

INSTANO



1916







Digitized by the Internet Archive
in 2009 with funding from
Lyrasis Members and Sloan Foundation

<http://www.archive.org/details/instano1916indi>

THE INSTANO
1916



"Sweet '16"

BOOKS WE KNOW

Are a substantial world, both pure and good:
Round these with tendrils strong as flesh and blood,
Our pastime and our happiness will grow.



Picture of Model School and Children

THE INSTANO

Published annually by the

SENIOR CLASS

of the

Pennsylvania State Normal School

Indiana, Pennsylvania



VOLUME V.

CLASS OF NINETEEN HUNDRED AND SIXTEEN



JENNIE M. ACKERMAN

Whatever may be of worth in this Volume is
Dedicated
With Loyalty and Love
to
JENNIE M. ACKERMAN

THE 1916 INSTANTO

JENNIE M. ACKERMAN

Jennie M. Ackerman was born in Wallkill, N. Y. After completing the grammar school she attended the Garino Institute, a private school in her native state. Her first pedagogical training was received at New Paltz Normal School, N. Y. While in attendance at New Paltz, her natural ability was given an impetus and she laid the foundation for many principles which with time have broadened and influenced the lives of hundreds of boys and girls, and men and women.

Miss Ackerman's first position, at Red Bank, N. J., was of such a nature as to tax all her physical as well as mental powers in order to succeed. Her work here, in the end, spelled success. Fidelity of purpose, her most salient characteristic, was born long ago and as time went it developed and strengthened until now, whenever one in contact with her, absent, we might say, something of that earnestness and strength of character. If we should perchance, teach in a "Red Bank" next year, will we not succeed too, if we keep ever in mind the unselfish, loyal, energetic and inspiring disposition of our beloved teacher and friend, Miss Ackerman?

For almost three years Miss Ackerman gave untiring efforts toward the uplift of mankind at Red Bank, and near the close of the third year, she secured a position in the Training Department of the East Stroudsburg Normal School. In 1902, Miss Mansfield, a critic teacher at Indiana, was given a leave of absence for one year and Miss Ackerman was asked to fill the vacancy. The following year she taught Geography and United States History in the Normal Department.

In 1904, Miss Ackerman was elected to fill the vacancy caused by the resignation of Miss Cornalt, then Principal of the Model School and now a member of the Pittsburgh Board of Education. Since that time she has retained this responsible position faithfully, doing her duty to the utmost of her ability, toward all who were placed under her care.

To know Miss Ackerman, is to love her. Kind, gentle, reserved, tactful and optimistic, she is indeed a wonderful personality. All things beautiful and virtuous appeal to her enthusiastic nature, and on her countenance may be seen the reflection of a beautiful soul within.

All the joy that life can offer we wish to her who has so helped us to find ourselves in this labyrinth of aspirations and ambitions; and as the years go on we hope to see the love we bear for her grow richer in appreciation and sympathy. To the class of 1916, she gives this message:

"The man who is ever seeking to do his best is the man who is keen, active, wide-awake, and aggressive. His standard is not 'What will the world say?' but 'What is worthy of me?'"

M. C. G.

THE 1916 INSTANTO

A SONNET

(With apologies to Milton)

When I consider how my life is spent
Day in, day out in this great I. N. S.,
I cannot help but sigh and then confess
When my ambitions, whether they be bent
To show athletic prowess, or present
My knowledge wise to those whom God shall bless,
Are hurt by each of work and carelessness,—
I am to blame. But courage to prevent
A murmer, whispers soon, Remember, child,
'Tis only they who work with might and main
That turn aside the cold black hand of Fate.
Stand well, be strong and firm, yet kind and mild,
And truthful as the simple country swain;
They cannot win who simply stand and wait.

M. G.



JAMES E. AMENT, Ph. D., LL. D.

THE 1916 INSTANTO

JAMES E. AMENT, Ph. D., LL. D.

Recent years have shown a marked development in the Indiana Normal School. This may be attributed first to the gradual, steady growth of the realization that she affords one of the very best opportunities of education given by any school; and secondly to the efficiency of our present principal, Dr. James E. Ament. The school has not only grown in numbers, but in spirit and efficiency. It is the efforts of our present executive, Dr. Ament, more than any other one principal the school has had, that have brought about the conditions which place Indiana foremost among the Normal Schools of Pennsylvania.

James E. Ament was born at Woodburn, Ill., September 2, 1863. He is a son of the Reverend James Roe Ament, and a great-grandson of Thomas Metcalfe, United States Senator, and tenth Governor of Kentucky.

Dr. Ament's early education was received in the public schools of his native state, and in Valpariso University. He was graduated from Illinois State Normal University in 1892, and in 1906 he received the degree of Doctor of Laws from Kentucky University.

Dr. Ament's teaching career began in 1882, when he taught in the public schools of Illinois. Since then, he has held the following positions: the superintendency of the schools of Carroll, Ia., and later of Rock Island, Ill.; the presidency of the State Normal at Alva, Okla., and at Warrensburg, Mo. He came to Indiana as Principal in 1906. Dr. Ament has had great success in all the positions he has held, large growths having attended the schools with which he was connected, and his administrations are always remembered as ones of great prosperity.

Indiana is indeed fortunate in having at its head a man, who besides being a great executive, and possessing broad educational ability, is an authority on matters of architecture and art. As a result of this interest and ability Indiana Normal enjoys a great deal of fine art which it otherwise, in great probability, would lack.

Dr. Ament has traveled extensively in all parts of Europe. He is the author of numerous educational articles, which show his keen insight into human nature. His wonderful understanding of the pupils has done much toward building up this school. May he have still greater success in all his works.



JANE E. LEONARD, M. S.

THE 1916 INSTANTO

JANE E. LEONARD, M. S.

Miss Leonard is one of the most widely known and honored women of Pennsylvania. She has been the preceptress of Indiana Normal School since its foundation in 1875. Her services to the school and the inspiration she has been to both faculty and student body, by whom she is affectionately termed "Aunt Jane," can never be estimated.

She was born in Leonard, near Clearfield, Pa. Leonard station, Leonard House and Leonard schools are traces of the work of her father and brothers. Miss Leonard's aim and work in life has always been that of a teacher. She has spent the whole of her later life in two of the leading Normal Schools of the state; first as a student, and then as a teacher in the Normal School at Millersville. Later when the Normal School at Indiana was founded in 1875 she was called here, and has remained ever since, holding the position of preceptress as well as acting as teacher. She is now the Professor of English, and besides her responsibility as Preceptress over more than a thousand girls, she takes an active interest in the religious work of the School.

She has seen the school grow from thirty boarding students the first year of its existence, to more than a thousand today. And whenever any of our alumni return, their first inquiry is for "Aunt Jane." It is her presence in the School that makes a visit to their Alma Mater such a treat, for they are always sure of having at least one familiar face to greet them.

To us of human limitations it is not given to know the influence of this beautiful life. The sweetness of disposition, the tact, the patience and genuine Christian character displayed by Miss Leonard in her arduous duties as Preceptress make us feel that no other woman could have filled her place.



WILLIAM J. JACK, A. M., Ph. D.

THE 1916 INSTANTO

WILLIAM J. JACK, A. M., Ph. D.

Dr. Jack! Yes, Professor Jack, whose inspiring personality permeates the school life at Indiana and gives it democracy, freedom, hope and power, has lately been granted the degree of Doctor of Philosophy. One must be well acquainted with this man before one can understand and appreciate him. Though very unpretentious, he has a strong personality and when he speaks, you listen.

Besides being Preceptor, Prof. Jack is Professor of History and chairman of the Faculty Athletic Committee. He was a student at Indiana for four years, is a graduate of Philips Exeter Academy, 1901, and received his Bachelor and Master of Arts Degrees at Yale. During the years 1905-1906, he was Professor of History and Mathematics at the Military Academy at Los Angeles, Cal.

At Yale, Dr. Jack gained great distinction in athletics. Here he made a record for himself in high-jumping. This training has been valuable, for as track coach he always turns out a victorious team, a credit to him and to Indiana.

Dr. Jack's versatility, his broad-mindedness and his quiet, unaffected manner, have earned for him the respect and love of the boys over whom he presides. The male students of Indiana are indeed fortunate in having as their Preceptor a man like William J. Jack.



THE 1916 INSTANT BOARD

THE 1916 INSTANO



Editor-in-Chief

MAX GINSBURG

Business Manager

HARRY CRAWFORD

ASSOCIATE EDITORS

LILLIAN BEVAN
WILBUR BRICKLEY
JULIETTE DeBARRY

CAROLINE EWING
MARY C. GRIFFITH
GEORGE HARRISON

CLAIRE HORNE
JEANNETTE KIELSO
JESSIE POSTLETHWAITE

ETHEL RIGG
SIGNORA ROBERTS
LILLIAN SCHREIBER

ART

JAMES DAUGHERTY

MARJORIE MACMINN

GERTRUDE SLATER

ADVERTISING SOLICITORS

AUSTIN ANDERSON

WAYNE GETTY

TYPISTS

ALBERT BUSH

CLARENCE WARREN

Circulating Manager

MARY C. GRIFFITH



THE 1916 INSTANO

CONTENTS

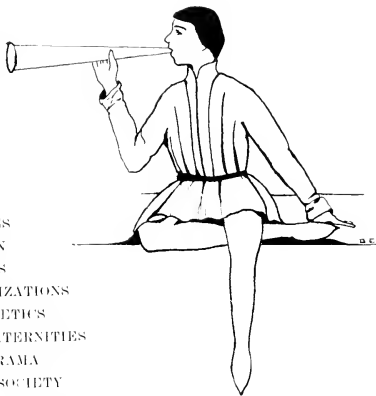

GREETING

DEDICATION

THE BOARD

ALMA MATER

CONTENTS

FOREWORD

U. S. N. S. HISTORY

JUDGE ELKINS

BOARD OF TRUSTEES

THE YEAR 1915-16

FACULTY

ALUMNI

SENIORS

CLASS POEM

CLASS SONG

JUNIORS

SOPHOMORES

FRESHMAN

SPECIALS

ORGANIZATIONS

ATHLETICS

FRATERNITIES

DRAMA

SOCIETY

LITERARY

LITERALLY

ADVERTISEMENTS

THE 1916 INSTANO

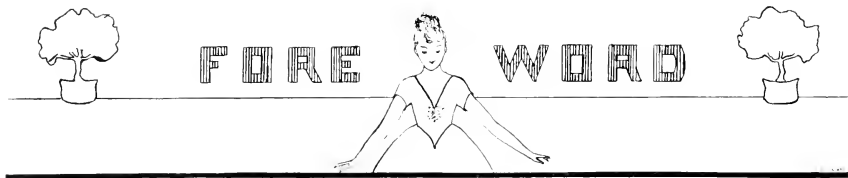

With a greeting to Indiana, the 1916 Instano makes its bow and begs for its staff the privilege of the usual few remarks. Our first may fittingly set forth the *plan*—Critic teachers will kindly take notice—the *plan* that partly determined our selection of material.

We have endeavored to portray those happenings of the past year that will most adequately represent Indiana life and activities; to reflect the mingled joys and sorrows, victories and defeats which have crossed the horizons of the Red and Slate and the 1916 Maroon and White.

The years spent at Indiana have brought into our lives a deeper and truer sense of duty and responsibility. They have been years that have molded anew our lives, our hopes and ambitions, years that have given birth to friendships which neither time nor change can mar.

It is our earnest hope that the 1916 Instano will prove a means whereby we may continue to derive pleasant memories of the days spent at Indiana, and an important factor in the continuance of unswerving loyalty to Indiana ideals.

THE 1916 INSTANO

I. S. N. S. HISTORY

The plan of this Institution was conceived in the sixties, the first money, some twenty thousand dollars, being subscribed for its founding in 1869. The first recognition by the State was through an act of the General Assembly in 1871, but the school was not opened until May 17, 1875. Its first principal was Dr. E. B. Fairfield, who afterwards, as the first Chancellor of the University of Nebraska, so largely influenced the future of that institution.

Among the notable men present upon the opening day of the school was one of Pennsylvania's most famous educators, then State Superintendent of Public Instruction, James P. Wickersham, who stated in his public address that it was his opinion that Indiana's first building was the largest, finest and best-planned structure devoted to normal school education in the United States. A monument to its founders, that building still stands, and in honor of the first president of the board of trustees, it is known as John Sutton Hall.

In 1893 there was erected upon our campus a brick residence for men students. The building was forty by one hundred feet, and consisted of a basement and three stories. In February, 1906, this building burned to the ground. There were excellent fire escapes, so not only were no lives lost, but there were no serious injuries.

The ruins were not cold before the trustees were planning for a larger and better dormitory for our young men, and in January, 1907, the Indiana boys took possession of one of the best school residences for men in the state. The building stands upon the site of the old one, but is somewhat larger, and is known as Clark Hall, in honor of the board's second President, the late Justice Silas M. Clark, of the Supreme court.

In 1893, also, the board erected, to the northward of the main building, the Model School, and named it in honor of their third president, the A. M. Wilson Hall. This building contains eight large, airy classrooms, with ample playrooms in the basement for use on stormy days.

The year 1903 marked a strong advance in Indiana's material equipment. The Recitation Hall was then erected. It stands just to the south of Wilson Hall, completing the east wing of the quadrangle. A stately structure, it is one of the most beautiful on the campus. The dimensions are a frontage of one hundred and thirty feet and a depth of one hundred and twenty-three. The building is the school proper of the Normal, and contains twenty-four large recitation rooms. The trustees honored themselves by naming this building after one of our most widely known and most faithful teachers, Jane E. Leonard.

THE 1916 INSTANO

During the same year there was erected to the west of the south wing of John Sutton Hall another most beautiful and imposing structure, one hundred and twenty-three by ninety-two feet in size and three stories high. In the basement of this building is the laundry and storage, while on the first floor are the kitchens, dining rooms and the Steward's office, the Musical Conservatory occupies the second and third stories. The building is known as Thomas Sutton Hall, in honor of the President of the Board of Trustees.

During the past few years something more than \$60,000 have been spent in improving the Institution's plant, the most noteworthy improvement being the erection of a cold storage plant in connection with the Refectory. This cold storage plant is pronounced by experts to be one of the very best in all the country. It enables the school to manufacture its own ice, and to furnish its students at all times with the choicest fresh meats.

During 1910 two notable additions to our buildings were made—an annex to the dining hall, seating from eighty to one hundred; and an annex to the girls' dormitory, accommodating sixty-two girls. The dining room annex contains a very large fireplace, which promotes good cheer and helps the ventilation materially. The annex to the girls' dormitory affords to each two girls occupying it a suite consisting of a sitting room and bedroom. There are two large wardrobe closets, one for each girl. In the bedroom each girl has her own bed, and there is a porcelain lavatory supplied with hot and cold water. No dormitory, however high the charges of the school, affords its occupants better rooms than these.

During the year 1913 the Trustees bought land off the campus and across the P. R. R., and erected a Power Plant at the cost of \$140,000. This is one of the most complete plants owned by the school. It provides all heat and light and furnishes power for the elevators, ventilating fans and culinary machinery.

The past year has seen many improvements. The Ambulatory about Recreation Hall was built and the hall itself entirely reconstructed. The "North Annex" to the girls' dormitory was built, providing rooms for seventy girls. The rooms in this annex are larger and better furnished than those in the old dormitory, each girl has her own bed, her own desk and her own study-light. An addition nearly doubling the capacity of the kitchen was built and more than \$3,000 worth of new kitchen appliances were added. A large fruit cave, ten feet by sixteen feet by twenty-four, entirely underground, was constructed. This cave is water-proof and enables the school to have fresh fruit practically the year round.

One of the most pleasing improvements made, was the entire redecoration of the dining room. The walls and ceilings are painted in oils; the walls being French grey and the ceiling, light ivory. The walls are decorated with tapestry panels, which are reproductions of famous 16th and 17th century Flemish and French pieces dealing with heroic and pastoral subjects.

THE 1916 INSTANO

The steady growth of the Indiana State Normal has probably not been so marked, since Dr. Ament's connection with it, as it has in the last two years. Notwithstanding the large graduating classes that have gone out of the Institution in the past few years, the enrollment of the School has, each year, reached a higher mark than that of the preceding year.

This growth and the unprecedented demand for rooms at this Institution forced the school into building another addition—larger and finer than any that have heretofore been built. This addition is four stories in height, one hundred feet in length, and forty-six feet in width. It provides exceptionally attractive rooms for sixty-six girls. It contains also the new Library and Reading Room, a beautiful and useful place indeed in which to spend a few leisure hours. The new rooms are fully up to the high standard of Indiana Normal comfort, each having a large dressing room, with running hot and cold water and a comfortable sitting room. This addition was completed at a total cost of \$75,000.

The capacity of the old Bookroom, having outgrown the demand made upon it, the new Bookroom has been located in what was the Reading Room and a part of the old Library. It is modern and up-to-date in all respects.

Indiana's student growth has never been phenomenal, but it has been steady until our present enrollment numbers over 1,500 students.





JOHN P. ELKIN

THE 1916 INSTANTO

JUSTICE JOHN P. ELKIN,

AN APPRECIATION

In the death of Hon. John P. Elkin, of the State of Pennsylvania, the county in which he was born, the community in which he spent his life, the church that he loved, the family to which his heart was devoted, the Normal School of which he was a student, and the Board of Trustees on which he served, have all alike suffered a deep bereavement. He was educated in our School, a poor, ambitious, able, country boy, who came to us in 1877. To him it was a Mecca of learning. From it he graduated in 1879, leaving the deep impression of an unusual personality upon teachers, classmates and fellow students. In the buoyancy and hopefulness and vitality of his youth, he strongly expressed the qualities of character that marked him through life. Among these were power of organization, great skill in securing unanimity among the group, leading all to see things his way. Though his way might be mistaken, it was always certain to be generous. Then, as in later life, people followed him because they loved him, trusted him and believed in his power to win. One of the marked qualities of his student life was grateful remembrance of any service rendered him, however small. The engineer in the school basement, whose friendship young Elkin gained, and who loaned him money to complete his Senior Year, was the first person he remembered when he found a place that his old friend could fill. He was wide and tender in his sympathies, and thoroughly democratic in his instincts. The troubled and helpless person was the one that appealed quickest to his emotions, and was the surest of his power to help. Then, as always, he was gay in spirit, fond of a good story, a delightful companion, with unusual power to make and keep friends. And this spirit, this ability, this courage, this faith in the future, this confidence in himself and others, he brought to the service of the School when he passed to the higher capacity of Trustee. He felt that the School had been so much to him when he was an aspiring country boy, that he wanted to make it everything possible to other youths who were poor and ambitious like himself. Nothing that he could get for them was ever too good for the students and teachers of the Normal School. As in that earlier day men bravely made great sacrifices for the School they founded, so he was willing to take time from his busy life to give the thought of his resourceful mind, assume personal risks, and go to all sorts of trouble, never willing to stop short of doing his best for his School. It was not chiefly what Judge Elkin was willing to do, himself, and he was a hard worker, but what he inspired others to do that counted most. Once he conceived a thing to be attainable, he was satisfied with nothing short of achievement. His service to the School was marked by disinterestedness, by resourcefulness, courage and faith. He was proud of his Alma Mater, and believed unshakably in the good it was doing, and in its future possibility. Those who have served with him on the Board as fellow Trustees will miss, in their work and responsibility, more than they can now comprehend, the strength of his support, the calmness of his judgment, the honesty of his aims and the warmth and friendliness of his spirit. Deeply do all of us feel the sadness of this farewell to our friend and fellow worker, Hon. John P. Elkin.

JANE E. LEONARD.

THE 1916 INSTANO

BOARD OF TRUSTEES

OFFICERS OF THE BOARD.

President: THOMAS SUTTON.

Vice-President: JOHN S. FISHER

Secretary: J. WOOD CLARK

Treasurer: HARRY WHITE, JR.

MEMBERS OF THE BOARD.

MR. THOMAS SUTTON, A. B., A. M., Esq.

MR. EDWARD ROWE

MR. GIFFETH ELLIS

HON. J. WOOD CLARK, A. B., A. M., Esq.

MR. HARRY W. WILSON, A. B.

GEN. HARRY WHITE, A. B., Esq.

MR. JOHN W. SUTTON

MR. WILLIAM S. DALGHERRY

HON. SUMMERS M. JACK, Esq.

JUDGE S. J. TILFORD

MR. W. R. LOUGHERY

MR. J. C. WALLACE

MR. J. DICK WILSON

MR. A. RALPH MOORHEAD

MR. JOHN A. SCOTT, A. B., Esq.

MR. TOM E. HILDEBRAND

THE 1916 INSTANO

THE YEAR 1915-16.

1915

September 14th	Fall Term opened
November 24th	Thanksgiving Vacation
November 29th	Classes resumed
December 24th	Christmas Vacation

1916

January 4th	Winter Term opened
March 31st	Easter Vacation
April 11th	Spring Term opened
April 12th	Classes resumed
May 31st	Swing-out Day
June 25th	Baccalaureate Sermon
June 26th	Commencement Concert
June 27th	Class-Day Exercises
June 27th	Alumni Banquet
June 28th	Commencement

THE 1916 INSTANO



THE FACULTY

THE 1916 INSTANO



THE FACULTY

OFFICERS OF THE FACULTY

Principal
Preceptress
Preceptor
Director of Music Conservatory
Director of Art Instruction

JAMES E. AMLNT
JANE E. LEONARD
WILLIAM J. JACK
REXFORD D. COLBURN
JEAN R. McELHANEY
Manager of the Book Dept.

Principal of Business School
Supervisor of Training School
Librarian
Secretary to Principal
Registrar
WILLIAM F. SMITH

JOHN E. SMITH
JENNIE M. ACKERMAN
ARMINTA M. McLANE
MAYES R. ROBINSON
ALVA E. KINSLEY

THE 1916 INSTANO

MEMBERS OF THE FACULTY.

JAMES E. AMENT	Professor of Ethics	JAMES C. SMITH	Professor of Mathematics
D. H. COLCORD	Professor of Pedagogy	M. C. GORDON	Assistant Professor of Mathematics
G. W. SPEICHER	Assistant in Pedagogy	EDNA S. WINTERS	Assistant in Mathematics
CLAIRISSA B. ROBINSON	Assistant in Pedagogy	J. P. WILEY	Assistant in Mathematics
ELSIE M. WALLACE	Assistant in Psychology	STEPHEN K. PERRY	Assistant in Mathematics
JANE E. LEONARD	Professor of English	BEN R. BISEL	Assistant in Mathematics
EDNA B. SMITH	Associate Professor of English	DR. ALICE L. LOEWENSTEIN	Prof. of German and French
ANNA SIELEY HUNT	Assistant in English	MARIANNE F. BAUMBACH	Assistant in German
ALMA G. NOBLE	Assistant in English	MATTIE D. BODINE	Professor of Latin
FLORENCE G. PLANTE	Asst. in Commercial Dep't., Sec'y. to Preceptress	FLORENCE K. CRAFTS	Assistant in Latin
WILLIAM J. JACK	Professor of History	JOHN N. JAMES	Professor of Physics
EDITH K. GREENLEE	Assistant in History	MABELLE C. DAME	Assistant in Science
RALPH L. TALBOT	Prof. of Natural Science and Geography	EDNA LEE SROWLS	Instructor in Public Speaking
C. M. MCCONNELL	Assistant in Natural Science	ELIZABETH KNIGHT EYRE	Director of Physical Training for Women
		JEAN R. McELHANEY	Instructor in Drawing

THE 1916 INSTANO

MEMBERS OF THE FACULTY

VEDA R. BLOOMER	Assistant in Drawing	MATHILDA BAUFAR McMANUS	Voice and Italian
ELBERT M. JACKSON	Instructor in Agriculture and Manual Training	MARY ST. CLAIR KING	Organ and Piano
BETLAH B. HUNT	Instructor in Domestic Science	LELIA FARLIN	Voice Culture
IDA M. HOFFMAN	Assistant in Domestic Science	SAMUEL G. HART	Voice Culture
JOHN E. SMITH	Head of Commercial Dep't.	JENNIE M. ACKERMAN	Supervisor of Model School
FRANK J. MYERS	Teacher of Stenography	AMY GRAY	Critic Teacher
REXFORD D. COLBURN	Director of Musical Conservatory	HOPK STEWART	Critic Teacher
MARY WRIGHT	Supervisor of Music	CHARLOTTE STUCHUL	Critic Teacher
MRS. R. J. SAWYER	Piano	AGATHA L. SELLS	Critic Teacher
ORLEY SEE	Violin and History of Music	MALVINA G. RIDDLE	Critic Teacher
MRS. ORLEY SEE	Piano	ARMINTA M. McLANE	Librarian
ORCA A. REINECKE	— Piano	ALICE M. WEST	Assistant Librarian

THE 1916 INSTANO



OFFICERS OF THE ASSOCIATION

President	Dr. Charles E. Rink, 1896, Indiana, Pa.	Secretary	Mrs. Mabel Waller Mack, 1890, Indiana, Pa.
Vice President	John M. Urey, 1891, Clearfield, Pa.	Treasurer	Mrs. May Dangherty Sutton, 1906, Indiana, Pa.

ALUMNI BANQUET COMMITTEE

Mrs. Malvina G. Riddle, 1882	James Herbert Russell, 1895, 1901	May Anthony Davis	Margaret J. Lowman, 1905
------------------------------	-----------------------------------	-------------------	--------------------------

The year 1916 will send out from Indiana Normal the forty-first class in the history of the school. After Commencement Day the members of the 1916 class will also be members of the Alumni Association, which now numbers between two and three thousand members, scattered all over the world and filling positions of almost every kind.

On Tuesday morning of Commencement Week the annual business meeting and election of officers for the Alumni Association is held in Chapel. At this time the Senior class is elected to membership in the Association. After this formality the class marches into the meeting, speeches of greeting being made by representatives of Alumni and Seniors. No fees or dues are asked of members, all expenses being paid from the proceeds of the Annual Alumni Banquet and Dance. This banquet is the principal alumni affair of the school year, taking place on Tuesday evening of Commencement Week the banquet in Normal Refectory being followed by a dance in Recreation Hall. Tickets to banquet and dance are one dollar each, after paying all expenses, the balance is given to the Trustees to help defray the heavy expense of Commencement Week.

The Normal catalogue of each year contains a revised Alumni register and class directory so far as known. Professor M. C. Gordon has charge of this part of the catalogue, and will greatly appreciate any information regarding the addresses or occupation of Alumni. The Normal Herald goes free to all Alumni whose correct addresses are known.

It has been often and truthfully said that "The strength of a school is its alumni." Let us see to it that we are all strong links in the chain of loyal graduates of Indiana. We can do much for our Alma Mater, and should feel that we ought to do whatever we can to further the interests of the school. One important work is getting good new students to fill our former places in classroom and dormitory. Let us all try to send to Indiana those students from our own community that will be worthy successors to our own schoolmates. The value of our own diploma is dependent on the school's success in later years.

The distinguishing mark of every Indiana graduate should be loy-

alty to his Alma Mater. If we do not approve of something at Normal, let us take up the question with the school authorities, instead of discussing it with outsiders, who may only be trying to lead us into unfavorable criticism of our own school. Let those differences of opinion be purely "family affairs." Suggestions from Alumni are always welcomed and given due consideration by the Normal heads.

Each class should try to leave some memorial at Indiana. Whatever it may be, picture or window or statue or gate, it is wonderful what a personal attachment each member comes to feel for his class memorial. In late years Indiana has been so filled by students that Alumni have had little opportunity to visit during the school year. But Commencement Week belongs to Seniors and Alumni. Every Alumnus is then made welcome; free lodging and six free meals are given to each returning graduate, while the ten, twenty, and twenty-five-year classes are entertained for a full week as guests of the school. The special classes this year are 1891, 1896, and 1906.

Twice during the year the Indiana Normal Alumni in Western Pennsylvania meet in Pittsburgh for special reunions. A banquet is held at some leading Pittsburgh Hotel during the spring vacation. This year the great English room of the Fort Pitt Hotel was filled on April 7 by former Normal students. Miss Leonard being the special honor guest. The younger set should make a greater effort to attend these reunions, even if dancing is not always on the program. It is not fair to one's head to let one's heels get all the exercise.

The other event is set for Saturday, July 8, 1916, being the annual Indiana picnic at "Lionta," the hospitable country home of Dr. Stevens on the Oakmont trolley line near Wilkesburg. All friends of Indiana Normal are invited to bring a basket with supper and spend the afternoon and evening at this delightful spot. The hundreds who attend always resolve never to miss the Indiana picnic if they can possibly get there. We hope that the members of this great 1916 class will be present in large numbers.

JAMES HERBERT RUSSELL, 1895, 1901.

THE 1916 INSTANO



THE 1916 INSTANO



WILMER BRICKLEY
PRESIDENT



LILLIAN BEVAN
VICE-PRES.



HORACE TRIMBLE
TREASURER



JOY DOUGLASS
SECRETARY

SENIOR CLASS OFFICERS

THE 1916 INSTANO

OFFICERS

WILBUR BRICKLEY

LULLAN BIVAN

JAY DOUGLASS

HORACE TRIMBLE

President

Vice-President

Secretary

Treasurer

COLORS

MAROON AND WHITE

FLOWERS

AMERICAN BEAUTY

MOTTO

To Be Rather Than To Seem To Be.

YELL

Rackety, Rackety, Rackety Rix

One! rah! Nine! rah! One! rah!

Six!

To Juniors we're Executrix!

Oh my! With them we love to mix!

One! rah! Nine! rah! One! rah!

Six!

Nineteen Sixteen! Sardonyx!

CLASS DAY COMMITTEE

Harry Crawford

Vernor Fleming

Una Small

THE 1916 INSTANO

THE ROLL CALL

Regular Normal Course	255
Commercial Teacher's Course	21
Music Supervisor's Course	5
Normal Art Course	5
Special Art Course	5
College Preparatory Course	4
Regular Voice Course	2
	<hr/>
Total Courses Pursued	297
Seniors taking two Courses	5
	<hr/>
Total Seniors	292

Average Age—19.75± years. More elaborate calculations give nineteen years, nine months, one day, three hours, twenty-three minutes and four seconds.

Average Weight—142.57± pounds, or .0714 tons.

Average Height—5 feet, 8.5 inches. According to Professor James, height—74.803 cm.

Rising Hours, Average—6:53 A. M.

Are You a "Fussier"?—Thirty-seven plead guilty, one hundred and twenty want to be but can't and the rest assert their independence. Brickley leads the thirty-seven list, but even he has his ups and downs.

Are You Engaged?—Indefinite answers prevail. M—y M—n boldly announces that everyone thinks she is but she isn't. (?)

SENIOR HAY RIDE COMMITTEE

CONVIVANCES

Vernor Fleming Charles Rugh Austin Anderson Joseph Corey Jacob Myers

GROUNDS

Max Ginsburg

REFRESHMENTS

Araminta McLane Caroline Ewing Mary Evans Rebecca Evans Thelma Sharbaugh Ralph Stough S. Welty McLaughlin

PIN AND RING COMMITTEE

Wilbur Brickley Signora Roberts Mary Evans Rachael Stone Cora Pennell Harry Crawford Mary S. Campbell

SENIOR DANCE COMMITTEES

Music

PROGRAM AND INVITATION

Dale Timberlake
Thelma Sharbaugh
Erla Hessin

Austin Anderson
Betty Siehl
Beulah McAnulty
Frederien Breth
Meta Lorentz

DECORATION AND REFRESHMENT

Max Ginsburg
Caroline Ewing
Edna Fitt

THE 1916 INSTANO

HONOR STUDENTS

CLASS OF 1916

Una Small

Valedictorian

Augusta Turner

Martha Osburn

Rebecca Evans

Mary E. Evens

Cora Fennell

Gertrude Slater

Lulu Varner

Max Ginsburg

Horace Trimble, Salutatorian

MAY QUEEN AND ATTENDANTS

May Queen

Mary S. Campbell

ATTENDANTS

Mary Andrews

Marion Haines

Margaret McKee

Helen Sharbaugh

Joy Douglas

Margaret Haulon

Pauline Murphy

Theima Sharbaugh

Juliette DuBarry

Florence Hawkins

Evelyn Oberlin

Eula Shuster

Caroline Ewing

Erla Hessin

Ethel Rigg

Alta Siehl

Mabel Griffiths

Rebecca Lowman

Signora Roberts

Opal Waldron

Mary Griffith

Grace McFeatters

Gula Sechler

Martha Zeigler

THE 1916 INSTANTO

The 1916 Class Poem

I.

Out on the green there is gleaming a mist,
Shimmering rose, by the spring maiden kissed.
That the pine stretches languidly after,
That the bold robin owes for his laughter,
That pearls the plush lawn,
First dimple of dawn—
And soon it is gone,
Leaving the brown old earth lighter;
Changing to half-tones, then brighter
The sun, more emboldened,
Turns silver light golden.

II.

Dear, like the gray, as it fades is the day
Left to the "Sixteen" class—passing away;
We came strangers, our value uncertain,
Save for glints like the sun through the curtain,
Strength outlined to sight,
As after the night,
Mist is traced in the light;
School days, like sunbeams, came burning,
Brighter the class spirit turning,
Alma Mater, thy warmth shames the sun!
Go with us—for our time is done!

III.

No more the gray to the greensward hangs near,
Nor will the step of our class echo here,
But nature counts clouds not as losses
Each atom of vapor she tosses
O'er earth—gold the heart
Of the daisy, and put
Of the crimson will start
Up with the spring beauty creeping
Frating the wild rose a' peeping,
And dew pearls are playing
In hly cups swaying.

IV.

So with our efforts will Providence play,
Some child-heart touched as we wend each his way,
Will be filled by a love that is flaming,
To our pathway the little life claiming
For the red ever true;
The white we hold to,
As the conflict comes new,
Proud of the crimson, oh! brother,
Give of your best to another;
Lest haply it perish,
Give the choicest you cherish!

V.

Sadly and gladly mist fades in the sun,
Sadly and gladly old Time has begun,
Slow to count out the minutes remaining,
Slow to sum up the loss or the gaining
As commencement comes nigh
We sever the tie,
We bid friends good-bye
You and I say—God speed—and Fair Sailing;
While the gray mist at morning is paling,
In the East how the red dawns!
In our step, the new class comes!

—ALICE M. WEST.

THE 1916 INSTANO

The 1916 Song

(THE OLD OAKEN BUCKET)

These buildings most fair, most imposing and glorious,
With towers of old reaching up to the blue;
Its entrances wide, calling forth a glad welcome
To those who are happily passing them through,
Do you know what we sing of and sing with such rapture?
Do you know how we love these big buildings so fair?
How our hearts are entwined round its stones and its pillars?
Indiana, whose praises we sing everywhere.

REFRAIN:

Our dear Alma Mater, the school we love truly,
The CLASS OF SIXTEEN sings your praise everywhere.

Within this fair campus, the hours passed swiftly,
A little world spinning its bright threads galore;
There were hours of sadness and hours of pleasure—
Ah! those days that have flown will come back no more!
To-day, we all leave you, our dear Indiana,
To help others win on the world's heaving tide,
But always a memory sweet, we shall cherish,
Of beautiful days that we spent at your side.

REFRAIN:

Our dear Alma Mater, the school we love truly,
The CLASS OF SIXTEEN in your name shall abide.

M. G.

THE 1916 INSTANO



THE SENIOR CLASS

THE 1916 INSTANO

Seniors



Ethel M. Abele

ETHEL M. ABELE, "Billy", Bankville, Pa. Knoxville High Regular Course. Two years at Indiana. Erodelphian Y W C A

*Patience and sorrow strove
Who should express her goodliest.—Shakespeare.*

Anna Gertrude Absolam

ANNA GERTRUDE ABSOLAM, "Peggy", Johnstown, Pa. Regular Course. Four years at Indiana. Erodelphian. Y W C A. German Club.

*A lovely lady garmented in light,
From her own beauty.—Shelley.*

Geo. E. Adams

GEO. E. ADAMS, "Babe", Avonmore, Pa. Graduate Regular Course 1913. Music Supervisor's Course. Four years at Indiana. Lincoln Debating Club. Huyghenian. Y M C A Glee Club. Vesper Choir. Cadet Corps.

Ay, every inch a king.—Shakespeare.

Opal Alabran

OPAL LUELLA ALABRAN, "Op", Ridgway, Pa. Ridgway High. Normal Art Course. One year at Indiana. Y. W. C. A. Vesper Choir.

For Art may err but Nature cannot miss.—Dryden.

THE 1916 INSTANO



Ethel Albert

ETHEL ALBERT, "Et", Locksburg, Pa. Locksburg High. Regular Course. Two years at Indiana. Huygenian. Delta Sigma Epsilon.

*The fairest garden in her looks,
And in her mind the wisest books—Cowley*

Nelle M. Allison

NELLE M. ALLISON, "Charlie", Punxsutawney, Pa. Regular Voice Course. Three years at Indiana. Erodelphian Madrigal Club, Pres. 4. Vesper Choir. Phi Delta Phi.

*I thank you for your voices; thank you;
Your most sweet voices—Shakespeare*

Marion E. Allison

MARION E. ALLISON, Alleghonia, Pa. Indiana High. Regular Course. Two years Indiana. Erodelphian. Vesper Choir.

*Why, she would hang on Eve,
As a increase of appetite had gotten
By what it fed on—Shakespeare*

Mary Margarett Altemus

MARY MARGARETT ALTEMUS, "Maggie", Vintondale, Pa. Regular Course. Three years at Vintondale High. Two years at Indiana. Huygenian. German Club, Play, 4.

It is not good that man should be alone—Bible

THE 1916 INSTANO

Seniors



Margaret A. Ament Marie Amsden.

MARGARET A. AMENT, "Pee", Munhall, Pa. Munhall High
Regular Course Two years at Indiana Huyghenian Y. W.
C. A.

She's lovely—she's divine—Mae

MARIE AMSDEN, "Ammy", Indiana, Pa. Indiana High Reg-
ular Course. Two years at Indiana.

*So careful at the type she seems,
So careless of the single life—Tennyson*

Austin Parker Anderson Lillian June Anderson.

AUSTIN PARKER ANDERSON, "Andy", Indiana, Pa. Barnes-
boro High Regular Course Three years at Indiana, Huy-
ghenian Senior Hay-ride and Dance Committees Instano
Board Class Vice Pres 1915 "F" Basket Ball.

*A young man married,
Is a young man that's marr'd.—Shakespeare.*

LILLIAN JUNE ANDERSON, "Junie", Homer City, Pa. Reg-
ular Course Four years at Indiana. Huyghenian.

*The sweetest thing that ever grew before a human's door.
—Wordsworth.*

THE 1916 INSTANO



Marian Elizabeth Andrews

Lenore Arnold

Florence M. Baker

Emma Ball

MARIAN E. ANDREWS, "Mame", New Castle, Pa. New Castle High. Regular Course. Two years at Indiana. Huyghenian. Y. W. C. A. May Queen attendant.

*Her ways are ways of pleasantness
And all her paths are peace.—Bible*

FLORENCE MAY BAKER, "Flo", Leeburg, Pa. Leeburg High. Regular Course. Two years at Indiana. Huyghenian. Vesper Choir. Delta Sigma Epsilon.

*They have measured many a mile
To tread a measure with you
On this grass.—Shakespeare*

L. LENORE ARNOLD, "Lennie", Bruin, Pa. Bruin High. Regular Course. Two years at Indiana. Huyghenian. Y. W. C. A.

The very flower of youth.—Terence.

ROSEANNA BALL, "Rose", Morrisdale, Pa. Morris High. Commercial Teacher's Course. One year at Indiana. Huyghenian. Y. W. C. A.

A handsome wee thing.—Burns.

THE 1916 INSTANO

Seniors



Emma Beckett.

Eva Betschart

Lillian Rae Bevan

Nellie Bilger

EMMA BECKETT, "Emmie", Sidney, Pa. Commercial Teacher's Course. Two years at Indiana. Erodelphian. Y. W. C. A.

*I ne'er could any luster see
In eyes that would not look at me.—Shredan.*

EVA BETSCHART, "Ev", Bridgeville, Pa. Bridgeville High. Regular Course. Two years at Indiana. Huyghenian. German Club, Play, 4

Earth's noblest thing,—a woman perfected.—Lowell.

LILLIAN RAE BEVAN, "Pinky", McKeesport, Pa. Allegheny High. Regular Course. Two years at Indiana. Huyghenian. Y. W. C. A. Cast 4. Pres. 4. Instano Board. Class Vice Pres. 1916. Delta Sigma Epsilon.

The source of all good and all comfort.—Anon.

ANELLA BILGER, "Nellie", Tyrone, Pa. Clearfield High. Regular Course. Two years at Indiana. Erodelphian.

Man pays deference to her.—Hamilton.

THE 1916 INSTANTO



Alta Jane Blackburn

Verda Kathryn Brough

Claribel Blucher

Laura May Blucher

ALTA JANE BLACKBURN, "Alt", West Newton, Pa. Edgewood High. Regular Course. Two years at Indiana. Erodolphian. Y. W. C. A.

*There lies more peril in thine eyes
Than twenty of their swords.—Shakespeare.*

CLARIBEL BLUCHER, "Bell", New Castle, Pa. New Castle High. Regular Course. Two years at Indiana. Huyghenian. Y. W. C. A.

*They grew in beauty side by side,
They filled one home with glee.—Hemans.*

VERDA KATHRYNE BROUGH, "Smiley", Johnstown, Pa. Johnstown High. Regular Course. Two years at Indiana. Huyghenian, Rec. Sec. 4. Y. W. C. A. Vesper Choir.

She watches him as a cat would watch a mouse.—Swift.

LAURA MAY BLUCHER, "Snooks", New Castle, Pa. New Castle High. Regular Course. Two years at Indiana. Huyghenian. Y. W. C. A.

*They grew in beauty side by side,
They filled one home with glee.—Hemans.*

THE 1916 INSTANO

Seniors



Ruth Leona Boucher

Hazel Gertrude Bowman

Fannie Brashear

Frederica Bretch

RUTH LEON BOUCHER, "Lee", Beaverdale, Pa. Beaverdale High Regular Course. Three years at Indiana Huyghenian.

Woman is most perfect when most womanly.—Gladstone.

FANNIE BRASHEAR, "Fan", Somerset, Pa. Somerset High. Regular Course. Two years at Indiana. Y. W. C. A.

Virtue is like a rich stone,—best plain set.—Bacon.

HAZEL GERTRUDE BOWMAN, "Gert", Bridgeville, Pa. Pittsburgh Academy Regular Course. Two years at Indiana. Huyghenian German Club. Y. W. C. A. Whatsoever Circle. Vesper Choir

Brevity is the soul of wit.—Shakespeare.

FREDERICA L. BRETCH, "Fritz", Pittsburgh, Pa. Allegheny High. Regular Course. Two years at Indiana. W. Y. C. A., Cabinet. Senior Dance Committee. Pi Kappa Sigma.

For she hath blessed and attractive eyes.—Shakespeare.

THE 1916 INSTANO



Marien Brickley W H Brickley

MARIEN FOREST BRICKLEY, "Brick Jr." Indiana, Pa. Indiana High. Regular Course. Two years at Indiana Madrigal Club.

She doeth little kindnesses which most leave undone or despise — Lowell.

WILMER H. BRICKLEY, "Brick", Ebsenburg, Pa. Regular Course. Four years at Indiana. Lincoln Debating, Pres. 3. Erodelphian, Y. M. C. A. Glee Club. Vesper Choir, Instano Board. Class President, 1916. "T" Football, Baseball, Captain. 2, 3 Track. Phi Alpha.

The foremost man of all this world — Shakespeare.

Rose Adelle Brody Katharyn Brown

ROSE ADELLE BRODY, "Trisy", Indiana, Pa. McCalmont High. Commercial Teacher's Course. Two years at Indiana Erodelphian.

The darling, who never does harm in her life, Except when determined to have her own way — Halleck

KATHARYN BROWN, "Brownie", Punxsutawney, Pa. Punxsutawney High. Regular Course. Two years at Indiana. Y. W. C. A. Alpha Sigma Alpha.

*Thy soul is like a star,
And dwelt apart. — Wordsworth*

THE 1916 INSTANO

Seniors



Ula Buckley

ULA MARY BUCKLEY, "Buckley", Jeannette, Pa. Jeannette High. Regular Course. Two years at Indiana. Huyghenian.

A lamp unto my feet and a light unto my path.—Bible

Agnes Kathryn Burkhard

AGNES KATHKYN BURKHARD, "Burky", Johnstown, Pa. Johnstown High. Regular Course. Two years at Indiana.

*Wisdom is oft times nearer when we stoop,
Than when we soar.—Wordsworth.*

F. Albert Bush

F. ALBERT BUSH, "Bush", Mayport, Pa. Commercial Teacher's Course. Two years at Indiana. Huyghenian. Y. M. C. A. Cadet Corps. Instano Board.

I am the very pink of courtesy.—Shakespeare.

Hazel Bushyager

HAZEL FERN BUSHYAGER, "Jimmy", Jeannette, Pa. One year at Irwin High. Regular Course. Four years at Indiana. Huyghenian.

The poet's darling.—Wordsworth.

THE 1916 INSTANO



Alice Callahan

MARY ALICE CALLAHAN, "Allie", Sharon, Pa. Sharon High.
Regular Course Two years at Indiana. Huyghenian German
Club.

*Heart of her lips, and soul within her eyes
Soft as her clime and sunny as her skies—Byron.*

Elizabeth M. Campbell

MARY ELIZABETH CAMPBELL, "Betty", Oakdale, Pa.
Three years at Oakdale High. Regular Course Two years at
Indiana. Erodolphian.

Truth hath a quiet breast—Shakespeare

Mary S. Campbell

MARY S. CAMPBELL, "Sunny Sal", West Newton, Pa. West
Newton High. Regular Course Two years at Indiana. Eru-
dolphian. Treas., 1916 Y. W. C. A. Pin Committee. May
Queen Pa. Kappa Sigma

*Merrily, merrily, shall I live now,
Under the blossom that hangs on the bough—Shakespeare*

Helen Carlson

HELEN ELVIRA CARLSON, "El", Titusville, Pa. Titusville
High. Regular Course Two years at Indiana. Huyghenian.

*She hath a tear for pity and a hand
Open as day for melting charity—Shakespeare*

THE 1916 INSTANO

Seniors



Jeannette F. Carlson

JEANNETTE FLORENCE CARLSON, "Jean", Titusville, Pa.
Titusville High, Titusville Business College. Regular Course.
Two years at Indiana, Huyghenian.

Is she not a modest young lady?—Shakespeare.

Elizabeth Carnahan

ELIZABETH CARNAHAN, "Lib", Banksville, Pa. Knoxville
High. Regular Course. Two years at Indiana. Erodolphian
German Club. Y. W. C. A.

Here's mien! more attractive!—Shakespeare.

Marie Carnahan

MARIE CARNAHAN, "Carnie", Indiana, Pa. Indiana High.
Commercial Teacher's Course. One year at Indiana.

*I would not waste my spring of youth
In idle dalliance.—Shakespeare.*

Mary G. Cavanaugh

MARY GERTRUDE CAVANAUGH, "Cavy", East Hartford,
Conn. One year at Hartford Art School. Normal Art Course.
One year at Indiana

*I have had a dream past the wit of man to say what it was.—
Shakespeare.*

THE 1916 INSTANO



Bess Cochrane

ELIZABETH GERTRUDE COCHRANE, "Betty", Monongahela, Pa. Monongahela High. Regular Course. Two years at Indiana. Huguenian. German Club.

*There is a garden in her face,
When roses and white lilies show—Oliphant*

Flora Colvin

FLORA H. COLVIN, "Harry", Schellsburg, Pa. Schellsburg High. Regular Course. Three years at Indiana. Erodelphian. Y. W. C. A.

Honest labor bears a lovely tare—Decker

Catharine Connaur

CATHARINE M. CONNAUR, "Cap", Farrell, Pa. Farrell High. Regular Course. Two years at Indiana. Erodelphian. Madrigal Club. Vesper Choir.

*She warms us with the running brooks,
A music sweeter than their own—Wordsworth*

Mary Conway

MARY ISABEL CONWAY, "Con", Johnstown, Pa. Johnstown High. Regular Course. Three years at Indiana. Erodelphian. German Club.

*The gods approve
The depth, and not the tumult of the soul—Wordsworth*

THE 1916 INSTANO

Seniors



Ruth M. Cook

RUTH MARIE COOK, Cooky, McDonald, Pa. McDonald High. Regular Course. Two years at Indiana. Erodolphian. Y. W. C. A.

More at your request than to please myself—Shakespeare.

Wilda J. Cooke

WILDA JOSEPHINE COOKE, "Doc", Pittsburgh, Pa. One year at W. H. S., two years at California Normal. Regular Course. One year at Indiana. Erodolphian. Y. W. C. A.

*I had rather have a fool to make me merry
Than experience to make me sad.—Shakespeare.*

Florence Coon

FLORENCE MILDRED COON, "Coonie", Indiana, Pa. Indiana High. Regular Course. Three years at Indiana.

No arrow to the heart like a sweet voice—Byron.

J. Z. Corey

J. JOSEPH ZENER COREY, "Joe", Indiana, Pa. Indiana High. Regular Course. Three years at Indiana. Lincoln Debating. Vice Pres. 4. Hygienian, Vice Pres. 2, Pres. 2. "I" Football

It is that hath a beard is more than a youth, but that he hath no beard is less than a man.—Shakespeare.

THE 1916 INSTANO



Ruth Coy

RUTH COY, "Coy", Indiana, Pa. Indiana High. Regular Course. Three years at Indiana

I never knew so young a body with so old a head.—Shakespeare

Constance E. Cravener

CONSTANCE ETHEL CRAVENER, "Connie", Indiana, Pa. Indiana High. Regular Course. Two years at Indiana.

I see the right and I approve it—Ovid.

Esther Jane Crawford

ESTHER JANE CRAWFORD, "Es", Tarentum, Pa. Tarentum High. Regular Course. Two years at Indiana. Erodelpian Y. W. C. A. Treas. 4. Vesper Choir

*An angel! Or is not
An earthly paragon—Shakespeare*

Harry Crawford

HARRY CRAWFORD, "Harry", Marion Center, Pa. Regular Course. Three years at Indiana. Huggenian, Pres. 3, Treas. 4. Lincoln Debating, Pres. 4, Treas. 4. Y. M. C. A., Pres. 4. Vesper Choir. Business Manager Instano. Cadet Corps, Corporal. Class-Play and Pin Committees

There's nothing ill can dwell in such a temple—Shakespeare.

THE 1916 INSTANO

Seniors



Margaret Creehan

MARGARET VIRGINIA CREEHAN, "Peg", Castle Shannon, Pa. Union High School Regular Course. Two years at Indiana. Erodelphian German Club

*Her very tresses are fairer far
Than smiles of other maidens are—Hartley Coleridge*

Julia M Cruthers

JULIA M. CRUTHERS, "Jul", McKeesport, Pa. Two years at Glassport High. Regular Course. Four years at Indiana. Erodelphian Y W C. A. Alpha Sigma Alpha

*I have no other but a woman's reason
I think him so because I think him so—Shakespeare.*

Ellen Magee Cullis

ELLEN MAGEE CULLISS, "Meg", Oil City, Pa. Oil City High. Regular Course. Two years at Indiana. Erodelphian, Y. W. C. A.

True as the dial of the sun—Butler.

James Daugherty

JAMES M. DAUGHERTY, "Jimmie", Indiana, Pa. Indiana High Special Art Course Three years at Indiana. Erodelphian, Cast 2 and 3. Glee Club. Vesper Choir.

*From the crown of his head to the sole of his foot he is all mirth
—Shakespeare.*

THE 1916 INSTANO



Dorothea Irene Davis

DOROTHEA IRENE DAVIS, "Dot", Johnstown, Pa. Johnstown High Regular Course. Two years at Indiana. Erodelphian. Y W C A.

A pretty woman worth some pains to see—Browning

Margaret I. Davis

MARGARET I. DAVIS, "Peg", Oil City, Pa. Oil City High Normal Art. One year at Indiana. Y W C A.

*We understood her by her sight
Her pure and eloquent blood spoke in her cheeks—Dante.*

Carolyn Virginia Denny

CAROLYN VIRGINIA DENNY, "Denny", Johnstown, Pa. Emmitsburg (Md.) Academy Regular Course. Two years at Indiana. Erodelphian.

For stony limits can not hold love out—Shakespeare

Mary E. Diener

MARY E. DIENER, "Diener", Brookville, Pa. Brookville High Regular Course. Two years at Indiana. Huyghenian German Club. Y W C A.

And kind the voice and glad the eye—Bryant.

THE 1916 INSTANO

Seniors



Margaret Donahue

Mary Alma Double

Joy Douglass

Juliette Thaka Dubarry

MARGARET DONAHUE, "Marg", Punxsutawney, Pa. Regular Course. Four years at Indiana. Erodelphian.

*Is she not more than painting can express?
Or youthful poets to-mey when they love?—Rosa*

MARY ALMA DOUBLE, "Double", East Liberty, Pa. Regular Course. Four years at Indiana. Erodelphian. Y. W. C. A. German Club.

A rhapsody of words—Shakespeare

JOY DOUGLASS, "Joy", Indiana, Pa. Regular Course. Five years at Indiana. Erodelphian. Cheer leader, 3, 4. "I" Basket Ball, 3, 4. Tennis 3. Class Treas. 1915. Class Sec. 1916. May Queen attendant. Phi Kappa Pi.

Absent thee from Felicity awhile—Shakespeare.

JULIETTE DUBARRY, "Judy", Pittsburgh, Pa. Regular Course. Five years at Indiana. Erodelphian, Cast 4. Y. W. C. A. Cabinet. Senior Hay-ride Committee. May Queen Attendant. Instano Board. Alpha Kappa Phi.

*A happy soul that all the way
To heaven hath a summer's day.—Shakespeare.*



D. Clifford Dunbar

Harry A. Duncan

Mary Dunmire

M. Emery Ellinger

D. CLIFFORD DUNBAR, "Cliff", Wehrum, Pa. Ellsworth High
Regular Course. Two years at Indiana. Erodolphian Erodolphian, Pres. 4. "I" Football. Cadet Corps. Omega Chi.

His cares are now all ended—Shakespeare.

MARY DUNMIRE, "Dun", Duquesne, Pa. Duquesne High.
Regular Course. Two years at Indiana. Erodolphian Y W
C A

By and by is easily said—Shakespeare.

HARRY A. DUNCAN, "Dunk", Indiana, Pa. Indiana High
Regular Course. Three years at Indiana. Huyghenian. Y W.
C A Play Cast, 4.

Men have died from time to time, but not for love.—Shakespeare.

M. EMERY ELLINGER, "Allie", Albright, W. Va. Sykesville
(Pa.) High. Commercial Teacher's Course. Lincoln Debating
Huyghenian. Y M C A. Cadet Corps

*I am Sir Oracle,
And when I ope my lips, let no dog bark.—Shakespeare*

THE 1916 INSTANTO

Seniors



Edna Margaret Elliott

EDNA MARGARET ELLIOTT, "Ed", East Brady, Pa. East Brady High. Regular Course. Three years at Indiana. Huyghenian. Y. W. C. A. German Club.

While you live tell truth and shame the devil—Shakespeare

Esther Ailene England

ESTHER AILENE ENGLAND, "Est", Coraopolis, Pa. Coraopolis High. Regular Course. Two years at Indiana. Erodelphian. Y. W. C. A. Senior Hay-ride Committee. Alpha Kappa Phi.

*Angels are bright still
Tho' the brightest fell—Shakespeare.*

Rebecca Evans

REBECCA LAUGHLIN EVANS, "Becky", Punxsutawney, Pa. Punxsutawney High. Regular Course. Two years at Indiana. Erodelphian. Senior Hay-ride Committee. Honor Student. Phi Delta Phi.

*Age cannot wither her, nor custom stale,
Her infinite variety—Shakespeare*

Mary E. Evans

MARY ELMYRA EVANS, "Metz", Ben Avon, Pa. Regular and College Preparatory Courses. Four years at Indiana. Erodelphian. Y. W. C. A. Senior Hay-ride and Pin Committees. Honor Student. Alpha Kappa Phi.

There is very ecstasy of love—Shakespeare.

THE 1916 INSTANO



Caroline Isabel Ewing

CAROLINE ISABEL EWING, "Caddy", Wilkinstown, Pa. Regular Course. Four years at Indiana. Erodolphian, Cast 3. Y. W. C. A., Social Committee. Senior Dance Committee. Instano Board. May Queen Attendant. Alpha Kappa Phi.

*Her beauty makes this vault a resting presence full of light
—Shakespeare*

Arnold Farquhar

ARNOLD FARQUHAR, "Arn", Monongahela, Pa. Monongahela High. Commercial Teacher's Course. One year at Indiana. Erodolphian. Phi Alpha.

He was a man of unbounded ... —Shakespeare.

Cora Mae Fennell

CORA MAE FENNELL, "Fen", New Alexandria, Pa. Regular Course. Three years at Indiana. Huguenian. German Club. Y. W. C. A., Whatsoever Circle, Pres. 4. Pin Committee. Honor Student.

A soul as white as heaven—Bainmont and Fletcher

Mary Alma Ferguson

MARY ALMA FERGUSON, "Fergie", Blairsville, Pa. Regular Course. Three years at Indiana.

May all your virtues with your years improve.—Somerville.

THE 1916 INSTANO

Seniors



Rose Marie Finnegan

Lillian Firestone

Edna Florence Pitt

Elizabeth Fleming

ROSE MARIE FINNEGAN, "Rosemary", Conemaugh, Pa.
Conemaugh High Regular Course Two years at Indiana.
Huyghenian.

*The rose looks fair, but fair we it deem
For that sweet odor which doth in it have—Shakespeare*

EDNA FLORENCE FITT, "Ted", Johnstown, Pa. Johnstown
High Regular Course. Two years at Indiana. Erodelphian.
German Club Y. W. C. A.

The sight of you is good for sore eyes—Swift.

LILLIAN FIRESTONE, "Lil", McKeesport, Pa. McKeesport
High. Regular Course. Two years at Indiana Erodelphian.

*Oh where is there any author in the world that teaches such beauty
as a woman's eye—Shakespeare.*

ELIZABETH FLEMING, "Beth", Windber, Pa. Greensburg
High. College Preparatory Course. One year at Indiana. Ero-
delphian.

In virtues nothing earthly could surpass her.—Byron.

THE 1916 INSTANO



Vernor Fleming

Guy Foster

Marie France

G. Alberta Frazier

VERNOR FLEMING, "Herr", Covode, Pa. Regular Course
 Four years at Indiana. Huyghenian, Pres. 4 German Club,
 Pres. 4 Y M C. A. Glee Club. Vesper Choir. Class-Play
 Committee. Cadet Corps.

A proper man as one shall see on a summer's day.—Shakespeare

GUY H FOSTER, "Happy", East Brady, Pa. East Brady High
 Music Supervisors', 13. Regular Course. Three years at In-
 diana. Lincoln Debating. Huyghenian. German Club. Y.
 M. C. A. Glee Club. Vesper Choir. Cadet Corps.

*But love is blind and lovers cannot see
 The pretty follies that they themselves commit.—Shakespeare.*

MARIE E FRANCE, "Frenchie", Vandergrift, Pa. Regular
 Course. Four years at Indiana. Huyghenian.

They won that laugh.—Shakespeare.

G ALBERTA FRAZIER, "Pat", New Bethlehem, Pa. New
 Bethlehem High. Regular Course. Two years at Indiana. Huy-
 ghenian.

*She rejected several suitors, just to learn
 How to accept a better in his turn.—Byron.*

THE 1916 INSTANO

Seniors



Edna C. Floyd

Frederica Furman

Beatrice Galbraith

Grace A. Garson

EDNA C. FLOYD, "Ted", Clearfield, Pa. Clearfield High. Regular Course. Two years at Indiana. Erodolphian. Y. W. C. A. Alpha Sigma Alpha.

Like Niobe all tears.—Shakespeare.

BEATRICE L. GALBRAITH, "Bee", Endeavor, Pa. Tidinton High. One year at Buffalo Normal. Regular Course. Two years at Indiana. Y. W. C. A.

*In little duties women find their spheres,
The narrow caves that cluster round the hearth.—Stoddard*

FREDERICA E. FURMAN, "Freddie", Punxsutawney, Pa. Punxsutawney High. Regular Course. Two years at Indiana. Y. W. C. A. Y. M. C. A. Play Cast. Alpha Sigma Alpha.

With a smile on her lips and a tear in her eye.—Scott.

GRACE ANNETTE GARSON, "Net", Indiana, Pa. Emporium High. Regular Course. Two years at Indiana. Phi Kappa Pi.

She half consents who silently denies.—Orid.

THE 1916 INSTANO



Blanche D. Garvin

Ruth A. Gates

Wayne M. Getty

Anna M. Leo Geus

BLANCHE D. GARVIN, "Bunny", McKeesport, Pa. McKeesport High. Regular Course. Two years at Indiana. Erodolphian. Madrigal Club. Vesper Choir. Y. W. C. A. German Club.

*What's yours is mine
And what's mine is mine own.—Shakespeare.*

WAYNE M. GETTY, "Agricola", Indiana, Pa. Indiana High. Regular Course. Two years at Indiana. Huyghenian Instano Board. "I" Basket Ball, 3, 4. Y. W. C. A. Play Cast, 4.

The better part of valor is discretion.—Shakespeare.

RUTH A. GATES, "Natty", Indiana, Pa. Special Art Course. Five years at Indiana.

*Early bright transient, chaste
As morning dew she sparkled.—Young.*

ANNA MARIE LEO GEUS, "Rickle", Nicktown, Pa. Shenandoah High. Regular Course. Two years at Indiana.

Beauty is its own excuse for being.—Emerson.

THE 1916 INSTANO

Seniors



Max Ginsburg

MAX GINSBURG, "Max", New York City. Morris High (N. Y. C.). Regular Two years at Indiana. Lincoln Debating Pres. 3, Critic 4. Huyghenian, Pres. 3, Censor 4, Cast 3, 4. Cheerleader 3, 4. Editor-in-chief Instano. Senior Hay-ride and Dance Committees. Cadet Corps. Corporal. Honor Student.

*To be a well favoured man is the gift of Fortune,
But to read and write comes by Nature—Shakespeare.*

Ada Irene Glover

ADA IRENE GLOVER, "Jimmy", Uniontown, Pa. Uniontown High. Regular Course Two years at Indiana. Huyghenian. Y. W. C. A., Play Cast, 4.

*Her blue eyes sought the west afar,
For lovers love the western star.—Scott.*

Martha Green

MARTHA JANE GREEN, "Mattie", Yatesboro, Pa. Cowanshannock High. Regular Course Two years at Indiana. Y. W. C. A.

*Soft peace she brings; wherever she arrives,
She builds our quiet as she forms our lives.—Prior.*

Ruth Green

RUTH MARIE GREEN, "Toonie", Bradford, Pa. Bradford High. Regular Course Two years at Indiana. Erodolphian.

The dome of thought, the palace of the soul.—Byron.

THE 1916 INSTANO

Seniors



Mary Griffiths

Mabel Griffiths

Helen S Grove

Helen P Groves

MARY CECILIA GRIFFITH, "Mary G", New Castle, Pa. New Castle High. Regular Course. Two years at Indiana. Erodolphian Treas. Cast 4-3, Madrigal Club. Vesper Choir. Instano Board. May Queen Attendant.

As merry as the day is long.—Shakespeare

MABEL GRIFFITHS, "Anna Mab", Versailles, Pa. McKeesport High. Regular Course. Two years at Indiana. Erodolphian. German Club. Y. W. C. A. Play Cast 4. Sigma Sigma Sigma. May Queen Attendant.

As smooth as monumental alabaster.—Shakespeare.

HELEN S GROVE, "Swoope", Altoona, Pa. Regular Course. Three years at Indiana.

Thou wert my guide, philosopher and friend.—Pope.

HELEN PEARLE GROVES, "Pearle", Spartansburg, Pa. Townville High. Regular Course. Two years at Indiana. Erodolphian. Y. W. C. A. Sigma Sigma Sigma.

So wise, so young they say, do never live long.—Shakespeare.

THE 1916 INSTANO



Ethel Grumbling

Magdalene Haag

Brownie Haines

Edna Hamilton

ETHEL C. GRUMBLING, "Pet", Johnstown, Pa. Johnstown High. Regular Course. Two years at Indiana. Huyghenian.

Thou speakest wiser than thou art aware of—Shakespeare.

MAGDALENE HAAG, "Lena", Walston, Pa. Punxsutawney High. Regular Course. Two years at Indiana. Huyghenian.

Tongue nor heart cannot conceive nor name thee—Shakespeare.

MARLAN FRANCES HAINES, "Brownie", Charleroi, Pa. Charleroi High. Regular Course. Two years at Indiana. Erodolphian. Y. W. C. A. May Queen Attendant. Phi Kappa Pi.

Those about her shall read the perfect ways of Honor—Shakespeare.

EDNA LOUISE HAMILTON, "Ted", Plumville, Pa. Regular Course. Four years at Indiana. Huyghenian.

*And she is fair, and fairer than the word,
Of wondrous virtue—Shakespeare.*

THE 1916 INSTANO



Velma Hamilton

Margaret Patterson Hanlon

Hazel Hardy

Geo. C. Harrison

VELMA HAMILTON, "Val", Meadville, Pa. Meadville Commercial College. Regular Course. Two years at Indiana Hysghenian. Y. W. C. A.

I was not born under a rhyming planet—Shakespeare

HAZEL LORENA HARDY "Haz", McKeesport, Pa. McKeesport High. Regular Course. Two years at Indiana. Erodolphian. German Club. Y. W. C. A.

Your name is great

In months of sweetest censure—Shakespeare

MARGARET PATTERSON HANLON, "Peggy", Monongahela, Pa. Three years at Monongahela High. Regular Course. Two years at Indiana. Erodolphian. Y. W. C. A. Y. M. C. A. Play Cast, 4. May Queen Attendant. Alpha Kappa Phi.

A child of our grandmother Eve, or for thy more sweet understanding, a woman—Shakespeare

GEORGE CONRAD HARRISON, "Hooker", Ernest, Pa. Regular and College Preparatory Courses. Five years at Indiana. Lincoln Debating, Sec. 4. Erodolphian, Vice-Pres. 4. Y. M. C. A. Instano Board. Cadet Corps.

Men of few words are the best men—Shakespeare

THE 1916 INSTANO

Seniors



Alma Hartman

ALMA HARTMAN, "Al" Derry, Pa. Derry High Regular Course Two years at Indiana Sigma Sigma Sigma.

*Thou art all the comfort
The gods will diet me with—Shakespeare*

Jessie Irene Hass

JESSIE IRENE HASS, "J", McKeesport, Pa. McKeesport High Regular Course Two years at Indiana. Erodolphian, Treas., Phi Delta Phi

*The baby figure of the giant mass
Of the things to come.—Shakespeare.*

Florence Hawkins

FLORENCE E. HAWKINS, "Flossie", Phillipsburg, Pa. Phillipsburg High. Music Supervisor's Course Two years at Indiana. Erodolphian, Sec. 4 Y. W. C. A. Cabinet 4. Madrigal Club Vesper Choir.

It will discourse most eloquent music.—Shakespeare.

Neonetta Hawkins

NEONETTA HAWKINS, "Nettie", Waynesburg, Pa. Waynesburg High One year at Waynesburg College. Regular Course. Two years at Indiana. Y. W. C. A. May Queen Attendant.

Love sought is good, but given unsought is better.—Shakespeare.

THE 1916 INSTANO



Frances Henderson Dorothy Hepler.

FRANCES WILLA HENDERSON, "Hendy", Washington, Pa.
Washington High. Regular Course Two years at Indiana
Erodelphian. Y. W. C. A. Alpha Kappa Phi.

Give thy thoughts no tongue—Shakespeare.

Erla Irene Hessian Iowna Hilbert

ERLA IRENE HESSEN, "Erl", Indiana, Pa. Regular Course
Four years at Indiana Erodelphian. Y. W. C. A. Senior
Dance Committee May Queen Attendant Phi Delta Phi

To be or not to be, that is the question—Shakespeare.

DOROTHY C. HEPLER, "Dot", Eldersridge, Pa. Eldersridge
Academy. Regular Course. Two years at Indiana. Erodel-
phian. Y. W. C. A.

I have immortal longings in me—Shakespeare.

IOWNA RUTH HILBERT, "Oma", McKees Rocks, Pa. Mc-
Kees Rocks High. Regular Course. Two years at Indiana.
Erodelphian Y. W. C. A. Delta Sigma Epsilon.

So sweet was ne'er so fatal—Shakespeare.



M. Marie Hoffman

MARGARET MARIE HOFFMAN, "Rie", Blairsville, Pa.
Blairsville High. Regular Course. Two years at Indiana.

Her silver voice

Is the rich music of a summer bird.—Longfellow.

Martha M. Hogue

MARTHA M. HOGUE, "Dutchy", Altoona, Pa. Altoona High
Regular Course. Two years at Indiana. Huyghenian. Y. W.
C. A.

Was to resolve and patient to perform.—Pope.

Bessie Hoon

BESSIE HOON, "Beppy", Ligonier, Pa. Ligonier High. Regular
Course. Two years at Indiana. Huyghenian. German
Club.

For Oh! for Oh! the hobby horse is forgot.—Shakespeare.

Margaret Horgan

MARGARET MARY HORGAN, "Peg", Homestead, Pa. Home-
stead High. Regular Course. Two years at Indiana. Erodelp-
hian. Y. W. C. A.

*But she was the landscape to mild earth,
Where all was harmony and quiet.—Byron.*

THE 1916 INSTANO



Claire Horne Zenus Horn

EDITH CLAIRE HORNE, "Claire", Greensburg, Pa. Greensburg High. Regular Course. Two years at Indiana Huyghenian. Y. W. C. A., Whatsoever Circle. Instano Board.

For you and I are past our dancing days—Shakespeare

Anna Marie Howl Beatrice Hunter

ANNA MARIE HOWL, "Fah", Morrisdale, Pa. Morris High. Commercial Teacher's Course. One year at Indiana Erodolphian.

*The lily and the rose were all awake
They sighed to the dawn and there—Tennyson*

ZENUS HORN, "Horn", Dunn Station, Pa. One year at Waynesburg College. Commercial Teacher's Course. Three years at Indiana Huyghenian.

I am not in the roll of common men—Shakespeare.

BEATRICE JEAN HUNTER, "Lefty", Farrell, Pa. Farrell High. Regular Course. Two years at Indiana Erodolphian.

*My words fly up, my thoughts remain below;
Woods without thoughts never to heaven go—Shakespeare*

THE 1916 INSTANO

Seniors



Emma K. Ifft

EMMA K. IFFT, "Emmer", Evans City, Pa. Evans City High
Regular Course. Two years at Indiana. Erodolphian. Y. W.
C. A.

Smooth runs the water where the brook is deep.—Shakespeare.

Annie M. James

ANNIE M. JAMES, "Nancy", Wilkinsburg, Pa. Wilkinsburg
High. Regular Course. Two years at Indiana. Huyghenian.
Y. W. C. A.

*What furniture can give such a finish to a room as a tender
woman's face!—Eliot.*

Will James

WILLIAM JAMES, Jr., "Willie", Pittsburgh, Pa. One year at
Carnegie Tech. Commercial Teacher's Course. Two years at
Indiana. Huyghenian.

To be great is to be misunderstood.—Emerson.

Laura E. Jenkins

LAURA ELIZABETH JENKINS, "Bett", Jeannette, Pa. Jean-
nette High. Regular Course. Two years at Indiana. Y. W.
C. A.

A woman's rank lies in the fullness of her womanhood.—Eliot.

THE 1916 INSTANO



Pearl B. Johnston Freda Jones

PEARL B. JOHNSTON, "Betty", Washington, Pa. Washington High Regular Course Two years at Indiana Y W C A.

Can the world buy such a jewel?—Shakespeare

Julia Jordan Hilda Marie Kappel

JULIA JORDAN, "July", Glasgow, Pa. Read High Regular Course Two years at Indiana

*Whose loves are matters of the heart,
Whose truths electricity the sage—Campbell*

FREDA JONES, "Fritz", Sharon, Pa. Sharon High Regular Course Two years at Indiana Eroslephian

*It's guid to be merry and wise,
It's guid to be honest and true—Burns.*

HILDA MARIE KAPPEL, "Toddie", Pittsburgh, Pa. Commercial Teacher's Course Three years at Indiana Y W C A Senior Hay-ride Committee

Frailty, thy name is woman—Shakespeare

THE 1916 INSTANO

griars



Marie McKealey

MARIE MARGARET KEALEY, "Kealey", Jeannette, Pa. L. A. B. C. One year at Jeannette High. Commercial Teacher's Course. One year at Indiana. Y. W. C. A. Delta Sigma Epsilon.

*Man's attending angel,
Ever waiting by his side.—Prince.*

Melba E. Keller

MELBE E. KELLER, "Kelley", Greensburg, Pa. Two years at Greensburg High. Regular Course. Three years at Indiana. Erodelphian.

Thou an issuing muster-piece of nature.—Byron.

Jeannette E. Kelso

JEANNETTE E. KELSO, "Net", Avalon, Pa. Regular and College Preparatory Courses. Four years at Indiana. Erodelphian. Y. W. C. A., Sec. 4. Class Sec. 1915. Instano Board. Y. M. C. A. Play Cast. 4. Phi Delta Phi.

*She is pretty to walk with,
And witty to talk with.—Suckling.*

Esther M. Kemp

ESTHER MCKINLEY KEMP, "Ess", Crafton, Pa. Crafton High. Regular Course. Two years at Indiana. Erodelphian. Y. W. C. A. "I" Basket Ball, 4. Pi Kappa Sigma.

Joy rises in her like a summer's morn.—Coleridge.

THE 1916 INSTANTO



Agnes M. Kerr

AGNES M. KERR, "Ag", Seward, Pa. Regular Course. Four years at Indiana.

Wearing all that weight of learning lightly like a flower—Tennyson.

Harriet E. Kessler

HARRIET ELLEN KESSLER, "Hat", McKees Rocks, Pa. Two years at McKees Rocks High. Regular Course. Two years at Indiana. Erodelphian. Y. W. C. A. Delta Sigma Epsilon.

On fortune's cap we are not the very button.—Shakespeare.

Henrietta Klages

HENRIETTA A. KLAGES, "Heinie", Pittsburgh, Pa. Allegheny High. Regular Course. Two years at Indiana. Y. W. C. A. Pi Kappa Sigma

My eyes make pictures when they are shut—Coleridge.

Lucile Kline

ELIZABETH LUCILE KLINE, "Cile", New Kensington, Pa. New Kensington High. Regular Course. Two years at Indiana. Erodelphian. German Club. Y. W. C. A. Play Cast, 4.

I had a dream which was not all a dream.—Byron.

THE 1916 INSTANO

Seniors



Helen Korner

Anna M. Kramer

Marie Elizabeth Kress

Lloyd Kriner

HELEN DORSEY KORNER, "Hel", Woodsfield, Ohio. Woodsfield High. Regular Course. Two years at Indiana. Erodelphian Y. W. C. A.

*Thou hast no sorrow in thy song,
No winter in thy year—Logan.*

ANNA M. KRAMER, "Anne", Irwin, Pa. Irwin High Regular Course. Two years at Indiana. Huyghenian

Domestic happiness, thou only bliss.—Cowper.

MARIE ELIZABETH KRESS, "Betty", Johnstown, Pa. Johnstown High. One year at Glen Eden, Poughkeepsie, N. Y. Regular Course. Two years at Indiana. Y. W. C. A. Huyghenian.

'Tis neither here nor there.—Shakespeare

LLOYD KRINER, "Cap", Sykesville, Pa. Commercial Teacher's Course. Two years at Indiana. Phi Alpha.

*I have a good eye, uncle,
I can see a church by day-light.—Shakespeare.*

THE 1916 INSTANO



John C. Kunkle

Margaret Kuntz

Margaret A. Kyp

Margaret Dorothy Laughlin

JOHN C. KUNKLE, "Pat", Homer City, Pa. Homer City High.
Commercial Teacher's Course. Two years at Indiana.

MARGARET ANNA KYPER, "Kyp", Clearfield, Pa. Clearfield
High Regular Course. Two years at Indiana. Erodolphian.

I would fain die a dry death.—Shakespeare.

Why should I blush to own I love.—Aun.

MARGARET MARY KUNTZ, "Peggy", Johnstown, Pa. Johns-
town High One year at St. Elizabeth's College. Normal Art
Course. Two years at Indiana. Erodolphian.

*A lady richly clad is she,
Beautiful exceedingly.—Coleridge.*

MARGARET LAUGHLIN, "Peggie", Derry, Pa. Derry High.
Regular Course. Two years at Indiana. Sigma Sigma Sigma.

*Has thou the charm to stay the morning star
In his steep course?—Coleridge.*

THE 1916 INSTANO

Seniors



Elizabeth Learn Anna Mary Lee

ELIZABETH LEARN, "Beth", Indiana, Pa. Indiana High.
Regular Course. Two years at Indiana.

She hath a face like a blessing.—Cervantes.

Jno. D. Liebau. Nellie M. Llewellyn

JNO. D. LIEBAU, "Count", Meyersdale Pa. Meyersdale High.
Commercial Teacher's Course. One year at Indiana. Lincoln
Debating. Huyghenian, Cast 4. Y. M. C. A. Cadet Corps.

*A man in all the world's new fashion,
That hath a mint of phrases in his brain.—Shakespeare.*

ANNA MARY LEE, "Anna M.", Burgettstown, Pa. Burgettstown High. Regular Course. Two years at Indiana. Y. W. C. A.

*Humility—that low, sweet root,
From which all heavenly virtues shoot.—Moore.*

NELLIE MAE LLEWELLYN, "Nell", Johnstown, Pa. Johnstown High. Regular Course. Two years at Indiana.

*Her voice was ever soft,
Gentle and low, an excellent thing in women.—Shakespeare*

THE 1916 INSTANO



Helen G. Logan

HELEN GEARY LOGAN, "Helen", Indiana, Pa. Westport (Kansas City, Mo.) High Commercial Teacher's. Two years at Indiana. Erodolphian. "I" Tennis, 3. Phi Kappa Pi.

I am fearfully and wonderfully made.—Bible

Ada Virginia Long

ADA VIRGINIA LONG, "Ad", Indiana, Pa. Indiana High. Regular Course. Two years at Indiana.

Ada! Sole daughter of my house and heart.—Byron

Mary Naoma Longwill

MARY NAOMA LONGWILL, "Long", Indiana, Pa. Indiana High. Regular Course. Two years at Indiana. Madrigal Club

Can one desire too much of a good thing?—Shakespeare

Meta Bertha Lorentz

META BERTHA LORENTZ, "Met", Johnstown, Pa. Johnstown High. Regular Course. Two years at Indiana. Erodolphian. Senior Dance Committee. Sigma Sigma Sigma.

*How is't with you,
That you do bend your eyes on vacancy?—Shakespeare.*

THE 1916 INSTANO

Seniors



Pearlé Lowman

PEARLÉ LOWMAN, "Polly", Bradlock, Pa. Bradlock High
Regular Course. Two years at Indiana. Erodelphian

*Who touch the mind its proper use to scan,
And hold the faithful mirror up to man—Loyd.*

Becky Lowman

REBECCA V. LOWMAN, "Becky", Belle Vernon, Pa. One year
at Belle Vernon High. Regular Course. Four years at Indiana.
Erodelphian. Y. W. C. A. "I" Basket Ball, 2, 3, Captain 4
Cheer Leader, 2, 3, 4. May Queen Attendant. Phi Kappa Pi.

*What will not woman, gentle woman, dare
When strong affection stirs her spirit up.—Southey.*

Loretta Cecelia Lowney

LORETTA CECELIA LOWNEY, "Lowney", Connellsville, Pa.
Connellsville High. Regular Course. Two years at Indiana.

*Nature was here so lavish of her store
That she bestowed until she had not more—Browning*

Margaret Lowther

MARGARET HELEN LOWTHER, "Peg", Indiana, Pa. La-
porte School. Regular Voice Course. Three years at Indiana
Erodelphian. Madrigal Club. Vesper Choir. Phi Delta Phi.

The living voice,—that which sways the soul.—Pliny the Younger

THE 1916 INSTANO



Florinda Lucas

Beula McAnulty

Miranda O McAuley

Annette Margaret McCain

FLORINDA LUCAS, "Flo", Vandergrift, Pa. Vandergrift Heights High. Regular Course. Three years at Indiana. Erodolphian. Y. W. C. A.

What I aspired to be and was not comforts me.—Browning.

MIRANDA O McAULEY, "Randa", Salina, Pa. Salina High. Regular Course. Three years at Indiana. Huyghenian. German Club.

Red as a rose is she.—Coleridge

BEULA McANULTY, "Mac", Barnesboro, Pa. Barnesboro High. Regular Course. Three years at Indiana. Erodolphian. German Club. Senior Dance Committee.

I've lived and loved.—Coleridge.

ANNETTE MARGARET McCAIN, "Giggles", Erie, Pa. Regular Course. Four years at Indiana. German Club, Sect. 3, 4. Y. W. C. A. Huyghenian, Cast 4.

Come kiss me, sweet and twenty.—Shakespeare.

THE 1916 INSTANO

Seniors



Maura McCaw.

MAURA McCAW, "Mau", Johnsonburg, Pa. Johnsonburg High
Regular Course. Three years at Indiana. Y W C A. Erodel-
phian.

*Helter—skelter,
Hurry—scurry—Southey.*

Marion M. McClintock

MARION MARKEY McCLINTOCK, "Mac", Belleville, Pa.
Belleville High. Regular Course. Two years at Indiana. Y
W. C. A.

Which not even critics criticize.—Cowper.

Adaline McCoy

ADALINE GRACE MCCOY, "Si", Scranton, Pa. Regular
Course. Two years at Indiana. Huyghenian. German Club

*So sweet the blush of bashfulness
Even pity scarce can wish it less.—Byron.*

Ruth McCullough

RUTH McCULLOUGH, "Babe", Cookport, Pa. Regular Course.
Five years at Indiana.

*The king himself has followed her,
When she has walked before.—Goldsmith.*

THE 1916 INSTANO



Mary L. McCutcheon

MARY LOVINA McCUTCHEON, "Topsy", Avalon, Pa. Avalon High Regular Course Two years at Indiana Huyghenian Y W C A

*And for your love,
I'll take this ring from you—Shakespeare*

Grace McFeatters

GRACE McFEATTERS, "Grace", Brushvalley, Pa Regular Course Four years at Indiana May Queen Attendant Phi Kappa Pi

*She is beautiful and therefore to be wooed,
She is a woman, therefore to be won—Shakespeare*

Margaret McKee

MARGARET G. McKEE, "Peg", McDonabb, Pa McDonald High Regular Course Two years at Indiana Etiolephian May Queen Attendant Sigma Sigma Sigma

*To see her is to love her,
And love but her forever—Burns*

S. Welty McLaughlin

S. WELTY McLAUGHLIN, "Mac", Markle, Pa Markle Normal Academy Regular Course Four years at Indiana Lincoln Debating Club Huyghenian, Vice-Pres., 2 German Club Y M C A, Vice-Pres., 2, 3 Senior Hay-ride Committee

A lion among ladies is a most dreadful thing—Shakespeare

THE 1916 INSTANO

Editors



Marjorie MacMinn

Inez McNeal

Margaret E. MacQueen

Florence A. Mahan

MARJORIE MACMINN, "Marge", DuBois, Pa. DuBois High.
Normal Art Course. One year at Indiana Instano Board.

*And muse on nature,
With a poet's eye—Campbell.*

MARGARET E. MACQUEEN, "Marg", Sewickley, Pa. Sewickley High. Regular Course. Two years at Indiana Huyghenian. Y. W. C. A. Hay-ride Committee.

Fronted in the prodigality of nature—Shakespeare.

INEZ MCNEAL, "Mitch", Windber, Pa. St. Agnes Academy, Tawanda, Pa. Commercial Teacher's Course. Two years at Indiana.

Like,—but oh, how different!—Wordsworth

FLORENCE ALTHEA MAHAN, "Flossie", Indiana, Pa. Regular Course. Four years at Indiana. Huyghenian. German Club.

A sight to delight in—Southey.

THE 1916 INSTANO



Elmira Martin

ELMIRA MARTIN, "EF", Conemaugh, Pa. Johnstown High
One year at Wilson College. Regular Course. Two years at
Indiana. Erodelphian. Y. W. C. A.

*Her wit was more than man,
Her innocence a child's—Dryden*

Mary Jo Massaro

MARY JO MASSARO, "Jo", New Castle, Pa. New Castle
High. Regular Course. Two years at Indiana. Huyghenian

This is the porcelain clay of human kind—Dryden.

Jean Maxwell

JEAN MAXWELL, "Max", Blacklick, Pa. Regular Course
Four years at Indiana. Huyghenian

*She hath a natural wise sincerity, a simple truthfulness and these
have lent her dignity—Lowell*

Margaret Belle Means

MARGARET BELLE MEANS, "Peg", Tarentum, Pa. Normal
Art Course. Four years at Indiana. Erodelphian. Y. W. C. A.

Methinks the lady doth protest too much.—Shakespeare.

THE 1916 INSTANO

Seniors



Kathleen Meehan Winifred Meehan Lenora Melcher Corinne Menk.

KATHLEEN G. MEEHAN, "Cats", Johnstown, Pa. Windber High. Regular Course. Two years at Indiana. Erodolphian "I" Basket Ball, 3, 4.

They say we are almost as like as eggs—Shakespeare.

FANNIE LENORA MELCHER, "Nor", Swissvale, Pa. Swissvale High. Regular Course. Two years at Indiana. Huyghenian Y. W. C. A.

The very pink of perfection—Goldsmith.

WINIFRED MEEHAN, "Win", Johnstown, Pa. Windber High. Regular Course. Two years at Indiana. Erodolphian. "I" Basket Ball, 3, 4.

They say we are almost as like as eggs—Shakespeare.

CORINNE MENK, "Co", Munhall, Pa. Munhall High. Regular Course. Two years at Indiana. Erodolphian. Y. W. C. A. Sigma Sigma Sigma.

The fair, the chaste, and unexpressive she.—Shakespeare.

THE 1916 INSTANO



Harriet Mick

HARRIET MICK, "Harry", Grove City, Pa. Grove City High
Regular Course. Two years at Indiana.

Unawed by power and unappalled by fear.—Auron.

Mabel M. Milldollar

MABEL MILLDOLLAR, "Dollar Bill", Tarentum, Pa. Natrona
High. Tarentum High. Regular Course. Two years at In-
diana. Erodolphian. Y. W. C. A.

You were ever good at certain commendations.—Shakespeare.

Bessie Anabella Miller

BESSIE ANDELLA MILLER, "Bep", Mt. Pleasant, Pa. Mt.
Pleasant High. Regular Course. Two years at Indiana. Y.
W. C. A.

Her modest looks, the cottage might adorn.—Goldsmith

Florence Miller

FLORENCE BELE MILLER, "Fluff", Wilkinsburg, Pa. Wil-
kinsburg High. Commercial Teacher's Course. One year at
Indiana. Y. W. C. A.

Sweet as the primrose, peeps beneath the thorn.—Goldsmith



Anna Margaret Moore

ANNA MARGARET MOORE, "Ann", Oakmont, Pa. Oakmont High. Regular Course. Two years at Indiana. Erodelphian. Y. W. C. A.

Patience, thou young, and rose-tipped Cherubin.—Shakespeare

Margaret Moore

MARGARET MOORE, "Mag", Indiana, Pa. Indiana High. Regular Course. Two years at Indiana.

How goodness heightens beauty.—Hannah Moore.

Ethel Lucile Morrow

ETHEL LUCILE MORROW, "Slim", Valencia, Pa. Mars High. Regular Course. Two years at Indiana. Erodelphian. Y. W. C. A.

*The crimson glow of modesty o'erspread
Her cheek and gave new luster to her charms.—Franklin*

Joseph P. Moyer

JOSEPH P. MOYER, "Dutch", Kylertown, Pa. Two years at Winburne High. Commercial Teacher's Course. Two years at Indiana. Huyghenian. Cadet Corps.

*For in my youth I never did apply
Hot and rebellious liquors to my blood.—Shakespeare.*

THE 1916 INSTANO



Pauline Murphy

E PAULINE MURPHY, "Jimmy", Confluence, Pa. Two years at Slippery Rock. Regular Course. Two years at Indiana. Y. W. C. A. Madrigal Club. Vesper Choir. Erodolphian, Cast 4 May Queen Attendant.

*Though I am young I scorn to flit,
On the wings of borrowed wit.—Wither*

Frances Murray

FRANCES E. MURRAY, "Fran", Punxsutawney, Pa. Three years at Holy Angles Academy. Regular Course. Four years at Indiana. Erodolphian.

I date on his very absence.—Shakespeare.

Francis A. Murray

FRANCES KATHERINE MURRAY, "Fran", Braddock, Pa. Braddock High. Regular Course. Two years at Indiana. Erodolphian.

Reproof on her lips, but a smile in her eye.—Lover.

Helen May Murray

HELEN MURRAY, "Hel", Corry, Pa. Corry High. Regular Course. Two years at Indiana. Huyghenian.

*When did morning ever break
And find such beaming eyes awake.—Moore.*

THE 1916 INSTANO

Seniors



Etta Loraine Myers

ETTA LORAIN MYERS, "Myers", Freeport, Pa. Freeport High. Regular Course. Two years at Indiana. Y. W. C. A.

Of surpassing beauty and in the bloom of youth—Terence.

Jacob H. Myers

JACOB MYERS, "Jake", Indiana, Pa. Regular Course. Four years at Indiana. Lincoln Debating Club, Sec. 4. Huyghenian. Y. M. C. A. Cadet Corps.

*A merrier man
Within the limits of becoming mirth,
I never spent an hour's time withal.—Shakespeare.*

Rose Lorene Myers

ROSE LORENE MYERS, "Rose", Waynesburg, Pa. Waynesburg High. Regular Course. Two years at Indiana. Erodelphian. Y. W. C. A. Alpha Kappa Phi.

The budding rose, above the rose full-blown.—Wordsworth.

Mary Neely

MARY A. NEELY, "Suffie", Butler, Pa. Butler High. Music Supervisor's Course. Two years at Indiana. Y. W. C. A. Madrigal Club. Alpha Sigma Alpha. Vesper Choir.

*A foot more light, a step more true,
Ne'er from the heath flowers dash'd the dew.—Scott.*

THE 1916 INSTANO



Charlotte B. Neff

Marie E. Neuhardt

M. Jeannette Nixon

Evelyn Oberlin

CHARLOTTE B. NEFF, "Charlo", Uthsville, Pa. Hastings High, Osceola Mills High. Music Supervisor's Course. Two years at Indiana. Huyghenian. Y. W. C. A. Madrigal Club. Vesper Choir.

*Bright gem distinct with music,
Vocal spark.—Wordsworth.*

MARIE ELIZABETH NEUHARDT, "Dot", Woodsfield, Ohio. Woodsfield High. Regular Course. Two years at Indiana. Y. W. C. A.

*I would my horse had the speed of your tongue
And so good a continuer.—Shakespeare.*

M. JEANNETTE NIXON, "M. Jean", Altoona, Pa. Altoona High. Regular Course. Two years at Indiana. Huyghenian. Y. W. C. A.

*Type of the wise, who soar but never roam,
True to the kindred points of heaven and home.—Wordsworth.*

EVELYN OBERLIN, "Eva", Rochester Mills, Pa. Regular Course. Four years at Indiana. Frodelphian. Y. W. C. A. May Queen Attendant.

*Preserving the sweetness of proportion,
And expressing itself beyond expression.—Ben Jonson.*

THE 1916 INSTANO

Seniors



Genette Oliver

GENETTE CLARA OLIVER, "Jane", Sewickley, Pa. Villa Maria Academy, Erie, Pa. Normal Art Course. Four years at Indiana. Erodelphian. Y. W. C. A. Phi Delta Phi

*Ah! You flavor everything;
You are the vanilla of society.—Smith*

Ethel Grace O'Neal

ETHEL-GRACE O'NEAL, "E-G", Chambersville, Pa. Indiana High. Regular Course. Two years at Indiana. Huyghenian.

A mother's pride, a father's joy.—Scott.

Martha Osburn

MARTHA OSBURN, "Chubby", Braiburn, Pa. Driftwood High. Regular Course. Four years at Indiana. Erodelphian. German Club. Honor Student.

*She is a winsome wee thing,
She is a handsome wee thing —Burns.*

Alice Viola Ottinger

ALICE VIOLA OTTINGER, "Ollie", Philadelphia, Pa. Spring Mill School. One year at West Chester. Regular and Special Art Courses. Two years at Indiana. Erodelphian. Y. W. C. A.

*Some Cupid kills with arrows,
Some with traps.—Shakespeare.*

THE 1916 INSTANO



Marjorie Patterson

MARJORIE PATTERSON, "Pat", Elizabeth, Pa. Regular Course. Four years at Indiana. Erodelphian. German Club. Y. W. C. A. Pi Kappa Sigma.

She moves a goddess and looks a queen.—Pope

Mary Mad Perrino

MARY MAD. PERRINO, "Perri", New Castle, Pa. New Castle High. Regular Course. Two years at Indiana. Huyghenian.

*If she be there
There is happiness too.—Moore.*

Elsie D Fiersol

ELSIE D. FIER SOL, "Els", Washington, Pa. Washington High. Regular Course. Two years at Indiana. Erodelphian. Y. W. C. A.

*Have you not heard it said full oft
That woman's way doth stand for naught.—Shakespeare.*

Grace M. Poole

GRACE MARGARETTA POOLE, "Poolie", Jeannette, Pa. Jeannette High. Regular Course. Two years at Indiana.

*We cannot fight for love as men may do
We should be woo'd—and were not made to woo.—Shakespeare.*

THE 1916 INSTANO

Seniors



Jessie K. Postlethwaite

Katharyn Ramsay

Maree I. Rankin

Mary E. Reardon

JESSIE K. POSLETHWAITE, "Sister", DuBois, Pa. DuBois High Regular Course. Two years at Indiana. Y W C A. Instano Board.

*The joy of youth and health her eyes display,
And ease of heart her every look conveys.—Crabbe.*

KATHARYN RAMSAY, "Kitty", Frostburg, Md. Regular Course. Four years at Indiana. Erodelphian. German Club. Y W C A.

I'll speak in a monstrous little voice.—Shakespeare

MAREE I. RANKIN, "Ree", Lima, W Va. Washington (Pa.) High Regular Course. Two years at Indiana. Y. W. C. A.

Oh loving woman, men's fulfillment sweet.—Coles.

MARY E. REARDON, "Rea", Braddock, Pa. St. Thomas High. Regular Course. Two years at Indiana. Erodelphian. Y. W. C. A.

What I have done is due to patient thought.—Newton.

THE 1916 INSTANO



Catherine Reddinger

CATHERINE REDDINGER, "Red", Johnstown, Pa. Johnstown High Regular Course. Two years at Indiana Huguenian.

The mildest manners with the bravest mind—Aron

Ella Roxanne Reed

ELLA ROXANNA REED, "Et", Windber, Pa. Windber High Regular Course. Two years at Indiana Erodolphian. Y. W. C. A.

I have not slept a wink—Shakespeare

Regina E. Reich

REGINA E. REICH, "Rickey", Meyersdale, Pa. Meyersdale High Regular Course. Two years at Indiana Erodolphian.

*Oh, Merth and Innocence,
Ye happy mixture of more happy days—Byron*

Etta V. Richards

ETTA VICTORIA RICHARDS, "Billie", Blairsville, Pa. Blairsville High Regular Course. Two years at Indiana.

She is the finest part of pure love—Shakespeare.

THE 1916 INSTANO

Seniors



Mary Riddile

MARY PHYLIS RIDDILE, "Rid", Wellsville, Ohio. Wellsville High. Regular Course. Two years at Indiana. Huyghenian Y W C A.

In her tongue is the law of kindness.—Bible.

Ethel Naomi Rigg

ETHEL NAOMI RIGG, "Et", Derry, Pa. Wilkesburg High. Regular Course. Two years at Indiana. Erodolphian. Y. W. C. A. Cabinet. 4. Vesper Choir. Instano Board. May Queen Attendant. Sigma Sigma Sigma.

*Bid me discourse,
I will enchant thine ear.—Shakespeare.*

Frances I. Riley

FRANCES I RILEY, "Fran", Duquesne, Pa. Duquesne High. Regular Course. Two years at Indiana. Erodolphian. German Club. Y W C A.

To swell the soul to rage or kindle soft desire.—Dryden.

Hallie M. Risbeck

HALLIE MAY RISBECK, "Hal", Charleroi, Pa. Charleroi High. Commercial Teacher's Course. One year at Indiana. Erodolphian. Y. W. C. A.

Speak low if you speak love.—Shakespeare.

THE 1916 INSTANO



Signora E. Roberts

SIGNORA E. ROBERTS, "Sig", Ford City, Pa. Ford City High Regular Course. Two years at Indiana Erodolphian Y W C A Pin Committee Instano Board. May Queen Attendant

*She walks in beauty, like the night
Of cloudless climes and starry skies—Byron*

Elizabeth M. Romelfanger

ELIZABETH M. ROMELFANGER, "Besse", Sharon, Pa. Sharon High. Regular Course. Two years at Indiana Huyghenian.

No sun upon an Easter day, is half so fine a sight.—Suckling

Charles W. Ruffner

CHARLES W. RUFFNER, "Ruff", New Bethlehem, Pa. New Bethlehem High. Regular Course. Two years at Indiana Erodolphian Lincoln Debating Y M C A, Cast 4, Cabinet, 4 "I" Baseball, 3, Football, 4, Basket Ball, 4 Phi Alpha.

This senior—junior, giant—dwarf, Dan Cupid.—Shakespeare.

Charles F. Rugh

CHARLES F. RUGH, "Chub", Indiana, Pa. Indiana High Regular Course. Three years at Indiana Huyghenian Lincoln Debating German Club, Vice Pres. 3. Class Pres 1915 Hayride Committee. "I" Football, 3, 4, Basket Ball, 3, Captain, 4.

*Oh, it is excellent
To have a giant's strength.—Shakespeare.*

THE 1916 INSTANO

Seniors



Ethel M. Rumberger. Rudolph St. Thomas

ETHEL M. RUMBERGER, "Mike", Warriors Mark, Pa. Warriors Mark High. Regular Course. Two years at Indiana. Y. W. C. A.

I am tied to the stake, and I must stand the course.—Shakespeare

Kathryn P. Salsgiver. Lois Irene Sampson

KATHRYN PEARL SALSGIVER, "Kat", Indiana, Pa. Indiana High. Regular Course. Three years at Indiana. Huyghenian.

Like a beautiful flower, full of color.—Buddha.

RUDOLPH ST. THOMAS, "Saint", Worcester, Mass. Brookline (Mass.) High. Commercial Teacher's Course. Two years at Indiana. Huyghenian. Glee Club.

*He's tough, ma'am, tough he is—
Tough and devilish sly.—Dickens.*

LOIS IRENE SAMPSON, "Sam", Monongahela, Pa. Three years at Monongahela High. Regular Course. Two years at Indiana. Erodelphian. Y. W. C. A. Alpha Kappa Phi.

She came hither adorned like sweet May.—Shakespeare.

THE 1916 INSTANO



Mary Schmidt

MARY SCHMIDT, "Schmitty", Braddock, Pa. Regular Course
Four years at Indiana Erodolphian Getman Club

*What do you speak, my lady?
Questions, questions, questions—Shakespeare*

Lillie May Schreiber

LILLIE MAY SCHREIBER, "Dutchie", Oakmont, Pa. Oakmont High. Regular Course Two years at Indiana Erodolphian Y W C A Instano Board

*We meet thee, like a pleasant thought,
When such are wanted—Wordsworth*

Mary Seaman

MARY SOMMERVILLE SEAMAN, "Sms", Leetsdale, Pa. Leetsdale High Regular Course Two years at Indiana Erodolphian Y W C A

*Come pain or pleasure, weal or woe
There's nothing which I cannot bear—Aton*

Elma Seavor

VELMA LILLIAN SEANOR, "Lu", Creekside, Pa. Regular Course Four years at Indiana Erodolphian, Y. W. C. A. Alpha Kappa Phi

She's all my fancy painted her—Mee

THE 1916 INSTANO

Seniors



Gula Seckler

Margaret Marie Shaner

Helen Sharbaugh

Thelma Mary Sharbaugh

GULA B. SECHLER, "Teddy", Butler, Pa. Butler High. Regular Course. Two years at Indiana. Erolehbian. Y. W. C. A. May Queen Attendant. Alpha Sigma Alpha.

*A still soliciting eye,
And such a tongue
As I am glad to have not—Shakespeare*

MARGARET MARIE SHANER, "Marg", Leechburg, Pa. Leechburg High. Regular Course. Two years at Indiana. Huyghenian. Y. W. C. A.

Studios to please—Samuel Johnson.

HELEN SHARBAUGH, "Hel", Carrolltown, Pa. Regular Course. Four years at Indiana. German Club. May Queen Attendant.

*She was good as she was fair,
None—none on earth above her—Rogers*

THELMA MARY SHARBAUGH, "The", Carrolltown, Pa. Regular Course. Four years at Indiana. Senior Dance Committee. Huyghenian, Cast 4. May Queen Attendant. Pi Kappa Sigma.

Thou, who hast the fatal gift of beauty.—Byron.

THE 1916 INSTANO



Katherine I. Shubert

Eula M. Shuster

Betty Siehl

Gertrude Slater

KATHERINE IRENE SHUBERT, "Kate", Ford City, Pa. Ford City High, Regular Course Two years at Indiana Erodolphian.

Beauty is truth, truth beauty—Keats

EULA MARY SHUSTER, Jeannette, Pa. Jeannette High. Two years at Indiana. Regular Course Erodolphian. Y W C A May Queen Attendant. Pi Kappa Sigma

My man's as true as steel.—Shakespeare.

ALTA SIEHL, "Betty", Meyersdale, Pa. Meyersdale High Regular Course Two years at Indiana Erodolphian. Y W C A Senior Dance Committee May Queen Attendant Phi Kappa Pi

*Shalt show us how divine a thing,
A woman may be made—Wordsworth*

ALICE GERTRUDE SLATER, Erie, Pa. Erie High. Regular Course Two years at Indiana Erodolphian. Y W C A, Play Cast, 4 Instano Board. Honor Student. Alpha Kappa Pi

*Fills
The air around with beauty!—Byron*

THE 1916 INSTANO

Seniors



Ruth Slonaker

IRMA RUTH SLONAKER, "Irm", Blairsville, Pa. Blairsville High. Commercial Teacher's Training Course. Two years at Indiana.

Her overpowering presence made you feel it would not be idolatry to kneel.—Byron

Una E Small

UNA E SMALL, "Small", Hollidaysburg, Pa. Regular Course. Four years at Indiana. Erodolphian. Class Play Committee. Valedictorian.

*Who, sore a task,
Does not divide Sunday from the week.—Shakespeare*

Kathryn L Smith

KATHRYN L. SMITH, "Kitty", Pittsburgh, Pa. Regular Course. Four years at Indiana. German Club. Treasurer 4 Y W C A.

*She has more goodness in her little finger,
Than he has in his whole body.—Swift.*

Edna Marie Snelire

EDNA MARIE RITA SNELSIRE, "Ted", Pittsburgh, Pa. Two years at Pittsburgh High School. Regular Course. Two years at Indiana.

*Her eye was large and dark, suppressing
Half its fire.—Byron.*

THE 1916 INSTANO



Laura Snyder

Mabel Florence Sober

Harriet Beulah Sparks

Rebecca Effie Skader

LAURA B. SNYDER, "Schnitz", Vandergrift, Pa. Two years at Vandergrift High. Regular Course. Three years at Indiana. Erodelphian. German Club.

*Still to be neat, still to be drest,
As you were going to a feast.—Ben Johnson.*

MABEL FLORENCE SOBER, "Mab", Tarentum, Pa. Regular Course. Three years at Indiana. Huyghenian. German Club. Y. W. C. A.

*As pure in thought
As angels are.—Sammy Rogers*

HARRIET BEULAH SPARKS, "Sparksie", Connellsville, Pa. Connellsville High. Regular Course. Two years at Indiana. Huyghenian

*God's mercy is upon the young
God's wisdom in the baby tongue.—Kipling*

REBECCA EFFIE SKADER, "Eff", Freeport, Pa. Freeport High. Regular Course. Two years at Indiana. Y. W. C. A.

Her only fault is that she has no fault.—Anon



Hazel Jean Stephens

HAZEL JEAN STEPHENS, "Steve," Leechburg, Pa. Allegheny Township High. Regular Course. Two years at Indiana. Huyghenian, Cast 4. Y. W. C. A.

Angels listen when she speaks—Rochester

Mary Stewart

MARY STEWART, "Molly", Indiana, Pa. Wilkinsburg High. Regular Course. Two years at Indiana.

My heart is fixed.—Bible.

Rachel Elizabeth Stone

RACHEL E. STONE, "Becky", McKeesport, Pa. Regular Course. Three years at Indiana. Erosolphian, Sec. 3, Cast. 3, 4. German Club. Y. W. C. A. Pin Committee. Phi Delta Phi.

I bear a charmed life—Shakespeare.

Ralph B. Stough

RALPH B. STOUGH, "Nellie", Stahlstown, Pa. Regular Course. Four years at Indiana. Lincoln Debating, Treas. 4. Huyghenian, Vice-Pres. 4. German Club. Y. M. C. A. Cabinet. Cadet Corps.

He knows about it all—he knows—he knows!—Omar Khayyam.

THE 1916 INSTANO



Grace Helen Stroup

GRACE H. STROUP, "Strubbles", Williamsburg, Pa. Williamsburg High. Music Supervisor's Course. Two years at Indiana. Erodelphian. Y. W. C. A. Madrigal. Vesper Choir.

*But there's nothing half so sweet in life,
As love's young dream—Moore*

Charlotte G. Swan

CHARLOTTE G. SWAN, "Swanie", Indiana, Pa. Indiana High. Regular Course. Two years at Indiana.

How sweetly sounds the voice of a good woman—Massinger

Dorothy K. Sweeney

DOROTHY K. SWEENEY, "Dot", Oil City, Pa. Oil City High. Regular Course. Two years at Indiana. Erodelphian. Y. W. C. A. Play Cast.

Be somewhat scatter of your maiden presence—Shakespeare,

Margaret R. Thompson

MARGARET R. THOMPSON, "Peg", Blairsville, Pa. Blairsville High. Regular Course. Two years at Indiana. Erodelphian. Phi Delta Phi.

I hold he loves me best who calls me Tom.—Haywood

THE 1916 INSTANO

Seniors



Grace E. Tiernan Elton Dale Timberlake

GRACE E. TIERNAN, "Bunny", Frank, Pa. McKeesport High.
Regular Course. Three years at Indiana. Huyghenian

Sighed and looked and sighed again.—John Dryden.

Horace H. Trimble Mary Allison Turk

HORACE HAMILTON TRIMBLE, "Trim", Indiana, Pa. Regular Course. Four years. Lincoln Debating Club, Pres. 4, Censor 4. Huyghenian, Pres. 4, Critic 4. Cast, 4. Glee Club. Vesper Choir. Class Treasurer. Cadet Corps. Salutatorian.

*One of the few, the immortal names,
That were not born to die.—Shakespeare.*

ELTON DALE TIMBERLAKE, "Tim", Indiana, Pa. Indiana High. Regular Course. Four years at Indiana. Lincoln Debating Huyghenian, Cast 3. German Club. Senior Dance Committee. Cadet Corps. Lieutenant.

*You may relish him more in the soldier
Than in the scholar.—Shakespeare.*

MARY ALLISON TURK, Parkers Landing, Pa. Parker High. Regular Course. Three years at Indiana.

Above any Greek or Roman name.—Dryden.

THE 1916 INSTANO



Sarah Augusta Turner

SARAH AUGUSTA TURNER, "Dud", Blairsville, Pa. Blairsville High. Regular Course. Two years at Indiana. Y. W. C. A. Honor Student.

In nature there's no blemish.—Shakespeare

LULU MAUDE VARNER, "Lu", Banksville, Pa. Three years at Butler High. Regular Course. Two years at Indiana. Erodelphian, Y. W. C. A. Honor Student.

Sweeter also than honey and the honey comb.—Bible.

Lulu M. Varner

Hazel B. Waddell

HAZEL B. WADDELL, "Hazel", East McKeesport, Pa. McKeesport High. Regular Course. Two years at Indiana. Y. W. C. A.

*All days are nights to me
Till I see thee.—Shakespeare*

OPAL WALDRON, "Opie", Butler, Pa. Butler High. One year at "Tech" Design School. Regular and Special Art Courses. Two years at Indiana. Erodelphian, Y. W. C. A. Cabinet. May Queen Attendant. Phi Kappa Pi.

Nature's above art in that respect.—Shakespeare.

Opal Waldron

THE 1916 INSTANO

Seniors



Clarence W. Warren

Lillian Weibel

Frederick Guthrie Weitzel

Eleanor K. Whitfield

CLARENCE W. WARREN, "Red", Knoxdale, Pa. Commercial
Teacher's Course. Three years at Indiana. Lincoln Debating
Treas. 3. Huyghenian. Y. M. C. A. "T" Track, 2

*And thou art long and lank and brown
As is the ribbed sea sand.—Coleridge*

LILLIAN WEIBEL, "Lil", East Brady, Pa. East Brady High.
Regular Course. Three years at Indiana.

Welcome as happy tidings after fears.—Otway.

FREDERICK GUTHRIE WEITZEL, "Gingle", Indiana, Pa.
Commercial Teacher's Course. Two years at Indiana. Lincoln
Debating Club. Vesper Choir.

I awoke one morning and found myself famous.—Byron.

ELEANOR K. WHITFIELD, "George", McKeesport, Pa. Mc-
Keesport High. Regular Course. Two years at Indiana. Ero-
delphian. Y. W. C. A.

*The mildest manners
And the gentlest heart.—Pope.*

THE 1916 INSTANO



M. Lucille Wilkinson

Anna Martha Willard

Ethel A. Williams

Emily R. Wilson

M. LUCILLE WILKINSON, "Bettie", Pittsburgh, Pa. One year at Beaver College. Regular Course. Four years at Indiana. Erodelphian. German Club. Y. W. C. A.

*I am always in haste
But never in a hurry.—Wesley.*

ANNA MARTHA WILLARD, "Mattie", Penn Run, Pa. Regular Course. Four years at Indiana. Huyghenian.

Choice word and unmeasured phrase, above the reach of ordinary man.—Wordsworth.

ETHEL A. WILLIAMS, "Billy", Altoona, Pa. Altoona High. Regular Course. Two years at Indiana. Y. W. C. A.

Her eyes are homes of silent prayer.—Tennyson

EMILY R. WILSON, "Em", Johnstown, Pa. Johnstown High. Regular Course. Two years at Indiana. Erodelphian. Alpha Kappa Phi.

Rich with the spoils of Nature.—Browne.

THE 1916 INSTANTO

Seniors



Margaret Wilson

MARGARET WILSON, "Peg" Indiana, Pa. Indiana High.
Regular Course Three years at Indiana. Sigma Sigma Sigma.

Like glimpses of forgotten dreams—Tennyson

Mary Melcena Wilson

MARY MELCENA WILSON, Derry, Pa. Regular Course Four
years at Indiana. Erodelphian. German Club. Y. W. C. A.

I am sure Care's an enemy to life.—Shakespeare.

Elizabeth Wiltrout

ELIZABETH WILTROUT, "Betty", Jenners, Pa. Mt. Aloysius
Academy. Regular Course Two years at Indiana. Sigma
Sigma Sigma.

*Queen Rose of the Rosebud
Garden of Girls—Tennyson.*

Mary E. Woodfill

MARY ELIZABETH WOODFILL, Uniontown, Pa. Union-
town High. Regular Course. Two years at Indiana. Erodel-
phian. Y. W. C. A.

*Ah why
Should life all labor be.—Tennyson.*

THE 1916 INSTANO



Mildred M Woodward

Edith Mary Workman

Cecelia Grace Workman

Anna May Young

MILDRED MARGARET WOODWARD, Mill Roulette, Pa.
Roulette High, Regular Course. Two years at Indiana. Hy-
ghenian. Y W C A.

Silence is the perfectest herald of joy—Shakespeare.

CECELIA GRACE WORKMAN, Connelsville, Pa. Connel-
sville High, Regular Course. Two years at Indiana. Hy-
ghenian. Y W C A.

*It nobody care for us,
I care for nobody—Butts.*

EDITH WORKMAN, Duquesne, Pa. Duquesne High, Regular
Course. Two years at Indiana. Erosolphian. German Club.
Y W C A.

Thine eyes are like the deep blue boundless heaven—Shelley.

ANNA MAY YOUNG, Braddock, Pa. Regular Course. Four
years at Indiana. Y W C A. Delta Sigma Epsilon.

I would help others out of a yellow-teeling—Barton.



Pearl C. Young

PEARL CATHERINE YOUNG, "Torchy", Johnstown, Pa. Johnstown High. Regular Course. Two years at Indiana. German Club.

Titan-haired Goddess—Anon.

Martha Zeigler

MARTHA ZEIGLER, "Patty", Tarentum, Pa. Tarentum High. Three years at Indiana. Regular Course. Huguenian, Y. W. C. A. May Queen Attendant. Delta Sigma Epsilon.

*Hang sorrow! care will kill a cat,
And therefore let's be merry—Walter.*

Frederick J. Zwiesle

FREDERICK J. ZWIESLE, "Nigger", Colver, Pa. Williamsport High. Commercial Teacher's Course. Two years at Indiana. Erosolphian, Cast 4. Y. M. C. A. "I" Football, 3, Basket Ball, 3, 4. Omega Chi.

He hath eatn us out of house and home—Shakespeare

M. R. Robinson

MAYES R. ROBINSON, "Robbie", Mt. Lebanon, Pa. Commercial Arts Course, California Normal. Private Secretary to Dr. James E. Ament. Four years at Indiana. Phi Alpha.

Last, but not least in love.—Shakespeare.

THE 1916 INSTANTO

MABEL HUTCHINSON

Born April 24, 1865

Died November 15, 1915

*Forever honored, and forever mourned.
—Shakespeare.*

SENIOR CLASS HISTORY

To all great things there must be a beginning—hence in the fall of 1912, we the class of 1916, made our appearance at Indiana. True, we were rather unobtrusive, and few in number, but we laid the cornerstone for future class glory. It was attested by the regular occurrence of many Freshmen names on the "clear record" list, that this glory would be a fact.

The following year, we were greatly increased in numbers. All through the year of 1913, as Sophomores, we kept eyes and ears open, so that we might profit by the example of those dignified upper classmen. Although we were yet regarded as mere children, one heard often of some Sophomore forgetting his or her proverbial frivolity and doing things worth while.

But the true calibre of 1916 was recognized when, in the fall of 1915, a Junior meeting was called by Professor John E. Smith and the class became an organized body. The class elected as officers: President, Charles Rugh; Vice-President, Austin Anderson; Secretary, Jeannette Kelso; Treasurer, Jay Douglass. We chose Maroon and White as class colors and the American Beauty as the class flower. "Esse quam videri" was decided upon as our motto, and to us all it has been an inspiration—"to be rather than to seem to be."

The first thrilling event on the Junior calendar was the Color Rush. We decided that it was high time that the school in general and the class of 1916 in particular, had occasion to know that there existed a vigorous Junior class. To this end great plans were made, and the morning of the Color Rush found the Maroon and White in evidence on all sides. The Seniors put up a brave fight but, against that invincible band of Juniors, they made no headway. Suffice to say—the Seniors were forced to ride under the "Maroon and White" when the time came to start upon their Hay-Ride. Not only that, but for many days after, they passed to and from classes under one Junior banner which hung in its lofty position above North Walk.

The Hallowe'en season announced the Junior Prom, and on the evening of October 31st we made our bow to society. We had the privilege of being the first organization to hold a dance in Recreation Hall since its complete transformation. Needless to say, our pride in "Rec" Hall added immensely to our pleasure, and our debut was pronounced by all, a marked success.

All through the year we showed the "stuff" of which great men are made, many of us becoming prominent in all school activities and along all lines.

At the beginning of our Senior year we elected the following officers: President, Wilmer Brickley; Vice-President, Lillian Bevan; Secretary, Jay Douglass; Treasurer, Horace Trimble.

Class activities began at once, and before we realized it, the long talked of Senior Hay-Ride became a reality. Shortly after the annual Color Rush began we were all greatly shocked and saddened by the news of the death of Judge John P. Elkin, Vice-President of the Board of Trustees and a sincere friend of every student. The Seniors departed for Idlewild, greatly sobered by this sad loss.

THE 1916 INSTANO

We enjoyed every minute of our day and returned home tired but happy, despite the rain.

We had scarcely time to realize that we were Seniors before we began those hurried journeys to and from the Model School, with plans, papers and many things not to be understood by the uninitiated. Our experience in Model seemed almost the culmination of our four years here.

On February 19th old Indiana again put on festive attire in honor of 1916. Recreation Hall was the scene of the gayest and most enjoyable affair of the year—the Senior Dance. To what Senior will that evening not be a dear memory!

The 1916 Instano was entrusted to Max Ginsburg, Editor-in-Chief, and Harry Crawford, Business Manager.

Since we have at last attained the goal for which we have striven so eagerly, we can pause for a moment and look back over our years at Indiana. We see that miniature band of Freshmen and their subsequent development into this, the class of 1916, always striving to attain the highest and best in all things. Such memories make us almost reluctant to turn away from school life and yet each one is eager to go out and make his mark in the world.

To you, our Alma Mater, we, the class of 1916, say farewell.

C. I. E.

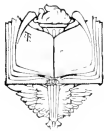

THE 1916 INSTANO



THE 1916 INSTANTO



JUNIOR CLASS

JUNIOR CLASS HISTORY

Every class must, of course, begin as Freshies, and the class of 1917 was no exception to the rule. They were a quiet bunch of youngsters, shying at every one older than themselves, and always prominent in the background.

The class was increased in numbers in the Fall of 1914 by students entering Indiana as Sophomores. A year added to the old members, together with the new arrivals, made the class quite important, but they had no exciting events that year.

It was in the Fall of 1915 that the class of 1917 became prominent. (?) It was greatly increased in quality and quantity by the High School graduates who entered as Juniors. The fact that they were Juniors entered their systems now and they began to assume an air of real importance.

The first really exciting affair came off when the Annual Color Rush and Senior Hay-Ride took place. The Juniors held many meetings behind closed doors, planning what they would do, but all their conspiracies came to nought, for the Maroon and White of 1916 were even to be seen waving from the attic windows of John Sutton Hall. (See page 219.)

The next important paragraph in the diary of a Junior was the "Junior Prom." It certainly was an arousing success, but the Seniors of 1916 can look back to just such a time in 1915. We hope that your "Senior Prom" may be just such a success.

A word for the intellectual side of the life of a Junior— you are progressing along this line as well as all others. Set a high standard for future classes, and while you are doing this strive to reach the standard set by the class of 1916.

In all things you have been a congenial, and credible, class to Indiana, and we, the Seniors, wish you good luck and prosperity in your year (or years) to come at Indiana.

L. S.

THE 1916 INSTANO



MARTIN HILFY
PRESIDENT



NELLIE MACK
VICE - PRES.



MILFORD TOMB
TREASURER



GRACE MORROW
SECRETARY

JUNIOR CLASS OFFICERS

THE 1916 INSTANO

Juniors

OFFICERS

MARLEN E. HULTY
NELLIE R. MACK
GRACE A. MORROW
J. MILFORD TOMB

President
Vice-President
Secretary
Treasurer

COLORS

GREEN AND WHITE

FLOWER

LILA-OF-THE-VALLEY

MOTTO

Through Perseverence We Conquer.

YELL

Hawkeye, Hawkeye, Buckeye, Buzz,

Was I a Junior? Well, I guess I wuz.

Hobble, gobble, razzle, dazzle

Sis-Boom-Bah!

Nineteen-Seventeen—Rah, Rah, Rah!

JUNIORS

Mary E. Allen
Ethel Clare Alton
Marje C. Allison
Mary Ethel Anderson
Mary N. Arlockle
Gertrude Aronau
Margaret Arnold
Elizabeth Artman
Matilda Bachman
Mary E. Baker
Colleen Ball
Ethel C. Bamberger
Florence Barratt
Marie Barrett
Anna G. Barton
Jane Barry
Clare Barton
Lillian Beale
Harry M. Beck

Margaret E. Beck
Edmore K. Bell
Katharine Bell
Margaret Bell
Margaretta Bellino
Elizabeth Bennet
Elizabeth Berg
Mary Bekey
Joanna Beyer
Marion J. Bitner
Jane Black
Jewel Blackley
Lucille Blakey
Olive Bloom
Paul Emerson Blue
Margaret Borland
Esther Bothell
Florence J. Bott
Margaret Botwright

C. Gladys Bower
George E. Boyd
Maivella Boyke
Mary F. Branstead
Blanche Brantfoover
F. L. Brazilla
Alice Breitenstein
Arthur Bruekey
Kae Brody
Ida M. Brown
Grace Brumbaugh
Margaret Brumbaugh
Helen M. Bruner
Inez Buchanan
Sylvia Butler
De Rose Caldwell
M. Helene Cameron
Mary Bell Campbell
Martha Jane Carndahan

Annie Carrick
Robert M. Carson
Olive B. Christie
Josephine Coleman
Freoka Colgrove
Agnes B. Conrad
Mildred Conrad
Geneva E. Couch
Eleanor Jane Couser
Ruth Conway
Anna C. Cox
Ethel S. Coughlin
Violet V. Crosby
Lucille Cutley
Mary Day
Mildred M. Dearolph
L. Verall Debor
Mary Del Porchia
Midge Dick

Florence M. Dixon
Mary L. Dixon
A. Eleanor Duff
Marion J. Duffe
Magdalena A. Duffer
Eunilda M. Dumber
Charissa Duncan
May Owings Duncan
Elizabeth Dunlap
Ione Earl
Alma Edwards
Gladys Elossor
Edna Elder
Mildred Engle
Gertrude E. Eppley
Pearl F. Evans
Annela W. Ewing
Louise Farrar
Helen Faust

Irene G. Filer
Alice Alberta Finley
George Finsen
Nancy Kilgore Fisher
Marion Fleck
Magdalene Foley
Helen Fowler
Katherine Froelick
Phoebé Fulton
Sara A. Galbraith
Bernice S. Garrison
Della George
Golden George
Myrna George
Mae Getty
Arnold Gibson
Leah Esther Gilbert
Dorance Gillen
Olive E. Gleason

Juniors

Margaret Goldthorpe
 Marie Gordon
 Margaret Gorman
 Mary Elizabeth Grace
 Evelyn M. Griffiths
 K. Wilson Guthrie
 Flora H. Gubin
 Virginia Hall
 Leona Hamilton
 Velma Hamilton
 Olive Harlin
 Marie A. Harman
 Frances Hay
 Lois M. Hay
 Myrtle Hays
 Azahene G. Heber
 Genevieve Heller
 Helen Henderson
 Martha Henninger
 Estlin Highlands
 Mattson I. Hill
 Mildred Hill
 Leona Hildebrun
 Martha E. Hilly
 Clara Hipe
 Bertha M. Hollis
 Margaret Hummel
 Ethel Ireland
 E. Alice Ivins
 Florence K. Isard
 Blanche Jansish
 Frances M. Jensen
 Helen L. Johnson

Bess Johnston
 Martha Johnston
 Ethel I. Jones
 Laura E. Jones
 Willa G. Jouse
 Mary Jordan
 Alice M. Kane
 Marion Kayler
 Freda Kemp
 Kathryn D. Keller
 Mary C. Kelly
 Mary E. Kelley
 Edith Kerns
 Lydia King
 Margaret King
 Charlotte Kinder
 Louis Kirk
 Agnes M. Kline
 Caroline Klotz
 Theima Knippenfeld
 Ruth L. Knutz
 Dorothy Kuepman
 Margaret Lambert
 Augustine J. Lantzy
 Eva Layvine
 Jeanne E. Layvine
 Sara Elizabeth Leader
 Gertrude K. Linn
 Beatrice V. Lohr
 M. Alison Long
 Mary M. Long
 Ruby E. Long

Ow Lovelace
 Elizabeth Lewis
 Eugene Lytle
 Nellie R. Mack
 Margaret MacDonald
 Agnes Magill
 M. Marguerita Maguire
 Sara Mahan
 Edith Mann
 Isabella Maledini
 Nerine Maloy
 Grace Perpetua Malloy
 Lois Young Marshall
 Leanna Marshall
 LeVina P. Martin
 Naomi Matthews
 Gertrude E. Maxwell
 Ha McBurney
 Virginia E. McCarthy
 Florence A. McCullough
 Gertrude McGraw
 Bertha McHenry
 James M. Keegan
 Sylvia McMillen
 Mary Elizabeth Mellon
 Florence Middleman
 Madeline Miller
 Virginia Elizabeth Miller
 Verma Mae Miller
 Virginia Miller
 Lillian Missam
 Anne Mueller

Ruth Monies
 Myrtle Morrison
 Elizabeth Morrow
 Grace A. Morrow
 Margaret Morton
 Ida S. Moutrie
 Rose Muscote
 Edgar Myers
 Harriet E. Myers
 Laura M. Myers
 Jessie Ober
 Caroline Ogris
 Blanche Oscar
 Ethel Pace
 Dorothy B. Park
 Lena J. Park
 Evelyn Pearce
 Mave Pearce
 Bessie Peck
 Katherine Permat
 Dorothy Petrick
 Mandy Peterboro
 Mabel Pester
 Edith Prosser
 Lowell Reihm
 Marion Reed
 David D. Reid
 Eva Mae Reimer
 Victoria Reisher
 Charlotte Rhodes
 Herta Rice
 Sara Ringold

Mirilla G. Rodgers
 Nellie E. Root
 Gertrude Sanford
 Pauline Sauerwein
 Ruth Scandell
 Floyd T. Sherrick
 Ida E. Sherritt
 Frances Schaefer
 Leola N. Shank
 Helen T. Shaw
 Ella Shoop
 Florence Naomi Shuster
 Anna C. Simpson
 Florence Simpson
 Michael J. Sinsack
 May Sinsack
 Elizabeth Smiley
 Audrey Smith
 Elsie A. Smith
 Gertrude Smith
 Helen M. Smith
 LuVala Smith
 Gladys M. Souger
 Anna P. Spack
 Bertha A. Starlet
 Florence G. Starlet
 Alva Stender
 Mae Ross Stevenson
 Anna Kate Stewart
 Hazel B. Strong

Myrtle E. Stuchfeld
 Sara Stutzman
 Alice Stutzman
 Mabel G. Taylor
 J. Mildred Tombs
 J. Wayne Towhe
 Helen M. Towley
 Linda Travis
 Sara Hugus Waddell
 Flossie B. Wagner
 Grace Wallace
 Margaret N. Wallace
 Emma Walton
 Martha Wardrop
 Minnie G. Weaver
 Twila Weaver
 Ida E. Weisberg
 Lena S. Weiss
 Harriet Wesley
 Lillian Weltach
 Leona Whitaker
 Ruth Whitsonse
 Ruth A. Wills
 Margaret G. Wilson
 Caroline M. Winton
 Helen Winters
 Edith G. Wolf
 Martha Morgan Wright
 May Yeager
 Margaret Yeoder
 Alberta Yoho
 Julia M. Zahmsler

THE 1916 INSTANTO

THE 1916 INSTANO

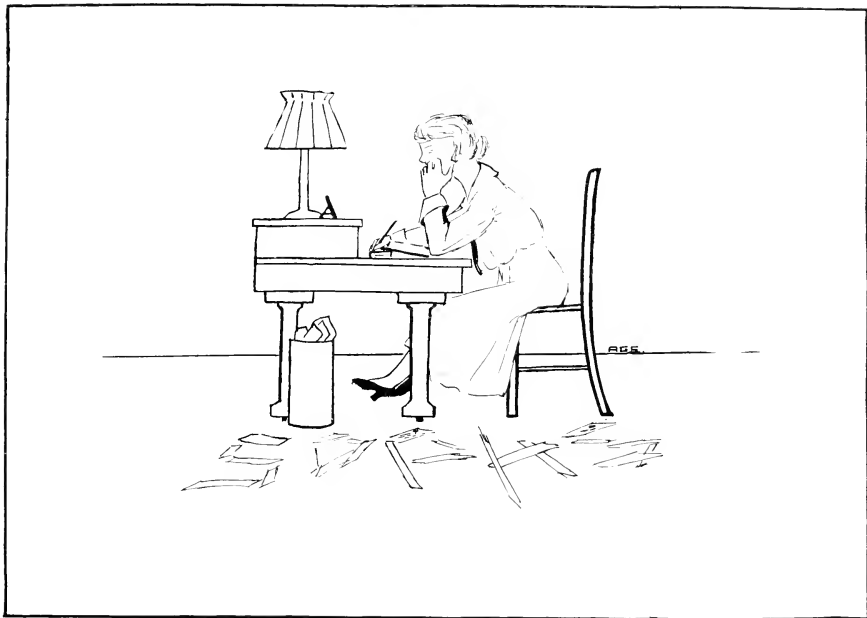

THE 1916 INSTANO



SOPHOMORE CLASS

THE 1916 INSTANTO

Sophomores

SOPHOMORES

Lois Abel
 Frances Altenu
 Olive Altuillet
 Olive Anderson
 Mary Baker
 Oscar Barr
 Henrietta Briel
 Elizabeth Brillhart
 Helen Caldwell
 Sara Campbell
 Georgia Carpenter
 Thelma Cary
 Constance Clark
 Clare Cover
 Nanny Cummings
 Ida Cunningham
 Vera Davis
 Margaret Dickie
 Dorothy Dickson
 Helen Drewes
 Anna Dunning
 Florence Eicher
 Eliza Eisaman
 Margaret Enright
 Catherine Eyler
 Mary Fisher
 Mart Fowler
 Lucile Gambie

Margery Galer
 Bertha Garee
 Francis Garson
 Arnold Gibson
 Hazo-Be Graff
 Lillian Graff
 Susan Graff
 Lois Hadfield
 Sara Haymaker
 Thelma Holt
 L. C. Houck
 Marie Hoyt
 May Hulick
 Ethel Irwin
 Manda Kelley
 Clyde Kerr
 Edna Lewis
 Frances Lowman
 Mary Marshall
 Helen Martin
 Elma McGaughy
 Miriam McKee
 Grace McKenney
 Ruby Neal
 Margareth Niel
 Florence Oligher
 Mary Orr
 Alice Patch

Elizabeth Patterson
 Virginia Peoples
 Everett Peterman
 Margaret Pfordt
 Lenore Dalston
 Lovell Reblun
 Margaret Reid
 Jean Rensley
 Ruth Ritts
 Ernestine Rupp
 Mary Russell
 Marian Shaffer
 Florence Shields
 Mildred Simpson
 Clarence Snyder
 Rozetta Sprows
 Dorothy Stonbach
 Orpha Streams
 Helen Thompson
 Mildred Tucker
 Elizabeth Ward
 Marion Weitzel
 Margaret Williams
 Andrew Wilson
 _____ Walter
 Alberta Work
 Ada Worth

SOPHOMORE CLASS HISTORY

If you never begin you will never get anywhere, so you must start out as a "Freshie" whether at Indiana or not. We'll admit that the Juniors came swarming in like bees at the opening of Fall Term, 1914, but the shy little "Freshies," perhaps few and far between, could be spotted out in the multitude. They didn't act so very stupidly but seemed rather troubled about the correct attitude towards their future teachers and associates. One bright spark, "Sweet Bliss" by name, did not seem to be troubled at all. She was picked up by the wind and hurried along and is still in the grand rush.

"Work, for night is coming,
When man's work is done."

The Freshies thought of night (graduation) as their goal and aimed to work in hopes that after forty-five long weeks had gone by with the best record possible with it that the "morning" would be over.

The year didn't seem half so long as it might have been, and Fall Term, 1915, found them back at Normal, but slightly more important—at least in feeling and manners—than they had previously been, and expecting to recognize their names in the "Instano" and not mistake them for a spelling lesson of common nouns. A few who despaired of High School, likely being treated more severely there than are the underclassmen at Indiana, joined the "Sophs" in their race as they were nearing "noon." Now, they are a busy working crowd, just beginning to see the bright side of life and not afraid to laugh at a joke when they hear one. "Entertaining, you will be entertained." Smile if you belong to that crowd.

The Junior year will be one "filled and over-flowing" with work and pleasure and will bring the "youngsters" to a dignified position for the first time. The "afternoon" will witness their first real dance, the Junior Promenade, and they'll take the lead in the color rush and not even whimper about "State Board." One will be a President, another "V.P.," but we will all arrive to the dignity of class colors.

Twilight precedes the darkness, and after that the dawn. The Senior Class with dancing feet and courageous hearts are hastening through the "night" and when we come back Fall Term, 1916, they will have passed their day in I. S. N. S. and the Sophomores wish them success in all their undertakings in life. But—

Now we are only Sophomores,
A progressive class, we ween;
And though we grow old,
And ever more bold,
Still we'll be only '18.

MARY JOSEPHINE FISHER, '18

THE 1916 INSTANO



FRESHMEN



FRESHMAN CLASS

THE 1916 INSTANTO

freshmen

FRESHMEN CLASS

Hazel Abernethy	Sarah Graff	Mildred May	Lucinda Maria Tippet
Joe Allison	Bertha Grube	Pam Mikesell	Marietta Trimble
Clarence Avery	Delos D. Grov	Emily Mitchell	Wilda Wagner
Ruth Barron	Blanch Hall	Marion Murray	Mildred J. Ward
Flora Bealfield	Ruth Hamilton	Meade Park	Bernice Widdowson
William H. Bittorf	Robert Hamilton	Ward Parks	Marian Agnes Wiseman
Levin Boithell	Marjorie Hartsock	Ella Paye	Ethel Blanche Wynn
Annetta Bushyager	William Hicks	Martha Phunkett	Clara M. Zeigler
Virginia Conrath	Blanche Hill	Margaret V. Rhoads	
Harry M. Cook	Alex Hinders	Mildred P. Rice	SUB-FRESHMEN
Olive Curry	Mildred Houser	Kathryn Rupert	John D. Ash
Dortha DeVine	Dorothy Florence How	Mary H. Shields	Daisy L. Brady
Gertrude M. Dodson	Gladys Ireland	Carolyn Shrum	Vivian Buckley
Jess Edwards	Helen James	Minnie L. Skinner	Twila Colkitt
Katherine Emerson	Lee Kimmel	Edith Small	Carl Findley
Margaret Mary Emight	Mary Louise Kniss	Lyle P. St. Clair	Vern Fleck
Agnes C. Forest	Sarah E. Lafferty	Floyd W. Steward	Robert T. Laing
Mary Frederick	Hazel Lewis	Alexander Sweeney	Margaret Robinson
Helen George	Levo E. Long	Asa Swift	E. M. Shick
Phyllis Gillilan	Rebecca Long	Helen Tarr	James Trimble
Helen McChure Gillespie	Glenn Mabon	P. L. Thayer	Lois Mitchell Trimble

THE 1916 INSTANO



*Margaret Colburn
secretary*



*Elinor Reinhardt Gordon
President*



*Mary Colcord
Vice-Pres.*



*Dorothy Kinsley
Treasurer*

FRESHMAN OFFICERS

THE 1916 INSTANTO

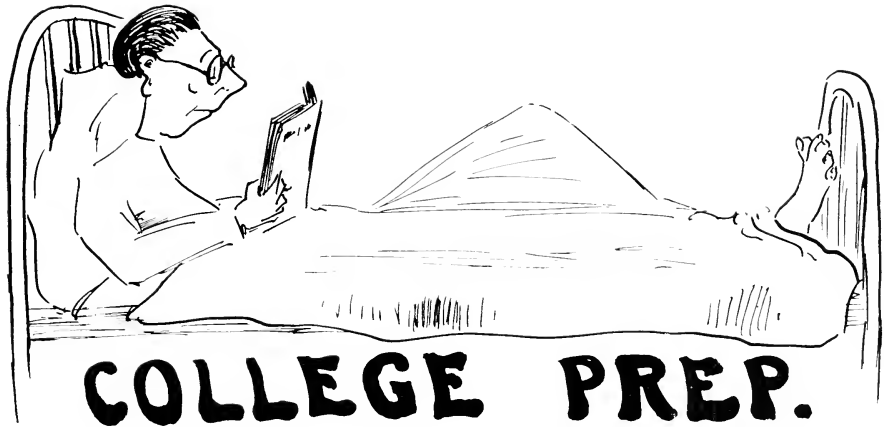

VIMM DAUMERT, JR.
1916

THE 1916 INSTANO



SPECIAL AND COLLEGE PREPARATORY

THE 1916 INSTANO

COLLEGE PREPARATORY

Carey Alexander	Catolyn Ewing	Frank Jobovics	Fred Putts
J. Russel Anderson	Alice A. Fruley	Roy D. Joseph	DeVere Ritchie
Samuel Blitz	Mary J. Fisher	Harry Kelley	Michael Scarry
F. H. Campbell	Elizabeth Flemming	Harry Kusner	M. O. Stemon
Fred D. Clark	Howard W. Fletcher	Burt Lentz	Harold E. Simpson
Gertrude Hewitt Clark	Leslie Flickinger	Don Lockard	Harold Snyder
William E. Cole	Walter Frick	Irvin Ross-Lyttle	Ross Stutte
Paul S. Cramer	Mattha Froelich	James McNelis	Archie Stewart
Bert H. Creighton	Gilo Gano	John H. Miller	Helen Taylor
James Flaugherty	Charles R. D. Gile	Mario Morera	Frank B. Thomas
Harry E. Davis	Kerby Rex Gile	D. A. Nichol	Sam Weigle
Merle Davis	Joseph Harrick	Marjorie Nix	William S. Wetzel
Homer W. Dell	Paul Hawthorne	Frederick W. Oldham	George C. Wheatcroft
Raymond Diehle	Raymond Hill	Edward Otto	Hubert Wiggins
Frederick A. Edmond	Lee Hills	Gilbert Parnell	Charles S. Woodburn
Alex S. Elliot	Laurene Holland	Lyda McClain Peterson	Chas M. Woodward
Fred Eppley	John Ishler	Jacob Pettler	Charles Yountz
Mathew Eskovitz	Alexander Jack	William Philippi	Rudolph Zahorchok

SPECIAL

Mary Altaffer	Edythe B. Flowers	Florence LeVine	Sarah Searey
Margaret Barkeley	William A. Flowers	Joe Lias	Maria Shields
Herman Berner	Alma Flynn	Martha T. Logan	Hazel Shipley
Henrietta Newel Butler	Frances Homer	Helen Martin	Daugene Smith
Ruth Culbertson	Marie C. Franz	Fae McHenry	Ruby Smith
Stanton L. Davis	Fluta Gillespie	Edna Orndoff	Eleanor Weston
Nelle Dixon	Marthana Hamilton	Nora Lee Orndoff	Jane Wikon
Nancy Willimina Earhart	Mary M. Humenik	Iona Patton	Nola Marie Wohler
Lonie Ellis	Louisa Koch	Florence M. Scholl	Mary Ellen Wood
Felicia Flannigan	Ellen Kohler		

THE 1916 INSTANTO

ORGANIZATIONS

Lincoln Debating Club.

Huyghonian Literary Society.

Eurodelphian Literary Society.

Young Women's Christian Association.

Young Men's Christian Association.

Glee Club.

Madrigal Club.

German Club.

Vesper Choir.

Cadet Corps.

THE 1916 INSTANO

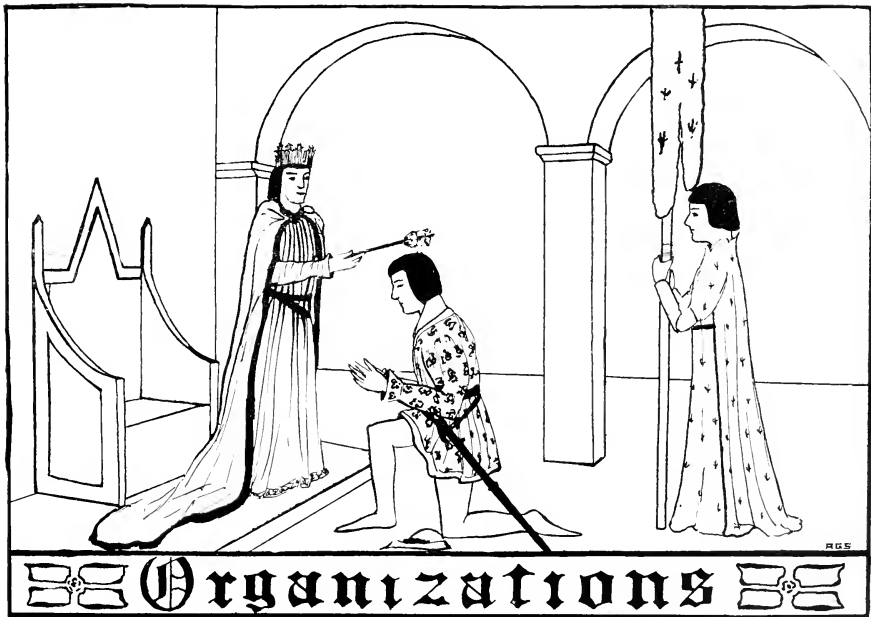

THE 1916 INSTANO

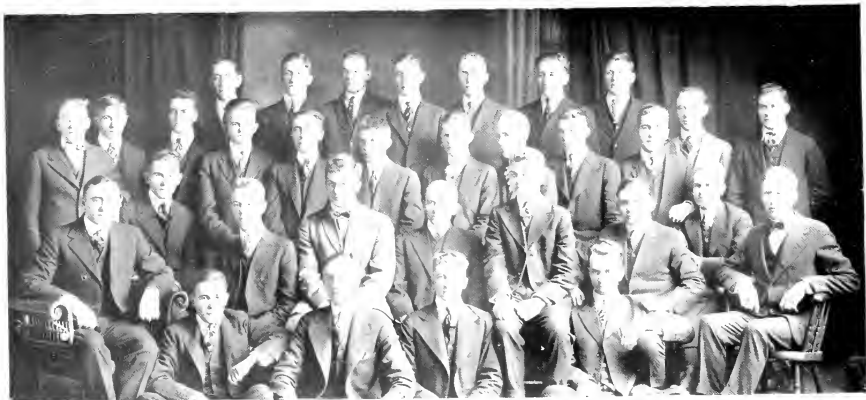

LINCOLN DEBATING CLUB

THE 1916 INSTANTO

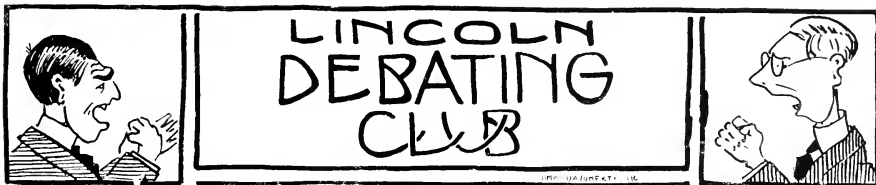

ORGANIZED 1909

COLORS: Blue and Gray

MOTTO: "With Energy and Sleepless Vigilance Go Forward."

The Lincoln Debating Club, a male organization, limited in membership to thirty-five, was organized seven years ago under the supervision of Prof. Albert Heckel, now Dean of Lafayette College. The purpose of our work is three-fold: to make ourselves efficient and forceful in debate and argument, skillful in composition and practiced in parliamentary procedure. In order to carry out our purpose, we meet every Monday morning in Huyghenian Hall. The Club is divided into three equal divisions, each of which debate every third week. Our subjects for debate are varied and include a wide range, from national policies to questions of peculiar importance to us as students. An open discussion follows each regular debate, and thus gives an opportunity to all to express an opinion. Impromptu speeches by members of the divisions not debating aid greatly in developing our ability to speak extemporaneously.

Our Annual Open Meeting, an account of which appears elsewhere in this volume was held on Monday evening, March, 20, 1916,

OFFICERS

FALL TERM

President	Horace Trimble
Vice-President	Joseph Corey
Secretary	George Harrison
Treasurer	Harry Crawford
Censor	Max Ginsburg

WINTER TERM

President	Harry Crawford
Vice-President	David Reid
Secretary	Jacob Myers
Treasurer	Ralph Stough
Censor	Horace Trimble

Critic 1915 Prof. Perry

FALL TERM, 1916, V. T. V. E.

President	Alex. Jack
Vice-President	Grear Yount
Secretary	Frederick Edmond
Treasurer	Edgar Myers
Censor	Robert Carson

THE 1916 INSTANO



THE 1916 INSTANT

HUYGHENIAN



ORGANIZED: 1875.

COLORS: Crimson and Gold.

EMBLEM: Anchor and Chain.

MOTTO: "Search for Truth."

Forty-one years ago, a few enthusiastic students under the supervision and with the advice of our Preceptress, Miss Leonard, met and organized the Huyghenian Literary Society. A constitution was adopted, which had for its preamble the following:

"We, students of the State Normal School, Indiana, Pa., knowing the advantages of a free people of ease and force in debate, of skill in composition and of practice in parliamentary usage, to secure for ourselves these advantages, to promote research, and increase our social enjoyment, do declare ourselves a society."

We, the present members of the H. L. S. are proud that we have done all in our power to carry out its purposes. With over a hundred enthusiastic, active students on our membership roll, ours is one of the most flourishing of the school organizations. Our meetings during the past year have been interesting and instructive and our open meetings held in chapel during the early part of each term have been well attended and the numbers on the programs fully appreciated. The annual Huyghenian Play, "Mrs. Goeringe's Necklace," a comedy in four acts by Hubert Henry Davies was presented at the Auditorium on May 13, and from a financial and dramatic standpoint was a well-earned success.

THE 1916 INSTANO



ERODELPHIAN LITERARY SOCIETY

THE 1916 INSTANTO



ORGANIZED 1875.

COLORS: Blue and White.

EMBLEM: Crescent and Star.

MOTTO: "Per Aspera ad Astra."

The Erodelphian Literary Society, like its rival the Huyghenian, was organized in the early years of Indiana and with much the same purpose. Although it had but a few members in 1875, the year of its birth, these members were enthusiastic and earnest and the society soon became a strong factor in school activities. Much of this was due to the hard work and persistent efforts of the Alumni, who never neglected to urge the new members of the school to become Erodelphians. The purpose of our society is to give students an opportunity to become proficient in public speaking and parliamentary tactics. That we are successful is attested by the fact that our meetings, both closed and open, are well attended and well appreciated. Last year the society room was over-hauled and is now completely and wonderfully transformed. Our annual play, an account of which appears elsewhere, was a good example of the Erodelphians' talent and stands as proof that the society has realized its purpose.

THE 1916 INSTANO



THE 1916 INSTANTO

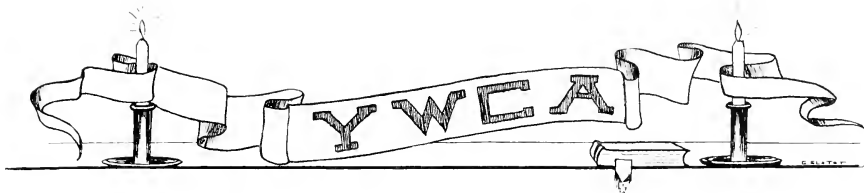

Nineteen years ago the first Young Women's Christian Association was formed at the Indiana State Normal School. Miss Leonard presided, and there were present fifty-seven girls.

The membership has steadily grown, until the year 1916 sees three hundred names on the Y. W. C. A. roll. The leading girls of the school are the leaders of the Y. W. C. A.

In former years, when our Y. W. C. A. was young, it seemed to stand only for religious work. That is a mistaken idea, and it has been rectified now. This year proves that the Y. W. C. A. girls were also the leaders of fun.

The purpose of our Y. W. C. A. is to develop our girls, spiritually, mentally, physically and socially. We believe we are on the road to success.

For our spiritual benefit, we have our prayer meetings twice a week, on Thursdays and Sundays. Here we discuss present spiritual problems, and ideas are exchanged. We are greatly aided by members of the faculty, as nearly all the women of the faculty belong to our Association. Their superior wisdom and experience help us out of many hard places, and we consider them invaluable.

For mental training we have had our Bible and Missionary Study classes. The Bible classes were put in the different Sunday schools in town, where members of the Normal faculty taught the special Normal classes. The book studied was "Students' Standard of Action."

We used our physical and social spirit together. Two track meets were given in Recreation Hall, besides several receptions.

This year we had the pleasure of celebrating the Fiftieth Anniversary of the Y. W. C. A. in America.

We wish joy, pleasure and happiness to all who may become members of the Y. W. C. A. of Indiana State Normal School in the years to come.

OFFICERS

President	LILLIAN R. BEVAN
Vice President	GRACE MORROW
Secretary	JEANNETTE KELSO
Treasurer	ESTHER CRAWFORD

THE 1916 INSTANO

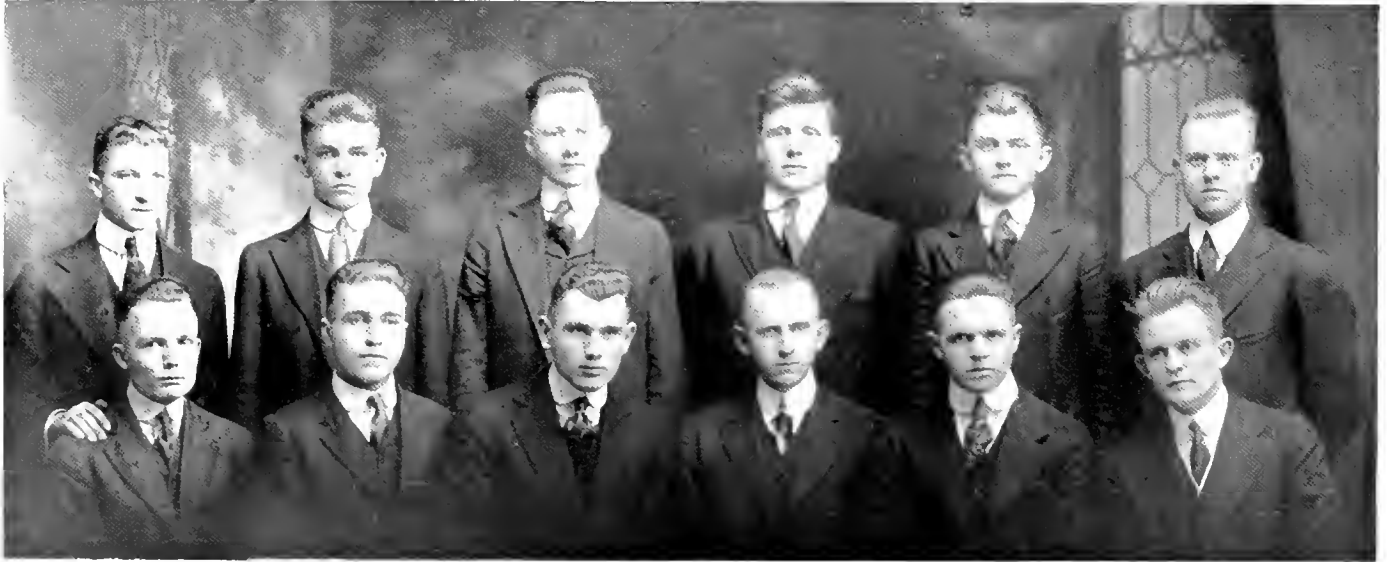

Y. M. C. A. CABINET

THE 1916 INSTANO

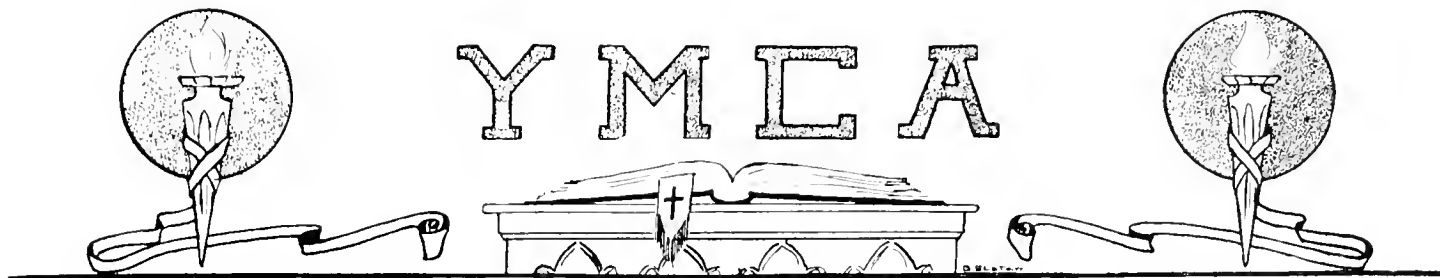

The life worth while is the life spent in service for others. This is beautifully expressed by Sam Walter Foss in his poem, "The House by the Side of the Road."

"Let me live in a house by the side of the road,
Where the race of men go by—
The men who are good and the men who are bad,
As good and as bad as I.
But I turn not away from their smiles nor their tears—
Both part of an infinite plan—
Let me live in the house by the side of the road,
And be a friend to man."

This is the aim of the Y. M. C. A. It has befriended many fellows on the roadway of life, pointing them to the better life of Christian service and fellowship. Through the busy days of school life it keeps one anchored to that simple faith in the Galilean Carpenter, whose life of service is an example to all men.

Regular prayer services are held twice each week. These prove invaluable to those who attend and take part. The good done by this splendid organization is beyond estimation.

OFFICERS.

President	HARRY CRAWFORD
Vice President	S. WELTY McLAUGHLIN
Secretary	ALEXANDER JACK
Treasurer	DAVID REID

THE 1916 INSTANO



THE GLEE CLUB

THE 1916 INSTANO



During the school year of 1912-'13 Prof. Hart extended to the young men of Indiana an invitation for Glee Club "tryouts." Almost immediately many candidates responded, and in a very short time a club of sixteen members was organized. Rehearsals followed. Enthusiasm grew. Results were soon in evidence. The club appeared in Chapel and before several local organizations during the Winter Term, while the beginning of the Spring Term found them returning from a very successful concert tour of ten days, closing their first season with a well attended and enthusiastically received home concert.

The following year the club grew, both in numbers and popularity. In fact, not once during its four years' existence has its interest and enthusiasm waned the slightest. Every fellow is always on the job. Loyalty is his motto. This, combined with the ability of Prof. Hart as a director and promoter, are the assets that have made it possible for our school to boast of a musical organization that a few years ago was considered an impossibility for us. Three cheers for Indiana's Glee Club! A club surpassed by none in this section of the country and of which we have every reason to be justly proud.

PERSONNEL

Prof. S. G. Hart
William E. Cole
Ellen Carrier Hart
Nelle Margaret Allison
Margaret Helen Lowther
Gertrude Eply

Director and Tenor Soloist
Business Manager
Coloratura Soprano
Contralto
Pianist
Reader

FIRST TENORS

W. E. Cole, B. Z. Lentz, C. J. Miller, J. H. Pettlar, M. R. Robinson,
I. R. Lytle.

SECOND TENORS

W. H. Brickley, F. H. Campbell, W. C. Fleck, G. H. Foster.

FIRST BASES

G. E. Adams, J. M. Dougherty, V. M. Fleming, R. P. Steete

SECOND BASES

A. L. Gibson, M. F. Hassinger, W. D. Park, H. H. Trimble,
C. G. Yount.

LIBRARY

Johnstown April 5
Altoona April 6

Pittsburgh April 7
Jeannette April 8

Derry April 9
Ligonier April 10

South Fork April 14
Home Concert April 17

THE 1916 INSTANO



THE MADRIGAL CLUB.

THE 1916 INSTANO



Never in the history of the Madrigal Club was there ever accomplished finer work than that done this year. To Miss Farlin, who is very artistic in all her musical presentation, a great deal of credit is due. Her aim was always for higher and better things and there is no doubt but that next year's club will be benefited by the excellent plans suggested and put forth by her this year.

The concert given March 28, illustrates what can be accomplished by artistic, careful training and cooperation. The choice of music was the best and the rendition of each number by the club gave great promises toward the accomplishment of even greater work.

It is the earnest desire of many in the Madrigal Club and also in the student body as a whole to have two or three of the great artists come and give a concert each year at Indiana.

This is not a dream but a plan long founded in the minds of some of the faculty and the students who are thirsting for more of that which "has charms to sooth the savage breast." Cooperation between the Conservatory and the Regular Department will make such things possible.

PERSONNEL

Lella Farlin.....	Director
Mary C. Griffith.....	Business Manager
Mary St. Clair King.....	Accompanist

FIRST SOPRANO.

Gladys Bowan, Florence Coon, Katherine Connair, Mary Griffith, Corinne Lambert, Gertrude McGraw, Mary Neely, Ruiy Neal, Viola Stott, Gertrude Sanford.

FIRST CONTRALTO.

Lucille Blaney, Mary Carson, Blanche Garvin, Mary Longwell, Florence Lydic.

SECOND SOPRANO.

Florence Hawkins, Winifred Joseph, Margaret Lowther, Pauline Murphy, Araminta McLane, Charlotte Neff, Sarah Stutsman, Marguerite Walker.

SECOND CONTRALTO.

Nelle Allison, Marion Brickley, AzaEne Heber, Anna Simpson, Grace Stroupe, Mary Sedlack.

THE 1916 INSTANO



THE 1916 INSTANO



VESPER CHOIR



One of the organizations new to the school this year is the Vesper Choir. The first attempt at choral work made during the year was the union of the two Glee Clubs to take part in the Christmas program given in chapel by the students of the Model School. It has always been customary for the conservatory to contribute one number, and for this program, the "Festival Te Deum in Eb," by Dudley Buck, was rendered.

The success of the number and the interest of the students in the work led to the consideration of a permanent choral organization in the school. Additional voices were selected among the students until the total enrollment reached about seventy-five. An opportunity for this chorus to appear regularly seemed necessary in order to have the work carried on with continued success. So it was arranged to institute a chapel service of special interest on Sunday evenings, the chorus becoming regular participants in the service. It was in this way that the name of Vesper Choir became adopted by them. The voices are carefully selected, and with continued practice, under the direction of such an able and experienced choral leader as Mr. Colburn, the choir has acquired a strong repertoire of standard anthems and is able to take up larger choral works so that the school may have adequate renderings of several oratorios and operas in concert form.

Since the opening of the Winter term, among other numbers, the chorus has sung the following:

- "Hark, Hark my Soul."—Shelley.
- "The Lord is My Light."—Parker.
- "Lovely Appear from Redemption."—Gounod.
- "Hear My Prayer."—Mendelssohn.
- "The Heavens are Telling."—Haydn.
- "God So Loved the World"—Stainer.

MEMBERS (Not members of the Glee or Madrigal Clubs.)

Opal Alabran	Anna Burkholder	Esther Harvey	Gertrude Maxwell	Mabel Taylor
Marion Allison	Gwendolyn Burry	Hilda Haymaker	Ruth Mills	Harry Crawford
Mary Altoffer	Esther Crawford	Sarah Haymaker	Esther Myers	Fred Edmond
Florence Baker	Helen Drews	Azaline Heber	Ruby Neal	Homer Francis
Marguerite Bellman	Gertrude Epply	Madalene Helling	Lydia Petterson	Marlin Hilty
Vesla Blough	Nancy Fisher	Bertha Hollis	Ethel Rigg	Alex Jack
Hazel Bowman	Elizabeth Fowler	Luella Kline	Mildred Sharbaugh	

THE 1916 INSTANTO

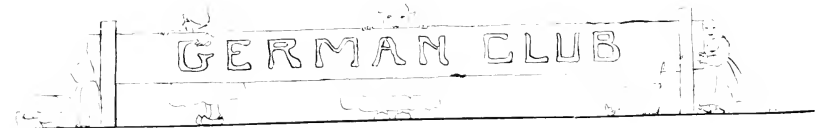

ORGANIZED 1912

Motto: "Ireland über Alles."

The German Club was organized four years ago under the supervision of Miss Bannburgh. Its purpose is twofold: first to develop conversational ability in the language studied, and second, to study the customs of the German people in order to give us a better understanding of their social and economic institutions. To better to do this, we hold meetings every Monday evening in Huyghenian Hall, where all proceedings are carried out in German. A regular program, consisting of folksongs, games, dialogues and essays, is presented at each meeting and is thoroughly enjoyed and appreciated by all. Every Christmas, the German Club holds an open meeting, to which the whole school is invited, and it is entertained by an elaborate program consisting of a German play and Christmas tree celebration, during which Santa Claus (this year portrayed very successfully by Prof. Perry) presents each member of the Club with a gift of intrinsic value.

OFFICERS

President

Verna Fleming

Secretary

Annette Mc Cain

Treasurer

Kathryn Smith

THE 1916 INSTANO



During the Winter Term, when President Wilson made his effective tour throughout the country in favor of preparedness, Dr. Jack organized the Cadet Corps of Indiana. Burt Lentz was appointed captain and a company of some fifty men were whipped into shape. It is an entirely voluntary organization, and the members are not as yet under any obligation to the State or Federal Government. Lieutenants, sergeants and non-commissioned officers were appointed, previous experience being the valuable asset, and squads formed. "School of the Soldier," "School of the Squad" and the "Manual of Arms" have already been presented to company and the men have been thoroughly drilled in these elementary tactics. Much of the successful work is due to Major Jack and Captain Lentz, whose experience and disciplinary power exert an immense influence over the company.

THE COMPANY

Major Jack
 Captain Lentz

First Lieutenant Bush Second Lieutenant Timberlake First Sergeant Larkin Quartermaster Sergeant Parks

SERGEANTS

Frick Stewart

CORPORALS

Ginsburg Ellinger Crawford Putts Kinsley Ketcham

PRIVATES

Thayer	Lieban	A. Jack	McKenzie	Steele	H. Simpson	M. Eskovitz
H. Trimble	Sweeney	Krimer	M. Davis	J. Allison	E. Myers	Stough
C. Gile	Lautzy	McLaughlin	Shelata	Dunbar	J. Myers	Edmond
K. Gile	Harrison	H. Cook	Bittorf	Moyer	S. Harriek	Foster
Elliot	Francis	Wheatcroft	Joseph	Nelson	Benner	Hetrick
Fleming	McConnell	Rice	Hinder	Miller	Flowers	Kusner
Kelley	Isbler	A. Bush	Hynde	Martinez	Shick	Heavy
Laing	Clarke	Horn	Weigle	Scherich	H. Eskovitz	Dell

THE 1916 INSTANO

SPIRIT OF INDIANA

On! On! On! On to victory,
Every one expects to see you win today,
Fight to win! "Play the game square,"
Always for your Alma Mater do and dare!
Now then go! Give them not a show,
You have skill and daring, that we know,
For not only will you score, but will add a few points more,
Just to show them how we do at Indiana.

Indiana, don't you hear our cheer?
That you'll honor us we have no fear,
See our pennant floating o'er the field!
Unto foeman you will never yield!
You will hear us as we shout and sing,
With your praises will the welkin ring,
Other teams will know their fate,
When they meet the "Red and Slate,"
It's the way we always do at Indiana. For it's

CHORUS:

Victory! Victory! Victory!
With your faces ever towards the foe,
Victory! Victory! Victory!
Pressing forward down the field you'll go,
Victory! Victory! Victory!
Every man is finding every play,
For it's written on your shield:
"Unto foemen never yield!"
We will always do our best for Indiana.

—*Hauelin E. Cogswell.*

THE 1916 INSTANO



THE 1916 INSTANO



"Becky" Lewman



"J. Chick



"Chub" Rugh



"Fat" Cor

ATHLETIC

'15



"Joe" Harrick

CAPTAINS

'16



"Andy" Wilson

THE 1916 INSTANTANO

BRIEF HISTORY OF ATHLETICS AT INDIANA

Almost since the opening of the doors of the Indiana Normal School forty years ago, the Institution has been represented on the gridiron and diamond. These representative teams even in the very early days at Indiana were highly successful, and were a CREDIT to the school. However, for many years Indiana's athletic teams, not unlike practically every College, University and Secondary School in the land, bore the taint of professionalism. The eligibility rules were very lax. Gradually, as is the case in all educational institutions, changes for the better took place. This pace was, as stated above, gradual up until 1906. This year marked the beginning of many changes and improvements for Indiana. Dr. Ament, the present Principal, came to us at that time. One of Dr. Ament's early acts at Indiana was to completely wipe out the taint of professionalism. This act to many spelled "ruin" and perhaps abolishment of athletics at Indiana. The "dopesters" were wrong. With the opening of school in 1907, the interest of the student body was "marked." The number of candidates reporting for football this year was almost double the number which had reported at the beginning of previous football seasons at Indiana.

The football team in 1907 won from Bellefonte, but was whipped by Kiski. In 1908 the football team again lost to Kiski, 9-4. The decisive victories over Bellefonte and other strong teams marked this season as a big success. In 1909, a 27-5 victory over Kiski, and the first football victory over our old rivals for a period of thirteen years, spelled "success" in large type for the 1909 team.

In 1910, Capt. Ruffner's team won from the Saltsburg outfit. In 1911, Frank Mt. Pleasant's team played the Kiski boys a scoreless tie. In 1912, Capt. Douglass' team captured Kiski's scalp. In 1913, Capt. White's team was defeated in the big game, decisively, 31-7. Capt. White led the team again in 1914 and this time his men whipped the "Kiskites" 43-6, the most decisive victory ever scored over a Kiski team. The season of 1915, like that of 1912, brought the Normal School Championship and Scholastic Championship to Indiana. The score: Indiana, 13; Kiski, 6.

The baseball successes since 1906 have rivalled the successes on the gridiron. "Piggy" Martin's 1908 baseball team was one of the best ever representing the school. With the exception of 1911 the baseball teams, since 1908, have won or shared the scholastic honors.

Mr. Jack, the former Yale star high jumper, came to us in 1906 as Track Coach and Chairman of our athletic teams. In addition to his influence for the good of all branches of sport, the following tells how his successes have put Indiana on the map in this branch of sport:

THE 1916 INSTANO

The first track team at Indiana was organized in the Spring of 1907. There were only a few candidates, all without previous experience. After losing a close dual meet to Carnegie Tech, Kiski was defeated at Saltsburg by the score 29-23.

The next year, with the material trained from the previous year, a much stronger team defeated Johnstown High School, won second at the University of Pittsburgh Interscholastics and ended the season by crushing Kiski in a dual meet by a score of 40-12. During these first two years, the relay team won the Normal School Championship.

In 1909 came the first of a series of very strong teams. The teams of this and the next two years were built around the individual ability of Erasmo Castaneda and Frank J. Myers. In 1909 the indoor and outdoor interscholastic championship of Western Pennsylvania were easily won. The relay team, journeying to Philadelphia for the first time, lost a close race to the New York Law School, but finished ahead of six eastern colleges. The closing meet with Kiski marked the end of the Kiski-Indiana track meets. The score was Indiana 48, Kiski 4.

In 1910-11 the track team, barred from school competition at Pittsburgh on the ground that it was so strong that no Western Pennsylvania secondary school team could make any showing against it, won easily the interscholastic meets at State College and Bloomsburg Normal. The Relay team in these years was undefeated. It won several times from University of Pittsburgh, W. and J., Carnegie Tech, and State. Among the other colleges defeated were Lehigh, Gettysburg, Dickinson and Ursinus.

When the season of 1912 opened only one experienced man, Capt. Wilson, was in school and he was lost to the team through illness. The relay team won from University of Pittsburgh and Carnegie Tech., but was defeated at Philadelphia by Mansfield Normal.

In 1913 there was a return to the form of the previous years, due to the abundance of new and good material. The relay team, after defeating the Pittsburgh Athletic Association, ran away with the Normal School Championship at Philadelphia. The most notable work of the team was the defeat of Mercersburg Academy in what was practically a dual meet at the Pennsylvania State Interscholastic meet. Late in the season the University of Pittsburgh and W. and J. were defeated by the Relay team.

The 1914 team continued the good work of the previous year, winning the Normal School and State Interscholastic Championship and finishing third in a field of forty-two schools at the Cornell Interscholastics. A feature of the year's work was the running of R. A. Carroll, who made a new world's record of 6 1-3 seconds in the sixty-yard dash, and also ran 101 yds. in 9 4-5 and 220 yds. in 21 2-5 seconds.

THE 1916 INSTANTO

The 1915 team, although not so well balanced as that of 1913, was probably the strongest that Indiana ever produced. The Normal School Championship at Philadelphia was again won. The Pittsburgh Athletic Association was twice defeated for the Open Relay Championship, and the Pennsylvania State Interscholastics meet was won easily.

Boys' basketball was not supported at Indiana until the Winter of 1915. Coach Talbot, out of very green material, developed one of the best secondary teams in the Western Section. This year, under Bill Smith's tutelage, we won the Scholastic Championship by twice defeating Kiski and the Normal Championship by whipping Slippery Rock.

During these many years, the Indiana girls have done their share to honor the School in an athletic way. Miss Eyre, our present physical training teacher, has had charge of basketball since 1910. The following short review explains the successes: The first year (1909) but few games were played, but each succeeding year finds a larger schedule with much harder, as well as much more interesting games added, until we play from fifteen to twenty (15-20) games during the Winter Term.

In 1911, 1912, 1914, we were the undisputed champions of Western Pennsylvania and Ohio and in 1913 the champions of Western Pennsylvania. In 1914 we won all of the seventeen games played.

The Athletic Committee, which has charge of all athletic activities at Indiana, consists of William J. Jack, chairman; John E. Smith, William F. Smith, Ralph L. Talbot and Elizabeth Knight Eyre.



THE 1916 INSTANO

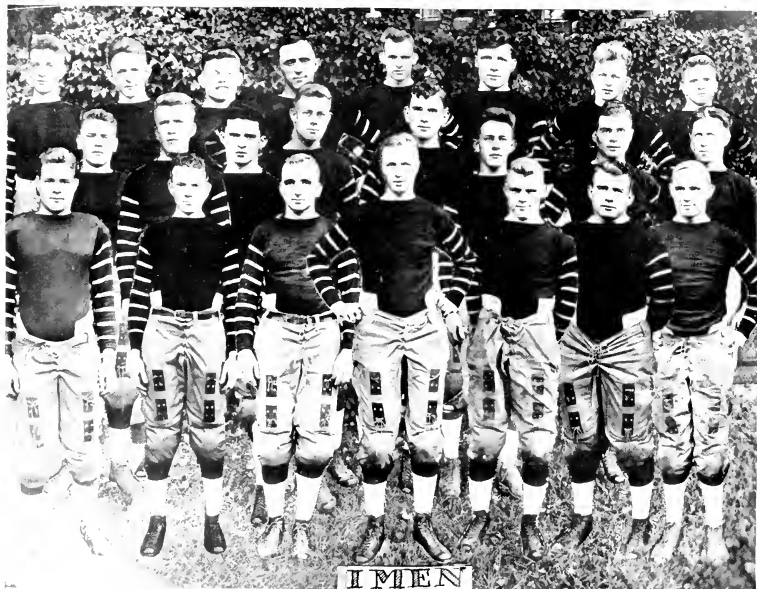

THE FOOTBALL TEAM

THE 1916 INSTANO



F'OOT-B'ALL



BILL SMITH, COACH

The football season of 1915 was one of the most successful that Indiana has ever had. When we consider that we captured both the Scholastic and Normal School Championship of Pennsylvania, that we went thru the season without a defeat; scored 402 points to our opponents 12; and that only two teams crossed our line, we must indeed feel proud of Indiana.

Couch Dick Harlon, of Penn State, in picking a mythical State Normal Team from the thirteen State Normal Schools of Pennsylvania, chose five Indiana men for positions on the first team and four of our boys for positions on the second. Pettlar end, Hills tackle, Lentz and Harriek guards and Jahovies, halfback were selected for the first team and Alexander, end, Sheek, tackle, Rugh, center, and Lytle, quarterback, were chosen for the second All-Normal Team.

The first game of the season against the Tarentum Sterlings was a tryout for Indiana but we won by the score of 26-0. The next three games were easily captured for we defeated Clearfield High 52-0, East Liberty Academy 76-0 and Waynesboro College by the ridiculous score of 101-0. The next game with Penn State Freshmen was one of the hardest fought battles on the I. S. N. S. gridiron and resulted in a scoreless tie. We next defeated Slippery Rock on Forbes Field, Pittsburgh, 33-0. Our defeat of Franklin College by a score of 73-0 was a terrible setback for them, for they came here confident of winning. In our next game with Mansfield Normal, we annexed the Normal School Championship by defeating them 14-6. Pitt Freshmen then succumbed to our attack by the tune of 14-0. In our final game of the season we won from Kiski and secured the Scholastic Championship by the score of 13-0.

The success of the season is due in large measure to the effective coaching of Bill Smith and his assistants "Doc" Wood and "Pink" Talbot and the able leadership of Capt. Shiek.

The outlook for the 1916 season looks particularly bright. At least half of the present varsity squad will be backed at Indiana and under the captaincy of Jake Pettlar should repeat the triumphs and successes of 1915.

THE 1916 INSTANO

THE TEAM

IRVIN SHICK Captain

"Shick"
Indiana, Pa.
Tackle

"The man among us that adds quality and makes the weight we thought him ahead is Shick."

LETT HILLS

"Gilbert"
Clearfield, Pa.
Tackle

"He took me to camp and took me out back home."

FRANK JOHOVIC

"Jo"
Pittsburgh, Pa.
Halfback

"To be found wherever his football is conquest."

BERT CREIGHTON

"Creight"
Pittsman, Pa.
Halfback

"The subject that lit the eye of White is Creight sugar in his."

BERT LENTZ

"Captain"
Johnstown, Pa.
Guard

"Let the great man it there be none is Lentz."

KIRBY GILE

"Jumbo"
Bryn Mawr, Pa.
Guard

"On it occasions make great is Gile."

JOSEPH HARRICK

"Vick"
Valley, Pa.
Guard

"With him to will and to do are the Vick."

JAKE PELLAR Captain-1915

"Yack"
Beaver Falls, Pa.
End

"This is the sport that makes me a Yack."

MARTIN SIMON

"M. O."
Frederick, Pa.
Tackle

"He is a god's own running man that is Simon."

HARRY KELLEY

"Tash"
Wellsville, Ohio
End

"Personality is a signboard on the Kelley's Success."

CARY ALEXANDER

"Doc"
State College, Pa.
End

"Right among, the quick decision is Alexander."

WILMER BRICKLEY

"Brock"
Ebensburg, Pa.
Halfback

"He is the great genius that has the brick in him."

FRID PUTTS

"Bullets"
Kenselers, Indiana
Fullback

"In his way of selectness, he holds the title of imitation."

ALAN B. COOPER

"Bobbie"
Waverly, Mass.
Quarterback

"He is a common sense and a better optimism."

GILY GANO

"Fat"
Woodlawn, Pa.
Halfback

"He is a sign the red deer's is the Gano."

CLIFFORD DUNBAR

"Cliff"
Indiana City, Pa.
Halfback

"He is a sign the eagle's is Dunbar."

CHARLES RUFFNER

"Ruff"
New Bethlehem, Pa.
End

"He is a sign the eagle's is the Ruffner."



"DOC" WOOD, Ass't. Coach

THE 1916 INSTANO

ALEXANDER JACK

"Red"

Barnesboro, Pa.

Fullback

"He is a superior and seems to play without effort."

ROSS LITTLE

"Ezy"

State College, Pa.

Quarterback

"He is one of our targets, that is, because we can't get out."

CARLOS GILE

Happy

Leban Mawr, Pa.

Guard

"He is in the right place."



JAKE PETTLAR, Captain, 1916

CHARLES RUGH

"Club"

Indiana, Pa.

Center

"His play is what a center must be, the epitome of efficiency."

THEOBURN SMITH

"Toby"

Indiana, Pa.

Fullback

"He is the best in the line."

MICHAEL SCARRY

"Mike"

Duquesne, Pa.

Fullback

"He put the determined tail in the line in 1916."

THE SCHEDULE, 1915

Indiana	26	Sept. 18	Tarentum Sterlings	0
Indiana	52	Sept. 25	Clearfield High	0
Indiana	76	Oct. 2	East Liberty Academy	0
Indiana	101	Oct. 9	Waynesburg College	0
Indiana	0	Oct. 16	Penn State Freshmen	0
Indiana	33	Oct. 23	Slippery Rock Normal	0
Indiana	73	Oct. 30	Franklin College	0
Indiana	14	Nov. 6	Mansfield Normal	6
Indiana	14	Nov. 13	Pitt Freshmen	0
Indiana	13	Nov. 20	Kiski	6
Indiana	402		Opponents	12

THE 1916 INSTANO

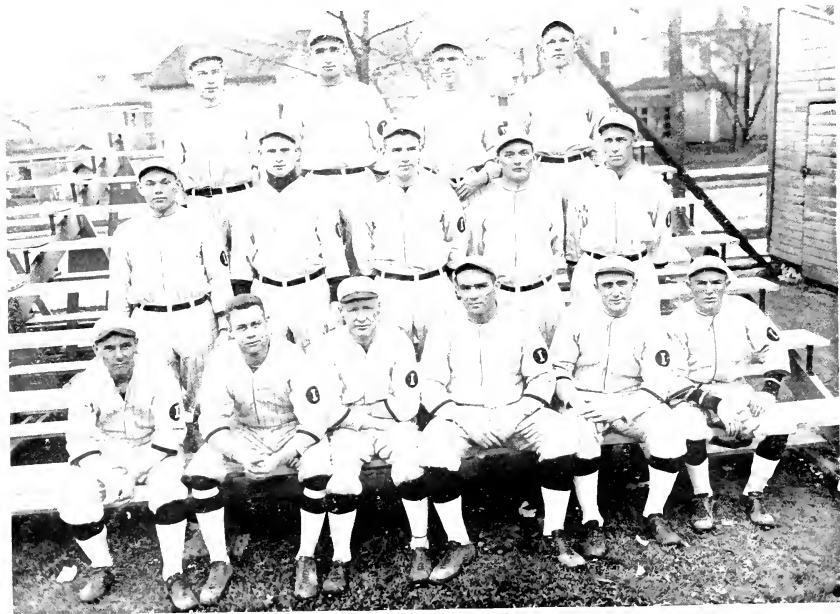

THE 1916 INSTANO

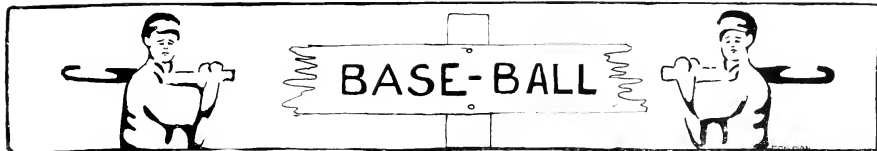

As the Instano goes to press, the Baseball Season of 1916 promises to be one of the most successful at Indiana. With such 1915 stars as Brickley, the Harriek brothers, Joe and Steve Pettlar, Dunehalk, Ruffner, and Mo. Sieman as a nucleus and Cooper, Lantz, Simsack, Brazilla, Lytle, Johovics, Searry, Hendricks and Larkin as new material, our team bids fair to be a world-beater.

At the end of last season, John C. Trainor, our clever little shortstop, was chosen captain but he resigned his captaincy to accept a position with the Dallas Baseball Team of the Texas League, where he is making good. Joe Harriek was chosen to take his place and a better choice could not have been made. He is well liked by his team-mates and promises to be the mainstay of the pitching staff.

In Brickley we have a man who for two seasons captained our baseball team and is one of our steadiest players. Pettlar is showing his old-time form covering the initial sack and Dewey is again proving his ability at second and at the bat.

Cooper and Hendricks at short Lytle at first and Simsack and Brazilla at third look promising in the infield, while Ruffner and Searry are showing up well behind the bat. In the outfield such a men as Lantz and Steve Harriek and Johovics are working diligently for positions on the first team.

With these men and a strong reserve force, we have every reason to expect a successful season indeed. Our schedule of twenty-seven games consists of games with high schools, academies, prep. schools, colleges and universities. With all but five of these games scheduled to be played on our home grounds and our new bleachers with a seating capacity of two thousand, constructed, we should enjoy to the utmost "Our National Pastime."

THE 1916 INSTANO

THE SQUAD

JOSEPH HARRICK, Captain

Yock

Valley, Pa.

Pitcher-Right Field

He'll never let ball and to do it.

WILMER BRICKLEY

"Buck"

Ebensburg, Pa.

He'll be a genius whether you're a pitcher or a fan.

Pitcher-Right Field

MARTIN SIMON

M. O.

Frederick, Pa.

Pitcher

He'll let you come among a whole team.

MICHAEL SCARRY

Mike

Diagnoston, Pa.

Catcher

He'll be a good ball in the game.

CHARLES RUFFNER

"Kuff"

New Bethlehem, Pa.

Catcher

He'll be ready to yield to the enemy.

JACOB PITTILAR

Yock

Beaver Falls, Pa.

First Base

He'll be the spirit that makes you a team.

ROSS LYELL

"Lyt"

State College, Pa.

First Base

He'll be a target that the enemy must not hit.

ANDREW DUNCALK

"Dewey"

Spangler, Pa.

Second Base

"Knows the beauty of life."

DONALD LARKIN

"Don"

Pittsburgh, Pa.

Second Base

He'll conquer his mind.

MICHAEL SIMSACK

Shammie

Spangler, Pa.

Third Base

He'll be a good player.

FRANK BRAZILLA

"Brazil"

Spangler, Pa.

Third Base

"I'll stand to those who know."

ALLAN E. COOPER

"Baldie"

Worcester, Mass.

Shortstop

"I'll be a common sense and a good player."

WILLIAM HENDRICKS

Whitey

Feliciton, Pa.

Shortstop

"I'll be a man who thinks he's a star."

FRANK JOHOVICS

"Jo"

Pittsburgh, Pa.

Left Field

"He'll be found wherever his feet find a conquest."

BURT LENTZ

"Cap"

Johnstown, Pa.

Center Field

"As the sun it runs it there be none greater."

STEVAN HARRICK

"Steve"

Valley, Pa.

Right Field

"He'll be a player belong the spot."

THE 1916 INSTANTO

THE SCHEDULE.

Indiana	21 April 24	Greensburg High	0
Indiana	13 April 29	East Liberty Academy	2
Indiana	May 3	Pitt Scholastic	
Indiana	May 6	Ford City High	
Indiana	May 8	Kittanning High	
Indiana	May 9	Pitt Freshmen	
Indiana	May 13	Duquesne University	
Indiana	May 15	Kittanning (abroad)	
Indiana	May 16	Ford City (abroad)	
Indiana	May 19	Slippery Rock Normal	
Indiana	May 20	State Freshmen	
Indiana	May 24	Chinese University	
Indiana	May 26	Open (abroad)	
Indiana	May 27	State Freshmen (abroad)	
Indiana	May 30	Kiski (at Indiana)	
Indiana	June 3	Kiski (at Kiski)	
Indiana	June 8	Duquesne University (at Pittsburgh)	
Indiana	June 9	Slippery Rock (abroad)	
Indiana	June 14	St. Vincent (abroad)	
Indiana	June 15	Pittsburgh Collegians	
Indiana	June 16	Pittsburgh Collegians	
Indiana	June 19	Open (at home)	
Indiana	June 20	St. Vincent	
Indiana	June 21	Open (at home)	
Indiana	June 22	Open (at home)	
Indiana	June 23	Open (at home)	
Indiana	June 24	Open (at home)	

THE 1916 INSTANO



THE TRACK TEAM

THE 1916 INSTANO



The ancient Greeks indulged in various forms of field and track sports, as we now call them. Each district of Greece sent their best men to compete in these sports, the Olympiad. The educators of those ancient times recognized that there was a physical side to education as well. Succeeding educators of other nations neglected this side. The students became known by the pale and sickly brow. Again in the nineteenth century a sound mind in a sound body became the ideal of educators. Now the result is to be seen in the husky group of youngsters or young men found in the schools of our country. These schools compete every once in a while. As did the ancient sections of Greece in gatherings at certain points convenient to a group of schools. It might be mentioned that through the whole duration of track history prizes have been granted the leaders in these contests, but the prizes granted cannot be made to equal the physical benefit gained.

When track season opened last fall there was little shouting about our track team although a few of our old men were back—a very few. But as usually is the case—a good man appearing when needed—several men lobbied up. The basis for the year's team was in the following men: Holland, Gano, Thomas, Cramer and later in the year Fletcher, Warren and Bush. Much other promising material appeared in Seapry, Lutz, McNelis, Stough, Creighton and Horne.

The coach who works up such a team from raw materials, deserves special mention. The man who takes a bunch of green men—so green that they want to know why that man is jumping over that bar when he could stoop and walk under it or what those fellows are running away from—and makes them place in meets is no poor coach. In order to get such results a coach must know something although some people think coaching is no work. The man who coaches must know how to do the thing itself, how to impart his knowledge to others and finally to judge the result of his coaching. Dr. Jack made a very wide reputation for himself while at Yale, so you see he is able to fill the place easily.

Gano is the captain of the 1916 track team and is a very fast man. He has equaled the world's record for the 35 yard dash. He was a running mate of last year's captain, R. A. Carroll, for two years, and classes with the best sprinters of this district. He is also an all-around athlete, having won his "1" in other sports.

Indiana has been in four meets so far this year.

Dual meet with Johnstown Y. M. C. A. Indiana—28; Johnstown—29.

Middle Atlantic Championship A. A. U. Meet held in Pittsburgh under the auspices of Carnegie Tech. on March 28.

Indiana won second place, University of Pittsburgh being first.

University of Penna. Relay Carnival held at Philadelphia on April 29, the Relay Team won the event easily in 3:34 over N. Y. Law School, and C. C. N. Y. Fletcher, Bush, Holland, Thomas were the men composing the Relay Team.

A Dual Meet with Bethany College held at Indiana on May 8, 1916, was easily captured by us, score, 62-17.

At the State College meet held on May 13, we have entered men in all events and we expect a repetition of last year's performance, when we completely won out over our many competitors and easily captured the State Championship.

THE 1916 INSTANTO

THE SQUAD

THE INSTANTO CLUB
 411
 3000 Market St.
 (100-220-440) - H. J. 3000

BERT CRIGHTON
 Brit
 Pittsburg Pa
 High Jump Hurdles

LAWRENCE HOLLAND
 "Doc"
 Wellsville Ohio
 100-220-440
 Relay Team

FRED PUTTS
 Bulbbs
 Rossford Indiana
 Shot

HOWARD FLETCHER
 "Grandpa"
 Johnstown Pa
 100-220-440
 Relay Team

WILMER BROOKLY
 "Brok"
 Elvensburg Pa
 High Jump

FRANK THOMAS
 Shank
 Johnstown Pa
 440-880
 Relay Team

MICHAEL SCARRY
 Mike
 Duquesne Pa
 Broad Jump Shot

ROBERT BUSH
 "Bushie"
 New Bethlehem Pa
 100-220-440
 Relay Team

JOSEPH HARRICK
 "Vic"
 Valley Pa
 Shot Discus

PAUL CRAMER
 "Dimples"
 Cramer Pa
 100-220-440

GEORGE WHEAT ROEHL
 "Coon"
 Dayton Pa
 Hammer

CURT LENTZ
 Captain
 Johnstown Pa
 100-220-440
 Shot Hammer

FRANK JOHNOVIC
 Jo
 Pittsburgh Pa
 Shot—Mile

CLARENCE WARREN
 "Red"
 Knowlde Pa

100-220-440 High Hurdles—High and Broad Jump

ZENUS BORN
 "Ludy"
 Washington Pa
 Hurdles Broad Jump Pole Vault

MICHAEL SIMSACK
 "Shummy"
 Barnesboro Pa
 Low Hurdles

JAMES McNELLIS
 "Mac"
 Indiana Pa
 880—Mile

RALPH SLOUGH
 "Nellie"
 Staibstown Pa
 880 Mile

ALEX LITTOF
 "Lillo"
 Armaugh Pa
 880 Mile

THE 1916 INSTANO

INDIANA TRACK RECORDS.

- 60 yards (indoors), 6 1-5—1915—Carroll Middle Atlantic Championships.
100 yards, 9 4-5—1914-15—Carroll, Press Meet.
220 yards, 1 2-5—1914—Carroll—Cornell Interscholastic Meet.
440 yards, 49 1-5—1914—Carroll, Press Meet.
880 yards, 1:59—1914—Zener, State Freshmen Dual Meet.
One mile, 4:50 2-5—1914—Zener, State Interscholastic Meet.
Two miles, 10:20—1914—Steele, State Freshmen Dual Meet.
120 yard hurdles, 15 3-5—1910—Myers, State Interscholastic Meet.
220 yard hurdles, 24—1913—Myers, State Interscholastic Meet.
High jump, 6 ft. 1-2 in.—1911—Castenda, Johnstown High School Dual Meet.
Broad jump, 22 ft.—1915—Wilson, State Interscholastic Meet.
Shot put, 46 ft. 7 in.—1914—Siemon, State Freshmen Dual Meet.
Hammer throw, 149 ft. 6 in.—1914—Siemon, *ibid.*
Discus, 127 ft.—1914—Siemon, *ibid.*
Pole vault, 10 ft. 6 in.—1914—Murray, State Interscholastic Meet.
Pole vault, 10 ft. 6 in.—1915—Kinn, State Interscholastic Meet.
Mile Relay, 3:30 2-5—1915—Gano, Ho and, Trainer, Carroll, Press Meet.

THE 1916 INSTANO



BASKET BALL TEAM.

THE 1916 INSTANTO

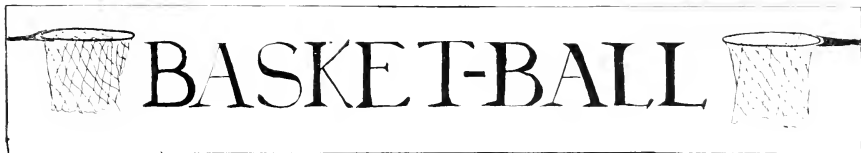

Although this is but the second year of basket-ball for boys at Indiana, we succeeded in capturing both the Scholastic and Normal School Championships of Pennsylvania as we did in foot-ball. Our schedule was a difficult one consisting of fifteen games yet we suffered but two defeats and our total number of points scored is overwhelmingly greater than that of our opponents. The success of the team is due to Coach Bill Smith and the enthusiastic leadership of Captain "Chub" Rugh.

Our first three games with Youngwood, Punxsutawney and Pitt Freshmen resulted in well earned victories. Slippery Rock then defeated us 30-28, but we retaliated by beating them in our next game by a score of 44-21, thus securing the Normal Championship. Our next six games were all victories but one, when we were beaten by Pitt Freshmen on their floor, 19-27. The next game was Kiski. Excitement and enthusiasm ran high. The Auditorium was filled to its utmost capacity. In the most thrilling game of the season, we finally defeated them by a score of 45-29, and at no time were we in danger of losing. The next week our boys journeyed to Salzburg and defeated the Kiski aggregation on their own floor, 34-33, a feat which is very rare indeed.

We ended our brilliant season by defeating Kittanning and Greensburg for the second time on their own floor.

THE 1916 INSTANO

CHARLES RUGH - Captain

'Chub'
Indiana, Pa.
Center

*"Every second of minutes and every moment
enthusiasm"*

HARRY DAVIS - Captain Elect

'Davy'
Ebensburg, Pa.
Forward

"I will come past, though the storm be on"

IRLD ZWIESELL

'Nugget'
Colver, Pa.
Guard

"I will fight you in the right place"

WAYNE GILTY

'Farmer'
Indiana, Pa.
Guard

"I will sacrifice as loss of vital power"

WILLIAM WLEZEL

'Will'
Marion, Centre
Center

"Look day and each hour brings its trials"

ROSS LYTT

'Lyt'
State College, Pa.
Guard

*"What his breast targets, that his tongue
sings"*

FRANK JOHNS

'Jo'
Pittsburgh, Pa.
Guard

*"I will stand wherever lay the possibility of
conquest"*

CHARLES RUFFNER

'Ruff'
New Bethlehem, Pa.
Forward

"Every cowardly yields to the enterprising"

MICHAEL SCARRY

'Mike'
Duquesne, Pa.
Center - Forward

"All but the determined fail in the race of life"

ANDREW WILSON

'Andy'
Indiana, Pa.
Forward

"Nature designed us to be of good cheer"

THE 1916 INSTANO

THE SCHEDULE

Indiana	62	Jan. 15	Youngwood High	9
Indiana	20	Jan. 22	Puunxsutawney High	16
Indiana	45	Jan. 29	Pitt Freshmen	23
Indiana	28	Feb. 3	Slippery Rock Normal	30
Indiana	36	Feb. 4	Avalon A. C.	16
Indiana	19	Feb. 5	Pitt Freshmen	27
Indiana	41	Feb. 11	Clearfield High	20
Indiana	39	Feb. 12	East Liberty Academy	16
Indiana	47	Feb. 18	Kittanning High	21
Indiana	34	Feb. 21	Greensburg High	31
Indiana	45	Mar. 4	Kiski	29
Indiana	44	Mar. 6	Slippery Rock	21
Indiana	34	Mar. 11	Kiski	33
Indiana	35	Mar. 18	Kittanning	20
Indiana	58	Mar. 25	Greensburg	26

OUTLOOK FOR 1917

The outlook for next season is very promising. With Wilson, Johovics, Lytle, Scarry and Davis, as captain, we have reason to expect another championship team. Then, too, we can count upon an abundance of fresh material from which the team can be strengthened, and with the able coaching of Bill Smith, Indiana's basket ball fame should be spread far and wide.

THE 1916 INSTANO



THE 1916 INSTANO

GIRLS' BASKET-BALL.

"You don't have to start big to grow big. A very small acorn often produces the biggest oak."

Truly, our team at the opening of the 1916 basket ball season, was a small acorn with Jay Douglas and Rebecca Lowman as the kernel; but long before the season was over, this acorn had branched forth into a fast, wide awake and cooperative team.

The first game with Crafton High, brushed some of the "green" off and the "silver lining" peeped out, thus vivening the hearts of all. Crafton left her "nanny" here with a score of 20-10. The next four games were victories for Indiana and then—Blairsville with a strong team and on her home floor, defeated our girls. This was by a close score 8-6 and showed that the teams were well matched. March 11, Blairsville came to Indiana and since that she has never looked the same. The score was Indiana 26, Blairsville 14.

Williamsport, who in 1915 defeated us on their floor, felt a crushing blow March 18, for Indiana scored 58 points to their 13.

The season closed rather disasterously for us for on our trip to Tyrone and Williamsport we suffered two defeats.

Becky Lowman, as Captain of the team, guarded her girls and the "visiting girls" very successfully. We all wish that she could return next year until the "green" is worn off the new team, for she certainly knows the game.

THE 1916 INSTANO

THE TEAM

REBECCA LOWMAN, Captain

"Becky"

Pittsburgh, Pa

Guard

"If you don't believe in yourself, your work and your future, don't expect anyone else to have confidence in you. Enthusiasm is your best asset. Use it."

FLORENCE BOTT, Captain-elect

"Flo"

Apollo, Pa

Guard

"Your chance begins as soon as you believe you have a chance."

KATHLEEN MEEHAN

"Kath"

Johnstown, Pa

Forward

"Even ill-luck is good for something in a boy's hands."

WINIFRED MEEHAN

"Win"

Johnstown, Pa

Forward

"Be a live wire and you won't get stepped on. It's only the dead ones that are used for door-mats."

JOY DOUGLAS

"Joy"

Indiana, Pa.

The habit of looking on the best side of an event is worth more than \$5,000 a year.

LESTER KEMP

"Es"

Crafton, Pa

Sub-Guard

"My business is not to re-make myself, but to make the best of what God has made."

SUBSTITUTES

Anna Barren

Regina Reisk

Flora Haun

Margaret MacDonald

Marie Franz

THE 1916 INSTANTO

THE SCHEDULE

Indiana	20	Jan. 20	Crafton	10
Indiana	30	Jan. 30	Windber	13
Indiana	38	Feb. 5	Jeanette	7
Indiana	24	Feb. 21	Windber	12
Indiana	6	Mar. 8	Blairsville	8
Indiana	42	Mar. 19	Tyrone	19
Indiana	26	Mar. 11	Blairsville	14
Indiana	23	Mar. 13	Crafton	22
Indiana	58	Mar. 17	Williamsport	13
Indiana	8	Mar. 23	Tyrone	15
Indiana	23	Mar. 24	Williamsport	27

OUTLOOK FOR 1917

The 1916 team must have had for its motto the words of Kaufman--"I wanted something; I knew what I wanted; I wanted it hard enough and I got it," for the girls were certainly in dire need of a real knowledge of the game when the season opened. In view of this fact, the 1917 team under the captaincy of Florence Batt should do excellent work, for several experienced girls will be back next year. To the new team, let us say,

*"No matter what the issue, do your best,
And let the gods and fairies do the rest."*

THE 1916 INSTANTO

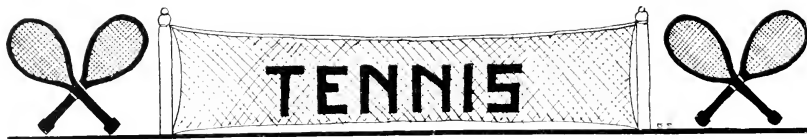

Since Dr. Jack came to Indiana in 1906, Tennis has been the most important of the minor sports. As coach and advisor, he has turned out not a few championship teams. In 1915, however, conditions were rather unfavorable for a team of championship calibre. Not one of the 1914 Varsity squad had returned to school and the material had to be whipped into shape in short order. Nevertheless, Dr. Jack, with his characteristic optimism and confidence, succeeded in turning out a good team.

Andrew Wilson, men's singles, Helen Logan, women's singles, and Clarence Fleck and Joy Douglas to make up the men's and women's doubles comprised the squad. Wilson and Miss Logan were the mixed doubles team. In the three-cornered tournament between Indiana, Clarion and California held at the latter place, Clarion failed to score while Indiana captured both doubles and California both singles. In the mixed doubles match to decide the tie, California won out by a close score and secured the Normal Championship.

This year with Andrew Wilson as Captain, Helen Logan and Joy Douglas as a nucleus and such further material as Farquahr, Cole and Parnell, under the effective coaching of Dr. Jack, we should turn the tables on California in the 1916 Tournament which is to be held at Clarion Normal.

In the Girls' Tennis Tournament, held last Fall, Helen Logan was awarded the cup for the Singles Championship and the Misses Logan and Douglas, cups for the Doubles.

THE 1916 INSTANO



THE HOCKEY SQUAD

THE 1916 INSTANTO

FRATERNITIES

Phi Alpha—National	Iota Chapter	Established 1908
Omega Chi—National	Beta Chapter	Established 1909

SORORITIES

Phi Kappa Pi—National	Gamma Chapter	Established 1902
Phi Delta Phi—Local		Established 1909
Pi Kappa Sigma—National	Zeta Chapter	Established 1909
Alpha Kappa Phi—National	Iota Chapter	Established 1910
Alpha Sigma Alpha—National	Alpha Gamma	Established 1911
Sigma Sigma Sigma—National	Lambda Chapter	Established 1915
Delta Sigma Epsilon—National	Beta Chapter	Established 1916

THE 1916 INSTANO

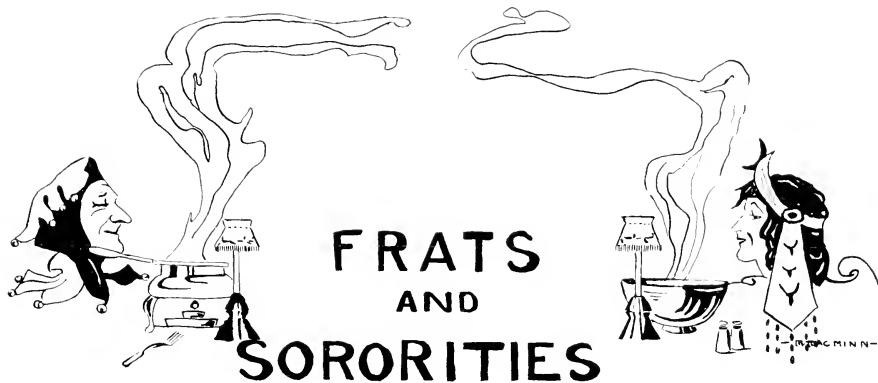

THE 1916 INSTANO



THE PHI ALPHA FRATERNITY

THE 1916 INSTANTO

PHI ALPHA

IOTA CHAPTER

Established 1908

Colors: Purple and Gold

FRATRES IN FACULTATE

W. F. Smith
M. R. Robinson

John E. Smith
A. E. Kinsley
C. M. McConnell

Ben R. Beisel
R. L. Talbot

FRATRES IN URBE

Linus J. Elkin
Chester M. Gayley
Floyd Stewart

Don H. Martin
Richard Eppley
Curtis H. Elkin

John C. Trainer
Alex Mahon
Fred St. Clair

Murray Peelor
Newell Douglass
Ernest McLaughlin

Dal. Marlin
Robert Eppley
Clifford Morrow

FRATRES IN SCHOLA

W. E. Cole
Howard Kreps
Joseph Harriek
Frank Johovics
Roy Joseph
Burt Lentz
Allen B. Cooper

John Ishler
Homer W. Dell
Fred Eppley
Harold Simpson
Wilmer Brickley
Ross Steetle
Charles Ruffner

Charles Ross
Arnold Farquhar
C. C. Alexander
Kirby Gile
Merle Davis
Arnold Gibson
Mark Hasinger

Karl Hasinger
Lee Hills
Lloyd Krimer
Fred Putts
M. D. Larkin
Samuel Weigle

Michael Seary
Ross Lytle
Robert St. Clair
Jacob Pettler
Thoburn Smith
Fred Campbell

CHAPTER ROLL

Alpha
Beta
Gamma
Delta
Epsilon
Zeta
Eta
Theta
Iota

Genesee Normal, N. Y.
Oneonta Normal, N. Y.
Plattsburg Normal, N. Y.
Mansfield Normal, Pa.
Fredonia Normal, N. Y.
Jamaica Normal, N. Y.
Brookport Normal, N. Y.
New Paltz Normal, N. Y.
Indiana Normal, Pa.

Convocation 1916 Indiana, Pa.

THE 1916 INSTANTO



THE OMEGA CHI FRATERNITY

THE 1916 INSTANO

OMEGA CHI

BETA CHAPTER

Established 1909

Colors: Black and Gold

FRATRES IN FACULTATE

F. J. Myers

John W. Speicher

George Allison
Joe Campbell
Joe Frons
William Pierce
Irvin Shick
E. H. Tomb

FRATRES IN URBE

E. H. Long
Charles Carnahan
Harry Gilchrist
S. W. Rinn
Steel Swan
J. H. Wilson

Paul Buchanan
Clarence Fleck
Charles McLain
Raymond Shick
D. R. Tomb

FRATRES IN SCHOLA

P. R. Donnelly
C. F. Walker
J. G. Getty
H. R. Kelly
P. H. Cramer
A. P. Stewart
Gila Gano

R. S. Rehn
Clifford Dumbay
J. M. Tomb
Alex Jack
L. L. Holland
H. W. Fletcher
E. B. Thomas

F. J. Zwiesle
R. C. Logan
J. W. Tomb
A. K. Wilson
B. H. Creighton
Paul Thayer

CHAPTER ROLL

Alpha
Beta
Gamma
Delta
Epsilon
Mt. Carmel Alumni Chapter

Conway Hall, Carlisle, Pa.
Indiana Normal, Indiana, Pa.
W. and J. Academy, Washington, Pa.
Wyoming Seminary, Kingstown, Pa.
Keystone Academy, Factoryville, Pa.
Mt. Carmel, Pa.

THE 1916 INSTANO



THE PHI KAPPA PI SORORITY.

THE 1916 INSTANTO

PHI KAPPA PI

GAMMA CHAPTER

Organized 1902.

Colors: Pale Blue and Gold.

Flower: Yellow Daisy.

SORORES IN FACULTATE

Jennie M. Ackerman

Elizabeth K. Eyre

Mrs. James E. Ament

SORORES IN URBE

Caroline Guthrie
Mrs. S. Ren Pollack

Mrs. Howard Houck
Louise Grant

Mrs. Wm. A. Simpson
Edna Martin

1916

Joy Douglas
Grace McFeaters
Rebecca Lowman

Opal Waldron
Marian Haines
Helen Logan

Alta Siehl
Grace Garson

1918

Francelia Garson

COLLEGE PREPARATORY

Gertrude Eppley

Sarah Seavey

THE 1916 INSTANO



THE PHI DELTA PHI SORORITY.

THE 1916 INSTANO

PHI DELTA PHI

LOCAL

Organized 1909.

Colors: Light Blue and Black.

Flower: Pansy.

SORORES IN FACULTATE

Miss Hope Stewart

Mrs. R. J. Sawyer

Miss Edna S. Winters

SORORES IN URBE.

Miss Helen Campbell

Mrs. Robert Sutton

Miss Eleanor Pfordt

SORORES IN SCHOLA.

1916

Nelle Allison
Jeannette Kelso
Jessie Hass

Margaret Thompson
Rebecca Evans
Genette Oliver

Margaret Lowther
Erla Hessin
Rachael Stone

1917

Anna Simpson

Gladys Eleessor

Florence Bott

1918

Mary Fisher

1919

THE 1916 INSTANO



THE PI KAPPA SIGMA SORORITY.

THE 1916 INSTANTO

PI KAPPA SIGMA

ZETA CHAPTER

Organized 1909

Colors: Gold and Turquoise Blue.

Flower: Jauquil.

SORORES IN FACULTATE

Miss Jane E. Leonard

Mrs. Wm. J. Jack

Miss Edna B. Smith

Mrs. S. G. Hart

SORORES IN URBE

Mrs. M. C. Gordon

Mrs. J. S. Glasser

Miss Bess Kellar

Miss Virginia Flegal

Miss Margaret Flegal

Miss Della Daugherty

1916

Mary Campbell

Henrietta Klages

Frederica Bretch

Marjorie Patterson

Eula Shuster

Esther Kemp

Thelma Sharbaugh

1917

Marie Gordon

Nellie R. Mack

Alice Finley

1918

Margaret Williams

CHAPTER ROLL

Alpha

Beta

Gamma

Delta

Epsilon

Zeta

Eta

Ypsilanti, Mich.

Alva, Oklahoma

Cheney, Wash.

Mt. Pleasant, Mich.

Milwaukee, Wis.

Indiana, Pa.

Miami, Ohio

THE 1916 INSTANO



THE ALPHA KAPPA PHI SORORITY

THE 1916 INSTANO

ALPHA KAPPA PHI

IOTA CHAPTER

Established 1910

COLORS: Blue, White, Gold.

FLOWER: Yellow Rose.

SORORES IN FACULTATE

Miss Mattie Bodine

Miss Amy Gray

Miss Anna S. Hunt

SORORES IN URBE

Edith Buchanan

Mary Jamison

Mrs. D. R. Tomb

SORORES IN SCHOLA

1916

Juliette Du Barry
Rose Myers
Caroline Ewing
Gertrude Slater

Frances Henderson
Mary Evens
Velma Seanor

Esther England
Luis Sampson
Margaret Hanlon
Emily Wilson

1917

Elizabeth Lowry

Frances Speedy

CHAPTER ROLL

Alpha
Beta
Gamma
Delta
Epsilon
Zeta
Eta
Theta
Iota

Geneseo Normal, N. Y.
Ononta Normal, N. Y.
Fredonia Normal, N. Y.
Plattsburg Normal, N. Y.
Mansfield Normal, N. Y.
Brockport Normal, N. Y.
Jamaica, Long Island, N. Y.
Cortland, N. Y.
Indiana, Pa.

Convocation 1916 Plattsburg, N. Y.

THE 1916 INSTANO



THE ALPHA SIGMA ALPHA SORORITY

THE 1916 INSTANO

ALPHA SIGMA ALPHA

ALPHA GAMMA CHAPTER

Organized 1911.

Colours: Crimson and White.

Flower: Chrysanthemum.

SORORES IN FACULTATE

Miss Jean McElhany

Miss Alma Noble

Miss Charlotte Stuebel

SORORES IN SCHOLA

1916

Katheryn Brown
Gula B. Seehler

Julia Cruthers
Mary Neely

Frederica Furman
Edna Froyd

1917

Clara Ferguson

Lovell Rebbun

1918

Katharine Froelich

Sara Campbell

CHAPTER ROLL

Alpha
Alpha Alpha
Alpha Beta
Alpha Gamma
Gamma Gamma
Gamma Beta

Farmville, Mo.
Oxford, Ohio
Kirksville, Mo.
Indiana, Pa.
Alva, Okla.
Greeley, Colorado

THE 1916 INSTANO



THE SIGMA SIGMA SIGMA SORORITY.

THE 1916 INSTANTO

SIGMA SIGMA SIGMA

LAMBDA CHAPTER

Organized 1915

Colors: Purple and White.

Flower: Violet.

SORES IN FACULTATE

Miss Edith K. Greenlee

Miss Agatha Sulis

SORES IN SCHOLA

1916

Mabel Griffith
Margaret McKee
Margaret Laughlin
Elizabeth Wiltout

Marguerite Walker
Anna Hartman
Ethel N. Rigg

Helen Groves
Corinne Menk
Meta Lorentz
Margaret Wilson

CHAPTER ROLL

Alpha	Farmville, Va.	Phi	Athens, Ohio
Zeta	Buffalo, N. Y.	Mu	Kirkville, Mo.
Iota	Greeley, Colorado	Nu	Warrensburg, Mo.
Kappa	Oxford, Ohio	Xi	Alva, Okla.
Sigma Phi	Jackson, Tenn.	Lambda	Indiana, Pa.

ALUMNAE CHAPTER ROLL

Alpha Sigma	Richmond, Va.	Zeta Sigma	Buffalo, N. Y.
Beta Sigma	Cincinnati, Ohio	Iota Sigma	Greeley, Colorado
Gamma Sigma	Roanoke, Va.	Delta Sigma	Nashville, Tenn.

Convocation 1917, Chicago, Ill.

THE 1916 INSTANO



THE DELTA SIGMA EPSILON SORORITY.

THE 1916 INSTANO

DELTA SIGMA EPSILON

BETA CHAPTER

Organized 1916.

Colors: Sepia and Mahogany

Flower: Red Carnation.

SORES IN FACULTATE

Mrs. Orley See

Miss Elsie Wallace

SORES IN SCHOLA

1916

Lillian R. Bevan
Florence Baker
Anna May Young

Iwona Hilbert
Marie Kealey

Ethel Albert
Harriette Kessler
Martha Zeigler

1917

Martha Johnson
Elizabeth Morrow

Grace Morrow
Gwendolyn Barrie

Ruth Morris
Florence Smith

1918

Helen James

Lois Hadfield

CHAPTER ROLL

Alpha
Beta
Gamma
Delta

Oxford, Ohio
Indiana, Pa.
Greeley, Colorado
Alva, Okla.

THE 1916 INSTANTO

ALMA MATER.

To our noble Alma Mater's name,
We, her children, sing a joyful lay
And to her a new allegiance pledge,
That lives beyond a day.

A pray'r for her who shelter'd us,
A hope no child her name will stain
A cheer thrice giv'n with hearty voice
And now the sweet refrain.

CHORUS.

Sing, oh sing! Our Alma Mater's praise,
Hail, oh hail! her colors' gleaming hue!
Give to her our homage and our love,
And to her name be true.

Of Loyalty are symbols twain,
Her colors crimson and the gray,
"Dear Indiana a Mother Fair,"
The burden of our lay.

—MRS. HAMLIN E. COGSWELL.

THE 1916 INSTANO



THE 1916 INSTANO



THE HUYGHENIAN CAST.

THE 1916 INSTANO

THE HUYGHENIAN PLAY

MRS. GORRINGE'S NECKLACE

A Play in Four Acts

by

HUBERT HENRY DAVIS

Saturday evening, May 22, 1916, Auditorium.

CAST OF CHARACTERS

Captain Mowbray, retired			Max Ginsburg
Colonel Jardine, retired			Horace Trimble
Lieutenant David Cairn			George Adams
Mr. Jernigan, a detective inspector			John D. Liebau
Charles, a footman			James McKenzie
Mrs. Jardine			Gertrude McGraw
Isabel Kirke)	her daughters) Thelma Sharbaugh
Vicky Jardine)) Mary J. Fisher
Mrs. Gorringe			Annette McCain
Miss Potts			Hazel Stephens

The scene of the play is laid in the Library of Colonel Jardine's House.

The action takes place near a Garrison Town, a little distance from London and covers a period of about two weeks.

THE 1916 INSTANO



ERODELPHIAN CAST

THE 1916 INSTANO

THE ERODELPHIAN PLAY

THE PRINCE CHAP

A Comedy in Three Acts

by

EDWARD PEPPE

Saturday Evening, June 3, 1916—Auditorium.

CAST OF CHARACTERS

William Peyton, an American Sculptor

Jack Rodney, Earl of Huntington

Marcus Runyon, butler

Ballington

Yadder

Fritz

Truckman

Claudia (at ten)

Claudia (at fourteen and eighteen)

Mrs. Arrington, Claudia's mother

Phoebe Puckers, maid

Alice Travers

Harry Kelley

Allan B. Cooper

Kirby Gile

Arnold Gibson

Fred J. Zwiesele

Jacob Pettler

Carlos Gile

Miss Beatrice Fleming (Model School)

Mary C. Griffith

Pauline Murphy

Juliette DuBarry

Rachel Stone

Scene laid in Artists' Quarters in London.

Act I.—Present day Studio of William Peyton.

Act II.—Two years later, same place.

Act III.—Ten years later, home of William Peyton.

THE 1916 INSTANTO

THE GLEE CLUB

Season 1915-16

PROGRAM

PART I

- I. To the Field! To the Hunt! from "Legend of Don
Munio" *Back*
Glee Club
- II. (a) Mazurka *Chopin*
(b) Polonaise *Chopin*
Miss Lowther
- III. Theme and Variations *Proch*
Mrs. Hart
- IV. Laughing Gas *Gibel*
Glee Club
- V. Rudolph's Song from "La Boheme" *Puccini*
Prof. Hart
- VI. Carrots *Rockwell*
Miss Eppley
- VII. Father's Lullaby *Kretz*
Glee Club

PART II.

- I. Beautiful Night from "Tales of Hoffman" *Offenbach*
Glee Club
- II. Husheen *Neelham*
Miss Allison
- III. Miserere from "Il Trovatore" *Verdi*
Prof. Hart, Mrs. Hart
Glee Club
- IV. Just a Weezying For You
Miss Eppley
- V. Waves of the Sea *Anderson*
Mrs. Hart, Miss Allison, Prof. Hart
- VI. (a) Spirit of Indiana *H. E. Couswell*
(b) Alma Mater *Mrs. H. E. Couswell*
(c) Indiana *Ellen Carrier Hart*

THE 1916 INSTANO

THE MADRIGAL CLUB

Season 1915-16

PROGRAM

Hark, Hark, The Lark		<i>Schubert</i>
	The Madrigal Club	
An Irish Folk Song		<i>Foote</i>
	The Madrigal Club	
Blow, Ye Gentle Breezes		<i>Marks</i>
	The Madrigal Club	
Duo—Alla Capanna Andiamo (We'll Go and Seek)		<i>Campana</i>
	Miss Lowther—Miss Allison	
Reading—The Absent-mindedness of Priscilla		
	Miss Annette McCain	
Dawn's Awakening		
Anitra's Dance Arr. from the "Peer Gynt" Suite		<i>Gregg-Chaffin</i>
	The Madrigal Club	
Solo—O ma lyre immortelle (O Harp Immortal) from "Sappho"		<i>Gounod</i>
	Miss Renny	
The Joy of Spring		<i>Spruss-Schull</i>
	The Madrigal Club	

THE 1916 INSTANO

LINCOLN DEBATING CLUB

Open Meeting

Monday Evening, March 20, 1916—Normal Chapel

PROGRAM

PART I.

President's Address		Harry Crawford
Oration—"The First American"		Horace Trimble
Vocal Solo		<i>Selected</i>
	George Adams	
Reading—"Counsel Assigned"		Mary Shipman Andrews
	Guy Foster	
Oration		Charles Rugh
Address		Prof. S. K. Perry
Reading—"Lasea"		Max Ginsburg

PART II.

Debate: Resolved, That existing conditions in the world today demand National Preparedness. (Preparedness meaning that we are able to protect the rights and properties of U. S. and its citizens against attack by any nation.)

AFFIRMATIVE

James McKenzie
William Wetzel
Grear Yount

NEGATIVE

Robert Carson
Dale Timberlake
John Liebau

Vocal Solo		<i>Selected</i>
	Wilmer Brickley	
Decision of Judges (In favor of Affirmative).		
Presentation of Diplomas		

THE 1916 INSTANTO

THE Y. M. C. A. PLAY

Mrs. Mainwaring's Management

A Comedy in Two Acts

by

JOHN REDHEAD FROOME, JR.

Saturday Evening, March 25, 1916—Normal Chapel

CAST OF CHARACTERS

Mrs. James Mainwaring		Frederica Furman
Mr. Steven Andrews	Engaged	Charles Ruffner
Miss Louise Page		Gula Seehler
Mr. Telford Brown	Engaged	Harry Kelley
Miss Sylvia Throng		Margaret Hanlon
Mr. Frederick Leicester	Engaged	Jeanette Kelso
Miss Jane Brewster		Bert H. Creighton

The scene takes place in Mrs. Mainwaring's living room.

THE Y. W. C. A. PLAY

Fanny and the Servant Problem

A Quite Possible Play in Four Acts

by

JEROME K. JEROME

Saturday Evening, May 16, 1916—Normal Chapel

CAST OF CHARACTERS

Fanny		Mabel Griffith
Lord Bantock, her husband		Bert H. Creighton
Martin Bennett, her butler		Augustine J. Lantzy
Susanah Bennett, her housekeeper		Lillian K. Bevan
Jane Bennett, her maid		Gertrude Slater
Ernest Bennett, second footman		Harry Duncan
Honorah Bennett, another maid		Ada Glover
The Misses Wetherell, aunts		Lucille Klein
Dr. Freemantle, her physician		Dorothy Sweeney
George P. Newte, her former business manager		Frederick Edmund
		Wayne Getty

Fanny's Twelve Onondam Companions

The scene takes place in Fanny's boudoir, Bantock Hall, Rutlandshire.

THE 1916 INSTANO

THE MODEL SCHOOL CHRISTMAS

On Tuesday, December 21, 1915, the Model School gave a beautiful Christmas Carol Service in Chapel. The following is the program rendered:

PART I.

Processional—"O Come All Ye Faithful"
Carol—"Angels From the Realm of Glory"
Songs—a "Long Ago on Christmas"
 b "The Gentle Baby, Jesus"
Song—"We Three Kings of Orient Are"
Song—"Cantique De Noel"
Song—"Good King Wenceslas"
Carol—"Under the Stars, One Holy Night"
Anthem—"Festival Te Deum in E Flat"
Carols—a "O Little Town of Bethlehem"
 b "It Came Upon the Midnight Clear"
 c "Holy Night"
Song—"Good Night, Our Songs are Sung"

Dudley Buck

PART II

Songs—a "The Christmas Tree"
 b "Jolly, Jolly Santa Claus"
Dance of the Christmas Fairies and Brownies
Arrival of Santa Claus
Distribution of Stockings

A large audience, composed of friends and parents of the children and members of the Faculty and of the Senior Class, enjoyed the music and later helped to welcome Santa with applause and laughter. Santa Claus, portrayed by "an old friend," was splendidly good-humored and cleverly witty. He quickly won the confidence of every loyal believer in the audience.

The Festival Te Deum was beautifully rendered by the Vesper Choir, under the able leadership of Professor Colburn. The winter fairies in sparkling white and the Christmas brownies in holly red and green, were charmingly attractive. The great Christmas tree, decorated in "shower" fashion, was an artistic success which contributed very greatly to the pleasure of the children and the visitors.



THE 1916 INSTANO

HUYGHENIAN OPEN MEETINGS

NORMAL CHAPEL

I. November 6, 1915

	Reading	
President's Address	Horace Trimble	Bess Ament
Vocal Solo	<i>Selected</i>	Corinne Lambour
Louellen Renny		Miss King
Essay—"Poets, So-Called"	Max Ginsburg	Mary J. Fisher
Reading—"The Flirtation"	<i>James Law Allen</i>	
Evelyn Oberlin		
Piano Solo—Shadow Dance	<i>Mac Dowell</i>	
Mildred Sharbaugh		
Debate—Resolved: "That student speaking in Chapel be adopted at Indiana."		
AFFIRMATIVE	NEGATIVE	
Harry Crawford	Max Ginsburg	
Joseph Corey	George Adams	
Organ Solo—"Cradle Song"	<i>Vereda</i>	
Mary King		
Pantomime—"Afternoon Tea Party"		
Ethel Albert, Marie France, Harriet Sparks, Florence Baker, Leonore Arnold, Ada Glover, Ruby Neal, Rose Finnegan		
Huyghenian Gem	Lillian K. Bevan	

II. January 29, 1916

President's Address	Vernor Fleming	
Piano Solo	Marguerite Walker	

	Vocal Solo	
	Organ Solo	Corinne Lambour
	Huyghenian Gem	Miss King
		Mary J. Fisher

FARCE.

"Advertising for a Husband."

	Colonel Backup	
	Tom Trask	H. Trimble
	Willie Watkins	Jacob Myers
	Kitty Backup	George Adams
	Kate Brayton	L. K. Bevan
		Harriet Sparks

III. April 29, 1916.

President's Address		Ralph Stough
Vocal Solo		Mrs. Colburn
Piano Solo		Mildred Sharbaugh
Reading		Helen Faust
Quartet		Selections
	George Adams, Fred Edmund, Ross Lytle, Ward Parks.	
Organ Solo		Mary King
Huyghenian Gem		Verda Blough
Play		Comedy and Tragedy

THE 1916 INSTANO

ERODELPHIAN OPEN MEETINGS

NORMAL CHAPEL

I. October 2, 1915.		II. March 4, 1916.	
President's Address	Clifford Dunbar	President's Address	Harry Kelley
Reading	<i>Selected</i>	Vocal Solo	<i>Selected</i>
	Frances Graff	Reading	Miss Winters
Vocal Solo	<i>Selected</i>		<i>Selected</i>
Reading	Mary Jamison	Vocal Solo	Carolyn Denny
	<i>Selected</i>	Erodelphian Review	Wilmer Brickley
Erodelphian Revelio	Rachel Stone		Dorothy Sweeney
Erodelphian Review	Rachel Stone	PARADE	
		"Rosalind,"	
		Dance Quibble	Mary E. Evans
		Mrs. Page	Carolyn Ewing
		Charles	Bert Creighton
III. April 22, 1916.			
	Vocal Solo	<i>Selected</i>	
	Florence Hawkins		
	Piano Solo	<i>Selected</i>	
	Margaret Solo		
Reading	"Peg O' My Heart" J. Bartley Manners		
	Gertrude Epply		
Vocal Solo	Mary Jamison	<i>Selected</i>	
Comedy		"An Open Secret"	

THE 1916 INSTANO



THE 1916 INSTANTO



*SENIOR HAY-RIDE
1916*



THE 1916 INSTANO

SENIOR HAY RIDE AND COLOR RUSH.

It has ever been the desire of the class of '16 to fill this, our Senior year full to overflowing with not only intelligent, helpful study but also a reasonable amount of wholesome fun. To this end we began our good times with the usual Hay-ride and Color Rush, held the third Monday of Fall Term.

The Juniors, although they mustered all their forces, were as nothing to the experienced and invincible Seniors, whose colors were soon floating proudly from tower and belfry. Our high spirits were subdued when word was received of the sudden death of our honored and esteemed friend and trustee, Judge Elkin, and activities were suspended until the arrival of the wagons at nine o'clock.

Despite our sorrow, it was a happy crowd of Seniors, three hundred strong, who rode forth from the Normal campus on our way to Idlewild Park. Arrived there, we proceeded to enjoy ourselves in various ways. Some amused themselves with the big rope swing, others preferred dancing while still others chose to wander about in the cool shade of the woods. After a time, in answer to Nature's call, we gathered round to partake of that lunch which we had seen so carefully packed into the wagons. But a dark cloud loomed on our horizon for we learned that the dishes had been left behind.

A few of us even retraced our steps so far into primitive times that we offered to eat without dishes if only we might have a morsel to appease the inner man. But we were informed that such a thing was not to be thought of and finally those precious dishes did arrive. Never were edibles so appreciated.

Another cloud soon appeared, however, and this proved to be a real thunder-cloud which sent us scurrying to our wagons. It was only a short time until the big drops began to fall and soon we were drenched. In spite of our discomfort, merriment abounded and everyone was in the best of spirits. All agreed that the rain only added to the fun and stamped the occasion indelibly upon the minds of all of us.

The following day, given to the Seniors in order that they might recover from the strenuous gaiety of that memorable hay-ride, was greatly appreciated.

J. E. K.

THE 1916 INSTANO

THE SENIOR DANCE.

Hark, ye lads and lassies all

List to my song of the Senior Ball.

'Twas the grandest dance ever held by any Senior class. Ask any Senior.

The festivities began with the arrival of many tall handsome knights on the 2:47, until "every lassie had her laddie" and everybody was happy.

Upon walking down Main Hall, the guests were greeted by a large banner in the class colors, maroon and white, which proclaimed the motto of the famous class of 1916; "Esse quam videri," or, to those who are not Latin students, "To be rather than to seem to be."

Every Davenport and cozy corner that the institution boasts bore an "Occupied" for the greater part of the afternoon but all too soon the visitors were dismissed until those wondrous toilets should be made.

Seven o'clock that evening found Main Hall rapidly filling with girls arrayed in every color ever seen by human eye. To each there soon appeared "the Man" and gradually the throng passed through the receiving line and took part in the Grand March which was led by Mr. Brickley and Miss Beran, president and vice-president of the class. At the close of the Grand March the class was presented with a huge bouquet of American Beauty roses, the class flower. Miss Mack, secretary of the Junior class, presented the flowers while Mr. Hilty, as president, delivered a short presentation address in behalf of the class of '17.

Then dull care was cast to the winds while one and all proceeded to enjoy the dance. The excellent music furnished by Ros-crita's Orchestra, added much to the success of the evening, as did the light refreshments served in the Refectory. After our spirits had been revived by the dainty viands so ably served by the fairest of our "wee" Freshmen and "wise" Sophomores, we yielded once again to the summons: "Come, and trip it as you go

On the light fantastic toe."

The minutes fairly flew until the strains of *Auf Wiederseh'n* fell upon our ears and we knew that this "Event of Events," the Senior dance, was drawing to a close. At last all the adeiens were said, the last weary man had fared forth to seek his shelter for the night, and the last foot-sore maid had limped away to her chamber there to live over in her dreams the happy evening, of which nothing was now left but pleasant memories.

Oh, of course "he" was back the next day to attend church with "her," followed by dinner and a short hour or two in the halls or parlors. But this was only the after-math and served to give the finishing touches to probably the most perfect of the Seniors' "Perfect Days."

J. E. K.

THE 1916 INSTANO

THE JUNIOR PROM.

On the night of October 30th the Junior class was given an opportunity to redeem all its previous short-comings by the proper management of that important social function known as the Junior promenade.

Efficient committees came nobly to the front and gained for themselves and their class, a Name for all time to come. For, as a result of their labors, behold the merry revelry in "Rec" Hall—the flying figures, happy faces and last but not least the pleasant recollections which were left to our sister class of '17.

That memorable evening is best described in the words of "one who knows."

At last, my classmates, it is here,
That biggest event of all the year
The Junior Prom.
Let's show these haughty Seniors now
Just when to give a dance and how.—
By our Junior Prom.

The Seniors simply stood amazed
By all the splendor they were dazed
'Twas the JUNIOR Prom.!
Music and "cats" were simply great
(Juniors were surely helped by Fate.)
At the Junior Prom.

Too soon, my classmates, it is o'er
And we can "promenade" no more
At our Junior Prom.
But next year we will meet again,
We'll have a repetition then
In our SENIOR Prom.

J. E. K.

THE "I" DANCE.

"Was I at the "I" banquet?" Well, I should say I was.

This annual affair held this year on December 24, is always awaited with eager expectation by all of the student body who are so fortunate as to be the proud possessors of "I's" or by the particular friend of each, who is almost as lucky.

On this occasion the Alma Mater shows her appreciation of the warriors who have gone forth to battle for her honor in foot-ball or base-ball, basket-ball or track—in short, all the sports in which she contests.

Dinner is served early for the unlucky outsiders who are "shooed" out of the way to make room for the merry banqueters as they assemble at seven o'clock to drink to the health of the dear old Alma Mater, so dearly loved by all. During the feast, the result of the election of captains for next year's foot-ball and base-ball team is always announced. Enthusiasm ran high when Herriek and Petter were pronounced the new leaders of the base-ball and foot-ball teams, respectively.

The feast over, the mighty athletes adjourned to "Rec" Hall, there to "try out" for the waltz and one-step. Nearly all qualified and most of them were in fine condition at the last "lap." All voted a fine time and are counting the months until the next "I" banquet.

J. E. K.

THE 1916 INSTANO

THE FACULTY CORNROAST

"'Twas a Public Feast and Public Day—
Quite full, right dull, guests hot, and dishes cold,
Great plenty, much formality, small cheer,
And everybody out of their own sphere."

When our faculty came back last fall, they heard glad tidings. There would be a cornroast on "Reservoir Hill." All was eagerness and expectancy. The new faculty would be there to get acquainted—what would the next attractions be—one "particular" member was married, and his wife would come with him. "It was quite possible," he said. Another had been married too; there would be a great time for certain.

Morning, creeping toward noon, brought disappointment. Clouds threatened the fun. Soon a light drizzle made some decide to spend the time at home. A few went on planning. About three o'clock the few triumphed. "Old Sol," a little weak from his battle with the clouds, struggled from prison, shook the drops from his brow, smiled feebly, but finally settled down to a steady shine. And we went about forty strong.

Up the long road to Daugherty's Hill, we wended our way.

Soon, the appetizing smell of good cooking proved that we were nearing our destination.

All afternoon we followed our own wishes until time for dinner. Some of us sat on a gray old rock, watching the beautiful sunset; some went up to the reservoir; others roamed the woods over; the rest chatted, just visiting with nature. One of our number, who knew from past experience, the awful length and breadth of our appetites sadly shook her head, as she gazed at Chef Rehm hustling—"Oh what men dare do, not knowing what they do," she sighed.

Just as the dusk crept in, we all gathered around the big fire; a happier, hungrier bunch you never saw.

"Some hae meat that canna eat;
And some would eat that want it,
But we hae meat, and we can eat,
Sae let the Lord be thankit." So I thought to myself.

"Let's go to it," said someone. And we did. Yellow roasted corn, 'a la Daugherty; big ham sandwiches 'a la Jack; McChaine coffee; juicy bacon 'a la Rehm; Jackson apples; peaches 'a la "Old Sol"—all you wanted too,—and sweet potatoes like gold! We ate, and ate. Still we ate; then we started all over.

After dinner, when the stars began to twinkle out, when the 7:20 train puffed, when the lights shone from normal, we toasted marshmallows around the roaring fire. We dreamed a little of past—of future perhaps, as we looked into the leaping flames. Jokes and stories went around. Finally old time melodies rang through the stillness—rich chords blending with the deep autumn night. The fire died down.

How we hated to leave. But all good things must end. Soon we started home, a tired merry crowd. Down to us came our host's goodnight—

"To all, to each a fair good-night,
And pleasing dreams, and slumbers light."

One last glance we took before going over the brow of the hill. Before the ashes of the fire, leaning on a rock, one hand holding a coffee pot, the other wiping his face sat poor Mr. Rehm, too tired to move.

"Goodnight," we called,
"Quoth our chef, "Nevermore."

Alice M. West.

THE 1916 INSTANO

CHRISTMAS AND EASTER DANCES.

It is Dr. Ament's custom to allow the students to celebrate the last night of Fall Term by a dance in Recreation Hall. This event, which is always greatly enjoyed by everyone, was rendered particularly delightful this year by Mrs. Vandergrift, our dancing teacher's, plan of having a Masquerade.

Many quaint and prettily costumed figures, as well as the customary clowns and fun-makers, filled the floor, while novelty was added to the affair by a clever little folk-dance executed by eight couples dressed as children, and a snowball dance in which everyone participated.

After the dancers unmasked, a Christmas Carol was beautifully rendered by a male quartette. The remainder of the evening was given over to the modern dances as taught in the dancing class.

This idea was such a success that Mrs. Vandergrift decided to conclude her season at Indiana by giving some fancy dances at the usual Easter dance, held the last night of Winter Term.

Especially noteworthy among these were the Irish dance, a quaint folk-dance given by eight couples in costume; the Grecian dance; the Fairy dance and, completing the program, a Carnival dance executed by eight couples in unique costumes of black and white.

Due to Mrs. Vandergrift's excellent ability as a teacher of dancing, and her earnest and untiring efforts her pupils won for themselves and for her the praise of all those in attendance at the dance, as well as adding a touch of novelty to the evening's pleasure.

J. K.

1895—"24 de Febrero, Grito de Baire"—1916.

Los Estudiantes Latinos de este Normal conmemoraron este ano con un suntuoso banquete el vigésimo-primer aniversario del comienzo de la última guerra de Independencia de Cuba.

El epílogo de aquella sangrienta guerra fue la constitución de la República Cubana; la entrada de la Perla de las Antillas en el concierto de los pueblos y las naciones libres; la realización del caro y sublime ideal que a sus hijos legaron los primeros mártires de la Patria; la vindicación del honor y del derecho ultrajados, y al lanzar al aire, para que flotase libre y orgulloso, el pabellón de la Estrella Solitaria, creado por el genio del Apostol en una de sus inspiraciones sublimes y defendido por todos los buenos Cubanos.

Los Estudiantes Latinos estaban representados por: Juan F. Bendoyro, Demetrio Cuetara, Octabio Laya, Lucas Calvo, Neptali Rivero, y Jorge C. Govantes, de Cuba; Jose M. Martinez y Mario Morera, de España y Humberto Viteri, del Ecuador.

El Sr. Mayes Robinson, Secretario Particular del Director de este Normal, acompaña a dichos estudiantes en su patriótica fiesta.

THE 1916 INSTANO

THE ALL-SORORITY DANCE.

Last year, for the first time in the history of Indiana Normal, all the Sororities combined in giving a dance during the Easter vacation. The affair was such a success that it was decided to repeat the experiment this year.

The dance, which was held at the school on Friday, March 31, was attended by about one hundred couples, including faculty members; alumnae, and active members from all of the seven sororities now existing in the school.

The chief features of the evening were the grand march, led by Doctor and Mrs. Ament and the two favor dances.

A dainty lunch served in the Refectory, added to the evening's enjoyment.

OMEGA CHI DANCE.

The biennial dance of the Beta Chapter of the Omega Chi Fraternity was held on Monday evening January the third. Many of the old brothers were back for the occasion and added to the spirit of the active members, making the dance a rousing success. The music furnished by Roserita's Orchestra of Pittsburgh was the best ever and will never be forgotten. The dancing continued until the clock struck twelve. After which the party retired to the dining room, where a three coursed dinner was served.

THE 1916 INSTANO

CABINET OUTINGS

The joint cabinet of the "Y. M." and "Y. W." decided that all work and no play was not for them. They held a picnic early in the fall, the mere mention of which now sends the listeners (those who were there) into fond recollections. Mr. and Mrs. Orley Lee, and Miss Bodine chaperoned the crowd to Chestnut Grove to a Bacon Fry and Marshmallow Toast.

The woods were ideal, and the weather wonderful. Many pictures were taken, some of which are only shown to the most intimate friends. A happy crowd returned to work at eight o'clock.

The sleigh ride was the next thing on hand. It was hard to get one started, as the snow would leave on less than twenty-four hours notice. The snow was quite inconsiderate.

However, the cabinet members held the snow one day until they got started. They went on a fourteen mile drive to Plumville, arriving at eight o'clock when, scheduled to arrive at six. Everybody was starved, and the dinner was beyond mention. It is a cabinet secret that the sled came back to Normal at two Saturday morning. There is reason to believe that no one suffered from the cold coming home, aside from all the robes and blankets. The sleigh ride of the cabinets of the Y. M. C. A. and Y. W. C. A. goes down in their memories as a memorable event in their stay at Indiana Normal.

L. B.

THE 1916 INSTANO

THE C. E. C. PICNIC

Throughout the year, Miss Leonard's College English class of 1916, has shown its superiority to all preceding classes in more ways than one. The crowning event of a most enjoyable year of work and play, was a picnic held at Campbell's Mills on May 23, in honor of Queen Victoria's birthday.

The class, about twenty in all, were conveyed to the scene of festivities in automobiles and upon arriving, proceeded to enter as heartily into the spirit of the day as they have always done in any undertaking. Boating and bathing furnished amusement for many and the roll call, taken while the party was at lunch, recorded all present.

It may have been the fitness of the day chosen that made the affair such a success, but many attribute the good time enjoyed by all to Miss Leonard's gracious presence.

However that may be, the occasion will long be remembered by those present as a bright spot in the school life at Indiana.

J. E. K.

THE 1916 INSTANO

LITERARY



JIMM DAUGHERTY, JR.

THE 1916 INSTANO



THERE IS TALK AT PRESENT THAT
BURK LEMTZ WILL TAKE HIS
COMPANY TO MEXICO

A
N
D

LITERALLY



DO YOU
REMEMBER
COMING FROM
OUR TRIP TO
DUNKJUTAW-
NEY, AFTER
SEEING THE
BIRTH OF
A
NATION?



MASQUERADES ARE GETTING
TO BE QUITE THE THING.

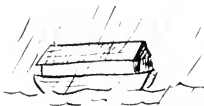

THIS IS WHAT WE
WENTEN SHOULD OF
HAD DOWN
HAYGIVE US!



A VERY GOOD PICTURE F
OR AMERIC
ON MOST ANY WINTERS DAY.



SOME OF THE
BOYS INSIST ON
PARTING THEIR
HAIR IN THE MIDDLE

THE 1916 INSTANO

DAY BY DAY--FALL TERM

TUESDAY, SEPT. 14—"Here we are at last." School welcomes several hundred new students into the ranks. Hurry and excitement reign.

WEDNESDAY, SEPT. 18—"WANTED—People, experienced only, to stand in Recitation Hall and call 'This way to Room 10,' or 'Step right this way, I'll show you Room 1.' Only people with good lungs need apply."

THURSDAY, SEPT. 16—Annual meeting of all the girls in chapel. Miss Leonard states the constitution and by laws of this institution.

FRIDAY, SEPT. 17—Friend Fish makes his debut upon the scene of action.

SATURDAY, SEPT. 18—Recreation Hall crowded—with performers or spectators. The spectators some of them, thought the performers, most of them, were our remote ancestors returned for a war dance around the fires.

SUNDAY, SEPT. 19—The congregation of each church has enlarged considerably all of a sudden. Not much wonder, though, for there are an extra thousand people in town now.

MONDAY, SEPT. 20—A sound of hammers (shoes or otherwise) is heard throughout the building. A detective, rushing through, exclaimed: "Ha! I deduce that some one here is banging something." Very true, Mr. D. T.

TUESDAY, SEPT. 21—"Where on earth is row 12, seat 13, South?" We know what that means. Did you go Tuesday and Thursday or Wednesday and Friday?

WEDNESDAY, SEPT. 22—Pink ice cream tonight. Only vegetable dyes are used.

THURSDAY, SEPT. 23—J. C. Smith wishes to announce that breakfast is at 7:00 o'clock, luncheon at 12:15 and dinner at 6:00. A word to the wise—.

FRIDAY, SEPT. 24—The boys' entrance is handy for those who wish to get to their meals on time—so some people have discovered.

SATURDAY, SEPT. 25—First football game. Of course we won.

SUNDAY, SEPT. 26—Day of rest, for all except those who wish to do a week's work.

MONDAY, SEPT. 27—Senior class meeting. Committees appointed for Hay-Ride.

TUESDAY, SEPT. 28—All candidates for hockey appear. Hockey begins today.

WEDNESDAY, SEPT. 29—Seniors learn who Henry Turner Bailey is, or was, in Senior drawing.

THURSDAY, SEPT. 30—Freshman heard to remark "Only twelve weeks before we go home."

FRIDAY, OCT. 1—Honorable faculty known as Mr. Perry, Mr. Beisel and Mr. McConnell, put on limits for talking to the girls.

SATURDAY, OCT. 2—Open meeting of Erodelphians. Quite a little dance they had.

SUNDAY, OCT. 3—First Eaglesmere report in prayer meeting. The delegates must have had some wild time climbing through transoms in Williamsport.

MONDAY, OCT. 4—Color Rush and Senior Hay-Ride. Judge Elkin's death reported, which sobered the crowd, but a wonderful time was enjoyed. The pouring rain coming home was the most fun of all.

TUESDAY, OCT. 5—Rest day for Seniors.

WEDNESDAY, OCT. 6—Terror reigns before 10:15. Reports read in Chapel.

THURSDAY, OCT. 7—Juniors have to draw their medulla oblongata in Psych.

FRIDAY, OCT. 8—Pattons is filled all afternoon.

SATURDAY, OCT. 9—Open meeting of Huyghenians. Pantomime tea.

THE 1916 INSTANO

SUNDAY, OCT. 10—It takes an awful lot of time for some people to walk to Chapel.

MONDAY, OCT. 11—Reception by "Y. W." for new girls on East porch. Ask Bert Lentz about carrying out the Vic.

TUESDAY, OCT. 12—Miss Smith informs the girls of the ins and outs, mostly outs, of the "drill."

WEDNESDAY, OCT. 13—Freshmen seen limping to classes. Oh! I see. Miss Eyre had a gym class.

THURSDAY, OCT. 14—Freshman tries to use fire ladder for jumping rope.

FRIDAY, OCT. 15—Orders went into kitchen for axes at noon today. Otherwise, the rolls could not be devoured.

SATURDAY, OCT. 16—Indiana takes another football game. Classes excused at 3:15 for the game.

SUNDAY, OCT. 17—Letter writing day.

MONDAY, OCT. 18—A "drill." Freshman attempts to climb out window.

TUESDAY, OCT. 19—Will Mary Burkey find out for Mr. James just what air feels like?

WEDNESDAY, OCT. 20—Students will please come to their meals on time. Cabinets go on a picnic.

THURSDAY, OCT. 21—Geology class tramps. hunting for shale, sandstone and limestone.

FRIDAY, OCT. 22—Juniors scurry around filling out dance programs.

SATURDAY, OCT. 23—One week from today is the Junior prom.

SUNDAY, OCT. 24—Joint meeting of "Y. M." and "Y. W." in Chapel. Harry being the bigger, Lillian leads.

MONDAY, OCT. 25—Awful report! The Senior prom comes first this year. And only one week to do it!

TUESDAY, OCT. 26—Seniors' feets quieted. NEXT year the Senior Dance will come first.

WEDNESDAY, OCT. 27—Telegraph office kept busy. Prom. men can't come at last minute.

THURSDAY, OCT. 28—Parcel post men kept busy. Boxes, boxes, and boxes. They look suspiciously much like dresses.

FRIDAY, OCT. 29—Freshmen look dazed to see the Juniors rushing around. Sophs look envious, but think of next year. Seniors look superior, and think of theirs last year.

SATURDAY, OCT. 30—Junior prom. "Nuf eed."

SUNDAY, OCT. 31—Juniors carefully show off their men at dinner.

MONDAY, NOV. 1—Miss Kelso kept busy. Too much Halloween and dance.

TUESDAY, NOV. 2—Lecture by William Jennings Bryan in town.

WEDNESDAY, NOV. 3—Preparedness is believed in by all—preparedness in everything except classes.

THURSDAY, NOV. 4—Seniors consider it their highest and best to sit up all night writing up drawing notebook.

FRIDAY, NOV. 5—Mr. Rehm must be feeling badly. We missed our customary friend tonight, and had eggs instead.

SATURDAY, NOV. 6—Seniors in despair. Color chart in Tuesday.

SUNDAY, NOV. 7—Rev. Hutchison speaks in Chapel.

MONDAY, NOV. 8—Seniors look as if they were trying to make a few more colors to add to the rainbow.

TUESDAY, NOV. 9—Seniors feel as if they will never smile again.

WEDNESDAY, NOV. 10—E. Martin remarked that drawing is the most profitable occupation she knows of—at least she gets more checks from that than anything else. Also had Weber Quartette.

THURSDAY, NOV. 11—Junior asked in Chem. how many anthems there were in a hydrogen.
It must be some Chemistry class.

FRIDAY, NOV. 12—Public speaking recital in Chapel.

SATURDAY, NOV. 13—Dr. Jack had a meeting of the boys, but we can't find out why.

THE 1916 INSTANO

SUNDAY, NOV. 14—All furs and big coats are displayed at church today. Regular winter weather.

MONDAY, NOV. 15—Track meet given in gym by "Y. W." Why do the *girls* want to be giving track meets? J. B. McNally talked in Chapel.

TUESDAY, NOV. 16—Will some people ever learn that Mr. McConnell should be treated as a faculty member? He will have to buy a gray wig.

WEDNESDAY, NOV. 17—Football practice for big game!

THURSDAY, NOV. 18—Miss meeting in Chapel before the Kiski game. Yells and songs are in order.

FRIDAY, NOV. 19—"Nother mass meeting! Girls are told when to yell and when not. Not much studying done tonight.

SATURDAY, NOV. 20—Kiski game. Big glorious victory for Indiana. Dance until late.

SUNDAY, NOV. 21—Between entertaining guests over the game and thinking about going home, everybody is kept busy.

MONDAY, NOV. 22—School today. Nobody knows anything, but will go home Wednesday morning instead of Wednesday night.

TUESDAY, NOV. 23—No use trying to work today.

WEDNESDAY, NOV. 24—Home, for all.

MONDAY, NOV. 29—Back again, that is, those who didn't eat too much turkey.

TUESDAY, NOV. 30—All lessons assigned before vacation were carefully recited today. For affirmation of this statement, we refer you to any member of the faculty. Bishop Hughes was with us today.

WEDNESDAY, DEC. 1—Last month of this term begins. D. S. girls are busy embroidering towels.

THURSDAY, DEC. 2—"Fat" Kusher fell down the steps today. The steps remained unharmed, however, with the exception of a few bruises.

FRIDAY, DEC. 3—Anna May Young begins her habit of falling, by sitting down on the ice at Welty's feet. Mark Twain's successor, Strickland Gilliland, spoke in Chapel.

SATURDAY, DEC. 4—Sharkey's becomes popular again. Everybody has eaten up everything they brought from home.

SUNDAY, DEC. 5—Nothing particularly exciting.

MONDAY, DEC. 6—Mrs. Vandergrift starts her Christmas dances rehearsing.

TUESDAY, DEC. 7—Senior class meeting to discuss Instano Editor and Business Manager.

WEDNESDAY, DEC. 8—Seniors continue to make color charts.

THURSDAY, DEC. 9—Two Seniors object to having eleven classes in the cellar.

FRIDAY, DEC. 10—"We have with us this evening our old friend, whom, perhaps, most of you know, Mr. Fish."

SATURDAY, DEC. 11—Dance, as per usual.

SUNDAY, DEC. 12—Miss Kelsey, Student Volunteer Secretary, talked in Chapel.

MONDAY, DEC. 13—Recital given by Mr. Colburn, assisted by Mrs. Colburn. Perfectly splendid.

TUESDAY, DEC. 14—Senior class meeting to elect Editor-in-Chief and Business Manager of the Instano. Max Ginsburg fills the first roll and Harry Crawford the second.

WEDNESDAY, DEC. 15—Oh joy! One more week.

THURSDAY, DEC. 16—Freshmen have trunks packed.

FRIDAY, DEC. 17—Sophomores begin to pack.

SATURDAY, DEC. 18—Dance until late. Last Saturday night of term.

SUNDAY, DEC. 19—Next Sunday we'll be in our own churches at home.

MONDAY, DEC. 20—School again on Monday. Everybody knows less than the last time, but we get home one day sooner.

THE 1916 INSTANO

TUESDAY, DEC. 21—Got your Christmas shopping done?

WEDNESDAY, DEC. 22—Christmas parties at tables. General excitement. Dancing. Mrs. Vandergrift's special dances are given. Everybody tired, but happy.

THURSDAY, DEC. 23—Special leaves at 6:20.

DEC. 24—JAN. 3—Rest of ten days.

TUESDAY, JAN. 4—Back to the grind. Everybody looks happy, though, for which we are duly thankful.

WINTER TERM

WEDNESDAY, JAN. 5—How's your program this term? Lots of excitement today. The people with whom you eat for the next three months are discovered, but to counteract that, we get ice cream.

THURSDAY, JAN. 6—A common expression heard—"Well, I had the nicest program made out, but it's all been changed around, and now look at it." Some people have to get up for the 8:00 o'clock class. Rather sad.

FRIDAY, JAN. 7—That fish again! One remark heard: "I used to like the idea that there are more fish in the sea than ever were caught, but the idea appalls me now. I wonder if we'll have to eat them *all*."

SATURDAY, JAN. 8—"Y. W." had another track meet, but the footballs sprung a leak, so the football game was ruled out. Yale and State tied for honors.

SUNDAY, JAN. 9—Chapel service on Sunday evening was revised and made interesting. Walking out of the dining room is just as interesting.

MONDAY, JAN. 10—One hundred portraits that appear in this book were taken today. Ninety-nine will probably be taken over again, though.

TUESDAY, JAN. 11—Learned in "Ag" that the grain moth destroys clothes; that you spray a field of wheat with Paris Green to kill it, and if that does not produce the desired effect, cut off the top branches. Very illuminating subject!

WEDNESDAY, JAN. 12—Report cards given out to have signatures of teachers upon them.

THURSDAY, JAN. 13—On an average of 40 students a period sent for forgotten cards.

FRIDAY, JAN. 14—Public Speaking Recital in Chapel by Seniors. Alice West is a regular Southerner.

SATURDAY, JAN. 15—Orchestra made nice big posters saying "Fox Trot" or "One Step." These were put up so the people could tell what they were dancing.

SUNDAY, JAN. 16—Everybody did everything they had no time to do during the week.

MONDAY, JAN. 17—Afternoon tea (at which chocolate was served) by V. W. C. A. Membership contest started. In two hours the blues and reds stood 167-98.

TUESDAY, JAN. 18—Observation classes were initiated into the art of successful teaching.

WEDNESDAY, JAN. 19—Test in Productive Farming, commonly known as "Ag."

THURSDAY, JAN. 20—Stewart Cottage burned. Mr. Speicher saved his dancing pumps.

FRIDAY, JAN. 21—By word: "Gimme a dance for the Senior prom, will you?"

SATURDAY, JAN. 22—Lecture in Chapel on National Park, Montana. Had some movies in it.

SUNDAY, JAN. 23—Rev. Dr. Seaton spoke in Chapel. He remarked that the only way a man got money was to work for it, unless he belonged to the Old City Council of Pittsburgh.

MONDAY, JAN. 24—Last call for pictures taken for Instano.

TUESDAY, JAN. 25—Max Ginsburg had a dream, but failed to state what it was about.

WEDNESDAY, JAN. 26—Was to have been a lecture in Chapel tonight on "Health," but the speaker had the grippe, and couldn't come.

THE 1916 INSTANO

THURSDAY, JAN. 27—See all proofs today.

FRIDAY, JAN. 28—Seniors burn the midnight oil making out monthly reports for Model.

SATURDAY, JAN. 29—Violin recital by Theodore Spiering. Best thing given for ages.

SUNDAY, JAN. 30—Rained today, so girls didn't go to church.

MONDAY, JAN. 31—Raining again, or rather yet.

TUESDAY, FEB. 1—It's cold enough today to carry a cane.

WEDNESDAY, FEB. 2—Have a clear record?

THURSDAY, FEB. 3—Only twenty-four hours to this day, with one hundred twenty-four hours' work to do.

FRIDAY, FEB. 4—Fish.

SATURDAY, FEB. 5—Hygienian play, "Advertising for a Husband." Very appropriate for this year.

SUNDAY, FEB. 6—Why are two people from the Hyugh play seen together so much?

MONDAY, FEB. 7.—Cold enough today to freeze an iceberg. H. A. Adrian gave a talk.

TUESDAY, FEB. 8—Discovered in "Ag" that a Jersey cow has smaller features than a Guernsey.

WEDNESDAY, FEB. 9—Dr. and Mrs. Jack and Prof. and Mrs. See chaperoned six couples to a chicken and waffle dinner. One hundred and forty-two waffles is pretty good for sixteen people.

THURSDAY, FEB. 10—Concert in town by Ernest Gamble Co.

FRIDAY, FEB. 11—Public Speaking Recital again. All those from A to L will go.

SATURDAY, FEB. 12—Girls at Dugan started a military drill. They can show the boys a few things.

SUNDAY, FEB. 13—Jupiter and Venus chased each other around the sky. Wonder where Juno is?

MONDAY, FEB. 14—Meeting of Instano Board. Lecture in Chapel on "Big Game." The enmaries were niceest.

TUESDAY, FEB. 15—Saw a chicken feeder in Ag today.

WEDNESDAY, FEB. 16—Classes dismissed because of cold.

THURSDAY, FEB. 17—Senior prom programs given out.

FRIDAY, FEB. 18—All aboard for Senior Prom. Men arrive on 2:17.

SATURDAY, FEB. 19—Senior Prom.

SUNDAY, FEB. 20—All the prom men dutifully went to church so they could be looked over.

MONDAY, FEB. 21—Jubilee dinner by Y. W. C. A. The Y. M. boys brought a piano from their dorm, to the dining room in order to sing to the girls. Dr. Smith from Detroit also arrives.

TUESDAY, FEB. 22—Had the postponed exam. in Ag.

WEDNESDAY, FEB. 23—For the first time in Indiana's history we failed to get ice cream for dessert.

THURSDAY, FEB. 24—Had the postponed ice cream.

FRIDAY, FEB. 25—Last talk by Dr. Smith.

SATURDAY, FEB. 26—Mr. James entertained class in Physics with pipes. We wondered why the pipe organ in Chapel wouldn't work.

SUNDAY, FEB. 27—North pole has been transferred to Indiana.

MONDAY, FEB. 28—Y. W. C. A. girls got suddenly backward. It was impossible to tell whether they were coming or going at their backward party.

TUESDAY, FEB. 29—Last call for another four years, girls.

WEDNESDAY, MAR. 1—Pink ice cream for dinner. What flavor was it?

THURSDAY, MAR. 2—Mr. Smith wishes to have people be in the dining room six minutes after the bell rings. Doors will be closed upon latecomers.

THE 1916 INSTANO

FRIDAY, MAR. 3—"Y. W." and "Y. M." Cabinets had a sleigh ride. Shocking! They came back at 2 a. m.

SATURDAY, MAR. 4—Won Kiski game in basketball. Score 45-29. Erodolphian open meeting.

SUNDAY, MAR. 5—Fire in town at 4:30 a. m. Miss Eyre talked in joint prayer meeting on her trip to the Holy Land.

MONDAY, MAR. 6—Instano Board met at 2 p. m. but only Max was there.

TUESDAY, MAR. 7—Mrs. Woodward talked in Missionary class. Lillian Bevan wanted to know about the marriage ceremony in the Gilbert Islands.

WEDNESDAY, MAR. 8—Drew cows in Productive Farming. The cows wouldn't have been known, except for labels.

THURSDAY, MAR. 9—Elnora Martin got a crate of oranges from home. Eight dozen oranges won't last long.

FRIDAY, MAR. 10—Mrs. See gave a dinner party for three Seniors of her house and two from the boys' dorm.

SATURDAY, MAR. 11—Won Kiski championship, 34-33. Dined until 9 o'clock.

SUNDAY, MAR. 12—Mr. Woodward, from the Gilbert Islands, talked in Chapel, and showed us many native curios.

MONDAY, MAR. 13—One crowd went to PUNKS'Y to see "The Birth of a Nation." Another crowd went to a reception at the Presbyterian Church.

TUESDAY, MAR. 14—The first crowd returned at an early hour this morning. The second crowd wasn't much better.

WEDNESDAY, MAR. 15—Saw a Babcock Tester in Ag. Everything went splendidly until Jule sat on the pipette and busted things up.

THURSDAY, MAR. 16—Rev. Hugh Smith, evangelist, talked in chapel.

FRIDAY, MAR. 17—Everybody wears green. Parties at Senior tables.

SATURDAY, MAR. 18—Mr. Wilson, the speaker who was due to talk on Health some time ago, gave his belated lecture.

SUNDAY, MAR. 19. Same as other thirty-nine Sundays.

MONDAY, MAR. 20—Open meeting of Lincoln Debating Club. Affirmative won on Preparedness.

TUESDAY, MAR. 21—Spring at last—by the calendar only.

WEDNESDAY, MAR. 22—Another German victory—pink ice cream again.

THURSDAY, MAR. 23—Elections in "Y. W." Vera Davis won out for President.

FRIDAY, MAR. 24—Mrs. Vandergrift's people rehearsed until the people rooming on first, second, third and fourth floors threatened to remove *something*—themselves or the dancers. Tandourins aren't especially quiet things, at the best.

SATURDAY, MAR. 25—Y. M. C. A. play "Mrs. Wainwright's Management." Freddy Furman managed things, all right. Very good.

SUNDAY, MAR. 26—Last Sunday before we adjourn for the term. The last Sunday dinner with the people you have eaten three meals a day with for three months.

MONDAY, MAR. 27—Time goeth. Good concert by Madrigal Club. Ensemble work was very good.

TUESDAY, MAR. 28—The hours fleeth. It is work, work, work, the last three days.

WEDNESDAY, MAR. 29—No more ice cream this term after tonight. What an unhappy thought!

THURSDAY, MAR. 30—Tempus is fugiting. Dinner parties at all tables. Big dance afterward. Fancy dances by Mrs. Vandergrift's gypsies, fairies, and Irishmen, also Grecian and Modern dances. Fred Campbell is in the wrong place, he should have been a policeman.

FRIDAY, MAR. 31—Breakfast at 5:30. Such an unearthly hour! Special train for *Hono* at 6:25. The Sorority dance ended all—happily, we hope. Looking forward eagerly to next term, we'll say Farewell.

THE 1916 INSTANO

ADDENDA

Spring Term

TUESDAY, APRIL 11—

WEDNESDAY, APRIL 12—

THURSDAY, APRIL 13—

FRIDAY, APRIL 14—

SATURDAY, APRIL 15—

SUNDAY, APRIL 16—

MONDAY, APRIL 17—

TUESDAY, APRIL 18—

WEDNESDAY, APRIL 19—

THURSDAY, APRIL 20—

FRIDAY, APRIL 21—

SATURDAY, APRIL 22—

SUNDAY, APRIL 23—

MONDAY, APRIL 24—

TUESDAY, APRIL 25—

WEDNESDAY, APRIL 26—

THURSDAY, APRIL 27—

FRIDAY, APRIL 28—

SATURDAY, APRIL 29—

SUNDAY, APRIL 30—

MONDAY, MAY 1—

TUESDAY, MAY 2—

WEDNESDAY, MAY 3—

THURSDAY, MAY 4—

FRIDAY, MAY 5—

SATURDAY, MAY 6—

SUNDAY, MAY 7—

MONDAY, MAY 8—

TUESDAY, MAY 9—

WEDNESDAY, MAY 10—

THURSDAY, MAY 11—

FRIDAY, MAY 12—

SATURDAY, MAY 13—

SUNDAY, MAY 14—

MONDAY, MAY 15—

TUESDAY, MAY 16—

WEDNESDAY, MAY 17—

THURSDAY, MAY 18—

FRIDAY, MAY 19—

SATURDAY, MAY 20—

THE 1916 INSTANTO

SUNDAY, MAY 21—

MONDAY, MAY 22—

TUESDAY, MAY 23—

WEDNESDAY, MAY 24—

THURSDAY, MAY 25—

FRIDAY, MAY 26—

SATURDAY, MAY 27—

SUNDAY, MAY 28—

MONDAY, MAY 29—

TUESDAY, MAY 30—

WEDNESDAY, MAY 31—

THURSDAY, JUNE 1—

FRIDAY, JUNE 2—

SATURDAY, JUNE 3—

SUNDAY, JUNE 4—

MONDAY, JUNE 5—

TUESDAY, JUNE 6—

WEDNESDAY, JUNE 7—

THURSDAY, JUNE 8—

FRIDAY, JUNE 9—

SATURDAY, JUNE 10—

SUNDAY, JUNE 11—

MONDAY, JUNE 12—

TUESDAY, JUNE 13—

WEDNESDAY, JUNE 14—

THURSDAY, JUNE 15—

FRIDAY, JUNE 16—

SATURDAY, JUNE 17—

SUNDAY, JUNE 18—

MONDAY, JUNE 19—

TUESDAY, JUNE 20—

WEDNESDAY, JUNE 21—

THURSDAY, JUNE 22—

FRIDAY, JUNE 23—

SATURDAY, JUNE 24—

SUNDAY, JUNE 25—

MONDAY, JUNE 26—

TUESDAY, JUNE 27—

WEDNESDAY, JUNE 28—

THURSDAY, JUNE 29—

FRIDAY, JUNE 30—

THE 1916 INSTANO

FROM OUR PREDECESSORS

IS THIS TRUE IN 1916?

The girls in the different classes are:

Freshmen—Irresponsible.

Sophomores—Irrepressible.

Juniors—Irresistable.

Seniors—Irreproachable.

(The Lost Chord slightly parodized)

An Italian jay with an organ, and a monkey full of fleas,
Came into our street to play some tunes in several different keys.
I don't know what he was playing, nor what he was playing at;
But he struck one chord of music like the wail of an alto cat.

It flooded the crimson twilight like a case of musical jams,
While, from the adjacent windows, came a chorus of gilt-edged verbs,
The air was filled with brick-bats and somebody threw a knife,
And made a hole in the Dago, and ended his wretched life.

After the strife is over, comes a guardian of the peace;
But all he can find of that Dago is a tiny spot of grease.
He hunts and he searches vainly; not one small trace can find of the jay,
With the wheezy organ, who came to our street to play.

It may be that Death's bright angel removed his poor remains;
It may be that now he's in Heaven giving those angels pains.
It may be he's playing the white keys, but I'd rather wager ten
That they'll fire him out of Heaven if he strikes that chord again.

WHO WROTE IT?

As one who cons at evening o'er an album all alone,
And muses on the faces of the friends that he has known,
So I opened up my watch case as if to learn the time,
And find the smiling features of that sweetheart of mine,
—1912 Instano.

THE 1916 INSTANO

FROM OUR PREDECESSORS

THE NEW STUDENT'S PRIMER

THE BOY AND THE MILK PITCHER

Watch the boy. He is asking for an empty cup and saucer. Now he is looking all around the dining room. What is he looking for? The pitcher of milk is on the table. He is asking for the pitcher. He is looking around again. The cup is full of milk. The boy is drinking the milk. Why does he hurry so? Is he afraid of something?

THE WICK END MAN

See the man and the girl in the Green Room. The man has come to see the girl. He is hoping that no other man has come to see any other girl. He wants to sit on the davenport alone with the girl. The girl is sorry that the man will have to leave at ten o'clock. Never mind; he is going to take her and a chaperon to the hotel for dinner,—and maybe her roommates. He is a happy man. He likes the girl very much.

THE INFIRM

This is a nice, bright room. It is a sick room. See the little white beds. At half past five two Seniors come in. They are making dreadful faces and look very sick. The nurse gives them some medicine and offers them supper up here in the pretty room. Can they eat anything? Perhaps a little. Each one now has a tray full of good things. Has one of them choked? Yes, she was laughing. They tell the nurse good-bye. They say they will be better soon. This is Friday night.

THE GARDEN

See the little girls and boys digging in the mud. What are they doing? They are Mr. Jackson's farming class. The girls and boys are planting corn for the normal girls and boys to eat dry all next winter.

THE BORROWER

This girl is a funny girl. You like to have her come to see you—almost as well as numps. She will wear your sweater if you ask her. She will even be good enough to wear your party dress on Saturday night if you plead with her. If you have any sugar or candy she will take them if you urge her sufficiently. She is a nice girl. How we all love her!

NORTH DOOR

See the boy and girl talking at North Door! They are a very nice boy and girl. The girl looks very happy. So does the boy. They have not seen each other for a whole period. What is that coming? The girl has run away. Where did the boy go? It is the keeper of the hall that is coming. Why is every boy and girl afraid of this person?

THE MAID GIRL

Do you see that girl? She has a tired look. Everybody loves her. See how they run up and talk to her. Why does she try to get away? Why does she stamp her foot and say, "No, it is not sorted yet"? What does she mean?

THE TRACK MAN

See the boy running around the campus. The boy is not warmly dressed. There is snow on the ground. Nobody is chasing the boy. Has he escaped from the Infirmary? No, he is running for his supper. He will get dry toast for his supper. The boy sits at the training table.

THE TENNIS COURT

See the pretty park with all the pretty trees! Do you not see the nets in the park? What are the nets for? They are for tennis. See the boy hit the ball! Why do the boy and girl play with the ball? The girl and boy play tennis because they do not like forty love and they hope the game will be a tie.

—1913 Instano

THE 1916 INSTANO

FROM OUR PREDECESSORS

As Told by a Tree

Do you think, oh little children, as you
pass beneath my bough,
The first love word I ever heard is that
you utter now?

Do you think, my little children, as you
linger near my shade,
That vows so true as those you speak,
have ne'er before been made?

More years ago than you might count,
More times than you might ken,
Those selfsame words, those selfsame
vows
Have passed 'twixt maids and men.

When I was but a tiny sprig,
Scarce taller than the grass,
I had my first encounter
With a lover and his lass.

He was an Indian tall and strong;
The words his lips could frame
Were different far from those you
speak,—
Their meaning was the same.

His strong young arm around her,
He looked on her with pride
And feared she would over-tire herself,
This dark-haired Indian bride.

I raised my head in wonder,
It did me quite amaze,
So loving was his gentle voice,
So ardent his gaze.

Again they passed beside me—
I'd had not time to grow—
A heavy pack lay on her back,
Her steps were pained and slow.

Her lord rode fresh before her!
I gasped and gazed with awe,
And then I slowly understood,—
The bride was now the squaw.

And then two other lovers came
In just a year or two;
A Puritan swore the lover's vow
And promised to be true.

The maiden came again alone,
Her eyes with weeping red;
Alas, his vows in jest were made,
The faithless man had fled!

And when I'd grown a little more,
Perhaps was six feet high,
A Continental soldier with
His bride came wandering by.

He told her, as they all did,
That he loved her more than life,
He kept his word; I saw her
When she was a well-loved wife.

Again, when I became mature
And stood here tall and bold,
Another couple wandered here
To tell their story old.

But very soon, ah, all too soon,
He came with low bowed head
And leaned against my heart and
groaned;
His bride-to-be was dead.

And many more have passed this way,
Have stood on this same spot,
And all have told the selfsame tale;
Some spoke the truth, some not.

So now you understand, my friends,
Why I felt no surprise
At the passion in your voices, or
The love-light in your eyes.

I have seen some real affection
Blessed and sent from Heaven above,
But alas, (must I confess it?)
I've seen more of "puppy" love.

—1914 Instano.

THE 1916 INSTANO

FROM OUR PREDECESSORS

THE GINGER JAR

TREAT your friend well—but not often.

MANY a fellow is a star because he stuck to the dipper and the milky way.

PEOPLE are generally much quicker to take offense than advice.

THE nerviest man on record is the one who keeps his seat on a street car and tries to flirt with a woman standing.

A woman thinks she is a jewel because she is so set in her ways.

A man is also known by the company he dodges.

GOLDEN thoughts are readily turned into glittering remarks.

YOUTH has its fling, but no fellow likes to be thrown over.

PAINTED complexions should always be taken at their face value.

A soft answer turneth away wrath, but a soft snap is surer.

FOR those who stand on their dignity there is standing room only.

KEEPING in the straight and narrow path broadens people.

RIGHT is might, but might may be anything.

-1915 Instano.

THE 1916 INSTANTO

WHAT AILS THE SCHOOLS?

The papers are proclaiming it; lecturers are asserting it; learned doctors of "What's-its-name" are confessing it; there is no denying it. It simply must be true. Our educational system is the weakest and most pitiful, the most infirm and inefficient of its kind. Various reasons are assigned as causing this condition. We have not enough schools, say some; we have too many schools, others say. Too much money is appropriated for education; the educational funds are insufficient. We over-specialize our courses; our courses are too general. These are a few of the explanations doctors and professors are advancing. The remedies are, if anything, more numerous and variegated in assortment than the defects.

But now, what of the body of people most concerned, yet least considered? What of the students? What think they of the system that is victimizing them? Do they spy defects? Do they conceive of panaceas? What think they of the myriad reforms doctors are advocating?

Frankly, they don't care. Thick-skulled myopes as they are, they feel about as much interest in the efforts to diversify the means of their torture as they would feel in learning their exact marks after being informed they had flunked an important exam. Make physical training a major subject, if you wish. Go ahead and abolish the classics forever. Establish a compulsory system of manual labor, if such be your august pleasure. Lengthen the high school course to five years, or six, or ten. *They don't care!*

Is there not something commendable in the phlegmatic nonchalance with which the student views the agitation of a subject so vitally important to himself? Is there not a touch of the admirable in the cool, imperturbable self-possession with which this calloused trespasser meanders through the "deplorably depraved modern school course," or side-tracks serenely, or switches off tangentially at a nod from the seats of the mighty? Is there not a tinge of the sublime even in that patient resignation characterizing his submission to the "Left about face! Forward march! Reverse arms!" of imperious Reform?

"What ails the schools?" may be the scare-head of the morning *Boom* and the evening *Bang* till the distant and improbable consummation of governmental control of the press; but not even then will the cheerfully complacent attitude of young America be transformed at sight of such flaming letters of indignation.

—*Selected.*

THE 1916 INSTANTO

MY FRIEND.

I have a friend—a flesh and blood breathing mortal—not a god or an angel, but an ordinary human being like the great struggling mass of humanity about him.

He has no talents above the ordinary man. He has no cunningness of person to distinguish him from his fellows. He has a nobleness of character, yet I have known other men who were equally noble. He has bought my love with no material gift, for he has no gold. No heroic act causes him to stand forth in my memory.

Yet this plain unassuming man is my friend. I did not choose him to be such, neither did he me, yet in some wonderful, mystical way our lives are bound together, melted into one like two wires may be united when heavily charged with electricity and touched together. Fate, if I may call the ruling hand of a wise God by that name, brought us together and sent through our inmost souls that spark of divine electricity—love—which has welded our once separate souls into one,—one with greater strength than two,—yes than ten ununited units in the great array of men.

In his presence I am inspired to greater efforts and nobler deeds; a thrill goes through my every nerve, and I am a king, unlimited in power and possibility.

Space may separate our bodies but no space can divide our souls. At the first sign of dawn I think of him whom I love; in the glare of the noonday's sun I pray for him at his toil; in the shadow of the evening, in fancy, I walk with him and make plans for future days; and when at night I pause for a review of the day I thank the Christ who brought the new love to men for this one who has taught me what love is, and has helped me to find my soul.

When God made man he made his soul a vibrating string in a great instrument whose never ending music ascends to the listening ear of its Creator—a perfect harmony—jarred only by the discordant notes of strings plucked asunder by those whose own souls have ceased to vibrate in sympathy to the trembling souls about them. He gave each soul an ear able to hear the sweet notes of but a few souls, thus giving that soul a taste of heaven's music and heaven's joy.

Happy is that man who had drawn himself far enough away from the clatter of a world gone mad after gain to hear his own soul playing in perfect harmony with kindred souls near him. God stands ready to send through such a soul his great wedding current of love and if he has so welded your life to another you are a step nearer to heaven and a bit more like God.

This friend of mine, whom I love as my own soul, has taken me away from the din of the crowd to another sphere where our souls are alone with their Creator and where we daily grow more like the One whose life is tuned to harmonize with all men, but oh, how few have stopped to hear the harmonizing notes which seem ever to say, "Come, come to me." H. C.

THE 1916 INSTANT

THE N. G. P.—ONE WEEK OF IT

It is May 1, 5:13 a. m. As Shakespeare has it—

"The morn in russet mantle clad,
Walks o'er the dew of yon high eastward hill."

The quiet peace of the early hour is suddenly interrupted by a loud thumping on a door at the other end of the hall. A voice exclaims "Hey! Does ——— room here?" A muttered angry reply, "No! Down the hall!" (censored). The next door is thumped upon—the same query—the same reply. The thumping, the query, the reply draw nigh. Finally after eight attempts have been perpetrated in an endeavor to locate aforesaid ———, a thumping, nearer, clearer, louder than before is heard and now fully awake, I yell "COME IN." The door is opened, a head thrust in and the following words breathlessly uttered, "National Guard called for Pittsburgh. Strikers raising h——. Be down Armory immediately."

The door is shut with a bang, and I'm left alone to realize the import of the spoken word. I wonder at first if someone is "kiddin'" me. Suddenly I remember that ——— is also an N. G. P. man. Jumping out of bed, and diving into a pair of trousers, I run up to his room and find him out of bed and shaving. While we hurriedly exchange views of the sudden call, Dr. Jack walks in and affirms the news. I rush downstairs, complete my dressing and we are off to the armory. Arrived there, all is bustle and excitement. Uniforms distributed, blanket rolls fixed, zuns cleaned, mess-kits arranged in haver-sacks, canteens filled, suspenders adjusted, all in readiness for the special train.

In two hours we arrive in Greensburg followed by companies from Altoona, Blairsville and Somerset. We march to the Greensburg Armory. Co. I receive us with acclaim. The stove is set up and a fire started. The mess tent is brought out and prepared for us. We wait until 4:30 p. m. for dinner and hear that we will probably stay in Greensburg for some time. War and rumors of war float thru the air. We're going to Braddock or Pittsburgh, some say; others, to Mexico. That night (and the remainder of the night) we seek a soft spot on the armory pin oak floor and fight to maintain it against all comers as our resting place.

The next day, General Orders are posted as follows:

HEADQUARTERS, PROVISIONAL BATTALION, 10TH INFANTRY GREENSBURG, Pa., May 4th, 1916.

GENERAL ORDER NO. 1.

First Call	5:30 A. M.	Guard Mounting	1:15 P. M.
Reveille	5:40	First Call	2:20
Assembly	5:45	Assembly	2:30
Police	5:50	Recall	4:00
Mess Call	6:10	First Call Parade	5:00
First Sergeant's Call	7:20	Assembly	5:10
Sick Call	7:30	Mess Call	6:10
Drill Call	7:50	Tattoo	10:00
Assembly	8:00	Call to Quarters	10:15
Recall	11:00	Taps	10:30
Mess Call	12:00 noon		

W. R. HARRIS, Adjutant.

By Order Major H. W. COULTER.

For six days we follow the routine—Sleep and a place to sleep are at a premium. Finally, on Tuesday, May 9, at 2:15 p. m., word comes, "We're going home." At 7:00 p. m. we arrived at Indiana, sleepy, and tired, but glad to be home and ready for the next call.

M. G.

THE 1916 INSTANO

CHAPEL TALKS--DR. AMENT

The majority of Dr. Ament's chapel talks this year have been of an ethical nature. The following are a few gleanings from his introductory lecture.

"Ethics is the science of duty and the art of life. Life is the maintenance of relations between ethical objects and a self. Duty is the proper maintenance of right relations between an ethical object and a self. The habit of *duty* begets a *virtue* which in turn begets a *reward*. The opposite of virtue is *vice*. Character is the sum total of one's virtues and vices. Every virtue has its *temptation*. If one yields to temptation he begets a *vice of excess* or *vice of defect* which in their turn begets a *penalty*, the opposite of reward."

In his discussion of ethical objects, Dr. Ament followed the outline suggested by Dr. Hyde in his "Practical Ethics"--as follows:

Object	Duty	Virtue	Reward	Temptation	Vice of Defect.	Vice of Excess	Penalty
Food and drink	Vigor	Temperance	Health	Appetite	Asceticism	Intemperance	Disease
Dress	Cecliness	Neatness	Respectability	Vanity	Slovenliness	Fastidiousness	Contempt
Exercise	Recreation	Cheerfulness	Energy	Excitement	Morbidity	Frivolity	Debility
Work	Self-support	Industry	Wealth	Ease	Laziness	Overwork	Poverty
Property	Provision	Economy	Prosperity	Indulgence	Wastefulness	Miserliness	Want
Exchange	Equivalence	Honesty	Self-respect	Gain	Dishonesty	Compliance	Degradation
Knowledge	Truth	Veracity	Confidence	Ignorance	Falsehood	Gossip	Discrust
Time	Co-ordination	Prudence	Harmony	Dissipation	Procrastination	Anxiety	Discord
Space	System	Orderliness	Efficiency	Disorder	Carelessness	Red Tape	Obstruction
Fortune	Superiority	Courage	Honor	Risk	Cowardice	Gauleling	Shame
Nature	Appreciation	Sensitiveness	Inspiration	Utlity	Obtuseness	Affectation	Stagnation
Art	Beauty	Simplicity	Refinement	Luxury	Ugliness	Ostentation	Vulgarity
Animals	Consideration	Kindness	Tenderness	Neglect	Cruelty	Subjection	Brutality
Fellow-men	Fellowship	Love	Unity	Indifference	Selfishness	Sentimentality	Strife
The Poor	Help	Benevolence	Sympathy	Alienation	Niggardliness	Indulgence	Antipathy
Wrong-doers	Justice	Forgiveness	Reformation	Vengeance	Severity	Lenity	Perversity
Friends	Devotion	Fidelity	Affection	Betrayal	Exclusiveness	Enthusiveness	Isolation
Family	Membership	Loyalty	Home	Independence	Self-sufficiency	Self-obliteration	Loneliness
State	Organization	Patriotism	Civilization	Spoils	Treason	Ambition	Anarchy
Society	Co-operation	Public Spirit	Freedom	Self-interest	Meanness	Officiousness	Constraint
Self	Realization	Conscientiousness	Character	Pleasure	Unscrupulousness	Formalism	Corruption
God	Obedience	Holiness	Life	Self-will	Sin	Hypocrisy	Death

THE 1916 INSTANO

ADIEU

In bringing this volume to a close and bidding good-bye to those who have accompanied us through its pages, the Board of Editors takes this opportunity to express their appreciation of the kindly interest shown, which has so helped to lighten the task of preparing this book for publication.

To Dr. Jack and Prof. John E. Smith are due much thanks for the valuable advice and assistance. We desire also to thank Miss McElhaney and the Special Art Class, under Miss Bloomer's supervision for the contribution of several designs, especially that on the front cover, by Miss Opal Alabran.

If we can but feel that we have succeeded in our purpose, as set forth in our Foreword we shall resign our duties, happy in the knowledge that our hours have been well spent.

Lastly, haunted by a feeling that the *Instano* may seem a trifle ponderous we hasten to explain that our apparent lack of humor is due largely to circumstances and not to a disregard of our public's taste, moreover we would add, that like Oliver Wendell Holmes, we never dare be as funny as we could.

With this last word, gentle reader, we bid you adieu.

M. G.

THE 1916 INSTANO

AUTOGRAPHS

ADVERTISEMENTS



AN ACKNOWLEDGMENT

We desire to make grateful acknowledgment to our advertisers, who, by their kindly assistance, have made this book possible. We hope that whenever opportunities arise for pupils to show their appreciation of this interest and support, they will cordially respond.

THE 1916 INSTANO

INDIANA COUNTY DEPOSIT BANK

Capital \$100,000 Surplus \$150,000

HARRY WHITE, President

HARRY WHITE, JR., Vice President

TOM E. HILDEBRAND, Cashier

CLARENCE FLECK, Teller

Interest Paid On Deposits

Your Account Will Be Appreciated Whether Large or Small

THE 1916 INSTANTO

FOR

Ice Cream, Sherberts and Candies

Always Remember
THE STUDENTS' RESORT

Our Reputation is built on Purity and Quality. We cater to parties of all kinds. Special attention given to all orders at

The Boston
CONFECTIONERY COMPANY

INDIANA'S ICE CREAM PARLOR

Dr. Harry E. Ruffner
DENTIST

12 South 7th Street, Indiana, Penn'a

OFFICE HOURS

7:30 to 11:30 12:30 to 5:15

6:30 to 7:30

SPECIAL APPOINTMENTS
FOR NORMAL STUDENTS

Dr. G. E. Simpson
Dr. H. B. Neal

59 South 9th St.
Indiana, Penn'a

Local Phone 20 W
Bell Phone 7 G

Office Hours
1 to 3 p. m. 7 to 9 p. m.

S. J. TELFORD
ATTORNEY-AT-LAW



526 PHILADELPHIA STREET
INDIANA : : PA.

SHARKEY'S

The Little Store on the Corner



The Students' Kitchen

J. D. HILL, Proprietor

Indiana Lumber & Supply Company

SPECIALIZE

In Cabinet Work of all kinds.

Hardwood interior trim.

Veneered Doors, Stairs, Floors and Cases.

We design and submit estimates for
any special work.

INQUIRIES SOLICITED

Corner Oak and 10th Sts.,
INDIANA, PA.

THE 1916 INSTANO

NEILERS CITY BAKERY

Bread, cakes, pies and rolls.

302 Philadelphia St.

BROWN'S BOOT SHOPS, INC.

INDIANA, PA.

G. W. GREINER

Teas, Coffees, Spices and Groceries

Phila. & 5th St., Indiana, Pa.

William Ross

FRUITS AND PRODUCE

We handle first class fruits

678 Philadelphia St. Local Phone 182

THE PALACE BARBER SHOP

In the basement of Farmers Bank Bldg.

Next to Court House

A. La MANTIA BROS.

Fruits and Produce

653 Philadelphia St. Indiana, Pa.

THE 1916 INSTANTO

IF YOU WANT
HIGH CLASS ::
PHOTOGRAPHS
GO TO :::::

The Springer Studio

Finish amateur work and handle supplies. Look the new Ansco over before buying a camera.

S. SEVENTH ST.
INDIANA, : PA.

Anderson Millinery
Mrs. R. E. Coleman
6 & 8 South Seventh Street
Indiana, : : Penn'a

Keep Cool and Remember The Sanitary Restaurant and Oyster House

Family Dinners and Parties our Specialty.
Cleanliness and Courteous treatment our MOTTO.
Large Private Dining Room, front and side entrance.
Shell Oysters received fresh every day in season.

McAnulty and Pfeiffer
Formerly Winter's
673 Philadelphia St., Indiana, Pa

BRODY'S

Corner Phila. and 7th St. Indiana, Pa.

Specialties in high grade Apparel
for Men, Women and Children

MILLINERY

We pay particular attention to the needs
and wants of Normal Students

THE 1916 INSTANTO

THE HOTEL INDIANA

Opposite the Court House, Indiana, Pa.

All Rooms have Running Hot and Cold Water. All Rooms are Outside Rooms. Everything Modern. Rates \$2.00, Private Bath \$2.50.

E. EMPFIELD, Proprietor

YOUR PHOTOGRAPH

THE ONE INEXPENSIVE GIFT WITH
THAT PERSONAL TOUCH

✧ ✧ Will Always Please Your Schoolmates ✧ ✧

Clark Studio

Picture Framing done neatly without much expense, with a large and varied line of mouldings to select from. A call will convince you that here is the place to have your framing done. : : : : -

PHONE 365z : : FARMERS BANK BLDG.

BIGGER AND BETTER

With your help we have been growing every year and now have the best equipped Job Office in Indiana County. We have served the Fraternities, Religious Organizations and Literary Societies of the School for eight years WITH HIGH GRADE PRINTING.

We ask for your Continued Patronage.

WALKER & WATSON

613 CHURCH ST.

INDIANA, PA.

THE 1916 INSTANTO

Indiana Floral Company

INDIANA, PA.

Florists and Market Gardeners



We grow our own flowers and furnish for all occasions.

Under New Management

THE MOORE

C. M. Wortman, Proprietor



Rates \$2.00 to \$2.50.

INDIANA : : PENNA.

Go to 

Weamer's Restaurant

656 PHILADELPHIA STREET

Where the Best of Everything
is Served

Ladies and Gents Dining Room

OPEN DAY AND NIGHT

FOOT FACTS

You don't require a great many pairs of shoes in a year--no other article of dress has more to do with your comfort and appearance than footwear. Why not buy the best? The best in footwear bears the name "Browns." We offer our best service in carefully fitting you to the proper style and size.

BROWN'S BOOT SHOP

705 PHILADELPHIA STREET, INDIANA, PA.

George T.
Buchanan



Wholesale
Grocer



INDIANA : PA.

C. H. Miller
TAILOR

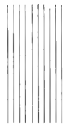

Fine Tailored Clothes
Made to Order. Full
Dress Suits for Rent.
Cleaning and Pressing



INDIANA, PA.

L
O
U
G
H
R
Y
S
T
O
R
E

OLDEST
AND BEST
IN STORE-
KEEPING

OUR MOTTO: What
you get here will be right.

The Best in
Ladies' and
Men's Tailored
Clothes

Everything you want in
Dress Goods, Trimmings
and Furnishings. Men's
Togs in every line of
Furnishings. If you get
it here you will be pleased.

W. R. Loughry
Company

THE 1916 INSTANTO

Savings & Trust Company of Indiana

RESOURCES OVER \$2,500,000.00

Safety, Service and Four per cent

OFFICERS

JOHN A. SCOTT	President
S. M. JACK	Vice President
E. E. LEWIS	Secretary and Treasurer
T. N. ROBINSON	Teller
J. W. MCCARTNEY	Asst. Treasurer
R. A. HENDERSON	Asst. Treasurer
E. E. WELLS	Asst. Trust Officer

DIRECTORS

GEORGE T. BUCHANAN Wholesale Grocer	C. M. LINGLE Graceton Coke Co.
JOHN T. BELL Attorney-at-Law	S. I. McCULLOUGH Merchant
JOS. W. CLEMENTS Oil and Gas	H. W. OBERLIN Merchant
J. WOOD CLARK Clerk United States Court	J. ELDER PEELOR Attorney-at-Law
JOHN S. FISHER Attorney-at-Law	D. F. RINN Lumber and Supply
HENRY HALL Stationery and Legal Blanks	JAMES N. STEWART Ex-Register and Recorder
S. M. JACK Attorney-at-Law	L. F. SUTTER Merchant
JOHN A. SCOTT Attorney-at-Law	

J. A. SMITH

*Custom Shoemaker
Repairing Our Specialty*

TIMES BUILDING : CARPENTER ALLEY

Sing Lee Laundry

Bring your linen and have it washed by hand, not cut and worn out by machinery. Make collars dull finish.

29 N. Eighth St., INDIANA, PA.

Back of Moore Hotel

THE 1916 INSTANTO

HEADQUARTERS FOR
**Students' Supplies & School
Souvenirs**



THE NEW BOOK ROOM
John Sutton Hall

NEW STUDENTS WELCOME

W. F. SMITH, MANAGER

INDIANA NORMAL SCHOOL OF PENNSYLVANIA

—INDIANA, PA.—

Beautifully located, commodious and elegantly furnished buildings, equipment complete and modern in every respect. The rates are reasonable. Its diploma is a license to teach for life.

COURSE AND DEPARTMENTS

REGULAR NORMAL COURSE embraces departments of Education, English, History, Mathematics, Science, Latin and Greek, Modern Languages, Agriculture and Manual Training, Household Arts and Sciences, College Preparatory Course.

CONSERVATORY OF MUSIC. Full courses in Voice, Violin, Piano, Organ and Public School Music. Send for special Catalogue.

SCHOOL OF ART, Ethics, English, Pedagogy, Public School Drawing, History of Painting, Methods, Advanced Drawing, Manual Training, Basketry, Mechanical Drawing.

SCHOOL OF BUSINESS. Commercial Teacher's Training Course, Bookkeeping Course, Stenographic and Secretarial Courses, English, Pedagogy and all Commercial Subjects.

Only Experienced Teachers and Specialists are on the Faculty

For Further Information and Catalogue, Address the
Principal, Dr. James E. Ament

Your Friends

Can buy anything you can give them except

YOUR PHOTOGRAPH

Be Sure the Photograph is Made by

The Ebey Studio

INDIANA, PA.

THE 1916 INSTANTO

ILLUSTRATIONS IN
THIS BOOK

Engraved by

**THE CANTON
ENGRAVING &
ELECTROTYPE**

CO.

CANTON, OHIO



THE 1916 INSTANO

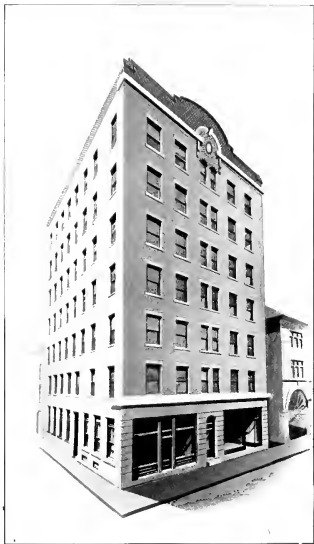

The
SPIRIT PUBLISHING
COMPANY

Punxsutawney, Pennsylvania

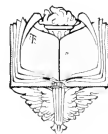

Producers of
Class Annuals

THE END









