



# INTERLACHEN

*Southern Living* 1984











# INTERLACHEN

•1984•

FLORIDA SOUTHERN COLLEGE  
LAKELAND • FLORIDA  
VOLUME • 52

For us, **SOUTHERN LIVING** is more than just a term to describe a life style. It's a moment-to-moment series of experiences that, put together, comprise us in terms of character, personality, and potential. And we're busy putting together all our yesterdays to prepare us for our tomorrows.





AHCD  
601 VISTA WAY  
MILPITAS, CA 95305  
C/S NO 258  
MODEL 1025  
CAO 60412-01  
MADE IN JAPAN  
CONTENTS 2  
GROSS WEIGHT 37LB











We'd like to pretend otherwise, but most of our time is spent preparing for our potential. From classrooms to library to dormitory desks our paths are most heavily worn. There are the flings, but even in the midst of them we know what we have to get back to.











There's a book waiting somewhere, a term paper to do, and a quiz that won't go away. But the moments in between are often more of an education, at least until we're able to assimilate the academics into the everyday.



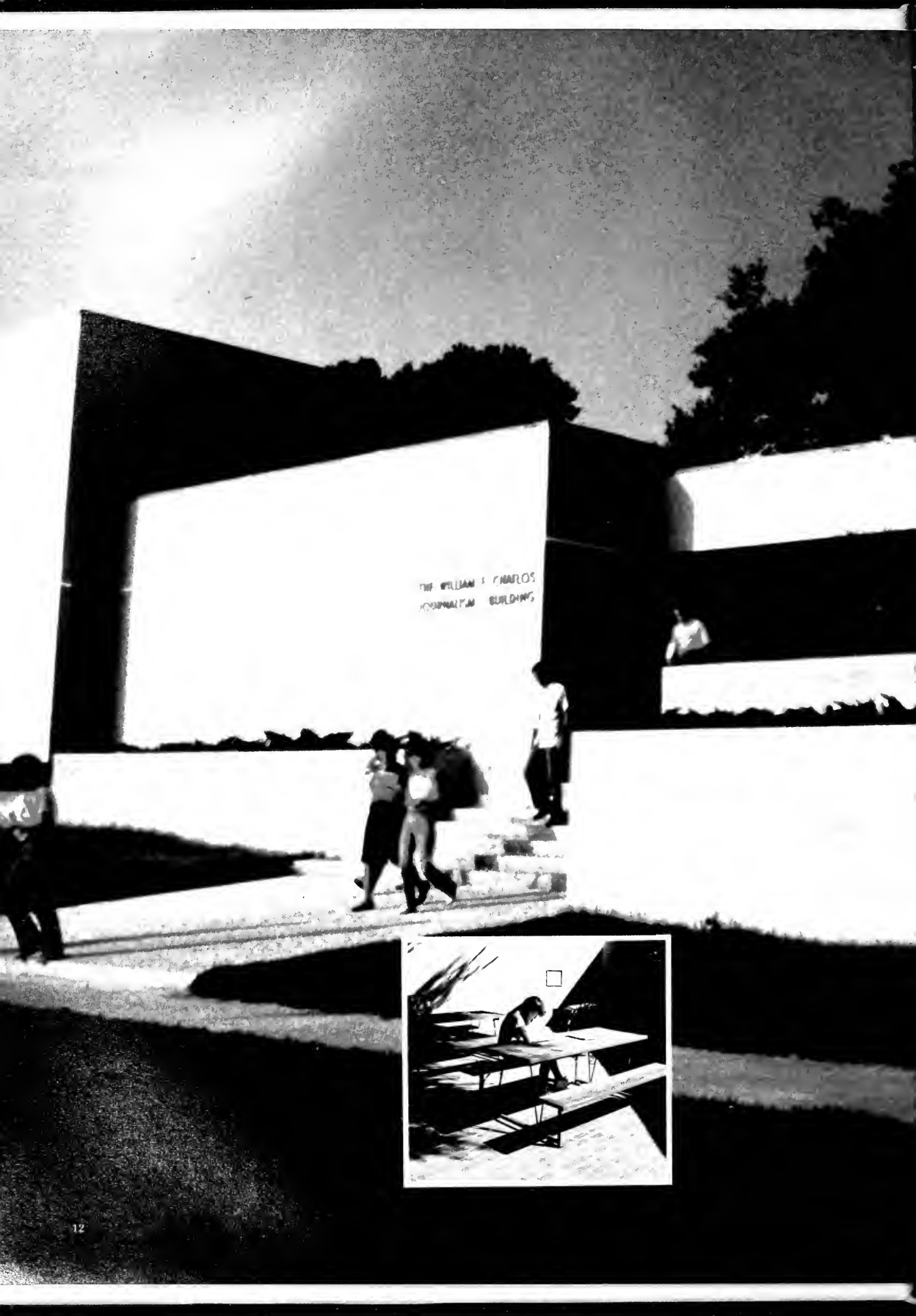

THE WILLIAM F. MAFFEO  
SCHOLARSHIP BUILDING

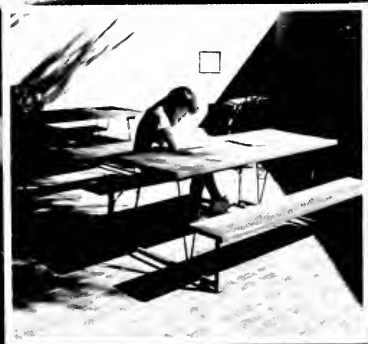

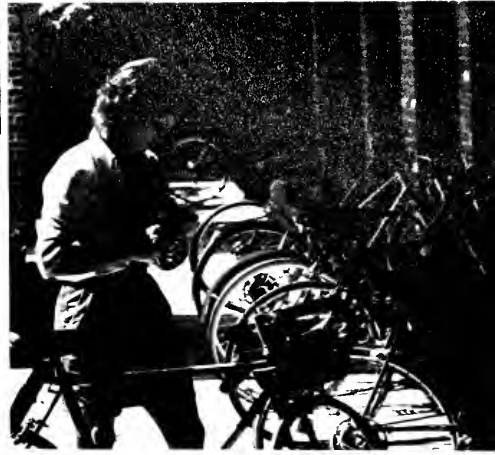



And on the horizon we see the same day, and give it different names. For those pressed into this life, it's a day of deliverance, for others it's a day of decision, and for the rest of us it's a day of goodbyes. But for all of us, **SOUTHERN LIVING**, as we each knew it, will pass into our yesterdays as tomorrow becomes today.







Collego





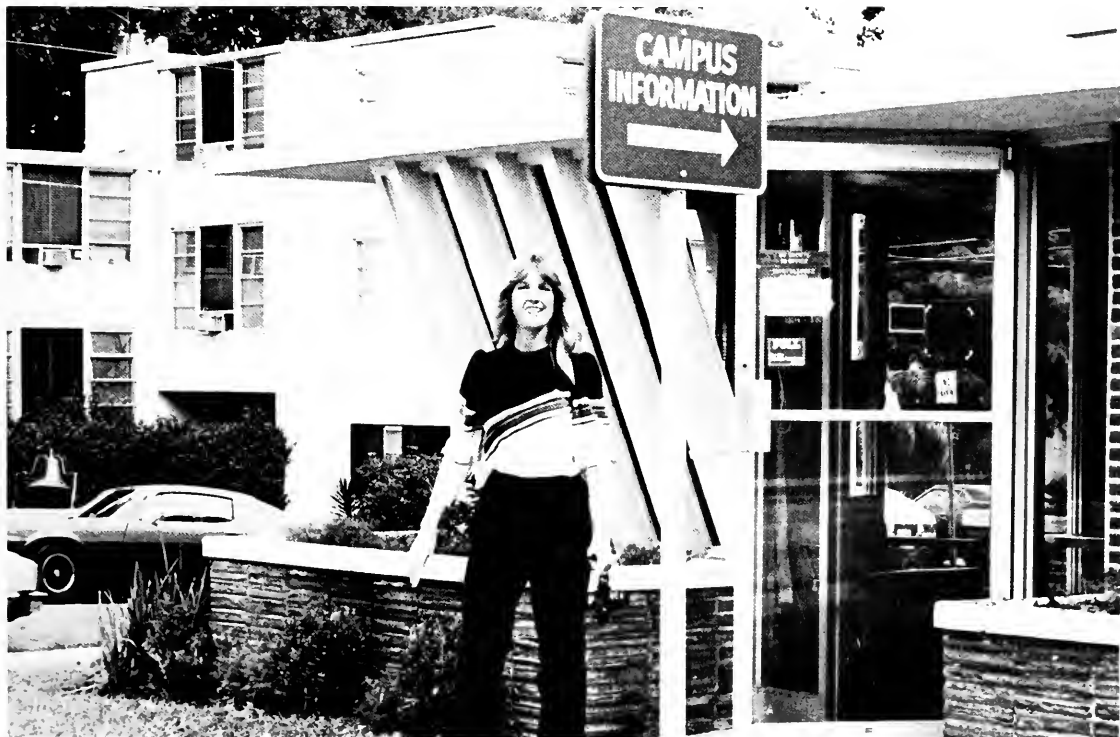

# Southern

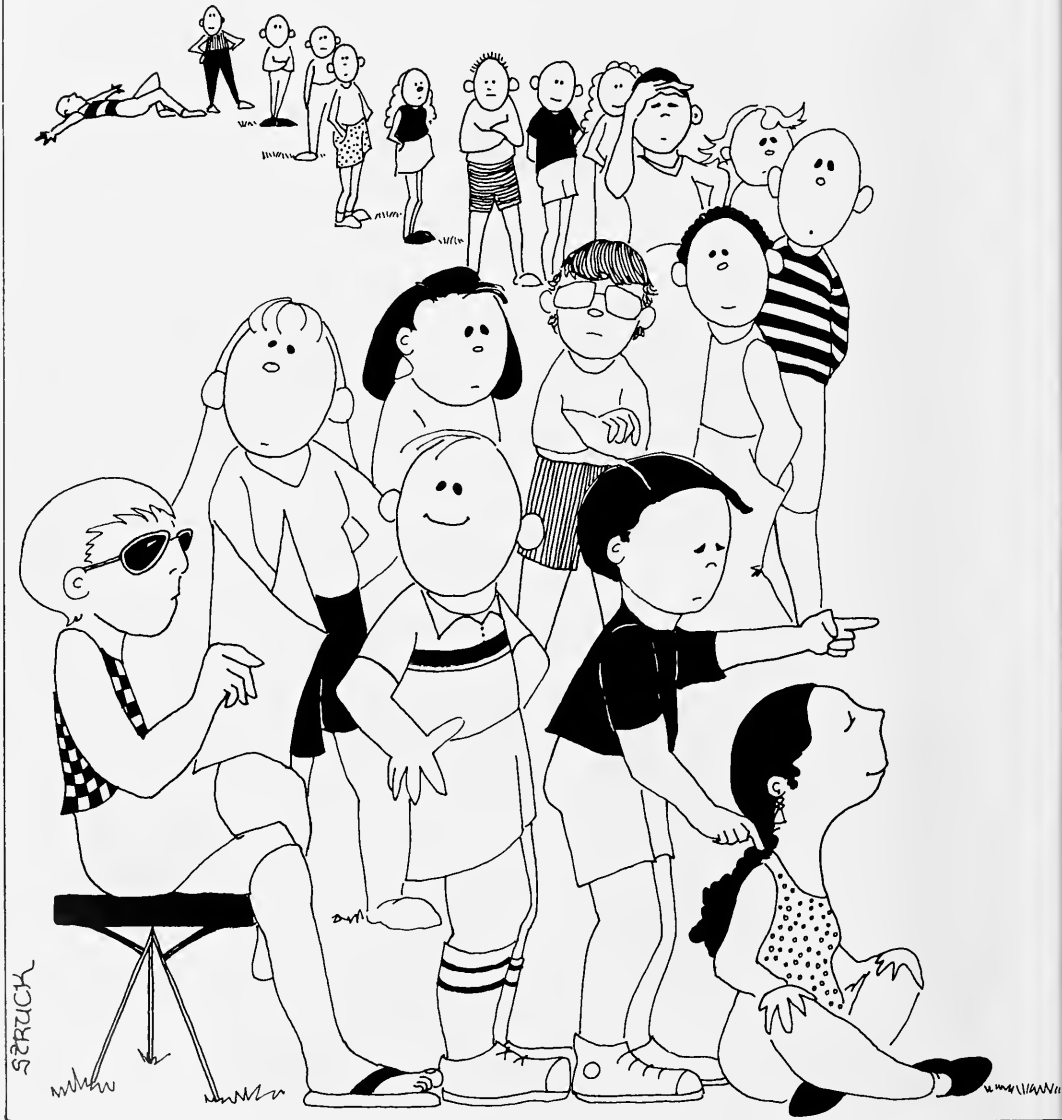

# Lifestyles

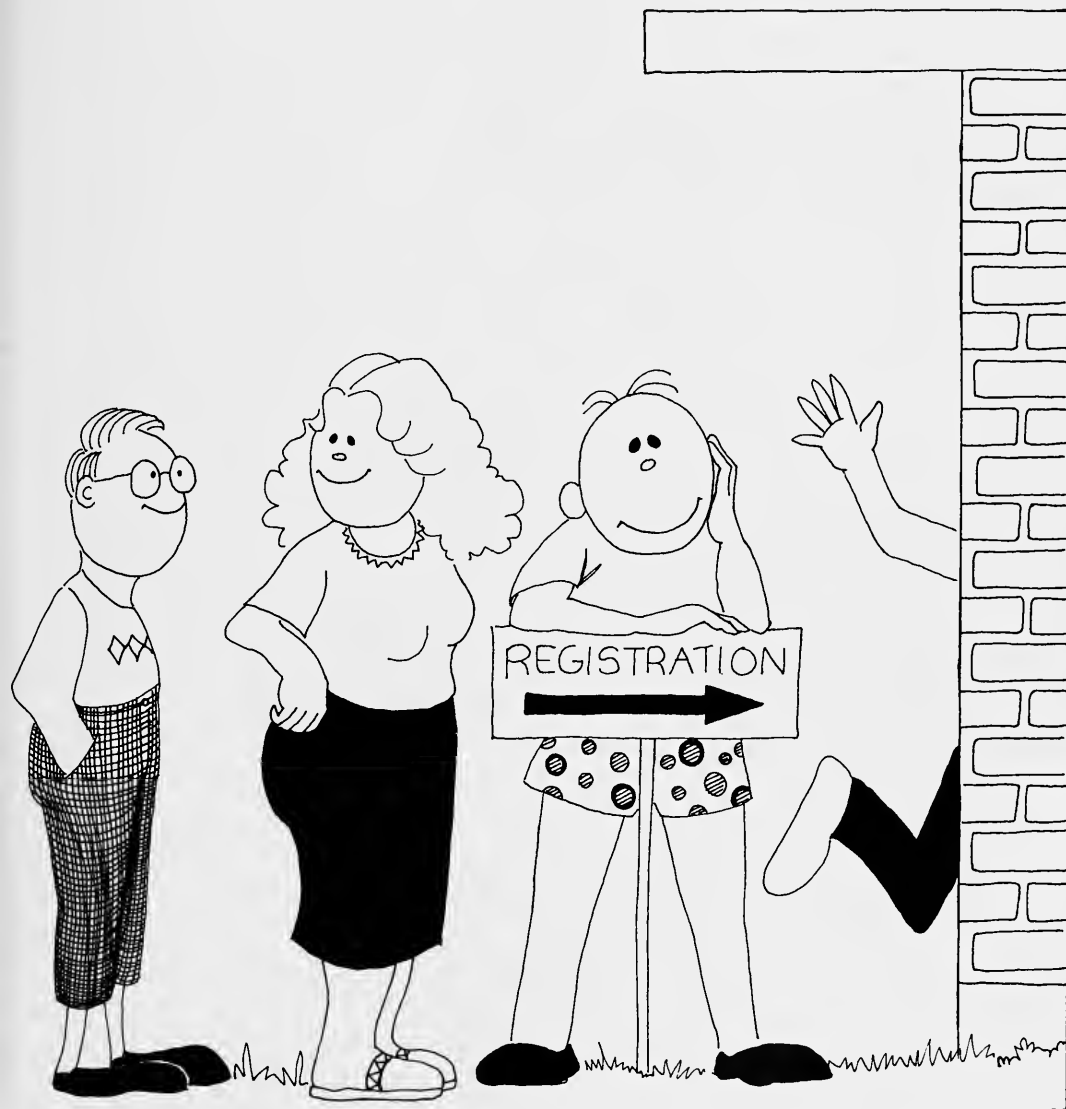



# School spirit reaches a goal



School Spirit . . . every student witnesses it in his or her college years. Some have more than others, but even those students with an ounce of spirit put forth a positive attitude to keep FSC a number one college.

**The Alma Mater  
Orange groves o'er spread her  
campus  
Chimes her hymns intone,  
India greets across the garden  
Southern's mystic throne.**

**Florida Southern, thee we love;  
Thee we'll never fail  
Hail to thee our Alma Mater,  
Hail to Southern, hail.**

**Stately walls alone can never  
Compass learning's goal  
Heart to heart must pass the  
token  
Soul inspirit soul.**







## Students express character

Everyone has been misunderstood at one time or another. At FSC, the need to express oneself and to have the ability to communicate well became apparent.

Each semester we were classified as students all possessing individual characteristics.

Many students expressed their individual interests by participating in clubs and fraternities or sororities. Out of more than forty organizations, ten fraternities, and six sororities offered at FSC, the majority of students didn't have any trouble finding a group that fitted their social needs. (continued)





... expressions

The different bands and choirs were outlets for those students to express their musical talents. Throughout the year, the talent of these groups were displayed at such events as concerts, basketball games, and the Christmas Gala.

Practice, discipline, and a lot of hard work were necessities for the students who chose to express their individualism in sports. These athletes spent many long hours conditioning their minds and bodies for competition.

Throughout the year, each student at FSC expressed his or her own individualism. It might not have been through participation in clubs, greeks or sports, but through the communication and interaction with friends and acquaintances.

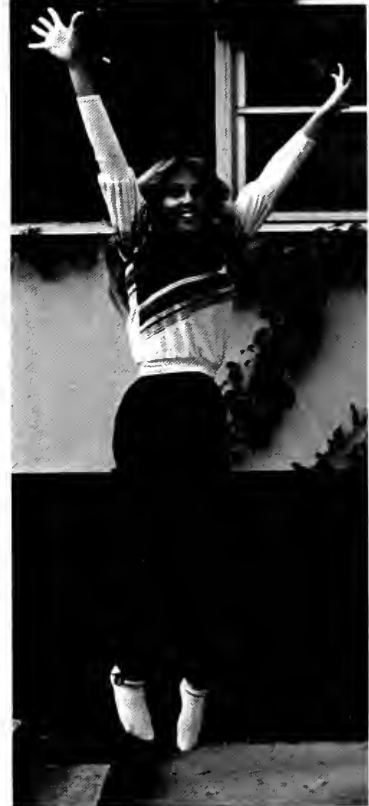



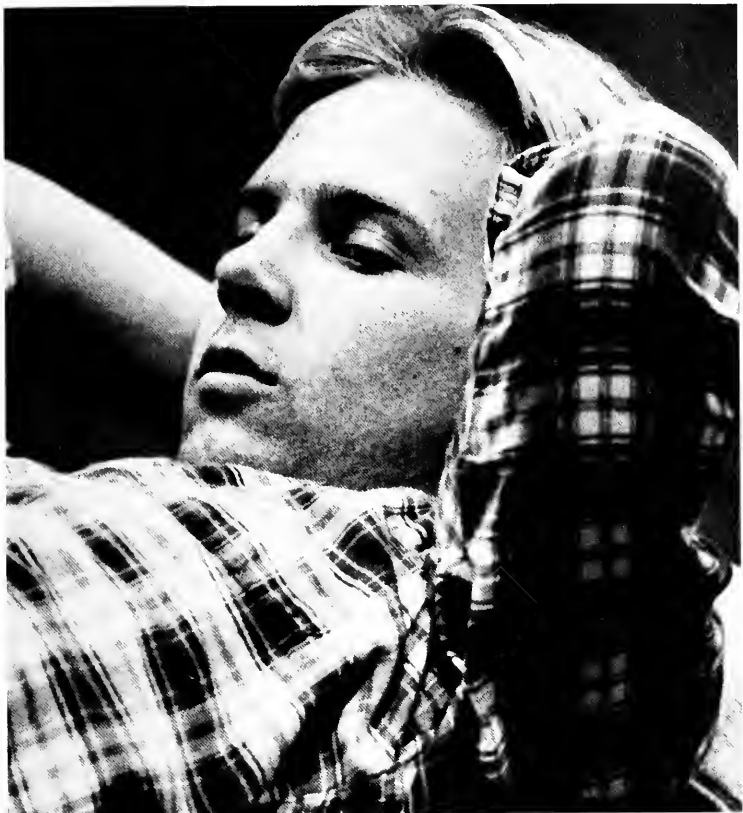



# Keeping fit and trim

Muscles, strength, and physical power were emphasized as body-building became popular among many college students.

Daily, some students worked-out in the weight room under Edge Hall. A lot

of strenuous effort was put forth in those hours. Some may have felt the pains of sore muscles, but they know the exercise will keep them fit and trim.







## Going, going, gone with the wind

The sun was shining, the sky was clear, and there was a stiffening breeze originating from the west. It was early, but already obvious that it was a perfect day for sailing.

White, colored, and even rainbow specs of dacron dotted the horizon as many people had the same plan. FSC students seemed to succumb to the beautiful weather. Finding themselves where the sky and the water came together, students were able to relax and let their tensions blow away with the wind.



# Music reflects individual styles

Music is all around us. It provides entertainment and dominates a large part of our lives. The distinct beat of rock, country, and mellow music could be heard on favorite radio stations as well as in the campus fine arts concerts.

Radio stations in the area provided musical entertainment that fulfilled the needs and wants of their listeners. Certain stations held contests and gave away prizes such as money, albums, movie tickets, and gift certificates.

A good number of the students participated in the many band and choirs. The respective directors inspired the groups to use their individual talents and natural abilities.

Music is in many forms and reflects many different ways of life. But all types of music have one basic factor in common — music is a form of communication through organized sounds that provide entertainment and makes memories.











# Just for fun

"Get up. Do your homework, attend meetings, go through rush, turn the page..." Sound familiar? Despite busy schedules and unsympathetic teachers, students usually found excuses to condone talking on the telephone, watching television, not doing that research paper, and staying up past midnight, thus risking a nap during first period. Not only was studying put off and ignored on weekdays, but the process of studying was delayed even longer on the weekends. Saturday and  
(continued)



*... just for fun*

Sunday offered a two-day break which was used to catch up on lost sleep, missed meals, and an occasional chore or piece of homework. More often than not, students were obsessed with having a good time — whether at a basketball game, or cracking jokes behind a teacher's back. To prove this, just take a look at the things we did, and the places we went ... all for fun.







# Faculty, staff, and administration . . .

## they're human too

Education is unquestionably a primary ingredient in the upbringing of all eras. But in the course of time, the job of an educator becomes more than a job; it becomes a big part of life.

"Teachers are people too," seemed to be the message that the faculty and administration attempted to get across to the students. There has always been a barrier that makes students think of their teachers as anything but human. But they are. At the heart of the concerned staff were the teachers who daily gave of themselves to the students.







# Meeting students' needs

The diversification of many courses offered at FSC gave a wide range of subject matter for even the most discriminating student. There were approximately 300 courses offered each semester. Such a varied curriculum met the demands of most of the students regardless of their interests.

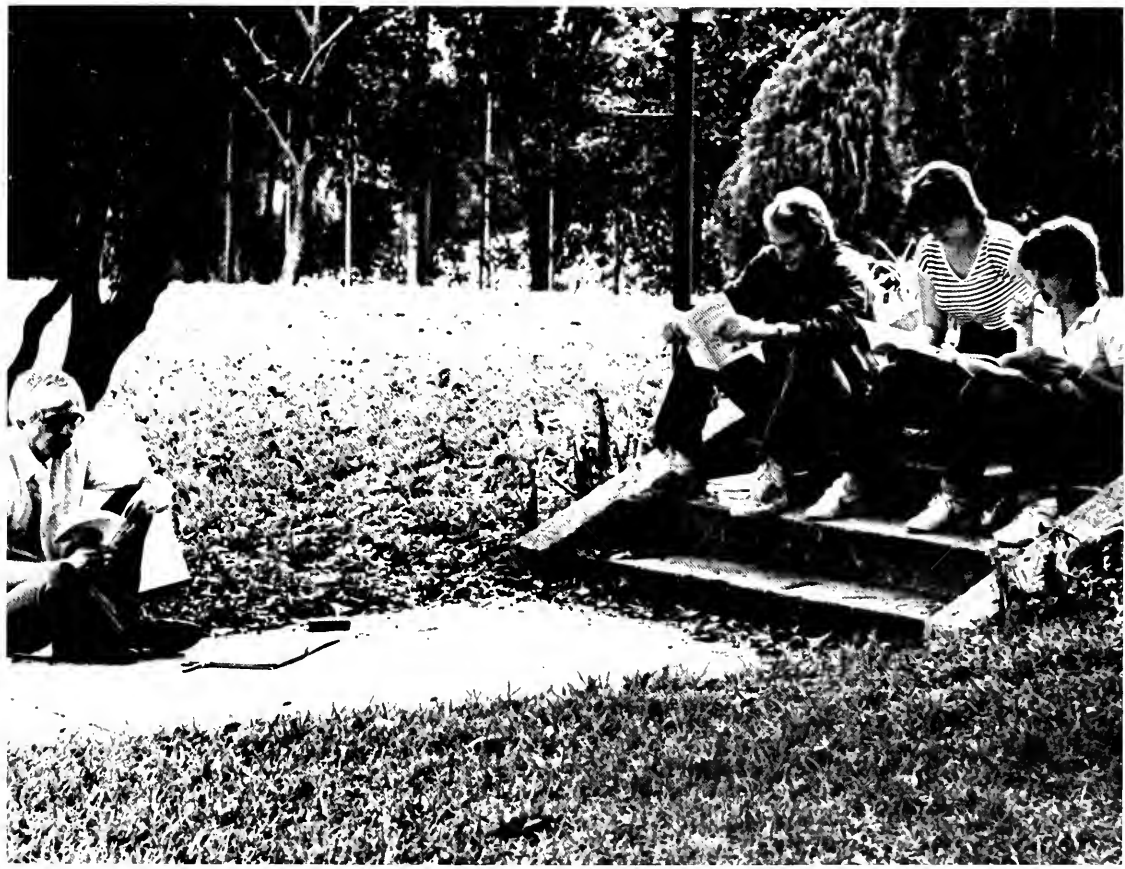



# Merry Christmas to all

"And Joseph also went up from Galilee, from the city of Nazareth, to Judea, to the city of David, which is called Bethlehem, to be enrolled with Mary his betrothed, who was with child. And while they were there, the time came for her to be delivered. And she gave birth to her first-born son and wrapped him in swaddling clothes, and laid him in a manger, because there was no place for them in the inn." Luke 2:4-7  
RSV

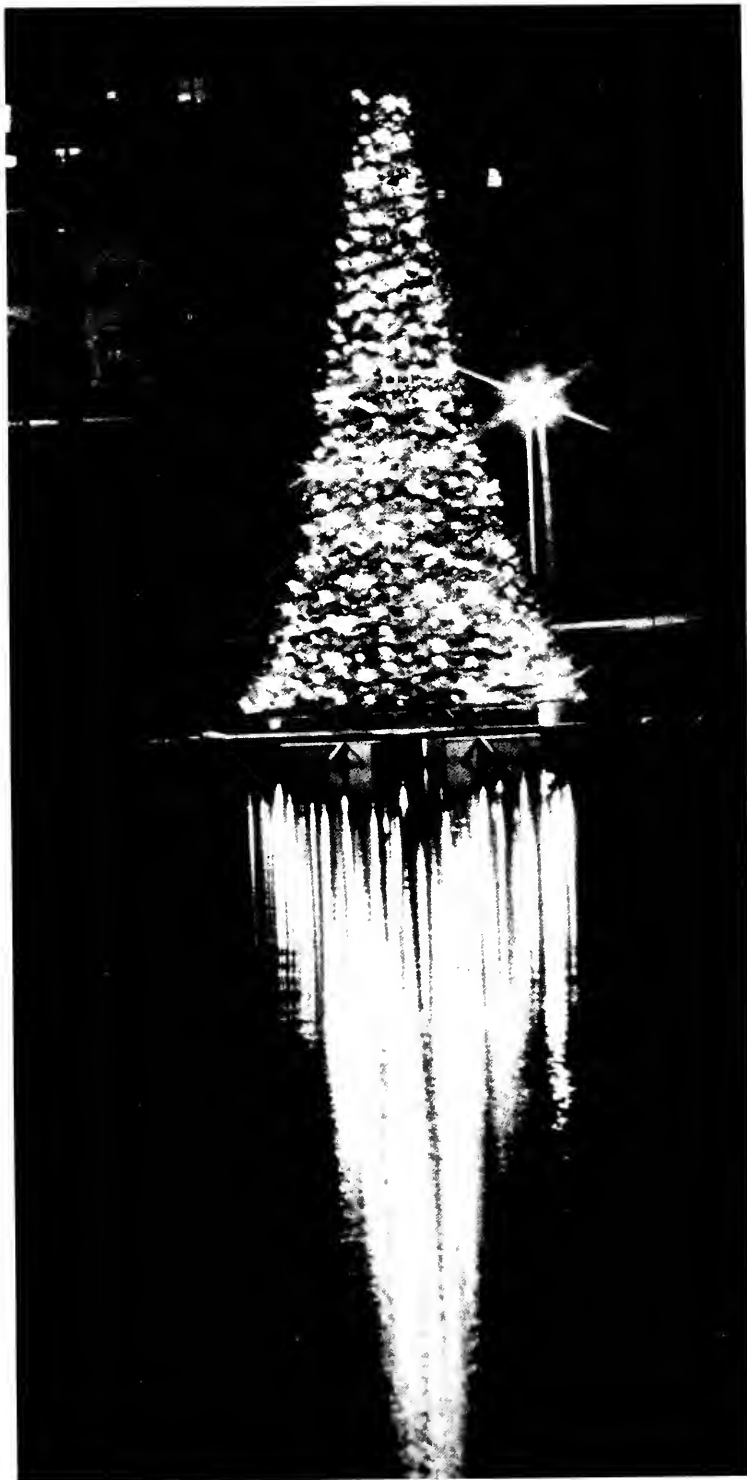





# Dedication plays a major role



The United States Government maintains a Senior Division of the Army Reserve Officers' Training Corps at Florida Southern College. The general objective of the Army ROTC curriculum is to produce junior officers possessing qualities and attributes essential to their progressive and continued development in the Regular Army and in the United States Army Reserve.

It will provide the student with an  
(continued)



...of the responsibilities of each American as a citizen, to contribute time, talent, and energies to be the protection of liberty and an appreciation of the need for trained leadership in the military defense organization of the United States of America.



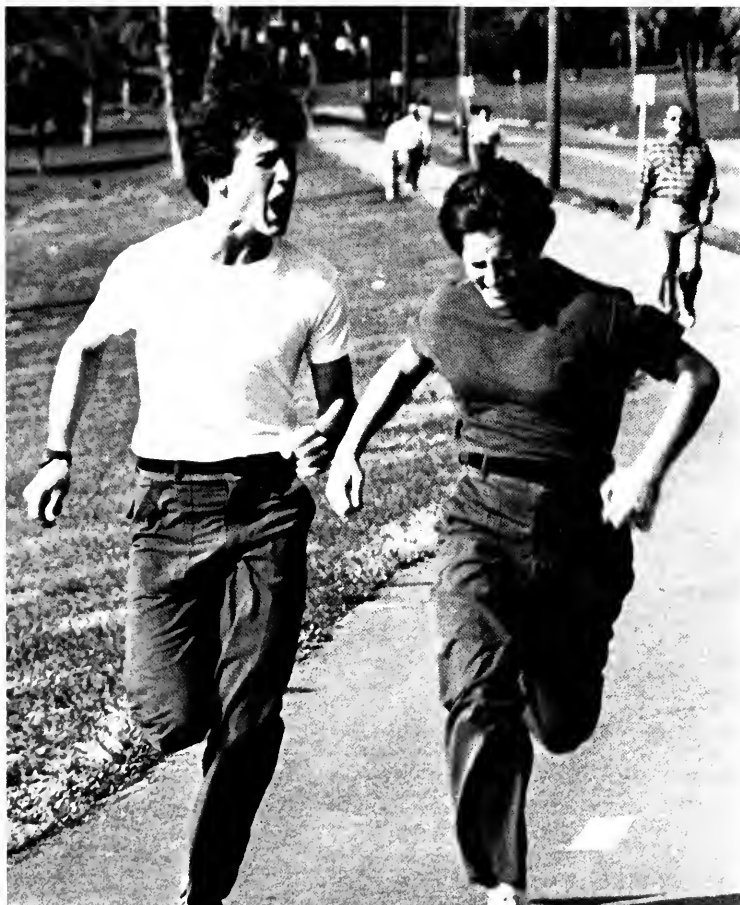
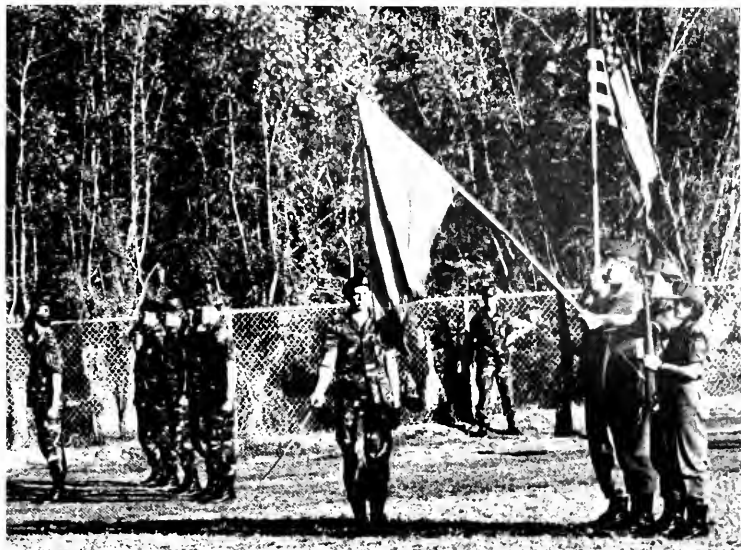



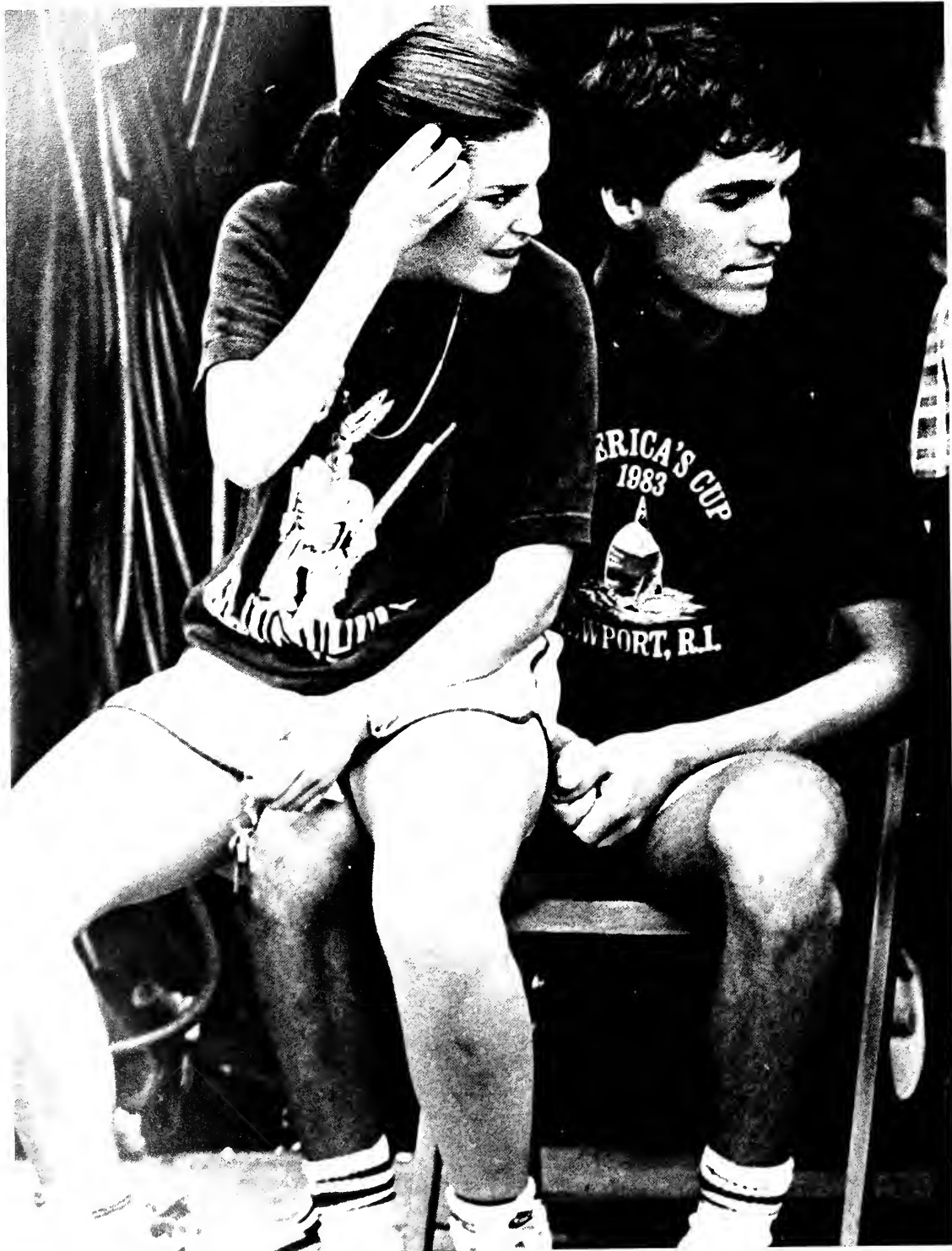

# Slogans parade campus as T-shirts lead styles

Easygoing attire often dominated the college fashions since few students felt like donning their "Sunday best" after dragging themselves out of bed for a first period class. It was often much easier to stumble around in the closet and pull out a pair of blue jeans and a T-shirt.

A T-shirt . . . just a simple piece of cotton clothing. Some are white while others are multicolored. Some support professional teams and others display fraternal-organization favorites.

Regardless of the color or slogan, students who sought comfort found it in the T-shirt.

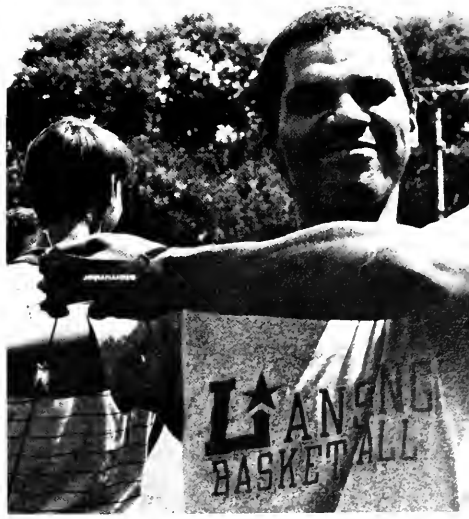

# Students benefit from good nutrition

Nutrition . . . something of major concern to those seeking good health. For the students of FSC, eating proved to be a major pastime.

Mealtimes provided an outlet that broke up the monotony of the reading and writing drudgeries. During each

meal, hungry students congregated in the cafeteria in anticipation of a good meal.

To receive the benefits of good health, many students followed the advice of doctors — exercise daily, get plenty of rest, and eat nutritionally.

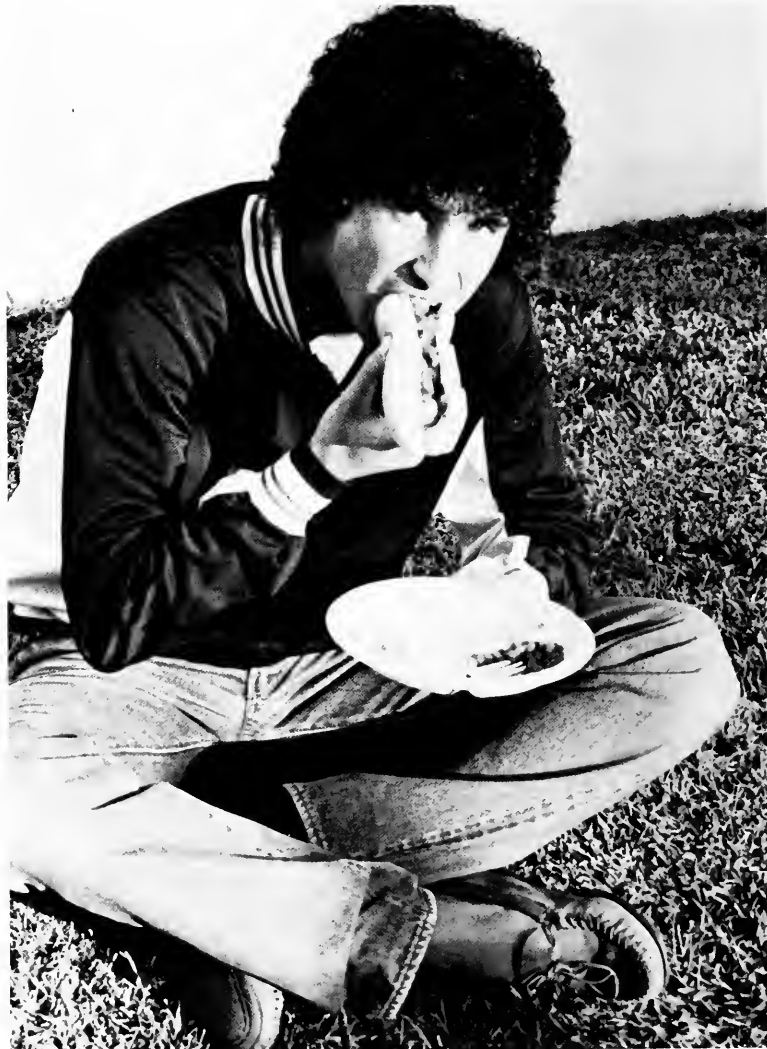





## A common sight

At FSC, it was common to see long lines, wait in lines, and even perform in lines. Yet, emotions of all types were exposed as students patiently became included in lines.

Along with the first day of registration came chaos and confusion, and many long lines. Aggravation was commonly felt by many as the process of drop-add became necessary.

Other lines were encountered by those students who congregated in the cafeteria. Breakfast, lunch, and dinner seemed to be a way to break the monotony of classes as students assembled in the various lines.

Mixed emotions of happiness, sadness, and a feeling of accomplishment always felt as the soon-to-be graduates line up for their hard-earned diplomas.

Undoubtedly, a feeling of unity was always present as people experienced all types of lines.









# Fashion conscious students adopt new styles



People expressed their own individuality through different styles of clothing. Hair and skirt length varied in length from long to short and alternative feminine fashions contrasted with the popular masculine look.

Once again blue jeans received the vote of popularity. Jeans were seen casually or dressed up with boots. Another version of the All-American blue jeans were the designer jeans. Many students paid as much as \$50 for a prestigious name such as Calvin Klein, Sasson, or Gloria Vanderbilt scrawled across the back pocket.

(continued)



## *...fashions*

Blouses and skirts also took on a new look. Many dresses had side, front, and back seams that were slit. The rebirth of the mini-skirt was also in fashion.

When the north winds blew through, winter sweaters and coats were brought out. Sweaters, blouses and boys shirts were dominant. Winter also provided an opportunity to flaunt FSC athletic jackets.

Whether it was a t-shirt, jeans, dress or suit, FSC students didn't want to be left out of the newest fashions. They continued to show their own individuality through their choice of clothing.





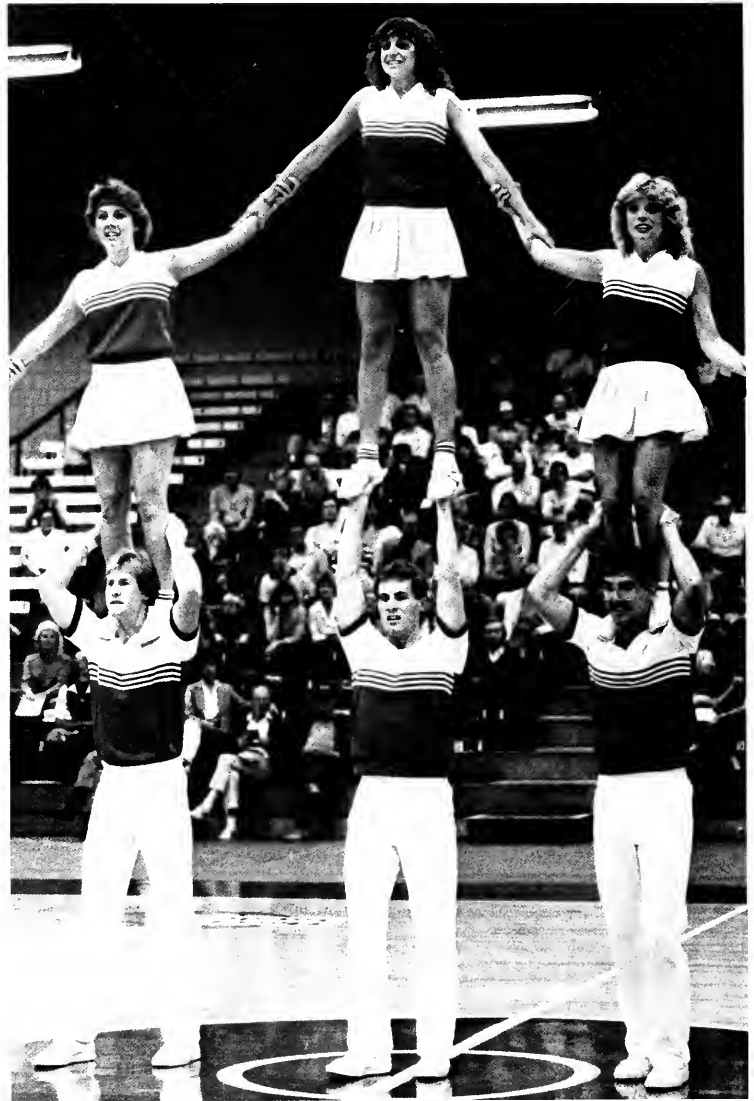



# More than just a cheerleader

A cheerleader's devotion is overpowering, not only to the school and the players, but also to each other. The FSC cheerleaders have just that — devotion.

The twelve member squad, consisting of six women and six men, practiced every afternoon. Practices began with 15-20 minutes of stretching and

individual warm-ups, and were followed by a two-hour period of cheers, chants, jumps, stunts and pyramids.

The cheerleader's main goal is to set an example of school spirit and team support. Many of the cheerleaders were designed to ignite the crowd to a peak of rowdiness.

Nowadays, cheerleading is more

dangerous and challenging than ever before. Yet cheerleading will always be the same because nothing can ever suppress the smiles or deplete the vast reserves of the Moc Magic spirit that the 1983-84 FSC Cheerleaders possessed.



Front Row: Kelleigh Withers, Holly Alexander, Jodie Drees, Cathy Kirk, Andrea Moror, Lisa Durham Back Row: Dave Marmol, Brooks Goodgame, Bill Welch, Keith Greenwood, Pat Burns, Rob Iles.



# A year of renovations

Transition is the difference in what things start out to be and how they wind up. The 1983-84 school year wound up with many renovations relieving problems but changing the campus appearance.

The Carlisle Rogers Building, largely funded through a one million dollar gift from Mr. and Mrs. Rogers, will host classrooms for Business Administration and Economics. The new building, the third major facility constructed at FSC in the last five years, is scheduled for completion by the fall of 1984.





# Southern



SERICKS

# Sports

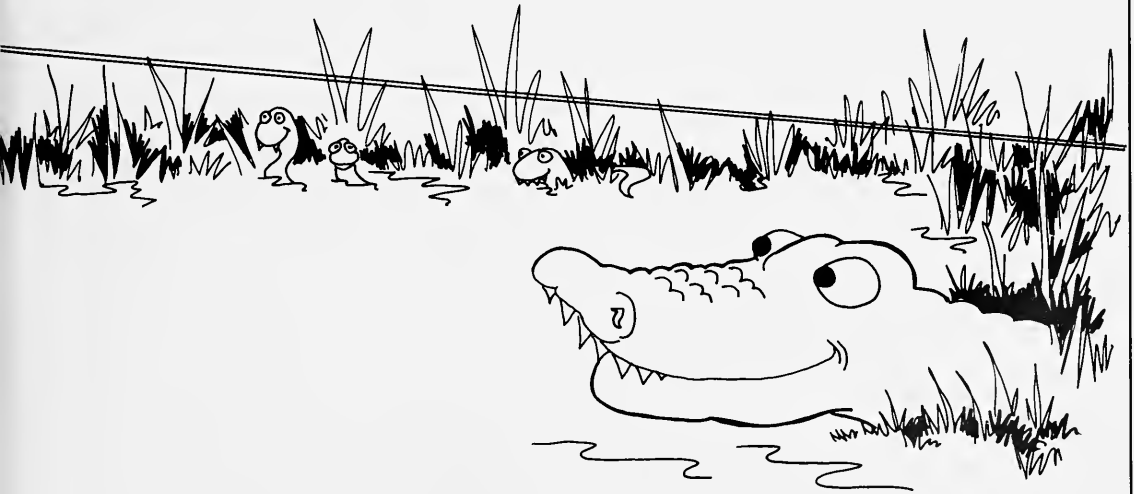

# Practices prepare teams

Practice . . . a word heard by many, especially athletes. But for the athletes of FSC, this was not just a word that was heard. Athletes practiced all year round for their sport. If they didn't practice with a team, they practiced on their own.

Practice . . . something which may be taken seriously or neglected. For Florida Southern's athletes, practice was utilized until accomplishments became apparent.

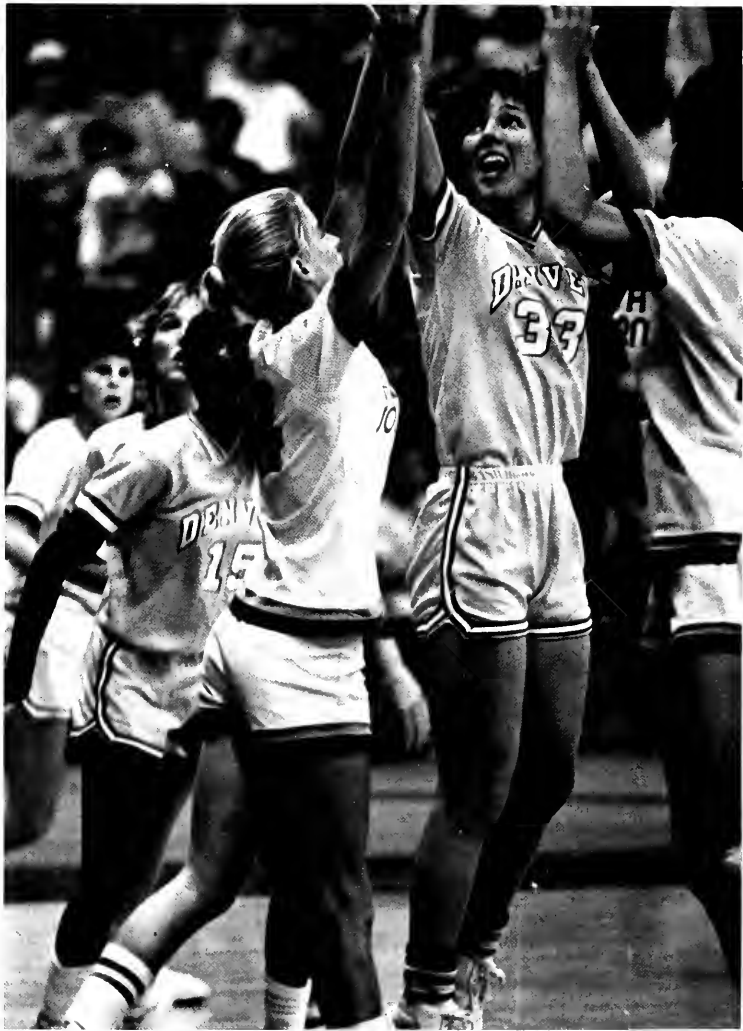

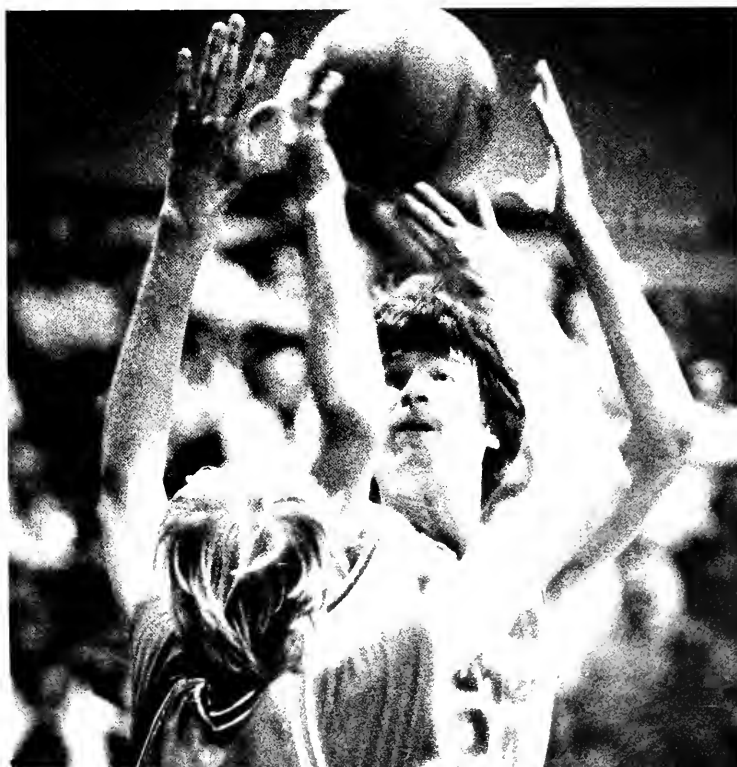





Bottom row sitting: Glen Fernandez, Lew Marotti, Johnnie Pleicones, Jimmy Roberts, Nelson Menendez, Hector Villanueva, Carl Feraro, Dave Carter. Middle row: Don Samra,

Jimmy Mee, John Thompson, Jim Barr, Robert Green, Dave Minotti, Drew Miller, Carl Wilbanks. Back row: Tracy Toy, Ken Kranick, Mike Workman, Keith Sullivan, John Cedarburg,

Dave McCorkle, Tom Temrowski, Aaron Anderson, Jim Bridges, Dave Parkulo, Rich Glickman, Mike Culumber.

## Baseball: more than just a 'pastime'

Baseball—it is the team sport that epitomizes the idea of sportsmanship. It is a game played and watched by both scholars and schoolboys. But for the FSC baseball team, it was more than just a way to pass time.

In his first year as head coach, Chuck Anderson worked the team hard, developed skills, and got his players in top condition for the season. Stretching to loosen muscles, pushups to strengthen the arms, and sprints for all-around agility helped to improve the players' physical condition. In addition, the team members put on their mitts to practice throwing, fielding,

(continued)

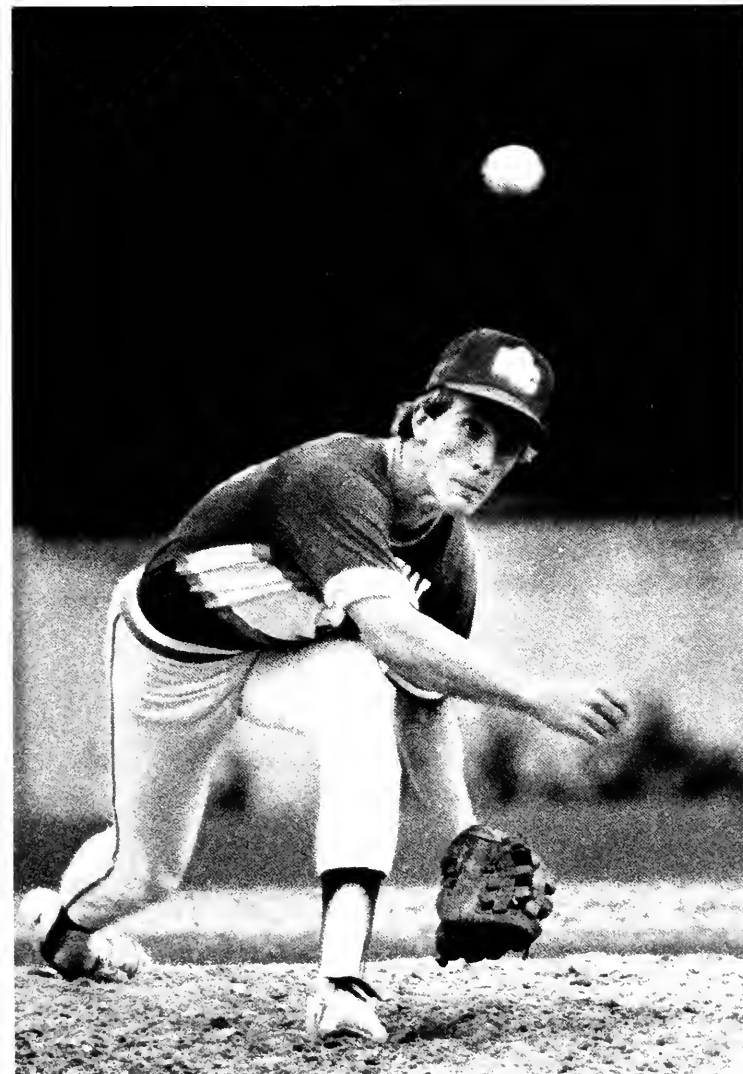

... *Baseball*

and batting which developed them into a winning ball club.

While some students were out playing a pick-up game in a sand lot, the baseball team members were in the midst of a very serious game. Baseball—it is not just a game to pass time, it is a pastime.



Coaching staff (left to right): Head Coach Chuck Anderson, Asst. Coach Mike Coombs, Asst. Coach Gary Calhoun, Asst. Coach Mike Gaski.



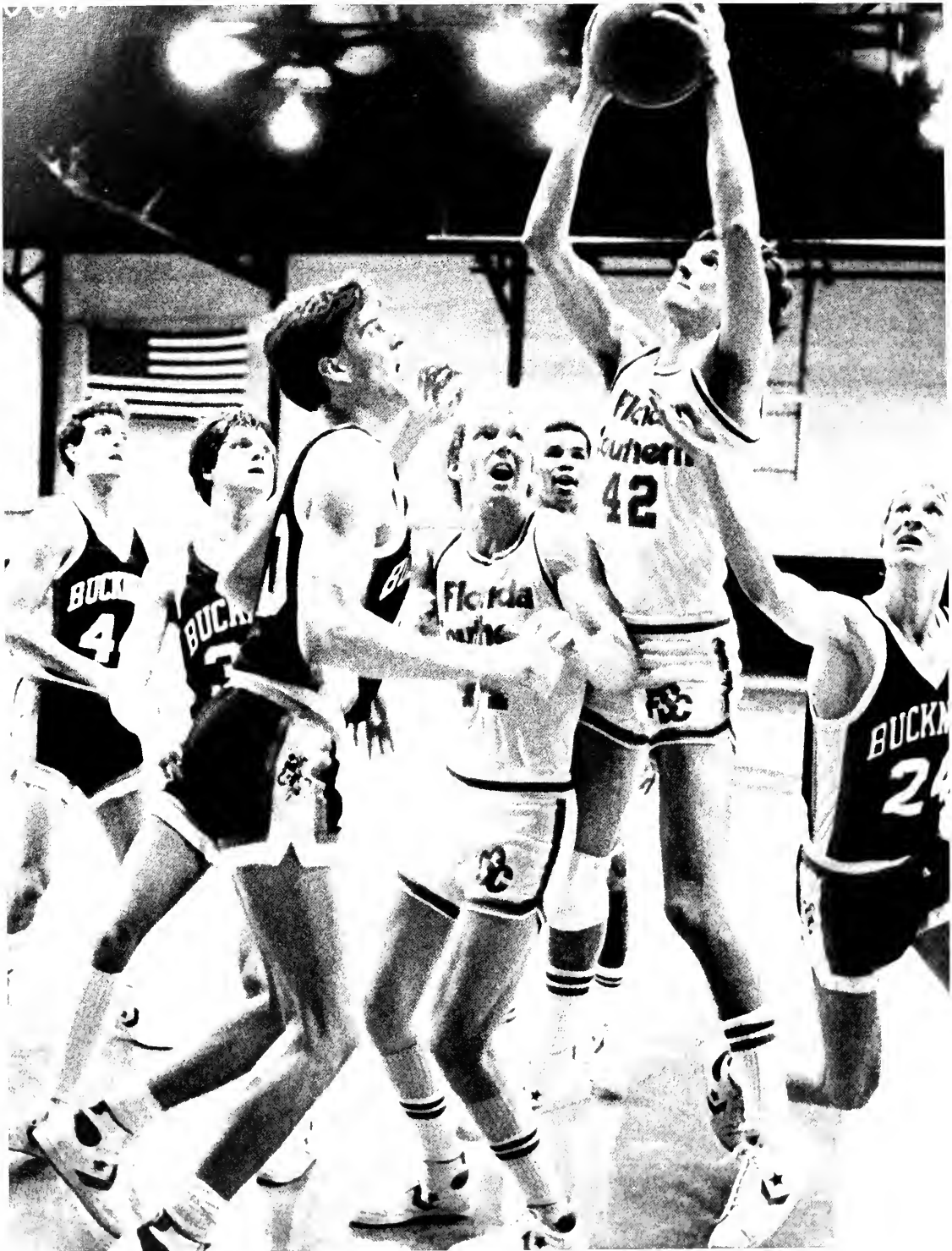



# Quality team plays ball – Southern style



There are all kinds of polls. Gallop polls, presidential polls, and public opinion polls. The information gained from these polls is usually very accurate. But, sporting polls are probably the hardest type of poll to compile because of the many different factors involved. It is quite an honor to be recognized as a quality team. The men's basketball team possessed the talents of a quality team.

All year head coach George Scholz and his assistants worked  
(continued)





... men's basketball

the team hard, developed skills, and got their players in top physical condition for a challenging season.

Support was apparent for the basketball team. Our team had the talent to be a top-ranked team and through dedication, practice, and support they were highly recognized.

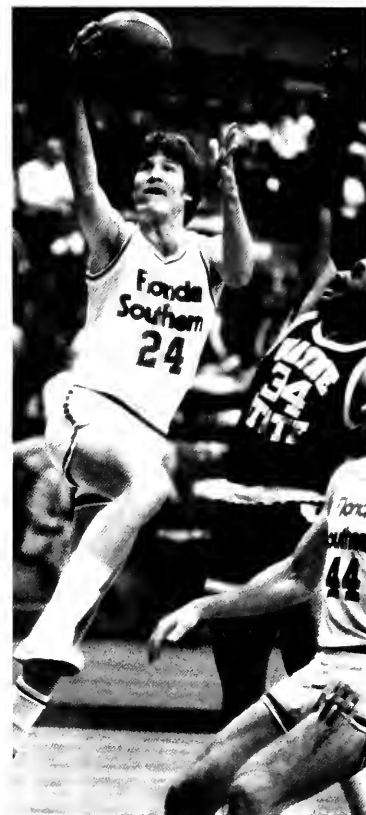
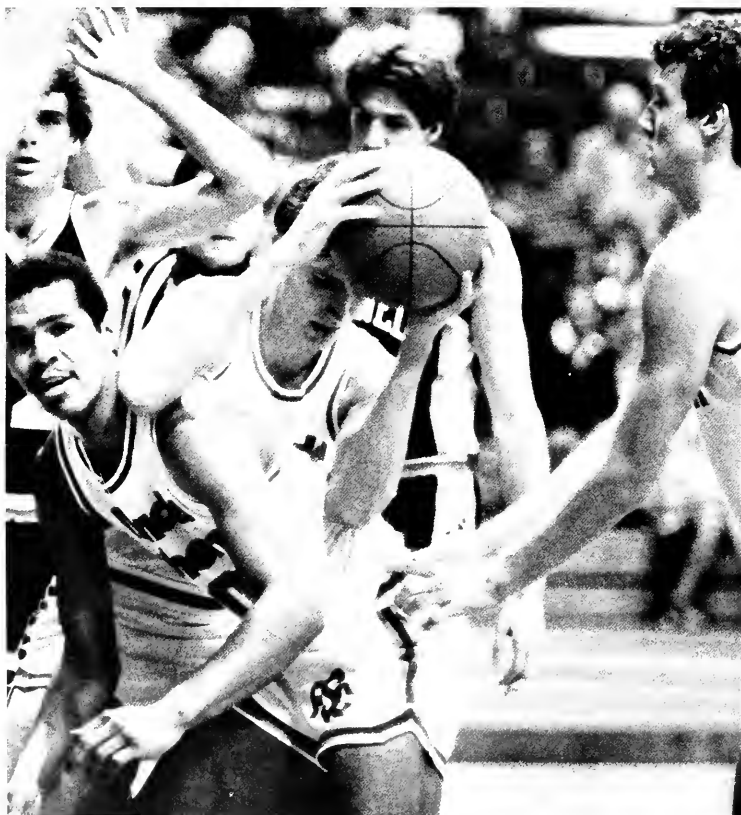



Front Row: Jim Jones — Manager, Wayne Washington, Travis Stanley, Mark DeVoss, Al Garmon, Wade Luke, Jim Harris, Bill Conners — Trainer. Back Row: George Scholz — Head Coach, Moses Johnson — Assistant Coach, Scott Knecht, Bill Sawyer, Bob Salmi, Paul Woerner, Kevan Miles, Eric Hartje, Cesar Odio — Assistant Coach, Kirk Speraw — Assistant Coach.

## Determined to win

Looking down the court, eyes searched for a fellow player positioned near the basket. Eye contact was made, and a pass followed. The shot went up and through. Two points registered on the scoreboard and the crowd cheered.

Under the guidance of head coach Dick Goding, the Lady Mocs strived for success. Despite the many unfortunate injuries of the team members, they united and put forth a positive effort for each game.



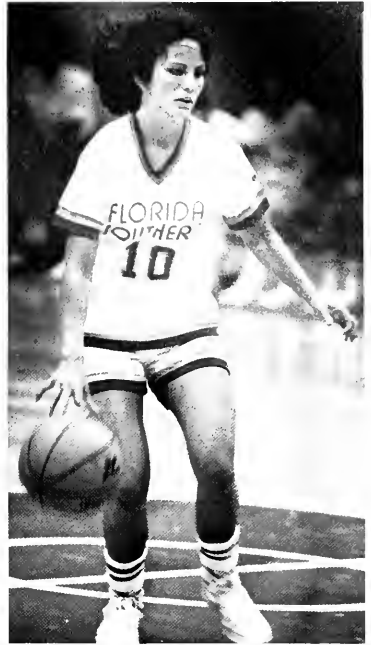

Front Row: Becky Bachtel — Manager, Robin Rosemeier, Kelly Carson, Jody Kay, Megan Henry, Pam Sheffer, Teri Cinelli, Dina Lauricella, Chris Bellotto — Trainer. Back Row: Dick Goding — Head Coach, Janet Gray, Deidre Lane, Mary Ann Lantinga, Cindy Galbicka, Kim Disbro, Janet Reynolds, Lois Webb — Assistant Coach.



Left to Right: Angie Cicanese, Lisa Harrison, Janet Gray, Marolyn Rhodes, Janae Jennings, Marcella Cox.





# Cross-Country: the epitome of running

Withstanding the distance shows the true test of your ability. Everyone has the pain, the drive, the feeling of dismay. To be able to see your potential and know your diversity . . . That's what makes a runner an athlete. Cross-Country tests endurance, the chance for giving your best shot.

The FSC cross-country teams are the athletes that happened to choose running. Hurdling over obstructions and jumping into challenges, the team members performed in a way that showed that they were true running athletes.



(left to right): Dusty Boyd, Paul Westcott, Eric Lymon, Rob Nicholson, Coach Ed Plowman, Harold Hendron.







# Florida Southern's tee-team drives toward success

Silence greets you as you enter a green world, and your feet leave a trail in the dewey early morning grass. You struggle beneath a bag full of heavy clubs as you pursue a small white ball around a designated course. Under the leadership of head coach Charley Mat-

lock, the 1983-84 golf team played many strong rounds in tournaments.

Although golf is not a glamor sport, it is one that tests a golfer's skills, talent, and determination. The FSC golfers seemed to pass the test as they were rewarded by a successful season.



Front row: Pat Chisholm, Rocco Mediate, Jim Winhelm. Middle row: Jeff Schumcher, Lee Janzen. Standing: Greg Gamster, Wally Les,

Ralph Howe, Coach Charley Matlock, Ric Manning, Marc Dawson, Craig Kindrat.

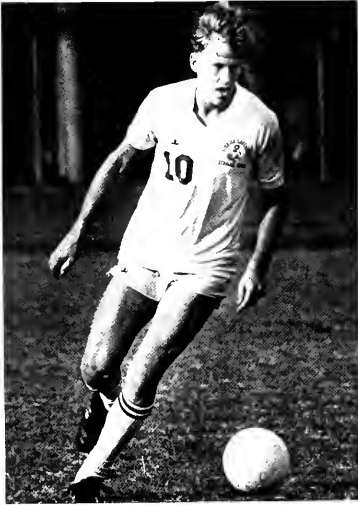
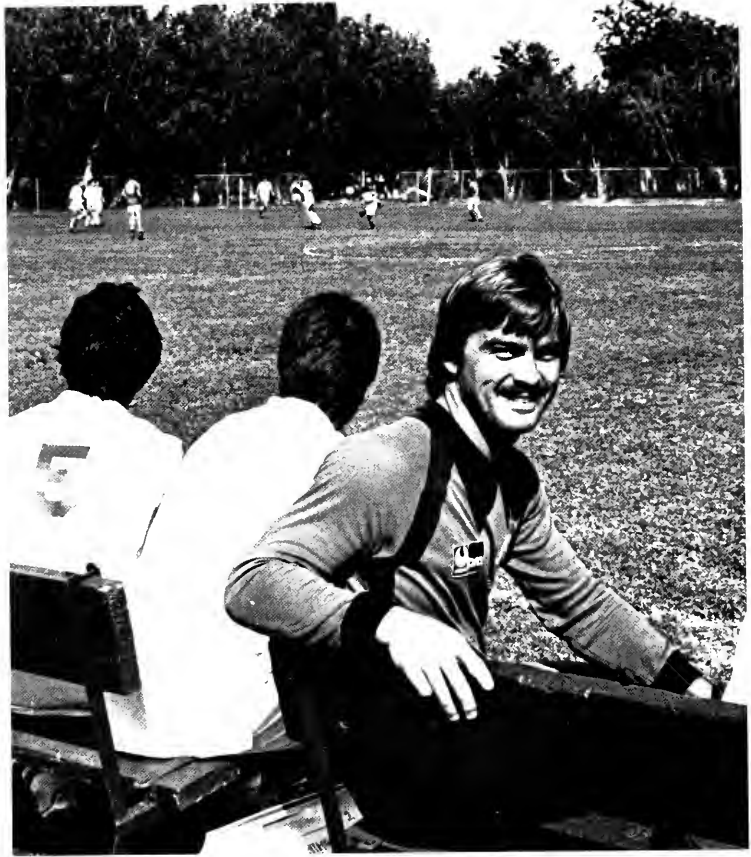

# Scoring a goal for success

In its 27th season of existence, the FSC soccer team has established itself as a dominant force in the conference. They were faced with some of the toughest games ever by playing top-ranked teams.

In his third year as head coach, Sam Snow was an aggressive coach. The players felt this was an asset because the discipline and determination made everyone learn to work together.

Without the skillful players, coaches, and assistants, the soccer team could not have been the team we knew them to be.

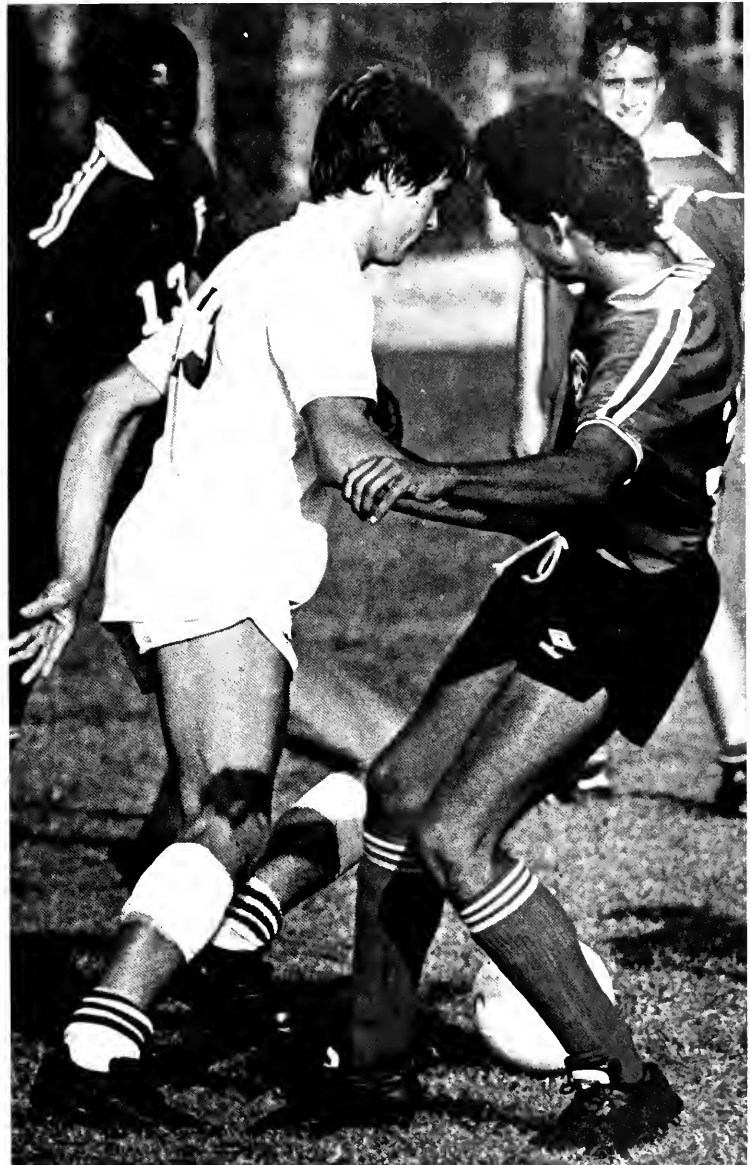
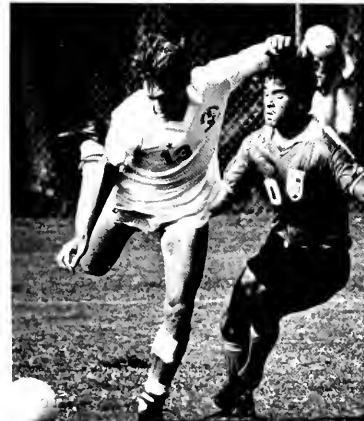
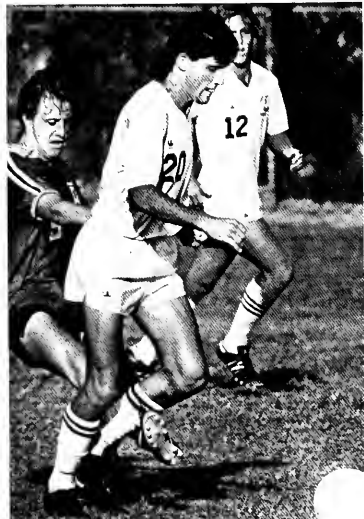

Front Row: (left to right) Craig Seitz, Tony Middleton, Robert Warden, Toby Therrien, Kris Pahl, Jeff Janszen, Carlos deRada, Frank Srtazulla, Frank Stork, Adam Uchin, Scott Hutchinson. Second Row: (left to right) Butch Nichols — Asst. Coach Rich Compagna — Student Asst., David Green, John Jane, Scott Levine, John Mines, Hank Gibson, Darryl Long, Joie Davis, Pat Hegerl, Howard Penney, Todd Starks, Terry Rinehart — Equip. Mgr., Sam Snow — Head Coach.



## A style of their OWN

(Left to right) Kathy Fishbaugh, Dawn Smith, Kelly Carson, Lorri Marvel, Robin Rosemeier, Anne Hartman, Susan Young, Kim Disbro, Jody Kay, Lora Ash, Lorri Zuidema. Second row: Laurie Baker, Susan Main, Pam Sheffer. Coach: Chris Bellotto, Asst. Coach: Pete Oglesby.

Similar yet different from the traditional men's sport of baseball, softball is one of the strenuous sports played exclusively by women.

Under head coach Chris Bellotto, the Lady Mocs had a chance to prove their athletic abilities. Through the consistency of grueling practices and a determined spirit, the team headed for a winning season.

Although softball is a take-off of baseball, it became a sport that the Lady Mocs played with a style of their own.





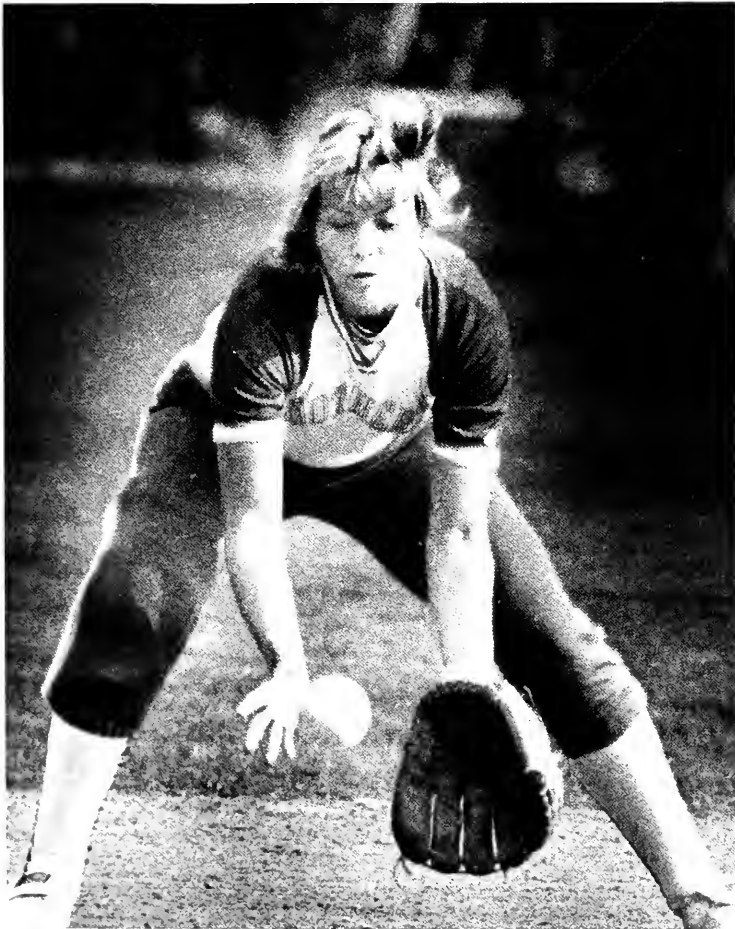
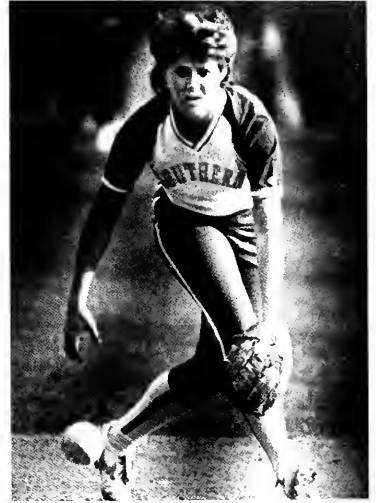
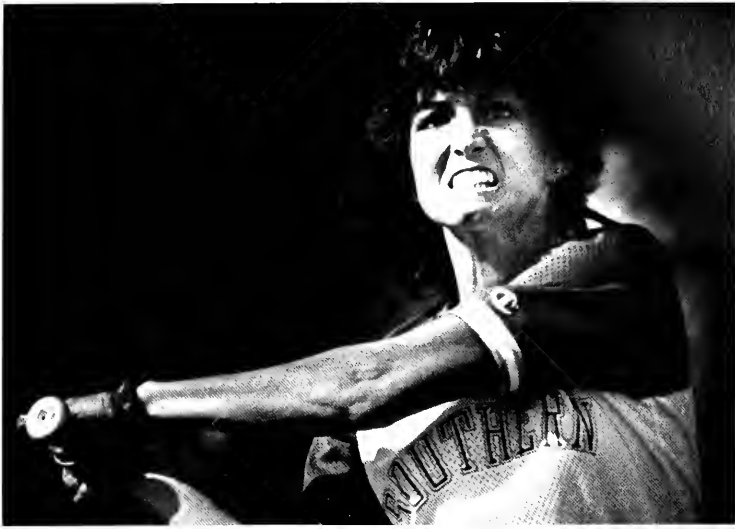



# Men's team nets victories

Contrary to what may be popular belief, being on the tennis team does not consist simply of getting on the court and hitting a few balls back and forth with another player. It requires dedication, talent, concentration, and a lot of hard work.

Under the coaching skills of Jim Bush, the men's tennis team competed well. They knew that consistency was a major factor in the teams' success. Not only did this quality win respect, but it attributed to their successful matches and games.



Front row: Rick Soule, Jim Pehrson, Vinne Montleone. Second row: Rob Goulet, Doug Dodd, Sam Garcia, Scott Reinmund. Third row: Jim Taggart, Paul Laporta, Tom Evans. Back: Coach Jim Bush.

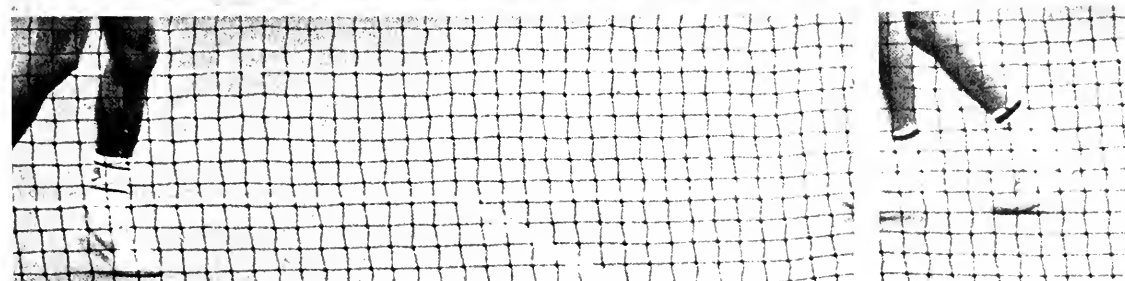
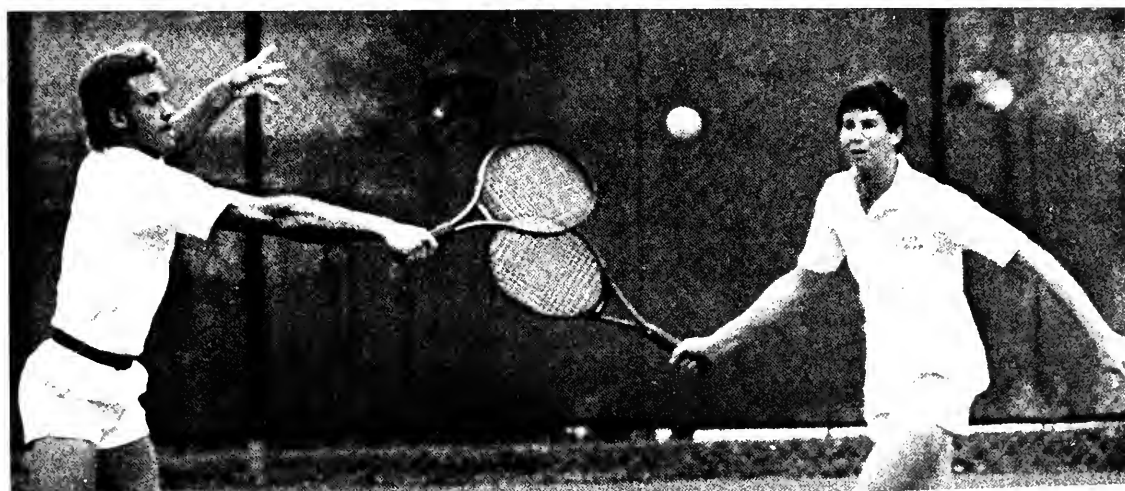
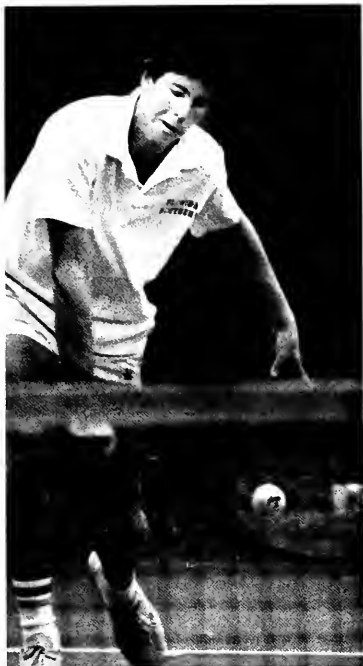

# A hope for victory

The rhythmic slamming of the tennis balls echoed throughout the tennis courts. This sound was a common occurrence at the FSC tennis complex as the women's tennis team continued their quest for mastery.

Many hours of practice proved to be a necessity as the women tried to mas-

ter one of the hardest sports. The nearly everyday practice sessions involved a great deal of stretching and practice matches among team members.

Along with head coach Ed Jeffries and the individual talents and hard work of the women, the team had high hopes of victory.

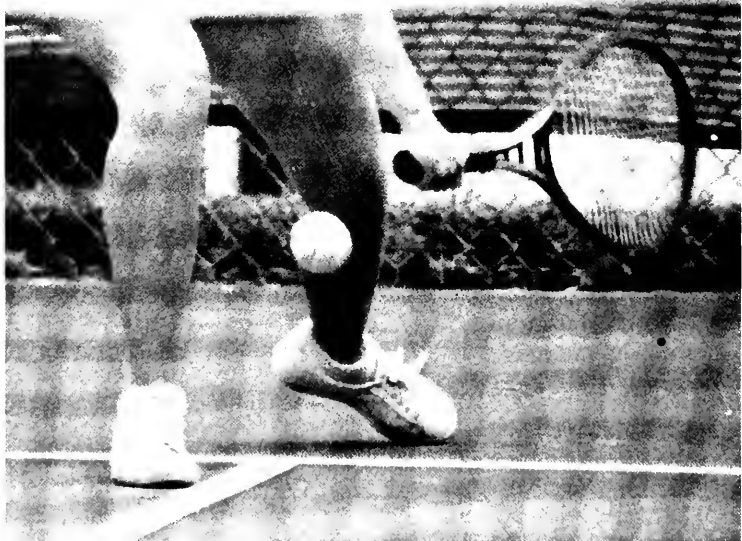

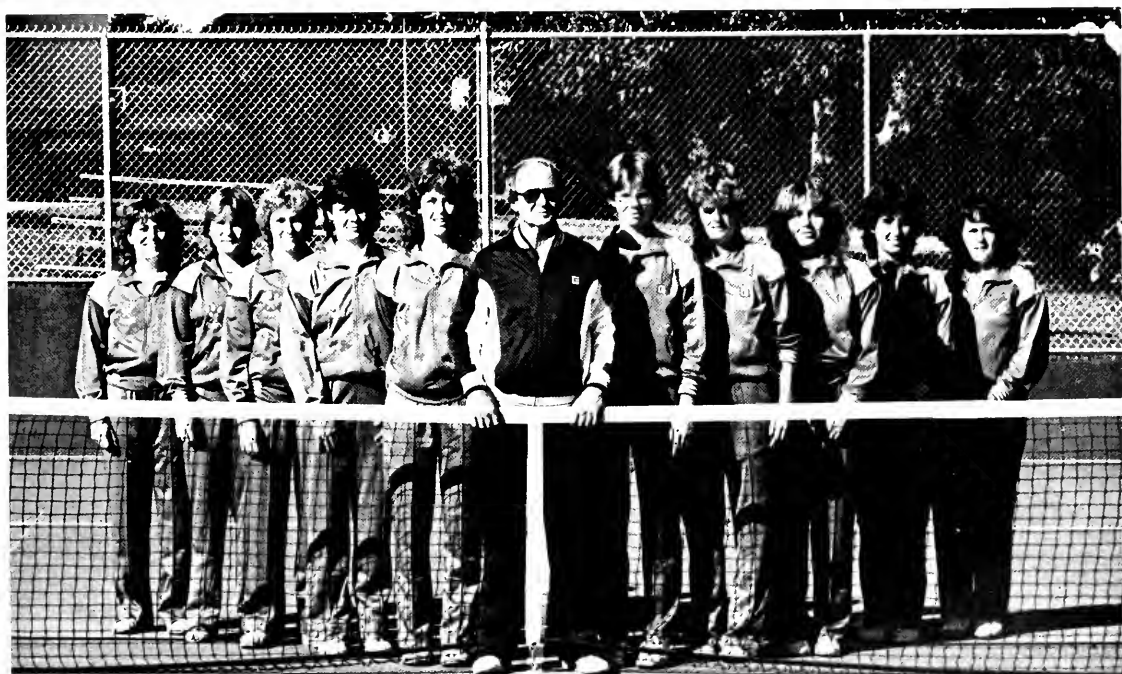

(Left to right) Mary Key Priest, Allison Avey, Darcy Ranson, Mary Lloyd, Kim Smith, Coach Ed Jeffries, Kathy Lloyd, Betsy Broadwater, Kim Storkel, Darla Holb, Deborah Dodd.

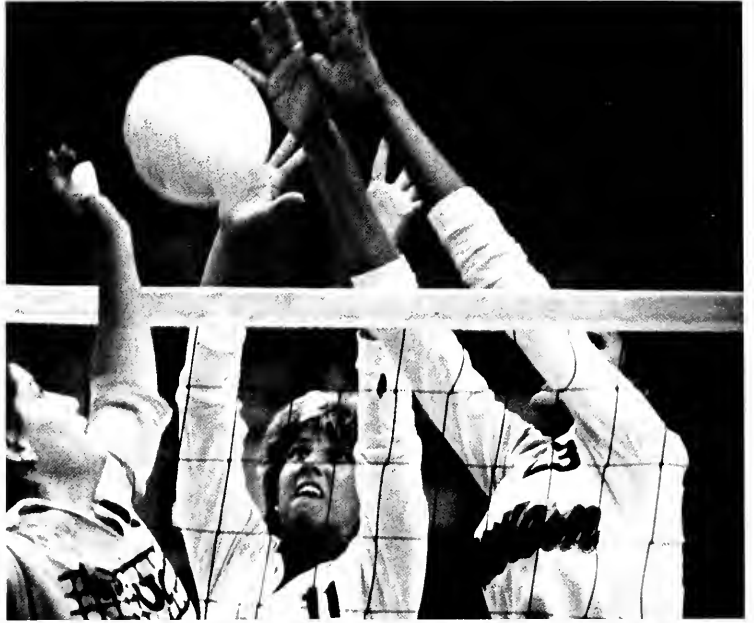

Sitting, Front row: Jeanne Stupm, Lisa Testworth, Susan Young, Nancy Blakeslee, Beth Haslage, Jill Petrie. Back Row: Chris Bellotto — Trainer, Lorrie Marvel, Michelle Kurtgis, Cindy Galbicka, Dana DeLoach, Haili Wurtz, Dana Cozine, Lois Webb — Head Coach.



# Lady Mocs spike their way to success

Once the volleyball team established momentum, the points began to register on the scoreboard.

Under the guidance of head coach Lois Webb, momentum was built up in a variety of ways. Getting the first point usually started the wheel turning. Making good set-ups, which resulted in point-scoring spikes, shifted the action into second gear. The driving force built as the number of points totaled higher and higher.

(continued)





... volleyball

By this time the women's emotions flowed with confidence, and the wheels were churning at full speed.

Even though momentum was not the biggest factor in the success of the women's volleyball team, it contributed a great deal. The players' talents and attitude was the true reason for their success.

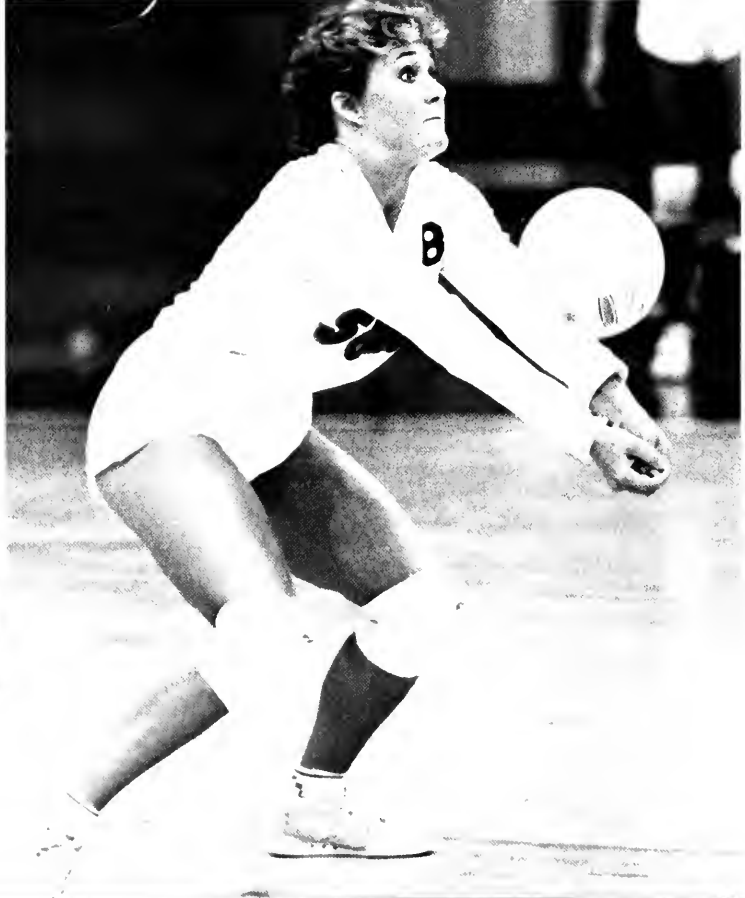





# Ski Team



Front: (Left to right) Brian Guyer, Lynn Domagala, Sean Shoppee, Sandy Roeder  
Middle: Mary Raynor, Charlie Aurich, Jeffrey Jones, Rick Anderson  
Back: Dave Styron

# Southern



# Greeks







Lori Cochrane, Gwendolyn Jones, Missy Lee, Carrie Roche, Jama Smith, Barbara Turney, Donna Chastain, Susan Stauffer, Patricia Willcox, Kim Barfield, Debbie Dorsey, Susan Ferris, Mary Nichols, Jane Robert, Kelley Schroeder, Nancy Stanley, Hilary Counts, Darcy Flynn, Beth Harding, Shawna Scott, Shaun Steggle, Kathleen Wood, Susan Young, Kristen Fishbaugh, Marty Pottorff, Allison Avey, Beth Bass, Melanie McMullen, Tina Westburg, Anne Marie Bucy, Kelly Daly, Kathy Fishbaugh, Karyn Folland, Dawn Garner, Anne Geiger, Dhays Gruber, Penny Langston, Mary Lloyd, Tawn Prior, Mary Jo Sattler, Ruth Spencer, Caroll Sprauer, Lynn Stauffer, Sharon Thomas, Katie Ward, Meridy Werder, Natalie Williams, Beth Deaton, Celaine McCart, Yvette Talley, Cindy Beswick, Alejandra Evans, Kellie Fitzpatrick, Beth Harrelson, Kelly Landers, Mary Beth Thomas, Janet Trucks, Jill Winkler.



# Alpha Chi Omega



Alpha Chi Omega began as a national sorority at DePaw University in Greencastle, Indiana, on October 15, 1885. The Beta Omicron chapter of Alpha Chi was founded at Florida Southern College on Nov. 15, 1936. Alpha Chi's symbol is the lyre and the carnation is their flower.

The Alpha Chis are represented in every major honorary on campus. They are class officers, Junior advisors, and little sisters for Pike, Pi Kapp, TKE, SAE, Sigma Chi, Phi Sig, and Sig Ep.

Every year they raise money for one of their three philanthropies, cerebral palsy, and by working with the Theta Chis to accomplish a 52 hour dance-a-thon.

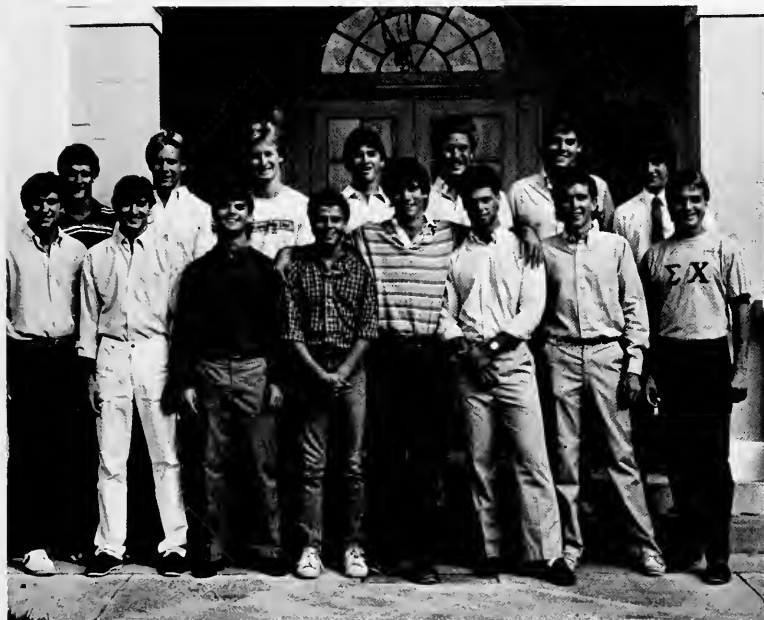

# Alpha Delta Pi

Alpha Delta Pi was the first sorority for college women, founded on May 15, 1856 at Wesleyan College in Macon, GA. Gamma Gamma chapter was chartered at F.S.C. on April 27, 1946. Alpha Delta Pi's have served as class officers, members in honoraries, S.G.A., and fraternity little sisters. ADPi's currently have five Junior Advisors, Sigma Chi, Sig Ep, KA, and Pike sweethearts, Miss Interlachen and Miss Southern titles.

Alpha Delta Pi's colors are azure blue and white, their flower is the violet, and the lion their symbol. Their open motto is "We live for each other". Qualifications have remained unchanged throughout the years — scholarship, high principals of behavior, and true friendship.





Donna Auger, Amy Bardill, AnnMarie Bassett, Sarah Beasley, Lori Boyd, Joan Brady, Cherilynn Brown, Susie Bubregh, Pam Campo, Kim Christensen, Nancy Clark, Patty Davis, Tammy Dean, Lynn Demmer, Ely DeRada, Kathy Erwin, Kim Ferdinandsen, Debbie Green, Terri Griggs, Tammy Haer, Holly Hangen, Becky Hedges, Holly Hight, Darla Holb, Debbie Hutchinson, Linda King, Jennifer Kunde, Sally Land, Evanne Logan, Beth McGuire, Julie Michaels, Hollis Mussler, Laurie Paullin, Cindy Robinson, Jodi Roskosh, Joy Rossi, Pam Roy, Patti Roy, Barb Scherer, Teresa Schrader, Debbie Smoak, Nancy Straw, Jenny Stevens, Dayna Swalley, Valerie Thomas, Kelly Thompson, Susan Tonn, Judy Truitt, Renee Turbeville, Sherry Tye, Eileen Walsh, Nancy Walsh, Melanie Ward, Beth White, Melody Witt, Michele Bonina, Kim Bergstrom, Jeannie Blocker, Kelly Doppelheuer, Bibiana Gomez, Paige Kasper, Beth Lewis, Laurie McNew, Sissy Meyer, Irene Sowards.





Jean Agee, Beth Allen, Holly Alexander, Dana Casini, Lois Cananico, Teri Courtoy, Jackie Chung, Joy DeCaro, Lynn Domagala, Caroline Dosssett, Jane Gordon, Stacey Grimm, Janet Grey, Amy Hodge, Brenda Hulen, Kim Isaacs, Lisa Jackson, Suzanne Jackson, Janae Jennings, Mary Kelly, Margriet Knetsch, Jane Knickerbocker, Kyle Krein, Virginia Landry, Diedre Lloyd, Alicia Loadholtz, Elise MacIennon, Ana Morejon, Cindy Morvillo, Kim Mutzel, Susan Oliva, Betsy Powell, Winnie Putnam, Jelane Reed, Lorraine Rideout, Sheli Rogers, Cheri Shultz, Kelly Sheel, Robin Smith, Wendy Starling, Joyce Tibeno, Pam Topping, Lisa Trongone, Mirtha Vallejo, Kim Wirick, Kathy Zimmer, Crystal Barwis, Susan Easton, Martha Herron, Monica Kiley, Virginia Nunan, Allison Odom, Mari Payne, Dawn Yates.

# Alpha Omicron Pi



Many years ago, Mary Gatewood Pullian and Sam Banks arrived at E.S.C. They decided to form two clubs made up of their own friends, and presented a petition to the proper authorities. When this plan failed, Kappa Gamma Tau held secret meetings until Ludd M. Spivey, in 1924 recognized the group as a sorority. In the fall of 1945, Kappa Gamma Tau petitioned Alpha Omicron Pi fraternity. On May 5, 1946, Alpha Omicron Pi installed the local sorority as Kappa Gamma, the 52 chapter of the fraternity.

Ever since its first days, ΑΟΠ members have been leaders in campus activities and scholarship, and have maintained high ideals and a cooperative spirit in all understanding.







Denise Wolfe, Karen Kladakis, Beverly Avis, Debbie Waldo, Marcia Gillett, Cynthia Trickel, Lori Rainey, Kathy Bouse, Kim Calvert, Debbie Gerg, Beth Haslage, Mary Jo Nobile, Linda Dinkins, Floanne Murdoch, Kathy Axt, Sarah Cohn, Deedra Stebbins, Michelle Boisvert, Lisa Carlton, Kathleen Donohue, Jill Emerson, Maria Hardwick, Margie Johnson, Kindra Mickelsen, Sandy Miller, Leicha Rittgers, Kim Davis, Charla Drake, Darice Fields, Susie Hause, Lori Petrie, Betsy Raymond, Janet Reynolds, Jane Brandfass, Nancy Doane, Laura Fraker, Laura Dunaway, Betsy Ennis, Laurie Hiatt, Donna Hill, Cindy Michaelis, Jamie Piper, Peggy Reynolds, Elizabeth Sellers, Jill Sheffield, Marcy Strong, Kelly Sullivan, Nancy Baggett, Donna Beede, Jill Desplinter, Susan Ernst, Robin Ciminello, Claire Dukes, Megan Henry, Jeanne Leslie, Kathy Miller, Lauren Rodberg, Alicia Stein, Elizabeth Stidham, Sherry Worth.



# Kappa Delta



Kappa Delta sorority was founded on October 23, 1897 at Longwood College, Farmville, Virginia. The Gamma Epsilon Chapter was founded at Florida Southern College on February 5, 1955. Our sisters are well recognized on campus with members participating in major honoraries, S.G.A., The Southern, Interlachen, athletic teams, and fraternity little sisters and sweethearts. The chosen colors of our sorority are olive green and pearl white. Our flower is the white rose, and our mascot is the katydid. Kappa Delta's National Philanthropy is the Crippled Children's Home in

Richmond, Virginia. We, as sisters, strive for that which is honorable, beautiful, and highest.



Phi Mu Fraternity is the second oldest and fifth largest secret organization for women. It was founded at Wesleyan College in Macon, Georgia in 1853. The Alpha Tau Chapter was established on F.S.C.'s campus in 1954 and will be celebrating our 30th anniversary this year. Phi Mu is seen in many organizations across campus in-

cluding JA's, members of honorary fraternities, and fraternity little sisters. Phi Mu's colors are pink and white. The jewel is the pearl, the flower is a pink carnation, and our mascot is the lion. Our motto is: The Faithful Sisters; yet we strive to be faithful to others outside our family as well.

## Phi Mu



Sally Austin, Eileen Berry, Yasmin Bowman, Julie Cockrill, Barbara Devonmille, Evelyn Duell, Nora Gould, Sherry Gauntlett, Beth Hammond, Judith Jacoby, Pam Johnson, Linda Lohne, Kelly McCarley, Jacquie O'Leary, Ann Palo, Diane Rhea, Penny Sherman, Michelle Tomkow, Laurie True, Karen Wertz, Jane Zewalk.



Zeta Tau Alpha Fraternity was founded in 1898 at Longwood College in Farmville, Virginia. The Delta Beta Chapter was established here at F.S.C. in 1957. Zeta's colors are turquoise blue and steel gray, and

her flower is the white violet. The national philanthropic project of Zeta Tau Alpha is the National Association of Retarded Citizens. Delta Beta's mascot is the frog, homer bean.

## Zeta Tau Alpha





Barbie Allen, Suzette Caroli, Missy Gouture, Amy Downey, Ellen Fluck, Polly Hamilton, Barb Hoover, Penny Orr, Amy Wood, Debbie Bidwell, Laurie Acton, Gina Colina, Kelly Funston, Leona Hammond, Tricia Johnson, Tami Shearer, Paige Smith, Susan Stuart, Susan Burton, Heather Chryst, Julie Rodgers, Terri Tremain, Terri Almond, Janet Collins, Patty Connors, Laura Di Marco, Cindy Dygert, Vicki Garrone, Colleen Gillogly, Tami Goetz, Gwyn Graham, April Henderson, Susan Howard, Cindy Kimbril, Kim Krasinski, Gretchen McCurdy, Layla Alo, Susan H. Jones, Lisa Osmer, Kathleen Freeman, Robin Freeman, Maura Tysver, Kimble Palmer, Anne Miotke.







(left to right) Scott Crossman, Scott Wynn, Rod Jaeger, Mark Owen, Paul Ferracci, Rob Chronahite, Kirk McKinnon, Pete Alridge, Greg Owens, Bob Flynn, Larry Brooks, Bill Meakin, Joe Morrison, Bill Yancy, Scott Crosby, Bob Blaydes, Scott Longley, Charlie Jewett, Mike Chisum, Pete Mollo, Paul Wescott, Joe Gang, Rich Kear, Steve Ridge, Chris Kaelin, Ron Bridges, Darrell Brackin.



Kappa Alpha is an order of great heritage. KA was born in 1865 at Washington and Lee University with Robert E. Lee as its spiritual founding father. The Gamma Pi chapter of Kappa Alpha has been on the campus of Florida Southern since 1958. Kappa Alpha takes pride in its chivalrous values taken from Lee. The Knights of KA emulate the values of their spiritual founding father, putting God and women above all.

## Kappa Alpha





The Lambda Chi Alpha fraternity was started in 1809 at Boston University Law School by Warren Albert Cole. In the last 75 years Lambda Chi Alpha has grown from its original chapter to more than 220 chapters in the U.S. and Canada. Lambda Chi Alpha is the third largest fraternal brotherhood in the nation and also has the second largest

number of chapters. Florida Southern's Epsilon Xi Zeta is the oldest chapter on campus. Originally chartered in 1938 and re-chartered in 1979. A strong characteristic of the Lambs is a strictly enforced national policy against hazing. Lambda Chi does not have pledges but Associate Members and an A.M. program for fraternity education.

1984 was the 75th anniversary of the existence of the national fraternity. A General Assembly was held in New Orleans to celebrate the past and plan for the future with the theme, "Celebrate Our Heritage . . . Tomorrow's Foundation."

# Lambda Chi Alpha



David Knowles, Lyndon Sweeting, Alan Pex, Roy Kramer, Jr., William Welch, Wade Warren, Alan Garey, Joe Baker, Jr., Robert Collins, Thomas Padro, John Burnett, Scott Shellabarger, H. Thomas Adair, Jr., Keith Clanton, Richard Rasmussen II, Michael Crawford, Brooks Goodgame, D. James Amick III, Jeffery Grove, Scott Chappell, David Springer, Mitch Bailey, Ragan Harrison, Mike Ivey, Munro Sefcik, Toyokazu Kosugi, Paul Krist, Mark Raiford, Steven DeWitt, James Burnett, Steven Dollenmayer, Robert Iles, Robert Bateman, Steven Breathitt, Andrew Walls.

Phi Sigma Kappa Fraternity was founded March 15, 1873 at the University of Massachusetts. Our present chapter here at Florida Southern received our charter on December 1, 1981. The "NEW PHI SIG" is working hard to promote our ideals of brotherhood, scholarship, and character as well as fulfilling our goals of making a positive contribution to Florida Southern College.

## Phi Sigma Kappa





Prescott Palmer, Eric Anderson, Joe Burley, Jim McGuire, Chris Fielder, Dave Logan, Nick Zanni, Nate Freeman, Gary Westerman, Pat McCarly, Mike Zizzo, John Sumple, Jim Pehrson, Brian Basile, Mark Tallo, Jack Chapell, Mike Stevens, Michael Fields, Mark Peet, Keith Hulbert, Rich Hayes, Rich Engler.







Scott Bushouse, Ken Clark, Giovanni Delcompaure, Joe Falls, Jeff Sheehan, Maury Filips, Bill Glode, Rudy Rodreguez, Jeff Jones, Tom Kirsten, Steve Lindemann, Darryl Long, Wes Longstreath, Tom McDonald, Ed Meszaros, Tom Murphy, Mike Paracca, Rod Radloff, Billy Rogers, Sammy Samsel, Julio Spinoso, Todd Starks, Jeremiah Steiner, Frank Wheeler, Ronnie Doremus, Scott Levine, John Cervini, Dome (Mascott).



The Pi Kappa Alpha Fraternity was founded on March 1, 1868 at the University of Virginia. The founding was attributed to the high ideals, characteristics and principles of Robertson Howard, Julian Edward Wood, James Benjamin Sclaten Jr., Fredrick Southgate Taylor, Littleton Walker Tazewell (Bradford) and William Alexander, our founders. Our Chapter Delta-Delta, became the 100th Chapter back in 1947. For 37 years we have continued to uphold the lasting brotherhood, good times, and the tradition of Pi Kappa Alpha.

# Pi Kappa Alpha



Pi Kappa Phi was founded on December 10, 1904 at Charleston, S.C. Our Three Founding Fathers, Andrew A. Kroeg, Jr., Simon Fogarty, Jr. and Lawrence H. Mixon established the traditions upon which our fraternity is built. Pi Kapp was established here at Southern in 1948. Our colors are gold and white and the totem pole stands here as a representation of the Beta Beta chapter. Little sisters of the star and lamp represent four sororities and various other campus organizations. Sweetheart for 1983-1984 is AOP Jean Agee.

Our National philanthropy is Project Push which provides handicapped children a learning environment.

## Pi Kappa Phi





Bill Aber, Barry Logan, Dave Loisell, Dave Marmol, Chuck Dutil, Vince Wyatt, Kurt Beronja, Dan Painter, Joe Strada, Tim Vangellow, Dave Ake, Jeff Dumas, Doug Grayson, Don Klein, Dave Lange, Franklin McKinney, Don Moose, Rob Nicholson, Steve Polonus, Vinnie Propst, John Steadman, Todd Von Weyhe, Scott White, Jim Harris, John Matz, Todd Allen, Charlie Ranaudo, Phil Fabiano, Kent Abbett, Jeff Wallace.



Sigma Alpha Epsilon was founded May 9, 1856 at the University of Alabama. It is currently the largest national fraternity. Sigma Alpha Epsilon is primarily a southern based fraternity and hold true to southern ideals.

## Sigma Alpha Epsilon



(left to right) Mark Dorrill, Cliff Johnson, Robert Evans, Jayce Holley, David Beck, Bill Harlan, Tomas Gustoff, Michael Culumber, Jerry Ankenbrandt, Lee Brackman, John Jane, Craig Bachar, Michael Marcouiller, Todd Sturlin, Clarke Jones, Brian Gurchiek, Tim Packman, Louis Girardin. Not pictured — Gene Panzer, John Cedarburg.





Founded in 1885, the Sigma Chi fraternity is well recognized in the Greek world today. Likewise, the Epsilon Sigma Chapter chartered in 1959 maintains a similar stature here at F.S.C., following the ideas represented in the

white cross, a symbol of our fraternity. Through it all, Sigma Chi remains a privilege, a foundation for the future, and an eternal friendship. Sigma Chi is what others strive to be — an organization that knows no age.

## Sigma Chi



Jay Alford, John Anastasia, David Anderson, Sean Barclay, Trent Boleski, Rick Bovay, Rob Burnette, Jim Carroll, Glenn Clark, Bill Dickman, Cort Douglas, Bobby Duncan, Joe Finnegan, Wade Harvey, Ed Hecker, Jeff Henderson, Carter Hopkins, John Houchin, Brian Jefferies, Jim Kazanecki, Chris Keefer, John Korbel, Ward Michaels, David Moenning, Jeff Moore, Tim Mulford, Paul Parzik, Dan Pfister, Rick Price, Tony Senzamici, Jeff Soukup, Hector Villanueva, Paul Walker, Barney White, Chuck Williams, Barry McGee, Todd Joiner, Mark Benson, Rich Knowles, Vinnie Monteleone.



Sigma Phi Epsilon was established on November 1, 1901 at Richmond College. Founded on the principles of virtue, diligence, and brotherly love; Sigma Phi Epsilon has grown from a group of twelve

determined young men to the second largest national fraternity. Our own Florida Delta Chapter was chartered here at Florida Southern on May 28, 1949.

# Sigma Phi Epsilon



Brandon Fluman, Don Leon, Tom Kramig, Mark Ziebarth, Kirk Hobart, Robert Stigleman, Ralph Ferrara, Craig Seitz, Pat Hegert, Robert Hunt, John Reeck, John Couture, Scott Hutchinson, Henry Gibson, Chris Scheuer, Richard Campana, Robert Dynarski, Rich Hopper, Craig Poffenbarger, Scott Reinmond, Skip Shumway, David Batman, Gary Franek, Jeff Mathewson, Craig Scates, Wally Les.







Tau Kappa Epsilon, the largest social fraternity in the world with over 300 active chapters, was founded at Florida Southern in 1947 when the Jones House on Lake Hollingsworth became the Beta Tau Chapter of TKE. TKE Fraternity is based on the belief that the three essential

elements of meaningful fraternal relations are love, charity, and esteem. The TEKES of 83-84 will remember our sweetheart Traci Lincoln and Mom Chisolm for their support and love. We will also remember our little sisters for all the help they have given us.

# Tau Kappa Epsilon



Spencer Artman, Glenn Steffenhagan, Dean Sasek, Chris Johns, Chris Pharo, Joe Preston, Roger Ward, Bobby Bass, Steve Behre, Hideto Nishimoto, Matt Richards, Jack Harris, Stuart Morrison, Dave Barnum, Paul Mersch, Marrion Flowers, Aaron Anderson, Joe Salvaggio, Bill Hopkins, Tim Hyatt, Vince Leone.



The Gamma Delta Chapter of Theta Chi began its FSC brotherhood in 1946 and has been growing stronger ever since. Although times have changed, the quality of brotherhood has not. Unity and respect for each other is

what our house strives on as Theta Chi continues its role as a leader in the FSC campus. The good times we share with each other during our short stay here will always be remembered.

## Theta Chi



Dave Davenport, James Wilhelm, Jim Cadott, Kevin Banfield, David Raymond, Gardener Reynolds, Marco Dawson, Craig Kindrat, Jeff Babineau, John Lefeber, Rob Goulet, Dave Flower, Trip Bowlby, Eden Escamilla, Wes Starling, Paul Montoya, John Santiago, Chris Kops, Mike Gentile, Scot Hagadorn, Jim Yelsits.



# Southern



# Groups



# Advertising Club



(Left to Right) Front Row Seated: Jeanne Mason, Rob Iles, Maureen Jahns, Douglas Trudeau, Middle Row: Mr. Obrecht, Sanford Lechner, Nancy Straw, Julie Gallin, Diana Bruch, Patricia

Byrd, Darla Holb, Brenda Hulen, Missy Lee, Back Row: Teri Courtoy, Cynthia Trickel, Floanne Murdoch, Laurie Allegood, Michelle Boisvert, Sheli Rogers, Cindy Morvillo, Paul Montoya, Kyle

Krein, Not pictured: Eileen Berry, Jane Considine, Sharon Jackson, Jane Robert, Terri Tremain, Jama Smith, Roger Ward, Susan Young

## All Campus Fellowship

(Left to Right) Front Row: Diana Bryan, Susie Hause, Sherry Worth, Cynthia Trickel, Jodi Drees, Maureen Jahns, Vickie Carver, Donna Beede, Row 2: Ralph Spencer, Marian Gilmore, Robin Ciminello, Kletia Carlson, Adrea Morar, Row 3: Jana Huling, Jeannine Headley, Jill Emerson, Maria Hardwick, Back Row: Kendra Mickelsen, Brooks Goodgame, Brian Roskamp, Joe Baker



# Alpha Psi Omega

(Drama Honorary)

(Left to Right) Front Row: Amy Bardill, Kathy Connelly, Rafe Vigil, Robin Gerhard. Back Row: Tim Connelly, Doug Trudeau, William Willard, Bill Grange.



# American Chemical Society

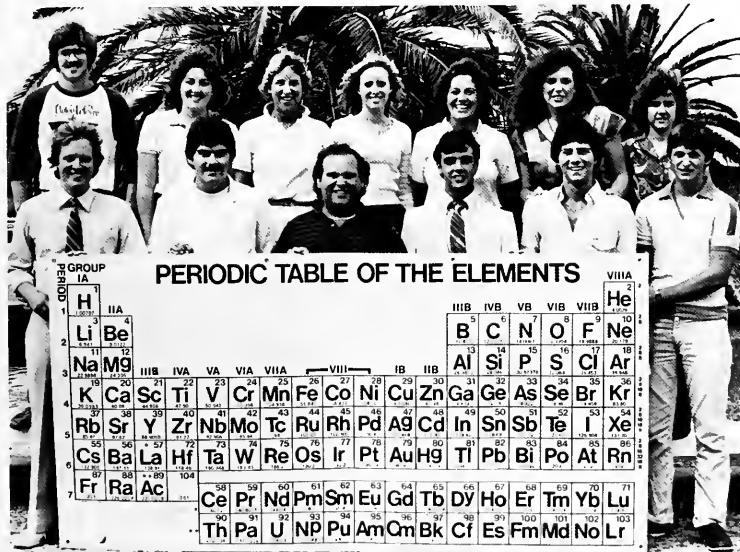

PERIODIC TABLE OF THE ELEMENTS

(Left to Right) Front row: Dr. White, Steve Ridge, Joseph D. Wheatley, Jeff Wallace, James Futch, Daniel Robertson. Back Row: Tom Hicks, Liz Palmer, Susie Hause, Kathy Dedlow, Ann Palo, Cheri Schulze, Angela Cowden.



# American Society for Personnel Administration

(Left to Right) Front Row: Lisa Carlton, Kelly Stanley, Back Row: Carole Washuta, Mary Thorn, Jon Brow



# Association of Women Students



(Left to Right) Front Row: Mary Thorn, Kathleen Donahue, Suzette Veal, Kim Christensen, Kathy Miller, Jackie Rossing,

Middle Row: Ann-Marie Fox, Victoria Villalba, Karina Holt, Jan King, Jr., Sally Sechrest, Cari Weaver, Anne Geiger, Tami Shearer, Jama

Smith, Back Row: Kim Pickering, Pam Tipps, Dineen Scoggins, Leslie Brown, Liz Palmer, Cathy Kirk, Ann Jago

# Baptist Campus Ministry



Front Row: Jimmy Lewis, Karen Kelly, Kathryn Shelly, Thomas Eddy, Ann Sokolowski. Row 2: Scott Shellabarger, Randy Lewis, Jeff Lawson, John Burnett.



## Bell Choir

(left to right) Row 1: Tesi Hansen, Robert Walker, Row 2: Lorri Zuidema, Mrs. Linda Cox, Valerie Posenauer, Row 3: Shannon Roberts, Shelly Crenshaw, Luke Nash, Vickie Johnson, Susan Christopher

# Broadcasting

(left to right) Front Row: Eden Escamilla, Sue Stauffer, Patricia Wilcox, Karen Pierce, Barbara Makris, Row 2: Steve Seipp, Tom Kramig, Toyokazu Kosugi, Kristen Fishbaugh, Brad Moore, Jana Huling, Back: Mr. Winzenburg



# Citrus Club

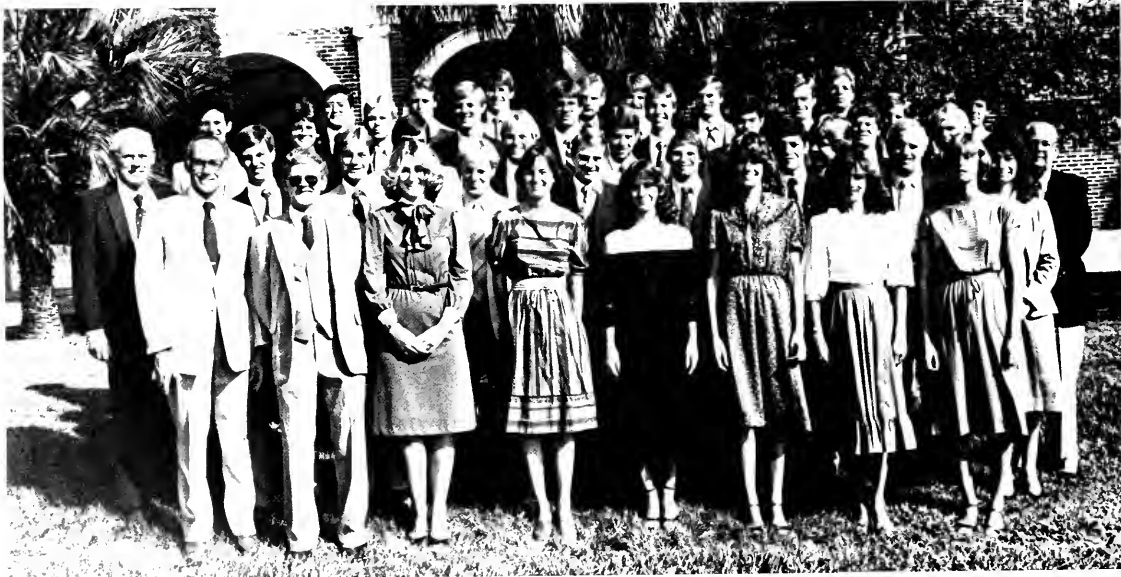

# Concert Band



(left to right) Linda Zirbas, Keith Clanton, Julia Cunningham, Yoshiko Oshida, Deb Driskell, Janet Whaley, Jeannine Headley, Iris Albritton, Donna Yeomans, Jackie Kourmpates, Marie Bridges, Liz Cox, Nancy Doane, Diane Thomas, Betty Bickhart, William Willard, Elaine Willard, Christine Gannon, Kim Sharpe, Deonne Barger,

Trudy White, Shelley Longnecker, Darrell Joachim, Virginia Nunan, Mike Crawford, Barbara Willard, Dretha Ison, Greg Wilks, Cathy Lamb, Tesi Hansen, Susan Ernst, Kim Croft, Bunny Sutton, Steve Allen, Martha Wolfe, William Fisackerly IV, William Johnson, Chris Kirchman, Robert Heckeo, Jill Clemmons,

Lonnie Buchanon, Tom Willard, Gigi Lyon, Claude Burnett, Keith McKeehan, Andy Major, Dineen Scoggins, Steve Breathitt, Dan Dominick, Ian McConkey, Bill Cockrell, David Tisdale, Steve Scoffield, Sandy Lechner, Dirk Schmidt, Lisa White, Valerie Posenauer, Linda Mann



# Concert Chorale

(left to right) Front Row: Nancy Bock Brzezinski, Iris Albritton, Charla Drake, Keri Lamparter, Tracy Thayer, Kelly Lewison, Julie Michael, Valerie Schleicher, Andrea Dort, Joy Milligan, Maritza Padron, Marie Bridges, Julia Cunningham, Row 2: Melanie Ward, Donna Hill, Jill Sheffield, Jennifer Hermany, Marcia Forsett, Jill Stephens, Angie Dean, Cathy Lamb, Jill Emerson, Jackie Kourmpates, Lynn Keenan, Cindy Lambert, Robin Roberts, Row 3: Kathy

McBurney, Lisa Jackson, Deb Driskell, Kathy Bouse, Linda Parkos, Shelly Crenshaw, Tracy Torrance, Ann Jago, Shannon Roberts, Anna Sokolowski, Linda Mann, Valerie Posenauer, Susan Christopher, Row 4: Rob Walker, Donald Weeks, Greg Wilks, Mike Crawford, Mark Mangum, Ken Cheshire, Jay Michael, Dan Dominick, Paul Parzik, Luke Nash, Robert Evands, Lee Brackman

# Delta Omicron

(Music Honorary)

(Left to Right) Front Row: Miss Rita Fandrich, Mark Mangum, Susan Christopher. Row 2: Linda Mann, Lynn Keenan, Jackie Kourmpates, Dretha Ison, Linda Zirbas, Linda Parkos, Row 3: Cindy Roberts, Iris Albritton, Jill Emerson, Jennifer Hermany, Charla Drake, Elizabeth Cox, Back Row: Diane Thomas, Kathleen McBurney, Valerie Posenauer, Deb Driskell, Kathy Bouse



(Left to Right) Front Row: Juan Carlos Zapata, Tammy Reichert, Kelly Stanley, Sandy D'Agati, Alison Taylor, Liz Cox, Denise Wolfe, Debbie Hutchinson, Holly Alexander, Pam Johnson, Frank Campano, Second Row: Scott Kolar, John Burnett, John Stohler, Lori Cochrane, Vince Wyatt, John Lennon, Lisa Ham, Carole Washuta, Mary Thorn, Back Row: Juan Carlos DeRada, Gary Franek, Jeff Mathewson, Rich Hopper, Jon Brow, Bob Blaydes, Scott Crossman, Shelly Price, Mark Ziebarth

# Delta Sigma Pi





# Dixieland Band



(left to right) Bill Johnson, Keith Clanton, Linda Zirbas, Janet Whaley, Dirk Schmidt, Steve Scofield, Claude Burnett, Steve Allen, Lisa White, Dretha Ison, Martha Wolfe

# Florida Nursery Growers Association





# Fellowship of Christian Athletes

(Left to Right) Front Row: Mary Key Priest, Deborah Dodd, Maria Hardwick, Michelle Boisvert, Jill Petrie, Middle Row: Paul Imig, Ben McDaniel, Van Davis, Mark Peet, Dave Moenning, Douglas Dodd, Back Row: Bill Yancy, D. W. Irvine, Jim Roberts, S. M. Carlton



# Interfaith Council



(Left to Right) Front: Mylene Alberto, Amy Jorgensen, Row 2: Bret Seligman, Bob Kenworthy, Row 3: Jodi Lisa Rome, Karen Kelly, Row 4: Scott Shellabarger, Randy Lewis

# Interlachen



(top to bottom) Kathy Shelly, Maureen Jahns, Paige Kasper, Laurie Struck, Jackie Rossing, Dan Brady, Joy Rossi, Beth Allen.



(left to right) Bobby Duncan, Jane Steiner, Karen Pierce, Jackie Rossing, Lauren Rodberg, Tom Adair.

Left to Right) First Row: Susan Ernst, Steve Allen. Row 2: Dretha Ison, Mr. Eric Osterling, Row 3: Dan Dominick, Darice Fields, Row 4: Kim Croft, Steve Breathitt, Linda Zirbas, Row 5: Martha Wolfe, Greg Wilks, Lisa White, Chris

Kirkman, Row 6: Michael Crawford, Bunny Sutton, Steve Scofield, Durk Schmidt, Row 7: Regina Arndt, Shelly Longnecker, Jan McConkey, Jay Michaels, Linda Mann, Back Row: Bill Fisackerly IV, Keith Clanton, Bill Johnson

# Jazz Band



# Junior Advisors

(Left to Right) Front Row: Holly Hangen, Linda Lohne, Patti Roy, Middle Row: Lisa Dunson, Tami Shearer, Jodi Drees, Suzanne Jackson, Susan Burton, Pam Roy, Back Row: Lori Petrie, Kimberly Christensen, Kayrn Folland, Susie Hause, Vickie Carver



# Kappa Delta Pi (Education Honorary)



# Kappa Mu Epsilon

(Math Honorary)

(Left to Right) Front Row: Mrs. Hunt, Mrs. Durham, Mrs. Kent, Brent Lowe, Debbie Waldo, Row 2: Ellen Fluck, Scott Meeker, Liz Palmer, Kim Christensen, Row 3: Henry Hartje, Daniel Carreira, Lane Goodson, Allen Wuertz, Jeff Penrod



## Men's Intramurals



Men's Intramurals (Left to Right) Front: Ira Anderson, Alan Geary, Bill Globe, Rick Hilmer, Rob Dynarski, Todd VonWehe, Eric Anderson,

Back: Pete Aldrich, Steve Polonous, Rob Cronkhite, Chris Johns, Jim Carroll



# Newman Club

(Left to Right) Front Row: Mylene Alberto, Chaplain Barbara McLaughlin, Suzanne Buhregg, Elizabeth De Rada, Back Row: Bill Welch, Steve Dallenmayer, Tom Padro, Maura Tysrer, Kim Krasinski, Not pictured: Paul Rybinski

# Omicron Delta Kappa



(Left to Right) Front Row: Vickie Burton, Paul Wescott, Joan Brady, Liz Cox, Evanne Logan, Sue Stauffer, Row 2: Kim Christensen, Tim Richardson, Barb Scherer, Mrs. Gilbert, Dr. Cook, Joe Baker, Darice Fields, Jodie Drees,

Karen Wuertz, Angie Cicanese, Michelle Bouvier, Mary Thorn, Linda Pittard, Lisa Page, Jane Steiner, Debbie Waldo, Jill Emerson, Jayce Holly, Row 3: Debbie Hutchinson, Amy Bardill, Barbie Allen, Jill Petrie, Row 4: Ann-Marie

Bassett, Sarah Cohn, Denise Wolfe, Rob Isles, Tami Shearer, Holly Hangen, Ron Bridges, Steve Allen, Row 5: Mr. Winzenburg, Vickie Johnson, Mr. Hulcher, Mr. Tate, Dr. Burnette, Dr. Moberly



# Panhellenic Council

(Left to Right) Front Row: Dayna Swalley, Penny Orr, Nora Gould, Middle Row: Carrie Roche, Elizabeth Sellers, Kimberly Calvert, Back Row: Jodi Roskosh, Mary Nichols, Suzanne Jackson, Kim Pickering



# Phi Chi Theta

(Business/Economic Honorary)

(Left to Right) Front Row: Kelly Bruce, Donna Julian, Missy Maver, Lisa Page, Back Row: Kim Christensen, Debbie Waldo, Ann Marie Bassett, Kathryn Holmes, Dee Dee Howard, Beth Harrelson, Bibiana Gomez, Joan Buccino



# Phi-Mu Alpha Sinfonia *(Music Honorary)*



## Pre-Ministerial



(Left to Right) Front Row: Lee Ferdon, William Fisackerly IV, Jill Sheffield, Brett Pace, Row 2: Jimmy Lewis, Jeanne Johnston, Brian James, Jeannine Headley, Rafe Vigil, Bob Kenworthy, Madison Hankal, Row 3: Ray Warren, Randy Lewis, Row 4: Art Sputa, Stephen Hartsfield, David Moenning, Mark Mangum, Vickie Johnson

# Psi Chi

(Psychology Honorary)

(Left to Right) Eloise Grams, Joe Morrison, Linda King, Alan Pex, Amy Jorgensen, Vicky Burton, Linda Pittard, Glenda Gage, Suzanne Bubregh



# Residence Advisors

(Left to Right) Front Row: Bill Daniels, Joe Baker, Pete Oglesby, Middle Row: David Knowles, Rich Knowles, Scott Crossman, Back Row: Tim Richardson, Paul Westcott, Steve Allmond, Back: Bill Yancy

# Sigma Delta Chi *(Journalism Honorary)*



(Left to Right) Front Row: Kim Scott, Kim Davis, Betsy Raymond, Jackie Rossing, Kim Barrows, Row 2: Mark Miley, Pat McCarley, Rich Knowles, Barbie Allen, Vickie Johnson, Leo Owens, Back: Mr. Rick Wilbur

# Sigma Delta Pi

*(Spanish Honorary)*

(Left to Right) Front Row: Juan Carlos Zapata, Middle Row: Kim Barrows, Suzanne Bubregh, Elizabeth De Rada, Back Row: Juan Carlos De Rada, Mirtha Vallejo, Jill Petrie, Dr. Martinez



(Left to Right) Front Row: Vicky Burton, Tesi Hansen, Amy Jorgensen, Kathryn Shelly, Jimmy Lewis, Kimberly Barrows, Karen Kelly, Back Row: Gail Cates, Art Sputa, Jeannine Headley, Vicki Johnson, Ray Warren, Susan Christopher, Chuck Underwood, Bob Kenworthy

# Sigma Rho Epsilon

(Christian Service Organization)



# Ski Club

(Left to Right) Front Row: Erin Flanagan, Lynn Domagala, Brian Goyer, Sandy Roeder, Row 2: Charlie Aurich, Mary Raynor, Sean Shapper, Chris Rogers, Row 3: Meridy Werder, Rick Anderson, Row 4: Steve Hierholzer, Jeffrey Jones, Ken Janata, Dave Styron, Gregory Lietzau



# The Southern



(Left to Right) Front Row: Carie Call, Anita Jones, Diana Bruch, Eileen Berry, Middle Row: Rich Knowles, Dusty Boyd, Scott Shellabarger, Brenda Wilks, Kim Barrows, Back Row: Rich Rasmussen, Roger Ward, Susan Howard, Maureen Jahns, Jana Huling



Editor: Kim Davis



# Spanish Club

(Left to Right) Heidi Rigby, Jennilyn Chuck, Elizabeth DeRada, Back Row: Dr. Cole, Lauren Schild, Juan Carlos DeRada, Cathy Kirk, Suzanne Bubregh



# Student Council For Exceptional Children



(Left to Right) Front Row Seated: Laura DiMarco, Debbie Bidwell, Back Row Seated: Missy Coutare, Mrs. Pitt, Lala Cade, Brenda Snedden

# Student Government Association



(Left to Right) Front Row: Victoria Villalba, Debbie Caldwell, Jan King, Jr., Beth White, Nancy Straw, Tammy Reichert, Row 2: Jeff Jones, Tim Richardson, Kim Calvert, Kristen Fishbaugh, Bill Hanks, Teresa Schraeder, Scott White, Row 3: Ann Jago, Jeff Grove, Joe Baker, Scott Crossman, Row 4: Paul Westcott, Dave Flower, Munro Sefcik, William Daniels, Dean Hugh Moran



President  
Tim Richardson  
Vice-President  
Dave Flower  
Secretary  
Kim Calvert  
Treasurer  
Joe Baker

# Student Union Board

(Left to Right) Front Row: Tammy Reichert, Ann Jago, Middle Row: Jodi Lisa Rome, Anne-Marie Fox, Mary Thorn, Cari Weaver, Back Row: Bret Seligman, Richard Woodall, Mark Jordan



# Theta Chi Beta

(Left to Right) Front: Steve Hartsfield, Bill Fisackerly IV, Dr. Walt Weaver, Rafe Vigil

# Toastmasters

(Left to Right) Front Row: William Meakin, Kim Scott, Joyce Bradley, Kelly Stanley, Catherine Neff, Lori Black, Back Row: Allen Larsen, Kendra Mickelsen, Murrell Gillan, Deanna Tingley, Richard Woodall, Danny Cannon



# Beta Beta Beta

(Biology Honorary)

(Left to Right) First Row: Brent Lowe, Bette Ann Pelley, Jeff Grove, Joseph Wheatley, Mickie Germain, Susan Hogge, Skelly Ton, Kathy Dedlow, Becky Glass, Row 2: Margaret Gilbert, Susie Hause, Ann Palo, Dineen Scoggins, Mark Jordan, Row 3: Cheryl Pierce, Janet Collins, Janet Whaley, Liz Palmer, Allanna Stephens, Catherine Neff, James Futch, Row 4: Ronny Bridges, Cheri Schulze, Tom Hicks, Robert Jadv Singh, Judi Jones, Robert Baum

# Vagabonds



(Left to Right) First Row Seated: Doug Trudeau, Amy Bardill, Linda Pittard. Row 2: Robin Gerhard, Terry Derr, Andrea Dort, Deonne Barger, Nancy Fisher, Christine Gannon, Kathy Connelly, Row 3: Bill Grange, Rafe Vigil, Lauren

Mayer, Bill Willard, Amy Schneider, Katie Hester, Ric Fearnow, Tim Connelly, Back Row: Cort Douglas, Christopher Sanders, Charles Williams, Larry Lebo, Lee Hegley

# Wesley Fellowship



(Left to Right) Front Row: Vicky Burton, Heidi Rigby, Jimmy Lewis, Linda Pittard, Jill Sheffield, Brett Pace, Diane Oleson, Middle Row: Lorelei

Rouse, Martha Wolfe, Jeannine Headley, Bob Kenworthy, Kathryn Shelly, Lois Wittenberg, Back Row: Bill Fisackerly IV, Art Sputa, Amy

Jorgensen, Ray Warren, Shelly Grenshaw, Vickie Johnson, Randy Lewis



## Women's Intramurals

(Left to Right) Front Row: Mrs. Straw, Patty Connors, Donna Laing, Judy Killan, Myra Penvel, Mrs. Benn, Back Row: Kelly Funston, Betsy Powell, Darcy Flynn, Lori Petrie, Elizabeth Sellers



# Southern Stars

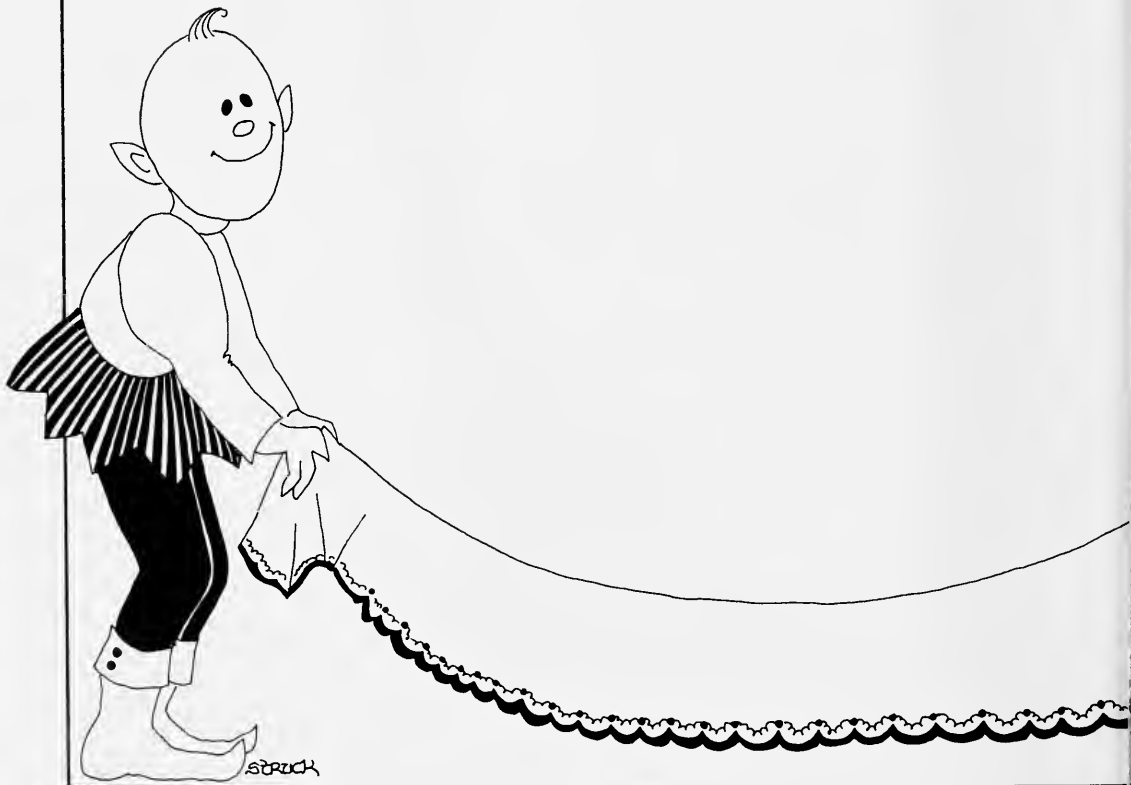



# *Dedication . . .*

## *William S. Barnes, Chaplain*





***1984 Honor Walk Student***

*Jill S. Petrie*

# *Miss Interlachen 1984*

Melody Witt





*First  
runner-up*

*Meridy Werder*

*Second  
runner-up*

*Vicky Hodge*





# Miss Interlachen

*Marcy Strong*



*Leslie Brown*

*finalists*



*Adair Valdespino*



*Barb Scherer*

# Miss Interlachen Contestants



**First Row:**

Kelly Fitzpatrick — Alpha Chi Omega  
 Jodie Drees — Joseph Reynolds  
 Melody Witt — Alpha Delta Pi  
 Karen Hanlon — Lambda Chi  
 Barb Scherer — Sigma Chi  
 Terry Derr — Building 25  
 Jane Bistline — Allen Spivey  
 Kelly McCarley — Phi Mu

**Second Row:**

Vicky Hodge — Kappa Alpha  
 Betsy Powell — Alpha Omicron Pi  
 Meridy Werder — Upperclassmen/Joseph Reynolds  
 Leslie Brown — Freshman Dorm  
 Adair Valdespino — Freshman Dorm  
 Laura Melton — 115 Hollingsworth  
 Janine Lott — Building 14  
 Marcy Strong — Kappa Delta  
 Deedra Stebbins — Wright Hall  
 Tracy Lincoln — Tau Kappa Epsilon



Polly Hamilton — Zeta Tau Alpha  
 Dana Casini — Building 15  
 Tammy Rigdill — Theta Chi

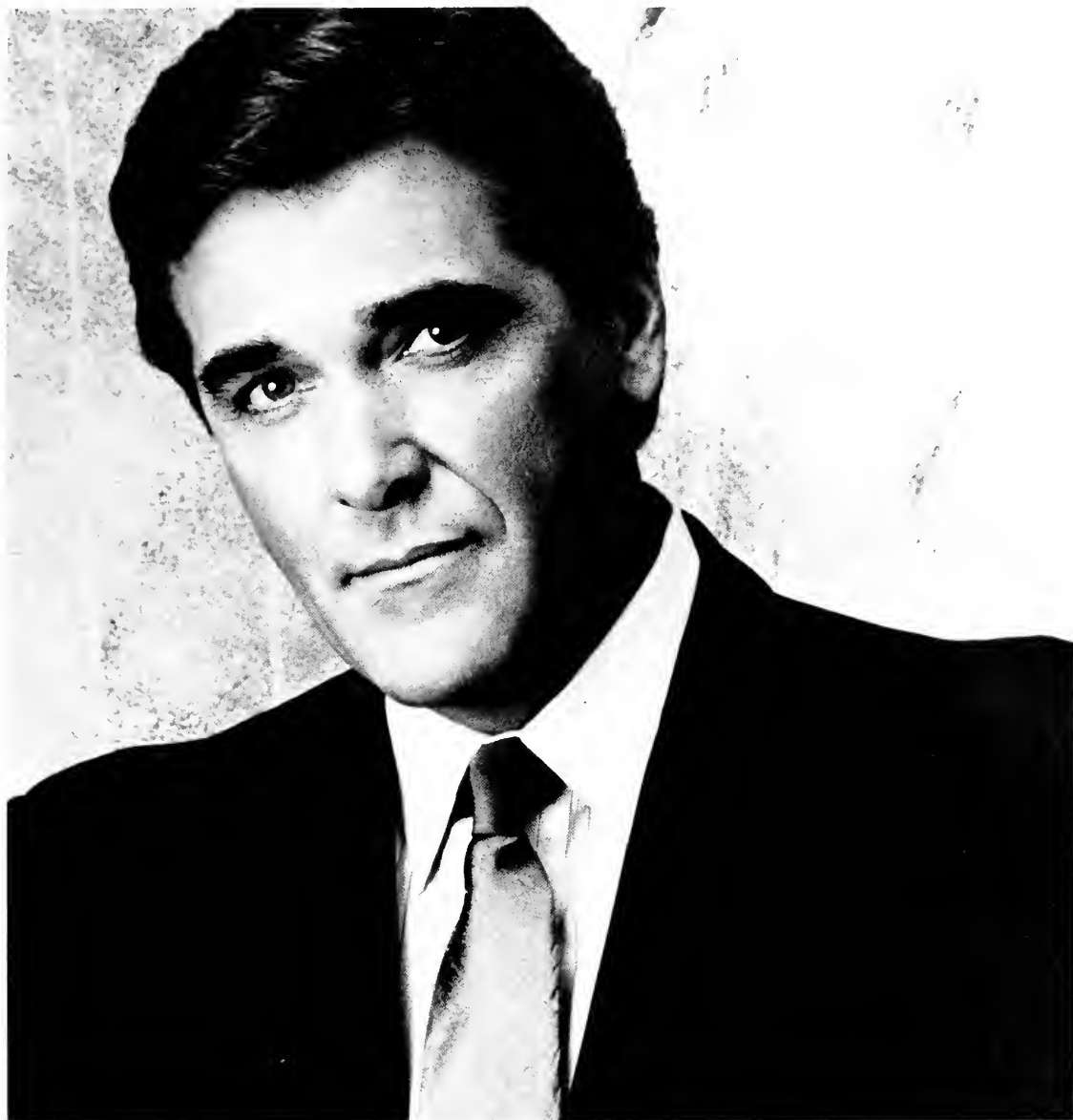

## ***Miss Interlachen Judge*** **Chuck Woolery**

Mr. Chuck Woolery was chosen to be this year's Miss Interlachen judge. Mr. Woolery had the difficult task of selecting Florida Southern's Miss Interlachen and two runners-up from the photographs of seven finalists. A great deal of thanks goes to Mr. Woolery for his assistance in FCS's beauty pageant.

Mr. Woolery was the former host of the T.V. game show, "Wheel of Fortune," and is currently the host of "Love Connection."



## *Miss Southern 1984*

*Holly Alexander*

Holly Alexander, a senior from Glastonburg, Connecticut, represented Alpha Omicron Pi Sorority. Her major is marketing and her activities and honors include: AWS representative, Alpha Omicron Pi pledge — class treasurer, Delta Sigma Pi, Greek Hall of Fame, Fellowship of Christian Athletes, French Club President, and Cheerleading Captain.

# Miss Southern Candidates



Holly Alexander  
Alpha Omicron Pi



Vicky Burton  
Princeton Hall



Kim Christenson  
Upperclass,  
Joseph Reynolds



Sarah Cohn  
Upperclass,  
Allan Spivey



Polly Hamilton  
Zeta Tau Alpha



Melissa Maver  
Building 20



Jill Petrie  
115 Lake Hollingsworth



Linda Pittard  
Building 25



Jodi Roskosh  
Alpha Delta Pi



Sue Stauffer  
Student Government Assoc.



Mary Thorn  
Assoc. of Women Students



Karen Wertz  
Phi Mu



Denise Wolfe  
Kappa Delta



Kathleen Wood  
Alpha Chi Omega





## *James C. Rogers, Jr. Award*

Tim Richardson

Tim Richardson, a senior from Haines City, Florida, represented the Association of Women Students. His major is Business-Finance/Marketing. His activities and honors include: Student Government Association — President, Junior Class President, American Student Association — Vice Chairman of Private Schools for the Nation, Omicron Delta Kappa, Delta Sigma Pi, 1982-83 Outstanding S.G.A. Senate members award, Who's Who Among Colleges and Universities, Wesley Fellowship, Committee on Student Affairs, National Association of Accountants, Resident Advisor — 3 years.

# *50th Honorary Chancellor*

Gerald R. Ford — 38th President of the United States





## Who's Who Among Students in American Colleges and Universities

Front row (left to right): Angie Cicanese, Linda Pittard, Jodie Drees, Sarah Cohn, Kimberly Christensen, Jackie Kourmpates, Darice Fields. Middle Row — (left to right): Mark DeVoss, Rich Knowles, Douglas

Trudeau, Dori Hernquist, Tami Shearer, Debbie Hutchinson, Joe Baker, Jr. Back Row — (left to right): Mark Ziebarth, Juan Carlos, DeRada, Paul Westcott, Tim Richardson, Rob Collins. NOT PICTURED: Amy Bardill, Ann

Bassett, Kim Belmonte, Deborah Bidwell, Ron Bridges, Kim Calvert, David Flower, Al Garmon, Beth Haslage, Jayce Holley, Rob Iles, Jody Kay, John Mines, Linda Parkos, Jill Petrie, Sue Stauffer.

# Greek Hall of Fame



Front Row — (left to right): Polly Hamilton, Holly Alexander. Back Row — (left to right): Denise Wolfe, Joy DeCaro, Sarah Cohn. NOT PICTURED: Kim Clavert, Evanne Logan, and the Men's Greek Hall of Fame.

# the Southern



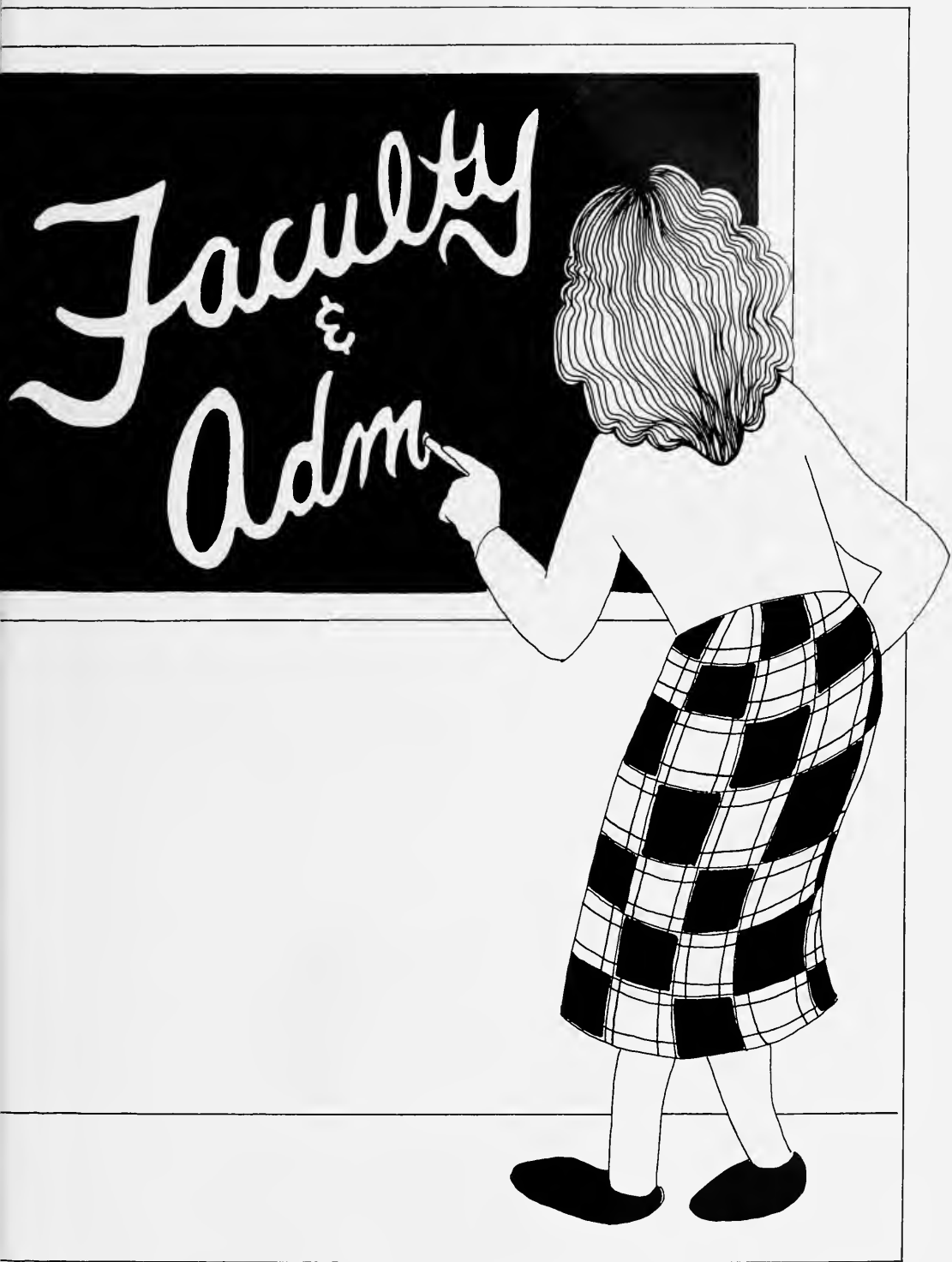





*President Robert A. Davis*



**Theodore H. Haggard**  
Assistant to the President

# ADMINISTRATION



**Brunner R. Hunt**  
Vice President and Business Manager



**David G. Moberley**  
Vice President and Dean of the College

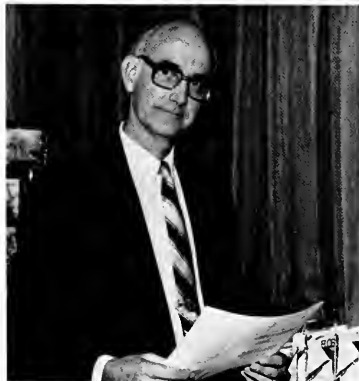

**Mead F. Rogers**  
Vice President for Development



**Bishop E.J. Pendergrass**  
Assistant to the President



**Dr. Charles Thrift, Jr.**  
President Emeritus



**William B. Stephens**  
Director of Admissions



**William S. Barnes**  
Chaplain



**G. Lawrence Stallings**  
Director of the Library



**Raymond H. Fischer**  
Director of Alumni Relations

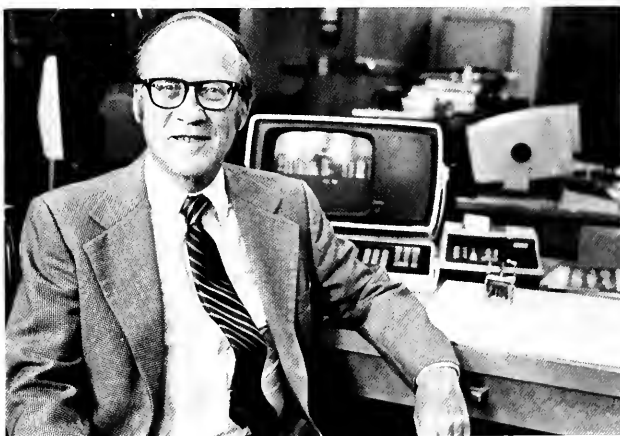

**William M. Hannah**  
Comptroller



**Robert Sterling**  
Director of Student Financial Aid



**Mary Lou Spencer**  
Registrar



**Francis L. Luce**  
Placement Assistant



**Frank P. Szabo**  
Assistant Dean of Students for Men



**Hugh A. Moran, Jr.**  
Dean of Students



**Darrell D. Webb**  
Physical Plant Manager



**Kim A. Pickering**  
Assistant to the Dean of Students for Women



**Lynn Goding**  
Assistant Dean of Students for Women



**Wayne Koehler**  
Director of Sports Information



**Harold Smeltzly**  
Director of Athletics



**Harold Waters**  
Director of Communications



**Samuel W. Luce**  
Director of Recreation



**Melinda B. Luce**  
Director of Student Activities



**Marta Ladd**  
Director of Public Relations





(Left to Right) Gale Doak, Joyce Davis, Banton Doak, Downing Barnitz, Beth Ford

# Biology

(Left to Right) Malcolm Manners, Margaret Gilbert, Robert Baum, Sharon Hooker, John Halderman, Mary Walker, John Tripp, Laurence Campbell



# Business/Economics



(Left to Right) Row 1: Murrell Gillan, Wendell Hulcher, Harold O'Leary, Mary Jo Berquist, Jeffrey Wiley, Margaret Bair, Joan Buccino, Row 2: Mrs. Long, Allen Larsen, Patricia Dockery, Samuel Newman, Bruce Arnold, Duane Hopkins, William Juchau

# Citrus/Horticulture



(Left to Right) Sue Herdman, Vern Mullen, Robert Prevatt, Thomas Mack, Malcolm Manners

# Communications



(Left to Right) Edward Thorn, Gary English, Stephen Winzenberg, Harold Waters, Richard Wilber, John O'Brecht

# Education



(Left to Right) Row 1: Mary Peaslee, Louise Pitt, Emily Hancock, Row 2: Davis Holland, Jo Ann Little, Katherine Betts, Jack Haynes



# English



(Left to Right) Paula Romanik, Gwendolyn Ziemann, Wesley Ryals, Robert Tate, Glenn James, Mary Ann Hodges, Robert Zimmerman, Raymond Lott

# History/Political Science

(Left to Right) John Santosuosso, Francis Hodges, Larry Durrence, Rand Sutherland



# Language

(Left to Right) Bennett Cole, Gerda von Paleske, Jose Martinez, Wallace Brandon

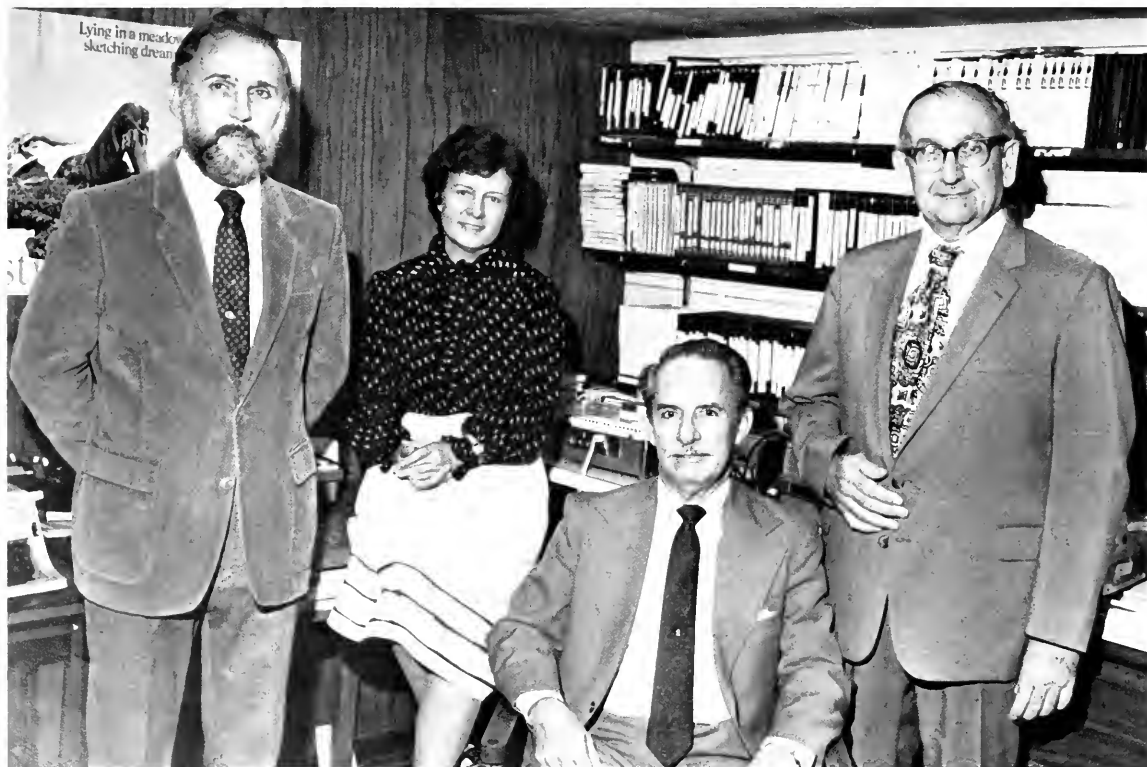

# Math



(Left to Right) Row 1: Allen Wuertz, Daniel Carreira, Henry Hartje  
Row 2: Lane Goodson, Caroline Durham

# Military Science



(Left to Right) Sgt. Orden, Sgt. Kos, Cpt. Dardoza, Col. Bailey, Maj. Fox, Sgt. Pierce, Specialist Hodges

# Music



(Left to Right) Robert MacDonald, Rita Fandrich, William Woodruff, Paula Parsche, Bennett Penn, James Slutz, Beverly Wolff — not pictured



# Nursing



(Left to Right) Rose Marie Lamm, Clara Clayton

# Physical Education



(Left to Right) Row 1: Mary Clarke, Lois Webb, Row 2: Charlie Anderson, Harold Smeltzly, Kathleen Benn, Katherine Straw, Edward Jefferies, Bill Conners, Chris Bellotto, Sam Snow, Row 3: Kirk Speraw, James Bush, Mike Gaski, Pat McFadden, Row 4: George Scholz, Charley Matlock

# Psychology



(Left to Right) Gregory Mugg, Sandra Ivey, Richard Burnette, Christopher Weaver

# Religion

(Left to Right) Waite Willis, John Cook, Frank Johnson, Walter Weaver



# Sociology

---

---



(Left to Right) Deborah Padgett, Barbara Sreenan, Edward Plowman

(Left to Right) William Grange, Mary Clarke, Amy Diche, Timothy Connelly





# Housemothers



(Left to Right) Mrs. Chisholm, Mrs. Bond, Mrs. Chandler, Mrs. Westerfield, Mrs. Pope, Mrs. Yelton, Row 2: Mrs. Huggins, Mrs. House, Mrs. Mohler, Mrs. Michael, Mrs. Blanton, Mrs. Denman, Mrs. Meyer, Mrs. Council, Mrs. Hall, Mrs. Lashbrook, Mrs. Hopkins, Mrs. Achor, Mrs. Glass, Mrs. Brotherton, Mrs. Covington, Mrs. Mericle

# Library Staff



(Left to Right) Larry Stallings, Sally Gullage, Mary Flekke, Rosina Urquiza, Barbara Elliot, Margaret Barthe, Polly McCormick, Louise Eastwood, Harry Roberts



# Southern Faces



# Seniors

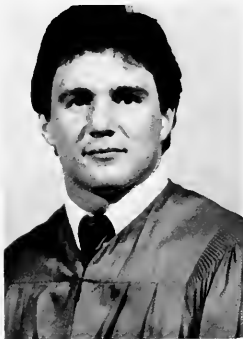

Jayce Holley, President

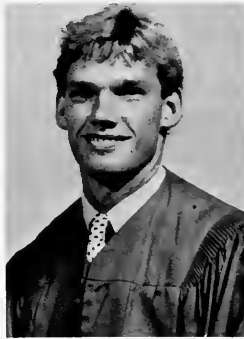

Barney White, Male Senator



Amy Bardill, Female Senator



Kristen Fishbaugh,  
SUB Representative



William Aber  
Business  
Robin Adkisson  
Communications  
Jean Agee  
Art Therapy  
Mylene Alberto  
Accounting  
Iris Albritton  
Music



Holly Alexander  
Business  
Elizabeth Allan  
Psychology  
France Allegood Jr.  
Marketing  
Barbara Allen  
Communications  
Cindy Allen  
Elementary Ed.



Stephen Allen  
Music  
Timothy Allison  
Business Adm.  
John Anastasia  
Business  
Mark Angelo  
Business  
Spencer Artman  
Biology



Lora Ash  
Criminal Justice  
Katherine Axt  
Elementary Ed.  
Jeffery Babineau  
Communications  
Craig Bachar  
Accounting  
Rebecca Bachtel  
Christian Ed.



Cynthia Ball  
Business Ed.  
Kevin Banfield  
Personnel  
Amy Bardill  
Political Science  
Kim Barfield  
Art Communication  
Brian Basile  
Art Communication



Elizabeth Bass  
Personnel Management  
Ann Marie Bassett  
Business  
Kimberly Belmonte  
Accounting  
Ronald Betz  
Accounting  
Deborah Bidwell  
Mathematics



Melinda Bittinger  
 Art Communication  
 David Black  
 Ornamental Hort.  
 Carrie Blackwell  
 Business  
 Robert Blaydes  
 Business  
 Michelle Boisvert  
 Public Relations



Katherine Boose  
 Elementary Ed.  
 MaryBeth Bosserdet  
 Financial Mgmt.  
 Richard Bovay  
 Communications  
 Darrell Brackin  
 Citrus  
 Joyce Bradley  
 Political Science



Joan Brady  
 Art Therapy  
 James Bridges  
 Social Science  
 Ronny Bridges  
 Biology  
 Ray Britt Jr.  
 Accounting  
 Lawrance Brooks  
 Criminal Justice

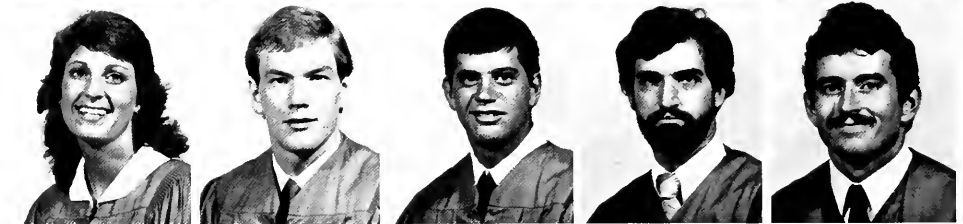

Jon Brow  
 Business  
 Jacqueline Brown  
 Social Work  
 Jennifer Brown  
 Business  
 David Buckner  
 Personnel  
 George Budd  
 Ornamental Hort.



Accounting  
 Deborah Hibdon  
 Mathematics



Joseph Burley  
Business Management  
Robert Burnette  
Business Adm.  
Victoria Burton  
Psychology  
Kimberly Calvert  
Education  
Frank Campano  
Accounting



Larry Campbell  
Business  
Tammy Campbell  
Marketing Mgmt.  
Lisa Ann Carlton  
Business  
Stephen Carlton  
Communications  
Suzette Caroli  
Social Work

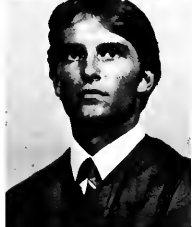

Chris Cates  
Business Adm.  
David Carter  
Marketing  
Gail Cates  
Business Adm.  
Donna Chastain  
Sociology  
Kimberly Christensen  
Mathematics



Susan Christopher  
Mathematics  
Tina Christy  
Economics  
Kenneth Clark  
Political Science  
Lori Clark  
Marketing  
Nancy Clark  
Finance



Lori Cochrane  
Business  
Bill Cockrell  
Music Management  
Sarah Cohn  
Communications  
Kathryn Cole  
Art Communication  
Robert Collins  
Communications



Michael Connors  
Accounting  
Patricia Connors  
Therapeutic Recreation  
Jeanne Cope  
Business  
Teri Courtoy  
Communications  
Michelle Cbature  
Education

Elizabeth Cox  
Music Management  
Kevin Cox  
Political Science  
Robert Cronkrite  
Communications  
Kris Crooks  
Mathematics  
Kristian Crooks  
Sports Management

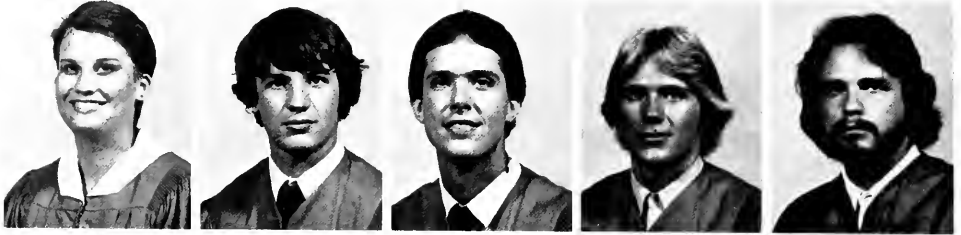

Michael Culumber  
Accounting  
Sheila Daniels  
Art Recreation  
Kimberly Davis  
Communications  
Joseph Davis  
Communications  
Patty Davis  
Business



Stacy Davis  
Accounting  
Van Davis  
Accounting  
Joy DeCaro  
Business Adm.  
Kathlena Dedlow  
Biology  
Felix Deering  
Mathematics



Giovanni Delcompare  
Citrus  
Lynn Demmer  
Business  
Shari Dennard  
Business Adm.  
Barbara Devonville  
Personnel Mgmt.  
Elizabeth Derada  
Business



Juan Carlos DeRada  
Marketing  
Linda Dinkins  
Communications  
Douglas Dobrinich  
Financial Mgmt.  
John Dolan  
Marketing  
Lynn Domagala  
Communications



Clay Donald  
Music Ed.  
Kathleen Donohue  
Business  
Mark Dorrill  
Communications  
Debra Dorsey  
Marketing  
Amy Downey  
Biology





Cynthia Dunwoody  
Communications  
Cindy Durrance  
Elementary Ed.  
Charles Dutil  
Communications  
Alan Edwards  
Accounting  
Mark Edwards  
Citrus



Deborah Ellis  
Business Adm.  
Frederick Elmhorst  
Communications  
Eden Escamilla  
Communications  
Dean Fagally  
Communications  
Wade Fahnestock  
Business Adm.



Douglas Feek  
Citrus  
Lee Ferdon  
Religion  
Susan Ferris  
Sports Mgmt.  
Christopher Fielder  
Communications  
Maury Filips  
Political Science



Jeff Fillmore  
Political Science  
Joseph Finnegan  
Marketing  
William Fisackerly  
Religion  
Kristen Fishbaugh  
Communications  
Erin Flanagan  
Marketing

David Flower  
Marketing Mgmt.  
Marrion Flowers  
Biology  
Ellen Fluck  
Math  
Lori Fogel  
Social Science  
Julia Gallin  
Communications



Deborah Gerg  
Psychology  
Laura Gilcrest  
Social Science  
David Glod  
Business Adm.  
Raymond Goodin, Jr.  
Personnel  
Jane Gordon  
Communications



Rob Goulet  
Communications  
Gwyndolyn Graham  
Business Adm.  
Eloise Grams  
Psychology  
Janet Gray  
Sports Mgmt.  
Jennifer Gray  
Elementary Ed.



Teresa Green  
Therapeutic Recreation  
Keith Greenwood  
Business  
Stacey Grimm  
Advertising  
Karen Grob  
Accounting  
Brian Gurchiek  
Finance



Joseph Giuttari  
Sports Mgmt.  
Tammy Haer  
Business  
Scot Hagadorn  
Biology  
Polly Hamilton  
Elementary Ed.  
Marie Hannah  
Social Science



Maria Hardwick  
Sports Mgmt.  
Jack Harris  
Communications  
James Harris  
Business  
Jay Harris  
Political Science  
Rhonda Hartje  
Business







Stephen Hartsfield  
Religion  
Wade Harvey  
Finance  
Elizabeth Haslage  
Business Adm.  
Richard Hayes  
Art Communication  
Ronnie Hayes  
Accounting



Edward Hecker  
Business Adm.  
Rebecca Hedges  
Social Work  
April Henderson  
Education  
Phyllis Henderson  
Elementary Ed.  
Mark Henschel  
Music Mgmt.



Susann Hensley  
Communications  
Jennifer Hermany  
Sacred Music  
Dori Hernquist  
Political Science  
Laurie Hiatt  
Art  
Ronald Hicks  
Elementary Ed.



Holly Hight  
Business  
James Hill  
Marketing Mgmt.  
Susan Hogge  
Psychology  
Jayce Holley  
Political Science  
Barbara Hoover  
Social Work







Brenda Hulen  
Communications  
Robert Hunt  
Finance  
Blanche Hutchinson  
Physical Education  
Deborah Hutchinson  
Accounting  
Paul Imig  
Psychology



Dretha Ison  
Music Education  
Michael Ivey  
Citrus  
Robert Jadusingh  
Biology  
Rodman Jaeger  
Ornamental Horticulture  
Jeff Janszen  
Sociology



Brian Jefferies  
Personnel Mgmt.  
Christopher Johns  
Journalism  
Moses Johnson  
Biology  
Pamela Johnson  
Finance  
Gwendolyn Jones  
Business



Jeffrey Jones  
Marketing Mgmt.  
Judith Jones  
Biology  
Mark Jordan  
Biology  
Tamela Jordan  
Early Childhood Ed.  
Amy Jorgensen  
Psychology





Donna Julian  
Math  
Christian Kaelin  
Criminal Justice  
Jody Kay  
Physical Education  
Lynn Keenan  
Music  
Karen Kelly  
Christian Ed.



Satoshi Kimura  
Business  
Linda King  
Psychology  
Karen Kladakis  
Elementary Ed.  
Walter Klein  
Physics  
Joseph Knaack  
Business



David Knowles  
Accounting  
David Knutson  
Physical Education  
Richard Koepsel  
Marketing  
Jackie Kourmpates  
Music  
Tom Kramig  
Communications



Robin Krimm  
Psychology  
Jennifer Kunde  
Finance  
Virginia Landry  
Social Work  
Janet Langford  
Elementary Ed.  
Dina Lauricella  
Biology



Hugh Lawson  
Psychology  
Margie Lee  
Advertising  
Stephen Lehman  
Citrus  
Donald Leon  
Psychology  
Vincent Leone  
Art Communication



Jim Lewis  
Natural Science  
Gregory Lietzau  
Finance  
Alicia Loadholtes  
Marketing Mgmt.  
Jeffrey Locascio  
Political Science  
Barry Logan  
Accounting

Evanne Logan  
Sociology  
David Loiselle  
Marketing Mgmt.  
Darryl Long  
History  
Lowell Longstreth  
Marketing  
Marcos Lopez  
Sociology

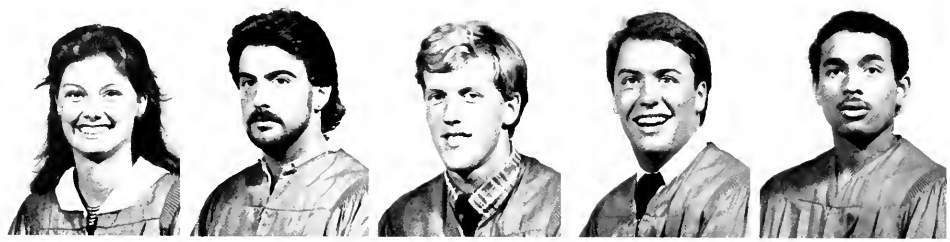

William Lowe  
Biology  
John MacKay  
Marketing  
Richard MacKenzie  
Business  
Larbara Makris  
Communications  
Cindy Manley  
Early Childhood Ed.



Katrina Manz  
Early Childhood Ed.  
Christine Marmen  
Computer Science  
David Marmol  
Communications  
Lorri Marvel  
Physical Education  
Phil Masie  
Business



John Matz  
Business Mgmt.  
James Maurno  
Finance  
Melissa Maver  
Accounting  
Leslie May  
Business  
William McAnly  
Political Science





Paul McCann  
Business  
Colleen McGehee  
Elementary Ed.  
Judi McMillan  
Accounting  
Matthew McMillan  
Political Science  
Serena McQuillen  
Business Ed.



Jimmy Mee  
Recreation  
Laura Melton  
Journalism  
Edward Meszaros  
Biology  
Ward Michaels  
Business  
Craig Miley  
Citrus



Mark Miley  
Journalism  
Wendy Miller  
Elementary Ed.  
Lori Milligan  
Communications  
Dave Minotti  
Marketing  
Peter Mollo  
Communications



Debra Moore  
Psychology  
Michael Moore  
Political Science  
Michael Moore  
Physical Education  
Cynthia Morvillo  
Communications  
Floanne Murdoch  
Communications

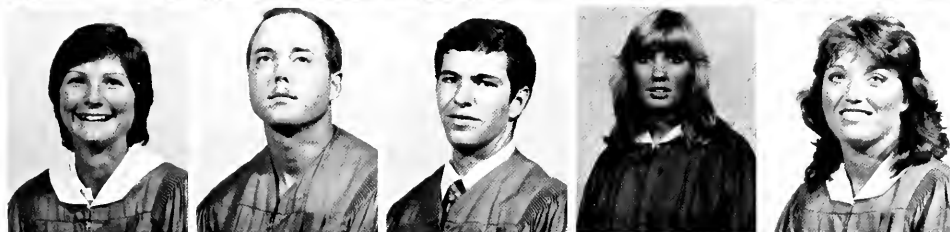

Dawn Murphy  
Marketing  
Joseph Newton  
Business  
Winton Newton  
Art Communication  
Mary Nichols  
Marketing Mgmt.  
Mary-Jo Nobile  
Special Education



Timothy O'Leary  
Finance  
Chris O'Meara  
Journalism  
Penny Orr  
Biology  
Emily Page  
Communications  
Elizabeth Palmer  
Biology

Michael Paracca  
Marketing Mgmt.  
Linda Parkos  
Music Education  
Paul Parzik  
Religion  
Mark Patricoski  
Business  
Myra Penuel  
Physical Education



Alan Pex  
Psychology  
Dan Pfister Jr.  
Business  
Chris Pharo  
Business  
Jack Piemonte  
Business Adm.  
Cheryl Pierce  
Biology



Linda Pittard  
Psychology  
Monika Plischue  
Tourism  
Elizabeth Powell  
Business Adm.  
Thomas Powers  
Citrus  
Eric Pratt  
Business Adm.



Kavick Price  
Citri-Business  
Michelle Price  
Accounting  
Sara Putnam  
Biology  
Winnifred Putnam  
Sociology  
James Ranson  
Political Science



Robert Rawls  
Business  
Curtis Rawsthorne  
Business Mgmt.  
Jelane Reed  
Business Adm.  
Jo Dee Reese  
Citri-Business  
Gregory Reints  
Horticulture



Gardner Reynolds  
History  
Tim Richardson  
Business  
Lorraine Rideout  
Broadcasting  
Tamara Ridgill  
Business  
Diane Rhea  
Business







Jane Robert  
Communications  
Cindy Roberts  
Music  
Carrie Roche  
Marketing  
Chris Rogers  
Citrus  
William Rogers Jr.  
Computer Info. Syst.



Robin Rosemeier  
Sociology  
Jodi Roskosh  
Communications  
Jackie Rossing  
Communications  
Brent Ryan  
Business  
William Ryan  
Business



Patricia Sacco  
Communications  
Robert Salmi  
Business  
Kelly Sanders  
Physical Education  
Dean Sasek  
Mathematics  
Lynn Satterfield  
Broadcast Comm.



Bonnie Saunders  
Physical Education  
Barbara Scherer  
Communications  
Dirk Schmidt  
Music Mgmt.  
Kelley Schroeder  
Physical Education  
Amy Schuler  
Special Education



Shawna Scott  
Communications  
Steve Seipp  
Broadcasting  
Craig Seitz  
Communications  
Anthony Senzamic  
Physical Education  
Linda Sessions  
Elementary Ed.

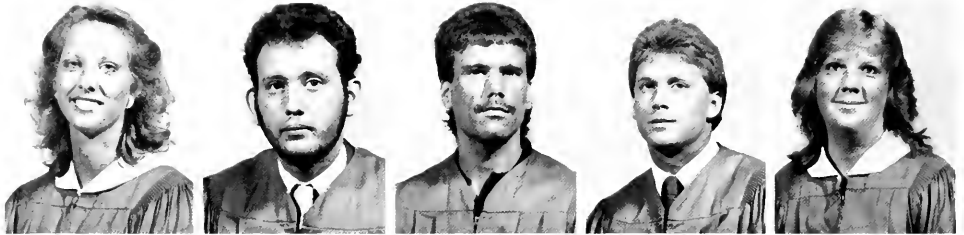

Kelly Sheel  
Art Therapy  
Lynne Simms  
Elementary Ed.  
Bruce Simpson  
Religion  
Jama Smith  
Communications  
Lance Smith  
Recreation



Lisa Smith  
Recreation  
Patricia Smith  
Business  
Robin Smith  
Marketing Mgmt.  
Allen Spears  
Management  
Frank Spinosa Jr.  
Business Mgmt.



Robert Stambaugh  
Citri-Business  
Nancy Stanley  
English  
Travis Stanley  
Journalism  
Stephen Stapor  
Business  
Landa Starling  
Special Education



Wes Starling  
Political Science  
William Starr  
Journalism  
Susan Stauffer  
Communications  
Deedra Stebbins  
Education  
Jeremiah Steiner  
Finance



Glenn Stettenhagen  
Marketing  
Elizabeth Stewart  
Criminal Justice  
Rebecca Stevens  
Art Communications  
Helen Stewart  
Elementary Ed.  
Chuck Stickler  
Finance





Renee St. Louis  
Business  
John Stohler  
Business  
Laurie Struck  
Art Communications  
David Styron  
Sports Mgmt.  
Alison Taylor  
Business



Bruce Templin  
Horticulture  
James Tew  
Marketing Mgmt.  
John Thompson  
Sports Mgmt.  
Steven Thompson  
Political Science  
Mary Thorn  
Business



Joyce Tiberio  
Financial Mgmt.  
Susan Tonn  
Finance  
Douglas Trudeau  
Communications  
Laurie True  
History  
John Tucker  
Personnel Mgmt.



Renee Turbeville  
Accounting  
Clifford Turner  
Physical Education  
Jimmy Turner  
Citrus  
Barbara Turney  
Marketing  
Melissa Tye  
Communications





Sherry Tye  
Broadcasting  
Mirtha Vallejo  
Spanish  
Suzette Veal  
History  
Rafe Vigil  
Religion  
James Vinson  
Recreation



Edna Vulcano  
German  
Deborah Waldo  
Mathematics  
Samuel Walker  
Citri-Business  
Michael Walsh  
Horticulture  
Carla Warren  
Business



Wade Warren  
Social Science  
Diane Wegerif  
Citri-Business  
Curtis Weishaupt  
Citri-Business  
Karen Wertz  
Art Therapy  
Joseph Wheatley  
Chemistry



Beaugwynn Wigley  
Finance  
Patricia Wilcox  
Communications  
Pamela Williams  
Business Adm.  
Kimberly Wirick  
Business Mgmt.  
Barney White  
Finance



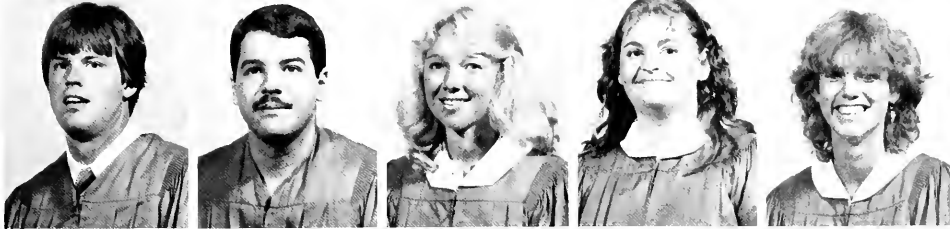

Paul Woerner  
Sociology  
Robert Wolf  
Business Adm.  
Denise Wolfe  
Accounting  
Amy Wood  
Biology  
Kathleen Wood  
Finance



Vince Wyatt  
Mathematics  
Mary Wyllie  
Horticulture  
Hollye Yard  
Computer Science  
Joseph Zamrin  
Mathematics  
Nicholas Zahni  
Psychology



Mark Ziebarth  
Business Adm.  
Linda Zirbas  
Music Education  
Eva Zwemer  
Marketing



# Juniors



(Left to Right) Tammy Reichert, Scott Crossman, Paul Westcott, Nancy Straw



Cyndie Ade  
 Caryn Albert  
 Victor Albo  
 Carla Albritton  
 Pete Aldrich  
 Laurie Allegood  
 Steve Allmond



Beverly Alvis  
 Kathy Amick  
 Aaron Anderson  
 James Anderson  
 Ira Anderson  
 Mary Anderson  
 Paula Anderson



Richard Anderson  
 Deborah Andrews  
 Kolby Andrews  
 Theodore Armistead  
 Donna Auger  
 Sally Austin  
 Allison Avey



Philip Bagwell  
 Mitch Bailey  
 Joe Baker  
 James Barr  
 Kimberly Barrows  
 Robert Bass  
 Katherine Bastidas



Darryl Baxley  
 Sarah Beasley  
 Steven Behre  
 James Belanger  
 Mark Benson  
 Kurt Beronja  
 Eileen Bery



Cindy Beswick  
 Nancy Blakeslee  
 Jeannie Blocker  
 Trent Bolesky  
 Michele Bonina  
 Lynne Bovay  
 Walter Bowlby



Shelly Brady  
 Fluman Brandon  
 Steven Breathitt  
 Daniel Britt  
 Elizabeth Broadwater  
 George Brooks  
 Cherilynn Brown



Kelly Bruce  
 Thomas Bruder  
 Suzanne Bubregh  
 Patsy Bull  
 Claude Burnett  
 John Burnett  
 Patrick Burns



Sandra Burns  
 Susan Burton  
 Scott Bushouse  
 Harold Cameron  
 Luis Campano  
 Tim Campbell  
 Danny Cannon



Edwin Carlson  
 Kletia Carlson  
 Jim Carroll  
 William Cary  
 William Cash  
 Dana Casini  
 George Castine



Richard Cates  
 John Cedarbury  
 Michelle Cerdan  
 Joyce Ceto  
 Michel Chisum  
 Heather Chryst  
 Robin Ciminello



Susan Clark  
 Terri Cole  
 Angeline Colina  
 Garnett Coolier  
 Kenneth Comer  
 Katherine Connelly  
 Hillary Counts



John Couture  
 Chris Coward  
 Dana Cozine  
 Ray Crone  
 Scott Crossman  
 Sandra D'Agati  
 William Daniels



Cynthia Davenport  
 Angelia Dean  
 Tammy Sue Dean  
 Elizabeth Deaton  
 Jill DeFino  
 Joe DiCesare  
 Bill Dickman





Chuck Diggs  
 Dan Dominick  
 David Douglas  
 Stephen Dowdie  
 Charla Drake  
 Jodie Drees  
 Bobby Duncan



Lisa Dunson  
 Lisa Durham  
 JoAnne Dyer  
 David Dyrek  
 Timothy Edwards  
 Marion Ellis  
 Jill Emerson



Lisa Estes  
 Thomas Evans  
 Philip Fabiano  
 Harry Farnbaugh  
 Richard Fearnow  
 Tina Feleccia  
 Carl Ferrano



Daniel Field  
 Darice Fields  
 Susan Fischbach  
 James Floyd  
 Dorothy Flynn  
 Robert Flynn  
 Karyn Folland



Joseph Toy  
 Jeff Frank  
 Jim Freeman  
 Stephen Freeman  
 John Freeman  
 Kathie Fuller  
 Kelly Funston



James Futch  
 Glenda Gage  
 Gregg Gamester  
 Anglea Gann  
 Brian Gardner  
 Alan Garey  
 Alvin Garmon



Vicki Garrone  
 Sherry Gauntlett  
 Thomas Geller  
 Robin Gerhard  
 Henry Gibson  
 Marcia Gillett  
 Colleen Gillogly



Peter Girardin  
 William Glode  
 Bibiana Gomez  
 Joseph Gong  
 Ricardo Gonzales  
 Brooks Goodgame  
 Holly Goodrich





Nora Gould  
Steve Graves  
Robert Green  
Suzanne Green  
Teresa Griggs  
Brett Grover  
Dhays Gruber



Mark Guzior  
Lynn Hallock  
Lisa Ham  
Leona Hammond  
Holly Hangen  
Madison Hankal  
Margaret Hannon

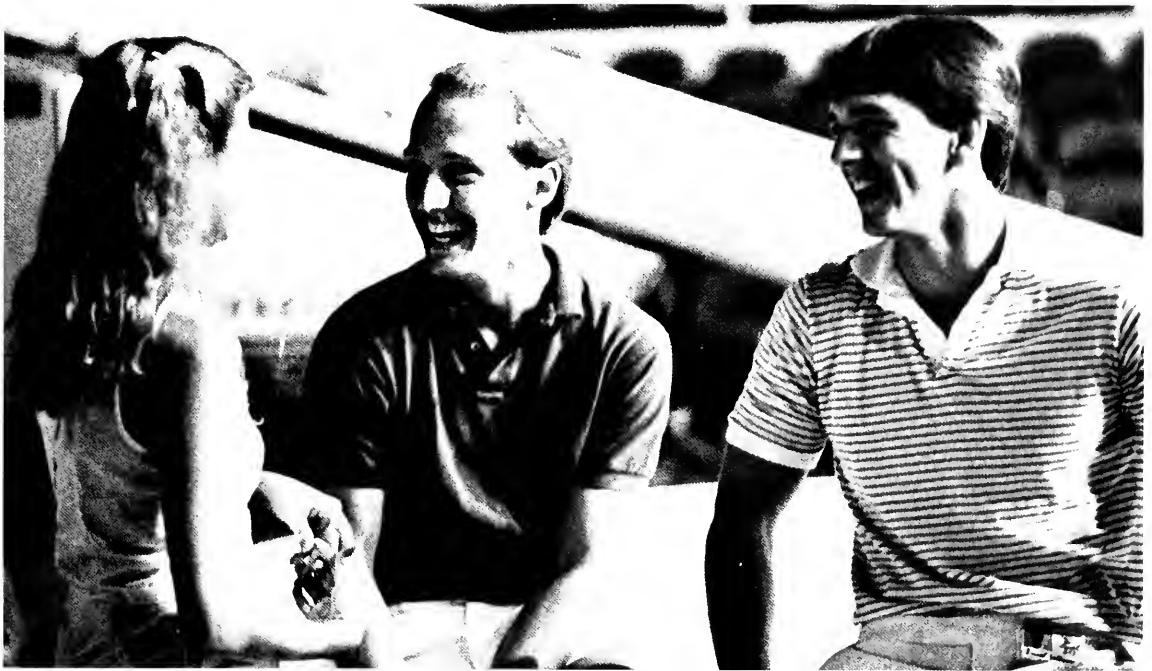

Susan Hansberger  
Beth Ann Harding  
William Hardman  
Beth Harrelson  
Ragan Harrison  
Eric Hartje  
Susan Hause



Patrick Hegert  
Jeff Henderson  
Melissa Hendley  
Harold Hendren  
Martha Herron  
Greg Highnam  
Frederick Hilmer

Kirk Hobar  
 Kelly Hobbs  
 Amy Hodge  
 Kirk Hodson  
 Heidi Holcomb  
 Kathryn Holmes  
 Richard Hopper



Leslie Hosick  
 Carolyn Howard  
 William Hughes  
 Sharon Humburg  
 Lisa Hunt  
 Lori Hurl  
 Douglas Hutchison



Timothy Hyatt  
 Robert Iles  
 Lisa Jackson  
 Sharon Jackson  
 Suzanne Jackson  
 Seeta Judsingh  
 Maureen Jahns



Brian James  
 John Jane  
 Paula Jenkins  
 Juanita Jess  
 Charlie Jewett  
 Clifford Johnson  
 Marjorie Johnson



Mary Johnson  
 Tricia Johnson  
 Christy Jones  
 Clarke Jones  
 Randy Jones  
 Susan Jones  
 Stephen Jones



Paige Kasper  
 Richard Kear  
 William Kelley  
 Robert Kenworthy  
 Annette Kilgore  
 Jan King  
 Thomas Kirsten



Scott Knecht  
 Sharin Knoop  
 Richard Knowles  
 Scott Kolar  
 Chris Kops  
 Roy Kramer  
 Ken Kranick





Kyle Krein  
 Patricia Kramig  
 Sally Land  
 Kelly Landers  
 Deidre Lane  
 Sanford Lechner  
 Traci Lincoln



Linda Lohne  
 Joanne Lyke  
 H. T. Lykes II  
 Sherry Lynch  
 Laurie Madonia  
 Rosemary Madonia  
 Mark Mangum



Linda Mann  
 Edward Marable  
 Russell Marlowe  
 Timothy Marshall  
 Lenor Marti  
 Jeanne Mason  
 Jeffrey Mathewson



Keith McCarthy  
 Colman Mc Cart  
 David Mc Carle  
 Joan Mc Daniel  
 Barry McGee  
 James McGuire  
 Mable McKee



Patrick McKenna  
 Jeffrey McKey  
 Kirk McKinnon  
 Sharon McLellan  
 Melanie McMullen  
 Albert McNorton  
 Greg McNutt



William Meakin  
 Rocco Mediate  
 Scott Meeker  
 Densie Michalowski  
 Kendra Mickelsen  
 Grant Millensted  
 Kathy Miller



Sandra Miller  
 Joy Milligan  
 John Mines  
 Anne Miotke  
 David Moenning  
 Brad Moore  
 Charles Moore





Diane Moore  
 Don Moose  
 Adrea Morar  
 Nicole Morgan  
 Stuart Morrison  
 William Morrison  
 Tim Mullford



Tom Murphy  
 Hollis Mussler  
 Kimberly Mutzel  
 Steven Myers  
 Leigh Nabers  
 Nicholas Nalepa  
 Luke Nash



Rachel Nash  
 Catherine Neff  
 Douglas Noah  
 Virginia Nunan  
 Arne Oak  
 Allison Odom  
 Kay Odom



Pete Oglesby  
 Jacquie O'Leary  
 Patrick O'Sullivan  
 Mark Owen  
 Greg Owens  
 Leo Owens  
 Thomas Padro

...ado  
 ...sler  
 ...Prizer  
 ...Finkulo  
 ...Paulin



Mary Frances Payne  
 Michael Peace  
 Erick Pedersen  
 Mark Peet  
 James Pehrson  
 Howard Penney  
 Jeffrey Penrod



Michelle Perdue  
 Marty Perez  
 Jill Petrie  
 Lori Petrie  
 Carla Pfothenauer  
 Karen Pierce  
 Johnnie Pleicones



Craig Poffenbarger  
 Robert Pontious  
 Marty Pottorff  
 Todd Radloff  
 Lori Rainey  
 Betsy Raymond  
 David Raymond



Mary Raynor  
 John Reek  
 John Reese  
 Tammy Reichert  
 Scott Reimund  
 Janet Reynolds  
 Steve Ridge

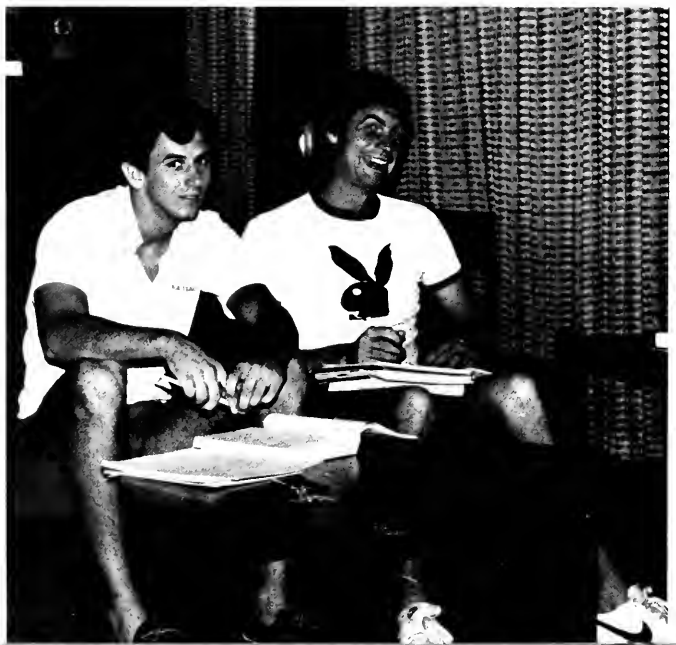



Mary Jane Rimer  
Jeanette Rinker  
Leicha Rittgers  
Jimmy Roberts  
Shannon Roberts  
Andrew Robinson  
Cindy Robinson



Lauren Rodberg  
Julie Rogers  
Sheli Rogers  
Jodi Rome  
Joy Rossi  
Pam Roy  
Patti Roy



Scott Samsel  
William Sawyer  
Chris Scheuer  
Jeff Schnuckee  
Teresa Schrader  
Bret Seligman  
Elizabeth Sellers



Sean Shappee  
Karen Shaw  
Tami Shearer  
Scott Shellabarger  
Debra Shepherd  
Penny Sherman  
Holly Sisson



Alison Smith  
Paige Smith  
Stephen Smith  
Brenda Snedden  
Greg Sorensen  
Jeffrey Soukup  
Irene Sowards



Louise Spencer  
Arthur Sputa  
Linda Stafford  
Kelly Stanley  
Todd Starks  
Wendy Starling  
Shaun Steggle



Jane Steiner  
Scott Stewart  
Robert Stigleman  
Karen Stoff  
Donald Stokes  
Joseph Starda  
Nancy Straw

Susan Stuart  
 Jeanne Stump  
 Judi Sullivan  
 Robert Sullivan  
 Dayna Swalley  
 Joni Synatschik  
 Mark Tallo



Thomas Temrowski  
 James Teschner  
 Lisa Tetsworth  
 Diane Thomas  
 MaryBeth Thomas  
 Valerie Thomas  
 Debra Thompson



Cord Thorson  
 Jeff Thurn  
 Deanna Tingley  
 Pamela Tipples  
 Jeff Titus  
 Raymond Titus  
 Michelle Tomkow



Pamela Topping  
 Christine Towne  
 Kosugi Toyokazu  
 Terri Tremain  
 Cynthia Trickel  
 Paul Trinklein  
 Mary Ann Troiano



Lisa Trongone  
 Janet Trucks  
 Judy Truitt  
 Maura Tysver  
 Charles Underwood  
 Lou Vaden  
 Hector Villanueva



Todd VonWeyhe  
 William Wallace  
 Nancy Walsh  
 Kelly Ward  
 Dowwie Ray Warren  
 Wayne Washington  
 Carole Washuta



Gregory Waters  
 Louis Weeks  
 Christina Westberg  
 Paul Westcott  
 Gary Westerman  
 Carl Winbanks  
 Brenda Wilks







Greg Wilks  
 William Willard  
 Barbara Williams  
 Paul Williams  
 Tammy Wilson  
 Jill Winkler  
 Janet Winslow



Janice Wireman  
 Melody Witt  
 Beth Woerner  
 Martha Wolfe  
 Richard Woodall  
 Kay Woodard  
 Michael Workman



Cheryl Worth  
 Robert Wyckoff  
 Matthew Wynne  
 Bill Yancy  
 Susan Yelton  
 Susan Young  
 Juan Zapata



Kathy Zimmer  
 Robert Zimmerman  
 Michael Zizzo  
 Lorri Ann Zuidema





# Sophomores



(Left to Right) Jeff Grove, Munro Sefeik, Beth White, Scott White



Tom Adair  
David Ake  
Christine Albino  
Tony Alford  
Brian Allen  
Terrie Almond  
Kris Alvarez



Donald Amick  
James Andrews  
Erik Anderson  
Jerome Andenbrandt  
Cynthia Anson  
William Archebelle  
Jeanine Armbruster



Regina Arndt  
Charles Aurich  
Nancy Baggett  
Laurie Baker  
Donovan Baltich  
Sean Barclay  
Steve Barger



Connie Bartels  
Tami Basey  
Robert Bateman  
Gregory Becker  
Donna Beede  
Lori Belanger  
Caren Belli



Eric Bendfeldt  
Kimberly Bergstrom  
Tanya Bessert  
Chris Bianca  
Jeff Birge  
Lori Black  
Steven Blount



Frances Boag  
Robert Bolger  
Mark Bovee  
Yasmin Bowman  
Dusty Boyd  
Lori Boyd  
Lee Brackman



Michael Bradley  
Dan Brady  
Betsy Bramley  
Jane Brandfass  
Kathleen Braun  
Diana Bruch  
Diana Bryan

Lisa Buck  
Ann-Marie Bucy  
Dean Burkey  
James Burnett  
Mark Andrew Buzza  
Patricia Byrd  
Lala Cade



James Cadott  
Debbie Caldwell  
Susan Callahan  
Richard Campana  
Dennis Camper  
Pam Campo  
Lois Canonico



Casey Carlson  
Miriam Carrion  
Vickie Carver  
Kathy Causey  
John Cervini  
Scott Chappell  
Debra Chipley



Patrick Chisholm  
Jackie Chung  
Keith Clanton  
Beth Clark  
Glenn Clark  
Patrick Clawson  
Krista Cochran



Julianne Cockrill  
Vicki Cohill  
Richard Collette  
Janet Collins  
Jane Considine  
Charles Cook  
Joseph Coyne





Michael Crawford  
Michelle Crenshaw  
Cindy Crimmel  
Steven Crosby  
Julia Cunningham  
Steven Dalton  
Kelly Daly



Dana DeLoach  
Todd Denson  
Terry Derr  
Timothy Desmond  
Jill DeSplinter  
Steve DeWitt  
Kim Diamond



Laura Dimarco  
Gina Dixon  
Nancy Doane  
Deborah Dodd  
Steve Dollenmayer  
Sheldon Donohoe  
Kelly Doppelheuer



Ronald Doremus  
Caroline Dossett  
Cort Douglas  
Cathleen Dowdie  
Deborah Driskell  
Sarah Dudenhofer  
Evelyn Duell

Sarah Dukes  
 Jeff Dumas  
 Laura Dunaway  
 Cindy Dygert  
 Robert Dynarski  
 John Dziedzic  
 Thomas Eddy



Ronnie Elrod  
 Denise Engel  
 Betsy Ennis  
 Susan Ernst  
 Kathy Erwin  
 Mickey Etherton  
 Alejandra Evans



Robert Evans  
 Paul Feraci  
 Kim Ferdinandsen  
 Ann Ferguson  
 Roseanna Ferguson  
 Kathy Fishbaugh  
 Kellie Fitzpatrick



Shannon Ford  
 Teresa Fordham  
 Laura Fraker  
 Staci Franklin  
 Nathan Freeman  
 Gerrie Gage  
 Suzanne Gainer



Cynthia Galbicka  
 Sam Garcia  
 Dawn Garner  
 Anne Geiger  
 Michael Gentile  
 Lynn Girardin  
 Joe Gisondi



Becky Glass  
 Rich Glickman  
 Tamara Goetz  
 Stephen Goodrick  
 Deborah Green  
 Jeff Grove  
 Thomas Gustoff



Brian Guyer  
 Tammy Haire  
 Teresa Hallman  
 Elizabeth Hammond  
 Tesi Hansen  
 William Harlan  
 Leigh Harrison







Carolyn Harvey  
Beth Ann Hauser  
Robert Heckel  
Richard Heilig  
Diana Heitman  
Megan Henry  
Katherine Hester



Thomas Hicks  
Pam Highnam  
Donna Hill  
Misako Hiram  
Darla Holb  
Julie Hone  
Michael Honsharuk



Carter Hopkins  
William Hopkins Jr.  
John Houchin  
Susan Howard  
Jana Huling  
Doris Huss  
Paul Imathiu



D. W. Irvine  
Judith Jacoby  
Glen Jaffee  
James Jarvie  
Lee Janzen  
Janae Jennings  
Archie Johnson



Blair Johnson  
Edythe Johnson  
Peggy Johnson  
Richard Johnson  
Todd Joiner  
Anita Jones  
James Jones Jr.



Susan Jones  
Christopher Keefer  
Gary Kelly  
Kevin Killingsworth  
Cynthia Kimbri  
Kinora King  
Don Klein





Robert Knetsch  
 Mark Kerbaker  
 Judith Kosler  
 John Korbel  
 Timothy Koutsaltes  
 Kim Krasinski  
 Paul Krist



Tracey Kuehn  
 Carrie Kunde  
 Michael Labriola  
 Amy Lack  
 Paul LaFauci  
 Penny Langston  
 Alo Layla



John Lennon III  
 Jeanne Leslie  
 Scott Levine  
 Beth Lewis  
 Randy Lewis  
 Steven Lindemann  
 Diedre Lloyd



Mary Lloyd  
 Clinton Logan  
 Janine Lott  
 Juan Luzio  
 Glynda Lyon  
 Judy MacDonald  
 Elise MacLennan



Michelle Major  
 Salvatore Maniscalco  
 James Manoli  
 Michael Marcouiller  
 Lew Marotti  
 Owen Marr III  
 John Martinez





Rich Martyn  
 Kathleen Mathews  
 Kathleen McBurney  
 Patrick McCarley  
 Susan McCollum  
 Ian McConkey  
 Gretchen McCurdy



Thomas McDonald  
 Elizabeth McGuire  
 Franklin McKinney  
 Thomas McMaster  
 Laurel McNew  
 Nelson Menendez  
 Paul Mersch

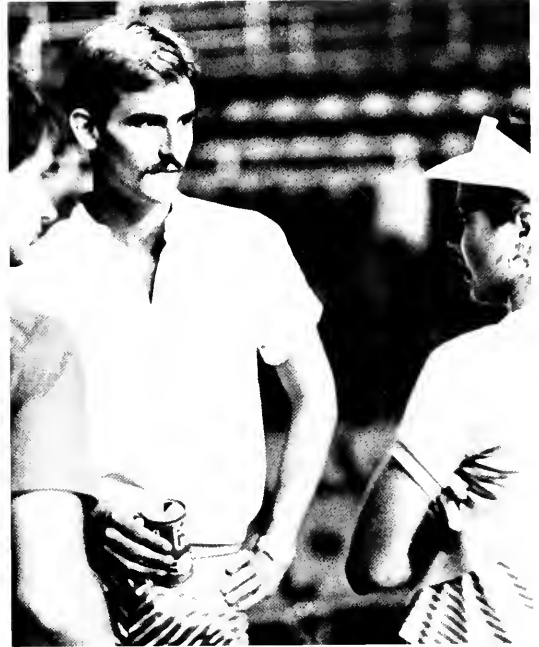

Beatrice Meyer  
 Julie Michael  
 Cynthia Michaelis  
 Drew Miller  
 Vincent Monteleone  
 Paul Montoya  
 Jeff Moore



Ana Morejon  
 Amy Morgan  
 Matthew James Mosher  
 Kimberly Napier  
 Cynthia Newell  
 Robert Nicholson  
 Hideto Nishimoto

Kristin  
 Kristin  
 Kristin  
 Kristin  
 Kristin  
 Kristin  
 Kristin



Bettina R. Padgett  
 Debra Padgett  
 Kris Pahl  
 Kimble Palmer  
 Richard Parker  
 Caroly Pasos  
 Lee Paul



BetteAnn Pelley  
 Drew Peloubet  
 Joy Permane  
 Dawn Perry  
 Lisa Peterson  
 Jamie Piper  
 Karen Pipkin



Nicole Pleasants  
 Steve Polonus  
 Valerie Posenauer  
 Bryan Powerl  
 Rhonda Powner  
 Joe Preston  
 Tawn Prior





Tracey Prather  
 Steven Puertas  
 Michael Pursell  
 Martha Puryear  
 Warren Quets  
 Mark Damon Raiford  
 Charles Ranaudo



Richard Rasmussen  
 Greg Reynolds  
 Margaret Reynolds  
 Marolyn Rhoades  
 Patricia Richards  
 Duncan Ridley  
 Mike Roberts



Daniel Robertson  
 Dorothy Robinson  
 Stephen Robinson  
 Brenda Rogers  
 Brian Roskamp  
 Sandra Russell  
 Donald Samra



John Santiago  
 Hamilton Sargent  
 Mary Jo Sattler  
 Craig Scates  
 Scott Schaefer  
 Valerie Schleicher  
 Lauren Schild



Cherilyn Schulze  
 Amy Schweider  
 Dineen Scoggins  
 Kimberly Scott  
 Sally Sechrest  
 Munro Sefcik  
 Cammie Selig

Pam Sessions  
 Jill Sheffield  
 Kathryn Kim Shelly  
 Beth Sherrick  
 Paul Shumway  
 Anita Sipe  
 Sandi Slate



Edward Slechta  
 Dawn Smith  
 Kim Smith  
 Sandy Smith  
 Deborah Smoak  
 Josh Snively  
 Richard Soulé



Ruth Spencer  
 Carol Sprauer  
 David Springer  
 Richard Spurlin  
 Lynda Stauffer  
 John Steadman  
 John Steele



Michael Steele  
 Alicia Stein  
 Jennifer Stevens  
 Michael Stevens  
 Jeffrey Stewart  
 Elizabeth Stidham  
 Susana Stilson



Marcy Strong  
 Kelly Sullivan  
 Catherine Szaro  
 Richard Tevault  
 Chalah Thomas  
 Sharon Thomas  
 Kelly Thompson



Fleet Tilden  
 Tracy Toy  
 James Travis  
 John Turner  
 Kevin Venancio  
 Kelly Walker  
 Les Walter



Paul Walker  
 Andrew Walls  
 Eileen Walsh  
 Katherine Ward  
 Melanie Ward  
 Roger Ward  
 Aileen Ware







Patty Warren  
 Connie Waschull  
 Kathy Watkins  
 Polly Watson  
 Caroline Weaver  
 Steve Weis  
 Meridy Werder



Janet Whaley  
 Frank Wheeler  
 Gena Wheeler  
 Beth White  
 Lisa White  
 Jim Wilhelm  
 Charles M. Williams



Natalie Williams  
 Wendell Witten  
 Roxann Woerner  
 Elise Wood  
 Kevin Wood  
 Haili Wurtz  
 Scott Wynn



Dawn Yates  
 James Yelsits  
 Kimberly Young  
 Valerie Young  
 Ed Zamorski  
 Daniel Seisler  
 Jane Zewalk



# Freshmen



(Left to Right) Vickie Villalba, Bill Hanks, Ann Jago, Scott Sells



Leon K. Abbett  
Susan E. Abello  
Ralph Acquaro  
Sally Ann Adkisson  
Beth Allen  
Kyle Altstadt  
Ernie Anderson



Joseph Angelino  
Stephen Auld  
Russell Ausley  
Lesley Austin  
Robert Bailey II  
William Ball  
Deonne Barger



Gregory Barnes  
David Batman  
Thomas Beall  
Steven Bedford  
Kristi Beggs  
Renee Behr  
Ana Bejar



Marisa Bell  
Jan-Annette Bellamy  
Al Bellotto  
Babette Bennett  
Lynn Bergmon II  
Matt Bernal  
Elizabeth A. Bickhart



Jane Bisline  
Joseph Bivona  
Ashley Blackridge  
Paul Blackwood  
David Boisvert  
Christine Bowes  
Teresa Bowman



James Bracey  
Lynn Bradley



Hope Brandis  
Rick Brandt

Bonnie Bridges  
 Sandra Broadhurst  
 Bonnie Broman  
 Margaret Bronson  
 Karen Brown  
 Leslie Brown  
 Shawn Brumbaugh



Jeffrey Bua  
 Otto Bundy  
 Kristine Butler  
 Carie Call  
 Russell Carawan  
 Maritza Carrion  
 Timothy Carson



Vera Carson  
 Christopher Carton  
 Charles Casten  
 Stanley Castor  
 Stephen Castor  
 Karen Cates  
 Faith Chapin



Ken Chesire  
 Brad Chill  
 Jennilyn Chuck  
 Teri Cinelli  
 Pamela Claughton  
 Traci Close  
 Laurie Colacini



Shawn Coleman  
 Gregory Cook  
 Linda Covelto  
 Angela Cowden  
 Lee Cox  
 Marcella Cox  
 Scott Croak



Kimberly Croft  
 Todd Csencsits  
 Robert Curran  
 Lori Daniels  
 Jeannie Davis  
 Shannon Dean  
 Laurie DeLoach



Sue Denman  
 Anthony Densmore  
 James Desmarais  
 Dawn DeVoss  
 James Dickinson  
 Martin DiGregory  
 Lois Dinkins





Kimberly Disbro  
 Douglas Dodd  
 Tammy Dolan  
 Andrea Dort  
 Patricia Douglas  
 William Dudman  
 Gretchen Dunker



Gilbert Dunlap  
 Marti Dunn  
 Edythe Durbeck  
 Kritin Dye  
 Daniel Dyer  
 Hugh Eighmie  
 Tom Elliott



Suellen Embler  
 Jennifer Ertel  
 Pamela Evers  
 Douglas Fagan  
 James Ferland  
 Keli Fink  
 Robert Fiore



Nancy Fisher  
 David Fisco  
 Megan Fletcher  
 Anne Floyd  
 Thomas Flynn  
 Emily Folker  
 Marcia Forsett



Kim Frasier  
Douglas Freebern  
Sean French  
Donald Fry  
Mark Fugett  
Leyla Gagliano  
Martha Gales



Christine Gannon  
Kirk Geiger  
Michele Germain  
Marian Gilmore  
Terrance Gilmore  
Sheila Glover  
Marcie Gogerty



Cindy Gordon  
Richard Gordon  
Tom Gram  
Thomas Grant  
David Green  
Lauralee Green  
Alison Greer



Roben Griffin  
Mike Grossman  
Marylynn Haas  
Jeff Hagy  
Molly Hamilton  
William Hanks  
Karen Hanlon





Rebecca Hardaway  
Melanie Harden  
Steve Harder  
Suzanne Harmon  
Thomas Harris  
Lisa Harrison  
Holly Hartery



Anne Hartman  
Bruce Hartup  
Yali Hasan  
Chris Hayes  
Jeannine Headley  
Lee Hegley  
Susan Hegyessy



Kimberly Hewett  
Scott Higgenbotham  
William Hill  
Kimberly Hilson  
Clark L. Hippler  
Victoria Hodge  
Roger Holler III



Karina Holt  
Ralph Howe  
Laura Hulse  
Jannie Hunt  
Sherry Hussey  
Laura Huth  
Barbara Ianzano



Beatrix Ivanyi  
Yugoro Iwamuta  
Lori Izzo  
Lisa Jackson  
Lisa Jackson  
Ann Jago  
Jeffrey Jakes



Scott James  
Irene Jenkins  
James Jenkins  
Paul Jenkins  
Jackie Jennings  
Rosemarie Johnson  
Jeanne Johnston



Jennifer Jones  
Mary Lynne Jones  
Michael Jones  
Linda Justice  
David Kalchbrenner  
Denise Kanitsch  
Craig Kardon



Lisa Kaytis  
 Elisa Kennedy  
 Sabrina Kershner  
 Judith Killam  
 William King IV  
 Chris Kirchman  
 Cathy Kirk



Adam Korsick  
 James Kreinbrink  
 Catherine Krist  
 Michelle Kurlgis  
 Donna Laing  
 Cathy Lamb  
 Cynthia Lambert



Scott Lambeth  
 Keri Lamparter  
 Todd Lanfave  
 Maryann Lantinga  
 Paul LaPorta  
 John Lasch  
 Mary Lemasters



Christina Lenihan  
 Nancy Leonard  
 Pearl Levy  
 Brian Lewandowski  
 Kelly Lewison  
 Richard Lindau  
 Nancy Lindell



Suan Lippmann  
 Karen Lloyd  
 Kathryn Lloyd  
 Thomas Long  
 Shelley Longnecker  
 Wade Luke  
 Eric Lyman



Amy MacIntyre  
 Janie Maguire  
 Michael Mahoney  
 Susan Main  
 Robert Malan  
 Eric Manning  
 William Manson



Keith Martin  
 Roxanne Martin  
 Stephen Mathis  
 Roy McCreery  
 Missy McDermott  
 Mary McDonald  
 Mary McGee





Paula McKay  
David Meehan  
Phil Mendham  
Joseph Merenda  
Lauren Meyer  
Jay Michael  
John Michael



Debbie Michel  
Anthony Middleton  
Kevan Miles  
Scott Milleman  
Kimberly Miller  
Frank Miner  
Laura Mischley



Catina Mitchell  
David Mixner  
Yoshizawa Miyuki  
Charity Moore  
Tracy Moore  
John Morgan  
Jennifer Mosher



Marla Mossbarger  
Julie Mulford  
James Murphy Jr  
Maureen Murphy  
Paula Napoliitano  
Stephanie Nase  
Elizabeth Nesbitt



Dee Newsome  
 Roberta Nichols  
 April Norris  
 Kimber Norris  
 Denise Notaro  
 Diane Oleson  
 Yoshiko Oshida



Jeanette Owen  
 Tom Paar  
 Brett Pace  
 Ann Padgett  
 Maritza Padron  
 Anthony Panno  
 Samantha Parkman



Greg Parks  
 Elba Pasos  
 Toby Patterson  
 Frank Peacock  
 Paul Pederson  
 Shannan Peterson  
 Lori Petrella



Lisa Philbeck  
 Lisa Pinder  
 Loriann Pinner  
 Kathy Pirkle  
 Johnnie Pleicones  
 Lorie Plyer  
 Andrea Pope





Gerald Prescott  
Debra Price  
Mary Priest  
Alex Prieto  
Jodi Radake  
Patricia Ralston  
Darcy Ranson



Paula Rappleeya  
Kenneth Rea  
Julie Reese  
Kelly Reimann  
David Richardson Jr.  
Donna Richardson  
Keli Richardson



Heidi Rigby  
Rob Rittgers  
David Roberts  
Kim Roberts  
Susan Robertson  
Shelli Robinson  
Sandy Roeder



Michele Rogers  
Richard Ross Jr.  
Catherine Roth  
Lorelei Rouse  
Suzanne Roy  
Kim Russ  
Paul Rybinski



LeeAnne Rymph  
Stephen Santiago  
Mollie Sawyer  
Regina Sayer  
Lynne Scalf  
Traci Scatchard  
Martin Schiller III



Stephen Schofield  
Cynthia Scott  
Holly Sellman  
Scott Sells  
Sandra Sessums  
Stuart Setcavage  
Michael Setzer



Kim Sharpe  
Debbie Shaver  
Pamela Sheffer

Jill Sheeman  
Lee Shewmake  
Cheryl Shirah  
Thomas Shorter  
Frances Sickler  
Allyn Simmons  
Robin Sirota



Jonathan Sjogren  
Alise Smith  
Tammy Smith  
Alan Snapp  
Anna Sokolowski  
Carole Spedale  
Ralph Spencer



Paul Spurlin  
Kathryn Stammberger  
Christopher Stegura  
Allanna Stephens  
Jill Stephens  
Cynthia Stevens  
Kimberly Ann Stevens



Scott Stevens  
Kenneth Stoff  
Roger Stone  
Frank Stork  
Kim Storkel  
Frank Strazzula  
Gretchen Stross



Bunny Sutton  
Joyce Swenson  
James Taggart  
Cheryl Talbott  
John Taylor  
Lisa Taylor  
Karen Teel



David Thacker  
Tracy Thayer  
Sagine Thebaud  
Toby Therrien  
Donald Thiele  
Cindy Thompson  
Margaret Thompson



Elizabeth Tierney  
David Tisdale  
Tracy Ann Torrance  
Kathleen Tourville  
William Travi  
Michael True  
Lisa Tucci







Adam Uchin  
 Tricia Urban  
 Valerie Valdespino  
 Victoria Villalba  
 Lee Wages  
 Vance Waggener  
 Michael Walker



Robert Walker  
 Mickey Waller  
 Robert Warden  
 Kristi Watkins  
 Thomas Watson  
 Allen West  
 Cynthia West



Christopher White  
 Trudy White  
 Carol Wiggins  
 Holly Williams  
 Mark Wilson  
 Julia Wirtz  
 Kelleigh Withers



Lois Wittenburg  
 Kimberly Wooten  
 Kimberly Workman  
 Roland Wyatt  
 Richard Yelton  
 Laura Zimmerman  
 Tahar Zenati





SPRICK

# Southern Goodbye





# A year of memories

*Along with the closing of another school year were the memories of victorious triumphs and lonely defeats, good times and bad situations and the remembrances of new beginnings and old friends.*



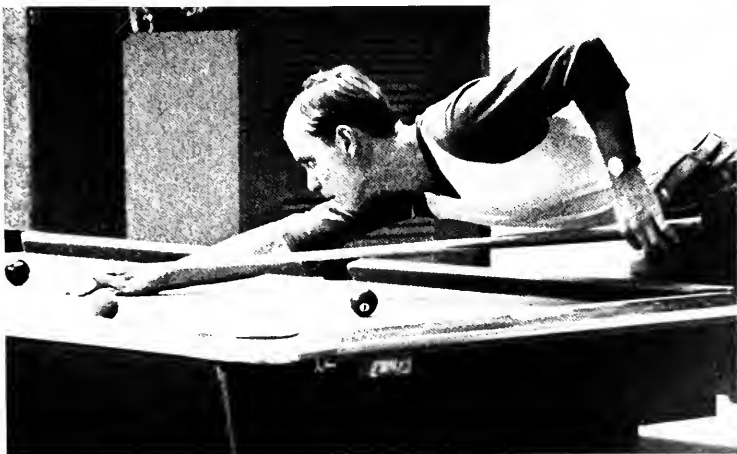
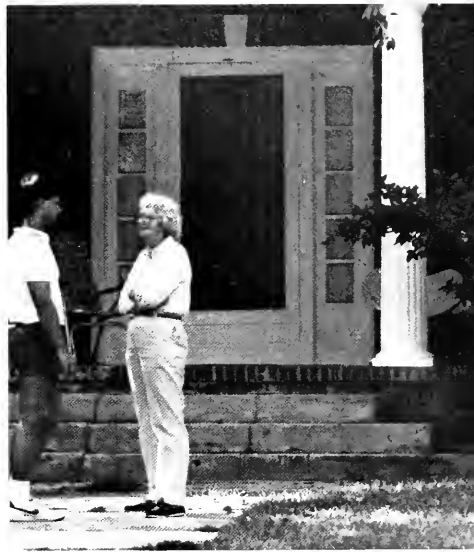









# Graduation prompts new challenges

*It all hits at once. Nerves become jumpy and stomachs ache with excitement. Graduation is upon us!*

*Hundreds of dedicated seniors are about to take one of the most important steps in their lives. For the past four years, seniors have endured almost every kind of hardship. Now they must turn to a new world where they will be faced with many new challenges. These graduates must act as the responsible adults that they are. They must accept the responsibilities that are handed to them.*

*A lifetime of challenges are waiting to be completed and infinite opportunities are right ahead of them.*



Graduation





## In memory of . . . Tom Wilnau

**Editor's Note:** The following is a reprint of the memorial to Mr. Wilnau written by William H. Skip Boyer, editor of the Southern News, as it appeared in the July 1983 issue.

When Tom Wilnau walked across the stage at this year's commencement to receive his degree, he also received a standing ovation from the members of the senior class. Tom was 56 years old when he received that degree. He had been attending classes in both the evening and day programs to complete his work. He was also teaching classes in the journalism department, bringing to his classroom years of experience as an accredited public relations professional and radio broadcaster. He had

fallen in love with Florida Southern and the students and staff members of the College had fallen in love with him. Tom Wilnau was a very special man, a loving father, talented professional, caring teacher and close friend. He died of heart failure on July 2, 1983. To say he will be missed doesn't begin to do justice to the emptiness that his passing leaves in the lives of those of us who were fortunate enough to be numbered among his friends.



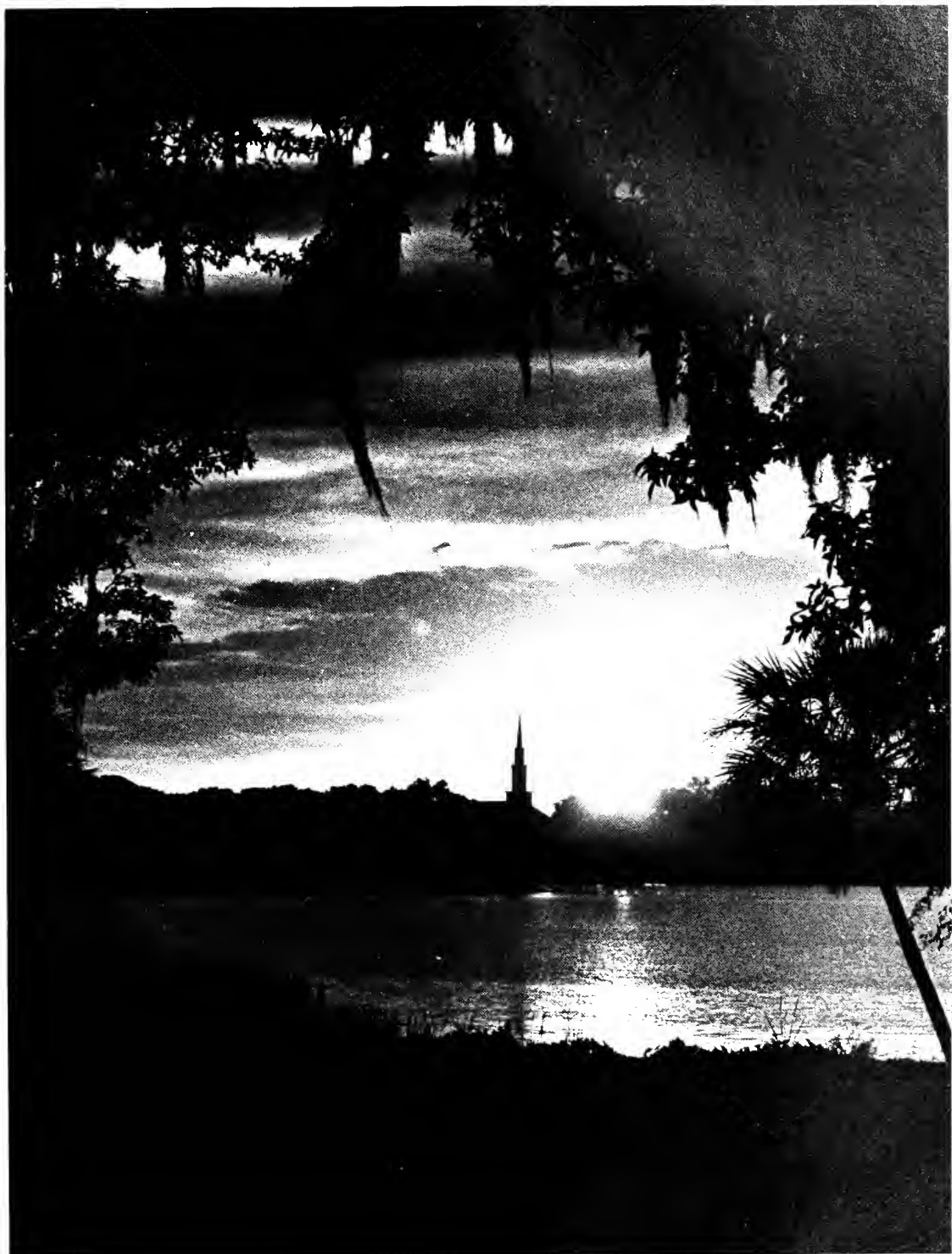



# Southern Ads



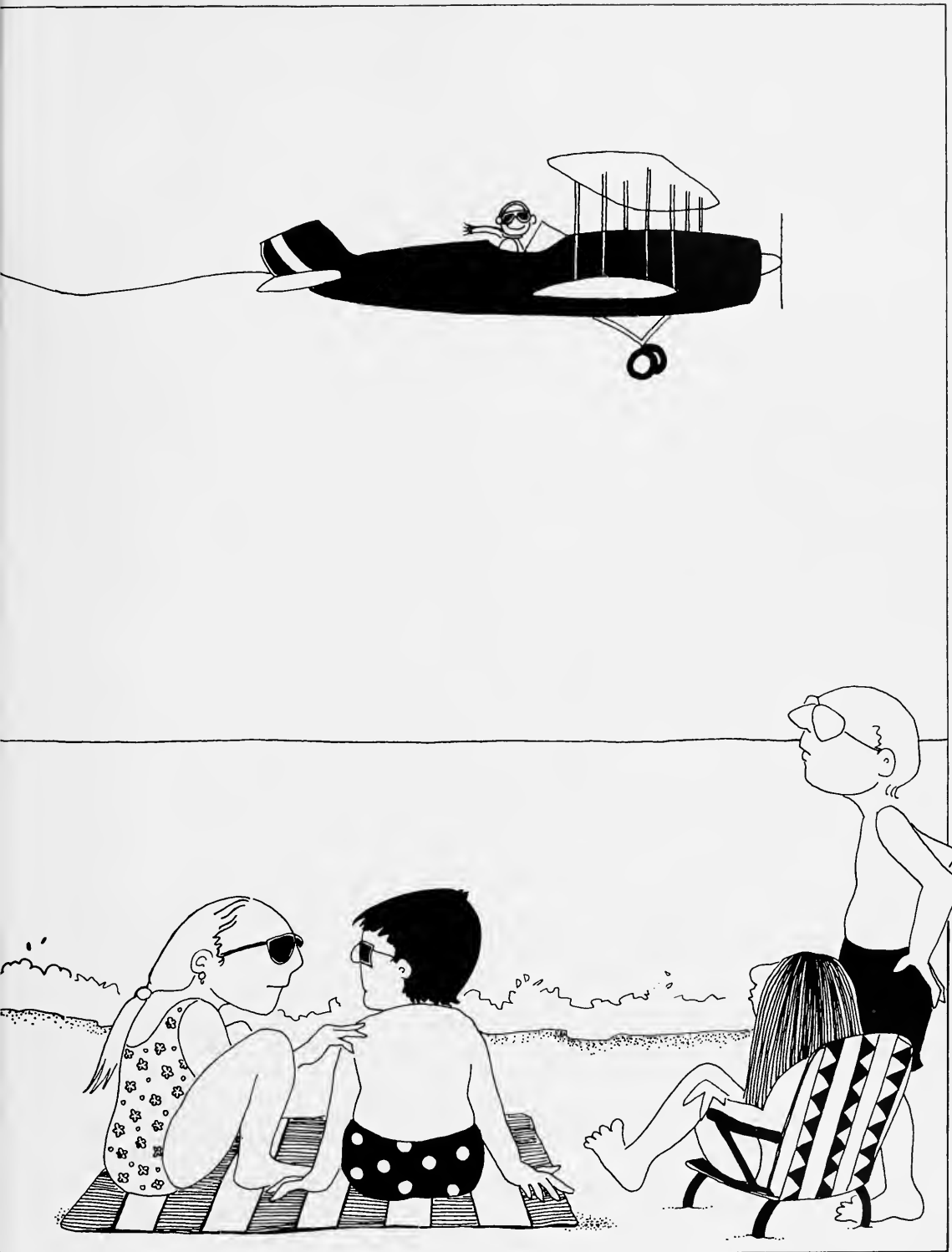



... but we want to say thanks to the businesses and organizations that appear in this section of the 1984 INTERLACHEN. Our advertisers are very special — their support and interest helps make this record of the 1983-84 school year possible. They represent quality and service and we encourage you to call upon them. Quality and service, like saying "thanks", are ideas that never go out of style.

**IT MAY  
SOUND  
OLD-  
FASHIONED...**



# **Congratulations to the Class of '84**

Compliments of

ESTABLISHED 1904  
**Badcock**

**HOME FURNISHING CENTERS**

FURNITURE • APPLIANCES • FLOOR COVERING • HOME ENTERTAINMENT

OVER 175 STORES SERVING THE SOUTHEAST

*"Badcock Will Treat You Right"*

Congratulations

to the

Class of '84

and

Best Wishes

to all

Southern Students

**The FSC Bookstore**



**FOR THE  
GOOD  
TIMES**



Good times begin at the Publix Deli. You'll find everything from complete Deli Dinners, including fried chicken and all the fixins, to sandwiches and salads all ready to take out. And whether you're entertaining formally or casually, Deli-platters are a great way to get the good times underway.

## THE MOST CONVENIENT CARD IN LAKELAND

SEARSTOWN BRANCH  
Searstown Shopping Center

EDGEWOOD BRANCH  
2150 E. Edgewood Dr.

SOUTHSIDE BRANCH  
Lake Miriam Square



EAST LAKELAND BRANCH  
435 S. Combee Road

NORTH LAKELAND BRANCH  
Lake Gibson Shopping Center

CENTRAL AVENUE BRANCH  
1515 S. Central Avenue



## Peoples Bank of Lakeland

115 S. MISSOURI AVE. • PHONE 687-6500 • MEMBER F.D.I.C. . . . .

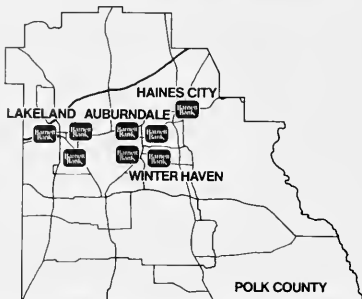

**WHEREVER  
YOU ARE  
WE'RE NOT  
FAR AWAY.**



*All Barnett Banks are members of FDIC*



**LAKELAND**  
Home of the New **CHEYENNE IV** and  
Piper's **DELIVERY CENTER**

# THE SOUTHERN

CONGRATULATES  
ALL GRADUATING SENIORS . . .

**BEST WISHES!**

"Behold, the fear of the Lord, that is wisdom; and to depart from evil is understanding." (Job: 28:28)



## SCHWEIZER ASSOCIATES, INC.

architecture - engineering - planning - construction services  
THE ENVIRONMENTAL DESIGN GROUP

55 EAST JACKSON STREET PO BOX 1471  
ORLANDO, FLORIDA 32802 TELEPHONE (305) 425-0922



*Kappa Delta is  
an inner meaning  
which, once known,  
is always understood.*

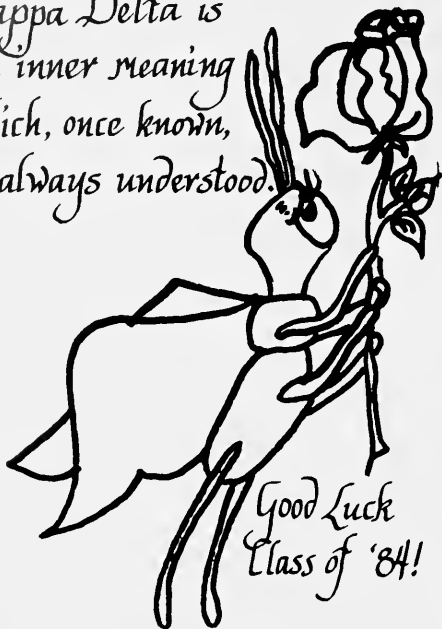

**Tyler**  
FLORAL SHOPPE



*Since 1919*

10% Discount  
given to all  
FSC students

**"FLOWERS FASHIONED  
WITH LOVE"**



**682-4754**



or 688-7355

207 E. Main St.

## Maas Brothers. Florida's quality department store.

**Here's our invitation to come in and say hello to Maas Brothers, a Florida tradition.** And you'll welcome having a Maas Brothers near you at 310 E. Orange Street where you'll find exciting fashions for you, your family and your home.

**Our Bridal Gift Registry Computer** will assist you in the selection and registration of the perfect wedding gift to give or receive. We offer gift wrap and delivery for registered bride purchases at no charge, of course.

**In the Suncoast Restaurant** you'll enjoy gourmet entrees, crisp salads and delicious tempting desserts.

**Use our Shop-at-Home service** to shop for custom draperies and window treatments for your home.

**Charge purchases 3 ways** with your Maas Brothers credit card, American Express or Diner's Club. With a Maas Brothers account you'll receive advance notice of all our exciting sale events.

**Our Continuing Club Account** allows you to stretch your payments over a longer period for major home purchases.

**"Jane Lee"** lets you shop by mail or phone, whichever is more convenient.

**Maas Brothers' Travel Service,** a division of Exchange Travel Service, can map out exciting vacation cruises and tours for you and your family.

**Our Gift Wrap department** will gladly make your purchase as special on the outside as the gift is on the inside.

# Maas Brothers

FLORIDA

Tampa St. Petersburg Clearwater Sarasota Fort Myers Gainesville Tallahassee Lakeland Bradenton Naples Winter Haven Ocala Port Richey

Lakeland  
Coca-Cola  
Bottling  
Co.



**Coke is it!**

To one of  
the best -  
It's hard to believe  
that another school  
year has come and gone  
so quickly! This has  
been the best one yet!  
Always remember the  
parties and basketball  
games, studying for  
finals and popping  
popcorn - all with a  
bottle of Coke...  
Have a great  
summer! Keep  
in touch!

CONGRATULATIONS  
to the  
Class of 1984

Compliments of:

**NUNEZ  
COLLINS  
TOUGHTON & CO.**  
*Certified Public Accountants*



*Jannabelle's*  
SALON FOR BRIDES, INC.

111 South Kentucky Avenue  
Lakeland, Florida  
Phone (813) 688-1926

**Cocktail and  
Party Dresses**

**Good Luck  
Graduates**

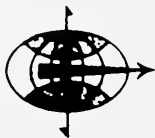

**the traveler**

**For All Your Travel Needs**

MEMBER



**2015 S. Fla. Ave.  
Lakeland, Fla. 33803  
(813) 682-2172**

**Fresh  
idea!**



**New 12 oz. Apple Juice  
from concentrate**

Now, our delicious Apple Juice is available in 12 ounce containers. Like our other canned juices, it's made from concentrate, so we can guarantee the quality. More important, we can guarantee the freshness.

The Fresh Ideas Company,™

**JUICE BOWL®**

P.O. Box 1048  
Lakeland, Florida 33802  
(813) 665-5515

**CONGRATULATIONS  
CLASS OF '84**

Compliments:

**CEMENT PRODUCTS  
&  
SUPPLY CO. INC.**

516 W. Main  
Lakeland, Florida

**GOLD AND SILVER FOIL STAMPING  
EMBOSSING • DIE CUTTING  
FULL PROCESS COLOR  
STATIONERY • BUSINESS FORMS  
BROCHURES • BOOKLETS  
NEWSLETTERS • SOCIAL PRINTING**

**CROWN**

**CROWN PRINTING, INC.**  
1741 East Gary Road  
Lakeland, Fl. 33801  
682-4881 / 682-1706

**IMC/Florida**  
**is**  
**minerals,**  
**chemicals,**  
**environment,**  
**people.**



**INTERNATIONAL  
 MINERALS & CHEMICAL  
 CORPORATION**

**CONGRATULATIONS CLASS  
 OF '84**

**LAMBDA CHI ALPHA**

Congratulates its Graduating Seniors:

Mitch Bailey                      Rob Collins  
    Lyndon Sweeting  
 Dave Knowles                      Wade Warren

— The Fraternity of Honest Friendship —

**BEST WISHES!!**

**Great State.**  
**Great People.**  
**Great Bank.**



**FLORIDA NATIONAL BANK  
 LAKELAND**

113 South Tennessee Avenue Lakeland 33802. (813) 686-1136  
 6108 US 98 North Lakeland 33805. (813) 858-4448  
 2105 New Tampa Highway Lakeland 33801. (813) 688-6918  
 4405 South Florida Avenue. Lakeland 33803 (813) 644-8483

Member FDIC

9:30-6:00 Mon. & Sat.  
 9:30-9:00 Tues.-Fri.

**The Place**  
 for fashion

Lake Miriam Square  
 4770 South Florida Avenue  
 Lakeland, Florida 33803  
 (813) 644-1446

Movies!!! Specials!!! Sports!!!



We take you to the stars!!!!

688-7707

GROUP  
**W** CABLE

Westinghouse Broadcasting and Cable, Inc.



Lori Cochran - Wendy Jones - Missy Lee - Carrie Roth  
Tama Smith - Barb Turner - Patricia Wilcox - Beth Bush  
Dona Chastain - Sue Stauffer - Kim Barfield - Debbie Dorsey  
Susan Ferris - Mary Nichols - Jane Robert - Shawna Scott  
Nancy Stanley - Kathleen Wood - Kelley Schroeder  
Kristin Fishbaugh  
Good  
Luck Seniors  
\* Alpha Chi Omega

**Best Wishes from**  
a newspaper with  
close ties and  
genuine affection for  
Florida Southern College:

**We're practically one of you.**



**The Polk County Democrat**  
Bartow's **NEWS**paper  
Southern's **FRIEND**

Printers of The Southern  
Two FSC alumni on the staff  
Advisors to the  
FSC Communications Dept.  
Sponsor of a Community  
Journalism Scholarship

925 E. PARKER ST.  
PHONE 682-6859

CORSAGES, WEDDINGS,  
FUNERAL PIECES,  
SPECIAL ARRANGEMENTS

*B*RADLEY FLOWER SHOP  
"Distinctive Floral Design"



WIRE SERVICE

LAKELAND, FLORIDA

Balloons for all occasions.

BEST WISHES

to the

1984

Graduating Class

of FSC

from the

## College Cafe and Terrace

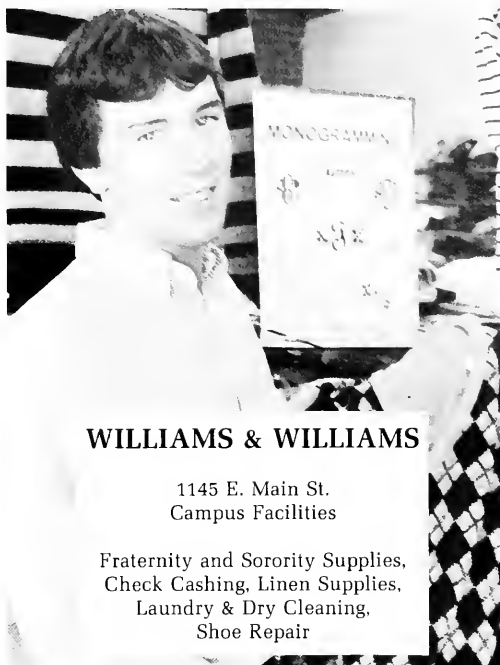

### WILLIAMS & WILLIAMS

1145 E. Main St.  
Campus Facilities

Fraternity and Sorority Supplies,  
Check Cashing, Linen Supplies,  
Laundry & Dry Cleaning,  
Shoe Repair

# Pepsi Now!

## Take the Challenge

**GOOD LUCK '84 GRADUATES!**

*Pepsi-Cola Bottling Group*

*5023 Recker Hwy.*

*Winter Haven, FL 33880*

*813-967-4491*





# The Interlachen Staff

EDITOR-IN-CHIEF .....	Jane Steiner
EXECUTIVE STAFF .....	Tom Adair Bobby Duncan, Jr. Karen Pierce Lauren Rodberg Jackie Rossing Patricia Willcox
GENERAL STAFF .....	Beth Allen Dan Brady Paige Kasper Nancy Lindell Cindy Robinson Joy Rossi Kathy Shelly
ARTIST .....	Laurie Struck
BUSINESS MANAGER .....	Maureen Jahns
PHOTOGRAPHERS .....	Brad Beck, Campus Photographer Chris Bowes Chuck Diggs Chris O'Meara Jodi Lisa Rome D.J. Theile Basic photography class, fall semester
FACULTY ADVISOR .....	Hal Waters
PUBLISHER .....	Delmar Publishing Co. Charlotte, N.C.
PUBLISHER'S REPRESENTATIVE .....	Byron Kennedy







