

**The  
Island  
of  
Mount  
Desert**

**REGISTER**

**Lawton-Jordan**

under - spec  
2/22

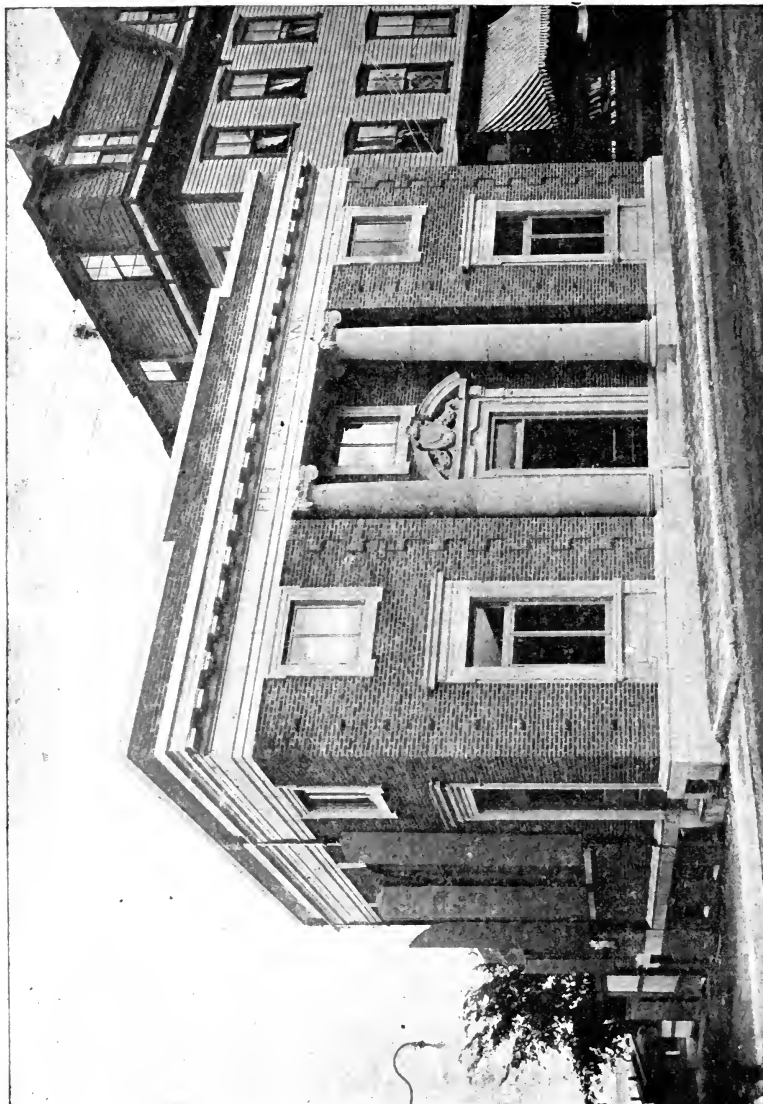

THE NEW FIRE-PROOF BUILDING OF THE FIRST NATIONAL BANK OF BAR HARBOR, MAINE

All modern improvements.

You are cordially invited to call and make use of its conveniences at all times.

Office Hours, 9 a.m. to 3 p.m.

REEF POINT GARDENS

*The Gift of Beatrix Farrand  
to the General Library  
University of California, Berkeley*

# QUAKER RANGES

THE LEADING RANGE SINCE 1854

TRADE SUPPLIED BY

## The Austin Stove Store

SHEET METAL WORKERS

— ALSO —

CONTRACTORS AND DEALERS

CAPITOL BOILERS  
AND RADIATORS

HOUSEHOLD  
FURNACES AND  
HEATERS



STEEL CEILINGS  
HARDWARE  
TINWARE  
BICYCLES

HEADQUARTERS FOR

Mt. Desert Island Stove and Range Repairs

Sheet Metal Work of all Kinds

Plumbing, Heating and Ventilating

ESTIMATES AND CATALOGUES FREELY FURNISHED

## The Austin Stove Store

36 SCHOOL STREET, BAR HARBOR

Telephone, 27-11

Telephone No. { Office - - 345  
Residence 18-2

# E. K. WHITAKER

**CONTRACTOR  
and BUILDER**



**BUILDERS' SUPPLIES OF ALL KINDS**

Special Mill Work Promptly Attended to  
Furniture Made and Repaired  
Cabinet Work



**OFFICE, SHOP AND MILL**

**120 & 122 Cottage Street and Barnard Avenue  
BAR HARBOR, MAINE**



# JORDAN POND HOUSE

T. A. McINTIRE, Proprietor

---

FAMOUS CHICKEN DINNERS

AFTERNOON TEAS

ICE CREAM AND SODA

BEAUTIFUL SCENERY

DELIGHTFUL DRIVES

---

Photographs, Souvenir Post Cards and Novelties

---

SEAL HARBOR, MAINE

# LAWRENCE GOODWIN

RODICK HOUSE, 1875

## The Popular Hair Dressing Room

Man to attend to Cottage Trade  
Sterilized Instruments Used  
Skilled Men in Attendance  
Calls from Hotels and Cottages  
Promptly Attended to

### ASSISTANTS

DAN SULLIVAN      JACK ADAMS  
HAZEN JORDAN    NED CASEY

Telephone 444—11      21 Cottage Street, BAR HARBOR, ME.

---

## ARNO W. CLEAVES

### LIVERY

Bridge Street, Bar Harbor

The Best Equipped Stable in Town

All Rubber Tired Carriages and Buckboards

Best of Horses, with Competent Drivers at Livery

Call or Telephone No. 111 at my expense.

ARNO W. CLEAVES

---

## EVERETT HUNTLEY

### GARDENER



Lawns, Gardens, etc., Taken Care of by Day, Week or Season

GRADING AND LAWN WORK A SPECIALTY

14 Kavanagh Field, - - BAR HARBOR, MAINE

---

## A. L. MORGAN

DEALER IN

## Beef, Lamb, Mutton, Poultry, Eggs

VEGETABLES, MILK AND FRUIT

TELEPHONE

32 West Street, BAR HARBOR, MAINE

NO. 1 MAIN STREET

23 COTTAGE STREET

## A. E. SPURLING

---

BAKER

---

BAR HARBOR, MAINE

Vienna and French Bread and Rolls of all kinds. Lady Fingers, Macaroons, Birthday Cakes, and Home Made Cake and Pastry of every description made to order at short notice.

ICE CREAM PARLOR AT 23 COTTAGE STREET

Ice Cream, College Ices and Banana Royals. Cakes, Lady Fingers and Macaroons served with Ice Cream if desired. Orders taken for Ice Cream for Dinner Parties. Retailled by the Quart or Gallon.

---

## F. J. NASH

# General Merchandise

THE FAMOUS

“BEAN HOLE MAN”

Baked Beans Every Wednesday and Saturday  
at four o'clock P.M.

136 Ledgelawn Avenue, BAR HARBOR, ME.

---

## The Birch Tree Inn

9 GREELEY AVENUE

BAR HARBOR

Board by the Day or Week

Telephone 273-11

WILLIAM GOSS, Proprietor

# C. M. WILLEY

## Landscape Gardener and Contractor

Plans and estimates furnished for Grounds, Drives and Paths. Also for Planting Trees, Shrubs and Flowering Plants.

### MEN, TEAMS AND MATERIALS FOR LANDSCAPE WORK

General Gardening and Lawn Work furnished at short notice, Day, Month or Season

TELEPHONE CONNECTION

20 ROBERTS AVENUE, - BAR HARBOR, MAINE

---

TELEPHONE CONNECTION

# H. E. WAKEFIELD

## Painter

### Paper Hanger and Decorator

DEALER IN WALL PAPERS, PAINTS  
OILS, VARNISHES, GLASS, ETC.

64 EDEN STREET, BAR HARBOR. ME.

---

## MRS. C. M. WILLEY

### Dry and Fancy Goods, Notions

HOSIERY, CORSETS, UNDERWEAR, ETC.



44 School Street, - BAR HARBOR, MAINE



# A. E. LAWRENCE Co.

General Contractors  
and Builders

NOS. 116 & 118 COTTAGE STREET  
BAR HARBOR, MAINE



AGENTS FOR

PETER'S CARTRIDGES

CARBORUNDUM SHARPENING STONES

RUBEROID ROOFING

PITTSBURG PERFECT FENCE

PITTSBURG POULTRY WIRE

KEEN KUTTER TOOLS

PHOENIX HORSE SHOES

DEVOE'S PAINTS

## SPORTING GOODS

GUNS, AMMUNITION, FISHING TACKLE

CARPENTERS' TOOLS

MASONS' TOOLS

BLACKSMITHS' TOOLS

CUTLERY

CONTINENTAL LAWN MOWERS

GARDEN BARROWS

HOSE AND LAWN SPRINKLERS

# JULIUS KURSON

## UP-TO-DATE CLOTHIER

HATS, CAPS  
SHOES AND GENTS' FURNISHINGS

Agent for W. L. Douglas Shoes

56 MAIN STREET

BAR HARBOR, - MAINE

---

TELEPHONE 468-2

CASH OR EASY TERMS

***Standard Furniture Co.***

DEALERS IN

FURNITURE OF ALL KINDS

Pictures, Carpeting, Straw Matting, Oil Cloth, Rugs, Stoves,  
Kitchen Goods, Carriages and Go-Carts, etc.

74 Main Street, - BAR HARBOR, MAINE

---

PEARL POND

Manufacturer of and Dealer in

Granite Monuments and Building Work

38 COTTAGE ST., SHOP, HEAD OF RODICK ST., OFF COTTAGE ST.

BAR HARBOR, MAINE

# The Elite Dry Cleansing Co.

(Methode Francaise)

Cleansing of Ladies' and Gents' Suits of all  
kinds, Gloves, Chiffon and Fine Laces,  
Curtains, Portieres, Blankets, etc.

**EVENING GOWNS AND FANCY WAISTS A SPECIALTY**

Also, Fine Laundry Work

ALL WORK DONE ON PREMISES

SATISFACTION GUARANTEED

C. W. YEATON, Proprietor

15 NEWTON WAY

TELEPHONE

BAR HARBOR, MAINE

---

R. E. STANLEY

Plumbing, Steam and Gas Fitting

HOT WATER HEATING

DEALER IN PLUMBERS' MATERIALS

ALL WORK TO RECEIVE PERSONAL ATTENTION

15 Eden Street, - BAR HARBOR, MAINE

---

FRED C. SMALL

REGINALD INGALLS

**SMALL & INGALLS**

Landscape Gardeners,

Excavating Contractors

LOAM, FILLING AND CRUSHED ROCK FOR SALE

TELEPHONE CONNECTION

18 HOLLAND AVENUE, - BAR HARBOR, MAINE

**WILLIAM FENNELLY**

DEALER IN

**HARNESS**



**Blankets, Robes, Whips  
Horse Furnishing Goods  
Stable Outfittings  
Trunks and Bags**

THE LARGEST LINE AND THE FINEST  
GOODS IN EASTERN MAINE

I buy direct from Manufacturers and Importers  
and give the Lowest Prices



148 Main St., BAR HARBOR, MAINE

THE  
Island of Mount Desert  
REGISTER

WITH  
THE CRANBERRY ISLES

**1909 - 10**

COMPILED BY  
LAWTON, JORDAN & MADDOX

---

AUBURN, MAINE  
PUBLISHED BY THE LAWTON-JORDAN CO.

LANDSCAPE  
ARCHITECTURE

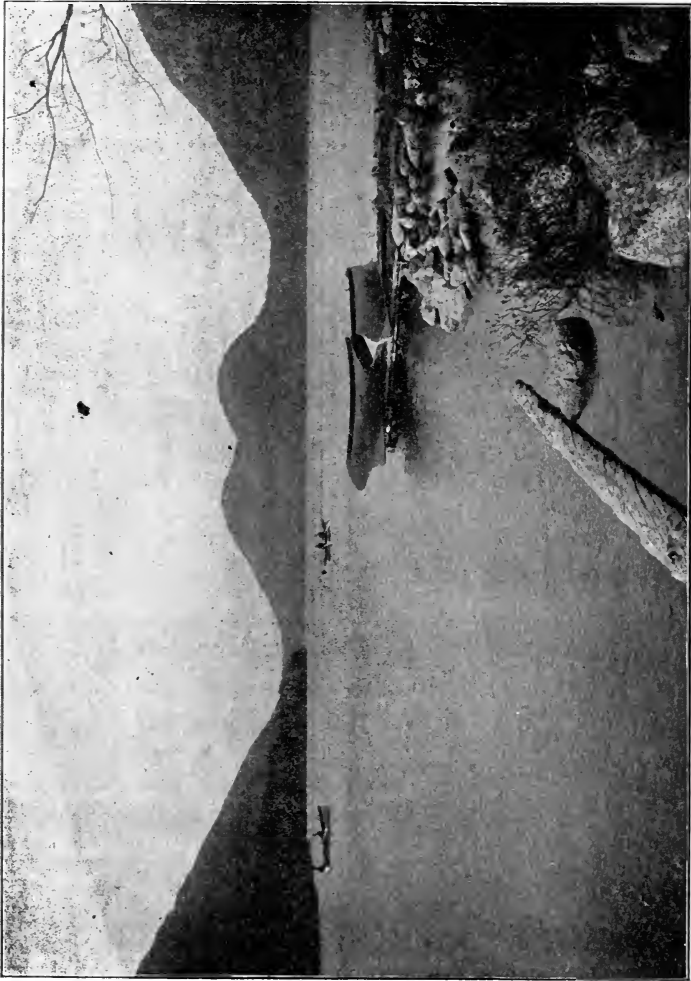

JORDAN POND LOOKING FROM THE SOUTH END

F 21  
M9I8  
1909/10  
Laudse  
Arch.  
Lib

## CONTENTS

---

	Page
INTRODUCTION .....	17
INDIAN ACCOUNT.....	19
CHRONOLOGICAL EVENTS.....	21
THE FOUNDING OF SAINT SAUVEUR.....	26
MILITARY HISTORY.....	34
HISTORY OF THE TOWN OF MOUNT DESERT.....	38
Early settlement.....	38
Incorporation .....	45
Town officers since 1850.....	46
Mount Desert in the Rebellion.....	47
Church History.....	49
Professional Men.....	52
The Jordan Pond House.....	53
HISTORY OF EDEN.....	55
Early settlement.....	56
Town officers since 1870.....	69
Eden in the Rebellion.....	70
Church History .....	72
Professional Men.....	77
Items of Interest.....	80
HISTORY OF TREMONT AND SOUTHWEST HARBOR	81
Early settlement.....	81
Incorporation of Tremont.....	86
Town officials.....	87
Church Account.....	89
Tremont in the Rebellion.....	93
Professional Men.....	95
Items of Interest.....	96

HISTORY OF CRANBERRY ISLES.....	97
Early settlement.....	97
Town officials since 1870.....	101
Cranberry Isles in the Rebellion.....	102
Church Account.....	103
THE BERNARD GRANT.....	104
SIEUR DE LA MOTHE CADILLAC GRANT.....	109
THE DE GREGOIRE GRANT.....	111
EDEN CENSUS ADDENDA.....	112
CENSUS OF EDEN.....	113
Summer Residents—Eden.....	207
Eden Business Directory.....	217
CENSUS OF MOUNT DESERT.....	225
Mount Desert Business Directory.....	265
CENSUS OF SOUTHWEST HARBOR.....	269
Southwest Harbor Business Directory.....	290
CENSUS OF TREMONT.....	293
Tremont Business Directory.....	322
CENSUS OF CRANBERRY ISLES.....	324
Cranberry Isles Business Directory.....	325

---

## S. H. MAYO

### DEALER IN MOTOR BOATS

**Agent for Automobiles & Boat and Auto Supplies**

**Installing and Repairing Engines**

**SOUTHWEST HARBOR, MAINE**



# INTRODUCTION

---

The several municipalities included in this work are situated in the southern part of Hancock County, Maine; Eden, Mount Desert, Southwest Harbor and Tremont, all on the Island of Mount Desert, and the Cranberry Isles, a few miles off the entrance to Somes Sound.

The region in which they lie is one of the most picturesque in our country, and it is rich in scenery of unusual wildness and grandeur. It combines in a wonderful manner the attractions of ocean and mountain, and abounds in beautiful valleys and lakes, which appeal irresistibly to every lover of the beautiful in Nature.

Against the islands' rugged cliffs and massive headlands, still bold and steep in their primeval grandeur, the waters of the ocean chafe in swelling surges and hurl themselves high into the air, while towering high toward the heavens the mountains loom aloft, straight almost from the level of the sea, to form the highest elevations in eastern Maine. Over all, the clouds in their exquisite tints, and wonderful harmony of color, blend and change at evening, while the broken, barren mountains, slowly soften into blue, to become at sunset a wonderful glory of crimson, amethyst and gold.

Centuries ago, the Indians made this beautiful region a favorite resort; to this spot, too, nearly three centuries ago, came the French Jesuit missionaries and their fellow voyagers, when they sought new fields to conquer for the glory of God and of France; here, also, in the wars for the supremacy of the continent, the French and English found a suitable centre of rendezvous for their men and ships.

The French and Indian wars having been ended by the treaty of peace which followed Wolfe's victory over Montcalm on the Plains of Abraham, the shores of Mount Desert remained untrodden for a period of many years, until, at length, a permanent settlement was made not long after the middle of the eighteenth century, by pioneers from Massachusetts Bay.

The purpose of this register is not to attempt an entirely new and minutely detailed account of the romantic and stirring history of Mount Desert, but to condense the most important facts into the space of one or two hundred pages, compact and readily accessible, that the history and family directory, with the cottage and business directories may serve as a ready-reference register of these towns.

We wish to acknowledge our indebtedness for historical data to the excellent manuscripts of Mr. Eben L. Hamor, the historian of Eden, to the late Rev. George E. Street's comprehensive and intensely interesting "Mount Desert, a History," to the records of the Maine Historical Society, to the Maine Register, the town and church records, and those of the Adjutant-General of Maine, and to all the various sources from which these facts have been derived.

To those who gave their subscriptions for the book, and to the business men, who aided us by their advertisements, to make the work financially successful, we extend our thanks. We trust they will find the Register what we have endeavored to make it—something of interest and of value.

## INDIAN ACCOUNT

---

The Indians of eastern Maine were related by tribal connections and by language to the Algonquin nation which occupied most of the northern and eastern parts of the continent. East of the Saco river these tribes were called the Abenaki, though the English colonists often referred to them as the Tarratines. According to Ventromile, the Jesuit missionary, the proper form of Abenaki is Wabanaki, meaning "the people of the place where the sky begins to look white in the morning," or "the people of the East."

The people of the Abenaki nation were divided into several tribes, each of which had its own villages and lands. The Sokoki lived about the Saco river and Casco bay, the Norridgewocks on the upper Kennebec, the Penobscots on the Penobscot river, and two tribes known to the early French in this section as the Etchemins and Malecites, farther to the east. Parkman's description of the life of these tribes is as follows: "In habits they were all much alike. Their villages were on the waters of the Androscoggin, the Saco, the Kennebec, the Penobscot, the St. Croix and the St. John; here in spring they planted their corn, beans and pumpkins, and then, leaving them to grow, went down to the sea in their birch canoes. They returned towards the end of the summer, gathered their harvest, and went again to the sea, where they lived in abundance on ducks, geese, and other water-fowl. During winter, most of the women, children and old men remained in the villages, while the hunters ranged the forests in chase of moose, deer, caribou, beavers and bears."

Though all of one nation and language, the Abenaki were constantly engaged in civil war. Biard's interpreters who

accompanied him on the voyage of 1611, Indians of the Penobscot or Pasamaquoddy tribes, refused to accompany him beyond Monhegan, because their foes dwelt to the westward.

In the eighty-five years between 1675 and 1760 there were thirty-six years of open and bitter warfare between the French and Indians on the one hand and the English settlers on the other. When peace intervened it was scarcely more than a temporary armed truce.

The conflict between the English and the French who were aided by their Indian allies was but the echo of the greater wars which shook the continent of Europe. In this country, it was not so much a succession of military campaigns as a series of massacres and pillages finding cause not only in the European wars that engaged the mother countries but also in the local rivalries, hostilities and racial hate.

The bitterness of the Abenaki tribes toward the English is explained by the fact that the latter usurped their lands, and treated them with cruelty. They became the allies of the French and the implacable foes of the English because the former treated them as friends and equals, "opened their eyes to religion, gave them good weight in trade," were honest and fair; whereas, on the other hand, the English frequently robbed and killed them, though it cannot be denied that the latter often had just cause.

Foray after foray, massacre after massacre, pillage and flame ravaged the little settlements in Maine for more than a hundred years. When the final peace came the Penobscots had dwindled into insignificance and their united bands could muster only seventy-three warriors. It is significant that the first English settlers in this section in 1761 and later, make no mention of Indians in this vicinity.

## CHRONOLOGICAL EVENTS

---

1604 (Sept. 3). Isle des Monts Desert seen by Champlain, in an exploring voyage along the coast.

1613 (March 12). Ship Jonas set sail from Honfleur, on expedition to America, bearing Sieur de la Sausaye, the Jesuit Father Quentin, the lay brother Gilbert du Thet and forty-eight settlers, artisans and laborers.

1613 (Two months later). The voyagers landed at Port Royal, where they took on board Fathers Biard and Masse, and after a delay of five days, set sail for a place called Kadesquit on the Pentegoet (Penobscot River).

1613. Voyagers landed on Mount Desert, called by the Indians, Pemetie. Settlement made at Fernald's Point, at the entrance of Somes Sound, Mount Desert; site of settlement called Saint Sauveur.

1613 (Between May 16 and Nov. 9th). Settlement broken up by Virginians, from the ship Treasurer of Jamestown, commander, Samuel Argall.

1617. Hills of Mount Desert seen by Capt. John Smith, and marked on his famous map of New England.

1676 (October). Thomas Cobbett, Jr., of Portsmouth, taken prisoner by Indians, and carried to Mount Desert, where he was held in captivity for nine weeks.

1688. Census of Governor Edmund Andros, giving "Names of Inhabitants between the River Penobscot and St. Croix," gives "In Winskeage Bay, on the eastern side of Mount Desert, Cadolick and wife." Cadolick was probably the Sieur de la Mothe Cadillac who had received a grant of Mount Desert, which was confirmed by King Louis XIV on May 25, 1689.

1692. Cadillac drew up a report in which he describes the island of Monts Deserts.

1692-96. Mount Desert employed as a place of rendezvous for the French expeditions against New England.

1704. Mount Desert, a place of rendezvous for Colonel Church's fifth expedition against the French and Indians.

1740. Ship Grand Design, having on board a company of North of Ireland emigrants, bound for Pennsylvania, wrecked on Long Ledge at the entrance of the Western Way. The ship's company escaped and landed at Ship Harbor; but many later died of exposure and hardship.

1761. Abraham Somes of Gloucester, Mass., with his wife, Hannah (Herrick) and four children, settled on George Somes' Point. James Richardson, also of Gloucester, with his wife and five children settled soon afterward at Richardson's Cove.

1762 (Feb. 27). The General Court of Massachusetts granted to Governor Francis Bernard, one-half of the island of Mount Desert.

1762 (Oct. 2). Governor Bernard, on voyage to Mount Desert, landed at South West Harbor.

1785 (June 23). The Massachusetts General Court granted one-half of the island to John Bernard, son of the former governor, whose estates had been confiscated by the state.

1787 (July 7). The Legislature of Massachusetts granted to Bartolemy and Maria Theresa de Gregoire, all the lands on Mount Desert that remained in the possession of the state.

1789 (Feb. 17). Mount Desert incorporated a town. Town included Mount Desert Island, Thompson's Island, the Two Thomas Islands, Bar Island, Baker's Island, Bear Island, Bartlett's Island, Greening's Island, the Cranberry Islands, Moose Island, Sutton's Island and Tinker's Island.

1792 (Oct. 17). First church formed on Mount Desert Island. This was organized as the Mount Desert Congregational Church.

1796 (Feb. 22). Eden set off from Mount Desert and incorporated a town.

1797. First meeting-house in Eden built at Hull's Cove.

1799 (July 5). The Baptist Church of Eden, oldest in Hancock County, organized.

1809. First vessel, the Schooner Hazard, Israel Higgins, master, Samuel Hadlock, owner, built at Eden.

1812-14. Second War with England. Mount Desert visited by British.

1814 (August). Battle of Norwood's Cove.

1828. Light house built at Baker's Island; Wm. Gilley appointed keeper.

1830 (March 10). The two Cranberry Islands, with Sutton's and Baker's and Bear Islands, set off from Mount Desert and incorporated as the town of Cranberry Isles.

1836-7. Bridge over the Narrows constructed; Capt. Wm. Thompson and John M. Noyes, contractors; cost about \$5,000.

1837. Meeting-house at Center (Tremont) erected.

1838. Bartlett's, Hardwood, and Tinker's or Robinson's Islands, set off from Mount Desert and incorporated into a town by the name of Seaville. This act was repealed Feb. 24, 1859, and Bartlett's Island was again made a part of Mount Desert, while Hardwood and Tinker's Island were annexed to Tremont.

1848 (June 3). Mount Desert again divided and the town of Mansel incorporated. (August 8). Name of the town changed to Tremont.

1850. Pop. of Eden, 1127; Mt. Desert, 682; Tremont, 1425.

1852. Somesville meeting-house built.

1867. Tobias Roberts built the hotel Agamont, first summer hotel at Bar Harbor. First cottage built, Alpheus Hardy purchasing Birch Point of Stephen Higgins for \$300.

1869. The Tremont and Ellsworth Telegraph Company incorporated. The Bay View House, later the Grand Central, built at Bar Harbor.

1870. Eden, Pop., 1195; polls, 290; estates, \$196,499; Mt. Desert, Pop., 918; polls, 226; estates, \$158,061; Tremont, Pop., 1822; polls, 419; estates, \$262,353; Cranberry Isles, Pop., 350; polls, 86; estates, \$61,514. Hotel Atlantic built, later Louisburg.

1871. First part of Hotel Newport built.

1873. Saint Sauveur rebuilt; Rockaway built; the Deering, afterwards the Marlborough, built.

1874. The Ocean House erected.

1876. The Congregational Church of Somesville organized.

1878. Episcopal chapel built at Bar Harbor.

1879. The Hotel Belmont built.

1880. Eden, Pop., 1629; Mount Desert, Pop., 1017; polls, 243; estates, \$160,803; Tremont, Pop., 2011; polls, 507; estates, \$361,419; Cranberry Isles, Pop., 343; polls, 98; estates, \$52,063. The West End Hotel at Bar Harbor built.

1881. Saint Sylvia's, the first Catholic church, built at Bar Harbor, opened for services.

1882 (August). Saint Sylvia's consecrated by the Rt. Rev. J. A. Healy, Bishop of Portland. A year or two later in the pastorate of the Rev. Thos. F. Butler, the church edifice was enlarged. (July 23). Saint Mary's by the Sea (Episcopal), at Northeast Harbor, opened for worship, and (August 23), consecrated by Bishop Doane.

1883. Methodist church on School Street, Bar Harbor, dedicated.

1885. Union meeting-house at Southwest Harbor built.

1886. Saint Saviour's (Episcopal) at Bar Harbor, greatly enlarged.

1887. Baptist church on Ledgelawn Avenue, Bar Harbor, built.

1888. New Methodist church, School street, erected.

1889 (June). Unitarian church, Bar Harbor, first occupied. (July 17). Union meeting-house at Northeast Harbor dedicated. Methodist church at Southwest Harbor built.



1890. Eden, Pop., 1946; Mount Desert, Pop., 1355; polls, 354; estates, \$570,005; Tremont, Pop., 2036; polls, 582; estates, \$635,979; Cranberry Isles, Pop., 330; polls, 114, estates, \$104,893.

1893 (April 8). Baptist church at Northeast Harbor organized.

1895. Catholic church built at Northeast Harbor organized. Tremont Baptist church incorporated.

1897 (Dec. 9). Baptist church of Manset formed.

1900. Eden, Pop., 4,379; polls, 1,047; estates, \$4,470,540; Mount Desert, Pop., 1,600; polls, 422; estates, \$932,724; Tremont, Pop., 2,010; polls, 650; estates, \$513,337; Cranberry Isles, Pop., 374; polls, 124; estates, \$119,751.

1900 (June 1). Y. M. C. A. opened at Bar Harbor.

1901 (June 6). Congregational church formed at Seal Harbor. Catholic church at Northeast Harbor enlarged to accommodate a congregation of about five hundred.

1902. New Episcopal church at Northeast Harbor consecrated.

1904. Meeting-house at Otter Creek, dedicated.

1905 (Feb.). Southwest Harbor set off from Tremont, and incorporated a town.

1908. New high school built at Bar Harbor, one of the most beautiful in Maine.

## The Founding of Saint Sauveur

---

The island of Mount Desert is included in the region which was the earliest occupied in New England. This section of Maine, in the earliest years of our history, was under the jurisdiction of France, and, with Nova Scotia and New Brunswick, bore the general name of Acadia.

Sullivan, the first historian of Maine, who wrote in 1795, says: "In Acadia there was another territory, east of the County of Newcastle, which was not comprehended in the duke's Province of New York. This was, perhaps, the ancient Norumbega. It extended from Pemaquid to St. Croix, comprehending Mount Mansel or Mount Desert, and the territory of Penobscot." (Sul. History of Maine, 293).

The first settlement in Norumbega was made in 1604, on a small island near the head of Passamaquoddy Bay, when the chevalier De Monts, with his followers, having erected a fort, chapel, and dwelling houses, passed a winter there. The hardships which they suffered were so severe, however, that of seventy-nine persons, only forty remained alive in the spring. In the summer of 1605 De Monts abandoned the settlement and after a voyage along the coast and a visit to Port Royal he returned to France. The colonists removed to Port Royal, and De Monts abandoned his attempt to plant a colony in Norumbega.

In 1607, Henry IV confirmed the transfer of De Mont's right to Port Royal to M. de Poutrincourt, and while the latter was making arrangements in behalf of his colony, an order came to him from the King to make preparation for a mission of the Jesuits there.

The Society of Jesus, which had been founded by Ignatius de Loyola in 1534, was at that time pushing forward with zeal the movement sometimes known as the Catholic or Counter-Reformation, which had, on the one hand, the purpose of checking the Protestant Revolt and winning back to the church those portions of Europe which had been influenced by the Protestant movement, and on the other, that of preaching the gospel to all non-Christian peoples. The heathenism of the American Indians accordingly prompted the Jesuits to make great sacrifices and to endure terrible hardships that the savages might be brought into the Christian fold.

When the zealous Professor, Father Pierre Biard, learned of Poutrincourt's plans to found a colony at Port Royal, he conceived the idea of establishing a mission there. Several years elapsed, however, before Fathers Biard and Enemond Masse were permitted to set out from France, as the Huguenot merchants who held as security the ship in which they wished to sail, refused to permit them to embark. Finally, through the efforts of the Marchioness de Guercheville, wife of the Governor of Paris, the claims of the Huguenots were paid, and the Jesuits together with young Biancourt, son of Poutrincourt, to whom charge of the colony at Port Royal had been given, set out upon their voyage. They arrived at their destination June 22, 1611, and within a month afterward Poutrincourt sailed for France, never to return.

Ill-feeling arose between the clergy and the Governor, which resulted in a separation and, in consequence of this, the Marchioness de Guercheville, who had become proprietor of all Acadia except Port Royal, resolved to establish a mission in another quarter where there would be no danger of intervention on the part of Biancourt.

Enlisting a number of high personages in the enterprise, she fitted out a vessel of a hundred tons' burden, and placed the expedition under the charge of Sieur La Saussaye, whom

she had selected for Governor of the colony. The place fixed upon for a settlement was Kadesquit, which, it is thought, was Kenduskeag, the site of the present city of Bangor.

There were fifty persons in the company, among them the Jesuits, Father Quentin, a priest, and M. du Thet. The ship sailed from Honfleur, March 12, 1613, under command of Charles Flory de Hableville, and made for Port Royal, which it reached on the twenty-second of June. After a delay of five days, the members of the company again embarked, taking with them Fathers Biard and Masse, and set sail for their final destination. When off Grand Menan, however, a dense fog shut down upon the ship and for two days and nights they drifted upon the treacherous currents of the Bay of Fundy, and, finally, out to sea. "Our tribulation," says Father Biard, "led us to pray to God to deliver us from danger, and send us to some place where we might contribute to His glory. He heard us, in His mercy, for on the same evening we began to discover the stars, and in the morning the fog had cleared away. We then discovered that we were near the coast of Mount Desert, an island which the savages called Pemetie. The pilot steered towards the eastern shore, and landed us in a large and beautiful harbor. We returned thanks to God, elevating the cross, and singing praises with the holy Sacrifice of the Mass. We named the place and harbor Saint Sauveur."

The exact place of their landing is not known, but it is thought that since it was on the "eastern shore," and in a "large and beautiful harbor," and since we learn from Father Biard's narrative that it was several leagues (approximately nine miles) to the Indian village, which is known to have been located at the entrance of Somes Sound, the conclusion is reached that, probably, the voyagers landed in the neighborhood of Bar Harbor.

The pilgrims did not intend to remain long on Mount Desert, so Father Biard had an interview with the Indians for the purpose of obtaining information in regard to the

route to Kadesquit. The natives had met the Father two years before at Pentagoet and knowing him they urged him to settle on Mount Desert which they said was "quite as good a place as Kadesquit," that it was so healthy that it was the resort of invalids who regained their health there. The Jesuits, however, could not be persuaded to remain until the savages, appealing to the humanity and religion of the missionaries, urged them to visit their chief. "It is important," they said, "that you should come, inasmuch as Asticou, our Sagamore, is sick unto death, and if you do not come he will die without Baptism and will not go to Heaven; you will be the cause. On his part, he wishes to be baptised." Moved by this appeal, Father Biard consented to go; and with Sieur de la Motte, mate of the Jonas, and Simon, the interpreter, he was taken to the village in a canoe.

The illness of the chief proved nothing but a pretext, the wily savages having made use of the device to induce the priest view the place where they wished him to settle, hoping that he would be tempted by its attractiveness and beauty. The device was quite successful, for the point opposite the village seemed so ideal a place for the mission that Father Biard persuaded the leaders of the expedition to examine it. They did so, and it was unanimously agreed to "stop there and seek no further."

Father Biard describes the place of settlement as "a pretty colline, elevated above the sea, and bathed on its sides by two springs. There are from twenty-five to thirty acres, covered with grass, which, in some places, reaches the height of a man. It fronts the south and east. The soil is rich and fertile. The harbor is as safe as a pond, for besides being separated from the large island of Mount Desert, it is also separated from certain small islets which break the winds and the waves and fortify the entrance. There is no fleet for which it would not be sufficient, nor vessel which could not approach the land to unload within a cable's length."

Fernald's Point at the entrance of Somes Island so closely corresponds to this description that all the authorities agree that it was there that the French settlement was made.

The ship was moored in the harbor, the supplies were landed, and the immigrants disembarked. Almost immediately a controversy arose between the governor and the missionaries, as to whether they should attend first to agriculture or to the erection of fortifications. La Saussaye wished to provide against want; the Jesuits against attack. Other differences followed and little was accomplished. The dissensions were brought to an untimely end, however, in a manner most unfortunate for the colony.

In accordance with the custom of the English settlers in Virginia, a fishing fleet had been sent north to fish in the waters off the Maine coast. This fleet was under the convoy of Samuel Argall in the *Treasurer*, a ship carrying sixty men and fourteen guns. Argall was an enterprising but unscrupulous man who had come to Virginia from England to engage in sturgeon fishing. This was an illicit business, but Argall purchased silence from the colonists with bribes, and enjoyed immunity from punishment.

On this expedition, fraught, as it afterwards proved, with such ill fortune for the French on Mount Desert, Argall had been instructed by Sir Thomas Dale, then Governor of Virginia, to expel any French and Dutch people he might find trading within his jurisdiction, of which he considered Acadia to form a part.

Argall's vessel was cruising in the Gulf of Maine, when some Indians came on board the ship, in a fog, and innocently told him that a number of his "Norman" countrymen were establishing a settlement at Pematic. The wily Englishman, detaining one of the Indians for a pilot, set all sail for the "safe" harbor of the French, and soon swooped down upon the settlers in Somes Sound. Argall wasted no time in carrying out his purpose, but at once made an attack. Father

Biard's narrative of the fight which ensued, is as follows :

“Now, we, beholding the vessel coming under full sail from a distance, did not know what to think, whether they were friends or enemies, Frenchmen or foreigners, for this reason—the pilot went in advance in a long boat, to reconnoitre, while the others armed themselves. La Saussaye remained on shore, and retained there most of his men. La Motte, lieutenant, Bonfere, ensign, and Joubert, sergeant, all the most resolute, went to the vessel. Thus it was, then, that one could recognize men of value.

“The English vessel came more rapidly than an arrow, having a good wind—all the soldiers clothed in scarlet, the English colors flying, and three drums and trumpets making a furious noise. Our pilot, who had gone to make discoveries, did not return with the vessel, because, he said, the English were to windward of him, and, consequently, in order not to fall into their hands, he made the circuit of an island. On this occasion, therefore, our vessel was destitute of half its crew, and for the defense there were only ten in all, and not any of them knew anything about sea fights, except Capt. Flory, who was not wanting in ability and courage, but he had neither sufficient time to prepare himself, nor sufficient men; on account of which he was not able to weigh anchor, the sails being used for another purpose. As it was summer, and as we remained in this harbor without fear, we had extended the sails in the form of a bower, from the poop to the windlass, in order to have a shade upon the deck, and there was not sufficient time to bend them. But this misfortune was lucky for us, as our men remained very well concealed during the combat, in such manner that the English, not being able to pick out any one during their volleys, less of our men were killed and wounded.

“At the approach, as it is the custom to call and ask who one is, our people cried out, according to the custom of mariners, ‘O! O!’ But the English did not respond in this tone,

but in another more furious, with heavy discharges of muskets and cannon. They had fourteen pieces of artillery and sixty musketeers connected with the ship, who came to the charge upon the sides, upon the bowsprit, upon the poop and wherever it was necessary, like a line of soldiers and in order, as well as foot soldiers do upon the land.

“The first volley from the English side was terrible; the whole vessel was in fire and smoke. From our side we responded coldly, and the artillery was silent. Captain Flory cried loudly:

“ ‘Fire the cannon! Let it go!’

“But the gunner was not there. Now Gilbert du Thet, who was never faint-hearted in his life, nor a coward, hearing this cry and seeing no one obey, took the match and caused our cannon to speak as loud as the enemy’s. The misfortune was that he did not take aim, and if he had done so there would have been, perhaps, something more than noise.

“The English, after this first volley, laid their vessel alongside and kept an anchor ready to hook the bits of our cable, which stopped the enemy and caused him to cut off from our side, for he feared in pursuing us to be drawn into shoal water; then, becoming re-assured, he again commanded to approach us with a volley of musquetry as before. It seems, in this second attack, that Father du Thet received a musket ball through the body and fell upon the deck. Captain Flory was also wounded in the foot, and three others elsewhere, which caused us to give the signal and to cry that we would surrender, as certainly the match was not equal. At this cry, the English jumped into our boat in order to come to our vessel; our men also, from an unlucky resolution, threw themselves into their own to make for the shore, for they feared the arrival of the victors. The conqueror was on board our vessel before they had gone far, and prayed and called to them to return, and, to constrain them, fired upon them. Being frightened, two of our men cast themselves into the water, by



my advice, to gain the shore, but they were drowned. Either they were wounded, or, what is more probable, they were struck and killed in the water. These were two young men of good expectations, one from Dieppe, called Le Moine; the other named Neveu, of the city of Beauvais. Their bodies were not found until nine days afterward. They were taken and religiously interred. Such was the capture of our vessel."

Following his victory, Argall landed, and having found in the half-finished fort La Saussaye's strong-box which contained all the papers and credentials of the French, he appropriated them and then, secure in the possession of these documents, he denounced La Saussaye as a trespasser and justified his attack on that ground. The French governor denied the charge and claimed to be acting under commissions from the crown. Argall, thereupon, demanded that the commissions be produced and since La Saussaye could not produce his authority, he was denounced as a pirate and the English were given full liberty to pillage the French ships and camp. Argall was severe with his prisoners, and at length, after two had been flogged, he reduced all to subordination. Some of the prisoners were taken to Jamestown, some were permitted to return to France. Father Biard and Quentin went to Jamestown, La Saussaye and Father Masse to France.

At Saint Sauveur the Englishmen pulled down the Jesuits' cross and razed the unfinished defenses. Thus, the earliest settlement of Mount Desert was blotted out. More than one and a half centuries were to elapse before a permanent settlement would be made up on its rock-bound shores.

(Sources—Collections of the Me. Hist. Society, Vol. VIII, Relations of the Jesuits, Chap. 24, History of Mount Desert, Street, "Saint Sauveur.")

# MILITARY HISTORY

---

## THE REVOLUTIONARY WAR

The military history of Mount Desert antedates that of any of the towns on the island, since it was not for several years after the Revolution closed that the Plantation of Mount Desert became a town.

It is recorded that a number of the residents of the island left their homes to join the Continental forces and to do their share toward the winning of the independence of the colonies. David Richardson served one month as a private; Jonathan Rodick served one month and eighteen days in Capt. Dan'l Sullivan's company, which went to Machias in 1777 and 1778. In the expedition against Majorbagaduce (Castine), in 1779, were: Levi Higgins, lieutenant; Elisha Cousins, sergeant; Timothy Smallidge, corporal; Israel Higgins, Daniel Richardson and Jabez Salisbury, privates. These men probably served two months.

In Captain Sullivan's company in the sixth regiment of militia, which went into service by order of Colonel John Allen in October, 1780, were: James Campbell, clerk; Jonathan Doane and Freeman Knowles, privates. Other Revolutionary soldiers were: Joseph Mayo, Ephraim Haynes, and Col. Cornelius Thompson, a resident of Thompson's Island, who was at one time during the war, captain of the privateer brig, Chase, and, also, an officer in the militia.

**THE WAR OF 1812**

The inhabitants of Mount Desert, like the residents of several other localities on the Maine coast, suffered greatly during the Second War with England from the depredations of the British. Capt. Amariah Leland, who was building a small vessel near Emery's Cove, was compelled by a British privateer to pay \$500 or have his vessel burned. William Mason and Thomas Paine were fired at one day by the crew of an English barge, and Mason was mortally wounded. William Thompson, William Wasgatt, and Elisha Young were taken by the English to Halifax, where Wasgatt and Young were held for a time as prisoners of war, while Thompson was carried to England and imprisoned there until the war was over.

The Battle or Skirmish of Norwood's Cove was the most important event of the war so far as Mount Desert was concerned. It was in August, 1814, that the Tenedos, British sloop of war, sailed in through the Eastern Way and anchored between Bear and Sutton Islands. Immediately preparations were made by the islanders to resist attack. Two young men from Great Cranberry rowed over to Southwest Harbor and travelled all night to give the alarm to the people on Mount Desert. All through the night the mustering at the scene of action went on. Old and young joined for the common defense, even the aged Jacob Lurvey and John Richardson, veterans of the Revolution, coming out to take a hand in the fight.

The late Dr. Street, whose story of skirmish, which was published in the Northeast Harbor and Seal Harbor Herald of Sept. 19, 1905, is contained in his "History of Mount Desert," gives an account of it in these words:

"The battle proved to be short in duration and at very short range. In the early dawn of Tuesday, August 9, a twelve-oared launch, full of men, with a swivel-gun in the

bows, left the warship and drew in toward Clark's Point. Another smaller barge followed. The combatants were near enough to converse, to chaff with and challenge each other before the skirmish began. The militia were in the dense thicket along the shore, but every now and then one of them would run out on the rocks, or warn the invaders that the woods were full of men and they would be routed. Especially when the form of the brave Captain Spurling was seen in the barge, an effort was made to save his life by urging the British to give up their undertaking. One of his sons, Robert, rushed out on the high rocks below the present Downs cottage. His plea was most earnest to have his father spared. The officer bade his oarsmen lay to their oars, and ordered the old captain to be crowded down in the bottom of the barge. There the soldiers walked over him, or on him, as best suited their mood, until he raised himself up, said he might as well die one way as another, and cried back to his son and the men on the shore, "Never mind me, Rob, I am an old man; but give it to these dashed Britishers as hard as you can." Through an opening in the thicket the British caught sight of a man coming up from the Point with a bag over his shoulders laden with bullets. It was Captain Nathan Clark. They fired at him, but missed the mark. "Better grease your dashed old muzzles and try again," was his retort. The militia fired from behind some natural breastworks covered with a thicket above. This enabled them to rest their guns, pick their men, at the same time to be themselves unseen. The reply from the barge's pivot-gun, though meant to be most sweeping and devastating, went wild, high overhead, breaking branches, hitting rocks, but wounding no one. Even the British musket fire, aimed at men behind trees on the south side of the cove, filled the trees with bullets, but hit nobody. Isaac Lurvey for years afterward showed the tree he stood behind, riddled with seventeen bullets above his head.

It soon became evident to the British commander, who had

not yet really entered the cove, that his men were simply targets for the marksmen, who were invisible if not invulnerable, and that he had wholly underrated their capacity for defense, so he ordered his barges to draw off, with their killed and wounded. It was noticed that five instead of twelve were at the oars as they rowed away. As to the losses of the British, the only data we have is the testimony of two boys, who, like boys of to-day, were apt to be around when not wanted, using their eyes. These boys, sons of William Moore, living near the present site of the Burnham cottage on Sutton's Island, had gone aboard the Tenedos to sell raspberries. They were on board when the defeated barge came back with its dead. They saw seven lifeless bodies raised by tackles and slowly let down into the hold of the ship. On the American side the only damage was that Captain Samuel Hadlock of Little Cranberry had two fingers grazed by a bullet."

## THE WAR OF THE REBELLION

The great struggle of the Rebellion was the true test of the spirit and patriotism of the people of the towns in this section of the North, and as in all the former struggles the citizens here were not found wanting. Scarcely had Fort Sumpter capitulated and the President's call for volunteers been received throughout the North than the names of men of Mount Desert were on the enlistment rolls, and the soldiers were ready to march to the front. Their acts of bravery were recorded on many a hard fought field during the four years' struggle. In field, in camp, in hospital, they showed their worth as men, and their bravery and heroism never has and never can be questioned.

The roll-call of the soldiers of the Civil War will be found in the history of each of the several towns. The lists, except a few additional names, were obtained from the files in the

Adjutant-General's office at Augusta. In these lists will be found the names of many who are numbered with the dead, for very many of them lost their lives in the service of their country, and many others have since joined their comrades in the Great Unknown. It is not necessary here to recount in detail the services which these men rendered in the four long years of suffering and conflict. It is all familiar to the people of this town, sons and daughters, of the noble men who left their homes and loved ones to do their share for the cause of Liberty and Right. The people of this town knowing the record, glory in the fact that the response was ready and loyal, and that their fathers were not afraid to go forth to battle and, if necessary, to die. Let us but remember as we read the lists, that we owe all that we possess to them, and, let us linger a moment over the roll of the brave and true soldiers whose names are recorded here.

# History of the Town of Mount Desert

---

Mount Desert, the oldest of the townships on Mount Desert Island, and the second among them in population and wealth, occupies the central part of the island, lying between Eden on the northeast and Tremont on the southwest. It originally embraced the entire island of Mount Desert, and the adjacent islands, and was incorporated a town, Feb. 17, 1789.

The principal villages are Northeast Harbor and Seal Harbor, both of which are celebrated summer resorts, Mount Desert (Somesville), and Sound Villages, at the head of Somes' Sound, Hall Quarry, noted for the production of granite, and Otter Creek, part of which is in Eden and part in Mount Desert.

Northeast Harbor and Seal Harbor enjoy the same steamer facilities as does Bar Harbor, while Mount Desert (small steamer also on the Sound) and Hall Quarry, are connected by stage with Bar Harbor, Southwest Harbor and Bass Harbor in Tremont. Mount Desert and Sound are connected by stage with Northeast Harbor. The population of the town in 1900 was 1600. It has since fallen off at Hall Quarry, but has increased at Northeast Harbor and Seal Harbor which are becoming more and more popular as vacation resorts. The valuation of Mount Desert is now about \$1,000,000.

## **EARLY SETTLEMENT**

Abraham Somes, the pioneer settler in Mount Desert, was born at Gloucester, Mass., March 17, 1732. He was the son of Abraham and Martha Emerson Somes of Gloucester and

was fourth in descent from Morris and Margerie Somes, who were among the first settlers of Gloucester.

Abraham Somes married Hannah, dau. of Samuel Herrick of Gloucester, Dec. 25, 1753. The Somes family settled on George Somes Point, Mount Desert, in 1761. Mr. Somes was one of the first Board of Selectmen, and always took an influential part in town affairs. Mrs. Somes died March 16, 1790, and four years later, Abraham Somes m. Mrs. Joanna Beal, widow of Edward Beal of Union River. The latter died Dec. 17, 1731. Mr. Somes lived to be over eighty years of age.

#### Children by first marriage :

1. Hannah, b. Sept. 16, 1754; m. Samuel Reed of Sedgwick; res. Somesville.
2. Patty, b. Dec. 24, 1756; m. James Fly; res. Surry, Brooklin and Trenton, where he d. Dec., 1801. She d. April, 1846.
3. Lucy, b. May 4, 1759; m. Nicholas Thomas; res. Thomas District, Eden.
4. Prudence, b. June 23, 1761; m. Abraham Reed; res. Sedgwick.
5. Abraham, b. 1763; m. Rachel Babson; res. Somesville. His sons, Isaac and Geo. B., res. Somesville.
6. Marcey, b. 1765; m. Ameziah Dodge; moved to Ohio; d. July 12, 1845.
7. John, b. 1767; m. Judith Richardson; res. Somesville.
8. Daniel, b. 1770; m. Clarissa Beal; res. Somesville. Two of their children settled at Somesville.
9. Louis, b. 1772; m. ——— Dodge of Sedgwick.
10. James, b. 1774; m. Betsey Gott; res. Beach Hill and Solon, Me.
11. Jacob, b. 1777; unmarried; lost at sea.
12. Betty, b. 1779; m. Wm. W. Thorn; res. Oak Hill.
13. Isaac, b. 1781; m. Sally Kittridge of Billerica.

John Somes, second son of Abraham and Hannah, settled at Somesville. He married Judith Richardson, Jan. 6, 1793. He served as representative in the Massachusetts legislature, 1815-1818.

#### Children :

1. John, Jr., b. 1794; m. Julia Kittridge; res. Somesville. He was the first postmaster of Mount Desert.



2. Judith, b. 1796; m. Eben Babson; res. Somesville.
3. Jacob, b. 1799; m. Rebecca Seavy; res. Somesville. Representative and State Senator.
4. Abraham, b. 1801; m. Adline Freeman; res. Somesville.
5. Benjamin, b. 1804; d. unmarried.
6. Emily, b. 1806; m. John M. Moyes; res. Somesville and Massachusetts.
7. Julian, b. 1810; d. May 20, 1812.

James Richardson, of Gloucester, settled in Mount Desert, soon after the arrival of Abraham Somes. He was a son of Stephen and Jane (Montgomery) Richardson, who came from Londonderry, Ireland, to Gloucester, Mass., in 1738. James, b. about 1730, m. Rachel Gott, March 19, 1752. Mr. Richardson, who was an enterprising, industrious man, erected a mill at the head of the sound, and carried on lumbering operations in connection with farming. He was the first clerk of the plantation, and served also as town clerk for many years. He d. Dec. 12, 1807. His wife d. March 22, 1814.

#### Their children:

1. Rachel, b. 1752; m. Davis Wasgatt; res. Beech Hill.
2. James, b. 1754; m. (1) Hannah Sargent, (2) Mrs. Hannah Gilpatrick of Trenton; res. Northeast Harbor.
3. Daniel, b. 1756; m. Sarah Cousins; res. Hadley's Point.
4. Jane, b. 1738; m. Nicholas Thomas (second wife); res. Eden.
5. Mary, b. 1761; m. Ezra H. Dodge.
6. George, b. Aug. 16, 1763, first white child born on Mount Desert;
- m. (1) Lucy Pendexter, (2) Mrs. Betsey Simmons; res. head of Sound.
7. David, b. 1765; m. Molly Steel; res. Somesville. He was a justice of the peace.
8. Judith, b. 1767; m. John Somes; res. Somesville.
9. Isaac, b. 1770; d. in Boston, Aug. 12, 1796.
10. Tamson, b. 1772; m. Geo. Freeman; res. Pretty Marsh.
11. Rhoda, b. 1774; m. Reuben Freeman; res. Pretty Marsh.

Andrew Tarr of Gloucester was one of the first settlers. He located finally near Fernald's Point, his lot being to the north of Norwood's Cove. His daughter, Comfort, married Tobias Fernald of Kittery, who inherited the Tarr estate, and

erected a substantial dwelling on the Point. Their son, Ebenezer, who married Sophronia Wasgatt, lived and died on the estate, leaving it to his sons, Rev. Oliver H. and Prof. Chas. H. Fernald.

Davis Wasgatt, m. Rachel, dau. of James Richardson, and later, cleared a farm on Beech Hill. Mr. Wasgatt was a sturdy, vigorous man and soon became a leading man in the community. Their children:

1. Davis, b. 1775, at No. 1; m. Sally Hadlock; res. Northeast Harbor.
2. Rachel, b. 1776, at No. 1; m. Simeon Milliken; res. Hardwood Island, then in Trenton.
3. Cornelius, b. at Brimfield, Mass., 1778.
4. Tamson, b. at Monson, Mass., 1780.
5. Rufus, b. at Monson, Mass., 1781; d. 1783.
6. Sarah H., b. at Monson, Mass., 1784.
7. Rufus, b. at Trenton, 1786; m. Suky Gott.
8. Hannah R., b. at Trenton, 1788.
9. David, b. 1790, at Mt. Desert; res. Beech Hill.
10. Asa, b. 1793, at Mt. Desert; m. ———
11. Margaret T., b. 1796, at Mt. Desert; m. ———
12. Jason, b. 1798, at Mt. Desert; m. Abigail Rodick; res. Cromwell's Harbor.

Ephraim Pray, and Reuben and George Freeman, with their families, settled at Pretty Marsh prior to 1785.

In 1789, the voters of Mount Desert subscribed to an oath of allegiance, and we are thereby afforded practically a complete list of the adult male inhabitants of the town at that time.

The document follows:

Commonwealth of Massachusetts, Lincoln, ss;

In the thirteenth year of the Independence of the United States of America.

We, the subscribers, severally do truly and sincerely acknowledge, profess, testify, and declare that the Commonwealth of Massachusetts is and of right ought to be a free,

sovereign and independent State, and we do swear that we will bear true faith and allegiance to the said Commonwealth and that we will defend the same against traitorous conspiracies and all hostile attempt whatsoever; and that we do renounce and abjure all allegiance, subjection and obedience to the King of Great Britain and every other foreign power whatsoever, and that no foreign Prince, prelate, State or potentate hath, or ought to have, any jurisdiction, superiority, pre-eminence, authority of dispensing, or other power in any matter, civil, ecclesiastical or spiritual within this Commonwealth, or may be, vested by their constituents in the Congress of the United States; and we do further testify and declare that no man, or body of men, hath, or can have, any right to absolve or discharge us from the obligation of this oath, declaration or affirmation, and that we do make this acknowledgement, profession, testimony, declaration, denial, renunciation and abjuration, heartily and truly according to the common meaning and acceptation of the foregoing words without any equivocation, mental evasion or secret reservation whatsoever. So help us God.

Cornelius Thompson  
 James Richardson  
 Stephen Richardson  
 Andrew Tarr  
 Abraham Somes  
 Davis Wasgatt  
 Levi Higgins  
 James Richardson, Jr.  
 Ezra Young  
 David Bartlett  
 Ezra Leland  
 Joshua Norwood  
 Elkanah Young  
 John Somes

John Cousins  
 Gideon Mayo  
 Joseph Hodgdon  
 Israel Higgins, Jr.  
 Reuben Freeman, Jr.  
 John Manchester  
 Israel Higgins  
 Andrew Tucker  
 Jesse Higgins  
 John Hamor  
 Eleazer Higgins  
 Benjamin Atherton  
 Reuben Noble  
 Timothy Smallidge

Sylvanus Leonard  
 Peter Stanley  
 For the year 1790.  
 Elisha Cousins  
 Samuel Milliken  
 Joseph Mayo  
 William Heath  
 Ezra H. Dodge  
 John G. Richardson  
 David Hamor  
 Joseph Hopkins  
 David Rodick  
 Philip Langley  
 Stephen Salisbury  
 Israel Bartlett  
 Daniel Somes  
 Nathaniel Bennet  
 Simeon Hadley  
 Jacob Reed  
 Peter Gott  
 John Rich  
 Samuel Reed  
 Henry Knowles  
 Nathaniel Mareyes  
 Richard Heath  
 David Higgins  
 Elias Bartlett  
 Samuel Bowden  
 Robert Young  
 Nicholas Thomas  
 John Thomas, Jr.  
 Solomon Higgins  
 Ephraim Pray  
 Christopher Bartlett  
 Benjamin Ward

George Richardson  
 Jacob Lurvee  
 Faranton S. Farrell  
 Reuben Freeman  
 Thomas Richardson  
 Joseph Gott  
 Peter Dolliver  
 William Roberts  
 Daniel Tarr  
 James Reed  
 Moses Ladd  
 John McKinsey  
 William Gilley  
 David Higgins, Jr.  
 Joshua Mayo  
 Samuel Hull  
 John Rich, Jr.  
 David Richardson  
 George Butler  
 David Wasgatt, Jr.  
 Ephraim Pray, Jr.  
 Aaron Sawyer  
 Thomas Manchester  
 William Norwood  
 Jonathan Hadlock  
 Bither Jordan  
 George Freeman  
 Enoch Richardson  
 Welch Moor  
 George Harmon  
 William Nutter  
 Joseph M. Ober  
 Tobias Fernald  
 Daniel Gott, 2nd  
 Simeon B. Milliken

Amos Eaton  
 Ebenezer Leland  
 Thomas Wasgatt  
 Ebenezer Salisbury  
 Samuel Hadlock

Isaac Mayo  
 Isaac Ober  
 Samuel Milliken  
 Timothy Smallidge, 2nd

### INCORPORATION

An act for incorporating the Plantation of Mount Desert, so-called, in the county of Lincoln into a town by the name of Mount Desert.

Be it enacted by the Senate and House of Representatives in General Court assembled and by the authority of the same that the Plantation called Mount Desert, together with the islands called Cranberry Islands, Bartlett's Island, Robertson's Island and Beech Island, together with the inhabitants thereof be, and they hereby are, incorporated into a town by the name of Mount Desert, and the said town is hereby vested with all the privileges and immunities which other towns in this Commonwealth by law do, or may, enjoy.

And be it further enacted that Gabriel Johonnot, Esq., be, and hereby is, empowered to issue his warrant directed to some principal inhabitant of the said town, requiring him to notify the inhabitants thereof to meet at such time and place as he shall therein appoint, to choose all such officers as towns are by law required to choose at their meetings in the month of March or April, annually.

In the House of Representatives Feb. ye 16th, 1789. This bill had three several readings and passed to be enacted.

WILLIAM HEATH, Speaker Pro Tem.

In Senate February 17, 1789. This bill having had two several readings, passed to be enacted.

SAMUEL PHILLIPS, President.

JOHN HANCOCK, Governor.

JOHN AVERY, Secretary.

Approved.

A true copy.

**TOWN OFFICERS SINCE 1850**

## Clerks

1850-2, Abraham Somes; 1853, Isaac Somes; 1854, E. E. Babson; 1855, Horatio S. Seavey; 1856-7, E. E. Babson; 1858-9, Abraham Somes; 1860-1, H. S. Seavey; 1862, Lewis Somes, Jr.; 1863, Abraham Somes; 1864-73, E. E. Babson; 1874, Lyman H. Somes.

## Selectmen

1850-1—John M. Noyes, John Richardson, John S. Jordan.  
 1852—John M. Noyes, Benj. Thom, Lewis Freeman.  
 1853—Isaac Somes, J. S. Jordan, Lewis Freeman.  
 1854—J. M. Noyes, Daniel Kimball, Sibley P. Richardson.  
 1855—John H. Parker, S. P. Richardson, Stephen Southard.  
 1856—John M. Noyes, Daniel Kimball, Edw S. Richardson.  
 1857—David Wasgatt, Wm. S. Richardson, Emerson Googin.  
 1858-9—John M. Noyes, Daniel Kimball, Benj. Thom.  
 1860—John M. Noyes, Daniel Kimball, Decatur Dawse.  
 1861—Thos. Mayo, John H. Parker, Stephen Southard.  
 1862—Daniel Somes, Wm. S. Richardson, David Branscom.  
 1863-4—John M. Noyes, John W. Somes, John C. Manchester.  
 1865—John W. Somes, Daniel Somes, Alden H. Jordan.  
 1866—Daniel Somes, John S. Jordan, Thaddeus S. Somes.  
 1867—T. S. Somes, John S. Jordan, Daniel Somes.  
 1868—Jonathan Hamor, Thos. Mayo, Franklin B. Roberts.  
 1869—John W. Somes, Daniel Somes, H. S. Seavey.  
 1870—T. S. Somes, Daniel Somes, Augustus C. Savage.  
 1871—David Branscom, H. S. Seavey, Lyman Smith.  
 1872-3—T. S. Somes, Daniel Somes, Chas E. Southard.  
 1874—John W. Somes, T. S. Somes, Chas. H. Clement.  
 1875—John W. Somes, T. S. Somes, Amos Clement.  
 1876—T. S. Somes, C. J. Hall, Amos Clement.  
 1877—C. J. Hall, A. Clement, T. S. Somes.  
 1878—Jonathan Hamor, Thaddeus S. Somes, Loren E. Kimball.

- 1879—T. S. Somes, J. Hamor, J. S. Sargent.  
 1880—Jonathan Hamor, Obadiah Allen, John S. Sargent.  
 1881—J. Hamor, Obadiah Allen, John S. Sargent.  
 1882—J. Hamor, Jason C. Hill, John S. Sargent.  
 1883—J. Hamor, Jason C. Hill, John S. Sargent.  
 1884—T. S. Somes, Stephen Smallidge, John S. Sargent.  
 1885—T. S. Somes, Stephen Smallidge, Calvin B. Ober.  
 1886—T. S. Somes, J. Hamor, Wm. H. Freeman.  
 1887—T. S. Somes, Stephen Smallidge, Wm. H. Freeman.  
 1888—Jonathan Hamor, Stephen Smallidge, Wm. H. Freeman.  
 1889—T. S. Somes, Stephen Smallidge, Ezra G. Mason.  
 1890—T. S. Somes, Stephen Smallidge, Ezra G. Mason.  
 1891—Ezra G. Mason, Stephen Smallidge, Lyman H. Somes.  
 1892—Lyman H. Somes, Stephen Smallidge, Winfield S. Smallidge.  
 1893—Lyman H. Somes, Wm. H. Freeman, Chas. H. Clements.  
 1894—Lyman H. Somes, Edgville G. Abbott, Geo. A. Savage.  
 1895—Lyman H. Somes, Geo. A. Savage, Geo. A. Savage.  
 1896-7—L. H. Somes, Geo. A. Savage, Wm. H. Freeman.  
 1898—L. H. Somes, Geo. A. Savage, Eugene M. Richardson.  
 1899-1900—L. H. Somes, Geo. A. Savage, Merritt T. Ober.  
 1901—L. H. Somes, M. T. Ober, L. Elrie Holmes.  
 1902—L. H. Somes, Geo. A. Savage, Fred H. Macomber.  
 1903—L. H. Somes, F. H. Macomber, H. Edwin Stanley.  
 1904-5—L. H. Somes, L. Elrie Holmes, Warren H. Whitmore.  
 1906-8—Geo. A. Savage, W. H. Whitmore, Jos. W. Small.  
 1909—Edwin S. Atwood, Ernest A. Atwood, Jos. W. Small.

### **MOUNT DESERT IN THE REBELLION**

Tileston W. Atherton, 3d Regt.; Thos. M. Wasgatt and Jared R. Reed, Co. H, 4th Regt.; J. E. Billings, A. L. Brown, Geo. F. Heath, Lewis F. Heath, Geo. S. Ingalls, I. K. Richardson, Reuben Smith, Jr., all of Co. G, 8th Regt.; Emery C. Pierce, 10th Regt.; Lewis H. Bracy, Co. H; L. E. Durbin, John F. Young, Co. H, all of 11th Regt.

12th Regt., Leonard Norton, Co. A.

14th Regt., Nathan G. Wasgatt, Co. A.

15th Regt., Erastus Babbidge, Stephen Richardson, Tyler Richardson (reenlisted in a Mass. Regt.), all of Co. I.

1st Cavalry—Thos. Day, Chas. B. Gilley, Edwin M. Higgins, Wm. H. Holmes, Lemuel R. Lurvey.

1862 and later, 1st H. Art., Co. C—Jas. M. Parker, Mark T. Richardson, Benj. T. Atherton, Stillman Smith, John A. Smith, Elijah H. Wasgatt, Samuel T. Savage, T. M. Mason, Harrison Fogg, John A. Rodick.

26th Regt., Co. E—Orlando Richardson, S. S. Wasgatt, Jos. H. Grant, Harvey D. Lear, J. W. Bracy, F. G. Bartlett, Chas. W. Bracy, H. N. Higgins, Amos S. Brown.

10th Regt., Co. H—Lyman Smith.

31st Regt., Co. D—Stephen Smallidge, A. J. Butler, Geo. W. Butler, Jacob Lunt, Jr., I. N. Mason, Jos. Robinson, A. H. Salisbury, Chas. E. Wasgatt.

1st Me. Cavalry—H. D. Pray, Co. H; John Gilley (reenlisted), Co. D.

8th Regt., Co. G—I. H. Richardson, Reuben Smith, A. L. Brown, L. F. Heath, Jared R. Reed, H-4th; B. T. Richardson, C-1st H. Art.; John F. Fogg, G-2d Cav. (Bangor); Thos. Savage, Chas. Southard, A. H. Jordan, Joseph Coarson, Chauncey O. Noyes, 7th Mass., reenlisted in 31st Me.

The following soldiers are not included in the list given above: Horace D. Roberts (deceased), enl. in Mount Desert; John J. Smith, enl. in Mass.; Hosea I. Joy, L-2d Regt. (widow resides in Mount Desert).



**CHURCH HISTORY**

## Congregationalists

The Congregational Religious Society of Mount Desert was organized at Somesville, in 1840, that village having succeeded Southwest Harbor as the center of religious life. The parish embraced practically the whole island except Eden, and it included even Cranberry Isles. The meeting-house at Somesville was built in 1852.

The Congregational Church of Somesville was organized Dec. 21, 1876, with ten members drawn mainly from the First Church.

The first pastor of this church was Rev. A. R. Plumer, who served during the year 1877. Succeeding pastors have been: Revs. A. Redlon, 1879; Albert N. Jones, 1880-3; J. E. Swallow, 1884-6; H. R. McCartney, 1888, 1890; E. E. Newbert, 1891; Fred Baker, 1896; Frank W. Barker, 1897-8; Geo. E. Kinney, 1900-3. Rev. Elias A. Jenkins, the present pastor, is a graduate of the Bangor Theological Seminary. He came to the church in the summer of 1908.

Congregational work was begun at Seal Harbor by Rev. Charles Whittier of the Maine Missionary Society in 1887. A student preacher was engaged for the summer and he remained until January, when Rev. Alexander P. McDonald, a graduate of Bowdoin College and the Andover Theological Seminary, who had preached at North Waterford, East Stoneham and Wiscasset, was called to take charge. A parish was incorporated, and on June 6, 1901, a church of twelve members was organized. A meeting-house was erected at a cost of \$6500. It was dedicated August 31, 1902.

A Congregational Church of twelve members was organized at Otter Creek, July 15, 1901, largely through the efforts of the Rev. Mr. McDonald and of the "Aid Society of Otter Creek." The meeting-house was first opened for services December 17, 1903. It was dedicated in the summer of 1904.

## Episcopalians

In the summer of 1881, the Rt. Rev. William C. Doane, D.D., began to hold Episcopal services in his summer home at Northeast Harbor. In August of that year it was proposed that a chapel be erected, and a site was given for the purpose by Stephen Smallidge and Margaret Harrison Doane. Bequests from Mrs. Edward N. Perkins, who died January 28, 1882, and gifts from Mr. Perkins, made possible the rapid completion of the work, and July 23, 1882, Saint Mary's by the Sea was opened for worship. The chapel was consecrated a month later by Bishop Doane.

The church was renovated and enlarged on several occasions but in 1899 the accommodations had become so inadequate that it was decided to erect a new church, which should be of stone and larger. Bishop Doane gave the needed land and work was soon afterward begun. The new church, which is large and very beautiful, was consecrated in the summer of 1902.

The following clergymen have been pastors of the church: Revs. L. W. Fowler; Preston Barr, 1891; A. S. H. Winsor, 1892-5; Joseph R. Norwood, 1896, who, beginning in 1897, served as pastor at both Seal Harbor and Northeast Harbor; M. S. Hemenway, Northeast and Seal; E. T. Baird, present pastor.

At Seal Harbor, services were first held in May, 1886, when Bishop Neely held a meeting in the school-house. Rev. Wylls Rede conducted services through the summer, and in November, a mission under the name of St. Jude was organized and placed under the care of the minister at Northeast Harbor. A chapel was built which was opened for services in July of the following year, and consecrated two years later, August 29, 1889. In November, 1900, the mission was made independent of the church at Northeast Harbor, under the care of Rev. Miles Hemenway. In 1907, Mr. Hemenway had charge

of the churches both at Seal and Northeast Harbors. He was succeeded in 1908 by Rev. E. J. Baird.

The Rev. C. B. Smith, D.D., of New York, conducted Episcopal services in the school-house on the Brown Mountain Road during several summer seasons, and in 1903, thanks to a gift from Mr. Giles Sargent, the kindness of Mr. C. D. Joy, who gave the use of his tools and labor of superintendence, and to contributions from permanent and summer residents, the Chapel of St. James was built in a beautiful grove overlooking Somes Sound.

### Catholics

The earliest Catholic services in Mount Desert since the days when the French Jesuits came so full of hope and missionary zeal to preach the truths of the Christian religion to the Indians, were held in the Union meeting-house at Northeast Harbor. In 1895 a church was built with a seating capacity of 170, but this was enlarged in 1901 to accommodate a congregation of about five hundred. The Rev. J. D. O'Brien, pastor of Saint Sylvia's Church at Bar Harbor, supplies the church during the summer season.

### Baptists

The pastors of the Baptist Church of Tremont had at times preached at Northeast Harbor, but no Baptist society was organized until April 8, 1893, when a church of twelve members was formed under the lead of Rev. A. F. Palmer. The Union meeting-house has served as a church, and the Baptists have had the use of it during the greater part of the year. On the 10th of November, 1893, a parish was incorporated and a parsonage was built.

The Baptist pastors at Northeast Harbor have been the following: Revs. A. F. Palmer, 1893-4; E. A. Cranston, 1897-9; Clarence Emery, 1900; E. F. Mitchell, 1901-3; Chas. Hargrove,

1905; E. E. Harris, 1906-7; and Charles Hargrove, who came in 1903 for a second pastorate, and who is still pastor of the church.

Elder Lemuel Norton organized a Free Baptist Church at Otter Creek, which enjoyed only a brief existence, becoming extinct prior to 1867.

Rev. William E. Fay, a colored evangelist, organized a "Christian Church" of twenty-five members at Otter Creek not long after the close of the Civil War.

A few years later, Rev. Andrew Gray came to Otter Creek, and by force of his strong personality wrought a great deal of good in that settlement.

A new Free Baptist Church was organized at Otter Creek in 1873, the membership of which at one time numbered forty-six. This, however, like the churches which had preceded it, in a few years became extinct.

### PROFESSIONAL MEN

Dr. Kendall Kitteridge, probably the earliest physician on Mount Desert, was the son of Nehemiah Kitteridge of Billerica, Mass., and was born October 19, 1773. He married Sarah Whiting of Hollis, and came to Mount Desert in 1799. Ten children were born to them. Since there were no good carriage roads on the island until about 1827, Dr. Kitteridge attended to his large practice by travelling either by water or on horseback. He resided at Somesville, and continued in practice for nearly sixty years.

Dr. R. L. Grindle of Somesville graduated from New York University in 1868. He began practice in this town in 1872. He was joined, in 1873, by Dr. J. D. Parker, who remained until 1877, and in 1878 by Dr. A. C. Hagerthy, who practised here, however, only a brief time.

In 1902, Dr. H. E. Milliken came to remain until the following year.

In 1904, Dr. R. W. Wakefield and Dr. J. L. Grindle began practice in this town, but the former soon afterward removed to Bar Harbor, where he is now in practice.

Dr. Grindle, who is the son of Dr. R. L. and Flora Minkens Grindle, was born at Somesville in 1877. He prepared for college at Coburn Classical Institute, and graduated from the Medical School of Maine in 1903; coming shortly afterward to Northeast Harbor, where he still continues in practice.

Dr. Frank R. Ober, eldest son of O. M. and Josephine Roberts Ober of Northeast Harbor, was born June 1, 1881. He graduated in 1898, and from the Medical School of Tufts College in 1905. After a year spent in the Carney Hospital in South Boston, Mass., he came to this town, since which time he has been in practice at Northeast Harbor.

Jerome H. Knowles, Esq., who began the practice of law in this town in 1902, is the only member of the legal profession in active practice in Mount Desert. He resides at Northeast Harbor.

H. S. Richardson, who graduated from Bucksport Seminary in 1901, and from the Tufts Dental School in 1906, began the practice of dentistry at Northeast Harbor in 1908. He is still in practice.

### THE JORDAN POND HOUSE

The Jordan Pond House, "an old-fashioned building of rustic construction with rooms especially adapted for the entertainment of visitors," was established by Mr. T. A. McIntire, the present proprietor, fourteen years ago. It is situated near the shores of Jordan Pond, a beautiful little lake which is set like a gem among the mountains, two miles from Seal Harbor.

The view which the visitor may obtain from the spacious verandas of the inn is one of the most charming among the wonderful beauties of Mount Desert. Not only may one look

out upon the lake, and at the mountains, but it is possible to see plainly the waters of the ocean, as they sweep in to Seal and Northeast Harbors several miles to the south and southwest.

From a patronage for which 96 dinners were sufficient during the year when the inn was opened, the business has now become so large that twenty-four people are required to look after Mr. McIntire's interests, while more than 6000 dinners are now served each year. The house can now accommodate at dinner from two hundred to three hundred guests.

Among the several dining-rooms is one which is finished in birch bark and cedar. It contains a huge fire-place, built of massive rough stone and topped by an enormous stone mantel-piece, which is very unique and remarkably attractive. The "birch bark room" is a favorite with Mr. McIntire's guests, and is constantly in demand during the season.

The Jordan Pond House is situated, by trail, 6 miles from Bar Harbor, 2 from Seal Harbor, and  $2\frac{1}{2}$  from Northeast Harbor; by road, 9 miles from Bar Harbor, 2 from Seal, and 6 from Northeast. It is open from June 15 until early in October.

# HISTORY OF EDEN

---

Eden, the largest of the four towns on the Island of Mount Desert, comprising in population more than one-half of the inhabitants of the island, and ranking first in both population and wealth among the municipalities of the County of Hancock, is situated on the northeastern side of Mount Desert, eleven miles from Ellsworth, the county seat. It is connected by boat with the terminus of the Mount Desert Branch of the Maine Central Railroad at Mt. Desert Ferry and by steamer with Seal Harbor, Northeast Harbor, Southwest Harbor and Manset on Mount Desert, also with Boston, Bangor, Winter Harbor and Rockland.

It formed, originally, a part of the township of Mount Desert, from which it was set off, and incorporated the 107th town in the District of Maine, Feb. 23, 1796.

The principal villages of the town are Bar Harbor, Hull's Cove, Salisbury Cove, West Eden and Eden, but of these, Bar Harbor is by far the most populous and important. For a period of nearly forty years it has ranked among the foremost watering places in America, and its fame as a resort of wealth and fashion, has long since become world-wide.

With the magnificent cottage-palaces, of the summer residents, the comfortable modern residences of the year-round inhabitants, its well-built business blocks, excellent high and lower schools and handsome churches, and with its well-kept streets and avenues, shaded by beautiful trees, Bar Harbor, as a residential village appeals to every lover of civic beauty as one of the most charming in our country.

The roads and drives in Eden are superb, and the scenery through which one passes on the Schooner Head road and Ocean Drive around Otter Cliff, between the Mountains on the road to Otter Creek, on the shore drive over Duckbrook Bridge to Hull's Cove, The Ovens, and other beautiful places along the north shore; over the hills and through the valleys to Green Lake nestling among the mountains, then beyond to Somesville, Town Hill or Indian Point, and to the countless other beautiful places of Eden can hardly be surpassed.

### EARLY SETTLEMENT

The first settler in what is now the town of Eden was probably John Hamor, son of John and Sarah (Huff) Hamor of Arundel, now Kennebunkport, Maine, who came with his wife, Mary (Rodick) Hamor, to Hull's Cove in 1768. Mr. Hamor erected a dwelling at the cove, and lived there until the following summer, when he sailed away in his little vessel for Kennebunkport, never to be heard from again. His widow lived until May 31, 1814, when she was killed by an accident.

Their children were:

1. David Hamor, b. 1757; m. Experience Thompson; res. Hull's Cove.
2. Mary, b. 1761; m. Edward Hodgkins; res. Trenton, near Lamoine.
3. Sally, b. —; m. Ezra Leland; res. Leland's Cove, Eden.
4. John, b. —; m. Sarah Hodgkins; res. near Hull's Cove, Eden.
5. Daniel, b. —; m. Polly Hodgkins; res. Hamor's Sand Point, Eden.

David Hamor, eldest son of John and Mary Hamor, was born at Arundel, and came with his parents to Hull's Cove in 1768; m. Experience Thompson, dau. of Wm. and Mary Thompson, May 1, 1790. She was b. at Harpswell, April 18, 1771. The Hamors settled at Hull's Cove, where Mr. Hamor became a prosperous farmer, and an influential citizen of the plantation and town of Mount Desert, and for a number of years, treasurer and selectman of Eden. He d. Oct. 25, 1836, but his widow survived him twenty years.



## Their children:

1. William, b. 1791; m. Experience Mayo; res. Town Hill.
2. Betsy, b. 1782; m. Joseph Higgins; res. Town Hill.
3. James, b. 1794; m. Clarissa Rodick; res. Bar Harbor.
4. Jonathan, b. 1796; m. Hannah Brewer; res. Hull's Cove.
5. Ezra, b. 1798; m. Eliza Higgins; res. Hull's Cove.
6. Mary, b. 1800; m. Edward Brewer; res. Hull's Cove.
7. Edward, b. 1803; m. Elmena Thomas; res. Hull's Cove.
8. Hannah D., b. 1804; m. Eben L. Higgins; res. Leland's Cove.
9. Cornelius T., b. 1806; m. Sally D. Hopkins; res. Hull's Cove.
10. Prudence T., b. 1808; m. Eben S. Young; res. Salisbury Cove.
11. Peleg, b. 1810; d. unmarried in 1839.
12. Richard, b. 1812; m. Mary Ann Hamor; res. Hull's Cove.
13. Alden, b. 1815; m. Triphena Higgins; res. Hull's Cove.

Daniel Rodick and Elisha Cousins, the next settlers in the vicinity of Hull's Cove, were brothers-in-law of John Hamor, Rodick having married Betty Hamor at Harpswell in 1764, five years before he came to this place, while Cousins had married Bathsheba Hamor at Harpswell in 1759. The Cousins family came to Hull's Cove in 1769.

## The children of Daniel and Betty Rodick were:

1. Daniel, d. at sea; unmarried.
2. James, m. —; res. Harpswell.
3. David, m. Sally Stanwood.
4. John, m. Thankful Higgins; res. Bar Harbor.
5. Abigail, m. Thomas Douglass.
6. Betsey, m. — Springer.
7. Polly, m. Dean Higgins; res. Cromwell's Harbor.
8. Doreas, m. John Suminsbuy; res. Hull's Cove.
9. Hannah, m. Andrew Monarch; res. Hull's Cove.
10. Sally, m. Oliver Thomas; res. Hull's Cove.
11. Patience, m. Josiah Smalledge.

David Rodick m. Sally Stanwood, dau. of Job and Martha (Bradstreet) Stanwood, June 2, 1787; res. Bar Island, Eden. She d. Feb. 18, 1853; he d. Jan. 21, 1856.

## Their children:

1. Daniel, b. 1798; m. Deborah Stanwood; res. Cromwell's Harbor.

2. Abigail, b. 1800; m. Jason Wasgatt; res. Cromwell's Harbor.
3. Clarissa, b. 1802; m. James Hamor; res. Bar Harbor.
4. Benjamin, b. 1805; res. New York.
5. Emily, b. 1807; m. (1) Serenus Higgins; res Bar Harbor; m. (2) Thomas Dollard; res. West Ellsworth.
6. Pamela, b. 1810; m. Josiah B. Richards; res. Cromwell's Harbor.
7. Betsey, b. 1812; m. Jonathan Manchester, of Mount Desert; res. Bar Harbor.
8. David, b. 1815; m. (1) Mariam Higgins, (2) Betsey Brewer; res. Bar Island, Eden.
9. Martha, b. 1819; m. Rev. Jas. Small of Exeter, Me.

Elisha Cousins was moderator, clerk and selectman of Eden during many years, and like Mr. Rodick, took an active part in town affairs.

The children of Elisha and Bathsheba Cousins were:

1. A daughter, b. 1759; d. in infancy.
2. Ruth, b. 1761; m. Joseph Bunker; res. Cranberry Isle.
3. John, b. 1764; m. (1) Hannah Dyer, (2) Mary Higgins, (3) Eliza Manchester; res. Hull's Cove and Trenton.
4. Ephraim, b. 1766; d. in infancy.
5. Bathsheba, b. 1768; m. Robert Young; res. Eden (Duck Brook).
6. Sarah, b. 1770; m. Daniel Richardson; res. Hadley's Sand Point.
7. Elisha, b. 1773; m. Thankful Wasgatt; res. at the Narrows.
8. Ephraim, b. 1775; m. Louis Salisbury; res. Bar Harbor.
9. Baby boy, b. 1778; d. in infancy.
10. Joseph, b. 1779; m. Mary Cousins; res. Northwest Cove.
11. Joanna, b. 1783; m. Moses Wasgatt; res. Hull's Cove.

Levi Higgins was another early settler. With his wife, Bathsheba (Young), and two sons, Nehemiah and Elkanah, he came to this island from Eastern, Mass., in 1770, and erected a log house at Cape Levi, near Hull's Cove. He was the first chairman of the Board of Selectmen of the town of Mount Desert, a member of the first Board of Selectmen of Eden and lieutenant of militia. The Eden Baptist church was organized at his house, July 5, 1799. His second wife was Mary Hopkins, widow of Joseph Hopkins. Mr. Higgins died June 22, 1825.

His children (by the first marriage), were :

1. Nehemiah, b. 1767, at Eastham; m. Ursula Leland; res. Leland's Cove.
2. Elkanah, b. 1769, at Eastham; m. Azubah —; res. Fairfield, Me.
3. Eunice, b. 1771, at Hull's Cove.
4. Chloe, b. 1774, at Hull's Cove.
5. Mercy, b. 1775, at Hull's Cove.
6. Hannah, b. 1777, at Hull's Cove; m. (1) Amariah Leland; res. Emery's Cove; (2) Humphrey Stanwood; res. Bar Harbor.
7. Theophilus, b. 1779, at Hull's Cove; res. Trenton, now Lamoine.
8. Richard, b. 1782, at Hull's Cove; m. (1) Rebecca Higgins, (2) Margaret Campbell; res. Hull's Cove.
9. Josiah, b. 1784, at Hull's Cove; m. Mary Cousins; res. Trenton.
10. Deborah, b. 1786, at Hull's Cove.
11. Mary, b. 1788, at Hull's Cove.
12. Levi, b. 1793, at Hull's Cove; m. Jerusha Cousins; res. Trenton.

Israel Higgins and his wife, Mary (Snow), came from South Truro, Cape Cod, and settled on the shore near Eddy's brook, prior to the year 1776. He acquired about two hundred acres of land, and was soon joined by Solomon Higgins, whose wife was Bethiah Snow.

The children of Israel and Mary Higgins were :

1. Henry, b. 1769, at Eastham; d. 1794.
2. Stephen, b. 1771; m. Deborah —; res. Bar Harbor.
3. Israel, b. 1773; d. 1776.
4. Oliver, b. 1776; m. Rhoda Leland; res. Bar Harbor.
5. Jonathan, b. 1780; d. 1796.
6. Zacheus, b. 1782; m. Sarah Leland, res. Bar Harbor.
7. Seth, b. 1785; m. Sally Hadlock of Cranberry Isles.
8. Mercy, b. 1787; m. Nathan Clark of Southwest Harbor.
9. Mary, b. 1791; m. Christopher Havens; res. Bar Harbor.
10. Israel, b. 1798; m. Polly Hull; res. Bar Harbor.

Ezra Young settled at Duck Brook before 1774. He was, perhaps, the foremost citizen of Mount Desert, held many of the most important offices in the towns of Mount Desert and Eden, serving as committeeman, captain and major of the militia, and as selectman.

The records of Mount Desert show that Ezra, son of Capt. Ezra and Constant Young, was born at Mount Desert, June 24, 1774; that Capt. Young's first daughter was born Nov. 28, 1782; and that Rossanna Young was married by her father, Capt. Young, to Isaac Mayo of Southwest Harbor. Capt. Ezra died June 12, 1812. His wife, Constant, died April 8, 1816.

Ezra Young, Jr., married Sara Hoges, by whom he had four children. He resided for a time at Bar Harbor.

Elkanah Young of Eastham, who married (1) his wife Rebeckah, Mar. 16, 1769, and after her death, Mary Lewis, lived for a number of years near Salisbury Cove. He moved from this town to Trenton.

Child by first marriage:

1. Mary, b. May 17, 1772, at Salisbury Cove; m. Wm. Mason; res. Eden.

Children by second marriage:

2. Elkanah, b. Eastham.
3. Barnabas, b. 1777, at Salisbury Cove; m. Abigail Salisbury; res. Ironbound Island.
4. Abner, b. 1779; m. (1) ———, (2) Lucy Hamor, (3) Mrs. Mary ———; res. Salisbury Cove.
5. Nathan, b. 1781.
6. Thomas, b. 1783.
7. Solomon, b. 1785; res. Trenton (Lamoine).
8. Seth, b. 1788; res. Lamoine. •
9. Lewis, b. 1793; res. Lamoine.
10. William, b. 1794; res. Lamoine.

Ebenezer Salisbury (Salsbury) and Mehitable, his wife, were probably the earliest settlers in what is now Bar Harbor. They came in 1776, and built a log house near the site of the Newport Hotel of today. They afterwards moved to the hill north of Eddy's Brook, and finally to Salisbury Cove, where they resided until they died in 1825.

Their children:

1. Molly, m. James Leland.
2. Stephen, m. Anna Snow Young; moved to Canaan.

3. Ebenezer, m. Abigail Knowles; res. Salisbury Cove.
4. Abigail, m. Barnabas Young; res. Ironbound Island.
5. Betsy, m. George Anderson.
6. Thankful, m. Eben Leland; res. Leland's Cove, Eden.
7. Reuben, m. Sarah Anderson.
8. Nathan, m. Affiah Higgins; res. near Salisbury Cove.
9. Ephraim, m. Fanny Knowles; res. Hull's Cove.
10. Penelope, m. Sparrow Higgins; res. Indian Point, Eden.
11. Louis, m. Ephraim Cousins; res. Trenton.

Josiah Black, moderator of the first meeting of Mount Desert Plantation, was an early settler at Hull's Cove. His daughter, Olive, married Simeon Hadley, who came to Hull's Cove from Hempstead, N. H., prior to 1771. The Hadleys resided near the cove for a few years, then moved to Hadley's Sand Point, where Mrs. Hadley died in 1819. Mr. Hadley survived his wife six years.

#### Their children:

1. Esther, b. 1771; m. Gideon Mayo; res. Clark's Cove.
2. Samuel, b. 1772; m. Lydia Higgins; res. Hadley's Sand Point.
3. Sarah, twin, b. 1774; m. Eleazer Higgins; res. Northeast Creek.
4. Olive, twin, b. 1774; m. David Higgins, 2d; res. Northwest Creek.
5. Simeon, b. 1776; m. Mercy Knowles; res. Town Hill.
6. Lucy, b. 1778; m. ——— Burke.
7. Joseph, b. 1783; d. 1825, unmarried.
8. Hepzibeth, b. 1787; m. Wm. Richards; res. Hadley's Point.
9. Ruth, b. 1789.

Samuel Hadley, son of Simeon and Olive (Black) Hadley, m. Lydia Higgins; res. Hadley's Sand Point.

Among the families who settled early on the northeastern shore was that of John Thomas, who came to Bar Harbor probably in 1770 and moved afterwards to what is still known as the Thomas District, near the mouth of Northeast Creek.

John Thomas married Elizabeth Peck in Providence, R. I., Oct. 18, 1744. Their children were:

1. Elisabeth, born 1745.
2. Zena, b. 1747.
3. John, b. 1750.

4. Nicholas, b. 1753.
5. Hannah, b. 1756.
6. Peggy, b. 1759.
7. Huldah, b. 1762.
8. Amos, b. 1764.

John Thomas, fifth of the name, married (1) Elizabeth Cousins, she died, 1802, and he m. (2) Mrs. Elizabeth Parker of Blue Hill in 1803. He lived on what is now known as "the Comfort Thomas place."

Children by his first marriage:

1. John, born 1777; married Judith Thompson; res. Thomas District.
2. Benjamin, b. 1780; married Polly Thompson; res. near Northeast Creek.
3. Hannah, b. 1782; married Joel Emery; res. Emery District.
4. Oliver, b. 1785; married Sally Rodick; res. Hull's Cove.
5. Betsey, b. 1787.
6. Comfort, b. 1789; m. Malinda Parker; res. on his father's farm.
7. Cylinda, b. 1794; m. Samuel Bean of Sullivan.
8. Sarah, b. 1797; m. Cornelius Thompson; res. Emery District.
9. Ebenezer, b. 1801.

Children by his second marriage:

10. Cornelius, b. 1804.
11. Peggy, b. 1807.
12. Parker, twin, b. 1810.
13. Susannah, twin, b. 1810.
14. Sophronia, b. 1812.

Nicholas Thomas, fourth child of John Thomas, 4th, was published to Lucy Somes, daughter of Lieut. Abraham Somes, Feb. 18, 1780. "But inasmuch as there is no Lawful Authority within thirty miles of this place," they "mutually took each other for husband and wife in the presence of God" and witnesses. They settled in the Thomas District. Lucy (Somes) Thomas died March 18, 1792. He married (2) Oct. 18, 1792, Jane Richardson, dau. of James and Rachael Richardson, who d. March, 1820.

## Children by first marriage:

1. Nicholas, b. 1780; m. Hannah Wasgatt; res. Thomas District.
2. Lucy, b. 1782; d. 1793.
3. Betsy, b. 1784; d. 1793.
4. Abraham, b. 1785; m. Jane Berry; res. on his father's farm.
5. Isaac, b. 1787; m. Sarah A. Parks; res. Presque Isle, Me.
6. Jacob, b. 1789; d. 1793.

## Children by second marriage:

7. Lucy, b. 1793.
8. Betsy, b. 1794; m. William Leland; res. Leland's Cove.
9. Jacob S., b. 1796; m. Nancy P. Townsend; res. Thomas District.
10. Amos, b. 1798; d. 1803.
11. James, b. 1800; d. 1804.
12. David, b. 1802; d. 1832.

On Dec. 24, 1820, Nicholas Thomas m. (3) Mrs. Lydia Hadley, widow of Samuel Hadley. Mr. Thomas was a deacon of the Eden Baptist church more than thirty years, and was the first person baptized by immersion on the island of Mount Desert.

Another early settler in the same locality was Job Stanwood, father of Benjamin Stanwood, whose name appeared on the petition to Governor Bernard in 1768. The father with his second wife came to Duck Brook not later than 1772.

The Bangor Historical Magazine says that "Job Stanwood was b. in Gloucester and m. (1) Hannah Byles in 1749, (2) Martha Bradstreet."

From Mount Desert Records: "A Record of the births and Deaths of Job Stanwood and his wife Martha and their children.

"First: Son, Benjamin Bradstreet Stanwood was born January ye 19th, 1766.

"Second: Son, Humphrey Bradstreet Stanwood.

"Third: Son, Enoch Ticktum Stanwood was born April ye 21st, 1770.

"Fourth: "Son, David Stanwood was born August ye 22, 1772.

"Fifth: Daughter, Sarah Stanwood was born October ye 18th, 1774.

"Job Stanwood, d. July 27, 1776." His widow, Martha, m. Robert Young, who lived at Duck Brook.

Three important families increased the Hull's Cove settle-

ment in the years following the organization of the plantation of Mount Desert,—the De Gregoires, who began to be taxed as residents of Mount Desert in 1791, and the families of Cornelius Thompson and Samuel Hull.

Cornelius Thompson, born at New Meadows, Mass., in 1760; married (1) Judith ———, (2) Peggy Thomas; res. Thomas District. She died June 29, 1817. He m. (3) Mrs. Lydia Gilpatrick of Marblehead. They were published Oct. 22, 1817. He d. March 28, 1835.

#### Children by first marriage:

1. Judith, b. 1779; m. John Thomas, Jr.; res. Thomas District.
2. Hannah, b. 1783; m. Rufus Robbins; res. Eden.
3. Polly, b. 1785; m. Benjamin Thomas; res. Northeast Creek.
4. Cornelius, b. 1788; m. Sally Thomas; res. Emery District.
5. Samuel, b. 1790.
6. William, b. 1792; m. (1) Thankful Salsbury, (2) Elmena Kittedge; res. Thompson Island. He was taken prisoner by the English in the war of 1812-15, carried to England and confined in Dartmoor prison till the close of the war.

#### Children by second marriage:

7. Huldah, born 1794; married Eben Oaks.
8. Amos, b. 1796; m. Tabitha G. Twisden; res. Thomas District and Salem.
9. Joseph, b. 1798.
10. John, b. 1801; m. Adline Emery. They with two children, were lost at sea, bound from Turk's Island to St. Johns, N. B.

Thompson with his wife Judith and three or four children came from Salem previous to 1789 and settled at Hull's Cove. He fought in the Revolution and was representative to the

Samuel Hull, who was a sea captain, came from Derby, Conn., settling on the south side of Hull's Cove prior to 1789. He was the most prominent citizen of the village and the cove was named for him. He lived at Hull's Cove until 1817, when he moved back to Connecticut. He had nine children, none of whom settled on Mount Desert, except Polly, who married Israel Higgins, 2d, and lived at Bar Harbor.



The section north of Hull's Cove was settled after the Revolutionary War. Ebenezer Salisbury and Joseph Hopkins settled here early.

Joseph Hopkins married Mary ———, at Eastham, Jan. 11, 1770, where all their children but the youngest were born. They moved to Hull's Cove between 1788 and 1791, lived in a part of Levi Higgins' house a while, and then settled on the south side of Salisbury's Cove. He and his son Joseph were drowned by the upsetting of a boat in which they were bringing young cattle from one of the Porcupine Islands to Hull's Cove. His widow, Mary, m. (second wife) Levi Higgins.

After the Revolution, Thomas Wasgatt settled to the east of Salisbury Cove and Amariah Leland at the west side of Leland's Cove.

Thomas Wasgatt m. (1) Eunice ———. She died July 21, 1780. He m. (2) Hannah Thomas, daughter of John Thomas, 4th, and Elisabeth (Pock) Thomas, April 17, 1781. He d. May 19, 1820. She d. March 1, 1840.

#### Children by first marriage:

1. Deborah, b. 1771, at No. 1, Union River.
2. Thomas, b. 1774, at No. 1, Union River; m. Polly Frye; res. Bar Harbor.
3. Eunice, b. 1777 at Mount Desert; m. David Stanwood; res. Bar Harbor.

#### Children by second marriage:

4. Hannah, b. 1783; m. Nicholas Thomas, Jr.; res. Thomas District, Eden.
5. John T., b. 1785; m. Huldah Goodsoe; res. Eden.
6. William, b. 1787; m. Rebecca Hinman; res. Sedgwick.
7. Nicholas, b. 1789; d. 1863, unmarried.
8. Betsy, b. 1790; m. Benjamin Stanwood of Mattawamkeag.
9. Margaret, b. 1793; m. James Beverly; res. Bar Harbor.
10. Zenas S., b. 1796; d. 1797.
11. Zenas S., b. 1801; m. Josiah B. Hadley; res. Northeast Creek.

Amariah Leland was born in Sherbon, Mass., 1710. He m. Ursula Lovett at Sherbon, where they had nine children. In

1769, he, with his wife and two sons, Ezra and Ebenezer, moved to Mount Desert and settled at Leland's Cove, where he d. 1790. Ezra was their seventh child, b. 1749; came to Eden in 1769; m. Sally Hamor, dau. of John and Mary (Rodick) Hamor, and settled at Leland's Cove, where his farm extended from the shore of Frenchman's Bay to Northeast Marsh. He was probably the best farmer of the island at that time.

Their children were:

1. John, b. 1773; d. 1797.
2. Amariah, b. 1774; m. Hannah Higgins; res. Emery's Cove, Eden.
3. Ezra, b. 1776; m. Mrs. Hannah Fish; res. Leland's Cove.
4. Ebenezer, b. 1778; m. Thankful Salisbury; res. Leland's Cove.
5. David, b. 1780; m. Susan Leland; res. Hadley's Point.
6. Rhoda, b. 1782; m. Oliver Higgins; res. Bar Harbor.
7. Daniel, b. 1784; m. Sally Anderson; res. Trenton.
8. Sarah, b. 1786; m. Zacheus Higgins; res. Bar Harbor.
9. Hannah, b. 1789; m. John McFarland; res. Trenton.
10. Marian, b. 1790; d. 1838; unmarried.
11. Huldah, b. 1792; m. Henry Higgins; res. Bar Harbor.
12. William, b. 1795; m. (1) Betsy Thomas, (2) Lydia Haynes; res. Leland's Cove.
13. Betsy, b. 1797; m. ———.
14. Experience, b. 1799; m. David Hamor, 3d; res. near Hull's Cove.

Farther to the westward three more families from Eastham on Cap Cod settled as early as 1778, Joseph Mayo's, at Old House Cove, Jesse Higgins', at Clark's Cove, and David Higgins', at Spruce Point.

Joseph Mayo and Ruth Snow were married at Eastham, Cape Cod, by Rev. Joseph Crocker, Nov. 12, 1767. She died and he m. (2) in 1820, Mrs. Hannah Noble. Joseph and Ruth Mayo with four children came to Mount Desert about 1778.

Their children were:

1. Gideon, b. 1768.
2. Joseph, b. 1770; m. Mrs. Gennet Higgins; res. Fairfield, Maine.
3. Israel D., b. 1773; m. (1) Mrs. Joanna Knowles, (2) Mrs. Jennie Dennison, (3) Mrs. Mary Gilley; res. Israel's Point, Eden.

4. Prince, b. 1775; m. Priscilla Higgins; res. first on Town Hill, then in Kennebec County.
5. Nathaniel, b. 1779; m. Priscilla Hopkins; res. west of Northeast Creek.
6. Ruth, b. 1782; m. Oliver Higgins; res. Indian Point.
7. Thomas, b. 1784; m. Desire Knowlton; res. Town Hill.
8. James, b. 1787; m. (1) Sally Richardson, (2) Anna Reid; res. Town Hill.

Gideon Mayo, oldest child of Joseph and Ruth (Snow) Mayo, came to Mount Desert with his parents in 1778. He married (1) Esther Hadley, dau. of Simeon and Olive (Black) Hadley, in 1790. She was b. Feb. 1, 1771, and d. Sept. 23, 1808. He married (2) Mary Higgins, dau. of Jesse and Priscilla (Snow) Higgins, June 22, 1809. She was b. Feb. 3, 1781, and d. April 16, 1856.

#### Children by first marriage:

1. Josiah, b. 1791; m. Patty Snow; res. Clark's Cove, Eden.
2. Ebenezer, b. 1792; d. Dec. 21, 1808.
3. Abigail, b. 1794; m. Elisha Richardson; res. Northwest Cove, Eden.
4. Experience, b. 1798; m. William Hamor; res. Town Hill.
5. Ruth, b. 1800; d. Nov. 17, 1808.
6. Mary, b. 1803; m. John Downing; res. Sullivan, Maine.
7. Joel, b. 1807; m. Betsy Salisbury; res. Town Hill.

#### Children by second marriage:

8. Esther, b. 1810; m. Amos T. Hadley; res. Clark's Cove.
9. Ruth, b. 1811; m. Christopher Bartlett; res. Bartlett's Island.
10. Ebenezer, b. 1812; m. Olive Storer; res. Blue Hill.
11. J. Zachariah, b. 1813; m. Rebecca Hadley; res. Clark's Cove.
12. Salome, b. 1815; m. (1) Adam Treworgy, (2) Jesse Treworgy; res. Surry, Maine.
13. Jesse H., b. 1816; m. Abigail Milliken; res. Clark's Cove.
14. Gideon, b. 1817; d. Nov. 27, 1846.
15. Julia, b. 1819; m. Enoch Brown; res. Ellsworth.
16. Priscilla, b. 1882; m. (1) John Pierce, (2) ——— Connelly; res. Ellsworth.

Gideon Mayo settled on the south side of Clark's Cove. He was deacon of the Eden Baptist church for many years. He d. March 20, 1858.

Jesse Higgins m. Priscilla Snow. With three children they moved from Cap Cod in 1778, and settled at the shore, on land now owned by the widow of their great-grandson, De Loraine A. Higgins, between the Narrows and Clark's Cove. His brother David and family came about the same time and settled near the shore on what is now known as Spruce Point. They were the founders of the Higgins families in the western part of Eden. Jesse Higgins d. Dec. 16, 1815.

The children of Jesse and Priscilla Higgins were:

1. Ichabod, b. 1774; m. Sarah Richardson; res. Northwest Cove.
2. Eunice, b. 1776; m. Shaw Higgins; res. Indian Point.
3. Jesse, b. 1778; m. (1) Hannah Reed, (2) Betsy Richardson; res. Northwest Cove.
4. Mary, b. 1781; m. Gideon Mayo (second wife); res. Clark's Cove.
5. Moses, b. 1783; m. Polly Higgins; res. Salt Pond, Eden.
6. Ephraim, b. 1785; m. Phebe Atwood; moved to Fairfield, Maine.
7. David, b. 1788; m. (1) Eleanor Wasgate, (2) Mrs. Harriet Colwell,
- (3) Mrs. Mary S. Davis; res. Town Hill.
8. Joseph, b. 1790; m. Betsy Hamor; res. Town Hill.
9. Samuel, b. 1793; m. Lavinia Snow; res. Town Hill.
10. William, b. 1795; m. Ruth Richardson; res. his father's farm.
11. Priscilla, b. 1798; d. Bar Harbor, Aug. 12, 1878; unmarried.
12. Phebe, b. 1804; m. A. Green Crabtree; res. Hancock, Me.

David Higgins was a brother of Jesse Higgins.

His children were:

1. Rebecca, m. James Ellingwood; moved to New York.
2. Oliver, m. Ruth Mayo; res. Indian Point.
3. David, m. (1) Olive Hadley, (2) Mrs. Polly Burns; res. Northwest Cove.
4. Shaw, m. Eunice Higgins; res. Indian Point.
5. Sparrow, m. Penelope Salisbury; res. Indian Point.
6. John, m. Margaret Flyn; res. his father's farm.
7. Priscilla, m. Prince Mayo; res. Town Hill, then in Kennebec County.
8. Lydia, m. (1) Samuel Hadley, (2) Nicholas Thomas; res. Thomas District.
9. Affiah, m. (1) Nathan Salisbury, (2) Gideon Gidlescom; res. Salisbury Cove.
10. Hannah, m. Nathaniel Marcey; res. Indian Point.
11. Richard, m. —————; lived on Cape Cod.

To the South of Bar Harbor two families took up land, James Burrill at Cromwell's Cove and later William Lynam at Schooner Head.

William Lynam and his wife Chrosia came to Schooner Head prior to 1789. They were the grand-parents of John S. Lynam and the great-grand-parents of Fred C. Lynam of Bar Harbor. Mrs. Lynam d. 1822.

Their children were:

1. Frances, b. 1781; d. 1815.
2. Jane, b. 1784.
3. Judith, b. 1787.
4. Chrosia, b. 1790.
5. Martha, b. 1794.
6. William, b. 1796; m. (1) Hannah Tracy, (2) Mrs. Eunice Clark; res. Schooner Head, Eden.
7. Ann, b. 1798.

There were thirty-six families settled on the eastern half of the island, June 1, 1791.

## EDEN TOWN OFFICERS SINCE 1870

### Clerks

1870, E. G. Brewer; 1871, J. Hopkins; 1872, Alonzo Higgins; 1873-8, Samuel N. Rich; 1879, S. H. Richards; 1880-98, S. N. Rich; 1899, W. H. Sherman (present clerk).

### Selectmen

1870—David Paine, D. W. Brewer, Fountain Rodick.  
 1871—A. Higgins, F. Rodick, D. W. Brewer.  
 1872—C. T. Thomas, A. Higgins, Wm. B. Campbell.  
 1873—Stephen Higgins, Gideon Mayo, Ulmer Brewer.  
 1874-5—B. H. Higgins, N. W. Higgins, E. C. Brewer.  
 1876-7—Gideon Mayo, W. T. Thomas, J. H. Douglass.  
 1878—Jas. E. Hamor, E. T. Hamor, Bloomfield Higgins.  
 1879—Jas. E. Hamor, E. T. Hamor, F. M. Connors.

- 1880—Jas. E. Hamor, F. M. Conners, Osmond Emery.  
1881—Benj. H. Hamor, F. M. Conners, B. S. Higgins.  
1882—Benj. H. Hamor, B. S. Higgins, D. W. Brewer.  
1883—E. M. Hamor, B. S. Higgins, D. W. Brewer.  
1884-5—B. S. Higgins, H. C. Emery, D. A. Bunker.  
1886—J. T. Higgins, J. E. Hamor, C. F. Paine.  
1887-9—B. S. Higgins, J. E. Hamor, C. F. Paine.  
1890—C. F. Paine, J. E. Hamor, E. S. Clark.  
1891—C. F. Paine, Alonzo Higgins, E. S. Clark.  
1892—B. S. Higgins, Alonzo Higgins, F. E. Whitmore.  
1893—C. F. Paine, Alonzo Higgins, F. E. Whitmore.  
1894-5—C. F. Paine, F. L. Hadley, F. E. Whitmore.  
1896-7—B. S. Higgins, F. E. Whitmore, E. T. Hamor.  
1898—John E. Bunker, Jr., H. E. Wakefield, L. A. Austin.  
1899—John E. Bunker, Jr., L. A. Austin, C. G. Hamor.  
1900—C. H. Wood, A. Higgins, C. G. Hamor.  
1901-2—J. E. Bunker, Jr., A. Higgins, G. R. Joy.  
1903—B. S. Higgins, M. L. Lord, C. G. Hamor.  
1904—J. E. Bunker, Jr., C. G. Hamor, E. T. Hamor.  
1905—J. E. Bunker, Jr., John Suminsby, F. E. Walls.  
1906-7—B. S. Higgins, E. T. Hamor, F. E. Walls.  
1908—E. T. Hamor, F. E. Walls, M. C. Morrison.  
1909—J. E. Bunker, Jr., John Suminsby, Alton Carter.

### EDEN IN THE REBELLION

Edw. F. McFarland., Co. G., 8th Regt. (reenlisted '62); Chas. F. Bunker, L. L. Day, Geo. W. Harmon, H. H. Higgins (reenlisted '62); M. H. S. Higgins, all of 11th Regt.; (original regiments, 1861), Alfred E. Conners, G-11; Edwin Higgins, D-1st Cav.

18th Regt., Co. C.—Isaac C. Staples, S. A. Bunker, John Douglass, John Higgins, B. S. Campbell, John L. Emery, Arthur L. Salisbury, Eben Burns, Geo. Burns, Edwin G. Marceyes, W. B. Campbell, John H. Peach, Geo. Kittredge.

26th Regt., Co. E.—Isaac H. Emery, John S. Billings, F. D. Young, John H. Thomas, Richard H. Paine, David H. Paine, Leonard McFarland, Henry H. Newman, Anson P. Cunningham, Jos. E. Young, Ezra Young, Benj. R. Wasgatt, Nathan S. Stanley, Edward Hamor, John S. Hamor, Samuel O. Richardson, Jos. M. Higgins, DeLorraine A. Higgins.

1st H. Artillery, Co. C.—Geo. A. Bunker, Edw. E. Emery, John M. Liscomb, Benj. Rodick, Ambrose H. Wasgatt; Co. L.—Edward Hamor, N. S. Stanley, Marcus M. Alley, H. H. Newman, David B. Hamor; Co. M—J. W. Leland, John M. Pierce, David H. Paine.

2d Batt.—Alpheus McFarland.

11th Regt., Co. G.—Lewis L. Day, reenlisted.

31st Regt., Co. D.—Robert B. Higgins, John H. Thomas, Chas. E. Hodgkins, Otis A. Higgins, Orrington A. Higgins.

Navy—Lewis T. Higgins.

Substitutes—Peter Langdon, Ferdinand Bovier, Henry Coley(?), Alex. Monroe, Wm. Saunders, John Harvey, Chas. Leonard, John Wilson, Chas. Wilson, Wm. F. Browning(?), Wm. McCoy, Edw. I. Bradley, Wm. Taylor, John Chatham, Geo. Taylor.

The following are soldiers now residing in Eden whose names are not included in the list given above:

Abijah Fletcher, Willard O. Fogg, enl. Otis, C-1st H. Art., w. gunshot in side at Fort Hell, Oct. 18, '54; Isaac Mayo, enl. Mass., Co. M., 1st Conn. H. Art.; Robert B. Hamor, enl. Boston, navy, ship Flag; Wilson M. Mayo, enl. Eden, 31st Me., wounded at Cold Harbor, Va., June 23, 1864; S. Osgood Richardson, enl. Mt. Desert; Parnel B. Moore, enl. Ellsworth, B-6th, wounded (now at Togus); Benj. Snow, enl. Bucksport, navy, ships Ohio and Ladoga; Melvin G. Joy, enl. in Bangor for Jonesport, D-22, reenlisted in navy, ships Conn. and Casco.

The widow of Chas. L. Sargent of Ellsworth, who enlisted in the 14th Me. Regt., is a resident of Eden.

David Manchester commanded the transport Fannie Laverge, which was transferred to Commodore Parker's flotilla.

Milford D. Leland of Bar Harbor, who enlisted in Co. K of the 19th Mass. Regiment for service in the Spanish-American War, went with his regiment to Porto Rico. He became ill with fever at Ponce, and died as a result of his illness in 1902.

## EDEN CHURCH HISTORY

### Baptist

The first meeting-house in the town of Eden, according to the Rev. Geo. E. Street's "History of Mount Desert," was erected at Hull's Cove in 1797. On July 5th of that year, as a result of a meeting held at the house of Levi Higgins at Hull's Cove, the Baptist church of Eden was organized, the oldest Baptist church in the county of Hancock, and second church on the island of Mount Desert. The thirty charter members of the church were: Nehemiah Higgins, David Higgins, Jr., Thomas Wasgatt, Jr., Elkanah Higgins, Ephraim Haynes, Israel Higgins, John Cousins, Peggy Thompson, Hannah Cousins, Pamela Young, Mercy Higgins, Hannah Wasgatt, 2d, Louis Cousins, Mercy Higgins, 2d, Polly Hamor, Joseph Cousins, Ezra Leland, John Thomas, Samuel Hadley, Oliver Thomas, Nicholas Thomas, Lydia Hadley, Hannah Leland, Sally Hamor, Tabitha Smallidge, Hannah Wasgatt, Jane Thomas, Margaret Stanwood, Hannah Stetson, Azubah Higgins. Elkanah Higgins and Nicholas Thomas were chosen deacons "on trial." John Thomas was chosen clerk; Elkanah Higgins, treasurer.

At the town meeting of September, 1799, Mr. Benjamin Downs was engaged to preach, and about a year and a half later, June 15, 1801, he was settled as pastor of the church. He stayed, however, but a short time.

Following the dismissal of Mr. Downs, there was no settled minister in Eden until 1814, when Samuel Swett came to remain



four months, at the end of which time, he, too, was dismissed.

The next pastor, Elder Enoch Hunting, was called in 1816, and he was installed May 14, 1818. During Elder Hunting's pastorate, three revivals were held, and in 1829, the Eastern Maine Baptist Association met at Hull's Cove. Elder Hunting closed his long pastorate, August 30, 1832, when he resigned.

The "western" meeting-house near the Northeast Creek Bridge was built about the year 1823, when the town appropriated \$350 for that purpose. Meetings were held in this building from 1824 to 1875, when the Baptist church at Salisbury's Cove was built.

The following is a list of the Baptist ministers who have had charge of the churches in this town since 1870: Rev. Mr. Wormwood, 1872; Revs. Wm. Corthell, 1873-7; A. F. Palmer, at Salisbury Cove, 1878-9; Wm. Corthell, 1879; J. F. Eveleth, 1880; Herbert Tilden, at Bar Harbor, 1880; A. F. Palmer, Bar Harbor, 1886-9; A. P. Fox, Salisbury Cove, 1897-8; T. F. White, Bar Harbor, 1897-8; C. S. McLearn, Bar Harbor, 1901-2; W. P. Richardson, Salisbury Cove, 1902-3; J. E. Whitmore, 1904-5; H. B. Tilden, Bar Harbor, 1905; Margaret Koch, Salisbury Cove and West Eden, 1907; Chas. F. McKoy, Bar Harbor, 1906 (present pastor).

The Baptists withdrew from the Union meeting-house at Bar Harbor in 1886, and, under the lead of Rev. A. J. Palmer, organized a church of nine members, purchased a lot on Ledge-law Avenue, and, in 1887, built the present meeting-house.

#### Methodist

The Rev. Rufus Bailey, who came to Mount Desert in 1828, and organized a Methodist class on Beech Hill, preached also at Bar Harbor. It was not until 1881, however, that a society was formed. In that year, Rev. James H. Mooers organized a class of thirteen members, and services were held in the Union meeting-house. Soon afterward, a lot on School street was purchased, on which a meeting-house was erected. This was

dedicated August 12, 1883. The church was incorporated in March, 1886. In 1888, the meeting-house was removed to make way for the present brick church, which was built at a cost of \$18,000. The church is named for Bishop Davis Wasgatt Clark, a native of Mount Desert and a famous Methodist churchman.

The pastors of the church have been: Revs. James H. Mooers, 1881-3; James W. Day, 1884; Winfred Baldwin, 1885-6; Herbert E. Frohock, 1887-9; Geo. G. Winslow, 1890-4; Rufus J. Wyckoff, 1895-6; C. B. Allen, 1897; Chas. E. Jones, Nov. 1898-April '99; Sylvanus L. Hanscom, 1899--'06; Warren A. Hanscom with S. L. Hanscom, '06. The present pastor, Rev. Carl N. Garland, who came to the church in 1907, studied at Bucksport Seminary, the University of Maine and Bangor Theological Seminary, and was pastor of the church at Westport in 1896, South Deer Isle, 1897-8, Penobscot, 1899-1901, Orland, 1902, Hampden, 1903-6, coming here at the close of his pastorate at Hampden.

#### Episcopal—Saint Savior's, Bar Harbor

The first Episcopal services on Mount Desert were held at Bar Harbor by the Rt. Rev. Henry A. Neely, Bishop of Maine, who visited Mount Desert in July, 1867. Under his leadership, supported by Mr. and Mrs. Gouverneur Morris Ogden, money was raised to build in 1878 a small stone chapel with a seating capacity of 325 people. In 1886, the growth of the summer population made necessary an enlargement of the edifice, and following this enlargement, gifts of great value were received.

The first rector of the church was the Rev. Christopher Starr Leffingwell. He was born in Ellsworth, Ohio, December 16, 1827, and graduated from Trinity College, Hartford, Conn., in 1854, and from Berkeley Divinity School, in 1856. After holding pastorates at Fairfield, Conn., Palmyra and Canandaigua, N. Y., and Gardiner, Me., he came to Bar Harbor in 1879. He served Saint Savior's for twenty years, and was

pastor emeritus for three years longer, till his death in Washington, April 11, 1902.

The Rev. S. H. Greene, the present pastor of the church, was born at Chapel Hill, N. C., in 1849. The son of a bishop, it was but natural that he should choose the ministry for his vocation in life. He prepared for the ministry at the Berkeley Divinity School in Connecticut. He came to Saint Savior's nearly seven years ago.

#### Church of Our Father, Hull's Cove

This beautiful church was built in 1891, the gift of Miss Mary Rutherford Prime of New York, and her cousin, Miss Cornelia Prime of Huntington, N. Y., in memory of their fathers, the brothers, Rufus and Frederic Prime. The edifice is of granite and rural gothic in style. A gothic well stands by the path leading in from the building. The interior has been beautifully furnished as a result of many gifts, among which is the pipe organ given by the congregation in memory of the Rev. Mr. Leffingwell in 1902.

#### Catholic

Saint Sylvia's, on Kebo street, the first Catholic church at Bar Harbor, was opened for services in 1881. A site had been given for the edifice by Mr. De Grasse Fox in 1879, and the church had been built largely through the gifts of the permanent and summer residents, from whom the project met hearty support. The church was consecrated in August, 1882, by the Rt. Rev. James A. Healy, Bishop of Portland. A year or two later it was enlarged to double its former capacity.

The first pastor of the church was the Rev. Thomas Francis Butler, who supplied Bar Harbor from the church at Ellsworth. Father Butler was born in Ireland, was educated in the public schools of Boston and at Holy Cross College, and studied theology in the Seminary of St. Sulpice in Paris, where he was ordained to the priesthood by the Cardinal Archbishop. After

spending a short time as curate in Portland, he was appointed, in the summer of 1880, pastor of Saint Joseph's church in Ellsworth. He continued as pastor of the Ellsworth and Bar Harbor churches until the autumn of 1894, when he went to Lewiston to become pastor of the important Saint Joseph's church in that city, where he is still located and held in the highest honor and esteem.

The Rev. James D. O'Brien, who succeeded to the Ellsworth and Bar Harbor churches in November, 1894, is also a native of Ireland. He received his education at Paris and at Rome, and was ordained to the priesthood in Montreal. A priest of remarkable personality, a skillful organizer, tireless in his efforts to promote the welfare of his parish, he has been the primary influence in the erection, on Mount Desert street and Ledgelawn avenue, of the magnificent new Saint Sylvia's church, which is one of the most beautiful in New England.

The church is now independent of the Ellsworth parish, and Father O'Brien has become resident pastor. A very valuable church property has been acquired for the future needs of the parish, and a parochial residence is now nearing completion. Saint Sylvia's has become one of the most important parishes in the diocese of Maine.

#### Congregational

The Bar Harbor Congregation church was formed May 30, 1883, with thirteen members. In the following year, a parsonage was bought and in 1889 the present stone church was built. The pipe organ, which was the gift mainly of Mrs. Thomas Hubbard of New York, was installed August 3, 1903.

The Congregational pastors in Eden have been the following: Revs. A. R. Plumer, 1877; A. J. McGown, 1884-5; J. Torrey, 1886-9; G. E. Freeman, 1891-4; Richard Owen, 1895-9, 1902, and A. M. McDonald, the present pastor, who graduated from Bowdoin College in 1891, Andover Theological Seminary,

1894, spent nine years in Jacksonville, Fla., and came to Bar Harbor in 1903.

### Unitarian

The Unitarians in Bar Harbor, for a time held services in the Union meeting-house, but nearly a quarter century ago, they decided to build a church of their own. By a deed dated December 3, 1888, Miss Mary Shannon of Newton, Mass., gave a lot on Ledgelawn avenue to the American Unitarian Association, on which a beautiful church was erected, which was first occupied in June, 1889. This is used chiefly for summer services, but a society of year-round residents was organized in 1894, and winter services are occasionally held. There is no settled pastor.

## PROFESSIONAL MEN

### Physicians

The earliest resident physician to practice in this town was probably Dr. William Rogers, who graduated from Bowdoin in 1872, and came to Bar Harbor in 1880. He continued in practice here for a period of nearly fourteen years.

In 1885 came Dr. J. S. Moore, who remained here about six years, and Dr. C. C. Morrison.

Dr. Charles C. Morrison was born in Mariaville, July 12, 1856, the son of John T. and Lucy J. Morrison. He attended the public schools of his native town, and the Maine Central Institute, and graduated from Hahnemann College, Philadelphia, Pa. After completing his college work he pursued post-graduate courses at Paris, Vienna and Berlin. Dr. Morrison served as representative to the Maine Legislature from the town of Eden, 1903-1905, and is a member, also, of the next Legislature. He is a member of the Governor's staff, as councilor from the fifth district.

Dr. G. R. Hagerthy was born in Surry, in 1865. He grad-

uated from the Maine Central Institute in 1888, and from the Bellevue Hospital Medical College, in 1892. He practised in Hancock for three years, before coming to Bar Harbor in 1895. Dr. Hagerthy is a member of Hancock County Medical Society, and of the Maine, and American Medical Associations, and is on the staff of the Bar Harbor Hospital.

Dr. Geo. A. Phillips was born in Orland, April 18, 1853, the son of Luther Ames and Livonia Phillips. After completing the course in the public and high schools, he fitted himself for college at the Eastern State Normal School in Castine, Maine. Entering upon the study of medicine, he graduated from the Medical Department of the University of the City of New York in 1882, and shortly after his graduation, began a professional career in Ellsworth, where he gained a large practice and established a reputation as a skillful practitioner. He moved to Bar Harbor about ten years ago and has acquired a large practice here. He is President of the Penobscot Medical Association, Vice President of the Maine Medical Association, and is also Consulting Physician to the Bangor General Hospital. Dr. Phillips has acquired much prominence outside of his profession, as a public speaker, delivering many notable addresses before the Maine Medical Association and before many public gatherings.

Dr. E. J. Morrison is a native of Mariaville. After completing his preparatory school education he attended the Philadelphia Dental College, where he graduated in 1888. He practised dentistry in Bar Harbor for ten years, but having determined to enter the medical profession, he gave up his dental practice, for the study of medicine, and graduated from the College of Physicians and Surgeons in Baltimore, Md., in 1898. Shortly afterward he returned to Bar Harbor, where he has since been in practice. Dr. Morrison is secretary of the Board of Pension Examiners and has recently been appointed by Governor Fernald, Medical Examiner for Hancock County.

Dr. Royal G. Higgins was born at Bar Harbor in 1867, and

graduated from the Bucksport Seminary in 1889. He received his degree from Hahnemann College, Philadelphia, in 1892, and spent a year in the Hahnemann Hospital. Afterwards he practised at Princeton, Ind., for 10 years, at the end of which time he pursued a post-graduate course in New York, coming to Bar Harbor in 1903. He has since practised in this town.

Dr. R. W. Wakefield is a native of Stueben, where he was born in 1877. He graduated from Cherryfield Academy in 1898 and from the Jefferson, Pa., Medical College in 1902. After graduation, Dr. Wakefield served for a year as resident physician at the Jefferson College Hospital, and later as demonstrator of medicine at Jefferson College. He began practice at Bar Harbor in 1904. He is one of the Bar Harbor Hospital staff of physicians, a member of the Maine Medical Association, and is president of the Hancock County Medical Society.

Dr. J. H. Patten was born in Newport, Penobscot County, in 1862. He was educated at the University of Maine and the University of New York City, graduating from the former in 1882, and from the latter in 1886. Since his graduation he has been in active practice of his profession in various parts of this county, moving to Bar Harbor the present year. Through his activity in various matters, Dr. Patten has become well known throughout the county.

The names of Dr. N. C. King, Dr. H. D. Averill, a graduate of Bowdoin in the class of 1887, who began practice here in 1884, D. Wellington Bunker, who came in 1904, and remained until recently, when he removed to Bangor, Dr. E. DeWitt Connell, University of Penn., '95, res. in winter, 126 So. 34th St., Philadelphia, Dr. Atwater L. Douglass, Hahemann College, '95, John B. Shober, U. of P., '85, res. winter 112 So. 17th St., Philadelphia, and Dr. John Madison Taylor, U. of P., '78, winter res. Philadelphia, complete the list of physicians.

#### Lawyers

The following is a list of the lawyers who have practised, or who are now in practice, in this town: \*L. B. Deasy, Pres.

Bar Harbor Banking & Trust Co., Maine Senate, member firm of Deasy & Lynam, in practice here since 1884; W. P. Foster, came about 1886, member firm of Foster and Wood, not now in practice here; John T. Higgins, came about 1887, member firm of Deasy and Higgins, not now in practice here; C. N. Higgins, came in 1891; \*Chas. H. Wood, came in 1892, formerly of the firm of Foster & Wood, County Attorney; J. A. Peters, Jr., practised here for several years, now in practice in Ellsworth, Judge of Ellsworth Municipal Court, Pres. Union Trust Company, Hardwood Co. and the Walker Foundry, representative to State Legislature; \*E. S. Clark, came in 1893; \*B. E. Clark, 1894, Judge of Municipal Court; \*John E. Bunker, Jr., 1894, Chairman Board of Selectmen of Eden; \*A. H. Lynam; \*Geo. E. Googins, 1897; \*C. B. Pineo, 1898; \*E. N. Benson, 1898; \*E. B. Mears, 1900; \*H. L. Graham, 1900; J. H. Knowles, 1900, now of Northeast Harbor; \*H. M. Conners, 1901; M. W. Abbott, 1902. The law firm of Wiswell, King & Peters, and that of Hale and Hamblin, has also engaged in legal business here.

The asterisk denotes the present resident practitioners. The date given after each name indicates the year when it is first found in the Maine Register.

### ITEMS OF INTEREST

The first hotel in Bar Harbor was the Agamont, built by Tobias Roberts, in 1867. The first cottage was built in 1867, when Alpheus Hardy bought Birch Point of Stephen Higgins for \$300.

Sproul's Restaurant, for years one of the landmarks of Bar Harbor, was first opened in 1869, in the building now occupied by Mr. Max Franklin, the merchant. The cafe became famous, and was known not only throughout the United States, but even in Europe. Hundreds of distinguished people were among the guests who were its patrons. It is very interesting to read the names in the old register which has been preserved and is still in the possession of Mr. and Mrs. Sproul.



# History of Tremont and Southwest Harbor

---

## EARLY SETTLEMENT

Stephen Richardson, a brother of James Richardson, one of the earliest settlers on Mount Desert, was of Scotch-Irish descent, his father having emigrated from Londonderry, Ireland, to Gloucester, Mass., in 1738. Stephen settled at what is now Crockett's Point on the west side of Bass Harbor. He was one of the foremost citizens of Mount Desert Island, and it was at his house that the first meeting of the plantation of Mount Desert was held, March 30, 1776. He represented the plantation in the Massachusetts General Court, and was a member of the first board of selectmen of Mount Desert.

Daniel Gott, a brother of Stephen Richardson's wife, settled near the Richardson family, and lived there probably until 1789, when he obtained a deed to the two islands which lie off Bass Harbor Head. He moved to the larger island, now known as Gott's, and lived there until his death, June 7, 1814. Many of his descendants are still residents of Gott's Island.

Thomas Richardson settled on the east side of Bass Harbor. He, too, was a prominent man in the settlement, and was a member of the first Committee of Correspondence of the plantation.

Ezra H. Dodge married a daughter of James Richardson, and settled at Dodge's Point, on the southern side of Seal Cove.

By the year 1784, William Gilley, Tyler Reed, and George Norman had settled near Norwood's Cove. Ebenezer Eaton, the first minister, Andrew Tucker, Samuel Bowden, Benj. Ward, Joshua Mayo, Wm. Grew, Nicholas Tucker, John Rute,

Joseph Legro and Peter Dolliver had settled here also, all of them, probably, at Southwest Harbor. Joshua Norwood, Abraham Richardson and Peter Gott had settled on the east side of Bass Harbor, while on the west side, Stephen Richardson and Daniel Gott had been joined by Benj. Benson. Wm. Nutter and Enoch Wentworth were near Goose Cove; Wm. Heath, James Reed and George Butler, at Seal Cove, where Mr. Heath had a mill.

The Dix family settled early on Dix Point. Capt. Chas. Dix, of the firm of McKay & Dix, ship builders and owners, died about three years ago. The McKay & Dix cryolite fleet of eleven vessels was famous. It was at the McKay & Dix ship yard at Verona that the Roosevelt, Lieut. Peary's vessel was launched.

For this brief account of the early settlers of Tremont and Southwest Harbor, it may be well to reproduce a document which gives a genealogy of the Richardsons, who were the earliest settlers here, and an account of the association and inter-marriage of members of the family with the Gotts, who were early settlers here also. The descendants of these pioneers form a large part of the inhabitants of these towns. We are able to reproduce this document through the kindness of Mrs. Eben L. Richardson of Southwest Harbor.

#### THE RICHARDSON FAMILY

“In the earlier part of last century, two brothers, Stephen and Hugh Richardson, residing in the North of Ireland, being suspected of disloyalty to the Government, and Stephen having also incurred the hostility of the Montgomerys, an influential family living near Belfast, by having clandestinely married Jane Montgomery, a daughter of the family and an aunt of Gen. Richard Montgomery, who was killed at Quebec, they concluded to leave the country, and accordingly in Oct. 1738, they emigrated with their families to America; Hugh going to Barbadoes, and Stephen coming to Gloucester, Mass., where

he located, and raised a large family, the youngest of which was not born until after the middle of the century; and where he and his wife probably died.

His family consisted of five sons: James, who was probably born before emigration, Stephen, who was born at sea, on the voyage to America, Thomas, Hugh and Elijah; and of two daughters, Patience and Charity. Their relative ages are not known, but the Family record, of one of James' daughters, shows that she was born in 1752, when Stephen was but fourteen years old, and is conclusive that James was his senior by several years and was probably the oldest of the family.

At the same time and intimately associated with the Richardson family in Gloucester, was the family of Daniel Gott, consisting of seven sons and daughters. As the result of that association the three Richardson brothers, James, Stephen, and Thomas, married respectively, Rachel, Elizabeth, and Margaret Gott, while two of the Gott brothers, William, and Peter, married the two Richardson sisters, Patience and Charity: Charity being then the widow of Kane, of whose first husband however nothing is known; and after Peter's death she married, as her third husband, and his second wife, Daniel Gott, Peter's elder brother. All, except the last of these marriages, occurred at Gloucester.

Nothing more is known of Hugh or Elijah, they probably died early.

In 1762, the first year after the settling of Mt. Desert Island by Abraham Somes, James Richardson moved to that Island, followed in a few years by all the Richardson and Gott families, who settled on Mt. Desert and the adjacent Islands; James settling at Somesville, which had already been located by Abraham Somes; Stephen and Thomas at Bass Harbor; William Gott at Mason's Point: and Peter Gott at Swan Island. Where Daniel Gott first located is not certain, but in 1789, having purchased from the State, what was then known as Little Plasentia Island, then unoccupied Public Domain, he

made his home on that Island thereafter known by his name, and died there, July 7th, 1814.

On going to Mt. Desert, Stephen located at Somes Sound, but remained only a short time, when he moved to Bass Harbor, locating on the west side of the Harbor, at what was afterwards called Crockett's Point; where probably all of his children and many of his grand children were born; and where he and his wife probably passed all the remaining years of their lives. His house has, of course, long since gone out of existence, but after the lapse of more than a century, the debris of the cellar still remains. He also built the first mill at Bass Harbor and opened the first public road between Bass Harbor and Beech Hill.

From the public records, the Richardson brothers seem to have been quite prominent in local history from the commencement of the revolution, to the adoption of the Federal Constitution. Stephen Richardson's house was the usual place for public meetings, and James Richardson was always Clerk and Treasurer of those meetings, while Stephen and Thomas were always on public committees; on Oct. 8th, 1776, Stephen Richardson was chosen as the first Representative from Mt. Desert Island to the General Court (Legislature) of Massachusetts, and at the first Town meeting held April 6th, 1789, for organization under the new Constitution, all were elected to prominent official positions.

The records kept by James Richardson of the various public meetings are still preserved, although somewhat faded, and show him to have been a man of cultivation; and his brothers were probably equally so; while the immediate descendants of Stephen remember him as a man of marked ability.

When James or Thomas Richardson died, is not known, but Stephen 2d., after having nearly attained the allotted period of "three score years and ten", died in 1806, Sixty Eight years after he first saw light on the waters of the Atlantic in 1738. Charity died probably, early in the present

Century, while Patience, after a pilgrimage of over four score years, died in 1827, and was buried at Fernald's Point.

Stephen's "Family record", as inscribed on the reverse of the Title Page of the New Testament in his Family Bible, is as follows:

"Stephen Richardson, Born October 23d. O. S. 1738.

Elizabeth Richardson, Born March 14th. O. S. 1736.

Stephen & Elizabeth Richardson, Married March 11th, N. S. 1762.

John Gott Richardson, 1st. Son, Born August 15th. 1764.

Deborah Richardson, 1st. Daughter, Born Dec'b'r 10th. 1765.

Elizabeth Richardson, 2d. Daughter, Born April 14th. 1767.

Stephen Richardson, 2d. Son, Born May 4th. 1768.

William Richardson, 3d. Son, Born May 27th. 1770.

Hannah Richardson, 3d. Daughter, Born July 2d. 1773.

Lucia Medicine Richardson, a Niece, Born May 7th. 1768.

Stephen and Elizabeth Richardson's Family Bible."

We have no "Family record" of either of the other brothers or sisters, but we have of several of their descendants, from which we gather the names of their children; as follows:

James, had Rachel, James, Daniel, David, George, Polly, Tamazin Jane, Rhoda, Judith, and Elisha, who left home.

Thomas, had Thomas, Pauh, Abram, Enoch, Polly, John, Moses.

Patience, had Rachel, & Eliab, Gott. Eliab b. '69, d. by accident '89. Comfort, Andrew, & Daniel, Tarr.

Charity, had Mary, Eunice, Margaret, John, Peter, Ruth, Lydia, & Patience. 3 d. young, and all b. between 1777. & 1799.

The foregoing, though brief, is believed to be a substantially correct synopsis of the family history and succession for three generations, embracing their first hundred years in America.

## INCORPORATION OF TREMONT

## STATE OF MAINE.

In the year of our Lord one thousand eight hundred and forty-eight.

## An Act

to incorporate the town of Mansel.

Be it enacted by the Senate and House of Representatives in Legislature assembled as follows:

Section 1. All that part of the town of Mount Desert in the County of Hancock, lying south of a line commencing at Andrew Fernald's north line on Somes' Sound, thence across the mountain to the head of Denning's Pond; thence continuing the same course to Great Pond; thence across said Pond to the southeast corner of lot numbered one hundred and fourteen on a plan of said town by John S. Dodge; thence westerly on the south line of said lot numbered one hundred and fourteen to Seal Cove Pond, and continuing the same course to the middle of said Pond; thence northerly up the middle of Upper Seal Cove Pond to the head thereof and continuing the same course to the south line of lot marked "Reuben Noble" on said plan; thence westerly on the south line of said last named lot to the sea shore, together with Moose Island, Gott's Island and Langley's Island, with the inhabitants thereon, is hereby set off from said town of Mount Desert and incorporated into a separate town by the name of Mansel, and vested with all the powers and privileges and immunities, and subject to all the duties and liabilities of other incorporated towns agreeable to the constitution and laws of this state and is classed in the same representative district as its inhabitants now are.

Section 7. This act shall take effect and be in force from and after its approval by the Governor.

In the House of Representatives June 3, 1848, this bill having had three several readings passed to be enacted.

H. D. McLELLAN, Speaker.

In Senate June 3, 1848, this bill having had two several readings passed to be enacted.

CALEB R. AYER, President.

June 3, 1848, approved.

JOHN W. DANA.

### TOWN OFFICIALS

#### Clerks—Tremont

1848-9, John S. Dodge; 1850-61, S. H. Clark; 1862, Wm. N. Abbott; 1866-7, S. A. Holden; 1868, W. W. A. Heath; 1869-70, Thos. Clark; 1871-3, W. W. A. Heath; 1874-6, Thos. Clark; 1877-80, S. W. Herrick; 1881-2, P. W. Richardson; 1883-4, W. E. Richardson; 1885, E. N. Benson; 1886-9, C. H. Welch; 1890-1, B. B. Benson; 1892-5, E. B. Clark; 1896-7, A. L. Somes; 1898, E. B. Clark; 1899-1904, Geo. A. Lurvey; 1905, H. L. Sawyer; 1906-7, L. A. Bunker; 1908, W. S. Sprague; 1909, A. D. Moore.

#### Selectmen—Tremont

1848—S. D. Norton, S. W. Clark, J. T. Dodge.  
 1849—J. S. Dodge, Barnard Rumill, Eben Fernald.  
 1850—Eben Fernald, Abr. Richardson, Alfred Harper.  
 1851—Abr. Richardson, Eben Fernald, Alfred Harper.  
 1852—Eben Fernald, Allen Hopkins, Alfred Harper.  
 1853—Abr. Richardson, H. H. Clark, Jacob Sawyer.  
 1854—Eben Fernald, H. H. Clark, Benj. Sawyer.  
 1855—Abr. Richardson, Eben Fernald, Alfred Harper.  
 1856-7—Abr. Richardson, L. B. Wyman, Alfred Harper.  
 1858—Abraham Richardson, L. B. Wyman, Benj. Sawyer.  
 1859-60—Abr. Richardson, S. H. Clark, Alfred Harper.

- 1861—L. B. Wyman, A. C. Milliken, Peter S. Moore.  
1862—S. H. Clark, Alfred Harper, Wm. S. Newman.  
1863—Eben Fernald, Alfred Harper, S. H. Clark.  
1864—S. H. Clark, W. N. Abbott, Benj. Sawyer.  
1865—S. H. Clark, H. H. Clark, Benj. Sawyer.  
1866-7—Abraham Richardson, L. B. Wyman, J. T. R. Freeman.  
1868—Abraham Richardson, L. B. Wyman, Benj. S. Doliver.  
1869—J. T. R. Freeman, A. K. P. Lunt, S. A. Holden.  
1870—J. T. R. Freeman, L. B. Wyman, B. S. Doliver.  
1871—L. B. Wyman, J. T. R. Freeman, S. W. Herrick.  
1872—J. T. R. Freeman, W. W. A. Heath, S. W. Herrick.  
1873—J. T. R. Freeman, S. W. Herrick, B. S. Doliver.  
1874—W. W. A. Heath, S. W. Herrick, C. M. Holden.  
1875—J. T. R. Freeman, S. W. Herrick, Jno. G. Wilson.  
1876—J. T. R. Freeman, S. W. Herrick, P. S. Moore.  
1877—W. W. A. Heath, P. S. Moore, Geo. Reed.  
1878—W. W. A. Heath, P. S. Moore, A. O. Richardson.  
1879—W. W. A. Heath, P. S. Moore, Wendell Benson.  
1880-2—W. W. A. Heath, J. G. Wilson, Byron H. Mayo.  
1883—W. W. A. Heath, P. W. Richardson, J. W. Carroll.  
1884—W. W. A. Heath, C. H. Sawyer, P. W. Richardson.  
1885—W. W. A. Heath, P. S. Moore, C. H. Sawyer.  
1886—J. T. R. Freeman, P. W. Richardson, R. B. Dix.  
1887—P. W. Richardson, M. V. Babbidge, H. T. Webster.  
1888-9—P. W. Richardson, H. T. Webster, L. W. Rumill.  
1890-1—P. W. Richardson, C. H. Welch, S. S. Doliver.  
1892—P. W. Richardson, C. H. Welch, A. J. Carver.  
1893—W. W. A. Heath, A. J. Carver, A. L. Somes.  
1894-5—P. W. Richardson, A. J. Carver, C. M. Holden.  
1896—P. W. Richardson, A. J. Carver, E. G. Stanley.  
1897-8—P. W. Richardson, E. G. Stanley, Sim H. Mayo.  
1899-1901—B. H. Mayo, E. G. Stanley, E. A. Lawler.  
1902—B. H. Mayo, E. G. Stanley, B. B. Reed.  
1903—W. W. A. Heath, E. G. Stanley, B. B. Reed.  
1904—W. W. A. Heath, B. B. Reed, D. L. Mayo.



- 1905—W. W. A. Heath, B. B. Reed, H. L. Sawyer.  
 1906—W. W. A. Heath, L. W. Rumill, C. M. Rich.  
 1907—L. W. Rumill, H. L. Sawyer, C. M. Rich.  
 1908—L. W. Rumill, L. A. Bunker, A. D. Moore.  
 1909—L. W. Rumill, C. M. Rich, E. M. Stanley.

## TREMONT

Incorporated a town February, 1905.

## Clerks

- 1905—A. L. Somes.

## Selectmen

- 1905—Henry Clark, D. L. Mayo, S. S. King.  
 1906—Henry Clark, S. S. King, G. A. Lurvey.  
 1907-8—Geo. R. Fuller, S. S. King, H. A. Trundy.

**CHURCH ACCOUNT**

## Congregational

The first church on Mount Desert Island was formed October 17, 1792, when eight women and six men of Southwest Harbor and vicinity, under instructions from the Rev. Samuel McClintock of Greenland, N. H., organized the Mount Desert Congregational church. Two years later they were visited by an ordained minister, the Rev. Samuel Eaton of Harpswell, when they adopted a new covenant, and observed the Lord's Supper for the first time.

During the years between 1793 and 1823, Ebenezer Eaton supplied the church with preaching, though he had not at that time been ordained. About the year 1823, however, Mr. Eaton, then about the age of sixty-five, consented to ordination; and thenceforth, served the church regularly until 1832, and occasionally for two years afterward. He lived at South-

west Harbor for many years, but died at Sedgwick, June 1, 1841, at the age of eighty-seven years.

In 1799, the people of Mount Desert voted to build two meeting-houses, and to divide the town into two districts for the purpose; accordingly a meeting-house was erected on the road about half-way between Seal Cove and Somesville, and another at Manset in the town of Southwest Harbor. The latter meeting-house, which was located near the old Bass Harbor sled road, was never quite completed. It was torn down to furnish material for the newer white meeting-house, about the year 1828. The northern meeting-house, the interior of which was never finished, was burned in a forest fire early last century.

In 1831, Rev. George Brown came to assist Mr. Eaton in the ministerial duties, but he was retained only a short time.

The Rev. Micah W. Strickland was called to the church in 1834, the year of his graduation from the Bangor Theological Seminary. Mr. Strickland preached with success until 1841, when he closed his pastorate here. He died at Prentissvale, Pa., Feb. 13, 1884.

The incorporation of Tremont as a separate town caused the church at Southwest Harbor to limit its responsibility to the new town. The former name, designating the church as the first on the island, was retained, except that in 1888 the words "of Tremont" were added to indicate the field of its activity.

In 1899, the Union meeting-house at Southwest Harbor, built in 1885, and incorporated in 1888, became exclusively Congregational in usage.

The present pastor, Rev. Chas. W. Robinson, who came to the church July 18th of this year, is a native of Fitchburg, Mass., and a graduate of Boston University, class of 1896.

His early pastorates were spent in North and South Dakota, where he remained until about four years ago, when he came to Stonington, Me. At the close of his pastorate in Stonington, Mr. Robinson came here.

The following is a list of the Congregational pastors in Tremont and Southwest Harbor since 1870: Chas. Brown, 1871; A. R. Plumer, 1872-7; H. M. Perkins, 1873-4; H. Hathaway, 1875; A. N. Jones (Mt. Desert), 1881-2, 1884; Amos Redlon, 1885, 1887-9; T. J. Lewis, 1890-2; J. E. Bowman, 1894-5; Geo. N. Hefflon, 1896-'00; Frank Batchelder, 1901; Dean Walker, 1902-4; J. A. Lawrence, 1906-7.

### Baptist

The "Mount Desert Baptist Church" was formed at the meeting-house near Pretty Marsh, Sept. 11, 1816. The original members numbered fourteen.

Elder Lemuel Norton, a native of Edgartown, Martha's Vineyard, became pastor of the church in 1820 and continued as such until 1828, when he left to preach the doctrines of the Free Will Baptists.

In 1832, Elder Elisha Bedell visited the church, and so stirred the people that a new interest was at once made manifest, an interest which added ninety-two members within less than two years. It was in that year that Rev. Calvin L. Cary began his pastorate of eleven years, during which time he served the church faithfully and well. During his pastorate the church membership increased to one hundred and thirty-one.

In 1837 a new meeting-house was built at Center to serve as a distinctively Baptist church. During the next few years, however, services were held very infrequently, and interest in the church declined until 1853, when Elder Cary returned to his former parishioners to give them a part of his time. Twelve men and eight women renewed covenant, and shortly afterward they were joined by forty others.

During the years which followed the church could command preaching only occasionally, and the several pastorates were of short duration. During this period, also, the membership and interest became strongest in the vicinity of Seal Cove, where meetings were held in the school-house.

The old meeting-house gradually fell into bad repair. The belfry was wrenched off and blown away in the gale of January 10, 1878. It was never replaced after that year.

In 1893, the name of the Baptist organization was changed to that of the Tremont Baptist church. In 1895 the society was incorporated. Rev. L. Y. Vinal at West Tremont was pastor from 1896 to 1898. Rev. H. L. Skillin was at Manset and Seal Cove in 1906.

In 1894 the members of the Baptist church living at Manset petitioned for permission to form a separate church. This request was not granted immediately, but the William King residence at Manset was purchased for a parsonage and, Dec. 9, 1897, a separate church was formed. This consisted of twenty-six members and is known as the Baptist church of Manset. Rev. C. P. Kittredge was pastor in 1899, Rev. Clarence Emery, 1901-4, and Rev. J. A. Thoms in 1908. Mr. Thoms was succeeded in June of this year (1909) by Rev. Ernest A. Grites, a recent graduate of the Gordon Bible Training School in Boston, Mass.

#### Methodist

The Methodist church at Southwest Harbor was organized about 1865. The meeting-house was built in 1889, and the parsonage in 1895. The following ministers have been pastors of the church: Revs. Benj. F. Stinson, b. Deer Isle, Jan. 18, 1812, pastor here, 1867-9, Tremont and Eden, 1875, and supply, several times, d. Tremont, Nov. 19, 1887; Joshua A. L. Rich, 1871; W. H. Crawford, 2d, b. Searsmont, Dec. 4, 1850, pastor also Cranberry Isles, pastor S. W. Harbor Circuit, 1887, 5, 1906; Chas. Rogers, 1879-81; James S. Allen, 1882-3; N. Whitney, 1884-6, Tremont (Maine Register), probably a supply; Warren Applebee, 1885; Oliver H. Fernald, b. Southwest Harbor, Jan. 19, 1835, pastor here with J. B. Conley, 1886, pastor Tremont and Eden, 1876-7, d. Burnt Hills, N. Y., Oct. d. here July 23, 1903; LeRoy S. Bates, 1891-2; A. B. Carter, 1893; Wm. T. Johnson, 1894; Wm. H. Powlesland, 1895-6;

Daniel H. Piper, 1897; Milledge T. Anderson, 1898; Frank W. Brooks, 1899-'01; Harry Hill, 1902-3; James B. Aldrich, 1904-5. Rev. O. G. Bernard, the present pastor, was born in Orland. He is a graduate of Bucksport Seminary and of Drew Theological Seminary, Madison, N. J. He preached at Edmunds three years, and at Sullivan three years, coming to Southwest Harbor in 1906.

Methodist interests in the western part of Tremont were for many years under the care of pastors living at Southwest Harbor, but in 1888, West Tremont became a separate charge. In 1892, a church was organized and a hall was purchased for a meeting-house. Shortly after 1900, this hall was torn down, and the present meeting-house was built.

The following ministers have served as pastors: Rev. A. B. Carter, 1894; S. E. Brewster, 1896; A. D. Moore, 1897; B. F. Lindsay, 1900; A. P. Thompson, West and Center, 1901-3; Rev. D. M. Angell, West and Center, 1904-5; Rev. A. B. Carter, 1906; Nathaniel Atwood, 1907; F. L. Provan, 1908.

### TREMONT IN THE REBELLION

Simon Higgins, Corp. Enoch Lurvey, Jr., w. and prisoner in Libby, several months, trans. to navy; Thos. Milan, Rob't D. Salsbury, Albert F. Salsbury, Wm. H. Woodstock, all of 4th Regt.; David N. Sawyer, 7th Regt.; Robert Black, 8th Regt.; Corp. Jas. H. Abbot, Sergt. Thos. Clark, Corp. A. E. Connors, Lieut. John S. Dodge, Co. G, A. S. Bunker, all of 11th Regt.

13th Regt., Allison O. Dodge.

1st Cavalry, Simeon A. Holden.

These were original regiments, called out in 1861.

The soldiers whose names are given below entered the service of the United States under call of the President of July 2, 1862, and subsequent calls.

D. W. Manley, Jos. M. Courier, Thos. A. Hodgdon, Gilbert L. Lurvey, H. M. Gilley, all of Co. G, 15th Regt.; Tyler F.

Rich, Wm. Fennelly, Sam'l M. Reed, all of Co. H, 16th Regt.; Thos. S. Brown, 8th Regt.; James Maline (Malone), John Maline (Malone), Chas. R. Anderson, Wm. McDonald, all of B-7th; Daniel Brown, 8th; Stephen M. Gilley, G-18th; Patrick O. Conners, H-16th; Isaac C. Dow, H-16th; Joshua C. Mayo, C-18th; F. G. Lurvey, E-6th; N. J. Fife, H-16th; Rob't Belyea, B-7th; Jas. Greenlaw, 7th; Geo. McAllister, B-7th; Adolphus Sears, B-7th; Abraham Freeze, Jas. W. Ober, Chas. C. Fuller, Seth H. Fuller, all of E-28th; Wm. Mason, E-26th; M. R. Rich, E-28th; Reuben D. Rich, E-28th; Dan'l Ladd, E-26th; Wm. R. Dodge, Benj. H. Dodge, N. R. Galley, I. F. Lurvey, Nathan Higgins, John W. Alby, Ruel T. Ellis, all of E-28th; W. W. Young, C-26th; Ezra H. Dodge, W. S. Dow, Benj. F. Godfrey, all of G-1st H. Art.; Geo. L. Larkey, D-7th; Preston Rich, Roscoe G. Lopaus, Thos. E. Dodge, Chas. R. Gilley, all of G-1st H. Art.; Roderick Hodgdon, F-3d; Adolph Milliken, G-1st H. Art.; Wm. Sawyer, C-1st H. Art.; Wm. L. Holmes, D-2d Cav.; Enoch Lurvey, H-4th; Thos. Clark, F-11th; James Long, D-31st.

Navy—Henry Brown, Jas. G. Brown, Jas. Brown, Wm. Brown, John Brown, John Brown, Wm. Bullen, John W. Brown, Fred W. Brown, Henry Collins, Wm. Copart, Henry Clark, James Cunningham, James Curley, John Donovan, Geo. Davan, Archer Devine, Wm. Evans, James Gibson, Morty Harrington, John Hornes, James Holland, Peter O'Hern, Thos. Joyce, Geo. Joseph, Thos. Kelley, Stephen Lunday, John Seavy, Wm. Little, John Martin, Wm. Milligan, Jos. H. Manchester, A. J. Milan, Samuel Moore, Thos. McArey, James McOwan, Thos. Nacy, Wm. Neal, Wm. Par, James Quinn, J. F. Reardon, David Smith, James Sweeney, Geo. Savage, Henry Smith, Samuel Strout, Thos. Williams, Thos. Wilson, Wm. Wilson, Edw. Flag, Chas. Frederick, John Fuller, Thos. Flynn, Thos. Taylor, Edw. Francis, John W. Taylor.

The claim of Tremont to the following men was allowed by the Naval Commissioners: Jacob Bickford, John Bickford, Daniel Murphy, Maurice P. Rich, Jr., G. H. Hodgdon, Gilbert

Moore, John T. Lally, W. T. Rich (no record), Sam'l Moore, served 3 yrs.; Geo. H. Dix, Warren Moore (no record), Jos. Robinson, Rob't Gott, Sylvanus Gott, Chas. Thompson, Chas. Fernald.

Substitutes—Jos. Gryu(?), navy; Frederic Cunningham, army; John W. Rogers, navy; Chas. Simpson, army; Thos. Taylor, army; James Thompson, navy; F. A. Vannah, army; Geo. Mason, navy; Henry Brown, navy.

Navy—Abraham Branscom, enl. New York, ship Ashland; James Hawkins, ship Perry; Wm. H. Freeman, Boston, ship Caucassion; Norton Byron, Boston, ship Beauregard; H. C. Raymond, New York, ship Bermudah; O. H. Richardson, Boston, ship Preble; M. J. Richardson, Fortress Munroe, Ironclad, Passaic; Robert H. Robinson, Boston, ship Minnesota; Augustus C. Savage, New York.

Dr. Chas. M. Sawyer enl. Boston, Mass., in navy; Daniel S. Mooney, enl. New Hampshire, 1st N. H. Inf., Co. I, trans. 1st N. H. Cav., Co. I, wounded.

### PROFESSIONAL MEN

The first resident physician in Tremont was Dr. W. A. Spear, who came to this part of the island about forty years ago and practised here until 1898 or 1899.

In 1880 Dr. R. J. Lemont, a graduate of the University of New York, class of 1864, came to Southwest Harbor and has since been located here. Dr. Lemont conducts the pharmacy in Southwest Harbor village.

Dr. H. E. Abbott and Dr. Joseph D. Phillips came at about the same time, 1886. The former remained only a few years, but the latter has been in practice at Southwest Harbor for more than twenty years. Dr. Phillips graduated from the University of the City of New York in 1886.

Dr. Elias C. Neal began practice in Tremont and Southwest Harbor about the year 1888. He continued in practice here more than ten years. He was a graduate of the Bellevue Medical College in 1866.

Dr. Charles Milton Sawyer, a veteran of the Civil War, and a graduate of Jefferson Medical College, class of 1872, came to Southwest Harbor from Massachusetts in 1894 or 5. He is still in practice in this town.

Dr. Geo. A. Neal has been in practice in Southwest Harbor for about four years.

Dr. Eugene D. Tapley practised in Tremont for a time, nearly 10 years ago.

Dr. Thomas S. Tapley, who is now the only resident physician in active practice in Tremont, was born at West Brooksville in 1870, studied at Bluehill Academy and Bucksport Seminary, and graduated from the Medical Department of the University of Vermont in 1899. He practised at West Auburn for five years, coming to McKinley about four years ago.

The first lawyer to practice in Tremont was E. Webster French, Esq., who came about the year 1883. He practised in Tremont, Southwest Harbor, and Northeast Harbor for a period of fifteen years, and was Commissioner of Deeds for New York.

Geo. R. Fuller, Esq., practised at Centre Tremont from 1888 until about 1893, when he removed to Southwest Harbor, where he has since been in active practice.

Seth W. Norwood, Esq., has been in practice at Southwest Harbor since 1906.

G. W. Anderson has practised dentistry in Southwest Harbor since 1882. He now resides at Manset but his practice embraces Northeast Harbor as well as Southwest.

Chas. E. Freeman practised dentistry here in 1897.

### ITEMS OF INTEREST

The oldest person in Southwest Harbor is Capt. Jacob S. Mayo, to whom, in recognition of his remarkable age, the Boston Post, not long ago, presented a gold-headed cane. Capt. Mayo is 90 years of age.

The oldest person in Tremont is Miss Betsey D. Tinker, who is 97 years of age.



# HISTORY OF CRANBERRY ISLES

---

## EARLY SETTLEMENT

John Robertson, Isaac Bunker and Samuel Stanley were temporary settlers on Great Cranberry Island in 1762. The first permanent settler, however, on the large island was probably Benjamin Spurling, who came from Portsmouth, N. H., in 1768. He was the ancestor of the Spurlings in Cranberry Isles and the towns on Mount Desert. For a number of years he was the chief man on Great Cranberry. He was a ship owner and sea captain. He was a high-spirited man of great bravery, and his famous command to his son during the Battle of Norwood's Cove, when the British held him a prisoner in the bottom of one of their boats, has passed into history, "Never mind me, Rob, I am an old man; but give it to these dashed Britishers as hard as you can."

Aaron Bunker was one of the earliest settlers on the Cranberry Isles. His lot containing one hundred acres was laid out by John Peters, surveyor, in 1890.

John Stanley, who died in Great Cranberry in 1790, was the ancestor of many families of the Stanley name throughout Hancock county. His widow's lot of sixty-two acres was at the entrance of the Pool. John Stanley, Jr., son of John Stanley, was one of the first settlers on Little Cranberry.

Samuel Hadlock was, except John Stanley, the first permanent settler on Little Cranberry. He came to Mount Desert for the purpose of engaging in the lumber business, and took out much timber from the region around the upper and lower Hadlock Ponds above Asticou. His camps were burned, and he moved to Little Cranberry, where he started in the fishery trade. His will was the first one recorded in the Hancock County Probate Records. It was dated October 16, 1790, and

proved August 29, 1791. His property was left to his son Samuel, of Cranberry Isles, who was appointed executor; to his daughter Polly, wife of John Manchester; his daughter, Lois Hadlock; his son, Jonathan; his daughter, Tryphosa, and his son Epes.

The following account of the Hadlock family is given in the late Dr. Street's History of Mount Desert:

"Samuel Hadlock the younger cleared a large tract and engaged successfully in farming, but his first money was gained by a fishing-trip on the Labrador coast. There he dried his fish and then proceeded with them to Spain in a schooner of forty-eight tons, making a successful voyage and very profitable sale of his cargo. He then built a store on the west side of the island at Hadlock's Cove, where he did a good business in general merchandise. He died on the island at the age of eighty-four years in 1854, and his wife, Sarah (Manchester), died in 1861, at the advanced age of ninety. Edwin, the youngest son of Samuel Hadlock, succeeded his father in business. He also built and commanded vessels, as had his father before him. The last vessel built at the island was named for Samuel Hadlock and commanded by Edwin for several years. She was a brigantine of 120 tons, and was finally wrecked off Cape Hatteras. The other sons of Samuel Hadlock were also seafaring men, and died or were lost at sea in distant parts of the world. His daughters married and moved away, excepting Abigail, who married Captain Samuel Spurling of Great Cranberry Island. Edwin died on the island in 1875, and his sons, William Edwin and Gilbert Theodore, then conducted the business on a larger scale. They greatly improved the wharves and buildings, and sent vessels to Labrador, Grand Banks, and other distant fishing grounds. They also engaged in mackerel and herring fishing nearer home.

Colonel William Edwin Hadlock, the oldest son of Edwin Hadlock, was born at Little Cranberry Island in 1834, and

was educated in the Winthrop School of Boston and the Classical Institute of Yarmouth, Me. After some years of business life in Portland he returned to the island to engage with his father in the ship stores and fishing business established by his grand-father. He was elected to the legislature of Maine in 1861, and served as a member of the House in the session of 1862, and was then commissioned lieutenant-colonel of the 28th Regiment of Maine Infantry. After a year's service at the front, in which Colonel Hadlock distinguished himself for ability and personal bravery, he was obliged to retire from the army because of impaired health, and again resumed his business at Cranberry Isles. He was twice elected senator from Hancock County, and was chairman of the Committee on Military Affairs in the sessions of 1872 and 1873. In 1876 he was again elected to the House of Representatives. Colonel Hadlock has for many years maintained an influential position in the affairs of his native town, and to his enterprise is largely due the development of the island and village of Islesford.

Gilbert T. Hadlock, another son of Edwin, was one of the builders of the Life Saving Station established at Islesford in 1879, and served as the first keeper. Captain Hadlock held this position for several years, and then resigned to establish a steamboat route among the islands. He holds a medal from the government for heroic service in the saving of life. Captain Franklin Stanley succeeded Captain Hadlock as commander of the Life Saving Station, and with his efficient crew of hardy surfmen has prevented many wrecks and brought much credit to the service. Harvey Denning, the youngest son of Edwin Hadlock, chose the legal profession, and was employed in important cases in Bucksport and Portland, and later in Boston, New York, and Washington. He was a man of marked personality, who died suddenly in Boston, in the height of power, on the 13th of April, 1897."

Geo. R. Hadlock, Esq., son of Capt. Gilbert T. Hadlock of

Islesford, is the only lawyer in the town of Cranberry Isles. He was born at Islesford, July 21, 1880. He prepared for college at Bucksport Seminary, studied law at the University of Maine School of Law in Bangor, and took the examinations for the bar from the office of Messrs. Heath and Andrews, attorneys, of Augusta. He served as representative to the 73d Legislature of Maine. He is postmaster at Islesford, where he carries on his practice.

The earliest settlers on Sutton's Island were Joseph Lancaster of Sullivan and Isaac Richardson, son of James Richardson of Mount Desert.

William and Joseph Moore were early settlers, also. William later moved to Bear Island and was the first keeper of the Bear Island light. Sutton, from whom the island now takes its name, was, perhaps, a squatter. It is thought that he removed to the Maritime Provinces.

William Gilley, who settled on Baker's Island in 1812, became keeper of the light-house which was built there in 1828. He came with his wife, Hannah Lurvey and three little children, from Norwood's Cove, where he had settled prior to 1785. Mrs. Gilley was the daughter of Jacob Lurvey, a native of Gloucester, Mass., and a soldier of the Revolution, who had married Hannah Boynton of Byfield, Mass., and settled on Mount Desert in the early years of the plantation. Mrs. Gilley was one of ten children, whose descendants are still numerous in Southwest Harbor and vicinity.

Twelve children were born to Mr. and Mrs. Gilley, and there were fifty-eight grand children.

Mr. Gilley continued as light keeper on Baker's Island until 1849, shortly after which time he went to live on Great Duck Island. Mrs. Gilley spent her old age with one of her daughters on Little Cranberry. She died at the age of sixty-nine years. Mr. Gilley lived to be ninety-two. He spent his declining years with his son William, on Baker's Island.

In the summer of 1808, John Clement came to Little Cran-

berry to make barrels for Captain Hadlock, whose fish business had grown to large proportions. Mr. Clement was a cooper of Scotch descent, who had come with his wife, Deborah Burns, from Haverhill, Mass., to the Penobscot in 1795, and had lived for a time at Oldtown and Bucksport, before coming here. He moved to Seal Harbor in June, 1809, and lived there for a number of years, carrying on an important cooperage business. His descendants are leading citizens of Mount Desert.

On March 16, 1830, the two Cranberry Islands, with Sutton's, Baker's, and Bear Islands, were set off from Mount Desert, and incorporated into a town by the name of Cranberry Isles. Samuel Hadlock, Enoch Spurling, and Joseph Moore were chosen the first Board of Selectmen.

### TOWN OFFICERS SINCE 1870

#### Clerks

1870-2, W. E. Hadlock; 1873, H. G. Bunker; 1874-9, G. T. Hadlock; 1880-3, F. G. Spurling; 1884-5, Chas. E. Spurling; 1886-8, Geo. J. Joy; 1889-99, G. W. Bulger; 1900-3, W. A. Spurling; 1904, Geo. W. Bulger (present clerk).

#### Selectmen

1870—A. C. Fernald, J. S. Spurling, L. H. Bray.  
 1871-2—W. H. Preble, E. B. Stanley, S. S. Bunker.  
 1873—W. H. Preble, E. B. Stanley, Thos. Bunker.  
 1874—W. P. Preble, E. B. Stanley, John Stanley.  
 1875—W. P. Preble, J. S. Spurling, L. Holmes.  
 1876—W. P. Preble, E. B. Spurling, John Gilley.  
 1877—A. C. Fernald, J. S. Spurling, N. S. Stanley.  
 1878—Wm. P. Preble, John Gilley, S. S. Bunker.  
 1879—A. C. Fernald, E. B. Stanley, Leonard Holmes.  
 1880—Wm. P. Preble, John Gilley, Jos. S. Spurling.  
 1881—Wm. E. Hadlock, Wm. P. Preble, John Gilley.  
 1882—Wm. E. Hadlock, John Gilley, C. E. Spurling.  
 1883—Wm. P. Preble, John Gilley, Geo. W. Bulger.

- 1884—W. E. Hadlock, Benj. Spurling, S. C. Stover.  
 1885—Wm. P. Preble, Geo. W. Bulger, S. S. Bunker.  
 1886—Wm. P. Preble, Benj. Spurling, Wm. E. Hadlock.  
 1887—Wm. P. Preble, F. G. Spurling, Geo. W. Bulger.  
 1888—Wm. P. Preble, G. J. Joy, G. T. Hadlock.  
 1889—Wm. P. Preble, F. G. Spurling, C. E. Spurling.  
 1890-1—Wm. P. Preble, F. G. Spurling, G. W. Bulger.  
 1892-3—W. E. Hadlock, John Gilley, S. C. Stover.  
 1894—W. E. Hadlock, John Gilley, W. A. Spurling.  
 1895—W. E. Hadlock, W. A. Spurling, S. C. Stover.  
 1896—W. E. Hadlock, W. J. Mayo, Alonzo Bryant.  
 1897—W. E. Hadlock, W. A. Spurling, Alonzo Bryant.  
 1898-9—W. E. Hadlock, W. A. Spurling, Geo. W. Bulger.  
 1900—W. E. Hadlock, W. A. Spurling, F. L. Stanley.  
 1901—W. E. Hadlock, E. M. Brewster, F. E. Stanley.  
 1902—W. E. Hadlock, L. R. Bunker, S. C. Stone.  
 1903—W. E. Hadlock, L. R. Bunker, F. E. Stanley.  
 1904—L. R. Bunker, F. E. Stanley, A. J. Bryant.  
 1905—L. R. Bunker, F. E. Stanley, C. S. Spurling.  
 1906—L. R. Bunker, F. E. Stanley, C. E. Stanley.  
 1907—L. R. Bunker, J. H. Pressey, C. E. Stanley.  
 1908—L. R. Bunker, J. H. Pressey, F. E. Stanley.

### CRANBERRY ISLES IN THE REBELLION

Lieut. Col. Wm. E. Hadlock, 28th Regt; James Norris, 11th Regt. 14th Regt.—Wm. Moore, Francis Stanley, Stillman G. Stanley, Geo. E. Tressell, Chitman Young. Rufus B. Ladd, navy and H-2d Me. Cav.; Henry O. Morse (sub), Henry Rawson, Jos. C. (Carrity)? navy, F. C. Fisher, navy, John Taylor, navy, James Bible, navy, John Houston, navy, S. B. F. Johnson, navy, John C. Nicholas, navy, John Monroe (sub), James Ryan (sub), John R. (Cating)? navy, Horace G. Bunker, Cape Elizabeth; L. S. Whipple, enl. E. Douglas, Mass., 43d Mass. Regt.

**CHURCH ACCOUNT**

The people of Cranberry Isles were for many years faithful attendants at divine worship in the old "Southern" meeting-house near Southwest Harbor, and when the services were held in the meeting-house near Pretty Marsh or in the Methodist meeting-house on Beech Hill, many of them would come over from the islands on Sunday, and, leaving their boats, would walk miles to the appointed place on foot. They were, indeed, men and women of deep religious convictions and unflinching devotion to duty.

Occasionally, meetings were held on one of the islands, as when Elder Norton preached on Great Cranberry the doctrine of the Free Will Baptists. In later years, the Methodist ministers on Mount Desert included Cranberry Isles in their circuits, until about 1889, among those who preached here being: Revs. B. F. Stinson, C. A. Crawford, J. Rich, F. Hathaway, C. Rogers, J. H. Bowker, and J. S. Allen; the first named, the Rev. Mr. Stinson, having held meetings here for a number of years.

In 1860 a union sewing circle of thirty-eight members was formed among the women on Great Cranberry to raise money with which to build a meeting-house. The house was erected, but dissension arose in the circle, and sixteen members seceded in May, 1862, to form a new circle, which disbanded, however, two years later. The meeting-house was dedicated Sept. 11, 1866, and services were held in it occasionally during the next ten years.

In 1893, Rev. Charles Whittier, of Orono, Secretary of the Maine Missionary Society (Congregational), visited the islands to conduct religious services. He was soon followed by Rev. Charles E. Harwood, of Orleans, Mass., whose death, March 22, 1894, deprived the people here of a pastor whom they deeply loved.

In the fall of 1897, Rev. Charles N. Davie, of Hyde Park,

Mass., took up the work, and on June 25, 1899, the Congregational church of Cranberry Isles was organized at the Union meeting-house. The following year, the Islesford Congregational society was organized to build and maintain a house of worship on Little Cranberry. The meeting-house was opened for services in 1901.

The Rev. Mr. Davie preached in this town until 1895. He was succeeded by Rev. A. P. McDonald, now of Bar Harbor, who supplied the church in 1906 and 1907.

Rev. Charlton B. Boles, editor of the Bar Harbor Record and Life, has supplied the people of the Cranberry Isles with preaching since 1908.

---

### THE BERNARD GRANTS

On February 27, 1762, the General Court of Massachusetts made a grant to Governor Francis Bernard of one-half of the island of Mount Desert. In September of that same year, the Governor visited the island to view his new possessions. The Journal of his voyage may prove of interest. It reads as follows:

“September 28th. 1762. I went on board the sloop Massachusetts lying off Castle William in Boston Bay at 5 p.m., weighed anchor, and with wind southeast passed Deer Island on the left.

“Sept. 29. Morning hazy. Passed Cape Ann by reckoning at 5 a.m., stood for Portsmouth, looked for Isles of Shoals. A thick fog arose, bore out to sea, keeping a good offing to avoid rock called Boone Island Ledge. Saw it two miles distant at 2 p.m. Weather cleared up, a fresh gale arose from south to east, bore for Cape Porpoise with all the sail we could set, passed into harbour in narrow channel between frightful rocks and came to anchor at four o'clock. Found several fishermen there who had put in for shelter who supplied us with excellent fish for our dinner. Night windy and rainy, lay very quiet though there was a great storm at sea.



“Sept. 30. Morning hazy: cleared up. At 3 a.m. went out with small breeze at northwest, which failing in the narrow passage we were in danger of being flung upon the rocks, but the breeze freshening carried us out. Very little wind and great rowl of sea: put out lines and caught some cod and haddock. At noon a fresh breeze arose from West. Course East, Northeast, passed Wood Islands, Cape Elizabeth, Segwin Island, wind fair, but a great swell of sea. At 6, altered our course to East by North, stood for Monhiggon Island. Breeze freshened about midnight.

“Oct. 1. At daybreak entered Penobscot Bay: passed the Musselridges and the Owl’s head on the left, and Fox Island on the right. Between Fox Islands saw Mt. Desert hills at near 30 miles distant. Passed Long Island on the left. At the end thereof saw Ft. Pownall at six miles distant. A fresh gale from the Northwest, Anchored at 11. The Fort saluted us with eleven guns, we returned seven guns. Went on shore, dined at the Fort, spent the afternoon reconnoitering the country. Went on board in the evening.

“Oct. 2. Weighed anchor at 7 a.m. Fresh gale from the Northwest; passed by many islands on the right, which with the continent on the left formed many pleasant sounds and bays. Came to Neskeag Point, thirty miles from Ft. Pownall. Found several vessels there, among which was schooner with my surveyors on board, who left Boston five days before me. Took them on board and with a pilot proceeded for Mount desart. Arrived there at 3 o’clock, but the wind being against us we were two hours turning into the harbor. At first we came into a spacious bay formed by land of the great island on the left and of the Cranberry islands on the right. Toward the end of this bay, which we call the Great Harbour, we turned into a smaller bay called the southwest harbour. This last is about a mile long and three fourths of a mile wide. On the north side of it is a narrow opening to a river or sound which runs into the island eight miles and is visible in a

straight line with uneven shores for nearly the whole length. We anchored about the middle of the Southwest Harbour about 5 p.m.

“Oct. 3. After breakfast went on shore at the head of the bay and went into the woods by a compass line for about half a mile. Found a path which led back to the Harbour. This proved to be a passage to the salt marshes. In the afternoon some people came on board, who informed us that four families were settled upon one of the Cranberry islands, and two families at the head of the river, eight miles from our station.

“Oct. 4. We formed two sets of surveyors. I and Lieutenant Miller took charge of the one, and Mr. Jones, my surveyor, had the charge of the other. We began at a point at the head of the South West Harbour, proceeded in different courses, and surveyed the whole harbour except some part on the south side.

“Oct. 5. It rained all the morning. We compared our observations and protracted the survey; in the afternoon surveyed a cove in the North River.

“Oct. 6. I and Lieut. Miller surveyed the remainder of the South West Harbour and a considerable part of the Great Harbour. Mr. Jones traced and measured the path to the Bass Bay Creek and found there many haycocks. In the afternoon we made some general observations and corrected our former surveys. The gunners had good luck, plenty of duck, teal, partridge, etc.

“Oct. 7. Took an observation of the sunrising. Went up the river, a fine channel having several openings and bays of different breadths from a mile to a quarter of a mile in breadth. We passed through several hills covered with wood of different sorts. In some places the rocks were almost perpendicular to a great height. The general course of this river is North, 5 degrees east, and it is not less than eight miles long in a straight line. At the end of it we turned into a bay, and there saw a settlement in a lesser bay. We went on shore

and into Somes' log house, found it neat and convenient, though not quite furnished, and in it a notable woman with four pretty girls, clean and orderly. Near it were many fish drying there. From there we went to a beaver pond where we had an opportunity to observe the artificialness of their dams and their manner of cutting down trees to make them. We returned to our sloop about four o'clock; it must be eight miles distant. The gunners brought in plenty of ducks and partridges.

"Oct. 8. We observed sunrising but could not take his amplitude by reason of clouds near the horizon. Mr. Miller surveyed the island on the east side of the river. Mr. Jones ran the base line of the intended township. I went through the woods to the creek of Bass Bay. We went about a mile on the salt meadow, found it fine, the hay remaining there good, and the creek a pretty rivulet capable of receiving considerable vessels. The meadow on each side being a furlong or two wide, and the upland having a gentle decline to it. In the afternoon Mr. Jones finished his line and we gathered various plants in the woods. In the evening I received several persons on board proposing to be settlers, and it was resolved to sail the next morning if the wind would permit.

"Oct. 9. At half after eight we weighed anchor; stood for the sea in a course South, Southwest, through several islands; thence by course West by South to Holt Island [Isle au Haut], ten leagues from Mt. Desert Harbour. At half past one wind fell to a fair breeze; passed Martinicus Island at 5, Metennick Island at 12; bright, fine, and calm.

"Oct. 10. Sloop rolled very much till 5. When passing Segwin Island a fresh breeze came from Northeast. Arrived at Falmouth channel half after eight, just twenty-four hours from Mt. desert. rained hard. We came to anchor at Falmouth half after ten. I went on shore, dined at Col. Waldo's and lay there.

"Oct. 11. We went about the town, a very growing place,

some fine houses, three building, many vessels, among which were some ships upon the stocks. Were saluted by the Fort with five guns and by a ship in the harbor with seven. Our sloop returned five guns. We dined at Col. Waldo's, slept at Capt. Rosses and went on board at half past ten.

"Oct. 12. We weighed anchor at half past eight, saluted the town with five guns, kept within sight of the shore all the way, and anchored near the Fort island in Piscataway about three miles from Portsmouth at five o'clock. The Fort hailed us to know if I was on board. At six Gov. Wentworth's barge came alongside to carry me to his house about three miles from the sloop and two from Portsmouth.

"Oct. 13. I went to Portsmouth in my own boat, the boats crew being in their uniform of red faced with blue; was received at the wharf by several gentlemen and conducted to Mr. Wentworth's house. At 3, Mrs. Bernard arrived in the charriot.

"Oct. 14. We passed an agreeable day at Portsmouth. The 15th, set out in the charriot for Boston."

The General Court of Massachusetts, on June 23, 1785, passed the following resolve:

"Whereas, John Bernard of Bath, in the County of Lincoln, hath produced to this Court ample testimony of the uniform consistence and propriety of his political conduct previous to, during and since the late war, and whereas the estate of his father, Sir Francis Bernard, deceased, has been confiscated, to wit, the Island of Mt. Desart which was by the last will and testament of said deceased made previous to said confiscation, devised to said John, . . . and this Court viewing the conduct of said John as meretorious and commiserating his peculiar situation, and he having petitioned for a grant of the island aforesaid, which this court considers in a degree reasonable, therefore resolved, that one moiety, or half part of the island of Mont Desart be and hereby is granted, and from the passing of this resolve shall ensure to

the said John Bernard his heirs and assigns forever, to hold in fee simple, provided that said John shall convey to each person now in possession of lands, which may be a division of the aforesaid island, assigns to said John, such quantity thereof and upon such terms as the committee appointed by a resolve of the General Court passed Oct. 28, 1783, shall direct within eighteen months from the passing of the resolve."

### **SIEUR DE LA MOTHE CADILLAC GRANT**

July 23, August 2, 1688.

This grant of land within the present limits of Maine was considered valid by the General Court of Massachusetts in 1787.

The text of the grant is included in "Collection de Manuscrits contenant Lettres, Memoires, et Autres Documents Historiques relatifs a la Nouvelle-France" (Quebec, 1883), I., 427, 428. The only English text which has been found is in "Titles and Documents relating to the Seigniorial Tenure, in returns to an Address of the Legislative Assembly" (Quebec, 1852), 100; it is found also in the collection of the Maine Historical Society, Vol. VII.

Text.

To the Sieur Lamothe Cadillac

Jacques Rene de Brisay, Knight, Marquis of Denonville, Governor and Lieutenant-General for His Majesty in Canada, Acadia, the Island of Newfoundland and other countries of North France; and

Jean Bochart, Knight, Seignior of Champigny and Marne, King's Councillor, Intendant of Justice, Police and Finances in the said country.

To all who these present letters shall see, greeting.

Know ye, that on the petition presented to us by the Sieur La Mothe Cadillac residing in Acadia, praying that we would

be pleased to grant unto him the place called Donaqueec, near Magets, being a dependancy of Acadia, and for that purpose would grant him two leagues of land in front on the sea shore, by two leagues in depth towards the interior of the land (the River Donaqueec dividing it in two leagues of land in depth, to wit: one league to be taken on the west side of the said river and one league on the other side of the same, running towards the east, the front of the said two leagues of land facing towards the south on the sea side and the depth towards the north, together with the island of Mountdesert, and other islands and islets, situate in front of the said two leagues of land, to have and to hold the same in fief and seigniory, with the right of superior, mean and inferior jurisdiction (haute, moyen et basse justice), he being desirous of forming a settlement thereon, and causing the said tract of land to be cleared in order to render the same valuable; we, in consideration thereof and under and in virtue of the power bestowed upon us by His Majesty, have granted and conceded, and do grant and concede forever unto the said Sieur Cadillac the said place called Donaqueec, of two leagues in front on the sea by two leagues in depth, the River Donaqueec dividing the same through the middle, the same river not included, together with the island of Mountdesert and other islands and islets situate in front of the said two leagues of land, the whole as it is hereinabove more fully designated: To have and to hold the same unto him, his heirs and assigns forever, under the title of fief and seigniory with the right of superior, mean and inferior jurisdiction (haute; moyen et basse justice), and the privilege of fishing and hunting within the whole extent of the said concession, he being obliged to render fealty and homage at the Castle and Fort of Acadia in the hands of the governor for the King, and to pay the customary dues at each and every mutation of proprietor; the whole according to the Custom of Paris; to preserve or cause to be preserved by his tenants the oak timber which may be found on the extent of the said

concession fit for the building of vessels, and to give notice to the King or to the Governor of the country of the mines, ores and minerals, if any, be found; to cause the same conditions to be inserted in the concessions which he will be allowed to grant on the said land, and to commence within three years from this day to work in order to settle the land, on pain of being dispossessed of the same.

In testimony whereof we have signed these presents and caused our seal at arms to be affixed thereto, and the same to be countersigned by one of our Secretaries.

Done at Montreal, this twenty-third day of July one thousand six hundred and eighty-eight.

Signed, J. R. DeBrisay  
M. De Denonville  
Bochart Champigny

By their Lordship's command.

Signed, Fredin

### THE DE GREGOIRE GRANT

In 1876, Monsieur Bartolemyde Gregoire, and his wife, Maria Theresa, presented to the General Court of Massachusetts a petition in which they laid claim to Mount Desert on account of the old French grant to Mme. de Gregoire's grandfather, the Sieur de Cadillac. The following resolution was passed by the Legislature:

In Senate June 29, 1787. Whereas it appears to this court, that the land, claimed by Monsieur and Madame De. Gregoire, as described in their petition, were in April, 1691, granted to Monsieur De. La. Motte Cadillac, by his late most Christian majesty Louis 14th, to hold to him as an estate of inheritance, and that said Madame De Gregoire, his granddaughter and direct heir at law of said De. La. Motte Cadillac, but whereas by long paper of possession, the legal title to the said lands under the said grant is lost to the heirs at law of the said Monsieur De. La. Motte Cadillac, and the Monsieur and Madame

De. Gregoire have not any interest or estate now remaining therein but through the liberality and generosity of this court which are not hereafter to be drawn into precedent, and whereas it is the disposition of the court to cultivate a mutual confidence and union between the subjects of his most Christian Majesty and the citizens of this state and to cement that confidence and union by every act of the most liberal justice not repugnant to the rights of their own citizens. It is therefore resolved that there be and hereby is granted to the said Monsieur and Madame De. Gregoire, all such parts and parcels of Island of Mount Desert and the other Islands and tracts of land particularly described in the grant or patent of his late most Christian Majesty Louis 14, to said Monsieur De. La. Motte Cadillac, which now remains the property of this commonwealth, whether by original right, cession, confiscation or forfeiture, to hold all the aforesaid parts and parcels of the said lands and Islands to them, the said Monsieur and Madame De Gregoire, their heirs and assigns forever, provided however that the committee for the sale of eastern lands be and they hereby are authorized and fully empowered to quiet to all or any possessors or claimers to the title of any parts of the lands herein described, all such parts and parcels thereof as they the said committee shall think necessary and expedient, and on such considerations and conditions as they the said committee shall judge equitable and just under all circumstances, conformable to the precedents heretofore established with regard to settlers.

### EDEN ADDENDA

Conners, Frank M	boat bus	Wood, F L	dentist	60 Main
	278 Main	Frances A		stu
Morrell, Collins E P	el	Margaret A		pl
	36 L'Lawn	Ruth G		pl
Ella B (Stanley				



L. B. DEASY, President  
W. H. DAVIS, Vice President

FRED C. LYNAM, Secretary and Treasurer  
VERNON G. WASGATT, Asst. Treasurer

# The Bar Harbor Banking & Trust Co.

DEPOSITS SUBJECT TO CHECK  
SAVINGS DEPARTMENT

**Cash Capital, \$50,000.00 Surplus, \$100,000.00**

TRUSTEES—L. B. Deasy, Fred C Lynam, W. H. Davis, A. E. Lawrence, Jasper Wyman,  
A. K. McBride, B. H. Mayo, B. S. Higgins, A. E. Farnsworth, Vernon G. Wasgatt.

---

## CENSUS OF EDEN

1909

---

The year-round population of the towns included in this book has been arranged in families where that arrangement has been possible. In addition to the resident living members, the names of the non-resident members are included. It should be borne in mind that this plan does not include the names of all former residents of a town, as the names of non-residents appear only when one or both of the parents are still living in the town. After the name of each non-resident will be found the present address, when such address has been given to us. Non-residents are indicated by the (\*).

The married lady's maiden name appears in parentheses and when a daughter in a family has married, her name taken in marriage appears after her given name in parentheses, the name preceded by a small m, thus: (m).

Following the names of the population appear the occupations. To designate these we have used the more common abbreviations and contractions, as follows: Farmer—far; carpenter—car; railroad service—R R ser; student, a member of

---

**CLEMENT'S** **MUSIC**  
**STORE**  
160 Main Street ——— BAR HARBOR

an advanced institution of learning—stu; pupil, a member of a lower grade of schools (including all who have reached the age of five years)—pl; housework—ho; laborer—lab; physician and surgeon—phy & sur; clergyman—clerg; merchant—mer; teacher—tr; blacksmith—blk; clerk—cl; bookkeeper—bk kpr; lawyer—law; mechanic—mech; machinist—mach; engineer—eng; maker—mkr; worker—wkr; work—wk; shoe shop operative—s s op; cotton or woolen mill operatives—mill op; weaver—weav; electrician—elec; painter—ptr; carriage work—carg wk; dress maker—dr mkr; insurance—ins; traveling salesman, or commercial traveler—trav sales, or coml trav; music teacher—mus tr; teamster—team; general work—genl wk; mariner—mar; employ—emp; retired—retd; telephone operative—tel op; telegraph operative—teleg op; manager—mgr; builder—bldr; stone cutter—s cut; gardener—gard; coachman—coach.

The Census was taken expressly for this work during the Summer of 1909, by Messrs. P. I. Lawton of Auburn, H. G. Jordan of Waltham, and A. L. Maddox of Ellsworth.

---

## EDEN STREET AND ROAD ABBREVIATIONS

---

### BAR HARBOR STREETS

Albert Meadow—Alb Mead; Barron Court—Bar Ct; Bayview Avenue—B'view av; Brewer Avenue—Brew av; Cedar Avenue—Ced av; Central Avenue—Cent av; Cottage—Cot; Des Isles Avenue—Des I av; Edgewood—Edge; Federal—Fed; Forest—For; Glen Mary—G Mary; Greeley Avenue—Greel av; Hancock—Han; Holland Avenue—Hol av; Kennebec—Ken; Laurel Court—Lrl ct; Linscott Avenue—L'scott av; Maple Avenue—Map av; Mount Desert—Mt D; Mountain Avenue—Mtn av; Pleasant—Pleas; Rockwood Avenue—

---

**FREDERICK H. MOSES, Florist**  
**BAR HARBOR** (Open all the Year) **FINE FLORAL WORK**

R'wood av; Rodick—Rod'k; School—Sch; South—So; Spring—Spr; Summer—Sum; Wayman Lane—Way Lane; Wescott Avenue—Wes av.

### EDEN ROADS

Cromwell Harbor—Crom Har rd; Eagle Lake—E Lake rd; Otter Creek—O Crk rd; Schooner Head—Sch Hd rd; Otter Cliff—O Cliff rd.

Hull's Cove is abbreviated thus: H. Cove; Salisbury Cove—S'by Cove; Otter Creek—O. Crk; Indian Point—Ind. Pt.; West Eden—W. Eden; Northeast Harbor—N. E. Har; Southwest Harbor—S. W. Har; Seal Harbor—Seal Har.

A		
Abbott, Alvah L	elec	*Adams, Geo R mining eng Calif
	ext L'lawn av	Lillian (Hinckley Main
Mabel (Ott		*Oliver bk kpr
George C	pl	Oakland, Cal
A Leslie		Ahlblad, Chas P ptr 26 Sch
Arthur R		Elida W (Anderson
Lawrence F		Annie W. pl
Abbott, Lewis H	far Eden	Lillian U pl
Annie L (Emerson		Albee, Arthur E 20 2d So
Carroll A	team	switch board tender
Nellie M	ho	Mattie D. (Sadler
Abram, John	gard 42 L'lawn	*Willard H. hostler
Ida (Harding	bk kpr	Jonesport
Adair, Jas	lab 108 Cottage	*Stephen J hostler
Adair, Wm	gard 22 For	Machias
Annie (Hill		Roy E hostler
*Helen M (m Smith		Darrell F genl wk
Francis St, Portland		

THE PLACE  
TO BUY A

PIANO

— IS AT —

CLEMENT'S

Albee, Mary E (m White	Lulu T (Bosworth
24 2d So	Chester A stu
Geo Leroy	Clarence A stu
Albee, L S yacht capt	Howard O pl
133 L'lawn av	Maurice L pl
Ellen M (Campbell	Herman F pl
Albee, Roy E 20 2d So	Nowell D
Alden, John 53 Greel av	Alley, F O hotel mgr 82 Cot
Allen, Chas D gard H Cove	Dell S (Hamor
Julia (Cosser-Brale)	Everard D eng driver
Allen, Chas F 21 Rod'k	J Winfield genl wk
trav sales & bk kpr	Frank O Jr pl
Lena R (Whitmore	Alley, J W genl wk 82 Cot
milliner	May (Smith
Nina M at home	Alley, Miles J lab
Hazel R stu	12 Cedar Lane
Gladys M stu	Rebecca (Craddock
Allen, Flora B (Thomas	Alley, N L lab ext L'lawn
Eden	Maud L (Coffron-Marston
Sadie (m Huntly	Alley, Sophia (Hodgkins
Mabel pl	23 Sch
Harry pl	Nina M (m Emery
Susie pl	*Gelette F (m Scammell
Allen, J Milton mer	7304 Princeton av,
bus Main res 18 Cent av	Chicago, Ill
Anna (Huggins	Amory, Frederic The Eyrie
Allen, Wm J E gard Forest	Treas Woolen Mills
Clara A (Kaiser cook	Amory, Dr Robert retd
Alley, Agnes (Remick	The Eyrie
Ladies tailoring	*Alice (m Thorndike
85 Main	601 Commonwealth av,
*Arthur M druggist	Boston, Mass
154 High, Newburyport,	Kathryn (Leighton
Mass	Robert Jr
Alley, Ephraim far S'by Cove	with Amory-Brown & Co

**H. S. NASON & SON**

Exclusive Agents for the Crawford Shoe

Men's Clothiers and Outfitters

104 Main Street, Bar Harbor

Mary C	at home	Ash, Almira	laundress
Kathryn L	at home		50 Hol av
Marjorie S	stu	Ash, Nellie milliner	50 Hol av
Anderson, Geo W	ptr 83 Sch	Asn, Aionzo H	geni wk
Bernice L (Hanson)			6 Sum
Wilbur S	teleg messenger	*Ida M (m Richardson)	
Susan J	pl		S W Har
Percy G	pl	*Burton	ptr & car
Geo W Jr	pl	Mamie E (m Emery)	
Anderson, Lucy E	ho 7 Fed	Evelener B	laundress
Anderson, Peter J	team	*Alice E (m Higgins)	
	12 Map av		Malden, Mass
Mary E (Severance)		Nettie (m Bulger)	
Inez M (m Blaisdell)		Ash, Orlando	lab 22 Ash pl
Alma G	pl	Rachel (Walsh)	
Andrews, F L	far Eden	John E	U of M
Lottie M (Gilbert)		Olie M (m Getchell)	
Frank P	pl	Ash, Nathan	livery 9 Spring
Mary F	pl	Sadie (Cooper)	
Andrews, Frances A (Thomas)		Ashe, H W	lab 28 2d So
Postmaster	Eden	Atcherson, John N	lab
Frank L	far		64 West
Andrews, N B	pub carg	Georgia (Davis-)	
	15 Edge		Waymouth
Mina A (Cook)		Lillian B	
Arey, Josephine E (Tyler-)		Atcherson, Sarah B	
Atley-Denbow			(m Bernardini)
	18 Rod'k	*Jas R	lab Portland
Arata, Chas P	stu 35 West	Abraham R	lab
Arata, Wm M	pl 35 West	Atcherson, Abram A	fisher
Arey, Milton S			11 Lrl ct
steam laundry & poultry fm		Lizzie C (Davis-Henry)	
h H Cove	bus West St	Atherton, Ruth M (Galley)	
Maude L (Whitmore)			38 L'lawn av
		Velma B (m Haynes)	

GO TO **CLEMENT'S** FOR EVERY  
MUSIC AND PHONOGRAPHS THING IN

Atley, Josephine E  
 (m Denbow  
 18 Rod'k  
 \*Susan (m Hidden  
 Newburyport, Mass  
 Austin, Geo W grocer & baker  
 bus 32 Sch h 34 Sch  
 Elmira A (Bunker  
 Wm S hardware & stoves  
 Austin, Leonard A  
 Cashier Power Co  
 17 Wayman Lane  
 Hattie B (Hamor  
 Sylvia B stu  
 Christine stu  
 Gerard L pl  
 Austin, Wm S 36 Sch  
 hardware & stoves (see adv)  
 Lillian A (Spratt  
 Averill, H D phy & sur  
 S'by Cove  
 Mary E (m ———  
 Henry  
 Thos

## B

Babbidge, A J ptr 14 Sch  
 Tena A (Moore  
 Bailey, S D lab H Cove  
 Lizzie C (Leland  
 Barbour, Viola (m Garland  
 Arthur stu  
 Lawrence pl  
 Barnes, Ph hostler Map av

Annie A (Berry  
 Mary A  
 Barrett, A C '8 B'view av  
 emp Frank Spratt  
 Barrett, Chas gard  
 15 Ced av  
 Angie E (Hurd-Rankin  
 Virlie E  
 Archie A  
 Barstow, Oscar S deck hd  
 12 Sum  
 Edna L (Sawyer  
 Charlie  
 Bean, Nancy M (m Tanson  
 2 Myrtle av  
 \*Avilda V (m Morton  
 Marlboro, Mass  
 Beaton, F F gard 19 1st So  
 Roxby E (Cannon-Collins  
 Norman F ptr  
 Perley pl  
 Myrtle pl  
 Beaton, N F ptr & liv bus Spr  
 Nellie (Seeves  
 Benson, Andrew car  
 Harden rd  
 Phebe F (Albee  
 Benson, E N law 8 Cot  
 Lena C (Law  
 Bernardini, Emanuel G  
 fruit dlr  
 bus Main h 35 West  
 James genl wk  
 Katie (m Robinson  
 Sarah B (Gilman-

FRED'K H. MOSES, Bar Harbor  
 FLORIST 30 Years at Bar Harbor

	Atcherson	Bogrett, Chas E ptr 34 Edge
Lillian (m Smith		Foles, Mrs A W
Bernardini, Jas J genl wk		19 Wayman Lane
4 Everard av		Charlton B editor
Alma (MacDougall		*Geo S Asso Press agt
Jas E		Boles, C B 19 Wayman Lane
Berry, Geo F trav sales		editor & publisher "Record
15 Ken		& Life"
Beswick, Harry C coach		Elizabeth (MacManus
41 G Mary		Charlton B Jr
Agnes (Keane		Bonsey, Byron gard
Harry C pl		L'lawn av
Mary A pl		Bowden, Frank O S'by Cove
Margaret L pl		far & whlwrt
Arthur L		*Percy elec Bangor
Billington, C R ptr W Eden		Carrie S (Hopkins
Bird, Walter L ptr 8 Hol av		Paul L elec
Loretta F (Hopkins		F Lewis far
Walter F pl		Bowden, Nath'l F retd
Blaisdell, Minta (Williams		S'by Cove
1 Barron ct		Anna J (Salisbury-Jordan
Mona B (m Lawson		Bowden, T H fore 51 Greel av
Blake, S G driver 9 Oak		Myra E (Hodgkins
Vivian L (Clow		Ruby D pl
Shirley R pl		Addie B
Elwood G pl		Boyle, Jas retd 294 Main
Blanchfield, Pat'k W 37 Eden		*Annie E (m Miller
contr & landscape gard		So Berwick
Margaret I (Dwyer		*Fred W Penobsquis, N B
*Marie J governess		emp Inter-Colonial Ry
Oswego, N Y		Kate (m Clement
Maud E at home		Emma J at home
A Marguerite stu		Bradley, Ellen (Small
Pauline T pl		19 Cot
Eleanor P pl		Harry L photog

**VICTOR** MACHINES and RECORDS at  
**CLEMENT'S MUSIC STORE**

Bradley, H L photog 19 Cot	*Elizabeth S (m Fielding Indiana
Hallie G (Clement	
Clarence K pl	*Agnes ho
Ellen L pl	Newbury, Bangor
Bragdon, H J coach 12 L'lawn	Brewer, Chester S car 130 Cot
Edith (Young	Lillian B (Griffin
Carlyle A pl	Harold H gard
Doris Y	Irving L upholsterer
Braley, E E lab W Eden	Ralph C far
Cassie N (Higgins	Shirley M druggist
Braley, Julia (m Allen	Sylvia H pl
H Cove	Reginald S pl
Edward E far & team	Brewer, Everett K car
*Henry lab Waltham	1 Myrt av
Alonzo lab	Nellie J (Leland
Linwood F lab	Merrill F
*Phenie (m Giles	mgr W U Tel of
Waltham	Martin H clothier
Braley, L F lab W Eden	Byron S stu
Alice A (Higgins	Helen stu
Percy L	Margaret pl
Nettie V	Eleanor pl
Brann, W E 30 Greel av	Brewer, Frances A (Peach
Evelyn (Tabbutt-	H Cove
Campbell	Mary F dr mkr
Bray, A N coach 12 Ash	Edna E (m Burns
Cora E (Hodgkins	Effie E (m Hamor
Nellie C pl	Owen E car
Bray, Jas L sea capt 6 West	Daniel P team
Lizzie N (Reynolds-Ford	Clarence A stu
Breen, Anastasia M waitress	Brewer, O E car H Cove
(sum) 122 Main	Alma (Richardson
Brew, Edw retd 9 Greel av	Lawrence A pl
*Wm A team Brewer	Brewer, Frank L ice dlr
Margaret I (m Goss	h 128 Cot

**J. H. BRANSCOM** Wood and Coal  
OF ALL KINDS  
NORTHEAST HARBOR, - MAINE



Abbie E (Patriquin		Isaphine	tr
Lottie M	stu	Bernice	stenog
Brewer, Fred J	elec	Brewer, Merrill F Jr	pl
n 124 Cot	bus 126 Cot		1 Myrtle av
Georgia S (Hodgkins		Brewer, Mary F	dr mkr
E Malcolm	elec		H Cove
Dora E	bank cl	Brewer, Viola J	stenog
Leslie C	stu		106 Cot
Arthur R	pl	Bridgham, R E L	45 Forest
Frances H			supt Red Rock Spr
Brewer, I L	upholsterer	Catherine (Slattery	
	134 Cot	Ruth A	pl
Agnes B (McLane		Angus M	pl
Brewer, Harold	gard	Myra A	pl
	134 Cot	Britton, Peter ptr	119 L'lawn
Bernice (Tenan		Hazel C (Jones	
Brewer Linda (Stanley		Ruby E	pl
	H Cove	Herbert S	pl
Everett K	car	Geo P	
Chester S	car	Gertrude E	
Frank L	ice bus	Brown, A W	furniture bus
Fred J	elec		bus cor Cot & Greel av
Georgia S (m Ober			h Greel av
Alburn S	bk kpr	Ruby M (Hodgkins	
	128 Cot	Carroll C	pl
Archie L	steam eng	Henry W	
	29 Greel av	Emeline J	
Agnes P	milliner	Brown, D K retd	E Lake rd
	27 Greel av	Sarah H (Moon	
Brewer, Loring F	car	Adelma C (m Dunton	
	50 Greel av	*Adelbert C	car Bangor
Lizzie (Gordon		Chas W	car
Victor S	car	L Estella (m Guthrie	
*Calvin O	car	Nancy E	ho
New York, N Y		Brown, H A	furniture dlr

**TALKING MACHINES—sold on  
Easy Payments— at CLEMENT'S**

bus 24 Cot	h 11 Rob'ts av	Bunker, Benj J	lab
Carolyn Y (Wooster		48 Crom Har rd	
Arthur W	furniture bus	Etta E (Garland	
*Mattie C (m F R Jellison		Roy E	pl
	Rockland	Chas R	
Brown, Jas L	hostler 64 West	Bunker, J E	law
Carrie L (Nevells		bus Mt Desert block	
Home Laundry		h 24 L'lawn	
L Reginald		Carolyn M (Dodge	
Brown, J Berton	car	Mary C	pl
	9 R'kwood av	Alice M	pl
Minnie A (Woodworth		Bunker, Jeanette (Higgins	
Brown, John	gard Kebo	Sum Boarders	
	wife and family	Edgefield, Stephens Lane	
Brown, Josephine M (m Cross		*Addie M (m Rumsey	
	9 Myrtle av	N Y City	
Evelyn M	tel op	*Agnes M (m Hall	
Brown, Mrs W F	12 High	395 Center, Bangor	
Olin C	stu	*Stephen S	civil eng
Lewis J	stu	Manaos, Brazil	
Bulger, Chas H	grocery	Bunker, Mary E (Salisbury ho	
	15 Fed	46 Crom av	
Nettie (Ash		*Annie C (m Watts	
Leone R	pl	Amherst	
M Pauline	pl	Benj J	lab
A Madolin		Bunker, May A	
Bunker, Albert F	gard	(m Richardson	
	Crom Har rd	17 Mtn av	
Capitola L (Webber		Edwin O	plumbing
Guy F	gard	Bunker, Ralph M	gard
Bunker, A S	car & far	61 Crom Har rd	
	W Eden	Lena M (Emerton	
Arletta A (Mayo		Corinne E	
Alice M (m Leighton		Bunker, Wm G	sign ptr
		5 G Mary	

FRED'K H. MOSES, Bar Harbor  
 FLORIST Plants, Shrubs, Trees and Vines

Gertrude (Roberts		Maud A (m Dow	
Gladys J	pl	Cora E	dr mkr
Roxie B	pl	Burns, New'll E	gard 25 For
Theodore	pl	Mabel A (Hopkins	
Burke, H C	gard 25 Oak	Vesta M	pl
Elsa F (Boyle		Burns, S Lamont	far W Eden
Alice S	pl	Edna E (Brewer	
Edw W		Marion F	
Emma A		Howard E	
Martin H		Burns, Thos J	lab 22 2d So
Burke, M H	carg trim 53 For	Mary (Connolly	
Mary B (Stevens		Burr, Karl H	car & eng
Julia D	pl		6 Mtn av
Frances J		Lydia A (Smith	
Burleigh, Rev Chas F	Eden	Doris J	pl
	retd clerg	Dora A	pl
Ann E (Lamprey		Burton, Carrie E	
Burns, E F	gard W Eden		(Milliken-Keith
Caroline A (Richardson			Wes av
Fosenia B (m Pinkham		Burton, Wm T	estate supt
S Lamont	far		Kenarden Lodge Main
Burns, G F	ptr 21 Pine	Carrie G (Russell	
Annie A (McDonald		Louis R	stu
Ella F	pl	Helen M	pl
John F	pl	Doris V	pl
Violet M	pl	Marjorie K	pl
Marguerite A	pl	Butterfield, J H	market
Lewis	pl		bus 156 Main h 8 Atl av
Joseph N	pl	Sarah A (Hamor	
Annie A	pl	Geraldine H	pl
Frances M		Barbara	pl
William T			
Burns, Jno W	mason 15 For		
Ella F (Knox			
Gayland F	ptr		

C

Cameron, Donald L florist  
Mt D Nurseries Main

**VICTOR and EDISON RECORDS**  
at **CLEMENT'S Music Store**

Mary E (Sullivan		Cappalletto, Rufus lab 7 Eden
Hugh W	florist	Olive (Arra
Donald L Jr	drug cl	Mary
Mary E	stu	Carlson, Chas
Allan L	stu	ext L'lawn av
Cahill, Jno real est 12 2d So		Carpenter, Byron S genl wk
Campbell, A S retd H Cove		Greel av
Helena M (m Hamor		Hattie K (Mayo
Lenora P (m Pierce		Alice J
Elizabeth P (m Shea		Jesse P
Campbell, Lelia (m Suminsby		Richmond B
20 For		Carpenter, E S contr & bldr
Agnes	governess	H Cove
Wm	bottler	Mattie A (Haines
Roy	pl	Frank E
Canning, J J painting contr		Carroll, Eva dr mkr 4 Pleas
bus Albert Meadow		Carroll, T C watch 23 Ken
h 12 Des Isles av		Isabelle (MacEachern
*Etta (m Haynes		Eva L
Bangor		Harold L
Mary A (Donahoe		Frank S
Leo J	ptr	Carswell, Wm A gard 48 Han
Lewis L	ptr	Wilhemina (Kirkland
*Lawrence E	ptr	Carter, A A genl wk 79 Sch
Agatha A	at home	Alice J (Ross
Ethel F	at home	Madeline V
Harold F	stu	Onolee E
Jerry	pl	Alton R
Rose E	pl	Gerald
Geo E	pl	Carter, Alton E 34 Greel av
Violet E	pl	plumber, mgr swimming club
Philip J		Aletta (Young dr mkr
Canning, L L ptr 3 Alb Mead		Adelie
Blanche E (Pendleton		Carter, Edw T driver 11 Fed
singer		Dora L (Young

### H. S. NASON & SON

Headquarters for Hart, Shaffner & Marx Clothing

104 Main Street, Bar Harbor

Carter, Fred L painting & decorating bus bus 46 Cot h 44 Cot Lizzie M (Foster)	Cavanaugh, Nellie manicure 12 Alb Mead
Carter, Georgia (m Fifield Eben)	Chalk, Chas caterer (sum) 32 L'lawn av
Carter, H F asst cashier 16 Pleas	Isabella (Boone)
Florence (Hadley)	C Hubert pl
Lora H pl	Frank T pl
H Fritz Jr pl	Chandler, Fred W drug bus Main h 8 Sum
Shannon E	Emily W (Drew)
Carter, Lester P plumber bus Cot h 2 Rob'ts Sq	Margaret W stu
W Simpson	Harold W pl
E Bertelle tel op	Ruth pl
Earle L stu	Chandler, Wm gard
H Leighton pl	Mrs Chandler Eno estate Eden St
Florence L pl	Chaney, N W car 17 Boles av
E Bernice pl	Bertha F (Robinson)
Lue (Orchard)	Merle G (m O'Hearn)
Carter, N G lab 27 Rod'k	Marion J (m Wiley)
Carrie I (White)	Chilman, A E gard H Cove
Arthur E pl	Margaret (Chamberlain)
Alberta M	Oliver E
Florence E	Church, Evelyn M pl 28 2d So
Carver, Arthur H Prin H S 24 Greel av	Clark, B E law 25 Ken
Ethel E (Free)	Bessie J (Carpenter)
Carver, Mae at home 24 Greel av	Clark, Edw S law res 41 Hol av of Main
Casey, A C cook prop boarding ho 1st So	Lena A (Eachtler)
Mattie (Webber)	Clark, F W s cut W Eden
	Martha C (Richardson)
	Walter F s cut
	Clark, Geo E police 18 For
	Hattie G (Saunders)
	Oscar E pl

**10c SHEET MUSIC** **McKINLEY EDITION**

CATALOGUE sent FREE  
on application.

**S. J. Clement, Bar Harbor**

Clark, H M car 115 L'lawn	*Ralph S
Charlotte F (Burr	emp whol leather ho
Clark, Mrs J E (Campbell	Jones, St Louis, Mo
111 Cot	Mary F (Tierney
Clark, Owen carg bldr	Cleaves, A W veterinary
122 L'lawn	79 & 81 Cot
Mary A (Brown	Nancy (Foster
W Howard pl	Frances
Lucile A pl	Cleaves, Arno W livery
Ellie S pl	(see adv) bus 26 Bridge
Owen Jr	h 20 Bridge
Theodora F	Clara H (Smith
Clark, R T lab 52 Greel av	ho & bk kpr
Belle S (Clark	Beatrice N pl
*Helen (m Akerman	Cleaves, G P 22 L'lawn
Manchester, N H	emp B H Trust Co
*Walter L tailor	Lora H (Hadley
Manchester, N H	Haskell H pl
Dana B stu	Maurice P pl
Harold E pl	Edwin L
Lloyd B pl	Cleaves, M P ins agency
Lester L pl	11 Cot
Chester	Alice E (Gardner
Clark, Theresa E (Jordan	Geo M livery bus
17 Bridge	*Harry F phy & sur
Edward S law	Seattle, Wash
*Grace G (m Robinson	Elmer M med stu
168 Essex, Bangor	Carl S stu U of M
Millie F (m Mason	Wm L stu
Clark, Wm gard 10 Des I av	Florence G stu
Wm F cutunder driver	Olive J stu
*Charlotte M (m Wright	Clement, M O carg ptr
Saco	31 Hol av
Clark, W F driver 10 Des I av	Mary A (Goss
	Fredk M

**FRED'K H. MOSES, Bar Harbor**  
**FLORIST**

GREENHOUSE3-12 Mt. Desert Street  
 STORE-123 Main Street

Clement, S J	music store	*Eugene H	seaman
bus 160 Main	res 294 Main		Harrington
Kate (Boyle		*Fannie M (m Lovell	
Clinkard, Wm H	mer		Ellsworth
bus Eden	h 12 Brew av	*Eva M (m Ashe	
*E Gertrude (m Knowles			Harrington
	Brookline, Mass	Corilla A	ho
Mary K (m Conners		Thomas B	hostler
*Clarence M	cl	Albert V	hostler
	Greenwood, Mass	Miriam V	pl
*Lucy A (m Pree		Collins, Frank	car 3 Bar ct
	Brookline, Mass	Ella H (Beal	
*Alfred H	cl	Carrie B (m Stafford	
	Brookline, Mass	*Otis ptr & pap hgr	
*Lewis	cl		Ellsworth
	Brookline, Mass	*Fred	civil eng
Clough, Carrie	cook 4 Fed		E Walpole, Mass
Coates, C H	lab ext L'lawn	Collins, Wm H	car 3½ Myrt
*Family		Harry C	driver
Cody, Timothy	gard 28 Rodk	Connell, Carrie L (Smith	
Coffron, Addie E (m Sprague			15 Des I av
	ext L'lawn av	Conners, Chas E	mason
Royce E	genl wk		11 Han
Nellie L (m Snelley		Annie C (Preble	
Maude L (m Alley		Conners, Frank H	ptr
*Thos H	app car		130 Main
	Ellsworth	Conners, Frank M	blk
Foreston H	genl wk	shop Cot	h 32 E Lake rd
Daisy E	pl	Jennie H (Redmaker	
Coffron, Roy E	lab L'lawn	Bertha E	pl
Josie E (Walls		Oscar K	pl
Gladys L		Carl E	
Insy N		Alonzo W	
Cole, Wm H	lab 14 2d So	Conners, Harry M	law 20 Cot
Affie (Willey		Ethel I (Duckworth	

**EASTMAN KODAK AGENCY at**

**I. T. MOORE'S PHOTO STUDIO**

**Northeast Harbor**

Robert H	pl	Cousins, Chas H	blk
Connors, Josephine	20 Cot		63 Greel av
	(Hutchings)	Rebecca E (Young)	
*Hervey A	expressman	Goldie W	bk kpr & stu
	56 Crescent av,	Cousins, E E	far Eden
	No Cambridge, Mass	Iva E (Garland)	
Harry M	law	James E	pl
Connors, John W	108 Cot	Enid J	pl
	landscape gard	Geo L	pl
Eleanor B (Marshall)		Cousins, Flora E (m Phippen)	
Minnie G (m Hodgkins)			W Eden
Connors, Mary K (Clinkard)		Herbert L	lab
	laundry wk 56 Greel av	Agnes L	tr
Arthur L	app plumber	Cousins, Geo T	far 47 For
Earl F	pl	Mary E (Cousins)	
Connors, Wm D	barber	*Albert F	eng N Penob
	bus 45 Main h 12 Ken	*Llewellyn A	eng
Annie J (Watson)			N Penob
Cook, H W	lab 9 B'view av	Fred A	green kpr
Cook, S N	lab 20 1st So	Cousins, H L	lab
*Anson N	chauffeur	Iva M (Higgins)	
	Swampscott, Mass	Cousins, Inez L	ho 17 Rod'k
Clifford W	pl	Cowing, Nellie H (Billington)	
Copp, H C	106 Cot		W Eden
	sec Green-Reynolds Co	*Bessie E (m Gray)	
Catherine C (Moran)			Dedham
Cough, A Bird	grocer	*Myrtle F	ho Bangor
	h 51 For bus Cot	Nina C	
Helen L (Des Isles)		Leland W	pl
Cough, E R	mer	Donald K	pl
	bus Cot h 46 Greel av	Crabtree, Abbie S (Bimson)	
Gertrude A (Lynch)			laundry wk 22 Edge
Bernard E	pl	Mabel A (m Small)	
Reginald F		Katie H (m Johnston)	
Edward			

**FRED'K H. MOSES, Bar Harbor**  
**FLORIST**      Plants, Shrubs, Trees and Vines



Cranaford, Jas H	gard	Mrs ———(Kimball
386 Main		Cunningham, Frank 15 Oak
Nora T (Burke		stable fore & guide
John B	pl	*Stella (m Langley
James H	pl	Amesbury, Mass
Ellen M	pl	*Eugene cl Bucksport
Cross, F W plumb 9 Myrt av		Lucy E (Fogg
Josephine M (Brown-		Edith L
Brown		Clara E
Francis W Jr	pl	Hazel G
Oscar C	pl	Cunningham, Geo E
Luella F	pl	H Cove
Harold N		Fannie M (Sweet
Crossman, Richard P	gard	Alice M
4 Ced av		Fannie M
Cora A (Connors		Lillian M
Gladys D		Geo E Jr
Ray A		Cunningham, Rusilla H (Dorr
Crowley, John E	mason	84 Mt Desert
14 Des I av		Willard E stage driver
Ida V (Worcester		Sarah E (m Salisbury
Glenda L		*Abbie C (m Suminsbey
Cummings, J J fisher 66 West		Monument Beach, Mass
Lois B (Luke-Cummings		Cunningham, W E 7 Ced av
Cunningham, Arthur	driver	livery bus & mail contr
18 East		Ida M (Hopkins
Josie (Richardson		Arthur
Walter R	pl	Charles
Irving L		William
Cunningham, Chas	driver	Galen
7 Ced av		Beulah
Helen E	pl	Curtis, G Harvard
Harry		s mason
Cunningham, Frank	driver	5 Davis pl
8 Main		Minnie B (Emerton
		Marcia C

YOU  
CAN  
GET  
EVERY

**EDISON** RECORD In the CATALOG at  
**CLEMENT'S**

Warren P  
 Cussons, Benj M gard 22 Ash  
 Lydia M (Tuttle-Gullifer  
 Mary E (m Gower

## D

Daigle, D D garbage bus  
 11 2d So  
 Millie S (Martin  
 Daigle, M D gard 11 2d So  
 Judith P (Daigle  
 Milena M pl  
 Sadie M  
 Daigle, Judson gard 89 Sch  
 Jennie (Daigle  
 Reuben  
 Daigle, M M lab 3 Linscott av  
 Rose J (Votor  
 \*Amos M far  
 Ken Jet, N B  
 \*Chas M far  
 St Charles, N B  
 \*Michael M far  
 St Charles, N B  
 \*Georgia M (m Herron  
 St Charles, N B  
 \*Annie (m Beliveau  
 Buctush, N B  
 Jennie (m Daigle  
 Catherine M ho  
 \*Alice M (m Bryant  
 Addison  
 \*Gertrude (m Chervere  
 St Charles, N B

Agnes M ho  
 Daly, John lab 28 Rod'k  
 Dana, Mrs Mary ho ext L'lawn  
 Daney, Jos V fish mkt  
 bus West h 64 L'lawn  
 Lenner E (Tripp  
 Vincent A pl  
 U Arlene pl  
 Davis, Jennie M ho 20 Ash pl  
 Davis, A R fisher O Crk  
 Jennie B (Wright  
 E Marguerite  
 Davis, Herbert lab off West  
 Julia (Reynolds  
 Herbert A  
 Davis, John W lab O Crk  
 Hattie M (m Gott  
 \*Nettie H (m Albee  
 Machias  
 Forest C pl  
 Izetta M pl  
 Davis, Leroy lab 17 Greel av  
 Annie (Gilmore  
 Davis, W H carg bldr  
 bus Sch h 14 Ken  
 Nancy (Campbell  
 Florence C (m Young  
 Day, Burton lab 1 Wes av  
 Myrtle R (Cook  
 Oscar J lab  
 Day, Eliza J (Young  
 8 R'wood av  
 Hannah (m Salisbury  
 Annie (m Hamor  
 Deasy, L B law

**FREDERICK H. MOSES, Florist**  
**BAR HARBOR** (Open all the Year) **FINE FLORAL WORK**

bus Main res 16 Cent av	Cassie M (m Grindle
Emma M (Handy	Frank W teamster
Blanche tr	<b>Erban W</b> millman
I Louise stu	Effie B (m Hinkley
Denbow, Josephine E (m Arey	Forest O gard
18 Rod'k	Inez B ho
*Mary (m Kenney	Ivan E pl
Haverhill, Mass	Dickey, F W lab H Cove
Jennie (m Moores	Ethel B (Silsby
*Margaret (m Kelso	Alice M
E Weymouth, Mass	Lizzie
*Jesse H far	Dickson, E P sea capt
Groveland, Mass	mgr M C R R steamers
Denery, Wm H gard	154 Main
16 Map av	Bert M steamer capt
Annie (Laffey	Dix, Eugene E seaman
Elizabeth A pl	6 R'kwood av
Wm L pl	Elizabeth D (Guptill
John M pl	Dodge, Chas lab
Francis J pl	Otter Cliff rd
DeFrank, Michael gard 7 Eden	Dodge, H C grocer
Mary (Berndini	bus 46 Sch h 19 Des I av
Tony shoemaker	Nellie E (Sullivan
Annie (m Scolone	Shirley L pl
Joseph	Harold C
Nancy	Dolliver, C E contr Han
Mary	Alice E (Albee
DeLaittre, Nettie E (Frost	Ernest R pl
S'by Cove	Dolliver, Winnie L (Grindle
*Thos J cl Ellsworth	laundress 26 For
Wm H far	Geo W app elec
Susie H pl	Donovan, Nellie F (m Moore
Dickey, Cyrus W far	15 Main
H Cove	H Frances stu
Mary J (Haslam	

**PIANOS** for Rent or Sold on  
Easy Payments at **CLEMENT'S**

Dority, Chas H	blk	Horace L	
11 Newton Way		Dow, Eugene F	car
Addie D (Hooper		10 Myrt av	
Alex C	pl	Maude A (Burns	
Earl W	pl	Clyde V	at home
Reginald H		Harold E	pl
Bernice A		Douglas, Edw W	fruit dlr
Dorr, Edwin O yachting & car		bus Main h 17 Rod'k	
5 Sum		Caroline A (Cousins	
Cora (Saunders		ho & cl	
Harvey	plumber	Alton W	pl
Edna (m Emery		Prescott M	pl
Leon B	plumber	Doyle, Alfred P	police & driv
Dorr, E E lab	15 2d So	5 2d So	
Ethel M	ho	Ella H (Maddocks	
Laura A (Gray-Cushing		Oscar A	driver
Dorr, Ethel ho	7 Rodick Pl	Myrtle E	at home
Dorr, Geo B	Old Farm	Doyle, O A	driver 5 2d So
owner Mt D Nurseries		Bessie (O'Donnell	
Dorr, L B plumbing	5 Sum	Duncan, Wm s cut	19 Greel av
Clara M (Elliott		Dunham, Gladys M	pl
Dorr, Philmore lab	28 Edge	395 Main	
Julia E (Sadler		Dunham, Wesley E	pl W Eden
Jennie E (m Robinson		Dunton, John P lab	H Cove
Dorr, Russell S	plumber	*Lewis	
22 1st So		*Delia (m ———	
Agnes K (Dolliver		*Hattie A	
Bessie C (m Koppang		*John lab	Newburg
Elliott B	plumber	Clara E (Hurd	
Everett L	stu	Dunton, Walter H E	Lake rd
Albert B	pl	driver steam roller	
Dow, Clarence E	bk kpr	Adelma C (Brown	
12 Pleas		Stella S (m Garland	
Mabel M (Leighton		*Geo E	E S S Co agt
Ronald N	pl	S W Har	

Black Cat Hosiery for Children is Sold by

H. S. NASON & SON

104 Main Street, Bar Harbor

\*Faith V (m Hedges  
N Y City  
Gertrude B ho  
Meda A stu  
Julia M pl  
Durgin, Nancy M (m Bean-  
Tanson  
Harriet E (m Jordan  
\*Frank W undertaker  
Berkeley, Cal  
Dyer, Eugene A ptr 4 Wes av  
Margaret J (Strout  
Donald E pl  
Dyer, N M car 3 Ash  
Bessie E ho  
Florence M tel op L'lawn  
Elsie B pl  
Clara M (Pomeroy-Clark

**E**

Eaton, Ernest E lab 73 Sch  
Mabel F (Lawford-  
Crosby  
Catherine C  
Eddy, Roscoe 5 Barron ct  
car & bldg inspector  
Linnie A (Fitz  
Florence R stu  
Ella M pl  
Edwards, Peter gard Chatw'd  
Edwards, R D florist Sby Cove  
Rebecca W (Wood  
Deane W stu.

Ekstrom, Andrew W  
estate supt Chatwold  
Sch Hd rd  
Hannah (Kelly  
Ekstrom, Olga Maria  
stu of music  
Sch Hd rd Chatwold  
Eldridge, Phebie I (m Tripp  
64 L'lawn  
\*Grace J (m Webster  
Bucksport  
\*Clarence I cabinet mkr  
Pittsfield  
\*Phebie K (m Armstrong  
Ellingwood, W H S 23 L'lawn  
supt of schools  
Lottie G (Jones  
Elliott, Eldora (Campbell  
12 Sum  
Frank P car  
Clara M (m Dorr  
Harry ptr  
Clarence F pl  
Ells, Julia H (Ash 6 Davis pl  
\*Leroy restaurant prop  
N Y City  
\*Grant trav sales  
N Y City  
John genl wk  
Emdur, N pedlar 53 Main  
Rachel (Hendler  
Louis stu  
Emery, A C far H Cove  
Grace H (Marshall  
Maurice C pl

THE BEST  
PLACE TO  
BUY A...

**PIANO**

— IS AT —  
**CLEMENT'S**

Harriet E		Minnie A (Landers-	
Emery, A G	far S'by Cove		Tabbutt
Allie M	(Norwood	Geo L Jr	pl
Carl M	stu	Beatrice A	pl
Clarence F	stu	Florence M	pl
Walter G	pl	Emery, Guy	stable wk 105 Cot
Gertrude M	pl	Grace	(Haynes
Philip L	pl	Emery, Herbert F	2 Len'x pl
Cora E			road bldr & contr
Donald K		Nancy	(Peach S'by Cove
Emery, Anna	(Young dr mkr	*Bertha M	(m Hodgkins
	107 L'lawn		Newburyport, Mass
Geo L	lab	J A	moving picture bus
*Edw H	steward	Fred O	at home Sby Cove
Hotel Anglus,	Los Angeles,	Wm H	driver
	Cal	*Georgia N	(m Leland
*May J	(m Hodgkins		Ellsworth
12 Curtis,	W Somerville, Mass	*Herbert M	cl Bangor
Emery, Ceylon	gard Sby Cove	Oscar H	law stu Sby Cove
Mary L	(Ash	Emery, H C	asst postmaster
Hilda	pl		23 Sch
Emery, Dora O	seamstress	Nina M	(Alley
	32 Bridge	Arthur G	at home
Emery, Eliza A	(Ladd	*G Frances	bk kpr
	S'by Cove	7304 Princeton av,	Chicago, Ill
Ernest M	photog	H Russell	cadet
Osmond	ptr	Orville M	pl
Lillian	seamstress	Emery, Isaac H	retd vet
Julien	far		S'by Cove
Emery, Ernest	photog	Clara H	(Richardson
	bus 90 Main	Elva M	(m Hall
	2 Stephen's Lane	Alfred G	car
Sarah M	(Clement	*Melvin H	mach
James N	newspaper cor.		Needham Heights, Mass
Emery, Geo L	lab 15 Ash	Abdon C	far

FRED'K H. MOSES, Bar Harbor  
FLORIST 30 Years at Bar Harbor

*Maynard W	Rockland	Wm S
	steamboat wk	Margaret A
Emery, Isidore O	at home	Helena M
	32 Bridge	Emery, R R far S'by Cove
Emery, Lillian	at home	Altavelia ho
	32 Bridge	*Della C (m Maddocks
Emery, Jane (Richardson		N Ellsworth
	62 L'lawn	Cora L (m Karst
Delia H (m Harden		Hoyt eng
Della T (m Hadley		Lawrence S genl wk
Emery, Jos A	picture bus	Ceylon gard
	2 Cot	Ralph S gard
Emma E (McConihe		Raymond gard
Emery, Julien	far	*Clarence minister
	S'by Cove	Charleston
Addie J (Higgins		Emery, Wm A cl 95 Cot
Mildred E	stu	Isabel (Trousdale
Chas I	stu	Ethel C (m Leighton
Earle L	stu	Wm A Jr cl
Newell W	pl	Emery, Wm H driver
Alma B	pl	5 Rod'k pl
Harlan J	pl	Eunice E (Jellison-
Eleanor G		Treworgy
Emery, Lawrence S	gard	Lodging House
	234 Main	Beatrice E
Mary A (Jordan		Albron
Sylvia M	pl	Emerson, M F far Eden
Emery, Osmond	ptr & p hgr	Cora M (Gordon
	69 Cot	Sidney F pl
Mina T (Harper		Abra A
Emery, Raymond	gard	Abbie A
	27 Han	Emerson, Geo W team Eden
Mabel F (McFarland-		Evans, Wm J bk kpr
Graham		13 Alb Mead
Doris K	pl	

**CLEMENT'S** MUSIC STORE

160 Main Street

BAR HARBOR

Augusta E (Bunker-	Farley, Thos E lab 26 1st So
Morgan	Eunice E (Beal
John H law stu	Daniel E lab
Eveleth, Eben C caretaker	Lillian M ho
2 Wescott av	Lizzie (m Alley
Elizabeth A (Weatherbee	Hattie (m Smith
Camilla C at home	Farnsworth, Chas B 14 Pleas
*Lois M stu	car & police
Randolph, Vt	Lucretia B (Tabbutt
Randolph Vt	Roy A gard
Margaret G pl	Carl J stu
Elizabeth D pl	Ora L stu
Francis C pl	Farrell, J Crowell 19 Map av
Alma M pl	whlwr't & real est agt
Henrietta D pl	Slyvia N (Persons
Priscilla R	*Albert A
<b>F</b>	emp Edison Elec Co
	Maplewood, Mass
	J Howard stu
Falkenstrom, John A gard	Faulkner, Harry lab 1st So
17 Edge	Fennelly, Wm postmaster
Fannie M (Olson	mfr & dlr harness, blankets,
Arthur P pl	robes, whips, etc
Edw A pl	bus Main res 243 Main
Lillian V pl	Ann (Somes
Evelyn A pl	Ferguson, Georganna B
Clara E pl	(Banning
Laura A pl	52 Eden
Charles F pl	Fernald, Caro A pl
Alice V pl	21 Greel av
A Theodore	Fernald, Chas L nurse Han
Farley, D E gard 25 Edge	Fifield, Georgia laundry wk
May I (Wilson	(Stewart-Carter
Jennie F pl	6 B'view av
Farley, Jas lab L'lawn av	Fifield, Geo H mer 20 Ken

**CALL AT J. H. BRANSCOM'S**  
 — Kindlings and Gravel —  
**NORTHEAST HARBOR, - MAINE**



Clara S (Hatch	Harry W	stu
Marion B (m Joy	Foley, Jas	driver 14 Ash
*Roy E mer Stonington	Foster, Gilbert L	ptr & cl
Finm, Bernard lab ext L'lawn		42 L'lawn
Finson, Martha Roberts av	Clarabelle (Higgins	
(Pendleton-Bickford	Foster, F L	upholsterer
Flanagan, Pat'k H pub car	bus 46 Cot h 12 R'wood av	
8 Albert Meadow	Abbie M (Kingman	
Olevia M (Smith-Richards	*Hazel A (m Linscott	
Fletcher, Geo S eng	Foster, Jas E	livery
10 B'view av		106 West
Annie M (Luckings	Ella M (Marshall	
Roscoe W	Nancy E (m Cleaves	
Clarence L	Foster, Jennie M (Bunker	
Bessie B	laundry wk 47 Greel av	
Henry D	Foster, Jessie H	281 Main
Iris E	lodgers & dancing tr	
Fletcher, Abijah retd vet	Foster, M C ptr Ocean Drive	
off West	Gertrude R (Richardson	
Florence Hotel, The 164 Main	Helen O	pl
Miss Tillie E Martin, Prop	John F	
Fogg, Cora E (m Libby	Fowler, C J janitor 3 Sum	
10 Des I av	Edith R (Williams	
*Ruth A (m Allen	Fox, Lucretia M (Hill 22 Oak	
Cherryfield	H Judson	team
*Bernice N m Phillips	Fox, H J	team 22 Oak
739 Union, Bangor	Mary J (Anderson	
Fogg, J L far W Eden	Franklin, Max dry goods mer	
Grace A (Higgins-Pray	bus 128-130 Main	
Fogg, Willard O H Cove	h 3 Alb Mead	
far & mkt gard	Lena (Menke	
rd to B Dam Bridge	Morris E	stu
Jessie M (Jordan	Ruth	pl
Geo P	Franklin, Morris	bus Main
Lizzie A	boots & shoes	

THE PLACE  
TO BUY A

PIANO

— IS AT —  
CLEMENT'S

Fraser, D J elec 6 Myrt av	Garland, Rev Carl N	clerg
Carrie E (Keith-Patten		15 Sch
laundress	Viola (Webb-Barbour	
Frazier, Evie (m Tredic	Cecil G	pl
12 Ced av	H Marguerite	pl
Percy L	Jessie L	
Frost, C V lab 1 Hamor pl	Carl G	
Eva E (MacElroy	Garland, Chas H	lab
Milton L	S'by Cove	
Frost, Eunice S (Andrews	S Estella (Dunton-	
21 1st So	Landers	
Silas F	Doris V	pl
*Mary E (m Creamer	C Walter	pl
N Anson	Eldridge L	
*Amelia A (m Day	George E	
Cooper	Garland, Mrs J K (Frost	
Chas V	Eden	
Frost, Irving G	*Leroy	s mason
121 L'lawn av	Colorado Springs, Col	
Inez M (Dunham	Iva E (m Cousins	
Carroll E	Perey E	far
H Stuart	Lewis A	far
C Nolan	Garland, Ralph R	car For
Fuller, S Frances	Edith M (Woods	
19 Fed	Royce L	pl
Fury, Jas lab 9 Greel av	Carlton F	pl
	Clara A	
<b>G</b>	Gatchell, Minnie A	
Gabrielson, Conrad	(m Higgins	
gard	74 Pine Hill	
8 Rod'k	*Geo S	butler
Eliza A (Carter	10 E 78th, N Y City	
Charlotte E	Stowe L	gard
Frederick C	Walter F	team
	Lucy B	pl

**FRED'K H. MOSES, Bar Harbor**  
**FLORIST** Plants, Shrubs, Trees and Vines

Gattrell, Frank	gard	Gilchrist, Jas	contr & bldr
18 Newton Way		9 Greel av	
Melvina (Brown)		Gilman, Rosa M	laundress
Gladys	pl	35 West	
F Lester		Gilmore, Clara B (Hines)	
Iris M		3 High	
George, Jas	gard 6 Lenx pl	*Alvin L	civil eng
George, John	gard 16 Han	336 West 57th, N Y	
Lena (Peterson)		Arthur G	druggist
George, Sam'l C	7 Rod'k pl	Godfrey, Marcia E	
team & driver steamer		(m Roberts)	
Annie S (Bucknam)		7 Rodick Sq	
Lodging House		Roy S	stu
Gerry, Fred H	police	Golden, Mrs Lizzie	waitress
Mt D Blk, Main		164 Main	
Mary E (Brown)		*Children	Eastport
Getchell, Archie L	trav sales	Golden, H H	restaurant
20 Ash pl		bus 12 Main h 13 Main	
Olie M (Ash)		Luvia N (Shedd)	
Lawrence B		Gonya, Fred A	druggist
Clarice C		bus cor Cot & Main	
Getchell, A S	livery 58 L'lawn	h 9 Fed	
Effie B (Taylor)		Mabel (Rich)	
*Stephen W	chauffeur	Fred'k H	pl
Greenwich, Conn		Gooch, V F	contr & bldr
Archie L	trav sales	12 Boles av	
Clarice P	bank cl	Blanche G (Higgins)	
Gilbert, H L	lab 1 Han av	Goodall, M	3 Myrt av
Clara (Knox)		Goodwin, Emma A	6 Lrl et
Harvard		(m Williams)	
Gilbert, H B	far W Eden	*Eugene S	paving cut
Susie A (Thomas)		Franklin	
Gilbert, E D	far W Eden	Lizzie A (m Hass)	
Gilbert, S W	far W Eden	Goodwin, Lawrence	21 Cot
Hazel (Dorety)		(see adv)	hair dresser

GO TO **CLEMENT'S** FOR EVERY THING IN **MUSIC AND PHONOGRAPHS**

*Gardner L	mech			Vivian C	team
	Rockland			*Goldie A (m Sullivan	
Googins, G E	law	25	L'lawn		S Gouldsboro
Carrie E (Smith				Gower, Benj	gard 20 Ash
Mary B	at home			Mary E (Cussons	
Goss, Wm prop	B'ch Tree Inn			Byron	
(see adv)	9	Greel av		Gower, Chas M	car 85 Sch
Margaret I (Brew				Clara M (Campbell	
Mary A (m Clement				Earl P	stu
A Mona	waitress			Clyde R	pl
Fred'k V	stenog			Clarence E	pl
Elmer W				Shirley A	pl
George L				Alton J	
Gott, A J	retd	22	Sch	Grace, Henriette	at home
Lucy C (Welsh					9 Sch
*Hattie R (m Murphy				Grace, Icephine	5 Sch
	Bernard			Graffam, Chas E	coach Edge
M A	driver			Eva E (Webber	
Gott, Eunice (m Higgins				Graham, E E	
	W Eden			Firm A E Lawrence Co	
Frank	lab				contrs & bldrs
Gott, Geo D	lab	O	Crk		bus 116-118 Cottage
Hattie M (Davis					h 5 Des Isles av
Alvin M				Bethena (Bearse	
Shirley L				Graham, Mabel F (m Emery	
Gladys M					27 Han
Gott, M A	carriage	37	Sch	Nina F	pl
Bertha V (Guthrie				Graham, S Henrietta	
Gott, V D	lab	1	B'view av		(m Southard
S Jane (Carpenter					16 Newton Way
*Wm Adelbert	fisher			Ernest A	ptr & decorater
	W Tremont			*Francis M	plumber
David	hostler				Sullivan
Oravilla (m Marshall				Herbert L	law

**H. S. NASON & SON**

Agents for the Gold Seal Rubbers

**Men's Clothiers and Outfitters**

**104 Main Street, Bar Harbor**

Graham, H L	law	Cora W
of Rodick Blk		Grant, Jos H car 87 Sch
res 16 Newton Way		Georgia A (Thorne
Alta (Higgins		*Verner F drug cl
Grant, Alex J hotel mgr		29 Russell, Waltham, Mass
21 Eden		Lillian V cl
Laura B (Weston		Fred E pl
Dorothy S W stu		Grant, M B estate supt
Grant, Florence M (Suminsby		W Eden
teacher Main		Mabel G (Harden
Grant, B V far & milkman		Alice M pl
Eden		Grant, Washington gard
Addie B (Jordan		E Lake rd
dr mkr & mer		Grant, W M genl wk 5 Mtn av
Grant, Wm D ret'd Eden		Luella E (Whitney
Butler V far & milkman		Rilda L (m Webber
*Cora E (m Smith		Vincent C pl
W Thornton, N H		Lulu L pl
*Frank B emp store		Graves, L R mason 77 L'lawn
Boston, Mass		Jennie E (Staples
Grant, F O driver 3 Des I av		C Elwin
Lena R (Zelma		Jane R
*Janette A (m Haskell		Gray, Adelbert far H Cove
Beachmont, Mass		Emery dis
*Florence L		Lelia E (Paine
(m Cusumano		Ethel (m Parsons
Faneuil, Mass		*Jennie (m Tyler
*Harold F driver		Stonington
Bucksport		Arthur lab
Grant, Ida (m Strout H Cove		Fred lab
Floralee pl		Maggie (m Inman
Beatrice pl		Irving
Grant, Jas A car H Cove		Lulu (m Lurvey
Linnie L (Wakefield		Olive (m Martin
Cromwell L pl		Gray, A E far W Eden

**VICTOR** MACHINES and RECORDS at  
**CLEMENT'S MUSIC STORE**

Bessie E (Gray	Helen M	stu
Laura A (m Dow	Jeanette N	
Fannie E (m Gray	Henry E Jr	
Gray, A C caretaker Forest	Green, Chas S	
Bertha A (Higgins	stoves & hardware	
Clarence A	bus Main res 19 Sch	pl
Leslie B	Ella A (Kitfield	
Gray, Mrs Chas N (Fogg	Green, Frank	mer
S'by Cove	bus Main h 18 Han	
Linwood C	Goldie (Abramson	
Gray, Daniel M gard 11 Ash	Frances	pl
Lizzie A (Gray	Ruth	
Gray, E J far S'by Cove	Green, Frank	ptr
Emery dis	9 Brookside av	
Ella L (Paine	Mabel (———	
Lillie L (m Hall	Baby	
Mabel M (m Tate	Greene, Cecilia V pl 35 Rod'k	
Edith A (m Strout	Greene, S H clerg 41 Mt D	
Myron H	Cornelia M (Casey	
*Gray, N B sea capt N Y City	*Herbert D	mgr
Ella R (Patchen nurse	New Mexico	
51 Greel av	*Berkley St J	
Madge E (m Hodgkins	mgr Anchor Mills	
Gray, Reuben N	Devalls Bluffs, Ark	barber
21 2d So	*Charlotte (m Wood	
Fannie E (Gray	Old Mexico	
Greeley, E B	*Faith C	stu Phil, Pa
Esther (Holmes	Gretchen	stu
Edwin H	Ruth D	stu
pl		
Greeley, Henry E	Gregory, Flora (Lunt	
Firm Nickerson, Spratt &	laundry wk 14 York	
Greeley	Grindell, Thos W lab H Cove	
bus West h 11 Ken	Cassie M (Dickey	
Emma J (Nickerson	Walter W	lab
	Cecil N	pl

**FRED'K H. MOSES, Bar Harbor**  
**FLORIST**

GREENHOUSE3-12 Mt. Desert Street  
 STORE-123 Main Street

Stella M	pl	Gullifer, Lydia M	22 Ash
Chester H	pl		(m Cussons
Norman A	pl	Leslie M	bicycle bus
Minnie M		Guptill, Ellen A (Tracy	
Arthur R			7 B'view av
Hollis W		Geo H	car
Attie M		*Byron A	mer Camden
Grindle, Alonzo H	335 Main	*Wm H	car
Supt Bar Har Water Co		4th So Hampstead, L I, N Y	
*Chester H	far Trenton	Guptill, Wm driver	28 Rod'k
*Morris W	far Trenton	Guptill, Geo D	car 5 Sch
*Victor C	far Trenton	Zena (Grace	
Alice C (Leland-Morton		Gusha, Cecil M	ho H Cove
Theodore W	pl		Emery dis
Francis C		Guthrie, Cynthia A (Smith	
Alonzo H Jr			12 2d So
Grindle, Winfield		Bertha V (m Gott	
	contr & bldr	J Arthur	blk
bus 21 Main	h 215 Main	Edna M	dr mkr
Mabel D (Webber		*Florence L (m Byard	
Thelma A			424 Pearl, Bangor
Emma C		Guthrie, J A	blk .66 Sch
Guilmette, Alphonse	gard	Lavina E (Brown	
	32 Edge	Ralph E	pl
Emma (Belair		Ernest M	pl
Lea	pl	Guthrie, Loring fisher	65 Sch
Gullifer, L M	312 2d So	Ella (Russell-King	
bicycle repairing, groceries,		Vera G	stu
etc		Guthrie, Mark H	gard
Mary A (Ackley			441½ Han
Leonice M	pl	Ada L (Scott	
Florence L	pl	M Beatrice	pl
Herbert H		Margaret K	
Alison C		Helen F	
Leora S		Mark H Jr	

**KODAKS AND AMATEUR SUPPLIES at  
MOORE'S PHOTO STUDIO**

**Northeast Harbor**

<b>H</b>			
		Hadley, E Y	coachman O Cliff rd
Hadley, B L	carg driver 62 L'lawn av	Lucinda J (Tripp)	
	Della T (Emery)	Hagerthy, G R	sur & phy 17 High tel 153
	Lora (m Cleaves)	Helen C (Chandler)	
	Florence E (m Carter)	Haley, Dennis	gard
	Benj H Jr	Haley, John	genl wk 66 E Lake rd
Hadley, Currington	W Eden retd sea capt	Haley, Patrick	genl wk 19 2d So
	Fred L	Minnie N (Hutchings- Sawyer)	
Hadley, Elizabeth (m Paine)	S'by Cove Emery dis	Hall, Chas	far H Cove
	Benj L	Minnie J (Morgan)	
Hadley, F L	bk kpr W Eden	Rose E	pl
	Minnie (Sumner)	Bertha	pl
	Sarah	Violet M	pl
	Arthur	Hall, Clyde R	blk 3 Myrt av
	Fred'k	Viva A (Knowles)	
	Helen	Mona A	
Hadley, G W	lab O Crk	Hall, D G	market gard prop of Hillcrest House W Eden
	Eva B (Richardson)	Elva M (Emery)	
	Mary L	Ernest M	stu
	Helena	Edith E	at home
Hadley, John E	far W Eden	Arthur E	pl
	Laura M (Higgins)	Agnes M	pl
	Edwin E	Ellise A	pl
	*Esther E (m Jordan)	Clarice H	
	Seal Har	Hall, Floy A (Hollis)	ho 2 B'view av
	*Amos D	Lawrence V	pl
	barber		
	Moody, Waltham, Mass		
	Alton L		
Hadley, Raymond	pl W Eden		
Hadley, R J	cedar rustic wk O Cliff rd		

**FRED'K H. MOSES, Bar Harbor  
FLORIST** Plants, Shrubs, Trees and Vines



Hall, Geo H prop	saw mill	Hamor, C G	far. & assessor
S'by Cove	Emery dis		H Cove
Lillie M (Gray)		Helena B (Campbell)	
Harold J	pl	Hamor, Bertha M	dr mkr
Ellen M	pl		154 Main
Herbert G	pl	Hamor, Chas A	ptr & p hgr
Hall, Lewis H mill	S'by Cove		S'by Cove
Ada O (Lee)		Hamor, Chastena (Hodgkins)	
Hamblin, Frank	lab O Crk		Ifull's Cove
Elizabeth S (Walls)		Edw R	ptr
Hamilton, Chas W exp driver		Eugene W	car
1 Barron ct		Frank A	genl wk
Angela M (Brooks)		Hamor, E R ptr & mer	H Cove
Hamilton, Laura	2 Cent av	Annie B (Milligan)	
(m Richardson)		Dorothy M	pl
Daniel N	driver	Edward R Jr	
Hamilton, Martha B	240 Main	Hamor, Eben M	W Eden
(King-Hopkins)			postmaster & historian
Flora P	dr mkr	Ida M (m Rich)	
(m Young-Kasselmark)		Hamor, E F	car W Eden
Hamor, Albert E	blk	Helen M (Leland)	
18 Boles av		Linnie E. (m Trundy)	
Sadie M (Harris)		Hamor, Ella (Preble)	
Hamor, Ansel A	ptr		11 Ced av
4 B'side av		Hamor, E W	car H Cove
Julia E (Young)		Hamor, Ella F	ho H Cove
Cecil B	pl	Hamor, Maria M	ho H Cove
Francis		Hamor, E W	car H Cove
Hamor, A S	far H Cove	Ethel M (Wilcomb)	
C Augusta	ho	Ruth E	
Julia A (m Salisbury)		Hester L	
Hamor, Angelia T (Hamor)		Clarence N	
	H Cove	Hamor, Evelyn F	dr mkr
Calvert G	far & assessor		Hamor Blk, Main
Hattie E	at home	Hamor, F A	genl wk H Cove

**TALKING MACHINES—sold on  
Easy Payments-- at CLEMENT'S**

Effie E (Brewer dr mkr	Julia G (Conroy
Hamor, G H car S'by Cove	Elizabeth M tr
Harold D musician	Grace E stu
Louise S (Fogg	Hamor, Linwood V gard
Hamor, H K retd S'by Cove	11 Alb Mead
Louise C (Alexander'	Hamor, Millard L 2 Hamor pl
*Florence A (m Bowden	Road Commissioner
Ellsworth	Ida J (Leland
Granville H car	Mary A ho
*Jennie A ho Standish	Isabel C dr mkr
Emma S (m Simpson	Leslie I el
Lizzie S (m Leland	Hoyt P stu
Josephine E (m Higgins	Hamor, Octavia C stu W Eden
*Tina J (m Strout	Hamor, Orrington retd
Ipswich, Mass	S'by Cove The Ovens
*Agnes L (m Durant	Mary A (Spurling
So Windham	John mason
Lena M (m Stearns	F Evelyn dr mkr Bar H
Maud L (m Hamor tr	Annie M (m Rodick
Irving G car	Harry R el
Hamor, I J car S'by Cove	Hamor, Percy A bk kpr'
Annie P (Day	13 Boles av
Reginald A	Maud L (Hamor
Hamor, J C far S'by Cove	Hamor, Rob't B retd vet
Sand Pt	S'by Cove
Abbie A (Richardson	*Inez J (m Smith
Harriet B (m Austin	Westwood, Mass
Alice M el	*Georgia E bk kpr Ban
Ina L (m Liscomb	*Ansel L el Bangor
Hamor, J E retd W Eden	Gladys L stu
Roxanna O (Reed	Hamor, Roy fireman Main
Elwell S car	Florence E (Harriman
Wm M car	Hamor, W B retd sea capt
Hamor, John mason	3 Hamor av
22 Greel av	Birney A team

**FREDERICK H. MOSES, Florist**  
**BAR HARBOR** (Open all the Year) **FINE FLORAL WORK**

Ansel A	ptr	E Bernice (m Pettingill
Hamor, Wm M far W Eden		*Fred fore
Lillian M (Simmons		Westerly, R I
James E	pl	Maurice G genl wk
W Melvin	pl	Harding, Seth far Ind Pt
Hanscom, Raymond	blk	Martha F (Pray
	H Cove	Hardison, Lester H pl
A Gertrude (Bailey		18 Boles av
N Lee	apprentice	Hardy, Geo lab 2 Edge
Alvah D	pl	Darrell cl
Helen L	pl	Harriman, Blanche L (Sproul
Erwin H	pl	Lodging Ho 130 Main
Marcia G	pl	Edna C stu
Albert R	pl	Harriman, John N S 5 Han pl
Wallis C	pl	driver & lawn wk
Elwood V		Almeda E (Perkins
Milton S		Florence E (m Hamor
Hapworth, Fred E head gard		Leroy R barber
Buonriposo Bar Har		Harriman, L R barber
Celia M (Genn milliner		bus Cot h 40 G Mary
Hapworth, H E car 52 Eden		Bessie ( Pray
Fred	gard	Kathleen P pl
*Lewis	trav sales	Margaret E pl
	N Y City	Mildred W
Georrad L	pl	John F
Haraden, O H	ins agency	Harris, Annie (Peyser 5 Oak
	8 Rob'ts av	Rae ho 56 Main
Annie B (Chandler		Miriam B ho
Linwood C	stu	Harold T emp pool room
Shirley E	stu	Maud E pl
Lewis W	pl	Mark L stu
Harden, Almon 3 Crom H rd		Cecilia S pl
	team & pub carg	Harris, Edw gard 27 Eden
Delia H (Emery		Anna T (Murphy
Mabel G (m Grant		Harris, Jas gard 11 Boles av

**VICTOR and EDISON RECORDS**  
**at CLEMENT'S Music Store**

Minnie A (Hayward		Haskell, A C	far	Eden
Mary M	pl	Renana O (Mayo		
Charles W	pl	Haskell, Frank	cl ext	L'lawn
James L	pl	Lena M (Stover		
H Wallace		Gladys L		
Harris, John H	gard	Leonard		
	11 Myrt av	Haskell, Geo E	blk H	Cove
Mary A (Kavanagh		Maud E (Frost-Hodsdon		
John H	pl	Hass, Chas E	gard	104 L'lawn
Chas E	pl	Lizzie A (Goodwin		
Walter A	pl	Shirley L		pl
Florence M	pl	Sylvia M		
Wilfred F		Hatt, Jas A	exp driver	
Harris, Margaret (Brown			50 Crom Har rd	
	11 Boles av	Lillian B (Dorr		
James	gard	Hayes, Fred B	elec & bt bldr	
Harris, Miriam B	ho		10 Everard av	
Hartwell, F G	blk	Alice (Harmon		
bus Stonington h	9 Cent av	Ralph R		pl
Jennie H (Crabtree		Alta A		pl
Doris H (m Moseley		Hayes, Dennis J		porter
Teresa	pl	Dora (Berry-Leighton		
James E	pl	Haynes, Ada J	ho	47 Greel av
Kenneth L	pl	Haynes, E L	ptr	26 Greel av
Lester P	pl	Inez B (McFarland		
Harvey, Albert P	sea capt	Blanche E		pl
	O Crk	Haynes, Geo M	far	W Eden
Eliza E (Pettingill		Alice R (Layes		
Harold E		Baby		
Raymond A		Haynes, John H	car	Ind Pt
Harvey, Fred A	car	Emma L (Smallidge		
Nellie M (Walls		Bessie L		pl
Everett B	stu	Carlton W		pl
Lulu M	pl	Mary E		
Frank A				

**H. S. NASON & SON**

HOWARD S. NASON  
FRANK E. NASON

Men's Clothiers and Outfitters

104 Main Street, Bar Harbor

Haynes, Velma (Atherton 38 L'lawn av	Hersey, Geo W 2 B'view av	car
Wm E cl	Hersom, T G livery 28 Rod'k	
Maud R (m Higgins	Higgins, A caretkr 45 Hol av	
Haynes, Wm E cl	Betsey M (Stanwood	
7 Barron et	Allen P	gard
Julia M (Henderson	George H	elec
Hayward, C David lab	Higgins, Abbie (Salisbury	
7 Stanwood pl		Ind Pt
Augusta H (Dahl	Thos C	mer
Hilma H	*Willard H	car
Hayward, Geo W gard	Somerville, Mass	
Laselva Eden	Calvin	plumber
Annie B (Smith	Clara E (m Norris	
Chas A coach	Belle (m Hurley	
*Alberta (m White	Higgins, Abbie L (Bunker	
Larkin, Bangor	11 Stephens Lane	
*Ethel (m Smith	Higgins, A L	car
142 Grove, Augusta	17 Rob'ts av	
Hayward, C A coach	Lettie A (Call	
Laselva, Eden	*Mollie G (m Smith	
Eva (Higgins	Porto Rico	
Head, Sam'l E West	*Esther L	Porto Rico
boarding ho & detective	Enid S	pl
Sarah O (Snow	Higgins, Almira (Richardson	
landlady		Ind Pt
*Florence E (m Pedelford	Benj H	postm & far
Waltham, Mass	Bloomfield	far
*Frank S law	Higgins, Alvin H far	Ind Pt
Boston, Mass	Ellen E (Haynes	
Heath, Chas W gard 321 Main	Iva M (m Cousins	
Nellie M (Smith	Elliott G	far
Wm K	Howard H	pl
Henessy, Agnes V nurse Han	Betsey E	pl
	Higgins, Arthur M cl 5 Sch	

**10c SHEET MUSIC** McKINLEY EDITION

CATALOGUE sent FREE on application.

**S. J. Clement, Bar Harbor**

Higgins, Ambrose H	car	Higgins, C B	harness bus
6 Locus Lane		bus Cot	h 216 Main
Elizabeth (Ash		Georgia P (Tripp	
Clinton B	mer	John R	
*E Leander	architect	Caroline E	
519 Cumberland av,		Higgins, Chas T	groc cl
Portland			5 Bridge
Higgins, Ann M (Higgins		Nettie L (Hodgkins	
Private Hosp	W Eden	C Clayton	
Lottie M prop	restaurant	Clarissa M	
	Bar Har	Higgins, E B retd	W Eden
Lola J (m Richards		Grace A (m Fogg	
Jesse H	restaurant wk	Higgins, Edwin H	car 92 Main
Higgins, Archie A	lab	Adeline (Ash	Board Ho
	W Eden	Mabel	milliner
Mary A (Closson		Higgins, E H	far H Cove
Bertrand A		Josephine E (Hamor	
Franklin E		Maisie S	pl
Higgins, Mrs A S	25 Rod'k	Edgar S	pl
(Leland-Marcyeyes		Higgins, E L	far Eden
Higgins, Benj H	Ind Pt	Carrie A (Gordon	
	postmaster & far	Higgins, E L	architect
Louise J (Lurvey		sum res 16 Locus Lane	
Higgins, Bloomfield	far	Hortense (Stevens	
	3 High	Ambrose S	
Fannie S (Billings		Higgins, Emma G (Wetherbee	
*Myron W	auto bus	42 L'lawn av	
	Baltimore, Md	Clarabelle (m Foster	
Myra A	milliner	Chas T	cl
Higgins, B S	grocer 353 Main	Blanche G (m Gooch	
Higgins, Calvin L	plumber	Higgins, Emma L	dr mkr
	28 Bridge		154 Main
Grace G (Higgins		Higgins, Eugene H	
Marguerite N	cl		mail carrier
			49 Greel av

FRED'K H. MOSES, Bar Harbor  
FLORIST 30 Years at Bar Harbor

Anna (Smithwick Francis S		Eldora M (Lurvey	dr mkr
Higgins, Eugene P	mason Ind Pt	*Chas A	genl wk N E Har
Carrie B (Richardson		Luray V	genl wk
Lawrence E cl S'by Cove		*Winfred	plumber N E Har
Lionel S emp nursery		Arthur C	gard
Gladys A	stu	Higgins, Frank N	driver 29 Pine
Viola S	stu	Lenora (Tourtelotte	
Audrey M	pl	Annie B (m Parsons	
Sherman F	pl	Bertha A (m Gray	
Roger L	pl	Georgia E	at home
B Avis	pl	Wesley F	pl
J Beverly	pl	Higgins, Geo A F	lab off West
Kenneth R		Elizabeth E	ho
Keith		Higgins, Geo P	car 1 Crom Har rd
Higgins, Eunice (Gott	W Eden	*Freeman	steward steamer Morse
Higgins, Fenelon B	car		47 Larkin, Rockland
11 Rockwood av		Lilla V (Merrill-Hopkins	
Addie L (Mayo		Higgins, Harold S	32 Bridge freight cl
Alta B (m Graham		Eva (Meader	
Howe D	stu	Higgins, Hattie M (Hopkins	36 L'lawn
Hilda B	pl	*Alice E (m Conners	Brookline, Mass
Ruel	pl	*Agnes P	bk kpr 72 Lincoln, Boston, Mass
Higgins, F A	carg ptr 12 Mt Des	Sherman B	plumber
Jennie (Thorne		Higgins, H C	ptr 4 Rob'ts Sq
Nettie	cl		
Higgins, Frank E	car 8 Wes av		
Mae E (Salisbury			
M Ermond	pl		
Higgins, Frank L	police Ind Pt		

YOU  
CAN  
GET  
EVERY

**EDISON** RECORD In the CATALOG at  
**GLEMENT'S**

Alberta E (Smith		Ruth A	
Higgins, H P	dentist	Baby Boy	
of Mt D Blk	res 54 Main	Higgins, Mariam R	at home
Blanche (Fuller		♂ Stephen's Lane	
	embroidery	Higgins, Mary F (Snow	
Chas S	stu		42 Eden
Higgins, Jesse H		Royal G	phy & surg
	restaurant wk	Higgins, Mary (Higgins	Eden
	3 Everard Pl	Higgins, Mary I (Higgins	
Mabel H (Law			216 Main
Robert L		Wm B	meat cutter
Harvard D		Higgins, Melvin	W Edén
Higgins, Mrs Jessie L	H Cove	Higgins, Nancy L	ho
	Tea Cup Inn		S'by Cove
Higgins, J Murray	car	Higgins, Nettie B (Richards	
	55 G Mary		Ind Pt
Ida C (Stover		Eugene H	mail car
Harold H	bicycle wk	Addie L (m Richards	
Chas M	stu	Frank E	mgr Casino
Eugenia M	stu	Higgins, Norris R	lab
Florence B	pl		74 Pine Hill
Fred E	pl	Minnie A	
Mary E			(Milliken-Gatchell
Higgins, Jos	gard 33 Edge	Ralph R	pl
Harry E	gard Main	Higgins, N W	far W Eden
Melville J	coach	Alma P (Knowles	
Audrey C	at home	Addie J (m Emery	
Higgins, Lena M	dr mkr	Higgins, O C	lab W Eden
	35 Rod'k	Nettie C (Allen	
Higgins, Luray V	genl wk	*Percy W	el
	Ind Pt		Malden, Mass
Edith J (Calor		*Ivory W	lab
Grace E	pl	Granville S	el Bar Har
Elmer M	pl	Ansel B	el
Victor A		Alice A (m Braley	

# J. H. BRANSCOM, Hay and Straw

NORTHEAST HARBOR, MAINE



Higgins, Phebe E (Titus 6 Alb Mead	*Ralph S dentist Brewer Hollis C ptr
Grace G (m Higgins *Arno W elec Bangor	Higgins, T C grocer bus Sch h 15 Des Isles av
Bessie W photog	Nettie M (Smith
Higgins, R G phy & surg res 23 Greel av of cor Cot & Main	T Carol stu
Catherine G (Little	Higgins, V L s cutter 15 Han
Royal G Jr stu	Nell A (m Ingalls
Higgins, Rob't A coach Eden	Archie A lab
Elizabeth (Hand	Margaret L (Cameron
*James J groom	Lamont
N Y City	Adelaide V
*Rob't A Jr chauffeur	Higgins, W C retd W Eden
N Y City	Julia A (Hadley
*George L driver	Edith (m Rich
N Y City	Higgins, W M B meat cutter 228 Main av
Wm R groom	Jessie F (Young
Higgins, S H gard H Cove	Rita I at home
Ada A (Hodgkins	Vera E stu
Earl W lab	Alice G pl
Gladys R pl	Hilgrove, C E s cut off West
Tryphen L' pl	Ellen E (Young
Harry J pl	*Lester A lab Birch Har
Oscar A	*Herbert pl Portland
Chas E	Charlotte M pl
Higgins, Sherman B plumber	Anna pl
38 L'lawn	Robert D pl
Maud R (Haynes	Everard B pl
Natalie	Leamon C
Higgins, S N genl wk	Agnes K
6 The Field	Hilgrove, Wm E blk 12 York
Francina E (Hutchings	Julia A (Dalton
Ada A (m Stafford	Hill, E W civil eng 15 Pleas
	Letitia E (Joy

**PIANOS** for Rent or Sold on  
Easy Payments at **CLEMENT'S**

Walter G	hotel cl	Hodgkins, Bert L	trucking
Lydia S	pl	G Mary	
Hillson, Nathan	clothier	Arver E	trucking
bus 64 Main	res 10 Han	Grace E (Rowe)	
Katie (Wolfson)		Winfield B	pl
Isaac	clothier	Clarence L	pl
Samuel	clothier	Laler L	pl
Sophia	stu	Wyman W	pl
Hinch, Catherine (Fox)		Huldy M	
78 Eden		Hodgkins, Chester A	
*Wm E	city marshal	contr & bldr	
Bridge St, Augustine, Fla		bus Greel av	h 25 Bridge
John T	dentist	Lucy F (Wakefield)	
Hattie R	at home	Hodgkins, Clarence W	Eden
Alice M	at home	Hodgkins, E L	car 6 Ken
Hinch, J T	dentist	Ardell M (Googins)	
of Main	h High	Hattie A (m Lynam)	
Alice R (Young)	toy store	*Lena M (m Smallidge)	
Hinckley, C M	eng H Cove	Winter Harbor	
Effie B (Dickey)		Georgia B	at home
Doris M	pl	Hodgkins, Harrison M	
C Herbert		fish mkt	
Hinckley, E J	dentist	h 112 Cot	bus West
of Main	h Main	Minnie G (Conners)	
Edith L (Adams)		Gerald C	pl
Oliver A		Hodgkins, Harry C	ret'd mer
Hodgkins, Almon B	car	21 Ken	
51 Greel av		Annie B (Salisbury)	
Hodgkins, J Robie	car	Myrtle C	stu
51 Greel av		Florence L	stu
Hodgkins, Anson A	car Oak	Roscoe N	pl
Cleveland V	stu	Hodgkins, Harvey W	4 Rod'k
Etta (Duffy)		car & water boat	
Hodgkins, Arthur D	pl Ind Pt	Annie R (Stanley)	
Hodgkins, Donald E	pl Ind P.	Hollis L	emp fish mkt

FRED'K H. MOSES, Bar Harbor  
 FLORIST Plants, Shrubs, Trees and Vines

Oscar L stu  
 Cecil C stu  
 Nelson S pl  
 Marion L pl  
 Hodgkins, H Curtis far  
 29 Main  
 Asa stu  
 Ray K stu  
 Hodgkins, Helen L ho  
 29 Main  
 Hodgkins, H I steam laundry  
 bus West h 36 Cot  
 Cora L (Crimmin  
 Hodgkins, Irving I shoe mkr  
 bus 41 Main h 6 Rob'ts Sq  
 Maria P (Dyer  
 Harold W pl  
 Loid P pl  
 Madeline I  
 Hodgkins, Isaac N car  
 5 Bar ct  
 W Etta (Jones  
 \*Lena I tel op  
 91½ Trueman, New London,  
 Conn  
 Hodgkins, J F fish mkt  
 66 Mt Desert  
 Hannah J (Ball  
 Herbert I steam laundry  
 \*Lalia C (m Wood  
 W Gouldsboro  
 Harrison M fish dlr  
 Hodgkins, Jno L car & far  
 Eden  
 Lena M (Frost

Effie E (m Reed  
 Nettie L (m Higgins  
 Ludolph F groc cl  
 Emmons B stu  
 J Dallas stu  
 Burton L stu  
 Harley O pl  
 Hodgkins, Jno F car  
 3 Hamor pl  
 Luhama (Bunker  
 Orrin A car  
 Maude M (m Mitchell  
 Hodgkins, O A car 3 Hamor pl  
 Myrtie E (Higgins  
 Mabel L  
 Bertha J  
 Hodgkins, R L elec  
 h 51 Greel av bus 150 Main  
 Madge E (Gray  
 Dorothy B pl  
 Majorie D pl  
 Robert P  
 Hodgkins, Willis C car  
 54 E Lake rd  
 Sarah E (Dodge  
 \*Elzie E (m Hodgkins  
 Marlboro  
 Winfield C pl  
 Hodsdon, Maud E (m Haskell  
 H Cove  
 Cecil H pl  
 Holbrook, Annie D (m McKay  
 64 Sch  
 \*Arthur P ptr  
 Franklin

THE BEST  
 PLACE TO  
 BUY A...

**PIANO**

— IS AT —

**CLEMENT'S**

Jasper H fm wk W Eden	Bernice Z (Kellam
Mildred G (m McKay	Doris A pl
Hollis, Addie (m Smith	Nelson K
4 B'side av	Clyde L
Floy A (m Hall	Hopkins, Martha B 240 Main
*J Iver (m Fenwick	(m Hamilton
Millbridge	*Irving L sexton
Lura L laundress	Readfield
Lewis D genl wk	*Geo G far
Myrton E mill wk	W Bridgewater, Mass
Holmes, Linnie L dr mkr	Ida A (m Cunningham
91 West	Nellie E (m Parsons
Holmes, Myra S (Fernald	John A blk
dr mkr 21 Greel av	Hopkins, Nelson E blk
Myra E (m Morrison	6 Wes av
Holt, Arthur B 95 Cot	Edith L (Hoyt
sardine fac & far	Hop Sing, laundry Main
Cora G (Hersey	Horton, Josiah S car
Hopkins, Clarence lab H Cove	50 E Lake rd
Emery dis	Katie (Sperry
Hopkins, E T gard 45 Cot	Malcolm R pl
Winnie E (McFarland	Beatrice M pl
Dorothy M pl	Josephine L
Beulah W	Howard, Geo W lab
Hopkins, G W far S'by Cove	8 Hamor av
Linda M (Young	Christy A (Willens
*Georgia T (m Verrill	B Agnes
Biddeford Pool	Hubbard, Mary A 32 G Mary
Carrie T (m Thompson	(m Sweeney
Seth H contr & bldr	Fred pl
3 Brookside av	Paula pl
*Archie C elec	Hubley, Jennie E nurse Han
Bucksport	Humphrey, Julia A (Stearns
Hopkins, L W ptr 12 Lenx pl	S'by Cove The Ovens

**H. S. NASON & SON**

Exclusive Agents for the Crawford Shoe

**Men's Clothiers and Outfitters**

**104 Main Street, Bar Harbor**

Huntley, Chas H lab 62 For	I
Jane S (Andrews-Rowe	
Maca J lab	Ingalls, Carl D mail car
Huntley, E S gard	130 Cot
(see adv) 14 Kavanagh Field	Nellie A (Higgins
Syvellar (Maker	Ingalls, R I (see adv) 27 Eden
Shirley A pl	landscape gard & contr
Huntley, Geo H gard	Alice J (McFarland
7 Rod'k pl	Reginald I Jr
Sadie E (Allen	Gerard W
Huntley, S I lab off West	Ingraham, Geo laundry wk
Bertha M (Weirs	15 Main
Abbie J pl	Ireland, Fred D team Oak
Chas B pl	Addie M (Powers
Hattie M pl	Sylvia M
Villa B	J
Ellie M	
Bessie B	Jellison, Fred A hair dresser
Hunton, Eda A (m Redding	bus Cot h 9 Rob'ts Sq
7 Oak	Clara J (Johnson
*Fred mill wk	Fred C mer
Ellsworth Falls	*Fontaine R mgr store
Arthur L	Rockland
Hunton, G Raymond pl	Jellison, Fred C mer
32 West	9 Rob'ts Sq
Hurd, Dan'l R lab Brookside	Eda (Dearborn
Hurlihy, Belle (Higgins	ladies hatter
4 Everard av	Jellison, G M lab O Crk rd
Walker D stu	Annie (Morrison
Hutchings, Arthur W gard	Albert O lab
7 East	*Maude E (m Bray
Lulu D (Coffin	Portland
Frances E	Blanche M (m Moore
Hutchings, Austin car 15 Main	Rupert A U of M stu

**CLEMENT'S** MUSIC STORE  
160 Main Street BAR HARBOR

Jellison, H D	far	Eden	Blanche F
Horas W	sea capt		(Murphy-Sumner
*John A	gard	Va	Johnston, Louis
Jellison, H W	sea capt	Eden	9 Greel av
Virginia L	(Allen		Johnston, Katherine H
Harold M		pl	(Crabtree 34 Edge
Jellison, Nina R	milliner		Hazel M
	9 Rob'ts Sq		Johnston, Wm J
Jellison, O H	chief of police		40 Eden
	8 Hancock		Alma S (Jewett
Elsie M	(Scott		Bessie J
George S			mus tr
Clyde L			Lawrence E
Jewell, E A	15 Main		genl wk
Jewell, Edw	lab	35 Rod'k	Rita B
Mary	(Myrick		ho
Jewett, H F	blk 11 Cent av		Edward H
Helen L	(Gregg		pl
Alton G			Shirley
Johnson, Chester	fisher		pl
	S'by Cove		George D
Tena	(Robinson		pl
Thelma		pl	Archie
Kenneth		pl	Jones, Thos P
Pauline			estate supt
Johnson, Everett W	moulder		Robin Hood Park
	9 Brookside av		Ella (Williams
Addie J	(Bowden		Esther P
Norman E		pl	pl
Carlton P		pl	Doris B
Lester E		pl	Beth E
Percy L		pl	Jones, Wm H
Johnston, Harry C	tin wk		lab 66 West
	9 West		Jordan, Anna J
			(m Bowden
			S'by Cove
			*Lucy (m Cousins
			Trenton
			*Howard E
			veterinary
			Mattapan, Mass
			Nellie K (m Sherman
			Jordan, Arno
			team H Cove
			Alice (Portener
			laundress
			Jordan, Arno M
			gard 5 Ash

**FRED'K H. MOSES, Bar Harbor**  
**FLORIST**

GREENHOUSE3-12 Mt. Desert Street  
 STORE-123 Main Street

Clara T (Strout	Eva (Roberts
Jordan, Fred A ptr	Joy, G Raymond mer
3 Brookside av	h 20 Rob'ts av bus 17 West
Annie E (Bailey	Marion B (Fifield
Myrtle L pl	Barbara E pl
Lawrence F	Ernest H pl
Evelyn H	Joy, Melvin G far W Eden
Jordan, Harriet E (Durgin	*Matilda (m Beal
President Y W C A	Rockland
2 Myrt av	*Mary E Rockland
Jordan, Mrs H B (Johnson	*Annie Rockland
boarders 4 Cot	Maria W (Kenison-
Jordan, Jos F car H Cove	Higgins
Cora L (White	Gertrude M (m Mosley
Mattie P pl	Joy, Nancy E (Foss 41 Rod'k
Waldo A pl	Preston H restaurant
Joseph G pl	Horace D real est agt
Evelyn R	*Emma D (m Hassey
Jordan, Mary E (Emerson	N Y City
Eden	Ellen S at home
*Sullivan K far Waltham	Joyce, Clarence A yacht capt
*Elliott F cook Waltham	16 Sch
Arno W team	Myra D (Miller
*Bion B blk Waltham	Shirley A U of M stu
Adelaide B (m Grant	Inez F stu
Ernest H genl wk	Fannie A pl
Jordan, Mary E (Warren	
17 Bridge	<b>K</b>
Theresa E (m Clark	Kavanagh, Mrs S E (Wasgatt
Wm R driver	42 Mt Desert
Jordan, Nathan W W Eden	Keezer, Benj F team 10 York
Jordan, Wm R driver 31 Eden	Lura L (Hollis
Annie S (Leland	Keezer, David far H Cove
Herbert M bk kpr	Isabelle (— ho
Joy, C H restaurant 48 Cot	

**MAIL ORDERS FOR PHOTO SUPPLIES**

Filled Promptly from

**MOORE'S PHOTO STUDIO, Northeast Harbor**

Josephine	ho	Rose L (Pendleton	
Keith, Carrie E (m Burton		laundry	
Wescott av		bus 43 West	h 8 B'view av
C Everett	coach	*Mabel M	ho Bangor
Carrie E (m Frazier		Hazel L	ho
Keith, C E	coach	Keucher, Chas A	druggist
Edward	pl	bus Main	rms 19 Ken
Kellam, R H yachting 7 Lrl ct		Kief, P H	lab Eden
Nellie B (Moon		Tullia A (Thomas	
Bernice (m Hopkins		Augusta M	
Maud E	ho	King, C F	far Eden
Minnie A	at home	Florence E (Seeley	
Beatrice A	pl	Walter F	pl
Robert H		Beatrice L	pl
Kelly, Elizabeth M	bk kpr	Lewis M	
2 Boles av		Reginald L	
Kelly, Percy	grocer	King, Ella (m Guthrie 65 Sch	
h 2 Boles av bus 37 Cot		*Vernon	seaman
Annie M (Hughes		British Columbia	
Kelley, Hazel L	pl 95 Cot	King, Geo H	far Eden
Kelley, Hudson O	pianist	Lizzie M (Haynes	
20 Bridge		Maurice C	pl
Albertina (Pierce		Bernice A	pl
Beatrice L	violinist	Inez M	
Kelley, Jas F far & mkt gard		King, Lewis M	retd Eden
O Crk rd		*Effie (m McCartney	
Ella (Nugent		Ellsworth	
Francis Percy	pl	*Sadie (m Dunton	
Hugh N	pl	Berlin, N H	
Edward T		Laura (m Loring	
Kenderson, Margie (m Willey		Chas F	far
36 Forest		Geo H	far
Eleanor	pl	Josephine K (m Leland	
Kent, R W	blk	*Helen A	ho
		N Ellsworth	

**FRED'K H. MOSES, Bar Harbor**  
**FLORIST** Plants, Shrubs, Trees and Vines



King, Wm E	driver	Kittredge, C W	far W Eden
	8 Way Lane	Judith A (Thomas	
Abbie L (Peach		Alice S (m Graves	
Kingman, Loring	far W Eden	*Raymond W	exp agt
Hattie M (Butler		Greenville Jet	
Elwood G	pl	*Chas D	lab
Hazel V	pl		Athol, Mass
Maurice L		Marian E	at home
Kingsley, Allen S	32 Greel av	Eleanor B	stu
treas & mgr Clark Coal Co		Kittredge, R H	mer
Mary S (Frazier dr mkr			21 Mt D
Kingsley, Eleanor C (Jones		Kittredge, Laura E	ho
	99 Cot		21 Mt D
Ada E (m Moran		Knowles, O B	far W Eden
Kingsley, Stephen L		Jerome H	law
	ins, loan, real est	Lelia J (m Tripp	
res 33 Han	bus 77 Main	Knowles, Thos B	far W Eden
Emma (Hutchings		Letitia G (Moor	
Ralph H	ins, loan, real est	Abbie F (m Suminsby	
Kingsley, R H	ins, etc	Emily B (m Peach	
res 33 Han	bus 77 Main	*Thos lab Douglas	Wyom
Elva G (Whipple		Judith S	ho
Kirk, Edw E	estate supt	Harold	lab
Point Acadia	404 Main	Knox, James	farmer Eden
Annie F (Walsh		Clarinda (Leland	
Joseph L	stu	Ella F (m Burns	
George E	stu	Geo E	lab
Dorothy E	stu	Wm J	lab
E Benedict	pl	Clara E (m Gilbert	
Pauline F		Koch, Margaret	W Eden
Kirk, Joseph	estate supt	Field Sec C E of Maine	
	Keewaydin Main	Koppang, H H	pay cl U S N
Elizabeth (Forde			22 1st So
George H	pl	Bessie C (Dorr	
Charlotte M	pl		

THE PLACE TO BUY A **PIANO** — IS AT — **GLEMENT'S**

Kurson, Julius	clothier	Landers, Thos T	restaurant
(see adv)	56 Main		9 West
Rose (Caro)		Julia L (Cronin)	
Harold C	pl	Henry P	pl
Merrill B	pl	Thomas A	
Sylvia M		Lawford, H A	
		painting & decorating bus	
		res 395 Main	bus 292 Main
		Ella A (Dunham)	
		Arthur H	electrical bus
		Lawford, Sarah J	24 Edge
		(Eaton-Weed-Webber)	
		Lawrence, A E	(see adv)
		Firm A E Lawrence Co	
		contrs & bldrs	
		res 13 Newton Way	
		bus 116-118 Cot	
		Gertrude (Stratton)	
		*Eva L	forelady
		117 Park, New Haven, Conn	
		Lawson, L E	pool room
		h 1 Bar ct	bus Main
		Mona B (Blaisdell)	
		Leach, Luther A	40 Han
		supt Elec Light Co	
		M Elizabeth (Austin)	
		Luther A Jr	stu
		Leighton, Dora E (m Hayes)	
			16 York
		Susan M	pl
		Leighton, Jos W P O	cl 95 Cot
		Ethel C (Emery)	
		Marjorie B	
		Leighton, Melvin	car 17 Han
		Louise C (Anderson)	

**FREDERICK H. MOSES, Florist**  
**BAR HARBOR** (Open all the Year) **FINE FLORAL WORK**

Mildred E	stu	Leland, Elmiretta (Rich	
Ralph M	stu		31 Eden
Lester L	stu	Annie S (m Jordan	
Leighton, S E I	far	Leland, Elvin Y mer	9 For
S'by Cove Emery dis		Mary J (Ferguson	
Alice M (Bunker		Leland, Eugene R	gard
Eudora E	pl		116 L'lawn
Leland, A H lab	H Cove	Josephine K (King	
Clara E	dr mkr	Blanche H	pl
Julia A (Hodgkins		Barbara A	pl
Geneva E (m Woodard		Laura M	pl
Leland, Alston lab	S'by Cove	Dorothy F	
Matilda (Salisbury		Leland, F I	7 Barron et
Lewis	lab		car & police
*Maud (m —	Mass	Elizabeth S (Hamor	
Herman	pl	Frances L	bank cl
Leland, Angelia H	at home	Marguerite	stu
	19 Fed	Carmelita	pl
Leland, Angie N	laundress	Elizabeth S	pl
	108 L'lawn	John S K	
Leland, Ansel B		Leland, Harry W	cl
Pres Clark Coal Co			10 L'lawn av
h 5 Fed bus West		Alice V (Hutchings	
Alice M (Rich		Leland, Lewis	15 Main
Sylvia A	stenog	Leland, Lillian D	ho 27 Han
Leland, Clara E	dr mkr	Leland, Maria A (Hopkins	
	154 Main		2 Brew av
Leland, E E car	7 Des I av	*Grace C (m Hodgkins	
Mary D (Cleaves			Lamoine
Linnie A	bk kpr	Jennie B	at home
Shirley E	cl	Milford D	deceased
Lois M	stu	*Florence A (m Morse	
Walter I	pl		Fitchburg, Mass
Harland D		Leland, Martha A (Wakefield	
		nurse	Eden

GO TO **CLEMENT'S** FOR EVERY THING IN **MUSIC AND PHONOGRAPHS**

Amanda J (m Thomas	Leland, Sophia A (Richardson
Leland, Otis B car & mason	7 Des I av
Eden	Otis B far
Sarah R (Norwood	*Clifford V far
Harry A car	Mariaville
Ada O (m Mitchell	Arvilla O (m Young
Oscar F car	Everett E car
Roland M elec wk	Lewis, Julia E (m Ladd
Margaret M milliner	8 Len'x pl
Josephine S at home	*Clara L (m Allen
Leland, P R far S'by Cove	Biddeford
*Bertha M (m Ells	*Lydia R (m Barrows
Alameda, Cal	Clark City, P Q
Lizzie C (m Bailey	*Georgia (m Beck Bang
Matila J (Node-Thurston	Lindall, Chas E mus 41 Eden
August M pl	Maude (Rich
Leland, R L car 36 G Mary	Marjorie pl
Susie M (Mason	Dorothy pl
Mae L pl	Linehan, Frank emp laundry
Leland, Sam'l H Ind Pt	Main
Martha J (Burns	Linscott, Chas C mer 25 Sch
Roswell L car	Eva E (Dinsmore
*Vesta W (m Stevens	millinery
E Steuben	Walter L teacher
*Jessie E (m Monohon	Edw L teacher
N E Har	Ethel M stu
*Roxanna H (m Fernald	Mabel C stu
Manset	Dorothy R pl
Leland, Shephard L mason	Linscott, Henry W car
H Cove	11 1st So
Myra E (Donnell	Addie M (Austin
laundry	Leroy A stu
Gertrude L pl	Muriel J pl
Linda M pl	Josephine D pl
Jennie J pl	Caroline A pl

**H. S. NASON & SON**

Headquarters for Hart, Shaffner &amp; Marx Clothing

104 Main Street, Bar Harbor

CENSUS

165

Henry L	Montville S	pl
Linscott, W L tr 25 Sch	Lawrence M	pl
Hazel A (Foster	Eugene P	pl
Liscomb, Andrew E green kpr	Lord, Edgar I	civil eng
15 Rockwood av	17 Des I av	
Amanda L (Stevens	Carrie L (Carpenter	
Shirley M golf tr	Cecil A	civil eng
Marjorie D	Leon A	stu
Liscomb, H H car & s mason	Crowell F	stu
5 Crom Har rd	Lorimer, A W	clerg
Horace H Jr	S'by Cove	
Earl S	A Maud (Craig	
Lottie A (Dunbar	Loring, Mrs Geo J	30 Cot
Clara F	dry goods store	
Pauline M	Chas D	stu
Liscomb, Thos S far	Harold A	pl
S'by Cove	Luckings, Fred A	lab
Geo A driver & contr	10 B'view av	
Lucy A (Bridges-Candage	*Gertrude V	pl
Liscomb, W C estate supt	Brunswick	
Sch Hd rd	*Thelma	Brunswick
Helen W (Wood	*Fred W	Brunswick
Helen Elsie	Luckings, Wm P	mason
Liscomb, Willard H est supt	131 L'lawn av	
Sch Head rd	Della (Lindsey	
Susan L (Peach	Lufkin, Grace G	confec store
*G Olin barber	rms 92 Main bus 96 Main	
So Braintree, Mass	Lunt, W W sea capt W Eden	
*Clara A (m Nolan	Emma A (McCoubrey	
10 Worthington av,	Gladys M	pl
Roxbury, Mass	Arnold W	pl
Weyman C gard	Harold R	
Alice L (m Sawyer	M Louine	
Everett G gard	Vernon S	
Frank E	stu	

**VICTOR** MACHINES and RECORDS at  
**CLEMENT'S MUSIC STORE**

Lurvey, Murray W	Ind Pt	Lynam, Fred C	High
far & stone wk		bank treas & ins agency	
Lulu A (Gray		Hattie A (Hodgkins	
Vilda M	pl	Frederick C	at home
Lloyd W		Lynam, J S ret'd 29 L'lawn	
Lurvey, Wm L lab W	Eden	Fred C	banking & ins
Addie (Reed		*Frank	phy & surg
Hazel D			Duluth, Minn
Francis L		Lynch, Bernard	genl wk
Letitia			136 Cot
Lyman, Jos A	fore	Mary (Sullivan	
10 Brew av		Gertrude A (m Cough	
*Leana (m ——— N H		*Francis H	teleg op
*Geo	ins agt		Richmond
Salem, Mass		M Ellen	tel op
*Ernest	ins agt	James B	pl
Beverly, Mass		Lawrence V	pl
*Oliver	Salem, Mass	Lynch, Carrie M (m McGown	
*Mabel (m Hale			7 Rodick pl
Beverly, Mass		Bernard	pl
*Wm	N H	Lyon, Benj B	clothier
*Guy	plumber		1 The Field
Beverly, Mass		Anna M (Boltz	
*Herbert	Beverly, Mass		
Harriet L			
(Webber-Webber			
Lymburner, E L	elec	Madden, Caroline (Nash	
21 Des I av		nurse	33 Cent av
Catherine G (Silk		*Chas I	ship car Bath
Lawrence E		Clarence E	dep sheriff
Madeline F		Madden, Clarence E	dep sher
Lynam, A H	law		33 Cent av
h 17 Fed of Main		Helen (Small	
Lena M (Bunker		Bertha C	pl
Marie	pl	Clarence E Jr	pl

## M

FRED'K H. MOSES, Bar Harbor  
FLORIST

30 Years at Bar Harbor

Mahoney, Sadie A nurse Han	Phebe A	stu
Manchester, A L team	Marsten, Rhoda (m Smith	
58 E Lake rd	70 Pine Hill	
Ada I (McFarland	Foster team	12 So
Eunice M	Tena (m McGown	ho
Manchester, David pub carg	Marston, G G lab	27 Edge
15 Lennox pl	*Fred lab	Machias
Sarah (Rodick	Laura F (Smith	
*Ansel B Findlay, Ohio	Edith J (m Higgins	
inventor & artist	Marston, Maud L (m Alley	
Clara (m Winship	ext L'lawn av	
*Chas B ranchman	Verner M	pl
Fullerton, Kansas	Marston, Tena waitress	1st So
Manning, Albert F genl wk	Martin, Andrew J	driver
Bar Har		8 Han
Sadie A (Moore	Belle (Scott	
Marcy, Mrs A S (m Higgins	Martin, Miss Tillie E	Main
25 Rod'k	Prop The Hotel Florence	
Jas E	Mason, E G retd	36 G Mary
Marcy, C E mgr	Louise L (Baker	
20 L'lawn	Susie M (m Leland	
Mary I (Tierney	Mason, Millie F (Clark	
Marshall, Geo mason tend		17 Bridge
Sch	Matson, E T fire	17 B'view
*Two children W Trem	Victoria N (Nelson	
Oravilla (Gott dr mkr	Oscar E	
Eugene	Harry C	
Marshall, Harriet L dr mkr	May, Mrs J F	
154 Main	Strawberry Hill House	
Marshall, Howard W	Frederic C real est & ins	
contr & bldr	of Mt D St	
h 21 Cent av bus Kebo	Carolyn K (m Wright	
Ethel V	Mayo, Geo W car	W Eden
Ruth B	Ida L (Lurvey	
Menah H	Liston W	gard
Minah E		

**TALKING MACHINES—sold on  
Easy Payments -- at CLEMENT'S**

Jesse U	delivery team	McCartney, L W	lab
Mildred A	stu	52 G Mary	
Marvin F	pl	Grace E (Brothers	
Mayo, Isaac	far Eden	McCauley, Michael	store kpr
Mary H (Callahan		28 Rod'k	
Fred L	lab	McCauley, T F	gard 15 Main
*Gertrude (m Murch		McDonald, J J	gard 15 Main
Boston, Mass		McDonald, Jno J	6 West
Wm	lab	cigars, tobacco & soft beers	
*Isabel (m Whitney		(summer)	
Mass		McDonald, Rev A M	clerg
*George	lab Augusta	37 Han	
John	lab	Annie (McLeod	
Mayo, Leona E (m Mayo		Norman W	pl
9 Des I av		Lowell	pl
Muriel B	pl	Marion F	pl
Mayo, Lorenzo	car W Eden	McDonald, Rev A P	clerg
Agnes M (Reed-Mayo		10 Ken	
Mayo, Wilson M	gard	Carrie F (Reed	
9 Des I av		Ralph R	pl
*Maria (m Sullivan		Marguerite E	pl
Montclair, Col		Malcolm	pl
*Eugene	cook	McFarland, Adelaide	pl
Montclair, Col		2 Snow	
*Grace M (m Thompson		McFarland, Geo F	cl
75 Horton, Lewiston		26 Greel av	
*George B & A R R	cond	McFarland, H S	H Cove
23 Walter, Bangor		postmaster & mer	
*Albert	station agt	Eliza (Wood	
Van Buren		McFarland, L M	mason
Leona E (Brown-Mayo		S'by Cove	
McCarthy, John	car	Mabel L (Dalton	nurse
8 Myrt av		Sarah A	tr
Elizabeth (Denery		Irving C	stu
Francis R	car	Georgia E	pl

**J. H. BRANSKOM** Wood and Coal  
OF ALL KINDS  
NORTHEAST HARBOR, - MAINE



McFarland, Lizzie M (Albee	Abbie D (Thurber
20 Des I av	Sanford M cl
Harry O lab	Chauncey A pl
Edw T lab	McFarland, Washburn far
*John M cl Needles, Cal	E Lake rd
Eva M dr mkr	Lillian D (Barron
Geo L cl	Emeline M Normal stu
Eugene E gard	Pearl M far
Ethel M ho	Gladys F
Shirley L lab	McFarland, Wellington
McFarland, Marian H	prescription drug cl 154 Main
(Brewer	Abbie (Dutton
S'by Cove	Mabel F (m Emery
Lester M mason	McFarland, Wm s cut 11 Oak
Vernon H car	Lottie A (Driscoll
Sherman P fishing bus	Alice J (m Ingalls
Harry S postmas & mer	Arthur W stu
Alvaro R mason	Catherine V pl
Edward S (Carpenter)	McGranaghan, Wm J gard
car	400 Main
McFarland, Richard A gard	Mary T (Welsh
31 Hol av	Mary A pl
Nora (Emery	William J Jr pl
Princeton Brooks	Susie T pl
McFarland, Alta V pl	McGown, Wallace team
31 Hol av	7 Rod'k pl
McFarland, Wm C gard	Carrie M (Moore-Lynch
31 Hol av	McGown, Watson P millman
McFarland, S P fish	H Cove
S'by Cove	Alida B (Haslam
Alice L (Homer	Bertha I (m McPike
Howard H pl	*Ella M (m Archer
Helen A pl	Amherst
McFarland, V H car	Laura O (m White
S'by Cove	

**VICTOR** and **EDISON RECORDS**  
at **CLEMENT'S Music Store**

McGraw, Margaret (Dinsmore W Eden	Annie M (Kittredge
McGuire, David lab 130 Main Charlotte (Goodell ho	McKay, Geo C garb bus 9 1st So
McGuire, ———— gard	Ethel L (Thomas
McHenan, Rosa (m Stewart 20 2d So	McKenzie, Daniel J far S'by Cove Emery dis
*Jas M hostler Rockland	Carrie E (Paine
*Ernest G paving cutter New Bedford, Mass	McKoy, Mrs Flora V 41 L'lawn
*Everett S fireman Stonington	Chas F clerg
*Ruby (m Farley Prospect Har	McLain, Alec team off Hol'd av
McIntosh, Dan'l estate supt 20 Highbrook rd	McLane, Geo lab Rod'k Agnes (m Brewer
Bridget (Mountain	Wm lab
Andrew J pl	*Rachel (—— Phila, Pa Stewart lab
McIntosh, Elias F far Crom Har rd	McLean, Kenneth gard 44 Han
Mary H T	Kate (Fergusson
Andrew P	Henrietta F H
Mary A (McDonald	McPike, Richard genl wk H Cove
McKay, C M team 81 Sch	Bertha I (McGown
Mildred G (Holbrook	Richard Jr pl
Colin A	Lilla M pl
McKay, Daniel H garbage bus of 1st So h 64 Sch	McQuinn, Arthur L fire 14 G Mary
Annie D (Thomas-Holbrook	Tillie (Malkson
Doris L pl	Madeline pl
Edna pl	A Evelyn pl
Editha pl	Marguerite pl
Christie Alice	Phebe
McKay, D W mer W Eden	Arthur L
	Muriel

FRED'K H. MOSES, Bar Harbor  
FLORIST Plants, Shrubs, Trees and Vines

McQuinn, Edw A truckman 117 L'lawn av	Sarah I (Vass Wm Jr	stu
Cora B (Haynes C Maud at home	George R Jane B	stu pl
Veranus A pl Carlton M pl	Ruth V Hugo E	pl pl
Hildreth M	Charles D Iris M	pl pl
McVarish, John car 9 Greel av	Roslyn D Mary R	
Medini, Nick fisher 15 B'view av	Milliken, J M mason 3 Han pl	
Mary (Mekich	Minnie (Lewis	
Menke, Amanda at home 3 Alb Mead	Milliken, Mark L r r ser 46 G Mary	
Merchant, E G eng off West Amelia D (Myrick Alice J	Lydia J (Leach-Lunt Winfred W mason	
Messer, Harry E grocer h 25 Greel av bus 27 Main	Minnie A (m Higgins *F Grace (m Crowley	
Ella A (Heald Harriet M tel op	52 Parker, Bangor *Mark L Jr sch'ner capt	
Benj H stu Guy A cl	Ellsworth 1 *Sherman E gard	
Harry S pl Kenneth E	Ellsworth	
Miller, Fannie M (Welch 18 Sch	Milliken, W W mason 40 E Lake rd	
Myra D (m Joyce	Agnes (Wakefield	
Miller, Nellie L (m Snelley 165 L'lawn av	Gilman W gard & driver Allan W florist	
Violet E pl Harold F pl	Lynda J stu Paul S pl	
Miller, Wm mgr Mt D nur's res at nurseries, ext Main store Main	Mary E pl Christine G pl Marion F deceased	

**10c SHEET MUSIC** McKINLEY EDITION

CATALOGUE sent FREE  
on application.

**S. J. Clement, Bar Harbor**

Mills, Abbie J (Salisbury S'by Cove	Mitchell, Eugene T gard
*G Wallace mason	Blair Eyrie Highbrook rd
Bangor	Jennie (Hunter
Hattie F (m Trott	Elizabeth L
Milne, Martha T pl	Mitchell, Frank baskets For
The Turrets, Eden	Clara (Dennis
Mitchell, A E J grocer	Edith
h 11 Sum bus Bridge	*Alice (m Atherton
Edith E (Wakefield	Hurricane Is
Mitchell, Albert G team	Isabel pl
96 L'lawn av	Mitchell, I S car 130 L'lawn
Lura F (Tenan	Sabra C (Corthell
Mitchell, Almado gard	M Lura milliner
63 Sch	Elizabeth W stu
Hattie S (Stevens	Alice M pl
Chas S stu	C I Stanwood pl
Allen A stu	Maxwell M pl
Mitchell, Alphonso far	Robert H pl
H Cove Emery dis	Mitchell, John E gard
May (Norwood	4 Pleas
Nelson S fisher	Louise M (Carroll
Howard R far	Eugene T gard
Julia N pl	Edwin C gard
Melvin A pl	*Fred M tr
Eleanor M pl	Lawrence, Mass
Theodore R pl	Mitchell, John N baker
Mitchell, C H team 9 2d So	25 Central av
Corice A (Barstow	Ada D (Leland
Clarence A pl	Doris T pl
Donald B	Mitchell, Jos lab 20 Edge
L Alexander	Flora E (Seelye
Mitchell, E C gard 4 Pleas	C Edw team
Maude E (Hodgkins	Jos F fm wk
Grace L	Jas W team
	Sam'l D team

Black Cat Hosiery for Children is Sold by

H. S. NASON & SON

104 Main Street, Bar Harbor

Nettie M	pl	Moore, E S	15 Main
Alonzo		Prop Bar Har Ho	
Mitchell, Josie M (Young		Nellie F	landlady
6 Pleas		(Hayes-Donovan	
*Myrtle E (m Reece		Moore, F P	jeweler
37 Grenada Terrace,		Kavanagh Field	
Springfield, Mass		Mary F (Moran	
Georgia E (m Page		Mary F	stu
*Wm H Jr loco fire		Moore, Geraldine (Garland	
Cambridge, Mass		40 L'lawn av	
*Gertrude S		*Chas O	millman
(m Blanchard		Princeton, Minn	
47 Chestnut, Waltham, Mass		Henry	car
Moon, Howard D	car	M Leroy	car
46 E Lake rd		Moore, O E	team O Crk rd
Florence J (Webber		Blanche M (Jellison	
*Leon L	pl Ellsworth	Alice E	
Lester H	pl	Raymond E	
Ruth I		*Moore, Parnel B	ret'd vet
Moon, R H	contr & bldr	Togus	
Main		Mary A (Hamilton	
*Guy H	eng	19 Rodick	
Trenton, E Boston, Mass		Oscar H	bk kpr
*Oscar	cl Portland	Sarah A (m Manning	
Elizabeth E		Minnie B (m Young	
(Jones-Lovejoy		Lester L	express bus
Roland H Jr	pl	Fred A	express bus
Myra E	pl	Celia G	ho & cl
Moon, S C seaman	41 Lrl ct	Moores, Jennie (Denbow	
*Chas	seaman Boothbay	18 Rod'k	
*Lizzie (m Dow Hancock		Josephine	pl
*Ranson	fisher Portland	Moores, Martha F (Tyler	
Nellie (Benner-Walport		laundress	50 West
Mooney, Jas T	cl 11 Des I av	*Henry W	Woodland
May A (Murray		*Joseph	lab Fairfield

YOU  
CAN  
GET  
EVERY

**EDISON** RECORD In the CATALOG at  
**CLEMENT'S**

*Edw C blk Oldtown	*Anna G (m Barnard
Martha D (m Smith	Boston, Mass
*Nellie F (m Denny	Morrison, C C phy & sur
Miami, Fla	61 Cot
*Hattie L (m Reynolds	Ida M (Connors
Arlington, Vt	Chas C Jr stu
Carrie E pl	Mildred C stu
Moran, Delia A cook 15 Main	Morrison, E J phy & sur
Moran, John J tailor	243 Main
h 203 Main bus 5 Cot	Pauline F pl
Hannah E (Kelley	William F pl
Mary A dr mkr	Morrison, M C 21 Greel av
John P	druggist & assessor
Winnifred A cl	Myra E (Holmes
Elizabeth F at home	Morse, E S J 31 L'lawn av
Catherine S stu	Celestia (Grover
Hannah A pl	Ida G seamstress
Moran, Thos F real est	Anna L bk kpr & stenog
res 99 Cot bus Cot	Lizzie H bk kpr & stenog
Rod'k Blk	Ella F stu
Ada E (Kingsley	Morse, Fred R team
Catherine C (m Copp	9 Boles av
*Eleanor K (m Grant	Mertie E (Smith
Harrington	Merrill E pl
Frances W tr	Gertrude A pl
Annie E stenog	Morse, John Alden 6 High
Everard G stu	emp of 1st Nat Bank
Morgan, A L groceries & m'ts	Minnie (Jordan
bus 34 West h 32 West	Morton, Alice C (m Grindle
Adelle H (Smith	335 Main
Effie A bk kpr & milliner	Arthur C seaman
Morgan, Arthur far H Cove	Leland pl
Elizabeth (Chenery	Moses, Frederick H florist
Morgan, Augusta E (m Evans	res 138 Main bus 123 Main
	Isabel (Barnard

**FRED'K H. MOSES, Bar Harbor**  
**FLOREST**

GREENHOUSE3-12 Mt. Desert Street  
 STORE-123 Main Street

CENSUS

175

Mosley, Chas F car 3 Len'x pl	Charles C	pl
Millie A (Dawes	Anna S	pl
Clyde W plumber	Lowell H	pl
Roy K genl wk	Nellie R	
Mosley, Geneva E (Thomas	Gerald J	
tailoress 20 Rod'k	Myrick, Annie E pl off West	
Hazel B		pl
Ilene F		pl
Mosley, Harry H 16 Len'x pl		<b>N</b>
sheet iron wkr	Nash, Frank J 136 L'lawn av	
Addie M (Garland	(see adv) fish mkt & groceries	
Gladys L	Abbie N (Parker	pl
Madelene I	Bernard P	pl
Ina M	Alice W	pl
Mosley, John W gard W Eden	Howard J	
Gertrude M (Joy	Nason, F E clothier	
Harvey A deceased	res 29 Han bus Main	
Sylvia M	Agnes E (Howard	
Madeleine G	Madeline E	pl
Henrietta	Hazel A	pl
Maebelle C	Nason, Howard S clothier	
Mosley, R K gard 7 Cent av	bus Main h 10 Alb Mead	
Doris H (Hartwell	Carrie (Emery	
Lawrence K	*Chas H printer & sales	
Murch, Howard L car 4 Han	203 Sudbury Bldg,	
Lulu A (Bunker	Boston, Mass	
Edith M	Frank E clothier	
Harry L	Rob't H mgr teleg office	
Cassie L	*Alfred W sales Portland	
Murray, C W	Nevells, John H 28 Rod'k	
police	Prop Boarding Ho	
30 G Mary	Elsie A (Moore	
Elizabeth A (Shea		landlady
Kathryne M at home	Barbara E	stu
Cecilia B	Margaret H	pl
Elizabeth A		pl

**PHOTOGRAPHS FOR CHRISTMAS PRESENTS at  
MOORE'S STUDIO**

**Northeast Harbor**

Newman, Eliza W (Dority	Ada J (Chute
15 Ken	Gladys M
Wm P	stu
Louise	stu
Newman, G W far E Lake rd	Ethel P
Emily C (Richardson	Ruth B
Nickerson, Juliette 92 Main	Fayette
agt S P C A and S P C C	Ena
Nickerson, P L	Norwood, Lorenzo
54 Greel av	gard
Josie M (Strout	30 For
Pauline A	Rose A (Ryder
Norris, Calvin H 11 High	Ernest E
mason contr	team
Clara E (Higgins	Percy R
mgr Little Store	gard
Douglass S prop pool r'm	Arthur L
Norris, D S pool room 32 Cot	stu
Mary I (Newman	Forest D
G Douglass	pl
Norton, Jos L steamer capt	Njirich, John lab B'view av
Margaret C (Burke	
8 Fed	<b>O</b>
J Gardiner B	Ober, Allen E
Norwood, E E team 27 For	cook
Aura E (Hutchings	27 Greel av
Norwood, H L car Sound P O	Georgia S
Agnes C	(Brewer-Richardson
Gerald W	Ober, E F car 11 Rod'k
Beulah R	Percis L (Smallidge
Lloyd E	Marguerite E
Abbie M	pl
Emily C	Ober, Simeon
Norwood, Jas M	pl & fm wk
27 Cent av	W Eden
	O'Brien, John
	2 Edge
	emp N E T & T Co
	H Gertrude (Scammon
	V Leona
	Ochs, Geo H
	mgr C L Morang's store
	Mary C (Ray 32 Main
	Angela M
	pl

**FRED'K H. MOSES, Bar Harbor**  
**FLORIST** Plants, Shrubs, Trees and Vines



O'Hearn, Edw J	printer	Paine, N S	far
15 Boles av		S'by Cove	Emery dis
Merle G (Chaney		Bessie F (Norwood	
Edward N		Rubie E	pl
O'Neill, Edith E (Kenison		Charlie N	
159 L'lawn av		David L	
David H	stable wk	Paine, Theodore	far
Lester	lab	S'by Cove	Emery dis
Sadie M	stu	Elizabeth C	
Agnes R	pl	(Higgins-Hadley	
Orchard, E M	car	Wesley T	cl
3 Myrt av		Grace L (m Sargent	
Ott, Jos W lab	5 B'view av	Carrie E (m McKenzie	
Margaret A (Duffy		Paine, W T	groc cl
Mabel (m Abbott		56 L'lawn av	
Leonard	pl	Josephine	ho
Joseph C	pl	Carl	cl
Agnes M	pl	*Frank	chauffeur
		Baltimore, Md	
<b>P</b>		Leona	ho
		Arletta E	stu
Page, Clara E (Snowman		Grace E (Hadley-Quinn	
8 Ken		Parker, B W	retd
Page, Georgia E (Mitchell		38 E Lake rd	
6 Pleas		Chas E	ptr
Eugene H	pl	*Wm H	steamboat capt
Paine, Chas F	town treas	•	Winter Har
15 Map av		*Mabel H (m Keene	
Sarah C (Jordan		Manset	
Grace A	teacher	Parker, C E	ptr
Izaiah P	bk kpr	34 E Lake rd	
Paine, M W watchman	5 For	*Helen H (m Hamor	
H Lena (Peckham		Porto Rico	
Maynard F	stu	*Dorothy B	stu
Lucy B	pl	St Anthony Falls, Minn	

**PIANOS** for Rent or Sold on  
Easy Payments at **CLEMENT'S**

*Abbie B pl Gardiner	Alma P (Hadley
Parker, Isaac E head gard	Patriquin, P J car
48 Hol av	44 Greel av
Minnie A (Ash	Margaret E (Torrey
Jane W pl	Louise M pl
Isaac E Jr pl	Dorothy M
Parker, Olivia J (Young	Patten, J H phy & sur
9 Ken	27 Cottage
Parks, Geo fireman 15 Main	Mary B (Foster
Parritt, Warren A car	Peabody, Sabrina A
7 Roberts sq	(m Stover
Martha (Ball	72 Pine Hill
Parsons, Eben E mason	*Ammi seaman Jonesport
60 E Lake rd	*Horace fisher Jonesport
Nellie E (Hopkins	*Stephen seaman Jonespt
Linwood E mason	*Andrew seaman Jonespt
John E mason	*John F fisher Jonespt
Parsons, J E mason	*Nellie E ho Jonesport
64 E Lake rd	Jennettie E ho
Annie B (Higgins	Ida F ho
Mildred E pl	Elmira E pl
Herbert W pl	Peach, Wm E milkman
Georgia M	8 Way Lane
Leon W	Jane O (Bunker
Parsons, Linwood E mason	Daisy F at home
62 E Lake rd	*Wm E Jr dentist
Ethel M (Gray	Holyoke, Mass
Philip E pl	Abbie L (m King
D Hulda pl	Pease, Myra cl Main
Marion S pl	Pendleton, Flora T
Parsons, Linwood E mason	(m LaCount
18 Ken	Blanche E (m Canning
Clara H (Rodick dr mkr	Guy L trap drummer
Partridge, Arthur E care tkr	Pendleton, Minnie M (Sawyer
18 Wayman Lane	24 Sch

**FREDERICK H. MOSES, Florist**  
**BAR HARBOR** (Open all the Year) **FINE FLORAL WORK**

Pennell, John	gard	56 For	Pettingill, Lucretia A	stu
Mabel (Walls				123 Cot
Agnes		pl	Pettingill, Susan A (Cook	
Perlinsky, Mark	dry goods			28 Sch
res 39 Han	bus 37 Main		Horace R	barber
Annie (Soloveizik			Essie D	car
Esther		cl	Arno G	lather
Isaac		stu	Fannie A (m Russell	
Minnie		stu	Phippen, Chas D	genl wk
B William		pl		W Eden
Jennie M		pl	*Frank	car Seal Har
Harriet S			*Chester	lab Seal Har
Perry, B M	ptr 105 L'lawn		Flora E (Ladd-Cousins	
Stella (Tibbetts			Phillips, Geo A	phy & sur
Katherine R		pl		49 Mt Desert
Elizabeth E		pl	Helen G (Grant	
Pettegrow, A S	ptr 19 Pine		Phillips, L F	driver 107 Eden
Bernice A (Young-Stuart			Melinda (Lamb	
Lida M			*Ellen M (m Keith	
Pettingill, Bernice (Harden				Bridgewater, Mass
ho	E Lake rd		*Carrie H (m Richardson	
Two Children				Mt D
Pettingill, C A	retd O Crk		*Frances A (m Case	
*Monroe E		eng		Bridgewater, Mass
12 Washington av, Portland			Wm H	driver
Eliza E (m Harvey			Pierce, A H	mason H Cove
*Maria E (m Meyer			Lenora J (Campbell	
	Meadville, Pa		Chauncey H	mus
Pettingill, Chas E		fisher	Marie B	pl
	S'by Cove		Pierce, Wm L	plumber
Florence M		ho		224-226 Main
Pettingill, H R	barber	Sch	Emma C (Smith	
Clara		pl	Pineo, Chas B	lawyer
Alton		pl	bus 85 Main	res 2 Mt Des
Mary (Gilbert	laundress		Flora (Rodick	

THE BEST  
PLACE TO  
BUY A . . .

**PIANO**

— IS AT —

**CLEMENT'S**

Pond, P P	granite bus	Pray, Edith H (Hooper
(see adv)	38 Cot	11 Alb Mead
Cora M (Whitaker		Pray, Grace A (m Fogg
Poyich, Nathan	furniture dlr	W Eden
	74-76-78 Main	John L
Rosa (Orlivich		stu
Eva	bk kpr & stenog	Pray, Lemuel N
Goldy	stu	grocer
Celia	pl	h 10 Sum bus 68 Cot
Morris	pl	Hannah L (Sargent
Julius J	pl	Beatrice L
Abraham A	pl	Lemuel N Jr
Shirley L		Philip O
Doris		Carl T
Power, Frank		Ethelyn M
blk & carg bldg & repairing		Pray, Lucretia H
h W Eden	bus Cot	at home
*H Stewart	pl Mass	Ind Pt
Blanche E (Quinn		Preble, Geo H ptg & decoratg
Effie D		56 Eden
E Darwin		Bertha M (Kincaid
Morton A		Preble, John K mason contr
Power, Michael F	gard	278 Main
	The Eyrie	Myra E (Connors
Alice T (Davis		Reginald K
Martin	pl	pl
William J	pl	Puffer, Wm H
J Francis	pl	27 2d So
Power, Wm	gard 16 Oak	Eagle Lake Ice Co & liv'y bus
Alice (Walsh		Inez M (Smith
Mary	pl	Earl D
Kathleen	pl	pl
Michael		Ida B
Powers, John	lab	Joseph A
	46 Crom H rd	pl
		Chester A
		pl
		Jenette A
		pl
		Q
		Quimby, Wm
		ptr & paper
		h 23 Rod'k bus 109 Cot

H. S. NASON &amp; SON

Agents for the Gold Seal Rubbers

Men's Clothiers and Outfitters

104 Main Street, Bar Harbor

Quinn, Grace E (m Paine  
56 L'lawn av  
Blanche M  
Quinn, Melinda W (Hadley  
cook W Eden  
Blanche E (m Power

## R

Ralph, Arthur lab ext L'lawn  
Ralph, Thos gard Pine Hill  
Rankin, Angie E (m Bartlett  
15 Ced av  
Frank pl  
Rankin, Mabel ho 295 Main  
Ray, Alice L pl W Eden  
Redding, Edw H ptr 7 Oak  
Eda A (Stone-Hunton  
Herbert H care taker  
Roy S ptr  
Preston H ptr  
May E pl  
Stuart P pl  
Redding, H H care tkr 32 Cot  
Lena D (Turnbull  
Gwendoline M  
Reed, A H far  
S'by Cove Emery dis  
Lillian M (Norwood  
Myra E (m Richardson  
Adelia (m Lurvey  
Lorena J stu  
Ellen E pl  
Lillian E pl  
Clarice L pl

Emily A  
Reed, Elmer L pl W Eden  
Reed, Lewis blk 9 Han  
Florence E (Blancnard  
Lewis F  
Gladys L  
Reed, Winfield stable wk  
off Cot  
Effie E (Hodgkins  
Reid, Gardner E stone mason  
20 R'wood av  
Carlton G pl  
A Gertrude (Stover  
Gertrude A  
Remick, R F lab 132 Cot  
Minnie D (Cottle  
Rennie, Wm jeweler 12 High  
Renwick, Jno estate supt  
Guy's Cliff, Eden St  
Margaret (McDonald  
George pl  
Isabelle pl  
Francis  
Helen  
Reynolds, Abigail (Foss  
54 Crom Har rd  
\*Henry O lab Ellsworth  
\*Helen (m Smith Ells  
Elva D (m Reeves  
\*Hattie A (m Urquhart  
Grand Manan  
G Franklin lab  
J Edw lab  
Josephus lab  
Arthur W lab

**CLEMENT'S** MUSIC STORE

160 Main Street

BAR HARBOR

Reynolds, Bartlett C		Robert F	
stoves & furnaces		Reynolds, Jno E	lab
bus 33 Main	h 31 Main	54 Crom Har rd	
Mary E (Call		Celia (Radley	
*Call W	stu	M Elizabeth	pl
Dorchester, Mass		Bertha B	pl
Dorothy	pl	Rich, Chester M	blk W Eden
Reynolds, David W	gard	Florence A (Ray	
15 Rod'k		Rich, G N	mer W Eden
Olive L (Verrill		Edith A (Higgins	
Sadie A (m Lambert		Rich, H B	el 97 Main
laundry wk		Lizzie M (Whitmore	
Archibald E	stu	Shirley A	el
Reynolds, Fr'man	lab off West	Guy E	pl
Minnie (Davis		Blanche E	pl
Reynolds, Geo F	car 43 Main	Joe H	pl
Mabel A	stu	Rich, John H	care taker
Agnes M	stu	Old Farm	Main
Elizabeth	pl	F Marion (Connors	
Clowes F	pl	Marion	gard
Christine (Henderson		Rich, O C	mason 41 Eden
Reynolds, G F	lab 42½ Sch	Nettie (Long	
Katie M (McCarthy		Maude (m Lindall	
Geo Franklin	lab	Rich, S N	postmaster
Freeman R	lab	S'by Cove	
Julia A (m Davis		Lona A	bk kpr
Wm H	lab	Margaret R	at home
F Sherman	pl	Richard, Augustus	gard
Abbie A	pl	75 Sch	
Arthur B	pl	and Mrs Richard	
Katie M	pl	Richards, Fred S	blk 4 1st So
Benj L		Mae R (Sinford	
Reynolds, G F Jr	lab 42½ Sch	Paul S	pl
Annie A (Maxwell		Carl L	pl
Katie L		Sheila E	pl

FRED'K H. MOSES, Bar Harbor  
FLORIST 30 Years at Bar Harbor

J Frederick		Maggie M	
Richards, Geo L car	Ind Pt	(Haywood-Swazey	
Addie L (Higgins		Lynwood L	
Georgia L	pl	Byron L	
Hoyt E	pl	Richardson, Almira N	
Richards, Mrs G W	Eden	Conrow-Russell	
Marie E	dr mkr	Kenarden Lodge	Main
Richards, H L gard	23 High	Richardson, C A dep sheriff	
Sarah A (Jordan		11 Cent av	
*Rosa C priv sec'y	R I	Grace A (Gregg	
Richards, Jas H	genl wk	Richardson, Celia E	
	295 Main	(m Salisbury	Cent pl
*Mina G (m Towne		Harry L	stu
	Castine	Forest E	pl
Fred S	carg wkr	Richardson, D E cl	18 Rod'k
Geo H	genl wk	Emily C (Foster-Rowe	
Richards, G H	genl wk	Foster O	stu
	295 Main	Jasper	stu
Harold	pl	Abbie	stu
Russell E	pl	Alta T	pl
Richards, Olevia M		Theodore E	pl
(m Flanagan		Richardson, Eben M	far
8 Alb Mead			Ind Pt
Wm B	coach	Melville B	care taker
Richards, W B	far	Richardson, M B	care taker
Hannah C (Richardson			Ind Pt
Nettie B (m Higgins		Gertrude (Pomroy	
Marcus F	blk	Mortimer E P	pl
Himan L	gard	Lura M	
Caro B (m Wasgatt		Ralph M	
Richards, Wm J s cut	W Eden	Richardson, Emma A (Stanley	
Lola J (Higgins		4 Davis pl	
Onolee M		Richardson, E O	mason
Richardson, A L blk	W Eden	2 Cent av	
		Harry L	stu

THE PLACE  
TO BUY A

PIANO

— IS AT —  
CLEMENT'S

Laura (Richardson-Hamilton	*Mary I Greenville
Richardson, Ernest 29 Edge emp Elec Light Co	Roberts, W M 40 Main prop The Newport
Catherine (Johnson	Mariam H (Asn
Richardson, Mrs Eva C H Cove	Robertson, Margaret M (Breen
Josephine (m Cunn'gham	(sum) Boarding Ho 122 Main
Alma (m Brewer	Robbins, B F gard 25 For
Richardson, Georgia S	Effie (———
(m Ober 27 Greel av	Nina M pl
Armida H office wk	Robbins, E L D gard
Fred'k W stu	S'by Cove
Richardson, Harvey Map av	Anna L (Parsons
elec & fore	Clyde M pl
Richardson, H D genl wk	Robbins, Ralph lab Eden
18 Boles av	Nettie (Wiley
Richardson, Lewis 15 Main	Robbins, G Wm car 7 Map av
Richardson, S Osgood	Edith M (Eldridge
ret'd vet 17 Mtn av	Elaine pl
May A (Day-Bunker	Roberts, Frank E mus
Richardson, M S ptr Eden	7 Rod'k Sq
Alice C (Emery	Marcia E dr mkr
Richardson, Nathan far	(Godfrey-Wiley
W Eden	Roberts, Susan M (Smith
Nina M (Jay	48 Cottage
Rider, Geo R car 61 For	Frank E musician
Grace (Dyer	Eva (m Joy
G Ralph pl	Ernest J driver
Rinaldo, M H lab S'by Cove	Fred L cl
Carrie E (Higgins	Robertson, W L mas 23 Edge
Roberts, Hannah (— 40 Main	Georgia (Grindle
Roberts, Harriet (Rolfe	Helena M pl
Prop The Rockaway	Leola M
Tobias L Exeter stu	Lester A

**CALL AT J. H. BRANSCOM'S**  
 — Kindlings and Gravel —  
**NORTHEAST HARBOR, - MAINE**



Robeshaw, Richard	lab	*Roland	pl	Jonesport
9 Greel av		*Chas M	pl	Jonesport
Robinson, Harry	bds 15 Main	Ross, Estella M	(Carter	
Robiison, Harry	∪ marine fire		79 Sch	
	28 Edge	Alice J	(m Carter	
Jennie E	(Dorr	Wm		genl wk
Robinson, Katie	(Bernardini	Christine		at home
	35 West	Roy		pl
Rodick, A Stroud	25 High	Rowe, Emily C	(m Richardson	
real estate agency & pres			18 Rod'k	
B H Trust Co		*Hollis E	fm wk Seal Har	
Madolin	(Tompkins	Rowe, Jane S	(m Huntley	
Rodick, Benj	plumb 17 2d So		62 Forest	
Lida M	(Goodell	Grace	(m Hodgkins	
Alfred E		*Harry D	cl Needles, Cal	
Mary F		Herbert A		gard
Rodick, Ellen	(Rodick	*Sarah L		dr mkr
	17 2d So		34 Isabel, Boston, Mass	
Benj	plumber	Rowe, Veva M	pl	62 For
Rodick, Elizabeth M	(Moran	Russell, Almira		Main
	p o cl 4 Fed		(m Richardson	
Eugenia M		*Wm C		estate supt
David O			Millbrook, N Y	
Serenus B		*Gilman R		estate supt
Rodick, Mrs Phebe S	5 Ken		Babylon, L I, N Y	
Rodick, W E	cabinet maker	Carrie G	(m Burton	
	65 Cottage	Russell, J F		far
Annie M	(Hamor		S'by Cove	Emery dis
Walter E Jr		Rhoda H	(Mulford	
Hazel A		Wade H		far
Leon H		Walter G		milkman
Rogers, Julia E	(m Sawyer	Howard G R		lab
	16 2d So	Paul L		pl
*Nora Lee	stu Jonesport	Naomi		pl
Harrie B				

GO TO **CLEMENT'S** FOR EVERY  
**MUSIC AND PHONOGRAPHS** THING IN

Russell, Wade	far	*Evadne L	nurse
S'by Cove	Emery dis	Arlington Heights,	Mass
Fannie (Pettingill		Elizabeth L	at home
Maynard		Marvin W	far
Ryder, Geo W	mason	Ruth A	stu
	110½ L'lawn	Ralph T	stu
Evelyn M (Ladd		Addie M	pl
Rudolphus W	pl	Amos D	pl
Chas A		Raymond T	pl
Ryder, Ralph coach	28 Rod'k	Salisbury, Marston B	ch'f eng
			36 Greel av
<b>S</b>			
Salisbury, A R	plumb Cent pl	Sarah E (Robinson	
Celia E (	laundry wk	Persis M	elec
(Butler-Richardson		Salisbury, Mrs Sarah E	
Salisbury, Mrs C E	H Cove	laundry wk	29 Cent av
Salisbury, E B	lab H Cove	Archie R	plumb
Salisbury, Everett J	est supt	Roy S	teamster
	20 Wayman Lane	Salisbury, Sherman	far
Clarence N	pl		S'by Cove
*Frances E	pl Lamoine	——— (Gilbert	
Carrie E (Coombs		Children	
Everett J Jr		Salisbury, Sophia C (Conners	
Charles F			20 Wayman Lane
Salisbury, Geo E	cl 8 Wes av	Everett J	estate supt
Salisbury, Harry P	gard	*Lowell G	com'l trav
	9 Des I av		34 Winter, Waterville
Elsie L	pl	*Frances A (m Totten	
Annie S (Lynch			11 Norfolk, Bangor
Salisbury, Marcellus E		Salisbury, Stephen	15 Main
far & butcher	S'by Cove		emp Stafford's Livery
Elizabeth E (Peckham		Salisbury, W M	far
*Edith D	cl N E Har		Young dis
Stephen M	cl	Hannah M (Day	
		C W	ho
		G Dallas	lab

FRED'K H. MOSES, Bar Harbor  
FLORIST Plants, Shrubs, Trees and Vines

CENSUS

Pearl L	lab	Sargent, P L	lab	Bar Har
Herbert L	pl	Vinnie (Robinson)		
Malcolm M	pl	Sargent, Wm S	cook	
Rosie B	pl	S'by Cove Emery	dis	
Rubie L	pl	Chauncey C	pl	
Lewis L	pl	Emily M (m Sargent)		
Salisbury, W R	blk H Cove	Lillian F (Howard)		
Julia A (Hamor)		Lulu M	pl	
Lucy M	tr	Harry B	pl	
Sargent, Chas E	el 11 1st So	Warren B	pl	
Emily M (Sargent)		Raymond L	pl	
Sargent, Chas W	s cut	Sargent, W W	mkt gard	
	W Eden	H Cove Emery	dis	
Ruth M	pl	Grace L (Paine)		
Josephine (Seavey)		Elizabeth F	pl	
Sargent, Dudley		Walter W Jr	pl	
	far & mkt gard	Saunders, Eugene	coal bus	
	S'by Cove, Emery dis		18 L'lawn av	
Ernestine (Rich)		Maude (—)		
Lloyd D		Zelda	pl	
Laura M		Dorothy		
Gerald T		Savage, Paul N	fisher	
Mabel E			B'view av	
Sargent, Ellen M (Leach)		Paulina N (Njirich)		
	Notion Store Main	Sawyer, A H	asst cash ex of	
*Robert L	Boston, Mass		37 Rod'k	
Susan T (m Sleeper)		Elizabeth E (Mooney)		
Sargent, E E	far W Eden	Charlotte A	pl	
Luella M (Higgins)		Sherman A		
Sargent, Emily W		Sawyer, Judson H	jeweler	
(m Newman	E Lake rd		12 High	
Elmer E	far	Sawyer, Minnie N (m Haley)		
Wm S	far		19 2d So	
*Warren W	cook Gard'r	Edwin J	trucking	
Perry L	lab			

**VICTOR** MACHINES and RECORDS at  
**CLEMENT'S MUSIC STORE**

*Fred W	chauffeur	Seaver, Wm H	gard
	Boston, Mass		Boles av
Chloe B (m Young		Seaver, Annie	ho Boles av
Raymond L laundry team		Shand, Chas L	estate supt
Wm R	hostler		103 Eden
Sawyer, Raymond L	driver	Effe M (Rodick	
	Ced av	Mary L	pl
Alice L (Liscomb		Ida E	pl
R Carlton		Shaw, Jas	lab 9 Greel av
Sawyer, Wm F	groce cl	Shea, Chas	barber
	7 Ken		bus Main rms Main
Mary S (Phillips dr mkr		Shea, Chas W	mason
Scolone, Jas	lab 7 Eden	bus Cot	res H Cove
Annie (DeFrank		Elizabeth P (Campbell	
John M		Shea, J M	mason contr
Scott, Arthur horse trainer			123 Cottage
	9 Greel av	Evans L	stu
Scott, Nicola (Angus	8 Han	Ruth E (Kelley	
*John A s cut W Sullivan		James W Jr	
*Nicola (m Abel		C Edward	
	W Sullivan	Shea, Michael Sr	retd 123 Cot
*Arthur s cut W Sullivan		*Michael A	barber Ells
*Jas S s cut W Sullivan		*Patrick A	tailor Ells
William	s cutter	*Joseph T	mason
Belle (m Martin			Cape Elizabeth
Elsie (m Jellison		*Edward	barber
Scott, Wm s cut 5 Rod'k Sq			Woburn, Mass
Lizzie (McKeown		James M	mason contr
Geo J		Elizabeth (m Murray	
Scott, Wm blk 28 Rod'k		*Jeremiah	mason
Searls, Thos 27 L'lawn av			Orr's Island
cashier 1st Nat Bank		*Annie F (m Billington	
Edna (Collins			Broadway, Bangor
Mary Carol	pl	Chas W	mason contr
Thomas Jr		Shelton, Wm R	el 22 Des I

H. S. NASON & SON

Men's Clothiers and Outfitters

104 Main Street, Bar Harbor

HOWARD S. NASON  
FRANK E. NASON

Addie E (Keezer		J William	plumber
Mildred B	pl	Rena G (m Limeburner	
Charles G		Walter J	bk kpr
Sherman, Frank E		Ella M	tel op
undertaker & mer		Hiram E	pl
h 15 Rob'ts av		Mary M	pl
Helen C (Jordan		Clarence M	pl
Albion	stu	Silke, Mark H	plumber
Gardner	stu		290 Main
William	pl	Catherine A (McAuliffe	
Kathleen J		Katherine J	pl
Sherman, W H mer & printer		Marion W	pl
5 Rob'ts av	bus 11 Cottage	Silsby, Elwood J	team
Annie E (Smith			10 Des I av
Dorothy	stu	Cora E (Hanscom-Fogg	
Helen M	stu	*Harry J	cl
Gladys	stu		749 Union, Bangor
Hilda H	pl	Mabel C	stu
Roger W	pl	Simon, Abe	tailor
Ruth B	pl	rms 130 Main	bus Main
Shiro, A M	tailor	Simpson, E L car	23 Cent av
h 27 Hol av	bus 43 Main	Emma (Hamor	
Lena (Altman		Ruth	
Sophia		*Sinford, Leon G	express
Shopee, Sarah I	laundress		Machias
40 L'lawn av		Celia G (Moore	Bar Har
Silk, Jas	ret'd 98 L'lawn	Sleeper, Bert L	gard
John W	plumber	7 Stanwood	off Main
*Patrick H	livery Bangor	Susie (Mosley	
Mark	plumber	Merle	stu
*Hannah G (m Perry		Reginald B	pl
Bangor		David A	
Silk, John W	plumber	Sleeper, Sophronia (Pickard	
h 98 L'lawn	bus 20 Main	7 Stanwood	off Main
Ellen (Whelan		Bert L	gardener

**TALKING MACHINES—sold on  
Easy Payments—at CLEMENT'S**

Small, Frank E	mail car	Smith, Chester A	mason tend
	74 L'lawn		91 Sch
Small, Fred C	(see adv)	Hattie (Farley)	
contr & landscape gard	18 Hol	Gladys M	
Mary A (Ryan)		Elmer J	
Clara M	pl	Smith, Clarence	mason
Helen C	pl		9 Greel av
Marguerite E	pl	Smith, Leander	mason
F Leo	pl		9 Greel av
Esther V	pl	Smith, E	fish bus 130 Main
Natalie C		Smith, E L	16 Ken S S Ser
Small, Wm H	car & driver	Grace L (Somes)	
	10 Mtn av	Allston R	pl
*Alden D	car	Charlotte L	pl
	So Royalton, Vt	Smith, Ev'tt W	lab 3 Edge
Jennie H	cook	Hulda (Smith)	
Irving W	drug cl	Lillian (m Cody)	
Nena		Wm	pl
Mabel A	laundress	Ruth E	pl
	(Crabtree-Webber)	Leeman	pl
Smith, A B	ice dlr 25 West	Smith, Freeman	mason 95 Sch
Charlotte (Brooks)		Florence M (Whelan)	
	dr mkr	Lenora	pl
*Horace M	teacher	Melvin	pl
	Wellfleet, Mass	Ruth I	
Flora B (m Wakefield)		Stella I	
	milliner	Smith, H D	grocer 139 L'lawn
Edward L E S S Co	Agt	Harriet V (Allen)	
Smith, Chas C	far S'by Cove	Guilford P	gard
Olive E (Liscomb)		Marion A (m Walls)	
Harry L	far	Smith, Henry M	gard
Anna H	ho		110 L'lawn av
Smith, Chas G	gard 7 Ash	Nettie (Baker)	
Mabel S (Tenan-Tracy)		Smith, Jas	gard ext Main

**FRED'K H. MOSES, Bar Harbor**  
**FLORIST**

GREENHOUSE3-12 Mt. Desert Street  
 STORE-123 Main Street

## CENSUS

191

Celia (Malley		Smith, W T watch mkr 9 Eden
James F	pl	Julia S (Wallace
John J	pl	Fred'k O
Hugh A	pl'	Helen R
Paul V		Snelley, Jos D
Smith, Leon L mer S'by Cove		gard
Fossil A (Young		165 L'lawn
Wilson G	pl	Nellie L (Coffron-Miller
Smith, Martha D (Moore's		Richard B
50 West		Snow, Almon 15 B'side av
Lydia F	pl	Snow, Benj retd vet 35 Hol av
Smith, Miriam C (Luce 24 For		Nellie D (m Soper
*Helen C (m Stover		Snowman, C Oscar meat cut
So Harpswell		12 Sch
*Mabel E	teacher	Alice E (Atherton
Salisbury, Mass		E May
Ernest E	tr	at home
Westwood, Mass		Soper, Geo E meats & provis
Percival E	gard	bus 43 Cot h 35 Hol av
Smith, M O	gard 93 Sch	Nellie D (Snow
Lillian M (Bernardini		Frank L
Smith, Rhoda (Smith-Marsten		at home
Pine Hill		Rodney P
*Ira	soldier	bk kpr
Youngstown, N Y		*Bertha A (m West
Elizabeth	ho	Lagrange
Daniel	team	Gertrude B
Mamie	pl	teacher
Smith, Wm E	genl wk	*Chas L
4 B'view av		cl
Addie (Young-Hollis		Brockton, Mass
Smith, Wm G	stone wk	G Henry
off West		stu
Smith, W J	s cut 12 2d So	Maurice B
		pl
		Everett L
		pl
		Soper, Rodney P
		mkt
		31 Hol av
		Elizabeth M (Milligan
		G Edwin
		pl
		Natalie A
		Laura E

**DEVELOPING AND PRINTING FOR AMATEUR TRADE**

Promptly and Carefully Done at

**MOORE'S PHOTO STUDIO, Northeast Harbor**

Southard, Sarah (Martin-Graham Prop The Southard 16 Newton Way	Samuel
Spencer, Seth T shoe repairing h 19 Ash bus Main	Stafford, Geo J livery 30 L'lawn
Margaret (Greaney	Carabel (Collings
Lester J pl	Pamelia F stu
Olga E pl	Corrienne J pl
Harold T pl	Ruth pl
Mary Leona	Emma V
Sprague, J Wm genl wk ext L'lawn av	Stalford, J H landscape gard Mt D
Addie E (Hayward-Coffron	Stanhope, Gladys N stu 25 Ash
Spratt, Frank	Stanhope, Nina M pl 25 Ash
Firm Nickerson, Spratt & Greeley	Stanley, A H gard O Crk
h 24 1st So bus 47 West	Alice J (Davis
Harriet (Nickerson	Francis B lab
Hugh F stu	Clayton R lab
A Johnson stu	Dora A pl
Sproul, Edna B (Emerton 130 Main	Sidney P pl
Blanche L (m Harriman	Edward
Sproul, Rob't A retd 4 Alb Mead	Albert R
Helen E (Smith	Stanley, Edw retd O Crk
Lamont Sears	*Benj E barber Abbingtion, Mass
Spurling, A E bakery	Albert H gard
(see adv) 23 Cottage	John E blk sharpener
Mary D (Douglass	Stanley, Herbert I mas contr 20 Greel av
Stafford, A L livery	Flora E (Buckminister
bus Cot rms 130 Main	Ethel M at home
Eleanor L pl	Stanley, Jas C car 29 Eden
	Eva (Scott
	Elizabeth bk kpr
	Arthur C reporter
	Dorothy M stu

**FRED'K H. MOSES, Bar Harbor  
FLORIST** Plants, Shrubs, Trees and Vines



Stanley, J N car H Cove	Stanley, Walter blk Ot Clf rd
Caroline E (Wilbur	Stanley, W W mason H Cove
M Hazel stu	*Winthrop H U of M stu
Marion E pl	*Marion T cashier Bang
Elmer W pl	*Lizzie S (m Nickerson
N Leroy pl	Sound
Stanley, John E blk sharp O Crk	Staples, Chas H genl wk 66 L'lawn
Lillian A (Davis	Sarah J (Beal-Hamilton
Eliza B at home	Jennie E (m Graves
George G genl wk	Stearns, H E car S'by Cove
Theodore R pl	Lena M (Hamor
Hoyt A	Harry E Jr pl
Stanley, Jos retd 15 Eden	Russel I pl
Eliza (Brown	Stevens, Amos F gard 14 Ash
James C car	Mary F (Adams
*Chas A r r ser	Lela M musician
Nashua, N H	Abbie F musician
Robert E plumbing	Stevens, Francena R (Tracy
*Louise B (m Ray	15 R'wood av
Nashua, N H	*Edwin T elec
Annie B (m Hodgkins	105 Lincoln Park,
*Carrie A (m Glover	Rochester, N Y
Nashua, N H	Joseph A ptr
*Jennie C (m McIntyre	Amanda L (m Liscomb
Milford, Mass	Stevens, Frank G team
Stanley, Lucy J (m Sullivan	18 Rod'k
4 Davis pl	Evelyn (Barbour
Emma A (m Richardson	Isabella pl
Stanley, Rob't E 15 Eden	Minnie L pl
( see adv) plumbing	Clifford H pl
Emily E (Bunker	Elbridge F pl
Stanley, Tyler W far Eden	Adelia E
Lionel D pl	Stevens, Jos A ptr & p hgr
Carroll pl	18 Map av

**VICTOR** and **EDISON RECORDS**  
at **CLEMENT'S Music Store**

M Emma (Davey	Walter A
*Ariel M nurse Bangor	Stover, C H far Ind Pt
Joseph A stu	Annie L (Reed
Stevens, Oscar K horse shoe'g	*Rodman V chauffeur
bus 101 Cot h 19 Rob'ts av	810 Appleton, Baltimore, Md
Nellie I (Wood	James H chauffeur
*Marion F S (m McCoy	Stover, J H chauffeur Ind Pt
Holly Hill, Fla	Jennie L (Alexander
Stewart, Lawrence D	Chas A
28 2d So	Stover, John H lab
Stewart, L L cook 28 2d So	72 Pine Hill
Mabel (m Norwood	Sabrina A
*Amelia (m Carter	(Wallace-Peabody
Stonington	Stover, Mary E (Pomroy
*Elizabeth (m Harvey	ext L'lawn av
Stonington	*Preston genl wk
Rosa (Hooper-McHenan	Lena M (m Haskell
Stewart, Lorenzo E	Stowe, Gertrude ho 15 Sch
painting & decorat'g & police	Strout, A car H Cove
53 Greel av	Ida (Wood-Grant
Flora M (Clinkard	Strout, Ed steamer capt
Stewart, L S ptr 5 Myrt av	15 Main
*Lottie M pl Center	Strout, Seldon lab H Cove
Violet M (Swett	Edith (Gray
Lionel L	Stuart, Bernice A
Irene E	(m Pettegrow
Stiles, T Harrison estate supt	Fred L pl 19 Pine
Woodlands Main	Sullivan, C J carg trim
Margaret (Bainton	4 Davis pl
Stover, A H gard 134 L'lawn	Lucy J (Young-Stanley
Helen A (Wilbur	Sullivan, Wm B shoe mkr
Laura J pl	h 8 Des I av bus 42 Sch
Arthur M pl	Katherine E (Welch
Albert C pl	James P blk
Earl W	*Wm B Jr carg ptr

**FREDERICK H. MOSES, Florist**  
**BAR HARBOR (Open all the Year) FINE FLORAL WORK**

48 Main, Los Angeles, Cal	Carrol B	stu
Nellie (m Dodge	John E	pl
Annie M (m Newman	Suminsby, W N	marine eng
Celia (m Peach		20 Forest
Katherine (m Higgins	Lelia D	
Walter D		(Dolliver-Campbell
Edw J	Jennie M	ho
Geo W	Sumner, Blanche F	3 West
Florence L		(m Johnston
Gladys B	*Kenneth L	pl Win Har
Fred'k A	Sumner, I L	mach 31 West
Suminsbey, Lewis I	Grace (Stevens	dr mkr
	Emma E	pl
	Leslie S	pl
Abbie F (Knowles	Surrey, Chas	deck hd 15 Main
Clarence E	Swanson, Olaf	gard 9 Greel av
Alice E	Swazey, Maggie M	W Eden
Emily M		(m Richardson
Helen L	Luzetta M	pl
Frances L	Addie L	pl
Stubbs, Vesta M	Thelma P	pl
bus 85 Main	W Dexter	pl
res 2 Mt D	Annie M	pl
Suminsby, Hannah (Wooster	Sweeney, Wm	uphol
		32 G Mary
Charles E	Mary A Davis-Hubbard	
*Warren S	Sweet, Marcus C	far H Cove
28 Huntington av,	Lillian A (King	
Boston, Mass	Fannie M (m Cunn'gham	
Florence M (m Grant	*Lillian A (m Maddocks	
tr	Holden	
Suminsby, John	Henry C	meat mkt
mer & select'n	Ella C	teacher
res 7 Atl av	Shirley M	far
bus Main		
Harriet S (Higgins		
Inez M		
librarian		
Harley H		
mail car		
Howell K		
stu		

**10c SHEET MUSIC** McKINLEY EDITION

CATALOGUE sent FREE on application.

**S. J. Clement, Bar Harbor**

T	
Tabbut, Leon W paint'g contr 6 1st So	*Josephine P office wk Chicago, Ill
Fannie W (Strout Ralph stu	*Julia E (m Lord Ells *Alberta T Stoors, Conn Prof of domestic science and art and Lady Prin Conn A C
Tabbutt, Minnie A (m Emery 15 Ash	*Benj F civil eng Phil, Pa Helen A tr
Arthur M stu	Thomas, David far O Cliff rd
Zenas W stu	Abbie (m Richardson *Harry E San Francisco, Cal
Tansom, Nancy M 2 Myrt av (Greeley-Durgin-Bean	Thomas, Edw P lab W Eden
Tate, C I lab H Cove	Orra F (Hadley
Mabel A (Gray	Geneva A pl
Doris M	Blanche pl
Edith M	Lenore E' pl
Taylor, Eliza A (Young 58 L'lawn	Ethel F Fred'k R Florence H
Effie B (m Getchell *Stephen N trav sales Bangor	Thomas, J H far Eden
*Edth M (m Tuel Linneus	Augusta H (Somes
Taylor, John C estate supt The Turrets, Eden	Annie D (m McKay Flora (m Allen Chas S far
Margaret (Pennycook	*Dora S (m Higgins Winter Har
Teague, E F mer bds 4 Ken bus M C Wharf West	Edward P police
Tenan, Emma J (Garnett 7 Ash	Eva E (m Colson Susie S (m Gilbert Margie A (m Willey Ethel E (m McKay Tullia A (m Kief
Mabel S (m Smith Bernice A (m Brewer Lura F (m Mitchell	Thomas, Jno S care tkr Eden Amanda J (Leland
Thomas, Mrs B C (Campbell W Eden	

**H. S. NASON & SON**

**Men's Clothiers and Outfitters**

**104 Main Street, Bar Harbor**

Agents for the Gold Seal Rubbers

George P	care taker	James G	car
Myrle C	pl	Tracy, Geo W	genl wk
Marion R	pl		142 L'lawn av
Lloyd M	pl	P Maud (Dorr	
Edgar E	pl	Tracy, H S	driver 46 Han
Ernest Leon		Bessie L (Strong	
Thomas, Lottie E	ho 20 Rod'k	Alfred H	
Thomas, Orrin L	car	Pauline A	
	9 Len'x pl	Tracy, Jones W	far Sound p o
Charlotte L (Leach		*Fred R	mining
Geneva E (m Mosely			Chicago, Ill
Thompson, Chas	harness mkr	*Viola B (m Carroll	
	14 York		S W Har
Thompson, F W	game warden	*Florence (m Reed	
	S'by Cove		N E Har
	Emery dis	*Clora (m Manning	
Carrie B (Hopkins			Kenterville, Idaho
Orient Y	far	Frank T	lab Bar Har
Shirley S	groc cl	*Vesta Y (m Salisbury	
Verrill J	far		Mt D
Alliene D	stu	Charlotte E (Richardson	
Thelma J	pl	Caleb T	pl
Charles H		Lydia R	pl
Thompson, Vyra L (Hooper		Alice W	pl
	9 Alb Mead	Melvin F	pl
*Lillian E (m Peck		Ralph J	pl
	Bucksport	Laura J	
Thurber, Geo W	mason	Tracy, Mabel S (m Smith	
	135 L'lawn av		7 Ash
Harriet E		Marie F	stu
	(Moseley-Higgins	Helen A	stu
*Chas S	meat cutter	Treat, S L	mer & wood carv'g
	165 Pearl, Portland		bus 307 Main h 3 2d So
Earl V	head cl	Tredie, Edw	car 12 Ced av
Carl V	cl	Evie (Webber-Frazier	
Thurston, Mrs G	S'by Cove		

YOU  
CAN  
GET  
EVERY

**EDISON** RECORD in the CATALOG at  
**GLEMENT'S**

Trevett, Grace M (Sinford 2 Len'x pl Earle S stu Trevett, Henry R 14 York M C R R agent Blanch (Green Flora A Henry A Baby Boy Tripp, B A public carg 91 L'lawn Blanche L (Farnsworth Byron S pl Charlotte H J Eldridge Blythyn A Jr Tripp, Caroline P (Jordan Hamor Blk, Main Georgia P (m Higgins Mary F at home Tripp, Isaac M estate supt Winter O Crk Sum Sch Hd Eunice S (Hadley Flora S ho Tripp, J E livery 80 L'lawn av Mary J (Higgins Blithen A livery Tripp, Lelia J (Knowles W Eden L Muriel pl Jeanette K pl Raymond L pl Coburn W pl Tripp, Phebie I 64 L'lawn av (Bowden-Eldridge	Lenner E (m Daney Trites, F H far E Lake rd *George W W mer Moncton, Westmoreland Co, N B Helena (Collins dr mkr Bertha M at home Percy E pl Orlen F pl Milfred P pl Maudie M pl Florence M Trott, Henry E car S'by Cove Hattie F (Mills Harry M stu Florence A stu Ralph H pl Trussell, E J bldg supt 54 Greel av  <b>U</b> Urquhart, Arthur E gard Mt D nurseries Georgina (Cruickshank George A B Rachel  <b>W</b> Wadleigh, W P mus 3 Bar et Sadie E (Everett Wakefield, Harrison E ptr & decorator (see adv) bus 64 Eden h 62 Eden
---	---

FRED'K H. MOSES, Bar Harbor  
FLORIST 30 Years at Bar Harbor

CENSUS

199

May B (Eveleth		*Georgia fact wk Eastp't
Leonard F		*Maud (m Leighton
Marion E	stu	fact wk So Gouldsboro
Muriel G	stu	Walls, Frank E 2 Snow
Amelia	pl	banking & insurance
Francis C	pl	Annie M (McFarland
Vives	pl	Walls, Jos team 4 B'side av
Wakefield, Horatio D fish mkt		Winnie M (Young
bus 23 West h 25 West		Chas W
Flora B (Smith milliner		Margaret J
bus Main		Walls, Leroy R retd sea capt
Wakefield, R W Dr 16 High		Ind Pt
Isabel C (Cleaves		Walls, Wm S cook Ind Pt
Wallace, A W mgr store		*Gagie L (m Dorr
196 Main		Winterport
Ida M (Smith		*Thos H watch fact op
Wallace, Palmira pl 215 Main		Elgin, Ill
Walls, Dan'l lab 7 Hamor av		*Josephine (m Crockett
*Tuel H fisherman		N E Har
Kennebunk		Susan ho
*Melvin seaman Calais		Margaret laundry wk
Josie E (m Coughlin		Andrew genl wk
Walport, Jas lab ext L'lawn		Elizabeth pl
Walport, Nellie (m Moore		Wm pl
41 Lrl ct		Carroll pl
*Whitfield deck hd Belfast		Walls, Ralph A gard
*Edith (m Dinsmore		139 L'lawn
Eastport		Marion A (Smith
*Jennie (m Mitchell		Walls, Willis J fisher O Crk
Eastport		Chester E fisher
*Minnie (m Stevens		Clifford G lab
Lowell, Mass		Carrie S (Young
*Sankie fact wk Eastport		Warren, Elizabeth S O Crk
*Fred U S N		(m Hamblin
*Mattie fact wk Eastport		Ella M (m Smith

**PIANOS** for Rent or Sold on  
Easy Payments at **CLEMENT'S**

Effie E (m Silsby		Webber, Mabel A (m Snell	
Wilmont F	lab		10 Mtn av
Nancy V	pl	Vivian	pl
Wassgatt, Vernon G		Editha	pl
asst treas B H Trust Co		Webber, M V	lab 22 Des I av
Caro B (Richards		Rose F (Farrelly	
Margaret C	pl	Webber, Sarah J (m Lawford	
Boyd	pl		24 Edge
Asa	pl	Burton H	lab
Richard		Martin V	lab
Watson, Clarence M	printer	Webber, Wm E	blk
	7 Fed		4 Alb Mead
Watson, Fred gard 118 L'lawn		Huldah (Bunker	
Cora E (Pendleton		Webster, Alvin H	gard
Freda P			off West
Weaver, C A blk h 18 1st So		Webster, H	lab 5 L'scott av
	shop Main	Annie C (Sargent	
Flora E (Bracy		Horace H	pl
Walter A	blk	Mary H	
Webber, Arthur W	ret'd	Weed, Sarah J (m Webber	
	9 Alb Mead		24 Edge
Everett C contr & bldr		*John N	lab Machias
bus 11 Cot		*S Elizabeth (m Eaton	
*Frank	far W Paris		Deer Isle
Webber, Mrs B F	H Cove	*Ella J (m Macaulay	
Edmund H	pl		Deer Isle
Webber, Burton H	gard	Wentworth, Oscar D	car
	31 Cent av		23 Ash
Nellie E (Chapman		Carrie E (Hodgkins	
Burton H Jr	pl	Wescott, Fred	horsetrainer
Thelma L			Bridge
Webber, Harriet L (m Lyman		Wescott, Geo L	mason High
	10 Brew av	Lucy A (Stevens	
Minnie (m Stanley		Grace M	at home
William	blk	Chester A	U of M

# J. H. BRANSCOM, Hay and Straw

NORTHEAST HARBOR, MAINE



Georgianna	stu	Carrie I (m Carter	
Wescott, O P mason 22	Ken	Ernest L	lab
Cecilia G (Linscott		Grace L (m Ingersoll	
Fred'k A	stu	Nettie M	ho
Orlando P Jr	stu	Joseph	pl
John L	stu	Ethel M	pl
Chas M	pl	Marion J	pl
Gertrude L		George B	pl
West Dan'l M car 8 1st	So	White, Edgar H	team
Alice (Joyce			24 2d So
Clara E	stu	Mary E (Garland-Albee	
Esther E	stu	Nina B	
Edith M	pl	White, Fred	lab O Crk
Wheeler, Julia	16 2d So	Rena D (Hadley	
(Sawyer-Rogers		White, Lloyd car	H Cove
Whelan, Sam'l	shoe mkr	Laura O (McGown	
	95 Sch	Leslie	
Florence M (m Smith		White, Newell A	lab 27 Rod'k
Whitaker, E K contr & bldr		White, Ralph L	contr & bldr
bus Cot	h 17 Ken		H Cove
Ella M (Huff		Mattie H (Lee	
*Lena M	Boston, Mass	Cecil R	pl
Carl G	stu	Maud E	
Ruth E	pl	White, R N	lab 15 Ced av
Dorothy L	pl	Myrtle E (Stover	
Whitaker, Geo J car 25	Ash	Leroy L	pl
Sarah A (Gay		Fannie G	
*Arthur A	meat cut	White, Thos A	car 17 Ash
	Millinoeket	Edith E (Trafton	
*White, Chas B	s cut	Whitmore, C E	jeweler
	Hall's Quarry		h Hamor Blk bus Cot
Annie C (Eldridge		Menia E (Burr	
	17 Pine	Whitmore, Frank E	
Walter C	ptr	M C R R Station	Agt
Edgar H	team		12 Roberts av

THE BEST  
PLACE TO  
BUY A...

**PIANO**

— IS AT —  
**CLEMENT'S**

Effie M (Preble	R Crosman
Harold P Bowdoin stu	Wiley, Eugene W car
Whitmore, J Albion retd	19 Rod'k
H <sup>c</sup> Cove	Hattie E (Pettengill
Lena R (m Allen	Helen C stu
Mineola L (m Rich	Orrin F pl
Maud L (m Arey	Wiley, Herman car 36 For
Whitmore, Rebecca N	Margie
(Farmer 74 L'lawn	(Thomas-Kenderson
Frank E r r ser	Williams, Mrs Belle ho 87 Sch
Clarence E jeweler	Alice E pl
Beulah F bk kpr	Grace M pl
Wiggen, F C car & mach	Williams, B J roofer 48 Eden
W Eden	Bessie (Davies
Ellen (Kittredge	Ellen pl
Carrie K dr mkr	Bennett J Jr
*Fred E mach	Williams, Elmer R lab 9 Lrl ct
Columbus av, Boston, Mass	Emma A
Wilbur, H T exp driver	(Saunders-Goodwin
16 Rod'k	Mamie B (m Woodworth
Bertha M (Tracy	Wilson, Alex V florist & gard
Wilcomb, Chas A mas H Cove	3 Bridge
Eliza J (Hamor	Mary (Brittany
Ethel M (m Hamor	Undine R at home
Delia A office wk	Clytie at home
Ernest D gard	Violet G stu
Wiley, Angie M ho 3½ Myrt	Pansy L stu
Wiley, P I att'd't 17 Boles av	Alex V Jr stu
Marion J (Chaney	Mildred P pl
Wiley, C M landscape gard	Victoria Q pl
(see adv) 44 Sch	Wilson, Fred lab Crom H rd
Bertha E (Connors	Wilson, Harry A ptr
(see adv) dry goods	2 Hamor av
Reginald H pl	Wilson, H R blk & wrt 65 Sch
Marjorie D pl	Annie L (Thomas

FRED'K H. MOSES, Bar Harbor  
FLORIST . Plants, Shrubs, Trees and Vines

Wilson, Jas K car wk  
 3 B'view av  
 Adocinda E (Thompson  
 May I (m Farley  
 Winship, Clara (Manchester  
 15 Lennox pl  
 Mabel (m Green  
 Wood, Chas H lawyer  
 bus Main res 15 High  
 Kate (Shaw  
 Philip S stu  
 Wood, Frank A far S'by Cove  
 Melissa J (Rich  
 Joseph W gard  
 Wood, Jos A p o Bar Harbor  
 milkman & far n Emery dis  
 Emma J (Collins  
 Olin D milk bus  
 Mary F bk kpr & stenog  
 Helen W (m Liscomb  
 Lorinda J pl  
 Wood, Mrs J W (Harden  
 S'by Cove  
 Frank A lab  
 J Andrew far  
 Rebecca W (m Edwards  
 Eliza W (m McFarland  
 Wood, J W gard H Cove  
 Madge A (Tarbox  
 Esther pl  
 Eleanor pl  
 Hollis A pl  
 Beatrice M  
 Woodward, Jos H  
 mgr fur store Main

Blanche I (Mesick  
 Woodworth, Alonzo C gard  
 16 Mtn av  
 Maude B (Jordan  
 Woodworth, Jesse W app ptr  
 1 Cent av  
 M Blanche (Williams  
 Lettie M  
 Elmer B  
 Woodworth, L E car 58 For  
 Ida A (Brown  
 Woodworth, Nancy J (Clark  
 16 Mtn av  
 \*Annie V (m Gordon  
 W Sullivan  
 \*Nettie A (m Scammon  
 E Franklin  
 Jesse W ptr  
 Minnie A (m Brown  
 W Henry gard  
 Alonzo C gard  
 Linwood E car  
 Lyle H driver Main  
 Woodworth, W Henry gard  
 5 R'wood av  
 Geneva E (Leland  
 Preston L pl  
 Merrill L  
 Alton H  
 Worcester, Evelyn E (Allen  
 14 Des I ave  
 \*Lily B (m Kilrow  
 Addison  
 \*May E (m Ellis  
 33 Elm, Saco

**CLEMENT'S** MUSIC STORE  
 160 Main Street BAR HARBOR

*Aaron L	car	Dark Har	Young, Frank T	plumbing
Ida V (m Crowley			bus Main	h 12 Alb Mead
*Edgar A	mail car		Catherine (Doran	
		Jonesport		manicure
*Julia F (m McLaren			Young, Geo W	car 9 Ash
Coburn, Brockton, Mass			Jennie E (Johnston	
Eletta A	ho		Lida A	stu
Wright, Evie (Young			Harold A	pl
		O Cliff rd	Lera M	pl
Jennie (m Davis			Marion A	
Hollis	lab		Young, H H	car 19 Ken
Bernard	lab		Vesta A (Freeman	
May	pl		Lizzie M (m Higgins	
Lincoln	pl		Aletta (m Carter	
Doris	pl		*Chas H	salesman
Pauline				Albany, N Y
			Alice	teacher
<b>Y</b>			Young, Irv'g	mas 11 Mtn av
			Josie M (Grant	
Yeaton, Horace T	ptr		Young, J F	far & fisher O Crk
		15 Newton Way	Fannie E	ho
Caroline (Weatherbee			Young, Jas F	genl wk
(see adv) dry cleansing bus				19 Pine
Helen J	stu		Mary I (Googins	
Gertrude			J Merrill	el
Young, Bert H	bk kpr	4 Ken	Lorenzo	fisher
Florence (Davis			Lida (m Mulholland	
Young, Curtis	blk	60 Sch	Bernice A (m Pettegrow	
Young, David A	gard	12 Han	Alexander	genl wk
Chloe B (Sawyer			David A	pl
Thelma F			Lucy	pl
Young, Ernest	coach	15 Main	Ena M	pl
Young, Flora P		240 Main	Young, Jas L	exp driver
		(m Kasselmark		75 L'lawn
Carlyle H	ship qtrmaster			

**H. S. NASON & SON**

Exclusive Agents for the Crawford Shoe

**Men's Clothiers and Outfitters**

**104 Main Street, Bar Harbor**

Minnie B (Moore		*Natt Ellis draughtsman
Sherley P	pl	Milton, N H
Carl W	pl	Fossil A (m Smith
Thelma E		*Georgia V (m Palmer
Young, Loring L pl 11 Fed		Dexter
Young, Peleg H retd sea capt		Young, Wm ptr 9 Greel av
S'by Cove		Young, Wm H blk Eden
Etta (Goodridge		Arvilla (Leland

ESTABLISHED 30 YEARS

# The Clark Coal Company

DEALERS IN

## Coal, Wood, Charcoal, Kindlings

SAND AND GRAVEL

A. B. LELAND, President

A. S. KINGSLEY, Treasurer

BOARD OF DIRECTORS

J. F. HODGKINS

L. B. DEASY

CHAS. H. WOOD

FRED C. LYNAM

FLETCHER T. WOOD

Office, 67 West Street, - - - BAR HARBOR, MAINE

Telephone 202

SPECIAL DISHES ON CERTAIN DAYS

FINE LINE CIGARS AND CIGARETTES

# HIGGINS' CAFE

LOTTA HIGGINS, Proprietress

25 MAIN STREET

Open Day and Night

MT. KEBO GINGER ALE

LOBSTERS A SPECIALTY

# SUMMER RESIDENTS—EDEN

---

- Abbe, Dr. and Mrs. Robert A.,  
New York—Brookend,  
Eden street.
- Adamowski, Mr. and Mrs. T.,  
Boston—Nasturtium Cot-  
tage, Highbrook road.
- Addison, Mr. and Mrs. Arth-  
ur D., Washington—Rock-  
burne, Woodbury road.
- Alexander, Col.—Maisonette,  
West street.
- Allen, Mrs. John R.—Lynam  
Cottage, Mt. Desert street.
- Allison, Mr. and Mrs. W. C.,  
Philadelphia — Wazee-Lo-  
Wan, Cleftstone road.
- Almirall, Mr. and Mrs. F.  
F., Oyster Bay—Meadow  
Ridge, Albert Meadow.
- Amory, Dr. and Mrs. Robert  
and family, Boston—The  
Eyrie, Mt. Desert street.  
Miss Mary C. Amory, Miss  
Katherine L. Amory.
- Anderson, Mrs. N. L., Wash-  
ington—Miller Cottage, Mt.  
Desert street.
- Auchincloss, Mr. and Mrs.  
John W., New York—Mira-  
niche, Cleftstone road.  
The Misses Auchincloss, J.  
Howland Auchincloss, Miss  
E. E. Auchincloss.
- Attrill, Mrs. A., St. Louis—  
Holden Cottage, Bridge  
street.
- Baker, Mrs. H. M., New York  
—Fairview, Eagle Lake  
road. Miss C. V. Baker.
- Barklie, Mr. and Mrs. Archi-  
bald, Philadelphia—Green  
court, West street.
- Barnwell, Mr. and Mrs. Mor-  
gan, Tuxedo, N. Y.—43  
Holland avenue.
- Bass, Col. and Mrs. E. W.  
Bass, New York—Bass Cot-  
tage, Kebo street.
- Bass, Hon. J. P., Bangor—  
Schofield Cottage, in The  
Field. Col. and Mrs. F. H.  
Strickland, Mrs. J. M. Scho-  
field, Miss Georgiana Scho-  
field.

---

FRED'K H. MOSES, Bar Harbor  
FLORIST

GREENHOUSE3—12 Mt. Desert Street  
STORE—123 Main Street

- Beale, Mrs. Harriet Blaine—  
Amory Cottage, Amory  
Lane. Mr. Walter Beale.
- Bell, Prof. and Mrs. George  
William, Boston—Peach  
Cottage, Wayman Lane.
- Biddle, Mr. and Mrs. Craig,  
Philadelphia—Reef Point,  
Hancock street.
- Blair, Mr. and Mrs. Wood-  
bury, Washington—Prim-  
rose, Mt. Desert street.
- Blair, Mr. and Mrs. D. C.,  
New York—Blair Eyrle,  
Highbrook road.
- Blaney, Mr. and Mrs. Dwight,  
Boston—Blarney Castle,  
Ironbound Island.
- Bloodgood, Mr. and Mrs. Rob-  
ert F., New York—Samuel  
Cottage, Mt. Desert street.  
Miss Bloodgood, Mr. J. V.  
S. Bloodgood.
- Bonaparte, J. N., Washington  
—Woodbine, West street.  
Mrs. C. L. R. Bonaparte.
- Bowdoin, Mr. and Mrs. George  
S., New York—LaRochelle,  
West street. Miss Edith  
Bowdoin.
- Bowen, Mr. and Mrs. Joseph  
T., Chicago—Baymeath,  
Hull's Cove. Miss Helen H.  
Bowen, Miss Louise DeK
- Bowen, Jos. T. Bowen, Jr.,  
DeKoven Bowen.
- Bradlee, Mrs. Josiah, Boston  
—Ledgehollow, Wayman  
Lane.
- Bradley, Mrs. George Loth-  
rop, Washington—Stratford  
Cottage, Mt. Desert street.
- Brandegee, Mr. and Mrs. E.  
D.—Birnam Cottage, High-  
brook road. The Misses  
Brandegee, John Langdon  
Brandegee.
- Brigham, Mr. and Mrs. Clif-  
ford, Boston—Brigham Cot-  
tage, Schooner Head.
- Bridgham, Mr. and Mrs. S.  
W., New York—Rock  
Hurst, Mt. Desert street.
- Brunnow, R. E. and family,  
Baltimore—Baltimore Cot-  
tage, Main street.
- Burnham, Mr. and Mrs. Hen-  
ry D., Boston—Burnmouth.  
Miss Mina H. Burnham.
- Burrill, Mr. and Mrs. Middle-  
ton S., New York—The  
Anchorage, Prospect Ave-  
nue. Miss Burrill.
- Butler, Mr. and Mrs. Nicholas  
Murray, New York—Tevi-  
ot, Kebo street. Miss But-  
ler.
- Cadwallader, Mr. and Mrs.

**J. H. BRANSCOM** Wood and Coal  
OF ALL KINDS  
NORTHEAST HARBOR, - MAINE

- Henry, Philadelphia—Graywood, Holland Avenue.
- Carpenter, Mrs. Miles B., New York—Hauterine, Eden street. Miss Carpenter.
- Cary, Miss, Baltimore—Mari-gold Cottage, Albert Meadow.
- Catherwood, Mr. and Mrs. D. B. C., Catherwood of Philadelphia—Fabian Cottage, Eden street.
- Chandler, Dr. and family, West Newton—Dalkeith.
- Chapman, Mrs. H. C., Philadelphia—Mira Monte, Mt. Desert street.
- Chickering, Mrs. C. F., New York—Grace Cottage, Mt. Desert street.
- Coats, Mr. and Mrs. Alfred M., Providence—Tangle-wold, Kebo street.
- Cochrane, Mr. and Mrs. Gif-ford, New York—The Breeze, West street.
- Cochrane, Mr. and Mrs. Wil-liam F., Baltimore—Clear-field Cottage, Albert Mead-ow.
- Coles, Mrs. Edward, Philadel-phia—Aldersea, Schooner Head road. Miss Mary R. Coles.
- Conrad, Mrs. Thomas K., Phil-adelphia—The Weir, West street.
- Crocker, Mrs. Uriel H., Bos-ton—Uferhelm, Eden street.
- Crandall, Mrs. L. G., Boston—Whitmore Cottage, Rob-erts avenue.
- Cushman, Mrs. E. C., Boston—Guy's Cliff, Eden street. Dr. W. C. Cushman. Mr. Victor N. Cushman. Miss Ludwig.
- Davis, Mrs. Andrew J., Wilkesbarre, Pa.—LeSelva, Eden street. Mrs. Arline D. Ireland. Mr. G. Kidder Davis.
- Dawson, Miss J. D., Philadel-phia—Maple Cottage, Rob-erts avenue. B. F. Dawson.
- Dean, Mr. and Mrs. Samuel B., Boston—Willow Brook, Hull's Cove.
- Delafield, Mr. and Mrs. Lewis L., New York—As-You-Like-It, Main street and Newton Way. Miss Char-lotte Delafield.
- Dennis, Mr. and Mrs. Warren E., New York—Sunnyside, Mt. Desert street. Miss Mil-dred Dennis. Mr. Frederic J. Dennis.
- Dimock, Mr. and Mrs. Henry

---

**FRED'K H. MOSES, Bar Harbor  
FLORIST**      Plants, Shrubs, Trees and Vines



- F., New York—Kragmyr, Cleftstone road.
- Dixon, Mr. George D., Philadelphia—Pinehurst, Eagle Lake road. Miss Mary Quincy Dixon.
- Dodge, Mrs. George E., New York—Balance Rock, The Shore.
- Dorr, Mr. George B., Boston—Old Farm, Main street.
- Draper, Mr. and Mrs. William P., New York—The Dustpan, Eden street.
- Draper, Mr. and Mrs. George A.—Bagatelle, Eden street.
- Duncan, W. Butler, New York—The Tides, West street.
- Mr. and Mrs. Alexander B. Duncan. Mr. and Mrs. Paul Dana. Miss Dana. Mr. A. Dana.
- Ekeningren, W. A. G., charge d'affaires de Suede, and Madame Ekeningren, Washington—Cunningham Cottage.
- Edwards, Mr. and Mrs. J. Pierrepont—Eastcote, Bay Drive.
- Emery, Mrs. John J., New York—The Turrets, Eden street.
- Emmet, Mr. and Mrs. Henry C., New York—Silver Birches, Eden street. Misses Laura, Jannie and Marie Louise Emmet.
- Eno, Mr. and Mrs. Henry Lane, New York—The Eno Cottage, Eden street.
- Eustis, Miss Celestine, Washington—Mare Vista, Atlantic avenue.
- Fabbri, Mr. and Mrs. Ernesto, New York—Buonriposo, Eden street. A. Fabbri, Countess Ludolf, Mrs. Shepard, Sarah Fabbri.
- Fahnestock, Mr. H. C., New York—Steepways. Franzen Augustus, New York—The Studio, in The Field.
- Fry, Mr. Charles, Boston—Mareyes Cottage, Mt. Desert street. John Fry, Charles Fry, Jr.
- Force, Mrs. W. H., New York—Buena Vista, Eden street. The Misses Force.
- Frith, E. L.—Hardy Cottage, Kebo street.
- Fulton, Mr. E. M.—Yules Crag, Hull's Cove.
- Gallatin, Mr. and Mrs. R. Horace, New York—Devon Cottage, Eagle Lake road.
- Galt, Lady, Montreal—Kebo, Kebo street. The Misses Galt, Mr. E. S. Galt.
- Glyn, Mrs. W. E., New York

GO TO **CLEMENT'S** FOR EVERY MUSIC AND PHONOGRAPHS THING IN

- Fox Cottage, Eagle Lake road.
- Griswold, Mr. and Mrs. F. G. New York—Leeds Cottage, Highbrook road.
- Gurnee, Mr. and Mrs. W. S., New York—Four Acres, Eden street.
- Haddon, Miss, Lakewood, N. J. Austin Cottage, Wayman Lane.
- Harrison, Mr. and Mrs. Francis Burton, New York—Sea Urchins, Eden street.
- Harrison, Mrs. John, Philadelphia—Faraway, Eagle Lake road.
- Harrison, Mr. and Mrs. Archibald, The Barnacles, Eden street.
- Hatfield, Henry R.—Thingvalla, Kebo street.
- Harvey, Mr. and Mrs. William P., Philadelphia—Grant Cottage, Albert Meadow.
- Heald, Miss H. T., Philadelphia—Columbia Cottage, in The Field.
- Henderson, Hon. and Mrs. J. B., Washington—Glennyrie.
- Hinkle, Mr. and Mrs. A. Howard, Cincinnati—Donaeq, Cleftstone road.
- Hobson, Mrs. E. L.—Connersmeet, Kebo and Mt. Desert streets.
- Hoffman, Mrs. W. B., New York—Higgins Cottage, in The Field. Miss Mary U. Hoffman.
- Homans, Mrs. C. D., Boston—Homans Cottage, Schooner Head.
- Hone, Mr. and Mrs. John, New York—The Bandbox, Cottage street. Mrs. H. G. Bartol, John Hone, Jr.
- Hopkins, Mr. William, Philadelphia—Bierka Cottage, in The Field. Miss E. L. Hopkins.
- Howard, Mr. and Mrs. F. T., New Orleans—Ambleside, Hull's Cove. Edgar Howard, Alvin Howard.
- Hubbard, Gen. and Mrs. Thomas H., New York—Hillcrest, Cleftstone road. Miss Anna Weir Hubbard.
- Hunt, Mrs. Platt, Ardeen, Cleftstone road.
- Ingraham, Judge George, New York—Foster Cottage, High street.
- Jennings, Mr. and Mrs. Albert Gould, New York—Bowling Green, Eden street. Mr. Albert Gould Jennings, Jr., Miss Janice Jennings.

**FREDERICK H. MOSES, Florist**  
**BAR HARBOR** (Open all the Year) **FINE FLORAL WORK**

- Jesup, Mrs. Morris K., New York—Stonecliff, Kebo street.
- Johnson, Mr. and Mrs. Reginald M. and family, Milton, Mass.—Villa Mary, Eden street.
- Kane, Mr. and Mrs. John I.—The Breakwater, Hancock street.
- Keech, Mr. and Mrs. Frank B., New York—Wadsworth Cottage, Eden street.
- Keith, Mr. and Mrs. Sidney W., Philadelphia—Ocean Cottage, in The Field.
- Kettle, Mrs. L. N., Weston, Mass.—Ledge Cliff, Schooner Head road.
- Kellogg, Mrs. F. Leonard, New York—Brae Head, Wayman Lane. Mrs. Frank Kellogg.
- Kennedy, Mr. and Mrs. John S., New York—Kenarden Lodge, Shore Path.
- Ketterlinus, Mr. and Mrs. J. L., Philadelphia—Bide-awhile, Barberry Lane.
- Kingsland, Mrs. William M., New York—Dutch Cottage, Kebo street.
- Knapp, Mrs. Edward S., Triangle Cottage. Mt. Desert and Eden streets. Miss Margaret Knapp.
- Knower, Mrs. Benj., New York—Griffin Cottage, Kebo street.
- Ladd, Mr. and Mrs. Walter G., Philadelphia—Sonogee Villa, on The Shore.
- Laugier-Villars, The Countess, New York—Livingston Cottage, Kebo street.
- Lawrence, Rt. Rev. and Mrs. William, Boston—Ingleside, Kebo street. The Misses Lawrence.
- Lawrence, Judge and Mrs. Abraham, New York—Deasy Cottage. Miss Ruth Lawrence.
- Lee, Mr. W. H. L., New York—Dillingham Cottage.
- Leeds, Mr. and Mrs. Warner M., New York—Archbold Cottage, Cleftstone road.
- Leffingwell, Mr. Douglass, New York—The Old Rectory, Mt. Desert street. The Misses Leffingwell, Mr. and Mrs. Kenneth McKenzie.
- Linzee, Mr. and Mrs. John T., Boston—Newman Cottage, Holland avenue.
- Linzee, Miss, Boston—Yellow Cottage, in The Field.
- Littlefield, Mr. and Mrs. L.

**VICTOR** MACHINES and RECORDS at  
**CLEMENT'S MUSIC STORE**

- N.—The Italian Villa, Eden street.
- Livingston, Mr. Phillip, New York — Fairview, Eden street.
- Livingston, Mr. Johnston, New York—Livingston Cottage, Kebo street. Countess de Laugier-Villars.
- Livingston, Mr. and Mrs. John Callendar, New York —Callendar House. Miss Alida Livingston.
- Luquer, Mr. and Mrs. Lea McIlvaine and family, New York—Eagle Cliff, Schooner Head road.
- Manning, The Misses, Boston —Manning Cottage, Wichcliff, 81 Eden street.
- Marie, Mrs., Tuxedo, N. Y.—43 Holland avenue.
- Markoe, Mrs. John, Philadelphia—Larchsea, Schooner Head.
- Matthews, Hon. Nathan Matthews and Mrs. Matthews, Boston — Highfield, Cleftstone road. Nathan Matthews, Jr., Miss Nathalie Matthews, Mr. S. Amory Matthews, Mrs. L. S. Sargent.
- May, Mrs. J. Frederic May, Washington — Strawberry Hill House. Mr. Frederic May, Mrs. Beavor Webb and the Misses Webb, New York.
- MacAuwley, Col.—Ladd Cottage, High street.
- McCagg, Mr. and Mrs. Louis B., New York—Woodlands, Otter Creek road.
- McCormick, Mr. and Mrs. R. Hall, New York—Boscobel, West street. Miss Mildred McCormick.
- Mears, Mr. and Mrs. E. B., Philadelphia—The Crossways, West street. Miss Frances Mears, Bryant Mears.
- Mellon, Miss, Philadelphia—Jacob's Well, Eden street. Miss Matilda Mellon.
- Mellon, Mrs. Charles H., Morristown, N. J.—Thornhedge, Mt. Desert street. Charles Henry Mellon, Miss Eleanor Mellon.
- Middleton, Mr. and Mrs. Merle, New York—Home wood, Eagle Lake road. Master William Taylor Middleton.
- Mills, Mr. and Mrs. Paul, Philadelphia — Shoreacres, Main street.
- Minto, The Misses, Boston—

---

**H. S. NASON & SON**

Headquarters for **Hart, Shaffner & Marx Clothing**

104 Main Street, Bar Harbor

- Minot Cottage, in The Field.
- Mitchell, Dr. and Mrs. S. Weir, Philadelphia—Far Niente, West street.
- Mitchell, Mr. and Mrs. John Kersley, Philadelphia—Saltair, West street.
- Moore, Mr. and Mrs. Castmer de R., New York—Stanwood, Norman road.
- Mr. Benjamin B. Moore, Miss Grace A. Moore.
- Morrill, The Misses, Boston—Redwood, Barberry Lane.
- Morris, Mr. and Mrs. Gouverneur—Fern Hill, Eagle Lake road.
- Morris, Gouverneur—Fern Hill, Eagle Lake road.
- Morris, Dave Hennan, New York—Bogue Chitto, Hull's Cove. Dave Hennan Morris, Jr., Miss Louise Morris, Miss Marion Lawrence Morris, Ralph Noel Morris, Miss Emily Hammond Morris.
- Mott, Mr. and Mrs. J. B., New York—Sturgis Cottage, Mt. Desert street.
- Musgrave, Mrs. Frances, New York—Eden Hall, Shore Path.
- Newfold, Clement B., Philadelphia—Devilstone, the Shore Path.
- Newbold, Mr. and Mrs. John S., Philadelphia—Old Farm Cottage, Sols Cliff road.
- Newbold, Mr. Thomas and family, Hyde Park, N. Y.—The Ledge, Wayman Lane.
- Norris, Miss Dorothea C. and Miss Fannie — Edgefield, Stephen Lane.
- Norcross, Mr. and Mrs. Otis, Boston—Kathleen, Marlboro Driveway.
- Ogden, Mr. and Mrs. David B., New York—Okeden, Main street. Miss Mary E. Ogden, Miss Harriet Ogden.
- Oumiroff, M. Bogea and Madame, Berlin, Germany—The Poplars, Atlantic avenue.
- Opdycke, Mr. and Mrs. L. E., New York—Abendruth, Albert Meadow. Mrs. Emerson Opdycke.
- Ovington, Mr. and Mrs. C. K., New York—Calico Rock Cottage.
- Parsons, Mrs. Herbert, New York — Honfleur House, Hull's Cove.
- Pearson, Mrs. Frederic, New York—The Briars, on The Shore.
- Pellew, Mr. and Mrs. Charles E., New York—Lilac Cot-

---

**TALKING MACHINES—sold on  
Easy Payments—at CLEMENT'S**

- tage, Roberts avenue. Miss Anna C. Pellew.
- Pendleton, Hon. and Mrs. Frank, New York—Tripp Cottage, Atlantic avenue.
- Patterson, Mr. and Mrs. George Stuart, Philadelphia—Seacroft, Albert Meadow.
- Paterson, Mr. and Mrs. R. L.—Geranium, Kebo street.
- Peterson, Miss Elizabeth, Landsdown, Pa.—Petit Pleasant.
- Peterson, Mrs. R. L.—Geranium Cottage, Kebo street.
- Phelps, Mrs. Austin, Andover, Mass.—Guelph, West street.
- Pinchot, Amos R. E., New York—Pinchot Cottage, Eden street.
- Platt, Mrs. A. E., New York—Ardeen, Cleftstone road. Mrs. Platt Hunt.
- Porter, Mrs. J. Biddle—Wyandotte, Hancock street.
- Porter, Mrs. Frank B., Vista Cottage, Atlantic avenue.
- Pratt, Mr. and Mrs. John T., New York—Corfield, Eden street.
- Price, Mrs. Joseph M. P., Philadelphia—The Kedge, West and Bridge streets.
- Putnam, Mr. and Mrs. J. L., New York—Arcadia, Eagle Lake road.
- Reed, D. G., New York—Vanderbilt Cottage. Miss Reed.
- Reid, Mr. and Mrs. Fergus and family, Norfolk, Va.—Westover, Cleftstone road.
- Rhineland, Miss Serena, New York—Llangollen, Eagle Lake road.
- Rice, Mrs. William B.—Westfield, West street.
- Robbins, Mrs. George A.—Highbrook road.
- Robbins, Mr. and Mrs. George S. and family, Philadelphia—Wildacre, West street.
- Samuel, Mr. and Mrs. Frank, Philadelphia—Dennison Cottage, Prospect avenue. Miss Reba Samuel.
- Seeley, Mrs. W. W., Cincinnati—Hillhurst, Cleftstone road.
- Schenck, Mrs. S. D., New York—Whittington Cottage, near the Malvern.
- Shaw, Mr. and Mrs. Walter K., Concord, Mass.—Shawwondasee.
- Sellman, Mrs. Carl, New York—Walter Rodick Cottage, Cottage street.
- Sewall, Mr. and Mrs. H. J.,

---

FRED'K H. MOSES, Bar Harbor  
FLORIST

30 Years at Bar Harbor

- Boston—Arcadia Cottage, Arcadia Lane.
- Schiff, Mr. Jacob H. and family, New York—Ban-y-Byrn, Norman Road.
- Schiefflin, Mr. and Mrs. William Jay and family, New York—Islecote, Schooner Head road.
- Scott, Mr. and Mrs. Edgar, Philadelphia — Chiltern, Cromwell Harbor.
- Sherman, Mrs. Gardiner, New York—Keewaydin, Main street.
- Shober, Mrs. S. L., Philadelphia—The Boulder, Kebo street. Miss Elizabeth Shober.
- Shober, Dr. and Mrs. John B., Philadelphia—Rodick Cottage, Cottage street.
- Smith, Dr. and Mrs. F. Freemont and family, Washington—Kossuth, Mt. Desert street.
- Smith, Miss Sally, Philadelphia—Hardy Cottage, The Field.
- Smith, Mr. and Mrs. C. Morton, Philadelphia—Beachcroft, Cromwell's Harbor.
- Spence, Miss C. B., New York—Douglass Firs, Wayman Lane.
- Steward, Mr. and Mrs. Campbell, New York—Canary, Kebo street.
- Steward, Mr. C. W. Steward. The Misses Steward, William Rhinelander, New York—Greenlawn, West street.
- Stokes, Dr. Horace S., New York—Norris Cottage, High street.
- Sturgis, Mr. and Mrs. W. K.—Briarbound, Atlantic avenue.
- Taylor, Dr. and Mrs. J. Madison, Philadelphia—Ashley Cottage, Mt. Desert street.
- Thacher, Dr. John Seymore, New York—Richardsoni Cottage, Kebo street.
- Thompson, Mrs. George L.—Lee Cottage, West street.
- Thorndike, Dr. and Mrs. Augustus and family, Boston—The Craigs, Amory Lane.
- Torrey, Miss M. E., Boston—Cadillac Cottage, Newport.
- Townsend, Miss Mathilde, Washington—Colonial Hall, Prospect avenue.
- Tucker, Mrs. Alanson, Boston—Sea Fox, Eden street.
- Train, Mr. and Mrs. A. C., New York—Jacques Cottage, Schooner Head road.

**VICTOR** and **EDISON RECORDS**  
 at **CLEMENT'S Music Store**

- Miss Margaret Train, Miss Lucy Train, Miss Helen Train, Master Train.
- Trevor, Mr. and Mrs. J. B. Trevor and little son, New York—New Ogden Cottage, Main street.
- Trevor, Mrs. John B., New York—While-away, on The Shore. Miss Trevor.
- Van Rensslaer, Mrs. Alexander, New York—Stanton Cottage, Eagle Lake road. Miss Van Rensslaer.
- Van Buren, Mrs. Smith T., —Miriam Higgins Cottage, The Field. Mr. Martin Van Buren.
- Walcott, Mr. and Mrs. Frederick, New York—Tullibardine.
- Waller, Mr. and Mrs. Robert, New York—Hardy Cottage, in the Field.
- Washington, Mrs. William Herbert, New York—Washington Cottage, Woodbury road.
- Waterbury, Mrs. J. W., New York—Fern Hill, Eagle Lake road. Mr. and Mrs. Gouverneur Morris.
- Weld, Mrs. C. Minot, Boston—The Field.
- Wells, Mr. and Mrs. Oliver J., New York—Clovercroft, Eden street.
- White, Mr. and Mrs. John Jay, New York—The Hale Cottage, Schooner Head.
- Whiting, Dr. and Mrs. Guy F., New York—Van Doren Cottage, Hull's Cove. Miss Alice Van Doren Whiting, Miss Julia Beverly Whiting.
- Widener, Mr. and Mrs. George D., Philadelphia—Mizzen-top, Highbrook road.
- Wilkins, Miss M. S., Philadelphia—The Knoll, Eagle Lake road.
- Winthrop, Mrs. Buchanan, New York—Aloha, Bridge street. Miss Marie Winthrop.
- Wright, Mr. and Mrs. Megargee, Philadelphia—Look-out, Eagle Lake road. Miss Mary Conover, Miss Margaret Wright, Mr. Whitney Wright, Miss Hannah Wright.
- Wright, Mrs. C. K., New York—Hinch Cottage, High street. Mr. Julian M. Wright.
- Wysong, Mr. and Mrs. John J., New York—Cleftstone, Cleftstone road.

**CALL AT J. H. BRANSCOM'S**  
 — Kindlings and Gravel —  
**NORTHEAST HARBOR, - MAINE**



# EDEN BUSINESS DIRECTORY

---

## MERCHANTS

**Apothecaries**, Bar Harbor—Chas. A. Keucher, Fred A. Gonya, Rogers Pharmacy Co.

**Bicycles**, Bar Harbor—F. P. Pray & Son, F. J. Brewer, L. M. Gullifer.

**Books and Stationery**, Bar Harbor—A. W. Bee, E. F. Teague (also news), W. H. Sherman (also news).

**Boots and Shoes**, Bar Harbor—C. C. Ladd, W. Fennelly, (see adv.), Julius Kurson (see adv.), N. Hillson, Franklin Shoe Store, C. L. Morang, Brewer-Jellison Co.

**Cigars and Tobacco**, Bar Harbor—M. McCauley, J. J. Coney, T. H. Landers, L. M. Gullifer, J. J. McDonald.

**Clothing and Men's Furnishings**, Bar Harbor—H. S. Nason & Son (see adv.), Brewer-Jellison, N. Hillson, J. Kurson (see adv.), S. Povich (second-hand).

**Coal, Wood and Gravel**, Bar Harbor—Bar Harbor Coal Co., The Clark Coal Co. (see adv.).

**Commission, Produce and Fruit**, Bar Harbor—E. Bernardini & Co.

**Crockery and Art Goods**, Bar Harbor—Ovington Bros. Co., J. Milton Allen, F. E. Sherman (crockery).

**Dry and Fancy Goods**, Bar Harbor—M. Franklin (also carpets), Mrs. Geo. J. Loring, M. Perlinsky, C. L. Morang, Mrs. C. M. Willey (see adv.).

**Electric Supplies**, Bar Harbor—Lymburner & Hodgkins, Hayes & Clements.

**Fancy Goods**, Bar Harbor—Mrs. T. L. Roberts, Mrs. Velma B. Haynes.

---

**10c SHEET MUSIC** McKINLEY EDITION  
CATALOGUE sent FREE on application. **S. J. Clement, Bar Harbor**

**Fertilizers**, Bar Harbor—R. H. Kittredge, Nickerson, Spratt & Greeley, The Clark Coal Co. (see adv.).

**Fish**, Bar Harbor—J. F. Hodgkins & Son, H. A. Perry, H. D. Wakefield, J. B. Daney, H. D. Smith.

**Fruit and Confectionery**, Bar Harbor—A. W. Bee, (agt.) (confectionery), A. Sinisilchi, E. Bernardini & Co., Green Bros., A. E. Spurling, E. W. Douglas, Mrs. E. M. Sargent, Geo. E. Lufkin, John Suminsby, E. R. Cough, W. H. Clinkard, E. F. Teague; Hull's Cove—E. R. Hamor.

**Furniture**, Bar Harbor—H. A. Brown (also carpetings), (see adv.), W. E. Clark & Co. (also curtains), Mrs. M. T. Kavanagh, Standard Furniture Co. (see adv.).

**Gasoline Engines**, Bar Harbor—Hayes & Clements, M. B. Salisbury.

**General Stores**, West Eden—G. N. Rich, D. W. McKay; Hull's Cove—H. S. McFarland.

**Groceries**, Bar Harbor—R. H. Kittredge, B. S. Higgins, H. E. Messer & Sons, G. W. Austin, T. C. Higgins, E. R. Cough, Fifield & Joy, J. A. Rodick, A. L. Morgan (see adv.), G. E. Soper & Son, Mitchell & Hodgkins, F. J. Nash (see adv.), L. N. Pray, Percy Kelly, E. Bernardini & Co., H. C. Dodge; Salisbury Cove—L. L. Smith, N. F. Bowden; Eden—Mrs. Butler Grant.

**Hardware, Paints and Oils**, Bar Harbor—B. S. Higgins, H. E. Messer & Sons, A. E. Lawrence & Co. (see adv.), F. E. Sherman, R. H. Moon, Fifield & Joy.

**Harness and Trunks**, Bar Harbor—Wm. Fennelly (see adv.), Davis Bar Harbor Buck Board Co., C. B. Higgins.

**Hats, Caps and Furs**, Bar Harbor—Lyford & Woodward.

**Hay, Grain and Flour**, Bar Harbor—Nickerson, Spratt & Greeley, R. H. Kittredge, T. C. Higgins.

**Horses, Carriages and Harness**, Bar Harbor—A. L. Stafford.

**Ice**, Bar Harbor—Brewer Ice Co., Eagle Lake Ice Co., A. B. Smith.

**Kerosene Oil**, Bar Harbor—Nickerson, Spratt & Greeley (wholesale).

FRED'K H. MOSES, Bar Harbor  
FLORIST      Plants, Shrubs, Trees and Vines

**Lobsters and Fish** (Wholesale), Bar Harbor—E. McKay.

**Lumber**, Bar Harbor—C. A. Hodgkins, E. K. Whitaker, A. E. Lawrence (see adv.), R. H. Moon, Frank Spratt.

**Mason's Supplies**, Bar Harbor—H. I. Stanley, J. K. Preble, Shea Bros., G. L. Wescott.

**Meats and Provisions**, Bar Harbor—G. E. Soper & Son, B. S. Higgins, J. H. Butterfield (also poultry and game), A. L. Morgan (see adv.), Fifield & Joy, R. H. Kittredge, L. H. Pray, E. Bernardini & Co., F. J. Nash (see adv.), E. R. Cough, J. B. Daney; Hull's Cove—J. K. Salisbury; Salisbury's Cove—M. E. Salisbury.

**Milk and Cream**—B. V. Grant; Bar Harbor—W. E. Peach, Geo. Newman, Wellington Salisbury; Hull's Cove—E. T. Hamor, J. A. Wood; West—D. G. Hall; Salisbury Cove—Julien Emery.

**Millinery and Fancy Goods**, Bar Harbor—Mrs. E. E. Linscott, Mrs. Eda D. Jellison, Mrs. F. B. Wakefield, Stalford Millinery Co.

**Music, Musical Instruments and Sewing Machines**, Bar Harbor—S. J. Clement (see adv.), Frank P. Pray & Son.

**Oriental Goods**, Bar Harbor—Haddad Bros.

**Paints, Oils and Paper Hangings**, Bar Harbor—H. A. Lawford, H. E. Wakefield (see advt.), M. C. Foster, Emery & Stewart, J. J. Canning (paints and oils), F. C. Foster, F. L. Carter, Geo. H. Preble, A. E. Lawrence (see advt.), L. W. Tabbutt.

**Ship Chandlery**, Bar Harbor—H. E. Messer & Sons, B. S. Higgins, Fifield & Joy.

**Sporting Goods**, Bar Harbor—R. H. Kittredge, A. E. Lawrence Co. (see adv.), B. S. Higgins, F. T. Brewer.

**Spring Water**—Mt. Kebo Spring Water Co., Bar Harbor Spring Water Co.

**Stoves and Tinware**, Bar Harbor—Green & Reynolds, F. E. Sherman, The Austin Stove Store (see adv.)

**Typewriters and Supplies**, Bar Harbor—W. H. Sherman. Variety, Bar Harbor—F. E. Sherman.

YOU  
CAN  
GET  
EVERY

**EDISON** RECORD In the CATALOG at  
**CLEMENT'S**

**Vegetables and Fruits**, Bar Harbor—Isaac Locke & Co.

**Watches, Jewelry and Silverware**, Bar Harbor—J. H. Sawyer, C. E. Whitmore.

## MANUFACTURERS

**Architects and House Contractors**, Bar Harbor—Fred L. Savage, Andrews, Jacques & Rantoul, M. W. Stratton, Denby & Nute.

**Bakers**, Bar Harbor—A. E. Spurling (see adv.), Geo. W. Austin.

**Bicycle Repairing**, Bar Harbor—L. M. Gullifer, F. P. Pray & Son, F. J. Brewer.

**Boat Builders**, Bar Harbor—Hayes & Clement.

**Cabinet Makers**, Bar Harbor—H. E. Hapworth, R. H. Moon.

**Carriages and Buckboards**, Bar Harbor—Davis Bar Harbor Buckboard Co., J. C. Farrell, Guthrie & Wilson; Hull's Cove—A. R. Hanscom.

**Carver**, Bar Harbor—S. L. Treat.

**Contractors and Builders**, Bar Harbor—E. K. Whitaker, C. A. Hodgkins, W. Grindle, A. E. Lawrence Co. (see adv.), Seth H. Hopkins, R. H. Moon, G. D. Grindle; Hull's Cove—White & Carpenter.

**Dressmaking**, Bar Harbor—Mrs. C. H. Parsons, Miss Evie F. Hamor, Mrs. Gertrude Lawrence, Mrs. Annie Jordan, Miss Lena Higgins, Mrs. Agnes Alley, Mrs. Flora Kasselmark.

**Electricians**, Bar Harbor—F. J. Brewer, Hayes & Clement, A. H. Lawford, Lymburner & Hodgkins.

**Granite**, Bar Harbor—Bear Brook Quarries, George B. Dorr, prop.; F. L. Brewer & Co., P. P. Pond (see adv.), H. W. Dunn (also marble); West—F. W. Clark.

**Grist Mill**, Bar Harbor—Nickerson, Spratt & Greeley.

**Jewelers**, Bar Harbor—C. E. Whitmore, J. H. Sawyer, L. M. Gullifer.

**Black Cat Hosiery for Children is Sold by**

**H. S. NASON & SON**

104 Main Street, Bar Harbor

**Locksmith and Electrician**, Bar Harbor—F. J. Brewer.

**Lumber**, Bar Harbor—Frank Spratt; Salisbury Cove—Hall Bros.

**Masons**, Bar Harbor—H. I. Stanley, G. L. Wescott, Shea Bros., J. K. Preble.

**Painters and Paper Hangers**, Bar Harbor—K. R. Lawford, H. E. Wakefield (see adv.), M. C. Foster, C. E. Parker, Emery & Stewart, J. J. Canning, Geo. H. Preble, F. L. Carter, Chas A. Tower (carriage), G. M. Tower (carriage), Davis Bar Harbor Buckboard Co. (carriage), A. E. Lawrence Co. (see adv.), L. W. Tabbutt, Wm. Quimby; Hull's Cove—E. R. Hamor; S'bury Cove—C. A. Hamor; Indian Pt.—Chas. P. Ahlblad.

**Plumbers**, Bar Harbor—R. E. Stanley (see adv.), Wm. L. Pierce, F. T. Young & Co., L. P. Carter, John W. Silk & Son.

**Rock Crushing**, Bar Harbor—F. L. Brewer & Co.

**Shoemakers**, Bar Harbor—Irving A. Hodgkins, S. T. Spencer, W. B. Sullivan, S. M. Whalen, T. D. Frank.

**Smiths**, Bar Harbor—Power & Connors, C. A. Weaver, O. K. Stevens, Guthrie & Wilson, J. A. Hopkins, M. F. Richards; Hull's Cove—Raymond Hanscom; West—A. L. Richardson.

**Tailors**, Bar Harbor—J. J. Moran, M. Schiro, A. Simon.

**Undertaker**, Bar Harbor—F. E. Sherman.

**Upholstering**, Bar Harbor—F. L. Foster, W. E. Clark & Co., H. A. Brown.

**Wharf Builders**, Bar Harbor—J. F. Hodgkins.

**Woodworking and House Finish**, Bar Harbor—C. A. Hodgkins, E. K. Whitaker (see adv.), R. H. Moon.

### MISCELLANEOUS

**Associations**, Bar Harbor—MASON'S—Bar Harbor, No. 185, 3d Thurs.; Eastern Star, Harmony, No. 43, Mon. Mount Kebo, R. A. C., No. 50, 1st Fri. I. O. O. F.—Island, No. 120, Tuesday; Unison Rebekah, No. 107, 2d and 4th Thurs.; Mount Desert Encampment, 1st and 3d Friday. G. A. R.—Jas. M.

---

**PIANOS** for Rent or Sold on  
Easy Payments at **CLEMENT'S**

Parker, No. 105, 2d and 4th Sat.; Relief Corps, No. 28, 2d and 4th Wed. K. OF P.—Porcupine, No. 86, Mon. W. C. T. U.—1st and 3d Fri. I. O. F.—Eden, Thurs. VILLAGE IMPROVEMENT SOC., F. C. Lynam, treas. LINDALL'S BAND AND ORCHESTRA—C. E. Lindall, manager. Y. M. C. A.—Chas. F. Paine, pres., Edward B. Mears, treas. O. U. A. M.—Kebo No. 20, Fri. S. P. C. A.—Miss Juliette Nickerson, agt. Salisbury Cove—P. OF H., Bay View, No. 267, Wed. West—P. OF H., Mtn. View. I. O. R. M., Cherokee, No. 86, Thurs. LOAN & BLDG. ASSN. Y. W. C. A. ASSN. OF ARTS. CADET BAND. MT. D. TRANSIT CO.

**Barbers, Bar Harbor**—F. A. Jellison, G. L. Goodwin, M. A. Shea, W. D. Conners, L. R. Harriman, R. Gray.

**Bar Harbor Electric Light Co.**—L. A. Leach, supt.

**Bar Harbor Freighting Co., Bar Harbor**—Stephen L. Kingsley, pres., A. H. Grindle, gen. mgr.

**Bar Harbor Medical and Surgical Hospital, Bar Harbor**—Edward B. Mears, pres.

**Billiards, Bar Harbor**—E. T. Cominsky, L. E. Lawson, D. S. Norris, L. M. Gullifer.

**Boarding Houses**—Mrs. S. A. Southard, Mrs. Alice Cleaves, Mrs. E. H. Higgins, J. H. Newells.

**Boats to Let, Bar Harbor**—Conners Bros., Dirigo Co.

**Chiropodist, Bar Harbor**—Mrs. Katherine Doran-Young.

**Civil Engineers, Bar Harbor**—Edgar I Lord, E. W. Hill, C. A. Lord.

**Dining Rooms, Bar Harbor**—Lotta Higgins (see adv.), Preston H. Joy, H. H. Golden.

**Expresses, Bar Harbor**—American.

**First National Bank, Bar Harbor**—J. A. Rodick, pres., Thos. Searls, cashier (see adv.).

**Florists, Bar Harbor**—Mt. Desert Nurseries, Henry L. Fillettaz, Malvern Hotel Co., J. H. Stalford, mgr., F. H. Moses (see adv.).

---

**FRED'K H. MOSES, Bar Harbor**  
**FLORIST**

GREENHOUSE3—12 Mt. Desert Street  
 STORE—123 Main Street

**Hotels, Bar Harbor**—Rockaway, T. L. Roberts; Hotel St. Sauveur, Alley Bros.; Newport, W. M. Roberts; Hotel Brewer, The Lynam, Parker Cottages, Mrs. E. C. Parker; Belmont, J. C. Manchester; The Malvern, The Louisburg, Birch Tree Inn, Wm. Goss.; The Florence, Miss T. E. Martin; Bar Harbor House.

**Halls, Bar Harbor**—The Casino, Music, Society, Geo. Joy, mgr.

**High School, Bar Harbor**—A. H. Carver, principal.

**Insurance, Bar Harbor**—Edward B. Mears, F. C. Lynam & Co., Stephen L. Kingsley, L. A. Austin, F. L. Hadley, Searles & Carter, M. P. Cleaves, O. H. Haraden, F. L. Carter, F. E. Walls & Co.

**Investment Securities and Mining Stock, Bar Harbor**—Stephen L. Kingsley.

**Jobbing and Trucking**—D. D. Daigle, Trevett's Express, Moore Bros., B. Hodgkins, A. L. Manchester, Jordan's Express, W. H. Puffer, jr., A. McQuinn.

**Landscape Engineer, Bar Harbor**—E. W. Hill.

**Landscape Gardeners, Bar Harbor**—P. W. Blanchfield, Henry L. Filiettaz, Mt. Desert Nurseries, Clifford Willey (see adv.), Small & Ingalls (see adv.), J. W. Conners, J. H. Stalford.

**Land Surveyors, Bar Harbor**—Edgar I. Lord, C. A. Lord.

**Laundries, Bar Harbor**—Bar Harbor Steam Laundry, Hop Sing.

**Library**—Bar Harbor Public, Miss Inez M. Suminsby, lib., 8,500 vols.

**Livery Stables, Bar Harbor**—S. W. Getchell, Geo J. Stafford, N. Ash, J. E. Foster, Arno W. Cleaves (see adv.), J. E. Tripp, W. E. Cunningham, W. H. Puffer, jr., R. A. Sproul, O. G. Strout, T. C. Hersom, A. L. Graves.

**Mount Desert Nurseries, Bar Harbor**—Geo. B. Dorr, prop., Wm. Miller, mgr.

**Optician, Bar Harbor**—J. H. Sawyer.

---

# J. H. BRANSCOM, Hay and Straw

NORTHEAST HARBOR, MAINE

**Photographers**, Bar Harbor—Ernest Emery, Harry L. Bradley, I. H. Vose.

**Piano Tuner**, Bar Harbor—C. W. Basford.

**Printers**, Bar Harbor—Bar Harbor Press Co., W. H. Sherman, C. B. Bolles.

**Station and Ticket Agent**, Bar Harbor—M. C. R. R., F. E. Whitmore.

**Stock Broker**, Bar Harbor—Geo. E. Googins.

**Telegraph**, Bar Harbor—W. U., M. F. Brewer; P. T. C. Co., R. H. Nason.

**The Malvern Hotel and Land Improvement Co.**, Bar Harbor.

**Veterinary Surgeons**, Bar Harbor—L. Sherman Cleaves, Alonzo W. Cleaves.

**Water Works**—Bar Harbor Water Co., Fred C. Lynam, pres., A. H. Grindle, supt., E. B. Mears, treas.

**Wharfage**, Bar Harbor—Nickerson, Spratt & Greeley, Clark Coal Co., Bar Harbor Coal Co., F. Spratt.

**Largest Stock and Lowest Prices on**

**FURNITURE AND RUGS**

**in Eastern Maine**

**H. A. BROWN & SON**

**COTTAGE ST., BAR HARBOR**

**FRED'K H. MOSES**, Bar Harbor  
**FLORIST**      Plants, Shrubs, Trees and Vines



L. B. DEASY, President  
W. H. DAVIS, Vice President

FRED C. LYNAM, Secretary and Treasurer  
VERNON G. WASGATT, Asst. Treasurer

# The Bar Harbor Banking & Trust Co.

DEPOSITS SUBJECT TO CHECK  
SAVINGS DEPARTMENT

Cash Capital, \$50,000.00 Surplus, \$100,000.00

TRUSTEES—L. B. Deasy, Fred C. Lynam, W. H. Davis, A. E. Lawrence, Jasper Wyman,  
A. K. McBride, B. H. Mayo, B. S. Higgins, A. E. Farnsworth, Vernon G. Wasgatt.

---

## CENSUS OF MT. DESERT

1909

---

Note—Where no post office address is expressed, Mount Desert (Somesville) is understood. Other post offices and adjoining towns are abbreviated thus: Northeast Harbor—N E Har; Seal Harbor—Seal Har; Otter Creek—O Crk; Hall Quarry—H Qy; Indian Point—Ind Pt; Bar Harbor—Bar Har; Southwest Harbor—S W Har.

Localities are abbreviated thus: Bartlett's Island—B Is; Pretty Marsh—P Marsh; Beech Hill—Beh Hill.

The post office address of all residents of Beech Hill is Mount Desert; of residents of Bartlett's Island and Pretty Marsh—Indian Point, in Eden.

For the other abbreviations used in the census see the first census page.

THE BEST  
PLACE TO  
BUY A . . .

# PIANO

— IS AT —

# CLEMENT'S

# MANCHESTER BROS.

LOCAL EXPRESSMEN  
All Kinds of Trucking Done  
Piano Moving a Specialty

Telephone No. 12.

Office in Brick Block, Northeast Harbor, Maine

**A**

Adams, John C brick mason  
N E Har  
Kate E  
(Smallidge-Sargent  
Allen, Aubrey care takr  
n Asticou N E Har  
And Mrs Allen  
\*Allen, Berkley LeV mer  
res Bar Har bus N E Har  
Allen, M L Co  
Commissioner & sup of sch'ls  
Emma A (Holmes  
James B coll stu  
Walter M stu  
Roger H stu  
Richard O pl  
Allen, Obadiah retd  
Dencie L (m Somes  
Melville L  
Co Com & sup of schools  
Ash, Robert shoe mkr  
N E Har  
Martha (Stanley  
\*Lida A (m Haskell  
Deer Isle  
\*Ada F (m Townsend  
Bluehill  
\*Thos W mason S W Har  
Atherton, Geo L N E Har

Frances L (Holmes-  
Manchester

Lena E tel op  
Atherton, Mrs Emily sum res  
Atwood, E A bk kpr Seal Har  
Dora (Smallidge  
Ernest A  
Francis J  
Atwood, Edwin S livery  
N E Har  
Venia T (Rogers  
Lucy R stu

**B**

Babbidge, J H quarryman  
H Quarry  
Mary L (Richardson  
Earl R  
Babbidge, Seth W H Quarry  
quarry & constable  
Julia (Robinson dr mkr  
\*Bernetta M (m Murphy  
Augusta  
\*Carrie S ho  
Petoskey, Mich  
Lissie M (m Hopkins  
Irving H eng  
\*Margaret M (m Murray  
Austin, Texas  
Babson, Mrs Phebe S  
Judith L ho

**H. S. NASON & SON**

Men's Clothiers and Outfitters

104 Main Street, Bar Harbor

HOWARD S. NASON  
FRANK E. NASON

**FREDERICK H. MOSES, Florist**  
BAR HARBOR (Open all the Year) FINE FLORAL WORK

Bain, A A mer N E Har	*Sula C (m Bailey Bathbeeceh, N Y
Nittie J (Dow	Bartlett, F G far N E Har
Isabel B	Sarah F (Smith
Alex G	Estella E store kpr
Bain, Hannah B	*Emery G fireman
(Alley-Wentworth	Ayer, Mass
Arthur A mer	Nellie A store & bk kpr
Jas B mer	Elwell F lineman
Bain, Jas B mer N E Har	Bartlett, Geo W genl wk
Lucy F (Ames	Pretty Marsh
Sheila M	Bartlett, Katie (— B Is
Baird, E J Episcopal clerg	Bartlett, Wesley C fish B Is
N E Har	Bartlett, Wm genl wk B Is
Barron, Rob't H retd N E Har	Zelma (Astigan-Booker
*John H motorman	Robert
San Francisco, Cal	Batchelder, Annie E H Qy
Annie E (m Smallidge	(Richardson
*Fannie E (m Allen	Inez Ella pl
E Boston, Mass	Beal, N Everett ptr N E Har
Mary E (m Robbins	Margaret M (Barron
Bartletts Is	Harold E pl
James H car Boston	Charles R pl
*Faith C ho Bar Har	Bertucci, Amedeo mer
*Lillian D (m McFarland	N E Har
E Lake	Adelaide (Cavagnini
*Mina A (m Gilpatrick	Billings, F H mer Seal Har
Beacon Hill, Boston, Mass	Delia E (Johnson
*Emily B (m Lea	Ralph E stu
Springfield, Mass	Percy G pl
Alma T (m Gilpatrick	Marion C pl
*Carrie S (m Mitchell	John T pl
Brooklyn, N Y	

### POST CARDS, ALBUMS AND PHOTO VIEWS

of Northeast Harbor and Vicinity Made and for Sale at  
**MOORE'S STUDIO, Northeast Harbor**

**CHARLES N. SMALL REGISTERED  
 DRUGGIST**

New Store. New Stock.

**NORTHEAST HARBOR, MAINE**

Meda			Leta M (Walls		
Blake, W D	blk		Bracy, David	far	O Crk
Florence E (Wardwell			Lucy J (Eaton		
Alice M (m Bracey			Bracy, Herman C		gard
Gertrude V	ho		J Pd rd		Seal Har
Flora E	pl		Effie M (Grindle		
Blanchard, Ambrose S			Orris P		
blk & far		Beech Hill	Bracy, Sidney P		milkman
Eudora A (Richardson					Sound
Everett W	s cut		Alice B (Blake		
*Holsey H	s cut		Geo H		
47 Chestnut, Waltham, Mass			Dorothy E		
*Georgietta (m Tracy			Bracy, S A	fisher	O Crk
1816 Washington av, Portland			Marion L (Liscomb		
*Florence E (m Reade			Hilda A		
		Bar Har	Laura F		
*Agnes B (m Hanna			Baby girl		
		New Harbor	Bracy, Wm H	car	O Crk
Fred'k H	pl		Winfred L		lab
Logan A	pl		Sherley A		fisher
Blanchard, E W	gran cut		Laforest		pl
Bertha M (Mason			William T		pl
Freda G			Bragdon, Sarah J	at home	
Booker, Zelma (m Bartlett					N E Har
		Bartlett's Is	Branscom, David U	genl wk	
Mildred	pl				N E Har
Florence	pl		Alice G (Whitten		
Bordeaux, Chas G	far		Roger G		pl
Flora B (Reed			Arline W		pl
Harry E	far		S Thelma		
Pearl S	stu		J Stuart		
Bordeaux, H E	far		Branscom, J H	coal & wd dlr	

## THE NORTHEAST HARBOR LAUNDRY MANCHESTER BROS.

JOY BUILDING

Successors to C. D. Joy

Telephone

# CLEMENT'S MUSIC STORE

60 Main Street BAR HARBOR

(see adv)	N E Har	Merle C	pl
M Ella (Manchester		Thos B	
Dorothy	stu	Harold W	
Lawrence M	pl	Brown, J W gran cut	N E Har
Brown, Abbie L (Murphy		Julia M (Murphy	
Arthur E pav breaker		Charlotte M	pl
*Burton J car Bar Har		Albert L	
J Warren	s cut	Brown, S B plumb	N E Har
*Jennie (m Bonsey		May W (Freeman	
	Surry	Anna M	stu
Melissa R embroidery wk		Ada C	stu
	N E Har	Leonice T	pl
*Ida (m Woodward		Juanita G	pl
	Bar Har	Florington T	pl
Brown, Alton C ship qtrmas		Brown, Wm S	boat capt
Emma M (Richardson		*Fred E watch factory	
	dr mkr		Waltham, Mass
Brown, Chas F	sea capt	Hattie (Leland	
Fannie M (Pray		Maxine V	pl
Alton C	sailor	Hilda P	pl
Edgar H	barber	Mary C	
Della P	ho	Forrest L	
Ada S	pl	Bucklin, Fred W car	N E Har
Hoyt C	pl	Katherine E (Frazier	
Brown, Chas W car	N E Har	Chas H	pl
Mattie B (Seavey		Horace E	
George H	pl	Paul R	
Brown, Clarence E	lab	Bunker, Arthur L	stu
Mercie T (Carter		Bunker, Chas H mas & gard	
Mabel S	pl		N E Har
Lyndon S	pl	Evadne L (Peckham	
Clara C	pl	James P	pl

# CHAS. N. SMALL

REGISTERED DRUGGIST  
DRUGGISTS' SUNDRIES  
TOILET ARTICLES

Prescription Work Carefully Done

NORTHEAST HARBOR, MAINE

# J. H. BRANSCOM, Hay and Straw

NORTHEAST HARBOR, MAINE



CENSUS

231

Samuel W	mas	John F	pl
Arthur H	mas	Raymond M	pl
W. C. Doane	bk kpr	Cecil P	pl
Nina B	at home	Earl L	
Candage, A H	mas Seal Har	Almeda A	
Meda C (Pray		Carter, R Herbert	pav cut
Candage, C A	architect		Beech Hill
	N E Har	Susie (Smith-Taylor	
Candage, W C	bk kpr S Har	Karl F	pl
Evelyn A (Holman		Carter, Roland L	genl wk
Carter, A J	far P Marsh	Ella (Brockway-Walls	
Laura (Freeman		Carter, W L	lab Seal Har
Lewis	lab		Harbor Brook
F Dela	pl	Annie H (Webber	
Mary		Calvin B	lab
Carter, Andrew G	pav cut	Elston A	lab
*May G (m Gordon		Leslie A	lab
	Franklin	Edna L	ho
*Nettie I (m Day Alfred		Newell N	pl
*C Bella (m Maxwell		Childs, Sophia B (Cone	
	Frankfort		Seal Har
Harry O	s cut	*Edw C yachting Manset	
Carter, Chas I	teamster	Mary (m Clement	
Annie M (Lunt		Chittick, Benj F	livery H Qy
John W	far	Clement, Addie L (Davis	
Carter, Harry O	s cut		Seal Har
Imelda B (Merchant		Leslie G	genl wk
Clara I	pl	*Edith M	hair dresser
Margaret P			501 Congress, Portland
Reta B		Pearl A	genl wk
Carter, John A	pav cut	Morris R	pl
Josie A (Gordon			

**J. H. BRANSCOM** Wood and Coal  
OF ALL KINDS  
NORTHEAST HARBOR, . . . MAINE

YOU  
CAN  
GET  
EVERY

**EDISON** RECORD in the CATALOG at  
**GLEMENT'S**

Clement, A E livery & rd bldr	Jennie L (Butler
Seal Har	Harry D car
Vesta S (Southard	Allen P pl
dairy bus	Coombs, A W el N E Har
Leroy S ptr	Alice S (Fennelly
Clement, A M Seal Har	Percy E
Am Exp agt & fish & mt mkts	Crabtree, Arthur C ptr
Cynthia (Richardson	(sum res N E Har
ho & bk kpr	Margaret M (Young
Clement, Amos Seal Har	Alfred L
prop Seaside Inn	Craft, Wm H Prin H S
Mary (Caldwell	Emma (Hersom
John C hotel cl	Stanley F
James D stu	Crockett, F O team N E Har
Stephen C stu	Josephine W (Walls
Louise R pl	Everard H pl
Clement, Chas H far Seal Har	Margaret H
Sarah C (Thompson	Cummings, Fred E eng
Arthur M	Seal Har
fish & meat mkts	Etta R (Havey
*Eva E (m Ames	Dora M stu
Upton, Mass	Goldie M stu
Irving O fish & meat mkts	Alice D pl
Clement, I O fish & meat mkts	Lucy M pl
Seal Har	
Mary (Childs	
Clement, Jas prop Seaside Inn	
Seal Har	
Cobb, Nellie M (Reed-Ellis	Dalton, Fred E pav cut H Qy
*Samuel N blk Bangor	Daly, Nora E ho
Conary, P F ptr J Pond rd	Danby, Wm gard H Qy
Seal Har	Emily A Beech Hill
	(Gott-Richardson

## D

THE PLACE TO BUY A **PIANO** — IS AT — **CLEMENT'S**

**THE NORTHEAST HARBOR LAUNDRY**  
**MANCHESTER BROS.**

STEAM AND HAND WORK

JOY BUILDING

TELEPHONE



Davis, Andrew T fisher O Crk	Davis, J A fisher O Crk
Clara (Walls	Cora E (Grover
Florentine E asst gard	Milton M A D
Frank E driver	Davis, Lydia A (m Walls
*Ina E (m McKay	Seal Har
S W Har	Jennie M ho
Annie A ho	Clara A ho
James A fisher	Pearl E lab
Vesta E (m Saunders	Myrtle M pl
Fountain W fisher	Virginia D pl
*Ansel R fisher O Crk	June A pl
Davis, Elmer C p o cl N E Har	Sherman J pl
Jennie F (Eaton	Lillian E pl
Dora H	Davis, Thos S fisher O Crk
Davis, Frank E driver O Crk	Amelia E (Hadley
Ida B (Bowden-Hagerthy	*Ellen E (m Newman
Davis, F E gard Seal Har	145 Parker, Brewer
Clara A ho	*Lillian A (m Stanley
Jennie M ho	O Crk
Pearl E pl	*Isabel M (m Callahan
Myrtle M pl	Tent City, Coronado, Cal
Virginia D pl	Geo E fisher
June A pl	Martin T fisher
Sherman J pl	Ruth C tr
Lillian E pl	Davis, Wm H fisher O Crk
Davis, Geo E fisher O Crk	Alice J (m Stanley
Nettie V (Grover	*Agnes M (m Parsons
Earle N pl	Rochester, N H
Roger E pl	Elvira J
Leah F pl	(Bracy-Saunders
Helen A pl	Day, J B far O Crk
Dorothy I	Dickens, C E pav cut H Qy

All Prescriptions Have My Personal Attention

**CHAS. N. SMALL, Registered Druggist**  
NORTHEAST HARBOR, MAINE

EASTMAN KODAK AGENCY at

I. T. MOORE'S PHOTO STUDIO

Northeast Harbor



Ada A (DeBeck	Gordon	pl
Mabel F (m Marshall	Neomah	
Ina F	Marion	
Eddy, Gregory S s mas & ptr	Falt, J E	cl N E Har
J Pd rd Seal Har	Emma W (Frost	
Bertha G (Hodgkins	Mary H	
Maude G	Fennelly, A E team	N E Har
Charles J	Eva C (Swenson	
Clara A	Thos E	
Gregory S Jr	Esther C	
Ekstrom, Katie A	Fennelly, Nathan estate	supt
(Burdge-Robinson		N E Har
Boarding House	Estelle I (Dolliver	
Elliott, F E eng	George H	carg ptr
N E Har	Parker W	bk kpr
Eva M (Stuart	Fennelly, Thos gard	N E Har
Maude E	Isabel B (Higgins	
Edna M	Andrew E	team
Alice A	Alice S (m Coombs	
Elliott, Lydia A (Truefrye	Fernald, A C	mer
N E Har	Julia S (Heath	
*Geo W	Burton A	bus coll stu
Montesano, Wash	Abraham C Jr	pl
Frank E	Katherine S	pl
*Morton S	Henrietta S	pl
263 Blackstone, Prov, R I	Eleanor M	pl
Ellis, Sawyer L	Robert G	pl
*Oscar S sea capt Brewer	John S	
Hattie E (m Ward	Elizabeth K	
<b>F</b>	Fernald, Rena W (Stanley	
Falt, Jas H car		N E Har
Lenora (Carson	Elva G	

**MAIL ORDERS FOR PHOTO SUPPLIES**

Filled Promptly from

**MOORE'S PHOTO STUDIO, Northeast Harbor**

**TALKING MACHINES—sold on  
Easy Payments-- at CLEMENT'S**



Margaret V (Bushey		Arnold K	pl
Paul B		Lawris N	
Grant, Jas stone contr	H Qy	P Rawley	
Mary W (Mitchell		Gray, Albert T	pl Ind Pt
Wm G	stu	Gray, Fred E	far
Jas L	pl	Florence V (Freeman	
Arthur M	pl	Sylvia G	pl
Doris M	pl	Shirley H	pl
Walter D	pl	Winifred E	pl
Wallace M	pl	Mark P	pl
Kenneth E	pl	Cora H	pl
George R		H Arthur	
Carolyn F		Gray, Harry E	pl
Grant, Lucy M (m Young		Gray, M H	far P Marsh
	N E Har	Hattie L (Smith	
Carroll L	pl	Velma L	pl
Graves, Benj C mason contr		Gray, Wm H	far P Marsh
	N E Har	Alice S (Freeman	
Hattie (Donnell		Josephine W	pl
*Shirley P	law	Wm S	
119 Townsend, Roxbury, Mass		Grover, Alton	gard O Crk
Rae D	mason	Alberta T (Bunker	
Graves, Chas mason	N E Har	Grover, Geo W	fisher O Crk
Lydia V (Brown		Lizzie J (Bracy	
Harvard B	pl	Maude E (m Smith	
Graves, Thos N mer	N E Har	Alton C	gard
	(see adv)	Bessie M (m Smith	
Alice T (Kittredge		Grindle, Dean W	s mas H Qy
Chandler E	pl	Grindle, Freeman S	
A Bernice	pl		far & driver
Malcom W	pl	Bracy's Cove	Seal Har
Alice V	pl	Mary E (Gerrish	

**SATISFACTION GUARANTEED IN ALL GRADES OF WORK**

**The Northeast Harbor Laundry**

TELEPHONE

JOY BUILDING

**GO TO CLEMENT'S FOR EVERY MUSIC AND PHONOGRAPHS THING IN**

Lydia I	ho	Elmer E	gard
Jennie H	ho	J Maynard	genl wk
Iva N	pl	Hamor, A L	ptr Seal Har
Chester G	pl	Agnes M (Smallidge	
Grindle, Gage pav cut H	Qy	Gwendolin S	pl
Ruth B (Young		Helen L	pl
George	pl	Anthony L	pl
Harold	pl	Walter L	
Grindle, Geneva D (m Sargent		Dorothy E	
*Jas S	decorator	Hamor, Mary A (Hadley	
	Boston, Mass	Eva A (m Jacobsen	
Grindle, J L MD N E Har		Hamor, Ralph plumb N E Har	
Grace A (Smallidge		Elihu T	pl
Rob't J L		Hanna, Aloz A	yacht capt
Grindle, Mary L (Young ho		Dora (Walls	
	O Crk	Ethel (m Haynes	
*Sanford s mason Bangor		Abbie L	stu
*Georgia (m Robertson		Beatrice S	pl
	Bar Har	Alvin A	pl
*Lillian O ho Bar Har		Hargrove, Chas clerg N E Har	
*Edith M ho Bar Har		Jean S (Seelig	
*Martha pl Bar Har		Chas A Jr	
Neva B	pl	Theodore L	
Ida M		J Francis	
Grindle, Oscar S pl B Hill rd		Harkins, Anna (Calhoun	
Grindle, R L phy & sur			H Qy
Flora A (Milliken		*Rebena (m Todd	
J Lowell phy & sur			Whitman, Mass
		Annie (m McCormick	
		*Margaret (m A'Hearn	
			Concord, N H

**H**

Hagerthy, Ida (m Davis

O Crk

**FRED'K. H. MOSES, Bar Harbor**  
**FLORIST**  
 GREENHOUSE-12 Mt. Desert Street  
 STORE-123 Main Street

**H. S. NASON & SON**

Headquarters for Hart, Shaffner &amp; Marx Clothing

104 Main Street, Bar Harbor

*James W	s cut	Haynes, Harry W	genl wk
	Waldoboro	Ethel V (Hanna	
Thos	pav cut	Vernon H	
*Mary P (m Crabtree		Haynes, Walter H	car
	Spruce Head		N E Har
*Lizzie (m Davis		Myrtle E (Scott	
	Rockland	H Roger	pl
Theodore	quarry	Richard M	pl
*Katherine M	Rockland	Heath, Judith (Somes	
	(m Rawson	millinery & dry goods	
John H	pav cut	Julia S (m Fernald	
Harkens, Thos	pav cut	Kate L (m Pray	
Rhoda C (Dickens		Herrick, I W	
Clarence		prop N E Har House	
Robert E		Ida E (Summer	
Harkins, Valerie	pl H Qy	Clifford J	mill repairer
	lives at S W	Almenia K (m Wagner	
Harriman, L W	eng H Qy	Herrick, Bradford T	pl
A (Carter		Herrick, Laura E	pl
*Leon E	eng Rome, N Y	Higgins, Chas A	genl wk
Stearns M	pl		N E Har
Martina B	pl	Beatrice M (Muse	
Haskell, L E	barber N E Har	Bernard A	
Clara E (McKenney		Higgins, Clarence E	mason
Geo M	pl		Sound
Havey, Howard	far Sound	Sarah E (Nickerson	
Bella (Balmer		Shirley B	pl
Vivienne	pl	C Earl	pl
Haynes, Geo W	blk P Marsh	Margaret	pl
Maria L (Brown		F Rudolph	pl
Frank K	lab	Pauline M	
Laura W	cook		

**KODAKS AND AMATEUR SUPPLIES at  
MOORE'S PHOTO STUDIO**

**Northeast Harbor**

**CHAS. N. SMALL REGISTERED  
DRUGGIST**

Agent for Huyler's and Apollo Chocolates

**Northeast Harbor, Me.**

Higgins, Clementine Seal Har	Hill, Jason C harness mkr
(Keniston	Mary S (Kingsley dr mkr
Mary E (m Hadley	*Agnès (m Bridges
Valentine E car	Atlantic, Mass
Leroy E teamster	*Mary H (m Atherton
*Henry L fish dlr	Bangor
Portland	Hill, Percy P N E Har
Higgins, Edwin M retd	jeweler & optician
Sound	Stella L (Jones
Julia A (Brown	Hodgdon, Alonzo A team
Rob't B mason	H Qy
Edwin L car	Lottie B (Robbins
Clarence E mason	Howard A pl
Sidney A quarryman	Ruth M pl
Carrie M (m Tracy	Chas C
Higgins, Isaac S lab	Baby boy
Higgins, L E team Seal Har	Hodgdon, E A car N E Har
Abbie A (Peach	Annie M (Frazier
Higgins, Sidney A lab Sound	Hodgkins, Clara Y (DesIsle
Elizabeth M (Young	J Pd rd, Seal Har
Pearl A pl	*Irving A shoe repair
Alice E pl	Bar Har
Carroll S	Bertha G (m Eddy
Donald J	*Lura B (m Babbidge
Higgins, V E car Seal Har	Gott's Island
Hattie A (Kenisson	Hodgkins, Lowell G coach
dr mkr	N E Har
*Everett L cl	Daisy F (Roberts
Cold Springs, N Y	Elizabeth R pl
Higgins, W F plumb N E Har	H Rudolph pl
Vilda E (Stanley	Lowell G Jr pl
Stanley W	Holmes, L Elrie mer N E Har

**Black Cat Hosiery for Children is Sold by**

**H. S. NASON & SON**

**104 Main Street, Bar Harbor**

**FRED'K H. MOSES, Bar Harbor**  
**FLORIST** Plants, Shrubs, Trees and Vines



Mary E (Rosebrook  
 Wm S el  
 L Lawrie stu  
 Elsie R stu  
 Hopkins, Wm H lab H Qy  
 Lissie M (Babbidge  
 Hysom, Hollis R eng  
 Edith E (Salisbury  
 Roscoe H pl

I

Innes, Geo D pav cut H Qy  
 Carrie E (Mitchell  
 Edith B pl  
 Innes, Peter G pav cut H Qy  
 Iveney, Isaac R s mason  
 N E Har  
 Annie (Barkshire  
 \*Mary (m Bermauer  
 677 Springfield av, Chicago  
 \*Ethel ho Trenton  
 Kenneth R pl  
 Pearl L pl  
 Fred J pl  
 Emmons pl  
 Lillian pl  
 Gertrude pl  
 Elizabeth  
 Lois M  
 W George

J

Jacobsen, A O car & supt  
 Neighborhood Ho  
 Eva A (Hamor  
 Sigrid H pl  
 Ruth L  
 Lyman W  
 Jenkins, Elias A Cong clerg  
 Annie M (Ward  
 Baby girl  
 Johnson, Angie (Lunt  
 P Marsh  
 \*Nora (m Spurling  
 Cranberry Is  
 Albert lab  
 Chester pl  
 Johnson, Geo O meat cut  
 N E Har  
 \*Frank  
 Jordan, Dora ho N E Har  
 Jordan, Ed C truck Seal Har  
 May G (Gwaltney  
 Jordan, Everett plumb S Har  
 Essie (Hadley  
 John pl  
 Jordan, Geo N car & care takr  
 Bracy's Cove Seal Har  
 Carrie E (Stanley  
 Everett G plumb  
 Edwin C truckman  
 Cora A librarian

THE BEST  
 PLACE TO  
 BUY A . . .

**PIANO**

— IS AT —

**CLEMENT'S**

**MANCHESTER BROS.**

**LOCAL EXPRESSMEN**

All Kinds of Trucking Done  
 Piano Moving a Specialty

Telephone No. 12. Office in Brick Block, Northeast Harbor, Maine



Kimball, E H mer N E Har	Sophia W (Richardson
V L (Macomber	Adelmon W pl
Kimball, Loren E Hotel	Alfred M pl
N E Har	Leslie W pl
Cora (Connors	Ruth S pl
Margaret pl	Sophia E pl
Loren Jr	Cora M pl
Kittredge, E R far	Lewis A
Kittredge, Elizabeth	Larrabee, Geo P s cut H Qy
Knowles, J H law N E Har	Georgena (Dickens
L Belle (Samidge	Lawson, Mary E at home
Jerome S Jr	Leland, Chas S genl wk
Asa	Ida M (Richardson
Knox, Geo E cottage wk	Roy J genl wk
Annie N (Salisbury	Arthur L pl
Mildred S ho	Lewis F
Knox, Wm J el N E Har	Leland, W Frank s cut
Stella G (Allen	Alice M (Elwell
A Mabel pl	Leland, Mary A (Stanley
Koerner, L L quarry supt	W Frank s cut
H Qy	Chas S genl wk
Eleanor C (Fitzgerald	Leonard, Sam'l G genl wk
Lewis L	B Is
	Clara A (Bartlett
<b>L</b>	Guy W s cut
Lamson, Horace W car	Mary R ho
N E Har	Geo W pl
Harriet (Carnon	Wm P pl
*Eugene E plumber	Leslie, Jas W pav cut H Qy
Newark, N J	Wm H pl
Lanpher, M M blk	Addie B pl
	Jas pl

**POST CARDS, ALBUMS AND PHOTO VIEWS**

of Northeast Harbor and Vicinity Made and for Sale at

**MOORE'S STUDIO, Northeast Harbor**

**CHARLES N. SMALL REGISTERED DRUGGIST**

New Store. New Stock.

**NORTHEAST HARBOR, MAINE**

Leverton, Frances E	mus tr		
	(Milliken		
Lewis, Mary L	(m Snow		
	Cora (m Smallidge		
	P Marsh		
Liscumb, A H	ptr Seal Har		
	Lonie (Walls		
	Ralph E	teamster	
	Inez L	stu	
	Rubie L	pl	
	Doris	pl	
	Andrew E	pl	
Lord, Julia A	at home		
Lunt, Guy	s cut Beech Hill		
	Evelyn N (Cousins		
	Ethel L		
Lunt, Timothy	lab P Marsh		
Lurvey, Reuben F	car		
	N E Har		
	Linda E (Smallidge		
	Fred L	bus coll stu	
	*Tena E (m Davis		
	Trenton		
	Lester J	cl	
	Clarence P	pl	
Lynam, C L	sailor Seal Har		
	Hattie M (Bracy		
Lynam, Linda M	(Clement		
	Seal Har		
	Evelyn (m Campbell		
	*Mabel L	stenog	
	Farmington, N H		
			<b>M</b>
	Macomber, F H	Seal Har	
		mer & postmaster	
	Cora B (Devereux		
	Phyllis C	at home	
	Elizabeth H	stu	
	Frederick H	pl	
	Macomber, John H	H Qy	
		granite contr	
	Elizabeth (Jordan		
	Bernice J	normal stu	
	Ronald W	stu	
Manchester, A L	N E Har		
	cottage proprietorship		
	Minnie (Fuller		
	Rachel F	stu	
	John H	pl	
	Margaret	pl	
Manchester, D J	retd N E Har		
	Evelyn C (Higgins		
	Wm W	ptr	
Manchester, Emily	(Hodgdon		
	N E Har		
	Geo A		
	Laundry & baggage trans		
	Lawrence M		
	Laundry & baggage trans		
Manchester, Frances L			
	(m Atherton	N E Har	
	*Eva L (m Farrell		
	110 Boston av,		
	Somerville, Mass		

## THE NORTHEAST HARBOR LAUNDRY

### MANCHESTER BROS.

Successors to C. D. Joy

JOY BUILDING

Telephone

# CLEMENT'S MUSIC STORE

160 Main Street BAR HARBOR

Manchester, Geo A N E Har Laundry & baggage trans Edith L (Lufkin Geo A Jr	Marshall, David L genl wk Seal Har Mabel F (Eddy L Althea
Manchester Bros N E Har steam laundry & bag trans (see adv)	Marshall, M C barber S'l Har Marguerite M (Bagley
Manchester, Manson mason N E Har Flora B (Brown Frank E elec Chas T lab Filena J stu Russell D pl Blanche L pl	Martin, Ernest E car & florist Seal Har Mary I (Lynam Harlan L agt M C R R & E S S Co
Manchester, Wm W ptr N E Har Mary J (O'Hara Evelyn M pl Elizabeth pl Danforth B pl	Mason, Ella A (Gray Alice E tr Bertha M (m Blanchard Mason, Mehitable at home
Marshall, David mason Seal Har Hattie M (Alley *Georgia H (m Murch Oak Pt *Lena M (m Ladd Oak Pt *Grace H (m Emery Hull's Cove Maurice C barber David L genl wk	McCarthy, T Frank barber res Harbor Brook, Seal Har bus N E Har Jessie B (Noyes McCormick, Jos pav cut H Qy McCormick, Thos E livery H Qy Annie (Harkins Ada M pl Thos E McCrae, J C genl wk J Pd rd Seal Har Lenora E (Butler Raymond L pl Pearl L pl Leslie E pl Arthur W pl

**CHAS. N. SMALL**

Prescription Work Carefully Done

**REGISTERED DRUGGIST**  
DRUGGISTS' SUNDRIES  
TOILET ARTICLES

**NORTHEAST HARBOR, MAINE**

**J. H. BRANSCOM, Hay and Straw**

**NORTHEAST HARBOR, MAINE**

Mildred A	pl	Harold R	
Guy E	pl	Meader, K T driver	N E Har
Shirley L		*Sadie M	Atkinson
McDonald, John quarry	H Qy	*Elmer T	driver
Annie (———)			Atkinson
McEachern, Dan'l J fish mkt		Minnie M (Reynolds)	
	N E Har	A Leroy	pl
Nellie F (Gilley)		Cora E	
Margaret L	pl	Justin S	
G Donald	pl	Meader, Wm A	bk kpr
McFarland, Miss E B			N E Har
boarding ho	Seal Har	Josie E (Ginn)	
McIntire, T A	hotel bus	Ella E	
Jordan Pond House		Merchant, A M pav cut	H Qy
(see adv) J Pd	p o Seal Har	Florence M (Butterfield)	
Nellie M (Coburn)		Maude E (m Richardson)	
Miles M	pl	Charlotte B	ho
Marion M	pl	Byron	pav cut
McLean, Philip	gard	Merchant, H W pav cut	H Qy
	N E Har	Melissa E (Alley)	
Catherine L (Murphy)		Warren H	pl
Mary C		Gifford L	pl
McLennan, John	pav cut	Harold E	pl
	H Qy	Harry M	pl
Grace	waitress	Eugene S	
William	pl	Lola J	
George	pl	Merchant, L M pav cut	H Qy
McNaughton, Wm C	car	Hannah	
J Pd rd	Seal Har	(Murphy-Richardson)	
Elizabeth (McKenzie)		Llewellyn S	
Mary B	pl	Merchant, L M quarry fore	
Helen E	pl		H Qy

**FRED'K H. MOSES, Bar Harbor**  
**FLORIST** 30 Years at Bar Harbor

**H. S. NASON & SON**

Agents for the Gold Seal Rubbers

Men's Clothiers and Outfitters

104 Main Street, Bar Harbor

Luella M (m Perkins	Elizabeth M (Hocking
Blanche I (m Carter	Louise pl
Mills, J E q'man H Qy	Rita pl
Nettie A (Clark	Lena pl
Edith F (m Richardson	Wm J
Mary F ho	Murphy, Arthur A far Sound
Wesley L pl	Clara H (Brown
Goldie B pl	laundress
Byron J pl	Claude L teamster
Geo E pl	Arliene C laundress
Elmer C pl	Murphy, Delmont H far
Moffett, Anna E (Vigus	Ind Pt
P Marsh	Mabel H (Gray
*Darius L law	Earl G pl
Boston, Mass	Augustus M pl
*Chas W organist	Addie A
S W Har	James H
Monohon, Chas E blk	Verrill E
N E Har	Murphy, Susan D (Sargent
Eugene E pl	
Jessie E (Leland	<b>N</b>
Moore, Isaac T photog	Nason, A E lab N E Har
(see adv) N E Har	Ida M (Tibbetts
Bessie E (Holt	Neptune, A P q'man H Qy
Moore, R F mason N E Har	Flora B (Reed
Beulah E ho	Jennie M
Bertha E (Smallidge	Nickerson, Geo A pav cut
Roy W stu	Sound
Ralph A pl	Lizzie S (Stanley
Barbara N pl	Bernard
Geo M pl	G Alden
Morris, Wm pav cut H Qy	Nilson, Christina stu N E Har

**J. H. BRANSGOM** Wood and Coal  
OF ALL KINDS  
NORTHEAST HARBOR, - - MAINE

YOU  
CAN  
GET  
EVERY

**EDISON** RECORD in the CATALOG at  
**CLEMENT'S**





*Frank C	at home	Perkins, M E	eng	H Qy
	Hampden	Luella M	(Merchant	
*Bertha (m Dunn		Perry, Lydia (———		H Qy
	Hampden	*Chas		lab
*Elizabeth	Natick Mass	Perry, Mrs Martha A	dr mkr	
*Gertrude (m Champney				N E Har
	Natick, Mass	*Forest G	lab	Gouldsboro
Louisa (Arnold	nurse	Susie P (m Jordan		
Marie C	pl	Pervear, Arthur H		gard
Peach, Mrs Emma	laundress	Ada R (Gray		
	N E Har	Guy D		pl
Arden	pl	Frederic		
Malcolm	pl	Peters, W B		ret'd
Peckham, Wm M	car	*John A	law	Ellsworth
	N E Har	*Chas	manufacturer	
Ada (Frazier				Ellsworth
Agatha E	pl	*Wm C	phy & sur	Bangor
George F	pl	Peterson, Jos H		drug cl
Josephine E	pl			N E Har
Madeline A	pl	Helen (Staples		
Ada M		Madelyn S		pl
Pedder, John C	light supt	John A		
	N E Har	Phillips, F I	boat ship & far	
Rose B (Gibson		sum p o	Asticou win	N E Har
Pemberton, Jennie B	pl	Carroll A	marine fire	
	J Pd rd	Cora J (Savage		
Perkins, Hannah A (Young		Emily N		tr
	H Qy	Luther S	Andover	stu
Morton E	eng	Cora M		stu
*Grace (m Haley		Augustus D		pl
	Prospect	Phippen, Frank Z		car
Annie L (m Young		J Pd rd		Seal Har
Irving B	quarry			

All Prescriptions Have My Personal Attention

**CHAS. N. SMALL, Registered Druggist**

NORTHEAST HARBOR, MAINE

**EASTMAN KODAK AGENCY** at

**I. T. MOORE'S PHOTO STUDIO**

Northeast Harbor

Nettie M (Pierce	Albert C	car
Thelma B	Frank A	car
Francis E	Pinkham, S H	boat slip
Pierce, Walden	Seal Har	Seal Har
Harbor Brook	Grafton W	yachting
Nettie M (m Phippen	Clarence B	yachting
Hattie V	Bernice R	at home
Bertrice T	Pray, Fred H	sea capt
Bertha L (Donnell-Noyes	Katherine (Somes	
Yale E	Azerlea S	pl
Pierce, Wm	Dorothy E	pl
J Pd rd	Pray, Lester E	sea capt
Seal Har	Kate L (Heath	
Lovisa L (Hinckley	Pung, Emily S (m Otto	
Ethel V (m Allen	J Pd rd,	Seal Har
Pinkham, A C	Edgar L	stu
Dora A (Graham	Andrew G	pl
Roger C		
Pinkham, Emily J (Dodge		
J Pd rd		
Seal Har		
*Lizzie E (m Bowden		
Seattle, Wash		
Pinkham, F A	Ralph, I E bldg contr	N E Har
Dunbar rd,	Adelma J (Smallidge	
Seal Har	Virginia K	pl
Tenia P (Burns	Fred S	
Dorothy A	Stephen E	
Sylvia A	Ray, Geo	estate supt B Is
Alton E	Bertha (Moon	
Pinkham, G W	Vina (m Richardson	
yachting	Georgia	
Seal Har	Rayfuse, Isaac J	s mason
Elizabeth (Dodge	J Pd rd,	Seal Har
Pinkham, Rachel A (Swett	Minnie E (Davis	
Dunbar rd,		
Seal Har		

## R

H. S. NASON &amp; SON

Exclusive Agents for the Crawford Shoe

Men's Clothiers and Outfitters

104 Main Street, Bar Harbor

FRED'K H. MOSES, Bar Harbor  
 FLORIST Plants, Shrubs, Trees and Vines

Clarence A	coll stu	*Amelia (m Kent	
*Reed, Adelbert H	s mason		Swans Is
	Swan's Island	*Henry A	pav bkr
Lura H (Gilley	H Qy		N Sullivan
Alfred W	pl	*Adelbert H	mason
Lizzie M	pl		Swans Is
Lyle A		Walter D	pav bkr
Reed, A L	N E Har	Lester	q'man
real estate, ins, civil eng &		Christopher	q'man
plumb		Flora B (m Neptune	
Lettie S (Boats		Reed, Florence	pl
A Lloyd	pl	Reed, Herschel E	genl wk
Dorothy H		Ellen E (Reed	
Reed, Annie	stu H Qy	Reed, Jared lab	Beh Hill rd
Reed, Katie	H Qy	Minnie S (Willens	
Reed, Ch'pher	q'man H Qy	Sidney L	pl
Estella E (Richardson		Elson L	pl
Bernice M		Evelyn	pl
Reed, Elvin H	genl wk	Elmer	
	N E Har	Jared R	
Persis M (Reynolds		Reed, J R	retld N E Har
Reed, E R est supt	N E Har	Olevia A (Higgins	
Annabell (Hodgdon		Ellen E (m Reed	
Alvah L		Jared R	pav bkr
real estate, ins, civil eng &		Nora J (m Sinclair	
plumb		*Joseph W	pav bkr
Catherine C	dr mkr		Camden
Mark H	plumb	Elvin H	lab
Ethel M	nurse	Reed, Lester	q'man H Qy
Annie E	at home	Addie	
Harold L	stu		(Lawrence-Gonzales
Reed, Hannah (Reed	H Qy	Reed, Mark H	N E Har

**MAIL ORDERS FOR PHOTO SUPPLIES**

Filled Promptly from

**MOORE'S PHOTO STUDIO, Northeast Harbor**

**TALKING MACHINES—sold on  
Easy Payments-- at CLEMENT'S**

Florence B (Tracy		Cora D (Smith	
Clara S	pl	Austin S	far
Elwood B	pl	*Lillian R (m Maddocks	
Edw M		Ellsworth	
Reed, Mildred B	at home	Minnie M (m Meader	
	N E Har	*Frank W	far Trenton
Reynolds, Alfred S	car	Maude N	tel op
	N E Har	Myrtle E	deceased
Abbie E (Roberts		Rich, Francena	Beech Hill
Horace R	car	(Romer-Burns-Rich	
Alfred S Jr	plumber	Tom L	lab
Jack L	stu	*Fannie (m Googins	
Beatrice G	stu	Trenton	
William E	stu	Rich, T L	lab Beech Hill
A Adelma	pl	I Grace (Alley	
Reynolds, A W	gard & car	Lewis H	pl
	N E Har	Mildred E	
Sarah H (York		Richardson, Arthur S	pl
Ada G	at home	Richardson, Austin W	blk
Persis M (m Reed		Annie L (Murphy	
Ralph W	stu	Everett W	s cut
Hazel M	stu	*Elsie (m Young	
Shirley N	pl	Bar Har	
Lina Y	pl	*Chester A	blk
Lydia M	pl	New Brunswick	
Ruth	pl	Liston	lab
Mary C	pl	Hollis	pl
Albert R	pl	Shephard	pl
Reynolds, Austin R	milk bus	Austin	pl
	N E Har	Shirley	pl
Dora B (King		Richardson, B T	far Sound
Reynolds, Wm W	car N E Har		

**CALL AT J. H. BRANSCOM'S**

— Kindlings and Gravel —

**NORTHEAST HARBOR, - MAINE**

**VICTOR** MACHINES and RECORDS at  
**CLEMENT'S MUSIC STORE**

Richardson, Charlotte  
 (Sargent  
 \*Evelyn (m Treworgy  
 Surry  
 Cora ho  
 \*Eugene M pav cut  
 Gilford, N H  
 \*Gerald E street car emp  
 Bangor  
 Richardson, Chas P q'man  
 H Qy  
 Edith F (Mills  
 Basil C  
 Frederick C  
 Richardson, Chas S O Crk  
 ptr & postmaster  
 Linda A (Walls  
 Mary V pl  
 Vesa E pl  
 Richardson, Clarence M lab  
 Otter Creek  
 Luella E (Walls  
 Gerald D  
 Wallace C  
 Richardson, Clifford B car  
 Nellie M (Richardson  
 Geo M ptr  
 Dollie ho  
 Richardson, D D q'man H Qy  
 Edw W fisher  
 Annie B (m Batchelder  
 Wm H pav cut

Fred L pav cut  
 Chas P q'man  
 Geneva R (m Dickens  
 Richardson, E Augusta ho  
 H Qy  
 Richardson, Geo s cut H Qy  
 Richardson, Geo M ptr  
 Margaret L (Tamlyn  
 Richardson, G Mayo far  
 Sophronia F (Walls  
 \*Elbert N lab Rockland  
 Harvard D lab  
 Richardson, Edw lab Sound  
 Richardson, Winf'd lab Sound  
 Richardson, E F lab Beh H rd  
 Albertina T (Lear  
 \*Minnie M (m Stanley  
 Cranberry Is  
 Wm S iab  
 \*Carrie B (m Higgins  
 Ind Pt  
 Richardson, Elbert q'man  
 H Qy  
 Percy lab  
 Nathan q'man  
 Mary (m Babbidge  
 Arthur pl  
 Richardson, Ellen A ho H Qy  
 Richardson, Emily A  
 (m Danby Beech Hill  
 Eudore A (m Blanchard  
 Walter J blk & far

**SATISFACTION GUARANTEED IN ALL GRADES OF WORK**

**The Northeast Harbor Laundry**

TELEPHONE

JOY BUILDING

**GO TO CLEMENT'S FOR EVERY MUSIC AND PHONOGRAPHS**

Richardson, Eimmi (Burns	Beech Hill	Emma M (m Brown	
Leslie A	lab	Richardson, Olin D	genl wk
Geo	lab	Lucy A (Robinson	
Arthur	lab	* A L	blk W Eden
Nellie	pl	Laura E (m Smallidge	
Lottie F			N E Har
Richardson, Eugene D	s cut	Olin W	genl wk
Nellie A (Walls		Lucretia D	stu
Flora M	ho	Richardson, Olin W	genl wk
Richardson, Ezra G	genl wk	Maude E (Merchant	
Myra E (Reed		Gladys L	pl
Jennie E	pl	Burnham G	pl
Margaret E		Phyllis M	
Elvin A		Richardson, Shephard	lab
Lena E		Helen (Cousins	
Richardson, Hannah	H Qy	Ida (m Leland	
(m Merchant		Cynthia (m Clement	
Estella (m Reed		*Lewis	plumb Bar Har
Edgar N	pl	Kathia	waitress
Richardson, H S	dentist	Richardson, Stephen	quarry
	N E Har		H Q'y
Ida S (Somes		Effie M (Robbins	
Richardson, J M	pav bkr	Sylvia F	ho
	O Crk	Leola M	pl
Abbie L (Thomas		Richardson, Thos	Beech Hill
Clarence M	pav bkr		far & rd commis
Eva B (m Hadley		May (Steelbrook	
Harry W	pl	Ada M	stu
Richardson, Loren K	groc	Richardson, W J	far Ind Pt
Caroline H (Phillips		Addie (Hodgdon	
Fannie M	at home	Ella	ho
		Pearl	pl

**FRED'K H. MOSES, Bar Harbor**  
**FLORIST**

GREENHOUSE3-12 Mt. Desert Street  
 STORE-123 Main Street

**H. S. NASON & SON**

Headquarters for Hart, Shaffner & Marx Clothing

104 Main Street, Bar Harbor

Beatrice	pl	Rothe, Richard H	N E Har
George	pl		nurseryman
Richardson, Wm S	far	Martha (Walter	
Mabel E (Pomeroy		Gretchen	pl
Earl E	pl	Hilde	pl
Roberts, Catherine G (Stanley		Rumill, Mrs Lettie A	ho
	N E Har	Geo E	pl
Abbie E (m Reynolds		Edna L	pl
*Mary T (m Kelley			
	S Easton, Mass		
Daisy F (m Hodgkins			
Robbins, Ephraim	far B Is	Salisbury, Herman L	team
Mary (Barron		Vesta Y (Tracy	
Elsie	tr Seal Har	Lester W	
*Minia	stenog	Hariette B	
	Boston, Mass	Fred T	
Robinson, Katie A	H Qy	Sargent, Geneva D	Sound
	(m Ekstrom		(Hopkins-Grindle
Jas E	car	Sargent, Walter	rd commis
Walter P	mach		Sound
Robinson, J E	car H Qy	Sargent, Kate E (m Adams	
Marcia M	pl		N E Har
Clifford L		Geo M	genl wk
Robinson, Mary (Mitchell		Winifred N	stu
	H Qy	Sargent, Roderick H's	mason
*Walter J	far Hancock		N E Har
Ira	lab	Cora A (Walls-Wasgatt	
Rodick, Alice M (Chase		Saunders, A G	fisher O Crk
Herman C	far	Vesta E (Davis	
Homer B	far	Florence M	
*Deborah	nurse	Phyllis E	
	Boston, Mass	Saunders, Elvira J (m Davis	
			O Crk

**S**

**KODAKS AND AMATEUR SUPPLIES at  
MOORE'S PHOTO STUDIO**

Northeast Harbor

**CHAS. N. SMALL REGISTERED  
DRUGGIST**

Agent for Huyler's and Apollo Chocolates

**Northeast Harbor, Me.**

Arthur G	fisher	Annie C (Benson	
Savage, A C	ret'd Asticou	Arthur F	pl
Emily M (Manchester		Ruth I	
Herman L		H Burton	
	prop Rock Inn	Helen V	
Cora J (m Phillips		Seavey, H J	car N E Har
*Fred L	architect	Evelyn (Danforth	
	Bar Harbor	Seavey, R B	boat bldr N E Har
Geo A	prop Asticou Inn	Margaret I (Maker	
John C	far	Hollis J	car
Savage, G A	prop Asticou Inn	Harry V	gard
sum Postmaster	Asticou	Mattie B (m Brown	
Mabel F (Strout		*Nida E (m Murphy	
Chas K			Trenton
Savage, H L	Hotel N E Har	Seavey, Thos H	pav cut H Qy
Wilhelmina (Falt		Hattie M (Dow	
H Mardell	stu	Helen M	stu
Savage, J C	far Asticou	Oscar R	pl
Emily (Nicholson		Fred H	pl
John N		Alberta B	pl
Samuel T		Sinclair, A E	ice bus N E Har
Richard M		Nora J (Reed	
Sawyer, W H	fire Oak Hill	Nora L	pl
Nellie E (Hodgdon		Small, A M	car & florist O Crk
Geo W		Arritta E (Seavy	
Leo F		Guy M	teamster
Scammon, Georgia E (Ober		Small, Chas N	druggist N E Har
	H Qy	(see adv)	
Maurice R		Mary P (Pearson	
Schoppie, Gladys	stu N E Har	Dorothy	
Seavey, Harry V	gard N E Har		

Black Cat Hosiery for Children is Sold by

H. S. NASON & SON

104 Main Street, Bar Harbor

FRED'K H. MOSES, Bar Harbor  
FLORIST Plants, Shrubs, Trees and Vines



Small, Jos W	steward	*Helen	Lawrence, Mass
	N E Har	Smallidge, Mary E	(Lawler
Bessie I (Strout			N E Har
Smallidge, Catherine G		Irving N	mason
(Kimball	N E Har	James H	plumb
Sarah P (m Foster		Emma M (m Haynes	
Augusta A (m Smith		Grace S (m Grindle	
Adelma J (m Ralph		Smallidge, Nathan	lab
Smallidge, C M car Seal Har			P Marsh
Nellie S (Grant		Cora A (Lewis	
Alice M	pl	Adelaide	pl
Ruth C		Lewis F	pl
Smallidge, Elmer E	mason	Smallidge, N I	mason N E Har
	N E Har	Laura E (Richardson	
S Louise (Lawler		Galen I	pl
Robert L	pl	Florence L	pl
Smallidge, Emma P (Clement		Verneta M	
dr mkr Seal Har		Smallidge, Proctor	retd
Warren	ptr		N E Har
Walter H	ptr	Mary S (Somes	
*Edwin C	ptr	Maud L (m Crawford	
	N Sedgwick	*Maud L (m Crawford	
Agnes M (m Hamor			Gainesville, Fla
Dora E (m Atwood		Rebecca (m Stanley	
Smallidge, Hannah R		Smallidge, S O mas	N E Har
(Gilpatrick	N E Har	Annie E (Barron	
*Avelia (m Holmes		Marion C	stu
	S W Har	Orman S	stu
*Annie E (m Lindsay		Helen B	pl
	Lawrence, Mass	Fannie L	pl
Sam O	mason	Smallidge, Warren	ptr
Elmer E	mason		Seal Har

THE BEST  
PLACE TO  
BUY A...

**PIANO**

— IS AT —

**CLEMENT'S**

**MANCHESTER BROS.**

**LOCAL EXPRESSMEN**

All Kinds of Trucking Done  
Piano Moving a Specialty

Telephone No. 12. Office in Brick Block, Northeast Harbor, Maine

Eudora M (Niles	Linda F	ho
Clifford W	Smith, Mary	ho O Crk
Frederick E	Smith, Pearl F	blk
Smallidge, W H ptr Seal Har	Emily A (Grindle	
Elizabeth M (Hadley	*Lowell F	bk kpr
Walter H Jr		Bangor
Smallidge, W S contr & bldr	Fred P	chauffeur
(see adv) Seal Har	Smith, Richmond L	far
Clara S (Tracy		P Marsh
Chester M	Hattie (m Gray	
Smith, Allen F	Allen F	genl wk
Agusta (Erickson	Smith, S D	retd P Marsh
Hilda L	Vertrand D	team
Smith, B R	Smith, V D	team P Marsh
Jennie A (Strout	Bertha C (Cummings	
Smith, G W	Florence E (m Young	
Bessie M (Grover	Hollis M	coachman
Gladys M	Albert P	pl
Smith, J E	Smith, Victor R	mer N E Har
Ella M (Warren	Augusta A (Smallidge	
Lawrence M	Frances C	
Elizabeth H	Snow, Madison H	ptr
Maurice E		Seal Har
Smith, J H	Mary L (Freeman-Lewis	
Maude G (Grover	Somes, F H	mer H Qy
Smith, John J	Caro M (Fernald	
retd vet O Crk	Somes, Geo A	Somes House
Martha (Duncan	Somes, Mary B	Somes House
John E	Somes, Harry G	s cut
Geo W	Eva E (Goodwin	
Jas H	Morris H	pl
Smith, John W	Agnes	pl
far P Marsh		
Lettie A (m Rumill		

**H. S. NASON & SON**HOWARD S. NASON  
FRANK E. NASON

Men's Clothiers and Outfitters

104 Main Street, Bar Harbor

**FREDERICK H. MOSES, Florist**  
**BAR HARBOR** (Open all the Year) **FINE FLORAL WORK**

Chauncey D	pl	Somes, Sarah J	at home
John R N		Somes, Thaddeus	ret'd
Rebecca A		Clara E (Meynell	
Somes, Isaac	sea capt	*Harriet (m Sanderson	
Dencie L (Allen		Oakland, Cal	
Wm T	s cut	*Blanch M (m Colwell	
Andrew A	s cut	Columbus, O	
Georgia M	postmistress	Somes, Wm T	s cut
Somes, John J	far	Ethel (Stetson	
Leonice H (Hooper		Spurling, Annie M (m Dodge	
Harry G	s cut	J Pd rd	Seal Har
Kate S (m Pray		E Maynard	stu
*Grace L (m Smith		Spurling, Frank G	N E Har
Bar Har		yachtsman	
Abraham J	stu	Emma M (Stanley	
Somes, John W	far & lumber	Iona M (m Ober	
John A	far & lumber	Francis B	Bowdoin stu
Somes, J A	far & lumber	Staples, E M	druggist
Ada M (Richardson		N E Har	
Mark W	pl	Bernice D (Dunning	
Somes, Lewis	cobbler	Stanley, A W	plumb N E Har
Carrie (m Fernald		Charlotte A (Chapman	
*Arthur L	mer S W Har	Stanley, C G	fish mkt
*Mary (m Ober		N E Har	
Hardwich, Vt		Rebecca (Smallidge	
Emma J (Salisbury-		C Proctor	pl
Somes		Stanley, F A	mer O Crk
Somes, Lyman H	town cl	Florence L (m Walls	
Caroline T (Haynes		*Fred V	clerg Lisbon
Fred H	mer	Edith M	at home
*Madele C (m Lethieq		*Annie P (m Hamor	
Brewer		Eden	

**POST CARDS, ALBUMS AND PHOTO VIEWS**

of Northeast Harbor and Vicinity Made and for Sale at

**MOORE'S STUDIO, Northeast Harbor**

**CHARLES N. SMALL REGISTERED DRUGGIST**

New Store. New Stock.

**NORTHEAST HARBOR, MAINE**

Stanley, Frank F	plumb	Marcia L (Gatcomb
	N E Har	Merrill S
Linnie P (Murphy		Taylor, Susie (m Carter
Burnham	pl	Beech Hill
A Pauline		*Gertrude E (m Jordan
Stanley, H A	ptr N E Har	Stonington
Ulrica (Birlem		*Frank P driver Bangor
Lurline F	pl	*Isabelle (m Hale
C Elizabeth	pl	Augusta
Woodbury A	pl	*Eleanor C (m Urchuris
Stanley, H Edwin	N E Har	Cleveland, O
	car & sign ptr	*Florence E dr mkr
M L (Lurvey		W Newton, Mass
Mildred L	stu	*Samuel E driver
Stanley, J E	pav cut H Qy	Augusta
Jennie M (Ober		Elizabeth M pl
Lawrence H	pl	Tinker, C B team N E Har
Harvey M	pl	Amy (Brown
Geo C	pl	Tinker, Norton H N E Har
Carolyn V		ptr & p hgr
Foye W		Retta L (Rich
Stebbins, Geo L	real estate	laundry wk
	Seal Har	*Annie A (m Springer
Stinson, A H	mer & lumber	Lamoine
	Seal Har	Clifford B team
Lillian M (Orcutt		Delancey W driver
Barbara L	stu	*Geo W fm wk Carmel
		Natalie M pl
		Eunice pl
		Alice E pl
		Myrtle F pl
		Harvard E pl

**T**

**THE NORTHEAST HARBOR LAUNDRY**  
**MANCHESTER BROS.**

Successors to C. D. Joy

JOY BUILDING

Telephone

**CLEMENT'S MUSIC STORE**

160 Main Street BAR HARBOR

Tracy, Chas A s mas N E Har  
 Carrie M (Higgins  
 Julian E pl  
 Rubie A pl  
 Tracy, S R ptr N E Har  
 Georgia A (Gilpatrick  
 Laura C tr  
 S Edwin stu  
 Turnbull, Chas A gard  
 Seal Har  
 Mary C (Maskill  
 Turnbull, Chas E far O Crk  
 Emma J (Young  
 Chas A gard  
 Mary C ho  
 \*Lena D (m Redding  
 Bar Har  
 Delphina pl  
 Howard S pl  
 Averill pl  
 Harold B pl  
 Turner, Geo E ptr N E Har  
 Caroll (Stanley  
 Noyes

V

Varnum, A pav cut H Qy  
 Ella V (Kelley  
 Arthur A pl  
 Varnum, Addie M (Kenison  
 Varnum, J O genl wk

Austin D quarry  
 J Pd rd Seal Har  
 Kit (Stanley  
 Georgia H at home  
 Arno F pl  
 Lawrence C pl  
 Alice M pl  
 Sans W pl  
 J Kenneth pl  
 Ada S

W

Wagner, W P livery N E Har  
 Alminia K (Herrick  
 Lelola H pl  
 Geraldine H  
 Walls, Elbridge G lab O Crk  
 Luella E (m Richardson  
 Walls, Ella (m Carter  
 J Clifford genl wk  
 Seal Har  
 Leita M (m Bordeaux  
 Eugene S pl  
 Alvia W pl  
 Chas M pl  
 Walls, E M q'man Seal Har  
 Lydia A (Kimball  
 Flossie M  
 Walls, E N mer & rd commis  
 Otter Creek  
 Ida J (Ober

**CHAS. N. SMALL**

REGISTERED DRUGGIST  
 DRUGGISTS' SUNDRIES  
 TOILET ARTICLES

Prescription Work Carefully Done

**NORTHEAST HARBOR, MAINE**

**J. H. BRANSCOM, Hay and Straw**

NORTHEAST HARBOR, MAINE

Walls, G'ly florist O Crk	Edgar N mer & rd com
bus N E Har	Ernest M s cut
Florence L (Stanley	Linda A (m Richardson
*Ralph A gard Bar Har	Walls, E M s cut O Crk
Lydia A ho	Lydia (Kimball-Davis
Beatrice cl	Flossie M
Wm H lab	Ward, Wm B fore s cut
Harvey G pl	Hattie E (Ellis
Florence L pl	*Alvah E chauffeur
Geneva V pl	Portland
Marcia pl	Teresa A milliner
Percy P pl	Warren, Wm L far O Crk
Merrill L pl	Effie (m Silsby
John T	*Frank W driver Bar Har
Oscar J	Nancy pl
Walls, Hillard W O Crk	Wasgatt, Cora A (m Sargent
gard & Drysdale Kennels	Mildred S normal stu
Cora B (Bracy	Kathleen M stu
Reginald H	Wasgatt, J F far Beh Hill rd
Walls, Sam'l J mkt gard	Clara G (Gilley
O Crk	Wm D far
Sam'l M strawberry far	Wasgatt, W C mer & blk
Otilda A (Hamor	Sound
Walls, S M far O Crk	Mildred S stu
Emma M (Albee	Kathleen stu
Melinda E	Webber, Alvah W car
Otilda F	N E Har
Walls, Wm T retd O Crk	Mildred M (Frazier
Nancy M	dr mkr
(Davis-Nickerson	Ethel B stu
*Elizabeth S (m Hamblin	Hazel V pl
O Crk	Roland B

**FRED'K H. MOSES, Bar Harbor**  
**FLORIST** 30 Years at Bar Harbor

**H. S. NASON & SON**

Agents for the Gold Seal Rubbers

**Men's Clothiers and Outfitters**

**104 Main Street, Bar Harbor**

Wentworth, Hannah B  
 (m Alley N E Har  
 \*Alonzo A fish  
 W Trenton  
 Wentworth, Martha M (m Joy  
 N E Har  
 \*Alvin E  
 Wheeler, Henry q'man H Qy  
 Matilda (Kelley  
 Whitmore, J H sea capt  
 N E Har  
 Lora M (Manchester  
 Emily M milliner  
 MerriH F  
 Whitmore, J M sea capt  
 N E Har  
 Katherine J  
 (Somes-Stevens  
 Whitmore, Mary H (Stanley  
 Seal Har  
 Emma E cl  
 Joseph H sea capt  
 John M sea capt  
 Warren H mer  
 Whitmore, W H mer Seal Har  
 Whitmore, Emma cl  
 Whitmore, Nellie P tr  
 Seal Har  
 Wilbur, Bertha (Barton  
 N E Har  
 Charlotte B

Wilson, Lewis A contr & bldr  
 N E Har  
 Lina (MacLane  
 Marian A stu  
 Wood, Geo B blk Seal Har  
 Maud H (Higgins  
 Rob't E pl  
 Eva W pl  
 Worth, Wilber L yachting  
 (summer) Seal Har

Y

Young, Chas B fisher O Crk  
 Carrie E (Rice  
 \*Arthur W far  
 S Orrington  
 \*Herbert G lab O Crk  
 Edith A ho  
 Roy B fisher  
 Susie E ho  
 Young, C S blk P Marsh  
 Florence E (Smith  
 Young, Irvin P car N E Har  
 \*Blanche (m Stover  
 N Brooksville  
 Luey M (Graham-Grant  
 Young, Milton J genl wk  
 H Qy  
 Annie L (Perkins  
 Young, Rhylena (Tripp O Crk  
 \*Evie (m Wright O Crk

**J. H. BRANSGOM** Wood and Coal  
 OF ALL KINDS  
 NORTHEAST HARBOR, . . MAINE

YOU  
 CAN  
 GET  
 EVERY

**EDISON** RECORD In the CATALOG at  
**CLEMENT'S**

George B	lab	Young, V L	team	O Crk
Young, Rob't A	ret'd O Crk	Clara E	(Day	
H Amanda	(m Perkins	*Sarah B	(m Wilson	
*Benj genl	wk Biddeford		Corinna	
Louisa	(m Grindle	*Annie N	(m Harriman	
Emma	(m Turnbull		Boston, Mass	

## W. S. SMALLIDGE

# Contractor *and* Builder

COTTAGE JOBBING DONE PROMPTLY

Telephone 25-3

SEAL HARBOR, - - MAINE

## R. H. B. FERNALD

DEALER IN

General Merchandise, Groceries, Provisions

DRY GOODS, BOOTS, SHOES, HAY, GRAIN AND FLOUR

**TEAMS TO LET**

Parties driven to any part of the Island.

Telephone 42-22

Cottage To Let for the Season, Opposite Somes House

SOMESVILLE, - MOUNT DESERT P. O., MAINE

THE PLACE TO BUY A **PIANO** — IS AT — **CLEMENT'S**

**THE NORTHEAST HARBOR LAUNDRY**  
MANCHESTER BROS.

STEAM AND HAND WORK

JOY BUILDING

TELEPHONE



# MT. DESERT BUSINESS DIRECTORY

## MERCHANTS

A. C. Fernald, B. R. Smith, R. H. B. Fernald (see adv.), general stores; A. C. Fernald, coffins, caskets, picture frames, etc.; Mrs. J. S. Heath, dry goods and millinery.

Northeast Harbor—E. H. Kimball, T. N. Graves (see adv.), Otis Ober (also hardware), groceries; V. R. Smith Co. (also carpets), Mrs. S. R. Tracy, dry goods; Mrs. S. L. Hill, millinery; Chas. N. Small (see adv.), druggist; M. T. Ober, meats; L. E. Holmes, boots, shoes, clothing, etc.; J. H. Branscom, coal, wood and gravel (see adv.); The A. G. Bain Co., news, sporting goods and confectionery; S. B. Brown, stoves and tinware; McEachern & Stanley, fish; B. LeV. Allen, crockery; F. A. Foster (see adv.), S. R. Tracy, H. A. Stanley, paints, oils and paper hangings; P. P. Hill, jewelry, etc.; I. T. Moore (also wholesale) (see adv.), The A. G. Bain Co., souvenirs; T. N. Graves, hay and grain; A. Bertucci, fruit and confectionery.

Seal Harbor—F. H. Macomber, W. H. Whitmore, general stores; Clement, Billings & Co., meats; Seal Harbor Fish Co., I. O. & A. M. Clement, props., fish; A. E. Clement, milk; M. J. Jordan, sand and gravel; A. H. Stinson, Gus Freeberg, fruit and confectionery; Smallidge Bros., paints and oils.

Pretty Marsh—W. H. Freeman, general store.

Sound—W. C. Wasgatt, groceries.

Hall Quarry—F. H. Somes, general store.

Otter Creek—F. A. Stanley, general store; Wm. T. Walls, groceries; Mrs. L. A. Richardson, dry and fancy goods.

---

All Prescriptions Have My Personal Attention

**CHAS. N. SMALL, Registered Druggist**  
NORTHEAST HARBOR, MAINE

---

**10c SHEET MUSIC** McKINLEY EDITION

CATALOGUE sent FREE  
on application.

**S. J. Clement, Bar Harbor**

**MANUFACTURERS**

J. W. Somes, Mt. Desert Supply Co., lumber and planing; Allen Granite Co., granite quarries; L. Somes, boots and shoes; J. C. Hill, harness and upholstering; G. S. Parker, A. O. Jacobson, H. Norwood, carpenters; P. F. Smith, smith; L. E. Pray, boat builder; E. R. Kittredge, grist mill and wheelwright.

Northeast Harbor—Graves Brothers, E. E. Smallidge, masons; M. R. Frost, C. E. Monohon, smiths; S. B. Brown, bicycle repairing; S. R. Tracy, F. A. Foster (see adv.), H. A. Stanley, painters; Rob't Ash, shoemaker; Mrs. Nellie Bunker, Mrs. Chas. Bunker, Mrs. Martha Perry, Miss K. Reed, Mrs. A. W. Webber, dressmakers; Wm. Phillips & Co., bakers; S. B. Brown, Hamor & Stanley, plumbers; M. R. Frost, carriages; E. A. Hodgdon (see adv.), Peckham & Wilson, I. E. Ralph, contractors and builders; L. T. Moore, picture framing (see adv.); R. B. Seavey, boats; F. E. Manchester, electrician.

Sound—W. C. Wasgatt, smith.

Hall Quarry—Campbell & Macomber, Booth Bros., granite.

Pretty Marsh—Geo. W. Haynes, W. H. Freeman, smiths.

Seal Harbor—B. W. Candage & Sons, W. S. Smallidge, (see adv.), contractors; A. E. Clement, road contractor; A. H. Liscomb, Smallidge Bros., painters; R. E. Campbell, plumber; G. B. Wood, smith; B. W. Candage & Sons, masons; Clement & Stinson, lumbermen.

**MISCELLANEOUS**

Architect, N. E. Har.—C. A. Candage.

Asso'tns—MASONS—Mt. Desert, No. 140, Sat. on or before full moon. Eastern Star, Mt. Desert, No. 20, 1st and 3d

---

**CALL AT J. H. BRANSCOM'S**

— Kindlings and Gravel —

**NORTHEAST HARBOR, - MAINE**

---

FRED'K H. MOSES, Bar Harbor  
 FLORIST      Plants, Shrubs, Trees and Vines

Tues.. N. E. Har.—MASON'S—N. E. Har., No. 208, 1st Tues. Eastern Star, St. Mary, 2d and 4th Tues. K. OF P.—Atlantic, No. 113, Thurs. I. O. O. F.—Ocean, No. 140, Mon. Asticou Rebekah, No. 114, 2d and 4th Fri. THE N. E. HAR. VILLAGE IMPROV. SOC., J. H. Knowles, sec. Seal Har.—SEAL HAR. V. I. SOC., G. L. Stebbins, sec. BOARD OF TRADE, N. E. Har., Chas. Small, pres., A. L. Reed, sec.

**Bank**, N. E. Har.—Bar Harbor Banking & Trust Co. (branch), E. W. Ober, mgr.

**Barbers**, N. E. Har.—L. E. Haskell, T. F. McCarthy; Seal Har.—Jas. McCrae, M. C. Marshall.

**Billiard Halls**, N. E. Har.—W. T. Doyle.

**Boats to Let**—H. Carter; N. E. Har.—Spurling & Ladd; Asticou—F. I. Phillips; Seal Har.—S. H. Pinkham; Jordan Pond—T. A. McIntire (Seal Harbor P. O.).

**Electric Light Co.**, N. E. Har.—B. H. & U. P. Co., L. A. Leech, supt., J. C. Pedder, mgr.

**Express**, N. E. Har.—American, T. N. Graves, agt.; Local—A. M. Manchester (see adv.); Seal Har.—A. W. Clement (summer).

**Hotels**—Somes House, Geo. A. Somes; J. J. Somes. Asticou—Asticou Inn, G. A. Savage. North East Har.—Kimball House, L. E. Kimball; Clifton House, C. A. Kimball; The Rock-end, H. L. Savage; The Gaynor, F. M. Gaynor; North East Harbor House, I. W. Herrick. Seal Har.—Seaside Inn, A. & J. Clement; The Glencove, Lynam & Campbell; Jordan Pond House (see adv.), T. A. McIntire. Pretty Marsh—Freeman House, W. H. Freeman (see adv.).

**Insurance**, Seal Har.—G. L. Stebbins; N. E. Har.—Belle Smallidge Knowles, A. L. Reed.

**Land Surveyor**, N. E. Har.—A. L. Reed.

**Laundry**, N. E. Har.—Manchester Bros. (see adv.).

---

FRED'K H. MOSES, Bar Harbor  
 FLORIST

GREENHOUSE—12 Mt. Desert Street  
 STORE—123 Main Street

---

TALKING MACHINES—sold on  
 Easy Payments— at CLEMENT'S

**Libraries**—Mt. Desert, Miss Ida Brown, lib., 3,500 vols.; N. E. Har.—Mrs. Ina Ober, lib., 4,500 vols.; Seal Har.—2,000 vols.

**Livery Stables**—A. C. Fernald, R. H. B. Fernald (see adv.); N. E. Har.—E. S. Atwood & Co., C. D. Burr, I. W. Herrick; Seal Har.—A. E. Clement, B. W. Candage (boarding), A. & J. Clement, E. C. Jordan; Hall Quarry—Thos. McCormick, Benj. Chittick; Pretty Marsh—W. H. Freeman.

**Music Teachers**—Mrs. Flora Grindle, Miss C. E. Parker; N. E. Har.—Geo. Joy, Mrs. F. A. Foster.

**Nurserymen and Florists**, N. E. Har.—Mt. Desert Nurseries, Richard Rothe, supt., Greeley Walls (florist); Seal Har.—E. E. Martin (florist).

**Photographers**, N. E. Har.—I. T. Moore (see adv.).

**Real Estate**, Seal Har.—Geo. L. Stebbins, mgr., C. H. Clement, A. & J. Clement; N. E. Har.—A. L. Reed, J. H. Knowles.

**Restaurants**, N. E. Har.—Wood Bros.

**Schools**—High, W. H. Crafts; N. E. Har.—High.

**Steamboats**, N. E. Har.—E. S. S. Co. (B. & Mt. D. div.), M. C. R. R. boats; Seal Har.—E. S. S. Co. (B. & Mt. D. div), M. C. R. R. boats, H. Martin, agent.

**Telegraph**—P. Tel. Co. and W. U.

**Telephone Agents**—N. E. T. & T. Co., A. O. Jacobsen; N. E. Har.—Miss Elizabeth Frost; Seal Har.—W. H. Whitmore; Hall Quarry—Campbell & Macomber; Asticou—G. A. Savage; Ootter Creek—.

**Water Companies**—N. E. Har. Water Co., C. D. Joy, supt., Seal Har. Water Co., R. E. Campbell, supt.

---

FRED'K H. MOSES, Bar Harbor  
 FLORIST                      Plants, Shrubs, Trees and Vines

**VICTOR** MACHINES and RECORDS at  
**CLEMENT'S MUSIC STORE**

L. B. DEASY, President  
W. H. DAVIS, Vice President

FRED C. LYNAM, Secretary and Treasurer  
VERNON G. WASGATT, Asst. Treasurer

# The Bar Harbor Banking & Trust Co.

DEPOSITS SUBJECT TO CHECK  
SAVINGS DEPARTMENT

Cash Capital, \$50,000.00 Surplus, \$100,000.00

TRUSTEES—L. B. Deasy, Fred C Lynam, W. H. Davis, A. E. Lawrence, Jasper Wyman,  
A. K. McBride, B. H. Mayo, B. S. Higgins, A. E. Farnsworth, Vernon G. Wasgatt

---

## CENSUS OF SOUTHWEST HARBOR 1909

---

Note—Where no post office address is given, Southwest Harbor is understood. Manset is abbreviated thus:—Man; Seawall—S'wall; Northeast Harbor—N E Har; Bar Harbor—Bar Har. For the other abbreviations used in the census see the first census page.

A		
Allen, John J	cook	Man
Myrtle M	(Piper)	
Martha M		
John G		
Anderson, G W	dentist	Man
Annis, Persis	(m Lurvey	
*Maud	(m Munro	
		Bangor
Ash, T W		mason
Linda	(Kelley	
Eula M		
Atherton, D G		car & far

SATISFACTION GUARANTEED IN ALL GRADES OF WORK

**The Northeast Harbor Laundry**

TELEPHONE

JOY BUILDING

---

GO TO **CLEMENT'S** FOR EVERY  
**MUSIC AND PHONOGRAPHS** THING IN

Mary J (Gray	dr mkr	Bowman, Annie V (m Loyd	Man
<b>B</b>		*Mary E	ho
Barnard, Rev O G	clerg	Middle Melford, N S	
Elsie (Cobb		*Wm E	pl
Cordelia S		Middle Melford, N S	
Bennett, Minnie C (m Stanley		Bracy, Amos H	retd
	Manset	Alma A (m Savage	
E Harold	stu	Amanda J (Gallop	
Andrew W	stu	*Ervin G	groc cl
Mary L	stu	130 Free, Portland	
Benson, Nellie (Johnson		Brooks, Chas	genl wk
	Seawall	Brown, Edw T fisher S'wall	
*Annie C (m Seavey		Florence M (m Haddock	
	N E Har	*Laura E bk kpr Eastpt	
Jordan B	genl wk	Sarah B (Eldridge	
Peter T	fisher	Orrin J	pl
*Nina P (m Wm — N Y		E Russell	pl
Bickford, Henry A	team	Shirley J	pl
Lillian E (Robinson		Evelyn G	
Harry C	genl wk	Brown, Harry A	car Man
Andrew E	genl wk	Ella R (Albee	
Lowell A	genl wk	Marion	pl
Billings, J E	far	Dorothy	pl
Emily W (Doliver		Charlotte	
Sarah (m Robinson			
Black, F L	genl wk	<b>C</b>	
Sarah E (Robinson		Carroll, Rebecca	
Everett J	pl	(Whitmore-Lurvey	
Edward C	pl	*Nellie R (m Thornton	
Bertha M	pl	Houlton	
Samuel L	pl		

**KODAKS AND AMATEUR SUPPLIES at  
MOORE'S PHOTO STUDIO**

**Northeast Harbor**

**HENRY TRACY**

**Dealer in Long and Short Lumber**

**Southwest Harbor**

Gertrude W	at home	Clark, Hilda L	pl
Katherine	straw fact wk	Clark, Lionel A	car Man
*Sarah C	(m Kittredge	Nellie M	(Clark
	Tremont	Cora E	(m Childs
John	mason	Helen C	milliner
Fannie E	deceased	Clark, Philena C	(Whittaker
Alice	(m Young	*Edwin	contr & bldr
Grace C	(m Clark		Sorrento
W Lloyd	meat cutter	Roderick P	cl
A Beatrice	tr	Clark, Roderick P	cl
Carter, John J Jr	genl wk	Grace	(Carroll
Vesta S	(Reed	Eleanor L	
Abbie I	pl	Clark, S R	Prop The Dirigo
Julettie B		Gertrude N	(Worthen
Childs, E C	fish bus	Man	Canary, Elmer E
Cora E	(Clarke	Man	Gertrude R
Clark, Augustus	mer	L Frances	pl
Ida C	(Cousins	Henry T	pl
Clark, Clarence	far & landl'd	Cook, Chas E	photog
Florence N	(Stanley	Linda J	(Dow
Annie D	tr	*Chas E	phy & sur
Bessie S	M C I stu		So Berwick
Marion F	stu	Alma M	stenog
Clark, Elizabeth N	(Kelley	Mabel A	stenog
	The Dirigo	Cousins, Osborne W	car
Schuyler R		Lida E	(Clark
	Prop The Dirigo	Crockett, Harry A	s mason
Clark, Henry	mer	Elizabeth J	(Colby
Arvilla W	(Coggins	Crockett, James	s mason
Clark, Lena C	pl	Fannie	(Lawton
Clark, Grace M	pl	Crowell, John	fisher Man

**HENRY TRACY**

Contractor and Builder, Stone Mason

Southwest Harbor.

**CHAS. N. SMALL REGISTERED DRUGGIST**

Agent for Huyler's and Apollo Chocolates

Northeast Harbor, Me.

D			
Davis, Geo E	car	Man	*Henry C far Hawaian Islands
Flora (Dolliver)			Ethel J (m Robbins)
Evelyn L			Flora (m Davis)
Alice J			Blanche stu
DeCost, Benj	fisher	Man	Rudolph E pl
Anna N (Romer)			Carl F pl
Clarence B		pl	Ruth M
Rodney E		pl	Dolliver, Dudley B Seawall
Helen G		pl	Lura H (Haynes)
Carlisle			Milton H pl
Frances E			Dolliver, Edw T retd S'wall
Dix, John		retd	Dolliver, Wm H fisher & far Seawall
Linda B (m Ralph)			Mary S
Lessie G (m Robinson)			(Gilley-Hadley-Campbell)
Vienna S (m Lawler)			*Lelia A (m Suminsby Bar Harbor
Dixon, Margaret (m Holmes)			John S far & fisher
Esther M	teacher		*Lewis W asst light kpr Spruce Head
*Herbert W	insurance		Dudley B cl
	Columbia, Mo		Dolliver, F S fore Seawall
Dodge, Lucinda T (Trott)			Mattie I (Moore)
Mary L (m Sawyer)			Annie S (m Hopkins)
Doliver, Amos	car & fisher		Isabel F tr
	Seawall		Ferdinand M
Lizzie M (Thurston)			Dolliver, John S fisher & far Seawall
Geo B	fisher		Aurilla (Grindle)
Grace M (m Lurvey)			*Beatrice M (m Dodge Trenton
Margaret B		pl	
Calvin E		pl	
Dolliver, Benj T	car	Man	
Julia E (Torrey)			

## VICTOR and EDISON RECORDS

### at CLEMENT'S Music Store

HENRY TRACY

Orders for Doors, Windows, Blinds, Etc.

Southwest Harbor



Lloyd A	pl								<b>F</b>
Merrill S	pl								
Hoyt L	pl							Farmer, Lorinda G	
Lawrence H								(Lurvey-Carver	
Dolliver, Nellie M (m Newman								Ferguson, John fisher Man	
Seawall								Isabel (MacKenzie	
*Lucy F (m Kent								Fernald, Fred yacht capt	
Buck's Har								Neva V (Gott	
Thelma E	stu							Rosamond P	
Dolliver, S S car Man								Fernald, Jas S rd com S'wall	
Mary A (Morris								Maggie A	
Audrey	pl							(Marcyes-Marcyes	
Morris A	pl							*Waldina L marketman	
Dorr, W A genl wk								Brookline, Mass	
Isabel D (Reed								Fernald, Elwin I S'wall	
*Chestina (m Lunt								Fernald, O W barb Man	
W Tremont								Roxie H (Leland	
Vesta S (m Carter								Wendell A	
Lester W genl wk								Fernald, Thos car Man	
Gertrude F (m Kelley								Annie F (Sinclair	
Dunbar, Lewis G ptr								*Minnie A (m Stanley	
Louise A (Robinson								Monhegan Is	
Linwood N pl								<b>Orren W</b> barber	
Juanita E								Gertrude R (m Conary	
Pauline F								Roy H cl	
								Uldene V stu	
								Dana P pl	
<b>E</b>								Finney, J T retd	
Eldridge, Josephine (Brown								Mary (Bates	
Seawall								Etta M stenog	
Sarah B (m Brown								Mildred L nurse	
*Mary T (m Leighton									
Portland									

THE BEST  
PLACE TO  
BUY A...

**PIANO**

— IS AT —

**CLEMENT'S**

**MANCHESTER BROS.**

**LOCAL EXPRESSMEN**

All Kinds of Trucking Done  
Piano Moving a Specialty

Telephone No. 12. Office in Brick Block, Northeast Harbor, Maine

Fiske, Emeline C (Holmes-Hamor	*Minnie M (m Stackpole Ellsworth
Foss, Alvah E blk Man	*Lillian A (m Springer Trenton
Martha M (Weagle	*Vonia E stu Ellsworth
*Henry A Manitoba	*Valura E (m Snow Pelham, N H
Clifton R garage wk	Gilley, Arthur A barber
Roger D pl	And Mrs Gilley
John M pl	Gilley, Frank L plumber
Rob't P pl	Maud F (Holmes Wendell H pl
Freeman, Arthur H barber	Gilley, G H plumber
Clara L (Lawton	Leona A (Buckminister *Nellie F (m McEachern N E Har
Freeman, J A postmaster	*Clayton E cl Stonington
Emily H (Leland	Frank F plumber
*Chas dentist Redlands, Cal	*Flora E tel op Portland
Arthur barber	F Phillip stu
Carmelita M asst P M	Rebecca B tel op
Freeman, John T R mer	Marguerite N tel op
Ada J (Crockett	Gilley, G H s cutter
*Mary B (m Brown N E Har	Rhoda E (Moulden
Katherine B ho	Emma K pl
Fuller, Geo R lawyer	Richard W pl
*Chas W Boston, Mass	John A
sec Diamond Rubber Co	Gilley, Julia I (Moore Woodbury M car
Walter A Bowdoin stu	Arthur A barber
Ella L (Wilbur	Geneva E cl
David W	Clara A (m Sprague
<b>G</b>	
Gilbert, Millie B (Brown nurse	

**HENRY TRACY**

Orders for Doors, Windows, Blinds, Etc.

Southwest Harbor.

**PIANOS** for Rent or Sold on  
Easy Payments at **CLEMENT'S**

Rudolph	genl wk	boat slip & far	Eastbrook
Gilley, M C	eng	Earll W	fisher
Nellie H (Albee		Clyde S	stu
Charlotte E	pl	Gray, Alberta (m Magnusson	
Henry O	pl		Man
Harvey F	pl	Chester A	fisher
Gilley, P D	asst E S S Co	Gray, Henry	eng
Edith S (Stanley		Elizabeth C (Gott	
Dorothy C	pl	Kathlyn E	
Arthur S	pl		
Gertrude M	pl		H
Gilley, S M	retd		
*Carrie M (m Moor		Hadlock, Hiram S	fisher
N Ellsworth		Laura M (Newman	
Pedric D	agt E S S Co	Ralph D	fisher
Gilley, Wm L	boat bldr	Hadlock, R. D	fisher S'wall
Hannah B		Florence M (Brown	
(Bunker-Woodworth		Eleanor M	
Ginn, Elias H	retd	Hamblen, Clinton F	gard
Emeline (Fernald		Hattie L (Milan	
*Josephine E (m Meader		Elene M	
N E Har		Forest L	
Gordon, Evelena	ho Man	Hamblen, Wm E	far
Gott, E L	genl wk	Rose L (Robinson	
Julia B (Norwood		Levi J far & mail carrier	
Shirley L	pl	Chas E	pl
Gott, Rob't	boat slip	Lucretia S (m Galley	
Abbie E (Robinson		Hamblin, Walter	gard
Everton L	genl wk	Bernice B (Murphy	
Neva V (m Fernald		Marguerite	
Elizabeth C (m Gray		Winifred	
*Mortimer C		Hamor, A B yacht capt	Man

**THE NORTHEAST HARBOR LAUNDRY**

**MANCHESTER BROS.**

Successors to C. D. Joy

JOY BUILDING

Telephone

**CHARLES N. SMALL REGISTERED DRUGGIST**

New Store. New Stock.

NORTHEAST HARBOR, MAINE

Minnie J (Lukeman	Harper, Osmond	team
Mildred E	Haynes, Sarah (McGlinchey	
Harold M		Manset
Hancock, John O	mer Man	Chas E
Flora (Noyes		car
Flossie M	tel op	*Andrew P Lynn, Mass
Jas F	pl	fore elec wks
Julia S	pl	Susie B (m King
Handy, Linda C (m Tracy		Herrick, S W
*Fred A	coml trav	mer
81 William, Portland		Hannah A (Harper
*Daniel M	librarian	Myra N
N E Ins Library, Boston		cl
res 78 Oxford, Somerville,		Herrick, W E
Mass		far
Hettie M (m Lawton		Fannie (Harmon
Hanna, Wm F	yachting	Andrew H
Nellie B (Robbins		pl
Pearl W	M C R R ser	Nettie A
Harmon, Geo	music dlr	pl
Lillian H (Crippin		Nelson
Ronald C		pl
Harmon, Lucinda G (Brown		Horace P
*Lucy A (m Stewart		pl
Atlantic, N J		Elizabeth M
*Kate S (m Brawn		pl
Steuben		Marjorie E
Harper, Lyman	car	Florence M
Erminie A (Higgins		Millard J
Leslie L	genl wk	Kenneth L
Osmond E	genl wk	Hersey, John E
Annie E	ho	car
		Jennie E (Lurvey
		Higgins, E Leon
		car
		Nellie B (Mayo
		Foster W
		pl
		Higgins, Edwin L
		mer
		*H Maud (m Wood
		Seal Har
		Alice E (Strout
		J Frederick
		mer
		Higgins, Rob't B
		s mason

**HENRY TRACY**

Orders for Doors, Windows, Blinds, Etc.

Southwest Harbor.

**CLEMENT'S** MUSIC STORE  
 160 Main Street BAR HARBOR

Ina (Robbins  
 Prop Central House  
 \*Sylvia N (m Dow  
 Owl's Head  
 Gladys I stu  
 R Weston pl  
 Carl E pl  
 Isabelle E pl  
 Hodgdon, Hosea W car  
 Alice M (McKay  
 Holden, Julia A (Clark  
 The Dirigo  
 Holmes, A I mer  
 Lavelia (Smallidge  
 Annie S teacher  
 Emma E stu  
 Holmes, Wm H team  
 Lizzie B (Mayo  
 Maud F (m Gilley  
 \*Harold L genl wk  
 Tremont  
 Josephine M pl  
 Holmes, W T mer  
 Margaret (Walker-Dixon  
 Presley D pl  
 Hopkins, Clark mail carrier  
 Mary S (m Wilson Man  
 John A fish dlr  
 J Sewall ptr  
 Hopkins, J A fish bus Man  
 Annie S (Doliver  
 John A Jr pl

M Evelyn pl  
 Hopkins, J S ptr Man  
 Dora (Norwood  
 Leola pl  
 Mildred A pl  
 J Sewall Jr pl  
 Marguerite  
 Houston, Almenia M  
 (m Richardson  
 \*Susie E (m Hastings  
 126 Maple, Bangor

J

Jackson, Ezekiel far  
 Fannie (Thurston  
 Amasa pl  
 Celia pl  
 Cindal  
 Ezekiel

Johnson, Lucinda (Stanley  
 Manset  
 Louise S stu  
 \*Jordan, Annie (Savage  
 190 Somerset,  
 New Brunswick, N J  
 sum res at S W Har

K

Keene, Wm R Manset  
 launch & boat bldr  
 Mabel H (Parker

**GHAS. N. SMALL**

**REGISTERED DRUGGIST**  
 DRUGGISTS' SUNDRIES  
 TOILET ARTICLES

Prescription Work Carefully Done

**NORTHEAST HARBOR, MAINE**

**J. H. BRANSCOM, Hay and Straw**

**NORTHEAST HARBOR, MAINE**



Hettie M (Handy  
 Joseph H pl  
 Lawton, T J can'g fact supt  
 Annie M (Strout  
 Jessie C stenog  
 Daniel E stu  
 Lawton, Wm canning bus  
 Abbie M (Holden  
 Harry L can sealer  
 \*Grace M (m Kelley  
 Medway, Mass  
 C Louise (m Freeman  
 Lemoine, John T fisher Man  
 Dora A (Russell  
 Everett H pl  
 Violet E  
 Lemont, Dr R J druggist  
 Julia (Flewelling  
 Bertha L (m Ralph  
 \*Arthur E teleg op  
 Boston, Mass  
 Lord, Edwin G genl wk  
 Ella F (Reed  
 Kenneth T  
 Loyd, D B lab Man  
 Annie V  
 (England-Bowman  
 Teresa M pl  
 Lorenzo  
 Lewis  
 David B  
 Carlton

Lunt, R H sea capt  
 Abbie M (Moulden  
 Grace L stu  
 Etta L stu  
 Helen pl  
 Ruth A pl  
 Frances pl  
 Lurvey, Henry V cook S'wall  
 Grace M (Dolliver  
 Ruby B  
 Lurvey, Mary E (Gilley  
 \*Maud E (m Stanley  
 dr mkr N E Har  
 Lurvey, Rebecca W  
 (m Carrol  
 \*Enoch E mason Brooklin  
 Lurvey, Seth W car  
 Persis (Washburn-Annis  
 Sam A car

M

Magnusson, Alberta  
 (Davis-Langley-Gray  
 Mangson, Augustus fisher  
 Man  
 Marshall, Simeon J mason  
 Lucy E (Robbins  
 Elmer S stu  
 Doris M pl  
 Martin, T F fisher Man  
 Mason, A B  
 shoe & harness repair

**J. H. BRANSCOM** Wood and Coal  
 OF ALL KINDS  
 NORTHEAST HARBOR, - - MAINE

YOU  
 CAN  
 GET  
 EVERY

**EDISON** RECORD in the CATALOG at  
**CLEMENT'S**

Mary J (Mason		Pansy N	pl
*Mark H	plumb	Howard E	pl
	Denver, Col	Alston T	
Maude E (m Trask		Mayo, Jacob	fisher
Mason, Wm E	s mason	Hannah E (Kimball	
Catherine (Wilson		Nellie B (m Higgins	
Maynard, Wm G	genl wk	*Hattie (m Carpenter	
Ruth B (Babbidge		Bar Harbor	
Hazel B		*Alfred K sales & buyer	
Ethelyn B		Saco	
Mayo, Augustus L	tax coll	Ralph P	stu
Clara (Lord		Mayo, Jacob S retd sea capt	
J Lemman	yacht capt	Jacob	sea capt
Laura V	teacher	*Edward D	
Helen E	pl	dlr in mill furnishings	
Mayo, Benj R	fish pedlar	2808 So Freemont av,	
Laura M (Lunt		Minneapolis, Minn	
Lulu R	teacher	*John H	far
Mayo, Byron H	fish bus	Eau Claire, Wis	
Fannie M (Doliver		*Sarah F (m Rich	
Eva L	music tr	Attelboro, Mass	
Donald K	stu	Dudley L	mer
Mayo, D L	mer	*Wm I fish bus Islesford	
Sarah E (Kimball		Lizzie B (m Holmes	
Fred S	U S N	Sim H	motor boat bus
Chana S	at home	Mayo, Sim H	(see adv)
Gladys F	music tr	boat bldg, eng installing &	
Mayo, Howard	sea capt	dlr in motor supplies	
Phosa A (Richardson		Vira J (Robinson	
Martha P	stu	Lisa C	coll stu
Hattie J	stu	McKay, C A	fisher S'wall
Lora B	pl	Mattie E (Gurney	

**HENRY TRACY**

Contractor and Builder, Stone Mason

Southwest Harbor.

**THE NORTHEAST HARBOR LAUNDRY**  
MANCHESTER BROS.

STEAM AND HAND WORK

JOY BUILDING

TELEPHONE



McKay, John W	fisher	*Bessie T (m Twaddle	Bangor
Ina E (Davis		Moore, F H	asst light kpr
*Augustus A	cook		Seawall
Bangor House, Bangor		Helen F (Dclliver	
Clarence A	fisher	Kathryn H	pl
Gladys M	pl	Phyllis G	pl
J Whitman	pl	Eva L	
Ruth A B		Moore, Henry C	retd Man
McKay, R W	gard	Katie N (m Smith	
Mary (Long		*Geo F	longshoreman
Alice (m Hodgdon			East Boston, Mass
John W	fisher	*Bessie T (m Twaddle	Bangor
*Rufus	fisher		
Glendale, N S		Moore, H F	
*Edward	fisher	dep coll of customs & noty pub	
Bar Har		Edith L (Archer	
Milan, Ellen M (Lurvey		Dana M	
Hattie L (m Hamblen		Redman B	
*Bertha E (m Johnson		Moore, J S	milk bus Seawall
Handley, Texas		Joanna B (Moore	
*Orin L	light kpr	Mattie I (m Dolliver	
Swan's Is		Moore, Melville	retd S'wall
Millie M	ho	*Fairfield H	
Mills, O L	yacht capt		asst light repr
Nettie M (Greening			Isle of Shoals, N H
Cora E	stu of music	Moore, Peter S	deceased
Jesse N	stu	*Herbert C	
Mooney, D S	retd vet S'wall	dlr in fire place materials	
*John P	trav sales	and tiling, Somerville, Mass	
Bangor House, Bangor		*Fred L	N Y City
Moore, Alice J (Gilley-Morris		supt Grand Central Depot	
Manset			

All Prescriptions Have My Personal Attention

**CHAS. N. SMALL, Registered Druggist**

NORTHEAST HARBOR, MAINE

**10c SHEET MUSIC** MCKINLEY EDITION

CATALOGUE sent FREE  
on application.

**S. J. Clement, Bar Harbor**

Mary E (Stanley S'wall	Lawrence	pl
Moore, Sam'l fisher Seawall	Newman, Edgar	genl wk
Frances M (Doliver		Seawall
Nellie M (m Newman	Jessie G (Cook	
Morris, Alice J (m Moore	Everett E	teamster
	*Lottie E (m Faranworth	Wash Jct
	Man	
Mary (m Dolliver		
Grace M dress mkr	Soulis H	car
Morrison, Oscar H genl wk	Meda H	pl
Jennie A (Savage	Alton M	pl
Earle F stu	Ora E	pl
Murphy, Bertha C hotel wk	Thos H	pl
Murphy, H H cook	Newman, Everett G	team
Sadie F (Young		Man
Walter H pl	Addie E (Gurney	
Forest E pl	Newman, G D lobster dlr	Man
Leta H		
Murphy, Wm E livery	Ethel M (King	
Valore A (Lurvey	Lawrence S	
Thelma A pl	Newman, L F Seawall	
	yachting & fishing	
<b>N</b>	Agusta (McCracken	
	Rodney S fishing	
Neal, G A M D	Lulu H stu	
Newman, A B far Seawall	Newman, R E fisher S'wall	
Viola E (Spear	Nellie M (Moore-Dolliver	
Chas H asst light kpr	Clara A	
	Newman, Rob't S retd Man	
	*Addie (m Richardson	Boston, Mass
	*Inez (m Gurney	Bass Harbor

**CALL AT J. H. BRANSCOM'S**

**— Kindlings and Gravel —**

**NORTHEAST HARBOR, - MAINE**

**HENRY TRACY**

Dealer in Long and Short Lumber

Southwest Harbor.

CENSUS

283

Lewis F	fisher	Lizzie P (Farley	
Melinda (Gilley-Stanley		Clarence E	
*Alice (m Crowley		Eugene	pl
	Steuben	Leah	pl
Laura (m Hadlock		Eva C E	pl
*Viola E (m Mtichell		Helen M	
	Bass Harbor	Norwood, R M contr & bldr	
Agnes M (m Robinson		Eunice C (Coggins	
Newman, Saunders W	mer	Hope	
	Manset	Norwood, Wm E far Tremont	
Marion E (Hadlock		Ada (Kelley	
Lyle D	lobster dlr	Emery	lab
Marion E	stu	Warren	lab
Newman, Thos M far S'wall		Lewis	fm wk
Malina (Newman		Ernest	pl
Edgar	far	Everett	pl
Benj T	seaman	Mary	pl
Cora E (m Haynes		Nettie	pl
Walter E	mktman	Fred'k M	
Lester E	team	Sarah B	
Newman, W H fisher S'wall		Noyes, Fred A car	Man
Jessie A (Homer		Nellie M (Stanley	
Newman, Wm J fisher S'wall		Bessie M	, pl
Annie B (Lash		John A	pl
Norwood, Aljava C (Carver		J Lowell	pl
Jos B	car	Clarence M	pl
Robie M	car		
*Dennis E ptr Tremont			P
Seth W	law		
Norwood, S W	law	Parker, Andrew E fish bus	
Alice I (Brown		Ida M (Savage	
Norwood, N M	car	Parker, J A fish dlr	Man

**KODAKS AND AMATEUR SUPPLIES at  
MOORE'S PHOTO STUDIO**

Northeast Harbor

**TALKING MACHINES—sold on  
Easy Payments -- at CLEMENT'S**

Julia E (Noyes		Helen	
J Everett	pl	Randall, C W	livery Seawall
Florence L	stu	Gertrude L (Leonard	
Parks, Ed	fisher	S Leonard	
Margaret (Lloyd		Raymond, H T	lab Man
Pease, Grace D (Clark		Jennie M (Trask	
Prop Claremont Hotel		Mary P	
Pederson, Thos	cobbler Man	Reed, —————	care takt
Elizabeth (Gungerson		Greening's Is P O S W Har	
Penny, John	fisher S'wall	Wife and family	
Phillips, Jos D	phy & sur	Reed, John	cook Man
Clara A (Driscoll		*Agnes (m Mayo W Eden	
Lawrence D	pl	*Lewis blk Bar Har	
Elsie M		*Winfield team Bar Har	
		Lizzie (Young-Curtis	
<b>R</b>		Reed, Wilbert	mason
Ralph, Fred H	s cut	Minnie F (Robbins	
Bertha L (Lemont		Richardson, Arthur T	car
Dorothy M	pl	Ida M (Ash	
Ralph, John C	jeweler	Aquaie F	stu
Linda B (Dix		Howard B	stu
Carrie E	stu	Richardson, Eben F	car
Lowell F	pl	Elmenia M	
Leona D		(Robinson-Houston	
Ramsdell, A F	fisher S'wall	Artemas J H	stu
Mary H (Boynton		Richardson, L Jennie	cook
Henry W	pl	Robinson, Rev Chas W	clerg
Hazel L	pl	Clara (Webb	
E Bruce		Edith L	
Virginia		Robinson, E E C	at home
		Robinson, Eliza (Higgins	

**HENRY TRACY**

Dealer in Long and Short Lumber

Southwest Harbor.

---

**VICTOR** MACHINES and RECORDS at  
**CLEMENT'S MUSIC STORE**

Robinson, Fred P	team	Nellie D (Spurling	
Nellie E (Richardson		Francis S	pl
Anna L	pl	Robinson, Thos S	fisher
Robinson, Herbert L	car	Abbie H (Kelley	
Ella M (Torrey		Lewis K	car
*Monira A (m Whitaker		Sarah E (m Black	
Bangor		*Thos A	light kpr
Robinson, Jas E	lab	Nash I., Addison	
Lucie E (Day		Jos K	car
Guy A	mason	Robbins, Clifford M	mer
Louise A (m Dunbar		Pansy (Lovering	
Arthur L	lab	Evelyn P	pl
Nellie M	stu	Clifford F	pl
Lawrence S	pl	Robbins, Fred M	light kpr
Esther M	pl	Mt Desert Rock	
Robinson, J K	car	Lillie (Robbins	
Sarah (Billings		Robbins, Hiram F	far
Davis B		*Ephraim	far
Oliver W		B Is	Ind Pt P O
Robinson, Lewis K	car	*Leona (m Herrick	
Agnes M (Newman		Bluehill	
Howard E	pl	Robbins, Howard P	mer
Vera A	pl	Eliza S (Tarr-Dodge	
Byron L	pl	Lillie (m Robbins	
Elsie M	pl	Ina R (m Higgins	
Robinson, Ralph J	ptr	*Lottie B (m Hodgdon	
Lessie G (Dix		H Qy	
Bertha E	pl	*Blanch (m Harmon	
Robinson, Samuel	gard	West Jonesport	
*Robinson, Thos A	light kpr	Clifford M	mer
Nash I., Addison		Edgar H	s mason

SATISFACTION GUARANTEED IN ALL GRADES OF WORK

**The Northeast Harbor Laundry**

TELEPHONE

JOY BUILDING

GO TO **CLEMENT'S** FOR EVERY  
 MUSIC AND PHONOGRAPHS

<b>S</b>			
		Katie N (Moore	
		*Henry M	car
Savage, Smith R	boating		Roslyn, N Y
*Roy R	dynamite dredg'g	Herman L	ptr
	Shelter Is., N Y	Franklin G	stu
Alma A (Braey		Smith, H L	ptr Man
	home laundry	Theolyn T (Gilley	
*Leva M (m Gott		Walter K	
	Bernard	Smith, Lester E	fisher
Mildred M	stu	Nettie (Frazier	
Fannie D	pl	Lester E Jr	pl
Savage, Thos R	gard	Lillian B	pl
Nellie O (Richardson		Somes, A L	mer
Ida M (m Barker		Lucy C (Robinson	
Hattie B	milliner	Raymond P	stu
Hazel W	pl	Sprague, Chester W	sign ptr
Sawyer, Chas M	phy & sur	Clara A (Gilley	
Sawyer, E P	sea capt	Marjorie C	
Mary L (Dodge		Adelbert G	
Helen L	tr	Spurling, Henry E	yachting
Marie	cl		Seawall
Marion	tr	Alma A (Newman	
Paul A	cl	Spurling, Rob't boat bldr	Man
Edward E	stu	Fannie (Dolliver	
Malcolm R		*Edward T	light kpr
Sawyer, Nancy (Newman			Franklin Is
	Seawall	Carrie B	dress mkr
*Abbie M (m Baine		*Nellie D (m Robinson	
	Clinton, Mass		Nash Is
*Phebie S (m Rodick		Sumner N	fisher
	Bar Har	Stanley, Ambrose A	ptr Man
Smith, Frank L	mer Man	Ellen M (Gott	

---

**MAIL ORDERS FOR PHOTO SUPPLIES**

Filled Promptly from

**MOORE'S PHOTO STUDIO, Northeast Harbor**

---

**HENRY TRACY**

Dealer in Long and Short Lumber

Southwest Harbor

*Herbert A ptr N E Har	56 Hills Blk, Hartford, Conn
Cora E at home	*H Edwin ptr N E Har
Roland C ptr	Stanley, V F ptr
Stanley, Chas E sea capt Man	Adeline (Hamblen)
Rebecca (Gott)	Stanley, W B genl wk
Edith R (m Gilley)	Elizabeth L (Lurvey)
*Arthur W plumb	*Frank F plumb N E Har
N E Har	Stanley, Wm B retd sea capt
*Lettie (m Blaisdell	Manset
milliner Ellsworth	Catherine (Carroll)
Stanley, Chas L car Man	Florence N (m Clark)
Stanley, E G fish bus Man	Lucinda (m Johnson)
Elizabeth (Whitmore)	*Bessie C (m Barker)
Stanley, Elmer A yacht capt	511 West av, Buffalo, N Y
Lucy (Whitmore)	Staples, Albert S fisher Man
Dean H mkt wk	Emily P (Radley)
Stanley, I F fish dlr Man	Blanche E tel op
Minnie C (Butler-Bennett)	Lester A pl
Stanley, John L fish dlr Man	Stockbridge, Martha
Mary L (Whitmore)	(Torrey-Torrey)
Isaac F fish dlr	*Sullivan, G A life saver
Everett G fish dlr	Islesford
Nellie M (m Noyes)	Annie W (Haddon)
Stanley, Josephine (Clark)	Kathleen F pl
Stanley, L L fisher Man	Harry G pl
Vianna (Rich)	Ruby M
Lerett S pl	Baby girl
Stanley, Mary A (Stanley	T
Manset	Thurston, E S jeweler
*Marietta (m Fitch	Alice M (Orr)
Claremont, N H	Elizabeth M
*Guy merchandise broker	

**HENRY TRACY**

Contractor and Builder, Stone Mason

Southwest Harbor.

**CHAS. N. SMALL REGISTERED DRUGGIST**

Agent for Huyler's and Apollo Chocolates

Northeast Harbor, Me.





Ward, John D fisher S'wall	Wilson, A A fisher Man
Mary A (Monohan	Mary S (Hopkins
John D Jr stu	Celia M ho
Alexander M pl	Wilson, J G retd
Agnes M pl	*Fred C cashier
Ward, Wm H mer Man	Seattle, Wash
Eldora F (Dolliver	Catherine (m Mason
Franklin D pl	Myra A ho
Malcolm S	Leon W sailor
Ward, Geo A cl Man	*Lewis A car N E Har
West, Jas C fisher Man	
Matilda M (Bradford	<b>Y</b>
West ,Mary M (Mar	
Joseph E fisher	Young, Chas blk
*Mary L (m McCarty	Sarah (Seevey-Ferguson
Lynn, Mass	Young, Fred E blk
West, Jas C fisher	Alice (Carroll
Whitmore, Geo C mkt cl	Francis C pl
Ruby A (Norwood	Virginia E
Raymond C M C I stu	Young, John F blk
Jay M pl	Fred E blk
Barbara pl	Chas B blk
Whitmore, Wm H far	*Harriet E (m Bragdon
Lucy E (Lawler	Bar Har
James F blk	*Ella M (Anthony
Elizabeth R (m Stanley	Roslindale, Mass
*John L	*Etta A (m Pettigrove
supt of pineapple plantation	Conn
Wahiawa, Oahu, Hawaii	Geneva B (Robinson
Gladys E teacher	*Bert H carg bus Bar Har
Mary S M C I stu	

THE BEST  
PLACE TO  
BUY A...

**PIANO**

— IS AT —

**CLEMENT'S**

**MANCHESTER BROS.**

**LOCAL EXPRESSMEN**  
All Kinds of Trucking Done  
Piano Moving a Specialty

Telephone No. 12.

Office in Brick Block, Northeast Harbor, Maine

# SOUTHWEST HARBOR BUSINESS DIRECTORY

**Postmasters**—James A. Freeman; Manset, S. Ward Newman; Seawall, Augusta Newman.

**Clergymen**—C. W. Robinson, Cong.; O. G. Barnard, Meth.; Manset, E. A. Trites, Bap.

**Physicians**—J. D. Phillips, C. M. Sawyer, G. A. Neal.

**Dentist**, Manset—Geo. W. Anderson.

**Lawyers**—Geo. R. Fuller, Seth W. Norwood.

**Merchants**—Henry Clark, A. I. Holmes, S. W. Herrick, A. Clark, W. T. Holmes, general stores; J. T. R. Freeman (also clothing), A. L. Somes (also dry goods), furnishings, boots and shoes; R. J. Lemont, apothecary and stationery; Henry Clark, A. I. Holmes, furniture; F. J. Higgins, groceries, paints and oils; J. T. R. Freeman, Henry Clark, coal and wood; L. F. Smith (also groceries), W. T. Holmes, variety; M. B. King, fish and ice; G. H. Gilley & Son, stoves, bicycles, plumbers' and pipers' supplies; J. O. Hancock, meats; S. H. Mayo, gasoline engines (see adv.); J. T. Crippen Co., music, musical instruments, phonographs and sewing machines; D. L. Mayo, fancy groceries, confectionery, news, etc.; Henry Tracy (lumber) (see adv.), E. S. Thurston, jeweler.

Manset, S. W. Newman, general store; W. H. Ward, J. L. Stanley & Sons, ice; W. H. Ward, fishing outfits and coal; B. H. Mayo (also smoked herring), James Parker's Sons, J. L. Stanley & Sons, fish and salt (wholesale); J. A. Hopkins (also wholesale), fish; F. L. Smith, fruit and confectionery; J. O. Hancock, meats; S. S. King, painters' supplies.

---

## HENRY TRACY

Orders for Doors, Windows, Blinds, Etc.

Southwest Harbor.

---

**PIANOS** for Rent or Sold on  
Easy Payments at **CLEMENT'S**

**Manufacturers**—Wm. Lawton, A. J. Lawler, canned clams; Young Bros., carriages; Young Bros., E. L. Higgins, smiths; E. Richardson, carpenter; J. B. Mason, harness and shoemaker; W. L. Gilley, S. H. Mayo (see adv.), boat builders; Henry Tracy (see adv.), John Carroll, Jas. Crockett, Wm. Ash, Wm. Mason, J. H. Gilley, S. J. Marshall, masons; Jas. H. Scott, tailor; M. B. King, fish curing; G. H. Gilley & Son, tinsmiths and plumbers; W. J. Tower, carriage painter, upholsterer and undertaker; Mrs. A. T. Richardson, dressmaker; S. H. Mayo (see adv.), machinist; G. H. Gilley & Son, bicycle repairing; R. J. Robinson, A. T. Richardson, E. A. Lawler, L. G. Dunbar, painters; Henry Tracy (see adv.), S. W. Lurvey, A. T. Richardson, R. M. Norwood, Jr., contractors and builders.

**Manset**—A. E. Foss, smith and machinist; W. R. Keene, steam fitter; T. Fernald, Chas. Stanley, B. T. Dolliver, carpenters; W. R. Keene, Robinson & Brown, steam yachts and boats; S. S. King, painter; Miss Carrie Spurling, dressmaking; Jas. Parker's Sons, J. A. Hopkins, B. H. Mayo, J. L. Stanley & Sons, fish curing; T. Pedersen, shoemaker; S. S. King, undertaker; Eastern Oil & Glue Co., Chas. F. Varney, treas., fish oil and glue.

**Seawall**—Mrs. Alma Spurling, dressmaker.

### MISCELLANEOUS

**Barbers**—A. A. Gilley, A. H. Freeman; **Manset**—O. W. Fernald.

**Express**—American, Henry Clark, agt.

**Insurance**—Geo. R. Fuller (also real estate).

**Land Surveyors**—A. T. Richardson, G. R. Fuller.

**Library**—Tremont Pub. Lib., Mrs. Maud E. Trask, lib.; 2500 vols.

---

## THE NORTHEAST HARBOR LAUNDRY

### MANCHESTER BROS.

Successors to C. D. Joy

JOY BUILDING

Telephone

---

# CHARLES N. SMALL

REGISTERED  
DRUGGIST

New Store. New Stock.

NORTHEAST HARBOR, MAINE

**Livery Stables**—S. W. Harbor Livery, W. E. Murphy, prop.

**Pension Claim Agent**—S. W. Norwood.

**Steamboat Agents**—E. S. S. Co. (B. & Mt. D. Div.), G. E. Dunton; M. C. R. R. boats, Henry Clark. Manset—J. L. Stanley & Sons.

**Associations**—Masons, Tremont, No. 77, 1st Thurs.; Eastern Star, Jephtha, No. 41, 1st and 3d Tues. I. O. O. F., Pemetie, No. 135, Mon.; Rowena Rebekah, No. 91, 1st and 3d Sat. I. O. G. T., Coal Ocean Echo, 1st Tues.

## T. N. GRAVES

DEALER IN

### Groceries, Provisions, Grain and Meats

CONFECTIONERY, TOBACCO AND CIGARS

NORTHEAST HARBOR, - MAINE

## FRED A. FOSTER

### Painter, Paper Hanger, Decorator

WALL PAPERS AND PAINTERS' SUPPLIES

**KALSOMINING**

NORTHEAST HARBOR, - MAINE

## E. A. HODGDON

### CARPENTER AND BUILDER

Jobbing and Cabinet Making a Specialty

NORTHEAST HARBOR, - MAINE

L. B. DEASY, President  
 W. H. DAVIS, Vice President

FRED C. LYNAM, Secretary and Treasurer  
 VERNON G. WASGATT, Asst. Treasurer

# The Bar Harbor Banking & Trust Co.

DEPOSITS SUBJECT TO CHECK  
 SAVINGS DEPARTMENT

Cash Capital, \$50,000.00 Surplus, \$100,000.00

TRUSTEES—L. B. Deasy, Fred C. Lynam, W. H. Davis, A. E. Lawrence, Jasper Wyman,  
 A. K. McBride, B. H. Mayo, B. S. Higgins, A. E. Farnsworth, Vernon G. Wasgatt

## CENSUS OF TREMONT

1909

Note—Where no post office address is given, Tremont is understood. Other post offices are abbreviated thus:—McKinley—McK; Bernard—Bern; West Tremont—West; Center—Ctr; Seal Cove—S Cove. S W Har is the abbreviation used to designate Southwest Harbor; N E Har—Northeast Harbor; Bar Har—Bar Harbor; H Qy—Hall Quarry; Mt D—Mount Desert; G Is—Gott's Island. For the other abbreviations used in the census see the first census page.

A		James	fisher
		Forest D	fact wk
Albee, Judson D	fisher Bern	Aibee, Jas	fisher Bern
Wm E	fisher	Georgia (Galley	
Albee, Linda M	(Robinson	Myron E	pl
	Bernard	Albee, L E	fisher McK
Caro (m Lawrence		Alvenia (Gordious	
	fact wk	Linnie J	fact wk

### CHAS. N. SMALL

REGISTERED DRUGGIST  
 DRUGGISTS' SUNDRIES  
 TOILET ARTICLES

Prescription Work Carefully Done

NORTHEAST HARBOR, MAINE

### J. H. BRANSCOM, Hay and Straw

NORTHEAST HARBOR, MAINE



*Cora M	fact wk	Brewer, E B	fact wk	West
	Waltham, Mass	Julia F	(Norwood	
Billings, A N	genl wk	Freelove M		pl
Bessie C	(Dow	Laura N		pl
Maurice P		Bernice H		
Edna S		Bridges, Fred E	fisher	West
Ronald G		*Elmer	yachting	Brooklin
Billings, Geo W	mer & P M	Arabella	(Rumill	
	Bernard	Elsie L		pl
Etta M	(Wallace	Lessie E		pl
Ina M	(m Holmes	Marjorie L		pl
Billings, Hannah S	(Dow	Lillian D		
	Seal Cove	Bunker, E H	genl wk	McK
Geo W	blk	Mary A	(Harding	
Fannie E	(m Harper	Geo H		fisher
Josie A		*Josie M	(m Brown	
Alton N			Boston, Mass	
Birch, Albert H	pl S Cove	Bunker, G H	fisher	McK
Black, Allan L	fisher	Estella E	(Gott	
Fannie E	(Torrey	Flossie B		pl
Della M	bus coll	Josie M		pl
Arthur T		Helen M		pl
Merle E		Harold E		
Alice M		Bunker, Jackson	retd	Bern
Allan V		Lena		
Louise C		Lowell		sail mkr
Harriet N		Bunker, L		sail mkr
Malcolm L		Myra	(Gott	
Bragg, Oscar L	mach	Burrill, Henry J	genl wk	
Cora E	(Gott		Seal Cove	
Mildred V		Lucy E	(Norwood	
Herbert I		Ida Belle		

**J. H. BRANSCOM** Wood and Coal  
OF ALL KINDS  
NORTHEAST HARBOR, - - MAINE

YOU  
CAN  
GET  
EVERY

**EDISON** RECORD in the CATALOG at  
**CLEMENT'S**

Orris L			Butler, Jas	lab
Kenneth W			Butler, J L	fisher Ctr
Butler, A H	fisher	Ctr	Etta M (Reed)	
Josie (Harper)			Ada M	pl
Fred		pl	Esther L	pl
Luella		pl	Lessie B	pl
May		pl	Eleanor F	pl
Olive		pl	Minnie G	
John			Alburn E	
Clarence			Butler, Mrs Rosie	ho S Cove
Butler, A J	retd	Ctr	Simeon	pl
Lena E (Shuman)			Henry	pl
Alfred H	fisher		Rena	
Flora B (m Murphy)			Butler, Simeon	retd S Cove
Jacob L	seaman		Melinda (Dawes)	
*Minnie C			Carrie (m Page-Carter)	
(m Stanley-Bennett)			*Susie (m Carter)	
	Manset			Rockland
Geo W	genl wk		Maggie	ho
Wm L	car		Rosie	ho
A May (m Harper)			*Lizzie (m Lunt)	
Chester A	genl wk			Owl's Head
Herbert G	genl wk		Butler, W L	car Ctr
Mildred G (m Freeman)			Alice M (Campbell)	
Butler, C A	genl wk	Ctr	Andrew J	
Jamie A (Ober)				<b>C</b>
Lida W		pl		
Katie A			Callahan, Geo	lab S Cove
Butler, Geo W	genl wk	Ctr	Annie J (Young-Crockett)	
Myra (Farrell)			Campbell, Collins	lab Ctr
Geo F			Emma (Harper)	
Neal H				

**EASTMAN KODAK AGENCY** at

**I. T. MOORE'S PHOTO STUDIO**

Northeast Harbor

**THE NORTHEAST HARBOR LAUNDRY**  
**MANCHESTER BROS.**

STEAM AND HAND WORK

JOY BUILDING

TELEPHONE



*Ruby (m Andrews Sorrento	*Julia L dr mkr Wadsworth House Preble St., Portland
Alice (m Butler Byron Olla	Wm A Grace A
geni wk pl	pl pl
Carter, Carrie E (m Page McK LaFayette F	Marguerite A Harvey D
seaman	pl pl
Carter, Constantine fisher McK *Sherburn fisher Roundpd *Flora (m Maloney Cushing	Clark, Zulma S (Stanley West Abbie F (m Lunt *Nellie M (m Clark Man Wm A
fisher	car
Susie M (Butler fact wk *Linnie H ho Portland *Fred fisher Frenchboro *Wilbert R fisher Frenchboro	*Nettie C (m Tinker Man Myra E (m Rumill Clinkard, Fred far Ctr Closson, C L fisher Bern Carrie B (Farley George W Madolin R Everett N Wyman E
fisher Frenchboro	pl pl
*Wilson Letha M Raymond L	Closson, F H sea capt Bern Mavilla M (Woodbury Abbie H (m Gray *Maud A (m Greenlaw Portland
pl pl	pl pl
Chaffey, T L seaman McK Vesta E (Holmes Katie M	Alice (m Gordious Hazel I Charles W Maynard S Lillian
pl	stu pl pl pl
Chaffey, Maude P bk kpr McK Clark, Eben B Geo F	Closson, Jno F fisher Bern
car stu	
Clark, Wm A car West Cora E (Lunt *Kate P stenog Wadsworth House Preble St., Portland	

All Prescriptions Have My Personal Attention  
**CHAS. N. SMALL, Registered Druggist**  
 NORTHEAST HARBOR, MAINE

**10c SHEET MUSIC** McKINLEY EDITION

CATALOGUE sent FREE  
 on application.

**S. J. Clement, Bar Harbor**

D			
Daws, David	fisher	Seal Cove	
Daws, John A	fisher	S Cove	
Daws, Chas	fisher	S Cove	
Daws, Joseph	fisher	S Cove	
Dawse, Laura L	fact wk	McK	
Dix, Almira T	(Verrill	McK	
Dix, Hiram A	ret'd sea capt		
Hiram A Jr	fisher		
*Lewis J	eng	Biddeford	
Dix, H A Jr	fisher	Bern	
Ida M	(Lewis		
M Helen	milliner		
I Bernice	stu		
Evelyn R	pl		
Dix, Ina B	(m Eaton	McK	
*Eugene E	mach	Bar Har	
*Percival T	mach		
	Gardner,	Mass	
Dix, Maria L	(Lunt	West	
Lillian F	(m Murphy		
Dix, Robert L	stu	West	
Dix, Wm	ret'd	West	
*Lizzie A	(m Beek	Calais	
*Rose E	(m Haynes		
	50 Roberts,	Portland	
Donelson, Wm R	far &	livery	
Family			
Linda	(Dawse		
Dana		pl	
Charlotte			
Dorr, J W			far
Eliza E	(Morrison		
Lester L			fact wk
Dorr, L L			fact wk
Maude M	(Candage		
Dexter D			
Dow, D M	far &	fisher	West
Jennie M	(Tarrell		
*Ina A	(m Sawyer		
		Stonington	
*Nellie J	(m Bain		
		N E Har	
*Raymond W	fisher		
		Owls Head	
D Maude	(m Lawson		
Dow, Henry	fisher	Bern	
Maud	(Farley-Marshall		
Pearl		pl	
Dow, I C	far	Seal Cove	
Rebecca	(Smith		
Henry A	fisher	Bern	
*Lucy	(m Carter		
		Rockland	
*Abbie	(m McCuran		
		N Y City	
*Nellie B	(m Chatto		
		Long Is	
*Estella E	nurse		
		N Y City	
Robert C			far
Dow, Wills E	gen'l wk	West	
Agnes M	(Trundy		

Black Cat Hosiery for Children is Sold by

H. S. NASON & SON

104 Main Street, Bar Harbor

**CALL AT J. H. BRANSCOM'S**

— Kindlings and Gravel —

**NORTHEAST HARBOR, - MAINE**

Chas H				Marguerite			
Alta E				Linwood L			
Driscoll, Dennis	G Is			Farley, H'man	seaman	Bern	
Rose (Gott				Hattie S (Kelley			
May L		tr		Raymond C		pl	
*Clara (m Phillips				Edwin		pl	
	S W	Har		Jennie E		pl	
Sarah		ho		P Everett		pl	
Melvin		fisher		Lulu M			
				Robert			
<b>E</b>				Farley, Thos		seaman	
Eaton, Albert E	livery	McK		Rebecca H (Kalley			
Ina B (Savage-Dix				*Lizzie P (m Norwood			
					S W	Har	
Eaton, Isabel C (Babson				Maud A (m Dow			
Eaton, Frank C	car	McK		*Giles H	car	Portland	
Inez V (Newman	fact	wk		Susie M (m Reed			
Cora E		fact	wk	Alton		car	
Mattie H		fact	wk	Mildred G		stu & tr	
Robert S			pl	Earle W		pl	
Ellis, Byron	lab	Bern		Farley, Walter	can seal	Bern	
Eye, Sadie M (Dix		West		Ruby (McRae			
*May M (m Melcher				Lloyd			
	577	Putnam	av	Farley, Wm	far	Bern	
		Cambridge,	Mass	Walter		can sealer	
Eugene D			ptr	*Irving		fact wk	
					Prospect	Harbor	
<b>F</b>				Merle		genl wk	
Farley, Albert	lab	Bern		Carrie P (m Closson			
Farley, Alton	car	Bern		Reta M		pl	
Jennie (Young				Farrell, A H	ptr	Ctr	
				Addie C (Dow			

**KODAKS AND AMATEUR SUPPLIES at  
MOORE'S PHOTO STUDIO**

Northeast Harbor

**TALKING MACHINES—sold on  
Easy Payments-- at CLEMENT'S**

Atwood R	pl	Georgia (m Albee
Madolin E	pl	*Viola (m — Rockland
Beulah A		*Mary (m — Rockland
Constant L		Galley, H S blk Bernard
Comfort L		Lucretia (Hamblen
Farrell, Lydia B (Ober	Ctr	Galley, Saethial lab Bern
W Alphonso	ret'd West	Hiram car
*Randall W ptr & p hgr		Galley, W F cook Bernard
Somerville, Mass		Olive S (Robinson
Jennie M (m Dow		Fred D fact wk
Albion H	ptr	Holsey S blk
Dora N (m Harper		Gilley, Hannah W (Gott West
Fernald, Serena W (Stanley		*Sullivan E car
Center		Long Island, N Y
Elva G		*Isaac F mer Lynn, Mass
Flye, Vondell inspector	S Cove	*Lulu H (m Reed H Qy
Francis, Alfred fact wk	McK	Gordious, Augustus fact wk
Phebe F (Loring		McK
P Leslie		Vilda M (Reed
Elizabeth J		Mary M (m Lunt
Freeman, Geo H far	Ctr	*Nancy J (m Conary
Mildred (Butler		Vinal Haven
		Alvina (m Albee
		*Henrietta Swan's Is
		(m Stockbridge
		Nida M (m Norwood
		Nelson P fact wk
		Calvin fact wk
		Harry V fact wk
		Eugene W fact wk
		Gordious, Calvin fact wk McK
		Bessie (Jordan

## G

FRED'K H. MOSES, Bar Harbor  
FLORIST Plants, Shrubs, Trees and Vines

**VICTOR** MACHINES and RECORDS at  
**CLEMENT'S MUSIC STORE**

Gordious, Harry fact wk McK Alice (Closson	*Joel E fisher Cape Porpise
Gordious, N P fact wk McK Hattie C (Loring G Mitchell	Anna M restaurant *Abbie B (m Turner Portland
Gott, Addie S ho West	Cora E (m Bragg
Gott, Aurilla A ho West	Estella B (m Bunker
Gott, Myra C ho West	Heman L fisher
Gott, Berlin fisher	Logan G barber Bern
Blanche (Lunt	Augustus A genl wk
Margaret L	Lewis C
Gott, C M fisher Bern	Gott, Jno s mason
Elizabeth M (Hall	Benj groc cl West
Alma R	Claude s mason
Gott, D S genl wk McK	Chas pl
Sarah M (Murphy	Osmond pl
Florence E (m Stanley	Chester pl
Gott, Erastus fisher G Is	Ambrose pl
Berlin fisher	Lizzie pl
Collin fisher	Clarence pl
Montelle fisher	Gott, Leslie I fisher West
Phebe ho	Lucy A (Rich-James
Gott, Ezra retd Bernard	Gott, Lewis C genl wk McK
*Willard genl wk	Margaret (Norwood
Dark Har	Gott, L F fisher & boat bldr Bernard
Gott, Frank M fact wk McK	Vesta S (Murphy
Lucy (Mitchell	Violet E at home
Gott, I L sea capt McK	Gott, Logan G barber Bern
Eliza S (Butler	Lena M (Savage
Sylvester L fisher	Gott, Rob't M fact wk McK
Wm E fisher	Mintie (Horn

**SATISFACTION GUARANTEED IN ALL GRADES OF WORK**  
**The Northeast Harbor Laundry**  
 TELEPHONE JOY BUILDING

**GO TO CLEMENT'S FOR EVERY THING IN MUSIC AND PHONOGRAPHS**

Robert E			Deda B (Dow
Gott, Roscoe	West		*Mabel H (m Murphy
Gott, S T fisher	McK		Ind Pt
Collisha F (Mullin			Clinton E stu
Myra W (m Bunker			Albert T pl
Gott, Sylvester fisher	McK		Gray, Levi W genl wk Bern
Esther F (Osier			Abbie H (Closson
Grace	pl		Maud A pl
Clara			Chester H
Gott, W A far & fisher	West		Louise I
Gott, Wm E fisher	McK		Marcia L
Gertrude M (Osier			<b>H</b>
Gladys E	pl		
Kathleen	pl		
Esther E	pl		Hallett, Benj fisher Bern
Thelma			Gertrude M (Romer
Gott, Wm E fisher	G Is		Frances M pl
Emma (Joyce			Heman G
Chas	pl		Marjorie L
Evelyn R	pl		Lulu A
Flavilla M	pl		Hamblen, L E fact wk McK
Bertha M			Wilda V (Reed
Grace, Rosalie H (White			Sadie R pl
Seal Cove			John A
Gray, C E far	Ctr		Cora M
Mary E (Galley			Hanna, Wm sea capt West
Gladys I	pl		*Wm F yacht capt
Gracie M	pl		S W Har
Paris	pl		*Albion A yacht capt
Lewis H			Mt Desert
Agnes			Margaret M (Albee-Rich
Gray, Jas A far	Ctr		Harden, Chas H fisher G Is

---

**MAIL ORDERS FOR PHOTO SUPPLIES**

Filled Promptly from

**MOORE'S PHOTO STUDIO, Northeast Harbor**

---

**HENRY TRACY**

Dealer in Long and Short Lumber

Southwest Harbor

Vera (Joyce				*Lizzie M (m Sawyer			
Harden, Wm H	fisher	G Is				Rockland	
Jennie (Lawson				*Alley B (m Kopel			
Chas H	fisher					Boston, Mass	
Clarence		pl		Wm J		far & mer	
Harden, Wm P	fisher	G Is		Harper, W J		mer & far	
Horace	fisher					Seal Cove	
Irving		pl		Minnie A (Young			
Harding, E M	fisher	Bern		Seth E			pl
Augusta W (Seumenicht				Julian Y			pl
Helen F				Heath, Hannah (Flye S Cove			
Annie L				Heath, Wm W A		surveyor	
Harper, A E ptr & p hgr		Ctr				Seal Cove	
Dora N (Farrell				Alvena D (McKenzie			
Carmen A		pl		Fred W			ptr
Lawrence W		pl		Louise M			tr
Archie E				J Julian			mer
Harper, Hannah E (Marshall				Victor A			far
		Ctr		Higgins, A E		watch	McK
*Mina T (m Emery				Amanda (Cleverland			
		Bar Har					fact wk
Albert E	ptr & p hgr			Belle E (m Trask			
Ansel L		ptr		Rena (m Thurston			
Harper, A L	ptr	Ctr		Norman V			
May (Butler				Sadie (m Wilson			
Harper, E C	sea capt	Ctr		Benjamin F			fact wk
Fannie E (Billings				Gilbert C			fact wk
Oscar R		mate		Hodgdon, Chas W		lab	Ctr
Austin S		cook		Hodgdon, Elizabeth (Ober			
Frank R		pl				Seal Cove	
Harper, Sophronia (Langley				Leroy			seaman
		Seal Cove					

**HENRY TRACY**

Contractor and Builder, Stone Mason

Southwest Harbor.

**CHAS. N. SMALL** REGISTERED DRUGGIST

Agent for Huyler's and Apollo Chocolates

Northeast Harbor, Me.

Joel K	genl wk	Hodgdon, Mabel D (m	Somes
Rose E (m Walls			Center
*Wm O	genl wk	Bluehill	Marion F
Phebe (m Robbins			pl
Mary L (m Kelley			Marjorie I
*Emma G (m Jordan			pl
	Hallowell	Ruth M	pl
Alberta (m Sawyer		Hodgdon, L R seaman	S Cove
*Iona (m Sawyer		Frances E (Nickerson	
	Egg Rock	Fred E	pl
Hodgdon, Frank L	mktman	Holden, Hannah A (Verrill	
	Center	McKinley	
Idella J (Perry		*Frederick C	phy & sur
Frank A	pl	63 Seventh av, Brooklyn, N Y	
John F	pl	Holmes, Harold L	genl wk
Kenneth L	pl	Ina (Billings	milliner
Albert E	pl	Holmes, Lewis H sea capt	McK
Beatrice L		Mary A (Spear	
Hodgdon, Isabell B (Robbins		Vesta E (m Chaffey	
	Center	Chas E	Hebron stu
Hodgdon, Sam'l sea capt	Ctr	Guy L	pl
*Thos	cond	Horn, Edward seaman	Bern
	Rockport, Mass	Etta (———	
*Altea (m Dow		Archie	pl
	Everett, Mass	Evelyn	
Hodgdon, J K	genl wk		I
Lizzie E (Jordan			
Henriette M (m Stewart		Ingalls, O H	fisher West
*Lorena N	stenog	Nellie (Lopaus	
	Boston, Mass	Edwin E	pl
Chas W	lab	Austin H	pl
		Helen B	

# VICTOR and EDISON RECORDS

## at CLEMENT'S Music Store

HENRY TRACY

Orders for Doors, Windows, Blinds, Etc.

Southwest Harbor



J

Jackson, Thos W mer Bern  
 \*Mabel L (m Condon  
 Stockton Springs  
 Fred B cl  
 Ella (Benson  
 Helen E ho  
 Richard B pl  
 \*Jones, Wm H printer  
 85 Broad, Boston, Mass  
 Georgie A  
 (Harper-Robbins  
 prop Eaton House McKinley  
 Joyce, H B fisher West  
 Delia V (Norwood  
 Ernest C pl  
 Sadie M pl  
 Bessie E pl  
 Edna M  
 Joyce, Nellie (Gott G Is  
 Isabel (m Staples  
 \*Jennie (m Grindle  
 Stonington  
 Emma (m Gott  
 Herman fisher  
 Elsie pl

K

Kelley, Edw D lab West  
 Clara B (Reed

Harry L cl  
 Alden A pl  
 Ralph F pl  
 Beatrice M pl  
 Heslyn A  
 Grafton L  
 Francis G  
 Kelley, H N s mason  
 Edith M (Moore  
 Kelley, Jas R genl wk West  
 Eva L (Latty  
 Gertrude (m Thurston  
 Blanche pl  
 Winifred B pl  
 Gwendoline B pl  
 Mary  
 Julia M  
 Kelley, J K master mar Bern  
 Mary L (Hodgdon  
 Thos A mas mar  
 G Henry mate  
 Alberta M dr mkr  
 Charlotte B stu  
 Helen E stu  
 Elizabeth F stu  
 Kelley, J M mason  
 Lizzie M (Marshall  
 Howard N mason  
 Ida M tr  
 Shirley R stu  
 Joshua E pl  
 Joseph W pl

THE BEST  
 PLACE TO  
 BUY A...

**PIANO**

— IS AT —

**CLEMENT'S**

**MANCHESTER BROS.**

**LOCAL EXPRESSMEN**

All Kinds of Trucking Done  
 Piano Moving a Specialty

Telephone No. 12.

Office in Brick Block, Northeast Harbor, Maine

A Bernice	pl	Latty, R L	far	S Cove
Aubury S	pl	*Clyde	seaman	Ellsworth
Vernon M		Frank		at home
Kittredge, O M	mer	John		sea capt
*Mary K (m Heath		Wavie		ho
	Bangor	Harry		seaman
*Julia K (m Bennett		*Imogene (m Hudner		
	Yarmouth		Brookline, Mass	
Wilford H	cl	Charlotte A		
Kittredge, W H	cl		(Waldron-Nickerson	
Sarah (Carroll		Latty, V H	eng	McK
Milton D		Stella M (Norwood		
Ruth		Woodbury H		pl
Knowlton, John T	seaman	Douglas		pl
	McKinley	Letitia M		pl
Vilda S (Robbins		Vernon		
dress mkr & dlr in dry & fancy		Rodney		
goods		Lawrence, Henry J	cooper	
*Gertrude M	nurse		Bernard	
	Boston, Mass	Caro (Albee		
		Sarah M		pl
		Ada M		pl
		Lawson, G G	fisher	West
		Wilhemean (Sprague		
La Count, Sadie (Tinker West		Harold G		fisher
*Russell		*Helen B (m Murphy		
Herbert	genl wk		Rockland	
Latty, Letitia B (m Sprague		Carl C		pl
	West	Inez F		pl
Eva (m Kelley		Edwin W		pl
*Blanche	Missouri	Perry L		
	(m Dix-Thompson	Lawson, H G	fisher	West
Vernon H	eng			

**HENRY TRACY**

Orders for Doors, Windows, Blinds, Etc.

Southwest Harbor.

**PIANOS** for Rent or Sold on  
Easy Payments at **CLEMENT'S**

D Maude (Dow	Abner
Lawson, Rob't far Bern	Lunt, F W mer West
Lawton, Fred W McK	May P (Tinker
foreman of canning fact	*Gertrude H (m Tolman
Nettie F (Tracy	Boston, Mass
Melissa C (m Pettigrove	Lunt, Capt Geo W fisher West
Arthur F stu	Abbie F (Clark
Emily F fact wk	*Zulma E (m Simonds
Fred F pl	68 Granite av Dorchester Mass
Lopaus, Ashbury A car West	*Janet C stenog
Eunice L (Reed	46 Bartlett av Arlington Mass
Lopaus, Edwin E fisher West	*Beatrice K cashier
Mildred M (Norwood	68 Granite av Dorchester Mass
Loring, Mrs Phebe ho McK	Theresa M pl
Geo M genl wk	Lunt, Laurania (Pomroy
Jennie pl	West
Ethel M pl	Louisa A (m Norwood
Lunt, Abner fisher S Cove	*Laura M (m Mayo
Salem T fisher	S W Har
Martin G fisher	Chas P sea capt
John W fisher	*Roland H sea capt
Elwell P fisher	S W Har
Lunt, Chas P sea capt West	Etta H (m Walls
Susie M (Carter	Everett A sea capt
Evelyn L stu	Lunt, M G fisher S Cove
Muriel I stu	May M (Gordious
Lunt, E P fisher S Cove	Ernest E fisher
Chestena (Reed	Georgie B pl
Lester E pl	Lunt, Nancy G (Thurston
Geo L	West
Phyllis A	Walter S sailor
Lillus F	Rena M mach op

## THE NORTHEAST HARBOR LAUNDRY

MANCHESTER BROS.

Successors to C. D. Joy

JOY BUILDING

Telephone

**CHARLES N. SMALL** REGISTERED  
DRUGGIST

New Store. New Stock.

NORTHEAST HARBOR, MAINE

Lunt, Wm H	West	Chas W	fisher
car, yachting & fishing		*Eva M	stenog
*Willa	Laconia, N H	171 Oxford, Portland	
*Harry A	Laconia, N H	Mirian M	pl
Anna M (Coan-Clapp		S Marion	pl
Lunt, W S	sailor West	Martin, C W	fisher McK
Annie M (Thurston		Dora M (Smith	
Doris I	pl	Dorothy A	
Lurvey, Owen	genl wk S Cove	McDonald, Anna L (Perry	
Wilma J (Robbins		Bernard	
Edwin R	pl	McMullen, Frank	McK
Rhoda	pl	coal & wood dlr & mer	
Adelle		Mary (Gott	
Cecilia		McRae, Vesta E (Spear Bern	
		Angus	fisher
<b>M</b>		Mitchell, Benj	far
		Tinker's I., Seal Cove	
Manchester, F L	barb McK	Delia (Tinker	
Jeanette M (Trask		Henry S	fisher
Manchester, Mrs Elizabeth W		*Stella M (m Kinney	
	McK	N Brooklin	
Wm S	far	Mitchell, C M	fisher Bern
Phebe (m Loring		Ida M (Stanley	
Frank L	barber	Glaydis E (m Twombly	
Marshall, Edwin L	fisher West	Elmer S	fisher
Lettie F (Pomroy		Lucy M (m Gott	
Marshall Maud (m Dow	Bern	Charlie R	far
George	pl	Everett L	pl
Bert	pl	Minnie M	pl
Martin, C O	lobster smack	John P	pl
	McKinley	Russell D	pl
Ada M (Lewis		Madella	

**CLEMENT'S** MUSIC STORE  
160 Main Street BAR HARBOR

PHOTOGRAPHS FOR CHRISTMAS PRESENTS at  
MOORE'S STUDIO

Northeast Harbor

Linwood A  
 Mitchell, F S fisher Bern  
 Lydia G (Murphy-Gott  
 Mitchell, H S fisher S Cove  
 Tinker's Island  
 Cora L (Brown-Reed  
 Mitchell, Jno B retd Bern  
 Chas M fisher  
 Wm B fisher  
 Mitchell, W B fisher Bern  
 Viola (Newman  
 Moore, Albert D cl & town cl  
 Bernard  
 Lizzie E (Osier  
 Moore, H N fisher G Is  
 Alice (Potter  
 Helen  
 Newman  
 Moore, Laura A (Gross G Is  
 Albert D cl  
 Phillip mer  
 \*Tina A (m Babbidge  
 Bar Har  
 Holsey N fisher  
 \*Edith M (m Kelley  
 Bangor  
 Moore, Philip mer G Is  
 Vina E (Joyce  
 Harvey A pl  
 Ruth pl  
 Infant  
 Morgan, Wm M fact wk McK

Ruby A (Gott  
 Roy W pl  
 Sylvia B pl  
 Bertia A  
 Lewis M  
 Murphy, Albert fisher S Cove  
 \*Wellington pl Calais  
 Kate (O'Connor  
 Tyler J  
 Murphy, A R fisher West-  
 Murphy, Amanda (m Turner  
 Center  
 \*Wm livery S W Har  
 Everett far  
 \*Delmont O far Ind Pt  
 Murphy, Everett far Ctr  
 Viola (Lurvey  
 Murphy, Benj fisher Bernard  
 Harriet R (Gott  
 Frances I stu  
 Murphy, David N master mar  
 Bernard  
 Edna (Greenlaw  
 Murphy, Geo fisher Bernard  
 Mary (McMullan  
 Geo Jr fisher  
 Lucy M pl  
 Casper pl  
 Jay pl  
 Murphy, Geo W sea capt West  
 Lillian F (Dix  
 Helen E milliner

**CHAS. N. SMALL**

**REGISTERED DRUGGIST**  
 DRUGGISTS' SUNDRIES  
 TOILET ARTICLES

Prescription Work Carefully Done

**NORTHEAST HARBOR, MAINE**

**J. H. BRANSCOM, Hay and Straw**

**NORTHEAST HARBOR, MAINE**

Lura M	at home		
Harriet L			
Murphy, Isaac S	far S Cove	Newbury, Frances	(Owens)
John	s mason		Bernard
Kate	(m Walls)	Newman, Julia M	(Abbott)
*Nancy M	(m Freeman)	Nickerson, Charlotte A	
	Ind Pt		(m Latty Seal Cove)
*Josie M	(m King Man)	Frances E	(m Hodgdon)
Pearl	s mason	*George E	car Hampden
Murphy, Isaac T	fisher West	Norwood, C H	fisher
Flora B	(Butler)	Sylvia M	(Rich)
*Kathlyn	(m Reed Bath)	Norwood, Dan'l F	sea capt
Murphy, Jno T	mason S Cove		McKinley
Viola A	(Marshall)	Hattie J	(Verrill)
Grace M	pl	Anna B	ho
Neal L	pl	Nellie M	ho
Velma A	pl	*Arthur J	plumber
Marjorie I	pl	231 River,	Cambridge, Mass
Murphy, Margaret	(Dawes)	Ralph F	stu
	S Cove	Fredrica	pl
Wm F	sea capt	Grace V	pl
Albert T	seaman	Richard	pl
Adelbert J	lab	Verrill M	
Rhoda E	(m Pierce)	Norwood, D E	ptr West
Murphy, W F	sea capt West	Ella M	(Webster)
Mary	(Hyland)	Julia A	pl
Reginald P	seaman	Zulma E	pl
Joshua W	seaman	Milton W	pl
Stella M	pl	Norwood, J E	fisher West
Gladys E	pl	Eva M	(Springer)
Murphy, W S	fisher McK	Norwood, L J	livery Bern
Una V	(Robbins)	Amanda E	(Richardson)

THE PLACE TO BUY A **PIANO** **— IS AT —** **CLEMENT'S**

**HENRY TRACY**

Contractor and Builder, Stone Mason

Road and Wharf Building

Southwest Harbor



John W	far	Leon W	
Ober, Winfield	livery S Cove	Pierce, Rhoda (Murphy	
Annie M (Norwood			S Cove
<b>P</b>		Mildred E	ho
Page, Fred F	fact wk McK	Pomroy, Alton A	fisher West
Carrie E (Butler-Carter		Cretia S (Bartlett	
Letha M	fact wk	Katie G	pl
Violet H	stu	Milton L	pl
Mildred H	pl	Caroline L	
Ethel E	pl	Pomroy, H W	fisher West
Myrtle R	pl	Nettie M (Staples	
Parker, G H	fish mer Bern	Theo M	
Neva M (Lawn		Lela E	
Pray, Albion		Pomroy, John W	fisher West
Kate R (Clark		Lissie M (Dow	
Marion	stu	Howard W	fisher
Pervear, Chas	fisher & far Ctr	*Leon A	fisher Rockland
Pervear, Howard	pl Ctr	Evelyn F (m Rich	
Pettigrove, C H	fisher Bern	Addie B (m Murphy	
Etta A (Galley		Cush B	pl
Halsey C	pl	Carl B	pl
Pettigrove, Carl W	fact wk	Birdell M	pl
Melissa C (Lawton		Clinton D	pl
Doris E	pl	Powers, Angeline (Ober	
Pettigrove, Frank E	water boat	mer & P M	Seal Cove
	New London	*Myra H (m McLean	
Elizabeth (Stevens			Augusta
Clarence H	fisher	<b>R</b>	
Carl W	fact wk	Reed, B B	mer West
Pierce, N A	stage dr S Cove	Sylvia L (Sprague	
Retha M (Nice		Herbert S	pl

**EASTMAN KODAK AGENCY at**

**I. T. MOORE'S PHOTO STUDIO**

**Northeast Harbor**

**THE NORTHEAST HARBOR LAUNDRY**  
**MANCHESTER BROS.**

**STEAM AND HAND WORK**

**JOY BUILDING**

**TELEPHONE**



Hazel M	pl	Emma A (Mitchell
Carl	pl	*Georgia E (m Seaver
Benjamin	pl	West King, N H
Richard		Eunice L (m Lopaus
Reed, Cora L (m Mitchell		Edmund B eng
Tinker's I., S Cove		Lelia A (m Rumill
*Lovina A (m Brackett		Rena V tr
631 Boston av Somerville Mass		Chas A mer
*Rachel M (m O'Keeffe		Hollis G cl
14 Newhall, Neponset, Mass		Emma A tr
Josie E (m Rumill		Millie C ho
Reed, E H fact wk Bern		Lucy L ho
Susie M (Farley		Dalton E fireman
Ralph E pl		Wm L pl
Howard W		Helen A pl
Reed, E J far Center		Bessie B pl
Jessie M (Tibbetts		Mirian M pl
Lucy pl	Reed, Sarah A (Clark West	
Isaac pl	*Mildred E (m Clancy	
Hazel pl	Owl's Head	
Dorothy	Benj B mer	
Elmer	Reed, Slaton genl wk S Cove	
Reed, H G cl MeK	Abbie (Butler	
Lillian M (Rich	Rich, Adelma A (Gott West	
Reed, Jno W fact wk MeK	Rich, Allie M MeK	
Rose E (White fact wk	Rich, Elias sea capt West	
Howard M genl wk	*Myra (m — Camden	
Eugene H fact wk	*Vira (m Stanley	
*Almond G cl Ellsworth	S W Har	
Wilda V (m Hamblen	*Subell sea capt Belfast	
Reed, Nathan A asst light kpr	Rich, Rosanna B (Dix	
Great Duck Is	Rich, Evelyn (Pomroy	

All Prescriptions Have My Personal Attention

**CHAS. N. SMALL, Registered Druggist**  
NORTHEAST HARBOR, MAINE

**10c SHEET MUSIC** MCKINLEY EDITION

CATALOGUE sent FREE  
on application.

**S. J. Clement, Bar Harbor**

Alvah D		Llewellyn T	seaman
Rich, Fred J	car	Rich, Maurice R	post master
Mary M (Norwood		Amanda N	
Chas H	stu	(Robertson-Richardson	
Rich, J H	fisher West	Julia A (m Thurston	
- Cora (Norwood		Fred J	car
Jasper E		*Mary C (m Cutter	
Rich, Geo D	seaman West	Sheridan, Wyoming	
Rich, Elzada V (Norton	West	Rich, Roy U	car Bern
Jas H	fisher	Jennie L (Sargent	
Rich, John M	retd	Leona M	pl
Charlotte B (Kelley		Grace H	
Clifton M	car	Rich, W F	mate West
Emily M (m Trask		Nellie A (Billings	
Frank P	fisher	Ethel M	pl
Lillian M (m Reed		Blanche M	pl
Rich, L D	far	Ernest E	
Rich, L S	far	Richardson, H P	mer & P M
Rich, Levi	fact wk	Pres Tremont Savings Bank	
Amelia A (Abbott		McKinley	
Leslie J	fisher	Ella M (Stanley	
Sylvia M	fact wk	Douglas L	U of M stu
Rich, L J	fisher	Oscar A	pl
Winifred C (Stanley		Warrington P	
Everett R	pl	Richardson, Lucy M (Spear	
Rich, Margaret M (m Hanna		dr mkr	McK
	West	Laura M (m Stanley	
Willard F	mate	*Nellie E (m Robinson	
Lucy A (m Gott		S W Har	
*Myra A (m Kent		Richardson, P W	mer McK
	Minturn	Frances A (Robinson	
Mary H		Herbert P	mer

Black Cat Hosiery for Children is Sold by

H. S. NASON & SON

104 Main Street, Bar Harbor

**CALL AT J. H. BRANSCOM'S**

— Kindlings and Gravel —

**NORTHEAST HARBOR, - MAINE**

Amanda E (m Norwood	Bertha A (Geenlock
Lula ho	*Nellie E (m Hanna
Robbins, Chas sea capt McK	S W Har
*Lucy (m Marshall	Robbins, S W driver S Cove
S W Har	Sidney B
Mary A (Langley	Robbins, W C far Ctr
Katie C at home	Abbie E (Torrey
Jessie E at home	Doris E
Maude E at home	Robbins, W B steward West
Una V (m Murphy	*Rinaldo P Bangor
Perry L genl wk	Lena A (Tinker
Robbins, Chas D retd McK	Donald E fisher
Sarah M (Dow	Raymond E pl
Wilder steward	Wilder L pl
Chas sea capt	Robbins, Wm G seaman S Cove
*Eunice M (m Homestead	Louisa M (m Rowe
Brewer	Sherman W driver
*Colson fisher Atlantic	Robinson, F M far S Cove
Vilda S (m Knowlton	Robinson, John H car Ctr
*John sea capt	Mary H (Robbins
Robbins, E F mason S Cove	*Arthur W elec car cond
Rosie A (Dow	Everett, Mass
Wilma J (m Lurvey	*Anna L (m Harmon
Bessie M pl	Everett, Mass
Robbins, Georgia A (m Jones	*Susie I (m Norwood
Prop Eaton House, McK	N E Har
*Sadie M (m Adams	Theodore pl
111 Tonawanda,	Robinson, W G lab S Cove
Dorchester, Mass	Vesta (Kelley
Robbins, H N seaman Center	Linwood J
Phebe A (Hodgdon	Romer, Daniel S sea capt Bern
Robbins, P S far S Cove	Nellie M (Rich

**KODAKS AND AMATEUR SUPPLIES at  
MOORE'S PHOTO STUDIO**

Northeast Harbor

**TALKING MACHINES—sold on  
Easy Payments-- at CLEMENT'S**



Sawyer, Joshua A	car	Myra B	at home
Alberta T (Hodgdon)		Sprague, Letitia B	West
Henry W	stu		(Webster-Latty
Chester J	pl	Springer, L S	far West
R Marion	pl	Margaret R (Rich	
George R	pl	*Geo W	far
Charles W	pl		New Windsor, Col
Ralph R	pl	*Frank B	far
Dorothy M	pl		New Windsor, Col
Seavey, Edwin W s cut	Bern	*Herbert	mach
Alice A (Norwood)			New Windsor, Col
Everett L	far	*Ella M (m Zinn	
Edwin W	pl		New Windsor, Col
Frank G	pl	*Clara B (m Berry	
Elsie M	pl		Greeley, Col
Wm H	pl	*Susie (m Runyon	
Beatrice M	pl		Taylorville, Ill
Mildred E	pl	Eva M (m Norwood	
Merrill L		Staples, Amos	fisher G Is
Vera M		Isabel H (Joyce	
Velma E		Lizzie	pl
Smith, E A	fisher Bern	Viola	pl
A Lester	fisher	Stanley, Bowen	lab Ctr
Dora M (m Martin)		Stanley, Elmer	lab Ctr
Wilda	ho	Stanley, Elva (Robbins	Ctr
Bessie E	ho	*Wm B	loc fire
Reuben M	fact wk		Salem, Mass
Rufus W	genl wk	*Rena W (m Fernald	
Beulah B	pl		N E Har
Somes, E C	fisher Ctr	*Vilda E (m Higgins	
Mabel I (Ober-Hodgdon)			N E Har
Somes, Cora E (Robbins Ctr)		Lennie M	teacher

**SATISFACTION GUARANTEED IN ALL GRADES OF WORK**

**The Northeast Harbor Laundry**

TELEPHONE

JOY BUILDING

**GO TO CLEMENT'S FOR EVERY MUSIC AND PHONOGRAPHS**



CENSUS

319

Thurston, J S fisher Bern	Zelma R	stu
Datie (Rich fact wk	Lila M	pl
Maurice S fisher	Tinker, Betsey D retd	West
Herbert W fisher	Tinker, E H sea capt	West
Nadia E stu	Tinker, Sadie (m La Count	
Thurston, M S fisher Bern		West
Bertha I (Wooster	*Clifford	soldier
Thurston, S G retd sea capt	Torrey, L G fisher	McK
	Maud L (Barron	
Mary G (Webster	Annie B	
J Sullivan fisher	Torrey, Mary (m McMullen	
Chas D steward	Fannie (m Black	
Henry W car	Maynard V fisher	fisher
*Geo H car	Lewis	fisher
Dorchester, Mass	Torrey, M V fisher	McK
*Nelson collector Bangor	Georgia (Moore	
Wills D car	Doris M	pl
Annie M (m Lunt	Dorian	
*Myra J (m Wooster	Trask, Geo W fisher	Bern
Warren	Emily M (Rich	
Thurston, W B car West	Millicent F	pl
Hattie M (Garman	Chas O	
Archie L pl	Trask, L S fisher	G Is
Elwyn L pl	Margaret (Comeau	
Percy W pl	Wm S	fisher
Edith M pl	*Flavilla (m Hodgkins	
Clarence E	Attleboro, Mass	
Thurston, Watson J fish coll	Geo W	fisher
McK	Jennie (m Manchester	
Phebe M (Moulden	Trask, Wm fisher	G Is
Willie H fact wk	Belle (Higgins	
Jas W stu	Mabel E	pl

**HENRY TRACY**

Contractor and Builder, Stone Mason

Southwest Harbor.

**CHAS. N. SMALL** REGISTERED DRUGGIST

Agent for Huyler's and Apollo Chocolates

Northeast Harbor, Me.

Pearl E	pl	Katie M (Murphy	
Beatrice A	pl	Alvin A	pl
Flavilla M	pl	Granville E	pl
Turner, J H	mkt team	Center	Walls, Willis D
Amanda (Harper-Murphy			seaman S Cove
Twombley, Isabelle L			Etta H (Lunt
(m Galley			Jennie F
Willis C	fisher	Bernard	pl
Twombley, W C	fisher	Bernard	Arthur D
Gladys E (Mitchell			pl
Dorothy E			Walls, W T
			fisher S Cove
			Rose E (Hodgdon
			*Phebe (m Robbins
			Atlantic
			Henrietta B
			pl
			Watson, Dr Willis
			Bern
			mer & real estate
			Viola (Benson
			Willis B
			fisher
			Helen
			stu
			P Barron
			stu
			Watson, W B
			fisher
			Bern
			Bessie B (Osier
			Kenneth B
			Webster, Henry T
			West
			retd sea capt
			Julia L (Norwood
			Wm H
			can sealer
			Crawford
			can sealer
			Ella M (m Webster
			Webster, S C
			can sealer
			West
			Della E (Davis
			Lillian E
			pl
			Webster, W H
			can sealer
			West
			Maud (Norwood

# VICTOR and EDISON RECORDS

## at CLEMENT'S Music Store

HENRY TRACY

Orders for Doors, Windows, Blinds, Etc.

Southwest Harbor



Edwin H	pl	Lou E	
Wentworth, A A fisher West		Wilson, L M fisher	McK
Polly L E (Dow		Ethel M (Stanley	
George W	pl	Ruth S	pl
Bessie L	pl	Woodbury, Hannah M	Bern
Alex M	pl		(Thomas
Alonzo R	pl	*Wm A mason	Bar Har
Annie B B		Mavilla M (m Closson	
Carrie E			

# FREEMAN HOUSE

W. H. FREEMAN, Proprietor

Pretty Marsh, Maine . . . West Side of  
Mount Desert Isle

CHICKEN AND SHORE DINNERS  
AT SHORT NOTICE

TEAS, LUNCHES, ICE CREAM AND BERRIES

LARGE PARTIES ACCOMMODATED OVER NIGHT, DAY OR WEEK

LARGE STABLE CONNECTED

WHARF FIFTEEN RODS FROM HOUSE

TEAMS TO LET

DANCING PAVILION ANNEX

Telephone Connection

# HENRY TRACY

Contractor  Builder, Stone Mason

DEALER IN LONG AND SHORT LUMBER

ORDERS TAKEN FOR DOORS, WINDOWS, BLINDS, ETC.

ROUGH AND CUT STONE

GRADING, ROAD AND WHARF BUILDING

SOUTHWEST HARBOR,

MAINE

## TREMONT BUSINESS DIRECTORY

---

**Merchants**—O. M. Kittredge, general store; Alvah D. Rich, bicycles, gasoline engines and supplies; Maurice R. Rich, confectionery.

Bernard—W. Watson, Miss Ina M. Billings, general stores; W. Watson, ship chandlery; T. W. Jackson, groceries and meats; Parker Bros., fish (wholesale), groceries and fishermen's outfits; Sawyer & Billings, coal; Miss Frances M. Wallace, confectionery.

McKinley—P. W. Richardson & Son, general store, fish and salt (wholesale); F. L. Manchester, H. P. Richardson, fruit and confectionery; Mrs. Vida S. Knowlton, dry goods; Frank McMullin, coal, junk and ship chandlery; P. W. Richardson & Son, ice, meats and fishing outfits; F. N. Sawyer, dry goods and clothing; C. W. Martin, lobsters.

Seal Cove—Mrs. Jas. S. Powers, J. J. Heath, general stores.

West—B. B. Reed, F. W. Lunt (also millinery), general stores; L. W. Rumill, groceries.

Center—W. J. Harper, general store.

Gott's Island—Philip Moore, groceries.

**Manufacturers**—Alvah D. Rich, bicycle repairs and smith; Joshua Sawyer, Geo. Wallace, Fred J. Rich, J. M. Rich, Clifton M. Rich, Eben B. Clark, carpenters; Jacob M. Kelley, John M. Gott, masons; Holsey Galley, smith.

---

**PIANOS** for Rent or Sold on  
Easy Payments at CLEMENT'S

Bernard—L. F. Gott, boat builder; Henry Lawrence, cooper; Parker Bros., fish curing.

Gott's Island—M. V. Babbidge, carpenter.

McKinley—Wm. Underwood Co., canned clams and sardines; Lowell A. Bunker, sails; P. W. Richardson & Son, fish curing and oil.

West—Wm. H. Lunt, Frank Eaton, boats; James R. Kelley, mason; F. W. Lunt, fish curing; L. W. Rumill, undertaker.

### MISCELLANEOUS

**Barber**, McKinley—F. L. Manchester.

**Billiard Hall**, McKinley—P. W. Richardson & Son.

**Hall**, McKinley—Mt. Desert Hall, Frank N. Sawyer, prop.

**Hotels**, Bernard—Seaside Cottage, L. F. Gott (summer); McKinley—Mrs. Georgia Jones; West—L. W. Rumill; Center—Lilly Lake House, Mrs. W. J. Harper.

**Insurance**—Eben B. Clark.

**Land Surveyor**, Seal Cove—W. W. A. Heath.

**Library**, Bernard—Bass Harbor, Mrs. V. E. McRae, lib., 800 vols.

**Lighthouse Keeper**, McKinley—Willis Dolliver.

**Livery Stables**, Bernard—L. J. Norwood; West—L. W. Rumill; McKinley—Elbert E. Eaton.

**Restaurants**, McKinley—A. M. & L. C. Gott, F. L. Manchester.

**Steamboat Agents**, West—E. S. S. Co., F. W. Lunt; McKinley—Maine Coast Transportation Co., Wm. Underwood.

**Telephones**, Bernard—N. E. T. & T. Co., I. M. Billings; McKinley—P. W. Richardson & Son; West—F. W. Lunt; Center—W. J. Harper.

---

**CHAS. N. SMALL** REGISTERED  
DRUGGIST

Agent for Huyler's and Apollo Chocolates

Northeast Harbor, Me.

L. B. DEASY, President  
 W. H. DAVIS, Vice President

FRED C. LYNAM, Secretary and Treasurer  
 VERNON G. WASGATT, Asst. Treasurer

# The Bar Harbor Banking & Trust Co.

DEPOSITS SUBJECT TO CHECK  
 SAVINGS DEPARTMENT

Cash Capital, \$50,000.00 Surplus, \$100,000.00

TRUSTEES—L. B. Deasy, Fred C. Lynam, W. H. Davis, A. E. Lawrence, Jasper Wyman,  
 A. K. McBride, B. H. Mayo, B. S. Higgins, A. E. Farnsworth, Vernon G. Wasgatt

## CENSUS OF CRANBERRY ISLES

1909

Note—Where no post office address is given, Cranberry Isles (Great Cranberry Island) is understood. Other post offices and adjoining towns are abbreviated thus: Islesford (Little Cranberry Island), I'ford; Northeast Harbor—N E Har; Southwest Harbor—S W Har. The post office address of all residents of Baker's Island is Islesford; that of residents of Sutton's Island is Sutton.

For the other abbreviations used in the census see the first census page.

<b>A</b>			*Ulricka C (m Stanley N E Har
Atkins, Robert	fisher		Emma E (Hamor
Julia E (Howard			Fred A fisher
Holsia	pl		Augusta E (m Bunker
Grace L	pl		Birlem, F E yachting & fishing
			Mamie F (Spurling
<b>B</b>			Black, Chas P fisher & far
Birlem, A E	fisher		Sutton

**CLEMENT'S** MUSIC STORE  
 160 Main Street BAR HARBOR

Jennie (Austin	Bryant, Ralph A fisher I'ford
*Lila E (m Austin	Bulger, E J capt yacht
W Brooksville	Emma H (Spurling
Sadie M (m Fernald	Oscar S risner
Wm H fisher Cran I	Harvey V fisher
Edgar C car, mas & chauff	Chas R yachting & fishing
Jennie G (m Pierce	Alice M at home
Carrie E pl	Bulger, Geo W car
Mildred E pl	Sarah M (Bunker
Bracy, C W fisher	Ralph P fisher
Emma C (Peterson	Bulger, Oscar S fisher
Madalina C	Millie M (Harding
Wesley P	Hilda M
Linea E	Marjorie
Bracy, Cynthia W (Howard	Bulger, Sam'l N retd
Chas W car	Mary L (Stanley
James F fisher	Emma F (m Spurling
Lucy H (m Erickson	Ella F (m Joy-Spurling
Bracy, J F fisher	Bulger, Wm H sea capt
Bertha (Bunker	*Chas H mer Bar Har
Lillian (m Wedge	Bernhardini J (Tennyson
Florence pl	Bunker, Amanda M (Walls
Braebrook, G H	John M life saver
yachting & boat bldr	Leander R dep sheriff
Cora A (Richardson	Bertha E (m Bracy
Nellie M (m Rice	Sadie C (m Steele
Willard G pl	Frank W car
Bryant, Alonzo J car & eng	Bunker, Beniah yehtg & fishg
Islesford	Josie S (Stanley
Ida M (Stanley	Elva L pl
Marvin L pl	Bunker, Clara A (m Rice
Dorothy I	Sutton
Shirley W	Leslie R estate supt
Ruth L	Ida C (m Rice
Bryant, Roy W car I'ford	Annie M (m Spurling

## THE NORTHEAST HARBOR LAUNDRY

### MANCHESTER BROS.

Successors to C. D. Joy

JOY BUILDING

Telephone

Bunker, E G	yachting & fishg	Bunker, Geo A	fisher
Annie L	(Spurling	Bunker, Leslie R	estate supt
Bunker, Francis W	car I'ford		Sutton
Flora E	(Phippen	Mattie L	(Bunker
Marjorie E		Lawrence L	stu
Bunker, Hannah G	(Gilley	Philip E	pl
Willis E	fisher	Ethel M	pl
Geo W	fisher	Harry W	
Jas H	fisher	Bunker, Sidney C	(Hamor
Benj B	fisher	*Sarah A	(m Brewer
Elisha G	fisher	Franklin St,	Holbrook, Mass
Emma A	(m Mills	Julia M	(m Spurling
Henry A	fisher	Bunker, Willis E	fisher
Clara B	ho	Rena A	(Stanley
Nellie A	(m Spurling	Percy E	fisher
Eva N			
Bunker, Henry A	fisher		<b>C</b>
Alta I	(Spurling	Campbell, B S	car I'ford
Vincie M	pl	Katherine B	(Gilley
Alton H	pl	*Ada M	(m Drally
Alvah W	pl		Franklin
Raymond A		Edna M	(m Hadlock
Lindon H		Carey, Chas B	pl
Bunker, J E	market		Bay View Farm
Mary G	(Donahue	Cary, Edw	pl I'ford
Bunker, John M	life saver	Chisholm, Daniel	fm wk
	Portsmouth, N H		Bay View Farm
Eva M	(Kelley	Connors, Geo	light kpr
Bunker, L R			Baker's Is
dep sheriff & fish warden		Leah	ho
Augusta E	(Birlem	Crosby, James C	far & rd com
E Beatrice	pl		Bay View Farm
Ina M	pl	Clarence H	genl wk
Hazel B	pl	Elizabeth M	(Chisholm
Russell A	pl		

THE PLACE TO BUY A **PIANO** — IS AT — **CLEMENT'S**

**D**

Donnell, Ulmer pl Sutton  
 Duren, W E far  
 Addie E (Stanley

**E**

Erickson, John F fisher  
 Lucy H (Bracy-Spurling  
 Laura M pl  
 Victor pl

**F**

Fernald, Arthur L fisher I'ford  
 Katherine E (Griffin  
 Francis G  
 Fernald, Everett E fisher  
 Ilesford  
 Sadie M (Black  
 Malcolm E pl  
 Samuel C  
 Winfred F

Fernald, Geo H car I'ford  
 Emma J (Gilley  
 Cora M (m Spurling

Fernald, Lucinda G (Spurling  
 I'ford

L Belle (m Moore  
 Freeman, W A ptr Sutton  
 Olie M (Philbrook  
 Frye, Wattie E tr I'ford

**G**

Gilley, Albert W life saver  
 Islesford

A Maude (m Ham  
 Hattie (m Jarvis  
 Julia F (Jarvis  
 Verner A genl wk

Gilley, Geo fisher I'ford  
 Gilley, Katherine ho  
 Gilley, Mary J (Wilkinson

Sutton  
 \*Hattie M (m Springer  
 Augusta  
 \*Laura A (m Donnell  
 Seal Har

Mary E (m Stanley  
 Gilley, Sam'l B fisher

Baker's Is  
 Leona stu

Gilley, Warren fisher & far  
 Baker's Is

Gilley, Chas fisher & far  
 Baker's Is

**H**

Hadlock, Geo R law & P M  
 Islesford

Edna J (Campbell  
 Elmer C

Hadlock, Gilbert T Islesford  
 retd sea capt

Agnes (m Spurling  
 \*Edward H clerg Cal  
 Walter yacht capt

George lawyer & P M  
 Hadlock, Walter Islesford  
 fishing & yachting

YOU  
 CAN  
 GET  
 EVERY

**EDISON** RECORD in the CATALOG at  
**GLEMENT'S**

Grace M (Spurling			
Russell S	pl		
Hadlock, Wm E	real estate		
	Islesford		
Frances H (Tinker			
Ham, A E	seaman	I'ford	
A Maude (Gilley			
Ham, Dan'l H	eng	I'ford	
Laura A (Stanley			
Daniel H Jr			
Hamor, Geo R			
	far, fisher & yachting		
Mary E (Bulger			
Emma E (m Birlem			
* G Gilman	fisher		
	Gloucester, Mass		
John H	far & gard		
*Eva (m Richardson			
	Cape Elizabeth		
*Augustus B	yachting		
	S W Har		
Hamor, J H	estate supt		
Sarah B (Cleaves			
Hillard M		pl	
Shirley C		pl	
Harding, J Rich'd	fisher		
Abbie A (Stanley			
Maggie M (m Stanley			
Sadie A (m Trussell			
Millie M (m Bulger			
Howard, Chas E		car	
Carrie E (m White			
Julia E (m Atkins			
			<b>J</b>
Jarvis, Chas		Islesford	
Harriet (Gilley			
Jarvis, Geo S	ret'd	I'ford	
Oscar E	life saver		
Chas	yachting & fishing		
Fannie E		ho	
Julia F (m Gilley			
Jarvis, O E	life saver	I'ford	
Jennie M (Stanley			
Kenneth E			
Johnson, Frank A	fisher		
Beatrice E (Hart			
Jordan, Alden H		I'ford	
	fishing & yachting		
Margaret S (Gilley			
*Emma A	stenog		
	Greenville		
Maynard F	stu		
Joy, Arthur A	mail car		
Vida M (Stanley			
Eleanor M			
Joy, Ella F (m Spurling			
Viola F		tr	
Frederick		stu	
Walter F		stu	
Clarence F		stu	
			<b>L</b>
Ladd, Hannah C (m Young		Islesford	
Lewis E	yachting		
Lillian (m Spurling			

**MANCHESTER BROS. LOCAL EXPRESSMEN**  
 All Kinds of Trucking Done  
 Piano Moving a Specialty



Ladd, L E	yachting	Inez (Stanley	
Rose (McKenzie	nurse	Milton	pl
Alfred E	coll stu	Leslie	pl
Lurvey, E D	contr & bldr	Phippen, H V	fishing & yachtg Islesford
*Ezra W	car Boston, Mass	Agnes M (Stanley	
*Walter E	car	Fannie M	
3 Vine av, Boston, Mass		Phippen, J D	fisher I'ford
*Wm F	car Boston, Mass	Viola (Ober	
*Ralph E	s cut	Ralph O	pl
Hardwick, Vt		Harold D	
*Owen H	gard Seal Cove	Laurence O	
*Reginald	genl wk	Phippen, Sam'l C	fisher I'ford
S W Har		Fannie (Gray	
Elmenia T		John D	fisher
(Spurling-Preble		Fred W	fisher
<b>M</b>		Harry V	fisher
Main, Amos	genl wk I'ford	Flora M (m Bunker	
Olive J (Stanley		Pierce, L Vinal	yachtg & fishg Sutton
Mayo, Wm I	fisher I'ford	Jennie G (Black	
Annie E (Bryant		Haroldine M	pl
Harvey W	stu	Armstrong S	
Roy W	mason & fisher	Eleanor W	
Mayo, R W	mas & fisher I'ford	Preble, Elmenia T (m Lurvey	
Virginia E (Thayer		*Wm P	bk kpr
Pauline T		608 E 50th, Chicago, Ill	
Moore, Benj E	fisher I'ford	Pressey, J H	mgr mkt at S Har
L Belle (Fernald		Delia H (Bulger	
Lizzie E	pl	<b>R</b>	
Morse, Fred W	cl I'ford	Rice, Caroline M (Blunt	
Mary S (Smyth		Sutton	
Irene S		*Edith M (m Brackett	
<b>P</b>		Somerville, Mass	
Phippen, Fred W	fisher		

**10c SHEET MUSIC** **McKINLEY EDITION**

CATALOGUE sent FREE  
on application.

**S. J. Clement, Bar Harbor**

Wilbert A	sea capt	Rosebrook, Eben C	far
*Carrie E (m Young		Sarah J (Spurling	
Otter Creek		*Mary E (m Holmes	
*Loring E	sea capt		N E Har
	Steuben	Gilbert H	yachting
*Herbert A	sea capt		
	Steuben		
Seth H	car		
Rice, Lewis W	seaman	Sutton	Sawyer, Lewis W
Elizabeth M (Guptill			light kpr
Warren G			Bear Island P O N E Har
Walter G			*Eber light kpr Bar Har
Rice, L M	boat bldr		Leah H
Nellie M (Rosebrook			ho
Rice, Seth H	car & yachting	Sutton	Spofford, Benj A retd I'ford
			*Ida C (m Leighton
Ida C (Bunker			Gloucester, Mass
Lloyd L	stu		*Josie (m Wonson
Lowell R	pl		Gloucester, Mass
Chas E	pl		Nellie A (Blake
Elton T			*Georgia A (m Spurling
Rice, Wilbert A	sea capt	Sutton	Biddeford
			*Ella M
Clara A			stenog
(Richardson-Bunker			Boston, Mass
*Gilbert A	mach		Herbert E
Boston, Mass			fisher
Lewis W	seaman		Bessie E
*Geo L sea capt Sullivan			ho
Leslie M boat bldr & mach			Sprague, Jas C s mason I'ford
Addie M (m Stanley			Nannie E (Greene
Richardson, Carrie M			Roland L
(Stanley			pl
Chas E	fisher		Kathleen E
Richardson, Cora L (Spurling			pl
			Spurling, Arthur M car I'ford
			Cora M (Fernald
			Spurling, A S fisher Islesford
			Lillian (Ladd
			Gertrude M
			ho
			Earle W
			pl
			Spurling, Chas E mer & boatg

**CHARLES N. SMALL** REGISTERED  
**DRUGGIST**  
 New Store. New Stock. NORTHEAST HARBOR, MAINE

Emma F (Bulger		Forest E	
Mary F (m Birlem		Spurling, J Elwood	
Chas S	mer		yachting & fishing
Spurling, Chas S	mer	Ella J (Bates	
Edna M (Hatfield		Spurling, Josiah Y	fisher
Louise H		Frances (Steele	
Spurling, C H yachtg & fishg		George W	fisher
	Islesford	Millard S	car & ptr
Lenora E (Johnson		Spurling, Julia M (Bunker	
Spurling, Eben S	fisher	Warren A	fisher
Lena E (Spurling		Arthur M boat bldr,	fisher
Spurling, Edw A fisher I'ford		Alta I (m Bunker	
Annie W (Whipple		Ernest W	fisher
Raymond W	pl	Joseph E	fisher
Harry E	pl	Spurling, L J	fisher
Spurling, E L fisher I'ford		Clara R (Richardson	
Agnes (Hadlock		Ray H	pl
Clarence H yachtg & fishg		Spurling, Lucy H	
Spurling, E W	fisher		(m Erickson
Mary T (Hurley		Annie L (m Bunker	
Spurling, Fred R	Islesford	E Marion	pl
	yachting & fishing	Spurling, Matilda (Young	
Nellie F (Fernald		Ella M (m Stanley	
Irving R	pl	Chas E	mer & boating
Marion E	pl	Luella S (m Stanley	
A Rudolf		Cora L (m Richardson	
Spurling, Geo H	yachting	Spurling, Millard S	car & ptr
	Islesford	Annie M (Bunker	
Annie R (Steele		Spurling, Warren A	fisher
Minnie E	ho	Ella F (Bulger	
Spurling, G W yachtg & fishg		Elva L	pl
Nellie E (Bunker		Elmer A	pl
Frances M	pl	Bernice M	pl
Hervey M	pl	Ella Frances	
Gladys M	pl	Spurling, Wm F fisher I'ford	

**TALKING MACHINES—sold on  
Easy Payments—at CLEMENT'S**

Blanche E (Stanley		Chas E	genl wk
Sheldon E		Velma M	tr
Stanley, Albion M	fisher	Stanley, Elva A (Stanley mer	
Minnie M (Richardson		Stanley, F E yachting & fishg	
Harvey S	fisher		Islesford
Merrill E	fisher	Minnie E (Stanley	
Stanley, A P	fisher	Stanley, Frank E ptr I'ford	
Mabel (Stanley		A Maud (Rice	
Esther	pl	Ella M.	
Enoch A	pl	Stanley, Frank L fishg & ychtg	
Robert E	pl	Maggie M (Harding	
Chester W	pl	Harold	stu
Leslie	pl	Walter L	pl
John T	pl	Clifford	pl
Stanley, B Frank	Islesford	Lyle	pl
capt of life saving station		Stanley, Gilbert M	
Almenia G (Gilley			yachting & fishing
Inez (m Phippen		Bertie	pl
Walter F	boat slip	Stanley, G S	fisher
Jennie M (m Jarvis		*Caro M (m Turner	
Ida M (m Bryant			N E Har
Frankie E ptr & yachting		*Myra E (m Overley	
Minnie E (m Stanley			St Louis, Mo
Blanche E (m Spurling		*Clarence S	fish mkt
Elsie L	pl		N E Har
Stanley, Daniel K	fisher	Richard H fishing & ychtg	
Smith S	fisher	Maurice I	pl
Rosinda P (m Wedge		Cordelia (Teel-Townsend	
Philena J (Fernald		Edith	
Stanley, E B yachting & fishg		Stanley, Hiram L mer & P M	
Ida F (Steele	dr mkr	Nettie A (Spurling	
Ethel M	at home	Stanley, J G	fisher
Ruth F	pl	May F (Stanley	
Stanley, Edw J	fisher	Vida M (m Joy	
Mary S (Moore			

**VICTOR** MACHINES and RECORDS at  
**CLEMENT'S MUSIC STORE**

Ernest G	stu	Albert W	nsner
Myrtle E	pl	*Alfred	meh Conn
Stanley, Linda (Stanley I'ford		Mabel (m Stanley	
Laura A (m Ham		Stanley, Smith S fisher I'ford	
Stanley, Lewis G	boat slip	Eunice P (Guptill	
Stanley, Loring A	I'ford	*Roderick K	tr Naples
hotel bus & car		Stanley, Thos F	yacht capt
Velma R (Looke		Luella S (Spurling	
Andrew E	elec	Freeman E	ychtg & fishg
Berton T	stu	Agnes M (m Phippen	
Ethel R	stu	*Ella B (m Morrell	
Roy H	pl		Bar Har
Helen S	pl	Stanley, Thos M	
Doris E	pl	Rena A (m Bunker	
Stanley, Lucinda G (Stanley		*Carrie E (m Jordan	
*Carrie E (m Jordan			Seal Har
(adopted daughter) Seal Har		Mary H (Holmes	
J Gilman	fisher	Stanley, Tyler H	far I'ford
Frank A (Johnson) ychtg		Stanley, W F	car & yachting
(adopted son)			Islesford
Stanley, Maria (Spurling		Florence (Young	
Frank L	fisher	Norman F	
May F (m Stanley		Stanley, Wm D	boat slip, fisher
Josie S (m Bunker		Nancy (Stanley	
Elva A (m Stanley		Stanley, Wm F	fisher
Perley D	fisher		Baker's Is
Addie E (m Duren		Carrie (Ober	
Stanley, Nathan S	mer I'ford	Gerald K	fisher
Margaret (Dolliver		Philip	pl
Stanley, Perley D	fisher	Steele, Fred E	car
Lena E (Leavitt	tr	Sadie C (Bunker	
Stanley, Phebe J (Gilley		Lulu M	pl
Baker's Is		Steele, John B	car
Wm	fisher	Annie E (Haraden	

GO TO **CLEMENT'S** FOR EVERY THING IN **MUSIC AND PHONOGRAPHS**

RETURN TO the circulation desk of any  
University of California Library  
or to the  
NORTHERN REGIONAL LIBRARY FACILITY  
Bldg. 400, Richmond Field Station  
University of California  
Richmond, CA 94804-4698

---

ALL BOOKS MAY BE RECALLED AFTER 7 DAYS

- 2-month loans may be renewed by calling (510) 642-6753
- 1-year loans may be recharged by bringing books to NRLF
- Renewals and recharges may be made 4 days prior to due date.

---

DUE AS STAMPED BELOW

---

**SENT ON ILL**

---

**JAN 28 2003**

---

**U. C. BERKELEY**

---

---

---

---

---

---

---

---

---

---

12.000 (11/95)

PLACE TO  
BUY A . .

**PIANO**

**CLEMENT'S**

pl  
pl  
pl

ord  
ass  
s  
ass

ass  
nth

ord

pl

ord

her

## CRANBERRY ISLES BUSINESS DIRECTORY

---

**Postmasters**—Mrs. Nettie A. Stanley; Islesford—Geo. R. Hadlock; Sutton—Mrs. Clara A. Rice.

**Town Clerk**—George W. Bulger.

**Clergyman**, Islesford—C. B. Boles (Bar Harbor P. O.), Bap.

**Lawyer**—George R. Hadlock.

**Justices**—Gilbert T. Hadlock, Apr. 24, 1913; Geo. R. Hadlock, Apr. 13, 1912; Leslie R. Bunker, Jan. 28, 1915. **Dedimus**—Wm. E. Hallock.

**Merchants**—Chas. E. Spurling, Mrs. Nettie A. Stanley, John H. Hamor, Mrs. Elva A. Stanley, general stores; Mrs. Chas. E. Spurling, millinery; Mrs. Sadie Hamor, millinery, fancy goods and dressmaking. Islesford—Nathan S. Stanley, Arthur Spurling (also dry goods), groceries; Gilbert Hadlock, coal and ice.

**Manufacturers**—C. E. Howard, Gilbert Rosebrook, Chas. W. Bracy, Millard S. Spurling, Leonard J. Spurling, Robert Atkins, John M. Bunker, Fred E. Steele, John B. Steele, Arthur E. Spurling, boats; A. J. Bryant, Adelbert Stanley, Walter Stanley, Geo. W. Bulger, Fred E. Steele, Millard S. Spurling, George W. Spurling, John B. Steele, carpenters. Sutton—Leslie R. Rice, boats.

**Hotel**, Islesford—L. A. Stanley.

---

**VICTOR and EDISON RECORDS**  
at **CLEMENT'S Music Store**

**EVERYTHING**

— IN —

**DRUGS  
MEDICINES**

AND

**TOILET ARTICLES**



— AT —

**ROGERS PHARMACY CO.**

**152 MAIN STREET**

**OPP. VILLAGE GREEN**

**BAR HARBOR, MAINE**