

AR 4037

1/34

MILOSLAW JAFFE TREE - 1985 VERSION

NOVEMBER 1985

A 25/3

AR 4037

Jaffe Family, Posen Collection

THIS IS THE MOST UP-TO-DATE  
MASTER COPY OF THE MILOSLAW  
JAFFE FAMILY TREE, WHICH I  
GIVE TO THE LEO BAECK  
INSTITUTE OF 129, EAST 73<sup>rd</sup> STREET,  
NEW YORK NY 10021, U.S.A..

(SEE PARAGRAPH 6 OF MY LAST  
WILL FOR DETAILS).

IT IS TO BE SENT SEPARATELY AS  
AN AIR PARCEL, AND NOT TOGETHER  
WITH THE REST OF THE MATERIAL.

INTRODUCTION TO THE 1985 EDITION OF THE MILOSLAW JAFFES' PEDIGREE

I can report some progress in my research work over the last two years, apart from the routine recording of births, deaths, marriages and divorces - the latter at an alarming rate!

1) I traced the descendante of three more ancestors up to the present day. The result are eleven new pages: an improved page 5 and its dependent new pages 5a, 5b, 5c, and an improved page 20 with six new dependent pages 20a, 20b, 20bI, 20bII, 20bIII, 20c.

2) By obtaining some information from the partly preserved records of the administration of the Jewish cemeteries in East Berlin, I was able to add, in about thirty cases, the missing dates of death and the grave numbers for some of those Jaffe or née Jaffe ancestors who died in Berlin before World War II and are buried there. This has helped me to confirm the identity of ancestors (single or married) who, so far, had been only names on paper. Here the main difficulty lies in identifying those Jaffes who had the same first name, such as Louis, Herrmann, Adolph etc. Though I have a few dates available, I dare not enter them for fear of errors. So as to save the cemetery administration in East Berlin trouble, I have not asked them for the grave numbers of those ancestors buried there whose exact dates are known to me.

I altered page 1, according to my latest research and compiled a new page 48 after receiving more accurate information from that branch. Also a new page 80 and a new page 96.

I think it is fair to say that the first fifty sheets of the 1985 edition with their numerous additions and corrections show a definite improvement compared with my 1983 version.

For the benefit of deecendants who are not yet acquainted with my work I enclose one or two introductions to previous Jaffe family tree which explain in detail my method of presentation and other points of interest.

My 1985 edition of the Miloslaw Jaffes' pedigree comprises 119 sheets, not counting the introductions and 1 sheet with photographs of early ancestors. Last entry: on 30 Oct. 1985 the birth of a girl on page 78. Please do not forget to enter date and place of my death on page 28 when the time comes. Thank you.

*Johanna Eva Jaffe (Hanni)*  
18 Nov. 1985

J. E. Jaffe  
38, Atherton Close  
Shurdington G1 5L 5 SB  
Cheltenham/Glos.  
ENGLAND

Genealogical Tree of the Family Jaffe  
(Miloslaw, Poland)

Introduction to its 1983 Version.

- 1) In this latest edition of the Miloslaw Jaffes' pedigree I have combined the information, given in my 1973 and 1976 versions, by adding, wherever possible, the emigration route and the profession of the descendants. I have done this solely for practical reasons, not because I consider the 1973 version invalid.
- 2) The 1983 version (altogether 110 pages) has 25 new pages, 15 of which record newly discovered ancestors and the last 10 pages couples who had their first child between 1976 and 1983. As the research went on, I had to rewrite a number of existing pages, such as p.1, p.2, p.7, p.18 and p.19. You will see how I have overcome the difficulty of incorporating whole new families into the existing pedigree. I may be forgiven for abandoning my usual method of presentation, so as to avoid changing all the page numbers. Finding Samuel Jaffé's 11 children and their descendants on pages 18-18i has been a real struggle, testing even my perseverance. Lack of interest and co-operation - with a few exceptions - are to blame. After one or two disappointments, I have not attempted to approach those descendants who managed to remain in Germany under Nazi regime. As a result, some of these new pages still show gaps.
- 3) However, my patience has been rewarded through the unexpected discovery of a document I had never seen before. In the autumn of 1982, I learnt that our patriarch, Jacob Jehuda ben Chajim's Last Will is in the possession of one of Samuel Jaffé's most helpful descendants, living in Rio de Janeiro, Brazil. It was originally written in Hebrew, but Jacob Jehuda's great-grandson Samuel Jaffé had it transcribed into German. The signature on the German copy reads: "15 Tamus 5573/18 July 1813 Jacob Jehuda, son of Ch.", the place was undoubtedly Miloslaw. So Jacob Jehuda ben Chajim Zebi, also known as Lewin Hirsch Jaffe, must have adopted the surname Jaffe between 1813 and his death on 23 June 1822. His Last Will confirms the names and order of birth of his five sons and one daughter and also my uncle Sally Jaffé's conviction that Bune and Esther were not his daughters at all. I have rewritten p.1 of the pedigree accordingly, but am still in the dark about exact dates, because Jacob Jehuda enumerates his children without giving dates.
- 4) The same kind descendant in Rio de Janeiro also sent me Samuel Jaffé's Last Will (50 pages), signed by him in Posen on 26 Febr. 1879, in which he names his 11 children, without dates. It put an end to my ordeal of identifying them from a blurred photograph of a Marcuse family tree, sent to me by Aniela Jaffé (see p.18f) in March 1982.
- 5) From another very helpful Samuel Jaffé descendant I obtained the death certificates for Schiee Jaffe (see p.8) and for Emilie Jaffé, née Marcuse (see p.8 and 18).
- 6) I am, of course, anxious to fill in more gaps on the Miloslaw Jaffes pedigree, and am, at the moment, researching 3 families, with their origin in the Province of Posen, which look promising. But as their descendants, now living in U.S.A., know very little of their past and the gaps occur in the 18th and 19th centuries, I can, so far, neither prove nor disprove their descent from Jacob Jehuda ben Chajim Zebi.

- 7) Since I compiled the 1973 and 1976 versions of my own pedigree, which I call the "Miloslaw Jaffe" family tree, because our early ancestors lived in Miloslaw before moving to the city of Posen, I have compiled the pedigree of another Jaffé family, whose early ancestors moved from Lissa via Schwersenz to Posen. By doing so, I can now answer some of the questions, raised in my introductions to the 1973 and 1976 versions. I am going to summarise my research of the latter family on a separate sheet, as it may be of general interest.
- 8) I am now able to confirm beyond doubt several links through marriage between these two Posen Jaffé families. I have clearly indicated the relationship on the relevant pages of both family trees. I was right in thinking that one Louis Jaffé, belonging to our family, married first one member of the other Posen Jaffé family and, after her death, a first cousin of hers. (See pages 6, 6a and 6b). I have succeeded in tracing the issue of Louis Jaffé's second marriage, but, so far, have been unable to find the 10 children of his first marriage. Two more links I have recorded on p.18h. - The possibility of a more direct relationship between these two Posen Jaffé families cannot be ruled out, though I have been unable to detect it.
- 9) Copies of all my work and documents (wherever possible, the originals) are kept in the archives of the Leo Baeck Institute, 129 East 73rd Street, New York, N.Y. 10021 U.S.A. Please note: dates are given throughout my work in the order, common in Europe, i.e. day, month, year. I realised too late that, on other continents, one puts the month before the day. To avoid misunderstanding, I have written the month in full on all the new or rewritten pages. However, I could not face retyping the whole family tree because of this ambiguity.

*Johanna Eva Jaffe (Hanni)*

Cheltenham, Glos. England

May 1983.

Summary of my Research  
on

"One Line of the Rabbi Mordecai Jaffe Pedigree".

On page II, paragraph 7) of my introduction to the 1983 version of the "Miloslaw" Jaffe pedigree, I refer to the family tree of another Posen Jaffé family, originating from Lissa and Schwersenz. As I used "Pedigree III", printed on p.55, Vol.VII of the Jewish Encyclopedia as a starting point for my research, I call my compilation "One Line of the Rabbi Mordecai Jaffe Pedigree", though I am not wholly convinced that this is justified. There is a generation gap of about 120 years between Rabbi Mordecai Jofe (1540-1612), called "Lewush" after his work on rabbinical law, and Elias Meier Jaffe of Lissa whom I make the patriarch of this family, because I have his date of death (1810) documented.

My hope of finding out more about this family's direct descent from Rabbi Mordecai by tracing a complete genealogy, which one of its members, the historian Prof.Philipp Jaffé (1819-1870) is supposed to have compiled and left to his nephew Moritz Jaffé, (1855-1930) did not materialise. This document must have been lost in the Holocaust. However, I obtained a short family history, written by Moritz Jaffé in Posen in 1888 and certainly based on family papers and other information, freely available to him at that time. Moritz, too, is sceptical about the claim of direct descent. He calls it cautiously a family "tradition". If Moritz Jaffé, an authority on German-Polish relations and author of the book "Die Stadt Posen unter preussischer Herrschaft" could not prove it one hundred years ago, how can our generation do so with the "iron curtain" between us and the past?

I only raise the question of direct descent from Rabbi Mordecai Jofe here, because I do not share the opinion of genealogists, who assume that all Jaffes stem from him. How is that possible, if some of them only adopted the surname "Jaffe" in the first half of the 19th century?

I completed the first version of "One Line of the Rabbi Mordecai Jaffe Pedigree" in 1980, followed by updated and revised versions in 1981, 1982 and 1983. The Leo Baeck Institute in New York, about 2 dozen descendants and myself have copies. The most recent one comprises 124 pages and has hardly any gaps in contrast to the "Miloslaw" Jaffe pedigree, on which whole families are still missing. There are other differences, of which I would like to point out a few:

The Rabbi Mordecai pedigree has many more orthodox Jews among its descendants up to the present day than the Miloslaw Jaffes. The majority of the latter are either assimilated or Christians. A great number of the former settled in Israel, whereas I do not know a single member of the latter who lives there. Only one descendant of the Rabbi Mordecai line stayed in Germany under Nazi regime, while an astonishing number of Miloslaw Jaffe descendants remained. (Compare page I, paragraph 2) of my introduction). Generally speaking, the attitude of the living descendants of the Rabbi Mordecai line towards Judaism is positive, compared with that of the Miloslaw Jaffes, who do not like to be reminded of their Jewish descent.

What both pedigrees have in common, is the impressive number

of descendants who distinguished themselves in various fields: high public office, industry and commerce, science, the arts, literature and law. The most famous member of "One Line of the Rabbi Mordecai Jaffe Pedigree" is the historian Prof. Philipp Jaffé (1819 Schwersenz-1870 Wittenberg), but there are other prominent figures, such as Geheimrat Bernhard Jaffé and some of his sons.

I have studied Philipp Jaffé's fascinating life story very closely and succeeded in tracing his nearest relatives and their living descendants, of whose existence the other members of this family had been unaware. I also discovered 133 personal letters, most of them in private possession, written by the historian between 1838 and 1866. One set of photocopies of these letters and also 10 biographies I donated to the archives of the Leo Baeck Institute and another to the "Monumenta Germaniae Historica" in Munich, whose collaborator Philipp Jaffé was from 1854 to 1863. The letters will be an important source for a new book on the history of the Monumenta; an enlargement of Prof. Philipp's photograph which I was also able to provide, is now hanging in the picture gallery of the Monumenta from which it has been missing for more than 100 years.

Finding the descendants of "One Line of the Rabbi Mordecai Jaffe Pedigree", scattered all over the world through the Holocaust, has been real detective work, taking up to 2 years in some cases. All the descendants I approached (I must have written hundreds of letters) are very appreciative of my work. Some enjoy being in touch with each other again after so many years, others look upon it as a kind of anniversary calendar, but I must confess that this is not exactly the aim of my labours! To me both the family trees I compiled mean more than a monotonous enumeration of names and dates. When studying their pages closely, the observant reader will detect many a human tragedy hidden behind the sober statistics. They also show clearly the historical, cultural and moral changes over the last centuries.

*Johanna Eva Jaffé (Hanni)*

Cheltenham, Glos. England

May 1983.

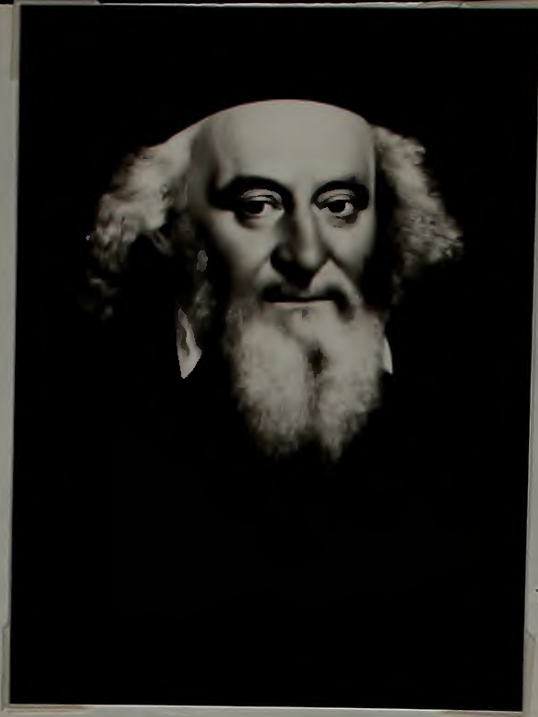

DAVID JAFFE  
(1780? - 1847)

and

REICHEL JAFFE  
née DESSAUER  
(died 1849)

The parents of S. D. JAFFÉ



RABBI SIMON ZUCKERMANN  
(1790 - 1860)  
Father of JOHANNA JAFFÉ



SCHEYE DAVID JAFFÉ  
(1810 - 1883)

JOHANNA JAFFÉ née ZUCKERMANN  
(1820 - 1881)

as bride



↓  
in middle age

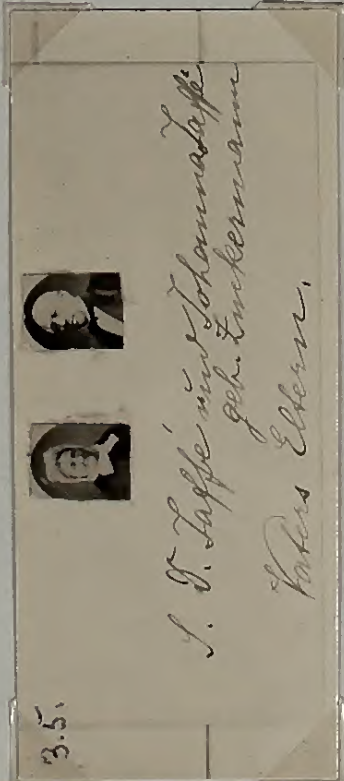



J. Langemann  
HOF-ANSTALT  
POSEN



SCHEFFE DAVID JAFFE  
(1810-1882)



RABBI SIMON ZUCKERMANN  
(1790-1860)  
father of JOHANNA JAFFE



DAVID JAFFE  
(1790?-1847)  
and  
REICHEL JAFFE  
nee DESSAUER  
(died 1848)

The parents of S. D. JAFFE

35.

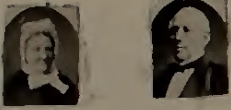

S. J. Jaffe und Johanna Jaffe  
geb. Zuckermann  
Vaters Eltern.

JOHANNA JAFFE nee ZUCKERMANN  
(1820-1851)



as bride

in middle age



Genealogical Tree of Family Jaffe, Miloslaw, Poland, small town

near Poznan, Kreis Wreschen.  
now Wrzesnia;  
Poland.

Samuel (about 1650)

Chajim Zebi (about 1700)

Lewin Kirsch Jaffe (Jacob Jehuda Ben Chajim Zebi)\*

b. about 1740 Miloslaw, Kreis Wreschen, south-east of Poznan (Posen)

d. 23.6.1822

m. Zierl (daughter of Schiee)

b. Frankfurt/Oder

d. 1824 Miloslaw

1. Samuel Jaffe (Gnesen)

b. about 1765 Miloslaw

d. 1813 Gnesen

m.

Descendants see p.2

2. Abraham Jaffe (Miloslaw)

b. 1770 Miloslaw

d. 1856

m.

Descendants see p.3

3. David Jaffe (Miloslaw)

b. about 1775 Miloslaw

d. 1847

m. Reichel Dessauer

b. about 1780 Krotoschin

d. 1849

Descendants see p.4

4. Josua Jaffe

b.

d.

m. twice

1)

b.

d.

Descendants with 1) see p.5

2) Taeubchen Goldmann, Santomichel

b.

d.

Descendants with 2) see p.5

5. Leyser Jaffe (Posen)

b.

d. 1868

m.

b.

d.

Descendants see p.6

6. Catharina Jaffe

b.

d.

m. twice:

1)

Kayser

b.

d.

2) Abraham Jehuda Leibusch\*\* (Miloslaw)

b.

d.

Descendants?

\* Jacob Jehuda Ben Chajim's Last Will which I only traced in 1982 confirms that the order of birth of his 6 children on my family tree is correct and that Esther and Bune were not his daughters, as stated on earlier handwritten family trees, Sadly, I am still in the dark about exact dates, because Jacob Jehuda enumerates his 5 sons and 1 daughter without giving dates.

\*\* A note, written by Clara Mühsam, née Jaffé, in 1902, says:  
"Mann von Tante Kaiser hiess Abraham Jehuda Leibusch, wohnte in Miloslaw, genannt Miloslawer Gelehrter."

- 1. Samuel Jaffe (Gnesen, Provinz Posen, now Gniezno, Poland)
  - c. about 1765
  - d. 1813 Gnesen
  - m.
    - b.
    - d. Gnesen

- 1.1. Reisel (Rosalie) Jaffe
  - b. 1789 Gnesen
  - d. 1881 Vietz/Ostbahn, now Polish
  - m. Simon Schmarye Silberstein (Halevy), Rabbi 9.3.1809 Gnesen
    - b. 1785 Blesen, Provinz Posen, now Polish
    - d. 1880 Vietz/Ostbahn

Descendants see p.7.

- 1.2. Schiee Jaffe, <sup>\*\*</sup>Kommissionsrat
  - b. 1795 Gnesen
  - d. 27. Januar 1879 Berlin, Franzoesischestr. 33 b.
  - m. twice:
    - 1) Ernestine Neumann
      - b.
      - d. 1840
      - Descendants see p.8.
    - 2) Clara Tiktin
      - b.
      - d. 1868 Berlin
      - Descendants see p.8.

- 1.3. Leie Jaffe (Peysern, Zerkow)
  - b.
  - d.
  - m. twice:
    - 1) Frockownik
      - b.
      - d.
    - 2) Pulvermacher
      - b.
      - d.
  - Descendants?

- 1.4. Golde Jaffe
  - b.
  - d.
  - m. Glueckmann (Gnesen), correct, confirmed by Clara Muehsam's notes.
    - b.
    - d.
  - Descendants?

- 1.5. Aaron Jaffe (Gnesen)
  - b. about 1802
  - d.
  - m.
    - b.
    - d.

- 1.5.1. Louis Jaffe
  - b. about 1830 , no other dates recorded
  - Descendants San Frenzisko, New York and Breslau

\* The dates for Simon & Rosalie Silberstein, née Jaffe are documented. The couple celebrated their iron wedding on 9 March 1869.  
 \*\* The dates for Schiee Jaffe are also documented, death certificate available.

2. Abraham Jaffe (Miloslaw)

b. 1770

d. 1856

m.

b.

d.

2.1. Schiee Jaffe (Gruenberg)

b. 1797 Gruenberg, Silesia

d. 1864 Berlin

m.

b.

d.

Descendants see p.9

2.2. Mendel Jaffe (Krotoschin)

b.

d.

m.

b.

d.

Descendants see p.10

2.3. Hinde Jaffe \*

b.

d.

m. Bravermann (Pleschen)

b.

d.

Descendants?

2.4. Caecilie Jaffe

b.

d.

m. Witkowski (Schwersenz)

b.

d.

Descendants ? *daughter Rosalia?*  
*see 3.1. on p.4.*

2.5. Hannchen Jaffe \*

b.

d.

m. Hirsch Leichentritt  
(Miloslaw)

b.

d.

Descendants?

2.6. Chane Jaffe

b.

d.

m. Deutschmann  
(Miloslaw)

b.

d.

Descendants see p.11

2.7. Roeschen Jaffe

b.

d.

m. Marcus Abramczyk  
(Wreschen)

b.

d.

Descendants ?

2.8. daughter

b.

d.

m. Kolmanowicz (Peysern)

b.

d.

Descendants see?

\* Clara Muehsam's notes confirm that Hinde was married to Bravermann (Pleschen), Caecilie to Witkowski (Schwersenz), Hannchen to Leichentritt (Miloslaw) and Chane to Deutschmann (Miloslaw).

3. David Jaffe (Miloslaw), cloth merchant.  
 b. about 1775 Miloslaw  
 d. 1847 Miloslaw or Posen  
 m. Reichel Dessauer  
     b. about 1780 Krotoschin  
     d. 1849 Miloslaw or Posen

- |  |   |
|--|---|
| <p>3.1. Raphael Jaffe (Schwersenz)<br/>         b.<br/>         d.<br/>         m. Rosalie Witkowski<br/>             b.<br/>             d.<br/>         Descendants see p.12</p> <p>3.3. Reisel Jaffe<br/>         b.<br/>         d.<br/>         m. Moses Joachimczyk<br/>             (Miloslaw)<br/>         his second wife (niece),<br/>         his first wife Bune.</p> <p>3.5. Scheye David Jaffé<br/>         b.10.12.1810 Miloslaw<br/>         d.14. 2.1882 Posen<br/>         m. Johanna Zuckermann **<br/>             b.14.10.1820 Obersitzko<br/>             d.10. 5.1891 Posen<br/>         Descendants see p.14</p> <p>3.7. Malchen Jaffe<br/>         b.<br/>         d.<br/>         m. Julius Wolff (Gostin)</p> <p>3.9. Julius Jaffé<br/>         b.16.3.1817 Miloslaw<br/>         d. 3.5.1895 Berlin<br/>         m. Therese Nathan<br/>             b.17.3.1817 Exin (Posen)<br/>             d.20.3.1892 Berlin<br/>         Descendants see p.15</p> <p>3.11. Neumann Jaffe<br/>         b.<br/>         d.<br/>         m. Ernestine Neufeld<br/>             b.<br/>             d.<br/>         Descendants see p.17</p> <p>3.13. Louis Jaffe (Posen or Berlin)<br/>         b.<br/>         d.<br/>         not married.</p> | <p>3.2. Chaje Jaffe<br/>         b.<br/>         d.<br/>         m. Rabbi Elias Spiro<br/>             (Czarnikau)<br/>             b.<br/>             d.<br/>         Descendants ?</p> <p>3.4. Samuel Jaffe<br/>         b.<br/>         d.<br/>         m. Caecilie Jaffe (see 4.3.)<br/>             (Santomichel)<br/>             b.<br/>             d.<br/>         Descendants see p.13</p> <p>3.6. Hirsch Jaffe<br/>         b.<br/>         d.<br/>         m. Dorothea Schwerin (Posen)<br/>             b.<br/>             d.<br/>         Descendants ?</p> <p>3.8. Bezald Jaffe<br/>         b.<br/>         d.<br/>         (killed in accident)</p> <p>3.10. Michaelis Jaffe<br/>         b.ca. 1820 Miloslaw<br/>         d.18.9.1892 Berlin<br/>         m. Roeschen Jaffe (see 4.6.)<br/>             b. 5.6.1828 Santomichel<br/>             d.25.8.1895 Berlin<br/>         Descendants see p.16</p> <p>3.12. Caecilie Jaffe<br/>         b.17.7.1826 Miloslaw<br/>         d.16.4.1906 Berlin<br/>         m. Isaac Korach, Surgeon<br/>             b.26.11.1816<br/>             d. 8. 3.1896 Berlin<br/>         Descendants ?<br/>         buried Berlin-Weissensee,<br/>         Section F II - Row 16,<br/>         wife's grave number: 29939<br/>         husband's " " : 15770</p> |
|--|---|

\* Reichel Dessauer was the aunt of Leopold Dessauer, renamed Ludwig Dessoir (1810 Posen - 1874 Berlin), one of the most acclaimed actors of the 19th century.

\*\* daughter of Rabbi Simon Zuckermann and his first wife Miriam, half-sister of Rabbi Moshe Ephr. Zuckermann, see "3 generations" by Paul Herzog.

- 4. Josua Jaffe (Santomichel)
  - b. d.
  - m. twice
  - 1)
    - b. d.
  - 2) Thubchen Goldmann
    - b. d.

Children of first marriage: The order of birth may be incorrect.

- |  |  |
|--|--|
| <ul style="list-style-type: none"> <li>4.1. Reisel Jaffe           <ul style="list-style-type: none"> <li>b. d.</li> <li>m. Samuel Neufeld (Posen)               <ul style="list-style-type: none"> <li>b. d.</li> </ul> </li> <li>Descendants ?</li> </ul> </li> <li>4.3. Caecilie Jaffe           <ul style="list-style-type: none"> <li>b. d.</li> <li>m. Samuel Jaffe (see 3.4.) (Santomichel)               <ul style="list-style-type: none"> <li>b. d.</li> </ul> </li> <li>Descendants see p.13</li> </ul> </li> </ul> | <ul style="list-style-type: none"> <li>4.2. Sophie Jaffe           <ul style="list-style-type: none"> <li>b. d.</li> <li>m. Pulvermacher (Ostrowo)               <ul style="list-style-type: none"> <li>b. d.</li> </ul> </li> <li>Descendants ?</li> </ul> </li> <li>4.4. Hermann Jaffe           <ul style="list-style-type: none"> <li>b. d.</li> <li>m. Sara Schiff (Posen)               <ul style="list-style-type: none"> <li>b. d.</li> </ul> </li> <li>Descendants ?</li> </ul> </li> </ul> |
|--|--|

Children of Second Marriage: The order of birth must be incorrect.

- |   |  |
|---|--|
| <ul style="list-style-type: none"> <li>4.5. Rebekka Jaffe           <ul style="list-style-type: none"> <li>b. 8 July 1835 Santomichel</li> <li>d. 16 March 1919 Berlin</li> <li>m. Malke</li> <li>Rebekka buried Weissensee, Sect.C IV-R.19-No.55049</li> </ul> </li> <li>4.7. Liebchen Jaffe           <ul style="list-style-type: none"> <li>b. d.</li> <li>m. Selig Landsberg, Posen</li> </ul> </li> <li>4.9. Louis Jaffe           <ul style="list-style-type: none"> <li>b. d.</li> <li>m. Asch (Berlin)               <ul style="list-style-type: none"> <li>b. d.</li> </ul> </li> <li>Descendants?</li> </ul> </li> <li>4.11. Rosalie Jaffe           <ul style="list-style-type: none"> <li>b. d.</li> <li>m. Weil, Berlin</li> </ul> </li> <li>4.13. Adolph Jaffe           <ul style="list-style-type: none"> <li>b. 13 May 1843 Santomichel</li> <li>d. 25 Jan. 1929 Berlin</li> <li>m. Johanna (Fanny) Josefowitz               <ul style="list-style-type: none"> <li>b. 29 July 1850 Neutomichel</li> <li>d. 20 June 1929 Berlin</li> </ul> </li> <li>Descendants see p.5a</li> </ul> </li> </ul> | <ul style="list-style-type: none"> <li>4.6. Roeschen Jaffe           <ul style="list-style-type: none"> <li>b. d.</li> <li>m. Michaelis Jaffe (see 3.10.)               <ul style="list-style-type: none"> <li>b. d.</li> </ul> </li> <li>Descendants see p.16</li> </ul> </li> <li>4.8. Bertha Jaffe           <ul style="list-style-type: none"> <li>b. d.</li> <li>m. 1) Rosenheim or Bonnheim?<br/>2) Friedheim, Posen</li> </ul> </li> <li>4.10. Henriette Jaffe           <ul style="list-style-type: none"> <li>b. 4 April 1837 Santomichel</li> <li>d. 22 Aug. 1913 Berlin</li> <li>m. Adolph Reisner, merchant               <ul style="list-style-type: none"> <li>b. d.</li> </ul> </li> <li>Descendants see p.5c</li> </ul> </li> <li>4.12. Lenchen Jaffe           <ul style="list-style-type: none"> <li>b. 1838</li> <li>d. 1921 or 1923</li> <li>m. Wolf Guttmann               <ul style="list-style-type: none"> <li>b. d.</li> </ul> </li> </ul> </li> <li>4.14. Marie Jaffe           <ul style="list-style-type: none"> <li>b. 3 Jan. 1842 Santomichel</li> <li>d. 6 June 1910 Berlin</li> <li>m. Karl Rothenberg, merchant               <ul style="list-style-type: none"> <li>b. d. 14 Dec. 1891 Berlin</li> </ul> </li> <li>both buried Weissensee, Sect.OI-R.3-No.37274/10629</li> </ul> </li> </ul> |
|---|--|

- 4.13. Adolf Jaffé, spirit merchant (moved to Berlin after World War I)  
b.13 May 1843 Santomichel, Provinz Posen, now Zaniemysl, Pol.  
d.25 Jan. 1929 Berlin  
m. Johanna (Fanny) Josefowitz on \_\_\_\_\_ in \_\_\_\_\_  
b.29 July 1850 Neutomichel, Provinz Posen, now Nowy Tomysl,  
d.20 June 1929 Berlin Poland  
buried side by side Berlin-Weissensee, Section H VI, Row 14,  
Grave Numbers: 77386/78458.

4.13.1. Ernst Jaffé, agricultural instructor

b.14 Aug. 1884 Santomichel, emigr. from Berlin to La Paz,  
d.15 May 1964 Cochabamba, Bolivia. Bolivia in 1939.  
not married

4.13.2. Dr. med. Hermann Jaffé, officer in the German Air Force

b. about 1886 Santomichel  
d. 1918 (killed in World War I)  
not married

4.13.3. Friedrich Jaffé, journalist

b.7 Dec. 1888 Santomichel (emigr. to La Paz, Bolivia from  
d.4 Febr. 1965 Karlsruhe Berlin in 1939, returned to  
Berlin in 1952, settled finally  
in Karlsruhe, Germany.)

m. twice:

1) Katharina Josefowitz on \_\_\_\_\_ 1919 in Vienna

b.20 April 1893 Belgrade, Yugoslavia  
d. Febr. 1923 Berlin (a week after birth of 2nd child)

Katharina was Friedrich Jaffé's first cousin, daughter  
of his mother's brother Hermann Josefowitz who emigr-  
ated as a young man to Belgrade where he married  
Jelisaveta Vlahovic of Greek descent.

Children of 1st marriage see p.5b

2) Gerda Blumenreich on 31.7.1925 in Berlin

b.10 Aug. 1904 Berlin, same emigration route as husband  
d.11 Nov. 1984 Karlsruhe, Germany

lives in Karlsruhe, West-Germany.

Children of 2nd marriage see p.5b.

Friedrich Jaffé's children of 1st marriage to Katharina Jaffé,  
née Josefowitz.

4.13.3.1. Rosemarie Elisabeth Johanna Jaffé

b. 13 March 1921 Berlin (went to live with her mother's  
d. family in Belgrade, Yugoslavia  
in 1939, joined her father and  
m. Morton William Ryweck his family in La Paz, Bolivia  
in New York 4 Feb 1961 in 1951, since 1955 in USA.)  
b. 10 Dec. 1929 New York  
d.

Executive Director of the Jewish Community  
Relations Council-Anti-Defamation League.

address 1984: 1916 Penn. Avenue South, Minneapolis,  
MN 55405

Daniel Ernst Ryweck (adopted) b. 5 Oct. 1964 Chicago

4.13.3.2. Katharina Jaffé, Catholic Nun: Sister Maria Stella.

b. 7 Febr. 1923 Berlin (joined with her sister Rosemarie  
d. her late mother's family in  
Belgrade, Yugoslavia in 1939,  
not married. She went to live in France after  
World War II and converted to  
catholicism in 1955. She became  
a nun, living in Convents in France

Friedrich Jaffé's children of 2nd marriage to Gerda Jaffé,  
née Blumenreich

4.13.3.3. Wolfgang Jaffé, engineer (1939 with parents Bolivia, via

b. 17 Oct. 1927 Berlin Liberia, Germany, Australia  
d. since 1958 U.S. A.)

m. Veronika Bartens on 26 Aug. 1955 in Sidney, Australia

b. 9 May 1926 Zinowitz, Pommern, Germany  
d.

no children.

4.13.3.4. Hannelore Jaffé, nurse (1939 with parents Bolivia, 1948

b. 15 Jan. 1932 Berlin nurses training USA., 1953 Germany,  
d. 9 Aug. 1962 New York since 1954 back USA.)

not married

4.13.3.5. Klaus Jaffé, engineer (1939 with parents Bolivia, 1952

b. 6 Oct. 1934 Berlin with parents back to Germany,  
d. since 1955 USA.)

m. twice:

1) Ilse Dannenberg 19 July 1958 in Berlin, divorced  
b. about one year later.

2) Charlene Drobny on August 1966 in Chicago,  
b. March 1941 Chicago divorced 1973.

no children.



4.10. Henriette Jaffé  
 b. 4 April 1837 Santomichel, Provinz Posen, Germany  
 d.22 Aug. 1913 Berlin, buried Berlin-Weissensee, Abt. U IV- Erb. 2340  
 m. Adolph Reisner, merchant  
 b.  
 d.

4.10.1. Siegmund Reisner, textile importer  
 b. 1857 (emigr. to London as a young man in the 1880's)  
 d. 5 June 1902 London  
 m. Mary Jermyn Colam on 30 July 1896 in London (Clapham)  
 b. 3 Jan. 1869 Wandsworth, London  
 d. 26 March 1929 Streatham, London

4.10.1.1. Arnold Reisner, engineer (BCom.BSc.engineering  
 b.10 Dec. 1900 London London Uni.)  
 d.  
 m. Alice May Jennings on 10 Febr.1938 in Oxford,  
 Chapel Lady Margaret Hall  
 b.12 May 1909 Blackburn  
 d.

4.10.1.1.1. Julian Reisner, teacher (N.D.Agric.Eng.)  
 b.11 Sept.1943 London  
 d.  
 m. Jessie Scott, teacher, on 27.3.1971  
 in Kilmarnock, Scotland  
 b. 23 March 1943

4.10.1.1.1.1. Katherine Reisner  
 b.31.9.1974 Blaydon nr.Newcastle  
 4.10.1.1.1.2. Anne Reisner  
 b.29.5.1976 Rowlands Gill "  
 4.10.1.1.1.3. Alasdair Reisner  
 b.22.12.1978 Stocksfield "

4.10.1.1.2. Colin Reisner, M.D., M.R.C.P.  
 b.22 Aug. 1946 White Roding, Essex  
 d.  
 m. Jennifer Rose Lester on 12 July 1970  
 in Cambridge  
 b. 25 Nov.1945 London  
 divorced: 1985

4.10.1.1.2.1. Nicola Jane Reisner  
 b.22 Nov.1973 London  
 4.10.1.1.2.2. Timothy James Reisner  
 b.22 Jan. 1976 London

4.10.2. a son, died young  
 4.10.3. Hedwig Reisner, b.15.7.1861 d.16.12.1916 Berlin, not marr.  
 4.10.4. Malwine " , b.16.9.1869 d.18. 2.1917 " " "  
 4.10.5. Margarete " , b.21.7.1864 d. 9. 6.1932 " " "

All 3 sisters buried as their mother Henriette Reisner, née Jaffé  
 Berlin-Weissensee, Abt.U IV-Erb.2340, grave numbers:49585/50083/85259.

5. Leyser Jaffe (Posen)

b. 1792  
d. 1868  
m.

b.  
d.

5.1. Herrmann Jaffe

b.  
d.  
m. twice

1)  
b.  
d.

Descendants ?

2) Barbara Henschel  
(Posen)

b.  
d.

Descendants ?

5.2. Samuel Jaffe (Posen)

b.  
d.  
m.

b.  
d.

Descendants?

5.3. Louis Jaffe, Kommerzienrat (Posen), timber merchant, partner of his brother-in-law Bernhard Jaffe's large timber firm in Posen; see Rabbi Mordecai Jaffe pedigree p.5, 12 & 13.

b.  
d.  
m. twice

1) Mathilde Jaffe, engaged to Louis Jaffe Febr. 1852.

b. about 1830 Posen (daughter of Salomon Jaffe and his  
d. about 1870 Posen wife Marie, née Ephraim, Posen; see  
Rabbi Mordecai Jaffe pedigree p.5)

Descendants see p.6a.

2) Emma Jaffe

b. 16. or 17.6.1845, 46 or 47 Posen (daughter of Dr. med.  
d. in the 1920's in Berlin Ludwig Jaffe and his  
wife Paula, née Wiener,  
and first cousin of  
Louis' first wife  
Mathilde Jaffe; see  
Rabbi Mordecai Jaffe  
pedigree page 4.  
DOUBLE LINK between  
the two Posen Jaffe  
families!)

Descendants see p.6b.

5.3. Louis Jaffe, Kommerzienrat (Posen), timber merchant, partner of his brother-in-law Bernhard Jaffe's large timber firm in Posen; see Rabbi Mordecai Jaffe pedigree pages 5, 12 and 13.  
 b.  
 d.  
 m. twice:

1) Mathilde Jaffe, engaged to Louis Jaffe Febr. 1852.  
 b. about 1830 Posen (daughter of Salomon & Marie Jaffe,  
 d. about 1870 Posen née Ephraim, Posen; see Rabbi Mordecai Jaffe pedigree p.5)

Children of first marriage:

5.3.1. Regina Jaffe  
 b.  
 d. in her thirties  
 not married

5.3.2. Emma Jaffe  
 b. 9 June 1859  
 d. 27 May 1939 Berlin  
 m. Paul Dahlheim  
 b. 12 April 1851  
 d. 30 Jan. 1914 Berlin  
 both buried Weissensee,  
 R I Erb. 195 - 100898/43926

5.3.3. Herrmann Jaffe  
 b.  
 d.  
 m.  
 b.  
 d.  
 Descendants see p.

5.3.4.

5.3.5.

5.3.6.

5.3.7.

5.3.8.

5.3.9.

5.3.10.

- 5.3. Louis Jaffe Kommerzienrat, timber merchant (see previous page)  
b.  
d.  
m. twice: 1st wife & their 10 children see previous page.  
2nd wife: Emma Jaffe (see previous page)  
b. 17 June 1846 in Posen  
d. 4 Nov. 1925 in Berlin  
buried Berlin-Weissensee, Sect.WT - Erb.366

- 5.3.11. Ludwig Jaffé, law student  
b. 4 May 1871 in Posen  
d. 11 May 1891 in Berlin, buried, like his mother, in the  
not married Jewish cemetery Berlin-Weissensee,  
Sect.WT - Erb.366

- 5.3.12. Paul Jaffé, Geheimer Regierungsrat  
b.  
d. in the late 1920's or early 1930's on holiday in  
not married Switzerland

- 5.3.13. Dr.med. Joseph Jaffé  
b. 9.5.1877 Posen (emigrated to U.S.A. from Berlin in 1941)  
d.14.5.1947 New York City  
m. Emilie Marie (Emy) Jaffé, widowed Hasenclever, his first  
cousin; see Rabbi Mordecai Jaffe  
pedigree p.11. 11a and 28.  
b.29. 7.1888 Frankfurt/Main  
d.29.11.1968 New York City  
No children.

- 1.1. Reisel (Rosalie) Jaffé
  - b. 1789 Gnesen, province Posen, since 1919 Gniezno, Poland
  - d. 1881 Vietz/Ostbahn
  - m. Rabbi Simon Schmarye Silberstein\* (Halevy) on 9.3.1809 Gnesen
    - b. 1785 Blesen, province Posen, now Bledzewo, Poland
    - d. 1880 Vietz/Ostbahn

12 children

Samuel Silberstein** b, 24.7.1824 Schubin d. 2.3.1912 Berlin Descendants see p.7a	m.	Charlotte Schwersenz b. 1.4.1819 Czarnikow d. 24.7.1874
Lewin Silberstein b. Aug. 1828 Blesen d. 14.11.1915 Schwiebus Descendants see p.7b	m.	Rosalie Rochel Obersitzko b. Dez. 1828 Posen d. 28.9.1907 Schwiebus
Moritz Silberstein b. about 1834 d. about 1926 Berlin Descendants see p.7c	m.	Dora ? b. d.
Markus Silberstein		
Benjamin Silberstein		
Meier Silberstein		
Julius Silberstein (emigrated to New York)		
Daughter married Wolff		
Daughter married Oberski		
Daughter married Pinner		
2 children not recorded.		

\* The dates for Rabbi Simon and Rosalie Silberstein, née Jaffé are documented. The couple celebrated their iron wedding on 9 March 1869. According to one source of information, Rabbi Simon Silberstein was buried in the section for distinguished persons in the cemetery of Frankfurt/Oder. All the information on the descendants of Rabbi Simon and his wife was given to me by their great-grandson Dr. Adolf Grünthal, 27 Princess Towers, Princess Place, Parktown, Johannesburg/South Africa 2193.

\*\* I have not given Simon and Rosalie Silberstein's children genealogical numbers, as the list is incomplete and the order of birth incorrect.

- 1.2. Schiee Jaffe\*, Kommissionsrat, owner of the estate (Herrschaft)  
 b. 1795 in Gnesen Grunowow nr. Posen until 1848.  
 d. 27. Januar 1879 in Berlin, Franzoesischestr. 33b.  
 m. twice  
 1) Ernestine Neumann  
 b.  
 d. 1840 (after the birth of her youngest child)  
 2) Clara Tiktin, daughter "des schlesischen Landes-  
 rabbiners Tiktin".  
 b.  
 d. 1868 in Berlin

Children of first marriage:

- |  |  |
|--|--|
| <p>1.2.1. Samuel Jaffe, Posen<br/>                 Kommerzienrat, Stadtrat<br/>                 b. 1817 Gnesen<br/>                 d. 1885 (Jan), Posen<br/>                 m. Emilie Markuse*<br/>                 b. 6.5.1825 Posen<br/>                 d. 16.7.1897 Berlin<br/>                 Descendants see p.18</p> | <p>1.2.2. Caecilie Jaffe<br/>                 b. 1820<br/>                 d. 1911<br/>                 m. August Wiener<br/>                 b.<br/>                 d.<br/>                 Descendants?</p>   |
| <p>1.2.3. Caroline Jaffe<br/>                 b. 1822<br/>                 d. about 1895<br/>                 m. Moritz Mende</p>  | <p>1.2.4. Johanna Jaffe<br/>                 b.<br/>                 d.<br/>                 m. Benoni Kaskel<sup>?</sup></p>  |
| <p>1.2.5. Auguste Jaffe, see p.18h.<br/>                 b. 1830<br/>                 d. 1910<br/>                 m. Salomon Hollaender<br/>                 b.<br/>                 d. 1906 or 1907</p>  | <p>1.2.6. Friederike Jaffe<br/>                 b. 1832<br/>                 d.<br/>                 m. Felix Wolff<br/>                 b.<br/>                 d. 1906</p>   |
| <p>1.2.7. Moritz Jaffe, composer<br/>                 b. 3.1.1835 estate Grunowow<br/>                 d. 7.7.1925 Berlin<br/>                 m. Emilie Loewenfeld<br/>                 b.<br/>                 d. about 1903 Berlin<br/>                 Descendants see p.19</p>  | <p>1.2.8. Dr. chem. Benjamin Jaffé<br/>                 Stadtrat,<br/>                 b. 23.9.1840 Posen<br/>                 d. 29.9.1923 Berlin<br/>                 m. Helene Salomon<br/>                 b. 22.12.1857 Berlin<br/>                 d. 1945 Caracas<br/>                 Descendants see p.20</p> |

Children of second marriage:

- |   |   |
|---|---|
| <p>1.2.9. Selma Jaffé<br/>                 b.<br/>                 d. 1881<br/>                 m. 1) Philipp Marckwald<br/>                 2) Anton Meyer</p>   | <p>1.2.10. Emma Jaffé<br/>                 b.<br/>                 d. 1910<br/>                 m. Gotthilf Salomon<br/>                 b.<br/>                 d. 1900</p>                |
| <p>1.2.11. Adolph Jaffé (twin of Ida)<br/>                 b. 1847<br/>                 d.<br/>                 not married<br/>                 signed Schiee Jaffé's<br/>                 death certificate</p> | <p>1.2.12. Ida Jaffé (twin of Adolph)<br/>                 b. 1847<br/>                 d.<br/>                 m. Dr. Isidor Cohnstein<br/>                 b.<br/>                 d.</p> |

\* The original death certificate copies for Schiee Jaffé, as well as Emilie Jaffé, née Marcuse are deposited in the archives of the Leo Baeck Institute, 129 East 73rd Street, New York, N. Y. 10021 USA; also photocopies of Benjamin Jaffé's birth-and death certificate, a photograph of the Jaffé-Strasse in Berlin-Charlottenburg named after him and other documents.

2.1. Schiee Jaffe (Gruenberg)  
 b. 1797 Gruenberg, Silesia  
 d. 1864 Berlin  
 m.  
 b.  
 d.

2.1.1. Samuel Jaffe (Berlin)  
 b.  
 d.

2.1.2. Louis Jaffe (Berlin)  
 b.  
 d.  
 m. twice  
 1)  
 b.  
 d.  
 Descendants?  
 2) Marie Jaffe  
 b.  
 d.

2.1.3. Max Jaffe\* (Koenigsberg)  
 Geh. Medizinalrat, Prof.  
 b. 25. 7. 1841 Gruenberg  
 d. 26. 10. 1911 Berlin (trip)  
 not married

2.1.4. Alwine Jaffe  
 b. 10 May 1839  
 d. 1 Nov. 1903 Berlin  
 m. Prof. Dr. Louis Waldenburg  
 b. 31 July 1837  
 d. 14 April 1881 Berlin  
 both buried Jewish Cemetery  
 Berlin, Schönhauser Allee

2.1.5. Siegfried Jaffe (Berlin)  
 b.  
 d.

2.1.6. Laura Jaffe  
 b. 25. 11. 1845  
 d. 29. 11. 1927 Berlin, buried  
 m. Simon Weissensee,  
 Sect. J I -  
 b.  
 d. R. 1-No. 74493

Descendants see p.21

2.1.7. Emmeline Jaffe  
 b. 16. 5. 1842  
 d. 11. 10. 1924 Berlin  
 m. Adolph Fidelmann  
 b. 2. 5. 1838  
 d. 12. 1. 1899 Berl.

Descendants?  
 both bur. Weissensee,  
 Sect. G II - Erb. 613

\* Geheimrat Max Jaffe, an old bachelor, was Rector magnificus in Koenigsberg and as such attended an official dinner when Kaiser Wilhelm II visited the town. His neighbour, a Prussian courtier, saw that the old man kept staring at the Kaiser and asked him, whether he had noticed anything unusual at the uniform of His Majesty. "Oh no", replied J., "I admire him so much, I can't take my eyes off him. That he had the guts to sack Bismarck! For the last 25 years I have been wanting to give notice to my house-keeper and have not had the courage yet."

2.2. Mendel Jaffe (Krotoschin)

b.  
d.  
m.

b.  
d.

2.2.1. Mathias Jaffe (Krotoschin) 2.2.2. son

b.  
d.  
m.

b.  
d.

Descendants?

2.2.3. Simon Jaffe (Posen)



2.6. Chane Jaffe

b.

d.

m. Deutschmann (Miloslaw)

b.

d.

---

2.6.1. Riekchen Deutschmann

b.

d.

m. Pflaum (Glogau)

b.

d.

Descendants

3.1. Raphael Jaffe (Schwersenz)

- b.
- d.
- m. Rosalie Witkowski
- b.
- d.

3.1.1. Charlotte Jaffe

- b.
- d.
- m. Joseph Stranz  
Rittergutsbesitzer  
(Charalibogowo)
- b.
- d.

Descendants

3.1.2. Julius Jaffe, Schwersenz

- b.
- d.
- m. Susanna Jacobsohn
- b.
- d.

Descendants

3.4. Samuel Jaffe (Santomichel)  
 b.  
 d.  
 m. Caecilie Jaffe (see 4.3.)  
 b.  
 d.

3.4.1. Bertha Jaffe  
 b.  
 d.  
 m. Wilhelm Kornfeld  
 (Posen)  
 b.  
 d.  
 Descendants

3.4.2. Hannchen Jaffe  
 b.  
 d.  
 m. Manasse Werner  
 b. 6.8.1834  
 d.18.7.1931 Berlin, bur.  
 Weissensee, BVI-R.11-  
 No.83199  
 Descendants

3.4.3. Julius Jaffe  
 b.  
 d.  
 m. Holz, Berlin  
 b.  
 d.  
 Descendants

3.4.4. Sophie Jaffe  
 b.  
 d.  
 m. Berthold Schweitzer  
 (Breslau)  
 b.  
 d.  
 Descendants

3.4.5. Adele Jaffe  
 b.  
 d.  
 m. August Kuebner  
 (Breslau)  
 b.  
 d.  
 Descendants

3.4.6. David Jaffe  
 b. 3.5.1848 Santomichel  
 d.30.3.1931 Berlin  
 not married

3.4.7. Emanuel Jaffe  
 b.13 Febr.1850  
 d.14 June 1902 Berlin  
 not married  
 buried Berlin-Weissensee,  
 Sect.0 II - R.9 - No.23890



David Jaffé (1848-1931)  
 3.4.6. on page 13.  
 We called him Onkel Dago or  
 D'chen; I remember him well.

- 3.5. Scheye David Jaffé Founder of the firm S.D.Jaffé,  
 b.10.12.1810 Miloslaw Sawmillers & Wholesale  
 d.14. 2.1882 Posen Timber Merchants,  
 m. Johanna Zuckermann Posen and Berlin.  
 b.14.10.1820 Obersitzko Owner of the estate  
 d.10. 5.1891 Posen (Herrschaft) Schloss  
 Hammerstein/W.Prussia.
- 
- 3.5.1. Magnus Jaffé 3.5.2. Louis Jaffé  
 b.10. 8.1842 Posen b.  
 d. 4. 3.1912 Meran d. in infancy  
 not married
- 3.5.3. Sally Jaffé 3.5.4. Clara Jaffé  
 b.29.9.1844 Posen b.16.2.1849 Posen  
 d. 1.7.1920 Berlin d.17.2.1921 Berlin  
 m. Malwine Hepner m.Dr.med.Eduard Muehsam 1871  
 b.24.10.1856 Breslau? b.4.11.1840 Kreuzburg  
 d. 1942 Berlin d.7. 5.1892 Berlin  
 no children Descendants see p.22
- 3.5.5. Regina Jaffé 3.5.6. David Jaffé  
 b. 23.1.1850 Posen b.  
 d. 3.7.1914 Berlin d. in infancy  
 m. Heinrich Portner 22.4.1873 BERLIN  
 b. 4.4.1847 warsaw  
 d.29.1.1920 Berlin  
 Descendants see p.23
- 3.5.7. Cerline Jaffé 3.5.8. Dr.Martin Jaffé  
 b. b.16. 3.1853 Posen  
 d. in infancy d.12.10.1912 Berlin  
 m.Clara Lippmann  
 b.20.5.1865 Breslau  
 d. 5.9.1912 Berlin  
 Descendants see p.24
- 3.5.9. Siegfried Jaffé 3.5.10. Gustav Jaffé, Justizrat  
 b.18.3.1855 Posen *or 17<sup>th</sup>* b.13.6.1856 Posen  
 d.17.8.1942 wiesbaden d. 5.4.1940 Frankfurt a.M.  
 m. Rosa Lipstein *about 1918* m.Frieda Klau, née Igers-  
 b. 1870 Koenigsberg heimer  
 d. 1900 Meran d.Date unknown, deported  
 to Theresienstadt 1942  
 no children no children
- 3.5.11. Rosa Jaffé 3.5.12. Lina Jaffé (twin of Rosa)  
 b.26.2.1859 Posen b.26.2.1859 Posen  
 d.29.8.1932 Munich d. 1.5.1934 Hamburg  
 m. Dr.Eugen Merzbacher m. Jacob Alexander  
 b. 4.12.1845 Munich b.26.2.1853 Hamburg  
 d.18. 9.1903 Munich d. 4. 1921 Hamburg  
 Descendants see p.25 Descendants see p.26
- 3.5.13. Betty Jaffé 3.5.14. Selma Cerline Jaffé  
 b. b. 6.1.1863 Posen  
 d. in infancy d.29.9.1942 Theresienstadt  
 after deportation  
 m.Dr.med.Alfred Sternfeld  
 b.20.4.1858 Munich  
 d.15.2.1904 Munich  
 descendants see p.27
- 3.5.15. Georg Josua Jaffé  
 b. 4.1.1865 Posen  
 d.29.4.1930 Frankfurt a.M.  
 m. 3.5.1897 Alice Portner, his niece (3.5.5.2 on p.23)  
 b.30.4.1875 Berlin  
 d.date unknown,deported to Theresienstadt 1942  
 Descendants see p.28

3.9. Julius Jaffé  
 b.16.3.1817 Miloslaw, Kreis Wreschen, Provinz Posen  
 d. 3.5.1895 Berlin  
 m. Therese Nathan  
 b.17.3.1817 Exin (Posen)  
 d.20.3.1892 Berlin

3.9.1. Dr.Theophil David Jaffé  
 Geheimer Sanitaetsrat  
 b.10.2.1850 Posen  
 d.14.1.1919 Frankfurt a.M.  
 m.8.5.1883 Fanny Simons  
 b.23.7.1856 Duesseldorf  
 d.20.9.1926 Frankfurt  
 descendants see p.29

3.9.2. Flora Jaffé  
 b. *in the twenties*  
 d. *in the twenties*  
 m. twice  
 1) Louis Stern, Stettin  
 b.  
 d.  
 descendants see p.30  
 2) Louis Singer  
 b.  
 d.  
 no children

3.9.3. Selma Jaffé  
 b.  
 d.  
 m. Louis Wolff, Mannheim  
 b. *in the 1920's*  
 d. *in the 1920's*  
 descendants see p.31

3.9.4. Felix Jaffé  
 b. 2.9.1857 Posen  
 d.14.2.1929 Paris  
 m. Eva Buehler  
 b. 4.2.1867 Paris  
 d.19.8.1938 Territet, Switzerland.  
 no children  
 Both buried in Paris.

3.10. Michaelis Jaffé , Kaufmann  
 b. about 1820 Miloslaw  
 d. 18 Sept. 1892 Berlin  
 m. Rosalie (Röschen) Jaffe (see 4.6. on p.5)  
   b. 5 June 1828 Santomichel  
   d. 25 Aug. 1895 Berlin  
 buried Berlin-Weissensee Sect. D II, R.3 - No.11533/15088

3.10.1. Lina Jaffé  
 b.  
 d.  
 not married

3.10.2. David Jaffé  
 b.  
 d.  
 m?

3.10.3. Betty Jaffé  
 b.  
 d.  
 not married

3.10.4. Hulda Jaffé  
 b.  
 d.  
 not married

3.10.5. Siegfried Jaffé  
 b. 17.10.1862  
 d. 25. 1.1942 Berlin  
 m. Sidonie (Toni) Gärtner  
   b. 19.1.1881  
   d. 27.8.1942 Berlin  
 descendants see p.32

3.10.6. Emma Jaffé  
 b.  
 d.  
 not married

3.10.7. Paul Jaffé  
 b.  
 d.  
 m.?

3.10.8. Jenny Jaffé  
 b.  
 d.  
 not married

3.11. Neumann Jaffé (Posen)

b.  
d.  
m. Ernestine Neufeld  
b.  
d.

3.11.1. Regina Jaffé

b.  
d.  
m. Landsberg,Leipzig  
b.  
d.

descendants ?

3.11.2. Theophil Jaffé, merchant

b. 4 Dec. 1857 Posen  
d. 6 July 1901 Berlin  
not married

buried Berlin-Weissensee,  
Sect.D II - R.8 - No.22605

3.11.3. Martin Jaffé (Berlin)

b.  
d.  
not married

- 1.2.1. Samuel Jaffé\*, timber merchant, Kommerzienrat, Stadtrat  
 b. 1817 Gnesen, Provinz Posen, since 1919 Gniezno, Pol.  
 d. 13. 1. 1885 Posen, now Poznan, Poland  
 m. Emilie Marcuse 1846 in Posen  
 b. 6.5.1825 Posen (1827 on Marcuse family tree)  
 d. 16.7.1897 Berlin, Koenigin Augustastr.12.

11 recorded children, but family tradition will have it that there were 15 children and that Ludwig, the last but one, was nicknamed Ludwig XIV. (Compare Samuel Jaffé's Last Will, signed in Posen on 26 Febr.1879.

- |  |  |
|--|--|
| <p>1.2.1.1. Lina Jaffé<br/>                 b. 13. 5.1847 Posen<br/>                 d.<br/>                 m. Theodor Marckwald<br/>                 b.<br/>                 d.<br/>                 Descendants see p.18a</p>   | <p>1.2.1.2. Max Jaffé, Kaufmann,<br/>                 b. 6 July 1848 Posen<br/>                 d. 20 May 1926 Berlin<br/>                 buried Berlin-Weissensee<br/>                 Sect. P V - R.7<br/>                 not married</p>  |
| <p>1.2.1.3. Olga Jaffé<br/>                 b. 18. 2.1852 Posen<br/>                 d.<br/>                 m. Hermann Munk<br/>                 b. 3 Febr.1839 Posen<br/>                 d. 1 Oct. 1912 Berlin<br/>                 Descendants see p.18b</p>   | <p>1.2.1.4. Wanda Jaffé<br/>                 b. 6. 5.1853 Posen<br/>                 d.<br/>                 m. Gustav Marcuse, <u>her</u><br/>                 b. 20.5.1841 <u>uncle</u><br/>                 d.<br/>                 Descendants see p.18b</p>                             |
| <p>1.2.1.5. Johanna Jaffé<br/>                 b. 7.6.1854 Posen<br/>                 d. 23.4.1919 Duesseldorf<br/>                 m. David <u>Ernst</u> Traumann<br/>                 b. 8. 4.1845 Breslau<br/>                 d. 1906 Koeln<br/>                 Descendants see p.18c</p>   | <p>1.2.1.6. Hedwig Jaffé<br/>                 b. 13.7. 1856 Posen<br/>                 d. 12.4. 1919 Kiel, Germ.<br/>                 m. Siegmund Schlossmann<br/>                 b. 18.11.1844 Brody<br/>                 d. 2. 7.1909 Kiel<br/>                 Descendants see p.18d</p> |
| <p>1.2.1.7. Martha Jaffé<br/>                 b. 18.10.1857 Posen<br/>                 d.<br/>                 m. Bergas<br/>                 b.<br/>                 d.<br/>                 Descendants see p.18e</p>  | <p>1.2.1.8. Dr.jur.Alfons Jaffé<br/>                 b. 30.8.1861 Posen<br/>                 d. 18.9.1948 Oxford<br/>                 m. Hedwig Treitel<br/>                 b. 24.12.1878 Berlin<br/>                 d. 11. 8.1963 London<br/>                 Descendants see p.18f</p>   |
| <p>1.2.1.9. Elise (Louise) Jaffé<br/>                 b. 18. 7.1864 Posen<br/>                 d. 10.11.1936 Berlin<br/>                 m. Max Roesler (Berlin)<br/>                 b.<br/>                 d. killed in World War I<br/>                 Descendants see p.18g</p>  | <p>1.2.1.10. Dr.jur.Ludwig Jaffé<br/>                 b. 22.8.1866 Posen<br/>                 d. 15.8.1936 Berlin<br/>                 m. Else Lehmann<br/>                 b. 14.12.1875 Berlin<br/>                 d. 12. 5.1959 New York<br/>                 Descendants see p.18h</p>  |
| <p>1.2.1.11. Dr.jur.Georg Joachim Jaffé<br/>                 b. 16.4.1868 Posen<br/>                 d. 25.6.1945 Hollywood, Calif.USA.<br/>                 m. Dagny Bella Vollmann<br/>                 b. 1.8.1888 Wiesbaden<br/>                 d. 6.5.1971 Soecking, Obb.Germany<br/>                 Descendants see p.18i.</p> |  |

\* An original copy of Samuel Jaffé's Last Will, as well as a copy of Jacob Jehuda ben Chajim's (see p.1) Last Will and some other documents are in the possession of Madame Beate Masuet-Traumann, R.Pacheco Leão, 1270, Rio de Janeiro 22460, Brazil.

\*\* A Marcuse family tree, on which Samuel and Emilie Jaffé's 11 children are recorded, is also available.



1.2.1.1. Lina Jaffé  
 o.13 May 1847 Posen , now Poznan, Poland  
 d. Berlin  
 m. Theodor Marckwald, Kaufmann (Berlin)  
 b.  
 d.

1.2.1.1.1. Alice Marckwald  
 b.18 March 1867 Berlin  
 d. after 1936 Berlin  
 m. Dr.jur. Heymann, lawyer  
 b.  
 d. before World War I.

1.2.1.1.1.1. Elisabeth (Lisa) Heymann  
 b. Berlin  
 d. Jan.1959 Berlin-Friedenau  
 not married

1.2.1.1.1.2. Bruno Heymann  
 b. Berlin, emigr.to  
 d.  
 m.

1.2.1.1.1.3. Ernst Heymann, Kaufmann  
 b. Berlin, emigr.to Holland  
 d. address in 1959:  
 m.Lotte von Cramon Duesseldorf, Pempelforter-  
 b. str.8.  
 d.

one son Mario (Paris) one daughter

1.2.1.1.2. Johanna Marckwald  
 b. Berlin  
 d.  
 m. Koehne  
 b.  
 d. before 1936

1.2.1.1.2.1. Martha Koehne?  
 m.Hofstead?

1.2.1.1.2.2. Lotte Koehne?

1.2.1.1.3. Ella Marckwald  
 b.  
 d.  
 m. Hirsekorn  
 b.  
 d.

1.2.1.1.3.1. Alfred Hirsekorn  
 b. , emigr. to New York  
 d.before 1982

1.2.1.1.3.2. Alice Hirsekorn, photographer  
 b. emigr. to New York  
 d. before 1982  
 m. Paul Falkenberg, no children

1.2.1.1.4. Martha Marckwald  
 b.23 Oct.1881 Berlin, emigr.to New York  
 d. after 1963 New York  
 m. Stettiner

1.2.1.1.4.1. Erika Stettiner N.Y.  
 b.  
 d.  
 m. Barchak?  
 Descendants

1.2.1.1.4.2. Edith Stettin  
 b.  
 d.  
 not married  
 New York

1.2.1.3. Olga Jaffé  
 b.18. 2.1852 Posen  
 d.before 1934  
 m. Professor Dr.Hermann Munk , Berlin, Physiologe,  
 b. 3 Febr.1839 Posen 1876-1907 Prof. an der  
 d. 1 Oct. 1912 Berlin tieraerztl.Hochschule Berlin.  
 both buried Berlin-Weissensee, Sect. A I - Ehrenreihe 41380

1.2.1.3.1. Rose Munk (victim of Nazi oppression).  
 b.  
 d.  
 m. Ilse (left wife and children for good).  
 b.  
 d.

1.2.1.3.1.1. Professor Dr.phil. Dorothea Ilse (Botany)  
 b.  
 d.21.10.1979 Munich  
 not married  
 took her Dr.phil. degree in Goettingen,  
 Germany in 1928.  
 special subject: study of butterflies.  
 last address where she died:  
 Rote Kreuz Betreuungs-Ges. m.b.H. (Altenheim)  
 Westendstrasse 174.  
 Muenchen 21 , West-Germany

One source says an older brother was killed in World War I.

-----

1.2.1.4. Wanda Jaffé \*  
 b. 6. 5.1853 Posen  
 d. before 1934  
 m. Gustav Marcuse, Kaufmann, Berlin, her uncle (brother  
 b.20. 5.1841 of her mother Emilie  
 d. Jaffé, nee Marcuse)  
 both buried Weissensee, Sect. F V - R.2 - No.78060/63009

1.2.1.4.1. Arthur Marcuse, Analytical Chemist, Berlin  
 b. 4.12.1874 Berlin  
 d. before 1934 Berlin  
 m. Else Block 1905 Berlin  
 b.  
 d.  
 no children

\* Amusing family joke, attributed to her father Samuel Jaffé :  
 "Marcuse,  
 Nimm du se".

- 1.2.1.5. Johanna Jaffé  
o. 7.6.1854 Posen, now Poznan, Poland  
d. 23.4.1919 Duesseldorf, Germany  
m. David Ernst Traumann (Landgerichtsdirektor) 1875 Posen  
b. 8. 4.1845 Breslau  
d. 1906 Koeln (Cologne, Germany)

- 1.2.1.5.1. Margarete Traumann  
b.  
d. before 1962  
m. Karl Knoch, Major a.D. Koeln  
b.  
d.

3 children: Ernst Knoch, lawyer Koeln

b.

d.

m.

Doris Knoch

b.

d.

m.

Irmgard Knoch

b.

d.

m.

- 1.2.1.5.2. Friedrich Ernst Julius Traumann, lawyer  
b. 7.5.1877 Posen (emigr. from Duesseldorf to Brazil 1937)  
d. 8.8.1953 Rolandia, Pr. Brazil (coffee plantation)  
m. Else Joens-von Negri, a singer on 17.5.1917 in Cologne  
b. 21.9.1888 Kaiserslautern (Else's 1st husband was  
d. 29.9.1979 Rolandia, Pr. Brazil Baron von Negri, by  
emigr. with husband 1937. whom she had a son,  
descendants see p.18c. Karl Theodor von Negri)

- 1.2.1.5.3. Else Traumann  
b.  
d. beginning of November 1962  
m. Ferdinand Windscheid, Reichsbahndirektor, Berlin  
b.  
d.

2 children: Dr. Werner Windscheid, lawyer

b.

d.

m.

Hans Kurt Windscheid

b.

d.

m.

- 1.2.1.5.4. Erna Traumann  
b.  
d. before 1962  
m. Sulpitz Hamm, Oberbuergermeister Recklinghausen

5 children: Therese, Oskar, Lore, Justin and Hilde Hamm.

- 1.2.1.5.2. Friedrich Ernst Julius Traumann, lawyer  
b.7.5.1877 Posen (emigr.with family 1937 from Duessel-  
d.8.8.1953 Rolandia Dorf to Brazil; coffee plantation).  
m. Else Joens-von Negri, a singer 17.5.1917 in Koeln  
b.21.9.1888 Kaiserslautern (Else's 1st husband was  
d.29.9.1979 Rolandia Brazil Baron von Negri, by whom  
she had a son Karl Theo-  
dor von Negri).

- 1.2.1.5.2.1. Beate Angelica Traumann  
b.12. 3.1921 Duesseldorf, Germany.  
d.  
m. Jean Masuet on 1.4.1946 in Rio de Janeiro, Brazil,  
b.28. 4.1902 Matara, Spain chemist.  
d.17.12.1965 Nova Friburgo, Brazil

- 1.2.1.5.2.1.1. Geneviève Masuet  
b.26. 1.1947 Rio de Janeiro  
d.  
m.

- 1.2.1.5.2.1.2. Nicole Masuet, lawyer  
b.28. 4.1949 Rio de Janeiro  
d.  
m.

- 1.2.1.5.2.1.3. Daniel Masuet, farmer  
b.13. 3.1957 Rio de Janeiro, d.  
not married, 1 son out of wedlock

- 1.2.1.5.2.1.3.1. Jean Masuet, b.21.11.1982 Novo Fri-  
burgo, nr.Rio

- 1.2.1.5.2.2. Michael Traumann, farmer  
b. 4. 9.1924 Duesseldorf  
d.  
m. Jane Barthelmes 4.9.1950 Ardmore, Penna, USA.  
b.28.12.1926 Winchester, Mass. U.S.A.  
d.

- 1.2.1.5.2.2.1. David Barthelmes Traumann, PhD Literature  
b.21. 6.1951 Rolandia, Pr.Brazil  
d.  
m.

- 1.2.1.5.2.2.2. Jonathan Traumann M.D.  
b.24. 8.1954 Rolandia  
m. Alina Oliviera 17 April 1982 Bom Sucesso  
b.25 Febr.1957 in Bom Sucesso

- 1.2.1.5.2.2.2.1. Miriam Traumann, b.21.10.1982 Londrina

- 1.2.1.5.2.2.2.2. Daniel Traumann, b.28.1.1985 Ibopora,  
Paraná

- 1.2.1.5.2.2.3. Elisabeth Ann Traumann  
b. 1. 7.1958 Rolandia

- 1.2.1.5.2.2.4. Thomas Timothy Traumann  
b.29.7.1967 Rolandia

- 1.2.1.5.2.2.5. Christopher Wesley Traumann  
b.9.8.1974 Rolandia-d.26.1.1975 Londrina

- 1.2.1.5.2.2.6. Andrew Patrick Traumann  
b. 2. 5.1976 Rolandia

- 1.2.1.6. Hedwig Jaffé  
b.13 July 1856 Posen, now Poznan, Poland  
d.12 April 1919 Kiel, Germany  
m. Dr. jur. Siegmund Alexander Schlossmann, Professor of Law  
Universities Bonn & Kiel on 16 March 1877 in Posen.  
b.18 Nov. 1844 in Brody, Austria, now U.S.S.R.  
d. 2 July 1909 in Kiel

- 1.2.1.6.1. Georg Erich Alfred Schlossmann, lawyer (Amtsrichter)  
b.4. Oct. 1878 Bonn  
d.9 April 1946 Woelfelsgrund, Silesia  
m. Klara Emilie Hanna Loennies on 28 March 1923  
b.30 December 1898 Freienwalde, Germany  
d.  
divorced since 1935

- 1.2.1.6.1.1. Hans Georg Schlossmann  
b. July 1924 Berlin  
d. 5 Aug. 1942 nr. Borgusynino, Russia  
(killed in World War II)

- 1.2.1.6.2. Alice Emma Martha Schlossmann  
b. 18 July 1880 Bonn  
d. 11 Sept. 1950 Hamburg

\* Felix Otto  
Gottfried

- m. Otto Mersmann, Kapitän zur See in 1901 in Kiel  
b.21 Jan. 1874 near Stettin, Germany, now Poland  
d.12 Sept. 1944 Neumuenster, Germany

- 1.2.1.6.2.1. Wolfgang Mersmann, Ministerialdirektor  
b.19 June 1902 Kiel, Germany  
d.25 Sept. 1973 Muenchen (Munich)  
m. Margarete Roessler on 25 Dec. 1933 Lüne-  
burg  
b.8 July 1904 Kiel  
d.1 March 1980 Muenchen (Munich)  
no children

- 1.2.1.6.2.2. Hans Georg Paul Otto Mersmann, Kaufmann  
b.16 March 1905 Kiel  
d. 3 Oct. 1981 Hamburg  
not married

- 1.2.1.6.3. Wilhelm Ludwig Walter Schlossmann, Amtsgerichtsrat  
b.21 Sept. 1882 Bonn  
d.30 Jan. 1947 Neumuenster, Germany  
m. Hildegard Bertha Margarethe Marmetschke 1917 Berlin  
b.23 July 1894 Berlin  
d. 1 Jan. 1970 Hamburg  
descendants see p.18dI.

- 1.2.1.6.4. Johanna Hedwig Margarete Elfriede Schlossmann  
b.12 March 1884 Bonn  
d.12 Jan. 1971 Hamburg  
not married.

- 1.2.1.6.3. Wilhelm Ludwig Walter Schlossmann, Amtsgerichtsrat  
b.21 Sept.1882 Eonn  
d.30 Jan. 1947 Neumuenster, Germany  
m. Hildegard Bertha Margarethe Marmetschke 1917 Berlin  
b.23 July 1894 Berlin  
d. 1 Jan. 1970 Hamburg

1.2.1.6.3.1. Peter Siegmund Albert Schlossmann  
b.17 Nov.1918 Kiel - d.30 Nov.1941 Russia (killed in World War II)

1.2.1.6.3.2. Dr.rer.nat.Hanna Hedwig Elfriede Schlossmann  
b. 6 July 1920 Kiel  
d.

\* Middle names: m. Dr.rer.nat. Guenther\* Tischbirek on 3 March, 1950 Kiel  
Hermann Franz b.22 May, 1920 Lütjenburg/Holstein (Chemiker)  
d.

1.2.1.6.3.2.1. Wolfgang Hans Peter Tischbirek, lawyer  
b. 2 Dec.1950 Kiel d.  
\* Middle name: m.Ingrid Wannagat,Dr.jur.15.6.1979 in  
Ulrike b.16 May 1951 Bayreuth Kassel  
d.

\* Middle name: 1.2.1.6.3.2.1.1. Alexander\* Tischbirek b.13.11.1981 Munich  
Christian 1.2.1.6.3.2.1.2. Andreas Tischbirek b.18.10.1984 Darmstadt

1.2.1.6.3.2.2. Klaus Gerhard Tischbirek, Dr.med.  
b.14 Oct. 1954 Düsseldorf d.  
m.

1.2.1.6.3.2.3. Ulf Günther Tischbirek, Cellist, Konzertmeister  
b. 3 Oct.1955 Düsseldorf d.  
m.Toshiko Ogata31.7. 1982 Düsseldorf  
b.17.5.1950 Kumamoto, Japan

1.2.1.6.3.2.3.1. Hartmut Tischbirek b.31.5.1985 BRAUNSCHWEIG

1.2.1.6.3.2.4. Doris Hanna Tischbirek, Dr.med.vet.  
b.11 June 1957 Düsseldorf

1.2.1.6.3.3. Dr.rer.nat.Klaus Ottfried Walter Schlossmann, Bio-Chemist  
b.14 Sept. 1922 Kiel, Germany  
d.  
m. Johanna Eleonore Tanneberger 2 Aug.1957 Odenthal nr. Köln  
b.18 April 1931 Köln (Cologne)  
d.

1.2.1.6.3.3.1. Henning Kurt Walter Schlossmann  
b.13 June 1958 Köln

1.2.1.6.3.3.2. Antje Elfriede Gertrud Schlossmann  
b.23 Dec. 1959 Köln  
d.

m. Ulrich Christian Maidowski 24 Jan.1986  
b.13 Oct.1958 Walsrode Berlin

1.2.1.6.3.3.3. Uwe Klaus Peter Schlossmann  
b.22 May 1961 Wuppertal, Germany

1.2.1.6.3.3.4. Jens Georg Moritz Schlossmann  
b. 4 May 1963 Wuppertal

1.2.1.6.3.3.5. Kurt Rolf Christian Schlossmann  
b. 2 May 1966 Wuppertal

1.2.1.7. Martha Jaffé  
b.18.10.1857 Posen  
d. before 1934  
m. Justizrat Bergas, Wiesbaden, Germany  
b.  
d.

The "Justizratwitwe" Martha Bergas is recorded in the address-book of Wiesbaden until 1916.

The couple may have had sons (2) who may have been killed in World War I.

The whole family Bergas must have been extinct in 1959. This follows from the correspondence, preceding the family gathering (Familientag) in Cologne on 26. February 1959 when the remaining money from the Samuel and Emilie Jaffé'schen Familienstiftung was distributed among the descendants of 8 surviving "Stämme": Marckwald, Munk, Traumann, Schlossmann, Dr. Alfons Jaffé, Roesler, Dr. Ludwig Jaffé and Dr. Georg Jaffé. The "Stamm Bergas" was not represented "wegen Wegfall der Nachkommen" and their share was distributed among the others. See envelope with correspondence, concerning "Familienstiftung" among Hedwig Jaffe's papers.

- 1.2.1.8. Dr.jur.Alfons Jaffé, Director of Construction Company.  
b.30 Aug. 1861 Posen, emigr.from Berlin to England 1939  
d.18 Sept.1948 Oxford, England  
m. Hedwig Henriette Felicie Treitel in Berlin 21 Jan.1900  
b.24 Dec.1878 Berlin, emigr.with husband to Engl.1939  
d.11 Aug.1963 London

- 1.2.1.8.1. Gabriele Emilie Aniela Jaffé  
b.19 Dec. 1900 Berlin, emigr.with husband to Engl. 1937  
d.1 March 1985 London, 4 North Square NW11  
m. Fritz Heinrich Josef Herrmann, architect, in Berlin  
on 9 Aug. 1924.  
b.18 April 1898 Berlin  
d.21 May 1983 Great Oxendon, Leicester (nursing home)  
Descendants see p.18fI. cremated London 26 May 1983.

- 1.2.1.8.2. Aniela Jaffé, Analytical Psychologist\*  
b.20 Febr.1903 Berlin, emigr.to Switzerland 1933  
d.  
m. Jean Dreyfus , engineer, in Switzerland 1929?  
b. 19 September 1904 or 1905 in Paris  
d. 1985  
divorced: about 1935 or 1936  
no children.

- 1.2.1.8.3. Katharina (Kaethe) Jaffé  
b.19 Dec. 1905 Berlin, emigr.to New York 1938  
d.  
m. Efrem Kurtz, conductor, in Berlin about 1934  
b. 7 Nov. 1900 , Russia  
d.  
divorced about 1955  
no children.

\* Aniela Jaffé was Dr.Carl G.Jung's private secretary in Zuerich, Switzerland, during his last six years, until 1961. A number of book-publications, among others co-author of "Erinnerungen, Traeume, Gedanken, von C.G.Jung" (Memories, Dreams, Reflections of C.G.Jung). UK: Collins/Routledge & Kegan Paul. USA: Random.



1.2.1.8.1. Gabriele Emilie Aniela Jaffé  
b.19.12.1900 Berlin (emigrated to England in 1937)  
d.1 March 1985 London, 4 North Square NW11  
m.Fritz Heinrich Josef Herrmann (architect) on 9.8.1924  
b.18.4.1898 Berlin (emigr.with wife) in Berlin  
d.21.5.1983 Great Oxendon, Leicester (nursing home),  
cremated London 26.5.1983.

1.2.1.8.1.1. Frank Curt Alfons Herrmann, Publisher, Author,  
F.S.A. Director of Sotheby's, London,  
now own auctioneering firm.  
b.18. 5.1927 Berlin  
d.  
m. Patricia Robinson on 16.10.1954 in London  
b.24. 5.1927 in Reddish, Lancs., England  
d.

1.2.1.8.1.1.1. Camilla Frances Herrmann, Journalist  
b.31. 5.1956 London  
d.  
m.

1.2.1.8.1.1.2. Lucilla Clare Herrmann, Economist  
b.22. 5.1959 Woodham Walter, Essex, Engl.  
d.  
m.

1.2.1.8.1.1.3. Paul Benedict Herrmann, Student  
b.25. 6.1962 Woodham Walter, Essex  
d.  
m.

1.2.1.8.1.1.4. Piers Alexander Herrmann  
b.15.12.1964 Woodham Walter, Essex  
d.  
m.

1.2.1.8.1.2. Professor Dr.Luke John Herrmann, Art Historian,  
University of Leicester  
b. 9. 3.1932 Berlin  
d.  
m. Dr.Georgina Wendy Thompson, Archaeologist, 28.2.1965  
in Oxford  
b.20.10.1937 Whittington, Lichfield, Staffs.England  
d.

1.2.1.8.1.2.1. Mark Henry Herrmann  
b. 9. 3.1968 in Kettering, England  
d.  
m.

1.2.1.8.1.2.2. Jeremy Francis Herrmann  
b. 7.10.1969 in Kettering  
d.  
m.

\* Among other works: "The Giant Alexander" (5 volumes), Methuen.  
"The English as Collectors"  
"Sotheby's: Portrait of an Auction House",  
Chatto & Windus.

1.2.1.9. Elise Jaffé (called "Louise" in her father's last will)  
b.18. 7.1864 Posen  
d.10.11.1936 Berlin, buried Heldenfriedhof Berlin-  
Stahnsdorf Sued-west next to  
m. Max Roesler Max Roesler.  
b.  
d. killed in World War I.

---

1.2.1.9.1. daughter Roesler  
b.  
d.  
m. Roempler, Erfurt.  
b.  
d.  
Descendants?

1.2.1.9.2. Lore Roesler  
b.  
d.  
m. Walter Schmidt-Henrici, Erfurt  
b.  
d.  
Descendants?

1.2.1.10. Dr.jur. Ludwig Jaffé  
b.22.VIII.1866 Posen  
d.15.VIII.1936 Berlin  
m. Else Lehmann\* on 27 March 1897 Berlin  
b.14.XII.1875 Berlin (sister of Rose Lehmann, wife  
d.12. V.1959 New York of Dr.jur.Richard Jaffé; see  
emigrated to USA 1940. Rabbi Mordecai Jaffe's family  
tree p.32. One of the links  
between the two Posen Jaffé  
families I have researched).

1.2.1.10.1. Marie-Louise (Maise) Emilie Jaffé  
b. 9 March 1904 Berlin, emigr.to New York 1939  
d.  
m. twice:  
1) Walter Idell on 26 Jan.1926 in Berlin  
b.14 Oct.1898 in Berlin  
d. April 1941 in Berlin  
divorced June 1939 Berlin  
no children.  
2) Eugene Leopold Garbaty on 9 Oct.1939 in New York  
b.10 March 1880 in Berlin  
d. 6 Sept. 1966 in New York  
no children.

1.2.1.10.2. Katharina Lucy Jaffé  
b.31 Aug. 1905 Berlin, emigr.to New York Aug.1941.  
d.  
m. twice:  
1) Ernst Feist-Wollheim on 4 Sept.1930 in Berlin  
b.21 Nov.1897 in Berlin  
d. 2 Jan.1939 K.Z.  
no children  
2) Henrik Mannerfrid Sept.1949 in New York  
b. 1907 in Goetheborg, Sweden  
d.6 Sept. 1965 in New York  
no children.

1.2.1.10.3. Hans Victor Werner Ludwig Jaffé  
b.12.Nov. 1910 Berlin, emigr.to USA via France and  
d. 4.Nov. 1973 New York Marocco in 1941.  
not married.

\* Auguste Hollaender, née Jaffe (see 1.2.5. on p.8) was not only a younger sister of Else Lehmann's father-in-law Samuel Jaffé (p.18), but also Else Lehmann's maternal grandmother. Another link between the two Posen Jaffé families I have researched.

1.2.1.11. Dr.jur.Georg Joachim Jaffé lawyer (renamed Jafay)  
b.16.4.1868 Posen (emigrated to USA 1940 with his wife)  
d.25.6.1945 Hollywood, California, USA.  
m. Dagny Bella Vollmann on 22 March 1913 in Berlin  
b.1.8.1888 Wiesbaden, Germany, renamed Jafay, later Jaffray  
d.6.5.1971 Soecking, Obb.Germany

1.2.1.11.1. Ernst Adolf Jaffé (renamed Jaffray), lawyer, St.Paul, Minn. USA.  
b.10. 2.1914 Berlin (emigrated to USA 1938)  
d.  
m. twice: 1) Gisela Hagenbucher on 11.2.1950 in Munich  
b.15. 8.1933 in Aalen, Germany  
d.

1.2.1.11.1.1. Vivian Gisela Jaffray  
b.25. 7.1953 Munich  
d.  
m. Francesco Araiza  
b.  
d.

2 children  
Zuerich, Switzerland.

2) Ingeborg Fridat on 2.4.1966 in St.Paul, Minn. USA.  
b.24. 9.1937  
d.  
no children

1.2.1.11.2. Charlotte Dagny Jaffé (renamed Jafay, later Jaffray), lives  
b. 4. 7.1917 Berlin (emigrated to USA 1939) Soecking,  
d. Obb.Germ.  
m. Dr.jur.Joseph Maria Koch, lawyer on 30.11.1951 Munich  
b. 5. 2.1912 Essen, Germany  
d.

1.2.1.11.2.1. Georg Johannes Koch  
b.23. 3.1952 Munich

1.2.1.11.2.2. Michael Joseph Koch  
b.27. 9.1953 Munich

1.2.1.11.2.3. Maria Charlotte Koch  
b.30. 4.1955 Munich

1.2.1.11.3. Kurt Franz Georg Jaffé, renamed Jafay, photographer, Denver  
b. 9.10.1918 Berlin (emigr.to USA 1936) Col. USA.  
d.  
m. twice: 1) Martha Sherman on 15.12.1946 in Denver, Col. USA.  
b.  
divorced 1961; 2 adopted children Mark & Anne  
with mother.  
2) Susanne Girourd on 28 Nov. 1964 in Denver, Col.  
b. 3. 9.1937 Hollywood, Calif. USA  
divorced 1981.

1.2.1.11.3.1. Christopher Kurt Jafay,  
b.26 May 1965 Denver, Col. USA  
1.2.1.11.3.2. Kurt Franz Georg Jafay  
b. 9 May 1967 Denver  
1.2.1.11.3.3. Jeffrey Girourd Jafay  
b.15 July 1968 Denver  
1.2.1.11.3.4. Tiffany Rhea Jafay  
b.12 April 1970 Denver

- 1.2.7. Moritz Jaffé, composer, estate Grunowow nr.Posen  
b.3.1.1835 on the estate Grunowow nr.Posen  
d.7.7.1925 in Berlin  
m. Emilie Loewenfeld on in  
b.  
d. about 1903 in Berlin

1.2.7.1. Else Jaffé

- b.28. 4.1865 in Berlin  
d.28.10.1946 in Berlin  
m. Alfred Zimmermann, Legationsrat on 17.2.1896 in Berlin  
b. 8.5.1859 in Silesia, Germany  
d.26.2.1925 in Berlin  
Descendants see p.19a

1.2.7.2. Klara Jaffé

- b. in Berlin  
d. in childhood Berlin

1.2.7.1. Else Jaffé  
b.28. 4.1865 in Berlin  
d.28.10.1946 in Berlin  
m. Alfred Zimmermann, Legationsrat on 17.2.1896 in Berlin  
b. 8.5.1859 in Silesia, Germany  
d.26.2.1925 in Berlin

1.2.7.1.1. Wolfgang Zimmermann  
b. 3. 3.1897 in Berlin  
d.  
m. Hella  
b.  
d.  
Descendants?

1.2.7.1.2. Maria Zimmermann  
b. 8.12.1899 in Berlin (emigrated to USA in 1946)  
d. 18 May 1983 in Florida, U.S.A.  
m. Kurt Lademann on 6.5.1922 in Berlin  
b.18.9.1889 in Berlin  
d. 4.1945 in "

1.2.7.1.2.1. Elinor Lademann  
b.13. 5.1924 in Berlin (emigrated to USA in 1946)  
d.  
m. Hugh Benton on 18.4.1955 in  
b. in  
d.  
divorced: 1979

1.2.7.1.2.1.1. Kristina Benton  
b.15. 3.1956 Cannesville, Florida, USA  
d. .  
m. Lawrence Simon on 13.10. 1979 in  
b.16. 9.1956 in  
d.

- 1.2.8. Dr.chem. Benjamin (Benno) Jaffé, Fabrikbesitzer, Stadtrat, Stadtverordnetenvorsteher, 1919 Ehrenbürger von Berlin-Charlottenburg. Die Jaffé-Strasse in Charlottenburg ist nach ihm benannt.
  - b.23 Sept.1840 Posen
  - d.29 Sept.1923 Berlin
  - m. Helene Salomon
    - b.22 Dec.1857 Berlin
    - d.12 March 1946 Caracas

- 1.2.8.1. Susanne Jaffé
  - b. 1879 Berlin
  - d. at the age of three (diabetes) Berlin

- 1.2.8.2. Eva Marie Jaffé
  - b.11 Sept.1883 Berlin
  - d. 3 Nov. 1955 Panama City
  - m. Dr.jur.Hermann August Hirsch in Berlin Jan.1910
    - b.17 Dec. 1873 Berlin
    - d.30 April 1955 Panama City
  - Descendants see p.20a

- 1.2.8.3. Prof.Dr.med.Rudolf Jaffé
  - b. 4 Oct. 1885 Berlin
  - d.14 March 1975 Caracas, Venezuela
  - m. Emilie Friederike Caroline Fellner on 2 April 1911 in Frankfurt/Main
    - b.31 March 1883 Frankfurt/Main
    - d.28 Aug. 1963 Caracas
  - Descendants see p.20b

- 1.2.8.4. Dr.Günther Jaffé
  - b. 5 Nov.1890 Berlin
  - d. Oct.1959 Cincinnati, USA
  - m. Hedwig Luise Schlesinger on 23 Oct.1913 in Berlin
    - b. 9 March 1894 Berlin
    - d.10 Aug. 1964 (on holiday in Germany)
  - Descendants see p.20c

- 1.2.8.5. Otto Jaffé, art dealer
  - b. 1894 Berlin
  - d.12 Nov.1928
  - m. Hilde Melzer
    - b. 25 Jan.1900 Hannover
    - d. 1977 Freudenstadt, Germany

- 1.2.8.5.1. Tillman Jaffé, businessman (He emigrated with his mother Hilde Jaffé, née Melzer who had remarried Carl Lenzberg, Düsseldorf to Venezuela in 1939 and went to live in USA about 1950. No further details available as the rest of the family is out of touch)
  - b. 29 Nov. 1923 Köln
  - d.
  - m.
  - Descendants

- 1.2.8.6. Gerhard Jaffé
  - b. 1898 Berlin
  - d. 1917 , killed in World War I (pilot)

- 1.2.8.2. Eva Marie Jaffé  
b.11 Sept.1883 Berlin  
d. 3 Nov. 1955 Panama City  
m. Dr.jur.Hermann August Hirsch, Regierungsdirektor in  
Berlin Jan. 1910.  
b.17 Dec. 1873 Berlin  
d.30 April 1955 Panama City  
The couple emigrated from Köln to Panama July 1939

- 
- 1.2.8.2.1. Elisabeth Charlotte Clara Helene Hirsch  
b.19 Dec. 1910 Berlin, emigr.from Köln to Caracas 1937  
d.  
not married

- 1.2.8.2.2. Eva Katarina Hirsch  
b.12 Jan. 1912 Ratibor, Germany  
d.  
m. Karel Seidemann, agent of construction material in  
Caracas on 25 Sept. 1946.  
b. 4 Jan. 1909 Prag  
d.14 April 1958 Caracas  
no children

- 1.2.8.2.3. Hildegard Paula Hirsch  
b. 2 Oct. 1915 Breslau , emigr.to England March 1939,  
d. from there Dec.1947 to Panama  
to join her parents, after  
not married their death Dec.1955 to Caracas

All three sisters live in Caracas, Venezuela



- 1.2.8.3. Prof.Dr.med.Rudolf Jaffé\* (emigr. with his wife from  
Berlin to Venezuela March 1936)  
b. 4 Oct. 1885 Berlin  
d.14 March 1975 Caracas, Venezuela  
m. Emilie Friederike Caroline Fellner on 2 April 1911 in  
b.31 March 1883 Frankfurt/Main Frankfurt/Main  
d.28 Nov. 1963 Caracas, Venezuela

- 1.2.8.3.1. Helmut Benno Christian Jaffé Kaufmann  
b. 1 Febr. 1913 Frankfurt/Main (emigr. Berlin-Caracas in  
d. 1937)  
m. Ilse Anna Ida Königsberger 29 Sept.1941 in Caracas  
b.26 Nov. 1916 Berlin  
d.

Descendants see p.20bI

- 1.2.8.3.2. Dr.Werner Jaffé, Prof.of Chemistry Central Uni.of Venezuela  
b.27 Oct. 1914 Frankfurt/Main (emigr. 1940)  
d.  
m. Mercedes Benigna Carbonell, pharmacologist, 9 Aug.1946  
b. 3 Sept. 1922 Caracas, Venezuela in Caracas  
d.

Descendants see p.20bII

- 1.2.8.3.3. Erwin Benno Otto Jaffé, Kaufmann  
b. 8 Oct. 1917 Frankfurt/Main, emigr. with parents to  
d. Venezuela in March 1936  
m. Maria Duchmann on 9 Jan.1954 in Caracas in 1954  
b.3 Jan.1931 Flörheim/Main, Germany  
d.

Descendants see p.20bIII

- 1.2.8.3.4. Ilse Maria Helene Jaffé, founder and director of the  
b.18 Dec.1919 Frkf/M. Venezuelan branch of the  
d. "International Social Service".  
emigr. with parents to Venezuela in March 1936  
m. Dr.jur. Robert Werner Goldschmidt Caracas 18 Dec.1953  
b. 4 June 1907 Berlin (emigr.route: Italy-Switzerl.-  
d.18 Oct. 1965 Caracas Uruguay-Argentine-since 1951  
Venezuela at the Ministry of  
Justice and Prof.of Comparative  
Law at the Central University  
and Catholic Univ. in Caracas)

No children

---

\* 1919-1925: Professor of Pathology at the University of Frankfurt/  
Main, Germany; 1925-1934: Director of the Pathological Institute  
of the Municipal Hospital Berlin-Moabit; 1936-1965: Professor of  
Pathology and Pathological Anatomy at the Central University of  
Caracas, Venezuela. Honorary Doctor of the Universities of Frank-  
furt/Main, Caracas and Merida. Honorary President of the Venezuelan  
Association of Pathologists. Holder of the 'Bundesverdienstkreuz'  
(the Federal Republic's Grand Cross of Merit) and the 'Ehrenzeichen'  
(Badge of Honour) of the German Red Cross and many other awards.

- 1.2.8.3.1. Helmut Benno Christian Jaffé, importer and wholesaler  
of car spare parts  
b. 1 Febr. 1913 Frankfurt/Main (emigr. from Berlin to  
d. Caracas on 20 April 1937)  
m. Ilse Anna Ida Königsberger in Caracas on 29 Sept. 1941  
b. 26 Nov. 1916 Berlin (emigr. via London to Caracas in  
d. 1939)

- 1.2.8.3.1.1. Gisela Else Emilie Jaffé, nursery school teacher  
b. 13 April 1943 Caracas, Venezuela  
d.  
m. Georg Heinrich Graf Stillfried, electrical engineer  
in Caracas 21.1.1972.  
b. 23 March 1943 Silbitz, Silesia, Germany  
d.

- 1.2.8.3.1.1.1. Alexander Stillfried  
b. 6 Aug. 1974 Caracas  
d.

- 1.2.8.3.1.1.2. Claudia Helena Stillfried  
b. 25 March 1977 Caracas  
d.

- 1.2.8.3.1.2. Renate Jaffé physiotherapist  
b. 29 July 1944 Caracas  
d.  
m. Oswaldo Lares, architect on 5 Aug. 1978 in Caracas  
b. 6 Jan. 1932 Caracas  
d.

- 1.2.8.3.1.2.1. Guillermo Lares  
b. 27 June 1979 Caracas  
d.

- 1.2.8.3.1.2.2. Carolina Lares  
b. 10 Sept. 1981 Caracas  
d.

- 1.2.8.3.1.3. Brigitte Jaffé, estate agent  
b. 10 Dec. 1947 Caracas  
d.  
m. Donald Alan Goddard, geophysicist, on 20 Sept. 1968  
b. 24 Febr. 1944 Port of Spain, Trinidad in Caracas  
d.  
divorced: 12 July 1984

- 1.2.8.3.1.3.1. Adrian Goddard  
b. 2 Dec. 1971 Caracas  
d.

- 1.2.8.3.1.3.2. Daniela Goddard  
b. 26 July 1973 Caracas  
d.

- 1.2.8.3.1.4. Marianne Jaffé, graphic designer  
b. 4 Jan. 1953 Caracas  
d.  
not married

- 1.2.8.3.2. Dr.Werner Carl Günther Jaffé, Prof.of Biochemistry  
Central Uni.of Venezuela  
b.27 Oct.1914 Frankfurt/Main,emigr.from Zurich to Caracas  
d. in 1940  
m. Mercedes Benigna Carbonell, pharmacologist on 9 Aug.  
b. 3 Sept.1922 Caracas 1946 in Caracas  
d.

- 1.2.8.3.2.1. Emilia Margarita Jaffé  
b. 8 Oct.1948 Caracas, Venezuela  
d.  
m. Hernan Horacio Etcheto, owner of cheese factory, on  
b.25 Sept.1942 Buenos Aires 5 Oct.1920 Caracas  
d.

- 1.2.8.3.2.1.1. Leonardo Etcheto b.30.9.1972 Ithaca USA.  
1.2.8.3.2.1.2. Diego Etcheto b.8 Dec.1973 " "  
1.2.8.3.2.1.3. Rodrigo Etcheto b.18 Oct.1977 McALLEN "  
1.2.8.3.2.1.4. Daniel Etcheto b.16 Oct.1981 Brownsville "

- 1.2.8.3.2.2. Walter Rudolf Benno Jaffé M.Sc.Biology, works CIEPE,  
b.19 Dec. 1949 Caracas San Felipe, Venezuela.  
d.  
m. Auristela Lopez on 22 Sept.1978 in Caracas  
b. 5 Sept.1953 Caracas  
d.

- 1.2.8.3.2.2.1. Mercedes Isabel Jaffé  
b. 4 Dec.1979 San Felipe, Venezuela  
1.2.8.3.2.2.2. Valentina Auristela Jaffé  
b. 9 Dec.1982 San Felipe

- 1.2.8.3.2.3. Erica Helena Jaffé Ph.D., physician, IVIC Caracas  
b.22 Dec. 1950 Caracas  
d.  
m. Carlo Armando Caputo Ph.D., biologist, physiologist  
b. 4 Nov. 1942 Naples, Italy IVIC Caracas  
d. on 19.4.1981 Caracas

- 1.2.8.3.2.3.1. Marco Antonio Caputo b.23.8.1982 Caracas  
1.2.8.3.2.3.2. Alessandra Francesca Caputo b.19.3.85 Car.

- 1.2.8.3.2.4. Klaus Benno Jaffé Ph.D. Prof.of Biology Universidad  
b. 8 Oct.1952 Caracas Simon Bolivar, Caracas  
d.  
m. Alida Clelia Ribbi, biologist on 12 Dec.1976 Caracas  
b. 8 Sept.1954 Casa Blanca, Marocco  
d.

- 1.2.8.3.2.4.1. Rodolfo Jaffé b.13 Oct.1981 Caracas  
1.2.8.3.2.4.2. Lorena Jaffé b.27 Febr.1984 Caracas

- 1.2.8.3.2.5. Veronica Matilde Jaffé, student for Dr.degree (German)  
b. 8 Febr.1956 Caracas in Munich

- 1.2.8.3.2.6. Angelina Mercedes Jaffé, student for Dr.degree (Law)  
b. 4 Febr.1961 Caracas in Paris

- 1.2.8.3.3. Erwin Benno Otto Jaffé, businessman (wholesale,retired)  
b. 8 Oct. 1917 Frankfurt/Main, emigr.with parents to  
d. Venezuela in March 1936  
m. Maria Duchmann on 9 Jan.1954 in Caracas  
b. 3 Jan.1931 in Flörheim/Main, Germany  
d.

- 1.2.8.3.3.1. Peter Rudolf Benno Jaffé, Ph.D. Engineering, Prof. at  
Princeton Uni., N.J. USA  
b.28 Oct. 1954 La Cruz, Venezuela  
d.  
m. Elizabeth Kolodziej, MBA on 15 June 1983. in Princeton,  
b. 6 Oct.1949 Detroit, Mich.USA U.S.A.  
d.

- 1.2.8.3.3.2. Rolf Benno Jaffé, Ph.D. Chemistry, works at the Uni.  
of Indiana, Bloomington, Ind. USA  
b.10 Nov. 1956 Caracas  
d.  
m. Marcia Morales, MBA on 6 August 1983 in Caracas  
b.25 Febr.1959 La Paz, Bolivia  
d.

- 1.2.8.3.3.3. Andres Benno Jaffé, Graduate Engineer  
b.30 Dec. 1958 Caracas  
d.  
m.

- 1.2.8.3.3.4. Bettina Elisabeth Jaffé, Graduate Modern Languages  
Uni.Metropolitana, Caracas,  
now teacher at Secondary  
School in Caracas  
b. 7 Jan. 1960 Caracas  
d.  
m. Joachim Tetzner, aeronautical engineer, on 20.8.1983  
in Caracas  
b. 4 Sepy.1958 Kiel, Germany  
d.

- 1.2.8.3.3.4.1. Alex Tetzner, b.23 Oct.1985 in Caracas

- 1.2.8.3.3.5. Matthias Benno Jaffé  
b.13 Jan. 1969 in Caracas  
d.

1.2.8.4. Dr. Günther Jaffé, studied natural sciences, banker, farmer  
b. 5 Jan. 1890 Berlin  
d. Oct. 1959 Cincinnati, U.S.A.  
m. Hedwig Luise Schlesinger  
b. 9 March 1894 Berlin  
d. Aug. 1964 Germany (on holiday)  
The couple emigrated in 1939 to Caracas, Venezuela and  
went to live in Cincinnati, USA in .

1.2.8.4.1. Wolfgang Benno Jaffé, Unternehmensberater BDU, Bankier  
b. 7 Sept. 1914 Berlin (immigrated into Palestine in 1936,  
d. returned to Germany with his 2nd  
m. twice: wife in In Düsseldorf since  
1) Marianne Mayer in Palestine in 1937. 1959).  
b. 13 Sept. 1915 Berlin  
d. divorced: 1948

1.2.8.4.1.1. Ronny Jaffé, teacher  
b. 15 July 1942 Tel-Aviv, Israel  
d.  
m. Ila Briman (engineer) on  
b. 22 July 1936 Gent, Belgium  
d.

1.2.8.4.1.1.1. Gil Briman, b. 11  
b. 11 May 1967 Tel-Aviv

1.2.8.4.1.1.2. Yair Briman  
b. 25 April 1969 Tel-Aviv

1.2.8.4.1.1.3. Eran Briman  
b. 15 April 1973 Tel-Aviv

2) Lilli Hanauer in on 1948  
b. 31 Oct. 1914 Trier, Germany  
d.  
no children

1.2.8.4.2. Prof. Dr. chem. Hans H. Jaffé (emigr. to Venezuela in  
b. 17 April 1919 Marburg, Germany 1939, since 1940 USA.,  
d. lives Cincinnati).  
m. in USA on 1946  
b.  
d. divorced

1.2.8.4.2.1. Dr. Charles J. Jaffé  
b. 30 Sept. 1949 Cincinnati, USA

1.2.8.4.2.2. Charlotte Anne Jaffé  
b. 28 Aug. 1952 Cincinnati  
d.  
m. Chris Lanken, bookkeeper Chicago  
b.

1.2.8.4.2.3. John Robert Jaffé  
b. 7 April 1954 Cincinnati  
d.  
m.

2.1.6. Laura Jaffé , widow

b. 25 Nov.1845

d. 29 Nov.1927 Berlin, buried Berlin-Weissensee, Sect. J I -

m. Simon

R.1-No.74493

b.

d.

---

2.1.6.1. Rosa Simon

b.

d.

m. Dr.Alexander Ellinger

b.

d.

descendants see p. 33

3.5.4. Clara Jaffé

b.16 Febr.1849 Posen  
d.17 Febr.1921 Berlin

m. Dr.med.Eduard Muehsam , Sanitaetsrat in Posen 1871.

b.4 Nov.1840 Kreuzburg, Silesia, now Kluczborek, Poland.  
d.7 May 1892 Berlin

3.5.4.1. Prof.Dr.med. Richard Paul Muehsam

b.10 March 1872 Berlin  
d.22 Nov. 1938 Berlin

m. Helene Weigert in Berlin on 11 Nov.1896

b.10 March 1875 Berlin  
d.24 Nov. 1969 Denver, Colorado, U.S.A.

Descendants see p.34

3.5.4.2. Dr.med. Wilhelm (Willy) Muehsam

b.18 March 1874 Berlin  
d.18 Oct. 1939 Berlin

m. Paula Rosalie Guttentag in Berlin on 17 Sept.1899

b.7 Nov.1876 Berlin  
d.6 May 1943 Theresienstadt, deported by Nazis.

Descendants see p.35

3.5.4.3. Franz Muehsam

b. 5 Jan.1883 Berlin  
d.23 Jan.1943 Berlin (suicide)

m. Frieda Duchow in Berlin 1925

b.12 Nov.1896 Berlin  
d.27 June 1982 Garmisch-Partenkirchen, Bavaria, Germany  
remarried to Ernst Roediger in Berlin on 28 July 1949.

No children.

3.5.5. Regina Jaffé

b.23.1.1850 Posen

d. 3.7.1914 Berlin

m.22.4.1873 Berlin Heinrich Portner, Bankier.

b. 4.4.1847 Warsaw, Poland

d.29.1.1920 Berlin

3.5.5.1. Dr.med. Ernst Portner

b. 8. 2.1874 Berlin

d.19.12.1963 London

m.18. 7.1911 Berlin Marie Emma Wilhelmine (Marussa) Thon

b.24. 4.1881 Kronstadt nr. St.Petersburg,  
(now Leningrad), Russia

d.28.11.1955 London

Descendants see p.36

3.5.5.2. Alice Portner

b.30.4.1875 Berlin

d. date unknown, deported to Theresienstadt by Nazis 1942  
declared dead 8.7.1945

m.3.5.1897 Berlin Georg Josua Jaffé (brother of her mother)

b. 4.1.1865 Posen

d.29.4.1930 Frankfurt a.M. (on holiday)

Descendants see p.28

3.5.5.3. Konrad Samuel Portner

b.11.3.1877 Berlin

d.30.6.1935 Bad Salesel, Bohemia

m.25.2.1905 Lili Sternfeld (his first cousin) 3.5.14.1 on p.27.  
in Berlin 43.

b.7.6.1886 Munich

d.4.8.1972 Ashtead, Surrey, England

Descendants see p.37



- 3.5.8. Dr. Martin Jaffé\*, timber merchant, partner S.D. Jaffé  
Posen & Berlin.  
b.16. 3.1853 Posen  
d.12.10.1912 Berlin  
m. Clara Lippmann  
b.20.5.1865 Breslau  
d. 5.9.1912 Berlin

- 3.5.8.1. Friederike Henriette (Friedel) Jaffé  
b.22.10.1888 Posen  
d.21. 4.1964 Toronto, Canada  
m. Dr.med. Martin Hirschberg  
b.12.11.1882 Culm, West Prussia, Germany  
d.17. 3.1950 St. Antonio, Texas, U.S.A.  
Descendants see p.38

- 3.5.8.2. Dr. Elsbeth Jaffé,, Dr.phil. (History) Univ. of Freiburg  
b. 8.12.1889 Posen, emigrated to England.  
d.23. 3.1971 London  
not married

- 3.5.8.3. Fritz David Jaffé (the only male descendant of Scheye David  
Jaffé branch)  
b.31. 8.1898 Posen, emigr. from Berlin  
d. 8.12.1953 Toronto to Canada with wife.  
m. Gerda Raedisch  
b. 1.12.1895 Sprottau, Germany  
d.28. 2.1977 Toronto, Canada. (renamed Gerda Jaffrey).  
N O C H I L D R E N

\* chemistry and geology degrees from the Univ. of Giessen, Germany.

3.5.11. Rosa Jaffé (twin of Lina Jaffé)  
b.26.2.1859 Posen  
d.29.8.1932 Munich  
m.30.4.1878 Berlin Dr.Eugen Merzbacher , Numismatiker.  
b. 4.12.1845 Munich  
d.18. 9.1903 Munich

3.5.11.1. Leontine Merzbacher  
b.28.2.1879 Munich  
d. 5.6.1880 Posen (on a visit to grandparents)

3.5.11.2. Elisabeth Merzbacher, pioneer social worker in Munich  
from 1904 to 1939.  
b.12.4.1881 Munich  
d.14.6.1966 Washington D.C., U.S.A.  
m. 22.8.1905 Munich Dr.Wilhelm Kitzinger  
b.13.1.1870 Fuerth, Bavaria, Germany  
d.10.5.1945 Tel-Aviv, Palestine, now  
Israel  
Descendants see p.39

3.5.11.3. Dr.Siegfried Merzbacher, Ph.D. Chemistry. Munich.  
b.21.6.1883 Munich  
d. 8.4.1971 Edinburgh, Scotland  
m. Lilli Wilmersdoerffer on 20.5.1920 in Munich  
b.23. 2.1893 Munich  
d. 2.10.1963 Chapel Hill, North Carolina, U.S.A.  
Descendants see p.40

3.5.11.4. Luise Merzbacher  
b.13.12.1886 Munich  
d.28. 8.1977 London  
m. 15.4.1907 Munich Wilhelm Eugen Feistmann  
b.17.8.1875 Fuerth  
d.27.8.1930 Berlin  
Descendants see p.41

- 3.5.12. Lina Jaffé (twin of Rosa Jaffé)  
b. 26.2.1859 Posen  
d. 1.5.1934 Hamburg  
m. Jacob Alexander, estate agent.  
b.26. 2.1853 Hamburg  
d. 2.12.1921 Hamburg

- 3.5.12.1. Fritz Alexander, lawyer  
b.29.11.1883 Hamburg  
d.27. 3.1932 Muenchen  
not married

- 3.5.12.2. Frieda (Friedel) Alexander  
b. 2.12.1885 Hamburg  
d.13.12.1940 Perpignan, South of France (suicide, victim  
of Nazi persecution)  
m. Dr.med. Ernst von der Porten  
b.10. 5.1884 Hamburg  
d.13.12.1940 Perpignan, south of France (suicide,  
victim of Nazi persecution)

descendants see p.42

Frieda and Ernst von der Porten emigrated from Hamburg  
to Brussels in 1938 and were deported to France in 1940.

3.5.14. Selma Cerline Jaffé

b. 6.1.1863 Posen  
 d.29.9.1942 Theresienstadt, deported by the Nazis 13.8.42.  
 m. Dr.med. Alfred Sternfeld (they divorced), Dentist like  
 his parents Heinrich & Fanny  
 Sternfeld: the latter first  
 woman dentist in Bavaria.  
 b.20.4.1858 Munich  
 d.15.2.1904 Munich  
 m.2nd wife: Therese Kuehn  
 b.14. 4.1862 Coburg, Germany  
 d.13.12.1942 Munich

Walther Hermann Heinrich Sternfeld  
 b.13.2.1901 Munich (Stepbrother of Lili  
 and Fanny)  
 d.17.1.1965 Munich  
 m. Esther Haussmann  
 b.25.10.1904 Karlsruhe, Germany  
 d.  
 no children

3.5.14.1. Lili Sternfeld

b.7.6.1886 Munich  
 d.4.8.1972 Ashted, Surrey, England  
 m.25.7.1905 Berlin Konrad Samuel Portner (her first cousin)  
 b.11.3.1877 Berlin 3.5.5.3. on p.23. 237  
 d.30.6.1935 Bad Salesel, Bohemia  
 descendants see p.37

3.5.14.2. Fanny Sternfeld

b.17. 1.1889 Munich  
 d.  
 m.30. 6.1908 Berlin Joseph Oppenheimer , painter.  
 b.13.7.1876 Wuerzburg, Germany  
 d.31.8.1966 Montreal, Canada  
 descendants see p.43

3.5.15. Georg Josua Jaffé , timber merchant, partner S.D.Jaffé  
 b. 4.1.1865 Posen Posen and Berlin.  
 d.29.4.1930 Frankfurt a.M. (on holiday, lived in Berlin)  
 m. 3.5.1897 Berlin; Alice Portner, his niece (3.5.5.7. on p. 23)  
 b.30.4.1875 Berlin  
 d.date unknown, deported 1942 to Theresienstadt by Nazis, presumably gassed, declared dead 8.7.1945

3.5.15.1. Johanna Evæ (Manni) Jaffé  
 b.21.10.1899 Posen , emigr. from Munich to England 1939.  
 d.09. 12. 1986 Cheltenham (Casualty Dept, Cheltenham General Hospital at 8.35 pm of a coronary thrombosis)  
 not married  
 writer of this family tree  
 address: J.E.Jaffé, 38 Atherton Close  
 Shurdington  
 Cheltenham GL 51 5 SB  
 England

3.5.15.2. Hildegard Alice Jaffé  
 b.14. 2.1907 Berlin  
 d. 3.10.1941 Schweinfurt a.M. Germany (suicide, victim of Nazi persecution)  
 m. 7. 7.1928 Berlin Dr.Heinrich Christoph Tittel  
 b.17.10.1897 Schweinfurt a.M.  
 d.23. 1.1941 Galtuer, Tyrol, Austria  
 (killed by avalanche)  
 descendants see p.44

3.9.1. Dr.med.Theophil David Jaffé, Geheimer Sanitaetsrat  
 b.10. 2.1850 Posen  
 d.14. 1.1919 Frankfurt a.M.  
 m. 8. 5.1883 Duesseldorf Fanny Rosette Simons  
     b.23.7.1856 Duesseldorf  
     d.20.9.1926 Frankfurt a.M.

---

3.9.1.1. Olga Emma Jaffé  
 b. 7. 1.1884 Frankfurt a.M.  
 d.11.12.1961 Chicago, U.S.A., on holiday, lived in Sorengo  
 m. 5. 7.1914 Frankfurt Prof.Dr.med.Franz Joseph Cohn  
     b.14. 7.1880 Breslau  
     d.20.10.1952 Luzern

Descendants see p.45

3.9.1.2. Dr.ing. Richard Heinrich Jaffé  
 b.20.9.1887 Frankfurt a.M.  
 d.23.9.1962 Lugano, Switzerland (Sorengo, Ticino)  
 m.22.3.1921 Trieste Caroline Brunner  
     b.28. 8.1895 Trieste, Italy  
     d.17. 3.1981 Sorengo, Tic.Switzerland.

Descendants see p.46

3.9.1.3. Dr. Paul Josef Jaffé, banker & writer, a man of many parts.  
 b.22. 7.1889 Frankfurt a.M.  
 d.23. 2.1978 *was buried in his brother's grave Sorengo* Huizen, Holland  
 m.26.12.1935 Caroline Elizabeth Pierson  
     b.24. 2.1898 Baarn, Holland  
     d.

no children

3.9.2. Flora Jaffé

b.  
d. *in the 1970's*  
m. twice:

1) Louis Stern (Stettin)

b.  
d.

3.9.2.1. Richard Stern

b.  
d. victim of Nazi persecution  
m.  
descendants?

3.9.2.2. Felix Stern

b.  
d.  
m. Lisa Weise (Soubrette, Berlin)\*  
they divorced  
no children

3.9.2.3. Margarete Stern

b. *about 1880*  
d. 1949 New York  
m. Prof. Dr. med. Hans Mamlok, Dentist (Berlin)

b.  
d. *New York before wife*  
descendants see p.47

2) No children with second husband Louis Singer (see p.15).

\* I remember dimly one of her songs the whole of Berlin hummed in my childhood days: "Ich glaube, ich glaube,  
Da oben fliegt 'ne Taube ..."

3.9.3. Selma Jaffé  
b.  
d. in the 1920's  
m. Louis Wolff (Mannheim)  
b.  
d.

3.9.3.1. Gertrud Wolff

b.  
d. *young girl*  
m.

3.9.3.2. Arthur Wolff *Berlin*

b.  
d.  
m. *Rsieh*  
one child, all three victims of Nazi persecution.



- 3.10.5. Siegfried Jaffe , Kaufmann  
b. 17.10.1862  
d. 25. 1.1942  
m. Sidonie Gärtner in Bernburg, Anhalt on 14 March 1904  
b. 19.1.1881  
d. 27.8.1942

Urns of both buried in Michaelis and Rosalie Jaffe's graves in the Jewish cemetery Weissensee, Sect. D II - Row 3 - No.107441 (see p.16)

3.10.5.1. Werner Jaffe

- b. 24.11.1909 in Berlin (emigr.from Berlin to  
d. New York Aug.1938)  
m. twice:

1) Margot Berju in Berlin on 10 May 1936

- b. 28.10.1916 Berlin  
d.23. 1.1957 Vineland, N.J. USA

Descendants see p.48

2) Shirley Levitt on 5 Dec.1957 in

- b.25.10.1921 in Philadelphia  
d.

Descendants see p.48 and 70

2.1.6.1. Rosa (Rosel) Simon

b.  
d.  
m. Dr.med. Alexander Ellinger  
b.  
d.

2.1.6.1.1. Prof.Dr. med. Frederick (Fritz) Ellinger (Washington)

b.  
d.  
m.  
b.  
d.  
Descendants?

2.1.6.1.2. Heinrich (Heini), renamed Enrique Ellinger (Buenos Aires)

b.  
d.  
m.  
b.  
d.  
Descendants?

2.1.6.1.3. Mathilde Ellinger

b.  
d. 2

2.1.6.1.4. daughter

b.  
d.  
m. in England  
b.  
d.  
descendants?

- 3.5.4.1. Prof.Dr.med.Richard Paul Muehsam , Surgeon, Director of  
b.10. 3.1872 Berlin Surgical Dept. Virchow  
d.22.11.1938 Berlin Hospital, Berlin.  
m. Helene Weigert on 11 Nov.1896 in Berlin.  
b.10. 3.1875 Berlin (emigr.to USA.)  
d.24.11.1969 Denver, Colorado, U.S.A.

- 3.5.4.1.1. Eduard Muehsam M.D., Surgeon & Urologist. Dr.med.Univ.of  
Heidelberg  
b.31. 8.1897 Berlin (emigr.to England 1939, since 1940  
d.23. 6.1977 Orange Memorial Hospital N.J. in USA)..  
m. twice:

1) Lili Haberland in Berlin on 4 April 1920.

b. 1 Jan.1897 Berlin

d.26 Dec.1977 London

divorced 1933, remarried to Fisher, London.

Descendants see p.49

2) Margaret T.Edelheim, née Meseritz\* in New York 1944

b. 18. 9. 1891 Berlin (emigr.to USA 1938).

d. 26. 5. 1975 New York, N.Y.U.S.A.

No children

- 3.5.4.1.2. Gerhard Muehsam  
b.15.1.1899 Berlin  
d.15.4.1908 Hohensalza, Provinz Posen , on holiday,  
accident.

- 3.5.4.1.3. Gerda Muehsam M.A. Univ. of Denver, Instructor of German  
b. 8. 9.1909 Berlin (emigr.to USA. in 1939.)  
d.  
m. Dr.jur. Manuel Karl Breit in Berlin on 15 Aug.1932  
b.21.9.1907 Dresden (emigr.to USA. in 1939).  
d.13.7.1959 Denver, Colorado, U.S.A.  
Descendants see p.50

\* Dr.jur.Univ.of Erlangen, Germany. journalist, writer and editor; active member of the Leo Baeck Institute, New York from 1955 until her death.

3.5.4.2. Dr.med. Wilhelm (Willi) Muehsam , Ophthalmologist.  
b.18. 3.1874 in Berlin  
d.18.10.1939 " " .  
m. Paula Rosalie Guttentag on 17.9.1899 in Berlin  
b.7.11.1876 in Berlin  
d.6. 5.1943 in Theresienstadt (deported by Nazis)

3.5.4.2.1. Dr.phil. Heinrich (Heinz) Muehsam  
b.12.7.1900 in Berlin  
d.Oct. 1944 Auschwitz (deported by Nazis in 1942)  
not married

3.5.4.2.2. Luise Paula Muehsam  
b. 6. 3.1903 in Berlin  
d.  
m. twice:  
1) Maximilian Kaesbohrer on 29.8.1929 in Berlin  
b.23. 2.1886 in Munich  
d.  
divorced December 1933  
no children  
2) Dr.jur. Kurt Gustav Tiktin on 17.9.1938 in Berlin  
b.24.11.1894 in Berlin  
d. 9. 9.1978 in Melbourne, Australia  
no children

3.5.4.2.3. Rudolf Wilhelm Muehsam  
b. 6. 3.1906 in Berlin  
d.  
m. Gertrud (Gertie) Brunner on 14.1.1948 in New York  
b. 2. 3.1908 in Vienna, Austria  
d. May 1976 in New York  
no children

- 3.5.5.1. Dr.med.Ernst Portner , Urologist.  
b. 8. 2.1874 Berlin ,emigr.with his wife to Engl.in 1946.  
d.19.12.1963 London  
m.18. 7.1911 Berlin Marie Emma Wilhelmine (Marussa) Thon  
b.24. 4.1881 Kronstadt, Russia  
d.28.11.1955 London

- 
- 3.5.5.1.1. Erika Marussa Elisabeth Portner  
b.26. 9.1913 Berlin (emigrated to England in 1934)  
d.  
m.24.3.1937 London: Dr.med.Robert Eduard Schneider  
b. 6. 6.1907 Berlin (emigr.to Engl.  
d.31 July 1985 in in 1933).  
Castelfiorentino, Tuscany, Italy  
descendants see p.51 (on holiday)

- 3.5.5.1.2. Kurt Alexander Ernst Portner,renamed Alex P., painter.  
b.25. 1.1916 Berlin (emigr.to England in 1939 via  
d. 14.12.1982 London France and Holland).  
m. Sheila Howard, Journalist Summer 1940 in Hornchurch,  
b.1921 Leeds Essex, England.  
Marriage annulled 3 years later.  
no children

- 3.5.5.2. Alice Portner, see 3.5.15. Georg Jaffé p.28 & p.14.  
(she married her uncle)
- 3.5.5.3. Konrad Samuel Portner  
b.11.3.1877 Berlin  
d.30.6.1935 Bad Salesel, Bohemia  
m. 25.2.1905 in Berlin: Lili Sternfeld, his first cousin  
3.5.14.1. see p.27  
b.7.6.1886 Munich  
d.4.8.1972 Ashted, Surrey, Engl.  
emigrated to England in 1938.
- 
- 3.5.5.3.1. Peter Alfred Portner  
b.19. 5.1909 Berlin  
d. 10 Oct.1985 London (Royal Free Hospital, Hampstead)  
m.24. 3.1935 in Berlin: Edith Bornstein  
b.13. 6.1912 Berlin  
d.  
descendants see p.52
- 3.5.5.3.2. Anni (Ann) Johanna Portner, Teacher  
b.15.12.1912 Berlin (emigrated to England in 1938)  
d.  
not married
- 3.5.5.3.3. Walter Portner  
b.27.10.1914 Berlin  
d.  
m.22.10.1938 in London: Ilse von Rothe  
b.16.3.1913 Berlin  
d.13.5.1963 Montreal, Canada  
descendants see p.53
- 3.5.5.3.4. Wolfgang Heinrich Portner  
b.17.1.1920 Berlin (emigr.to Engl. in 1938)  
d. 2.9.1944 Canaples, France (killed in action in  
not married world war II)

3.5.8.1. Friederike (Friedel) Henriette Jaffé  
b.22.10.1888 Posen  
d.21. 4.1964 Toronto, Canada  
m.Dr.med. Martin Hirschberg  
b.12.11.1882 Culm, Germany  
d.17. 3.1950 San Antonio, Texas, U.S.A.  
Emigr.Route: Berlin-Nanking,China-Peking, China-U.S.A.

3.5.8.1.1. Claire Louise Hirschberg, renamed Martin  
b. 7. 1.1914 Berlin  
d.  
m. Edgar Taschdjian  
b. 8. 3.1904 Vienna, Austria  
d.  
descendants see p.54

3.5.8.1.2. Ernst Ludwig Hirschberg, renamed Martin  
b.26. 9.1917 Berlin  
d.  
m. Arlette Peggy Packham  
b.26. 6.1928 St.Raphael, France  
d.  
descendants see p.55

3.5.8.1.3. Hans Ulrich Hirschberg, renamed Jean Martin  
b.23. 2.1919 Berlin  
d.  
m. twice:  
1) Janet Ruth Allen  
b.29.10.1921 Washington D.C. U.S.A.  
d.  
descendants see p.56  
2) Mildred (Millie) Taylor  
b.10. 7.1927 Philadelphia, U.S.A.  
d.  
descendants see p.56

- 3.5.11.2. Elisabeth Merzbacher, Founder and Head of the  
b.12.4.1881 Munich "Israelitische Jugendhilfe" Munich  
d.14.6.1966 Washington D.C., U.S.A.  
m.22.8.1905 in Munich: Dr.jur. Wilhelm Kitzinger  
b.13.1.1870 Fuerth, Bavaria, Germ.  
d.10.5.1945 Tel-Aviv, Palestine  
They emigrated to Palestine 1939, widow to USA in 1948.

3.5.11.2.1. Eugen Siegfried Kitzinger  
b.1906 Munich  
d.1906 Munich

3.5.11.2.2. Margarete (Gretel) Kitzinger, Social Worker, emigr.  
b.11. 9.1908 Munich to Palestine in 1937.  
d.26.10.1943 Haifa (on honeymoon)  
m.27. 9.1943 in Tel-Aviv: Dr.Robert Geis  
b. 4.7.1906 Frankfurt a.M.  
d.18.5.1972 Baden-Baden, Germ.  
remarried Duesseldorf, 2 child.

3.5.11.2.3. Richard Kitzinger, PH.D.Economics Munich  
b.11. 1.1911 Munich (emigr.to South Africa 1933,  
d. since 1953 in London).  
m.30.11.1937 in Johannesburg Florence Sand  
b.10. 3.1915 Johannesburg, South Africa  
d.30. 9.1986 London, England  
descendants see p.57

3.5.11.2.4. Prof.Dr.phil.Ernst Kitzinger, Art Historian, elected to  
b.27.12.1912 Munich the Order of Pour le Mérite  
d. fuer Wissenschaften und  
Kuenste" May 1982.  
m. Susan Margaret Theobald on 7.1944 in London  
b. 8.11.1915 Ranby, Lincs., England  
d.  
descendants see p.58



- 3.5.11.3. Dr.Siegfried Merzbacher, Analytical Chemist (Industry)  
b. 21.6.1883 Munich  
d. 8.4.1971 Edinburgh, Scotland  
m. 20.5.1920 in Munich: Lilli wilmersdoerffer  
b.23. 2.1893 Munich  
d. 2.10.1963 Chapel Hill N.C.U.S.A.  
They emigrated from Berlin via Turkey to U.S.A.

- 3.5.11.3.1. Prof.Dr.phil.Eugen Merzbacher, PH.D.Physics Harvard.  
b. 9. 4.1921 Berlin-Oranienburg  
d.  
m. Ann Townsend Reid on 11.7.1952 in Chapel Hill U.S.A.  
b.  
d.  
descendants see p.59

- 3.5.11.3.2. Dorothea Charlotte Merzbacher  
b.14. 4.1924 Berlin-Oranienburg  
d.  
m. Donald McKinnon Brander on 9.5.1945 in Ankara,Turkey  
b.16. 5.1906 Glasgow, Scotland  
d.  
descendants see p.60

3.5.11.4. Luise Merzbacher  
b.13.12.1886 Munich (emigr.from Berlin to London 1938,  
d.28. 8.1977 London to USA 1947,back to London 1967).  
m. Wilhelm (Willy) Eugen Feistmann on 15.4.1907 Munich  
b.17.8.1875 Fuerth, Bavaria, Germany, joined 1910  
d.27.8.1930 Berlin S.D.Jaffé,  
later partner.

3.5.11.4.1. Rudolf Feistmann

b.28.1.1908 Fuerth, Germany  
d. 7.6.1950 Berlin (suicide)

m. twice:

1) American girl in Paris in 1939  
(marriage of convenience)

2) Vera Urich-Sass (divorced Czarnowski) 1944, Mexico

b.29. 6.1912 Hamburg  
d.28.10.1972 Mexico City

descendants see p.61

3.5.11.4.2. Dr.med.Eugen Feistmann, renamed Lutterbeck

b.21.9.1909 Fuerth, Bavaria, Germany  
d.30.7.1973 Chicago, Ill.U.S.A.

m. twice:

1) Anneliese Lutterbeck on 23.2.1935 Bern,Switzerl.

b. 1907 Leipzig, Germany  
d.

descendants see p.62

2) Ann Goggin on 6.9.1952 in Chicago, Ill.

b.18. 6.1923 Evanston, Ill. U.S.A.

descendants see p.62

3.5.11.4.3. Helene Feistmann , translator

b.10. 3.1915 Berlin (emigr.to London 1937, back Berlin  
d. 1950-55, then back London).

m. Arno Reinfrank on 13.12.1954 in Berlin (poet & writer)

b. 9. 7.1934 Mannheim, Germany  
d.

no children, divorced 1973

3.5.11.4.4. Emma Barbara Feistmann

b.2. 9.1922 Berlin (emigr. to London in 1938).

d.

m. Derrick Haydn Cartlidge on 9.9.1944 in London

b. 9. 3.1923 London  
d.

descendants see p.63

- 3.5.12.2. Frieda (Friedel) Alexander  
b. 2.12.1885 Hamburg  
d.13.12.1940 Perpignan, South of France (suicide,  
victim of Nazi persecution)  
m.Dr.med. Ernst von der Porten  
b.10. 5.1884 Hamburg  
d.13.12.1940 Perpignan, South of France (suicide,  
victim of Nazi persecution)  
They emigrated to Brussels in 1938 and were deported  
to France in 1940.

- 3.5.12.2.1. Gerda von der Porten , Radiologist,Dr.med.Zurich Uni.  
b. 9.10.1912 Hamburg , emigr.Zurich 1933 via 1939.  
d.15. 9.1985 Schaan, Liechtenstein London.  
m.10. 5.1941 Rudolf Ottenstein (2 children of previous  
Dr.ing. Engineering Expert. marriage)  
b.15. 2.1889 Nuernberg, Germany, emigr.to  
d.27. 1.1984 Schaan Schaan,Liechten-  
stein 1936.  
no children

- 3.5.12.2.2. Hanna Irene von der Porten  
b. 7.10.1914 Hamburg , emigr.to Amsterdam 1934.  
d.13. 1.1938 Amsterdam, Holland (childbirth)  
m. Dr.jur: Hans Kramer:  
b.24. 7.1909 Hamburg , emigr.to Amsterdam 1933,  
d. Jan.1985 White Plains, N.Y.USA 1940-1945  
remarried in New York, 3 children underground,  
since 1946 USA.  
no children

- 3.5.12.2.3. Eva Marianne von der Porten ,emigr.A'dam 1936, Brussels  
b.19.5.1917 Hamburg 1938, back A'dam 1940..  
d.ate unknown, deported by Nazis from Holland to  
Bergen-Belsen, declared dead 1945  
m.Dirk Johannes de Zwart in 1940 in Brussels, Belgium  
b. 2.9.1914 Blitar, Java  
d.10.9.1958 Naarden, Holland  
No children

3.5.14.1. Lili Sternfeld, see 3.5.5.3. Konrad Portner p.37  
(she married her first cousin)

3.5.14.2. Fanny Sternfeld

b.17. 1.1889 Munich  
d.

m.30. 6.1908 in Berlin: Joseph Oppenheimer, painter

b.13.7.1876 Wuerzburg, Germany  
d.31.8.1966 Montreal, Canada

3.5.14.2.1. Hans (John) Alfred Oppenheimer . master printer,  
b.16.12.1909 Berlin (emigr.to London 1933,  
d. from there to Johannesburg  
South Africa, since 1936  
back in London, England).  
m.three times:

1) Claire Montagu-Simpson in South Africa, 1935

b. 1915 Johannesburg  
d.

No children

2) Joan Mignon Pilcher on 21 June 1941 in London.

b.30. 7.1918 Eckington, Derbyshire, England  
d.

Descendants see p.64

3) Suellen Joyce Jackson, née Martin (widow, 2 daughters)

b.24. 1.1921 London on 1 April 1959, London  
d.

Descendants see p.64

3.5.14.2.2. Eva Sophie Oppenheimer, painter.

b. 9.10.1912 Berlin (emigr.to England in 1933, since  
d. 1949 in Montreal, Canada).

m.16.10.1934 London: Richard Prager, business man

b. 5. 4.1904 Berlin  
d.

Descendants see p.65

3.5.15.2. Hildegard Alice Jaffé

b.14. 2.1907 Berlin

d. 3.10.1941 Schweinfurt a.M. Germany (suicide, victim  
of Nazi persecution)

m. Dr.ing.& chem. Heinrich Christoph Tittel on 7.7.1928  
in Berlin-Schmargendorf

b.17.10.1897 Schweinfurt a.M., Germany

d.23. 1.1941 Galtuer, Tyrol (killed by avalanche)

- \*
- 3.5.15.2.1. Prof.Dr.Klaus Frank Tittel ,BA,MA,PhD.Physics, Univ.of  
Oxford,England.  
b.14.11.1933 Berlin-Oranienburg  
d.  
m. Maria Helena Dlugowski on 3.7.1965 Schenectady,U.S.A.  
b.18. 5.1940 Warsaw, Poland  
d.

Descendants see p.66

3.5.15.2.2. Rolf Juergen Tittel

b. 3. 1.1939 Schweinfurt a.M., Germany

d.10. 4.1941 Schweinfurt a.M., Germany

\* Klaus Frank Tittel, orphaned in 1941, came to live with his aunt, Johanna Eva Jaffé (see p.28), in England in 1948 and was educated there until he emigrated to USA in 1960. Since 1967 Professor in Electrical Engineering, Rice University, Houston, Texas and an authority on Lasers.

- 3.9.1.1. Olga Emma Jaffé  
b. 7. 1.1884 Frankfurt a.M., Germany  
d.11.12.1961 Chicago, U.S.A., (on holiday, lived Sorengo)  
m. Prof.Dr.med.Franz Joseph Cohn on 5.7.1914 Frankfurt  
b.14. 7.1880 Breslau  
d.20.10.1952 Luzern, Switzerland

- 3.9.1.1.1. Prof.Dr.phil.Hans Ludwig Cohn, renamed Jaffé<sup>\*</sup>  
b.14. 5.1915 Frankfurt a.M., since 1933 Holland  
d.24. 7.1984 Amsterdam, Holland  
m.16. 8.1947 in Luzern Elly Freem  
b.12. 5.1920 Amsterdam  
d.

No children

- 3.9.1.1.2. Therese (Thea) Marie Cohn  
b.14.11.1919 Frankfurt a.M., Germany  
d.  
m.22. 5.1946 in Luzern Werner Reis  
b.21. 7.1910 Frankfurt a.M.  
d.

Descendants see p.67

\* Professor Univ.of Amsterdam (History of Modern Art) since 1963  
Dept. Director Municipal Museum Amsterdam 1952-1961  
Director Jhist Museum Amsterdam since 1961.  
Among other works: "The Dutch Contribution to Modern Art", 1956  
"Picasso", 1964.

3.9.1.2. Dr.ing. Richard Heinrich Jaffé  
b.20.9.1887 Frankfurt a.M.  
d.23.9.1962 Lugano, Switzerland  
m.22.3.1921 in Trieste Carolina Brunner (Nina)  
b.28. 8.1895 Trieste, Italy  
d.17. 3.1981 Sorengo, Switzerland.

3.9.1.2.1. Prof.Dr.phil.Felix Carl.Theophil Jaffé, Professor of  
b.25. 6.1924 Berlin Geology Univ.of Geneva  
d. Switzerland.  
m. Mary Mead Robertson on 19.5.1956 Green Lake, Wis.U.S.A.  
b. 7. 1.1933 Milwaukee, Wis. U.S.A.  
Descendants see p.68  
divorced: 1982.

3.9.1.2.2. Louisa Esther Fanny Jaffé  
b.30. 9.1931 Sorengo, Ticino , Switzerland.  
d.  
m.15. 6.1959 at Sorengo,Tic. Claudio Di Segni  
b.26.5.1925 Rome  
d.  
Descendants see p.69

3.9.2.3. Margarete Stern  
b. *about 1880*  
d. 1949 New York  
m. Prof. Dr. med. Hans Mamlok, Dentist  
b.  
d. New York *before wife*

3.9.2.3.1. Louise Charlotte Mamlok

b. 3. 5. 1902 Berlin  
d. 25. 10. 1957 New York

m. twice

1) Geismar

b.  
d.

*no* descendants.

2) Hans Sachs

b.  
d.

*no* descendants.

3.9.2.3.2. Karl Heinz Mamlok

b. 1904 Berlin  
d. 1959 New York

m. American

b.  
d.

no children



3.10.5.1. Werner Jaffe, real estate agent, Hallandale, Florida USA.  
b.24 Nov. 1909 Berlin (emigr. from Berlin to New York  
d. in Aug.1938)

m. twice:

1) Margot Berju 10.V.1936 2) Shirley Levitt 5 Dec.1957  
b.28 Sept.1916 Berlin b.25.10.1921 Philadelphia  
d.23 Jan. 1957 Vineland, d.

N.J.USA. descendant (1 son) see p.70

3.10.5.1.1. Eva Rosi Jaffe  
b.30 Dec. 1937 Berlin  
d.

m. twice:

I. Theodore Nussbaum in Philadelphia on 28 Aug.1960  
b.23 Jan.1936

d.

divorced: 1977

3.10.5.1.1.1. Edward Marc Nussbaum  
b.19 Jan. 1966 Somerset, N.J.  
d.  
m.

3.10.5.1.1.2. Beth Karen Nussbaum  
b.23 June 1969 Somerset, N.J.  
d.  
m.

II. Jack Frost

b. 30 Nov. 1933 Tyler, Texas, USA.

d.

no children They live in Longview, Texas.

3.10.5.1.2. Janet Sigrid Jaffe  
b. 8 Dec.1942 Vineland, N.J.USA.  
d.

m. Barnard Linden in Philadelphia on 12 Sept.1965  
b.18 May 1943 New York, N.Y.  
d.

3.10.5.1.2.1. Michelle Joy Linden  
b.27 Nov. 1970 Port Jefferson, N.Y.  
d.  
m.

3.10.5.1.3. Susan Carol Jaffe  
b. 5 Oct. 1946 Vineland, N.J.USA  
d.

m. twice:

I. Richard Patton

b.26 March 1941 Philad.

divorced: 1978

II. Bill Brewer on 7 Aug.1978

b.22 Dec.1932 Phoenix, AZ

no children

3.10.5.1.4. Steven Richard Jaffe, son by Werner Jaffe's 2nd wife  
b.28 Nov. 1958 Vineland, N.J. see p.70  
d.  
now Dr.Steven R.Jaffe, Chiropractic Physician, Riverside,  
Cal.

3.5.4.1.1. Eduard Muehsam, M.D., Surgeon & Urologist.  
b.31 Aug. 1897 Berlin (emigr.to England 1939, since 1940  
in U.S.A.)  
d.23 June 1977 Orange Memorial Hospital, N.J.  
m. twice:  
1) Lili Haberland in Berlin  
b. 1 Jan.1897 Berlin  
d.26 Dec.1977 London  
divorced: 1933, remarried to Fisher, London

3.5.4.1.1.1. Gerald Ernest (Pim) Muehsam, M.D. FACP.  
b.15 July 1924 Berlin  
d.

m. twice:

1) Elinor Dukas 1950 in New York  
b.1924 Fuerth, Bavaria, Germany  
d.

no children

divorced: 1953.

2) Diana Isabelle House on 29 Sept.1956 in New York  
b.26 Jan. 1930 London  
d.

Descendants see p.71.

2) Dr.jur. Margaret T.Edelheim, née Meseritz in 1944  
b.18 Sept. 1891 Berlin (emigr.to USA. 1938)  
d.26 May 1975 New York  
journalist, writer and editor; active member of  
the Leo Baeck Institute, New York, from 1955  
until her death.

No children.

- 3.5.4.1.3. Gerda Muehsam, M.A.Univ.of Denver,Instructor of German  
b. 8. 9.1909 Berlin (emigr.with husband to USA 1939).  
d.  
m. Dr.jur. Manuel Karl Breit in Berlin on 15 Aug.1932,  
CPA. in USA.  
b.21. 9.1907 Dresden  
d.13. 7.1959 Denver, Colorado, U.S.A.

- 3.5.4.1.3.1. Peter Klaus Breit, Prof.for Political Science, Univ.  
of Hartford, Conn. USA.  
b.29. 8.1934 Dresden  
d.  
m.25. 6.1955 in New York : Viola Wilder  
b.20. 6.1933 Vienna,Austria  
d.  
no children

- 3.5.4.1.3.2. Gay G. Breit  
b.14. 9.1937 Dresden  
d. 7.12.1959 Denver, Colorado, U.S.A.

- 3.5.4.1.3.3. Richard James Breit,CPA., Vice-President of the  
Chemical Bank of New York.  
b.16.12.1943 Denver  
d.  
m. Toby Chizzick on 13.6.1965 in Denver.  
b.26. 9.1944 Newhaven, Conn. U.S.A.  
d.  
no children

- 3.5.5.1.1. Erika Marussa Elisabeth Portner, B.Com.(E.P.S.)  
b.26. 9.1913 Berlin Psychiatric Social  
d. Worker.  
m. Dr.med. Robert Eduard Schneider on 24.3.1937 London  
b. 6. 6.1907 Berlin M.D., MRCP., FRCPE.  
d.31 July 1985 Castelfiorentino, Tuscany, Italy  
(on holiday)

- 3.5.5.1.1.1. Barbara Schneider, B.Soc.Stud.Univ.of Birmingham  
b. 8.12.1938 Sheffield, England  
d.

m. twice:

- 1) Dr.David Gurney Hoare on 21.1.1961 Birmingham  
b. 4. 2.1939 Greenwich Park, London Biochemist  
d.

descendants see p. 72.

divorced from first husband November 1974, married to:

- 2) Marcellus Bower Guyler on 7.12.1974 in York  
b.26. 4.1943 London Teacher.  
d.

no children.

- 3.5.5.1.1.2. Peter Stephen Schneider, Dipl.(L.S.E.) Soc.Adm.and  
b.30. 7.1942 Kingston-on-Thames, England Pers.Manag.  
d.  
m.Evelyne Elisabeth de Martini 10 Aug.1984 Cheltenham  
b. 7 Dec.1947 Marseilles, France Reg.Office  
d.  
Descendants p.96 (1 daughter from her 1st marriage:  
Marie-Louise Gueret-Wardle  
b.29 Sept.1974 London).

- 3.5.5.1.1.3. Susan Jennifer Schneider, Teacher.  
b.22. 2.1946 Birmingham, England  
d.  
m. Ian Holden on 5.8.1972 in Sedburgh, Yorkshire, Engl.  
b.25. 5.1951 Croydon, Surrey, England  
d.  
no children

- 3.5.5.1.1.4. Katherine Julia Schneider, B.A. (Social Theory)  
b.14.12.1947 Birmingham, England  
d.  
m. Phillip John Hoyland, teacher, 5 Nov.1982 Bridgewater,  
Somerset, Engl.  
b.29 Aug.1943 Burnham-on-Sea  
d.  
Descendants see p.92.

3.5.5.3.1. Peter Alfred Portner, timber agent.  
b.19. 5.1909 Berlin  
d.10 Oct.1985 London (Royal Free Hospital, Hampstead)  
m. Edith Bornstein on 24.3.1935 in Berlin  
b.13. 6.1912 Berlin  
d.  
They emigrated to England in 1937.

3.5.5.3.1.1. Anthony Stephen Konrad Portner, lawyer.  
b.19.12.1943 Beaconsfield, Bucks. England  
d.  
m. Yaffa Chen on 2.9.1969 in Haifa, Israel  
b.24.10.1944 Haifa (Yaffa's parents' name is Hayon)  
d.  
Descendants see p.73.  
divorced: January 1985 London

- 3.5.5.3.3. Walter Portner, businessman (Emigr.Route:  
b.27.10.1914 Berlin 1937-1938 London, England  
d. 1939-1957 Kenya,  
since 1957 Montreal, Canada)  
m. Ilse von Rothe on 22.10.1938 in London  
b.16.3.1913 Berlin  
d.13.5.1963 Montreal, Canada

- 3.5.5.3.3.1. <sup>Ref.</sup> Dr. Peer Portner  
b. 8. 1.1940 Mombassa, Kenya  
d.  
m. twice:  
1) Iona Everitt July 1960 in Fort Williams, Ont.  
b.25. 9.1940 Canada  
d.  
Descendants see p.74  
2) Dorothy BUCKLAND June 1972 in Las Vegas  
b.  
d.  
No children

- 3.5.5.3.3.2. Dr.med.Oliver Torben Portner  
b. 5.11.1941 Eldoret, Kenya  
d.  
m. Ute Tappert in 1963  
b.31.10.1939 Gelsenkirchen, Germany  
d.

Descendants see p.75

- 3.5.5.3.3.3. Christopher Wilfred Portner  
b.17. 7.1945 Nairobi, Kenya  
d.  
m. Susan Banks on 4.10.1975 in Montreal, Canada  
b. 24. 4.1948 Montreal Middle Name: Elisabeth  
d.

Descendants see p.85.

- 3.5.8.1.1. Claire Louise Hirschberg, renamed Martin, BSc.MS.\*  
b. 7. 1.1914 Berlin (Emigr.Route: Berlin-Nanking,  
d. Peking,China-USA.)  
m. Edgar Taschdjian, Dr.ing.agr. (Univ.of Vienna)\*\*  
b. 8. 3.1904 Vienna, Austria  
d.  
2 children John and Sonja by previous marriage.

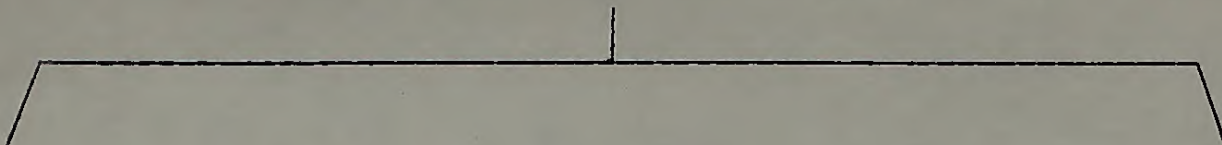

- 3.5.8.1.1.1. Martin Gregory Taschdjian  
b.16. 2.1946 Peking, China  
d.  
m. Carolyn Sue Towne on 9.5.1970 Corona del Mar, Calif.  
b.28. 5.1945 Pomona, California, U.S.A.  
d.

Descendents see p.81.

\* BSc.Catholic University of Peking, China. MS.Wsgner College,S.I.  
Associate Professor of Biology, St.Francis College, Brooklyn, N.Y.  
Research Associate in Pediatrics,Maimonides Medical Center,Brookl.  
Writes thrillers in retirement: "The Peking Man is Missing", New  
English Library 1978 Paperback; Ballantine. "Classified Death",  
Raven House Mysteries, 1982 (paperback). "Guilty Victim", not yet  
published.

\*\* Prof.emer. St.Francis College, Brooklyn, N.Y.

- 3.5.8.1.2. Ernst Ludwig Hirschberg, renamed Martin, Police Officer  
(Staff-Inspector) Canada's  
National Port Police Force.  
b.26 Sept.1917 Berlin (Emigr.Route: Berlin-China-via  
Free French and British Armies  
England-Canada).  
d.  
m. Arlette Peggy Packham in London on 8 Oct.1949.  
b.26 June 1928 St.Raphael, France  
d.  
divorced July 1976  
moved 1982 from Ottawa, Canada to Florida USA after  
retirement.

3.5.8.1.2.1. Patricia Mary Martin

- b.25 April 1950 Barrie, Ontario, Canada  
d.  
m. Edward Peterson in Ottawa on 19 Dec.1970  
b.13 Dec.1947 Coburg, Ontario, Canada  
d.  
Descendants see p.82.  
Divorced.

3.5.8.1.2.2. Ronald Ernest Martin, musician

- b.14 Aug.1953 Barrie, Ont.Canada  
d.  
m. Kara Chromarty in Victoria,B.C.Can. in May 1973.  
b.about 1950 Los Angeles, Calif.USA.  
d.  
No children.  
They separated 1975, divorced 1978.

3.5.8.1.2.3. Deborah Claire Martin

- b.30 May 1960 Saint John, New Brunswick, Canada.  
d.  
m.



3.5.8.1.3. Hans Ulrich Hirschberg, renamed Jean Martin, freelance  
writer.  
b.23 Febr.1919 Berlin (Emigr.Route:  
d. Berlin-China-England-USA).  
m. twice:  
1) Janet Ruth Allen  
b.29 Oct.1921 Washington D.C., U.S.A.  
d.  
divorced

3.5.8.1.3.1. Karen Marie Martin, Writer and Producer of Radio Shows.  
b.30 Nov.1947 San Diego, Calif. U.S.A.  
d.  
m. twice:  
(1) Benjamin Booth Shearer Jr. 1970  
b. 1 May 1940 Cleveland, Ohio. U.S.A.  
d.  
divorced 1974  
Descendants see p.76.  
(2) Roger Harold Mayer, Recording Engineer, in Los  
Angeles on 15 Nov.1980.  
b.22 Nov.1946 Headington, Oxfordshire, England  
d.  
2) Mildred Isabelle Taylor in Chateroux, France on  
31 Jan.1953  
b.10 July 1927 Philadelphia, USA.  
d.

3.5.8.1.3.2. David André Martin, registered nurse  
b.23 Dec.1953 Deols, France  
d.  
m. Dianna Linn Sorden in Dunwoody, Georgia on 15.1.1977  
b.18 Nov.1951 Columbus, Ohio  
d.  
Descendants see p.86

3.5.8.1.3.3. Carol Lynn Martin  
b.13 Dec.1954 San Francisco, California, U.S.A.  
d.  
unmarried mother

3.5.8.1.3.3.1. Katrina Martin  
b.10 July 1978 Atlanta, Georgia.  
d.

- 3.5.11.2.3. Richard Kitzinger Ph.D. Economics Univ. of Munich,  
Manager Consolidated Goldfields Ltd.  
now Mining Investment Consultant.  
b.11 Jan.1911 Munich, emigr. to South Africa 1933,  
since 1953 in London, England.  
d.  
m. Florence Sand on 30 Nov.1937 in Johannesburg  
b.10 March 1915 Johannesburg, South Africa  
d.30 Sept. 1986 London, England

- 
- 3.5.11.2.3.1. Robert William Kitzinger, merchant banker  
b. 6 Jan. 1947 Johannesburg  
d.  
m. Elizabeth Frances Ison on 18 Sept.1969 in London  
b.17 Oct. 1947 London  
d.

Descendants see p.83.

- 3.5.11.2.3.2. Mary Diana Kitzinger , educational psychologist.  
b. 7 Oct. 1949 Johannesburg  
d. 7 Febr.1985 London

- 3.5.11.2.4. Prof. Ernst Kitzinger\*, Dr. phil. Univ. of Munich 1934.  
b. 27 Dec. 1912 Munich (History of Art); A. Kingsley  
d. Porter University Professor  
Harvard University 1967-1979.  
m. Susan Margaret Theobald on 22 July 1944 in London  
b. 8. Nov. 1915 Ranby, Lincs., England  
d.  
Ernst Kitzinger emigr. to England 1935, since 1941 USA.

- 
- 3.5.11.2.4.1. Stephen Anthony Kitzinger, Book-Designer.  
b. 1 May 1945 Gomshall, Surrey, England  
d.  
m.

- 3.5.11.2.4.2. Margaret Rachel Kitzinger, Classicist.  
b. 22 March 1948 Washington D.C. U.S.A.  
d.  
m.

- 3.5.11.2.4.3. Adrian Nicholas Kitzinger, Painter  
b. 15 July 1952 Washington D.C. U.S.A.  
d.  
m. Elizabeth Steiner Gimbel, painter, on 19 Oct. 1980  
in Marthas Vineyard, Ma. USA.  
b. 5 Aug. 1947 Philadelphia, USA.  
d.  
Descendants see p.88.

\* Elected to the Order of "Pour le Mérite fuer Wissenschaften und Kuenste", May 1982.

Some of his works:

- Early Mediaeval Art in the British Museum, 1st ed. 1940, 3rd 1983.  
Mosaics of Monreale, Palermo, Sicily 1960.  
Byzantine Art in the Making, Faber & Faber 1977.

3.5.11.3.1. Prof. Eugen Merzbacher, Licentiate (Istanbul),  
Ph.D. (Harvard University)  
Kenan Professor of Physics  
Univ. of North Carolina.

b. 9. 4.1921 Berlin-Oranienburg, lived in Turkey from  
d. 1935-1947, then USA.

m. Ann Townsend Reid on 11.7.1952 Chapel Hill, N.C.

b. 5.10.1928 St. Augustine, Florida, A.B. Duke Univ  
d. mathematics.

---

3.5.11.3.1.1. Celia Irene Merzbacher , geologist

b. 5.10.1956 Durham, North Carolina, U.S.A.  
d.

m. Alexander Michael Nitkiewicz, geologist on 9 Oct.  
b. 26 June 1957 Toledo, Ohio, USA. 1982 Chapel Hill  
d.

3.5.11.3.1.2. Charles Reid Merzbacher

b. 15. 7.1958 Durham, N.C. U.S.A.  
d.  
m.

3.5.11.3.1.3. Matthew Allen Merzbacher

b. 1. 2.1962 Durham, N.C. U.S.A.  
d.  
m.

3.5.11.3.1.4. Mary Letitia Merzbacher

b. 28. 4.1963 Durham, N.C. U.S.A.  
d.  
m.

\* Standard Work on "Quantum Mechanics", 2nd edition 1970.

- 3.5.11.3.2. Dorothea Charlotte Merzbacher, Social Worker  
b.14. 4.1924 Berlin-Oranienburg, 1935-1945 Turkey,  
d. then Scotland.  
m. Donald McKinnon Brander on 9.5.1945 in Ankara ,  
b.16. 5.1906 Glasgow, Scotland Teacher,  
d. Member Brit.Counc.

- 3.5.11.3.2.1. Kirstine Ann Brander , M.A.(History) & M.A. (History  
of Art).  
b. 5. 1.1946 in Glasgow  
d.  
m.Hugh Leslie Aldous Dunthorne Dec.1971 in EDINBURGH  
b.16. 4.1945 Liverpool Ph.D. History.  
d.

Descendants see p.84.

- 3.5.11.3.2.2. Keith McKinnon Brander , PH.D. (Marine Biology)  
b.22. 5.1947 Bratislava, Czechoslovakia.  
d.  
m. Patricia Claire Fraser on 1 April 1975 in Lowestoft,  
Suffolk, England.  
b. 3. 9.1946 in London  
d.

Descendants see p. 77.

- 3.5.11.3.2.3. Alison Mary Brander  
b. 6. 1.1951 Edinburgh, Scotland  
d.  
m.Desmond Francis McKenna, Textile Technologist, on  
27 May 1978 in Edinburgh  
b.22 July 1949 in Glasgow, Scotland.  
d.

Descendants see p.95.

3.5.11.4.1. Rudolf Feistmann , Editor, member of Commun. Party  
b.28. 1.1908 Fuerth, Bavaria, fled from Berlin to  
d. 7. 6.1950 Berlin (suicide) Paris 1933, until 1939  
France, then prison and  
internment, 1942-1947  
m. twice: Mexico, then  
back Berlin  
until death.  
1) American girl in Paris in 1939  
(marriage of convenience)  
2) Vera Urich-Sass (divorced Czarnowski) 1944 in  
Mexico  
b.29. 6.1912 Hamburg  
d.28.10.1972 Mexico City

3.5.11.4.1.1. Dr.med. Thomas Feistmann  
b.22. 6.1945 Mexico City  
d.  
m. Esther Malter on 26.8.1973 in Afula, Israel  
b.26. 8.1952 Hadera, Israel  
d.  
Descendants see p. 78.

3.5.11.4.2. Dr.med.Eugen Feistmann,renamed Lutterbeck MD.FACR.  
FICS.  
Radiologist

b.21. 9.1909 Fuerth, Bavaria,emigr.to Switzerl.1935,  
d.30. 7.1973 Chicago, Ill. U.S.A. since 1939 USA.

m. twice

1)Anneliese Lutterbeck on 23.2.1935 in Bern Switz.

b.1907 Leipzig, Germany

d.

3.5.11.4.2.1. Dr.med.Peter Michael Lutterbeck, MD.Degree Basel  
(Clinical Research)

b.18. 5.1936 Bern

d.

m. Esther Schrank, teacher

b. 5. 9.1934 Basel, Switzerland

d.

Descendants see p.79.

2) Ann Goggin on 6.9.1952 in Chicago, Ill.,lawyer.

b.18. 6.1923 Evanston, Ill. U.S.A.

d.

3.5.11.4.2.2. Karen Maura Lutterbeck

b.25. 1.1957 Chicago, Ill.

d.

m.

3.5.11.4.2.3. Steven Eugene Lutterbeck

b. 18. 2.1958 Chicago, Ill.

d.

m.

3.5.11.4.2.4. Deborah Ann Lutterbeck

b.14.11.1960 Chicago

d.

m.

- 3.5.11.4.4. Emma Barbara Feistmann, artist/jeweller, Freeman of the  
b. 2. 9.1922 Berlin      Worshipful Company of Gold-  
d.                              smiths and the City of London.  
m. Derrick Haydn Cartlidge on 9.9.1944 in London  
b. 9. 3.1923 London                              owner of  
d.    transport firm.

- 3.5.11.4.4.1. Anthony Haydn Cartlidge, wine producer/broker.  
b.15. 1.1946 London (lives in Cal.USA.)  
d.  
m. Lesley McCommach in 1971 in Oregon, U.S.A.  
b. 8. 7.1944 Oregon, U.S.A.,  
d.

Descendants see p.94.

- 3.5.11.4.4.2. Michelle Barbara Cartlidge, illustrator and writer\*  
b.13.10.1950 London                              of children's books.  
d.  
m. Richard Vernon Francis Cook, artist/teacher on  
25 June 1982 London  
b.31 Oct.1947 Cheltenham  
d.

Descendants see p.93.

- 3.5.11.4.4.3. Katrin Juliet Cartlidge, actress.  
b.15. 5.1961 London  
d.  
m.

\*  
"Pippin and Pod", Heinemann London 1978  
"The Bears' Bazaar", Heinemann London 1979  
"A Mouse's Diary", Heinemann London 1981  
among other children's books.



3.5.14.2.1. Hans (John) Alfred Oppenheimer, master printer,  
b.16.12.1909 Berlin chairman of St.Michael's Press,  
d. London.  
m. three times:

1) Claire Montagu-Simpson 1935 in Johannesburg  
b.1915 in Johannesburg, South Africa  
d.  
no children

2) Joan Mignon Pilcher on 21 June 1941 in London  
b.30. 7.1918 Eekington, Derbyshire, England  
d.

3.5.14.2.1.1. Jonathan Wilfred Stratton Oppenheimer  
b.27. 1.1947 London  
d.  
m. Irma Kellner on 10.7.1971 in London (St.Pancras  
b.7. 3.1951 Prague, Czechoslovakia Town Hall)  
d. divorced: March 1985  
Descendants & 2nd wife p.80

3.5.14.2.1.2. Caroline Jane Oppenheimer  
b. 2. 5.1949 London  
d.  
m. Christopher Brent Hutton-Williams on 3.5.1974 in  
b.10.10.1948 London London (St.Pancras Regis.O.  
d. in the process of being divorced  
Descendants see p.90.

3.5.14.2.1.3. Annabelle Mignon Oppenheimer  
b. 4. 3.1951 London  
d.  
m. Andrew Peter Mottram on 30.7.1977 Ringwould, Kent  
b.29. 6.1953 Cambridge  
Descendants see p.89.

3.5.14.2.1.4. Louise Ghislaine Oppenheimer  
b.17. 1.1953 London  
d.  
m. Alan McDonald B.Cunningham on 3.3.1974 in Dover  
b.28.12.1949 Aberdeen, Scotland  
d.  
Descendants see p.91.

3) Suellen Joyce Jackson, née Martin 1.4.1959 London  
b.24. 1.1921 London  
d.

3.5.14.2.1.5. Clive Matthew Martin Oppenheimer  
b.28. 5.1964 London  
d.  
m.

- 3.5.14.2.2. Eva Sophie Oppenheimer, painter  
b. 9.10.1912 Berlin  
d.  
m. Richard Prager on 16.10.1934 in London, business-  
man.  
b. 5. 4.1904 Berlin  
d.

- 3.5.14.2.2.1. Vincent Mark Prager, lawyer.  
b. 4. 5.1944 Gerrard's Cross, Bucks, England  
d.  
m.

3.5.15.2.1. Prof.Dr.phil. Klaus Frank Tittel BA,MA,PhD. (Physics)  
b.14.11.1933 Berlin-Oranienburg Univ.of Oxford,Engl.  
d. Prof.Electr.Engineer.  
Rice Univ.Houston,TEX.  
m.Maria Helena Dlugowski 3.7.1965 Schenectady,USA.  
b.18. 5.1940 Warsaw, Poland  
d.

3.5.15.2.1.1. Mark Henry Tittel  
b.24. 1.1966 Cairo, Egypt  
d.  
m.

3.5.15.2.1.2. Alexander Michael Tittel  
b.17. 4.1968 Houston, Texas, U.S.A.  
d.  
m.

3.9.1.1.2. Therese (Thea) Marie Cohn  
b.14.11.1919 Frankfurt a.M., Germany  
d.  
m.22.5. 1946 in Luzern: Werner Reis  
b.21. 7.1920 Frankfurt a.M.  
d.

---

3.9.1.1.2.1. Jacqueline Susan Reis  
b. 9. 3.1950 Chicago, Ill. U.S.A.  
d.  
m. 9. 9.1973 in Chicago: Myron Jay Heilbrunn  
b. 11. 9.1949 Chicago Ill.  
d.  
descendants see p.87

3.9.1.1.2.2. Edward Thomas Reis M.D.  
b.25.11.1951 Chicago  
d.  
m.

- 3.9.1.2.1. Prof. Dr. phil. Felix Carl Theophil Jaffé, Professor of  
b. 25. 6. 1924 Berlin Geology Univ. of Geneva,  
d. Switzerland.  
m. Mary Mead Robertson on 19.5.1956 Green Lake, U.S.A.  
b. 7. 1. 1933 Milwaukee, Wis. U.S.A.  
d.  
divorced: 1982.

- 
- 3.9.1.2.1.1. Philip David Mead Jaffé  
b. 9.10.1958, Port of Spain, Trinidad  
d.  
m. Katia Righetti in Lugano, Switzerl. on 5 Aug. 1983.  
b. 17 December 1958 in Lugano  
d.  
separated, in the process of being divorced

- 3.9.1.2.1.2. Luisa Isabella Jaffé  
b. 10.11.1964 Nairobi  
d.  
m.

3.9.1.2.2. Louisa Esther Fanny Jaffé  
b.30. 9.1931 Sorengo, Ticino, Switzerland  
d.  
m.15. 6.1959 at Sorengo: Claudio Di Segni  
b.26. 5.1925 Rome  
d.

---

3.9.1.2.2.1. Paolo Enrice Di Segni  
b.15. 7.1960 Sorengo, Ticino, Switzerland  
d.  
m.

3.9.1.2.2.2. Giacomo Riccardo Di Segni  
b.21.12.1962 Sorengo, Ticino, Switzerland  
d.  
m.

3.10.5.1.4. Steven Jaffe

b.28.11.1958 in Vineland, N.J. U.S.A.

d.

m.



3.5.4.1.1.1. Gerald Ernest Muehsam, M.D. FACP.

b.15 July 1924 Berlin (emigr.to England 1939, since  
d. 1940 U.S.A.)

m. twice:

1) Elinor Dukas 1950 in New York  
b.1924 Fuerth, Bavaria, Germany  
d.  
no children  
divorced: 1953

2) Diana Isabelle House on 29 Sept.1956 in New York  
b.26 Jan.1930 London  
d.

3.5.4.1.1.1.1. Patricia Anne Muehsam

b.18 Dec. 1959 Orange Memorial Hospital, N.J. USA.  
d.  
m.

3.5.4.1.1.1.2. David John Muehsam

b.26 Nov. 1963 Orange Memorial Hospital, N.J. USA.  
d.  
m.



3.5.5.1.1.1. Barbara Schneider , B.Soc.Stud.Univ.of Birmingham

b. 8.12.1938 Sheffield, England  
d.

m.twice:

1)Dr.David Gurney Hoare on 21.1.1961 Birmingham,

b. 4. 2.1939 Greenwich Park, London BA,MA,  
d. D.phil.Oxf.  
Biochemist.

divorced Nov.1974

3.5.5.1.1.1.1. Caroline Sarah Hoare

b.20. 3.1962 Oxford, England  
d.

m. Julian Spriggs at Christ Church, Cheltenham/Glos.  
on 13 April 1985

b.29 May 1957 Windsor, Berkshire, England  
d.

3.5.5.1.1.1.2. Alison Louise Hoare

b.. 27.12.1964 Southampton,Long Island, U.S.A.  
d.

m.

3.5.5.1.1.1.3. Elspeth Joanna Hoare

b.25.10.1967 York, England  
d.

m.

2)Marcellus Bower Guyler on 7.12.1974 in York,  
b.26. 4.1943 in London Teacher.  
d.

no children.

3.5.5.3.1.1. Anthony Stephen Konrad Portner, lawyer.  
b.19.12.1943 Beaconsfield, Bucks. England  
d.  
m. Yaffa Chen (her parents name is Hayon) on 2.9.69.  
in Haifa, Israel  
b.24.10.1944 Haifa  
d.  
divorced: January 1985

---

3.5.5.3.1.1.1. Zeev David Portner  
b.10. 7.1970 London  
d.  
m.

3.5.5.3.1.1.2. Ilan Mordechai Portner  
b.24 Aug. 1972 Watford/Herts.  
d.  
m.

3.5.5.3.1.1.3. Doron Adam Portner  
b.10 Dec. 1979 London (Edgware General Hospital)  
d.  
m.

3.5.5.3.1.1.4. Amnon Alexander Portner  
b.21 Jan. 1983 London (Edgware General Hospital)

3.5.5.3.3.1. Prof. Dr. Peer Portner, Physicist (B.Sc., Ph.D. McGill Univ.)

b. 8. 1.1940 Mombassa, Kenya

d.

m. twice:

1) Iona Everitt in 1960 in Fort Williams, Ontario

b.25. 9.1940

Canada

d.

3.5.5.3.3.1.1. Katherine Lynn Portner

b.16. 3.1961 Montreal, Canada

d.

m.

3.5.5.3.3.1.2. Karen Dawn Portner

b.28. 2.1965 Montreal, Canada

d.

m.

2) Dorothy Buckland June 1972 in Las Vegas

b.

d.

no children

3.5.5.3.3.2. Dr.med.Oliver Torben Portner , Orthopaedic Surgeon.  
b. 5.11.1941 Eldoret, Kenya  
d.

First wife m. Ute Tappert on 1963 in  
b.31.10.1939 Gelsenkirchen, Germany  
d.  
divorced: 30 Nov.1981 Ottawa, Canada

3.5.5.3.3.2.1. Mark Walter Portner  
b.31. 1.1966 Montreal, Canada  
d.

3.5.5.3.3.2.2. Eric Michael Portner  
b.28. 3.1969 Lahr, Germany  
d.

Second wife m. Kathleen Anne Gartke, M.D. Orthopaedic Surgeon,  
on 12 Febr.1982, Ottawa, Can.  
b.26 April 1953 Wellington, India.  
d.

3.5.8.1.3.1. Karen Marie Martin, writer and producer of radio shows.

b.30 Nov.1947 San Diego, Calif.USA.

d.

m. twice:

1) Benjamin Booth Shearer Jr., 1970

b. 1 May 1940 Cleveland, Ohio, U.S.A.

d.

divorced 1974

3.5.8.1.3.1.1. Sidonie Gabrielle Shearer

b.17 Dec.1970 Los Angeles, Calif. U.S.A.

d.

m.

3.5.8.1.3.1.2. Joel Jacob Shearer

b.20 March 1973 Los Angeles

d.

m.

2) Roger Harold Mayer, recording engineer, in Los Angeles on 15 Nov.1980.

b.22 Nov.1946 Headington, Oxfordshire, England

d.

1 daughter by previous marriage:

Lindsey Carol Mayer

b.30 June 1978 Los Angeles, Calif. U.S.A.

Lives in U.S.A. since 1974, British citizen.

- 3.5.11.3.2.2. Keith McKinnon Brander, Ph.D. (Marine Biology)  
b.22. 5.1947 Bratislava, Czechoslovakia.  
d.  
m. Patricia Claire Fraser on 1 April 1975 in Lowestoft, Suffolk, England.  
b. 3. 9.1946 London  
d.

- 3.5.11.3.2.2.1. Ruth Claire Brander  
b.25. 7.1973 in Great Yarmouth  
d.  
m.

- 3.5.11.3.2.2.2. Luke McKinnon Brander  
b.11. 7.1975 in Norwich (twin of Matthew)  
d.  
m.

- 3.5.11.3.2.2.3. Matthew Cuchulain Brander  
b.11. 7.1975 in Norwich (twin of Luke)  
d.  
m.

3.5.11.4.1.1. Dr.med. Thomas Feistmann, cardiologist  
b.22. 6.1945 Mexico City  
d.  
m. Esther Malter on 26.8.1973 in Afula, Israel  
b. 26. 8.1952 Hadera, Israel  
d.

---

3.5.11.4.1.1.1. Ori Feistmann  
b. 6. 3.1975 Brooklyn, New York  
d.

3.5.11.4.1.1.2. Amir Feistmann  
b. 9. 9.1976 Brooklyn, New York  
d.

3.5.11.4.1.1.3. Tali Feistmann  
b. 30 October 1985 West Palm Beach, Florida, USA  
d.

3.5.11.4.2.1. Dr.med. Peter Michael Lutterbeck  
b.18. 5.1936 Bern, Switzerland  
d.  
m. Esther Schrank  
b. 5. 9.1934 Basel, Switzerland  
d.

3.5.11.4.2.1.1. Derek Steven Lutterbeck  
b.27. 1.1968 Rockford, Ill. U.S.A.  
d.  
m.

3.5.11.4.2.1.2. Kathrin Lutterbeck  
b. 7.10.1970 Liestal, Basel, Switzerland  
d.  
m.

3.5.11.4.2.1.3. Carolyn Lutterbeck  
b.25. 9.1975 Maur, Zuerich, Switzerland



3.5.14.2.1.1. Jonathan Wilfred Stratton Oppenheimer, Ph.D. Anthropology, now Director at St. Michael's Press, London, his father's printing works.  
b. 27 Jan. 1947 London  
d.  
m. twice:  
1) Irma Kellner on 10 July 1971 in London (St. Pancras Town Hall)  
b. 7 March 1951 Prague, Czechoslovakia  
d.  
divorced: March 1985

---

3.5.14.2.1.1.1. Maya Oppenheimer  
b. 10 Jan. 1974 Haifa, Israel  
d.

3.5.14.2.1.1.2. Noam Joseph Oppenheimer  
b. 27 Nov. 1975 Haifa, Israel  
d.

2) Merav Kenan (Mazal Wa'aqin), teacher  
on 27 March 1985 in London  
(Brixton Registry Office)

b. 15 Oct. 1949 Demenat, Marocco  
d.

---

3.5.14.2.1.1.3. Joseph John Oppenheimer  
b. 29 July 1985 at King's College Hospital, London  
d.

- 3.5.8.1.1.1. Martin Gregory Taschdjian, BA.,MA.,Ph.D.(Economist)  
b.16. 2.1946 Peking, China  
d.  
m. Carolyn Sue Towne on 9.5.1970 Corona del Mar,Cal.  
b.28. 5.1945 in Pomona California, U.S.A.  
d.

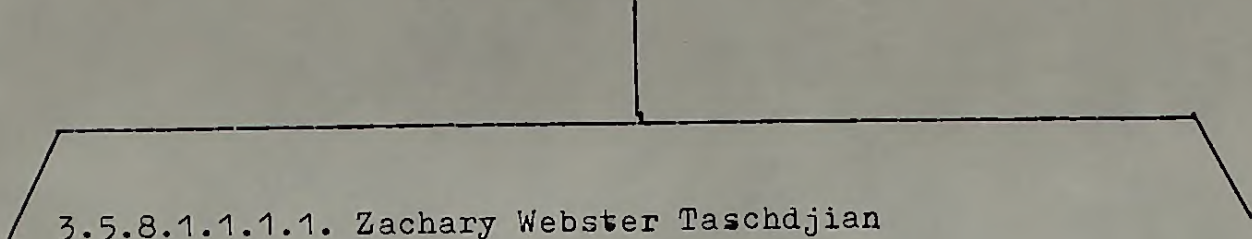
- 
- 3.5.8.1.1.1.1. Zachary Webster Taschdjian  
b.28. 4.1975 in Washington D.C.  
d.  
m.

- 3.5.8.1.1.1.2. Gregory Moody Taschdjian  
b.27. 1.1977 in Washington D.C.  
d.  
m.

3.5.8.1.2.1. Patricia Mary Martin

b.25. 4.1950 Barrie, Ontario, Canada

d.

m. Edward Peterson in Ottawa on 19 Dec. 1970.

b.13.12.1947 Coburg, Ontario, Canada

d.

divorced

3.5.8.1.2.1.1. Edward Martin Peterson

b. 21 August 1975 in Ottawa, Ont. Canada.

d.

m.

3.5.11.2.3.1. Robert William Kitzinger, merchant banker<sup>\*</sup>  
b. 6 Jan. 1947 Johannesburg, South Africa  
d.  
m. Elizabeth Frances Ison in London on 18 Sept. 1969  
b. 17 Oct. 1947 London  
d.

---

3.5.11.2.3.1.1. Richard James Kitzinger  
b. 27 Jan. 1976 St. Peter's Hospital, Chertsey, Engl.  
d.  
m.

3.5.11.2.3.1.2. Rupert Charles Kitzinger  
b. 24 March 1979 St. Peter's Hospital, Chertsey, Surrey  
d.  
m.

<sup>\*</sup> Since October 1985 co-director of "First Independent Corporate Finance Ltd.", London

- 3.5.11.3.2.1. Kirstine Ann Brander, MA.(History) & MA.(History  
of Art)  
b. 5. 1.1946 in Glasgow  
d.  
m. Hugh Leslie Aldous Dunthorne on 23.12.1971 in  
Edinburgh  
b.16. 4.1945 Liverpool Ph.D.(History)  
d.

- 3.5.11.3.2.1.1. Anna Meleri Dunthorne  
b.20. 2.1976 in Swansea, Wales, England  
d.  
m.

- 3.5.11.3.2.1.2. Leah Katherine Dunthorne  
b.11. 7.1977 in Brynmill, Swansea  
d.  
m.

- 3.5.11.3.2.1.3. Joseph Oliver Dunthorne  
b.14 Jan. 1982 in Swansea, Wales, England.  
d.  
m.

- 3.5.5.3.3.3. Christopher Wilfred Portner  
b.17. 7.1945 Nairobi, Kenya  
d.  
m. Susan Elisabeth Banks on 4.10.1975 in Montreal, Can.  
b.24. 4.1948 in Montreal  
d.

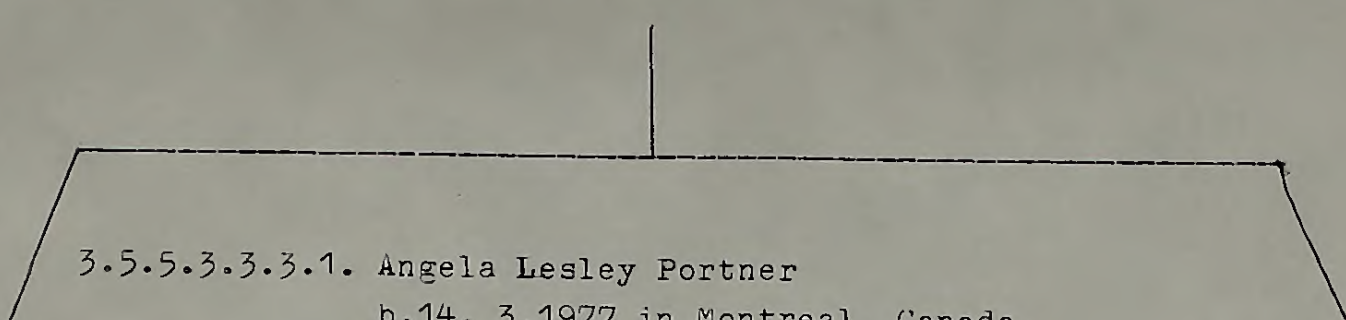
- 
- 3.5.5.3.3.3.1. Angela Lesley Portner  
b.14. 3.1977 in Montreal, Canada  
d.  
m.

- 3.5.5.3.3.3.2. Matthew Portner  
b. 4.10.1979 in Calgary, Alberta, Canada  
d.  
m.

3.5.8.1.3.2. David André Martin  
b.23.12.1953 in Deols, France  
d.  
m. Dianna Linn (Roux) Sorden on 15.1.1977 in  
Dunwoody, Georgia, USA.  
b.18.11.1951 in Columbus, Ohio  
d.

3.5.8.1.3.2.1. Lytton Eugene Dierka Martin (Roux's first child,  
adopted by David on 18.11.1977)  
b.21. 1.1976 in Atlanta, Georgia, U.S.A.  
d.  
m.

3.5.8.1.3.2.2. Ulrica Grey Martin  
b. 6.10.1977 in Atlanta, Georgia  
d.  
m.

3.5.8.1.3.2.3. Torben Myercroft Sorden Martin  
b.20.11.1978 in Atlanta, Georgia  
d.  
m.

- 3.9.1.1.2.1. Jacqueline Susan Reis  
b. 9. 3.1950 in Chicago, Ill.U.S.A.  
d.  
m. Myron Jay Heilbrunn on 9.9.1973 in Chicago  
b.11. 9.1949 in Chicago, Ill.  
d.

- 3.9.1.1.2.1.1. Aimee Simone Heilbrunn  
b.19. 4.1978 in Chicago, Ill.  
d.  
m.

- 3.9.1.1.2.1.2. Benjamin Reis Heilbrunn  
b.22. 8.1980 in Chicago, Ill.  
d.  
m.



- 3.5.11.2.4.3. Adrian Nicholas Kitzinger, painter  
b.15 July 1952 Washington, D.C., U.S.A.  
d.  
m. Elizabeth Steiner Gimbel on 19 Oct.1980 in  
Marthas Vineyard, Ma.USA.  
b. 5 August 1947 Philadelphia, USA.  
d.

- 
- 3.5.11.2.4.3.1. Beatrice Ellen Kitzinger  
b.22 Dec.1980 Northampton, Ma. USA.  
d.  
m.

- 3.5.11.2.4.3.2. Chloe Susan Liebmann Kitzinger  
b.29 June 1984 in New York City  
d.  
m.

3.5.14.2.1.3. Annabelle Mignon Oppenheimer  
b. 4. 3.1951 in London  
d.  
m. Andrew Peter Mottram 30.7.1977 Ringwould, Kent,  
clergyman.  
b.29. 6.1953 in Cambridge  
d.

---

3.5.14.2.1.3.1. Catherine Mignon Mottram  
b. 5. 4.1981 at Ashford Hospital, Middlesex, Engl.  
d.  
m.

3.5.14.2.1.3.2. Ruth Maria Mottram  
b.25 May 1983 Queen Elizabeth II Hospital, Welwyn  
Garden City, Herts. England.  
d.  
m.

3.5.14.2.1.3.3. Matthew Joseph Mottram  
b. 5 March 1985 at Bedford Hospital, Bedford, Engl.  
d.  
m.

3.5.14.2.1.2. Caroline Jane Oppenheimer, M.A. European History,  
AMIPM.

b. 2. 5.1949 in London

d.

m. Christopher Brent Hutton-Williams on 3.5.1974 in  
London (St. Pancras Regis. Office),  
Publisher (The Economist)

b. 10.10.1948 in London

d.

separated, in the process of being divorced

3.5.14.2.1.2.1. Beatrice Rose Hutton-Williams

b. 14. 9.1981 in London (St. George's Hospital,  
Tooting)

m.

3.5.14.2.1.4. Louise Ghislaine Oppenheimer  
b.17. 1.1953 in London  
d.  
m.Alan Macdonald Bean Cunningham on 3.8.1974 Dover, Teacher,  
b.28.12.1949 in Aberdeen, Scotland  
d.

3.5.14.2.1.4.1. Tamsin Ghislaine Cunningham  
b.27.11.1981 at Paisley Maternity Hospital,  
Paisley, Renfrewshire, Scotland  
d.  
m.

3.5.14.2.1.4.2. Roland Sholto Cunningham  
b.16 July 1984 at Paisley Maternity Hospital,  
Paisley, Renfrewshire, Scotland.  
d.  
m.

- 3.5.5.1.1.4. Katherine Julie Schneider, B.A.(Social Theory)  
b.14 Dec. 1947 Birmingham, England  
d.  
m. Phillip John Hoyland, Teacher on 5 Nov.1982  
Reg.Office Bridgewater,  
Somerset, England  
b.29.Aug.1943 Burnham-on-Sea, Somerset  
d.

- 3.5.5.1.1.4.1. Romany Ann Hoyland  
b. 5 July 1982 Birmingham Maternity Hospital,  
Birmingham, England.  
d.  
m.

- 3.5.5.1.1.4.2. Martin Robert Somerset Hoyland  
b. 8 March 1984 Maternity Hospital, Geel, Belgium  
d.  
m.

- 3.5.11.4.4.2. Michelle Barbara Cartlidge, illustrator and author\*  
of children's books.  
b.13 Oct.1950 London  
d.  
m. Richard Vernon Francis Cook, artist/teacher, at  
Camoen Reg.Office, London NW1 on 25 June 82.  
b.31 October 1947 Cheltenham/Glos. England.  
d.

- 
- 3.5.11.4.4.2.1. Theodore Cook  
b.25 Febr.1983 Royal Free Hospital, Hampstead, London

\* "Pippin and Pod", Heinemann London 1978  
"The Bears' Bazaar", Heinemann London 1979  
"A Mouse's Diary", Heinemann London 1981  
among other children's books.

3.5.11.4.4.1. Anthony Haydn Cartlidge, wine producer/broker

b.15 Jan.1946 London

d.

m. Lesley McCommach in Oregon, USA in 1971.

b. 8 July 1944 Oregon, U.S.A.

d.

They both live in Berkeley, California, U.S.A.,  
but separated August 1982.

---

3.5.11.4.4.1.1. Alexander Cartlidge

b.25 March 1983 Berkeley, Calif. U.S.A.

d.

3.5.11.3.2.3. Alison Mary Brander

b. 6 Jan.1951 Edinburgh, Scotland  
d.

m. Desmond Francis McKenna, textile technologist,  
in Edinburgh on 27 May 1978.

b.22 July 1949 Glasgow, Scotland  
d.

---

3.5.11.3.2.3.1. Hugh Francis McKenna

b. 9 April 1983 Eastern General Hospital, Leith,  
d. Scotl.



- 3.5.5.1.1.2. Peter Stephen Schneider, Personnel Director  
b.30 July 1942 Kingston-on-Thames, England  
d.
- m. Evelyne Elisabeth de Martini 10 Aug.1984 Cheltenham  
b. 7 Dec. 1947 Marseilles, France Reg.Office  
d.
- (1 daughter from her first marriage:  
Marie-Louise Gueret-Wardle  
b.29 Sept. 1974 London)

- 
- 3.5.5.1.1.2.1. Sam Alexander Schneider  
b.17 May 1985 at University College Hospital, London