

KAMBALAYA

1918







Digitized by the Internet Archive
in 2010 with funding from
Lyrasis Members and Sloan Foundation

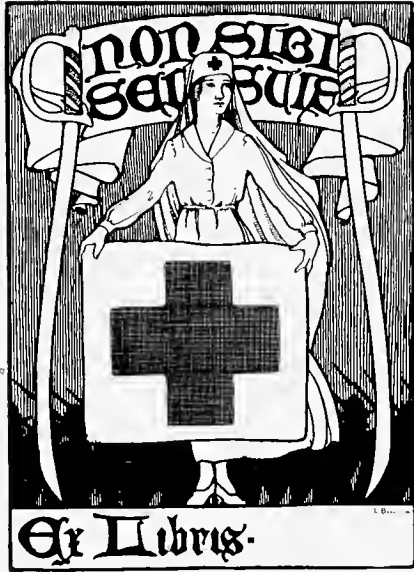

19

•



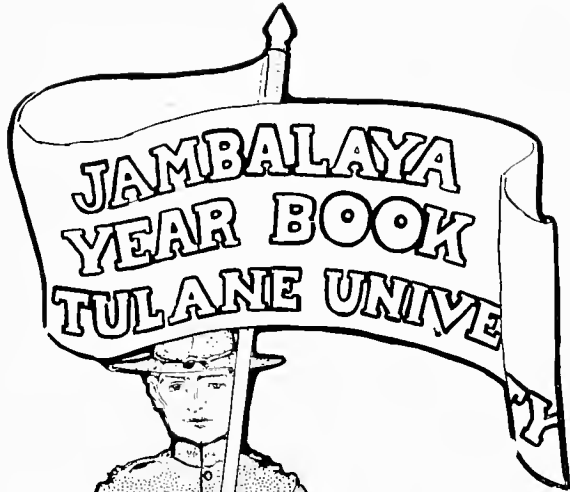

1918
LANGHAM



H. HESTER, -



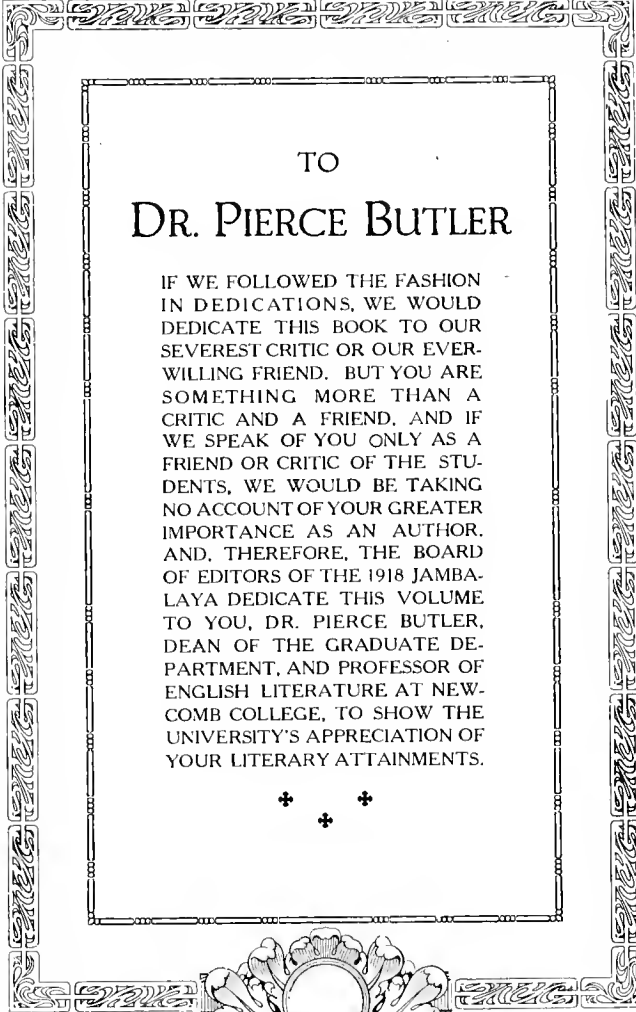

TO
DR. PIERCE BUTLER

IF WE FOLLOWED THE FASHION IN DEDICATIONS, WE WOULD DEDICATE THIS BOOK TO OUR SEVEREST CRITIC OR OUR EVER-WILLING FRIEND. BUT YOU ARE SOMETHING MORE THAN A CRITIC AND A FRIEND, AND IF WE SPEAK OF YOU ONLY AS A FRIEND OR CRITIC OF THE STUDENTS, WE WOULD BE TAKING NO ACCOUNT OF YOUR GREATER IMPORTANCE AS AN AUTHOR. AND, THEREFORE, THE BOARD OF EDITORS OF THE 1918 JAMBALAYA DEDICATE THIS VOLUME TO YOU, DR. PIERCE BUTLER, DEAN OF THE GRADUATE DEPARTMENT, AND PROFESSOR OF ENGLISH LITERATURE AT NEWCOMB COLLEGE, TO SHOW THE UNIVERSITY'S APPRECIATION OF YOUR LITERARY ATTAINMENTS.





ORDER OF
BOOKS

ONE
FACULTY

TWO
CLASSES

THREE
FRATERNITIES

FOUR
ORGANIZATIONS

FIVE
ATHLETICS

SIX
JOKES



BOOK I

FACULTY

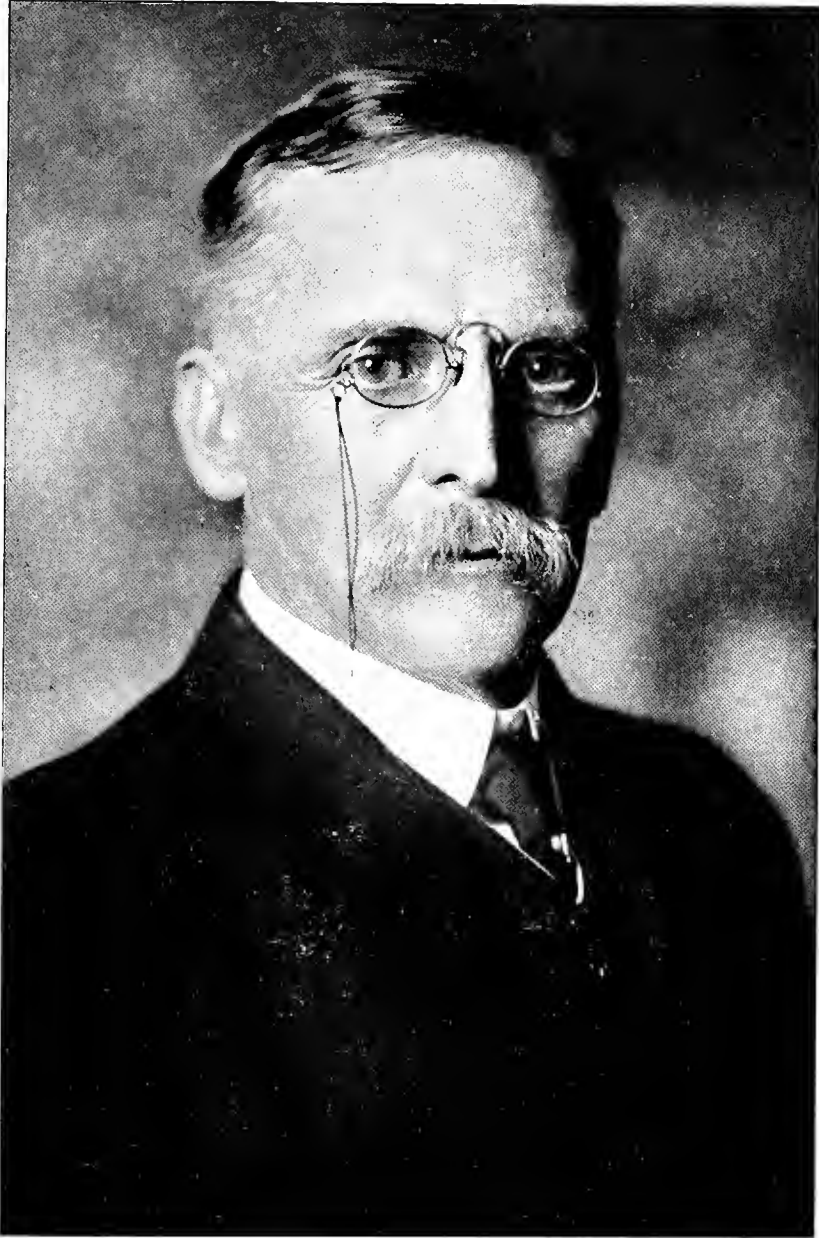

ROBERT SHARP, A.M., PH.D.
PRESIDENT OF THE UNIVERSITY.

Officers of Instruction

- ROBERT SHAFP, A.M., Ph.D.
President of the University
G. B. ADAMS, M.D.
- MORTON ARNOLD ALDRICH, Ph.D.
CARROLL WOOLSEY ALLEN, M.D.
DOUGLAS SMITH ANDERSON, A.M.
CLARA GREGORY BAER
CHARLES A. BAHN, M.D.
J. F. BALDWIN, M.D.
J. R. BAMBER, M.D.
CHARLES CASSEDY BASS, M.D.
HENRY BAYON, A.M., M.D.
JOHN ALFRED BEALS
JAMES M. BAMBER, M.D.
HAZEL H. BEARD, A.B.
CHARLTON REID BEATTIE, B.L.
EDWARD AMBROSE BECHTEL, Ph.D.
ERNEST OSCAR BECKER, A.B.
GEORGE SAM BEL, M.D.
ROBERT BERNHARD, M.D.
EMILIE AUGUSTUS BERTUCCI, M.D.
OSCAR WALTER BETHEA, M.D., Ph.G., F.C.S.
GEORGE EUGENE BEYER
THOMAS NATHANIEL BLACK, JR.
STEPHEN MERTLE BLACKSHEAR, M.D.
RUPERT MITCHUM BLAKELY, M.D.
CHARLES JAMES BLOOM, B.S., M.D.
HENRY NATHAN BLUM, M.D.
HARRIET AMELIA BOYER
MUIR BRADBURN, B.S., M.D.
WILLIAM PLUMMER BRADBURN, JR., B.S., M.D.
SIDNEY FRANCIS BRAUD, A.B., M.D.
JULIA MAY BREAZEALE, Mus.B.
FRANK TEMPLE BROWN, M.D.
GEORGE STEWART BROWN, M.Ph., M.D.
MARION EARLE BROWN, M.D.
WILLIAM PRENTISS BROWN, A.M.
JOSEPH CLYDE BRUNER
- HENRY DICKSON BRUNS, M.D.
PIERCE BUTLER, Ph.D.
MARY WILLIAMS BUTLER
WILLIAM WALTON BUTTERWORTH, M.D.
ANSEL MARION CAINE, A.B., M.D.
JOHN WILLIAMSON CALDWELL, A.M., M.D.
PHILIPS JOHN CARTER, B.S., M.D.
CHARLES LOUIS CHASSAIGNAC, M.D.
H. J. CHAUVIN, D.D.S.
CHARLES NOEL CHAVIGNY, M.D.
FELIX PERCY CHILLINGWORTH
SAMUEL M. D. CLARK, B.Sc., M.D.
J. HARRY CLO, Ph.D.
REGINALD SOMERS COCKS, A.M.
LIONEL LOUIS COZENAVETTE, M.D.
GEORGE JOSEPH COUSIN
HENRY SULA COCRAM, B.Sc., M.D.
ISIDORE COHN, B.Sc., M.D.
JAMES CLIFTON COLE, M.D.
JOHN JOSEPH COLOMB, D.D.S.
MAURICE CORTLANDT CURTIS, Ph.B., B.S.
JOHN THOMPSON CREBBIN, M.D.
WILLIAM HENRY CREIGHTON, U. S. N.
RICHARD SMITH CRICHLow, B.S.
G. B. CROZAT, D.D.S.
HENRY DASPIT, M.D.
LAWRENCE RICHARD DEBUYS, M.D.
S. P. DEAN, D.D.S.
SIDNEY PHILIP DELAUP, B.Sc., M.D.
M. J. DEMAHEY
DONALD DERICKSON, C.E.
ARTHUR WASHINGTON DE ROALDES, D.D.
Emeritus
JOHN FLEMING DICKS, M.D.
ALBERT B. DINWIDDIE, A.M., Ph.D., LL.D.
BRANDT VAN BLARCCM DIXON, A.M., LL.D.
HENRY DRUEDING
CARR THOMAS DOWELL, A.B., B.S., Ph.D.

Officers of Instruction

- JULES JOHN DELCAMBRE, M.D.
ANTOINE LOUIS DUCASSE, D.D.S.
EDWARD BERNARD DUCASSE, D.D.S.
HORACE GENERES DUFOURI B.E., LL.B.
CHARLES EDWARD DUNBAR, JR., A.B., LL.B.
ARNOTT KELLS DUNCAN, M.D.
EDOUARD MICHEL DEPAQUIER, B.Let., B.Sc.
M.D.
WALLACE JOSEPH DUREL, M.D.
CHARLES WARREN DUVAL, M.D.
ISADORE DYER, Ph.B., M.D.
EUGENE NICHOLAS EHRHART
JOHN BARNWELL ELLIOTT, A.B., M.D.,
Ph.D.
JOHN BARNWELL ELLIOTT, JR., A.M., M.D.
CHARLES LEVERICH ESHLEMAN, A.B., M.D.
ALLAN CHOTARD EUSTIS, M.D.
BARIE BLANCHE FASSY, D.D.S.
MARCUS FEINGOLD, M.D.
CHARLES PAYNE FENNER, B.S., LL.B.
ERASMUS DARWIN FENNER, A.B., M.D.
FELIPE FERNANDEZ, A.B.
CHEVALIER GUISEPPE FERRATA, Mus.Doc.
OTTO FINCK
JOHN MADISON FLETCHER, Ph.D.
EUGENE LOUIS FORTIER, D.D.S.
LUCIEN AMEDEE FORTIER, M.D.
RUFUS EDWARD FOSTER, LL.B.
ALBERT EMILE FOSSIER, A.M., M.D.
HENRY LIVINGSTON FREEMAN, M.E., M.M.E.
EPHRAIM DENEUFBOURG FRIEDRICH, A.B.,
M.D.
LYDIA ELIZABETH FROTSCHER, A.M.
EDWARD B. FAGET, M.D.
JULIUS R. FERNANDEZ, M.D.
JOSEPH MARY GARCIA, D.D.S.
HENRY LAWRENCE GARDINER
SIMON GEISMAR, M.D.
C. E. VON GELDERN, M.D.
MAURICE JOSEPH GELPI, A.B., M.D.
PAUL JOSEPH GELPI, A.M., M.D.
HERMAN BERTRAM GESSNER, A.M., M.D.
GLADYS ELIZABETH GIBBENS, A.M.
A. J. GOLDBORG
M. M. GOLDBORG
WALTER EUGENE GARREY, M.D.
WALTER GOLDSTEIN, A.B.
FRANK RAYMOND GOMILA, M.D.
HAROLD J. GONDOLF, M.D.
BENJAMIN LEVI GORE, D.D.S.
JOHN DANIEL GRACE
ROSSNER ENDERS GRAHAM, B.S., M.D.
AMEDEE GRANGER, M.D.
ANITA GONZALEZ
WILLIAM BENJAMIN GREGORY, M.M.E.
CHARLES WILLIAM GROETSCH, A.M., M.D.
JOSEPH MARR GWINN, JR.
JAMES BIRNEY GUTHRIE, B.Sc., M.D.
JOHN TAYLOR HALSEY, M.D.
CARL ANDREWS HANSON
IRVING HARDESTY, A.B., Ph.D.
MARY LEAL HARKNESS, Ph.D.
WILLIAM HERBERT HARRIS, A.B., M.D.
ROY BERTRAND HARRISON, M.D.
ESTHER FINLAY HARVELL, A.B.
EUGENE CLIFFORD HAWKINS
LOUIS ALEXANDER HERBERT, B.S., M.D.
HAX HELLER, M.L.
ADOLPHUS DECAMBUS HENRIQUES, M.D.
JULIUS SCHMITTLE HOFFMAN, A.B.
WILLIAM THOMAS HOGG, B.E.
RALPH HOPKINS, A.B., M.D.
JOSEPH HUME, Ph.B., M.D.
EDWARD MORTON HUMMEL, M.D.
HOWARD RUSSELL HUSE, Ph.B.
RAOUL STANISLAUS HYMEL, D.D.S.
STANFORD CHAILLE JAMISON, M.D.
MARY JEFFERS, A.M.
FOSTER MATTHEWS JOHNS, M.D.
W. O'D. JONES, M.D.
PIERRE JORDA KAHLE, B.S., M.D.
JOHN SMITH KENDALL, A.B.
ALLAN ANTHONY KENNEDY, M.D.
W. S. KERLIN, M.D.
FRANK JAMES KINBERGER, M.D.
ALFRED CLINTON KING, M.D.
CHARLES PARNELL KELLEHER, D.D.S.
R. W. KINNEY, M.D.
JULIUS F. KOCH, A.M.
KATHERINE KOPMAN
P. G. LACROID, B.S., M.D.
EDWARD LACY KING, A.B., M.D.

Officers of Instruction

HOWARD DUDLEY KING, M.D.
 ALPHONSE MARIN LAMESLEE, B.Let., A.M.
 LUCIAN HYPOLITE LANDRY, M.D.
 JOHN ALEXANDER LANFORD, Ph.G., M.D.
 STEPHEN LANGMAID, LL.B.
 FELIX ALPHONSE LARUE, A.M., M.D.
 EDMUND LAURENCE LECKERT, M.D.
 ALFRED ARCHINARD LEEFF, D.D.S.
 HENRY LEIDENHEIMER, M.D.
 ISAAC IVAN LEMANN, A.B., M.D.
 MONTE MORDECIA LEMANN, A.B., LL.B.
 OTTO LERCH, A.M., Ph.D., M.D.
 JOSEPH LEVY, M.D.
 ERNEST SYDNEY LEWIS, B.Sc., M.D.
Emeritus
 JAMES LEON LEWIS, M.D.
 H. J. LINDNER, M.D.
 JEROME LANDRY, M.D.
 DANIEL B. LEARY, A.M.
 BURNETT LOB, A.B.
 HENRY CLARENCE LOCHTE, M.D.
 GEORGE KING LOGAN, B.Sc., M.D.
 SAMUEL LOGAN, Instructor
 LOUIS VYASA JAMES LOPEZ, M.D.
 WILLIAM ALVIN LOVE, A.B., M.Ph., M.D.
 CHANDLER CLEMENT LUZENBERG, B.S.
 GUY V. W. LYMAN, C.P.A.
 ROBERT CLYDE LYNCH, M.D.
 JAMES ADAIR LYON, JR., A.M.
 RALPH LYONS, A.B., M.D.
 M. T. McCLURE, Ph.D.
 ELIZABETH MAY McFERTRIDGE, A.B.
 MARIGN HERBERT McGUIRE, A.B.
 PAUL AVERY McILHENRY, M.D.
 ELEANOR McMAIN
 URBAN MAES, M.D.
 A. E. MANY, A.M.
 EDMUND DENEGRE MARTIN, M.D.
 WALDEMAN R. METZ, B.S., M.D.
 RUDOLPH MATAS, M.D., LL.D.
 HEINRICH HERMAN MAURER, Ph.D.
 LEON RYDER MAXWELL, A.M.
 HENRY EDWARD MENAGE, M.D., M.Ph.
 ROBERT LEONVAL MENUET, B.E.
 ABRAHAM LOUIS METZ, M.Ph., M.D.
 PAUL MICHINAUD, M.D.

CHARLES JEFFERSON MILLER, M.D.
 CAROLINE MIMS, M.D.
 HAL WALTERS MOSELEY, B.S., M.Sc.
 EDMUND MOSS, M.D.
 PETER FRANCIS MURPHY, M.D.
 ROLLIN GUIZOT MYERS, B.Sc., M.Sc.
 JACOB WARREN NEWMAN, M.D.
 ARTHUR G. NEWMYER
 ANN HERO NORTHRUP
 ELLIOTT JUDD NORTHRUP, A.B., LL.B.
 J. T. O'FARRELL, M.D.
 JAMES HENRY O'REILLY, D.D.S.
 JOHN FREDERICK OECHSNER, M.D.
 H. J. OTTO, M.D.
 FREDERICK WILLIAM PARHAM, M.D.
 LILLIAN F. PARKER
 GEORGE FARRAR PATTON, M.D.
 NELLIE MAY PEARCE, Mus.B.
 FLORENCE PEBBLES, Ph.D.
 RUFUS TROUSDALE PERKINS, A.B., M.D.
 WILLIAM MARTIN PERKINS, B.Sc., M.D.
 ST. JOHN PERRET, A.B., LL.B.
 WILLIAM DAVID PHILLIPS, B.Sc., M.Ph.,
 M.D.
 WILLIAM MARTIN PERKINS, B.Sc., M.D.
 ST. JOHN PERRET, A.B., LL.B.
 WILLIAM DAVID PHILLIPS, B.Sc., M.Ph.,
 M.D.
 C. M. POUNDERS
 MAURICE FLETCHER PETTY, A.B., B.Arch.
 JAMES NICHOLAS POCHÉ
 PERCY LENNARD QUERENS, M.D.
 PORTIA PIERCE RANDOLPH
 JOHN CHRISTIAN RANSMEIRE, A.M., Ph.D.
 ELEANOR ELMIRE REAMES, Ph.D.
 LOUIS FAVROT REYNAUD, M.D.
Emeritus
 CAROLINE FRANCIS RICHARDSON, A.M.
 ERNEST HENRY RIEDEL, A.M., Ph.D.
 JAMES MARSHALL ROBERT, B.E.
 ERNEST ALEXIS ROBIN, B.Sc., M.D.
 AMELIE ROMAN
 JAMES EDWARD ROUTH, JR.
 ERNEST CHARLES SAMUEL, M.D.
 G. ELLIS SANDOZ, D.D.S.
 RALPH JACOB SCHWARZ, A.M., LL.B.

Officers of Instruction

- WILLIAM HENRY SEEMANN, M.D.
T. B. SELLERS, M.D.
ERNEST SCHUYTEN
LUTHER SEXTON, M.D.
G. D. SHALLENBERGER, A.B.
ROBERT SHARP, A.M., Ph.D.
C. D. SHAUGHNESSY
LILLIAN SHELLEY
RALPH EUGENE SHERWOOD, D.D.S.
HERBERT MAXWELL SHILSTONE, B.S., D.P.H.
W. B. SMITH, A.M., Ph.D., LL.D.
Emeritus
SIDNEY KOHN SIMON, A.B., M.D.
GERTRUDE ROBERTS SMITH
VICTOR CONWAY SMITH, M.D.
JOHN SMYTH, JR., M.D.
Emeritus
ISAEELLA S. SNODGRASS, A.B.
EDMOND SOUCHON, M.D.
MARION SIMS SOUCHON, M.D.
LAURA STEVENSON SPANG
ADELIN ELAM SPENCER, A.M.
MARY CASS SPENCER, M.Sec.
IMCGEN STONE, A.M.
JACOB AMBROSE STORCK, M.Ph., M.D.
ROBERT ALEXANDER STRONG, M.D.
DAGNY SUNNE, Ph.D.
THEODORE DUVAL SUMNER, A.B.
- A. M. SUTHON, A.B.
G. J. TAQUINO, M.D.
SUSAN DINSMORE TEW, Ph.D.
O. R. THOMPSON
O. J. TRAPPE, D.D.S.
CHARLES J. TURCK, LL.B.
LOTA LEE TROY
D. T. WAIDE, M.D.
GEORGE HAMPDEN UPTON, M.D.
ROY MCLEAN VAN WART, A.B., M.D.
CHARLES ARTHUR WALLBILICH, M.D.
ALICE WEDDELL
JOSEPH DEUTSCH WEIS, M.D.
SAMUEL L. WISE
FREDERICK WESPY, Ph.D.
MELVIN JOHNSON WHITE, Ph.D.
J. H. WILEY, D.D.S.
CHARLES SAMUEL WILLIAMSON, JR., M.S.
LOUIS GALLY WOGAN, M.D.
FREDERICK JACOB WOLFE, D.D.S.
JAMES TOWNSEND WOLFE, M.D.
VIRGINIA REESE WITHERS, A.B.
ANNIE MIRIAM WOOD
HARVEY GREEN WOOD, A.B.
WALLACE WOODS, JR., D.D.S.
ELLSWORTH WOODWARD
WILLIAM WOODWARD
PAULINE WRIGHT



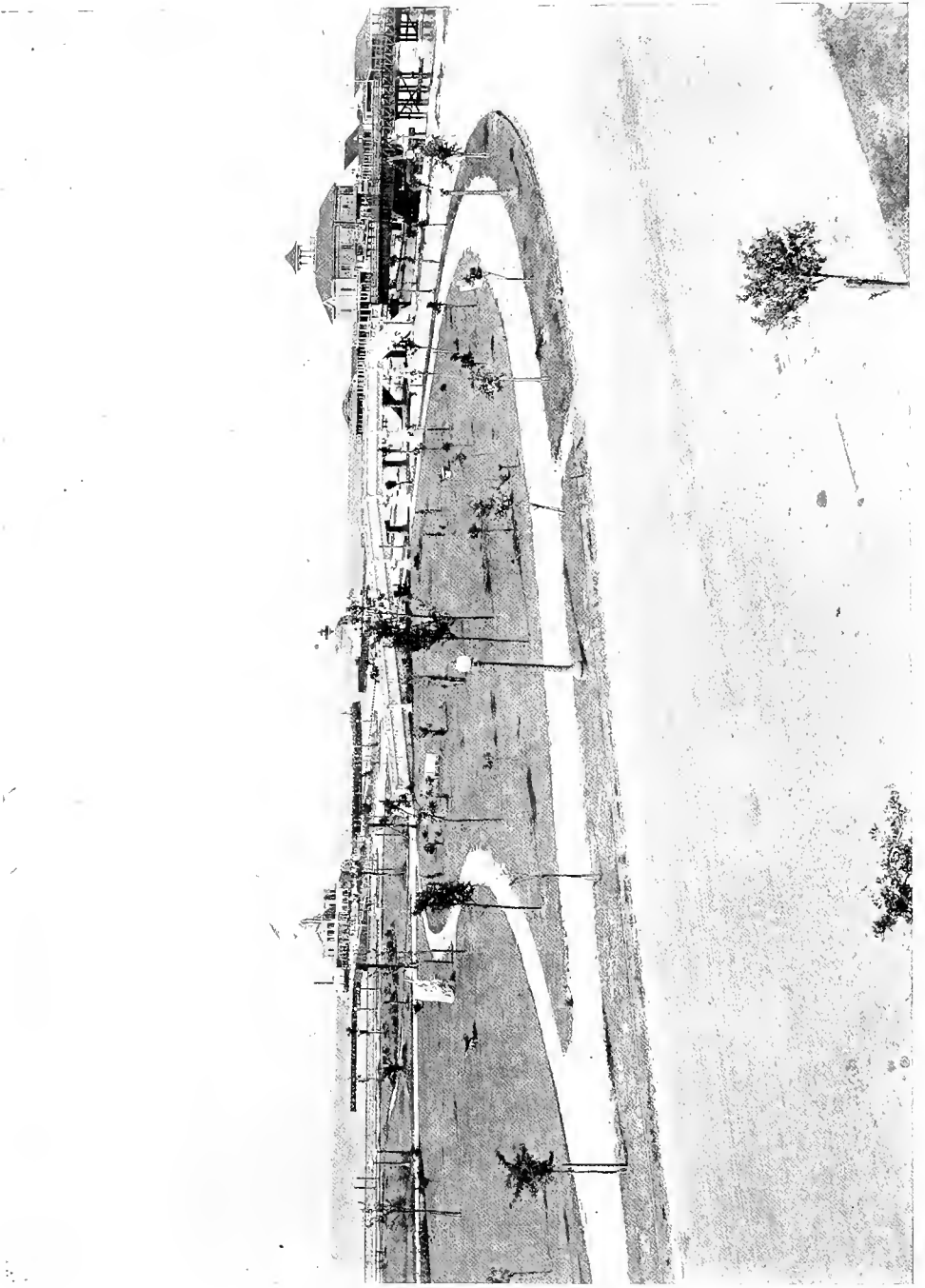



BOOK II
CLASSES



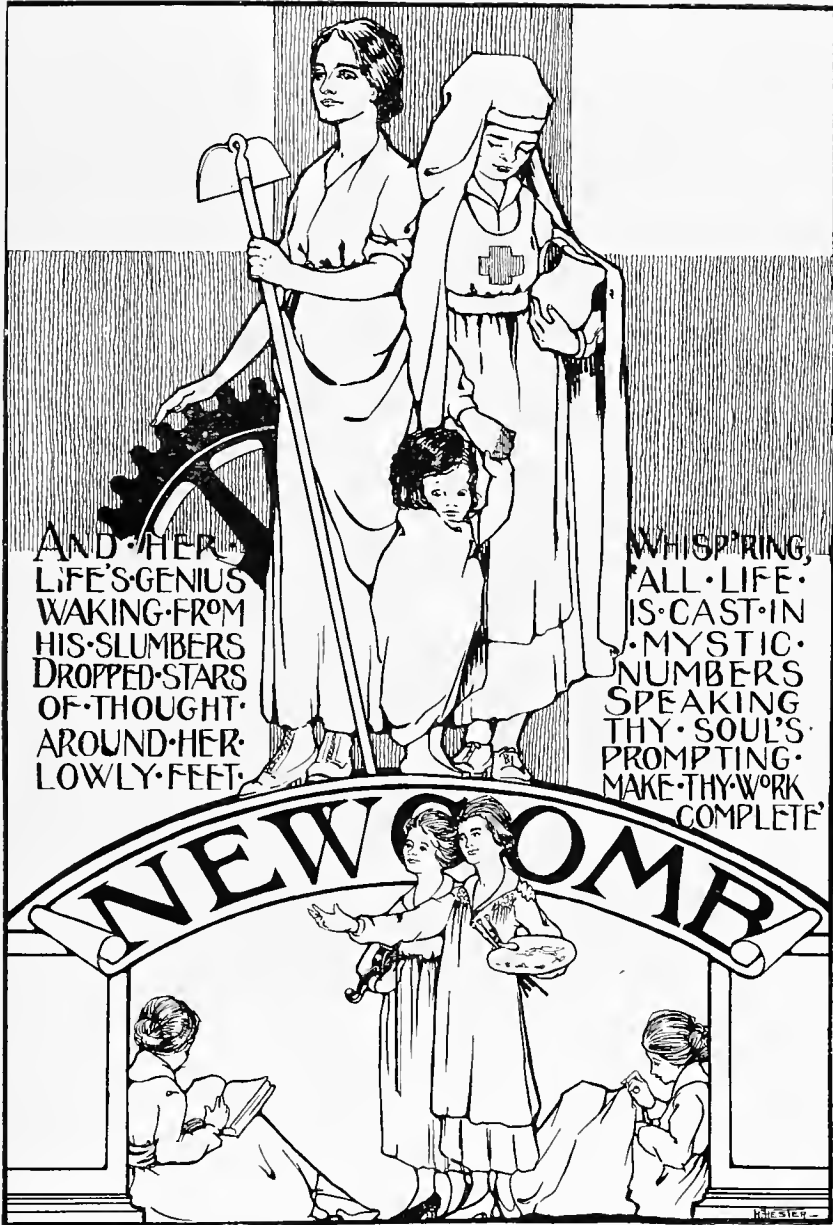



BRANDT V. B. DIXON, A.M., LL.B.
PRESIDENT OF NEWCOMB COLLEGE.

1918 Class Poem

What tho "leaving" rhyme with "grieving"?
What tho "morrow" rhyme with "sorrow"?
We of '18 no sad sentiments
From former classes borrow.

Tho "depart" and "aching heart"
Make the couplet a temptation;
Spite of "college" and "knowledge,"
We declare emancipation.

For a song too sad for words
Is for silence worse than singing.
And our love for Newcomb deeper far
Than suits the pian's ringing.

From thy memory, dear Newcomb,
Ne'er this thought of us dis sever:
We've done our best for four long years,
And shall be faithful ever.

JAMBALAYA



Class of 1918

CORALIE SCHAEFER ASCHAFFENBURG

Alpha Epsilon Phi; N. A. A. (1, 2, 3, 4); Mandolin and Guitar Club (2, 3); Debating Club (4); Dramatic Club (4).

EUNICE BACCICH

Phi Mu; N. A. A. (1, 2, 3, 4); Sub-Art Editor *Arcade* (3); Art Editor *Arcade* (4).

CLAIRE BANCROFT

Art; Alpha Delta Pi; N. A. A. (1, 2, 3, 4); Field Day Manager (1); Y. W. C. A. (2, 3).

DOROTHY LEOTA BLAKELY

Art.

JAMBALAYA



Class of 1918

KATHERINE CAFFERY

Pi Beta Phi; (V); N. A. A. (1, 2, 3, 4); Y. W. C. A. (1, 2, 3, 4); Debating Club (1, 2, 3, 4); Dramatic Club (3, 4); Glee Club (2); Freshman, Junior, Senior Tennis Team; College Baseball (1, 2, 3, 4); Captain Class Basketball (3, 4); Varsity Basketball (2, 3, 4); Captain Varsity (4); Second Place Field Day (3); Class Editor 1915 *Jambalaya*; Class Vice-President (1); Class President (2); Vice-President Y. W. C. A. (3); Class Representative Student Council (2, 3, 4); President Student Council (4); Executive Committee (2, 4); Athletic Committee (3, 4).

DEWEY SUSIE CELESTIN

Sigma Beta Alpha; Class Basketball (1, 2, 3); Varsity Basketball (3); N. A. A. (1, 2, 3, 4); Dramatic Club (3, 4); Latin Club (1, 2, 3, 4); Vice-President (3); President (4); Latin Club Plays (3, 4); Glee Club (4); Debating Club (3, 4); Executive Committee Debating Club.

MAGDA CHALARON

Alpha Omicron Pi; Glee Club (2, 3); Debating Club (3); French Circle (1, 2, 3, 4); Secretary (2); N. A. A. (1, 3, 4); Assistant Business Manager *Arcade* (3); Business Manager (4); Scribblers' Club (4); Vice-President Dramatic Club (4).

NELL WILLIAMS COLBERT

Education; N. A. A. (1, 2, 3, 4); Latin Club (1); Glee Club (2, 4); Debating Club (4); Y. W. C. A. (2, 3, 4).

JAMBALAYA



Class of 1918

FRANCES MARION COVINGTON

Phi Mu; Phi Phi; Y. W. C. A. (1, 2, 3, 4); N. A. A. (2, 3, 4);
President J. U. G. (3); Home Economics Club (1, 2, 3, 4).

MIRIAM REGINA DELCHAMPS

Kappa Alpha Theta; Newcomb Business Manager of *Jambalaya* (4);
Student Council (4); Latin Club (1, 2); Debating Club (1, 2, 3, 4);
Class Vice-President (3); N. A. A. (1, 2, 3, 4); Class Basketball (2, 3, 4).

MERCEDES CLOTHILDE DISCON

Latin Club (1, 2, 3, 4); Vice-President (4); N. A. A. (3, 4); Glee
Club (3, 4); Dramatic Club (3, 4); Latin Club Play (2, 3).

YVONNE DREYFUS

Alpha Epsilon Phi; N. A. A. (1, 2, 3, 4); Class Basketball (1, 2,
3, 4); Debating Club (1, 2); Latin Club (1, 2, 3, 4).

JAMBALAYA



Class of 1918

MARGUERITE BUTLER ELLIS

Pi Beta Phi; (V); S. O. P.; Class President (1); Class Vice-President (4); Treasurer N. A. A. (3); President (4); Class Basketball Captain (1, 2); Class Field Day Captain (3); Town Baseball Captain (3); Class Basketball (1, 2, 3, 4); Town Baseball (1, 2, 3); Varsity Baseball (2, 3); Class Representative, Student Council (2, 4); Class Summer Committee (2, 3, 4).

HAZEL ROBERTA HAFKESBRING

N. A. A. (2, 3, 4); Y. W. C. A. (1, 2, 3, 4); Secretary (4); Class Treasurer (4).

RUTH HELLER

Alpha Epsilon Phi; Class Basketball Team (1, 2, 3, 4); Varsity Basketball Team (3); Class Secretary (1); Class President (3); Class Poet and Historian (1, 2, 3, 4); Secretary Debating Club (1); Debating Council (2, 3, 4); Alternate Varsity Debate (1); Varsity Debating Team (2, 3); Nixon Debate (2, 3); Secretary Student Body (3); Vice-President Student Body (4); Student Council (3); Secretary Menorah Society (3); Executive Committee (3, 4); Student Fund Committee (3, 4); Student Summer Committee (3, 4); Delegate to S. I. A. S. G. Convention (4); Arcade Board (1, 2, 3, 4); Editor of *Arcade* (4).

HARRISON HESTER

Kappa Kappa Gamma; Art; Art School Student-body President (4); Secretary Student Council (3); Representative (4); *Tulane Weekly* (3, 4); *Jambalaya* Representative (2); N. A. A. (1, 2, 3, 4); Secretary Glee Club (3).

JAMBALAYA



Class of 1918

HARRIET HOWELL

Alpha Delta Pi; Latin Club (1, 2, 3); Latin Club Play (1, 2, 3);
Mandolin and Guitar Club (1, 2, 3); N. A. A. (1, 2, 3, 4).

ISABELLE WALBURGER JOACHIM

Education; Economics Club (1, 2, 3, 4); N. A. A. (1, 2, 3, 4).

IDA JUNGLE

Treasurer Latin Club (3); N. A. A. (1, 2, 3, 4); Basketball Man-
ager (2, 3, 4).

ROSE KAHN

N. A. A. (3, 4).

JAMBALAYA



Class of 1918

GENEVIEVE ISABEL LAMBERTON

Jennie C. Nixon Debate Prize (1); Virginia Gleaves Lazarus Medal (3); Dramatic Club Play (1, 2); Secretary Dramatic Club (3); Sub-Editor *Arcade* (3); College Editor *Arcade* (4); Class Secretary (4); President Debating Club (4).

ALICE REEVES LONDON

Pi Beta Phi; (V); N. A. A. (1, 2, 3, 4); Class Basketball (3); Dormitory Baseball (1, 2, 3); Varsity Baseball (1, 2, 3); Dramatic Club (1, 2, 3, 4); *Tulane Weekly* (2); Scribblers' Club (4).

EMILY LANGHAM

Alpha Delta Pi; (V); Art; N. A. A. (1, 2, 3, 4); Dormitory Baseball (1, 2, 3); Varsity Baseball (1, 2, 3); Chairman Art Class (2, 3); Mandolin and Guitar Club (2, 3); Y. W. C. A. (3, 4); Dramatic Club (3, 4); Manager Field Day (2); Secretary N. A. A. (3); Class Editor *Jambalaya* (3); Art Sub-Editor *Jambalaya* (3); Art Editor *Jambalaya* (4); J. U. G. (1, 2, 3, 4); House Council Josephine Louise (3, 4).

JEANNE AGNES LANGHETEE

Latin Club (1, 2, 3, 4); Debating Club (1, 2, 3, 4); N. A. A. (3, 4); Latin Club Treasurer (3); Latin Club President (3); Debating Club Vice-President (3); Debating Council (4); Alternate Varsity Debate (2, 3); Jennie C. Nixon Debating Prize (3); Student Council (3, 4); Students' Fund Committee (4); Class President (4).

JAMBALAYA



Class of 1918

LUCILE LOMBARD

Pi Beta Phi; S. O. P.; Sigma Beta Alpha; Dramatic Club Play (1); Dramatic Club (1, 2, 3, 4); Class Basketball (1, 2, 3, 4); Varsity Basketball (3); Town Baseball Team (2, 3); Field Day (1, 2, 3, 4).

AMELIA LEVY

Education; Home Economics Club (1, 2, 3); N. A. A. (1, 2, 3, 4); Y. W. C. A.; Secretary Household Economy (1).

VIOLA FRANCES LUND

Education; President Household Economy (4); Student Council (4); Executive Board (4); N. A. A. (1, 2, 3, 4); Y. W. C. A.; Class Basketball; Home Economics Club.

MATHILDE AMELIA NAIRNE

Phi Mu; Y. W. C. A.; N. A. A. (1, 2, 3, 4); Sub-Basketball Team (2, 3); Class Treasurer (3); President Student Body (4).

JAMBALAYA



Class of 1918

VIRGINIA AMELIA D'ORNELLAS

Class Basketball (1, 2); Field Day (1, 2, 3); N. A. A. (1, 2, 3, 4);
Debating Club (2, 3); French Circle (3); Glee Club (2, 3); Latin
Club (1, 2, 3);

MARY VIRGINIA PARKER

Pi Beta Phi; Sigma Beta Alpha; Education; Art Basketball Team
(1); Class Historian (1); N. A. A. (1, 2, 3, 4); Dramatic Club
(1, 2, 3, 4).

MARCELLE PERET

French Circle (3, 4); N. A. A. (2, 3, 4).

ALICE ATHENIA RIGHTOR

Dramatic Club (1, 2, 3, 4); Dramatic Club Play (1); Class Play
(2); N. A. A. (1, 2, 3, 4); Class Basketball (1, 2, 3, 4); Y. W.
C. A. (4); Arcade Board (4)

JAMBALAYA



Class of 1918

EMELINE MARIE ROBERT

Art; French Circle (3, 4); N. A. A. A. (1, 2, 3, 4).

CORINNE MARIE ROCQUET

Kappa Alpha Theta; (V); N. A. A. (1, 2, 3, 4); Y. W. C. A. (3, 4); Dramatic Club (3, 4); Debating Club (3, 4); French Circle (1, 2, 3, 4); Business Manager French Circle Play (1, 2); Assistant Newcomb Editor *Jambalaya* (3); Newcomb Editor *Jambalaya* (4); Student Council (4); Class Tennis (1); Class Basketball (2, 3, 4); Sub Baseball (2, 3); Summer Committee (2, 4); Field Day (1, 2, 3).

YVONNE HOLLY ROSS

Chi Omega; (V); N. A. A. (1, 2, 3, 4); Dramatic Club (1, 2, 3, 4); Class Basketball (2, 3, 4); Class Tennis (3); Class Tennis Sub (4).

GETHLYN BALL RUGAN

Chi Omega; Class Basketball Manager (1); N. A. A. (1, 2, 3, 4); Glee Club (1, 2, 3, 4); President (4); Dramatic Club (1, 2, 3, 4).

JAMBALAYA



Class of 1918

CHARLOTTE GALLEHER SESSUMS

Pi Beta Phi; (V); Sigma Beta Alpha; Student Council (4); Glee Club (1, 2, 3, 4); N. A. A. (1, 2, 3, 4); Dramatic Club (1, 2, 3, 4).

NATHALIE LE BEUF SETTOON

Pi Beta Phi; (V); N. A. A. (1, 2, 3, 4); Y. W. C. A. (3); Dramatic Club (1, 2, 3, 4); Debating Club (3, 4); French Circle (1, 2, 3, 4); Treasurer (2); Secretary (3); President (4); French Circle Play (1, 2); Field Day Honors (1, 3); Class Basketball (1, 2, 3, 4); Varsity Basketball Manager (3); Class Tennis (4); *Tulane Weekly* Staff (1); Class Secretary (2); Class Play (2); Vice-President N. A. A. (4); Summer Committee (3, 4); Big Sister Committee (4).

MARGARET SHARP

Pi Beta Phi; Education; N. A. A. (3, 4); Dramatic Club (3, 4); French Circle (3, 4); Sigma Beta Alpha; S. O. P.

EMMA MARION SHROPSHIRE

Latin Club (1, 2, 3, 4); N. A. A. (1, 2, 3, 4); Y. W. C. A. (1, 2, 3, 4); Glee Club.

JAMBALAYA



Class of 1918

BIANCA SOCOLA

Education; Dramatic Club; N. A. A. (1, 2, 3, 4); French Circle (3, 4).

SUSAN DOROTHY THOMPSON

Pi Beta Phi; Sigma Beta Alpha; Education; N. A. A. (1, 2, 3, 4); Home Economics Club (1, 2); Dramatic Club (4); Clee Club (3, 4); Field Day (2).

MARGARET WEEKS

Regular.

MYRTIS LEA WHEELIS

Phi Mu; Home Economics Club; Debating Club; Y. W. C. A.

JAMBALAYA



Class of 1918

CECILE MARIE WOGAN

Chi Omega; N. A. A. (1, 2, 3, 4); French Circle (1, 2, 3, 4);
Vice-President (3); Dramatic Club (1, 2, 3, 4); Treasurer (3);
President (4); Dramatic Club Play (1, 4); Glee Club (2, 3, 4);
Chairman of Committee for Assembly Entertainment.

FRANKIE ELIZA WOOD

Newcomb Managing Editor of *Tulane Weekly* (4); Latin Club (1, 2,
3, 4); Secretary (4); Debating Club (1, 2, 3, 4); N. A. A. (1, 2,
3, 4); Class Secretary (3).

ADELAIDE BOWEN

Art; Special.

JUAN FERNANDEZ

Mascot.

1919 Class Poem

"Adomnira Parata" is a motto good and true—
Meant for Nineteen Nineteen as well as me and you.
Prepared for work, prepared for play, prepared for everything,
"Adomnia Parata" is the message that we bring.

If I were to spend my time in search of high praise
My efforts would be futile; for in these troubled days
The class which stands ready to heed each college call—
Which is prepared for everything—that's the finest class of all.



Newcomb Junior Class Roll

OFFICERS

EVANGELINE MAGRUDER	<i>President</i>
MARY MALLARD SEAGO	<i>Vice-President</i>
IDA LISE BLACK	<i>Treasurer</i>
KATHERINE L. McFETRIEGE	<i>Jambalaya Representative</i>
ADALINE JULIA KATZ	<i>Poet</i>

MEMBERS

KATHERINE AYRES	Chi Omega; Academic; Radical; N. A. A. (1, 2, 3); Y. W. C. A. (1, 2, 3); Class President (2); Dramatic Club (3); Secretary Student Council (3).
MAUD ARRINGTON	Academic; N. A. A.
EUNICE BATE	Kappa Alpha Theta; Academic; N. A. A. (1, 2, 3); Tennis Team (2); Y. W. C. A. (1, 2).
MARGARET BEATTIE	Alpha Delta Pi; Art; N. A. A.
LYDIA BECKER	Academic; Jennie C. Nixon Debate (1); Dramatic Club (1, 2); N. A. A. (1, 2, 3); Debating Society (1, 2, 3); Y. W. C. A. (1, 2, 3); Latin Club (1, 2, 3); "Tulane Weekly" (1).
IDA LISE BLACK	Pi Beta Phi; Academic; Radical; N. A. A. (1, 2, 3); Dramatic Club (1, 2, 3); Debating Club (2, 3); Basketball Captain (3); Secretary Student Body (3); Class President (1); Executive Committee.
HILDA BLANK	Art.
MARIE VIRGINIA BONCK	Academic.
MARIE BONVILLAIN	Household Economy; Latin Club (1, 2); Glee Club (2).
RUTH BOSTICK	Academic; Phi Mu; N. A. A.; Class Representative of Debating Club.
ANERINA EFFIE GRACE BRADFORD	Music.
GLADYS SADIE BROWN	Alpha Epsilon Phi; Music.
ZOU PEARL CHASE	Pi Beta Phi; Radical; Academic; N. A. A. (1, 2).
FANNYE COHN	Alpha Epsilon Phi; Academic; N. A. A. (1, 2); Debating Club; Dramatic Club; "Tulane Weekly" Board.
MARGUERITE COTONIO	Academic; N. A. A. (1, 2).
MILDRED FRANCES CURRAN	Phi Mu; Academic.
AMY DIETZE	Kappa Alpha Theta; Academic; N. A. A.; Y. W. C. A. (1, 2); Basketball Team (1, 2).
CAROLINE DREYFOUS	Alpha Epsilon Phi; Academic; N. A. A. (1, 2, 3); Class Basketball Team (1, 3); Debating Club (1); Dramatic Club (2, 3); Dramatic Club Play (3).
BERENICE DREYFUS	Alpha Epsilon Phi; Academic; Class Basketball (1, 2); Menorah Society; Debating Society (1, 2, 3); N. A. A. (1, 2, 3); French Circle; Kappa Beta Alpha.

Newcomb Junior Class Roll

DOROTHY KATHERINE DRUNNER

Academje; Y. W. C. A.; Debating Club; Latin Club.

LEONORA BISLAND DUVAL

Kappa Kappa Gamma; Education; N. A. A. (1, 2, 3); J. U. G.; Y. W. C. A. (1, 2, 3); Phi Phi; University Chorus (2).

JULIA ELLIS

Pi Beta Phi; N. A. A.

ELIZABETH VICTORIA FISHER

Academic; Latin Club (1, 2, 3); Student Body Treasurer; Arcade Board.

RUTH DREW FULHAM

Education; N. A. A.; Y. W. C. A.

OLYRE BRYANT GILL

Academic; Latin Club; N. A. A.; Y. W. C. A.

HELEN JOSEPHINE GRAVEMBERG

Alpha Omicron Pi; Academic; French Circle (1, 2, 3); Y. W. C. A. (1, 2, 3); Latin Club (1, 2, 3); N. A. A. (1, 2, 3); Dramatic Club (1, 2, 3); Debating Club (2); Glee Club (2); Assistant Business Manager Arcade; Scribblers' Club.

AGNES MARSH GUTHRIE

Kappa Kappa Gamma; Education; N. A. A. (1, 2); J. U. G.

DOROTHEA HAGEN

Art.

ADALINE JULIA KATZ

Alpha Epsilon Phi; Academje; Dramatic Club (1, 2, 3); Debating Club (2, 3); N. A. A. (3); French Circle; Class Poet; Scribblers' Club; Kappa Beta Alpha.

LILLIAN LOUISE KESSLER

Alpha Epsilon Phi; Academic; Class Basketball (1, 3); N. A. A. (1, 2, 3); Glee Club (1, 2, 3); Mandolin and Guitar Club (2, 3).

ANNA FROTSCHER KOCH

Academic; Class Secretary (1); Y. W. C. A. (1, 2, 3); N. A. A. (1, 2, 3); Glee Club (1, 2); Dramatic Club (2, 3); Debating Club (1, 2); Treasurer (2); Summer Committee (1); Class Basketball (1); President Y. W. C. A. (3); Varsity Basketball Manager (3).

ETHEL LOB

Alpha Epsilon Phi; Academic; Class Basketball Team (1, 3); Debating Club (1, 3); N. A. A. (1, 2, 3); Class Vice-President (2); Menorah; Glee Club (1).

GEORGEJEAN LUND

Academic; Y. W. C. A. (1, 2, 3); N. A. A. (1, 2, 3); Class Basketball Manager (1); Field Day Captain (1); Student Council.

HELEN MACKENZIE

Pi Beta Phi; (V); Education; N. A. A.; Home Economics Club; J. U. G.

EVANGELINE MAGRUDER

Kappa Alpha Theta; (V); APT; N. A. A. (1, 2, 3); Class Basketball (1, 2); Mandolin and Guitar Club (1, 2, 3); Y. W. C. A. (1, 2, 3); Executive Committee Y. W. C. A.; Class President (3); Student Council.

GOLDA MARY McARDLE

Music.

KATHERINE LOUISE McFETRIEGE

Phi Mu; Academic; N. A. A. (1, 2, 3); Y. W. C. A. (1, 2, 3); Class Basketball Team (1, 2, 3); Latin Club (1, 2, 3); "Tulane Weekly" Board (3); Class Editor "Jambalaya" (3).

ANNA McLELLAN

Alpha Omicron Pi; Academic; French Circle.

MARGARET McLEO

Kappa Kappa Gamma; Music; N. A. A. (1, 2, 3); Y. W. C. A. (1, 2, 3); Class Basketball Team (1, 2, 3); Latin Club (1, 2, 3); Glee Club (3); Mandolin and Guitar Club (3).

RUTH CHARLOTTE MEYER

Academic; N. A. A. (1, 2, 3); Y. W. C. A. (1, 2, 3); Class Tennis Team (1, 2, 3); Basketball (3).

EVELYN LOWRY MOORE

Education.

Newcomb Junior Class Roll

- COLLISTA AIREY MORGAN**
Education; N. A. A. (3); Basketball (3); Glee Club (3).
- MERRIMAC NAFF**
Phi Mu; (V); Education; N. A. A.; Home Economics Club; J. U. G.
- MINA NEWBERGER**
Alpha Epsilon Phi; Academic; N. A. A. (1, 2, 3).
- MARION ODENHEIMER**
Alpha Epsilon Phi; Academic; N. A. A. (1, 2, 3); Mandolin and Guitar Club (2).
- LUCILLE O'KELLY**
Kappa Kappa Gamma; Academic; N. A. A. (1, 2, 3); Y. W. C. A. (1, 2, 3); Dramatic Club (3).
- JULIA ANNA O'SHEE**
Kappa Alpha Theta; Household Economy; N. A. A. (1, 2, 3); Glee Club (1, 2, 3).
- MARTHA PARKS**
Academic; N. A. A.; Y. W. C. A.; Latin Club.
- ALICE STERLING PARKERSON**
Kappa Kappa Gamma; Education; N. A. A. (1, 2, 3); Y. W. C. A. (3).
- EVELYN PIGOTT**
Alpha Omicron Pi; (V); Academic; Dramatic Club; N. A. A.; Y. W. C. A.
- RUTH HARVEY REBOUL**
Household Economy.
- MARGURITE AMELIE ROUSSEL**
Kappa Kappa Gamma; Education; N. A. A. (1, 2, 3); Basketball; Mandolin and Guitar Club; Glee Club; Y. W. C. A.
- CARYETTA SAUNDERS**
Pi Beta Phi; Academic; N. A. A. (1, 2, 3); Treasurer N. A. A. (3); Basketball Team.
- ALMA CATHERINE SCHULER**
Kappa Alpha Theta; Music; N. A. A.; Glee Club; Mandolin and Guitar Club.
- MARY MALLARD SEAGO**
Kappa Kappa Gamma; Academic; Student Council (1, 2, 3); Y. W. C. A. (1, 2, 3); N. A. A. (1, 2, 3); Mandolin and Guitar Club (2, 3); Treasurer Student Body (2); Class Vice-President; Student Fund Committee.
- FRANCES SEXTON**
Chi Omega; (V); Music; N. A. A. (1, 2, 3); Glee Club.
- CORA ISABEL SHIELDS**
Academic; Latin Club (1, 2, 3); N. A. A. (1, 2, 3); Y. W. C. A. (3); Dramatic Club (1, 2, 3).
- THELMA VOSS**
Academic; Latin Club (1, 2, 3); N. A. A. (1, 2, 3); Y. W. C. A. (1, 2, 3).
- IVY ELLIOT WALDO**
Kappa Alpha Theta; Academic; Summer Committee (1); Debating Club (2, 3); Debating Club (2, 3); Assistant Editor "Jambalaya" (3).
- EMMA ELIZABETH WALL**
Academic; Latin Club; Dramatic Club; N. A. A.; Y. W. C. A.
- SARESTA LUCIE WALLACE**
Chi Omega; Education; N. A. A.; Glee Club; Secretary Dramatic Club.
- JUANITA ANGELE WALLIS**
Academic; Latin Club; Glee Club.
- MARY WARRINER**
Kappa Alpha Theta; Academic; N. A. A. (1, 2, 3); Y. W. C. A. (1, 2, 3).
- MILDRED WEEKS**
Academic; Latin Club; Dramatic Club; N. A. A.; Glee Club; Secretary Glee Club.
- HELEN WHARTON**
Kappa Alpha Theta; Art; N. A. A. (1, 2, 3); Y. W. C. A. (1, 2, 3); Glee Club.
- ELLEN WHITE**
Alpha Delta Pi; Academic; French Circle (2, 3); N. A. A. (1, 2, 3); Y. W. C. A. (1, 2, 3).
- ANN ELIZABETH ZIEGLER**
Academic; Latin Club (1, 2); Y. W. C. A. (1, 2, 3).

Newcomb 1920 Class Poem

In the city of cities,
In the state of all states,
In God's own country I stand;
I live for all knowledge,
I'm called Newcomb College,
I'm known all over the land.

I've watched many people,
I've learned many things,
I've lived and I've loved and had plenty;
But the older I grow
The more joys I know;
Now my prime joy's the class that's called "Twenty.

That's a great class, my star class;
They're the pride of my heart.
I'm partial, I'll have to admit.
They play such good ball;
Oh, they're winners—that's all
And they have so much spirit and grit.

They're Sophomores this year;
In all branches they shine.
All those girls are so charming, so dapper!
Have you heard the "Soph" band?
Not a "Soph" will be canned;
Why, they all deserve Phi Beta Kappa!

But the reason I love
The Sophomore class,
And prefer them above all the rest,
Is because their affection
Is in my direction—
The Sophomore class loves me best.

LUDA REYNOLDS.



Newcomb Sophomore Class Roll

OFFICERS

RUTH ORDWAY KASTLER	<i>President</i>
EDNA FANNIE BURKENROAD	<i>Treasurer</i>
DOROTHY ALICE HAY	<i>Secretary</i>

MEMBERS

CONSUELO DOROTHY ABAUNZA Alpha Delta Pi; Education; N. A. A.	ELISE LOGAN DEBUYS Pi Beta Phi; N. A. A.; Y. W. C. A.
IMOGENE BARRETT Academic; Y. W. C. A.	RUTH PAULINE DE LA CRUZ Education.
DOROTHY BECNEL Academic; N. A. A.; Y. W. C. A.; Man- dolin and Guitar Club.	JENNIE ROSE DELUCA Education.
ALFRIEDA AUGUSTA BOHNSTOFF Education.	IRMA LOUISE DEMILT Education.
FREDA BURDETT Academic; N. A. A.; Y. W. C. A.; Man- dolin and Guitar Club.	FRANCES LOUISE DIBOLL Music; Y. W. C. A.; N. A. A.; Mandolin and Guitar Club.
MARTHA HELENA FRANCES BRADFORD Music.	DOROTHY DOUGLAS Phi Mu; Academic; Y. W. C. A.
MARION BROWN Kappa Alpha Theta; Academic; Y. W. C. A.; N. A. A.; Theta Delta Alpha.	MARTINA HAMILTON ELLIS Education.
EDNA FANNIE BURKENROAD Alpha Epsilon Phi; Academic; Sophomore Class Treasurer; Tennis Team; Basketball Team.	OLIVE ELLSWORTH Music.
BETHIA CAFFERY Pi Beta Phi; Radical; Education; N. A. A.; Y. W. C. A.; Dramatic Club.	MARJORIE MERCER FELL Alpha Omicron Pi; Art; N. A. A.; Y. W. C. A.
ROSA BAYLESS CAGE Pi Beta Phi; Radical; Music; Y. W. C. A.; University Chorus; J. N. G.	MARTHA ELIZABETH FENNER Pi Beta Phi; Education; N. A. A.; Y. W. C. A.; Dramatic Club; French Club; De- bating Club.
LULA MAE CAMPBELL Alpha Delta Pi; Education; J. N. G.	YVONNE GABRIELLE FERNANDEZ Academic.
CORINNE MARIE CHALARON Alpha Omicron Pi; Art.	ELENA MARIE FERRATA Academic.
JENNIE COMEAUX Education; J. N. G.; Glee Club; Y. W. C. A.; N. A. A.; Dramatic Club; French Circle.	CLARA HOPE FLOWER Pi Beta Phi; Education; Mandolin and Guitar Club; J. N. G.
KATHLEEN COOK Phi Mu; Y. W. C. A.; N. A. A.	IHEMA GUSSIE GARDINER Kappa Alpha Theta; Household Economy; N. A. A.; Class Basketball.
ADELAIDE GAMMON COTHRAN Chi Omega; Education.	IRENE GATZ Education.
AMY EMERSON CUMMINGS Kappa Kappa Gamma; Y. W. C. A.; N. A. A.	SALLIE GILLESPIE Pi Beta Phi; Art.
	WINIFRED WILSON GLYNN Education.

Newcomb Sophomore Class Roll

DOROTHY RAINOLD GRANER

Kappa Kappa Gamma; Education; N. A. A.; Y. W. C. A.; Dramatic Club.

ELIZABETH GREGORY

Academic; Y. W. C. A.; Dramatic Club; Secretary N. A. A.; Glee Club; Debating Club.

JEANNE GREYDAN

Household Economy.

NELL ANGELA HARPER

Education.

EMILY HARRISON

Household Economy; N. A. A.; Y. W. C. A.

CARRIE ELIZABETH HATCH

Education.

DOROTHY ALICE HAY

Kappa Alpha Theta; N. A. A.; Latin Club; Mandolin and Guitar Club; Class Secretary; Theta Delta Alpha.

DANA NEWTON HEWES

Music.

VELMA TERESA HINDERLANG

Education.

ELLEN DESAUSSURE JETT

Alpha Omicron Pi; Art; N. A. A.; Y. W. C. A.

EMMA LUCILE JOHNSON

Education.

RUTH ORDWAY KASTLER

Alpha Omicron Pi; Academic; Class President; Student Council; Y. W. C. A. Cabinet; Dramatic Club; Debating Club; N. A. A.

LAURA BUCKNER KEARNEY

Pi Beta Phi; Academic; N. A. A.; Dramatic Club.

YVONNE KEMP

Education.

DELAWARE KEMPER

Education; N. A. A.; Y. W. C. A.; Dramatic Club.

ESTHER KENT

Pi Beta Phi; Academic; N. A. A.; Y. W. C. A.; Dramatic Club.

EMILIE FROTCHER KOCH

Academic; Y. W. C. A.

VICIA LAMKIN LENOIR

Kappa Alpha Theta; Household Economy; Theta Delta Alpha.

IRMA GLADYS LEVI

Alpha Epsilon Pi; Academic; Kappa Beta Alpha; N. A. A.

ALICE JULIA LEVY

Education.

LILLIAN LEVY

Education.

KATHERINE HARDY LUZENBERG

Kappa Kappa Gamma; Academic; Y. W. C. A.; N. A. A.; Dramatic Club; Scribblers' Club.

ISABEL MCCOWN LYMAN

Kappa Kappa Gamma; Academic; Dramatic Club; Glee Club; Y. W. C. A.

TESS BARBARA MAYER

Alpha Epsilon Phi; Academic; N. A. A.; Dramatic Club Play; Debating Club; Kappa Beta Alpha.

MARGARET MILLSON MCCONNELL

Pi Beta Phi; Academic; Y. W. C. A.; Scribblers' Club; Debating Club; Dramatic Club.

HELEN MELVILLE

Education.

RUTH AGNES MONCRIEF

Education.

FAY MORGAN

Alpha Omicron Pi; Education; N. A. A.; Y. W. C. A.; Dramatic Club.

JESSIE BARCLAY MORSE

Academic.

VIOLA LEE NEILSON

Education.

MARION NORTH

Chi Omega; Education; Dramatic Club; Y. W. C. A.

ELLEN O'DONNELL

Education.

EDITH DAMEREST PARKHOUSE

Chi Omega; Academic; N. A. A.; Y. W. C. A.; Dramatic Club.

GEORGIE MAY PERKINS

Pi Mu; Education; N. A. A.; Y. W. C. A.

ORFHELIA HARDESTY PERKINS

Alpha Omicron Pi; Music; N. A. A.; Glee Club; Associate "Arcade" Editor.

OLGA VERONICA PETERS

Art.

NAN COMIER RANDOLPH

Pi Mu; Education.

MARY RENAUD

Alpha Omicron Pi; Education.

ADELE MARIE REXACH

Education.

LUDA ELIZABETH REYNOLDS

Pi Mu; Academic.

BERT ELISE RICHARD

Alpha Delta Pi; Education.

LEILA MARGUERITE RIGTOR

Academic.

Newcomb Sophomore Class Roll

JESSIE BRYCE ROANE

Alpha Omicron Pi; Art.

MARION ROCK

Chi Omega; Academic; Latin Club; Y. W. C. A.; Dramatic Club.

MARIETTA LOUISE ROCQUET

Kappa Kappa Gamma; Academic; Student Council; Secretary French Circle; N. A. A.; Captain Basketball; Debating Club; Dramatic Club; Y. W. C. A.

WINNIE DAVIS SAUNDERS

Alpha Delta Pi; Music; University Chorus; J. N. G.; Phi Phi.

HILDA MARIE SANDOZ

Education.

FANNIE VERA SCHERCK

Alpha Epsilon Phi; Academic; Dramatic Club; Treasurer Debating Club; N. A. A.; Tennis Team.

IRMA SARA SCOOLER

Alpha Epsilon Phi; Education; Class Basketball Team.

DOROTHY WILSON SEAGO

Kappa Kappa Gamma; Academic; Mandolin and Guitar Club; Y. W. C. A.

DANA SEXTON

Chi Omega; Music; Y. W. C. A. Sophomore Orchestra; Mandolin and Guitar Club; University Chorus; Phi Phi.

ISABEL DOANE SEYMOUR

Pi Beta Phi; Education; Dramatic Club; Y. W. C. A.; Class Basketball Team.

STEPHANIE SHARP

Education.

DAISY BELL SMITH

Chi Omega; Education; Mandolin and Guitar Club.

MATHILDA HALL STILLWELL

Alpha Delta Pi; Education; J. N. G.

SALLY SALINGER SUGARMAN

Alpha Epsilon Phi; Education.

CATHERINE ROSA SUPPLE

Education.

RUTH SOPHIE THALHEIM

Education.

BERENICE MARIE THRALL

Alpha Delta Pi; Apt; J. N. G.; N. A. A.; Y. W. C. A.

IRMA AMELIA UNRUH

Kappa Alpha Theta; Household Economy; J. N. G.; N. A. A.; Theta Delta Alpha.

MARTHA BRUCE VAIRIN

Pi Beta Phi; Education; Dramatic Club; N. A. A.; Y. W. C. A.

MARIE LOUISE VAN HORN

Academic.

MARY OCTAVIE WALLACE

Education.

FLORENCE HILDA WARE

Academic.

HELEN WATSON

Pi Beta Phi; Education; N. A. A.; Y. W. C. A.

EDITH RUTH WEISS

Education.

LULA DAVIS WETZEL

Academic.

ISABEL WILE

Education.

VIRGINIA A. WILKINS

Academic.

E. GENEVIEVE WILSON

Academic.

LOUISE FONTAINE WITHERS

Alpha Omicron Pi; Academic; French Circle; Y. W. C. A.

WILHELMINA BLAKER WOODVILLE

Education.

BLANCHE LASASSIER YOUNG

Education.

STELLA ZENOR

Pi Beta Phi; Education; N. A. A.

ADELAIDE MARY ZOELLER

Academic.



Newcomb Freshman Class Roll

OFFICERS

FRANCES DANIEL	<i>President</i>
EMMA NATHALIE GRANT	<i>Vice-President</i>
MIRIAM MENDES FUERST	<i>Secretary</i>
KATHLEEN ELIZABETH ROBERTS	<i>Treasurer</i>
NELLIE FLOWER PIERPONT	<i>Jambalaya Representative</i>
MIRIAM MENDES FUERST	<i>Poet</i>

MEMBERS

JOSEPHINE AARON Art.	MILDRED BROWN Academic; Latin Club; N. A. A.
HORTENSE ABRAMS Academic.	GEORGIE FABRE BURKE Music; Mandolin and Guitar Club.
ELEANOR HURT ADAMSON Academic.	BEATE BURGAS Education.
HELEN COLEMAN ADLER Education.	HARRIET MATTHEWS BUTLER Education; Dramatic Club; N. A. A.; G. D.
AVA E. ALLEN Education.	AMELIA SOPHIA BYNUM Education.
LOUIS ELIZABETH ANDREW Education.	BERTHA ODILE CHARBONNET Education; French Circle; Dramatic Club; N. A. A.; G. D.
HATTIE MAE ARMSTRONG Education.	FANNIE GEORGE CHASE Education; Glee Club; N. A. A.; G. D.
ANNA EULALIE BACCICH Education.	MABEL JOSEPHINE CHAUVIN Academic; French Circle; Latin Club; N. A. A.
PHYLLIS BARKDULL Domestic Science.	GLADYS JULIA CLANCY Education.
LUCILLE BAUMGARTNER Academic; Latin Club; Glee Club; N. A. A.	MARIE THOMPSON CLARK Music.
EMILY M. BEIN Art.	MYRA ETTELSON COHEN Academic.
MABEL SANDFORD BOUDEN Domestic Science.	REBEKAH COHEN Academic.
CAMILLE JACKSON BOURGEOIS Education.	URSULA CARY COOPER Academic; Latin Club; Glee Club; N. A. A.
IONE EDWINA BRADY Academic; Latin Club; Y. W. C. A.; N. A. A.; G. D.	LAURA LUCILLE CRUSEL Art.
LUCIA LECK BRIAN Academic; N. A. A.	PAULINE HALLER CURREY Education.
ANNIS LORRAINE BROCK Education.	ALICE IVY DAMERON Education; Dramatic Club; N. A. A.; Y. W. C. A.
GLADYS ELMA BROWN Education.	



Newcomb Freshman Class Roll

- FRANCES DANIEL
Academic; President Class; Dramatic Club; Latin Club; N. A. A.
- GLADYS LOUISE DAVENPORT
Academic; French Circle; Dramatic Club; N. A. A.
- SARAH DAVIS
Dramatic Club; N. A. A.
- VIRGINIA MARIE DAVIS
Education; N. A. A.; Y. W. C. A.; J. U. G.
- MABEL BUTTE DE PASS
Academic; Glee Club; Dramatic Club; Latin Club; N. A. A.
- YVONNE DE REYNA
Academic; Glee Club; Dramatic Club; French Circle; N. A. A.
- EMILY BLEDSOE DINWIDDIE
Education.
- ANNIE HAHR DOBBS
Art.
- MILLIE BURBANK DOEGE
Academic.
- HELENA MARY EHLERS
Education; Dramatic Club; N. A. A.
- GOLDIE ESTELLE ERWIN
Education.
- LOUISE ELIZABETH FAULK
Education.
- GRACE FISCHER
Academic; Dramatic Club; Latin Club; French Circle; Y. W. C. A.; N. A. A.
- AGATHA L. FISHER
Art.
- MURIEL LE ROY FISHER
Education.
- CONSTANCE COIN FOSTER
Education.
- MAY RITA FRAWLEY
Education; Glee Club; N. A. A.
- BEATRICE RHEA FREY
Academic; Dramatic Club; Latin Club; N. A. A.
- MIRIAM MENDES FUERST
Academic; Secretary Freshman Class; Class Poet; Debating Club; Dramatic Club; Latin Club; N. A. A.
- FRIEDA FANNY GOODMAN
Academic; Debating Club; N. A. A.
- EMMA NATHALIE GRANT
Art; Vice-President Class; Y. W. C. A.; N. A. A.
- ROSA LUCILLE HART
Academic.
- MARY M. HATCH
Education.
- GRACE PHYLLIS HAYNE
Education; N. A. A.
- DOROTHY MARGARET HENRIQUES
Education; N. A. A.
- MARY ALICE HERBERT
Education.
- ALICE W. HESS
Education; Dramatic Club; Debating Club; French Circle; N. A. A.
- CORINNE MARIE HOPKINS
Education.
- SARAH O. ISAACS
Academic.
- CARRIE F. JACKSON
Household Economy.
- EVA LOU JOFFRION
Education.
- CHRISTINE LOVE JOHNSTON
Household Economy.
- FLORETTE JONES
Education.
- SADIE ETHEL KAHN
Domestic Science.
- ADELE IDA KANSAS
Art.
- JULIA ALLIE KIRKWOOD
Education; Dramatic Club; Glee Club; Y. W. C. A.; N. A. A.
- HAZEL IRENE LAMPERT
Education; Dramatic Club; Glee Club; Mandolin and Guitar Club; N. A. A.; Dramatic Club Play.
- HELEN KATHERINE LAMFERT
Academic; Dramatic Club; Glee Club; Latin Club; Mandolin and Guitar Club; N. A. A.
- BERTHA MARTIN LATHROP
Education.
- RUTH CURRY LAWLER
Music.
- DOROTHY ELEANOR LAWTON
Education.
- IDA EMILY LEVY
Education.
- CLOTHILDE STAPLES LINDSEY
Academic.
- HAZEL ADELE LUEHMANN
Education.
- HORTENSE ROSA MACHANER
Art.

Newcomb Freshman Class Roll

- BESSIE WAILES MAGRUDER**
Education.
- KATHERINE FRENCH MAHER**
Academic.
- HORACE MILLER MARSHALL**
Academic.
- MARGARET LAURA MARSHALL**
Education.
- RUTH AUGUSTE MARTYN**
Academic; Debating Club; Latin Club; N. A. A.
- EMMA BIEBER MATTHEW**
Education; Glee Club; French Circle; N. A. A.
- ROSEMARY McILHENNY**
Art; N. A. A.; Class Tennis; Mandolin and Guitar Club.
- EVALYN MEEK**
Music.
- VELNA MONRDE MOODY**
Education; Mandolin and Guitar Club; Glee Club; Dramatic Club; N. A. A.
- SIDNEY ELDER MOORE**
Education; Dramatic Club; Glee Club; French Circle; N. A. A.
- HERMINA WINNETTE OCHS**
Education; Mandolin and Guitar Club; N. A. A.
- CAMILLE JEAN O'CONNOR**
Education.
- DOROTHY ORR**
Education; Y. W. C. A.
- MARY LISTER PARHAM**
Education; Glee Club; Debating Club; French Circle.
- CAMILLE FRIEDA PEPPERMAN**
Education.
- FLORENCE PETERS**
Education.
- NELLIE FLOWER PIERFONT**
Academic; "Jambalaya" Representative; Latin Club; Glee Club; French Circle; N. A. A.
- PEARL CECELIA POOL**
Art; Representative on Student Council; N. A. A.
- KATE DONIPHAN PRICHARD**
Education.
- JEAN LE DOUX PROVOSTY**
Education.
- GEORGIANA REANEY**
Education; Debating Club; Dramatic Club; Latin Club.
- LUCY WEBB RENAUD**
Education.
- KATHLEEN ELIZABETH ROBERTS**
Academic; Treasurer Class; Latin Club; N. A. A.; G. D.
- LYDA BROAD ROBERTS**
Academic; Latin Club; Y. W. C. A.; N. A. A.; G. D.
- BETTY ROCK**
Academic; Glee Club; Dramatic Club; Latin Club; Mandolin and Guitar Club; Y. W. C. A.
- CLARA DEE SHUMAKE**
Education.
- WILMA INEZ SIMMONS**
Education.
- CECILIA BENJAMIN SLACK**
Education; Dramatic Club; Y. W. C. A.; N. A. A.
- MINNA WATSON SMITH**
Education.
- MARCIA LOUISE SNELL**
Academic; Glee Club; Latin Club; Dramatic Club; N. A. A.
- MARY JOSEPHINE SNODDY**
Education; Latin Club; Dramatic Club.
- MINNIE LOUISE STEWART**
Academic; Glee Club; Dramatic Club; Latin Club; Mandolin and Guitar Club; Y. W. C. A.
- FLORA HENRY STRATTON**
Education; Class Representative to Debating Club; Latin Club; Y. W. C. A.; N. A. A.; G. D.
- MARGARET KER TEXADA**
Education; Glee Club; N. A. A.
- ALBERTA GAYLE THOMPSON**
Academic; Latin Club; French Circle; N. A. A.
- YETTA CARLEEN THRELFoot**
Academic.
- MARGARET FAYE TOWNSEND**
Education.
- DORIS NANCY VICK**
Academic; Mandolin and Guitar Club; N. A. A.
- LAMY WETZEL**
Academic.
- ELISE MARGARET WITHAM**
Academic.
- MARGARET WOOSTER**
Education.
- WILLIE ZUBER**
Education; Latin Club.

Your Flag and My Flag

Your flag and my flag, and how it flies today;
In your land and my land, and half a world away.
Rose-red and blood-red, the stripes forever gleam;
Snow-white and soul-white, the good forefather's dream.
Sky-blue and true-blue, with stars that shine aright,
A gloried guidon of the day, a shelter through the night.

Your flag and my flag, and, oh! how much it holds;
Your land and my land, secure within its folds.
Your heart and my heart beat faster at its sight;
Sun-kissed and wind-tossed, the red and blue and white.
The one flag, the great flag, the flag for me and you,
Glorified all else besides, the red and white and blue.

—*“Trench and Camp” of New Orleans Times-Picayune.*



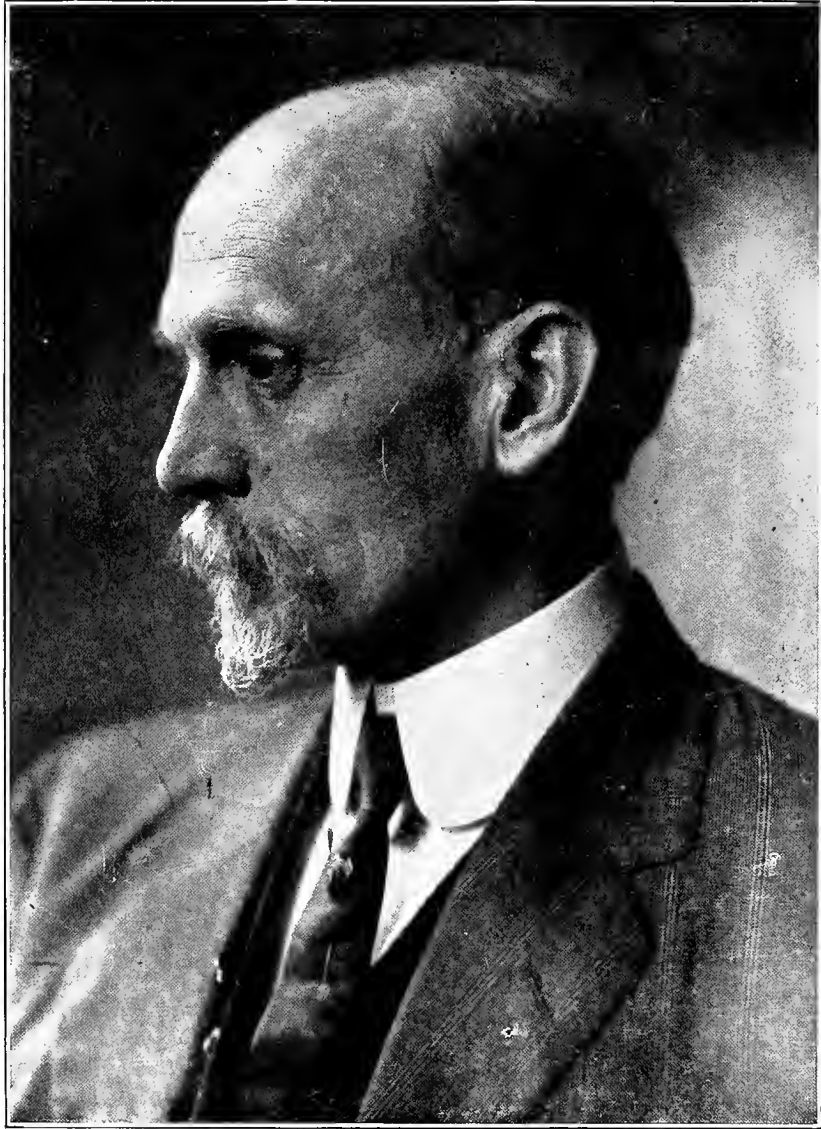

PROF. ELLSWORTH WOODWARD.



Junior Art Class

WHARTON, WARRINER, BATE, HAGEN, BLANK

Not in Picture—MAGRUDER, BEATTIE



Sophomore Art Class

First Row: THRALL, BELDEN, KERLIN, FELL, CHALARON

Second Row: PETERS, FENNER, CHOPIN, GILLESPIE, ROAN



Freshman Art Class

First Row: POOL, McILHENNY, BEIN, FOSTER, BURGAS, ANDREWS

Second Row: MACHAUER, KANSAS, FISHER, BOURGEOIS



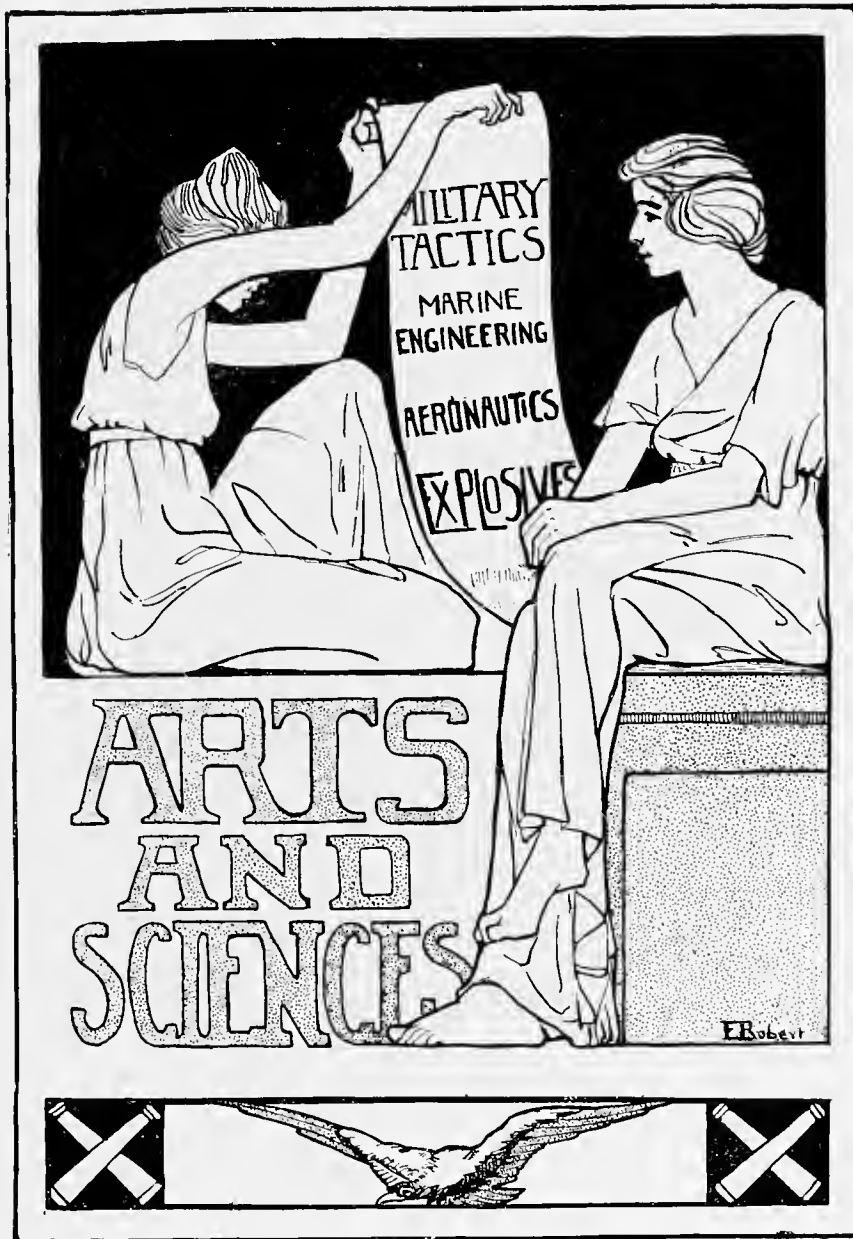



ALBERT BLEDSOE DINWIDDIE, A.M., PH.D., LL.D.
DEAN OF THE COLLEGE OF ARTS AND SCIENCES

Senior Arts and Sciences

Class History



As we now press forward, nearing the final goal for which we have striven with ever-increasing zeal, and to which we have often looked up in wondering admiration, we falter in our steps, anxious to be "up and doing," yet clinging to our Alma Mater with an ever-tightening grasp.

Must we here recount our great achievements of the past four years, as the vainglorious do, trusting not that the greatness of our deeds will perpetuate them? Must we tell you, dear reader, where to look for genius and, perhaps, see you turn away greatly disappointed in not finding our works in every hall, our names on every tongue? We are confident in our accomplishments; their greatness shall preserve them.

As Freshmen, we were obsessed with vain pride. Self-importance persisted through our Sophomore days. As serious Juniors and Seniors, we have at last realized that the world is not patiently waiting for us. We must exhibit our value.

Although we leave its halls, and even though we say "farewell" to our dear Tulane, we shall be with her always in spirit, sometimes in reality. Our common interest is in her welfare. Our allegiance is first, to our country, and secondly, to our Alma Mater.

JOHN R. MOORE, *Historian*.

JAMBALAYA



Class of 1918

WALTER CARROLL Louisiana

Sigma Chi; Literary; Tug-of-War (1, 2); French Circle; Tulane Club; Forum Literary Society; Class President (3); Class Representative "Jambalay" (3); "Jambalaya" Board of Editors (4); "Tulane Weekly" Staff (2).

HORACE SIDNEY CHENET Louisiana

Phi Beta Kappa; Literary; President Spanish Circle (2); Class Historian (3); Class Secretary (4).

LEON LAZARUS KOHLMAN Louisiana

Zeta Beta Tau; Literary; Class Wrestling (1, 2); Class Football (2); Class Track (2); Class Baseball (2); Class Secretary (2); Manager Interscholastic Track Meet (2); Vice-President Tulane Club (3); Varsity Wrestling Team (2, 3); Managing Editor "Tulane Weekly" (4).

EDWIN F. MARX Louisiana

Zeta Beta Tau; Literary; Spanish Circle (2, 3); Class Historian (2); Class "Jambalaya" Representative (3); Assistant Managing Editor "Tulane Weekly" (3); Editor-in-Chief "Tulane Weekly" (4); Class President (4).

JAMBALAYA



Class of 1918

EDWARD DAVIS McCUTCHON Louisiana

Alpha Tau Omega; Sigma Omicron Pi; Literary; Class Vice-President and Treasurer (3); Class Football (1); Class Basketball (1); Manager Basketball Team of Class (1); Class Track (1, 2); Class Wrestling (1, 2); Class Tug-of-War (1); Class Secretary (2); Assistant Managing Editor "Tulane Weekly" (2); French Circle (1, 2); Spanish Circle (2); Winner Freshman Shield; Chairman German Club; Tulane Club; Polity Club; Tulane Society of Economics; Assistant Manager Football Team (3); Manager Class Track Team (2); Assistant Business Manager "Tulane Weekly" (3); Business Manager (4); Manager Varsity Football Team (4); President of Student Body (4).

JOHN RICHARD MOORE Louisiana

Literary; Tug-of-War (2); Managing Editor "Tulane Weekly" (3); Secretary Student Body (4); Class Historian (4); Phi Beta Kappa.

ARTHUR BROWNE SIMPSON Louisiana

Delta Sigma Phi; Kappa Delta Phi; Literary; Tug-of-War (1, 2); Captain (2); Class Football (1, 2); Captain (2); Class Wrestling; Varsity Wrestling Team (2, 3); "Tulane Weekly" Staff (2, 3); Forum (1, 2); Varsity Football Team (4); Varsity Track Team (1, 2, 3); Chairman Dormitory Governing Board (3); Secretary Y. M. C. A.

DANIEL W. STEWART, JR. Louisiana

Alpha Tau Omega; Literary; Class Football (1, 2); Class Basketball (2); Class Wrestling (2); Tug-of-War (2); Dormitory Football Team (2, 3); Tulane Club; French Circle; Spanish Circle; "Tulane Weekly" Staff (1); Dormitory Governing Board (3, 4); Class Secretary (3); Class Vice-President (3, 4); Vice-President Student Body (4).

J A M B A L A Y A



Class of 1918

EDMOND EARL TALBOT Louisiana
Sigma Nu; Literary; Class Debate, '13; Tug-of-War, '13; Class
Wrestling, '13; Class Football, '13; Treasurer Forum Literary Society,
'13; French Circle; Varsity Football Team, '17.

HENRY NEMOURS NUNEZ, JR. Louisiana

Junior Arts and Sciences Class History



THE moon of success was high in the heavens when they started out, and the road ahead was bathed in silvery sheen which obliterated the dark places. There were fifty-five of them when the little band began to clear a passage through a trackless forest. The trees had to be cut and the steps forward analyzed; but these were operations which in the end would make the sought-for land more worthy of appreciation.

When the silvery road faded into a trackless barrier some became disheartened, but the rest, armed with implements to achieve, to cut away, to reach the promised land, clenched their fists and bodily determined to succeed, and with courageousness, untiring energy, loyalty, co-operation and dogged perseverance, they grappled the obstacles of obstruction.

The forest woodland echoed with the sound of their progress. The trees quivered and fell *en masse*. The dense undergrowth sometimes offered persistent opposition, but the "never-give-up" strokes of untiring energy made it succumb; and then the pioneers slowly pushed forward to encounter the denser and more difficult parts where the moon of success could not penetrate. "The harder the accomplishment, the greater the reward," reverberated in their brains.

And now that only one-fourth of that trackless forest remains to be traversed before the vari-colored land of ultimate goal is reached, the few that have survived glimpse the moon of success now and then as a stray beam gilds the tops of the forest trees on a perfect night.

The little band of thirteen now gather together and animatedly talk of their comrades who have left them; of those who have fallen out because the struggle proved too great; of those who had fire in their veins for adventures more exciting, who buckled on armor and sailed over high seas to dispute the claims of a man who measures his success by the hundreds of lives daily sacrificed upon the altar of his ambition. Lastly, they discuss that land—that cloudless land—which holds the fruits of their accomplishment; and, with smiles, they picture the time when they will have arrived at the base of the pyramid that would lead to their pinnacle of success.

Then the moon which had so brightly shone for them when they started out—that same moon which had sent a ray of encouragement when they plodded wearily on, wondering if it were all worth it—will shower soft radiance upon them, and if sometimes it may pass behind black clouds, will again reappear to point out the right direction. Above all, that trackless forest will be carved in their minds as a thing to love forever.

EDWARD R. GSCHWIND, *Historian.*

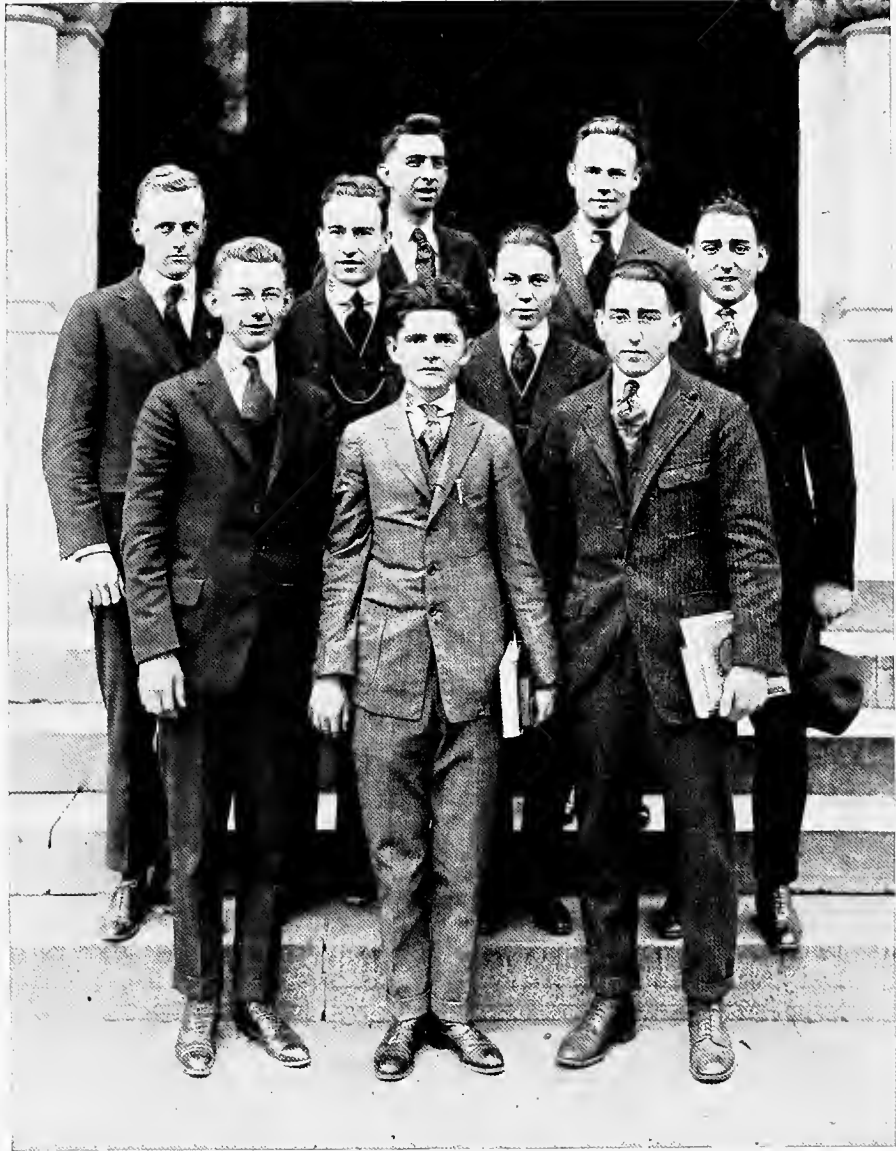

Junior Arts and Sciences Class Roll

OFFICERS

PERCY L. McCAY	<i>President</i>
A. K. SCHARFF	<i>Vice-President</i>
E. M. EDMONDSON	<i>Secretary</i>
L. N. DANTZLER	<i>Treasurer</i>
WILLIAM PARKERSON	<i>Jambalaya Representative</i>

MEMBERS

HOWARD TUCKER BOND	Louisiana
Scientific; Assistant in Physics; Y. M. C. A.	
LORENZO NOLLEY DANTZLER, JR.	Mississippi
Beta Theta Pi; Literary; Chess Club (1); Class Treasurer (3); Class Baseball (2).	
MORRIS JAMES DUFFY	Louisiana
Delta Sigma Phi; Kappa Psi; Scientific; Varsity Baseball (1); Class Wrestling (1); Class Basketball (1); Class Baseball (2); Tug-of-War (2).	
E. MACON EDMONSON	Louisiana
Delta Kappa Epsilon; Literary; Class President (1); Captain, Class Wrestling (2); Varsity Wrestling Team (1, 2); Varsity Track Team (1, 2); Class Secretary (3).	
EDWARD ROBERT GSCHWIND	Louisiana
Business; Class Historian (2, 3).	
LOUIS GEORGE LEMLE	Louisiana
Zeta Beta Tau; Literary; Tulane Society of Economics (3); Menorah Society (1, 2); Glendy Burke; French Circle; Rifle Club; Class Wrestling (1, 2).	
MAURICE LESCALE	Louisiana
Delta Sigma Phi; Kappa Psi; Scientific-Medical.	
PERCY LUZENBERG McCAY	Louisiana
Delta Kappa Epsilon; Literary; Class Football (1); Class Track (1); Tug-of-War (1, 2); Class President (3).	
WILLIAM PARKERSON	Louisiana
Beta Theta Pi; Classical; Glendy-Burke; Tulane Club (1, 2); Secretary-Treasurer (3); Class Vice-President (1, 2); "Jambalaya" Representative (1, 3); Tug-of-War (1, 2); Class Wrestling (1); Class Football (1, 2); Assistant Business Manager "Tulane Weekly" (3).	
ADOLPH K. SCHARFF	Louisiana
Zeta Beta Tau; Literary; Class Tug-of-War (1, 2); Class Wrestling (2); Class Football (2); Class Basketball (1, 2); Class Debate (2); Class Track (1, 2); Class Vice-President (3); Fraternity Tennis Team (1); Dormitory Football (2); Dormitory Basketball (2); Glendy Burke (1, 2, 3); Menorah Society (1, 2, 3); Spanish Circle (2); Tulane Club (1, 2, 3); President (3); Oratorical and Debating Council (2, 3); Secretary and Treasurer (3); Varsity Debating Team (3); "Tulane Weekly" Staff (3); Varsity Baseball Manager (3).	
LESTER DANIEL SCHARFF	Louisiana
Zeta Beta Tau; Literary; Tug-of-War (1, 2); Class Football (2); Class Basketball (1, 2); Class Track (1, 2); Alternate Class Debate (2); Class Baseball (2); Dormitory Basketball (2); Fraternity Tennis Team (1); Glendy Burke (1, 2, 3); Speaker (3); Menorah Society (1, 2, 3); Spanish Circle (2); Tulane Club (1, 2, 3); Oratorical and Debating Council (3); Varsity Debate (3); Winner Handball Singles (2); "Tulane Weekly" Staff (3).	
T. D. STEWART	Louisiana
Scientific; Class Baseball (2).	
ROBERT WIEGAND	Louisiana
Sigma Alpha Epsilon; Literary; Class Football (1, 2); Captain Class Basketball (1); Class Track (1); Captain Tug-of-War; Varsity Football Squad (2); Varsity Football Team (3); Class President (2).	



Sophomore Arts and Sciences Class History



WE are the Class of 1920. Our pictures are on the opposite page. We hope, kind readers, that you will enjoy this glimpse of us; for you must realize that it is, indeed, a rare opportunity which enable you to look upon so much intelligence grouped together on one sheet of paper.

When we were Freshmen we accomplished a great many things. Incidentally, we pulled the Sophomores through the pond, beat them in debate and on the track.

One of our class won the Carnot Debating Medal and the Glendy Burke Medal for Oratory, the first time that this has ever been done by a Freshman in the history of Tulane University. Another won the Glendy Burke Medal for English essay. We did equally well in athletics, being well represented on Tulane's football, basketball, and track teams.

So far in our Sophomore year, we have defeated the Freshmen in the tug-of-war and in the wrestling, and have played them a tie game in football. Again, the Carnot Medal has been won by a member of the Class of 1920. Two of us are Varsity debaters, and the honor of having a classmate as captain of the football team is also ours.

In a brief year and a half we have attained these honors. But if, as historian, I may be permitted to intrude, you must believe me when I say that as a class we do not value them. Already we have come to feel the spirit of old Tulane. The friendships we have formed and are forming are dear to us. We will always be loyal to our class, to our classmates, and, above all, to our University.

HISTORIAN.

Sophomore Academic Class Roll

OFFICERS

ARMAND LEGENDRE	<i>President</i>
W. B. FOX	<i>Vice-President</i>
J. H. MONROE	<i>Secretary-Treasurer</i>
J. H. MONROE	<i>Jambalaya Representative</i>

MEMBERS

GEORGE H. CARMOUCHE	Louisiana
Scientific; Class Wrestling (1, 2).	
RICHARD COLBERT, JR.	Louisiana
Literary.	
CYRIL G. DEVRON	Louisiana
Delta Sigma Phi; Scientific; Class Wrestling (1, 2); Class Football (1, 2); Varsity Wrestling Team; Tulane Night Committee.	
WILLOUGHBY B. FOX	Louisiana
Delta Kappa Epsilon; Scientific; Class Vice-President (2); Class Football (2); Secretary, Glendy Burke.	
JOHN A. GEBELIN	Louisiana
Scientific.	
EUCLID B. GILL	Louisiana
Scientific; Class Wrestling (1, 2).	
R. LIONEL GORDON	Louisiana
Scientific; Forum.	
MISS JENNIE A. GORE	Louisiana
Scientific.	
PERCY D. GREAVES	Louisiana
Kappa Sigma; Literary; Tug-of-War (2); Tulane Club.	
JOHN L. GRIFFITH	Colorado
Literary.	
WILLIAM B. HAMMETT	Louisiana
Pi Kappa Alpha; Literary.	
MILTON HEIDENHEIM	Louisiana
Zeta Beta Tau; Literary; Carnot Debating Team (1); Varsity Debating Team (2).	
HERBERT H. HOWZE	Arkansas
Literary.	
LEON IRWIN, JR.	Louisiana
Delta Kappa Epsilon; Business; Class Vice-President (1); Tulane Club; Assistant Business Manager "Jambalaya" (2).	

WILLIAM M. LATHROP	Louisiana
Alpha Tau Omega; Scientific; Tug-of-War (2); Class Wrestling (2); Class Football (1, 2); Class President (2); French Circle (1, 2).	
MORRIS P. LECOMPTE	Louisiana
Literary-Law.	
ARMAND LEGENDRE	Louisiana
Sigma Alpha Epsilon; Literary; Captain Tug-of-War Team (1, 2); Varsity Football Team (1, 2); Varsity Basketball Team (1, 2); Class President (2).	
WILLIAM H. MCCLENDON	Louisiana
Kappa Alpha; Literary; Tug-of-War (1, 2); Class Wrestling (1, 2); Class Track (1, 2); Class Football (1); Manager (2).	
CHARLES S. McLELLAN	Alabama
Scientific.	
JAMES H. MONROE	Louisiana
Sigma Chi; Literary; Carnot Debating Team (2); Class Secretary-Treasurer and "Jam- balaya" Representative (2); Secretary Forum (1, 2); Editor "Tulane Handbook"; Alternate Varsity Debating Team.	
HAROLD W. NEWMAN, JR.	Louisiana
Zeta Beta Tau; Literary; Winner Carnot Debating Medal (2); Varsity Debating Team (2).	
WILLIAM M. RENSRAW	Louisiana
Sigma Chi; Literary; French Circle (1); Forum (2); Class Football (2); Omega Delta Tau.	
COLEMAN ROMAIN	Louisiana
Sigma Alpha Epsilon; Scientific; Class President (1); Tug-of-War (1, 2); Class Football (1, 2); Class Basketball (1).	
JOHN D. SCHMIDT, JR.	Louisiana
Literary; Class Football (1, 2); Tug-of-War (1, 2).	
GEORGE B. SETZLER	Arkansas
Scientific; Arkansas Club.	
JOHN A. SMITH	Louisiana
Phi Delta Theta; Special.	
EDWARD EARL SPARLING	Oklahoma
Kappa Alpha; Literary; Carnot Debating Team (2); Alternate Varsity Debating Team; Winner Glendy-Burke Medal (1); Vice-President, Forum (2); Class Wrestling (1, 2); Class Track (1).	
CLAY E. THOMAS	Louisiana
Scientific.	
JOSEPH A. WAKEMAN	Louisiana
Kappa Sigma; Literary.	
LEWIS F. WAKEMAN	Louisiana
Literary.	
JOSEPH L. WATKINS	Louisiana
Literary-Law; Dormitory Football (1).	
HARRY W. WALLACE	Alabama
Literary; Dormitory Football (1); Class Basketball (1); Assistant Secretary Tulane Y. M. C. A. (2); Tug-of-War.	
FRED A. WULFF, JR.	Louisiana
Delta Sigma Phi; Literary-Law.	

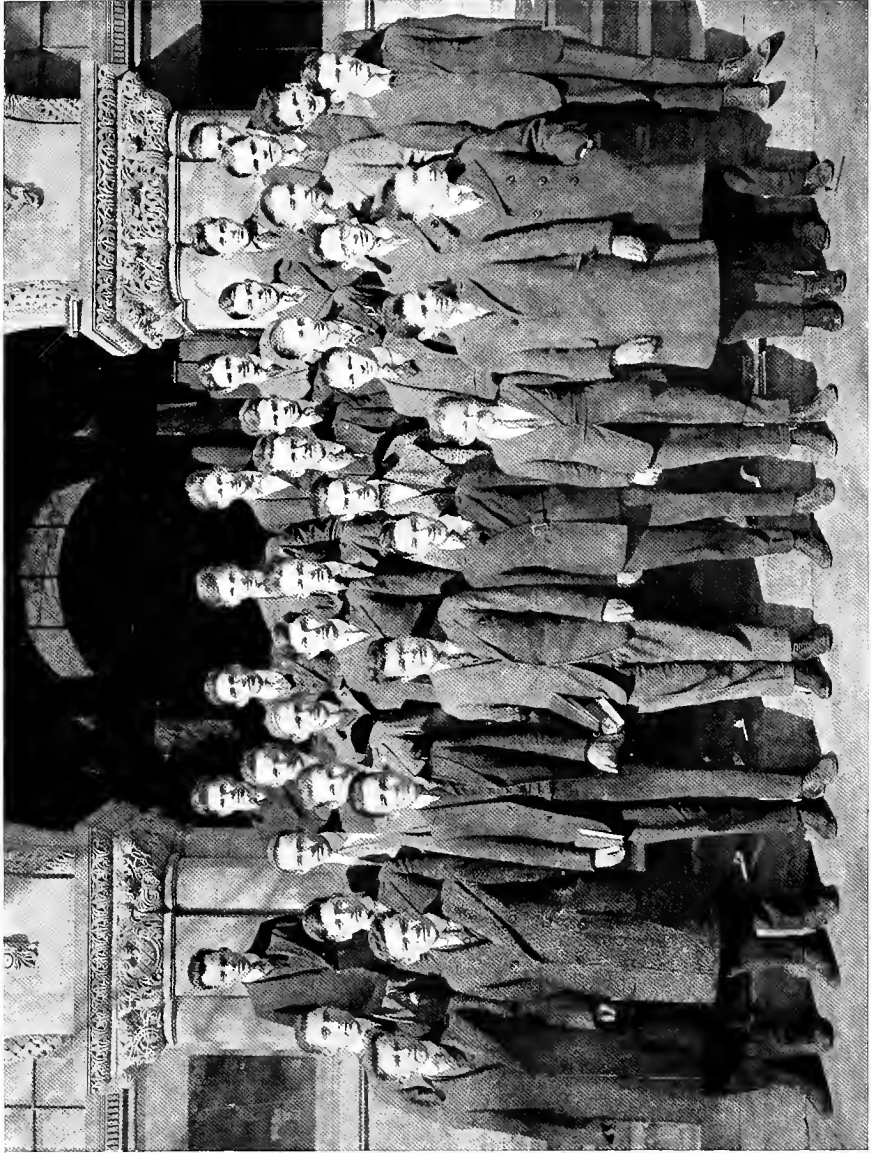

Freshman Arts and Sciences Class History



Merely a writer of Freshman History, my work would be ended before it had begun; but I must be more than that; I must foretell the future of the Freshman Class.

We have contended thrice with the Sophomores. Twice we were defeated, and once we were tied. The Sophomors gloat over their victories, while we are not daunted over our defeats—in fact, we even laugh with them. It was fun when we were pulled through the pond in Audubon Park. We are not made of sugar; water won't melt us. Again, who would expect us to outmatch the Sophomores at wrestling—Sophomores who had a year's training, while we have had none? Then, when it came to football, they held us scoreless. We admit they did well.

Now let us come to the future. Are we going to sit and mope over our defeats? No; not we. We have learned that we will have to stick together in order to accomplish anything, and we are going to do it. As for individual merit, we have it, as was well shown by the number of players that we put upon the 'Varsity football team, and, from present indications, we will do equally well upon the track.

Now, we have one failing. We do not know enough. We are aware of that fact, and for that reason we wear little green caps. These caps aid us to think, and in a short while we will know as much as the Sophomores, or, at least, some of them.

Our greatest task lies in the making of a history for ourselves. We have the ability, the determination, and the help of the Faculty. The rest is merely a matter of time.

A. B. CAMERON.

Freshman Arts and Sciences Class Roll

OFFICERS

FISHER EDWARD SIMMONS	<i>President</i>
VICTOR ROMAIN	<i>Vice-President</i>
SAMUEL THEODORE ALCUS	<i>Treasurer</i>
FISHER EDWARD SIMMONS	<i>Jambalaya Representative</i>
ALLAN BALFOUR CAMERON	<i>Historian</i>

MEMBERS

LEWIS SCHERCK ALCUS Literary.	FERGUSON COLCOCK Sigma Alpha Epsilon; Scientific.
SAMUEL THEODORE ALCUS, JR. Scientific; Treasurer Class; Class Basketball; Class Wrestling.	CLARENCE COTTMAN FLOWER Delta Tau Delta; College of Commerce.
CHARLES BABINGTON Scientific.	TANDY I. FOOTE Literary; Class Football Team.
JOSEPH BARON Scientific.	CHESTER J. FORD Scientific.
W. O. BELL Scientific; Tug-of-War.	CHARLES SHEARER FOSTER Scientific.
JOHN WESTERFIELD BORN Beta Theta Pi; Scientific; Tug-of-War.	EDWIN H. GRACE Literary.
J. L. BOURDETTE, JR. Law.	JEROME GUITTIEREZ Scientific.
ABRAHAM BRUCHIS Literary.	HENRY E. HUBERT Scientific.
ALLAN BALFOUR CAMERON Sigma Alpha Epsilon; Scientific; Class Historian.	GEORGE FRANCIS KELLY Sigma Alpha Epsilon; Scientific; Varsity Football Team.
BENJAMIN COHEN Literary; Law.	J. R. HIRIGOYEN Scientific.
JOHN THOMAS COLLIER Scientific.	THOMAS F. KERRIGAN Scientific.
GEOFFREY EVERETT CUNNINGHAM Scientific; Arkansas Club; Tulane Orchestra.	GESSELY J. LAPLACE Scientific.
EZEKIEL PARKE ELLIS Delta Kappa Epsilon; Literary; Tug-of-War.	LEON LEVITAN Literary.
ROBERT STEPHEN ELLIS, JR. Delta Kappa Epsilon; Literary.	LOUIS C. LOB Scientific; Tug-of-War; Class Wrestling.
EDWARD WILLIAM FEIBLEMAN Scientific.	JOHN MCGRAW Delta Kappa Epsilon; Scientific; Varsity Football Team.

Freshman Arts and Sciences Class Roll

JAMES FRANK McLOUGHLIN
Phi Delta Theta; Literary.

JAMES J. MORSE
Beta Theta Pi; Scientific.

EDWIN KIRBY NEWBERGER
Scientific.

CORNELIUS WILLIAM O'LEARY
Phi Delta Theta; Literary.

D. STAFFORD O'SHEE
Delta Kappa Epsilon; Scientific.

T. JOSEPH PERKINS, JR.
Literary.

SAMUEL CAHLMAN POLMER
Scientific; Tug-of-War; Class Wrestling;
Class Football; Tulane Club; Menorah So-
ciety; Glendy Burke.

H. J. RAYMOND
Literary.

VICTOR ROMAIN
Scientific; Vice-President Class; Tug-of-
War.

FISHER EDWARD SIMMONS
Literary; Class President; Tug-of-War;
"Jambalaya" Representative.

WILLIAM STEWART
Scientific.

ALLEN L. VORIES, JR.
Scientific.

EDWARD FAY WALTER
Delta Tau Delta; Literary.

HERMAN WINSBERG
Literary; President Tulane Intercollegiate
Menorah Society; Forum Literary Society.

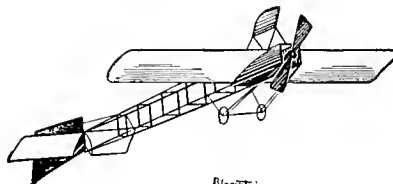

114-201



MORTON ARNOLD ALDRICH, PH.D.

DEAN OF THE COLLEGE OF COMMERCE AND BUSINESS ADMINISTRATION.

Technology



LANGHAM—

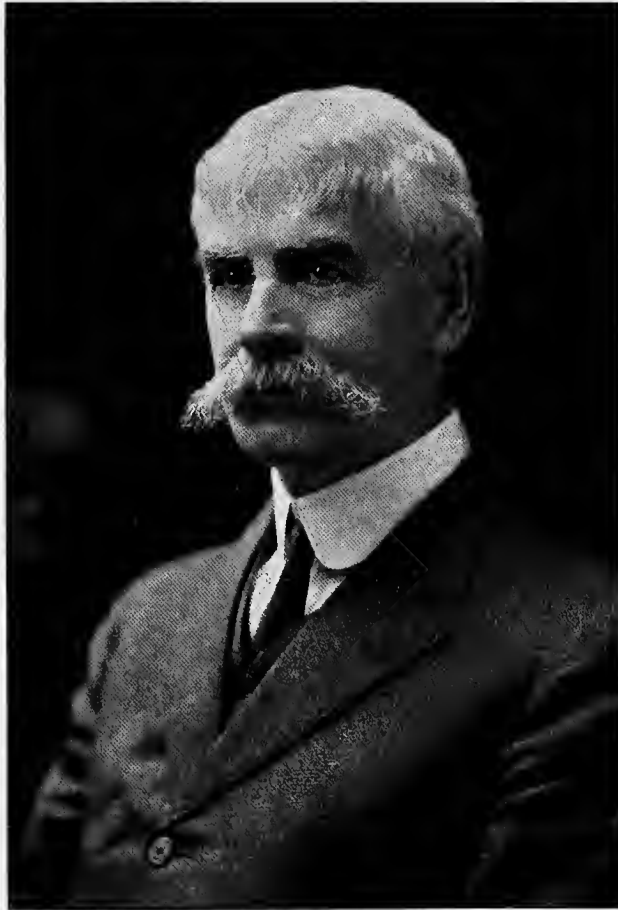

WILLIAM HENRY P. CREIGHTON, U. S. N.
DEAN OF THE COLLEGE OF TECHNOLOGY.

JAMBALAYA



Class of 1918

M. C. DE ARRANGO Cuba
Chemical, U. H. A., Troy; American Chemical Society.

CEDRIC ERROLL BARRON Alexandria, La.
Delta Kappa Epsilon; Architecture; Junior German Club Committee
(2); Architectural Society (1, 2, 3, 4); President (4); Class Track
(1); Tulane Club (1, 2, 3, 4); Secretary-Treasurer (2); President
(3); Tulane Night Committee (3, 4); Class Historian (3); Tulane
Circus (1); Class President (4); *Jambalaya* Board of Editors (4).

BENJAMIN DULANEY New Orleans, La.
Architecture; Architectural Society; Chess Club; Tulane Circus (1);
Captain Class Baseball (1).

EUGENE N. EARHART New Orleans, La.
Delta Sigma Phi; Chemical Engineering; Class President (1, 2, 3);
Student Body Council (1, 2, 3); Tulane Circus (1); Tulane Engi-
neering Society; Tug-of-War (2); Class Editor *Jambalaya* (1); Rifle
Club; Instructor in General Chemistry; American Chemical Society.

JAMBALAYA



Class of 1918

SOLOMON FINKELSTEIN New Orleans, La.
Civil Engineering.

EDWARD A. GASTROCK New Orleans, La.
Chemical Engineering; Tug-of-War (1, 2); Class Historian (1);
Class *Jambalaya* Representative (1); Class Football (2); Class Sec-
retary-Treasurer (2); Tulane Circus (1); Class Basketball (2); In-
structor in Chemistry; American Chemical Society.

EUGENE C. GRAVELY New Orleans, La.
Civil Engineering; Engineering Society Board of Directors (3);
Executive Committee Rifle Club (3); Chief Engineer Summer Survey
Camp (3).

GEORGE R. HAMMETT New Orleans, La.
Pi Kappa Alpha; Mechanical and Electrical; Class Wrestling (2);
University Night (1); Tulane Circus (1); Class Basketball (2);
Class Track (2); Class Secretary-Treasurer (2, 3); Class *Jambalaya*
Editor (2, 4); Junior Prom Committee; Secretary-Treasurer Student
Body (1, 2, 3, 4).

JAMBALAYA



Class of 1918

J. CLARENCE HIRSH New Orleans, La.
Mechanical and Electrical Engineering; Tug-of-War (1, 2); Class
Football (1); Tulane Circus (1); B. T. U.

ERROL E. KELLY New Orleans, La.
Mechanical and Electrical; Class Editor *Jambalaya* (1); Class Foot-
ball (1); Tulane Circus (1); B. T. U.

E. V. LUDWIG New Orleans, La.
Architecture; Architectural Society; Y. M. C. A.; Tug-of-War
(1, 2); Chess Club; Circus (1); Class Wrestling (1, 2); Class
Basketball (1, 2); Varsity Track Team (1, 2); Class Track Team
(1); Glee Club (1, 2); Tulane Club (3); University Night; Treas-
urer Architectural Society (4); Architectural Librarian (1, 2);
Rifle Club.

J. P. MAGUIRE Gretna, La.
Mechanical and Electrical Engineering; Class Track (1, 2); B. T. U.

JAMBALAYA



Class of 1918

R. E. MEEVERS New Orleans, La.
Mechanical and Electrical.

A. J. RAMIREZ Cuba
Delta Sigma Phi; Architecture; Tug-of-War (1, 2); Class Wrestling (1, 2); Class Football Captain (1, 2); Class Basketball (1); Class Track (1, 2); Class Baseball (1, 2); Varsity Basketball Captain (2); Varsity Basketball (1, 2, 3); Architectural Society (1, 2, 3, 4); Vice-President (4); Spanish Circle (1, 2); University Night (2); Rifle Club.

JULIUS SLOVENKO New Orleans, La.
Civil Engineering; Tug-of-War (1, 2); Class Football (1, 2); Class Wrestling (1, 2); Class Track (1, 2); Tulane Engineering Society; Rifle Club; Summer Survey Camp.

JAMES TODD New Orleans, La.
Delta Kappa Epsilon; Mechanical and Electrical; Tug-of-War (1, 2); Class Wrestling (1, 2); Manager Class Football (1, 2); Class Track (1); Varsity Track Team (1, 2); Tulane Club; Assistant Cheer Leader (2); Varsity Cheer Leader (3); Engineering Society; Glee Club; Mandolin and Guitar Club; Circus (1); F. A. P.; Class Vice-President (4); Class President (3); Vice-President Technology Student Body.

JAMBALAYA



Class of 1918

J. J. TORRE New Orleans, La.
B.A., Loyola; Chemical Engineering; American Chemical Society;
Rifle Club.

F. TURNER Colorado
Delta Kappa Epsilon; Civil Engineering.

LEO H. UJFFY New Orleans, La.
Kappa Sigma; Mechanical and Electrical; University Night (1);
Engineering Society (2, 3, 4); Glee Club; Rifle Club; Secretary-
Treasurer Class (4); Class Wrestling (4); Class Wrestling (2);
B. T. U.

RAOUL J. VALLON New Orleans, La.
Sigma Alpha Epsilon; Mechanical and Electrical; Rifle Club; Class
Vice-President (1, 2, 3); Class Historian (4); Tulane Club; Engi-
neering Society; Student Body President; Junior Prom. Committee.

JAMBALAYA



Class of 1918

ANTHONY M. ZIBILICH New Orleans, La.
Civil Engineering; Engineering Society; Chief Engineer Pro Tem.
Summer Survey Camp (3).

KENNETH MCLEOD New Orleans, La.
Kappa Alpha; Chemical Engineering; Class Wrestling (2); Class
Track (2); Assistant Manager Basketball Team (3); Manager (4).

Junior Technology Class History



F the many classes that pass through our University, there are always one or two that stand out conspicuously; and the Tech Class of 1919 is one of them.

Former issues of this popular journal bear evidence of this very potent fact, but for the benefit of our new subscribers we shall briefly enumerate a few of their accomplishments.

As Freshmen, they entered every contest with a determination to win, and were crowned with VICTORY at the end of their "green-cap" reign." Unlike most victors in interclass contests, they did not win sixty per cent of the various competitions, but all of them. And so the Class numerals, 1919, were painted upon the historical old tank on the campus.

Returning, as Sophomores, the following fall, we find their ranks sadly depleted, for several of their best men did not get back. But, although few in number, yet that same old spirit remained, and they were again victorious in the contests with the Freshmen. One glance at the tank is evidence of this fact. As two years is the longest period that class numbers can remain upon the tank, the now famous 1919 will soon be removed; but if four years were made the maximum, we feel confident that this class would have maintained their numbers throughout their sojourn at college.

The attainments of this Class have not been restricted to athletics only, for their class standing in other work is among the best on record. While each and every member of this Class has an individuality all his own, and we would like to mention same, yet our space is limited, and we must be content with describing them as a whole.

In short, they are a group of energetic and congenial young fellows, admired by the Freshmen, respected by the Sophomores, and highly regarded by the Seniors.

ALEX S. SONNTAGG, *Historian.*

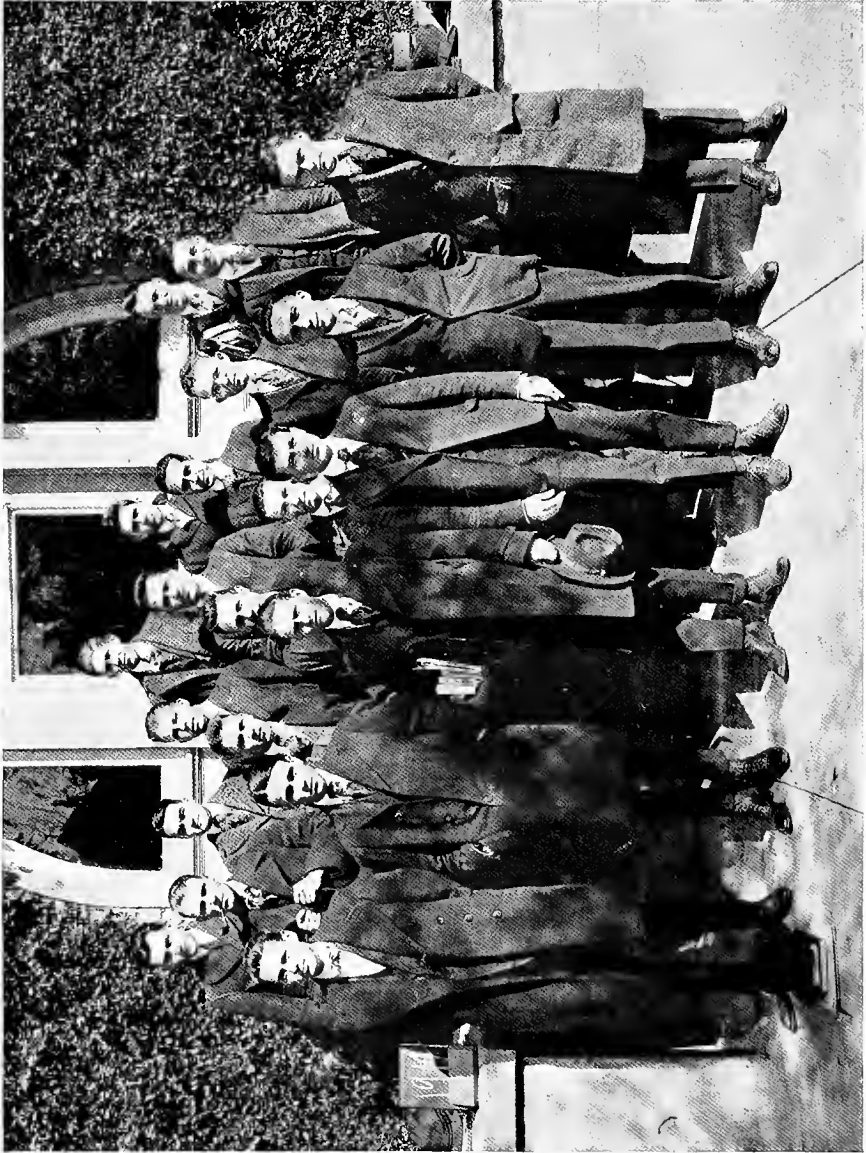

Junior Technology Class Roll

OFFICERS

RANDOLPH L. GRISWOLD *President*
 JOSEPH D. MARTIN *Vice-President*
 EDGAR WHITEHEAD, JR. *Secretary-Treasurer*

MEMBERS

CLOTAIRE L. ADAM New Orleans, La.
 Chemical Engineering; Tug-of-War (2); Class Wrestling (2); Class Football (1, 2);
 Captain (2); Varsity Baseball (2); Captain Class Baseball (2); Class Basketball (2);
 Class Track (1, 2).

ENRIQUE ALVARADO Port Limon, Costa Rica
 Mechanical and Electrical Engineering.

COLEMAN LEROY BARR New Orleans, La.
 Sigma Chi; Mechanical and Electrical Engineering; Tug-of-War (1); Varsity Track
 Team; President Class (1); Vice-President Class (1).

EDWIN A. BYNUM Houston, Texas
 Delta Sigma Phi; Mechanical and Electrical Engineering; Tug-of-War (1, 2); Class
 Wrestling (1); Engineering Society (1, 2, 3); Board of Directors (3); Tulane Club (3);
 "Jambalaya" Representative (1, 2, 3).

ROBERT EMMET CRAIG New Orleans, La.
 Beta Theta Pi; Civil Engineering; Tug-of-War (2); Class Baseball (2); Vice-President
 Class (2); Engineering Society (2); Quartermaster, Summer Survey Camp (2); Chief
 Engineer (3); Assistant Manager Track Team (3); Interfraternity Council (3).

LEWIS JOSEPH FAUCHEUX Waggerman, La.
 Mechanical and Electrical Engineering; Tug-of-War (2).

CLIFFORD FERRET FAVROT New Orleans, La.
 Delta Kappa Epsilon; Chemical Engineering; Tug-of-War (2); Class Football Team (2);
 Class Basketball Team (2); Class Track Team (2); Varsity Cheer Leader (3).

H. A. P. FREY New Orleans, La.
 Chemical Engineering.

DAVID WALKER CODAT New Orleans, La.
 Civil Engineering; Kappa Sigma; Tug-of-War (1, 2); Class Football (1, 2); Captain (1);
 President Class (2); Tulane Club (2); Rifle Club (1); Engineering Club (2); Assistant
 Engineer Summer Survey Camp (2); Chief of Commissary (3); Interfraternity Council (3).

RANDOLPH LIVINGSTON GRISWOLD New Orleans, La.
 Alpha Tau Omega; Civil Engineering; Class Historian (1, 2); Engineering Society (2);
 Summer Survey Camp (2); Class President (3); Class Track Team (2); Class Baseball
 Team (2).

LOUIS NICHOLAS HAMMETT New Orleans, La.
 Pi Kappa Alpha; Architecture; Architectural Society (1, 2); Secretary (3); Class
 Wrestling (2); Class Basketball (2).

Junior Technology Class Roll

EDWARD CONNIFF LANPHIER Chemical Engineering; Tug-of-War (2); Class Football (2); Class Track (2).	New Orleans, La.
RANDALL F. LEGER Class Wrestling (2); Varsity Wrestling (2); Class Basketball (2).	New Orleans, La.
JOSEPH D. MARTIN Mechanical and Electrical Engineering; Tug-of-War (2); Engineering Society (2); Class Vice-President (3).	New Orleans, La.
EBLEN RAU Phi Kappa Sigma; Civil Engineering.	New Orleans, La.
GEORGE SIMON Civil Engineering.	Baton Rouge, La.
ALEXANDER STEPHEN SDNNTAG Chemical Engineering.	New Orleans, La.
MINER HOWARD VALLAS Mechanical Engineering.	New Orleans, La.
J. ROLAND WESTON Sigma Nu; Civil Engineering; Class Football (1, 2); Class Track (2); Class Wrestling 1, 2; Class Basketball (1, 2);-Scrub Football (2, 3).	Logtown, Miss.
EDGAR WHITEHEAD, JR. Mechanical Engineering; Tug-of-War (1, 2); Class Basketball (1, 2); Class Baseball (2); Class Track (1, 2); Class Wrestling (1, 2); Class Secretary and Treasurer (3).	New Orleans, La.
LOUIS W. ZELLER Mechanical Engineering; Tug-of-War (1, 2).	New Orleans, La.



Class of 1920

A holy and a haunted ground! when we
Were Sophomores behind this lusty day
Two armies battled in the prime of time.
A Freshman horde of Xere's warring sons
Swept o'er the plains of Tulane, like the dust
Before the day dissolves it into clay.
A tragic few of real men of the earth
Stepped forth; the earth of man stood still
To welcome Sophomores on their hallowed field.
Two armies battled on the sea and land
And triumphed one; and one absorbed the filth
Of mild October's waters—but the last
Man deems the Freshman and the last
A sponge that holds defeat, the world and mire.
And on the land a Freshman army swept
The rugged floors, the floors of rugs and dust
Beneath the pow'rs of wrestling Sophomores.
A Sophomore army occupied the field
To see the captive Freshmen toss the ball
And demonstrate the footwork of the past.
This is a holy and a haunted ground:
The man of triumph struts about like day
Before the clouds have marred its lofty brow.
In abject solitude a Freshman treads:
His was defeat eternal; and like night
Creeps silently ere day has entered in.

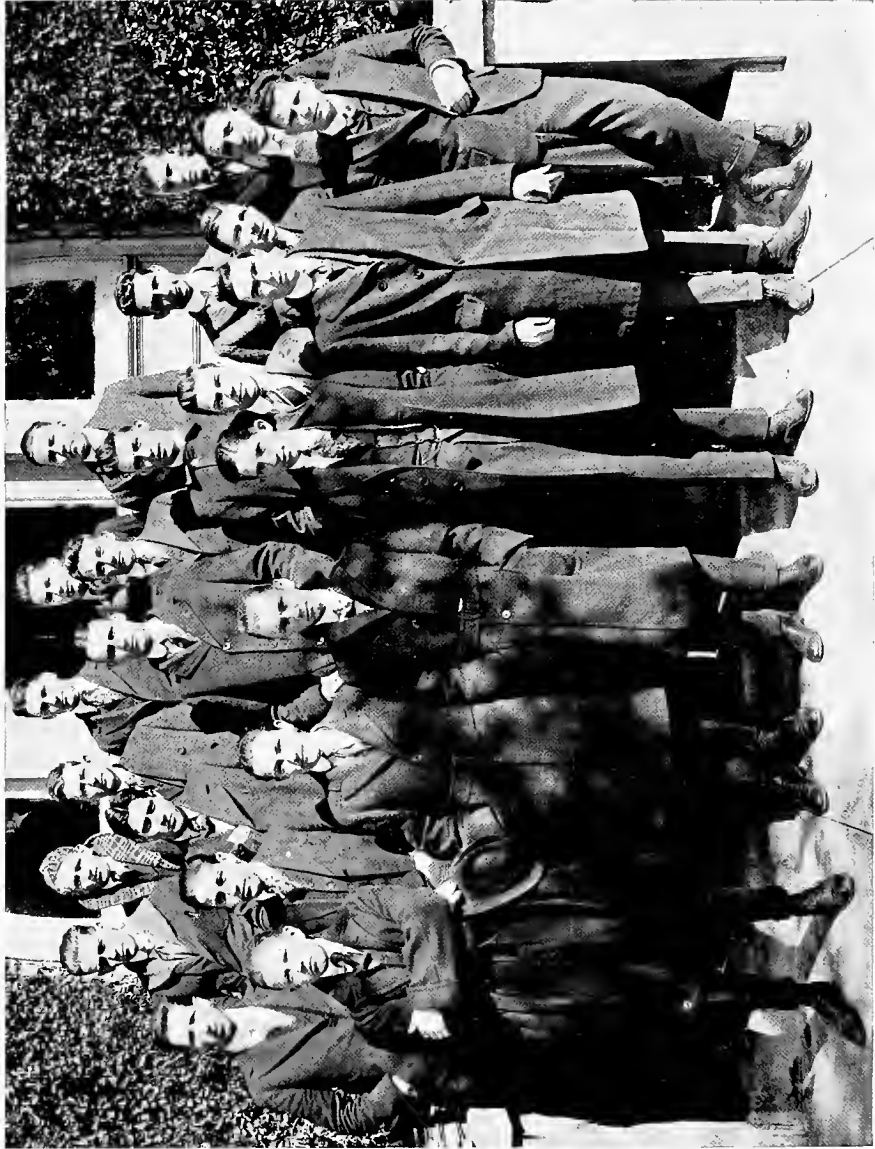

Sophomore Technology Class Roll

OFFICERS

REX E. LOTHROP *President*
CHARLES L. WRIGHT *Vice-President*
CALVIN N. JOYNER *Secretary and Treasurer*
JAMES L. SINCLAIR *Historian*

MEMBERS

ROBERT L. ATKINSON, JR.
Civil Engineering; Class Football (1); Tug-of-War (2); Forum (2); Engineering Society (1, 2); Rifle Club (2).

WALTER J. BARNES
Sigma Alpha Epsilon; Mechanical and Electrical; Class President (1); Engineering Society (1); Tug-of-War (1, 2); Varsity Football (1, 2); Class Football (1); Class Track (1); Class Basketball (1).

GEORGE S. BRANDON
Mechanical and Electrical; Class Wrestling (1, 2); Tug-of-War (2); Class Football (2); Wrestling (2); 145-lb. Champion.

MARCEL B. CALOGNE
Mechanical and Electrical; Tug-of-War (2); Class Basketball (1).

A. S. CASSAGNE
Civil Engineering.

CLEM H. DABAZIES
Civil Engineering; Tug-of-War (1, 2); Class Football (1, 2); Varsity Basketball (1, 2); Class Track (1); Varsity Track (1); Class Baseball (1); Engineering Society (1); Rifle Club (2).

BEVERLY P. FERGUSON
Pi Kappa Alpha; Civil Engineering; Class Wrestling (1); Engineering Society (1).

JAMES B. HACKETT
Mechanical and Electrical; Class Football (1, 2); Tug-of-War (1, 2); Class Basketball (1); Class Baseball (1).

CALVIN N. JOYNER
Civil Engineering; Class Wrestling (2); "Tulane Weekly" (1); Tug-of-War (2); Class Secretary; Rifle Club (1, 2); Tulane Club (1, 2); Y. M. C. A. (2).

ISIDORE B. KAHN
Architecture; Architectural Society.

ARTHUR O. KASTLER
Chemical Engineering; Tug-of-War (2); Class Track (1); Interclass Wrestling (2); Class Football (2).

JEAN M. KING
Phi Kappa Sigma; Mechanical and Electrical; Tug-of-War (1).

SAM KESSLER, JR.
Zeta Beta Tau; Chemical Engineering; Tulane Club (1, 2); Engineering Society (1).

REX E. LOTHROP

Delta Sigma Phi; Chemical Engineering; Class President (2); Tug-of-War (2); Class Football (2); Class Wrestling (2); 108-lb. Southern Champion Wrestler; 108-lb. Class Champion Wrestler.

WALTER J. MERCIER

Phi Kappa Sigma; Mechanical and Electrical; Class Baseball (1).

M. A. MOENCK

Delta Kappa Epsilon; Architecture; Tug-of-War (2); Class Pushball, '10; Class Track, '10; Class Basketball, '09; Varsity Basketball, '09-'10, '17, '18; Architectural Society, '17-18.

RICHARD F. MULLER

Mechanical and Electrical; Class Football (2); Tug-of-War (2); Rifle Club (1).

WYNNE R. NOURSE

Alpha Tau Omega; Civil Engineering; Class Wrestling (2); Engineering Society (1); "Tulane Weekly" (2).

JEROME PEPPERMAN

Mechanical and Electrical; Class Wrestling (2); Class Football (2); Tug-of-War (2).

CHARLES W. ROUCKSTUHL

Mechanical and Electrical.

JAMES L. SINCLAIR

Chemical Engineering; Class Historian (1, 2); "Tulane Weekly" (1); Class Track (1); Class Wrestling (2).

MILTON A. VOORHIES

Kappa Sigma; Chemical Engineering; Class Football (2).

CHARLES L. WRIGHT

Beta Theta Pi; Mechanical and Electrical; Tug-of-War (1, 2); Class Wrestling (2); Class Football (1, 2); Class Track (1); Class Vice-President.

LOUIS J. WYLER

Civil Engineering; Class Wrestling (1, 2); Class Football (1, 2); Class Basketball (1, 2); Class Baseball (1); Class Track (1); Tug-of-War (1, 2); Engineering Society (1); Technology Basketball (2).



History of Freshman Technology Class



THE history of the Technology Class of 1921 is like that of the whole world; it is being made, and thought it has not progressed to a very advanced state, when it is looked back upon, it presents a very bright and prosperous past. From the very day upon which we went through with the ceremonies of matriculation to the present time, we "wearers of the green" have exhibited an abundant supply of both class and school spirit. Scarcely has there been an activity in the University in which the 1921 Technology Class has not figured prominently.

Our tug-of-war contest, though not won by us, was the result of advantage being taken of our kind-heartedness. We were told that among the heavers for the Soph. bunch there were some who had recently recovered from pneumonia, and others who were so deathly afraid of water that if they should get wet they would die. Again, we were told that the park authorities did not want the pond dredged with Sophs., as they were very particular about what was used to dredge this body of water. Therefore, as a result of these existing circumstances, no Sophs. died, and a very select dredge was used on the pond.

As far as the wrestling is concerned, it can truthfully be said that we put up a good fight, and that our defeat, by a small margin, was due only to the efficiency of Professor Hanson as a coach.

In the last contest, however, we had become to some extent trained ourselves, and put up a fight on the gridiron which resulted in a scoreless tie. This, the class that has furnished men for various teams, notably the Varsity football team, which was the first in fourteen years to defeat our annual opponents in the "Turkey Day" game, has come to a point where they are equal to the Sophs, and, gentle reader, in the remaining contests just watch us go "over the top."

Oh, yes—just to give a little hint as to our scholarship—our lettering in our mechanical drawing work has come up to such a grade of excellence that it has been wished by the Dean himself that even the Seniors could do as well. Indeed, we intend putting this good work to some practical use. Again, I say, gentle reader, watch us, and you will see this application put, not upon the sidewalks and buildings, but upon the tank in the form of a large 1921.

HISTORIAN.

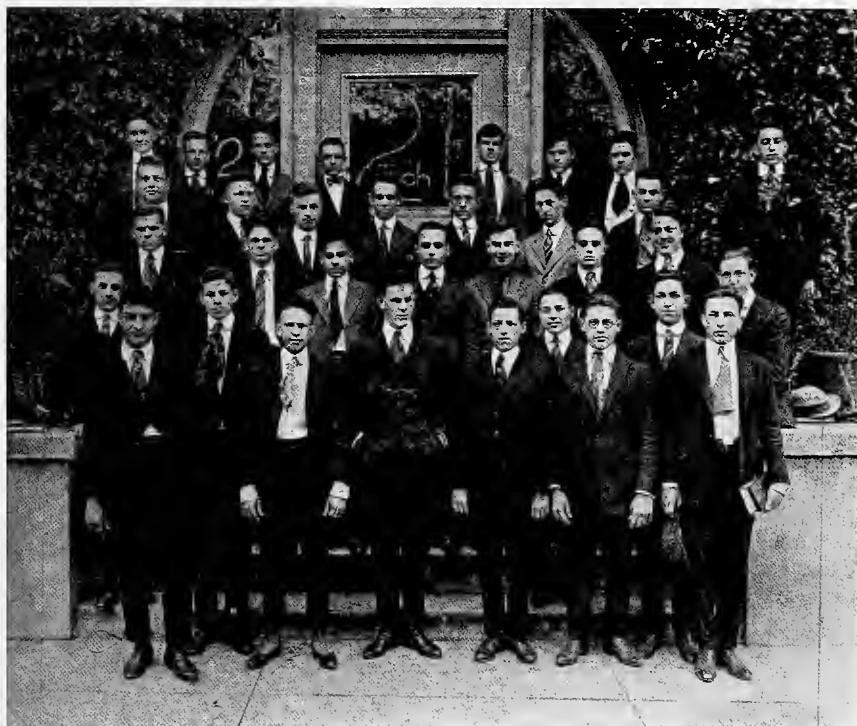

Freshman Technology Class Roll

OFFICERS

MCLEAN J. LE DOUX	<i>President</i>
E. D. PARKHOUSE	<i>Vice-President</i>
J. L. MCCOLLOUGH	<i>Treasurer</i>
RUFUS U. LEA	<i>Historian</i>
JOHN L. EBAUGH, JR.	<i>Secretary</i>

MEMBERS

MAUDE S. ABREGO Architecture.	HENRY B. COOLEY Civil Engineering.
ALFONSO ALVARADO Chemical Engineering.	C. S. CRAWFORD Mechanical and Electrical.
ALEXANDER BERA, JR. Civil Engineering; Class Football.	LAWRENCE DALEY Mechanical and Electrical. Died January 12, 1918.
WM. GRANT BLACK Delta Kappa Epsilon; Mechanical and Electrical.	K. R. DORRIES Mechanical and Electrical.
GEORGE R. BLUM Mechanical and Electrical.	JOHN R. DYKERS Sigma Alpha Epsilon; Chemical Engineering; Technology Basketball Team.
S. H. BOWERS Civil Engineering.	JOHN L. EBAUGH, JR. Mechanical and Electrical; Secretary Class; Tug-of-War Team; Captain Class Football Team; Class Wrestling; Technology Basketball Team; Cross Country Run.
FRANK P. BROUSSARD Mechanical and Electrical.	FRANK P. ELIZARDI Pi Kappa Alpha; Mechanical and Electrical.
ROBERT M. BRUNET Civil Engineering.	DAVID R. GRAHAM, JR. Kappa Sigma; Chemical Engineering.
LOUIS M. BUJA Civil Engineering.	WILLIAM B. GREGORY Mechanical and Electrical; Tug-of-War; Class Football; Technology Basketball Team.
SOL BLOODWORTH, JR. Mechanical and Electrical.	LEO B. GRENTZ Mechanical and Electrical.
JOHN H. CARTER, JR. Alpha Tau Omega; Mechanical and Electrical.	HAROLD R. HARPER Civil Engineering.
D. COGNEVICH Civil Engineering.	
CLARENCE COHEN Chemical Engineering; Class Football.	

Freshman Technology Class Roll

ALBERT E. HOTARD
Civil Engineering.

HARRY H. HUSTEDT
Mechanical and Electrical; Tug-of-War;
Class Football; Technology Basketball
Team; Cross-Country Run.

J. HYMEL
Mechanical and Electrical.

J. C. LABLE
Mechanical and Electrical.

RUFUS U. LEA
Mechanical and Electrical; Class Historian.

MCLEAN J. LEDOUX
Pi Kappa Alpha; Mechanical and Elec-
trical; President Class; Varsity Football
Squad; Captain Class Basketball Team;
Class Wrestling.

HAROLD G. LEGEI
Chemical Engineering.

GEORGE W. LEWIS
Mechanical and Electrical.

MARCEL LIVAUDAIS
Kappa Sigma; Civil Engineering; Tug-of-
War.

CHARLES B. LYNCH
Mechanical and Electrical.

J. L. MCCOLLOUGH
Mechanical and Electrical; Treasurer Class;
Tug-of-War; Class Football; Class Wrest-
ling.

MALCOMB M. MCKENZIE
Mechanical and Electrical; Class Football.

ISADORE MARX
Civil Engineering.

ROY MOYNAHAN
Mechanical and Electrical.

JOHN M. MIDDLETON
Mechanical and Electrical; Class Football
Team; Tug-of-War; Technology Basket-
ball Team.

AUGUST MYSG
Mechanical and Electrical.

ARTHUR NAQUIN, JR.
Mechanical and Electrical; Tulane Or-
chestra.

J. K. NUNGESSER
Delta Sigma Phi; Chemical Engineering.

GARLAND ORR
Pi Kappa Alpha; Mechanical and Elec-
trical.

E. D. PARKHOUSE
Sigma Alpha Epsilon; Mechanical and
Electrical; Vice-President Class.

FRANK E. RAINOLD
Alpha Tau Omega; Civil Engineering.

HARRY RAINOLD
Civil Engineering.

JOHN B. RICHARDSON
Delta Tau Delta; Mechanical and Elec-
trical.

H. E. RODRIGUEZ
Civil Engineering.

LOUIS L. ROSEN
Mechanical and Electrical; Technology
Basketball Team; Senior League Basket-
ball.

SIMON B. SCHWARTZ
Civil Engineering; Tug-of-War.

BENJAMIN SINGER
Chemical Engineering.

WILLIAM H. SPARR
Civil Engineering.

W. B. VENNARD
Kappa Alpha; Mechanical and Electrical;
Class Football; Technology Basketball
Team.

HELMUTH C. VOSS
Civil Engineering.

EUGENE B. WILLIAMS, JR.
Delta Kappa Epsilon; Civil Engineering;
Captain Tug-of-War Team; Varsity Foot-
ball; Senior League Basketball; Technol-
ogy Basketball Team.

ARMOND L. WILLOZ
Civil Engineering.

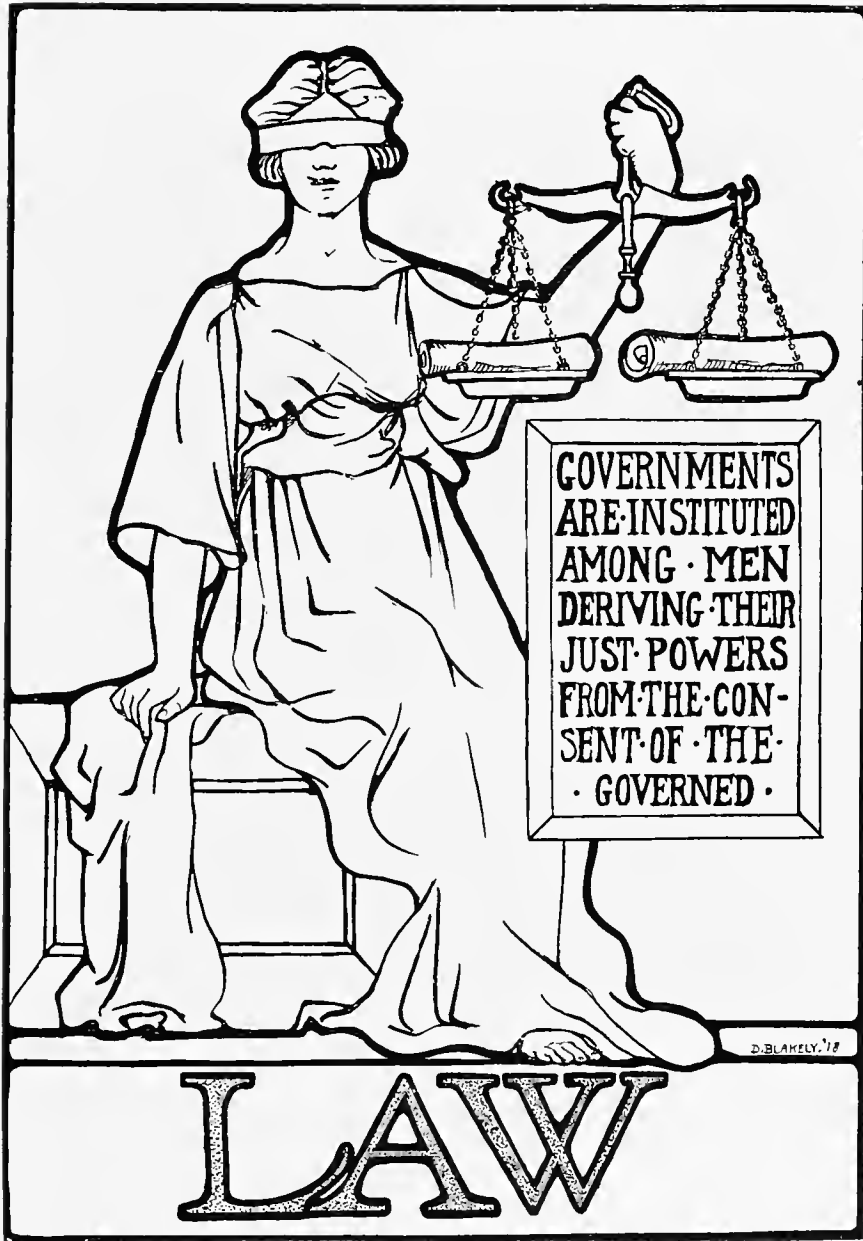



CHARLES PAYNE FENNER, B.S., LL.B.
DEAN OF THE COLLEGE OF LAW.

History of the Senior Law Class



INSPIRED by visions of August Assizes, cowering criminals, solemn sentences and fabulous fees, the Class of 1918 emerged from obscurity and entered the classic portals of Tulane Law School away back in the halcyon days of September, 1915. Through sunshine and shadow, through the pleasant periods of Judge Foster's lectures, through the darkest labyrinth of St. John's final inquisition, undismayed by the meretricious beckonings of pleasure, the class, for three long years, has pursued the Law, that Jealous Mistress, who, unlike Cassandra, does not babble her oracles in the popular ear, but rather, like the priestess Pythia, sits demurely in her temple and opens her prescient lips only to those who seek her there.

Be it remembered that in spite of the distracting influence of "penny ante" and reticence of Ginsburg, the class aforesaid, then and there, with force and arms, made a felonious attempt to extract knowledge from the vast mines of legal erudition which are so faithfully guarded by Justinian, Demolombe, Pothier, Blackstone and our Lord Coke.

To presage whether these efforts will be requited; whether the judge's ermine, the barrister's robes, or the senatorial toga will reward the lucubrations of this remarkable class would be to prophesy. As a historian, we are estopped from usurping the functions of a seer. Whether the class will religiously adhere to the principle of stare decisis, or become a great creative, constructive force at the bar, on the bench and in the halls of Congress, can only be answered when, through the expiration of time, we are assimilated into the warp and woof of the ancient and honorable legal profession.

The record of the Class of '18 warrants the prediction that if, peradventure, any of its members should hear the clarion call of the populace for public office, that member would eschew the idle babblings of the demagogue as well as appeals to maudlin sentimentality, and seek only the popularity which, in the words of Lord Mansfield, "follow the performance of virtuous deeds."

AUBREY MACKAY PYBURN, *Historian.*

JAMBALAYA



Class of 1918

ALEXANDER STEVENSON ALLAIN New Orleans, La.
Pi Kappa Alpha; Varsity Basketball Squad; Law Debating Club.

EVA LILLIAN ATKINSON New York City
B.A., Normal College, New York.

JACOB FEIBLEMAN BAER New Orleans, La.
Glendy Burke; Menorah; Law Debating Club.

GEORGE JOEL GINSBERG Alexandria, La.
Varsity Debating Team (2); Law Debating Club; Glendy Burke;
Menorah; Executive Committee and Librarian.

JAMBALAYA



Class of 1918

PHILIP AUGUSTIN MILLER New Orleans, La.
Delta Tau Delta; Southern Law Quarterly; Law Debating Club;
Class Vice-President (3).

EDGAR TAYLOR MORRIS New Orleans, La.
Delta Kappa Epsilon; Phi Delta Phi; Kappa Delta Phi; Sigma
Omicron Pi; B.A., Tulane University; Glendy Burke; Tulane Club;
Captain Varsity Tennis Team (2); Inter-Fraternity Council German
Club; President Inter-Fraternity Council.

AUBREY MACKAY PYBURN Dodson, La.
Tau Kappa Alpha; B.A., Vanderbilt University; Varsity Debating
Team (2); President, Oratorical and Debating Council (3); Law
Debating Club; Polity Club; *Jambalaya* Board of Editors (3).

JAMES DUDLEY SIMON, JR. St. Martinsville, La.
Glendy Burke; Law Debating Club.

JAMBALAYA



Class of 1918

SAMUEL ADAMS TRUFANT New Orleans, La.

Sigma Chi; Phi Delta Phi; President Freshman Law Class; President Sophomore Law Class; Polity Club; Inter-Fraternity Council German Club; Southern Law Quarterly.

HERBERT SCHWARTZ WEIL New Orleans, La.

B.A., Tulane University; Varsity Debating Team (1); Class Secretary-Treasurer (3); Oratorical and Debating Council; Law Debating Club; Southern Law Quarterly; Tulane Society of Economics; Tulane Club; Polity Club; Glendy Burke.

EUGENE DAVIS SAUNDERS New Orleans, La.

Delta Kappa Epsilon; Phi Delta Phi; Kappa Delta Phi; President of Class (3); Secretary of Class (2); Secretary Glendy Burke (1); President Glendy Burke (2); Vice-President Tulane Club (3); Business Manager *Tulane Weekly* (2); Business Manager *Jambalaya* (3); President Student Body (3); Inter-Fraternity Council German Club; President University Student Council (3).

RUDOLPH HENRY WALDO New Orleans, La.



Second Year Law Class

EDWIN L. CLARK	New Orleans, La.
Law Debating Club; Moot Court.	
MAURICE FRANK	Lake Charles, La.
Moot Court.	
GUSTAV ADOLPH GONDRON	Donaldsonville, La.
Forum (1); Class Secretary (2); Moot Court (2).	
HENRY CHAUVIGNY HAVA	New Orleans, La.
Moot Court; "Jambalaya" Representative.	
FRANK A. MILLER	New Orleans, La.
Class President (2); Moot Court.	
ROBERT LOGAN PERKINS	New Orleans, La.
Sigma Chi; B.A. Tulane University; Class Vice-President and Treasurer (2); President Forum Literary Society; Secretary Forum Literary Society; "Tulane Weekly" Staff; Inter-Fraternity Council Club.	
JOSEPH ROSENGARTEN	New Orleans, La.
Moot Court; Menorah; Class Football and Basketball.	

First Year Law Class History



AS a usual thing, there is very little to write about a first year Law class, but our class has been very different in this respect, mainly due to the very interesting Moot Court introduced by Professor Turck. These cases have been ably argued by future Justices of the Supreme Bench, District Attorneys and able Criminal lawyers. Such men as "Feet" Talbot and Hawkins, J., handed down never-to-be-forgotten decisions. After trial, judgment and execution of the prisoner, post mortems were held. The body would be resurrected, retried and reconvicted or released a half dozen times. At last the poor fellow would become so disgusted at having to jump in and out of his coffin that he would get "peevied," use some vigorous language, and disappear, doubtless preferring the warmer climate below to our heated discussions.

Then the Mid Term examinations drew near. The Library, usually silent and deserted, now began to hum like a beehive, and its atmosphere became thick with the dust blown from the tops of leather-covered volumes. Lines of care developed on many youthful countenances, and the Goddess of Mirth (if there is one) left for parts unknown. Examinations passed (not all of them, I fear), a deep and heartfelt sigh went up to the heavens as a signal to the goddess to return, and everybody took a holiday.

In all college activities, this class has shown to advantage. There are letter men in football and on the track, editors of the "Weekly," captains and lieutenants in the military organization, and, above all, we are honored by having two members of the fair sex with us.

HISTORIAN.



First Year Law Class Roll

MEMBERS

- | | |
|--|---|
| GEORGE MICHAEL BACCICH Louisiana
Phi Delta Theta. | MORRIS P. LECOMPTE Louisiana
Secretary Moot Court. |
| WALTER CARROLL Louisiana
Sigma Chi; Class President; President
Forum Literary Society; Manager
Varsity Tennis Team. | HENRY H. MARTIN Louisiana
Kappa Sigma. |
| MISS LOIS DALE Arkansas | EDWIN F. MARX Louisiana
Zeta Beta Tau; Managing Editor
"Tulane Weekly." |
| MRS. J. H. DOUGLAS Louisiana | CHESTER STEPHEN O'REILLY Louisiana
Freshman Track Team. |
| CHARLES ELLIOTT Louisiana
B.A. Tulane University. | JOHN D. SCHMIDT, JR. Louisiana
Freshman Football Team; Freshman
Track Team; Varsity Track Team.
'17; Tulane Polity Club. |
| HARRY FULLER Louisiana | D. W. STEWART, JR. Louisiana
Alpha Tau Omega; Vice-President
Moot Court; Dormitory Governing
Board. |
| ZED. H. HAWKINS Louisiana
Delta Sigma Phi; Freshman Tug-of-
War Team; Captain Freshman Wres-
tling Team; Secretary - Treasurer
Freshman A. & S. Class; Class Sec-
retary (1); Runner-up S. A. A. U.
Wrestling Championships (145 lbs.),
'16; Forum. | EDMOND E. TALBOT Louisiana
Sigma Nu; President Moot Court;
Varsity Football Team (1); Dormitory
Governing Board. |
| M. M. IRWIN Louisiana
B.S. St. Stanislaus College. | JOSEPH LOUIS WATKINS Louisiana
Freshman Tug-of-War; Freshman
Football Team; Tulane Club; French
Circle; Dormitory Football Team;
Dormitory Basketball Team; Tulane
Rifle Club; Varsity Football Squad. |
| EMILE E. JOACHIM Louisiana | JUSTIN V. WOLFF Louisiana
Zeta Beta Tau. |
| LEON L. KOHLMANN Louisiana
Zeta Beta Tau; Editor-in-Chief "Tu-
lane Weekly." | FRED. AUGUST WULFF, JR. Louisiana
Delta Sigma Phi; Freshman Wres-
tling Team; Runner-up S. A. A. U.
U. Championships (108 lbs.), '16; Tu-
lane 108-Pound Wrestling Champion. |
| JOHN C. KRAEMER Louisiana | |
| NELVIL LOUIS LEBEUF Louisiana
Alpha Tau Omega; Class Vice-Presi-
dent and Treasurer (1). | |
| RICHARD WEBSTER LECHE Louisiana | |





ISADORE DYER, Ph.B., M.D.
LEAN OF THE SCHOOLS OF MEDICINE AND PHARMACY

JAMBALAYA



Class of 1918

JOHN CHARLES ADAM Mississippi
Kappa Psi; Phi Kappa Psi.

DEWITT TALMADGE ALLRED Mississippi
Delta Omicron Alpha.

WILLIAM HENRY ANDERSON Mississippi
B.A. and B.S., University of Mississippi.

THOMAS NATHANIEL BLACK Arkansas
Phi Beta Pi; Alpha Omega Alpha; Stars and Bars; Assistant
Instructor in Physiology, '15-'18.

JAMBALAYA



Class of 1918

HAROLD ABEL BLOOM Louisiana
Nu Sigma Nu; Alpha Omega Alpha; Stars and Bars; Class Historian
(2); Secretary-Treasurer (4).

LAWRENCE ARTHUR BRENNAN Louisiana
Cap and Gown Committee.

MILTON LOUIS BRENNER Texas
Phi Kappa Psi; Kappa Psi; A. O. Q.; Class Vice-President (1);
Class President (2); Student Council (3).

ALBERT FRANK BURGIS Louisiana
Delta Omicron Alpha; Class Vice-President (3).

JAMBALAYA



Class of 1918

CAREY CHEEK Mississippi
Phi Chi.

SAM CHARLES COHEN Louisiana
Alpha Phi Sigma; Cap and Gown Committee.

FRANCIS ALLEN COPP Florida
Kappa Sigma; Phi Beta Pi; Alpha Omega Alpha; "Jambalaya"
Representative; "Tulane Weekly" Representative; B.A., University
of Virginia.

MISS CORA ZETTA CORPENING North Carolina
President Women's Medical Association of Tulane University; Ivy
Day Committee.

JAMBALAYA



Class of 1918

REGINALD FRANCIS COX Virginia
Pi Kappa Alpha; Phi Beta Pi; Kappa Chi; Theta Nu Epsilon;
A. O. Q.; Chairman Ivy Day Committee.

BARNEY ALEXANDER CREDILLE Texas
Delta Tau Delta; Alpha Kappa Kappa; Chairman Cap and Gown
Committee.

HUGH LEO DWYER Kansas
Alpha Psi; Nu Sigma Nu; Ivy Day Committee.

EDMOND LAWRENCE FAUST Louisiana
Kappa Sigma; Phi Chi; Stars and Bars; Alpha Omega Alpha; Kappa
Delta Phi; Class Vice-President (1); Class Secretary (2); Varsity
Football (1, 2, 3, 4); Track Team (1, 2, 3); Captain Track Team
(3); Assistant Tennis Manager (1); Tennis Manager (2); Tulane
Mile Record; Student Representative Tulane Athletic Council.

JAMBALAYA



Class of 1918

OTTO LEON FREEMAN Louisiana
Phi Beta Pi; B.A.

ALFRED GAGE South Carolina
A. O. Q.; Stars and Bars; A. J. O. S. O. R.

ELMER HARRY HANSEN Minnesota
B.S.

FRANCIS CHAVIGNY HAVA Louisiana
Alpha Omega Alpha; Stars and Bars.

JAMBALAYA



Class of 1918

JULIUS EMANUEL ISAACSON Louisiana
Alpha Phi Sigma; "Jambalaya" Representative (1, 2, 3); "Tulane
Weekly" Representative (1, 2); Invitation Committee; A. O. Q.

HARRY BRECKINRIDGE JACOBSON Arkansas

HARRY DAVE JERWICK Arkansas
Zeta Beta Tau; Kappa Delta Phi; Varsity Football (1, 2, 3, 4);
Wrestling Champion, '15; Chairman Picture Committee; Senior Class.

EARL JONES Louisiana
Kappa Alpha; Phi Beta Pi; B.E.

JAMBALAYA



Class of 1918

ROBERT STANLEY KEMP Indiana
Sigma Alpha Epsilon; Phi Alpha Sigma; Theta Nu Epsilon.

ROGER E. KNOLLE Texas
Chi Zeta Chi.

CHARLES WILLIAM LEWIS Louisiana
Beta Theta Pi; Phi Chi; Medical Football Team (1, 2); A.B.

CLARENCE A. LORIO Louisiana
Alpha Kappa Kappa; B.S.

JAMBALAYA



Class of 1918

ROBERT THEODORE LUCAS North Carolina
Kappa Alpha; Phi Beta Pi; A.B.

PAUL A. LE BOURGEOIS Louisiana
Sigma Nu; Phi Chi.

DOUGLAS CULPEPPER MCBRIDE Louisiana
Kappa Sigma; Phi Beta Pi.

PORTER MIXON Alabama
Phi Beta Pi.

JAMBALAYA



Class of 1918

DUNCAN PARHAM Louisiana
Sigma Chi; Phi Chi; Stars and Bars.

EDWARD STANLEY PETERMAN Louisiana
Sigma Chi; Nu Sigma Nu.

ALBERT BALDWIN PITKIN Louisiana
Kappa Sigma; Nu Sigma Nu; A. O. Q.; Stars and Bars; Class
President (3); Chairman Class Night Committee (4).

IRVIN POPE Texas
Phi Delta Theta; Phi Alpha Sigma; Theta Nu Epsilon.

JAMBALAYA



Class of 1918

JOHN HUNTER POPE Texas
Phi Delta Theta; Phi Alpha Sigma; Theta Nu Epsilon.

CARROLL MONROE POUNDERS Texas
Phi Beta Pi.

ELLIS POWELL Georgia

URBAN RAMIREZ Porto Rico

JAMBALAYA



Class of 1918

JAMES DAVIDSON RIVES Louisiana
Alpha Tau Omega; Phi Chi; Stars and Bars; Alpha Omega Alpha;
A. O. Q.; A. J. O. S. O. R.; B.S.

ENRIGUE ALBERTO RODES Cuba
Alpha Kappa Kappa; Ph.G.; Picture Committee.

THEOPHILUS ERSKIN ROSS, JR. Mississippi
Kappa Alpha; Phi Chi; A.B.

MILLARD LESTER SMITH Alabama
Delta Omicron Alpha.

JAMBALAYA



Class of 1918

ARCHIE JACKSON STACY Mississippi
Phi Chi.

DOWLING BLUSFORD STOUGH, JR. Oklahoma
Kappa Alpha; Phi Beta Pi.

WILLIAM CECIL TISDALE Alabama
Kappa Psi; Stars and Bars; Vice-President Class '17; A.B., '14.

LEO WILLARD TUCKER Louisiana
Delta Sigma Phi; Delta Omicron Alpha; Kappa Delta Phi; Varsity
Track Team (2, 3, 4); Ivy Day Committee.

JAMBALAYA

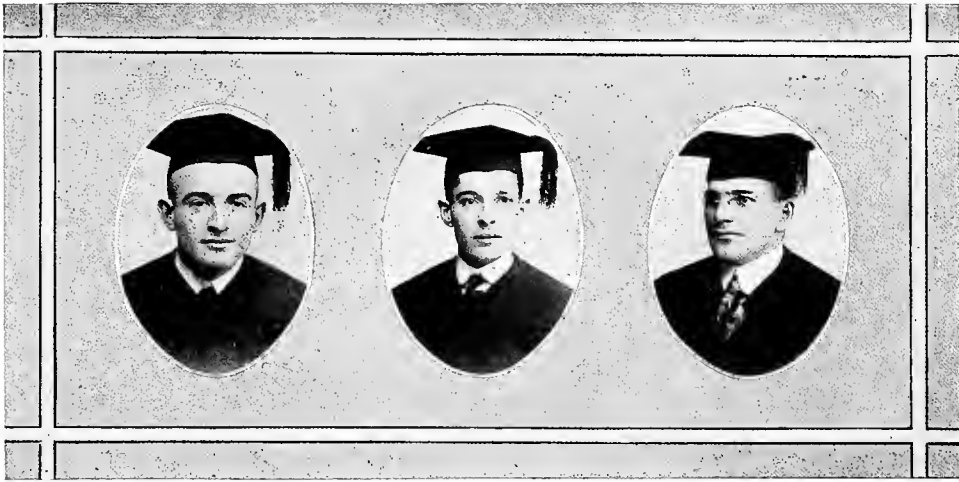

Class of 1918

MARTIN THOMAS VAN STUDDIFORD Missouri
Kappa Alpha; Nu Sigma Nu; Class President (4).

ALVARO ARTURO YZNAGA Cuba
Phi Alpha Sigma.

CHARLES HENRY VOSS Louisiana
Kappa Psi; Vice-President Class (4).

Junior Medical Class Roll

<p>AWTREY, PHILIP McK. Alabama Chi Zeta Chi; Delta Sigma Phi.</p> <p>BEALS, JOHN ALFRED Indiana</p> <p>BEAN, DORF Texas Nu Sigma Nu; Vice-President Sophomore Class.</p> <p>BETHEA, STANFORD ERNEST Mississippi Beta Theta Pi; Phi Chi.</p> <p>BILLINGS, GILBERT M. North Carolina Alpha Kappa Kappa.</p> <p>BLACKMAR, RAY W. Georgia Kappa Alpha; Alpha Kappa Kappa; E.S.</p> <p>BOWDEN, MISS MARGARET P. H. Louisiana Vice-President of The Woman's Medical Association of Tulane University.</p> <p>BRADY, MILO J. Louisiana Phi Beta Pi.</p> <p>BUSSEY, JAMES E. Texas Delta Tau Delta; Chi Zeta Chi.</p> <p>CASTELLANOS, JORCE CONRADO Cuba</p> <p>CEFALU, VICTOR, JR. Louisiana Chi Zeta Chi; President Pre-Medical Class; President Freshman Class.</p> <p>CLAY, BERNY S. Alabama Kappa Psi; Varsity Football, '15, '16, '17; Varsity Basketball, '15, '16, '17.</p> <p>COBB, BEVERLY W. Alabama Sigma Alpha Epsilon.</p> <p>CRAWFORD, WILLIE S. Mississippi</p> <p>CROWELL, TALBERT C. Louisiana Chi Zeta Chi; Vice-President Freshman Class.</p> <p>DAVIS, RUSSELL B. Mississippi Chi Zeta Chi.</p> <p>DILLMAN, JAMES A. Arkansas Kappa Sigma; Alpha Kappa Kappa.</p> <p>DOUGLAS, ROBERT G. Louisiana Kappa Sigma; Alpha Kappa Kappa; B.S.</p> <p>DUPUY, JULES E., JR. Louisiana Phi Beta Pi.</p>	<p>EHLINGER, RANCIER B. Louisiana Phi Delta Theta; Nu Sigma Nu; President Sophomore Class; Student Council; B.S.</p> <p>FARIS, HENRY B. Louisiana A.B.</p> <p>FUNDERBUNK, JOE M. Kansas</p> <p>GLADNEY, JOHN DAVIDSON Louisiana Phi Beta Pi.</p> <p>GOOD, BROKES D. Mississippi B.S.</p> <p>HALE, RICHARD A. Texas</p> <p>HOBES, ARTHUR A. Missouri Delta Tau Delta; Alpha Kappa Kappa; Alpha Chi Sigma; A.B.</p> <p>HOLLADAY, WALTER R. Mississippi Nu Sigma Nu.</p> <p>HOLLOWAY, PAUL D. Mississippi Phi Kappa Psi; Nu Sigma Nu; B.S.</p> <p>JOHNSON, BRANTLEY M. Georgia A.B.</p> <p>KIRKPATRICK, C. H. Florida Kappa Alpha; Nu Sigma Nu.</p> <p>KITTS, HENRY Tennessee Alpha Kappa Kappa.</p> <p>KNOLLE, WILKES A. Louisiana Kappa Psi; Secretary Sophomore Class; B.S.</p> <p>KRAMER, RICHARD Louisiana Chi Zeta Chi.</p> <p>LGWE, JAMES O. Mississippi Delta Tau Delta; Phi Chi; B.S.</p> <p>LYONS, S. CARLTON Louisiana Phi Kappa Sigma; Alpha Kappa Kappa.</p> <p>MCGUIRE, JOHN J. Florida</p> <p>McLAURIN, HUGH L. Texas Beta Theta Pi; Phi Chi.</p> <p>McLEOD, H. CARROL Mississippi Sigma Chi; Nu Sigma Nu.</p>
--	--

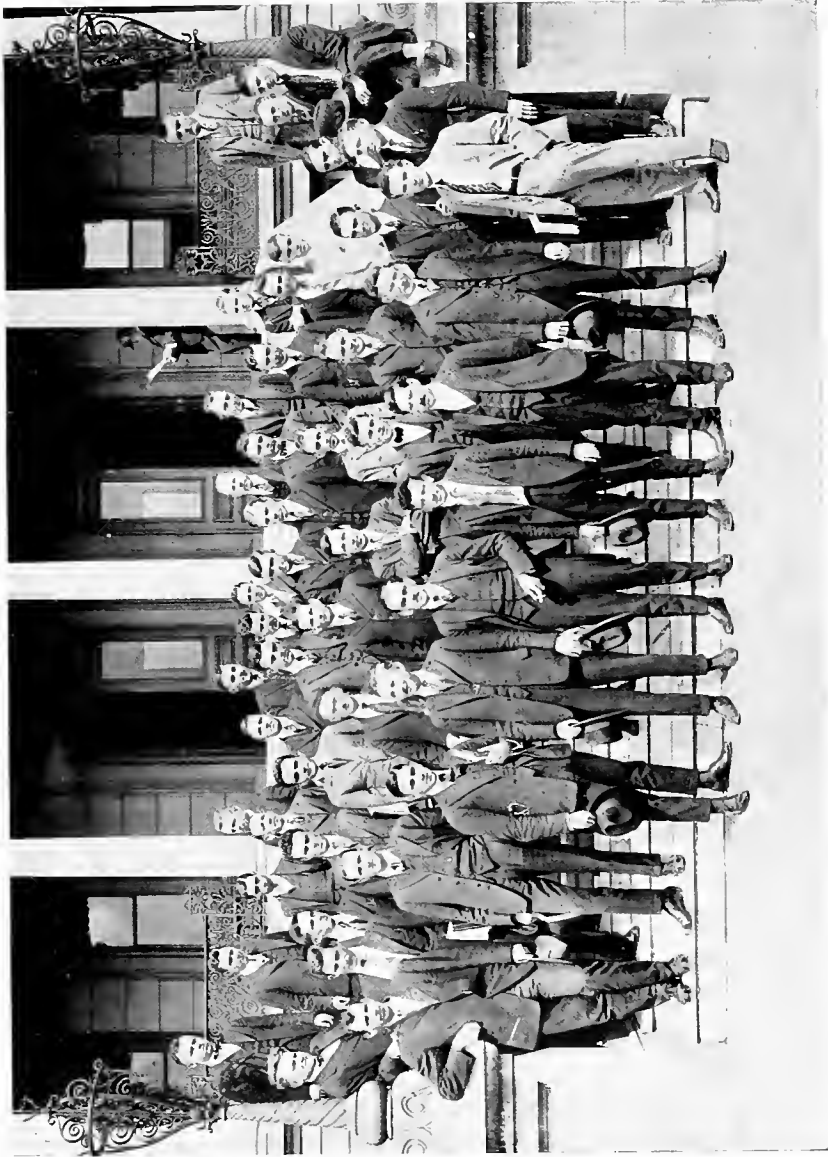

Junior Medical Class Roll

<p>McMILLAN, EDWIN G. North Carolina Alpha Kappa Kappa.</p> <p>MAHER, ALDEA Louisiana Secretary and Treasurer of The Woman's Medical Association of Tulane University; B.A.; M.A.</p> <p>MANHOFF, BEN Texas Phi Beta Pi; President Junior Class; Historian Sophomore Class.</p> <p>MILLENDER, CHARLES W. North Carolina Phi Delta Theta; Nu Sigma Nu.</p> <p>MOGABGAB, ANEES Louisiana Delta Omicron Alpha; Varsity Track Team, '15.</p> <p>MURRY, HARRY E. Arkansas Kappa Sigma; Alpha Kappa Kappa.</p> <p>NEELY, PAUL J. Texas Delta Tau Delta.</p> <p>PARISH, JOHN K., JR. Wisconsin Kappa Psi.</p> <p>PARKER, JAMES S. Alabama Kappa Psi; B.S.</p> <p>PERDUE, CALVIN C. Alabama Phi Delta Theta; Alpha Kappa Kappa</p> <p>PERKINS, PHILIP D. Louisiana Phi Kappa Sigma; Alpha Kappa Kappa; Vice-President Junior Class.</p> <p>POLANCO, JOSE Porto Rico</p> <p>PRITCHETT, HARRY W. Virginia Phi Kappa Sigma; Phi Rho Sigma.</p>	<p>RENNIE, THOMAS L. Alabama Delta Tau Delta; Nu Sigma Nu; Secretary and Treasurer Junior Class.</p> <p>RICHARD, F. S. Louisiana</p> <p>SILVA, EURIPIDES, JR. Porto Rico</p> <p>SMITH, BEN F. Missouri Delta Tau Delta; Nu Sigma Nu; A.B.</p> <p>TAYLOR, ARCHIE Mississippi</p> <p>THOMAS, ALBERT R. Louisiana Phi Beta Pi.</p> <p>THOMPSON, OTIS AICHARD Georgia Kappa Alpha; Alpha Kappa Kappa; Class Historian, '15-'16; Student Assistant in Laboratory of Anatomy, '15-'16 and '16-'17; Ph.B.</p> <p>WALLACE, ROBERT BOYD Alabama B.S. Tulane University.</p> <p>WATSON, THOMAS M. North Carolina Alpha Kappa Kappa.</p> <p>WEST, ARTHUR Mississippi</p> <p>WHITE, EARL T. Mississippi Phi Beta Pi.</p> <p>WILKERSON, WILLIAM W. Alabama Kappa Sigma.</p> <p>WILSON, JOHN C. Arkansas Phi Beta Pi; Arkansas Club.</p> <p>WOLFF, IRVING J. Louisiana Alpha Chi Sigma; B.A.</p>
---	--

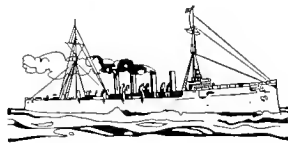

Sophomore Medical Class History



WO years ago we entered the stately halls of Tulane University, imbued with the spirit of Aesculapius, and swore a "mighty oath," not unlike that of our famous predecessor, Hippocrates; resolved to give the medical profession the benefit of our vast and marvelous knowledge.

During this great interim, some departed from our ranks for good, while others sojourned for a week or more as "buck privates" in various training camps, due to the selective draft law. With a little good maneuvering, these men were soon back with us, bearing the title, "Private," in M. E. R. C.

We find ourselves considerably advanced on the road to maturity, with our youthful enthusiasm somewhat changed to a conservative line of thought, directed along more appropriate and rational channels. The difficulties of this year were numerous, with many complicated subjects and intricate problems to master—*e. g.*, physiology; but we had by this time become sturdy soldiers, and by constant attention to duty, we were able to overcome them with credit to ourselves and satisfaction to our professors.

ROY E. DELAHOUSSAYE, *Historian.*

P. S.—We take this means of thanking some unknown American citizen, a resident of New Orleans, for its timely arrival about 9 a. m. March 4. Sorry I don't know whether its name is "Bill" or "Mary Jane." This information will be gladly furnished by our Professor of Minor Surgery.

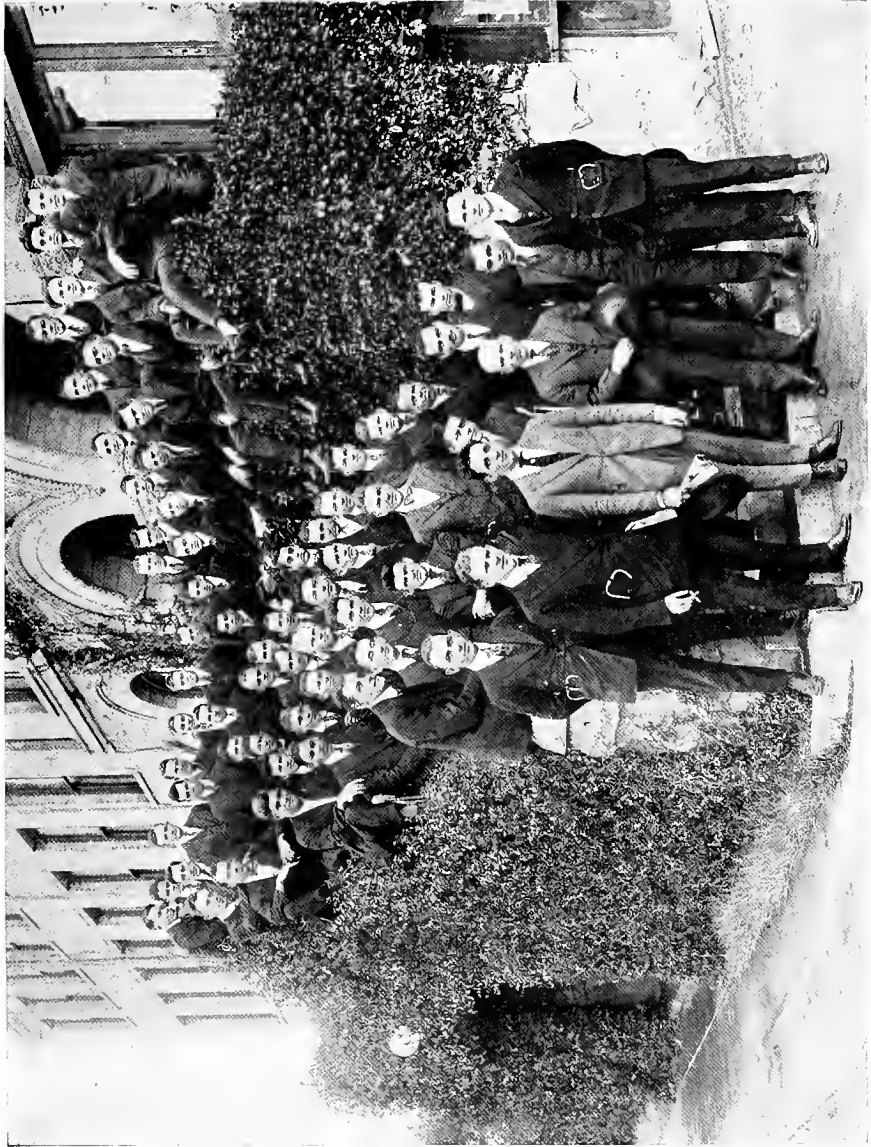

Sophomore Medical Class Roll

OFFICERS

OLIN WINN MOSS	<i>President</i>
ALBERT REYNAULD MORGAN	<i>Vice-President</i>
CLIFFORD U. JOHNSON	<i>Secretary-Treasurer</i>
ROY EDWARD DELAHOUSAYE	<i>Historian</i>
T. A. FEARS	<i>Sergeant-at-Arms</i>

CLASS ROLL

ALFRED L. ADAM	Louisiana
Delta Omicron Alpha.	
WILLIAM OSCAR ALLEN	Louisiana
Ph.G.	
EUGENE L. ARMSTRONG	Louisiana
Chi Zeta Chi.	
ALEXANDER AXELROD	Louisiana
GEORGE C. BATTALORA	Louisiana
Chi Zeta Chi.	
FRANCIS BURTON BLACKMAR	Georgia
Kappa Alpha; Alpha Kappa Kappa; Class Secretary-Treasurer (1).	
IRWIN JAMES BOULET	Louisiana
Delta Sigma Phi; Kappa Psi.	
CHARLES L. BROWN	Texas
Phi Kappa Sigma; Kappa Psi.	
JOSEPH CLYDE BRUNER	Louisiana
Pi Kappa Alpha; Alpha Kappa Kappa; B.A., Louisiana State University.	
FELIX R. BRUNOT	Pennsylvania
Sigma Alpha Epsilon; Alpha Kappa Kappa.	
JESSE DEWITT BURKHEAD	Alabama
Alpha Tau Omega.	
JOHN HARDIN CARTER	Florida
Alpha Tau Omega.	
FRANK LEE CATO, JR.	Georgia
Phi Delta Theta; Phi Chi.	
OSCAR THEODORE CHRISTOFFER	Texas
Phi Delta Theta; Kappa Psi.	
BROOKS A. COLOMB	Louisiana
Beta Theta Pi.	
JULIUS MAYER DAVIDSON	Mississippi
ROY EDWARD DELAHOUSAYE	Louisiana
Beta Theta Pi; B.S.; Class Historian (2).	
RAPSLEY DODD	Mississippi
Kappa Psi.	
SAMUEL FLETCHER ELDER	Louisiana
Kappa Alpha; Alpha Kappa Kappa.	

Sophomore Medical Class Roll

T. ALVIN FEARS	Texas
Delta Sigma Phi; Chi Zeta Chi.	
HENRY ARTHUR FOLSE	Louisiana
Phi Beta Pi; A.B., Jefferson College.	
FRANK RAYMOND FORD	Louisiana
HARRY JOSEPH FRENCH	Louisiana
Delta Omicron Alpha.	
JOHN MARSH FRERE	Louisiana
Sigma Alpha Epsilon; Phi Chi.	
FRANK GALLO	Louisiana
WALTER PETERS GARDINER	Louisiana
Beta Theta Pi; Phi Chi; B.S., Tulane University.	
E. SPENCER GARRETT, JR.	Alabama
Delta Omicron Alpha.	
WAYNE GILOER	Alabama
Sigma Alpha Epsilon; Alpha Kappa Kappa.	
LEWIS MELVIN GOCH	Texas
Phi Kappa Sigma; Phi Rho Sigma.	
SAM VINCENT GRANATA	Louisiana
HOMER PERSEIUS HARRIS	Alabama
Pi Kappa Alpha; Kappa Psi.	
JULIAN HAWTHORNE	Louisiana
Kappa Alpha; Class President (1).	
GUY WILKINSON HEATH	Alabama
Kappa Psi.	
SAM HOBSON, JR.	Mississippi
Chi Zeta Chi.	
JAMES MORTIMER HOFFMAN	Louisiana
ISAAC CLIFTON HUGGINS	Mississippi
Phi Kappa Sigma; Kappa Psi; B.S.	
FRANCIS LEON JAUBERT	Louisiana
Delta Omicron Alpha.	
CLIFFORD URIAH JOHNSON	Louisiana
Chi Zeta Chi; Class Secretary-Treasurer (2).	
CURTIS WHITTEMORE JONES	Arkansas
Chi Zeta Chi.	
PHILIP HAROLD JONES	Louisiana
Nu Sigma Nu; B.A., Louisiana State University.	
THEODORE A. JUNG, JR.	Louisiana
A.B.	
DOUGLAS LEDBETTER KERLIN	Louisiana
Chi Zeta Chi.	
LOUIS BERNARD LONG	Florida
Phi Beta Pi.	
FRANCIS ERNEST LEJEUNE	Louisiana
Beta Theta Pi; Phi Chi; B.S., Jefferson College.	
EDWARD HARPER LINFIELD	Mississippi
Beta Theta Pi; Varsity Football Team (2).	
THOMAS SHAFFORD LOVE	Texas
Beta Theta Pi.	

Sophomore Medical Class Roll

DON. S. MARSALIS	Louisiana
Kappa Psi; Varsity Track Team (1).	
MARTIN OWEN MILLER	Louisiana
Chi Zeta Chi.	
JOHN MORGAN MOORE	Texas
Delta Omicron Alpha.	
ALBERT REYNAULD MORGAN	Louisiana
Phi Beta Pi; Lambda Chi Alpha; B.A., Louisiana State University; Class Vice-President (2).	
OLIN WINN MORSE	Louisiana
Sigma Alpha Epsilon; Class Historian (1); Class President (2).	
HOSEA WEBSTER McADOO	Arkansas
Alpha Kappa Kappa.	
HILAIRE D. OGDEN, JR.	Louisiana
Kappa Sigma; Chi Zeta Chi.	
JULES BRUNET RATEAU	Texas
Chi Zeta Chi; Ph.G.; N. O. C. P.	
L. McK. ROZIER	Alabama
Kappa Psi; A.B., University of Alabama.	
FRANK SAVOY	Louisiana
Phi Beta Pi.	
RICHARD CROKER SCOTT	Louisiana
Alpha Kappa Kappa.	
EDWIN AUGUST SOCOLA	Louisiana
Delta Omicron Alpha.	
HOLLIS A. STAFFORD	Louisiana
SAMUEL STERNBERG	Louisiana
Zeta Beta Tau.	
JAMES HOOPER STILES	Texas
Phi Delta Theta; Kappa Psi.	
JAMES LESLIE TAYLOR, JR.	Alabama
Beta Theta Pi.	
EUGENE DAVIS THORPE	Florida
Kappa Alpha; Phi Chi; B.A., Southern University.	
HERBERT RANDOLPH UNSWORTH	Louisiana
Phi Delta Theta; Phi Chi.	
MRS. CONSTANCE VANN	Louisiana
ARTHUR VIDRINE	Louisiana
Nu Sigma Nu; B.A., Louisiana State University.	
WILLIAM A. WAGNER	Louisiana
MAURICE S. WHITESIDE	Alabama
Sigma Nu; Phi Chi.	
B. W. WHITFIELD	Alabama
Kappa Psi; B.S., Alabama Polytechnic Institute.	
C. J. WICHSER	Louisiana
Delta Omicron Alpha.	
HIRAM JOSEPH WILLIAMS	Alabama
Kappa Alpha; Alpha Kappa Kappa.	
RICHARD ZOELLY WILLIAMS	Louisiana
Delta Omicron Alpha.	
FRANK C. WILSON	Alabama
Sigma Alpha Epsilon; Phi Chi; B.S., Virginia Military Institute.	
GERALD G. WOODRUFF	Alabama
Alpha Tau Omega; Phi Chi.	
ROY W. WRIGHT	Louisiana
Kappa Alpha; Alpha Kappa Kappa.	
EDWIN LIONEL ZANDER	Louisiana
Chi Zeta Chi.	

Freshmen Medical Class History



ULANE MEDICAL SCHOOL opened wide her portals in 1834, with Registrar Belfield at the desk grabbing the cash, and the greatest body of men that ever slipped two hundred bones apiece into the outstretched palm of old Oswald is about to complete the work of the Freshman year.

We know that we're the best, because great men are always forced to fight opposition and criticism as they journey through life. It is only "The Most Mediocre" that never encounter resistance. Nobody worries about them.

We need no paid press agents to boost our fame. The professors were so enthused over our ability that they would break into their lectures to tell of our greatness. They knew that we were there. Such is the result of fame. Some of our work was so admired that it was framed without solicitation on our part, and now adorns the walls of Anatomy Hall. May next year's class gaze upon it and admire the work—not the framing.

We've seen some professors in a state of considerable anger, but that was due to their having to sit up nights and read in order to keep up with our vast supply of knowledge. We forgive them for their anger and jealousies. All famous people have envious admirers.

Even the type of professors that was born to hate a Freshman admitted that we were driven more intensely than any preceding class, due to changes in schedule and other matters beyond our control. But we were on the job. Even the conservation of coal did not keep us from work. We were in class when the rooms were so cold that our very "BRAINS WERE FROZEN." Some of us missed roll call, but after the close of the session—when we get a little time to attend to our personal wants—we're going to ask the "Almighty Father" to forgive us for having committed so dreadful a sin.

We have ranked first in class spirit, and stuck together through all differences. In protecting ourselves from things unreasonable, we always used "Our-God-Given-Gift-of-Reason."

Dear Professors and Slave Drivers: For services rendered, we thank you. If our greatness made it impossible for your irritabilities to be held in check, we wonder what will happen next year; because we'll be still greater and a heluva lot better as Sophomores.

Historian.



Freshman Medical Class Roll

OFFICERS

EARL R. CAMPBELL	<i>President</i>
MISS MELSON BARFIELD	<i>Vice-President</i>
STONEWALL J. PHILLIPS	<i>Treasurer</i>
MORRIS J. DUFFY	<i>Secretary</i>
WALTER R. BREWSTER	<i>"Jambalaya" Representative</i>

MEMBERS

THOMAS J. ANDERSON	Alabama
<i>Kappa Alpha.</i>	
A. F. AUCOIN	Louisiana
MISS MELSON BARFIELD	Alabama
<i>Zeta Tau Alpha; Phi Beta Kappa; Vice-President Class; B.S., University of Alabama.</i>	
LIONEL J. BIENVENU	Louisiana
<i>Beta Theta Pi; Department Basketball Team; Nu Sigma Nu.</i>	
WALTER L. BLUM	Louisiana
<i>Zeta Beta Tau; Phi Alpha Sigma.</i>	
MISS ANNA BOYER	Kansas
WALTER ROGERS BREWSTER	Louisiana
<i>Alpha Tau Omega; Phi Chi; "Jambalaya" Representative; Department Basketball Team; B.A., University of the South.</i>	
CHARLES J. BALL	Louisiana
<i>Delta Omicron Alpha.</i>	
SAMUEL L. CALHOUN	Louisiana
<i>Phi Beta Pi.</i>	
EARL R. CAMPBELL	Alabama
<i>Kappa Sigma; Phi Chi; President Class; Assistant Chemistry Laboratory; Department Basketball Team; A.B., University of Alabama.</i>	
JAMES J. CARTER	Mississippi
<i>Phi Chi.</i>	
JACK H. CASSITY	Texas
<i>Beta Theta Pi; Phi Chi.</i>	
G. W. CLARKE	Arkansas
<i>Pi Kappa Alpha; Kappa Chi.</i>	
HENRY O. COATS	Army
DENZIL COLEMAN	Florida
<i>Zeta Beta Tau; Phi Alpha Sigma.</i>	
HENRY G. COX	Texas
<i>Phi Beta Pi.</i>	
ARCHIE E. CRUTHIRDS	Louisiana
PAUL CRUTSINGER	Texas
<i>Sigma Chi; Kappa Psi.</i>	
MISS MARIE BYRD DEES	Mississippi
FLORAN W. DIRMANN	Louisiana
THEODORE W. DETAR	Texas
<i>Chi Zeta Chi.</i>	
MISS LILY L. DISMUKES	Georgia
MISS ETHEL DROUIN	Louisiana
MORRIS J. DUFFY	Louisiana
<i>Delta Sigma Phi; Kappa Psi; Varsity Basketball Team, '16; Captain Department Basketball Team; Secretary Class.</i>	
HAROLD OLIVER ERNST	Louisiana
<i>Phi Alpha Sigma.</i>	
RALPH ESTEVES	Arizona
<i>Phi Alpha Sigma.</i>	
P. R. GILMER	Louisiana
<i>Kappa Alpha.</i>	

Freshman Medical Class Roll

WILLIAM B. GRAYSON	Arkansas
Sigma Chi; Alpha Kappa Kappa.	
LOUIS M. GROSSMAN	Louisiana
Phi Alpha Sigma.	
EARL HARRIS	Texas
Kappa Psi.	
ALTUS B. HARVEY	Mississippi
Chi Zeta Chi; Department Basketball Team.	
CHARLES M. LESCALE	Louisiana
Delta Sigma Phi; Kappa Psi.	
ROBERT LITTELL	Louisiana
Chi Zeta Chi.	
WILLIAM K. LLOYD	Alabama
Sigma Nu; Phi Chi.	
JUDGE M. LYLE, JR.	Texas
HENRY E. MCNAMARA	Alabama
Sigma Chi; Kappa Psi.	
HENRY A. MACHECA	Louisiana
ABELARDO MARTORELL	Florida
Chi Zeta Chi.	
EDMOND L. MERILL	Louisiana
HAROLD A. MILLER	South Dakota
HAROLD J. MIXON	Florida
Chi Zeta Chi.	
CARROLL J. MOUTON	Louisiana
Chi Zeta Chi.	
E. EARLE MOSLEY	Georgia
Chi Zeta Chi.	
JOHN W. NEELEY	Texas
Delta Tau Delta; Kappa Psi.	
STONEWALL J. PHILLIPS	Louisiana
Kappa Sigma; Phi Chi; Class Treasurer; Department Basketball Team.	
IGNACIO E. PEON	Mexico
ROBERT MCC. POOL	South Carolina
Phi Kappa Sigma; Phi Chi.	
FORREST PUCKETT	Texas
Kappa Psi.	
ISIDORE ROBBINS	Louisiana
JOHN C. RODICK	Louisiana
Phi Alpha Sigma.	
JOHN T. SANDERS	Alabama
Sigma Chi; Kappa Psi.	
LEROY H. SCOTT	Louisiana
Kappa Alpha.	
JOLSEH SICOMO	Louisiana
WILLIAM STILLMAN	Georgia
WILEY T. SIMPSON	Alabama
Sigma Nu; Kappa Psi.	
EDWARD B. TOLER	Missouri
MANUEL VARGAS	South America
RICHARD WAGNER	Louisiana
CHARLES P. WILLIS	Louisiana
Kappa Alpha.	
JOHN I. YOUNG	Texas
Beta Theta Pi; Nu Sigma Nu.	
ROBERT J. YOUNG	Louisiana
Alpha Tau Omega; Kappa Psi; B.S., St. Charles College.	



Pre-Medical Class Roll

OFFICERS

E. A. DAVIDSON *President*
JOSEPH J. HANUS, JR. *Vice-President*

MEMBERS

HAROLD J. BATTALORA
HENRY R. BIERHORST
F. M. BURKE
HULL W. BUTLER
MAURICE CAMPAGNA
C. S. CARTER
SALVADOR CERDA, JR.
PETER COCCHIARA
JAMES B. COMPTON
EMILE A. DAVIDSON
JAMES GAUDET
GREGORY P. GENTLING
W. L. GRANT
JOSEPH J. HANUS, JR.
GASTON A. HEBERT, JR.
ROBERT HENDERSON
WILLIAM K. HENDERSON
ODEY F. LANDRY
WILLIAM MCG. MCBRIDE
PHILIP MONTELEPRE
DEWEY J. OLINDE
ROBERT Y. RABB
MATTHEWS J. RANDAZZO
MISS GRACE RHODES
IRWIN W. ROSENTHAL
MARIANO SALAZAR
STANLEY G. TINNEY
C. M. WARNER
F. E. WERKHEISER
JAMES E. WHITAKER



CHARLES LOUIS CHASSIGNAC, M.D.
DEAN OF THE POSTGRADUATE SCHOOL OF MEDICINE



WM. HENRY SEEMAN, M.D.

DEAN OF THE SCHOOL OF HYGIENE AND TROPICAL MEDICINE

List of Officers Attending Fifth Session of Intensive Instruction in the Treatment of War Fractures

UNDER THE DIRECTION OF MAJOR MATAS.

CAPT. ROBERT D. GIST	<i>Fort Riley.</i>	Amarillo, Texas
	2020 Canal Street. Galvez 1725-L.	
CAPT. VIRGIL BERRY	<i>Fort Riley.</i>	Okmulgee, Oklahoma
	2020 Canal Street. Galvez 1725-L.	
LIEUT. RALPH P. EVANS	<i>Camp Greenleaf, Georgia.</i>	Lake Providence, Louisiana
	2020 Canal Street. Galvez 1725-L.	
LIEUT. LOUIS F. FALLON	<i>Camp Greenleaf, Georgia.</i>	Wayne, Pennsylvania
	2025 General Taylor Street. Uptown 1986.	
LIEUT. CHARLES C. CARR	<i>Camp Greenleaf, Georgia.</i>	Lexington, Kentucky
	2004 St. Charles Avenue. Jackson 18.	
LIEUT. CHARLES N. HARPER	<i>Camp Greenleaf, Georgia.</i>	Trenton, New Jersey
	3912 Carondelet Street. Uptown 1408-J.	
LIEUT. CARL A. HARRIS	<i>Camp Greenleaf, Georgia.</i>	Bessemer, Alabama
	1104 State Street. Uptown 3051.	
LIEUT. SELMER F. HAUSER	<i>Camp Greenleaf, Georgia.</i>	Covington, Kentucky
	2004 St. Charles Avenue. Jackson 18.	
LIEUT. JOHN N. PERRY	<i>Camp Greenleaf, Georgia.</i>	Princeton, Missouri
	1912 St. Charles Avenue. Jackson 806.	
LIEUT. BERNARD J. BOLKA	<i>Fort Riley.</i>	Michigan City, Maryland
	1912 St. Charles Avenue. Jackson 806.	
LIEUT. T. F. BUTZOW	<i>Fort Riley.</i>	Chicago, Illinois
	1912 St. Charles Avenue. Jackson 806.	
LIEUT. GEORGE L. MARSHALL	<i>Camp Travis.</i>	Bourbon, Indiana
	2029 Canal Street.	
LIEUT. PAUL G. GAMBLE	2020 Canal Street. Galvez 1725-L.	Greenville, Mississippi
LIEUT. SAMUEL T. PARKER	1916 Canal Street. Galvez 1872-L.	Lexington, Tennessee

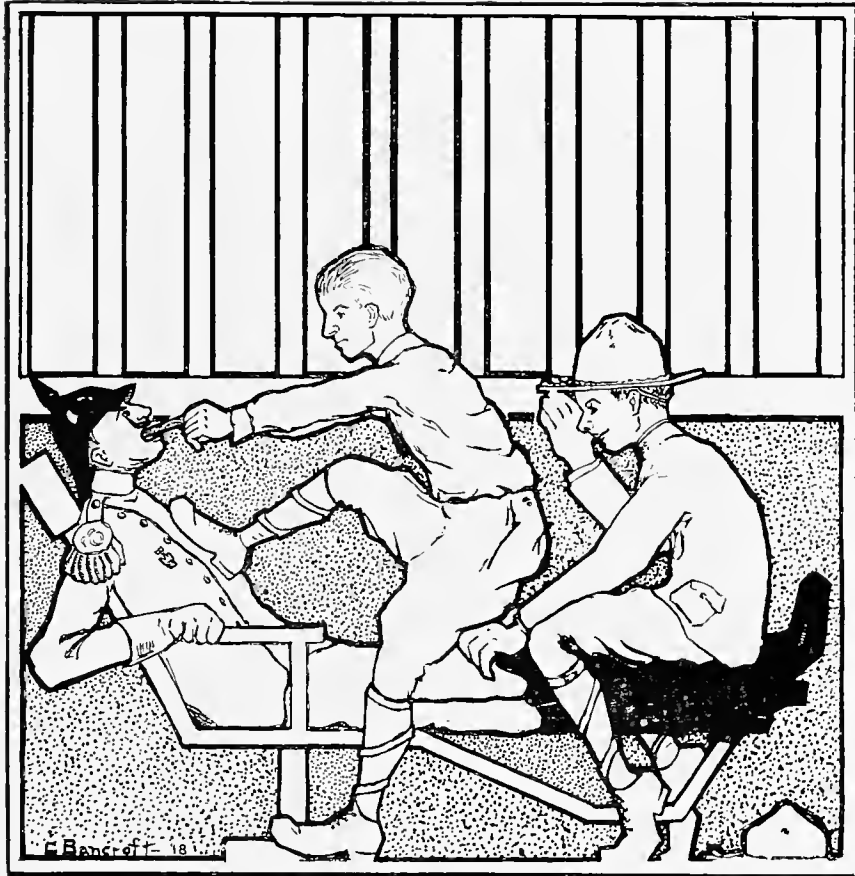

TULANE DENTISTRY



WALLACE WOOD, JR., D.D.S.
DEAN OF THE COLLEGE OF DENTISTRY

History of Senior Dental Class



HERE are many influences which determine a young man's choice of a life profession. This choice is made after an exhaustive analysis of all the factors which necessarily enter into the making of this decision—a decision which marks an epoch in the life of every professional man.

During the months, and perhaps years, preceding September, 1915, there were twenty-seven young men whose tastes, hopes and aspirations led them to the choice of dentistry as their life profession.

So, in September, 1915, in pursuance of that choice, these men, coming from different States, as well as two foreign countries, assembled at New Orleans and matriculated in the Dental Department of Tulane University.

Under the stress of hard study and exacting technical work, our lines have at times been bent, and we have occasionally suffered a loss, but at no time have our lines been permanently broken. On the contrary, we have constantly pushed forward, receiving two splendid recruits in our Senior year, until we have finally achieved the initial success of our professional study—namely, the properly treated, engraved and signed “sheepskin.”

We, as a class, do not pose as the reservoir of all knowledge pertaining to the profession of dentistry, but we believe that among our ranks are men who will reflect credit upon our worthy professors—men who will be an honor to our beloved Alma Mater, and men who will be an honor to the profession. We take pride in noting the fact that a large majority of our class have already offered their services to our Government, and are now members of the Enlisted Medical Reserve Corps, and hope soon to be in active service of our country to help maintain and increase the efficiency of our fighting forces by giving scientific dental treatment.

Historian.

JAMBALAYA



Class of 1918

JAMES W. ANREWS Louisiana
Psi Omega.

THOMAS G. BIGGS Louisiana
Psi Omega; Class President (1); Vice-President Student Body (2).

JOSEPH F. BERTUCCI Louisiana

JOSEPH T. DE BELLA New Jersey

JAMBALAYA



Class of 1918

HIAM GITTLEMAN Cairo, Egypt

M. F. JARRELL Louisiana
Psi Omega.

HENRY L. MAGEE Mississippi
Psi Omega; Class Vice-President (1); President (2, 3).

ROBERT S. MCKEITHEN Louisiana
Psi Omega.

JAMBALAYA



Class of 1918

M. S. MAYER Louisiana
Class Secretary-Treasurer (2); Vice-President (3).

H. H. MEYER Louisiana

ABELARDO RODRIGUEZ Havana, Cuba

FERNANDO RODRIGUEZ Havana, Cuba

JAMBALAYA



Class of 1918

H. L. ROBINSON Louisiana
Psi Omega.

J. B. ROBINSON Louisiana
Psi Omega; Vice-President Student Body (2); President (3).

ALDES ROZAS Louisiana
Psi Omega.

WILBUR D. TRELLE Louisiana
Psi Omega; Class Secretary-Treasurer (3).

JAMBALAYA



Class of 1918

GEORGE A. WARNER Havana, Cuba

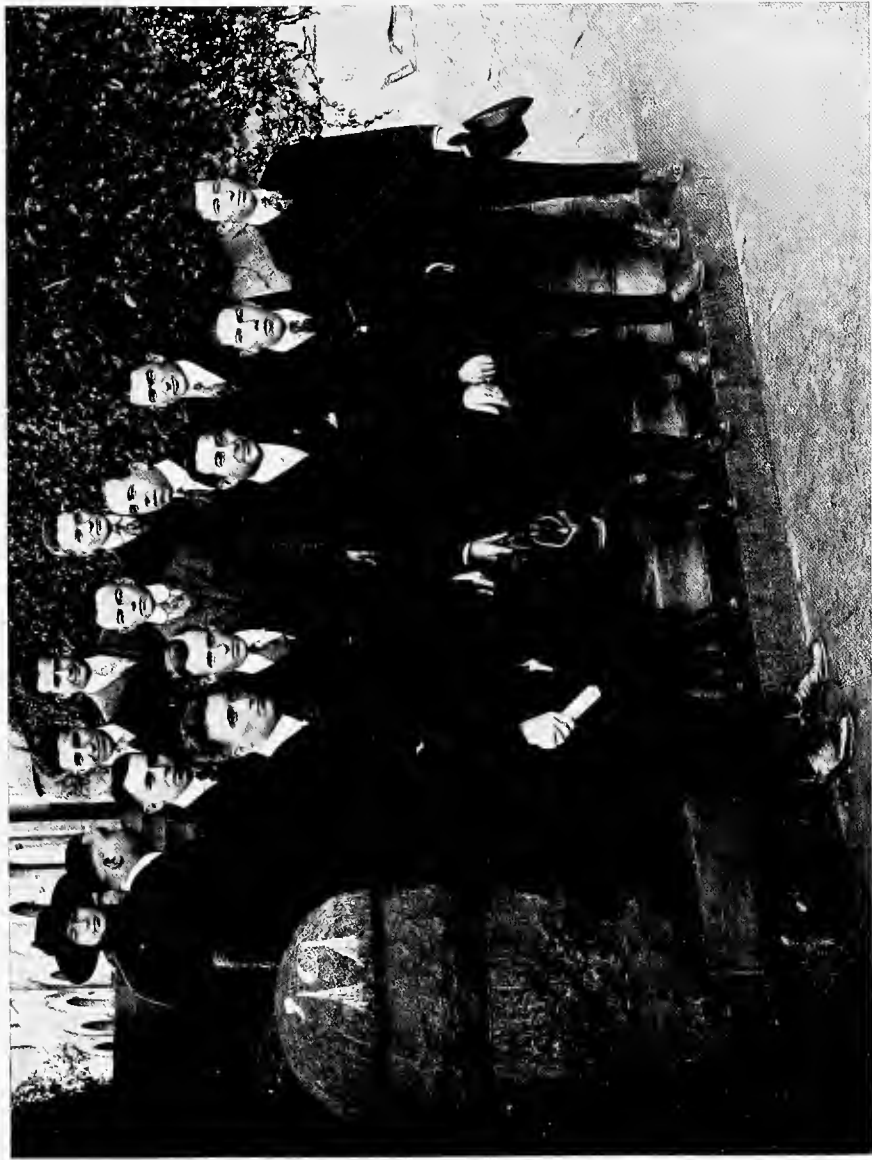

Junior Dental Class Roll

A. L. AIKEN

CLYDE BAILEY

Psi Omega; Class Secretary-
Treasurer (2).

J. H. BARNES

Delta Sigma Phi; Psi Omega;
Class President (2).

A. J. BARTLETT

Sigma Nu.

T. A. BEAUCHAMP

J. W. BLOUNT

R. A. BROWNFIELD

Psi Omega.

J. R. CASSOLA

OTTO L. COLEE

Delta Sigma Phi; Psi Omega;
Varsity Football Team (1, 2);
Varsity Track Team (1).

E. W. DAY

G. W. DUBUISSON

A. J. FILLASTRE

Psi Omega; Class Secretary-
Treasurer (1).

JOHN A. FOSTER

Delta Sigma Phi; Psi Omega;
Varsity Football Team (1, 2).

S. F. HINTON

MRS. ALMA M. JOLY

F. MARGUEZ

A. A. MEREDITH

Psi Omega; Class Vice-Presi-
dent (2).

FORRES E. OAKES

Delta Sigma Psi; Varsity
Track Team.

G. L. RYE

J. A. WADLIN

Psi Omega.



Freshman Dental Class Roll

OFFICERS

W. J. GILL *President*
T. R. GAYLE *Vice-President*
H. GENTLING *Secretary-Treasurer*
W. L. FOLSE *Reporter*

MEMBERS

A. AARON	H. GENTLING Sigma Nu; Varsity Football Team; Varsity Basketball Team.
S. W. BARKEMEYER	
O. B. CLARK	W. J. GILL Kappa Alpha.
J. DRAYTON	
W. L. FOLSE	A. L. LeBOURGEOIS Sigma Nu.
T. R. GAYLE	
L. E. McKINNEY	J. H. McKINNEY

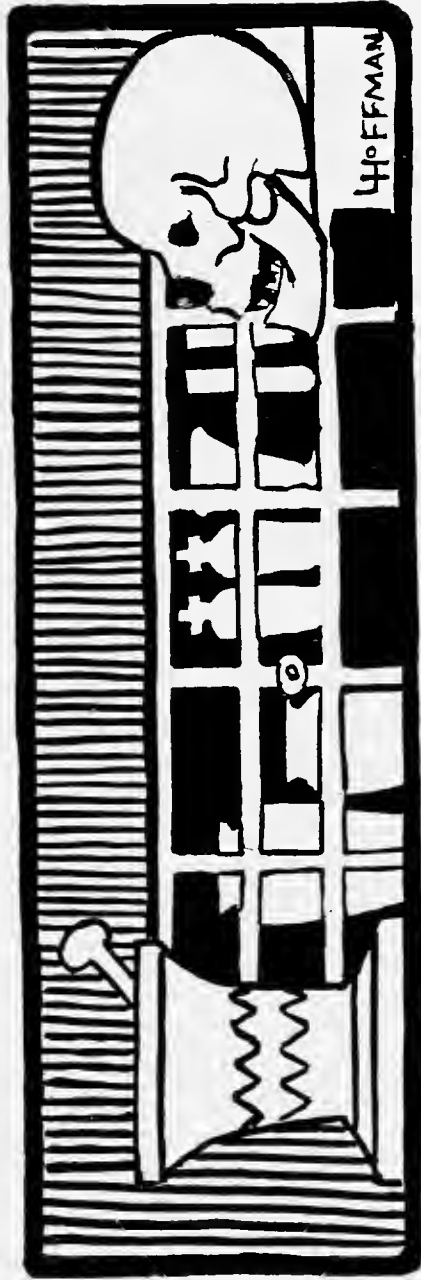

Pharmacist

Senior Pharmacy Class History



WE belong to the "get through quick" crowd, because our course is a two-years one. As Juniors we started out eight strong, but now four remain, and are half and half as regards dresses and trousers. Louisiana and Texas are the States represented, and this representation is also half and half, as one boy and one girl come from Texas and the others from Louisiana. But our professors have a habit of saying seventy-five per cent of the class is present when only the two girls show up.

Our friends, Mack, or, better known to some as "My Coon," is a fellow that has a way all his own, for he comes and goes when he feels like it. When with us he makes us feel his presence, for it is "I" on every crook and turn; he walks around with much the same air as a peacock; however, he would put to shame the peacock if he ever got a glimpse of him. Notwithstanding this fact, Mack is a dandy good sport, for he takes his girl riding in her dad's machine.

Now, Brother Jackson—who has various and sundry other names, but this one seems to stick best—is our Lone Star girl. She has temper for the entire class, and is made up of moods. She says and does what she thinks, and the class sometimes wonders what to expect, and just where she will "break out" next. Her redeeming characteristic is that of looking out for the entire class. She is just like a hen with an only chick, for, even though she "chews the rag" with her own chick, she does not tolerate any abuse of it on the part of others.

"Old Reliable" Woodford is another Lone Star specimen. He is always seen, but seldom heard. Brother Jackson did manage to create a little "get back" in him when she said a rubber stopper was but a stopper, but a cork was not a stopper. "Old Reliable" does not wear a smile, but he always looks so pleasant that it almost makes him good-looking. He is a perfect mimic, for he conducts our weekly quiz in such a manner that we could shut our eyes and imagine it was Dr. Bethea.

Last, but not least, is our Cousin-cousin (Marie). Oh, yes, she is least in size, but otherwise she is the biggest member of the class. Tenacity! Well, yes—she has the bulldog sort, for, once starting a thing, she never lets go until it has been accomplished to the satisfaction of all. Now, we all ought to have known (but we did not), that an ounce is the name in imperial or U. S. wine measure, but even now Cousin-cousin is told to make up two ounces (imperial measure) of some solution she has to think it over for a while, for "imperial" strikes as something foreign. HISTORIAN.

JAMBALAYA



Class of 1918

LAWRENCE W. McCUNE Louisian
Class President (1, 2).

MARIE G. McCOMISKEY Louisiana
Class Secretary (1, 2).

REITA C. JACKSON Texas
Class Treasurer (1, 2).

GEORGE D. WOODFORD Texas
Class Vice-President (1, 2).

In the Spring the young man's fancy
Lightly turns to thoughts of Huns,
While he wades from Ypres to Nancy,
Heedless of the shotted guns;
Dropping thoughts of Love and Maytime,
Dropping dreams of Cupid's spell—
Thinking only night and daytime
How to give the Kaiser H—L.

—R. C. W. B.



BOOK III

FRATERNITIES

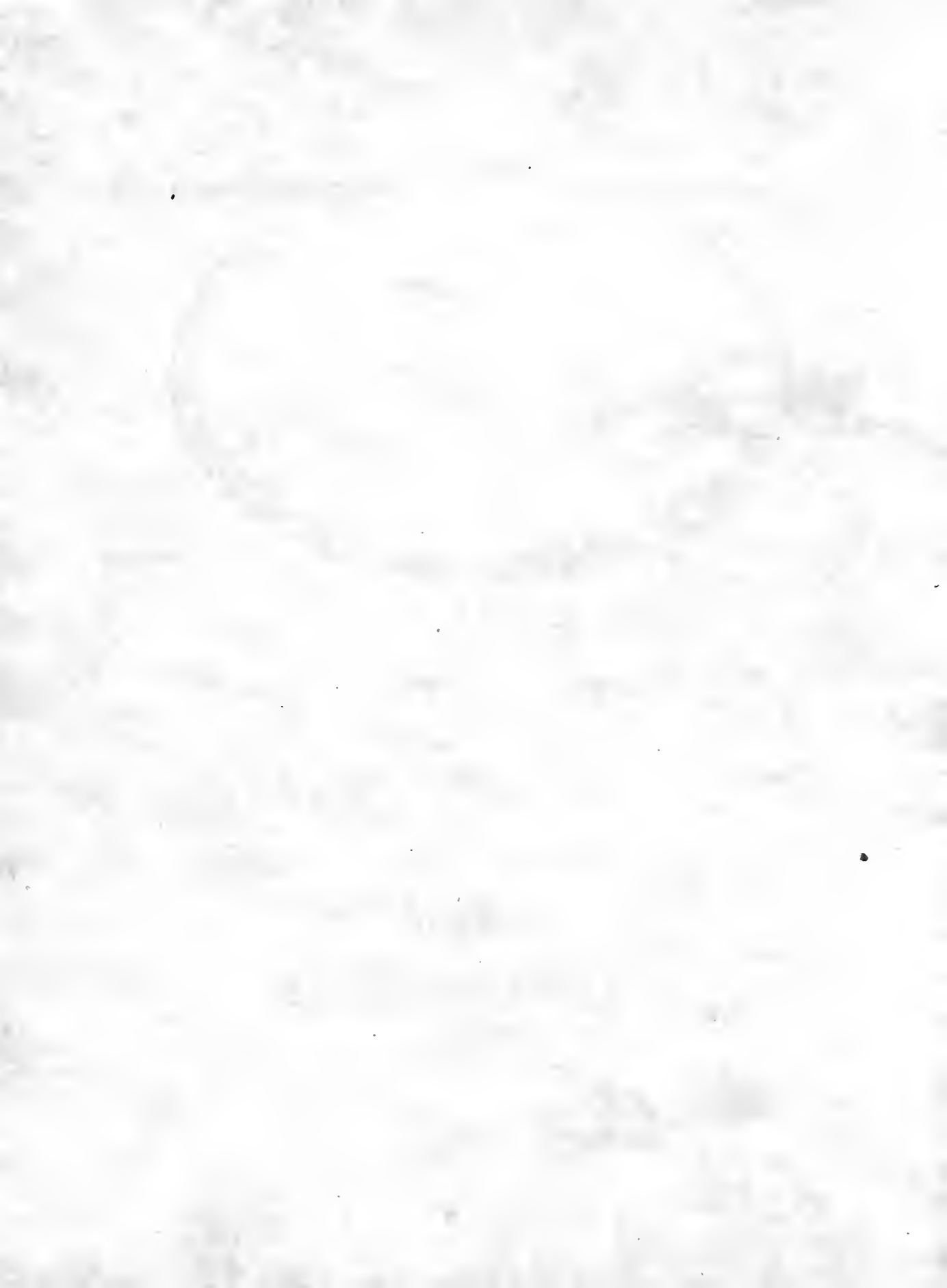

Fraternities at Tulane University

ACADEMIC

KAPPA ALPHA	KAPPA SIGMA	PHI KAPPA SIGMA
SIGMA CHI	PHI DELTA THETA	PI KAPPA ALPHA
ALPHA TAU OMEGA	SIGMA ALPHA EPSILON	BETA THETA PI
SIGMA NU	DELTA KAPPA EPSILON	ZETA BETA TAU
DELTA TAU DELTA		DELTA SIGMA PHI

PROFESSIONAL

DELTA OMICRON ALPHA	KAPPA PSI
ALPHA KAPPA KAPPA	NU SIGMA NU
PHI CHI	PHI DELTA PHI
CHI ZETA CHI	PSI OMEGA
PHI BETA PI	PHI ALPHA SIGMA

HONORARY

PHI BETA KAPPA
ALPHA OMEGA ALPHA
STARS AND BARS
KAPPA DELTA PHI

Newcomb College

ACADEMIC

PI BETA PHI	PHI MU
ALPHA OMICRON PI	ALPHA DELTA PI
CHI OMEGA	ALPHA EPSILON PHI
KAPPA KAPPA GAMMA	KAPPA ALPHA THETA

HONORARY

PHI BETA KAPPA
CAP AND GOWN



First Row—WATSON, VAIRIN, FLOWER, J. ELLIS, SAUNDERS.
Second Row—KENT, CAGE, LOMBARD, STOUSE, M. ELLIS, FENNER.
Third Row—LANDON, PARKER, K. CAFFERY, SHARP, B. CAFFERY, SEYMOUR.
Fourth Row—ZENOR, DEBUYS, BLACK, CHASE, MCCONNELL, SETTOON.
Fifth Row—SESSUMS, MCKENZIE, KEARNEY, GILLESPIE, THOMPSON.

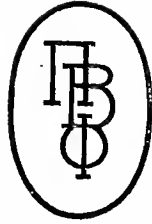

Pi Beta Phi

Founded 1867

Louisiana Alpha Chapter of Pi Beta Phi

Established 1891

IN FACULTY

MARY BUTLER
FANNIE ESHELMAN CRAIG

ACTIVE MEMBERS

KATHERINE CAFFERY	'18	MARGARET SHARP	'18
MARGERITE ELLIS	'18	CHARLOTTE SESSUMS	'18
ALICE LONDON	'18	DOROTHY THOMPSON	'18
LUCILE LOMBARD	'18	NATALIE SETTOON	'18
VIRGINIA PARKER			'18
MISSOURI CHASE			'19
HELLEN MACKENSIE			'19
CAY SAUNDERS			'19
IDA LISLE BLACK			'19
JULIA ELLIS			'19
ELIZABETH FENNER			'20
LAURA KEARNEY			'20
BETHIA CAFFERY			'20
MARTHA VAIRIN			'20
HELEN WATSON			'20
ROSA CAGE			'20
ISABEL SEYMOUR	'20	ELISE DeBUYS	'20
SALLIE GILLESPIE	'20	STELLA ZENOR	'20
MABEL STOUSE	'20	HOPE FLOWER	'20
ESTHER KENT	'20	MARGARET McCONNELL	'20
EDITH BAYLE			'20



First Row—PERKINS, KASTLER, GREVEMBERG.
Second Row—RENAUD, FELL, C. CHALARON.
Third Row—PICOTT, MORGAN, M. CHALARON.
Fourth Row—ROANE, MCLELLAN, JETT, WITHERS.



Alpha Omicron Pi

Founded 1897

Pi Chapter of Alpha Omicron Pi

Established 1898

IN FACULTY

SUE KATHERINE GILLEAN
DAGMAR RENSHAW LE BRETON

ACTIVE MEMBERS

MADGA CHALARON	'18
HELEN GRAVEMBERG	'19
ANNA McLELLAN	'19
EVELYN PICOTT	'19
CORINNE CHALARON	'20
MARJORIE FELL	'20
ELLEN JETT	'20
RUTH KASTLER	'20
FAY MORGAN	'20
OPHELIA PERKINS	'20
MARY RENAUD	'20
JESSIE ROANE	'20
LOUISE WITHERS	'20



First Row—COTHRAN, WOGAN, WALMSLEY, ALKER.
Second Row—PARKHOUSE, McLEAN, NORTH, D. SEXTON, ROCK.
Third Row—WALLACE, AYRES, F. SEXTON, ROSS, LEARNED.
Fourth Row—RUGAN, PARSONS, SMITH, BELDEN.

Chi Omega

Founded April 5, 1895 at University of Arkansas.

Colors: Cardinal and Straw

Publication: "The Eleusis"

Flower: White Carnation

Rho Chapter of Chi Omega

Established 1900

IN FACULTY

LYDA BELDEN

ACTIVE MEMBERS

LUCINDA WALMSLEY	'18	ADALAIDE COTHRAN	'20
ANNA PARSONS	'18	MARION NORTH	'20
YVONNE ROSS	'18	MARION ROCK	'20
GETHYN RUGAN	'18	ELIZABETH LEARNED	'20
CECILE WOGAN	'18	EDITH PARKHOUSE	'20
KATHERINE AYRES	'19	ADELE BELDEN	'20
HELEN MCLEAN	'19	DANA SEXTON	'20
FRANCIS SEXTON	'19	DAISY BELLE SMITH	'20
LUCIE WALLACE	'19	VIRGINIA ALKER	'20

ROLL OF CHAPTERS

University of Arkansas	Colby College
Transylvania University	University of Washington
Randolph-Macon Woman's College	University of Oregon
Tulane University, Newcomb College	Jackson College
University of Tennessee	George Washington University
University of Illinois	Syracuse University
Northwestern University	Ohio University
University of California	Miami University
University of Kansas	University of Wisconsin
University of Nebraska	University of Missouri
University of Texas	University of Cincinnati
West Virginia University	Coe College
University of Michigan	University of Utah
University of Colorado	Leland Stanford, Jr., University
Dickinson College	New Hampshire College
Florida Woman's College	Kentucky State University
Southern Methodist University	Kansas State Agricultural College



First Row—PARKERSON, O'KELLEY, GUTHRIE, ROCQUET.
Second Row—M. SEAGO, HESTER, GRANER, D. SEAGO.
Third Row—MCLEOD, ROUSSEL, DUVAL, DAMERON (Pledge)
Fourth Row—LUZENBERG, CUMMINGS, LYMAN.

Kappa Kappa Gamma

Founded 1870

Beta Omicron Chapter of Kappa Kappa Gamma

Established 1904

IN FACULTY

MARY CASS SPENCER
ADELINE E. SPENCER

ACTIVE MEMBERS

HARRISON HESTER '18
LEONORA DUVAL '19
AGNES GUTHRIE '19
MARGARET McLEOD '19

LUCILLE O'KELLEY '19
ALICE PARKEFSON '19
MARGUERITE ROUSSEL '19
MARY SEAGO '19
AMY CUMMINGS '20
DOROTHY GRANER '20

KATHERINE LUZENBERG '20
ISABEL LYMAN '20
MARIETTA ROCQUET '20
DOROTHY SEAGO '20



First Row—DOUGLAS, VAN HORN, JOHNSON, WILSON.
Second Row—CURRAN, WHEELIS, McFETTRIDGE, COVINGTON.
Third Row—REYNOLDS, SHARP, RANDOLPH, PERKINS.
Fourth Row—BACCICH, NAIRNE, COOK, BOSTICK, NAFF.



Phi Mu

Founded 1852

Delta Chapter of Phi Mu

Established 1906

IN FACULTY

ELIZABETH McFETRIDGE

ACTIVE MEMBERS

EUNICE BACCICH	'18
MARION COVINGTON	'18
MAHTILDE NAIRNE	'18
MYRTIS WHEELIS	'18
RUTH BOSTICK	'19
MILDRED CURRAN	'19
KATHRINE McFETRIDGE	'19
MERRIMAC NAFF	'19
KATHLEEN COOK	'20
DOROTHY DOUGLAS	'20
LUCILE JOHNSON	'20
GEORGIE PERKINS	'20
NAN RANDOLPH	'20
LUDA REYNOLDS	'20
STEPHANIE SHARP	'20
MAY VAN HORN	'20
GENEVIVE WILSON	'20



First Row—WALLACE, STILWELL, WHITE.
Second Row—HOWELL, LANGHAM, BEATTIE.
Third Row—BANCROFT, THRALL, ABUANZA.
Fourth Row—SANDERS, CAMPBELL, RICHARD.



Alpha Delta Pi

Founded May 15, 1851

Epsilon Chapter of Alpha Delta Pi

Founded 1906

FACULTY MEMBERS

MRS. GERTRUDE R. SMITH

ACTIVE MEMBERS

CLAIRE BANCROFT	'18	CONSUELO ABAUNZA	'20
EMILY LANGHAM	'18	BERT ELISE RICHARD	'20
HARRIETT HOWELL	'18	WINNIE SANDERS	'20
MARGARET BEATTIE	'19	MATILDA STILLWELL	'20
BETTY WALL	'19	BERENICE THRALL	'20
ELLENE WHITE	'19	OCTAVIE WALLACE	'20

ROLL OF CHAPTERS

Wesleyan Female College	Macon, Ga.
University of Texas	Austin, Texas
Newcomb College, Tulane University	New Orleans, La.
Southwestern University	Georgetown, Texas
Lawrence College	Appleton, Wis.
State College for Women	Tallahassee, Fla.
Judson College	Marion, Ala.
Brenau College Conservatory	Gainesville, Ga.
Randolph-Macon Woman's Colleg	College Park, Va.
Trinity College	Durham, N. C.
Iowa State College	Ames, Iowa
Boston University	Boston, Mass.
University of Illinois	Champaign, Ill.
University of Kansas	Lawrence, Kansas
Washington State College	Pullman, Wash.
Hanover College	Hanover, Ind.
Wittenberg College	Springfield, Ohio
University of California	Berkeley, Cal.
University of Louisiana	Baton Rouge, La.
University of Ohio	Athens, Ohio
University of Colorado	Boulder, Colo.
University of Iowa	Iowa City, Iowa
University of Missouri	Columbus, Mo.
Colby College	Waterville, Me.
University of Nebraska	Omaha, Neb.
Southern Methodist University	Dallas, Texas



First Row—ASCHAFFENBERG, SCHERCK, LOB, DREYFOUS.
Second Row—KATZ, Y. DREYFUS, KESSLER, COHN, B. DREYFUS.
Third Row—BERKENROAD, HELLER, KLING, LEVI, SUGARMAN.
Fourth Row—ODENHEIMER, MAYER, SCHOOLER, BROWN, NEWBURGER.

Alpha Epsilon Phi

Founded at Barnard College

Chapter of Alpha Epsilon Phi

Established 1916

ACTIVE MEMBERS

CORALIE ASCHAFFENBERG
GLADYS BROWN
EDNA BURKENROAD
FANNYE COHN
CAROLINE DRYFOUS
BERENICE DREYFUS
YVONNE DREYFUS
RUTH HELLER
ADALINE KATZ
LILLIAN KESSLER
MAURIEL KLING
ETHEL LOB
IRMA LEVI
TESS MAYER
MINNA NEWBURGER
MARION ODENHEIMER
VERA SCHERCK
IRMA SCOOLER
SALLIE SUGARMAN

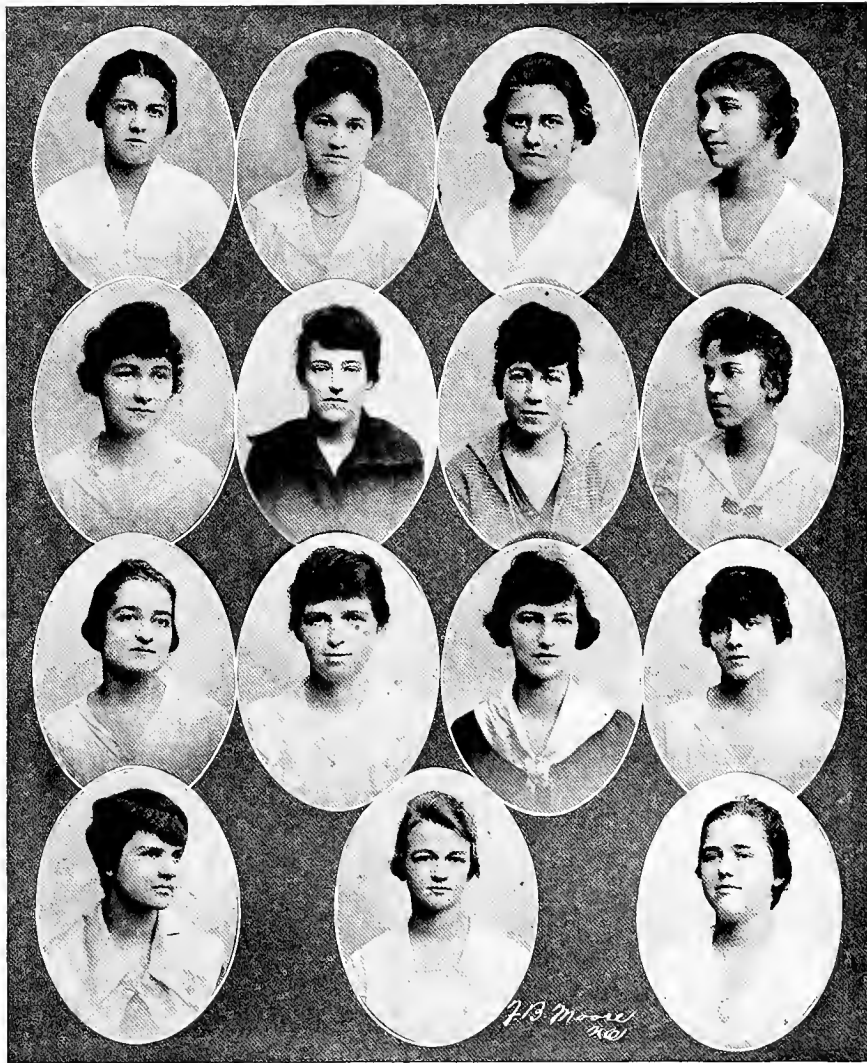

First Row—ROCQUET, O'SHEE, DIETZE, DELCHAMPS.
Second Row—BROWN, WALDO, MAGRUDER, BATE.
Third Row—UNRUH, WARRINER, HAY, GARDINER.
Fourth Row—SCHULER, LENOIR, WHARTON.

Kappa Alpha Theta

Founded in 1870

Alpha Phi Chapter of Kappa Alpha Theta

Established May 16, 1914

ACTIVE MEMBERS

MIRIAM DELCHAMPS	'18
CORINNE M. ROCQUET	'18
EUNICE BATE	'19
AMY DIETZE	'19
EVANGELINE MAGRUDER	'19
JULIA O'SHEE	'19
ALMA SCHULER	'19
IVY WALDO	'19
MARY WARRINER	'19
HELEN WHARTON	'19
DOROTHY HAY	'20
GUSSIE GARDINER	'20
IRMA UNRUH	'20
VIDA LENOIR	'20
MARION BROWN	'20

A History of Fraternities at Tulane University



THE first academic fraternity to be established at Tulane University was the Kappa Alpha Fraternity, which entered Tulane in 1882. Since that time thirteen other fraternities have established chapters at Tulane, the last being the Delta Sigma Phi, which was established here in 1916.

Among the medical fraternities, their establishment has been comparatively recent. The first to be established was the Alpha Kappa Kappa, in 1903, and since that time seven others have established chapters, the last being the Phi Alpha Sigma, which was established in 1917. The Psi Omega Fraternity, the great national dental organization, came in about 1910, and the Phi Delta Phi legal fraternity was established in 1911.

Newcomb College boasts of eight sororities, the first of which, Pi Beta Phi, was established in 1891, the last being the Alpha Epsilon Phi, which was established in 1916. Newcomb has also two honorary fraternities. The well-known Phi Beta Kappa, and the Cap and Gown, the latter a Senior organization. Phi Beta Kappa also flourishes at Tulane, while the Kappa Delta Phi annually elects to its membership ten men who by their Junior and Senior years have shown their college spirit.

The Medical School honors its scholarship leaders with the Stars and Bars and the Alpha Omega Alpha, the latter being a national fraternity, and as well known in medical circles as the Phi Beta Kappa is known in academic circles.

Fraternities at both Tulane and Newcomb have always played a great part in the social and political life of the University. The writer of this article, having had the opportunity to observe fraternities in other universities, has no hesitancy in saying that, on the whole, the fraternity man at Tulane is far above the average of the fraternity man in other Southern universities, and that the fraternities at Tulane have less of the snobbishness usually attended with the wearing of that small emblem on the waistcoat than at any other Southern university. Nor, we may add, have the sororities in any college or university in the United States either the beauty or the brains to compare with the members of the Newcomb sororities.

In conclusion, one word. Boys, let's get together and make our fraternities better by organizing a Pan-Hellenic.

R. C. W. B.





First Row: ANDERSON, HAWTHORNE, THOMPSON, VAN STUDDIFORD
Second Row: WILLIAMS, HOLLINS, WILLIS, KIRKPATRICK, McCLENDON
Third Row: SPARLING, GILL, THORPE, GILMER
Fourth Row: ROSS, JONES, R. W. BLACKMAR, F. B. BLACKMAR, VENNARD
Fifth Row: McLEOD, LUCAS, STOUGH, WRIGHT

Kappa Alpha

Founded 1865

Psi Chapter of Kappa Alpha

Established 1882

IN FACULTY

CHANDLER C. LUZENBERG, A.B., LL.B.

CLARENCE P. MAY, M.D.

ROBERT SHARP, A.M., PH.D.

CHARLES E. VON GELDERN, A.B., M.D.

CHARLES P. FENNER, A.B., LL.B.

L. A. SCARBROUGH

ACTIVE MEMBERS

ACADEMIC

E. C. HOLLINS

W. H. McCLENDON

E. E. SPARLING

TECHNOLOGY

W. V. VENNARD

K. McLEOD

MEDICAL

T. J. ANDERSON

E. JONES

O R. THOMPSON

F. B. BLACKMAR

C. H. KIRKPATRICK

E. D. THORPE

R. W. BLACKMAR

R. T. LUCAS

M. T. VAN STUDDIFORD

S. F. ELDER

T. E. ROSS

R. W. WRIGHT

P. R. GILMER

L. H. SCOTT

H. J. WILLIAMS

J. HAWTHORNE

D. B. STOUGH

C. P. WILLIS

DENTAL

H. L. BOWMAN

E. J. EASTIN

G. W. DUBUISSON

W. J. GILL

PLEDGES

R. HEALEY

T. CONWAY

E. POWELL

F. OGDEN

C. FARRIDAY

H. SHELBY

H. BISHOP

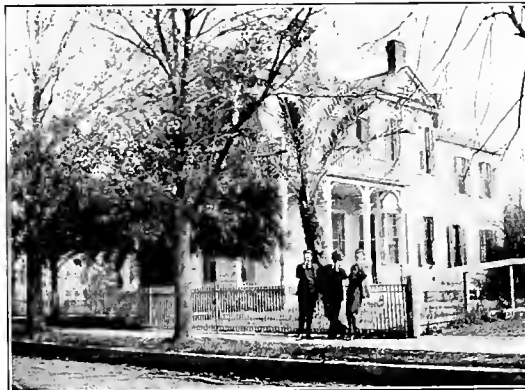

Psi Chapter of Kappa Alpha

ROLL OF CHAPTERS

Washington and Lee University	Westminster College
University of Georgia	Transylvania University
Emory College	University of Missouri
Randolph-Macon College	Millsaps College
Richmond College	George Washington University
University of Kentucky	University of California
Mercer University	University of Arkansas
University of Virginia	Leland Stanford, Jr., University
Alabama Polytechnic Institute	West Virginia University
University of Texas	Georgia School of Technology
Southwestern University	Hampden-Sidney College
University of Tennessee	Trinity College
Davidson College	North Carolina A. and M. College
University of North Carolina	Missouri School of Mines
Vanderbilt University	Bethany College
Tulane University	College of Charleston
Central University of Kentucky	Georgetown College
University of the South	Delaware College
University of Alabama	University of Florida
Louisiana State University	University of Oklahoma
William Jewell College	Washington University
William and Mary College	Drury College
	Maryland Agricultural College

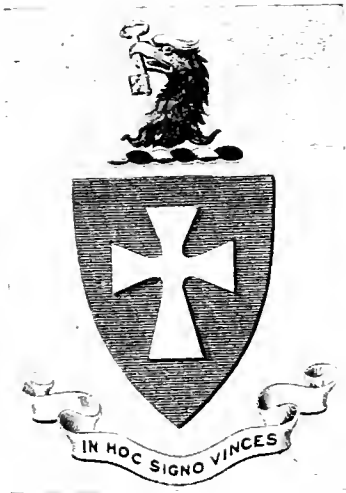

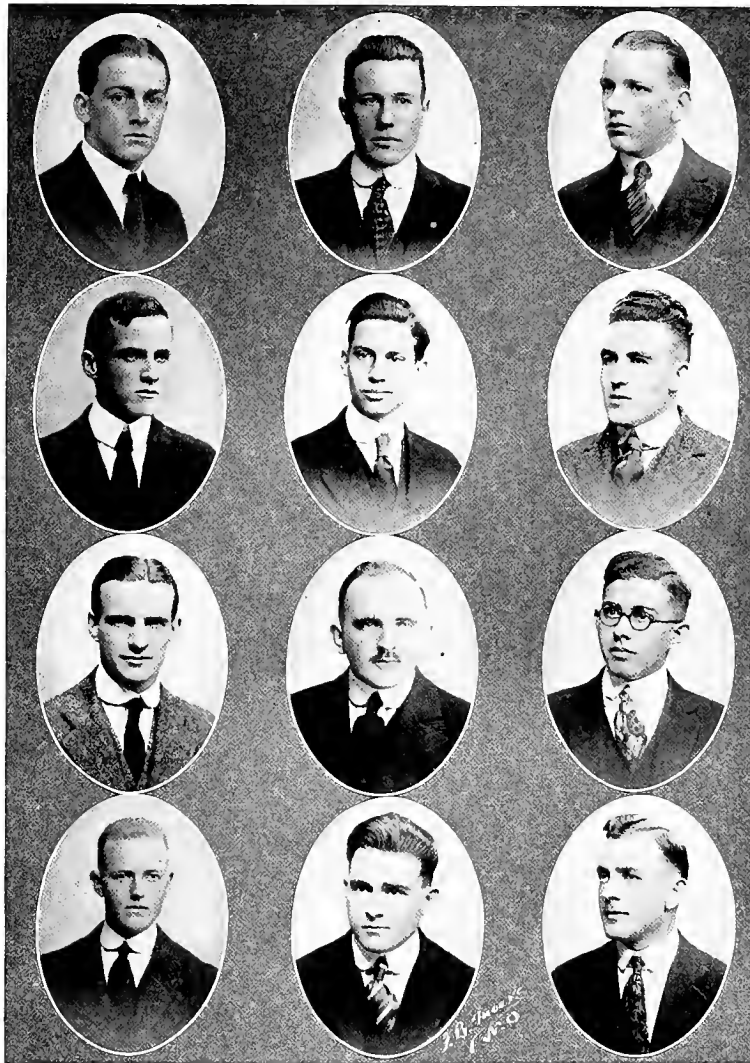

First Row: PERKINS, BARR, RENSHAW
Second Row: MONROE, PARHAM, McNAMARA
Third Row: TRUFANT, PETERMAN, SANDERS
Fourth Row: CARROLL, WARNER, CRUTZSINGER

Sigma Chi

Founded in 1855

Alpha Omicron Chapter of Sigma Chi

IN FACULTY

DR. S. L. LOGAN	DR. P. A. McILHENNY
DR. E. D. FENNER	DR. E. P. A. FICKLEN U. S. A.
DR. V. C. SMITH	DR. COOK
DR. L. B. CRAWFORD	JOSEPH W. CARROLL

ACTIVE MEMEERS

ACADEMIC

WILLIAM RENSHAW	JAMES MONROE
WALTER CARROL	

TECHNOLOGY

COLEMAN LEROY BARR

LAW

ROBERT L. PERKINS	SAMUEL A. TRUFANT
-------------------	-------------------

MEDICAL

STANLEY PETERMAN	CLIFE WARNER
DUNCAN PARHAM	JOHN SANDERS
PAUL CRUTZSINGER	ERSKINE McNAMARA

Alpha Omicron Chapter of Sigma Chi

ROLL OF CHAPTERS

Pennsylvania College	Central University of Kentucky	Northwestern University
Bucknell University	State University of Kentucky	Beloit College
Dickson College	University of Texas	Illinois Wesleyan Univ.
Lafayette College		University of Wisconsin
Lehigh University		University of Minnesota
Pennsylvania State College		University of North Dakota
University of Pittsburg		University of Illinois
George Washington University		University of Chicago
Washington and Lee Univ.		University of Nebraska
University of Virginia		State Univ. of Iowa
Trinity College		University of Kansas
North Carolina Univ.		University of Missouri
Miami University		Washington University
Denison University		Colorado College
Massachusetts. Inst. of Technology		
Albion College		Tulane University
Univ. of Wooster		Hobart College
Ohio Wesleyan Univ.		Vanderbilt University
Ohio State University		University of Georgia
University of Cincinnati		University of California
Western Reserve Univ.		Univ. of Sou. California
University of Michigan		University of Montana
West Virginia University		Leland Stanford, Jr., Univ.
Indiana University		University of Washington
DePauw University		Cornell University
Butler College		Columbia University
Hanover College		University of Maine
Purdue University		Syracuse University
Wabash College		Dartmouth College
Case School of Applied Science	University of Oklahoma	University of Mississippi
	University of Arkansas	
	University of Pennsylvania	

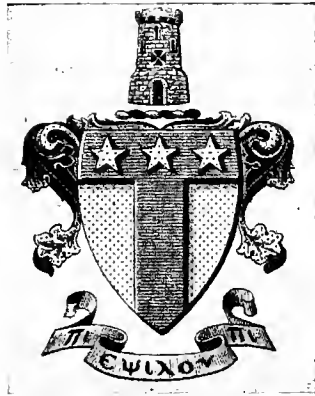

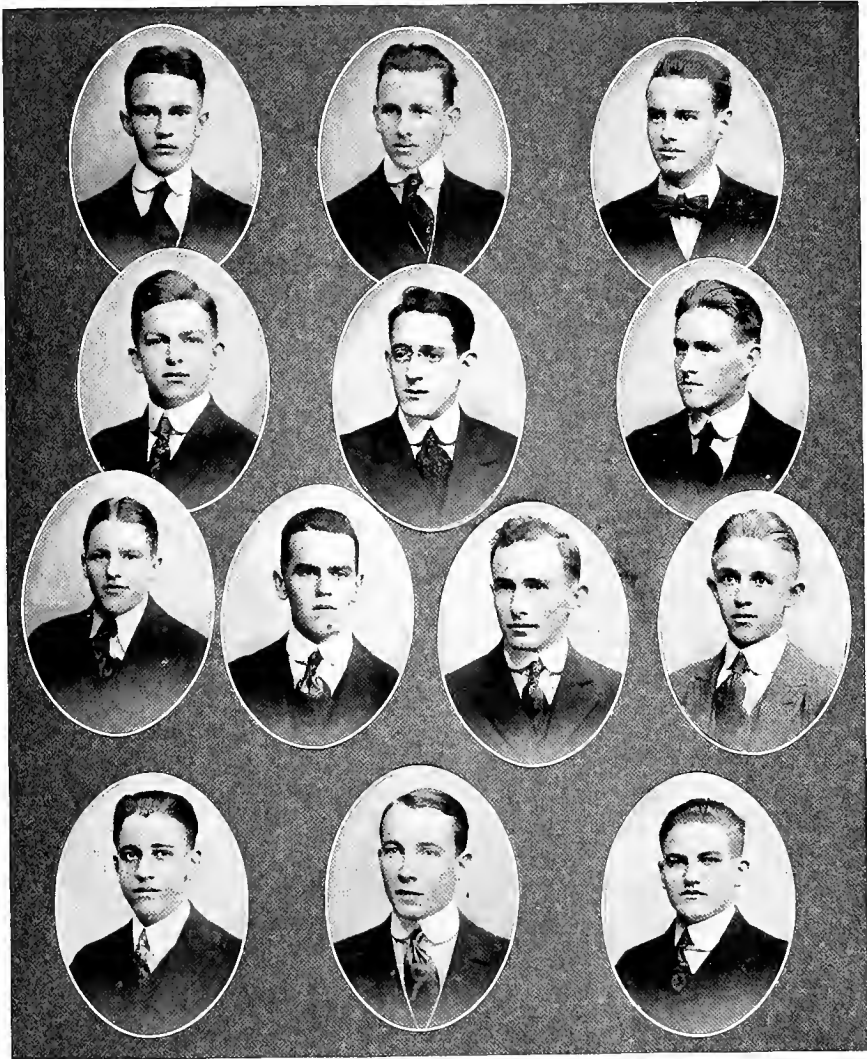

First Row: CARTER, RAINOLD, GRISWOLD
Second Row: WOODRUFF, LEBEUF, WALSHE
Third Row: LATHROP, MCCUTCHON, RIVES, CLAPP
Fourth Row: NOURSE, STEWART, YOUNG

Alpha Tau Omega

Founded in 1865

Beta Epsilon Chapter of Alpha Tau Omega

Established in 1887

IN FACULTY

WILLIAM ALEXANDER BELL, LL.B. ALLAN CHOTARD EUSTIS, M.D.
NATHANIEL CORTLAND CURTIS, Ph.B., B.S. RANDOLPH LYONS, A.B., M.D.
CHARLES B. ELLIOT, M.A., M.D. CHARLES L. ESHLEMAN, A.B., M.D.
LAWRENCE DEBUYS, M.D.

ACTIVE MEMBERS

ARTS AND SCIENCES

DANIEL W. STEWART, JR. '18 NELVILLE L. LE BEUF '18

TECHNOLOGY

GEORGE C. WALSH '18 WYNNE R. NOURSE '20
RANDOLPH L. GRISWOLD '19 JOHN H. CARTER '21
FRANK E. RAINOLD '21

MEDICAL

JAMES RIVES '18 GERALD G. WOODRUFF '20
JAMES DEWITT BURKHEAD '20 RODGERS BREWSTER '21
ROBERT J. YOUNG '21

BUSINESS

E. DAVIS McCUTCHON '18
FREDERICK CLAPP '21

Beta Epsilon Chapter of Alpha Tau Omega

ROLL OF CHAPTERS

Georgia School of Technology
Worcester Polytechnic Institute
Washington and Lee University
University of Florida
University of Georgia
University of Illinois
University of Chicago
University of Kansas
Emory College Trinity College
Mercer University Muhlenburg College
Purdue University Lehigh University
University of Wisconsin Washington and Jefferson
Adrian College Pennsylvania College
Hillsdale College University of Pennsylvania
University of Michigan Pennsylvania State College
Albion College University of North Carolina
University of Colorado University of Virginia
Simpson College Washington State College College of Charleston
University of Minnesota University of Washington Wittenburg College
University of Nebraska Alabama Polytechnic Institute Ohio State University
University of Wyoming University of Alabama Kentucky State University
University of Maine Union University
Colby College Southwestern Presbyterian Univ.
Mass. Inst. of Technology Vanderbilt University
Brown University University of the South
University of Vermont University of Tennessee
St. Lawrence Univ. University of California
Cornell University Southern University
Tufts College Tulane University
Iowa State University
University of Missouri
Mount Union College
University of Oregon
University of Texas
Western Reserve University
Ohio Wesleyan University
Leland Stanford University

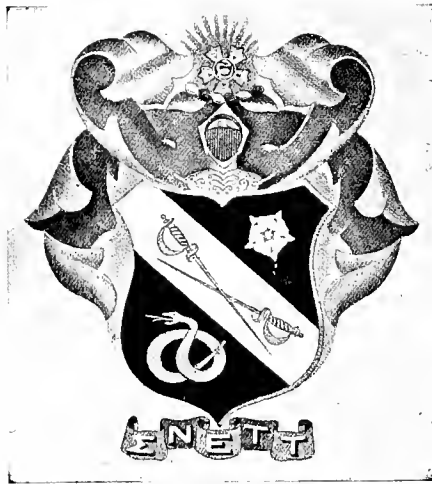

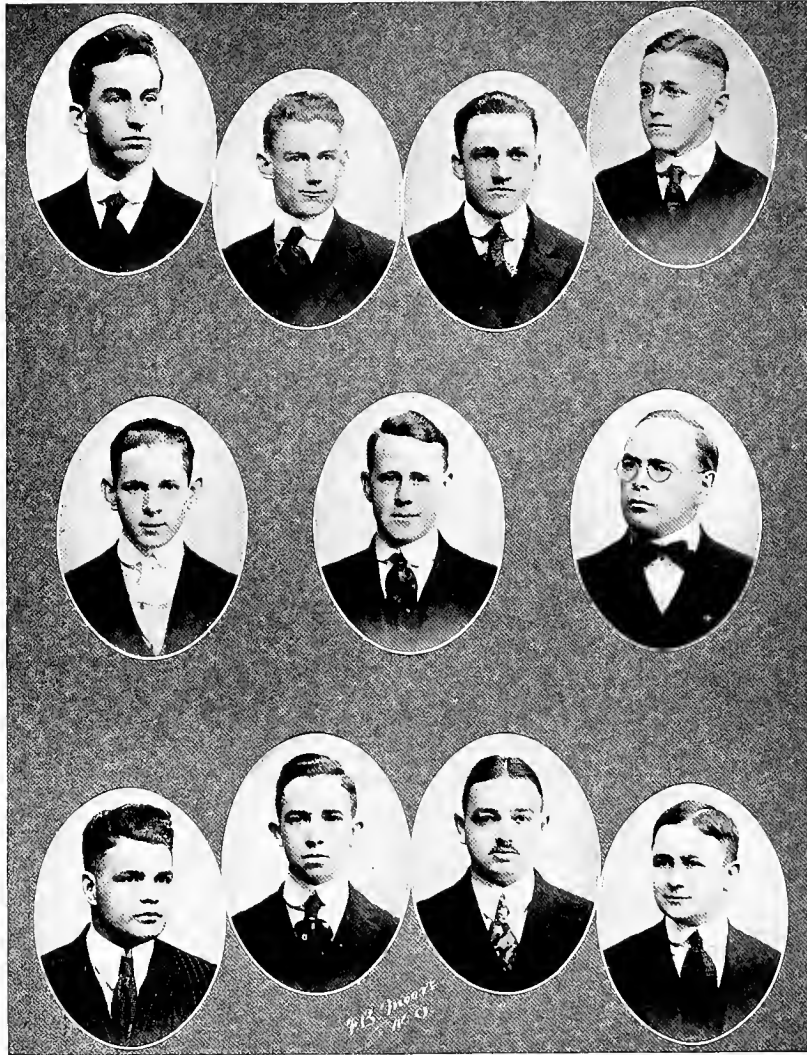

First Row : P. LeBOURGEIS, SIMPSON, TALBOT, WESTON

Second Row : LOYD, WHITESIDE, G. GENTLING

Third Row : H. GENTLING, A. LeBOURGEIS, MARTINEZ, BARTLETT

Sigma Nu

Founded 1867

Beta Phi Chapter of Sigma Nu

Established 1838

IN FACULTY

DR. ISADORE DYER

DR. DANRUFF WEST

DR. HENRY S. COCRAM

DR. S. F. BREAUX

MR. C. E. DUNBAR, JR.

DR. WILLIAM D. PHILIPS

ACTIVE MEMBERS

ACADEMIC

KENNETH BAILEY

TECHNOLOGY

J. R. WESTON

LAW

E. E. TALBOT

MEDICAL

L. GENTLING

P. A. LeBOURGEOIS

W. K. LOYD

B. B. MARTINEZ

W. T. SIMPSON

M. S. WHITESIDE

DENTAL

HAROLD GENTLING

J. C. BARTLETT

A. L. LeBOURGEOIS

Active Chapters of Sigma Nu

<p>University of Virginia Washington and Lee University University of North Carolina North Carolina College Delaware College Vanderbilt University Howard College North Ga. Agricultural College Mercer University Emory College Stetson University Bethany College Mt. Union College Lombard University</p>	<p>Western Reserve University Albion College University of Illinois University of Iowa Iowa State College University of Nebraska University of Kansas University of Missouri William Jewell College Missouri School of Mines Washington University Univ. of Oklahoma Univ. of Texas Tulane University</p>
<p>Kansas State Agricultural College Auburn Polytechnic Institute</p>	
<p>University of Virginia University of Kentucky University of Georgia University of Alabama Ohio State University University of Chicago Northwestern University University of Wisconsin University of Michigan University of Minnesota</p>	
<p>Georgia School of Technology Case School of Applied Science</p>	
<p>Brown University La. State University University of Arkansas Colorado School of Mines University of Colorado University of Nevada University of Washington University of Oregon University of Montana University of Maine Washington State College Leland Stanford University</p>	<p>Lehigh University Lafayette College Cornell University Syracuse University Pennsylvania State College DePauw University Purdue University University of Indiana Rose Polytechnic Institute University of Vermont Stevens Inst. of Technology</p>
<p>University of California</p>	<p>University of Pennsylvania Dartmouth College Columbia College</p>

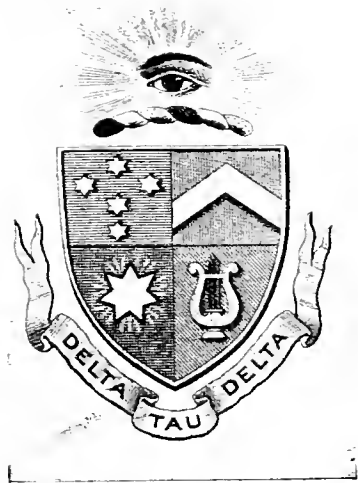

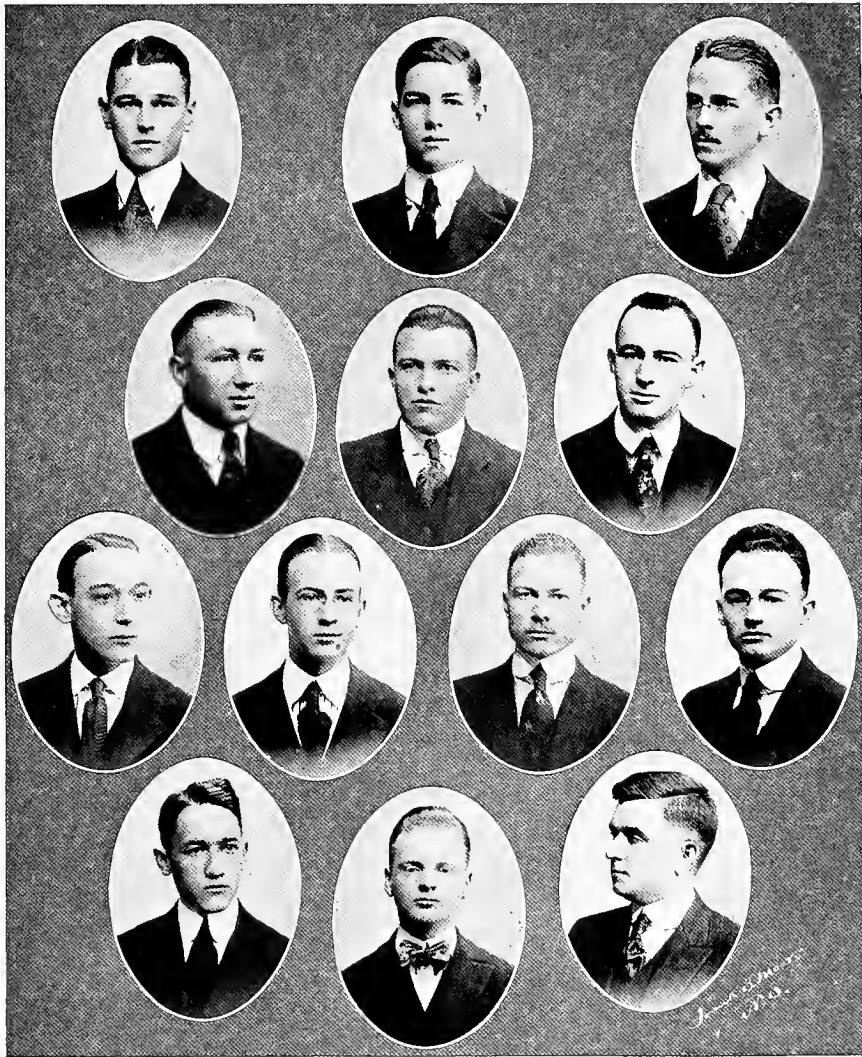

First Row—SCHEUREMANN, WIGHT, MILLER.

Second Row—QUINN, T. NEELY, HOBBS.

Third Row—GRIMA, FLOWER, SMITH, CREDELLE.

Fourth Row—RENNIE, J. NEELY, LOWE.

Delta Tau Delta

Founded in 1859

Beta Xi Chapter of Delta Tau Delta

Established in 1889

IN FACULTY

PIERCE BUTLER
DR. WALTER LANAUX
DR. CHAILLE JAMISON

J. HUGHES RAPP
DR. J. P. O'KELLEY
DR. R. E. SHERWOOD

ACTIVE MEMBERS

ARTS AND SCIENCES

JOSEPH L. SCHEUERMANN, '20 CLARENCE C. FLOWER, '21
JOHN A. WIGHT, '20 E. F. WALTERS, '21

TECHNOLOGY

J. B. RICHARDSON, '21 JOHNSON RICHARDSON, '21

LAW

PHILIP MILLER, '18

MEDICAL

BARNEY CREDELLE, '18 PAUL T. NEELY, '19
T. LUDFORD RENNIE, '19 J. O. LOWE, '19
J. EVERETT BUSSEY, '19 B. F. SMITH, '19
HAROLD J. QUINN, '20 JOHN W. NEELY, '21
A. A. HOBBS, '19

COLLEGE OF COMMERCE

VICTOR GRIMA

Beta Xi Chapter of Delta Tau Delta

ROLL OF CHAPTERS

University of Pittsburg
Washington and Jefferson College
Vanderbilt University Albion College
University of Georgia Hillsdale College
Emory College Western Reserve Univ.
University of the South Ohio Wesleyan University
University of Virginia Kenyon College
Tulane University Indiana University
George Washington University DePauw University
University of Texas University of Indianapolis
University of Iowa Ohio State University
University of Wisconsin Wabash College
University of Minnesota West Virginia University
University of Colorado Purdue University
Northwestern University University of Cincinnati
Stanford University Pennsylvania State College Allegheny College
University of Illinois Lafayette College
University of Nebraska Stevens Inst. of Technology
University of California Rensselaer Inst. of Technology
University of Chicago University of Pennsylvania
Armour Inst. of Technology Lehigh University
Baker University Tufts College
University of Missouri Syracuse University
University of Washington Mass. Inst. of Technology
Iowa State College Cornell University
University of Oregon Brown University
University of Kansas Dartmouth College
Ohio University Columbia University
Univ. of Michigan Wesleyan University
Washington and Lee University
University of Maine

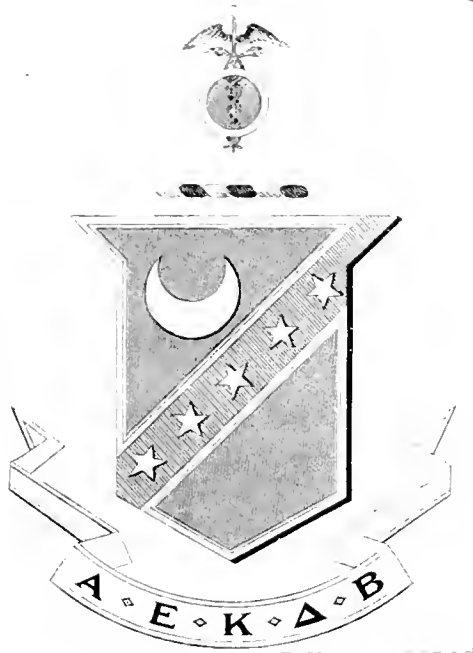

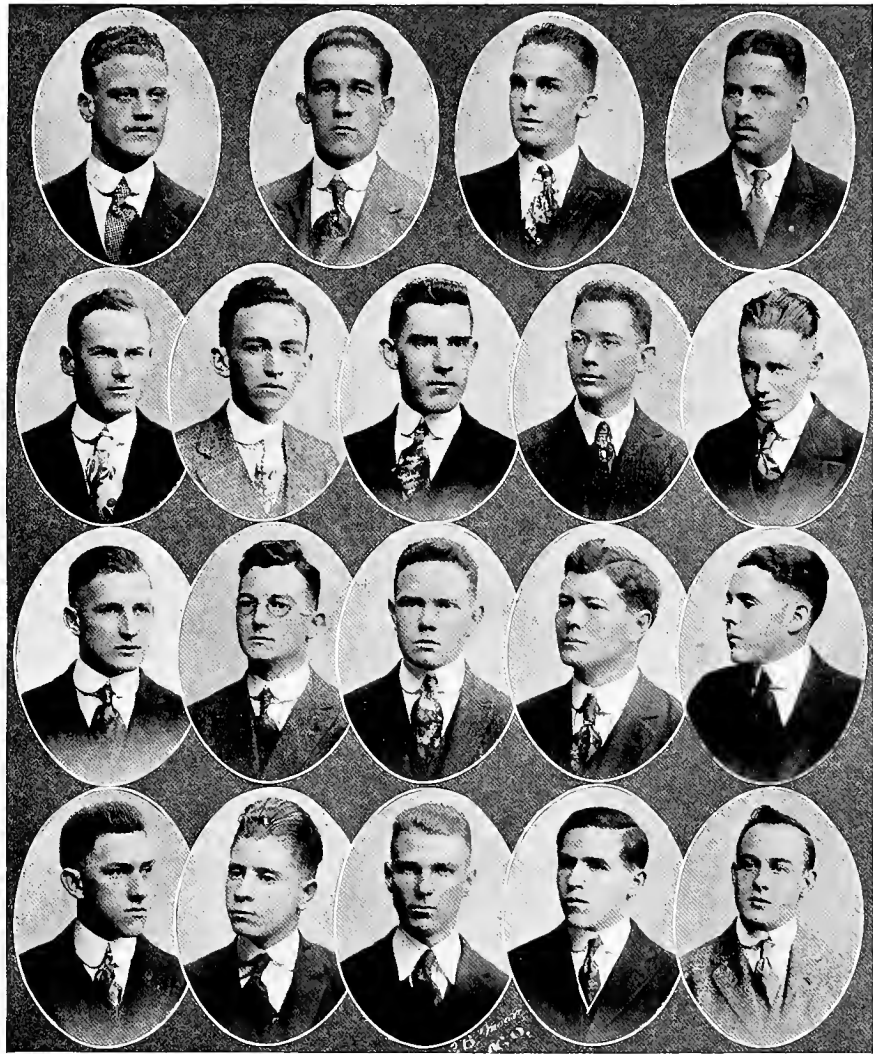

First Row: PITKIN, VOORHIES, GREAVES, UJFFY
Second Row: OGDEN, DILLMAN, D. McBRIDE, COPP, MARTIN
Third Row: FAUST, MURRY, W. McBRIDE, DOUGLAS, GRAHAM
Fourth Row: GRIFFITH, WAKEMAN, GODAT, LIVAUDAIS, PHILLIPS

Kappa Sigma

Founded 1867 at University of Virginia

Sigma Chapter of Kappa Sigma

Established 1899

IN FACULTY

WILLIAM PRENTISS BROWN	RALPH HOPKINS
MELVIN JOHNSON WHITE	PIERCE L. THIBAUT
SAMUEL M. D. CLARK	EPHRIAM D. FREIDRICKS
CHAS. A. WALLBILICH	GENERES DUFOUR
GEORGE J. CROZART, D.D.S.	J. FAVRE BALDWIN, M.D.
JOHN SMYTH, JR.	ED. KING, M.D.

ACTIVE MEMBERS

ARTS AND SCIENCES

RANDOLPH GRIFFITH	DAVID GRAHAM
JOSEPH WAKEMAN	

TECHNOLOGY

DAVID GODAT	MARCEL LIVAUDAIS
LEO UJFFY	P. GREAVES

MEDICAL

HARRY MURRAY	ALBERT PITKIN
ALLAN COPP	HILLAIRE OGDEN
JACK PHILLIPS	J. A. DILLMAN
EDMUND FAUST	MILTON VOEHRIES
DOUGLAS MCBRIDE	WILLIAM MCBRIDE
WILLIAM BROOKSHER	

Sigma Chapter of Kappa Sigma

ROLL OF CHAPTERS

University of Maine	Swathmore College
Bowdoin College	University of South
New Hampshire State College	University of Kentucky
Dartmouth College	University of Michigan
University of Vermont	Case School of Applied Science
Brown University	Ohio State University
Massachusetts State College	Denison College
Harvard University	Purdue University
Massachusetts Inst. of Technology	Wabash University
Swathmore College	University of Wisconsin
Cornell University	University of Illinois
University of Pennsylvania	Lake Forest University
Lehigh University	University of Indiana
Syracuse University	University of Chicago
University of Maryland	University of Nebraska
George Washington University	University of Iowa
Washington and Jefferson College	University of Minnesota
Pennsylvania State College	Iowa State College
Bucknell University	William Jewell College
Dickson College	Washington University
University of Virginia	Missouri School of Mines
Washington and Lee University	University of Missouri
William and Mary College	Baker University
Randolph-Macon College	Washburn College
Richmond College	University of Arkansas
Hampden-Sydney College	University of Oklahoma
Davidson College	Southwestern University
University of North Carolina	University of Texas
Trinity College	University of Denver
North Carolina A. & M.	Colorado College
University of Alabama	Colorado School of Mines
Georgia School of Technology	Leland Stanford, Jr., University
Mercer University	University of California
University of Georgia	University of Washington
Alabama Polytechnic Institute	University of Idaho
Tulane University	University of Oregon
Louisiana State University	Washington State College
Millsaps College	Boston Institute of Technology
Cumberland University	Oregon A. C.
University of Tennessee	University of Arizona
Vanderbilt University	

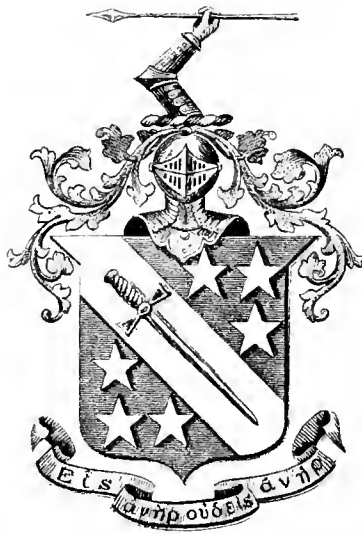

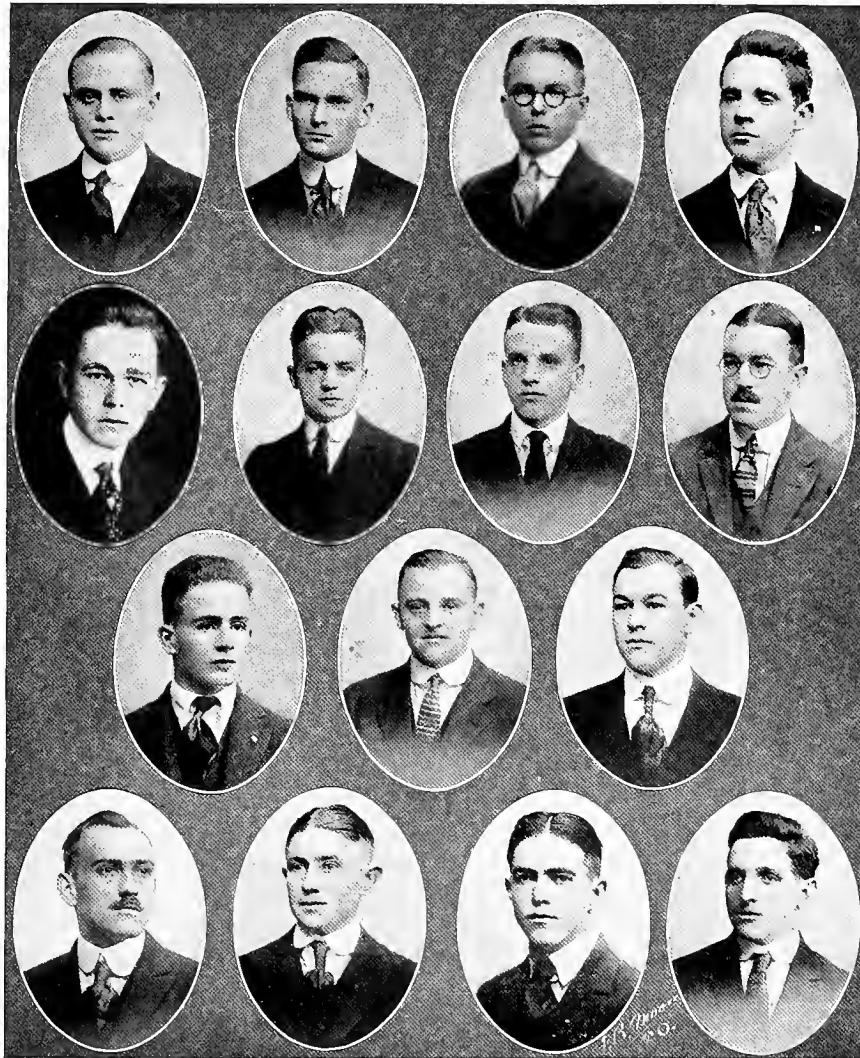

First Row: POPE, STILES, GESSNER, SMITH
Second Row: BARBER, O'LEARY, BACCICH, SHERROUSE
Third Row: McLOUGHLIN, J. POPE, CHRISTOFFER
Fourth Row: EHLINGER, CATO, MILLENDER, UNSWORTH

Phi Delta Theta

Founded at Miami University, December 26, 1848

Louisiana Alpha Chapter of Phi Delta Theta

Chartered in 1889

Chapter House, 2614 State Street

IN FACULTY

HAMILTON POLK JONES
JAMES BIRNEY GUTHRIE

CHARLES WARREN DUVAL
HILLIARD E. MILLER

MARION SIMS SOUCHON
HERMANN BERTRAMM GESSNER

ACTIVE MEMBERS

ACADEMIC

LEONARD EDWARD GESSNER, '20
JOHN SMITH, '19

J. FRANK McLOGHLIN, '21

CORNELIUS WM. O'LEARY, '19
J. W. SHERROUSE, '21

LAW

GEORGE MICHAEL BACCICH, '20

MEDICAL

JOHN HUNTER POPE, '18
RANCIER BURT EHLINGER, '19
CHARLES W. MILLENDER, '19

IRVIN POPE, JR., '19
CALVIN C. PURDUE, '19
FRANK LEE CATO, '20
OSCAR T. CHRISTOFFER, '20

HOOPER STILES, '20
HERBERT R. UNSWORTH, '20
LAWRENCE C. BARBER, '21



Louisiana Alpha Chapter of Phi Delta Theta

ROLL OF CHAPTERS

University of California
Leland Stanford, Jr., University
Univ. of Illinois Westminister College
Lombard College Washington University
University of Colorado University of Nebraska
Colorado College Dartmouth College
University of Georgia Cornell University
Emory College Union College
Mercer University Columbia University
Georgia School of Technology Syracuse University
University of Idaho University of North Carolina
Northwestern University University of North Dakota
University of Chicago Miami University
Knox College University of Pennsylvania
University of Alabama Ohio Wesleyan University
Alabama Polytechnic Inst. Ohio University
Indiana University Ohio State University
Wabash College Case School of Applied Science
Butler University University of Cincinnati
Franklin College Denison University
Hanover College University of Toronto
DePauw University University of Oregon
Purdue University Lafayette College
Iowa Wesleyan Col. Pennsylvania College
Univ. of Iowa Allegheny College
Washington and Jefferson College
Iowa State College Dickinson College
University of Kansas Lehigh University
Washburn College Pa. State College
Central Univ. of Kentucky McGill University
Kentucky State University Brown University
Tulane University Univ. of South Dakota
Colby College Vanderbilt University
Williams College Whitman College University of the South
Amherst College University of Wisconsin Southwestern University
University of Michigan Randolph-Macon College University of Utah
University of Minnesota University of Washington University of Vermont
University of Missouri Washington and Lee University University of Virginia

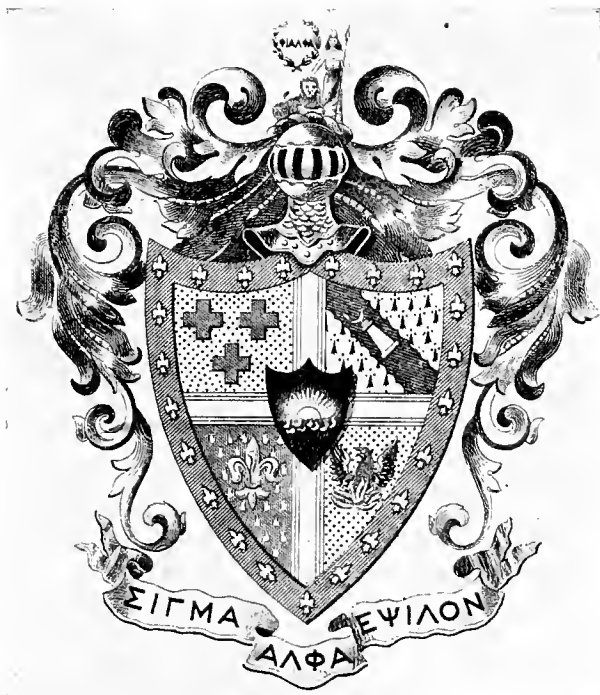

(201)

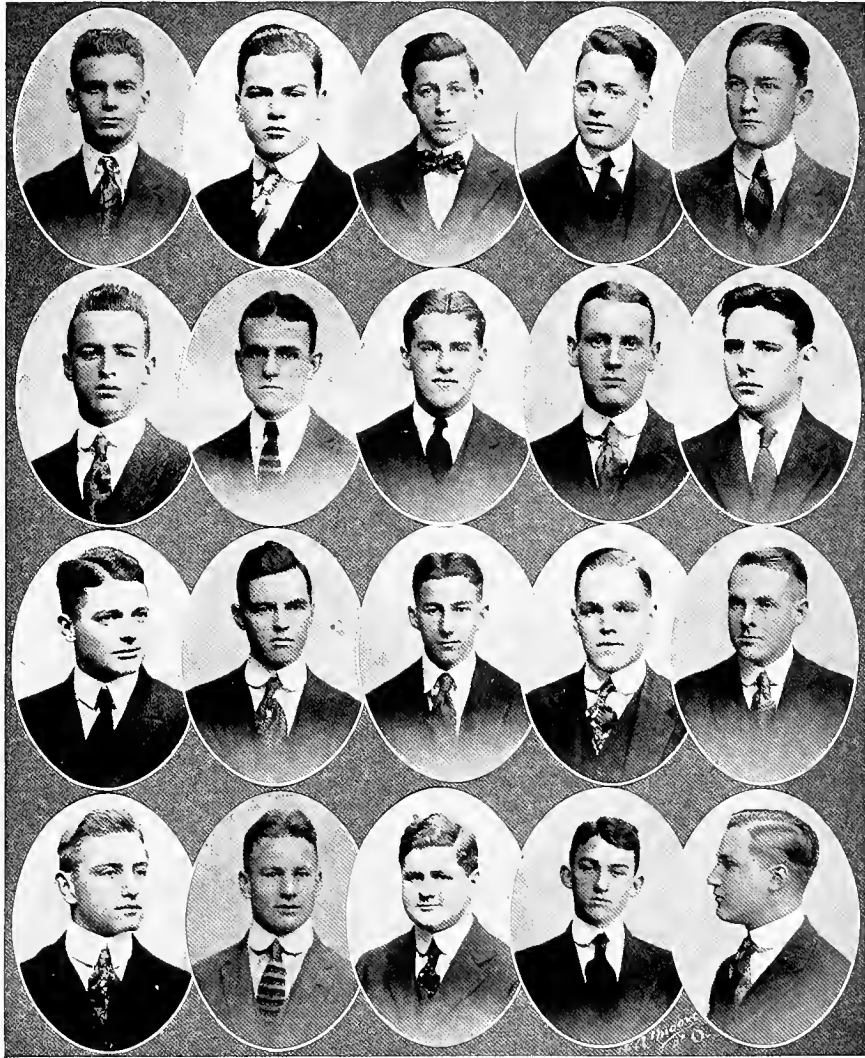

First Row: CAMERON, GILDER, BRUNOT, KEMP, DYKERS
Second Row: WIEGAND, VALLON, LEGENDRE, BARNES, V. ROMAIN
Third Row: WILSON, FRERE, COLCOCK, KELLY, MORSE
Fourth Row: KRAUSE, C. ROMAIN, WATKINS, RAINOLD, PARKHOUSE

Sigma Alpha Epsilon

Founded March 9, 1856, at the University of Alabama

Tau Upsilon Chapter of Sigma Alpha Epsilon

Established in 1897

FACULTY MEMBERS

GEORGE K. PRATT, JR., M.D.
JAMES A. LYONS

CHRISTIAN G. COLE, M.D.
DONALD DERICKSON

ACTIVE MEMBERS

ARTS AND SCIENCES

ROBERT WEIGAND, '19	H. MOSS WATKINS, '20
COLEMAN ROMAIN, '20	ALAN B. CAMERAN, '21
ARMANT LEGENDRE, '20	G. FRANK KELLY, '21
RUDOLPH KRAUSE, '20	FERGUSON COLCOCK, '21
VICTOR ROMAIN, '21	

TECHNOLOGY

RAOUL JAMES VALLON, '18	WALTER J. BARNES, '19
EDWARD D. PARKHOUSE, '21	HARRY RAINOLD, '21
JOHN R. DYKEFS, '21	

MEDICAL

B. W. COBBS, '18	KEMP, '18
FELIX BRUNOT, '20	FRANK C. WILSON, '20
WAYNE GILDER, '20	MARSHAL FRERE, '20
OLIN WINN MOSS, '20	

Sigma Alpha Epsilon

ROLL OF CHAPTERS

University of Maine	University of North Carolina	University of California
Boston University	Davidson College	University of Washington
Mass. Institute of Technology	Wofford College	Louisiana State University
Howard University	University of Michigan	Tulane University
Wooster Polytechnic Inst.	Adrian College	University of Mississippi
Cornell University	Mount Union College	University of Texas
Columbia University	Ohio Wesleyan University	Central University
Syracuse University	University of Cincinnati	Oregon State College
St. Stevens College	Ohio State University	University of Florida
Allegheny College	Case School of Applied Science	Beloit College
Dickson College	Franklin College	Bethel College
Pennsylvania State College	Purdue University	Kentucky State College
University of Pittsburg	University of Indiana	Southwestern Presbyterian University
Bucknell University	Northwestern University	Cumberland University
Gettysburg College	University of Illinois	Vanderbilt University
University of Pennsylvania	University of Chicago	University of Tennessee
University of Virginia	University of Minnesota	University of the South
Washington and Lee University	University of Wisconsin	Union University
George Washington University	University of Georgia	University of Oklahoma
Virginia Military Institute	University of Oklahoma	
	Mercer University	
	Emory College	
	Georgia School of Technology	
	Southern University	
	University of Alabama	
	Alabama Polytechnic Institute	
	University of Missouri	
	Washington University	
	University of Nebraska	
	University of Arkansas	
	University of Kansas	
	Kansas State College	
	State University of Iowa	
	Iowa State College	
	University of Colorado	
	Washington Agricultural Col.	
	Denver University	
	Colorado School of Mines	
	Leland Stanford, Jr., Univ.	





First Row: McCAY, MADDOX, R. ELLIS, EDMONSON
Second Row: DWYER, TURNER, MORRIS, O'SHEE, IRWIN
Third Row: MCGRAW, BLACK, SAUNDERS, FAVROT, WILLIAMS
Fourth Row: E. ELLIS, BARRON, FOX, TODD

Delta Kappa Epsilon

Founded 1844

Tau Lambda Chapter of Delta Kappa Epsilon

Chartered 1899

Chapter House 1301 Pine Street

IN FACULTY

DR. T. PATTEN

DR. C. N. CHAVIGNY
NICHOLAS CALLAN
DR. H. DASPIT

J. B. ELLIOTT, SR.

ACTIVE MEMBERS

E. M. EDMONSON, '19

P. L. McCAY, '19

LEON IRWIN, '20

W. B. FOX, '20

W. DWYER, JR., '21

STAFFORD O'SHEE, '21

E. P. ELLIS, '21

R. ELLIS, '21

JOHN MCGRAW, '21

TECHNOLOGY

C. E. BARRON '18

FRANK TURNER '18

JAMES TODD '18

C. F. FAVROT '19

JAMES MADDOX '20

W. G. BLACK '20

LAW

E. B. WILLIAMS, JR. '21

E. T. MORRIS '18

E. D. SAUNDERS '18

Tau Lambda Chapter of Delta Kappa Epsilon

ROLL OF CHAPTERS

Yale University	Lafayette College
Bowdoin College	Hamilton College
Colby University	Colgate University
Amherst College	College of the City of New York
Vanderbilt University	University of Rochester
University of Alabama	Rutgers College
Brown University	DePauw University
University of North Carolina	Wesleyan University
University of Virginia	Rensselaer Polytechnic Institute
Miami University	Western Reserve University
Kenyon College	Cornell University
Dartmouth College	Syracuse University
Central University of Kentucky	Columbia University
Middlebury College	University of California
University of Michigan	Trinity College
Williams College	University of Minnesota
Massachusetts Institute of Technology	
University of Chicago	
University of Toronto	
Tulane University	
University of Pennsylvania	
McGill University	
Leland Stanford University	
University of Illinois	
University of Wisconsin	
Washington University	
University of Texas	



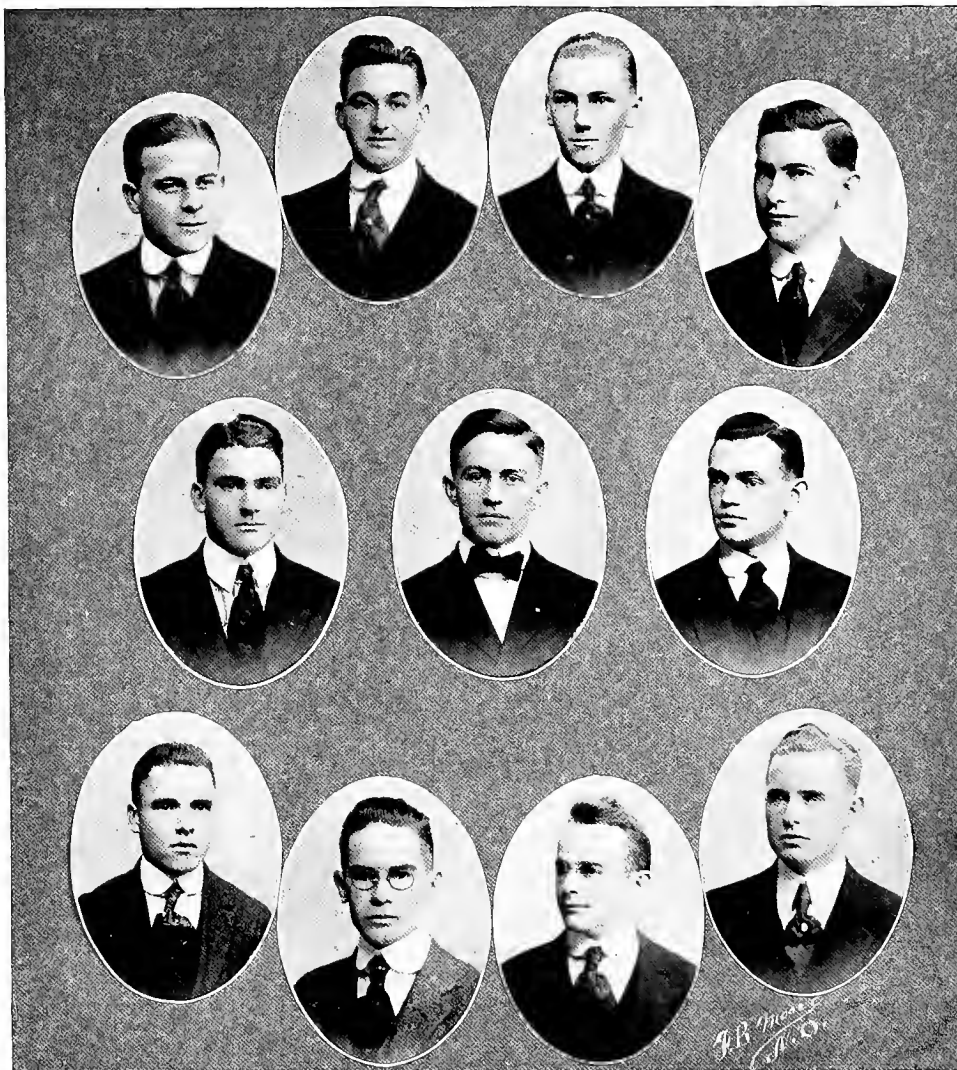

First Row: GOOCH, KOONCE, MERCIER, PRITCHETT

Second Row: KING, BROWN, POOL

Third Row: RAU, HUGGINS, LYONS, PERKINS

Phi Kappa Sigma

Founded 1850

Mu Chapter of Phi Kappa Sigma

Established 1858

ACTIVE MEMBERS

TECHNOLOGY

J. EBLEN RAU

JOHN M. KING

W. H. MERCIER

MEDICAL

S. C. LYONS

H. W. PRITCHETT

P. B. KOONCE

PHILIP S. PERKINS

I. C. HUGGINS

LEWIS M. GOOCH

ROBERT M. POOL

CHARLES L. BROWN

Mu Chapter of Phi Kappa Sigma

ROLL OF CHAPTERS

University of Pennsylvania	University of Maine
Washington and Jefferson College	Armour Institute of Technology
Dickinson College	University of Maryland
Franklin and Marshall College	University of Wisconsin
University of Virginia	Vanderbilt University
Columbia University	University of Alabama
Tulane University	University of California
University of Illinois	Massachusetts Institute of Technology
Randolph-Macon College	Georgia School of Technology
Northwestern University	Purdue University
Richmond College	University of Michigan
Pennsylvania State College	University of Chicago
Washington and Lee University	Cornell University
University of West Virginia	University of Minnesota
Leland Stanford, Jr., University	

ALUMNI CHAPTERS

Philadelphia
Richmond
Chicago
New York
Pittsburg
Baltimore
New Orleans
Southern California
Atlanta
Harrisburg
Evanston
Detroit
San Francisco



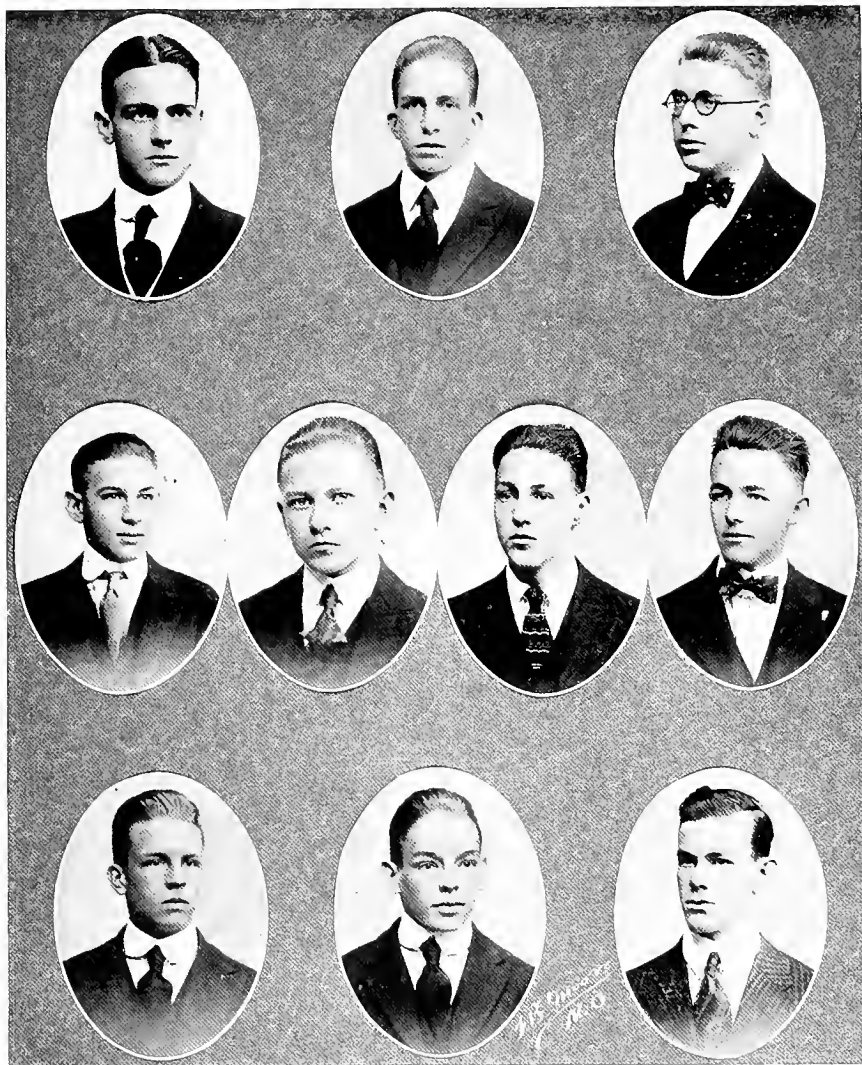

*First Row: CLAVERIE, G. HAMMETT, ALLAIN
Second Row: CLARK, FERGUSON, ELIZARDI, CORRY
Third Row: L. HAMMETT, W. HAMMETT, LEDOUX*

Pi Kappa Alpha

Eta Chapter of Pi Kappa Alpha

IN FACULTY

DR. JOHN A. LANGFORD PROF. JAMES M. ROBERT
DR. ROBERT A. STRONG PROF. C. S. WILLIAMSON, JR.

ACTIVE MEMBERS

ARTS AND SCIENCES

WILLIAM B. HAMMETT '20
JOSEPH CORRY '20

TECHNOLOGY

GEORGE R. HAMMETT '18	MCLEAN LEDOUX '21
LOUIS N. HAMMETT '19	FRANK P. ELIZARDI '21
BEVERLY P. FERGUSON '20	GARLAND ORR '21

LAW

ALEXANDER S. ALLAIN '18

MEDICAL

GLEN CLARKE '21

COLLEGE OF COMMERCE

CYRIL CLAVERIE

Eta Chapter of Pi Kappa Alpha

ROLL OF CHAPTERS

University of Virginia	Millsaps College
Davidson College	Missouri School of Mines
William and Mary College	Georgetown College
Southern University	University of Missouri
University of Tennessee	University of Cincinnati
Tulane University	Southwestern University
Southwestern Presbyterian University	Howard College
Hampden-Sydney College	Ohio State University
Transylvania University	University of California
Richmond College	University of Utah
Washington and Lee University	New York University
University of North Carolina	I. S. C. "Ames"
Alabama Polytechnic College	Syracuse University
North Georgia Agricultural College	Rutgers College
Kentucky State University	K. S. A. C. "Manhattan"
Trinity College	Pennsylvania State College
Louisiana State University	University of Washington
Georgia School of Technology	University of Kansas
North Carolina A. & M. College	University of New Mexico
University of Arkansas	Western Reserve University
University of Florida	Southern Methodist University
University of Illinois	Cornell University
Beloit College	

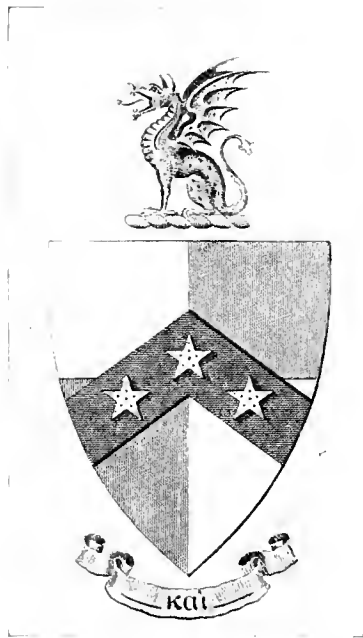

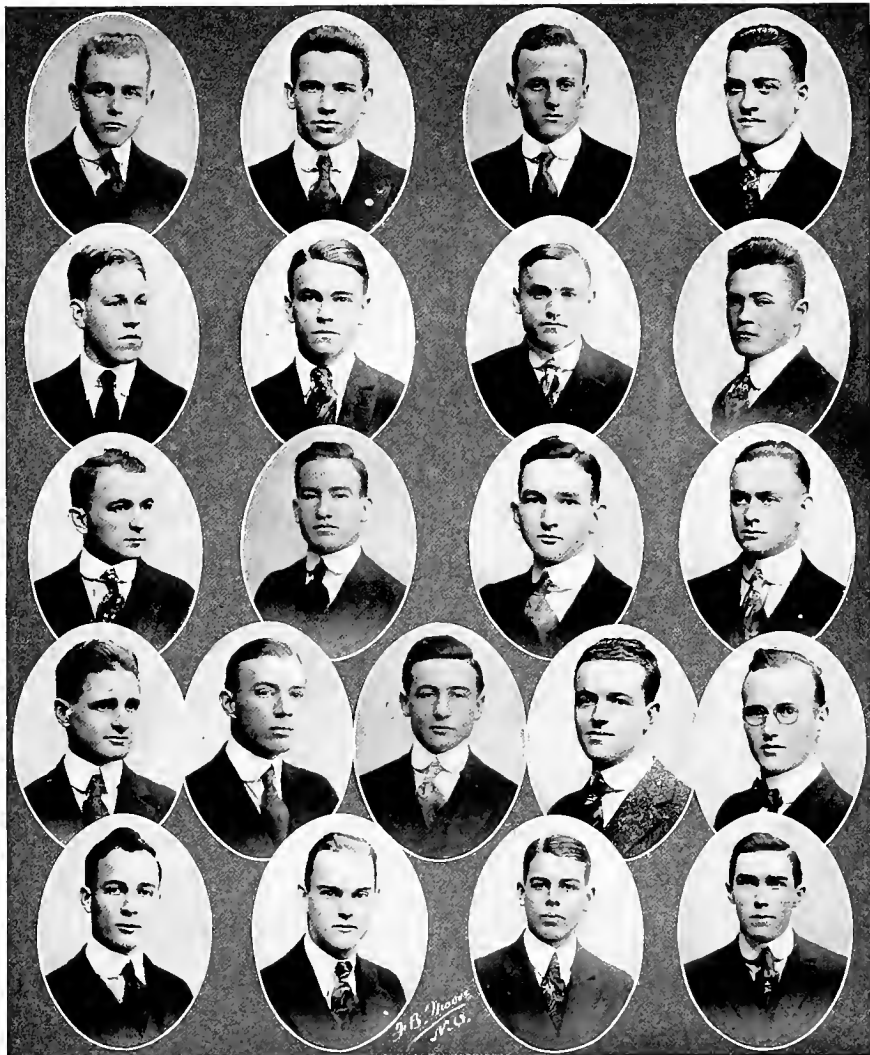

First Row: CASSIDY, LINFIELD, DANTZLER, GARDINER
Second Row: GRAHAM, CRAIG, BETHEA, MORSE
Third Row: LEJEUNE, PARKERSON, LOVE, BIENVENUE
Fourth Row: BORN, McLAURIN, LEWIS, TAYLOR, COLOMB
Fifth Row: DELAHOUSSAYE, YOUNG, SIMMONS, WRIGHT

Beta Theta Pi

Founded 1839

Beta Xi Chapter of Beta Theta Pi

Installed 1908

Chapter House 1040 Audubon Street

IN FACULTY

ST. JOHN PERRET
DR. CHARLES J. BLOOM

DR. WILLIAM P. BRADBURN
DR. MUIR BRADBURN

ACTIVE MEMBERS

ARTS AND SCIENCES

L. N. DANTZLER	'19	WESTERFIELD BORNE	'21
JAMES J. MORSE	'20	FISHER E. SIMMONS	'21

TECHNOLOGY

ROBERT E. CRAIG	'19
WILLIAM PARKERSON	'20
CHARLES L. WRIGHT	'20

MEDICAL

CHARLES W. LEWIS	'18	WALTER P. GARDNIER	'20
H. L. MCLAURIN	'19	EDWIN H. LINFIELD	'20
STANFORD E. BETHEA	'19	JACK HOLLAND CASSIDY	'21
FRANCIS E. LEJEUNE	'20	JOHN IRION YOUNG	'21
J. LESLIE TAYLOR	'20	JOSEPH L. BIENVENU	'21
ROY E. DELAHOUSSAYE	'20	STAFFORD LOVE	'21
BROOKS A. COLOMB	'20		

COLLEGE OF COMMERCE

SIDNEY DONALD GRAHAM

Beta Xi Chapter of Beta Theta Pi

ROLL OF CHAPTERS

Bowdoin		Mass. Inst. of Technology
Brown		Pennsylvania State College
Maine		Washington and Jefferson
Amherst		West Virginia
Dartmouth		North Carolina
Wesleyan		Virginia
Williams		Case
Yale		Denison
Colgate		Kenyon
Cornell		Ohio Wesleyan
St. Lawrence		Western Reserve
Syracuse		Centre
Toronto		Cincinnati
Union		Miami
Ohio		Dickinson
Ohio State		
Wittenberg		
DePauw		
Hanover		
Purdue		
Indiana		
Wabash		
Beloit		
Chicago		
Illinois		
Knox		
Michigan		
Northwestern		
Wisconsin		
Oklahoma		
Texas		
Tulane		
Iowa		
Iowa State		
Minnesota		
Nebraska		
Utah		
South Dakota		
Kansas		
Kansas State		
Missouri		
Vanderbilt		
Washington, Mo.		
Westminster		
Colorado		
Colorado College		
Colorado Mines		
Denver		
Idaho		
Oregon		
University of Washington		
California		
	Washington and Lee	
	Leland Stanford, Jr.	

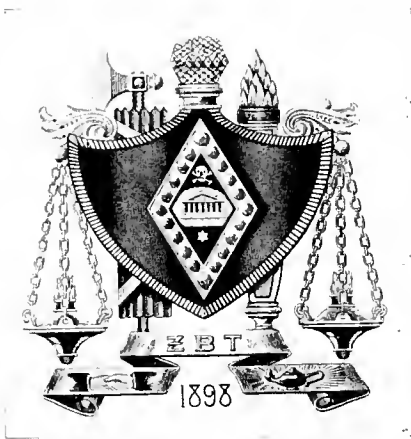

Zeta Beta Tau

Founded in 1898

Sigma Chapter of Zeta Beta Tau

Established in 1909

ACTIVE MEMBERS

ARTS AND SCIENCES

EDWIN F. MARX, '18

LEON L. KOHLMANN, '18

LOUIS LEMLE, '19

A. K. SCHARFF, '19

HAROLD NEWMAN, JR., '20

L. D. SCHARFF, '19

MILTON HEIDENHEIM, '20

JAKE L. KAHN, '20

LAW

RAPHAEL CONRAD WEIL BAUER

TECHNOLOGY

SAM KESSLER, JR., '20

J. V. WOLFF, '20

MEDICAL

HARRY D. JERWICK, '18 DENZIL COLEMAN, '21

SAM STERNBERG, '20 WALTER BLUM, '21

COLLEGE OF COMMERCE

HENRY STERN, JR.

J. N. WEIL

Zeta Beta Tau

ROLL OF CHAPTERS

College of the City of New York
New York University
Columbia University
University of Michigan
University of Pennsylvania
Cornell University
Boston University
Western Reserve University
Case School of Applied Science
Tulane University
Union University
Brooklyn Polytechnic University
Ohio State University
Massachusetts Institute of Technology
Syracuse University
Louisiana State University
Harvard University
University of Illinois
McGill University

University of Alabama
University of Virginia
University of Missouri





First Row: EHRHART, BOULET, AWTREY, LESCALE, BARNES
Second Row: HAWKINS, DEVRON, KUNTZ, OAKES, LT. EMMER
Third Row: DUFFY, FEARS, NUNGESSER, WULFF, WADLIN
Fourth Row: TUCKER, BYNUM, SHARP
Fifth Row: RAMIREZ, LOTHROP, COLEE, SIMPSON, FOSTER

Delta Sigma Phi

Founded 1899 at College of the City of New York

Chi Chapter of Delta Sigma Phi

ACTIVE MEMBERS

ACADEMIC

CYRIL G. DEVRON

MORRIS JAMES DUFFY

CHARLES M. LESCALE

ARTHUR B. SIMPSON

TECHNOLOGY

EDWIN A. BYNUM

E. N. EHRHART

ALBERT JOSEPH RAMIREZ

ROGER P. SHARP

MEDICAL

P. MCKAY AWTRY

IRWIN J. BOULET

W. E. KUNTZ

LEO WILLARD TUCKER

LAW

ZED H. HAWKINS

FRED. A. WULFF, JR.

DENTAL

OTTO L. COLEE

JOHN A. FOSTER

FORRES OAKES

J. A. WADLIN

JULIUS HASSAN BARNES

Chi Chapter of Delta Sigma Phi

CHAPTER ROLL

College of the City of New York	University of Chicago	Thiel College
New York University	University of Pennsylvania	Hillsdale College
University of Texas	St. Louis University	Franklin and Marshall College
University of Pittsburg	Tulane University	Cumberland University
University of California	North Carolina A. & M.	Southern Methodist University
	Wofford College	
	Waynesburg College	

ALUMNI CHAPTERS

Dallas
Baltimore
New York
Chicago
Philadelphia
Pittsburg

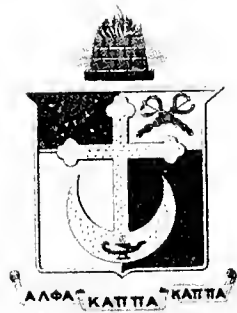

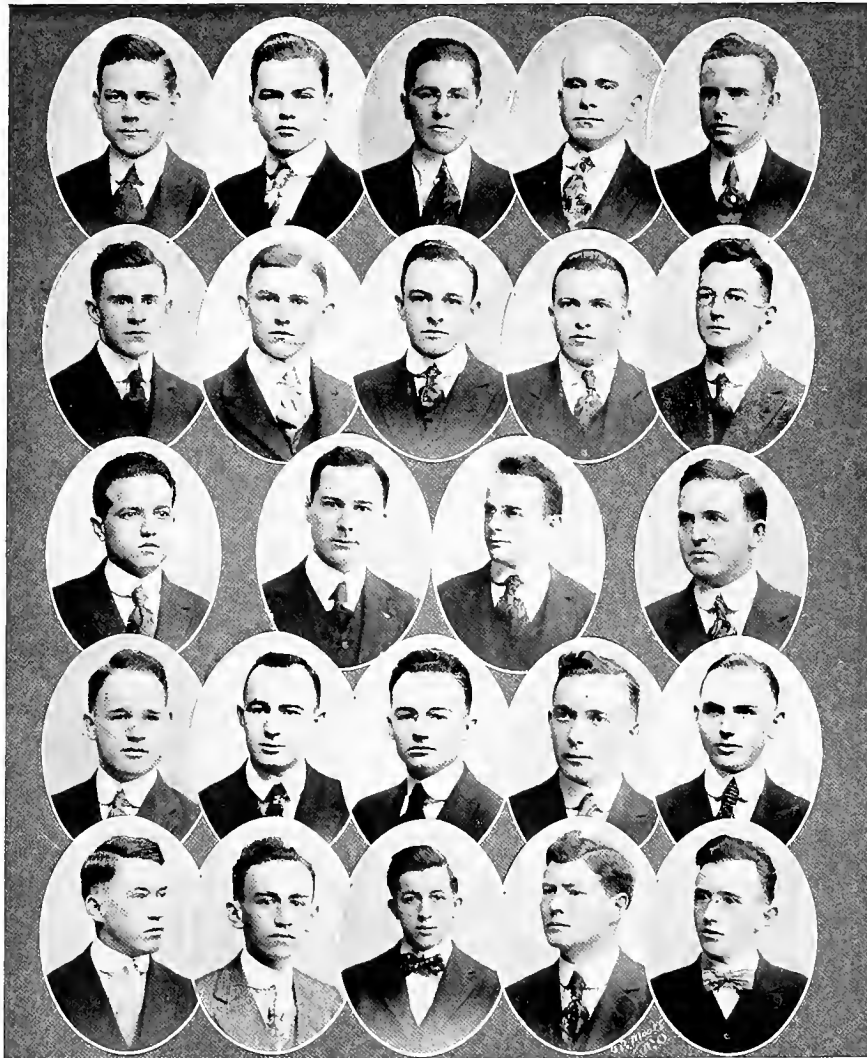

First Row—F. B. BLACKMAR, GILDER, LORIO, WRIGHT, PERKINS.

Second Row—BILLINGS, GRAYSON, BRUNER, NEELY, MURRY.

Third Row—RODES, R. W. BLACKMAR, LYONS, McMILLAN.

Fourth Row—WATSON, HOBBS, CREDELLE, THOMPSON, SCOTT.

Fifth Row—WILLIAMS, DILLMAN, BRUNOT, DOUGLAS, McADOO

Alpha Kappa Kappa

Founded 1888

Alpha Beta Chapter of Alpha Kappa Kappa

Established 1903

HONORARY MEMBERS

GEORGE W. WALLACE, M.D.	ALLEN E. MAISE, M.D.	C. N. CHAVIGNY, M.D.
A. L. METZ, M.D.	C. S. LEWIS, M.D.	RANDALL HUNT, M.D.
ALLEN JUMEL, M.D.	H. S. LEWIS, M.D.	FRANK C. SHUT, M.D.
HERMAN B. GESSNER, M.D.	MARION SOUCHON, M.D.	GEORGE W. WALLACE, M.D.
OLIVER R. PATHIER, M.D.	L. B. CRAWFORD, M.D.	P. B. SALATICK, M.D.
J. F. OESCHNER, M.D.	G. S. BROWN, M.D.	C. J. SANDFRIED, M.D.
HENRY BAYON, M.D.	S. W. STAFFORD, M.D.	O. W. BETHEA, M.D.
S. O. DELOUP, M.D.	P. W. BOHNE, M.D.	J. D. WEIS, M.D.

ROLL OF CHAPTERS

Dartmouth College, Medical Department	Vanderbilt University, Medical Department
College of Physicians and Surgeons, San Francisco	University of Minnesota, Medical Department
Tufts Medical School	University of Tennessee and University of Nashville, Medical Department
University of Vermont, Medical Department	Tulane University, Medical Department
Jefferson Medical College	University of Georgia, Medical Department
L. I. College Hospital Medical School	McGill University, Medical Department
College of Physicians and Surgeons, Chicago	University of Toronto, Medical Department
Maine Medical School, Bowdoin College	George Washington University, Medical Dept.
University of Syracuse, Medical Department	Yale Medical School
Marquette University, Medical Department	University of Texas, Medical Department
Cornell University, Medical Department	University of Michigan, Department of Medicine and Surgery
University of Pennsylvania, Medical Department	University College of Medicine
Rush Medical College	South Carolina Medical College
Northwestern University, Medical Department	St. Louis University
University of Cincinnati, Medical Department	University of Louisville, Medical Department
Starling-Ohio, Medical University	Western Reserve University, Medical Department
Denver and Gross Medical College	University Medical College
University of California, Medical Department	University of Pittsburg, Medical Department
University of Oregon, Medical Department	

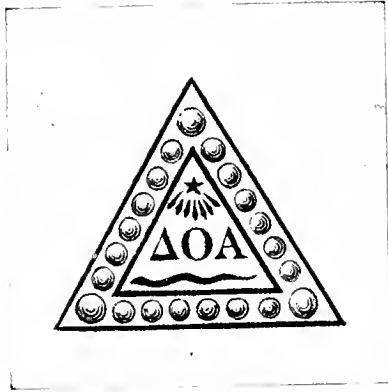

Delta Omicron Alpha

Alpha Chapter of Delta Omicron Alpha

Established Tulane University 1904

Colors: Gold and White

Publication: Delta Omicron Alpha Quarterly

ALUMNI

DR. J. FRED DUNN	DR. L. A. HEBERT
DR. L. M. THOMASON	DR. D. J. MURPHY
DR. R. A. STRONG	DR. T. H. SIMON
DR. A. D. HENRIQUES	DR. R. C. VOSS
DR. R. B. HARRISON	
DR. H. J. GONDOLF	
DR. T. A. MAXWELL	
DR. P. F. MURPHY	
DR. R. A. ORIOLE, JR.	
DR. G. W. FAIVRE	
DR. C. P. HOLDERITH	
DR. L. V. LOPEZ	
DR. R. J. MAILHES	DR. H. C. LOCHTE
DR. J. B. FERRAN	DR. C. A. WEISS
DR. W. O. SCHUTZMAN	DR. P. L. QUERENS
DR. E. C. HANCOCK	DR. GEO. H. HAUSER

ACTIVE MEMBERS

A. F. BURGIS	
M. L. SMITH	
D. T. ALLRED	
L. W. TUCKER	
A. MOGABGAB	
C. J. WICHSER	
R. E. DELOHAUSSAYE	
A. L. ADAM	
F. L. JAUBERT	
R. Z. WILLIAMS	
J. M. MOORE	
H. J. FRENCH	
E. S. GARRETT, JR.	
E. A. SOCOLA	
C. J. BALL	
J. B. MICHON	
W. W. REYNOLDS	

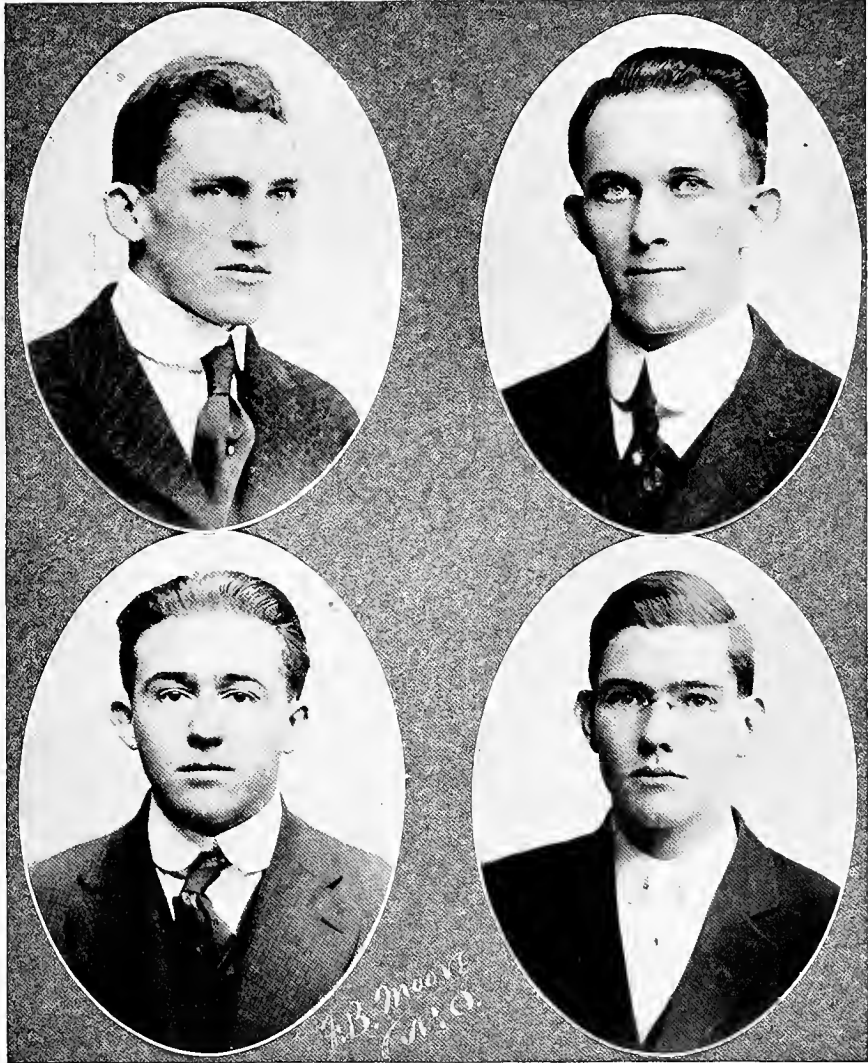

*First Row—TUCKER, ALLRED.
Second Row—SMITH, BURGIS.*



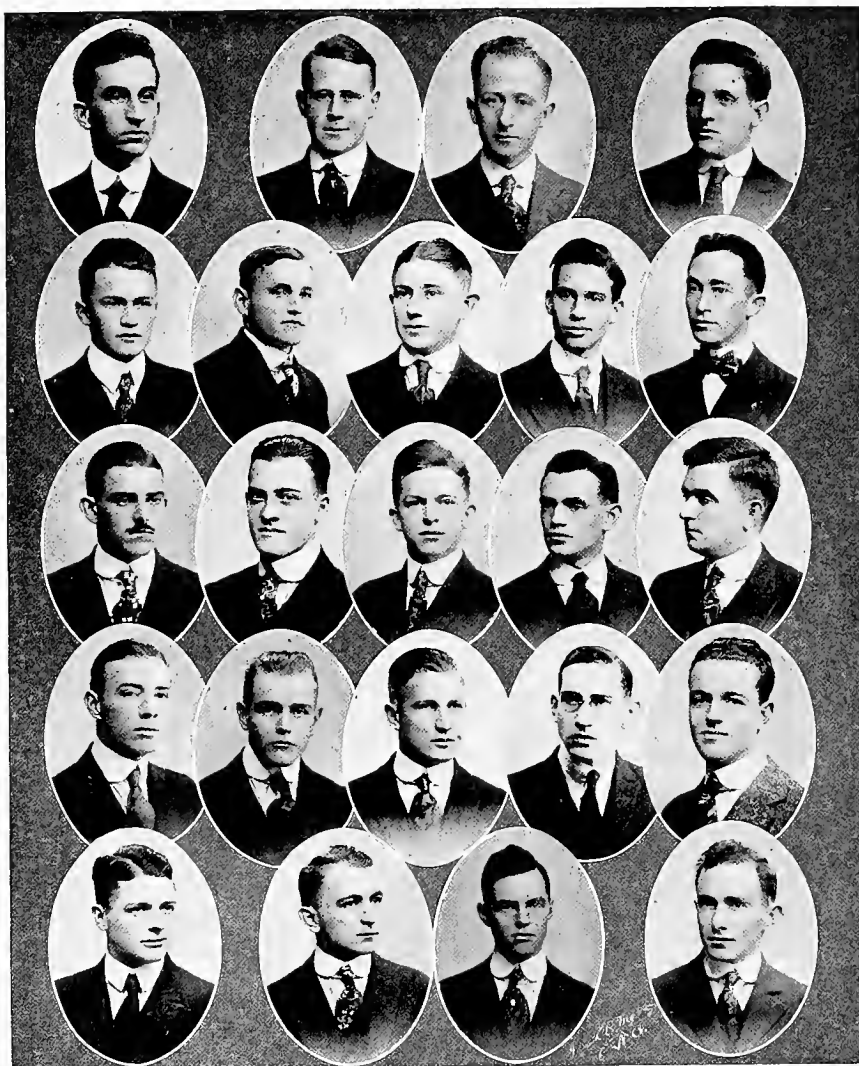

First Row—LE BOURGEOIS, WHITESIDE, CHEEK, UNSWORTH.
Second Row—ANDERSON, BETHEA, CATO, PARHAM, STACY.
Third Row—ROSS, GARDINER, WOODRUFF, POOL, LOWE.
Fourth Row—MCLAURIN, CASSIDY, FAUST, THORPE, TAYLOR.
Fifth Row—WILSON, LE JEUNE, FRERE, RIVES.

Phi Chi

Omicron Chapter of Phi Chi

Organized 1902

IN FACULTY

PROF. C. J. MILLER	DR. W. H. KOSTMAYER	DR. H. W. HARRIS
PROF. JOHN B. ELLIOT, JR.	DR. M. J. GELPI	DR. SAMUEL LOGAN
PROF. S. M. D. CLARK	DR. J. F. DICKS	DR. S. M. BLACKSHEAR
PROF. E. D. FENNER	DR. W. O. D. JONES	DR. G. KING LOGAN
PROF. C. C. BASS	PROF. J. T. HALSEY	DR. RANDOLPH LYONS
DR. J. A. LANFORD	PROF. M. J. COURET	DR. HENRY DASPIT
DR. L. R. DEBUYS	PROF. JOSEPH HUME	DR. URBAN MOES
DR. VICTOR C. SMITH	PROF. GEORGE BEL	DR. ALLEN C. EUSTIS
DR. C. W. ALLEN	PROF. R. B. BEAN	DR. S. CHAILLE JAMISON
	DR. W. D. PHILLIPS	
	DR. EDWARD W. MAHLER	

ROLL OF CHAPTERS

University of Vermont	Baltimore Medical College
University of Texas	College of Physicians and Surgeons
Medical College of Virginia	Georgetown University
University College of Medicine	University of North Carolina
University of Alabama	Chirurgical College
University of Pittsburg	University of California
Indiana University Medical College	University of Pennsylvania
Texas Christian University	Chicago College of Medical Surgery
Tulane University of Louisiana	Northwestern University
Vanderbilt University	University of Illinois
University of Chicago	University of Southern California
College of Physicians and Surgeons	Johns Hopkins
Atlanta Medical College	Temple University
Jefferson Medical College	Indiana University
George Washington University	St. Louis University
University of Michigan	Leland Stanford
University of Louisville	Ohio State University
Western Reserve	University of Arkansas
Bowdoin College	University of Kansas

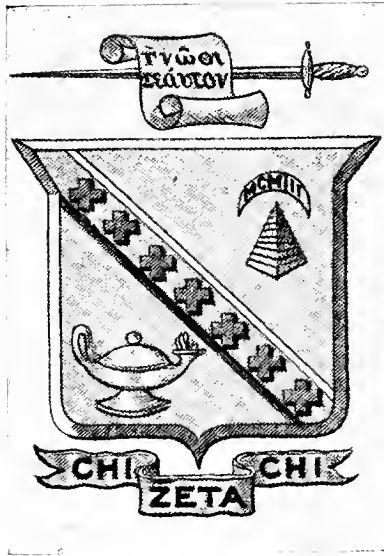

Chi Zeta Chi

Founded at the Medical Department of the University of Georgia, October 14, 1903

Mu Chapter of Chi Zeta Chi

Established 1906

MEMBERS

F. HAGARMAN	C. U. JOHNSON
R. E. KNOLLE	C. W. JONES
P. M. AWTREY	D. L. KERLIN
C. M. BAKER	M. O. MILLER
J. E. BUSSEY	H. D. OGDEN
T. C. CROWELL	J. B. RATEAU
V. CEFALU	E. L. ZANDER
R. S. KRAMER	R. M. LITTELL, JR.
R. B. DAVIS	C. J. MOUTON
G. C. BATTALORA	E. E. MOSELEY
E. L. ARMSTRONG	A. B. HARVEY
T. A. FEARS	A. MARTORELL
SAM HOBSON, JR.	T. W. DeTAR

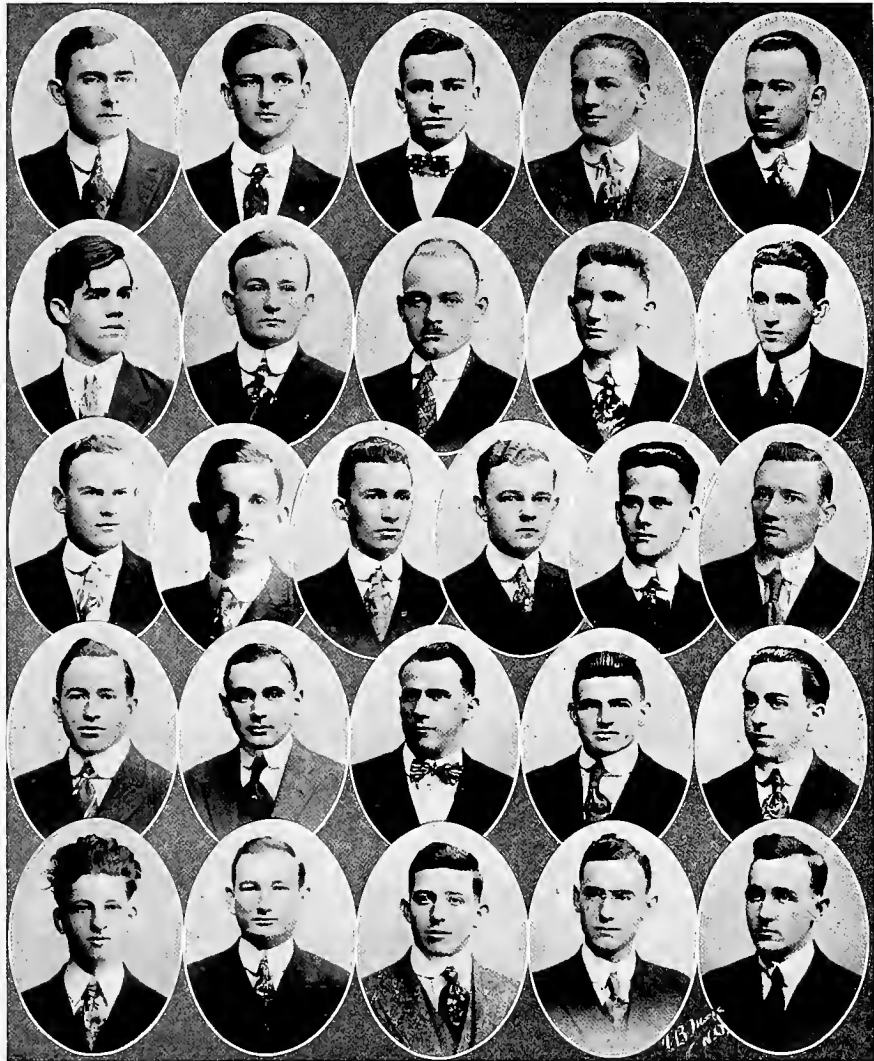

First Row: HOBSON, MIXSON, CEFALU, ZANDER, JONES
Second Row: LITTELL, ARMSTRONG, DETAR, MOSELEY, MOUTON
Third Row: OGDEN, HARVEY, BAKER, KNOLLE, JOHNSON, DAVIS
Fourth Row: KERLIN, MILLER, RATEAU, FEARS, MARTORELL
Fifth Row: BATTALORA, KRAMER, AWTREY, CROWELL, HAGERMAN



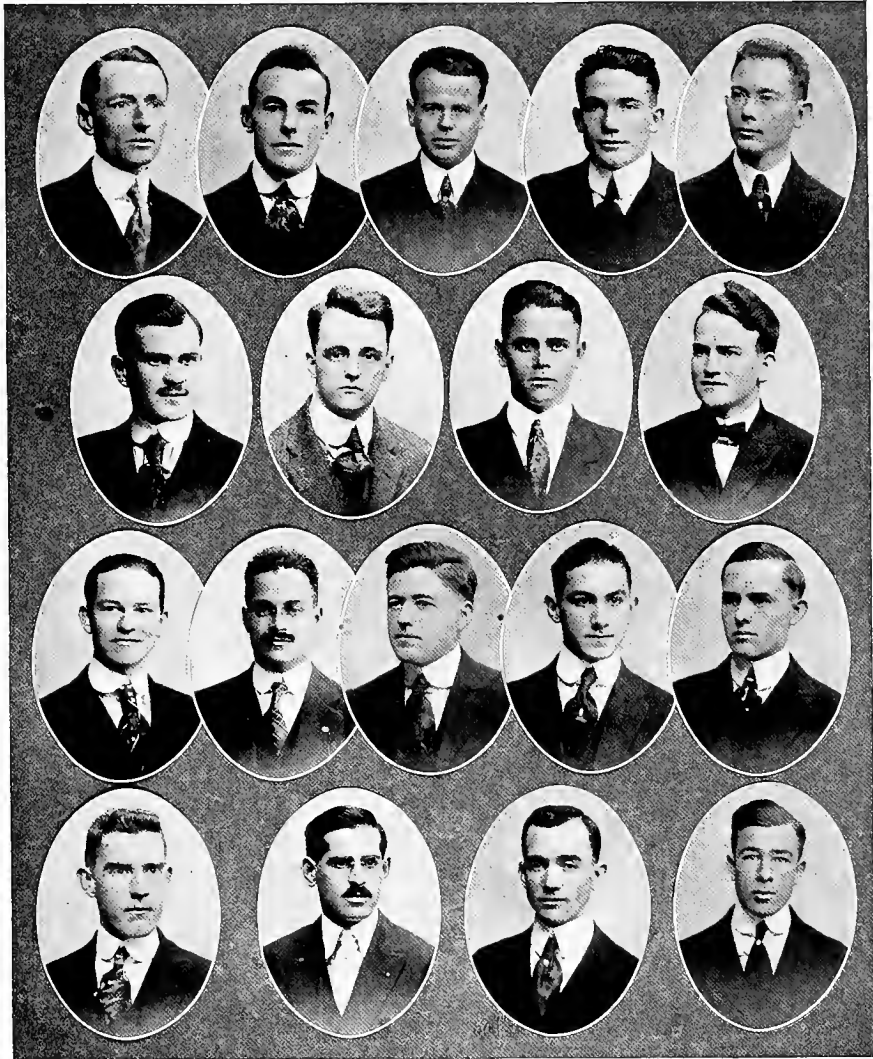

First Row—COX, LONG, MORGAN, SMITH, COPP
Second Row—MIXON, BRADY, SAVOY, WILSON
Third Row—FREEMAN, LUCAS, POUNDERS, FOLSE, WHITE
Fourth Row—MCKRIDE, MANHOFF, BLACK, COX

Phi Beta Pi

Founded at Western Pennsylvania Medical College, March 10, 1891

Alpha Beta Chapter of Phi Beta Pi

Installed 1907

IN FACULTY

M. EARL BROWN, M.D.	ALFRED A. KELLER, M.D.	JOMER DUPUIS, M.D.
J. FRANK POINTS, M.D.	R. M. BLAKELY, M.D.	JAY T. NIX, M.D.
SIDNEY F. BRAND, M.D.	HENRY W. E. WALTHER, M.D.	

ROLL OF CHAPTERS

<i>Alpha</i>	University of Pittsburg	Pittsburg, Pa.
<i>Beta</i>	University of Michigan	Ann Arbor, Mich.
<i>Delta</i>	Rush Medical College	Chicago, Ill.
<i>Zeta</i>	Baltimore College of Physicians and Surgeons	Baltimore, Md.
<i>Eta</i>	Jefferson Medical College	Philadelphia, Pa.
<i>Theta</i>	Northwestern University Medical College	Chicago, Ill.
<i>Iota</i>	University of Illinois	Chicago, Ill.
<i>Kappa</i>	Detroit College of Medicine	Detroit, Mich.
<i>Lambda</i>	St. Louis University	St. Louis, Mo.
<i>Mu</i>	Washington University	St. Louis, Mo.
<i>Xi</i>	University of Minnesota	Minneapolis, Minn.
<i>Omicron</i>	Perdue University	Indianapolis, Ind.
<i>Pi</i>	University Iowa	Iowa City, Ia.
<i>Rho</i>	Vanderbilt University	Nashville, Tenn.
<i>Sigma</i>	University of Alabama	Mobile, Ala.
<i>Tau</i>	University of Missouri	Columbia, Mo.
<i>Chi</i>	Georgetown University	Washington, D. C.
<i>Alpha Alpha</i>	John A. Creighton University	Omaha, Neb.
<i>Alpha Beta</i>	Tulane University	New Orleans, La.
<i>Alpha Gamma</i>	Syracuse University	Syracuse, N. Y.
<i>Alpha Delta</i>	Medico-Chirurgical College	Philadelphia, Pa.
<i>Alpha Epsilon</i>	Marguerite University	Milwaukee, Wis.
<i>Alpha Zeta</i>	University School of Medicine	Bloomington, Ind.
<i>Alpha Eta</i>	University of Virginia	Norfolk, Va.
<i>Alpha Iota</i>	University of Kansas	Lawrence, Kan.
<i>Alpha Kappa</i>	University of Texas	Galveston, Tex.
<i>Alpha Lambda</i>	University of Oklahoma	Norman, Okla.
<i>Alpha Mu</i>	University of Louisville	Louisville, Ky.
<i>Alpha Nu</i>	University of Utah	Salt Lake City, Utah
<i>Alpha Xi</i>	Harvard University	Brookline, Mass.
<i>Alpha Omicron</i>	Johns Hopkins University	Baltimore, Md.
<i>Phi Psi</i>	Medical College of Virginia	Richmond, Va.
<i>Nu</i>	University Medical College	Kansas City, Mo.
<i>Upsilon</i>	Ohio Wesleyan University	Columbia, Mo.
<i>Alpha Theta</i>	Leland Stanford, Jr., University	San Francisco, Cal.
<i>Omega</i>	University of Pennsylvania	Philadelphia, Pa.



Kappa Psi

Pi Chapter of Kappa Psi

Founded May 30, 1879

IN FACULTY

W. W. BUTTERWORTH, M.D.	J. E. LANDRY, M.D.	T. B. SELLERS, M.D.
F. M. JOHNS, M.D.	H. E. MANAGE, M.D.	R. BERNARD, M.D.
W. H. SEEMAN, M.D.	P. A. McILHENNEY, M.D.	J. R. FERNANDEZ, M.D.
	C. H. RICE, M.D.	
	P. G. LACROIX, M.D.	

ROLL OF CHAPTERS

Medical College of Virginia.	Louisville College of Pharmacy
Columbia University	Northwestern University
University of Maryland	University of Illinois
Maryland Medical College	Western Reserve University
Georgetown University	University of California
Philadelphia College of Pharmacy	Union University
University of Alabama	Rhode Island College of P. and A. S.
Vanderbilt University	Oregon State College
Massachusetts College of Pharmacy	Jefferson Medical College
Medical College of South Carolina	University of Tennessee
University of West Virginia	North Pacific College
Tulane University	University of Pittsburg
Atlanta Medical College	George Washington University
Baltimore College of Physicians and Surgeons	University of Louisville
Creighton University	University of Washington
University of North Carolina	Washington State College



First Row: PARKER, BROWN, NEELEY, HUGGINS, SANDERS.
Second Row: QUINN, BOULET, ROZIER, ALBRITTON, DR. O'KELLEY, CRUTZSINGER
Third Row: DUFFY, VOSS, AOAMS, HEATH, STYLES, PARRISH.
Fourth Row: JOHNS, PUCKETT, LESCALE, KOONCE, McNAMARA, DR. SELLERS.
Fifth Row: DR. MENAGE, CLARK, DODD, HARRIS, WHITFIELD, MARSALIS.
Sixth Row: POTTS, SIMPSON, YOUNG, BRENNER, CHRISTOFFER, TISDALE.

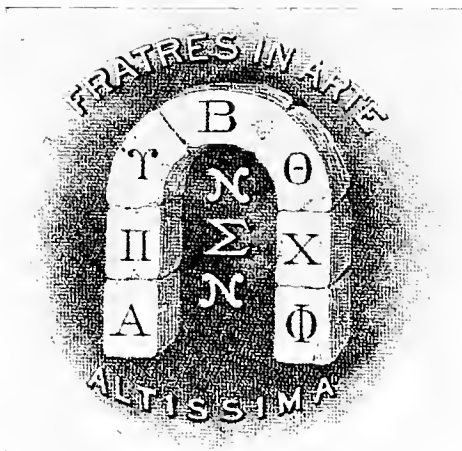



First Row—HOLLOWAY, HOLLADAY
Second Row—EHLINGER, PITKIN, MILLENDER, RENNIE
Third Row—VAN STUDDIFORD, DWYER, BLOOM, PETERMAN
Fourth Row—DR. BLOOM, DR. HARDESTY, DR. MATAS, DR. DWYER, DR.
 LYNCH, CASSEGRAIN
Fifth Row—SMITH, KIRKPATRICK, MCLEOD, BEAN
Sixth Row—JONES, BARBER, WILKERSON, VIDRINE
Seventh Row—YOUNG, BIENVENU

Nu Sigma Nu

Founded in 1882 at the University of Michigan

Beta Iota Chapter of Nu Sigma Nu

Instituted 1910

IN FACULTY

DR. RUDOLPH MATAS	DR. WALDEMAR R. METZ (U. S. Navy)
DR. IRVING HARDESTY	DR. OCTAVE C. CASSEGRAIN
DR. CHARLES W. DUVAL	DR. CHARLES J. BLOOM
DR. JOHN SMYTH (U. S. Army)	
DR. R. CLYDE LYNCH	

ACTIVE MEMBERS

HUGH L. DWYER '18	WALTER R. HOLLOWAY '19
MARTIN T. VANSTUDDIFORD '18	PAUL D. HOLLOWAY '19
ALBERT B. PITKIN '18	CHAS. K. KIPKPATRICK, JR. '19
HAROLD A. BLOOM '18	BENJAMIN F. SMITH '19
E. STANLEY PETERMAN '18	T. LUDFORD RENNIE '19
RANCIER B. EHLINGER '19	ARTHUR VIORINE '20
WILLIAM WILKERSON '19	PHILIP H. JONES, JR. '20
CHARLES W. MILLENDER '19	LAWRENCE C. BARBER '20
DORF BEAN '19	JOHN YOUNG '20
HUGH C. McLEOD '19	LIONEL BIENVENU '20

ROLL OF CHAPTERS

University of Michigan	Cornell University
Detroit College of Medicine	Leland Stanford, Jr., University
University of Pittsburg	University of California
University of Minnesota	University of Toronto
Northwestern University	University of Virginia
University of Illinois	University of Maryland
University of Cincinnati	Johns Hopkins University
Columbia University	University of Buffalo
Rush Medical College	University of Iowa
University of Pennsylvania	University of Nebraska
Syracuse University	Yale University
Bellevue Hospital Medical College	University of Indiana
Albany Medical College	University of Kansas
Washington University	Tulane University
Jefferson Medical College	Harvard University
Western Reserve University	University of Texas



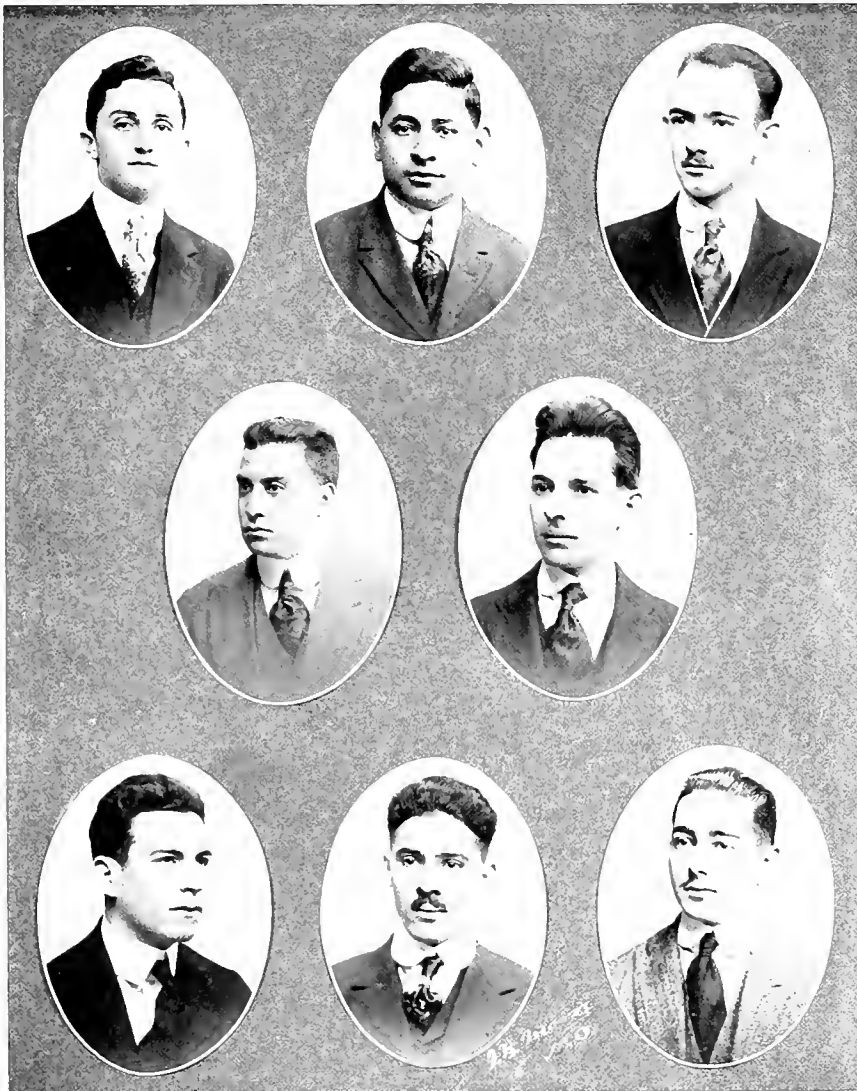

Top Row—COLEMAN, DANNA, ROEICK
Second Row—GRAFFININO, YZNAGA
Third Row—BLUM, ESTEVEZ, GROSSMAN

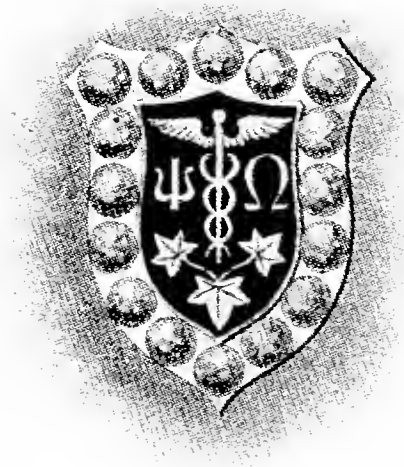

Psi Omega

Beta Epsilon Chapter of Psi Omega

Colors: Blue and White

IN FACULTY

WALLACE WOOD, JR.

EDW. B. DUCASSE

EUGENE FORTIER

BENJ. L. GORE

GEO. B. CROZART

JOS. M. GARCIA

ALFRED A. LEEFE

A. L. DUCASSE

ACTIVE MEMBERS

J. W. ANDREWS

C. R. BAILEY

J. H. BARNES

R. A. BROWNFIELD

T. G. B:GGS

O. L. COLEE

E. W. DAY

J. A. FOSTER

A. J. FILLASTRE

M. F. JARELL

R. S. MCKIETHEN

A. A. MEREDITH

H. L. MAGEE

H. J. ROBINSON

J. B. ROBINSON

E. ROZAS

M. D. TRELLE

J. A. WADLIN

S. F. HINTON

Beta Epsilon Chapter of Psi Omega

ROLL OF CHAPTERS

Baltimore College of Dental Surgery	University of Maryland
New York College of Dentistry	North Pacific Dental College
Pennsylvania College of Dental Surgery	Starling, Ohio, Medical University College
Tufts Dental College	Indiana Dental College
Western Reserve University	University of Illinois
University of Pennsylvania	George Washington University
Philadelphia Dental College	University of California
University of Buffalo	New Orleans College of Dentistry of Tulane University
Northwestern University	St. Louis Dental College
Chicago College of Dental Surgery	Southern Dental College
University of Minnesota	University of Michigan
University of Denver	Georgetown University
Pittsburg Dental College	Keokuk Dental College
Marquette University	College of Dental and Oral Surgery of New York
Harvard University Dental School	University of Iowa
Louisville College of Dental Surgery	Vanderbilt University
Baltimore Medical College (Dental Department)	University College of Medicine
College of Physicians and Surgeons (Dental Department)	Medical College of Virginia
Ohio College of Dental Surgery	Washington University Dental College
Medico-Chirurgical College	Kansas City Dental College
Atlanta Dental College	Wisconsin College for Physicians and Surgeons
University of South California	



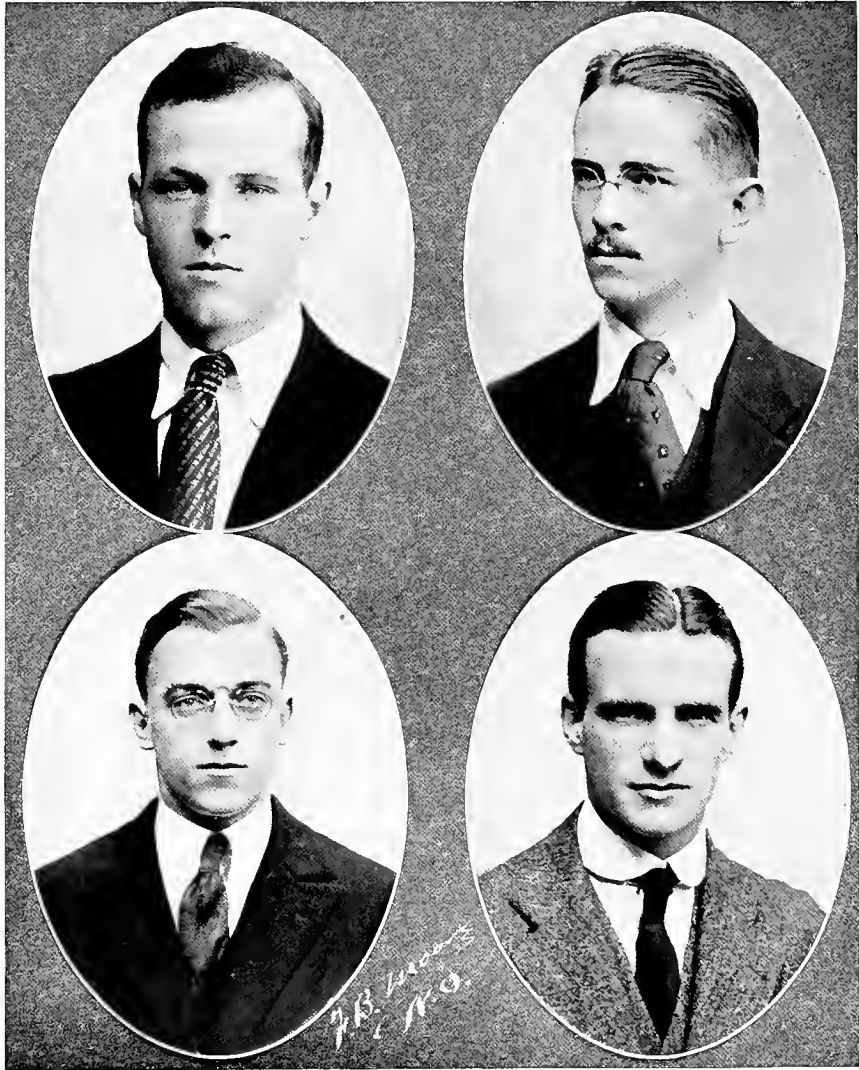

*First Row: SAUNDERS, MILLER
Second Row: MORRIS, TRUFANT*

Phi Delta Phi

White Chapter of Phi Delta Phi

Established December 28, 1911.

IN FACULTY

C. J. TURCK
C. P. FENNER

E. J. NORTHRUP
C. E. DUNBAR

MEMBERS

SAMUEL A. TRUFANT
EDGAR T. MORRIS
E. D. SAUNDERS

ROLL OF CHAPTERS

- BALLINGER—Law Department Washington University—1907.
BEATTY—Law Department University of Southern California—1907.
BENJAMIN—Law Department Illinois Wesleyan University—1878.
BOOTH—Law Department Northwestern University—1880.
BREWER—Law Department Denver University—1902.
CHASE—Law Department University of Oregon—1891.
COMSTOCK—Law Department Syracuse University—1899.
CONKLING—Law Department Cornell University—1888.
COOLEY—Law Department Washington University—1882.
DANIELS—Law Department Buffalo University—1891.
DILLON—Law Department University of Minnesota—1891.
DOUGLAS—Law Department University of Chicago—1903.
DWIGHT—New York Law School—1899.
EVARTS—Brooklyn Law School St. Lawrence University—1907.
FIELD—Law Department New York University—1887.
FOSTER—Law Department Indiana University—1900.
FULLER—Chicago—Kent College of Law—1896.
GIBSON—Law Department University of Pennsylvania—1886.
GREEN—Law Department University of Kansas—1897.
HAMILTON—Law Department University of Cincinnati—1886.
HARLAN—Law Department University of Wisconsin—1891.
JAY—Albany Law School Union University—1884.
KENT—Law Department University of Michigan—1869.
LANGOELL—Law Department Illinois University—1901.
LINCOLN—Law Department University of Nebraska—1895.
McCLAIN—Law Department University of Iowa—1893.
MALONE—Law Department Vanderbilt University—1907.
MARSHALL—Law Department George Washington University—1884.
MILLER—Law Department Stanford University—1897.
MINOR—Law Department University of Virginia—1890.
OSGOODE—Law School of Upper Canada—1896.
POMEROY—Law Department University of California—1883.
RANNEY—Law Department Western Reserve University—1901.
REED—Law Department University of Maine—1908.
ROBERTS—Law Department University of Texas—1909.
SHIRAS—Law Department Pittsburg University—1909.
STORY—Law Department Columbia University—1881.
SWAN—Law Department Ohio State University—1893.
THOMAS—Law Department University of Colorado—1907.
TIEGEMAN—Law Department University of Missouri—1890.
TUCKER—Law Department Washington and Lee University—1908.
WAITE—Law Department Yale University—1887.
WEBSTER—Law Department Boston University—1885.
WHITE—Law Department Tulane University—1911.



Alpha Omega Alpha

Honorary Medical Fraternity

Founded by W. W. Root, M.D., at the University of Illinois in 1902

ROLL OF CHAPTERS (In Order of Establishment)

	1902	
<i>Alpha of Illinois</i>		University of Illinois
<i>Beta of Illinois</i>		University of Chicago
	1903	
<i>Gamma of Illinois</i>		Northwestern University
<i>Alpha of Ohio</i>		Western Reserve University
<i>Alpha of Pennsylvania</i>		Jefferson Medical College
<i>Beta of Pennsylvania</i>		University of Pennsylvania
	1905	
<i>Alpha of Missouri</i>		Washington University
	1906	
<i>Alpha of Massachusetts</i>		Harvard University
<i>Alpha of California</i>		University of California
<i>Alpha of Maryland</i>		Johns Hopkins University
<i>Alpha of Ontario</i>		University of Toronto
	1907	
<i>Alpha of New York</i>		Columbia University
<i>Alpha of Michigan</i>		University of Michigan
	1908	
<i>Alpha of Minnesota</i>		University of Minnesota
	1910	
<i>Beta of New York</i>		Cornell University
	1911	
<i>Gamma of New York</i>		Syracuse University
<i>Alpha of Quebec</i>		McGill University
	1914	
<i>Alpha of Nebraska</i>		University of Nebraska
<i>Alpha of Louisiana</i>		Tulane University

Alpha Omega Alpha Honorary Medical Fraternity

OFFICERS

DR. MARCUS FEINGOLD *Counselor*
MR. J. D. RIVES *President*
MR. T. N. BLACK, JR. *Vice-President*
MR. J. M. SINGLETON *Secretary-Treasurer*

IN FACULTY

DR. CARROL WOOLSEY ALLEN DR. IRVING T. HARDESTY
DR. JOHN TAYLOR HALSEY DR. MARCUS FEINGOLD
DR. JOSEPH DEUTSCH WEIS

UNDERGRADUATE MEMBERS

MR. T. N. BLACK, JR. MR. EDMUND L. FAUST
MR. HAROLD A. BLOOM MR. F. C. HAVA
MR. F. A. COPP MR. R. H. POTTS
MR. JAMES D. RIVES

ALUMNI MEMBERS

MR. WILMER BAKER	MR. MAURICE S. ROSENTHAL	DR. JOSEPH MAXIME PERRET
MR. BENJAMIN BASHINSKI	DR. JACK TOMPSON CAPPEL	DR. PERCY LENNARD QUERENS
MR. AYNAUD FOSTER HEBERT	DR. GEORGE BENJAMIN COLLIER	DR. WM. BARCLAY TERHUNE, JR.
DR. CAD WALDER ARRENDELL	DR. PRESSLY YOUNG DONALD	DR. CHAS. KENNARD TOWNSEND
DR. JOHN FAVRE BALDWIN	DR. JOHN WILLIAM FAULK	DR. IRENAUES N. TUCKER
DR. JAMES WILLIAM BUTTS	MR. PAUL PULLEN SALTER	DR. RUDOLPH MATAS
DR. WILLIAM OTIS CALLOWAY	MR. PLEASANT ADDISON TAYLOR	DR. GEORGE HENRY HAUSER
MR. EDWIN MAYER LEVY	MR. SAMUEL WEAVER	DR. RALPH WILBER HUMPHREYS
MR. DIXIE MCCROSSIN	DR. ADLEY HOGAN GLADDEN, JR.	DR. ALVA BURTON MCKIE
	DR. JOHN GANO McLAURIN	
	DR. ROSSNER ENDERS GRAHAM	



Kappa Delta Phi

MEMBERS

R. C. BAUER

EDMUND L. FAUST

HARRY D. JERWICK

EUGENE D. SAUNDERS

ARTHUR B. SIMPSON

EDGAR T. MORRIS

LEO TUCKER

Kappa Delta Phi is a Junior-Senior Society, organized for the promotion of college spirit at Tulane University. It seeks to obtain its object in two ways: First, by holding forth membership as a reward to those who have done more than the average man for their University, thus fostering and encouraging unusual effort; and, secondly, by binding together those who have made unusual effort, thus becoming a force for greater good by securing unity of action.

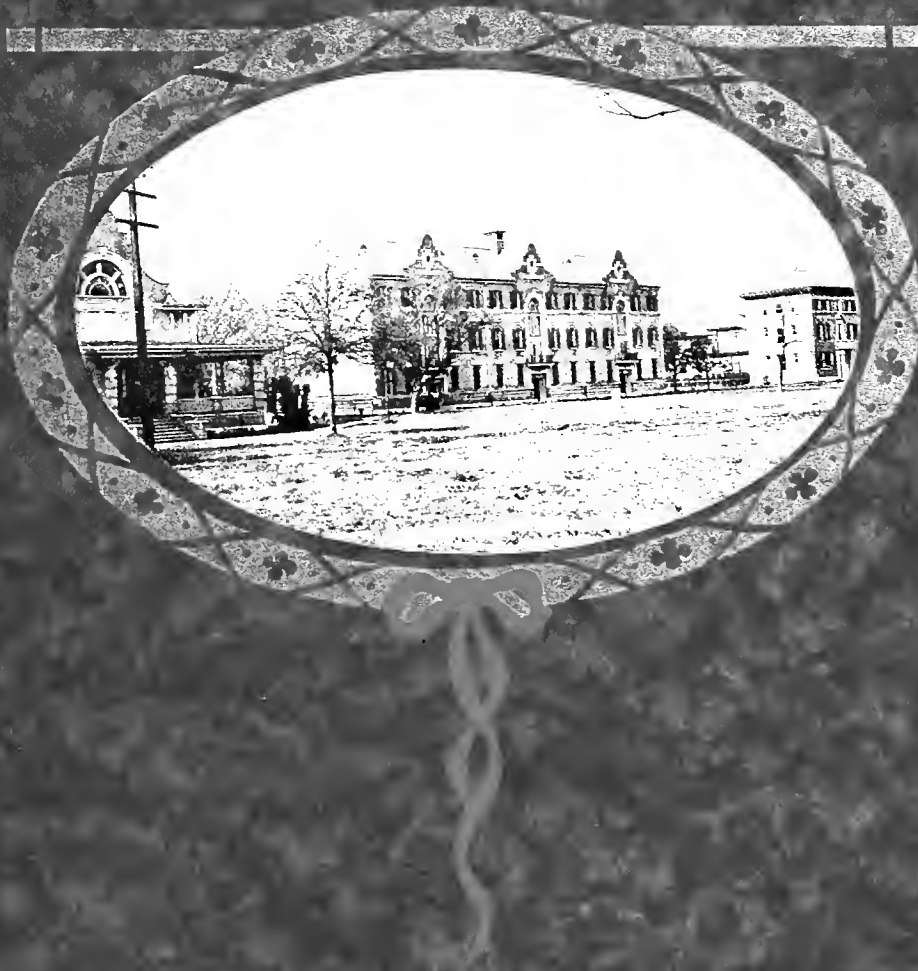

BOOK IV

ORGANIZATIONS



UNIVERSITY STUDENT COUNCIL

OFFICERS

EUGENE D. SAUNDERS	<i>President</i>
RAOUL VALLON	<i>Vice-President</i>
MISS M. A. NAIRNE	<i>Secretary-Treasurer</i>

The Tulane University Student Council consists of the Presidents of the student bodies of the University. The Council was organized in March, 1915, for the purpose of directing student activities, and regulating affairs common to the student bodies in general. The Constitution provides that there shall be a President, Vice-President, Secretary and Treasurer. The members are:

EUGENE D. SAUNDERS	<i>Law</i>
E. DAVIS McCUTCHON	<i>Arts and Sciences</i>
RAOUL VALLON	<i>Technology</i>
M. T. VAN STUFIFORD	<i>Downtown Medical.</i>
OLIN W. MOSS	<i>Uptown Medical.</i>
J. B. ROBINSON	<i>Dental.</i>
MISS M. A. NAIRNE	<i>Newcomb.</i>



First Row—BAUER, IRWIN.
Second Row—ROCQUET, LANGHAM, DELCHAMPS.
Third Row—SAUNDERS, WALSHE.

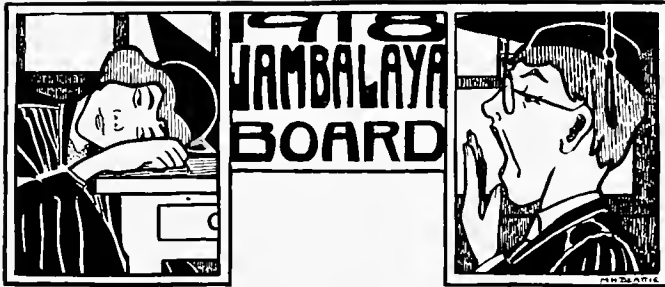

GEORGE C. WALSH *Editor-in-Chief*
 R. C. BAUER *Supervising Editor*
 WALTER CARROLL *Academic Editor*
 A. M. PYBURN *Law Editor*
 J. ISAACSON *Medical Editor*
 M. S. MAYER *Dental Editor*
 C. E. BARRON *Technology Editor*
 MISS CORINNE ROCQUET *Newcomb Editor*
 MISS EMILY LANGHAM *Art Editor*
 MISS IVY WALDO *Newcomb Assistant Editor*
 E. D. SAUNDERS *General Business Manager*
 MISS MIRIAM DELCHAMPS *Newcomb Business Manager*
 LEON IRWIN, JR. *Assistant Business Manager*

SUB-EDITORS

NEWCOMB

Senior MISS CORINNE ROCQUET *Sophomore* DOROTHY HAY
Junior MISS K. MCFETRIDGE *Freshman* NELLIE PIERPONT

ACADEMIC

Senior H. S. CHENET *Sophomore* J. H. MONROE
Junior WILLIAM PARKERSON *Freshman* F. E. SIMMONS

TECHNOLOGY

Senior G. R. HAMMETT *Sophomore* R. E. LOTHROP
Junior E. WHITEHEAD, JR. *Freshman* R. U. LEA

LAW

Senior A. M. PYBURN *Junior* ROBERT PERKINS
 Freshman WALTER CARROLL

MEDICAL

Senior F. A. COPP *Sophomore* C. U. JOHNSON
Junior T. L. RENNIE *Freshman* R. BREWSTER
 Pre-Medical J. DAVIDSON

DENTAL

Senior W. D. TRELLE *Junior* CLYDE BAILEY
 Freshman W. L. FOLSE

TULANE WEEKLY



WARRINER

Tulane Weekly Staff

EDWIN F. MARX *Editor-in-Chief*
LEON L. KOHLMANN *Managing Editor*
E. DAVIS McCUTCHON *Business Manager*

REPORTERS

LESTER SCHARFF
ADOLPH SCHARFF
ROBERT WEIGAND

Newcomb

MISS FRANKIE E. WOOD
Managing Editor

REPORTERS

HARRISON HESTER
KATHERINE McFETTRIDGE
MARGARET McCONNELL
FANNYE COHN
EMILY DINWIDDIE



Latin Club

OFFICERS

SUSIE CELESTIN	<i>President</i>
MERCEDES DISCON	<i>Vice-President</i>
FRANKIE WOOD	<i>Secretary</i>
MATINA ELLIS	<i>Treasurer</i>
MISS HARKNESS	<i>Faculty</i>
MISS LUND	<i>Faculty</i>

MEMBERS

CONSUELO ABAUANZA	LOUISE FAULK	KATHLEEN ROBERTS
ELENDR ADAMSON	DOLLY GILL	GEORGIANA REANEY
LUCILE BAUMGARTNER	ELIZABETH GREGORY	JOSEPHINE SNODDY
MARIE BONVILLAIN	MARY HATCH	CORA SHIELDS
MILDRED BROWN	DOROTHY HAY	WILMA SIMMONS
I. BRADY	ROSA HART	MINNIE STEWART
SUSIE CELESTIN	SARAH ISAACS	FLORA STRATHON
MABEL CHAUVIN	IDA JUNGLE	MILDRED SNYDER
MYRA COHEN	JEANNE LANGHETEE	ALBERTA THOMPSON
URSULA COOPER	CHLOTHILDE LINDSAY	THELMA VOSS
MERCEDES DISCON	BERTHA LINDENFIELD	MILDRED WEEKS
MABEL DE PASS	RUTH MEYER	JUANITA WALLIS
FRANCES DANIELS	RUTH MARTYN	LOUISE WITHERS
VIRGINIA D'ORNELLAS	STAR MARSHALL	ELSIE WITHERS
DOROTHY DRUMM	MARTHA PARKS	FRANKIE WOOD
MARTINE ELLIS	NELLIE PIERPONT	GENEVIVE WILSON
ELIZABETH FISCHER	LUDA REYNOLDS	ANN ZIGLER
BEATRICE FRY	LYDA ROBERTS	WILLIE ZUHER
MIRIAM FUERST	BETTY ROCK	AMELIA BYNUM



Newcomb Student Council

OFFICERS

K. CAFFERY	<i>President</i>
C. AYRES	<i>Secretary</i>
IMOGEN STONE	<i>Faculty Adviser</i>
R. BULTMANN	<i>Alumni Adviser</i>

MEMBERS

MATHILDE NAIRNE	'18
MARGUERITE ELLIS	'18
CORINNE ROCQUET	'18
JEANNE LANGEHTEE	'18
VIOLA LUND	'18
HARRISON HESTER	'18
CHARLOTTE SESSUMS	'18
MIRIAM DELCHAMPS	'18
EVANGELINE MAGRUDER	'19
ANNA KOCH	'19
GEORJEAN LUND	'19
RUTH KASTLER	'20
MARIETTA ROCQUET	'20
FRANCES DANIELS	'21
PEARL POOL	'21

Newcomb Student Body

OFFICERS

MATHILDE NAIRNE, '18	<i>President</i>
RUTH HELLER, '18	<i>Vice-President</i>
IDA LISE BLACK, '19	<i>Secretary</i>
ELIZABETH FISHER, '19	<i>Treasurer</i>

EXECUTIVE COMMITTEE

MATHILDE NAIRNE, '18
Chairman

MEMBERS

MATHILDE NAIRNE, '18	HARRISON HESTER, '18
RUTH HELEER, '18	FRANKIE WOOD, '18
MARGUERITE ELLIS, '18	SUSIE CELESTIN, '18
KATHERINE CAFFERY, '18	CORINNE ROCQUET, '18
NATHALIE SETTOON, '18	IDA LISE BLACK, '19
GETHYN RUGAN, '18	ANNA KOCH, '19
CECILE WCGAN, '18	ELIUABETH FISHER, '19
JEANNE LANGHETEE, '18	EVANGELINE MACRUDER, '19
GENEVIEVE LAMBERTON, '18	RUTH KASTLER, '20
VIOLA LUND, '18	ESTHER KENT, '20
CHARLOTTE SESSUMS, '18	FRANCES DANIELS, '20



Newcomb Debating Club

OFFICERS

	GENEVIVE LAMBERTON	<i>President</i>
	MARGARET McCONNELL	<i>Clerk of Congress</i>
VERA SCHERCK		<i>Treasurer</i>
	MIRIAM FUERST	<i>Secretary</i>
	IVY WALDO	<i>Chairman of Debate</i>

REPRESENTATIVES TO TULANE ORATORICAL COUNCIL

JEANNE LANGHETEE	RUTH HELLER	GENEVIVE LAMBERTON
------------------	-------------	--------------------

NEWCOMB DEBATING COUNCIL

MISS C. RICHARDSON, <i>Chairman.</i>		IVY WALDO, <i>Secretary.</i>
MISS E. FETRIDGE	PROF. J. M. FLETCHER	JEANNE LANGHETEE
MISS I. STONE	RUTH HELLER	VERA SCHERCK
PROF. P. BUTLER		GENEVIVE LAMBERTON

MEMBERS

C. ASCHAFFENBURG	R. HART	S. ISAACS
I. BLACK	A. KOCH	A. KATZ
R. BOSTICK	R. KASTLER	J. LANGHETEE
M. COTONIO	C. LINDSAY	G. LAMBERTON
K. CAFFERY	M. McCONNEL	R. MARTIN
M. COHEN	K. MAHER	T. MAYER
B. DREYFUS	V. D'ORNELLAS	C. ROCQUET
M. DELCHAMPS	G. RUGAN	G. REANE
M. ELLIS	V. SCHERCK	F. STRATTON
M. FUERST	I. WALDO	M. WHEELIS
R. HELLER	F. WOODS	E. GREGORY



Newcomb Dramatic Club

FACULTY MEMBERS

Miss ELIZABETH McFETRIDGE

Miss VIRGINIA WITHERS

OFFICERS

CECILE WOGAN *President*
 MAGDA CHALARON *Vice-President*
 LUCIE WALLACE *Secretary*
 ADALINE KATZ *Treasurer*
 ESTHER KENT *Business Manager*
 IMOGENE BARRETT *Stage Manager*

MEMBERS

V. ALKER
 K. AYRES
 I. BARRETT
 I. L. BLACK
 H. BUTLER
 A. BYNUM
 K. CAFFERY
 B. CAFFERY
 M. CHALARON
 B. CHARBONET
 F. CHASE
 ZOU CHASE
 N. COHEN
 F. COHEN
 A. COTHREN
 F. DANIELS
 G. DAVENPORT
 S. DAVIS
 E. DE BUYS
 M. DE PASS

Y. DE REYNA
 E. DINWIDDIE
 C. DREYFOUS
 H. ELILERS
 M. FELL
 Y. FERNANDEZ
 G. FISHER
 M. FURST
 D. GRANER
 A. GUTHRIE
 A. HESS
 H. HESTER
 S. ISAACS
 E. JETT
 L. JOHNSON
 R. KASTLER
 A. KATZ
 L. KEARNEY
 E. KENT
 J. KIRKWOOD

A. KOCH
 G. LAMBERTON
 HAZEL LAMPERT
 HELEN LAMPERT
 A. LONDON
 R. LAWLER
 L. LOMBARD
 K. LUZENBURG
 I. LYMAN
 M. MARSHALL
 T. MAYER
 M. McLEOD
 V. MOODY
 E. O'DONNELL
 L. O'KELLY
 M. PARHAM
 V. PARKER
 E. PARKHOUSE
 E. PIGGOTT
 BETTY ROCK

M. ROCK
 Y. ROSS
 M. ROUSSEL
 V. SCHERCK
 M. SEAGO
 C. SESSUMS
 N. SETTOON
 I. SEYMOUR
 C. SLACK
 CECILIA SLACK
 M. SNELL
 J. SNODDY
 M. STEWART
 M. VAIRIN
 I. WALDO
 B. WALL
 L. WALLACE
 M. WEEKS
 MARION NORTH



Newcomb Young Women's Christian Association

OFFICERS

ANNA FROTCHER KOCH	<i>President</i>
CATHERINE WILSON	<i>Vice-President</i>
JEANNE COMMEAUX	<i>Treasurer</i>
ROBERTA HAFKESBRING	<i>Secretary</i>

MEMBERS

L. ALFORD	E. KOCH	B. THRALL
K. AYRES	G. LUND	M. WHEELIS
A. BYNUM	V. LUND	E. WHITE
K. CAFFERY	C. LINDSAY	F. WOOD
M. CLARK	K. MCFETRIDGE	C. WILSON
N. COLBERT	E. MEEK	A. PARKERSON
M. COVINGTON	M. NAIRNE	L. DUVAL
L. CRUSEL	M. PARKS	E. LYMAN
A. DAMERON	E. PIGGOTT	D. KEMPER
V. DAVIS	A. McLELLAN	M. NORTH
M. DePASS	M. McLEOD	M. RGCK
F. DIBOLL	N. RANDOLPH	C. SLACK
J. ELLIS	L. REYNOLDS	E. HARRISON
D. GILL	M. ROCQUET	M. ELLIS
E. GREGORY	C. ROCQUET	N. SETTOON
R. HAFKESBRING	M. ROUSSEL	R. MEYER
R. KASTLER	D. SEAGO	H. MCKENZIE
J. KIRKWOOD	M. SEAGO	A. RIGHTOR
A. KOCH	M. SNELL	



OFFICERS

NATHALIE SETTOON	<i>President</i>
MAGDA CHALARON	<i>Vice-President</i>
MARIETTA ROCQUET	<i>Secretary</i>
ANNA McLELLAN	<i>Treasurer</i>

MEMBERS

- | | |
|-------------------|--------------------|
| CECILE WOGAN | GLADYS DAVENPORT |
| HELEN GREVENBERG | BIANCA SOCOLA |
| CORINNE ROCQUET | MARSELLE PERET |
| ELIZABETH FENNER | MABEL CHAUVIN |
| MARY RENAUD | MIRIAM FEURST |
| ETTA HOGIS | ADALINE KATZ |
| CORINNE CHALARON | CAROLINE DREYFOUS |
| LOUISE WITHERS | BERENICE DREYFUS |
| MARGARET SHARP | YVONNE DE REYNA |
| BERTHA CHARBONNET | ELLENE WHITE |
| NATHALIE SETTOON | EMILINE ROBERT |
| MAGDA CHALARON | JEANNE COMEAUX |
| MARIETTA ROCQUET | JEANNE GUEYDAN |
| ANNA McLELLAN | GRACE FISHER |
| KATHARINE MAHER | MARGARET McCONNELL |

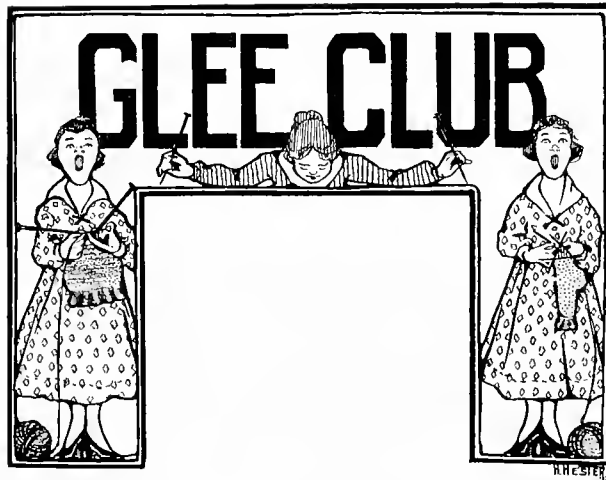

OFFICERS

GETHYN RUGAN *President*
 MILDRED WEEKS *Secretary and Treasurer*
 LILIAN PARKER *Director*

MEMBERS

MARY BARKER	MARGARET McLEOD
ANDRINA BRADFORD	GETHYN RUGAN
GLADYS BROWN	ALMA SCHULER
FANNIE CHASE	MARY SEAGO
JEANNE COMEAUX	FRANCES SEXTON
MABEL DE PASS	MARCIA SNELL
OLIVE ELLSWORTH	MINNIE STEWART
JEANNE GUEYDAN	MARGARET TEXADA
MURIEL KLING	FAYE TOWNSEND
RUTH LAWLER	MILDRED WEEKS
EDNA MASSER	CECILE WOGAN



JL

					
LOUDEST	BEST DRESSED	GOSSIP	TEASE	MOODIEST	GRAMMER
					
BIGGEST DREAMER	MOST POPULAR WITH GIRLS	VAINEST	BEST MANAGER	GAD-ABOUT	TALLEST
					
MOST ORIGINAL	SWEETEST	BEST ALL ROUND GIRL	BEST SPORT	SMALLEST	
					
MOST ATTRACTIVE	LOVE-SICK	MOST DIGNIFIED	BIGGEST BLUFF	NEATEST	SMARTEST
					
MOST ARTISTIC	MOST GENEROUS	BOOK-WORM	JOLLIEST	BEST ATHLETE	SWEETEST VOICE
					
MOST CREDULOUS	MOST GRACEFUL	CHURCH-GOER	MOST MUSICAL	TALKATIVE	
					
FLIRT	SPENDTHRIFT	MOST STOUTEST	CONCIENTIOUS	BEST DANGER	PRETTIEST
		MOST POPULAR WITH BOYS			

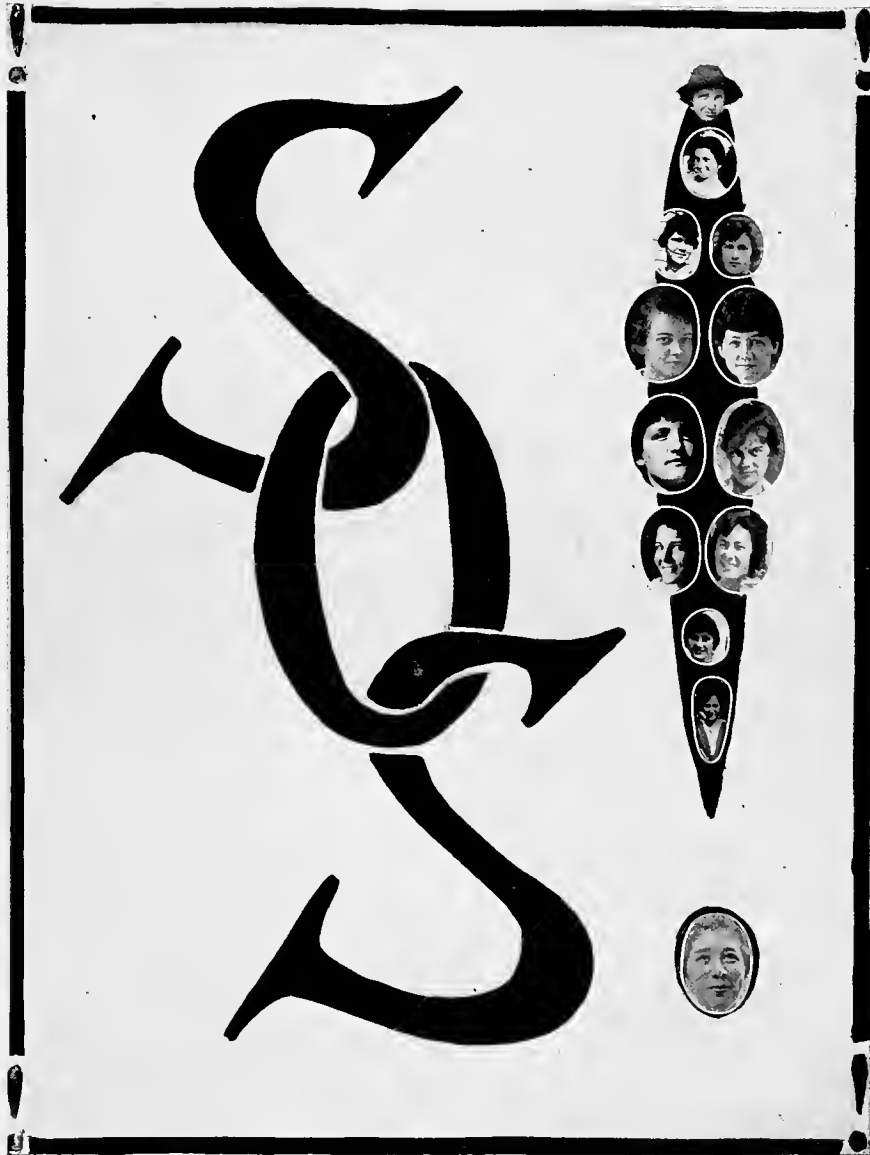



TULANE Y. M. C. A. ROOM

Tulane Young Men's Christian Association

LEADERS

J. M. LYLE, JR. *President*
C. N. JOYNER *Vice-President*
A. B. SIMPSON *Secretary*
Advisory Committee: DEAN A. B. DINWIDDIE, PROFESSORS HARDESTY, BECHTEL AND SELLERS,
MR. T. A. WAKEMAN

A reading room, supplied with current magazines and with games, has been open to the student body daily from 1:30 to 9:00 P.M. A piano, furnished by Mrs. Terry, of New Orleans, has added to the attractiveness of the room. Frequent talks have been given by business and professional men of the city, and a series of lectures upon the race problem has been conducted under the auspices of the Association.



Mandolin and Guitar Club

OFFICERS

EVE MAGRUDER *Manager*
 DAISY BELLE SMITH *Leader of Guitars*
 DOT HAY *Leader of Mandolins*

MEMBERS

Violins
 ALMA SCHULER
 HAZEL LAMPERT
Mandolins
 EVE MAGRUDER
 FRANCES DIBOLL
 VELNA MOODY
 ADELAIDE ZOELLER
 HERMINA OCHS
 DOT SEAGO
 IVY WALDO
 RUTH HELLER
 DOT HAY
 MINNIE STEWART
 HELEN LAMPERT
 HILDA WARE
Banjo
 ESTHER KENT

Guitars
 HOPE FLOWER
 FREDa BURDETTE
 ROSE MARY McILHENNY
 DAISY BELLE SMITH
 MARY SEAGO
 EMILY BEIN
 BETH ROCK
 DANA SEXTON
 MARGUERITE ROUSSEL
Ukeleles
 MARGUERITE RIGHTOR
 DELAWARE KEMPER
 LUDA REYNOLDS
 MARION NORTH
 MARION ROCK
Piano
 MARGARET McLEOD



Board of Editors of the Newcomb Arcade

RUTH HELLER *Editor-in-Chief*
ESTHER KENT *Managing Editor*
EUNICE BACCICH *Art Editor*
MIRIAM ALEXANDER *Alumnae Editor*

HEAD EDITORS

ALICE A. RIGHTOR *Literary Department*
GENEVIEVE I. LAMBERTON *College Department*

SUB-EDITORS

ELIZABETH FISHER
MARGARET BEATTIE

OPHELIA PERKINS
KATHERINE LUZENBERG

MAGDA CHALARON *Business Manager*
HELEN GRAVEMBERG *Assistant Business Manager*

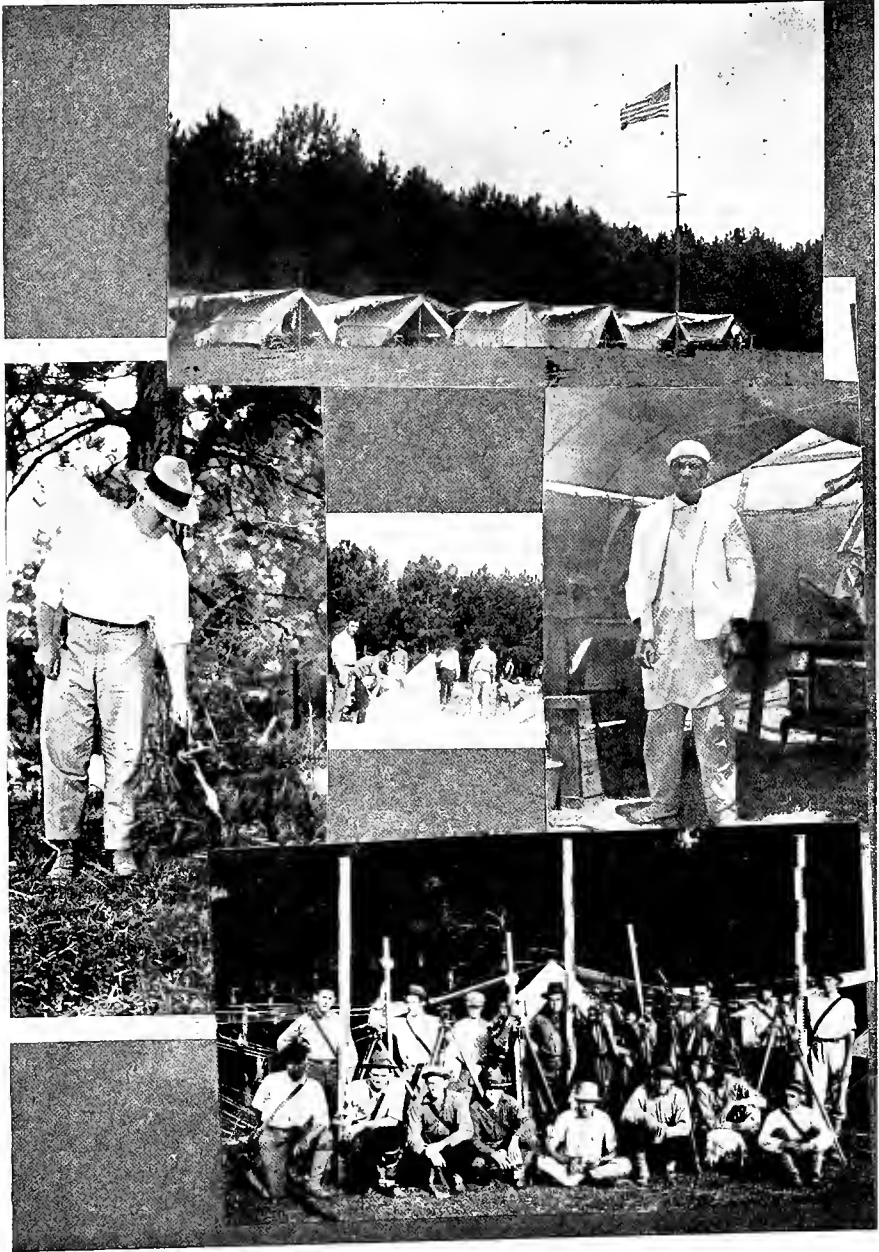

TULANE SUMMER SURVEY CAMP



BOOK V
ATHLETICS

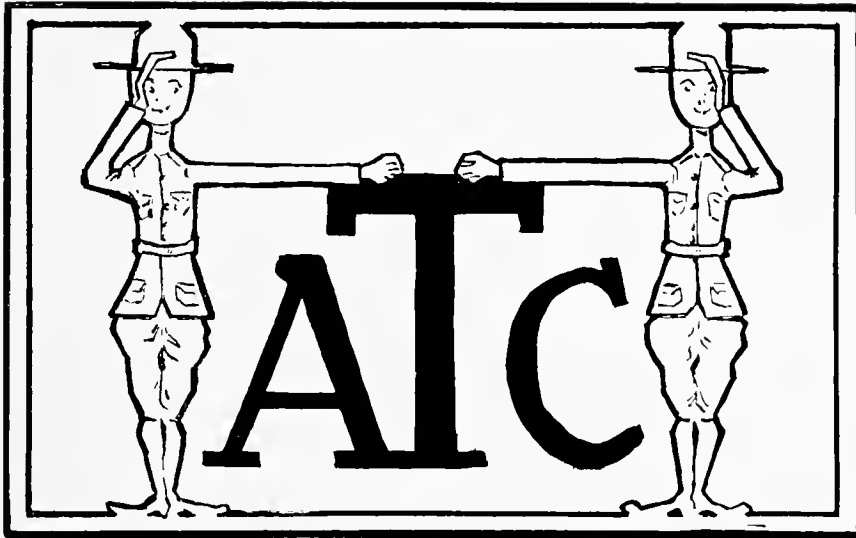

Board of Directors

F. A. WESTERFIELD *President*
 JUDGE RUFUS E. FOSTER *Vice-President*
 DOUGLAS S. ANDERSON *Secretary*
 JOHN DYMOND, JR. *Treasurer*
 FRANK G. CHURCHILL
 PAUL F. JAHNCKE
 EDMUND L. FAUST

Due to the earnest and untiring efforts of the Tulane Athletic Council, Tulane now boasts of her new concrete stadium, which is the finest in the South. This past year we also had the finest football and basketball schedule in our history, and next year's schedules are still better. The Tulane Athletic Council is greatly to be congratulated on all of their attainments for the betterment of Tulane athletics.

TULANE ATHLETICS

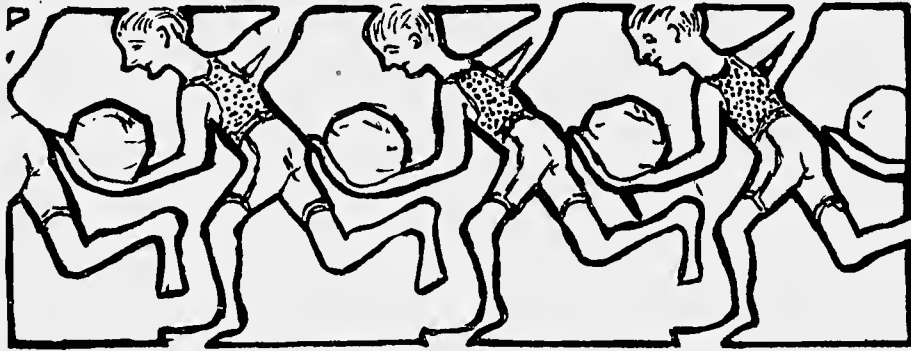

©Bancroft-'18



CLARK D. SHAUGHNESSY
FOOTBALL COACH



1918 Football Schedule

Oct. 5.	Jefferson College	Stadium
Oct. 12.	Spring Hill College	Stadium
Oct. 19.	Mississippi College	Stadium
Oct. 26.	Georgia Tech	Atlanta, Ga.
Nov. 2.	Auburn	Stadium
Nov. 9.	Open Date	—
Nov. 16.	Mississippi A. & M.	Stadium
Nov. 28.	(Thanksgiving) L. S. U.	Stadium



FAUST

LEGENBRE

JERWICK

COLEE

A Review of the 1917 Football Season

The football season of 1917 will always be remembered for two things—the opening of the new Tulane concrete stadium, and the decisive victory over L. S. U. on Thanksgiving Day by the score of 28 to 6.

In the first two games of the season, Tulane easily defeated Jefferson and Spring Hill. These two practice games showed that Tulane, for the first time in many years, had an abundance of material from which to develop a strong team.

The third game of the season was played against the University of Florida, at Gainesville, and was a complete victory for the Greenbacks. Quoting from a Gainesville paper which carried an account of the game, we read: "Hopelessly outclassed by the best team ever seen on Fleming Field, the 'Gators went down to defeat before Tulane by a score of 52 to 0." The article further states that "the Tulane team worked with a precision and snap—it has the fighting spirit that is quick to snatch up any advantage, large or small."



FOSTER

SIMPSON

LINFIELD

H GENTLING

On Saturday, October 27, the new concrete stadium was dedicated, with impressive ceremonies, and in the game that followed Tulane defeated a selected team from the Washington Artillery by the score of 18 to 0. The soldier team was ably coached by Lieutenant Carl Woodward, former Tulane star, but showed a lack of team work, and was unable to withstand the attacks of the Greenbacks.

The opening of the Stadium was the realization of a fond hope which the followers of Tulane have cherished for many years. Gloriously bedecked in flags and bunting, and packed to capacity, the big concrete stand presented an imposing picture when Hon. Martin Behrman, Mayor of the City of New Orleans, rose to deliver the presentation speech in behalf of the community. The Stadium was fittingly received by Dr. Robert Sharp, Tulane's honored President, amidst the acclamations of the great throng. On this occasion, too, a testimonial of gratitude was presented to Mr. Herman Seiferth, the originator of the idea of Realization Day, which made the Stadium possible.



G. P. GENTLING

DWYER

E. SHAUGHNESSY

TALEOT

After the Washington Artillery game, the Tulane team journeyed to College Station, where it was defeated by Texas A. & M. in a game that needs no further comment here.

The next game was played at the new Stadium against Georgia Tech, the undisputed champions of the South, and, in the minds of many experts, the best team in the country in 1917. Tulane was defeated by the score of 48 to 0, but never in the history of football at Tulane has her green-clad warriors put up such a noble fight in the face of overwhelming odds. Faust and Clay were unable to play, and Foster was hurt early in the game, but the team fought nobly on.

After this game Tulane was defeated by Rice, 16 to 0. In this game, Tulane was particularly weak on the offensive, and failed to show the fight and drive that it exhibited during the season. This game attracted a large crowd.



WIGHT

WILLIAMS

MCGRAW

KELLY

As a fitting conclusion to a successful season, Tulane defeated her ancient rival, L. S. U., on Thanksgiving Day at Baton Rouge, to the tune of 28 to 6. The Greenbacks thoroughly outclassed the Tigers, and showed decided superiority in passing, interference and all-around play.

To pick the individual stars of the season for Tulane would be practically impossible. All of the men who made their "T's" worked hard throughout the entire season.

In conclusion, let us add great praise to the "scrubs," who so valiantly withstood the attacks of the varsity, so that the team which took the field to represent their Alma Mater would be in fine condition. Such instances as McCay and Tucker, who were injured severely early in the season, show the spirit of the "scrubs." Also, let us add a word of commendation for the Naval Reserve team, which gave the varsity much practice during the season. The sailors were always willing to assist, and their efforts were greatly appreciated.

E. D. McC.



WIEGAND

BARNES

MCCUTCHON, *Manager*

HAYES, *Trainer*

Detailed Account of the Scores of the Games of the 1917 Season

		<i>Tulane. Opponents.</i>	
October	6.—Tulane vs. Jefferson; Heinemann Park	32	0
October	13.—Tulane vs. Spring Hill; Heinemann Park	28	0
October	20.—Tulane vs. Florida; Gainesville, Fla.	52	0
October	27.—Tulane vs. Washington Artillery (opening day new Tulane concrete Stadium)	18	0
November	2.—Tulane vs. Texas A. & M.; College Station	0	35
November	10.—Tulane vs. Georgia Tech; Tulane Stadium	0	48
November	17.—Tulane vs. Rice; Fair Ground, New Orleans	0	16
Thanksgiving.	—Tulane vs. L. S. U.; Baton Rouge	28	6
Totals		158	105

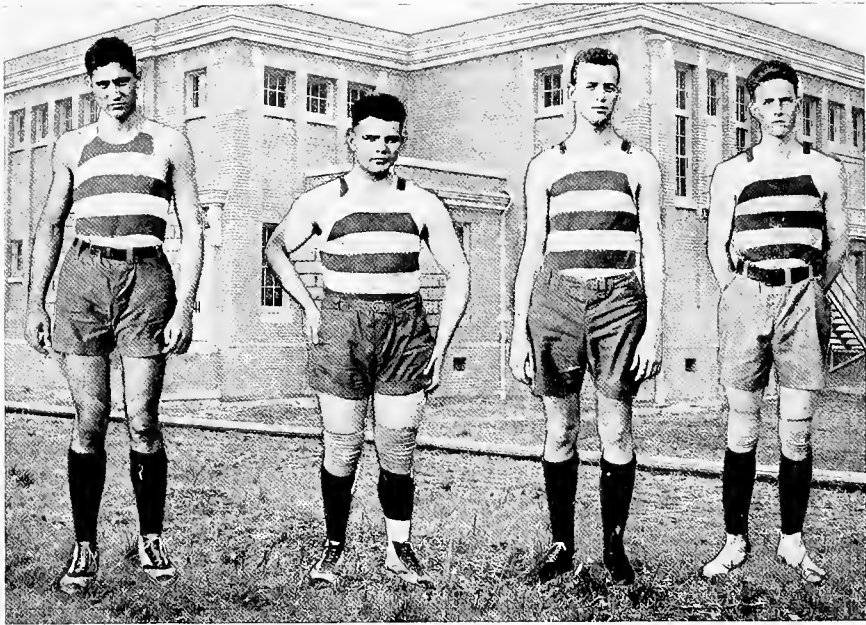

DABEZIES

H. GENTLING

WIEGAND

WALSHE (MCR.)

Review of the 1918 Basketball Season

When the basketball season came around, prospects for a good team were very bright, but just as the call for candidates was issued, Coach Shaughnessy became a benedict and went to Cuba for his honeymoon. Things looked black for a time, but on the day before the Christmas holidays the Tulane Athletic Council put Physical Director Hanson in charge, and the team began regular practice. During the middle of January the team was sufficiently prepared to play, so the Auburn "Plainsmen" paid us a visit, and were defeated in two well-played games.

Due to war conditions, no set schedule could be arranged, but an "extended" invasion of Alabama was attempted. The U. of Alabama was defeated in two games, and the Birmingham A. C. was also snowed under. The coach of the latter team, "Bill" Streit, proclaimed Tulane the best team in the South, with the possible exception of Georgia. Then injuries weakened the team, and we were defeated by Auburn and Mobile Y. M. C. A., though the latter team was later defeated by us in New Orleans. L. S. U. denied our championship claim, but as Dr. Stroud could not hold his team together for two weeks while we finished our road trip, he can say nothing that will be used against Tulane's claims.

The Crescents, champions of the local Senior A. A. U. League, did challenge us, and they were nicely trimmed, 33 to 24, even though Tulane's star guard was chasen from the game. With the exception of our friends from L. S. U., all Louisiana now proclaims us State champions, and admits that we have a valid claim on the Southern title.

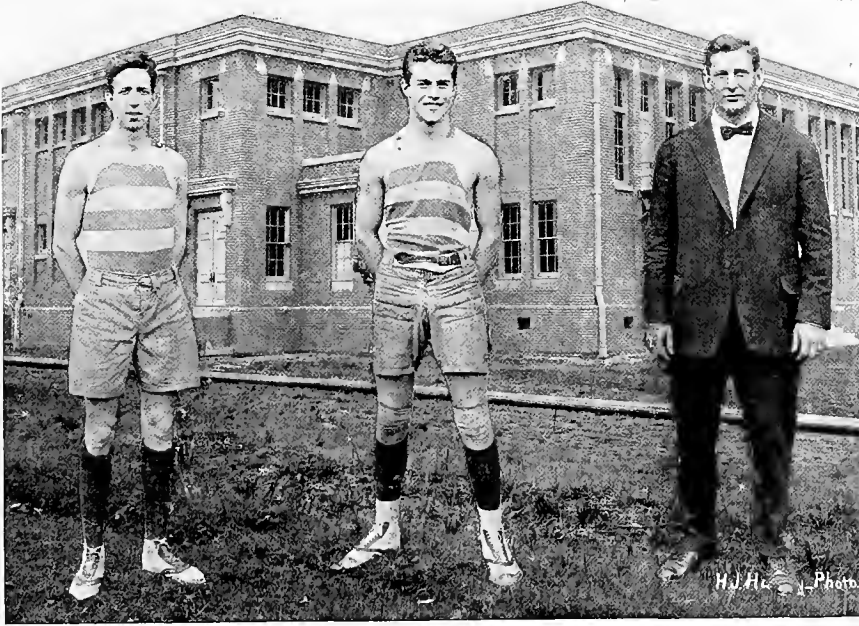

MOENCK, *Captain*

LEGENBRE

HANSON, *Coach*

Record of the 1918 Varsity Basketball Team

	TULANE	OPPONENTS
Tulane vs. Auburn	38	16
Tulane vs. Auburn	30	21
Tulane vs. Alabama	31	9
Tulane vs. Birmingham Y. M. C. A.	27	26
Tulane vs. Birmingham A. C.	26	20
Tulane vs. Auburn	24	25
Tulane vs. Auburn	16	23
Tulane vs. Mobile Y. M. C. A.	26	39
Tulane vs. Mobile Y. M. C. A.	35	22
Tulane vs. The Crescents	33	24
Totals	276	225



Record of the Second Team in the Senior A. A. U. League

	TULANE	OPPONENTS
Tulane vs. The Y. M. C. A.	37	40
Tulane vs. The Y. M. H. A.	36	33
Tulane vs. Boys' High School	—	—
Tulane vs. The Y. M. G. C.	16	39
Tulane vs. Naval Station	25	23
Tulane vs. The Crescents	24	33

A Review of the Track Season



WE were not represented in the S. I. A. A. meet last spring, so that our track season consisted of two dual meets—with Mississippi A. & M. and Louisiana State University.

The first meet of the year was with Mississippi A. & M., on April 28, in New Orleans. The Mississippi aggregation was headed by Don Scott, the great quarter-miler, and was confident of going home victorious. Despite the fact that Scott showed his heels to the crowd in the quarter, half and mile races, Tulane won the meet by the score of 57 to 52. There was no star for Tulane, but Tucker, Stouse, Simpson and Bott deserve mention as the principal point gainers.

In the next meet with L. S. U., held in Baton Rouge, we were not so fortunate, and were beaten by the score of 69 to 53. This was a most interesting meet. Three S. I. A. A. records were beaten that day, though the time does not stand, as S. I. A. A. records cannot be officially beaten in a dual meet. Lewis, of L. S. U., ran the high hurdles in 15 seconds and the low hurdles in 26 seconds. Thorgeson and Funk, both of L. S. U., broke records in the pole vault and high jump, respectively. Tucker and Stouse were probably the stars for Tulane, though the whole team did their best, which is proved by the fact that their opponents were forced to break records to beat them.

Wearers of the "T" in College

E. O. McCUTCHON	W. BARNES	J. V. WOLFF
H. GENTLING	FAUST	G. L. ADAMS
L. GENTLING	COLEE	E. SHAUGHNESSY
	H. BARNES	
	FOSTER	
	JERWICK	
	LEGENBRE	
	TUCKER	
	TODD	
	LUDWIG	
	SIMPSON	
	EDMONDSON	
	ADAM	
	DUFFY	
	DABEZIES	
	MOENCK	
	CLAY	
	WEIGAND	
	DWYER	
	WIGHT	
	MCGRAW	
	WILLIAMS	
	TALBOT	
	LINFIELD	
	KELLY	
	OAKES	
	RAMIREZ	
	MORRIS	

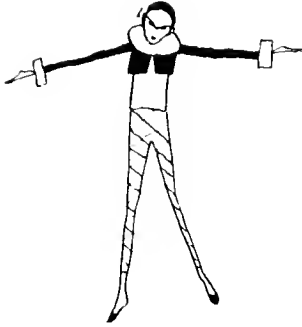

OTHER SPORTS



The Tennis Season

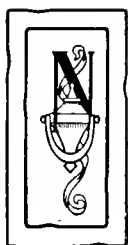

NOT in the history of intercollegiate tennis, which began in 1883, has any college performed the feat accomplished by Tulane in winning both the singles and doubles for three consecutive years. The nearest that any college has come to duplicating this feat was in the years 1913-'14-'15, when Harvard won the doubles in all three years and the singles in two of the years.

In defeating Georgia Tech, the only entry, in the doubles of the Southern Intercollegiate tournament at the Country Club last spring, Tulane's representatives accomplished this no small feat.

Morris and Watters were far superior to the Georgia Tech team and were at no stage of the contest in danger of losing even a single set. The final score was 6-0, 6-3, 6-3.

By eliminating both members of the Georgia Tech, Watters and Morris met in the finals of the singles. Morris played a good game, but was no match for Watters, who lived up to his reputation as the peer of Southern net stars.

Physical Training Notes



Since the importance of physical training has been asserted by the Government, in stating that it is the "backbone" of the military, it has inspired Tulane students to take advantage of the gymnasium, and made this year the most successful in its history. A striking example of this was when Mr. Bostick was one of the two out of fifty-two applicants to pass the test for the Aviation Corps. He developed from a 2 per cent man to one of the best all-around athletes in the South, and all was due to physical training.

Our annual wrestling tournament is complete, and the following students will be awarded their letters as winners: Paperweight, Walter Gill; bantamweight, F. A. Wulff; featherweight, R. E. Lothrop; lightweight, C. G. Devron; welterweight, C. W. O'Leary; middleweight, John Wight; heavyweight, E. B. Williams. These men will probably compete in the A. A. U. wrestling championships.

More apparatus has been purchased, until at present the gymnasium is considered the best in the South. Bequests and donations are still in order for a much-needed swimming tank.

The course in physical training has been growing in numbers so steadily that an assistant physical instructor was found necessary, and Mr. R. W. Leche has been appointed to that position.

The gymnasium is doing its share in preparedness, and the student who fails to take advantage of the opportunity offered is to be classed as a slacker.



Bancroft '18

Newcomb Athletic Association

OFFICERS

MARGUERITE ELLIS	<i>President</i>
NATHALIE SETTOON	<i>Vice-President</i>
ELIZABETH GREGORY	<i>Secretary</i>
CAY SAUNDERS	<i>Treasurer</i>
GETHYN RUGAN	<i>Editor of "Hand Book"</i>

The Wearers of the "N"

LOMBARD, '18	LANGHAM, '18	GREGORY, '20
HELLER, '18	LONDON, '18	KASTLER, '20
CAFFERY, '18	CHASE, '19	MORGAN, '20
ELLIS, '18	REEVES, '19	ROCQUET, '20
CELESTIN, '18	GARDINER, '20	SEYMCUR, '20

Field Day Results

WON BY CLASS OF 1917

CLASS EVENTS

1. CLASS EXERCISES:

- Seniors, First Place.
- Juniors, Second Place.

2. NEWCOMB GAME:

- Freshmen, First Place.
- Sophomore, Second Place.

3. RELAY RACE:

- Freshmen, First Place.
- Seniors, Second Place.

Newcomb Athletic Association

FIELD DAY RESULTS

MAJOR EVENTS

- | | | |
|---|--|---|
| 1. RUNNING HIGH JUMP:
Ayes, '17, First Place.
Johnson, '20, Second Place. | 4. BALANCE BEAM:
McConnell, '20.
Vairin, '17. | 7. TWENTY-FIVE YARDS DASH:
Kastler, '20.
Ayes, '17. |
| 2. PUTTING THE SHOT:
Joffrion, '17.
Bultman, '17. | 5. VAULTING:
Ayes, '17.
Stouse, '20. | 8. THROWING BASKETBALL:
Kastler, '20.
Rocquet, '20. |
| 3. STANDING BROAD JUMP:
Kastler, '20.
Caffery, '18. | 6. HOP, STEP AND JUMP:
Ayes, '17.
Settoon, '18. | 9. BOWLING ON GREEN:
Thompson, '17.
Saunders, '18. |
| 10. WILLIAM TELL:
Ellis, '18.
Lombard, '18. | 11. BATTING BASEBALL:
Thompson, '17.
Ellis, '18. | |

Baseball Results, 1917

TOWN (10)	}	DORMITORY (7)	}	TOWN	Varsity (13)	}	Varsity
DORMITORY (11)		TOWN (12)			ALUMNAE (6)		
TOWN (20)	}	TOWN (12)	}	TOWN	Varsity (13)	}	Varsity
DORMITORY (7)					ALUMNAE (6)		

Basketball Results, 1917

FRESHMEN (50)	}	FRESHMEN (33)	}	SENIOR
SOPHOMORE (30)		JUNIOR (48)		
JUNIOR (30)	}	JUNIOR (48)	}	SENIOR
SENIOR (49)				

Tennis Results, 1917

DOUBLES

JUNIOR	}	SENIOR	}	FRESHMEN	}	FRESHMEN
SENIOR		FRESHMEN				
FRESHMEN	}	FRESHMEN	}	FRESHMEN	}	FRESHMEN
SOPHOMORE						
SOPHOMORE	}		}	SOPHOMORE	}	FRESHMEN
JUNIOR						

SINGLES

CAFFERY	}	CAFFERY	}	SEYMOUR	}	MORGAN
MEYER		SEYMOUR				
ROSS	}	SEYMOUR	}	SEYMOUR	}	MORGAN
SEYMOUR						
DELCHAMPS	}	DELCHAMPS	}	MORGAN	}	MORGAN
BACCICH		MORGAN				
JOFFRION	}	MORGAN	}	MORGAN	}	MORGAN
MORGAN						



First Row: DELCHAMPS, ROCQUET, RIGHTOR
Second Row: CELESTIN, ELLIS, LUND, LANGHAM
Third Row: LOMBARD, CAFFERY, SETTOON

Senior Basketball Team

IDA JUNGLE *Manager*
 KATHERINE CAFFERY *Captain*

VIOLA LUND	MATHILDE NARNE
SUSIE CELESTIN	VIRGINIA PARKER
RUTH HELLER	CORINNE ROCQUET
NATHALIE SETTOON	MIRIAM DELCHAMPS
LUCILLE LOMBARD	EMILY LANGHAM
ALICE RIGHTOR	YVONNE DREYFUS



First Row: ROUSSELL, MEYER, NEWBURGER, MORGAN, DEITZE
Second Row: GUTHRIE, SAUNDERS, DREYFUS, MAGRULER
Third Row: ODENHEIMER, BLACK, McFETRIDGE

Junior Basketball Team

MINA NEWBURGER *Manager*
 IDA LISE BLACK *Captain*

CAY SAUNDERS	MARION ODENHEIMER
AGNES GUTHRIE	MARGUERITE ROUSSELL
BERENICE DREYFUS	MARGUERITA COTONIO
LILLIAN KESSLER	AMY DIETZE
CAROLINE DREYFUS	EVANGELINE MAGRUDER
KATHERINE McFETRIDGE	CALISTA MORGAN
RUTH MEYER	



First Row: SCHOOLER, MORGAN, ROCK, KASTLER, LUZEBURG
Second Row: JOHNSON, SCHERCK, GRANER, GARDINER, DEBUYS
Third Row: FENNER, BURKENROAD, GREGORY, COMEAUX

Sophomore Basketball Team

M. ROCK *Manager*
 E. GREGORY *Captain*

I. SCHOOLER	E. BURKENROAD
C. MORGAN	J. COMEAUX
R. KASTLER	E. JOHNSON
K. LUZEBURG	E. DEBUYS
V. SCHERCK	D. GRANER
E. FENNER	H. GARDINER



First Row: DAVIS, EHRLES, TOWNSEND, HART, CHAUVIN
Second Row: HAZEL LAMPERT, KANSAS, HELEN LAMPERT, MACLAURER
Third Row: STRATTON, VICK, HOPKINS

Freshman Basketball Team

FAY TOWNSEND *Manager*
 DORIS VICK *Captain*

IONE BRADY	ROSA HART
LYDA ROBERTS	HELEN ALDER
FLDRA STRATTON	CORINNE HOPKINS
ADELE KANSAS	HORTENSE MACLAUER
HAZEL LAMPERT	SARA AIHLERS
HELEN LAMPERT	VIRGINIA DAVIS

HATTIE BROCK



First Row: CELESTIN, LUZENBERG, SETTOON, BURKENROAD.
Second Row: LUND, BLACK, HELLER, GREGORY.
Third Row: ELLIS, CAFFERY, KASTLER.

Varsity Basket Ball Team

KATHERINE CAFFERY *Captain and Manager*

N. SETTOON
 R. KASTLER
 G. GARDINER
 K. CAFFERY
 B. GREGORY
 V. LUND

E. BURKENROAD
 K. LUZENBERG
 S. CELESTIN
 R. HELLER
 R. HELLER
 M. ELLIS



1921
VICK

1919
BLACK



1918
CAFFERY

BASKET BALL CAPTAINS

TENNIS



1919

TEAMS

1920



COHN

MEYER

1918
SET TOON
CAFFERY



SCHERCK

BURKENROAD



CAPTAIN DAVID HUGHES
INSTRUCTOR IN MILITARY TRAINING

Military Training at Tulane



MILITARY training at Tulane has been the result of a feeling so strong that, despite many obstacles, has come to stay. To change Tulane into a military school was so radical that the faculty had taken no action along this line when the university opened in the fall, though there had been some discussion of the matter.

At a meeting of the entire student-body, excepting Newcomb and the down town medicals, held in January, a rule was unanimously passed making military training compulsory on all students of the Colleges of Arts and Science, Technology, and Law unless exempted by the Student Exemption Board. The membership of this board is composed of the President of the student bodies or their assignees, and one faculty member. When this rule first went into effect the authority of this board was very limited, in fact the only means it had of enforcing its mandates was by appealing to the sentiment of the student body.

However, before any trouble had arisen as to powers of this board the Board of Administrators of the University had passed a resolution making the rule adopted by the students compulsory, and thereby assuring enforcement of the decrees of the Student Exemption Board.

So, beginning February 1, the Tulane army reported for active duty. The students were divided into two companies; Company A, meeting on Monday, Wednesday and Friday afternoons; Company B, meeting on Tuesday, Thursday and Friday afternoons. The mistakes were many at first, but now everything is going smoothly and we feel safe in predicting that some day Tulane will be one of the leading military schools of the South.

Too much cannot be said of the spirit displayed by the students in starting this move and for the manner in which they have co-operated with the authorities.

From the German

The bloody curtain is drawn once more—
War has begun again its tragedy;
From everywhere the actors have been summoned,
Of every class and nationality.

Do you think that you alone can witness
The struggle staging with untroubled brow?
To criticize and praise or blame the actors?
Nay! Up and throw your fortunes with them now!

You, too, are of those who have been chosen,
Who has arms, let him come without delay.
With a shout let all join in the battle,
Then—on with the play!



BOOK VI
JOKES

JOKES



H. HESTER, -

SENIORS



AT EASE

"CUSHY"



"GASSING"



"SWAMPING"

"CHUCKING THEIR WEIGHTS ABOUT"



"EQUIPMENT ON"



"DIGGING PARTY"

see OVER THE TOP

The Supervising Editor desires to apologize for placing these pictures in the Joke Section. They were to have immediately followed the Newcomb Senior Class Roll, but, through an oversight in making up the book, he failed to leave space for them, and, before the mistake could be rectified, the first part of the book had gone to press. He hopes that the Newcomb Senior Class will accept his apology.



"FULL PACK"



"CAMOUFLAGE ARTISTS"



"LONELY STAB"



"COMING IT"



"TOMMY"



"FED UP"

19 18



"ANY COMPLAINTS?"



"CHUMS"

(SEE DICTIONARY OF TRENCH SLANG in A.G.E.'s "OVER THE TOP")

Economics I Lecture

Sorry I was late class!

at the last hour we were discussing wage rates, but before taking up this matter I must remind you of the Friday night Business Talk at the Assn. of Commerce. Just a minute the phone is ringing and I have to answer it as I am expecting a very important wire from Pres. Wilson about labor problems at the ship yards.....

Now we will continue, but first, how many of you have bought a W. S. S.? But this is a slight digression. As I was saying, ribeters are now getting 75¢ per hr, unskilled labor 35¢ etc. Oh! but I think I forgot to assign the reading last time—just finish the book. Yesterday when I was talking to my friend from Washington, he said, ——— but this is strictly confidential. Mr. Gesner, please take attendance, I think now that I have made the main points clear.

3/16/18



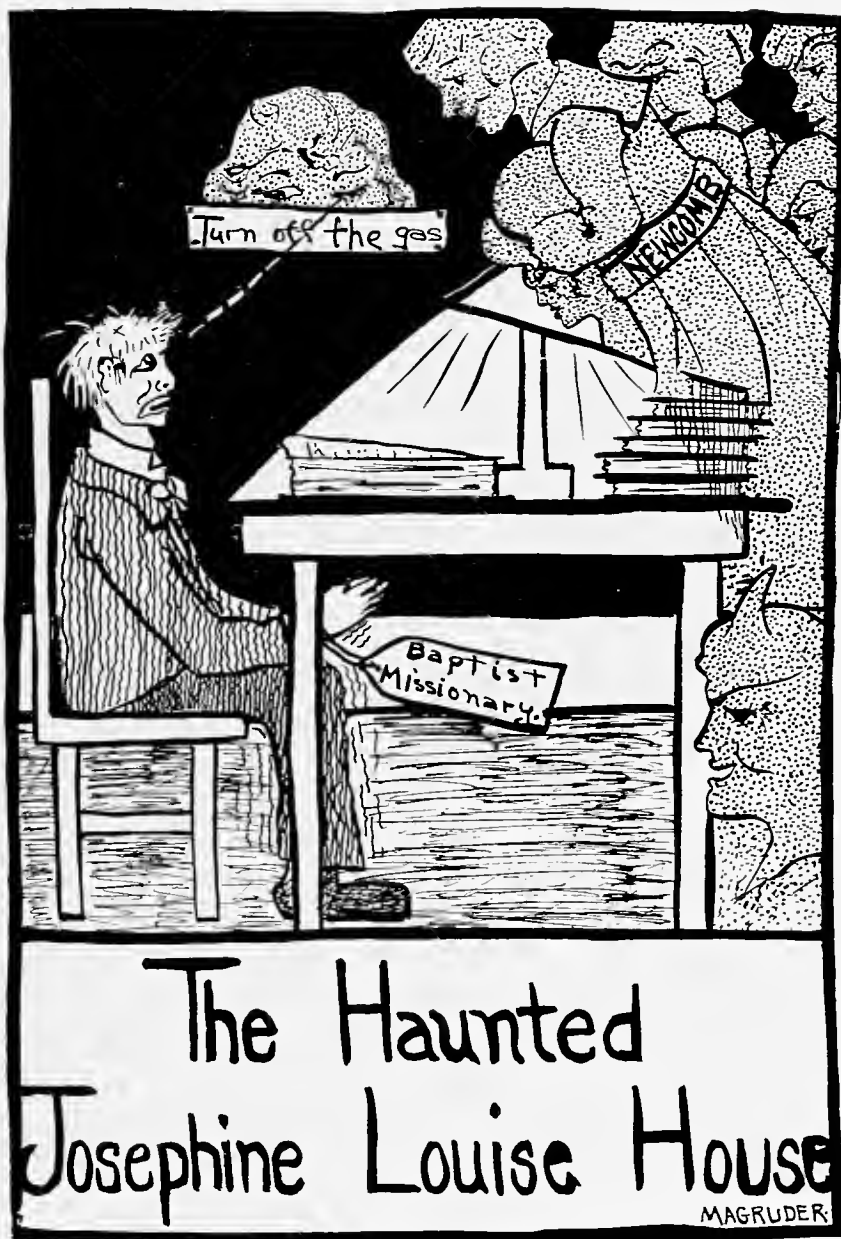

The Haunted Josephine Louise House

MAGRUDER



Before the War---



...and Now.

(325)



WAS IT EVER THUS?



NEWCOMB

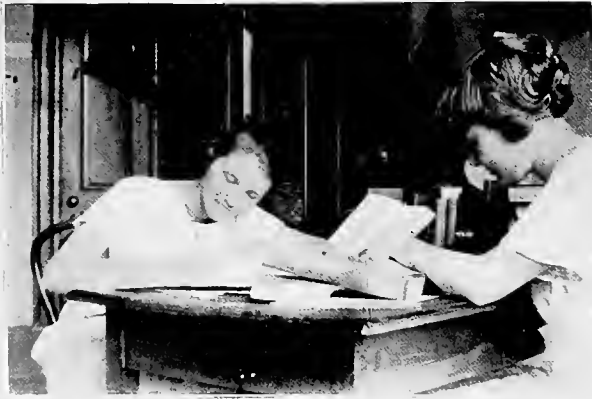

AS IT IS
And



AS IT ISN'T



Senior Ingenuity

You have heard of the meatless and wheatless days,
Of the days without coal and wood;
 But in Newcomb we find
 A different kind
Of "lessness" than fuel and wood.
We are doing without, goodness knows that we do;
And the more that we do, the more that we do.
And exam-less exam would pass in a crowd,
But a model-less model was more than we 'lowed.

Necessity Club

"Necessity knows no law."

(Founded by "Henry Ford" Trufant, 56 B. C.)

(Established, 1918.)

FRATRES IN FACULTATE

B. S. "DAISY"

JUDD

CHARTER MEMBERS

GEO. BACCICH	<i>President</i>
CAPT. DICK LECHE (COX'S ARMY)	<i>Vice-President</i>
CHAS. ELLIOTT	<i>Secretary</i>
JACK KRAEMER	<i>Treasurer</i>
M. Lecompte	<i>Sergeant-at-Arms</i>

CANDIDATES FOR DEGREES BY PRESCRIPTION

JOSEPH ROSENGARDEN, '17	RUDOLPH HENRY WALDO
GEORGE JOEL GINSBERG	

MEMBERS IN GOOD STANDING

"AXLE" ALLAIN	MIKE IRWIN	BAB MARTIN
ZED HAWKINS		A. GONDRAN
	J. SIMON	

PLEDGED

ATLAS	MARX	FRANK	FULLER
-------	------	-------	--------

THE NURSERY



Mary Birken.

Teaching names to talk



Bea Cohen.

a little 7 mo baby



Jeff's wife

Now lunch for the ladies

Dot Gardner



Gee says her long slit

Joelle



Abraham



"see" Sunday a precocious child

She'll be an athlete yet



"Nook" Threlkott



Kate Richards

A daily occurrence

She'll be a big child when she grows up



Ready to talk



Elva Brown

Billie Magruder



I'm quid. It's dark



Deanna Adamson



Cat's got her tongue



Mrs

Threlkott

She's ok. so happy



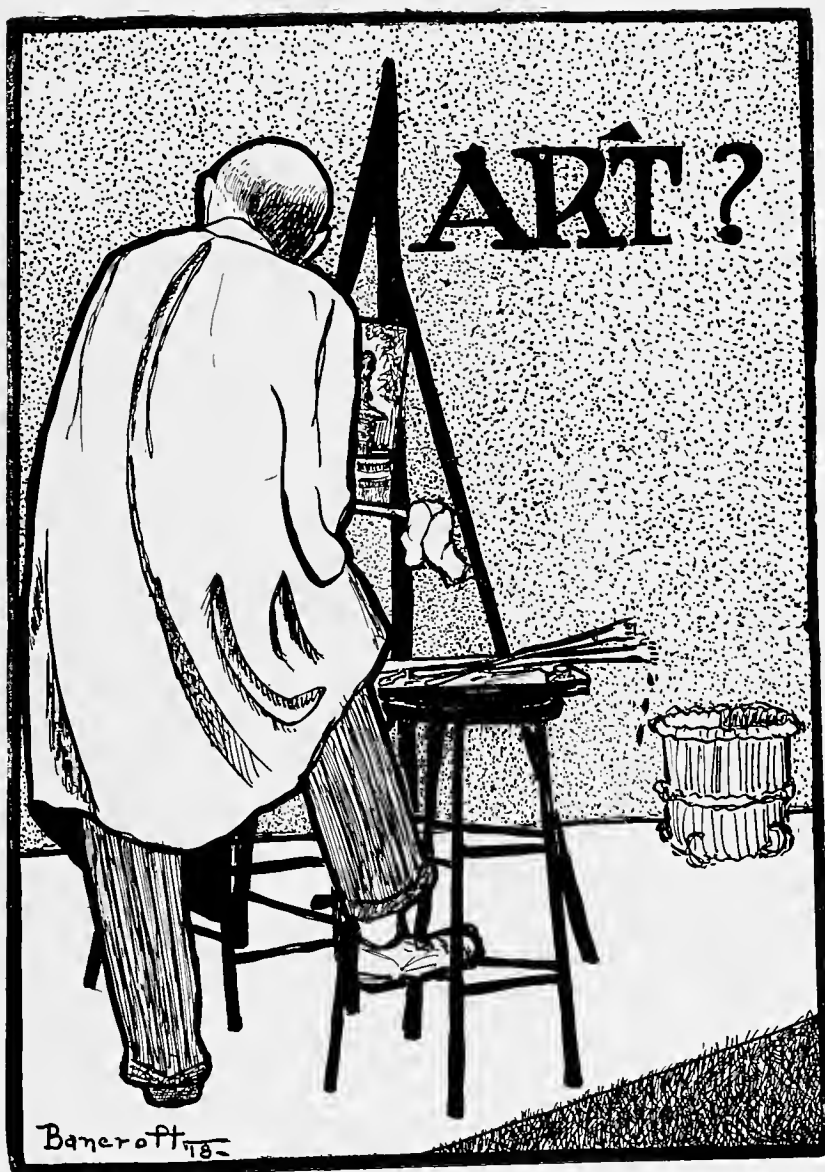

5 W Club

“We Won’t Work, Will We?”

Motto: “Nothing to do for tomorrow.”

Flower: Violet (born to blush unseen).

Song: “There’s only two things to do on a rainy night, and I don’t want to play cards.”

MEMBERS IN FACULTY

JAMES J. ROBERTS

WILLIAM WILLIAMSON

MORTON A. ALDRICH

ALUMNI MEMBERS

LIEUTENANT BENJAMIN MILLER

° SIGMUND J. KATZ

SERGEANT BENJAMIN SMITH

R. C. BAUER *President Emeritus*
AXEL ALLAIN *Vice-President*
E. DAVIS McCUTCHON *Secondary*
BABS MARTIN *Chief Loafer*
MAURICE FRANK *Legal Representative*

Appreciation

The Board of Editors of the 1918 Jambalaya, desire to thank Mr. Frank B. Moore for his efficient work on the photographs for the Fraternity and Senior sections of the book, and also J. Hypo Coquille and his able staff for their good work on the group pictures. We also wish to thank the Jahn and Ollier Engraving Company for their good work on our cuts, and the Benson Printing Company for their kind suggestions, which has helped us over several rough spots.

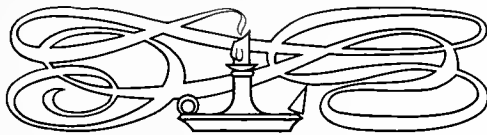

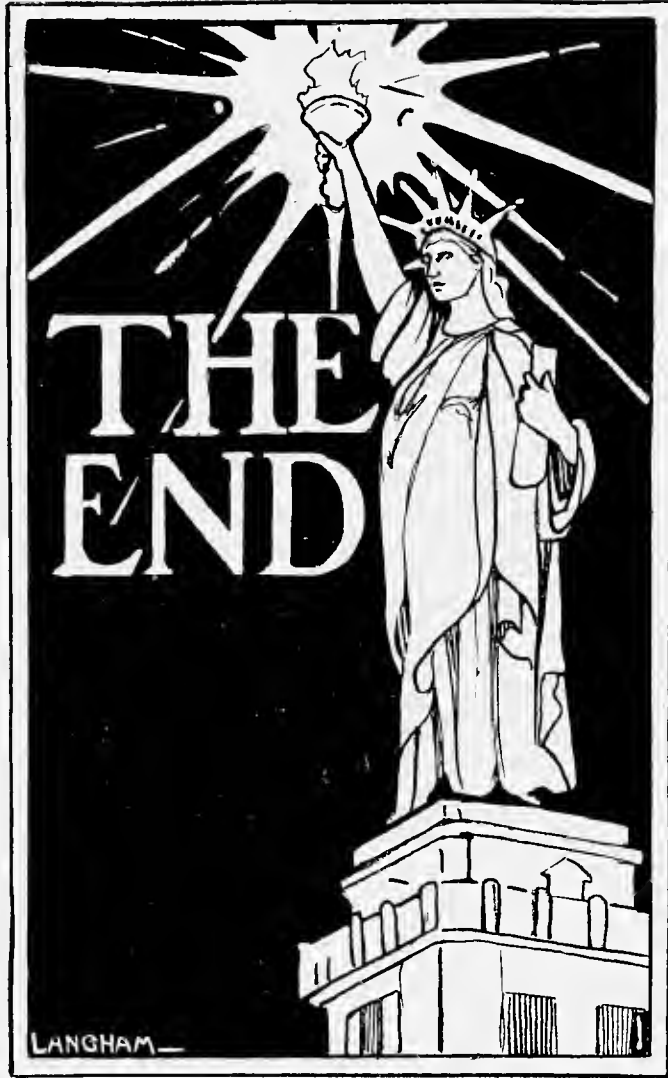



Thirty-Four College Annuals

Representing Colleges in Seventeen
States is Our Record for
This Season

Benson Printing Company is a printing plant specially equipped for every kind of school and college work. It is a complete organization with artists and designers and workmen whose thought and inspiration is concentrated in the production of College Annuals and School Literature.

Each year Annuals are printed for such institutions as: Vanderbilt, Tulane, Sewanee, Kentucky State, Mississippi A. & M., Louisiana State University, University of Alabama, Richmond College, Citadel College, Transylvania College, Brenan College, Wofford College, Roanoke College, University of Mississippi Furman University, Asbury College, West Hampton College, Ouachita College, Sewanee Military Academy, Peace Institute, Carson & Newman College, Meridian College, Mercer Hillman College, Kentucky College for Women, Columbia College, Tennessee College, Branham & Hughes School, Carthage High School, Eminence High School, Salem High School, Trimble High School.

Samples and Prices
Upon Request



College Annual
Experts

This Book is a Sample of Our Work

SUITS FOR YOUNG MEN

Made of dependable fabrics, styled up to the last tick of the clock, tailored to fit a young man's form—in a word, the best Young Men's Clothes ready to wear.

Mayer Israel & Co.
INC.

714-716 CANAL STREET

INSIST UPON UNION COFFEE

Invariably you'll find this rich, good coffee served by particular housekeepers. They know the difference between Quality Coffee and Premium Coffee—and are more concerned that their coffee please the family—than they are in getting a lot of useless prizes and "gifts."

25 Cents the Pound At All Grocers
All Quality—No Premiums or Coupons

MERCHANTS COFFEE COMPANY

OF NEW ORLEANS, LTD.

Scientific Blenders of High-Grade Coffee

B. C. CASANAS, PRESIDENT

Eastman
Poughkeepsie
New York

It Pays to Attend the Best School

For sixty years the leading American Business College. Trains thoroughly for business and the Civil Service and obtains employment for students who can be recommended as to character and efficiency.

EASTMAN men and women—fifty thousand of them—occupy prominent and responsible relations to the business world. Ambition plus Eastman training will make YOU eligible to a good situation and a high salary.

EASTMAN graduates are in demand. At Eastman you can qualify in a single year (sometimes in a few months) for rapid advancement.

Persons seeking the best advantages will find at the Eastman Gaines School of Business most attractive opportunities for study, instruction, and practice in the work which prepares for the most paying positions.

Higher Accounting, Banking, Civil Service, Penmanship, Stenography, Stenotypy, Typewriting, Business English, Advertising and Salesmanship courses with experienced, efficient and faithful teachers.

Healthful, ideal location in the Hudson valley. All Y. M. C. A. and Y. W. C. A. privileges open to Eastman students. Expenses moderate, \$125 to \$150 pays the total cost of everything needed for a three months' term except clothing and pocket money. Students enroll and begin work every weekday. Write for handsome, illustrated prospectus.

Address CLEMENT C. GAINES, M.A., LL.D.,

Box H. S

Poughkeepsie, N. Y.

When You Think of Ant Riddance

THINK OF

“SCOOT!”

The Great Ant Chaser

25c AT ALL DRUG STORES AND SATISFACTION GUARANTEED BY

I. L. LYONS & CO., Limited

Sole Owners and Manufacturers

NEW ORLEANS, LOUISIANA

INCOMPARABLE SUCCESS OF THE PEERLESS HARVARD DENTAL CHAIR

is demonstrated by the character of its purchasers. The U. S. Government sought to purchase more PEERLESS HARVARDS than its manufacturers could deliver in the required time, owing to *tremendous private purchases* having already depleted the stock of the Dental Depots and the manufacturer; yet the requisitions for, and The Harvard Company deliveries of, PEERLESS HARVARDS have been unprecedented.

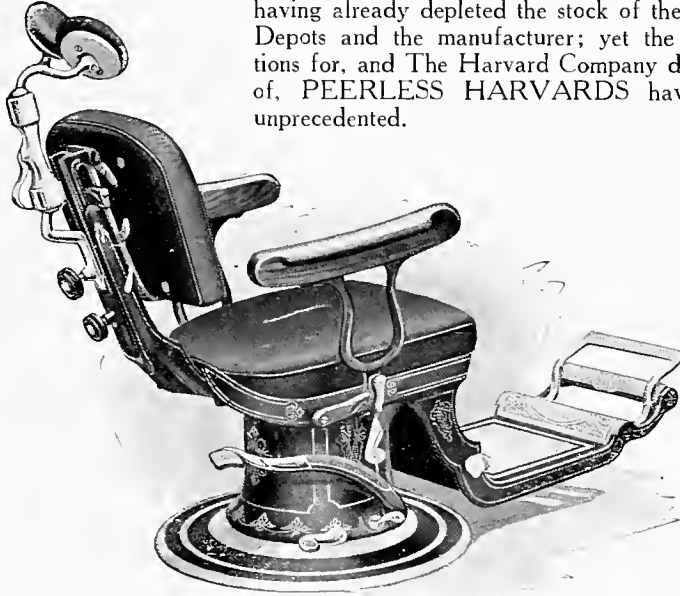

Already delivered for use in the U. S. Army and Navy. In fact, all the permanent Dental Chairs bought for the Navy have been PEERLESS HARVARDS. All by the Red Cross, fifty in addition to the above, have been PEERLESS HARVARDS. All for the Motor Dental Cars furnished by American Dentists, Dr. S. M. Weaver of Cleveland, chairman of the purchasing committee for Army use, are PEERLESS HARVARDS. The purchasing boards for all these departments seek first of all the *highest quality*.

The PEERLESS HARVARD is being more rapidly installed in the highest class offices and industrial corporation Dental Departments than any other chair. This also could not prevail were it not the best chair.

THE HARVARD COMPANY
CANTON, OHIO

SPEAKS FOR ITSELF

The confidence of the community has made possible the growth of this institution. Our first duty has always been to serve faithfully and intelligently the interests of those who entrust their money or affairs to us.

We have perfected methods and developed new lines of usefulness until today we are in a position to extend to our depositors the fullest co-operation of which a strong institution is capable.

We Invite Your Account

Whitney-Central National Bank



The Boy Who Starts a BANK ACCOUNT

will reach manhood with habits and qualities of character essential to thrift, and will have his savings and accumulated interest as ready capital.

Start Here With One Dollar

Whitney-Central Trust and Savings Bank

St. Charles and Gravier Sts.
8132 Oak St.

Chartres and Iberville Sts.
Dauphine and Piety Sts.

The Grunewald

NEW ORLEANS, LOUISIANA



HEADQUARTERS FOR ALL
SOUTHERN COLLEGE MEN

*A descriptive folder of The Grunewald and an interesting illustrated booklet
of New Orleans will be mailed upon request*

LEON IRWIN & COMPANY

INSURANCE

BE PATRIOTIC



SHOW YOUR AMERICANISM
BY PATRONIZING
AMERICAN INSTITUTIONS



There are no insurance companies the world over that are stronger financially, are better managed or have a cleaner reputation for Fair Dealing with Honest Claimants than the ones represented by us.

See Us About Your *Automobile* Insurance, Our Low Rates Will Help You Buy Liberty Bonds.

TELEPHONES MAIN 528-585

736-738 UNION STREET

The Tulane University of Louisiana

NEW ORLEANS

ROBERT SHARP, A.M., PH.D., PRESIDENT

The University, in all its departments, is located in the City of New Orleans, the metropolis of the South. There are twelve Departments, with twenty-four buildings. Modern dormitories, extensive laboratories, libraries, and museums.

THE COLLEGE OF ARTS AND SCIENCES, for men, offers full courses in Literature and Science. Many scholarships open to high school graduates.

THE COLLEGE OF TECHNOLOGY offers unexcelled courses in the following schools: Mechanical-Electrical Engineering, Civil Engineering, Chemical Engineering, Architecture and Architectural Engineering.

THE NEWCOMB COLLEGE offers full courses in Literature, History, Science, Art, Music, Domestic Science, and Domestic Art. Special training for prospective teachers of high and elementary schools.

THE FACULTY OF GRADUATE STUDIES, open to graduates of approved colleges, offers advanced courses leading to the degrees of M.A., E.E., M.E., C.E., M.Arch., Ch.E., and Ph.D. A number of Fellowships are awarded annually.

THE COLLEGE OF LAW offers two complete courses, each leading to the degree of Bachelor of Laws; one to prepare students for practice in Common Law States, the other to prepare students for practice in Louisiana.

THE COLLEGE OF MEDICINE, embracing:

THE SCHOOL OF MEDICINE, established in 1834, with unexcelled laboratory and clinical advantages. Women are admitted on same terms as men.

THE GRADUATE SCHOOL OF MEDICINE, established in 1888, as the New Orleans Polyclinic. Graduate courses offered in all fields of medicine, including research.

THE SCHOOL OF HYGIENE AND TROPICAL MEDICINE offers short courses in public health and tropical medicine. Regular courses for degree of Dr. P. H. and Diploma in Tropical Medicine.

THE SCHOOL OF PHARMACY, established in 1838. Degrees of Ph.G. (2 years), Ph.C. (3 years), and Pharm.D. (4 years), offered. Women admitted on same terms as men.

THE SCHOOL OF DENTISTRY, established in 1899, as the N. O. College of Dentistry, offers a full course leading to the degree of D.D.S., with practically unlimited clinical material. Women admitted on same terms as men.

THE COLLEGE OF COMMERCE AND BUSINESS ADMINISTRATION offers substantial professional training preparing for a business career. Night classes for business men and a four year day course leading to the degree of Bachelor of Business Administration.

COURSES FOR TEACHERS offers a number of courses of full University grade. Non-teachers admitted.

TULANE SUMMER SCHOOL offers a great variety of college and educational courses.

For special circulars or for detailed information, address the Deans of the respective departments. For General Register of the University, address,

REGISTRAR OF THE TULANE UNIVERSITY OF LOUISIANA
Gibson Hall, New Orleans



ADMINISTRATION BUILDING

NEWCOMB COLLEGE

Ground Plan of Proposed College Buildings

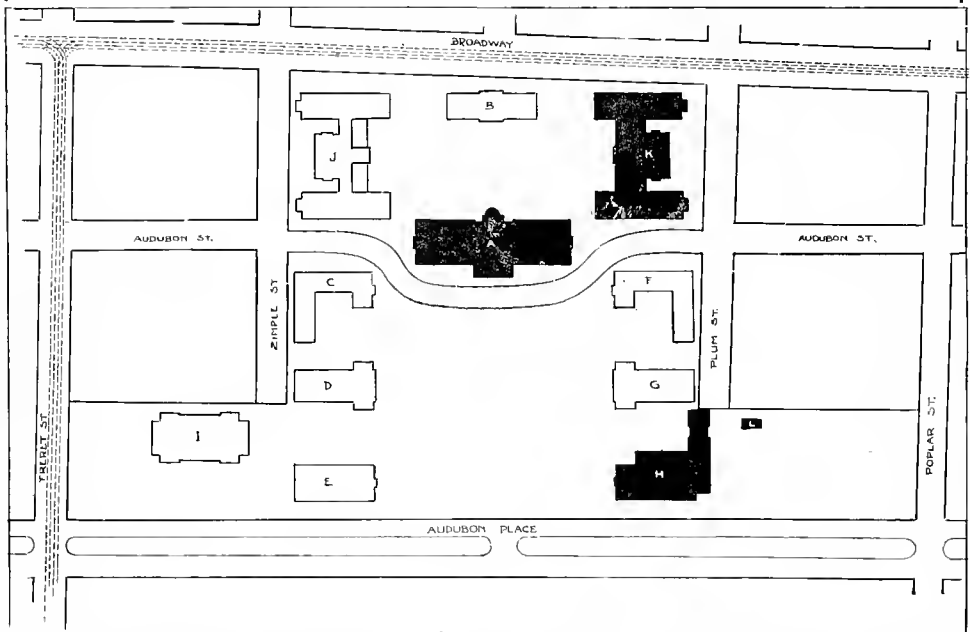

A---Administration. B---Library. C---Science Hall. D---Chapel. E---Music Building. F---Household Economy. G---Gymnasium. H---Art Building. I---Auditorium. J---South Residence. K---North Residence. L---Power House.

ORIGINAL
FRANK B.
MOORE
LIMITED



Photographer

114 BARONNE

Official Photographer
For 1918 Jambalaya

Only First-Class Work

For Hot Weather Comfort
Lyons' Prickley Heat Powder

QUICKLY RELIEVES ALL HEAT IRRITATIONS
SOOTHES SORE, TIRED FEET
DELIGHTFUL FOR "AFTER SHAVING" AND
GENERAL TOILET PURPOSES
A SAFE AND EFFECTIVE DEODORANT

25c

AT ALL DRUGGISTS

AT ALL DRUGGISTS

Charlottesville Woolen Mills

CHARLOTTESVILLE, VIRGINIA

MANUFACTURERS OF

High-Grade Uniform Cloths

IN

Sky and Dark Blue Shades

FOR

ARMY, NAVY, AND OTHER UNIFORM PURPOSES

AND

The largest assortment and best quality

CADET GRAYS

Including those used at the U. S. Military Academy at West Point and
other leading Military Schools of the country.

STANDARD OIL COMPANY OF LOUISIANA

MANUFACTURERS AND MARKETERS OF STANOCOLA BRANDS
Burning Oil, Gasoline, Lubricating Oils, Greases and Asphalt Products
FOR SERVICE AND QUALITY

*Use
Stanocola
Burning Oil
and
Stanocola
Gasoline*

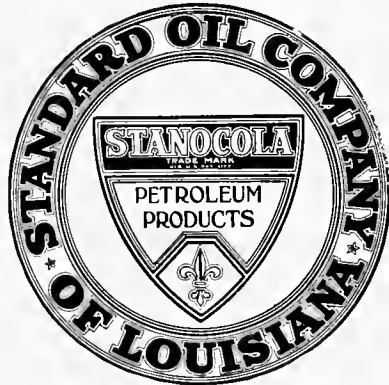

*Use
Stanocola
Polarine
Oil
and Grease
For Automobiles
and Motor Boats*

STANOCOLA GASOLINE will please the most experienced motorist, and for power has no equal. Each drop is uniform and the same as the preceding drop—keeping the engine running—producing the greatest efficiency.

Standard Oil Company of Louisiana

BATON ROUGE. NEW ORLEANS, SHREVEPORT, ALEXANDRIA, LAKE CHARLES

THE LIVERPOOL & LONDON AND GLOBE INSURANCE CO., Ltd.

“As a Louisiana Institution”

Has selected New Orleans as one of its four Departments for the management of its American Business.

Maintains a Local Board of Managers, comprising four of New Orleans Representative Merchants.

Employs at its New Orleans Office 86 persons, consisting of Managers and Clerks.

Has invested in New Orleans Real Estate 3 office buildings at a cost of \$366,000.00.

Pays annually taxes to New Orleans and State of Louisiana on Real Estate, \$10,147.50.

Pays taxes on its business operations, City of New Orleans and State of Louisiana, \$8,241.55.

Deposits its funds in four of New Orleans' Banks from which Losses throughout the South are paid.

Purchases all stationery and supplies necessary to its Southern Business from New Orleans Merchants and Dealers.

These facts exhibit how this Company has become identified with Louisiana, which should favorably commend it to the consideration of Louisiana Insurers.

ROYAL BILLARD HALL

Where Good Fellows Meet



18 Tables

116 Royal Street



Capital \$ 1,500,000
Surplus \$ 2,000,000
Resources \$35,000,000

ESTABLISHED 1870
"Experience Counts"

HIBERNIA
BANK & TRUST CO.

A. H. Fetting Manufacturing Jewelry Co.

MANUFACTURER OF

Greek Letter Fraternity Jewelry

213 N. LIBERTY ST.
BALTIMORE, MARYLAND

Special designs and estimates on
class rings, pins, etc.

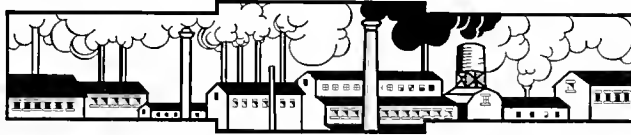

WE believe Tulane University is a big asset to New Orleans and an important factor in the material and moral advancement of the city; that its objects are worthy and its accomplishments meritorious; that it plays an influential part in the social and business life of the community; that all commercial enterprises are made better by the presence of such a factor in the city in which all are established; that, therefore, we owe a duty to Tulane and are glad to fulfill it, and by this example show others that we have faith which they likewise should have.

Tulane is one of the great educational institutions of the country and merits the support of everyone here.

Interstate Electric Co.

Junius Hart Piano House, Ltd.

Harry S. Kaufman, Ltd.

Marshall J. Smith & Co., Ltd.

Standard Photo & Supply Co.

B—U—Y
HER

Jacob's
MADE
LAST NIGHT



FINE-ROOF
SCRUPULOUSLY
CLEAN
\$12 PER DAY
AND UP

HOTEL DE SOTO
(MILLION DOLLAR HOME)
NEW ORLEANS VIC. LEFEVRE
PRES. & MGR.

OCCUPIES AN ENTIRE SQUARE BARONNE & PERDIDO STS.
FAMOUS FOR ITS CREOLE CUISINE

Reo and Winton
Motor Cars

Sherrouse-Steele
Motor Car Company
Incorporated

St. Charles Avenue at Lee Circle
NEW ORLEANS

FRED SCHERER
MEN'S FURNISHINGS

Interwoven
TOE AND HEEL
REG. U. S. PAT. OFF.

Phone Main 1050
721-723 Common Street
NEW ORLEANS, LOUISIANA
Opposite St. Charles Hotel

BUY
W. S. S.

COTRELL
& LEONARD

ALBANY, N. Y.
MAKERS OF

CAPS AND GOWNS

CLASS CONTRACTS A
SPECIALTY



*Correct Hoods for All Degrees
Rich Gowns for Pulpit and Bench*

THE TULANE
UNIVERSITY
PRESS

A. J. DICKERSON, MANAGER

PRINTERS

*Stationers, Engravers
Blank Book Makers*



PHONE WALNUT 82
Gibson Hall, Tulane Campus
NEW ORLEANS, LA.

ALL SCHOOL NECESSITIES ARE HANDLED BY

The Tulane Co-Operative Book Store

*Cigars, Cigarettes, Post Cards
and Stationery*

GIBSON HALL, ST. CHARLES AVE.

NEW ORLEANS, LA.

PARIS

NEW YORK

THE LIBERTY SHOP

LIMITED

Imported Millinery, Gowns and Wraps

722-724 CANAL STREET

NEW ORLEANS

SECOND FLOOR

W. E. SEEBOLD

*Official Engravers for
Tulane University*

*Specializers in Fraternity and Class
Work, Dance Programs and
Invitations*

119 CARONDELET ST.

PATRONIZE
OUR
ADVERTISERS

Fahn and Ollier
ENGRAVING COMPANY
CHICAGO



*Makers of
Highest Quality
Designs and Plates
for College and High School
Annuals*

BRANCH OFFICES: ATLANTA · COLUMBUS · DAVENPORT · DES MOINES · MINNEAPOLIS · SO. BEND



