

**JAMBALAYA**  
**1919**













This Book  
Belongs To

---

Digitized by the Internet Archive  
in 2010 with funding from  
Lyrasis Members and Sloan Foundation

<http://www.archive.org/details/jambalayayearboo24edit>







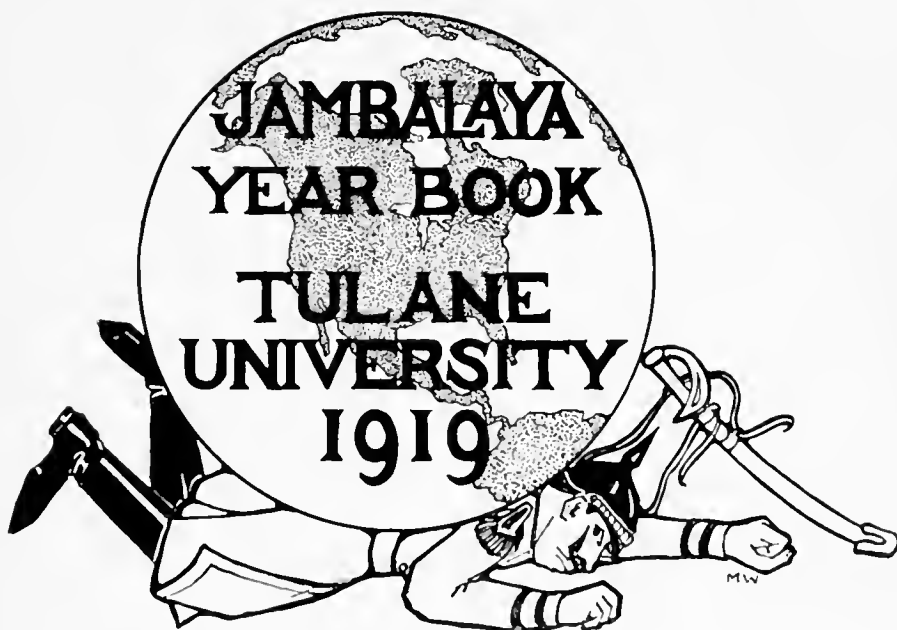





WE HAVE STRIVEN TO MAKE  
THE TWENTY-FOURTH  
VOLUME OF THE  
**JAMBALAYA**

A COMPLETE AND ACCU-  
RATE CHRONICLE OF THE  
ACTIVITIES OF OUR ALMA  
MATER DURING THE PAST  
YEAR. ON PRESENTING THIS  
VOLUME FOR YOUR APPROV-  
AL, WE SINCERELY HOPE THAT  
OUR FEEBLE EFFORTS HAVE  
NOT BEEN IN VAIN.

THE EDITORS.

# TULANE UNIVERSITY

## ROLL of

DAVID W. WEIDMAN, '17  
*Engineers*

ELIZABETH R. ANSLEY, '07  
*Red Cross*

BELLE A. BELDEN, ex-'20  
*Red Cross*

ALVIN A. CALLENDER, '14  
*Royal Flying Corps*

JOHN A. INSINGER, ex-'19  
*Aviation*

WM. F. MILTENBERGER, '17  
*Intelligence Corps*

ALEX C. JONES, JR., ex-'19  
*Artillery*

M. J. PICHELOUP, JR., ex-'15  
*Naval Reserve*

WM. J. SHERWOOD, ex-'17  
*Signal Corps*

JOSEPH F. BALDWIN, '15  
*Medical Corps*

GOSTA N. JOHNSON, '16

JOS. F. WARD, ex-'09  
*Infantry*

## HONOR

HENRY O. BISSET, '11  
*Marines*

DAVID J. CHAILLE, ex-'09  
*Cavalry*

ARTHUR A. DIETTEL, '10  
*Engineers*

EVERETT S. FICK, '16  
*Infantry*

LIONEL G. FLEMING, '15  
*Dental Corps*

EDWARD A. FREE, ex-'17  
*Artillery*

SAMUEL P. KERNE, '13  
*Dental Corps*

HUGH T. MOORE, '10  
*Medical Corps*

ROBT. K. MUNN, JR., '15  
*Infantry*

ROBT. W. NOLTE, ex-'12  
*Engineers*

EDMUND S. OGDEN, '04  
*Quartermaster's Corps*

PETER J. RUPP, '08  
*Naval Reserve*



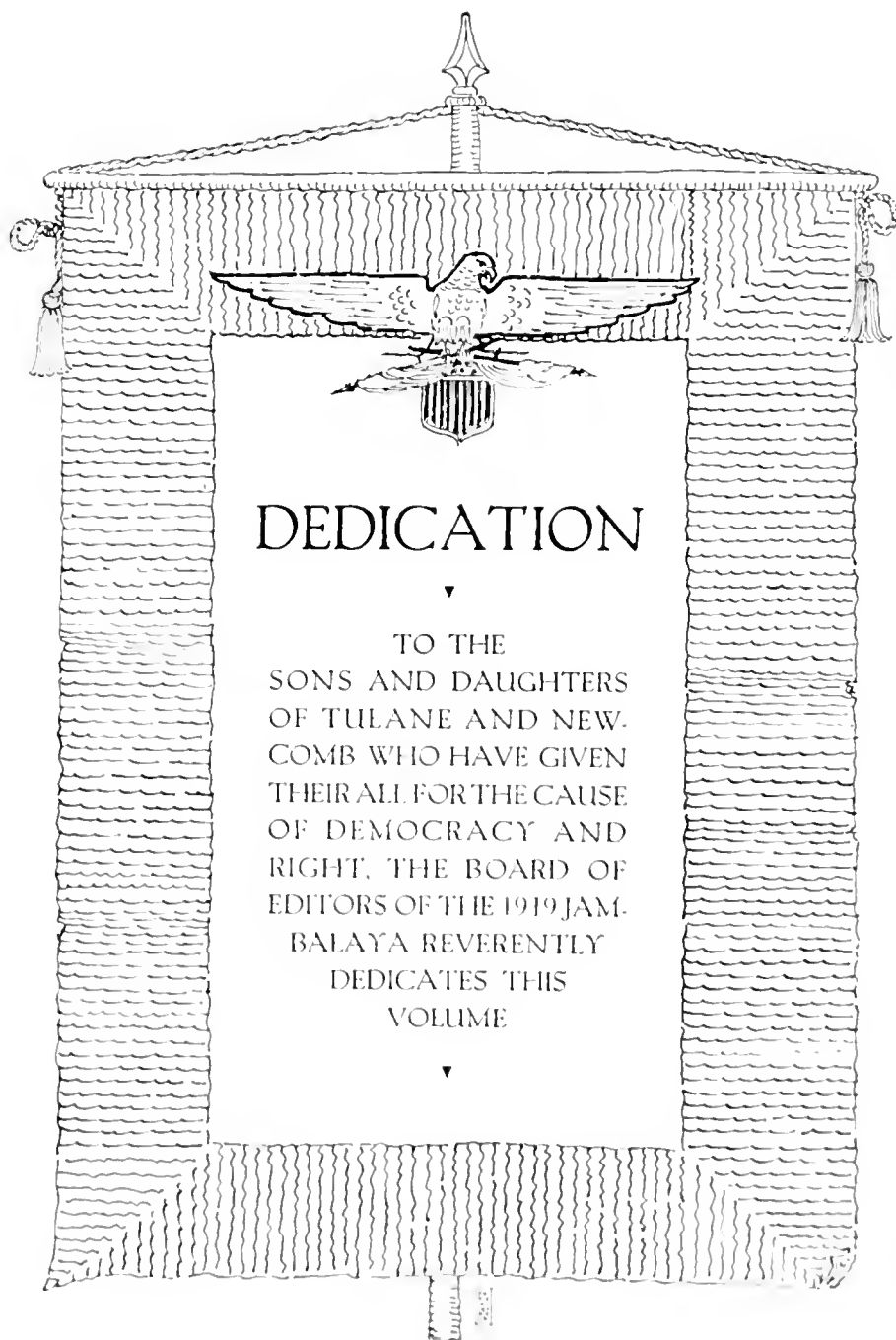

# DEDICATION

▼

TO THE  
SONS AND DAUGHTERS  
OF TULANE AND NEW-  
COMB WHO HAVE GIVEN  
THEIR ALL FOR THE CAUSE  
OF DEMOCRACY AND  
RIGHT, THE BOARD OF  
EDITORS OF THE 1919 JAM-  
BALAYA REVERENTLY  
DEDICATES THIS  
VOLUME

▼



## ORDER OF BOOKS

ONE  
FACULTY

TWO  
CLASSES

THREE  
FRATERNITIES

FOUR  
ORGANIZATIONS

FIVE  
ATHLETICS

SIX  
JOKES

# FACULTY

"Wisdom is as  
good as an  
inheritance, yea  
more excellent,  
is it for them  
that see the sun  
For wisdom is  
a defence even  
as money is a  
defence, but the  
excellency of  
knowledge is  
that wisdom  
preserveth the  
life of him that  
hath it."

Ecclesiastes.







ALBERT BLEDSOE DINWIDDIE, A.M., Ph.D., LL.D.  
PRESIDENT OF THE UNIVERSITY

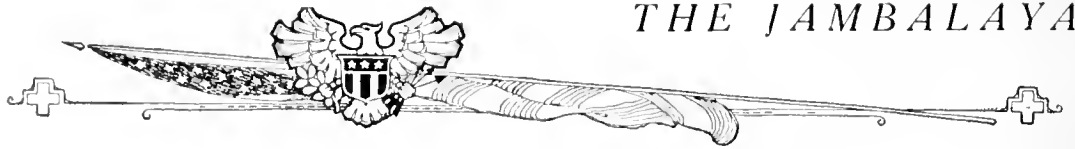

## Officers of Instruction

ALBERT BLEDSOE DINWIDDIE, A.M., Ph.D., LL.D.  
*President of the University*

- GEORGE BUNCH ADAMS, M.D.  
MORTON ARNOLD ALDRICH, Ph.D.  
CARROLE WOOLSEY ALLEN, M.D.  
DOUGLAS SMITH ANDERSON, M.A.  
RICHARD ASHMAN  
PHILIP MCKINLEY AUTRY  
CLARA GREGORY BAER  
B. W. N. BAGOT, A.B.  
CHARLES ADOLPH BAHN, M.D.  
JAMES MONROE BAMBER, M.D.  
L. C. BARBER  
CHARLES CASSEDDY BASS, M.D.  
MARY ELIZABETH BASS, M.D.  
ROSE BAXTON  
HENRY BAYON, A.M., M.D.  
EDWARD AMBROSE BECHTEL, Ph.D.  
CHARLES WILLIAM BEIN, B.Arch.  
GEORGE SAM BEL, M.D.  
EARL A. BERRY  
OSCAR WALTER BETHEA, M.D., Ph.G., F.C.S.  
STEPHEN MERTLE BLACKSHEAR, M.D.  
RUPERT MITCHUM BLAKELY, M.D.  
HOMER BLINCOE, A.B., M.Sc.  
CHARLES JAMES BLOOM, B.S., M.D.  
HENRY NATHAN BLUM, M.D.  
HOWARD TUCKER BOND  
HARRIET AMELIA BOYER  
MUIR BRADBURN, B.S., M.D.  
WILLIAM PLUMMER BRADBURN, JR., B.S., M.D.  
SIDNEY FRANCIS BRAUD, A.B., M.D.  
JULIA MAY BREAZEAL, Mus.B.  
L. A. J. BRENNAN, M.D.  
FRANK TEMPLE BROWN, M.D.  
GEORGE STEWART BROWN, M.Ph., M.D.  
MARION EARLE BROWN, M.D.  
WILLIAM PRENTISS BROWN, A.B., A.M.  
HENRY DICKSON BRUNS, M.D.  
MARY WILLIAMS BUTLER  
PIERCE BUTLER, Ph.D.  
WILLIAM WALTON BUTTERWORTH, M.D.  
ANSEL MARION CAINE, A.B., M.D.
- JOHN WILLIAMSON CALDWELL, A.M., M.D.  
NICHOLAS CALLAN, A.B., LL.B.  
EARLE ROY CAMPBELL  
A. A. CANTER, B.S., C.M.D.  
JOSEPH WALTER CARROLE  
PHILIPS JOHN CARTER, B.S., M.D.  
OCTAVE CHARLES CASSEGRAIN, M.D.  
LIONEL LOUIS CAZENAVETTE, M.D.  
CHARLES LOUIS CHASSAIGNAC, M.D.  
FELIX PERCY CHILLINGWORTH, M.D.  
SAMUEL MARMADUKE DINWIDDIE CLARK,  
B.Sc., M.D.  
J. HARRY CLO, Ph.D.  
REGINALD SOMERS COCKS, A.M.  
HENRY SULA COCHRAN, B.Sc., M.D.  
LOUIS M. COGNEVICH, D.D.S.  
ISIDORE COHN, B.Sc., M.D.  
JAMES CLIFTON COLE, M.D.  
JOSEPH COLLINS  
JOHN JOSEPH COLOMB, D.D.S.  
MAURICE JOHN COURET, A.M., M.D.  
PAUL ERNEST COX, B.S.  
R. E. CRAIG  
R. S. CHICHLow, B.S., M.D.  
JOHN THOMPSON CREBBIN, M.D.  
WILLIAM HENRY CREIGHTON, U.S.N.  
GEORGE BERNARD CROZAT, D.D.S.  
LORENZO NOLLEY DANTZLER  
HENRY DASPIT, M.D.  
ROBERT ALFRED DAVIS, M.D.  
STEWART POMEROY DEAN, D.D.S.  
LAWRENCE RICHARD DEBUYS, B.S., M.D.  
SIDNEY PHILIP DELAUP, B.Sc., M.D.  
DONALD DERICKSON, C.E.  
JOHN FLEMING DICKS, M.D.  
ALBERT BLEDSOE DINWIDDIE, A.M., Ph.D.,  
LL.D.  
WILLIAM DINWIDDIE, M.A., LL.D.  
BRANDT VAN BLARCOM DIXON, A.M., LL.D.  
MAUDE DOSWELL, A.B.  
OSCAR DOWLING, M.D.

# THE JAMBALAYA



HENRY DRUEDING  
LOUIS JOSEPH DUBOS, A.B., M.D.  
ANTOINE LOUIS DUCASSE, D.D.S.  
EDWARD BERNARD DUCASSE, D.D.S.  
CHARLES EDWARD DUNBAR, JR., A.B., LL.D.  
ARNOTT KEELS DUNCAN, M.D.  
WALLACE JOSEPH DUREL, M.D.  
CHARLES WARREN DUVAL, M.D.  
HUGH L. DWYER, D.W.M., M.D., D.P.  
ISADORE DYER, Ph.B., M.D.  
JOHN L. EBAUGH  
SAMUEL F. ELDER  
JOHN BARNWELL ELLIOTT, A.B., M.D., Ph.D.  
JOHN BARNWELL ELLIOTT, JR., A.M., M.D.  
CHARLES LEYRICH ESHLEMAN, A.B., M.D.  
ALLAN CHOTARD EUSTIS, M.D.  
JOHN R. EVANS, Ph.C.  
MARCUS FINSOOLD, M.D.  
CHARLES PAYNE FENNER, B.S., LL.B.  
ERASMUS DARWIN FENNER, A.B., M.D.  
EULIPE FERNANDEZ, A.B.  
CHEVALIER GIUSEPPE FERRAI, MUS.DOC.  
HAZEL ELIZABETH FIELD, M.S.  
OTTO FINCK  
JOHN MARISSON FLECHER, Ph.D.  
MABEL FOUNTAIN  
EUGENE LOUIS FORTIER, D.D.S.  
LUCIEN AMEDEE FORTIER, D.D.S.  
ALBERT EMILE FOSSIER, A.M., M.D.  
RUFUS EDWARD FOSTER, LL.B.  
ANDREW V. FRETTECHES, B.S., M.D.  
EPHRAIM DESNEUBOUFG FRETTECHES, A.B., M.D.  
LADIA ELIZABETH FROSTBER, A.M.  
JOSEPH MARY GARCIA, D.D.S.  
WALTER EUGENE GARRY, M.Sc., Ph.D., M.D.  
MEDRIED GAUCHE, M.S.  
SIMON GELSMAR, M.D.  
MAURICE JOSEPH GELPE, A.B., M.D.  
PAUL JOSEPH GELPE, A.M., M.D.  
HERMANN BEHRAM GESSNER, A.M., M.D.  
CHARLES N. GIBBONS, D.D.S.  
UPTON W. GILES, A.B., M.D.  
ADELBY HOGAN GARDEN, JR., A.B., M.D.  
DAVID W. GODAL  
WALTER LOUIS GOLDSTEIN, A.B.  
FRANK RAYMOND GOMLEN, M.D.  
HAROLD JOSEPH GONDOLI, M.D.  
BENJAMIN LEVI GORE, D.D.S.  
JOHN DANIEL GRAY  
PIETER GRALLIGNO, M.D.

DAVID R. GRAHM, JR.  
AMELEE GRANCER, M.D.  
WILLIAM BENJAMIN GREGORY, M.A.I.  
JAMES BENNEY GUTHRIE, B.Sc., M.D.  
JAMES B. HACKETT  
JOHN TAYLOR HALSEY, M.D.  
CARL ANDREWS HANSON  
IRVING HARDESTY, A.B., Ph.D.  
MARY LEAL HARKNESS, Ph.D.  
WILLIAM HERBERT HARRIS, A.B., M.D.  
ROY BETRAM HARRISON, M.D.  
ESTHER LINLAY HARVEY, A.B.  
LOUIS ALEXANDER HERBERT, B.S., M.D.  
MAX HEIFER, M.L.  
ADOLPH DECAMPUS HENRIQUEZ, M.D.  
JAMES C. HIRSCH, B.L.  
RALPH HOPKINS, A.B., M.D.  
WILLIAM LEE HUGHES, LL.B.  
JOSEPH HUME, Ph.B., M.D.  
HERMAN FAIR HUSTEDT  
RAOUL STANISLAUS HYMEL, D.D.S.  
FELIX MORRISON ISAACSON, D.D.S.  
ADOLPH JACOBS, M.D.  
STANFORD CHARLIE JAMISON, M.D.  
FOSTER MATTHEW JOHNS, M.D.  
HAMILTON POIK JONES, M.D.  
WILL O'DANIEL JONES, M.D.  
PIERRE JORDA KAHLF, B.S., M.D.  
CHARLES PARNELL KEETTER, D.D.S.  
JOHN SMITH KENDALL, A.M.  
WILLIAM SAMUEL KERLIN, M.D.  
FRANK JAMES KINDERGER, M.D.  
ALFRED CLINTON KING, M.D.  
EDWARD LACY KING, A.B., M.D.  
KENNETH WILLIAM KINSEY, M.D.  
THEODORE FRANK KIRN, M.D.  
KATHERINE KOPMAN  
PAUL GEORGE LACROIX, B.S., M.D.  
JEROME LANDRY, M.D.  
LUCIEN HYPOPHIE LANDRY, M.D.  
STICARE OMER LANDRY  
JOHN ALEXANDER LANSFORD, Ph.C., M.D.  
STEPHEN BYES LANGMAD, A.M., LL.B.  
ELIEN ALPHONSE LARUE, A.M., M.D.  
CHARLES W. LAURENCE, A.M., LL.B.  
EDMUND LAURENCE LECKER, M.D.  
ALFRED ARCHONARD LELLE, D.D.S.  
WILLIAM PENDELTON LEMLE, LL.B.  
HENRY ELLIOTT LEMMER, M.D.  
LAW IVAN LEMASS, A.B., LL.B.



# THE JAMBALAYA

- MONTE MORDECAI LEMANN, A.B., LL.B.  
 L. GUSTAVE LEMLE  
 OTTO LERCH, A.M., PH.D., M.D.  
 JOSEPH LEVY, M.D.  
 ERNEST SIDNEY LEWIS, B.Sc., M.D.  
 JAMES LEON LEWIS, M.D.  
 JOHN A. LEWIS, M.D.  
 HENRY JOHN LINDNER, M.D.  
 JAMES LOUIS LOCASCIO, PH.G., M.D.  
 MAUDE LOCHER, A.B., M.A., M.D.  
 HENRY CLARENCE LOCHTE, M.D.  
 GEORGE KING LOGAN, B.Sc., M.D.  
 RAYMOND A. LONGHLY  
 LOUIS VYASA JAMES LOPEZ, M.D.  
 WILLIAM ALVIN LOVE, A.B., M.Ph., M.D.  
 CHANDLER CLEMENT LUZENBERG, B.S., LL.B.  
 GUY VAN WINKLE LYMAN, C.P.A.  
 ROBERT CLYDE LYNCH, M.D.  
 JAMES ADAIR LYON, A.M.  
 MARCY J. LYONS, M.D.  
 RANDOLPH LYONS, Ph.B., M.D.  
 MATTHEW T. McCLURE, JR., M.A., PH.D.  
 IRENE AGNES McCULLOCH, PH.D.  
 MARION HERBERT MCGUIRE, M.D.  
 PAUL AVERY McILHENNY, M.D.  
 ELEANOR McMAIN  
 URBAN MAES, M.D.  
 AUGUSTIN LOGAN MACRUDDER, D.D.S.  
 ALPHONSE MARTIN LAMESLE, B.ESL., A.M.  
 EDMUND DENEGRE MARTIN, M.D.  
 RUDOLPH MATAS, M.D., LL.D.  
 ABRAHAM MATTES, M.D.  
 LEON RYDER MAXWELL, A.M.  
 PERCY L. McCAY  
 HAROLD T. MEAD, B.S., M.S.  
 HENRY EDWARD MENAGE, M.D., M.Ph.  
 ROBERT LEONVAL MENUET, B.E.  
 ABRAHAM LOUIS METZ, M.Ph., M.D.  
 WALDEMAR RICE METZ, B.S., M.D.  
 ALPHONSE CHAS. BERNARD MEYNIER, D.D.S.  
 PAUL MICHNARD, M.D.  
 CHARLES JEFFERSON MILLER, M.D.  
 HILLIARD EVE MILLER, M.D.  
 CAROLINE MIMS, M.D.  
 FRANK W. MORGAN, PH.D.  
 GEORGE G. MORTILAND  
 HAI WALTERS MOSELEY, M.Sc., M.A.  
 EDMUND MOSS, M.D.  
 PETER FRANCIS MURPHY, M.D.  
 ROLLIN GUIZOT MYERS, B.Sc., M.Sc.
- HARRY EVERETT NELSON, M.D.  
 WILLIAM P. NELSON, JR.  
 HAROLD W. NEWMAN, JR.  
 JACOB WARREN NEWMAN, M.D.  
 HARRY MATHEW NOLAN, D.D.S.  
 ANN HERO NORTHRUP, A.B., LL.B.  
 ELLIOTT JUDD NORTHRUP, A.B., LL.B.  
 JOHN T. O'FARRAIL, M.D.  
 JAMES PHARES O'KELLEY, M.D.  
 JAMES HENRY O'REILLY, D.D.S.  
 JOHN FREDERICK OECHSNER, M.D.  
 HENRY JOHN OTTO, M.D.  
 DOMINICK ANDREW PALMISANO, M.D.  
 FREDERICK WILLIAM PARHAM, M.D.  
 LILLIAN FLORENCE PARKER, PH.D.  
 GEORGE FARRAR PATTON, M.D.  
 RUFIN TROUSDALE PERKINS, A.B., M.D.  
 WILLIAM MARTIN PERKINS, B.Sc., M.D.  
 ROBERT H. POTTS, M.D.  
 WILLIAM DAVID PHILLIPS, B.Sc., M.Phil., M.D.  
 GEORGE KING PRATT, JR., B.S., M.D.  
 JOSEPH E. PSAYLA, D.D.S.  
 LOUIS G. RAYMON  
 PORTIA PIERCE RANDOLPH, A.B.  
 JOHN CHRISTIAN RANSMEIER, A.M., PH.D.  
 MARY C. RAYMOND, A.B.  
 JOHN E. RAU  
 ELEANOR ELMIRE REAMES, PH.D.  
 LOUIS FAVROT REYNAUD, M.D.  
 CAROLINE FRANCIS RICHARDSON, A.M.  
 LILLIE RICHARDSON, A.M.  
 ERNEST HENRY REIDEL, A.M., PH.D.  
 GLADYS RITCHIE  
 CLAUDE GREEN RIVES, JR.  
 JAMES MARSHALL ROBERT, B.E.  
 ERNEST ALEXIS ROBIN, B.Sc., M.D.  
 ANITA GONZALES ROESCHNEIDER  
 AMELIE ROMAN  
 MAURICE SAMUEL ROSENTHAL, B.S., M.D.  
 ERNEST CHARLES SAMUEL, M.D.  
 ADOLPH K. SCHARIF  
 LESTER D. SCHARIF  
 ERNEST SCHUYTEN  
 RALPH JACOB SCHWARTZ, A.M., LL.B.  
 LEONARD C. SCOTT, PH.D., M.D.  
 WILLIAM HENRY SEEMANN, M.D.  
 THOMAS BENTON SELLERS, PH.C., M.D.  
 LUTHER SEXTON, M.D.  
 GARVIN DENNIS SHALLENBERGER, A.B., B.S.  
 COVINGTON HARDY SHARP, M.D.

# THE JAMBALAYA



MARY GIVEN SHEERER  
LILLIAN SHELLEY  
RALPH EUGENE SHERWOOD, D.D.S.  
JOSEPH SICOMO  
HENRY THEODORE SIMON, M.D.  
SIDNEY KOHN SIMON, A.B., M.D.  
GERTRUDE ROBERTS SMITH  
VICTOR CONWAY SMITH, M.D.  
WILBUR CLEVELAND SMITH, M.D.  
WILLIAM BENJAMIN SMITH, A.M., PH.D., LL.D.  
JOHN SMYTH, M.D.  
C. STERN, B.E.  
THOMAS D. STEWART  
DANIEL W. STEWART, JR.  
ISABELLA STIRLING SNOODGRASS, A.B.  
EDMOND SUCCEON, M.D.  
MARION SIMMS SUCCEON, M.D.  
ADELIN ELAM SPENCER, A.M.  
MARY CASS SPENCER, M.Sc.  
IMOGENE STONE, A.M.  
JACOB AMBRUSE STORCK, M.Ph., M.D.  
ROBERT ALEXANDER STRONG, M.D.  
MARY CLAYTON SUMNER, A.B.  
DAGNY SUNNE, PH.D.  
GEORGE JAMES TAQUINO, M.D.  
AUGUSTE J. TEH, B.L.  
SUSAN DINSMORE TEW, PH.D.  
JAMES M. THURINGER, M.D.

OSCAR JOSEPH TRAPPEY, D.D.S.  
LOTA LEE TROY  
CHARLES JOSEPH TURCK, A.M., LL.B.  
GEORGE HAMPDEN UPTON, M.D.  
ROY MCLEAN VAN WART, A.B., M.D.  
DAVID FREDERICK WAIDE, M.D.  
LEWIS FARRINGTON WAKEMAN  
CHARLES ARTHUR WALLBILICH, M.D.  
FREDERICK WALRATH  
ALICE WEDDELL  
JOSEPH DEUTSCH WEIS, M.D.  
FREDERICK WESPY, PH.D.  
MELVIN JOHNSON WHITE, PH.D.  
ROY WHITE, D.D.S.  
BENJAHAM GIBSON WILBERT, M.D.  
CHARLES SAMUEL WILLIAMSON, JR., M.S.  
ARMAND L. WILLOZ  
THEODORE WILSON, D.D.S.  
J. E. WINSTON, PH.D.  
VIRGINIA REESE WILHERS, A.B.  
LOUIS GALLY WOGAN, M.D.  
FREDERICK JACOB WOLFE, D.D.S.  
JAMES TOWNSEND WOLFE, M.D.  
ANNIE MIRIAM WOOD  
WALLACE WOOD, JR., D.D.S.  
ELLSWORTH WOODWARD  
WILLIAM WOODWARD  
EDWARD LIONEL JOSEPH ZANDER



THE JAMBALAYA

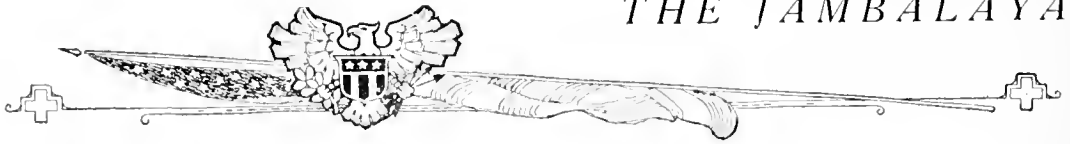

THE NEWCOMB RELIEF UNIT



## The Newcomb Relief Unit

**W**HEN, during the spring of 1918, occasional alumnae and students wished aloud that Newcomb might be represented in war work in some definite and individual way, those who heard them echoed the wish, little dreaming that the winter of 1919 would find a unit organized and financed by the College, actively at work in Italy and in France. And those of us who worked to send that unit abroad sometimes wonder if we are not still dreaming.

To Dr. Dinwiddie, the President of the University, goes the credit for first suggesting that our vague wishes might actually be realized. It was in June that he took up the matter with the Alumnae President, Miss Anna Many. Members of the Alumnae were consulted, and waxed enthusiastic at once. And the Red Cross gladly accepted the offer of a self-financed unit of some ten members to do reconstruction work in devastated France. In July the first meeting was held, team captains were appointed, and work was actively begun. At the end of August it was possible to report that cash and pledges were enough to justify our belief that the unit was an accomplished fact. There were few very large contributions, either from the Alumnae themselves, or from outsiders; but the response was overwhelmingly cordial and overwhelmingly generous, and we can say that the Newcomb Unit is really a Newcomb Unit, supported, not by a few people, but by the great body of Alumnae and students of the College.

Applications for service, as might be expected, poured in, and the task of selection was a difficult one. In reaching a decision as to the constitution of the Unit, many things were considered: good health and endurance, a definite training in things likely to be of service, a knowledge of French, and—though it was never the first consideration—the amount of money the applicant could herself supply. Originally ten members were selected; circumstances later compelled one or two withdrawals and substitutions, and the list now stands: Caroline Richardson, '95, director; Anna Many, '07, business manager; Edna Danziger, '07; Celeste Eshleman, '06; Mary Palfrey, '09; Edith Dupre, '00, Marion Monroe, '10, and Nettie Barnwell, '09.

The Unit members began their training at once, and they learned everything, from first aid to auto-mechanics; from agricultural theories to cooking. They were vaccinated and inoculated. They read and talked French. And they provided themselves with all things that kindly friends suggested as necessary for one about to go overseas.

Then came the armistice, and a few days after the armistice came the announcement from the Red Cross that it could send no more units for service abroad. The Newcomb Unit forthwith made application to the Y. M. C. A. authorities, and was accepted at once, and on the night of December 15, they left for New York. There, so their stories go, they worked from seven in the morning until all hours of the night, filling in gaps in their education, as it were, and, between times, doing valet work to get their hands in. And they passed more physical examinations.

On the eighth of January they sailed aboard the *Carama*, with a motor corps unit, and units from Wellesley and Bryn Mawr. Mrs. George R. Vincent, of Chicago, was the head of the four units, and Newcomb is more than proud that Anna Many was business manager and Miss Caroline Richardson was one of the heads of the party. It lends assurance to what one of the Unit wrote, that Newcomb has never been so advertised in its life.

As yet we have only the faintest outlines of what happened after that. We know that the stay in England was brief, that Paris was reached late in January, and that the Unit was at once split up and put to work. Edith Dupre and Anna Many are in Rome; Celeste Eshleman and Marion Monroe are in St. Nazaire; Mollie Palfrey, Nettie Barnwell and Edna Danziger are doing valet work in Brest, and Caroline Richardson is on special duty in Paris.

And because these things are so, we of Newcomb feel that we are doing as a body, our share in bringing peace and sanity back to a war-torn world, and we are grateful to those of us who had the vision and the courage to dream the dream that all of us have been given the opportunity to realize.





## Honor Roll

WALLACE F. ABALIE . . . . .	ex-1919	A. JACKSON BARILETT . . . . .	1918
LOUIS LEE ABBOT . . . . .	1917	DR. CHAS. C. BASS . . . . .	1899
GLENWOOD B. ACHOM . . . . .	ex-1916	HENRY H. BATE . . . . .	1917
DR. JAMES M. ACKER, JR. . . . .	1910	DR. THEODORE T. BATSON . . . . .	1915
FRANCIS H. ADAMS . . . . .	1916	DR. JAMES ERNEST BAYLIS . . . . .	1918
DR. GEORGE B. ADAMS . . . . .	1910	HUGH A. BAYNE . . . . .	1894
DR. JAMES M. ADAMS . . . . .	1909	LANSING D. BEACH . . . . .	1913
LIONEL ADAMS . . . . .	ex-1917	DR. JAMES W. BEARD . . . . .	1914
DR. DAVID ADIGER . . . . .	1913	DR. ROBERT B. BEARD . . . . .	1913
DR. W. HOLCOMBE AIKEN . . . . .	1915	HERBERT U. BECKLEY . . . . .	1920
WM. L. ALEXANDER . . . . .	ex-1920	DR. GEORGE S. BEL . . . . .	1893
DR. KATZ ALLEN . . . . .	ex-1917	MISS ADELE BELDEN . . . . .	1920
DR. LUCIUS B. ALLEN . . . . .	1912	DR. WEBSTER W. BELDEN . . . . .	1916
DR. VICTOR K. ALLEN . . . . .	1915	WILTON O. BELL . . . . .	1921
DR. ERNEST E. ALLEGEYER . . . . .	1917	DR. WM. L. BENDEL . . . . .	1916
PHILIP C. ALTMAN . . . . .	1916	DR. ERIN E. BENOIST . . . . .	1916
DR. ALLEN M. AMES . . . . .	1912	DR. EEGAR J. BERANGER . . . . .	1916
RUDOLPH J. ANDERSON . . . . .	1906	DR. ROBERT BERNHARD . . . . .	1913
EDWARD E. ARCHIBALD . . . . .	ex-1909	DR. JAMES A. BETHEA . . . . .	1913
CHARLES R. ARMSTRONG . . . . .	1908	DR. A. F. BESERLY . . . . .	1908
ALBERT E. ARNOULT . . . . .	1909	DR. WILEY H. BILLINGSLEY . . . . .	1912
F. CLYDE ARNOULT . . . . .	1913	GEORGE W. BILLEIFES . . . . .	1916
MRS. EDWIN ARNY . . . . .	1913	DR. THOMAS B. BIRD . . . . .	1914
WILLIAM L. ATKINS . . . . .		HENRY O. BISSET . . . . .	1911
E. C. ATKINSON . . . . .	1915	DAVID BLACKSHEAR . . . . .	1904
DR. RICHARD B. AUSTIN, JR. . . . .	1910	DR. RUPERT BLAKELY . . . . .	1911
DR. THOMAS C. AUSTIN . . . . .	1909	DR. FRANK T. BLOW . . . . .	1908
DR. JULIAN T. BAILEY . . . . .	1909	MILTON H. BLUM . . . . .	1910
KENNETH M. BAILEY . . . . .	1921	DR. J. MAHNE BODENHEIMER . . . . .	1906
CLAUDE M. BAKER . . . . .	1918	DR. NICHOLAS C. BOETHAL . . . . .	1901
DR. WILTER J. BAKER . . . . .	1915	GEORGE W. BOOTH, JR. . . . .	1914
DR. WILMER BAKER . . . . .	1916	FRANCIS X. BOSTIC . . . . .	1919
DR. JOSEPH F. BALOWIN . . . . .	1915	DR. HUGH P. BOSWELL . . . . .	1912
R. EDWIN BALL . . . . .	1919	HAROLD W. BOTT . . . . .	1919
DR. HEWITT L. BALLOIRE . . . . .	1900	MISS MAY BOUTCHER . . . . .	
EMMETT F. BANKSTON . . . . .	1907	POSEY R. BOWERS . . . . .	1916
A. M. BARBE . . . . .	1900	DR. E. R. BORNIE . . . . .	1916
L. BARBER . . . . .	1918	DR. HUGH BOYD . . . . .	1889
DR. WILLIAM E. BARBER, JR. . . . .	1917	DR. SOLOMON R. BOYKIN . . . . .	1916
HERMAN L. BARNETT . . . . .	1916	DR. MUIR BRADBURN . . . . .	1912
MISS NETTIE C. BARNWELL . . . . .	1909	DR. JOHN W. BRANDON, JR. . . . .	1913
MISS EDITH BARRETT . . . . .	1920	DR. SIDNEY F. BRAND . . . . .	1914
DR. CHAS. W. BARRIER, JR. . . . .	1917	DR. ISIDOR BRAUN . . . . .	1910
ERROI C. BARRON . . . . .	1918	EDWARD W. BRES . . . . .	1913
DR. WM. M. BARRON . . . . .	1914	DR. MALCOM I. BREWER . . . . .	1916

# THE JAMBALAYA



DR. LUCIUS W. BROCK . . . . .	1911	J. CLIFTON COLE . . . . .	1909
DR. C. P. BROWNS . . . . .	1912	BERTRAM R. COLEMAN . . . . .	1914
DR. F. TEMPLE BROWN . . . . .	1909	RLSTON S. COLE . . . . .	1909
DR. GEORGE L. BROWN . . . . .	1907	BEN S. COLEMAN . . . . .	1920
MALCOLM M. BROWN . . . . .	ex-1919	E. HUNTER COLEMAN . . . . .	1911
DR. MARION BROWN . . . . .	1911	W. PRAGUE COLEMAN . . . . .	1897
PERCY E. BROWN . . . . .	1911	M. M. COLLINS . . . . .	1907
WILLIAM E. BROWN . . . . .	1919	F. J. COMBE . . . . .	1889
DR. HENRY SILAS BROWNE . . . . .	1914	AMABLE A. COMEAUX . . . . .	1913
DR. PAUL Z. BROWNE . . . . .	1915	J. ADOLPH COMMAGERE . . . . .	1913
LOGAN BRUNS . . . . .	1914	JAMES W. CONLEY . . . . .	1908
A. GORDON BUCHANAN . . . . .	1923	EVAN S. CONNELL . . . . .	1913
DR. CHAS. C. BUCHANAN . . . . .	1909	EDMUND M. CONNELLY . . . . .	1908
DR. WILEY R. BUFFINGTON . . . . .	1899	EDWIN O. COOK . . . . .	1902
DR. HENRY B. BURDESHAW . . . . .	1916	LEF VERRIER COOLEY . . . . .	1912
DR. CLARENCE A. BURGHEIM . . . . .	1915	MAUD COOLEY . . . . .	1917
DR. NORMAN A. BUSHEY . . . . .	1912	ALBERT S. COOPER . . . . .	1909
DR. JAMES W. BUTTS . . . . .	1915	ROBERT A. CORBIN . . . . .	1914
JOHN CALLAN, JR. . . . .	1912	M. J. B. COURET . . . . .	1896
DR. ENOCH CALLOWAY . . . . .	1916	GEORGE J. COUSIN . . . . .	1917
DR. WILLIAM O. CALLOWAY . . . . .	1914	SUMPTER P. COUSIN . . . . .	1917
ALVIN A. CALLENDER . . . . .	1913	T. BYRON CRACROIT . . . . .	1907
DR. JACK T. CAPPEL . . . . .	1915	FRENCH H. CRAIDOCK . . . . .	1912
POWELL B. CAPPEL . . . . .	1920	EDGAR D. CRAFT . . . . .	1905
HART N. CARLOZA . . . . .	1920	SYLVESTER D. CRAIG . . . . .	1908
DR. WILLIAM A. CARNES . . . . .		GEORGE A. CRONAN . . . . .	1914
PROF. HENRY B. CARRE . . . . .	1895	DR. EDGAR W. DALY . . . . .	1908
K. T. CARTER . . . . .	1915	S. VINCENT D'AMISO . . . . .	1917
DR. PHILIP J. CARTER . . . . .	1912	DR. JAMES A. DANNA . . . . .	1901
CHARLES L. CATE . . . . .	1906	MISS EDNA G. DANZIGER . . . . .	1907
DR. J. F. CAZAYOUN . . . . .	1907	DR. SEISEL B. DARRACOLE . . . . .	1915
JOSEPH E. CAZENEURE . . . . .	1917	JOHN DART . . . . .	1914
BLACK CHAFFE, JR. . . . .	1912	HEBER T. DARTON . . . . .	1917
JOS. B. CHAFFE, JR. . . . .	1910	DR. HENRY DASPIT . . . . .	1907
DAVID J. CHAFFE . . . . .	1909	DR. J. RIGNY D'AUNOY . . . . .	1913
DR. CHAS. T. CHAMBERLAIN . . . . .	1902	DR. HENRY J. DAUTERIVE . . . . .	1910
HENRY E. CHAMBERS, JR. . . . .	1910	DR. N. T. DAVIS . . . . .	1909
DR. CHARLEY H. CHAPMAN . . . . .	1909	ALLEN T. DAVIES . . . . .	1912
DR. PIERRE N. CHARBONET . . . . .	1916	DR. JOHN E. DAVIES . . . . .	1889
GEORGE M. CHESNEY . . . . .	1913	DR. EDWARD DAY . . . . .	1911
DR. FRANK CHETTA . . . . .	1915	P. A. DAVIES . . . . .	1919
DR. A. T. CLARK . . . . .	1914	DR. J. T. DE BELLA . . . . .	1918
DR. S. M. D. CLARK . . . . .	1900	DR. J. GEORGE DIMPSEY . . . . .	1899
DR. WALLACE H. CLARK . . . . .	1912	T. RAYNE DENEGRI . . . . .	1918
GEORGE S. CLARKE . . . . .	1910	FRANCIS O. DENNY . . . . .	1915
DR. HOWARD CLARKE . . . . .	1905	WALTER E. DENNY . . . . .	1916
DR. THOMAS G. CLEVELAND . . . . .	1913	DR. GEORGE J. DE REUSA, JR. . . . .	1917
NAL. T. CLEVERINS . . . . .	1895	DR. JOHN R. DE VERING . . . . .	1917
HENRY N. COATS . . . . .	1921	CHARLES B. DICKS . . . . .	1917
HERBERT C. COLE . . . . .	1905	DR. JOHN E. DICKS . . . . .	1899

# THE JAMBALAYA

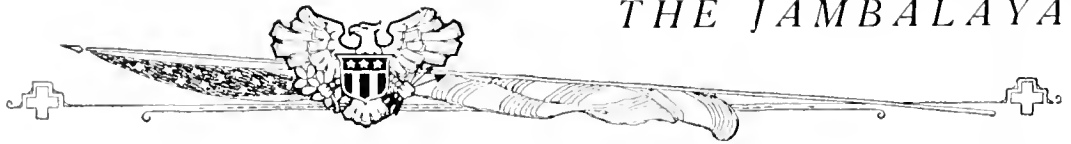

DR. GEORGE B. DICKSON . . . . .	1911	RICHARD C. FITZGERALD . . . . .	1920
ARTHUR A. DIETTEL . . . . .	1916	B. T. FLASHPOLLER . . . . .	1919
WM. A. DIXON . . . . .	1896	LIONEL G. FLEMING . . . . .	1915
DR. WALTER B. DOBSON . . . . .	1904	PATRICK H. FLEMING . . . . .	1911
DR. HOWARD P. DOLES . . . . .	1912	WINIFRED N. FLOYD . . . . .	1917
DR. J. GLENN DONALD . . . . .	1911	ARTHUR M. FOLEY . . . . .	1908
DR. PRESSLY Y. DONALD . . . . .	1915	MANNIE A. FORT . . . . .	1903
MARCEL J. DREYFOUS . . . . .	1918	EUGENE L. FORTIER . . . . .	1908
ALBERT M. DREYFOUS . . . . .	1911	LOUIS J. FORTIER . . . . .	1913
HENRY L. DREYFOUS . . . . .	1907	LUCIEN A. FORTIER . . . . .	1912
CHAS. E. DUNBAR, JR. . . . .	1915	ALBERT E. FOSSIER . . . . .	1902
DR. CHAS. G. DUGAS . . . . .	1916	R. H. FOSTER . . . . .	1908
DR. JOHN S. DUNN . . . . .	1908	JAMES I. FOUNTAIN . . . . .	1833
DR. J. F. DUNSHIE . . . . .	1896	WIRT DEE FOWLER . . . . .	1909
MISS EDITH G. DUPRE . . . . .	1900	W. B. FOX . . . . .	1920
DR. WALLACE J. DUREL . . . . .	1897	HENRY L. FRANKLIN . . . . .	1917
JOSEPH G. DUVINEAUD, JR. . . . .	1916	EUGENE A. FRECHET . . . . .	1902
WM. D. DWYER . . . . .	1921	EDWARD A. FREE . . . . .	1917
J. R. DYKES . . . . .	1921	FREDERICH B. FREELAND . . . . .	1914
DR. H. G. F. EDWARDS . . . . .	1911	OTTO LEON FREEMAN . . . . .	1918
EUGENE N. EHRHART . . . . .	1918	HARRY G. FRIDGE . . . . .	1904
DR. WM. R. EDISON . . . . .	1917	GEORGE P. FRIERSON . . . . .	1917
DR. CLARENCE C. ELEBASH . . . . .	1909	S. EVANDER FRIERSON . . . . .	1907
DR. JOHN P. ELLIOTT, JR. . . . .	1894	HOMER G. FRITCHIE . . . . .	1917
CAREY J. ELLIS, JR. . . . .	1912	VALENTINE H. FUCHS . . . . .	1917
EDWIN F. EMMER . . . . .	1916	LOUIS FUERSTENBERG . . . . .	1915
LOUIS F. ERNST . . . . .	1910	FRANCIS L. FURMAN . . . . .	1891
DR. T. W. EVANS . . . . .	1914	I. M. GAZE . . . . .	1917
DR. JOHN S. EWING . . . . .	1904	PAUL G. GAMBLE . . . . .	1909
DR. EDWARD B. FAGET . . . . .	1914	DONALD S. GANNON . . . . .	1908
DR. GUY H. FAGET . . . . .	1914	HENRY L. GARDINER . . . . .	1916
DUDLEY B. FAITHORN . . . . .	1917	MARCELLUS C. GARNER . . . . .	1915
CHARLES C. FARELL . . . . .	1917	BROOK C. GARRETT . . . . .	1913
L. BARKDUEL FAUER . . . . .	1912	JGSEPH W. GARRETT . . . . .	1915
CLIFFORD FAVROT . . . . .	1919	MARCEL GARSAUD . . . . .	1903
HORACE C. FEAGIN . . . . .	1910	TRACEY T. GATELY . . . . .	1917
SIDNEY L. FIEBLEMAN . . . . .	1914	JOSEPH S. GATLIN . . . . .	1912
ROBT. F. FENNELL . . . . .	1911	RAYMOND GAUCIE . . . . .	1912
E. D. FENNER . . . . .	1892	JOHN GAZZE, JR. . . . .	1921
FREDERICK L. FENNE . . . . .	1917	JACOB C. GEIGER . . . . .	1912
ROBERT R. FERGUSON . . . . .	1917	MAURICE J. GELPI . . . . .	1911
JULIUS R. FERNANDEZ . . . . .	1913	LOUIS J. GENELA . . . . .	1900
JOHN B. FERRAN, JR. . . . .	1916	GREGORY P. GENTLING . . . . .	1923
EVERETT S. FICK . . . . .	1916	GARRETT L. GEORGE . . . . .	1916
ALEXANDER FICKLEN . . . . .	1911	GUSTAVE R. GERSON . . . . .	1915
R. W. FIELD . . . . .	1900	WILLIAM J. GIBBENS, JR. . . . .	1917
EDWIN J. FISHER . . . . .	1914	DOCTOR D. GILL . . . . .	1911
ROBT. B. FISHER . . . . .	1911	CHARLES E. GILLIS . . . . .	
RUFUS H. FISHER . . . . .	1939	ADDIEY H. GLADDEN, JR. . . . .	1915
HARSTON B. FITE . . . . .	1914	JOHN S. GLASS . . . . .	1917

# THE JAMBALAYA



EDMUND B. GLENNY . . . . .	1915	LAWRENCE HICKEY . . . . .	1920
ABRAHAM H. GOLDBERG . . . . .	1915	BUDD H. HIGDEN . . . . .	1913
LOUIS S. GOLDSTEIN . . . . .	1900	DAVID I. HIRSCH . . . . .	1908
HAROLD J. GENDOFF . . . . .	1913	GEORGE M. HODGDON . . . . .	1917
ROSNER E. GRAHAM . . . . .	1914	ARTHUR F. HOGE . . . . .	1909
JAMES I. GRAVES . . . . .	1906	JAMES W. HOPKINS . . . . .	1913
DENVER F. GRAY . . . . .	1912	RALPH HOPKINS . . . . .	1899
CHARLES C. GREEN . . . . .	1910	EUGENE M. HERNOT . . . . .	1914
JUSTIN J. GREEN . . . . .	1912	NORMAN A. HOTARD . . . . .	1914
THOMAS R. GREET . . . . .	1907	JOSEPH M. HOUNTHA . . . . .	1910
BERNARD H. GREHAN . . . . .	1915	CHARLES G. HOUSE . . . . .	1916
C. J. GREMILLION . . . . .	1897	EWING T. HOWARD . . . . .	1897
WALTER M. GURLEY . . . . .	1912	FRANKLIN A. HOWELL . . . . .	1917
J. BIRNEY GUTHRIE . . . . .	1900	HOWARD J. HUBERIE . . . . .	1920
JOSEPH M. GWINN, JR. . . . .	1917	EDWARD J. HUHSNER . . . . .	1899
SAMUEL HAAS, JR. . . . .	1915	OLON R. HUMPHRIES . . . . .	1910
ALLEN S. HACKETT . . . . .	1903	RALPH W. HUMPHRIES . . . . .	1915
CALLENDER F. HADDEN . . . . .	1905	RANDELL HUNT . . . . .	1889
LUTHER E. HALL, JR. . . . .	1918	A. T. HUNTER . . . . .	1898
CHARLES E. HAMILTON . . . . .	1913	DAVID HYMAN . . . . .	1914
WILLIAM H. HAMLEY . . . . .		JOHN W. A. INSINGER . . . . .	1919
GEORGE R. HAMMETT . . . . .	1918	LEON IRWIN, JR. . . . .	1920
WILLIAM S. HAMMOND . . . . .	1916	EMMETT L. IRWIN . . . . .	1917
EDMUND C. HANCOCK . . . . .	1917	WILLIAM K. IRWIN . . . . .	1921
LUCIUS L. HANALY . . . . .	1913	JOSEPH P. ISRAEL . . . . .	1916
EUGENE D. HARDIN . . . . .	1917	ALBERT A. JACKSON . . . . .	1912
CHARLES J. HARDY . . . . .	1919	A. C. JACKSON . . . . .	1916
DR. ROBERT B. HARPER . . . . .	1914	CHARLES L. JACOB . . . . .	1912
WILLIAM W. HARPER . . . . .	1891	MRS. ERNEST L. JHANCKE . . . . .	1903
ARTHUR W. HARRIS . . . . .	1915	W. A. DEWITT JAMES, JR. . . . .	1913
HERRMANN H. HARRIS . . . . .	1910	S. C. JAMISON . . . . .	1912
GEORGE B. HARRISON, JR. . . . .	1918	MISS CELESTIE JANVIER . . . . .	1904
JOHN W. HARRISON . . . . .	1899	GEORGE JANVIER . . . . .	1908
MAC MILLAR HARRISON . . . . .	1911	FOSTER JARRELL . . . . .	1914
MRS. JOSEPH HASPEL . . . . .	1909	HARRY JINKINS . . . . .	1908
WALTER C. HARA . . . . .	1919	JOSEPH W. JOCHIM . . . . .	1917
WALTER C. HARA . . . . .	1916	ALEXANDER JOBSON . . . . .	1915
EUGENE C. HAWKINS . . . . .	1917	ALLEN JOHNSON . . . . .	1916
WILLIAM MC. HAYS . . . . .	1916	BENJAMIN I. JOHNSON . . . . .	1908
JOSEPH L. HEARD . . . . .	1914	A. ALLEN JOHNSON . . . . .	1917
MANNING W. HEARD . . . . .	1918	S. N. JOHNSON . . . . .	
JAMES G. HEILER . . . . .	1912	GONIA N. JOHNSON . . . . .	1888
W. C. HEARIN . . . . .	1910	ALEXANDER C. JONES . . . . .	1919
AYNAUD I. HEBERT . . . . .	1916	CLARENCE I. JONES . . . . .	1918
LOUIS A. HEBERT . . . . .	1915	CREWES A. JONES . . . . .	1917
CHARLES W. HEIZMAN . . . . .	1899	GEORGE M. JONES . . . . .	1916
BEN R. HENINGER . . . . .	1916	HAMILTON P. JONES . . . . .	1894
ADOLPH D. HENRIQUES . . . . .	1906	HASTON V. JONES . . . . .	1909
CLICE N. HENRIQUES . . . . .	1912	JOHN P. JONES, JR. . . . .	1917
MILLER C. HENRY . . . . .	1908	WILL O. JONES . . . . .	1913



# THE JAMBALAYA

W. WALTER JONES . . . . .	1918	JOHN B. LEA . . . . .	1914
CHARLES E. JOUBERT . . . . .	1907	WILLIAM W. LEAKE . . . . .	1914
CALVIN A. JOYNER . . . . .	1920	KARE LEADBETTER . . . . .	1920
MARTIN J. KAHAO, JR. . . . .	1916	LUCIAN A. LEDEUX . . . . .	1917
ALFRED M. KAHN . . . . .	1912	MCLEAN J. LE DEUX . . . . .	1921
ARCHIBALD C. KAPPEL . . . . .	1913	HENRY LEE . . . . .	1913
G. ALLARD KAULMAN . . . . .	1917	RENE J. LE GARDEUR, JR. . . . .	1911
HAROLD L. KEARNEY . . . . .	1915	HAROLD G. LEGERAI . . . . .	1921
ERREL EDWARD KEELY . . . . .	1918	ARMEANT LEGENDRE . . . . .	1921
MRS. JOHN S. KENDALL . . . . .	1899	FOLWELL LEGENDRE . . . . .	1921
MALLORY KENEDY . . . . .	1903	JAMES H. LEGENDRE . . . . .	1914
CHARLES M. KENT . . . . .	1915	MARION A. LEGENDRE . . . . .	1918
EDWIN F. KEPINGER, JR. . . . .	1919	JOHN B. LE GWIN . . . . .	1911
WILLIAM S. KERLIN . . . . .	1913	ROBERT M. LEIGH . . . . .	1912
JOHN E. KERN . . . . .	1921	ISAAC LEMANN . . . . .	1900
WILLIAM J. KERNAGHAN . . . . .	1908	JACOB LEMANN . . . . .	1906
HAROLD KERNAN . . . . .	1918	DAVID G. LEMKOWITZ . . . . .	1907
WILLIAM F. KERNAN . . . . .	1912	SELIM B. LEMLE . . . . .	1916
SAMUEL P. KERNE . . . . .	1913	WILLIAM E. LESTER . . . . .	1911
LAWRENCE E. KERWIN . . . . .	1917	GEORGE B. LE SUEUR . . . . .	1904
KARL F. KESMODEL . . . . .	1916	FRANK M. LETT . . . . .	1909
JOHN A. KEYTON . . . . .	1916	EDWARD J. LEVI . . . . .	1916
VICTOR K. KIAM . . . . .	1917	HENRY LEVI . . . . .	1911
PRESSLEY A. KIBBE . . . . .	1912	ABE L. LEVI . . . . .	1907
OLIVER B. KILL . . . . .	1914	SAMUEL LEVINE . . . . .	1911
JOSEPH L. KILLEEN . . . . .	1916	GOLDEN LEIGH LEVY . . . . .	1913
GEORGE C. KILPATRICK . . . . .	1908	LEWIS H. LEVY . . . . .	1913
EDWARD L. KING . . . . .	1911	LOUIS LEVY . . . . .	1908
KENNETH W. KINNEY . . . . .	1916	NEVILLE LEVY . . . . .	1913
THOMAS J. KIRWIN . . . . .	1916	OSCAR I. LEVY . . . . .	1916
E. A. KLEINPETER . . . . .	1903	ALFRED L. LEWIS . . . . .	1916
CHARLES W. KNIGHT . . . . .	1913	CHARLES WILLIAM LEWIS . . . . .	1918
RICHARD KOCH . . . . .	1910	J. HAMPDEN LEWIS . . . . .	1905
URBAN B. KOEN . . . . .	1920	J. FRANK LIBBERMAN . . . . .	1913
HARRY L. KOENIG . . . . .	1902	JOHN G. LILLY . . . . .	1899
LEON L. KOLIMAN . . . . .	1918	EZRA A. LINES . . . . .	1897
ROSCOE C. KORY . . . . .	1910	MOZART A. LISCHKOFF . . . . .	1910
WILLIE F. KRONE . . . . .	1916	GEORGE F. LITTLEPAGE . . . . .	1909
JOHN T. KRUMPELMANN . . . . .	1916	JAMES L. LOCASCIO . . . . .	1916
LOUIS Z. KUSHNER . . . . .	1916	HENRY C. LOCITE . . . . .	1914
LEON L. LABATH, JR. . . . .	1905	ANDREW M. LOCKETT, JR. . . . .	1918
PAUL G. LA CROIX . . . . .	1913	LOUIS V. L. LOPEZ . . . . .	1915
WALTER P. LAMBETH . . . . .	1913	C. ALBERIO LORIO . . . . .	1918
ADRIAN LANDRY . . . . .	1897	LIONEL F. LORIO . . . . .	1912
PAUL TILTON LANDRY . . . . .	1913	REN E. LOTHIROP . . . . .	1920
MORTON P. LANE . . . . .	1914	CHANDLER S. LUZENBERG . . . . .	1920
JEAN M. LAPYRE, JR. . . . .	1917	CLYDE LYNCH . . . . .	1903
W. MARTIN LATHROP . . . . .	1915	LEON E. LYON . . . . .	1894
JESSE W. LEA . . . . .	1891	WILLIAM H. LYON . . . . .	1899
W. MARVIN LATHROP . . . . .	1920	RANDOLPH LYONS . . . . .	1907
THOS. LATIOLAS . . . . .	1915	SAMUEL B. LYONS . . . . .	1917

# THE JAMBALAYA



EDGAR F. McCALL . . . . .	1916	VICTOR W. MAXWELL . . . . .	1915
JULIUS W. McCALL . . . . .	1915	C. W. MAYER . . . . .	1908
JOHN L. MCCOLLOUGH . . . . .	1921	WM. P. MELANCON . . . . .	1911
S. LOGAN McCONNELL . . . . .	1917	JOHN W. MEVIN . . . . .	1911
FRANK H. McCONNIE . . . . .	1899	ANTHONY M. MENENDEZ . . . . .	1917
WILLIAM P. McCROSSIN . . . . .	1916	JOSEPH C. MENENDEZ . . . . .	1917
E. DAVIS McCUTCHEON . . . . .	1918	CHRISTOPHER L. MENGIS . . . . .	1900
SCHAUMBERG McGHEE . . . . .	1905	J. CLAUDE MERAUX . . . . .	1916
FORRES M. McGRAW . . . . .	1917	LOUIS A. MERAUX . . . . .	1904
ARMAND G. McHENRY . . . . .	1913	WALDEMAR R. METZ . . . . .	1913
THOMAS J. McHUGH . . . . .	1914	MONTE F. MEYER . . . . .	1914
PAUL A. McILHENNY . . . . .	1900	MORRIS D. MEYER . . . . .	1910
STUCKY F. McINTOSH . . . . .	1919	THOS. EMMETT MEYER . . . . .	1919
WILLIAM P. McKAY . . . . .	1916	A. C. B. MEYNER . . . . .	1916
JAMES W. McKEE, JR. . . . .	1916	WM. G. MIHOLLAND . . . . .	1916
JOHN McKOWEN . . . . .	1912	EDWARD T. MILLER . . . . .	1909
JOHN G. McLAURIN . . . . .	1914	ROBT. F. MILLER . . . . .	1893
M. J. McLEAN . . . . .	1916	VICTOR H. MILLER . . . . .	1913
MRS. ISABELL W. McLELLAN . . . . .	1891	ROBT. H. MILLING . . . . .	1919
KENNETH McLEOD . . . . .	1918	WEAR F. MILLING . . . . .	1915
NORMAN A. McLEOD . . . . .	1896	WM. F. MILTENBERGER . . . . .	1917
RICHARD L. McNERR . . . . .	1895	LEOPOLD MITCHELL . . . . .	1916
WILLIAM T. McNEESE . . . . .	1908	PORTER MIXON . . . . .	1918
JOHN C. McSWLEN, JR. . . . .	1917	MISS MARION MONROE . . . . .	1918
CHARLES McYEA . . . . .	1893	MAXWELL MOODY . . . . .	1913
CHARLES A. McWILLIAMS . . . . .	1913	HUGH T. MOORE . . . . .	1910
PERLE MACKU . . . . .	1911	WM. B. MONROE . . . . .	1916
JAMES T. MADDON . . . . .		JOHN R. MORGAN . . . . .	1917
URBAN MAIS . . . . .	1900	EDGAR T. MORRIS . . . . .	1918
AMBROSE MAGINNIS . . . . .	1910	PENDLETON S. MORRIS, JR. . . . .	1908
A. LOGAN MAGRUDER . . . . .	1916	STANLEY S. MORRIS . . . . .	1915
LEVIN F. MAGRUDER . . . . .	1905	JAMES J. MORSE . . . . .	1920
THOMAS V. MAGRUDER . . . . .	1910	A. MICHAEL F. MORVANI . . . . .	1900
PETER P. MAHLES . . . . .	1916	EDMOND MOSS . . . . .	1899
ROGER J. MAHLES . . . . .	1916	FRANCIS MOLLTRAM . . . . .	1914
ERD L. MAJOR . . . . .	1916	T. A. MOLLTRAM . . . . .	1914
RALPH H. MAMI . . . . .	1917	ALBERT R. MONSIEUR . . . . .	1910
JAMES J. MANSON, JR. . . . .	1919	FRANK D. MOWER . . . . .	1907
ANNA L. MANY . . . . .	1913	C. P. MUNDAY . . . . .	1896
ALBERT J. MARION, JR. . . . .	1916	ROBT. K. MUSS, JR. . . . .	1915
SUMNER D. MARKS, JR. . . . .	1916	CLARENCE S. MURPHY . . . . .	1914
LEE H. MARTIN . . . . .	1906	DANIEL J. MURPHY . . . . .	1915
THOMAS W. MARTIN . . . . .	1916	EMIL F. NAFF . . . . .	1916
ROBERT N. MARN . . . . .	1916	MISS MATHILDA NABINE . . . . .	1918
RUDOLPH MASAS . . . . .	1889	L. LEROY NAPIER . . . . .	1906
VICTOR T. MATHER . . . . .	1918	MAYER A. NEWHAUSER . . . . .	1910
DANIEL F. MATHEWS . . . . .	1915	STERLING M. NEWTON . . . . .	1915
WILLIAM H. MATHEWS, JR. . . . .	1937	ROY R. NICHOLS . . . . .	1914
F. STANLEY MATHEWS . . . . .	1900	THOS. C. NICHOLS . . . . .	1915
A. A. MATHEWS . . . . .	1915	HENRY F. NICOLET . . . . .	1908
FRANK R. MAURA . . . . .	1898	JAMES E. NIX, JR. . . . .	1910

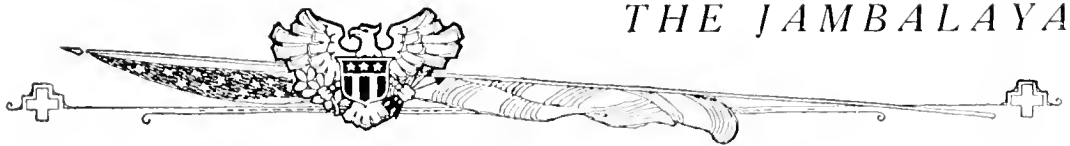

# THE JAMBALAYA

MRS. R. NIXON . . . . .	1899	MAURICE J. PICHELOUP . . . . .	1915
HARRY M. NOLAN . . . . .	1916	S. P. PIERCE . . . . .	1913
ROBT. W. NOLTE . . . . .	1912	WALLIS F. PITARD . . . . .	1919
ALEXANDER F. NORMAN . . . . .	1917	JOE L. PITKIN . . . . .	1898
PHILIP N. NOTT, JR. . . . .	1920	ROBT. J. PLATT . . . . .	1914
LEON W. NOWERSKI . . . . .	1917	JAMES N. POCHE . . . . .	1917
JOHN A. O'BRIEN . . . . .	1917	LAMAR POLK . . . . .	1916
F. J. O'CONNOR . . . . .	1903	IRWIN POPE, JR. . . . .	1918
W. LOWRIE O'DONNELL . . . . .	1914	ROBT. R. PORTERFIELD . . . . .	1917
JOHN T. O'FERRALL, JR. . . . .	1908	C. LOYD POSEY . . . . .	1912
WM. J. O'HARA . . . . .	1915	AUDLEY M. POST . . . . .	1900
JOHN A. O'KEEFE . . . . .	1911	OLIVER L. POTHIER . . . . .	1889
J. P. O'KELLEY . . . . .	1893	JOHN G. PRATT . . . . .	1916
CORNELIUS W. O'LEARY . . . . .	1920	EDWARD B. PREIS . . . . .	1898
JAMES H. O'REILEY . . . . .	1914	ROSS E. PRIDGEN . . . . .	1910
WM. T. O'REILLY . . . . .	1915	A. A. PROVOSTY . . . . .	1919
EDMOND S. OGDEN . . . . .	1904	LE DOUX R. PROVOSTY . . . . .	1918
FRANK S. OSER . . . . .	1912	M. B. PROVOSTY . . . . .	1912
ALLISON OWEN . . . . .	1890	WALTON P. PRUDHOMME . . . . .	1906
WHYTE G. OWEN . . . . .	1880	ROBT. B. PRYOR . . . . .	1905
W. M. OWEN . . . . .	1917	WM. W. PUGH, JR. . . . .	1906
JOSEPH H. PAGE . . . . .	1909	PERCY L. QUERENS . . . . .	1914
CAMPBELL PALFREY . . . . .	1916	EDWARD P. QUININS . . . . .	1908
MISS MARY H. PALFREY . . . . .	1903	ROBT. Y. ROBB . . . . .	1923
BASCOM H. PALMER . . . . .	1914	THOMAS RAGAN . . . . .	1891
FREDERICK D. PARKHAM . . . . .	1914	H. H. RAILEY . . . . .	1917
F. W. PARHAM . . . . .	1879	GEO. A. RAMSEY . . . . .	1917
JAMES H. PARK, JR. . . . .	1916	PAUL K. RAND . . . . .	1913
EDWARD C. PARKER . . . . .	1899	CLARENCE C. RANDALL . . . . .	1910
FARRAR B. PARKER . . . . .	1916	ROBT. L. RANDOLPH . . . . .	1884
THOS. A. PARKER . . . . .	1918	VIVIEN P. RANDOLPH . . . . .	1914
STIRLING PARKERSON . . . . .	1910	RICHARD B. RANKIN . . . . .	1917
WM. PARKERSON . . . . .	1920	HOWARD P. RANKIN . . . . .	1910
MERCER C. PARROTT . . . . .	1917	MISS MARY C. RAYMOND . . . . .	1917
WM. T. PATTON . . . . .	1918	THOS. H. RAYMOND . . . . .	1916
FRANK T. PAYNE . . . . .	1905	JAMES W. REILLEY . . . . .	1920
ROBT. L. PAYNE . . . . .	1911	WALTER H. REILLEY . . . . .	1902
CLIFFORD A. PEACOCK . . . . .	1910	GEORGE WM. REMBERT . . . . .	1903
ROGER E. PELLETIER . . . . .	1904	ROLAND E. REXACH . . . . .	1917
WM. E. PENICK . . . . .	1915	MISS CAROLINE F. RICHARDSON . . . . .	1895
JOSE A. PEREZ . . . . .	1917	LOUIS J. RICHARDSON . . . . .	1921
B. PERKINS, JR. . . . .	1916	L. J. ROBIN . . . . .	1914
RUFFIN T. PERKINS . . . . .	1906	BENNIE T. ROBINSON . . . . .	1906
W. M. PERKINS . . . . .	1893	MRS. ROBT. G. ROBINSON . . . . .	1907
ARTHUR J. PERRAULT . . . . .	1910	WIRT A. ROGERS . . . . .	1917
JOSEPH M. PERRET . . . . .	1914	GEORGE F. ROEING . . . . .	1908
T. L. PERRIER . . . . .	1913	FRANK A. ROGERS . . . . .	1907
MISS HILDA PHELPS . . . . .	1914	HERBERT P. ROONEY . . . . .	1920
ALBERT J. PHILIPS . . . . .	1910	SIDNEY G. ROSS . . . . .	1915
LEWIS PHILIPS . . . . .	1912	WM. F. ROSENBLUM . . . . .	1916



# THE JAMBALAYA



W. R. PHILIPS	1912	JOHN SIGNORELLI	1912
THOS. E. PHILIPS	1919	DANIEL N. SILVERMAN	1917
JACOB S. ROSENTHAL	1915	JOHN D. SIMMONS, JR.	1915
JONAS W. ROSENTHAL	1917	HENRY T. SIMMONS	1915
SOLOMON ROSENTHAL	1919	EDWARD C. SIMONTON	1915
I. B. ROWGEN	1909	ARTHUR B. SIMPSON	1918
KIRBY A. ROY	1915	HARRY V. SMS	1915
WALTER A. ROYALS	1917	REX SINGLETARY	1912
T. R. RUDOLPH	1902	JOHN M. SINGLETON, JR.	1917
MISS GETHYB B. RYAN	1918	EDWARD J. SKINNER	1911
CHARLES E. L. RUPP	1914	J. A. SLACK	1905
PETER J. RUPP	1908	JULIUS SLOVENSKI	1918
BENJAMIN C. RUSH	1916	ALWYN SMITH	1912
MRS. ELIZABETH RUSSELL ANSLEY	1907	BENEDICT C. SMITH	1919
T. L. ST. MARTIN	1911	VICTOR G. SMITH	1899
RAYMOND H. SAAL	1917	JOHN SMYTH	1900
JARRED Y. SANLERS, JR.	1911	FRANK D. SMYTH	1891
JOSEPH H. SANDFORD	1908	EDMOND SOUCHON	1921
JOHN G. SAUNDERS	1913	E. EARL SPARING	1920
EUGENE DAVIS SAUNDERS	1918	JESSE W. SPARING	1914
CHARLES H. SAVAGE	1917	LEWIS C. SPENCER	1907
LEGBERT J. SAVAGE	1917	E. R. SPILLER	1919
PETER H. SCARBINE	1917	FRANK E. SPRAGUE, JR.	1914
RAY SCHAEFER	1918	JACK S. SIFFI	1917
H. B. SCHAUMBURG, JR.	1916	CHILFORD H. STERN	1915
MAX M. SCHAUMBURG	1916	LECAR B. STERN	1906
JOHN D. SCHMIDT, JR.	1920	CHARLES S. STEWART	1915
S. S. SCHACHTEL	1914	HENRY N. STEPHEN	1901
HENRY B. SCHWARZ	1917	E. L. STOCKTON	1911
HARRY B. SCOFFED	1908	L. EMIL STOUSE	1917
MISS NATAHE V. SCOTT	1914	WM. R. STRANGE	1907
WARREN I. SCOTT	1912	AVIN W. STRAUSS	1912
HERMAN B. SEEBOLD	1902	ROBE. A. STRONG	1907
WM. H. SEEMAN	1909	FRANK A. STUBBS, JR.	1895
JOSEPH O. SEGURA	1910	THOS. L. STUCKEY	1920
SOLIS SEITRICH	1915	ARCHIBALD M. SUTTON	1915
NEWTON W. STENFEL	1914	E. L. TAMBOI	1918
VICTOR H. SEVIER	1921	PAUL E. TAMPOI	1908
JAMES A. SHACKELFORD	1912	SMITH C. TANNER	1911
JOHN SHALAN	1915	GEORGE JAMES TARDINO	1911
WARREN C. SHANKEL	1916	WM. B. TERFUSI, JR.	1915
CONVINGTON H. SHARP	1915	CHAS. A. THIGPEN	1888
RICHARD H. SHARP	1914	HARI D. THLFORD	1915
ROGER P. SHARP	1919	BERL THILERY	1911
FRANK R. SPAW	1914	WM. CECI THSDALE	1918
FRANK H. SPAW	1910	JAMES MULLERIN, F.O.D.	1918
DOLBE O. SHERMAN	1911	JOHN T. TOLLE	1916
RALPH I. SHERWOOD	1911	THOS. M. TOLLE	1905
WM. J. SHERWOOD	1917	JOSEPH J. TOPP	1918
GUY I. SISS	1921	ASHES D. TOUP	1900

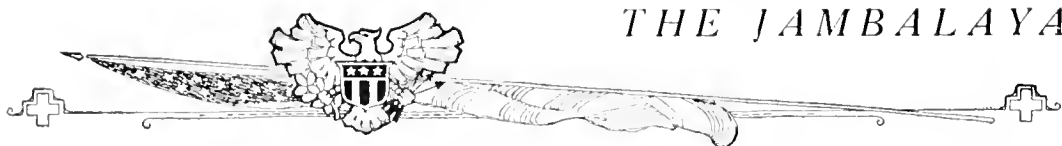

# THE JAMBALAYA

D. H. TREPAGNIER . . . . .	1903	GEORGE F. WHARTON, JR. . . . .	1916
JOHN L. TRICE . . . . .	1915	M. B. WHEELER . . . . .	1920
I. M. TUCKER . . . . .	1915	J. PERRY WHITE . . . . .	1908
JAMES A. TUCKER . . . . .	1904	R. E. WHITE . . . . .	1915
RALPH B. TUDWRY . . . . .	1914	R. F. WHITE . . . . .	1910
FRANK A. TURNER . . . . .	1918	ROY WHITE . . . . .	1916
CHAS. J. TURCK . . . . .	1911	THOS. WHITE . . . . .	1910
SAMUEL S. UNDERWOOD . . . . .	1917	GROVER C. WHITLEY . . . . .	1916
GEORGE H. UFTON . . . . .	1907	DAVID W. WEIDMANN . . . . .	1917
NUGENT B. VAIRIN, JR. . . . .	1915	ROBERT WEGAND . . . . .	1919
SEYMOUR VANOS . . . . .	1913	J. H. WIENER . . . . .	1917
HAROLD D. VAN SCHIA'CK . . . . .	1913	JAMES A. WILKINSON . . . . .	1902
DONALD M. VAN WART . . . . .	1915	L. J. WILLIAMS . . . . .	1904
STEPHEN VALKER . . . . .	1920	MRS. P. NIXON WILLIAMS . . . . .	1903
WM. VON PHUL, JR. . . . .	1918	R. LLOYD WILLIAMS . . . . .	1898
REYNOLD C. VOSS . . . . .	1916	WILSON WILLIAMS, JR. . . . .	1917
THOMAS A. WAKEMAN . . . . .	1916	W. ORIN WILLIAMS . . . . .	1912
JAMES C. WALKER . . . . .	1913	E. H. WILLIAMSON . . . . .	1909
JOHN M. WALKER . . . . .	1913	J. C. WILLIAS, JR. . . . .	1916
CHARLEY K. WALL . . . . .	1913	LEONARD W. WILLIS . . . . .	1914
T. S. WALMSLEY . . . . .	1912	JOHN W. WILSON . . . . .	1909
J. F. WARD . . . . .	1909	M. H. WILSON . . . . .	1911
ARTHUR C. WATERS . . . . .	1916	VINNARD WILSON . . . . .	1917
MILES A. WATKINS . . . . .	1909	ROBERT WINDHAM . . . . .	1916
THOMAS H. WATKINS . . . . .	1895	B. J. WISE, JR. . . . .	1916
DAVID A. WARRINER . . . . .	1917	MISS BERTHA WOLBRETTE . . . . .	1909
A. ADAIR WATERS . . . . .	1920	HENRI WOLBRETTE . . . . .	1913
DOUGLAS A. WATTERS . . . . .	1917	M. H. WOLF . . . . .	1917
ELLIOT R. WEEKS . . . . .	1918	ALAN L. WOLFF . . . . .	1917
J. N. WEIL . . . . .		JUSTIN V. WOLFF . . . . .	1918
RUDOLPH J. WERNMANN . . . . .	1916	B. D. WOOD . . . . .	1911
LEON C. WEISS . . . . .	1903	E. E. WOOD . . . . .	1908
O. A. WEISS . . . . .	1911	NELSON S. WOODY . . . . .	1912
ERICH WELLINGTON . . . . .	1917	GEORGE S. WOODS . . . . .	1911
WINIFRED S. WELLINGTON . . . . .	1920	CARL E. WOODWARD . . . . .	1917
FRANK E. WERKHEISER . . . . .	1923	J. I. WOODWARD . . . . .	1908
EWING WERLEIN . . . . .	1913	F. F. WORTHINGTON . . . . .	1902
PHILIP P. WERLIN . . . . .	1914	GEORGE W. WRIGHT . . . . .	1916
P. E. WERLIN . . . . .	1914	CHARLES J. WYLER . . . . .	1917
MRS. E. D. WEST . . . . .	1894	A. J. WYLER, JR. . . . .	1909
WM. A. WEST, JR. . . . .	1916	DR. WILLIAM H. WYNN . . . . .	1915
G. R. WESTERFELDT, JR. . . . .	1904	EDWARD R. YANCEY . . . . .	1910



# **THE CLASSES**



*THE JAMBALAYA*



BRANDT V. B. DIXON, A.M., LL.D.  
PRESIDENT OF NEWCOMB COLLEGE.



## Newcomb Senior Class History



At the end of the Senior year it is natural to look back and to try to see what you have done for the college in your four years, and then to take a sad farewell.

We will take our farewell first and then recount our accomplishments. We are not very sad at leaving New Newcomb, for we are not leaving behind any memories of favorite spots or cherished customs. Some of us who love water may miss the pond, that is, the campus. A few who like animals may, in the future, sigh for the numerous iron dogs, who haunt the campus and seek food in the various wastebaskets. As it appears, the cafeteria is the only spot we may regret, not Thompson's or Child's can ever take its place. But there is no shady place, no chapel steps, no Arcade to make us wish to come back to New Newcomb. Everything seems so public. The little galleries in front of the dormitory are entirely open to view. If you sit on the one nearest Dixon Hall you are disturbed by noises and talk; if you sit on the one nearest Broadway all the people in the street cars have a good time leaning out the windows and staring. The bench outside the Psychology room has possibilities, and I suppose in time it will be moved away because we might disturb the lectures. Our chapel—say no more.

We may not have accomplished much in athletics, due to the fact that a number of our good players have gotten married off. But athletics don't live on after a class has gone. Our May Day will; at least we think so, for it surely was well done. Also we won the Freshman-Sophomore debate both years, and with our class, Greek, as an elective, came to life after a year or two's burial. Also we have been an undivided class, no factions, all working together for the college. We won't spill any high-flown sentiments about ourselves, but we have been fair and square to the college.

We may not feel sorry at leaving New Newcomb, but we are sorry to leave what it stands for.

It will be just like us human people to come back here, some time in the future, to look at the green terraces, the walks shaded by the oaks we planted on the first Arbor Day Newcomb ever had, and to say, "A beautiful place; makes the old one look shabby, doesn't it?"



## Newcomb Senior Class

MAUDE VENABLE ARRINGTON

TRENTON, KY.

Arts and Science; Alpha Delta Pi; Y. W. C. A. (3, 4); N. A. A. (3, 4); Glee Club (4); French Circle (4); Debating Club (4).

*Brilliance and fun in Maude combine  
To make a College girl sublime.  
Ready for work and ready for play  
All thru College she's been that way.*

CATHERINE BAILEY

JACKSON, MISS.

Academic; Phi Mu.

*To solve this puzzle  
Our brains we rock,  
She's a perfect lady,  
And yet they call her "Jack."*

KATHERINE STUART AYRES

KNOXVILLE, TENN.

Arts and Sciences; B.A. Newcomb; Chi Omega; Radical; N. A. A. (1, 2, 3, 4); Y. W. C. A. (1, 2, 3, 4); Dramatic Club (2, 3); Class President (2); Secretary Student Council (3); Class Field Day Captain (3); Manager Class Basketball (4); President Student Council (4).

EUNICE BATE

NEW ORLEANS, LA.

Art; Kappa Alpha Theta; N. A. A. (1, 2, 3, 4); Glee Club (4); Y. W. C. A. (4); Class Tennis (1, 2); Sophomore Art Representative; President of Art School (4); Student Council (4); Executive Committee (4).

*She has opinions of her own  
Which she will freely state,  
And you have to be most cunning  
To outwit Eunice Bate.*



## Newcomb Senior Class

MARGARET BEATHE  
GREENVILLE, S. C.

Art; Alpha Delta Pi; Art Editor Arcade  
(4); Sub-editor (3).

*Margaret is an artist  
Who all true beauty seeks,  
But the loveliest of colors  
Is reflected in her cheeks.*

IDA LISE BLACK  
NEW ORLEANS, LA.

Arts and Science; Pi Beta Phi; N. A. A.  
(1, 2, 3, 4); Debating Club (3, 4); Class  
Basketball (3); Sub-varsity Basketball (3);  
Varsity Baseball; Dramatic Club (3, 4);  
Class President (1); Class Treasurer (3);  
Secretary Student Body (3); Vice-President  
Student Body (4); President N. A. A. (4);  
Captain Class Basketball (3, 4); Radical.

*The Seniors point to "Black" with pride  
She's on all around sport they acknowledge,  
From her Freshman year she's been acclaimed  
One of the most popular girls in college.*

HILDA BLANK  
NEW ORLEANS, LA.

Art.

*I have never seen the lady,  
So she has herself to thank,  
That the meaning of this stanza  
Is most obviously Blank.*

RUTH M. BOSTICK  
NEW ORLEANS, LA.

Arts and Science; Phi Mu; N. A. A. (1, 2,  
3, 4); Debating Club (3, 4); Latin Club  
(1); Chairman of May Day.

*Whenever you see Ruth with a man  
You know she's with her Harry;  
Her College courses will help her lots  
In training him after they marry.*





## Newcomb Senior Class

GLADYS S. BROWN

MOBILE, ALA.

Music; Alpha Epsilon Phi; Debating Club; Dramatic Club; Latin Club (1); Glee Club (2, 3, 4); Vice-President Glee Club (4); N. A. A.

*Red hair, brown eyes,*

*Pretty as a picture;*

*Genius in Music, Pysc. shark as well,*

*Gladys is surely a mixture.*

MARGHERITA J. COTONIO

NEW ORLEANS, LA.

Arts and Science; N. A. A. (1, 3, 4); Glee Club (4); Debating Club (2, 3, 4); Summer Committee (1, 2, 3); Debating Council (4); Executive Committee (4); Class Secretary (3); President Debating Club (4); Junior Orator; Mystic Circle.

*Desmosthenes, Macaulay, Burke,*

*None of them are in it;*

*When Margherita enters a debate*

*We're right sure she'll win it.*

FANNYE COHN

NEW ORLEANS, LA.

Alpha Epsilon Phi; N. A. A. (1, 2, 3, 4); Latin Club (1); Debating Club (2, 3); Dramatic Club (3); Glee Club (4); Junior Tennis Team; Class Cheer Leader (4); College Cheer Leader (4); Assistant Editress Tulane Weekly (3).

*Subscribe for the Weekly, loudly she cries,*

*Write for the Weekly in anguish she sighs,*

*As Tulane Weekly editor she ought to get a prize.*

MILDRED CURRAN

NEW ORLEANS, LA.

Arts and Sciences; Phi Mu; Tulane Weekly (1); Debating Club; Music School; Latin Club; Dramatic Club; Y. W. C. A.; Glee Club.



## Newcomb Senior Class

### CHARLOTTE AMY DIETZE

NEW ORLEANS, LA.

Arts and Science; Kappa Alpha Theta; Y. W. C. A.; Glee Club; Basketball (1, 2, 3).

*Amy surely plays in luck,  
She is so very tall.  
That she can reach the goal-post  
And then put in the ball*

### BERENICE DREYFOUS

NEW ORLEANS, LA.

Academic; Alpha Epsilon Phi; Kappa Beta Alpha; Class Basketball (1, 2, 3, 4); Debating Club (1, 2, 3, 4); Dramatic Club (3, 4); N. A. A. (1, 2, 3, 4); Class Cheer Leader (1, 2, 3).

*When her Senior year is over,  
To Columbia she will go;  
She says she's going to study French  
But that's not all we know.*

### CAROLINE HELEN DREYFOUS

NEW ORLEANS, LA.

Arts and Science; Alpha Epsilon Phi; Mystic Circle; N. A. A. (1, 2, 3, 4); Dramatic Club (1, 2, 3, 4); Class Basketball (1, 2, 3, 4); Dramatic Club (3); Debating Club (1, 2).

*Caroline is politic,  
She has a conscience, too,  
And hurt a person's feelings  
Is the last thing she would do.*

### DOROTHY KATHERINE DRUMM

GRETNA, LA.

Arts and Science; Kappa Kappa; Y. W. C. A. (1, 2); Latin Club (1, 2, 3, 4); N. A. A.; Dramatic Club; Debating Club.

*If you want to raise a rumpus  
Just try to make things hum,  
Try separating Thelma  
From her shadow, Daris Drumm.*



## Newcomb Senior Class

LEONORA B. DUVAL

HOUMA, LA.

Education; Kappa Kappa Gamma; N. A. A. (1, 2, 3, 4); Y. W. C. A. (2, 3, 4); Dormitory President (4); Executive Committee (4); Dormitory Student Council (4).

*She, lovely Senora,  
Is a jumper of renown,  
She will break all sorts of records  
When she sheds her cap and gown.*

RUTH DREW FULHAM

NEW ORLEANS, LA.

Education; Y. W. C. A. (1, 2, 3, 4); N. A. A. (1, 2, 3, 4); Glee Club (4); Mystic Circle.

*Of all the Newcomb Seniors  
There's none nicer than Ruth,  
Tho she is so quiet,  
She's a good sport, forsooth.*

ELIZABETH FISCHER

NEW ORLEANS, LA.

Arts and Science; Latin Club (1, 2, 3, 4); Student Body Treasurer (3); Class Secretary (4); Arcade Sub-editor (3); Editor-in-Chief (4).

*We could not do without her  
Since Newcomb has begun.  
She has made the "Arcade" flourish  
When "Arcade" there was none.*

HELENE OEHMICHEN FREDERICKS

NEW ORLEANS, LA.

Education; Graduate of Newcomb Art School (1917).

*Helen is very studious,  
She finished once, and then  
She calmly started over  
To graduate again.*



## Newcomb Senior Class

### DOLLY GILL

NEW ORLEANS, LA.

Arts and Science; N. A. A.; Y. W. C. A.;  
Latin Club; Glee Club; Mystic Circle.

*Dolly is a gentle soul,  
Quite shy and full of fear;  
We only know she's with us  
When she softly whispers "Here."*

### AGNES MARSH GUTHRIE

NATCHEZ, MISS.

Education; Kappa Kappa Gamma; Y. W. C.  
A. (3, 4); N. A. A. (2, 3, 4); Dramatic  
Club (3, 4); Basketball (3); Dormitory Student  
Council.

*Full of giggle, full of fun,  
Agnes never worries.  
She comes in late to English class,  
For Agnes never hurries.*

### HELEN GREVENBERG

NEW ORLEANS, LA.

Arts and Science; Alpha Omicron Pi;  
French Circle (1, 2, 3, 4); Latin Club (1,  
2); N. A. A. (1, 2, 3, 4); Arcade Assistant  
Business Manager (3); Business Manager  
(4); Mystic Circle.

### DOROTHY HAGEN

COVINGTON, LA.

Art.

*Dorothy's an artist,  
She draws both night and day,  
And if she keeps on drawing  
She will draw herself away.*



## Newcomb Senior Class

NAOMI HARDEE  
EUPORA, MISS.

Arts and Science.

*It's awful hard to write a rhyme  
For a girl you've known such a short time  
But in this year it has clearly been seen  
She's a welcome addition to nineteen nineteen.*

ADALINE J. KATZ  
NEW ORLEANS, LA.

Arts and Sciences; Debating Club; French Circle; Dramatic Club; N. A. A.; Scribblers Club; Class Historian (2, 3, 4); Class Poet (2, 3, 4); Summer Committee (1); Treasurer Dramatic Club (3); President (4); Tree Committee (4); Assembly Committee Chairman; Class Play Committee; Alpha Epsilon Phi.

SALLIE BELLE HARTFIELD  
JACKSON, MISS.

Arts and Science; Phi Mu; N. A. A. (4); Y. W. C. A. (4); Debating Club (4).

*Sally has been among us  
Only this last year,  
Still we've had time to find out  
That Sally is a dear.*

LILLIAN LOUISE KESSLER  
NEW ORLEANS, LA.

Arts and Sciences; Alpha Epsilon Phi; N. A. A. (1, 2, 3, 4); Basketball (1, 2, 3, 4); Glee Club (1, 2, 3, 4).

*Lillian is a social bud  
And Lillian goes to College,  
But how she does them both at once  
Is quite beyond my knowledge.*



## Newcomb Senior Class

### ANNA FROTSCHER KOCH

NEW ORLEANS, LA.

Arts and Science; Y. W. C. A.; N. A. A.; Glee Club; Debating Club; Dramatic Club; Class Secretary (1); Treasurer Debating Club (2); President Y. W. C. A. (3); Student Council (3); Secretary Y. W. C. A. (4); Class Basketball (1, 2); Summer Committee (1, 2, 3); Chairman Summer Committee (3); Manager Varsity Basketball (3); Executive Committee (3); Field Day (1, 2); Mystic Circle.

*When Anna runs Y. W.  
She has more than she can do,  
Y. W. has most gone smash  
Since its manager has "flu."*

### GEORGJEAN LUND

NEW ORLEANS, LA.

Arts and Science; Y. W. C. A. (1, 2, 3, 4); N. A. A. (1, 2, 3, 4); Basketball Manager (1); Field Day Captain (1); Student Council (3, 4); Mystic Circle.

*I wish I had a conscience  
Like Georgjean has got,  
To tell me all that I should do,  
And all that I should not.*

### HELEN MACKENZIE

THIBODAUX, LA.

Education; Pi Beta Phi; Radical; N. A. A. (1, 2, 3, 4); Y. W. C. A. (3, 4); J. U. G. (1, 2, 3, 4).

*Tho you may not see Helen, you'll know that  
she's near  
When that melodious giggle you hear.  
In class or on the campus, at any time of night  
or day,  
If you hear the sound of giggling Helen can't  
be far away.*

### EVANGELINE MAGRUDER

NEW ORLEANS, LA.

Art; Kappa Alpha Theta; Radical; Mystic Circle; Basketball (1, 2, 3, 4); N. A. A. (1, 2, 3, 4); Mandolin-Guitar Club (1, 2, 3, 4); Glee Club (4); Y. W. C. A. (1, 2, 3, 4); Art Representative (1); Student Council (3, 4); Class President (3); Student Body President (4); Executive Committee (3, 4); Y. W. C. A. Cabinet (4).

*This is not the forest primeval,  
The campus of trees is quite bare,  
Still Newcomb's a theme worth a poet,  
For Evangeline is there.*



## Newcomb Senior Class

### KATHERINE L. McFETRIDGE

NEW ORLEANS, LA.

Arts and Science; Phi Mu; N. A. A. (1, 2, 3, 4); Y. W. C. A. (1, 2, 3, 4); Latin Club (1, 2); Debating Club (4); Class Basketball (1, 2, 3, 4); Class Secretary (2); Tulane Weekly (1, 2, 3); Business Manager Jam-balaya (4).

*Katherine has a sister,  
And her sister has a rep,  
But Katherine can equal it  
For she is full of pep.*

### ANNA McLELLAN

NEW ORLEANS, LA.

Arts and Science; Alpha Omicron Pi; N. A. A. (2, 3, 4); Y. W. C. A. (1, 2); French Circle (1, 2, 3, 4); Dramatic Club (1, 2, 3, 4); Treasurer French Circle (3); Mystic Circle.

*The "lote Miss McLellan"  
Does not mean that Anna's dead—  
She's usually behind time  
But here she is ahead.  
(This hasn't been censored yet)*

### MARGARET INGLIS McLEOD

NEW ORLEANS, LA.

Music; Kappa Kappa Gamma; Y. W. C. A. (1, 2, 3, 4); N. A. A. (1, 2, 3, 4); Glee Club (1, 2, 3, 4); Mandolin-Guitar Club (2, 3); Field Day (2, 3); Student Council (4); Executive Committee (4); Class Musician.

*Sublimely from the black and white  
keys of the piano  
Rises the divine melody,  
"Oui, Oui, Marie,"  
Margaret is playing.*

### RUTH C. MEYER

NEW ORLEANS, LA.

Arts and Sciences; N. A. A. (1, 2, 3, 4); W. W. C. A. (1, 2, 3, 4); Latin Club (2, 3, 4); Basketball (2, 3, 4); Tennis (1, 2, 3, 4); Vice-President N. A. A. (4).

*Always laughing and talking, but good in her  
scholarship, too,  
Ruth studied a subject at Newcomb, and ex-  
celled as few of us do.  
Whenever in class we got weary, or could not  
the lessons recall,  
She could waste the time till the bell rang,  
without any effort at all.*



## Newcomb Senior Class

### MERRIMAC NAFF

BASTROP, LA.

Phi Mu; Phi Phi; Radical; Y. W. C. A. (1, 2, 3, 4); N. A. A. (2, 3, 4); Dramatic Club (2); Home Economics Club (1, 2, 3); J. U. G. Council (3); Treasurer J. U. G. (2).

*Merrimac should labor  
To gain a place of fame,  
She has something to live up to  
In the glory of her name.*

### MINA ESTER NEWBURGER

NEW ORLEANS, LA.

Arts and Sciences; Alpha Epsilon Phi; N. A. A. (1, 2, 3, 4); Dramatic Club (4); Class Basketball Manager (3); Student Council (4).

*We will not mention Mina's size  
For that might hurt her feelings,  
But we will say that she's all right  
And square in all her dealings.*

### CALISTA AIREY MORGAN

NEW ORLEANS, LA.

Education; N. A. A. (1, 2, 3, 4); Dramatic Club (1); Glee Club (3, 4); Class Basketball (2, 3, 4); President of Glee Club (4); Newcomb War Service Club; Mystic Circle.

*Calista was a vampire  
At the New Year's Cabaret,  
She gazed upon the faculty  
And drew them all away.*

### MARION ODENHEIMER

NEW ORLEANS, LA.

Arts and Science; Alpha Epsilon Phi; N. A. A. (1, 2, 3, 4); Class Basketball (1, 2, 3, 4).

*Marion doesn't make much noise,  
Marion has lots of poise,  
Marion knows all life's joys,  
For Marion gets all the boys.*





## Newcomb Senior Class

LUCILE O'KELLEY

NEW ORLEANS, LA.

Arts and Science; Kappa Kappa Gamma; Y. W. C. A. (1, 2, 3, 4); N. A. A. (2, 3, 4); Glee Club (2); Dramatic Club (3).

*It's a pleasure to know Lucile,  
She will stick by you thru wae or weal;  
She will never desert a friend,  
Even when she her note books must lend.*

JULIA O'SHEE

ALEXANDRIA, LA.

Education; Kappa Alpha Theta; Theta Delta Alpha; N. A. A. (1, 2, 3, 4); Home Economics Club; Glee Club.

*Little, fat and jolly,  
Always with a grin,  
Judy drives the clouds away  
And lets the sunshine in.*

ALICE PARKERSON

NEW ORLEANS, LA.

Education; Kappa Kappa Gamma; N. A. A.; Y. W. C. A.

*If you are seeking Alice  
And she seems nowhere around,  
You have but to look for Spagee  
And Alice will be found*

MARTHA PARKS

MEMPHIS, TENN.

Education; Phi Mu; Y. W. C. A.; N. A. A.; Latin Club.

*To Modern Drama Martha goes  
And every question Martha knows  
She criticises all the plays,  
And has most fascinating ways.*



## Newcomb Senior Class

EVELYN PIGOTT

NEW ORLEANS, LA.

Arts and Sciences; Alpha Omicron Pi; Radical; Y. W. C. A. (1, 2, 3, 4); N. A. A. (1, 2, 3, 4); Glee Club (1, 2); Dramatic Club (3, 4); Latin Club (1, 2); Class Vice-President (1); Y. W. C. A. Treasurer (2); Summer Committee (1); Mystic Circle.

*Tiny, full of laughter,  
Merry as a lark,  
You'd never guess that Piggy  
Was a Chemistry shark.*

RUTH HARVEY REBOUL

NEW ORLEANS, LA.

Education.

*Ruth is always busy,  
The book-store keeps her so,  
And she shines in all her classes,  
There's naught she does not know.*

ANNIE LUCILE RICHARDSON

GRAND CANE, LA.

Academic; Kappa Alpha Theta; Y. W. C. A. (4); N. A. A. (4); Student Council (4); Finance Committee (4); President West Wing of Dormitory (4).

*Lucile is quite deceptive  
She looks so tall and stately,  
But when she gets to Ec. class  
She does not behave sedately.*

MARGARET ROUSSEL

PATTERSON, LA.

Education; Kappa Kappa Gamma; N. A. A. (1, 2, 3, 4); Y. W. C. A. (1, 2, 3, 4); Mandolin and Guitar Club (3, 4); Basketball (3, 4); Glee Club (2, 3, 4).

*She is full of vim and vigor,  
She is gay and she is jolly,  
No wonder people fall for  
The captivating Molly*



## Newcomb Senior Class

CAY SAUNDERS

NEW ORLEANS, LA.

Arts and Science; Pi Beta Phi; N. A. A.  
(1, 2, 3, 4); Treasurer (3); Basketball.

*Welcome erring sister  
Back to class again.  
We thought that you were crazy,  
But now we know you're sane.*

MARY MALLARD SEAGO

NEW ORLEANS, LA.

Arts and Science; Kappa Kappa Gamma;  
Y. W. C. A. (1, 2, 3, 4); N. A. A. (1,  
2, 3, 4); Mandolin-Guitar Club (2, 3, 4);  
Glee Club (3); Field Day (1, 2, 3); Execu-  
tive Committee (2, 4); Student Fund Com-  
mittee (2); Marine Biological Scholarship (1,  
3); Student Body Treasurer (2); Class Vice-  
President (3); Student Council (1, 2, 4);  
Class President (4).

*Merry the live-long day,  
Attractive in every way,  
Right in all she may say,  
You know, that's Mary!*

ALMA SCHULER

NEW ORLEANS, LA.

Music; Kappa Alpha Theta; Mystic Circle;  
Glee Club; Y. W. C. A.; Mandolin and  
Guitar Club; N. A. A.

*She draws her violin bow,  
And other Beaux as well,  
Oh, there's many a handsome suitor  
Has come under Alma's spell.*

FRANCES SEXTON

HAZELHURST, MISS.

Music; Chi Omega; Radical; Phi Phi; Y.  
W. C. A.; University Chorus; Glee Club;  
N. A. A.

*In the world  
She'll make her mark,  
For she sings  
Just like a lark.*



## Newcomb Senior Class

### CORA ISABEL SHIELDS

NEW ORLEANS, LA.

Arts and Science; Kappa Kappa; Dramatic Club; N. A. A.; Debating Club; Y. W. C. A.; Latin Club (1, 2, 3, 4); Vice-President of Latin Club (4).

*Thru four long years at Newcomb  
I have known Cora well,  
'Twould take a whole page of this book  
Her virtues all to tell.*

### THELMA GLADYS VOSS

BOGALUSA, LA.

Arts and Science; Y. W. C. A. (1, 2, 4); Latin Club (1, 2, 3, 4); N. A. A.; Dramatic Club (4); Debating Club.

*Thelma doesn't do so much,  
But what she does is fine.  
She is a shrinking violet,  
For fame she does not pine.*

### CAROLINE LOUISE SLACK

ALEXANDRIA, LA.

Arts and Science; Y. W. C. A. (3, 4); Dramatic Club (3, 4); N. A. A. (4); Glee Club (4); Dormitory Council; Alpha Omicron Pi (pledge); Mystic Circle.

*Caroline is tall and slim,  
Into everything she goes with vim,  
Over an Ec. lesson she can skim,  
With a rapidity that will make your head  
swim.*

### IVY ELLIOTT WALDO

NEW ORLEANS, LA.

Arts and Science; Kappa Alpha Theta; Debating Club (1, 2, 3, 4); Debating Council (2, 3, 4); N. A. A. (3, 4); Glee Club (4); Secretary Debating Council (2, 3); Assistant Editress of Jambalaya (3); Jambalaya Editress (4); Executive Committee (4).

*She doesn't want to labor,  
Suffrage she eschews,  
Ivy is too lazy  
A profession e'er to choose*



## Newcomb Senior Class

### SARESTE LUCILE WALLACE

WOODVILLE, MISS.

Education; Chi Omega; N. A. A. (1, 2, 3, 4); Dramatic Club (1, 2, 3, 4); Glee Club (2, 3, 4); Y. W. C. A. (1, 4); Class Treasurer (1); Secretary Dramatic Club (3).

*"Sucie" is a chatter-box,  
She talks the live-long day,  
We can only sit and wonder  
Where she finds so much to say.*

### JUANITA WALLIS

HOUMA, LA.

Arts and Science; Latin Club (1, 2, 3, 4).

*Juanita is the kind of girl  
You love to have around,  
She helps everybody,  
And she never makes a sound.*

### MARY MERCER WARRINER

NEW ORLEANS, LA.

Art; Kappa Alpha Theta; Glee Club; Y. W. C. A.; N. A. A.; Junior Art Chairman; Art Sub-editor Jambalaya (3); Art Editor Jambalaya (4).

*Mary was so modest  
We knew not she was there,  
But Mary sprang into prominence  
By cutting off her hair.*

### MILDRED WEEKS

NEW IBERIA, LA.

Academic; Latin Club (1, 2, 3, 4); Dramatic Club (3, 4); N. A. A. (3, 4); Glee Club (1, 2, 3, 4); Y. W. C. A. (4); Glee Club Secretary (3).

*Her brown eyes twinkle  
When you tell her a joke,  
Her constant complaint is,  
"Oh, I'm so broke."*



## Newcomb Senior Class

### HELEN C. WHARTON

NEW ORLEANS, LA.

Art; Kappa Alpha Theta; Glee Club (4);  
Y. W. C. A. (1, 2, 3, 4); N. A. A. (1, 2,  
3, 4); Mystic Circle.

*Helen shines in French class,  
Helen shines in Art,  
Here at dear old Newcomb  
Helen's won each heart.*

### LOUISE FONTAINE WITHERS

GREENSBORO, ALA.

Arts and Sciences; Alpha Omicron Pi; Vice-  
President Dramatic Club; Latin Club Presi-  
dent; French Circle.

*Louise is really talented.  
She finished College in three years,  
She's very brilliant, too,  
That's more than we could do*

### KATHERINE WILSON

MORNING SUN, IOWA

Household Economy; Y. W. C. A. (2, 3,  
4); N. A. A. (4); Vice-President Y. W. C.  
A. (3); President Y. W. C. A. (4); Class  
Vice-President (4); Student Council (4);  
Finance Committee (4); East Wing Presi-  
dent (4); Mystic Circle.

*Dignified and posing,  
President of the Dorm.  
Kats keeps the homesick Freshmen  
And other girls from harm.*



Junior Class Poem

“When Earth’s last picture is painted,  
And the tubes are twisted and dried,”  
When the last class has gone out from Newcomb,  
And all that is mortal has died,  
When the Lord calls a council of Spirits,  
The Souls that have made life worth while,  
Will the Soul of Newcomb’s Class Twenty see Glory –  
Know God’s smile?

In the heavenly courts lit with glory,  
Hung with rainbows, and paved with the stars,  
Where the hearts of fair flowers blossom,  
Where God lives, and no evil mars,  
Will the Soul of the Class Nineteen Twenty  
Of H. Sophie Newcomb arise,  
A Spirit resplendent with virtue,  
In whom every perfect act lies?

Who knows? Who but time can reveal it?  
But as I prayed last night  
There came the Newcomb Spirit,  
Wrapt in robes of light,  
I asked her these questions,  
She answered I can hear her sweet voice still  
“If God rewards faith, love and service,  
Pure purpose, high ideals – she will”

Euda Reynolds.

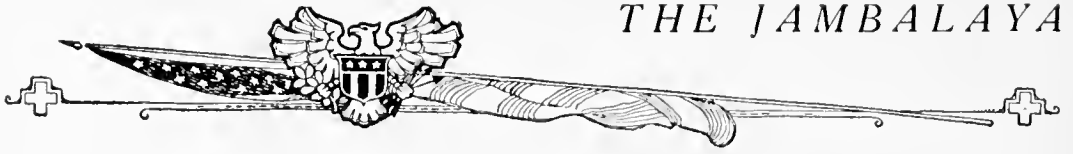





## Newcomb Junior Class Roll

### OFFICERS

ELIZABETH GREGORY	President
FANNIE VERA SCHERCK	Vice-President
ESTHER KENT	Secretary
KATHLEEN COOK	Treasurer
LUDA ELIZABETH REYNOLDS	Poet

### MEMBERS

CONSULLO DOROTHY ABAUNZA	New Orleans, La. Alpha Delta Pi, Arts and Sciences; N. A. A. (1, 2, 3); Latin Club (1, 2).
IMOCENE BARRETT	New Orleans, La. Academic; Y. W. C. A. (1); Dramatic Club (2, 3); N. A. A. (2, 3).
DOROTHY BECNEL	New Orleans, La. N. A. A. (1, 2, 3); Arts and Sciences.
FREDA BOURDETTE	New Orleans, La. Arts and Sciences.
MARION BROWN	New Orleans, La. Academic; N. A. A.; Y. W. C. A.; Dramatic Club; Glee Club; Kappa Alpha Theta; Theta Delta Alpha; S. O. S.
EDNA FANNIE BURKENROAD	New Orleans, La. Academic; N. A. A. (1, 2, 3); Dramatic Club (1, 2, 3); S. O. S. (2, 3); Class Basketball (1, 2); Varsity Basketball (2); Class Tennis (2); Captain Basketball (3); Class Treasurer (2); Alpha Epsilon Phi.
BETHIA CALLERY	New Orleans, La. Education; N. A. A. (1, 2, 3); Y. W. C. A. (1, 2, 3); Dramatic Club (1, 2, 3); Class Treasurer (1); Phi Beta Phi; Radical.
LULA MAE CAMPBELL	Morgan City, La. Household Economy; N. A. A. (2); Y. W. C. A. (3); F. F. G. (1, 2); Alpha Delta Pi.
CORINNE CHAMARON	New Orleans, La. Art; Alpha Chi Omega Pi.
JULIA CHOPIN	Dercy, La. Art.
MARIE COLCORD	Atlanta, Ga. Sports; Y. W. C. A.; Dramatic Club; N. A. A.; Phi Beta Phi; Phi Phi.
KATHLEEN COOK	Grand Cane, La. Household Economy; N. A. A.; Y. W. C. A.; Glee Club; Treasurer of Class; Phi Mu.
IRMA L. DE MILI	Biloxi, Miss. Academic; Y. W. C. A.
FRANCIS LOUISE DIBOLL	New Orleans, La. Music; Marching Glee Club (1, 2); Glee Club (3); Y. W. C. A. (1, 2).
DOROTHY DOUGLAS	New Orleans, La. Academic; Dramatic Club; Glee Club; N. A. A.; Phi Mu.
MARISSA HAMILTON ELLIS	Amite, La. Education; French (1, 2); N. A. A. (1, 2); Y. W. C. A. (1); Latin Club; Treasurer (1).
OLIVE ERMINE ELSWORTH	McComb, Miss. Music.

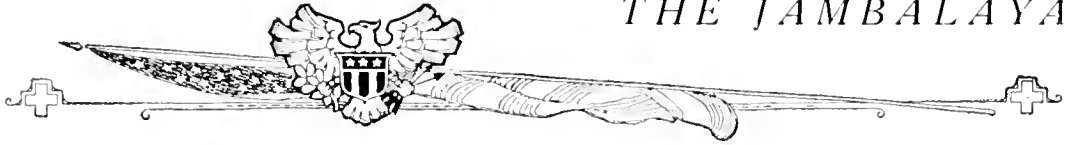

# THE JAMBALAYA

- MARTHA ELIZABETH FENNER . . . . . New Orleans, La.  
Education; N. A. A.; Y. W. C. A.; French Club; Dramatic Club; Debating Club; Secretary French Circle; Pi Beta Phi.
- YVONNE FERNANDEZ . . . . . New Orleans, La.  
Education; French Circle (31); N. A. A. (31); Y. W. C. A. (11); Dramatic Club (2).
- SALLIE GILLESPIE . . . . . Fort Worth, Texas  
Art; N. A. A. (31); Student Council (31); Art Representative (2); Pi Beta Phi.
- MARJORIE GOODWIN . . . . . Locust Ridge, La.  
Education.
- DOROTHY GRANER . . . . . New Orleans, La.  
Education; Dramatic Club; Kappa Kappa Gamma.
- ELIZABETH GREGORY . . . . . New Orleans, La.  
Academic; N. A. A. (1, 2, 31); Y. W. C. A. (2, 31); Dramatic Club (1, 2, 31); Glee Club (1, 31); Class Basketball (1, 2); Varsity Basketball (1, 2); Summer Committee (1, 2); Executive Committee (31); Student Council (2, 31); Class President (31); Class Representative to Student Council (2); Captain Class Basketball (2); S. O. S.
- JEANNE GUEYDAN . . . . . Gueydan, La.  
Education; Glee Club (1, 2, 31); French Circle (1, 2, 31); N. A. A. (1); Dramatic Club (1); Junior Representative; Newcomb War Service Committee.
- EMILY HARRISON . . . . . Birmingham, Ala.  
Education; Glee Club; Y. W. C. A.; S. O. S.; Treasurer Student Body; Dormitory Council; Kappa Alpha Theta.
- DOROTHY ALICE HAY . . . . . New Orleans, La.  
Arts and Sciences; Y. W. C. A.; N. A. A.; Dramatic Club; Glee Club; Mandolin-Guitar Club; Treasurer Dramatic Club; Kappa Alpha Theta; Radical; Theta Delta Alpha; S. O. S.
- RUTH ORDWAY KASTLER . . . . . New Orleans, La.  
Arts and Sciences; S. O. S.; Debating Club; Dramatic Club; Y. W. C. A.; N. A. A.; Varsity Basketball; Varsity Baseball; Field Day Winner; Glee Club; Student Body Secretary; Member Student Council; President Sophomore Class; Basketball Captain (1); Alpha Omicron Phi.
- LAURA BUCKNER KEARNY . . . . . New Orleans, La.  
Arts and Science; N. A. A.; Y. W. C. A.; Pi Beta Phi.
- ESTHER KENT . . . . . Kentwood, La.  
Academic; Mandolin-Guitar Club; Glee Club (1); Y. W. C. A. (2, 31); Dramatic Club (1, 2, 31); N. A. A. (2, 31); Class Secretary (31); Manager Dramatic Club (2); Managing Editor Arcade (2, 31); Pi Beta Phi; Radical; S. O. S.
- CHRISTINE KERLIN . . . . . Homer, La.  
Education; Y. W. C. A.; N. A. A.; Glee Club; Mandolin-Guitar Club; J. U. G.; French Circle; Phi Phi; Alpha Delta Phi.
- MURIEL KLING . . . . . New Iberia, La.  
Music; Alpha Epsilon Phi.
- VIDA LENOIR . . . . . McComb, Miss.  
Home Economics; N. A. A.; Y. W. C. A.; Kappa Alpha Theta; Theta Delta Alpha.
- IRMA LEVI . . . . . New Orleans, La.  
Academic; N. A. A.; Dramatic Club; Alpha Epsilon Phi.
- LILLIAN LEVY . . . . . New Orleans, La.  
Home Economics.
- BERTHA LENDENFIELD . . . . . Lexington, Tenn.  
Arts and Sciences
- KATHERINE H. LUZENBERG . . . . . New Orleans, La.  
Academic; S. O. S.; Secretary Dramatic Club; N. A. A.; Class Basketball; Varsity Basketball; Literary Editor Arcade; Kappa Kappa Gamma.

# THE JAMBALAYA



- ISABEL McCOWN LYMAN** . . . . . New Orleans, La.  
Arts and Sciences, N. A. A., Y. W. C. A. Glee Club, Dramatic Club, S. O. S.  
Kappa Kappa Gamma
- TESS BARBARA MAYER** . . . . . New Orleans, La.  
Academic, N. A. A., Dramatic Club, Debating Club, Vice-President, Dramatic Club  
Alpha Epsilon Phi
- MARGARET N. McCONNELL** . . . . . New Orleans, La.  
Arts and Sciences, Debating Club, French Circle, Arcade, Sub-editor, Phi Beta Phi
- MARGARET HUMPHREY McJIMORE** . . . . . Natchez, Miss.  
Arts and Sciences, Y. W. C. A. Glee, N. A. A. Glee, J. C. G., French Circle, etc.
- FAY MORGAN** . . . . . Knoxville, Tenn.  
Education, Y. W. C. A., Dramatic Club, N. A. A., Varsity Tennis, S. O. S., Varsity  
Baseball, Dormitory Captain, etc., Alpha Omicron Phi
- VIOLA NELSON** . . . . . New Orleans, La.  
Education
- MARION NORTH** . . . . . Lake Charles, La.  
Arts and Sciences, Mandolin Guitar Club, etc., etc., Chi Omega
- EDITH PARKHOUSE** . . . . . New Orleans, La.  
Arts and Sciences, Chi Omega
- LOIS K. PATTON** . . . . . New Orleans, La.  
Education, Y. W. C. A.
- GLORGIE MAE PERKINS** . . . . . Northwood, La.  
Education, Y. W. C. A. Glee, N. A. A. Glee, etc., Glee Club, etc., Phi Mu
- OPHELIA PERKINS** . . . . . Reddish, La.  
Music, Arcade, Board, etc., etc., Alpha Omicron Phi
- OLGA PETERS** . . . . . New Orleans, La.  
Art
- NAN CONNER RANDOLPH** . . . . . Bayou Goula, La.  
Education, Y. W. C. A., N. A. A., Debating Club, Phi Mu, Reddish
- LUDA REYNOLDS** . . . . . Natchez, La.  
Arts and Sciences, N. A. A. Glee, etc., etc., Y. W. C. A. Glee, etc., etc., etc.,  
Latin Club, etc., etc., etc., etc., etc., Mandolin Guitar Club, etc., etc., etc.,  
Chi Omega, etc., etc., Jambalaya, etc., Editor, etc., Phi Mu, Phi Eta
- BERI ELISE RICHARD** . . . . . New Orleans, La.  
Education, N. A. A., Y. W. C. A., Alpha Delta Phi
- LEILA MARUETTE RIGLIOR** . . . . . New Orleans, La.  
Arts and Sciences
- MARION ROCK** . . . . . Lake Charles, La.  
Arts and Sciences, N. A. A., etc., etc., Mandolin Guitar Club, etc., etc., etc.,  
etc., etc., Phi Kappa Mu, etc., etc., etc., etc., etc., Y. W. C. A.
- JESSIE BRYCE ROYNE** . . . . . New Orleans, La.  
Alpha Omicron Phi, etc.
- FANNIE VERA SCHERCK** . . . . . New Orleans, La.  
Arts and Sciences, N. A. A., Dramatic Club, etc., etc., etc., etc.,  
S. O. S., etc., etc., etc., etc., etc., etc., etc., etc., etc., etc., etc.
- IRMA SARAH SCOLLER** . . . . . New Orleans, La.  
Education, N. A. A., etc., etc., etc., etc., etc., etc., etc., etc.
- DOROTHY WILSON SEAGO** . . . . . New Orleans, La.  
Arts and Sciences, N. A. A. Glee, etc., etc., etc., etc.,  
etc., etc., etc., etc., etc., etc., etc., etc., etc., etc., etc.,  
etc., etc., etc., etc., etc., etc., etc., etc., etc., etc., etc.

# THE JAMBALAYA

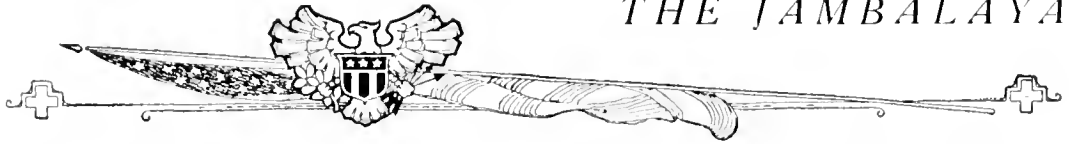

DANA SEXTON . . . . .	Hazlehurst, Miss.
Music, University Chorus (1, 2, 3); Mandolin-Guitar Club (2, 3); Chi Omega; Phi Phi	
DAISY BELL SMITH . . . . .	Franklin, La.
Education; Y. W. C. A.; Glee Club (2); Mandolin-Guitar Club (President 3); Executive Committee (3); Chi Omega; Radical	
MATILDA STILLWELL . . . . .	Selma, La.
Household Economy, N. A. A. (3); Y. W. C. A. (3); J. U. G. (1, 2); Secretary N. A. A. (3); Alpha Delta Pi; Radical	
SALLIE SUGARMAN . . . . .	New Orleans, La.
Arts and Sciences; Alpha Epsilon Phi	
CATHERINE SUPPLE . . . . .	Bayou Goula, La.
Education	
BERNICE MARIE THRALL . . . . .	Lake Charles, La.
Art, Y. W. C. A. (1, 2, 3); N. A. A. (1, 2, 3); J. U. G. (1, 2); Alpha Delta Pi	
IRMA UNRUH . . . . .	Mobile, Ala.
Education; N. A. A. (1, 2, 3); Dramatic Club (3); French Circle (3); Glee Club (3); Kappa Alpha Theta; Theta Delta Alpha	
MARTHA BRUCE VAIRIN . . . . .	New Orleans, La.
Education; N. A. A.; Dramatic Club; Y. W. C. A.; Pi Beta Phi	
MARIE VAN HORN . . . . .	New Orleans, La.
Arts and Sciences; Phi Mu	
M. OCTAVIE WALLACE . . . . .	Cinclare, La.
Household Economy, N. A. A.; French Circle; Alpha Delta Pi	
FLORENCE H. WARE . . . . .	New Orleans, La.
Arts and Science; Mandolin-Guitar Club	
HELEN WATSON . . . . .	Biloxi, Miss.
Education; N. A. A. (1, 2, 3); Y. W. C. A. (1, 2, 3); Glee Club (1, 2, 3); Pi Beta Phi	
LULA WETZEL . . . . .	Monroe, La.
Arts and Science	
ISABEL WILE . . . . .	Shreveport, La.
Home Economics	
VIRGINIA WILKINS . . . . .	Jennings, La.
Educational; Y. W. C. A.	
E. GENEVIEVE WILSON . . . . .	New Orleans, La.
Arts and Science; Latin Club (1, 2); N. A. A. (1, 2, 3); Y. W. C. A. (1, 2, 3); Phi Mu	
BLANCHE LESASSIER YOUNG . . . . .	Waterproof, La.
Education; Y. W. C. A. (3); Glee Club (3); N. A. A. (2, 3)	
ADELAIDE ZOELLER . . . . .	New Orleans, La.
Arts and Science; Mandolin-Guitar Club (2)	
WILLIE ZUBER . . . . .	Auburn, Ala.
Arts and Science	

# THE JAMBALAYA



## Sophomore Class Poem

So we have triumphed through the year,  
The Sophomores of '21.  
Through budding spring and winter drear,  
They've known our power, everyone,  
The Sophomores of '21  
Have fanned these halls with merriment,  
And they have worn the olive green,  
And we have triumphed; we have won.

And you remember in those days,  
You Sophomores of '21  
Stern were our courses; stern the ways,  
And we have triumphed, everyone,  
The Sophomores of '21  
Have tuned old Newcomb for applause,  
And they all conquered, still must praise,  
And we have triumphed; we have won.

K. F. M.

THE JAMBALAYA

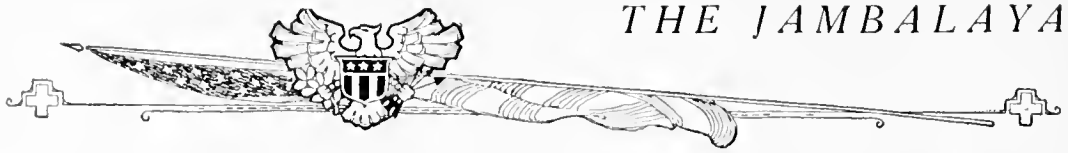

# THE JAMBALAYA



## Newcomb Sophomore Class Roll

### OFFICERS

KATHERINE FRENCH MAHER	<i>President</i>
MARCIA SNELL	<i>Vice-President</i>
KATHLEEN ROBERTS	<i>Treasurer</i>
URSULA C. COOPER	<i>Historian</i>

### MEMBERS

ELEANOR ADAMSON	Hammond, La.
Academic, N. A. A., Y. W. C. A., Latin Club, Dramatic Club, Debating Club, French Club	
HELEN ADLER	New Orleans, La.
Education, Mandolin Guitar Club (2), Alpha Epsilon Phi, N. A. A. (1, 2), Basketball (1), Chess, Garden Club	
LOUIS ELIZABETH ANDREWS	New Orleans, La.
Education, N. A. A. (2), Debating Club (2), Dramatic Club, Glee Club	
D. ROTHY TERRELL BAIRD	Columbus, Miss.
Academic	
LUCILE TAYLOR BAUMGARTNER	New Orleans, La.
N. A. A. (1, 2), Latin Club (1, 2), Glee Club (1, 2)	
EMILY MARGARET BEIN	New Orleans, La.
V. C. Kappa Kappa Gamma	
FREDA BOURDETTE	New Orleans, La.
Academic	
JACKSON CAMILLE BOUGEIS	Baton Rouge, La.
V. C. Phi Mu Phi Kappa, N. A. A. (1, 2), Y. W. C. A. (1, 2)	
AUBRINA ELLIE GRACE BRADFORD	New Orleans, La.
Music	
JOSE BRADY	New Orleans, La.
Academic, Kappa Kappa Gamma, N. A. A. (1, 2), Y. W. C. A. (1, 2), Latin Club (1, 2), Basketball (1, 2), Sociology, N. A. A.	
LUCIA LEEK PRIN	New Orleans, La.
Academic	
ANNIS LORRAINE BROCK	Tallapoosa, Ga.
Education, Y. W. C. A., Glee Club, French Club, Dramatic Club, N. A. A., Basketball	
MILDRED BROWN	New Orleans, La.
Education	
HARRIET MATTHEWS BUTLER	St. Francisville, La.
Education, E. Beta Phi, Question Mark, Red Cross, N. A. A. (1, 2), Y. W. C. A., Dramatic Club (1, 2), Chess, Basketball	
GEORGE FABRI BURKE	New Orleans, La.
Music	
BERTHA CHARBONNET	New Orleans, La.
Education, French Club, N. A. A., Dramatic Club (1, 2), Dramatic Club (1, 2)	
MABEL CHAVAN	New Orleans, La.
Academic, French Club (1, 2), French Club (1, 2), N. A. A.	
EDNA EVELYN CLAY	Selma, Ala.
Education	
MYRA ELLISON COHEN	Mobile, Ala.
Academic	
REBEKAH COHEN	Coahoma, Miss.
Education	

# THE JAMBALAYA



URSULA C. COOPER . . . . .	New Orleans, La.
Arts and Sciences, N. A. A. (1, 2); Latin Club (1, 2); Glee Club (1, 2); Class Historian (2).	
ALICE IREY DAMERON . . . . .	New Orleans, La.
Education	
FRANCIS DANIELL . . . . .	Columbus, Ga.
Academic, N. A. A., Y. W. C. A., Class President (1).	
GLADYS DAVENPORT . . . . .	Hattiesburg, Miss.
Arts and Sciences, N. A. A. (1, 2); French Circle (1, 2); Dramatic Club (1, 2)	
SARAH DAVIS . . . . .	New Orleans, La.
Arts and Sciences, N. A. A. (1, 2); Dramatic Club (1, 2); Debating Club (1, 2); Basketball (1, 2)	
VIRGINIA DAVIS . . . . .	Ansley, La.
Education, Phi Mu Pledge, Phi Phi, Y. W. C. A. (1, 2); Glee Club (2); N. A. A. (1, 2); J. I. G. (1, 2)	
MABEL BATTE DEPASS . . . . .	New Orleans, La.
Education	
YVONNE DE REYNA . . . . .	New Orleans, La.
Education, N. A. A. (1, 2); Dramatic Club (1, 2); French Circle (1, 2)	
NELLIE BURBANK DODGE . . . . .	New Orleans, La.
Academic	
LOUISE ELIZABETH FAULK . . . . .	Monroe, La.
Education	
GRACE FISCHER . . . . .	New Orleans, La.
Debating Club (1, 2); Debating Council (2); French Circle (1, 2); French Play (1); Latin Club (1, 2); N. A. A. (1, 2); Dramatic Club (1, 2); Y. W. C. A. (1, 2); Sub-Editor "Jambala"; Secretary, Debating Council, Treasurer, French Circle.	
BEATRICE RHEA FREY . . . . .	New Orleans, La.
Arts and Sciences, Latin Club, French Circle, N. A. A.	
MIRIAM MEDES FUERST . . . . .	New Orleans, La.
Academic	
FRIEDA GOODMAN . . . . .	New Orleans, La.
Arts and Sciences; N. A. A.; Debating Club	
MARJORIE GOODWINE . . . . .	Locust Ridge, La.
Education	
ROSA LUCILLE HART . . . . .	Lake Charles, La.
Academic	
CARRIE ELIZABETH HATCH . . . . .	Buckner, La.
Phi Mu, Phi Phi, N. A. A. (1, 2); Y. W. C. A. (2); Varsity Baseball (2); J. I. G. (1, 2)	
MARY HATCH . . . . .	Buckner, La.
Education, Phi Mu Pledge, Y. W. C. A. (1, 2); N. A. A. (1, 2)	
MARY ALICE HERBERT . . . . .	New Orleans, La.
Education, N. A. A. (1, 2); Varsity Baseball (1)	
ALICE M. HESS . . . . .	New Orleans, La.
Education, Alpha Delta Pi, N. A. A., French Circle, Debating Club	
CORINNE HOPKINS . . . . .	New Orleans, La.
Education and Art, Phi Beta Phi, Radical, Question Mark, Y. W. C. A. (2); N. A. A. (1, 2); French Circle (2); Basketball (1); Varsity Baseball (1)	
OLIVE HUTCHINSON . . . . .	Dixon, Ill.
Education	
SARAH O. ISAACS . . . . .	New Orleans, La.
Academic, Dramatic Club (1, 2); Latin Club (1, 2); N. A. A. (1, 2); Debating Club (1, 2); Stage Manager, Dramatic Club	
DOROTHY MAY IVENS . . . . .	New Orleans, La.
Studio Art	
CARRIE FLOURNOY JACKSON . . . . .	Doyline, La.
Education, Y. W. C. A. (1, 2); N. A. A. (1, 2); J. I. G.	



# THE JAMBALAYA



- EVA-LOU JOFFRION** . . . . . Lecompte, La.  
Academy.
- SADIE MAY JOFFRION** . . . . . Marksville, La.  
Academy.
- CHRISTINE JOHNSON** . . . . . New Orleans, La.  
Home Economics, Kappa Alpha Theta, Question Mark, N. A. A., Y. W. C. A., Student Council.
- MILDRED PAULINE JOHNSON** . . . . . Boyce, La.  
Academy.
- SADIE ETHEL KAHN** . . . . . Rayne, La.  
Education.
- ADELE I. KANSAS** . . . . . New Orleans, La.  
Art, Debating Club (2), French Club (2), N. A. A. (2), Chess, Basketball (1).
- JULIA ALTHE KIRKWOOD** . . . . . New Orleans, La.  
Education, Y. W. C. A. (1, 2), Dramatic Club (1, 2), N. A. A. (1, 2), Girls Club (1).
- HAZEL LAMPERT** . . . . . New Orleans, La.  
Home Economics, Kappa Kappa Gamma, Question Mark, Y. W. C. A., N. A. A., Mandolin-Guitar Club, Dramatic Club, Dramatic Club Play (1).
- HELEN LAMPERT** . . . . . New Orleans, La.  
Academy, Kappa Kappa Gamma, Question Mark, N. A. A. (1, 2), Y. W. C. A., Stage Manager, Dramatic Club (1), Basketball (1), Latin Play (1), Mandolin-Guitar Club.
- BERTHE MARTIN LAHROP** . . . . . New Orleans, La.  
Education and Art, Kappa Kappa Gamma, Question Mark, N. A. A. (1, 2), Girls Club (1), Tennis Team (1).
- RUTH CURRY LAWLER** . . . . . Bryan, Texas  
Music.
- IDA LEVY** . . . . . Franklin, La.  
Education, N. A. A. (1), Dramatic Club (1), Debating Club (1), French Club (1).
- LILLIAN LEVY** . . . . . New Orleans, La.  
Home Economics.
- MARGUERITE ETOISE LURIA** . . . . . New Orleans, La.  
Music.
- BESSIE MACRUDER** . . . . . Woodville, Miss.  
Academy, N. A. A., Y. W. C. A.
- KATHERINE FRENCH MAHER** . . . . . New Orleans, La.  
Art and Science, French Club (1), Debating Club (1), French Play (1).
- STAR MARSHALL** . . . . . Vicksburg, Miss.  
Academy, French (1), N. A. A. (1), Girls Club (1), Dramatic Club (1), French (1).
- RUTH AUGUSTE MARLYN** . . . . . New Orleans, La.  
Academy, N. A. A. (1), French Club (1), Debating Club (1), French (1), French Club (1).
- LIMMA H. MATTHEW** . . . . . New Orleans, La.  
Education, N. A. A., French Club (1), French (1).
- MARGARET HUMPHREY McEMORY** . . . . . Natchez, Miss.  
Education, Y. W. C. A., N. A. A. (1, 2).
- EVELYN MILK** . . . . . Kosciusko, Miss.  
Music.
- ROSEMARY McHESSNY** . . . . . Avery Island, La.  
Art, French.
- VELNA MONROE MOODY** . . . . . New Orleans, La.  
Education, French, Art (1, 2).
- FLORENCE PETERS** . . . . . Winfield, La.  
Home Economics.
- NELLIE PIERGOSI** . . . . . New Orleans, La.  
Art and Science, Kappa Kappa Gamma, Question Mark, Y. W. C. A.

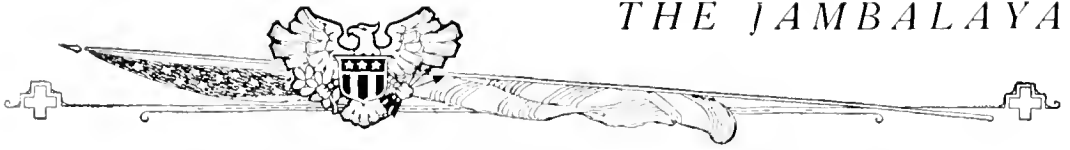

# THE JAMBALAYA

PEARCE C. POOL	New Orleans, La.
Art; Chi Omega; Question Mark; N. A. A. (1, 2); Dramatic Club (1); Glee Club (2); Student Council (1); Art Representative (1).	
GEORGIANA REANY	Algiers, La.
Academic; N. A. A.; Latin Club (1, 2); Debating Club; Dramatic Club; Treasurer Latin Club.	
LUCY WEBB REYNAUD	New Orleans, La.
Education; Alpha Omicron Pi; Dramatic Club; N. A. A.; Y. W. C. A.; Sub-Editor "Arcade."	
ADELE MARIE RENACH	Bay St. Louis, Miss.
Education and Art; Phi Mu; Y. W. C. A. (2); J. U. G.; Glee Club; N. A. A.	
KATHLEEN ROBERTS	Alexandria, La.
Academic; Phi Beta Phi; Radical; Question Mark; Y. W. C. A. (1, 2); J. U. G. (1, 2); Latin Club (1); Glee Club (2); Class Treasurer (2); Dormitory Council.	
LYDA ROBERTS	New Orleans, La.
Arts and Sciences; Kappa Kappa Gamma; N. A. A. (1, 2); Y. W. C. A. (1, 2); Latin Club (1, 2); Basketball (1, 2); Captain Basketball Team (2).	
BETTY ROCKS	Lake Charles, La.
Arts and Sciences; Chi Omega; Latin Club (1, 2); Y. W. C. A. (1, 2); N. A. A. (1, 2); Mandolin-Guitar Club (1, 2); Dramatic Club (1).	
RUTH MCCARROLL TENEON	New Orleans, La.
Academic.	
MARGARET KER TENADO	Boyce, La.
Music; Glee Club Accompanist (1, 2); N. A. A. (1, 2).	
CLARA DEE SHUMAKE	Pineville, La.
Education.	
MARCIA SNELL	Council, Ga.
Arts and Sciences; Chi Omega; Radical; N. A. A.; Mandolin-Guitar Club; Glee Club (2); Dramatic Club (2); Class Vice-President (2).	
JOSEPHINE SNODDY	Gueydan, La.
Arts and Sciences; N. A. A. (1, 2); Y. W. C. A. (1, 2).	
IRMA SOMPAYRAC	Natchitoches, La.
Art; French Circle (2); Art Sub-Editor "Arcade."	
MINNIE STEWART	Lake Charles, La.
Arts and Sciences; Chi Omega; Mandolin-Guitar Club (1, 2); Y. W. C. A. (1, 2); Dramatic Club (1, 2); Glee Club (1); Secretary and Treasurer Mandolin-Guitar Club (2).	
MABEL MARIE STOUSE	New Orleans, La.
Education; Phi Beta Phi; Radical; Question Mark; Y. W. C. A. (1); N. A. A. (1, 2); Dramatic Club (1, 2); French Circle (1, 2); Basketball.	
FLORA HENRY STRATTON	New Orleans, La.
Education; Kappa Kappa Gamma; Question Mark; H. O. A.; Y. W. C. A. (1, 2); Dramatic Club (2); N. A. A. (1, 2); Class Basketball (1, 2); Latin Club (1); Class Representative to Debating Club (1).	
RUTH MCCARROLL TENNISON	Dallas, Texas
Academic; Glee Club; French Circle; N. A. A. A.	
DORIS N. VICK	New Orleans, La.
Arts and Sciences; N. A. A. (1, 2); Mandolin-Guitar Club (1, 2); Glee Club (2); Basketball (1, 2); Captain Basketball Team (1).	
FLORENCE H. WARE	New Orleans, La.
Education.	
MARGARET WATSON	Biloxi, Miss.
Studio Art.	
MILDRED WELLS	New Orleans, La.
Education; Y. W. C. A.; Dramatic Club; N. A. A.	
MARGARET RATHELL WILKINSON	Montgomery, Ala.
Academic.	



## “The Wearin’ o’ the Green”

**S**URROUNDED by the delightful perfumes of fresh paint and new cement, the Class of '22 began its brilliant career as the first Freshman Class to enter “New Newcomb.”

Our entrance into the college was unaccompanied by that form of hazing which is usually so much in use—the practice of misdirecting poor, innocent, unsuspecting, little Freshmen. Sophomores, Juniors and even (speak softly!) those reverend Seniors were as bewildered as the new class. Alma Mater’s youngest child took her “family introductions” with a spirit which will characterize her whole four years. On a certain day during the first “flu” epidemic, the dormitory Freshmen were gently urged by persuasive Sophomores to wear their dresses hind part before. The younger class complied with the older’s wishes, but its throat was in no wise affected, for it answered the Sophomore challenges with many “peppy” yells. The reversing of garments must have been accompanied by some like movement of the eyes, for when these fearful creatures, the Sophomores, forced us to march backward into assembly, our course was so true that the spectators broke forth into loud applause.

In our school activities we rally to our standard. We came out on top in the U. W. W. drive, and we will be ever ready to assume our proper obligation. But we are shrinking violets, and would not have you think we do not pay homage for our present success where homage is due. With such a type of “big sister” as it has been each Freshman’s luck to possess, strange ’twould be, indeed, if we acquired no fame.

Oh, truly, the Freshmen carry many laurels. But the greatest and most treasured of these is the “little green cap.” Poor Sophomores, how could they realize what an honor they were doing us, by inaugurating in our class this new form of headgear. Dr. Dixon has immortalized “the green cap” and we, as the first class to don it, share in the reflection of its glory. May Newcomb ever be proud of '22—the first class to undertake “The Wearin’ o’ the Green.”

ELEANOR L. BLANC.

# THE JAMBALAYA





Newcomb Freshman Class Roll

MARJORIE HAY	<i>Vice-President</i>
GWYN MURRELL	<i>Secretary</i>
DOROTHY OECHSNER	<i>Treasurer</i>
ELEANOR BARRON LEBLANC	<i>Poet and Historian</i>

CLASS ROLL

EVELYN ABRAM <i>Education</i>	BERP BULLOCK <i>Education</i>
BESSIE ABRAM <i>Special</i>	HELEN BURDIEE <i>Education</i>
JEAN CATHERINE ABRAMS <i>Arts and Sciences, French Club, Debate Club, Dramatic Club, N. A. A.</i>	RIHA CAMORS <i>Education</i>
MARIAN AIGOTS <i>Academic</i>	MILDRED GAYLOR CHRISTIAN <i>Arts and Sciences, Glee Club, Athletic Society, Representative Student Council</i>
JULIAN ALVEREZ <i>Education</i>	MIRIE CLARK <i>Education</i>
IVA BAILEY <i>Education</i>	MILDRED CLARK <i>Education</i>
DOROTHY BEARD <i>Education</i>	FRANCES COCHRAN <i>Academic</i>
JUANITA BASS <i>Academic, Tennis, N. A. A., Debate Club, Y. W. C. A., Glee Club</i>	GORGETTE COLE <i>Education</i>
MURIEL BATE <i>Academic</i>	ISABEL COE <i>Arts and Sciences, Club, Dramatic Club, N. A. A.</i>
MADLEINE BAYOU <i>Special, Music</i>	ANNETTE COHEN <i>Education</i>
JULIA BOAGNI <i>Special, Art</i>	MARY COLECORD <i>Education</i>
LORETTA BOGNI <i>Education, N. A. A., Debate Club, Glee Club, Debatine Club</i>	SARA COLECORD <i>Education, Tennis, Athletic Club, Debate Club, Y. W. C. A.</i>
MALVIN BOUDREAUX <i>Academic</i>	DOROTHY COWINGTON <i>Academic</i>
FRANCES LOIS BONNER <i>Domestic, Art and Science</i>	CLARA BELLE CROMWELL <i>Education</i>
GERTRUDE BRAINSERD <i>Academic</i>	RUTH CULDM <i>Education</i>
BEULAH BROWN <i>Education</i>	CELESTIE DAVIDSON <i>Education</i>
JOSEPHINE BRYAN <i>Music</i>	GLADYS CATHERINE ENGER <i>Arts and Sciences, French Club, Debate Club, Dramatic Club, N. A. A.</i>
LOU BULLARD <i>Education</i>	ELEANOR DEGRAFFEWILD <i>Academic</i>



# THE JAMBALAYA

**C. MAGDELENE DELAUREAU**  
Education

**MARGARET DICKSON**  
Education

**MARY DOODY**  
Academic

**FRANCES DRYGUS**  
Academic, French, Conversational Club,  
Latin Club, Glee Club.

**HELEN DYMOND**  
Literary, N. A. A., Dramatic Club, Glee  
Club.

**MAE EAST**  
Education, N. A. A., Dramatic Club, Y. W.  
C. A., Glee Club.

**EDITH ELLSWORTH**  
Music, Glee Club.

**ADAR H. EWING**  
Art, N. A. A.

**OLGA FERNANDEZ**  
Education

**HELEN FIANAGAN**  
Academic

**ESTELLE FLASPOULE**  
Education, N. A. A., Dramatic Club, Y. W.  
C. A., Glee Club.

**KATH FOSTER**  
Art

**EILEEN FRANKENBUSH**  
Education, Debating Society, N. A. A., Y.  
W. C. A.

**LOUISE FRIDERIC**  
Education

**ANETTE FREEDMAN**  
Music, Special

**JOI MAY W. FULHAM**  
Arts and Science, French Circle, Y. W. C.  
A., N. A. A.

**HELEN GIBBS**  
Music

**JULIA GODDARD**  
Education

**FREIDA GOLDBERG**  
Education

**HELEN GOLDSMITH**  
Education, Glee Club.

**CECIE GOLDSTEIN**  
Education

**ALMA GOODIN**  
Education, N. A. A., Y. W. C. A., Dramatic  
Club.

**MURELLE GUEYDAN**  
Education, Glee Club, N. A. A., Y. W. C. A.

**ROSAMOND GURLEY**  
Arts and Science, N. A. A., Y. W. C. A.,  
Dramatic Club.

**ETHEL MAY GUTMANN**  
Arts and Science, Debating Club.

**LVERALL HARDWICK**  
Arts and Science, N. A. A., Y. W. C. A.,  
Dramatic Club.

**RUTH HARPER**  
Music, N. A. A., Glee Club, Y. W. C. A.

**MARJORIE HAY**  
Arts, N. A. A., Dramatic Club, Y. W. C. A.,  
Glee Club, Class Vice-President (1)

**FRANCES DOUGLASS T. HAYNE**  
Arts and Science, N. A. A., Y. W. C. A.,  
Mandolin-Guitar Club.

**JOSEPHINE HOLCOMB**  
Music

**B. LURLINE HOPKINS**  
Education

**BLANCH HUNTER**  
Education

**ETHEL BASCO JACKSON**  
Music, Glee Club.

**ELIA JOHNSON**  
Education.

**JOSEPHINE JOHNSON**  
Academic.

**GEORGETTE JOUBERT**  
Education

**WINHRED KELLEY**  
Art

**THELMA KUTLER**  
Education

**MAUDE KEMPER**  
Art

**ELLEN SEE SUO KEARNY**  
Education, N. A. A., Dramatic Club, Y. W.  
C. A., Glee Club.

**FRANCES KEAR**  
Academic

**MARGERY KIDD**  
Academic

**LYDIA KOERNER**  
Art

**CELM KOHLMAN**  
Arts and Science, N. A. A., Debating Club.

# THE JAMBALAYA



ESTER KUSS

Academic.

MARGARET LONDON

Education.

JENNIE LANE

Art Special.

CAMILLE LANSPIER

Education, N. A. A., Glee Club; Y. W. C. A.,  
French Circle.

MARY NELL LATTI

Music.

ELIANOR BARRON LE BLANC

Academic, Glee Club; Dramatic Club, N. A.  
A., Class Poet and Historian.

EMMA LE BLANC

Education.

EDITH LE CLERCQ

Education.

ELEANOR LEIPZIGER

Academic.

ALICE M. LEWIS

Academic.

ALICE VILFRE LEWIS

Art.

CLARA DAVIS LEWIS

Academic.

MARJORIE LEVERT

Academic, Y. W. C. A., N. A. A.

VICTORIA LOPEZ

Art Special.

DOROTHY LEBE

Academic.

ELIZABETH LYONS

Educational Special.

MARGARET LYONS

Academic, French Circle, Dramatic Club,  
N. A. A., Y. W. C. A.

JULIA MAGRUDER

Education.

JULIA MAI MAGRUDER

Home and Economy, N. A. A., Glee Club.

SOCIA MAGRUDER

Education.

AMIEB LONGER MAY

Academic, N. A. A., Dramatic Club,  
Y. W. C. A.

ANNA McCAY

Education.

KATHERINE MCKNIGHT

Education.

DIXIE MILLING

Academic, N. A. A., Dramatic Club, Y. W.  
C. A.

HILDA MODINGER

Art.

SARAH MUIETZ

Education.

ALICE MORSE

Education.

ROBERTA MORELEY

Art.

IRMA MOSES

Academic, N. A. A., Glee Club.

VIRGINIA MULCAHY

Education.

GWYN MURRELL

Art, Dramatic Club, N. A. A., Y. W. C. A.,  
Glee Club.

HAZEL NERUNVETH

Education.

MARJORIE NEUEH

Academic, Y. W. C. A., N. A. A., P. G. P.,  
Class President, etc.

NANON NEWMAN

Academic.

LUCILE NICKERSON

Education.

ALICE ODENHEIMER

Art and Science, N. A. A., Debating Club,  
Y. W. C. A., Glee Club, Jambalaya Repre-  
sentative.

DOROTHY OCHSNER

Academic, N. A. A., Debating Club, Dramatic  
Club, Glee Club, Class President.

LANSB OHS

Home Economics.

ABRIENNE O'NEILL

Art, Art.

LAURA OWEN

Education.

GLADYS PARKER

Art.

CARMELLE PASSALUMI

Education.

ELIZABETH PATERSON

Academic.

JOSEPHINE PEINER

Academic, Y. W. C. A., P. G. P., N. A. A.

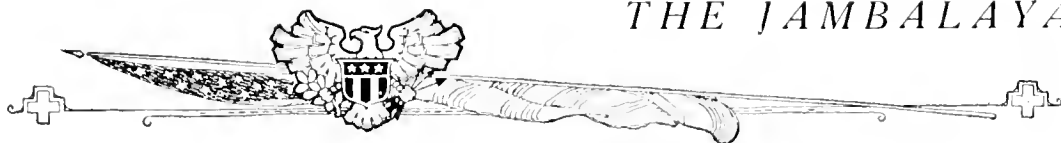

# THE JAMBALAYA

CELESTINE PHILIPS

Education.

MILDRED L. POOL

Y. W. C. A.; Dramatic Club; French Circle;  
Mandolin and Guitar Club; N. A. A.

FRANCES POWE

Education.

EVABELLE PRAGUE

Education; Debating Club; Y. W. C. A.;  
Secretary Debating Club.

KATE PRITCHARD

Music.

KATHLEEN PUGH

Education.

ALICE RAYNER

Music.

GRACE RENNYSON

Art.

EUGENIE RICHARD

Academic.

EDNA ROSSNER

Academic.

NUYRNE RICHARD

Academic; N. A. A.; Latin Club.

LILLIAN SHATZ

Education.

EDITH SHAW

Academic.

LILLIAN SHIPPEY

Art.

SYBIL SHIPPEY

Art.

ALICE SMITH

Education.

JULIA STAFFORD

Education.

HELEN B. STEEN

Education; N. A. A.; Debating Club.

ANNA STIBBE

Music.

JOSEPHINE TIBAUT

Education.

GRENVILLE THOMPSON

Education.

ELIZABETH TURNER

Academic.

MALEINE VILFRE

Education.

AMY WALLBILICH

Academic.

OLGA WALLBILICH

Education.

ELIZABETH VAN TER VEER

Academic; N. A. A.; Mandolin-Guitar Club;  
Dramatic Club; Glee Club; Y. W. C. A.

MIRIAM B. WATSON

Academic.

MERLE VAN HORN

Household Economy; N. A. A.; Glee Club;  
Y. W. C. A.; Dramatic Club.

JEANETTE WEIL

Education.

JESSIE WEIL

Academic.

LILLIE WELLBORN

Education.

MILDRED WELLS

Education.

BORODEL WHEELER

Art.

MAITIE WIGHT

Art.

ELIZABETH WILEY

Art.

LOVIE WILLIAMS

Music.

CLAIRE WOGAN

Art.

GRACE WORLH

Education.

MAEEL WRIGHT

Art.

JULIA WYCHE

Academic.

MARY YANCEY

Art.

JULIA CLARA ZOELLER

Academic.



*THE JAMBALAYA*

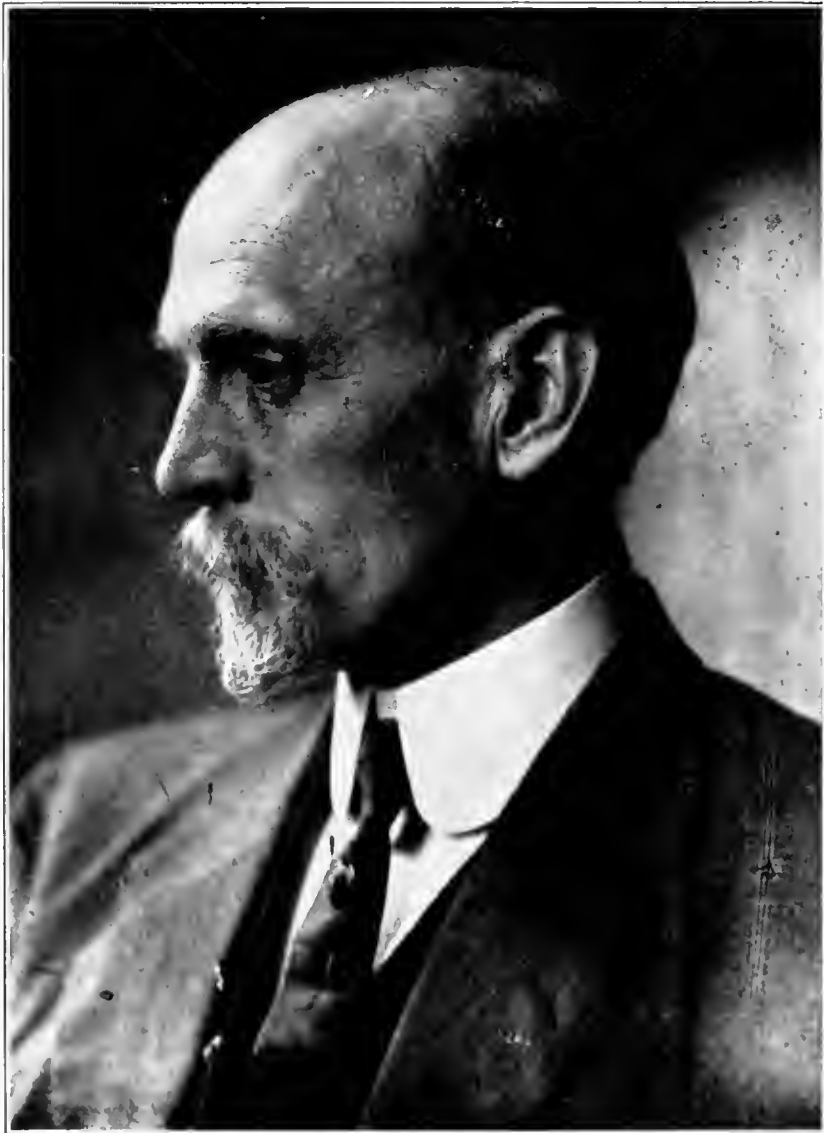

PROF. ELLSWORTH WOODWARD

THE JAMBALAYA

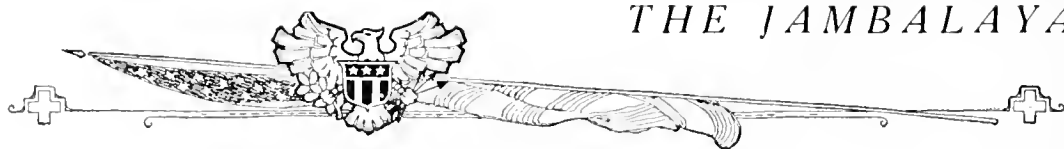

JUNIOR ART CLASS

THE JAMBALAYA

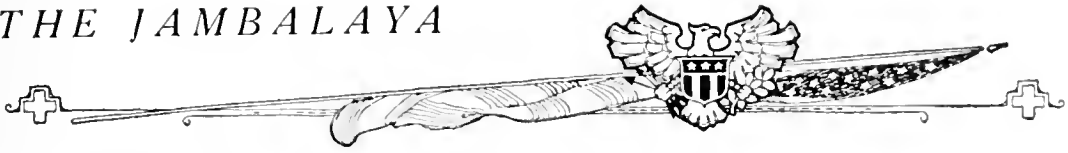

SOPHOMORE ART CLASS

# THE JAMBALAYA

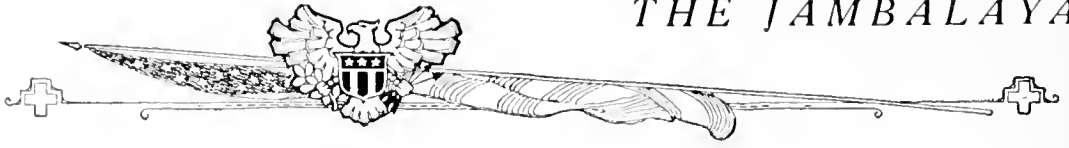

FRESHMAN ART CLASS

# THE JAMBALAYA



NEWCOMB SCHOOL OF MUSIC

THE JAMBALAYA

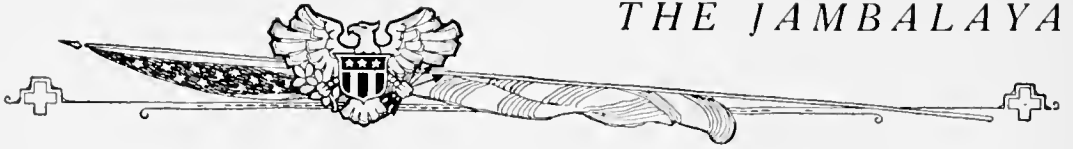

DR. EDWARD AMBROSE BECHTEL, Ph.D.  
DEAN OF THE COLLEGE OF ARTS AND SCIENCES



## The Curtain Drawn



THE evening sun, trembling on the window sill, kisses to bloodredness the roses of the room. Fate, with eyes as bright as bubbles in a running pool, thrusts the golden cup above her—pure golden.

A knock upon the door is heard; and e'er she tiptoes o'er the floor, some five and fifty mortals rush in and cry, "A drink, drink—we crave a drink!"

And when the wine—bitter wine—from the golden cup is quaffed, and twilight, like the conqueror he is, subdues the fading shafts of sun, they rush out, down the road in spirits high.

Three Junes have watched the roses come and go; three Junes have seen the sun upon the sill. And now so bright it shines, and throws a rainbow ray o'er Fate and makes brighter still the pure gold cup.

Once more the knock as of the three Junes passed; once more she softly tiptoes to the door; once more before her stand the mortals, not five and fifty—but eleven.

Her face shines brighter than the evening sun, as up she holds the cup, with eyes all fire: "The others, where are they?" she cries, "who one time came and now forsake me so—my cup of learning?"

"Some drank too deep!" cries one, "and drunk with a conceit that made this cup quite shallow, thought life held greater things than knowledge ever did. The cup was bright, but study far too hard."

"And others!" cried another, "they have drunk the wine, but found that though it sparkled, 'twas not sweet. That life was far too short and worries far too great to make a tempest of your brain when tranquility can reign."

A third, with twinkle of the soldier in his eyes, spoke loud: "Forget not those who quaffed a hearty drink, O Fate, and saw its worth, but rushed on to the field where red and white and blue o'er chaos reigned."

"The cup! The cup!" the eleven cry. "A drink—the last one!"

Holding them with gentle touch: "No," she says, "not last, but first. Thrice was drained the cup, but to its brim it's filled again. Not the last, but the first; all life is but a lesson and each day a page; each minute holds a greater truth than you surmise."

When twilight conquers the golden rays of sun, Fate up and speaks: "Drink, drink deep, a well deserving drink—'tis sweet, not bitter now."

Dusk; then night; stars bright. Etched in the doorway of her rosied home, she stands. The soft padding of feet o'er graveled road.

E'er eleven high strung hearts beat fast retreat with eager feet, her arms above her head she throws and cries:

"Remember e'er your Alma Mater."

"Remember," they fling back, "can one forget the things one loves!"

EDWARD R. GSCHWIND.

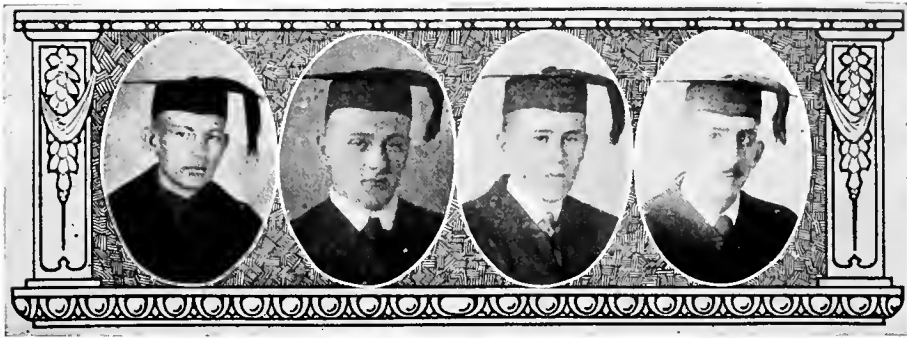

## Arts and Science Seniors

HOWARD T. BOND . . . . . McDonoghville, Louisiana  
Arts and Science; Instructor in Chemistry; Company 10, S.A.T.C.

LORENZO NOLLEY DANTZLER, JR.  
Arts and Science; Beta Theta Pi; B.A.; Chess Club (1); Class Baseball (2); Editor-in-Chief "*Jambalaya*" (4); Glendy Burke (4); Oratorical and Debating Council (4); Class Treasurer (3); Cadet Second Lieut. Co. "B" (3); Sergeant and Platoon Leader Company 10, S. A. T. C. (4); Class Secretary (4); Vice-President and Treasurer College of Commerce Student Body (4).

EDWARD LEE GLADNEY, JR . . . . . New Orleans, Louisiana  
Arts and Science; Alpha Tau Omega; Second Lieut. Inf. U. S. A.

EDWARD R. GSCHWIND . . . . . New Orleans, Louisiana  
Arts and Science; *Jambalaya* Representative (4); Class Historian (2, 3, 4).





## Arts and Science Seniors

LOUIS G. LEMLE . . . . . New Orleans, Louisiana

Arts and Sciences; Zeta Beta Tau; Class Wrestling (1, 2); Society of Economics (3); Glendy Burke (1, 2); Tulane Club (1); Company 10, S. A. T. C.; Menorah Society (1, 2); French Circle (1); Rifle Club (1); Class Vice-President and Treasurer (4).

PERCY L. McCAY . . . . . New Orleans, Louisiana

Arts and Sciences; Delta Kappa Epsilon; B.A., B.B.A.; Company 11, S. A. T. C.; Class Football (1, 2); Tug o' War (1, 2); Class Track (1, 2); Glee Club (1); Quartette (1); Class President (3); Arts and Science Student Body President (4); *Jambalaya* Representative College of Commerce (4); Battalion Orchestra (4).

WILLIAM PARKERSON . . . . . New Orleans, Louisiana

Arts and Sciences; Beta Theta Pi; First Lieutenant Co. "B" Cadet Corps (3); Glendy Burke; Tulane Club (1, 2, 3); Class Secretary and Treasurer (3); Tug o' War (1, 2); Class Wrestling (1); Class Football (1, 2); Class Vice-President and Treasurer (1, 2); *Jambalaya* Representative (1, 3); Class President (4); Assistant Business Manager *Tulane Weekly* (3); Business Manager *Tulane Weekly* (4); Junior Prom. Committee (3); Secretary and Treasurer Glendy Burke (4).

ADOLPH KAUFMAN SCHARFF . . . . . New Iberia, Louisiana

Arts and Sciences; Zeta Beta Tau; Varsity Debate (3); Varsity Baseball Manager (3, 4); Oratorical and Debating Council (2, 3); Secretary and Treasurer (3); Tulane Club (1, 2, 3); President (3); Kappa Delta Phi; Co. 10, S. A. T. C.; Secretary Arts and Sciences Student Body; Class Vice-President (3); Menorah Society (1, 2); Glendy Burke (1, 2, 3); Class Football (2); Class Tug o' War (1, 2); Class Wrestling (2); Class Basketball (2); Class Track (1, 2); Class Debating (2); Tulane Night Committee (3); Spanish Circle (2); "*Tulane Weekly*" Staff (3); Dormitory Football and Basketball (2); Fraternity Tennis (1, 3); Editor in-Chief "*Tulane Weekly*" (4).



## Arts and Science Seniors

LESTER DANIEL SCHARFF . . . . . New Iberia, Louisiana

Zeta Beta Tau; Arts and Sciences; Varsity Debate (3); Oratorical and Debating Society (2, 3); Tulane Club (1, 2, 3); Menorah Society (1, 2); Glendy Burke (1, 2, 3); Speaker (3); Co. 10, S. A. T. C.; Class Football (2); Class Tug o' War (1, 2); Class Basketball (2); Class Track (1, 2); Class Baseball (2); Spanish Circle (2); "Tulane Weekly" Staff (3); Handball Champion (2); Fraternity Tennis (1, 3); Arts and Science Basketball (3); Arts and Science *Jambalaya* Representative (4); Managing Editor "Tulane Weekly" (4).

THOMAS DAVID STEWART . . . . . New Orleans, Louisiana

Arts and Sciences; Instructor in Chemistry (4); Co. 10, S. A. T. C.

LEWIS FARRINGTON WAKEMAN . . . . . Arcadia, Louisiana

Arts and Science; B. A., B. B. A.; Commerce; Class Debating (1); Class Track (1); Class Wrestling (1); Wrestling A. A. U. (1); Forum (1, 2); Glendy Burke Executive Committee (3); Class Football (2); President College of Commerce Student Body (3); Student Council (3); Assistant Manager *Jambalaya* (4); Student Committee Y. M. C. A. (3); Co. 10, S. A. T. C.

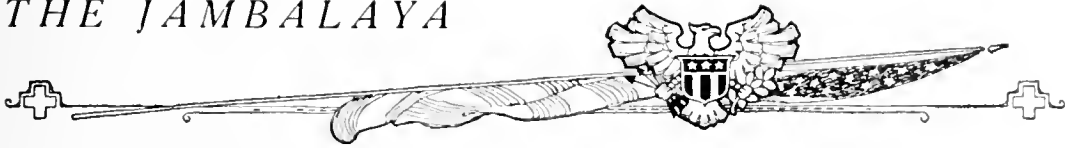

## Junior Arts and Science History

**A**T the time of writing, it is understood that the Student Council is considering a plan to save Tulane from a repetition of the humiliation that it is now undergoing. Daily letters are being received from other universities and alumni of Tulane requesting an explanation of what is apparently the greatest stain on the record of the University. The Board of Administrators has attempted to prevent the story from circulating, but it could not suppress all reports of such a lamentable affair, as it must appear to an ignorant public.

That all may know why Tulane is now in such great distress, and, also, to give to the great American public a true explanation, this account, the first statement authorized for publication, is written. The cause of it all is this: Nineteen-twenty has never been on the tank. The greatness of the greatest class in the history of Tulane has failed to be recognized by Tulane's only means of honoring the classes of which she is especially proud. What can be the cause? Who is at fault? To exonerate the University, the Class of 1920 authorizes the publication of the true explanation.

While Freshmen, it decided to make an experiment in the interest of science. It would prove that real worth will always be eventually recognized and honored, even though temporarily unobserved. It decided to accomplish sufficient achievements so that its merits would stand out to an observant eye, but not so many that its numerals would be forced before the view of the multitude, which always is willing to recognize genius after it has been sufficiently advertised. This course was carefully followed, as the record of the class shows:

In the inter-class tugs-of-war, it has never once been pulled through the pond. It has never been defeated in an inter-class debate. In the other inter-class competitions it has won as many victories as its policy would permit. At Tulane Night, both in 1917 and 1918, its originality and genius attracted popular attention. The members of the class have individually gone forward and won the highest offices in the university. It has been more than proportionately represented on all varsity teams. In every way possible, it has proven itself individually and collectively the greatest class ever at Tulane. But it firmly believed in the maxim that "fools' names and fools' faces, etc." and accordingly carefully limited its success to avoid the cheap publicity to be derived from gaudy-colored numbers painted on a vulgar water-tank, like any patent medicine might be advertised.

The test has gone far enough. Recognition and fame were the inevitable consequences of such a brilliant course as that of the Class of 1920; but they came sooner and more forcibly than expected. Rather than see our university suffer further humiliation we step forth and bow to the acclaims of the multitude. With such glory in three short years, the future of such a class is inconceivable.

HAROLD W. NEWMAN, JR.

THE JAMBALAYA

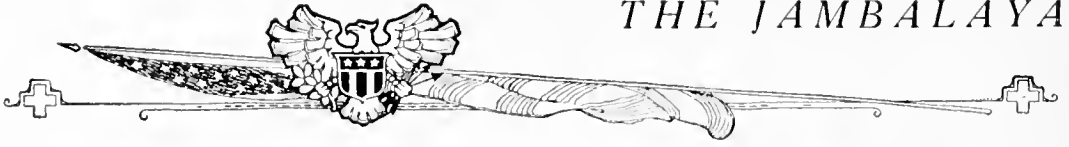



Junior Arts and Sciences Class Roll

OFFICERS

JAMES HILL MONROE	President
WILLIAM H. McCLENDON, JR.	Vice-President
HARRY W. WALLACE	Secretary
PERCY D. GREAVES	Treasurer
HAROLD W. NEWMAN	Jambalaya Representative

MEMBERS

ROBERT E. BAYNE	Bunkley, Ark
Academic Sergeant Company 11, S. A. T. C.	
RICHARD COLBERT	Shreveport, La.
Academic, Kappa Sigma	
JOHN RANDOLPH FOOTE	New Orleans, La.
Academic, Pi Kappa Alpha, Sergeant Company 10, S. A. T. C.	
J. ALVIN GEBLIN	Guyville, La.
Academic, Glendy Burke Club, Dormitory Governing Board	
MISS JENNIE A. GORE	Bayou Sara, La.
Academic	
PERCY D. GREAVES	Waterproof, La.
Academic, Kappa Sigma, Corporal Company 10, S. A. T. C., Treasurer	
WILLIAM BERNARD HAMMILL	New Orleans, La.
Academic, Pi Kappa Alpha	
RUDOLPH E. KRAUSE	Lake Charles, La.
Academic, Sigma Alpha Epsilon	
WILLIAM H. McCLENDON, JR.	Amite City, La.
Academic, Kappa Alpha, Tiger of War Club, Class Football Club, Track Club, Basketball Club, Wrestling Club, Capt. Class Basketball Club, Manager Class Football Club, Class Vice-President, and La. Infantry	
JAMES HILL MONROE	New Orleans, La.
Academic, Sigma Chi, Carnot Debating Club, Class Society, Treasurer and Jambalaya Representative, Secretary of Forum Club, Editor Tulane Hand Book, Varsity Debating Club, Class President, President of the Forum Club, Secretary of Football and Debating Council, and Manager Tennis Team	
HAROLD W. NEWMAN, JR.	New Orleans, La.
Academic, Zeta Beta Tau, Class Wrestling Club, Winner Carnot Debating Club, Varsity Debating Club, Class Debating Club, Oratorical and Debating Council, Glendy Burke Club, Sergeant at Arms, Glendy Burke Club, Class Jambalaya Representative, and Tennis Club	
WILLIAM C. RENSHAW	New Orleans, La.
Academic, Sigma Chi, Class Football Club, Equine Football Club	
HENRY WILLIAM WALLACE, JR.	Camden, Md.
Academic, Class Basketball Club, Class Football Club, Tiger of War Club, and Dormitory Governing Board, Class Secretary	

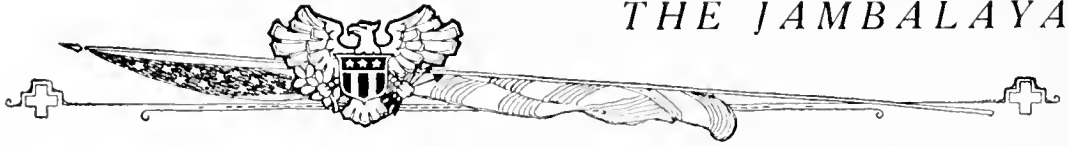

## Sophomore Class History

**W**HEN we were Freshmen, long, long ago, in the fall of 1917, we were just as raw as the rawest of all Freshmen. We looked over the University and immediately realized how much we were needed. Right away we organized and started on our path of victory.

In the glorious Freshman-Sophomore fight of 1918, we captured the "Soph" President. We mobilized our "motor transport corps," and brought him over to the wild and woolly Jefferson Parish when—the Dean declared a truce and peace settled o'er all once again.

The inter-class contests resulted in a draw, the brave "Sophs" refusing to consider a deciding event, being well satisfied to have done that well in competition with '21.

In some mysterious way the numerals of the class of 1921 got on the tank and nobody raised any strenuous objections.

In our Freshman year we furnished the varsity eleven with six men, the basketball team with one, and five varsity wrestlers. This year after being handicapped by the S. A. T. C., we started out with a rush. Spirit? That hardly explains it. We were the first class to organize, and at our first meeting we decided primarily to bring "pep" to Tulane and then to take all of the freshness out of the fresh "Freshies."

The Freshmen regulations were made stricter than ever before and, unaided by the upper classmen, we, the Class of 1921, enforced these regulations. On January 21, 1919, the date decided on for the donning of green caps by the Freshmen and the loss of the privilege of using the front and inside center steps of Gibson Hall, the Sophomore Class assembled at 8:15 A.M. and waited for the Freshies in battle formation. An undisputed victory was gained by '21, and just twenty-one Freshmen hats were taken. Now more Freshmen wearing green caps are to be seen on the campus. A few days later the Freshmen-Sophomore wrestling tournament was held, in which, of course, '21 was victorious, as we shall be in all of our future inter-class contests.

So let's lift the glass to the spirit of Tulane; the Class of 1921, may her glory never lessen—the class whose watchword is, "Tulane, first, last and always."

SAM T. ALCUS, JR.

THE JAMBALAYA



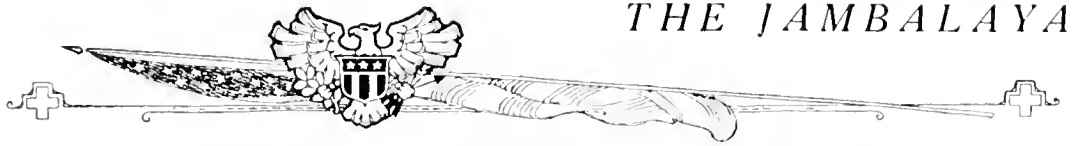

## Sophomore Arts and Sciences Class Roll

### OFFICERS

SAMUEL T. ALCUS, JR. . . . .	<i>President</i>
JAMES J. MORSE . . . . .	<i>Vice-President</i>
TANDY Q. FOOTE . . . . .	<i>Secretary and Treasurer</i>
JOSEPH D. CORRY . . . . .	<i>Historian</i>
SAMUEL T. ALCUS, JR. . . . .	<i>Jambalaya Representative</i>

### MEMBERS

SAMUEL T. ALCUS, JR. . . . .	New Orleans, La. Arts and Sciences; Varsity Wrestling (1); Interclass Basketball (1, 2); Class Wrestling (1); Class Track (1); Class Debating (1); Class Treasurer (1); Class President (2); Company 11, S. A. T. C.
EUGENE A. ASCHAFFENBURG . . . . .	New Orleans, La. Arts and Sciences; Zeta Beta Tau, Company 10, S. A. T. C.
JAMES K. BAKER . . . . .	Mt. Lebanon, La. Arts and Sciences; Kappa Sigma.
HENRY O. COLOMB . . . . .	Romeville, Ga. Arts and Sciences; Beta Theta Pi; Company 11, S. A. T. C.; Glendy Burke (1)
JOSEPH DUNKLIN CORRY . . . . .	New Orleans, La. Arts and Sciences; Pi Kappa Alpha; S. N. T. C.
EDWARD W. FEIBLEMAN . . . . .	New Orleans, La. Arts and Sciences; Company 10, S. A. T. C.
TANDY QUISENBERRY FOOTE . . . . .	New Orleans, La. Arts and Sciences; Pi Kappa Alpha, Company 10, S. A. T. C.
RICHARD A. FRASER . . . . .	Mansfield, La. Arts and Sciences; Company 10, S. A. T. C.
DAVID REA GRAHAM, JR. . . . .	New Orleans, La. Arts and Sciences; Kappa Sigma.
HORACE J. HAUGHLAND . . . . .	Moonhead, Miss. Arts and Sciences; Delta Tau Delta; Company 10, S. A. T. C.
J. R. HIRGOYEN . . . . .	Salado, Honduras, C. A. Arts and Sciences.
ALBERT E. HOTARD . . . . .	New Orleans, La. Arts and Sciences.
GEORGE FRANCIS KELLEY . . . . .	Lake Charles, La. Arts and Sciences; Sigma Alpha Epsilon; Varsity Football (1); Tug o' War (1); Company 10, S. A. T. C.
LOUIS K. LEVY . . . . .	New Orleans, La. Arts and Sciences, Class Wrestling (2); Company 10, S. A. T. C.
LOUIS C. LOB . . . . .	New Orleans, La. Arts and Sciences; Zeta Beta Tau, Tug o' War (1); Class Wrestling (1); S. N. T. C.
E. KIRBY NEWBURGER . . . . .	New Orleans, La. Arts and Sciences, Class Wrestling (1, 2).
D. S. O'SHEE . . . . .	Alexandria, La. Arts and Sciences; Delta Kappa Epsilon, Class Football (1); Company 11, S. A. T. C.
T. J. PERKINS, JR. . . . .	Simmsport, La. Arts and Sciences; Forum, Class Wrestling (2).
SAMUEL COILMAN POLMER . . . . .	Schriever, La. Arts and Sciences, Commerce; Class Wrestling (1); Tug o' War (1); Class Football (1).
W. STEWART . . . . .	New Orleans, La. Arts and Sciences, Class Wrestling (1, 2).
ALLEN L. VORIES, JR. . . . .	New Orleans, La. Arts and Sciences, Company 11, S. A. T. C.
JOHN A. WIGHT . . . . .	Hugo, Oklahoma Arts and Sciences; Delta Tau Delta, Company 10, S. A. T. C.; Varsity Football (1, 2).





## Freshman History

**B**EFORE going into the Freshman Class History I would like to give a few facts about the pre-historic period when all classmen were either barracks-dwellers or "flu" evaders. During the first of the scholastic year the Students' Army Training Corps was established at Tulane in Camp Martin on the back of the campus. Many of the present Tulane students enlisted in this camp. After two months of "reveille" the camp was disbanded on account of the signing of the armistice.

All during these two months the college work had been alternating with the "flu." Not much had been accomplished and it was so near the Christmas holidays that the authorities decided to close the University until January. None of the students seemed to object, either.

On January, the second, college reopened. The classes were organized and work started. It was easy to see that the Freshman Class as a whole was not as green as Freshmen classes generally are. This fact was due to two reasons: First, they had some knowledge left from the pre-historic period just mentioned; second—well, we will not boast. We ask anyone to study closely any member of the class. We feel safe in leaving it to your judgment. On the other hand, look at the average Sophomore. They would make pretty good Freshmen now, but imagine, if you can, how much like a bit of Springtime they must have looked in the Fall of 1917.

After things had settled down the class was organized. We were wearing the green caps as has been the custom of all self-respecting Freshmen classes.

It was not until everything had settled down that we began to realize that we were entering the last phase of the preparation for our life's work. We soon found that this was not high school. We were supposed to be at college to learn. So whether we learned anything or not was of our own choosing. May we all choose to learn.

The Committee on Student Regulations decided that the contests between the Freshmen and Sophomores should be arranged so that the Freshmen might have time to prepare themselves. However, the first contest was held immediately, so the Sophomores, with a year's experience, outwrestled us. But we will even up the score in basketball, I am sure.

I know the class is with me when I say that we appreciate the fact that we have taken a big stride towards success when we entered the awe-inspiring corridors of old Gibson Hall and said, "Where is the Registrar's office, please?"

M. L. D., *Historian.*

THE JAMBALAYA

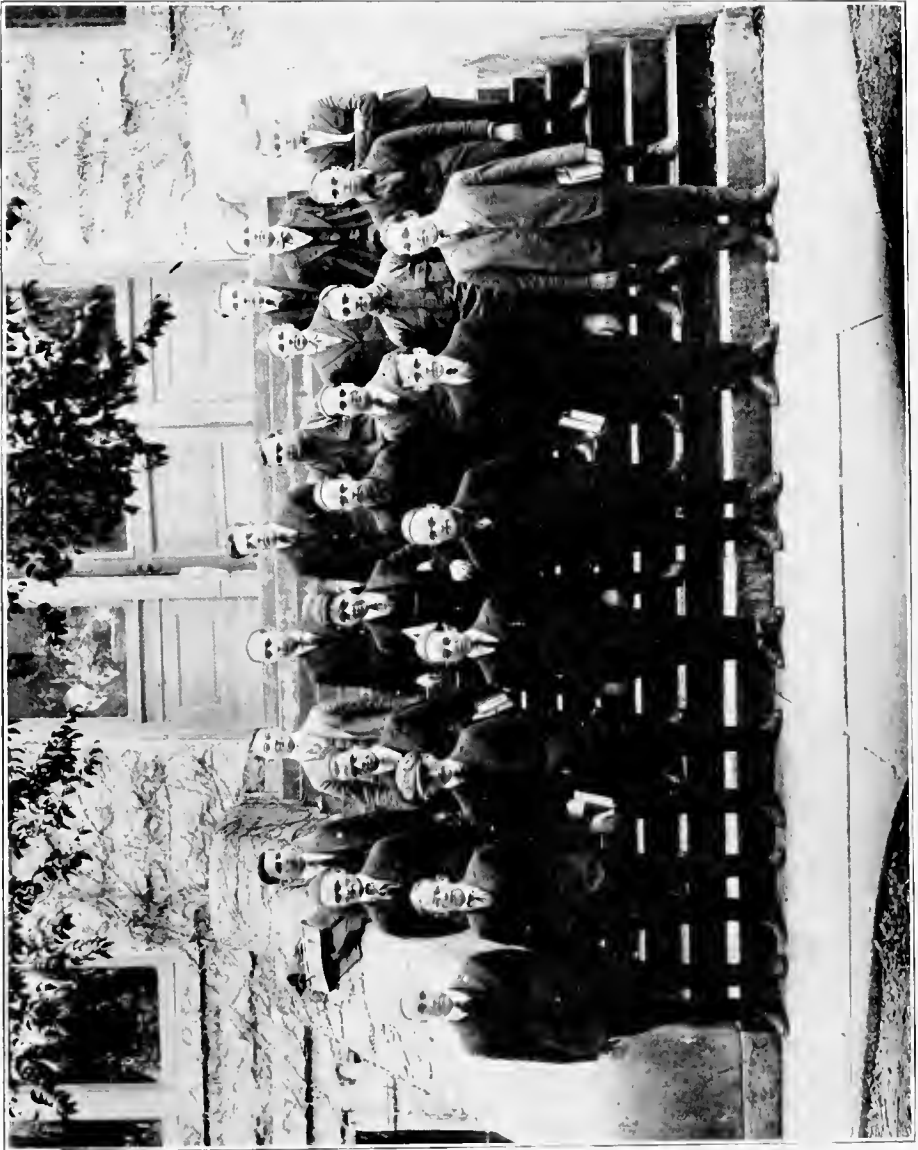



Arts and Science Freshman Class Roll

OFFICERS

- PRENTICE LANIER SMITH . . . . . *President*  
 HARRY F. STILES . . . . . *Vice-President*  
 RICHARD B. MONTGOMERY . . . . . *Secretary*  
 MALCOLM LEE DINWIDDIE . . . . . *Jambalaya Representative and Historian*

MEMBERS

- |  |  |
|--|--|
| VICTOR JOSEPH BAUDIER . . . . .<br>Literary.   | AUGUST W. MYSING . . . . . New Orleans, La.<br>Scientific.   |
| ALLEN WILFRED BILLEAUD . . . . . Broussard, La.<br>Scientific.   | RANDOLPH I. NEWMAN . . . . . New Orleans, La.<br>Scientific.   |
| JOHN P. BONAR . . . . . Shreveport, La.<br>Scientific, Company 11, S. A. T. C.,<br>Wrestling.  | DAVID S. O'SHEE . . . . . Alexandria, La.<br>Delta Kappa Epsilon, Scientific, Com-<br>pany 11, S. A. T. C. |
| JAMES T. BURNS . . . . . Covington, La.<br>Delta Kappa Epsilon, Literary, Com-<br>pany 19, S. A. T. C.   | WILLIS A. PELLERIN . . . . . Beau Budge, La.<br>Scientific.  |
| JOHN WILLIAMSON CALDWELL, New Orleans, La.<br>Sigma Chi, Scientific, Wrestling.  | RUTUS T. PERKINS . . . . .<br>Literary.  |
| HAROLD HASKELL CONNELLY . . . . . Paris, Ark.<br>Literary.   | NATHAN H. POLMER . . . . . New Orleans, La.<br>Scientific.   |
| CHARLES GODRICH COYLE, New Orleans, La.<br>Phi Delta Theta, Classical.   | JAS. H. QUINETTE . . . . . New Orleans, La.<br>Scientific, Company 11, S. A. T. C.                         |
| TODD ROBERT DE LAUREAL . . . . . Broussard, La.<br>Literary.   | ROBERT PAUL ROONEY . . . . . New Orleans, La.<br>Literary, Wrestling.                                      |
| MALCOLM LEE DINWIDDIE . . . . . New Orleans, La.<br>Scientific, Company 11, S. A. T. C.,<br>Class Historian and Jambalaya Repre-<br>sentative. | WILLIAM SCHULTZ . . . . . Monroe, La.<br>Literary.   |
| QUINCY MARTELEAU EWING, Napoleonville, La.<br>Scientific.  | SIMON SIESENKER, JR. . . . . Monroe, La.<br>College of Commerce.   |
| ALLEN E. HOJARD . . . . . New Orleans, La.<br>Literary.  | PRENTICE L. SMITH . . . . . Minden, La.<br>Classical, Phi Kappa.   |
| BERNARD J. MEYER . . . . . New Orleans, La.<br>Literary.   | ROSS STALLINGS . . . . . New Orleans, La.<br>Literary.   |
| RICHARD B. MONTGOMERY . . . . . New Orleans, La.<br>Kappa Alpha, Scientific, Greek, Phi K.<br>Chi, Classical.                                  | HARRY F. STILES . . . . . New Orleans, La.<br>Academic, Law, Phi Kappa Chi.                                |
|  | ROBERT D. VOIGTIS . . . . . Lafayette, La.<br>Scientific, Company 11, S. A. T. C.                          |
|  | WILLIAM R. WORTH . . . . . New Orleans, La.<br>Scientific, Wrestling.                                      |

THE JAMBALAYA

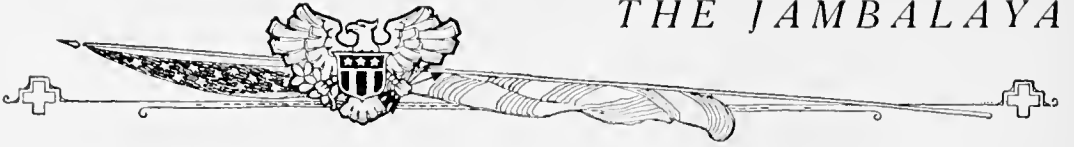

MORTON ARNOLD ALDRICH, Ph.D.  
DEAN OF THE COLLEGE OF COMMERCE AND BUSINESS ADMINISTRATION

THE JAMBALAYA





# College of Commerce Student Body Roll

## OFFICERS

- LEWIS F. WAKEMAN . . . . . *President*  
 LORENZO N. DANTZLER, JR. . . . . *Vice-President and Treasurer*  
 PERCY L. McCAY . . . . . *Secretary and Jambalaya Representative*

## MEMBERS

- |                      |                   |                     |
|----------------------|-------------------|---------------------|
| CHARLES R. BILLEITER | J. B. HIRIGOYEN   | S. COHLMAN POLMER   |
| A. W. BILLEAUD       | G. F. KELLEY      | JAMES H. QUINETTE   |
| R. J. BILLEAUD       | R. E. KRAUSE      | W. M. RENSIAW       |
| J. D. CORRY          | L. K. LLY         | SIMON SHLENKLE, JR. |
| M. W. CRIGLER        | L. C. LOB         | L. L. SWARZKOPF     |
| L. N. DANTZLER, JR.  | J. P. MARKS       | R. D. VOORHES, JR.  |
| E. W. FIEBELMAN      | P. L. McCAY       | L. F. WAKEMAN       |
| J. A. GIBELIN        | J. H. MONROE      | H. M. WALLACE       |
| E. R. GOSCHWIND      | J. J. MORSL       | E. F. WALTER        |
| WILLIAM B. HAMMETT   | H. W. NEWMAN, JR. | J. A. WIGHT         |
|                      | D. S. O'SHLE      |                     |

THE JAMBALAYA



WILLIAM HENRY P. CREIGHTON, U. S. N.  
DEAN OF THE COLLEGE OF TECHNOLOGY



## Senior Technology

THOMAS HALL, TULANE, February 25, 1919.

DEAR READER:

The Technology Class of 1919 thanks you for your interest in reading these few lines.

We, who were a part of Tulane during the war which is just over, saw the work of our Faculty in war activities and hope that we shall be able to meet emergencies as they did.

We are proud of the members of our class who went off to the firing line to join the hundreds of Tulane alumni, and venerate our classmate who made the supreme sacrifice. We only hope to measure to the Tulane standard.

Respectfully,

EDWIN A. BYNUM, JR.





## Senior Technology Roll

CLOTAIRE LECOMTE ADAM . . . . . New Orleans, Louisiana

Technology; Tug o' War (2); Class Basketball (2); Class Football (1, 2);  
 Captain (2); Class Track (2); Wrestling (2); Class Baseball (1, 2);  
 Captain (2); Varsity Baseball; Class Vice-President (4); Naval Reserve.

E. ALVARADO . . . . . Costa Rica, C. A.

Technology.

COLEMAN LEROY BARR . . . . . New Orleans, Louisiana

Technology; President Class (1); Tug o' War (1); Varsity Track; Com-  
 pany 12; Sigma Chi; Kappa Delta Phi.

EDWIN A. BYNUM, JR. . . . . Texas City, Texas

Technology; Tug o' War (1, 2); Class Wrestling (1); Enlisted Engineers  
 Reserve Corps; *Jambalaya* Representative (1, 2, 3, 4); Delta Sigma Phi;  
 Technology Editor *Jambalaya* (4).



## Senior Technology Roll

ROBERT E. CRAIG, II . . . . . New Orleans, Louisiana

Civil Engineering; Beta Theta Pi; Tug o' War (2); Class Baseball (2);  
Class Vice-President (2); Tennis (2, 4); Quartermaster Summer Survey  
Camp (2); Chief Engineer (3); Interfraternity Council (3, 4); Engi-  
neering Society (2); Secretary and Treasurer Technology Student Body  
(4); Co. 12, S. A. T. C.

LEWIS JOSEPH FAUCHEUX . . . . . Waggaman, Louisiana

Mechanical and Electrical; Tug o' War (1); S. N. T. C.

CLIFFORD FRERET FAVROT . . . . . New Orleans, Louisiana

Chemical Engineering; Delta Kappa Epsilon; Tug o' War (2); Class  
Football (2); Class Basketball (2); Class Track (2); Scrub Basketball  
(2, 3); Cheer Leader (4); Chairman Junior-Prom.; Tulane Club (2, 3);  
Second Lieutenant Infantry, U. S. A.

HERBERT ANTHONY PETER FREY . . . . . New Orleans, Louisiana

Chemical Engineering; S. N. T. C.



## Senior Technology Roll

**DAVID WALKER GODAT** . . . . . New Orleans, Louisiana

Civil Engineering; Kappa Sigma; Tug o' War (1, 2); Class Wrestling (1, 2); Class Football (1, 2); Class Track (1, 2); Class Football Captain (1); Class President (2); Assistant Chief Engineer Summer Survey Camp (2); Chief of Commissary (3); Engineering Society (2); Interfraternity (3, 4); Co. 12, S. A. T. C.

**RANDOLPH LIVINGSTON GRISWOLD** . . . . . New Orleans, Louisiana

Civil Engineering; Alpha Tau Omega; Class Historian (1, 2); Class President (3); Class Baseball (2); Class Track (2); Interdepartment Basketball (3); Secretary Interfraternity Council (3, 4); Engineering Society (2); President Technology Student Body (4); Co. 12, S. A. T. C.

**LOUIS N. HAMMETT** . . . . . New Orleans, Louisiana

Architecture; Pi Kappa Alpha; Class Wrestling (1, 2); Class Basketball (2); Class Track (2); Architectural Society; Co. 10, S. A. T. C.

**EDWARD CONNIFF LANPHIER** . . . . . New Orleans, Louisiana

Chemical Engineering; Tug o' War (2); Class Football (2); Class Track (2); Co. 12, S. A. T. C.



## Senior Technology Roll

R. F. LEGEAU . . . . . New Orleans, Louisiana  
 Mechanical and Electrical; Delta Sigma Phi; Class Basketball (2); Class Wrestling (2); S. N. T. C.

JOS. D. MARTIN . . . . . New Orleans, Louisiana  
 Mechanical and Electrical; E. I. W. E. X.; Tug o' War (2); Engineering Society (1, 2); Class Vice-President (3); S. N. T. C.

M. A. MOENCK . . . . . Vedado-Habana, Cuba  
 Architecture; Delta Kappa Epsilon; Class Basketball ('09-'10); Tug o' War ('10); Push Ball ('10); Class Track ('10); Class Baseball ('10); Captain Basketball ('10); Varsity Basketball ('09, '10, '16, '17); Captain ('10-'17); Acting Captain ('16); Basketball Coach ('18); Architectural Society ('09, '10, '16, '17, '18).

GEORGE G. MORTHLAND . . . . . Decatur, Illinois  
 Chemical Engineering; Tug o' War (1, 2); Secretary I. O. M. B. A. (2); Laboratory Assistant in Chemistry; Co. 12, S. A. T. C.



## Senior Technology Roll

JOHN EBLEN RAU . . . . . New Orleans, Louisiana

Civil Engineering; Phi Kappa Sigma; Vice-President Technology Student Body (4); Co. 12, S. A. T. C.

ROGER POST SHARP . . . . . New Orleans, Louisiana

Architecture; Delta Sigma Phi; Architectural Society (4); Tulane Club; Y. M. C. A.

ALEXANDER S. SONNTAG . . . . . New Orleans, Louisiana

Mechanical and Electrical; Class Historian (2); Student Body Historian (4); Secretary and Treasurer Class (4); Co. 1, S. A. T. C.

MINER H. VALLAS . . . . . New Orleans, Louisiana

Mechanical and Electrical; Co. 12, S. A. T. C.



## Senior Technology Roll

GEORGE CAMPBELL WALSH . . . . . New Orleans, Louisiana

Mechanical and Electrical; Alpha Tau Omega; B. T. U.; E. I. I. W. E. Y.; Class Basketball (1, 2); Captain (1); Manager (2); Varsity Basketball (4); Manager (4); Class Secretary and Treasurer (1); University Night (1); Class Track (1); Rifle Club (2, 3); Editor-in-Chief *Jambalaya* (4); Co. 12, S. A. T. C.

EDGAR WHITEHEAD, JR. . . . . New Orleans, Louisiana

Mechanical and Electrical; Kappa Sigma; B. T. U.; E. I. I. W. E. Y.; Tug o' War (1, 2); Class Basketball (1, 2); Second Team Basketball (3); Class Baseball (1, 2); Class Track (1, 2); Class Treasurer (3); Class President (4); Co. 12, S. A. T. C.



## Junior Class Technology

We draw upon the dusk of olden days,  
Juniors today tomorrow even more.  
But where relentless time through progress strays  
Reverberates the distance with that roar.  
And life and life anew:  
Life of struggle life of triumph, too.  
We have our destiny our destiny; and o'er  
The shadows of the past a glory blaze.

Look ye upon this year with sanguine breath,  
Time-honored, worn, and drooping down with care,  
Here silence, rising as prompting wraith,  
Memorializes ev'n our hopes, despair,  
But life and life to face:  
And we have triumphed in the span we trace  
With but a bit of burden yet to bear,  
Till our plodding days consign to death.

And dusk of olden days; and shadows cast  
Beyond the tempest where the roaring cease,  
Yet glory o'er the shadows of the past:  
In dusk the triumph, and the minds release,  
And life and life again  
Life of struggle, strength and power remain  
We've waged the battle, we have won, and peace  
We gather now as harvest of the last.

—James Sinclair, Historian

THE JAMBALAYA

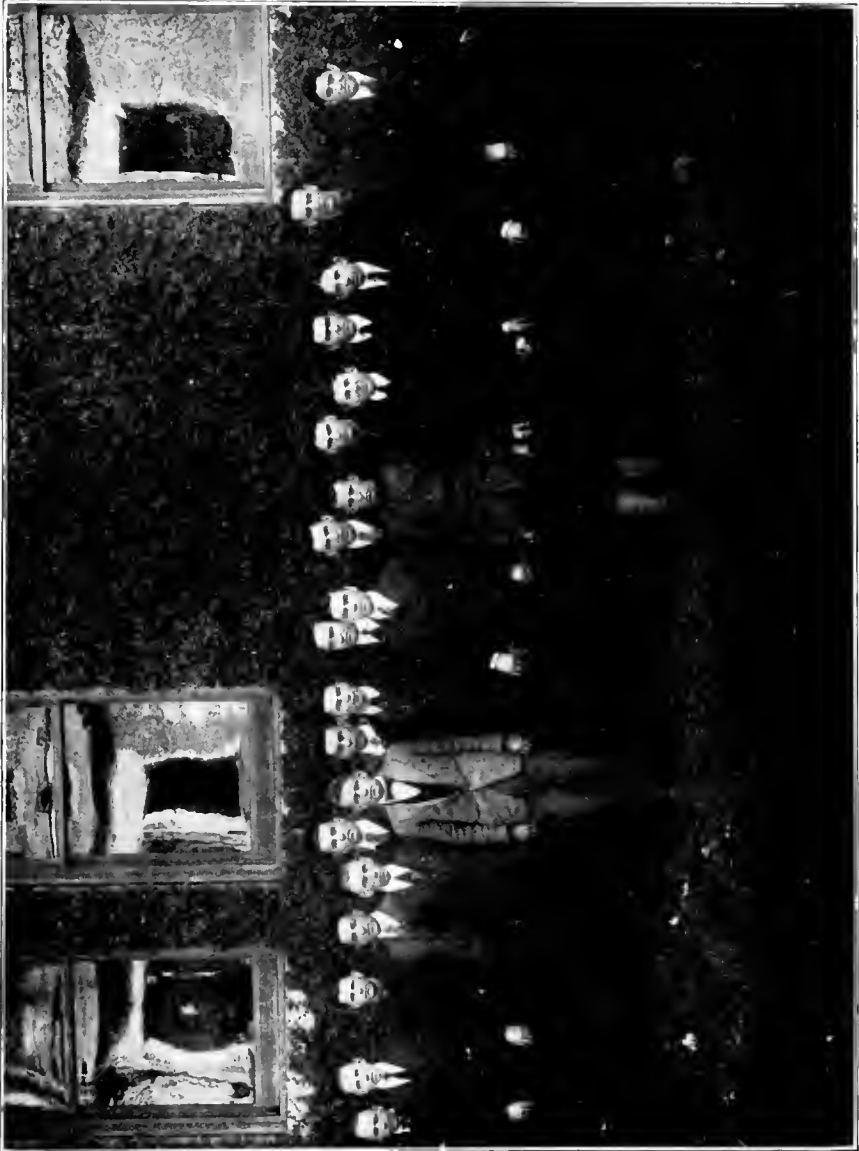
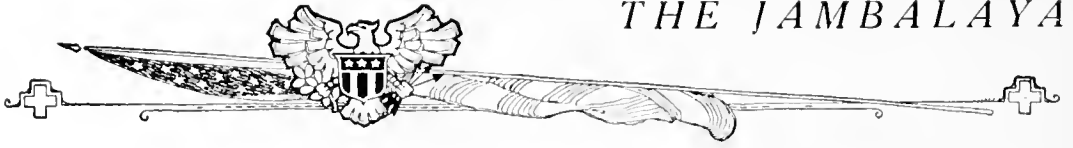





## Junior Technology Class Roll

### OFFICERS

- CHARLES L. WRIGHT, JR. . . . . *President*  
 GEORGE S. BRANDON . . . . . *Vice-President*  
 REX E. LOTHROP . . . . . *Secretary and Treasurer*  
 JAMES L. SINCLAIR . . . . . *Historian*  
 JAMES L. SINCLAIR . . . . . *Jambalaya Representative*

### MEMBERS

- ROBERT LEE ATKINSON, JR. . . . . New Orleans, La.  
 Civil Engineering, Class Football (1), Tug of War (1), Company 12 (S. A. T. C.)
- WALTER J. BARNES . . . . . New Orleans, La.  
 Mechanical and Electrical, Sigma Alpha Epsilon, Varsity Football (1, 2), Class President (1), Class Football (1), Class Track (1, 2), Tug of War (1, 2), Class Basketball (1, 2), Class Baseball (1, 2)
- GEORGE SHIELDS BRANDON . . . . . New Orleans, La.  
 Mechanical and Electrical, Varsity and Class Wrestling (1, 2), Tug of War (2), Vice-President Class (2)
- MARCEL B. CALONGNE . . . . . New Orleans, La.  
 Mechanical and Electrical, Tug of War (1), French Club (1), S. N. T. C.
- A. CASSAGNE . . . . . New Orleans, La.  
 Civil Engineering, Varsity Basketball (1, 2), Varsity Wrestling (1, 2), B. V. D.
- CLEMENT H. DABEZIUS . . . . . New Orleans, La.  
 Civil Engineering, Class Football (1), Captain (1), Varsity Basketball (1, 2), Captain (1), Class Baseball (1, 2), Class Track (1, 2), Varsity Track (1, 2), Company 12, S. A. T. C.
- BEVERLY P. FERGUSON . . . . . New Orleans, La.  
 Civil Engineering, Phi Kappa Alpha, Class Wrestling (1), Engineering Society (1), Tulane Summer Surviving Camp (1, 2)
- JAMES B. HACKETT . . . . . Gretna, La.  
 Mechanical and Electrical, Class Basketball (1), Class Football (1, 2), Class Baseball (1, 2)
- ARTHUR O. KASHER . . . . . New Orleans, La.  
 Chemical Engineering, Class Football (1), Class Track (1), Class Wrestling (1, 2), Tug of War (1)
- SAMUEL KESSLER, II . . . . . New Orleans, La.  
 Chemical Engineering, Zeta Beta Tau, Future Club (1, 2), Tug of War (1), Company 12, S. A. T. C.
- JEAN M. KING . . . . . Lake Charles, La.  
 Mechanical and Electrical, Phi Kappa Sigma, Tug of War (1), Company 12, S. A. T. C.
- REX E. LOTHROP . . . . . New Orleans, La.  
 Chemical Engineering, Delta Sigma Phi, Class Wrestling (1), French Wrestling, Class Football (1), Class President (1), H. D. Southern Champion Wrestling, Class Secretary and Treasurer (1), and Lieut. Intendant (S. A. T. C.)
- WALTER H. MERCER . . . . . New Orleans, La.  
 Mechanical and Electrical, Phi Kappa Sigma, Class Football (1), Wrestling at Camp Matlin
- WILLIAM PARKERSON . . . . . New Orleans, La.  
 Mechanical and Electrical, Beta Theta Pi

# THE JAMBALAYA



- JEROME PEPPERMAN** . . . . . Lake Providence, La.  
Mechanical and Electrical, Zeta Beta Tau; Tug of War (2); Class Wrestling (2), Class Football (2), Company 12, S. A. T. C.
- JAMES L. SINCLAIR** . . . . . New Orleans, La.  
Chemical Engineering, Class Historian (1, 2, 3), Tulane Weekly (1, 2, 3), Class Track (1), Class Wrestling (2), Company 12, S. A. T. C.
- FRANK M. STONE** . . . . . New Orleans, La.  
Mechanical and Electrical; Theta Xi at Rose Polytechnic Institute; Instructor in Radio at Camp Martin.
- MILTON A. VOORHIES** . . . . . St. Martinville, La.  
Civil Engineering, Kappa Sigma, Company 12, S. A. T. C.
- J. ROLAND WESTON** . . . . . Logtown, Miss.  
Civil Engineering, Sigma Nu, Class Football (1, 2, 3), Class Basketball; Track, Wrestling (1), Scrub Football (1, 2, 3), Company 12, S. A. T. C.
- CHARLES LAFAYETTE WRIGHT, JR.** . . . . . Timberton, La.  
Mechanical and Electrical, Beta Theta Pi, Class Football (1, 2), Tug of War (1, 2), Class Wrestling (2), Class Baseball (1), Class Track (1), Vice-President Class (1), President Class (3), Business Manager "Jambalaya" (3), Summer Survey Camp (2), Company 12, S. A. T. C.
- LOUIS J. WYLER** . . . . . New Orleans, La.  
Civil Engineering, B. V. D.; Tug of War (1,2); Class Wrestling (1, 2); Class Football (1, 2), Class Basketball (1, 2); Class Track (1, 2), Captain Class Baseball (2), Technology Basketball (2); Assistant Chief Engineer Summer Survey Camp (2), Chief Engineer (3), Company 12, S. A. T. C.





## Sophomore Technology Class History

**O**UR class has added to its history the events of another year. From the day that the individual members entered the University we have shown that we were alive and active, and the College has heard from us in more ways than one. In our Freshman year we lost the tug-o'-war, but we put up a good fight and the opposing team wasn't able to boast of an easy victory. The score was a tie for the inter-class football game, but we furnished men for the varsity team that won the game with L. S. U. for the first time in fourteen years. We lost the debating contest, but it must be remembered that we debated against the varsity team. We won the inter-class basketball and baseball games, and also the track meet, thereby tying the Sophomore Class for the privilege of painting the numerals on the tank.

We have guided this year's Freshmen in the paths of righteousness and have endeavored to instil into them the sense of responsibility, which they assume upon matriculating at a University. We have enforced the Freshmen Regulations more strictly this year than they have been enforced in the past, only in order to make them better college men. We won the wrestling tournament which was held in January. Some of our actions were not approved by all. We offended the Seniors when we erased their numerals from the tank and substituted ours.

There are necessarily numerous omissions, due to the limited space; it is therefore not fair to judge the Sophomore Class entirely by this brief history.

To give mention of the numerous Sophomores who have distinguished themselves in the various college activities would occupy too much space, but it is only proper to mention that several members of our class have been honored with a monogram. The Sophomores feel justified in claiming a share of the honors connected with college life.

FRANK E. RAINOLD, *Historian*.

THE JAMBALAYA

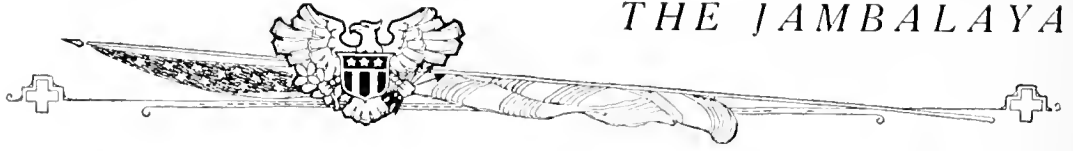



## Sophomore Technology Class Roll

### OFFICERS

MCLEAN J. LELoux	President
JOHN M. MIDDLETON	Vice-President
JOHN H. CARTER	Secretary and Treasurer
FRANK L. RAINOLD	Historian
FRANK E. RAINOLD	Jambalaya Representative

### MEMBERS

ALFONSO ALVARADO	Port Lincoln, Costa Rica
Mechanical and Electrical Class Westling, C.E.	
S. BLOODWORTH	New Orleans, La.
Mechanical and Electrical, Kappa Sigma, Company II, S. A. T. C.	
GEORGE R. BLUM	New Orleans, La.
Mechanical and Electrical, Company II, S. A. T. C.	
LOUIS M. BUJA	New Orleans, La.
Civil Engineering, Company II, S. A. T. C.	
JOHN H. CARTER, JR.	New Orleans, La.
Civil Engineering, Alpha Tau Omega, S. N. T. C., Class Society and Treasurer	
CLARENCE A. COHEN	New Orleans, La.
Class Westling, C.E., Mechanical and Electrical, Company II, S. A. T. C.	
HENRY BELL COOLEY	New Orleans, La.
Mechanical and Electrical, Class Westling, Company II, S. A. T. C.	
C. S. CRAWFORD	Gretna, La.
Mechanical and Electrical, Company II, S. A. T. C.	
GEORGE EVERETT CUNNINGHAM	England, Ark.
Chemical Engineering, Company II, S. A. T. C.	
JOHN R. DYKERS	New Orleans, La.
Civil Engineering, Sigma Alpha Epsilon, Class, Beta Chapter, and Class Treasurer, U. S. A.	
JOHN L. EBAUGH	New Orleans, La.
Civil Engineering, Class, Beta Chapter, Class Westling, C.E., Company II, S. A. T. C., Instructor in Mechanical Drawing, Technical War, C.E.	
FRANK P. FAZARDI	New Orleans, La.
Mechanical and Electrical, Kappa Alpha, S. N. T. C.	
CHARLES SIFARER FOSTER	New Orleans, La.
Chemical Engineering, Class, Beta Chapter, C.E.	
WILLIAM B. GREGORY, JR.	New Orleans, La.
Mechanical and Electrical	
L. B. GRENZ	McDonoghville, La.
Mechanical and Electrical, S. N. T. C.	
D. MARSHALL HAYS	Bunkie, La.
Mechanical and Electrical, Company II, S. A. T. C.	
HAROLD RUSE HAPPER	New Orleans, La.
Mechanical and Electrical, Company II, S. A. T. C.	
HARRY H. HUSTIDE	New Orleans, La.
Mechanical and Electrical, Sigma Phi Epsilon, Beta Chapter, and Class Treasurer, Technical War, C.E., Class Westling, C.E.	
CHARLES D. KALMBACH	Shreveport, La.
Mechanical and Electrical, Kappa Alpha, S. N. T. C.	
RUFUS UPTON LEV	New Orleans, La.
Civil Engineering, Class, Beta Chapter, Class Westling, C.E., Company II, S. A. T. C.	

# THE JAMBALAYA

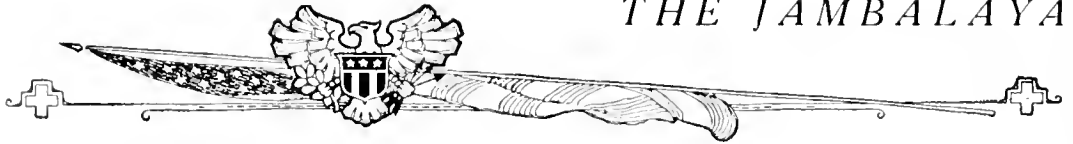

MCLEAN J. LEDOUN . . . . .	New Orleans, La.
Civil Engineering; Pi Kappa Alpha; Class President (1, 2); Class Wrestling (1, 2); Class Baseball (1, 2); Class Football (1); Tug o' War (1).	
HAROLD G. LEGEAI . . . . .	New Orleans, La.
Mechanical and Electrical; Delta Sigma Phi; Class Track (1).	
GEORGE RICHARD W. LEWIS . . . . .	New Orleans, La.
Mechanical and Electrical; S. N. T. C.	
MARCEL LIVAUDAIS . . . . .	New Orleans, La.
Mechanical and Electrical; Kappa Sigma; Company 11, S. A. T. C.	
C. BYRNE LYNCH . . . . .	New Orleans, La.
Civil Engineering; S. N. T. C.	
ISIDORE MARX . . . . .	Bogalusa, La.
Mechanical and Electrical; Company 11, S. A. T. C.	
JOHN M. MIDDLETON . . . . .	New Orleans, La.
Mechanical and Electrical; Tug o' War (1); Class Football (1); Class Basketball (1); Class Wrestling (2); Technology Basketball (1); Class Vice-President (2)	
ROY D. B. MOYNAHAN . . . . .	Detroit, Mich.
Civil Engineering; Pi Kappa Alpha; S. N. T. C. at University of Michigan.	
FRED NUNGESSER . . . . .	New Orleans, La.
Civil Engineering; Delta Sigma Phi	
EDWARD D. PARKHOUSE . . . . .	New Orleans, La.
Mechanical and Electrical; Sigma Alpha Epsilon; 2nd Lieut. Infantry, U. S. A.	
COULTER B. PRESCOTT . . . . .	New Orleans, La.
Mechanical and Electrical; Alpha Tau Omega.	
FRANK E. RAINOLD . . . . .	New Orleans, La.
Civil Engineering; Alpha Tau Omega; Class Historian (2); "Jambalaya" Represen- tative (2).	
J. B. RICHARDSON . . . . .	New Orleans, La.
Mechanical and Electrical; Delta Tau Delta; Class Baseball (1); Class Track (1); S. N. T. C.	
HENRY RODRIGUEZ . . . . .	New Orleans, La.
Mechanical and Electrical; Freshman Wrestling Champion 1918; A. A. U. Wrestling; Captain Junior League Basketball Team; Company 11, S. A. T. C.	
LOUIS ROSEN . . . . .	New Orleans, La.
Mechanical and Electrical; Class Baseball (1); Class Basketball (1); Class Debating (1); Class Track (1); Tug-o-War (1); Co. 19, S. A. T. C.	
SIMON B. SCHWARTZ . . . . .	New Orleans, La.
Mechanical and Electrical; Class Wrestling (2).	
BENJAMIN SINGER . . . . .	New Orleans, La.
Chemical Engineering, Co. 11, S. A. T. C.	
WILLIAM H. SPAAR . . . . .	New Orleans, La.
Civil Engineering; Co. 11, S. A. T. C.	
WICKLIFF BLACK VENNARD . . . . .	New Orleans, La.
Mechanical and Electrical; Kappa Alpha; Class Football (1); Class Basketball (1); Class Wrestling (1, 2); Co. 10, S. A. T. C.	
S. C. VOSS . . . . .	New Orleans, La.
Mechanical and Electrical; Class Wrestling (2).	
EUGENE BERNARD WILLIAMS . . . . .	New Orleans, La.
Civil Engineering; Delta Kappa Epsilon; Varsity Football (1, 2); Second Team Basket- ball (1); Class Wrestling (1, 2); Captain Tug-o-War (1); Class Track (1); Class Base- ball (1); Class Basketball.	
ARMAND L. WILLOZ . . . . .	New Orleans, La.
Mechanical and Electrical; Class Wrestling (1, 2); Assistant Instructor Mechanical Drawing; Co. 11, S. A. T. C.	
P. S. WINCHESTER, JR. . . . .	New Orleans, La.
Special Technology; Co. 11, S. A. T. C.	

THE JAMBALAYA

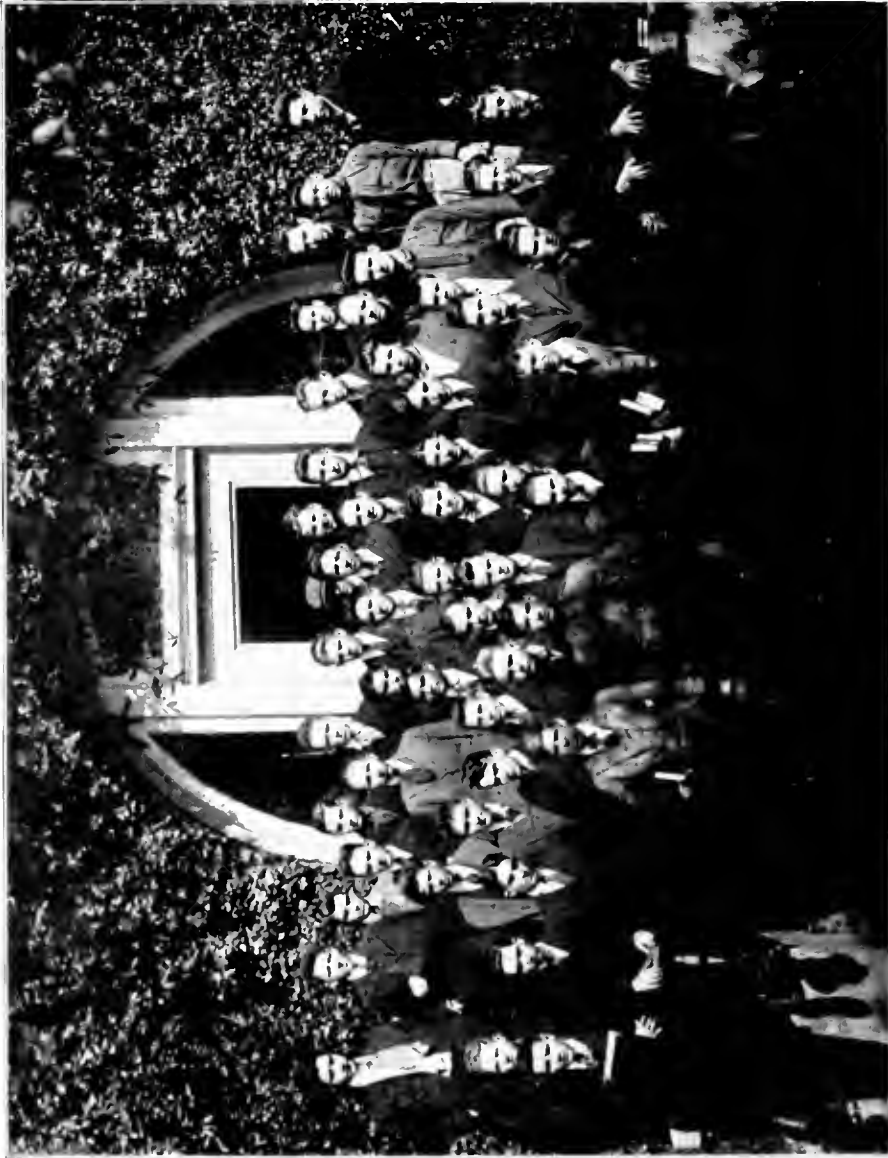
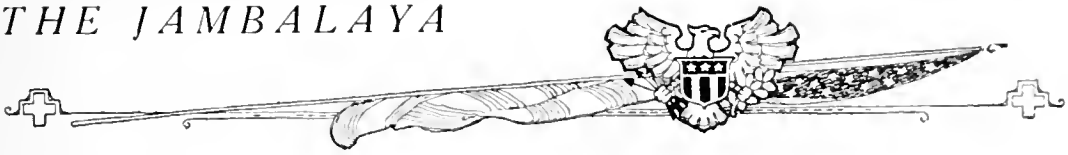

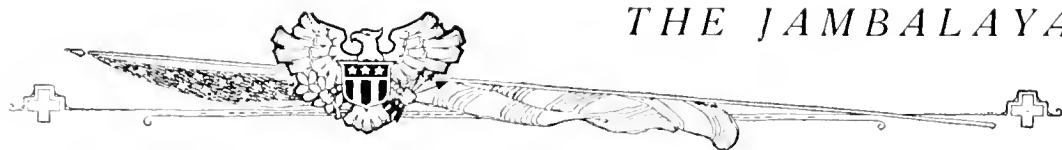

## Freshman Technology Class Roll

### OFFICERS

WM. LYLE RICHESON, JR.	President
BENJAMIN T. BROWN	Vice-President
RANDOLPH ADELBERT TOOD	Secretary and Treasurer
WILLIAM T. HESS	Jambalaya Representative

### MEMBERS

J. ALCIATORE	New Orleans, La.
Technology, Cadet Corps.	
LEWIS S. ALCUS	New Orleans, La.
Technology; Co. 11, S. A. T. C.	
ALBERT R. ALKER	New Orleans, La.
Technology, Delta Kappa Epsilon.	
PAUL B. ALKER	New Orleans, La.
Technology; Delta Kappa Epsilon; Cadet Corps.	
J. R. ALVARADO	New Orleans, La.
Technology, Cadet Corps.	
SOL BLOODWORTH, JR.	New Orleans, La.
Mechanical and Electrical, Kappa Sigma; S. A. T. C.	
BENJAMIN T. BROWN	New Orleans, La.
Chemical Engineering, Delta Kappa Epsilon, Varsity Football; Vice-President Class C1; Co. 11, S. A. T. C.	
FRANK JAMES BROWN	New Orleans, La.
Architecture, Delta Kappa Epsilon.	
GARDNER WILLIAM BRYANT	New Orleans, La.
Technology; Theta Psi.	
DONLSON CATTERY, JR.	New Orleans, La.
Technology, Delta Kappa Epsilon.	
P. CAMPBELL	New Orleans, La.
Technology; Cadet Corps.	
MARY BLANCHE CASON	New Orleans, La.
Architecture.	
JOSEPH S. COHEN	New Orleans, La.
Technology; Co. 11, S. A. T. C.	
MIGUEL A. CORREA	Arcilo, Porto Rico
Technology, Co. 11, S. A. T. C.	
JOSEPH W. DEBIANC, JR.	New Orleans, La.
Civil Engineering; Co. 11, S. A. T. C.	
CHAS. NOLTE DE RUSSY	New Orleans, La.
Mechanical and Electrical; Delta Kappa Epsilon; Co. 11, S. A. T. C.	
H. H. DINKINS, JR.	Baldwin, La.
Mechanical and Electrical, Kappa Alpha, Cadet Corps.	
R. LEE EMERY, JR.	New Orleans, La.
Technology, Kappa Alpha.	
THOMAS PRINCE FARRAR	New Orleans, La.
Technology, Sigma Chi; Co. 10, S. A. T. C.	
PERRY S. FELLMAN	New Orleans, La.
Technology, Cadet Corps.	
ROBERT HEWSON FINE	New Orleans, La.
Technology, Beta Theta Pi, Co. 11, S. A. T. C.	
WALTER P. FORD	Cheneyville, La.
Civil Engineering.	



# THE JAMBALAYA



CHARLES JULIUS FRITCHIE Technology, Co. 12, S. A. T. C.	Slidell, La.
JAMES L. FULMER Technology, Co. 11, S. A. T. C.	New Orleans, La.
FERNAND C. GANLOLO, JR. Civil Engineering, Cadet Corps	New Orleans, La.
J. V. GAUDET Technology	New Orleans, La.
NATHAN L. HAAS Mechanical and Electrical, Zeta Beta Tau, Cadet Corps	Opelousas, La.
CECIL ALFRED HALLAM Mechanical and Electrical	Clinton, La.
ROWLAND HEALY Technology, Kappa Alpha	New Orleans, La.
DIEGO DIEGO Y HERNANDEZ Technology, Cadet Corps	New Orleans, La.
WILLIAM T. HESS Mechanical and Electrical, Cadet Corps, Jambalaya Representative	New Orleans, La.
JULIAN HILFER Technology	New Orleans, La.
F. J. HOFFMAN Chemical Engineering, Cadet Corps	New Orleans, La.
HARVEY ALLEN JETMORE Technology, Kappa Sigma, Co. 11, S. A. T. C.	New Orleans, La.
CHAS. DENNIS KALMBACK Technology	Shreveport, La.
E. NEWTON KEARNEY, JR. Technology, Delta Kappa Epsilon	New Orleans, La.
W. J. KEARNEY, JR. Technology	New Orleans, La.
CLAUDE JOHN KELLY Technology, Cadet Corps	New Orleans, La.
VOUSEY H. KYE Technology, Sigma Chi, Co. 11, S. A. T. C.	Houma, La.
LILLIAN KOPPELLOFF Academy Fine	New Orleans, La.
RICHARD WEBSTER LECHE Mechanical and Electrical, Delta Gamma Phi	New Orleans, La.
GEORGE V. LE GARDEUR Technology, Beta Theta Pi	New Orleans, La.
BERNARD M. LEVY Technology, Cadet Corps	Patterson, La.
LIONEL C. LEVY Technology, Co. 11, S. A. T. C.	New Orleans, La.
A. J. LUZZA Technology	New Orleans, La.
JUNIOR LUDLOW Technology, Gamma Omicron, Cadet Corps	New Orleans, La.
CHARLES BYRNE LYNCH Mechanical and Electrical, S. N. T. C.	New Orleans, La.
ERNEST E. MCCOUGHIE Technology, Co. 11, S. A. T. C.	Fullerton, La.
OTTO THEODORE MAIER Mechanical and Electrical, Lambda Chi Alpha, A. T. C.	New Orleans, La.
JOSE HERNANDEZ MASERO Mechanical and Electrical	New Orleans, La.
JACQUES P. MARKS Civil Engineering, Cadet Corps	New Orleans, La.



# THE JAMBALAYA

ISADORE MARX . . . . .	New Orleans, La.
Civil Engineering.	
HOLMAN L. MICHAEL . . . . .	New Orleans, La.
Technology, Co. 11, S. A. T. C.	
ARTHUR GAYLE MONETTE . . . . .	New Orleans, La.
Civil Engineering, Co. 11, S. A. T. C.	
J. A. MILTON MONLEZUN . . . . .	New Orleans, La.
Technology, Co. 11, S. A. T. C.	
J. C. MORRIS, JR. . . . .	New Orleans, La.
Technology; Cadet Corps.	
OSCAR WILLIAM MORTON . . . . .	New Orleans, La.
Civil Engineering.	
ROY D. B. MOYNAHAN . . . . .	New Orleans, La.
Mechanical and Electrical.	
GEORGE MICHAEL MURRELL . . . . .	Bayou Goula, La.
Mechanical and Electrical; Beta Theta Pi, S. A. T. C.	
EDWARD M. NABERSCHNIG . . . . .	New Orleans, La.
Technology, S. S. T. C.	
KEIFER NEWMAN . . . . .	New Orleans, La.
Technology, Zeta Beta Tau; Cadet Corps.	
CHAYTOR W. OSER . . . . .	New Orleans, La.
Technology, Co. 11, S. A. T. C.	
ISIDORE L. PASSES . . . . .	New Orleans, La.
Technology; Co. 11, S. A. T. C.	
LEWIS JOHNSON RICHARDSON . . . . .	New Orleans, La.
Mechanical and Electrical.	
CHARLES LEWIS RITTENBURG . . . . .	New Orleans, La.
Civil Engineering.	
JOSEPH J. RUFFO . . . . .	New Orleans, La.
Technology, Co. 11, S. A. T. C.; Basketball.	
S. J. RUSSELL . . . . .	Shreveport, La.
Chemical Engineering; Co. 11, S. A. T. C.	
HAROLD M. SALMON . . . . .	New Orleans, La.
Chemical Engineering; Zeta Beta Tau.	
ANDREW SCHWARTZ . . . . .	Savannah, Ga.
Technology; Cadet Corps.	
HELEN OLGA TEBERNE . . . . .	New Orleans, La.
Chemical Engineering.	
ISA LEE THOMAS . . . . .	New Orleans, La.
Technology.	
AIVIN CASMERE TAINETTE . . . . .	Sulphur, La.
Chemical Engineering.	
WILLIAM LYLE RICHESON . . . . .	New Orleans, La.
Technology, Delta Kappa Epsilon; Varsity Squad; Class President '11.	
RUDOLPH ADELBERT TODD . . . . .	New Orleans, La.
Technology, Delta Kappa Epsilon, Co. 11, S. A. T. C., Class Secretary and Treasurer.	
L. J. N. DU TREIL . . . . .	New Orleans, La.
Technology; Associate Member Institute of Radio Engineers.	
H. H. TRUXILLO . . . . .	New Orleans, La.
Technology; Cadet Corps.	
WILLIAM WHARTON . . . . .	New Orleans, La.
Technology; Delta Tau Delta; Cadet Corps.	
ALBERT WACHENHEIM, JR. . . . .	New Orleans, La.
Civil Engineering; Zeta Beta Tau.	
OLIVER PERRY WALKER . . . . .	New Orleans, La.
Civil Engineering, Co. 12, S. A. T. C.	
PETER SIDNEY WINCHESTER, JR. . . . .	New Orleans, La.
Technology Special, S. A. T. C.	
ROBERT S. WYNN . . . . .	Shreveport, La.
Technology; Cadet Corps.	

THE JAMBALAYA



CHARLES PAYNE FENNER, B.S., LL.D.  
DEAN OF THE COLLEGE OF LAW

THE JAMBALAYA

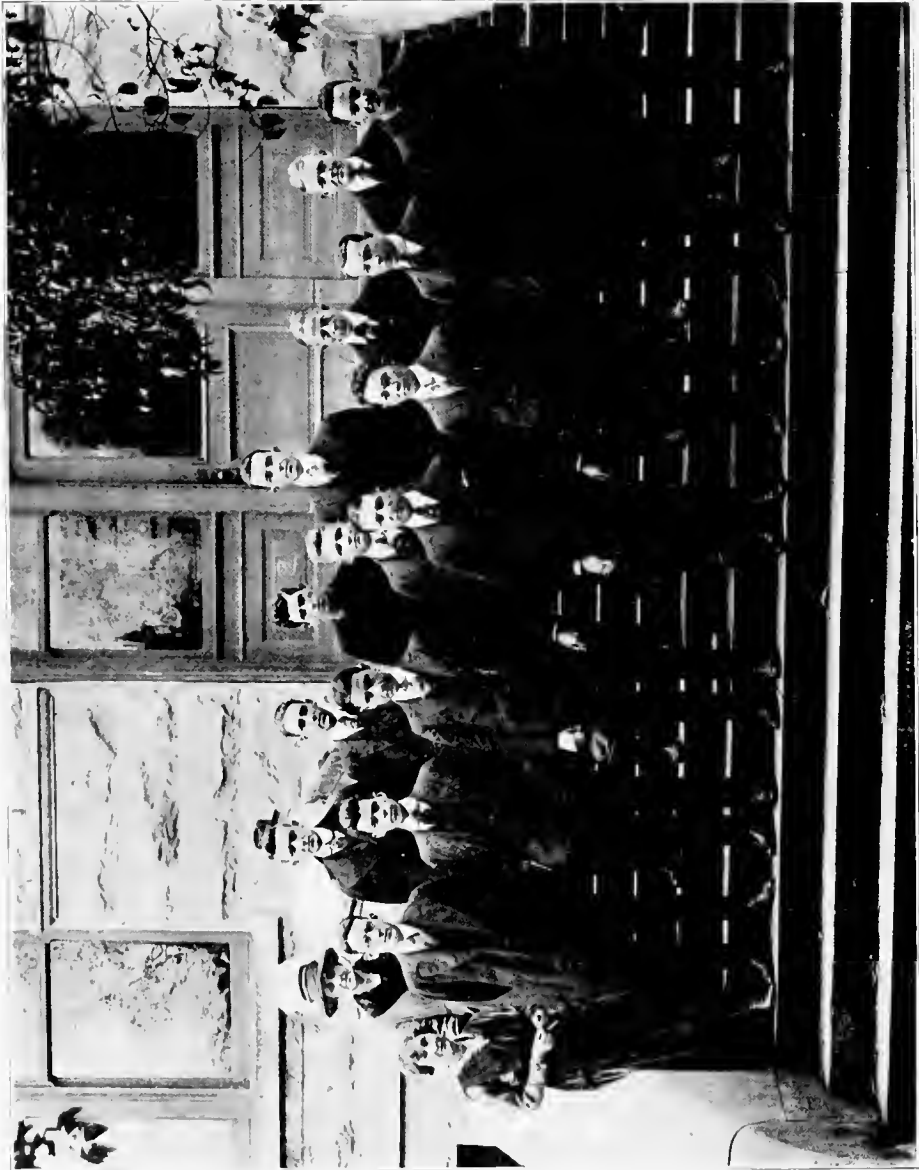
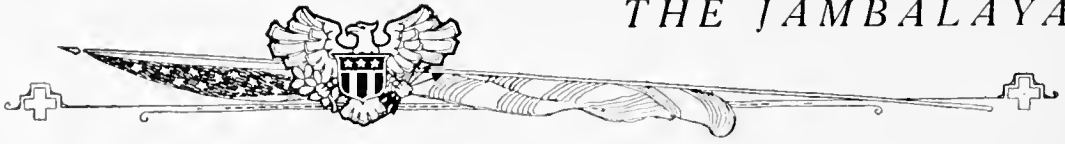

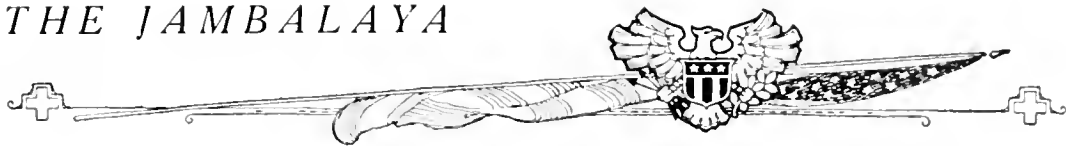

## Junior Law Class Roll

### OFFICERS

HARRY FULLER . . . . . *President*  
 J. LOUIS WATKINS . . . . . *Vice-President*  
 J. LEWIS WATKINS . . . . . *Treasurer*

### MEMBERS

WALTER CARROLL . . . . . New Orleans, La.  
 Law, Sigma Chi, President Class (1), President Forum Literary Society (1), Manager  
 Varsity Tennis Team (1).

HARRY FULLER . . . . . Bernice, La.  
 Law, President Class (2).

MORRIS P. LECOMPTÉ . . . . . Houma, La.  
 Law, Secretary Moot Court, Gladly Burke.

EDWIN F. MARX . . . . . Monroe, La.  
 Law, Zeta Beta Tau (1), Tulane, Candidate Law Student Body President.

JOHN D. SCHMIDT, JR. . . . . New Orleans, La.  
 Law, Varsity Track (1), Polix Club (2), Adjutant Cadet Corps (2), Class Football  
 (1), Class Historian (2).

D. G. STAFFORD . . . . . Alexandria, La.  
 Law, V.B. Louisiana State University, Sigma Alpha Epsilon.

D. W. STEWART . . . . . Minden, La.  
 Law, Alpha Tau Omega, Vice President Moot Court (1), Dormitory Governing Board.

J. LOUIS WATKINS . . . . . Houma, La.  
 Law, Turk of War (1), Class Football (1), Tulane Club, French Circle (1), Dormitory  
 Football Team, Dormitory Basketball, Bible Club (2), Varsity Squad, Gladly Burke  
 (3), Vice President and Treasurer Class (2).

FRED A. WULF, JR. . . . . New Orleans, La.  
 Law, Delta Sigma Phi, Wrestling.

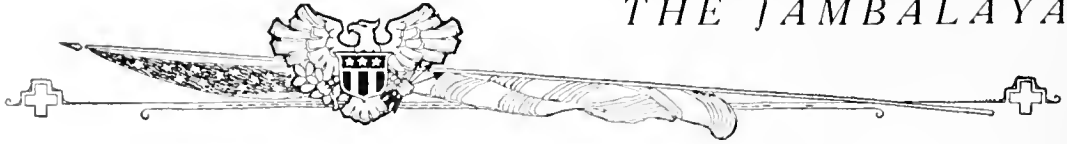

## Freshman Law Class History



ONCE upon a time there lived a fellow who decided that he would go to college, even as you and I. So he hied himself forth to the nearest knowledge factory and there applied himself diligently to the study of the noble law. And it came to pass that he forgot the very existence of others, so engrossed was he in the pursuit of elusive wisdom, and he thought only of how he might work twenty out of the twenty-four hours; yea, he became in the words of the ancient, "a greasy grind."

In time he graduated several lengths ahead of number two and set froth to pluck the waiting fortune from the legal tree. Sad to relate, as a success he was a total failure. And so he wailed loudly to the gods, bemoaning his fate, for, said he, "I have given up all the pleasures of youth to achieve success, and now this success has been denied me." And the gods in their great wisdom made answer, "In your college life you chose to isolate yourself from all your fellows, you made no friends, and you gained only a knowledge of books; therefore have you failed."

There lived another fellow who likewise decided he would go through college. His main ambition in life was to discover the minimum of work which could be done to prevent ejection by the authorities. Class rooms he regarded with absolute aversion, and the very air of the library he considered poison gas.

He found that the gay night lights were much more pleasing to the eyes than the glaring sunlight, and that his throat was strangely irritated by common water. To quote Justinian, he was a "hot sport." By dint of much bluff, however, he managed to amble into the legal world a very bad last. But marvelous to relate he was not overwhelmed by a vast drove of clients as he had fully expected. Nay, his office even became the abode of the pensive spider and sportive moth. Therefore he complained to the gods in this wise: "Where are my friends of yesterday who were ever patting me on the back and calling me 'good scout?'" And out of the heavens came this reply: "You squandered your youth in pleasure-seeking and sport. Do not wonder if your friends deem you incompetent of a serious undertaking."

Now the Class of '21 enters Tulane with the firm intention of steering a safe middle course. We realize the evils which result from an egotistical and perpetual grasping for knowledge at the expense of valued friendships and of that which makes college life worth while. We are impressed with the fact that to make a success in life, more than simple book learning is required; and so our class has entered into the activities of college life with a zest. We have already among us a varsity football man, several varsity debaters, the speaker of the leading literary society, the editor of the college paper, and officers of several of the most important organizations in the University. As a class, we are planning to compete with all comers in any sport they may name and thus demonstrate in every way the oft-claimed title of "the best class that ever hit the University." But we do not lose sight of the fact that we are also in college for the more serious purpose of working. And when the curtain rings down on our college life three years hence, we hope to prove a hundred per cent efficient by graduating our full class, without having lost a single man by the roadside.

THE JAMBALAYA

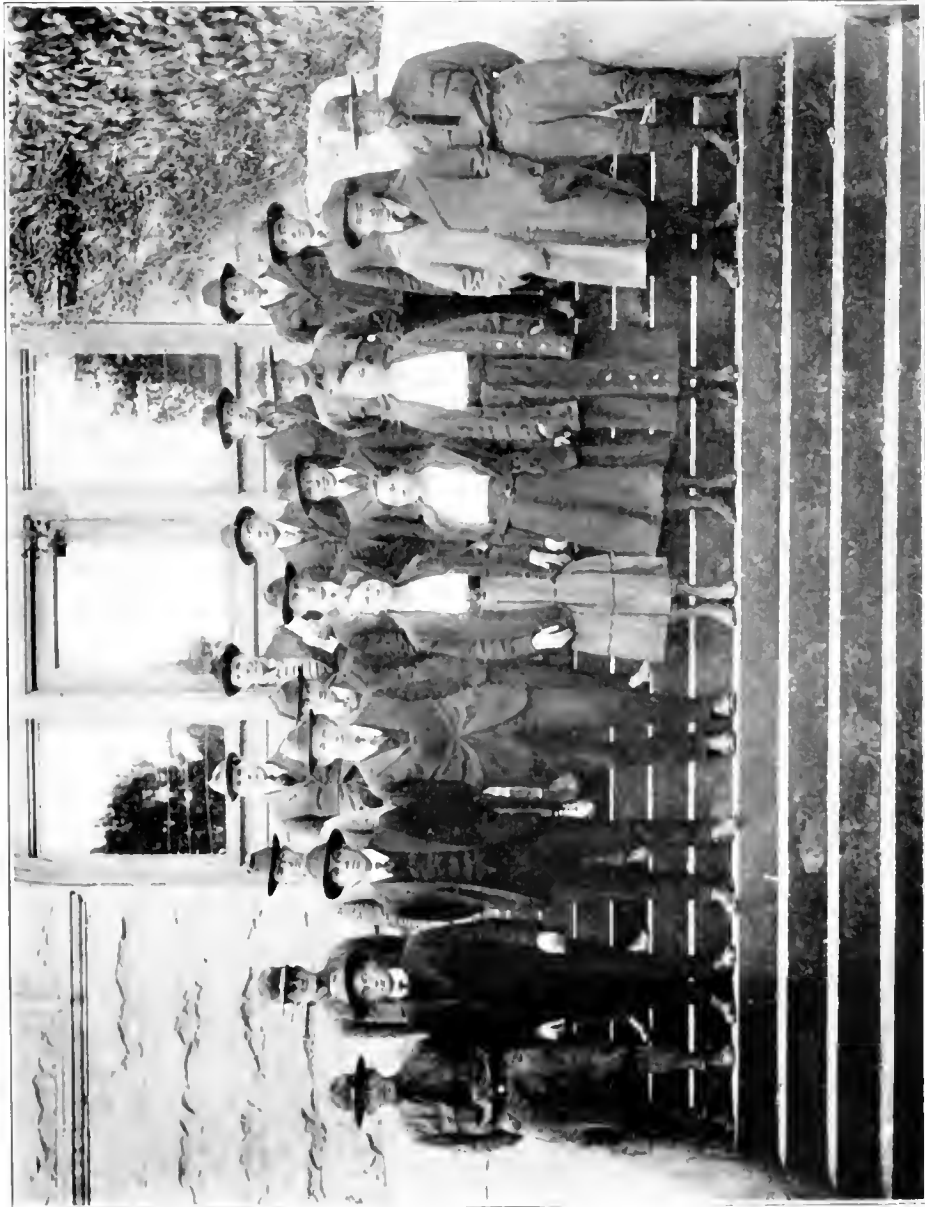



## Freshman Law Class Roll

### OFFICERS

ARTHUR B. SIMPSON	President
EDWARD L. GLADNEY, JR.	Vice-President
EDITH LE CLERCQ	Secretary-Treasurer
LOUIS G. LEMLE	Jambalaya Representative

### MEMBERS

J. C. BLOUIN Law.	New Orleans, La.
J. S. BOURDETTE, JR. Law.	New Orleans, La.
ABRAHAM BRUCHIS Law.	New Orleans, La.
BENJAMIN COHEN Law; Basketball.	New Orleans, La.
OLIVER H. DABEZIES Law; Delta Sigma Phi; Varsity Basketball.	New Orleans, La.
CHESTER FORD Law.	New Orleans, La.
DEVIS PAUL GAULET Law.	LaFourche Crossing, La.
EDWARD L. GLADNEY, JR. Law; Alpha Tau Omega; Vice-President Class, 2nd Lt. Infantry.	New Orleans, La.
EDWIN H. GRACE Law.	New Orleans, La.
FREDERICK PURNELL HAGAMAN Law; Phi Kappa Sigma.	Jackson, La.
DELAWARE KEMPER Law.	New Orleans, La.
ROBERT S. KIJNE Law.	Mangham, La.
WM. MARTIN LATHROP Law; Alpha Tau Omega; Turf of War (2); Class Football (1); Wrestling (1, 2); Class President (2).	New Orleans, La.
EDITH LECLERCQ Law; Phi Beta Kappa; Secretary-Treasurer Class.	Dallas, Texas
LOUIS G. LEMLE Law; Zeta Beta Tau; Jambalaya Representative.	New Orleans, La.
LEON LEVITAN Law.	New Orleans, La.
FLOYD M. LOWY Law.	New Orleans, La.



# THE JAMBALAYA



- WILLIAM H. McCLENDON, JR. . . . . Amite City, La.  
Law; Kappa Alpha; Manager, Class Activities.
- J. F. McLoughlin . . . . . New Orleans, La.  
Law; Phi Delta Theta; Assistant Treasurer, Law Class; Vice President, Sophomore Arts and Science Class.
- JOANNA MAGDALEN PALERMO . . . . . New Orleans, La.  
Law.
- WILLIAM A. PORTEOUS, JR. . . . . New Orleans, La.  
Law; Alpha Tau Omega.
- ADOLPH KAUFMAN SCHARFF . . . . . New Iberia, La.  
Law; Kappa Delta Phi; Zeta Beta Tau; Editor-in-Chief, "Tulane Weekly"; Manager, Varsity Baseball; Gladys Burke, Chairman, Tulane Oratorical and Debating Council.
- LESTER DANIAL SCHARFF . . . . . New Iberia, La.  
Law; Zeta Beta Tau; Managing Editor, "Tulane Weekly"; Jambalaya Representative; Gladys Burke; Tulane Oratorical and Debating Council.
- ARTHUR BROWNE SIMPSON . . . . . Arcadia, La.  
Law; Delta Sigma Phi; Kappa Delta Phi; B.A., Tulane, 1918; President, Class; Speaker; Gladys Burke; Manager, Track Team; Varsity Football; Track; Wrestling; Chairman of Student Committee on Y. M. C. A. Activities.
- JOHN L. TOIER . . . . . Biloxi, Miss.  
Law; Alpha Beta Theta Phi.
- ISAAC WAHLDER . . . . . Alexandria, La.  
Law; Committee on Debates and Mock Court.
- MISS MARGARET WOOSTER . . . . . Centerville, La.  
Law; Alpha Delta Phi.



THE JAMBALAYA

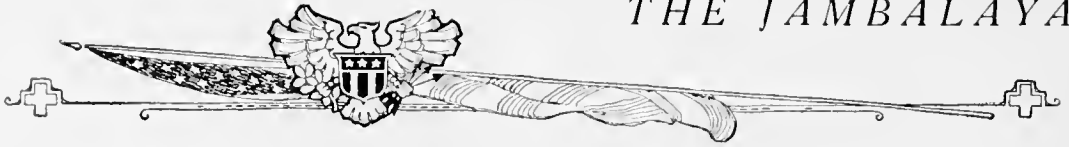

ISADORE DYER, Ph.B., M.D.  
DEAN OF THE SCHOOL OF MEDICINE AND PHARMACY

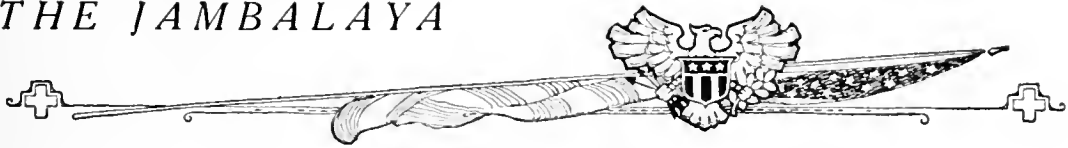

## Senior Medical Class History



WHEN the subject of history is mentioned to a member of the Medical Class of 1919, he proudly speaks up "that's us all over." For to write a history that would do justice to the Class of 1919 would require the most earnest efforts of one as "Buddie" (he has been writing a book for five years). So for reasons enough it will be necessary to mention in this brief sketch only the greater things concerning our life as a class.

During the month of September, 1914, Tulane bid welcome to its keeping, a group of sixty-five earnest, ambitious individuals, filled with vigor and determination to master the art of healing. This indeed was a momentous event in the calendar of each individual life. As we first ascended three flights of stairs and calmly awaited the first meeting with our professor, who calmly entered (not a bit excited) and greeted us, "So this is the Freshman Class." Thus began our first acquaintance with the mighty Hardesty, and under his guidance by the close of the term some few of our number were able to differentiate "kidney cells" from "liver cells," with the aid of a microscope. In the dissecting room we were wizards. Soon we knew why certain groups of muscles were called "horse-back muscles," and where the "area of romance" originated. And, too, we learned the greatest secret of the day "from Bean," the art of judging the length of one's "insides" by the character of his ear. Now, this is an extremely fine point in anatomy and one that will prove very beneficial to the future patient that may come for treatment. And so "My Babies" were instructed into the mysteries of chemistry (still a mystery) and judging from the interest taken by most members of the class, these lectures were of a great benefit (they were asleep).

At the conclusion of the first year all members of the class, with few exceptions, were qualified as Sophomores. It was during the Sophomore year that the real value of the class was appreciated. We soon learned the reason for calling certain objects "Dendrites" and others "Neurones." Then the act of catching an organism on a plate of culture media and telling why it was "This and not That" was indeed a small test for our class, as even the "King" readily admitted we were the best yet. After learning all offered concerning organisms, we acquired a vast knowledge of Pathology with the kind guidance of "Focus, Max!" That phrase lingers in our minds more forcibly than any Pathology lecture. During this year, too, we were introduced into the mysteries of Physiology under the new professor of that department, Dr. W. E. Garry, formerly of Washington University. It was here we discovered the fact that a dead frog can withdraw his foot from an irritating acid and that a dead turtle can maintain the rhythm of its heart beat. To impress upon a faculty member the fact that medical students appreciate their "mess" and to imbue the spirit of punctuality, certain members of our class deemed it wise to purchase an alarm clock. On this eventful day only the alarm clock remained for the lecture. It was also during this year that we decided that the idea of holding exams at night was not within keeping of our ideals. In respect to our wishes the faculty abolished night exams. Now the future classes are no longer subjected to the ordeal of suffering an examination from 7 p. m. to 10:30 p. m., and then washing away their sorrows and down the joys from 1 a. m. to 5 a. m. and then back all fresh for a good day's work. During this year it was our privilege to contribute a few of our members to the great World War. Those that remained did so with the keen sense of duty, prompted with one desire to prepare themselves for the great conflict when needed.

The beginning of our third year opened wide the avenues for new thought. The impressive walls of the hospital and clinics, holding within all the various degrees of suffering, each an interesting story to itself. During this year with the untiring efforts of our instructors the battles of the medical man were unfolded, and the responsibilities of those who have for their mission the relief of suffering impressed upon us. With earnest and untiring efforts we fought the battles of this year, during which we acquired much valuable knowledge. Then after due reckoning by those in whom our fate rested, we were pronounced ready to ascend to the dignified position of Senior.

Here as Seniors our class has been a dominant factor in University life. We started the year under a very serious handicap—all of our members were in the S. A. F. C.—enough said. During the great influenza epidemic all the members of our class lived up to traditions and rendered noble and efficient medical service to the suffering of Louisiana.

In reviewing now the final personnel of our number it is with regret that as we call the first name on our roll, Phillip McKinley Awtreay, we are reminded that for this member final taps have sounded, a genial fellow, liked and regretted by all. Due to various causes, many of the original class have withdrawn from our ranks, but we have had the pleasure of welcoming amongst us students from other universities.

Now for the last stretch and then over the line. The members of the Class of 1919 look out on the world with confidence. And as we part, each individual to a different section of our country, it will be our constant endeavor to so conduct our lives that we may uphold the dignity of our ancient and noble profession and do honor to the grand old name—Tulane—the peer of them all, located in the fair land of Dixie. Adieu!

THE HISTORIANS



## Senior Medical Class Roll

PHILIP MCKINLEY AUTREY . . . . . Steele, Ala.

Medical; Delta Sigma Phi; Chi Zeta Chi.

*"Absent in body but present in spirit."*

Whereas our classmate, Philip McKinley Autrey has met with such untimely fate when so near the accomplishment of the noble end to which his ambition had spurred him, and;

Whereas his success was in most part due to his own manly efforts, and;

Whereas he had endeared himself to every member of his class through his honest, outspoken manner, and that particular jovial air, therefore,

Be it resolved, That: The Senior Class express its profound regret at the death of Philip McKinley Autrey and extend its most sincere sympathy to his parents and relatives and those who loved him, and further,

Be it resolved, That: These resolutions be incorporated in the records of the Class and a copy be sent to his family.

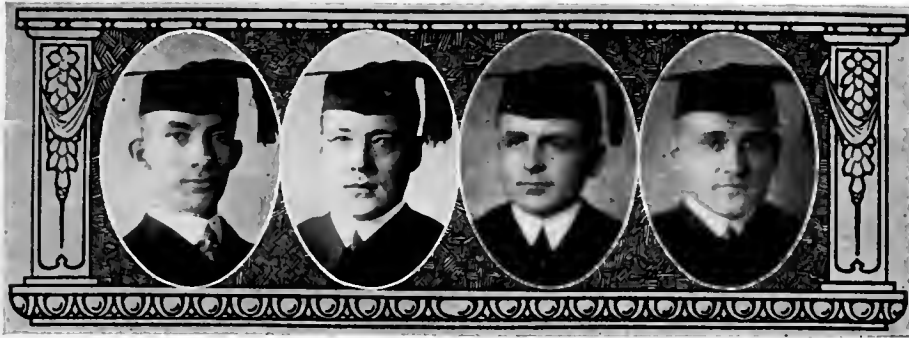

## Senior Medical Class Roll

CLAUDE MOSELEY BAKER . . . . . New Orleans, La  
 Medical; Chi Zeta Chi; Stars and Bars.

*"Meet then the Senior, far renowned for sense,  
 With rev'rent awe, but decent confidence."*

JOHN ALFRED BEALS . . . . . New Orleans, La.  
 Medical; Alpha Omega Alpha; Instructor development of Anatomy;  
 Instructor Dept. Chemistry; Interne Charity Hospital; Company 12.

*"Life is no life without the blessings of a friendly and an edifying conversation."*

DORF BEAN . . . . . Kirbyville, Texas  
 Medical; Ph.C. Tulane '12; Nu Sigma Nu; Stars and Bars; Vice-Presi-  
 dent Class (2).

*"I hate nobody, I am in charity with the world."*

STANFORD ERNEST BERTHA . . . . . Hattiesburg, Mississippi  
 Medical; Beta Theta Phi; Phi Chi; B.S. University of Miss.; Varsity  
 Baseball Miss. College; Class Football; Varsity Baseball University of  
 Miss.

*"Methinks there abides in thee,  
 Some concord of humanity."*



## Senior Medical Class Roll

GILBERT M. BILLINGS . . . . . Raleigh, North Carolina

Medical; B.A., B.S., Wake Forest, N. C.; Alpha Kappa Kappa.  
*"The world knows nothing of its greatest men."*

R. W. BLACKMAR . . . . . Columbus, Georgia

Medical; B.S. University of Ga.; Kappa Alpha; Alpha Kappa Kappa;  
 Naval Unit.

*"Had thy great destiny but given the skill  
 To know as well as power to act her will."*

MARGARET P. H. BOWDEN . . . . . New Orleans, La.

Medical; President of Woman's Medical Association of Tulane University;  
 Class Poet; Alpha Omega Alpha; Stars and Bars.

*"She needs no eulogy  
 She speaks for herself."*

MILES J. BRADY . . . . . New Orleans, La.

Medical; Phi Beta Pi; Company 12;

*"Miles Brady, he is so small  
 A rat could eat him, hat and all."*



## Senior Medical Class Roll

W. R. BROOKSHER, JR. . . . . Fort Smith, Arkansas  
 Medical; Kappa Sigma; Phi Beta Pi; A.B. Ouachita College.

*"Whence is thy learning? Hath thy toil  
 O'er books consumed the midnight oil?"*

JAMES EVERETT BUSSEY . . . . . Long View, Texas  
 Medical; Delta Tau Delta; Chi Zeta Chi; Company 12.

*"Scarce knowing if he wish to go or stay,  
 Being too full of sleep to understand."*

JOSE POLANCO y GONZALES . . . . . Isabelle, Porto Rico  
 Medical; Company 12.

*"Attempt the end, and never stand to doubt;  
 Nothing's so hard but search will find it out."*

BERNEY SUMNER CLAY . . . . . Bessemer Alabama  
 Medical; D.V.M. Ala. Polytechnic Institute; Football 1916-17 (Capt.);  
 Basketball 1916-'17-'18 (Capt.) '19; Kappa Psi; Alpha Omega Alpha;  
 Stars and Bars; Company 12.

*"With such deceits he gained their easy hearts,  
 Too prone to credit his perfidious arts."*



## Senior Medical Class Roll

VICTOR CEFALU, JR. . . . . New Orleans, La.

Medical; Chi Zeta Chi; Class President (1, 2); Company 9.

*"Speaking silence is better than senseless speech."*

BEVERLY W. COBBS . . . . . Montgomery, Ala.

Medical; A.B. The University of the South; Sigma Alpha Epsilon.

*"He was a scholar, and an apt and good one."*

WILLIE S. CRAWFORD . . . . . Marianna, Arkansas

Medical; Company 9; Chi Zeta Chi.

*"Not even Hell with all its power to damn,  
Can add one curse to the vile thing I am."*

TOLBERT C. CROSSWELL . . . . . Eros, Louisiana

Medical; Education, La. State Normal; Company 9; Vice-President  
Freshman Class; Chi Zeta Chi.

*"But alas, no sea I find  
Is troubled like a lover's mind."*





## Senior Medical Class Roll

RUSSELL B. DAVIS . . . . . Bond, Mississippi  
 Medical; Chi Zeta Chi; Company 9.

*"Care to our coffin adds a nail, no doubt,  
 And every grin, so merry, draws one out."*

JOSEPH P. DEIGNAN . . . . . Columbus, Georgia  
 Medical; Company 9.

*"Speaking silence is better than senseless speech"*

J. A. DILLMAN . . . . . Paragould, Arkansas  
 Medical; Kappa Sigma; Alpha Kappa Kappa; Company 9.

*"My endeavors have ever come too short of my desires, yet filled with my abilities."*

ROBERT G. DOUGLAS . . . . . Dixie, Louisiana  
 Medical; Alpha Kappa Kappa; Kappa Sigma; B.S., L. S. U.; President  
 Senior Class; Company 9.

*"Whase mighty sense  
 Flows in fit words and heavenly eloquence."*



## Senior Medical Class Roll

JULES E. DUPUY . . . . . New Iberia, Louisiana  
 Medical; Phi Beta Pi; Company 12.

*"And torture one poor word ten thousand woes."*

RANCIS BURT EHLINGER . . . . . New Orleans, Louisiana  
 Medical; Nu Sigma Nu; Phi Delta Theta; President Sophomore Class;  
 Student Council '16-'17; B.S. Texas A. and M.; Company 9.

*"One thorn of experience is worth a whole wilderness of warning."*

HENRY B. FARIS . . . . . New Orleans, Louisiana  
 Medical; B.A. Jefferson College.

*"I am whatever was, or is, or will be."*

NELL ELIZABETH FORD . . . . . San Francisco, California  
 Medical; Alpha Epsilon Iota; A.B., A.M. Leland Stanford University.

*"The happy talent of pleasing either those above you or below you seems to be wholly due to the opinion they have of your sincerity."*



## Senior Medical Class Roll

JOE M. FUNDERBURK . . . . . Hot Sulphur Springs, Colorado  
 Medicine; Company 9.

*"Cheer'd up himself with ends of verse,  
 And sayings of philosophers."*

BROOKS D. GOOD . . . . . Columbus, Mississippi  
 Medical; B.S. University of Mississippi; Company 9.

*"And every tongue brings in a several tale,  
 And every tale condemns me for a villian."*

RICHARD ALEXANDER HALE . . . . . Camilla, Texas  
 Medical.

*"For thee I diai these eyes, and stuff this head,  
 With all such reading as was uever read."*

ROMEO RUPERT HALFOCRE . . . . . Seminary, Mississippi  
 Medical.

*"Long experience made him sage."*

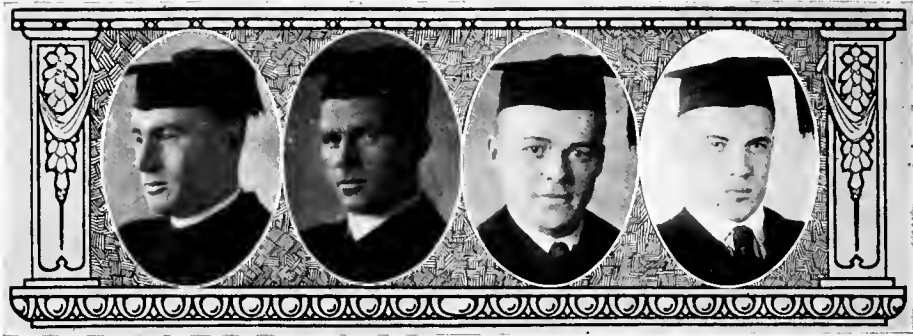

## Senior Medical Class Roll

ARTHUR A. HOBBS . . . . . Kansas City, Missouri  
 Medical; Delta Tau Delta; Alpha Kappa Kappa; Alpha Chi Sigma;  
 A.B. Missouri University, Company 9.

*"From toil he wins his spirits light,  
 From busy day the peaceful night."*

WALTER R. HOLLIDAY . . . . . Meridian, Mississippi  
 Sigma Chi; Nu Sigma Nu; B.A. and B.S.—B.A. Meridian College; B.S.  
 University of Miss.; Company 9.

*"I have learned, in whatever state I am, therewith to be content."*

PAUL DICKSON HOLLOWAY . . . . . Collins, Mississippi  
 Medical; Phi Kappa Psi; Nu Sigma Nu; B.S. University of Mississippi.

*"He knows the water best who has waded through it."*

BRANTLEY MATTANER JOHNSON . . . . . Macon, Georgia  
 Medical; A.B. Meridian College; Naval Unit.

*"We grant altho' he had much wit,  
 He was very "shy" of using it."*



## Senior Medical Class Roll

CHAS. H. KIRKPATRICK, JR. . . . . Arcadia, Florida  
 Medical; Kappa Alpha; Nu Sigma Nu; Company 9.

*"Methinks I am becoming a Physician."*

HENRY LOFTON KITTS . . . . . Corytown, Tennessee  
 Medicine; Alpha Kappa Kappa; Alpha Omega Alpha; Stars and Bars;  
 Company 12.

*"Beware the fury of a patient man."*

WILKES ADAMS KNOLLE . . . . . New Orleans, Louisiana  
 Medical; B.S. Tulane; Secretary (2); Chairman Ivy Day Committee;  
 Kappa Psi; Alpha Omega Alpha; Stars and Bars.

*"Thy labors may one day make thee great."*

RICHARD S. KRAMER . . . . . Franklin, Louisiana  
 Chi Zeta Chi; Company 12.

*"There are some remedies worse than the disease."*

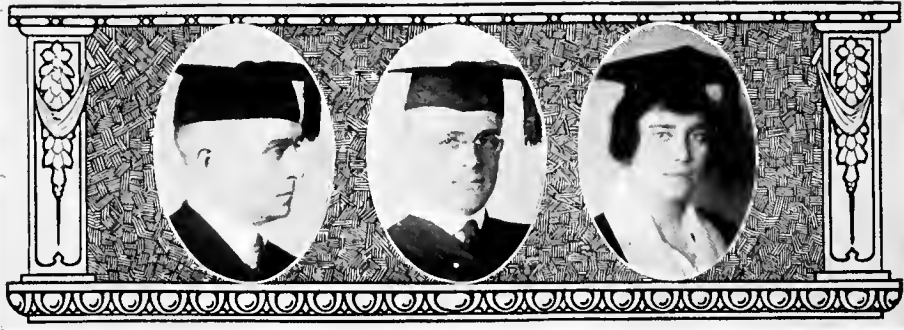

## Senior Medical Class Roll

JAMES O. LOWE . . . . . Nettleton, Mississippi  
 Medical; Delta Tau Delta; B.S. University of Mississippi; Phi Chi;  
 Company 9, S. A. T. C.

*"True as the dial to the sun  
 Although it be not shined upon."*

SHIRLEY CARLTON LYONS . . . . . Sulphur, Louisiana  
 Medicine; Phi Kappa Sigma; Alpha Kappa Kappa; S. N. T. C.; Class  
 Historian.

*"Pains of love are sweeter far  
 Than all other pleasures are."*

JOHN JETT MCGUIRE . . . . . Defuniak Springs, Florida  
 Medicine; B.A. Newcomb; M.A. Tulane; Secretary-Treasurer Alpha  
 Omega Alpha; Secretary-Treasurer Woman's Medical Association of Tu-  
 lane; Committee on Ivy Day; Alpha Omega Alpha; Stars and Bars.

*"She reason'd without plodding long,  
 Nor ever gave her judgment wrong."*

ALDEA MAHER . . . . . New Orleans, Louisiana  
 Medicine; Chi Zeta Chi; Co. 9, S. A. T. C.

*"With wisdom fraught, not such as books,  
 But such as practice taught."*



## Senior Medical Class Roll

HUGH L. McLAURIN . . . . . Dallas, Texas  
 Medicine; Beta Theta Pi; Phi Chi; Vice-President Senior Medical Class;  
 Ivy Day Committee; Company 9, S. A. T. C.

*"An honest man, close button'd to the chin,  
 Khaki without, and a warm heart within."*

HUGH CARROLL McLEOD . . . . . Hattiesburg, Mississippi  
 Medicine; Sigma Chi; Nu Sigma Nu; B.S. University of Mississippi;  
 Football; Company 9, S. A. T. C.

*"I was never less alone than when by myself."*

EDWIN GUY McMILLAN . . . . . Laurinburg, N. C.  
 Medicine; B.S. Wake Forest College; Alpha Kappa Kappa; Company  
 9, S. A. T. C.

*"And when a lady's in the case  
 You know all other things give place."*

BENJAMIN MANHOFF . . . . . San Antonio, Texas  
 Medicine; Class Historian (2); President (3); Class Night Committee;  
 Phi Beta Pi; Stars and Bars.

*"He has a firm reason, a temperate will,  
 And endurance, foresight, strength and skill."*

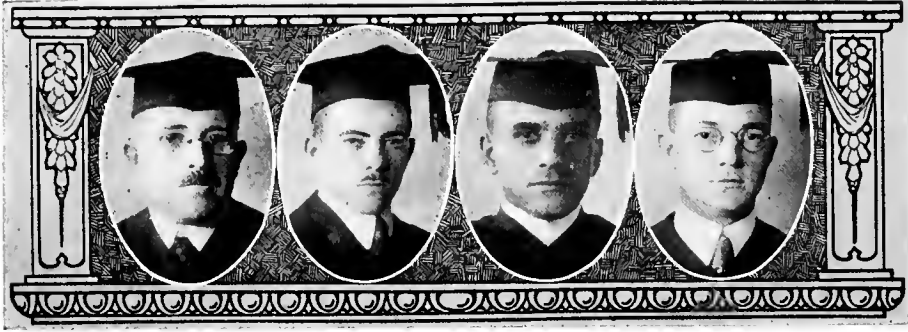

## Senior Medical Class Roll

JOHN R. MARTIN . . . . . Georgetown, Texas  
 Medicine; Chi Zeta Chi.

*"On their own merits modest men are dumb."*

CHARLES MILLENDER . . . . . Asheville, N. C.  
 Medicine; A.B. University of North Carolina; Company 12, S. A. T. C.

*"He is oft the wisest man,  
 Who is not wise at all."*

A. MOGABGAB . . . . . New Orleans, Louisiana  
 Medicine; Phi Rho Sigma; Track (1); Company 12, S. A. T. C.

*"O what men dare do! what men may do!  
 What men daily do, not knowing what they do!"*

HARRY E. MURRY . . . . . Bearden, Arkansas  
 Medicine; Kappa Sigma; Alpha Kappa Kappa; Company 9, S. A. T. C.

*"Often the cockloft is empty in those  
 Whom nature hath built many stories high."*





## Senior Medical Class Roll

PAUL T. NEELY . . . . . Belleville, Texas  
 Medicine; Alpha Kappa Kappa; Delta Tau Delta; Company 12, S. A.  
 T. C.

*"Farmer, philanthropist, cowpuncher  
 And an intimate friend of 'Bilbo.'"*

JOHN KIMBALL PARISH, JR . . . . . Ashland, Wisconsin  
 Medicine; Kappa Psi.

*"Quills are the things that are sometimes taken from the pinions of one goose (Prof.) to spread  
 the opinions of another."*

JAMES S. PARKER . . . . . Elrod, Alabama  
 Medicine; Kappa Psi; B.S. University of Alabama; Co. 9, S. A. T. C.

*"The more informed, the less he understood,  
 And deeper sunk floundering in the mud."*

CALVIN C. PERDUE . . . . . Furman, Alabama  
 Medicine; Phi Delta Theta; Kappa Psi; A.B. Marion Military Institute;  
 Company 9, S. A. T. C.

*"My only books were woman's looks,  
 And folly's all they have taught me."*



## Senior Medical Class Roll

PHILIP S. PERKINS . . . . . Sulphur, Louisiana  
 Medicine; Phi Kappa Sigma; Alpha Kappa Kappa; Interfraternity Council (3); Vice-President Class (3); Finance Committee (4); Company 9, S. A. T. C.

*"Whate'er he did was done with so much ease,  
 In him alone 'twas natural to please."*

JOSE POLANCO y GONZALEZ . . . . . Isabelle, Porto Rico  
 Medicine; Company 12, S. A. T. C.

*"Let the world slide, let the world go;  
 A fig for care, and a fig for woe."*

HARRY W. PRICHETT . . . . . Danville, Virginia  
 Medicine; Phi Kappa Sigma; Phi Rho Sigma; Company 9, S. A. T. C.;  
 Chairman Invitation Committee.

*"Though I may not be able to inform men more than they know,  
 Yet I may give them the occasion to consider."*

THOMAS L. RENNIE . . . . . Pell City, Alabama  
 Medicine; Delta Tau Delta; Nu Sigma Nu; Stars and Bars; A.B. Alabama Presbyterian College; Company 9, S. A. T. C.

*"When free from folly, we to wisdom rise."*

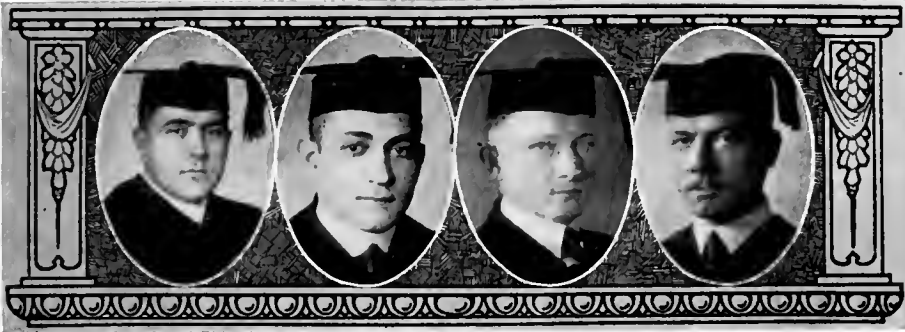

## Senior Medical Class Roll

FLORENCE S. RICHARD . . . . . Gretna, Louisiana  
 Medicine.

*"These are the times that try men's souls."*

EURIPIDES SILVA, JR. . . . . Cabo-Rojo, Porto Rico  
 Medicine.

*"The constant tenor of his well-spent days,  
 No less deserved a just return of praise"*

WIEL G. SCHULTZ . . . . . Oklahoma City, Oklahoma  
 Medicine; Kappa Sigma; Phi Beta Pi; M.E.R.C.; B.S. Oklahoma Uni-  
 versity.

*"Good judgment is his gift."*

BEN F. SMITH . . . . . Southwest City, Missouri  
 Medicine; Delta Tau Delta; Acacia; Nu Sigma Nu; A.B. University of  
 Missouri; Company 9, S. A. T. C.

*" 'Tis better to have loved and lost,  
 Than never to have loved at all "*



## Senior Medical Class Roll

EDWIN B. SPILMAN . . . . . Claude, Texas  
 Medicine; B.S. Tulane; Theta Nu Epsilon; A.M.P.O.; Texas Cactus  
 (1, 2); Company 12, S. A. T. C.

*"We could distinguish and divide  
 A hair, 'twixt south and southwest side."*

ARCHIE TAYLOR . . . . . Humphreys, Mississippi  
 Medicine; B.S. University of Mississippi; Company 9, S. A. T. C.

*"His room, with cans of "Pillar-rock" stored,  
 With bananas peeled and cocoanuts bored."*

ALBERT R. THOMAS . . . . . Talisheek, Louisiana  
 Medicine; Phi Beta Pi; M.E.R.C.

*"Absence of occupation is not rest,  
 A mind quite vacant is a mind distress'd."*

OTIS RICHARD THOMPSON . . . . . Pine Hurst, Louisiana  
 Medicine; Ph.B. Emory University; Kappa Alpha; Alpha Kappa Kappa;  
 Jambalaya Representative (1); Class Historian (2); Student Assistant  
 in Anatomy (1, 2.); Senior Night Committee; Company 9, S. A. T. C.

*"I am his Highness' dog at Kew (Presbyterian Hospital)  
 Pray tell me, Sir—whose dog are you?"*



## Senior Medical Class Roll

ROBERT BOYD WALLACE . . . . . Camden, Alabama

Medicine; B.S. Tulane University; Chairman Jambalaya Committee Senior Class; Company 9, S. A. T. C.

*"I slept, and dreamed that life was beauty,  
I awoke, and found that life was duty."*

TOM M. WATSON . . . . . Wagram, North Carolina

Medicine; B.S. Wake Forest; Alpha Kappa Kappa; M.E.R.C.

*"Yes, social friend (pipe), I love thee well,  
Thy clouds all other clouds dispel"*

ARTHUR W. WEST . . . . . New Orleans, Louisiana

Medicine; Company 9, S. A. T. C.

*"I hope one morning to awake  
And find myself famous."*

EARL THOMAS WHITE . . . . . Merigold, Mississippi

Medicine; Phi Beta Pi; Alpha Omega Alpha; Stars and Bars; Secretary and Treasurer Class (4).

*"Who'er excels in what we prize  
Appears a hero in our eyes."*

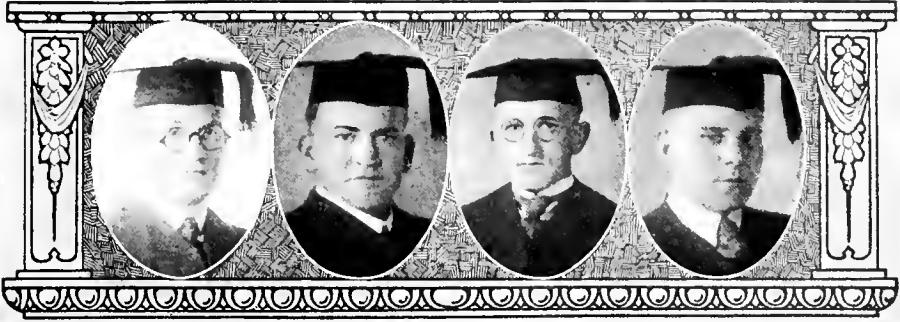

## Senior Medical Class Roll

WILLIAM WASHINGTON WILKERSON . . . . . Montgomery, Alabama  
 Medicine; Kappa Sigma; Nu Sigma Nu; Company 9, S.A.T.C.

*"Or else takes up an almanac  
 And gobbles all the dates"*

JOHN C. WILSON . . . . . Columbus, Arkansas  
 Medicine; Phi Beta Pi; Company 9, S.A.T.C.

*"I ain't afeard to argify the topic with 'im."*

IRWIN J. WOLFF . . . . . Bastrop, Louisiana  
 Medicine; B.A. Louisiana State University; Alpha Chi Sigma; Jambalaya Committee (4).

*"Mentioned by request at the usual advertising rates."*

B. F. WOOLSEY . . . . . Hennessey, Oklahoma  
 Medicine; Kappa Alpha; Phi Beta Pi; B.S. University of Oklahoma;  
 Company 9, S. A. T. C.

*"He holds it a vice in his goodness  
 Not to do more than he is requested."*



## Junior Medical Class History



THREE years ago we, the present Juniors, entered the Freshman Medical Class of Tulane with the determination to collect our scattered thoughts and ideas which were wandering in various and sundry places and concentrate them upon one theme, Medicine. The backwoods of nearly every Southern State was represented, and the map of each State was stamped indelibly upon the face of its representative.

We plodded through the Freshman year with its trials and tribulations and unsavory tasks. How well we can all recall climbing those old stairsteps at 1:30 P.M. every day in the week, every week in the month, and every month in the eight, with that back-breaking Anatomy balanced on our right hips. Not to save our lives could we get the connection of being a physician with the tasks assigned us, such as differentiating between a muscle tendon and a peripheral nerve.

In this sea of darkness we passed from the Freshman to the Sophomore year.

While Sophomores one of our professors gave us the name of "A Lazy Class." We won't attempt to deny this, but we do wish to state that it was only a matter of self-preservation. After a hard day's work "Chasing Frogs" around the Physiology Laboratory; performing painless operations upon dogs; counting the wrinkles in some poor fellow's brain in the Neurology Laboratory; juggling cocci, bacteria and spirella in the Bacteriology Laboratory, we had to be lazy the rest of the day to give nature a chance to repair the awful destruction of body tissues.

During this year we did get a ray of light through the darkness of what we were going to be, but we must admit that we were still in a cloud when we passed from the Sophomore into the Junior year, which was destined to be one of the most memorable of our lives.

On September 27, 1918, we presented ourselves as of yore for registration as Juniors. We found everything in confusion, due to the fact that the whole student body was to be inducted into the S. A. T. C. as provided by the Government. By the middle of October we were all established in barracks at Camp Martin and then indeed the clouds overhead opened and poured forth trouble, that they had withheld for centuries. It landed squarely upon our heads and bowed us to the ground underneath its weight. Some of our classmates were wise and lucky enough to enlist in the Navy, and there their troubles ended. But let me come back to the rest of us who were destined to endure as men had never endured before. At about this time the "flu" made its entrance into the drama which was being played, and the result was quarantine. Right then we stopped being students and started being soldiers. Out of bed at 5:45 A.M. and so on; the regular old army routine which is useless to repeat, for it is as familiar to us all as our A, B, C's. To give us variety, such things as K. P., fatigue, scattering embers, *et cetera*, were mixed in to prevent life growing monotonous. We were assigned to K. P. duty to receive

## THE JAMBALAYA

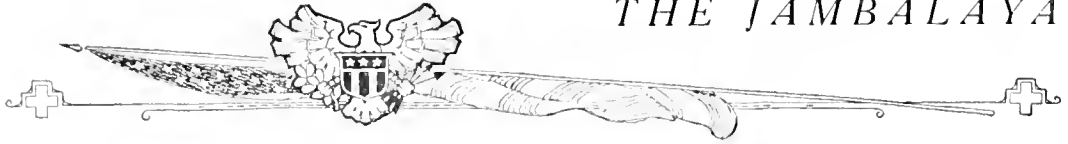

through instruction in the army's culinary department, and, by the Great Horn Spoon, we got it. We soon came to the conclusion that we were in a concentration camp for cooks and waiters, whose paramount duty was to supply men for kitchen duty in France. And drill, only seven hours a day, that's all. We were quick-timed to our meals, quick-timed to classes, quick-timed to the University at night for study period until it became such a habit to us to be quick-timed that we actually ate and slept at quick time.

Deliverance, for on the morning of the 11th of November the armistice was announced to the world. Up until this time we had supposed that the Government was to pay our tuition, but the Government supposed otherwise when the world war ended. Therefore we were kicked out, not put out, upon a cold world, not physical, but financial wrecks. Most of us took up the thread of our medical work where it had been broken, while others took up with the "flu."

We hope to graduate next year, and we firmly believe that after this combination of experiences, through which we have passed, that we shall be able to sail over the rest of Life's Solemn Main as easily and as smoothly as a ship sails over a quiet sea.

CLASS HISTORIAN.





THE JAMBALAYA

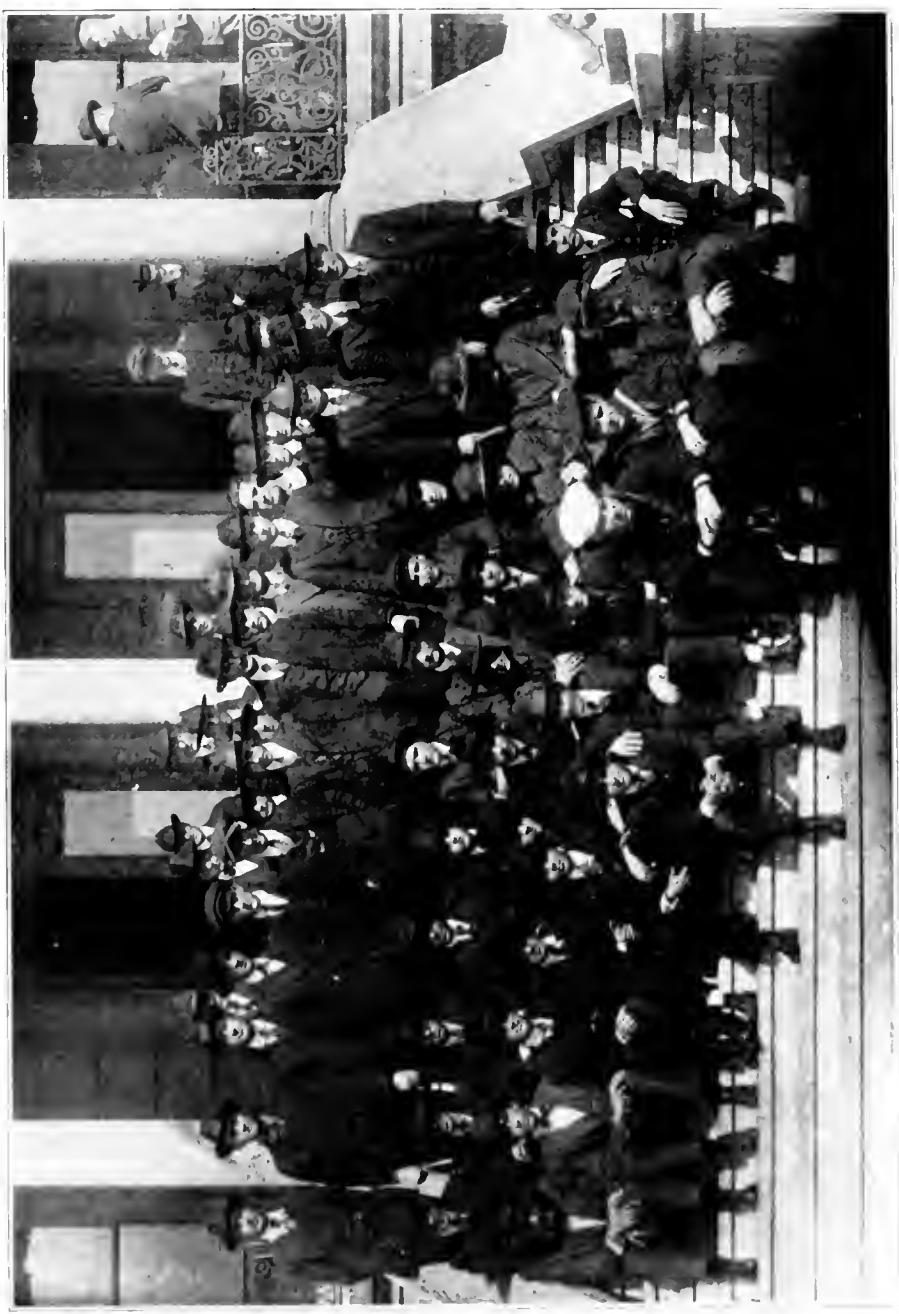
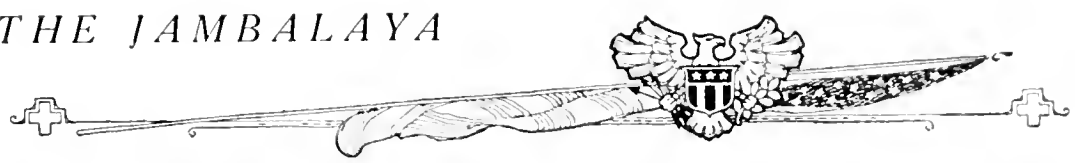



## Junior Medical Class Roll

### OFFICERS

JOSEPH CLYDE BRUNER . . . . .	<i>President</i>
SAM HOBSON, JR. . . . .	<i>Vice-President</i>
CLARENCE JOHN WICHSER . . . . .	<i>Secretary</i>
DOUGLAS LEDBETTER KERLIN . . . . .	<i>Historian</i>

### MEMBERS

A. L. ADAM . . . . .	Louisiana
Medicine, Phi Rho Sigma, S. N. T. C.	
FRED ADAMS . . . . .	Austin, Texas
Medicine, A. B. University of Mississippi, Company 9, S. A. T. C.	
WILLIAM O. ALLEN . . . . .	New Orleans, La.
Medicine, Phi Gamma Alpha	
E. L. ARMSTRONG . . . . .	New Orleans, La.
Medicine, Chi Zeta Chi, Company 12, S. A. T. C.	
ALEXANDER AXEIROD . . . . .	Houston, Texas
Medicine	
GEORGE C. BATTALORA . . . . .	New Orleans, La.
Medicine, Chi Zeta Chi, Company 9, S. A. T. C.	
TERRY L. BENNETT . . . . .	Jonesville, La.
Medicine, Company 9, S. A. T. C.	
JOHN ALEXANDER K. BIRCHETT, JR. . . . .	Vicksburg, Miss.
Medicine, Delta Tau Delta, Nu Sigma Nu, Company 9, S. A. T. C.	
F. B. BLACKMAR . . . . .	Columbus, Ga.
Medicine, Kappa Alpha, Alpha Kappa Kappa, S. N. T. C.	
HOMER R. BLINCCE . . . . .	Columbus, Kans.
Medicine, A. B.; M. S. University of Kansas, Phi Beta Kappa; Sigma Chi; Phi Chi; Company 12, S. A. T. C.	
IRWIN JAMES BOULET . . . . .	New Orleans, La.
Medicine; Delta Sigma Phi, Kappa Psi, Company 12, S. A. T. C.	
ROBERT L. BOWLIN . . . . .	Cockrum, Miss.
Medicine, Company 12, S. A. T. C.	
CHARLES LAFAYETTE BROWN . . . . .	Delia, Texas
Medicine, Phi Kappa Sigma; Kappa Psi, B. S. Tulane; Company 9, S. A. T. C.	
JOSEPH CLYDE BRUNER . . . . .	Rayne, La.
Medicine, B. A. Louisiana State University, Pi Kappa Alpha, Alpha Kappa Kappa Class President 131, Company 12, S. A. T. C.	
FELIX REVILLE BRUNOT . . . . .	Pittsburg, Pa.
Medicine; Sigma Alpha Epsilon, Alpha Kappa Kappa; Company 12, S. A. T. C.	
JESSE DEWITT BURKHEAD . . . . .	Opelika, Ala.
Medicine, Alpha Tau Omega, Company 9, S. A. T. C.	
JOHN H. CARTER . . . . .	Pensacola, Fla.
Medicine, Alpha Tau Omega; Company 12, S. A. T. C.	
OSCAR T. CHRISTOFFER . . . . .	Mart, Texas
Medicine, Phi Delta Theta, Kappa Psi; Company 9, S. A. T. C.; Company 9 Football	
BROOKS A. COLOMB . . . . .	Romeville, La.
Medicine, Beta Theta Pi, Nu Sigma Nu; Company 9, S. A. T. C.	
JULIUS M. DAVIDSON . . . . .	Greenwood, Miss.
Medicine, Alpha Phi Sigma; Company 9, S. A. T. C.	

# THE JAMBALAYA



<b>ROY E. DELAHOUSSEY</b>	Franklin, La.
Medicine; Beta Theta Pi, Phi Rho Sigma, B.S. Spring Hill College, Company 12, S. A. T. C.	
<b>THAD A. FEARS</b>	Pineland, Texas
Medicine; Delta Sigma Phi; Chi Zeta Chi, Company 12, S. A. T. C.	
<b>RICHARD J. FIELD</b>	Centreville, Miss.
Medicine; Sigma Chi, Nu Sigma Nu, Varsity Football, Company 9, S. A. T. C.	
<b>SAMUEL EUGENE FIELD</b>	Centreville, Miss.
Medicine; Sigma Chi; Nu Sigma Nu; Scrub Football, Company 9, S. A. T. C.	
<b>HENRY A. FOLSE</b>	Klotzville, La.
Medicine; Phi Beta Pi; A.B. Jefferson College, Company 12, S. A. T. C.	
<b>HARRY JOSEPH FRENCH</b>	St. Martinville, La.
Medicine, Phi Rho Sigma; Company 9, S. A. T. C.	
<b>JOHN MARSH FRERE</b>	Franklin, La.
Medicine; Sigma Alpha Epsilon, Phi Chi, Company 9, S. A. T. C.	
<b>FRANK GALLO</b>	New Orleans, La.
Medicine; Company 12, S. A. T. C.	
<b>WALTER PETERS GARDINER</b>	New Orleans, La.
Medicine; Beta Theta Pi, Phi Chi, B.S. Tulane, Company 9, S. A. T. C.	
<b>E. S. GARRETT, JR.</b>	Mt. Willing, Ala.
Medicine; Phi Rho Sigma, Company 9, S. A. T. C.	
<b>WAYNE GILDER</b>	Landen, Ala.
Medicine, Sigma Alpha Epsilon, Alpha Kappa Kappa, A.B. Southern University, Company 9, S. A. T. C.	
<b>J. D. GLADNEY</b>	Homer, La.
Medicine, Phi Beta Pi, Lambda Chi Alpha, Company 12, S. A. T. C.	
<b>LEWIS MELVIN GOOCH</b>	Paris, Texas
Medicine, Phi Kappa Sigma, Phi Rho Sigma, Company 9, S. A. T. C.	
<b>SAM V. GRANATA</b>	Berwick, La.
Medicine, Company 9, S. A. T. C.	
<b>CARL GRANBERRY</b>	Lake, Miss.
Medicine, B.S. Oklahoma A & M, Phi Rho Sigma, Company 12, S. A. T. C.	
<b>I. M. GRAVLEE</b>	Amoy, Miss.
Medicine, Sigma Chi, Nu Sigma Nu, Company 12, S. A. T. C.	
<b>JULIAN HAWTHORNE</b>	New Orleans, La.
Medicine, Kappa Alpha, Alpha Kappa Kappa, Class President, Chi, Company 9, S. A. T. C.	
<b>GUY WILKINSON HEATH</b>	Troy, Ala.
Medicine, Kappa Psi, Company 9, S. A. T. C.	
<b>SAM HOBSON, JR.</b>	Brandon, Miss.
Medicine, Phi Kappa Sigma, Chi Zeta Chi, Class Vice President, Chi, Company 9, S. A. T. C.	
<b>JAMES MORTIMER HOFFMAN</b>	New Orleans, La.
Medicine, A.B. St. Moyses College, Company 9, S. A. T. C.	
<b>ISAAC C. HUGGINS</b>	Waynesboro, Miss.
Medicine, Phi Kappa Sigma, Kappa Psi, Company 12, S. A. T. C.	
<b>JOHN D. HUMBER</b>	Greenville, N. C.
Medicine, B.S. Wake Forest College, Alpha Kappa, S. N. T. C.	
<b>SAM JALGEE</b>	Moulton, Texas
Medicine, Phi Beta Pi, Company 9, S. A. T. C.	
<b>FRANCIS L. JAUBERT</b>	New Orleans, La.
Medicine, Phi Rho Sigma, Company 9, S. A. T. C.	
<b>CLIFFORD U. JOHNSON</b>	Montic, La.
Medicine, Chi Zeta Chi, S. N. T. C.	
<b>CURTIS W. JONES</b>	Little Rock, Ark.
Medicine, Chi Zeta Chi, Company 12, S. A. T. C.	
<b>PHILIP H. JONES, JR.</b>	Baton Rouge, La.
Medicine, Nu Sigma Nu, A.B. Louisiana State University, Company 9, S. A. T. C.	

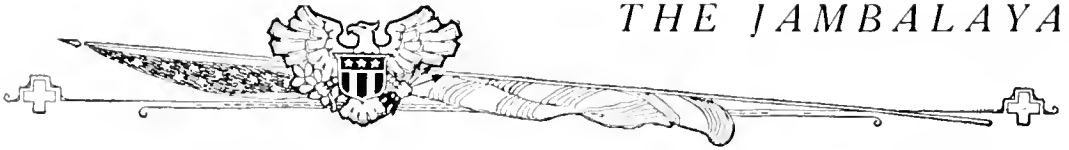

# THE JAMBALAYA

THEODORE A. JUNG, JR.	.....	New Orleans, La.
Medicine; A.B. Loyola University; Company 12, S. A. T. C.		
DOUGLAS LEDBETTER KERLIN	.....	Homer, La.
Medicine; Chi Zeta Chi; Class Historian (3); Company 12, S. A. T. C.		
JOHN M. KITTRELL	.....	Laurel, Miss.
Medicine; Sigma Alpha Epsilon; Company 12, S. A. T. C.		
FRANCIS E. LEJEUNE	.....	Thibodaux, La.
Medicine; Beta Theta Pi; Phi Chi; B.S. Jefferson College; Class Football; Tug o' War; Company 12, S. A. T. C.		
E. H. LINFIELD	.....	Biloxi, Miss.
Medicine; Beta Theta Pi; Nu Sigma Nu; Varsity Football (1, 2); Captain Varsity Football (3); Honor Committee; S. N. T. C.		
LOUIS BERNARD LOUQ	.....	Apalachicola, Fla.
Medicine; A. B. M. St. Marys College; Phi Beta Pi; Company 9, S. A. T. C.		
THOMAS STAFFORD LOVE	.....	Dallas, Texas
Medicine; Beta Theta Pi; Phi Beta Pi; Company 9, S. A. T. C.		
HOSEA W. McADOO	.....	Texarkana, Ark.
Medicine; Alpha Kappa Kappa; Company 12, S. A. T. C.		
DON S. MARSALIS	.....	Ruston, La.
Medicine; Delta Sigma Phi; Kappa Psi; Company 9, S. A. T. C.		
W. R. MAY	.....	Amory, Miss.
Medicine; Delta Tau Delta; Nu Sigma Nu; S. N. T. C.		
JOHN W. MOORE	.....	Bartlett, Texas
Medicine; Phi Rho Sigma; Company 9, S. A. T. C.		
MARTIN O. MILLER	.....	Grand Chenier, La.
Medicine; Delta Sigma Phi; Chi Zeta Chi; Company 9, S. A. T. C.		
ALBERT R. MORGAN	.....	Crowley, La.
Medicine; A.B. Louisiana State University; Lambda Chi Alpha; Phi Beta Pi; Company 12, S. A. T. C.		
SAM OLLIPHANT MOSELY	.....	Guaimaro Cam, Cuba
Medicine; B. A. Furman University; Company 9, S. A. T. C.		
OLIN W. MOSS	.....	Lake Charles, La.
Medicine; Sigma Alpha Epsilon; Class Historian (1); Class President (2); Company 12, S. A. T. C.		
HILAIRE D. OGDEN	.....	New Orleans, La.
Medicine; Kappa Sigma; Chi Zeta Chi; S. N. T. C.		
JULES B. RATEAU	.....	Ponchatoula, La.
Medicine; H. G. New Orleans College Pharmacy; Chi Zeta Chi; Company 9, S. A. T. C.		
OWEN C. RIGBY	.....	Beach, Miss.
Medicine; Phi Rho Sigma; Company 12, S. A. T. C.		
LAUGHLIN MCK. ROZIER	.....	Opp, Ala.
Medicine; A.B. University of Alabama; Kappa Sigma; Kappa Psi; Company 9, S. A. T. C.		
FRANK SAVOY	.....	Eunice, La.
Medicine; Phi Beta Pi; S. N. T. C.		
R. C. SCOTT	.....	Lecompte, La.
Medicine; Alpha Kappa Kappa; Company 12, S. A. T. C.		
THOMAS P. SPARKS, JR.	.....	Jackson, Miss.
Medicine; Kappa Alpha; Nu Sigma Nu; Company 9, S. A. T. C.		
HALLIS ANGL STAFFORD	.....	Bogalusa, La.
Medicine; Phi Rho Sigma; Company 12, S. A. T. C.		
JAMES H. STILES	.....	Annona, Texas
Medicine; Phi Delta Theta; Kappa Psi; Company 12, S. A. T. C.		
JAMES LESLIE TAYLOR, JR.	.....	Mobile, Ala.
Medicine; Beta Theta Pi; Phi Chi; Company 9, S. A. T. C.		
EUGENE DAVIS THORPE	.....	De Funiak Springs, Fla.
Medicine; Kappa Alpha; Phi Chi; A. B. Southern University; Company 12, S. A. T. C.		

# THE JAMBALAYA



- ALFRED DUIT TISDALE . . . . . Elisville, Miss.  
 Medicine, B.S. University of Mississippi; Company 12, S. A. T. C.
- HERBERT RANDOLPH UNSWORTH . . . . . New Orleans, La.  
 Medicine; Phi Delta Theta; Phi Chi; Company 9, S. A. T. C.
- WILLIAM A. WAGNER . . . . . New Orleans, La.  
 Medicine; Phi Rho Sigma; Company 9, S. A. T. C.
- MAURICE S. WHITESIDE . . . . . Anniston, Ala.  
 Medicine; Sigma Nu; Phi Chi; Company 9, S. A. T. C.
- BRYAN WATKINS WHITFIELD . . . . . Demopolis, Ala.  
 Medicine; B.S. Alabama Polytechnic Institute; Kappa Psi; Company 12, S. A. T. C.
- CLARENCE JOHN WICHSER . . . . . New Orleans, La.  
 Medicine; B.S. College of Immaculate Conception; Phi Chi at New Orleans College of  
 Pharmacy; Class Secretary '31; Phi Rho Sigma; M. E. R. C.
- FRANK CUNNINGHAM WILSON . . . . . Birmingham, Ala.  
 Medicine; Sigma Alpha Epsilon; Phi Chi; U.S. Virginia Military Institut.; Company  
 12, S. A. T. C.
- GERARD G. WOODRUFF . . . . . Anniston, Ala.  
 A.B., University of Alabama; Alpha Tau Omega; Phi Chi; Co. 12, S. A. T. C.
- SAM B. WOODWARD . . . . . Oxford, Miss.  
 Medicine; B.S. University of Mississippi; Phi Rho Sigma; Company 9, S. A. T. C.  
 Company 9, Football
- ROY WILLIAM WRIGHT . . . . . Winfield, La.  
 Medicine; Kappa Alpha; Alpha Kappa Kappa; Company 12, S. A. T. C.
- EDWIN LIONEL ZANDER . . . . . New Orleans, La.  
 Medicine; Chi Zeta Chi; Company 9, S. A. T. C.

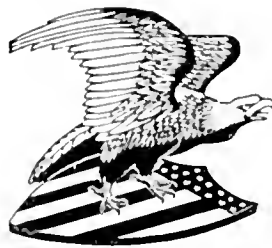

THE JAMBALAYA

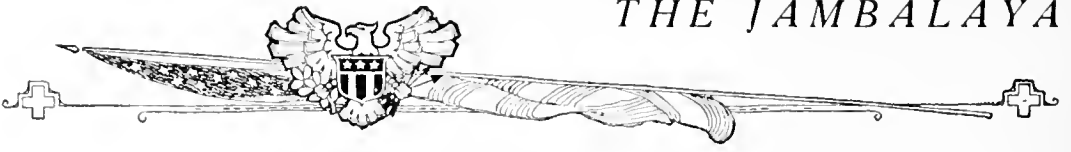

# THE JAMBALAYA



## Sophomore Medical Class Roll

### OFFICERS

A. B. HARVEY	President
MORRIS JAMES DUFFY	Vice-President
MARIE BYRD DEES	Secretary
PAUL CRUTSINGER	Treasurer
H. A. MACHECA	Jambalaya Representative

### MEMBERS

THOMAS J. ANDERSON	Greensboro, Ala. Medicine, A.B., Kappa Alpha, Phi Chi, Company 9, S. A. T. C.
MELSON BARFIELD	Lineville, Ala. Medicine, Zeta Tau Alpha, Phi Beta Kappa, B.S. University of Alabama
LIONEL J. BIENVENU	Opelousas, La. Medicine, B.S. Springhill College, Beta Theta Pi, Nu Sigma Nu, Varsity Football (2), Company 12, S. A. T. C.
W. R. BREWSTER	New Orleans, La. Medicine, B.A. University of South, Alpha Tau Omega, Phi Chi, Company 12, S. A. T. C.
SAMUEL L. CALHOUN	Eva, La. Medicine, Phi Beta Pi, S. N. T. C.
EARL CAMPBELL	Columbia, Ala. Medicine, A.B. University of Alabama, Kappa Sigma, Phi Chi, Student Assistant Chemistry Laboratory (1), Class President (1), Medical Basketball (1), Company 9, S. A. T. C.
JAMES J. CARTER	Jackson, Miss. Medicine, B.S. Mississippi College, Phi Chi, Company 9, S. A. T. C.
JACK HOLLAND CASSITY	San Antonio, Texas Medicine, Beta Theta Pi, Phi Chi, Company 12, S. A. T. C.
CLAUDE MASHIN CLEVELAND	Mobile, Ala. Medicine, Alpha Tau Omega, Phi Chi, S. N. T. C.
DENZIL COLFMAN	Pensacola, Fla. Medicine, Zeta Beta Tau
CHARLES L. COX	Ruleville, Miss. Medicine, Phi Beta Theta, Company 9, S. A. T. C.
ARCHIE E. CRUICKRADS	Slidell, La. A.B. Washington and Lee University, Company 12, S. A. T. C.
PAUL CRUTSINGER	Victoria, Texas Medicine, Sigma Chi, Kappa Psi, Class Treasurer, Company 9, S. A. T. C.
MARIE BYRD DEES	Crystal Springs, Miss. Medicine, B.A. Mississippi Industrial Institute, B.S. University of Mississippi, Class Secretary
LILY LYLE DISMUKI	Graves Station, Ga. Medicine
ETHEL MARIE DROUIN	Mansura, La. Medicine
MORRIS JAMES DUFFY	New Orleans, La. Medicine, Arts and Sciences, Beta Sigma Phi, Kappa Psi, Class Secretary (1), Varsity Baseball (1), Class Vice President (1)
SAMUEL F. ELDER	Alden Bridge, La. Medicine, B.A. Louisiana State University, Kappa Alpha, Alpha Kappa Kappa, Company 9, S. A. T. C.
RAPHAEL ESTEVEZ	Clifton, Arizona Medicine, Phi Alpha Sigma
PEACHY R. GILMER	Shreveport, La. Medicine, Kappa Alpha, Company 9, S. A. T. C.
WILLIAM B. GRAYSON	Paragould, Ark. Medicine, Sigma Chi, Alpha Kappa Kappa, Company 1, S. A. T. C.
LOUIS MYER GROSSMAN	New Orleans, La. Medicine, Sigma Phi Alpha, Company 9, S. A. T. C.
A. B. HARVEY	Lyertown, Miss. Medicine, B.S. Mississippi College, Phi Zeta Chi, Phi Chi, Company 9, S. A. T. C.

# THE JAMBALAYA

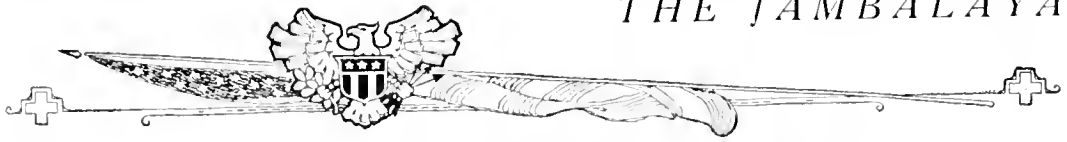

CARL HARRIS	Quitman, Texas
Medicine; Ph.C., Tubero, Kappa Psi; Company 9, S. A. T. C.	
JOSEPH E. HAWKINS	Bayou Chicot, La.
Medicine; Chi Zeta Chi, Company 9, S. A. T. C.	
CHARLES MORRIS LESCALE	New Orleans, La.
Medicine, Arts and Sciences, Delta Sigma Phi; Kappa Psi.	
CHARLES T. LEWIS	Ozark, Ala.
Medicine, B.S. University of Alabama; Kappa Psi, Company 9, S. A. T. C.	
ROBERT M. LITTELL	Opelousas, La.
Medicine, Chi Zeta Chi, Company 12, S. A. T. C.	
WILLIAM KIDDOD LLOYD	Anniston, Ala.
Medicine; A.B. Alabama Presbyterian College; Sigma Nu, Phi Chi; Company 12, S. A. T. C.	
JUDGE M. LYLE, JR.	Ralls, Texas
Medicine, Chi Zeta Chi; Company 9, S. A. T. C.	
HENRY A. MACHECA	New Orleans, La.
Medicine, Phi Chi, Jambalaya Representative; Company 12, S. A. T. C.	
H. C. MAGEE	Abilene, Texas
Medicine; A.B. Simmons College; Company 9, S. A. T. C.	
ABEL'RD MARTORELL	Tampa, Fla.
Medicine; Chi Zeta Chi, Company 12, S. A. T. C.	
HAROLD A. MILLER	Brookings, S. D.
Medicine; Phi Chi, Company 9, S. A. T. C.	
CARRCLL JOSEPH MOUTON	Lafayette, La.
Medicine, Chi Zeta Chi, Company 9, S. A. T. C.	
JOHN W. NEELY	Terrell, Texas
Medicine; Delta Tau Delta; Kappa Psi.	
S. J. PHILLIPS	Alexandria, La.
Medicine; Kappa Sigma, Phi Chi, Company 9, S. A. T. C.	
ROBERT M. POOL	Newberry, S. C.
Medicine, Phi Kappa Sigma, A.B. Newberry College, Phi Chi.	
FOREST PUCKETT	Amona, Texas
Medicine, Phi Kappa Sigma, Kappa Psi, Company 9, S. A. T. C.	
HAROLD J. QUINN	Shreveport, La.
Medicine, Delta Tau Delta, Kappa Psi; Varsity Football, Company 12, S. A. T. C.	
ISIDORE L. ROBBINS	New Orleans, La.
Medicine, Company 12, S. A. T. C.	
JOHN C. RODICK	New Orleans, La.
Medicine, Phi Alpha Sigma; Company 12, S. A. T. C.	
DAN A. RUSSELL	San Antonio, Texas
Medicine; Phi Beta Phi, S. N. T. C.	
JOHN T. SANDERS	Beatrice, Ala.
Medicine; Sigma Chi, Kappa Psi, Company 9, S. A. T. C.	
LEROY H. SCOTT	Cheneyville, La.
Medicine; A.B. Louisiana State University; Kappa Alpha Nu Sigma Nu; Company 9, S. A. T. C.	
JOSEPH SICOMO	New Orleans, La.
Medicine, Assistant Instructor in Neurology; Company 12, S. A. T. C.	
WILEY TERRELL SIMPSON	Troy, Ala.
Medicine; Sigma Nu, Kappa Psi; S. N. T. C.	
EDWIN AUGUST SOCOLA	New Orleans, La.
Medicine; Phi Rho Sigma; Company 9, S. A. T. C.	
ARTHUR VIDRINE	Ville Platte, La.
Medicine; A.B. Louisiana State University; Nu Sigma Nu; Student Assistant Physiology and Pharmacology; Company 12, S. A. T. C.	
WILLIAM WHITE WALKER	Starkville, Miss.
Medicine, B.S. Mississippi A & M; Alpha Chi Rho; Phi Beta Pi; Company 12, S. A. T. C.	
ABRAM WEIS	Alexandria, La.
Medicine	
RICHARD Z. WILLIAMS	New Orleans, La.
Medicine, Phi Rho Sigma, Company 9, S. A. T. C.	
R. J. YOUNG	Abbeville, La.
Medicine, B.S. St. Charles College; Alpha Tau Omega; Kappa Psi; Company 12, S. A. T. C.	





## Freshman Medical History

**M**ORE than half a hundred new doctors were hurled into the chaos of Tulane Medical School on September 25th, 1918, and have been travelling an up-hill route ever since. Now at the terrible Histology where some of our members made 13% "deserving less" (a la Dr. Hardesty) and Embryology under a "regular teacher" (from Mobile) are retrospections, we eagerly anticipate the Sophomore work at a time when no S. A. T. C. sovereigns can overrule the faculty—an era when "flu" is likewise a stranger and there is no strife at all to keep us from proving to our instructors that the Class of 1922 (the thirty-second bunch of Dr. Metz's ba-bees) are Tulane's surest bet. Already from the demoralized initiates of the first few months there have evolved men and women of ability and distinction and we feel sure that the June Commencement will find our entire class, together with some ex-freshmen, making up the Sophomores to be.

We wish to say "au revoir," but not good-bye, to Dr. Metz until three years hence, and to extend to all instructors a hearty appreciation of their forbearance and generosity all the year through.

JAMBALAYA REPRESENTATIVE

THE JAMBALAYA

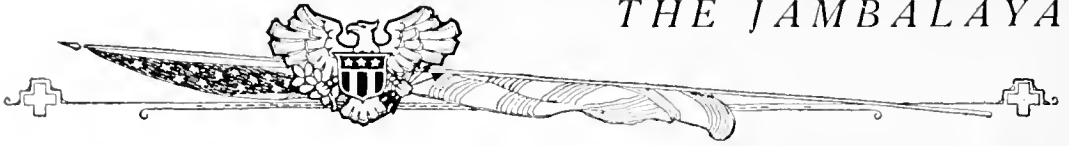



## Freshman Medical Class Roll

### OFFICERS

PHILIP BURTON KOONCE	President
GILL W. BLACKSHEAR	Vice-President
J. E. WHITAKER	Secretary and Treasurer
CHARLES I. JOHNSON	Jambalaya Representative

### MEMBERS

CHARLES EDWARD ABBOTT	Tuscaloosa, Ala.
Medical, Kappa Sigma, Phi Chi, Naval Unit Football	
ALBERT F. AUCCIN	Houma, La.
Medical, Company 9	
CHARLES JOSEPH BALL	New Orleans, La.
Medical, Phi Rho Sigma	
GILL W. BLACKSHEAR	Panama City, Fla.
Medical, Sigma Nu, Naval Unit, Vice-President Class, Football	
BERTRAM E. BOADAUN	Indianola, Miss.
Medical, Sigma Alpha Epsilon, Phi Chi, Company 9	
JOHN BONFIGLIO	Bay St. Louis, Miss.
Medicine, Ph.G. Southern College of Pharmacy, Company 9	
OTIS W. BRITT	Andalusta, Ala.
Medical, Chi Zeta Chi, Company 12	
HULL WESLEY BUTLER	New Orleans, La.
Medical, Ph.B. St. Louis College of Pharmacy, Company 9	
JAMES LEO CARLISLE	Mobile, Ala.
Medical, Corporal, Company 9	
LAURANE JAMES CLARK	Clinton, Miss.
Medical, Chi Zeta Chi, Company 12	
FLORAN WILLIAM DIRMANN, JR.	New Orleans, La.
Medical, Company 9	
WILLIAM M. DIXON	Columbus, O.
Medical, Sigma Pi, Ypsilon Theta, S. N. T. C.	
ROBERT ROSE GILLESPIE	Birmingham, Ala.
Medical, B.S. University of Alabama, Phi Zeta Alpha Eta Omega Theta, S. N. T. C.	
B. GOLDSTEIN	Birmingham, Ala.
Medical	
R. LIONEL GORDON	New Orleans, La.
Medical, Chi Zeta Chi, S. N. T. C.	
WILLIAM H. GORDON	Marion, Ala.
Medical, B.S. Marion Institute, Alpha Chi Rho, Company 9	
GEORGE B. GRANI	Beaumont, Texas
Medical, Delta Tau Delta, Company 12	
EDWIN N. HALLER	Mobile, Ala.
Medical, S. A. T. C., University of Alabama	
F. W. HARRETT	Ruston, Ala.
Medical, Kappa Sigma, Phi Chi, S. N. T. C.	
JAMES K. HAYWOOD	Greenville, Ala.
Medical, B.S. University of Alabama, Company 9, A. T. C.	
HELEN ELIZABETH HINTON	McComb, Miss.
Medical, Phi Mu, A. E. Newcomb	
CHARLES I. JOHNSON	Montgomery, Ala.
Medical, Sigma Alpha Epsilon, Phi Chi, S. N. T. C., Lambda Chi Rho, Company 12, Committee, B.S. University of Alabama	
EDLEY H. JONES	Aicksbur, Miss.
Medical, Sigma Alpha Epsilon, Phi Chi, A. T. C., Company 9, Phi Kappa Phi, Hospital College	
WILLIAM E. JONES	Camden, Ala.
Medical, Company 9, S. A. T. C., B.S. University of Alabama	

# THE JAMBALAYA



JAMES EARL JONES	Henderson, Texas
Medical; Chi Zeta Chi; Company 9, S. N. T. C.	
PHILIP BURTON KOONCE	Sulphur, La.
Medical; Phi Kappa Sigma; Kappa Psi; Varsity Football; President Freshman Medical Class; Company 9.	
D. B. MARTINEZ	New Orleans, La.
Medical; Sigma Nu; Phi Chi; Company 9; Corporal; Class and Company Football	
WILLIAM M. MCBRIDE	Ansley, La.
Medical; Kappa Sigma; S. N. T. C.	
CHARLES S. McLELLAN	Easonville, Ala.
Medical; Chi Zeta Chi; Company 9.	
EDMOND LOUIS MERRIL	New Orleans, La.
Medical; Company 9; B.S.; Spring Hill College.	
D. WITT T. MILAM	Winfield, La.
Medical; Kappa Sigma; Phi Chi; S. N. T. C.; Apprentice Seaman; Coach S. N. T. C. Football Team	
DEWEY J. OLINDE	Covington, La.
Medical.	
JOSEPH P. PALMEMIO	New Orleans, La.
Medical; Football; Company 12.	
CORINNE M. ROCQUET	New Orleans, La.
Medical; Kappa Alpha Theta; Radical; B.A.; Newcomb	
F. O. ROLAND	Vance, Ala.
Medical; Company 10; Corporal; Football.	
RICHARD OLNEY RUSSELL	Somerville, Ala.
Medical; Chi Zeta Chi; Sergeant Company 9.	
KATE SAVAGE	Nashville, Tenn.
Medical; Tau Delta; B.S.; Vanderbilt University.	
HERMAN SEAL	Ensley, Ala.
Medical; Chi Zeta Chi; Sergeant Company 9; Company Football.	
GEORGE BYRON SETZLER	Crossett, Ark.
Medical; S. N. T. C.	
JAMES SHELBY SHIPMAN	Ruleville, Miss.
Medical; Pi Kappa Alpha; Sigma Upsilon; Company 9; A.B.; Millsaps College.	
W. K. SILLMAN	Atlanta, Ga.
Medical.	
ERNEST W. TOWNSEND	Arkadelphia, Ark.
Medical; Company 9; A.B.; Ourachita College.	
M. P. TREADWELL	Marianna, Fla.
Medical; Company 11.	
J. E. WHITAKER	New Hope, Ala.
Medical; B.L.; Berea College; Secretary and Treasurer of Class; Company 9.	



## Second Year Pre-Medical History

**A**FTER several unsatisfactory attempts to get the Second-Year Pre-Medical Class together, due to the great delinquency in attendance caused by the influenza epidemic, it was unanimously decided by the members who were present at the meeting to re-elect the same class officers that presided last year. The excellent work performed by these officers proves that the students have made no mistake in the selection of their representatives.

The class as a whole is working very diligently and overcoming the many difficulties which have arisen, partly due to the late start made by the college—the result of the demobilization of the S. A. T. C.

Everyone is co-operating with the instructors in trying to obtain the greatest results out of the shortened courses, and we may say that their efforts are rewarded.

The Pre-Medical Class boasts a total enrollment of thirty-five, two of whom are of the fair sex. It seems that the young women have two goals to attain—one to brighten the hearts of the hard-working lads who are slowly but surely climbing the wonderful ladder of fame; the other to grasp the rungs of the ladder themselves. And it may be said in all sincerity that the whole class welcomes the ladies and feels that their task is made lighter by their presence.

The work performed by the majority of those students who were with us last year proves that the Second-Year Pre-Medical Class is composed of diligent workers and we hope that their good work may continue throughout their college career.

In consequence of the formation of the S. A. T. C. in the beginning of the college year, we have with us many students from all over the country. For the short time these men are with us they have certainly earned an excellent reputation—both with their instructors and with their fellow-classmates.

Heretofore the Pre-Medical Classes have been given little or no thought by the other and larger classes of the college, but the records being set up by the Second-Year Pre-Medicals have forced recognition to be bestowed upon them and their officers from all sources, and each individual member is striving his utmost to make this class a larger and better one than has ever been graduated from the university.

THE JAMBALAYA





## Second Year Pre-Medical Class Roll

### OFFICERS

EMILE A. DAVISON	President
MAURICE CAMPAGNA	Vice-President
ROHM H. BIERHORST	Secretary
HAROLD J. BATTALORA	Treasurer
PETER COCCHIARA	Chairman

### MEMBERS

J. BARRON	P. A. DONALDSON	C. A. LORIO
HAROLD J. BATTALORA	J. P. DYAR	G. I. LATHROP
G. B. BAYUS, JR.	J. R. EVANS	P. L. MENVILLE
H. ROHM BIERHORST	W. I. FITZGERALD	P. MONTELEPRE
MISS S. P. BILES	P. M. GIRARD	M. J. RANBAZZO
MAURICE CAMPAGNA	H. C. GRUNEWALD	I. M. ROSENTHAL
C. S. CARTER	O. B. HAZEN	M. SALAZAR
S. CERDA, JR.	R. E. HENDERSON	MISS I. E. SCOTT
PETER COCCHIARA	W. K. HENDERSON	J. T. SHUFFIELD
EMILE A. DAVISON	P. E. JOHNSON	G. E. SEISS
W. DIXON	O. F. LANDRY	E. SOUCHON

THE JAMBALAYA

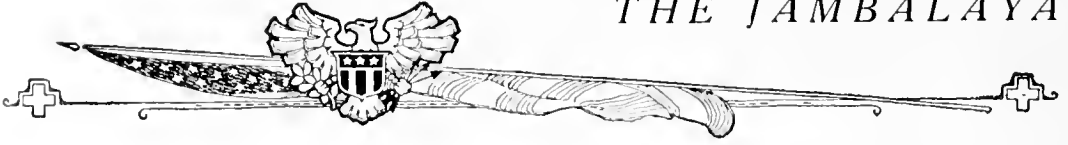





## First Year Pre-Medical Class Roll

W. M. TUNSTALL . . . . . *President*  
 H. H. MCGEE, JR. . . . . *Vice-President*  
 W. M. TUNSTALL . . . . . *Jambalaya Representative*

### MEMBERS

FRANK LEAKE BARROW . . . . . St. Francisville, La. Medicine; Co. 11, S. A. T. C.	HAROLD KATZ . . . . . Hattiesburg, Miss. Medicine; Cadet Corps.
J. P. BONAR . . . . . Monroe, La. Medicine; Co. 11, S. A. T. C.	M. STERLING LEDOUX . . . . . Indian Bayou, La. Medicine; Co. 11, S. A. T. C.
WILEY P. BROWN . . . . . Shreveport, La. Medicine; Co. 11, S. A. T. C.	H. H. MCGEE, JR. . . . . Savannah, Ga. Medicine; Cadet Corps; Delta Kappa Epsilon; Class Vice-President
HYMEN L. COHEN . . . . . Coahoma, Miss. Medicine; Cadet Corps.	HENRY WOODS OGLETREE, New Brambels, Tex. Medicine
JOHN J. D'AQUIN . . . . . New Orleans, La. Medicine; Cadet Corps.	HUBER C. PIKE . . . . . Dyersburg, Tenn. Medicine; S. N. T. C.; Naval Unit Football
WILLIAM M. DIXON . . . . . Columbus, O. Medicine; Sigma Chi; Alpha Kappa Kappa; Naval Unit.	WARREN L. ROSEN . . . . . New Orleans, La. Medicine
GEORGE D. FELDNER . . . . . New Orleans, La. Medicine; Co. 11, S. A. T. C.	NEWTON L. SEBASTIAN . . . . . Norwood, La. Medicine; Phi Delta Theta; Cadet Corps.
PAUL HERMAN FLOYD . . . . . Lake Charles, La. Medicine; Turf n' War (C); Class Wrestling (C); Class Track (C); Co. 11, S. A. T. C.	W. M. TUNSTALL . . . . . Mobile, Ala. Medicine; Captain; Cadet Corps; Class President; Jambalaya Repre- sentative
ARISTIDE CHARLES GAULON . . . . . New Orleans, La. Medicine; Co. 11, S. A. T. C.	AURELIANO URRUTIA, JR., San Antonio, Texas Medicine
JOHN CHARLES GUENTHER . . . . . Cuero, Texas Medicine.	CARLOS URRUTIA . . . . . San Antonio, Texas Medicine.
JOHN DAVIS HUMBER . . . . . Greenville, N. C. Medicine; Alpha Kappa Kappa; B.S. at Wake Forest; S. N. T. C.	BENNETT A. WIGHT . . . . . Hugo, Oklahoma Medicine; Delta Tau Delta
HYMEN KARNOISKY . . . . . New Orleans, La. Medicine; S. N. T. C.	



CHARLES LOUIS CHASSIGNAC, M.D.  
DEAN OF THE POSTGRADUATE SCHOOL OF MEDICINE

THE JAMBALAYA



WM. HENRY SEEMAN, M.D.  
DEAN OF THE SCHOOL OF HYGIENE AND TROPICAL MEDICINE



WALLACE WOOD, JR., D.D.S.  
DEAN OF THE COLLEGE OF DENTISTRY

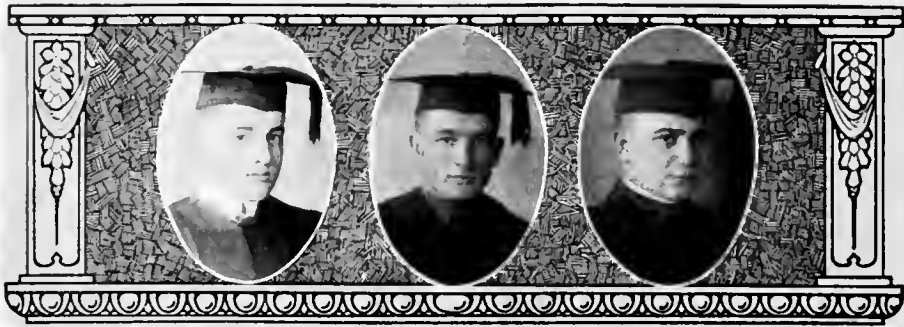

## Senior Dental Class

ALFRED L. AIKEN . . . . . Norwalk, Connecticut  
Dental; Xi Psi Phi; Co. 11, S. A. T. C.

CLYDE R. BAILEY . . . . . Gatesville, Texas  
Dental; Xi Psi Phi; Co. 12, S. A. T. C.

J. H. BARNES . . . . . Ruston, Louisiana  
Dental; Del'a Sigma Phi; Psi Omega; Kappa Delta Phi; B.S. at Louisiana Industrial Institute; Class President (3); President Student Body (3); Football Manager (3); Varsity Football (1, 2, 3); Vice-President Class (1); Vice-President Dental Student Body (2); Co. 12, S. A. T. C.

JOHN BARTLETT . . . . . New Orleans, Louisiana  
Dental; Sigma Nu; Second Lieutenant of Infantry, U. S. A.

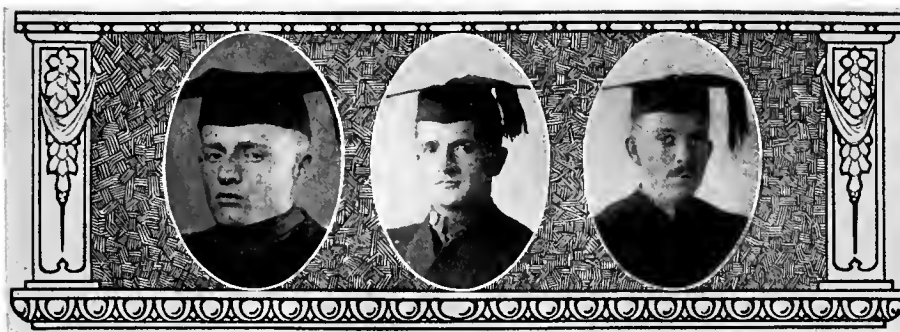

### Senior Dental Class

TELLE A. BEAUCHAMP . . . . . Haughton, Louisiana  
Dental; Co. 12, S. A. T. C.

JOSEPH W. BLOUNT . . . . . Koenton, Alabama  
Dental; Psi Omega; Vice-President Class (3); Co. 12, S. A. T. C.

RALPH A. BROWNFIELD . . . . . Fort Smith, Arkansas  
Dental; Psi Omega; Co. 12, S. A. T. C.

JOHN LOVE BULLARD . . . . . Bullard, Texas  
Dental; Psi Omega; Co. 9, S. A. T. C.



### Senior Dental Class

JUAN RAPHAEL GASASOLA . . . . . Cartago, Costa Rica  
 Dental; Xi Psi Phi; Tau Delta Chi.

OTTO LEONARD COLEE . . . . . St. Paul, Minnesota  
 Dental; Delta Sigma Phi; Psi Omega; Kappa Delta Phi; Varsity Football (1, 2, 3); Captain Varsity (3); Track (1); Co. 9, S. A. T. C.

ERICK W. DAY . . . . . Baker, Louisiana  
 Dental; Phi Omega; Co. 12, S. A. T. C.

GEORGE W. DUBUISSON . . . . . Opelousas, Louisiana  
 Dental; A.B. Spring Hill College; Kappa Alpha; Co. 12, S. A. T. C.

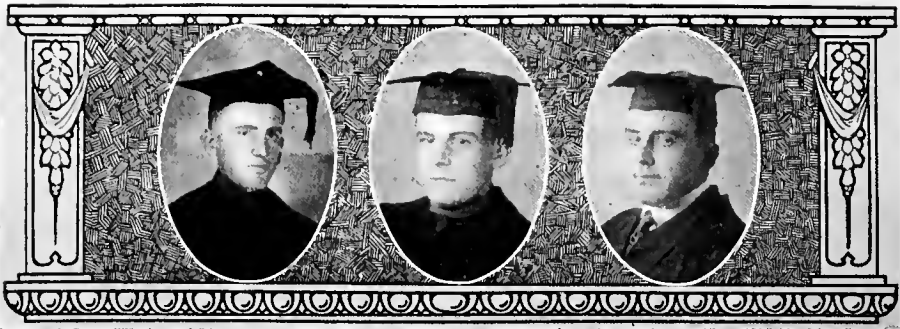

### Senior Dental Class

- EDWIN DUNN . . . . . Imbaden, Arkansas  
 Dental; Psi Omega; Co. 12, S. A. T. C.
- FRED G. FRAMHEIN . . . . . St. Paul, Minnesota  
 Dental; Tau Delta Chi; Xi Psi Phi; Co. 12, S. A. T. C.
- ALVIN J. FILLASTRE . . . . . New Roads, Louisiana  
 Dental; Psi Omega; Co. 12, S. A. T. C.
- JOHN A. FOSTER . . . . . Hico, Louisiana  
 Dental; Delta Sigma Phi; Psi Omega; Kappa Delta Phi; Varsity Football (1, 2, 3); Vice-President Student Body (2); President Class (3);  
 Co. 12, S. A. T. C.





### Senior Dental Class

FRANCIS LENNEN HART . . . . . Reserve, Louisiana  
Dental; Del'a Sigma Delta; S. N. T. C.

PAUL DOWNER HENRY . . . . . Deming, New Mexico  
Dental; Delta Sigma Delta; Co. 12, S. A. T. C.

CARLOS HERNANDEZ . . . . . Cienfuegos, Cuba  
Dental; Xi Psi Phi; Sigma Iota Sigma.

SAMUEL F. HINTON . . . . . Richton, Mississippi  
Dental; Psi Omega; Co. 12, S. A. T. C.



### Senior Dental Class

MRS. ALMA MAYNARD JOLY . . . . . New Orleans, Louisiana  
Dental.

PAUL KNITTEL, JR. . . . . Houston, Texas  
Dental; Psi Omega.

J. D. KUEBLER . . . . . Rockland, Texas  
Dental; S. N. T. C.

JOSEPH M. LIMA . . . . . Guatemala, C. A.  
Dental.



### Senior Dental Class

FELIPE MARQUEZ, JR. . . . . Guatemala, C. A.  
Dental; Psi Omega; B.S. Guatemala City Institute.

EARLE DURAND MEETZE . . . . . Atlanta, Ga.  
Dental; Xi Psi Phi.

ASA A. MEREDITH . . . . . Columbia, La.  
Dental; Psi Omega; Co. 12, S. A. T. C.

MILTON BRUCE PEARCE . . . . . Falkner, Miss.  
Dental; Psi Omega; Co. 12, S. A. T. C.

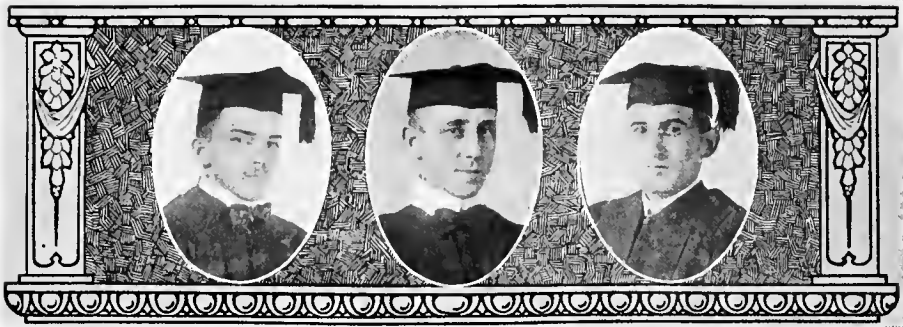

### Senior Dental Class

- JOHN B. POINDEXTER . . . . . Milan, Tenn.  
Dental; Psi Omega; Co. 12, S. A. T. C.
- ROGER POIRIER . . . . . Chateaugiron, France  
Dental; Co. 12, S. A. T. C.
- GLEN LEE RYE . . . . . Palestine, Texas  
Dental; Co. 10, S. A. T. C.
- JEMELL CLARENCE ROBERTS . . . . . Calico Rock, Ark.  
Dental; Psi Omega.



### Senior Dental Class

DANIEL BURK TORN . . . . . New York, N. Y.  
Dental; Xi Psi Phi; Co. 12, S. A. T. C.

JOHN A. WADLIN . . . . . Greeley, Colo.  
Dental; Delta Sigma Phi; Psi Omega; Co. 12, S. A. T. C.

THE JAMBALAYA

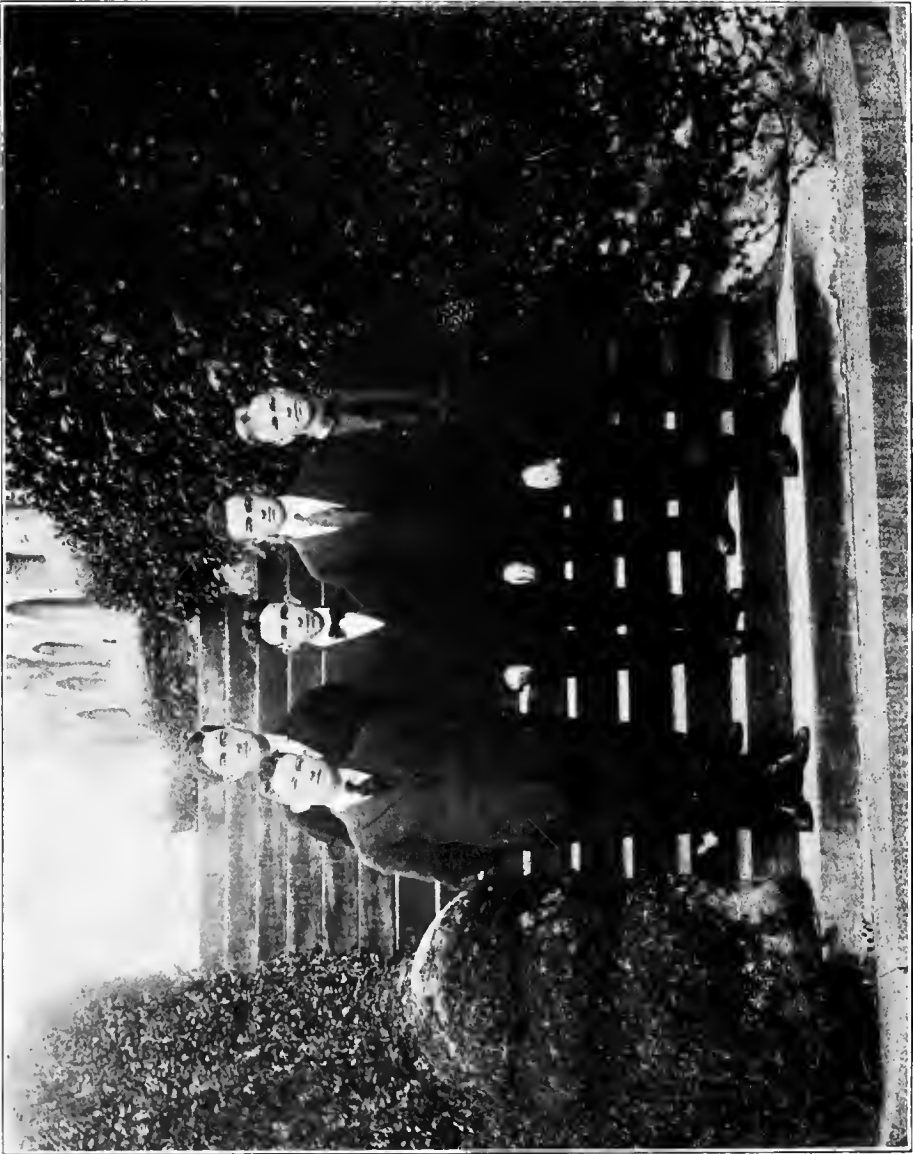



## Sophomore Dental Class Roll

A. AVRON	Michigan
JOHN DRAYTON	Mexico
FAIRBANKS	Texas
LEONARD FOISE Psi Omega	Patterson, La.
H. A. GENTING Sigma Nu	Minnesota
W. J. GILL Kappa Alpha	Louisiana
A. L. LeBOURGOIS Sigma Nu	New Iberia, La.
LOUIS L. MCKINNEY	Sulphur Springs, Texas
JOSEPH H. MCKINNEY	Sulphur Springs, Texas

THE JAMBALAYA

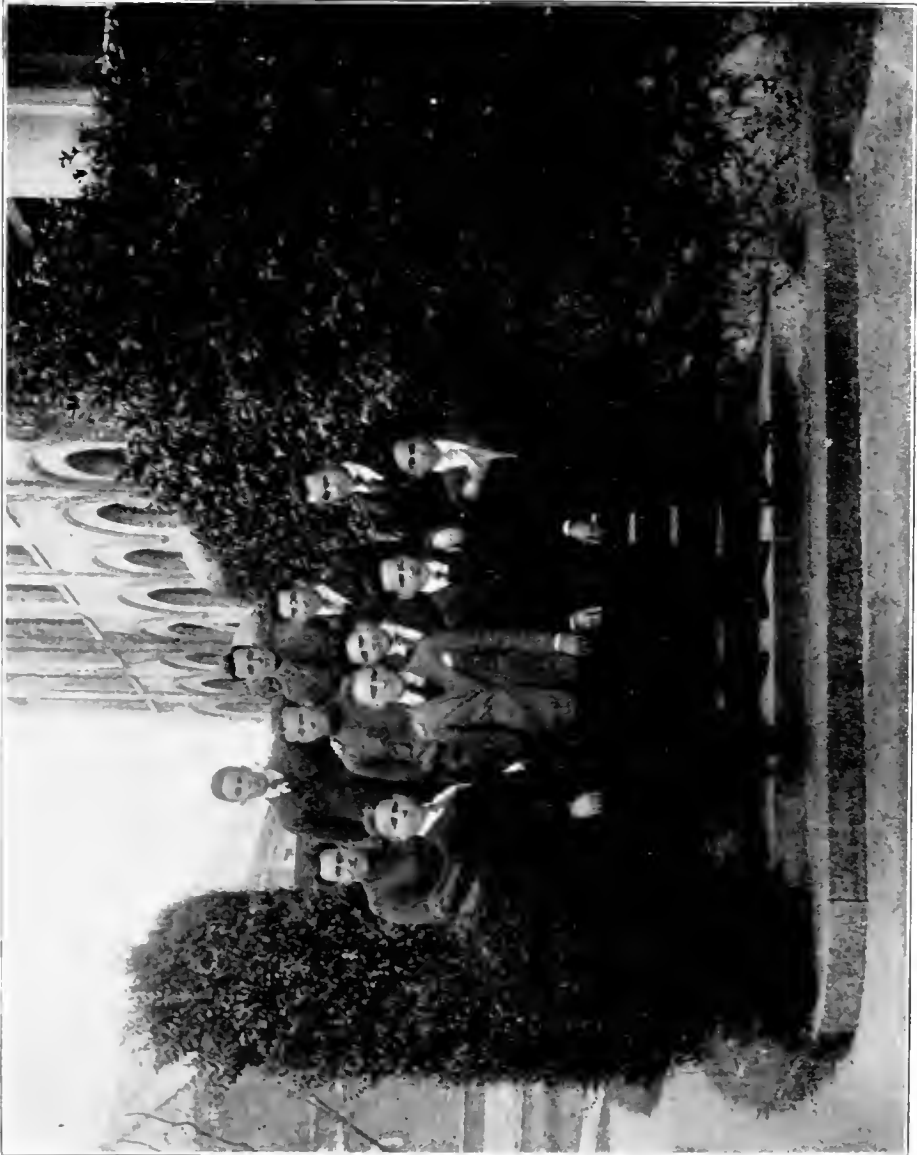
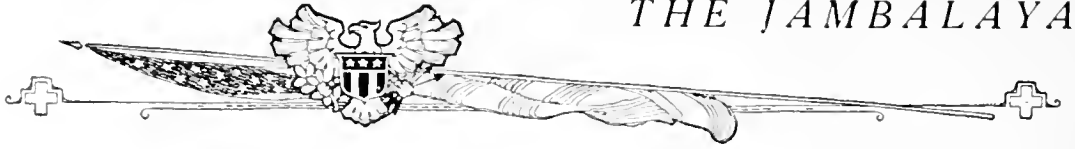





## Freshman Dental Class Roll

J. EDWARD BROWN Dental, Col. D. S. A. T. C.	New Orleans, La.
O. E. CAILLETEAR Dental, Cadet Corps	Marksville, La.
JACQUIN DUARTE Dental, N. Psi Phi	Merido Luc, Mexico
MABEL FONTANE Dental, P. A. Louisiana State Fraternity	Moreauville, La.
EUTIQUIO GARCIA Dental	Falfurttas, Texas
SAMUEL D. GORE Dental	New Orleans, La.
JOSEPH JOHN GRANATA Dental, Col. D. S. A. T. C.	Berwick, La.
IRWIN ISAACSON Dental	New Orleans, La.
J. FRANK JOHNSON, JR. Dental, Col. D. S. A. T. C.	Galveston, Texas
ALBERT M. LAFLEUR, JR. Dental, Psi Omega	Villa Platte, La.
PAUL HEBBERT MALONEY, JR. Dental	New Orleans, La.
NAPOLEON S. NAKAMURA Dental, Col. D. S. A. T. C.	Honolulu, I. H.
WALTER H. RATHIE Dental, Psi Omega, Col. D. S. A. T. C.	Slaughter, La.
RELAND C. F. STEIB Dental, Col. D. S. A. T. C.	Vachette, La.



## Senior Class Pharmacy History

**A**S the session of the year 1919 begins its homeward stretch the following "fellows" answer to final roll call in these solemn halls:

F. Perez, a native of Cienfuegos, Cuba, who possesses an A.B. degree from his native land, as well as several degrees from universities of this country, which he has adopted as his own. Ambition, to his friends, can be seen stamped indelibly upon his face.

H. S. Dreyfus, Vice-President of the Class, a man of high ideals, whose truthfulness and strong devotion to duty have animated his whole college career. He is a member of the Senior Class of Baton Rouge High of '17, has spent one year at our sister university, Loyola, and ends his scholastic life at one of the South's best institutions of learning.

Miss Consuelo Rodriguez, a fair flower of Madrid, Spain. Wonderful traits of character has this woman of a far-off land. Kindness and friendship have ever followed her over the rugged coast of college life.

N. F. Breaux, a "Good Fellow" by nature. He is a High graduate, has undergone the Freshman year at L. S. U. and has two years credit from a neighboring university of this city. Breaux's scholastic work may be summed up in the following sentence, "A friend to all and of all a friend."

Castillio and Santisteban, two natives of a neighboring land, who throughout the several years of attendance at the University have diligently pursued their scholastic work.

Lastly, D. K. Mayer, President of the class, a graduate from a Louisiana High, and who has also one year of college work elsewhere to his credit. To describe his college career would be self-flattery, and in this Twentieth Century world this would be obsolete.

To those who are to follow we wish success in every endeavor or enterprise—the best we have to leave behind.



## Senior Pharmacy Class

U. P. BREAU . . . . . Carencro, La.  
Pharmacy; Loyola Unit, S. A. T. C.; Secretary-Treasurer of Class.

RUDOLPHO CASTILLO . . . . . Habana, Cuba  
Pharmacy; B.S. Institute de Pinar del Rio.

HENRY L. DREYFUS . . . . . Livonia, La.  
Pharmacy; Class Vice-President; Company 12.

DONALD K. MAYER . . . . . Winnsboro, La.  
Pharmacy; President of Class; Company 12.



### Senior Pharmacy Class

FERNANDO PEREZ . . . . . Cienfuegos, Cuba  
Pharmacy; Ph.G. Southwestern College of Pharmacy.

CONSUELO RODRIGUEZ REY . . . . . Habana, Cuba  
Pharmacy; H.S. at N.S. Habana; Women's Fraternity T. U.

FRANCISCO SANTISTEBAN . . . . . Manzanillo, Cuba  
Pharmacy.



## Junior Pharmacy History

**P**HARMACY as a profession is not inferior to medicine, and the mediæval conceit of a pharmacist being "Ye ha,de mayden of ye physician," ceased to have sense centuries ago.

In keeping with this newer idea of our profession the Junior Class in our department, though late in starting on account of war conditions, intend to make our class the most prominent at the University.

As we expect that it will be of some interest to know the members that compose our class, we will introduce them in the following lines:

Miss Theresa Lambrecht, whose ambition is to be a Ph. C., but if she doesn't study more chemistry at night instead of—we cannot see her way clear.

Miss Catherine Cutitto, is always alert and ready to answer a professor's question at any moment, even if she does cut class for other engagements.

Miss Lela Burnette, last among the ladies, but not least, and the jolliest member of the class. One of the professors call her the "Magpie," as she is continually chatting from morning 'til night. The deaf member of the class says she has a very beautiful voice.

Mr. John Breazeale, a member of Uncle Sam's navy, who was so unfortunate during the war as to lose his sense of hearing, due to the explosion of a shell. He takes pleasure in smoking his pipe and writing poetry for the benefit of the other members of the class, and especially the ladies.

Mr. John Deueker, president of the class, and one of Dr. Metz's assistants in the Chemical Laboratory. He is also the departments' representative on both the Student Council and the Jambalaya Board. He is a fine scout, when he is asleep, and takes pride in doing everything possible to make our Junior Class noteworthy.

Mr. Irwin Dupuy, who has already had experience as a druggist, being a "Soda Squirt" for two years. As he is handsome it is quite natural that he leads the class as a favorite among the ladies.

Mr. Thomas Garrett can shoot more hot air in a minute than the rest of the class can in a week. He is also an authority on military affairs, since he held the position of Corporal for one month in the Tulane S. A. T. C.

Mr. Leonard Gately, he studies when he has absolutely nothing else to do, and consequently studying is the least of his worries. Maybe he doesn't have to study. Coach Hanson will verify the statement that he is some athlete.

Mr. William Nail, known as "Fack with the point up." Possibly there is a chance for him in his future life if he will only use his "God-given gift of reason."

Mr. Leslie Jackson, class editor by virtue of election, class advisor by birth. The two classes which he enjoys very much are Chemistry and Pharmacognosy. He is also quite an "Owl."

Mr. Maciel Lafont, forgotten until last in order to make a good conclusion. He is a very dignified young man, who doesn't smoke, chew, drink, curse or gamble. He doesn't go out but seven nights a week and devotes the rest of his time to his studies.

HISTORIAN.

THE JAMBALAYA





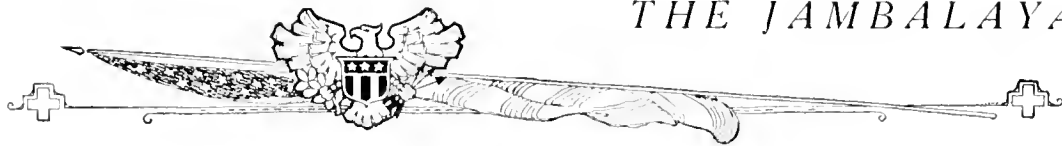

"ONE OF THE BARRACKS"

**NEWCOMB**



"ENGINEERING BUILDING"



"NEWCOMB DORM"



"GIBSON HALL"



"NEWCOMB ART"



"NEWCOMB ADMINISTRATION"

**TULANE**



"MEDICAL BUILDING"





FRATERNITIES





## Fraternities of Tulane University

### ACADEMIC

KAPPA ALPHA  
SIGMA CHI

SIGMA NU

ALPHA TAU OMEGA

DELTA TAU DELTA

SIGMA ALPHA EPSILON

DELTA KAPPA EPSILON

PHI ALPHA EPSILON

KAPPA SIGMA

PHI KAPPA SIGMA

PI KAPPA ALPHA

BETA THETA PI

ZETA BETA TAU

DELTA SIGMA PHI

PHI DELTA THETA

### PROFESSIONAL

ALPHA KAPPA KAPPA

PHI CHI

CHI ZETA CHI

PHI BETA PI

KAPPA PSI

PHI RHO SIGMA

NU SIGMA NU

PSI OMEGA

PHI ALPHA SIGMA

PHI DELTA PHI

### HONORARY

PHI BETA KAPPA

ALPHA OMEGA ALPHA

STARS AND BARS

KAPPA DELTA PHI

## Newcomb College

### ACADEMIC

PI BETA PHI

ALPHA OMEGA PI

CHI OMEGA

KAPPA KAPPA GAMMA

PHI MU

ALPHA DELTA PI

ALPHA EPSILON PHI

KAPPA ALPHA THETA

### HONORARY

PHI BETA KAPPA

CAP AND GOWN

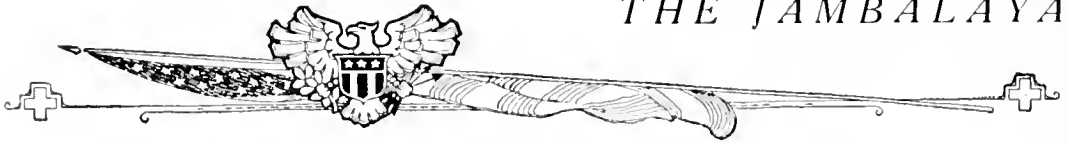

First Row—KENT, CAFFERY, GILLESPIE, ELLIS.  
Second Row—WATSON, VAIRIN, BLACK.  
Third Row—MACKENZIE, STOUSE, HOPKINS, KEARNY.  
Fourth Row—ROBERTS, FENNER, SAUNDERS, BUTLER.

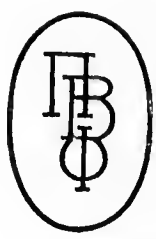

# Pi Beta Phi

Founded 1867.

## Louisiana Alpha Chapter of Pi Beta Phi

Established 1891.

### IN FACULTY

MARY BUTLER

FANNY ESHELMAN CRAIG

VIOLA MURPHY ALLAIN

### ACTIVE MEMBERS

IDA LISE BLACK	'19	HELEN WATSON	'20
CAY SAUNDERS	'19	MARTHA VAMIN	'20
BESSIE CALLERY	'20	HELEN MACKENZIE	'19
ELIZABETH FENNER	'20	JULIA ELIS . . .	'19
SALLIE GILLESPIE	'20	HARRIET BUTLER	'21
LAURA KEARNEY	'20	CORINNE HOPKINS	'21
ESTHER KENT	'20	ROSEMARY McHENNY	'21
MARGARET McCONNELL	'20	KATHLEEN ROBERTS . .	'21
MABEL STOUSE			'21

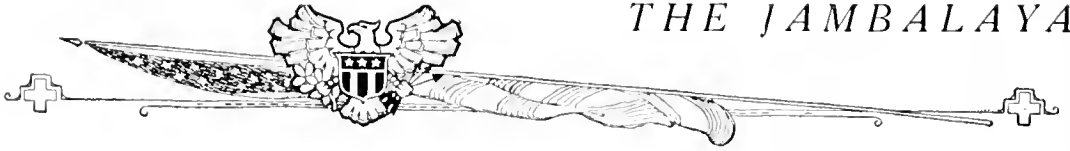

*First Row—RENAUD, KASTLER, WITHERS, ROANE.  
Second Row—SLACK, GREVEMBERG, CHALARON.  
Third Row—MCLELLAN, PIGOTT, PERKINS, MORGAN.*

# THE JAMBALAYA



## Alpha Omicron Pi

Founded 1897.

## Pi Chapter of Alpha Omicron Pi

Established 1898.

### IN FACULTY

VIRGINIA WITHERS	'09
MARY SUMNER	'17
MARY RAYMOND	'17

### ACADEMIC

RUTH ORDWAY KASLER	'20
ANNA McLELLAN	'19
EVELYN PIGOTT	'19
CAROLINE LOUISE HACK	'19
LOUISE FONTAINE WITHERS	'19

### ART

CORINNE MARIE CHAMARON	'20
JESSIE BRYAN ROANE	'20

### EDUCATION

FAY MORGAN	'20
LUCY WEBB PENNAULT	'21

### MUSIC

OPHELIA HARDSEY PERKINS	'20
-------------------------	-----

# THE JAMBALAYA

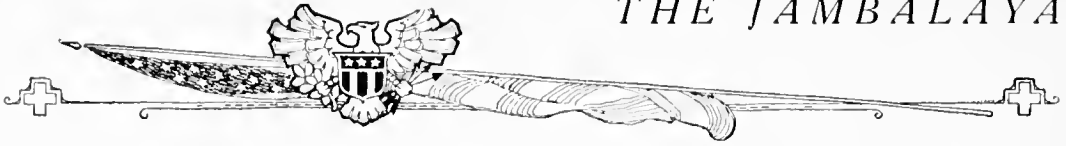

*First Row*—NORTH, B. ROCK, M. ROCK, STEWART, DE PASS.  
*Second Row*—SLAGLE, D. SEXTON, AYRES, SNELL, MARSHALL.  
*Third Row*—SMITH, S. SEXTON, WALLACE, POOL.





# Chi Omega

Founded April 5, 1835, at University of Arkansas.

## Rho Chapter of Chi Omega

Established 1900

### IN FACULTY

LIDA BELDEN

### EDUCATION

KATHARINE AYRES	'19
MABEL DE PASS	'21
DAISY BELLE SMITH	'20
LUCIE WALLACE	'19

### MUSIC

FRANCES SEXTON	'19
DANA SEXTON	'20

### ACADEMIC

STAR MARSHALL	'21	BETTY ROCK	'21
MARION NORTH	'20	MARCIA SNEEL	'21
MARION ROCK	'20	MINNE STEWART	'21

### ART

PEARL POOL	'21
------------	-----



*First Row*—BRADY, HELEN LAMPERT, JACKSON, BEIN.  
*Second Row*—LUZENBERG, LATHROP, HAZEL LAMPERT, LYMAN.  
*Third Row*—GUTHRIE, McLEOD, CUMMINGS, ROBERTS, D. SEAGO.  
*Fourth Row*—McLEMORE, O'KELLEY, STRATTON, DAMERON.  
*Fifth Row*—PARKERSON, GRANER, DUVAL, M. SEAGO, ROUSSEL.

# THE JAMBALAYA



## Kappa Kappa Gamma

Founded 1870.

### Beta Omicron Chapter of Kappa Kappa Gamma

Established 1904.

#### IN FACULTY

MARY CASS SPENCER  
ADELINE E. SPENCER

#### ACADEMIC

LUCILLE O'KELLEY	'19	IONE BRADY	'21
MARY SEAGO	'19	HELEN LAMPERT	'21
ISABEL LYMAN	'20	LYDA ROBERTS	'21
DOROTHY SEAGO	'20		

#### EDUCATION

LENORA DUVAL	'19	KATHERINE LUZENBERG	'20
AGNES GUTHRIE	'19	BERTHE LATHROP	'21
ALICE PARKERSON	'19	HAZEL LAMPERT	'21
MARGUERITE ROUSSEI	'19	CARRIE JACKSON	'21
AMY CUMMINGS	'20	FLORA STRATTON	'21
DOROTHY GRANER	'20		

#### MUSIC

EMILY BEIS	'21	MARGARET McLEOD	'19
------------	-----	-----------------	-----

#### ART

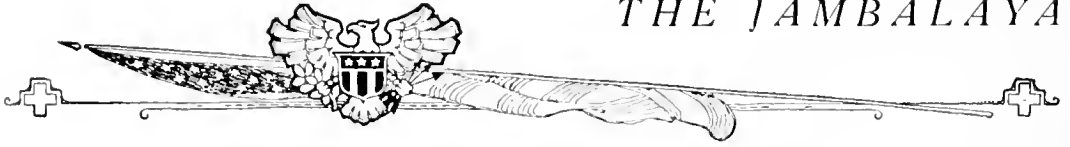

First Row—PERKINS, FAULK, DAVIS (pledge), WILSON.  
Second Row—RANDOLPH, McFETRIDGE, REYNOLDS, BOSTIC, BAILEY.  
Third Row—PARKS, BOURGEOIS, NAFF, DOUGLAS.  
Fourth Row—HARTFIELD, HATCH, VAN HORN, COOK, CURRAN.

# THE JAMBALAYA



## Phi Mu

Founded 1852.

### Delta Chapter of Phi Mu

Established 1906.

#### IN FACULTY

ELIZABETH McFETRIDGE

#### ACTIVE MEMBERS

##### ACADEMIC

RUTH BOSTICK	'19	CATHERINE BAILEY	'19
MILDRED CURRAN	'19	SALLY HARTFIELD	'19
KATHERINE McFETRIDGE	'19	DOROTHY DOUGLAS	'20
LUDA REYNOLDS	'20	GENEVIEVE WILSON	'20
MAY VAN HORN	'20	LOUISE FAULK	'21

##### EDUCATION

MERRIMAC NALL	'19
KATHLEEN COOK	'20
GEORGIE MAY PERKINS	'20
MARTHA PARKS	'19
NAN RANDOLPH	'20
VIRGINIA DAVIS	'21

##### ART

CAMILLE BOURGEOIS	'21
-------------------	-----

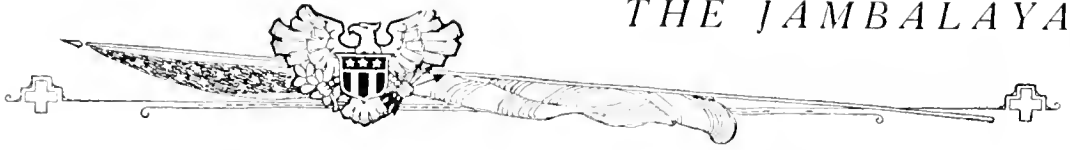

*First Row*—WALLACE, THRALL, STILWELL.

*Second Row*—KERLIN, RENACH, HESS.

*Third Row*—CAMPBELL, WHITE, BLATTIE.

*Fourth Row*—BANCROIT, ARRINGTON, ABAUNZA, RICHARD.



## Alpha Delta Pi

Founded May 15, 1851.

### Epsilon Chapter of Alpha Delta Pi

Established 1906.

#### IN FACULTY

MRS. GERTRUDE R. SMITH.

#### ACTIVE MEMBERS

##### ART

CLAIRE BANCROFT .	'18	CHRISTINE KERLIN	'20
MARGARET BEATTIE	'19	BERENICE THRAU	'20

##### ACADEMIC

MAUDE ARRINGTON	'19	ELLEN WHITE	'19
CONSUELO ABAUNZA	'20		

##### EDUCATION

LULA MAE CAMPBELL	'20	MARILDA SHILWELL	'20
ALICE HESS	'21	OCTAVIA WALLACE	'20
BERT ELLIS RICHARD	'20		

##### LAW

MARGARET WOOSTER	'21
------------------	-----

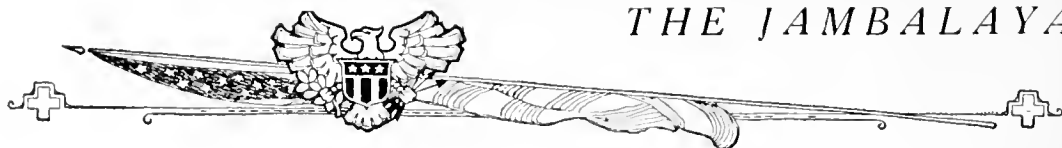

*First Row—LEVI, SCHERCK, KESSLER, BROWN, SUGARMANN.  
Second Row—SCOLER, DREYFUS, DREYOUS, ADLER, BURKENROAD, KLING.  
Third Row—COHN, MAYER, KATZ, ODENHEIMER, NEWBERGER.*





## Alpha Epsilon Pi

Founded at Bernard College.

### Chapter of Alpha Epsilon Phi

Established 1916.

#### ACTIVE MEMBERS

EDNA BURKENROAD	'20	IRMA Livi	'20
FANNIE COHN	'19	TESS MAYER	'20
CAROLINE DREYFOUS	'19	MINNA NEWBURGER	'19
BERENICE DREYFOUS	'19	MARION ODENTHIMER	'19
ADMINE KATZ	'19	VERA SCHERCK	'20
LILIAN KESSLER	'19		

#### MUSIC

GLADYS BROWN	'19	MURIEL KING	'20
--------------	-----	-------------	-----

#### EDUCATION

HELEN ADLER	'21	SAMUEL SUGARMAN	'20
IRMA SCOOGER	'20		



First Row—DIETZ, ROCQUET, HAY, LENOIR.  
Second Row—BROWN, MAGRUDER, UNRUH, MOODY, HARRISON.  
Third Row—JOHNSON, WARRINER, WALDO, WHARTON.  
Fourth Row—SCHULER, BATE, O'SHEE, RICHARDSON, PIERPONT.



## Kappa Alpha Theta

Founded at DePauw University, January 27, 1870.

### Alpha Phi Chapter of Kappa Alpha Theta

Established 1914.

#### ACTIVE MEMBERS

##### ART

EUNICE BATE	'19	MARY WARRINER	'19
EVANGELINE MAGRUDER	'19	HELEN WHARLON	'19

##### ACADEMIC

MARION BROWN	'20	NELLIE PERPONI	'21
AMY DIEZEL	'19	IVY WALDO	'19
DOROTHY HAY	'20		

##### HOME ECONOMICS

EMILY HARRISON	'20	VELVA MOODY	'21
CHRISTINE JOHNSON	'21	JULIA O'SHEE	'19
VIDA LENOIR	'20	IRMA UNRUH	'20

##### MUSIC

ALMA SCHULLER	'19
---------------	-----

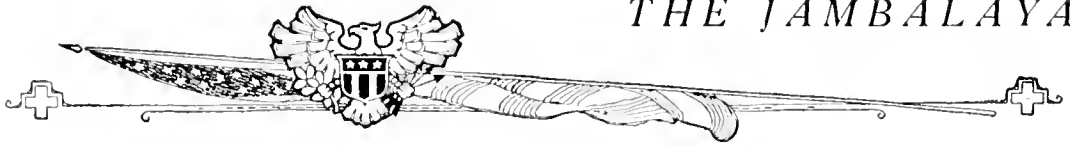

Alpha Phi Chapter of Kappa Alpha Theta

ROLL OF CHAPTERS

DePAUW UNIVERSITY	UNIVERSITY OF NORTH DAKOTA
INDIANA STATE UNIVERSITY	LAWRENCE COLLEGE
BUTLER COLLEGE	UNIVERSITY OF MICHIGAN
VANDERBILT UNIVERSITY	ALLEGHENY COLLEGE
PURDUE UNIVERSITY	OHIO STATE UNIVERSITY
UNIVERSITY OF ILLINOIS	UNIVERSITY OF CINCINNATI
NORTHWESTERN UNIVERSITY	UNIVERSITY OF PITTSBURGH
UNIVERSITY OF MINNESOTA	CORNELL UNIVERSITY
UNIVERSITY OF WISCONSIN	UNIVERSITY OF VERMONT
TORONTO UNIVERSITY	UNIVERSITY OF SOUTHERN CALIFORNIA
SYRACUSE UNIVERSITY	UNIVERSITY OF ARIZONA
UNIVERSITY OF KANSAS	SWARTHMORE COLLEGE
UNIVERSITY OF NEBRASKA	GONCHER COLLEGE
WASHINGTON UNIVERSITY	ADELPHI COLLEGE
UNIVERSITY OF MISSOURI	RANDOLPH-MACON COLLEGE
UNIVERSITY OF SOUTH DAKOTA	UNIVERSITY OF TEXAS
WASHBURN COLLEGE	UNIVERSITY OF OKLAHOMA
COLORADO AGRICULTURAL COLLEGE	NEWCOMB COLLEGE
UNIVERSITY OF WASHINGTON	OREGON STATE UNIVERSITY
MONTANA STATE UNIVERSITY	WASHINGTON STATE COLLEGE
OREGON AGRICULTURAL COLLEGE	

THE JAMBALAYA

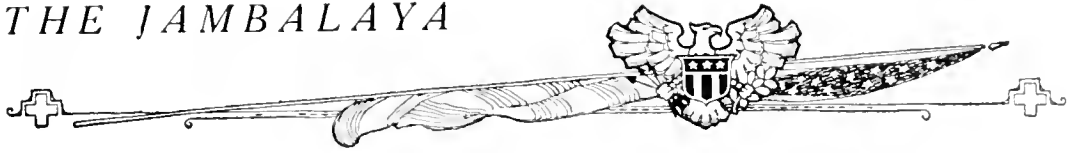

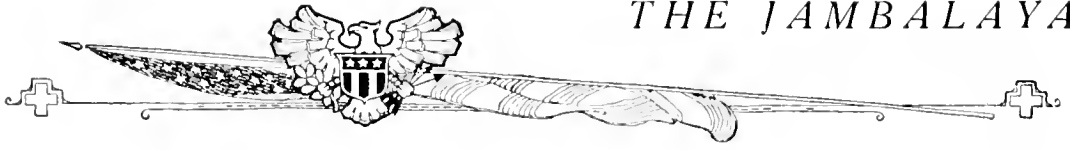

VENNARD, THORPE, WOOLSEY, GILMORE, McCLENDON,  
WRIGHT, THOMPSON  
GILL, ELDER, BLACKMAR, BISHOP, DROUET  
HEALY, KIRKPATRICK, ANDERSON, MONTGOMERY, CLARK  
EMERY, KALMBACK, SCOTT.



# Kappa Alpha

Founded 1865.

## Psi Chapter of Kappa Alpha

Established 1882.

### IN FACULTY

CHANDLER C. LUZENBERG, A.B., LL.B.

CLARENCE P. MAY, M.D.

ROBERT SHARP, A.M., Ph.D.

CHARLES E. VON GOLDEN, A.B., M.D.

CHARLES P. FENNER, A.B., LL.B.

L. A. SCARBURG

### ACTIVE MEMBERS

#### ACADEMIC

H. BISHOP

F. OGDEN

#### TECHNOLOGY

W. VENNARD

C. D. KALMBACH

R. HEALY

#### MEDICINE

T. J. ANDERSON

P. R. GILMER

O. R. THOMPSON

F. B. BLACKMAR

J. HAWTHORNE

E. D. THORPE

R. W. BLACKMAR

C. H. KIRKPATRICK

R. W. WRIGHT

S. F. ELDER

L. H. SCOTT

T. B. SPARKS

B. F. WOLSEY

#### LAW

W. H. McCLENDON

#### PLEDGES

L. EMERY

E. POWELL

R. MONTGOMERY





Psi Chapter of Kappa Alpha

ROLL OF CHAPTERS

Washington and Lee University	Westminster College
University of Georgia	Transylvania University
Emory College	University of Missouri
Randolph-Macon College	Millsaps College
Richmond College	George Washington University
University of Kentucky	University of California
Mercer University	University of Arkansas
University of Virginia	Leland Stanford, Jr., University
Alabama Polytechnic Institute	West Virginia University
University of Texas	Georgia School of Technology
Southwestern University	Hampden-Sidney College
University of Tennessee	Trinity College
Davidson College	North Carolina A. and M. College
University of North Carolina	Missouri School of Mines
Vanderbilt University	Bethany College
Tulane University	College of Charleston
Central University of Kentucky	Georgetown College
University of the South	Delaware College
University of Alabama	University of Florida
Louisiana State University	University of Oklahoma
William Jewell College	Washington University
William and Mary College	Drury College
Maryland Agricultural College	



THE JAMBALAYA



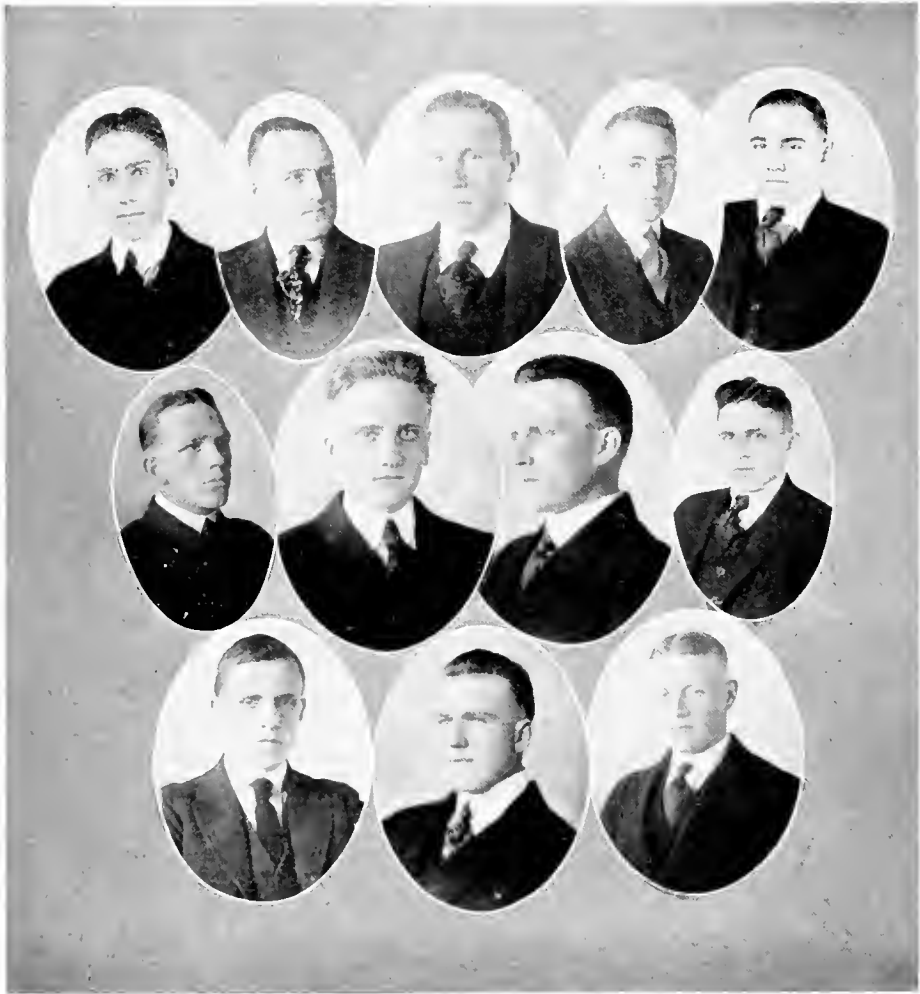
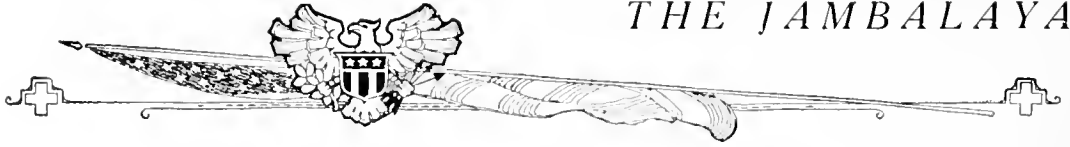

*First Row*—KYLE, FIELD, BARR, CALDWELL, FIELD, S.  
*Second Row*—RENSHAW, FARWELL, HOLLIDAY, GRAVLEE  
*Third Row*—MONROE, McLEOD, CARROLL.



## Sigma Chi

Founded in 1835.

### Alpha Omicron Chapter of Sigma Chi

#### IN FACULTY

DR. S. L. LOGAN  
DR. E. D. FENNER  
DR. V. C. SMITH

DR. L. B. CRAWFORD  
DR. P. A. McHENESSY

DR. E. P. A. FICKLEN, U.S.A.  
DR. COOK  
JOSEPH W. CARROLL

#### ACTIVE MEMBERS

##### ACADEMIC

J. H. MONROE

W. A. RENSRAW  
T. P. FARRAR

J. LUDLOW

##### TECHNOLOGY

C. A. FARWELL

C. L. BAER  
V. H. KYLL

J. W. CALDWELL

##### MEDICINE

W. R. HOLIDAY  
R. J. FIELD  
H. C. McLEOD

C. M. WARNER  
J. M. GRAVILL  
W. B. GRAYSON

J. T. SAUNDERS  
P. CRUTSINGER  
S. E. FIELD

##### LAW

W. CARROLL

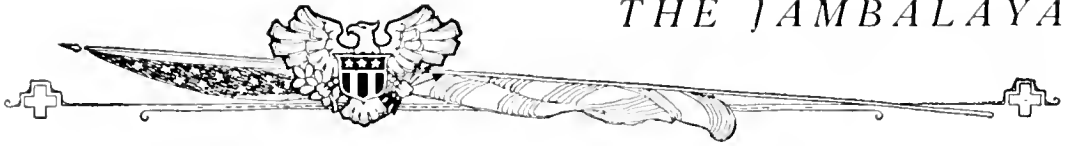

Alpha Omicron Chapter of Sigma Chi

ROLL OF CHAPTERS

Pennsylvania College	Central University of Kentucky	Northwestern University
Bucknell University	State University of Kentucky	Beloit College
Dickson College	University of Texas	Illinois Wesleyan Univ.
Lafayette College		University of Wisconsin
Lehigh University		University of Minnesota
Pennsylvania State College		University of North Dakota
University of Pittsburg		University of Illinois
George Washington University		University of Chicago
Washington and Lee Univ.		University of Nebraska
University of Virginia		State Univ. of Iowa
Trinity College		University of Kansas
North Carolina Univ.		University of Missouri
Miami University	Washington University	
Denison University	Colorado College	
Massachusetts Inst. of Technology		
Albion College	Tulane University	
Univ. of Wooster	Hobart College	
Ohio Wesleyan Univ.	Vanderbilt University	
Ohio State University	University of Georgia	
University of Cincinnati	University of California	
Western Reserve Univ.	Univ. of Sou. California	
University of Oklahoma	University of Montana	
University of Arkansas	Leland Stanford, Jr., Univ.	
Indiana University	University of Washington	
DePauw University	Cornell University	
Butler College	Columbia University	
Hanover College	University of Maine	
Purdue University	Syracuse University	
Wabash College	Dartmouth College	
Case School of Applied Science	University of Pennsylvania	University of Mississippi

THE JAMBALAYA



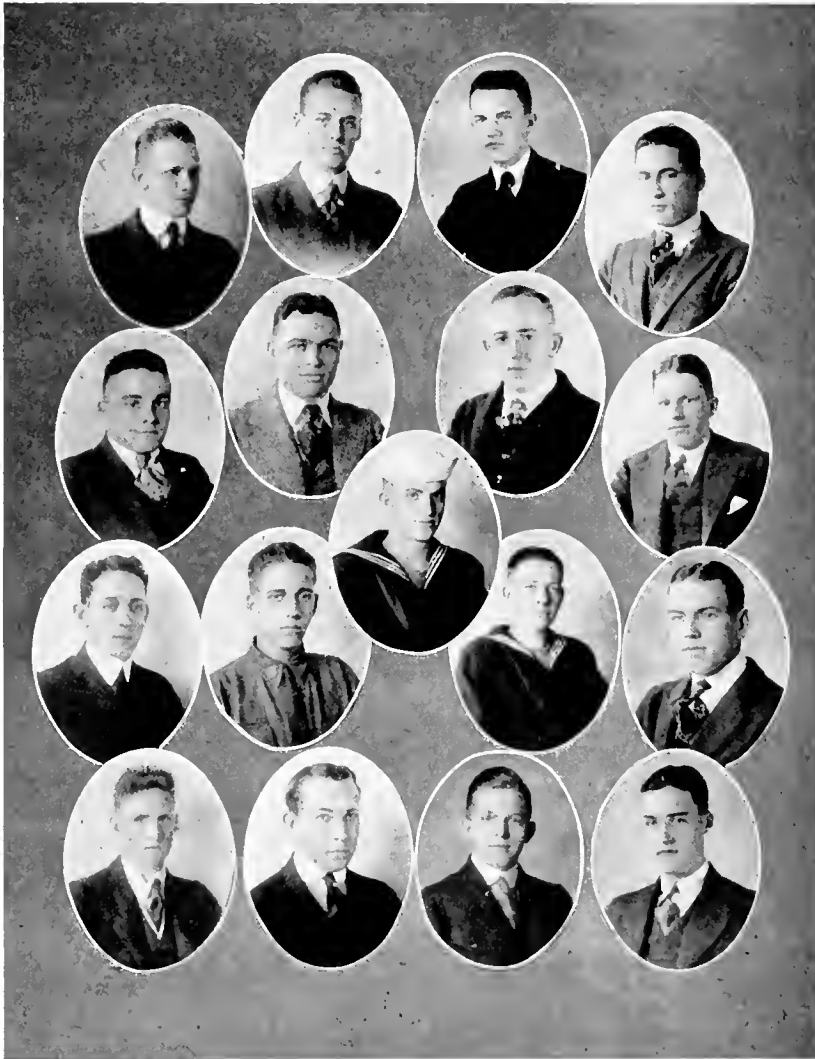
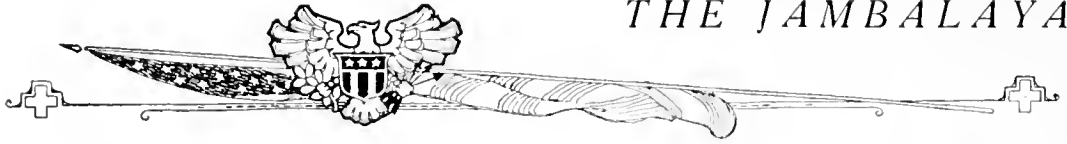

RAINOLD, GRISWOLD, CARTER, BREWSTER  
RIKE, GLADNEY, PRESCOTT, LATHROP  
LE BEUF, NOURSE, GUILLESPI, CLEVELAND, PORTEOUS  
WALSHE, STEWART, WOODRUFF, BOTTS



## Alpha Tau Omega

Established in 1887.

### Beta Epsilon Chapter of Alpha Tau Omega

Founded in 1865.

#### IN FACULTY

WILLIAM ALEXANDER BELL, LL.B.

NATHAN CORTLAND CURTIS, Ph.B., B.S.

CHARLES B. ELLIOTT, M.A., M.D.

ALVAN CHOLARD EUSTIS, M.D.

RANDOLPH LYONS, A.B., M.D.

CHARLES L. ESHELMAN, A.B., M.D.

LAWRENCE DEBUYS, M.D.

#### ACTIVE MEMBERS

##### LAW

E. L. GLADNEY

D. W. STEWART, JR.

M. LATHROP

W. A. PORTLOUS, JR.

NEVAH LE BLUF

##### MEDICINE

R. BREWSTER

CLEVELAND

GILLESPIE

J. DW. BURKHEAD

G. G. WOODRUFF

R. J. YOUNG

##### TECHNOLOGY

J. H. CARTER, JR.

R. L. GRISWOLD

F. E. RAINOLD

C. B. PRESCOT

G. C. WALSH

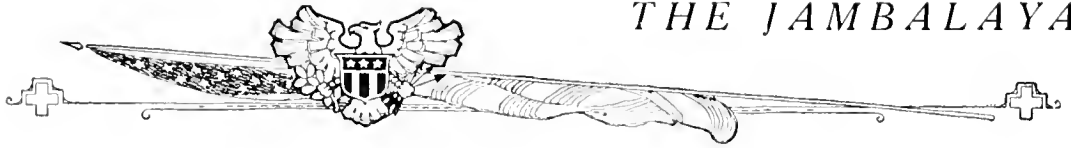

Beta Epsilon Chapter of Alpha Tau Omega

ROLL OF CHAPTERS

- |                                 |                               |                                 |
|---------------------------------|-------------------------------|---------------------------------|
| Georgia School of Technology    |                               |                                 |
| Worcester Polytechnic Institute |                               |                                 |
| Washington and Lee University   |                               |                                 |
| University of Florida           |                               |                                 |
| University of Georgia           |                               |                                 |
| University of Illinois          |                               |                                 |
| University of Chicago           |                               |                                 |
| University of Kansas            |                               |                                 |
| Emory College                   | Trinity College               |                                 |
| Mercer University               | Muhlenburg College            |                                 |
| Purdue University               | Lehigh University             |                                 |
| University of Wisconsin         | Washington and Jefferson      |                                 |
| Adrian College                  | Pennsylvania College          |                                 |
| Hillsdale College               | University of Pennsylvania    |                                 |
| University of Michigan          | Pennsylvania State College    |                                 |
| Albion College                  | University of North Carolina  |                                 |
| University of Colorado          | University of Virginia        |                                 |
| Simpson College                 | Washington State College      | College of Charleston           |
| University of Minnesota         | University of Washington      | Wittenburg College              |
| University of Nebraska          | Alabama Polytechnic Institute | Ohio State University           |
| University of Wyoming           | University of Alabama         | Kentucky State University       |
| University of Maine             |                               | Union University                |
| Colby College                   |                               | Southwestern Presbyterian Univ. |
| Mass. Inst. of Technology       |                               | Vanderbilt University           |
| Brown University                |                               | University of the South         |
| University of Vermont           |                               | University of Tennessee         |
| St. Lawrence Univ.              |                               | University of California        |
| Cornell University              |                               | Southern University             |
| Tufts College                   | Tulane University             |                                 |
| Iowa State University           |                               |                                 |
| University of Missouri          |                               |                                 |
| Mount Union College             |                               |                                 |
| University of Oregon            |                               |                                 |
| University of Texas             |                               |                                 |
| Western Reserve University      |                               |                                 |
| Ohio Wesleyan University        |                               |                                 |
| Leland Stanford University      |                               |                                 |



THE JAMBALAYA





*First Row*—BARTLETT, MARTINEZ.

*Second Row*—WESTON, BLACKSHEAR, LLOYD.

*Third Row*—SIMPSON, LE BOUGEOIS, WHITESIDE.



## Sigma Nu

Founded 1867.

### Beta Phi Chapter of Sigma Nu

Established 1878.

#### IN FACULTY

DR. ISADORE DYER

DR. S. F. BREAN

DR. DANDRUFF WEST

MR. C. E. DUNBAR, JR.

DR. HENRY S. COCHRAN

DR. WILLIAM D. PHILIPS

#### ACTIVE MEMBERS

G. W. BLACKSHAR

C. S. CARTER

W. I. SIMPSON

M. S. WHITESIDE

D. B. MARINIZ

W. K. LLOYD

A. LeBOUFGOIS

KENEY

H. A. GENTING

A. J. BARTLETT

McMAHON

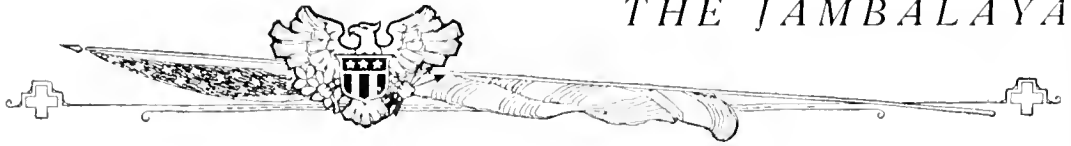

## Active Chapters of Sigma Nu

University of Virginia	Western Reserve University
Washington and Lee University	Albion College
University of North Carolina	University of Illinois
North Carolina College	University of Iowa
Delaware College	Iowa State College
Vanderbilt University	University of Nebraska
Howard College	University of Kansas
North Ga. Agricultural College	University of Missouri
Mercer University	William Jewell College
Emory College	Missouri School of Mines
Stetson University	Washington University
Bethany College	Univ. of Oklahoma
Mt. Union College	Univ. of Texas
Lombard University	Tulane University
Kansas State Agricultural College	
Auburn Polytechnic Institute	
University of Virginia	
University of Kentucky	
University of Georgia	
University of Alabama	
Ohio State University	
University of Chicago	
Northwestern University	
University of Wisconsin	
University of Michigan	
University of Minnesota	
Georgia School of Technology	
Case School of Applied Science	
Brown University	Lehigh University
La. State University	Lafayette College
University of Arkansas	Cornell University
Colorado School of Mines	Syracuse University
University of Colorado	Pennsylvania State College
University of Nevada	DePauw University
University of Washington	Purdue University
University of Oregon	University of Indiana
University of Montana	Rose Polytechnic Institute
University of Maine	University of Vermont
Washington State College	Stevens Inst. of Technology
Leland Stanford University	Dartmouth College
University of California	Columbia College
University of Pennsylvania	

*THE JAMBALAYA*



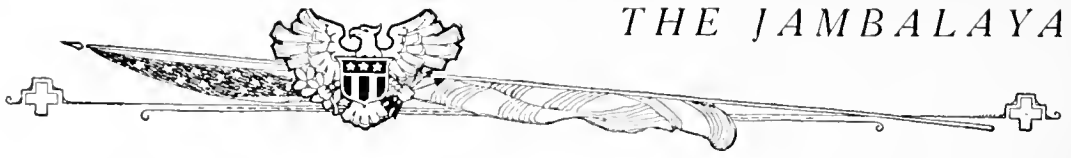

H. QUINN, MAY, G. QUINN  
RICHARDSON, WHARTON, WIGHT, PERRY  
SCHUERMANN, BUSSEY, HOUGHLAND, B. WIGHT, HOEBS  
LOWE, BIRCHETT, SMITH, J. NEELY, GRANT  
BILLEITER, RENNIE, T. NEELY



# Delta Tau Delta

Founded in 1859.

## Beta Xi Chapter of Delta Tau Delta

Established in 1889.

### IN FACULTY

PIERCE BUTLER

DR. J. P. O'KEEFEY

### ACTIVE MEMBERS

#### ARTS AND SCIENCES

C. R. BILTEIER	'22	GEORGE QUINN	'22
B. A. WIGHT	'22		

#### TECHNOLOGY

J. B. RICHARDSON	'21	JOHNSON RICHARDSON	'21
------------------	-----	--------------------	-----

#### COMMERCIAL

J. A. WIGHT	'20
-------------	-----

#### MEDICINE

P. T. NEELY	'19	T. LEUFORD RENNIE	'19
J. EVERETT BUSSEY	'19	H. H. HOBBS	'19
B. F. SMITH	'19	J. O. LOWE	'19
J. W. NEELY	'21	HAROLD QUINN	'21
W. R. MAY	'20	J. K. A. BIRCHFIELD, JR.	'20
G. B. GRANT	'22		

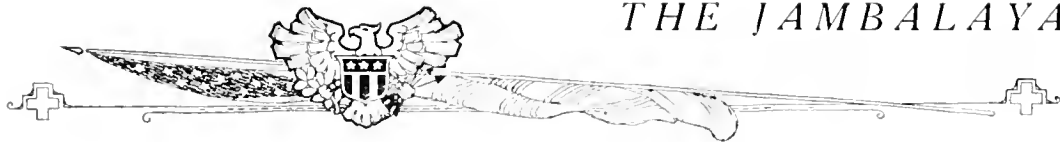

Beta Xi Chapter of Delta Tau Delta

ROLL OF CHAPTERS

	University of Pittsburg	
	Washington and Jefferson College	
	Vanderbilt University	Albion College
	University of Georgia	Hillsdale College
	Emory College	Western Reserve Univ.
	University of the South	Ohio Wesleyan University
	University of Virginia	Kenyon College
	Tulane University	Indiana University
	George Washington University	DePauw University
	University of Texas	University of Indianapolis
	University of Iowa	Ohio State University
	University of Wisconsin	Wabash College
	University of Minnesota	West Virginia University
	University of Colorado	Purdue University
	Northwestern University	University of Cincinnati
Stanford University	Pennsylvania State College	Allegheny College
University of Illinois		Lafayette College
University of Nebraska		Stevens Inst. of Technology
University of California		Rensselaer Inst. of Technology
University of Chicago		University of Pennsylvania
Armour Inst. of Technology		Lehigh University
Baker University		Tufts College
University of Missouri		Syracuse University
University of Washington		Mass. Inst. of Technology
Iowa State College		Cornell University
University of Oregon		Brown University
University of Kansas		Dartmouth College
Ohio University		Columbia University
Univ. of Michigan	Wesleyan University	
Washington and Lee University		
University of Maine		



THE JAMBALAYA

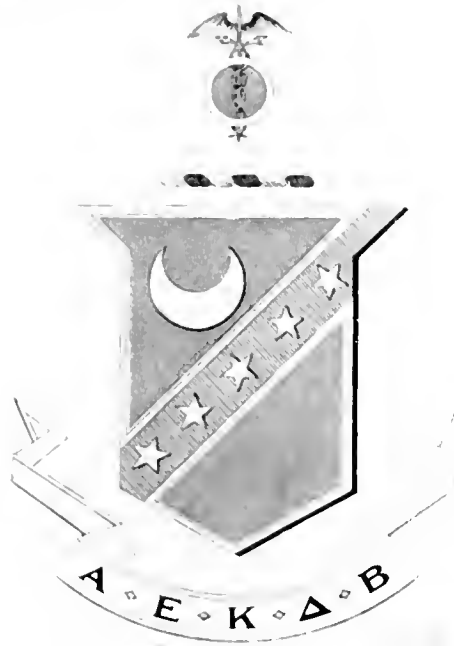

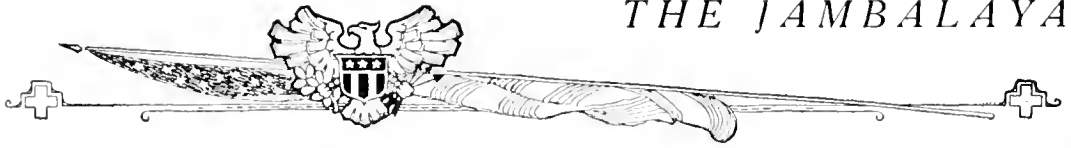

SCHULTZ, WHITEHEAD, BAKER  
ROZIER, MILAM, DILLMAN, GODAT  
HARRELL, ARBOTT, CAMPBELL, BLOODWORTH, PHILIPS  
MCBRIDE, GREAVES, COLBERT, MURRY, MARTIN



# Kappa Sigma

Founded, 1867, at University of Virginia.

## Sigma Chapter of Kappa Sigma

Established 1899.

### IN FACULTY

WILLIAM PRENTISS BROWN  
 MELVIN JOHNSON WHITE  
 SAMUEL M. D. CLARK  
 CHARLES A. WALLBILICH  
 GEORGE J. CROZART, D.D.S.  
 JOHN SMYTH JR.

RALPH HOPKINS  
 PIERRE L. THIBAUT  
 EPHRAIM D. FRIEDRICKS  
 GENÈRES DUFOUR  
 ED. KING, M.D.  
 J. FAURE BALDWIN, M.D.

### ACTIVE MEMBERS

#### ACADEMIC

RICHARD COLBERT, JR.	'20	FORREST W. HARRELL	'20
PERCY D. GRAVES	'20	DEWITT T. MILAM	'20

#### TECHNOLOGY

SOI BLOODWORTH	'21	EDGAR WHITEHEAD, JR.	'19
DAVID R. GRAHAM	'21	DAVID W. GODAL	'19
MARCEL LIVAUDAIS	'21	HARVEY A. JELMORE	'22
MILTON A. VOHRLES	'20		

#### MEDICINE

W. R. BROOKSHER	'19	WILLIAM M. MCBRIDE	
J. A. DITTMAN	'19	H. D. OGDEN, JR.	'20
HARRY MURRY	'19	L. W. ROZIER	'20
S. J. PHILLIPS	'21	LORI CAMPBELL	'21
CHARLES ABBOTT	'21	E. B. TOLER	'19

#### LAW

H. H. MARTIN	'19
--------------	-----

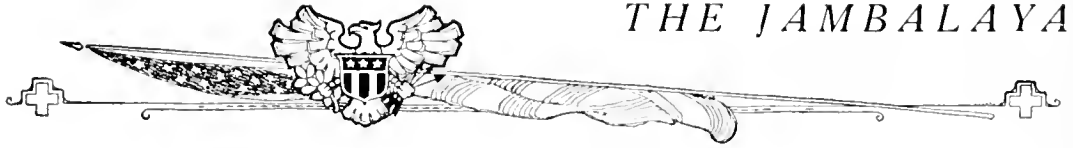

Sigma Chapter of Kappa Sigma

ROLL OF CHAPTERS

University of Maine	Swathmore College
Bowdoin College	University of South
New Hampshire State College	University of Kentucky
Dartmouth College	University of Michigan
University of Vermont	Case School of Applied Science
Brown University	Ohio State University
Massachusetts State College	Denison College
Harvard University	Purdue University
Massachusetts Inst. of Technology	Wabash University
Cornell University	University of Wisconsin
University of Pennsylvania	University of Illinois
Lehigh University	Lake Forest University
Syracuse University	University of Indiana
University of Maryland	University of Chicago
George Washington University	University of Nebraska
Washington and Jefferson College	University of Iowa
Pennsylvania State College	University of Minnesota
Bucknell University	Iowa State College
Dickson College	William Jewell College
University of Virginia	Washington University
Washington and Lee University	Missouri School of Mines
William and Mary College	University of Missouri
Randolph-Macon College	Baker University
Richmond College	Washburn College
Hampden-Sydney College	University of Arkansas
Davidson College	University of Oklahoma
University of North Carolina	Southwestern University
Trinity College	University of Texas
North Carolina A. & M.	University of Denver
University of Alabama	Colorado College
Georgia School of Technology	Colorado School of Mines
Mercer University	Leland Stanford, Jr., University
University of Georgia	University of California
Alabama Polytechnic Institute	University of Washington
Tulane University	University of Idaho
Louisiana State University	University of Oregon
Millsaps College	Washington State College
Cumberland University	Boston Institute of Technology
University of Tennessee	Oregon A. C.
Vanderbilt University	University of Arizona

THE JAMBALAYA

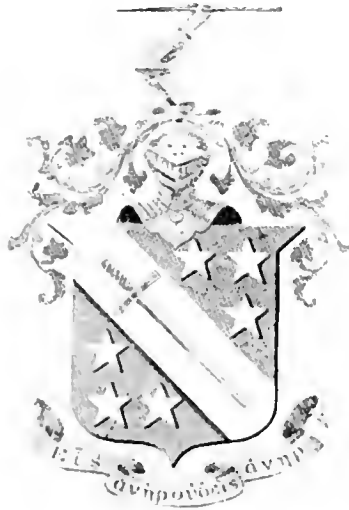
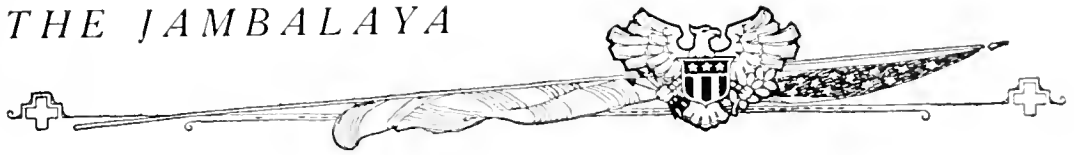



UNSWORTH, KERRIGAN, GESSNER  
SEBASTIAN, MILLENDER, STYLES  
D'AQUIN, ZEIGLER, CHRISTOFFER  
McLOUGHLIN, COYLE, PERDUE

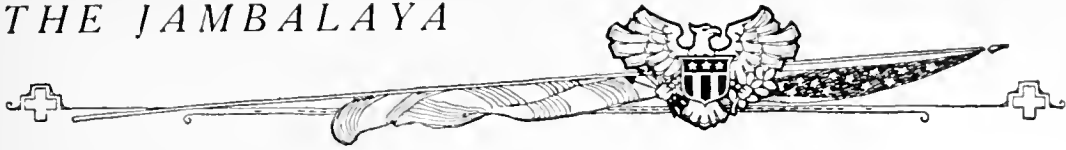

# Phi Delta Theta

Founded at Miami University, December 26, 1848

## Louisiana Alpha Chapter of Phi Delta Theta

Chartered in 1889

Chapter House, 2614 State Street

### IN FACULTY

DR. H. B. GESSNER

CHARLES WARREN DUVAL

HILLIARD E. MILLER

### ACTIVE MEMBERS

CHARLES G. COYLE . . . . . '23	HAROLD F. ZEIGLER . . . . . '21
JOHN A. SMITH . . . . . '20	

### LAW

ADDWARD HUGHEY GRACE . . . . . '21	JAMES F. McLOUGHLIN . . . . . '22
------------------------------------	-----------------------------------

### MEDICAL

J. HOOKER STILES . . . . . '20	CHARLES WHITE MILLENDER . . . . . '19
OSCAR T. CHRISTOFFER . . . . . '20	RANLOPH H. UNSWORTH . . . . . '20
CALVIN C. PERDUE . . . . . '19	NEWTON E. SEBASTIAN . . . . . '21
CHARLES S. COX . . . . . '21	JOHN J. D'AQUIN . . . . . '25
RANCIER P. EHLINGER . . . . . '19	



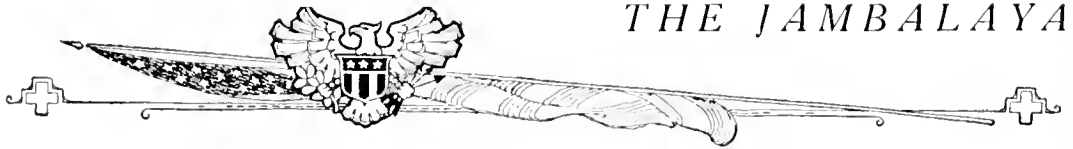

Louisiana Alpha Chapter of Phi Delta Theta

ROLL OF CHAPTERS

University of California	
Leland Stanford, Jr., University	
Univ. of Illinois	Westminster College
Lombard College	Washington University
University of Colorado	University of Nebraska
Colorado College	Dartmouth College
University of Georgia	Cornell University
Emory College	Union College
Mercer University	Columbia University
Georgia School of Technology	Syracuse University
University of Idaho	University of North Carolina
Northwestern University	University of North Dakota
University of Chicago	Miami University
Knox College	University of Pennsylvania
University of Alabama	Ohio Wesleyan University
Alabama Polytechnic Inst.	Ohio University
Indiana University	Ohio State University
Wabash College	Case School of Applied Science
Butler University	University of Cincinnati
Franklin College	Denison University
Hanover College	University of Toronto
DePauw University	University of Oregon
Purdue University	Lafayette College
Iowa Wesleyan Col.	Pennsylvania College
Univ. of Iowa	Allegheny College
Washington and Jefferson College	
Iowa State College	Dickinson College
University of Kansas	Lehigh University
Washburn College	Pa. State College
Central Univ. of Kentucky	McGill University
Kentucky State University	Brown University
Tulane University	Univ. of South Dakota
Colby College	Vanderbilt University
Williams College	University of the South
Amherst College	Southwestern University
University of Michigan	University of Utah
University of Minnesota	University of Vermont
University of Missouri	University of Virginia



THE JAMBALAYA



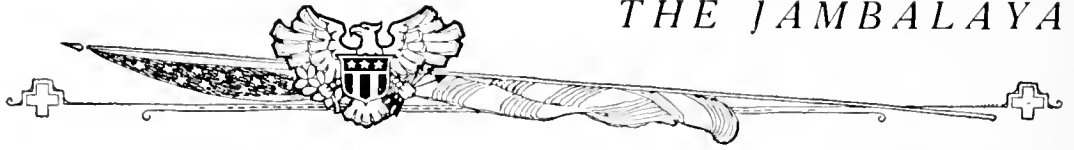

*First Row*—GILDER, BLACK, WILLIAMS, FRERE, MOSS.  
*Second Row*—COLCOCK, STAFFORD, POSTELL, DYKERS, JONES.  
*Third Row*—JOHNSON, BOOKOUT, PARKHOUSE, BARNES, KRAUSE.



# Sigma Alpha Epsilon

Founded March 9, 1856, at the University of Alabama

## Tau Upsilon Chapter of Sigma Alpha Epsilon

Established in 1897

### IN FACULTY

GEORGE K. PRATT, JR., M.D.  
JAMES A. LYONS

CHRISTIAN G. COLE, M.D.  
DONALD DERICKSON

### ACTIVE MEMBERS

#### ACADEMIC

JULES DUREL BLACK	'21	GEORGE FRANCIS KELLY	'21
WILLIAM FERGUSON COLCOCK	'21	RUDOLPH EDWARD KRAUSE	'20

#### TECHNOLOGY

WALTER J. BARNES	'20	JOHN REGINALD DYKERS	'21
EDWARD D. PARKHURST	'21	KENDALL WILLIAMS	'21

#### MEDICAL

FEIN R. BRUNOT	'20	JOHN MARSH FEENE	'20
WAYNE GILDER	'20	JOHN H. KILREIL	'20
OLIN W. MOSS	'20	FRANK U. WILSON	'20
DAVID G. STAFFORD	'21	BERTRAM L. BOKOUR	'22
CHARLES E. JOHNSON	'22	LEWIS H. JONES	'22

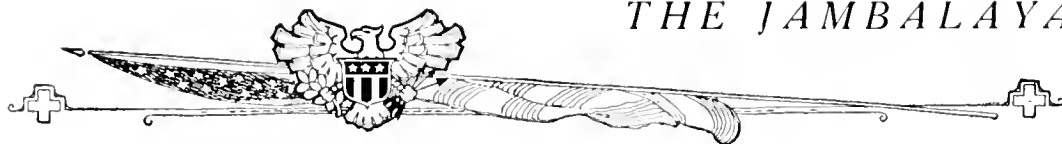

Sigma Alpha Epsilon

ROLL OF CHAPTERS

University of Maine	University of North Carolina	University of Washington
Boston University	Davidson College	Louisiana State University
Mass. Institute of Technology	Wofford College	Tulane University
Howard University	University of Michigan	University of Mississippi
Wooster Polytechnic Inst.	Adrian College	University of Texas
Cornell University	Mount Union College	Central University
Columbia University	Ohio Wesleyan University	Oregon State College
Syracuse University	University of Cincinnati	University of Florida
St. Stevens College	Ohio State University	Beloit College
Allegheny College	Case School of Applied Science	Bethel College
Dickson College	Franklin College	Southwestern Presbyterian
Pennsylvania State College	Purdue University	University
University of Pittsburg	University of Indiana	Cumberland University
Bucknell University	University of Chicago	Vanderbilt University
Gettysburg College	University of Minnesota	University of Tennessee
University of Pennsylvania	University of Wisconsin	University of the South
University of Virginia	University of Georgia	Union University
Washington and Lee University	University of Oklahoma	University of Oklahoma
	Mercer University	
	Georgia School of Technology	
	Southern University	
	University of Alabama	
	Alabama Polytechnic Institute	
	University of Missouri	
	Washington University	
	University of Nebraska	
	University of Arkansas	
	University of Kansas	
	Kansas State College	
	State University of Iowa	
	Iowa State College	
	University of Colorado	
	Washington Agricultural Col.	
	Denver University	
	Colorado School of Mines	
	Leland Stanford, Jr., Univ.	
	George Washington University	
	Virginia Military Institute	
	University of California	

THE JAMBALAYA





*First Row*—KEARNEY, BURNS, BROWN.

*Second Row*—WILLIAMS, MCGEE, B. BROWN, RICHESON.

*Third Row*—O'SHEE, CAFFERY, TODD, MCCAY.

*Fourth Row*—MOENCK, ALKER, P. ALKER, FAVROT.



# Delta Kappa Epsilon

Founded in 1884

## Tau Lambda Chapter of Delta Kappa Epsilon

Chartered, 1899

### IN FACULTY

DR. T. PATTEN

DR. C. N. CHAVIGNY

NICHOLAS CALLAN

J. B. ELLIOTT, SR.

DR. H. DASPIT

### ACTIVE MEMBERS

#### ACADEMIC

PERCY L. McCAY	'19	R. S. PERKINS	'21
D. S. O'SHEE	'21	J. BURNS	'21

#### TECHNOLOGY

C. F. FAVROT	'19	I. BROWN	'22
E. B. WILLIAMS	'21	D. CALTERY	'22
M. A. MOENCK	'19	N. DeRUSSY	'22
A. ALKER	'22	L. RICHESON	'22
P. ALKER	'22	R. FODD	'22
B. BROWN	'22	N. KEARNEY	'22

#### PRE-MEDICAL

H. McGUI	'24
----------	-----

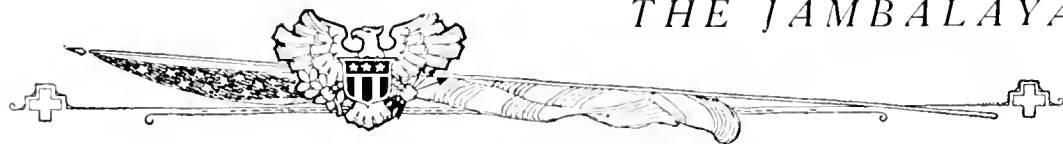

Tau Lambda Chapter of Delta Kappa Epsilon

ROLL OF CHAPTERS

Yale University	Lafayette College
Bowdoin College	Hamilton College
Colby University	Colgate University
Amherst College	College of the City of New York
Vanderbilt University	University of Rochester
University of Alabama	Rutgers College
Brown University	DePauw University
University of North Carolina	Wesleyan University
University of Virginia	Rensselaer Polytechnic Institute
Miami University	Western Reserve University
Kenyon College	Cornell University
Dartmouth College	Syracuse University
Central University of Kentucky	Columbia University
Middlebury College	University of California
University of Michigan	Trinity College
Williams College	University of Minnesota
Massachusetts Institute of Technology	
University of Chicago	
University of Toronto	
Tulane University	
University of Pennsylvania	
McGill University	
Leland Stanford University	
University of Illinois	
University of Wisconsin	
Washington University	
University of Texas	



THE JAMBALAYA



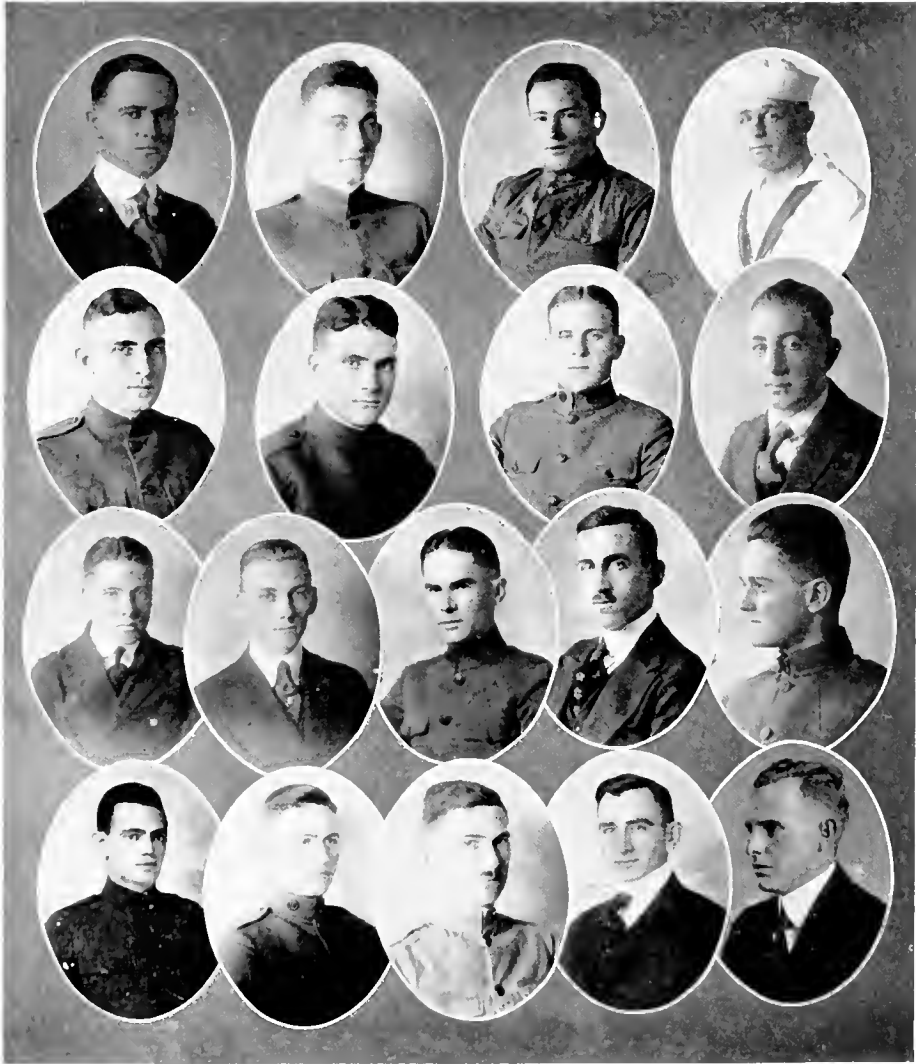

*First Row*—MAGEE, KOONCE, KERLIN, LYONS.  
*Second Row*—HOBSON, KING, GOOCH, TOWNSEND.  
*Third Row*—RAU, MERCIER, HUGGINS, HENDERSON, HAGGERMAN.  
*Fourth Row*—POOLE, BROWN, PRICHELLT, PUCKETT, PERKINS.



# Phi Kappa Sigma

Founded, 1850

## Mu Chapter of Phi Kappa Sigma

Chapter House 1586 Calhoun Street

### ACTIVE MEMBERS

#### ACADEMIC

W. KIRBY HENDERSON . . . . . '21

#### TECHNOLOGY

J. EBLEN RAU . . . . .	'19	WALTER H. MERCIER . . . . .	'20
JEAN M. KING . . . . .	'20		

#### LAW

FREDERICK P. HAGGERMAN . . . . .	'21	R. S. KEENE . . . . .	'22
----------------------------------	-----	-----------------------	-----

#### MEDICAL

SHIRLEY C. LYONS . . . . .	'19	DOUGLAS KERLIN . . . . .	'20
PHILIP S. PERKINS . . . . .	'19	ROBERT M. POCI . . . . .	'21
HARRY W. PRITCHETT . . . . .	'19	H. C. MAGFE . . . . .	'21
LEWIS M. COOCH . . . . .	'20	LORREST PUCKETT . . . . .	'21
ISAAC C. HUGGINS . . . . .	'20	PHILIP B. KOONCE . . . . .	'22
CHARLES L. BROWN . . . . .	'20	F. W. TOWNSEND . . . . .	'22
SAM HOBSON . . . . .	'20		

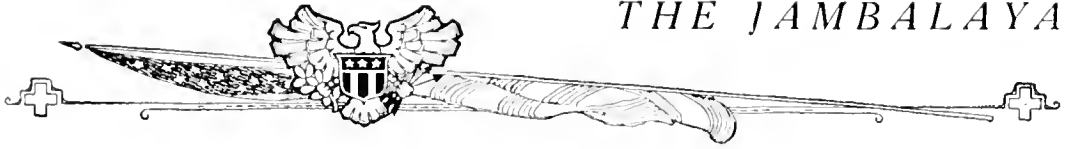

Mu Chapter of Phi Kappa Sigma

ROLL OF CHAPTERS

University of Pennsylvania	University of Maine
Washington and Jefferson College	Armour Institute of Technology
Dickinson College	University of Maryland
Franklin and Marshall College	University of Wisconsin
University of Virginia	Vanderbilt University
Columbia University	University of Alabama
Tulane University	University of California
University of Illinois	Massachusetts Institute of Technology
Randolph-Macon College	Georgia School of Technology
Northwestern University	Purdue University
Richmond College	University of Michigan
Pennsylvania State College	University of Chicago
Washington and Lee University	Cornell University
University of West Virginia	University of Minnesota
Leland Stanford, Jr., University	

ALUMNI CHAPTERS

Philadelphia
Richmond
Chicago
New York
Pittsburg
Baltimore
New Orleans
Southern California
Atlanta
Harrisburg
Evanston
Detroit
San Francisco

THE JAMBALAYA



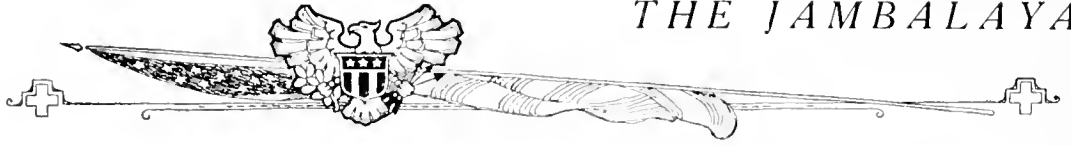

LELOUX  
HAMMETT, L.  
FOOTE, J.

MOYANIAN

CORRY  
ELIZARDI  
GRUNEWALD

FERGUSON

HAMMETT, W.  
FOOTE, T.  
ALLAIN



# Pi Kappa Alpha

Founded, 1868

## Eta Chapter of Pi Kappa Alpha

Installed 1878

### IN FACULTY

DR. JOHN A. LANGFORD	PROF. JAMES ROBERTS
DR. ROBERT STRONG	PROF. C. S. WILLIAMSON, JR.

### ACTIVE MEMBERS

#### ARTS AND SCIENCES

TANDY Q. FOGIE . . . . . '21	WILLIAM HAMMETT . . . . . '20
JOSEPH E. CORRY . . . . . '21	RANDOLPH FOGIE . . . . . '21

#### TECHNOLOGY

MCLEAN J. LEDoux . . . . . '21	BEVERLY FERGUSON . . . . . '20
FRANK ELIZARLI . . . . . '21	LOUIS HAMMETT . . . . . '19
ROY MOYNAHAN . . . . . '21	

#### LAW

ALEX. ALLAIN . . . . . '19

#### MEDICAL

HUDSON GRUNEWALD (Pledge) . . . . . '21

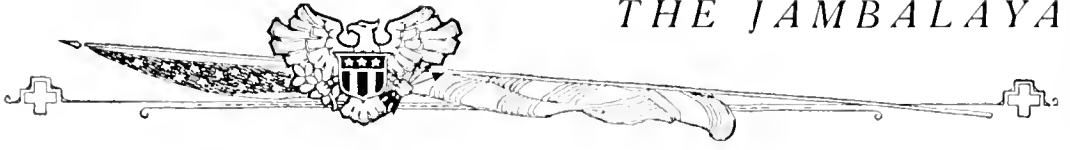

## Eta Chapter of Pi Kappa Alpha

### ROLL OF CHAPTERS

University of Virginia	Beloit College
Davidson College	Millsaps College
William and Mary College	Missouri School of Mines
Southern University	Georgetown College
University of Tennessee	University of Missouri
Tulane University	University of Cincinnati
Southwestern Presbyterian University	Southwestern University
Hampden-Sydney College	Howard College
Transylvania University	Ohio State University
Richmond College	University of California
Washington and Lee University	University of Utah
University of North Carolina	New York University
Alabama Polytechnic College	I. S. C. "Ames"
North Georgia Agricultural College	Syracuse University
Kentucky State University	K. S. A. C. "Manhattan"
Trinity College	Pennsylvania State College
Louisiana State University	University of Washington
Georgia School of Technology	University of Kansas
North Carolina A. & M. College	University of New Mexico
University of Arkansas	Western Reserve University
University of Florida	Southern Methodist University
University of Illinois	Cornell University



THE JAMBALAYA





BIENVENU, DELAHOSSAYE, MORSE, LINFIELD, MURRELL  
McLAURIN, DANTZLER, CRAIG, WRIGHT, GARDINER  
SIMMONS  
LOVE, GARDINER, PARKERSON, LEJEUNE, COLOMB  
COLOMB, FINE, BETHEA, TAYLOR, CASSITY



Beta Theta Pi

Founded, 1839

Beta Xi Chapter of Beta Theta Pi

Installed, 1908

Chapter House, 1050 Audubon Street

IN FACULTY

DR. CHARLES J. BLOOM

DR. MARCY JOSEPH LYONS

DR. MUIR BRADBURN

ACTIVE MEMBERS

ARTS AND SCIENCES

WILLIAM PARKERSON . . . . .	'19	LORENZO N. DANTZLER, JR. . . . .	'19
JAMES J. MORSE . . . . .	'21		

LAW

JOHN L. TOLLER . . . . .	'20
--------------------------	-----

TECHNOLOGY

ROBERT E. CRAIG, II . . . . .	'19	FISHER E. SIMMONS . . . . .	'22
CHARLES L. WRIGHT, JR. . . . .	'20	ROBERT H. FINE . . . . .	'22
GEORGE M. MURRELL . . . . .	'22	GEORGE LI GARDEUK . . . . .	'22
WILLIAM PARKERSON . . . . .	'20		

MEDICAL

HUGH L. McLAURIN . . . . .	'19	WALTER PETERS GARDINER . . . . .	'20
ROY L. DELAHOUSAYE . . . . .	'20	THOMAS STAFFORD LOVE . . . . .	'20
EDWIN H. LINFIELD . . . . .	'20	LIONEL J. BIENVENU . . . . .	'21
JAMES L. TAYLOR, JR. . . . .	'20	JACK HOLLAND CAMBY . . . . .	'21
BROOKS A. COLOMB . . . . .	'20	EDMOND SUCHON, II . . . . .	'23
STANFORD L. BETHEA . . . . .	'19	OCEAVE H. COLOMB . . . . .	'23
FRANCIS L. LEJEUNE . . . . .	'20		



Beta Xi Chapter of Beta Theta Pi

ROLL OF CHAPTERS

- |                          |                      |                            |
|--------------------------|----------------------|----------------------------|
| Bowdoin                  |                      | Mass. Inst. of Technology  |
| Brown                    |                      | Pennsylvania State College |
| Maine                    |                      | Washington and Jefferson   |
| Amherst                  |                      | West Virginia              |
| Dartmouth                |                      | North Carolina             |
| Wesleyan                 |                      | Virginia                   |
| Williams                 |                      | Case                       |
| Yale                     |                      | Denison                    |
| Colgate                  |                      | Kenyon                     |
| Cornell                  |                      | Ohio Wesleyan              |
| St. Lawrence             |                      | Western Reserve            |
| Syracuse                 |                      | Centre                     |
| Toronto                  |                      | Cincinnati                 |
| Union                    |                      | Miami                      |
| Columbia                 |                      | Dickinson                  |
| Rutgers                  |                      |                            |
| Stevens                  |                      |                            |
| Johns Hopkins            |                      |                            |
| Lehigh                   |                      |                            |
| Pennsylvania             |                      |                            |
| Bethany                  |                      |                            |
| Davidson                 |                      |                            |
| Ohio                     |                      |                            |
| Ohio State               |                      |                            |
| Wittenberg               |                      |                            |
| DePauw                   |                      |                            |
| Hanover                  |                      |                            |
| Purdue                   |                      |                            |
| Indiana                  |                      |                            |
| Wabash                   |                      |                            |
| Beloit                   |                      |                            |
| Chicago                  |                      |                            |
| Illinois                 |                      |                            |
| Knox                     |                      |                            |
| Michigan                 |                      |                            |
| Northwestern             |                      |                            |
| Wisconsin                |                      |                            |
| Oklahoma                 |                      |                            |
| Texas                    |                      |                            |
| Tulane                   |                      |                            |
| Iowa                     |                      |                            |
| Iowa State               |                      |                            |
| Minnesota                |                      |                            |
| Nebraska                 |                      |                            |
| Utah                     |                      |                            |
| South Dakota             |                      |                            |
| Kansas                   |                      |                            |
| Kansas State             |                      |                            |
| Missouri                 |                      |                            |
| Vanderbilt               |                      |                            |
| Washington, Mo.          |                      |                            |
| Westminster              |                      |                            |
| Colorado                 |                      |                            |
| Colorado College         |                      |                            |
| Colorado Mines           |                      |                            |
| Denver                   |                      |                            |
| Idaho                    |                      |                            |
| Oregon                   |                      |                            |
| University of Washington | Washington and Lee   |                            |
| California               | Leland Stanford, Jr. |                            |
| Centre                   | Whitman              |                            |
| Georgia Tech             |                      |                            |

THE JAMBALAYA

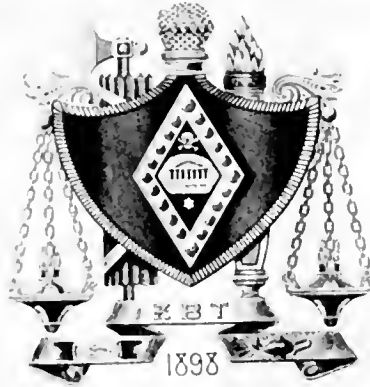
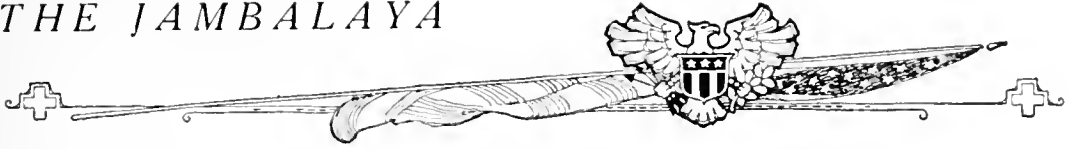

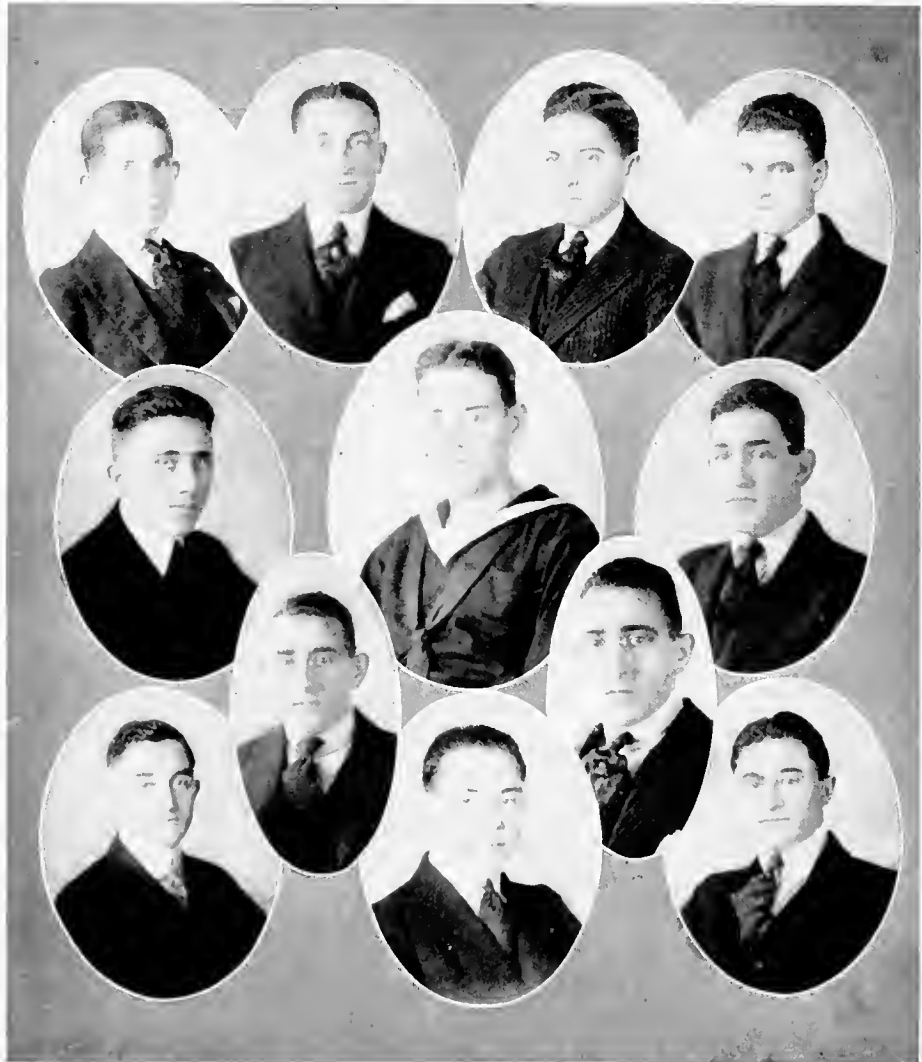

KESSLER, S., MARX, NEWMAN, H. ASCHAFFENBERG  
NEWMAN, R., LOB, WACHENHEIM  
SCHARFF, L., SCHARFF, A.  
COLEMAN, LEMLE, SALMON



# Zeta Beta Tau

Founded in 1898

## Sigma Chapter of Zeta Beta Tau

Established in 1909

### ACTIVE MEMBERS

#### ARTS AND SCIENCES

LOUIS G. LEMLE . . . . .	'19	HEROLD W. NEWMAN, JR. . . . .	'20
ADOLPH K. SCHARFF . . . . .	'19	EUGENE A. ASCHAFFENBURG . . . . .	'21
LESTER D. SCHARFF . . . . .	'19	RANDOLPH I. NEWMAN . . . . .	'22

#### TECHNOLOGY

SAM KESSLER, JR. . . . .	'20	HAROLD M. SAUMON . . . . .	'22
NATHAN L. HASS . . . . .	'22	ALBERT WACHENHEIM, JR. . . . .	'22
J. KEHLER NEWMAN . . . . .	'22		

#### MEDICAL

DENZIL COLEMAN . . . . .	'21	WALTER BLUM . . . . .	'21
--------------------------	-----	-----------------------	-----

#### LAW

EDWIN I. MARX . . . . .	'20
-------------------------	-----

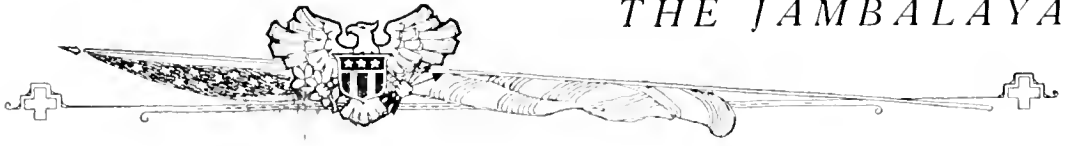

Zeta Beta Tau

ROLL OF CHAPTERS

College of the City of New York  
New York University  
Columbia University  
University of Michigan  
University of Pennsylvania  
Cornell University  
Boston University  
Western Reserve University  
Case School of Applied Science  
Tulane University  
Union University  
Brooklyn Polytechnic University  
Ohio State University  
Massachusetts Institute of Technology  
Syracuse University  
Louisiana State University  
Harvard University  
University of Illinois  
McGill University

University of Alabama  
University of Virginia  
University of Missouri



THE JAMBALAYA



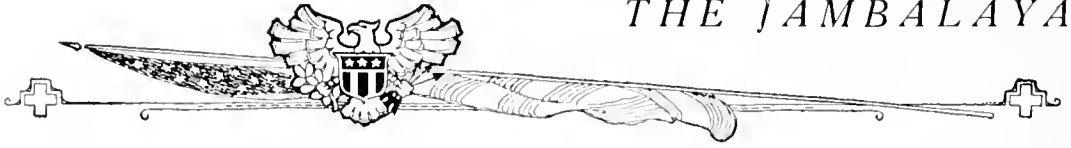

MARSAILLIS, FILLASTRE, FEARS, BYNUM  
LOTHROP, DEVRON, BOULET, WULF, WADLIN  
HUSTEDT, WAKEMAN, C.DABEZIES  
SIMPSON, DUFFY, SHARP, FOSTER, NUNGESSER  
BARNES, O. DABEZIES, COLEE, LESCALE



# Delta Sigma Phi

Founded, 1899, at College of the City of New York

## Chi Chapter of Delta Sigma Phi

### ACTIVE MEMBERS

#### TECHNOLOGY

EDWIN A. BYNUM . . . . .	CLEM O. DABEZIES . . . . . '20
ROGER P. SHARP . . . . .	HARRY HUSTEDT . . . . . '21
RANDALL LEGEAI . . . . . '19	RICHARD W. LLICHE . . . . . '22
REX LOTHROP . . . . . '20	HAROLD LEGEAI . . . . . '21

#### MEDICAL

MORRIS JAMES DUFFY	CHARLES M. LESCALE	DON S. MARSALLS, '20
	GUY LOTHROP	

#### LAW

FRED A. WOLL, JR.	A. B. SIMPSON	OLIVER H. DABEZIES
	NATHAN TYCER	

#### DENTAL

OTTO I. COLEL	JOHN A. FOSTER	FORTIS OAKES
EDDY BROWN	A. J. FILLASIRE	JULIUS HASSAN BARNES

#### ARTS AND SCIENCES

MICHAEL IRWIN	L. E. WAKEMAN
---------------	---------------

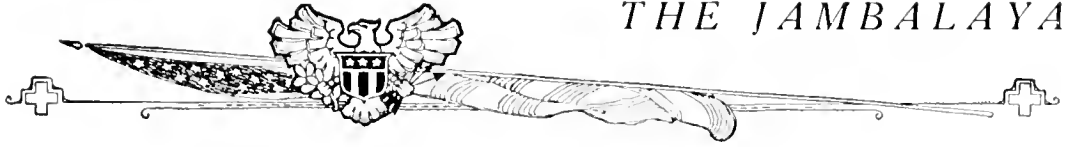

## Chi Chapter of Delta Sigma Phi

### CHAPTER ROLL

College of the City of New York	University of Chicago	Thiel College
New York University	University of Pennsylvania	Hillsdale College
University of Texas	St. Louis University	Franklin and Marshall College
University of Pittsburg	Tulane University	Cumberland University
University of California	North Carolina A. & M.	Southern Methodist University
	Wofford College	
	Waynesburg College	

### ALUMNI CHAPTERS

Dallas  
Baltimore  
New York  
Chicago  
Philadelphia  
Pittsburg

THE JAMBALAYA

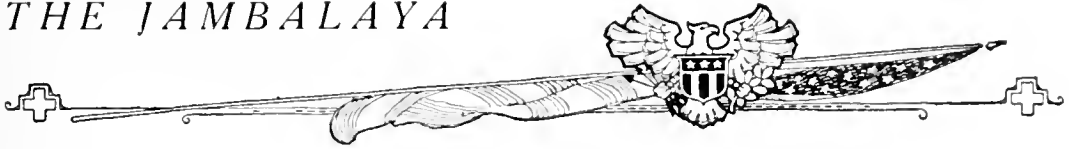

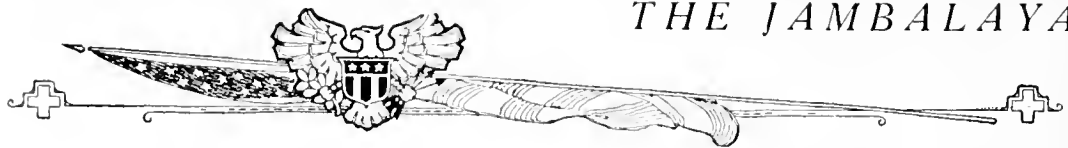

*First Row*--WATSON, MURRY, HUMBLE, BILLINGS, DIXON.  
*Second Row*--ELDER, McADOO, BLACKMAR, McMILLAN, DONALDSON  
*Third Row*--HALLER, GILDER, HAWTHORNE, EVANS, PERKINS.  
*Fourth Row*--NEELY, WRIGHT, DILLMAN, GRAYSON, FITZGERALD.



## Alpha Kappa Kappa

Founded 1888

### Alpha Beta Chapter of Alpha Kappa Kappa

Established 1903

#### HONORARY MEMBERS

GEORGE W. WALLACE, M.D.	ALLEN E. MAISE, M.D.	C. N. CHAMIGNY, M.D.
A. L. METZ, M.D.	C. S. LEWIS, M.D.	RANDALL HUNT, M.D.
ALLEN JUMEL, M.D.	H. S. LEWIS, M.D.	FRANK C. SHUT, M.D.
HERMAN B. GESSNER, M.D.	MARION SOUCHON, M.D.	GEORGE W. WALLACE, M.D.
OLIVER R. PATHER, M.D.	L. B. CRAWFORD, M.D.	P. B. SAUNDICH, M.D.
J. F. OESCHNER, M.D.	G. S. BROWN, M.D.	C. J. SANDRIED, M.D.
HENRY BAYON, M.D.	S. W. STAFFORD, M.D.	O. W. BETHIA, M.D.
S. O. DELOUP, M.D.	P. W. BOHNE, M.D.	J. D. WEIS, M.D.

#### ROLL OF CHAPTERS

Dartmouth College, Medical Department	Vanderbilt University, Medical Department
College of Physicians and Surgeons, San Francisco	University of Minnesota, Medical Department
Tufts Medical School	University of Tennessee and University of Nashville, Medical Department
University of Vermont, Medical Department	Lulane University, Medical Department
Jefferson Medical College	University of Georgia, Medical Department
L. I. College Hospital Medical School	McGill University, Medical Department
College of Physicians and Surgeons, Chicago	University of Toronto, Medical Department
Maine Medical School, Bowdoin College	George Washington University, Medical Dept.
University of Syracuse, Medical Department	Yale Medical School
Marquette University, Medical Department	University of Texas, Medical Department
Cornell University, Medical Department	University of Michigan, Department of Medicine and Surgery
University of Pennsylvania, Medical Department	University College of Medicine
Rush Medical College	South Carolina Medical College
Northwestern University, Medical Department	St. Louis University
University of Cincinnati, Medical Department	University of Louisville, Medical Department
Starling-Ohio, Medical University	Western Reserve University, Medical Department
Denver and Gross Medical College	University Medical College
University of California, Medical Department	University of Pittsburg, Medical Department
University of Oregon, Medical Department	

*THE JAMBALAYA*





# THE JAMBALAYA



CLEVELAND, MACHECA, LOYD, WILSON, PHILLIPS  
CAMPBELL, POOLE, TAYLOR, BLINCOF, JONES  
MIAM, UNSWORTH, THORPE, BETHLA, CARTER, BREWSTER  
BLACKSHAR, JOHNSON, GARDNER, ANDERSON, ABBOTT, GILLESPIE  
MILLER, MCBRIDE, CASSIDY, WOODRUFF, LI JIUNI  
BOOKOUT, LOWE, MCLAURIN, MARTINEZ, WHITESIDE, FRIE



Phi Chi  
Omicron Chapter of Phi Chi  
Organized 1902

IN FACULTY

PROF. C. J. MILLER	DR. W. H. KOSTMAYER	DR. H. W. HARRIS
PROF. JOHN B. ELLIOT, JR.	DR. M. J. GELPI	DR. SAMUEL LOGAN
PROF. S. M. D. CLARK	DR. J. F. DICKS	DR. S. M. BLACKSHEAR
PROF. E. D. FENNER	DR. W. O. D. JONES	DR. G. KING LOGAN
PROF. C. C. BASS	PROF. J. T. HALSEY	DR. RANDOLPH LYONS
DR. J. A. LANFORD	PROF. M. J. COURET	DR. HENRY DASPIT
DR. L. R. DEBUYS	PROF. JOSEPH HUME	DR. URBAN MOES
DR. VICTOR C. SMITH	PROF. GEORGE BEL	DR. AULEN C. EUSTIS
DR. C. W. ALLEN	PROF. R. B. BEAN	DR. S. CHILLIE JAMISON
	DR. W. D. PHILLIPS	
	DR. EDWARD W. MAHLER	

ROLL OF CHAPTERS

University of Vermont	Baltimore Medical College
University of Texas	Georgetown University
Medical College of Virginia	University of North Carolina
University College of Medicine	Chirurgical College
University of Alabama	University of California
University of Pittsburg	University of Pennsylvania
Indiana University Medical College	Chicago College of Medical Surgery
Texas Christian University	Northwestern University
Tulane University of Louisiana	University of Illinois
Vanderbilt University	University of Southern California
University of Chicago	Johns Hopkins
College of Physicians and Surgeons	Temple University
Atlanta Medical College	Indiana University
Jefferson Medical College	St. Louis University
George Washington University	Leland Stanford
University of Michigan	Ohio State University
University of Louisville	University of Arkansas
Western Reserve	University of Kansas
Bowdoin College	

THE JAMBALAYA

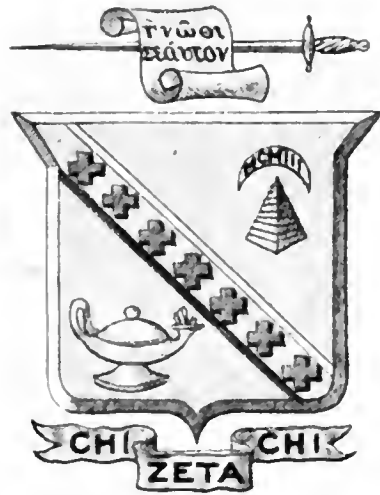

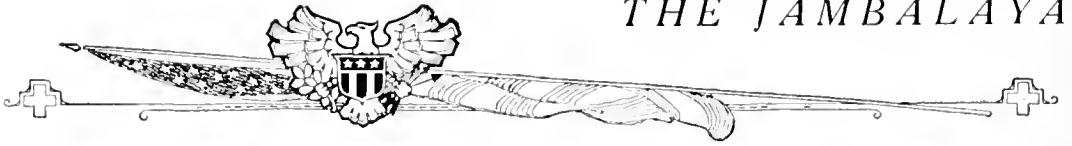

*First Row*—MIXON, BRITT, CEFALU, CLARK, RUSSELL, FEARS.  
*Second Row*—JOHNSON, BATTALORA, BAKER, ARMSTRONG, HAWKINS.  
*Third Row*—HORSON, GORDON, AWTREY, McLELLAN, CROSWELL.  
*Fourth Row*—RATEAU, KERLIN.  
*Fifth Row*—JONES, LYLES, CRAWFORD, MILLER, ZONDER.  
*Sixth Row*—MOSELEY, BUSSEY, KRAMER, MARTIN, MOULTON, SEALS, MARTIN.

THE JAMBALAYA



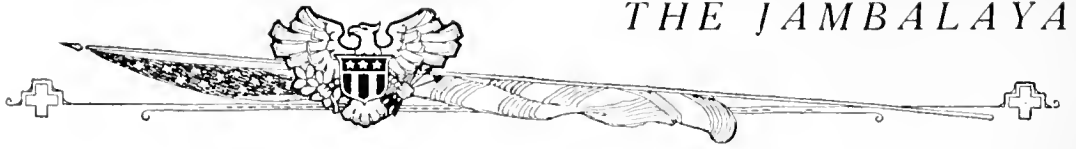

*First Row—DUPUY, BRADY, SAVOY.*

*Second Row—WHITE, SCHULTZ, WOOLSEY, THOMAS.*

*Third Row—WILSON, WALKER, BROOKSHER, MORGAN.*



Phi Beta Pi

Founded at Western Pennsylvania Medical College, March 10, 1891.

Alpha Beta Chapter of Phi Beta Pi

Installed 1907

IN FACULTY

M. EARL BROWN, M.D.                      ALFRED A. KELLER, M.D.                      JOMER DUPUIS, M.D.  
 J. FRANK POINTS, M.D.                      R. M. BLAKELY, M.D.                      JAY T. NIX, M.D.  
 SIDNEY F. BRAND, M.D.                      HENRY W. E. WALTHER, M.D.

ROLL OF CHAPTERS

<i>Alpha</i> .....	University of Pittsburg.....	Pittsburg, Pa.
<i>Beta</i> .....	University of Michigan.....	Ann Arbor, Mich.
<i>Delta</i> .....	Rush Medical College.....	Chicago, Ill.
<i>Zeta</i> .....	Baltimore College of Physicians and Surgeons.....	Baltimore, Md.
<i>Eta</i> .....	Jefferson Medical College .....	Philadelphia, Pa.
<i>Theta</i> .....	Northwestern University Medical College.....	Chicago, Ill.
<i>Iota</i> .....	University of Illinois.....	Chicago, Ill.
<i>Kappa</i> .....	Detroit College of Medicine.....	Detroit, Mich.
<i>Lambda</i> .....	St. Louis University.....	St. Louis, Mo.
<i>Mu</i> .....	Washington University.....	St. Louis, Mo.
<i>Ni</i> .....	University of Minnesota .....	Minneapolis, Minn.
<i>Omicron</i> .....	Perdue University.....	Indianapolis, Ind.
<i>Pi</i> .....	University Iowa.....	Iowa City, Ia.
<i>Rho</i> .....	Vanderbilt University .....	Nashville, Tenn.
<i>Sigma</i> .....	University of Alabama.....	Mobile, Ala.
<i>Tau</i> .....	University of Missouri.....	Columbia, Mo.
<i>Chi</i> .....	Georgetown University.....	Washington, D. C.
<i>Alpha Alpha</i> .....	John A. Creighton University.....	Omaha, Neb.
<i>Alpha Beta</i> .....	Lulane University.....	New Orleans, La.
<i>Alpha Gamma</i> .....	Syracuse University.....	Syracuse, N. Y.
<i>Alpha Delta</i> .....	Medico-Chirurgical College .....	Philadelphia, Pa.
<i>Alpha Epsilon</i> .....	Marquette University .....	Milwaukee, Wis.
<i>Alpha Zeta</i> .....	University School of Medicine.....	Bloomington, Ind.
<i>Alpha Eta</i> .....	University of Virginia .....	Norfolk, Va.
<i>Alpha Iota</i> .....	University of Kansas .....	Lawrence, Kan.
<i>Alpha Kappa</i> .....	University of Texas .....	Galveston, Tex.
<i>Alpha Lambda</i> .....	University of Oklahoma .....	Norman, Okla.
<i>Alpha Mu</i> .....	University of Louisville .....	Louisville, Ky.
<i>Alpha Nu</i> .....	University of Utah .....	Salt Lake City, Utah
<i>Alpha Xi</i> .....	Harvard University .....	Brookline, Mass.
<i>Alpha Omicron</i> .....	Johns Hopkins University.....	Baltimore, Md.
<i>Phi Psi</i> .....	Medical College of Virginia .....	Richmond, Va.
<i>Nu</i> .....	University Medical College .....	Kansas City, Mo.
<i>Upsilon</i> .....	Ohio Wesleyan University .....	Columbus, Ohio.
<i>Alpha Theta</i> .....	Eland Stanford, Jr., University .....	San Francisco, Cal.
<i>Omega</i> .....	University of Pennsylvania .....	Philadelphia, Pa.

THE JAMBALAYA

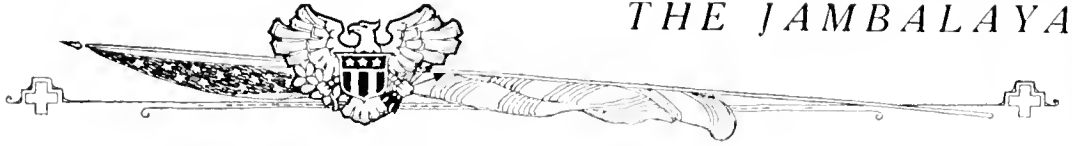





*First Row* BROWN, BOULT, KNOLL.

*Second Row* W. SIMPSON, PARKER, ESCOFFER.

*Third Row* ROZIER, PARRISH, BOWEN.

*Fourth Row* MARSHALL, STILES, NEELY.



## Kappa Psi

### Pi Chapter of Kappa Psi

Founded May 30, 1879

#### IN FACULTY

W. W. BUTTERWORTH, M.D.	J. E. LANDRY, M.D.	T. B. SELLERS, M.D.
F. M. JOHNS, M.D.	H. E. MANAGE, M.D.	R. BERNARD, M.D.
W. H. SEEMAN, M.D.	P. A. MCHENNEY, M.D.	J. R. FERNANDEZ, M.D.
	C. H. RICE, M.D.	
	P. G. LACROIX, M.D.	

#### ROLL OF CHAPTERS

Medical College of Virginia	University of Illinois
Columbia University	Western Reserve University
University of Maryland	University of California
Maryland Medical College	Union University
Georgetown University	Rhode Island College of P. and A. S.
Philadelphia College of Pharmacy	Oregon State College
Medical College of South Carolina	Jefferson Medical College
University of West Virginia	University of Tennessee
Tulane University	North Pacific College
Atlanta Medical College	University of Pittsburg
Baltimore College of Physicians and Surgeons	George Washington University
Creighton University	University of Louisville
University of North Carolina	University of Washington
Louisville College of Pharmacy	Washington State College
Northwestern University	

THE JAMBALAYA

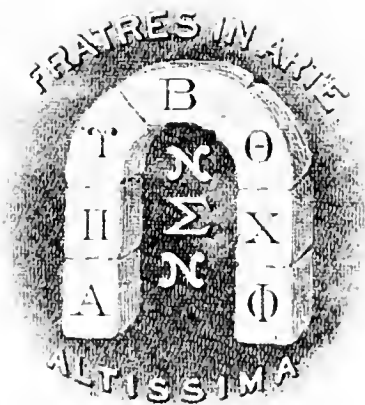

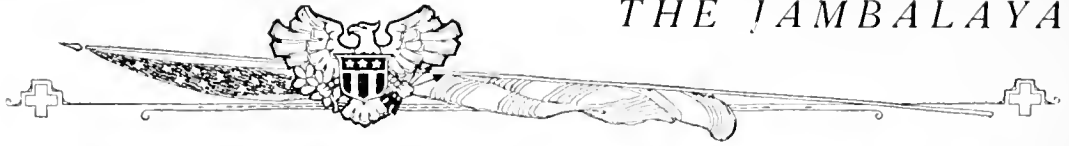

*First Row*—FIELD, R. J., BIRCHETT, MAY, FIELD, S. E.

*Second Row*—BEAN, SMITH, EHLINGER, SPARKS, WILKERSON.

*Third Row*—KIRKPATRICK, HOLLOWAY, RENNIE, MILLENDER, MCLEOD, HOLLIDAY.

*Fourth Row*—DR. BLOOM, DR. LYNCH, DR. HARDESTY, DR. MATAS, DR. ESILEMAN, DR. CASSEGRAM, DR. DUVAL.

*Fifth Row*—COLOMB, JONES, DR. PITKIN, DR. BLOOM, LINFIELD, GRAVLEE.

*Sixth Row*—BIENVENU, SCOTT, VIDRINE, GRANT.

# THE JAMBALAYA



## Nu Sigma Nu

Founded in 1882 at the University of Illinois

### Beta Iota Chapter of Nu Sigma Nu

Instituted 1910

#### IN FACULTY

DR. RUDOLPH MATAS  
DR. IRVING HARDESTY  
DR. CHARLES W. DUVAL  
DR. JOHN SMYTH (U. S. Army)  
DR. R. CYDE LANCH

DR. WALDEMAR R. METZ (U. S. Navy)  
DR. OCTAVE C. CASSEGRAIN  
DR. CHARLES J. BLOOM

#### ACTIVE MEMBERS

RANCIER B. EHLINGER	'19	PHILIP H. JONES, JR.	'20
WALTER P. HOLLIDAY	'19	LIONEL BIENVENU	'20
CHARLES W. MILLENDER	'19	BIRCHETT	'20
DORF BEAN	'19	MAY	'20
HUGH C. MCLEOD	'19	S. E. FIELD	'20
PAUL D. HOLLOWAY	'19	GRAVLEE	'20
CHAS. K. KIPKPATRICK, JR.	'19	SPARKS	'20
BENJAMIN F. SMITH	'19	B. A. COLOMB	'20
T. LUDFORD RENNIE	'19	E. H. LINFIELD	'20
WILLIAM W. WILKERSON	'20	SCOTT	'20
ARTHUR VIDRINE	'20	GRANT	'20

#### ROLL OF CHAPTERS

University of Michigan	Cornell University
Detroit College of Medicine	Leland Stanford, Jr., University
University of Pittsburg	University of California
University of Minnesota	University of Toronto
Northwestern University	University of Virginia
University of Illinois	University of Maryland
University of Cincinnati	Johns Hopkins University
Columbia University	University of Buffalo
Rush Medical College	University of Iowa
University of Pennsylvania	University of Nebraska
Syracuse University	Yale University
Bellevue Hospital Medical College	University of Indiana
Albany Medical College	University of Kansas
Washington University	Lulane University
Jefferson Medical College	Harvard University
Western Reserve University	University of Texas

THE JAMBALAYA





# Phi Alpha Sigma

(Founded April 9, 1888, at the Bellevue Hospital Medical College.)

## FRATRES IN URBE

GEO. J. DeREYNA, JR.  
JONAS ROSENTHAL  
D. F. ERNEST

J. MENENDEZ  
J. BENDEL  
P. GRAFFAGIUS

A. MENENDEZ  
M. D. HASPEL  
A. CAIRE

## FRATRES IN COLLEGIO

WALTER L. BLUM  
JNO. CLEVELAND ROEICK

H. OLIVER ERNST  
RALPH ESTEVEZ

LOUIS M. GROSSMAN

## ROLL OF CHAPTERS

Alpha . . . . .	Bellevue Hospital Medical College
Beta . . . . .	University of Pennsylvania
Gamma . . . . .	Cornell University
Delta . . . . .	Jefferson Medical College
Epsilon . . . . .	University of Texas
Zeta . . . . .	Northwestern University Medical College
Eta . . . . .	Tulane University

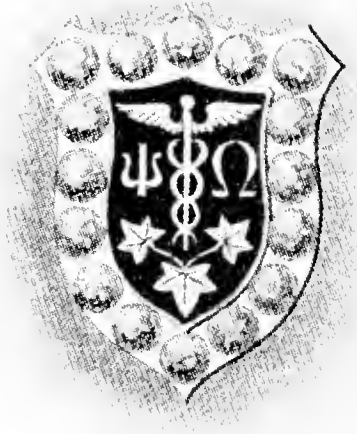
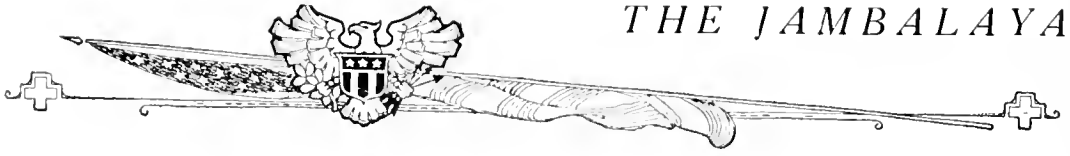



# THE JAMBALAYA



*First Row* BULLARD, BLOUNT, LE FFURS  
*Second Row* FALSE, PIERCE, WADIN, ROBERTS  
*Third Row* DUNN, BARNES, FILLASIRE, POINDEXTER  
*Fourth Row* DRAYTON, HIXON, COLE, FOSTER.



## Psi Omega

### Beta Epsilon Chapter of Psi Omega

Colors: Blue and White

#### IN FACULTY

WALLACE WOOD, JR.

EDW. B. DUCASSE

EUGENE FORTIER

BENJAMIN L. GORE

JOS. M. GARCIA

ALFRED A. LEELE

A. L. DUCASSE

GEORGE B. CROZART

#### ACTIVE MEMBERS

J. H. BARNES

CLYDE R. BAILEY

RALPH A. BROWNFIELD

JOHN L. BULLARD

OLLIE-BELLE CLARK

JOHN A. FOSTER

ALVIN J. FILLASTRE

WALTER RATLIFF

JOS. W. BLOUNT

S. FOREST HINTON

ERIC W. DAY

JOHN A. WADLIN

ASA A. MEREDITH

JOHN DRAYTON

BRUCE M. PIERCE

JEWEL C. ROBERTS

ALBERT M. LAFLU, JR.

BROOKS J. POINDEXTER

EDWIN DUNN

PHILIP MARQUEZ

FRANK JOHNSON

OTTO L. COLEL



Beta Epsilon Chapter of Psi Omega

ROLL OF CHAPTERS

Baltimore College of Dental Surgery	University of Maryland
New York College of Dentistry	North Pacific Dental College
Pennsylvania College of Dental Surgery	Starling, Ohio, Medical University College
Tufts Dental College	Indiana Dental College
Western Reserve University	University of Illinois
University of Pennsylvania	George Washington University
Philadelphia Dental College	University of California
University of Buffalo	New Orleans College of Dentistry of Tulane University
Northwestern University	St. Louis Dental College
Chicago College of Dental Surgery	Southern Dental College
University of Minnesota	University of Michigan
University of Denver	Georgetown University
Pittsburg Dental College	Keokuk Dental College
Marquette University	College of Dental and Oral Surgery of New York
Harvard University Dental School	University of Iowa
Louisville College of Dental Surgery	Vanderbilt University
Baltimore Medical College (Dental Department)	University College of Medicine
College of Physicians and Surgeons (Dental Department)	Medical College of Virginia
Ohio College of Dental Surgery	Washington University Dental College
Medico-Chirurgical College	Kansas City Dental College
Atlanta Dental College	Wisconsin College for Physicians and Surgeons
University of South California	

THE JAMBALAYA

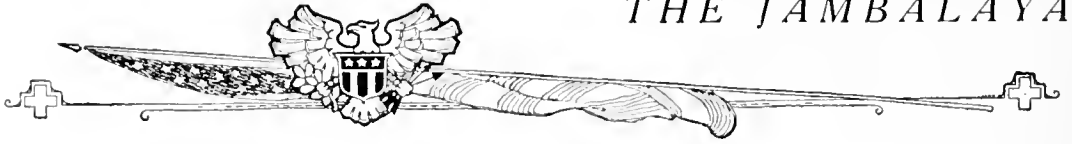

# THE JAMBALAYA



*First Row* — BALL, WICHSER.

*Second Row* — ADAMS, ALFRED, BURGIS, TUCKER, MOORE.

*Third Row* — MORGAN, JAUBERT, FRESCH, DELAHOUSSAYE, GARRETT.

*Fourth Row* — SOCOLA, STAFFORD, GOOCH, BENNETT, RIGBY.

*Fifth Row* — WILLIAMS, RIGBY, WOODWARD, WAGNER, GRASHERRY.

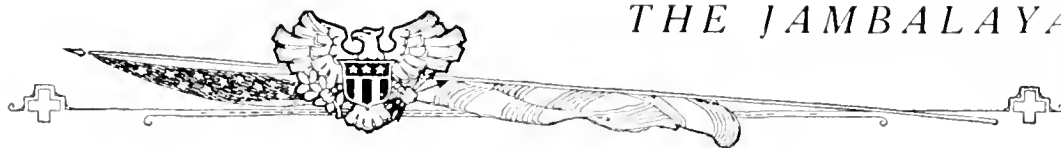

# Phi Rho Sigma

Founded October 31, 1890

## Delta Omicron Alpha Chapter of Phi Rho Sigma

Installed May, 1918

### IN FACULTY

G. K. PRATT, JR., M.D.	A. D. HENRIQUES, M.D.	H. T. SIMON, M.D.
R. A. STRONG, M.D.	H. C. LOCHTE, M.D.	J. R. HUME, M.D.
P. F. MURPHY, M.D.	R. B. HARRISON, M.D.	P. S. QUERENS, M.D.
L. A. HEBERT, M.D.	L. V. LOPEZ, M.D.	G. H. HAUSER, M.D.

### IN THE SERVICE

CAPT. R. A. STRONG	CAPT. L. V. LOPEZ	LT. P. L. QUERENS
LT. D. J. MURPHY	LT. L. A. HEBERT	LT. H. T. SIMON
LT. G. W. FAIVRE	LT. H. C. LOCHTE	LT. R. C. VOSS
LT. J. B. FERRAN	LT. R. J. MAILHES	

### ROLL OF CHAPTERS

<i>Alpha</i>	Northwestern University Medical School, Chicago, Ill.
<i>Beta</i>	University of Illinois, Chicago, Ill.
<i>Gamma</i>	Rush Medical College, Chicago, Ill.
<i>Delta</i>	Col. Phys. and Surg. University of Southern California, Los Angeles, Cal.
<i>Epsilon</i>	Detroit College of Medicine and Surgery, Detroit, Mich.
<i>Zeta</i>	University of Michigan Medical School, Ann Arbor, Mich.
<i>Eta</i>	John A. Creighton Medical College, Omaha, Neb.
<i>Theta Tau</i>	University of Minnesota Medical School, Minneapolis, Minn.
<i>Iota</i>	University of Nebraska College of Medicine, Omaha and Lincoln, Nebraska.
<i>Kappa</i>	Western Reserve School of Medicine, Cleveland, Ohio.
<i>Lambda Phi</i>	University of Pennsylvania School of Medicine, Philadelphia, Penn.
<i>Ma</i>	State University of Iowa, College of Medicine, Iowa City, Iowa.
<i>Nu</i>	Medical School of Harvard University, Boston, Mass.
<i>Omicron</i>	Marquette University School of Medicine, Milwaukee, Wis.
<i>Pi</i>	Indiana University School of Medicine, Indianapolis, Ind.
<i>Rho</i>	Jefferson Medical College of Philadelphia, Philadelphia, Penn.
<i>Sigma</i>	University of Virginia, Charlottesville, Va.
<i>Upsilon</i>	Medical College of Virginia, Richmond, Va.
<i>Skull and Sceptre</i>	Yale University School of Medicine, New Haven, Conn.
<i>Chi</i>	University of Pittsburg, Pittsburg, Penn.
<i>Psi</i>	University of Colorado, Denver, Col.
<i>Alpha Omega Delta</i>	University of Buffalo, Buffalo, N. Y.
<i>Omega</i>	Ohio State University, Columbus, Ohio.
<i>Alpha Beta</i>	Columbus University, New York City.
<i>Alpha Comma</i>	McGill University Faculty of Medicine, Montreal, Quebec.
<i>Delta Omicron Alpha</i>	Tulane University School of Medicine, New Orleans, La.
<i>Phi Rho Sigma</i>	Alumni Chapter Harvard University, Boston, Mass. Northern Ohio Alumni Chapter Western Reserve, Cleveland, Ohio.

THE JAMBALAYA



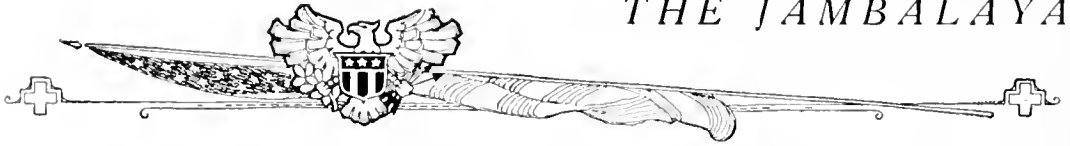

HERNANDEZ, FRAMHEIN, AIKEN  
AARON, TORN, CASASOLA





## Xi Psi Phi

Founded 1886

Alpha Nu Chapter of Xi Psi Phi

Established 1918

### ROLL OF CHAPTERS

University of Michigan, Dental Department.  
New York College of Dentistry.  
Philadelphia Dental College.  
Baltimore College of Dental Surgery.  
University of Iowa, Dental Department.  
Pennsylvania College of Dental Surgery.  
University of Maryland, Dental Department.  
Indiana Dental College.  
University of California, Dental Department.  
Ohio State University, Dental Department.  
Chicago College of Dental Surgery.  
University of Buffalo, Dental Department.  
Harvard University, Dental Department.  
Medical College of Virginia  
Royal College of Dental Surgeons.  
University of Pennsylvania, Dental Department.  
Northwestern University, Dental Department.  
University of Illinois, Dental Department  
Washington University, Dental Department.  
Ohio College of Dental Surgery.

University of Minnesota, Dental Department.  
Western Dental College.  
Lincoln Dental College.  
Vanderbilt University, Dental Department.  
Detroit Medical College, Dental Department.  
Baltimore Medical College, Dental Department.  
New Orleans College of Dentistry.  
North Pacific College of Dentistry.  
Southern Dental College.  
Atlanta Southern Dental College.  
University of Southern California, Dental Department.  
Central University of Kentucky, Dental Department.  
Creighton University, Dental Department.  
College of Jersey, Dental Department  
George Washington University, Dental Department.  
Tulane University, Dental Department.



# Alpha Omega Alpha MEDICAL Honorarium Fraternity

### OFFICERS

- |                                   |                     |
|-----------------------------------|---------------------|
| DR. MARCUS FEINGOLD . . . . .     | Counselor           |
| MR. WILKES ADAMS KNOLLE . . . . . | President           |
| MR. EARL THOMAS WHITE . . . . .   | Vice-President      |
| MISS ALDEA MAHER . . . . .        | Secretary-Treasurer |

### FACULTY MEMBERS

- |                           |                              |
|---------------------------|------------------------------|
| DR. CARROLL WOOLSEY ALLEN | DR. JOHN TAYLOR HALSEY       |
| DR. CHARLES CASSEDY BASS  | DR. IRVING HARDESTY          |
| DR. CHARLES WARREN DUVAL  | DR. RUDOLPH MATAS            |
| DR. MARCUS FEINGOLD       | DR. FREDERICK WILLIAM PARHAM |
| DR. WALTER EUGENE GARREY  | DR. JOSEPH DEUTSCH WEIS      |

### UNDERGRADUATE MEMBERS

- |                            |                         |
|----------------------------|-------------------------|
| MRS. MARGARET P. H. BOWDEN | MR. WILKES ADAMS KNOLLE |
| MR. JOHN ALFRED BEALS      | MISS ALDEA MAHER        |
| MR. BERNEY SUMNER CLAY     | MR. EARL THOMAS WHITE   |
| MR. HENRY LOFTON KITTS     |                         |

# THE JAMBALAYA



## Alpha Omega Alpha Honorary Fraternity

Founded at the University of Illinois in 1902.

### ROLL OF CHAPTERS

	1902	
<i>Alpha of Illinois</i>	.....	University of Illinois
<i>Beta of Illinois</i>	.....	University of Chicago
	1903	
<i>Gamma of Illinois</i>	.....	Northwestern University
<i>Alpha of Ohio</i>	.....	Western Reserve University
<i>Alpha of Pennsylvania</i>	.....	Jefferson Medical College
<i>Beta of Pennsylvania</i>	.....	University of Pennsylvania
	1905	
<i>Alpha of Missouri</i>	.....	Washington University
	1906	
<i>Alpha of Massachusetts</i>	.....	Harvard University
<i>Alpha of California</i>	.....	University of California
<i>Alpha of Maryland</i>	.....	Johns Hopkins University
<i>Alpha of Ontario</i>	.....	University of Toronto
	1907	
<i>Alpha of New York</i>	.....	Columbia University
<i>Alpha of Michigan</i>	.....	University of Michigan
	1908	
<i>Alpha of Minnesota</i>	.....	University of Minnesota
	1910	
<i>Beta of New York</i>	.....	Cornell University
	1911	
<i>Gamma of New York</i>	.....	Syracuse University
<i>Alpha of Quebec</i>	.....	McGill University
	1914	
<i>Alpha of Nebraska</i>	.....	University of Nebraska
<i>Alpha of Louisiana</i>	.....	Tulane University
	1916	
<i>Beta of Ohio</i>	.....	University of Cincinnati
<i>Gamma of Pennsylvania</i>	.....	University of Pittsburg
<i>Alpha of Indiana</i>	.....	Indiana University

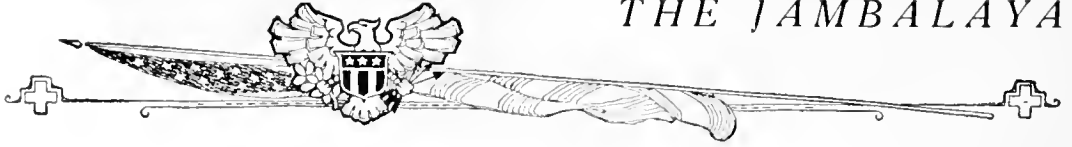

## Kappa Delta Phi

### MEMBERS

ADOLPH K. SCHARFF, '19

JULIUS H. BARNES, '19

JOHN FOSTER, '19

A. B. SIMPSON, '21 (Law)

OTTO L. COLES, '19

COLEMAN L. BARR, '19

Kappa Delta Phi is a Junior-Senior Society organized for the promotion of college spirit at Tulane University. It seeks to obtain its object in two ways: First, by holding forth membership as a reward to those who have done more than the average man for their University; and secondly, by banding together those who have made unusual effort, thus becoming a force for great good by securing unity of action.







# THE JAMBALAYA



First Row - DANNEKER, WAKEMAN, KRAMER.  
Second Row - SANDERS, MAGRUDER, McCAY.  
Third Row - LOSTER, GRISWOLD.



# UNIVERSITY Student Council

## OFFICERS

- LEWIS F. WAKEMAN . . . . . *President*
- P. L. McCAY . . . . . *Vice-President*
- EVE MAGRUDER . . . . . *Secretary-Treasurer*

The Tulane University Student Council consists of the Presidents of the student bodies of the University. The council was organized in March, 1915, for the purpose of directing student activities, and regulating affairs common to the student bodies in general. The constitution provides that there shall be a president, vice-president, secretary and treasurer. The members are:

- L. F. WAKEMAN . . . . . *Commerce*
- JOHN M. DANNEKER . . . . . *Pharmacy*
- J. T. SANDERS . . . . . *Uptown Medical*
- J. C. KRAEMER . . . . . *Law*
- R. L. CRISWOLD . . . . . *Technology*
- P. L. McCAY . . . . . *Arts and Sciences*
- JOHN FOSTER . . . . . *Dental*
- R. G. DOUGLAS . . . . . *Downtown Medical*
- EVE MAGRUDER . . . . . *Newcomb*





McFURDIG  
DANZLER

WAKEMAN  
REYNOLDS  
WALDO

WARRISER  
WRIGHT



OFFICERS

- LORENZO N. DANTZLER, JR. . . . . *Editor-in-Chief*
- CHARLES L. WRIGHT, JR. . . . . *Business Manager*
- LEWIS F. WAKEMAN . . . . . *Assistant Business Manager*
- IVY WALDO . . . . . *Newcomb Editor*
- KATHERINE MCFETRIDGE . . . . . *Newcomb Business Manager*
- MARY WARRINER . . . . . *Art Editor*
- LUDA E. REYNOLDS . . . . . *Newcomb Assistant Editor*
- M. O. MOSELEY . . . . . *Staff Cartoonist*

SUB-EDITORS

- EDWARD R. GSCHWIND . . . . . *Arts and Sciences*
- HARRY WALLACE . . . . . *Arts and Sciences*
- ARTHUR B. SIMPSON . . . . . *Law*
- JOHN DANNEKER . . . . . *Pharmacy*
- R. B. WALLACE . . . . . *Medical*
- MISS N. FORD . . . . . *Medical*
- JOHN FOSTER . . . . . *Dental*
- EDWARD BYNUM . . . . . *Technology*
- PERCY L. MCCAY . . . . . *College of Commerce*

THE JAMBALAYA



COHN  
L. D. SCHARF

PARKERSON  
A. K. SCHARF



Tulane Weekly Staff

OFFICERS

ADOLPH K. SCHAREF . . . . .	<i>Editor-in-Chief</i>
LESTER D. SCHARFF . . . . .	<i>Managing Editor</i>
WILLIAM PARKERSON . . . . .	<i>Business Manager</i>

Newcomb

MISS FANNY COHN . . . . .	<i>Managing Editor</i>
---------------------------	------------------------

EDITORS

KATHERINE McFETRIDGE, '19	KATE WILSON
VERA SHERCK, '20	LUDA REYNOLDS
GRACE FISCHER, '21	KATHLEEN COOK

FACULTY

MISS ELIZABETH McFETRIDGE

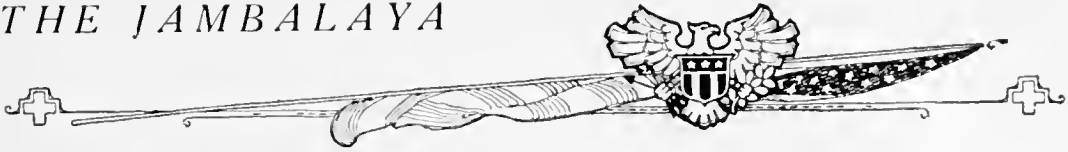

# LATIN CLVB



## OFFICERS

LOUISE FONTAINE WITHERS . . . . .	<i>President</i>
CORA SHIELDS . . . . .	<i>Vice-President</i>
GEORGIANNA REANEY . . . . .	<i>Treasurer</i>
URSULA COOPER . . . . .	<i>Secretary</i>

## MEMBERS

LUCILE BAUMGARTNER  
 LOUISE FRANK  
 HELEN LAMPERT  
 MINNIE STEWART  
 JEAN ABRAMS  
 MILRED CHRISTIAN  
 FRANCES HAYNE  
 WILLEY ZUBER  
 GRACE FISCHER  
 GERTRUDE BRAINERD  
 AMELIA BYNUM  
 ELAINE DE GRAFFENREID  
 HELEN FLANAGAN  
 ELLINOE JOHNSON  
 ELEANORE LEIPZIG  
 LOUISE METCALFE  
 EDITH SHAW  
 CECILIA WALBILICH

BERTHA CEAY  
 BEATRICE FREY  
 ROSA HART  
 ROSE STEINBERG  
 ALICE ODENHEIMER  
 GLADYS ENGLER  
 MIRIAM WATSON  
 IONE BRADY  
 LYDA ROBERTS  
 FRANCES COCHRAN  
 DOROTHY COVINGTON  
 FRANCES DREYFOUS  
 JOE FULHAM  
 FRANCES KEYER  
 ALICE LEWIS  
 SARAH MINTZ  
 ELIZABETH TURNER  
 JULIUS WACHE

URSULA COOPER  
 MARY GOULD  
 BETTY ROCK  
 ELEANOR ADAMSON  
 EDNA ROSSNER  
 RUTH MARTYN  
 MALVIN BOUDREAUX  
 MABEL CHAUVIN  
 MARGARET WILKINSON  
 GEORGETTE CODE  
 MARY DODDY  
 HELENA EHLERS  
 ETHEL GUTMAN  
 MARJORY KIDD  
 CLARA LEWIS  
 EUGENIA RICHARD  
 JESSIE WEHL  
 ELIZABETH FISCHER



## Newcomb Student Council

### OFFICERS

KATHERINE AYERS . . . . .	<i>President</i>
DOROTHY SEAGO . . . . .	<i>Secretary</i>
LYDIA FROTSCHER . . . . .	<i>Faculty Adviser</i>
KATHERINE CATTERY . . . . .	<i>Alumni Adviser</i>

### MEMBERS

EVANGELINE MAGRUDER . . . . .	'19
GEORGEJEAN LUND . . . . .	'19
MARY SEAGO . . . . .	'19
KATHERINE WILSON . . . . .	'19
EUNICE BATE . . . . .	'19
MARGARET McLEOD . . . . .	'19
MINA NEWBERGER . . . . .	'19
LUCILLE RICHARDSON . . . . .	'19
ELIZABETH GREGORY . . . . .	'20
RUTH KASTLER . . . . .	'20
SALLIE GILLESPIE . . . . .	'20
KATHERINE MAHER . . . . .	'21
CHRISTINE JOHNSON . . . . .	'21
MARJORIE NEWELL . . . . .	'22
MILDRED CHRISTIAN . . . . .	'22



## Newcomb Student Body

### OFFICERS

EVE MAGRUDER, '19	President
IDA LISE BLACK, '19	Vice-President
RUTH KASTLER, '20	Secretary
EMILY HARRISON, '20	Treasurer

### EXECUTIVE COMMITTEE

EVE MAGRUDER, '19	Chairman
-------------------	----------

### MEMBERS

KATHERINE AYRES, '19	KATHERINE MAHIER, '21	EMILY HARRISON, '20
ELIZABETH FISHER, '19	MARJORIE NEWELL, '22	LUCICE BATE, '19
LOUISE WITHERS, '19	KATHERINE WILSON, '19	MARGARET McLEOD, '19
CALISTA MORGAN, '19	ADELINE KATZ, '19	FANNIE COHN, '19
DAISY BELLE SMITH, '20	IDA LISE BLACK, '19	IVY WALDO, '19
MARY SLAGO, '19	EVE MAGRUDER, '19	RUTH MEYER, '19
ELIZABETH GREGORY, '20	RUTH KASTLER, '20	MARGHERITA COSTONIO

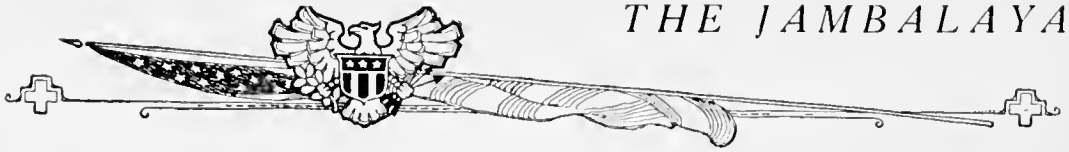

Morgan

### Newcomb Debating Club

#### OFFICERS

MARGHERITA COTONIO . . . . .	<i>Speaker</i>
MARGARET McCONNELL . . . . .	<i>Clerk of Congress</i>
IVY WALDO . . . . .	<i>Chairman of Debate</i>
CATHERINE MAIER . . . . .	<i>Treasurer</i>
EVABELLE PRAGUE . . . . .	<i>Secretary</i>
MARGHERITA COTONIO } . . . . .	<i>Tulane Oratorical and Debating Council Representatives</i>
IVY WALDO . . . . .	

### Newcomb Debating Council

MISS LYLIA FROTSCHER, *Chairman*

#### FACULTY MEMBERS

MISS IMOGENE STONE  
 PIERCE BUTLER  
 JOHN FLETCHER  
 MISS SUSAN D. TEW  
 MISS ELIZABETH McFETRIDGE

#### STUDENT MEMBERS

IVY WALDO  
 MARGHERITA COTONIO  
 GRACE FISCHER  
 MARGARET McCONNELL  
 MARY V. DOODY





# NEWCOMB DRAMATIC CLUB

## FACULTY MEMBERS

MISS STONE

MISS McFETRIDGE  
DR. BUTLER

MISS FROTSCHER

## OFFICERS

AOELINE KATZ	.....	President
TESS MAYER	.....	Vice-President
KATHERINE LUZENBERG	.....	Secretary
DOROTHY HAY	.....	Treasurer
SARAH ISAACS	.....	Business Manager
HELEN LAMPERT	.....	Stage Manager

## MEMBERS

K. AYRES  
 J. ABRAMS  
 I. BARRETT  
 I. L. BLACK  
 A. BROCK  
 H. BUTLER  
 K. BREAZEALE  
 G. BROWN  
 A. CUMMINS  
 B. CAFFERY  
 E. DANIELS  
 G. DAVENPORT  
 M. DEPAS  
 S. DAVIS  
 C. DREYLOUS  
 G. FISCHER  
 E. FLASPOLFR  
 D. GRANER  
 A. GUTHRIE  
 A. HERRIE  
 M. HAY

D. HAY  
 S. ISAACS  
 R. KASTLER  
 A. KATZ  
 L. KEARNEY  
 E. KENT  
 NELL KEARNEY  
 M. KYDD  
 E. KUSS  
 H. LAMPERT  
 HELEN LAMPERT  
 I. LYMAN  
 E. LeBLANC  
 I. LEVY  
 I. LEVI  
 K. LUZENBURG  
 D. KYLL  
 A. MAY  
 T. MAYLR  
 M. McLEOD  
 A. McLELLAN  
 D. MILLING

R. MEYER  
 A. MARSHALL  
 VEIMA MOODY  
 L. O'KELLY  
 L. WALLACE  
 E. PIGGOTT  
 E. ROCK  
 M. ROCK  
 L. RENAUD  
 M. ROUSSEI  
 M. SEAGO  
 C. SLACK  
 M. SNELL  
 V. SCHERCK  
 D. SEAGO  
 A. STAFFORD  
 M. STROUSE  
 I. UNRUH  
 M. VAIRIN  
 M. VAN HORN  
 I. WALDO

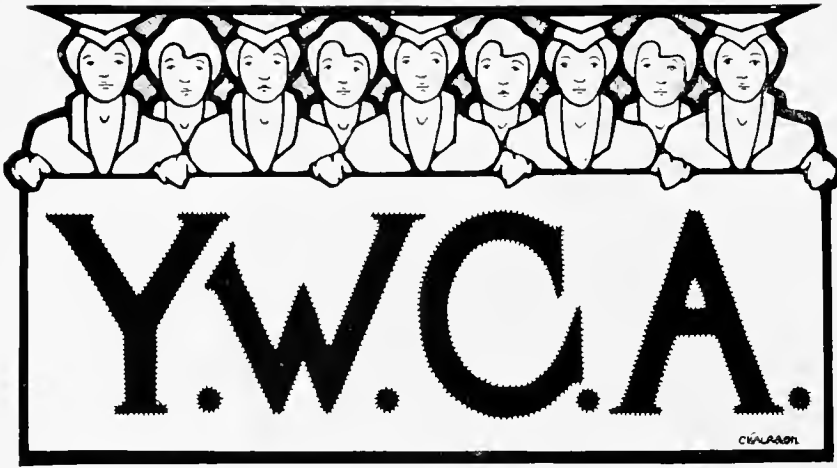

OFFICERS

KATHERINE WILSON . . . . . *President*  
 ELLENE WHITE . . . . . *Vice-President*  
 OLIVE ELLSWORTH . . . . . *Treasurer*  
 ANNA KOCH . . . . . *Secretary*

MEMBERS

LENORA DUVAL	MARION BROWN	EMILY BEIN	BETTY ROCK
JULIA ELLIS	KATHLEEN COOK	IONE BRADY	MARION SNELL
RUTH FULHAM	MILDRED CURRAN	GEORGIE BURKE	FLORA STRATTON
DOLLY GILL	FRANCES DIEOLL	HARRIET BUTLER	WILLIE ZULER
AGNES GUTHRIE	OLIVE ELLSWORTH	FRANCES DANIELS	ELEANOR LEBLANC
DOROTHY HAGEN	SALLIE GILLESPIE	CAROLINE SLACK	NELL KEARNEY
ANNA KOCH	BETTY GREGGRY	GRACE FISCHER	SALLIE GOODWIN
GEORGEJEAN LUND	EMILY HARRISON	ELIZABETH FISCHER	JULIA KIRKWOOD
HELEN MACKENZIE	RUTH KASTLER	CARRIE HATCH	MILDRED WELLS
EVANGELINE MACRUDER	LAURA KEARNY	MARY HATCH	ELLEN FRANKENBUSH
KATHERINE MCFETRIDGE	ESTER KENT	HAZEL LAMPERT	CAMILLE LAMPHIER
ANNA MCCLELLAN	KITTIE LUZENBURG	HELEN LAMPERT	RITA F. CAMOURS
MARGARET McLEOD	ISABEL LYMAN	BERTHA LATHROP	EVABELLE PRAGUE
RUTH MEYER	MARGARET McCONNELL	KATHERINE MAHER	MERLE VAN HORN
LUCILLE O'KELLEY	MARION WORTH	JULIA MAY MAGRUDER	SALLIE HARTFIELD
ALICE PARKERSON	OPHELIA PERKINS	STAR MARSHALL	FRANCES SEXTON
KATHERINE WILSON	GEORGIA PERKINS	VELNA MOODY	DANA SEXTON
MARTHA PARKS	NAN RANDOLPH	NELLIE PIERPONT	MARION NORTH
EVELYN PIGOTT	LUDA REYNOLDS	PEARL POOL	MARJORIE GOODWIN
LUCILE RICHARDSON	MARION ROCH	MILDRED POOL	AMELIA BYNUM
MARGUERITA ROUSSEL	DOROTHY SEAGO	AMY CUMMINGS	ALICE BLODGETT
MARY SEAGO	VERA SCHERCK	LUCY RENNAUD	LOUISE FAULK
ALMA SCHULER	MABEL STOUSE	LYDIA ROBERTS	MATILDA STILLWELL



EDNA BURKENROAD  
 CAROLINE DREYFOUS  
 MARION BROWN  
 YVONNE FERNANDEZ  
 BETTY TURNER  
 F. H. WARE  
 M. MCCONNELL  
 IDA LISE BLACK  
 BERENICE DREYFOUS  
 RUTH REBEUL  
 MAUDE V. ARRINGTON  
 RUTH HARPER  
 MARTHA VYRIN  
 LOUISE METCALLE  
 R. GURLEY  
 MAE EASE  
 MILDRED POOL  
 CARMELITE PASSALUMI  
 JEANNE GUYDAN  
 MURIEL BAIL  
 MIREILLE GUYDAN  
 MILDRED CHRISTIAN  
 ELEANOR B. LEBLANC  
 ALMA GOODIN  
 DIXIE MILLING  
 GLADYS ENGLER  
 DOROTHY V. LYLE  
 OLGA FERNANDEZ  
 ALICE HEBERT  
 HELENE GODSMITH

MARJORIE NEWELL  
 CAMILLE LANPHER  
 RUTH C. LAWLER  
 ELLIE B. JACKSON  
 HELEN GIBBS  
 ELENINA EPERBAUT  
 BLANCHIE HUNTER  
 RUTH MARYN  
 NANON NEWMAN  
 MILLER MARSHALL  
 MILDRED JOHNSON  
 ELEANOR ADAMSAN  
 JOSEPHINE SNODDY  
 SARAH DAVIS  
 FRIDA GOODMAN  
 BESSIE MAGRUDER  
 JULIA KIRKWOOD  
 FRANCES DANIEL  
 URSULA C. COOPER  
 GEORGINA RENNIE  
 BETTY ROCK  
 VIRGINIA MURPHY

## OFFICERS

BETTY FENNER  
 LOUISE FONTAINE WITHERS  
 GRACE FISCHER

*President*  
*Secretary*  
*Treasurer*

## MEMBERS

MINNIE D. STEWART  
 SADIE MAY JOHNSON  
 FRANCIS EVANS  
 HELEN POWE  
 EVELYN MEER  
 ALICE RAYNER  
 BEATRICE FRYE  
 ANNIS BROCK  
 AMELIA BANCUM  
 JOE MAY FULHAM  
 CAROLINE COCHRAN  
 GRACE FISCHER  
 ALICE PARKERSON  
 MABEL CHAMVAIN  
 KATHERINE MADR  
 CORINNE CHAMARON  
 JESSIE ROYSE  
 HELEN WATSON  
 HARRIET BUTLER  
 HELEN ABER  
 DORIS VICK  
 HELEN C. FLANAGAN

LUCY RENAUD  
 JUANITA WALLIS  
 IRMA DI MILI  
 LEMMA B. MATTHEW  
 GLADYS DAVENPORT  
 OLGA PETERS  
 MARTHA PARKS  
 IVA BAILEY  
 LOUISE WITHERS  
 MARY NELL LANTA  
 MARGARET LYON  
 MILDRED CLARK  
 ANNETTE FREDERICKS  
 JULIA GOLDARD  
 JOLIA C. ZOLLER  
 ANNA LOUISE STELL  
 JESSIE WEH  
 JOSEPHINE HOLCOMB  
 ELEANOR FLETZIGER  
 EDITH FLETSWORTH  
 KATHERINE WILSON  
 GEORGIA I. BURKE  
 CHRISTINE KIRBY  
 KATHERINE BREAZELL  
 IRMA SCLAPYRA  
 EDNA CLAY  
 CLAIR BELFORD  
 CAROL HAYES  
 SAUL GILLESPIE  
 HELEN STERN



OFFICERS

CALISTA MORGAN . . . . . *President*  
 RUTH LAWLER . . . . . *Secretary-Treasurer*  
 MR. L. R. MAXWELL . . . . . *Director*

MEMBERS

MAUD ARRINGTON  
 JUANITA BASS  
 GLADYS BROWN  
 MARION BROWN  
 JOSEPHINE BRYANI  
 CLAIRE BUFORD  
 BERTHA CHARBONNET  
 MILDRED CHRISTIAN  
 MILDRED CLARK  
 ANNETTE COHEN  
 MYRA COHEN  
 FANNY COHN  
 KATHERINE COOK  
 CLARA CROMWELL  
 CELESTE DAVIDSON  
 FRANCIS DREYFUS  
 HELEN DYMOND  
 EDITH ELLSWORTH  
 OLIVE ELLSWORTH  
 ANNETTE FREEDMAN  
 RUTH FULLMAN  
 DOLLY GILL  
 MARJORIE GOODWIN  
 ELIZABETH GREGORY  
 JEAN GUEYDAN

MURIELLE GUEYDAN  
 EVERALL HARDWICK  
 EMILY HARRISON  
 MARY HATCH  
 RUTH HARPER  
 DOROTHY HAY  
 MARJORIE HAY  
 FRANCES HAYNE  
 JOSEPHINE HOLCOMBE  
 OLIVE HUTCHINSON  
 RUTH KASTLER  
 FRANCES KEYER  
 MARJORIE KIDD  
 MURIELLE KLING  
 ANNA KOCH  
 CAMILLE LAMPIER  
 MARY NELL LATTA  
 RUTH LAWLER  
 ELEANOR LEBLANC  
 GEORGEJEAN LUND  
 EVANGELINE MAGRUDER  
 JULIA MAE MAGRUDER  
 ANNA MCELLELLAN  
 EVELYN MEEK

VIRGINIA MULCHAY  
 DOROTHY OESCHNER  
 OPHELIA PERKINS  
 GEORGIE PERKINS  
 ALICE PARKERSON  
 EVELYN PIGOTT  
 ALMA SCHULER  
 MARY SEAGO  
 FRANCES SEXTON  
 CAROLINE SLACK  
 ALICE SMITH  
 MARCIA SNELL  
 EUTALEAH SUDDOTH  
 MARGARET TEXADA  
 FAYE TOWNSEND  
 IRMA UNRUH  
 MARTHA VAIRIN  
 MAY VAN HORN  
 MADELINE VILLERE  
 IVY WALFO  
 HELEN WATSON  
 MILDRED WEEKS  
 MISS WEIL  
 HELEN WHARTON  
 CALISTA MORGAN



DAISY BELLE SMITH  
MINNIE STEWART

OFFICERS

DAISY BELLE SMITH . . . . . *President*  
MINNIE STEWART . . . . . *Treasurer*

MEMBERS

*Guitars*  
DAISY BELLE SMITH  
DANA SEXTON  
EMILY BEAN  
LUCY DISWIDDIE  
SADIA JOHNSON  
MARCIA SNEEL  
BETTY ROCK  
MOLLIE ROUSSEL  
MARY SFAGO  
CHRISTINE KERLIN

*Mandolins*  
MINNIE STEWART  
MAUD KEMPER  
HELEN LAMPERT  
DOROTHY SEAGO  
DOROTHY HAY  
AGNES GUTHRIE  
FRANCE DIBALL  
EVANGELINE MAGRUDER

*Ukeles*  
MARGON NORTON  
MARIAN ROCK  
NOMI HARDIE  
HELEN ADLER

*Violin*  
HAZEL LAMPERT



## Board of Editors of the Newcomb Arcade

### OFFICERS

ELIZABETH FISCHER, 1919 . . . . . *Editor-in-Chief*  
 ESTHER KENT, 1920 . . . . . *Managing Editor*  
 MARGARET BEATTIE, 1919 . . . . . *Art Editor*  
 MINNA KOCH, 1916 . . . . . *Almanac Editor*

### SUB-EDITORS

KATHERINE LUZENBERG, 1920 . . . . . *Literary Department*  
 OPHELIA PERKINS, 1920 . . . . . *College Department*

### HEAD EDITORS

MARGARET McCONNELL, 1920                      LUCY RENAUD, 1921  
 GRACE FISCHER, 1921                              ROSA HART, 1921  
 IRMA SOMPAYRAC, 1920 (*Art*)

DOROTHY SEAGO, 1920 . . . . . *Business Manager*  
 RUTH MARTYN, 1921 . . . . . *Acting Assistant Business Manager*



# Glendy Burke

Oratorical and Debating Society.

## OFFICERS

ARTHUR B. SIMPSON	.....	Speaker
WILLIAM PARKERSON	.....	Secretary
HAROLD W. NEWMAN	.....	Sergeant-at-Arms
LESTER D. SCHARIF	.....	Jambalaya Representative

## EXECUTIVE COMMITTEE

ADOLPH K. SCHARIF                      JAMES H. MONROE                      LEWIS F. WAKEMAN

## CRITIC

DR. MATHEW T. McCLURE

After two years of inactivity the Glendy Burke was revived this year and has a larger membership now than it had at any time several years before its period of inactivity.

The first meeting was not held until late in January, but this was due to the fact that everything was in an unsettled condition. Since that first meeting however, things have speeded along, and a debating tournament has been arranged. Eight teams entered the competition, for which a prize of \$50.00, offered by Mr. George, and medals offered by the Tulane Oratorical and Debating Council will be awarded the winning team.

At the time of writing, no debates have taken place. The pairings for the preliminaries are: L. Scharif and A. Scharif against L. Levian and L. Lowy; J. Watkins and I. Waldher against H. Newman and J. H. Monroe; W. Porteous and H. Sules against E. Gladney and F. McLoughlin; D. Gaudet and O. Dabezies against A. Simpson and L. Wakeman.

The debates are to be held in Gibson Hall every other Tuesday evening at 7:30 o'clock. The subject of each debate is to be different.

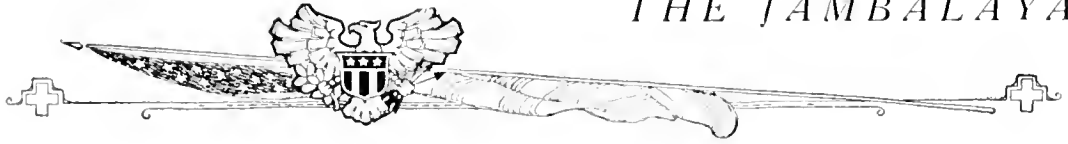

MONROE DANIZLER NEWMAN  
A. K. SCHARF WALDO PARKERSON COTONIO L. D. SCHARF





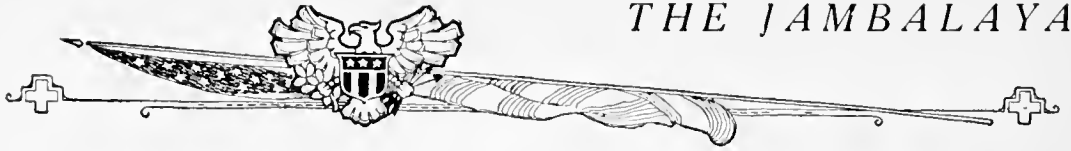

THE JAMBALAYA







# S.O.S

Marion Brown  
Kitty Lugenberg  
Isabel Lyman (Gay)  
MARIETTA ROGQUET  
Dorothy Hay (Dot)  
ALICE DAMRON  
Edua Burkewood  
& Vera Scherck  
Fay Mayon  
Eunice Harrison  
BETTY Gregory.  
Ruth Kastler.  
Lillian Levy.



Vera Roberts  
 Helen Roberts  
 Hattie Butler  
 Flora Stratton  
 Hazel Lampert  
 Christine Johnson  
 Fannie Chase  
 Helen Lampert  
 Frances Daniels  
 Corinne Hopkins  
 Belle Pierpont  
 Mabel Stone  
 Emily Beier  
 Pearl Pool  
 Bertha Bethrop  
 Velma M. Moody



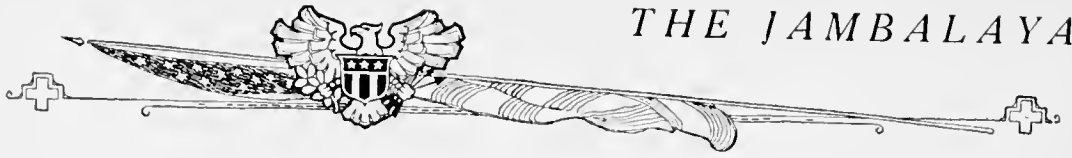



# THE JAMBALAYA

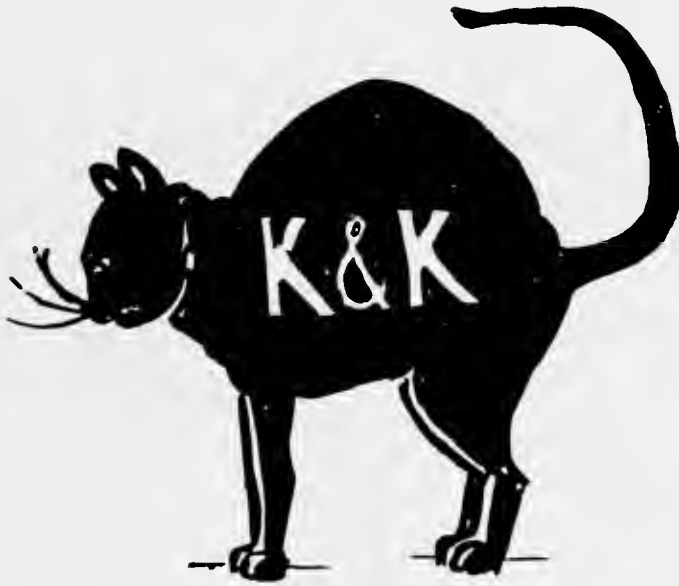

Aldea Makers '13      a. L. McNeely Ford '17  
Louise Davis '15      Roberta Hafkesbring '18  
Dionysia Dela Cruz '16      Dorothy K. Drummond '19

Cora Isabel Shields '19

Ingers Barrett '20      Sarah Davis '21  
Ruth Dela Cruz '20      Helena M. Ehlers '21  
Ellen O'Donnell '20      Georgiana Roney '21



"Set For A Day's Shooting"



"Back From The Trenches"



"Ah Peck!"



"The Camp"



"Ole Swimmmin Hole"



"The Chief"  
1918

Summer Survey Camp



"Ferguson at Morning Prayer"



"Two 'Civil-ized Techs'"



"The 'Don' and the 'Tory'"



## The 1918 Tulane Summer Survey Camp



HE nineteen-eighteen Survey Camp was held at Gurley, Louisiana. This metropolis is noted for its vast industries, high buildings, and rapid train service.

The camp was situated in the outskirts of the city. A few minutes walk from the station brought us in sight of a low hill, whose brow was crowned by a grove of pines. Through the trees could be seen the sparkling waters of a small lake. But there was little time to be lost in admiring the scenery—camp must be made before supper.

After a strenuous afternoon's work, during which many palms were blistered, fingers smashed, and backs strained, this feat was accomplished. The chief engineer came near losing his job, due to his inability to erect the kitchen tent, and more than once the whole camp wished that they had taken a course in Arts and Sciences or in Medicine, instead of in Engineering. However, our spirits were revived by the sound of Godat beating a tin basin which caused a rush for the mess tent.

For the next two weeks the Juniors were busy locating a railroad which is to connect Gurley with Seattle and Bangor. The Sophomores were engaged in making a map of the the surrounding country. Except for some of the railroad curves not checking close enough, and some of the Sophomores levels checking too close, everything went smoothly.

When the day's work was over Godat, Griswold, and Weston would retire to attend to their correspondence and the rest of the camp would adjourn to Prof. Wild's tent. Very soon such sounds as "two bits," "open," or "I raise you two," "red wins," would drift out upon the night, whereupon Weston would give up his letter as a hopeless job.

After two weeks the Sophomores had succeeded in accurately locating every blade of grass, so we broke camp and embarked for home. When we reached the station it was raining and the train was a few hours late. However, Ferguson had his dominoes and they galloped a while, but the Chief Engineer broke up the game (in more ways than one).

Just then the train pulled in, we waved goodbye to "Don," and in a few hours were all back in civilization, except Wright, who got off at Timberton.

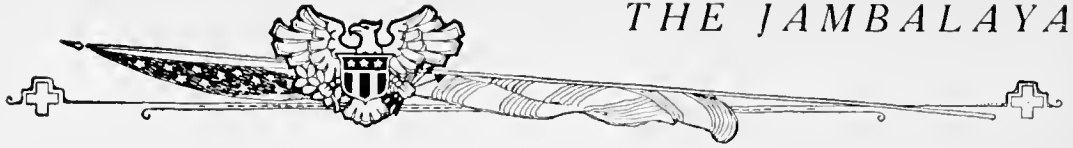

# ATHLETICS



ΔΙΣΚΟΒΟΛΟΣ  
ΔΡΟΜΕΥΣ

TULANE  
NEWCOMB





# Tulane University Athletic Council

## OFFICERS

F. A. WESTERFIELD . . . . .	<i>President</i>
JUDGE RUFUS E. FOSTER . . . . .	<i>Vice-President</i>
DOUGLAS S. ANDERSON . . . . .	<i>Secretary</i>
JOHN DYMOND, JR. . . . .	<i>Treasurer</i>
EDMUND L. FAUST	PAUL F. JAINCKE
FRANK G. CHURCHILL	

In 1918-'19 athletics at Tulane naturally have suffered on account of the military program. However, the football season revealed a good team and exceptional games.

Basketball is progressing well and several fast games have resulted favorably, showing Tulane's mettle and her determination to gain the championship.

Due to the efforts of the Tulane Athletic Council, things are underway to stage a Field Day at Tulane Stadium, and it is our fond hope that it proves a success.



CLARK D. SHAUGHNESSY  
FOOTBALL COACH





## Review of 1918 Football Season

**F**OOTBALL for Tulane this year was a decided success. Coach Shaughnessy succeeded in putting out one of the best teams Tulane has ever had. Under the military rule of Camp Martin, Coach Shaughnessy and Manager Heinenian had many perplexing obstacles thrown in their way. The way they succeeded in all they undertook is their reward.

Colee, as Captain, handled his team well, and this husky blond could always be seen "picking" the Olive and Blue eleven on to victory.

Linfield, one of the team's brightest stars, is Captain-elect for next year. As student managers, Allain and Stewart held their places like regulars. Their efficiency can justly claim a goodly share in the honor of the season.

Tulane, this year, played only four big games. Two of these she won, one was a tie, and one she lost. The score of these games follows:

TULANE . . . . .	13.	CAMP SHELBY . . . . .	6
TULANE . . . . .	7;	BEAUREGARD . . . . .	0
TULANE . . . . .	7;	CAMP PIKE . . . . .	10
TULANE . . . . .	0;	PENSACOLA AVIATORS . . . . .	0
TULANE . . . . .	27.	OPPONENTS . . . . .	16



WIGHT (Johnny) *End*

The Texan, who is not afraid to play football and never misses a forward pass. He can't be killed in spite of his lanky legs.

FOSTER (Jawn) *Tackle*

Old invincible "Jawn" is there to tackle and open up a road through his opponents, and he does it—with muscle, a smile, and a lot of noise.



LINFIELD (Toby) *Guard*

The reliable guard of guards. Never loses his temper, except when somebody kicks him on the lip or shin. The question in this case is whether the ladies or his opponents fall harder for his playing.

# THE JAMBALAYA



## KOONCE (Phylip) *Center*

Never erratic, but he didn't get that spiral pass into the Rhine, due to too many K. P.'s



## BIENVENU (Nellie) *Tackle*

Good-looking men are usually afraid of "Old Roug's Football," but this is an exception. Not near so loud as Foster, but in spite of that fault, a very good tackle.

## COLEE (Otta) *End*

Captain Otta. All-Southern, fierce, fighting, flying, Frenchman, demon of football myths. That smile of Otta's was never knocked off. Disposition that overcomes hard boiledness of Second Lieutenants.

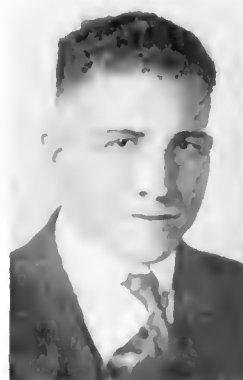

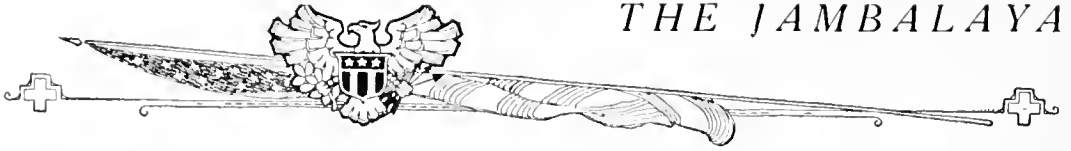

GENTLING (Pee Wee) *Half-back*

The surprise of all surprises when he starts around end. The phantom that can seldom be tackled. How many tackles hit the dust somewhere near his heels!

FIELD (Dick) *Half-back*

The Mississippi boy with plenty of speed—passes up all corporals of the guard in speed. Hard to find when he gets the ball.

WILLIAMS (Bernie) *Full-back*

The youngster who has made a hit as football hero. Bernie gets in all the games. Never gets through making mistakes, but he improves and is the "devil" to get by when backing the line. Ask Coach whether or not Bernie smokes.



QUINN (Harold) *Quarter*

The Shreveport boy and Medic, who made the team when he thought he couldn't. Modest, but a good player. "A social sort of person," so the Shreveport society girls say. Did you ever see him at the Gym dances?

# THE JAMBALAYA



## BROWN (Benny) Quarter

A new man. Made the team in spite of his weight. Too fast to mention slowly.



## THORNTON (Loot) Guard

The only Lieutenant with nerve enough to face that bunch of "subs," and get by with it.

## RICHESON (Lyle) End

The High School star. Bears watching.

## ALLAIN (Alec) Manager

Judging from the business ability and judgment he used in running the 1918 Team, we suggest that Alec stick to business and let Law alone.



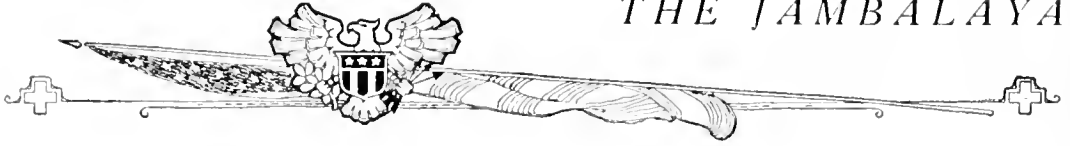

## Track



TULANE had no track team during the season of 1918. The men who took part in track events had gone either to the army or to the navy. As a result it was decided to abandon track events for the season of 1918 and resume them again in 1919, provided military proceedings permitted. Now that the famous "dual meet," Allies vs. Deutschland et Alli, or Right vs. Might, has been decided in favor of the plaintiff, and no appeal, but quite a bit of whining—from the defendant, the Athletic Council has decided to put forth every effort to have a favorable track season this year.

There is to be more attention given to inter-class and inter-department athletics this year than ever before at Tulane. In this manner every student has a chance to take part and get some benefit from the training. The inter-class and inter-department meets give the new men a chance to show what they can do, and it also helps them to overcome that nervousness and lack of confidence that a new man is likely to feel in a regular meet against experienced athletes. These meets are naturally an incentive to bring out more men for athletics, for a man who has no chance to make the varsity team will not waste time in trying, but he has an opportunity to make a class or department team and will work to do so, thus getting valuable training and probably in the meantime developing into a good man.

Coach Shaughnessy is to coach the team this year. There is plenty of material in the University to develop the best track team ever turned out at Tulane. Such men as Simpson, Colec, Dabezies, Gladney, Barr, Fields, Browne, O'Reiley, etc., with some training can hold their own against any men in the South. As yet no captain has been elected. Simpson is manager of the team for this year.

Due to conditions at all universities in the South this year, there will be few dual meets. Tulane and L. S. U. will have their annual dual meet, probably in New Orleans. Other meets with Mississippi A. and M. and Rice Institute are being arranged. This present potentiality for a good team, can be, by proper training and coaching, an actuality by the end of May.



## Tulane Basketball Season, 1918-1919



HOUGH greatly handicapped, due to war conditions, Tulane has succeeded in rounding up a Basketball team which should be able to hold its own with any team in this section.

Tulane suffered greatly in losing "Cajin Legendre, the star guard, and Captain M. A. Moench, the star forward, the latter was unable to play this year due to a bad heart, but volunteered his services to the T. A. A. and is coaching the 1918-1919 aggregation.

The veterans on hand this year were Gentling, varsity guard 1917-18 and 1918-19; Clay, center 1916-17 and 1918-19; Cassagne, guard, 1915-16 and 1918-19; Clem Dabezies, forward 1916-17 and 1917-18 and 1918-19. The latter being Captain for the last season. The rest of the team was composed of O. H. Dabezies, former St. Stanislaus guard; Sam Alcus, guard, and John Wight, Tulane's star football end, played center.

Tulane has already romped St. Stanislaus College, Manual Training and Spring Hill. Due to a late start, Tulane's schedule is not yet complete. But games with Young Men's Gymnastic Club, Camp Shelby, Rice Institute, La. State Normal, Shreveport A. C., and various other teams are pending. L. S. U. was on the string for awhile but they couldn't stand the pace and had to disband.

CLEM H. DABEZIES

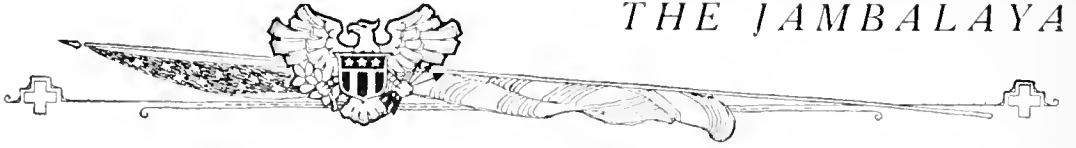



# THE JAMBALAYA



## Wearers of the "T" In College

H. GENTING  
BIENVENU  
FOSTER

COLLE  
W. BARNES  
ADAM  
DUFFY  
DABEZIES  
MOENCK  
CLAY  
WIGHT  
LINFIELD  
WILLIAMS  
KELLY  
BROWN  
ALLAIN  
KOONCE  
RICHESON  
FIELD  
THORNTON

H. BARNES  
SIMPSON  
QUINN

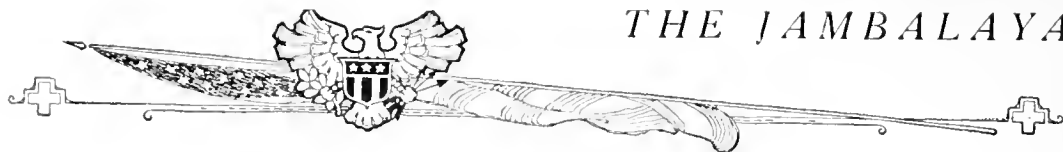

Newcomb Athletic Association

OFFICERS

IDA LISE BLACK . . . . . *President*  
 RUTH MEYER . . . . . *Vice-President*  
 MATILDA STILLWELL . . . . . *Treasurer*  
 IONE BRADY . . . . . *Secretary*

The Wearers of the "N"

IDA LISE BLACK, '19	FAY MORGAN, '20	KATHLEEN COOK, '20
BETTY GREGORY, '20	VERA SCHERCK, '20	CORINNE HOPKINS, '21
EDNA BURKENROAD, '20	RUTH KASTLER, '20	CARRIE HATCH, '21
	KITTY LUZENBURG, '20	

1918 Field Day Results, Won By Class 1920

CLASS EVENTS

*Class Exercises*                      *Newcomb Game*

WON BY	WON BY
1. SOPHOMORE CLASS	1. SOPHOMORE CLASS
2. FRESHMAN CLASS	2. FRESHMAN CLASS

*Relay Race*

WON BY  
 1. SOPHOMORE CLASS  
 2. JUNIOR CLASS

MAJOR EVENTS

*Running High Jump*                      *Putting Shot*

WON BY	WON BY
1. LEONORA DUVAL	1. GUSSIE GARDNER
2. CORINNE HOPKINS	2. RUTH KASTLER

*Standing Broad*                      *Balance Beam*

WON BY	WON BY
1. RUTH KASTLER	1. MARGARET McCONNELL
2. CORINNE HOPKINS	2. HAZEL LAMPERT

*Vauling*

WON BY  
 1. DAVENPORT  
 2. DOROTHY GRANER



## Newcomb Athletic Association

### MINOR EVENTS

<p><i>Hop, Step and Jump</i></p> <p>WON BY</p> <p>1. RUTH KASTLER</p> <p>2. CORINNE HOPKINS</p>	<p><i>Twenty-five Yard Dash</i></p> <p>WON BY</p> <p>1. RUTH KASTLER</p> <p>2. CALISTA MORGAN</p>
<p><i>Throwing Basketball</i></p> <p>WON BY</p> <p>1. RUTH KASTLER</p> <p>2. LYDA ROBERTS</p>	<p><i>Bowling On Green</i></p> <p>WON BY</p> <p>1. DOROTHY SEAGO</p> <p>2. IRMA SCHOOLER</p>
<p><i>William Tell</i></p> <p>WON BY</p> <p>1. EVE MAGRUDER</p> <p>2. GEET ELLIS</p>	<p><i>Batting Baseball</i></p> <p>WON BY</p> <p>1. GEET ELLIS</p> <p>2. FAY MORGAN</p>

### 1918 Basketball Results

<p>SENIOR } JUNIOR }</p>	<p>SENIOR } SOPHOMORE }</p>	<p>SOPHOMORE</p>
<p>JUNIOR } FRESHMAN }</p>	<p>JUNIOR</p>	<p>SENIOR } SOPHOMORE }</p>
<p>JUNIOR } SENIOR }</p>	<p>SENIOR</p>	<p>SOPHOMORE</p>
<p>VARSIY } ALUMNAE }</p>		<p>VARSIY</p>

### 1918 Tennis Results

<p><i>Singles</i></p> <p>WON BY EDNA BURKINROAD</p>	<p>VARSIY } ALUMNAE }</p>	<p>ALUMNAE</p>
<p><i>Doubles</i></p> <p>WON BY SOPHOMORE CLASS</p>		

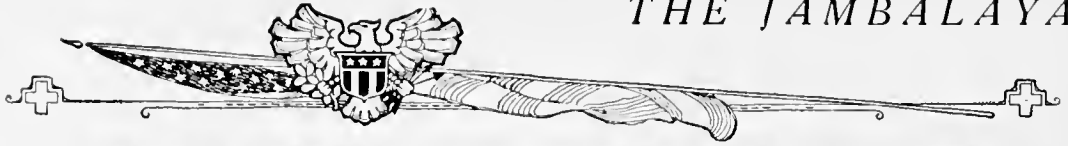

Newcomb Varsity Basketball Team

I. L. BLACK . . . . . Captain

PLAYERS

LYMAN  
DOUGLAS  
MAGRUDER  
BURKENROAD  
SCHERCK

ROBERTS  
VICK  
KASTLER  
BOUDREAUX

KEARNY  
BLACK  
DYMOND  
JOFFRION  
FAY MORGAN



Newcomb Senior Basketball Team

ODENHEIMER . . . . . Captain

PLAYERS

KOCH  
ODENHEIMER  
MCFETRIDGE  
BLACK  
C. DREYFOUS  
MORGAN  
DIETZ

MAGRUDER  
KLSSLER  
GUTHRIE  
SAUNDERS  
MEYER  
DUVAL  
B. DREYFOUS



### Newcomb Junior Basketball Team

BURKENROAD . . . . . Captain

#### PLAYERS

SCHERCK  
BURKENROAD  
KASTLER  
MAYER  
LUZENBERG  
GREGORY  
DOUGLAS

COOK  
LEVI  
MCCONNELL  
VAIRIN  
CAFFERY  
LYMAN  
FENNER



Newcomb Sophomore Basketball Team

PLAYERS

SNELL  
BEIN  
PIERPONT  
HART  
MAHER  
JOIRION  
MOODY

LAMPERT  
ROBERTS  
DAVIS  
ADAMSON  
VICK  
BRADY



Newcomb Freshman Basketball Team

FLASPOLLER

DYMOND . . . . . Captain  
ODENHEIMER . . . . . Manager

PLAYERS

BASS	LYON
HARPER	EAST
DYMOND	GURLEY
OECHISNER	KEMPER
KEARNY	VAN DER VEER
BOUDREAUX	ODENHEIMER





NEWCOMB BASKETBALL CAPTAINS

THE JAMBALAYA

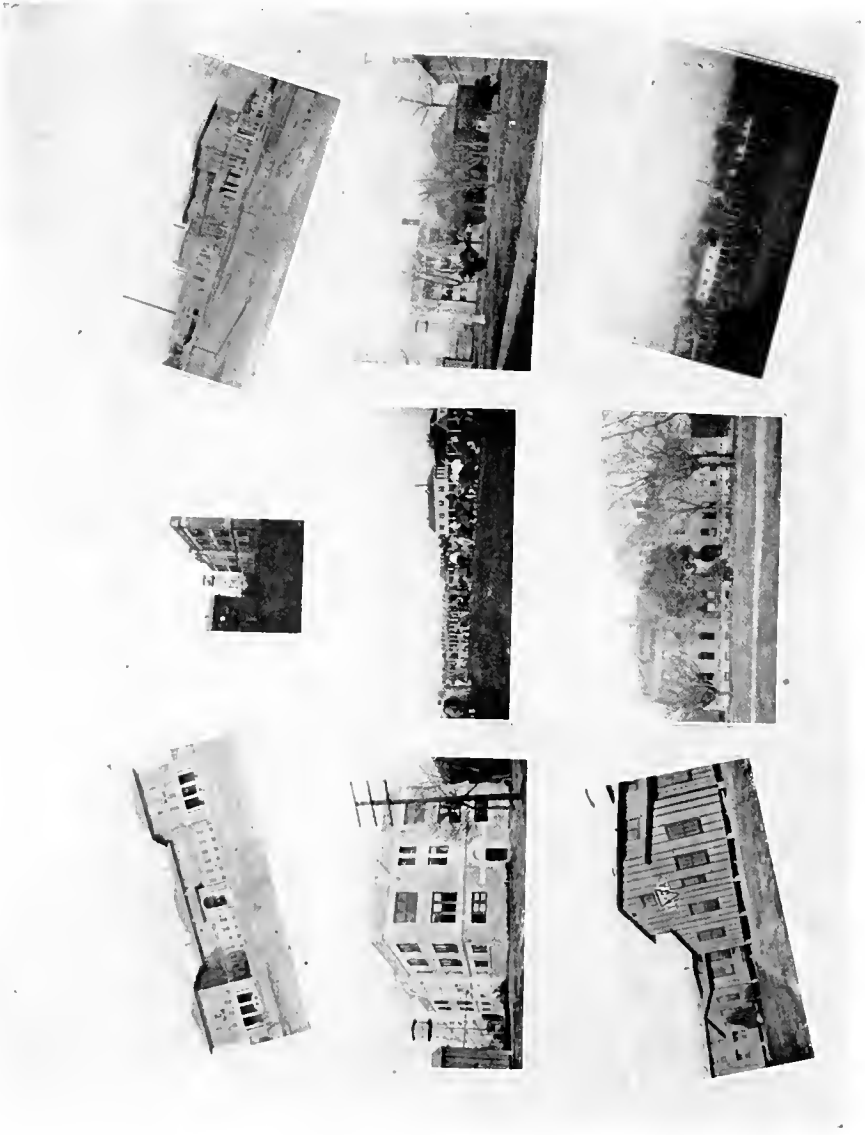
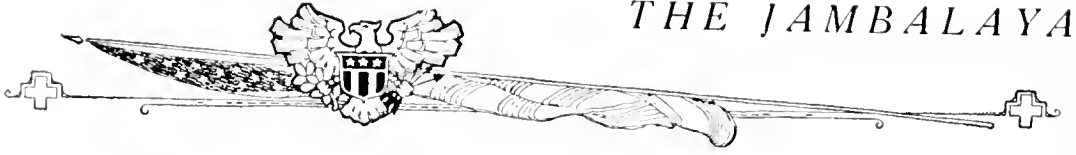



JOKES









**ROOKIE "RIMES" --**

WHEN E'ER WE'RE OUT  
A HIKIN  
AN' FAIR FEMALES HEAVE  
IN SIGHT  
WE WAIT FOR NO COMMAND  
A TALL  
WE SIMPLY DO  
"EYES RIGHT"

HERE'S TH' GOB OF TH' NAVAL RESERVES.  
HIS FACE IS AS TAN AS A BERRY.  
HE'S AS 'ROUGH' AS CAN BE,  
AND HIS KNOWLEDGE OF SEA  
HAS BEEN GAINED IN A CRUISE ON TH' FERRY.

U.S.N.R.  
NAVIGATION  
SCHOOL

HOW TO  
BE A  
SAILOR



WE HATE TH' BLOOMIN'  
SERGEANT,  
WITH HIS WHISTLE  
AND HIS YELL.  
WE HATE HIM WHEN  
HE "BUSTS" US  
AN' WHEN HE GIVES  
US HELL  
BUT YET WE MUST  
OBEY HIM.  
OTHERWISE WE'RE  
S.O.L.

SING A SONG OF MISER-Y - OF MISER-EEL -  
IN RHYME ♪♪ ♪ FOR WE'VE BEEN  
ON TH' SKIN LIST - AN' NOW MUST SPEND OUR TIME  
A SERVIN' BEANS AN' PRUNES - AN' THINGS ♪♪  
IN TH' MESS HALL - HERE YOU SEE  
FOR WE ARE FEL-LOW  
MEM-BERS OF THE  
OLD K - P ♪♪

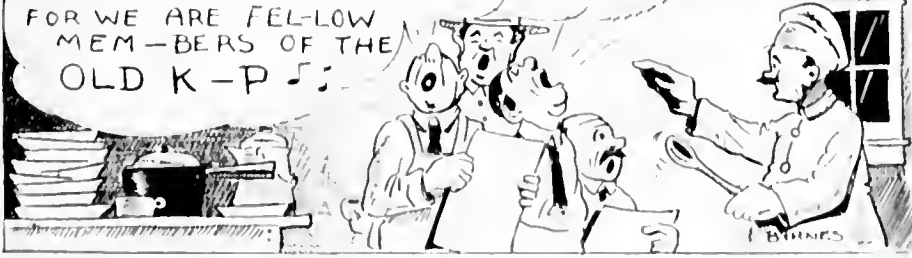





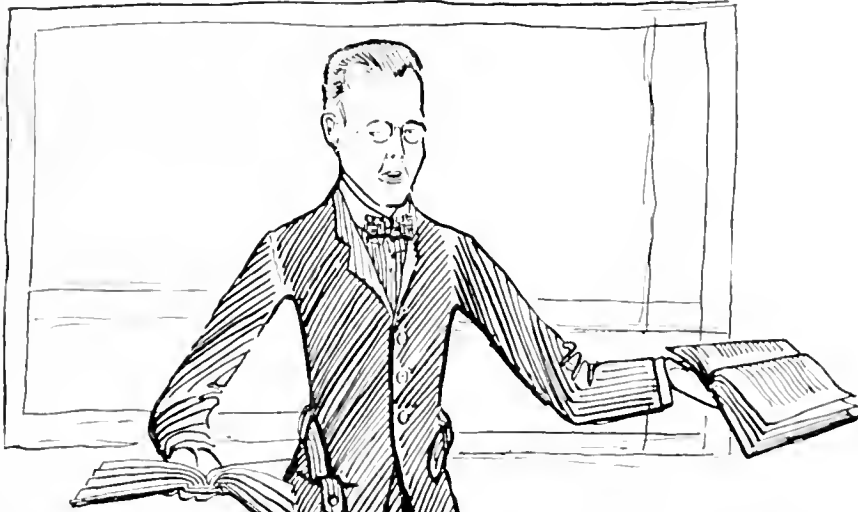

Lecture

Now let me see — you know that — Well, they thought that of the Democrats of the South, er, er, that is that the Democrats would get back into power. You could mention a dozen rights of the lot of you wanted to do it.

Now, I reckon that sums up the situation when they called on to persuade their leaders, that means them, what did that mean that means them a humiliation — with — it not at New Orleans was worth just thousands of votes to the Republican party.

Well then, if you couldn't have . . . of of course it is Well, I'm sure, on page 74, page 74, page 74, he explains it; Mr. McKinley would say that there is just nothing to it. Now that's perfectly true. Well, I'm to hurry on the page 25, 26, of page 25, that's very important page 74.

That is, certainly, that sums up the whole thing in a nutshell. One hundred thousand Samboes were to be given the vote and many white men were to be proscribed. Now, that policy, that policy, that policy — Well, just take your book and see. I'm not sure about where you can get it. Well, here, let me see. Here you are on Page 86. Thaddeus Stevens, when his spirit would come back to life, we could give him. Well, that's the thing that makes Mr. McKinley so mad. 'Blame was a minute — that document. What document does he have reference to? A most incredible source, is not it, as it, of course it is. Well, I'm sure, on page 74, page 74, page 74, he explains it; Mr. McKinley would say that there is just nothing to it. Now that's perfectly true. Well, I'm to hurry on the page 25, 26, of page 25, that's very important page 74.

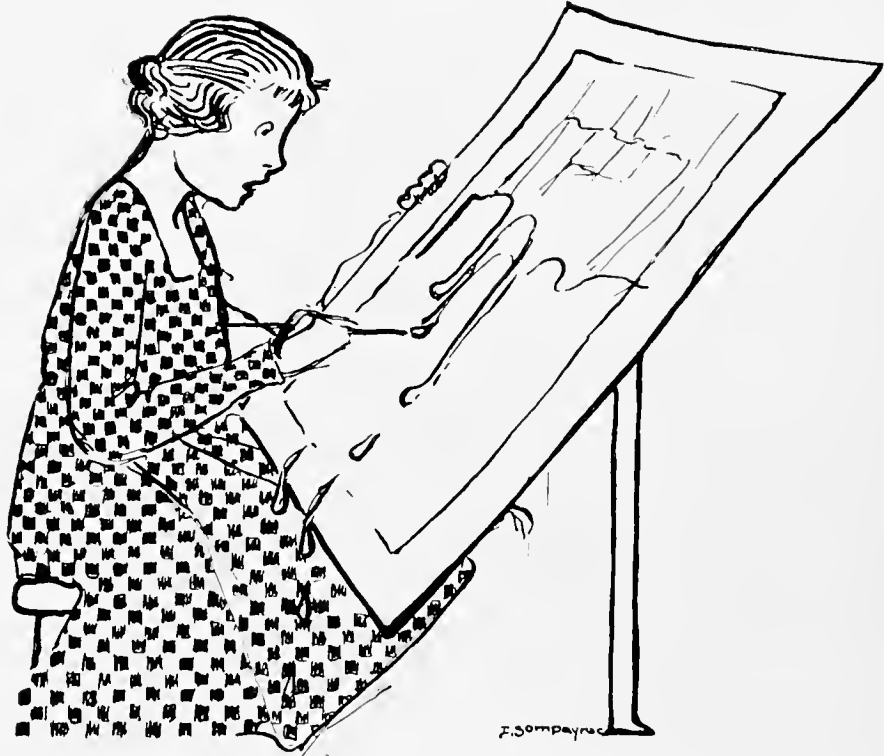
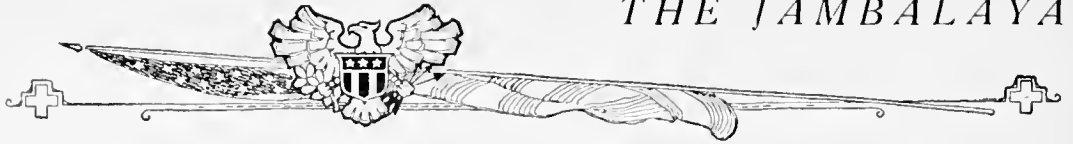

A TERRIFIED FRESHMAN  
WHO WAS TOLD, WHEN  
PAINTING HER FIRST "COMPO",  
TO USE A LOT OF WATER.



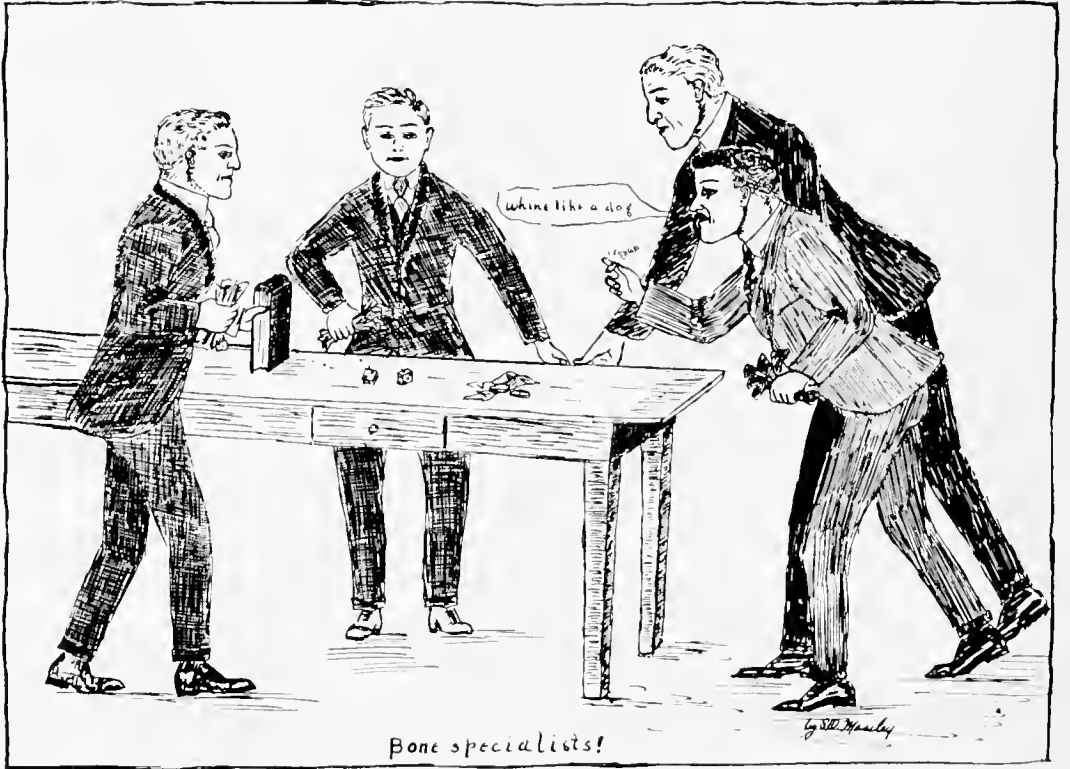
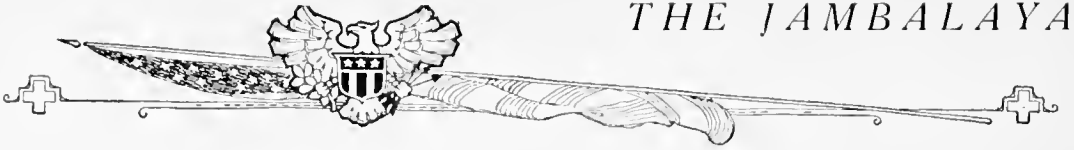

# THE JAMBALAYA



"Soph Medic" (If Dog had his way)



The first shot

Junie

# THE JAMBALAYA

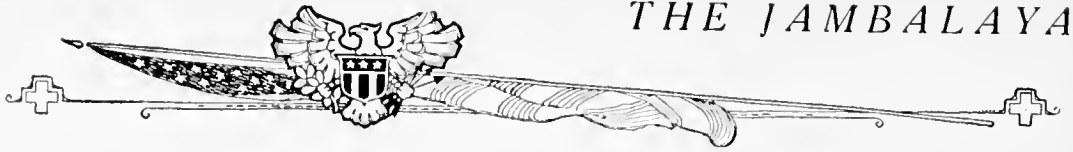

# THE JAMBALAYA

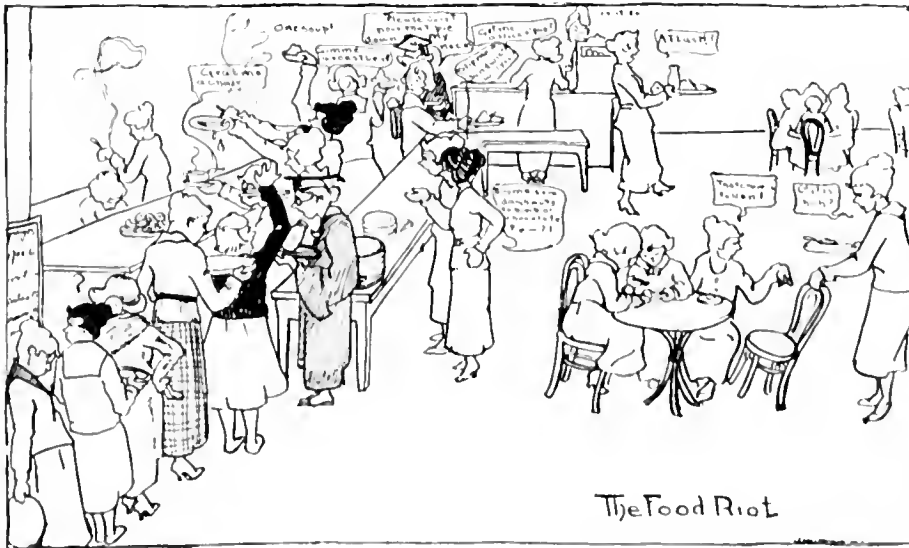
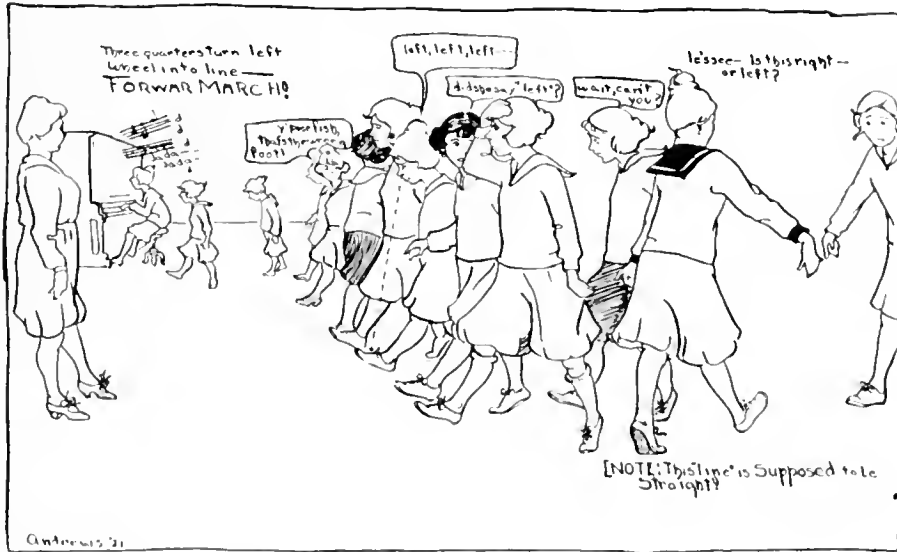

# THE JAMBALAYA



COMIN' THRO THE RYA



SHEPHERD'S MEY



SHEPHERD'S MEY



A MEREMAN & THE QUEEN



FAIRIES DRACE



MILAMRIDS DRACE



FORN HOOD, QUEEN & SUBJECT



IRISH JIG





## How I Write My Stories



THINK I would almost rather get a zero for the day than write this theme. You see, this was all told me, one might say, in the strictest confidence, and I feel that I am violating a trust almost in divulging it to the eager, prying public. I know not what evil genius persuaded me to put that topic on my weekly card, probably my mind was so full of what that great genius had just told me that I could think of nothing else. However, I shall placate myself and fail the public by keeping secret the identity of the great man.

This is his order of procedure as I heard it from his own lips:

"First, I take a hot, hot bath. It seems that the peace and tranquility that descends upon my spirit under the soothing influence of the hot water is conducive of beautiful thoughts and subtle plots. Then I take a cold plunge, which seems to crystalize my ideas and to send virile words carousing through my brain. I next indulge in a hearty breakfast, as I claim that the mind as well as the body needs nourishment, and then I go for a long walk, during which I encourage my budding plot. Upon my return I am ready for work. Fortified by two apples, a package of chewing gum (preferably Spearmin) and a glass of ice water, I retire into my study, where I sharpen my pencil, jot down a few notes, glance through my favorite periodicals, and meditate. By this time my luncheon ham has arrived and as it is impossible to work without the proper nutrition, against my will, I am forced to devote an hour or two to the mundane consideration of food. In the afternoon I usually take my children to a moving picture show, in order to be better able to study human nature—by the way, that last Douglas Fairbanks picture was a corker, did you see it?—we usually return in time for supper, and in the evening, I consider it my duty to edify my wife and friends until bed time. I believe in going to bed early, as it strengthens the intellect."

Great is the way I write sometimes. But occasionally my wife comes to me and says:

"Henry, the cook says she is going to leave if you don't pay her back wages."

Then I snatch up a note book and pencil and two hours later the "newest and best" story by is on its way to the publisher.

N. B. "Henry" is just to throw you off the trail, that isn't his name at all.

ADMINE KALZ, '19.

## Letters From An Impressionable Freshman to Her Friend At Home

JOSEPHINE LOUISE HOUSE,

December 20, 1918.

DEAR MOTHER:

At last I have some time in which to write letters. It seems to me that I am always at classes or preparing for them. However, I am getting fatter, probably due to our gymnastic work.

On Friday night we rushed the pit to see "Blind Youth." Of course I have classes on Saturday, but only two, and so you see my school work did not suffer. Ten of us went with a Senior as chaperone. It seems that Mrs. Gleason does not chaperone the parties. This girl who went with us is on dormitory council and is very strict. We went down in the Carondelet car and came home in it, and, therefore, had to walk only one block on Canal Street. After the play we went to the Terrace on Canal Street and had ice cream. It was only eleven o'clock and so the street and the Terrace were full of people and so it was all right. The Terrace is very cute, birds in cages, an artificial fountain, flowers and a phonograph. It does not look like a terrace, though. There are scales in the front of the store and we all got weighed, but lots of other people were getting weighed also. Wore my blue satin dress and the fur Uncle Henry gave me and my new hat from Myrons. It is beautiful. One of the girls loaned me her necklace. Wish you would let me get a dark blue dress without a white collar or any sort of collar, and some red beads. All the girls have them.

The play was wonderful. Have never seen anything like it, it teaches a great moral lesson. The Senior takes modern Drama from Dr. Butler and said that she was going to ask him to criticize the play.

Your loving daughter,

MARY

J. L. HOUSE,

Dec. 21, 1918

DEAR AUNT:

Last Friday night we rushed the pit to see Lou Tellegen in "Blind Youth," you know, Geraldine Farrar's husband. It was wonderful, and so went again to the Saturday matinee to see it.

The rush up the stairs was loads of fun, even if we did get all mussed up. We were in such a hurry to get up to the pit that we forgot to get programs, and so after we got our places, first row on the side and it took some hurrying to get there—the girls sent me down after programs. The man asked if I was going to pass them around the audience as I took ten. When I got back I found that some

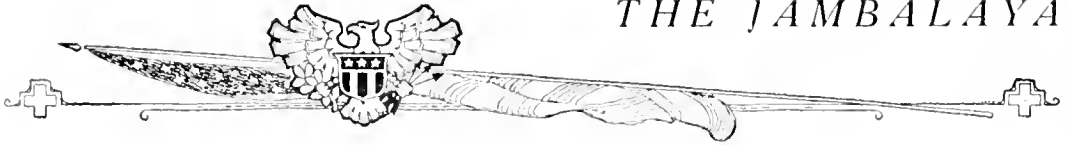

woman was trying to get the girls to move over so that she could have my place. She kept saying "it's against the rules to save seats for people." I sat down quickly so that she would move off, but she stood in the aisle for two or three minutes giving us worthless pieces of her mind. We had a box of chocolates that a boy sent one of the girls, five pounds. Tom hasn't sent me a thing but a few measly letters. I suppose I'll have to jazz him up a little.

I almost cried during the play. It was terrible the way Lou Tellegen would catch people by their necks and choke them. And when he recognized his first love by her perfume! I almost fell over the rails I was so thrilled. Lots of the girls use perfume and now I think I'll get some, but can't decide between violet, Hudnutt's of course, and Colgate's Cashmere Bouquet. Which do you think? Of course, there is no chance that anyone will ever recognize me by a perfume or love me as violently as he loved Connie, but I might as well be prepared for all emergencies.

Lou Tellegen has a very foreign accent, dark hair and is tall, he makes love just as he does in the movies, only better, for you can hear him talk.

There were lots of sailors in the pit and they clapped and carried on so that the policeman had to come and hush them up, but don't tell mamma this, or she will think it is rough and it is not, all the girls go there for the plays.

Wore my peacock blue satin dress, and one of the girls at the dormitory loaned me her necklace of large dark green beads. My new hat is wonderful, so advanced looking. It is a black toque with three feathers around the crown and just in front a piece of jet. All black, of course. I wear a veil with it.

Write soon,

MARY.

J. L. HOUSE,

Dec. 21, 1918.

DEAR TOM:

I have just finished writing to mother and Alice, but saved your letter for last so that I could tell you anything I forgot to tell them. By the way, you can give me for my Xmas present, either lilac or violet perfume. I'll let you know which when I get home.

We went to see a wonderful play on Friday night at The Tulane Theater. It was called "Blind Youth," with that French actor, Lou Tellegen. We all went to the pit. All the girls go there, unless they know some boy who can treat them to seats down stairs. The play is all about a man who, when he is young, loves a woman who doesn't love him. Later when he comes to America—he was in Paris at first, you know—and here he meets an artist's model and then he recognized his mistake—his blind youth in case you don't see the point. I think every man should see the play, it has such a strong moral. Well, of course the hero tries to keep his step-brother from falling in love with women not worthy of him, and he even sacrifices the good opinion of his own fiancee for a time, but it all clears up in the end.

He was so heroic that I wanted to shake his fiancee for not seeing that he was doing the right thing all along. I think an experience such as he had made him love and appreciate the right woman far more than if he had known her all along. That is the sort of man I should like to marry.

Lou Tellegen is just like a Greek God, tall and well built, but I hear that some of the girls or someone, saw him at the Cave with a rather ratty looking party of people. But I suppose you must expect that from stage people.

You can have two dances at the Xmas dance but no more. Yours,

MARY.

## Life At Camp Martin

We live in a house they call a tent  
Uncle Sam is the man who pays the rent,  
We wear a hat strap under our chin,  
And eat our stew from a plate of tin.

When going to town, we wear hob-nail shoes,  
And when we return, we have the blues;  
Then as we long for a bottle of "booze"  
We become unconscious and get some snooze.

At the first note of reveille, we're sure to awake,  
All praying the devil, the bugler to take,  
While hunting our socks and lacing our shoes,  
We hope the First Sergeant, his whistle will lose.

At the sound of Mess Call's sweet refrain,  
We form in a line as long as a train.  
And each man gets (if there is enough)  
A measure of mush, and some meat that's tough.

The next operation hurts our pride,  
We wash our mess kits in a tub outside,  
When we are through the water is like slop,  
And we dry them with a rag that looks like a mop.

The whistle blows and the men fall in,  
The work of the day will now begin;  
The non-coms growl, and the "Shave tails" shout,  
And they each take delight in chasing them about.

But, nevertheless, we are still content,  
Though not one of us has a red cent.  
To be broke in the army is not a disgrace  
So we look this old world right square in the face.

Oh, tell me how long do I have to wait  
Until I return to my home and native state.  
I'm wearing my hob-nails as I run at large,  
That I might not slip when I reach for my discharge.



## Before

### MY GENERAL ORDERS

1. To take charge of all spuds and gravy in view.
2. To watch my plate in a military manner, keeping always on the alert for any sausage that comes within my sight, smell and hearing.
3. To report to the mess-sergeant any bread sliced too thin.
4. To repeat all calls for seconds.
5. To quit the table only when satisfied there is nothing left.
6. To receive, but not pass on to the man next to me any cabbage, beans, or prunes left by non-com.
7. To talk to no one who eats onions.
8. In case of fire in mess hall to grab all eatables left by others in their rush to escape.
9. To allow no one to steal anything in the line of grub.
10. In any case not covered by instructions to call the mess-sergeant.
11. To salute all chicken, pork chops, ham and eggs.
12. To be especially watchful at the table, and during the time of eating, to allow no one to get more prunes than myself.

## After

### MY GENERAL ORDERS

1. To accept my discharge and take all Government property in view and beat it for home.
2. To accept my discharge in a military manner, keeping always on the alert and see that it is not revoked before I get out of sight and hearing.
3. To take the fastest train and not stop at any military post en route.
4. To repeat all things which I wrote but which the censor cut out of my letters to the folks at home.
5. To receive, believe and pass on to my children, all the knowledge that I have or may acquire in future years regarding statements made by General Sherman relative to his idea of war.
6. To never quit my civilian life after having been relieved from service.
7. To talk to no one about re-enlisting.
8. In case of the presence of the recruiting officer, to give the alarm.
9. When the girls are at home, to allow no military persons or soldiers on or near my premises.
10. In any case not covered by instructions to claim exemption.
11. To salute all officers who aid me in getting my discharge and to salute all Lemmon not in the hands of the mess-sergeant.
12. To prepare at night and during the hours for challenging, to challenge all persons and allow no one to pass without first advancing them to recognize my service stripes.

By command of General Affidavit,

ADJUTANT, DEMOBILIZER.

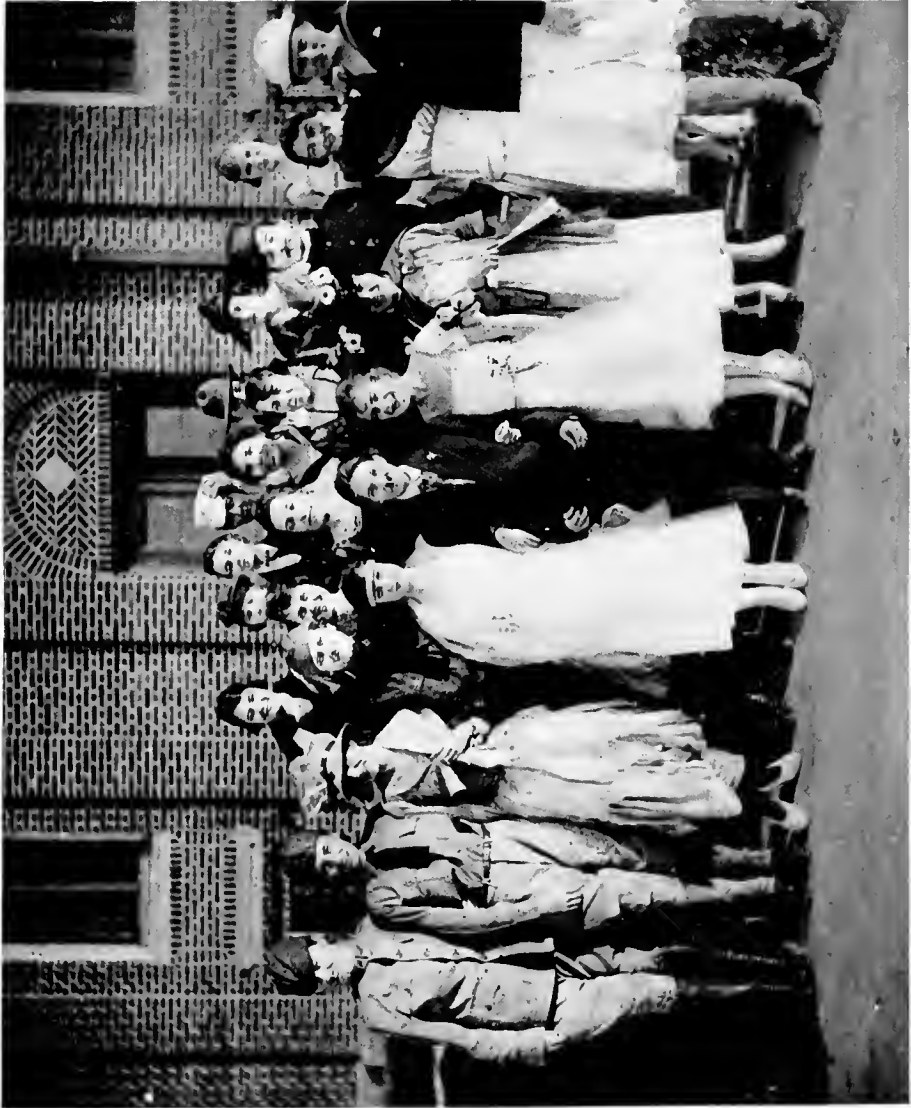
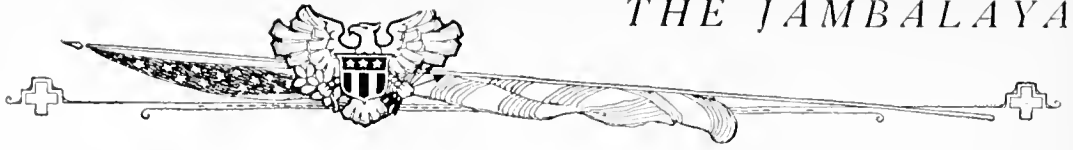



## As You Were

**T**HERE is a sorry little dog who roams Newcomb campus. She is a dingy lean fox terrier who may have been white at some period of her existence, but who has evidently not been acquainted with water for a long time. Although it must be admitted that she looks a little less dingy after every hard rain. According to rumor, she was once the mascot of Camp Martin's Tenth Company, and rejoiced in the dignified title of "As You Were." At any rate, she made her appearance at Newcomb shortly after Camp was demobilized, and she has been doing guard duty there ever since. She probably felt that it was no longer ladylike to remain at Tulane, and came to Newcomb to improve her mind. Whether she is deriving any benefit from the scholastic atmosphere is hard to tell. Her mind may be improving, but her health is not. "As You Were" is a gentle, timid soul, and is unable to stand up for her rights. She really would like something to eat, but her soldierly pride forbids her to say it. She will graciously accept any luncheon which is offered in a kindly spirit, and will thank you by several charming capers and a knowing wink from her one black eye. Nevertheless, "As You Were" has some discrimination. This I will prove by an event that occurred a few days ago.

We were endeavoring to eat lunch in the cafeteria. One does not really eat there; one merely tries to eat. On this particular day we had been so rash as to buy chocolate pie (so called by pure courtesy). We made several attempts to get it down, for not lightly is six cents parted with at school, but finally we gave it up in disgust.

We made our way to the other end of the dormitory, and outside we encountered "As You Were." She was sniffing anxiously at one lone crust of bread. She looked even hungrier than usual. We started a campaign for which our slogan was, "Give Some of Your Lunch to 'As You Were,'" instead of "I help the Belgian Babies"—or whatever other babies they happen to be tagging for. For a while we did a rushing business, and suddenly we bethought ourselves of the deserted chocolate pie. We slunk into the cafeteria like conspirators, for although it was our own pie, we hesitated at hurting the lady's feelings. Silently we procured the horrible stuff. More silently we slunk out bearing the thing in a paper napkin. Hopefully we placed it before "As You Were." She approached. She eyed it, and sniffed inquiringly. She walked gravely around it. Temptingly we turned back the thin leather cover that is dignified by the name of meringue. "As You Were" still looked dubious. One of us, seized with an inspiration, punched the thing in the middle, and the sickly chocolate goo oozed invitingly in all directions. "As You Were" sniffed once more. Reproachfully she gazed at us. She shook her head despairingly, and moved slowly away. As I remarked before, "As You Were" is a lady of discrimination.

It is a pity that some kind soul does not offer "As You Were" a home.

FESS B. MAYER, '20.

## Fitting Sonnets From a Senior

WRITTEN WHEN SHE WAS A FRESHMAN

To nothing 'tis a theme unsung before

I dedicate my lines, true poets hind

The theme too bare, but being so the more

It comes within the scope of my poor mind

Tho' nothing rests within a space so small

With ease, yet is the thought so vast

My comprehension cannot grasp it all

It was the best of things, will be the last

And half the world today is made of men

Who have it, do it, are it, it is the sum

Of most men's thoughts, and in the end, the end

To which all earthly men and matter come,

If of its lofty worth I cannot boast

At least I write of that I know the most

Marguerita J. Colomo, 19



## The Last Tide

Here tides have risen; tides have set;  
Tides of men and gore.  
The enemy our plunge has met;  
And the tides can change no more:  
Tides that gather strength and rise  
O'er shattered plains where Flanders lies.

Where Dust and trodden dust are twain,  
Dust of friend and foe;  
The enemy has fought in vain,  
And they have known our blow.  
Dust and dust beneath the skies  
O'er shattered plains where Flanders lies.

Sleep on the Brave, the Brave still sleep,  
Brave who struggled there.  
The enemy must cringe and creep  
And they have faced despair.  
In triumph sleep; the roaring dies  
O'er shattered plains where Flanders lies.

—James Sinclair, Oct. 6, 1918.

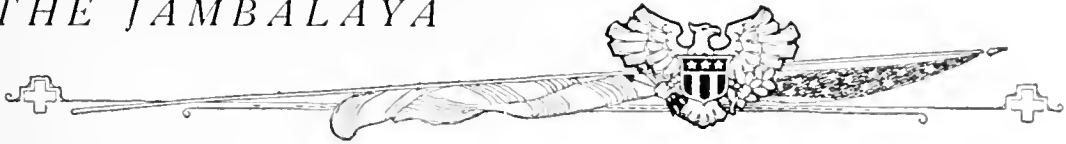

## APPRECIATION

WE TAKE THIS OCCASION TO EXPRESS OUR GRATITUDE TO MR. BYRNES FOR HIS EXCELLENT CARTOONS, TO MOSES AND SONS, PHOTOGRAPHERS; TO JAHN AND OLLIER, ENGRAVERS; TO THE BENSON PRINTING CO., AND TO THE HOST OF OTHER INDIVIDUALS, WITHOUT WHOSE CO-OPERATION THIS VOLUME WOULD HAVE BEEN A FAILURE. WE ALSO WISH TO ACKNOWLEDGE OUR INDEBTEDNESS TO THE ADVERTISERS WHOSE NAMES APPEAR IN THE FOLLOWING PAGES OF THIS BOOK, AND WHOSE INTEREST IN ITS SUCCESS WAS NEVER LACKING.

THE EDITORS.

THE JAMBALAYA





THE JAMBALAYA



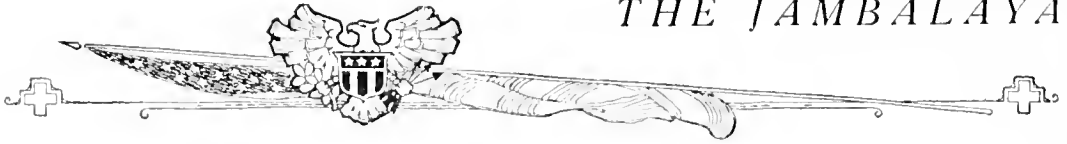

## THE TULANE UNIVERSITY OF LOUISIANA

NEW ORLEANS, LOUISIANA

ALBERT B. DINWIDDIE, Ph.D., LL.D., *President*

The University in all its departments, is located in the City of New Orleans, the metropolis of the South. There are twelve departments, with twenty-four buildings. Modern dormitories, extensive laboratories, libraries, and museums.

THE COLLEGE OF ARTS AND SCIENCES, for men, offers full courses in Literature, History, Languages and Science. Many scholarships open to high school graduates.

THE COLLEGE OF TECHNOLOGY offers unexcelled courses in the following schools: Mechanical-Electrical Engineering, Civil Engineering, Chemical Engineering and Architecture.

THE NEWCOMB COLLEGE FOR WOMEN offers full courses in Literature, History, Languages, Science, Art, Music, Domestic Science, and Domestic Art. Special training for prospective teachers of high and elementary schools.

THE FACULTY OF GRADUATE STUDIES, open to graduates of approved colleges, offers advanced courses leading to the degrees of M.A., E.E., M.E., C.E., M.Arch., Ch.E., and Ph.D. A number of Fellowships are awarded annually.

THE COLLEGE OF LAW offers a complete course in the law of Louisiana leading to the degree of Bachelor of Laws, to prepare students for practice in Louisiana.

THE COLLEGE OF MEDICINE, embracing:

THE SCHOOL OF MEDICINE, established in 1834, with unexcelled laboratory and clinical advantages. Women admitted on same terms as men.

THE GRADUATE SCHOOL OF MEDICINE, established in 1888, as the New Orleans Polyclinic. Graduate courses offered in all fields of medicine, including research.

THE SCHOOL OF PHARMACY, established in 1838. Degrees of Ph.G., (2 years), Ph.C. (3 years), and Pharm.D. (4 years), offered. Women admitted on same terms as men.

THE SCHOOL OF DENTISTRY, established in 1899, as the N. O. College of Dentistry, offers a full course leading to the degree of D.D.S., with practically unlimited clinical material. Women admitted on same terms as men.

THE COLLEGE OF COMMERCE AND BUSINESS ADMINISTRATION offers substantial professional training preparing for a business career. Night classes for business men and a four year day course leading to the degree of Bachelor of Business Administration.

COURSES FOR TEACHERS offers a number of courses of full University grade. Non-teachers admitted.

TULANE SUMMER NORMAL SCHOOL offers a great variety of college and educational courses.

For special circulars or for detailed information, address the Deans of the respective departments. For General Register of the University, address.

REGISTRAR OF THE TULANE UNIVERSITY OF LOUISIANA

Gibson Hall, New Orleans



ADMINISTRATION BUILDING

NEWCOMB COLLEGE

Ground Plan of Proposed College Buildings

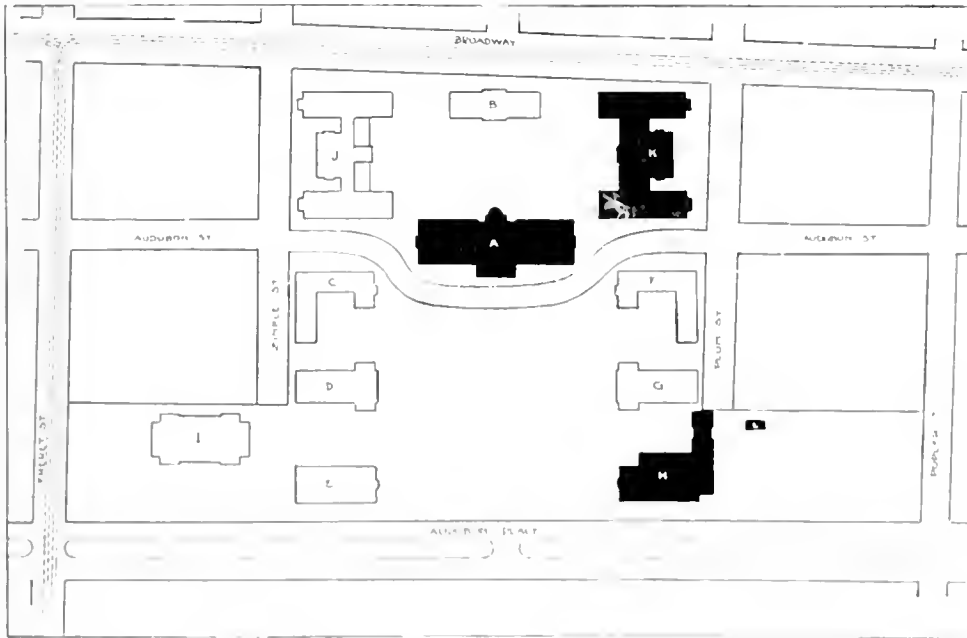

- A—Administration.
- B—Library.
- C—Science Hall.
- D—Chaptal.
- E—Music Building.
- F—Household Economy.
- G—Gymnasium.
- H—Art Building.
- I—Auditorium.
- J—South Residence.
- K—North Residence.
- L—Power House.

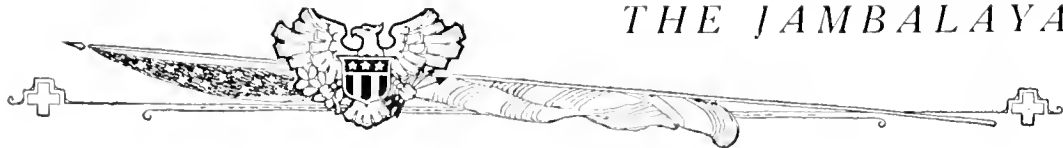

## THE LIVERPOOL & LONDON AND GLOBE INSURANCE CO., Ltd.

“As a Louisiana Institution”

Has selected New Orleans as one of its four Departments for the management of its American Business.

Maintains a Local Board of Managers, comprising four of New Orleans Representative Merchants.

Employs at its New Orleans Office 100 persons, consisting of Managers and Clerks.

Has invested in New Orleans Real Estate 3 office buildings at a cost of \$366,000.00.

Pays annually taxes to New Orleans and State of Louisiana on Real Estate, \$10,147.50.

Pays taxes on its business operations, City of New Orleans and State of Louisiana, \$8,241.55.  
Deposits its funds in four of New Orleans' Banks from which Losses throughout the South are paid.

Purchases all stationery and supplies necessary to its Southern Business from New Orleans Merchants and Dealers.

*These facts exhibit how this Company has become identified with Louisiana,  
which should favorably commend it to the consideration of  
Louisiana Insurers.*

## ROYAL BILLIARD HALL

Where Good Fellows Meet



18 TABLES

116 ROYAL ST.

# THE JAMBALAYA



SINCE the old world began to wag, the wishing ring always has been; Cleopatra wished on it; mothers' wishes killed the war god, who called their choicest sons to perish.

We all wished the war o'er; and it is. But in this case our wishes were bound to be fulfilled, because our cause was just, and, besides, we had the means to accomplish the ends.

In times of peace, the wishing ring is turned generously. We wish open-heartedly. For instance, if some one—a two-gunned desperado—were to come up to me and say:

"Wish! Wish, on your life for the Jambalaya." I would cry out, "I wish it the best year it has seen, and all that it stands for—Tulane!"

A. FRED BULTMAN, JR.

## COTRELL & LEONARD

ALBANY, N. Y.

MAKERS OF

CAPS AND GOWNS

CLASS CONTRACTS A  
SPECIALTY

*Correct Hoods for All Degrees  
Rich Gowns for Pulpit and Bench*

## THE TULANE UNIVERSITY PRESS

Gibson Hall

Opposite Audubon Park

PRINTERS  
ENGRAVERS  
BOOKBINDERS



# C. T. PATTERSON COMPANY

LIMITED

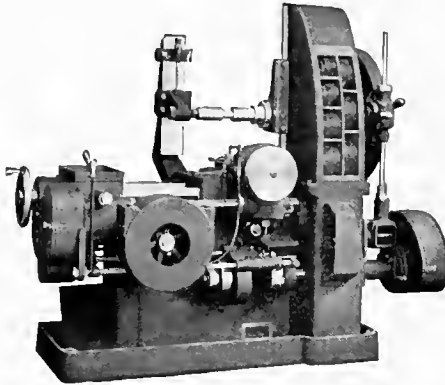

GENERAL MILL SUPPLIES  
SAW MILL MACHINERY  
MACHINE TOOLS  
BOILERS & ENGINES

NEW ORLEANS

# INTERSTATE ELECTRIC COMPANY

356 BARONNE STREET

STUDENT'S LAMPS  
ELECTRICAL SUPPLIES  
AUTOMOTIVE EQUIPMENT  
AJAX 5,000-MILE TIRES



MAISON BLANCHE

GREATEST STORE SOUTH

GUS MAYER CO.

THE SHOP OF ORIGINALITY

Ladies

Misses

Children's Ready-to-Wear

NEWCOMB KNOWS US

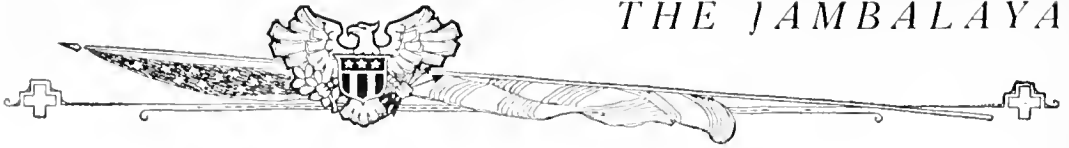

NEW ORLEANS FURNITURE  
MANUFACTURING COMPANY

MANUFACTURERS OF

ALL KINDS OF FURNITURE

NEW ORLEANS, LA.

*Catalogues to Dealers Only*

Albert Mackie  
Company  
LIMITED

Importers and Jobbers

COFFEE, TEA  
RICE

Mackie Building

NEW ORLEANS

*New York Waist House*

THE MOST COMPLETE LINE OF

WAISTS  
UNDERWEAR  
SWEATERS

IN NEWEST MODELS

And Fabrics at Uniformly Mod-  
erate Prices.

829 CANAL ST.  
NEW ORLEANS, LA.



THE JAMBALAYA



# Moses Studio

608 CANAL STREET

TUDOR THEATRE BUILDING

The Best In Photography

ALL PORTRAITS IN JAMBALAYA

FROM THIS STUDIO



## EXCLUSIVE FEATURES OF THE HARVARD CHAIR



Symmetrical form,  
beautiful workmanship  
and finish.

Supplemental Child's  
Seat.

Lateral movement of  
the side arms.

Automatic Headrest  
Low Pressure Oil Pump, dust  
proof.

Richer and more luxuriant up-  
holstery.

**EASY PAYMENTS  
WRITE FOR TERMS**

**\$250.00 UP**

*We give the dentist more value for his  
money than can be obtained elsewhere.  
Write for catalog today showing our com-  
plete line of Dental Furniture.*

**HARVARD  
COMPANY**

CANTON, OHIO, U. S. A.

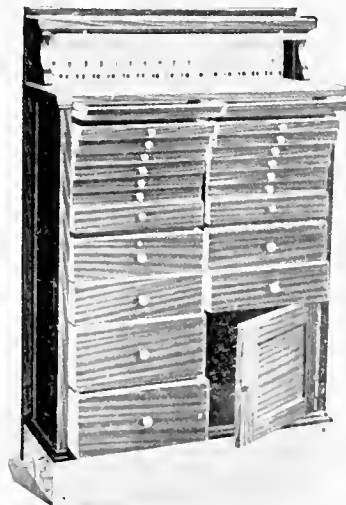



B U Y  
HER **Jacob's** MADE  
LAST NIGHT

FIREPROOF  
SCRUPULOUSLY  
CLEAN  
\$17 PER DAY  
AND UP



**HOTEL DE SOTO**  
(MILLION DOLLAR HOME)  
**NEW ORLEANS** VIC. LE BEAU  
PRES. & MGR.

OCCUPIES AN ENTIRE SQUARE BARONNE & PERDIDO STS.  
FAMOUS FOR ITS CREOLE CUISINE

W. E. SEEBOLD

*Official Engravers for  
Tulane University*

*Specializers in Fraternity and Class  
Work, Dance Programs and  
Invitations*

119 CARONDELET ST.

A. H. Fetting  
Manufacturing Jewelry  
Company

MANUFACTURER OF  
Greek Letter Fraternity  
Jewelry

213 N. LIBERTY ST.  
BALTIMORE, MARYLAND  
Special Designs and Estimates on  
Class Rings, Pins, Etc.



## Artists • Photo-Engravers

Besides being the largest organization in the country specializing on *Quality College Illustrations*, handling over 300 annuals every year, including this one, we are *general artists and engravers*.

Our *Large Art Departments* create designs and distinctive illustrations, make accurate mechanical wash drawings and birdseye views, retouch photographs, and specialize on advertising and catalog illustrations.

Our photographic department is unusually expert on outside work and on machinery, jewelry and general merchandise.

We reproduce all kinds of copy in Halftone, Zinc Etching, Ben Day and Three or Four Color Process; in fact, make every kind of original printing plate; also Electrotypes and Nickeltypes by wax or lead mold process.

*At your service—Any time—Anywhere—for Anything in Art, Photography and Photoengraving.*

### JAHN & OLLIER ENGRAVING CO.

55-4 WEST ADAMS STREET • CHICAGO





# Forty-One College Annuals

Representing Colleges in Seventeen  
States is Our Record for  
This Season

Benson Printing Company is a printing plant specially equipped for every kind of school and college work. It is a complete organization with artists and designers and workmen whose thought and inspiration is concentrated in the production of College Annuals and School Literature.

The following are printed for such institutions as Georgetown College, Alabama Woman's College, Millsaps College, Wofford College, Berean College, Meigs University, Judson College, University of Alabama, Tennessee College, Kentucky College for Women, Tennessee College, University of West Georgia, Tazewell County High School, Swaine College, Georgia Women's College, Alabama Polytechnic Institute, Tulane University, Kentucky State University, Belhaven College, Savannah Military Academy, Dickinson College, Blue Mountain College, Morehead State University, University of Mississippi, Omaha College, Furman University, Mississippi Women's College, Human College, Branham and Taylor Military Academy, Davidson College, Berea College, Southern College, The Citadel, Henderson Brown College, Westhampton College, Trinity College, Central College, State Normal School, Alabama Polytechnic Institute, Central High School, Vanderbilt University, Howard College.

Samples and Prices  
Upon Request



College Annual  
Experts

*This Book is a Sample of Our Work*



## Have You a Bank Account?

The opening of an account in a strong financial institution such as this, is sure to prove of value to you later in life.

There are many ways besides that of mere custodian of your funds in which we can be of service to you, our officers take a personal interest in the financial success of all our Depositors and are desirous of the personal friendship of every one.

If you have not already done so, we invite you to open an account here, assuring you in advance every consideration and courteous attention irrespective of the size of your account.

**WHITNEY-CENTRAL BANKS**  
Resources Over \$60,000,000

Commercial—Savings—Trust

THE JAMBALAYA



YOU FELLOWS REALLY SET  
THE FOOT FASHIONS

We know it. That's why IMPERIAL styles are  
always kept abreast of the requirements of Tulane men.  
Fellows who are young, and those who want to feel  
young, find at THE IMPERIAL the correct answer to  
their Shoe problems.

IMPERIAL SHOE STORE

Largest South

CANAL AT BOURBON

NEW ORLEANS, LA.

TULANE AND NEWCOMB  
STUDENTS

APPRECIATE GOOD MERCHANDISE

THEREFORE THEY WILL FIND  
SATISFACTION  
IN SHOPPING AT

D. H. HOLMES CO., LTD.

New Orleans, La.



L. N. DANTZLER LUMBER CO.

MANUFACTURERS OF  
YELLOW PINE LUMBER

Annual Capacity 125 Million Feet

Cable Address "DANTZLER"

MILLS

Moss Point

Howison

Vancleave

Handsboro

Ten Mile

Bond

OFFICES

Moss Point

Gulfport

Havana



THE JAMBALAYA



# The Grunewald

NEW ORLEANS, LOUISIANA

*Headquarters  
for All  
Southern  
College Men*



A descriptive  
folder of The  
Grunewald and  
an interesting  
illustrated booklet  
of New Orleans  
will be mailed  
upon request





# GRUNEWALD'S

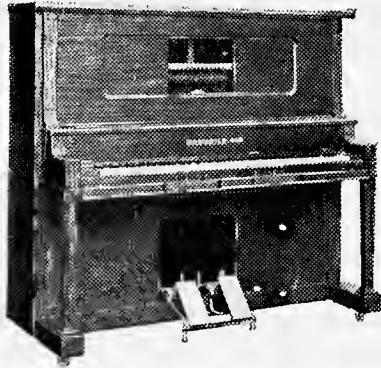

**\$475**

GULBRANSEN  
PLAYER PIANOS

WITH

Mandolin-Ukulele Attachment

SOLE AGENTS FOR

Steinway Pianos, Knabe Ampicos, Apollo Re-  
producing Pianos.

L. GRUNEWALD CO., Inc.  
EVERYTHING IN MUSIC



DEMAND  
PURE  
TURPENTINE

BEST FOR INTERIOR  
PAINTS

National Turpentine and Rosin Bureau

AUDUBON BUILDING  
NEW ORLEANS, LOUISIANA



A Good Bank  
For You

Hibernia Bank  
& Trust Company

Carondelet & Gravier

Resources \$40,000,000

ALL SCHOOL NECESSITIES  
ARE HANDLED BY

The Tulane  
Co-Operative Book  
Store

*Cigars, Cigarettes  
Post Cards and  
Stationery*

Gibson Hall  
St. Charles Avenue

NEW ORLEANS, LA.



## SUITS FOR YOUNG MEN

Made of dependable fabrics, styled up to the last tick of the clock, tailored to fit a young man's form—in a word, the best Young Men's Clothes ready to wear.

**Mayer Israel & Co.**  
*INC.*

714-716 CANAL STREET

When You Think of Ant Riddance

THINK OF

**“SCOOT!”**

The Great Ant Chaser

25c AT ALL DRUG STORES AND SATISFACTION GUARANTEED BY

**I. L. LYONS & CO., Limited**

Sole Owners and Manufacturers

NEW ORLEANS, LOUISIANA

# THE JAMBALAYA



INSIST UPON

## UNION COFFEE

Invariably you'll find this rich, good coffee served by particular housekeepers. They know the difference between Quality Coffee and Premium Coffee—and are more concerned that their coffee please the family—than they are in getting a lot of useless prizes and gifts.

*All Quality—No Premiums or Coupons*

MERCHANTS COFFEE COMPANY

OF NEW ORLEANS, LTD.

SCIENTIFIC BLENDEES OF HIGH-GRADE COFFEE

B. C. CASANAS, President

PATRONIZE OUR  
ADVERTISERS











