

1921

JAMBALAY

W. B. B. B.

LIBRARIIS



LIBRARIIS

EX LIBRIS
Pike

F. ROYNTON WILKER



The Student Bodies
of Newcomb College
and of Tulane University of La.,
cordially invite you to partake
of that good old Creole Dish,

JAMBALAYA
A LA
VOL. XXV



Stephen Amico
-1921-

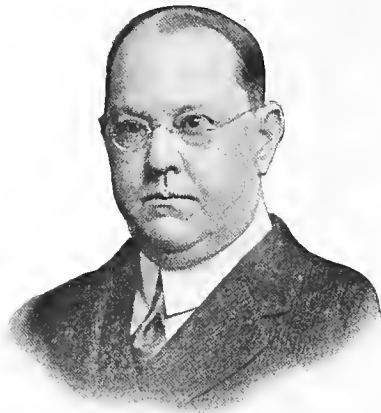

Isadore Dyer, Ph. B., M. D.

LIBRARY

To the Memory of

Isadore Dyer, Ph. D., M. D.

Dean of Medicine

This book is dedicated as a slight token of appreciation of his medical talents, administrative ability, his efforts in behalf of higher educational and professional standards, and the kindly spirit displayed in his personal relations with the student body.

1921



Foreword



THE predominant feeling of the editors and managers, in presenting an annual volume to the friends of their Alma Mater, is always one of apology. They, more than is possible for others, appreciate the many shortcomings, and how far short of the splendid ideals of the conception is the finished product; and they question the ability of the reader to realize the tremendous efforts, the heartaches, and the steady flow of disappointing circumstances that have made and marred every page between the covers.

But, taken all in all, this has not been an unhappy labor of love, and it is hoped that renewed interest may be awakened in the hearts of many of the worthy alumni, and that in after years some of the present students may find material here that will rekindle the fires of their devotion.

It has been deemed advisable, for the best interests of our beloved University, for the entire student body, to issue only one annual, instead of two, as last year, and this volume represents the most cordial co-operation of the various schools and colleges of Tulane.

It has been manifestly impossible to cover all the activities of this great University—to set forth every general or personal achievement of merit. One volume would not suffice. We have tried in a general way to indicate the great work that is now being done, and feel that all this is but a promise of what a reinvigorated and strengthened Tulane is striding on to accomplish in the future.

With heartfelt thanks to those who have helped us, this volume is released “with a tear, a hope, and a prayer.”

—The Editors.

FACULTY

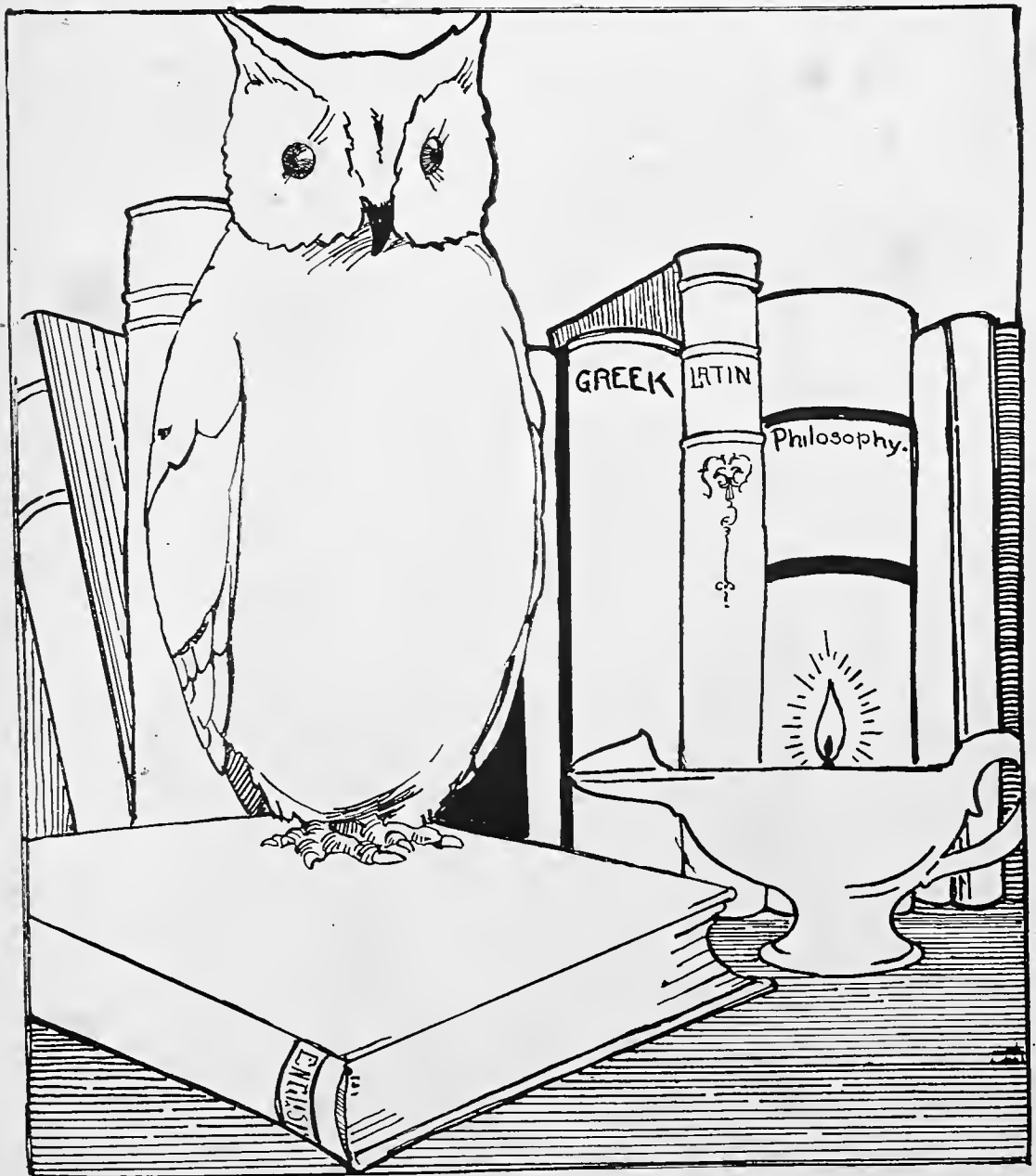



ALBERT BLEDSOE DINWIDDIE, Ph.D., LL.D.,
President of the University.

DR. ALBERT BLEDSOE DINWIDDIE.

The remarkable progress of Tulane University in the last two years is due principally to its able and energetic president. Dr. Dinwiddie has had the support of the faculty in all of his undertakings, but upon his shoulders has fallen the burden of the work, and to him, consequently, should be given the principal share of the praise.

Dr. Dinwiddie is still a young man, with many years of usefulness ahead of him. He is a native of Virginia, and an alumnus of the University of that state. He began his work as a teacher at the University of Virginia, in 1888. After taking his doctor's degree in 1892, he studied in Germany at the University of Gottinger. Later, he taught in the University School at Charlottesville, Va.; then he became principal of the Greenwood Academy, Greenwood, Va.; and was, in 1896, made professor of mathematics at the Southwestern Presbyterian University, at Clarksville, Tenn. He came to Tulane in 1906 as assistant professor of mathematics and astronomy. Two years later he was made associate professor, and in 1910 professor. In the same year he was appointed Dean of the College of Arts and Sciences and Director of the Summer School. In both of these positions he displayed remarkable administrative powers. On the retirement of Dr. Sharp from the presidency of the University, in 1918, he was chosen to succeed him.

His work as president has been principally connected with the endowment, which, through his efforts, has been increased nearly \$3,000,000. The campaign on behalf of the endowment fund, launched in June, 1920, was one of the most spectacular and successful ever undertaken in the country. Long before it opened every detail had been carefully worked out. In two weeks, in spite of a car strike and other handicaps, nearly \$2,000,000 was raised. Since that time nearly \$1,000,000 has been added, principally through President Dinwiddie's individual exertions. The future of the University is thus assured. Under a president who understands all of its problems, and is sparing no effort to solve them, it can look forward to an indefinite period of progress and prosperity.



ISADORE DYER, Ph.B., M. D.,
Dean of the Schools of Medicine and
Pharmacy.



CHARLES CHASSIGNAC,
M. D.,
Dean of the Graduate School of Medicine.

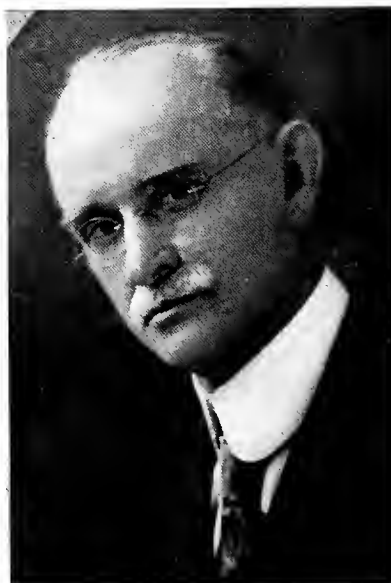

GEORGE STEWART BROWN,
M.Ph., M. D.,
Chairman of the Faculty of Pharmacy.



FACULTY SCHOOL OF MEDICINE



EDWARD AMBROSE BECHTEL,
A.B., M.A., Ph.D.,
Dean of College of Arts and Sciences



MORTON ARNOLD ALDRICH,
B.A., Ph.D.,
Dean of College of Commerce and Business
Administration



DOUGLAS SMITH ANDERSON,
B.E., M.E.,
Dean of College of Technology



RUFUS EDWARD FOSTER, LL.B.,
United States Judge, Eastern District of
Louisiana.
Dean of College of Law.

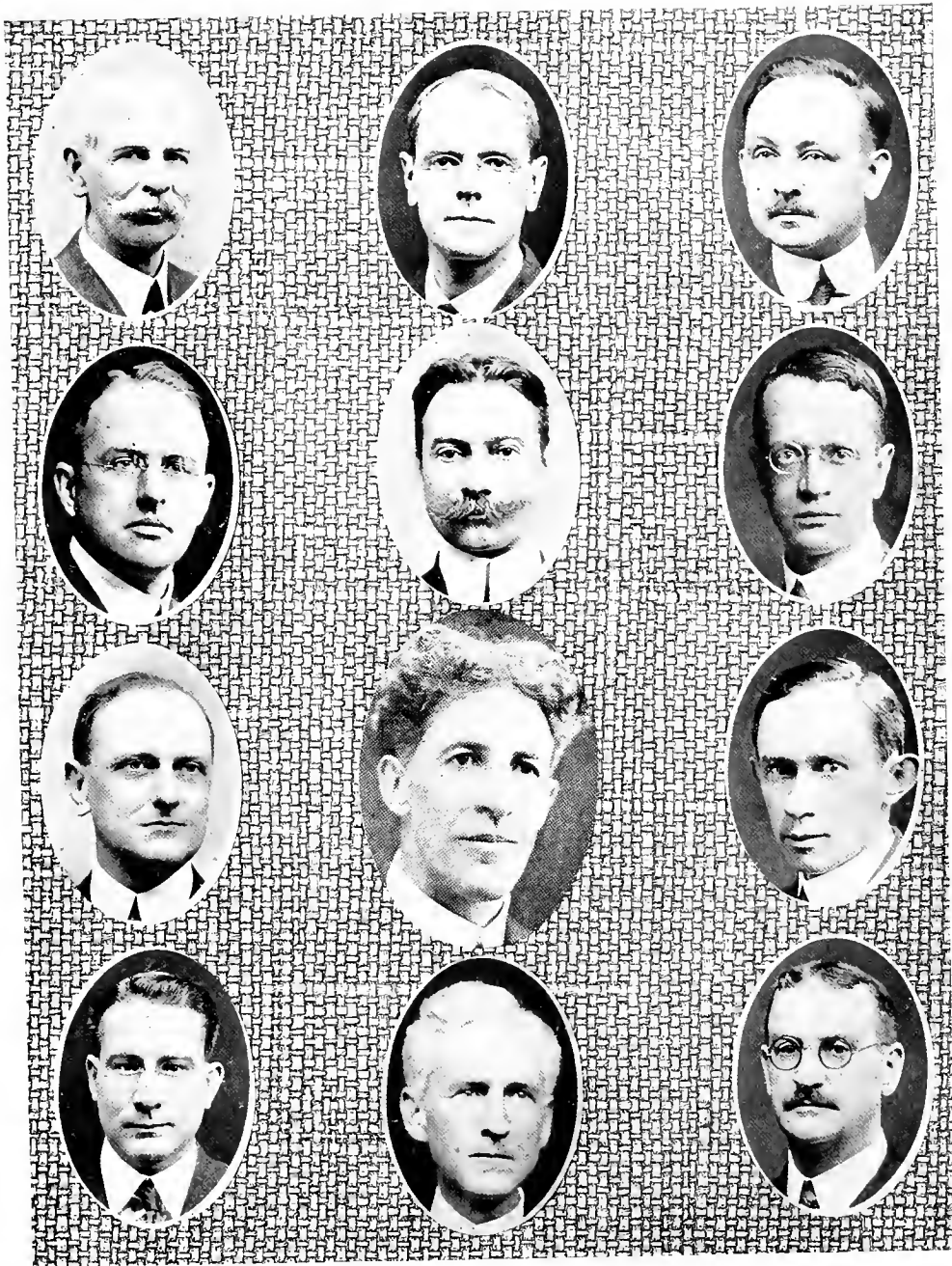

RANDOM SHOTS AT THE FACULTY

A Few Heads of Departments in Colleges of Arts and Sciences, Law and Engineering.

Prof. Creighton, Prof. Northrup, Dr. Elliott,
Prof. Langmaid, Prof. LaMeslee, Prof. Reeder,
Prof. Schwartz, Dr. White, Dr. McClure,
Prof. Dunbar, Dr. McBryde, Prof. Gregory.



PIERCE BUTLER, B.A., M.A., Ph.D.,
Dean of Newcomb College



FACULTY, NEWCOMB COLLEGE

OFFICERS OF INSTRUCTION—1920-1921.

ALBERT BIEDSOE DINWIDDIE, Ph.D., LL.D., President of the University.

ROBERT SHARP, Ph.D., LL.D., President, Emeritus.

(Arranged Alphabetically)

- SELMA ABRAMS, A. B., Assistant in Mathematics.
MORTON ARNOLD ALDRICH, Ph.D.
CARROLL WOOLSEY ALLEN, M. D., F. A. C. S.
DOUGLAS SMITH ANDERSON, M. A.
ALFONSO ALVARADO.
CHARLES RICE ARMSTRONG.
RICHARD ASHMAN, Lit.B., M. S.
CLARA GREGORY BAER.
CHARLES ADOLPH BAHN, M. D.
BRUCE BAIRD.
WILMER BAKER, M. D.
JAMES MONROE BAMBER, M. D.
FRANCIS ROWAN BARNARD.
CHARLES CASSEDY BASS, M. D., D. Sc.
MARY ELIZABETH BASS, M. D.
ROBERT EMMETT BAYNE.
HENRY BAYON, A. M., M. D.
EDWARD AMBROSE BECHTEL, Ph.D.
GEORGE SAM BEL, M. D.
ROBERT BERNHARD, M. D.
OSCAR WALTER BETHEA, M. D., Ph.G.
STEPHEN MERTLE BLACKSHEAR, M. D.
EMILE BLOCH, M. D.
CHARLES JAMES BLOOM, B. S., M. D.
HENRY NATHAN BLUM, M. D.
CLARENCE ELMORE BONNETT, Ph.D.
MARGARET PAULINE HARRISON BOWDEN, M. D.
ELEAZAR ROBINSON BOWIE, B. S., M. D.
HARRIET AMELIA BOYER.
MUIR BRADBURN, B. S., M. D.
WILLIAM PLUMMER BRADBURN, Jr., B. S.
FREDERICK TEMPLE BROWN, M. D.
GEORGE STEWART BROWN, M. Ph., M. D.
WILLIAM PRENTISS BROWN, A. B., A. M.
HERBERT EARLE BUCHANAN, Ph.D.
CUTHBERT BUCKNER.
HULL WESLEY BUTLER, Pharm. B.
MARY WILLIAMS BUTLER.
PIERCE BUTLER, Ph.D.
AIMEE HYMAN BUTTS, A. B.
ANSEL MARION CAINE, A. B., M. D.
NICHOLAS CALLAN, A. B., LL.B.
JOSEPH WHEADON CARROLL.
OCTAVE CHARLES CASSEGRAIN, M. D.
LIONEL LOUIS CAZENAVETTE, M. D.
CHARLES LOUIS CHASSAIGNAC, M. D.
JAMES ELMORE CHENET, D. D. S.
SAMUEL MARMADUKE DINWIDDIE CLARK,
B. Sc., M. D.
CASSIUS L. CLAY.
REGINALD SOMERS COCKS, A. M.
HENRY SULA COCRAM, B. Sc., M. D.
LOUIS MARK COGNEVICH, D. D. S.
ISIDORE COHN, B. Sc., M. D., F. A. C. S.
ROY JEFFERSON COLBERT, A. B.
JAMES CLIFTON COLE, M. D.
JOHN JOSEPH COLOMB, D. D. S.
MAURICE JOHN COURET, A. M., M. D.
RENA CRAWFORD, M. D.
ALEXANDER RAMSEY CREBBIN, M. D.
JOHN THOMSON CREBBIN, M. D.
WILLIAM HENRY CREIGHTON, U. S. N.
GEORGE BERNARD CROZAT, D. D. S.
HAROLD CUMMINS, A. B.
WINNIFRED DAVIS DALY, A. B.
JOHN MARTIN DANNEKER.
HENRY DASPIT, M. D.
JOSEPH RIGNEY D'AUNOY, B. S., M. D.
ROBERT ALFRED DAVIS, M. D.
STEWART POMEROY DEAN, D. D. S.
LAWRENCE RICHARD DeBUYS, B. S., M. D.
SIDNEY PHILIP DELAUP, B. Sc., M. D.
WILLEY DENIS, Ph.D.
DONALD DERICKSON, C. E.
JOHN FLEMING DICKS, M. D.
OSCAR DOWLING, M. D.
HENRY DRUEDING.
LOUIS JOSEPH DUBAS, A. B., M. D.
GEORGE WATTS DUBUISSON, D. D. S.
EDWARD BERNARD DUCASSE, D. D. S.
LEMUEL GIBSON DUKE, D. D. S.
CHARLES EDWARD DUNBAR, Jr., A. B., LL. B.
ARNOTT KELLS DUNCAN, M. D.
LIONEL CHARLES DUREL, M. A.
WALLACE JOSEPH DUREL, M. D.
CHARLES WARREN DUVAL, M. D.

†ISADORE DYER, Ph.B., M. D.
 JOHN LYNN EBAUGH, Jr.
 DANIEL STANLEY ELLIOTT, Ph.D.
 BEULAH ENNIS, M. S.
 CHARLES LEVERICH ESHLEMAN, A. B., M. D.
 ALLAN CHOTARD EUSTIS, M. D.
 JOHN RUFUS EVANS, Ph.G.
 EDMOND LAWRENCE FAUST, M. D.
 MARCUS FEINGOLD, M. D.
 ERASMUS DARWIN FENNER, A. B., M. D.
 FREDERICK LEONARD FENNO, M. D.
 FELIPE FERNANDEZ, A. B.
 GIUSEPPE FERRATA, Mus. Doc.
 JOHN F. FINKE, Jr.
 ELIZABETH VICTORIA FISCHER, A. B.
 JOHN MADISON FLETCHER, Ph. D.
 MABEL FONTANE.
 EUGENE LOUIS FORTIER, D. D. S.
 ALBERT EMILE FOSSIER, A. M., M. D.
 RUFUS EDWARD FOSTER, LL. B.
 ANDREW VALLOIS FRIEDRICHS, B. S., M. D.
 EPHRAIM DENEUFBOURG FRIEDRICHS, A. B., M. D.
 LYDIA ELIZABETH FROTSCHER, Ph. D.
 IDYS MIMS GAGE, M. D.
 JOSEPH MARY GARCIA, D. D. S.
 WALTER EUGENE GARREY, B. Sc., Ph. D., M. D.
 MILDRED GAUCHE, M. S.
 LUCIEN SYDNEY GAUDET, M. D.
 SIMON GEISMAR, M. D.
 PAUL JOSEPH GELPI, A. M., M. D.
 HERMANN BERTRAM GESSNER, A. M., M. D.
 WARNER ENSIGN GETTYS, A. M.
 CHARLES NEBITTE GIBBONS, D. D. S.
 UPTON WRIGHT GILES, A. B., B. Sc., M. D.
 ADDLY HOGAN GLADDEN, Jr., A. B., M. D.
 WALTER LOUIS GOLDSTEIN, A. B.
 FRANK RAYMOND GOMILA, M. D.
 HAROLD JOSEPH GONDOLF, M. D.
 BENJAMIN LEVI GORE, D. D. S.
 SAMUEL DAVIS GORE.
 JENNIE ABNEY GORE.
 JOHN DANIEL GRACE.
 PETER GRAFFIGNINÓ, M. D.
 AMEDEE GRANGER, M. D.
 WILLIAM BENJAMIN GREGORY, M. M. E.
 JAMES BIRNEY GUTHRIE, B. Sc., M. D.
 DOROTHEA MARCELINE HAGEN, B. Dec.
 JOHN TAYLOR HALSEY, M. D.
 CARL ANDREWS HANSON.

†IRVING HARDESTY, Ph. D., D. Sc.
 MARY LEAL HARKNESS, Ph. D., Lit. D.
 JULIA HARRIS, M. A.
 WILLIAM HERBERT HARRIS, A. B., M. D.
 ROY BERTRAND HARRISON, M. D.
 ESTHER FINLAY HARVEY, A. B.
 WALTER CHAVIGNY HAVA, D. D. S.
 AUGUSTUS WASHINGTON HAYES, Ph. D.
 AYNAUD FOSTER HEBERT, B. S., M. D.
 JOSEPH SECOND HEBERT, M. D.
 MAX HELLER, M. L.
 ADOLPH DeCAMPUS HENRIQUES, M. D.
 BEN RUFUS HENINGER, M. D.
 CORINNE FUSELIER HEREFORD, A. B.
 EARL A. HOGAN, M. D.
 CHARLES SHUTE HOLBROOK, B. S., M. D.
 JAMES WALLACE HOPKINS, A. M.
 RALPH HOPKINS, A. B., M. D.
 HUGH JARVIS HORNE, A. B.
 ANNA M. HOWE, Ph. D.
 JOHN RAYMOND HUME, M. D.
 JOSEPH HUME, Ph. B., M. D.
 HERMAN FAIR HUSTEDT.
 RAOUL STANISLAUS HYMEL, D. D. S.
 JOHN JOSEPH IRWIN, B. S., M. D.
 FELIX MORRIS ISAACSON, D. D. S.
 STANFORD CHAILLE JAMISON, M. D.
 FOSTER MATTHEW JOHNS, M. D.
 ALMA MAYNARD JOLY, D. D. S.
 CLARENCE LEONARD JONES, B. E.
 HAMILTON POLK JONES, M. D.
 WILL O'DANIEL JONES, M. D.
 CALVIN NICHOLAS JOYNER.
 PIERRE JORDA KAHLE, B. S., M. D.
 ARTHUR ORDWAY KASTLER, B. E.
 JOHN SMITH KENDALL, A. M.
 FRANK JAMES KINBERGER, M. D.
 ALFRED CLINTON KING, M. D.
 EDWARD LACY KING, A. B., M. D.
 ADELAIDE KNIGHT, A. M.
 PAUL GEORGE LACROIX, B. S., M. D.
 CLARA LEWIS LANDRY, A. M.
 JEROME LANDRY, M. D.
 LUCIAN HYPOLITE LANDRY, M. D.
 JOHN ALEXANDER LANFORD, Ph. G., M. D.
 STEPHEN IVES LANGMAID, A. M., LL. B.
 FELIX ALPHONSE LARUE, A. M., M. D.
 EDMUND LAURENCE LECKERT, M. D.
 ALFRED ARCHINARD LEEFE, D. D.

†Died, October 12, 1920.

†Absent on leave.

ISAAC IVAN LEMANN, A. B., M. D.
 MONTE MORDECAI LEMANN, A. B., LL. B.
 JOSEPH LEVY, M. D.
 WALTER EDMUND LEVY, B. S., M. D.
 JAMES LEON LEWIS, M. D.
 JOHN ADEN LEWIS, M. D.
 HENRY JOHN LINDNER, M. D.
 JAMES LOUIS LOCASCIO, Ph. C., M. D.
 HENRY CLARENCE LOCHTE, M. D.
 MAUD LOEBER, M. A., M. D.
 GEORGE KING LOGAN, B. Sc., M. D.
 LOUIS VYASA JAMES LOPEZ, M. D.
 WILLIAM ALVIN LOVE, A. B., M. Ph., M. D.
 CHANDLER CLEMENT LUZENBERG, B. S., LL. B.
 GUY VAN WINKLE LYMAN, C. P. A.
 ROBERT CLYDE LYNCH, M. D.
 JAMES ADAIR LYON, A. M., D. Sc.
 RANDOLPH LYONS, Ph. B., M. D.
 JOHN MACLAREN MCBRYDE, Jr., Ph. D., Litt. D.
 MATTHEW THOMPSON MCCLURE, Jr., M. A., Ph. D.
 IRENE AGNES MCCULLOCH, Ph. D.
 PAUL AVERY MCILHENNY, M. D.
 MARGARET INGLIS MCLEOD, B. Mus.
 URBAN MAES, M. D.
 AGUSTIN LOGAN MAGRUDER, D. D. S.
 ANNIE ALDEA MAHER, A. M., M. D.
 SAMUEL ARTHUR MAHOOD, Ph. D.
 ALPHONSE MARIN LAMESLEE, B. ès L., A. M.
 CLARA DEL VALLE DEL MARMOL.
 EDMUND DENEGRÉ MARTIN, M. D.
 JOSEPH DENEGRÉ MARTIN, M. D.
 RUDOLPH MATAS, M. D., LL. D., F. A. C. S.
 ABRAHAM MATTES, M. D.
 LEON RYDER MAXWELL, A. M.
 HERBERT HENRY MAYER, D. D. S.
 HAROLD TUPPER MEAD, A. B., M. S.
 HENRY EDWARD MENAGE, M. D., M. Ph.
 ROBERT LEONVAL MENUET, B. E.
 LEON JOHN MENVILLE, M. D.
 FRED IVAN MEYERS.
 ALPHONSE CHARLES BERNARD MEYNIER, D. D. S.
 PAUL MICHINARD, M. D.
 CHARLES JEFFERSON MILLER, M. D., F. A. C. S.
 HILLIARD EVE MILLER, M. D.
 CLARA MARIE DE MILT, A. B.
 CAROLINE MIMS, M. D.
 JOSEPH CHANDLER MORRIS, Jr.
 HAL WALTERS MOSELEY, M. Sc., M. A.
 EDMUND MOSS, M. D.
 ANDREW DOMINIC MOULEDOUS, Ph. G., M. D.
 PETER FRANCIS MURPHY, M. D.
 JACOB WARREN NEWMAN, Ph. D., M. D., F. A. C. S.
 HARRY MATTHEW NOLAN, D. D. S.
 ANN HERO NORTHRUP, A. M.
 ELLIOTT JUDD NORTHRUP, A. B., LL. B.
 JAMES PHARES O'KELLEY, M. D.
 †JAMES HENRY O'REILLY, D. D. S.
 JOHN FREDERICK OESCHNER, M. D.
 FRANK SALLEAN OSER, D. D. S.
 HENRY JOHN OTTO, M. D.
 DOMINICK ANDREW PALMISANO, M. D.
 FREDERICK WILLIAM PARHAM, M. D.
 HERBERT CASSIUS PARKER.
 LILLIAN FLORENCE PARKER, Ph. D.
 CARL EUGENE PARRY, Ph. D.
 ANNA MARY CAROLYN PARSONS, A. B.
 EUGENE C. PECK, M. D.
 MARCELLE PERET.
 RUFFIN TROUSDALE PERKINS, A. B., M. D.
 †WILLIAM MARTIN PERKINS, B. Sc., M. D.
 WILLIAM DAVID PHILLIPS, B. Sc., M. Ph.
 LEO FRANCIS PIERCE, B. Sc.
 ROBERT HOLLINGSWORTH POTTS, M. D.
 JOHN GALBRAITH PRATT, M. D.
 PERCY LENNARD QUERENS, M. D.
 FRANK LOUIS RAMOS.
 PORTIA PIERCE RANDOLPH, A. B.
 ELEANOR ELMIRE REAMES, Ph. D.
 RUTH HARNEY REBOUL, A. B.
 ROBERT PATTERSON REEDER.
 EDWARD BYRON REUTER, Ph. D.
 GEORGE JOSEPH DE REYNA, JR., M. D.
 EDA FLOTTE-RICAU.
 HENRY COOK RICHARDS, B. S., Ph. G.
 CAROLINE FRANCIS RICHARDSON, A. M.
 LILLIE RICHARDSON, A. M.
 LUCY RICHARDSON.
 ERNEST HENRY RIEDEL, Ph. D.
 JAMES DAVIDSON RIVES, B. S., M. D.
 JAMES MARSHALL ROBERT, B. E.
 MYRA CLARE ROGERS, A. M.
 WYNNE GREY ROGERS, LL. B.
 AMELIE ROMAN.
 RENE SALOMON.
 ERNEST CHARLES SAMUEL, M. D.
 GEORGE ELLIS SANDOZ, D. D. S.
 ADOLPH GEORGE SCHULZ.
 SIMON BERNARD SCHWARTZ.
 RALPH JACOB SCHWARZ, A. M., LL. B.
 LEONARD CASE SCOTT, Ph. D., M. D.

† Absent on leave.

DOROTHY WILSON SEAGO, A. B.	PARVIN W. TITUS.
MARY MALLARD SEAGO, A. B.	JOSEPH JEAN TORRE, B. E.
WILLIAM HENRY SEEMANN, M. D.	LOTA LEE TROY.
THOMAS BENTON SELLERS, Ph. C., M. D.	CHARLES VIRGINIUS UNSWORTH, M. D.
LUTHER SEXTON, A. D.	MINER HOWARD VALLAS, B. E.
MARY GIVEN SHEERER.	ROY MCLEAN VAN WART, A. B., M. D.
LILLIAN SHELLEY.	MILTON ANTHONY VOORHIES.
HARRY EDWIN SHEPPARD.	CHARLES HENRY VOSS, A. B., M. D.
RALPH EUGENE SHERWOOD, D. D. S.	REYNOLDS CHRISTIAN VOSS, M. D.
JOSEPH SICOMO.	CHARLES ARTHUR WALLBILICH, M. D.
SIDNEY KOHN SIMON, A. B., M. D.	EDWARD HENRY WALSDORF.
HARRY VERNON SIMS, A. B., M. D.	ALICE WEDDELL.
EDWARD JOSEPH SKINNER, D. D. S.	JOSEPH DEUTSCH WEIS, M. D.
GERTRUDE ROBERTS SMITH.	MAUDE VIRGINIA WESTBROOK.
VICTOR CONWAY SMITH, M. D.	MELVIN JOHNSON WHITE, Ph. D.
JOHN SMYTH, M. D.	ROY WHITE, D. D. S.
MARION SIMS SOUCHON, M. D.	PHILIP HARDING WILKINSON
ADELIN ELAM SPENCER, A. M.	HERBERT D. WILLIAMS.
LEWIS CASS SPENCER, B. Sc., M. D.	CHARLES SAMUEL WILLIAMSON, Jr., M. S.
MARY CASS SPENCER, M. Sc.	GLADYS RICHARDA WILLIAMSON, M. B., Ch. B., D. Ph.
CHARLES HADDON SPURGEON, A. M.	THEODORE WILSON, D. D. S.
WILL H. STEVENS.	JAMES EDWARD WINSTON, Ph. D.
IMOGEN STONE, A. M.	FREDERICK JACOB WOLFE, D. D. S.
JACOB AMBROSE STORCK, M. Ph., M. D.	ANNIE MIRIAM WOOD.
ROBERT ALEXANDER STRONG, M. D.	WALLACE WOOD, JR., D. D. S.
DAGNY SUNNE, Ph. D.	ELLSWORTH WOODWARD.
ARCHIBALD MAGILL SUTHON, A. B.	WILLIAM WOODWARD.
WALTER JOSEPH SUTHON, LL. B.	BLANCHE LE SASSIER YOUNG.
GEORGE JAMES TAQUINO, M. D.	JOHN CRIMEN ZIEDLER, D. D. S.
SUSAN DINSMORE TEW, Ph. D.	DELVAILLE HENRY THEARD, LL. B.

OFFICERS OF ADMINISTRATION.

JOHN ANDREW BACON, Clerk and Curator of Buildings of the College of Medicine.

OSWALD CADOGAN BELFIELD, Registrar for the School of Medicine, and Secretary to the Medical Faculty.

MINNIE MARIE BELL, Librarian in Charge of the Tulane University Library.

JANE GREY ROGERS, Librarian in Charge of the Medical Library.

MUIR BRADBURN, B. S., M. D., Medical Officer of the University.

RICHARD KEARNY BRUFF, Registrar of the University.

LILIAN ALICE COLLENS, Secretary to the Dean of School of Medicine. (Hutchinson Memorial.)

FRANCES ESHLEMAN CRAIG, A. B., Secretary of Newcomb College.

BENJAMIN CRUMP, Sr., Bursar of the University and Registrar.

ALBERT JEFF. DICKERSON, Manager University Press.

ESTHER FINLAY HARVEY, A. B., Librarian in charge of Newcomb College Library.

SUSAN BENTON KEANE, Secretary to the President of the University.

DANIEL FRANK LAYMAN, Manager of Dormitories and University Purchasing Agent.

THEODORIC CECIL LYON, Manager Co-operative Book Store.

EDMUND MOSS, M. D., Medical Officer (Newcomb College).



CHARLES WEINBERGER,
Chairman of the New Orleans Committee on the Tulane Endowment
Campaign.

THE NEW ORLEANS CAMPAIGN FOR ENDOWMENT.

ON MONDAY, JUNE 21, 1920, at 9 a. m., one hundred and ten Team Captains, under the direction of General Charles Weinberger, marched out of the Grunewald Hotel to begin a great campaign to raise \$2,600,000 for Tulane University. Determination and enthusiasm characterized the campaign from the moment of its inauguration to the final moment Saturday night, two weeks later, when it was announced that in two weeks more than \$1,500,000 had been raised for the fund in the City of New Orleans.

Canal Street, the broad thoroughfare which is the pride of every New Orleans citizen, had blossomed into a harvest of olive-green banners, emblazoned with blue, the colors of the University. Virtually every establishment in the business district had already placed upon the front of its particular building a miniature of the familiar entrance to Gibson Hall, with the slogan: "Keep the Doors Open." It was impossible for any citizen of New Orleans, or for any visitor to the city, to get away from the fact that for the two weeks of the drive New Orleans belonged to Tulane and Tulane belonged to New Orleans.

Thus began one of the most spectacular and successful financial campaigns for education ever conducted in this country. To tell the whole story would require a volume. It is full of dramatic episodes, in which romance and pathos, loyalty and sacrifice, play a remarkable part. The smallest contribution was two cents; the largest one hundred thousand dollars. Between these two extremes there were over seven thousand contributions, representing every variety of human interest and presenting on the whole a picture of human nature at its best in its attitude toward the great cause of education.

The Tulane Board of Administrators has presented to Mr. Charles Weinberger, Chairman of the New Orleans Committee on Endowment Fund, a handsomely executed and appropriately framed testimonial of appreciation for his services in connection with the Endowment Campaign. While the campaign has not yet been completed, and will be continued until the full amount needed has been raised, the Board felt that it should not delay its expression of thanks to Mr. Weinberger for the invaluable aid which he rendered in raising the large sum needed by the University.

CAMPAIGN PUBLICITY.

The publicity for the Tulane Endowment Campaign in New Orleans was placed in the hands of a committee of fifty-four citizens, men and women, headed by Mr. A. G. Newmyer, associate editor of the *Item*, and composed of the leading publicity men and women of the city. Editors, advertising men, news-writers, cartoonists and business men combined to produce the remarkable publicity which resulted in the raising of the largest fund which has ever been raised in New Orleans for any purpose. Mr. Newmyer was General Chairman of Publicity, and Mr. Morton Caldwell Associate Chairman. The committee was organized in twelve divisions, as follows: Statistical, copy, news, cartoon, State news, street cars, out-door, electric signs, retail merchants, decorating, parade, motion pictures. Each of these divisions was effectively organized to carry out its part in the program. The result was a high-grade and intensive publicity, which has hardly been equalled in the history of campaign advertising. Full-page advertisements appeared in each of the newspapers daily during the two weeks of the drive. Two of the best of these are given in this bulletin to illustrate the high character of publicity employed in the campaign.

Billboards were donated by numerous firms and Tulane signs appeared on all of the chief thoroughfares of the city, as well as on the roads leading into the city. Complete co-operation was given by the newspapers, advertising agencies, moving picture houses, business firms and civic and commercial organizations to make the publicity side of the campaign a success.

In the newspapers of Sunday, June 20, was announced the list of preliminary subscriptions, totalling \$360,425. In the second week of the drive a street railway strike crippled transportation, but the workers continued with undaunted enthusiasm under the greatly increased difficulties caused by the strike. There follows a tabulation of the returns day by day of the first two weeks of the drive:

June 20, Sunday....\$ 360,425.00	June 28, Monday.... 1,111,352.25
June 21, Monday.... 499,025.00	June 29, Tuesday.... 1,183,327.25
June 22, Tuesday... 608,504.00	June 30, Wednesday. 1,310,484.25
June 23, Wednesday. 745,500.00	July 1, Thursday... 1,389,428.25
June 24, Thursday... 843,500.00	July 2, Friday..... 1,439,917.25
June 25, Friday..... 934,820.00	July 3, Saturday... 1,500,102.25
June 26, Saturday... 1,005,765.15	

The workers then took a few days' rest and the drive was continued for a third week, which brought the fund up to a total of \$1,750,000. Since that time additional contributions have increased this total to more than \$2,000,000.



ARTHUR G. NEWMYER,
Chairman of Publicity Committee, Endowment Campaign.

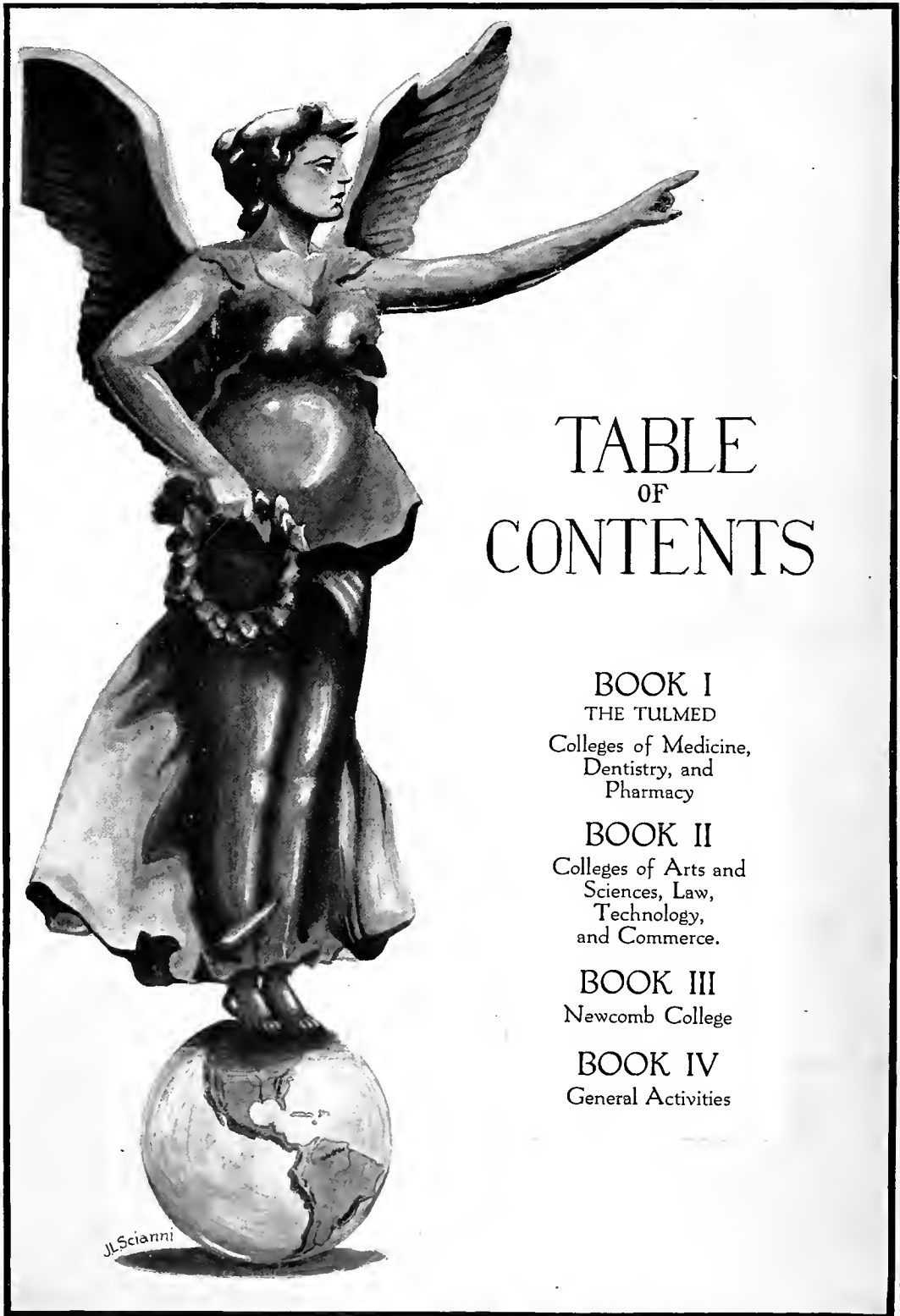

TABLE OF CONTENTS

BOOK I

THE TULMED

Colleges of Medicine,
Dentistry, and
Pharmacy

BOOK II

Colleges of Arts and
Sciences, Law,
Technology,
and Commerce.

BOOK III

Newcomb College

BOOK IV

General Activities

JLScianni

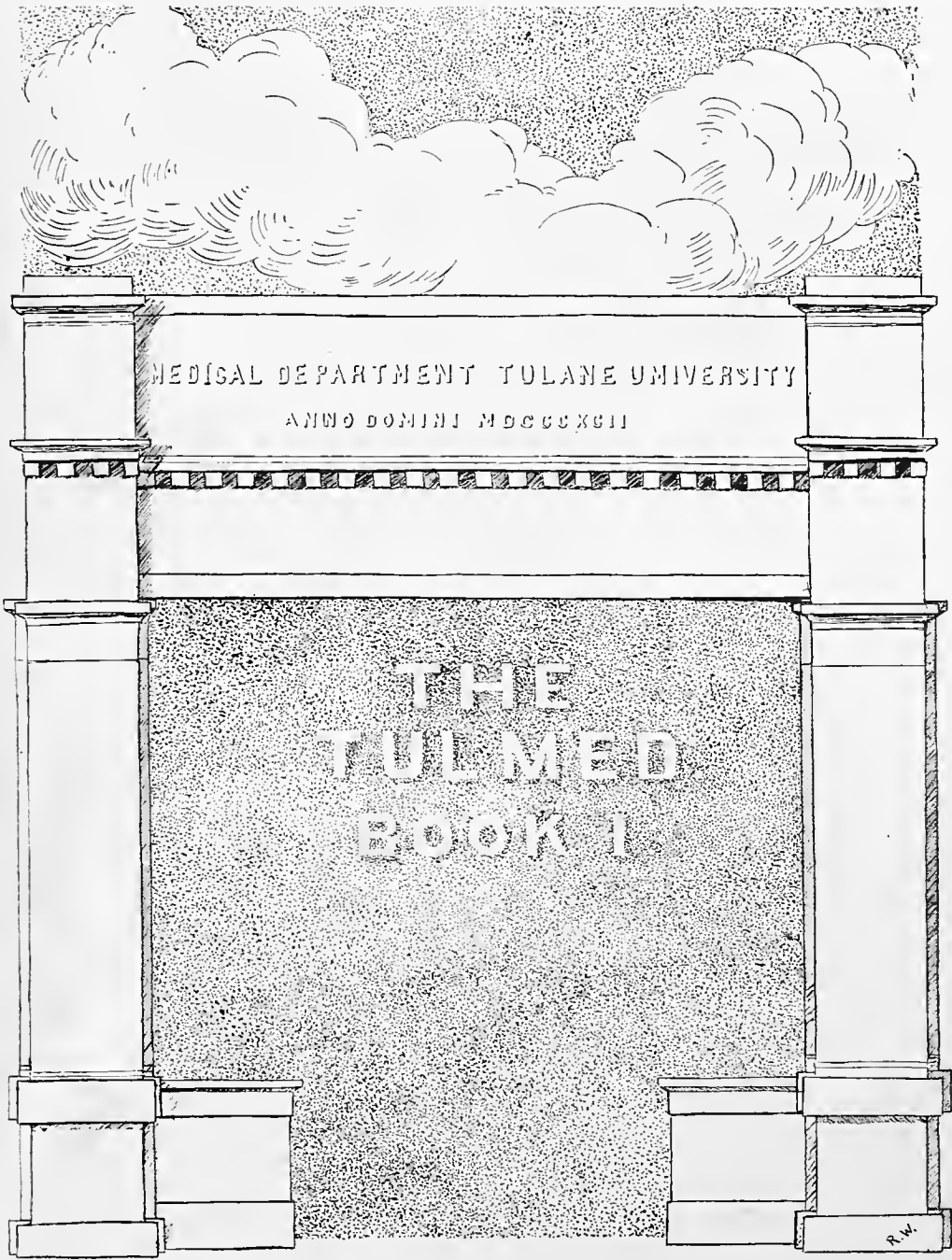

MEDICAL DEPARTMENT TULANE UNIVERSITY

ANNO DOMINI MDCCXCII

THE
TUL MED
BOOK I

R.W.

The Oath and Prayer of Maimonides



THY Eternal Providence has appointed me to watch over the life and health of Thy Creatures. May the love for my art actuate me at all times; may neither avarice, nor miserliness, nor the thirst for glory, or for a great reputation engage my mind; for the enemies of Truth and Philanthropy could easily deceive me and make me forgetful of my lofty aim of doing good to Thy children.

May I never see in the patient anything else but a fellow-creature in pain.

Grant me strength, time and opportunity always to correct what I have acquired, always to extend its domain; for knowledge is immense and the spirit of man can extend infinitely to enrich itself daily with new requirements. Today he can discover his errors of yesterday, and tomorrow he may obtain new light on what he thinks himself sure of today.

O God, Thou hast appointed me to watch over the life and death of Thy creatures; here I am ready for my vocation.



AND now, I turn unto my calling;
Oh, stand by me, my God, in this truly important task;

Grant me success! For—
Without Thy loving counsel and support,
Man can avail but naught.

Inspire me with true love for this my art

And for Thy cre-a-tures,

Oh, grant—

That neither greed for gain, nor thirst for fame, nor vain ambition,

May interfere with my activity.

For these, I know, are enemies of Truth and Love of men,

And might beguile one in profession,

From furthering the welfare of Thy creatures.

Oh, strengthen me!

Grant energy unto both body and the soul,

That I may e'er unhindered ready be

To mitigate the woes,

Sustain and help,

The rich and poor, the good and bad, the enemy and friend,

Oh, let me e'er behold in the afflicted and the suffering;

Only the human being!



—From a Painting by Ralph Weiler.

“TULMEDEA”

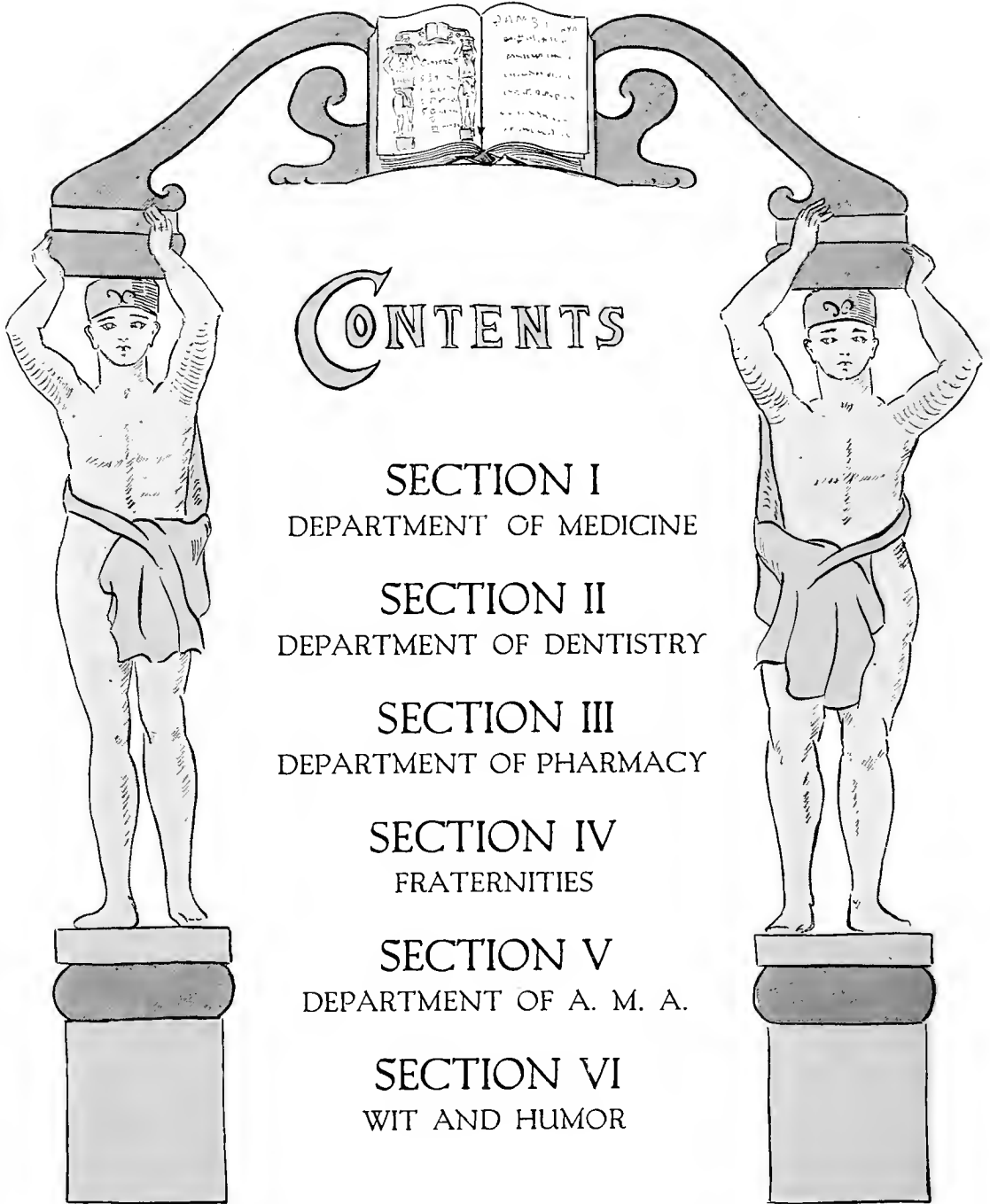

CONTENTS

SECTION I
DEPARTMENT OF MEDICINE

SECTION II
DEPARTMENT OF DENTISTRY

SECTION III
DEPARTMENT OF PHARMACY

SECTION IV
FRATERNITIES

SECTION V
DEPARTMENT OF A. M. A.

SECTION VI
WIT AND HUMOR



DEPARMENT OF MEDICINE



JOSEPHINE HUTCHINSON MEMORIAL BUILDING

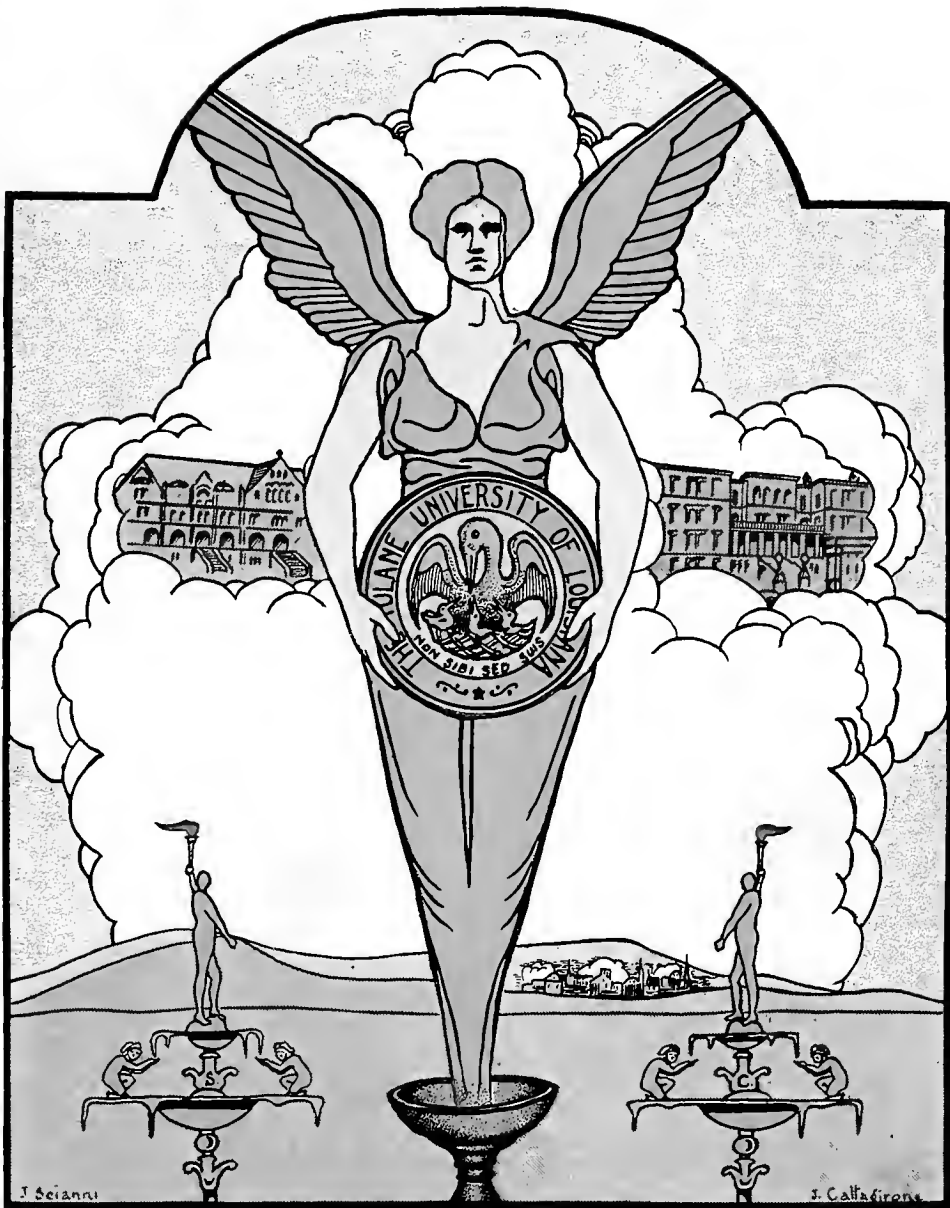

CLASS OF
1921

SENIOR CLASS IN MEDICINE.

CLASS ORGANIZATION.

OFFICERS

P. CRUTSINGER.....President
J. H. CASSITY.....Vice President
E. HARRIS.....Secretary
J. M. LYLE.....Treasurer
MISS L. L. DISMUKE.....Historian
W. K. LLOYD.....Editor-in-Chief Tulmed Section Jambalaya
W. T. SIMPSON.....Business Manager Tulmed Section Jambalaya

COMMITTEES

EXECUTIVE

S. J. Phillips	P. Crutsinger
J. C. Rodick	R. M. Pool
J. Cohen	

INVITATIONS

J. E. Hawkins, Chairman
J. T. Sanders J. E. Mitchell

CAP AND GOWN

C. H. Lutterloh, Chairman
H. A. Macheca R. G. McMahon
M. Lescale R. E. Aycock

DYER MEMORIAL IVY DAY

T. J. Anderson, Chairman
C. J. Mouton C. F. Lewis
H. C. Magee W. S. Martin

CLASS NIGHT

I. L. Robbins, Chairman
R. Estevez W. W. Walker
D. A. Russell R. J. Young

JUNIOR-SENIOR HONOR COMMITTEE

Senior Members:	Junior Members:
P. Crutsinger, Chairman	C. M. Warner
A. B. Harvey	J. E. Bell
F. Puckett	F. M. Burke
W. B. Grayson	R. O. Russell

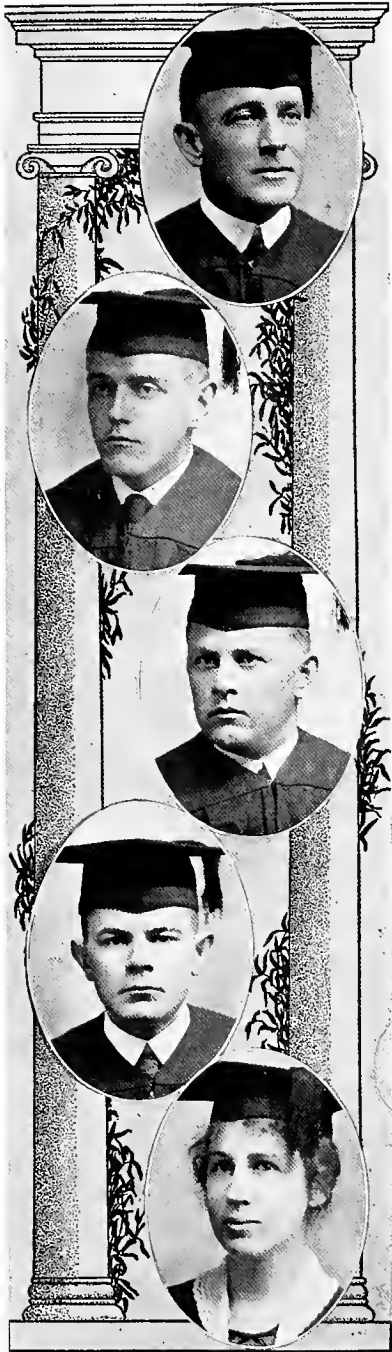

PAUL CRUTSINGER
Victoria, Texas.

Sigma Chi; Kappa Psi; Square and Compass; Class Secretary, '18-'19; Class President, '19-'20, '20-'21; Member of Student Council.

Paul is easily the most popular member of our class, as is well shown by the fact that he has been chosen the class president in his Junior and Senior years. His popularity is well deserved, for he possesses a most affable disposition. Everyone likes "Crut," and this gift of making friends, together with a good practical knowledge of his profession, is a certain sign that he will succeed in medicine. We are sure that patients will be attracted to him just as his classmates have been.

JACK HOLLAND CASSITY
San Antonio, Texas.

B. S., Texas University; Beta Theta Pi; Phi Chi; Olive and Blue; Class Vice-President.

Jack is known as the persuasive orator of class meetings. He has an opinion on every subject and is usually found on the winning side. His research work last summer with Dr. Will Mayo and Dr. John Neely at Rochester, should serve as a chrysalis for the unfolding wings of a genius who will soar above the obscurities of medicine. It is rumored that the "Baron" will soon be prepared to illuminate the profession with a treatise entitled, "The Etiology of Eclampsia." Such men spell progress.

EARL HARRIS
Quitman, Texas.

Ph. C., Tulane; Kappa Psi; Stars and Bars; Assistant in Materia Medica, '18-'19; President Medical Dormitory, '18-'19; Class Secretary.

Those who know Earl have always found him a loyal friend with a high sense of honor. No student ever appeared neater or maintained a higher esthetic standard. His attractive appearance has won for him a host of admirers from both sexes. Although he has given much time to the beautiful, he has given more to his studies. With such a wonderful personality and such thorough preparation, he is sure to attain the heights of success.

JUDGE MATTHEW LYLE
Ralls, Texas.

University of Mississippi, '15-'16; Chi Zeta Chi; Class Treasurer; Square and Compass.

Judge has the distinction of being one of those fellows who possesses the faculty of making innumerable friends. Shakespeare must have had him in mind when he said, "True as the dial to the sun, or the needle to the pole," but he does not depend on this asset to get him by, as he is one of the best and most earnest workers in the class, and, it may be truly said, "Judge's ambitions follow his nose, as upward toward the sky it goes."

LILY LYLE DISMUKE
Graves Station, Georgia.

A. B., Andrew College; Alpha Epsilon Iota; Alpha Omega Alpha; Stars and Bars; Tulane Medical Woman's Association; Class Historian.

Those who know Miss Dismuke testify that she is always working honestly toward the goal of real success. During her four years she has never found a stumbling-block. Her influence has always been uplifting. Long ago the class was proud of her,—for her helping hand. In her work, she has shown the same zeal and earnestness. Only a few can boast of such an excellent record as is hers. Frankly, Tulane needs more like her.

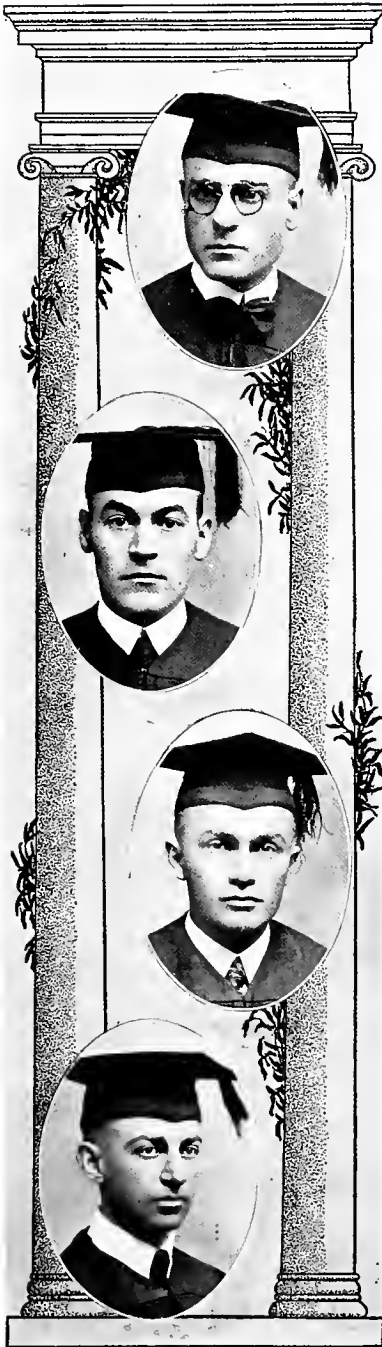

HARRY ALTMAN

Denver, Colorado.

B. A., Denver University; M. S., Tulane; Kappa Sigma.

Quiet and unobtrusive, Harry is an exponent of the "mind-your-own-business" maxim. Knowing what he wants, without much ado, he goes after it. Attending strictly to the work at hand and not prying into other people's affairs, he solves the problems as they arise. Always prepared and ever ready, no matter what the task. Harry is the happy possessor of a most valuable trait. With such a fortunate mixture he is bound to forge ahead.

LIVINGSTON FRANK WILLIAM ANDERSON,

New Orleans, Louisiana.

A. B., Dartmouth; Phi Delta Chi; Phi Chi.

Another of those "rare specimens." Ask him about his past. This volume is not sufficient to contain even the synopsis. It is certain that he was a Captain in the past "Fuss." "Alphabet" has a very genial disposition, a distinct talent for art, and an easy way of getting by in this struggle for survival. He is at present the nocturnal guardian of the unread volumes of the library. As yet nothing is known as to his future.

THOMAS JEFFERSON ANDERSON

Greensboro, Alabama.

B. A., Southern University; Kappa Alpha; Phi Chi; Stars and Bars; Class Secretary, '20; Statistics Committee Jambalaya; Honor Committee, '19; Interfraternity Tennis.

"Tom" is from the hospitable Black Belt of Alabama. This is easily seen by his happy smile and friendly habit of patting all comers on the back. Being especially strong with those of the feminine variety, Tom should become imminent in the field of Gynecology. His selection to Stars and Bars shows that he has been a consistent student. With his friendly disposition, affable geniality, and studious nature, success of the top-notch order should surely await him.

JESSE JONATHAN ARMSTRONG, JR.

Vaiden, Mississippi.

B. S., Mississippi, 1917; Delta Tau Delta; Nu Sigma Nu.

Jesse is the man Thomas Dixon described as "The Gentleman from Mississippi." He has the easy, suave manner of Beau Brummel himself, with the necessary Chesterfield swing. Having been a shining student in clinical medicine, he should be invaluable as a home missionary in assisting Mr. Bass in his reclamation of that plasmodial commonwealth just east of Louisiana.



JAMES KIRL AVENT

Oxford, Mississippi.

Ph.G., '17; B. S., '20, University of Mississippi; Phi Rho Sigma; Mississippi Club.

Born and reared in a Baptist church, "Avey" is now reaping the harvest of that early training. Deciding not to follow the paternal footsteps, he studied and conquered the mysteries of pharmacy. Finding that field too limited for his unusual energies, he entered into the broader realm of medicine. Joining us as a Junior from "Ole Miss", he immediately made his presence felt both in classroom and as a politician. A loss to pharmacy and a gain to medicine.

ALEXANDER AXELROD

Houston, Texas.

National Tuberculosis Association.

"Alex" lives for one thing—to prove the efficacy of Tuberculosis as a therapeutic measure. His sole dream is to make this world a better place to live in—for Tubercular patients. But "Alex" does not stop with dreaming. Prodigious are his endeavors, untiring his efforts in amassing the knowledge that will help solve his problem. With great avidity does he devour anything relating to Tuberculosis. Such zeal can have only one outcome—unlimited success.

ROY EVERETT AYCOCK

Alexandria, Louisiana.

A. B., Louisiana State University; Phi Beta Pi.

Though a four-year Tulane man, Aycock has been with the present class only two years. He is one of the many fine fellows from Louisiana. We predict that some day she will be just as proud of him as we are to be his classmates. All the boys and professors like him for his manly ways and scholarly characteristics. His business receives his whole attention and all testify that it is well managed.

ACHILLE FRANK BARATTA

New York City.

Columbia University; Alpha Phi Delta; Mu Alpha Mu; Elk.

Well, boys, we are mighty glad to have with us again "Kid Barry," that slightly corpulent classmate of ours who impresses you as a man of weight at first sight. And so he is a man of weight with us. All handsome men lean toward Gynecology—a positive fact—and, of course, Barry expects to follow suit. Wish him success and may he always remember the good old days spent at Tulane when northern winds make life chilly.

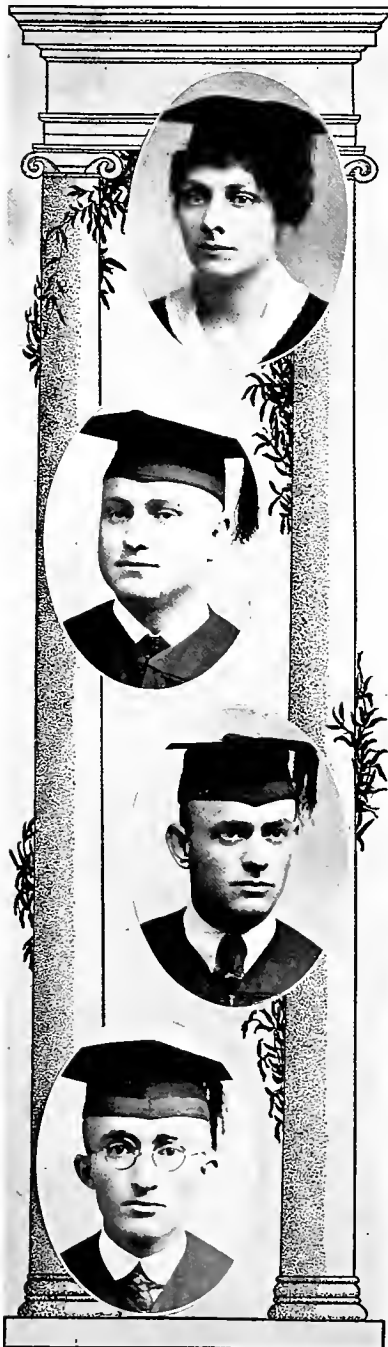

MELSON BARFIELD

Lineville, Alabama.

B. S., University of Alabama, '17; Zeta Tau Alpha; Alpha Epsilon Iota; Phi Beta Kappa; Alpha Omega Alpha; Stars and Bars; Class Vice-President, '17-'18.

To elaborate on her ability and the type of student she is, would be useless, as you see above. She is not only a student of rare ability and practical to the Nth degree, but she has ideals which are lofty and a character with a foundation. "Sis" is the type of woman physician we will welcome into our exclusive profession. Liked by all? No, she does her own thinking.

MARION HORTON BENNETT

Big Springs, Texas.

Texas University; Theta Nu Epsilon; Phi Beta Pi.

Bennett, a product of the Lone Star State, who failed to see the light early in his medical career, got on the right track and joined us in his Junior year. He is a great favorite among the ladies, and his cheerful attitude of life makes everyone in his company feel that life is worth while. His serious moments are all devoted to his work in medicine. A great future is, no doubt, in store for him.

LIONEL JOSEPH BIENVENU, JR.

Opelousas, Louisiana.

B. S., Spring Hill College; Beta Theta Pi; Nu Sigma Nu; Olive and Blue; Class Vice-President, '19-'20; Varsity football; Varsity baseball; Class basket ball.

"Nelly" was elected the handsomest man at Tulane last year, and it is secretly said that Newcomb gave him an overwhelming vote. Many of us think that this election is sufficient fame for any man, but in Bienvenu we recognize the qualities of an all-round man. His work at Tulane is such that he may be justly proud of it, and this is our evidence in the belief that he will do equally well as a physician.

JAMES FLIMEN BIGGART.

Kosciusko, Mississippi.

University of Mississippi; Phi Rho Sigma; Mason.

The like of this big, plain, unassuming, light-hearted chap must have been in the mind of the one who said: "A friend in need is a friend indeed." Biggart is a hard worker and one who gets value received out of his work. He combines good horse sense with his medical learning and is sure to make his mark in his profession. We are glad to call him classmate.



FELIX ANTHONY BLANCHARD

White Castle, Louisiana.

B. S., Wake Forest, N. C.; Phi Rho Sigma; Varsity football, '15, '16, '20; Varsity baseball, '15, '16; Varsity track, '15-'16.

"Big Boy," as he is known to us, hails from the Pelican State, and is one of her noblest sons. A physical giant, Felix was a winning factor in last season's "Rolling Green Wave," yet he is instilled with the principles of sobriety and the determination to win, in his pursuit of the never-ending fundamentals of the science of medicine. This accomplishment, united with his unsurpassed personality, insures for him an enviable record among the foremost surgeons of today.

JEFF MITCHENOR BOGGAN

Tupelo, Mississippi.

B. S., University of Mississippi; Phi Rho Sigma; Mason.

Although having been interrupted in his medical course, Boggan knew that medicine was his calling. So after two years at "Ole Miss" and a few years out of school, he decided to enter Tulane to finish, joining us in our Junior year. He is a steady, dependable fellow, and tackles things as they come. Being one of our most diligent students, we are sure that success will come to him as a physician.

JAMES HENRY ROY BOOTH

Lemon Springs, North Carolina.

B. S. and M. A., Wake Forest.

"It is the constant dripping that wears away the stone," and the distant heights of medical lore are not unattainable to those who learn by inquiries (arguments) and have both faith and works. Booth is of that group of men who succeed in anything they undertake, because he puts his whole soul into his work. We predict that J. H. R. is "Bound to Rise",—in surgery.

WALTER ROGERS BREWSTER

New Orleans, Louisiana.

A. B., Sewanee; Alpha Tau Omega; Phi Chi; Elk; Class representative Jambalaya, '18; Medical Department basket ball, '18.

Rogers is the only man who always seemed to know what Dr. Garrey was talking about. His motto is, "Let's have a party." He objects to medicine upon the ground that it directly interferes with cardiac yearnings. Nevertheless, the fact that a doctor must have an automobile, is enough compensation to cause him to continue his research work. As he is to remain in the Crescent City, it is certain that his name will be closely associated with the progress of the Tulane College of Medicine.

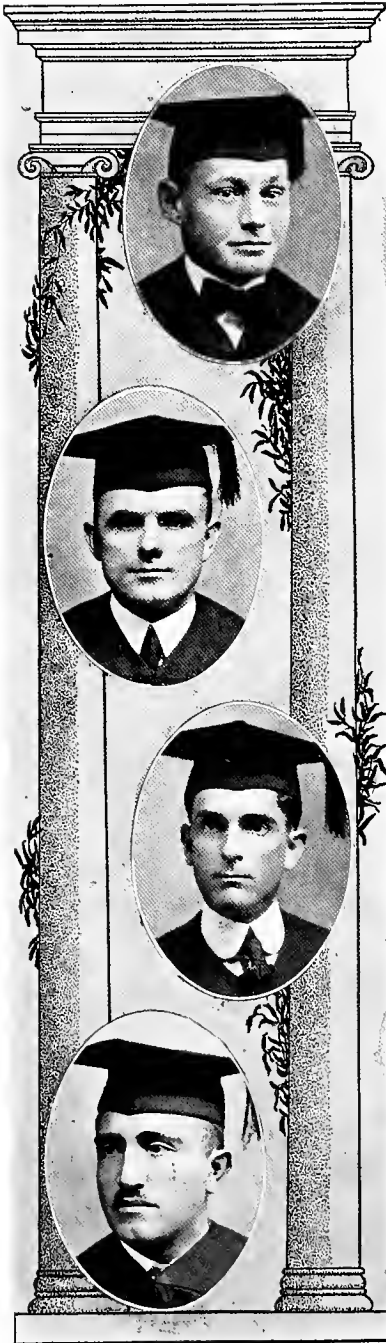

SAMUEL LESLIE CALHOUN

Eva, Louisiana.

Phi Beta Pi.

Having completed his pre-medical work and still bent upon the pursuit of the "ever-changing and never-ending" study of medicine, "Callie" unhesitatingly joined us. During the voyage, we have found him with a super-abundant supply of common sense. Naturally he knows practical psychology and has a tendency toward politics. If he continues as he has begun, we predict that he will gain the friendship of many, the enmity of few, and the confidence of all.

EARL ROY CAMPBELL

Columbia, Alabama.

A. B., University of Alabama; Kappa Sigma; Phi Chi; Olive and Blue; Alpha Omega Alpha; Stars and Bars; Student Assistant Chemistry, '17-'18; Class President, '17-'18; Varsity baseball, '19; Interfraternity basketball; Statistics Committee Jambalaya.

Earl is a combination of whole-heartedness and concentration. Both of these qualities are evidenced by his great number of friends, and the good record he has in his studies. His selection to the two honorary fraternities at Tulane is well deserved, for he has been a very conscientious student. Those who do not know Earl are indeed unfortunate. We are expecting much of him in the practice of medicine.

JAMES JOHNSON CARTER

Jackson, Mississippi.

B. S., Mississippi College, '17; Phi Chi; Mississippi Club.

"Cy," while living up to his motto: "Slow but sure," is but another proof of the truth of the old saying: "Last but not least." This serious-minded, hard-working, consistent chap has been of great help to the professors, for, when they heard his "here" they knew that the entire class was ready for work. Just a bit more "pep," Cy, and your future is assured. Mississippi can be congratulated upon this addition to the ranks of its medical profession.

SAUL WILLIAM CHESTER

Brooklyn, New York.

Columbia University; L. I. C. H.

Chester has only been with us during this year, having obtained his first three years of Medicine in the Metropolis. Although he may be considered more or less a stranger in our midst, his quiet, easy-going manner has won him a place among the men of '21. Having a natural bent for the profession, we believe ourselves safe in saying that he will be a credit both to New York and Tulane.



CLAUDE MASTIN CLEVELAND

Mobile, Alabama.

University of Alabama; Alpha Tau Omega; Phi Chi;
Olive and Blue.

Claude, alias "Chubby," hails from Alabama and is exceedingly proud of said fact; a man of many accomplishments, a successful Florida physician, he has of later years been greatly interested in certain researches developed in the vicinity of Newcomb and "Broadway." His work there has been positively brilliant. A wonderful personality, a heart as big as the whole outdoors, and thoroughness in the classroom have won for him the esteem of all his classmates. Chubby, our best wishes are for your undoubted future success.

JOSEPH COHEN

Brooklyn, New York.

Varsity basket ball, '19-'20; Captain Varsity basket ball team, '20-'21.

Cohen has been with us only two years. During this time he has made many friends, and shown himself to be a loyal Tulanian, and a gentleman in every respect. He is learned in medicine and surgery, and is considered by his classmates one of the best students Tulane has ever had. This, combined with his wonderful personality, assures him of a successful career. We wish him God-speed.

DENZIL COLEMAN

Pensacola, Florida.

Zeta Beta Tau.

This lad hails from Florida and has been at Tulane since 1916. He has jogged along for five years, but we have always had a strong suspicion that he has studied a great deal harder than he would have us believe. The results he obtained are commensurate with Tulane standards. He is of a rather retiring disposition, but, nevertheless, he claims lots of friends. Should he continue in the same conscientious way, we predict a wonderful success.

CHARLES LYNWOOD COX

Indianola, Mississippi.

Phi Delta Theta; Alpha Kappa Kappa; "Royal Rooters."

Like the governor, he is a Democrat and proud to own it. He also has many other qualities of which he should be just as proud, for we find in Cox many of the characteristics which are typical of the Southern gentleman. We predict for him a very successful future as a practitioner, especially after he succeeds in capturing the lady with treasure. "Have you seen Durfey anywhere?"

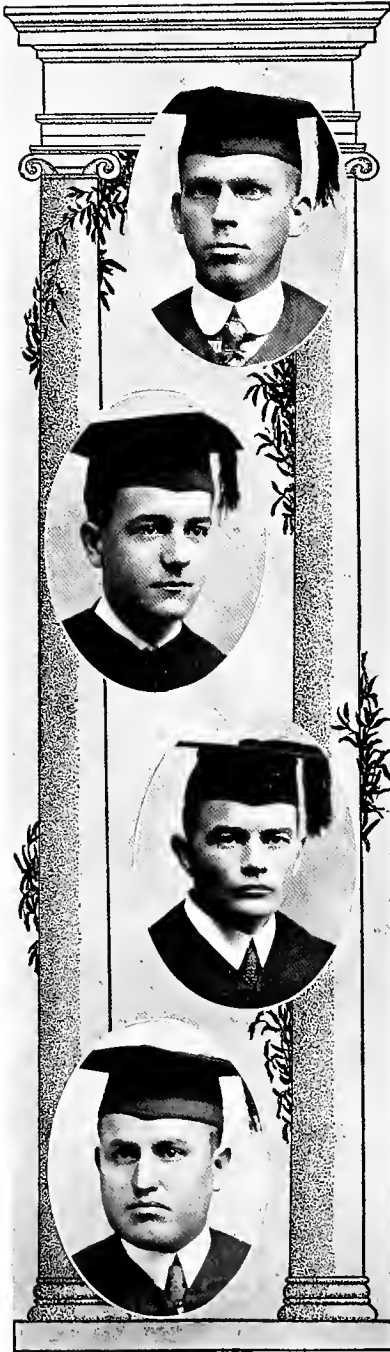

JAMES HOWARD CRAWFORD

Greensboro, Alabama.

University of Alabama.

Crawford came to us in our Senior year from the University of Alabama. Although almost a stranger in our class he has a great number of friends. He studies hard and never cuts a class. All that Crawford will have to do to be sure of success is to keep traveling at his present gait. He will carry back with him a store of knowledge to place at the disposal of his patients.

JOSEPH CROCE

New York City.

Phi Alpha Sigma.

Into the open arms of our Alma Mater comes this youth from across the old Mason-Dixon line. Although a man of few words, yet in the mirror of his eagle eyes is reflected the true sagacity of his mind. His ways with the fair sex are wrapped in a shroud of mystery. There is a whisper that "Black Joe" will enter the field of pathology soon after his graduation in June.

ARCHIE EDWARD CRUTHIRDS

Gulfport, Mississippi.

A.B., Washington and Lee University.

Archie, re-christened "Two-thirds" by Daddy Metz, has set an example of which any man may well be proud. Our hats are off to this man who has worked his way through college and studied medicine at the same time. That he carried his burden well is proven by a good scholastic standing and a host of friends. His work in the clinics has shown that he is imbued with that spirit that makes for the highest ideals in medicine.

JAMES BUCHANNON DAVIS

Reid, Mississippi.

University of Mississippi; Phi Rho Sigma.

Davis did not give us the chance of knowing him until our Junior year, having spent the first two sessions at "Ole Miss." However, his surpassing knowledge of "throwing the bull" has gained a host of friends for him here. We feel assured that this trait, coupled with his medical knowledge, will place him among the foremost of his home town.



MARIE BYRD DEES

Crystal Springs, Mississippi.

A. B., Mississippi Southern College for Women, '16;
 B. S., University of Mississippi, '17; Alpha
 Epsilon Iota; Alpha Omega Alpha; Stars
 and Bars; Tulane Medical Woman's
 Association; Class Secretary,
 '18-'19; Honor Commit-
 tee, '18-'19.

Miss Dees has made a record of which she should be proud. For four years she has led the class. If her patients could know how solid her foundation is, they would never lose confidence in her. The locality which she chooses will be very fortunate. Not only is she an excellent student, but also a lovable one. In her class none is loved more, or by a larger number.

ALBERT DARACH DONOVAN

Madison, Indiana.

University of Indiana; Phi Chi; Square and Compass.

As a worker and man upon whom you can depend, he is as good as any. He was not content to satisfy; he desired to excel; and therefore always endeavored to do his best. He has the fine record of having never missed a dance. One of his fond admirers has said: "Oh, Mr. Donovan is such a virtuous young man"; and we well know that he deserves the compliment. Don't tell him you think him quiet, for that will prove that you don't know him. Ask him if he ever seriously and sanely contemplated matrimony.

EDWARD DE VAN DUMAS

Mobile, Alabama.

B. S., University of Alabama; Kappa Alpha; Phi Chi.

"Eddie" is a good-hearted, conscientious fellow, loyal friend, hard worker, and is blessed with an appetite. He puts his whole heart in study, except when thinking of dancing, and his motto seems to be: "Diligence and application." He has had considerable experience as an intern and is an expert with the intravenous needle. Success is sure to await in whatever branch of medicine he takes up.

ALLAN PERCY DURFEY, JR.

Canton, Mississippi.

B. S., University of Mississippi; Sigma Alpha Epsilon;
 Phi Chi; Sigma Upsilon.

That Durfey is Irish, no one has ever doubted. That he is a Mississippian, we soon learned from his classmates, who were proud to claim him. To prophesy a future for him is an easy task, for those who know him as more than merely an Irishman from Mississippi are impressed by an alertness and a strength which are pathognomonic of a real M. D. We will call "Put" into consultation.



SAMUEL FLETCHER ELDER

Aldenbridge, Louisiana.

A. B., Louisiana State University; Kappa Alpha;
Alpha Kappa Kappa.

Having acquired all the learning offered by an academic course, Elder decided to become a follower of Hippocrates. He did not enlist with us until his Junior year, having served as instructor on "Buddy's" staff the previous session. We find him a good friend and one of our best students, when it comes to Laboratory work. His only drawback is that he is color blind and cannot recognize acid-fast bacilli when he finds them.

RAFAEL ESTEVEZ

Clifton, Arizona.

Tau Delta Chi; Phi Alpha Sigma; President Latin-American Club, '20; Alpha Omega Alpha.

Arizona has in this man a worthy representative, one who has carried her banner to the very top. It was no easy task for Estevez to attain his high standing and honors and he deserves all the credit in the world for his hard, conscientious and successful efforts. His notes have helped many a straggler over a rocky place and saved the day for many of us. Good work, Amigo, we wish you luck.

JOSEPH ANDERTON FLEETWOOD

Jackson, North Carolina.

B. S., Wake Forest; Phi Rho Sigma.

Fleetwood, of "Fleetwood and Teague, Inc.," joined us in his Junior year, coming from Wake Forest. He takes his work seriously, and has acquired a store of knowledge that will be of great value to those fortunate enough to have him in their community. He is one of the men we expect to hear of later as a man high in his profession and doing great work to alleviate human suffering.

HAMILTON FROBISHER

Englewood, New Jersey.

Fordham University; Nu Sigma Nu.

His long experience in the medical corps "Over There" has given him two enviable qualities—the so-called horse sense, and modesty. Though apparently forming a Bolshevik spirit for most everything and everyone, on better acquaintance we find him a very amiable fellow. Even if he does scorn the idea of matrimony, a man with his personality will be highly respected in the medical world.



EDGAR GALLOWAY

Shreveport, Louisiana.

B. A., Louisiana State University; Pi Kappa Alpha;

Alpha Kappa Kappa; Varsity football, '16.

A type of real American manhood,—possessing high ideals, a striking personality, true to his convictions, honest and upright in every respect. A man of excellent character, a good student, having keen interest in all college activities; one of the best athletes ever developed in the Southland. Galloway bids fair to be numbered among those of medical fame, in years to come.

HERMINIO DAMASO GARCIA

Hatillo, Porto Rico.

Mississippi University.

It can be truly said of Garcia that he is a man to be seen and not heard, for he seldom speaks unnecessarily, but he always manages to prove to the instructors that he possesses quite a bit of knowledge of the subject, when he is called on to recite. If there is anything in a name, we can expect to be searching diligently in a few years for the Garcian organisms "disturbing the bouillon."

ALPHONSUS SALVATORE VINCENT GIGLIO

Elizabeth, New Jersey.

Columbia; Mu Alpha Mu; Alpha Phi Delta; Elk.

"Gig" came to us in his Junior year, having spent his first two years at Columbia. He is always prompt and thorough in quizzes, except those occurring the first hour of any morning, for "Al" shouldn't be expected to be wide awake then. For there is never a dance that he does not attend, and if there is no dance, he is "Sidney" bound.

PEACHY ROBERT GILMER

Shreveport, Louisiana.

Kappa Alpha; Phi Chi.

"Pete" quit Plain Dealing, moved to Shreveport and then adopted New Orleans and Baton Rouge,—the former for work and the latter for play. He has been "in society" ever since he put on long pants and swears he will never grow too old. In attendance upon the dance and in the execution of its various steps he yields the palm to no man. A steady worker, a good friend, and a jolly fellow. He'll come heads up whenever he's flipped.



WILLIAM BANDY GRAYSON

Paragould, Arkansas.

University of Arkansas; Sigma Chi; Alpha Kappa
Kappa; Elk; Mason; Arkansas Club; Statistics.
Committee Jambalaya.

"Come here, I got a good one to tell you."—On the left behold William Bandy Grayson, of Paragould, Arkansas, whose latest contribution to the medical world is the Gonophone. Bandy is one of our four-year men and has, during his whole stay, been unanimously conceded to be one of the most popular men of the school. We prophesy unlimited success for Grayson, due not only to his extensive knowledge, but also to his magnetic personality.

JAMES MCARTHUR GRIFFIN.

Riderwood, Alabama.

University of Mississippi; Phi Rho Sigma.

This serious-faced embryo M. D. started college at Valpariso, whence he came to us via "Ole Miss." Entering as a Junior Medic, he soon became known as "Jack the Famous" on account of his ability to mimic and his remarkable "vacation practice." His "take offs" of some of the profs. are as laughable as the originals. His earnest desire to relieve humanity leads us to believe that he will ever adhere to the true principles of the Practice of Medicine.

HOMER PERSINS HARRIS

Bessemer, Alabama.

Auburn, '13-'16; Pi Kappa Alpha; Kappa Psi.

"Blue" hails from the good state of Alabama, and had his preparatory work at Auburn. His experience of two years of hospital work, together with the good steady work he is doing at Tulane, makes him one of our most practical men. He also possesses a great number of admirers and those who do not know him are very unfortunate, indeed. We expect, with a great deal of pleasure, to hear of his success.

ALTUS BUREN HARVEY

Tylertown, Mississippi.

B. S., Mississippi College; Chi Zeta Chi; Alpha Omega
Alpha; Stars and Bars; Class President,
'18-'19; Honor Council, '17-'21.

Never did Tulane boast of a student with a better record, a higher sense of honor and justice, a more winning personality, and a more perfect endowment of manhood, than Harvey. In short, it might be truly said: He is "every inch a man." He is one of those few men whom even an enemy, if he had one, would still trust. How fortunate humanity and the profession would be if there were more like him.



JOSIAH EDWIN HAWKINS

Bayou Chicot, Louisiana.

Louisiana College; Chi Zeta Chi; Elk; Class Historian,
'19-'20.

Joe admits he is a great believer in the "Mosculine cow." He is, however, well able to back this gift up, for Joe possesses a great store of practical knowledge. We expect much of him in the practice of the profession of Hippocrates, and wherever he goes he will be a great addition to the community. Joe has a host of friends, and he justly deserves his popularity.

JOHN ALLEN HINES

McWilliams, Alabama.

B. S., University of Alabama; Kappa Psi.

Just at present all of Hines' attent'on is centered on medicine and all of his affections on a little black-haired girl. His past record assures us that he is certain to make a success in whatever branch of medicine he may choose to follow. Quiet and unassuming in manner, but noisy enough when the occasion presents.

JOHN VALENTINE HOWELL, JR.

Marion, Alabama.

Phi Chi; Square and Compass.

"Experience joined with common sense, to mortal man, is providence." J. V. never likes to cut classes or to take a short cut to get out of work, but always delights in making it hard for the profs to find out what he doesn't know. His experience as a pharmacist makes him a very ready and reliable source of information for the other members of his section.

GEORGE HARTWELL INGRAM

Mobile, Alabama.

Phi Rho Sigma; Knights of Pythias.

George came to us in his third year. To us he is known as "Sergeant George." He hails from Mobile and is a worthy son of the Gull State. His broad smile and winning ways have attracted many friends during his stay with us, and he is one of our most popular men. His unique personality, combined with a wonderful knowledge of medicine, insures a successful career in the practice of his profession.

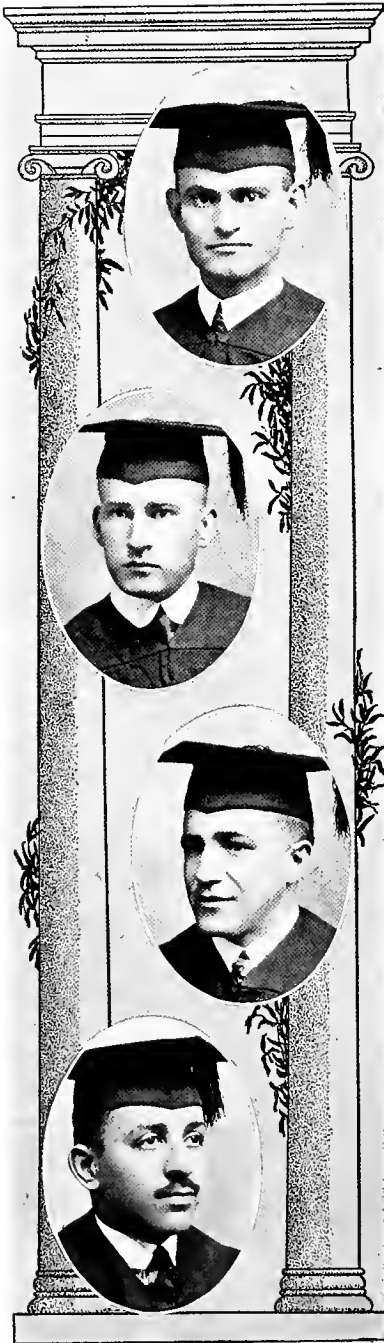

ROSCOE DAVIDSON JACKSON

Casa, Arkansas.

Phi Chi; Square and Compass.

Roscoe joined our ranks from the "Razorback" University at the beginning of his third year. He at once became acclimated, and, ever since that date, has been one of the "Boys." He is a very enthusiastic supporter of the university and a loyal worker for his frats and clubs. A conscientious student, neat and precise with his work. Doubtless, there will be welcome relief for suffering humanity in the Ozarks, when he returns to his native haunts.

BERRIEN WILLIAMS KENDALL

Columbia, South Carolina.

Phi Beta Pi; American Legion.

"Mile-a-minute" Kendall has been with us only this year, but it did not take long for the boys to know him and admire his happy and cheerful disposition. It mattered not how serious the other members of the class might be, or how difficult the work was, he always had a smile and lots of good rich fun. In his quizzes he never is caught unprepared. As a citizen, he believes in giving every fellow his due, but takes nothing from anyone.

WILLIAM ELBERT KILLINGER

Roanoke, Virginia.

A. B., Roanoke College; Nu Sigma Nu; Football, '20.

His mother calls him "William," but the fellows call him "Bill"; Probisher calls him bonehead, which, however, isn't true. The fact of the matter is, his one greatest delight is to subdue the aforementioned gentleman, whenever the opportunity affords itself, whether it be in Menage's Skin Clinic or during the sweet afternoon hours spent in the Laboratory of Clinical Medicine. In justice to Bill, we must say that he is a real man,—football player, student, and gentleman.

MORRIS J. KUPPER

New York City.

Columbia University; New York University.

Kupper joined us in our Senior year, after having spent three strenuous years at Columbia. It is said that he not only wanted to be a senior, but wanted to have the appearance of one as well, so he cultivated a hirsute appendage and wore a derby. With this dignified and solemn mien, he has gone about his preparation for medicine. He is a studious man, works hard, and says little.

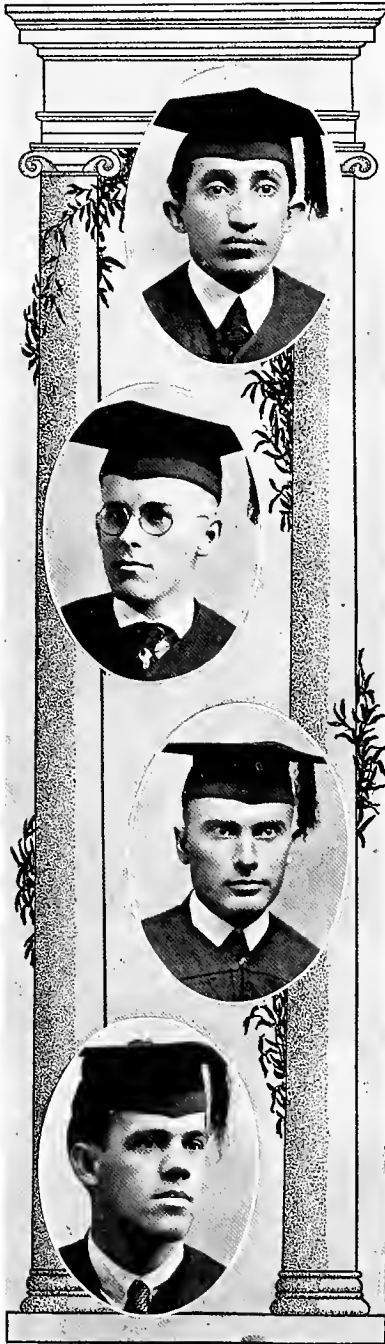

HENRY MORRISON LANDAU

New York City.

Some men reach their goal through the agency of ready tongues, others by sheer assurance, but Landau upholds the dictum, "Perseverance brings success." For nothing else but dogged application to work, with a definite goal in view, has brought him to the pinnacle of his golden dreams. Landau joined us in the Jun'or year. He has a happy smile and friendly ways. His ability has gotten him the name of "Landy," as he always "lands" with us.

CHARLES MAURICE LESCALE

New Orleans, Louisiana.

B. S., Tulane University; Kappa Psi; Delta Sigma Phi; Elk.

Lescale, while of the "Old Guard," is one of the youngest members of our class. A gentleman of high moral character, a brilliant mind, refined manner, popular, well versed in medicine and possessed with a vast store of general knowledge. The enthusiasm, perseverance and determination that have won for him success in the past years, we feel sure, are going to win no less for him in the future. So, pardon us, "Lescale," if we say, "You are going to rise."

CHARLES FRANKLIN LEWIS

Ozark, Alabama.

B. S., University of Alabama, '17; Kappa Psi; Square and Compass.

Although Lewis lost a year by not coming to us until the Sophomore year, his zeal and determination enabled him to overcome that handicap; and now he is abreast with us. He is one of those fellows who has always used his influence for the highest and noblest things. He is explicit proof of the adage: "Still water runs deep," because, although he never says much, he gets there just the same.

ROBERT MOSES LITTELL, JR.

Opelousas, Louisiana.

Chi Zeta Chi.

Bob has been with us for four years. He is a man of but few words, but a consistent worker, and it seems that in his last year he has even taken on a new stimulus in his search for medical knowledge. His perseverance has won for him the esteem of the entire class, and no doubt the city of Opelousas will welcome him with open arms.



WILLIAM KIDDOO LLOYD

Anniston, Alabama.

A. B., Alabama Presbyterian College, '17; Sigma Nu;
Phi Chi; Olive and Blue; Art Editor Yearbook,
'20; Editor-in-chief Tulmed Section
Jambalaya, '21.

Ladies and gentlemen, we now have under biographical consideration a man well versed in many fields of endeavor. In other words, "Lloyd George" is a man of talent with the ability to work. Behold in him, the artist of the 1920 Jambalaya, the musician capable of playing any instrument, the master of the most modern dancing, the student of dynamic "mandibular" power, the literary man, whose crowning achievement is the success that he, as Editor, has made of the Tulmed section of the Jambalaya.

CHARLES HARZELL LUTTERLOH

Jonesboro, Arkansas.

B. S., University of Arkansas; Kappa Alpha; Chi Zeta
Chi; Square and Compass.

We are very unfortunate in not having had Lutterloh in our midst during the whole four years of his medical education, having spent the first two in his native state. Notwithstanding his short stay with us he has acquired a host of friends, not only among his classmates, but among the fair sex as well. A mere glance at his picture will suffice to verify the above statement. The Razorback State is to be congratulated for having such a man enrolled in her list of medical men.

STUCKEY FLEETWOOD MCINTOSH

Carbon Hill, Alabama.

Ph. G., Southern College of Pharmacy; Beta Theta Phi;
Phi Chi; Mason; Subscription Committee, Jambalaya.

"Mac" is of that rare type of man that everyone likes, for he can adapt himself to every class of people. His ability to succeed in everything which he undertakes is well demonstrated by the record he has made as a student. A sincere smile and a frank expression, we are told, are a good criterion of the inner man. In "Mac," therefore, we recognize a real gentleman.

RHETT GUSTAVUS MCMAHON

Baton Rouge, Louisiana.

University of California; Louisiana State University;
Sigma Nu; Alpha Kappa Kappa; Elk.

A lad from many climes is "Mac." We hear of his early days at the University of California and later at L. S. U., where the medical bug got him and rushed him to Tulane. For four years he has hurled himself against the solid phalanx of professors and leaped upon the spears of the legions of quiz masters to emerge at last a leader in the Triumphal march. Battle-scarred, full of pep, practical. We will hear of him in the future.



WILLIAM LAWRENCE MCNAMARA

Hazel, South Dakota.

South Dakota State College; University of Arkansas;
Phi Chi.

"Billy" is a native of South Dakota, but being one of those who desire to increase their knowledge by widening their sphere of associations, came South to take up the study of medicine. He arrived at Tulane in the beginning of his third year. During his two-year stay with us he has made many friends, and as a student he ranks with the best.

HENRY AUSTIN MACHECA

New Orleans, Louisiana.

Phi Chi; Wit and Humor Committee Jambalaya; Jambalaya representative, '18-'19; Class Treasurer, '18-'19, '19-'20.

"Mac" is a combination of qualities which everyone likes to know. He not only possesses a most infectious humor, but as a "carrier" of this same condition, for it is soon that the contagiousness of his affection is manifested in those around him, by the symptoms of a thoroughly enjoyed joke. Macheca is a good student and we expect him to do well in whatever he undertakes.

HENRY CONE MAGEE

Abilene, Texas.

A. B., Simmon's College; Phi Kappa Sigma; Kappa Psi.

"Mac" began his medical education at Baylor University, but at the end of his first year, decided to cast his lot with us. Before joining our class he had learned to study, and a glance at the quizz grades will prove that he has kept it up. Whether he selects the plains of his native state, or some less dreary place, we know that he will make a success of the profession he has chosen.

WALTER SIMEON MARTIN

Georgetown, Texas.

"Puss" joined the fold in the fall of '18, after spending the previous year at the Medical College of the University of Texas, wading through those most formidable and oftentimes fatal subjects which brand a freshman. While not decorated for scholarship during his three years with us he has held his own. "Puss," with his striking ability to get sleepy at opportune times, has puzzled his leisure-time associates more than once. He will, no doubt, furnish the "Lone Star" of Texas serious competition.

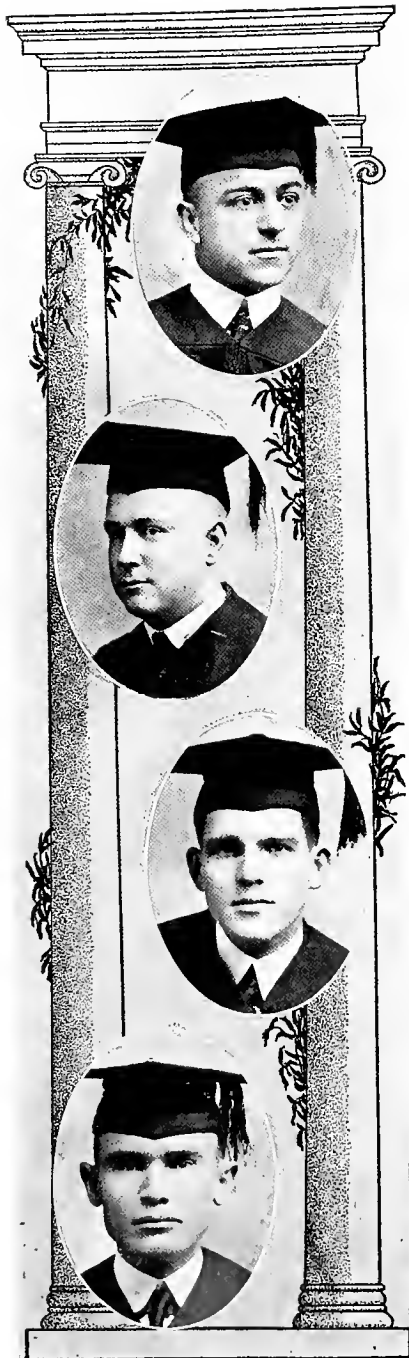

ABELARD MARTORELL

Tampa, Florida.

University of Florida; Chi Zeta Chi; Stars and Bars.

"Abe" represents a chemical compound whose structural formula is almost as complicated as that of some of the polysaccharides. It has always been a mystery how he could do the social service work and yet seem prepared upon any subject. He is the first to volunteer on "floating questions" put out by the professors. His scholarship is demonstrated by his selection to Stars and Bars.

WELLAM ROSS MAY

Amory, Mississippi.

Deita Tau Delta; Nu Sigma Nu.

While you are associated with Ross you have at all times the sunshine and warmth which is typical of a May day. We can, therefore, predict for him an easy road to success, for he has besides this sunny smile, a determination which is second to none. You may say that such a combination is hard to find; we agree; but here he is. "Have you anything to work on, Doc."

THOMAS REID MELLARD

Sumrall, Mississippi.

B. S., University of Mississippi; Alpha Kappa Kappa.

A son of Mississippi and of the type that says little and studies much. Mellard does not let his studies consume all of his time, however, as, occasionally he lets the lighter phases of life occupy a few moments. He is one of the smallest men in our class in stature, but has a reputation of being an unusually capable fellow.

JOSEPH E. MITCHELL

Franklin, Texas.

B. S., University of Illinois; Nu Sigma Nu.

"Mitch" came down from Chicago last year to attend a real medical college. His unexpected wit had won for him a warm welcome. One is indeed lucky to be in his section. His geniality and long legs should enable him to easily climb the rungs which lead to the top of the ladder where the big men answer: "Present."



HAROLD JOYCE MIXSON

Williston, Florida.

University of Florida; Chi Zeta Chi.

Prof. Guthrie, the second, stands the highest in our class in stature and also as a physical diagnostician, being second in that field only to his eminent namesake. Mixson has, during his medical career, made his mark as a hard and consistent student. He finds time not only for the assigned work, but also for research in the hospital, library and laboratory. His aim is the study of cancer. In this and in other undertakings we wish him success.

CARROLL JOSEPH MOUTON

Lafayette, Louisiana.

Delta Sigma Phi; Chi Zeta Chi.

"Moot" is one of the regulars, for he has been with us since pre-med. days. He is not a shark for good grades, but still he is always there with all his work. He is quiet and unassuming but popular with all who know him. He will be sure to make a great success up in the "Hub of the Southwest."

JOHN WILLIAM NEELY

Terrell, Texas.

Delta Tau Delta; Kappa Psi.

"Slim" has been with us for four years, during which time he has collected a large and enviable medical library, besides a reputation as a "Hound" for study, a "Junior" Charlie Mayo, and a debutante's delight. His specialty is surgery. If he wields a scalpel with the same accuracy that he does pop bottles at a football game, he is slated to become a renowned surgeon, and the community in which he locates will be fortunate.

EMMETTE EMERSON NEWCOMER

Uniontown, Pennsylvania.

Wooster College; George Washington; Phi Chi.

As his name signifies, he is a new member of our class. Newcomer joined us in our Senior year, having spent three years at George Washington. Although he may be considered more or less a stranger in our midst, his quiet, easy-going manner has won for him a place among the men of the class. He is a hard and consistent worker and his efforts are certain to lead him to success.



JOHN HARLEN OWENS

Ashland, Alabama.

B. S., University of Alabama; Phi Chi; Square and Compass.

"It does not pay to worry, things are bound to happen." John does not talk a great deal but does his part of the work. Although short in stature, he is broad in mind, and is of the few men in our class who already has one year's internship to his credit. His love of duty, careful work, kind disposition, consideration for others and well-balanced thinking, are sure to win for him success in the future.

IGNAZIO ENRIQUE PEON

Merida Ync, Mexico.

Well, here you have a conscientious, hard-working, all-round Tulane man, who believes in the righteous practice of medicine, with which he will be able to relieve the undertakers of their sad occupation. "Peon" will undoubtedly succeed, with his firm, fast, solid and well-fixed ideas, accompanied by his carefulness and politeness, all of which will enable him to build a substantial and large practice.

JACK PHILLIPS

Alexandria, Louisiana.

Kappa Sigma; Phi Chi; Class Treasurer, '17-'18.

Alexandria, La., made no mistake when she chose this pseudo-bald-headed young Medic to care for her ills. With a keen power to pick essentials, a retentive memory and thoroughly practical, Jack will make his mark. His ability to pick the good things of life has been demonstrated, and that he gets results is evident. Somewhat bull-headed, he was wise enough to acquire early a most effective regulator. We save our worries for one who needs them.

ROBERT MCCAUGHRIN POOL

Newberry, South Carolina.

A. B., Newberry College; Phi Kappa Sigma; Phi Chi; Olive and Blue.

Bob is a living example of good humor, for he always has a smile for everyone. He is justly popular among his classmates. This enviable ability of making friends is accompanied by a good store of knowledge of medicine, and it is our prediction that he will make a great success in the science of Hippocrates. Bob is originally a South Carolinian, but we understand that he intends casting his fortune near the central portion of Louisiana.

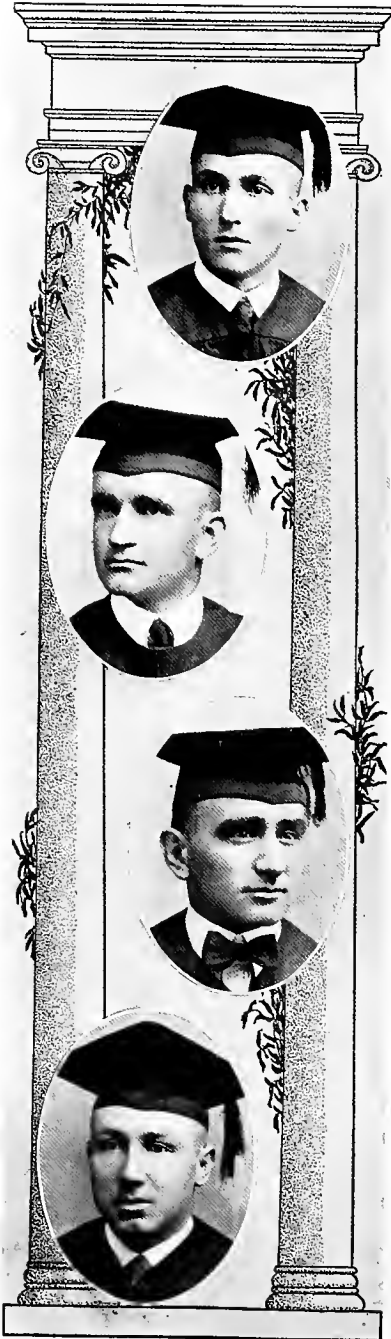

LUIS C. PRIETO
Bananguilla, Colombia.

Phi Chi.

"Preter" started his medical career at Vanderbilt University and besides found his "Lost Rib" in one of the fairest daughters of Tennessee. He joined us in our Junior Year and we have noticed that he is steady, dependable, sure of purpose. He tackles things as they come, letting nothing worry him, and we are certain that this young Colombian, with the brilliancy of his work, will deal a heavy blow to disease and greatly help to decrease the mortality of his native land.

DAVID PERRY PROCTOR

Carlisle, Arkansas.

B. S., University of Arkansas; Phi Gamma Delta;
Chi Zeta Chi.

Proctor is a man of very few words, but wide awake (when outside the class room), and a hard worker. It has been said that he has two ambitions: one to snore louder than the lecturer can talk; the other is to gain possession of the much-sought-after M. D. diploma. However, judging from his record made during his two years here, he has gained much from his incessant pursuit of Morpheus.

FORREST PUCKETT

Annona, Texas.

Phi Kappa Sigma; Kappa Psi; Assistant Topographical
Anatomy, '18-'19.

Forrest is from the Lone Star State. He is a Mexican "bull" fighter of exceptional ability. In our Sophomore year he was an able instructor in Topographical Anatomy. Through all this he held the respect and friendship of the entire class. The future should hold much for a man of his caliber.

HAROLD JOSEPH QUINN

Shreveport, Louisiana.

Delta Tau Delta; Kappa Psi; Olive and Blue; Varsity
football, '17, '18, '19, '20; Subscription
Committee Jambalaya.

Famous for his Irish luck and humor. Not one of the "boning" tribe, but when he studies, "Mickey" concentrates, then uses his time,—well, there are those who once saw him on the Country Club porch. Tulane will miss you from her activities, but Shreveport receives a well-balanced man on her worthy's son's return.



ISIDORE LEON ROBBINS

New Orleans, Louisiana.

Square and Compass; Stars and Bars.

We do not have to consult Ouija to ascertain the future of friend "Izzy," as the saying "History repeats itself," runs true to form with him. Being a true product of New Orleans, he was an honor graduate from Boys' High and now, after five years, he leaves Tulane with honors. History will again repeat itself and surely we shall find "Izzy" among the foremost of our professional leaders, always with an extended hand of willing helpfulness and warm friendship.

JOHN CLEMENS RODICK

New Orleans, Louisiana.

Phi Alpha Sigma; Advertising Committee Jambalaya.

John is a true friend to everyone, and, in turn, is liked by everyone who knows him. He possesses a stately bearing, and will command confidence in his ability. Rodick has been a conscientious worker during his four years of medicine, and as a natural result possesses a good knowledge of the subject. He has the gift of a sunny disposition. We are certain that what we know of him is a criterion of his future success.

DANIEL ABELL RUSSELL

San Antonio, Texas.

Texas University; Phi Beta Pi.

Dan came to us during our second year. He was not long making a host of friends. It would be hard to find a fellow more congenial, or one who appears happier. Every one he meets he treats as a friend, until proven otherwise. Judging from his popularity, we predict for him countless numbers of patients. They will make no mistake, for he is nobody's fool.

JOSEPH HERNAN SANDERLIN

Little Rock, Arkansas.

University of Arkansas, '16-'19; Phi Chi.

Joe joined us last year, coming from the University of Arkansas, and his stay with us has successfully upheld his excellent record made in that institution. Serious and efficient enough to prescribe for the most dangerous illness, if occasion demands, yet a jovial disposition, which has endeared him to numerous fellows in both institutions which he has attended. On account of his constant devotion to duty, we predict a brilliant future.



JOHN T. SANDERS

Beatrice, Alabama.

Sigma Chi; Kappa Psi; Student Council, '18.

"Johnnie" blew in from the University of Alabama, well prepared to undergo the four years of apprenticeship to qualify for intern work in the Court of Aesculapius. His ability for absorption is marvelous. The professors always find him particularly interested. It can truthfully be said of "Johnnie" that "He has friends only." One is indeed fortunate to be included in the list of his associates.

MICHAEL SCARDACCIONE

New York City.

"Scotch" is another of our recruits from New York. He believes that the biological sciences and medicine are closely united and intends to pursue future studies with that view. He is anxious to add his little mite to Tulane's ever-growing fame and aspires to a chair in some college faculty. We sincerely hope that the name that proved many a professor's undoing will some day roll glibly off the tongues of America's student body.

LEROY HAVARD SCOTT

Cheneyville, Louisiana.

A. B., Louisiana State University; Kappa Alpha; Nu Sigma Nu; Mason.

Scott has a decided advantage over the majority of his class, in the fact that he looks the part of an M. D., and added to his looks, he has had five or more years of business training in dealing with the public, which is an asset greatly to be desired. Scott is a man you can depend on in a pinch, and a genial fellow, as shown by his fraternity standing. "A friend to all at all times."

RICHARD CROKER SCOTT

Le Compte, Louisiana.

Alpha Kappa Kappa; Mason; Elk.

Richard Croker, better known as Poop Deck, a man of many accomplishments, who, not being satisfied with the study of medicine alone, took up the art of navigation, gaining a most wonderful degree of efficiency in the extremely difficult and hazardous art of manouvering a lifeboat. Poop is well loved by a host of friends, and we know that the natives of Le Compte will be thrilled with much joy at the return of this medical lad.



JAMES LOVELESS SEIBOLD

Guntersville, Alabama.

B. S., University of Alabama, '19; Phi Chi; Square and Compass.

"Seibold the Silent". Jimmie is a quiet, likable, square-dealing fellow, who thinks lots and says little. He never fails to have his gun loaded for all quizzes, and thinks he has made a disastrous failure, if he makes below 95 on any exam. He dresses like a fashion plate but pays absolutely no attention to the ladies. Bring on your vamps, he defies their efforts. He will make a great specialist some day, but not in gynecology.

BERTHOLD ADOLPH SHERMAN

Bronx, New York.

Columbia University; City College, New York; New York University; Tau Epsilon Phi.

From Columbia did this youth come to Tulane in our Junior year, and it was not long before he was one of us. The only thing he regrets, is that there are but twenty-four hours in a day. We have heard a whisper that, besides being a "medic" he can tickle the catguts. Some say that he will cure his patients with a sweet lullaby on the old violin box.

JOHN NETHERLAND SHIPP

Scottsboro, Alabama.

Howard College; University of Alabama; Phi Chi; Square and Compass.

"Steamboat's" mind wanders so often back to Alabama, that those around him think the little god of love ever camps on his trail. He is a true friend, a good "scout" and is ever willing to lend a helping hand. In the short time he has been here he has made many friends. He especially leans toward gynecology, and we predict that before long he will rank high in medical circles.

WILEY TERRELL SIMPSON

Smithville, Georgia.

B. S., Tulane; Sigma Nu; Kappa Psi; Assistant Business Manager Year Book, '20; Business Manager Tulmed Section Jambalaya, '21.

Terrell is the good business manager responsible for the reorganization of the Jambalaya. It was he who dipped into the future and saw the need of a united Tulane Annual. His untiring efforts, and willingness to do things himself are demonstrated by the financial success of the Tulmed section of this volume. We, too, realize in "Simp" a thorough student and a friend to every member of our potent Senior unit of the Tulane College of Medicine.



ARTHUR LE ROY SMITH

Magnolia, Arkansas.

University of Arkansas; Chi Zeta Chi; Square and Compass.

Little "Artie" cast his lot with us in his Junior year, coming from the University of Arkansas. He is a great believer in the Razorback State, and upholds it in all arguments. Smith is one of the married men of our class and, of course, we can testify that he has led a quiet life, and not the life so characteristic of most medical students. He delights in visiting the Library and consuming large volumes of heavy reading material.

GORDON ROYSCE SMITH

Slocomb, Alabama.

B. S., Alabama Polytechnic Institute; Phi Chi; Square and Compass.

Smith possesses more knowledge, in detail, about more things, than any man of his age we have ever met. How does he do it? He literally utilizes his five senses to great advantage. He is an expert in everything from cartooning and writing poetry to an automobile mechanic. If you ever need help, no matter what the task, call on him. He has lots of time and is always willing. He has two devotions, a girl and a pipe.

JOHN MURRAY SMITH

Blue Springs, Mississippi.

B. S., University of Mississippi; Alpha Phi Alpha; Phi Rho Sigma; Square and Compass.

"Blue Bird" hails from "Ole Miss," his shining countenance having graced that institution for four years. Always a hard hitter, a good mixer and especially handy with the ladies, he was a welcome addition to the class as a Junior. His worth and ability have been proven by the honors conferred upon him during his student career. Because of his knack to do things and, more important, to get results, we predict for him a bright future wherever he may go.

EDWIN AUGUST SOCOLA

New Orleans, Louisiana.

Phi Rho Sigma.

Socola is one of the few men in our class who has been lucky enough to have obtained his entire medical education at Tulane. A glance at his record shows that he is one of the foremost in his class. He is studious, a hard worker, and a lovable classmate. We prophesy that we will hear of him in the future as having done much to the credit of his profession.

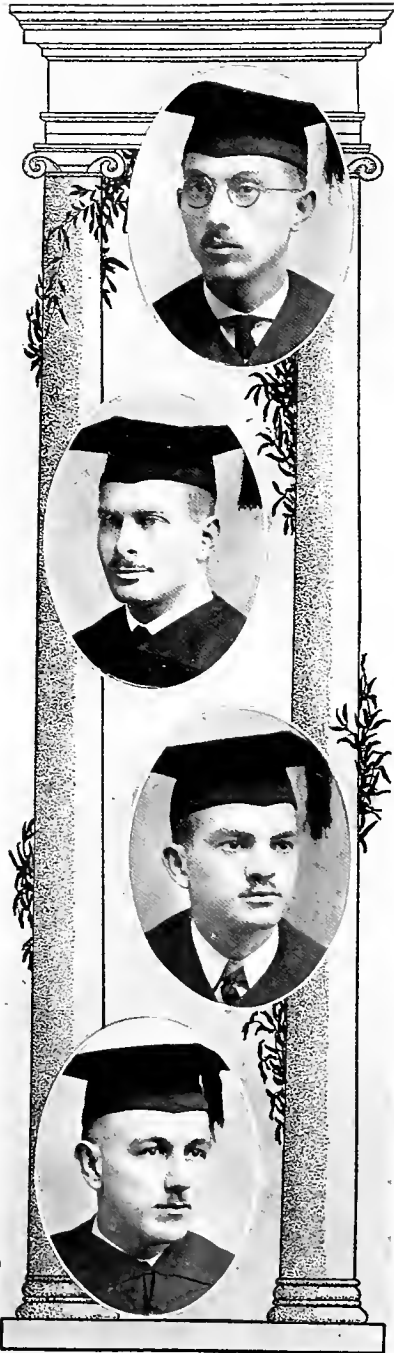

JACK SPERLING

Brooklyn, New York.

Columbia University.

Jack came to us in his Junior year, having spent his first two years at Columbia, and has brought with him an extensive medical knowledge and a fund of experience. He is the sort of man who, we regret, failed to see the true light earlier. He has a bearing of frankness, an air of deliberation and an attitude of studied calm that will go far in helping him become one of our number known to fame.

SAMUEL STERNBERG

New Orleans, Louisiana.

Zeta Beta Tau.

Sam has the happy faculty of combining a keen sense of humor with a dogged perseverance in his work. No matter how busy he may be, time can always be found for the playing of some prank. This coupling of work and play has been the solution of his problems.—a fortunate mating, indeed, is this, and, in the future, when the burdens and cares of his patients are thrust on him, this characteristic will hold him in good stead.

MILTON TANZER

New York City.

A. B., College of the City of New York; City College Club; Phrenocosmia; C. C. N. Y. Dramatic Society.

"Martie," as he is better known to his many friends, hails from the "Empire State," and it requires very little scrutiny to note that he contributes liberally to the coffers of the Fifth Avenue style shops. From his scholarly appearance, close attention at lectures and clinics, his serious mien, one would surmise that he never indulges in the frailties of life. But his aptitude in the art of Terpsichore and his "polyvalent affinity for the opposite sex," has won for him popularity among the Southern lassies.

SAMUEL EDWARD TEAGUE

Sanford, North Carolina.

B. S., Wake Forest College; Phi Rho Sigma.

Teague joined us in his Junior year. We are fortunate in that he chose Tulane for the last two years of his medical education. He is quiet, industrious, and has acquired a host of friends during the time he has been here. We are sure that the community which he chooses as a field in which to practice his profession, will learn to love him as we have; and will profit by his knowledge and services as a physician, and his influence as a citizen.



JOAB LANGSTON THOMAS

Ashby, Alabama.

B. S., University of Alabama; Phi Gamma Delta;
Phi Chi.

Joe's honest, open face and his ready, friendly smile make you know at once that he has a heart of gold. He is a good friend to have, and those who do not know him are the unfortunate few. Besides being one of the best men ever to receive a degree from Tulane, he already has a "professional air," which, combined with other praiseworthy traits, helps us predict unbounded future success.

ABRAHAM TOW

Mount Vernon, New York.

Zeta Beta Tau.

Tow came to us in our Junior year. From the beginning he has applied himself most diligently. Graduating at the age of twenty-two proves that he is an excellent student. He has a natural inclination toward diseases of children, and in that field we feel he is sure to become an authority. With his sympathetic words and proficient mind, suffering humanity will be consoled and relieved.

CLAUDIUS JACKSON USSERY

Birmingham, Alabama.

A. B., Roanoke College; A. B., University of Alabama;
M. A., Peabody College; Ph.D.; Alpha Kappa
Kappa; Square and Compass.

Ussery has collected four literary diplomas with high scholastic honors. His Ph.D. was in administrative and applied psychology. After superintending city schools, he cast his lot with us. All his work he takes seriously with the best possible results as his goal. No one in the class is more sincerely respected. We predict that he will be more than conqueror of the triponema pallidum and the Gram negative diplococcus.

ARTHUR VIDRINE

Ville Platte, Louisiana.

A. B., Louisiana State University; Nu Sigma Nu;
Physiology and Pharmacology staff, '18-'20;
Rhodes' Scholar.

A man of true worth, high ideals, unselfish ambitions, pleasing personality, excellent character, a scholar and gentleman, and held in the highest esteem by his fellow-men. Exceedingly eloquent, unexcelled reputation as a debator:—National Honorary Debating Fraternity. Recently branded by Rhodes' Scholarship Selection Committee as one of America's thirty-two best, and conferring upon him the highest honor of any student in the state,—the Rhodes' Scholarship.

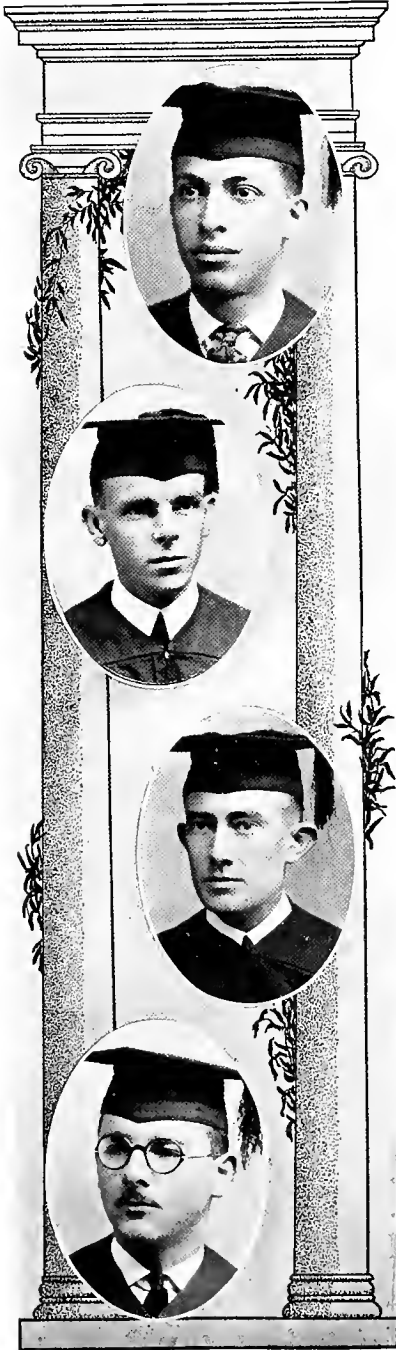

JACOB SAMUEL WAGNER

Brooklyn, New York.

"Wag" has joined us in the last lap. He is young in appearance but has an "old head." Though a thorough, consistent and hard worker, he still finds time for enjoyment, and is a dancer of exceptional ability. He may be hasty at times, yet he is liked by all, and possesses that inherent quality of making friends with all with whom he comes in contact.

WILLIAM WHITE WALKER

Starkeville, Mississippi.

B. S., Mississippi A. and M.; University of Virginia; Harvard University; Alpha Chi Rho; Phi Beta Pi.

"P. I." hailing from the city of Starkeville, county of Oktibbeha, State of Mississippi. One of the best known and most popular men in our class. He started to follow the career of an engineer, but, hearing the call of suffering humanity, turned his wonderful mind and practical ability to the study of medicine. "P. I." is not only gifted in the intricacies of the sciences, but is also a musician of no little note, being conceded by many (especially the ladies at Newcomb) to be the most proficient guitar picker in this section of the country.

WILLIAM WALNE WALLACE

Ackerville, Alabama.

B. S., University of Alabama; Sigma Nu; Kappa Psi.

Wallace is one of the new men from Alabama to join us in our Senior year. While we cannot vouch for his past history, all who know him are glad to claim him one of our classmates. Having an ideal of saving all affection for one only, makes him almost a total abstainer from the fair sex. With much ability and with close attention to duty, who could predict less than a great success for him?

ABRAM WEISS

Alexandria, Louisiana.

"Abe" joined us in our Sophomore year. We soon observed in him scholarly tendencies. His aptitude to separate dross from gold empowers him with the gift of readily unravelling the intricacies of the art of Aesculapius. Besides a scholar, he is quite a social figure, being admired and sought after by those of the gentler sex. As a physician, he will bring to his clientele the skill and the mind of the scholar and the heart of a friend. His future success is inevitable.



CHARLES COLEMAN WEITZMAN

Brooklyn, New York.

College of City of New York.

Here's a man who knows how to use his time to the best advantage. He is a modest, sober fellow who never cuts his classes, but is always present with an attentive mind, ready to grasp the important facts of the subject. We predict a most successful future for him. A future that will not only make us proud to have been his classmates, but one that will make Tulane proud to have graduated such a man.

ARTHUR BOYNTON WILBER

Tarrytown, New York.

A. B., Columbia; Theta Delta Chi; Phi Beta Kappa; Nu Sigma Nu; Sachems; Square and Compass; Delphic; Varsity basket ball, '20-'21; Assistant Art Editor Jambalaya; Chairman Wit and Humor Committee Jambalaya.

A man of exceptional strength, both mental and physical. The intellectual expression upon his face is a tell-tale sign that he is one of the brightest and most learned men in the whole class. Although he has been with us only two years, his ability to make friends is evidenced by the fact that he is one of the most popular men in the class. Besides having an unusual store of knowledge, he is a real fellow, with a real human heart and understanding.

THOMAS BRYAN WILSON

Yazoo City, Mississippi.

University of Mississippi; Delta Tau Delta; Alpha Kappa Kappa.

A gentleman with a most pleasing personality,—as both "the ladies" and boys will testify. A care-free disposition, combined with the earmarks of a real physician. These characteristics have made Wilson one of the most popular men from "Ole Miss." Therefore, we can easily predict for him a future of success regardless of the profession he may choose from the Hippocratic arts.

ROBERT JACKSON YOUNG

Abbeville, Louisiana.

B. S., St. Charles College; Alpha Tau Omega; Kappa Psi; Stars and Bars.

Bob is a Louisiana Pelican, and, like the bird which is the emblem of his state, he goes deep for what he wants, and, by grabs, he gets it. Although Young, the gyri and sulci of his brain are deep; and whenever he is quizzed, we listen for a perfect answer,—he knows just what the professor wants. Bob combines with his winning personality, sound judgment and logical thinking,—sum total:—an excellent doctor.

SENIOR MEDICAL CLASS HISTORY.

On September 26, 1917, sixty-seven ignorant Freshmen came into the family of "Daddy" Metz and "Buddy" Hardesty. Our brains were frozen, according to Dr. Hardesty, but in spite of this handicap we were able to withstand the terrors of Anatomy, Chemistry, Histology, and all the other "ologies" that were invented to worry a poor Freshman's mind.

The first day we walked into the Anatomy laboratory and removed the white spreads that covered the tables, several jumped back with fright on seeing what was revealed; and some confessed that they had nightmares on the first night—they slept with boxes of bones under their beds. But soon the inner makings of the most wonderful mechanism on earth was revealed to us. We learned to enjoy tracing the intricate patterns formed by the network of vessels and nerves; and cleaning the bones and muscles until their forms and actions were disclosed.

Dr. Hardesty evidently thought we had selected art as a profession. In Histology, Organology, and Embryology, he wanted pictures of every tissue, drawn exactly as they were seen under the microscope. Those inclined to be original were discouraged with blue pencil thus: "Structures must be drawn **as they are!**!" One of the pictures was used to decorate the walls of Richardson Memorial Building,—how many were used on the walls of Dr. Hardesty's home we don't know. We are sure, however, that many of them would add to the beauty and interest of any art gallery.

Every day Dr. Metz told his chappies how much he loved them, and impressed them with the fact that he would never make or break a man, a man makes or breaks himself. Along with this good advice he gave, he taught us the mysteries of Chemistry. We learned where, what, and why gastric juice is, and all about Ethyl Chloride and Bili Rubin.

After eight months of hard work on the part of ourselves and our instructors, we were promoted to the

SECOND YEAR:

Then, indeed, came trials. The S. A. T. C. was wished on us, and we thought that all the work and worry of the whole United States Army was added to that of the Sophomore Medical course. We fought, bled, and "cussed" daily for the sake of the cause. There were drills, spuds, K. P., and parades. In spite of all this we had to learn how a frog's muscle works and how a dog's heart beats; and the inner workings of digitalis.

We were besieged in the Bacteriological laboratory by whole colonies of micro-organisms which were crying out to be identified. After their identification, we began the study of the pathology they produce.

Still, Dr. Hardesty was needing contributions to his art gallery. This time his theme seemed to be changed to architecture and engineering, because he wanted pictures of the columns of Gall and Burdach and the Spinal Canal.

In November we gave heartfelt thanks for the termination of our war with the kaiser and the second lieutenants. Then we were able to proceed undisturbed with bandaging and the other things that were considered necessary to our welfare.

Finally it was decided that we knew enough of the fundamentals to begin the study of medicine proper, so we entered the

THIRD YEAR:

By this time our fame had spread abroad and the stories of our accomplishments were so attractive that many asked to join us. We consented, and our number was doubled.

We were sent to clinic, ward, lecture room, and laboratory. Here we came in contact with men of authority, who are internationally known for their wonderful works in Pathology, Medicine, and Surgery.

We were taught diagnoses, symptoms, courses, prognoses, and treatments of all the diseases known to humanity. It seemed that for each particular disease we studied, a patient dropped into the hospital right out of the sky for demonstration.

We were made to realize the fact that ours is a most wonderful profession, a profession in which much good can be done; and there was developed within us a great sympathy for human suffering.

This work was continued in the

FOURTH YEAR:

At the beginning of this year we lost our beloved dean, Dr. Dyer. Although we have missed his presence and his guiding hand, we feel that, as he himself has said, "Spiritually, the individual never dies; his soul, ethereal spirit, vital element, goes on ever to make up the sum total of universal force, no matter if his bones have fed some hungry hyena, or with his remains, he has nurtured the blossoming woodland,—the spirit is there and the purpose fulfilled."

Our professors now talk even more seriously to us, and impress us with our responsibility for the life and happiness of the patients we hope to have. We stand in awe as we listen to their wise teachings, and all resolve to strive to emulate their example, and as the poet commands:

"Do good for good's own sake, looking not to worthiness nor love;
Fling thy grain among the rocks, cast thy bread upon the waters,
His claim be strongest to thy help, who is thrown most helplessly upon
thee,—
So shalt thou have a better praise, and reap a richer harvest of reward."

—HISTORIAN.

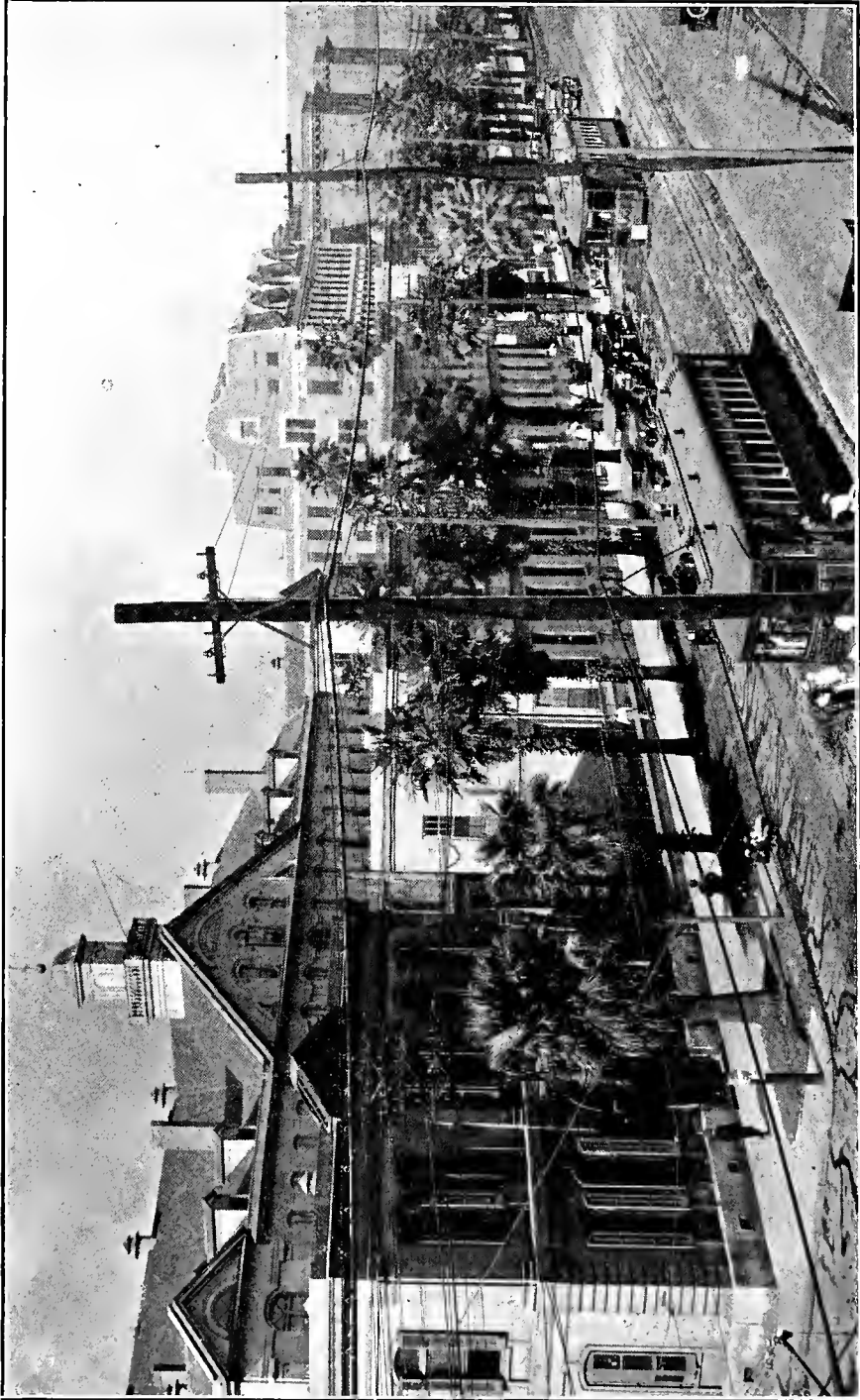

CHARITY HOSPITAL, EAST END.

JUNIOR



JUNIOR MEDICAL CLASS.

OFFICERS

C. M. WARNER.....President
C. E. ABBOTT, JR.....Vice President and Asst. Editor Jambalaya
E. W. TOWNSEND.....Secretary-Treasurer
E. H. JONES.....Historian
R. R. GILLESPIE.....Assistant Business Manager Jambalaya

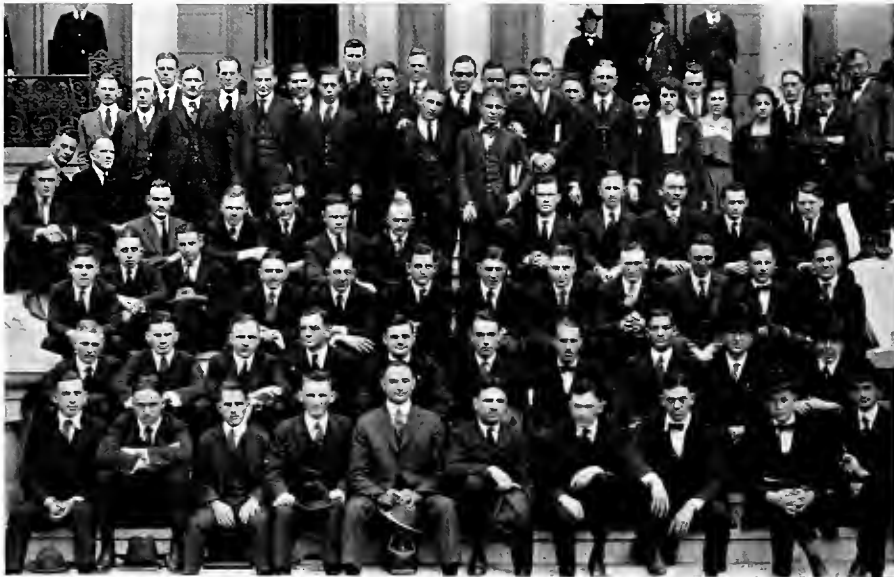

1921

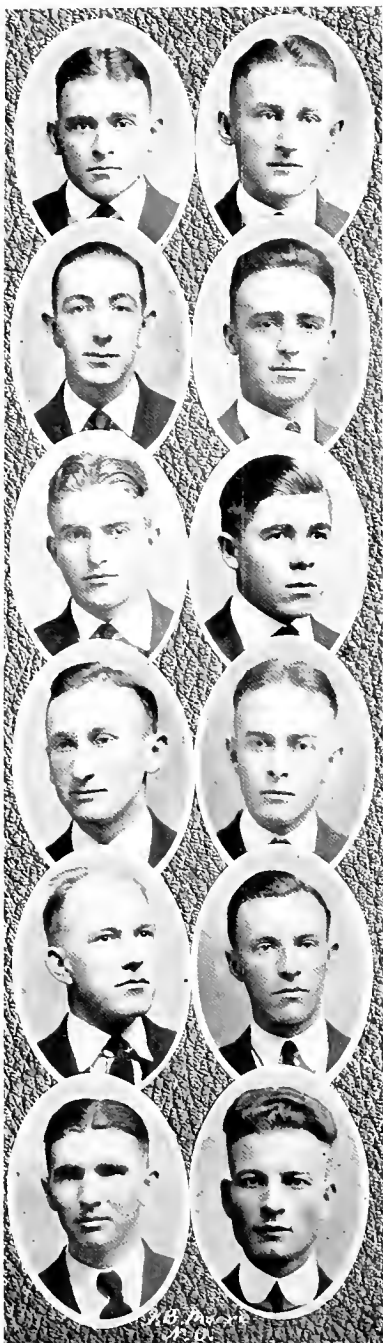

- CLYDE M. WARNER.....Del Rio, Tex.
Sigma Chi; Kappa Psi.
He's from Del Rio and proud of it.
Motto: Treat 'em rough.
- CHARLES E. ABBOTT, JR.....Tuscaloosa, Ala.
Kappa Sigma; Phi Chi; Olive and Blue.
Member "Royal Order Runts."
Motto: Dollye, yesterday, Florence today, God knows who tomorrow.
- ERNEST W. TOWNSEND, A. B....Arkadelphia, Ark.
Phi Beta Pi; Phi Kappa Sigma.
"Hap" well deserves his place of an Ace in his chosen course.
Motto: My name is Ernest System Townsend.
- EDLEY H. JONES, B. S.....Vicksburg, Miss.
Sigma Alpha Epsilon; Phi Chi.
God's gift to Newcomb.
Motto: A new love every week.
- ROBERT R. GILLESPIE.....Birmingham, Ala.
Alpha Tau Omega; Phi Chi.
He's tall, he's long, but what it takes to get it, he's got.
Motto: What did he lecture about this morning?
- WILLIAM F. ARMSTRONG.....Werkel, Tex.
Alpha Kappa Kappa.
Usually found across the river in Algiers.
Motto: No entangling alliances.
- JUSTIN E. BELL, A. B.....Simsboro, La.
Chi Zeta Chi; Square and Compass.
When you want a thing done, he can always be relied on to do it.
Motto: Take it slow and easy.
- M. ELDRIDGE BLACK, B. S.....Hartford, Ala.
Pi Kappa Phi; Kappa Psi.
Big results, little effort.
Motto: Rest.
- ELMER H. BOALS.....Clarendon, Ark.
Zappa Sigma; Chi Zeta Chi; Elk.
Slow and easy.
Motto: Never refuse anything, and never be surprised.
- ROBERT M. BRANNON.... Greenville, Miss.
A good student, and a true friend.
Motto: Silence may be golden, but 'taint no gold to me!
- THOMAS C. BREWER, B. S.....Marshville, N. C.
Kappa Psi.
A gentleman "full of medicine."
Motto: It's here; let's do it.
- FRANK M. BURKE.....Livingston, Tex.
Tall, reserved, sensible, practical, sympathetic.
—good material for a doctor.
Motto: Let's go. I prefer a dentist to a goldsmith for dental work.

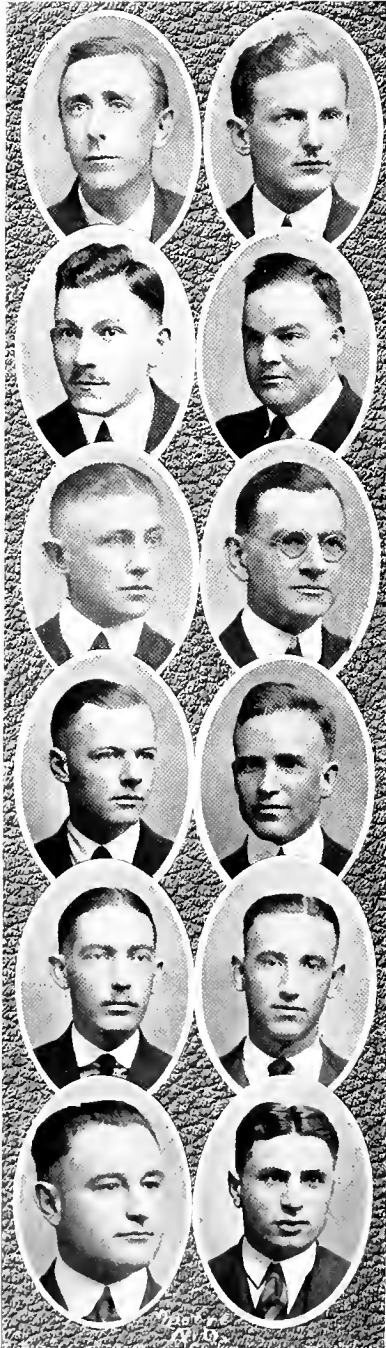

HULL W. BUTLER, Ph. B. New Orleans, La.
 Omega Phi.
 Consulted oftener than any textbook.
 Motto: It's better to wear out than to rust out.

ROBERT L. DODD. Koscusko, Miss.
 Kappa Psi.
 A keen eye for Pathology, ducks, and bootleggers.
 Motto: Women worry me less than the price of shells.

HARRY CAPLOVITZ, A. B. New Haven, Conn.
 A conservative New Englander hailing from the Nutmeg State.
 Motto: Better late than never.

HARRY W. COATS. Ashdown, Ark.
 Phi Beta Pi.
 Fat, and good natured because he can neither fight nor run.
 Motto: Coffee and Pie. To hell with the diet.

FRANK L. CATO, JR. Americus, Ga.
 Phi Delta Theta; Phi Chi; Theta Nu Epsilon.
 "Rooster" of the "Royal Order of Runts."
 Motto: Sleep in the day, but oh! in the night.

JAMES L. CARLISLE. Mobile, Ala.
 Sly fox.
 Motto: Man is not what he seems.

BAXTER C. CULLER, A. B. Kernersville, N. C.
 Phi Rho Sigma.
 What's the use?
 Motto: Kisses are full of microbes, but I love the tiny devils.

DEWITT T. BYROM, A. B. Poteet, Tex.
 Nu Sigma Nu.
 A likable sort of a fellow and good student.
 Motto: Always for Texas,—ad infinitum.

HAROLD O. ERNST. New Orleans, La.
 Delta Sigma Phi; Phi Alpha Sigma.
 Dignity counts with a serious mind.
 Motto: A light heart lives long.

HARRY R. FARMER. Como, Miss.
 Sigma Chi; Nu Sigma Nu.
 Always busy; will be a credit to Como.
 Motto: Take it slow and easy.

S. C. FULMER.

MORRIS GLAZER, Ph. B. New Haven, Conn.
 Tau Epsilon Phi.
 The original Captain Kidd; the champion goat-getter.
 Motto: Laugh and the world laughs with you.

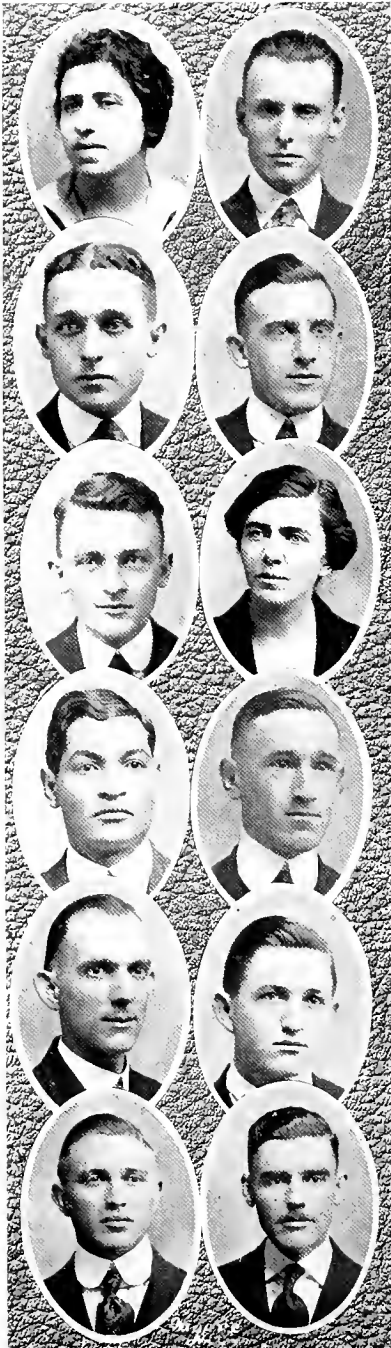

- MISS MARY G. GOORWITCH. Moorawjowo, Russia
 A long ways from home, but her friends are many.
 Motto. A modest refusal is better than a bold reply.
- R. LIONEL GORDON, B. S. New Orleans, La.
 Sigma Pi; Chi Zeta Chi.
 Although he is married, he still loves the girls.
 Motto: To work diligently; to learn rather than to just make grades.
- GEORGE B. GRANT. Beaumont, Tex.
 Delta Tau Delta; Nu Sigma Nu.
 Cool judgment; and still happy in spite of the 18th amendment.
 Motto: The wisest man is he who speaks last.
- EDWIN N. HALLER. Mobile, Ala.
 Sigma Pi; Alpha Kappa Kappa.
 Heart specialist.
 Motto: Sleep is the best thing in the Junior year.
- FORREST W. HARRELL. Ruston, La.
 Kappa Sigma; Phi Chi.
 He minds his own business.
 Motto: The One Woman, yesterday, today, and forever.
- MISS HELEN E. HINTON, A. B. McComb, Miss.
 Phi Mu; Woman's Medical Association.
 An Aesculapian spirit, yet a woman, too.
 Motto: Away, wretched melancholy.
- ABDU M. IBBRAHIM, A. B. Cairo, Egypt
 Square and Compass.
 A Sphinx from the Nile.
 Motto: Business.
- JAMES A. JOHNSON, B. S. Tula, Miss.
 Phi Rho Sigma.
 A quiet boy with a wonderful, working mind.
 Motto: A barking dog never fights.
- PAUL E. JOHNSON. Fort Smith, Ark.
 Square and Compass.
 Master of many trades.
 Motto: Jest with life, for then only is it good.
- J. EARL JONES. Henderson, Tex.
 Chi Zeta Chi.
 What-cha-got?
 Motto: Cheer up, there are good times ahead.
- WILLIAM E. JONES, B. S. Camden, Ala.
 Sigma Pi; Chi Zeta Chi.
 That smile is not a key to his heart.
 Motto: Do it now.
- ROYALL T. LILES, A. B. Virginia
 Phi Rho Sigma.
 From the Old North State,—“Nuf sed.”
 Motto: Love 'em all.

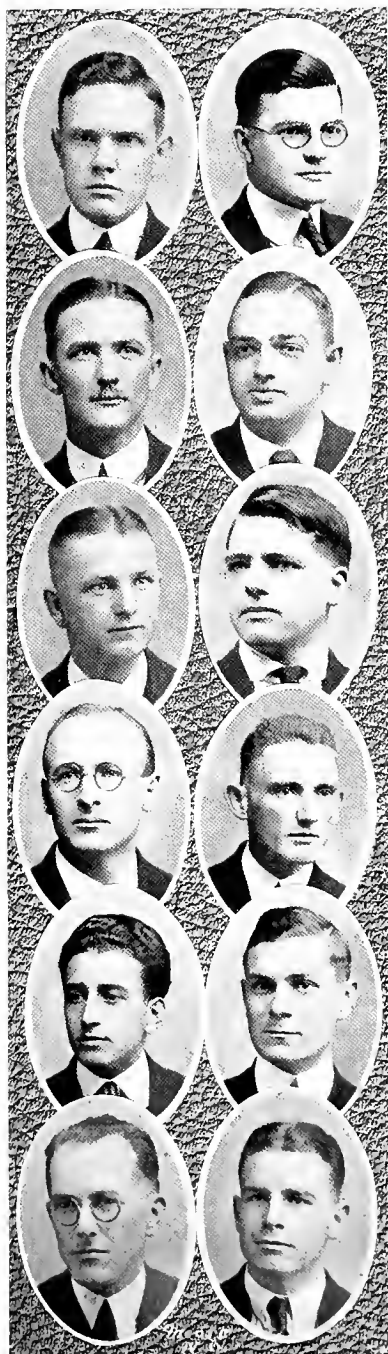

- WILLIAM MCG. MCBRIDE.....Ansley, La.
 Kappa Sigma; Phi Chi.
 Handsome, prince o' fellows is shamrock from
 the piny hills.
 Motto: Know thyself.
- THOMAS J. MCELHENNY, B. S.....Ensley, Ala.
 Nu Sigma Nu.
 He's from Alabama and admits it.
 Motto: Learn it like I learned it at U. of A.
- WEBSTER B. MAJORS, B. S.....Burkburnett, Tex.
 Acacia; Alpha Kappa Kappa.
 Fails to live up to the ideals of the "Long Horn
 State."
 Motto: Treat 'em rough.
- D. B. MARTINEZ, B. S.....New Orleans, La.
 Sigma Nu; Phi Chi; Olive and Blue.
 Fat and bald, but good-natured.
 Motto: I may be fat, but sweet,—Oh, Gawd!
- DEWITT T. MILAM.....Winfield, La.
 Kappa Sigma; Phi Chi; Olive and Blue.
 Aggressive, good-natured, the ladies' delight.
 Motto: Take a chance,—she might smile.
- HAROLD A. MILLER, B. S.....Brookings, S. D.
 Phi Chi; Square and Compass.
 A South Dakota "Ruff Neck."
 Motto: Let your conscience be your guide.
- A. CLIFTON MOORE.....Heiberger, Ala.
 With a magnanimous idiosyncrasy for shows, an
 equal affinity for books.
 Motto: Mind your own business.
- EARLE A. MOSELEY.....Jakin, Ga.
 Sigma Pi; Chi Zeta Chi.
 "I betcha, I betcha, I betcha."
 Motto: Ride my ticket.
- ITALO A. PALMIERI, A. B.....New York City
 A Count with the essence of gentlemanly re-
 finement.
 Motto: Get your education with a vengeance.
- MARION L. PATTON.....Bells, Tenn.
 Phi Beta Pi; Y. M. C. A. Cabinet; Assistant
 Librarian, Tulane Medical Library.
 Still a gentleman after three years of medicine.
 Motto: To live, to love, and work.
- WILTON G. PITTS.....Hazlehurst, Miss.
 Sigma Alpha Epsilon; Alpha Kappa Kappa.
 "A la Parie."
 Motto: Never too late to learn.
- EDWARD H. RAY.....Riderwood, Ala.
 Sigma Chi; Nu Sigma Nu.
 He likes the women, but there's a limit to every-
 thing.
 Motto: Don't worry about such a minor thing
 as work.

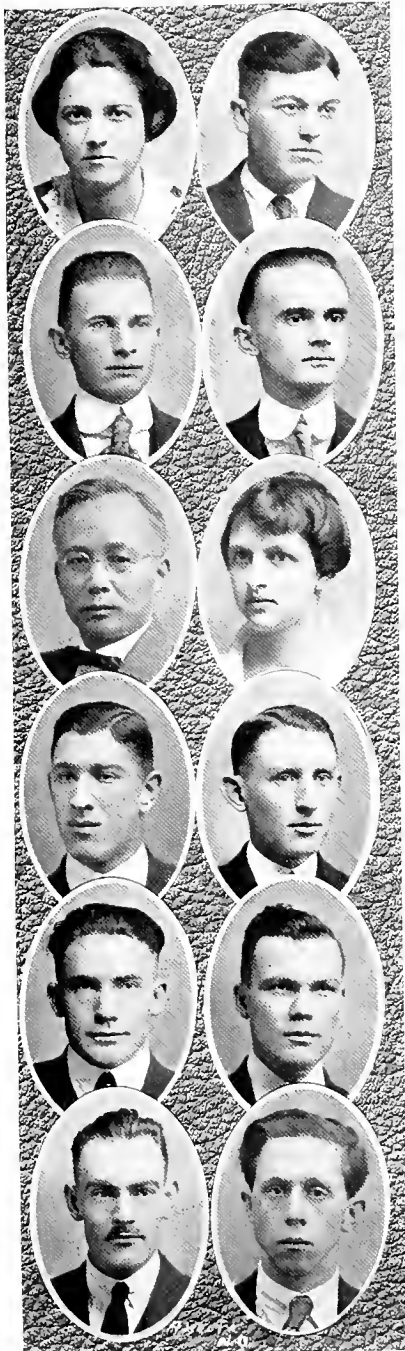

MISS CORINNE M. ROCQUET, A. B. New Orleans, La.
 Kappa Alpha Theta; Alpha Epsilon Iota.
 She is collecting fossils.
 Motto: Smile all the while.

DAVID J. ROSE, B. S. Goldsboro, N. C.
 Sigma Nu; Kappa Psi; Square and Compass.
 Resourceful, energetic, with lots of push.
 Motto: Eventually, why not now?

RICHARD O. RUSSELL Somerville, Ala.
 Delta Sigma Phi; Chi Zeta Chi.
 His patients will be lucky.
 Motto: Don't let her ruh it in.

LANCELOT M. SANDERS Troy, Ala.
 Pi Kappa Phi; Kappa Psi.
 Long, lean, and laughing.
 Motto: Life's too short to be still.

KUNINOSUKE SANO Komoro, Nippon
 When in doubt,—"How you say?"
 Motto: He conquers, who endures.

MISS KATE E. SAVAGE, B. S. Nashville, Tenn.
 Delta Delta Delta; Alpha Epsilon Iota.
 One of the little things in this world that counts.
 Motto: Sleep hath charms that toil knoweth not.

HERMAN H. SEAL Ensley, Ala.
 Chi Zeta Chi.
 He is easy going and unassuming, never a care.
 Motto: Take it slow and easy.

GEORGE B. SETZLER, B. S. Crosett, Ark.
 Sigma Pi; Alpha Kappa Kappa; Mason; Square
 and Compass.
 Please do not disturb our "Lord Byron," his
 mind is on the restless sex.

CHESTER O. SMITH Urania, La.
 Phi Beta Pi.
 A good fellow, liked by all who know him.
 Motto: Make it light on yourself.

WILLIAM R. SNEED, A. B. Wortham, Tex.
 Alpha Kappa Kappa; Square and Compass.
 How many leucocytes in a square?
 Motto: Keep Armstrong straight.

JEFFERSON S. SOUTHARD, A. B. Ft. Smith, Ark.
 Alpha Tau Omega; Alpha Kappa Kappa.
 From Arkansas, but with an American education.
 Motto: When there is life, there is hope.

WILLIAM K. STILLMAN Atlanta, Ga.
 Alpha Lambda.
 A man small in stature, but with big ideas.
 Motto: Don't let 8:30 classes interfere with
 sleep.

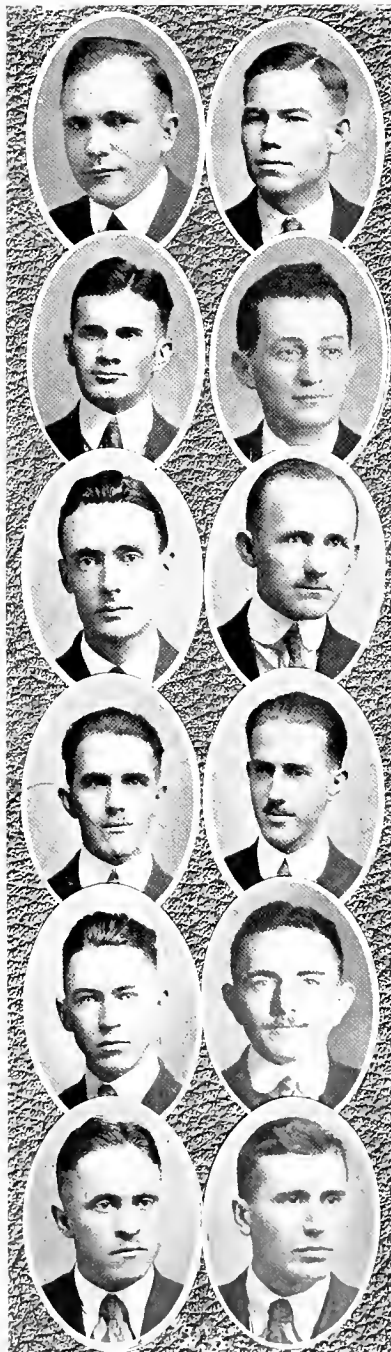

WILLIAM B. TALBOT, B. S. Lafayette, Ala.
 Pi Kappa Phi; Kappa Psi.
 A true American, always wanting more,—girls.
 Motto: Take them as they come by.

ERNEST P. TERRELL, A. B. Stamps, Ark.
 Phi Beta Pi.
 If poker and physiology were synonymous, he
 would have been a doctor.
 Motto: Always call 'em, it keeps 'em honest.

SAMUEL P. WAINWRIGHT. Atmore, Ala.
 Pi Kappa Phi; Kappa Psi; Square and Compass.
 Goes everywhere, sees everybody, especially the
 ladies.
 Motto: To go everywhere, and know everybody.

HENRY WANDERER. New York City
 He is a congenial chap, but he hates plasmodia.
 Motto: Smoke, smoke, smoke.

RALPH WEILER. New York City
 Nu Sigma Nu.
 Ralph is long and lean, but hungry for knowledge.
 Motto: Meet all classes late, on a cold bad
 morning.

JAMES E. WHITAKER, B. Litt. New Hope, Ala.
 Phi Beta Pi; Square and Compass.
 A friend to those who would be friendly.
 Motto: To thy own self, be true.

CHARLES T. WILKINSON, A. B. . Wake Forest, N. C.
 Chi Zeta Chi.
 A little man with a warm heart.
 Motto: What hath night to do with sleep when
 Nursie is near.

ROBERT W. WILKINSON, JR., A.B. Wake Forest, N.C.
 Chi Zeta Chi.
 From the state of North Carolina, with typical
 high ambitions.
 Motto: Work hard, but have a good time.

HIRAM J. WILLIAMS. Cordele, Ga.
 Kappa Alpha; Alpha Kappa Kappa.
 Married, likes physiology, and is a good sport.
 Motto: Perseverentia vincet omnia.

EARL M. WOODSON, B. S. Poteau, Okla.
 Acacia; Phi Beta Pi.
 Happiest in the arms of Morpheus.
 Motto: Will not make night calls.

W. H. WOODY, A. B. Woodsdale, N. C.
 Phi Rho Sigma.
 "Poo Poo for you."
 Motto: Do others before they do you.

HOMER K. WRIGHT. Opp, Ala.
 Phi Chi.
 Very fond of clinical medicine.
 Motto: Do right, whenever possible.

JUNIOR CLASS HISTORY.

To the Historian is granted a pleasant task—that of reviewing the trials and triumphs of his classmates, and as memories come stealing o'er him the only difficulty presented is the lack of space.

First, as our class assembled in the fall of 1918, was the S. A. T. C., with its ever-to-be-remembered kitchen-police, first sergeants, and second lieutenants. Then that awful feeling as we faced our first "stiff," but as we realized the task before us and buckled down to work, even "Buddy" admitted we were good.

Next, we took up our Sophomore studies, learned a whole new vocabulary in the Physiology Lab and pursued the elusive bacteria till, in recognition of our deserving qualities, we were admitted to the Junior Class.

Then, at the dawn of our Junior year, we saw that our drudgery in the past, some of which seemed so needless then, was not useless at all but had brought us up to the point where we could properly understand the art of our chosen profession. And though at the time we freely admitted that "Buddy" was crazy and "Doc" Smith, "King" Duval and Garrey equally so, we now have only admiration for their perseverance and patience, and are truly grateful to them for the strong foundation they have given us.

Since our organization our class has been strengthened by the addition of new members, and to us all has come the realization that, to be true followers of Hippocrates, we must live up to his ideals, and put forth the best that is in us. So, with the daily practice of these principles, we are looking forward to the time when we step forth, as full-fledged Doctors, to our duty of Service to Mankind.

—HISTORIAN.



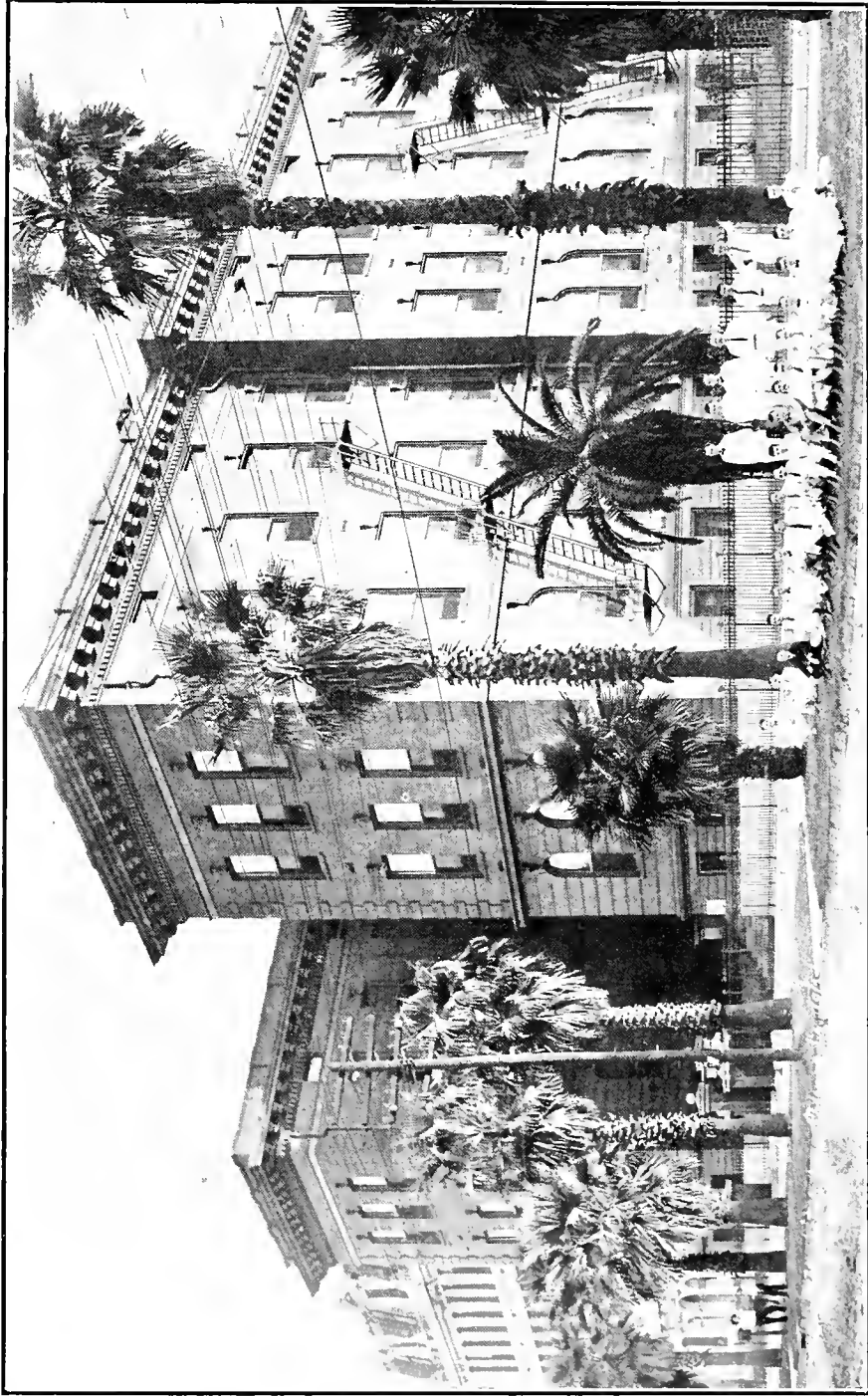

CHARITY HOSPITAL, WEST END.



SOPHOMORE



SOPHOMORE MEDICAL CLASS

SOPHOMORE MEDICAL CLASS.

OFFICERS

M. D. HARGROVE.....President
 C. O. LORIO.....Vice President
 MRS. S. E. HUCKABAY.....Secretary-Treasurer
 MISS GOLDIE HAM.....Historian
 J. G. PALMER.....Assistant Editor Jambalaya
 E. SOUCHON, II.....Assistant Business Manager Jambalaya

IN PICTURE

Abramowitz, Alison, Allen, Alsobrook, Baron, Battalora, Bienvenu,
 Britt, Brown, Caltagirone, Campagno, Carter, Chapman, Clark, Colclough,
 Colomb, Cook, Denicola, Devron, Douglas, Edwards, Evans, Farley,
 Fitzgerald, Frizzell, Gill, Girard, Goldsmith, Ham, Hargrove, Hart,
 Henderson, Hodges, Hunt, Kennedy, Knolle, Ledoux, Loria, Lorio,
 Lothrop, McLellan, Maurer, Misenheimer, Palermo, Palmer, Pearce, Perrier,
 Raymond, Rudolf, Salazer, Scott, Shuffield, Simes, C. T. Smith, T. L. Smith,
 Stickley, Souchon, Tankersley, Smith, Whitlock, Williams, Yates.

CLASS ROLL

JOSEPH ABRAMOWITZ.....Brooklyn, N. Y.	CYRIL G. DEVRON.....New Orleans, La.
JAMES F. ALISON.....King's Landing, Ala. Sigma Alpha Epsilon; Phi Chi.	Delta Sigma Phi; Kappa Psi; Tulane Night Com.; Wrestling; Tulane Weekly; Hulla- balloo; Secretary Senior A. & S.
JOHN C. ALLEN.....Tatum, Tex. Alpha Kappa Kappa; Square and Compass.	HAL C. DOUGLAS.....Russellville, Ala. Phi Kappa Sigma; Phi Chi.
HENRY B. ALSOBROOK.....Manning, Ark. Phi Beta Pi; Square and Compass.	JAMES P. DYAR.....Boaz, Ala. Phi Beta Pi.
JAMES J. BARON.....New Orleans, La. A. B.; Vice President Senior A. & S.	ELLIS H. EDWARDS.....Mulga, Ala. Ph. G.; Square and Compass.
MISS CLARA B. BARRETT.....Macon, Ga. A. B.; Alpha Epsilon Iota.	JOHN R. EVANS.....Cordele, Ga. Ph. G.; Sigma Nu; Alpha Kappa Kappa; Student Asst. Chem., '19; Class Presi- dent, '20.
HAROLD J. BATTALORA.....New Orleans, La. B. S.; Chi Zeta Chi; Mu Sigma; Tulane Sportsman's Club.	DYER J. FARLEY.....Irontdale, Ala. A. B.; Pi Kappa Alpha; Nu Sigma Nu; Square and Compass.
OSCAR J. BIENVENU.....Opelousas, La. Beta Theta Pi; Nu Sigma Nu; Olive and Blue.	WILLARD L. FITZGERALD.....Birmingham, Ala. Delta Tau Delta; Alpha Kappa Kappa.
OTIS W. BRITT.....Andalus'a, Ala. Chi Zeta Chi; Sigma Pi.	JOHN R. FLOWERS.....Andrews, S. C. A. B.; Alpha Kappa Kappa; T. N. E.
GARLAND G. BROWN.....Greenville, N. C. Kappa Alpha; Nu Sigma Nu; Olive and Blue.	THOMAS P. FRIZZELL.....Knox City, Tex. M. A.; Nu Sigma Nu.
JOSEPH V. CALTAGIRONE.....Brooklyn, N. Y. Phi Alpha Sigma; Assistant Art Editor Jambalaya.	GEORGE G. GARRETT.....Grove Hill, Ala. B. S.; Kappa Psi.
MAURICE CAMPAGNA.....New Orleans, La. B. S.; Mu Sigma; Tulane Sportsman's Club.	E. BORLAND GILL.....New Orleans, La.
CLARENCE S. CARTER.....Bunkie, La. Sigma Nu; Alpha Kappa Kappa.	P. MERRITT GIRARD.....Lafayette, La. Nu Sigma Nu.
JEROME C. CHAPMAN.....Geneva, Ala. B. S.; Kappa Sigma; Kappa Psi.	IRWIN GOLDSMITH.....Brooklyn, N. Y. B. S.; Phi Gamma.
LAURENCE J. CLARK.....Clinton, Miss. Chi Zeta Chi.	WILLIAM H. GORDON.....Marion, Ala. B. S.; Alpha Chi Pi; Alpha Kappa Kappa.
JOHN A. COLCLOUGH.....Lamar, S. C. Kappa Psi.	ROBERT N. GRAHAM.....Cotulla, Tex. Phi Beta Pi; Theta Nu Epsilon.
HENRY O. COLOMB.....Romeville, La. Beta Theta Pi; Nu Sigma Nu.	LEONARD D. GRANILLION.....Alexandria, La. A. B.; Kappa Psi.
WILLIAM H. COOK.....Baton Rouge, La. Sigma Nu; Alpha Kappa Kappa; Olive and Blue.	MISS GOLDIE S. HAM.....Greenville, Miss. A. B.; Alpha Omicron Pi; Alpha Epsilon Iota; Class Historian.
ANGELO DE NICOLA.....Brooklyn, N. Y.	MARION D. HARGROVE.....Natchitoches, La. Sigma Nu; Phi Chi; Class President.
	JOHN A. HART.....Sour Lake, Tex. Chi Zeta Chi.
	ROY E. HENDERSON.....Longview, Tex. Chi Zeta Chi; Class Honor Com.
	J. SHIRLEY HODGES.....Denton, Tex. Nu Sigma Nu; Delta Kappa Epsilon.

JOSEPH R. HORN, JR. Luverne, Ala.
Sigma Nu; Phi Chi.

MRS. S. E. HUCKABAY. Pleasant Hill, La.
A. B.; Class Secretary and Treasurer.

MARCUS C. HUNT. River View, Ala.
Alpha Kappa Kappa; Square and Compass.

WILLIAM K. IRWIN. New Orleans, La.
Kappa Alpha; Alpha Kappa Kappa; Elk.

ROBERT L. KENNEDY. Metta, Ga.
Sigma Nu; Phi Chi; Olive and Blue.

GUY E. KNALLE. Brenham, Tex.
Delta Tau Delta; Alpha Kappa Kappa.

MORRIS S. LE DOUX. Indian Bayou, La.
Phi Beta Pi.

FRANK L. LORJA. New Orleans, La.
Mu Alpha Mu.

CECIL O. LORIO. Lakeland, La.
B. S.; Alpha Pi Omicron; Alpha Kappa
Kappa; Class Vice President.

GUY I. LOTHROP. New Orleans, La.
Delta Sigma Phi; Kappa Psi.

HARRY M. MCCUITION. Paris, Tex.
Delta Tau Delta; Nu Sigma Nu.

CHARLES S. MCLELLAN. Palacios, Tex.
Sigma Pi; Chi Zeta Chi.

EDWARD H. MAURER. New Orleans, La.
Phi Alpha Psi.

EDMOND L. MERIEH. New Orleans, La.
B. S.; Phi Pi Sigma; Phi Rho Sigma.

THOMAS M. MEISENHEIMER. Charlotte, N. C.
B. S.; Kappa Alpha; Phi Rho Sigma.

KENNETH A. MORRIS. Jacksonville, Fla.
Litt. B.; Phi Gamma Delta; Nu Sigma Nu.

BERNARD E. NELKEN. Natchitoches, La.
Square and Compass.

JOSEPH P. PALERMO. New Orleans, La.
Varsity Football.

JULIAN G. PALMER. Opelika, Ala.
Alpha Tau Omega; Phi Chi; Assistant Editor
Jambalaya, '21; Assistant Art Editor
Jambalaya, '21.

HENRY W. PEARCE. Orange, Tex.
Kappa Sigma; Phi Chi; Olive and Blue.

CLAUDE V. PERRIER. New Orleans, La.
A. B.

MISS MARY RAYMOND. New Orleans, La.
B. A. E.; Alpha Omicron Pi.

K. C. REESE. Berkeley, Calif.
Delta Sigma Pi; Kappa Psi.

COUNCILL C. RUDOLPH. Jacksonville, Fla.
B. S.; Kappa Alpha; Nu Sigma Nu.

MARION SALAZAR. San Jose, Costa Rica

WILLIAM M. SCOTT. Mobile, Ala.
Sigma Nu; Phi Chi.

LOUIS SHERMAN. Brooklyn, N. Y.
Tau Epsilon Phi.

JOSEPH F. SHUFFIELD. Nashville, Ark.
Alpha Kappa Kappa.

THOMAS SIMES. Albertville, Ala.

CLARENCE T. SMITH. Nacogdoches, Tex.
Kappa Sigma; Phi Alpha Sigma.

THOMAS L. SMITH. Birmingham, Ala.
B. S.; Phi Chi.

AL STERNBACK. Yonkers, N. Y.

WILLIAM D. STICKLEY. Stephens City, Va.
A. B.; Kappa Sigma; Phi Chi; Olive and
Blue.

EDMOND SOUCHON, II. New Orleans, La.
Beta Theta Pi; Phi Chi; Olive and Blue;
Assistant Business Manager Yearbook,
'20; Assistant Business Manager Jam-
balaya, '21; President Sr. A. & S.

FELIX M. TANKERSLEY. Hope Hill, Ala.
A. B.; Kappa Alpha; Phi Chi.

AURELIANO URRUTIA, JR. San Antonio, Tex.

J. MARVIN WASHAM. Sylacauga, Ala.
Phi Chi.

HILARD E. WHITLOCK. Leighton, Ala.
Kappa Psi.

FRANK K. WILLIAMS. Townley, Ala.
B. S.; Phi Chi.

HOWELL L. YATES. Madison, Fla.
Chi Zeta Chi.

SOPHOMORE MEDICAL CLASS HISTORY.

The further we progress in our history the more we wonder how there ever gets to be enough doctors to take care of suffering humanity. When we gathered ourselves together in October, 1919, we were eighty-seven in number, and we came from almost everywhere—even South America. We all knew, as Dr. Garrey reminded us, that we would be famous surgeons some day, but now hopes of Alpha Omega Alpha and Stars and Bars are growing fainter, and we live in hope of getting through.

How we ever got through the first trimester, with Anatomy and Histology, remains a mystery to us. Especially so since "Buddy" constantly reminded us of the inability of Freshmen. But we did, and left with the hint from "Joe" not to forget "relations." At least one member of our class took the hint, as he spent the holidays with his aunt.

We returned from the holidays with encouragement from our families, and under the leadership of President Evans, most of us successfully completed the year.

This fall we came back to find several changes. We missed many of our original members, but, seeing many forlorn-looking strangers, we promptly adopted them, and did our best to make them feel at home. This was rather hard to do without the assistance of Dr. Hardesty, who is away on his leave of absence. We also missed Dr. Thuringer, who befriended so many of us last year.

So far we have had too many holidays, and the faculty are afraid we have a great tendency toward cutting, but little do they know how we love Bacteriology and Physiology, and the many weary hours we have spent "dotting" for neurology. As one member of the class remarked, he had been in neurology two weeks and was three weeks behind in his drawing.

Thanks to President Hargrove, we have straightened out our misunderstanding with Dr. Duval and can enjoy our Christmas holidays.

We are an average class and have some good workers. We are hoping that the usual 5% will get by this year. We are proud of our football player, Palermo, and cheer leader, McCuiston. We are about to outgrow our desire to cut, and settle down to hard work, to prepare ourselves for the career before us.

—Historian.

FRESHMEN





FRESHMAN MEDICAL CLASS

FRESHMAN MEDICAL CLASS.

OFFICERS

T. A. TUMBLESON.....	President
W. L. NEWBURN.....	Vice President
J. L. SMITH.....	Secretary
S. J. CASSELS.....	Treasurer
J. L. CARMICHAEL.....	Assistant Editor Jambalaya
W. W. JORDON.....	Assistant Business Manager Jambalaya
H. C. RIKE.....	Historian
J. G. SNELLING, JR.....	Hullabaloo Representative

IN PICTURE

Ayers, Azar, Barbour, Bautovich, C. V. Beall, J. M. Beall, Biscoe, Benson,
Cohen, E. Z. Browne, Brumfield, Burditt, Cappel, Carmichael, Clark, Clayton, D. C. Browne,
Coleman, Conway, Darrington, Jackson, Eversberg, Feldner, Ferro, Flowers, Floyd,
Gilmer, Graber, Gunther, Hamer, Hanus, Harbour, Harper, Head, Hutchinson,
Hyman, Zelenka, Johnson, Jones, Jordon, Karnofsky, Kaufman, Kearley, Kirksey,
Landry, Lombard, Egdorf, McNair, Millet, Morris, Newburn, Payne,
Paredes, Polmer, Rabb, Reagan, Richardson, Rike, Roberts, Rosen, Rosenthal,
Savelle, Schwartz, Scianni, Sebastian, Shaver, Smith, Talbot, Tardo, Tumbleson,
Villien, Urrutia, Watkins, Wight, Winters, Williams, Wirth, Young, Rosser.

CLASS ROLL

MISS RUTH G. ALEMAN....New Orleans, La.	JOHN A. COLEMAN.....Plant City, Fla. B. S.; Kappa Alpha; Phi Kappa Phi.
EDGAR H. ALLEN.....Harleton, Tex. Kappa Sigma; Alpha Kappa Kappa; Square and Compass.	THOMAS J. CONWAY.....New Orleans, La. Kappa Alpha; Nu Sigma Nu.
J. HARRISON AYERS.....Hartwell, Ga. A. B.; Kappa Alpha; Phi Chi.	GIBRUTH DARRINGTON....Yazoo City, Miss. Delta Tau Delta; Phi Chi.
ALEXANDER J. AZAR.....Crowley, La. A. B.	P. A. DONALDSON.....New Orleans, La. Alpha Kappa Kappa.
HARLAN W. BARBOUR.....Eugene, Ore. Phi Delta Theta; Phi Chi; Square and Compass.	JOHN C. DUENTHER.....Moulton, Tex. Phi Beta Pi.
COLENDIA F. BAUTOVICH..New Orleans, La.	OTTO C. EGDORF.....Sedalia, Mo. B. S.; Kappa Alpha; Phi Beta Pi.
GEORGE B. BAYLISS.....Hattiesburg, Miss.	CHARLES E. EVERSBERG...Brenham, Tex. Alpha Kappa Kappa.
CARLOS V. BEALL.....New Orleans, La.	GEORGE D. FELDNER.....New Orleans, La. Phi Beta Pi.
JOHN M. BEALL.....New Orleans, La. Phi Rho Sigma.	ANDRES R. FERRO.....Havana, Cuba
JULIUS D. BENSON.....Little Rock, Ark.	WILLIAM W. FLOWERS...Dyersberg, Tenn. Phi Beta Pi.
PAT BISCOE.....Arkadelphia, Ark. B. S.; F. B. P.	SETH J. FLOYD.....Phoenix City, Ala. B. S.; Kappa Psi; Mason.
DONOVAN C. BROWNE.....Conway, Ark. A. B.; Sigma Pi.	ARESTIDE C. GAULON....New Orleans, La. Phi Rho Sigma.
EARL Z. BROWNE.....Kosciusko, Miss. A. B.; B. D.; Phi Delta Theta.	HIRAM B. GILMER.....Butler, Ala. A. B.; Alpha Kappa Kappa; Square and Compass.
ROBERT H. BRUMFIELD....Magnolia, Miss. Sigma Nu; Phi Chi.	WILLIAM J. GRABER, JR....Brenham, Tex. Alpha Kappa Kappa.
JESSE N. BURDITT.....Lockart, Tex. Phi Beta Pi.	JAMES G. HAMER.....Austin, Tex. Chi Zeta Chi.
POWELL B. CAPPEL.....Alexandria, La. Kappa Psi; Square and Compass.	WILLIAM S. HANNAH.....Montgomery, Ala. A. B.; Alpha Tau Omega; Phi Chi.
JOHN L. CARMICHAEL....Goodwater, Ala. A. B.; Phi Beta Kappa; Kappa Psi; Asst. Editor Jambalaya.	JOSEPH J. HANUS.....Ennis, Tex. Tulane Sportsman's Club.
SAMUEL J. CASSELS, JR....Montgomery, Ala. A. B.; Kappa Sigma; Phi Chi; Treas. '21.	THOMAS Q. HARBOUR.....Keener, Ala.
RICHARD H. CLARK.....Jasper, Ark. Pi Kappa Alpha; Kappa Psi; Square and Compass.	JESSE T. HARPER.....Monroeville, Ala. Kappa Psi.
JOHN E. CLAYTON.....Paragould, Ark. Phi Beta Pi; Mason.	HOBSON W. HEAD.....Birmingham, Ala. Pi Kappa Alpha; Chi Zeta Chi.
PETER COCCHIARA.....New Orleans, La.	WILLIAM A. HUTCHINSON...Nashville, Ark. Kappa Sigma; Phi Chi.
HYMEN L. COHEN.....Coahoma, Miss. B. S.; Tulane Club; Class Cheer Leader.	EARL HYMAN.....New Orleans, La.

JAMES W. JACKSON.....Aberdeen, Miss.
Phi Rho Sigma.

ROBERT H. JOHNSON.....Hamilton, Ala.
Phi Rho Sigma.

ARTHUR E. JONES.....Clarksdale, Miss.
Sigma Chi; Nu Sigma Nu.

WEBB W. JORDON.....Antauville, Ala.
Sigma Alpha Epsilon; Phi Chi; Square and
Compass.

HYMAN KARNOFSKY.....New Orleans, La.

GEORGE G. KAUFMAN.....San Antonio, Tex.
Director University Orchestra.

NEAL B. KEARLEY.....Monroeville, Ala.
Kappa Psi.

MISS LENORE F. KINGSBURY..New Orleans

THOMAS M. KIRKSEY.....Dardanelle, Ark.
Kappa Sigma; Phi Chi.

ODEY F. LANDRY.....Delcambre, La.
Phi Beta Pi.

JULIAN H. LOMBARD.....New Orleans, La.
President First Year Pre-Med., '19; Presi-
dent Second Year Pre-Med., '20; Nu
Sigma Nu.

EDWIN H. LAWSON.....Nashville, Ark.
B. S.; Sigma Alpha Epsilon; Phi Chi.

WILLIAM H. LOUNT.....Phoenix, Ariz.
Delta Sigma Phi; Kappa Psi.

JESSE N. MCLANE.....Pensacola, Fla.
B. S.; Sigma Alpha Epsilon; Phi Chi.

SPENCER B. MACNAIR.....McComb, Miss.
Kappa Psi; Square and Compass.

MISS JESSIE MAUNEY..Blue Mountain, Miss.

PAUL F. MILLET.....Fort Pierre, S. D.
Kappa Psi.

RUSSELL E. MINTEN.....Birmingham, Ala.
A. S.; Chi Zeta Chi.

MISS JEANNETTE T. MORRIS Gainesville, Fla.
Alpha Delta Pi.

WALTER L. NEWBURN....Jacksonville, Tex.
Delta Tau Delta; Nu Sigma Nu; Vice Presi-
dent Class, '21; Chairman Honor Com.

SOLOMON P. PAREDES....Trinidad, Honduras
Student's Medical Society of Hon.

ALFRED M. PARSONS.....Palestine, Tex.
Phi Delta Theta; Phi Alpha Sigma.

VIRGIL L. PAYNE.....Greenville, Miss.
B. S.; Kappa Alpha; Nu Sigma Nu; Olive
and Blue; Varsity football, '20.

ARCHIE J. PHILLIPS.....Anniston, Ala.
Sigma Phi Epsilon; Phi Chi.

NATHAN H. POLMER.....New Orleans, La.

ROBERT Y. RABB.....Marianna, Fla.
Sigma Nu.

CAS REAGAN.....Delta, Ala.
B. S.

JOSEPH R. RICHARDSON...Indianola, Miss.
Sigma Alpha Epsilon; Phi Chi; Olive and
Blue.

HEBER C. RIKE.....Dyersburg, Tenn.
Alpha Tau Omega; Chi Zeta Chi; Class
Historian.

BENNETT F. ROBERTS.....Colfon, La.
Sigma Nu; Alpha Kappa Kappa.

WARREN L. ROSEN.....New Orleans, La.

IRWIN N. ROSENTHAL...New Orleans, La.
Phi Rho Sigma.

WILLIAM J. ROSSER.....Goodwater, Ala.

W. KENT RUBLE.....Wagoner, Okla.
A. B.; Sigma Alpha Epsilon; Phi Chi;
Square and Compass.

GEORGE M. SAVELLE.....Dixon, Miss.
B. S.; Kappa Psi.

HENRY SCHWARTZE.....Brenham, Tex.

JOSEPH L. SCIANNI.....Brooklyn, N. Y.
Sgt. Joyce Kilmer Post, American Legion;
Y. M. C. A.

NEWTON L. SEBASTIAN.....Norwood, La.
Phi Delta Theta.

EDWARD F. SHAVER.....Bradentown, Fla.
Kappa Psi.

S. CHARLTON SHEPARD.....Denton, Tex.
Phi Beta Pi.

GEORGE D. SKINNER.....Luceedale, Miss.
B. S.

J. LENNARD SMITH.....Girard, Ala.
Sigma Pi; Alpha Kappa Kappa; Class Sec-
retary.

JOHN C. SNELLING, JR...New Orleans, La.
A. B.; Kappa Alpha; Nu Sigma Nu; Hulla-
balloo Representative.

HENRY P. TALBOT.....Lafayette, Ala.
Pi Kappa Phi; Kappa Psi.

COSMO J. TARDO.....New Orleans, La.
A. B.

FRED F. TUCKER.....Nacogdoches, Tex.
Phi Gamma Delta; Alpha Kappa Kappa.

TALBOT A. TUMBLESON.....Norfolk, Va.
Alpha Chi Rho; Phi Chi; Class President;
University Hop Com.

CARLOS URUTIA.....San Antonio, Tex.

LASTIE M. VILLIEN.....Maurice, La.
Nu Sigma Nu; K. of C.

JOHN O. WATKINS.....Lena, Miss.
B. S.

FRANK E. WERKHEISER....Deemer, Miss.
Chi Zeta Chi; Square and Compass.

BENNETT A. WIGHT.....Hugo, Okla.
Delta Tau Delta; Nu Sigma Nu; Olive and
Blue; Vice President Jr. A. & S.

CHARLES T. WILLIAMS.....Lexington, Ky.
A. B.; Ph. G.; Phi Chi.

HARRY H. WINTERS.....New Iberia, La.
A. B.; Pi Kappa Alpha; Alpha Kappa Kappa.

WILLARD R. WIRTH.....New Orleans, La.
Phi Kappa Sigma; Phi Chi; Treasurer Jr.
A. & S.

MARION A. YOUNG, JR.....Abbeville, La.
Kappa Psi.

FRESHMAN CLASS HISTORY.

Freshmen in name but veterans in experience, impervious to the blasts of monthly quizzes, unaffected by an occasional flunk, talented in the art of "making up" and past masters in the science of "cramming."

One hundred and one members of the class of 1924 have entered into the first of those four long years and will pass down those musty corridors of learning towards that much-sought-after symbol of medical proficiency, the highly-prized "M. D.;" calm, complacent and everlastingly confident that the future can hold no terrors worse than the past.

Having safely passed through the vicissitudes of Pre-med days, battled-scarred and bruised from the buffets of countless "quizzes," salvaged from the quicksands of mid-term exams., or possibly having chewed the silent cud of meditation through a long and dreary period of academic preparation; we, the members of the class of 1924, can look with the utmost equanimity on whatever the future may bring forth, with a confidence born of long practice, and with a firm resolve that no cataclysm of nature shall move us from the even tenor of our way.

To our Professors and Instructors, whose presence has been a source of ever-increasing joy and inspiration, we offer our deep and heartfelt thanks. We trust that the succeeding years will be prolific of many classes of the same high caliber and profound mentality as the class of 1924.

—Historian.



DARK

SECRET

REDYNTON WILBER

THE SENIOR CLASS IN DENTISTRY.

CLASS ORGANIZATION.

RUSSELL USHER FAIRBANKS.....President
LOUIS E. MCKINNEY.....Vice President
BENJAMIN C. PATTON.....Secretary-Treasurer
JOSEPH H. MCKINNEY.....Historian
WALTER JAMES GILL.....Assistant Editor Jambalaya
WILLIAM LEONARD FOLSE....Assistant Business Manager Jambalaya

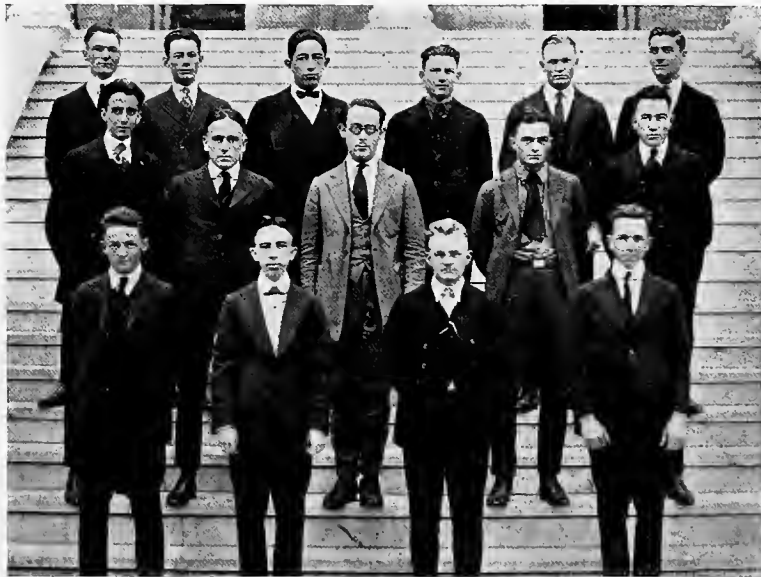

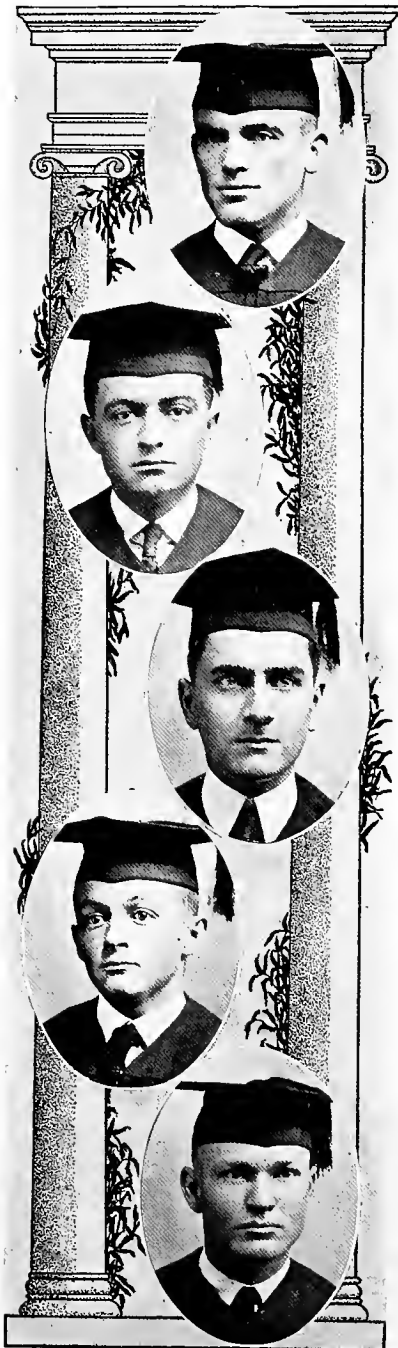

RUSSELL USHER FAIRBANKS
Sicily Island, Louisiana.

L. I. I., '10-'11; Psi Omega; Southern A. A. U. Champion (broad jump), (hop-step-and-jump), '19; Vice President, '20; President, '21.

R. U. Fairbanks, from Sicily Island? I'll say I am. Surrounded by water but by no means sunk. We are looking forward to the time when we can look back to the days when Doug was a Dental student and dreaming when geysers of oil would spurt from his chipblower, natural gas from his air compressor, and a bridge of 24-karat gold connecting the Island with Terra Firma. We are sure that he will jump to fame in Dentistry as he did on the cinder path in 1919, when he became All Southern champion.

LOUIS E. MCKINNEY
Sulphur Springs, Texas.

Psi Omega; Class Vice President, '18; Class Vice President, '21.

Joe's brother. It is quite a jump from shoes to Dentistry without the aid of a seven-league boot, but Louis had done it. Louis' good looks have made the Senior Class envious, especially when it comes to procuring good-looking patients. Louis will get the patients and Joe will get the work, and some record-breaking results will be achieved, when they amalgamate in Sulphur Springs.

BENJAMIN C. PATTON
Bells, Tennessee.

University of Tennessee, '17-'18; Xi Psi Phi; Secretary-Treasurer, '21; President of Dormitory Committee, '21.

Patton hails from Tennessee and spent the first part of his infancy at the University of Tennessee. Since joining us, he has divided his time between Tulane and Newcomb. If Ben can hold his own with the fairer sex in practice, as well as he does on the dance floor, the result will be: "Slow but sure; bound to rise."

JOSEPH H. MCKINNEY
Sulphur Springs, Texas.

Psi Omega; Class President, '20; Historian, '21; Honor Committee, '21.

Another boy from the Lone Star State. He has been our constant friend for four long years, and our only regret at graduation is the discontinuance of such friendship as his. Always willing to help and take his share of work. Joe, we wish we had more men like you.

WALTER JAMES GILL
Evergreen, Louisiana.

L. S. U., '15-'17; Kappa Alpha; Psi Omega; Student Council; President, '18; Secretary-Treasurer, '20; Assistant Editor Yearbook, '20; Assistant Editor Jambalaya, '21; President Student Body, '21.

If you like puzzles, try to find Evergreen, which is somewhere on the banks of Bayou Rouge, in Louisiana. If you succeed, you will find the home of Walter. After spending two years at L. S. U., the fall of 1917 found him enrolled as a Freshman in the Tulane Dental School. Jack's smile and agreeable disposition have made him a friend of every one he meets, and we feel we are sending a worthy representative of the Senior Class back home.



WILLIAM LEONARD FOLSE

Patterson, Louisiana.

Trinity of N. C., '16-'17; Psi Omega; Class Historian, '18; Class President, '19; Class Prophet, '20; Assistant Manager Yearbook, '20; Assistant Business Manager, Jambalaya, '21.

Otherwise known as "Oscar," hails from the town of Patterson, where the train forgets to stop; however, a signal is given for the passenger to grab his baggage and jump on the sand pile to the right. With seriousness of intent, and a dignified exterior, Folse has endeared himself to us, always willing to lend a hand to lift us over the rough spots, when possible. Folse, we wish you luck and Godspeed.

ARTHUR BROWN AARON

New York, N. Y.

Syracuse University, '14-'17; Xi Psi Phi.

Arthur spends his winter vacations here, and incidentally studies Dentistry to pass his idle moments. Our friend Art was instrumental in introducing Theda Bara to Camp Martin. Aaron is the only member of the class who has been able to understand Dr. Beyer's theory of organic and inorganic matter. If Aaron can manage conduction anaesthesia as well as he has mastered "vocal anaesthesia," we predict a bright future for him.

GARLAND P. AYCOCK

Melville, Louisiana.

Jefferson College, '06; Loyola University, '15-'18; Psi Omega.

Jeff wishes it to be known to all his friends that it was not he who inspired the immortal Bud Fisher in conceiving his characters of Mutt and Jeff. Through no fault of his own, was one of our estimable professors without chalk one day,—Jeff was sick,—we all hope that he will be able to juggle gold in practice as well as he juggled baseball in the bushes. Here's luck to you, Jeff.

JAIME TORIBIO BRAVO

Isabela, Porto Rico.

Medico Chirurgical College of Philadelphia, '14-'17.

Better late than never. The delegate from Porto Rico, being unable to attend the Peace Meeting at Russia, was sent to our Senior Class, but has maintained a silence, the mystery, which suggests that he will soon start a revolution with Rios to become President of the Cocconut Republic. Bravo, however, is liked by all of us, for his good nature, ready w.t. and willingness to work, which will spell success for him in after life.



WILLIAM ELMER CHANDLER

El Campo, Texas.

Baylor, '18-'19; Texas Dental College, '17-'18, '19-'20;
Xi Psi Phi.

As Confucius once said, "Good things come in small packages." Chandler proves no exception to this old saying. "The Spirit of '76" has nothing on Chandler, when he marches down the football field after a gay battle, head erect, beating his drum, instilling into us the old Tulane Spirit (? ? ?). He adheres to Black's theory, unless he finds one better suited to himself. Having been here only one year, he displayed profound loyalty to Tulane and made friends of all.

JOHN DRAYTON

New Orleans, Louisiana.

Psi Omega; President Student Body, '20.

Resolved: As often as the Mexican Government changes its policy, that often does Johnny's fortune change. He goes to bed a millionaire, wakes up a pauper, at breakfast he is again a second "John D." John's everlasting perseverance has won for him the admiration of his fellow students and the faculty. Prosperity will ever shine for him.

ROY LESLIE LEAMON

Thornton, Texas.

Vanderbilt, '18-'19; Psi Omega; Honor Committee;
Historian, '20.

Roy hails from the town of Thornton. He spent his Freshman and Sophomore years at Vanderbilt University, but reserved the last two years to spend with us. He is a good student, hard worker, and great at throwing the "Bull." We predict Roy will be a leading light in his profession before many years come to pass.

ARTHUR L. LE BOURGEOIS

New Iberia, Louisiana.

L. S. U., '15-'17; Sigma Nu.

"Scoop," little but loud, and one of the leading osteologists of the Dental School. He has frequent encounters with the Boys of Chance, and, not meaning to knock his ability in the least, he paid his dues regularly. After graduation, Scoop will go back to New Iberia, where he is expecting to marry, settle down, and live happily ever after. With him will go all the good wishes of the class.

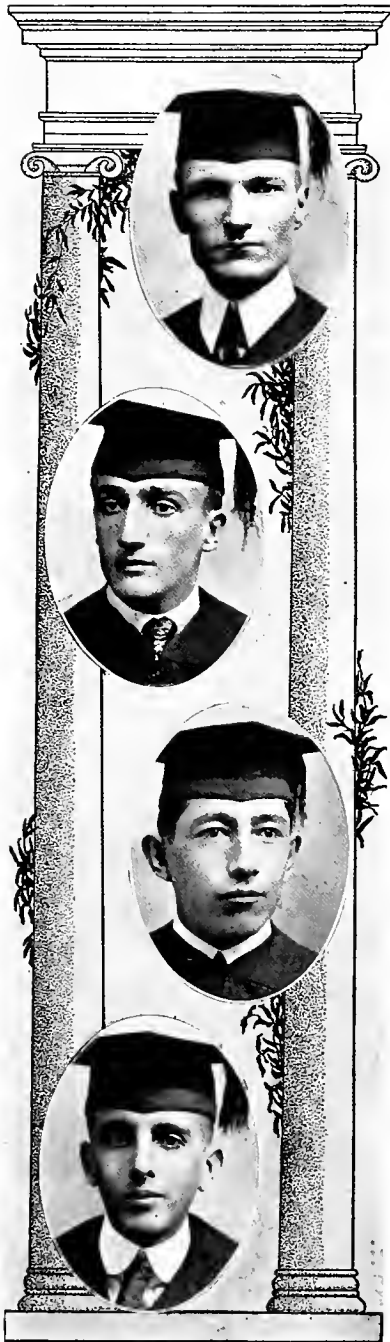

HARRY MAYNE MCCLURE

Jacksboro, Texas.

Texas State Dental College, '17-'18; Baylor, '18-'20.

A steadfast, dependable, and thoroughly likable man is Harry. It is a privilege to be associated with a Texan of this calibre, and his quiet perseverance has instilled in us the desire to do our best to upbuild our profession. Jacksboro can well be proud of you, Harry.

CARMELO RODRIQUEZ REY

Madrid, Spain.

He is the third of the Rey brothers to finish at Tulane. As Dr. Smyth often says, "Most medical facts come in sequence of three," therefore, we are assured of the unparalleled career awaiting Rey. His remarkable memory of lessons has been the wonder of the year. Let us hope that his memory will remind him, in after years, of his many friends in New Orleans.

ALBERTO DE LOS RIOS

Salta, Argentine Republic.

Harvard, '16-'18; Latin-American Club.

From the Province of Salta, Argentine Republic, via Harvard, Rios came to the quiet little town of New Orleans. His captivating smile and good nature has won for him many friends. His profanity in the Clinic is exemplified by his frequent use of the "Damn." Our only regret is that Rios is to leave us, and deny us the privilege of watching his progress in his profession.

RAMON S. RODRIQUEZ

Key West, Florida.

Atlanta Dental College, '14-'15.

When not on the high seas on his way to Cuba, Ramon normally lives in Key West. Despite heavy seas, his trip over is always dry, but we cannot vouch for the same on the return trip. He is so modest that we scarcely know him. But we, however, appreciate his many virtues, and wish for him the greatest success.

SENIOR DENTAL CLASS HISTORY.

History! And what is history after all? We may say that it is an account of the happenings of the past and present; the happenings of to-morrow must all be left to prophecy.

To some four years might seem a short period, but not so to this class of 1921. The eight months of each of our four years have been exceedingly full of constructive activities.

In October, 1917, the present Senior class had its beginning. We were proud of our class of twenty members. In enthusiasm, willingness to do, loyalty, co-operation, and devotion, no class could surpass us.

Our first meeting was held in the Richardson Memorial Building. If those walls could tell you what they have heard you would think it was a hall of some political organization rather than a Freshman class electing officers. The returns showed that Walter J. Gill was our president, under whose leadership we accomplished the first steps in the foundation of Dentistry.

Our Sophomore year, indeed, was an epoch in history. The great World War, which involved all and spared none, included us in the long-to-be-remembered S. A. T. C., which caused us much anxiety and threatened to destroy all love for work. For certainly military training and Dentistry do not work harmoniously. At class times we were either doing K. P. or trying to learn squad maneuvers. That was the only blot in our college career, which, fortunately, lasted just through the first semester.

At our meeting for the election of officers we could find no one to serve as our president and leader, as well as W. Leonard Folse. We knew his ability, his power of leadership, and we were ready to follow him through the year.

Last year we came back smiling and eager to begin our work as "Upper Classmen." Why should we not smile? Were we not to put on professional airs and look dignified? Yes, indeed, for we were really to begin practical Dentistry. Fortunately, our clinic was large, and each of us realized our fondest hopes of operating daily and observing many cases of interest. We were constantly present, fearing that in our absence some case, that required special observation, would present itself, thus refusing us that opportunity.

We chose as our president Joe H. McKinney. And our Junior days closed as they had opened, with a smile.

When summer days ended and fall came, we returned for our last year's work in dear old Tulane. We can hardly realize that the ideal we held as Freshmen is so nearly attained. Just a few more months and we shall go to spend our lives, not in the attainment of selfish purposes, but to serve, and do everything possible in our power for the upbuilding of our profession.

The responsibility of the Senior class being a great one, we felt that we could choose no worthier a leader than Russell U. Fairbanks. No one can praise him too highly, no one can overestimate his loyalty and whole-hearted devotion to his class.

This year has been full of happenings, but the crowning time, however, will not come until June 8th. To us this will be the grandest of all commencement days, for it is to be our graduation. Surely, this has been the grandest year, happiest year, the year of greatest material prosperity, that Tulane has ever known. As she grows may her influence for all that is high and noble penetrate farther and farther into the most remote parts of the earth. May the Father of Heaven shed His blessings upon her and may she serve to honor His name; and as we, the Senior class of 1921, go out from your halls, Old College, may we carry your spirits, your ideals, your standards to those out yonder to whom we go.

Seniors, give your hand, join your voices in one glad song:

"Praise and honor,
Truest devotion
Pledge to your Alma Mater."

—HISTORIAN.

JUNIOR DENTAL CLASS.

OFFICERS

A. M. LAFLEUR, JR. President
W. H. RATLIFF Vice President
E. E. GARCIA Secretary-Treasurer
I. ISAACSON Assistant Business Manager Jambalaya
W. M. DIXON Assistant Editor Jambalaya
S. D. GORE Historian
D. A. ROBINSON Poet



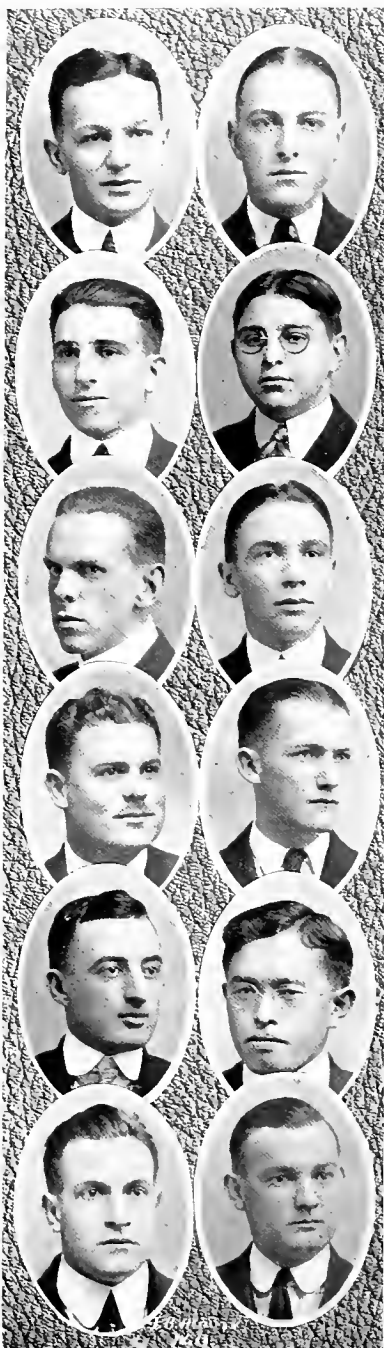

ALBERT M. LAFLEUR, JR. Ville Platte, La.
Psi Omega; Class President.
A typical Cajan.
Motto: I love 'em; how I love 'em (shop girls).

WALTER H. RATLIFF Slaughter, La.
Psi Omega; Vice President of Class.
Me and my sweet mamma.
Motto: Ladies first.

EUTIQUIO E. GARCIA Carmargo, Mexico
Psi Omega; Captain Scrub football team; Class
Secretary; Assistant Business Manager Year-
book, '20.
Always ready to help a friend.
Motto: A day for toil, an hour for sport.

IRWIN ISAACSON New Orleans, La.
Class Historian, '20; Assistant Business Manager
Jambalaya, '21.
I'm young and innocent.
Motto: Money rules the world.

WILLIAM M. DIXON Columbus, Ohio
Sigma Pi; Psi Omega; Assistant Editor Jam-
balaya, '21.
I'll see you in C-U-B-A.
Motto: To be a bachelor,—who is always free.

SAMUEL D. GORE New Orleans, La.
Psi Omega ;Honor Com. Biology Assistant.
Get away!
Motto: Thou art ever a favored guest.

SENAC W. BARKMEYER Alexandria, La.
Mostly "bark."
Motto: Knock 'em dead.

EDWARD J. BROWN New Orleans, La.
Delta Sigma Delta; Delta Sigma Phi.
A good winner, likewise a cheerful loser.
Motto: Speed is my drawback.

JOSEPH J. GRANATA Berwick, La.
Studious and practical.
Motto: As a man thinks—so is he.

NAPOLEON S. NAKAMURA
Wrestling team.
If work counts, success is his.
Motto: Do right, whenever possible.

ROLAND C. STEIR Vacherie, La.
A small boy of large calibre.
Let tomorrow take care of itself.

EUGENE P. YATES Philadelphia, Miss.
Chi Psi; Tulane Band.
Always ready to go.
Motto: Get everything that comes your way.

JUNIOR CLASS HISTORY.

At last we are "Downtown Men." This has been one of the aims of our class since September, 1918, when we started out, forty-two strong, to become members of the dental profession.

Up until December 6, 1918, the majority of us were guests of Uncle Sam, at his private post, "Camp Martin." At the end of this time we expressed our appreciation of his hospitality, wished him a merry Christmas, and went home for the holidays.

Those of us who returned were very much grieved, for when we returned, there were only fifteen of the original forty-two to answer to the roll-call. However, we did not let this discourage us. On the other hand, it helped us to resume our work with much more determination.

This same spirit of determination to succeed manifested itself throughout our second year. Many a gallon of midnight oil was burned, especially toward the close of the year; the result being that the fifteen names still appear on the Junior class roll.

Now that we are Juniors and are obtaining the practical part of our profession, we realize that we have a much higher goal to reach. We do not desire to become Doctors of Dental Surgery in name only, but in heart and spirit also; therefore, we are striving in our practical work to become proficient, so that we will always be able to relieve suffering humanity.

We sincerely hope that when the diplomas of each man in the class of '22 are given out, there will be fifteen, each bearing the name of one of our original members.

—HISTORIAN.





RICHARDSON MEMORIAL BUILDING, SHOWING IVY

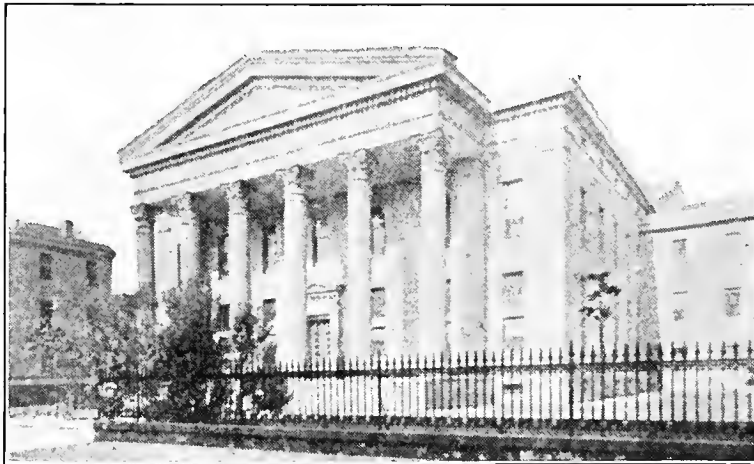

MEDICAL SCHOOL—1858-1893

1021



SOPHOMORE DENTAL CLASS

SOPHOMORE DENTAL CLASS.

OFFICERS

C. Q. DURHAM.....	President
M. L. ROSENBAUM.....	Vice President
R. E. L. STEWART.....	Secretary-Treasurer
F. M. TALBOT.....	Historian
R. L. ZELENKA.....	Assistant Editor Jambalaya
E. E. WHITE.....	Assistant Business Manager Jambalaya

IN PICTURE

Banister, Bourgeois, Burtis, Cailleteau,
Carrea, Crozat, Day, Durham, Hall,
Kapadia, Lantrip, Maloney, Moore,
Rosenbaum, Smith, Stinson, Stuart, Talbot,
Thompson, White, Young, Zelenka.

CLASS ROLL

CHARLES M. BANISTER.....Lounge, La. Phi Kappa Sigma; Psi Omega.	THEO T. MOORE.....New Orleans, La. Phi Kappa Sigma; Olive and Blue.
MILLARD L. BLAND.....Point Pleasant, La.	HENRY PAIZ.....Guatemala City, Guat.
FRANK J. BOURGEOIS.....White Castle, La.	MEYER L. ROSENBAUM.....Meridian, Miss. Xi Psi Phi; Square and Compass; Jam- balaya Com.; Class President.
JOHN G. BOURGEOIS.....Morgan City, La. Psi Omega.	ANGEL ROURE.....Ciales, Porto Rico B. S.
JOHN H. BURTIS.....Frankston, Tex. Xi Psi Phi.	MADISON L. SMITH, JR.....Chatom, Ala. Sigma Pi; Psi Omega; Class basketball, '20.
OTIS E. CAILLETEAU.....Marksville, La.	JAMIE T. STINSON.....Jonesboro, La. Square and Compass.
MIGUEL A. CORREA, JR.....Arecibo, P. R. Xi Psi Phi; Tau Delta Chi.	ROBERT E. L. STEWART.....Poplarville, Miss. Xi Psi Phi; Assistant Business Manager Yearbook, '20; Class Secretary, '21.
MISS ANITA L. CROZAT....New Orleans, La. Woman's Organization of Tulane; Class Secretary, '20.	FORNO M. TALBOT.....Bernice, La. Phi Kappa Sigma; Psi Omega; Class Presi- dent, '20; Class Historian, '21.
CHARLES R. DAY.....Baton Rouge, La. Psi Omega.	BRYANT W. THOMPSON.....Eudora, Ark. Xi Psi Phi; Class basketball.
EMILE A. DAVISON.....New Orleans, La.	EDWIN E. WHITE.....Plaquemine, La. Psi Omega; Sigma Pi; Class President, '20; Asst. Business Manager Jambalaya, '21.
CLEMENT Q. DURHAM.....Winnfield, La. A. B.; Psi Omega; Square and Compass; Class President.	JAMES O. YOUNG.....St. Rose, La.
VICTOR N. HALL.....Collinsville, Ala. Square and Compass.	RUDOLPH L. ZELENKA.....Houma, La. Psi Omega; Class basketball, '20; Assistant Editor Jambalaya, '21.
JEHANGIR D. KAPADIA.....Bombay, India	
D. BRYAN LANTRIP.....Houlka, Miss. Sigma Pi; Xi Psi Phi.	
EDWARD R. LIMA.....Guatemala City, Guat.	
PAUL H. MALONEY, JR....New Orleans, La. Varsity football, '20, '21; Basketball, '20; Baseball, '19.	

SOPHOMORE CLASS HISTORY.

On October 1, 1919, Tulane was presented the largest Freshman Dental class she had ever enrolled up to that date. From nearly every state in the South we came,—and green caps were not necessary to identify us as Freshmen, for the freshness of the country was stamped upon each face and greenness fairly oozed therefrom. Despite these transient handicaps, we succeeded in finding our way about the campus and in making our presence known.

From the start, because we violated a few ancient traditions concerning Freshmen, we were called "Bolsheviks"; but, nevertheless, most of us succeeded in conquering Chemistry, Biology, and even the Freshman's Jonah—Anatomy. Speaking of Anatomy,

Even to-day, we smell that scent of yore,
Deep in our clothes, it dwells forevermore.

This year finds us all on the job with the exception of four members and their places have been filled by others. As Sophomores, we are striving to better our record of last year, and thus far our efforts have not been in vain.

As Bacteriologists we are supreme,—being able to distinguish "hugs" which have never been seen before, and which probably shall never be seen again. In Physiology we have made remarkable progress: for example, we now know why a dog scratches his back with his hind, instead of his fore feet, why our knees jerk and many other interesting facts.

We hope to become Juniors next year, Seniors the next, and after that,—well, life is what we make it and it is the ambition of each of us to make as great a success as possible in that which is rapidly becoming one of the greatest professions of man.

—Historian.



FRESHMAN DENTAL CLASS

FRESHMEN DENTAL CLASS.

OFFICERS

G. E. PIGOTT.....	President
C. L. SMITH.....	Vice President
W. C. HOLMES.....	Secretary-Treasurer
T. B. TAYLOR.....	Historian
B. H. GUNTER.....	Assistant Editor Jambalaya
L. R. MELZE.....	Assistant Business Manager Jambalaya

IN PICTURE

Keith, Bailey, Brewer, Cobo,
Collins, Dozier, Farrier, Ferguson, Gunter,
Henson, Holmes, LeBourgeois, Lamar, Martin,
Melze, Newsom, Osborne, Oubre, Perkins,
Pinchback, Reitzell, Roberts, Roy, Slaughter
Smith, Taylor, Traylor, Williams.

CLASS ROLL

J. KEITH ACTON.....Shreveport, La.	SEDGIE L. NEWSOM.....Columbia, Miss. Psi Omega.
LAYARD R. BAILEY.....New Orleans, La.	J. A. OSBORNE.....Fletcher, N. C. Xi Psi Phi.
ANDREW E. BREWER.....Richmond, Va. Sigma Phi Epsilon; Psi Omega.	SOLIGNY P. OUBRE.....Lareauville, La.
JOSEPH T. CALAMIA.....New Orleans, La.	EUGENE L. PAYSSE.....New Orleans, La. Ph. G.
JAMES H. CARTER.....Groesbeck, Tex. Phi Kappa Psi; Psi Omega; Square and Compass.	E. A. PERKINS
ARMANDO COBO.....Key West, Fla.	GEORGE E. PIGOTT.....Tylertown, Miss. Psi Omega; Sigma Pi; Class President.
S. A. COLLINS.....Winnfield, La.	LERoy PINCHBACK.....Fullerton, La. Xi Psi Phi.
WILLIAM J. CHILES.....San Antonio, Tex. B. S.; E. E.	FRANK H. RAINER.....Elba, Ala. B. S.; Theta Chi; Kappa Psi.
RUDOLPH M. DOZIER.....Waldron, Ark.	VERGIL H. REITZELL.....Columbia, La.
EDWARD L. FARRAR.....Birmingham, Ala. Xi Psi Phi; Square and Compass.	GERVAIS ROBERTS.....Pitkin, La.
NORMON FERGUSON.....Ovett, Miss.	THOMAS A. ROY, JR.....Mansura, La.
GALE R. GLEASON.....Lockport, La. Phi Kappa Sigma.	PENDLETON J. SLAUGHTER Tuscaloosa, Ala. Xi Psi Phi.
BEN H. GUNTER.....Blue Mountain, Miss. Psi Omega; Assistant Editor Jambalaya.	C. L. SMITH.....Poplarville, Miss. Psi Omega; Sigma Pi; Class Vice President.
FLOYD HENSON.....Philadelphia, Miss. Sigma Alpha Epsilon; Xi Psi Phi.	FRED P. SETZLER.....Crossett, Ark. Sigma Pi.
W. C. HOLMES.....Summit, Miss. Psi Omega; Square and Compass; Class Secretary-Treasurer.	BRUCE STRIBBLING.....Philadelphia, Miss. Xi Psi Phi.
C. J. LEBOURGEOIS.....New Iberia, La.	T. B. TAYLOR.....Bastrop, Tex. Delta Sigma Phi; Psi Omega.
CLAUD W. LAMAR.....Marks, Miss. Xi Psi Chi; Mason.	JOHN H. TRAYLOR.....Columbia, La.
HUBERT H. MARTIN.....Ozark, Ala. Pi Kappa Phi; Psi Omega.	RICHARD F. UEBERROTH.....Easton, Penn. Psi Omega.
LOUIS R. MELZE.....Texarkana, Tex. Psi Omega; Sigma Pi.	C. WILLIAMS.....Guntman, Ga. Xi Psi Phi.

FRESHMAN CLASS HISTORY.

Realizing the broad field that is offered in the dental profession, thirty-seven of us have come to Tulane this year to prepare for that work.

The different states of the Union are well represented, and some of us have come from other lands, both of which shows that we possess serious intentions and purposes.

As to our history, there is very little that can be said. The one item that has caused more discussion than any other is the affair of Chiles vs. Calamia. Those who were fortunate enough to be eye-witnesses say that it was great. As for the two participants, one cannot speak, but from all outward appearances both have had more pleasant times.

Ours is a banner class. We have the quality as well as the quantity. During the few weeks we have been in Tulane, we have made very little history, and since it is the duty of the historian to write history, and not prophecy, I shall let the future unfold itself.

—Historian.

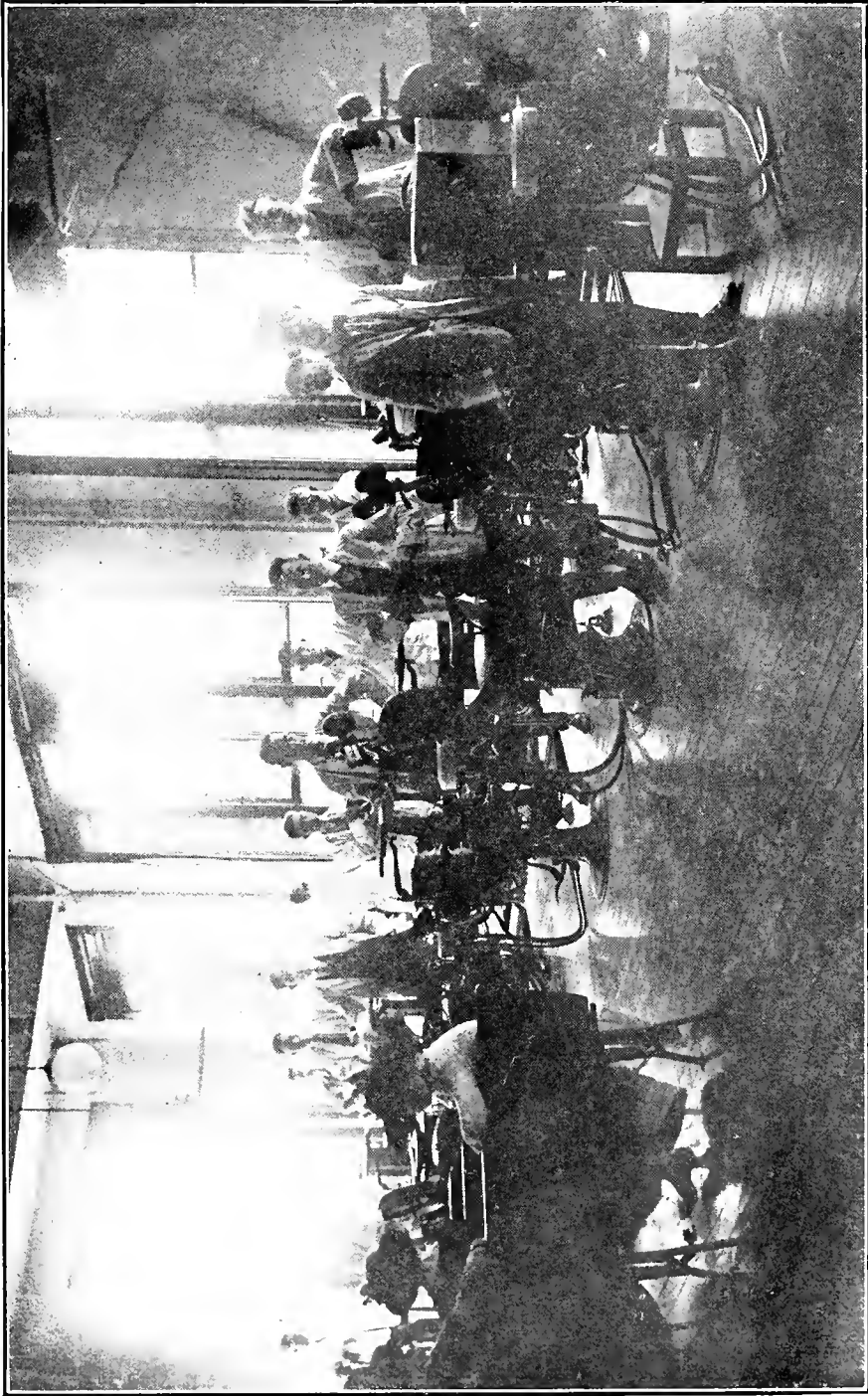

DENTAL CLINIC



Pharmacy

THE SENIOR CLASS IN PHARMACY

CLASS ORGANIZATION

E. I. DREHER.....	President
I. L. KEATON.....	Vice President
J. J. HEBERT.....	Secretary-Treasurer
J. B. BREAZEALE.....	Historian, Poet, Assistant Editor Jambalaya
S. B. SAIEWITZ.....	Assistant Business Manager Jambalaya

CLASS POEM

We have studied and fretted, and worked and sweated,
At our tasks for two long years:
Our knowledge we've gained, but the pages are stained,
With the salt of our sweat and tears.
Life has taken its toll, but we've won our goal,
And we count not the labor as vain;
For there's work to be done, by old "Twenty-One,"
In a world of disease and pain.

Through the gloom and murk, where the shadows lurk,
Amid the squalor of the city street;
Burning clear and bright, shines the drug store light,
As a guide to hurrying feet:
And be he pauper or thief, he is given relief,
For such is the Pharmacist creed;
That a man in pain, shall not ask in vain,
But be given what he may need.

When a Pharmacist has turned, to a rest well earned,
While the night hours slowly creep;
And the night-bell sounds, through the hall resounds,
And arouses him from his sleep;
It is the call of distress, and he must up and dress,
And tramp down the chilly hall;
He may grumble and curse, and a deep grouch nurse,
But he answers the midnight call.

So both night and day, we must work away,
By the sun or the Mazda light;
With hands that are steady, and eyes ever ready,
To see that our measures are right:
For again and again, we weigh Death to a grain,
And the slightest mistake will kill;
The life of a man, we hold in our hand,
Whenever a prescription we fill.

L'Envoi

Where Death and Life, wage bitter strife,
Wherever there's work to be done;
Where there's suffering mankind, 'tis there you'll find,
The Class of "Twenty-One."
Seeking pain's surcease, and bringing sweet peace,
To the suffering bodies of man;
And in serving man, we know, that we serve also
The Lord who will understand.

—JOHN BREAZEALE,
Class Poet.



EUGENE I. DREHER
Clinton, Louisiana.

Beta Phi Sigma; Class President.

"Sweet flowers are slow, and weeds make haste." Much given to fun and a good time, ever ready to cooperate with the gang in any enterprise, yet "Gene" is a good student and a steady worker. Tall and slender in appearance, with that distinguished air which so attracts the fairer sex. Gene is one of the most popular members of the class, and loves basketball, a good drink, a pretty girl, or a game of "African Golf."

ILLONS L. KEATON
Bogalusa, Louisiana.

Beta Phi Sigma; Class Vice President.

"I wear not motley in my brain."

A native son of Bogalusa, La., and like his home town, he is very progressive. To accuse him of being a scholar is one thing—to prove it another. He has made excellent grades, and his appearance in the class rooms betrays not the fact that he danced all the previous evening. He plays basket-ball, holds down third base on the baseball team, and when not playing can always be found on the side lines. His friends are myriad, his smile contagious and his letters numerous, regular and fat.

JACOB J. HERBERT
Berwick, Louisiana.

Beta Phi Sigma; Secretary and Treasurer.

"A double blessing is a double grace."

The only member of the class who has acquired a "better half," and he is very much married. Splendid preparation and diligent application will produce good results, as he has proven, both in Pharmacy and Love. "Kid" passed the State Board in his Junior year, and is well on the road to success. He is full of fun, has made many friends, and is a booster of all things athletic. The whole class wish him success and much happiness.

JOHN B. BREAZEALE
Meridian, Mississippi.

Beta Phi Sigma; Student's Association; American Legion; Assistant Editor of Jambalaya; Class Poet and Historian.

"What's gone and what's past help,
Should be past grief."

Tulane's only deaf man, losing his hearing in the service. He is a graduate of the Mississippi School for the Deaf, and is a member of the State and National Associations of the Deaf. John has spent part of three sessions at Tulane and is one of the mainstays of the Class of '21, being Class Poet, Philosopher and Fool. He is a brilliant student and is universally liked. His keen sense of humor and well-developed ability to write makes him one of the foremost men in the College of Pharmacy.

SAM B. SAIEWITZ
Tallulah, Louisiana.

Assistant Business Manager Jambalaya.

"Frank nature, rather curious than in haste,
Hath well composed thee."

Sam admits being from Tallulah, La., and offers no excuses for it. It is his intention to enter the Medical School and if he is as regular, as studious, and industrious as he has been in the Pharmacy School, then his success is assured. He has a well-developed business ability and is an authority upon musical comedies. With him goes the well wishes of the class in all that he undertakes.

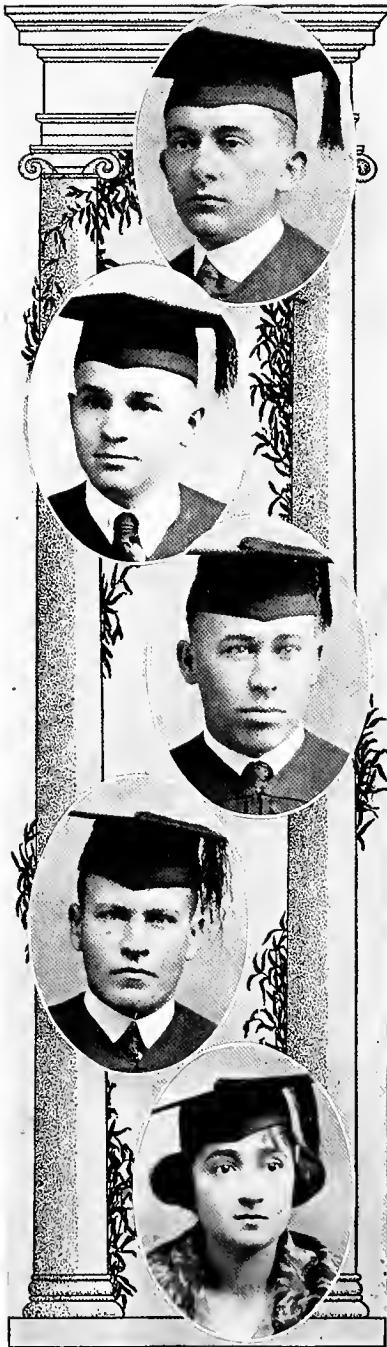

WILLIAM GENTRY BAILEY
Blevins, Arkansas.

Beta Phi Sigma; Square and Compass.

"Exceeding wise, fair spoken and persuading."

"Bill" hails from Blevins, Ark., and is proud of it. Entering the University at the beginning of the 1919-20 session, his life here has been a quiet and stainless one. He is of the quiet, unassuming type of man, not given to expressing himself very freely, but when he does speak, his words carry weight. A good student and tireless worker, but he is never too busy to listen to friends' joys or woes. His personality has won him a wide circle of friends and his memory will linger long with all who knew him.

MILLER WESTFORD BARBER

Beckville, Texas.

Beta Phi Sigma.

"O. what may man within him hide,
Though angel on the outward side.."

"Cicero" came to us from Marshall College, and, what was Marshall's loss, is our gain. With a friendly, straightforward nature, broad-minded views, and the qualities of a good mixer, he is an asset to the class. Barber is a good student and has made many friends through his genial smile and hearty shake. He is very fond of jazz and dancing, and graces any occasion. His is a strong character, but as his capacity is limited, he should avoid "The cup that cheers."

WILTON ORREN BELL

Baskin, Louisiana.

Beta Phi Sigma.

"I am not lean enough to be thought a good student."

Bell comes from North Louisiana, but we will not embarrass him by naming the burg. Coming from Jefferson, he has spent several winters at Tulane and has a fine record, both scholastically and socially. With all of his avoirdupois (197 lbs.) his winning smile and personality has won him many friends. "Jelly" is very fond of dancing, and of a certain member of the fairer sex. All of his friends wish him success in all of his affairs, both business and of the heart.

CHARLTON M. COLEMAN

Kosciusko, Mississippi.

Beta Phi Sigma; Alpha Theta Omega; American Legion.

"His years but young, his experience old,
His head unmellowed but his judgment ripe."

"Chot" entered the army from the University of Mississippi, and served two years as a "Second Loui" in the A. E. F. Upon his discharge from the service he entered Tulane as a Government student. He is a straightforward, businesslike, man with high ideals. A conscientious worker, not given much to jocularly, but always ready to do his share in any enterprise. Socially prominent and popular with both sexes. He has the admiration and friendship of all who know him.

CATHERINE CUTITTO

New Orleans, Louisiana.

Ph.G., Tulane University, '20; Professional and Scientific Women of Tulane; President of Ph.G. Class, '21.

"You have deserved
High commendation, true applause, and love."

A gentle woman and lovable, with all the qualities that go to make up true womanhood. She is a friend worth having, and in her three years at Tulane she has been an influence upon all about her. A cheerful and sunny disposition, and her warm heart, these have made her many friends. This year she gets her Ph.C. degree, and she has well earned it. There be but few such women as this, and her memory shall linger long in the hearts of her classmates.

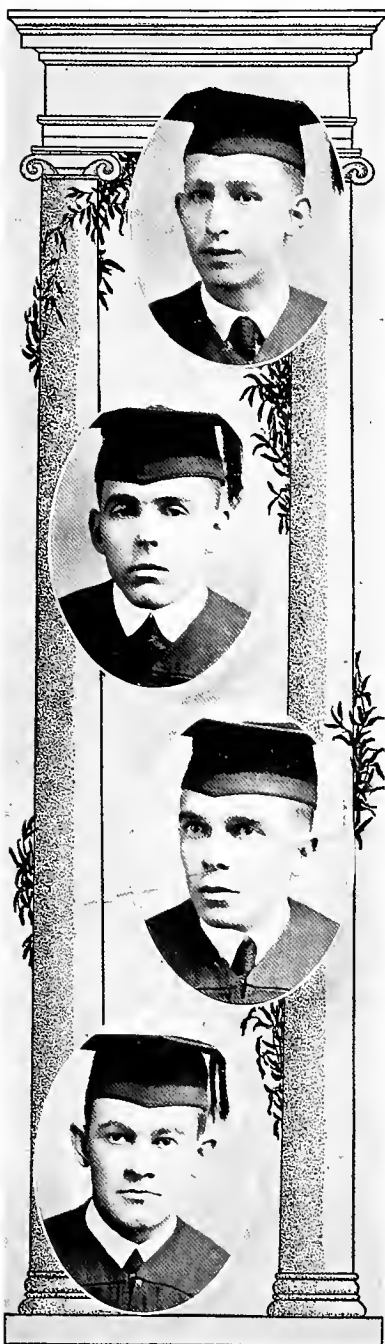

JULIO PRIETO ELETA

Panama City, Panama.

B. H., Instituto Nacional de Panama; Warner Medal,
Vanderbilt University.

"He is no less than what we say he is."

"Chee-Chee" came from tropical Panama to Vanderbilt and then drifted down to Tulane this year. Although spending but one year with us, he has proven himself a student of no small ability, and has made many friends. He is of a genial type with a disposition as warm and sunny as his home country, and has a keen sense of humor. His ambitions lie along the lines of chemical research and he has the best wishes of the whole class.

DAVID REA GRAHAM, JR.

New Orleans, Louisiana.

"But there's more in me than thou understand'st."

Behold, our official social promoter, whose untiring work and energy has made possible the success of all of our dances. "Sandy" has spent more winters at Tulane than any two of us, busily cornering degrees, and he gets another one this year. He has a strong affinity for all things feminine, but he has also the wariness of a fox, and has not yet been trapped. A good man, a brainy man, and we are proud to call him friend.

BRYAN E. KIRVEN

Jackson, Alabama.

Beta Phi Sigma.

"Methinks thou art more honest now than wise."

"Bek" hails from Alabama, and attended Auburn and U. of A. before coming to Tulane. He is a sincere, genial man, with a disposition that quickly gained for him a host of friends. He is a quick thinker, has a keen mind, and the ability to express himself in a clear and forceful manner. In his studies he is very proficient, particularly in Organic Chemistry. His athletic abilities are not well developed, but socially he is very prominent.

CARL FRANCOIS MARCEL LAFONT

New Orleans, Louisiana.

Ph.G., Tulane University, '20; Beta Phi Sigma;
Secretary-Treasurer, Ph.C. Class, '21.

"In thy face I see
The man of honour, truth and loyalty."

Carl is also in his third year in the Pharmacy School, and has a fine record. Of a rather quiet, studious type, he has, nevertheless, been an important factor in the life of the class. Loyal to his friends, faithful to his work and to his College, he is a true man. It is his hope to follow analytical chemistry as a profession, and the best wishes of his friends are with him in all that he undertakes.



METTA B. MATTHEWS

Grosse Tete, Louisiana.

Professional and Scientific Women of Tulane University.

"Oh, Time! thou must untangle this, not I;
It is too hard a knot for me to untie."

The one flower amidst the weeds, whose beauty and fragrance appeals to all about her. She is the jewel of the class, a beauty, with hair the shade of a raven's wing and eyes the color of a June sky reflected in still waters. Brilliant in her studies and the high light of all social activities, she is exceedingly popular, and her sweet, lovable, disposition aids her to reign supreme as the Queen of the Class.

D. S. O'SHEE

Alexandria, Louisiana.

Beta Phi Sigma; Delta Kappa Epsilon; Olive and Blue; Class President, '20; President Student Body, '21.

"I am Sir Oracle,
And when I ope my lips, let no dog bark."

Sugar cane is not the only sweet product of Louisiana, look at this. An admirer of all things feminine, socially inclined, and his qualities are such that he made the All-Tulane Jelly Bean Team. He should have been Captain. With his smile, his personality, and his mind that permits him to remain away from his books, it is not surprising that he is popular with the ladies. But he is also a leader among the boys and is most popular with his classmates.

URI JONAS ROSENTHAL

Dallas, Texas.

Sigma Alpha Mu.

"I cannot hide what I am."

"Izzy" is a Texas product, but is far from being wild and woolly. He is, in fact, rather a ladies' man, almost of the jelly bean type, in appearance and actions. While he is a good student and not lazy, yet he does not care to risk being overworked by doing things that are not required. He is agreeable, seldom serious-minded, and is popular with his classmates. His worst fault is that he has "too much ego in his cosmos."

EDWARD H. WALSDORF, JR.

New Orleans, Louisiana.

Beta Phi Sigma; Square and Compass.

"They say best men are moulded out of faults."

We all love Eddie for he is so human and so likable. In his studies he is brilliant, but wherever there is any mischief going on, it is there that you will find him. His is a lovable nature, and no man in the class has more friends, or commands more respect. Active in fraternal and social affairs, ever ready to do his part, Eddie is an important cog in the class machinery.

HISTORY OF THE SENIOR CLASS.

"The stars incline but do not compel." Each man must work out his own destiny, but within every man there lies a talent which peculiarly fits him for some special work, be it the healing of sick bodies or the repairing of balky Fords. So, drawn by these invisible influences which control our lives, in the fall of 1919, a body of young men and women gathered at Tulane to begin the study of Pharmacy. From the red clay hills of Arkansas, from the plains of Texas, the swamps of Louisiana, from "Ole Miss" and dreamy Alabama, from tropical Panama, they came; all bound by the same high ideals, impelled by the same motives and the same ambitions. This was the beginning of the class of '21.

Two years have passed since that fall morning, and many are the events which they have witnessed. In the beginning we numbered twenty-two, but the weak fell by the wayside, some lost the vision and some were lost to us through forces beyond their control. Now, as we enter the last lap of the final year, we number fifteen, all tried and proven, all woven into the whole. The class of '21.

In these two years we have learned many lessons: some from text books, some from contact with each other, and some from the great teacher—Life. Youth was ours, youth with its dreams and ambitions, its high ideals and turbulent blood. In the laboratories, through long lectures, bent over desks, with microscope, chemicals, drugs and varied tools, we have worked and studied and sweat, that we might master our profession, achieve our ambitions and approach our ideals. We have faced our problems and solved them, we have met our obstacles and overcome them. Pharmacy is a profession, and the mastering of it requires much study and work and perseverance. The road is a steep and stony one, but we had youth and ambition and high ideals to carry us on, and now, we approach the summit.

But it has not been all work, for, being young, we have had our hours of pleasure. Dances and entertainments, pit parties and fraternity meetings, college activities, games and events, we have had them all, these things that make up the lighter side of college life. Memory shall ever paint in vivid colors some of the happy hours that we have spent together.

June will soon be here and we shall move on and leave college life behind us. But we shall take many well-learned lessons with us, Tulane's lessons to her sons and daughters, the lessons of walking upright, abiding by honor, and the lessons of good-fellowship. Soon we shall reach the point of parting, and each of us will go his separate way, following his own star, but, though the width of the globe separate us, the bonds woven into our lives here shall ever hold us, ever draw our hearts and memories back to Tulane, and the class of '21.

—HISTORIAN.



PERCY D. LIDDELL, LL. B. Fayette, Miss.
 Kappa Alpha; Class President.
 Betcha a quarter you'd like him too.
 Motto: Do it or die.

R. P. ADAMS. Selma, La.
 Why hurry?
 Motto: Be thou pure.

SIDNEY J. BESTHOFF, JR. New Orleans, La.
 Zeta Beta Tau; Tulane Club.
 A genial fellow, liked by all.
 Motto: Be a friend.

ALFRED W. BROWN, B. S. New Orleans, La.
 Delta Kappa Epsilon; Varsity football, '20.
 Treated right, a friend, but wrong him and to hell
 with you.
 Motto: Be more than men expect you to be.

JAMES F. DODSON. Crowville, La.
 Speed is his drawback.
 Motto: Knock 'em dead.

ALFREDO ENRIQUEZ. New Orleans, La.
 Studious and practical.
 Motto: Kindness is not too good for anyone to
 possess.

RUDOLF E. A. FLASHDICK. Ponchatonla, La.
 His nearest rival is John Bull.
 Motto: Smile and the world smiles with you.

JOHN G. HADDAD. McComb City, Miss.
 Member Honor Council.
 A good sport, and a friend to everybody.
 Motto: Row, don't drift.

MISS NITA HARRIS. Grand Cave, La.
 Capable and never too busy to lend a helping
 hand.
 Motto: Away every care and perplexity fling.

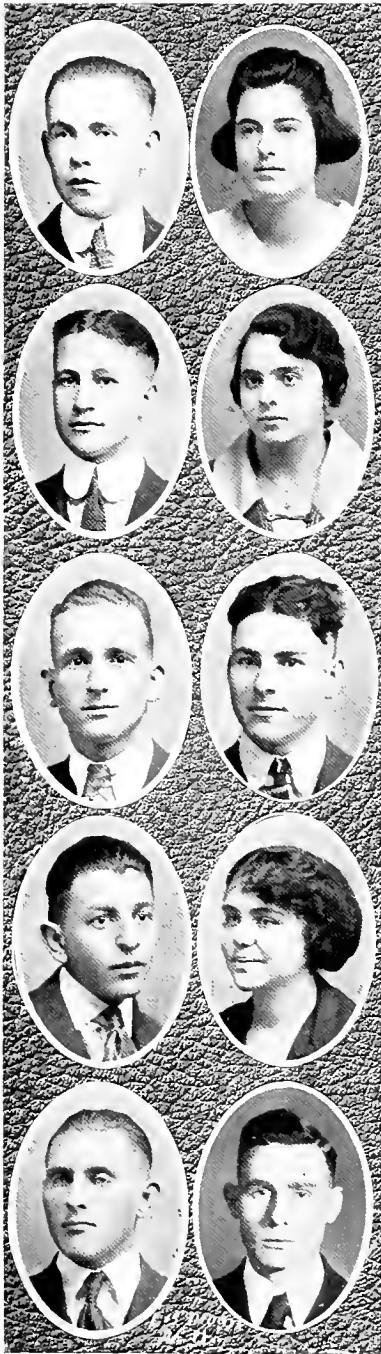

MARION T. HIGHTOWER.....Henderson, Tex.

A face that tells the whole story, but written in Greek.

Motto: I have nothing to say, so why say anything?

MISS NITA MCMICHAEL.....Grand Cave, La.

Just once, taste the joy that springs from labor.

Motto: To do right whenever possible.

SHERMON P. NOBLE.....Fayette, Miss.

Honest, but a lady killer.

Motto: Grin and grind.

MISS CARMELITE PASSAFUME....New Orleans, La.

She lives her own life and does as she chooses.

Motto: Think first, then go ahead.

CLARENCE W. PERKINS, JR.....Ruston, La.

A man in the broadest sense.

Motto: Always be on time.

E. J. ROLLING.....Hammond, La.

A good fellow to have around.

Motto: Nothing is more useful than silence.

LESSEN R. SAIEWITZ.....Tallulah, La.

All does not sleep that apparently slumbers.

Motto: A good man is hard to find. Be one.

MISS FRANCES R. STEPHENS.....Covington, La.

Secretary-Treasurer of Class.

A friend that is a friend.

Motto: Get everything that belongs to you.

VICTOR W. WEBB.....Noxapater, Miss.

Square and Compass.

Well read, well bred, full of wit.

Motto: May our hearts always be light.

GARY WHITTINGTON.....Clayton, Ala.

With a head for business, with an eye for butterflies.

Motto: Not afraid of work, but not in love with it.

JUNIOR PHARMACY CLASS.

OFFICERS

P. LIDDELL	President
F. R. STEPHENS	Secretary-Treasurer
S. P. NOBLE	Assistant Editor Jambalaya
V. W. WEBB	Assistant Business Manager Jambalaya

JUNIOR PHARMACY CLASS HISTORY.

Each year, when the University opens in the fall, the Disciples of Galen and the Knights of the Mortar and Pestle flock to the opened doors, seeking to begin the course in Pharmacy, to be initiated into the mysteries of the laboratories, and to master the ancient and honorable profession. The disciples this year numbered twenty-five, and after due process they became the Junior Pharmacy class, and a part of the University life.

We have completed the first lap of the journey, the first mile of the steep and stony road that leads to the coveted Ph.G. degree. The original twenty-five is now but twenty-four, there now being twenty men and four women in the class. In the months that we have worked together we have learned to know each other, have become familiar with the traits and characters of our classmates, and the individuals of the class have gravitated or risen to their own position in the general scheme of our life.

Two of our members, "Brother" Brown and "Dickie" White, made the football team and thus brought honor and glory to the class. Friend Rolling has developed into a first-class bookworm, and Saiewitz, by grace of letting gentle Nature take its course, has won the undisputed title of the Champion Bonehead of the Medical College. Our ladies, with their wit and beauty, have enlivened our daily life, and "Little Willie" has been the keystone upon which the whole class structure has rested. Friend Noble held high ambitions to be the scribe with the honor of emblazoning the deeds of the class upon the fair pages of the Annual. But as he was suffering either from the hookworm or constitutional laziness, he was presented with the leather Procrastination Medal by the long-suffering editors of the Annual. These be the outstanding members of the class, but all the others have played their parts and performed their duties with courage and ability.

Our past is stainless and adorned with honor, and our future will bring the fulfillment of the prophesies of the past. Work, hard work, is the lot of the Junior Pharmacists, but we bend mind and heart to the tasks, and conquer them. With firm honor, high courage and clear ideals, we face each day's problems, and each night finds us one step nearer the goal and ideal for which we are striving.

—HISTORIAN.



FRATERNITIES



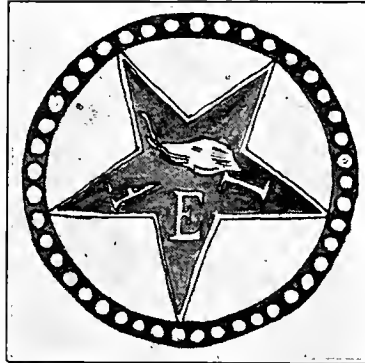

ALPHA EPSILON IOTA FRATERNITY
 Founded, University of Michigan, February 26, 1890.

MU CHAPTER
 Instituted 1919

OFFICERS

Dr. Maude Loeber Counsellor
 Dr. Aldea Maher President
 Dr. M. P. H. Bowden Vice President
 Miss Lily Dismuke Recording Secretary
 Miss Melson Barfield Corresponding Secretary
 Miss Marie Dees Treasurer

IN FACULTY

Aldea Maher, M. D., A. M., A. B.	Maude Loeber, M. D., A. M., A. B.	M. P. H. Bowden, M. D.
-------------------------------------	--------------------------------------	---------------------------

ACTIVE MEMBERS

Lily Dismuke	Melson Barfield	Goldie Ham
Clara Barrett	Corinne Rocquet	Marie Byrd Dees
	Kate Savage	

AFFILIATE MEMBER

Cora Zetta Corpening

ASSOCIATE MEMBERS

Mrs. Oscar Bethea	Mrs. Irving Hardesty	Mrs. Marcus Feingold
-------------------	----------------------	----------------------



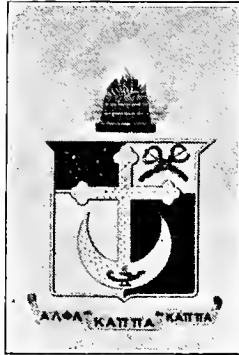

ALPHA KAPPA KAPPA FRATERNITY

Founded, Dartmouth College, 1888

ALPHA BETA CHAPTER

Instituted 1903

FRATRES IN FACULTATE

A. L. Metz, M. Ph.	Allen E. Maise, M. D.	J. D. Lewis, M. D.
H. B. Gessner, M. D., A. M.	E. S. Lewis, B. Sc., M. D.	C. S. Holbrook, B.S., M.D.
Henry Bayon, M.D., A.M.	O. W. Bethea, Ph.G., M.D.	B. R. Henniger, M. D.
	Marion Souchon, M.D.	

FRATRES IN UNIVERSITATE

E. H. Allen	B. R. Maxwell	C. S. Carter
G. B. Setzler	H. J. Williams	T. B. Wilson
W. L. Fitzgerald	W. B. Grayson	C. L. Cox
G. E. Knolle	J. F. Shuffield	T. R. Mellard
W. H. Cook	R. G. McMahon	M. C. Hunt
E. N. Haller	J. C. Allen	C. O. Lorio
W. R. Sneed	W. W. Flowers	C. J. Ussery
W. F. Armstrong	F. F. Tucker	R. C. Scott
W. G. Pitts	W. H. Gordon	W. J. Garber, Jr.
H. H. Winters	Edgar Galloway	C. E. Eversberg
W. B. Majors	J. R. Evans	J. L. Smith
S. F. Elder	W. K. Irwin	B. F. Roberts
P. H. Donaldson	Jefferson Southard	H. B. Gilmer



Frank B. Moore
47-48

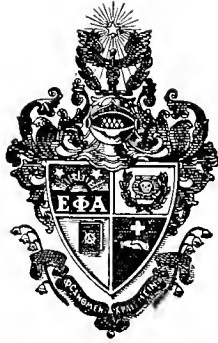

PHI CHI FRATERNITY

Eastern Founded, University of Vermont, 1889
Southern Founded, Louisville Medical College, 1894
Consolidated, March 3, 1905

OMICRON CHAPTER

Instituted December 20, 1902

FRATRES IN FACULTATE

J. B. Elliott, Sr.	A. C. Eustis	W. D. Phillips
G. S. Bel	V. C. Smith	W. O'D. Jones
S. M. Blackshear	G. K. Logan	L. J. Menville
Urban Maes	P. J. Carter	J. D. Rives
J. A. Lanford	C. P. May	E. D. Fenner
S. C. Jamison	E. E. Allgeyer	C. C. Bass
J. F. Dicks	J. B. Elliott, Jr.	C. W. Allen
A. V. Freidrichs	C. J. Miller	W. H. Harris
J. T. Halsey	Joseph Hume	Henry Daspit
S. M. D. Clark	M. J. Couret	A. H. Gladden, Jr.
L. R. DeBuys	J. M. Thuringer	I. M. Gage

FRATRES IN UNIVERSITATE

T. J. Anderson	J. V. Howell	E. H. Jones
W. R. Brewster	J. L. Thomas	F. L. Cato, Jr.
E. R. Campbell	C. M. Cleveland	F. M. T. Tankersley
R. M. Pool	A. P. Durfey, Jr.	J. R. Horn
S. J. Phillips	J. H. Sanderlin	J. G. Palmer
W. K. Lloyd	R. D. Jackson	B. H. Denman
J. H. Ayers	W. L. McNamara	W. H. Pierce
W. K. Ruble	N. J. Diffenbach	W. D. Stickley
W. S. Hannah	C. E. Abbott, Jr.	M. D. Hargrove
W. A. Hutchinson	W. W. Jordon	J. R. Richardson
S. J. Cassels, Jr.	T. M. Kirksey	R. L. Kennedy
C. T. Williams	R. H. Bromfield	A. J. Phillips
J. J. Carter	G. Darrington	J. N. McLane
H. Macheca	W. R. Wirth	E. H. Lawson
H. A. Miller	R. R. Gillespy	W. H. Barber
J. H. Cassity	D. B. Martinez	T. A. Tumbleson
S. F. McIntosh	F. W. Harrell	W. H. McBride
	P. R. Gilmer	



*E.B. Moore
No.*

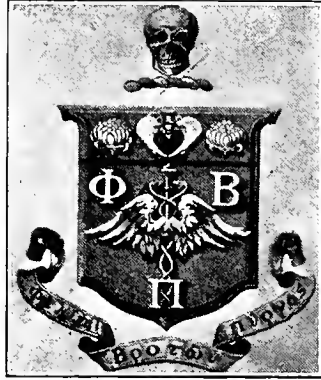

PHI BETA PI FRATERNITY

Founded, Western Pennsylvania Medical College, 1891

ALPHA BETA CHAPTER

Instituted 1907

FRATRES IN FACULTATE

M. Earl Brown, M.D.
Alfred A. Keller, M.D.
Homer Dupuy, M.D.
J. Frank Points, M.D.

R. M. Blakely, M.D.
Jay T. Nix, M.D.
J. J. Irwin, M.D.
Sidney F. Braud, M.D.

H. W. E. Walthers, M.D.
Val Fuchs, M.D.
Oscar W. Dowling, M.D.
G. A. Mayer, M.D.

FRATRES IN UNIVERSITATE

R. E. Aycock
L. M. Patton
C. O. Smith
B. W. Kendell
E. M. Woodson
J. E. Whittaker
G. D. Feldner
J. P. Dyar
E. P. Terrell

D. A. Russell
S. L. Calhoun
M. H. Bennett
J. C. Guenther
M. S. LeDoux
Otto Egdorf
M. W. Shepperd
O. F. Landry

E. W. Townsend
H. N. Coats
W. W. Flowers
Pat Biscoe
J. E. Clayton
J. N. Burditt
H. B. Alsobrook
R. N. Graham
W. W. Walker



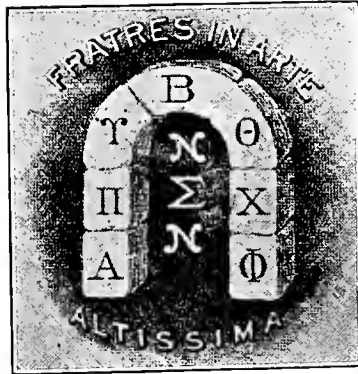

NU SIGMA NU FRATERNITY
 Founded, University of Michigan, 1882

BETA IOTA CHAPTER

Instituted 1910
 House, 6325 S. Franklin

FRATRES IN FACULTATE

Dr. Rudolph Matas	Dr. Waldemar Metz	Dr. John Pratt, Jr.
Dr. Irving Hardesty	Dr. Octave C. Cassegrain	Dr. H. V. Simms
Dr. Charles W. Duval	Dr. Charles J. Bloom	Dr. Lucien Ledoux
Dr. Clyde Lynch	Dr. Charles Eshleman	Dr. A. B. Pitkin
Dr. John Smyth	Dr. Covington H. Sharpe	Dr. H. A. Bloom

FRATRES IN UNIVERSITATE

A. Vidrine	G. G. Brown	T. J. McElhenney
W. R. May	T. P. Frizzell	T. J. Conway
L. J. Bienvenu	C. C. Rudolph	J. S. Hodges
E. H. Ray	K. A. Morris	J. G. Snelling, Jr.
A. E. Jones	L. M. Villien	(Pledges)
J. J. Armstrong	P. M. Girard	Harry McCuiston
H. Frobischer	H. O. Colomb	O. Bienvenu
J. E. Mitchell	V. Payne	Walter Newburn
A. B. Wilber	L. H. Scott	Ben Wight
H. R. Farmer	W. B. Killinger	D. T. Byrom
D. J. Farley	G. B. Grant	Julien Lombard



Frank B. Moore
N.O.



PHI ALPHA SIGMA FRATERNITY

Founded Bellevue Hospital, New York, N. Y., 1886

Incorporated 1906

ETA CHAPTER

Instituted 1917

ALUMNI MEMBERS

Dr. J. P. Danna
Dr. Arthur Caire
Dr. Oliver F. Ernst
Dr. M. David Haspel
Dr. P. Graffignino

Dr. A. Anturo Yznaga
Dr. A. Granger
Dr. J. M. Pichard
Dr. P. Gelpi
Dr. Rigney D'Aunoy
Dr. Jonas W. Rosenthal

Dr. George J. DeReyna
Dr. Joseph Menendez
Dr. Anthony Menendez
Dr. W. J. Bendel
Dr. R. R. Nowlin

FRATRES IN UNIVERSITATE

J. C. Rodick
R. Estevez
J. Croce

L. M. Grossman
C. Smith

Ed. Maurer
J. Caltagirone
H. O. Ernst





MU ALPHA MU FRATERNITY
Founded, Tulane University of Louisiana, 1919

ALPHA CHAPTER

ALUMNI MEMBERS

Sam V. Granata

Frank Gallo

FRATRES IN UNIVERSITATE

Achille F. Baratta

Alphonso S. V. Giglio

Frank L. Loria





CHI ZETA CHI FRATERNITY

Founded, University of Georgia, October 14, 1903

MU CHAPTER

Instituted 1906

FRATER IN FACULTATE

Dr. W. A. Love

FRATRES IN UNIVERSITATE

R. M. Littell
D. P. Proctor
W. E. Jones
A. L. Smith
C. J. Mouton
J. E. Jones
E. H. Boals
L. J. Clark
A. B. Horney
J. A. Hort

J. E. Hawkins
O. W. Britt
E. E. Moseley
R. E. Henderson
H. J. Battalora
W. S. Morton
R. E. Minter
H. C. Rike
C. H. Lutterloh
A. Matorelle
Hobson Head

R. O. Russell
J. M. Lyle
H. J. Mixon
R. L. Gordon
H. Seal
H. L. Yates
C. F. Wilkinson
R. W. Wilkinson
F. Werkheiser
J. E. Bell





PHI RHO SIGMA FRATERNITY

Founded, Chicago Medical College, October 31, 1890

DELTA OMICRON ALPHA CHAPTER

Instituted 1918

FRATRES IN FACULTATE

Dr. J. F. Dunn	Dr. A. F. Burgis	Dr. Orial
Dr. H. C. Lochte	Dr. D. J. Murphey	Dr. J. F. Murphy
Dr. A. F. Herbert	Dr. A. Henriques	Dr. L. A. Hebert
Dr. G. K. Pratt	Dr. L. V. Lopez	Dr. G. H. Hauser
Dr. J. R. Hume	Dr. R. A. Strong	Dr. J. Murphy
Dr. Roger Mailhes	Dr. P. L. Querens	Dr. R. C. Voss
Dr. H. T. Simon	Dr. C. P. Holderith	Dr. G. W. Fairs
Dr. R. B. Harrison	Dr. Pollock	Dr. M. L. Smith

FRATRES IN UNIVERSITATE

F. A. Blanchard	J. M. Boggan	J. M. Biggart
M. P. Meisenheimer	J. B. Davis	J. A. Fleetwood
J. M. Beal	G. K. Avent	J. M. Griffin
A. C. Gaulon	W. H. Woody	F. W. Durman
R. T. Liles	B. C. Cullers	E. L. Merilh
E. A. Socola	J. W. Jackson	C. J. Ball
S. E. Teague	H. W. Williamson	J. A. Johnson
J. M. Smith	B. E. Howell	G. H. Ingram



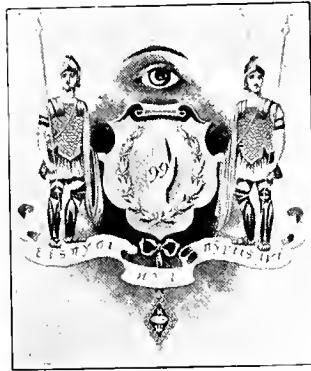

KAPPA PSI FRATERNITY

Founded, May 30, 1879

PI CHAPTER

FRATRES IN FACULTATE

W. M. Butterworth, M.D.	J. E. Landry, M.D.	R. Bernard, M.D.
F. M. Johns, M.D.	H. E. Menage, M.D.	J. R. Fernandez, M.D.
W. H. Seeman, M.D.	P. A. McLhenny, M.D.	C. H. Voss, M.D.
T. J. Kinberger, M.D.	P. G. LaCroix, M.D.	James P. O'Kelly, M.D.
Edmund Moss, M.D.	R. H. Potts, M.D.	Thos. B. Sellers, M.D.

FRATRES IN UNIVERSITATE

W. T. Simpson	M. A. Young, Jr.	Maurice Lescale
F. Puckett	C. I. Lothrop	John Neely
H. T. Quinn	H. P. Harris	C. G. Garrett
S. M. Wainright	L. D. Gremillion	Lapsley Dodd
C. F. Lewis	R. J. Young	K. C. Reese
J. A. Crockett	P. Crutsinger	E. F. Shaver
H. C. Magee	L. M. Sanders	W. H. Lount
J. A. Hines	Bruce Talbot	J. T. Harper
W. W. Wallace	M. E. Black	N. B. Kearley
L. M. Sanders	C. J. Devron	J. L. Carmichael
C. M. Warner	J. A. Colclough	G. M. Savelle
D. J. Rose	H. E. Whitlock	R. H. Clark
J. C. Brewer	J. C. Chapman	P. B. Cappel
S. J. Floyd	S. B. McNair	P. F. Millett
H. P. Talbot		F. H. Rainer



BETA PHI SIGMA FRATERNITY



Founded 1878

DELTA CHAPTER
Instituted 1919

FRATRES IN FACULTATE

Oscar W. Bethea,
Ph.G., M. D.
George S. Brown,
M.Ph., M. D.

Edward H. Walsdorf

Frank W. Morgan,
Pharm.D.
Henry C. Richards,
B.S., Ph.G.

FRATRES IN UNIVERSITATE

M. W. Barker
W. O. Bell
E. H. Walsdorf, Jr.
R. Adams
W. G. Bailey
J. F. Dodson
R. E. A. Flashdick
D. S. O'Shee

J. M. Danneker
J. J. Herbert
M. T. Hightower
B. E. Kirven
P. D. Liddell
R. M. White
J. B. Breazeale

E. Dreher
C. M. Coleman
I. L. Keaton
S. P. Noble
H. C. Richards
V. W. Webb
G. Whittington
D. R. Graham, Jr.



F. B. Moore
N. O.

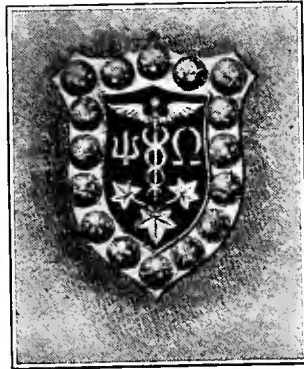

PSI OMEGA FRATERNITY

Founded, Baltimore College of Dental Surgery, 1892

BETA EPSILON CHAPTER

Established 1903

FRATRES IN FACULTATE

Dr. Wallace Wood
Dr. Geo. B. Crozat
Dr. J. E. Chenet
Dr. E. L. Fortier
Dr. E. B. Ducasse

Dr. J. M. Garcia
Dr. C. N. Gibbons
Dr. B. L. Gore
Dr. W. C. Hava

Dr. A. C. Meynier
Dr. H. M. Nolan
Dr. C. J. Trappey
Dr. Roy W. White
Dr. Alfred A. Leefe

FRATRES IN UNIVERSITATE

W. L. Folse
J. Drayton
R. Fairbanks
R. L. Leamon
L. E. McKinney
G. P. Aycock
W. M. Dixon
C. M. Banister
C. R. Day
C. Q. Durham

J. H. McKinney
W. H. Ratliff
E. E. Garcia
M. L. Smith
F. M. Talbot
R. L. Zelenka
J. H. Carter
S. A. Collins
W. C. Holmes
W. J. Gill
A. M. LaFleur

J. G. Bourgeois
E. E. White
L. R. Meltze
S. L. Newsom
E. A. Perkins
G. E. Pigott
T. B. Taylor
C. S. Smith
R. F. Newberoth
S. D. Gore





XI PSI PHI FRATERNITY

Founded, Ann Arbor, Michigan, April 4, 1889

ALPHA NU CHAPTER

FRATRES IN FACULTATE

Dr. S. P. Dean

Dr. F. J. Wolfe

FRATRES IN UNIVERSITATE

A. B. Aaron
B. C. Patton
D. B. Lantrip
B. W. Thompson
M. A. Correa, Jr.
R. E. L. Stewart
W. E. Chandler

E. P. Yates
E. F. Robertson
M. L. Rosenbaum
Leroy Pinchback
J. A. Venza
J. H. Burtis

Bruce Stribling
E. L. Farrar
Clyde Williams
P. J. Slaughter
J. A. Osbome
C. W. Lamar
Floyd Henson





Ἄξιος ὠφελῆν τοὺς ἀλλογούτας

ALPHA OMEGA ALPHA

HONORARY FRATERNITY

Founded by W. W. Root, M. D., at the University of Illinois in 1902

OFFICERS

Dr. J. T. Halsey	Counsellor
Mr. A. B. Harvey	President
Miss M. Barfield	Vice President
Miss M. B. Dees	Secretary-Treasurer

IN FACULTY

Dr. Carroll W. Allen	Dr. W. E. Garrey	Dr. Rudolph Matas
Dr. C. C. Bass	Dr. J. T. Halsey	Dr. Maude Loeber
Dr. Chas. W. Duval	Dr. Irving Hardesty	Dr. J. D. Weis
Dr. M. Feingold	Dr. Aldea Maher	Dr. F. W. Parham

MEMBERS

	Dr. Samuel Weaver	Dr. C. M. Pounders
1914	Dr. P. P. Salter	1919
Dr. C. W. Arrendell	Dr. M. S. Rosenthal	Dr. W. A. Knolle
Dr. W. O. Calloway	Dr. Dixie McCrossin	Dr. Aldea Maher
Dr. R. E. Graham	Dr. J. R. Chisholm	Dr. E. T. White
Dr. J. G. McLaurin	Dr. C. C. Randall	Dr. J. A. Beals
Dr. J. M. Perret	Dr. A. W. Fegtley	Dr. H. L. Kitts
Dr. P. L. Querens	Dr. E. J. Beranger	Dr. M. P. H. Bowden
1915	1917	Dr. B. S. Clay
Dr. J. F. Baldwin	Dr. E. W. Levy	Dr. T. L. Rennie
Dr. D. W. Faulk	Dr. W. R. Eidson	Dr. Ben Manhoff
Dr. A. H. Gladden, Jr.	Dr. J. M. Singleton	Dr. Dorf Bean
Dr. P. Y. Donald	Dr. C. W. Barrier	Dr. W. R. Holladay
Dr. A. B. McKee	Dr. E. D. Hardin	Dr. C. M. Baker
Dr. R. W. Humphreys	Dr. J. C. Menendez	1920
Dr. W. B. Terhune	Dr. J. W. Rosenthal	Dr. J. C. Bruner
Dr. C. K. Townsend	Dr. D. N. Silverman	Dr. P. H. Jones
Dr. G. H. Hauser	Dr. I. M. Gage	Dr. O. W. Moss
Dr. I. M. Tucker	1918	Dr. F. R. Brunot
Dr. P. A. Taylor	Dr. J. D. Rives	Dr. J. B. Rateau
Dr. J. T. Cappel	Dr. T. N. Black	Dr. W. P. Gardiner
Dr. J. W. Butts	Dr. Harold Bloom	1921
Dr. G. B. Collier	Dr. R. H. Potts	A. B. Harvey
1916	Dr. F. C. Hava	Miss M. Barfield
Dr. Wilmer Baker	Dr. E. L. Faust	Miss M. B. Dees
Dr. Benj. Bashinski	Dr. A. C. Gage	E. R. Campbell
Dr. A. F. Hebert	Dr. F. C. Copp	R. Estevez
Dr. E. M. Levy	Dr. Duncan Parham	Miss L. L. Dismuke
Dr. J. H. Park		

STARS AND BARS SOCIETY



Senior Scholarship Society of the Tulane School of Medicine
Founded in 1907

OFFICERS

Dr. Charles Cassidy Bass.....President
Dr. Randolph Lyons.....Vice President
Dr. Wilkes Adams Knolle.....Secretary-Treasurer

FACULTY MEMBERS

Dr. Carroll Woolsey Allen	Dr. Joseph Hume
Dr. Wilmer Baker	Dr. Foster Matthew Johns
Dr. Charles Cassidy Bass	Dr. Isaac Ivan Lemann
Dr. Oscar Walter Bethea	Dr. Ernest Sidney Lewis
Dr. William Walton Butterworth	Dr. Randolph Lyons
Dr. Charles Warren Duval	Dr. Urban Maes
Dr. John Barnwell Elliott, Jr.	Dr. Rudolph Matas
Dr. Allan Chotard Eustis	Dr. Charles Jefferson Miller
Dr. Marcus Feingold	Dr. Abraham Louis Metz
Dr. Herman Bertran Gessner	Dr. Frederick William Parham

MEMBERS ELECTED FROM THE CLASS OF 1921

Miss Marie Byrd Dees	Mr. Robert Jackson Young
Miss Melson Barfield	Mr. Isidore Leon Robbins
Mr. Altus Buren Harvey	Mr. Abelard Martorell
Miss Lily Lyle Dismuke	Mr. Thomas Jefferson Anderson
Mr. Earl Roy Campbell	Mr. Earl Harris

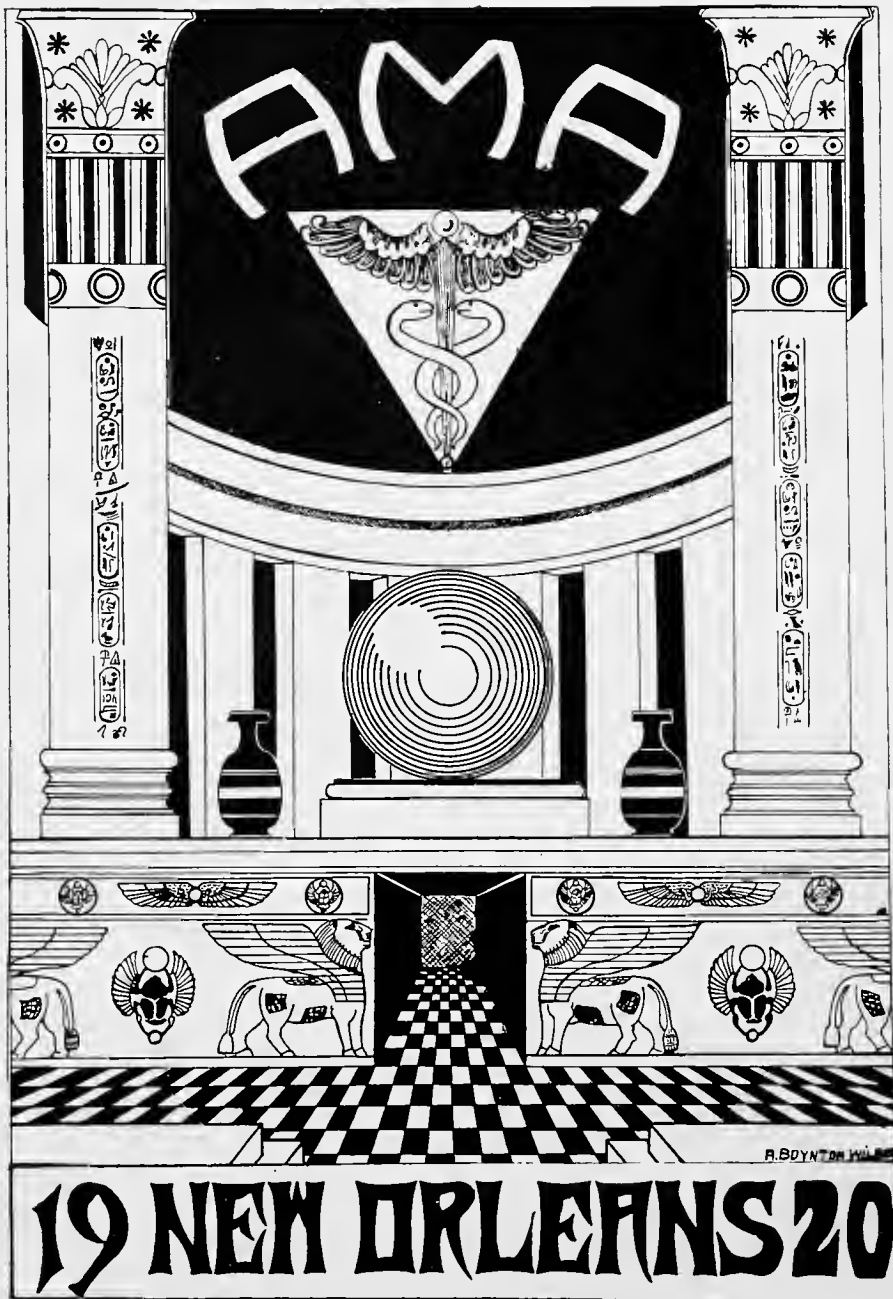

19 NEW ORLEANS 20

THE NEW ORLEANS CONVENTION OF THE AMERICAN MEDICAL ASSOCIATION.

 THE AMERICAN MEDICAL ASSOCIATION held its seventy-first annual session in New Orleans, April the twenty-sixth to April the thirtieth, inclusive, nineteen-twenty. The occasion was marked by many events, which were of interest both to the social and medical world.

The convention opened at 9:00 A. M. on April the twenty-sixth, and all departments went into session at their various meeting places. Besides the different departments of the various branches of Medicine and Surgery, there were also places of meeting for the Army, Navy, and U. S. P. H. S.

The bureau for registration was located in the Josephine Hutchinson Memorial Building on Canal Street. The registration was under the supervision of a few local physicians, who were familiar with this kind of work, and may it be said here that this was carried out with more system, and less errors were made, than ever seen before at any meet with as large an attendance as the New Orleans Session had. Besides handling the registration of members, this office furnished a systemitized Post Office, and issued a daily bulletin which gave a complete list of all the social and scientific occasions for each day.

There were many distinguished visitors from foreign countries here during the session. Among those present were: Sir Humphrey Davy Rolleston and Col. H. J. Waring from London; Drs. Normal Walker and A. H. Freeland Barbour of Edinburgh; Prof. Victor Morax, Paris; Prof. J. C. Connel, Kingston; Prof. Alexander Primrose, Toronto. There were also a number of physicians from Mexico and South America. The foreign medical men were registered as invited guests, but took active part in the functions of the annual session. The majority of the foremost physicians and surgeons of this country were here. Among those especially noted were: Drs. Harvey Cushing, Henry A. Christian, and Oscar J. Raeder, of Boston; William J. Mayo, Charles H. Mayo, William C. MacCarty, Walter E. Sistrunk, and E. Starr Judd, of Rochester; George W. Crile, of Cleveland; John A. Wyeth, Alexander Lambert, Henry Dwight Chapin, Cary Eggleston, W. A. Bastedo, Harlow Brooks, John H. Carroll, Francis Carter Wood, and Edward Livingston Hunt, of New York; Dean D. Lewis, Arthur D. Bevan, Joseph B. DeLee, Albert J. Ochsner, Joseph C. Beck, Ludvig Hektoen, and Archibald Church, of Chicago; George Dock, William Engelbach, Willard Bartlett, Francis Le S. Reder, and Vilray P. Blair, of St. Louis; Lewellys F. Barker, of Baltimore; Reuben Peterson and Hugh Cabot, of Ann Arbor, Mich.; George E. de Schmeinitz, and DeForest P. Willard, of Philadelphia; F. Phinizy Calhoun, of Atlanta; Carl Voetglin and Homer W. Smith, of Washington; John Osborn Polak, and Ralph H. Pomeroy, of Brooklyn; Julius P. Sedgewick, and Leonard G. Rowntree, of Minneapolis; J. Ross Snyder, of Birmingham; Yandell Henderson, of New Haven, Conn.

Our New Orleans medical men took a leading part in the meetings of the various branches of medicine and surgery. Among those who prepared and read papers are: Drs. Rudolph Matas, C. Jeff Miller, Isadore Dyer, Marcus Feingold, Carroll W. Allen, S. M. D. Clark, Joseph Hume, Erasmus D. Fenner, Charles C. Bass, Oscar Dowling, Lawrence R. De Buys, Haidee Weeks Guthrie, Edward L. King, Sidney K. Simon, Paul A. McElhenny, Edward S. Hatch, Henry Dickson Bruns.

The social events consisted of many fetes, such as dances, automobile rides, boat rides, etc. The chief occasions were: The President's Ball, held at the Athaeneum; a Fete Champetre, held at City Park; a tea for the visiting ladies, at the residence of Mrs. F. B. Williams.

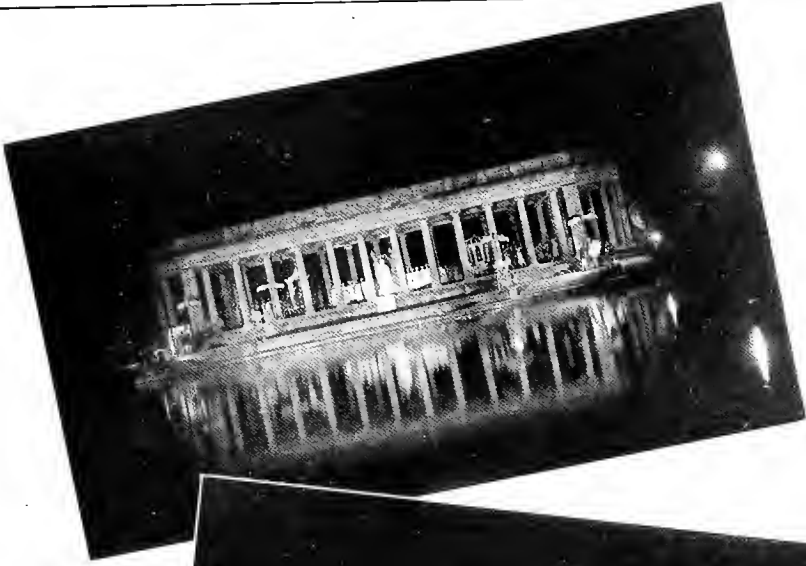

The President's ball was carried out in an original and characteristic manner, which was perfected for the event. It was a Carnival ball with a number of tableaux representing medical subjects, humor, and perhaps a little satire. This ball was fully as beautiful as any heretofore given, even in the halcyon days of pre-war Carnival revelry. It was carried out in exact accordance with the historical procedure for such affairs. The scenery and setting was especially painted and prepared to suit the theme. There was a king with his royal court, who presided over one hundred and fifty of the most worthy subjects, all of them gorgeously costumed, befitting the characters they portrayed. There were, besides the king, his queen and the royal dukes of his court with their maids. After the completion of the tableaux, they, with the other maskers, danced in series until everyone of the fair guests was called out. At the end of this series, dancing was indulged in by the whole assemblage of guests until an early hour in the morning.

The Fete Champetre was a long-to-be-remembered event. The fete represented medical conditions as they existed in the time of Aesculapius. The cast was composed of students from all classes in the Tulane School of Medicine, as well as Newcomb College. The success of this event was well shown by the fact that hundreds of onlookers thronged the banks of the lake across from the Peristyle, which was very effectively decorated to represent the temple at which Aesculapius was accustomed to receive his patients.

Among the features of the meeting, one of the most notable was the scientific exhibit, which was located on the ground and third floors of Hutchinson Memorial Building. The exhibitors were the leading surgical and medical supply houses of the country, foremost medical societies, and institutions, as well as individual leading men of the medical world. The exhibit was both instructive and entertaining to physicians and students. In this connection, the following conversation was heard the first day of the convention:

"Allons, Dr. Davis," said Dr. Voolayvoo, as the discussion of the last paper of the first morning dwindled to a close, "let us depart quickly from here."

"Why the haste?" Dr. Davis asked.

"The exhibits, the exhibits, my friend. Do you not know that in them is enough of interest to occupy our full time all of this week? We must arrive there before the crowd. I know of no other feature of this magnificent gathering that offers more to the physician than these exhibits."

"You mean the free samples?" queried Dr. Davis.

"Oh, non, non, vous ne-comprenez-pas," said Dr. Voolayvoo, wittingly, as if Dr. Davis had made a faux pas. "It is not the material things, valuable though they may be, but rather the new ideas one finds at these commercial exhibits that make them of value."

"But I really don't want to buy anything," said Dr. Davis weakly.

"Ma foi, that is not necessary," answered Voolayvoo. "Perhaps you have been wrongly impressed by that word 'commercial.' You must understand, my friend, that these exhibit gentlemen are here to serve us, to show us new ideas, new and better ways of doing things—and, with all due respect to the intelligence of our noble profession, I may add, to help us."

"All right, let's go, then," said Dr. Davis as they passed on, out of hearing of me, the eavesdropper.

The students of Tulane Medical School were extremely fortunate in being able to attend this seventy-first annual session of the A. M. A. Valuable information and instruction was gotten by all medical students, the majority of whom had never before witnessed such a gathering of leading men following the profession of Hippocrates.



WIT AND HUMOR



To make a book like this is very hard,
That it will prove a credit to our class;
You can't just write and ramp stuff by the yard,
And hope somehow that it will pass.
We've had to work, so much depends upon the style;
We haven't spared ourselves to make this book worth while.
Don't criticize if you don't agree
With this, or that, of which we've made selection;
We hope there isn't more than two or three,
Which you would recommend as for rejection.
Don't waste your time in skeptical complaining,—
Skip these and only read the gems remaining.
We found, it's not as easy as it seems,
For us to write and think up all this nonsense.
We able wits, who chose and wrote these themes,
Threw aside our books, and also banished sense.
Our stethoscopes and duds we threw, not caring,
And put on cap and bells,—just for the wearing.
You know, it's of opinion that the wisest men,
Good fun and merry nonsense, oft do relish;
So, to keep you longer here, 'tis needless then,
Or of verses more, this volume to embellish;
With Shakespeare, I believe it's truly silly.
To try to gild pure gold, or paint the lily.

—A. B. W.



“Charity Hospital, quick! Ward sixty-three!
Let's have your order, what will it be?
Make everything ready, and when you are through,
Call out the Juniors,—Tulane 1-9-2-2.”

A DREAM OF THE FUTURE.

Stop, look, and listen, and you shall hear
Of a dream I had one night last year.
I dreamt I was sixty,—I'm now twenty-three,—
And if you're good at figures you can plainly see
That it was many years hence, and the changes I found
I will try to relate, so please gather round.
I was waked from my sleep by a patient in Maine
Who bid me come quick, as his wife was in pain;
Telephones were obsolete, a thing of the past,
We were using the wireless, small, snappy, all class;
So, and to my hangar, my airplane to get
"The closed one tonight, James, it's misty and wet."
As I jumped in the tonneau I said, "Drive to Maine,"
And in less than an hour we arrived—Some speedy plane;
I examined my patient—she was in pain, you can bet,
With fibrillating auricle, she was all in a sweat;
I gave digitalis, and said I'd be back,
For what's distance or speed to an air Cadillac?
With time on my hands, to New York I would go,
And see some old boys that I used to know;
I went up to Bellevue and Wilber was there,
Handsome as ever, but with snowy-white hair.
We talked of old Tulane and Charity, too,
He spoke of the clinics and wards of Bellevue.
Why we have forgotten the X-ray,—not used at all;
Just put on the glasses, you can see thru that wall.
And, just think of Surgery, in those days of old
A man had some nerve, and surely was hold
To do a Colpotomy, and Historotomy, too,
Why just transfer a gland and everything through,
Remember how people got feeble and weak,
Traveled about some health place to seek?
Now we shoot them an extract of some animal gland,
And they're up in a day,—a made-over man.
Say! by the way, have you heard the news?
Doctors Martin and Russell have discovered new booze.
Three drops in your arm, now this is not bunk,
You are gone, so polluted, you would rob your own trunk.
But I must be leaving, so I'm on my way,
I stop at Rochester before the end of this day.
So we flew out to Mayo's, and to my delight
Found Cassity, Neely, and our old friend "Pop" Wright.
I asked of Doc Ussery and, believe this or no,
He's gone back to College, at age ninety-four,
Studying again, now what can it be?
But they tell me he's after another degree.
They busted him last year, so Neely was saying,
Flunked him at Vassar in the Art of Crocheting,
But my wireless was buzzing, they're calling again.
So I hid them adieu, and flew back to Maine;
She was better already, and to myself, I said,
"Doctor Halsey's teachings have served me good stead."
Though new drugs have come forth, by hour, by day,
We still use digitalis in the old-fashioned way.
.....Look out! Stop that! Quit shaking, you fool.
(Voice at my bedside), "You'll be late for your school."
Oh, what a headache! my tongue feels so thick,
Let's have some water, and let's have it quick.
I'm taking the pledge, and I mean it this time.
No more home brew, no more moonshine.

—H. A. M.

THE SONG OF THE SKIN CLINIC

I've got warts on my fingers, and bunions on my toes,
Rose spots on my belly, and lupus on my nose;
I'm going to see my doctor when he comes round this way.
Oh, macule, papule, pustule, vesicle, crust, hooray!

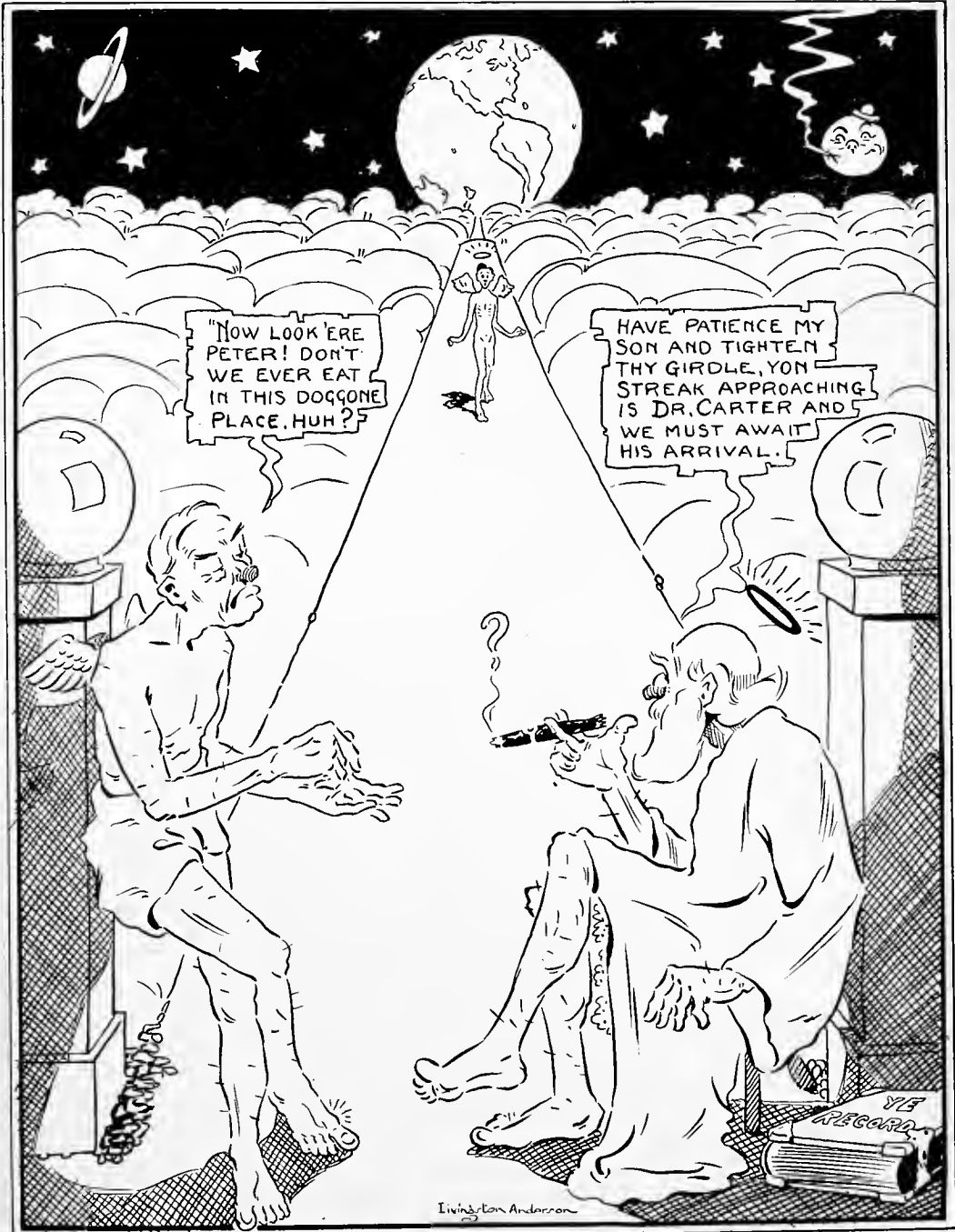

APOLOGIES TO SHAKESPEARE.

To have it out—that is the question.
 Whether 'tis better, for the appendix to suffer
 The pangs and torments of collecting pus,
 Or to thrust a scalpel into a host of troubles,
 And by dissecting, end them,—to sponge, to suture,
 No more—and by a cautery to say we end
 The thrice-kinked gut, also a thousand ills
 The peritoneum is heir to,—'tis a consummation
 Aseptically to be wished. Yea, to snip—
 To cut—to pull! perchance it bursts. Aye, theirs to rub,
 For in that wrench what agonies may come
 When we have loosed both strept. And staph.
 The stubborn foe, must give us pause. There's the respect
 That makes us operate to prolong life.
 And make less grave the whips and stings of pain,
 That from the caecum groans and gripes contumely,
 With pangs of shooting cramps up to the navel;
 Caused by the insolence and pressure of pus.
 The patient nauseates, with wretching shakes,
 When he himself might his quietus make.—
 With an appendectomy—but his trouble he fears
 And groans and grunts, while he demures
 A surgeon. And sinks beneath a load of pain.
 Because of that dread something, after breath
 Has been quite stifled by an ether cone,
 Or fear of knives, or cautery; from whose clutch
 No ill-bred gut can hope for pity, or to e'er return
 To ills that it is heir to.
 They fly to others they know not of,
 For surgeons do make cowards of them all,
 And thus, the native hue of resolution
 Is sicklied o'er with a pale cast of fear.
 Full many a one, with courage, seeks relief
 With this regard, his footsteps turn away,
 Scared,—at the name of surgeon.

—A. B. W.



It's "Ain't It," isn't it

Dr. Halsey: What would you give as a dose of arsenic?
 Mr. Wainwright: Gr. xxx.
 Dr. Halsey: And then get a stomach pump.

A NEW NURSERY RHYME

Dickery, Dickery, Dock,
Where's Doctor De Buy's clock?
Why, right on his wrist,
Where it cannot be missed
Dickery, Dickery, Dock.



There was a young man named Pool
(Near the nicest man in school)
The girls all adored him—
Not one abhorred him,
But he loved just one, as a rule.

We nominate Mixon chief buzzard
Of patients, he palpates their guzzard,
He's there all the while,
Learning things by the mile;
At clinics he's thought quite a wuzzard.

There is a man in our class,
And he's a wise one, too.
He studies morn and noon and night,
It seems he's never through.
His room-mate is a guy called Booth,
A pal, both staunch and true;
And everything that Ussery does,
His pal is wont to do.

A "He-vamp" is Wilber, my eye, how they fall!
All the big fellow does is whistle or call
And the girls come a-runnin';
They think he's so cunnin',
They just have to love him, that's all.

FROM FRESHMAN ANATOMY EXAM.

Question:—Name the layers of the scalp.

Answer by Freshman (woman)—

- (1) Skin (thin skin)
- (2) Superficial fascia and fat
- (3) Aponeurosis (tuff)
- (4) Sub-aponeurosis (still tuffer)
- (5) **Perichondum (outer part of bone)!!!**

Yet they all make Stars and Bars and A. O. A.

Professor: If you were giving a pneumonia case oxygen and got no results in ten minutes, what would you do?

Cleveland: I would call it a bad day and take my little gas tank home.

Patient, over phone: Doctor, this prescription says to take a teaspoonful in water. Just how must I do that?

Tired Doctor: Put on a bathing suit and get in the bath tub.

Chem. Prof.: What is the difference between Ethyl and Methyl Alcohol?

Stude: The difference lies in the effect, upon drinking them. One sends you to Heaven for a little while, and the other sends you to Hell for good.

"Chubby" Cleveland (looking down at Melson Barfield's feet): Well, this is the first time I've ever seen two feet to a yard.

Dr. Naef: Give the treatment for a newly-born baby's eyes.

Miss Rocquet: Bathe them in nitric acid.



*Wait till the little dear
meets his first 'stiff'!*



*Why-me-as-become
internes!*

"Well, Pat," said the doctor, "I hope your master's temperature is lower this morning than it was last night."

"Well, sur, that's hard to till, sur," replied Pat.

"Why?" asked the doctor, smiling.

"He died this mornin', sur."

"They tell me, Doctor, that your consumptive patient thought a great deal of you,—that he was grateful to the last."

"Yes. He declined with thanks."

Mixon (proudly): I prescribed for my first patient yesterday.

Estevez: Has he made his will yet?

Dr. Kohlman: Say, "Mickey" do you know why they invented wheelbarrows?

Quinn: No.

Dr. Kohlman: Why, to teach the Irish to walk on their hind legs.

"THE DEAD HOUSE SCENE," FROM "YE MONDAY
MORNING REVEL." (By Ima Student.)

DRAMATIS PERSONAE:

GEORGE (An Internist).
KING (A Pathologist).
BIRNEY (A Practitioner).
Barbers of the long and short robes, Musicians and Attendants.
TIME: Early part of the twentieth century.
PLACE: Ye Charite Hospital.
SETTING: An alcove in the Dead House.

Enter Musicians, playing the Dead March, followed by Senior Barbers of the long and short robes. Enter George and King, followed by Courtiers.

GEORGE: What have the efforts of our goodly Barbers brought to thy wards, noble King?

KING (to class of listening Barbers): We have here before us a case that hath perished with a disease of the lungs, which, you will perceive, are quite red, congested, and somewhat friable.

GEORGE: What's this! The lungs are red? By the rood! 'Tis passing strange, indeed. What thinkest thou then, dear King, that caused this person's ending?

KING: Ah! my colleague. Life is like a flickering candle in the wind, protected by a friendly hand, which, when withdrawn, leaves the poor candle to flicker out. Methinks there was a profound disturbance which withdrew the hand, perhaps an overwhelming toxemia.

GEORGE: I like not thy answer, for it carries with it a veil to cloud thy meaning. I swear to thee, that I have witnessed these fevers and maladies since a stripling, and 'tis passing strange that one should die, while the lungs are yet red.

A BARBER (interrupting): Sire, the history says that this person did perish with a needle in her arm, while some medication was being given.

GEORGE: Ah! Enow, enow! 'Tis as I thought, I perceive. But let the matter rest. King, hast thou further to say? (King proceeds with lecture. Enter Birney.)

KING: And, in retrospection, as I was saying, in the treatment of this disorder, one should give no food following the crisis, for there is much pabulum in the lungs which must be reabsorbed.

BIRNEY: Hold! May I register here, a protest?

GEORGE: Certainly, this is your patient.

BIRNEY: You have said that these cases should not be fed,—from an observance of seven hundred and forty-two cases, I say they should. Possibly a low protein diet, you mean—

KING (interrupting): No! I have said nothing, and I mean nothing, of the kind.

BIRNEY: What shouldst thou know of this matter? Thy ideas are theories only, I am a Clinician.

KING: This is your patient, you see before you the results. You have tossed the gauntlet, and must bear these results. Ere this thing is done, I will prove to thee, to thy discomfort, the cause of thy patient's sudden ending. This patient's poor, weak, and flabby heart was overcome with a great volume of some potent potion,—hence, yonder pulmonary emboli, and so, in shuddering gasps, the spark was shaken from her. Wherefore, she was brought to my wards.

GEORGE: E'en so, and as it is high noon, I will dismiss the class. Go in peace, my young men. (Curtain).

EPILOGUE.

Let us, then, dear Barbers, as we acquire the honors and privileges of the Long Robe, remember with reverence those who check the results of our work, at the necropsy. For verily, their hearts must hold many a secret, which, if revealed, would humble our pride,—even unto the dust. So then, let us find the jewel in the venomous toad, stop our vacillation, discern the false from the true, and form stable ideas, by which we will be able to stand, when tempests blow, and thunder crashes.



"CHIEF"

WE DON'T KNOW WHY

- We have 8:30 classes.
- We have to take serology.
- Each professor thinks his course is the only one being given this year.
- The girls study medicine.
- Dr. Feingold says "Ain't it."
- Psychiatry is.
- Guthrie is not Professor of Psychiatry.
- Carter is always the last late man to class.
- The boys get married while still in school.
- We have to have "Ussery's Questions."
- Dr. Bethea had to censor these jokes—we really had some good ones.





The cozy college corner, pictured here you see,
 And our friend, Miss Wilson, is serving out the tea.
 Sandwiches and coffee, she serves a darn good lunch,
 And it is the meeting place, of all the downtown bunch.
 She is a very well equipped, and truthful news bureau,
 She can tell you anything that you may need to know,
 She has the latest version of the events of the day,
 She answers all your questions and then sends you on your way.



SENIOR MED!

10521

Mr. Carlisle: Doctor, how is the patient in bed No. 4?
 Dr. Jamison: He is in a state of convalescence.
 Mr. Carlisle: I could see it was going to run into that, the last time I saw him.



Memories of this cozy place, our hearts shall ever hold,
 Memories of the friends we met,
 Happy hours with the cigarette,
 Friendly moments, we'll never forget,
 Though others are forgotten, and time has made us old.

Dr. Feingold: What is Diplopia?	Patient: Doctor, my eyes hurt.
Lescalle: That's when a person sees double.	Prieto: How do they bother you?
Dr. Feingold: What is the cause?	Patient: They hurt in the sunshine.
Lescalle: Too much moonshine.	Prieto: Then stop taking moonshine.

Miss Dunbar: Oh, Ben, what book is that?
 Martinez: That's an organology.
 Miss Dunbar: Why, I didn't know they taught music in the Medical School.





Ralph Weber



A. Blumberg



J.U. Caltagirone



C.E. Rivet, Jr.



R.R. Galespy



Prof. Oscar W. Bethea
- Faculty Editor -



J.G. Palmer



E. Seaton, II



William K. Boyd
- Editor in Chief -



Wiley T. Simpson
- Business Manager -



W.J. Hill



W.W. Jordan



J.L. Carmichael



W.L. Polse



W.M. Dixon



J. Isaacson



B.H. Gopher



E.E. White



R.L. Zelenna



W.W. Webb



J.B. Brezencic



S.B. Saiewitz



L.R. McKee



S.P. Noble



THE TULMED STAFF

WILLIAM K. LLOYD, Editor in Chief WILEY T. SIMPSON, Business Manager
 PROF. OSCAR W. BETHEA, Faculty Editor RALPH WEILER, Art Editor

ASSISTANT EDITORS

C. E. Abbott, Jr. Junior Medical
 J. G. Palmer Sophomore Medical
 J. L. Carmichael Freshman Medical
 W. J. Gill Senior Dental
 W. M. Dixon Junior Dental
 R. L. Zelenka Sophomore Dental
 B. H. Gunter Freshman Dental
 J. B. Breazeale Senior Pharmacy
 S. P. Noble Junior Pharmacy

ASSISTANT BUSINESS MANAGERS

R. R. Gillespy
 E. Souchon
 W. W. Jordon
 W. L. Folse
 I. Isaacson
 E. E. White
 L. R. Melze
 S. B. Saiewitz
 V. W. Webb

ASSISTANT ART EDITORS

A. B. Wilber L. F. W. Anderson J. G. Palmer
 J. V. Caltagirone S. O. Moseley J. L. Scianni

COMMITTEES

EDITORIAL

A. M. A. STATISTICS:
 R. M. Littell, Jr.
 J. H. Cassity
 W. W. Walker

ORGANIZATIONS:
 J. T. Sanders
 J. V. Howell
 Miss M. Barfield

SENIOR CLASS STATISTICS.
 R. G. McMahon
 T. J. Anderson
 E. R. Campbell
 C. M. Cleveland
 W. B. Grayson
 E. Harris
 A. B. Harvey
 J. E. Hawkins
 R. McC. Pool
 J. L. Thomas
 J. Cohen
 J. Croce

WIT AND HUMOR:
 A. B. Wilber
 S. J. Phillips
 C. M. Lescale
 H. A. Macheca

BUSINESS

ADVERTISEMENTS:
 J. C. Rodick
 E. R. Campbell
 W. R. Brewster
 H. W. Butler
 D. B. Martinez

SUBSCRIPTIONS:
 S. F. McIntosh
 A. Vidrine
 H. J. Quinn
 P. R. Gilmer
 D. J. Rose

PICTURES:
 P. Crutsinger
 H. P. Harris
 L. M. Sanders
 C. M. Warner
 W. H. Cook
 R. T. Rabb

SECRETARIAL:
 E. Galloway
 C. L. Cox
 A. S. V. Giglio
 J. E. Whitaker
 G. I. Lothrop
 R. M. Brumfield

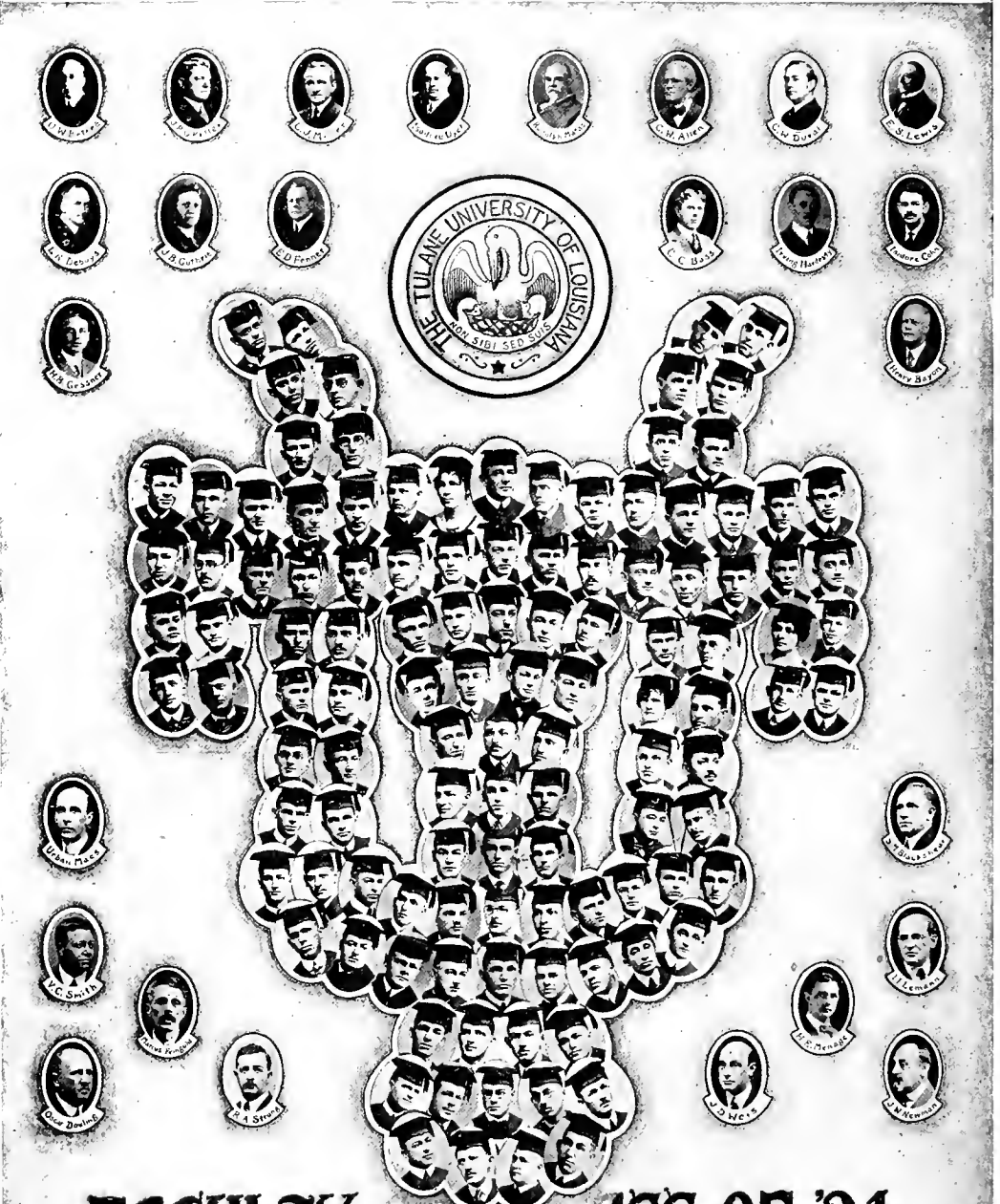

FACULTY AND CLASS OF '21
College of Medicine
Tulane University of Louisiana

BOOK II

THE COLLEGES OF ARTS AND SCIENCES,
ENGINEERING, LAW, COMMERCE AND
BUSINESS ADMINISTRATION, AND THE
FACULTY OF GRADUATE STUDIES.



Table of Contents



I.
Graduate Students.

II.
Seniors.

III.
Juniors.

IV.
Sophomores.

V.
Freshmen.

VI.
Fraternities (Pan-Hellenic).

VII.
Honorary, Professional and Special Fraternities.

VIII.
Organizations.

IX.
Jumble-Lyre, Jr. (Joke Section.)

GRADUATE STUDENTS

JENNIE ABNEY GORE

Bayou Sara, La.

B. S., Tulane University, 1920; Assistant in Physics.

HUGH JARVIS HORNE

Farmingville, N. C.

B. S., Emory and Henry College; Assistant in Chemistry.

EDWARD HUBERT

New Orleans, La.

B. S., Tulane University, 1920; Assistant in Zoology.

L. F. PIERCE

Grennell, Ia.

B. S., Grennell College; Assistant in Chemistry.

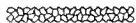

ARTHUR ORDWAY KASTLER

New Orleans, La.

B. E., Tulane University, 1920; Assistant in Chemistry.

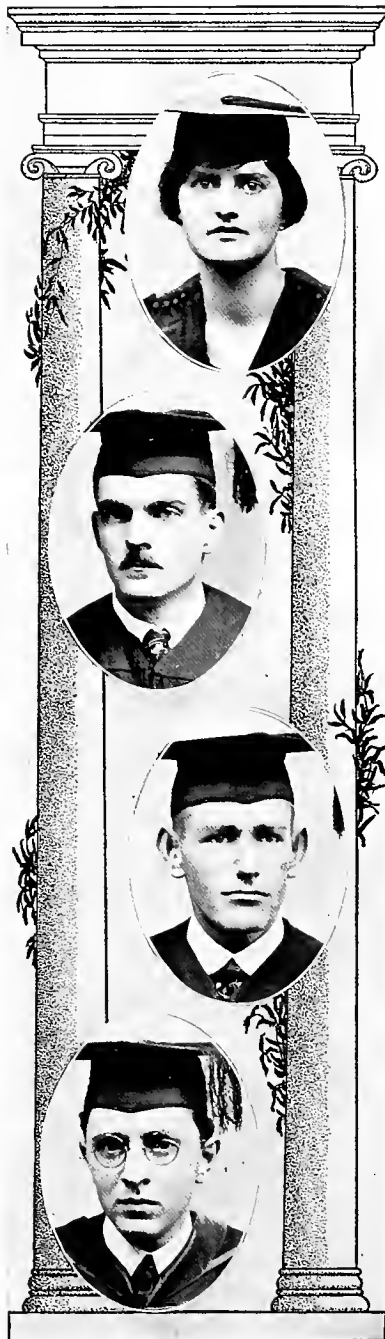



GIBSON HALL

Main Administration and Chief Academic Building of the University.

Gibson Hall, through which many generations of Tulanians have entered upon their college careers, was built in 1894. It is named after General Randall Lee Gibson, first President of the Board of Administrators of the Tulane-Newcomb Educational Fund, and a close personal friend of Paul Tulane, from whom the University takes its name.

Gibson Hall was the first building erected on the Uptown Campus, the University having been located downtown near the site of the Tulane Theatre prior to 1894.

This old building is symbolic of all that is dear to Tulanians who have studied during the last twenty-seven years in the Colleges of Arts and Sciences, Engineering, Law, and Commerce.

SENIORS

-STEPHEN MICO ©1921A



SENIOR ARTS AND SCIENCES CLASS HISTORY

It now becomes necessary for the Class of 1921 to write its own epitaph.

What should be said? Not, surely, that it was the best class that ever honored Tulane with its more or less prompt and regular attendance; not that it will do the greatest things out in the great, wide and lonesome world.

Our class was no different from any other that matriculated and graduated at the old school. It entered fresh as mountain air at dawn and green as meadow pastures in April. It passed safely through the Sophomoric and Junioresque stages without lasting ill-effects. It should be said, in order that lower classes may not be overawed, that the dignity which now graces the Senior class was gained only by years of practice—nothing up the sleeves, nothing supernatural.

The Arts and Science Class of 1921 won at least its share of scholastic honors. The Carnot Debate medal went to two of its members during the four years. The Glendy-Burke Essay medal also was won by one of the class. It has supplied football managers, football captains, football players, editors, Varsity debaters, business managers, student body officers in general.

And for the benefit of the class just before us and the one just behind, let it be added that 1921 was winner of more than its share of inter-class contests.

—E. EARL SPARLING, Historian.

JAMES J. BARON

New Orleans, La.

Scientific-Medical; Class Vice President (4).

"There are three reasons why I am not going to make the highest mark in physiology to-morrow. In the first place, I'm tired of knocking down good marks. In the second place I'm growing thin from studying. And in the third place, we haven't got it to-morrow."

HAROLD J. BATTALORA

New Orleans, La.

Scientific-Medical; Tulane Sport Club; Class Wrestling (1); Class Secretary-Treasurer (2).

Bat is unfortunate in having his brother's reputation to live up to. Social engagements, a Dodge, and an ever-present desire to frequent theatres are responsible for Bat's frequent absences.

MAURICE CAMPAGNA

New Orleans, La.

Scientific-Medical; Class Wrestling (1); Pre-Medical Class Vice President (2).

Maurice proceeds on this principle: "There is only one thing to do if you didn't crack the old book last night, cut or bull. Cutting is the easiest."

HENRY OCTAVE COLOMB

Romeville, La.

Beta Theta Pi; Scientific-Medical; Glendy Burke (2); Class Baseball (2); Tug-o'-War (2); Basketball (2); Interfraternity Basketball (2, 3).

Henry's going to be a doctor. The nurses will be his big trouble. Yes, he's always susceptible to the fair sex. He says he won't practice in his home village because he has to "do as the Romans do" there. Funny, you always have to when you are at home.

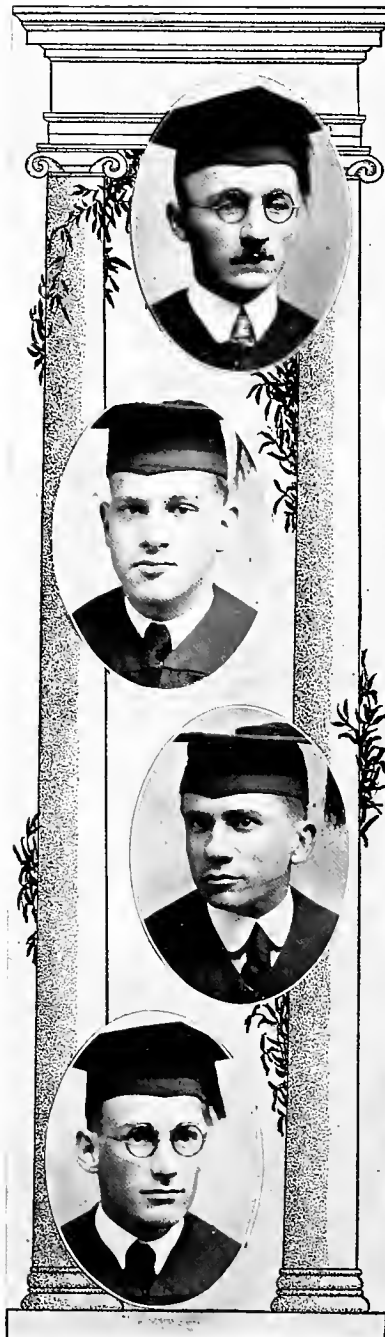



CYRIL G. DEVRON

New Orleans, La.

Delta Sigma Phi; Scientific-Medical; Class Wrestling (1,2); Class Football (1,2); Class Track Team (2); Captain, A. and S. Basketball Team (2); Tulane Night Committee (1,2); Tulane Weekly Staff (Hullabaloo) (3, 4); Class Secretary (4).

Someone nicknamed him "Doc" when he was in infancy, but when he had studied a few years in the Medical College he wasn't so sure that the nickname was applicable. Neither were his professors. He'll be a great doctor one of these days, however.

TANDY QUISENBERRY FOOTE

New Orleans, La.

Pi Kappa Alpha, O. O. S.; Olive and Blue; Pan-Hellenic Council (2, 3, 4); Philosophical Society (4); Class Football (1), Basketball (1), Track (2), Tug-o'-War (1, 2); Class Secretary-Treasurer (2); Class Vice President (3); Junior Prom Committee (3); Glee Club (3); Chess Club (3); Y. M. C. A. Cabinet (2, 3, 4); Secretary, Y. M. C. A. (4); Student Council (4); President, Arts and Sciences Student Body (4).

You would never believe that such an innocent chap could be a philosopher, but he is. He talks about Plato like most people talk about golf and tennis. He hasn't decided how he will conquer the world, but it may be the world's due to learn a few things.

E. BORLAND GILL

New Orleans, La.

Scientific-Medical; Class Wrestling (1,2).

It is told that they woke up E. B. one night and cried in his ear: "The house is burning down," and that he pulled the cover over his ear, retorting, "Let her burn." Quiet and reserved, they say, but still water runs deep, and he dragged down some of the best grades in his class.

EDWARD L. GLADNEY, JR.

New Orleans, La.

Alpha Tau Omega; Phi Delta Phi; Kappa Delta Phi; Olive and Blue Society; "T" Club; Forum Literary and Debating Society; Varsity Track Team (3, 4); Captain, Track (4); Manager, Varsity Basketball (3); Interscholastic Track Committee (2).

He could run away from anything that ever wore spiked shoes, but he never could run away from feminine smiles and eyes. We predict that some day he will be running political races like he runs the quarter mile now.

ROY E. HENDERSON

Longview, Tex.

Scientific-Medical; Texas Club; Class Honor Committee.

Excellent football material—built just like Apollo. His beauty of face and form endear him to the fair sex.

FRANK LEO LORIA

New Orleans, La.

Scientific-Medical; Class Tug-o'-War (1).

Loria likes to get his name confused with Lorio when the "profs" ask questions he doesn't know. He's a bearcat among the girls, too, rumor says.

CHARLES S. MCLELLAN

Eagle Lake, Tex.

Sigma Pi; Scientific-Medical; Class Wrestling (1).

"Mac" must have learned that state board examinations come easier in Texas than in Alabama, for he has recently moved to a Texas suburb called Eagle Lake.

WILLIAM HUTCHINSON MCLENDON, JR.

Amite, La.

Kappa Alpha; Phi Delta Phi; Olive and Blue Club; Literary; Philosophical Society; Class Football (1, 2), Tug-o'-War (1, 2), Wrestling (1, 2), Track (2); Captain, Varsity Basketball Team (3); Junior Prom Committee (3); Class Vice President (3); Student Body Secretary-Treasurer (4); Pan-Hellenic Council (3, 4, 5); Chairman, Interfraternity Activities Committee (5); Assistant Manager (4), Manager (5), Varsity Football Team.

"Red" is one of the best known men on the campus. He has developed the quality of good fellowship to such a point that he can hang his arm over a professor's shoulder and call him "Old Scout."





T. J. PERKINS, JR.

Simmesport, La.

Literary; Forum (1, 2); 'Varsity Wrestling (1, 2);
Class Wrestling (2).

"Joe" deserted the class once, came back and deserted again, but nobody can blame him for that after looking some of us over. He was at Sewanee for a while. He's a good boy and well liked by all.

SAMUEL CAHLMAN POLMER

Schriever, La.

Scientific; Glendy Burke (1, 2, 3, 4); 'Varsity Debating Team (4); Hullabaloo Staff (3); Business Managar (4); Circulation Manager (3); Oratorical and Debating Council (2, 3, 4); Secretary-Treasurer (3, 4), Chairman of Constitutional Committee (4); Tulane Club (1, 2, 3, 4); Class Jambalaya Representative (3); Secretary, Committee on Student Affairs (4); Dormitory Governing Board (2, 3, 4), Secretary (4); Class Treasurer (4); Historian (3); Tug-o'-War (1, 2); Class Football (1), Wrestling (1, 2), Track (2); Bubastees (2, 3, 4); Menorah Society (1); Arts and Sciences Tug-o'-War Team (2).

It is said that Cahlman had held more secretary-treasurer jobs than any other man who ever came to Tulane. He is glad he is graduating for there are so many more offices to hold out in the world. He'll be Mayor of Schriever some day.

LOUIS LEUCHT ROSEN

New Orleans, La.

Scientific; Secretary Student Body (4); Class Basketball (1, 2), Baseball (1, 2), Debating (1, 2), Wrestling (2), Tug-o'-War (2); Class Secretary (2).

Louis started out as an engineer, but wound up infinitely worse—as a law student. Louis thinks that politics is a science. He might be able to make it such some day.

EDMOND SOUCHON II

New Orleans, La.

Beta Theta Pi; Scientific; Olive and Blue Club; Tug-o'-War (2); Tulane Weekly (1); Class Tulane Night Committee (1, 2, 3); Winning Team, Interfraternity Tennis Doubles (3).

Once they tried to elect him as the most handsome man in the university, but his mustache saved him. "Sou" is walking evidence that a man can take medicine and still pay a little attention to other things about the university. Newcomb asserts that he is the best dancer on the campus.

WILLIAM STEWART

New Orleans, La.

Scientific; Class Wrestling (1, 2); A. and S. Student Body Vice President (4).

"Wee Willie" was the smallest man in the university in his Freshman year. Before he leaves he'll be one of the biggest men in the A. and S. College, and he hasn't grown so physically, either. Whenever there is anything to do, William is right there with the school spirit necessary to do it.

EDWARD EARL SPARLING

Oklahoma City, Okla.

Kappa Alpha; Scientific; Olive and Blue Club; Pan-Hellenic Council; Forum Literary and Debating Society (1, 2); Philosophical Club; Winner, Carnot Debating Medal (4); Tulane Hullabaloo (1, 2, 3), Managing Editor (3), Editor-in-Chief (4); Editor, Tulane Handbook (3); Alternate, Varsity Debating Team (2); Assistant Varsity Basketball Manager (3); Jambalaya Staff (3, 4); Class Historian (4); Class Tulane Night Committee (1, 2); Junior Prom Committee (3); Y. M. C. A. Cabinet (3).

"Ju" intends to be a newspaper man, and it looks like he has picked the right calling. He's done a great deal with the Hullabaloo—he changed its name from the Tulane Weekly, for one thing. He also gave the football team the name, "GREEN WAVE."



JOSEPH COHEN

New Orleans, La.

Zeta Beta Tau; Scientific-Medical; Varsity Basketball (3, 4); Captain, Varsity Basketball (4).

"Joe" is some little basketball player in spite of his mustache, which is always an object of admiration to the feminine spectators at Varsity games.

ELLIS HEWITT EDWARDS

Mulga, Ala.

Square and Compass; Scientific-Medical.

From a pill roller to an M. D. That's an ambitious stride for an "old" man of 30 to make, but Edwards is fully equal to it.

MORRIS STIRLING LE DOUX

Indian Bayou, La.

Scientific-Medical.

Morris Stirling is an ideal student. Never having acquired a nickname, he peacefully carries the dignity of Indian Bayou upon his shoulders. A certain uptown picture show is the unailing end of his daily journey.

ALLEN L. VORIES, JR.

New Orleans, La.

Scientific.

Allen is a hard student and always makes good grades. History and Political Science courses under Dr. White are his joy, and he disputes with Steinberg the honor of being Miss Bell's most frequent customer.

ROBERT LOUIS KENNEDY

Metter, Ga.

Sigma Nu; Olive and Blue Club; Scientific-Medical; Class Wrestling (2), Tug-o'-War (2).

"Red" is not superstitious, but he carries a horseshoe in his left hip pocket every time he takes an exam. Whether it's his horseshoe or his knowledge that puts him through, we dare not guess, for our opinion might upset Red's traditions.

CECIL OLIVER LORIO

Lakeland, La.

Scientific-Medical; B Sc., Jefferson College, 1916.

In and out of love at least twice a month, and each time Cecil asserts "This time it is serious. She's my ideal," etc., etc., ad infinitum.

WILLARD L. FITZGERALD

Birmingham, Ala.

Delta Tau Delta; Scientific-Medical.

"Fitz" and Newcomb are said to be synonymous. He is such a heart-breaker! He could have a girl for every day of the week—and two for Sundays.

P. MERRITT GIRARD

Lafayette, La.

Scientific-Medical.

Bashful, shy and even afraid of the fair sex, Girard is, like most woman-haters, strictly business and a very good student.



SENIOR ENGINEERING CLASS HISTORY

In the Freshman year our class gave a good account of itself. We lost the tug-o'-war but the Sophs knew they had been in a fight. Football was a tie, but we furnished men for the Varsity team that beat L. S. U. for the first time in fourteen years.

We lost debating, but the Soph team was all Varsity. We won inter-class basketball and baseball, and the track, thereby tying for the tank privilege. Then some enterprising members of the class put our numbers up anyway, much to the horror of the sainted Seniors!

As Sophomores we put our numbers on the tank legitimately and kept them there. We made the Freshman regulations stricter than ever before and instilled a great deal of pep into the campus activities.

As Juniors and Seniors our thoughts have turned to more serious things. Of the sixty-five Freshmen who entered in 1917 there remain twenty-five who are now candidates for degrees to be conferred in June. Many have fallen by the way, others have departed to other schools, but the faithful few who have persevered now see the promised land and will all be graduated together in June, 1921, when the real history of this class will commence.

—C. N. JOYNER,
Class Historian.

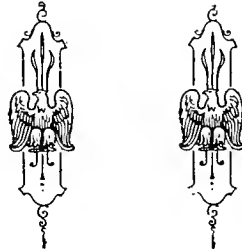



ALFONSO ALVARADO

Puerto Limon, Costa Rica.

Chemical Engineering; Tulane Engineering Society;
Tug-o'-War (1, 2); Class Wrestling (1, 2).

Alamo and San Jacinto,
Hot tamales, chile con carne,
Rah! Rah! Rah! Costa Rica!

From the land of sugar cane and bananas Alfonso came four years ago in search of scientific knowledge, and, to judge by his grades, he has accomplished his purpose.

ALEX. BEREJA, JR.

New Rochelle, N. Y.

Kappa Sigma; Tulane Engineering Society; Civil Engineering; Class President (4); Class Vice President (2, 3); Class Football (1); Class Wrestling (1, 2); Tug-o'-War (1, 2).

Another "Don" straight from Spain,
And he never will "forget the Maine."

"Spain's" father was Spanish consul at New Orleans for several years, but you would never know it to look at Alec. He is a good campus politician and will make a fine ambassador some day.

LOUIS M. BUJA

New Orleans, La.

Civil Engineering; Tulane Engineering Society; Class Baseball (1, 2); Tug-o'-War (2).

In the panel to the left we exhibit to you,
A future engineer whose name is long for "Boo."

Louis is a very "civil" engineer who knows all about the architecture of our local theatres.

JOHN HENRY CARTER, JR.

New Orleans, La.

Alpha Tau Omega; C. T. B. F.; Tulane Engineering Society; Tug-o'-War (1, 2); Class Treasurer (2).

Why do they call him the "Prince of Wails"?
Because he grouches, but never fails.

Jack is one of those pessimists who makes out that he has failed, but always turns up with an "A."

CLARENCE A. COHEN

New Orleans, La.

Chemical Engineering; Tulane Engineering Society; Class Football (1), Wrestling (1, 2), Basketball (2), Tug-o'-War (1, 2).

Clarence is not a jellybean, though he is rather popular with the gumdrops, and that's a lot in these gelatinous days.

HENRY B. COOLEY

New Orleans, La.

Civil Engineering; Tulane Engineering Society; Tug-o'-War (1, 2); Class Wrestling (2).

Though his middle name is Belle,
He'll probably go to heaven.

The only man who ever sassed the "Don" and got away with it. Henry is also noted as the originator of the idea of making the Freshies walk on the cement, so let's give him a rising vote of thanks.

C. S. CRAWFORD

Gretna, La.

M. and E.; C. T. B. F. Tulane Engineering Society; Class Secretary-Treasurer (4); Shallenberger's Army (2).

Daily he burns the midnight oil,
Life to him is one round of toil.

Here's another one of those mistaken beings who thinks that college life means study. He was raised in Gretna and has never recovered from the effects of it. But he's a jolly good fellow "for a' that."

JOHN R. DYKERS

New Orleans, La.

Sigma Alpha Epsilon; Chemical Engineering; Tulane Engineering Society; Pan-Hellenic Council (2, 3, 4); Class Tennis (2); Class Vice President (4); Governing Board (3); President (4); Engineering Society.

Fair Newcomb reader, turn your eyes to the right,
And see the picture of the Debutante's delight;
A good student, an all-round man, honest and upright,
But he simply won't stay home at night.





JOHN L. EBAUGH, JR.

Birmingham, Ala.

Chemical Engineering; American Chemical Society; Class Secretary (1); Class Vice President (2); Student Body Secretary-Treasurer (4); Student Assistant in Chemistry (3); Physics (4); Class Football (1); Track (1, 2), Wrestling (1, 2), Tug-o'-War (1, 2); 'Varsity Track (2).

How in the name of time
Do you ever make a rime
For such a name as Ebaugh?
'Tis as hard as anyone ever saw.

Johnny is a conscientious student and a leader in all kinds of activities.

FRANK P. ELIZARDI

New Orleans, La.

Pi Kappa Alpha; Olive and Blue Society; M. and E.

A man of many parts,
Who has broken "beaucoup" hearts.
In a parlor or a park
He is a regular shark.

Frank is very modest, unassuming, etc., but he's always "Johnny on the spot" when there is a dance, a dinner or a date.

CHARLES S. FOSTER, JR.

New Orleans, La.

Chemical Engineering; Tulane Engineering Society; Class Wrestling (1, 2); Class Track (2); Class Baseball (1); Tug-o'-War (2).

This is not the Foster
Who went down to Gloster
In a shower of rain,
But he's the gink, we maintain,
Who throws electric light hulbs!

"Chick" is well known for his cigars, which are often circulated among his friends, but not for political purposes.

WILLIAM BRES GREGORY

New Orleans, La.

M. and E.; Tulane Engineering Society; Class Football (1), Basketball (1, 2), Track (1), Tug-o'-War (1, 2); Orchestra (4); Governing Board, Engineering Society (3).

The son of "Prof," poor chap,
He labors under a fearful handicap.

"Bun" is a good student, quiet, unassuming, but a good fellow in every way.

L. B. GRENTZ
New Orleans, La.

M. and E.; Tulane Engineering Society.

What have we here? A red-headed Algerian, just about the same anomaly as a little red black-bird! The Jambalaya wishes him luck as a mechanical engineer, and hopes that he may some day design something useful, as, for instance, an automatic water-throwing machine to teach the Freshies due respect for the territory beneath the window of the Senior Room.

D. M. HAAS
Bunkie, La.

Mechanical and Electrical; Tulane Engineering Society.

Douglas (no relative of a certain other famous engineer of that name) is one of these quiet chaps who have a cheery "hello" for everyone, even for the Freshmen. He's from Bunkie, and the pride of "the old home town," which hopes to have a renowned engineer to its credit some day.

CALVIN NICHOLAS JOYNER
Baton Rouge, La.

O. O. S.; Civil Engineering; Tulane Engineering Society; Tulane Club (1, 2, 3); Tulane Society of Civil Engineers; Class Wrestling (2); Tug-o'-War (2); Tulane Weekly (Hullabaloo) Staff (1, 2, 3, 4); Rifle Club Trophy (1, 2); Class Secretary-Treasurer (2); Dormitory Governing Board, Secretary (3), President (4); Y. M. C. A. Cabinet (3, 4); Y. M. C. A. Vice President (2); Chess Club (3); Glendy Burke (4); Class Jambalaya Representative (4); Vice President, Student Volunteer Band (4).

Dios Salve Mexico!

The "Deacon," having suppressed gambling in the dorms, is going to the land of "Manana" to teach the bandits how to build chicken-coops.

RUFUS U. LEA
New Orleans, La.

Civil Engineering; Tulane Engineering Society; Vice President, Technology Student Body (4), Class Jambalaya Representative (1, 3), Tug-o'-War (2); Quartermaster, Summer Survey Camp (2).

"R. U. Lea?" "Oui, oui," says he. We'd say Lea is going to make just such an engineer as a certain Mechanical Prof., only we think too much of Lea.



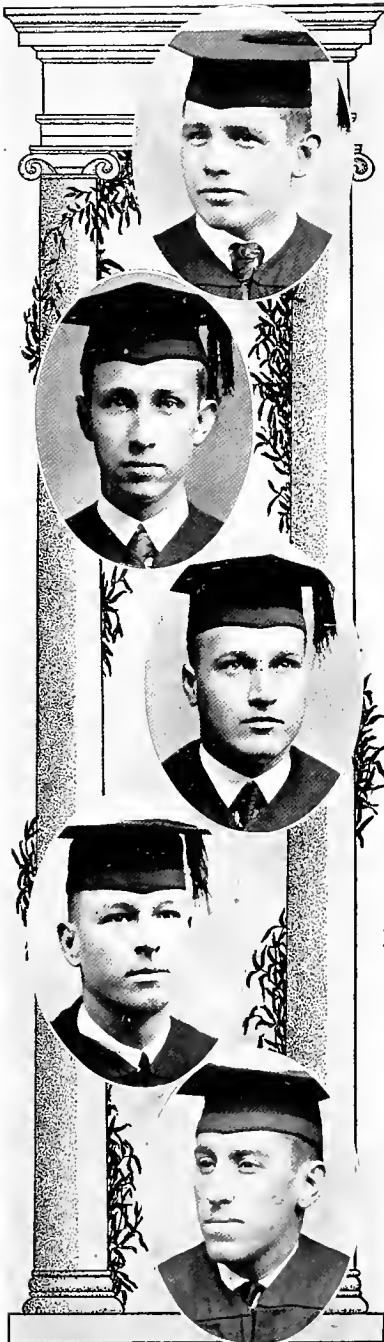

JOHN M. MIDDLETON

New Orleans, La.

M. and E.; C. T. B. F.; Class Football (1); Tug-o'-War (1), Captain (2); Class Basketball (1, 2); Class Wrestling (2); Secretary, Y. M. C. A. (3), Treasurer (4); Class Vice President (2), Treasurer (3); Second Team, Basketball (3), Football (4); Tulane Engineering Society.

Johnny is a dashing lover and a darling scamp, . . . Because he's good for ice cream and movies, says the Newcomb vamp.

Johnny is prominent in Y. M. C. A. circles, though one would never believe it after seeing him in society.

FREDERICK J. NUNGESSER

New Orleans, La.

Delta Sigma Phi; Chemical Engineering; Tulane Engineering Society.

To the discard, ye boys with cheeks of tan;
Make way for Apollo's own, make room for the handsome man.

Freddie is an all-round good fellow and popular with the boys, and the girls, too. He's the handsomest man in the class, so the fair femmes say.

EDWARD D. PARKHOUSE

New Orleans, La.

Sigma Alpha Epsilon; Mechanical and Electrical

A quiet and unobtrusive man is Ed Parkhouse, But Newcomb says he's a live one when he parks at J. L. House.

Ed is one of New Orleans' native sons and prominent in social circles, as indeed he should be by virtue of his station as secretary and boon companion to the "Prince of Wails."

J. B. RICHARDSON

New Orleans, La.

Delta Tau Delta; Mechanical and Electrical; Olive and Blue Club, President (4); Class Baseball (1), Captain (2); Class Track (1, 2); Class Basketball (1, 2); Tulane Engineering Society.

Now it's easy to be seen
That J. B. stands for Jelly Bean.

J. B. is an all-round good fellow and a leader in all forms of social activity on the campus.

HENRY E. RODRIGUEZ

New Orleans, La.

Civil Engineering; Tulane Engineering Society; Bantam-Weight Wrestling Championship (1); Captain, Junior League Basketball (2); Class Wrestling (1, 2), Basketball (1, 2); Tug-o'-War (1, 2); S. A. A. U. Wrestling Championship (1, 2).

Hesitate not a moment, Engineering men,
When you hear the campaign cry: "Elect Rickey again."

"Rickey" is the class politician. He could beat "Martin" in the Fifth Ward, if he ran as an "Independent."

SIMON B. SCHWARTZ
New Orleans, La.

Civil Engineering; Chief Engineer Summer Survey Camp (3); Class Wrestling (2); Crew (4); Jambalaya Staff (4); Vice President, Tulane Engineering Society (4); Student Instructor in Descriptive Geometry (4).

Here's a scholar, gentleman, a man for 'em all,
A hydraulic engineer, specialist on the Derickson Waterfall.

WICKLIFFE BLACK VENNARD
New Orleans, La.

Kappa Alpha; Tulane Engineering Society; Class Football (2); Tug-o'-War (1, 2); Basketball (1, 2); Wrestling (2), Baseball (1), Track (1, 2); Second Team, Basketball (3), Football (1, 2, 3); Varsity Football (4).

"Boo" was our contribution to the Rolling Green Wave and the class is proud of him.

MILTON A. VOORHIES
New Orleans, La.

Kappa Sigma; Tulane Engineering Society; President, Engineering Student Body (4); Vice President, Student Council (4); Student Instructor in Physics (4).

Milton won the election for Most Intelligent Man last year and ever since has been constantly before the public eye. He will probably be here again next year as it is his ambition to write his initials behind his name.

H. CARLYLE VOSS
Bogalusa, La.

Civil Engineering; Tulane Engineering Society; Class Wrestling (1, 2), Tug-o'-War (1, 2); Chief Commissary, Summer Survey Camp (3).

"Cocky" is his nickname, but he is as good-natured as you could wish, even in the midst of the worst exam.

ARMAND L. WILLOZ
New Orleans, La.

Civil Engineering; Tulane Engineering Society; Class Wrestling (1, 2).

Here's another one of these Louisiana Frenchmen, who has little to say, but will be dean some day if he keeps up his pace.

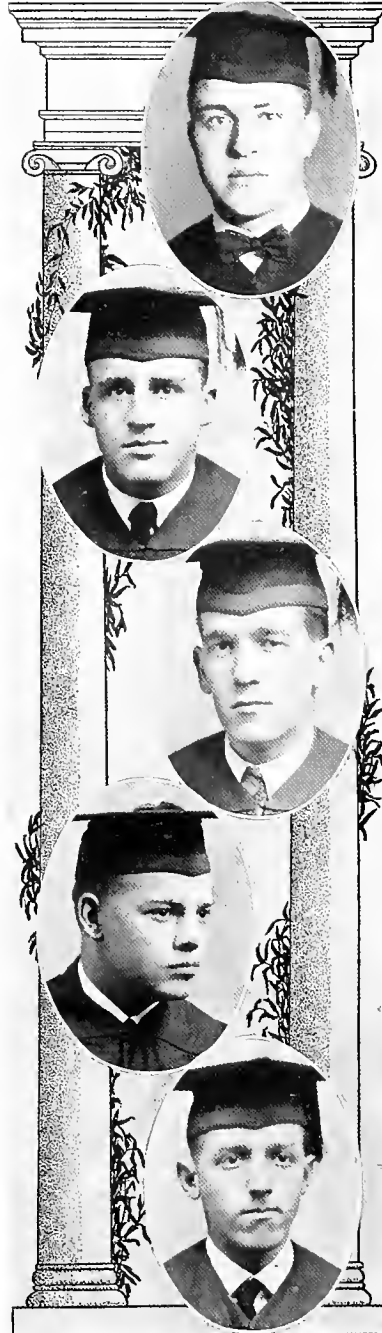

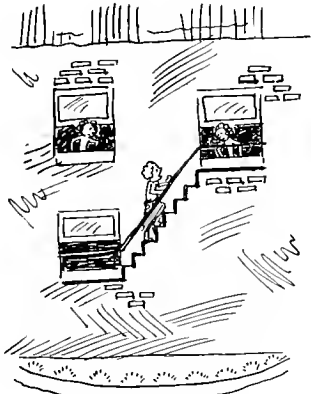

O, HOW PERFECTLY ABSURD!



CAPTAIN JOHN LED THE BASHFUL BUNCH TO THE SLAUGHTER.

THEY EVEN FELL IN LOVE WITH MADAME LUCY



ONE OF THE JOYS OF BEING A FOOTBALL PLAYER. IN THE BALD HEAD ROWS.



WHOOPEE!



AW, I DOWANNA!

AW, COMMON, PINKY!

AFTER A WHILE, ROSA & MAC HAD 'EM ALL LOOKING THIS WAY.

NO CAPTION NECESSARY.

MEGRAW HAD A TIME TO GET NAGLE AWAY FROM THE DRESSING ROOMS.



PUZZLE PICTURE. FIND "IRENE" & "JANE!"

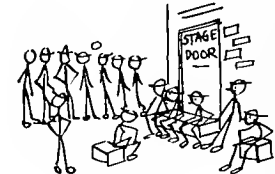

AND THEN, AFTER THE SHOW!



WHAT WE MAY EXPECT TO SEE IF JUDGE FOSTER'S ANNOUNCEMENT ABOUT MME LUCY DESIGNING THE FOOTBALL DVDS IS ALL TO THE MUSTARD.

A GREAT TIME WAS HAD BY ALL. AMEN !!!

DIRECTOR SCHULTZ-
BOOM-BOOM-
CAVE BAND -
SQUEAK- SQUEAK!

AS IT SOUNDED WHEN OUR ALL-AMERICAN COACH WAS MAKING HIS SPEECH.



AND LAST, BUT NOT LEAST, CAPT. BILL WAS ELECTED

SENIOR LAW CLASS HISTORY.

As the saying goes, "so far so good"; and now it comes to pass that seventeen of us have entered the home stretch and are plugging along on what we hope is the last lap. Another few months and the best class Tulane has ever had (we actually ADMIT it! !) will have passed into history. As Freshmen we were noted, as Sophomores distinguished, as Juniors renowned, and now as Seniors we are illustrious, and even that term falls short in its description of our qualities.

We will not start listing here our honors or achievements for two reasons: first, because the Jambalaya will not give us sufficient room, and, second, because we hate to rub it in on the other classes of the university by telling them how much better we are than they. Along these lines we will only say that it is a well-known fact that the Law School has always led the university in all activities, from scholarship to lake parties, and that the Class of 1921 has always led the Law School.

Sometimes it's kind of hard for us to realize that, in spite of prohibition, we will soon be admitted to the bar; that we won't have to worry about exams or absences or excuses or standing in well with the "profs" any more ;that we will be graduates and that the grind (and it was A GRIND) will soon be ended. And sometimes, I guess, we almost wish we were Freshmen again and that the class had its life to live over; but then that can't be, and anyhow it's our duty as Seniors to forget that and to try at least to think of serious things, to look into the future, to prepare ourselves to fill properly the high seats which are our due in the Hall of Fame, in order that, even after we're gone and scattered to the four corners of the world, Tulane will remember with pride the "Lawyers of '21."

—BY "HECK."

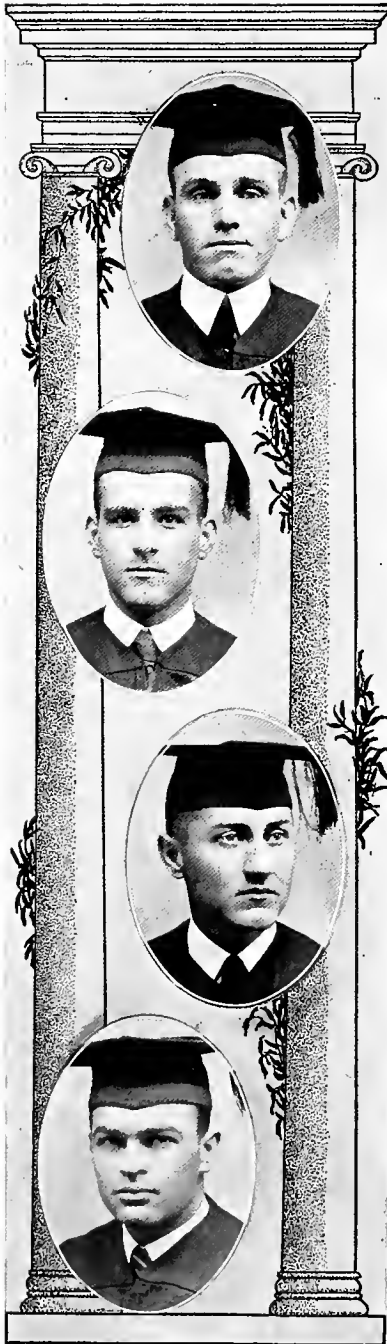

J. C. BLOUIN
New Orleans, La.

Kappa Sigma; Moot Court (2, 3, 4); Tennis (4);
Rowing (4).

With traits like his plus a Hudson car,
He would give any heart in Newcomb a jar.

JOSEPH LOUIS BURDETTE, JR.
New Orleans, La.

Glendy Burke Literary and Debating Society (4);
Rowing (4).

In politics he's quite a boss,
By campaigning for both he puts his winners across.

ROY DUKE FULLER
Bernice, La.

Kappa Sigma; Olive and Blue; Moot Court (2, 3).

They say that wine, women and song
Always keep Roy Duke going strong.

EDWARD LEE GLADNEY, JR.,
New Orleans, La.

Alpha Tau Omega; Phi Delta Phi; Kappa Delta Phi;
Olive and Blue; Interscholastic Games Committee
(2); Class Vice President (2); Glendy Burke (1);
Moot Court (2); 'Varsity Track Team (3); Man-
ager, 'Varsity Basketball (3); Vice President,
Law Student Body (3); Captain, 'Varsity Track
Team (4); "T" Club (3); Forum (4).

As a half-miler "Boots" can't be beat;
His greatest honors have come from his feet.

C. F. HELMECKE
New Orleans, La.

A dish of frankfurters and a glass of beer
Bring to Helmecke worlds of cheer.

MICHAEL MATT IRWIN
New Orleans, La.

Delta Sigma Phi; Moot Court (2, 3, 4); Forum Literary and Debating Society (3, 4).

The picture here shown introduces to you
Mike, the Irishman, strong for home brew.

LEON LEVITAN
New Orleans, La.

Glendy Burke Literary and Debating Society (2, 3, 4);
'Varsity Debater (3); Oratorical and Debating
Council (3, 4); Carnot Debate (3, 4); Moot Court.

He never crams for his final exams,
But he is one of the slyest, since his marks are the
highest.

GEORGE THOMAS MADISON
Bastrop, La.

Sigma Chi; Phi Delta Phi; Olive and Blue; Square and
Compass; Forum Literary and Debating Society
(3); Moot Court (3, 4); Tulane Club (3); Y. M.
C. A. Cabinet (4); President, Law Student Body
(4); President, Student Council (4); A. B., Wash-
ington and Lee University, 1919.

Campus honors and great big feet;
In either, Booker's hard to beat.

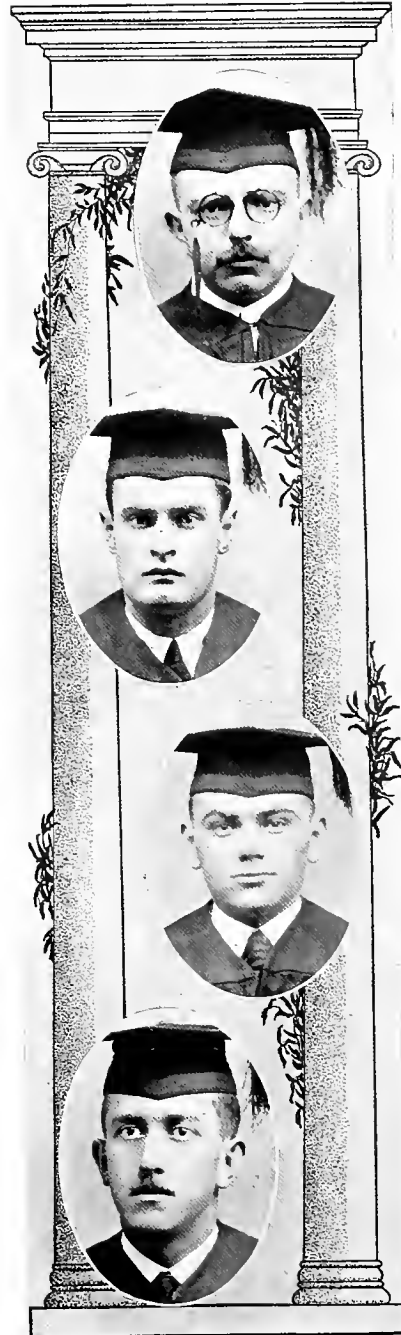



THOMAS JOSEPH MARTIN

St. Martinsville, La.

A. and S. Class Tug-o'-War (1); French Circle (1, 2); President, French Circle (3); Forum Literary and Debating Society (2, 3, 4); Tennis Tournament (4); Tulane Club (1, 2, 3); Moot Court (2, 3, 4); Polity Club (2); Tulane Weekly Staff (2).

**A Creole, a Cajan, a truly gay-gay,
We surely would hate to be that way.**

WILLIAM HUTCHINSON MCCLENDON, JR.

Amite, La.

Kappa Alpha; Phi Delta Phi; Olive and Blue; Pan-Hellenic Council (4, 5); A. and S. Tug-o'-War (1, 2); A. and S. Class Football, Basketball, Wrestling and Track Teams (1, 2); Captain, Interdepartmental Championship Basketball Team (3); Junior Prom Committee (3); Class Vice President (4); Secretary-Treasurer, A. and S. Student Body (4); Committee on Interfraternity Activities (5); Assistant Manager, 'Varsity Football (4); Manager, 'Varsity Football (5); Class President (5).

**Politics and a Newcomb girl
Keep "Red's" mind in a constant whirl.**

JESSE CHANDLER MCGEE

New Orleans, La.

Sigma Nu; Olive and Blue; Class Vice President (2, 3, 4); Y. M. C. A. Cabinet (3, 4); Moot Court (2, 3, 4); French Circle (1, 2); Glendy Burke (1, 2); Forum (3, 4); Treasurer, Forum (4); Oratorical and Debating Council (3); Pan-Hellenic Council (4).

**He's built like a brewery, but can hold much more;
It takes gallons and gallons to put him on the floor.**

JAMES FRANK MCLOUGHLIN

New Orleans, La.

Phi Delta Theta; Phi Delta Phi; Class Secretary-Treasurer (2); Class President (3); Polity Club (2); Forum Literary and Debating Society (2, 3); 'Varsity Wrestling (2, 3); Moot Court (2, 3, 4); Second Team, Football (2, 3, 4); A. and S. Class Vice President (2); Tulane Club (2, 3); Rowing (4); Pan-Hellenic Council (3, 4).

**God's gift to women and Newcomb's delight,
A Jellybean proper: this suits him just right.**

JOANNA M. PALERMO

New Orleans, La.

Secretary, Professional and Scientific Women's Club
(3); Moot Court (2, 3, 4).

She always comes prepared to class;
By copying her pages most of us pass.

JOHN L. TOLER

Biloxi, Miss.

Beta Theta Pi; Square and Compass; Olive and Blue.
Has Toler ever been on time?
We can't remember as we write this rime.

ISAAC WAHLDER

Alexandria, La.

Varsity Orator (2); Glendy Burke Literary and De-
bating Society (1, 2, 3); Moot Court (2, 3);
Oratorical and Debating Council (2, 3); Tulane
Club (2).

His eloquence roaring makes everyone shiver,
But what can you expect of a fish from Red River?

MARGARET WOOSTER

Centreville, La.

Alpha Delta Pi; Secretary, Professional and Scientific
Women's Club (2, 3, 4); Moot Court (2, 3, 4).

A mighty nice student is Margaret Wooster,
And we think much more of her now than we useter.

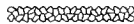

ROBERT LOGAN PERKINS

New Orleans, La.

Sigma Chi; Phi Delta Phi.

Eight o'clock doesn't suit him right,
For debutante parties take up most of his night.

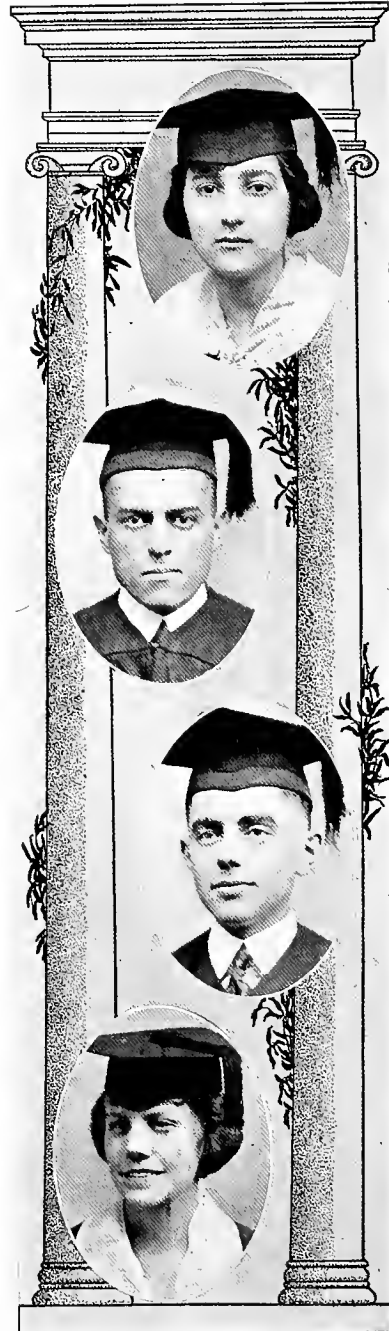

COMMERCE SENIOR CLASS HISTORY

“Lives of great classes oft remind us
How to make our class sublime,
And departing, leave behind us
Numerals on Tulane’s tank of Time.”

With these words as the guiding star, we, the Class of 1921, set out to do our best, first for our Alma Mater, second for our College, and lastly for ourselves. Wherein we have succeeded and wherein we have failed only time can tell. For the present we leave it to you, dear reader, to judge for yourself. Our pictures and collegiate records are on the next page. Draw your own conclusions.

—THE CLASS.



LEONARD GESSNER

New Orleans, La.

Phi Delta Theta; President, Commerce Student Body (4); Interfraternity German Club (1); Assistant Business Manager, Jambalaya (2); Pan-Hellenic Council (2).

"My days though few, have passed below
In much of joy, though more of woe;
But still, in hours of love or strife,
I've 'scaped the weariness of life."

—Byron.

LOUIS K. LEVY

New Orleans, La.

Class Wrestling (1, 2); Treasurer, College of Commerce Student Body (2); Class President (4).

"Good success
Is oft more fatal than bad;
The winning hand, dealt from a flattering deck,
Tempting a gamester to hazard his whole fortune."

—Chapman.

LOUIS C. LOB

New Orleans, La.

Zeta Beta Tau; Tug-o'-War (1, 2); Class Wrestling (1); Tulane Club (1, 2, 3), Secretary (4); Business Manager, Tulane Hullabaloo (3); Glendy Burke Literary and Debating Society (1, 2, 3, 4); Vice President, Commerce Student Body (3); Pan-Hellenic Council (4); Reporter (4); Class Vice President (4); Olive and Blue Society.

"Can gold remove the mortal hour?
In life, can love be bought with gold?
Are friendship's treasures to be sold?
No. Cease, then, on thy trash hopes to find.
Let nobler views engage thy mind."

—Johnson.

JAMES J. MORSE

New Orleans, La.

Zeta Beta Tau; Tug-o'-War (1, 2); Class Wrestling Society; Varsity Tennis (2, 3); Manager, Tennis Team (4); A. and S. Class Vice President (2); President (3); Captain, Class Tennis Team (2); Tug-o'-War (2); Y. M. C. A. Cabinet (3); President, Y. M. C. A. (4); Student Body Representative on T. A. A. (4); Chairman, Student Committee on Endowment Drive (4).

"That spirit of his,
Inspiration lifts him from the earth."

—Shakespeare.

SAMUEL CAHLMAN POLMER

Schriever, La.

Class Secretary-Treasurer (4); Chairman, Constitutional Committee (4); Secretary, Commerce Student Body (3); Class Jambalaya Representative (4); Bubastees (1, 2, 3, 4).

"Like the sun, true merit shows;
By nature warm, by nature bright,
With inbred flames he nobly glows,
Nor needs the aid of borrowed light."

—Bickerstaff.



1921 CLASS POEM

Four long years it's been.
Long? Well, perhaps in days,
But not if it's measured by what we feel,
By the strange emotions that o'er us steal
At this parting of our ways.

'Tis not how long it's been,
'Tis not what we have done,
'Tis the fact that we have met, that's it,
And worked and played and loafed a bit
In the Class of Twenty-One.

But now all THAT has been
And we've really just begun,
"And we'll make a go of life," we cry
As we tell each friend or pal good-bye,
For we are "Twenty-One."

To each and every "prof,"
To every college friend we knew,
To Old Tulane and historic Gibson Hall,
To the spirit of OLD MAN HULLABALOO,
A sad farewell to all.

JUNIORS

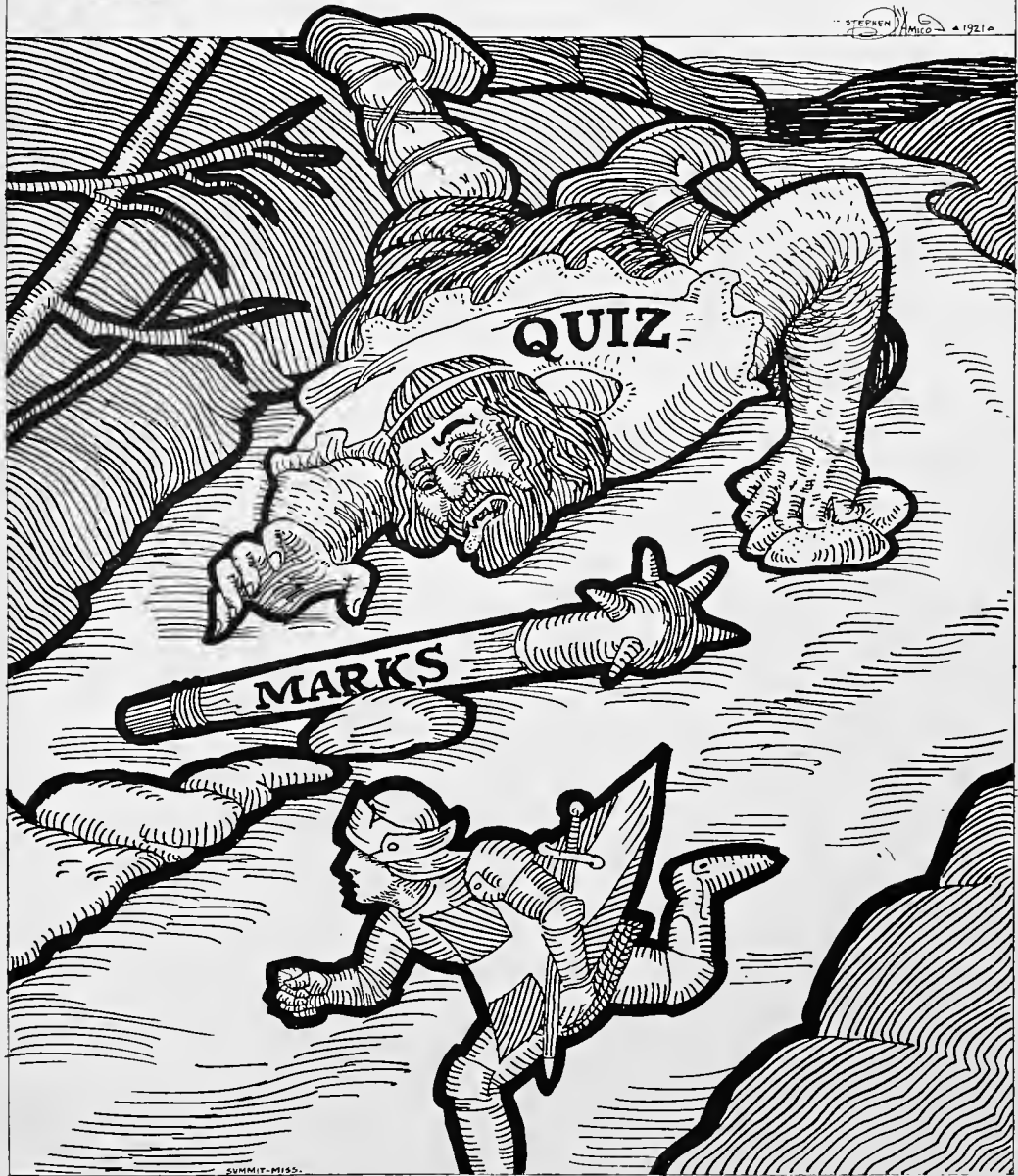

JUNIOR ARTS AND SCIENCES CLASS HISTORY

Our college career has been one of many vicissitudes. We entered the university with forty-two members, but "natural selection" and the "survival of the fittest," assisted by the Faculty, soon reduced us to twenty-two, and with this number we finished the year. As Sophomores, the greatest number that we could muster was seventeen, and only eight of these came back as Juniors. However, we have recruited thirteen from the B. S. section of last year's Second Year Pre-Medical Class, and two more from other colleges, bringing our total number up to twenty-three. Indications are that all (except the Historian and the Editor of the Jambalaya) will graduate with us.

In our Freshman year we had high hopes of putting our numbers on the time-honored tank. Everybody, including our supporters in the Junior Class, was skeptical. They said that it couldn't be done, because there hadn't been any even numerals on the tank in the memory of the oldest students.

Before that year was ended we were almost convinced that these doubting Thomases were right. We had won three of the contests and the first of the three pulls in the tug-o'-war, which was the last event of the year. Then came the downfall of all our hopes and the triumph of the odd-numbered jinx. We lost the last two pulls of the tug-o'-war, and thereby our claim on the tank.

But we made a record on this tug-o'-war, even if we did lose. The second pull, the first one that we lost, lasted twenty-two minutes. Coach Hanson and all the old-timers declared that they had never before seen a pull of such duration.

Our next year as Sophomores we defeated the jinx overwhelmingly, triumphantly taking the first four of the seven contests from the Freshman Class. We were victorious in all but one of the wrestling matches; we won football by a score of 7 to 0, basketball, 14 to 12, and the tug-o'-war also went to us. Now the orange and purple colors of 1922 adorn the tank.

We believe that in our class we have the friendliest feeling among the members that can be found in the university. This is illustrated by the fact that, since we passed our Freshman year, all class officers have been elected unanimously. There has been a minimum of disagreement on all subjects brought up for the consideration of the class. With Harmony as our watchword, we face the future.

—HISTORIAN.

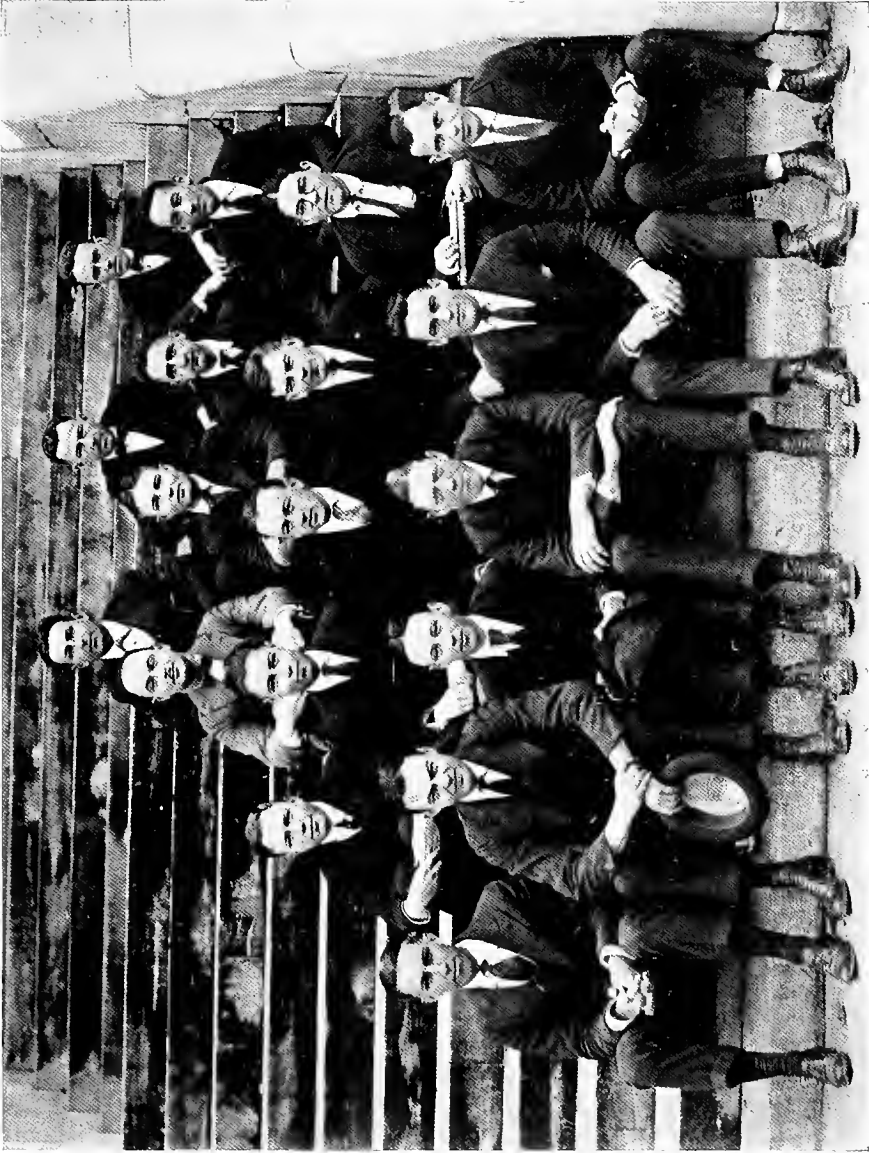

JUNIOR ARTS AND SCIENCES CLASS

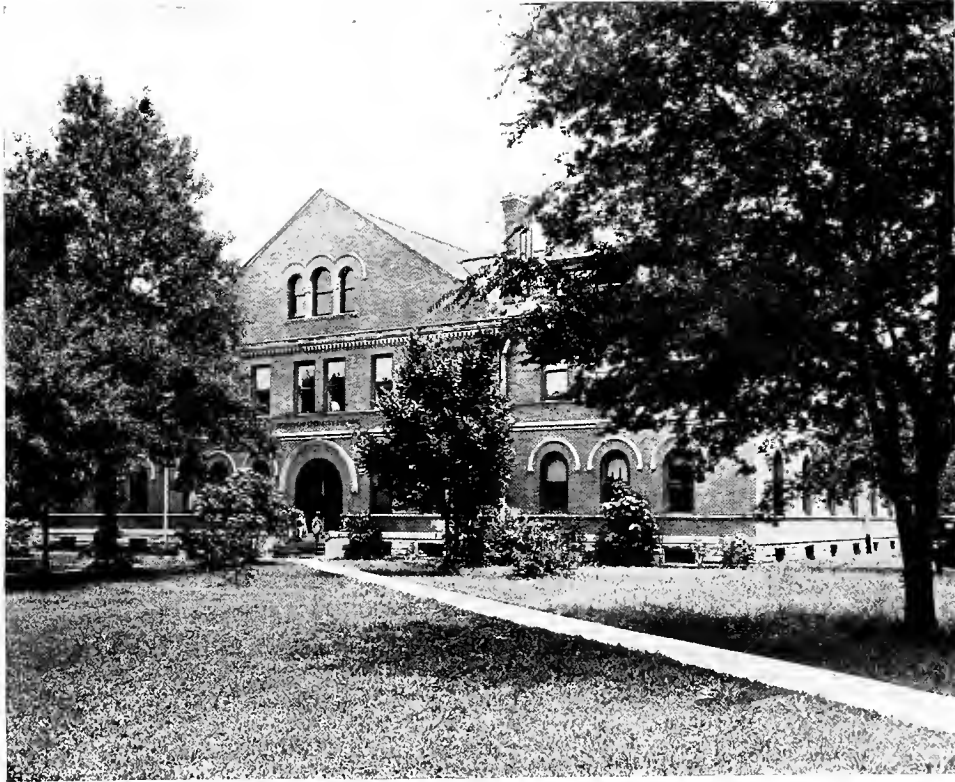

RICHARDSON CHEMISTRY BUILDING

JUNIOR ARTS AND SCIENCES CLASS ROLL

OFFICERS

RICHARD B. MONTGOMERY.....President
 BENNETT A. WIGHT.....Vice President
 JOHN L. MADDEN.....Secretary
 WILLARD R. WIRTH.....Treasurer
 MURDOCK M. SNELLING.....Jambalaya Representative

MEMBERS

H. R. BIERHORST.....New Orleans, La. Scientific.	GEORGE D. FELDNER.....New Orleans, La. Scientific-Medical; Tug-o'-War (1). His motto certainly is not "Let George do it."
HYMEN L. COHEN.....Coahoma, Miss. Scientific-Medical; Tulane Club (1, 2); Class Cheer Leader (2); Interclass Dance Committee (2); Tug-o'-War (1, 2); Class Football (2); Chairman Class Publicity Committee (2).	DAVID R. GRAHAM.....New Orleans, La. Kappa Sigma; Square and Compass; Beta Phi Sigma; Scientific; Vice President, Masonic Club (2); Southern Sextette (3). "Dave" is "around here" with a mandolin at the Newcomb serenades.

"To see him is to love him and to love him
is to die."

- E. C. HOLLINS.....Crowley, La.
Kappa Alpha; Sphinx Club; Scientific.
The class Political Scientist.
- EARL HYMAN.....New Orleans, La.
Scientific-Medical; Class Basketball (1, 2);
Class Tug-o'-War (1, 2); Class Baseball
(1); Class Football (2); Class Wrestling
(1); Second Team, Basketball (2).
Earl is a quiet sort of chap and well liked by
everybody.
- WEBB W. JORDAN.....Autaugaville, Ala.
Sigma Alpha Epsilon; Square and Compass;
Scientific-Medical; Tug-o'-War (2).
A faithful Sunday School attendant. He has
a winning way with the ladies.
- HYMAN KARNOFSKY.....New Orleans, La.
Scientific-Medical; Tug-o'-War (1, 2); Class
Football (2); Class Wrestling (1, 2).
"Wopsky" has only one fault: He's a medic.
- JOHN LYNTON MADDEN.....Homer, La.
Alpha Tau Omega; Sphinx Club; Olive and
Blue Club; Literary; Southern Sextette
(3); Forum Literary and Debating So-
ciety (3); Y. M. C. A. Cabinet (3);
Class Secretary (3).
One of the North Louisiana oil magnates.
He never misses the Orpheum.
- RICHARD B. MONTGOMERY New Orleans, La.
Kappa Alpha; Scientific; Sphinx Club;
Forum Literary and Debating Society
(2, 3); Class President (3); Class Vice
President (2); Class Secretary (1);
Varsity Track Team (2); "T" Club (2);
Class Basketball (2); Class Track (1);
Class Debating (1); Class Tulane Night
Committee (1); Interclass Dance Com-
mittee (2).
"Monty the Mudhorse" runs well on a slip-
pery track.
- JOSEPH C. MORRIS.....New Orleans, La.
Scientific; Assistant in Physics; Staff Cor-
respondent, Electrical World; Y. M. C. A.
Cabinet (3).
"Edison" is a wizard in French and he also
dabbles in wireless.
- AUGUST W. MYSING.....New Orleans, La.
Scientific.
Another one of the quiet boys. Remarkable
chiefly on account of his popular Dodge Coupe.
- NATHAN H. POLMER.....New Orleans, La.
Scientific-Medical.
One of the few Tulanians who really go to
school.
- WARREN L. ROSEN.....New Orleans, La.
Scientific-Medical; Class Wrestling (1);
Class Basketball (1, 2); Class Publicity
Committee (2); Class Baseball (1).
His motto is: "You can't keep a good man
down."
He just wouldn't let the boys shave it.
- I. W. ROSENTHAL.....New Orleans, La.
Scientific-Medical.
"I. W. W." is very jealous of his mustache.
- J. LEONARD SMITH.....Girard, Ala.
Sigma Pi; Scientific-Medical; Class Baseball
(1); Tug-o'-War (1, 2); Class Basket-
ball (1).
Last year he handled a wicked cue, but this
year he studies like the other Medics do.
- PRENTICE LANIER SMITH.....Minden, La.
O. O. S.; Literary; Polity Club (1); Tulane
Club (1, 2); Chess Club (2); Y. M. C. A.
Cabinet (1, 2, 3); Assistant Secretary,
Y. M. C. A. (2); Forum Literary and
Debating Society (2, 3); Secretary,
Forum (2); Glendy Burke (1); Class
President (1); Hullabaloo Staff (1, 2, 3);
Oratorical and Debating Council (3);
Class Publicity Committee (2); Jam-
balaya Editor-in-Chief (3); Dormitory
Governing Board (3); Editor, Tulane
Handbook (2).
A product of the Pine Hills. He talks a lot,
but can't fool anybody.
- MURDOCK M. SNELLING...New Orleans, La.
O. O. S.; Literary; Tulane Club (1, 2); Y.
M. C. A. Cabinet (3); Forum Literary
and Debating Society (2, 3); Class Presi-
dent (1); Class Wrestling (1, 2); Class
Football (2); Tug-o'-War (1, 2); Class
Track Team (1); Varsity Track Team
(1, 2); Assistant Manager, Varsity
Track (3); "T" Club (2); Class Jamba-
laya Representative (3); Second Team
Football (2).
Remarkable as a French student. He hates
Jellybeans.
- W. B. SPENCER.....New Orleans, La.
Beta Theta Pi; Literary.
Since he's out for the rowing crew, it might
be said that he's on the water wagon.
- HARRY FARRAR STILES...New Orleans, La.
Literary; Sphinx Club; Oratorical and De-
bating Council; Forum Literary and De-
bating Society (2, 3); Glendy Burke (1);
Class Debating (1); Tug-o'-War (1, 2);
Class Baseball (1); Class President (2);
Class Vice President (1); Y. M. C. A.
Cabinet (2, 3); Manager, Tennis Team
(2); Assistant Manager, Varsity Bas-
ketball (3).
"Red" has debating ambitions. Although a
man of literary bent, he deviates into the paths
of athletics.
- TALBOT A. TUMBLESON.....Norfolk, Va.
Alpha Chi Rho; Scientific-Medical; Univer-
sity Hop Committee (3); Class Football
(2); Tug-o'-War (2).
An F. F. V. who's exposed to medicine.
- BENNETT A. WIGHT.....Hugo, Okla.
Delta Tau Delta; Scientific-Medical; Olive
and Blue Club; Class Wrestling (2);
Tug-o'-War (1, 2); Class Football (2).
Captain Johnny's little brother. He hates
Jellybeans as two L. S. U. students learned
to their sorrow last Thanksgiving.
- WILLARD RALPH WIRTH...New Orleans, La.
Phi Kappa Sigma; Scientific-Medical; Class
Treasurer (2, 3).
He has a penchant for the class treasurership.
Maybe that's why he's wirth something.

HISTORY OF THE JUNIOR ENGINEERING CLASS

We, the Junior Class of '22, now realize why the admission blanks to the Freshman class are pink. They are used as a warning that slips of similar color may be distributed at the end of the first month and throughout college.

Of the hundred-odd men who registered for Engineering in September, 1918, only twenty-two of the original number remain. The class, however, has been increased somewhat by men returning from the service, so that at present it numbers thirty-two.

'22 is synonymous with "pep." As Freshmen we caused more sleepless nights for the upper-classmen and the Faculty than any other class that has ever entered Tulane. In that memorable year we won the major events of the Freshman-Sophomore contests: basketball, track, and baseball.

It seemed that all of Tulane's pep had been lost after the football season that year. We tried our best to instil a little of it by taking a holiday on Tulane Night; unfortunately, however, we were worsted in this attempt and took the "count of ten" from the Faculty.

Our Sophomore year was "grand and glorious." We must admit that the Freshman class was a good class, but they were no match for us. In the Freshman-Sophomore contests we won the first four events and with them the right to paint our numerals on the tank, where they still stand. And we enforced Freshman regulations as never before.

One fine morning in April, the whole student body was set in turmoil by the appearance of a 1922 banner floating proudly in the breeze at the top of the flagstaff. The banner, apparently, had been sent up with a slip-knot; the regular ropes of the flagstaff had been knotted half way up the pole, and the rest of the pole to the ground had been greased. The question on everyone's lips was, "How was the banner to come down?" The Faculty solved it by giving us until five o'clock that evening to get it down.

This year with "Your equation is not homogenous," "Little roosters come home to roost," "Don't you see," "As you were," etc., ringing in our ears, we have had no time for frivolities. Moreover, the fellows (and a fine bunch they are!) realize the truth of Professor Creighton's saying, "You get no more out than you put in," for all are working hard to prepare themselves for useful careers that will reflect glory on the class as well as on Tulane.

—JOSEPH COHEN.



JUNIOR ENGINEERING CLASS

JUNIOR ENGINEERING CLASS ROLL

OFFICERS

W. HOBSON SPAAR.....President
 FRANK P. BROUSSARD.....Vice President
 FRED J. HOFFMAN.....Secretary-Treasurer
 JOSEPH S. COHEN.....Jambalaya Representative

MEMBERS

<p>MAUDE S. ABREGO.....Lake Charles, La. Architecture.</p> <p>C. FLOYD ATTAWAY.....Leeds, Ala. Civil Engineering; Pi Kappa Alpha; Tulane Engineering Society. He's such a hard worker that even the "profs" say "Attaboy."</p> <p>LEWIS S. ALCUS.....New Orleans, La. M. and E.; Tulane Engineering Society. Little Louis is the unofficial class treasurer. He collects their money daily in the Junior room.</p> <p>SOL BLOODWORTH, JR.New Orleans, La. C. E.; Kappa Sigma; Olive and Blue Club. S. O. L. lives up to his name.</p> <p>FRANK P. BROUSSARD...Breaxn Bridge, La. M. and E.; Tulane Engineering Society; Tug-o'-War (1, 2); Tulane Band (2, 3); Business Manager, Tulane Band (3); Class Vice President (3). "The Senator" hails from Breaxn Bridge.</p> <p>PHILIP CAMPBELL, JR.New Orleans, La. M. and E.; Tulane Engineering Society; Tug-o'-War (2); Class Track Team (1). "Campbell, P.," goes under the name of "Soup."</p> <p>JOSEPH S. COHEN.....New Orleans, La. M. and E.; Tulane Engineering Society; Tug-o'-War (1, 2); Class Wrestling (1); Class Jambalaya Representative (3). The class Jambalaya Representative can't tell on himself.</p> <p>STEPHEN V. D'AMICO.....New Orleans, La. Varsity Wrestling (1, 2); Tug-o'-War (2); University Night and Tulane Circus (3); Tulane Engineering Society; President, Architectural Society (3, 4); Staff Artist Jambalaya (3); Art Editor, Jambalaya (4). "Steve the Sign Man," Artist, etc. Everything but an architect.</p>	<p>H. HAROLD DINKINS.....Scott, La. M. and E.; Kappa Alpha; Olive and Blue Club; Tug-o'-War (1, 2); Class Wrestling (1, 2); Varsity Wrestling (1, 2); S. A. A. 135-Pound Champion (2); Class Football (2); Class President (1); Tulane Engineering Society. Modesty is his watchword.</p> <p>JOHN R. DOWNS.....Monroe, La. M. and E.; Kappa Sigma. He's a "Rambling Wreck from Georgia Tech," and plays the part.</p> <p>DONALD C. A. DUPLANTIER. New Orleans, La. C. E.; Tulane Engineering Society; Tug-o'-War (2); Commissary, Summer Survey Camp (2). "The Duke" lives on Solomon Street, but you'd never know it.</p> <p>JAMES L. FULMER.....New Orleans, La. M. and E.; Tulane Engineering Society; Class Jambalaya Representative (2). "Kinetic Energy" is as speedy as a snail.</p> <p>CECIL HALLAM.....Clinton, La. M. and E.; Tulane Engineering Society.</p> <p>WILLIAM T. HESS.....New Orleans, La. M. and E.; Kappa Sigma; Class Wrestling (2); Class Football (2); Tug-o'-War (1, 2); Scrub Football (3). "Wild Bill," Oh, how he loves the faculty.</p> <p>JULIAN R. HILLER.....New Orleans, La. M. and E. Some day one of our embryo Tulanian novelists may write the "Legend of Sleepy Hiller," but till then it's a closed book.</p> <p>FRED J. HOFFMAN.....New Orleans, La. C. E.; Tulane Engineering Society; Class Basketball (1); Class Football (2); Class Secretary-Treasurer (3). "Hoofman" hopes to be a chemist some day, but there's a doubt.</p>
---	---

HARRY H. HUSTEDT.....New Orleans, La.
M. and E.; Delta Sigma Phi; "T" Club
(3); "Y" Cabinet (3, 4); 'Varsity Track
(2, 3); Class President (2, 3); Class
Basketball (2); Tug-o'-War (1, 2); Class
Wrestling (1).
"Shoota Penny" sings "Boom, Boom, Boom"
in his spare moments.

CLAUDE J. KELLY.....New Orleans, La.
C. E., Tulane Engineering Society; Tug-o'-
War (1); Class Basketball (1).
His nickname, "Lightnin'," is a misnomer.

VOLNEY HOWARD KYLE.....Houma, La.
M. and E.; Sigma Chi; Tulane Engineering
Society; Olive and Blue Club; Tug-o'-
War (1, 2); Y. M. C. A. Cabinet (2, 3);
Class Vice President (2); 'Varsity Bas-
ketball Manager (3).
Five-tenths, formerly known as "Two-seventy-
five."

BERNARD M. LEVY.....Patterson, La.
M. and E.; Tulane Engineering Society.
"Sugar" is going to be head linesman for
Marconi Wireless Co., it is rumored.

GEORGE R. W. LEWIS.....New Orleans, La.
M. and E.
He is said to be figuring on a position as a
designer of cam rests.

MARCEL LIVAUDAIS.....New Orleans, La.
Ch.E.; Kappa Sigma; Tulane Engineering
Society; Tug-o'-War (1).
"Marcey" is so quiet and modest we couldn't
get anything on him.

OTTO T. MAIER.....New Orleans, La.
M. and E.; Tulane Engineering Society.
"Calamity Howler" is the biggest man in the
university.

MILTON MONLEZUN.....New Orleans, La.
M. and E.; Tulane Engineering Society;
Class Track (1); Second Team, Football
(2, 3); Class Football (2); Tug-o'-War
(2); Second Team, Basketball (2); In-
termediate League Basketball (2); Class
Track (2).
"Misplaced Eyebrow" stars at right end for
the Scrubs, especially when the opposing backs
go around left end.

EDWARD M. NABERSCHNIG New Orleans, La.
Ch.E.; Tulane Engineering Society .
Wonder if anybody ever spelled Nabby's
name correctly?

ISIDORE L. PESSES.....New Orleans, La.
C. E.; Tulane Engineering Society; Tulane
Band (2, 3).

Izzie is some little jazz manufacturer, espe-
cially when the Band proclaims the Eighteenth
Amendment null and void.

W. LYLE RICHESON, JR....New Orleans, La.
M. and E.; Delta Kappa Epsilon; Olive and
Blue Club; Tulane Club; Tulane Engi-
neering Society; 'Varsity Football (1, 2,
3); Class Basketball (1, 2); Captain,
Freshman Basketball (1); Second Team,
Basketball (2); Class President (1);
Captain, Freshman Wrestling Team (1);
Coach, Freshman Football (3).
"Sassiety" is "around here" in everything,
especially football.

CHARLES L. RITTENBERG..New Orleans, La.
C. E.; Tulane Engineering Society.
"Shikey" 'thinks he'll be an engineer some
day, but "Pop" and "Doug" have their doubts.

ANDREW K. SCHWARTZ.....Savannah, Ga.
Ch.E.
"Cobalt the Politician," but he lacks the
Behrman Girth and can't fill a ward boss's belt.

W. HOBSON SPAAR.....New Orleans, La.
C. E.; Tulane Engineering Society; Tug-o'-
War (1); Class Football (2); Class Base-
ball (1); Class President (3).
"Hop, seben come eleven."

H. OLGA TEBERNE.....New Orleans, La.
Ch.E.; Tulane Engineering Society; Pro-
fessional and Scientific Women's Club
(2).

A quiet and demure damsel who dabbles in
Chemistry. She'll be an engineer some day,
but there is a terrible trio in the way.

HANEY H. TRUXILLO.....New Orleans, La.
C. E.; Tulane Engineering Society.
"Truxie" is another one of these quiet and
studious lads, who dodges publicity .

O. PERRY WALKER.....New Orleans, La.
C. E.; Tulane Engineering Society.
"Dixie" hides his light under a bushel, so his
past career is shrouded in darkness.

P. S. WINCHESTER, JR....New Orleans, La.
M. and E.
"Parallel Pete" says: "Always agree with
the teacher."

HISTORY OF THE JUNIOR LAW CLASS

Having weathered the stormy seas of the first year, with many casualties, but retaining throughout its dignity, the ship of the second year law men sails proudly on as it nears its goal. Its history is in the making; but that already made is well worth recounting.

First, let your memory harken back to the beautiful autumn days of 1919, when America still remembered the bravery of its soldiers in the late world war. It was then that the class, largely composed of war veterans, first assembled to pursue the law. And while its progress during the first term consisted mainly of unlearning the false notions of law acquired from the newspapers, soon it was apparent that through the skillfully-worded decisions of the English judges, the light of understanding was dawning on the law class of 1922. So that, when June, 1920, rolled past, and an account of the year's work was mailed to each of the students, it was found that quite a few had qualified for the second year.

And then, ably aided by promising recruits from other law schools, the class began the work of the second year. It now marches triumphantly on, and will soon be found fighting the battles of justice in the courts of the land.

—HERMAN WINSBERG.





JUNIOR LAW CLASS

SECOND YEAR LAW CLASS ROLL

OFFICERS

NASH JOHNSON.....	President
C. C. LUZENBERG, JR.....	Vice President
H. F. WILLIS.....	Secretary
B. T. BROWN.....	Treasurer
HERMAN WINSBERG.....	Historian

MEMBERS

<p>HOLLINGSWORTH BARRETT..Shreveport, La. Sigma Alpha Epsilon; Columbia University ('19-'20). The class poet, philosopher and critic.</p> <p>BENJAMIN T. BROWN.....New Orleans, La. Delta Kappa Epsilon; Olive and Blue Club; Sphinx Club; 'Varsity Football (1, 2, 3); 'Varsity Track Team (1, 2); 'Varsity Crew (3); Interfraternity Basketball (2); President, Tulane Club (3); Class Jambalaya Representative (3); Vice President, Tech Class (1), President (2). If you want to know anything about blonde beauties, ask Bennie. He knows.</p> <p>JAMES T. BURNS.....Covington, La. Delta Kappa Epsilon; Moot Court (1, 2, 3); Tulane Club (1, 2, 3); Tennis Tournament. Justice Burns, the less he studies, the more he learns.</p> <p>BENJAMIN COHEN.....New Orleans, La. A relic of the Law School.</p> <p>LAMAR ELTON COLVIN.....Mansfield, La. He looks sleepy at times; does most of it in the library.</p> <p>OLIVER H. DABEZIES.....New Orleans, La. Delta Sigma Phi; Glendy Burke (1); Second Team, Football (2); Crew (3); 'Varsity Basketball (1); Moot Court (1). Just "Dabby," the hoys call him.</p> <p>GUS A. FRITCHIE.....Slidell, La. Phi Gamma Delta; Moot Court; 'Varsity Crew. "If nothing further happens, he will graduate in 1925."</p> <p>CHESTER FORD.....New Orleans, La. 'Varsity Crew (3); Leader, Tulane Band. The noisiest man in a noisy band.</p> <p>EDWIN H. GRACE.....New Orleans, La. Phi Delta Theta. Eddie Grace has an out-of-date "taste" (?).</p> <p>WILLIAM A. GREEN.....New Orleans, La. This man may be "Green," but no one knows where he's mostly seen.</p> <p>W. PIKE HALL, JR......Shreveport, La. Kappa Alpha. After a while at other schools, the prodigal son has returned.</p> <p>NASH JOHNSON.....Homer, La. Alpha Tau Omega; Phi Delta Phi; Square and Compass; Olive and Blue Society; Sphinx Club; Interfraternity Council (3); 'Varsity Crew (3); Class President (3); Forum (2, 3); Vice President, Forum (3); Assistant Manager, 'Varsity Baseball (3). Nash is said to have an attraction in Cincinnati. Maybe he'll take Corporations there.</p>	<p>BEN COLEMAN.....Homer, La. Alpha Tau Omega; Forum Literary and Debating Society. He has a bright future in the Law School if some "prof" doesn't spoil it.</p> <p>C. C. LUZENBERG, JR......New Orleans, La. Phi Delta Theta; Phi Delta Phi. "Canadian Club" Luzenberg, he likes water (to sail on only).</p> <p>HENRY FLOOD MADISON, JR....Bastrop, La. A. B., Washington and Lee, 1920; Sigma Chi; 'Varsity Basketball Team; Crew. "Buddy" is an all-round man and a good oarsman.</p> <p>J. J. PALMER.....Ponchatoula, La. A newcomer, but one who will stay long.</p> <p>DOSITE H. PERKINS.....Sulphur, La. Phi Kappa Sigma. A "devil in his own home town," and habitue of the Lake Charles Country Club.</p> <p>JAMES EDDIE REED.....New Orleans, La. Delta Sigma Phi; Olive and Blue Society; Class Historian (1); 'Varsity Football (1, 2).</p> <p>WILLIAM A. PORTEOUS, JR. New Orleans, La. Alpha Tau Omega; Phi Delta Phi; Secretary, Olive and Blue Society; President, Forum (3); Interfraternity Council (3); Organizer of Rowing, Captain of Crew (3); Glendy Burke (1); 'Varsity Debating Team (2, 3); Oratorical and Debating Council (3); Sphinx Club; Vice President, Law Student Body (3). Whenever the class want to kill time ,they get him to talk.</p> <p>JIM WARREN RICHARDSON...Bogalusa, La. Square and Compass; 'Varsity Crew. He has a promising future, though he is from Bogalusa. ,</p> <p>EDMOND E. TALBOT.....Ruston, La. A. B., Tulane University, 1918; Sigma Nu; Phi Delta Phi; Kappa Delta Phi; Olive and Blue; Chairman, University Hop Committee (3); Student Secretary, Y. M. C. A.; 'Varsity Football (2); Pan-Hellenic Council (2, 3); Forum Literary and Debating Society; Moot Court. When one hears the name of Talbot, he thinks of Terpsichore.</p> <p>HARPER F. WILLIS.....Shreveport, La. "Still water runs deep."</p> <p>HERMAN WINSBERG.....Thibodaux, La. Class Historian (2, 3). Our chief justice. He always knows the dissenting opinion of Supreme Court, 101, Louisiana Reports 692.</p>
---	--

SOPHOMORES

STEPHEN AMICO 1921

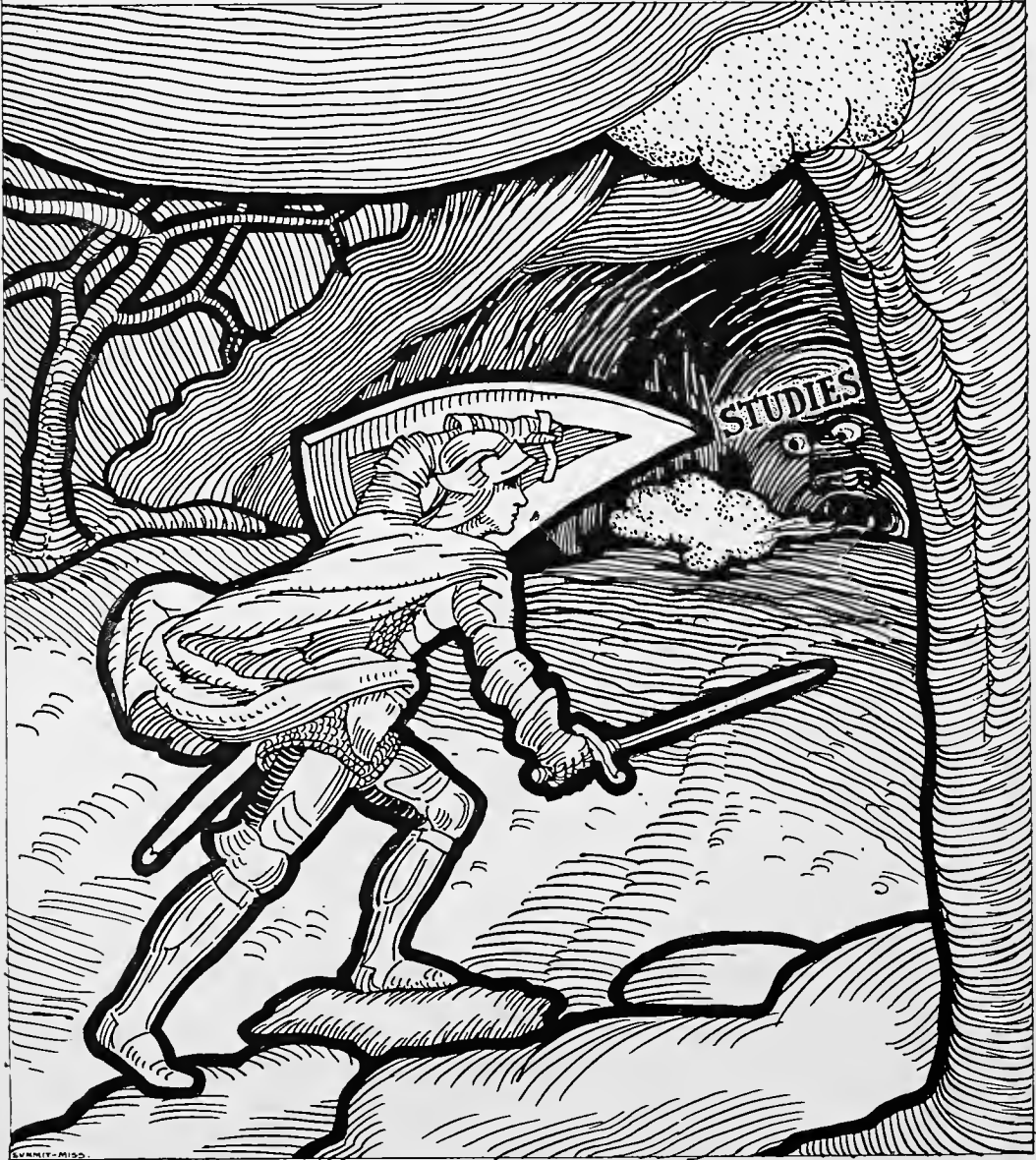

SMITH-MISS

A REVOLUTIONARY
EVOLUTION!  1920



L.S.U. TIGER.

GOING!



GOING!!

GONE!!!

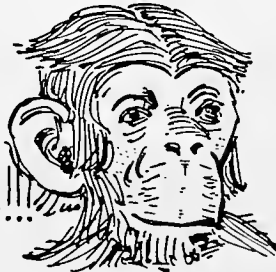

WE MADE A MONKEY OUT OF HIM !!!!

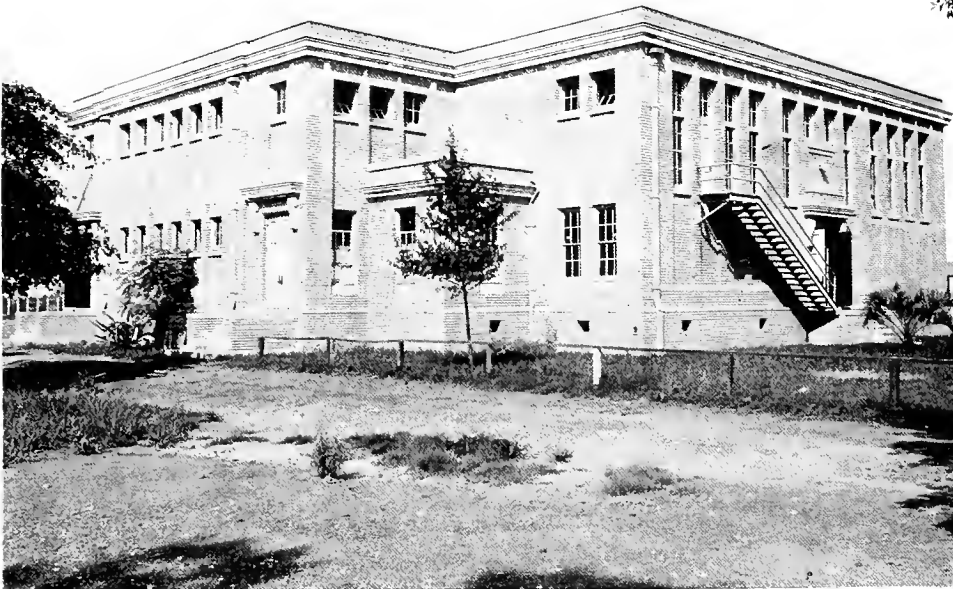
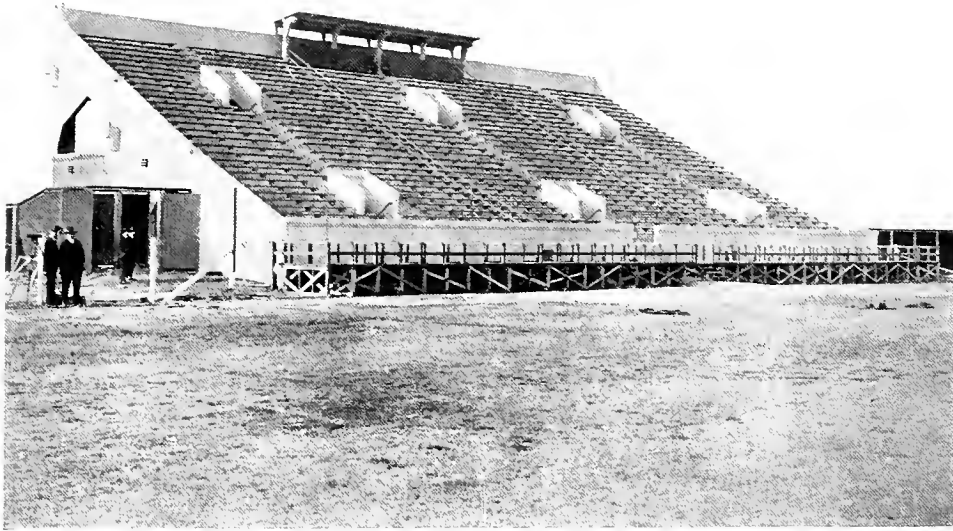

UNIVERSITY STADIUM AND GYMNASIUM

SOPHOMORE ARTS AND SCIENCES CLASS HISTORY

Probably every history in this book will tell you that a certain class excels all others in some particular, but with utter disregard for that old habit class historians have of smearing the buncombe, the Class of 1923 has been conceded by campus wiseacres, and even by the Faculty, to be the highest-spirited student organization in school.

Whenever there is a downtown parade, a snake dance about the University, somebody to be thrown in Hullabaloo Lake, a pink tea affair at Newcomb, or any of the other various occasions so important in an institution of higher learning, there is always to be found a Sophomore in the storm center of the activity. And it is even so in the classrooms. Sophomores are also ever near the central action here—especially when the bell rings for dismissal.

All this has been attributed to the fact that '23 is a war class, composed largely of men who have seen red, and who, according to Dr. Bechtel, are still seeing it.

There was the small matter of florid decoration on the walks and on Gibson Hall last year, the blush of which has often been recalled this year in other acts alleged by the Faculty members to smack also of the Russian hue. By their colors ye shall know them, and thus forever we are branded, though our conduct be untinted as driven snow.

But our tribe is decreasing. A comparison of our class pictures tells this story simply. But what we lack in quantity is made up in quality—a second look at the pictures and you can see this too.

The Faculty thought so much of the class that they made us sole custodians of the Freshmen. We are showing that the faith was not misplaced, and our numerals are taking shape on the campus tank.

Final examinations make the only obstruction before our big hit in the second score of a four-act play.

Oh, that we were Maying, and that, with examinations over, our thoughts were like the red, red roses of June.

But they aren't.

—WILLIAM B. ABBOTT.





SOPHOMORE ARTS AND SCIENCES CLASS

SOPHOMORE ARTS AND SCIENCES CLASS ROLL

OFFICERS

TED CARTER President
 WALTER M. BARNETT, JR..... Vice President
 WILLIAM C. FRUE..... Secretary-Treasurer
 HAROLD B. CARTER..... Jambalaya Representative
 WILLIAM B. ABBOTT..... Historian

MEMBERS

<p>WILLIAM B. ABBOTT.....Natchez, Miss. Sigma Nu; Literary; Y. M. C. A. Cabinet (1, 2); Managing Editor, Hullabaloo (2); Class Historian (2); Publicity Agent, Jambalaya (2).</p> <p>JULES CAESAR ALCIATORE New Orleans, La. Literary.</p> <p>WALTER M. BARNETT, JR..New Orleans, La. Zeta Beta Tau; Literary; Class President (1); Class Vice President (2); Winner, Carnot Debate (1); Oratorical and Debating Council (2); 'Varsity Debating Team (1, 2); Glendy Burke (1, 2); Speaker, Glendy Burke (2); Hullabaloo Staff (1, 2); Tulane Club (1).</p> <p>LEON S. CAHN.....New Orleans, La. Zeta Beta Tau; Literary; Glendy Burke (1, 2); Tulane Club (1).</p> <p>HAROLD B. CARTER.....New Orleans, La. Phi Delta Theta; Scientific; Class Jamba- laya Representative (2).</p> <p>TED CARTER.....Cincinnati, Ohio Delta Tau Delta; Literary; Forum (2); Olive and Blue; Tulane Club (1); Class Secretary (1); Class President (2); Tug- o'-War (1, 2); Class Football (2); Glen- dy Burke (1).</p> <p>W. H. COX.....Indianola, Miss. Phi Delta Theta; Scientific.</p> <p>G. E. CUNNINGHAM.....Little Rock, Ark. Scientific; University Band (2).</p> <p>SIMS CHAPMAN.....Oakdale, La. Literary.</p> <p>W. MILLER DEVEREUX....Jacksonville, Tex. Delta Tau Delta; Literary.</p> <p>LEONARD E. DEVRON.....New Orleans, La. Delta Sigma Phi; Scientific.</p>	<p>THOMAS LANGDON FORT.....Minden, La.</p> <p>WILLIAM CALHOUN FRUE..New Orleans, La. Delta Tau Delta; Literary; Tulane Club (1); Class Jambalaya Representative (1); Glendy Burke (1); Forum (2); Tug-o'- War (2).</p> <p>G. B. HARRIS.....Angleton, Tex. Sigma Pi; Scientific.</p> <p>ROBERT E. KERRIGAN.....Hammond, La. Literary.</p> <p>JOHN MORRIS LEGENDRE..New Orleans, La. Sigma Alpha Epsilon; Scientific; 'Varsity Football (1); 'Varsity Basketball (1); 'Varsity Track Squad (1); Captain, Class Wrestling (1); Coach, Class Football and Basketball (1); Olive and Blue.</p> <p>BRYAN MARSHALL.....New Orleans, La. Literary.</p> <p>SIMON K. MARX.....New Orleans, La. Literary; Class Wrestling (2).</p> <p>GEORGE C. MIRAMON.....New Orleans, La. Scientific.</p> <p>WILBUR B. PAYNE.....Covington, Va. Sigma Alpha Epsilon; Scientific.</p> <p>JULES VICTOR ROULE, JR.....Mansura, La. Scientific.</p> <p>HARRY WYNN RICKEY.....Lafayette, La. O. O. S.; Literary; Glendy Burke (1, 2); Historian, Glendy Burke (2).</p> <p>ROY MAAS SCHWARTZ....New Orleans, La. Literary; Glendy Burke; Class Wrestling (1, 2); Tulane Club (1).</p> <p>CORNELIUS STEINBERG.....Tampa, Fla. Literary.</p> <p>C. H. VEDRENNE.....New Orleans, La.</p>
---	--

SOPHOMORE PRE-MEDICAL CLASS HISTORY

At the beginning of our Freshman year we had forty-eight students enrolled in our class, but by the end of the year the number had dwindled to about thirty-two.

This enormous number of fatalities (as we are prone to call them) incurred during our Freshman year was, no doubt, due to the war. Men who had been good students prior to the taming of the kaiser found themselves unable to devote their attention to their studies, unable to concentrate properly on their courses, and were forced to drop out.

This increase in the number of students who dropped out was not due to a lower grade of intelligence on their part, but to their inability to adapt themselves to their new environment. This year our class has been increased in size by the advent of new students from all parts of the world, who have filled the places left vacant by those who dropped out. These students seem to take their work seriously and very few failures have occurred in their ranks. They seem very well able to take care of themselves and some of our best students are among them. Without boasting, we can safely say that many of our number are well on the road to make names for themselves. Brains, coupled with stamina and a desire to study, are an unfailing combination and we proudly point to the fact that our men are of this calibre. The Pre-Medical Class of 1925 is as determined an aggregation of men as one wishes to see and cannot help but succeed.

Many of our number are athletically inclined and have taken part in the various sports. We realize that we are in Tulane to study, but intend to do all in our power to promulgate spirit among her students. Tulane has no need, no use for disloyal students and we are happy to be able to say that none of this type may be found in our midst.

Tulane is progressing rapidly, both in an intellectual and an athletic way, and we want to aid, not retard this movement. The time when Tulane has occupied an unimportant place in college circles has drawn to a close, and the time when she will be recognized as the South's leading university is fast approaching. We cannot help its past, but we can and fully intend to better its future. Tulane is no longer a mere name; it is a university dearly loved by her sons.

Her sentiments and her traditions are ours, ours to keep and uphold as they should be, and it is in this frame of mind that our class is entering upon the last half of its second year.

In the past there has been a view that the Medical School is not properly a part of the university, but is a separate institution. We are strongly opposed to this view. We are Pre-Medical students, but we are loyal Tulanians with Tulane's every interest and desire at heart.

Here's to a greater school spirit, to a greater loyalty among the students, and to a GREATER TULANE.

—HENRY NATHAN LEOPOLD,
Class Historian.

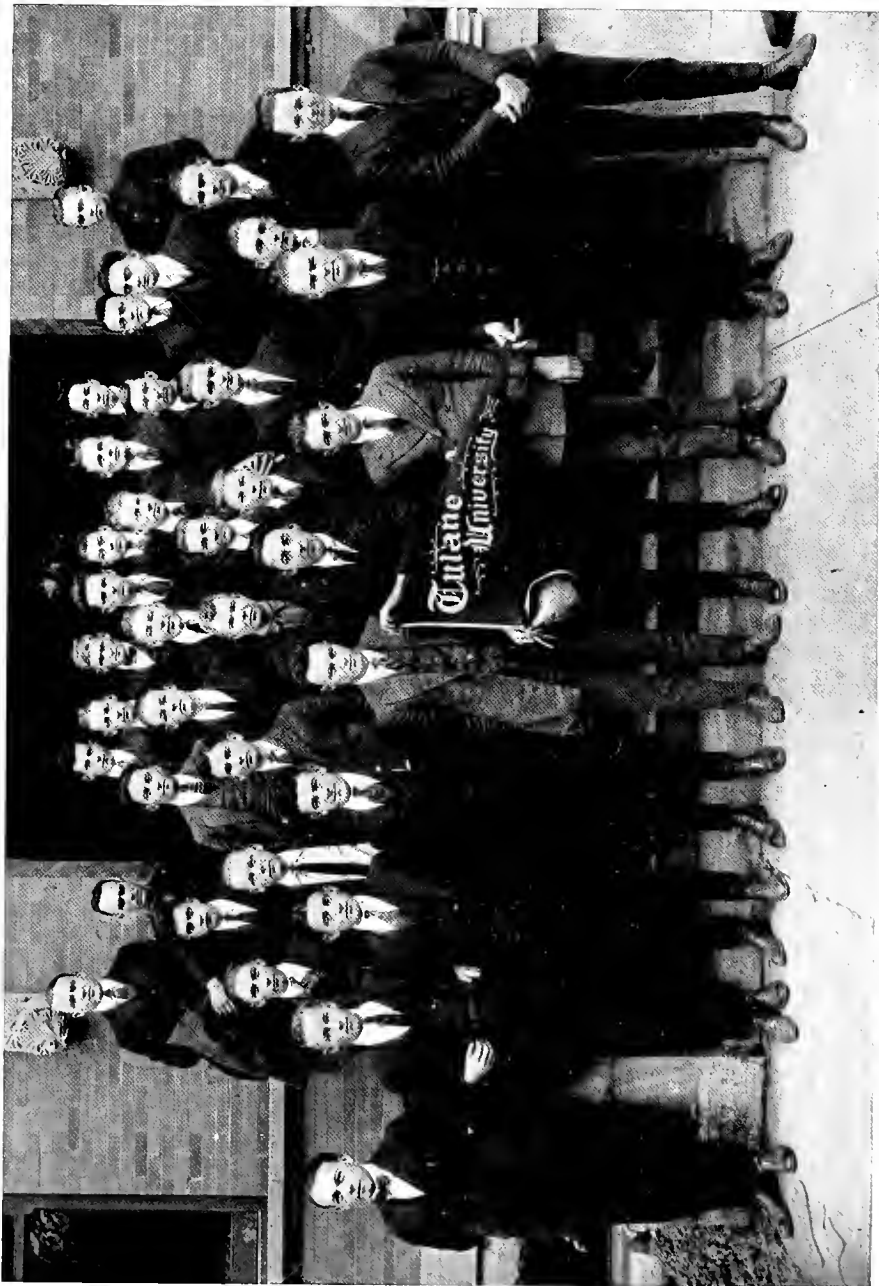

SOPHOMORE PRE-MEDICAL CLASS

SOPHOMORE PRE-MEDICAL CLASS ROLL

OFFICERS

MARK S. DOUGHERTY.....President
 OMER E. BRADSHER.....Vice President
 CLARENCE H. WEBB.....Secretary-Treasurer
 DANIEL D. WARREN.....Jambalaya Representative
 HENRY NATHAN LEOPOLD.....Historian

MEMBERS

RAFAEL S. AGUILERA....Panama City, R. P. Latin-American Club.	HENRY NATHAN LEOPOLD San Antonio, Tex. Sigma Alpha Mu; Class Historian (2).
EMANUEL AZZARA.....New York, N. Y. University Band.	GEORGE C. MIRAMON.....New Orleans, La.
JOHN D. BELL.....Pensacola, Fla. Sigma Alpha Epsilon.	DAVID W. MOORE.....New Orleans, La. Phi Kappa Sigma.
OMER E. BRADSHER.....Marmaduke, Ark. Sigma Chi; Class Vice President.	THOMAS HILLMAN OLIPHANT Jackson, Miss. Delta Tau Delta.
SIMS CHAPMAN.....Oakdale, La.	W. L. PERKINS.....Batson, Tex.
HERMAN P. CURTIS.....Robeline, La. Dormitory Governing Board (2).	FRANK A. PRATHER.....Beeville, Tex.
LEONHARD E. DEVRON....New Orleans, La. Delta Sigma Phi.	GEORGE P. QUINN.....Shreveport, La. Delta Tau Delta; Class Football (2); Class Tulane Night Committee (1); Tug-o'- War (1, 2).
MARK S. DOUGHERTY.....Coldwater, Miss. Delta Kappa Epsilon; Class President (2); Y. M. C. A. Cabinet (2); Glendy Burke Literary and Debating Society (2); Class Basketball (1, 2); Tug-o'-War (1).	JULES VICTOR ROULE.....Mansura, La.
FOSTER CLARKE FANT....Coahoma, Miss. Class Football (1, 2); Class Tug-o'-War (1, 2); Second Team, Football (1, 2); Class Basketball (1, 2).	JULIO A. SANTOS.....Anasco, Porto Rico Latin-American Club.
VANCE W. FLETCHER.....Greensboro, Fla.	THOMAS M. SAYRE.....Mangham, La.
W. P. GARDNER.....Tupelo, Miss. Phi Kappa Sigma.	ALONZO H. SETZINGER Colorado Springs, Col. Second Team, Football (1).
BEN GOLDSMITH.....Welsh, La. Sigma Alpha Mu.	ROBERT F. SHARP.....Chunky, Miss.
R. A. GRILLO.....San Jose, Costa Rica	WALLACE P. SHEELY.....Gulfport, Miss.
HENRY E. GUERRIERO.....Monroe, La.	C. K. SIMS.....Donaldsonville, La. Pi Kappa Alpha.
T. H. GUEYMARD.....Carville, La. Glendy Burke Literary and Debating So- ciety.	COLBERT A. SPRATLING.....Opelika, Miss.
G. B. HARRIS.....Angleton, Tex. Sigma Pi.	COLBERT A. SPRATLING.....Opelika, Ala. Phi Delta Theta; Class Historian (1).
MELVILLE W. HUNTER....New Orleans, La. Class Secretary (1); Tug-o'-War (1).	HECTOR URRUTIA.....San Antonio, Tex. Latin-American Club.
ROBERT CARL HILL.....Bellamy, Ala.	DANIEL D. WARREN.....Hattiesburg, Miss. Phi Kappa Sigma; Square and Compass; Class Jambalaya Representative (1, 2).
J. F. KILPATRICK.....Noxapater, Miss. Square and Compass.	CLARENCE H. WEBB.....Lucas, La. Beta Theta Pi; Dormitory Governing Board (2); Class Secretary-Treasurer (2); Uni- versity Featherweight Wrestling Cham- pion (1); Class Wrestling (2).
	WALDO H. JONES.....Washington, D. C. Kappa Psi; Wrestling.

SOPHOMORE ENGINEERING CLASS HISTORY

On September 27, 1919, the campus was suddenly changed from a slow and languid atmosphere to one of enthusiasm and pep. When the members of the largest Freshman class in the history of Tulane marched up to sign their slips, the old heads opened their eyes in unbelieving wonder that such a miracle could come to pass. After the decks were cleared for action, the Class of '23 went through its first year like a destroyer through a storm.

Our Freshman days were calm and peaceful. After a few half-hearted attempts were made by the Sophs to impose discipline and after one grand and glorious free-for-all, they were content to crawl back into their holes and view the outside world like scolded pets. Our tug-o'-war team, after dragging its opponents around the field twice, lost the decision on a claim of a foul. Our debaters being absent, the decision was given to the opposing side.

With the exception of one inconvenience, the rest of our Freshmen days passed quietly and uneventfully. At the taking of our class picture for the Jambalaya, some wayward boys threw water on us. After dutifully spanking the offenders and extracting from them a promise not to repeat the act, we replaced our coats and finished the picture.

After four months of recreation, '23 gathered its members together again and started the new year with the full title of Sophomore—having successfully passed through one stage of the siege. The good work has continued and we have countless victories to our credit, both athletically and scholastically. We are disappointed at the poor showing of the new Fresh class, but maybe they will cease dreaming when they become less frightened! "For goodness sake, fellows, don't start after one of 'em or you will scare him to death."

They can't wrestle and their tug-o'-war team was a joke. We could have used a clothes-line in that match instead of a two-inch rope. We were unfortunate in that our football game lasted until after dark. It was a good game, but what chance has a player with a bunch of bats and owls at night, their favorite time of play.

On the serious side of life, the class of '23 has done good work from the beginning of its scholastic career to the present. No more do we shovel sand. No more do we pound iron. Our days of such physical effort are ended. The Juniors have passed out of our lives completely—the Freshmen never entered. Even exams have failed to tear us apart or diminish our numbers.

We have done our best and will continue to do our best to help maintain Tulane's high position among the universities of America. We only claim our rightful share in university life.

To old Tulane—the Engineering Class of '23 is, individually and collectively, with you, whole heart and soul, to the end.

SOPHOMORE ENGINEERING CLASS ROLL

OFFICERS

WALTER JAMES AMOSS.....President
 HENRY D. BARNES.....Vice President
 CALVIN GLASS.....Secretary
 JAMES W. ELIZARDI.....Treasurer
 FORREST G. HUNT.....Jambalaya Representative

MEMBERS

CHARLES AIKEN.....New Orleans, La. Chemical Engineering; Tug-o'-War (1).	JEFFREY HERBERT COLLINS New Orleans, La. Delta Sigma Phi; Chemical Engineering; Varsity Track Squad (1); Tug-o'-War (1).
WALTER J. AMOSS.....New Orleans, La. Kappa Alpha; Civil Engineering; Three Friends Social Club; Second Team, Foot- ball (1, 2); Class President (2); Tulane Club.	THOMAS FREEMAN COPE..New Orleans, La. Chemical Engineering; Tug-o'-War (1, 2); Captain, Class Wrestling (2); W. W. Wrestling (1).
ADA ARNOLD.....New Orleans, La. Architecture; Professional and Scientific Women's Organization; Tulane Architec- tural Society.	FRANK T. DAWKINS.....Monroe, La. Sigma Alpha Epsilon; Civil Engineering; Class Tennis (1); Class Basketball (1).
HENRY D. BARNES.....New Orleans, La. Phi Kappa Sigma; Class Vice President (2); Tug-o'-War (1, 2).	PAUL S. DELAMP.....New Orleans, La. Mechanical and Electrical.
H. R. BIERHORST.....New Orleans, La. Mu Sigma; Mechanical and Electrical; Secretary-Treasurer, Second Year Pre- Medical Class ('19-'20).	FRANK W. EBAUGH.....Birmingham, Ala. Chemical Engineering; Class Secretary- Treasurer (1).
KENNETH M. BAILEY.....New Orleans, La. Sigma Nu; Civil Engineering; Olive and Blue Society; Tulane Club; Glendy Burke Debating Society; Three Friends Social Club.	JAMES W. ELIZARDI.....New Orleans, La. Pi Kappa Alpha; Civil Engineering; Class Treasurer (2).
J. GORDON BAQUIE.....New Orleans, La. Pi Kappa Alpha; Mechanical and Electrical; Class Football (2); Second Team, Foot- ball (2).	N. C. ERWIN.....Charlotte, Tex. Mechanical and Electrical.
WILLIAM DOUGHTY BECK..New Orleans, La. Chemical Engineering.	ROBERT HEWSON FINE.....Clyde, Miss. Beta Theta Pi; Mechanical and Electrical.
EUGENE BERGERET.....New Orleans, La. Mechanical and Electrical; Second Team, Football (1, 2); Class Football (1, 2).	H. BENNETT FOX.....New Orleans, La. Beta Theta Pi; Mechanical and Electrical.
L. G. BIRD.....New Orleans, La. Mechanical and Electrical; Class Wrestling (1, 2).	EDWIN FRANK.....New Orleans, La. Mechanical and Electrical.
WALTER BODENHEIMER...New Orleans, La. Zeta Beta Tau; Mechanical and Electrical; Varsity Track Squad (1).	C. C. FUQUA.....Pineville, La. Chemical Engineering.
CHARLES E. BRAKENRIDGE..Hammond, La. Mechanical and Electrical.	H. LANGDON GAIDRY.....Houma, La. Mechanical and Electrical; Class Football (2); Tug-o'-War (2).
MAX COHEN.....New Orleans, La. Mechanical and Electrical.	ROY B. GERARD.....New Orleans, La. Mechanical and Electrical.
JAMES H. COLLINS.....New Orleans, La. Mechanical and Electrical.	MANUEL GIRAULT.....New Orleans, La. Mechanical and Electrical.
	CALVIN C. GLASS.....New Orleans, La. Mechanical and Electrical; Class Jambalaya Representative (1); Secretary (2); Sec- ond Team, Football.
	LOUIS K. GOOD.....New Orleans, La. Sigma Alpha Mu; Civil Engineering.

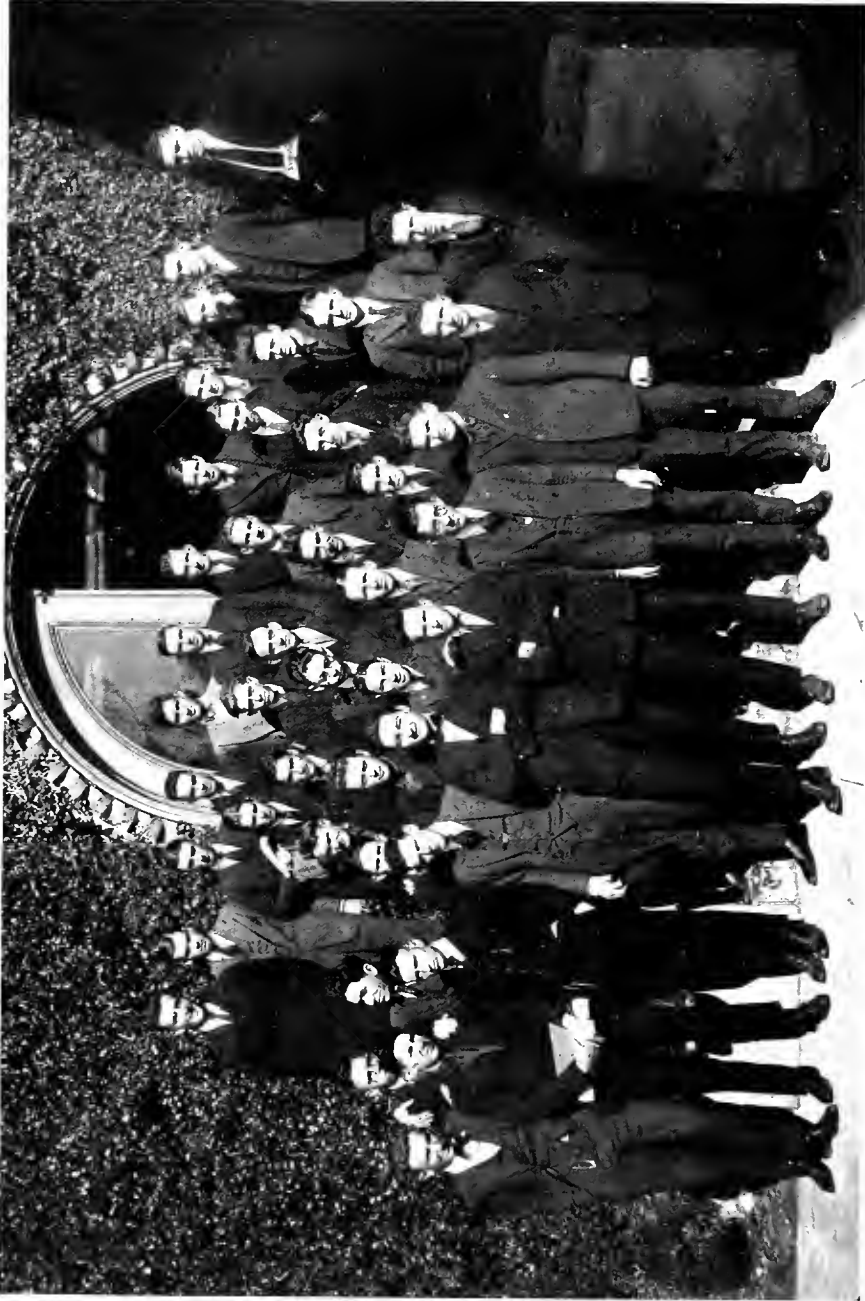

SOPHOMORE ENGINEERING CLASS

NATHAN LEON HAAS.....Opelousas, La.
Zeta Beta Tau.

DANIEL HALLARON.....New Orleans, La.
Mechanical and Electrical.

REUBEN C. HOCK.....Gretna, La.
Chemical Engineering; Class Wrestling (2);
Tug-o'-War (2).

WALTER HOLLOWAY....Ocean Springs, Miss.
Mechanical and Electrical.

FORREST G. HUNT.....Paducah, Ky.
Phi Kappa Sigma; Chemical Engineering;
Olive and Blue Club; Featherweight
Wrestling (1); Class Jambalaya Repre-
sentative.

ROBERT JAMES KAHN....New Orleans, La.
Mechanical and Electrical; Tug-o'-War (2).

JAMES L. KEMPER.....New Orleans, La.
Delta Kappa Epsilon; Civil Engineering;
Second Team, Football (2); Class Foot-
ball (2); Tulane Club; Three Friends So-
cial Club.

HARRY LAUFER.....New Orleans, La.
Mechanical and Electrical.

D. F. LOMBARD.....New Orleans, La.
Civil Engineering; Class Football (2).

H. C. LUDLOW, JR.....New Orleans, La.
Sigma Chi; Mechanical and Electrical; Olive
and Blue Society; Tug-o'-War (1, 2).

DAVE B. MARCUS.....Laurel, Miss.
Sigma Alpha Mu; Chemical Engineering;
Glendy Burke Debating Society; Tulane
Council of Fraternities (2).

SIMON BERKSON MANSBERG New Orleans, La.
Sigma Alpha Mu; Mechanical and Electri-
cal; Boxing (1).

NATHANIEL L. MARKS, JR..New Orleans, La.
Civil Engineering.

ERNEST CALVIN MCCULLOCH Fullerton, La.
Chemical Engineering.

GORDON J. MCLEAN.....New Orleans, La.
Delta Kappa Epsilon; Mechanical and Elec-
trical; Tulane Club; Tug-o'-War (2).

HAROLD MEADE.....Lake Charles, La.
Mechanical and Electrical.

CHARLES E. MERIWETHER..New Orleans, La.
Phi Kappa Sigma; Civil Engineering; Olive
and Blue.

HAROLD MOSES.....New Orleans, La.
Sigma Alpha Mu; Glendy Burke (1, 2);
Oratorical and Debating Council (2);
Secretary-Treasurer (2); Tulane Club
(1, 2); Chess Club (1).

CLAYTON LUDLOW NAIRNE New Orleans, La.
Sigma Chi; Mechanical and Electrical; Olive
and Blue.

A. J. NAQUIN, JR.....Alexandria, La.
Mechanical and Electrical; University Band
(2); Tug-o'-War (2).

JOHN GRAY OLIVER.....Jacksonville, Fla.
Civil Engineering.

ELLIOTT S. PHILLIPS....New Orleans, La.
Civil Engineering; Class Wrestling (2).

WILLIAM LLOYD RAU.....New Orleans, La.
Phi Kappa Sigma; Civil Engineering; Class
Wrestling (2).

H. T. RICHARDSON.....New Orleans, La.
Mechanical and Electrical.

GEORGE P. ROBBINS.....Garyville, La.
Pi Kappa Alpha; Mechanical and Electrical.

J. HOWARD RYAN,.....Summit, Miss.
Architecture; Tulane Architectural Society;
Varsity Wrestling Team (1); Jambalaya
Staff Cartoonist (2).

J. HENRY SAUCIER, JR...New Orleans, La.
Mechanical and Electrical.

CHARLES SCHILLIN.....New Orleans, La.
Mechanical and Electrical.

EDWIN OSBORNE SCHULTZ New Orleans, La.
Chemical Engineering.

F. R. SCHUTT.....New Orleans, La.
Chemical Engineering; Light Weight Wres-
tling Champion.

W. CAMPBELL SCOTT, Jr...Cheneyville, La.
Kappa Alpha; Civil Engineering; Tug-o'-
War (1).

TOM TERRELL.....Camden, Ark.
Delta Kappa Epsilon; Mechanical and Elec-
trical; Class Football (1), Basketball
(1), Tug-o'-War (1, 2); Glendy Burke
Oratorical and Debating Society (1, 2);
Vice-Speaker (2); Manager, Tulane Jazz
Band (2); Assistant Varsity Cheer
Leader (2).

ALBERT WACHENHEIM, JR. New Orleans, La.
Zeta Beta Tau; Civil Engineering; Tulane
Club; Varsity Basketball (2); Tulane
Linesman, Football (2).

JUDGE S. WALDREP.....Hugo, Okla.
Civil Engineering; Class Football (2).

ISRAEL WEINSTEIN.....New Orleans, La.
Civil Engineering.

THOMAS H. WHEELOCK...New Orleans, La.
Beta Theta Pi; Chemical Engineering.

CHARLES C. WIGGINS....New Orleans, La.
Kappa Sigma; Mechanical and Electrical;
Class Football (1, 2), Basketball (1),
Tug-o'-War (1, 2).

ROBERT SAWTELLE WYNN..Shreveport, La.
Sigma Pi; O. O. S.; Mechanical and Elec-
trical; S. A. A. U. Wrestling Champion
(1); Tulane Heavyweight Wrestling
Champion (1); Class Football (2), Bas-
ketball (1, 2), Baseball (1), Track (1),
Tug-o'-War (1, 2), Wrestling (1, 2);
Heavyweight Boxing Champion of Uni-
versity (2); Second Team, Football (1,
2), Basketball (1, 2); Y. M. C. A. Cab-
inet (2); Assistant Secretary (2).



SOPHOMORE COMMERCE CLASS

SOPHOMORE COMMERCE CLASS ROLL

OFFICERS

WILLIAM B. BURKENROAD, JR. President
MARX A. RAYMON Vice President
LESTER P. FINE Secretary-Treasurer

MEMBERS

WILLIAM B. BURKENROAD, JR. New Orleans, La.
Zeta Beta Tau; Class President (2); Class Jambalaya Representative (2); University Band (2); Class Basketball (2); Tug-o'-War (2); Class Wrestling (2).
EDWARD L. BUTLER St. Francisville, La.
Alpha Tau Omega.
LESTER P. FINE New Orleans, La.
Class Secretary (2); University Band (2).
H. C. FELDER Summit, Miss.
Kappa Sigma.
MARX A. RAYMON Rockdale, Tex.
Sigma Alpha Mu; University Band (2); Class Vice President (2); Tug-o'-War (2); Assistant Business Manager Jambalaya (2).
KARL A. SAMUELS New Orleans, La.
A. W. SILVERMAN New Orleans, La.
TATE G. SMITH Senatobia, Miss.
Delta Kappa Epsilon.

HISTORY OF SOPHOMORE COMMERCE CLASS

The Commerce Class of 1923 first made its appearance in Gibson Hall, in the fall of 1919. We were all fresh from high school, eager to help make Tulane the best college in the South. Our class has done its part in developing the pep that Tulane has displayed in the past two years. 1923 not only aided in creating this pep, but will do our utmost in the future to maintain the spirit that has put Tulane on the map.

We were not successful in defeating the Sophs last year in inter-class competition, but we gave them a good pull for their money.

Although we started out twenty-five strong, and are now only eight, our spirit and love for Tulane has not decreased in the least; in fact, it is even greater now than ever. We have profited immensely by experience gained while unsophisticated Freshmen, and have learned new methods to prevent Freshmen from violating the regulations.

At this writing the score of inter-class contests is a tie. We easily defeated the newcomers in the tug-o'-war. In wrestling also we defeated them, but it was considered a tie, owing to a protest won by the Freshies. In football they had a hard time defeating us, and we were well satisfied with our showing, as it was understood by all that our opponents had a wonderful football team.

If you are looking for a sure tip, just bet that 1923 will be the next numbers on the tank. Our class has also done as well scholastically, as in other lines.

Every member is proud to say that he is a member of '23, for it will long be remembered in the university as a class that has done more to promote true college spirit than any other.

—W. B. BURKENROAD, JR.

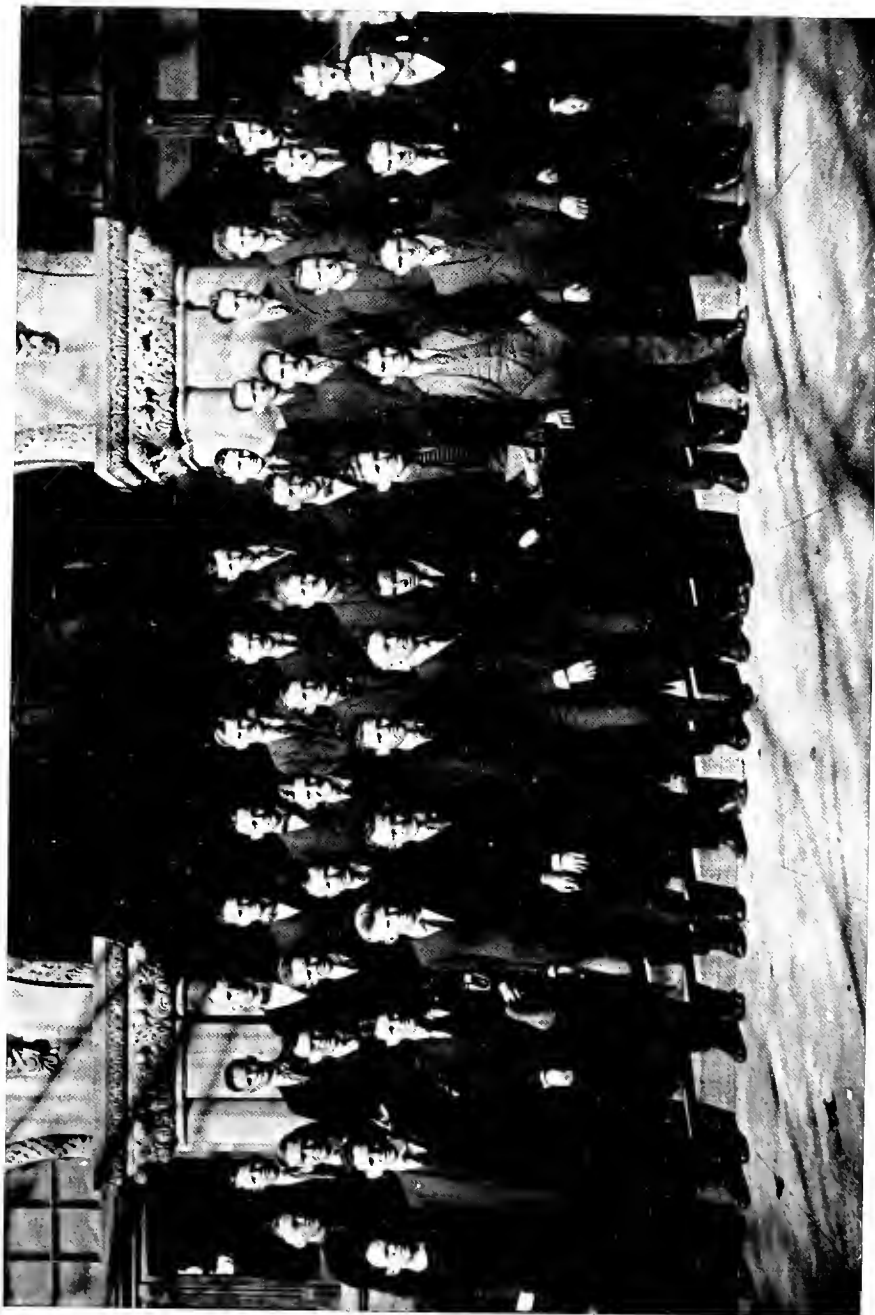

SPECIAL STUDENTS, COLLEGE OF COMMERCE



CARL E. PARRY, Ph.D.,
Professor of Business Policy, College of Commerce

SPECIAL STUDENTS

REGISTERED IN THE COLLEGE OF COMMERCE AND BUSINESS
ADMINISTRATION, 1920-1921.

Alfred Appling
Owen F. Beeder
George Boizelle
Louis T. Boulet
Lewis Brumfield
Lowery V. Colvin
George G. Dalton
Fitzhugh L. Davis
George W. Dawson
Gordon Dinsmore
Business Manager, Jambalaya
James H. Elliott
David M. Enslin
Roy B. Faulk
Ernest H. Francis
Charles E. Galligan
Abraham Gavenda
Stephen F. Hall
Alton P. Harrison
Arthur Harrison, Jr.
Charles J. Howze
Gilbert R. Knowlton
Samuel E. Lane
Samuel C. Luther
Ernest H. Lyons
Arthur Martin
Secretary-Treasurer, Student
Body
John F. McCloskey
Paul A. Miller

Magnus M. Moody
Vice President, Commerce
Student Body
Anthony G. Muniot
William H. Noland
Charles B. Nolen
Coman Norton
William W. Oser
Robert J. Ourso
Clyde W. Paine
Chester J. Parks
Frank T. Payne
Luther F. Penuel
Jesse N. Perrett
Robert N. Richards
Louis R. Ritter
Felix McW. Rives
Kappa Alpha
Winferd L. Ross
Erskin Russell
Manship Smith
Alfred J. Soniat, Jr.
Grover C. Stanford
Dave H. Stiel
James P. Straughan
Charles E. Walker
Felix W. Watrous
Clarence O. Watts
Edmond J. Zimmer

HISTORY OF THE FRESHMAN LAW CLASS

On September 23, 1920, there assembled in Gibson Hall a host of young men, thirty in number, who came from practically every nook and corner of the state to enter the Law College of Tulane University. Among this number, we also find many representatives of various other states, who, having heard the praises given our great institution, chose to become a part of it. Among us are many, many convalescents of the world war who answered the call of their country, laying aside for the time their civilian duties and postponing their present opportunities to uphold the ideals of right and justice. On the whole, we believe our class can well boast of a highly representative body of Tulane men who are ever ready to serve their Alma Mater, to help make a record that will enable her to stand at the top among the universities of the country.

At first we found ourselves somewhat bewildered as to how to adjust ourselves, to get started properly. Having successfully achieved this beginning, we are now steadily pressing onward, despite the difficulties that befall the novice. It is remarkable to note that, notwithstanding the technicalities of the law, we have all stuck it out during four months of unceasing questioning and abstract making.

At the expiration of these four long months, hampered by the fond memories of the Yuletide holidays, accompanied by a continual sacrifice of energy and physical strength in jumping through the southeast window of Room 15, Gibson Hall, in the construction of an ever-mentioned unilateral contract, the explanation of which meets our listening ears continuously, the members of the class are now preparing for the strenuous examinations which are to follow.

But to the past we bid farewell; to the present we offer our best; and to the future we look as into an undiscovered bourne, not knowing whether it has in store for us failure or success. With loyalty to Tulane and all she represents, the Freshman Law Class has unanimously adopted this slogan for the year 1920-21: "Co-operation and Service."

—GORDON BRUNSON,

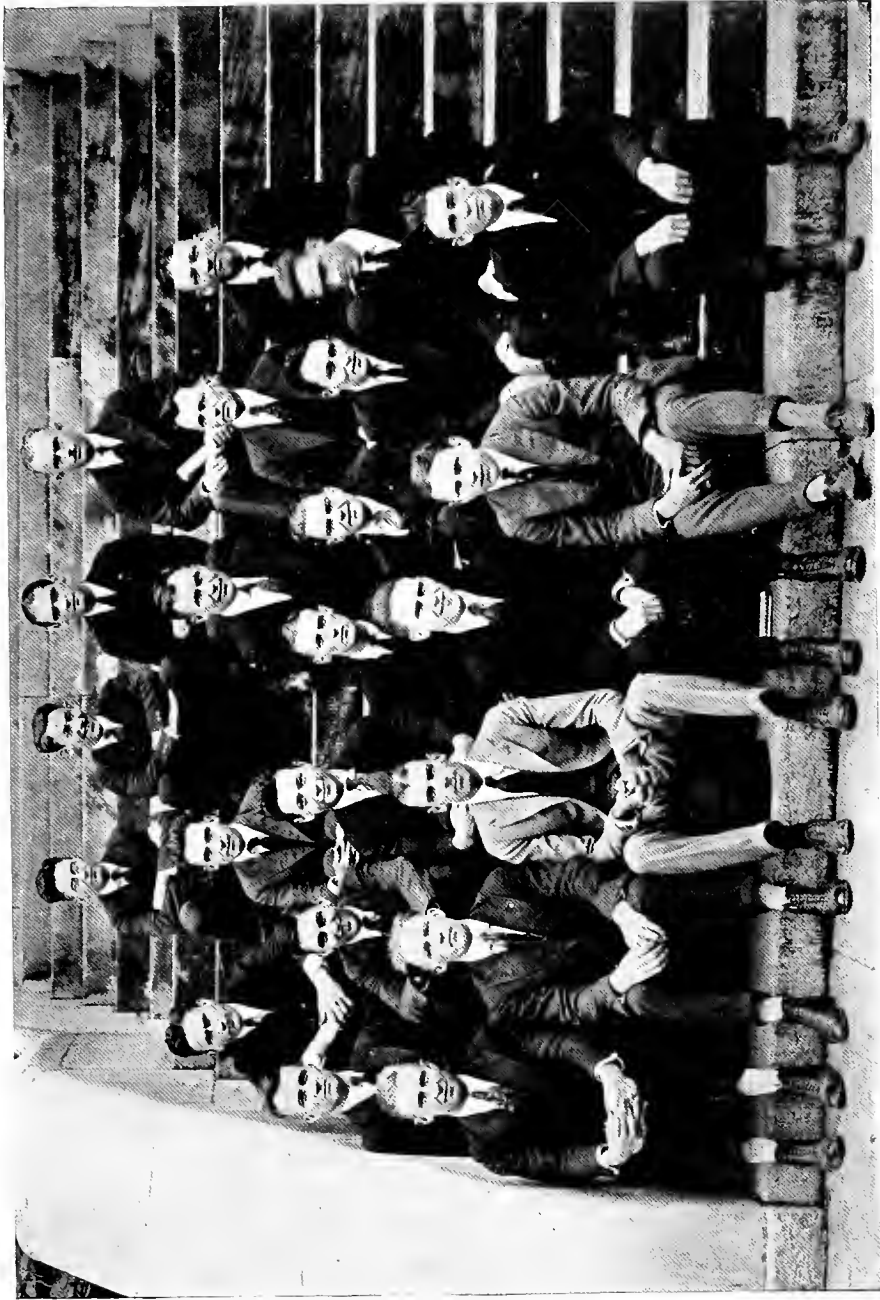

FIRST YEAR LAW CLASS

FIRST YEAR LAW CLASS ROLL

OFFICERS

JOHN W. HARRELL, JR. President
ARTHUR A. DELAHOUSSAYE Vice President
HARVEY H. HEBERT Secretary-Treasurer
GORDON BRUNSON Jambalaya Representative

MEMBERS

GEORGE P. BLUM Donaldsonville, La. JOHN E. JOHNEON Harrisonburg, La.
WALTON PORTER BONDIES Dallas, Tex. BENEDICT ALBERT LACOMBE Echo, La.
GORDON BRUNSON Eunice, La.
Delta Sigma Phi; Forum Literary and De-
bating Society; Class Jambalaya Repre-
sentative.
J. MERRILL CURRIER Shreveport, La.
Pi Kappa Alpha; Forum Literary and De-
bating Society.
ARTHUR A. DELAHOUSSAYE ... Franklin, La.
Beta Theta Pi; Glendy Burke Debating
Society; Class Vice President; Freshman
A. and S. Cheer Leader; Tug-o'-War
Team (1).
J. G. GIBBS Shreveport, La.
PERRY FELDMAN New Orleans, La.
JOHN W. HARRELL, JR. Ruston, La.
Sigma Nu; Class President; Forum Literary
and Debating Society.
HARVEY H. HEBERT New Orleans, La.
Forum Literary and Debating Society;
Secretary-Treasurer, Forum (2); Class
Secretary-Treasurer (2); A. and S. Class
Secretary-Treasurer (1).
JAMES W. HOPKINS Marion, Ala.
B. A., Tulane University, 1912; Kappa Al-
pha; Kappa Delta Phi; Phi Beta Kappa;
Varsity Football (1911-12).
JOHN E. JOHNEON Harrisonburg, La.
BENEDICT ALBERT LACOMBE Echo, La.
C. A. LATHAM New Orleans, La.
VERNIS MORGAN Shreveport, La.
Square and Compass; Second Team, Foot-
ball.
EMMETT LEE NANCE Mansfield, La.
STANFORD E OWEN White Castle, La.
B. S., M. A., University of Mississippi;
Phi Delta Theta; Phi Sigma; Reserve
Team, Football.
SIDNEY L. REYNEAUD Litcher, La.
LOUIS ROSEN New Orleans, La.
Secretary, A. and S. Student Body (4);
Freshman and Sophomore Class Basket-
ball, Baseball, Tug-o'-War, and Debating
Teams (1, 2); Second Team, Basketball
(2).
WILLIAM HENRY TALBOT Ruston, La.
Sigma Nu; Varsity Football (1919); Sec-
retary, Law Student Body (2).
JESSE EDWIN YOUNCE Spencer, N. C.
Alpha Tau Omega.

FRESHMEN

STEPHEN AMICO 1921

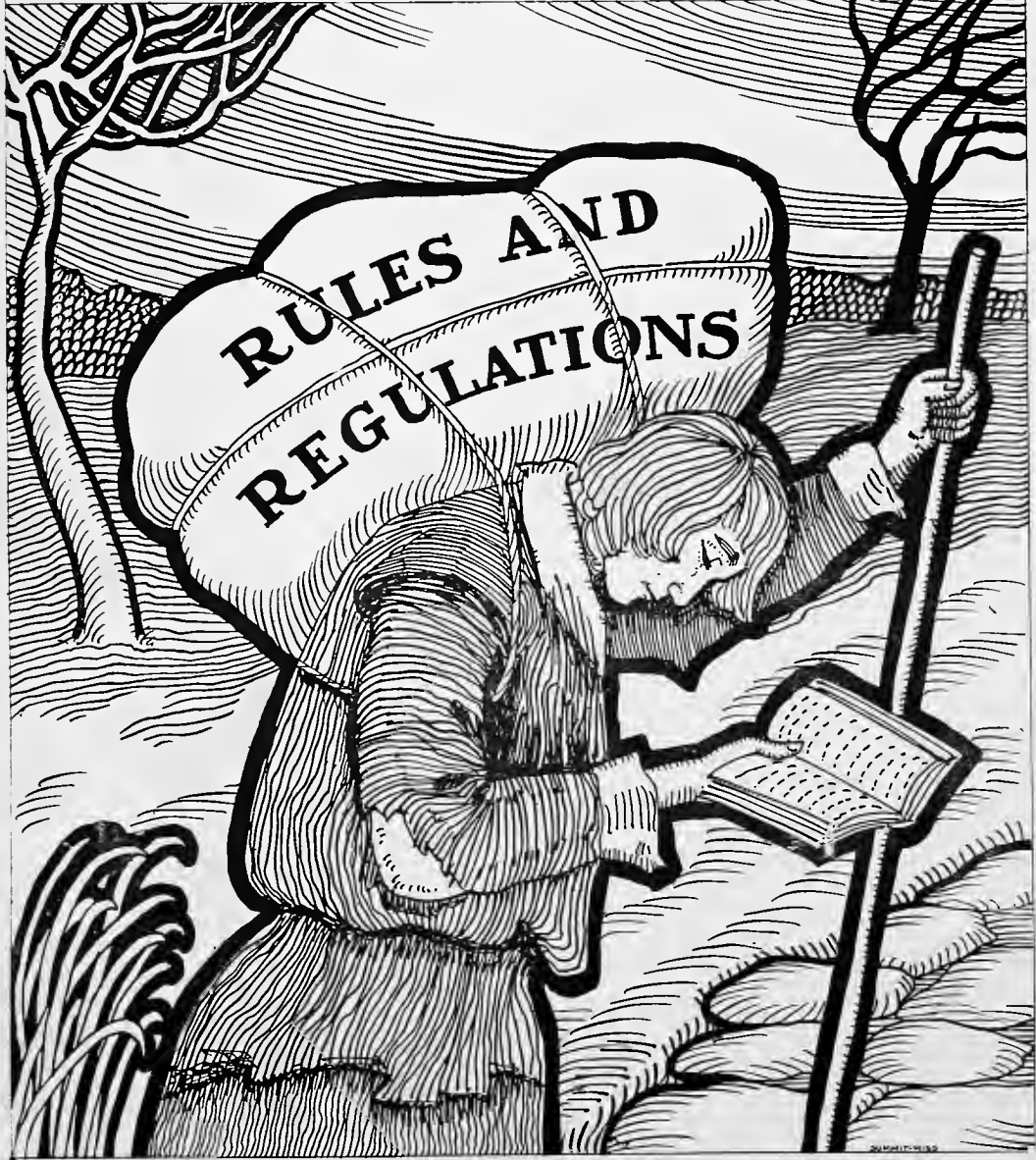

FRESHMAN ARTS AND SCIENCES CLASS HISTORY.

We are just humble, green-capped Freshmen, not inclined to be boastful, but as a man takes pride in his great accomplishments, so do we take pride in what we, as Freshmen, have achieved since entering the portals of Tulane University.

We have aided materially our brother Freshmen from the Colleges of Technology, Pre-Medical and Commerce in the Sophomore-Freshman inter-class contests and have done our bit towards making a great university still greater.

In the inter-class games we tried our best on the tug-o'-war team, and although we lost, we have the satisfaction of knowing that we did all that we were able to do. In the wrestling, which ended in a tie, the Freshmen of the College of Arts and Sciences again did their part. In the football game, in which the Green Cap lads completely outclassed the Sophs, we did our best. And now, although the remaining contests have not been brought to a decision and the numerals of the class of 1924 have not been painted on the tank, we will continue to help out our brother Freshmen the best way we know how.

In Varsity competition we can look with pride on our record. Up to date only three Varsity teams have been chosen, and on each we have placed a man from the Arts and Sciences Freshman class. We had a letter man on the football team, another on the basketball team, a debater on the Varsity debating team, and we are sure to have one on the track team.

So we have a neat little record, and in years to come our successors will surely say: "Let's be like that great class of 1924, who worked with a vim and as best they knew how for the Freshman class and whose guiding motto was: 'Tulane, first, last and always'."

—F. EDW. HEBERT, '24,
Class Historian.

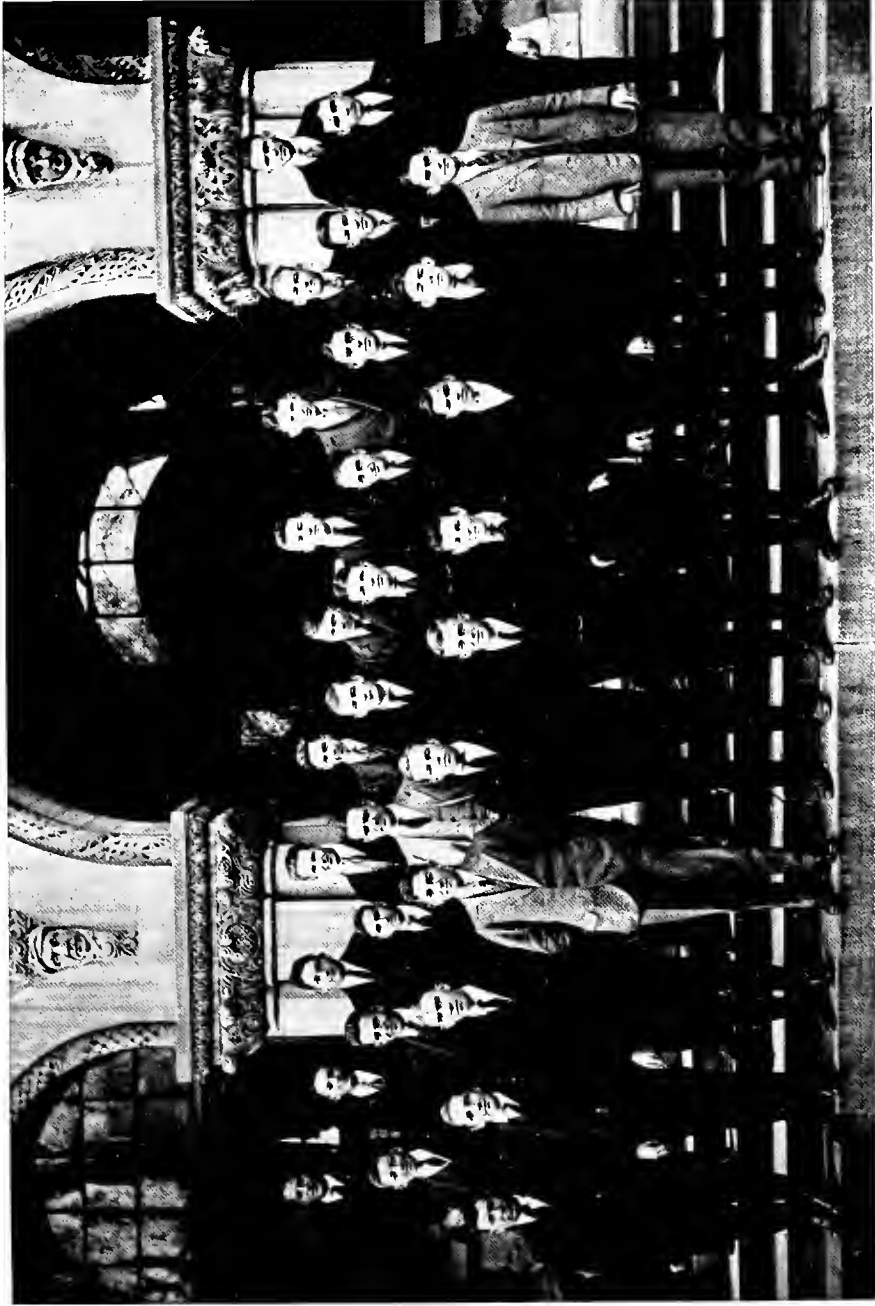

freshman arts and sciences class

freshman arts and sciences class roll

officers

f. edward hebert.....PRESIDENT
 hughes p. walmsley.....VICE PRESIDENT
 john elliot unsworth.....SECRETARY-TREASURER
 clarence h. snelling.....JAMBALAYA REPRESENTATIVE

members

thomas w. arrington.....SHREVEPORT, LA. Scientific; Class Football; Second Team, Football.	f. edward hebert.....NEW ORLEANS, LA. Delta Sigma Phi; Literary; Class Presi- dent; Class Historian; Sporting Editor, Hullabaloo; Forum Literary and Debating Society; 'Varsity Debating Team; Win- ner of First Prize, 'Varsity Debating Tryouts; White Elephant Club.
donovan r. armstrong.....WELSH, LA. Sigma Alpha Epsilon; Scientific; White Elephant Club.	c. b. johnson.....MONROE, LA. Literary.
isadore brickman.....CHATTANOOGA, TENN. Scientific; Tug-o'-War.	joseph m. jones.....NEW ORLEANS, LA. Delta Kappa Epsilon; Literary; Second Team, Football.
clarence otis brown.....ARCADIA, LA. Literary; Glendy Burke Literary and De- bating Society.	wallace c. kemper.....NEW ORLEANS, LA. Kappa Alpha; Scientific; Hullabaloo Staff; White Elephant Club.
lewis kenneth cahn.....PENSACOLA, FLA. Zeta Beta Tau; Literary; Glendy Burke Literary and Debating Society.	sidney legendre.....NEW ORLEANS, LA. Sigma Alpha Epsilon; Literary; Second Team, Football; Class Football; Class Tug-o'-War.
lloyd joseph cobb.....NEW ORLEANS, LA. Literary.	leo l. lowentritt.....WINNSBORO, LA. Scientific.
charles e. corrigan, jr....PITTSBURGH, PENN. Delta Kappa Epsilon; Literary; Jazzbow Jazz Band.	george pratt martin.....NEW ORLEANS, LA. Sigma Chi; Literary; White Elephant Club.
allan enstis, jr.....NEW ORLEANS, LA. Alpha Tau Omega; Scientific.	millsaps d. meek.....BASILE, LA. Scientific.
chester willis faulk.....CROWLEY, LA. Literary.	leslie mores.....NEW ORLEANS, LA. Sigma Alpha Mu; Literary; Glendy Burke Literary and Debating Society.
carl abram fisher.....NEW ORLEANS, LA. Beta Theta Pi; Literary.	dan k. murray.....NEW ORLEANS, LA. Kappa Sigma; Scientific; Class Football; 'Second Team, Football; White Elephant Club.
lionel edward flotte.....NEW ORLEANS, LA. Scientific.	clarence h. snelling.....NEW ORLEANS, LA. Kappa Alpha; O. O. S.; Class Jambalaya Representative; White Elephant Club.
lawrence drake nicholls...NEW ORLEANS, LA. Sigma Chi; Literary; White Elephant Club.	dan steuer.....NEW ORLEANS, LA. Literary.
frederick cable oeschner .NEW ORLEANS, LA. Beta Theta Pi; Scientific.	j. c. theus, jr.....MONROE, LA. Scientific.
a. j. pere.....NEW ORLEANS, LA. Literary.	john elliot unsworth...NEW ORLEANS, LA. Phi Delta Theta; Literary; 'Varsity Foot- ball; Class Secretary-Treasurer.
alexander e. rainold.....NEW ORLEANS, LA. Alpha Tau Omega; Literary.	edward garland walls....NEW ORLEANS, LA. Scientific.
harold j. rayl.....NEW ORLEANS, LA. Literary.	hughes p. walmsley.....NEW ORLEANS, LA. Delta Kappa Epsilon; Class Vice President; Class Football; Second Team, Football.
philip d. rittenberg.....NEW ORLEANS, LA. Literary.	a. m. wolfson.....NEW ORLEANS, LA.
garvin s. saunders.....NEW ORLEANS, LA. Alpha Tau Omega; Literary; White Ele- phant Club.	
p. g. snell.....NEW ORLEANS, LA. Literary.	
lloyd f. george.....SILVER CREEK, MISS. Literary.	
w. m. haile, jr.....NEW ORLEANS, LA. Scientific.	

HISTORY OF THE FRESHMAN PRE-MEDICAL CLASS

September 23, 1920, saw both the downtown Medical Building and Gibson Hall swarming with ambitious newcomers, paying their fees and signing up for nine months of hard work, with the prospect of five years more thereafter.

But our ambition did not stop with mere studies. We had athletic aspirations and so we immediately proceeded to win a wrestling match from the Sophomores. It was the first time in Tulane's history that the second-year men had ever lost on the mat. We followed this victory up with a walk-over in football, cleaning up the gridiron with the Soph pig-skin chasers.

We confidently expect 1924 to succeed 1922 on the tank, as we have beaten the Sophs in two out of three contests and we don't expect them to have more than a look-in so far as the others are concerned.

As to both present and future, we are not going to boast. We won't say that ours is the best class that ever entered Tulane. But we insist that our class is the equal of any now in the university, if its worth is determined by its class spirit and college spirit. We are represented in the University Band, and several of our members were on the scrub football team. We have aided all student movements which needed our support.

Some day we expect to be doctors, but at present the mere expectation is all that we can lay claim to, for we have ahead of us the rockiest road that pilgrims in search of learning ever traveled. But no more of this. Let the Faculty tell of our progress, as they and not we are the final judges of our intellectual advancement.

To old Tulane, we, the B. S.'s of '24 and M. D.'s of '26, pledge our heartiest support for all worthy student activities and our most earnest endeavor to uphold the highest standards of scholarship and the traditions of the Olive and Blue,

—HISTORIAN.



freshman pre-medical class

pre-medical freshman class roll

officers

frank c. goodwinpresident
john f. staffordvice president
claron l. wooten.....secretary-treasurer

members

buford jones abney.....PIONEER, LA. j. a. la nasa.....NEW ORLEANS, LA.
f. m. abney.....THORNWELL, LA. m. e. ligon.....HOUSTON, TEX.
branch j. aymond.....BUNKIE, LA. Sigma Nu.
Delta Tau Delta; Assistant Varsity Cheer
Leader; Class Football.
d. j. longo.....NEW ORLEANS, LA.
myrtle elmira lneau.....PINEVILLE, LA.
j. l. beven.....NEW ORLEANS, LA. a. j. mecomisky.....NEW ORLEANS, LA.
j. d. billeau.....EUNICE, LA. c. j. miangolarra.....NEW ORLEANS, LA.
virgil a. brandin.....COLUMBIA, LA. Class Wrestling.
john bruno.....NEW ORLEANS, LA. carroll e. mooney.....BYFIELD, MASS.
r. h. cherry.....GARDEN CITY, LA. charles h. morton.....BERNICE, LA.
Alpha Tau Omega. Pi Kappa Alpha; White Elephant Club.
r. j. christman.....CROWLEY, LA. i. c. o'quinn.....MCCOMB, MISS.
Tug-o'-War. c. d. overton.....ALTHESMER, ARK.
wallace a. clyde.....UNIONTOWN, ALA. thomas j. parks.....BROOKSVILLE, MISS.
Kappa Sigma; O. O. S.; White Elephant
Club. Kappa Sigma.
m. m. deason.....BESSEMER, ALA. r. j. peterson.....GREENWOOD, MISS.
r. w. dupree.....BOYCE, LA. william henry roeling.....NEW ORLEANS, LA.
Sigma Nu. t. j. scott, jr.....NEW ORLEANS, LA.
w. d. easterling.....CHICOT, ARK. Kappa Sigma.
h. b. evans.....CORDELE, GA. b. n. sewell.....BOYCE, LA.
loyall david farragut.....PASCAGOULA, MISS. Sigma Nu.
Sigma Pi. e. j. simon.....ST. MARTINSVILLE, LA.
jefferson davis fenton.....FARMERVILLE, LA. reynolds d. smith.....OKOLONA, MISS.
Class Football. Kappa Sigma.
claude h. ford.....VINTON, LA. john f. stafford.....NEW ORLEANS, LA.
Phi Kappa Sigma; White Elephant Club. Phi Delta Theta; Class Vice President.
frank c. goodwin.....BEEVILLE, TEX. s. l. tabary.....NEW ORLEANS, LA.
Sigma Alpha Epsilon; Class President; Uni-
versity Band; Class Football. f. j. tarantino.....NEW ORLEANS, LA.
j. a. gravois.....WHITE CASTLE, LA. ben h. texada.....BOYCE, LA.
d. m. hale.....CAMILLA, TEX. Sigma Alpha Epsilon.
c. a. havard.....BIG CANE, LA. c. e. de la vergne.....NEW ORLEANS, LA.
Sigma Nu. Sigma Nu.
david j. heiman.....NEW ORLEANS, LA. guy d. williams.....MER ROUGE, LA.
n. c. henderson.....HOT SPRINGS, ARK. Sigma Chi.
a. c. hoefeld, jr.....NEW ORLEANS, LA. louis e. williford.....HOUSTON, TEX.
guy r. jones.....REMY, LA. Kappa Sigma; Class Football; White Ele-
phant Club.
r. e. king.....NEW ORLEANS, LA. claron l. wooten.....SHELLMAN, GA.
edwin r. zamora.....SAN JOSE, COSTA RICA Phi Delta Theta; Class Secretary-Treasurer.

FRESHMAN ENGINEERING CLASS HISTORY

Ours is the largest as well as the newest class in the College of Engineering, if not in the entire university, but this is only one of our distinctions.

Although, like other Freshmen, we came ignorant of Tulane customs and traditions, we have made ourselves an integral part of the university organization and already we have become so well adapted to our environment that many of us might be easily mistaken for sage and owlsh Seniors.

And we have done our part eagerly and conscientiously without being urged or prodded on. We have considered no field of activity closed to us. Our high rank in the university has come from our own initiative and our desire to become truly a part of the Olive and Blue organization. What we have done we have done thoroughly and well. On all the athletic teams, in the University Band and Orchestra, in the clubs and fraternities there are representative members of the Class of '24. We have taken advantage of every opportunity to show our school spirit. We have attended the games in well-organized rooting squads. Everywhere we have grasped opportunities, eagerly and energetically met competition, and made ourselves a factor in college life.

—J. A. DAYRIES, JR., Historian.

engineering freshman class roll

officers

theo. t. chenet.....	President
richard b. m'connell.....	Vice President
c. perilliat.....	Secretary-Treasurer
j. a. dayries, jr.....	Jambalaya Representative

members

<p>m. c. abraham.....NEW ORLEANS, LA. Mechanical and Electrical.</p> <p>paul andry, jr.....NEW ORLEANS, LA. Delta Kappa Epsilon; Mechanical and Electrical.</p> <p>w. b. bancroft.....NEW ORLEANS, LA. Pi Kappa Alpha; Mechanical and Electrical.</p> <p>clarence s. blaize....BAY ST. LOUIS, MISS. Mechanical and Electrical; Class Wrestling.</p> <p>h. c. bosch.....NEW ORLEANS, LA. Chemical Engineering.</p> <p>g. r. boyd.....GRETNA, LA. Mechanical and Electrical.</p> <p>charles henry campbell...NEW ORLEANS, LA. Pi Kappa Alpha; Civil Engineering; Jambalaya Staff; White Elephant Club.</p> <p>theo t. chenet.....THIBODAUX, LA. Kappa Sigma; Class President; Class Wrestling.</p> <p>william j. christman....NEW ORLEANS, LA. Mechanical and Electrical.</p> <p>w. p. conery, jr.....NEW ORLEANS, LA. Beta Theta Pi; Mechanical and Electrical; Tug-o'-War.</p> <p>w. t. culpepper.....SHAW, LA. Mechanical and Electrical.</p> <p>leonard dahlman.....NEW ORLEANS, LA. Zeta Beta Tau; Class Football, Tug-o'-War, Basketball.</p> <p>j. a. dayries, jr.....NEW ORLEANS, LA. Delta Kappa Epsilon; Thirteen Club; Tullane Club; Class Jambalaya Representative; Mechanical and Electrical.</p> <p>j. w. de blanc, jr.....NEW ORLEANS, LA. Civil Engineering.</p> <p>gray doswell.....NEW ORLEANS, LA. Mechanical and Electrical.</p> <p>louis duclos.....NEW ORLEANS, LA. Mechanical and Electrical.</p>	<p>wallace c. drennan.....NEW ORLEANS, LA. Sigma Chi; Mechanical and Electrical.</p> <p>f. ensenat.....MERIDA, YUCATAN Mechanical and Electrical.</p> <p>florence b. fowler.....NEW ORLEANS, LA. Architecture; Scientific and Professional Women's Club.</p> <p>arthur m. hill.....HAMMOND, LA. Mechanical and Electrical.</p> <p>george a. hillery.....NEW ORLEANS, LA. Mechanical and Electrical; Class Wrestling; Class Football.</p> <p>a. adler hirsch.....NEW ORLEANS, LA. Chemical Engineering.</p> <p>j. c. hirsch.....WHITE CASTLE, LA. Mechanical and Electrical.</p> <p>frank t. hyatt, jr.....NEW ORLEANS, LA. Chemical Engineering.</p> <p>f. m. inchievich.....ARABI, LA. Mechanical and Electrical.</p> <p>e. p. kinchen, jr.....PONCHATOULA, LA. Civil Engineering.</p> <p>joseph kluchin.....NEW ORLEANS, LA. Mechanical and Electrical.</p> <p>paul krumpelmann.....NEW ORLEANS, LA. Civil Engineering.</p> <p>leon lasses.....NEW ORLEANS, LA. Mechanical and Electrical.</p> <p>william stone leake.....BEAUMONT, TEX. Mechanical and Electrical; Class Football.</p> <p>frank j. lemcioux.....NEW ORLEANS, LA. Civil Engineering.</p> <p>paul s. lewis.....NEW ORLEANS, LA. Beta Theta Pi; Civil Engineering; Varsity Football; Class Football.</p> <p>e. b. mahon.....NEW ORLEANS, LA. Mechanical and Electrical.</p>
--	---

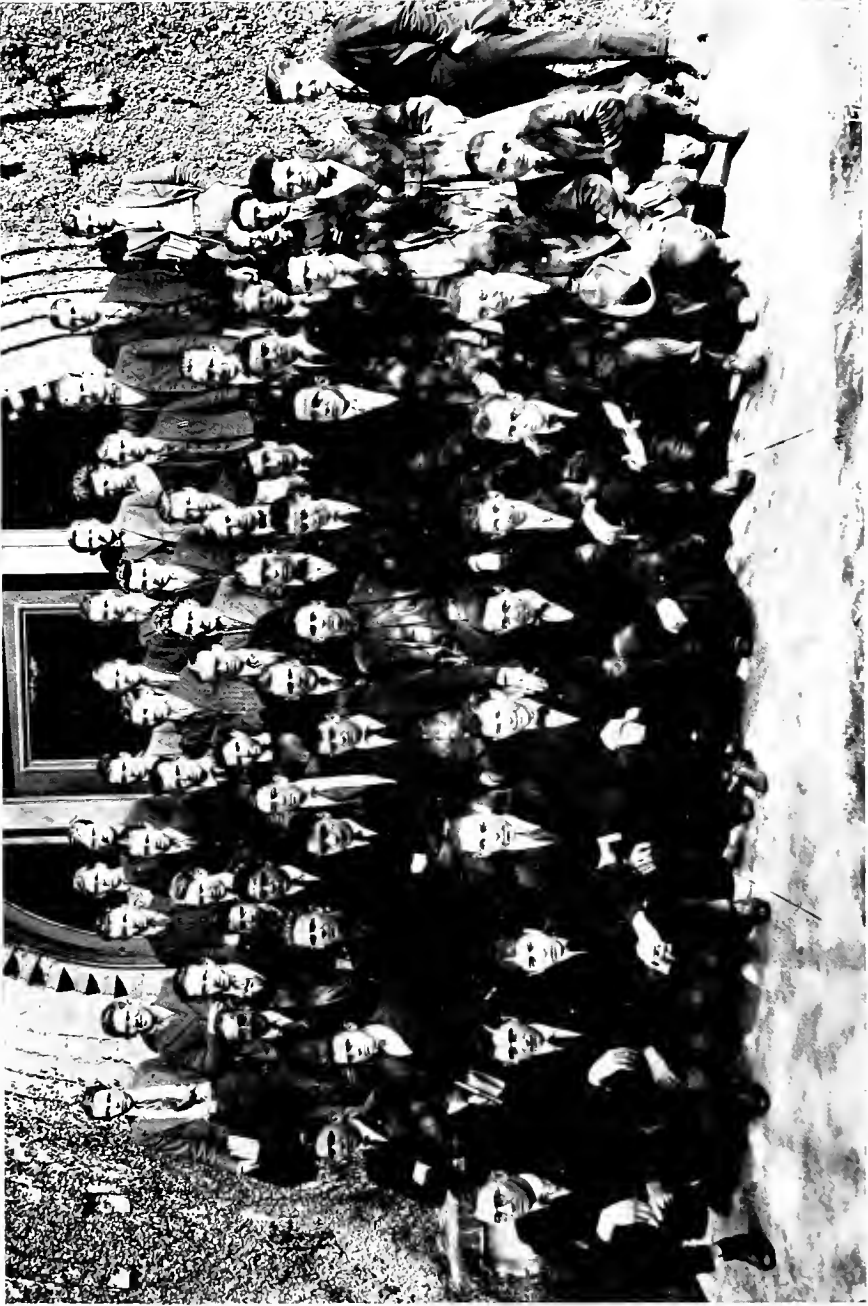

freshman engineering class

lawrence o. martin.....NEW ORLEANS, LA.
 Chemical Engineering; Glendy Burke De-
 bating Society; Varsity Debating Team.

dorothy b. martinez.....NEW ORLEANS, LA.
 Chemical Engineering; Scientific and Pro-
 fessional Women's Organization.

everett k. johnson.....LAUREL, MISS.
 Mechanical and Electrical.

r. b. m'connell.....NEW ORLEANS, LA.
 Delta Kappa Epsilon; Thirteen Club; Tu-
 lane Club; Class Wrestling, Tug-o'-War,
 Football; Class Vice President; Chemi-
 cal Engineering.

w. c. mcfarland.....NEW ORLEANS, LA.
 Phi Delta Theta; Mechanical and Electri-
 cal; Class President ('19-'20).

allison owen, jr.....NEW ORLEANS, LA.
 Kappa Alpha; Architecture; Tulane Archi-
 tectural Society.

harold f. oriol.....NEW ORLEANS, LA.
 Mechanical and Electrical.

george p. palermo.....NEW ORLEANS, LA.
 Civil Engineering.

pascal paret, jr.....NEW ORLEANS, LA.
 Mechanical and Electrical.

c. perilliat.....NEW ORLEANS, LA.
 Sigma Chi; Thirteen Club; Civil Engineer-
 ing; Class Wrestling, Tug-o'-War, Foot-
 ball; Class Vice President.

henry c. pitot.....NEW ORLEANS, LA.
 Pi Kappa Alpha; Chemical Engineering.

thos. r. rhea.....SHREVEPORT, LA.
 Mechanical and Electrical; Tug-o'-War.

g. l. rhodes.....NEW ORLEANS, LA.
 Mechanical and Electrical; Tug-o'-War.

ashley hurt robinson...NEW ORLEANS, LA.
 Mechanical and Electrical.

emerson a. rogan.....NEW ORLEANS, LA.
 Chemical Engineering.

walter rothschild.....NEW ORLEANS, LA.
 Mechanical and Electrical.

f. howard roehl.....NEW ORLEANS, LA.
 Kappa Alpha; O. O. S.; Mechanical and
 Electrical; Second Team, Football; Class
 Football.

herbert d. schneidau.....NEW ORLEANS, LA.
 Delta Kappa Epsilon; Mechanical and Elec-
 trical; Tulane Club.

j. b. sharp.....SCOOBA, MISS.
 Mechanical and Electrical; Tug-o'-War;
 Second Team, Football; Class Football.

marion boulogny smith..NEW ORLEANS, LA.
 Phi Delta Theta; Mechanical and Electri-
 cal; Tug-o'-War.

george spencer.....NEW ORLEANS, LA.
 Civil Engineering; Tug-o'-War.

john k. schwarzenbach..NEW ORLEANS, LA.
 Mechanical and Electrical.

otto p. schutt.....NEW ORLEANS, LA.
 Civil Engineering.

harry s. strutz.....NEW ORLEANS, LA.
 Alpha Tau Omega; Mechanical and Elec-
 trical.

f. e. stubb.....NEW ORLEANS, LA.
 Chemical Engineering; Class Football.

c. n. nderwood.....MANGHAM, LA.
 Mechanical and Electrical.

w. w. van benthuyzen...NEW ORLEANS, LA.
 Delta Kappa Epsilon.

edwin w. vennard.....NEW ORLEANS, LA.
 Kappa Alpha; Mechanical and Electrical.

harry a. ward.....NEW ORLEANS, LA.
 Pi Kappa Alpha; Civil Engineering.

ben k. wyatt.....NEW ORLEANS, LA.
 Phi Kappa Sigma; Mechanical and Elec-
 trical.

COMMERCE FRESHMAN CLASS HISTORY

Father Time has ushered many classes into the college world, but never before has there been any to equal the Commerce Class of 1924. If you have doubts of this we refer you to the Commerce Sophomores. They should know, since we have trounced them so thoroughly in the inter-class contests, with the help of our brethren in the Engineering and Arts and Sciences colleges.

We are distinguished as being the first Commerce Freshmen to wear green caps. The upper classes and the faculty requested us to do this merely in order that we might resemble the other Freshmen, not because they thought that we were any greener than those who have gone before. This verdant millinery is with us a necessity, since, on account of our generally intelligent appearance and our dignified bearing, the casual observer would not otherwise be able to distinguish us from Juniors and Seniors.

We are twenty-four energetic students who hope to substitute eventually the office for the library and the class room and to conquer the business world with B. B. A. degrees. Then will our history be written in all the newspapers and periodicals of the land. The scribes who write the Sunday magazine sections will turn out long articles about Mr. X., the rubber king; Mr. Y., the head of the Money Trust; Mr. Z., the shipping magnate, and trace their careers back to student days in the Tulane College of Commerce, we hope.

But these are mere hopes. For the present we have but one thing which we must do and which we have set out to do: Uphold the traditions and standards of Tulane in the scholastic field and in the field of student activities.

—HISTORIAN.

freshman commerce class roll

officers

hooper p. carter.....PRESIDENT
theodore middleton simmons.....VICE PRESIDENT
edward a. davidson.....SECRETARY
douglas e. o'kelly.....TREASURER

members

william bahnstorff.....NEW ORLEANS, LA.
george k. bradford, jr.....RAYNE, LA.
david v. burnstein.....NEW ORLEANS, LA.
hooper p. carter.....NEW ORLEANS, LA.
Alpha Tau Omega; Class President; Captain, Tug-o'-War; Class Jambalaya Representative.
robert lynn colomb.....NEW ORLEANS, LA.
Pi Kappa Alpha; White Elephant Club.
james condon.....WINNSBORO, LA.
edward a. davidson.....NEW ORLEANS, LA.
Beta Theta Pi; Class Wrestling; Class Football; Class Secretary.
maxwell m. duson.....CROWLEY, LA.
Phi Delta Theta.
c. t. gilbreath.....COLUMBIA, TENN.
Beta Theta Pi; Captain, Class Football.
gary ellis gillis, jr.....NEW ORLEANS, LA.
Alpha Tau Omega; Captain, Class Wrestling; Class Football.
clyde e. kizziah.....SALISBURY, N. C.
Alpha Tau Omega; Class Football.
louis w. lang.....NEW ORLEANS, LA.
w. rappleye lawes.....NEW ORLEANS, LA.
Pi Kappa Alpha.
andrew j. libano.....NEW ORLEANS, LA.
a. k. mcinnis.....NEW ORLEANS, LA.
Delta Tau Delta.
t. d. mingledorff.....SAVANNAH, GA.
richard c. murrell.....BAYOU GOULA, LA.
Beta Theta Pi.
douglas e. o'kelly.....NEW ORLEANS, LA.
Delta Tau Delta; Class Treasurer; White Elephant Club.
william d. pierce.....UNION SPRINGS, ALA.
charles p. siess.....VINTON, LA.
Delta Kappa Epsilon.
theodore m. simmons.....NEW ORLEANS, LA.
Beta Theta Pi; Class President.
clyde w. wagner.....NEW ORLEANS, LA.
walter leroy ward, jr....NEW ORLEANS, LA.
Kappa Alpha; White Elephant Club.

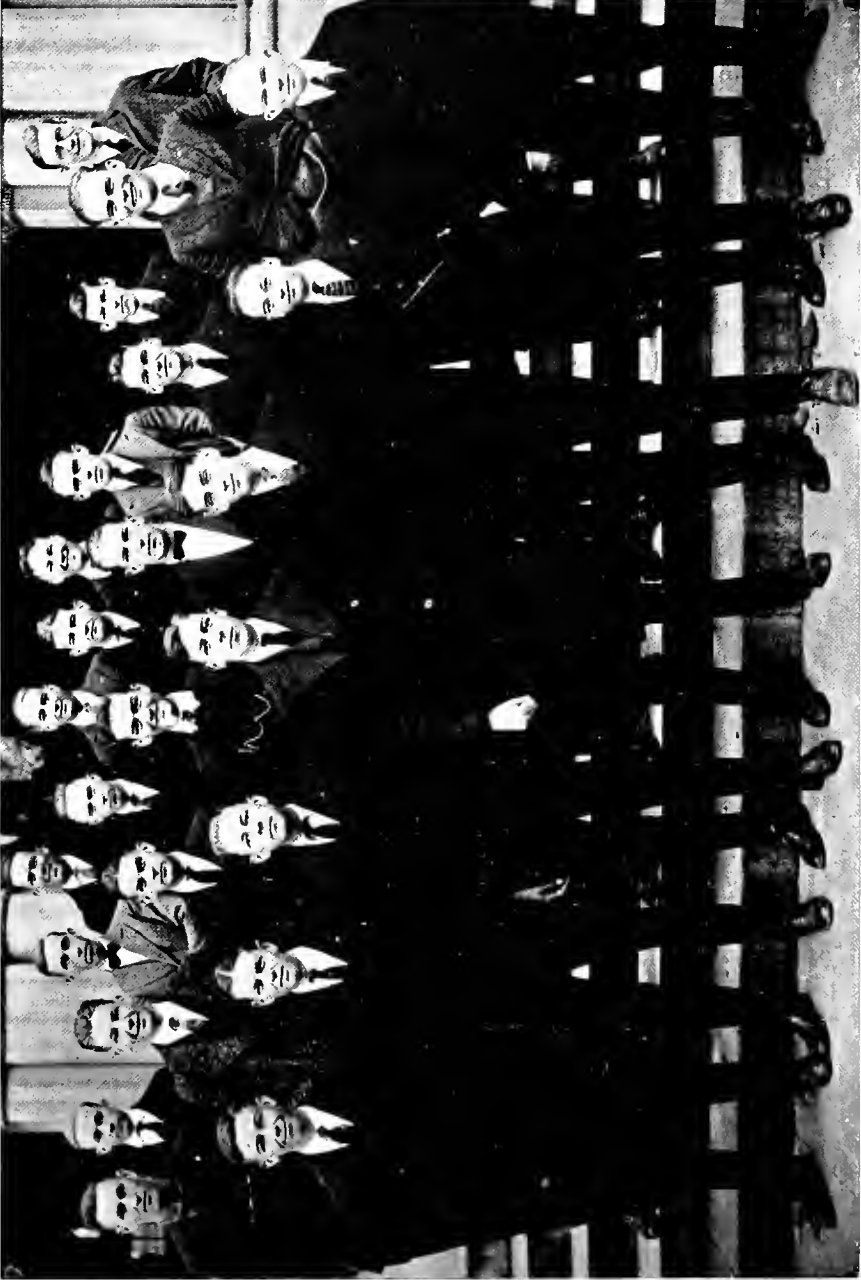

freshman commerce class

FRATS



ΚΑ	ΣΑΕ	ΒΘΠ
ΣΧ	ΔΚΕ	ΖΒΤ
ΣΝ	ΚΣ	ΔΣΦ
ΑΤΩ	ΦΚΣ	ΣΠ
ΔΤΑ	ΠΚΑ	ΣΑΜ

© 1995 by [illegible] Amico

FRATERNITIES OF TULANE UNIVERSITY.

ACADEMIC

Kappa Alpha
Sigma Chi
Sigma Nu
Alpha Tau Omega
Delta Tau Delta
Phi Kappa Sigma
Pi Kappa Alpha
Beta Theta Pi
Zeta Beta Tau
Delta Sigma Phi
Sigma Alpha Epsilon
Delta Kappa Epsilon
Kappa Sigma
Sigma Pi
Sigma Alpha Mu

LAW

Phi Delta Phi

HONORARY

Phi Beta Kappa
Kappa Delta Phi

SPECIAL

Square and Compass
O. O. S.

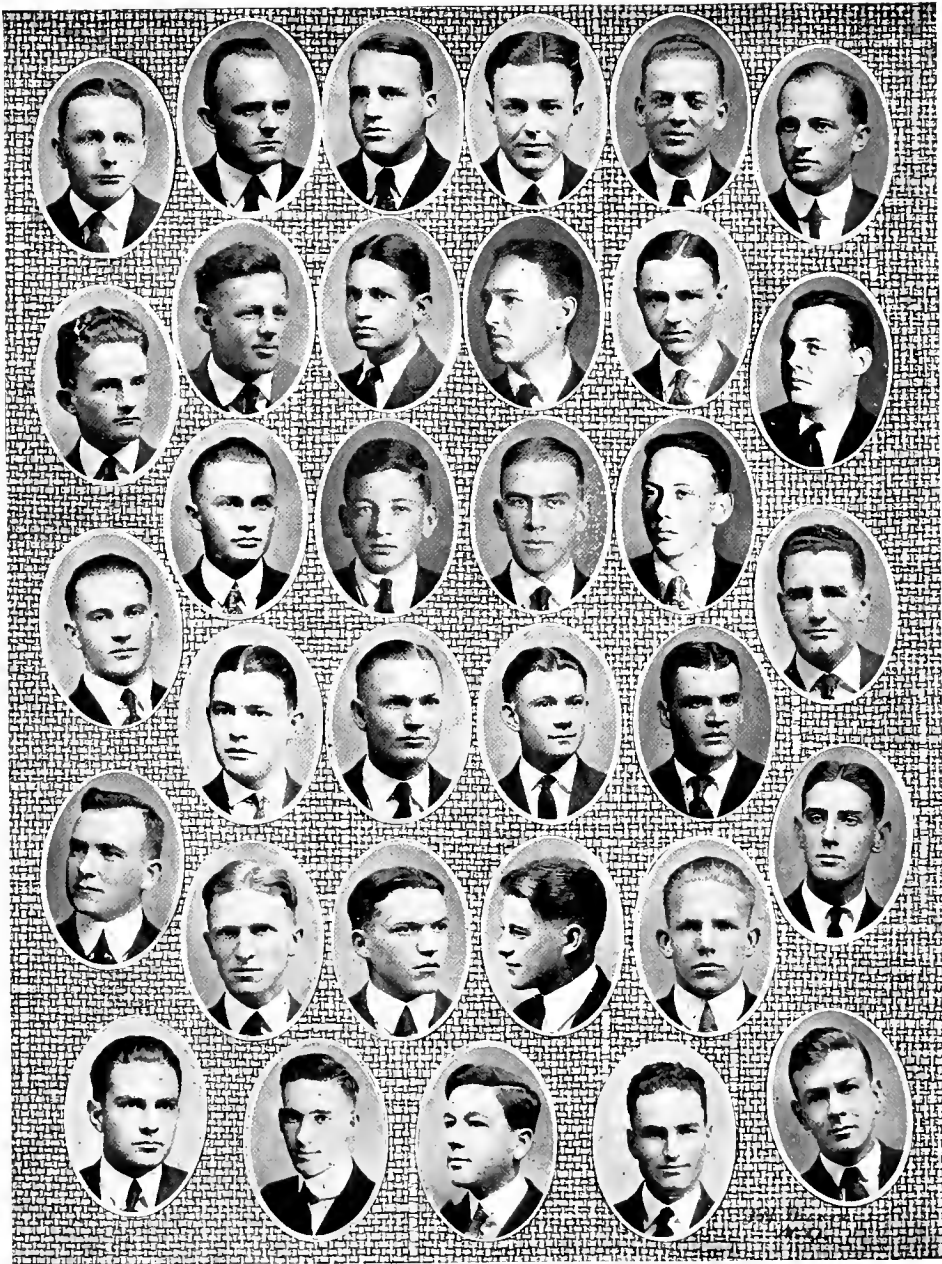

Brown, Elder, W. Vennard, Sparling, McClendon, L. Scott,
 Hall, Amoss, Owen, Dinkins, Gilmer, Hollins,
 Anderson, Kemper, Snelling, Montgomery,
 W. Scott, Conway, Gill, Aires, Payne, Meisenheimer,
 Liddell, Tankersley, Coleman, Lyons, Roehl, Ward,
 Dumas, E. Vennard, Rives, Rudolph,



KAPPA ALPHA

Founded in 1865

PSI CHAPTER OF KAPPA ALPHA

Established in 1882

Chapter Home 1128 Webster Street

FRATRES IN FACULTATE

Robert Sharp, President Emeritus, A.M., Ph.D.

Chandler C. Luzenberg, A.B., LL.B.

Charles P. Fenner, A.B., LL.B.

H. E. Buchannan, Ph.D.

L. A. Scarbrough

Clarence P. May, M.D.

James Winston, A.B.

J. W. Hopkins, A.M.

SENIORS

W. H. McClendon

E. Earl Sparling

S. F. Elder

T. J. Anderson

W. J. Gill

P. R. Gilmer

C. H. Lutterloh

W. B. Vennard

Ed Dumas

L. H. Scott

JUNIORS

H. H. Dinkins

R. B. Montgomery, Jr.

E. C. Hollins

Pike Hall, Jr.

SOPHOMORES

G. G. Brown

W. K. Irwin

C. C. Rudolph

Felix M. Tankersley

W. J. Amoss

T. M. Meisenheimer

W. C. Scott

Virgil Payne

FRESHMEN

J. H. Ayres

T. J. Conway

J. A. Coleman

John Snelling

Allison Owen

Joe Scott

Havard Lyons

Wallace Kemper

Howard Roehl

Clarence Snelling

Leroy Ward

Edwin Vennard

Felix Rives

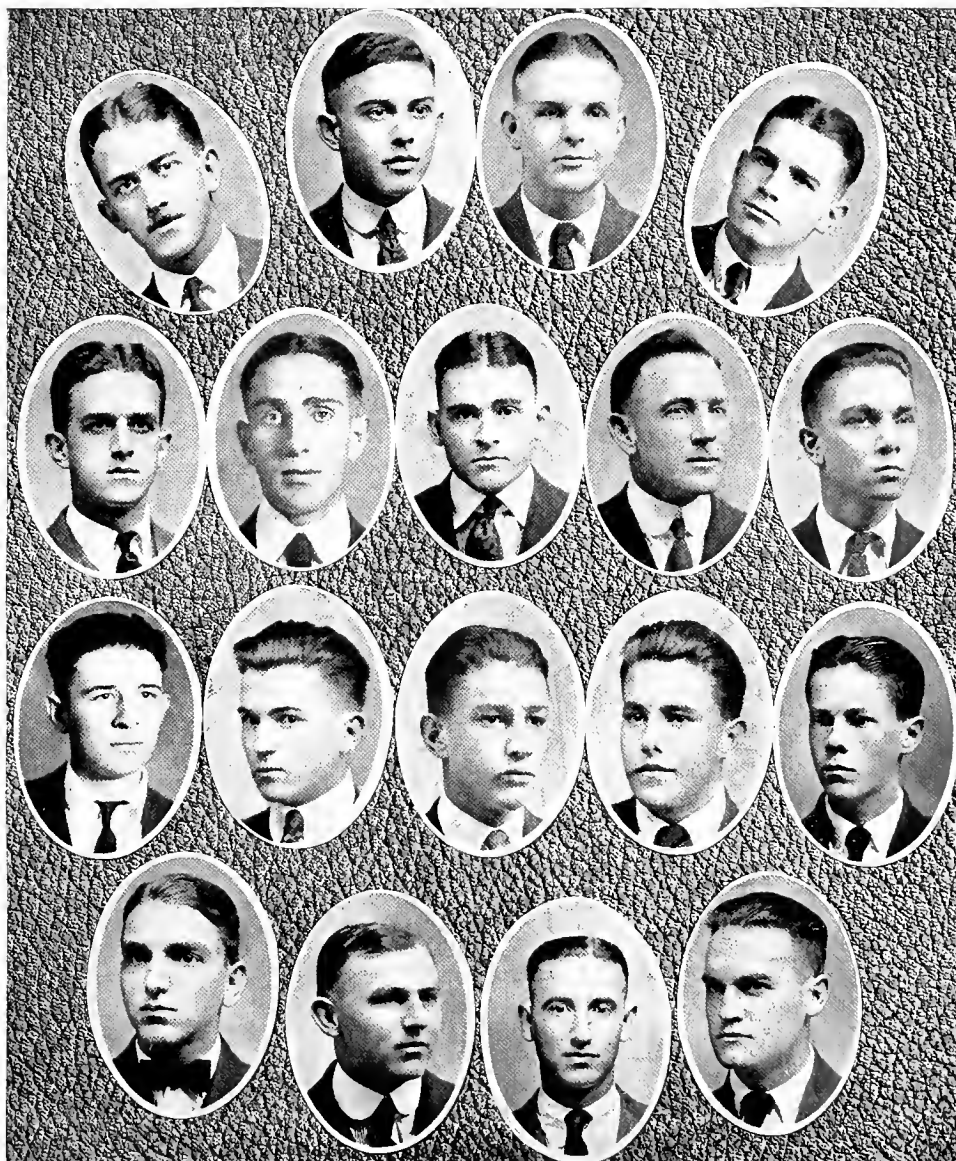

G. Madison, Saunders, Ludlow, Ray,
H. Madison, Kyle, Warner, Crutsinger, Nairne,
Bradsher, Williams, Martin, Nichols, Drennan,
Perilliat, Grayson, Farmer, Jones.

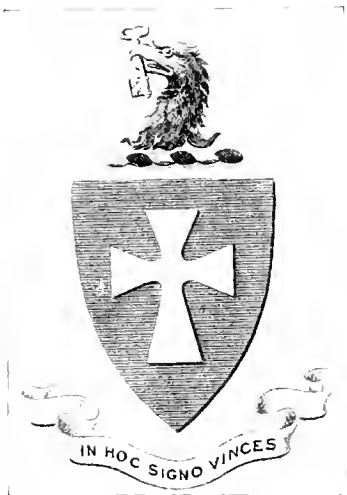

SIGMA CHI

Founded 1856

ALPHA OMICRON PI OF SIGMA CHI

IN FACULTY

Dr. S. L. Logan
Dr. E. D. Fenner
Dr. V. C. Smith

Dr. L. B. Crawford
Dr. E. P. A. Ficklen

Dr. Cook
Jos. W. Carroll
Dr. P. A. McIlhenny

SENIORS

Robert Logan Perkins
George T. Madison

John T. Saunders

William B. Grayson
Paul Crutsinger

JUNIORS

A. E. Jones
Harry Farmer

H. F. Madison
Clyde M. Warner

Volney H. Kyle
E. H. Ray

SOPHOMORES

Junior Ludlow

Clayton Nairne

Omer E. Bradsher

FRESHMEN

Guy D. Williams
Wallace Drennan

Claiborne C. Perilliat

G. Pratt Martin
Lawrence Nichols



Brewster, Young, J. Carter, Parkhouse, Gillespie, C. Coleman,
B. Coleman, Southard, Woltz, Scott, Cleveland,
Rainold, Palmer, Rike, Gladney, Porteous, Johnson,
Stoutz, Cherry, Gillis, Butler, Eustis,
Saunders, Leake, Kizziah, Madden, Younce, H. Carter.

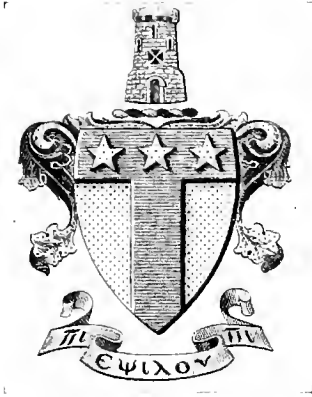

ALPHA TAU OMEGA

Founded 1865

BETA EPSILON CHAPTER OF ALPHA TAU OMEGA

Established 1887

IN FACULTY

Wm. Alexander Bell, LL.B.
Nathan C. Curtis, Ph.B., B.S.
Charles B. Elliot, M.A., M.D.
Lawrence DeBuys, M.D.

Randolph Lyons, A.B., M.D.
Chas. L. Eshleman, A.B., M.D.
Charles Armstrong
Allan C. Eustis, M.D.

SENIORS

J. H. Carter, Jr.
Rogers Brewster

E. L. Gladney, Jr.
C. M. Coleman

G. Cleveland
R. J. Young

JUNIORS

J. Southard
W. A. Porteous, Jr.

J. L. Madden
B. E. Coleman

R. R. Gillespie
W. Nash Johnson

SOPHOMORES

J. G. Palmer

FRESHMEN

H. C. Rike
Alexander Rainold
E. L. Butler
Jesse Younce
Garvin Saunders
W. P. Parkhouse, Jr.

H. L. Stoutz
H. P. Carter
C. E. Kizziah
Cherry

G. E. Gillis
A. C. Eustis
W. S. Leake
Wm. Hannah
E. F. Shaver
H. O. Woltz

SPECIAL

H. S. Scott



E. Talbot, Lloyd, Simpson, Roberts,
Hargrove, Kennedy, Martinez, Cook, Harrell,
Carter, Brumfield, McMahon, McGee, LeBourgeois, Bailey,
Rose, Evans, Rabb, Scott, H. Talbot,
Dupre, Abbott, Wallace, de la Vergne, Sewell, Ligon.



SIGMA NU

Founded 1867 at the University of Virginia

BETA PHI OF SIGMA NU

Installed 1888.

FRATRES IN FACULTATE

J. M. McBryde, Ph.D., Litt.D.

Charles Dunbar, LL.B.

FRATRES IN UNIVERSITATE

SENIORS

William Kiddoo Lloyd
Jesse C. McGee

Wiley T. Simpson
R. G. McMahan

A. LeBourgeois
M. E. Wallace

JUNIORS

D. B. Martinez

D. J. Rose

Edmond E. Talbot

SOPHOMORES

Kenneth M. Bailey
J. R. Horn, Jr.
William Cook

Robert L. Kennedy
M. D. Hargrove
C. S. Carter

William B. Abbott
J. R. Evans
W. M. Scott

FRESHMEN

Mumford Ligon
W. H. Talbot
Charles Havard

R. Y. Rabb
Charles de la Vergne
B. Roberts
Robert W. Dupree

B. N. Sewell
Robert Brumfield
John Harrell

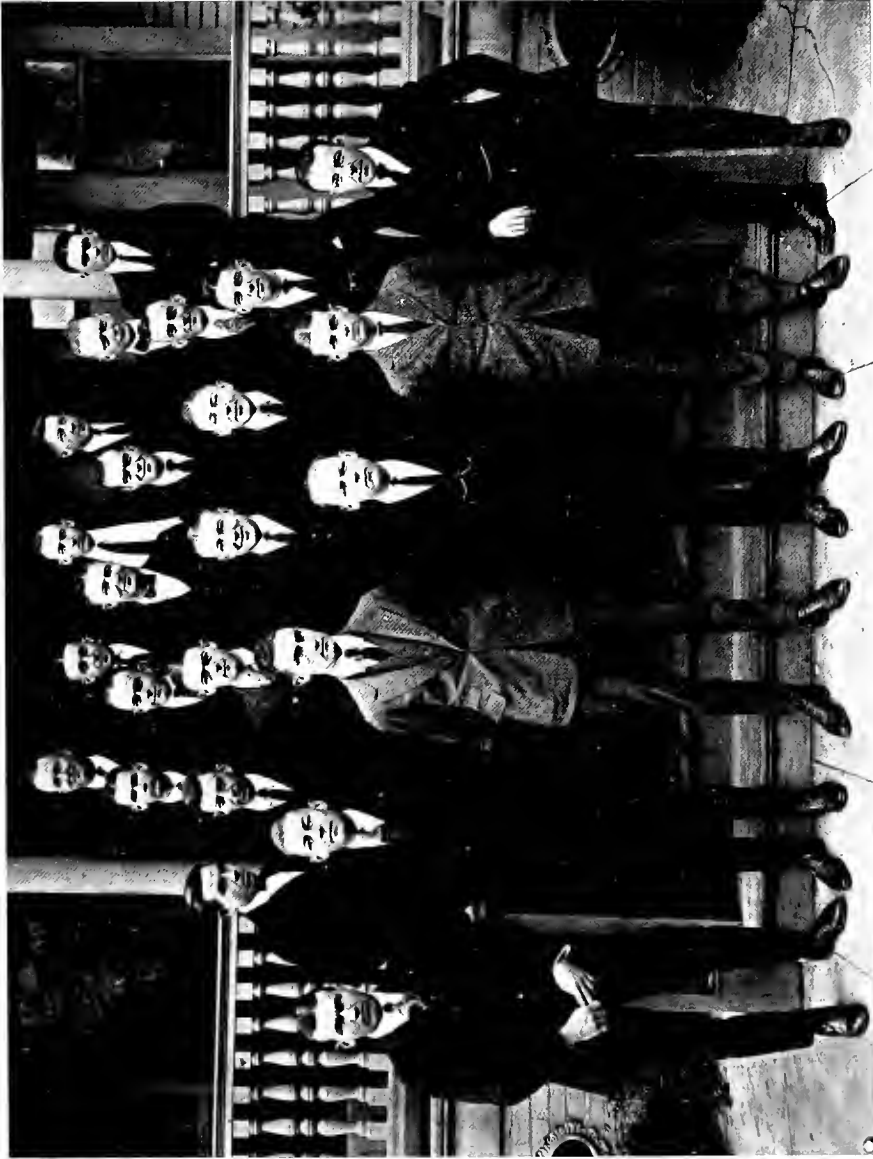

May, Grant, Fitzgerald, Knolle, Neely, Newburn,
Caylor, McCuiston, B. Wight, White, Wilson,
E. McInnis, Armstrong, Carter, H. Quinn, G. Quinn, J. Wight,
Aymond, O'Kelley, Darrington, Oliphant, A. McInnis, Devereux.

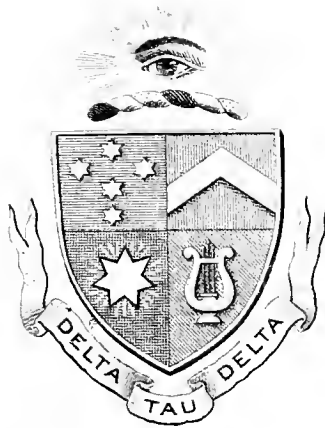

DELTA TAU DELTA

Founded 1859, at Bethany College

BETA XI CHAPTER OF DELTA TAU DELTA

Established 1889

IN FACULTY

Pierce Butler

Chaille Jamison

Dr. J. P. O'Kelly

SENIORS

J. B. Richardson
Jesse Armstrong

W. R. May
J. W. Neely

Harold Quinn
T. B. Wilson

JUNIORS

G. B. Grant

Bennett A. Wight

John A. Wight

SOPHOMORES

Ted Carter
Don Caylor
Alfred White
Willard Fitzgerald

William C. Frue
Harry McCuistion
George P. Quinn
Guy Knolle

Hillman Oliphant
W. M. Devereux
Emmet McInnis
Ford Millet

FRESHMEN

Branch Aymond
Gilruth Darrington

A. K. McInnis
John Norton

Douglas O'Kelly
Walter Newburn

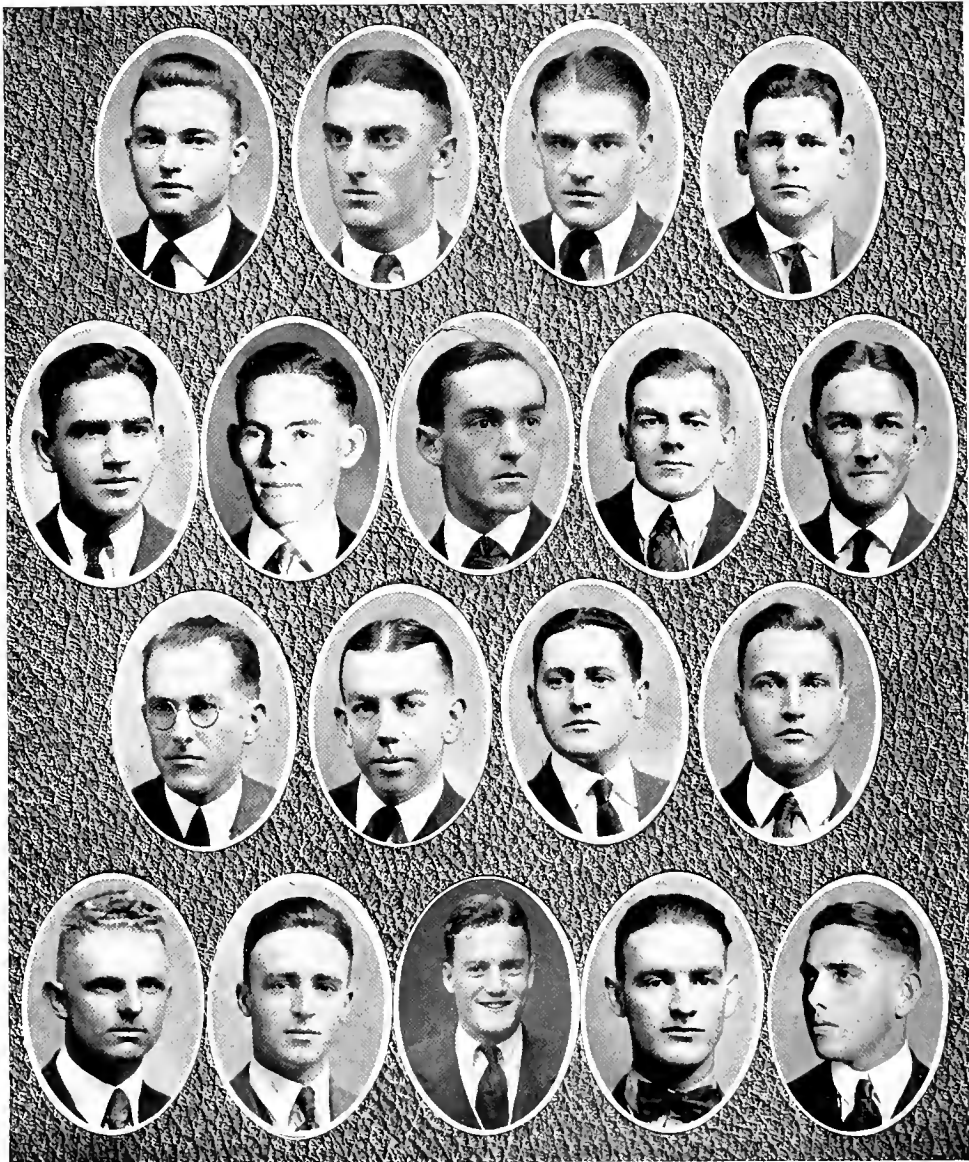

McLane, Dawkins, W. Barrett, Allison,
Richardson, Kendrick, H. Barrett, Jordan, Dykers,
Pitts, Texada, Henson, Parkhouse,
Durfey, Jones, M. Legendre, Bell, Armstrong.



SIGMA ALPHA EPSILON

Founded March 9, 1856, at University of Alabama

LOUISIANA TAU UPSILON CHAPTER OF SIGMA ALPHA EPSILON

Established January 22, 1897

IN FACULTY

Donald Derickson
John Dicks

James A. Lyons
Christian G. Cole

George K. Pratt, Jr.
John Pratt

SENIORS

Edward D. Parkhouse

John R. Dykers

A. Percy Durfey

JUNIORS

Wm. M. Barrett

Edley H. Jones

Wilton G. Pitts
H. B. Barret

SOPHOMORES

John D. Bell
W. B. Payne

Frank T. Dawkins
J. Morris Legendre

James Allison
J. M. Watson

FRESHMEN

Sidney Legendre
Blanchard Texada
Hugh Lausen

W. K. Ruble
Donovan Armstrong
W. W. Jordan

J. R. Richardson
Robert Kendrick
J. N. McLane



B. Brown, Dwyer, Walmsley, Richeson ,Todd,
Kemper, Van Bethuysen, Dayries, McLean, McKay,
Burns, Schneideau, O'Shee, Jones, Caffery
Terrell, Andry, Corrigan, Smith, Siess,
Hodges, Dougherty, A. Brown, Payne, McConnell.



DELTA KAPPA EPSILON

Founded 1884

TAU LAMBDA CHAPTER OF DELTA KAPPA EPSILON

Chartered 1899

IN FACULTY

Dr. T. Patten
Nicholas Callan

Dr. C. N. Chavigny

Dr. H. Daspit
J. B. Elliot, Sr.

SENIORS

D. S. O'Shee

JUNIORS

Benjamin Temple Brown
W. Lyle Richeson

William Dalton Dwyer

Rudolph A. Todd
James T. Burns

SOPHOMORES

Thompson McKay
Donelson Caffery
Frank Hodges

Gordon McLean
Thomas Terrell

Tate G. Smith
Mark S. Dougherty
James Kemper

FRESHMEN

Hughes P. Walmsley
Joseph M. Jones
Charles E. Corrigan
Clyde Payne

W. W. Van Bethuysen, Jr.
Herbert Schneidau
Charles P. Siess

Paul Andry
Alfred Brown
Richard McConnell
J. A. Dayries, Jr.

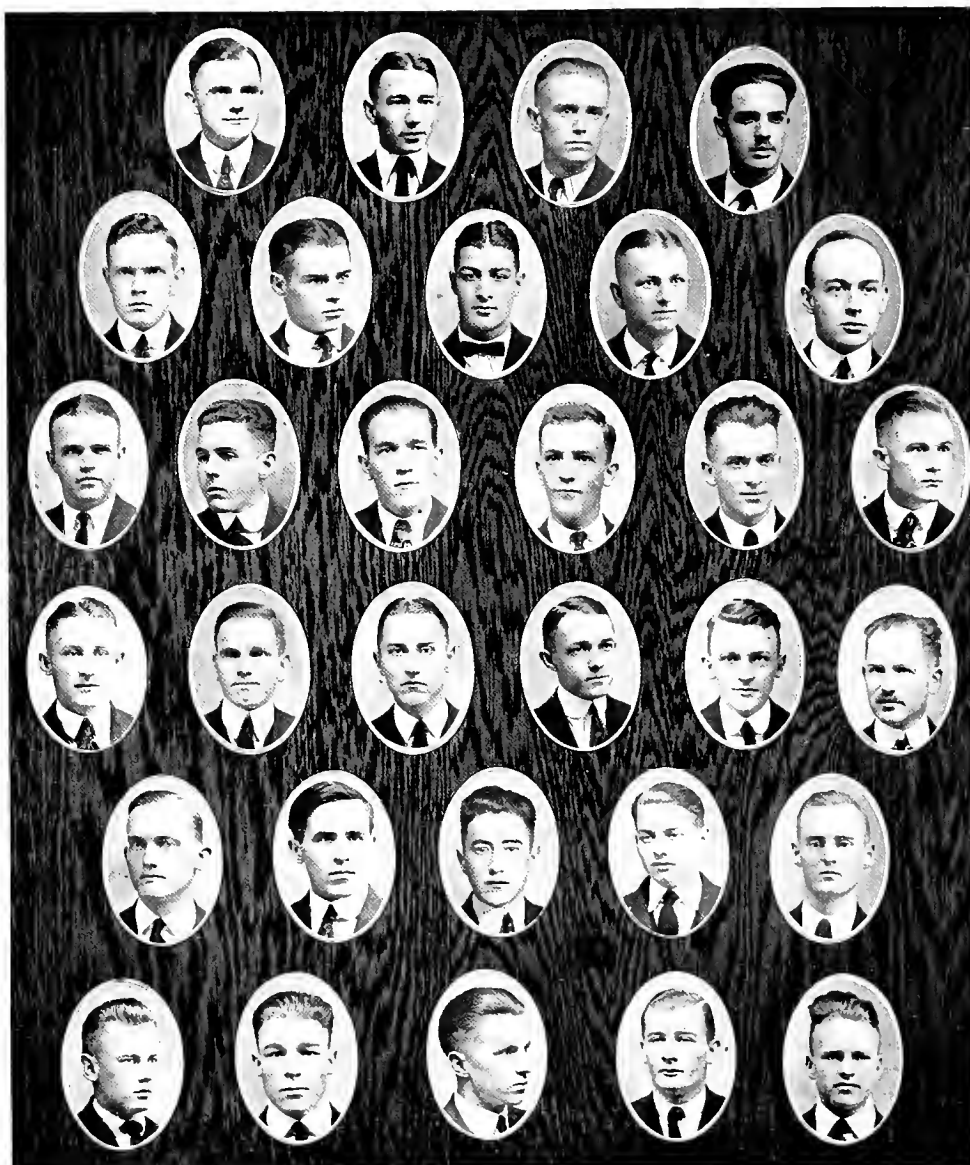

Campbell, Chapman, Kirksey, Hutchinson,
McBride, Stickle, Berea, Milam, Phillips,
Denman, Graham, Voorhies, Wiggins, Hess, C. T. Smith,
Abbott, C. Blouin, Fuller, Bloodworth, Harrell, Moody,
Pearce, Livaudais, Clyde, E. Blouin, Williford,
Chenet, Downs, Parks, Murray, Smith.

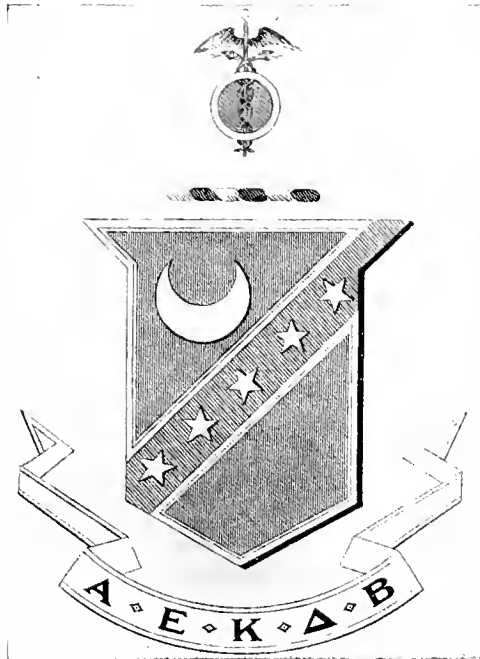

KAPPA SIGMA

Founded 1867, at the University of Virginia

SIGMA CHAPTER OF KAPPA SIGMA

Installed 1899

FRATRES IN FACULTATE

Melvin Johnson White, Ph.D. William P. Brown, M.A. Emmet Bayne, B.A.

FRATRES IN UNIVERSITATE

SENIORS

Clarence Blouin
Earl Campbell

Alex Berea, Jr.
Roy Duke Fuller

Milton A. Voorhies.
S. J. Phillips

JUNIORS

Magnus Moody
William T. Hess
Sol. Bloodworth

William McBride
Charles Abbott
Forrest Harrell
Marcel Livaudais

A. E. Montgomery
De Witt Milam
David Graham

SOPHOMORES

William D. Stickley
C. T. Smith

Wynne Pearce
H. C. Felder

Charles C. Wiggin
B. H. Denman

FRESHMEN

Gerome Chapman
Sam Cassells
T. J. Parks

Thomas W. Kirksey
Wallace A. Clyde

Louis Williford
Reynolds Smith
W. A. Hutchinson

PLEDGES

Earl Blouin

Theo. T. Chenet

Dan K. Murray



Wirth, Barnes, Townsend, Harrison, Talbot,
Ford, Hunt, Warren, Meriwether, Gleason,
Puckett, Gardner, Wyatte, Douglas, Bannister,
Magee, Chaffe, E. Perkins,
T. Moore, Rau, D. Moore, Powers.



PHI KAPPA SIGMA

Founded at the University of Pennsylvania in 1850

Colors: Gold and Black Flower: Chrysanthemum

Publication: Phi Kappa Sigma News Letter

Thirty-one Active Chapters

MU CHAPTER

Established in 1858

SENIORS

R. M. Pool

W. H. Mercier
Forrest Puckett

H. C. Magee

JUNIORS

E. W. Townsend

Dosite H. Perkins
Willard Wirth

John A. Crockett

SOPHOMORES

D. D. Warren
W. Lloyd Rau
David W. Moore
W. P. Gardner

Theo T. Moore
Forrest G. Hunt

Henry D. Barnes
Forno M. Talbot
C. M. Bannister
Chas. E. Meriwether

FRESHMEN

Arthur Harrison, Jr.
Benjamin K. Wyatte

Gale R. Gleason
Earl A. Perkins
Claude H. Ford

J. Irvin Chaffee
Lewis T. Powers

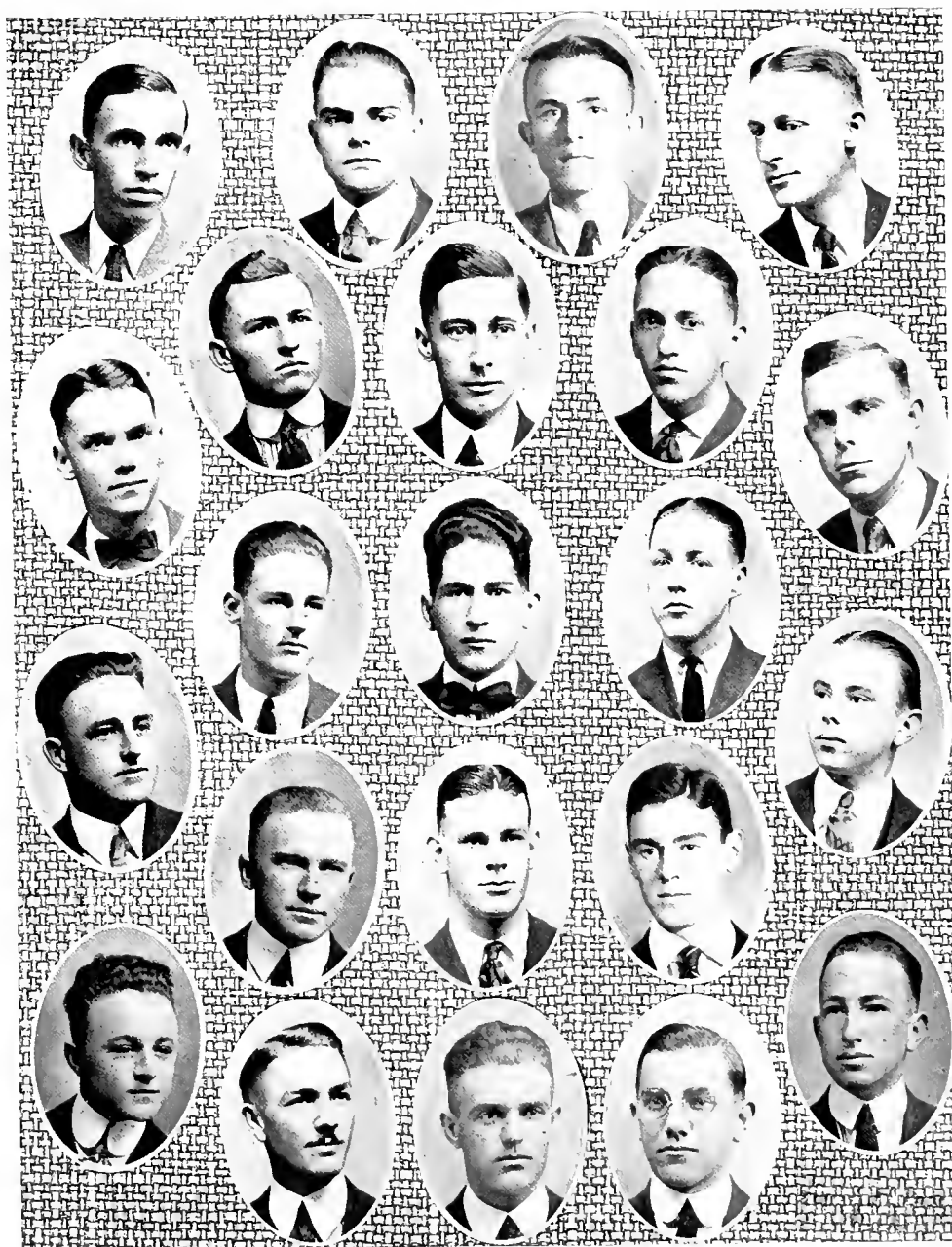

Lawes, Currier, Pitot, Sims,
Colomb, Galloway, Ward, Baquie, Morton,
Attaway, J. Elizardi, Robbins, F. Elizardi, Campbell,
Farley, Ledoux, Foote,
Head, Harris, Winters, Bancroft, Clark.



PI KAPPA ALPHA

Founded 1868

ETA CHAPTER OF PI KAPPA ALPHA

Installed 1878

FRATRES IN FACULTATE

Dr. John A. Langford
Dr. Octave Cassegrain

Dr. Robert A. Strong

C. S. Williamson, Jr.
James Roberts

FRATRES IN UNIVERSITATE

SENIORS

Tandy Q. Foote
Joseph C. Bruner

Frank Elizardi
Edgar Galloway

McLean J. Ledoux
H. P. Harris

JUNIORS

Charles F. Attaway

SOPHOMORES

James W. Elizardi
Gordon Baquie

George P. Robbins

Dyer J. Farley
C. K. Sims

FRESHMEN

R. H. Clark
Henry C. Pitot
Charles H. Morton
Merrill Carrier

W. Hobson Head
William Bancroft
W. Rappleye Lawes

Charles H. Campbell
Lynn Colomb
Harry A. Ward
Harry Winters



Suchon, O. Bienvenu, Morse, Simmons, Delahoussaye,
Webb, McIntosh, Fine, Fox, Oeschner, Toler,
Cassidy, Davison, L. Bienvenu, R. Murrell,
Wheelock, Connery, Colomb, Suthon, Miller,
Smith, Spencer, G. Murrell, Law, Gilbreth.

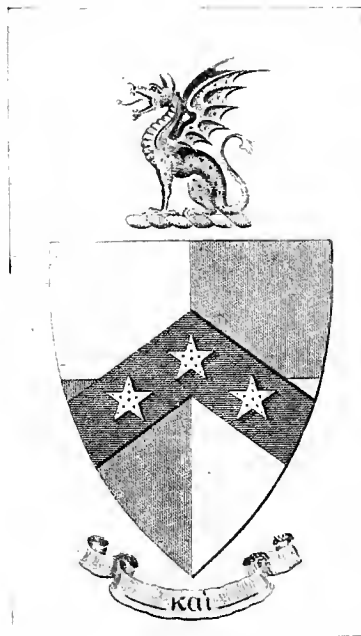

BETA THETA PI

Founded 1839

BETA XI CHAPTER OF BETA THETA PI

Installed 1908

Chapter House, 1040 Audubon Street

FRATRES IN FACULTATE

Dr. Charles J. Bloom
Dr. Marcy Joseph Lyons

Dr. Muir Bradburn

Dr. Wm. P. Bradburn
Archibald M. Suthon

FRATRES IN UNIVERSITATE

SENIORS

S. F. McIntosh
L. J. Bienvenu

James J. Morse
Archibald M. Suthon

Ben Toler
Jack Cassidy

JUNIORS

Brainard Spencer

SOPHOMORES

R. H. Fine
B. C. Smith
Thomas Wheelock
H. O. Colomb

Arthur A. Delahoussaye
Bennett Fox
George Murrell

Clarence H. Webb
William Law
Oscar Bienvenu
Edmond Souchon II

FRESHMEN

Claude T. Gilbreth
Richard Murrell
Paul Lewis

Fred Oeschner
Paul Miller

Theodore M. Simmons
Eddie Davidson
William Connery



L. Cahn, Besthoff, Lob,
Sternberg, Wachenheim, Tow, Burkenroad,
Haas, K. Cahn, Coleman,
Barnett, Dahlman, Bodenheimer.

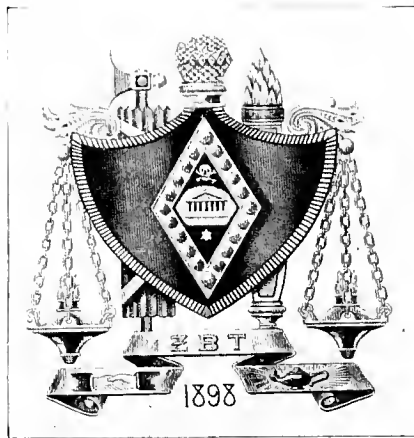

ZETA BETA TAU

Founded 1898

SIGMA CHAPTER OF ZETA BETA TAU

Established 1909

SENIORS

Denzil Coleman

Louis C. Lob
Sam Sternberg

Abraham Tow

SOPHOMORES

Walter M. Barnett, Jr.
Leon Solis Kahn

Sidney J. Besthoff, Jr.
William Burkenroad

Walter Bodenheimer
Joseph Cohen

FRESHMEN

L. Kenneth Cahn

Leonard S. Dahlman

Ralph Uhry

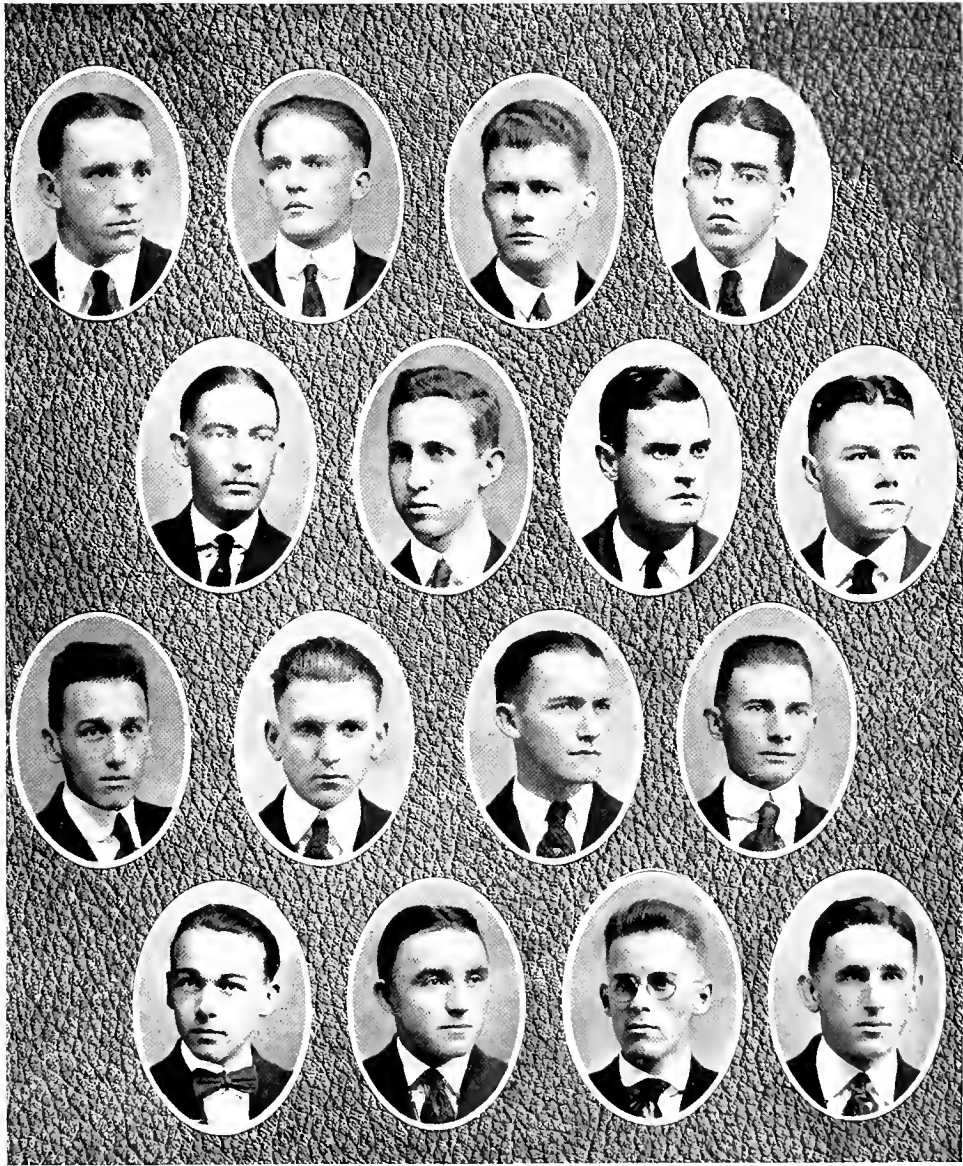

Hustedt, Brunson, Lothrop, Dabezies,
Ernst, Nungesser, Irwin, Taylor,
C. Devron, Hebert, Brown, Russell,
L. Devron, Collins, Lescale, Mouton.



DELTA SIGMA PHI

Founded in 1899 at the College of the City of New York

CHI CHAPTER OF DELTA SIGMA PHI

Established 1916

SENIORS

C. G. Devron
M. M. Irwin

C. M. Lescale
C. J. Mouton

F. J. Nungesser
D. S. Marsailis

JUNIORS

O. H. Dabezies
H. O. Ernst

R. O. Russell

D. A. Robinson
H. H. Hustedt

SOPHOMORES

J. H. Collins
C. G. Devron
G. I. Lothrop

L. E. Devron
W. H. Lount, Hilgard Chapter, California
K. C. Reese, Hilgard, California

FRESHMEN

H. G. Bronson

F. E. Hebert
T. B. Taylor, Eta Chapter, Texas



B. Setzler, Smith, Dixon, White,
F. Setzler, Farragut, Pigott, Browne, Lantrip,
Harris, Moseley, Gordon, McLellan, Britt,
Jones, C. L. Smith, J. L. Smith, Melze.

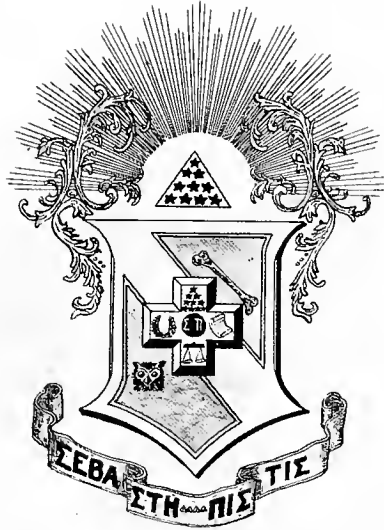

SIGMA PI

Founded 1897 at Vincennes, Indiana

OMICRON CHAPTER OF SIGMA PI

Installed March, 1919

FRATER IN FACULTATE

Dr. Edward Ambrose Bechtel

FRATRES IN UNIVERSITATE

SENIORS

C. C. McClellan

JUNIORS

William M. Dixon

J. Leonard Smith

E. E. Moseley

E. D. Haller

Byron Setzler
R. Lionel Gordon
Jones

SOPHOMORES

E. E. White

O. W. Britt

D. Bryan Lantrip

George B. Harris

M. L. Smith
C. O. Brown

FRESHMEN

Loyal Farragut

R. E. Pigott

L. R. Melze

Robert S. Wynn

F. Setzler
C. L. Smith



Zerkowsky, Marcus, Good,
Rosenthal, Leopold, Raymon, Mansberg,
Goldsmith, H. Moses, L. Moses.

SIGMA ALPHA MU

Founded 1909, at the College of the City of New York

SIGMA GAMMA CHAPTER OF SIGMA ALPHA MU

Installed November 6, 1920

FRATRES IN UNIVERSITATE

SENIOR

Uri Rosenthal

SOPHOMORES

Marx A. Raymon

Ben Goldsmith

Henry Nathan Leopold

Simon B. Mansberg

Dave Marcus

Louis K. Good

Harold Moses

FRESHMEN

Sam Zerkowsky

Leslie Moses

Cyrus Miske

SCHOLASTIC STANDING OF FRATERNITIES FOR THE
LAST THREE YEARS

	1919-20.	1918-19.	1917-18.
1. Zeta Beta Tau.....	.844	12. .763	10. .7943
2. Sigma Alpha Epsilon.....	.818	1. .831	1. .826
3. Sigma Nu.....	.8168	10. .768	12. .77
4. Phi Kappa Sigma.....	.8166	7. .784	5. .8083
5. Pi Kappa Alpha.....	.809	4. .794	13. .76
6. Kappa Alpha.....	.802	9. .776	8. .803
7. Beta Theta Pi.....	.80	3. .802	7. .807
8. Sigma Chi.....	.799	2. .816	3. .816
9. Alpha Tau Omega.....	.792	11. .767	4. .81
10. Delta Tau Delta.....	.778	13. .758	9. .7946
11. Sigma Pi.....	.773	—	—
12. Delta Sigma Phi.....	.772	8. .782	2. .825
13. Kappa Sigma.....	.76	6. .786	6. .808
14. Delta Kappa Epsilon.....	.73	14. .745	11. .78
15. Phi Delta Theta*72	5. .791	14. .75

AVERAGE GRADES OF MEMBERS OF EACH FRATER-
NITY FOR PAST THREE YEARS

1. Sigma Alpha Epsilon.....	.825
2. Sigma Chi.....	.8107
3. Beta Theta Pi.....	.803
4. Phi Kappa Sigma.....	.8027
5. Zeta Beta Tau.....	.8004
6. Kappa Alpha.....	.7937
7. Delta Sigma Phi.....	.793
8. Alpha Tau Omega.....	.7897
9. Pi Kappa Alpha.....	.7877
10. Sigma Nu.....	.7849
11. Kappa Sigma.....	.7847
12. Delta Tau Delta.....	.7769
13. Phi Delta Theta*7537
14. Delta Kappa Epsilon.....	.7517
General Average of members of all Fraternities for past three years7898

*No longer recognized by the University.

Honorary, Professional
and Special Fraternities

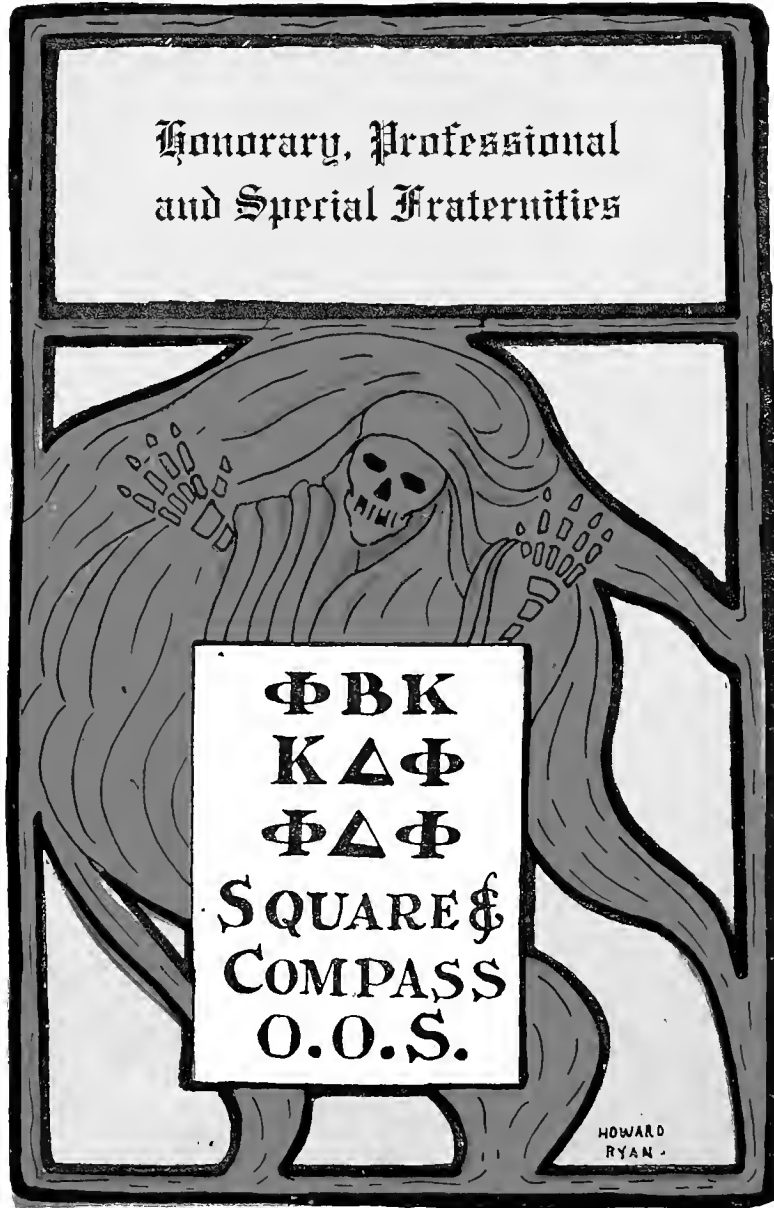

ΦBK
KΔΦ
ΦΔΦ
SQUARE &
COMPASS
O.O.S.

HOWARD
RYAN

PHI BETA KAPPA

ALPHA OF LOUISIANA

MEMBERS IN THE FACULTY

Morton A. Aldrich
Viola M. Allee
Douglas S. Anderson
Edward A. Bechtel
Pierce Butler
R. S. Cocks
A. B. Dinwiddie
B. V. B. Dixon
Charles E. Dunbar
Marguerite B. Ellis
John M. Fletcher
Lydia E. Frotscher

Dr. H. B. Gessner
Mary L. Harkness
Max Heller
Dr. P. J. Kayle
John S. Kendall
A. Marin LaMeslee
Dr. Isaac Lemann
Monte M. Lemann
Dr. Ernest L. Lewis
Leon R. Maxwell
John M. McBryde, Jr.

Ann H. Northrup
Caroline F. Richardson
Ernest Riedel
Ralph J. Schwartz
Robert Sharp
William B. Smith
Imogen Stone
Dagny G. Sunne
Archibald M. Suthon
Susan D. Tew
Frederick Wespy
Mathew T. McClure

RECENT ELECTIONS

1920

Dorothy Douglas
Martina Ellis
Ruth Kastler

Esther Kent
Tess Mayer
Margaret McConnell

James H. Monroe
Harold W. Newman, Jr.
Dorothy Seago

1919

Lorenzo M. Dantzler, Jr.
Elizabeth V. Fischer

Louis G. Lemle

Lucile Richardson
Georgian Lund

1918

M. Chalaron
H. S. Chenet, Jr.

M. R. Delchamps
M. B. Ellis
J. R. Moore

R. Heller
Ida Jungle

1917

A. M. Drouet
J. Hoffman
J. S. Kendall

Y. Kobayashi
L. B. Urban

F. O. Wintz
H. E. Wurzlów
L. Westfeldt

1916

E. A. Becker
E. F. Humphries

J. R. Reid
J. C. Snyder

W. A. West, Jr.
G. N. Johnson (died, 1918)

1915

L. Q. Campbell

R. Simmons
A. M. Suthon

R. K. Munn, Jr. (died, 1918)



KAPPA DELTA PHI
MEMBERS

- EDWARD LEE GLADNEY.....Senior Law
 EDMOND E. TALBOT.....Junior Law
 JAMES J. MORSE.....Senior Commerce

Kappa Delta Phi is a Junior-Senior Society organized for the promotion of college spirit at Tulane University. It seeks to obtain its object in two ways: First, by holding forth membership as a reward to those who have done more than the average man for their University; and, secondly, by binding together those who have made unusual effort, thus becoming a force for great good by securing unity of action.

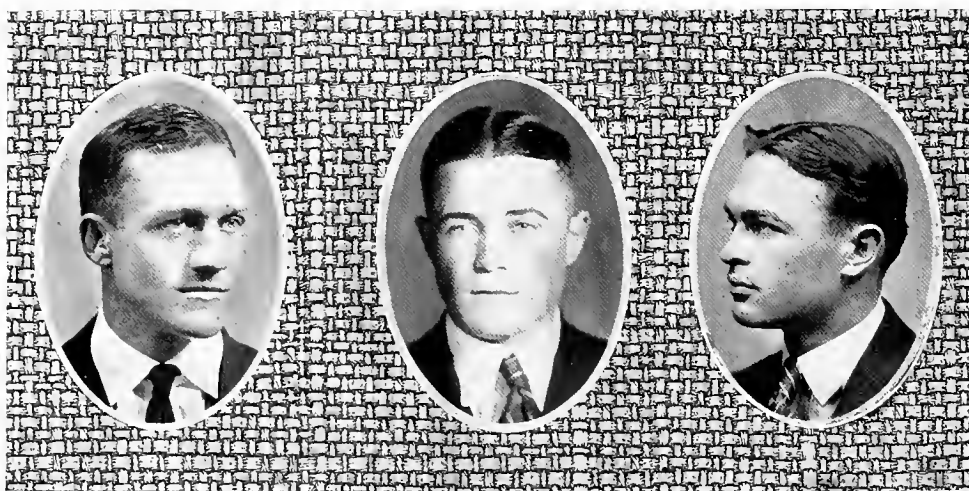

TALBOT

MORSE

GLADNEY



McLoughlin, Madison, Luzenberg,
Talbot, Gladney,
Johnson, McClendon, Porteous.

PHI DELTA PHI
Established December 28, 1911

IN FACULTY

Judge Foster
Chas. P. Fenner
Charles Dunbar
Elliot Judd Northrup

MEMBERS

SENIORS

George T. Madison
J. Frank McLoughlin
Robert Logan Perkins
William H. McClendon
Edward Lee Gladney

JUNIORS

E. E. Talbot
Nash Johnson
William A. Porteous, Jr.
Chandler C. Luzenberg, Jr.

ROLL OF CHAPTERS

Ballinger—Law Department Washington University, 1907.
Beatty—Law Department University of Southern California, 1907.
Benjamin—Law Department Illinois Wesleyan University, 1878.
Booth—Law Department Northwestern University, 1880.
Brewer—Law Department Denver University, 1902.
Chase—Law Department University of Oregon, 1891.
Comstock—Law Department Syracuse University, 1899.
Conkling—Law Department Cornell University, 1888.
Cooley—Law Department Washington University, 1882.
Daniels—Law Department Buffalo University, 1891.
Dillon—Law Department University of Minnesota, 1891.
Douglas—Law Department University of Chicago, 1903.
Dwight—New York Law School, 1899.
Evarts—Brooklyn Law School, St. Lawrence University, 1907.
Field—Law Department New York University, 1887.
Foster—Law Department Indiana University, 1900.
Fuller—Chicago, Kent College of Law, 1896.
Gibson—Law Department University of Pennsylvania, 1886.
Green—Law Department University of Kansas, 1897.
Hamilton—Law Department University of Cincinnati, 1886.
Harlan—Law Department University of Wisconsin, 1891.
Jay—Albany Law School, Union University, 1884.
Kent—Law Department University of Michigan, 1869.
Langdell—Law Department Illinois University, 1901.
Lincoln—Law Department University of Nebraska, 1895.
McClain—Law Department University of Iowa, 1893.
Malone—Law Department Vanderbilt University, 1907.
Marshall—Law Department George Washington University, 1884.
Miller—Law Department Stanford University, 1897.
Minor—Law Department University of Virginia, 1890.
Osgoode—Law School of Upper Canada, 1896.
Pomeroy—Law Department University of California, 1883.
Ranney—Law Department Western Reserve University, 1901.
Reed—Law Department University of Maine, 1908.
Roberts—Law Department University of Texas, 1909.
Shiras—Law Department Pittsburgh University, 1909.
Story—Law Department Columbia University, 1881.
Swan—Law Department Ohio State University, 1893.
Thomas—Law Department University of Colorado, 1907.
Tiedeman—Law Department University of Missouri, 1890.
Tucker—Law Department Washington and Lee University, 1908.
Waite—Law Department Yale University, 1887.
Webster—Law Department Boston University, 1885.
White—Law Department Tulane University, 1911.

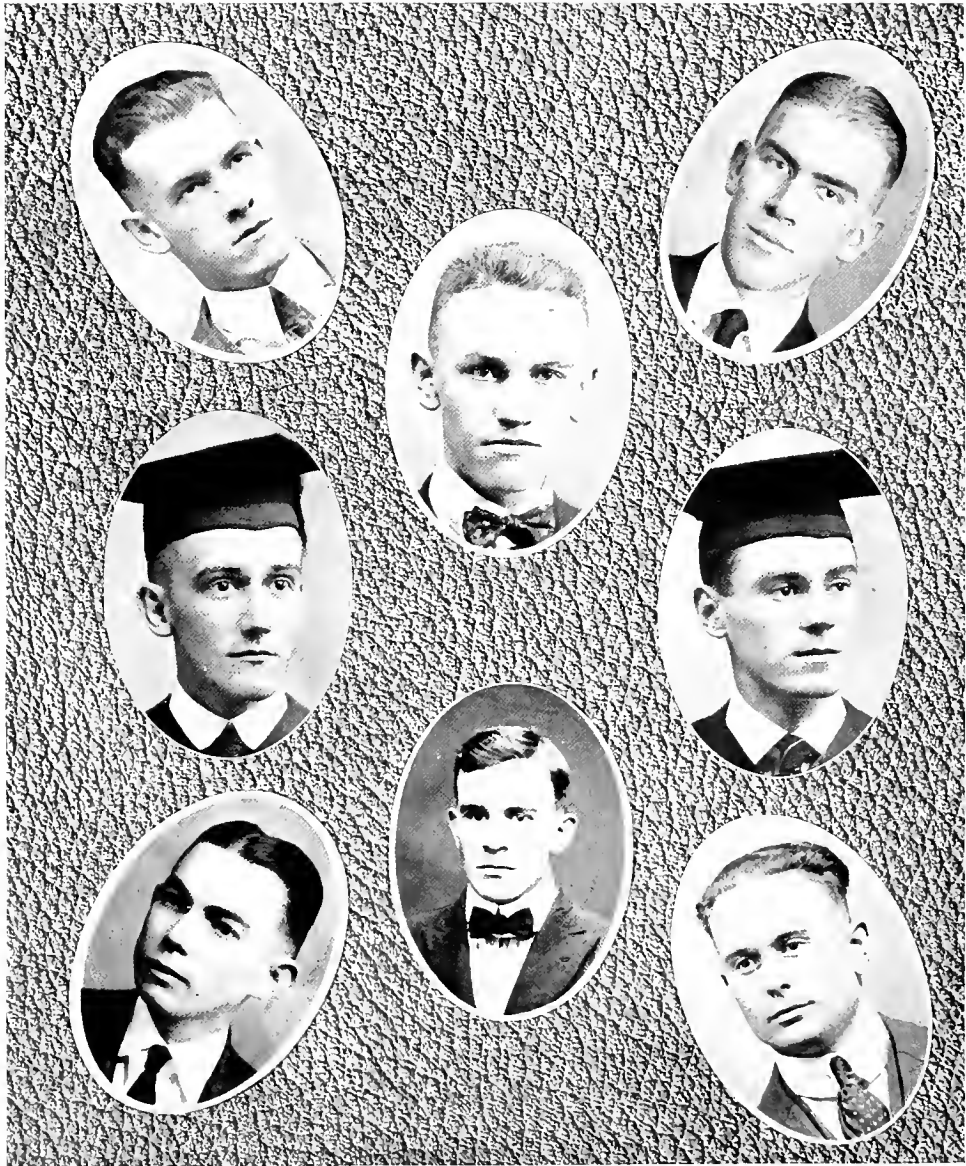

Rickey, Smith, C. Snelling,
Joyner, Foote,
White, M. Snelling, Wynn.

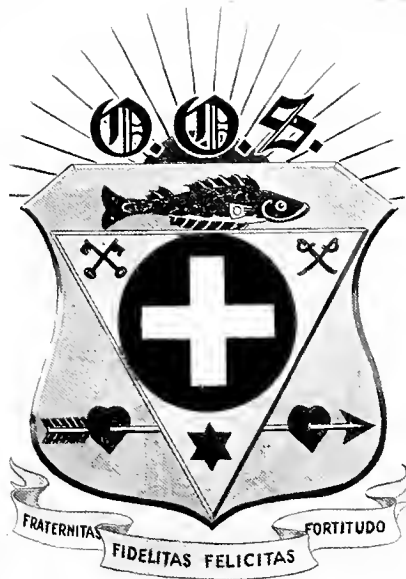

O. O. S.

An Organization of the Sons of Clergymen

Founded at Tulane University, October 5, 1919

FRATRES IN UNIVERSITATE

SENIORS

Calvin Nicholas Joyner Tandy Quisenberry Foote

JUNIORS

Prentice Lanier Smith Murdock Murph Snelling

SOPHOMORES

Robert Sawtelle Wynn Harry Wynn Rickey
Edwin Eugene White

FRESHMEN

Clarence Haas Snelling John G. Snelling, Jr.
Howard Roehl Wallace A. Clyde

FRATRES IN URBE

John Randolph Foote Henry Williams Wallace, Jr.

1921

SQUARE AND COMPASS

An Intercollegiate Organization of Master Masons
Founded Washington and Lee University, Virginia, 1917
Incorporated Under the Laws of Virginia.

TULANE SQUARE
Established May, 1920

OFFICERS

JUSTIN E. BELL.....	President
ELLIS H. EDWARDS.....	Vice President
ROSCOE D. JACKSON.....	Secretary
SPENCER B. MCNAIR.....	Corresponding Secretary
DANIEL D. WARREN.....	Treasurer
CHARLES H. LUTTERLOH.....	Associate Treasurer
DYER J. FARLEY.....	Historian
POWEL B. CAPPEL.....	Inner Tyler

HONORARY MEMBERS

Mr. P. L. Luck	Mr. R. H. Shaffnit	Mr. Joseph Sinai
----------------	--------------------	------------------

ASSOCIATE MEMBERS

Dr. Oscar W. Bethea	Dr. John F. Oechsner	Prof. Charles J. Turck
Mr. Richard K. Bruff	Mr. Henry C. Richards	Dr. Charles H. Voss
Rev. Hugh M. Jamieson	Dr. Thomas B. Sellers	Mr. Louis F. Wakeman
Mr. Theodor C. Lyon	Dr. Victor C. Smith	Dr. Wallace Wood, Jr.

ACTIVE MEMBERS

A. B. Aaron	D. R. Graham, Jr.	L. F. Pierce
E. H. Allen	V. N. Hall	J. W. Richardson
J. C. Allen	W. C. Holmes	I. L. Robbins
H. B. Alsobrook	J. V. Howell, Jr.	D. J. Rose
W. G. Bailey	M. C. Hunt	M. L. Rosenbaum
H. B. Barbour	A. M. Ibrahim	W. K. Ruble
R. E. Bayne	R. D. Jackson	R. C. Scott
J. E. Bell	J. E. Johnson	J. L. Seibold
P. B. Cappel	P. E. Johnson	G. B. Setzler
J. H. Carter	W. N. Johnson	J. N. Shipp
R. H. Clark	W. W. Jordan	A. L. Smith
J. E. Clayton	J. F. Kilpatrick	G. R. Smith
S. A. Collins	C. F. Lewis	J. M. Smith
L. V. Colvin	J. O. Lisenby	W. R. Sneed
J. H. Crawford	F. L. Loria	J. T. Stinson
Paul Crutsinger	C. H. Lutterloh	J. L. Toler
A. D. Donovan	G. T. Madison	C. J. Ussery
C. Q. Durham	W. B. Majors	W. C. Vetsch
E. H. Edwards	S. B. McNair	C. E. Walker
O. C. Egdorf	T. M. Meisenheimer	E. H. Walsdorf, Jr.
G. A. Elgutter	T. R. Mellard	D. D. Warren
D. J. Farley	H. A. Miller	V. W. Webb
J. R. Flowers	M. M. Moody	F. E. Werkheiser
S. J. Floyd	Vernis Morgan	J. E. Whitaker
R. D. Fuller	B. E. Nelken	Clyde Williams
H. B. Gilmer	J. H. Owens	E. M. Woodson

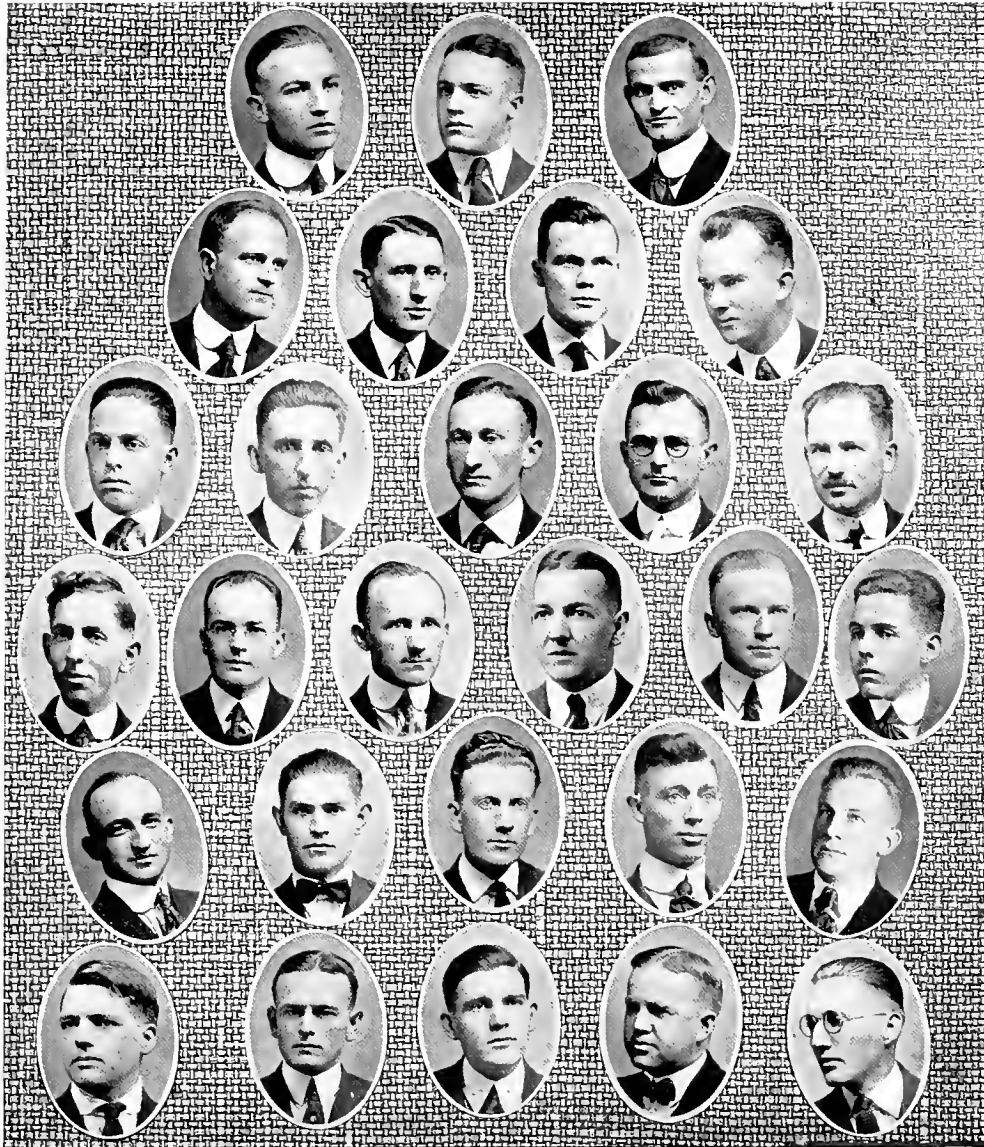

Tulane Square, Square and Compass



Tulane Square, Square and Compass

ORGANIZATIONS

—STEPHEN AMICO—
1921



AS IT WAS LAST YEAR!



AS IT IS THIS YEAR!!

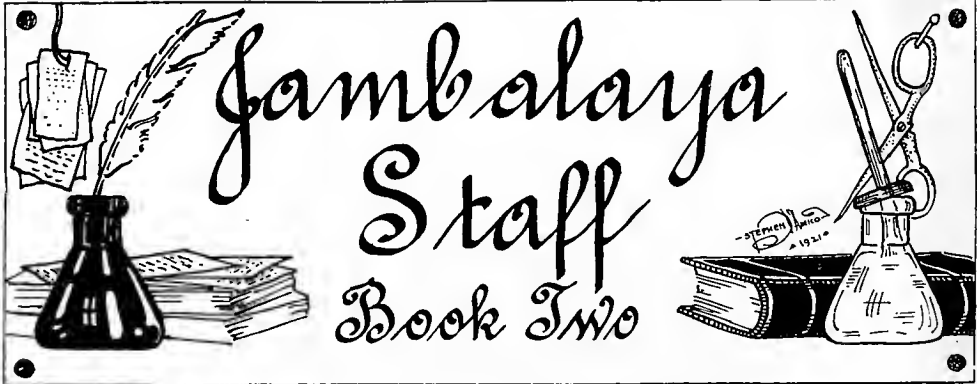

PRENTICE LANIER SMITH..... Editor-in-Chief
 GORDON DINSMORE..... Business Manager
 DR. J. M. MCBRYDE..... Faculty Adviser
 STEPHEN D'AMICO..... Art Editor
 J. HOWARD RYAN..... Cartoonist
 CHARLES CAMPBELL..... Assistant Editor
 GEORGE P. QUINN..... Assistant Editor
 MARX A. RAYMON..... Assistant Business Manager
 SIMON B. SCHWARTZ... Assistant Business Manager

CLASS REPRESENTATIVES

E. EARL SPARLING..... Senior Arts and Sciences
 MISS JOANNA PALERMO..... Senior Law
 CALVIN N. JOYNER..... Senior Engineering
 S. CAHLMAN POLMER..... Senior Commerce
 M. M. SNELLING..... Junior Arts and Sciences
 JOSEPH COHEN..... Junior Engineering
 BENNY BROWN..... Junior Law
 HAROLD B. CARTER..... Sophomore Arts and Sciences
 FORREST G. HUNT..... Sophomore Engineering
 WM. B. BURKENROAD, JR..... Sophomore Commerce
 DANIEL D. WARREN..... Sophomore Pre-Medical
 GORDON BRUNSON..... First Year Law
 CLARENCE H. SNELLING..... Freshman Arts and Sciences
 J. A. DAYRIES, JR..... Freshman Engineering
 HOOPER P. CARTER..... Freshman Commerce
 F. C. GOODWIN..... Freshman Pre-Medical

19

21



S. B. Schwartz



Joseph Cohen



Forrest G. Hunt



G. A. Dayritz, Jr.



Calvin H. Coyner



E. Carl Sparling



Gordon Dinsmore



W. M. Snelling



G. Leonard Ryan



Stephen D'Amico



C. H. Snelling



Prentice L. Smith



Harold D. Carter



C. H. Campbell



George S. Quinn



D. D. Warren



M. A. Raymon



S. Cushman Palmer



Benny Brown



G. Brunson



W. D. Dunhamood



H. S. Carter



Joanna Palermo

Book

Two

Gambalaya Staff



Harris, Luneau, McMichael, Stevens,
Ham, Arnold, Gore, Savage, Dismuke,
Martinez, Fowler, Dees, Rocquet, Morris,
Passafume, Fontane, Barfield, Wooster, Crozat.

PROFESSIONAL AND SCIENTIFIC WOMEN'S
ORGANIZATION OF TULANE UNIVERSITY

OFFICERS

MABEL FONTANE.....President
JENNIE GORE.....Vice President
JOANNA PALERMO.....Secretary
MARIE DANNENBAUER.....Treasurer

ASSOCIATE MEMBERS

Miss M. M. Bell	Mrs. D. F. Layman
Miss Susie Keane	Mrs. J. E. Mahoney
Miss Maud Kennedy	Miss Norma Arbo
Miss L. A. Collins	Miss Marjorie Crane
Miss Anna McClellan	Miss Jane Rogers
Miss M. L. Moddax	Miss N. Snyder
Miss Edna Doll	Miss Sarah McGill

ACTIVE MEMBERS

Maud Stevanna Abrego	Ada Isabelle Arnold
H. Olga Teberne	Florence B. Fowler
Dorothy B. Martinez	Myrtle E. Luneau
Metta Bernadotte Matthews	Ella Nita McMichael
Amy Nita Harris	Carmelite Passafume
Frances Rogana Stephens	Anita L. Crozat
Mabel Fontane	Catherine Marie Cuttito
Joanna M. Palermo	Jessie Mauney
Marie Dannenbauer	Ruth Gertrude Aleman
Jeannette Talbot Morris	Marie Byrd Dees
Melson Barfield	Mary Goorwitch
Lily Lyle Dismuke	Corinne Marie Rocquet
Helen Elizabeth Hinton	Clara Binns Barrett
Kate Savage	Mary Raymond
Sara Edna Huckaby	Margaret Wooster
Frances Lenore Kingsbury	Jennie Abney Gore

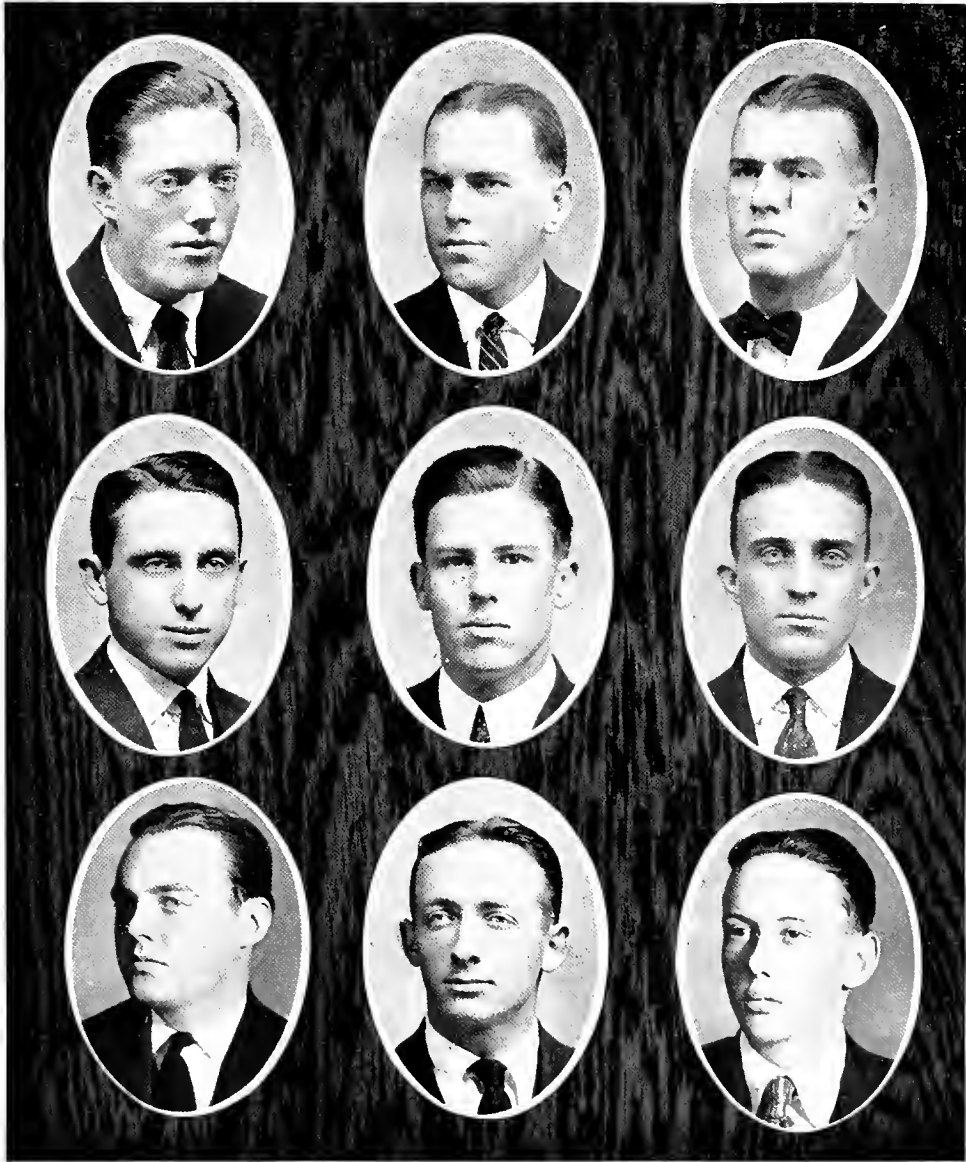

Stiles, Porteous, Richeson,
Madden, Johnson, Brown,
Hollins, Todd, Montgomery.

1924

SPHINX CLUB

Junior Society for the Promotion of Class Spirit

MEMBERS

ARTS AND SCIENCES

John Lynton Madden Harry Farrar Stiles
Edward C. Hollins Richard B. Montgomery

ENGINEERING

W. Lyle Richeson Rudolph A. Todd

LAW

William A. Porteous Nash Johnson Benjamin Temple Brown

At the beginning of the year 1920 there was founded at Tulane University a Junior Society which is intended to reward the virtue of college spirit and to fill the void that has existed as to tradition. It has ever been the wont to praise deeds accomplished. Election to membership is not only an expression of appreciation, but an obligation to future attempts. The work must be judged by its design and valued by its result. Certain it is that as the years go by the conferring of the honor of membership will heighten the glory and hallow the purposes of SPHINX.

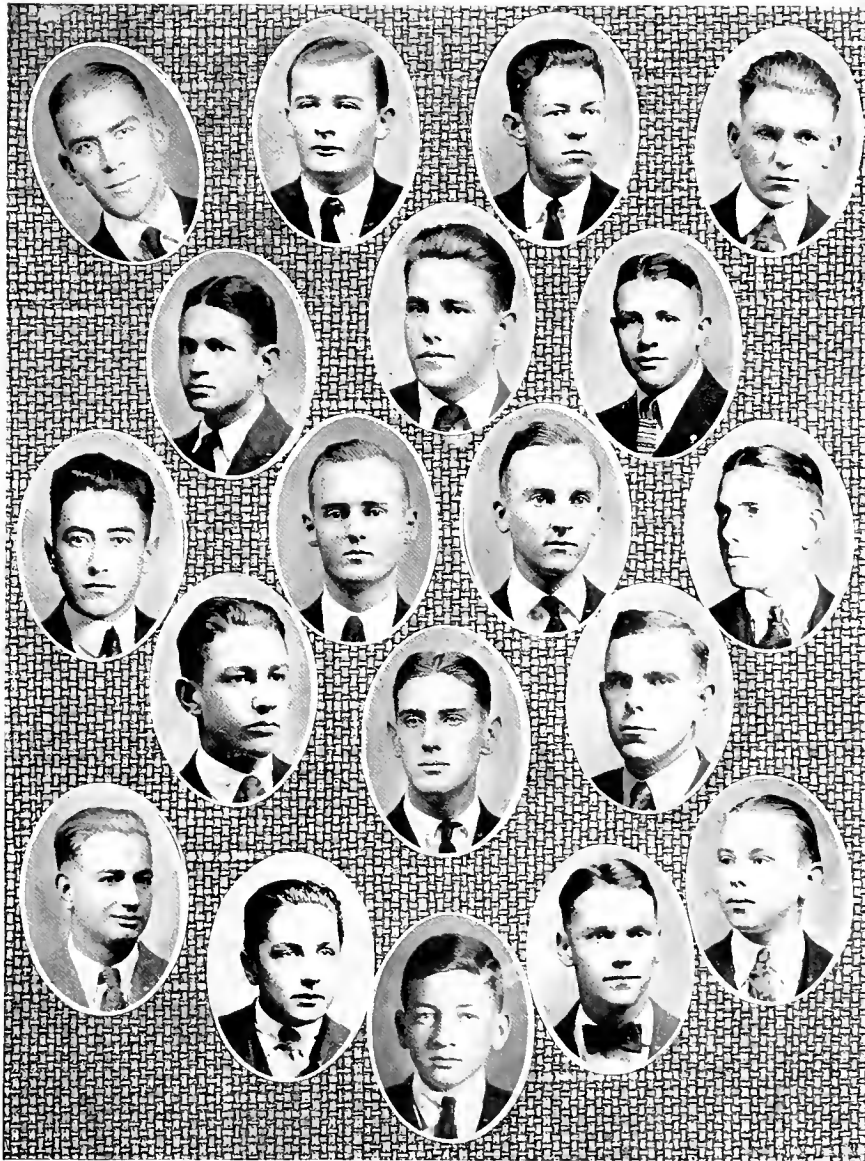

Snelling, Murray, O'Kelley, Hebert,
Owen, Nichols, Saunders,
Clyde, Williford, Ford, Armstrong,
Martin, Ward, Morton,
Colomb, Eustis, Kemper, Powers, Campbell.

WHITE ELEPHANTS

Freshman Honor Society

Founded January, 1921

OFFICERS

CLARENCE H. SNELLING.....Grand Trunk
F. EDWARD HEBERT.....Grand Tusk

LITTLE TUSKS

Wallace Kemper	George Pratt Martin
Lynn Colomb	Dan K. Murray
Douglas E. O'Kelly	Wallace Clyde
Walter Leroy Ward	G. S. Saunders
Lawrence Nichols	Claude Ford
Allison Owen	Charles H. Campbell
L. T. Powers	Donovan R. Armstrong
Charles H. Morton	Louis Williford
Branch Aymond	Allan Eustis
T. J. Parks	



Walmsley, Simmons, Unsworth,
McConnell, Dayries,
Oechsner, McInnis, Corrigan,
Davidson, Carter, Jones, Perrilliat.

THE THIRTEEN CLUB

Freshman Honorary Society

Founded December 25, 1920.

OFFICERS

HUGHES P. WALMSLEY.....President
FREDERICK C. OECHSNER.....Vice President
HOOPER P. CARTER.....Secretary-Treasurer
DR. J. M. MCBRYDE.....Faculty Adviser

1921 MEMBERSHIP

Edward A. Davidson
J. A. Dayries
Joseph M. Jones
A. K. McInnis
Sidney J. Legendre
Richard McConnell
Claiborne Perilliat
John Unsworth

CHARTER MEMBERS

Hooper P. Carter
Charles E. Corrigan, Jr.
Theodore M. Simmons
Frederick C. Oechsner
Hughes P. Walmsley



Santos, H. Urrutia, E. Garcia, Correa, Cobo,
Ferro, Jamieson, Morse, L. Prieto, Aguilera,
Paredes, C. Urrutia, Bravo, Salazar, Enriquez,
J. Prieto, H. Garcia, Rodriguez, Estevez, Rios,

LATIN-AMERICAN CLUB

Organized November, 1919

The Latin-American Club was organized by a group of Latin-American students of Tulane University for the purpose of promoting mutual acquaintance and fellowship among all Latin-American students of Tulane University.

OFFICERS

RALPH ESTEVEZ.....President
ALBERTO DE LOS RIOS.....Vice President
ANDRES R. FERRO.....Secretary
MIGUEL A. CORREA.....Treasurer

HONORARY MEMBERS

JAMES J. MORSE.....President, Y. M. C. A.
HUGH W. JAMIESON.....Secretary, Y. M. C. A.

ACTIVE MEMBERS

Rafael S. Aguilera '25 MedicalPanama
Jaime Bravo..... '21 Dental.....Porto Rico
Miguel A. Correa, Jr..... '23 Dental.....Porto Rico
Armando Cobo..... '24 Dental.....Cuba
Ralph Estevez..... '21 Medical.....Spain
Andres R. Ferro..... '24 Medical.....Cuba
Eutiquio E. Garcia..... '22 Dental.....Mexico
Herminio Garcia..... '21 Medical.....Porto Rico
Salomon Paredes..... '24 Medical.....Nicaragua
Luis Prieto..... '21 Medical.....Colombia
Julio Prieto..... '21 Pharmacy.....Colombia
Alberto de los Rios..... '21 Dental.....Argentina
Ramon Rodriguez..... '21 Dental.....Cuba
Mariano Salazar..... '23 Medical.....Costa Rica
Julio A. Santos..... '25 Medical.....Porto Rico
Carlos Urrutia..... '24 Medical.....Mexico
Hector Urrutia..... '25 Medical.....Mexico
Alfredo Enriquez..... '22 Pharmacy.....Nicaragua



THE TULANE ENGINEERING SOCIETY

The society was organized on February 12, 1920, for the purpose of fostering an interest in the practical side of engineering among the Junior and Senior students of Tulane University. It also has as its object the development in its members of the capability of preparation and delivering of scientific papers.

JOHN DYKERS.....President
 SIMON B. SCHWARTZ.....Secretary-Treasurer

GOVERNING COMMITTEE

A. K. Schwartz W. Lyle Richeson, Jr. Hobson Spaar

MEMBERS

A. Alvarado
 Alex Berea, Jr.
 L. Buja
 J. H. Carter
 C. A. Cohen
 H. B. Cooley
 O. S. Crawford
 J. R. Dykers
 J. L. Ebaugh, Jr.
 F. P. Elizardi
 C. S. Foster
 W. B. Gregory
 L. B. Grentz
 D. M. Haas
 H. H. Hustedt
 C. N. Joyner
 R. U. Lea
 W. H. Mercier
 J. M. Middleton
 F. J. Nungesser
 S. B. Schwartz
 W. B. Vennard
 M. A. Voorhies
 H. C. Voss
 A. L. Willoz
 F. P. Broussard
 Philip Campbell, Jr.
 J. S. Cohen
 Lewis Alcus
 H. H. Dinkins, Jr.

B. M. Levy
 Marcel Livaudais
 O. T. Maier
 J. A. M. Monlezun
 O. N. Morton
 E. M. Naberschnig
 L. L. Pesses
 Charles J. Fritchie
 J. L. Fulmer
 C. A. Hallam
 F. J. Hoffman
 V. H. Kyle
 W. L. Richeson, Jr.
 C. L. Rittenberg
 A. K. Schwartz
 W. H. Spaar
 H. Olga Teberne
 R. A. Todd
 H. H. Truxillo
 O. P. Walker
 John Downs
 P. S. Winchester
 Stephen D'Amico
 C. F. Attaway
 H. E. Rodriguez
 J. B. Richardson
 W. T. Hess
 J. R. Hiller
 E. D. Parkhouse
 Sol. Bloodworth

PLANE
TECT
SOCIETY

ARCHI-
TURAL
SOCIETY



STEPHEN D'AMICO
1921

19

21

MEMBERS

- | | |
|------------------------|-----------------------------------|
| B. H. SEWELL | |
| MAVD. S. ABREGO | ALLISON OWEN, JR. |
| FLORENCE FOWLER, SECY. | GREEN HVDDESTON |
| EDW. D. MVRTAGH | STEPHEN D'AMICO, PRES. |
| C. W. GRAY | J. HOWARD RYAN, V. PRES. & TREAS. |
| BEN. T. JACOBS | ADA I. ARNOLD |

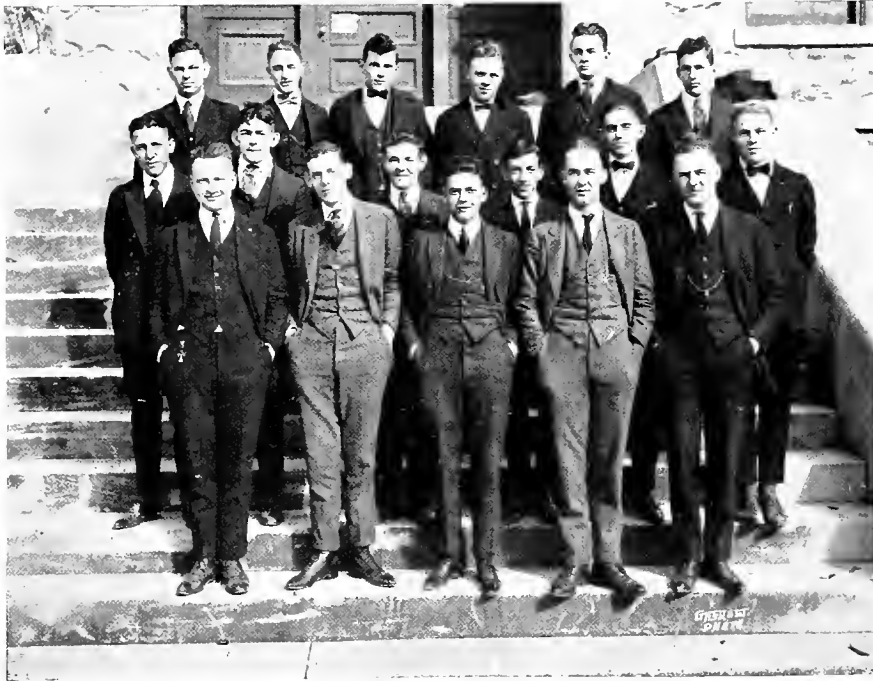

GLENDY-BURKE LITERARY AND DEBATING SOCIETY

OFFICERS

WALTER M. BARNETT, JR.	Speaker
THOMAS TERREL.	Vice-Speaker
S. CAHLMAN POLMER.	Secretary-Treasurer
ISAAC WAHLDER.	Sergeant-at-Arms
H. WYNN RICKEY.	Historian
HAROLD MOSES, S. CAHLMAN POLMER.	Debating Council Representatives

MEMBERS

S. Cahlman Polmer Isaac Wahlder Leon Levitan T. H. Gueymard Arthur Delahoussaye Calvin Joyner J. J. E. Palmer Kenneth M. Bailey Leon S. Cahn Sam Tennant Walter M. Barnett, Jr. Harold Moses Mark S. Dougherty Herman Winsberg Clarence Brown	Charles Seiss Roy Schwartz Kenneth Cahn P. B. Pedrick Lloyd Kalb Thomas Terrel Lawrence Martin J. Wynn Rickey Joseph Morris, Jr. Leslie Moses W. B. Spencer Dave Marcus Joe Burdette J. J. Spratling Ralph Uhry
---	---

Desiring to uphold the thirty-seven-year record of the Glendy-Burke, a small group of students, former members of the society, met in Gibson Hall last October. From this meeting grew the revival of the Glendy Burke. Since that day the Glendy Burke has met regularly at intervals of about two weeks. So good were the meetings and so intense was the spirit of the members of the Glendy Burke that the limit in membership was reached before the end of November.

It has been the aim of the Executive Committee to provide programs, such that all members are called upon to speak at every meeting. As a result the Glendy Burke was represented by four speakers in the Carnot Debate, four in the Oratorical Contest, and ten in the Varsity Preliminaries.

The past reputation and traditions of the Glendy-Burke are known to many, and we propose to continue the present and future Glendy-Burke, as it now is, "The Best Debating Club at Tulane," so that anyone admitted to its membership will consider it a privilege and distinction conferred upon but a select few.

THE OLIVE AND BLUE SOCIETY

Founded 1919

OFFICERS

J. B. RICHARDSON.....President
WILLIAM A. PORTEOUS.....Secretary-Treasurer

CHARTER MEMBERS

Charles Abbott	J. B. Richardson
Lionel Bienvenu	E. Earl Sparling
C. Cleveland	W. D. Stickley
Frank P. Elizardi	Virgil Payne
Henry Farmer	Dosite Perkins
Charles Johnson	Harold Quinn
Nash Johnson	J. B. Richardson
Robert L. Kennedy	Edmond Souchon
McLean J. Le Doux	Edmond E. Talbot
Louis Lob	Felix Tankersley
Ben Martinez	Bennie Wight
George T. Madison	John A. Wight
Charles E. Meriweather	Julian Allen
Stafford O'Shee	Bennie Brown
Julian King	Earl Campbell
William K. Lloyd	Jack Cassity
W. H. McClendon	B. H. Denman
James J. Morse.	William D. Dwyer
H. W. Pierce	Tom Farrar
William A. Porteous	Robert Gillespy
James E. Reed	E. L. Gladney

GOATS

Junior Ludlow	Oscar Bienvenu
Kenneth Bailey	Tandy Q. Foote
W. P. Parkhouse	B. C. Smith
M. M. Irwin	Clayton Nairne
Forrest G. Hunt	Sol Bloodworth
De Witt Milam	Morris Legendre
Ben Toler	Alfred White
John H. Carter	John R. Dykers
William Cook	R. M. Poole
Jesse McGee	J. Lynton Madden
Ted Carter	Lyle Richeson
James Elizardi	Roy Duke Fuller
F. Moore	Volney H. Kyle
H. H. Dinkins	

JUMBLE-LYRE, JR.

—STEPHEN AMICO
19214





JOKES



IPYAN 1921.

SANMIL-AMIS



SAY, FRESHIE, DO YOU KNOW MAT BURNS?
-NO, I NEVER HEARD OF HIM.
WELL IT DOES.

SAY, OLD DEAR, I HAD MY ARM AROUND THAT GIRL FIVE TIMES LAST NIGHT -MY. SOME ARM.



-GIVE YOUR DOLLAR FOR THE "Y"
YET, ARCHIE? -YES, OLD TOP, BUT I HAVENT RECEIVED IT SO FAR!

O YOU'RE THE LIMIT!
WELL, YOU'RE THE VARIABLE, NOW APPROACH THE LIMIT.

-YES, HAROLD IS TAKING MEDICINE AT TULANE.
-MY I DIDNT KNOW HE WAS SICK!!





AN OBSERVER OBSERVES.



RYAN
1921

NEWS ITEM - THE TULANE BAND ITS THEY MURDER MUSIC!

A SCREAM



BAND

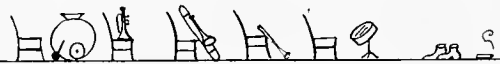

DISBAND

A MELLOW DRAMA

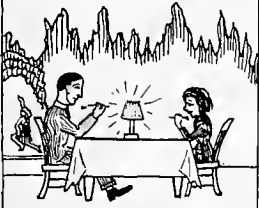

DAME,



GAME;

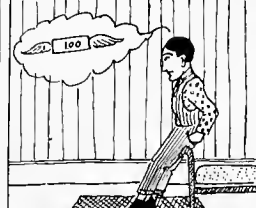

GO,

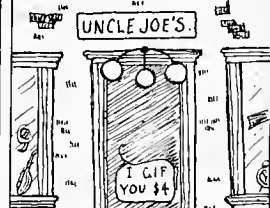

JOE.

A PEEL MOVIE .



RASH,



CASH;



DASH -



SPLASH!

A COLLEGE EPIC .



COLLEGE,

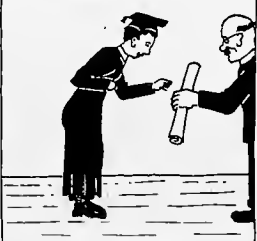

KNOWLEDGE;



JOB:



SLOB.

DIARY OF REGGIE DE GYNK

SEPTEMBER 31ST

COMPILED BY STEPHEN D'AMICO

SMITH-PAPP



AWOKE AT 11:30. VERY, VERY, VERY FATIGUED!!

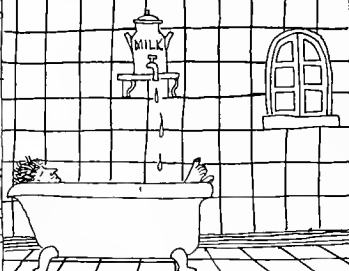

TOOK MY MORNING BATH. QUITE REFRESHING!

O,PSHAW! I'VE LOST COUNT AGAIN!



COMBED MY HAIR. UN-ABLE TO GET IT STRAIGHT.



A FINISHED WORK OF ART AT 1:15

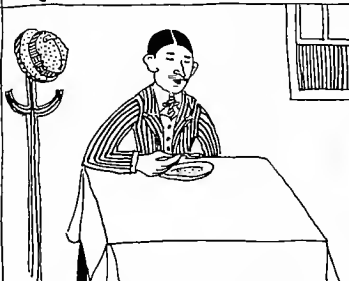

PARTOOK OF A HASTY LUNCH OF BIRD SEED - 1:30.

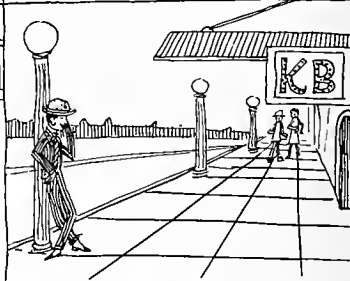

POSING UNTIL 4:10



WENT TO TEA ROOM WITH DOTY DOME. I ADORE HER. SHE'S SO MASTERFUL!!

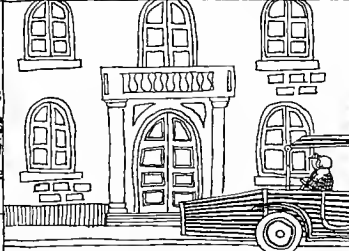

SHE DROVE ME TO HER HOME IN HER RACER.



SHE INVITED ME TO DINNER, WHICH I GLADLY ACCEPTED.

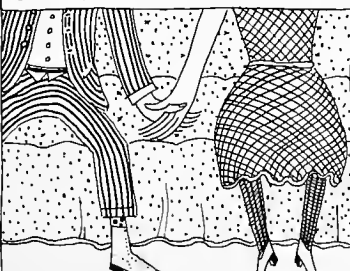

THEN WE PLAYED OLD FASHIONED GAMES.



LATER SHE DROVE ME HOME AND KISSED ME GOOD NIGHT. OH, I THOUGHT I'D DIE!!



FELL ASLEEP WITH THOUGHTS OF HER. OH, I JUST CAN'T HELP ADORING HER. SHE'S SO BRAVE!!

JELLYBEAN LETTERS

Dear Archie:

I've intended writing to you for some time—but honest, old dear, I haven't had a minute. Life has been nothing but silk sox and jazz for me this year at Tulane. I've just had a delicious time. The campustry has been great.

Algernon, Ferdie and I have had one wonderful winter. Pants and Vestoff's ice cream sodas have never been more invigorating, and as for the near-beer—well, it's perfectly delicious, much better than the crude stuff they sold before prohibition came in. Thank your gods, Archie, for prohibition, for it has given our kind its innings. Formerly, the rough-necks who play football had a way of taking away the best girls—but I want to tell you, old dear, that we have everything our way now. We feel at home in Pants and Vestoff's; we know how to spoon our ice cream. Honestly, those football boys are too crude in their methods—they'll never learn confectionery behavior.

Ferdie has made a tremendous impression with his new lavender B. V. D.'s and, would you believe it?—he made them himself. It was quite too killing—the poor thing sat up half the night sewing, because he wanted them for a surprise for us—and yet those rough-necks found out about it, and now they say he is effeminate. What could be more ridiculous? Lavender crepe-de-chine undies they are—just too sweet for words! I'm crazy about them.

Ferdie, Algie and I stand around outside the drug store every afternoon, and we always make a hit with the girls. In fact, we are so popular with them that ever so many of the fellows are saying unkind things about us. It's just too mean. Sheer jealousy, that's all it is.

And as for the dances! Dash it all, Archie, we have got the jazziest little outfit that you ever saw. My boy! The super-shimmy that we have developed is the admiration and wonder of all Newcomb! It is art, it is just lovely! I'll teach you when I get home.

Let's see. Oh, yes, I want to tell you about perfume. I know you are always interested in the newest thing for really stylish men. Well, we are all using Mary Garden now. It's delicious, so Frenchy. Formerly we used Djerkiss, but that is quite out of date now. You can tell the real Jellybean half a square away by his dainty odor—Once smelt, never forgotten.

Oh, dear, I must go, it is 'way past class time. I'm not doing very well this year, and really dread the exams. But socially, I have been the hit of the year.

Adios, old dear; write soon,

PERCY FISH.

Dear Percy:

Oh, gee, but your letter was too delicious for words! It made me just wild to get to Tulane—and here I am jerking soda in Crowley. It's maddening. I had such a good time last year, only Dad said that as I didn't pass in a single subject that I couldn't go back this year. He is just too cruel. I hate this place; there is no artistic atmosphere—and the work gets on my nerves. I tried to explain to Dad that the polish and cleverness that I was acquiring at Tulane was much more important than the mere class work, but he is so old-fashioned. He was perfectly terrible, and said: "Well, young man, then you can stay at home and earn your own living."

There's no use arguing with Dad. He is hopeless. Nevertheless, I am taking a course at night school in stenography, and I shall come to New Orleans next year. It won't be the same, of course, because you can't really jelly right unless you are a real, honest-to-goodness Tulane man, but I'll try—and at least, I'll be with you and Ferdie. Just think, we were all Freshmen together last year—and how green we were. But we made wonderful progress in one year. I learned to smoke cigarettes, and to say "damn" and just lots of things. I kissed a girl, too—honest I did, but you mustn't mention it. I have never told a soul in the world but you.

Do write soon. And tell me everything.

As ever,

ARCHIE BELL.

Dear Archie:

I received your sweet letter, but can't answer it now, as the exams are on. I had such a cruel letter from Father; he said that unless I passed my exams that I would have to go to work. He cited you as a horrible example. Oh, Archie, our parents do not understand us!

In haste,

PERCY.

Dear Percy:

I just saw your Father, and he was furious about something. I do hope that everything is all right. Can I do anything?

Yours,

ARCHIE.

(Telegram)

Mr. Archie Bell, Emporium Drug Store, Crowley, La.:

Is there a vacancy in the soda department of the Emporium? I've been canned, and Father says that I've got to go to work.

PERCY.

(Telegram)

Mr. Percy Fish, Tulane University, New Orleans, La.:

Yes, the boss says that he can use another soda dispenser. Come quick. Your experience in standing around Pants and Vestoff's will come in handy at last.

ARCHIE.

THINGS THAT NEVER HAPPEN.



RYAN
1921

HELLO! WONT YOU STOP AND HAVE A DRINK WITH ME?

OH! NO THANKS.



THE MARKS FOR THIS TERM ARE SO HIGH THAT A FINAL EXAM WILL BE UNNECESSARY.



YES CENTRAL THAT IS THE RIGHT NUMBER.



New Orleans
March 2

Dear Pa-
Please
don't send me
any more
money, as I
have enough
already.
Your son
Henry.



A CARTOONIST WITH AN IDEA

UNIVERSITY CALENDAR, 1920-21

1920.

September 15-16. Many prospective students, old and new, decide not to matriculate. Condition and Entrance Examinations.

September 23. Entire student body goes broke. Registration Fees paid.

September 22-October 15. University owned by Freshman class.

October 15. Freshman Regulations go into effect. Many Sophomores begin to wear new hats.

November 1. All Saints Day, a holiday. Two-thirds of the student body absent from breakfast, getting the first good sleep of the year.

November 25. Thanksgiving Day for everybody except Upstate House-cats.

November 26. Baton Rouge bankrupt. City Council declares moratorium on petition from L. S. U. students.

December 1. Faculty holds meeting and reviews reports.

December 2. Many Freshmen write home that they are tired of school and will arrive on the next train.

December 16. Campus Night. Newcomb catches first sight of Tulane Campus.

December 18. Christmas holidays begin. Students and Faculty part for two weeks with sighs of relief.

1921.

January 3. University reopens 8:30 a. m. Out-of-town students begin to arrive, 1:30 p. m.

January 22-29. Examinations. Much wailing and gnashing of teeth. Faculty discovers many inventive and original minds, before suspected to be vacuums.

January 31. Second Term begins with student body much reduced in number.

March 1. Monthly reports go in. More students decide that they are tired of school.

March 25-28. Easter holidays. Canal Street merchants realize that Tulane is an asset to the city. Students speak in broken tones of H. C. L. and its horrors.

March 27. Freshman regulations end. Freshmen begin to speak of what they will do when they are Sophomores.

THINGS THAT NEVER HAPPEN

A Gym dance without "Fatty" Cohen.

The entire Freshman Chemistry Class passes.

A meeting of the Class in Strength of Materials without "Little Roosters come home to roost."

A class in Physics without "as you were."

A Freshman that obeys regulations when the Sophs aren't looking.

A Sophomore that enforces regulations when there are two Freshmen on hand.

A Tulane student who doesn't try to raise a mustache during four years at college.

One of the above who tries successfully. Most of them don't even reach the soupstrainer stage.

The Tulane Band hold practice in the Tilton Library. Miss Bell attends.

A Jambalaya Board that clears money.

A Senior so honest that he asks the university to withhold his diploma until he shall deserve it.

A history student who reads all the parallel readings.

A chemistry lecture without a sleeper.

A Varsity debate that is attended by more than 2.75% of the student body.

Any other kind of debate that is attended by more than one-half of one percent.

A student body that pays all its "Y" pledges on time.



Hidden Secrets Revealed!

(The Irresistible &
the Immovable)



No Guy has made the most of his College Education unless he comes home Drooping from the Weight of a Frat Pin on his Chest. A Bird that spends Four Years on the front line benches without bagging a Campus Croix de Guerre is skipping pretty close to the Nix Column.

He must Face the Cold, Cruel World without a Fancy Hatband, without a Mystic Grip to Slip All Corners, and without the Greek Alphabet peeking from his vest.

And you can Take It from Me, that's Some Handicap, as, since Sport Shoes came down to Six Simoleons per, it's hard to Distinguish Collegers.

There are 11,953,012 possible Combinations of the Greek Alphabet and just that many Frats. Everything Secret is Labelled—from Alpha to Omega, including Salad Dressing and Liniment.

The Hellenic Letters are code language for something Hidden and Unseen—such as, for example, Beta Vodka Delta for B. V. D.'s. The Boys that Peddle this Hush Dope make a Moonshiner look like a Public Character. The Collegiate Ku Klux is the Real Thing in the Mystic Department.

All the Real Folks have been tagged for Honors. George Washington was a member of Kanna Tella Li, Babe Ruth has joined the Hita Lotta Runs, and Nicky Arnstein is the Past Grand Gazookus of the Solong Oolong tribe.

You can't get away from it—the Frat Ginks are the Outstanding Gazinks of the Alma Mater, the Boys that Drink the Midnight Fusel Oil.

No Brother is complete without a triangle of Gold or Platinum where he spatters his Breakfast Eggs. This is the Real Thing in Frat Fixings and is composed of a couple of spare parts of the Hellenic A. B. C. enclosed by a Barrage of Baby Pearls or Newark Diamonds. The Alec that carries one of these hokey-pokeys over his Fifth Rib is a Loud Bang in Social Circles.

But the Vanity of Man has cruel effects on the Policy of Conservation. Every year they murder 12,000,000 Oysters just to get pearls for the edges of those pins.

The Big Minute in a Frat Guy's life is when he gives a gal that pin. The Skies quiver, and the gods halt until the Safety Clasp pierces the Broadway Georgette. According to the by-laws and umpty-umpty of the Sacred Order, the Lady is now Engaged to the Yap that just gave her the Pin. It's a Thrilling moment, especially to a Jane that can't read Greek.

Almost any Lovely West Wing lady is Satisfied with a string of pearls, a Platinum Brooch, and a Diamond Breastplate glinting somewhere between her jewelled comb and her cut-steel buckles. She cares no more for ornaments than Omar Khayyam did for Hooch. That's where Lovely Woman differs from the Male of the Species, for the average Tulanian is satisfied with one Pink Frat pin.

Another Star-Spangled Ceremony connected with the Balkan Alphabet is slipping the old Frat Grip. The Grand and Solemn Handclasp has all the finger movements of a Cornet Solo. When Greek-Letter Guy meets Greek-Letter Guy, then comes the Tug of Paws. The intricate moves of the Authorized and Patented Squeeze make a typist's fingers look like a Rough Description.

But even so, the Grip's a Good Thing for the College Guy—it's the only kind of Manual Labor he falls for—and that's my argument.

You don't have to be a Frat Guy to get by in life, but it helps. When you're Broke and Miles from Home you can always Hock the old Frat Pin. Then imagine how you'll be handicapped in facing the cold, 32-degree World without knowing any secret Hush Dope.

As Royal High Custodian of the Pan-Hellenic Secrets, I bid you to a close and careful Scrutinization of all that may be seen, heard, or told of the following Fraternities through a Keyhole. At the Risk of Jail, Murder, and other Terrors, I hereby open to the Gaze of a Curious World their Hush Dope.

C. HOWELL I. LYE REVEALS HUSH DOPE.

Kappa Alpha: Knights of Aqua.
 Sigma Chi: Social Climbers.
 Alpha Tau Omega: Ambitious Tulane Oarsmen.
 Sigma Nu: Seeking Numbers.
 Delta Tau Delta: Determined to Drink.
 Kappa Sigma: Kapturing Suckers.
 Sigma Alpha Epsilon: Slowly Approaching Extinction.

Delta Kappa Epsilon: Deke Captains Elected.
 Phi Kappa Sigma: Phish Kontinually Sought.
 Pi Kappa Alpha: Playfully Kaptures All.
 Beta Theta Pi: Bull Throwers Proper.
 Zeta Beta Tau: Zionist Bull Throwers.
 Delta Sigma Phi: Drink Six Pints.
 Sigma Pi: Seeking Pity.
 Sigma Alpha Mu: Seeking After More.
 —G. P. QUINN.

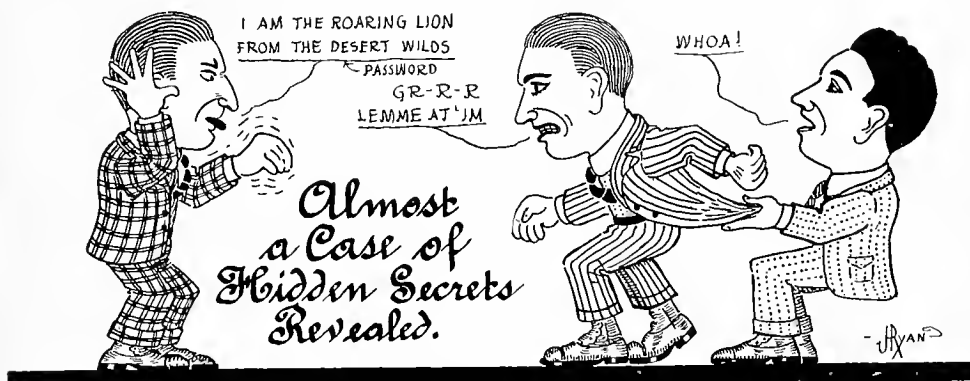

GUESS WHO IN THE DORMITORY

A La Salle Hall Freshman who reads stories about Morocco and is a regular patron of the Mecca. He hails from Rayne.

A Senior Law student, debater, orator, etc., high official in the Kappa Kappa Mu. He's the darling of the fair sex on account of his dimples.

A Senior Tech from Bienville Hall, on the Governing Board, the King of Reformers. He can hear poker chips rattle a quarter of a mile away, so there has been practically no gambling this year. He is a regular visitor at Newcomb and a ward boss in their elections.

A Law student in La Salle Hall, 'Varsity oarsman, etc., member of the Murray Hill and several other clubs. He has a winning way with the ladies, but seems to confine his attention to the fair sex in Slidell.

A member of the Faculty from Bienville Hall, the University's most intelligent man. He abhors politics and scheming politicians. He's not well known at Newcomb, but there's probably a reason in Latayette.

A La Salle Hall Pre-Medic with a rich name, quite a bear with the ladies and a patron of the gym dances. He is very conservative, rarely opening on less than threes.

A Gayarre Hall Freshman from Mississippi's hills. The wild life of the city has him in its grasp. He'll actually go to a "picture show" in the early hours of the night, then come home and STUDY.

A Gayarre Hall Law student, leader of the Anti-Reform Political Party. He was once known as the University's most handsome man, but his claim was disputed by the Heartbreaker early in the year. He writes supreme court decisions as a side line and argues moot legal questions with chief justices.

The Bienville Hall strong man, who comes from North Louisiana. He's a great lover of the ladies and dreams all the time of a certain little blond maiden back home, they say. He runs motion pictures for pastime, and is a regular "Rooty-ty-toot."

A Gayarre Hall Freshman, who doesn't buy cigarettes, except on holidays. He's not a "Rooty-ty-toot," however.

A La Salle Hall journalist. Read his latest: "From Natchez to Honduras on a Quart."

A La Salle Hall Pre-Medical, baseball player, etc. He won't stand to be called by his first name when the "Chief Justice" is around. He owns a famous pipe, and has housemaid's knee. Babe Ruth is his hero.

A Pre-Medic from Gayarre Hall, proprietor of the clubroom, and chairman of all the "Bull-sessions."

A Bienville Hall Freshman with an Admiral's name.

The proprietor of the candy store, a Mississippi Freshman who has nobly upheld the honor of his native state by carrying off more honors at the Tacky Dance. He goes by the initials "B. W."

A Bienville Hall Freshman, a constant companion of his pipe, a Texas product. He has a cowboy voice and prides himself on his nickname, which is in universal use, because only a Bolshevik could pronounce the one which fate bestowed on him.

FOOTBALL TERMS ILLUSTRATED



RYAN
1921

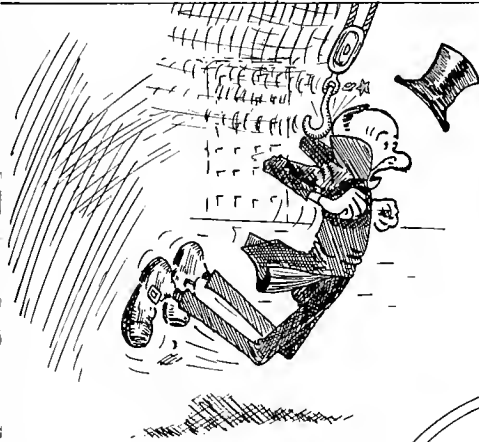

A FLYING TACKLE



A DROP KICK

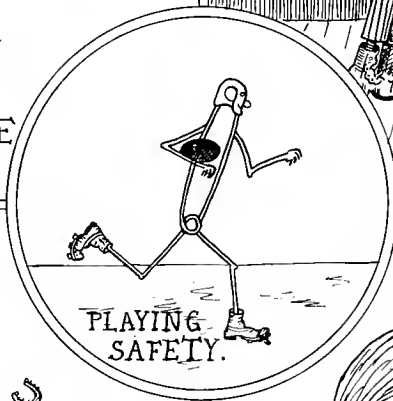

PLAYING SAFETY.



A KICK OFF.

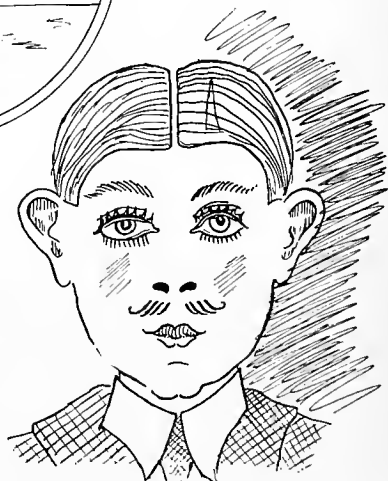

FIRST DOWN

Society for The
Prevention of The
Apprehension of
Moonshiners. -

Organized
July 1, 1919.

Password—
"Sh-h, Got
anything on
your hip?"

Flower—
"Four Roses."

Colors—
Red, White,
Amber, or
Green,
(According
to brand.)

Song—
"Alcohol-ic
Blues."

Sacred Bird—
"Old
Crow."

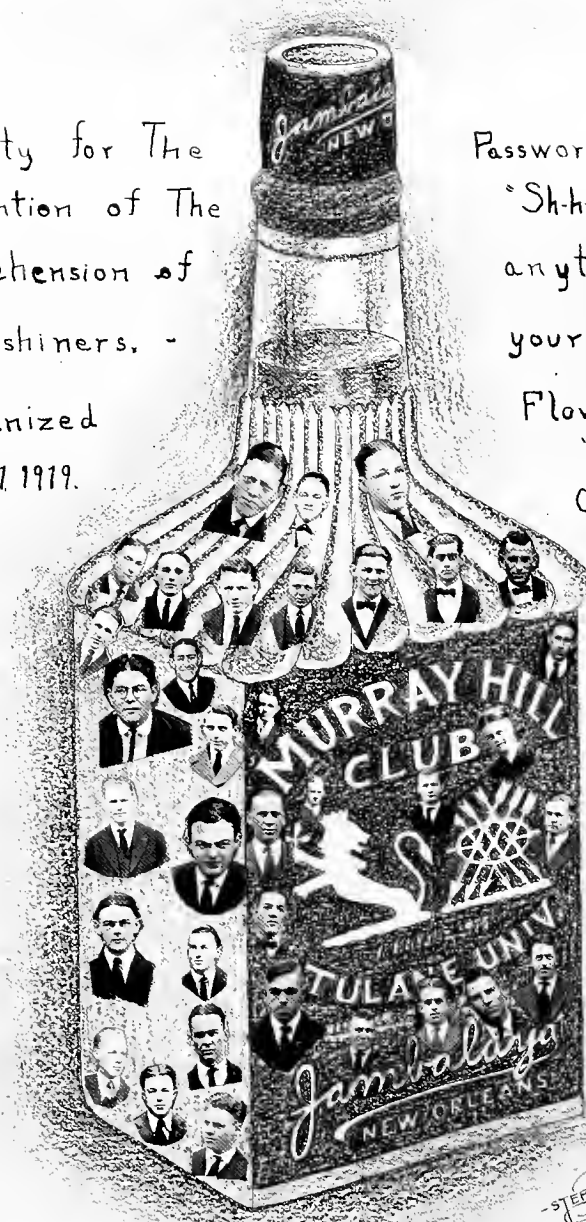

-STEPHEN MICO
1920a



Pure-Bred
DURHAM'S
Registered
SEPT. 23, 1920.

"In school
they all roll
BULL. ROLL YOUR
OWN."

STEPHEN FINNICK
1920

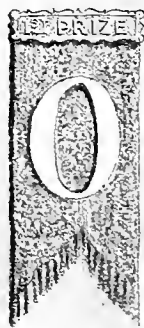
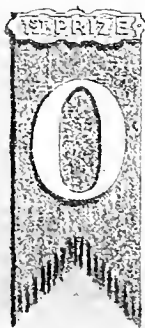

BEN EVOLVENT ORDER OF THE BULL

The TULANE FULLABULLO

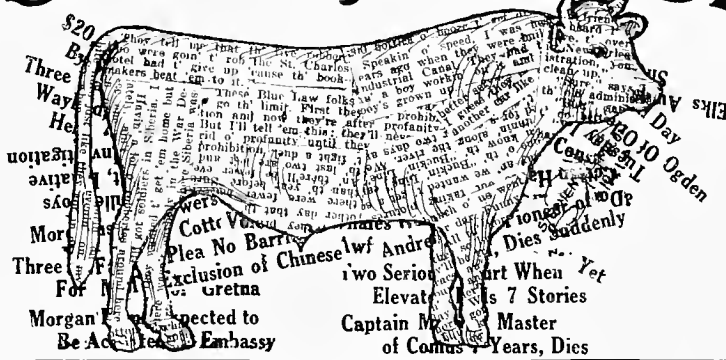

All the News
that Never
Happened

The Lie, the
Whole Lie, and
Nothing but
the Lie

Vol. 000.

Tulane University, Jovember 32, 1921

No. 0000.

B. S. Lenine Editor
B. S. Trotsky Business Manager

Published occasionally by Tulane
Local No. 1313, United Order
of Bolsheviki

EDITORIAL

Rough Sports at Newcomb

Daily more victims have been added to the long list of the injured and totally maimed by Newcomb basketball. Daily the casualty list grows and more cripples are sent to the already crowded hospitals.

On Monday last, the game had only progressed four and a half minutes by the Waterbury and five minutes by the watch, when seven victims were carried out unconscious. Three had broken shoulder blades, two had fractured knee caps, one had heart failure and the seventh had measles.

In five minutes of play seven victims. For what? For a little sport that might be made harmless if it were only modified to some degree.

The Student Body should RISE unanimously and SIT DOWN on such brutality. Parents have already refused to allow their daughters to play. The city authorities shake their wise heads over the urgent matter and have declared to take up taking it down.

Why not some humanity, kindness and sympathy at Newcomb instead of this brutality in play?

Six seconds to aim a ball! Such hurry, such haste.

We suggest a little simpler game. Request that each player wear a simple suit of chain armor for protect'on. Have the basketball made of discarded powder puffs. Have it rolled lightly across the ground to each player as she sits waiting on a felt Tulane pillow. Request the person guarding her not to touch the ball under any conditions. She must wait patiently and quietly for her turn. It will come next time. Meanwhile she may read Whizz Bang while she waits. The goal posts should be eliminated and in their place, two lovely bronze and blue waste baskets. Have at least from thirty-eight to thirty-seven players on a side. This will avoid confusion.

These are merely suggestions but they might act as a preventative against the terrible mortality of the game as played today.

Jellybean at last Defined by T.U. Scientist

The Tulane Jellybean has at last been defined.

The Fullobullo has kept a special reporter and many aid-de-camps hot on the etymology, psychology and jellyology of the word.

It seems that it comes from the ancient language of the Katz, although it implies "Some dog." It crept stealthily into the English language when no one was looking about two-three one Saturday night in the winter of the year 1919.

It has been further discovered through search, and research that the first part of the term derives its meaning from its quality—SOFT—very SOFT indeed, from the ancient words, uggy, gooey, woozy! The latter part of the term, BEAN, means nothing other than HEAD, that part of the anatomy that has the burden of carrying around some people's faces. The only connection discovered between BEAN and HEAD was the fact that some times both of them are green, and sometimes both will rattle when shaken.

So be it!
Connecting the two, we have Jellybean—soft-head.

Fair Newcombites Subjected to New Dormitory Rules

(Special to the Fullobullo.)

Newcomb College, Jovember 32— Without consulting the girls in the least, the officious Newcomb Faculty has passed some more rules. The faculty has been quite beyond control lately and this is their latest outburst.

At a constitutional convention, the constitution of J. L. House was remodeled completely and Bolshevistical'y. The dormitory has risen in arms at the change and is demanding reconsideration and readjustment. Following are examples of the cause of the uproar.

1. No light permission rules. Lights may remain on all night but must be turned off by nine the following morning.
2. No examinations required of dormitory girls. Their thorough and diligent application to study throughout the year has been sufficient.
3. Hot water guaranteed before 6 o'clock—in the afternoon.
4. No restrictions on nights out. Dates furnished through the Faculty date book. Apply in advance.

5. Girls going to dances or merely Jellybeaning must not reënter the dormitory on time. The later they remain the better. They can sleep so much sounder the next morning.

6. House Council unanimously done away with. Found to be an unnecessary and worthless body.

7. Grunewald Caterers will act as housekeepers for the year. Meals served continuously.

8. Place will be provided for families and friends to winter with the "girls."

With such staring them in the face, is it any wonder that the J. L. House has demanded reconsideration and recasting of rules? The result is doubtful. The Faculty may be just obstinate enough to retain the rules.

A JAIL GIRL.

A SWEET AND SIMPLE SIMP-PHONY.

By E.a.S.y.

Ah! heaven and earth and everything
Ah!
Ah! winter, summer, fall and spring
Ah!

Who knows, who knows, who knows—
O!
Where my lost collar button goes—
O!

Ah! life is sweet and fine and gay
Ah!
Ah! February, March, April, May
Ah!

The end, the end, the end
O!
Have you got five dollars to lend?
Owe!

ME

I looked into my family tree—
My family tree so green—
I studied it root and branch and all,
To see what could be seen.

I saw my great-great-great-great
Grandfather. I turned pale!
For there he swung on a rotten limb
By his ancient monkey tail.

And there I saw my uncle dear!
A fine and true man, but—
The family tree with accuracy
Showed him to be a nut.

And thus it was with every one
On that old family map.
But ME? Ah, yes, dear, I was there—
I found I was the sap.

LITTLE EVA. (LOIS)

Graduating Classes - Tulane University

Colleges of Arts & Sciences, Law, Engineering, and Commerce.



BOOK THREE



NEWCOMB SECTION

THE STATE
OF MICHIGAN

IN SENATE,
JANUARY 10, 1906.

REPORT
OF THE
COMMISSIONER OF THE
LAND OFFICE.

SENIORS



SENIOR CLASS HISTORY

No printed statement or elaborate history is necessary to call to anyone's mind the deeds of the illustrious class of 1921. Entering upon a confused and uncertain existence down at old Newcomb, we later were transferred to the shiny paint and immaculate newness of the college as we know it today. Here, as sophomores and later as juniors, we began to show marked tendencies which gradually developed into those characteristics which everyone recognizes today as being typical of the distinguished seniors. Among these we mention primarily, college spirit—'21 possesses this to the utmost. Not once have we even considered sacrificing the interests of Newcomb for the sake of our own gain or glory; indeed, we have striven to serve our college to the best of our ability. Have we not done our best to promote a friendly inter-class relationship—taking our defeats (and they have been few) in the manner of good sports and good losers?

To be specific, and mention a few of our deeds and achievements which are especially worthy of being chronicled, we claim the honor of establishing the annual custom of Sophomore Day; we revived the tradition of class sponsor and chose for our own especial friend and counselor, Miss Stone, who has been a great inspiration and help throughout our four college years. By the "point system"—'21's idea—we simplified greatly the complicated problem of office-holding at Newcomb, and when Agnes Scott was defeated last year in debating, one of our number helped to make up the proud, creditable, and, best of all, victorious team.

We of '21 wish to leave behind us more than this mere written statement of our deeds. We want on-coming classes to remember and profit by our experiences, struggles, and examples. If, in this way we shall have a part in the realization of a greater and more glorious future for Newcomb, we are proud and glad.



ELEANOR HUNT ADAMSON

Hammond, La.

Arts and Sciences; N. A. A. (1, 2, 3, 4); Latin Club (1, 2); French Circle (1, 2); Debating Club (1, 2).

E—we needn't tell you
Are Eleanor's gorgeous Eyes.

A—to be accommodating
To every one she tries.

HELEN ADLER

New Orleans, La.

Alpha Epsilon Phi; Education; Mandolin and Guitar Club (2, 3, 4); Dramatic Club (2, 3); Tennis Team (2, 3, 4); Class Cheer Leader (1); Field Day (1, 2, 3).

H—is Helen's Handshake,
Hard enough to make you cry.

A—is, oh, just Anything
She can do if she'll try.

LOUIS ELIZABETH ANDREWS

New Orleans, La.

Education, Art Electives; Art School Representative (4); Art Editor of Jambalaya (4); Assistant Art Editor (3); Art Editor of Arcade (4); Assistant (3); Business Manager of Dramatic Club (4); Debating Club (2, 3, 4); Student Council (3, 4); Secretary Student Council (3); Hullabaloo Staff (3); Finance Committee (3, 4); N. A. A. (2, 3); Alpha Sigma Sigma.

L—is Louis' Language,
Which is always full of wit.

A—of course, is Artist,
And we claim that she is it.

DOROTHY TERRELL BAIRD

Columbus, Miss.

Kappa Kappa Gamma; Education; Y. W. C. A. (1, 2, 3, 4).

D—of course, is Dimples,
And Dot's just take the cake.

B—is Bread in May Day—
What a pretty cook she'd make!



LUCILLE TAYLOR BAUMGARTNER

New Orleans, La.

Arts and Sciences; N. A. A. (1, 2, 3, 4); Latin Club (1, 2, 3, 4); Treasurer (3); History Club (2, 3); Dramatic Club (4); Glee Club (1); Jambalaya Representative (4); Alpha Sigma Sigma.

L—means Learning Latin,
At which she is a shark.

B—stands for her Brains
That reach the hundred mark.

EMILY BEIN

New Orleans, La.

Kappa Kappa Gamma; Art; N. A. A. (1, 2, 3, 4); Mandolin and Guitar (1, 2, 3, 4); Y. W. C. A. (2, 3, 4); Basketball Team (2, 3, 4); Art Representative (3).

E—just Elevated.
Her height will show you this.

B—is Basket balls in goals
That she can hardly miss.

IONE BRADY

New Orleans, La.

Kappa Kappa Gamma; Arts and Sciences; Basketball Team (1, 2, 3, 4); Varsity (3); N. A. A. (1, 2, 3, 4); Secretary (2); Y. W. C. A. (1, 2, 3, 4); Latin Club (1, 2); Alpha Sigma Sigma.

I—is just her Intellect.
It's really something fine.

B—of course, is Beans,
She could have 'most twenty-nine.

AMELIA BYNUM

Monroe, La.

Arts and Sciences; Latin Club (1, 2); N. A. A. (1, 2); Y. W. C. A. (1, 2, 3); Glee Club (4); Field Day (3); Dramatic Club (1).

A—of Amelia's name
Means Amiable, we know.

B—stands for Baby Smile
That lights her face up so.



EDNA LYLLIAN CLAY

Selma, Ala.

Alpha Delta Pi; Arts and Sciences; N. A. A. (2, 3, 4);
Y. W. C. A. (2, 3, 4).

E—is vastly Entertaining,
With wild Hawaiian tales.

C—Calm and Collected
Is where Eddie never fails.

MYRA ETTTELSON COHEN

Mobile, Ala.

Arts and Sciences; N. A. A. (1, 2, 3, 4); Latin Club
(1, 2, 3); History Club (2); Dramatic Club (4);
Debating Club (1, 2, 3, 4); Treasurer (4); Class
Debating Team (1, 2).

M—means Myra's Mind,
With its Philosophy profound.

C—her Curly hair—
She has the Cutest bob around.

URSULA GARY COOPER

New Orleans, La.

Arts and Sciences; N. A. A. (1, 2, 3, 4); Latin Club
(1, 2, 3, 4); Secretary (2); Vice President (3);
Treasurer (4); History Club (2, 3); Secretary-
Treasurer (3); Glee Club (1); Dramatic Club (4);
Field Day (1, 2, 3, 4); Student Council (4); Class
Secretary (3); Class Historian (2, 3); Manager,
Class Basketball Team (4); Alpha Sigma Sigma.

U—of course, is Understanding,
And Ursula's is rare.

C—for Class and College,
She does more than her share.

FRANCES DANIEL

Columbus, Ga.

Kappa Kappa Gamma; Arts and Sciences; Y. W. C. A.
(1, 2, 3, 4); President (4); Debating Club (1, 2);
Class President (1); Student Council (1); Execu-
tive Committee (1); Dramatic Club (1, 2).

F—for Friendly Feeling
That she always seems to show.

D—means simply Darling,
She's surely that, you know.



GLADYS DAVENPORT

Hattiesburg, Miss.

Arts and Sciences; French Circle (1, 2, 3); Dramatic Club (1, 2); N. A. A. (1, 2, 3, 4); Class Basketball Team (2, 3); Field Day (2, 3); Field Day Captain (3).

G—no one doubts, is Graceful,
At vaulting she'll amaze.

D—means very Dexterous
In many other ways.

SARAH DAVIS

New Orleans, La.

Arts and Sciences; N. A. A. (1, 2, 3, 4); Class Basketball (1, 2, 3, 4); Basketball Captain (4); Newcomb Ball (3, 4); Field Day (1, 2, 3); Debating Club (2, 3); History Club (2, 3); Vice President, History Club (3); Glee Club (2, 3); Dramatic Club (2, 3, 4); Vice President, Dramatic Club (3, 4); Dramatic Club Play (3); Class Vice President (4); Finance Committee (4); Summer Committee (3); Chairman (4); Executive Committee (4); Newcomb Business Manager of Jambalaya (4); Hullabaloo Staff (3, 4); Alpha Sigma Sigma.

S—is Sarah's Spirit
That is big and fine and true.

D—is simply Dandy,
There's nothing she can't do.

NELLIE BURBANK DODGE

New Orleans, La.

Arts and Sciences.

N—is surely Nice,
Always that will Nellie B.

D—is Dainty and Demure,
She's this we all can see.

FRANESE ROMA EVANS

San Antonio, Tex.

Pi Beta Phi; Arts and Sciences; Y. W. C. A. (2, 3, 4); Cabinet (3); N. A. A. (2, 3, 4); Dramatic Club (3); French Circle (2, 3); History Club (2, 3); Student Body Secretary (3); Executive Committee (3, 4); Secretary (3); Dormitory Council (3, 4); Secretary (3); West Wing President (3); Dormitory President (4); Delegate to Des Moines Student Volunteer Convention (3); Delegate to Southern Intercollegiate Student Government Assn. Convention (3); Secretary (4); Student Council (4); Alpha Sigma Sigma.

F—for being Faithful,
She is to every Friend.

E—her Enthusiasm—
It's really without end.



LOUISE FAULK

Monroe, La.

Phi Mu; Arts and Sciences; Latin Club (1, 2); History Club (2); Dormitory Baseball Team (1, 2); Basketball (3); House Council (2, 3, 4); East Wing President (4); Y. W. C. A. (1, 2, 3, 4); N. A. A. (1, 2, 3, 4).

L—we say, is Laughter,
And we know you will not blame us.

F—Full of Fun—
For which Lonise is Famous.

GRACE FISCHER

New Orleans, La.

Arts and Sciences; Latin Club (1, 2); Y. W. C. A. (1, 2); French Circle (1, 2, 3, 4); French Play (1); Treasurer, French Circle (2); Debating Club (1, 2, 3, 4); Debating Council (2, 3, 4); Secretary (2, 3); Class Debating Team (3); Intercollegiate Varsity Debating Team (3); N. A. A. (1, 2, 3, 4); Field Day (2, 3); History Club (3); Glee Club (3); Arcade Board (2, 3, 4); Managing Editor (3); Literary Editor (4); Assistant Newcomb Editor Jambalaya (3); Hullabaloo Staff (2, 3, 4); Assistant Newcomb Editor (3); Newcomb Editor (4); 1903 Shakespeare Essay Prize (3); Student Body Treasurer (3); Executive Committee (3, 4); Student Council (4); Tulane University Council (4); Delegate to the Women's Intercollegiate Association for the Student Government (4); Student Body President (4); Alpha Sigma Sigma.

G—is Grace's Glory,
Which far outshines the rest.

F—is for her Future—
That, we know, will be the best.

CONSTANCE COIN FOSTER

Vicksburg, Miss.

Art; Representative Form Art School (4).

C—shows that Coin is Cheerful,
That she's also Calm and Cool.

F—is the Fidelity
She has displayed in school.

BEATRICE FREY

New Orleans, La.

Arts and Sciences; Latin Club (1, 2, 3, 4); French Circle (1, 2, 3, 4); President of Latin Club (4).

B—stands for Latin Books
That Beatrice knows by heart.

F—is for good Fortune
That we hope will be her part.



CAROLINE FRIEND

New Orleans, La.

Alpha Epsilon Phi; Arts and Sciences; President of Dramatic Club (4); Stage Manager Dramatic Club (3); N. A. A. (3, 4); Executive Committee (4); Debating Club (3, 4); Class Basketball (3); Serbian Committee (4); Senior Class Play Committee (4).

C—is for Committees
That are Kittie's without end.
F—shows us very clearly
She's a true and loyal Friend.

ELEANOR GOULD

Shreveport, La.

Kappa Kappa Gamma; Education; House Council (3, 4); Wing President (4); Y. W. C. A. (2, 3, 4); Treasurer, Y. W. C. A. (3); Latin Club (2).

E—typifies her Earnestness.
No one is sincerer.
G—is for the Gladness
You have when you are near her.

ROSA LUCILE HART

Lake Charles, La.

Arts and Sciences; Latin Club (2, 3, 4); Latin Club Play (1, 2); French Circle (2, 3); History Club (2, 3); Shakespeare Club (3); Debating Club (3, 4); Chairman of Debate (4); Debating Council (4); Tulane Oratorical and Debating Council (4); Class Debating Team (3); Dramatic Club (3, 4); N. A. A. (2, 3, 4); Class Basketball Team (1, 2, 3, 4); Dormitory Baseball Team (2, 3); Class Newcomb Ball Team (3, 4); Field Day (2, 3); Arcade Board (2, 3, 4); Sub-Editor (2, 3); Arcade Editor-in-Chief (4); Hullabaloo Staff (3, 4); Jambalaya Board (3); Student Council Representative (3, 4); Dormitory Council (2); Executive Committee (3, 4); Chairman of Senior Class Play Committee (4); Class Poet and Historian (3, 4); Class Cheer Leader (2, 3, 4); College Cheer Leader (3, 4); Class President (3); Alpha Sigma Sigma.

R—means that in making Rhymes
She shows a clear knowledge.
H—says that in every way
She's been a Help to college.

MARY ALICE HERBERT

New Orleans, La.

Education; Y. W. C. A. (3, 4); Vice President (4); N. A. A. (1, 2, 3, 4); Basketball (3); Varsity Manager (3); Baseball (1, 2, 3); Varsity Baseball (1, 2); History Club (2); Vice President (2); Newcomb Ball (3, 4); Summer Committee (4); Debating Club (4); Jambalaya Representative (2); Alpha Sigma Sigma.

A—is, of course, Athletics,
Where she has lots of fame.
H—is for the Hearty way
She plays in any game.



ALICE HESS

New Orleans, La.

Alpha Delta Pi; Education; French Circle (1); Dramatic Club (2, 3, 4); Glee Club (4); Y. W. C. A.

A—denotes Altruism
That Alice has galores.

H—is for her Heart
That's as big as all outdoors.

CORINNE HOPKINS

New Orleans, La.

Pi Beta Phi; Education; Class Basketball (1, 2, 3); Newcomb Ball (1, 2); Baseball (1, 2, 3); Varsity Baseball (1, 3); History Club Secretary (2); Chapel Committee; Dramatic Club Committee (4); N. A. A. (1, 2, 3, 4); Dramatic Club (1, 3, 4); Second Place Field Day (1).

C—outside of meaning Charm,
Means Corinne's Compositions.

H—is for her Hearty laugh
And Happy disposition.

EVA LOU JOFFRION

Alexandria, La.

Alpha Delta Pi; Education; Y. W. C. A. (1, 2, 3, 4).

E-L—means Ever-Ready
For any Lark or fun.

J—is just the Jovial way
That all her things are done.

SADIE MAY JOFFRION

Marksville, La.

Chi Omega; Arts and Sciences; Mandolin and Guitar Club (2, 3, 4); French Circle (2, 3); Class Basketball Team (2, 3, 4); Captain (3); Varsity Basketball (2, 3); Varsity Baseball (2, 3); N. A. A. Treasurer (3); President (4); Y. W. C. A. (2, 3, 4); Newcomb Ball (3, 4); Captain (4); Class Tennis Team (4); Field Day (2, 3); Executive Committee (4); Dormitory Council (4).

S—shows just how Serious
She is when playing ball.

J—contradicts the S
And says she's Jolly after all.



MILDRED JOHNSON

Boyce, La.

Chi Omega; Arts and Sciences; Y. W. C. A. (1, 2, 3, 4);
French Circle (2); N. A. A. (2, 3, 4).

M—tells that she is Marvelous
At dancing, as we've seen.

J—therefore, indicates
She's a darling Jellybean.

CHRISTINE JOHNSTON

New Orleans, La.

Kappa Alpha Theta; Education; N. A. A. (1, 2, 3, 4);
Y. W. C. A. (1, 2, 4); Student Council (2, 4);
Executive Committee (4); Class President (4);
Dramatic Club (4); French Circle (4).

C—certainly is Capable
In all that she has done.

J—Just Christine to all
In nineteen twenty-one.

SADIE ETHEL KAHN

Rayne, La.

Education; N. A. A. (3, 4); Baseball (2, 3); Field
Day (3); Student Council (4); Executive Com-
mittee (4); Dormitory Council (4); Secretary
(4); Basketball (4).

S—is Sadie's Sweetness
That no one of us denies.

K—is in the Kitchen,
Where Sadie's talent lies.

JULIA KIRKWOOD

New Orleans, La.

Education; Y. W. C. A. (1, 2, 3, 4); Glee Club (1, 3,
4); N. A. A. (1, 2, 3); Latin Club (3); French
Circle (2); Dramatic Club (1, 2, 3).

J—is for good Judgment
That Julia always shows.

K—tells beyond dispute
How many things she Knows.



BERTHE MARTIN LATHROP

New Orleans, La.

Kappa Kappa Gamma; Education; Tennis (1); N. A. A. (1, 2, 3, 4); Team (1, 3); History Club (2, 3); President (2); Junior Orator (3).

B—proclaims that she's a Brick
When all is said and done.

L—is for her Loyalty
To nineteen twenty-one.

RUTH CURRY LAWLER

Bryan, Tex.

Music; Glee Club (1, 2, 3, 4); Y. W. C. A. (3, 4); Vice President, Glee Club (3); President, Glee Club (4); Dormitory Council (3, 4); Student Council (4); Music School Representative (4); Executive Committee (4).

R—reveals in Music
Ruth is quite Renowned.

L—signifies her Laughter
For her humor is profound.

IDA E. LEVY

New Orleans, La.

Education; N. A. A. (1, 2, 3, 4); Dramatic Club (2); Debating Club (2, 3, 4); Glee Club (4); History Club (3); French Circle (2); Professional and Scientific Women's Club (4).

I—is little Imp—
She's a darling one, is Ida.

L—shows she's so Little
We all look huge beside her.

MARGUERITE ELOISE LURIA

New Orleans, La.

Music.

M—brings to mind her Music
And the talent that she has.

L—stands for Lovely Lyrics,
So pleasing after Jazz.



BESSIE MAGRUDER

New Orleans, La.

Education; N. A. A. (1, 2, 3, 4); Y. W. C. A. (3, 4);
Glee Club (4); French Circle (2).

B—tells that we can Bank on
Bessie any day.

M—means Meek and Mild,
But she's Merry, we should say.

KATHERINE FRENCH MAHER

New Orleans, La.

Arts and Sciences; Class President (2); Debating
Club (1, 2, 3, 4); Treasurer (2); Debating Council
(3); French Circle (1, 2, 3); N. A. A. (1, 2);
Executive Committee (2, 3, 4); Chapel Committee
(3, 4); Chairman, Summer Committee (3); Student
(2, 3, 4); Glee Club (1, 3); President, History
Club (3); President, Student Council (4);
Alpha Sigma Sigma.

K—can be but one thing:
Of course, it's Katherine's Knowledge.

M—is, beyond a doubt,
The Mark she's made at College.

HORACE MILLER MARSHALL

Vicksburg, Miss.

Chi Omega; Arts and Sciences; Y. W. C. A. (1, 2, 3,
4); French Circle (1, 2); Dramatic Club (1, 2,
3, 4); Latin Club (1, 2); History Club (2);
N. A. A. (1, 2, 3, 4).

S—stands just for Star,
For she is surely one.

M—means Math. and May Day,
Both of them well done.

RUTH AUGUSTE MARTYN

New Orleans, La.

Arts and Sciences; Glee Club (3, 4); N. A. A. (1);
Debating Club (1, 2); French Circle (2, 3, 4);
Latin Club (1, 2); Latin Play (1); Y. W. C. A.
(1, 2, 3, 4); Dramatic Club (4); S. A. S. Assistant
Business Manager, Arcade (2, 3); Business
Manager (4).

R—is her Reputation,
And a fine one she has made.

M—merely tells us all
That she Manages "Arcade."



EMMA B. MATTHEW

New Orleans, La.

Education; Class Secretary (4); Glee Club (1, 2, 3, 4);
Y. W. C. A. (1, 2, 3, 4); N. A. A. (1, 2, 3, 4);
French Circle (1, 2); Debating Club (4); Field
Day (3).

E—shows how Efficient
Is good old Emma B.

M—remains for Merry—
That we grant to her with glee.

LOIS K. PELTON

New Orleans, La.

Education; Debating Club (4).

L—is English Language,
Where Lois is a genius.

P—is Proud we are
That she is with the Seniors.

NELLIE FLOWER PIERPONT

New Orleans, La.

Kappa Alpha Theta; Arts and Sciences; N. A. A. (1, 2,
3, 4); Jambalaya Representative (1); Basketball
Manager (2); Class Treasurer (4).

N—just half expresses
That of Nellie we have Need.

P—surely specifies she'd be
A loyal Pal indeed.

PEARL C. POOL

New Orleans, La.

Chi Omega; Art; N. A. A. (1, 2, 3, 4); Student Coun-
cil (1); Dramatic Club (4); Debating Club (1,
2, 3); Art Representative (1, 2); Finance Com-
mittee.

P—obviously Pretty,
That's plain enough to see.

P—again is Popular
As any one can be.

10/21



GEORGIANA REANEY

New Orleans, La.

Arts and Sciences; Glee Club (1, 2, 3); Debating Club (1, 2, 3, 4); Latin Club (1, 2, 3, 4); Dramatic Club (1, 2, 3, 4); N. A. A. (1, 2, 3, 4); Y. W. C. A. (1, 2, 3, 4); Latin Club (1, 2, 3, 4); Treasurer (2); Secretary (3).

G—is hardly needed
To say Georgiana's Good.

R—is for the high Regard
In which she's always stood.

LUCY RENAUD

New Orleans, La.

Alpha Omicron Pi; Education; N. A. A. (1, 2, 3); Dramatic Club (2, 3); French Circle (2, 3); Arcade Board (2, 3, 4); Campus Night Committee (3, 4); Newcomb Editor Jambalaya (4); Executive Committee (4).

L—is only Lovable
When it comes in Lucy's name.

R—means the Romantic tales
That will bring her fame.

ADELE MARIE REXACH

New Orleans, La.

Alpha Delta Pi; Education; Y. W. C. A. (1, 2, 3, 4); N. A. A. (1, 2, 3, 4); Glee Club (1, 2).

A—says she is Artistic,
To say other would be treason.

R—is why boys like to dance—
Adele is the Real Reason.

FANNIE V. RIVES

Mansfield, La.

Alpha Delta Pi; Education; Class Basketball (3); Newcomb Ball (4); Varsity Baseball (2, 3); House Council (4); Vice President, Student Body (4).

F—is for her Firmness
And her Frank and Forceful way.

R—really spells Respect
That increases every day.



LYDA ROBERTS

New Orleans, La.

Kappa Kappa Gamma; Arts and Sciences; Basketball Team (1, 2, 3); Captain (2); Varsity Basketball (2, 3); Captain Field Day (1, 2); Vice President, N. A. A. (4); N. A. A. (1, 2, 3, 4); Y. W. C. A. (1, 2, 3, 4); Latin Club (1, 2).

L—cannot but recall
Her Light and Lovely dancing.

R—serves just to remind
It is Rare and quite entrancing.

BETTY ROCK

Lake Charles, La.

Chi Omega; Arts and Sciences; Latin Club (1, 2); French Circle (1, 2, 3, 4); Mandolin and Guitar Club (1, 2, 3, 4); N. A. A. (1, 2, 3, 4); Y. W. C. A. (1, 2, 3, 4); Dramatic Club (3); Class Basketball Manager (3); Dormitory Council (2, 3); Junior Prom. Committee (3); Vice President (3).

B—means Betty's Beauty,
She's a pretty thing to see.

R—just stands for Real,
The kind of friend she'll be.

JOSEPHINE SNODDY

Gueydan, La.

Education; Glee Club (1, 2, 3, 4); Y. W. C. A. (1, 2, 3, 4); N. A. A. (1, 2, 3, 4); Secretary of Shakespeare Club.

J—means precious Jewel
That Jo would be to any class.

S—is easy, quite,
For she's a Stately lass.

MINNIE STEWART

Lake Charles, La.

Chi Omega; Arts and Sciences; Mandolin and Guitar Club (1, 2, 3, 4); Secretary and Treasurer (2); Latin Club (1, 2, 3); Y. W. C. A. (1, 2, 3, 4); Glee Club (1); N. A. A. (1, 3, 4); Field Day (1, 2, 3); French Circle (1, 2, 3); President, Mandolin and Guitar Club (4); Chairman, Campus Night Committee (4); Executive Committee (4).

M—is trusty Mandolin,
Where Heck can play the Blues.

S—is for the Shark
She is in dancing Shoes.



ADELE H. STAMP

Baltimore, Md.

Education; N. A. A. (3, 4); Y. W. C. A. (3, 4).

A—means Ability,
'Twas never known to shirk her.

S—Stamps her right away
As a peachy Social Worker.

FLORA HENRY STRATTON

New Orleans, La.

Kappa Kappa Gamma; Education; N. A. A. (1, 2, 3, 4);
Y. W. C. A. (1, 2, 3, 4); Dramatic (1, 2, 3, 4);
Basketball Team (1, 3, 4); Lat'n Club (1); Field
Day (1, 2, 3); Newcomb Ball (4); Debating
Club (1).

F—quite plainly spells
Flapper, cute and clever.

S—the epitome in Smiles
That are failing never.

MARGARET KER TEXADA

Boyce, La.

Music; Y. W. C. A. (1, 2, 3, 4).

M—means Marvelous Melody
That flows beneath her hand.

T—of course, is "Thé-Dansant."
Where Margaret takes her stand.

MILDRED WELLS

New Orleans, La.

Education, Glee Club (2, 3, 4); Y. W. C. A. (2, 3, 4);
N. A. A. (2, 3, 4); French Circle (2, 3); Latin
Club (2, 3, 4); Dramatic Club (2, 3, 4); Shakes-
peare Club (3); President, Shakespeare Club (3);
Field Day (3); Chapel Monitor (4).

M—shows how very Much
We all admire and love her.

W—is for her Worth
That shines from under cover.

SENIOR CLASS POEM

I'll sing you a song of the classes—
Of the best and the worst of the classes!
 Of those that have gone their way—
 Of those that are here to-day.
I'll sing you a song of their deeds—
Of the good and the bad of their deeds!
 Of the struggles they've fought and won—
 Of what unfinished, of what undone,
But mostly I'll sing of the Seniors,
 The Seniors of '21.

I'll write you an ode to the classes—
To the best and the worst of the classes!
 To those that have reached the height—
 To those that were lost in the fight.
And at the end of my ode to the classes—
To those odds and ends in classes—
 I'll write of a race well run,
 And of numberless deeds well done—
 Of the highest place in the sun.
And the name that I write will be Seniors—
 The Seniors of '21.

—ROSA HART.



NEWCOMB JUNIOR CLASS POEM

Class of twenty-two, our Alma Mater's best.

Leading in athletics and debates the rest.

A class of students striving with might and main

Scholastic honors and prizes to attain.

Setting wisdom above worldly desires vain.

Our every purpose, action, deed and aim

Form just this motto: "Revere Fair Newcomb's Name."

Three years in pursuit of wisdom have flown,

Which seem to us the happiest we have known,

Ever our fondest memories will they be.

Newcomb, our gratitude goes out to thee,

Though time and space separate us from college,

Your gift will be everlasting—that of knowledge.

Three cheers for the Juniors, a class loyal and true,

Wearing fair colors of orange and blue.

Our class and our college, we are proud of you.



NEWCOMB JUNIOR CLASS

1921

NEWCOMB JUNIOR CLASS

OFFICERS

ESTHER KUSS	President
NELL KEARNY.....	Vice President
MARGARET LYON.....	Secretary
ELEANOR LEBLANC.....	Treasurer
ETHEL MAE GUTMANN.....	Class Poet
DIXIE MILLING.....	Jambalaya Representative

MEMBERS

JUANITA BASS.....	New Orleans, La. Pi Beta Phi; Academic; Basketball Team (1, 2); Glee Club; Y. W. C. A.; N. A. A. (1, 2, 3); Newcomb Ball Team (1, 2); Latin Club (2).
MURIEL BATE.....	New Orleans, La. Kappa Alpha Theta; Academic.
MALVIN BOUDREAUX.....	Houma, La. Phi Mu; Academic; French Circle; N. A. A. (1, 2, 3); Captain Basketball Team (3); Newcomb Ball Captain (3); Varsity Team (1, 2); Field Day Captain (3).
MARTHA BRADFORD.....	New Orleans, La. Academic.
BEULAH BROWN.....	Shreveport, La. Alpha Omicron Pi; Education; Y. W. C. A.
GEORDIE BURKE.....	New Orleans, La. Music.
HARRIET BUTLER.....	St. Francisville, La. Pi Beta Phi; Education; Dramatic Club (1, 2); French Circle (1, 2, 3); Basketball (1); Y. W. C. A.
MILDRED G. CHRISTIAN.....	New Orleans, La. Kappa Alpha Theta; Academic; Debating Club (2, 3); Latin Club (1, 2); Student Council (1, 3); French Circle (3); French Play (2); Assistant Secretary Glee Club (2); Dramatic Club Play (3); Y. W. C. A. Cabinet (3); Executive Committee (3); Secretary Student Council (3).
DOROTHY COVINGTON.....	Hazlehurst, Miss. Phi Mu; Academic; Y. W. C. A. (1, 2, 3); Latin Club (1); History Club (1); Dormitory Council (2).
ELAINE DE GRAFFENRIED.....	Monroe, La. Academic.
MABEL B. DEPASS.....	New Orleans, La. Academic; Chi Omega; French Circle; N. A. A.; Dramatic Club.
MARGUERITE DOW.....	New Orleans, La. Academic; Chi Omega; French Circle.
MAE EAST.....	New Orleans, La. Kappa Kappa Gamma; Education; N. A. A. (1, 2, 3); Class Basketball (1, 2); Y. W. C. A. (1, 2, 3); French Circle (1, 2, 3); History Club (1); Dramatic Club (1, 2); Glee Club (1).
EDITH ELLSWORTH.....	McComb, Miss. Music; Dormitory Council (2, 3); Treasurer; Y. W. C. A.
GLADYS ENGLER.....	New Orleans, La. French Circle; Debating Club; Treasurer Dramatic Club.
ADAIR EWIN.....	Biloxi, Miss. Kappa Kappa Gamma; Art; Y. W. C. A. (1, 2, 3); Y. W. C. A. Cabinet (3); Dramatic Club (2, 3); N. A. A. (1, 2); J. L. House Committee.

OLGA FERNANDEZ.....New Orleans, La.
 Education; French Circle.

HELEN C. FLANAGAN.....Laurel, Miss.
 Academic.

ESTELLE FLASPELLER.....New Orleans, La.
 Kappa Kappa Gamma; Education, Dramatic Club (1, 2); Y. W. C. A. (1, 2); Glee
 Club (1, 2); Class Basketball (1, 2); 'Varsity Basketball (1, 2); N. A. A. (1, 2, 3).

JULIA GODDARD.....New Orleans, La.
 Education; Y. W. C. A.; Debating Club (1, 2); N. A. A. (1, 2, 3); French Circle.

HELENE GOLDSMITH.....New Orleans, La.
 Alpha Epsilon Phi; Education; French Circle; N. A. A.; Dramatic Club; De-
 bating Club.

ROSAMOND GURLEY.....New Orleans, La.
 Education; Y. W. C. A. (1, 2, 3); French Circle (1, 2); Basketball (1); Archery
 (2, 3); N. A. A. (1, 2, 3).

ETHEL MAE GUTMANN.....New Orleans, La.
 Academic; French Circle (1); History Club (1, 2); Latin Club (1, 2); Vice Presi-
 dent Latin Club (3); Debating Club (1, 3); Class Poet (3).

EVERALL HARDWICK.....New Orleans, La.
 Kappa Alpha Theta; Academic; Y. W. C. A.; Glee Club; Dramatic Club; De-
 bating Club.

ELIZABETH JANE HARVEY.....New Orleans, La.
 Kappa Alpha Theta; Education; Dramatic Club; French Circle; N. A. A.

MARY HATCH.....Buckner, La.
 Phi Mu; Education; Y. W. C. A.; N. A. A.

MARJORIE HAY.....New Orleans, La.
 Pi Beta Phi; Art; N. A. A.; Dramatic Club; Y. W. C. A.; Class Vice President (1);
 Class Basketball (2); 'Varsity (2); Newcomb Ball Team (1, 2); Student
 Council (3).

ELLA JOHNSON.....Tallulah, La.
 Education.

ELLEN LEE SLOO KEARNY.....New Orleans, La.
 Kappa Kappa Gamma; Education; Dramatic Club (1, 2); Glee Club (1, 2); Y. W.
 C. A. (1, 2); Class Secretary (2); N. A. A. Secretary (2); Class Vice President
 (3); N. A. A. (1, 2, 3).

MAUDE W. KEMPER.....New Orleans, La.
 Kappa Kappa Gamma; Art; N. A. A.; Basketball Team (1, 2); Director Mandolin
 and Guitar Club.

CLEMENCE KOHLMAN.....New Orleans, La.
 Alpha Epsilon Phi; Academic; Dramatic Club (1, 2, 3); Debating Club (3); New-
 comb Ball Team (2).

ESTHER ANNA KUSS.....New Orleans, La.
 Phi Mu; Academic; President Junior Class; Field Day Champion, 1920; Second
 Place Field Day, 1919; Junior Basketball Team; 'Varsity Team (2); Newcomb
 Ball Team (3); Carnot Debate (2, 3); Jennie C. Nixon Debate (2, 3); Inter-
 class Debate (2); Freshman-Sophomore Debate (1, 2); Debating Council.

MARJORIE ELIZABETH LAMKIN.....Clarksdale, Miss.
 Chi Omega Pledge; Academic; Mandolin and Guitar Club; Hullabaloo Reporter;
 Dramatic Club; Dramatic Club Play; N. A. A.

ELEANOR BARROW LEBLANC.....New Orleans, La.
 Kappa Alpha Theta; Academic; Treasurer Junior Class; Stage Manager; Dramatic
 Club; N. A. A.

ELEANORE LEIPZIGER.....New Orleans, La.
Alpha Epsilon Phi; Academic; French Circle (1, 2); History Club (1, 2); Dramatic Club (3); Latin Club (1).

ALICE MONTGOMERY LEWIS.....New Orleans, La.
Academic.

ALICE VILLERE LEWIS.....New Orleans, La.
Arts; French Circle; Glee Club; Treasurer French Circle (3); Class Poet (2).

CLARA DAVIS LEWIS.....New Orleans, La.
Academic; Glee Club (3); Dramatic Club (2, 3); Debating Club (3); French Circle (1, 2, 3); Secretary French Circle (2); President French Circle (3); Sub-Editor Arcade (3).

DOROTHY LYLE.....New Orleans, La.
Alpha Delta Pi; Academic.

MARGARET BLAIR LYON.....New Orleans, La.
Alpha Omicron Pi; Academic; Treasurer Student Body (3); Class Secretary (3); Y. W. C. A. Secretary (3); Dramatic Club (1, 2, 3); Dramatic Club Play (2); Basketball (2); Field Day (1, 2); N. A. A. (1, 2, 3); Executive Committee (3); Serbian Committee (2, 3); Finance Committee (3); Y. W. C. A. Delegate Convention (2).

AMELIE MAY.....New Orleans, La.
Pi Beta Phi; Academic.

JULIA MAE MAGRUDER.....New Orleans, La.
Kappa Alpha Theta; Domestic Science; Glee Club (1); Y. W. C. A. (1); N. A. A. (1).

SOCIA MAGRUDER.....New Orleans, La.
Education.

DIXIE MILLING.....New Orleans, La.
Kappa Kappa Gamma; Academic; N. A. A. (1, 2, 3); Arcade Board Jambalaya Representative.

IRMA MOSES.....New Orleans, La.
Alpha Epsilon Phi; Academic; N. A. C.; Mandolin and Guitar Club; Dramatic Club; Debating Club; Baseball (1, 2, 3); Manager Basketball (2); Treasurer N. A. A. (3); Secretary-Treasurer Mandolin and Guitar Club (3); Captain Baseball Team (2).

TIPTON MULLINS.....Clanton, Ala.
Academic; Y. W. C. A. Cabinet.

GWIN NURRELL.....Bayou Goula, La.
Pi Beta Phi; Art; Class Secretary (1); Y. W. C. A.; J. L. House Committee; Y. W. C. A. Poster Committee.

MARJORIE NEWELL.....Chattanooga, Tenn.
Chi Omega; Education; Dormitory Council; Y. W. C. A. Cabinet; Dramatic Club.

LUCILE M. NICKERSON.....Lafayette, La.
Kappa Kappa Gamma; Domestic Science.

FANNIE OCHS.....New Orleans, La.
Education.

ALICE ODENHEIMER.....New Orleans, La.
Alpha Epsilon Phi; Academic; Class President (2); N. A. A. (1, 2, 3); Debating Club President (3); Jambalaya Representative (1); Sub-Editor Jambalaya (3); Field Day Captain (1); Class Basketball Manager (1); Varsity Baseball (1); Debating Council (2, 3); Class Cheer Leader (2, 3); Finance Committee (3); Latin Club (1, 2); Debating Club (1, 2, 3); Dramatic Club (1, 2); Newcomb Ball Team (1, 2, 3); Student Council (2, 3); Winner Jennie C. Nixon Debate (2); Winner Popularity Contest (2); Hullabaloo Reporter (2, 3).

BETTY PATTERSON.....Austin, Tex.
Academic; Y. W. C. A.

ALISTINE PHILIPS.....New Orleans, La.
Education.

- JOSEPHINE PITNER.....Chattanooga, Tenn.
Chi Omega; Education; Y. W. C. A.; N. A. A.
- MILDRED LOCKWOOD POOL.....New Orleans, La.
Chi Omega; Education; N. A. A.; Y. W. C. A.; Glee Club; French Circle; Finance
Committee (3).
- KATHLEEN PUGH.....Mobile, Ala.
Domestic Science.
- BYRNE RICHARD.....Covington, La.
Alpha Delta Pi; Academic; Secretary Latin Club; Assistant Business Manager Ar-
cade; Y. W. C. A. (1, 2, 3); Latin Club (1, 2, 3).
- KATHLEEN ROBERTS.....Alexandria, La.
Pi Beta Phi; Education; Treasurer of Class (2); N. A. A. (1, 2, 3).
- EDNA MARIE ROSSNER.....New Orleans, La.
Academic.
- CECILIA B. SLACK.....Alexandria, La.
Alpha Omicron Pi; Education; Y. W. C. A. (1, 2, 3); Dramatic Club (1, 2, 3);
Dormitory House Council (3).
- IONE SONNEMANN.....New Orleans, La.
Education; N. A. A.; Dramatic Club.
- HELEN B. STERN.....New Orleans, La.
Education; Debating Club; French Circle; N. A. A.; Glee Club; Manager Basketball
Team (3).
- ELMINA THIBAUT.....Napoleonville, La.
Alpha Delta Pi; Education; Varsity Baseball (1, 2); Class Basketball (2); Newcomb
Ball (1, 2); N. A. A. (1, 2).
- BERT THOMPSON.....Boyce, La.
Alpha Delta Pi; Academic; Dormitory House Council (3); Y. W. C. A. (1, 3);
Latin Club (1).
- MADELEINE VILLERE.....New Orleans, La.
Pi Beta Phi; Education; Dramatic Club; French Circle; N. A. A.; French Play.
- MIRIAM WATSON.....Locust Ridge, La.
Academic; Y. W. C. A. (1, 2, 3); Latin Club (1, 2); N. A. A. (1, 2, 3); Archery (3).
- JESSIE M. WEIL.....Alexandria, La.
Alpha Epsilon Phi; Academic; French Circle (2); Latin Club (1); Dramatic Club
(3); Debating Club (3).
- ELIZABETH WILBY.....Selma, Ala.
Alpha Delta Pi; Art; Y. W. C. A.; House Council; Chairman J. L. House Committee;
Sub-Art Editor, Jambalaya; Y. W. C. A. Poster Committee.
- ROSALIE ADAIR WILSON.....Riverside, Cal.
Education; N. A. A.; French Circle.
- JULIA MALONE WYCHE.....New Iberia, La.
Academic; Glee Club; Y. W. C. A.; Latin Club.



1921



SOPHIOMORES

NEWCOMB SOPHOMORE CLASS POEM

There are many things that might be said
Of 1923,
But one thing sure, she is the best,
As all the Sophs agree.

She loves her Alma Mater dear
And strives with all her might
To work as well for bronze and blue
As for the gold and white.

She's known in class room, sports, debate,
Dramatics, music, art,
In fact, in all that Newcomb does
'23 has a part.

As her motto says to "Carry On,"
She does so with a vim,
And it's this spirit, most of all,
Which helps '23 to win.

And so let's cheer for the best all-round class
Whose merits you plainly can see,
Whose aims are for Newcomb, not just for the class—
Let's cheer for '23.

—Dorothy Felker.



NEWCOMB SOPHOMORE CLASS

NEWCOMB SOPHOMORE CLASS ROLL

OFFICERS

LYDIA SCHULER.....President
 WILMER SHIELDS.....Vice President
 ALICE DEBUYS.....Secretary
 HELEN ALDRICH.....Treasurer
 EVELYN GLADNEY.....Jambalaya Representative
 DOROTHY FELKER.....Class Poet

MEMBERS

HELEN FISKE ALDRICH.....New Orleans, La.
 Kappa Kappa Gamma; Class Treasurer; N. A. A. (1, 2).
 MAY ASBURY.....Atlanta, Ga.
 Mandolin and Guitar Club; Y. W. C. A.
 LEAH LOUISE ASCHAFFENBURG.....New Orleans, La.
 Alpha Epsilon Phi; N. A. A.; Dramatic Club.
 HAZEL BABIN.....White Castle, La.
 IVA BAILEY.....Unneedus, La.
 SALLIE LOVE BANKS.....Raines, Tenn.
 Kappa Alpha Theta; Y. W. C. A.
 CATHERINE BARBOUR.....Yazoo City, Miss.
 Phi Mu; Y. W. C. A.
 EMILY H. BARNWELL.....Itta Bena, Miss.
 Chi Omega; N. A. A. (1, 2); French Circle; Y. W. C. A.; Newcomb Ball.
 ELIZABETH BELLINGER.....New Orleans, La.
 French Circle.
 EDNA BERK.....Magnolia, Ark.
 Glee Club.
 LEAH BERTEL.....New Orleans, La.
 Latin Club; Glee Club; French Circle.
 HAZEL BIENVENU.....Houma, La.
 N. A. A.; Dramatic Club; Captain Ball Team.
 ANAES DE BOUCHEL.....New Orleans, La.
 EZRENE FISK BOUCHELLE.....Boligee, Ala.
 Alpha Omicron Pi.
 MARIA BOUDREAUX.....New Orleans, La.
 Glee Club; Dramatic Club; French Circle; Latin Club.
 CORNELIA E. BRANDON.....New Orleans, La.
 French Circle; Glee Club; Y. W. C. A.; Debating Club.
 MARION BREHM.....New Orleans, La.
 SUSIE BRIGGS.....Bay St. Louis, Miss.
 Alpha Omicron Pi.
 MARY BUIE.....Ft. Necessity, La.
 Alpha Delta Pi.
 VIRGINIA BUTLER.....New Orleans, La.
 N. A. A.; Dramatic Club; Y. W. C. A.; Class Treasurer.
 ANN BYRNES.....Ethel, La.
 LENA CAHN.....Alexandria, La.
 MARJORIE BRUCE CALLENDER.....New Orleans, La.
 Kappa Kappa Gamma; Y. W. C. A.; N. A. A.
 ISABEL CARE.....New Orleans, La.
 Kappa Kappa Gamma; Glee Club; N. A. A.
 LUCILE CASSIDY.....Brookhaven, Miss.
 Alpha Omicron Pi; N. A. A.; Latin Club; Dramatic Club (1, 2); Debating Club;
 Y. W. C. A. (1, 2).
 ALICE CHAPMAN.....Bay St. Louis, Miss.
 Alpha Omicron Pi.
 MILDRED CLARK.....Alexandria, La.
 Pi Beta Phi.

ARDIS E. COFFALL.....Jennings, La.
 ANNETTE COHEN.....Mobile, Ala.
 FRANCIS COMEY.....Chicago, Ill.
 Kappa Alpha Theta Pledge.
 BEATRICE COSGROVE.....New Orleans, La.
 French Circle; Debating Club.
 FAY COWLEY.....Amory, Miss.
 Phi Mu.
 CHRISTINE COX.....Lecompte, La.
 ELIZABETH CRAIG.....New Orleans, La.
 Pi Beta Phi; N. A. A.; Dramatic Club; Y. W. C. A.; Hullabaloo Staff; Basketball
 Team; Newcomb Ball Team.
 CORA C. DANCY.....Holly Springs, Miss.
 Debating Club; French Circle; Y. W. C. A.
 MILDRED DANIEL.....Columbus, Ga.
 Kappa Kappa Gamma; Y. W. C. A.; N. A. A. (1, 2); French Circle; Class Basket-
 ball Team; Class Field Day Captain.
 HELEN DANTE.....Dumas, Ark.
 Alpha Epsilon Phi.
 ALVERNE DAVIS.....Ansley, La.
 Phi Mu; Y. W. C. A.; Glee Club.
 ALICE DE BUYS.....New Orleans, La.
 Pi Beta Phi; Basketball Team; Class Newcomb Ball; Class Tennis Team; Glee Club
 (1, 2); Y. W. C. A. (1, 2); N. A. A.; Dramatic Club; Debating Club; French
 Circle; Vice President of Class; Class Secretary; Serbian Girl Committee.
 ANNA ELIZABETH DICKS.....Natchez, Miss.
 MARTHA DICKSON.....Dixie, La.
 Alpha Delta Pi.
 CARMEL V. DISCON.....New Orleans, La.
 Latin Club; French Circle.
 MATTIE J. DOCHTERMAN.....Vicksburg, Miss.
 ESTER DONALDSON.....New Orleans, La.
 EMMA M. DOUGLAS.....New Orleans, La.
 Dramatic Club; French Circle; Debating Club; Secretary Dramatic Club.
 RUTH DREYFOUS.....New Orleans, La.
 N. A. A.; Debating Club; Newcomb Ball Team.
 CATHERINE DUNBAR.....Havana, Cuba
 Pi Beta Phi; Glee Club; French Circle; History Club.
 MABEL DU PASS.....New Orleans, La.
 Chi Omega.
 CHARLOTTE ELLIOTT.....Amite, La.
 Glee Club; N. A. A.
 ROBERTA FERGUSON.....Monroe, La.
 Pi Beta Phi.
 DOROTHY FELKER.....Logansport, Ind.
 Pi Beta Phi; Y. W. C. A.; Class Poet.
 EMILY FLONACHER.....Zachary, La.
 Glee Club.
 MARION FONT.....New Orleans, La.
 GERTRUDE FORSHAG.....Amite, La.
 ALICE FOSTER.....New Orleans, La.
 Kappa Kappa Gamma; French Circle; N. A. A.; Dramatic Club; Y. W. C. A.
 MAUD E. FOX.....New Orleans, La.
 Kappa Kappa Gamma; Y. W. C. A.; N. A. A.; Dramatic Club; Debating Club;
 Basketball Team.
 LILLIAN FRIEDMAN.....New Orleans, La.
 ETHEL R. GASTRELL.....New Orleans, La.
 Chi Omega; Mandolin and Guitar Club; Y. W. C. A.; N. A. A.; Glee Club.
 JOSEPHINE GESSNER.....New Orleans, La.
 FLORENCE GILPIN.....Charlestown, Mass.
 EVELYN GLADNEY.....New Orleans, La.
 Kappa Kappa Gamma; N. A. A. (1, 2); Dramatic Club (1, 2); Y. W. C. A. (1, 2);
 Captain Newcomb Ball Team; Cheer Leader; Basketball Team (1, 2); Jambalaya
 Representative.

FANNYE GONSENHEIM.....New Orleans, La.
Alpha Epsilon Phi; French Circle; Dramatic Club; Debating Club.

LOIS M. GRAVOIS.....New Orleans, La.
Dramatic Club; French Circle; Debating Club; N. A. A.

NATHALIE GUTHRIE.....New Orleans, La.
Kappa Kappa Gamma; N. A. A.; Glee Club; French Circle.

AVIS HARRIS.....McComb, Miss.
Phi Mu.

DOLLY HARRISON.....Mobile, Ala.

ELIZABETH HARVEY.....New Orleans, La.
Kappa Alpha Theta.

MARJORIE H. HILLMAN.....New Orleans, La.
Y. W. C. A. (1, 2).

KATHERINE H. HOMAN.....New Orleans, La.
N. A. A. (1, 2); Y. W. C. A.; Debating Club; Debating Council; J. C. Nixon Debate;
Mandolin and Guitar Club.

HELEN HORAN.....Oakdale, La.
Y. W. C. A.; Dramatic Club; Debating Club.

CORA ALICE HUGES.....Hammond, La.

FRANCES HUPMAN.....New Orleans, La.
Pi Beta Phi; Mandolin and Guitar Club; Dramatic Club; N. A. A.; Basketball;
Newcomb Ball.

ZELDA HUCKINS.....New Orleans, La.

MERLE JOHNSTON.....Alexandria, La.

FANNY D. KAHN.....New Orleans, La.
Alpha Epsilon Phi; French Circle; N. A. A.; Debating Club; Dramatic Club.

ELIZABETH O. KASTLER.....New Orleans, La.
Alpha Omicron Pi; Field Day Captain; N. A. A.; Newcomb Ball Team; Y. W. C. A.;
Latin Club; Glee Club; Dramatic Club.

CLIFFORD KITCHEN.....New Orleans, La.
Kappa Alpha Theta; Secretary N. A. A. (1, 2); Dramatic Club; N. A. A. (1, 2);
Y. W. C. A.

DOROTHY KOHLMAN.....New Orleans, La.
Alpha Epsilon Phi; Dramatic Club; French Circle; N. A. A. (1, 2); Latin Club;
Debating Club.

KATHLEEN KOONCE.....Columbus, Ga.
Kappa Kappa Gamma; N. A. A.; Y. W. C. A.

ROSEMARY LOBDELL.....Franklin, La.

STELLA LECHE.....New Orleans, La.
Glee Club.

MURIEL J. LEE.....Baragna, Cuba
Glee Club; Latin Club.

FLORA F. LEVINE.....Live Bluff, Ark.

ADELINE LEVY.....New Orleans, La.
Alpha Epsilon Phi; N. A. A.; Dramatic Club; Debating Club.

EVELYN K. LEVY.....New Orleans, La.
Alpha Epsilon Phi; Mandolin and Guitar Club; Dramatic Club; Debating Club;
N. A. A.; French Circle.

MILDRED LEVY.....New Orleans, La.
Alpha Epsilon Phi.

BARBARA LINKS.....New Orleans, La.

EDITH LUECKE.....Wichita Falls, Tex.
N. A. A.; Field Day.

VELMA LYONS.....Sulphur, La.
Kappa Alpha Theta.

LEAH MARTIN.....Shreveport, La.

ANDREA H. MARTINEZ.....New Orleans, La.
Alpha Omicron Pi Pledge.

SHELBY MAYFIELD.....New Orleans, La.

ELEANOR MCCORMICK.....Senatobia, Miss.

CAROLINE MEYER.....Newport, Ark.
Dramatic Club; N. A. A.

MARY V. MILLS.....McComb, Miss.
Y. W. C. A.; Dramatic Club; N. A. A.; Basketball Manager.

VIVIA DE MILT.....New Orleans, La.
MAIA MORGAN.....Okolona, Miss.
Alpha Omicron Pi.
IRMA R. MOSES.....New Orleans, La.
Alpha Epsilon Phi; Dramatic Club; French Circle.
MARGIE M. MOSS.....New Orleans, La.
N. A. A. (1, 2); Dramatic Club (1, 2); Y. W. C. A.; Basketball; Class Poet.
ALICE MORSE.....New Orleans, La.
CAROLINE MULHEARN.....Monroe, La.
M. S. TIPTON MULLIN.....Clanton, Ala.
SARAH NABOIS.....Mansfield, La.
Alpha Delta Pi.
ALMA M. NACHMAN.....Montgomery, Ala.
Debating Club; Dramatic Club; French Circle; Latin Club.
BERT NEWELL.....Chattanooga, Tenn.
Chi Omega; N. A. A.; Y. W. C. A.
LOUISE NEWTON.....Jackson, Miss.
Y. W. C. A.; Dramatic Club; Debating Club.
LUCILLE NICKERSON.....Lafayette, La.
Kappa Kappa Gamma.
LEMOINE NETTEO.....Fayette, Miss.
ADRIENNE O'NIELL.....Franklin, La.
ELEANOR O'SHEE.....Alexandria, La.
Kappa Alpha Theta.
VERA PALFREY.....Franklin, La.
Chi Omega; Glee Club.
VERA LYDIA PALFREY.....Franklin, La.
Chi Omega; Mandolin and Guitar Club; Y. W. C. A.; N. A. A.
CLAIRE PARKHOUSE.....New Orleans, La.
Kappa Kappa Gamma; N. A. A. (1, 2); Newcomb Ball Team (1, 2); Basketball;
Y. W. C. A. (1, 2).
DOROTHY JEANNETTE PECK.....Gulfport, Miss.
MARCELLE M. PECK.....New Orleans, La.
DOLLY A. PITTEMAN.....Oakdale, La.
Phi Mu Pledge.
ROSALIE PREWET.....New Orleans, La.
KATHERINE PRICE.....New Orleans, La.
Glee Club.
MYRTLE A. PUJOL.....New Orleans, La.
GRACE QUINTELLE.....New Orleans, La.
EDNA RISEMAN.....Opelousas, La.
N. A. A. (1, 2); Dramatic Club; Glee Club; Latin Club; History Club; Debating
Club; Basketball.
IDA RIORDAN.....New Orleans, La.
Dramatic Club; Debating Club; N. A. A.
MARY RANDOLPH ROBERTS.....Alexandria, La.
Kappa Kappa Gamma; Y. W. C. A. (2); Glee Club (2).
SYBIL RODICK.....New Orleans, La.
Phi Mu.
CARRIE ROGERS.....Franklin, La.
Alpha Delta Pi; N. A. A.; Y. W. C. A.
JOSEPHINE ROY.....Marksville, La.
Alpha Delta Pi; Y. W. C. A.
GEORGIE R. RUSS.....New Orleans, La.
BERTHA SCHEUERMANN.....New Orleans, La.
Kappa Alpha Theta; N. A. A. (2); Y. W. C. A.
LYDIA SCHULER.....New Orleans, La.
Kappa Alpha Theta; N. A. A. (1, 2); Y. W. C. A.; Dramatic Club (1, 2); Debating
Club (1, 2); French Circle (1, 2); Glee Club (1); Basketball Captain; Varsity
Baseball; Class President (2); Newcomb Ball (1, 2); Executive Committee (2);
Summer Committee (2); Winner of Green Cap.
BETTY SELLERS.....New Orleans, La.
Kappa Alpha Theta; Dramatic Club; Y. W. C. A.

ELSA B. LEMLE.....Natchez, Miss.
 Alpha Epsilon Phi; Dramatic Club; French Circle; N. A. A.

ELEANOR SHANNON.....Macon, Miss.
 Kappa Alpha Theta; Y. W. C. A.; Student Council (2); House Council (2); Varsity
 Baseball; N. A. A. (2).

ESTELLE SHERMAN.....Texarkana, Ark.
 French Circle.

WILMER SHIELDS.....New Orleans, La.
 Pi Beta Phi; N. A. A. (1, 2); Y. W. C. A. (1, 2); Dramatic Club (1, 2); Debating
 Club (1, 2); French Circle (1, 2); Glee Club; Latin Club; Basketball; Secretary
 Student Body; Class Vice President (2); Class Cheer Leader; Executive Com-
 mittee (2); Summer Committee; Jennie C. Nixon Debate (1, 2); Nixon Prize (2).

REBECCA C. SHWARTZ.....New Orleans, La.
 Alpha Epsilon Phi; Debating Club; N. A. A.

DORIS SIMON.....New Orleans, La.
 N. A. A.; French Circle; Latin Club.

EUNICE SMITH.....West Monroe, La.

ANN STEVENS.....Brandon, Miss.
 Chi Omega.

EDWA STEWART.....New Orleans, La.
 Pi Beta Phi; N. A. A. (1, 2); Y. W. C. A.; Dramatic Club (1, 2); French Circle;
 Debating Club.

ANNA STILLE.....Many, La.

MERCEDES SUPPLE.....Bayou Goula, La.

GERTRUDE THRALL.....Lake Charles, La.
 Alpha Delta Pi.

SUSAN TOWNSEND.....St. Marys, Ga.
 N. A. A. (1, 2); Y. W. C. A.

SUZANNE TRAWICH.....New Orleans, La.

ANGELINE TUCKER.....Jackson, Miss.

MARGARET TUTWILER.....Dothan, Ala.
 Alpha Delta Pi; Y. W. C. A. Cabinet; House Council; Mandolin and Guitar Club;
 J. U. G. (1, 2); N. A. A.; Glee Club; French Circle.

BEVERLY VALLAS.....New Orleans, La.

V. VERNA VIDON.....New Orleans, La.

HELEN WADEL.....Tyler, Tex.
 Alpha Epsilon Phi; Mandolin and Guitar Club; N. A. A.

ELIZABETH WAKEMAN.....New Orleans, La.

GENEVRA WASHBURN.....Monroe, La.
 Alpha Omicron Pi; N. A. A. (1, 2); Glee Club; Class Vice President (1); Latin
 Club; Y. W. C. A. Cabinet (2); Dormitory Council; Debating Council; Mandolin
 and Guitar Club; Serbian Committee; Dramatic Club; Debating Club.

ELIZABETH WASHINGTON.....New Orleans, La.
 Chi Omega; N. A. A. (1, 2); Y. W. C. A. (1, 2); Basketball Team; Newcomb
 Ball Team.

EDNA LOUISE WHITE.....New Orleans, La.
 Kappa Alpha Theta; Glee Club; Freshman Class President; N. A. A.

EVE WILLIAMS.....New Orleans, La.

MILDRED A. WILSON.....New Orleans, La.
 Phi Mu.

ELISE WOLFE.....New Orleans, La.

CLARA MIMS WRIGHT.....Jackson, Miss.
 Phi Mu; Mandolin and Guitar Club.

ALTHEA E. WUERPEL.....New Orleans, La.
 Kappa Kappa Gamma; Dramatic Club; Y. W. C. A.; Glee Club.

DANELLE YATES.....Macon, Miss.
 Phi Mu; Y. W. C. A. (1, 2); French Circle (2); N. A. A.

JULIET ZAERINGER.....New Orleans, La.

GRACE A. ZELINCKER.....Mobile, Ala.
 Alpha Epsilon Phi.



AIMEE DE LA VILLEBEUVE HYMAN BUTTS

NEWCOMB FRESHMAN CLASS POEM

Gee! but it's great to be Freshmen!
Perhaps we'll be brilliant some day.
Perhapses and maybes!
But now we're just babies
In ignorant bliss—so they say.

Gosh! but it's fun to be Freshmen!
The boys of Tulane try to vamp us.
But, alas! when 'tis seen,
We don't know what they mean,
We're as green as the grass on the campus.

Oh! but it's good to be Freshmen!
The world thinks we're all without knowledge.
But the rest can't keep step
When it comes to the pep
With which we supply the college.

Another nice thing about Freshmen!
We are known everywhere we are seen,
For only "Fresh" lassies
Wear caps to their classes.
Such beautiful caps of bright green!

We're frivolous, happy and silly.
We'll have our fun 'fore it's too late.
For in years two or three
We will all have to be
Like our Juniors and Seniors—sedate.

Now here's a last plea for the Freshman,
If she's naughty and kicks up a squall,
Don't rebuke her, but pet her.
She don't know any better,
We are just little "Freshies" that's all.

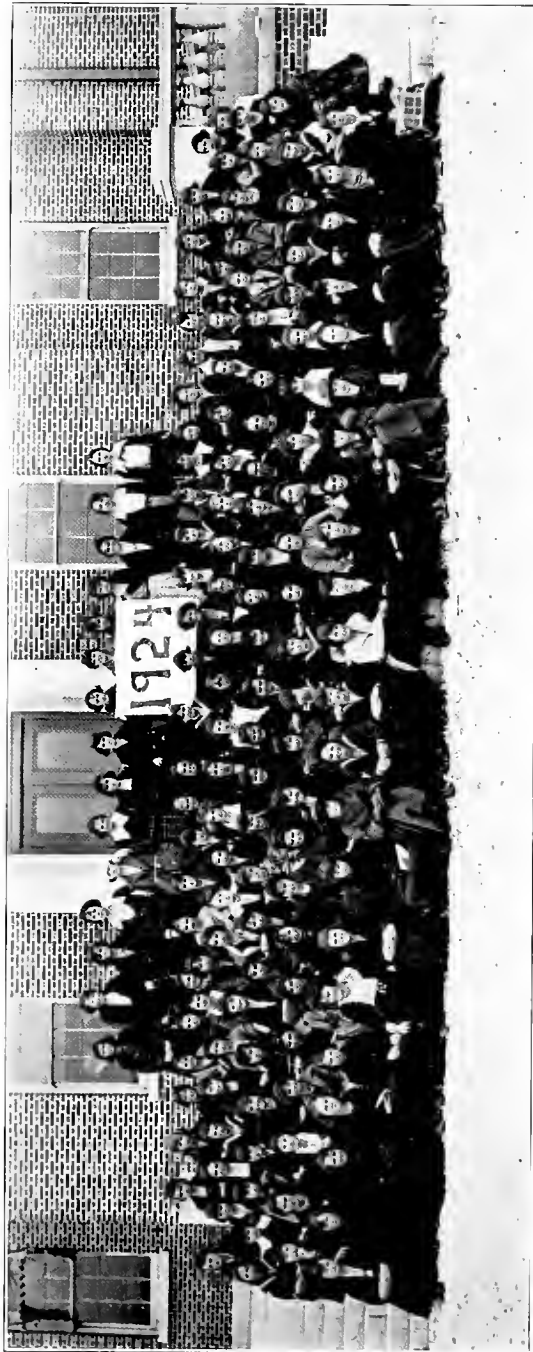

NEWCOMB FRESHMAN CLASS

1924

NEWCOMB FRESHMAN CLASS ROLL

OFFICERS

PERRINE DIXON.....	President
DOROTHY WESTON.....	Vice President
LUCILE REED.....	Secretary
EMILY SLACK.....	Treasurer
FLORENCE BROWN.....	Class Poet
ELISE ROUSSËL.....	Jambalaya Representative

MEMBERS

FLORENCE ABAUNZA.....	New Orleans, La.
Kappa Kappa Gamma Pledge.	
CHARLOTTE ADAMS.....	New Orleans, La.
Pi Beta Phi Pledge.	
MARY LOUISE ADAMS.....	Alexandria, La.
LUCILLE ALCUS.....	New Orleans, La.
MAI ALEXANDER.....	West, Miss.
RUTH ALEXANDER.....	Vaiden, Miss.
MYRTIS ALFORD.....	McComb, Miss.
SARAH BAKER.....	Boyer, La.
MARGUERITE BAIRE.....	New Orleans, La.
ERNESTINE BASS.....	New Orleans, La.
Pi Beta Phi Pledge.	
MARIE BECKER.....	New Orleans, La.
MARGARET BELLINGER.....	New Orleans, La.
GLADYS BENEDIC.....	New Orleans, La.
EDNA BERK.....	New Orleans, La.
ELIZABETH BETHEA.....	Birmingham, Ala.
Alpha Omicron Pi Pledge.	
ELIZABETH BLAIN.....	New Orleans, La.
ELEANOR BLATTERMAN.....	Shreveport, La.
DOROTHY BLEWETT.....	Citronelle, Ala.
AMELIA BLUMER.....	Moss Point, Miss.
ELIZABETH BLYTHE.....	Orange, Calif.
MARY BOLTON.....	Alexandria, La.
MARY BONVILLAIN.....	Houma, La.
ELIZABETH BOONE.....	Corpus Christi, Tex.
HAYDEE BRICKELL.....	New Orleans, La.
NELLIE BRITTON.....	New Orleans, La.
Kappa Alpha Theta Pledge.	
BERTHA LOUISE BROWN.....	New Orleans, La.
FLORENCE BROWN.....	New Orleans, La.
Phi Mu Pledge; Glee Club; Dramatic Club.	
JANE BURNS.....	New Orleans, La.
LEAH BURPEE.....	Montgomery, Ala.
MARY LOUISE CAFFERY.....	New Orleans, La.
Pi Beta Phi Pledge.	
LEONA CAHN.....	New Orleans, La.
OLIVE CARRIERE.....	New Orleans, La.
ELIZABETH CARSON.....	Natchez, Miss.
JULIETTE CARTER.....	Baton Rouge, La.
EILEEN CASANAS.....	New Orleans, La.
LUCILE CHARBONNIER.....	Gretna, La.
LOUISE CHURCH.....	New Orleans, La.
HELEN CLOPTON.....	New Orleans, La.
BLUMA COHEN.....	New Orleans, La.
MARGARET COUPLAND.....	New Orleans, La.
Kappa Kappa Gamma Pledge.	
IRMA COUSINS.....	New Orleans, La.
JOSEPHINE CUMMINS.....	New Orleans, La.
CORA DANCY.....	Holly Springs, Miss.
FRANCES DAVENPORT.....	Mer Rouge, La.
ELISE DAVIS.....	Laurel, Miss.
Chi Omega Pledge; Glee Club; Basketball; Newcomb Ball.	
NELL DAVIS.....	Minden, La.
REBEKAH DEAN.....	Hernando, Miss.
CARMEN DELGADO.....	New Orleans, La.

ALLENE DICKS.....Natchez, Miss.
 PERRINE DIXON.....New Orleans, La.
 Pi Beta Phi Pledge.
 IRMA DOMERGUE.....New Orleans, La.
 Kappa Alpha Theta Pledge.
 MARY BLANCHE DOUGLAS.....Dixie, La.
 MARION DOW.....New Orleans, La.
 Chi Omega Pledge.
 MARY DOWNING.....Maysville, Ky.
 RUTH DREYFOUS.....New Orleans, La.
 MARIE ELISE DUPUY.....New Orleans, La.
 KATHERINE EASTERLING.....New Orleans, La.
 FELICE EGAN.....New Orleans, La.
 ELIA ELLIS....., Fla.
 MAUD ELLIS.....New Orleans, La.
 Kappa Alpha Theta Pledge.
 LOUISE ESKRIGGE.....Greenville, Miss.
 FRANCES FERGUSON.....Monroe, La.
 Pi Beta Phi Pledge.
 ALICE FERRATA.....New Orleans, La.
 CATHERINE FITZPATRICK.....New Orleans, La.
 SARAH FOSTER.....Franklin, La.
 JENNIE FOX.....Columbus, Ohio
 MAXINE FULLER.....Bernice, La.
 BLANCHE GABRIEL.....Memphis, Tenn.
 RUTH GAINSBURG.....New Orleans, La.
 CORINNE GARNETT.....Indianola, Miss.
 ETHELYNE GELBKE.....Gretna, La.
 MERLE GESELL.....Baton Rouge, La.
 ETHEL GILES.....Adelina, La.
 CLARA BELLE GIRARD.....Lafayette, La.
 LUCILLE GODELFER.....New Orleans, La.
 ARTHEMISE COERTZ.....New Orleans, La.
 DOROTHY GOLDSTEIN.....Tyler, Tex.
 ANNETTE GORDON.....Wharton, Tex.
 BERNICE GORDON.....New Orleans, La.
 WINNIE GORDON.....Oida, Fla.
 MARGARET GREEN.....Bay St. Louis, Miss.
 HALLIE GREENE....., La.
 MARGUERITE GUEYMARD.....Carville, La.
 ALBERTA GUTMAN.....New Orleans, La.
 ETHEL GLAIN.....Selma, Ala.
 AMELIA HARDESTY.....New Orleans, La.
 ALMABELLE HARRELL.....McComb, Miss.
 Kappa Alpha Theta Pledge.
 ELIZABETH HARRIS.....New Orleans, La.
 LILLIAN HARTSON.....New Orleans, La.
 MARY HAWKINS.....Vaiden, Miss.
 FLORENCE HAYNE.....Boyce, La.
 LOUISIANA HEARD.....New Orleans, La.
 Kappa Kappa Gamma Pledge.
 SHIRLEY HEICHELHEIM.....Jennings, La.
 MAY HERING.....Moss Point, Miss.
 MARTHA HICKS.....Vicksburg, Miss.
 Chi Omega Pledge; Y. W. C. A.; N. A. A.; Glee Club.
 JEANETTE HILL.....Benton, La.
 BERTIE HIRSH.....New Orleans, La.
 M. HOLMES.....New Orleans, La.
 LOIS IHRIE.....New Orleans, La.
 LUCILE JACOBY.....Newellton, La.
 HELEN JANSSEN.....New Orleans, La.
 LESSIE JAY.....New Orleans, La.
 ALICE JOFFRION.....Lecompte, La.
 BESSIE JOHNSON.....New Orleans, La.
 Kappa Kappa Gamma Pledge.
 THELMA JOHNSON.....Tallulah, La.
 THELMA KAUFMAN.....New Orleans, La.
 SYLVIA KAUFMAN.....Alexandria, La.
 MARY KAY.....New Orleans, La.
 ELIZABETH KELL.....Tallulah, La.
 BERTHA KEELER.....Slidell, La.

OLIVE KELLY.....Red Lick, Miss.
 MIRIAM KERNAN.....New Orleans, La.
 Chi Omega Pledge.
 FREDIA KISBER.....Jackson, Miss.
 MARY KITCHEN.....New Orleans, La.
 Kappa Alpha Theta Pledge.
 GLEN KOERNER.....New Orleans, La.
 CARLOTTA KRAFT.....New Orleans, La.
 LOUISE LACROIX.....Colfax, La.
 JEAN LAMKIN.....Clarksdale, Miss.
 Chi Omega Pledge; Basketball Team.
 MAY LAMPHIER.....New Orleans, La.
 RUTH LAUDECKER.....St. Louis, Mo.
 GLADYS LEGIER.....New Orleans, La.
 Kappa Kappa Gamma Pledge.
 MARY B. LEMONS.....San Angelo, Tex.
 LADY MARGARET LESTER.....New Orleans, La.
 Alpha Delta Pi Pledge.
 LOUISE LEVI.....New Orleans, La.
 HANNAH LEIRNE.....Pine Bluff, Ark.
 FLORA LEVY.....Lafayette, La.
 RUTH LINDENFIELD.....Lexington, Tenn.
 BERTHA LISCHKOFF.....
 MADELIENE LIVAUDAIS.....New Orleans, La.
 Chi Omega Pledge; Glee Club; Basketball and Newcomb Ball Teams; Dramatic Club;
 Y. W. C. A.; N. A. A.
 HELEN LONGBOROUGH.....New Orleans, La.
 TERESA LURRY.....Colfax, La.
 VIDA LUVEY.....Colfax, La.
 LIZETTE MACKIE.....Biloxi, Miss.
 RUTH MCALEER.....
 ISABEL MCCRANEY.....Roseland, Miss.
 LAURA MCDONALD.....New Orleans, La.
 ADONIS MCINTOSH.....Brooksville, Fla.
 ELIZABETH MCKNIGHT.....Colfax, La.
 ALMA MERAL.....New Orleans, La.
 CAROLINE MEYER.....Newport, Ark.
 LUCY MILLENDER.....Asheville, N. C.
 UNA MILNER.....New Orleans, La.
 Pi Beta Phi Pledge; Basketball Manager.
 CORA MILTENBERGER.....New Orleans, La.
 Pi Beta Phi Pledge.
 DOROTHY MONTGOMERY.....New Orleans, La.
 Chi Omega Pledge.
 EPSEY MORGAN.....Hernando, Miss.
 Chi Omega Pledge.
 ELIZABETH MORRISON.....Jackson, Miss.
 Chi Omega Pledge.
 GEORGIA MORRISON.....New Orleans, La.
 JESSIE MORRISON.....New Orleans, La.
 SHIRLEY MURPHY.....Newellton, La.
 SARAH NABORS.....Mansfield, La.
 MATTIE NETTERVILLE.....Newellton, La.
 MARY NEWELL.....Newellton, La.
 Chi Omega Pledge.
 SOPHIE MAE NEWMAN.....New Orleans, La.
 VIRGINIA NEWMAN.....New Orleans, La.
 MARY NEWSTADT.....New Orleans, La.
 KATHERINE O'BRIEN.....Morgan City, La.
 ELIZABETH O'NEILL.....New Orleans, La.
 Chi Omega Pledge.
 NELLIE PAILLE.....New Orleans, La.
 MARION PAINE.....Mandeville, La.
 LEILA PALFREY.....New Orleans, La.
 VERA PALFREY.....Franklin, La.
 Chi Omega Pledge.
 HELEN PEASE.....Memphis, Tenn.
 Chi Omega Pledge.
 DOROTHY PECK.....Gulfport, Miss.
 MARCELLE PERET.....New Orleans, La.
 MARGIE PETRIE.....Alexandria, La.
 LILAH PHILLIPS.....Lakeland, La.
 Pi Beta Phi Pledge.
 MARIE POINTS.....New Orleans, La.
 LILIAN POLK.....Shreveport, La.

BERYL PORTER.....Dumas, Ark.
 ANNOLA PRIESTLEY.....Yazoo City, Miss.
 Chi Omega Pledge; Newcomb and Basketball Teams; N. A. A.
 MYRTLE PUJOL.....New Orleans, La.
 LUCILLE REED.....New Orleans, La.
 Chi Omega Pledge.
 PHYLLIS REEVES.....New Orleans, La.
 Chi Omega Pledge; Glee Club.
 EVALINA RENAUD.....Monroe, La.
 MARIE REUTHER.....New Orleans, La.
 GERTRUDE RICHARDS.....New Orleans, La.
 ELIZABETH RIGHTOR.....New Orleans, La.
 RUTH ROBINSON.....New Orleans, La.
 VIRGINIA ROSS.....New Orleans, La.
 MATHILDE ROSS.....New Orleans, La.
 Chi Omega Pledge.
 ELISE ROUSSEL.....New Orleans, La.
 Pi Beta Phi Pledge; Glee Club; Dramatic Club; Jambalaya Representative.
 ROSALIND RUBIN.....Natchez, Miss.
 FANNIE RUSS.....New Orleans, La.
 HAZEL SACHS.....Port Arthur, Tex.
 ISABEL ST. MARTIN.....New Orleans, La.
 EVELYN SARTORIUS.....New Orleans, La.
 ALICE SAUNDERS.....New Orleans, La.
 Pi Beta Phi Pledge; Glee Club; Y. W. C. A.
 MARGARET SEWALL.....Shreveport, La.
 Class President; Alpha Delta Phi Pledge.
 ELEANOR SHEELY.....Gulfport, Miss.
 Chi Omega Pledge.
 MARY SIMPSON.....Smithville, Ga.
 EMILY SLACK.....Alexandria, La.
 YVONNE SONNEMANN.....New Orleans, La.
 CHASTINE SPRAGUE.....Louisville, Ky.
 Pi Beta Phi Pledge; Glee Club; Dramatic Club; Y. W. C. A.
 MARY STAGG.....Rayne, La.
 FANNIE STEINBERG.....Memphis, Tenn.
 MARY STEWART.....Minden, La.
 ERMA STICH.....New Orleans, La.
 Alpha Epsilon Pledge.
 HELEN STIEFVATER.....New Orleans, La.
 ADELAIDE STOLL.....Biloxi, Miss.
 MILICENT STORY.....New Orleans, La.
 CECILE SULLIVAN.....New Orleans, La.
 AGNES SWAN.....New Orleans, La.
 MARGIE SWOOP.....New Orleans, La.
 KATHERINE TALMAGE.....New Orleans, La.
 Kappa Alpha Theta Pledge.
 ALICE TANKERSLEY.....Glope Hull, Ala.
 ALICE TAYLOR.....Ft. Sam Houston
 MILDRED TAYLOR.....Columbia, S. C.
 Alpha Delta Pi Pledge.
 KATHERINE THOMAS.....New Orleans, La.
 Kappa Kappa Gamma Pledge.
 MEMORY TUCKER.....Atlanta, Ga.
 Alpha Omicron Pi Pledge.
 MARIE UHRY.....New Orleans, La.
 ELISE UJFFY.....New Orleans, La.
 VIRGINIA VERTH.....New Orleans, La.
 MARY VINCENT.....Clarksdale, Miss.
 CARRIE VINYARD.....Ponchatoula, La.
 GERALDINE WALKER.....Pollick, La.
 LYNELLA WATKINS.....Minden, La.
 DOROTHY WEST.....Birmingham, Ala.
 DOROTHY WESTON.....Logtown, Miss.
 Alpha Omicron Pi Pledge.
 MATHILDE WEXLER.....Jackson, Miss.
 MARIE WHITE.....Alexandria, La.
 MAE WILZIN.....New Orleans, La.
 SOPHIA WOLFE.....New Orleans, La.
 HELEN WOOD.....New Orleans, La.
 EOLA WOOLEY.....New Orleans, La.
 ANNA WOOTEN.....Monroe, La.
 Pi Beta Phi Pledge.

FRATERNITIES



Pool



FRATERNITIES OF NEWCOMB COLLEGE

ACADEMIC

Pi Beta Phi
Alpha Omicron Pi
Chi Omega
Kappa Kappa Gamma
Phi Mu
Alpha Delta Pi
Alpha Epsilon Phi
Kappa Alpha Theta

HONORARY

Phi Beta Kappa
Cap and Gown



First Row: Hay, Butler, Dymond, Dunbar.
Second Row: Stuart, Evans, Hupman, DeBuys, Clark.
Third Row: Craig, Ferguson, Roberts, Shields, Bass.
Fourth Row: Hopkins, Felker, Villere, Murrell.

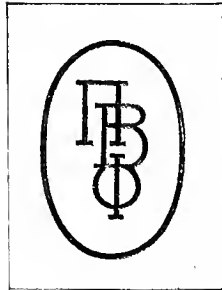

PI BETA PHI

Founded 1867

Louisiana Alpha Chapter of Pi Beta Phi

ACTIVE MEMBERS

Frances Evans, '21	Madeleine Villere, '22
Kathleen Roberts, '21	Alice DeBuys, '23
Harriet Butler, '21	Wilmer Shields, '23
Corinne Hopkins, '21	Elizabeth Craig, '23
Amelie May, '22	Dorothy Felker, '23
Jimmy Hay, '22	Edwa Stewart, '23
Helen Dymond, '22	Katherine Dunbar, '23
Juanite Bass, '22	Roberta Ferguson, '23
Gwin Murrel, '22	Frances Hupman, '23

PLEDGES

Elise Roussel	Charlotte Adams
Perrine Dixon	Ula Milner
Chastine Sprague	Marie Louise Caffery
Frances Ferguerson	Ernestine Bass
Lila Phillips	Alice Saunders
Anna Wooten	Cora Miltenberger

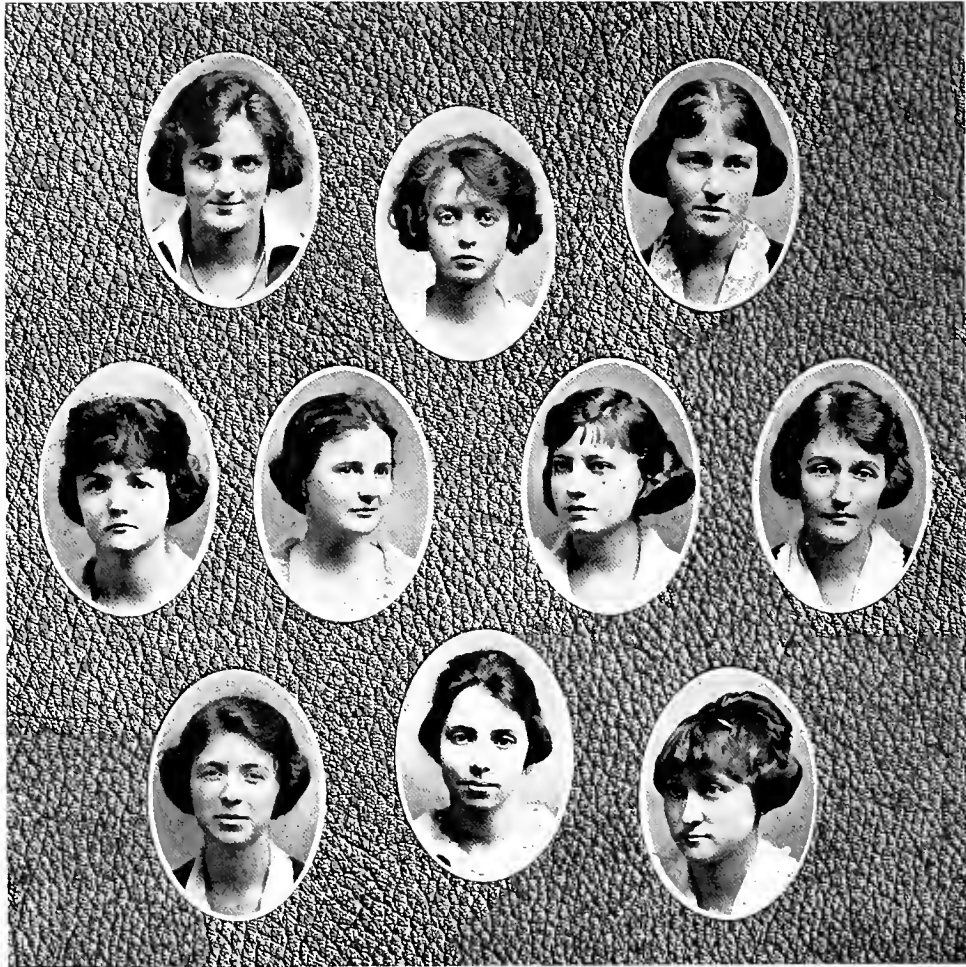

First Row: Morgan, Renaud, Chapman.
Second Row: Brown, Bouchelle, Slack, Lyon.
Third Row: Washburn, Kastler, Briggs.

10/21



ALPHA OMICRON PI

Founded 1897

Pi Chapter of Alpha Omicron Pi

Established 1898

ACTIVE MEMBERS

Lucy Renaud, '21	Susan Briggs, '22
Margaret Lyon, '22	Maia Morgan, '22
Beulah Brown, '22	Ezerene Bouchelle, '23
Cecelia Slack, '22	Alice Chapman, '23
Elizabeth Kastler, '22	Genevra Washburn, '23
	Lucile Cassidy, '23

PLEDGES

Louise Adams	Memory Tucker
Lota Blythe	Dorothy Weston
Mary Bolton	Georgie Morrison
Betty Bethea	Andrea Martinez
Emily Slack	



First Row: Johnson, Dow, Washington, Pool.
Second Row: Palfrey, Newell, Pitner, Stewart.
Third Row: DePass, Joffrion, Rock, M. Pool.
Fourth Row: Gastrell, Newton, M. Newell, Marshall.

CHI OMEGA

Founded 1895

Rho Chapter of Chi Omega

Established 1900

ACTIVE MEMBERS

Star Marshall, '21	Marguerite Dow, '22
Minnie Stewart, '21	Joe Pitner, '22
Mildred Johnson, '21	Mildred Pool, '22
Pearl Pool, '21	Bert Newell, '23
Sadie Joffrion, '21	Vera Palfrey, '23
Betty Rock, '21	Louise Newton, '23
Mabel DePass, '22	Ethel Gastrell, '23
Marjorie Newell, '22	Elizabeth Washington, '23

PLEDGES

Madeline Livaudais	Helen Pease
Betty Davis	Elizabeth Morrison
Lucille Reed	Marjorie Lamkin
Phyllis Reeves	Jean Lamkin
Matilde Ross	Epsie Morgan
Marion Dow	Eleanor Sheeley
Dorothy Montgomery	Martha Hicks
Miriam Kernan	Mary Kirk Newell
Annola Priestley	Elizabeth O'Neil



First Row: Foster, Koonce, Kemper.
Second Row: Aldrich, Daniel, Carre, Roberts.
Third Row: Baird, East, Milling, Fox, Wuerpel.
Fourth Row: Nickerson, Flaspoller, Callendar, Guthrie, Moss, Parkhouse.
Fifth Row: Gladney, Gould, F. Daniel, Roberts, Bein.
Sixth Row: Stratton, Lathrop, Kearny, Brady.

KAPPA KAPPA GAMMA

Founded 1870

Beta Omicron Chapter of Kappa Kappa Gamma

Established 1904

ACTIVE MEMBERS

Dorothy Baird, '21	Helen Aldrich, '23
Emily Bein, '21	Marjorie Calender, '23
Ione Brady, '21	Isabelle Carre, '23
Frances Daniel, '21	Mildred Daniels, '23
Eleanor Gould, '21	Alice Foster, '23
Bertha Lathrop, '21	Maud Fox, '23
Lyda Roberts, '21	Evelyn Gladney, '23
Flora Stratton, '21	Natalie Guthrie, '23
Mae East, '22	Kathleen Koonce, '23
Adair Ewin, '22	Marjie Moss, '23
Estelle Flaspoller, '22	Lucille Nickerson, '23
Nell Kearny, '22	Claire Parkhouse, '23
Maud Kemper, '22	Mary Roberts, '23
Dixie Milling, '22	Althea Wuerpel, '23

PLEDGES

Florence Abaunza	Louisiana Heard
Elizabeth Boone	Elizabeth Kell
Elizabeth Carson	Catherine Thomas
Margaret Coupland	Bessie Johnson



First Row: Covington, Hatch, Faulk, Boudreaux.

Center: Kay.

Second Row: Rodick, Wilson, Yates, Camors.

Third Row: Davis, Cowly, Kuss, Wright.



PHI MU

Founded 1852

Delta Chapter of Phi Mu

Established 1906

ACTIVE MEMBERS

Louise Faulk, '21	Fay Cowley, '23
Mary Hatch, '21	Malvin Boudreaux, '23
Esther Kuss, '22	Clara Wright, '23
Danelle Yates, '22	Sybil Rodick, '23
Rita Camors, '22	Mildred Wilson, '23
Dorothy Covington, '23	Mary Evelyn Kay, '23
Alverne Davis, '23	Evabelle Prague, '23

PLEDGES

Iva Perkins	Frances Davenport
Leah Burpee	Corine Garnet
Elia Ellis	Mae Herring
Margaret Rowsy	Blanche Gabriel
Elise Davis	Christine Simpson
Florence Brown	Elise Ujffy



First Row: Clay, Bullard, Tutwiler, Wilby, Rexach.
Second Row: Ham, Rogers, Wooster, Lyle.
Third Row: Richard, Hess, Roy, Rives, Thompson.
Fourth Row: Dickson, Buie, Thibaut, Thrall, Joffrion.

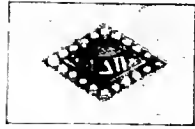

ALPHA DELTA PI.

Founded 1851

Epsilon Chapter of Alpha Delta Pi

Established 1906

ACTIVE MEMBERS

Edna Clay, '21	Margaret Wooster, '22
Eva Lou Joffrion, '21	Elmina Thibaut, '22
Fanny Rives, '21	Carrie Rogers, '23
Alice Hess, '21	Joe Roy, '23
Adele Rexach, '21	Martha Dickson, '23
Elizabeth Wilby, '22	Margaret Tutwiler, '23
Dorothy Lyle, '22	Mary Buie, '23
Byrne Richard, '22	Goldie Ham, '23
Bert Thompson, '22	Gertrude Thrall, '23
Orlean Bullard, '22	Elizabeth Blain, '23

PLEDGES

Margaret Sewell
Millicent Storey
Mildred Taylor
Sarah Nabors
Ruth Macaleer
Alice Joffrion
Alice Tankersly



First Row: E. Levy, Adler, Kahn, Weil, Odenheimer.

Second Row: Aschaffenburg, Moses, Kohlman, Netter, Zelnickker.

Third Row: C. Kohlman, Friend, Goldsmith, Leipziger, A. Levy.

Fourth Row: Schwartz, Dreyfous, Wadel, Dante, M. Levy.

ALPHI EPSILON PHI

Founded at Barnard College

Epsilon Chapter of Alpha Epsilon Phi

Established 1916

ACTIVE MEMBERS

Helen Adler	Evelyn Levy
Leah Aschaffenburg	Mildred Levy
Janice Cashman	Irma Moses
Frances Dreyfus	Irma R. Moses
Kitty Friend	Alice Odenheimer
Fannye Gonsenheim	Simone Netter
Helene Goldsmith	Helen Dante
Clemence Kohlman	Jessie Weil
Fanny Kahn	Rebecca Schwartz
Eleanor Leipziger	Dorothy Kohlman
Elsa Lemle	Helen Wadel

PLEDGES

Virginia Newman
Dorothy Goldstein
Lucille Alcus
Eileen Casanas
Erma Stich



First Row: Magruder, Harvey, Pierpont, Shannon.

Second Row: Kitchen, Bate, Schuler, White.

Third Row: Johnston, Sellers, Christian, Lyons.

Fourth Row: LeBlanc, Scheurmann.

KAPPA ALPHA THETA

Founded 1870

Alpha Phi Chapter of Kappa Alpha Theta

Established 1914

ACTIVE MEMBERS

Nellie Pierpont, '21
Christine Johnson, '21
Julia M. Magruder, '22
Everall Hardwick, '22
Mildred Christian, '22
Muriel Bate, '22
Eleanor LeBlanc, '22
Ellenor Shannon, '23
Velma Lyons, '23
Elizabeth Harvey, '23
Lydia Schuler, '23
Clifford Kitchen, '23
Betty Sellers, '23
Bertha Schuermann, '23
Sallie Love Banks, '23

PLEDGES

Nellie Britton
Mary Kitchen
Maud Ellis
Frances Comey
Irma Dometque



Top Row: Herbert, Andrews, Davis, Fischer, Maher.
Bottom Row: Cooper, Brady, Hart, Evans, Baumgartner.

ALPHA SIGMA SIGMA

MEMBERS

Louis Andrews	Francese Evans
Lucile Baumgartner	Grace Fischer
Ione Brady	Rosa Hart
Ursula Cooper	Alice Herbert
Sarah Davis	Katherine Maher

Alpha Sigma Sigma is an honorary Senior society organized to promote a greater public spirit and a finer feeling of fellowship in the college.

ORGANIZATIONS

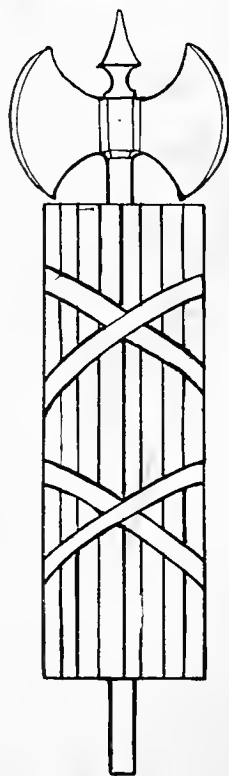

**IN UNION
THERE IS STRENGTH**



NEWCOMB STUDENT BODY

OFFICERS

GRACE FISCHER.....President
FANNIE RIVES.....Vice President
WILMER SHIELDS.....Secretary
MARGARET LYON.....Treasurer

NEWCOMB STUDENT COUNCIL

KATHERINE MAYER.....President
MILDRED CHRISTIAN.....Secretary

Grace Fischer	Alice Odenheimer
Christine Johnston	Marjorie Hay
Sadie Kahn	Lydia Schuler
Ruth Lawler	Eleanor Shannon
Frances Evans	Perrine Dixon
Louis Andrews	Margaret Sewell
Rosa Hart	Miss Lydia E. Frotcher
Esther Kuss	



Andrews

Renaud

Davis

JAMBALAYA BOARD

LUCY RENAUD.....Editor
ALICE ODENHEIMER.....Assistant Editor
LOUIS ANDREWS.....Art Editor
ELIZABETH WILBY.....Assistant Art Editor
SARAH DAVIS.....Business Manager

CLASS REPRESENTATIVES

SENIOR.....LUCILE BAUMGARTNER
JUNIOR.....DIXIE MILLING
SOPHOMORE.....EVELYN GLADNEY
FRESHMAN.....ELISE ROUSSEL



Richard Lewis Tucker
 Fischer Milling Renaud

BOARD OF EDITORS OF THE NEWCOMB ARCADE

ROSA HART, 1921.....Editor-in-Chief
 LOUIS ANDREWS, 1921.....Art Editor
 IVY WALDO, 1919.....Alumnae Editor

HEAD EDITORS

GRACE FISCHER, 1921.....Literary Department
 DIXIE MILLING, 1922.....College Department

SUB-EDITORS

LUCY RENAUD, 1921 CLARA LEWIS, 1922
 HELEN DYMOND, 1922 ANGELINE TUCKER, 1923
 RUTH MARTYN.....Business Manager
 BYRNE RICHARD.....Assistant Business Manager



Y. W. C. A. CABINET

Daniel, Herbert, Washburn, Mullins, Ellsworth, Tutwiler.
Lyon, Newell, Ewin.

Y. W. C. A.

OFFICERS

FRANCES DANIEL.....President
ALICE HERBERT.....Vice President
MARGARET LYON.....Secretary
EDITH ELLSWORTH.....Treasurer

DEBATING CLUB



OFFICERS

ALICE ODENHEIMER.....President
 MYRA COHEN.....Treasurer
 ROSA HART.....Chairman of the Debate

MEMBERS

Charlotte Adams	Evelyn Levy
Eleanor Adamson	Elsa Lemle
Louis Andrews	Adaline Levy
Cornelia Brandon	Isabel McCraney
Eleanor Blatterman	Ruth Martin
Maria Boudreaux	Irma Moses
Sallie Love Banks	Epsie Morgan
Bertha Louise Brown	Ula Milner
Dorothy Blewett	Emma M. Matthew
Hazel Bienvenu	Vic Mills
Virginia Butler	Virginia Newman
Ernestine Bass	Louise Newton
Iva Bailey	Alice Odenheimer
Mildred Christian	Mathilde Ross
Lucile Cassidy	Lucy Renaud
Rita Camors	Edna Riseman
Beatrice Cosgrove	G. Reany
Helen Dante	Lydia Schuler
Alice DeBuys	Helen Stern
Ruth Dreyfus	Wilmer Shields
Cora Dancy	Flora Stratton
Emma Douglas	Angeline Tucker
Helen Dymond	Memory Tucker
Gladys Engler	May Wilzin
Kitty Friend	Mildred Wells
Grace Fischer	Miriam Watson
Maude Fox	Helen Wadel
Evelyn Gladney	Helen Goldsmith
Ethel May Gutman	Rosa Hart
E. Kastler	Lillian Hartson
Miriam Kernan	Alice Herbert
Sadie Kahn	E. Hardwick
Janice Kahn	Katherine Homan
Clara Lewis	Esther Kuss

1921

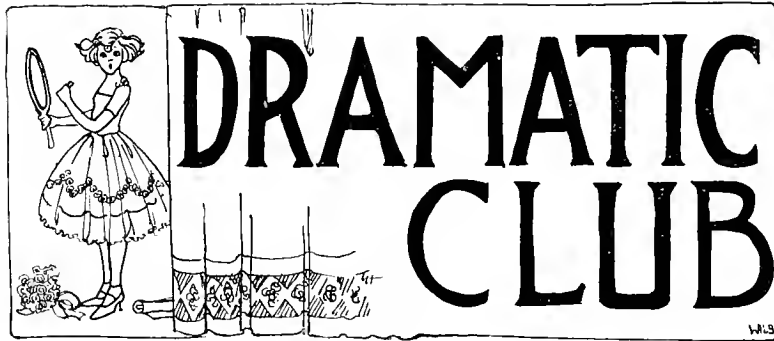

OFFICERS

CAROLINE FRIEND..... President
 SARAH DAVIS..... Vice President
 EMMA DOUGLAS..... Secretary
 GLADYS ENGLER..... Treasurer
 ELEANOR LEBLANC..... Stage Manager
 LOUIS ANDREWS..... Business Manager

MEMBERS

Marguerite Gueymard
 Dorothy Lyle
 Sarah Nabors
 Jessie Weil
 Frances Dreyfus
 Fannye Gosenheim
 Alberta Gutman
 Evelyn Sartarius
 Alice DeBuys
 Genevra Washburn
 Madeleine Villere
 Beatrice Frey
 Gladys Engler
 Dorothy Goldstein
 Helen Dante
 Alma Nachman
 Janice Kahn
 Emily Slack
 Cecelia Slack
 Marie White
 Mary Bolton
 Louise Adams
 Elsa Lemle
 Grace Fischer
 Angeline Tucker
 Adelaide Stoll
 Betty Bonvillain
 Christine Simpson
 Isabel McCraney
 Alice Foster
 Lois Gravois
 Hazel Bienvenu
 Evelyn Levy
 Edna Riseman
 Dorothy Blewett
 Rosa Hart
 Winnie Gordon

Myra Cohen
 Caroline Meyer
 Georgiana Reaney
 Rosalind Stagg
 Marguerite Dow
 Mildred Christian
 Clara Lewis
 Lucy Renaud
 Mary Lanier Yancy
 Alice V. Lewis
 Emma Stich
 Irma Moses
 Helen Goldsmith
 Bluma Cohen
 Elizabeth Kastler
 Mildred Wells
 Flora Stratton
 Alice Saunders
 Elizabeth Harvey
 Betty Sellers
 Dorothy Kohlman
 Fannie Kahn
 Lydia Schuler
 Everall Hardwick
 Sadie Kahn
 Freeda Kisber
 Memory Tucker
 Eleanor LeBlanc
 Margie Moss
 Beatrice Cosgrove
 Eleanor Leipziger
 Christine Johnson
 Margaret Lyon
 Adeline Levy
 Lucille Cassedy
 Danelle Zates
 Star Marshall

Lucille Points
 Evelyn Gladney
 T. Simon
 Florence Brown
 Maria Boudreaux
 Edwa Stewart
 L. Jay
 M. Becker
 H. Jansen
 A. Wilson
 E. Craig
 Katherine Homan
 Althea Wuerpel
 Pearl Pool
 Carrie Rogers
 Irma Moses
 M. V. Mills
 Dot Weston
 E. Kell
 M. Watson
 Gertrude Richards
 Helen Stern
 T. Walker
 Marjorie Newell
 M. Font
 Helen Horan
 Ida Riordan
 Amelia Hardesty
 Yvonne Sonnemann
 Ursula Cooper
 Lucille Baumgartner
 Marjorie Lamkin
 Wilmer Shields
 Clemence Kohlman
 Fannie Steinberg
 Beula Brown
 Olive Carriere



MANDOLIN-GUITAR CLUB

OFFICERS

MINNIE STEWART.....President
 MAUDE KEMPER.....Director

MANDOLINS

May Asbury
 Ethel Gastrell
 Maude Kemper
 Minnie Stewart
 Dorothy Weston
 Clara Wright

GUITARS

Emily Bein
 Marguerite Dow
 Katherine Homan
 Sadie Joffrion
 Vera Palfrey
 Betty Rock
 Margaret Tutwiler
 Genevra Washburn

UKULELES

Lucille Alcus
 Florence Brown
 Frances Hupman
 Marjorie Lamkin
 Evelyn Levy
 Irma Moses

VIOLINS

Sallie Love Banks
 Rebecca Dean
 Helen Wadel

XYLOPHONE

Helen Adler

PIANO

Eileen Casanas



GLEE CLUB



Murrell.

RUTH LAWLER.....President

- | | |
|-------------------|-------------------|
| Edna Burke | M. Ross |
| Alice Saunders | Flora Stratton |
| Mildred Christian | Genevra Washburn |
| Chastine Sprague | S. Heichelheim |
| Cora Dancy | L. Watkins |
| Edna L. White | P. Reeves |
| Natalie Guthrie | Betty Davis |
| Ernestine Bass | Clara Lewis |
| Alice Lewis | Edith Ellsworth |
| Miriam Kernan | Florence Brown |
| Isabel Carre | Marjorie Lamkin |
| Emma B. Matthew | Ula Milner |
| E. Riseman | Anne Stuart Ellis |
| Wilmer Shields | Mildred Pool |
| J. Snoddy | Eleanor LeBlanc |
| E. Rightor | E. Kastler |
| Amelia Bynum | Esther Kuss |
| Mary Roberts | Maia Morgan |
| Lucy Renaud | Alice Chapman |
| Ruth Lawler | Clara Lewis |
| Marion Dow | Rose Hart |
| Alverne Davis | K. Homan |
| M. Livaudais | Nellie Pierpont |

LE CERCLE FRANÇAIS



OFFICERS

CLARA LEWIS.....	President
ALICE DE BUYS.....	Vice President
MILDRED CHRISTIAN.....	Secretary
ALICE LEWIS.....	Treasurer

MEMBERS

Grace Fischer	Marie Elise Dupuy	Mattie Netterville
Katherine Maher	Ethel May Giles	Lota Blythe
Mae East	Merle Gessell	Rose Rosenfield
Mildred Pool	Alberta Gutman	Fannie Stimberg
Eleanor LeBlanc	Shirley Huchelheim	Sallie Love Banks
Dixie Milling	Ruth Lindenfield	Adair Ewin
Gladys Engler	Eleanore O'Shee	Bertie Hirsh
Dorothy Lyle	Marion Paine	Ruth Landecker
Olga Fernandez	Iva Perkins	Nellie Britton
Helene Goldsmith	Margaret Texada	Elizabeth Harvey
Marjorie Newell	Mary Vincent	Louise Church
Mildred Johnson	Dorothy Weston	Mamie White
Sarah Davis	Mathilde Wexler	Elizabeth Kell
Bessie Magruder	Anna Lee Wooten	Haydee Bickell
Frances Daniels	Alva Wilson	Lucile Godelfer
Ursula Cooper	Evelyn Sartorius	Helen Clopton
Betty Rock	Erma Stich	Memory Tucker
Madeleine Villere	Leona Calin	Helen Wood
Elizabeth Craig	Bertha Louise Brown	Bluma Cohen
Marion Font	Louisiana Heard	Ann Byrnes
Sadie Joffrion	Kitty Thomas	Adelaide Stoll
Frances Evans	Perinne Dixon	Mary Bolton
Beatrice Frey	Alice Foster	Carry Vinyard
Lucy Renaud	Roselia Wilson	Josephine Cumming
Margaret Lyon	Catherine Dunbar	Elizabeth Casson
Julia Goddard	Mildred Daniel	Maud Elles
Jessie Weil	Estelle Sherman	Gertrude Forshag
Dorothy Kohlman	Dorothy West	Alice Taylor
Eleanor Leipziger	Margaret Kowsey	Beryl Porter
Edith Ellsworth	Christine Simpson	Isabel McCraney
Malvin Boudreaux	Alma Uleral	Annola Priestley
Alma Nachman	Alice Saunders	Cora Daucey
Fanny Kahn	Mathilde Ross	Mary Hawkins
Emma Douglas	Marion Dow	Myrtis Alford
Marguerite Dow	Esey Morgan	Margaret Sewall
Stella Leche	Ida Riordan	Lucile Charbonnier
Mary Lanier Yancey	Lois Gravois	Virginia Vieth
H. Loughborough	Carmel Discon	Hazel Sachs
Sarah Foster	Leah Bertel	Irma Domergue
Lucille Jacoby	Lucile Cassedy	Irma Cousins
Mary Stewart	Adonis McIntosh	Jeanette Hill
Kathleen O'Brien		Dorothy Blewett
Christine Johnson		Marguerite Gueymard



OFFICERS

SADIE JOFFRION.....President
 LYDA ROBERTS.....Vice President
 IRMA MOSES.....Treasurer
 CLIFFORD KITCHEN.....Secretary

MEMBERS

Louise Newton	Lydia Schuler
Edwa Stewart	Evelyn Levy
Caroline Meyer	Dot Kohlman
Lillian Polk	Mary Buie
Genevra Washburn	Dolly Pitman
Elizabeth Kastler	Carrie Rogers
Wilmer Shields	Dollie Grey Harrison
Frances Hupman	Vic Mills
Alice DeBuys	Lucille Cassedy
Andrea Martinez	Hattie Brown
Bertha Scheuermann	Alice Chapman
Mildred Wilson	Hazel Bienvenu
Maude Fox	Amelie May
Evelyn Gladney	Estelle Flaspoller
Althea Wuerpel	Nell Kearney
Alice Foster	Mae East
Claire Parkhouse	Marjory Hay
Katherine Homan	Helen Dymond
Kathleen Koonce	Esther Kuss
Susan Townsend	Juanita Bass
Anna Dicks	Alice Odenheimer
Leah Aschaffenberg	Helen Stern
Irma Moses	Marjorie Newell
Eleanor Shannon	Rosamond Gurley
Mildred Daniels	Malvin Boudreau
Bert Newell	Margaret Lyon
Elsie Selme	Ione Brady
Ruth Dreyfous	Louis Andrews
Lois Gravois	Sarah Davis
Ida Riordan	Corinne Hopkins
Eugenie Friedrichs	Grace Fischer
Cornelia Brandon	Katharine Moher
Emily Barnwell	Alice Herbert
Virginia Butler	Flora Stratton
Fanny Kahn	

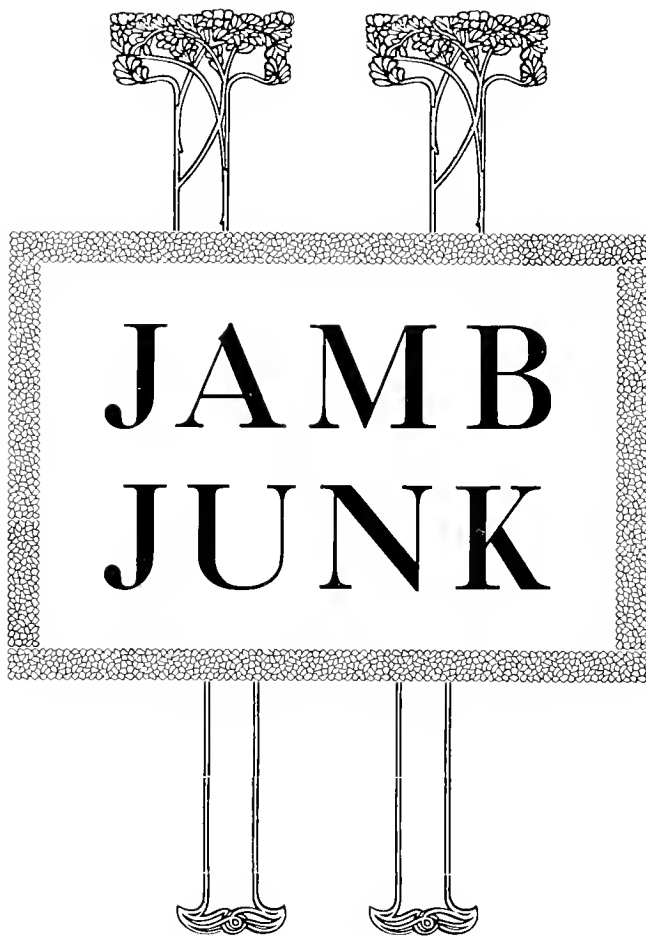

10521



M
A
Y



D
A
Y



1921



1921



MAY DAY



1920





CAMPUS "SNAPS"



1925



FIELD DAY



1920



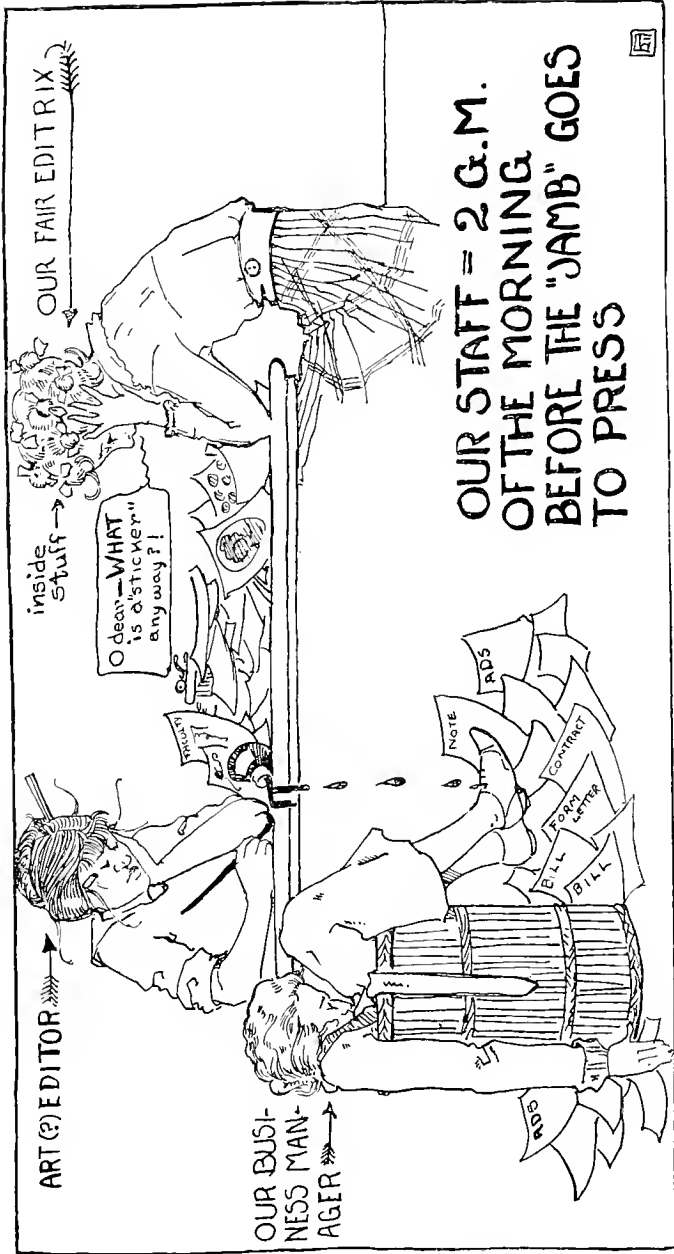

OUR STAFF = 2 G.M.
OF THE MORNING
BEFORE THE "JAMB" GOES
TO PRESS

ART (?) EDITOR

OUR BUSINESS MANAGER

OUR FAIR EDITRIX

inside stuff

O dear - WHAT is a "sticker" anyway? !

RT



ADELE

GO

ROSA

SADIE

HECK

BERT

K.

LOUIS

SADIE

MISS STONE

SARAH

CHRIS

BETTY

IRVING

EL'NOR

EVA-LOV

FRANCES

KITTY

NEWCOME

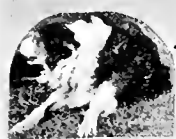

FRANCES

JEAN

1921

FLO

DOT



As you were.

Boltered!

Some NAPS
west
and
MILING

Senior Cinema Stars

BOOK IV GEN. ACTIVITIES

STEPHEN MICO 1921





Abbott
Beaulieu
Bienvenu
Brown, B.

Cohen
Dabezies
Dwyer
Dahlman
Fitts
Gill
Gladney
Hustedt
Kyle
Legendre
Lantrip
Madison
Maloney
Martin
McGraw
Montgomery
Nagle
Palermo
Quinn
Reed
Richeson
Smith
Snelling

White
Wiegand
Wight
Wilbur

Talbot, E.
Talbot, H.

Unsworth
Wachenheim

STEPHEN C. HALL
1920

The Rolling Green Wave

They rolled their own in the army;
And the fair femmes roll 'em, too;
But they roll the other fellow—
Down by the Hullabaloo.

Oh, roll 'em; roll 'em; roll 'em;
Roll 'em, you Rolling Green Wave;
Give 'em what they came for—
Give 'em a deep green grave.
Fight 'em; fight 'em; fight 'em;
Fight 'em, old T. U.;
Oh, if they won't say you're master,
Just roll 'em some more till they do.

Now Tech's got a Gold Tornado;
And Alabama a Thin Red Line;
But we've got a Rolling Green Breaker
That'll cover 'em every time.

Oh, break 'em; break 'em; break 'em;
Break 'em, you Great Green Wave;
Break 'em; shake 'em; make 'em
Lie down in the deep green grave.
Ram 'em; jam 'em; cram 'em;
At 'em, old T. U.;
And if they don't say you're master,
Just keep it up till they do.

The Tiger's got his stripes on,
And the War Skule thinks he's mean,
But the growls will cease, for the raging
beast
Will drown in the Rolling Green.

— E. E. SPARLING.



Drowned!

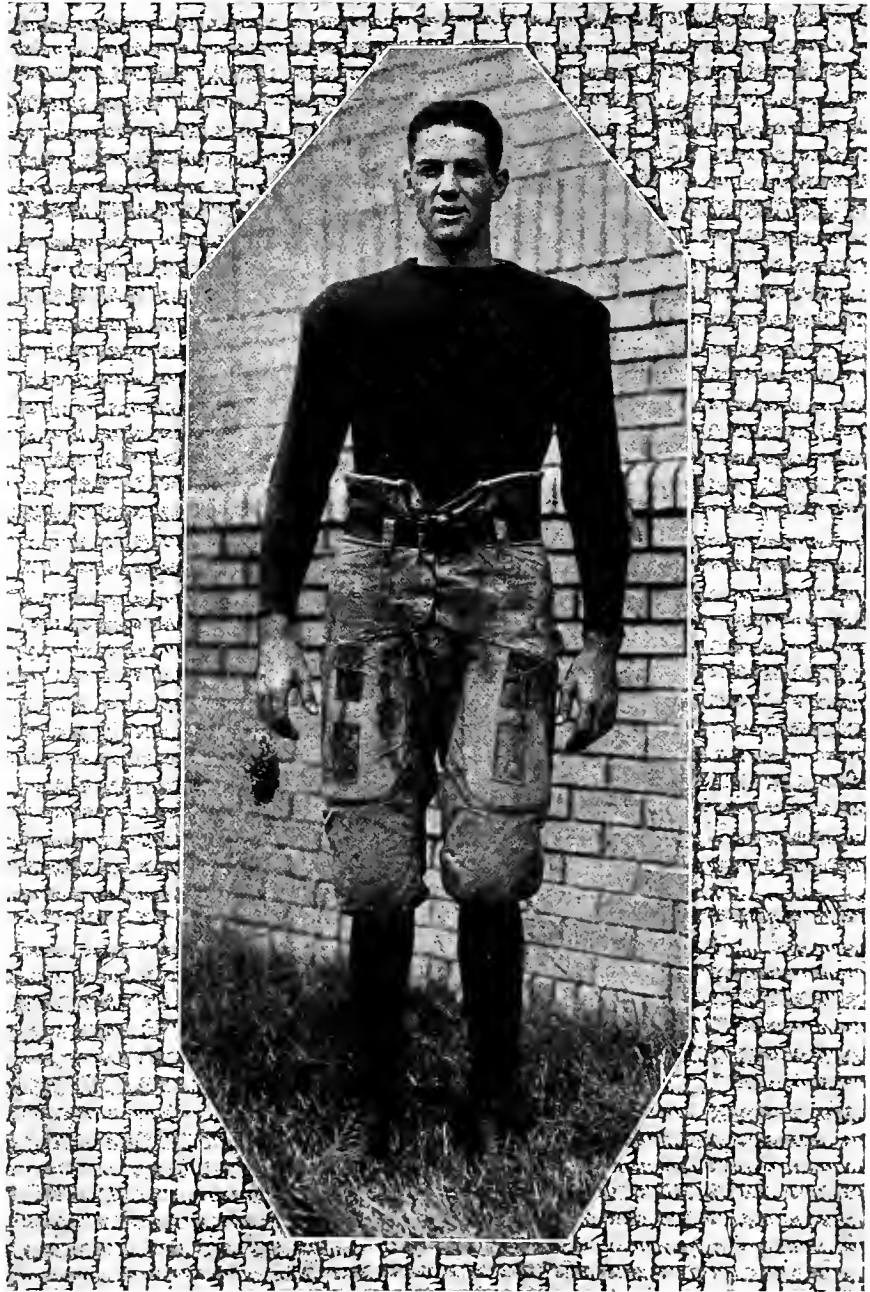

"JOHNNY" WIGHT,
Captain of Football, 1920

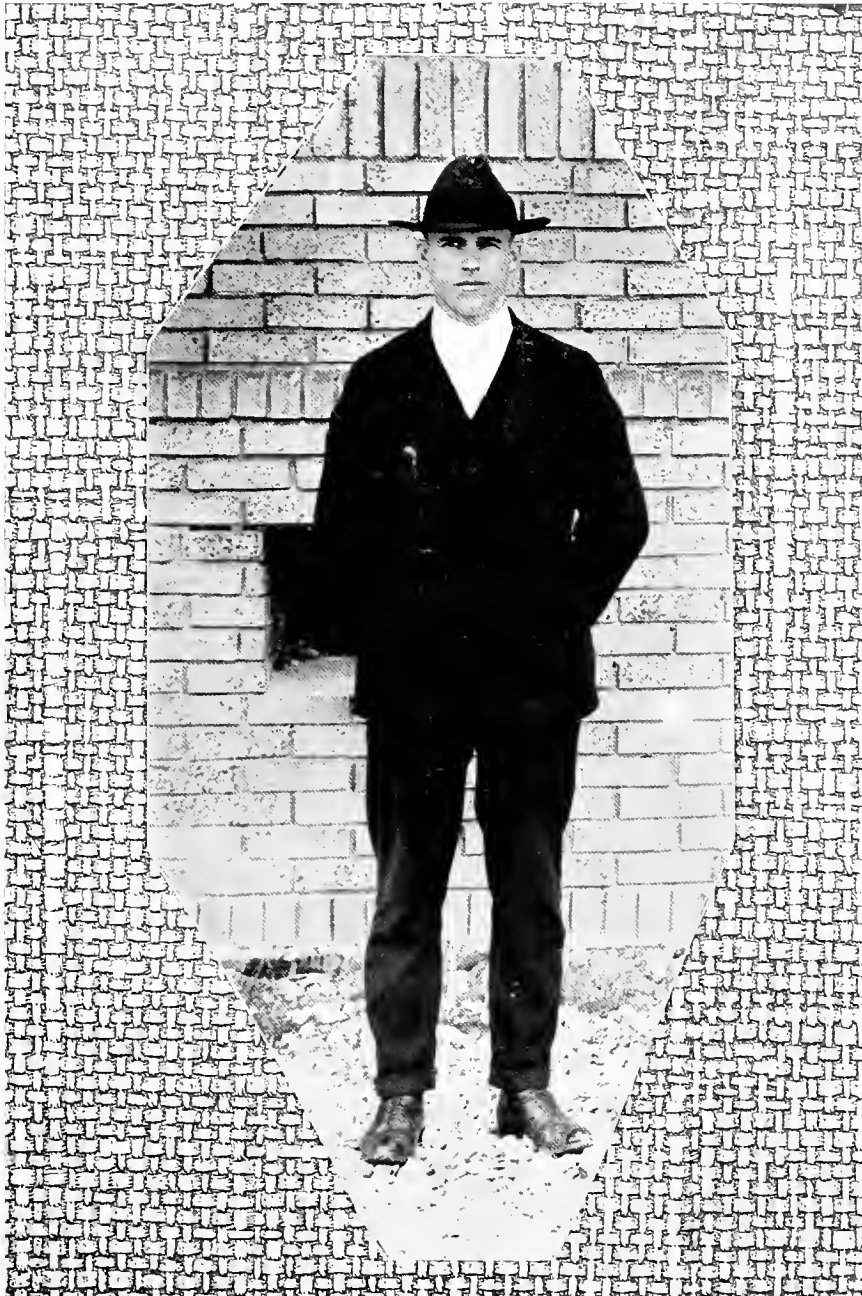

CLARK D. SHAUGHNESSY
Coach of Football, 1915-20

1921

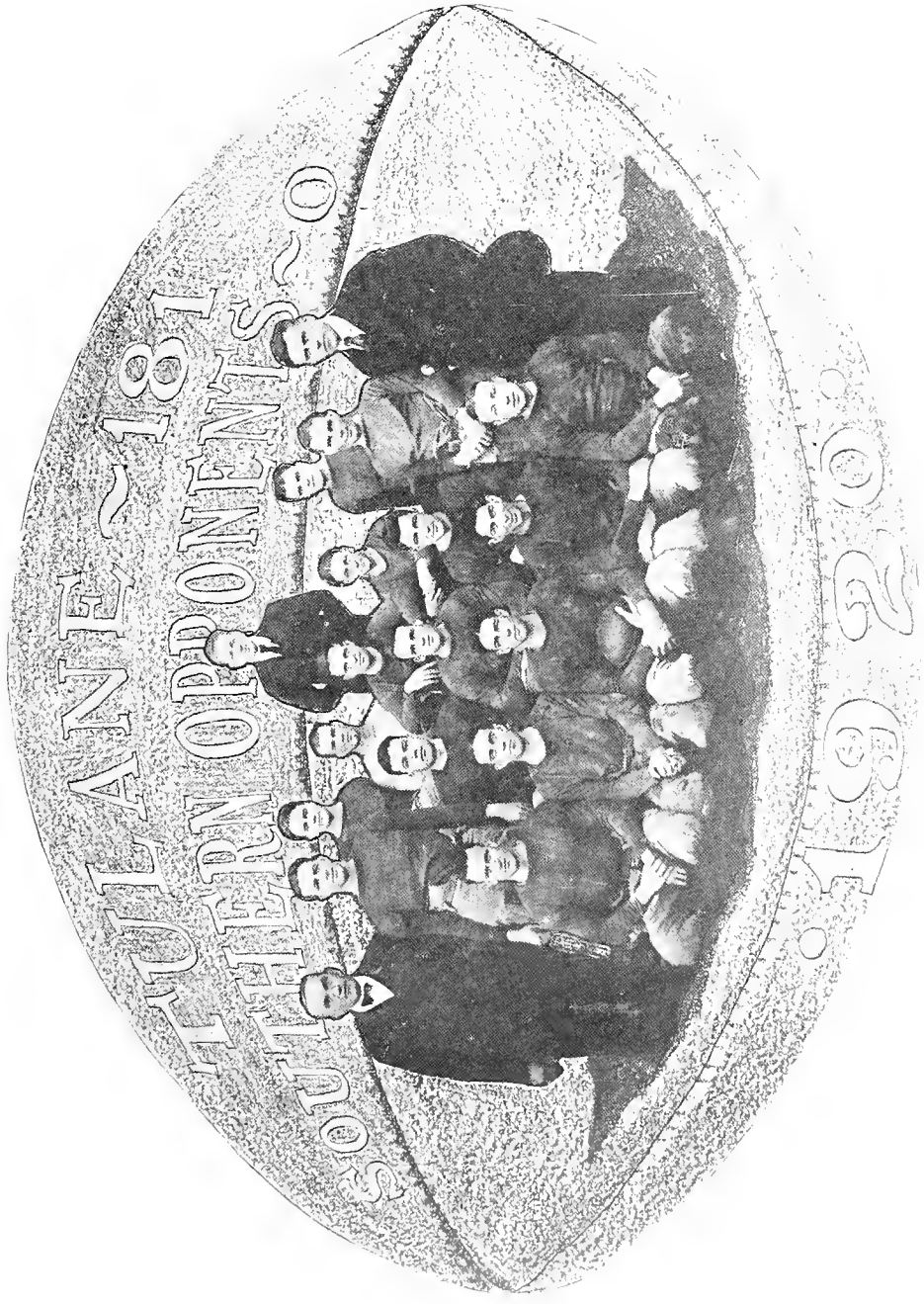

10,21

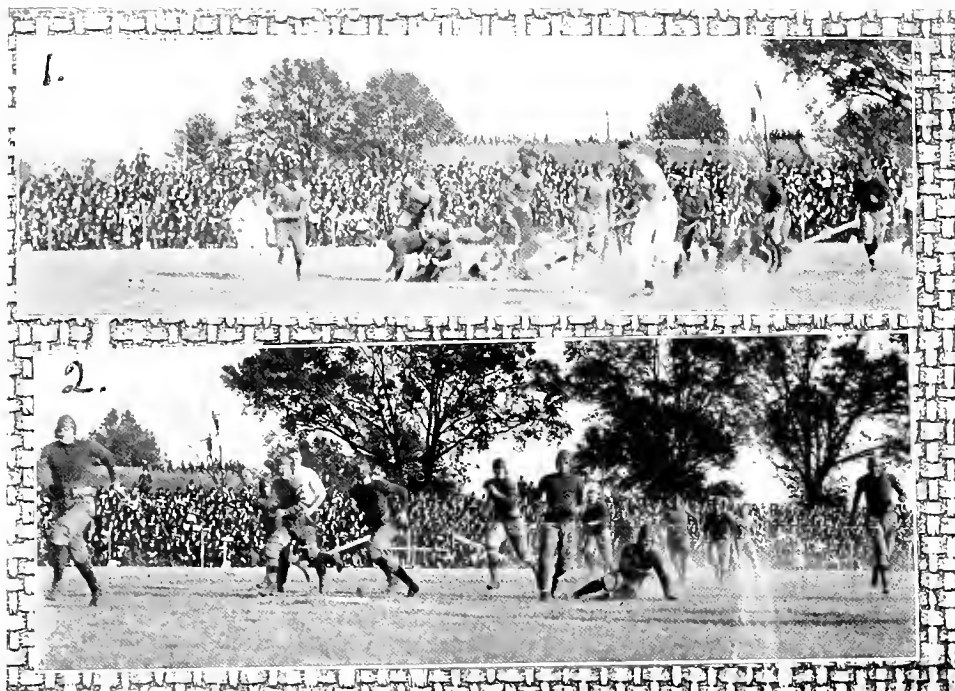

REVIEW OF 1920 GRIDIRON SEASON

As one of the football heroes remarked after wading through seven and a half courses of the Alumni banquet to the team: "The team was a success all along, and now it is success—full."

And he spoke the truth. The team and the 1920 football season will long live as one of the most notable chapters in the history of Tulane athletics.

Some of the outstanding features that entitle the season to a conspicuous place are these: It marked Tulane's first invasion of the North; it found Far-Southern football at its high-water mark of development; it aroused the greatest football enthusiasm ever known in the State of Louisiana; and finally it was brought to a climax for Tulane by a decisive victory Thanksgiving Day over the old up-state rival, Louisiana State University.

The athletic officials had arranged a great schedule for the 1920 "Green Wave," including Southwestern Industrial Institute, Mississippi College, Rice Institute, University of Mississippi, University of Michigan, Mississippi A. and M., Louisiana State University, University of Detroit.

The "Wave" began the season auspiciously by a 79-0 victory over Southwestern. Since one full quarter was played by the second team, the game was properly regarded by enthusiastic followers as a happy prophesy of later performances.

Mississippi College met a similar fate one week later at the stadium. The Mississippi eleven was much stronger than Southwestern and the final score was only 29-0 in Tulane's favor.

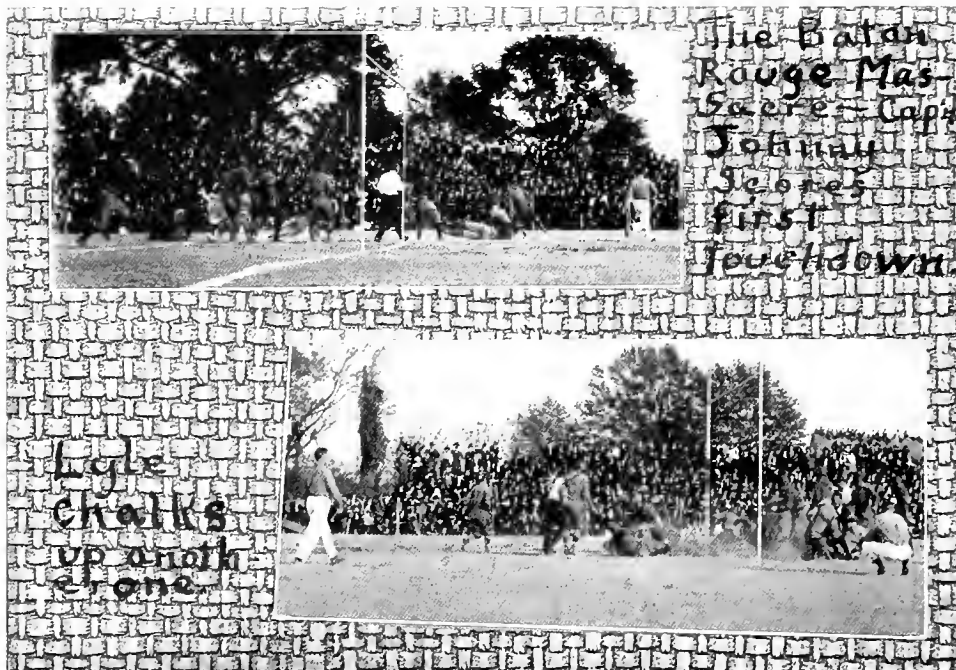

The next game, with Rice Institute, was so important that the scene was shifted from the stadium to Heinemann Park. The Rice eleven was rated among the very strongest of the Texas teams and Tulane expected a hard contest, though not as hard as it eventually proved. Through four quarters the two elevens battled without either being able to score a point.

The fourth game of the season was noteworthy for the introduction by Coach Shaughnessy of a new shift he was to use with great effect in all the later games. The first half was rather disappointing so far as scoring went, due to use of this more-or-less unpracticed formation. In the second period, however, Shaughnessy resorted to time-tried football, and the final score stood: Tulane 32, "Ole Miss" 0.

With only four games down, Tulane now faced her hardest game, that with University of Michigan, at Ann Arbor. The eyes of the entire South were on the "Wave" as it rolled two thousand miles northward to battle one of the strongest of all the strong elevens above "the line." Playing on a strange field and under the extra handicap of a strange climate, Tulane answered the question on everybody's lips by battling her way to a 21-0 defeat, which was in effect a victory. Through almost one entire half the Tulane players held the Northern team to a scoreless tie, but in the latter part of the game could not withstand Michigan's terrible plunges.

On occasion of this long trip Tulane students and alumni responded nobly to an appeal for sufficient funds to take a full team of twenty-one players and substitutes to Ann Arbor. The appeal became necessary when it was found the contract, signed before the raise in railroad rates, did not provide within \$1000 enough. The necessary amount was oversubscribed in no time.

From Ann Arbor the team jumped directly to Tampa for the game with the University of Florida. The "Greenbacks" were apparently not affected by the sudden change in climate and easily won by a score of 14-0.

Home again, the "Wave" met the Mississippi A. and M. eleven in what was considered the critical game of the season. A few weeks earlier the "Aggies" had defeated L. S. U. by seven points. The whole state was alert to see how Tulane would show up in the comparison. A 6-0 score in Tulane's favor told the entire story.

And then, Thanksgiving Day, came the one game of the year, the game with Louisiana State University. The little capital town was jammed and crowded as it had never been in all its long and variegated history. From New Orleans went a special train of twenty-one coaches, said to be the longest train ever assembled in the state, carrying almost the entire Tulane and Newcomb student body, with hundreds of loyal and enthusiastic alumni. In the judgment of many, Tulane had never shown such a wonderful spirit.

The game itself is a familiar story to all who read the daily papers of subsequent date with their record of the 21-0 score. Tulane admittedly outyelled, outsang, and outplayed Louisiana State. The game was declared the greatest ever played in Baton Rouge. The Tiger, though outplayed, was never outspirited, and went down fighting to the bitter end.

Louisiana State showed a spirit of sportsmanship and courtesy that Tulane can never forget.

After this decisive contest the game with Detroit a week later in New Orleans came as an anti-climax. Although the Detroit eleven was expected to win by at least 21 points, it managed to defeat Tulane by the bare margin of seven points. The game was unique for it was the first time a Northern football team had ever set foot in the Crescent City.

The close of the season was fittingly celebrated with a banquet given the football players and officials by the Alumni Association. The banquet was preceded by a theatre party at a special performance at the Tulane Theatre of the popular musical comedy "Irene," which was notable for the fact that the eighteen honored football players each fell in love with the leading lady before the end of the first act. Between acts the eighteen players, three student officers, and four athletic officials were presented with gold footballs.

Last curtain of the 1920 season was rung down with the election of Halfback "Bill" Dwyer as 1921 captain, following the banquet.

—E. EARL SPARLING.



Left—Wave after practice, Chicago.
Center—The only picture they brought back from the Florida game.
Right—Football players or Jellybeans?



OUR CHEER LEADERS IN ACTION AT BATON ROUGE

1921

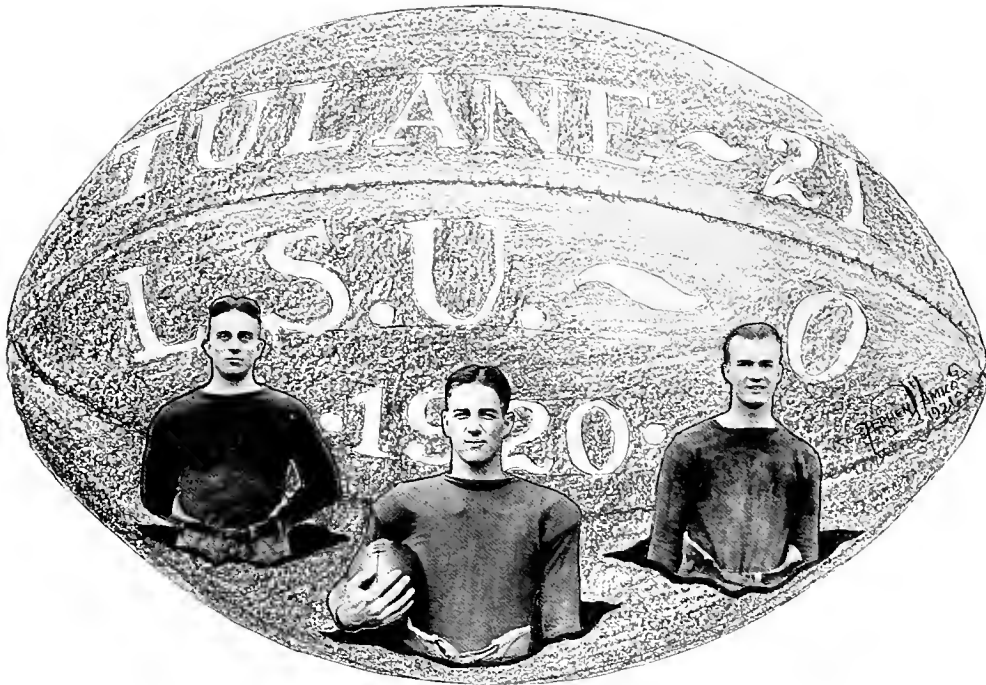

FOOTBALL "T" MEN.

BROWN (Second Year)Right Half

Bennie is some little halfback. He played at quarter last year, but was shifted at the beginning of this season. He played a stellar game the entire season, and succeeded in finding holes in the Michigan line quite frequently at Ann Arbor.

WIGHT, Captain (Third Year)Right End

"Johnny," the tall boy from Oklahoma, doesn't look like an athlete; he resembles a fence rail more, but he is around here in running back the opposing team's punts, and has been mentioned frequently for All-Southern. He was a nightmare to the Upstate House-Cats, who watched his every move at the Baton Rouge Massacre, but without success. He plays an all-round stellar game of ball.

RICHESON (Second Year)Quarterback

Lyle played end last year, but Coach Shaughnessy made a quarter out of him this season, and he is one more good gridiron strategist. He made the first touchdown of the season against Southwestern and also scored on the House-Cats along with Captain Johnny and Bennie Smith. He's the handsomest man on the squad, according to some of Newcomb's athletic critics.

10521

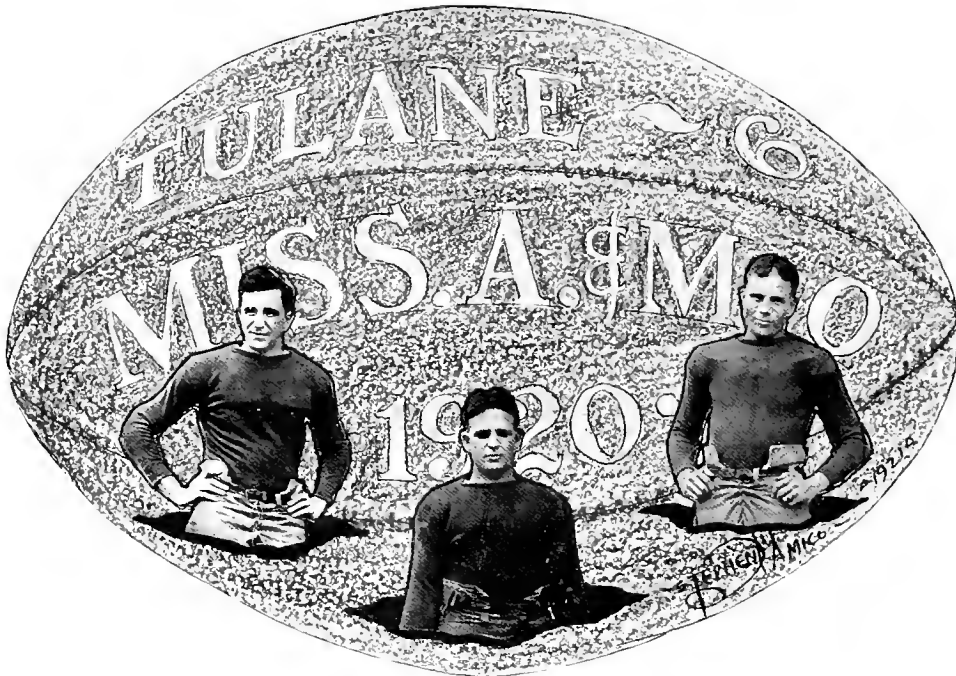

FOOTBALL "T" MEN.

KILLINGER (First Year) Guard

Killinger is one more good lineman, and all-round, steady battering ram. This is his first year, but will probably be his last, as he graduates in medicine this year. We hope that he makes as good a doctor as an athlete.

UNSWORTH (First Year) Tackle

Johnny is a Spring Hill product, and a hard man to stop in the line when he goes through. He played a steady game throughout the entire season, though he didn't make the team for the first games.

SMITH (Third Year) End and Fullback

"Bennie" is Ives' rival with his toe, a perfect punter and passer, and all that a good football player is supposed to be. He is inclined to get pugilistic at times, however, though in this he has been falsely accused by some of the newspapers and the swivel-chair athletes.



FOOTBALL "T" MEN.

PALERMO (First Year)Tackle

A newcomer who used to play for Jesuits'. He goes into a game with will and determination that can't be surpassed anywhere.

MALONEY (Second Year)Quarter and Fullback

"Mal" is the best orator that ever wore a green sweater. He keeps up a running fire of exhortation while on the field and helps put a lot of pep into the team. He's an authority on all subjects, from football to politics, being a staunch "Ring" man.

PAYNE (First Year)Tackle

Virgil looks like a perfect Jellybean when he gets dressed up, but nobody ever accuses him of being jelly on the gridiron. He takes the knocks and the shakings-up like an iron fence and the gains made through right tackle during the season. Virgil is a former Sewanee man, and made All-Southern for the Tigers some years ago.



FOOTBALL "T" MEN.

MCGRAW (Fourth Year) Fullback

Forres was half the spirit of the team, and it hurt them and the student body when the Upstate Tigers had him ruled out because of his participation in a track meet back in 1914—that is, it hurt the team's feelings, but they went on and played a steady game nevertheless. "Mac" is just about as good a conversationalist on the field as "Mal"; in fact, when they get together on a field it sounds like a dice game.

DWYER (Third Year) Halfback

"Bill" will captain the Rolling Green Wave next year, and we prophesy a successful team with him at the head. He knows how to go through an opposing line like greased lightning and does it. He was one of the most consistent ground gainers during the entire season.

WHITE (First Year) End

"Dicky" is another Spring Hill product who has a football career before him at Tulane. He's a youngster that all the old heads had better watch.

REED (Second Year) Center

"Eddie" is just about as good a center per pound as you'll find anywhere. He plays a conservative game on the trips, so the boys say, rarely opening unless he's "pat." He's another Spring Hill product and "when he hits that line there's going to be a fall."



FOOTBALL "T" MEN.

BEAULLIEU (Second Year)Tackle

"Gaston," the big Frenchman from the Cajin country, owns a controlling interest in the Beef Trust, and is about the fastest heavy man that ever appeared in the Stadium. Once he gets started he tears right through them, and when he hits a man the victim knows that he has been hit.

MCCLENDONManager

"Red" can tell you more about the fair sex in Cincinnati, Chicago, Ann Arbor, Atlanta and Florida than he can about the games the boys played on the trip. He was a crackerjack manager—anybody who stacks up among the femmes like he does must be.

FITZ (First Year)Guard..

"Fits," the sorrel top from the North, is some lineman and doesn't let anything bother him, as he showed by the game he played against Detroit, when, wiping the mud from one's eyes took up all the time out and part of the time in. He is worth his weight in an iron fence, on the line.

1921

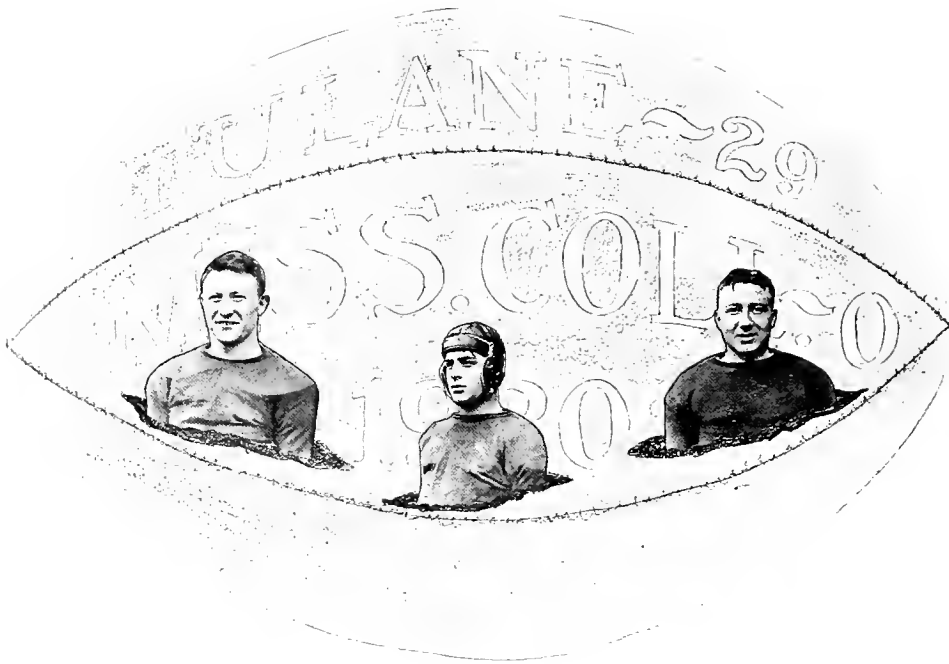

FOOTBALL "T" MEN.

NAGLE (Second Year) Halfback

"Pinkie" is what you call a whirlwind player. When he gets the ball he travels like a cyclone and when they try to stop him he begins to go round and round like a flying Jenny and makes a good deal of progress in this fashion. He's a very frequent visitor at Newcomb and is admired for his hair and complexion by all the Gumdrops.

WIEGAND (Second Year) End

"Bob" is going to forsake the boys and become a Benedict, so they say. We hope that he will not be as late coming in at nights as in Detroit. Ask "Pinkie" about it.

QUINN (Fourth Year) Quarter and Fullback

Harold is another of the old men who won't be back next year. He is a steady player and has seen much service on the gridiron. He is popular at Newcomb, too, which is not a bad recommendation.

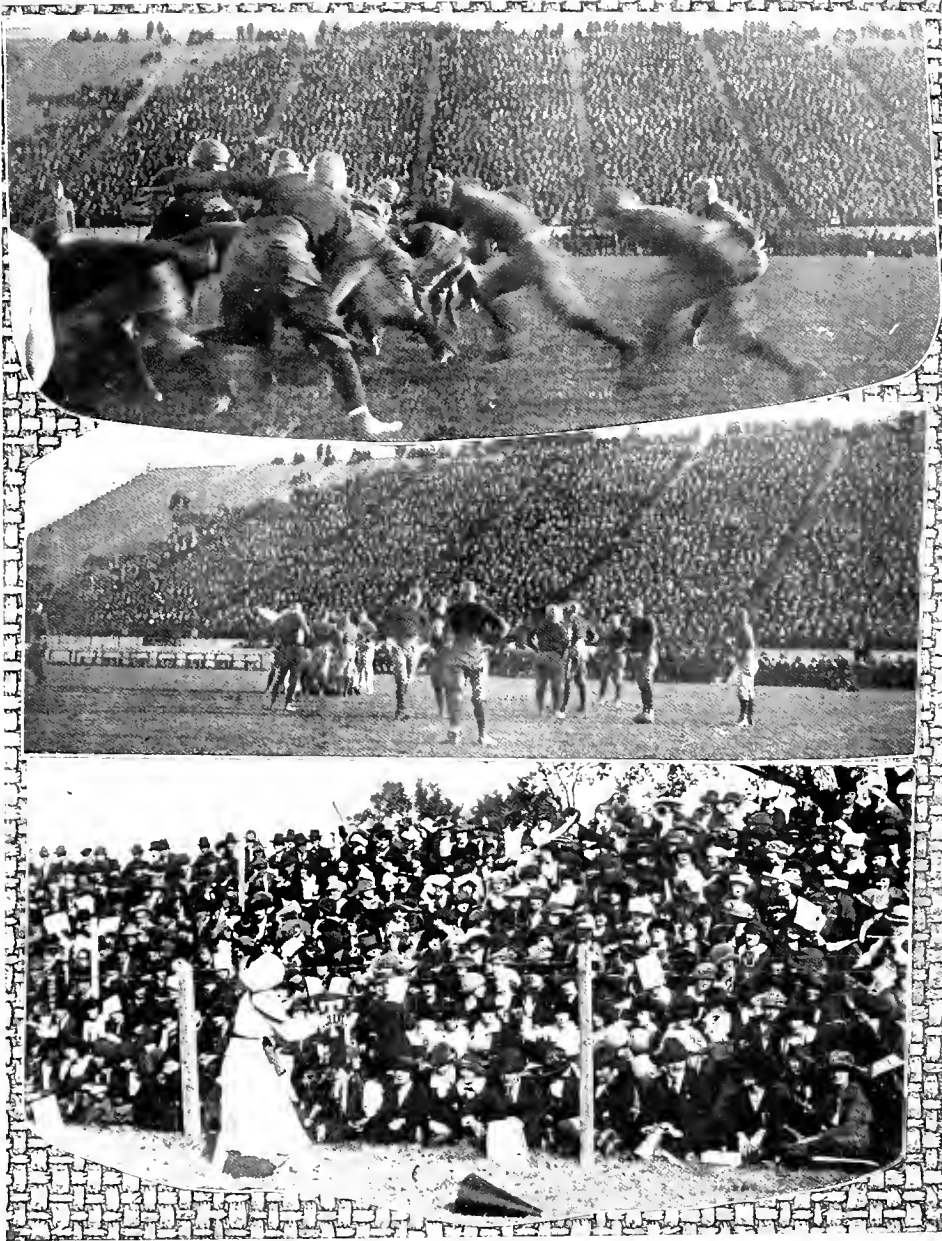

Top—Dwyer through the line for 13 yards against Michigan.

Center—Dwyer out at Michigan.

Bottom—Newcomb cheering at Baton Rouge.



THE SCRUBS

There was once a team called the Scrubs,
Mostly picked from a bunch of dubs,
But under Coach Bill
They worked with a will,
And next year they will make good subs.

And now that it's all over but the shouting and Tulane has ended the most successful football season in her career, after we've written the names of the 1920 Green Wave in capital letters in our gridiron history, let's save a little space for the Scrubs and give them their share of the praise for the work they did in training the 'Varsity.

They came out about thirty strong on September 15, and under Big Bill's care, soon had a collection of players who could at least make the 'Varsity work and know they had worked every evening from four to six.

As a reward for faithful endeavor, Coach Brennan arranged a schedule for them. Their first game was with Gulfport Naval Station, October 9. The Sailors beat them 6-0, but that didn't discourage them any. Three weeks later, while Green Wave was putting up such a wonderful fight against Michigan, the Wavelet showed its improvement by sending the Poplarville Agricultural High School away from the Stadium with the short end of a 35-0 score.

On the next Saturday they piled up a 47-7 count against St. Stanislaus College, of Bay St. Louis. Following this victory, they defeated Mississippi Normal College, at Hattiesburg, in a 19-0 affair, in which "Roday" Todd kicked two field goals.

Altogether, it can be said that the 1920 Wavelet developed a better spirit than any second team that Tulane has ever had. Coach Brennan showed that he was with his team by getting the T. A. A. to arrange four games for them, two of which were out of town, and to pay their full expenses to Baton Rouge for the Thanksgiving Day clash, thus for the first time giving official recognition to the Yannigans.

Next year we feel sure that many of this season's grey jerseys will be exchanged for green ones, and that the 'Varsity will welcome several men materially benefited in pigskin lore by their experience with the 1920 Wavelet. So, as we think of a good season, let's not forget them—the Scrubs.

—FRANK M'CLOUGHLIN.

10,21.

DETAIL MAP OF TULANE-L. S. U. FOOTBALL GAME.
THANKSGIVING DAY, 1920.

FIRST HALF

SECOND HALF

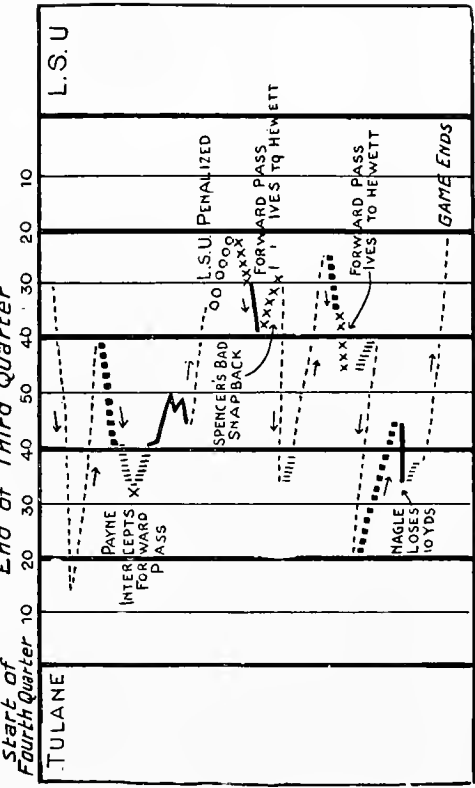
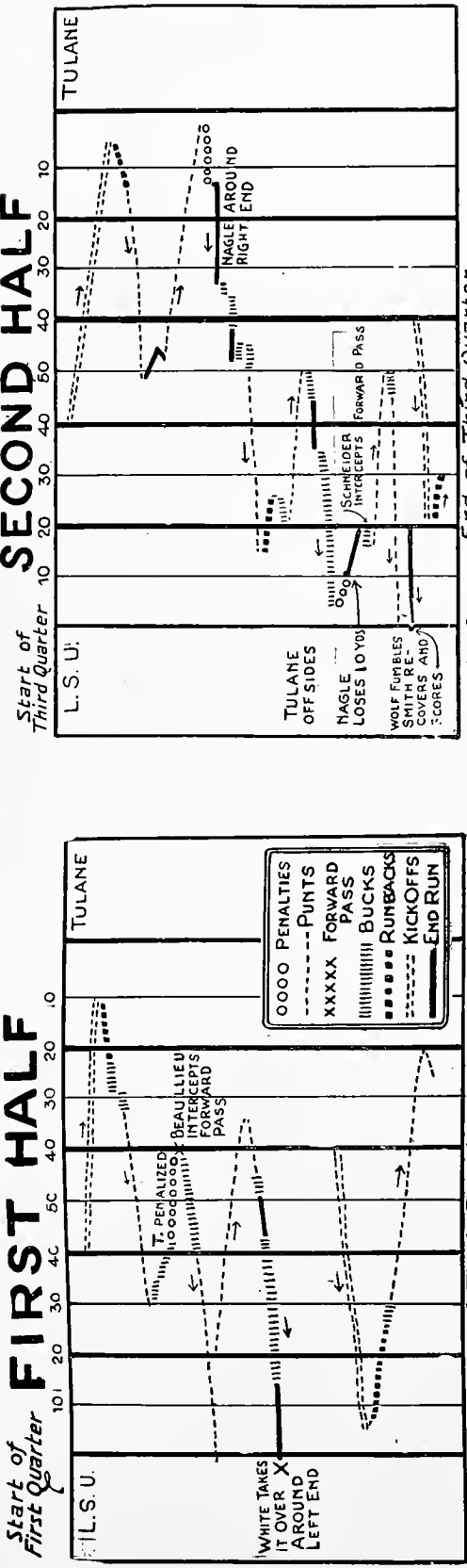

End of First Half.

End of Game.



VARSITY BASKETBALL SQUAD, 1920.

BASKETBALL REVIEW.

While Tulane's basketball season of 1920-21 was not so successful as the football season, the Olive and Blue was creditably represented by a fighting team, and Tulane made a better record than that of the last two seasons.

Starting off late in the year, without even hope of a fair season, and with a coach appointed late in the year, Coach "Monk" Simonds whipped his players into superb shape, and out of a team of two Freshmen and two men playing basketball for the first time, he put the strongest team on the floor since the old-time Moenck-Dabezies-Clay combination.

To Coach Simonds belongs the greater part of the glory for the manner in which the Tulane five upheld the honor of the university on the basketball court. By the end of the season, Simonds has one of the smoothest working machines ever seen in action here and a team which scored more points on the University of Kentucky at the S. I. A. A. championship tournament than any other team scored on the Southern champions.

Besides having his team up in excellent passwork and teamwork, Coach Simonds had every one of his passers in wonderful condition and ready to stand the hardest kind of a season. In fact, Simonds took his quintette through one of the hardest road trips ever experienced by any team and returned to New Orleans with all in fairly good condition, all things considered.

As to the team itself it would be exceedingly difficult to pick out any individual stars for the entire season, as well as unjust. Every man on the team sacrificed personal ambition for that great cause—the glory of the Olive and Blue. All showed fighting spirit throughout the entire season.

All must come in for their share of the praise: Joe Cohen, captain and forward; Wachenheim, captain-elect and center; Madison, center; Wilbur, forward; Martin, guard; Gill, guard.

Manager Kyle must not be overlooked. He proved himself a worthy successor to Morris Duffy and "Boots" Gladney.

We confidently expect that with some of this year's team back as a nucleus, next year will see Tulane as prominent on the basketball court as on the gridiron.



1920 TRACK SEASON.

Track at Tulane last year did not have a very successful season, due chiefly to lack of finances. The T. A. A., on account of lack of money, could not finance more than one meet, that with L. S. U.

Since one meet was not much of an incentive, some of the best material in the university did not come out for the 'Varsity and as a result the team went down in defeat before the Tiger's runners. The men who went out are to be praised, however. They did their best and put all they had into it. "Monk" Simonds, the coach, did all he could toward making a winning team. The only impediment was lack of funds.

The annual meet with the Tigers was held at Baton Rouge, May 1. The score was 85 to 36 in favor of the upstate men, who had suffered a similar defeat at the hands of the Tulanians the year before.

Gladney and Montgomery were sent to the S. I. A. A. meet at Atlanta in the latter part of May. Gladney won second place in the quarter-mile and Montgomery just did miss scoring in the mile, coming out fourth.

'Varsity letters were awarded to Montgomery, the mile runner; Gladney, the quarter-miler, and McGraw in the weights.

The other men on the squad who did not receive letters deserve a great deal of credit. If more meets had been held some of them would undoubtedly have made letters, but even when their hopes for the coveted "T" were in vain, they still came out, most of them, and worked out with the other men, helping to develop them, and keeping themselves in trim for the next season.

WRESTLING

Wrestling at Tulane in 1919-1920 started with an entry of 175, showing an increase over preceding years, and after elimination, which takes practically the whole school year, the following students won in the finals: 108, Alciatore; 115, Bird; 125, Webb; 135, Ryan, 145, Cope; 158, McLaughlin; heavy, Putnam.

Wrestling in 1920-1921 began with an entry of 200 students, and the following students have worked up to the finals: 108, Beven vs. Miangalora; 115, Cobb vs. Moses; 125, Brown vs. McInnis; 135, Flotte vs. Hopkins; 145, Hillary vs. Carter; 158, Gillis vs. Jones; heavy, Farragut vs. Ligon.

Wrestling is strongly encouraged because it is one of the best and quickest methods to develop a thin student into a big, strong, well-muscled and proportioned man, and the very word itself signifies strength. A weight letter or conditional "T" jersey is given to winners in the finals of each weight, as an encouragement to strive and make a bigger letter or regular "T" which could only be had by Inter-collegiate Wrestling, which would bring out several hundred students who have gone through tournaments in the past. Monthly stags should be encouraged and given for medals as an honor incentive, which small cost would be greatly offset by the very large physical results obtained. Every year in the All-Southern Tournament, Tulane wins the majority of medals and titles, which is only the result of massed athletics, and brings out the naturally green but good man. The coaching of it is the easiest part compared to finding the right man to carry it out to results.

—CARL HANSON, Physical Director.

BOXING

The first real boxing at Tulane was started 1919-1920, with a student tournament of 150, with the following winners: 108, Fraser; 115, Mansberg; 125, Hunt; 135, Venza; 145, Garcia; 158, Garrett; heavy, Wynn.

Several stags were pulled off at Tulane, both closed and open, which not only brought out new good men, but uncovered several that made an excellent showing in the All-Southern at Birmingham. Venza and Garrett came close to winning titles in their weights. The student assistant plan was followed last year with gratifying results, which not only saved the cost of full-paid man but also gave a student a chance to win a regular "T" under the same basis of comparison as a manager wins it.

In 1920-1921, the massed boxing tournament was not carried out, due to the fact that a student assistant was not appointed, but in February regular squad work was given as part of required Physical Training work, as a substitute for wrestling, which had been worked up to its climax or termination, and from this source, 45 signified their intentions by signing to enter the All-City Boxing Tournament March 2-3, and also being encouraged by the excellent showing of two Tulane wrestlers, Gillis and Hopkins, who entered the boxing in a recent stag.

The University of Alabama has issued a challenge to Tulane for an inter-collegiate tournament in boxing and wrestling, thus starting the ball a-rolling in the South by making them major sports, as it is in other parts of the country. The Universities of Texas, Arkansas, Oklahoma and I. S. U. are in line for it. These are the only two sports whereby every student in the university, irrespective of how small, heavy, tall or short he is, can then be able to make a varsity letter, and as to importance should be second to none, because it is a manly knowledge of self-defense, that will be of good use to one as long as he lives, and should be a compulsory part of his education.

—CARL HANSON, Physical Director.

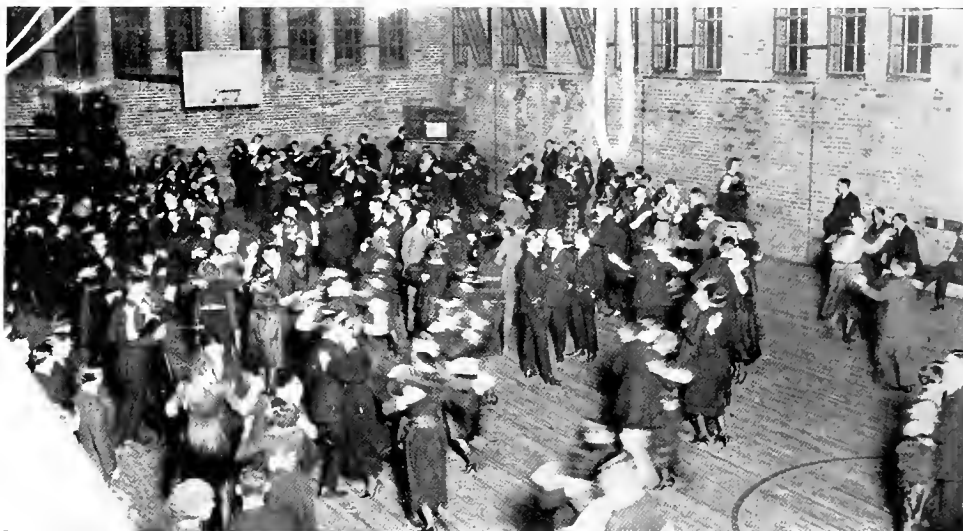

University Hop at Gym, December 16.

THE UNIVERSITY HOPS

Prompted by a desire to avoid the stigma attendant upon the Gymnasium dances of recent years, the University authorities trusted the destinies of the Terpsichorean art as interpreted by Tulanians into the hands of a permanent and responsible committee.

Under the caption of the "University Hops," this committee gave a total of fifteen delightful informal dances through the 1920-21 session. Dances featuring the football games, campus nights, and other important events occurring on the campus were given every other Saturday night.

The success of these dances was apparent from their inauguration. The climax of the pre-holiday dances was attained in the Christmas dance given just before school dismissed for the Christmas vacation, when over four hundred students were in attendance. Colored lights, refreshments, favors to the Newcomb girls, and splendid music contributed to the gaiety of each occasion.

The dances were restricted entirely to the University students. The chaperones for each dance were chosen by the Chairman of the University Tea Committee from the personnel of the organization. A reasonable tax was placed upon all the boys, the major portion of the proceeds being used for the expenses of each dance, the University receiving a stipulated amount for each dance given.

The conduct of the entertainments has met with the whole-hearted approval of all the chaperones attending, and the University Hops can truly be regarded as the most enjoyable of all the college functions.

THE UNIVERSITY HOP COMMITTEE:

Edmond E. Talbot, Chairman;	Fred A. Wulff, Jr., Alumni Chairman
Roberta Ferguson	J. W. Hopkinson
Charlie Abbott	Talbot Tumbleson
Arthur Delahoussaye	Kenneth Bailey

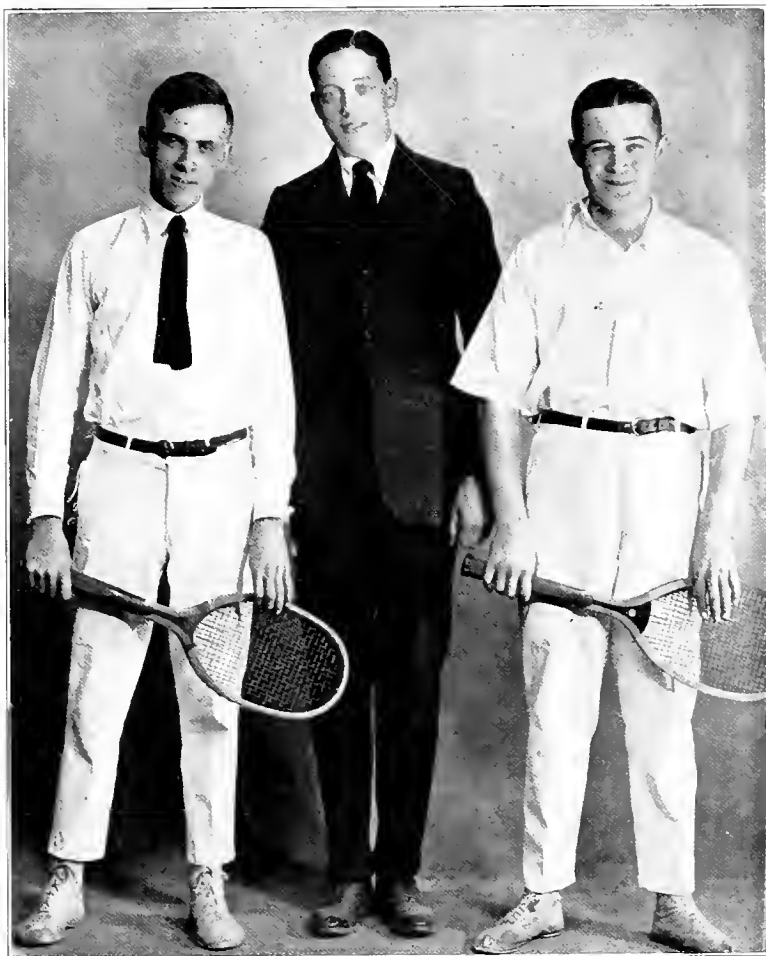

James Monroe.

Harry F. Stiles.

J. J. Morse.

'VARSITY TENNIS, 1920

Tennis last year at Tulane had only a moderately successful season. None of the old-time stars had returned to school and the outlook was rather dark. The usual tournament with all the student body eligible was held. J. J. Morse and James Monroe were selected as a team to represent the Olive and Blue at the S. I. A. A. tournament at Atlanta, Ga. Harry Stiles managed the team.

Tulane did not reach the finals in this tournament, though winning the first matches.

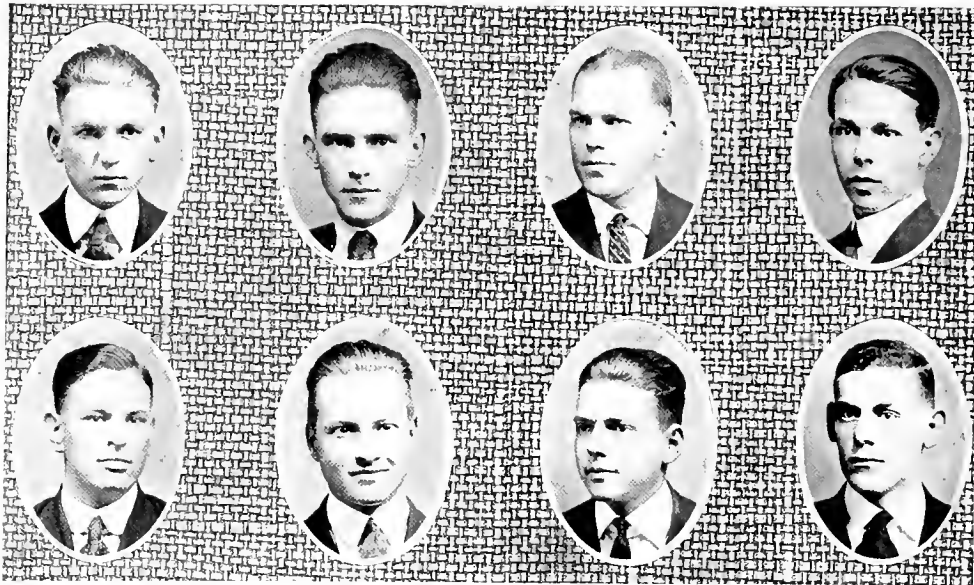

E. Hebert, H. Hebert, Porteous, Martin,
Polmer, Cahn, Barnett, Moses.

VARSITY DEBATING TEAM

Tulane this year had three debates. The Universities debated and the teams were:

Sewanee—Walter M. Barnett, Jr., Ed. Hebert.

Washington and Lee—William A. Porteous, Jr., Harvey H. Hebert.

University of Texas—Lawrence Martin, S. Cahlman Polmer.

Two alternates were chosen for the season, Leon S. Cahn and Harold Moses.

The teams were coached by Archie Suthon, former Tulane 'Varsity debater, who gave three nights every week for some time before each debate to this work.

The debate with Sewanee was the first one held. Sewanee has always put out one of the best debating teams in the South and had not been defeated for eight years. The question for debate was: "Resolved, That the cabinet of the President of the United States should be selected from the members of Congress."

Tulane upheld the negative and won, at Sewanee. This victory over one of the most famous teams in the South will do much to secure for debating at Tulane the place it deserves among student activities.



UNIVERSITY BAND

The Tulane University Band was organized during the 1919-1920 scholastic session by Marx A. Raymon and Harry Wallace. Wallace was elected manager. The work of getting the men together, organizing and practicing took up most of the time and very little was heard from the band in public, as a band cannot be made in a day.

At the beginning of the present session the foundation laid the year before showed good results and the Tulane Band played merrily at every football game under the management of Frank Broussard, holding its own at Baton Rouge against the famous band of the Tigers on Turkey Day. Since that time it has livened up the basketball games and other student gatherings.

Since the T. A. A., on account of financial troubles, could not afford to send the band to Baton Rouge for the Thanksgiving Day game, a subscription was taken among the student body and enough was secured for the purpose.



Foote, Miss Fischer, Gessner,
Voorhies, Madison,
O'Shee, Crutsinger, Gill.



The Tulane University Student Council consists of the Presidents of the student bodies of the University. The council was organized in March, 1915, for the purpose of directing student activities, and regulating affairs common to the student bodies in general. The constitution provides that there shall be a President, Vice President, Secretary and Treasurer. The members are:

OFFICERS

GEORGE T. MADISON..... President
 MILTON A. VOORHIES..... Vice President
 TANDY Q. FOOTE..... Secretary-Treasurer

MEMBERS

GRACE FISCHER.....Newcomb
 MILTON A. VOORHIES..... Technology
 LEONARD GESSNER..... Commerce
 TANDY Q. FOOTE..... Arts and Sciences
 GEORGE T. MADISON..... Law
 PAUL CRUTSINGER..... Medicine
 DAVID STAFFORD O'SHEE..... Pharmacy
 WALTER GILL..... Dentistry

1921



Porteous, Smith, Barnett, Wahlder,
Miss Hart, Dr. McBryde, Miss Odenheimer,
Stiles, Moses, Polmer, Levitan.

THE ORATORICAL AND DEBATING COUNCIL OF
TULANE UNIVERSITY

The Oratorical and Debating Council is entrusted with the management of all Intercollegiate Debating and Oratorical activities. The Council secures the debates, sanctions the contracts, arranges for the financing of all debates and oratorical contests, and completes the arranging of all details. The selection of teams and sides is reserved for the Faculty Committee on Debate. The Council is composed of all former Varsity Orators and Debaters, two representatives from each Literary and Debating Society, two representatives from Newcomb and the Chairman of the Faculty Committee on Debates. The officers and members for 1920-21 are:

OFFICERS

S. CAHLMAN POLMER.....Chairman
HAROLD MOSES.....Secretary-Treasurer
DR. JOHN M. MCBRYDE.....Faculty Representative

MEMBERS

Former Debaters and Orators

Walter M. Barnett, Jr.	Leon Levitan	William Porteous
	Isaac Wahlder	
	Glendy Burke	
Harold Moses		S. Cahlman Polmer

Forum

Prentice L. Smith		Harry Stiles
	Newcomb	
Rosa Hart		Alice Odenheimer



Campus Night Scene, Y. M. C. A., December 16, 1920.

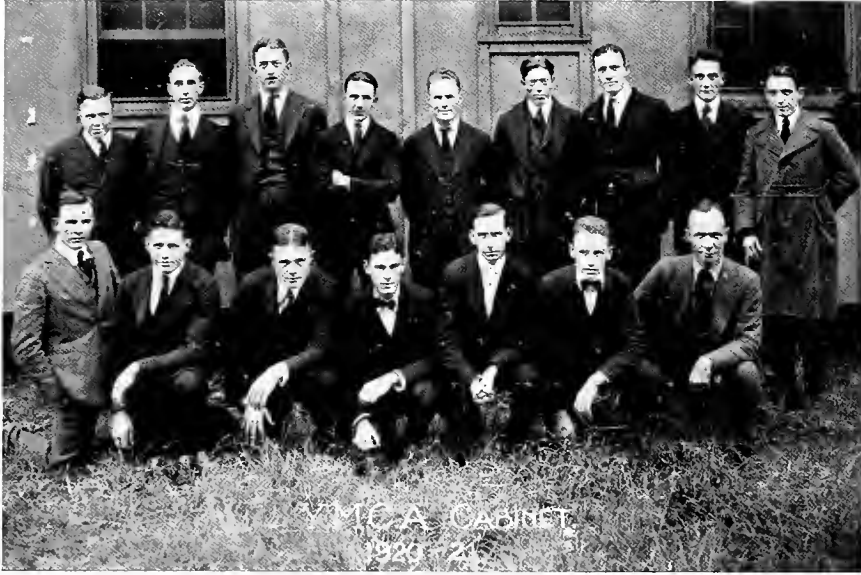

YOUNG MEN'S CHRISTIAN ASSOCIATION CABINET

OFFICERS

JAMES J. MORSE.....	President
PAUL E. JOHNSON.....	Vice President
TANDY Q. FOOTE.....	Secretary
JOHN M. MIDDLETON.....	Student Treasurer
LEWIS F. WAKEMAN.....	General Treasurer
H. W. JAMIESON.....	General Secretary
E. E. TALBOT.....	Assistant General Secretary

MEMBERS

Prentice L. Smith	Harry Hustedt	Harry Stiles
William B. Abbott	Calvin N. Joyner	Volney Kyle
M. S. Dougherty	M. M. Snelling	J. L. Smith
J. C. McGee		J. L. Madden
G. T. Madison		Jos. C. Morris

ADVISORY BOARD

Faculty: Dr. E. A. Bechtel, Dr. Buchanan, Dr. Langmaid, Dr. Sellers, Dr. Parry, Dr. Derrickson.

The Y. M. C. A. has long been in existence on Tulane campus. The moral, mental and physical needs of the student which are not cared for in the other phases of college life are the particular field of service of this student organization. It acts as a clearing house between the student and such vital matters as his church, living accommodations, employment in spare time, and social life. It is the center of campus life, fostering those things of interest which too often are everybody's business and, therefore, nobody's business. The financial support of this organization comes from the student body and the faculty through voluntary subscription.

The TULANE HULLABALOO



PUBLISHED BY THE STUDENTS OF TULANE UNIVERSITY

Volume XVI

New Orleans, Friday, October 29, 1920.

Number 4

GYM DANCES TO BE HELD UNDER ONE MANAGEMENT

FACULTY WIFE

In Hope to increase the number of dances held in the gymnasium, the faculty wives have decided to take over the management of the dances.

1. Every Tuesday and Saturday night there will be given a dance for Newcomb and Tulane simultaneously. This includes, of course, the alumni of both institutions.
2. These dances are to be conducted exclusively by a student committee. The personnel of this committee will be: E. S. Tolbot, Chairman, Freddy Wolff, At-Large Chairman, Arthur DeLachourrette, Tulliet Tamboulin, Charles Abbott, Kenneth Bailey, Robert Ferguson, Newcomb representative, J. W. Hopkins, faculty representative.
3. There will be objections at every dance. The names of these objections are to be submitted to Dean Washburn for approval prior to the holding of such dances.
4. There is to be no absolute intolerance of any questionable conduct, either within the building, or near the premises.
5. Students must establish their status as students of the University in the usual way and submit to any member of the committee at any time.

Faculty Wife

The faculty wives have decided to take over the management of the dances.

The faculty wives have decided to take over the management of the dances.

The faculty wives have decided to take over the management of the dances.

The faculty wives have decided to take over the management of the dances.

(Continued on Page 4)

The Rolling Green Wave

They rolled their own in the arms!
And the first tremor's roll was true,
But there came the other jitters—
Down by the Halls!

Oh, roll 'em, roll 'em roll 'em,
Roll 'em over rolling Green Wave,
Give 'em what they came for—
Give 'em a deep green grave!

Right 'em! Right 'em! Right 'em,
Right 'em, roll 'em, roll 'em,
Oh, if they can't get you a master,
Just roll 'em some more till they die!

And there's got to hold Tennessee,
Alabama in this red hot fire!
But, we've got a rolling Green Wave
That'll cover 'em every time.

Oh, break 'em; break 'em break 'em,
Break 'em, you Great Green Wave,
Break 'em and you make 'em roll!
—In down in the deep green grove!

Hammer 'em; hammer 'em hammer 'em,
At 'em, roll 'em, roll 'em,
Just keep it up till they die.

The tiger's and the ox's roar,
And the War Eagle hawks her wings,
But the words will come for the singing host
Will stand in the rolling Green!

Blומר-Clad Newcombers Give Informal Welcome to Dr. Dixon

ATHLETIC FIELD DESERTED WHEN BEHAVIOR FORMER PRESIDENT RAYS CALL TO COLLEGE; DOCTOR LATERALLY MARRIED WHEN GRUBS FALL FOR HIS NETS

Nothing is so unusual at New Orleans this week and Newcomb's usual fair and cheering as what on Friday on the Newcomb campus was great enough to make everyone sit up and take notice. Professors as well as students crowded to the windows to see the scene of the Halls, and the ring was so packed as to indicate, for the scene was the arrival on the College grounds of Dr. Beandi Van Housen, professor of physical education, saw Dr. Dixon, walking down Audubon Street.

Two Plays To Be Given By Newcomb Dramatic Club

The Newcomb Dramatic Club will present two one-act plays in December; and, joining by the number of girls who were present at the first meeting of the organization last Tuesday, dramatic talent will not be lacking. Miss Kitty Friend '21, president of the Dramatic Club, announced that a programme would be arranged for every meeting. She urged all members to try for parts in the play. It was decided that the Newcomb Dramatic Club would provide costumes for every Campas night. At the close of the meeting, Dr. Hutter addressed the members, stating that that he would be more than glad to help in the choosing and the later preparation of plays.

Orleans last week and Newcomb's usual fair and cheering as what on Friday on the Newcomb campus was great enough to make everyone sit up and take notice. Professors as well as students crowded to the windows to see the scene of the Halls, and the ring was so packed as to indicate, for the scene was the arrival on the College grounds of Dr. Beandi Van Housen, professor of physical education, saw Dr. Dixon, walking down Audubon Street.

Two Plays To Be Given By Newcomb Dramatic Club

The Newcomb Dramatic Club will present two one-act plays in December; and, joining by the number of girls who were present at the first meeting of the organization last Tuesday, dramatic talent will not be lacking. Miss Kitty Friend '21, president of the Dramatic Club, announced that a programme would be arranged for every meeting. She urged all members to try for parts in the play. It was decided that the Newcomb Dramatic Club would provide costumes for every Campas night. At the close of the meeting, Dr. Hutter addressed the members, stating that that he would be more than glad to help in the choosing and the later preparation of plays.

DR. E. B. CRAIGHEAD

The spirit of another Tulane leader has been called, and the soul of Dr. E. B. Craighead, President of the University in 1904-12, has gone to its reward.

News came from Missoula, Montana on October 22nd of the death of the former Tulane Director. At the time of his death, Dr. Craighead was dean of the "New Northwest" at Missoula. Death came suddenly as the result of an attack of appendicitis. He was 69 years of age.

Dr. Edwin Boone Craighead was widely known in New Orleans and throughout the South. He was born at Hays, Penna., March 3, 1851, graduated from Central College in 1871, took postgraduate courses in Vanderbilt University in 1883-86, Lehigh and Paris, in 1885-88. He received degrees of LL. D. of University of Missouri, 1898; of C. L. University of the South, 1907.

Dr. Craighead's first professional work was as head of the department of Greek at Wofford Methodist College, Spartanburg, S. C., 1890-92. He was elected fifth president of the South Carolina Agricultural College at Clemson, S. C., serving in that position from 1893 to 1897. Later he was president of Central College, Fayette, Mo., 1897-1901; State Normal at Warrensburg, Mo., 1901-04; Tulane University, 1904-12, University of Montana, Missoula, Mont., 1912-15, commissioner of education of North Dakota 1915-18, lecturer for Non-Ferrous League in West, 1915 till 1920.

He was a member of Carnegie Foundation since its organization.

TULANE TEAM FALLS IN LINE FOR MICHIGAN



Tulane Greenbacks fell into line at the Union Station Wednesday and so did a large part of Tulane and Newcomb Student Bodies. To the rear of a big ballroom and streets of New Orleans the band that "green" eyes were called towards Michigan.

"Drabs" adopted as one of the school songs was sung for the first time by the students as a body. The crowd was overflowing with enthusiasm. It was the first time they had known the Greenbacks as a Southern team, to cross the Mason and Dixon line. This last shows more than anything else, raised hopes to be hoped and to be emptied for hours.

The Michigan Spruce and Russell were probably the headliner with a success in Kansas and Jolly. Their lines were especially good, and the three acts of their sketch attracted much comment.

Something novel was offered to "Showerdown" by the Misses Mae Plant, Maud Kemper and Elizabeth Van De Veer. Variety was given in the hands of Miss Helen Gustafson with Miss Elizabeth Ward as her accompanist. Violin selections by Kaufman and popular songs as rendered in corded solo by Chester Ford were other notable numbers that received favorable criticism.

"The Village" was brought directly to Tulane by Misses Maud Fox, Clara Parkhouse, Elizabeth Chase and Jimmy Hay in their act, "Robbins a la mode." Even the long haired men and girls

The first of the new University News Bulletin was to be off the press at the end of the week. The October Bulletin will contain the latest information on the endorsement of the Architectural School under Professor Armstrong and news of the alumni.

The new publication will be issued every month and distributed among the alumni. It is announced. A regular alumni department will be maintained.

The first issue contains but eight pages, but the size will probably be increased steadily.

CROWDED HOUSE GREET'S FIRST CAMPUS NIGHT

University thronging played to a full house Friday, at the first Campus Night program of the year when the Y. M. C. A. had gathered merited talents for its initial student entertainment.

Twelve acts presented a bill up beatable even by the professional circuits, and for more than two hours the crowd enjoyed a well varied program.

The Misses Spruce and Russell were probably the headliner with a success in Kansas and Jolly. Their lines were especially good, and the three acts of their sketch attracted much comment.

Something novel was offered to "Showerdown" by the Misses Mae Plant, Maud Kemper and Elizabeth Van De Veer. Variety was given in the hands of Miss Helen Gustafson with Miss Elizabeth Ward as her accompanist. Violin selections by Kaufman and popular songs as rendered in corded solo by Chester Ford were other notable numbers that received favorable criticism.

"The Village" was brought directly to Tulane by Misses Maud Fox, Clara Parkhouse, Elizabeth Chase and Jimmy Hay in their act, "Robbins a la mode." Even the long haired men and girls

(Continued on Page 3)



Tulane Greenbacks fell into line at the Union Station Wednesday and so did a large part of Tulane and Newcomb Student Bodies. To the rear of a big ballroom and streets of New Orleans the band that "green" eyes were called towards Michigan.

"Drabs" adopted as one of the school songs was sung for the first time by the students as a body. The crowd was overflowing with enthusiasm. It was the first time they had known the Greenbacks as a Southern team, to cross the Mason and Dixon line. This last shows more than anything else, raised hopes to be hoped and to be emptied for hours.

The Michigan Spruce and Russell were probably the headliner with a success in Kansas and Jolly. Their lines were especially good, and the three acts of their sketch attracted much comment.

Something novel was offered to "Showerdown" by the Misses Mae Plant, Maud Kemper and Elizabeth Van De Veer. Variety was given in the hands of Miss Helen Gustafson with Miss Elizabeth Ward as her accompanist. Violin selections by Kaufman and popular songs as rendered in corded solo by Chester Ford were other notable numbers that received favorable criticism.

"The Village" was brought directly to Tulane by Misses Maud Fox, Clara Parkhouse, Elizabeth Chase and Jimmy Hay in their act, "Robbins a la mode." Even the long haired men and girls

The first of the new University News Bulletin was to be off the press at the end of the week. The October Bulletin will contain the latest information on the endorsement of the Architectural School under Professor Armstrong and news of the alumni.

The new publication will be issued every month and distributed among the alumni. It is announced. A regular alumni department will be maintained.

The first issue contains but eight pages, but the size will probably be increased steadily.

Grace Fischer, Newcomb Editor.

S. Cahman Polmer, Business Manager.

E. E. Sparling, Editor-in-Chief.

Wm. B. Abbott, Managing Editor.

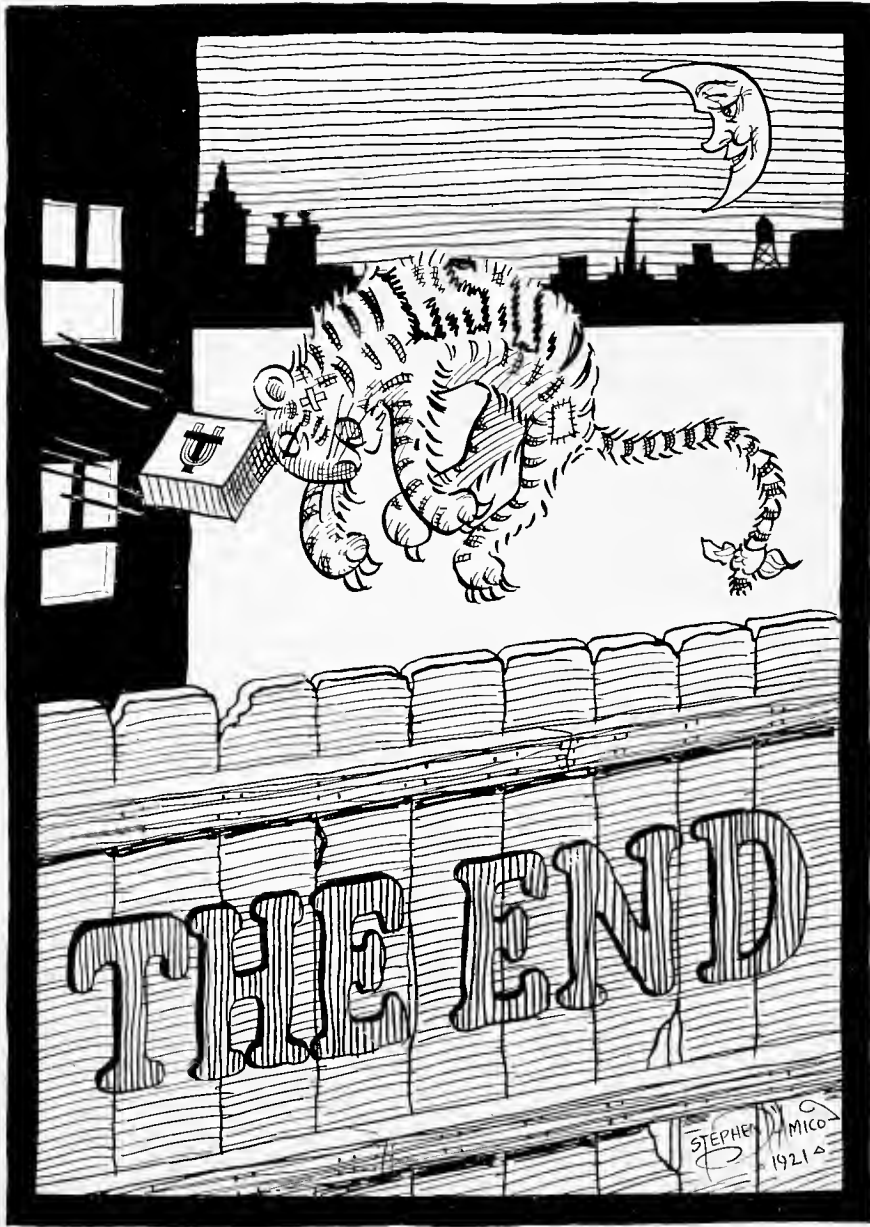

STEPHEN MICO
1921

The South's Biggest Medical Bookstore

You have right at home
a *Bookstore* that can supply
you with any *Medical Book*
or *Medical Journal* in print

Why write for Books —
when, as a rule, we have them
in stock ∴ ∴ ∴ ∴ ∴

YOUR PATRONAGE IS SOLICITED



J. A. MAJORS COMPANY

PHONE MAIN 3252

1301 TULANE AVENUE

NEW ORLEANS, LA.

An Appreciation

THE Board of Editors desires to take this opportunity to express its thanks and sincere gratitude to those students of Newcomb and Tulane, as well as to its many friends not in the University, for their willing assistance in the production of this volume. Especially do we wish to thank the advertisers, and we trust that the students will show their appreciation in a more material way to those who made the production of this book possible.

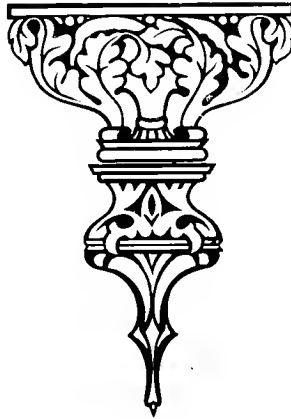

Hickey-Freeman Clothes

Made for College
Men Who Know
How to Wear

Good Clothes



Quality

Style

Value

Mayer Israel & Co.
INC.

H. C. DAVIDSON

DENTAL
SUPPLIES

Dental Laboratory

7th FLOOR MAISON BLANCHE
NEW ORLEANS, LA.

Branch Depot, Hutchinson Building, Shreveport, La.

Complete Line of Surgical Instruments

Physicians' Supplies, Microscopes
and Accessories

Full Line of Chemical and
Pharmaceutical Apparatus

Would Be Pleased to Make Prices on any List

I. L. Lyons & Company, Ltd.

Camp and Gravier Streets

New Orleans, La.

The Maison Blanche

is always ready to supply the
College Set with the newest
and smartest of
WEARING APPAREL
as well as the
Highest Grade of SPORTING GOODS

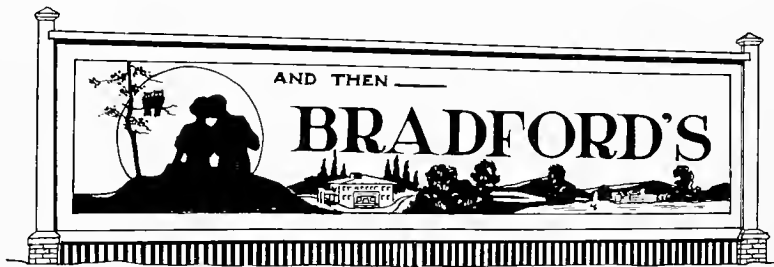

Carondelet at Howard Avenue—One Block from Lee Circle

MRS. H. B. BRADFORD

**HIGH-GRADE FURNITURE
FOR CASH**

SEE US WHEN IN NEED OF FURNITURE



A Multiple-cylinder motor car, driven by a novice, would buck and jerk its way along. The lightest car made, in the hands of an expert, would ride smoothly.

¶ To our "multiple-cylinder" equipment, we add the experience necessary for fine Advertising-Printing.

¶ We employ the best compositors, the best pressmen we can find. We develop and

refine the knowledge these men possess when they come to us. ¶ But, most of all,

we instill into their minds the True standards, we teach them to look upon the work they do for True clients as something into which they must put their ideals, as well as the labor of their

hands. You can safely entrust your fine Advertising-Printing to such men.

The Men,
The Brains,
The Ideal,
Necessary
for Fine Work

ROBT. H. TRUE CO., LTD.
Specialists in Direct-by-Mail Advertising
539 Bienville Street :: New Orleans

This Issue of Jambalaya is an Example of True Craftsmanship



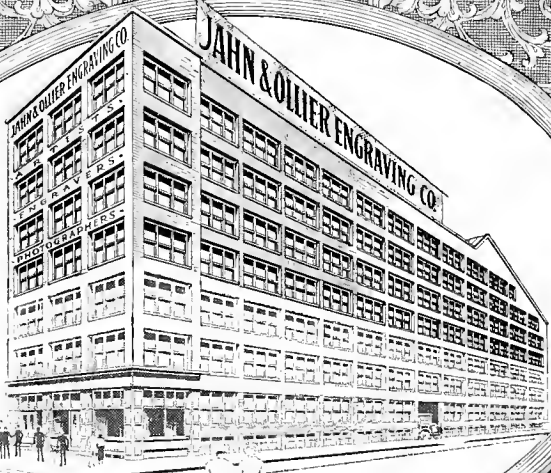

FOUR LARGE FLOORS
300 PEOPLE

QUALITY ENGRAVINGS

and prompt delivery have built for us one of the largest engraving and art establishments in the country. Courtesy, co-operation and personal interest in our customers are additional inducements we offer in return for your business.

JAHN & OLLIER ENGRAVING CO.
554 WEST ADAMS STREET, CHICAGO, ILLINOIS

Sales offices in many principal cities



THE GRUNEWALD

New Orleans' Most Modern Hotel

Located in the very midst of things
Within a stone's throw of the
Big Shops and the Theatres

IN SHORT

Headquarters for College Men

Superior Service

Cuisine Unsurpassed

ESTABLISHED 1866

INCORPORATED 1897

MANUFACTURERS
EXPORTERS
IMPORTERS

McDermott Surgical Instrument Company

MANUFACTURERS OF
Special Surgical
Instruments

Artificial Limbs
Orthopedic Appliances

We carry a complete Stock of Hospital and Physicians' Supplies
X-Ray and Laboratory Equipment

New Orleans, U. S. A.

CATALOGS ON REQUEST

Royal Billiard Hall

WHERE GOOD FELLOWS MEET



18 Tables

116 Royal Street

ATHLETIC SUPPLIES OF
ALL KINDS



A. BALDWIN & CO., Ltd.
DISTRIBUTORS

All School Necessities are
Handled by

**The Tulane
Co-Operative
BOOK STORE**

Cigars, Cigarettes, Post
Cards and Stationery

GIBSON HALL

ST. CHARLES AVENUE
New Orleans, Louisiana

**The New Orleans
News Company**

214 Decatur Street
NEW ORLEANS, LA.

**WHOLESALE
BOOKSELLERS
News Dealers
and Stationers**

School Supplies A Specialty

Newcomb Pharmacy

INCORPORATED

Broadway and St. Charles Avenue

**Conveniently Located
for College Students**



*Phones Walnut 9177 and
Walnut 9178*

Tulane University

of Louisiana

School of Medicine



Established in 1834

A D M I S S I O N

Two years of college work, which must include Biology, Chemistry and Physics, and at least one year of English and one modern foreign language.

O P P O R T U N I T I E S

Pre-medical two-years course offered with provisions for combined B.S. and M.D. degrees. Clinical opportunities unexcelled.

School of Pharmacy



Established in 1838

A D M I S S I O N

Three years of high school, or twelve units.

C O U R S E S

Two years for Ph. G. degree.
Three years for Ph. C. degree.
A thorough collegiate course in pharmacy with practical opportunities.

Women admitted on same terms as men



FOR CATALOGS AND OTHER INFORMATION, ADDRESS

Tulane School of Medicine

1551 Canal Street :: :: New Orleans, La.

The H. Sophie Newcomb Memorial College for Women

[Tulane University of Louisiana]

A College of High
Standard, offering a
training that will
help our young
women to become
useful citizens  

COMPLETE COURSES IN
Arts and Sciences
Fine and Applied Arts
Music



For Catalogues and Information,
Address

Registrar, Newcomb College
New Orleans, La.

DIXIE

Greatest Homestead South

13½ Year's
OPERATION
Resources
over
\$1,616,000.00

Our Rate
 $6\frac{89}{100}\%$
NO BONUS
AND NO
PREMIUM

The ONLY Homestead or
Building and Loan Asso-
ciation in Louisiana that
lends money at less than 7%

We Pay 6% Dividends

Dixie Homestead Association

WILLIAM J. SONNEMANN, Secretary-Treasurer

The "Original" MOORE

Frank B. Moore,

LIMITED

PHOTOS

114 Baronne Street

New Orleans, La.

OFFICIAL PHOTOGRAPHERS FOR JAMBALAYA

VACHER-BALM

NOW PUT UP IN TUBES AS WELL AS JARS



A Powerful and Prompt Analgesic Refrigerating Antiseptic

Harmless and soothing.
Useful on mucous surfaces, as well as externally.
Applied in time will abort boils.
An excellent dressing for burns.
The quickest relief for spasmodic croup.

E. W. VACHER, Inc.

NEW ORLEANS

The Radium Institute of New Orleans

In Connection With TOURO INFIRMARY

DIRECTING BOARD

Dr. S. M. D. Clark
Dr. E. D. Martin

Dr. H. S. Cocram
Dr. R. Matas

Dr. R. C. Lynch
Dr. F. W. Parham

Dr. U. Maes
Mr. A. B. Tipping

For the treatment of conditions in which the use of Radium is indicated

All correspondence should be addressed to the Radium Institute

DR. E. C. SAMUEL,
Radio-Therapist

A. B. TIPPING,
Secretary

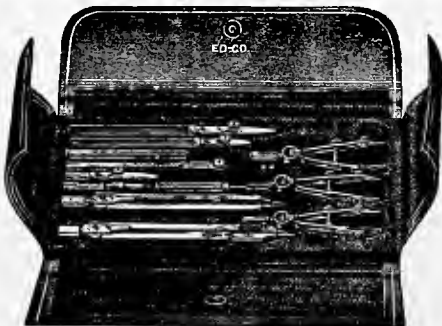

Eugene Dietzgen Co.

MANUFACTURERS

Drawing Materials

Mathematical and Surveying Instruments
Measuring Tapes

615 COMMON ST.

NEW ORLEANS

Sidney T. Gras

*Dental
Supplies*

*715 Macheca Building
830 Canal Street
New Orleans*

Adam's HATS



132 St. Charles St.
New Orleans, La.

New Orleans Medical and Surgical Journal

(Incorporating American Journal of Tropical Diseases and Preventive Medicines)

COMPRISING ALL THE LATEST IN MEDICINE AND SURGERY

CHAS. CHASSAIGNAC, M. D., Editor, Dean, Graduate School of Medicine

The Ideal Medical Journal for Graduates in Medicine of Tulane University

OFFICE—HUTCHINSON MEMORIAL BUILDING

NEW ORLEANS POLYCLINIC

GRADUATE SCHOOL OF MEDICINE, TULANE UNIVERSITY OF LOUISIANA

Physicians will find the POLYCLINIC an excellent means for posting themselves upon modern progress in all branches of medicine and surgery, including laboratory, cadaveric work and the specialties. For further information, address

CHARLES CHASSAIGNAC, M. D., Dean, 1551 Canal Street, New Orleans

Tulane also offers highest class education leading to degrees in Medicine

WELCOME! "HEINIE'S CAFFETERIA"

"WHERE ALL THE BUNCH GOES FOR LUNCH"

All kinds of Sandwiches, Soft Drinks, Cigars, Cigarettes,
Candy and Delicatessens

Cor. Canal and Villere Sts.

HEINIE TILO

Just across from the College

Headquarters for STUDENTS' SUPPLIES

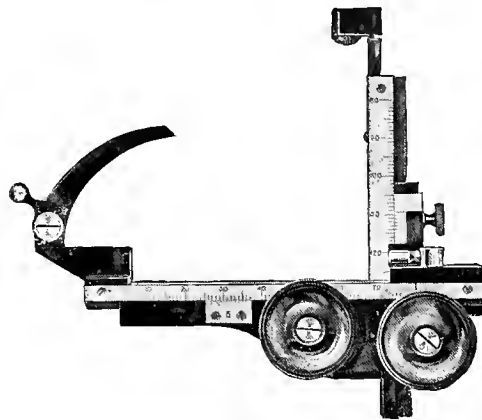
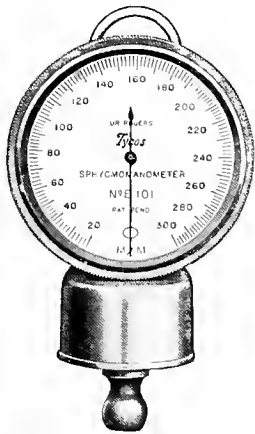

THE NEW STORE

Surgical Supply Company, Inc.

Phone Main 1771

1420 CANAL STREET



Dameron-Pierson Co., Ltd.

Everything for YOUR OFFICE

**Main 400 Camp
NEW ORLEANS**

**The Classic
Haberdashery for Men**

GUS. BLUMENTHAL, Proprietor

**108 Baronne, near Canal St.
CUSACH'S BUILDING**

New Orleans



**LARGEST SMALL
STORE SOUTH**

Every Article Guaranteed to be
Perfect and Color Fast

Phone Main 6253

Ye College Tea Roome

AUDUBON AND ZIMPLE STREETS

THE MISSES PALFREY

Orders taken for Cakes and Sandwiches
Arrangements can be made for
Luncheon Parties and
Afternoon Teas



PHONE
WALNUT 2656

HOURS
8:30 A. M. TO 5:30 P. M.

You can't Feed Premiums to the Family

UNION COFFEE

ALL QUALITY :: :: DELICIOUS IN FLAVOR
Doesn't Need A Coupon or Premium to Tempt You

In the Green Package at your Grocer

PACKED BY UNION LABOR

United States Government Licensed Roasting Plant

Merchants' Coffee Company

of New Orleans, Limited

SCIENTIFIC BLENDERS OF HIGH-GRADE COFFEES

B. C. CASANAS, President

Tulane and Newcomb Students Appreciate Good Merchandise

Therefore They Will Find
S A T I S F A C T I O N

In Shopping at
D. H. Holmes Co., Ltd.
New Orleans, La.

The Liverpool & London and Globe Insurance Company, Ltd.

“AS A LOUISIANA INSTITUTION”

Has selected New Orleans as one of its four Departments for the management of its American Business.

Maintains a local Board of Managers, comprising four of New Orleans' Representative Merchants.

Employs at its New Orleans Office 125 persons, consisting of Managers and Clerks.

Has invested in New Orleans Real Estate, 3 office buildings at a cost of \$366,000.00.

Pays annually, taxes to New Orleans and State of Louisiana on Real Estate, \$11,455.87.

Pays taxes on its business operations, City of New Orleans and State of Louisiana, \$15,551.42.

Deposits its funds in four of New Orleans' Banks from which Losses throughout the South are paid.

Purchases all stationery and supplies necessary to its Southern Business from New Orleans Merchants and Dealers.

These facts exhibit how this Company has become identified with Louisiana, which should favorably commend it to the consideration of Louisiana insurers.

TULANE STUDENTS desiring to enter business life are invited to make application to us

MENGE

Marine Hardware
and Supply Co.

—Incorporated—

Ship Chandlers

218-232 Canal Street
"Menge Block"
New Orleans, La., U. S. A.

Deck, Engine and
Cabin Stores

PROVISIONS

W. E. SEEBOLD

OFFICIAL ENGRAVERS
FOR
TULANE UNIVERSITY



Specializers in Fraternity and
Class Work
Dance Programs
and Invitations

140 Carondelet Street

RYAN & COMPANY

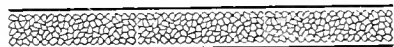

Good
Clothes
Only

Canal Street at Exchange Place

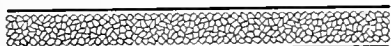

Say Tulane and
get 5 per cent. off

The Tulane University PRESS

ALBERT J. DICKERSON, Mgr.

Printers
Engravers
Binders

PHONE WALNUT 82

GIBSON HALL
Opposite Audubon Park

	<p>Oldest Bank in the South</p> 
<p>4%</p> <p>INTEREST on Savings Accounts</p>	<p><i>Professor and Student</i></p> <p>The relation of teacher to pupil is similar to that of banker and depositor.</p> <p>A competent professor can assist the student, only, when he is willing to study and learn.</p> <p>Likewise, a bank will accept new accounts, but the depositor progresses, only, when he adds to the first deposit.</p> <p>Appreciation of these facts should bring teacher, pupil and banker closer together.</p> <p>We trust it brings you here!</p> <p>CITIZENS Bank and Trust Co., of La 620 Gravier Street</p>

INSURANCE
is the best
POLICY

The Best Policies
are issued by

M. J. HARTSON
823 Union Street
Main 31

Cotrell & Leonard
ALBANY, N. Y.
Manufacturers and Renters of
CAPS, GOWNS, HOODS
TO TULANE AND HUNDREDS OF
OTHER INSTITUTIONS



Patronize Our
Advertisers

GOOD THINGS
TO EAT
And **DRINK**

F. V. SIERRA,
Proprietor

WALNE'S
BROADWAY AND ZIMPLE
Walnut 448

C. C. C.

HOSIERY

**Wonderful
Wearing
Silk Hosiery**

W. B. Kohlman

Wholesale Distributor

511-513-515 Iberville St.

**Gus. Mayer
Company**

L I M I T E D

“The Specialty Shop”

**LADIES' AND MISSES'
READY-TO-WEAR**



823-27 CANAL STREET

USE

**Grand Dame
Pure
Coffee**

**OULLIBER
Coffee Company**

Kodaks
Kodak Finishing

**STANDARD
Photo Supply
COMPANY**

Eastman Kodak Co.

125 Baronne Street
(Grunewald Hotel)

WERLEIN'S

FOR MUSIC

PHILIP WERLEIN, Limited

"LARGEST MUSIC HOUSE SOUTH"

Patronize Our Advertisers

We have the best made Socks for College Men

Call for Interwoven Hosiery

Also a complete line of the latest styles of COLLARS, for the man who wishes to be "COLLARED" up-to-the-minute. These in Lion Brand, Ide Brand and Earl and Wilson Brand :: :: ::

FRED. SCHERER

"THE COLLAR STORE"

HENRY F. SCHERER
Manager

721-723 Common St.



© 1911 I. & Co.

We want the Track Team
We want the Baseball Team
We want the Foot Ball Squad

and we want the fellows who watch the stunts

*We want all of you to come in now
and see the smart things we have
assembled for Spring and Summer*

Godchaux's

GRUNEWALD'S

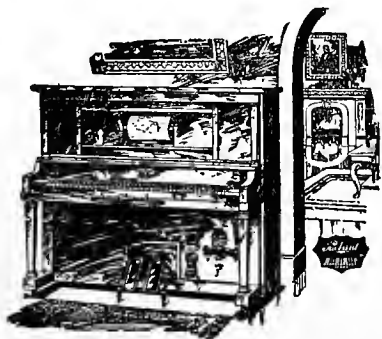

You get the Best
Pianos,
Player Pianos

Musical Goods, Strings, Etc.

At **GRUNEWALD'S**
EVERYTHING IN MUSIC

The Tulane University of Louisiana

NEW ORLEANS

The University embraces the following departments:

The College of Arts and Sciences
Newcomb College for Women
The College of Engineering
The Faculty of Graduate Studies
The College of Law
The School of Medicine
The Graduate School of Medicine
The School of Pharmacy
The School of Dentistry
The College of Commerce and Business
Administration
The School of Marine Engineering
The Night School of Engineering
The School of Social Science
The Extension Courses for Teachers
The Summer Schools
The Vocational Training School

For information, address

Registrar of the Tulane University of Louisiana
Gibson Hall, New Orleans

