

Digitized by the Internet Archive
in 2010 with funding from
Lyrasis Members and Sloan Foundation

<http://www.archive.org/details/jambalayayearboo27edit>

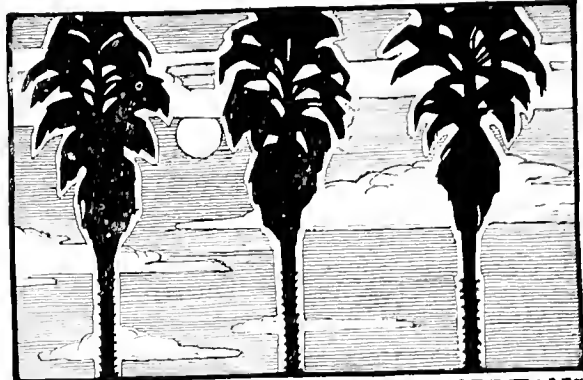

TULANE UNIVERSITY: NEW ORLEANS



EX LIBRIS 1922

Foreword

"Backward, turn backward,
O Time, in your flight"
— Ernest Leslie

We have endeavored to present, in the following pages, a record of achievements during the past year.

If, in the dim, distant future, cherished memories of our days at Tulane may be awakened by the perusal of this, the

1922 JAMBALAYA,

so that we too will desire that Time turn backward in his flight, enabling us to again live thru our happy college days, then indeed shall our work not have been in vain, and we shall feel amply repaid for our efforts.

To those who, thru their aid have made this volume possible, we extend our heart-felt thanks and appreciation.

—THE EDITORS

THE JAMBALAYA

The Year-
book of
Tulane
University
Published by
the student
body, 1922



MEMORIAL BIRTHDAY



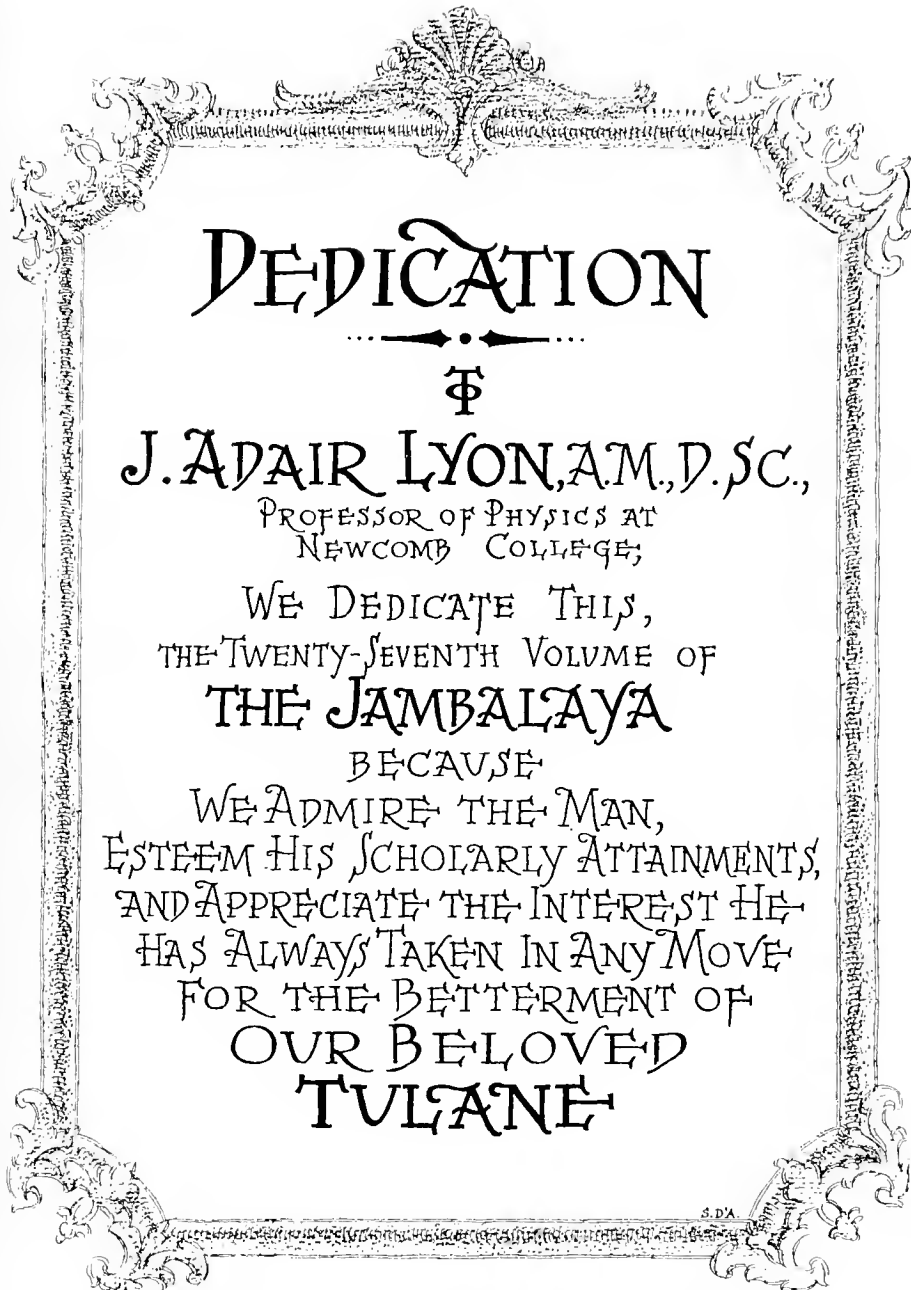

DEDICATION



J. ADAIR LYON, A.M., D. SC.,

PROFESSOR OF PHYSICS AT
NEWCOMB COLLEGE;

WE DEDICATE THIS,
THE TWENTY-SEVENTH VOLUME OF
THE JAMBALAYA

BECAUSE

WE ADMIRE THE MAN,
ESTEEM HIS SCHOLARLY ATTAINMENTS,
AND APPRECIATE THE INTEREST HE
HAS ALWAYS TAKEN IN ANY MOVE
FOR THE BETTERMENT OF
OUR BELOVED
TULANE

S. D. A.





In Memoriam

ALPHONSE MARIN LA MESLEE

Alphonse Marin La Meslee, Professor of Romance Languages at Tulane University for the past seven years, died at Brookline, Mass., on Thursday, November 24, 1921, while waiting for a ship to carry him back to France, having obtained leave of absence for one year to pursue his studies in France and Italy.

A native of France, and a graduate of the University of Paris, after receiving the degree of Bachelor of Letters, he came to America, teaching at Harvard University, and receiving the degree of M.A. for advanced studies there. He later taught at the University of Chicago and at the United States Military Academy, coming to Tulane in 1914.

Professor La Meslee had a charming personality, was a congenial friend to the students, and judged many debates at Tulane, being especially interested in debating activities.

EDGAR H. FARRAR

On Friday night, the sixth of January, 1922, there died at Biloxi, Miss., Mr. Edgar H. Farrar, the eminent member of the Louisiana bar and a member of the Board of Trustees of Tulane University, being selected by Paul Tulane in 1882 to occupy that position.

For some thirty years Mr. Farrar was a commanding figure in the legal profession, being considered an authority on tax law. He prepared all the revenue legislation at the Constitutional Convention in 1913.

He was one of the outstanding figures in the legal, civic and political life of Louisiana, and was a nationally-known lawyer.

His death is sincerely mourned by the trustees of the university, and by all those who had the pleasure of his acquaintance.



JAMBALAYA

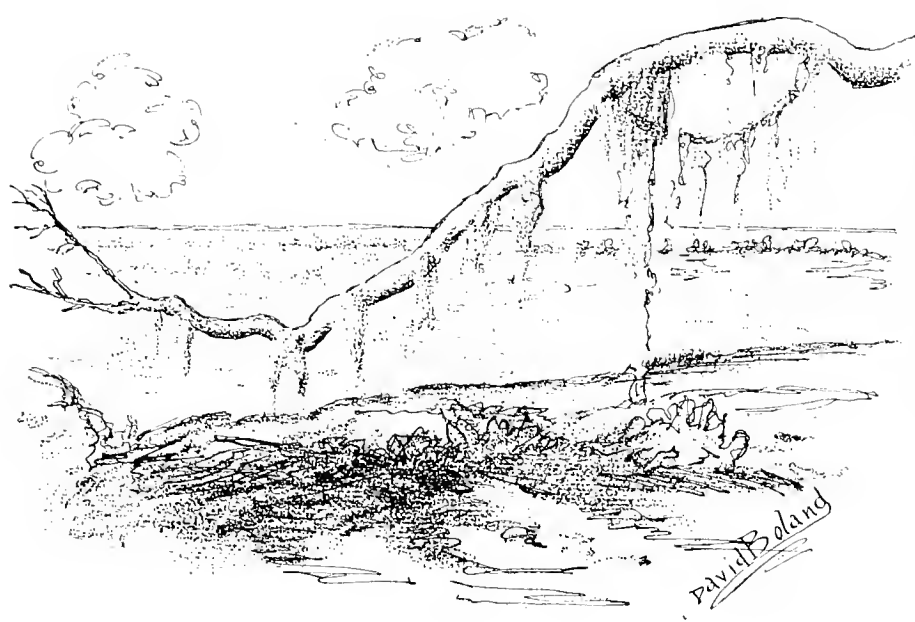

ORDER OF BOOKS
BOOK I NEWCOMB COLLEGE
BOOK II COLLEGES OF ARTS & SCIENCES, ENGINEERING, LAW & COMMERCE
BOOK III COLLEGES OF MEDICINE, DENTISTRY & PHARMACY
BOOK IV GENERAL ACTIVITIES
BOOK V WIT & HUMOR

FACULTY



JAMBATANA



ALBERT BLEDSOE DINWIDDIE, PH.D., LL.D.
President of the University



JAMBATAVA



PIERCE BUTLER, B.A., M.A., PH.D.
Dean of Newcomb College



JAMBALAYA



JAMES EDWARD WINSTON
PROFESSOR OF HISTORY



ELLSWORTH WOODWARD
DIRECTOR OF THE
ART SCHOOL AND
PROFESSOR OF
DRAWING AND
DESIGN.



ANN HERO NORTHRUP
PROFESSOR OF CHEMISTRY



HARRIET AMELIA BOYER
PROFESSOR OF DO-
MESTIC SCIENCE



JOHN MADISON FLETCHER
DEAN OF THE GRAD-
UATE SCHOOL AND
PROFESSOR OF
PSYCHOLOGY
& EDUCATION.



MARY GIVEN SHEERER
PROFESSOR OF POTTERY
& CHINA DECORATION



GIUSEPPE FERRATA
PROFESSOR OF PIANO
AND COMPOSITION



CLARA GREGORY BAER
PROFESSOR OF PHY-
SICAL EDUCATION



JAMIA ALAMA



EDWARD A. BECHTEL, A.B., M.A., PH.D.
Dean of the College of Arts and Sciences



DOUGLAS SMITH ANDERSON, B.E., M.E.
Dean of the College of Engineering



JUDGE RUFUS EDWARD FOSTER, LL.B.
Dean of the College of Law



MORTON ARNOLD ALDRICH, B.A., PH.D.
*Dean of the College of Commerce and
Business Administration*





Group of Uptown Faculty Members

Taken March 13, 1922

- Fifth Row*—Mr. ROGERS, Mr. HANSON, Mr. POLMER, Mr. TORRE, Prof. THOMPSON, Mr. KASTLER, Prof. LARREMORE.
Fourth Row—Prof. ROOKEG, Prof. SHEPPARD, Prof. WYCKOFF, Prof. WHITE, Mr. BAYNE, Mr. CUNNINGHAM, Miss GORE, Mr. EBAUGH, Mr. VOORHIES, Mr. MORRIS, Mr. AIKEN.
Third Row—Prof. REIDEL, Prof. KENDALL, Prof. MOSELEY, Prof. DALZELL, Prof. KIRK, Prof. ANGEL, Mr. VALLAS, Prof. MEAD, Prof. TAEUSCH.
Second Row—Mr. MOLL, Prof. FOX, Prof. ELLIOTT, Prof. ROBERT, Prof. BUCHANAN, Prof. GREGORY, Prof. WILLIAMSON, Prof. COCKS, Prof. DERICKSON, Mr. HUSTEDT, Prof. MENUET.
First Row—Dean ALDRICH, Dean ANDERSON, Dean BECHTEL, Prof. CREIGHTON, Dean NORTHRUP



JAMBATAVA



GEORGE STEWART BROWN, M.P.H., M.D.
*Chairman of the Faculty of the School
of Pharmacy*



WALLACE WOOD, JR., D.D.S.
Dean of the School of Dentistry



JOHN TAYLOR HALSEY, M.D.
*Secretary of the Schools of Medicine and
Pharmacy*





Medical Faculty

DRS. ALLEN, BASS, BAYON, BETHEA, BLACKSHEAR
DRS. CLARK, COHN, DUVAL, DOWLING, DEBUYS
DRS. DASPIT, FEINGOLD, FENNER, GARREY, GESSNER, LEMANN
DRS. LEWIS, MAES, MATAS, MENAGE, MILLER
DRS. NEWMAN, V. SMITH, J. SMYTH, STRONG, WEIS





Officers of Instruction, 1921-1922

ALBERT BLEDSOE DINWIDDIE, PH.D., LL.D.

President of the University

ROBERT SHARP, PH.D., LL.D.

President Emeritus

JOHN WILLIAMSON CALDWELL, A.M., M.D.,
Emeritus

EDMOND SOUCHON, M.D., *Emeritus*

ERNEST SYDNEY LEWIS, B.Sc., M.D., *Emeritus*

WILLIAM BENJAMIN SMITH, PH.D., LL.D.,
Emeritus

FREDERICK WESPY, PH.D., *Emeritus*

HENRY DICKSON BRUNS, M.D., *Emeritus*

BRANDT VAN BLARCOM DIXON, A.M., LL.D.,
Emeritus

ABRAHAM LOUIS METZ, M.PH., M.D., *Emeritus*
GEORGE FARRAR PATTON, M.D., *Emeritus*

(Arranged Alphabetically)

CHARLES BAYNE AITKEN	MARGARET PAULINE H. BOWDEN	REGINALD SOMERS COCKS, A.M.
LEWIS SCHERCK ALCUS	M.D.	HENRY SULA COCHRAN
MORTON ARNOLD ALDRICH, PH.D.	ELEAZAR ROBINSON BOWIE	B.Sc., M.D.
CARROLL WOOSLEY ALLEN	B.S., M.D.	LOUIS MARK COGNEVICH, D.D.S.
M.D., F.C.S.	HARRIET AMELIA BOYER	ISADORE COHN
MAY ALICE ALLEN, PH.D.	MUIR BRADBURN, B.S., M.D.	B.Sc., M.D., F.C.S.
ERNEST EMILE ALLGEYER, M.D.	WILLIAM PLUMMER BRADBURN, JR.	JAMES CLIFTON COLE, M.D.
DOUGLAS SMITH ANDERSON, M.A.	B.S., M.D.	JOHN JOSEPH COLOMB, D.D.S.
WILLIAM PIFER ANGEL, A.M.	JOSEPH EUGENE BRIERRE, M.D.	MAURICE JOHN COURET
RICHARD ASHMAN, LIT.B. M.S.	LAWRENCE ARTHUR J. BRENNAN	A.M., M.D.
CLARA GREGORY BAER	M.D.	RENA CRAWFORD, M.D.
CHARLES ADOLPH BAHN, M.D.	CHARLES LAFAYETTE BROWN	JOHN THOMSON CREBBIN, M.D.
HENRIETTA BAILEY	B.S., M.D.	WILLIAM HENRY CREIGHTON
BRUCE BAIRD	FREDERICK TEMPLE BROWN, M.D.	U.S.N.
JAMES MONROE BAMBER, M.D.	GEORGE STEWART BROWN	GEORGE BERNARD CROZAT, D.D.S.
CHARLES CASSEDY BASS	M.PH., M.D.	HAROLD CUMMINS, A.B.
M.D., D.Sc.	WILLIAM PRENTISS BROWN	GEOFFREY EVERETT CUNNINGHAM
MARY ELIZABETH BASS, M.D.	A.B., A.M.	NATHANIEL COURTLAND CURTIS
ROBERT EMMETT BAYNE, A.B.	HERBERT EARLE BUCHANAN	PH.B., B.S.
HENRY BAYON, A.M., M.D.	PH.D.	WILLIAM CAMPBELL DALZELL
EDWARD AMBROSE BECHTEL	CUTHBERT BUCKNER	A.B., J.D.
PH.D.	WILEY ROSS BUFFINGTON, M.D.	JOHN MARTIN DANNEKER, PH.G.
GEORGE SAM BEL, M.D.	ALBERT FRANK BURGIS, M.D.	HENRY DASPIT, M.D.
ROBERT BERNHARD, M.D.	MARY WILLIAMS BUTLER	JOSEPH RIGNEY D'AUNOY
OSCAR WALTER BETHEA	PIERCE BUTLER, PH.D.	B.S., M.D.
M.D., PH.G., F.C.S.	PETER CHARLES CABRAL, JR., A.B.	ROBERT ALFRED DAVIS, M.D.
STEPHEN MERTLE BLACKSHEAR	ANSEL MARION CAINE, A.B. M.D.	STEWART POMEROY DEAN, D.D.S.
M.D.	NICHOLAS CALLAN, A.B., LL.B.	LAWRENCE RICHARD DEBUYS
GUSTAVE BLANCAND, LL.D.	JOSEPH WHEADON CARROLL	B.S., M.D.
HOMER RAYMOND BLINCOE	OCTAVE CHARLES CASSEGRAIN	MARIE BYRD DEES
M.S., M.D.	M.D.	A.B., B.S., M.D.
EMILE BLOCH, M.D.	LIONEL LOUIS CAZENAVETTE, M.D.	SIDNEY PHILIP DELAUP
CHARLES JAMES BLOOM	CHARLES LOUIS CHASSIAGNAC	B.Sc., M.D.
B.S., M.D.	M.D.	WILLEY DENIS, PH.D.
HAROLD ABEL BLOOM, B.S., M.D.	JAMES ELMORE CHENET, D.D.S.	DONALD DERICKSON, C.E.
HENRY ANTHAN BLUM, M.D.	SAMUEL MARMADUKE D. CLARK	JOHN FLEMING DICKS, M.D.
CLARENCE ELMORE BONNETT	B.Sc., M.D.	LILY LYLE DISMUKE, A.B., M.D.
PH.D.	CASSIUS L. CLAY	OSCAR DOWLING, M.D.
PARRY BORGSTROM, PH.D.		LOUIS JOSEPH DUBOS, JR.
		A.B., M.B.





JAMBALAYA

- GEORGE WATTS DUBUISSON
D.D.S.
 EDWARD BERNARD DUCASSE
D.D.S.
 LEMUEL GIBSON DUKE, D.D.S.
 CHARLES EDWARD DUNBAR, JR.
A.B., LL.B.
 LIONEL CHARLES DUREL, M.A.
 WALLACE JOSEPH DUREL, M.D.
 CLEMENT QUITMAN DURHAM
A.B.
 CHARLES WARREN DUVAL
M.A., M.D.
 JOHN LYNN EBAUGH, JR., B.E.
 OTTO CHARLES EGDORF, B.S.
 DANIEL STANLEY ELLIOTT, PH.D.
 CHARLES LEVERICH ESHLEMAN
A.B., M.D.
 ALLAN CHOTARD EUSTIS, M.D.
 EDMOND LAWRENCE FAUST, M.D.
 MARCUS FEINGOLD, M.D.
 ERASMUS DARWIN FENNER
A.B., M.D.
 FREDERICK LEONARD FENNO, M.D.
 FELIPE FERNANDEZ, A.B.
 GUISEPPE FERRATA, MUS.DOC.
 HAZEL ELIZABETH FIELD, M.S.
 JOHN F. FINKE, JR.
 ELIZABETH VICTORIA FISCHER
A.B.
 JOHN MADISON FLETCHER, PH.D.
 MABEL FONTANE, A.B.
 EUGENE LOUIS FORTIER, D.D.S.
 ALBERT EMILE FOSSIER
A.M., M.D.
 CHARLOTTE FOSTER
 RUFUS EDWARD FOSTER, LL.B.
 FREDERICK HEWITT FOX, B.E.
 ANDREW VALLOIS FRIEDRICHS
B.S., M.D.
 EPHRIAM D. FRIEDRICHS
A.B., M.D.
 LYDIA ELIZABETH FROTSCHER
PH.D.
 IDYS MIMS GAGE, M.D.
 FRANK GALLO, M.D.
 JOSEPH MARY GARCIA, D.D.S.
 WALTER EUGENE GARREY
PH.D., M.D.
 MILDRED GAUCHE, M.S.
 LUCIEN SYDNEY GAUDET, M.D.
 SIMON GEISMAR, M.D.
 PAUL JOSEPH GELPI, A.M., M.D.
 HERMANN BERTRAM GESSNER
A.M., M.D.
 CHARLES NEBITTE GIBBONS
D.D.S.
 UPTON WRIGHT GILES
A.B., B.Sc., M.D.
 PEACHY ROBERT GILMER
B.S., M.D.
 ADDLY HOGAN GLADDEN, JR.
A.B., M.D.
 ANNA FARRAR GOLDSBOROUGH
 WALTER LOUIS GOLDSTEIN, A.B.
 FRANK RAYMOND GOMILA, M.D.
 HAROLD JOSEPH GONDOLF, M.D.
 JENNIE ABNEY GORE, B.S.
 SAMUEL DAVIS GORE
 JOHN DANIEL GRACE
 PETER GRAFFIGNINO, M.D.
 AMEDEE GRANGER, M.D.
 WILLIAM BENJAMIN GREGORY
M.M.E.
 JAMES BIRNEY GUTHRIE
B.Sc., M.D.
 CECIL ALFRED HALLAM
 JOHN TAYLOR HALSEY, M.D.
 EDWARD C. HANSON
 IRVING HARDESTY, PH.D., D.Sc.
 CHARLES ROBERT HARRIS, B.S.
 WILLIAM HERBERT HARRIS
A.B., M.D.
 ROY BERTRAND HARRISON, M.D.
 ESTHER FINLAY HARVEY, A.B.
 FRANCIS CHAVIGNY HAVA, M.D.
 WALTER CHAVIGNY HAVA, D.D.S.
 JULIAN HAWTHORNE, M.D.
 AUGUSTUS WASHINGTON HAYES
PH.D.
 AYNAUD FOSTER HEBERT
B.S., M.D.
 JOSEPH SECOND HEBERT, M.D.
 MAX HELLER, M.L.
 BEN RUFUS HENINGER, M.D.
 ADOLPH DeCAMPUS HENRIQUES
M.D.
 MARY ALICE HERBERT, A.B.
 OLIVER EDWIN HINSDALL
 SAM HOBSON, JR., M.D.
 EARL ADEN HOGAN, M.D.
 CHARLES SHUTE HOLBRDOK
B.S., M.D.
 JAMES WALLACE HOPKINS, A.M.
 RALPH HOPKINS, A.B., M.D.
 ANNA MAYME HOWE, PH.D.
 PARK HOWELL, M.D.
 JOHN RAYMOND HUME, M.D.
 JOSEPH HUME, PH.B., M.D.
 HERMAN FAIR HUSTEDT
 RADUL STANISLAUS HYMEL
D.D.S.
 JOHN JOSEPH IRWIN, B.S., M.D.
 FELIX MORRIS ISAACSON, D.D.S.
 STANFORD CHAILLE JAMISON, M.D.
 FOSTER MATTHEW JOHNS, M.D.
 ALMA MAYNARD JOLY, D.D.S.
 HAMILTON POLK JONES, M.D.
 WILL O'DANIEL JONES, M.D.
 THEODORE AUGUST JUNG, JR.
A.B., M.D.
 PIERRE JORDA KAHLE, B.S., M.D.
 ARTHUR ORDWAY KASTLER, B.E.
 JOHN SMITH KENDALL, A.M.
 FRANK JAMES KINBERGER, M.D.
 ALFRED CLINTON KING, M.D.
 EDWARD LACY KING, A.B., M.D.
 RICHARD RAY KIRK, A.M.
 JULIA ALLIE KIRKWOOD, A.B.
 ADELAIDE KNIGHT, A.M.
 PAUL GEORGE LACROIX
B.S., M.D.
 CLARA LEWIS LANDRY, A.M.
 JEROME LANDRY, M.D.
 LUCIAN HYPOLITE LANDRY, M.D.
 JOHN ALEXANDER LANFORD
PH.G., M.D.
 THOMAS ARMITAGE LARREMORE
A.B., LL.B.
 FELIX ALPHONSE LARUE
A.M., M.D.
 MARIE LOUISE LEAUTIER
 EDMUND LAURENCE LECKERT
M.D.
 ALFRED ARCHINARD LEEFE
D.D.S.
 HENRY LEIDENHEIMER, M.D.
 ISAAC IVAN LEMANN, A.B., M.D.
 MONTE MORDECAI LEMANN
A.B., LL.B.
 JOSEPH LEVY, M.D.
 WALTER EDMUND LEVY
B.S., M.D.
 JAMES LEON LEWIS, M.D.
 JOHN ADEN LEWIS, M.D.
 HENRY JOHN LINDNER, M.D.



JAMBATA

- | | | |
|--------------------------------|-------------------------------|-------------------------------|
| JAMES OTIS LISENBY | D.D.S. | PERCY LENNARD QUERENS, M.D. |
| JAMES LOUIS LOCASCIO | CARL LUDO VON MEYSENBUG | FRANK LOUIS RAMOS |
| PH.C., M.D. | M.D. | PORTIA PIERCE RANDOLPH, A.B. |
| HENRY CLARENCE LOCHTE M.D. | PAUL MICHINARD, M.D. | ELEANOR ELMIRE REAMES, PH.D. |
| MAUD LOEBER, A.M., M.D. | CHARLES JEFFERSON MILLER | GLADYS ANN RENSHAW, A.B. |
| GEORGE KING LOGAN, B.Sc., M.D. | M.D., F.C.S. | (Resigned) |
| LOUIS VYASA JAMES LOPEZ M.D. | HILLIARD EVE MILLER, M.D. | GEORGE JOSEPH DE REYNA, JR. |
| WILLIAM ALVIN LOVE | CLARA MARIE DE MILT, M.S. | M.D. |
| A.B., M.Ph., M.D. | CAROLINE MIMS, M.D. | EDA FLOTTE RICAU |
| CHANDLER CLEMENT LUZENBERG | JOSEPH CHANDLER MORRIS, JR. | HENRY COOK RICHARDS |
| B.S., LL.B. | B.S. | B.S., Ph.G. |
| GUY VAN WINKLE LYMAN | HAL WALTERS MOSELEY | CAROLINE FRANCES RICHARDSON |
| C.P.A. | M.Sc., M.A. | A.M. |
| ROBERT CLYDE LYNCH, M.D. | EDMUND MOSS, M.D. | LILLIE RICHARDSON, A.M. |
| JAMES ADAIR LYON, A.M., D.Sc. | ANDREW DOMINIC MOULEDOUS | LUCY RICHARDSON |
| RANDOLPH LYONS, Ph.B., M.D. | Ph.G., M.D. | HARRY WYNN RICKEY |
| JOHN MacLAREN McBRYDE, JR. | EMIL FIDEL NAEF, M.D. | ERNEST HENRY RIEDEL, Ph.D. |
| Ph.D., Litt.D. | WILLIAM ARCHIE NAIL, Ph.G. | JAMES DAVIDSON RIVES |
| IRENE AGNES McCULLOCH, Ph.D. | BERNARD EARL NELKIN | B.S., M.D. |
| PAUL AVERY McILHENNY, M.D. | JACOB WARREN NEWMAN | JAMES MARSHALL ROBERT, B.E. |
| ALICE REYNALDS McMASTER | Ph.G., M.D., F.C.S. | ROBERT GORDON RODKEG, A.B. |
| THOMAS LEROY McMEEKIN, B.S. | ALLEN B. NICHOLAS | MYRA CLARE ROGERS, A.M. |
| URBAN MAES, M.D. | HARRY MATTHEW NOLAN, D.D.S. | WYNNE GREY ROGERS, LL.B. |
| AUGUSTIN LOGAN MAGRUDER | ANN HERD NORTHRUP, A.M. | AMELIE ROMAN |
| D.D.S. | ELLIOT JUDD NORTHRUP | WILLIAM KENT RUBLE, A.B. |
| ANNIE ALDEA MAHER | A.B., LL.B. | RENE SALOMON |
| A.M., M.D. | STAFFORD HENRY NOTHACKER | ERNEST CHARLES SAMUEL, M.D. |
| KATHERINE FRENCH MAHER | M.D., D.P.H. | GEORGE ELLIS SANDOZ, D.D.S. |
| A.B. | JOHN ALOYSIUS O'BRIEN, B.E. | CHARLES FREDERICK SAUTER |
| SAMUEL ARTHUR MAHOOD, Ph.D. | JAMES PHARES O'KELLEY, M.D. | M.D. |
| IVOR ORIN MALL, M.E. | JOHN FREDERICK OECHSNER, M.D. | GEORGE E. SCHNEIDER |
| ANNA ESTELLE MANY, A.M. | FRANK SALLEAN OSER, D.D.S. | ADOLPH GEORGE SCHULZ |
| ALPHONSE MARIN LAMESLEE | HENRY JOHN OTTO, M.D. | RALPH JACOB SCHWARZ |
| B. es L., A.M. | CARROLL DAVIS OVERTON | A.M., LL.B. |
| (Died Nov. 24, 1921) | ALLISON OWEN | LEONARD CASE SCOTT |
| CLARA DEL VALLE DEL MARMOL | DOMINICK ANDREW PALMISANO | Ph.D., M.D. |
| EDMUND DENEGRE MARTIN, M.D. | M.D. | WILLIAM HENRY SEEMANN, M.D. |
| JOSEPH DENEGRE MARTIN, M.D. | FREDERICK WILLIAM PARHAM | THOMAS BENTON SELLERS |
| RUDDL F MATAS | M.D. | Ph.C., M.D. |
| M.D., LL.D., F.C.S. | HERBERT CASSIUS PARKER | LUTHER SEXTON, M.D. |
| ABRAHAM MATTES, M.D. | CARL EUGENE PARRY, Ph.D. | MARY GIVEN SHEERER |
| LEON RYDER MAXWELL, A.M. | (Absent on leave) | LILLIAN SHELLEY |
| GEORGE ALFRED MAYER, M.D. | WILLIAM MARTIN PERKINS | HARRY EDWIN SHEPPARD |
| HAROLD TUPPER MEAD | B.Sc., M.D. | DANIEL NATHAN SILVERMAN |
| A.B., M.S. | (Died Sept. 1, 1921) | M.D. |
| HENRY EDWARD MENAGE | WILLIAM DAVID PHILLIPS | SIDNEY KOHN SIMON, A.B., M.D. |
| M.D., M.Ph. | B.Sc., M.Ph., M.D. | CLAUDE SIMONS |
| ROBERT LEONVAL MENUET, B.E. | ALBERT BALDWIN PITKIN, M.D. | HARRY VERNON SIMS, A.B., M.D. |
| LEON JOHN MENVILLE, M.D. | JAMES ERNEST POLLOCK, M.D. | GERTRUDE ROBERTS SMITH |
| HERBERT HENRY MEYER, D.D.S. | ROBERT HOLLINGSWORTH POTTS | JOHN HOLMES SMITH, JR., M.D. |
| MONTE FIORE MEYER, M.D. | M.D. | VICTOR CONWAY SMITH, M.D. |
| FRED IVAN MEYERS | JOHN GAILBRAITH PRATT, M.D. | WILBUR CLEVELAND SMITH, M.D. |
| ALPHONSE CHARLES B. MEYNIER | | JOHN SMYTH, M.D. |



JOHN HARRISON SNELLING, JR. A.B.	ARAVILLA M. TAYLOR, PH.D. SUSAN DINSMORE TEW, PH.D.	EDWARD HENRY WALSDORF GENEVRA WASHBURN
ISABELLA STERLING SNODGRASS A.B.	DELVAILE HENRY THEARD A.B., LL.B.	JOSEPH DEUTSCH WEIS, M.D. MAUDE VIRGINIA WESTBROOK
SIMONE DE LA SOUCHERE, B.L. MARION SIMS SOUCHON, M.D.	JOHN HERNDON THOMSON B.S., B.ARCH.	MELVIN JOHNSON WHITE, PH.D. ROY WHITE, D.D.S.
ADELIN ELAM SPENCER, A.M. MARY CASS SPENCER, M.Sc.	PARVIN WESTCOFF TITUS MILDRED TONGE, A.B.	ALICE WEDDELL WILKINSON PHILIP HARDING WILKINSON (Died Feb. 4, 1922)
G. D. STEVENS WILL HENRY STEVENS	JOSEPH JEAN TORRE, CH.E. LOTA LEE TROY, B.S.	HERBERT DANIEL WILLIAMS, A.M. CHARLES SAMUEL WILLIAMSON, JR. M.S.
JAMIE THOMPSON STINSON HERBERT KING STONE, A.B.	CHARLES VIRGINIUS UNSWORTH M.D.	GLADYS RICHARDA WILLIAMSON M.B., CH.B., D.Ph.
IMOCEN STONE, A.M. JACOB AMBROSE STORCK M.Ph., M.D.	MINER HOWARD VALLAS, B.E. ROY McLEAN VAN WART A.B., M.D.	THEODORE WILSON, D.D.S. JAMES EDWARD WINSTON, Ph.D.
ROBERT ALEXANDER STRONG M.D.	RENE ADAMS VIOSCA, A.B., LL.B. MILTON ANTHONY VOORHIES B.E.	FREDERICK JACOB WOLFE, D.D.S. WALLACE WOOD, JR., D.D.S.
DAGNY SUNNE, Ph.D. ARCHIBALD MAGILL SUTHON A.B. LL.B.	CHARLES HENRY VOSS A.B., M.D.	ELLSWORTH WOODWARD WILLIAM WOODWARD
WALTER JOSEPH SUTHON, JR. LL.B.	REYNOLD CHRISTIAN VOSS, M.D. CHARLES ARTHUR WALLBILLICH M.D.	GARRET POLHEMUS WYCKOFF A.B. BLANCHE LASASSIER YOUNG, A.B. ZACHARY TAYLOR YOUNG, M.D.

Officers of Administration

(Arranged Alphabetically)

NORMA ARBO	MABEL FONTANE	SARAH MAGILL
VINCENT AXFORD	FLORENCE MARIE FOUERT	MARIE LEHMANN MADDUX, Ph.G.
JOHN ANDREW BACON	SIDONIA GINGRY	JOSEPH MEYER
OSWALD CADOGAN BELFIELD	MARIE BRICKELL GLASSCOCK	EDMUND MOSS, M.D.
MINNIE MARIE BELL	TUDOR TUCKER HALL	AGNES POLLOCK
MUIR BRADBURN, B.S., M.D.	ESTHER FINLAY HARVEY, A.B.	SAMUEL CAHLMAN POLMER B.S., B.B.A.
RICHARD KEARNY BRUFF	LEONARD HAUESER	JEANIE BALFOUR RAYMOND
JAMES DOYLE BYRNE	JOSEPH NORMAN HEDRICK	EDITH CLAIRE RICHARDSON
LILIAN ALICE COLLENS	HERMAN FAIR HUSTEDT	JANE GREY ROGERS
WILHELMINA BOGART CONGER	SUSAN BENTON KEANE	DESIREE SHANAN
FRANCES ESHLEMAN CRAIG, A.B.	MAUDE MARGARET KENNEDY	NANCY SHEPARD SNYDER, B.S.
MARJORIE AGNES CRANE	BERNARD CONRAD KOLMAN	IRMA SPORL
BENJAMIN CRUMP, SR.	ALEXANDER ST. JOHN LABRY	LEWIS FARRINGTON WAKEMAN A.B., B.B.A.
LAURA LEE CUMMINGS	DANIEL FRANK LAYMAN	LAWRENCE ANDRE WOGAN
ALBERT JEFF. DICKERSON	FLORENCE BETTIS LAYMAN	
ELISABETH DUCROS	THEODORIC CECIL LYON	

University Council

The University Council consists of the president of the university, as chairman, the deans of the several colleges or departments who are members ex-officio, and of one member elected by the faculty of each of the colleges or departments from its own number to serve for two years.

The council considers all scholastic questions relating to university administration or policy which in its opinion are of general university concern, and has jurisdiction to decide all such questions. Matters of dissent by any faculty from action by the council are referred to the Board of Administrators for decision.

Members of the University Council for 1921-1922: President Dinwiddie, President Emeritus Sharp, Deans Aldrich, Anderson, Bechtel, Butler, Chassaing, Fletcher, Foster, Wood, and Professors Cocks, Derickson, Eustis, Gessner, Halsey, Lyon, McBryde, Magruder, A. H. Northrop, Parry, and Miss Florence Dymond and Mr. Gustaf R. Westfeldt of the Alumni Advisory Committee.



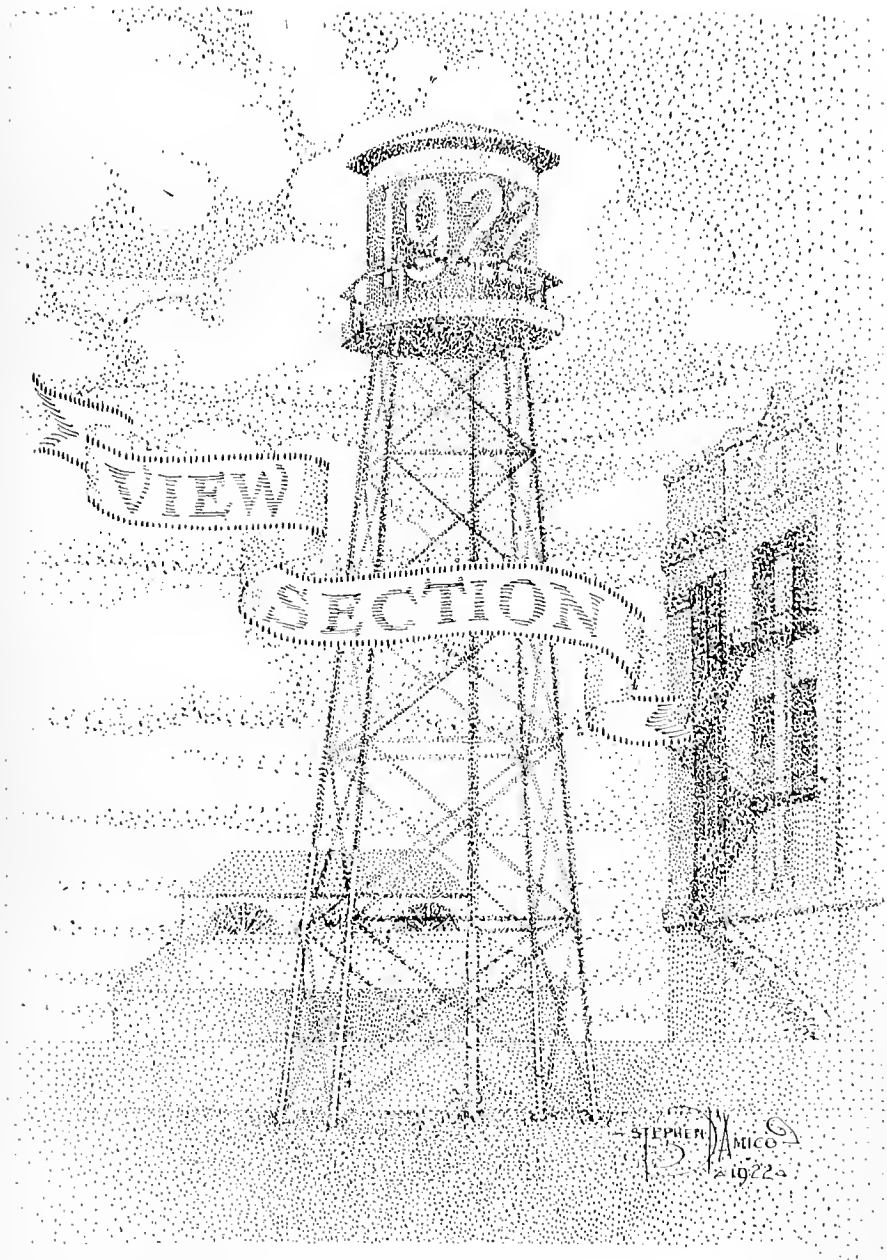

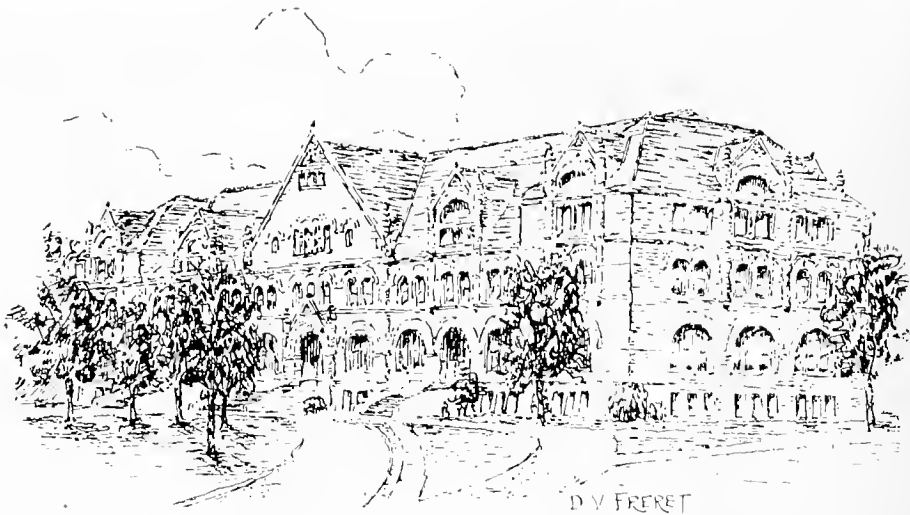

*The first building on the campus
And the first one that we view,
Is Gibson Hall, beloved by all
The sons of old T. U.*



*Here's the Tilton Library, known by us all,
Where searching for knowledge we make our call.*



*The Administration Building. Doesn't it look severe?
Pink slips to Newcomb girls are dispersed from here.*



D. V. FRERET

*Guarded as in a dungeon keep,
Here fair Newcomb maidens sleep.*



*Here Juniors and Seniors of the Medical College
Finish their search for professional knowledge.*

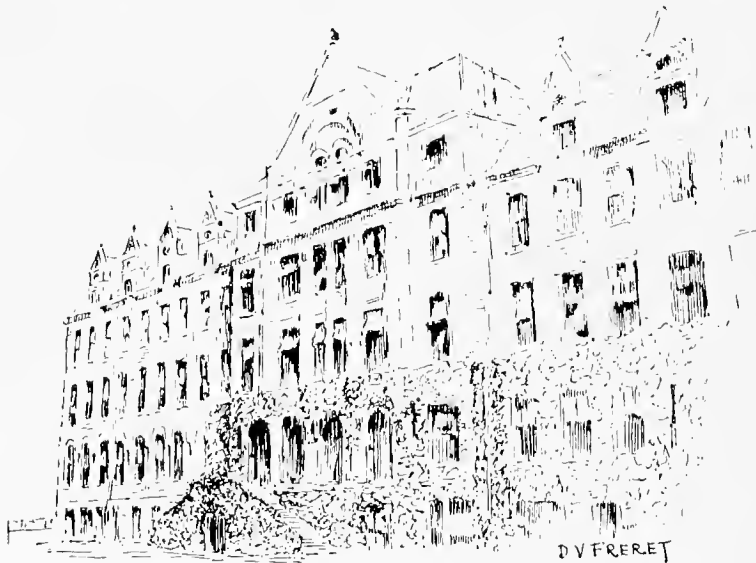

*The uptown medics spend two years
In the Richardson Memorial, 'mid sighs and tears.*



*A. & S. Dorms. Here the students stay,
And Kappa Kappa Mu holds sway.*



*The Administration Building at Newcomb
Once more meets your gaze,
As it shines forth in all its glory,
Reflecting the setting sun's rays.*

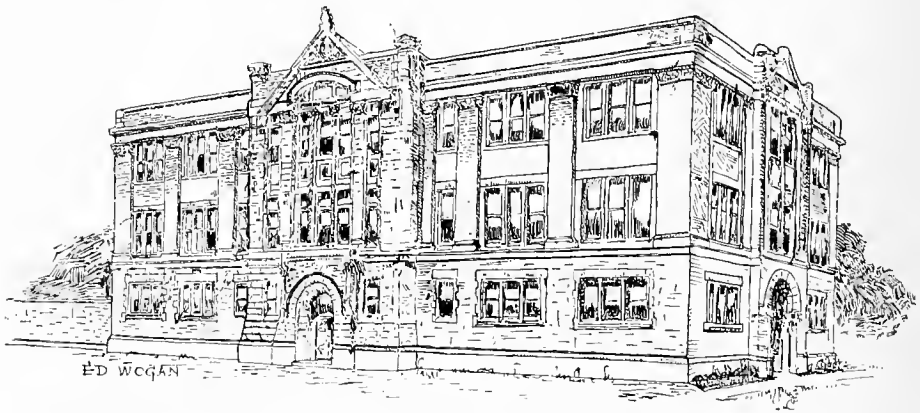

*Stanley Thomas Hall is now shown to you;
On the third floor here this volume grew.*

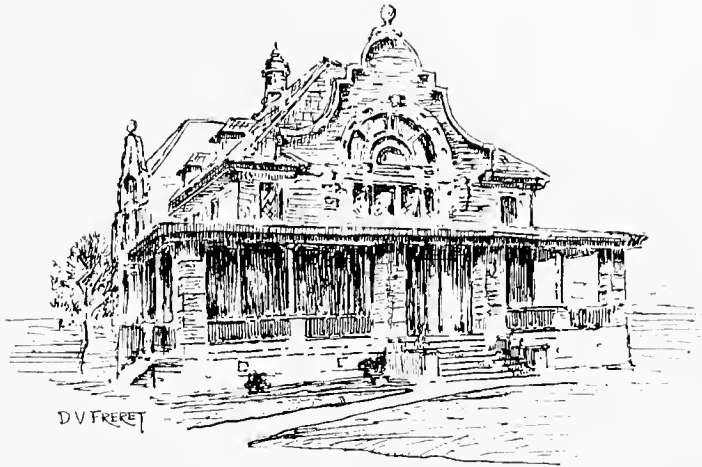

*When do we eat? Like a battle cry
Rings out. Then to the Refectory we fly.*

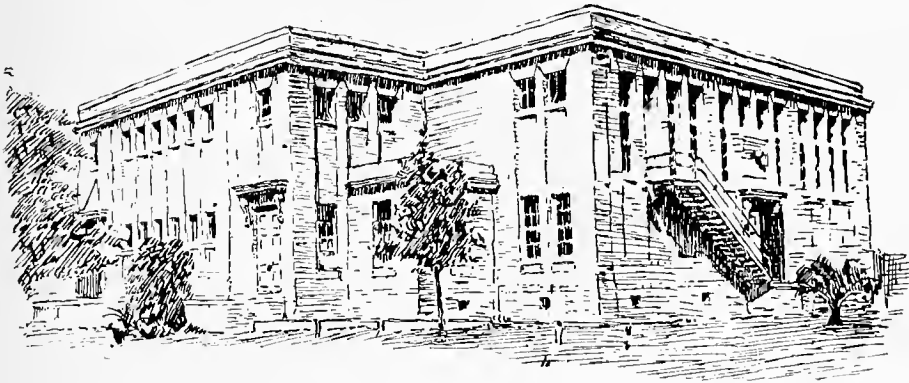

*To develop our muscles we have Tulane Gym,
So here we work and we dance with vim.*

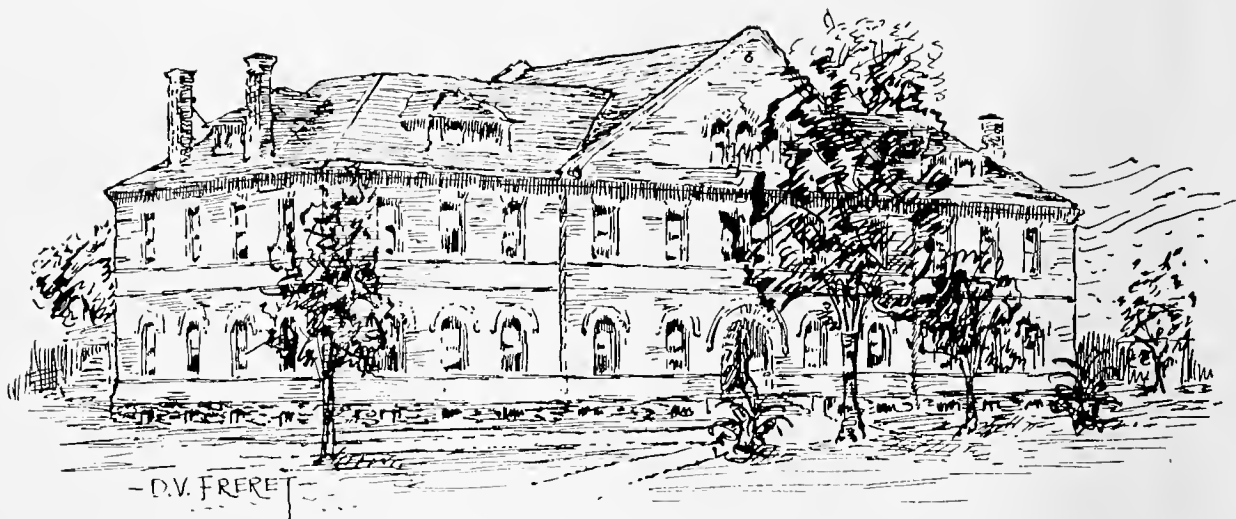

*In the Physics Building, pictured here,
Has ended full many a college career.*



*Grimy studes in clothes of all sorts
Here strive for knowledge in Mechanic Arts.*



NEW YORK
COLEMAN

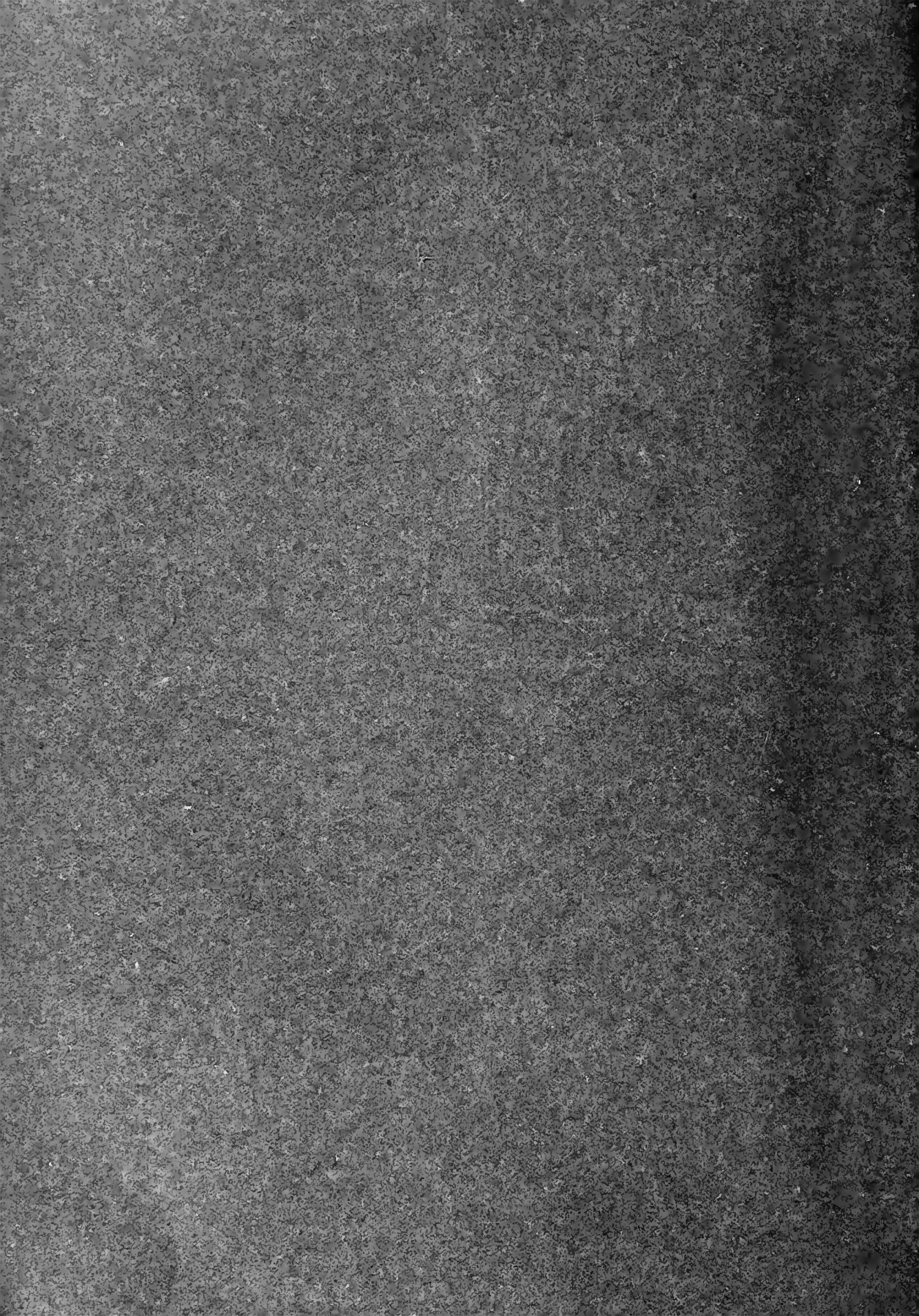

JAMBALAYA





Senior Class

OFFICERS

CLARA LEWIS *President*
MARJORIE LAMKIN *Vice-President*
MIRIAM WATSON *Secretary*
GLADYS ENGLER *Treasurer*
ALICE LEWIS *Senior Editor Jambalaya*

CLASS PLAY COMMITTEE

MILDRED CHRISTIAN, *Chairman*
ALICE ODENHEIMER ELEANOR LEBLANC
CLARA LEWIS MARGUERITE DOW
ALICE LEWIS MARJORIE HAY



JAMBALAYA

Newcomb Senior Class

RICHARD KEENAN
NEW ORLEANS, LOUISIANA

Dicky is a darling, and Dicky is a dear,
He's quite the cutest mascot we've seen in many a year.

CASSIE JUANITA BASS
NEW ORLEANS, LOUISIANA
II B Φ

"What could be sweeter" someone said, when speaking of the Bass.
Yes, this is true; but she is too an athletic lass.

Basketball Team (1, 2, 3); Glee Club (1); Y. W. C. A. (1); N. A. A. (1, 2, 3, 4); Newcomb Ball Team (1, 2, 3, 4); Latin Club (2).

MURIEL ALSTON BATE
NEW ORLEANS, LOUISIANA
K A Θ

With flourish of her fountain pen, she does the work deft,
For journalism is her line and "What's the news?" her cry.

Debating Club (1); Dramatic Club (1, 4); N. A. A. (1).

BEULAH POSTLEWAITE BROWN
SHREVEPORT, LOUISIANA
A O II

Polychrome was lucky to have Beulah for her maid;
Real rainbows would be envious of hair that glorious shade.

HARRIET MATHEWS BUTLER
ST. FRANCISVILLE, LOUISIANA
II B Φ

Harriet is quiet and never makes a fuss,
But '22 is proud that she is one of us.

MILDRED GAYLOR CHRISTIAN
NEW ORLEANS, LOUISIANA
K A Θ; Alpha Sigma Sigma

What a charming Polychrome she made out upon the green
As she danced a lithesome measure before the May Day Queen.

Latin Club (1, 2); Y. W. C. A. (3, 4); Cabinet (3); Debating Club (2, 3, 4); Debating Council (4); Dramatic Club (2, 3, 4); Play Leads (3, 4); French Circle (1, 2, 3, 4); Secretary (3); Glee Club (1, 2, 3, 4); Assistant Secretary (2); Vice-President (3); Chairman Song Book Committee (3, 4); Field Day (1, 2, 3); Balance Beam Winner (3); Chairman May Day Committee (3); Executive Committee (3, 4); Student Council (1); Secretary (3); President (4); Class Play Committee (4).



Newcomb Senior Class



ANNETTE E. COHEN

MOBILE, ALABAMA

She is not a Kellerman, though Annette is her name; She's not so energetic, but she gets there just the same.

DOROTHY COVINGTON

HAZLEHURST, MISSISSIPPI

Φ M

A shark in mathematics, a "loon" in our May Day! Well, Newcomb does things that way—that's all there is to say!

Y. W. C. A. (1, 2, 3, 4); N. A. A. (1, 2, 3, 4); Latin Club (1); History Club (1); Glee Club (1, 2, 3, 4); Dormitory Council (2, 3).

FRANCES EPPS DAVENPORT

MER ROUGE, LOUISIANA

Φ M

When speaking of ole Frances, another name creeps in; He's long and tall and lanky, and wears a Sig Chi pin.

Y. W. C. A. (3, 4); N. A. A. (3, 4); Latin Club (3, 4).

MABEL BATTE DEPASS

NEW ORLEANS, LOUISIANA

X Ω

"On again and gone again" seemed all that she could do, But we're so glad she's back again with 1922.

N. A. A. (1, 2, 3, 4); Glee Club (1); French Circle (4); Dramatic Club (1).

MARGUERITE TEISSIER DOW

NEW ORLEANS, LOUISIANA

X Ω

For stage presentations refer to Marguerite Dow, As she's president of Dramatic Club, she best can tell you how.

French Circle (2, 3, 4); Play (3); Mandolin-Guitar Club (3, 4); Dramatic Club (2, 3, 4); Play (3, 4); President (4); Executive Committee (4).

FRANCES DREYFUSS

SHREVEPORT, LOUISIANA

Λ Ε Φ

She is always bubbling over with happiness and glee; "To know her is to love her"—just why's not hard to see.

Glee Club (1, 2, 3); Latin Club (1, 2); Field Day (3); French Circle (1, 2).

JAMBALAYA

Newcomb Senior Class

HELEN DYMOND

NEW ORLEANS, LOUISIANA

II B Φ

With basketball and Beta's she sure plays a winning game;
You must ask her 'bout the latter, for I don't know his name.

Glee Club (1, 2); N. A. A. (1, 2, 3, 4); Newcomb Ball Team (2, 3, 4), Captain (2, 4); Basketball (1, 2, 3), Captain (1); Varsity Basketball (1, 2, 3); Hula-haloo Staff (2, 3, 4); Newcomb Editor (4); Arcade Sub-Editor (3); College (4); Dramatic Club (2, 3, 4); Jambalaya Board (4); Executive Committee (4).

MAE MAYO EAST

NEW ORLEANS, LOUISIANA

K K Γ

Have you ever seen Mae dance? Of course you must have. Gee! she's fine.
Remember, she was Glinder in our May Day Pantomime?

Basketball (1, 2, 3); N. A. A. (1, 2, 3, 4); French Circle (1, 2, 3); Dramatic Club (1, 2, 3, 4); Hockey (4); Y. W. C. A. (1, 2, 3); History Club (1, 2).

EDITH MAY ELLSWORTH

MCCOMB, MISSISSIPPI

She's the energetic lass, writes music by the yard,
And carefully each Dorm. girl from wicked men doth guard.

Y. W. C. A. (1, 2, 3, 4), Secretary (2), Treasurer (3); Glee Club (1, 2, 3, 4); Dormitory Council (2, 3, 4); J. L. House President (4); Student Council (4).

GLADYS CATHERINE ENGLER

NEW ORLEANS, LOUISIANA

So kittenish in May Day, as tho' out for such a lark,
You wouldn't know that Gladys is the good ole Ethics shark.

Debating Club (1, 2, 3, 4); French Circle (1, 2, 3, 4); Dramatic Club (1, 2, 3, 4), Treasurer (3); Class Treasurer (4); Class Debating Team (3); French Play (3); Field Day (1, 2, 3).

ADAIR HUMPHRIES EWING

BILOXI, MISSISSIPPI

K K Γ

Not cowardly by nature, but cowardly by name;
As the front half the lion, she's due the first half fame.

N. A. A. (1, 2, 3, 4); Y. W. C. A. Cabinet (3); Dramatic Club (2, 3, 4); J. L. House Committee (2, 3).

PHAROS ELIZA FELKER

INDIANAPOLIS, INDIANA

II B Φ

Now this is quite a secret, so keep it quiet, do—
Pharos writes real stories; I know that this is true.
French Circle (4); History Club (3); Y. W. C. A. (3, 4).



JAMBALAYA



Newcomb Senior Class

OLGA FERNANDEZ
NEW ORLEANS, LOUISIANA

This young girl is a mixture, we wouldn't call it tame; French she is by nature and Spanish is by name.

MARGUERITE ESTELLE FLASPELLER
NEW ORLEANS, LOUISIANA
K K Γ

'Stelle has a little rule, and it's simply this:
When shooting for a goal, you should never, never miss.

Dramatic Club (1, 2, 4); Y. W. C. A. (1, 2); Glee Club (1, 2); Basketball (1, 2, 3); N. A. A. (1, 2, 3, 4); Hockey (4).

ALMA MARSALIS FREDERICKS
BUSH, LOUISIANA

She's just lately come among us, but she's very, very bright;
If you'd heard her in our Bible Lit., you'd know that I was right.

JULIA DAY GODDARD
NEW ORLEANS, LOUISIANA
Alpha Sigma Sigma

Now Julia is a peach—she's worked hard for the Jamb;
But when asked for a remark, she simply answered, "D—!"

N. A. A. (1, 2, 3, 4); French Circle (1, 2); Y. W. C. A. (1, 3); Debating Club (1, 2, 3, 4); Field Day (1, 2, 3); Basketball (3); Business Manager Newcomb Section Jambalaya.

HELENE BLANCHE GOLDSMITH
NEW ORLEANS, LOUISIANA
A E Φ

Rich she is in name and charming as to face
In our May Day dance—have you ever seen such grace?

MARIE ROSAMOND GURLEY
NEW ORLEANS, LOUISIANA

The mascot's royal keeper, the girl who lends a hand;
I'll tell you, without Rosamond I don't know where we'd stand.

Basketball (1); N. A. A. (1, 2, 3, 4); Y. W. C. A. (1, 2, 3, 4); French Circle (1, 2).



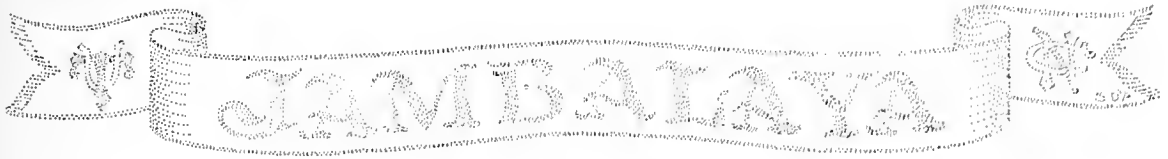

Newcomb Senior Class

ETHEL MAY GUTMANN
NEW ORLEANS, LOUISIANA

With cute old rhymes and jingles she always makes us laugh;
If you would know the truth, of these she's written half.

Class Poet (3); French Circle (1); History Club (1, 2); Latin Club (1, 2), Vice-President (3); Debating (1, 3).

EVERALL BURDON HARDWICK
NEW ORLEANS, LOUISIANA
K A Θ

She's mostly over at Tulane acquiring higher knowledge,
But when that's done, she comes straight back to Newcomb College.

MARY HATCH
BUCKNER, LOUISIANA
Φ M

Our little Mary Pickford is charming and petite;
She needs another adjective because, you see, she's sweet.

N. A. A. (1, 2, 3, 4); Y. W. C. A. (1, 2, 3, 4).

MARJORIE BEULAH HAY
NEW ORLEANS, LOUISIANA
Π B Φ; Alpha Sigma Sigma

The great originator can improvise a dance
That is so charming it holds you in a trance.

Vice-President Class (1); Basketball (2, 3); Baseball (2, 3); Varsity Basketball (2); Newcomb Ball (2, 3, 4); Student Council (3, 4), Vice-President (1); N. A. A. (1, 2, 3, 4); Y. W. C. A. (1, 2, 3); Tree Committee; Class Play Committee (4).

ELLA JOHNSON
TALLULAH, LOUISIANA

Ella is a darling, Ella is so sweet,
That to see her is to love her, and to know her is a treat.

ELINOR JOHNSON
BOYCE, LOUISIANA
X Ω

Elinor we feared from '22 we'd lose,
E.t now she's back again teaching kids their p's and q's.

Mandolin-Guitar Club (4); Y. W. C. A. (1, 2, 4); N. A. A. (1, 2, 4); Latin Club (1); French Circle (1, 2).





Newcomb Senior Class

ELLEN LEE SLOO KEARNEY

NEW ORLEANS, LOUISIANA

K K Γ; Alpha Sigma Sigma

Good things in small packages, doth the adage tell;
We find this well exemplified in our little Nell.

Tennis Team (1); Varsity Basketball (1, 2, 3); Class Basketball Team (1, 2, 3); Newcomb Ball Team (1, 2, 3); Hockey Class Captain (4); Hockey Class Team (4); Varsity Hockey (4); N. A. A. Secretary (2); N. A. A. Treasurer (4); Class Secretary (2); Class Vice-President (3).

MAUD WILEY KEMPER

NEW ORLEANS, LOUISIANA

K K Γ

Jack Pumpkinhead's a merry lass, a good musish as well;
The fame she's won in art work would take too long to tell.

Class Basketball (1, 2, 3), Varsity (3); N. A. A. (1, 2, 3, 4); Mandolin-Guitar Club (1, 2, 3, 4); May Day Committee (3); Chairman Art School (4).

MARGERY MAYFIELD KIDD

RUSTON, LOUISIANA

Π B Φ

As good ole senior manager she works with might and main,
And to her should go the credit for the honors we will gain.

CLEM KOHLMAN

NEW ORLEANS, LOUISIANA

Α Ε Φ

Clem's so very charming with hair that's bobbed 'and black,
And when she's around us we never giggles lack.

Dramatic Club (1, 2, 3); Debating Club (3); Newcomb Ball Team (2, 4).

ESTHER ANNA KUSS

NEW ORLEANS, LOUISIANA

Φ M; Alpha Sigma Sigma

Debating and athletics, they both are in her line;
In both she's a winner—well, nearly all the time.

Debating Club (1, 2, 3, 4), President (4); Carnot Debate (2, 3, 4); Jennie C. Nixon Debate (2, 3); Class President (3); Student Council (3, 4); Y. W. C. A. Cabinet (1, 2); Dramatic Club (2, 3, 4); N. A. A. (1, 2, 3, 4); Class Basketball (1, 2, 3); Varsity Basketball (1, 2); Field Day Captain (2); Winner Field Day (2); Second Place (1, 3); Newcomb Ball Team (2, 3, 4).

MARJORIE ELIZABETH LAMKIN

CLARKSDALE, MISSISSIPPI

X Ω

As leader of the "band" she has friend Sousa beat a mile;
She's full of rousing pep and vim, and has a famous smile.

N. A. A. (3, 4); Class Tennis Team (3); Dramatic Club (3, 4); Play (3, 4); Varsity Song Leader (3); Class Vice-President (4); Class Cheer Leader (4); Class Song Leader (3); Mandolin-Guitar Club (3, 4); President (4); Hullabaloo Staff (3); Dramatic Club Stage Manager (4).



Newcomb Senior Class

ELEANOR BARROW LEBLANC

NEW ORLEANS, LOUISIANA

K A Θ

As a leader she's a wonder—no better one you'll find,
And our Eleanor is blessed with a most romantic
mind.

College Cheer Leader (4); College Song Leader (2, 4); Dramatic Club (1, 2, 3, 4), Play (2, 4), Secretary (2), Stage Manager (3); Class Treasurer (3); Class Poet (4); Glee Club (2, 4); Chairman Campus Night Committee (4); Class Play Committee (4).

ELEANOR JEANNETTE LEIPZIGER

NEW ORLEANS, LOUISIANA

A E Φ

Scandal—scandal—scandal—I would like to tell;
But tho' it is charming, it would not be so well.

Latin Club (1, 2); French Circle (1, 2); Dramatic Club (3, 4).

ALICE VILLERE LEWIS

NEW ORLEANS, LOUISIANA

If you would like to know what is nearest to her
heart,
Alice is an artist and just wrapt up in her art.

French Circle (1, 2, 3, 4), Treasurer (3), Vice-President (4); Dramatic Club (3, 4); Glee Club (1, 3); Class Representative Jambalaya (4).

CLARA DAVIS LEWIS

NEW ORLEANS, LOUISIANA

Alpha Sigma Sigma

Eh, bien, Madame President, you have ruled us well;
'22 give thanks to you, more than she can tell.

French Circle (1, 2, 3, 4), Secretary (2), President (3); Sub-Editor Arcade (3); Literary Editor Arcade (4); May Day Committee (3); Executive Committee (3, 4); Class President (1); Debating Council (4); Student Council (4).

MARIE BARBARA LINKS

NEW ORLEANS, LOUISIANA

Barbara is a scholar; in English she ranks high;
She makes the excellents for which we all do sigh.

DOROTHY VORIES LYLE

NEW ORLEANS, LOUISIANA

A Δ II

Dottie as a China child really was quite charming;
Now she wears a frat pin, which is most alarming.

French Circle (1, 2, 3, 4); Y. W. C. A. (1, 2, 3, 4); Glee Club (1); Dramatic Club (1); Treasurer French Circle (1).



Newcomb Senior Class



MARGARET BLAIR LYON

NEW ORLEANS, LOUISIANA

Λ O II; Alpha Sigma Sigma

Margaret is little, but at work she is just grand; When it came to Jamb work, she made things go to beat the band.

Treasurer Student Body (3); Class Secretary (3); Y. W. C. A. (1, 2, 3, 4), Secretary (3), Cabinet (4); Delegate to Blue Ridge (2); Basketball (1, 2); Newcomb Ball (2); Field Day (1, 2, 3); Balance Beam Winner (2); Dramatic Club (1, 2, 3, 4), Play (2); N. A. A. (1, 2, 3, 4); Executive Committee (3, 4); Finance Committee (3, 4); Serbian Committee (2, 3, 4), Chairman (4); Newcomb Editor Jambalaya (4).

JULIA MAE MAGRUDER

NEW ORLEANS, LOUISIANA

K Λ Θ

Hats and food she makes just grand, and likewise she can sew; Really there is nothing in Domestic Science she doesn't know.

Glee Club (1); Y. W. C. A. (1); N. A. A. (1).

SOCIA SINCLAIR MAGRUDER

NEW ORLEANS, LOUISIANA

Socia takes Domestic Science, that you can tell, For what she does is really done quite well.

AMELIE LONGER MAY

NEW ORLEANS, LOUISIANA

II B Φ

She made a charming China Doll, but Charm's her middle name; In middy suit or evening dress she's charming just the same.

DIXIE CHERRY MILLING

NEW ORLEANS, LOUISIANA

K K Γ

Dixie and The Arcade are synonymous for me; If it weren't for ole Dixie, where would The Arcade be?

Sub-Editor Arcade (2), College Editor (3), Editor-in-chief (4); Jambalaya Representative (3); Executive Committee (4).

ALICE FITZHUGH MORETON

BROOKHAVEN, MISSISSIPPI

Γ Φ Β

Yes, you will find sharks in the sea—that is very true— But Alice is a French one, so there are sharks at Newcomb, too.

Y. W. C. A. (3, 4); Dramatic Club (3, 4); N. A. A. (3, 4).





Newcomb Senior Class

MAIA MORGAN

OKOLONA, MISSISSIPPI

Α Ο ΙΙ

Maia cops the cups—you know that this is true—
But to say she's "in her cups" really wouldn't do.

Y. W. C. A. (3, 4); N. A. A. (2, 3, 4), Vice-President (4); Glee Club (4); Field Day (2, 3); Dormitory Baseball (2, 3), Captain (3); Varsity Baseball (2, 3); Class Tennis Team (2, 3, 4); Varsity Tennis (2, 3); Newcomb Singles Cup (2, 3); Doubles Cup, Tulane Tournament (3); Singles Cup, Tulane Tournament (3).

IRMA MOSES

NEW ORLEANS, LOUISIANA

Α Ε Φ; Alpha Sigma Sigma

As president of N. A. A. we know that Irma's fine,
But acting out Jack Sprat seems more to fit her line.

N. A. A. (1, 2, 3, 4), Treasurer (3), President (4); Mandolin-Guitar Club (1, 2, 3, 4), Secretary and Treasurer (3), Vice-President (4); Dramatic Club (2, 3, 4); Manager Varsity Basketball (2, 3); Varsity Baseball (2, 3); Class Tennis (2, 3, 4); Tulane-Newcomb Doubles Cup (3).

TIPTON MULLINS

CLANTON, ALABAMA

Κ Α Θ

When it comes to helping folks, you'll find ole Tip's
no shirker,

For your future little M.D. is a good Social Worker.

N. A. A. (2, 3, 4); Latin Club (2); Y. W. C. A. (2, 3, 4), Cabinet (3).

MARGUERITE PRICE MURPHY

WASHINGTON, DISTRICT OF COLUMBIA

Φ Μ

Pat has such a lovely smile, it's really most endearing;

Her name and face and smile are reminiscent of old Erin.

S. GWIN MURRELL

BAYOU GOULA, LOUISIANA

Ι Β Φ

A winner of many prizes, in the Art School she doth
shine;

She's quiet and reposeful, but very, very fine.

Class Secretary (1); N. A. A. (1, 2); Adele Belden Prize (2); Y. W. C. A. Publicity Committee (3); Program Committee (4); J. L. House Committee (3, 4); May Day Committee (3); Neill Medal (3); Secretary House Council (4).

MARJORIE DUNBAR NEWELL

CHATTANOOGA, TENNESSEE

Χ Ω; Alpha Sigma Sigma

If you're ever in dark trouble, to Marjorie you go—
She has the loveliest, friendliest spirit that ever you
did know.

Class President (1); Student Council (1, 2); Dormitory Council (2, 3); Y. W. C. A. Cabinet (2, 3), President (4); Dramatic Club Play (3); Vice-President Student Body (4); Executive Committee (4).



JAMBALAYA



Newcomb Senior Class

FANNIE LEONIE OCHS

NEW ORLEANS, LOUISIANA

When Fannie came to Newcomb, she learned to sew and bake.
And now Fannie is an artist—she bakes delicious cake.

ALICE ODENHEIMER

NEW ORLEANS, LOUISIANA

Λ E Φ; Alpha Sigma Sigma

Our Student Body president before us now you see;
Of efficiency and spirit she is the epitome.

Class President (2); Student Body President (4); N. A. A. (1, 2, 3, 4); Debating Club (1, 2, 3, 4), President (3); Debating Council (2, 3, 4); Tulane Oratorical and Debating Council (2, 3, 4); Jambalaya Representative (1), Assistant Editor (3); Field Day (1, 2, 3), Captain (1); Class Basketball (2, 3), Manager (1); Varsity Baseball (1, 3); Finance Committee (3, 4); Latin Club (1, 2); Dramatic Club (1, 2, 3, 4); Newcomb Ball (1, 2, 3, 4); Student Council (2, 3, 4); Winner J. C. Nixon Debate (2); Popularity Contest (2); Varsity Debating (2, 3); Carnot Debate (2, 3); Executive Committee (2, 3, 4); Class Debating (1, 2); University Student (4); Delegate Student Government Association (4).

ELIZABETH AGNES PATTERSON

AUSTIN, TEXAS

What's the use of writing adjectives till they're strung out for a mile?
Betty is a wonder—mind, hair, and charming smile.

Dormitory Council (4); Y. W. C. A. (1, 2, 3, 4).

ALISTINE PHILLIPS

NEW ORLEANS, LOUISIANA

We don't know much about her, but this we'd like to say:
We've rarely seen such lovely eyes, so shining and so gay.

Y. W. C. A. (3, 4).

LYNN JOSEPHINE PITNER

CHATTANOOGA, TENNESSEE

X Ω

When first you hear her name you think she is a boy;
But as a precious China Child, Jo is quite a joy.

Y. W. C. A. (1, 2, 3, 4); N. A. A. (1, 2, 3, 4).

MILDRED LOCKWOOD POOL

NEW ORLEANS, LOUISIANA

X Ω

Mildred is a jolly girl, and with a zest and pep
She bosses Newcomb's dances and makes us watch our step.

Finance Committee (3, 4); Chairman Student Body Dance (4).



JAMBALAYA

Newcomb Senior Class

KATHLEEN PUGH

MOBILE, ALABAMA

A charming child's role she did play
In Old Mother Goose Rhymes and our May Day.

EUGENIE BYRNE RICHARD

COVINGTON, LOUISIANA

A Δ II

When it comes to finance, Byrne is a whizz;
She's the able manager of all the Arcade's bizz.

Latin Club (1, 2, 3), Secretary (3); Assistant Business Manager Arcade (3); Business Manager (4); N. A. A. (1, 2, 3, 4); Y. W. C. A. (1, 2, 3, 4); Dormitory Council.

EDNA MARIE ROSSNER

GRETNA, LOUISIANA

There is so much to Edna, I don't know where to start;
But this much I will say for her: She has a kindly heart.

Y. W. C. A. (1, 2, 3, 4).

CECILIA BENJAMIN SLACK

ALEXANDRIA, LOUISIANA

A O II

She may be a minister's daughter—there's no doubting this fact—
But when it comes to an all-round girl, you won't find this child "Slack."

Y. W. C. A. (1, 2, 3, 4); N. A. A. (1, 2); Dramatic Club (1, 2, 3, 4); Glee Club (1, 2).

IONE FRANCES SONNEMANN

NEW ORLEANS, LOUISIANA

There are quite a few things she can do, so I am told.
From "Shaggy Man" at May Day to a wicked pirate bold.

JOSEPHINE ELMINA THIBAUT

NAPOLEONVILLE, LOUISIANA

A Δ II

Thibaut in for basketball, Thibaut on the team;
Thibaut is quite the best that we have ever seen.

Y. W. C. A. (1, 2); N. A. A. (1, 2); Newcomb Ball (2, 3); Varsity Baseball (1, 2, 3); Executive Committee (4); Student Council (4); Hockey Team (1).



JAMBALAYA

Newcomb Senior Class

BERT GAYLE THOMPSON

BOYCE, LOUISIANA

Α Δ Π

How doth the little Woggle improve each day?
Bert's learned how to do in a sociological way.

Y. W. C. A. (1, 2, 3, 4); Dormitory Council (3, 4);
Wing President Dormitory (4).

EMILIE MADELINE VILLERE

NEW ORLEANS, LOUISIANA

Π Β Φ

Here is a jolly person who always has a grin;
As a member of the class we're mighty glad she's in.

French Circle (1, 3, 4); N. A. A. (1, 2, 3); Glee
Club (1); Dramatic Club (3, 4).

MIRIAM BUCK WATSON

LOCUST RIDGE, LOUISIANA

Alpha Sigma Sigma

When it comes to just p'ain brains, all agree she has
a lot,
And therefore it's most amazing how well she plays
the tot.

Y. W. C. A. (1, 2, 3, 4), Vice-President (4); Blue
Ridge Representative (3); Latin Club (1, 2); Class
Secretary (4); House Council (4); Wing President (4);
Executive Committee (4); Archery (3, 4); Hockey
(4); Y. W. C. A. Cabinet (3, 4).

ELIZABETH WILBY

SELMA, ALABAMA

Α Δ Π

Gaze on this Jamb; her lily hand to make it fair did
hoo—
But the beauty she produces is nothing to her own.

N. A. A. (1, 2); Y. W. C. A. Publication (2, 3);
May Morel Prize (3); May Day Committee (3); House
Council (3, 4); Chairman J. L. House Committee (3,
4); Sub-Art Editor Jambalaya (3); Art Editor Jambalaya
(4); Art Editor Arcade (4).



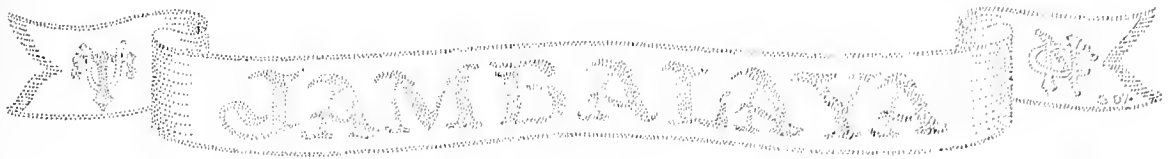

Newcomb Senior Class

ROSALIE ADAIR WILSON
RIVERSIDE, CALIFORNIA

Rosalie was a warrior in Jinjur's Army fine,
But there are other roles where she does also shine.

French Circle (3); N. A. A. (3, 4); Y. W. C. A.
Cabinet (4).

CLAIRE MARIE WOGAN
NEW ORLEANS, LOUISIANA

If you're looking for the person who always will be
there,
Just let me introduce you to our good old sister
Claire.

Glee Club (4); N. A. A. (4).

JULIA MALONE WYCHE
NEW IBERIA, LOUISIANA

Pretty and brainy and practical, too;
There's simply nothing Julia can't do.

Y. W. C. A. (2, 3); Latin Club (1, 2); French Circle
(1, 4); Dramatic Club (4); Debating Club (3); N. A.
A. (1); Glee Club (1, 2, 3); Field Day (1, 2, 3).

MARY LANIER YANCY
NEW ORLEANS, LOUISIANA

Her gentle face is all a-beam, her painting has a
wondrous glow
Like color on a bluebird's wings and sunlight on the
snow.

French Circle (1, 2, 3, 4); Glee Club (1, 2, 3, 4);
Junior Water Color.

ELAINE SUZANNE DE GRAFFENREID
MONROE, LOUISIANA

A real love of knowledge—here you have a sample.
To 1922 she's been a wonderful example.

JESSIE MARCO WEIL
ALEXANDRIA, LOUISIANA
Α Ε Φ

Jessie she is nonchalant, Jessie she is clever.
She sometimes is sarcastic, but stupid she is never.





Senior Class History



SEPTEMBER, 1918—Everything is so new! The buildings and we freshmen are the newest things of all. Things seemed pretty lonesome at first, but we've all got big sisters, which helps a lot. Mine's a peach!

December, 1918—I just have to laugh when I think of how those sophomores must feel. We are all crazy about our caps. They are very becoming. And what an honor it is to be the first wearers of the green!

November, 1919—Everyone is delighted because 1922 has established the wearing of the green cap as a custom at Newcomb. It is no longer a hazing stunt.

November, 1920—Everyone seems to have liked our idea of having a wedding between the juniors and freshmen. It went off very well indeed.

May, 1921—May Day is over, praises be! And we'll have a chance to breathe. I think our idea was splendid and well managed. Everybody thought we had a well-chosen court. But, goodness! will you ever forget the wild excitement of choosing? The dormitory girls entertained Ozona (Lyda Roberts) and the court at dinner; the tables were decorated with tiny Maypoles, and the whole thing was darling.

December 21, 1921—Last day before the holidays. We started the custom of having holiday chapel, and everyone proved to be very enthusiastic.

January, 1922—Senior precedence passed by Student Body.

February 3, 1922—Today we had our Senior Party to the faculty. We acted the old and modern verses of Mother Goose rhymes. Jack Horner's pie proved to be full of "Eskimo pies" for the faculty.



JAMBATAVA





Junior Class

OFFICERS

WILMER SHIELDS *President*
ALICE DEBUYS *Vice-President*
DANELLE YATES *Secretary*
DOROTHY KOHLMAN *Treasurer*
MARIA BOUDREAU *Jambalaya Representative*

BIG SISTER COMMITTEE

WILMER SHIELDS *Executive Chairman*
CAROLINE MEYER *Acting Chairman*
GENEVRA WASHBURN
ELIZABETH SELLERS
LYDIA SCHULER
KATHERINE PRICE
VERNA VIDOU

MAY DAY COMMITTEE (GENERAL)

DANELLE YATES, *Chairman*
WILMER SHIELDS, *ex-officio*
GRACE ZELNICKER
DOROTHY KOHLMAN
ALICE DEBUYS



JAMBALAYA

Newcomb Junior Class

HELEN FISKE ALDRICH, K K Γ . . . New Orleans, La.
Class Treasurer (2); N. A. A. (1, 2, 3).

LEAH L. ASCHAFFENBURG, A E Φ . . . New Orleans, La.
N. A. A. (1, 2, 3); History Club (1); French
Circle (1, 2, 3); Dramatic Club (1, 2).

MAY ASBURY Atlanta, Ga.
Mandolin-Guitar Club (2, 3); Y. W. C. A. Cabinet
(3); Student Council (3).

IVA JULIET BAILEY Uneedus, La.

LEAH EUGENIE BERTEL New Orleans, La.
Latin Club (1, 2, 3); Glee Club (2, 3); French
Circle (1, 2, 3); Dramatic Club (1, 2, 3); N. A.
A. (1, 2, 3).

EZRENE FISK BOUCHELLE, A O Π . . . Boligee, Ala.
Y. W. C. A. (1, 2, 3).

MARIA BOUDREUX New Orleans, La.
French Circle (1, 2, 3); Latin Club (1, 2, 3);
Latin Club Vice-President (3); N. A. A. (2); Glee
Club (1, 2, 3); Dramatic Club (1, 2, 3); Jamba-
laya Representative (3); Debating Club (1);
Plays (1, 2, 3); Chapel Choir (3).

CORNELIA E. BRANDON New Orleans, La.
N. A. A. (1, 2, 3); Y. W. C. A. (1, 2, 3); French
Circle (1, 2, 3); Debating Club (2, 3); Basket-
ball (1); Newcomb Ball (1); Glee Club (1, 2, 3),
Vice-President (3).

MARY E. BUIE, A Δ Π Ft. Necessity, La.
Y. W. C. A. (1, 2, 3); Glee Club (1, 2); N. A. A.

ROSE BURGESS Orange, Va.
Glee Club (3).

VIRGINIA WALDO BUTLER, Π B Φ . . . New Orleans, La.
Class Treasurer (1); Dramatic Club (2, 3), Plays
(3); Debating Club (1, 2, 3); Basketball Team
(2); Chapel Monitor (2, 3).

A. MARIETTA BYRNES Ethel, La.





Newcomb Junior Class

ISABEL CARRE, K K Γ New Orleans, La.
(Glee Club (2, 3).

LUCILE CASSEDY, A O Π Brookhaven, Miss.
Y. W. C. A. (1, 2, 3); Latin Club (1); Debating
Club (1, 2, 3); N. A. A.

ELIZABETH FRY CHASE New Orleans, La.
N. A. A. (1, 2, 3); Mandolin-Guitar Club (1, 2,
3); Y. W. C. A. (1, 2, 3).

MILDRED ELIZABETH CLARK, Π Β Φ . . . Alexandria, La.

LENA COHN Alexandria, La.

FRANCES LOUISE COMEY, K A Θ . . . New Orleans, La.

ROSE BEATRICE COSGROVE New Orleans, La.
Glee Club (3); N. A. A. (3); Debating Club (3).
French Circle (1); Latin Club (1); Debating Club
(2, 3); Glee Club (2, 3); N. A. A.

ELIZABETH CRAIG, Π Β Φ New Orleans, La.
Basketball Team (1); Newcomb Ball Team (1);
Dramatic Club (1, 2, 3); Hockey Team (3); N. A.
A. (1, 2, 3); Hullabaloo Staff.

MILDRED DANIEL, K K Γ Columbus, Ga.
French Circle (1, 2, 3); N. A. A. (1, 2, 3).

HELEN DARROUGH, Π Β Φ Missouri City, Texas

ALICE DE BUYS, Π Β Φ New Orleans, La.
Class Secretary (2); Class Vice-President (3);
Basketball Team (1, 2); Varsity Basketball (2);
Class Tennis Team (1, 3); Newcomb Ball Team
(1, 2, 3); Debating Club (1, 2, 3); Summer Com-
mittee (1); Serbian Committee; Dramatic Club
(1, 2, 3), Play (2), Secretary (3); N. A. A. (1,
2, 3); Town Baseball (2); French Circle (1, 2, 3),
Play (1), Vice-President (3), Finance Committee.

ANNA ELIZABETH DICKS Natchez, Miss.
N. A. A. (3); Y. W. C. A. (3).



JAMBALAYA

Newcomb Junior Class

MARTHA LOUISA DICKSON, $\Lambda \Delta \Pi$ Dixie, La.
French Circle (1, 2, 3); N. A. A. (1, 2, 3).

EMILY DINWIDDIE New Orleans, La.
Dramatic Club (3).

CARMEL VERONICA DISCON New Orleans, La.
French Circle (2, 3); N. A. A. (2, 3); Latin Club
(1, 2, 3), President (3).

EMMA MARIE DOUGLASS New Orleans, La.
Secretary Debating Club (1); Secretary Dramatic
Club (2); Vice-President Dramatic Club (3);
Stage Manager French Circle (3); French Circle
(1, 2, 3); Dramatic Club (1, 2, 3); Debating Club
(1, 2, 3); Glee Club (3).

RUTH DREYFOUS New Orleans, La.
N. A. A. (1, 2, 3); Debating Club (1, 2, 3); New-
comb Ball Team (1, 2, 3); Town Baseball Team
(2); Class Hockey Team (3).

CHARLOTTE H. ELLIOTT Amite, La.
Glee Club (2, 3); Y. W. C. A. (1); Newcomb-
Tulane C. E. (3).

DOROTHY FELKER, $\Pi B \Phi$ Indianapolis, Ind.
Class Poet (2); Secretary Student Body (3); Ex-
ecutive Committee (3); Hullabaloo Staff (2, 3);
Jambalaya Sub-Editor (3).

ALICE FOSTER, $K K \Gamma$ New Orleans, La.
N. A. A. (1, 2, 3); Y. W. C. A. (1, 2, 3).

ETHEL RUBY GASTRELL, $X \Omega$ New Orleans, La.
Mandolin-Guitar Club (1, 2, 3); Y. W. C. A. (1,
2, 3); N. A. A. (1, 2, 3).

JOSEPHINE HAYES GESSNER New Orleans, La.

EVELYN RUTH GLADNEY, $K K \Gamma$ New Orleans, La.
N. A. A. (1, 2, 3); Dramatic Club (1, 2, 3); Y.
W. C. A. (1, 2); Captain Newcomb Ball Team
(1); Class Cheer Leader (1, 3); Basketball Team
(1, 2); Jambalaya Representative (2); Hockey
Team (3).

FANNYE GONSENHEIM, $A E \Phi$ New Orleans, La.
Debating Club (2); French Circle (2).



Newcomb Junior Class



LOUIS MADELINE GRAVOIS New Orleans, La.
N. A. A. (1, 2, 3); French Circle (1, 2, 3); Tulane
Mathematical Society.

NATALIE L. GUTHRIE, K K Γ New Orleans, La.
N. A. A. (1, 2, 3); Glee Club (1).

DOLLIE GREY HARRISON Mobile, Ala.
Latin Club (1, 2, 3); Dramatic Club (1, 2, 3);
French Circle (1); Debating Club (1, 2, 3).

MARJORIE H. HILLMAN, Φ M New Orleans, La.
Y. W. C. A. (1, 2, 3), Cabinet (3); N. A. A. (1).

KATHARINE H. HOMAN, X Ω New Orleans, La.
Debating Club (1, 2, 3); Debating Council (2, 3);
Dramatic Club (2, 3); N. A. A. (1, 2, 3); J. C.
Nixon Debate (2); Interclass Debate (1); Inter-
collegiate Debate (2); Debating Club Treasurer
(3); Glee Club (2); Y. W. C. A. (1, 2, 3); Man-
dolin-Guitar Club (2, 3); Math. Club (3).

FRANCES E. HUPMAN, Π Β Φ New Orleans, La.
N. A. A. (1, 2, 3); Mandolin-Guitar Club (1, 2,
3); Dramatic Club (1, 2, 3).

FANNY DENNERY KAHN, Α Ε Φ New Orleans, La.
N. A. A. (1, 2, 3); French Circle (1, 2, 3); De-
bating Club (1, 2, 3); Latin Club (1); Dramatic
Club (1, 2).

MARY EVELYN KAY, Φ M New Orleans, La.
Y. W. C. A. (2, 3); N. A. A. (2, 3); Debating
Club (3).

CLIFFORD L. KITCHEN, K Α Θ New Orleans, La.
N. A. A. (1, 2, 3); Y. W. C. A. (1, 2, 3); Basket-
ball Team (2).

DOROTHY KOHLMAN, Α Ε Φ New Orleans, La.
Class Treasurer (3); Student Council (3), Secre-
tary (3); Assistant Business Jambalaya (3);
Latin Club (1, 2, 3); French Circle (1, 2, 3);
Dramatic Club (1, 2, 3); N. A. A. (1, 2, 3); De-
bating Club (3); French Play (2).

KATHLEEN KOONCE, K K Γ Columbus, Ga.

ODESSA R. LASTRAPES, Α Δ Π New Orleans, La.
Tulane Mathematics Society.



JAMBATAVA

Newcomb Junior Class

FLORA AGNES LE BLANC Houma, La.

MURIEL JEANNEATTE LEE Baragua, Cuba
French Circle (3); Latin Club (1, 2, 3), Secretary
(3); Glee Club (1, 2, 3).

ELSA BARBARA LEMLE, Α Ε Φ Natchez, Miss.
Dramatic Club (1, 2, 3); French Circle (1, 2, 3);
N. A. A. (3); Dramatic Club Play (1).

FLORA FLORENCE LEVINE Pine Bluff, Ark.
N. A. A. (1); Latin Club (1, 2, 3); Debating Club
(1, 2, 3).

ADELINE LUCILLE LEVY, Α Ε Φ New Orleans, La.
N. A. A. (1, 2, 3); Debating Club (3); Dramatic
Club (1, 2).

EVELIN KAHN LEVY, Α Ε Φ New Orleans, La.
Mandolin-Guitar Club (1, 2, 3); N. A. A. (1, 2,
3); Dramatic Club (1, 2, 3).

MILORED RUTH LEVY New Orleans, La.

VELMA L. LYONS, Κ Α Θ Sulphur, La.

LA VERN MCGEE New Orleans, La.

CAROLINE DOVER MEYER Newport, Ark.
Dramatic Club (1, 2, 3); N. A. A. (1, 2, 3);
Chairman Little Sister Committee (3); Newcomb
Ball (3); Dormitory Baseball (1, 2).

MARY VICTORIA MILLS Oklahoma City, Okla.
Treasurer Y. W. C. A. (3); Class Basketball
Manager (2); Chairman Dormitory Dance Com-
mittee (3); N. A. A. (1, 2, 3); Mandolin-Guitar
Club (1, 2, 3); Glee Club (1, 2, 3).

IRMA R. MOSES, Α Ε Φ New Orleans, La.
Dramatic Club (1, 2, 3), Play (1); French Circle
(1, 2).



Newcomb Junior Class



MARJORIE MAY MOSS, K K Γ New Orleans, La.
Newcomb Ball Team (3); Hockey Team (3);
Mandolin-Guitar Club (1, 2, 3); N. A. A. (1, 2,
3); Dramatic Club (1, 2, 3).

CAROLINE SOPHIE MULHEARN Monroe, La.

SARAH COOPER NABORS, Α Δ Π Mansfield, La.
Y. W. C. A. (3); Assistant Business Manager
Newcomb Arcade (3).

SIMONE NETTER, Α Ε Φ Fayette, Miss.

BERT McVEA NEWELL, X Ω Chattanooga, Tenn.
Class Secretary (1); Y. W. C. A. (1, 2, 3); N. A.
A. (1, 2, 3); Field Day Blue Ribbon (1, 2).

LOUISE NEWTON, X Ω Jackson, Miss.
Debating Club (1, 2, 3); Y. W. C. A. (1, 2, 3);
N. A. A. (1, 2); Y. W. C. A. Cabinet (3).

LUCILE NICKERSON, K K Γ Lafayette, La.

ELEANOR M. O'SHEE, K Α Θ Alexandria, La.
Glee Club (1, 2, 3); N. A. A. (1, 2, 3); Y. W.
C. A. (3); Dormitory Dance Committee (3).

MYRTLE A. PUJOL New Orleans, La.
Glee Club (3); Newcomb Ball (3); N. A. A. (3).

IDA ANNA RIORDAN New Orleans, La.
N. A. A. (3); Tulane Mathematical Society (3).

EDNA ROSALYNDE RISEMAN Opelousas, La.
Newcomb Ball (1, 3); Debating Club (1, 2, 3);
Latin Club (1, 2, 3); History Club (1); Glee Club
(2); Dramatic Club (1, 2).

MARY RANDOLPH ROBERTS, K K Γ Alexandria, La.
Glee Club (3); Dormitory Council (3); Chapel
Choir (3).



JAMBALAYA

Newcomb Junior Class

SYBIL RODICK, Φ M New Orleans, La.

CARRIE GILLIS ROGERS, Δ Δ Π Franklin, La.
Y. W. C. A. (1, 2); Dramatic Club (1, 2); N. A. A. (1, 2).

JOSEPHINE PERRY ROY, Δ Δ Π Marksville, La.
Y. W. C. A. (1, 2, 3); French Circle (3).

GEORGIE RAYNE RUSS New Orleans, La.
Y. W. C. A. (1, 3); Latin Club (1, 3); Interclass Debating (2).

BERTHA SCHEUERMANN, K Α Θ New Orleans, La.
N. A. A. (1, 2, 3); Y. W. C. A. (2, 3); Dramatic Club (2).

LYDIA M. SCHULER, K Α Θ New Orleans, La.
Basketball (1, 2), Captain (1); Varsity (1, 2); Glee Club (1); Dramatic Club (1, 2); French Circle (1, 2); Y. W. C. A. (1, 2, 3), Cabinet (3); Class President (2); Student Body Treasurer (3); Student Council (2, 3); N. A. A. (1, 2, 3).

EDNA SEELIGER New Orleans, La.

ELIZABETH SELLERS, K Α Θ New Orleans, La.
Glee Club (3); Dramatic Club (1, 2); Arcade Board (3); Y. W. C. A. (1, 2).

ELLENOR OWEN SHANNON, K Α Θ Macon, Miss.
Y. W. C. A. (1, 2, 3), Cabinet (3); N. A. A. (1, 2, 3); Student Council (2); House Council (2, 3), Treasurer (2); Fire Chief (3); Newcomb Ball Team (2, 3), Captain (3); Tennis Team (2, 3); Varsity Tennis (2); Dormitory Baseball (1, 2); Varsity (1, 2).

WILMER SHIELDS, Π Β Φ New Orleans, La.
Basketball (1, 2); Class Vice-President (2); Secretary Student Body (2); Nixon Debate Prize (2); Varsity Team (2); Class President (3); Finance Committee (3); French Play (1); Debating Council (1, 3); N. A. A. (1, 2, 3); Debating Club (1, 2, 3); Dramatic Club (1, 2, 3); French Circle (1, 2, 3); Latin Club (1, 2, 3); Class Cheer Leader (2).

REBECCA C. SCHWARTZ, Α Ε Φ New Orleans, La.

DORIS SIMON New Orleans, La.
French Circle (3); N. A. A. (1, 2, 3); Latin Club (1, 2, 3).





Newcomb Junior Class

EDWA STEWART, $\Pi B \Phi$ New Orleans, La.
 N. A. A. (1, 2, 3); Y. W. C. A. (1, 2, 3), Cabinet
 (3); Dramatic Club (1, 2, 3); Dramatic Club
 Play (2); French Circle (1, 2, 3); Debating Club
 (1, 2, 3).

SUZANNE TRAWICK, $\Lambda \Delta \Pi$ New Orleans, La.

VALERIE VERNA VIDOU New Orleans, La.

GENEVRA WASHBURN, $\Lambda O \Pi$ Monroe, La.
 Mandolin-Guitar Club (1, 2, 3); Glee Club (1, 2,
 3), President (3); Dormitory Council (1); De-
 bating Council (1, 3); Y. W. C. A. (1, 2, 3),
 Cabinet (2, 3); Serbian Committee (1, 2, 3); Class
 Vice-President (1); Sub-Editor Jambalaya (3);
 Field Day (2); Executive Committee (3); N. A.
 A. (1, 2); Latin Club (1); Dramatic Club (1, 2).

ELIZABETH WASHINGTON, $X \Omega$ New Orleans, La.
 Basketball (1, 2); Y. W. C. A. (1, 2, 3); N. A. A.
 (1, 2, 3); Newcomb Ball (2).

EDNA LOUISE WHITE, $K \Lambda \Theta$ New Orleans, La.
 Mandolin-Guitar Club (1, 2, 3); Glee Club (1,
 2, 3).

DANELLE YATES, ΦM Macon, Miss.
 History Club (1); Y. W. C. A. (1, 2, 3); N. A.
 A. (1, 2, 3); Cass Secretary (3); Hullabaloo
 Staff (3).

GRACE A. ZELNICKER, $\Lambda E \Phi$ Mobile, Ala.
 Jambalaya Representative (1); Assistant Art Ed-
 itor (3).





Juniors Not in Panels

MARION BREHM	New Orleans, La.
CARMEN DELGADO	New Orleans, La.
French Circle (1, 2, 3).	
VIVIA DE MILT	New Orleans, La.
Y. W. C. A. (1, 2, 3).	
ESTHER VIRGINIA DONALDSON	New Orleans, La.
Glee Club (3); N. A. A. (3).	
MARION MCKENZIE FONT	New Orleans, La.
Dramatic Club (3).	
GERTRUDE EMMA FORSHAG	New Orleans, La.
EVELYN A. GOODWIN	
MABEL LEWIS HAWTHORNE	Alexandria, La.
ZELDA ELIZABETH HUCKINS	New Orleans, La.
Glee Club (1).	
MERLE JOHNSON	Alexandria, La.
House Council (1).	
STELLA MORSE LECHE	New Orleans, La.
Glee Club (1, 2); French Circle (2); Y. W. C. A. (3); Field Day (1).	
SELBY NOEL MAYFIELD	New Orleans, La.
ALMA NACHMAN	Montgomery, Ala.
MARY RENAUD OWEN	New Orleans, La.
MARCELLE PERET	New Orleans, La.
Adele Belden Prize in Art.	
LILLIAN POLK	Shreveport, La.
Sub-Editor Arcade.	
KATHERINE PRICE	New Orleans, La.
GRACE QUINETTE	New Orleans, La.
Mandolin-Guitar Club (1, 2, 3).	
ANNA LOUISE STILLE	Many, La.
Glee Club (3); Y. W. C. A. (1, 2, 3).	
ANGELINE EAGER TUCKER	Jackson, Miss.
Sub-Editor Arcade (2, 3); Secretary Debating Club (2); Debating Council (2, 3).	
BEVERLY WARNER VALLAS	New Orleans, La.
SARAH ELIZABETH WAKEMAN	New Orleans, La.
JULIA CLARA ZOELLER	New Orleans, La.





Junior Class Poem

My mind has been a-seeking
For something to be speaking
About this good old Class of '23;
And I've only been a-finding
Praises that are blinding
And qualities as good as good can be.

Madame Fortune's leaning,
And I'm not good at screening
The fact that she's a-leaning this here way;
And the gifts that she's bestowing,
And the conquests that are growing,
Seem to shine a little brighter every day.

Now, I don't mean to be boasting,
And, sure, I'm not a-roasting
The other classes snooping 'round about;
But I just mean to be telling,
Without loud shouts and yelling,
That '23's the best without a doubt.

Now we don't go 'round a-struttin',
And we aren't proud, that's suttin',
And we're not a-saying that there's only "we."
Oh, we don't mean to be boasting,
We're simply here a-toasting
To the fellows in old 1923.

MARJIE MOSS.



JAMBALAYA

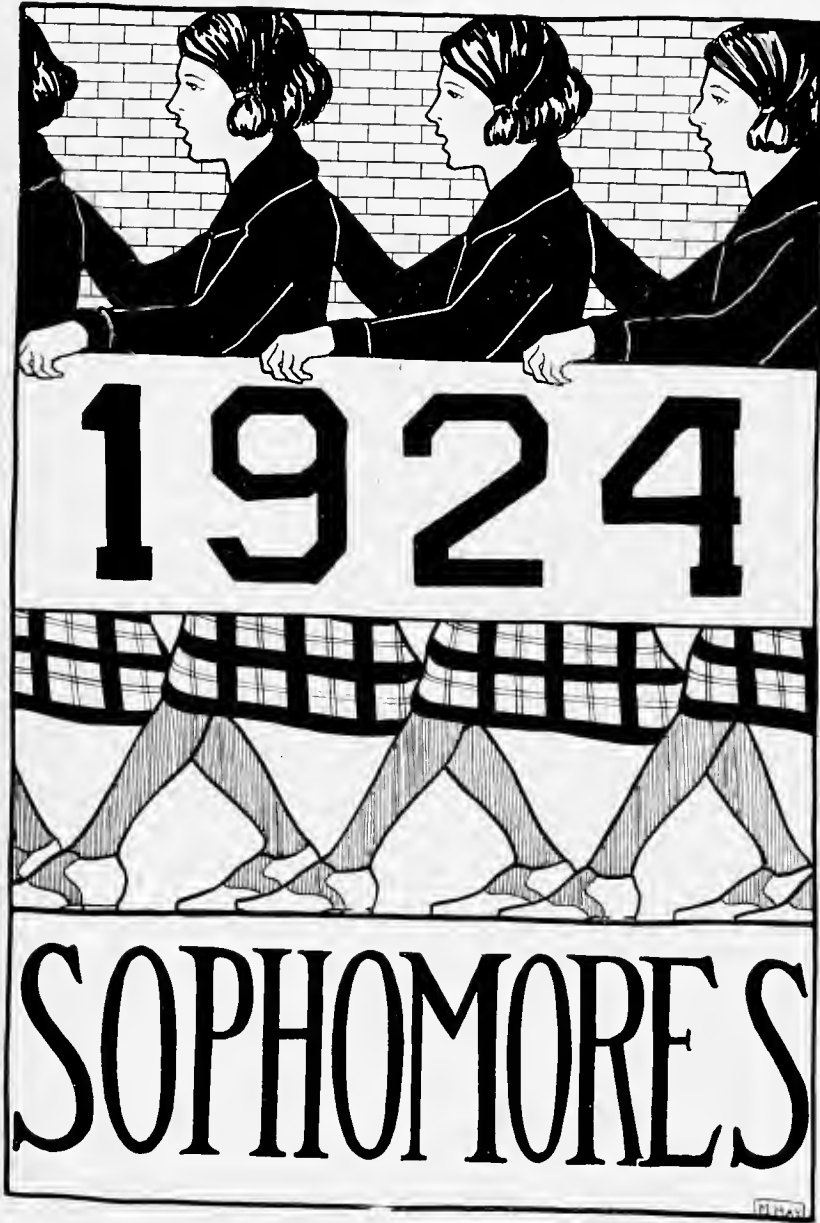



Sophomore Class Poem

Oh, who is the star in the class room and gym;
Is full of "witality, wigor and wim,"
And makes things go with a boom and a bim?
The Soph!

Who is the girl that makes living worth while?
With the head of a woman and heart of a child—
She weeps when you weep and smiles when you smile.
The Soph!

Who has it, will keep it, and won't lose her pep?
Who walks on the chalk-line and watches her step?
Who's never yet failed to live up to her "rep"?
The Soph!

Who will accomplish whatever she'll start?
Who'll be "on the job" to attend to her part?
Who'd die for old Newcomb with all of her heart?
The Soph!

FLORENCE S. BROWN, '24.





Newcomb Sophomore Class

OFFICERS

PERRINE DIXON	<i>President</i>
ULA MILNER	<i>Vice-President</i>
ARTHEMISE GOERTZ	<i>Secretary</i>
LUCILLE REED	<i>Treasurer</i>
ANNA WOOTEN	<i>Jambalaya Representative</i>

MEMBERS

FLORENCE ABAUNZA, K K Γ. New Orleans, La.	NELLIE L. BRITTON, K A Θ. New Orleans, La. Glee Club (1, 2).
CHARLOTTE ADAMS, Π Β Φ. New Orleans, La. N. A. A. (1, 2); Debating (1, 2).	BERTHA LOUISE BROWN . . . New Orleans, La. Sub-Editor of Arcade.
LOUISE ADAMS, Α Ο Π . . . Alexandria, La.	FLORENCE BROWN, Φ Μ . . . New Orleans, La. N. A. A. (1, 2); Basketball (1).
LUCILE ALCUS, Α Ε Φ . . . New Orleans, La.	LEAH G. BURPEE, Φ Μ . . . Montgomery, Ala. N. A. A. (2); Y. W. C. A. (1, 2).
MAI C. ALEXANDER West, Miss.	LEONA CAHN New Orleans, La.
MYRTIS ALFORD, K A Θ . . . McComb, Miss.	OLIVE MARIE CARRIERE . . . New Orleans, La. Dramatic Club (1); French Circle (2); Glee Club (2); Newcomb Ball Team (2); N. A. A. (1, 2).
MARGUERITE O. BARRE . . . New Orleans, La.	ELIZABETH CARSON, K K Γ . Natchez, Miss.
MARGARET BELLINGER . . . New Orleans, La.	LUCILE CHERBONNIER Gretna, La.
FLORIDA E. BETHEA, Α Ο Π. Birmingham, Ala. Glee Club (2).	LOUISE CHURCH New Orleans, La.
ELEANOR BLATTERMAN . . . Shreveport, La. Debating Club (1, 2); Dormitory Council (1); Y. W. C. A. (2); Glee Club (2); C. E. (2).	MILDRED CLARKE, Π Β Φ . . . Alexandria, La.
DOROTHY BLEWETT Citronelle, Ala.	HELEN CLOPTEN New Orleans, La.
AMELIA RUTH BLUMER . . . Moss Point, Miss.	BLUMA COHEN New Orleans, La. Dramatic Club (1); Latin Club (1, 2); N. A. A. (1, 2); Debating Club (2).
LOTA E. BLYTHE, Α Ο Π . . . Orange, Cal.	EVELINE CONNELL Clarksdale, Miss.
MARY E. BOLTEN, Α Ο Π . . . Alexandria, La.	M. W. COUPLAND, K K Γ. New Orleans, La. N. A. A. (1, 2); Captain of Hockey Team.
ELIZABETH BOONE, K K Γ. Corpus Christi, Tex. Dormitory Council (2); Y. W. C. A. (1, 2); Mandolin-Guitar Club (2); N. A. A. (2); Hockey Club (2).	IRMA COUSINS New Orleans, La.
HAYDEE BRICKELL New Orleans, La. Hockey Team (2); N. A. A. (1, 2); French Circle (1, 2); Dramatic Club (1); Latin Club (1); Glee Club (1).	ELIZABETH DAVIS, X Ω . . . New Orleans, La. N. A. A. (1, 2); Glee Club (1, 2); New- comb Ball (1, 2); Basketball (1).
	CARMEN DELGADO New Orleans, La.



S. D. A.



First row: ABAUNZA, ADAMS, L. ADAMS, ALEXANDER, BETHEA, BLATTERMAN, BLUMER
Second row: BLYTHE, BOLTON, BOONE, BRICKELL, BRITTON, B. BROWN, F. BROWN.
Third row: CAHN, CARSON, CARRIERE, CLOPTEN, CHURCH, COHEN, CONNELL.
Fourth row: ALFORD, CHERBONNIER, COUPLAND, COUSINS, DAVIS, DIXON, DOW.
Fifth row: DOWNING, EGAN, A. S. ELLIS, E. ELLIS, M. ELLIS, FERGUSON, FOSTER.
Sixth row: FOX, GAINSBURGH, GELBKE, GESSEL, GILES, GOELFER, GORDAN.
Seventh row: GUEYMARD, HAIN, HARDESTY, HARRELL, HARRIS, HARTSON, HAWKINS.
Eighth row: HEARD, HICKS, JACOBY, JOHNSON, KAUFMAN, KELL, KELLER.



JAMIBATANA

PERRINE DIXON, Π Β Φ . . . New Orleans, La.
 Class President (1, 2); Newcomb Ball Team (1); Chapel Committee (1, 2); Executive Committee (1, 2).

MARION DOW, X Ω . . . New Orleans, La.
 French Circle (1, 2); Play (1); Glee Club (1, 2); N. A. A. (1, 2).

MARY HALL DOWNING . . . Maysville, Ky.
 Y. W. C. A. (1, 2).

MARIE ELISE DUPUY . . . New Orleans, La.

MARY EASTERLING Beaumont, Texas

FELICE EGAN New Orleans, La.

ANNIE S. ELLIS, Α Ο Η . . . New Orleans, La.

ELLIA R. ELLIS, Φ Μ Quincy, Fla.
 Y. W. C. A. (1, 2); N. A. A. (1, 2); Glee Club (2).

MAUD A. ELLIS, Κ Α Θ Amite, La.
 Basketball Team (1); Dramatic Club (1, 2); N. A. A. (1, 2); Y. W. C. A. (1, 2).

FRANCES FERGUSON, Π Β Φ . . . Monroe, La.
 Y. W. C. A. (1, 2); N. A. A. (1, 2).

ALICE MARIE FERRATA . . . New Orleans, La.

CATHERINE M. FITZPATRICK . New Orleans, La.

SARAH FOSTER Franklin, La.
 Debating Club (2).

JENNIE MACK FOX Columbus, Ohio

RUTH GAINSBURGH New Orleans, La.

ETHELYN GELBKE Gretna, La.

MERLE FRANCES CESELL . . . New Orleans, La.
 French Circle (1, 2); Debating Club (1, 2); Dramatic Club (2); Debating Council (2); Interclass Debate (1).

ETHEL GILES, X Ω Adeline, La.
 N. A. A. (1, 2); French Circle (2).

FLORENCE R. GILPIN Charleston, Mass.

LUCILLE A. GODELFER . . . New Orleans, La.

ARTHEMISE A. GOERTZ . . . New Orleans, La.
 Debating Council (1, 2); Interclass Debates (1); Debating Club (1, 2); Secretary of Class (2); Secretary Debating Club (2); Sub-Editor of Arcade.

WINNIE DAVIS GORDAN Ocala, Fla.

MARGARET G. GREEN . . . Bay St. Louis, Miss.

MARGUERITE M. GUEYMARD . . Carville, La.
 Glee Club (2); Dramatic Club (2).

ETHEL HAIN, Α Δ Η Selma, Ala.
 Glee Club (2); N. A. A. (1, 2); Newcomb Choir (2); Y. W. C. A. (1, 2).

AMELIA F. HARDESTY New Orleans, La.
 Dramatic Club (1, 2); Debating Club (1, 2).

ALMABELLE HARRELL, Κ Α Θ . McComb, Miss.
 Latin Club (2); Y. W. C. A. (1, 2); N. A. A. (1, 2).

ELIZABETH P. HARRIS New Orleans, La.
 Serbian Committee (1, 2); Glee Club (1, 2); N. A. A. (1, 2); Treasurer Latin Club (2); French Circle (1, 2).

LILLIAN V. HARTSON New Orleans, La.
 Glee Club (1); Latin Club (1, 2); French Circle (1, 2); Debating Club (1, 2); N. A. A. (1, 2).

MARY C. HAWKINS, Φ Μ *pledge*. Viaden, Miss.

FLORENCE A. HAYNE Boyce, La.

LOUISIANA B. HEARD, Κ Κ Γ. New Orleans, La.

SHIRLEY M. HEICHELHEIM . . . Jennings, La.
 Prize in Music Sight Reading (1); Glee Club (1, 2).

MARTHA LEMAY HICKS, X Ω . Vicksburg, Miss.
 Y. W. C. A. (1, 2); Debating Club (2).

LUCILLE JACOBY Newellton, La.

ALICE D. JOFFRION, Α Δ Η . Alexandria, La.

BESSIE JOHNSON, Κ Κ Γ . . . New Orleans, La.

SYLVIA D. KAUFMAN Alexandria, La.



JUNIOR CLASS



First row: KERNAN, KITCHEN, KRAFT, LA CROIX, LANPHIER, LESTER.
Second row: LEVI, LEVY, LIVAUDAIS, MARTINEZ, MCALEER, MCCRANEY, MCKNIGHT.
Third row: MILNER, MORGAN, MORRISON, NEWELL, NEWMAN, PALFREY, PEASE.
Fourth row: PHILLIPS, POINTS, PRIESTLEY, REED, REEVES, RICHARDS, ROSS.
Fifth row: ROUSSEL, ROWSEY, RUSS, ST. MARTIN, SAUNDERS, SHEELEY, SIMPSON.
Sixth row: SLACK, SPRAGUE, STAGG, STEWART, STICH, STANKOVITCH, STEIFVATER.
Seventh row: STORY, SULLIVAN, TALMAGE, TANKERSLEY, UHRY, THOMAS, UJFFY.
Eighth row: VEITH, WATKINS, WESTON, WEXLER, WHITE, WILZIN, WOOTEN.



JAMBATAVA

- ELIZABETH KELL Tallulah, La.
Y. W. C. A. (1); Glee Club (2); N. A. A.
- BERTHA BELLE KELLER Slidell, La.
- MIRIAM KERNAN, X Ω . . . New Orleans, La.
Debating Club (1); French Circle (1, 2); Glee Club (1, 2); Student Council (2).
- MARY KITCHEN, K A Θ . . . New Orleans, La.
N. A. A. (1, 2); Glee Club (2).
- HELEN JEAN KOERNER . . . New Orleans, La.
Glee Club (2); N. A. A. (1, 2).
- CARLOTTA M. KRAFT . . . New Orleans, La.
Sub-Editor Arcade (2); Glee Club (1, 2); Secretary French Circle (2); N. A. A. (1, 2); Latin Club (1, 2).
- LOUISE TEAL LACROIX Colfax, La.
- MAY R. LANPHER, Φ M . . . New Orleans, La.
Basketball (1); N. A. A. (1, 2); Y. W. C. A. (1, 2); Secretary (2); Glee Club (1, 2).
- LADY MARGARET LESTER . . . New Orleans, La.
- LOUISE LEVI New Orleans, La.
- FLORA LEVY Lafayette, La.
- MADELEINE LIVAUDAIS, X Ω . . . New Orleans, La.
Glee Club (1, 2); N. A. A. (1, 2); Captain Newcomb Ball Team (1); Basketball (1); Newcomb Ball (2); Sophomore Tennis Team (2); French Circle (2).
- ANDREA MARTINEZ, A O II . . . New Orleans, La.
- RUTH MCALEER Mobile, Ala.
- ISABEL MAE McCRANEY Roseland, La.
- ANNA LAURA McDONALD . . . New Orleans, La.
- ELIZABETH H. MCKNIGHT Colfax, La.
- GLADYS LUCIL McVAY
- AMANDA MILLER Hot Springs, Ark.
- ULA MILNER, H B Φ New Orleans, La.
N. A. A. (1, 2); French Circle (1, 2); Debating Club (1, 2); Basketball Manager (1); Basketball Team (1); Varsity (1); Debating Council (2); Class Vice-President (2).
- EPSEY BOWDRE MORGAN, X Ω. Hernando, Miss.
- GEORGIA H. MORRISON, A O II . . . Selma, Ala.
Y. W. C. A. (1, 2); Glee Club (1, 2).
- MARY KIRK NEWELL Newellton, La.
Y. W. C. A. (1, 2); N. A. A. (1, 2).
- VIRGINIA L. NEWMAN, A E Φ. New Orleans, La.
Sub-Editor Arcade (2); Hullabaloo Staff (2); Class Tennis Team (2); N. A. A. (1, 2); Glee Club (1, 2).
- VERA PALFREY, X Ω Franklin, La.
- HELEN R. L. PEASE, X Ω . . . Memphis, Tenn.
Y. W. C. A. (1, 2); N. A. A. (1, 2); French Circle (2).
- LILAH M. PHILLIPS, H B Φ . . . Lakeland, La.
Y. W. C. A. (1, 2); Glee Club (2); N. A. A. (2).
- MARIE LUCILE POINTS New Orleans, La.
Debating Club (1, 2); Dramatic Club (1, 2); Latin Club (1, 2); French Circle (2).
- LILLIAN GRAHAM POLK Shreveport, La.
- ANNOLA B. PRIESTLEY, X Ω. Yazoo City, Miss.
Basketball (1); Newcomb Ball (1); Field Day Captain (1); Individual Winner Field Day, '21; Glee Club (1); Y. W. C. A. Cabinet (2).
- LUCILLE L. REED, X Ω New Orleans, La.
Basketball (1); Debating Club (1, 2); French Circle (2); Class Secretary (1); Class Treasurer (2); Serbian Committee (1, 2).
- PHILLIS E. REEVES, X Ω . . . New Orleans, La.
Glee Club (1, 2); N. A. A. (1, 2).
- MARIE C. REUTHER New Orleans, La.
- SYBIL RODICK, Φ M New Orleans, La.
- MATHILDE H. ROSS, X Ω . . . New Orleans, La.
Glee Club (1, 2); French Circle (1, 2).





- A. VIRGINIA ROSS New Orleans, La.
Basketball (1); Varsity Baseball (1);
Town Baseball (1); Newcomb Ball (1,
2); Hockey (2); Glee Club (1); N. A.
A. (1, 2); Freshman Relay Team (1).
- MARIE E. ROUSSEL, II B Φ . New Orleans, La.
Glee Club (2); Dramatic Club (1, 2).
- MARGARET E. ROWSEY, Φ M . . Laurel, Miss.
Glee Club (2); N. A. A. (2); Y. W.
C. A. (2).
- FANNIE FAYNE RUSS . . . New Orleans, La.
- ISOBEL ST. MARTIN New Orleans, La.
Glee Club (1); N. A. A. (1, 2).
- EVELYN SARTORIUS Vicksburg, Miss.
- ALICE W. SAUNDERS, II B Φ. New Orleans, La.
Glee Club (1, 2); French Circle (1).
- ELEANOR SHEELEY, X Ω . . . Gulfport, Miss.
N. A. A. (1); Y. W. C. A. (1).
- MARY C. SIMPSON Smithville, Ga.
Dramatic Club (1).
- EMILY SLACK, A O II Alexandria, La.
- YVONNE ANNE SONNEMAN . New Orleans, La.
Secretary N. A. A. (2); Captain New-
comb Ball Team (2); Captain Basket-
ball (1); Varsity Basketball (1); Var-
sity Baseball (1).
- CHASTINE SPRAGUE, II B Φ . Louisville, Ky.
Glee Club (1, 2); Dramatic Club (1, 2).
- MARY ROSELIND STAGG Rayne, La.
- MARY STEWART Memphis, Tenn.
- ERMA B. STICH, A E Φ . . New Orleans, La.
Sub-Editor Arcade.
- LEPOSAVA STANKOVITCH . . Belgrade, Serbia
Y. W. C. A. (1, 2); Debating Club (2);
Chairman Freshman-Sophomore Drag.
- HELEN STEIFVATER New Orleans, La.
- MILLCENT B. STORY Shreveport, La.
- MARY CECILE SULLIVAN . . New Orleans, La.
- AGNES PHILOMENE SWAN . . New Orleans, La.
- K. TALMAGE, K A O New Orleans, La.
Glee Club (1, 2); Hockey Team (2).
- ALICE TANKERSLEY, A Δ Π. Montgomery, Ala.
Y. W. C. A. (2); Glee Club (2).
- K. A. THOMAS, K K Γ . . . New Orleans, La.
N. A. A. (2); Y. W. C. A. (2); French
Circle (1).
- MARIE UHRY New Orleans, La.
- ELISE UJFFY, Φ M New Orleans, La.
Glee Club (1, 2); Y. W. C. A. (2); N.
A. A. (1, 2); Debating Club (2).
- VIRGINIA VEITH New Orleans, La.
- CARRIE A. VINYARD Ponchatoula, La.
- LYNELLA WATKINS, K K Γ . . Minden, La.
Glee Club (1); Y. W. C. A. (1, 2); N.
A. A. (1, 2).
- DOROTHY L. WESTON, A O II . Logtown, Miss.
Class Vice-President (1); Mandolin-
Guitar Club (2); N. A. A. (1, 2);
French Circle (1); Y. W. C. A. (1, 2).
- MATHILDE LISSO WEXLER . . Alexandria, La.
- MANIE H. WHITE, A O II . . Alexandria, La.
Y. W. C. A. (1, 2); N. A. A. (1, 2).
- MAE YVONNE WILZIN . . . New Orleans, La.
- SOPHIA WOLFE New Orleans, La.
- EOLA C. WOOLLEY New Orleans, La.
- ANNA LEE WOOTEN, II B Φ . . Monroe, La.
Dormitory Council (2); French Circle
(1); Glee Club (2); Jambalaya Repre-
sentative (2); Y. W. C. A. (1, 2).



JAMBATAWA

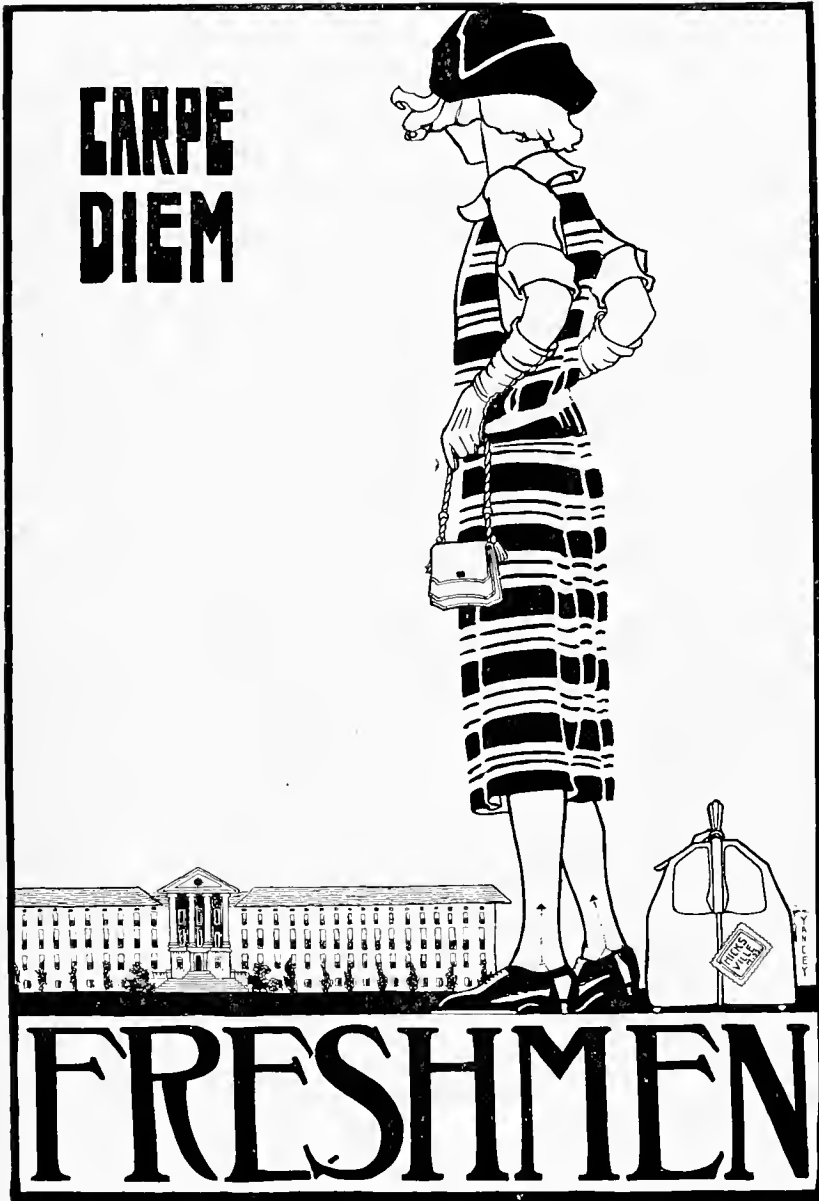



The Freshman Class

We're freshmen—yes! And we're proud of it!
We're green as can be—there's no doubt of it!
 Tho' we're not bright,
 We will get there all right!
For we freshmen have pep—and we're proud of it!

Yes, we're proud to be freshmen—and proud to be green—
For there's much to be learned—and so much to be seen.
 We are eager to learn,
 And for knowledge we yearn—
We freshmen the seniors call green!

Oh, seniors are wonderfully wise—that we know—
And juniors, sweet things, are quite learned also;
 Of the sophs, it were well
 That this pen should not tell—
But the freshmen are cleverest, you know!

We're freshmen—yes—and we're proud of it!
We're not very wise—there's no doubt of it!
 But when of pep there is need,
 Who of all take the lead?
The freshmen. They never are out of it!

K. B.





Newcomb Freshman Class

OFFICERS

- HELEN ELIZABETH HUGHES *President*
 MARY SMITH *Vice-President*
 EDITH GILBERT BRADLEY *Secretary*
 BEATRICE ADAMS *Treasurer*
 MARION H. THOMPSON *Jambalaya Representative*

MEMBERS

- | | |
|----------------------------------------------------------------------------------------------|----------------------------------------------------------------------------------------------------------------------------------------------|
| BEATRICE ADAMS New Orleans, La.
Newcomb Ball; N. A. A.; Class Vice-President. | LYNDALL BULLOCK Shreveport, La. |
| ELIZABETH W. ALDRICH New Orleans, La. | MURIEL JOY BUROINE Amory, Miss.
Mandolin-Guitar Club; N. A. A. |
| ALINE NORMA ALLMONT New Orleans, La. | WILLIE BUSSELL LeNoir City, La. |
| ODESSA BABIN Houma, La. | MARY LOUISE CAFFERY New Orleans, La.
French Circle; Glee Club; Newcomb Ball Team. |
| KATHRYN BARINGER New Orleans, La. | REBECCA CALDERWOOD Calderwood, Tenn. |
| ROSALIE BARKSDALE Jackson, Miss. | JOHNNIE BELLE CANTER Vinton, La. |
| VIOLA MAY BARLOW Blossom, Texas | HUSTON CARRE New Orleans, La.
N. A. A.; Newcomb Ball Team; Hockey. |
| VIRGINIA BARLOW New Orleans, La.
Debating Council; Y. W. C. A. | BESS CARLEDGE Clarksdale, Miss. |
| LEONA M. BARRIER Port Arthur, Texas | ROSE CATHERINE CARUSO New Orleans, La. |
| ERNESTINE BASS New Orleans, La. | MARY CHAFFE Minden, La. |
| ONEITA BEAUCHAMP Blossom, Texas | HELEN M. CHRISTENBERRY New Orleans, La.
Tennis Team; Latin Club; Debating Club; N. A. A. |
| GERTRUDE BEECHAM New Orleans, La. | MARY LOUISE COLEMAN Uniontown, Ala. |
| URSULA BERNSTEIN New Orleans, La. | DCROTHY COLLINS New Orleans, La.
Latin Club; Dramatic Club; Hockey Team; Newcomb Ball Team; Debating Club. |
| ELIZABETH H. BLACK New Orleans, La.
Freshman Hockey Team; N. A. A. | ANNIE G. COVINGTON Hazelhurst, Miss.
Y. W. C. A.; N. A. A.; Glee Club. |
| ELIZABETH BLAINE New Orleans, La. | EMILIE BARKSDALE CRAIG New Orleans, La.
N. A. A.; Debating Club. |
| NELLIE N. BLOODWORTH New Orleans, La. | SYDNEY CRAWFORD New Orleans, La. |
| MARY E. BONVILLAIN Houma, La. | CHERRY BLANCHE DAVIS New Orleans, La.
Glee Club; Latin Club; Debating Club. |
| EDITH GILBERT BRADLEY New Orleans, La.
Class Secretary; Dramatic Club; N. A. A. | MIRIAM DAVIS Shreveport, La. |
| MOLLIE BROOK Mobile, Ala. | MAXINE DE BUYS New Orleans, La.
Student Council; Tennis Team; Newcomb Ball Team; Mandolin-Guitar Club; N. A. A.; French Circle. |
| LULA EFFINGER BROWN New Orleans, La.
Glee Club; Debating Club; Latin Club. | VERONICA DE LA HOUSAGE New Orleans, La. |
| HELEN BUOYLES Palestine, Texas | |
| ELIZABETH MARY BUCK New Orleans, La. | |
| MARY EASTON BUCK Independence, La. | |





First row: Adams, Aldrich, Allmont, Babin.
 Second row: Baringer, Barksdale, Barlow, Barrier, Bass, Beauchamp, Bernstein, Black, Blaine.
 Third row: Bloodworth, Bonvillain, Bradley, Brook, Brown, Buoyles, Burdine, Bussell, Caffery.
 Fourth row: Calderwood, Canter, Carre, Carledge, Caruso, Chaffe, Christenberry, Coleman, Collins.
 Fifth row: Covington, Craig, Crawford, C. Davis, M. Davis, de Buys, de la Houssaye, Dinwiddie, Dodds.
 Sixth row: Dorman, Dunbar, du Quasnay, Evans, Farnsworth, Ferguson, Fitzner, Fitzpatrick, Forcottson.
 Seventh row: Forsyth, Friedman, Fredericks, Garie, Gates, Gerson, Goldstein, Goldson, Gomila.
 Eighth row: Gonzalez, Goodman, Goodwin, Gordan, Graham, Gregory, Gueno, Guthrie, A. Gwin, I. Gwin.
 Ninth row: Hanley, Hansen, Harris, Hebard, Hepting, Hirsch, Hohendurg, Hohn, Hopkins.
 Tenth row: Hughes, Hunter, Jay, A. T. Johnson, S. Johnson, Koester, Kehoe, Kemp, Kemper.



JAMBANA

- | | |
|----------------------------------------------------------------------------------------------------------------------------------------------------------------------------------------------------------------------------------------------------------------------------------------------------------------------------------------------------------------------------------------------------------------------------------------------------------------------------------------------------------------------------------------------------------------------------------------------------------------------------------------------------------------------------------------------------------------------------------------------------------------------------------------------------------------------------------------------------------------------------------------------------------------------------------------------------------------------------------------------------------------------------------------------------------------------------------------------------------------------------------------------------------------------------------------------------------------------------------------------------------------------------------------------------------------------------------------------------------------------------------------------------------------------------------------------------------------------------------------------------------------------------------------------------------------------------------------------------------------------------------------------------------------------------------------------------------------------------------------|-----------------------------------------------------------------------------------------------------------------------------------------------------------------------------------------------------------------------------------------------------------------------------------------------------------------------------------------------------------------------------------------------------------------------------------------------------------------------------------------------------------------------------------------------------------------------------------------------------------------------------------------------------------------------------------------------------------------------------------------------------------------------------------------------------------------------------------------------------------------------------------------------------------------------------------------------------------------------------------------------------------------------------------------------------------------------------------------------------------------------------------------------------------------------------------------------------------------------------------------------------------------------------------------------------------------------------------------------------------------------------------------------------------------------------------------------------------------------------------------------------------------------------------------------------------------------------------------------------------------------------------------------------------------------------------------------------------------------------------------------------------------------------------------------------------------------------------------------------------------------------------------------------------------------------------------------|
| <p>WORTH DINWIDDIE New Orleans, La.</p> <p>MARY LOUISE DODDS Gulfport, Miss.</p> <p>MARIE EDA DOLLIONDE Independence, La.</p> <p>JUSTINE DORMAN Bastrop, La.</p> <p>MARY BLANCHE DOUGLAS Dixie, La.</p> <p>RUTH DREYFOUS New Orleans, La.</p> <p>ADELE DUNBAR New Orleans, La.</p> <p>CONSTANCE DU QUESNAY New Orleans, La.
French Circle.</p> <p>NELLIE ELLIOTT Santa Monica, Cal.</p> <p>HAZEL ELLIS Quincy, Fla.</p> <p>LILLIAN EVANS Shuqualak, La.</p> <p>ANNE FARNSWORTH New Orleans, La.
Newcomb Ball Team.</p> <p>KATHERINE FERGUSON Meridian, Miss.</p> <p>ROBBIE LEIGH FITZNER Moss Point, Miss.</p> <p>CLARA FITZPATRICK New Orleans, La.</p> <p>MARY ELIZABETH FLOYD New Orleans, La.</p> <p>RENAI R. FORGOTSTON Gonzales, Texas</p> <p>KATHERINE FORSYTH Esmont, Va.</p> <p>EMMA ADELE FRERE Franklin, La.
Glee Club; Y. W. C. A.</p> <p>BELLE FRIEDMAN New Orleans, La.</p> <p>EUGENIE M. FREDERICKS New Orleans, La.
N. A. A.; Glee Club.</p> <p>BLANCHE GAFFNER New Orleans, La.</p> <p>MARCELLE GARIC New Orleans, La.
N. A. A.; French Circle.</p> <p>FREDA GARRITT New Orleans, La.</p> <p>AMORET GATES Franklin, La.</p> <p>GRACE GEBELIN Garyville, La.</p> <p>LAURA F. GEISER New Orleans, La.</p> <p>ROSEMARY GERSON New Orleans, La.</p> <p>DOROTHY GIBBONS New Orleans, La.</p> <p>CLARA BELLE GIRARD Lafayette, La.</p> <p>FANNIE MAY GILDMAN Morgan City, La.</p> | <p>IRMA J. GOLDSTEIN Crowley, La.</p> <p>MARGARET GOLDSON Bessemer, La.</p> <p>CATHERINE GOMILA New Orleans, La.
N. A. A.</p> <p>JUANITA GONZALEZ New Orleans, La.
Dramatic Club; Glee Club; Y. W. C. A.</p> <p>MARGARET GOODMAN New Orleans, La.
N. A. A.</p> <p>JOSEPHINE A. GOODWIN New Orleans, La.</p> <p>BERNICE GORDAN Lake Charles, La.</p> <p>MARGARET NEILL GRAHAM New Orleans, La.
Dramatic Club; Debating Club.</p> <p>DORA GREENLAW New Orleans, La.</p> <p>ANGELA GREGORY New Orleans, La.
Debating Club; Dramatic Club; Chapel
Choir; Serbian Committee; Glee Club.</p> <p>SARAH WENONAH GUENO Crowley, La.</p> <p>OLIVE GUTHRIE Bastrop, La.</p> <p>ANNA GWIN Lexington, Miss.</p> <p>IRENE GWIN Lexington, Miss.</p> <p>DOROTHY HAINER McComb, Miss.</p> <p>ELSIE HALL HANLEY Atlanta, Ga.
Debating Club.</p> <p>OLLIVENE HANSEN Audubon, Iowa
Dramatic Club.</p> <p>ERNESTINE HARDNER Alexandria, La.</p> <p>LUCIE E. HARRIS El Paso, Texas
Dramatic Club; N. A. A.</p> <p>FRANCES HEBARD New Orleans, La.
French Circle; Debating Club.</p> <p>MILDRED U. HEPTING McDonoghville, La.
Latin Club; N. A. A.; Debating Club.</p> <p>HELEN HIGHFELL Retan, Mo.</p> <p>CAROLYN HOHENBERG Wetumpka, Ala.</p> <p>EDITH BARNES HOHN New Orleans, La.</p> <p>MIRIAM HOPKINS New Orleans, La.
N. A. A.; Debating Club.</p> <p>ELIZABETH HUGHES New Orleans, La.
Glee Club; Mandolin-Guitar Club; Ten-
nis Team; N. A. A.; Dramatic Club.</p> <p>HELEN ELIZABETH HUGHES Shreveport, La.
Class President; Student Council; Dra-
matic Club; N. A. A.; Dormitory Dance
Committee.</p> |
|----------------------------------------------------------------------------------------------------------------------------------------------------------------------------------------------------------------------------------------------------------------------------------------------------------------------------------------------------------------------------------------------------------------------------------------------------------------------------------------------------------------------------------------------------------------------------------------------------------------------------------------------------------------------------------------------------------------------------------------------------------------------------------------------------------------------------------------------------------------------------------------------------------------------------------------------------------------------------------------------------------------------------------------------------------------------------------------------------------------------------------------------------------------------------------------------------------------------------------------------------------------------------------------------------------------------------------------------------------------------------------------------------------------------------------------------------------------------------------------------------------------------------------------------------------------------------------------------------------------------------------------------------------------------------------------------------------------------------------------|-----------------------------------------------------------------------------------------------------------------------------------------------------------------------------------------------------------------------------------------------------------------------------------------------------------------------------------------------------------------------------------------------------------------------------------------------------------------------------------------------------------------------------------------------------------------------------------------------------------------------------------------------------------------------------------------------------------------------------------------------------------------------------------------------------------------------------------------------------------------------------------------------------------------------------------------------------------------------------------------------------------------------------------------------------------------------------------------------------------------------------------------------------------------------------------------------------------------------------------------------------------------------------------------------------------------------------------------------------------------------------------------------------------------------------------------------------------------------------------------------------------------------------------------------------------------------------------------------------------------------------------------------------------------------------------------------------------------------------------------------------------------------------------------------------------------------------------------------------------------------------------------------------------------------------------------------|



JAMBALAYA



First row: Kohlman, Laney, le Gardeur, Legier, C. Levy, E. Levy.
 Second row: Lewis, Livaudais, Lobrano, Loeb, Madison, Marcrum, McLeod, Meyers.
 Third row: Miltenberger, Minsky, Mintz, Monroe, Montgomery, Moore, Morton, Moseley, Murphy.
 Fourth row: Murrah, Negers, Norman, O'Neill, Owen, Pannill, Patsel, Perkins.
 Fifth row: Peteet, Pfeifer, Pharr, Pilkington, Polmer, Raphiel, Reynolds.
 Sixth row: Ridgeway, Richter, M. Roberts, O. Roberts, Roes, Roumaine, Rourke.
 Seventh row: Roy, St. Martin, Saunders, Stone, Stephens, Stein, Soniat.
 Eighth row: P. Smith, M. Smith, Seago, Schreiber, Scharff, Savant, Streuffer, Subat.
 Ninth row: M. Thompson, W. Thompson, Tillotson, Turner, Chry, Unger, Voorhies, Wiley, Williams.
 Tenth row: Winsburg, Wischan, Wise, Womack, Wood, Woodville, Woodward, Yenni, Yonack.



JAMBALAYA

- MARY ELLEN HUNTER . . . New Orleans, La.
Glee Club.
- CAROLYN C. HYATT . . . New Orleans, La.
Dramatic Club; Debating Club; Glee Club.
- LESSIE JAY New Orleans, La.
Dramatic Club; N. A. A.; Debating Club; French Club; Y. W. C. A.; Archery.
- ALICE TOY JOHNSON McComb, Miss.
- STELLA BOSTIC JOHNSON Sylvester, Ga.
Latin Club.
- THELMA JOHNSON Tallulah, La.
- B. MARGARET JONES Lecompte, La.
- GEORGETTE JOUBERT New Orleans, La.
- HELEN KAUFMAN New Orleans, La.
- ISABELLE P. KEESLER Greenwood, Miss.
N. A. A.
- ETHEL KEHOE New Orleans, La.
- ROSELYN KEMP Hazelhurst, Miss.
- MARGARET KEMPER Centerville, La.
- EDWINA KOHLMAN New Orleans, La.
Dramatic Club; Debating Club; N. A. A.
- ELEANOR B. KOHLMAYER New Orleans, La.
N. A. A.
- RUTH LANDECKER St. Louis, Mo.
- ELLA LANEY Columbus, Ga.
- ALINE LAZARD New Orleans, La.
- EVELYN LEGARDEUR New Orleans, La.
N. A. A.
- LUCILLE LEGIER New Orleans, La.
- CONSTANCE LEVY Lafayette, La.
- EDITH ELISE LEVY New Orleans, La.
N. A. A.; Glee Club; Debating Club.
- DOROTHY MARIE LEWIS New Orleans, La.
N. A. A.; Debating Club; French Circle.
- BERTHA LISCHOFF New Orleans, La.
- ADELE LIVAUDAIS New Orleans, La.
N. A. A.; Debating Club; Dramatic Club.
- CATHERINE R. LIVELY Bogalusa, La.
N. A. A.
- JACINITA LOBRANA New Orleans, La.
- JANICE LOEB New Orleans, La.
- GERTRUDE MADISON Bastrop, La.
- ELSA MANSON New Orleans, La.
- FRANCES MARCRUM Columbus, Ga.
N. A. A.; Y. W. C. A.
- DAISY MCCARTHY New Orleans, La.
- CAMILLE McCLINTOCH Belgoric, Miss.
- BETH McLEOD New Orleans, La.
- SELMA MEYER Lake Charles, La.
- PAULINE MEYERING New Orleans, La.
- CORA MILTENBERGER New Orleans, La.
N. A. A.; Y. W. C. A.; Debating Club.
- GERALDINE MINSKT Rayville, La.
- BESSIE MINTZ Dallas, Texas
- BESSIE MONROE New Orleans, La.
- MILDRED MONTGOMERY Vicksburg, Miss.
- MARIETTA LOUISE MOORE Monroe, La.
- MARSHAL MORTON Rome, Ga.
- ESTHER BELLE MOSELY Arcadia, La.
- MINNIE MURPHY Alexandria, La.
- ELIZABETH B. MURRAH San Antonio, Texas
- EMMA SUE NEEYERS Pine Bluff, Ohio
- KATHERINE LINSAY NEGERS Greenville, Miss.
- C. OPAL NORMAN Laurel, Miss.
N. A. A.; Tennis Team; Hockey Team.
- KATHLEEN O'BRIEN Morgan City, La.
- LUCILE OGDEN Crowley, La.
Y. W. C. A.
- NORA O'NIELL Franklin, La.
- JANICE OWEN Alexandria, La.
Mandolin-Guitar Club; Glee Club.
- MARGARET PANNILL New Orleans, La.
Glee Club; Debating Club; Y. W. C. A.;
Winner of Freshman Dancing Contest.
- FREDA PASTERMACK Feriday, La.
- MARY E. PATSEL Roanoke, Va.



JAMBALAYA

- | | |
|------------------------------------------------------------------------------------------------------------------------------------------------------------------------------------------------------------------------------------------------------------------------------------------------------------------------------------------------------------------------------------------------------------------------------------------------------------------------------------------------------------------------------------------------------------------------------------------------------------------------------------------------------------------------------------------------------------------------------------------------------------------------------------------------------------------------------------------------------------------------------------------------------------------------------------------------------------------------------------------------------------------------------------------------------------------------------------------------------------------------------------------------------------------------------------------------------------------------------------------------------------------------------------------------------------------------------------------------------------------------------------------------------------------------------------------------------------------------------------------------------------------------------------------------------------------------------------------------------------------------------------------------------------------------------------------------------------------------------------------------------------------------------------------------------------------------------------------------------------------------------------------------------------------------------------------------------------------------------------------------------------|---------------------------------------------------------------------------------------------------------------------------------------------------------------------------------------------------------------------------------------------------------------------------------------------------------------------------------------------------------------------------------------------------------------------------------------------------------------------------------------------------------------------------------------------------------------------------------------------------------------------------------------------------------------------------------------------------------------------------------------------------------------------------------------------------------------------------------------------------------------------------------------------------------------------------------------------------------------------------------------------------------------------------------------------------------------------------------------------------------------------------------------------------------------------------------------------------------------------------------------------------------------------------------------------------------------------------------------------------------------------------------------------------------------------------------------------------------------------------------------------------------------------------------------------------------------------------------------------------------------------------------------------------------------------------------------------------------------------------------------------------------------------------------------------------------------------------------------------------------------------------|
| <p>ALMENA PERKINS Red Fish, La.
Glee Club.</p> <p>MARY PERKINS Bay St. Louis, Miss.</p> <p>MARY CHARLOTTE PETEET . Greerwood, Miss.
Y. W. C. A.</p> <p>MARION PFEIFER New Orleans, La.
Dramatic Club; Debating Club; Glee
Club; N. A. A.</p> <p>MARY ELIZABETH PHARR Bewick, La.
Dramatic Club; Debating Club; N. A. A.</p> <p>MARIE PILKINGTON New Orleans, La.</p> <p>ESTELLE POLMER Schriever, La.</p> <p>CHARLOTTE PRICE New Orleans, La.</p> <p>LOU ANDRE RAPHEL Campt, La.</p> <p>MILDRED REPTING McDonoughville, La.</p> <p>HILDA REID New Orleans, La.</p> <p>RUTH REINAUER Lake Charles, La.</p> <p>ELTON REYNOLDS New Orleans, La.</p> <p>MARTHA RIDGEWAY Elkton, Tenn.</p> <p>ETHEL ALINE RICHTER . . . New Orleans, La.
Dramatic Club; Freshman Cheer
Leader.</p> <p>MARION ROBBINS Clarksville, Texas</p> <p>LOUISE B. ROBERTS Alexandria, La.
Glee Club; Mandolin-Guitar Club.</p> <p>MARGARET C. ROBERTS . . . Charlotte, N. C.
Glee Club; N. A. A.; Hockey.</p> <p>OLIVE ROBERTS Minden, La.</p> <p>BERTHA ROES Morgan City, La.</p> <p>MANETTE ROES Morgan City, La.</p> <p>ANNIE LAURIE ROUMAINE . New Orleans, La.</p> <p>MARGARET ROURKE New Orleans, La.</p> <p>ROSE ROY New Orleans, La.</p> <p>RUTH ST. MARTIN New Orleans, La.
Mandolin-Guitar Club; Y. W. C. A.; N.
A. A.; Debating Club; Hockey.</p> <p>NATALIE SAUNDERS New Orleans, La.</p> <p>BEATRICE SAVANT Whiteville, La.</p> <p>JANICE SCHARFF New Orleans, La.</p> <p>SYLVIA SCHREIBER Macksville, La.</p> <p>GEORGIA M. SEAGO New Orleans, La.
N. A. A.; Mandolin-Guitar Club.</p> <p>RUTH SIMON New Orleans, La.
Dramatic Club; Newcomb Ball Team;
N. A. A.; Debating Club.</p> | <p>ALICE L. SIMS Columbus, Ga.</p> <p>AILEEN SMITH Tchula, Miss.</p> <p>MARY SMITH Alexandria, La.</p> <p>ELIZABETH PENELOPE SMITH Monroe, La.</p> <p>ELISE LYDIA SONIAT New Orleans, La.
Latin Club; N. A. A.</p> <p>MABEL STEIN Marshall, Texas</p> <p>MIRIAM ANN STEPHENS Pikeville, Tenn.</p> <p>LISBETH STONE New Orleans, La.</p> <p>YETTY STREUFFER New Orleans, La.</p> <p>EUOLA MARIE SUBAT New Orleans, La.
N. A. A.</p> <p>MARION H. THOMPSON New Orleans, La.
Jambalaya Representative; Glee Club;
Mandolin-Guitar Club.</p> <p>WINNIFRED S. THOMPSON New Orleans, La.
Glee Club; N. A. A.</p> <p>LCRRAINE TILLOTSON Gretna, La.</p> <p>NANCY JANE TURNER New Orleans, La.
Dramatic Club; Debating Club.</p> <p>ALICE TRAYBERN Pittsburg, Texas</p> <p>MARJORIE UHRY Beaumont, Texas</p> <p>REILA UNGER Biloxi, Miss.</p> <p>NANCY VAN HOOK New Orleans, La.</p> <p>MARY MARGARET VOORHIES Lafayette, La.</p> <p>FLOY WATSON Hamburg, Ark.</p> <p>NARA WILEY Minden, La.</p> <p>DELIA GUNBY WILLIAMS Columbus, Ga.</p> <p>EDNIE WIMBERLEY Arcadia, La.</p> <p>STELLA WINSBERG Thiboudaux, La.</p> <p>LUCILLE WISCHAN New Orleans, La.</p> <p>FANNIE WISE Yazoo City, Miss.</p> <p>EDNA WOMACK Sulphur Springs, Texas</p> <p>LETITIA WOOD Brunswick, Miss.</p> <p>FANNIE WOODVILLE New Orleans, La.</p> <p>GERTRUDE WOODWARD New Orleans, La.
N. A. A.; Debating Club.</p> <p>KINTA YENNI New Orleans, La.
Glee Club; French Circle.</p> <p>HILDA LOIS YOUACK Dallas, Texas
Glee Club.</p> |
|------------------------------------------------------------------------------------------------------------------------------------------------------------------------------------------------------------------------------------------------------------------------------------------------------------------------------------------------------------------------------------------------------------------------------------------------------------------------------------------------------------------------------------------------------------------------------------------------------------------------------------------------------------------------------------------------------------------------------------------------------------------------------------------------------------------------------------------------------------------------------------------------------------------------------------------------------------------------------------------------------------------------------------------------------------------------------------------------------------------------------------------------------------------------------------------------------------------------------------------------------------------------------------------------------------------------------------------------------------------------------------------------------------------------------------------------------------------------------------------------------------------------------------------------------------------------------------------------------------------------------------------------------------------------------------------------------------------------------------------------------------------------------------------------------------------------------------------------------------------------------------------------------------------------------------------------------------------------------------------------------------|---------------------------------------------------------------------------------------------------------------------------------------------------------------------------------------------------------------------------------------------------------------------------------------------------------------------------------------------------------------------------------------------------------------------------------------------------------------------------------------------------------------------------------------------------------------------------------------------------------------------------------------------------------------------------------------------------------------------------------------------------------------------------------------------------------------------------------------------------------------------------------------------------------------------------------------------------------------------------------------------------------------------------------------------------------------------------------------------------------------------------------------------------------------------------------------------------------------------------------------------------------------------------------------------------------------------------------------------------------------------------------------------------------------------------------------------------------------------------------------------------------------------------------------------------------------------------------------------------------------------------------------------------------------------------------------------------------------------------------------------------------------------------------------------------------------------------------------------------------------------------|



JAMBATAVA



FRATERNITIES



JAMBALAYA



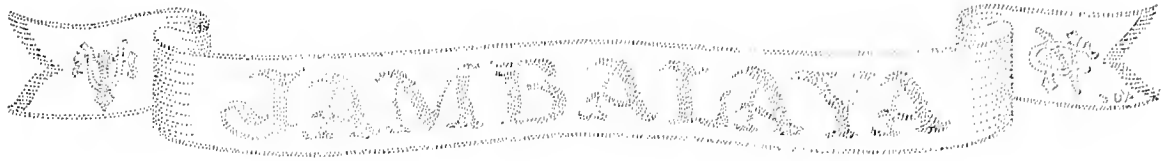

Newcomb Fraternities

Academic

PI BETA PHI

ALPHA OMICRON PI

CHI OMEGA

KAPPA KAPPA GAMMA

PHI MU

ALPHA DELTA PI

ALPHA EPSILON PHI

KAPPA ALPHA THETA

Honorary

PHI BETA KAPPA

ALPHA SIGMA SIGMA



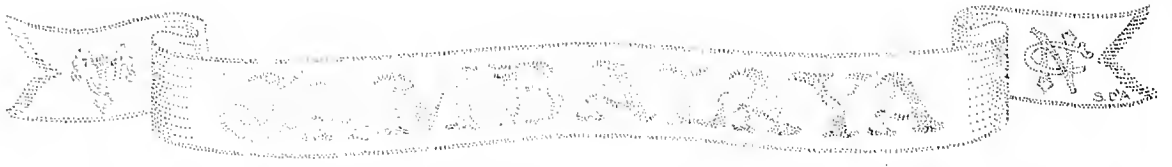



First row: MAY, H. BUTLER, WOOTEN, FERGUSON, SHIELDS, KIDD.
Second row: DYMOND, F. FELKER, VILLERE, MURRELL, HAY, ROUSSEL.
Third row: SPRAGUE, V. BUTLER, CLARK, BASS, DARROUGH, DE BUYS.
Fourth row: D. FELKER, HUPMAN, STEWART, CRAIG, ADAMS, PHILLIPS.
Fifth row: SAUNDERS, DIXON, MILNER.



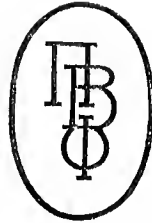

Pi Beta Phi

Founded April 28, 1867

Louisiana Alpha Chapter of Pi Beta Phi

Established 1891

SENIORS

JUANITA BASS
HATTIE BUTLER
HELEN DYMOND

PHAROS FELKER
MARJORIE HAY
MARGERY KIDD

AMELIE MAY
GWYN MURREL
MADELINE VILLERE

JUNIORS

VIRGINIA BUTLER
MILDRED CLARK
ELIZABETH CRAIG

HELEN DARROUGH
ALICE DE BUYS
DOROTHY FELKER

FRANCES HUPMAN
EDWA STEWART
WILMER SHIELDS

SOPHOMORES

CHARLOTTE ADAMS
FRANCES FERGUSON
LILAH PHILLIPS

ALICE SAUNDERS
PERRINE DIXON
ANNA WOOTEN

ULA MILNER
ELISE ROUSSEL
CHASTINE SPRAGUE

POSTGRADUATE

CORINE HOPKINS



JAMBALAYA



First row: SLACK, WASHBURN, BROWN.
Second row: CASSEDY, BOUCHELLE.
Third row: LYON, MARTINEZ, MORGAN.
Fourth row: MORRISON, WESTON.
Fifth row: ADAMS, ELLIS, BETHEA.
Sixth row: BOLTON, WHITE, BLYTHE, SLACK.





Alpha Omicron Pi

Founded 1897

Pi Chapter of Alpha Omicron Pi

Established 1898

SENIORS

BEULAH BROWN
MARGARET LYON

MAIA MORGAN
CECILIA SLACK

JUNIORS

LUCILE CASSEY
EZRENE BOUCHELLE

ANDREA MARTINEZ
GENEVRA WASHBURN

SOPHOMORES

LOUISE ADAMS
MARY BOLTEN
BETTY BETHEA
LOTA BLYTHE

EMILY SLACK
GEORGIA MORRISON
ANNIE STUART ELLIS
DOROTHY WESTON

MANIE WHITE



JANUARY

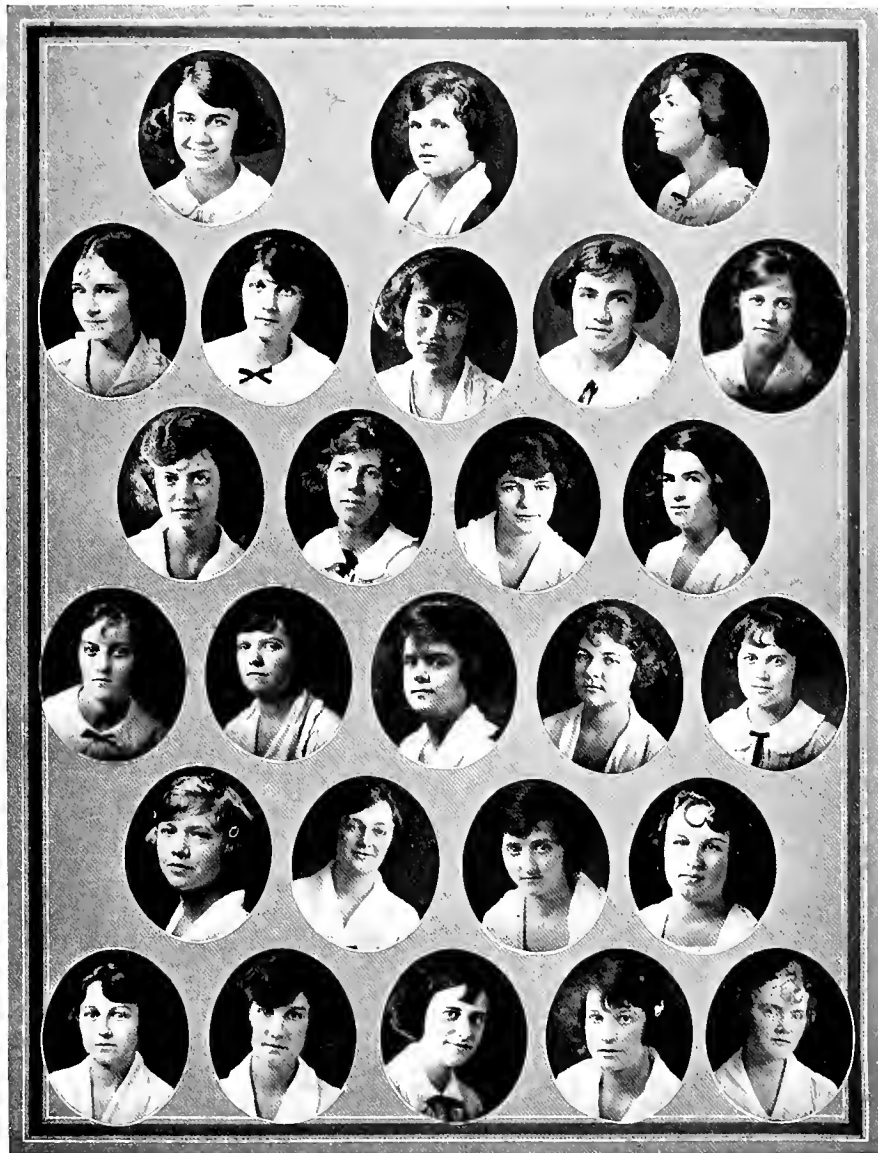

First row : LAMKIN, M. NEWELL, POOL.
Second row : ROSS, DOW, HICKS, LIVAUDAIS, PALFREY.
Third row : DOW, PEASE, PRIESTLEY, REED.
Fourth row : KERNAN, DE PASS, HOMAN, MORGAN, B. NEWELL.
Fifth row : SHEELEY, GASTREL, PITNER, NEWTON.
Sixth row : WASHINGTON, GILES, JOHNSON, DAVIS, REEVES.





Chi Omega
Founded 1895

Rho Chapter of Chi Omega
Established 1900

SENIORS

MARGUERITE DOW
MABEL DE PASS

ELINOR JOHNSON
MARJORIE LAMKIN
MARJORIE NEWELL

JOSEPHINE PITNER
MILDRED POOL

JUNIORS

ETHEL GASTREL
KATHERINE HOMAN

LOUISE NEWTON
BERT NEWELL

ELIZABETH WASHINGTON

SOPHOMORES

BETTY DAVIS
ETHEL GILES
MIRIAM KERNAN
EPSEY MORGAN
HELEN PEASE
PHYLLIS REEVES
MATHILDE ROSS

MARION DOW
MARTHA HICKS
MADELEINE LIVAUDAIS
VERA PALFREY
ANNOLA PRIESTLEY
LUCILLE REED
ELEANOR SHEELEY



JAMBALAYA



First row: EWIN, KEARNEY, FLASPOLLER, KEMPER, EAST.
Second row: MILLING, GLADNEY, STRATTON, ALDRICH, NICKERSON.
Third row: ROBERTS, KOONCE, HEARD, JOHNSON, GUTHRIE.
Fourth row: BOONE, WATKINS, MOSS, DANIEL, FOSTER.
Fifth row: CARSON, CARRE, COUPLAND, THOMAS, ABAUNZA.





Kappa Kappa Gamma

Founded 1870

Beta Omicron Chapter of Kappa Kappa Gamma

Established 1904

SENIORS

MAUD KEMPER
MAE EAST

DIXIE MILLING
NELL KEARNEY

ESTELLE FLASPOLLER
ADAIR EWING

JUNIORS

MARGIE MOSS

ISABEL CARRE

NATALIE GUTHRIE

EVELYN GLADNEY

ALICE FOSTER

KATHLEEN KOONCE

HELEN ALDRICH

MILDRED DANIEL

MARY ROBERTS

LUCILE NICKERSON

ALTHEA WUERPEL

SOPHOMORES

MARGARET COPELAND

KITTY THOMAS

LYNELLA WATKINS

BESSIE JOHNSON

FLORENCE ABAUNZA

LOUISIANA HEARD

ELIZABETH BOONE

ELIZABETH CARSON

POSTGRADUATE

FLORA STRATTON



SENIOR



*First row: HATCH, KUSS, COVINGTON, KAY.
Second row: YATES, HILLMAN, RODICK.
Third row: LANPHIER, UJFFY, COVINGTON, ELLIS.
Fourth row: BROWN, ROWSEY.*



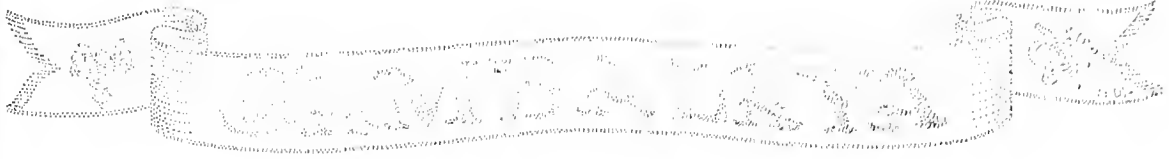

Phi Mu

Founded 1852

Delta Chapter of Phi Mu

Established 1906

SENIORS

DOROTHY COVINGTON ESTHER KUSS
MARY HATCH PAT MURPHY
FRANCES DAVENPORT

JUNIORS

HILDEGARDE HILLMAN SYBIL RODICK
MARY EVELYN KAY DANELLE YATES

SOPHOMORES

FLORENCE BROWN ELIA ELLIS MARGARET ROWSEY
LEAH BURPEE MAY LANPHIER ELISE UJFFY

FRESHMAN

ANNE GEORGE COVINGTON



 JANIBATAWAYA



First row : THOMPSON, HAM, LYLE, WILBY.
Second row : RICHARD, THIBAUT, NABORS.
Third row : BUIE, HAIN, TANKERSLEY, DICKSON.
Fourth row : BLAINE, TRAYWICK, ROY, ROGERS, LASTRAPES.





Alpha Delta Pi

Founded 1851

Epsilon Chapter of Alpha Delta Pi

Established 1906

SENIORS

ELMINA THIBAUT
BYRNE RICHARD
ELIZABETH WILBY
DOROTHY LYLE
BERT THOMPSON

JUNIORS

MATTIE DICKSON
ELIZABETH BLAINE ODESSA LASTRAPES
SUZANNE TRAYWICK SARAH NABORS
GOLDIE HAM MARY BUIE
CARRIE ROGERS JOSEPHINE ROY

SOPHOMORES

ETHEL HAIN MINERVA FRITH
ALICE TANKERSLEY



JAMBATAVA



First Row—A. LEVY, MOSES, STICH, E. LEVY
Second Row—NEWMAN, LEIPZIGER, LEMLE, SCHWARTZ
Third Row—NETTER, ZELNICKER, ODENHEIMER, KOHLMAN
Fourth Row—M. LEVY, DREYFUSS, KAHN, GONSENHEIM
Fifth Row—GOLDSMITH, ASCHAFFENBURG, C. KOHLMAN, MOSES





Alpha Epsilon Phi

Founded at Bernard College

Epsilon Chapter of Alpha Epsilon Phi

Established 1916

SENIORS

FRANCES DREYFOUS
HELENE GOLDSMITH

CLEM KOHLMAN
ELEANOR LEIPZIGER
IRMA MOSES

ALICE ODENHEIMER
JESSIE WEIL

JUNIORS

LEAH ASCHAFFENBURG
FANNIE GONSENHEIM
FANNIE KAHN
DOROTHY KOHLMAN
ELSA LEMLE
EVELYN LEVY

ADELINE LEVY
MILDRED LEVY
IRMA R. MOSES
SIMONE NETTER
REBECCA SCHWARTZ
GRACE ZELNICKER

SOPHOMORES

VIRGINIA NEWMAN
ERMA STICH



JAMBALAYA



First row : BATE, CHRISTIAN, LE BLANC, MAGRUER.

Second row : HARDWICK, ALFORD, ELLIS.

Third row : SELLERS, O'SHEE, C. KITCHEN, WHITE.

Fourth row : BRITTON, LYONS, SCHEUERMANN, HARRELL, SHANNON, M. KITCHEN, COMEY.

Fifth row : SCHULER, TALMAGE.





Kappa Alpha Theta

Founded 1870

Alpha Phi Chapter of Kappa Alpha Theta

Established 1914

SENIORS

MURIEL BATE

MILDRED CHRISTIAN

EVERALL HARDWICK

ELEANOR LEBLANC

JULIA MAE MAGRUDER

JUNIORS

FRANCES COMEY

CLIFFORD KITCHEN

ELEANOR O'SHEE

BERTHA SHEUERMANN

LYDIA SCHULER

ELIZABETH SELLERS

ELEANOR SHANNON

EDNA LOUISE WHITE

SOPHOMORES

MYRTIS ALFORD

NELLIE BRITTON

MAUD ELLIS

ANNA BELLE HARRELL

MARY KITCHEN

KATHARINE TALMAGE

PLEDGE

TIPTON MULLINS





First row: KUSS, KEARNEY, HAY, ODENHEIMER, WATSON.
Second row: MOSES, NEWELL, CHRISTIAN, GODDARD, LYON, LEWIS.

Alpha Sigma Sigma

MEMBERS

MILDRED G. CHRISTIAN MIRIAM WATSON
JULIA GODDARD
MARJORIE HAY
MARJORIE NEWELL
ESTHER KUSS
CLARA LEWIS
MARGARET LYON
IRMA MOSES
NELL KEARNEY
ALICE ODENHEIMER

Alpha Sigma Sigma is an honorary senior society organized to promote a greater public spirit and a finer feeling of fellowship in the college.







Newcomb Student Body

OFFICERS

ALICE ODENHEIMER	<i>President</i>
MARJORIE NEWELL	<i>Vice-President</i>
DOROTHY FELKER	<i>Secretary</i>
LYDIA SCHULER	<i>Treasurer</i>
ELEANOR LEBLANC	<i>Song Leader</i>
ELEANOR LEBLANC	<i>Cheer Leader</i>
ELEANOR LEBLANC	<i>Chairman Campus Night</i>
MARGARET LYON	<i>Chairman Serbian Committee</i>

Newcomb Student Council

MISS LYDIA E. FROTSCHER, *Faculty Adviser*

OFFICERS

MILDRED G. CHRISTIAN	<i>President</i>
MARJORIE HAY	<i>Vice-President</i>
DOROTHY KOHLMAN	<i>Secretary</i>

MEMBERS

ALICE ODENHEIMER	PERRINE DIXON	CLARA D. LEWIS
MAUD KEMPER	HELEN HUGHES	WILMER SHIELDS
ELMIRA THIBAUT	EDITH ELLSWORTH	MAE ASBURY
ESTHER KUSS	KATHERINE PRICE	MIRIAM KERNAN
LYDIA SCHULER		MAXINE DE BUYS



JAMBATA



Newcomb Arcade Board

DIXIE MILLING, 1922 *Editor-in-Chief*
 CLARA LEWIS, 1922 *Literary Editor*
 HELEN DYMOND, 1922 *College Editor*

Sub-Editors

VIRGINIA NEWMAN, 1924	CARLOTTA KRAFT, 1924
ARTHEMISE GOERTZ, 1924	LILLIAN POLK, 1923
ERMA STICH, 1924	BERTHA LOUISE BROWN, 1924
BETTY SELLERS, 1923	ANGELINE TUCKER, 1923

Business Manager

BYRNE RICHARD, 1922

Assistant Business Manager

SARAH NABORS, 1923



JAMBALAYA

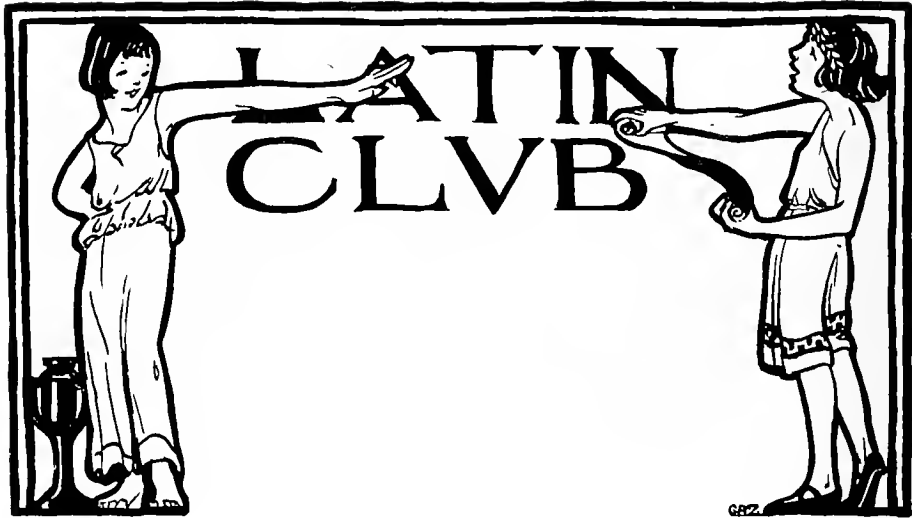

OFFICERS

CARMEL DISCON	<i>President</i>
MARIA BOUDREAUX	<i>Vice-President</i>
MURIEL LEE	<i>Secretary</i>
ELIZABETH HARRIS	<i>Treasurer</i>

MEMBERS

ERNESTINE BASS
 LEAH BERTEL
 DOROTHY BLEWETT
 HAYDEE BRICKELL
 MARY BUCK
 HELEN CHRISTENBERRY
 BLUMA COHEN
 DOROTHY COLLINS
 FRANCES DAVENPORT
 CHERRY DAVIS
 EDA DOLHONDE
 CATHERINE FITZPATRICK

M. E. FLOYD
 GRACE GEBELIN
 WINNIE GORDON
 DOLLIE GREY HARRISON
 LILLIAN HARTSON
 MILDRED HEPTING
 STELLA JOHNSON
 DOROTHY KOHLMAN
 CARLOTTA KRAFT
 LADY LESTER
 FLORA LEVINE

CAROLINE MULHEARN
 MINNIE MURPHY
 LUCILE POINTS
 EDNA RISEMAN
 GEORGIE RUSS
 BEATRICE SAVANT
 WILMER SHIELDS
 ELISE SONIAT
 YETTY STRIEFFER
 AGNES SWAN
 NANCY TURNER
 R. UNGER



JAMBALAYA



Jambalaya Board

MARGARET B. LYON	<i>Editor</i>
DOROTHY FELKER	<i>Assistant Editor</i>
GENEVRA WASHBURN	<i>Assistant Editor</i>
ELIZABETH WILBY	<i>Art Editor</i>
GRACE ZELNICKER	<i>Assistant Art Editor</i>
JULIA GODDARD	<i>Business Manager</i>
DOROTHY KOHLMAN	<i>Assistant Business Manager</i>

CLASS REPRESENTATIVES

ALICE LEWIS	<i>Senior</i>
MARIA BOUDREAU	<i>Junior</i>
ANNA WODTEN	<i>Sophomore</i>
MARION THOMPSON	<i>Freshman</i>



JAMBALAYA

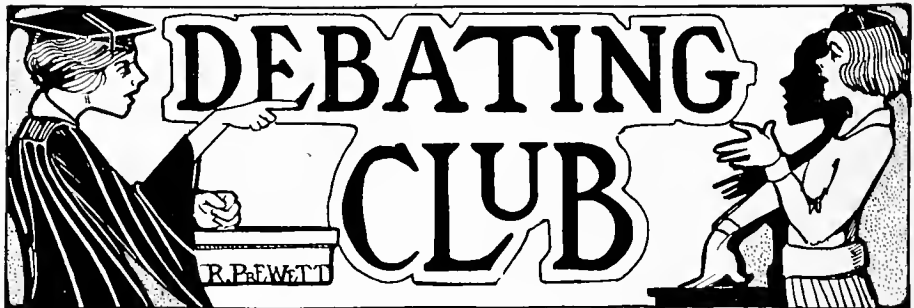

OFFICERS

ESTHER KUSS *President*
 ALICE ODENHEIMER *Chairman of Debate*
 ARTHEMISE GOERTZ *Secretary*
 KATHERINE HOMAN *Treasurer*

MEMBERS

BEATRICE ADAMS
 ERNESTINE BASS
 IVA BAILEY
 ODESSA BABIN
 G. D. BUTMAN
 U. BERNSTEIN
 VIRGINIA BARLOW
 E. BLATTERMAN
 BETTY BONVILLAIN
 CORNELIA BRANDON
 EDITH BRADLEY
 H. BRICKELL
 DOROTHY BLEWETT
 BERTHE LOUISE BROWN
 FLORENCE BROWN
 LULA BROWN
 VIRGINIA BUTLER
 OLIVE CARRIERE
 J. B. CANTER
 LUCILE CASSEY
 H. CHRISTENBERRY
 MILDRED CHRISTIAN
 BLUMA COHEN
 DOROTHY COLLINS
 F. COMEY
 E. CRAIG
 CHERRY DAVIS
 ALICE DE BUYS
 MAXINE DE BUYS
 WORTH DINWIDDIE
 PERRINE DIXON
 MARY LOUISE DODDS
 MARION DOW

EMMA DOUGLAS
 R. DREYFOUS
 MAUD ELLIS
 GLADYS ENGLER
 M. E. FLOYD
 SARAH FOSTER
 ALMA FREDERICKS
 K. GERSON
 MERLE GESELL
 J. GONZALEZ
 ANGELA GREGORY
 MARGARET GRAHAM
 MARGUERITE GUEYMARD
 SARAH GUINA
 ETHEL HAIN
 E. HANLEY
 ELIZABETH HARRIS
 D. G. HARRISON
 AMELIA HARDESTY
 LILLIAN HARTSON
 FRANCES HEBARD
 MARTHA HICKS
 M'RIAM HOPKINS
 CAROLYN HYATT
 LESS'IE JAY
 M. E. KAY
 FLIZABETH KELL
 DOROTHY KOHLMAN
 EDWINA KOHLMAN
 CAR'OTTA KRAFT
 M. LANPHIER
 ALINE LAZARD
 IULIA GODDARD
 ELSA LEMLE

DOT LEWIS
 CLARA LEWIS
 EDITH LEVY
 FLORA LEVINE
 JANICE LOEB
 CAROLINE MEYER
 ULA MILNER
 E. MONROE
 LOUISE MOORE
 E. MORGAN
 L. NEWTON
 M. PANNILL
 MARION PFEIFER
 LUCILE POINTS
 E. POLMER
 LUCILE REED
 ELTON REYNOLDS
 E. RISEMAN
 BETTY SELLERS
 LYDIA SCHULER
 JANICE SCHARFF
 WILMER SHIELDS
 YVONNE SONNEMAN
 ERMA STICH
 EDWA STEWART
 RUTH ST. MARTIN
 MILLICENT STORY
 Y. STREIFER
 W. THOMPSON
 ANGELINE TUCKER
 N. TURNER
 E. UJFFY
 MAE WILZEN



JAMBATAVA

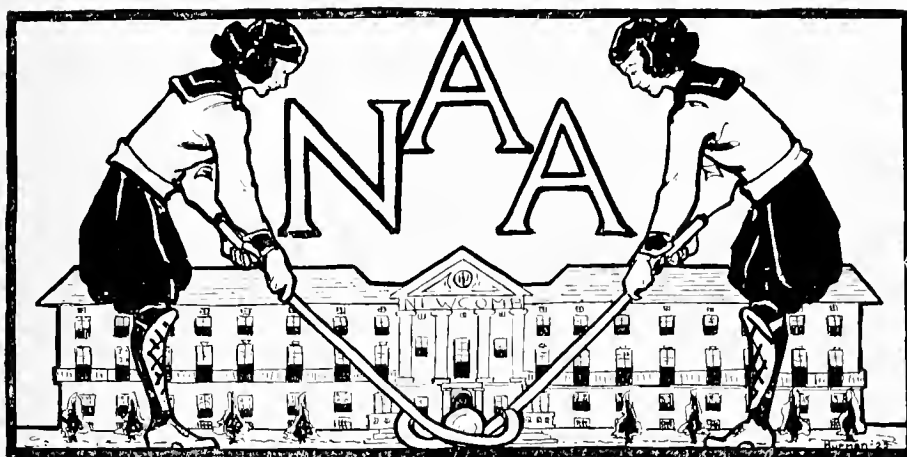

OFFICERS

IRMA MOSES *President*
 MAIA MORGAN *Vice-President*
 YVONNE SONNEMAN *Secretary*
 NELL KEARNEY *Treasurer*

MEMBERS

MARGARET ROBERTS
 MARION PFEIFFER
 FRANCES DAVENPORT
 ALICE MORETON
 SYLVIA SCHROEIBER
 MARIE UHRY
 LUCIE HARRISON
 ESTELLE FLASPOLLER
 IONE SONNEMAN
 VIRGINIA ROSS
 HELEN KOERNER
 HELEN DYMOND
 MARION DOW
 GLADYS ENGLER
 ETHEL HAIN
 SARAH NABORS
 ROSALIE BARKSDALE
 WINIFRED THOMPSON
 GEORGIA SEAGO
 BETH McLEOD
 FRANCES HUPMAN
 MIRIAM KERNAN
 M. KIDD
 OPAL NORMAN
 ISABELLE KEESLER
 MARGARET COUPLAND
 EIJSE UJFFY

WILMER SHIELDS
 MYRTE PUJOL
 KATHERINE HOMAN
 H. BRICKELL
 S. WOOD
 ETHEL GASTREL
 CLARA FITZPATRICK
 L. GILES
 M. HAY
 C. MILTENBERGER
 M. GARIC
 L. WISCHAN
 E. SONIAT
 M. ELLIS
 M. DE BUYS
 BETTY BLACK
 BEATRICE ADAMS
 CLIFFORD KITCHEN
 URSULA BERNSTEIN
 WORTH DINWIDDIE
 ESTHER KUSS
 ELIZABETH HUGHES
 CARLOTTA KRAFT
 ELIZABETH HARRIS
 ELEANOR KOHLMAN
 LESSIE JAY
 CHARLOTTE ADAMS
 MERLE GASELL

MURIEL BATE
 ESTHER DONALDSON
 ANNIE COVINGTON
 ROSALIND STAGG
 ALICE ODENHEIMER
 LUCILE LEGIER
 RUTH SIMON
 FRANCES COMEY
 E. KELLY
 JANICE SCHARFF
 LAVERNE MCGEE
 GEORGETTE JOUBERT
 EDWA STEWART
 JULIA GODDARD
 CORNELIA BRANDON
 MARGARET LYON
 LUCILE CASSEY
 ROSEMARY GERSON
 HELEN CHRISTENBERRY
 EDITH BRADLEY
 ERNESTINE BASS
 PERRINE DIXON
 ULA MILNER
 ALICE DE BUYS
 MIRIAM HOPKINS
 EMILY CRAIG
 CLAIRE WOGAN



JAMBATAIAYA

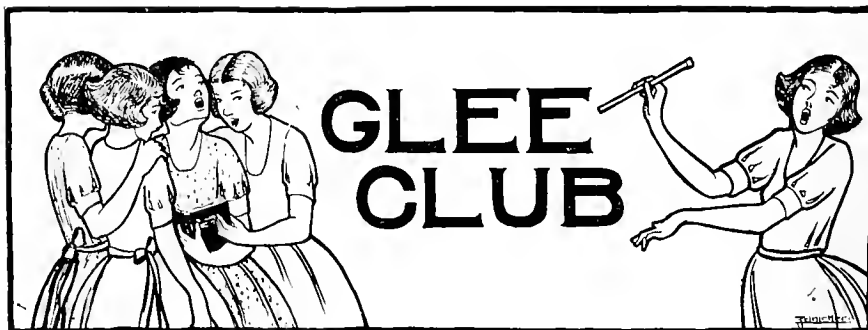

OFFICERS

LEON RYDER MAXWELL Director
 GENEVRA WASHBURN President
 KATHERINE PRICE Secretary and Treasurer

MEMBERS

EDITH ELLSWORTH
 VICTORIA MILLS
 ANNOLA PRIESTLEY
 BETTY BETHEA
 LOUISE ROBERTS
 ELEANOR LeBLANC
 MARGARET THOMPSON
 M. DAVIS
 H. KOERNER
 MYRTLE PUJOL
 ELEANOR O'SHEE
 ANNA WOOTEN
 CHASTINE SPRAGUE
 ROSE BURGESS
 IONE SONNEMAN
 CORNELIA BRANDON
 ALICE SAUNDERS
 ANNA STILLE
 MAIA MORGAN
 C. WOMACK
 AL PERKINS
 GEORGIA MORRISON

MAY LANPHIER
 MARION PFEIFER
 ELSIE ROUSSEL
 BETTY SELLERS
 MILDRED CHRISTIAN
 VIRGINIA NEWMAN
 M. HUNTER
 MARJORIE KIDD
 BETTY DAVIS
 ELISE UJFFY
 KATHERINE TALMAGE
 MUR'EL LEE
 LEAH BERTEL
 MARIA BOUDREAU
 LUCILE REED
 PHYLLIS REEVES
 MADELINE LIVAUDAIS
 MIRIAM KERNAN
 MARION DOW
 SOCIA MAGRUDER
 MARY ROBERTS
 EDNA LOUISE WHITE

ISABEL CARRE
 NATALIE GUTHRIE
 ELIZABETH KELL
 JACK LOBRANO
 CHARLOTTE ELLIOT
 DOROTHY COVINGTON
 CLAIRE WGGAN
 I. DONALDSON
 VIRGINIA ROSS
 C. HARRIS
 ETHEL HAIN
 ELIZABETH HUGHES
 ISABEL ST. MARTIN
 OLIVE CARRIERE
 HAYDEE BRICKELL
 LOUISE CHURCH
 M. GUEYMARD
 JANICE OWEN
 YVONNE SONNEMAN
 CARLOTTA KRAFT
 ELEANOR BLATTERMAN
 MARGARET GOLSON



JAMBAYANA



Mandolin-Guitar Club

OFFICERS

MARJORIE LAMKIN *President*
 VERA PALFREY *Secretary and Treasurer*

MEMBERS

Guitars—

GENEVRA WASHBURN
 KATHERINE HOMAN
 MARGUERITE DOW
 MURIEL BURDINE
 ELINOR JOHNSON
 ELLA LANEY
 MAXINE DE BUYS

Ukuleles—

FRANCES HUPMAN
 IRMA MOSES
 EVELYN LEVY
 EDNA LOUISE WHITE
 JANICE OWEN
 ELIZABETH HUGHES
 GEORGIA SEAGO
 LOUISE ROBERTS

Piano—

BETTY CHASE
 PAT THOMPSON

Drum—

RUTH ST. MARTIN

Xylophone—

LUCILLE ALCUS

Mandolins

MAE ASBURY
 VERA PALFREY
 MARGIE MOSS

MAUD KEMPER
 ETHEL GASTREL
 DOROTHY WESTON

Violins—

VIC MILLS
 ELIZABETH BOONE
 GRACE QUINETTE



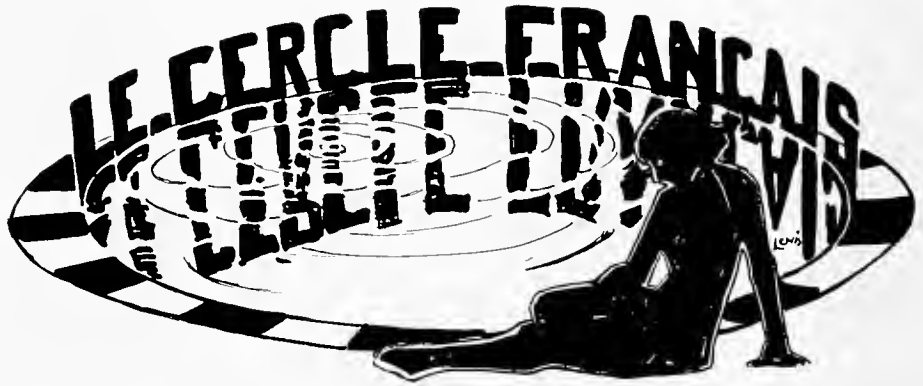

OFFICERS

ALICE DE BUYS	<i>President</i>
ALICE LEWIS	<i>Vice-President</i>
CARLOITA KRAFT	<i>Secretary</i>
DOROTHY LYLE	<i>Treasurer</i>
EMMA DOUGLAS	<i>Stage Manager</i>

MEMBERS

DOROTHY KOHLMAN	BEATRICE ADAMS	STELLA LECHE
WILMER SHIELDS	ULA MILNER	DOROTHY WESTON
LUCILLE REED	KINTA YENNI	MARIE LOUISE DUPUY
PHAROS FELKER	CONSTANCE DU QUESNEY	ANNA WOOTEN
ADELIN LEVY	SYDNEY CRAWFORD	ERMA STICH
MADELINE LIVAUDAIS	LUCIE HARRIS	LOUISIANA HEARD
JOSEPHINE ROY	ELIZABETH HARRIS	LUCILLE POINTS
ANGELA GREGORY	LUCILLE GIDELFER	ALICE SAUNDERS
HELENE GOLDSMITH	MAY FLOYD	MARIA BOUDREAUX
MURIEL LEE	FRANCES HEBARD	IDA RIORDAN
MARY LOUISE CAFFERY	OLIVE CARRIERE	GERTRUDE FORSHAG
EDWA STEWART	MARION DOW	MARY BOLTEN
MADELINE VILLERE	CARMEL DISCON	LILLIAN HARTSON
EMMA DOUGLAS	LOIS GRAVOIS	HAYDEE BRICKELL
MERLE GESELL	MAXINE DE BUYS	ISABEL McCRANEY
CLARA LEWIS	GLADYS ENGLER	MIRIAM KERNAN
MARIE PILKINGTON	ELIZABETH CRAIG	MABEL DE PASS
MARIA BOUDREAUX	MARION FONT	MARCELLE GAR'C
LOUISE CHURCH	MARY HAWKINS	PERRINE DIXON
MAUD ELLIS	ALMA NACHMAN	KATHERINE THOMAS
MARION BREHEN	FANNIE KAHN	MATHILDE ROSS
CORNELIA BRANDON	MARGUERITE DOW	LEAH BERTEL
DOROTHY LEWIS		MARGUERITE GUEYMARD



JAMBALAYA

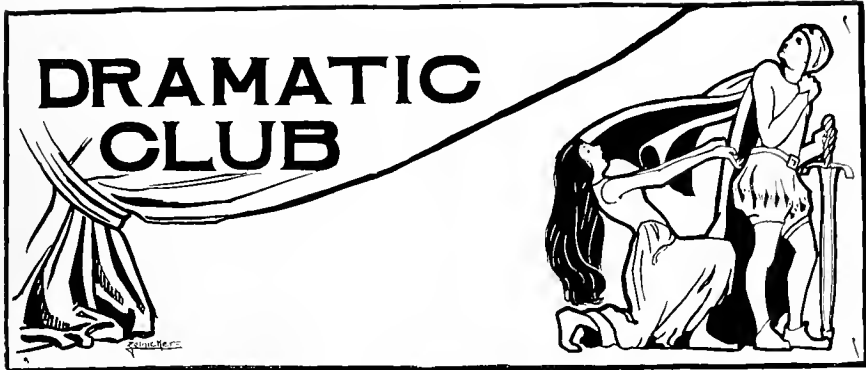

OFFICERS

MARGUERITE DOW *President*
 EMMA DOUGLAS *Vice-President*
 ALICE DE BUYS *Secretary*
 EDWA STEWART *Treasurer*

PLAYERS

MILDRED G. CHRISTIAN
 MARJORIE LAMKIN
 ALICE ODENHEIMER
 CECILIA SLACK
 ELSA LEMLE
 CLEM KOHLMAN
 MARION FONT
 ALICE MILLER
 ANGELA GREGORY
 CAROLYN HYATT
 IRMA MOSES
 BEATRICE ADAMS
 HELEN HUGHES
 CAROLINE MEYER
 MARION DOW
 MADELEINE VILLERE
 WILMER SHIELDS

MARIA BOUDREAU
 CLARA LEWIS
 ALICE LEWIS
 BETTY BONVILLAIN
 GLADYS ENGLER
 DOROTHY KOHLMAN
 MARJORIE NEWELL
 MARGARET LYON
 ELEANOR LEBLANC
 MARGARET GRAHAM
 VIRGINIA BUTLER
 BLUMA COHEN
 LUCIE HARRIS
 ELIZABETH CRAIG
 CHRISTINE SIMPSON
 ALICE TOY JOHNSON
 MURIEL BATE

MERLE GESELL
 EMILY DINWIDDIE
 PERRINE DIXON
 ALMA FREDERICKS
 JUANITA GONZALEZ
 CHASTINE SPRAGUE
 ELISE ROUSSEL
 ALINE RICHTER
 LUCILE POINTS
 ALICE MORETON
 ELIZABETH HUCHES
 MAE EAST
 NANCY JANE TURNER
 EVELYN GLADNEY
 LOUISE LIVELY
 ESTELLE FLASPELLER
 DOROTHY COLLINS

ASSOCIATE MEMBERS

ANNA WOOTEN
 B. MONROE
 DOROTHY WESTON
 LUCILLE REED
 LEAH BERTEL
 LYDIA SCHULER
 EVELYN GOODWIN
 OPAL NORMAN
 ETHEL HAIN
 LADY LESTER
 MARJORIE UHRY
 IRMA GOLDSTEIN
 RUTH SIMON
 ERNESTINE BASS

ESTELLE POLMER
 RUTH RHEANOVER
 EDITH BRADLEY
 URSULA BERNSTEIN
 ARTHEMISE GOERTZ
 RENAIR FORGOTSTON
 ELIZABETH CARSON
 IVA BAILEY
 VIC MILLS
 CARRIE ROGERS
 K. BARINGER
 LOTA BLYTHE
 MIRIAM KERNAN
 KATHERINE HOMAN
 GRACE QUINETTE
 MILDRED MONTGOMERY

ERMA STICH
 ISABELLE KEESLER
 SYLVIA SCHREIBER
 ALINE ALLMONT
 SARAH GUENO
 HELEN DARROUGH
 OLLIVENE HANSEN
 MARION PFEIFFER
 MARGARET ROURKE
 HUTSON CARRE
 PHAROS FELKER
 LILLIAN POLK
 LUCILLE JACOBY
 BEATRICE COSGROVE
 ALICE TANKERSLEY



JANIBATAAYA



First row : PRIESTLEY, ASBURY, NEWTON, NEWELL, LANPHIER, WATSON.

Second row : WASHBURN, SCHULER.

Third row : WILSON, STEWART, MILLS, LYON, HILLMAN, SHANNON.

Y. W. C. A. Cabinet

OFFICERS

MARJDRIE NEWELL	<i>President</i>
MIRIAM WATSON	<i>Vice-President</i>
MAY LANPHIER	<i>Secretary</i>
MARY VICTORIA MILLS	<i>Treasurer</i>

COMMITTEE CHAIRMEN

EDWA STEWART	
ROSALIE WILSON	
HILDEGARDE HILLMAN	GENEVRA WASHBURN
MARGARET LYON	MAE ASBURY
ANNOLA PRIESTLEY	LOUISE NEWTON
ELEANOR SHANNON	LYDIA SCHULER





CAMPUSTRY

JUMBALAYA



Ye Dinwiddies



NEWCOMBITES



Miss Mary



Whee!



Frosh!



Miss Allen



Over the Bay



May Day

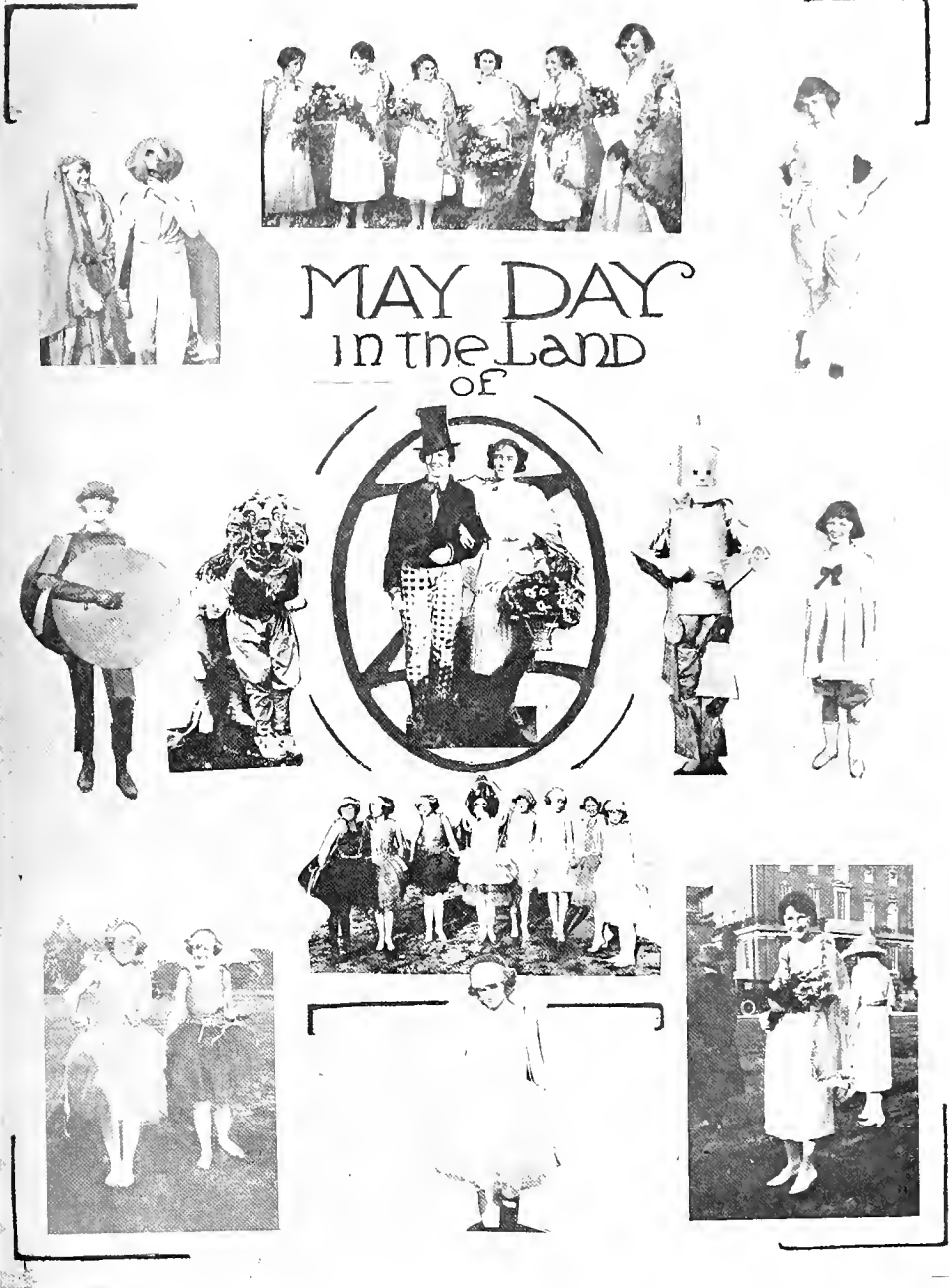

SENIOR YEAR



JAMBALAYA

Show intelligent work.

W!

How can you!!!

Please state problem always

(X)

Oh! Oh!

Exceedingly poor

(K) Far below grade

Foolishness

Let's write Chinty

Explain!

ip

Bad.

QUIZZICAL REMARKS

Fair but for the Unpleasant piece

Unconventional

Silly!

Spelling

Explain

Shocking!

What I invented

Never! -

show good study, & is good work.

Q.



WELCOME TO BATAVA



Rah! Rah!
The college goils are here!





STEVENS



WOODWARD



C. RICHARDSON



WINSTON



LYON



BAER.



SMITH



FERRATA



MAXWELL



L.R.



J.W.



E.W.



A.K.



L.R.

Silhouettes of the Faculty.

JANUARY



SENIOR BASKETBALL TEAM



JUNIOR BASKETBALL TEAM



JAMBATAVA



SOPHOMORE BASKETBALL TEAM



FRESHMAN BASKETBALL TEAM



JAMBALAYA



ARTS & SCIENCE

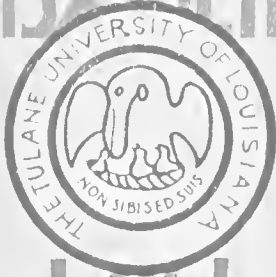

**LAW
COMMERCE
ENGINEERING**

WILBY

**UPTOWN
CAMPUS**

CONTENTS

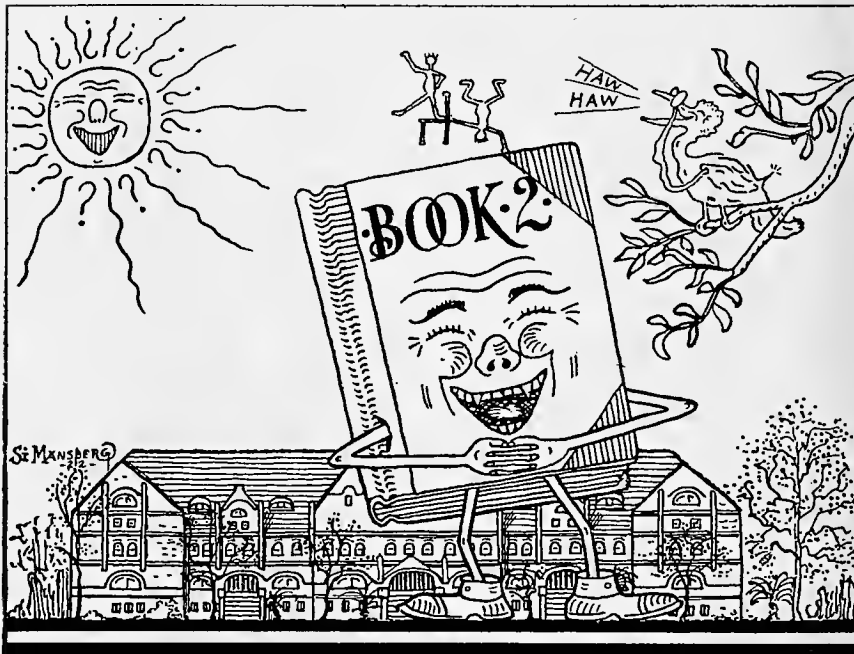

COLLEGE OF ARTS AND SCIENCES	Page 119
COLLEGE OF ENGINEERING	Page 139
COLLEGE OF LAW	Page 155
COLLEGE OF COMMERCE	Page 165
FRATERNITIES	Page 173
ORGANIZATIONS	Page 221
JAMB JAZZ	Page 231

COLLEGE OF ARTS & SCIENCES

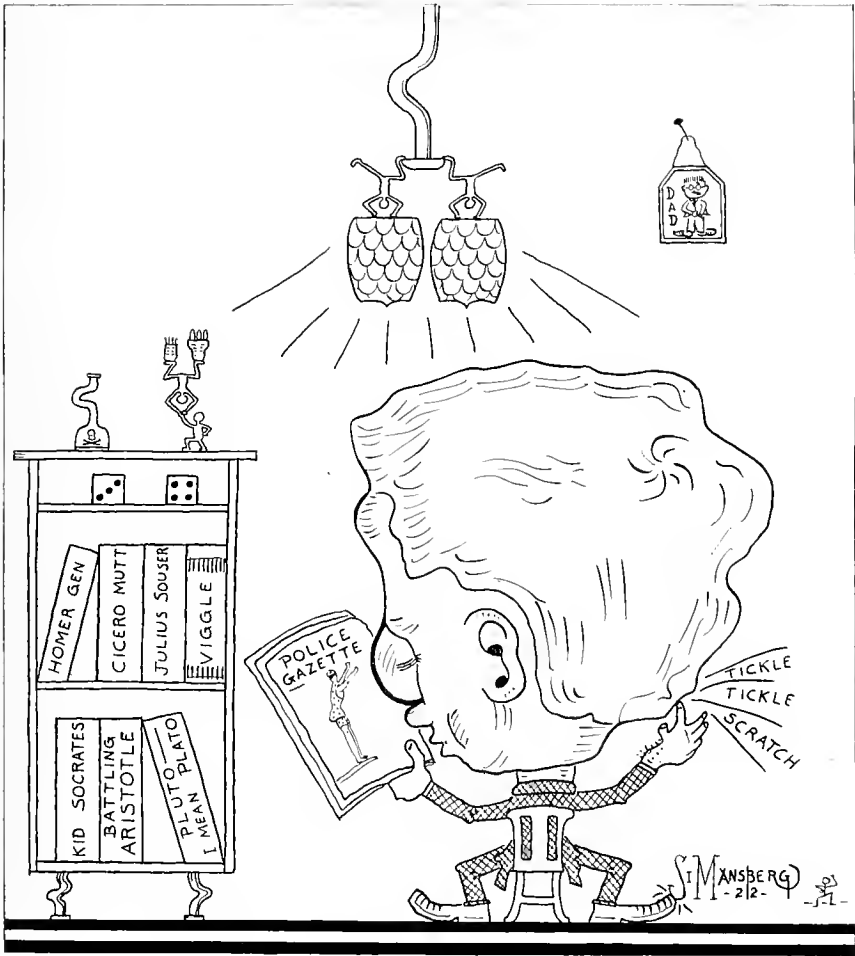

JAMBALAYA

HISTORY OF COLLEGE OF ARTS & SCIENCES

WORDS BY DAVE BARROW MUSIC BY SIMANBERG

M W RICKEY SENIOR HISTORIAN

As Seniors
 I LIKE THIS ONE
 Picking out the Classring The very Essence of Dignity Facing the world Watchful waiting

As Juniors
 JUST WAIT SENIOR We looked forward to becoming Seniors
 We set out to conquer the Languages
 MEDICINES Medicines disturbed our harmony
 HARMONY

As Sophs
 FOUR ACES HOW THAT?
 We won the Tug-o-war, Football and Basketball
 WRESTLING Won the famous Free-for-All
 HELLO MABEL FACULTY TRIED TO put pep into Tulane but we got our'n
 PINK SLID

As Freshmen
 JINX I CAN'T SEE THEM FOR Jinx kept off the Tank
 HEAVE HO! Record pull... 22 minutes
 WUWI Controlled the Back Steps Club
 We were the cause of many Sleepless nights

G E CUNNINGHAM JUNIOR HISTORIAN

As Juniors
 ISN'T HE CUTE? JUNIOR Popular with the Ladies
 KATZ & BESTHOFF Our Junior Jellies
 HELLO BETTY OLD DEAF
 RESOLVED ETC-ETC- 2-2-2
 Had some of the best orators in Tulane
 Our genius

As Sophs
 OLIVER HEANS TO DO THE WHOLE CLASS
 Our little lemonade party in Chemistry Laboratory
 GET THAT FRESHMAN
 The freshies gave us plenty of exercise
 SILDON FELLOWS

As Freshmen
 MAYOE ?? SOPHS but DEFEAT
 What we had hopes for but T'was only a dream
 FADING I DONWANTA COME TO PAPA
 The Sophs 'Strikingly' appealed to us

E O WALLS SOPHOMORE HISTORIAN

As Sophs
 WHOA WOOF WOOF SAUSAGE BOW WOW!
 We won the Tug-o-War
 PAINTED ON TO STICKS
 Episode of the Tank
 WHO DID THAT?
 WATER FRESHIES

As Freshmen
 FOOTBALL BASKETBALL DEBATING
 What we carried off
 SOPH WRESTLING Tied in Wrestling
 FRESHIE Episode of the Wooden Stands
 HEY DAVE LOOK?

L. J LAUTENSCHLAEGER FRESHMAN HISTORIAN

As Freshmen
 'Us' We won in Football
 HELLO! WOW! GET OFF MY FACE
 We had to walk the 'wires'
 DOWN!! WATER JOHN
 Lost the Wrestling





Senior Class

COLLEGE OF ARTS AND SCIENCES

Willard Wirth President
 Walter Newburn Vice-President
 Earl Hyman Secretary
 George Feldner Treasurer
 Edwin Hollins Jambalaya Representative
 H. W. Rickey Historian

JULES CAESAR ALCIATORE, JR.

NEW ORLEANS, LOUISIANA

O T A

Literary; Winner Wrestling Tournament (3); Runner-up Southern A. A. U. (2), (1); Moot Court; Glendy Burke; Class Wrestling (1).

He came, he saw, he conquered—his ambition.

Now, he's just a law stude, studying like perdition. Ask him for a copy of his latest work, "Trying to make two years in one at Tulane."

ROBERT HUGH BRUMFIELD

MAGNOLIA, MISSISSIPPI

Z N, Φ X

Scientific.

Ho! the champion in parlor athletics.

A deep student in the science of aesthetics.

If you want to see the shortest distance between two points, look at the part in Bob's hair.

HYMAN LEON COHEN

COAHOMA, MISSISSIPPI

Scientific; Secretary Arts and Science Student Body (4).

Never a snake dance but was led by "Fatty."

Capitol and gym prance—he makes 'em ratty.

He knows more about everything than any two professors. Both seen and heard. "The joy of smoking would be lost were I to buy my cigarettes."

PIERRE ARMAND DONALDSON

RESERVE, LOUISIANA

Scientific.

He's just a little quiet;

Never starts a riot.

But he'll make a swell M.D. some day. "Oh, where will I spend my vacation "

GEORGE D. FELDNER

NEW ORLEANS, LOUISIANA

Φ Β Π

Scientific; Class Treasurer (4).

He also helps the Capitol to grace

With his charming manner and his noble face.

George has just completed his thesis on "How to study fifteen minutes every night."

As class treasurer always dunning bills;

He'll soon be collecting for his medication pills.

EDWIN CHARLES HOLLINS

CROWLEY, LOUISIANA

K Λ, Φ Δ Φ

Literary; Sphinx Club; Olive and Blue; Class Tug-o-War (1), (2); Jambalaya Representative (4).

The handsomest man in all the class;

The ladies will not let him pass.

He aspires to be a lawyer in addition to graduating from Arts and Sciences.



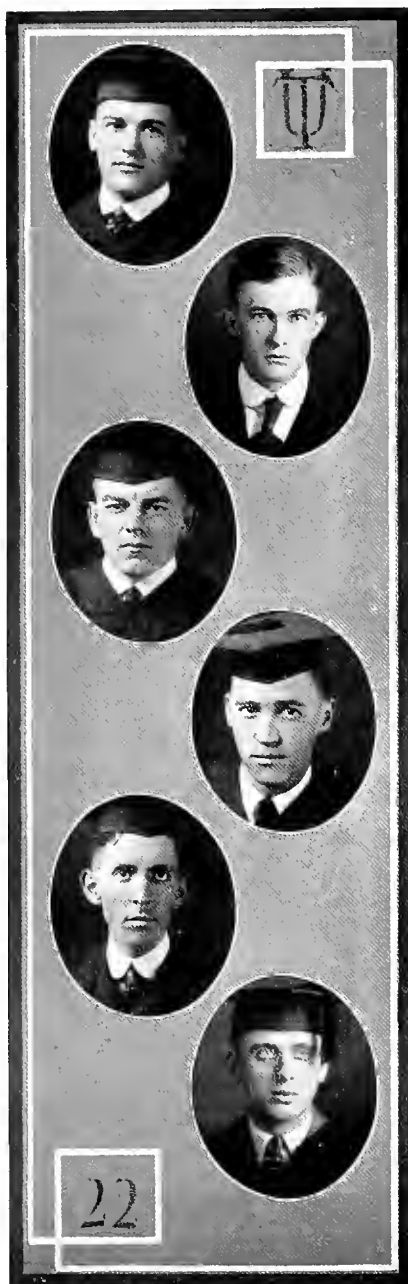

Senior Class

COLLEGE OF ARTS AND SCIENCES

EARL HYMAN

NEW ORLEANS, LOUISIANA

Scientific; Class Wrestling (1); Class Basketball (1), (2); Class Baseball (1), (2); Runner-up Wrestling (1); Scrub Football (1); Class Secretary (4).

Behold the renowned exponent of art;
At publishing books he's just got a start.
Basketball and baseball bear witness to his fame;
He's generally a victor, no matter what the game.

JAMES WOOD JACKSON

ABERDEEN, MISSISSIPPI

Scientific.

Jackson and Johnson, always together,
You almost believe they're tied with a tether.
Jackson is getting to be the social light of the
Medical School now.

WEBB WOOD JORDAN

AUTANGAVILLE, ALABAMA

Σ A E, Φ X

Scientific; Square and Compass; Assistant Business
Manager Jambalaya (3).

He often burns the midnight oil;
Run down Alabam' and hear him boil.
All the girls are crazy about the colorful blush on
Webb's cheeks.

JULIAN HOBSON LOMBARD

NEW ORLEANS, LOUISIANA

N Σ N

Scientific; President Pre-Meds (3), (4); Wrestling
(3).

You never hear this great man brag,
But, gee, he's got an awful drag.
At any rate, he can look down on most of us.

SPENCER BUTTERFIELD McNAIR

MCCOMB, MISSISSIPPI

Scientific; Square and Compass.
We want a holiday, and get it we must;
I'm a bolshevik—will get it or bust.
We always did admire a firm character.

JOHN LYNTON MADDEN

HOMER, LOUISIANA

Α T Ω

Literary; Sphinx Club; Southern Sextet; Glee Club,
Y. M. C. A. Cabinet; Secretary Class (3); Olive and
Blue; Junior Prom Committee (3); Forum; Tulane
Promotion Force.

Here we have the great musician;
Listen, then you'll need a physician.
He composed that wonderful little lullaby, "When
that bumble bee backed into me and pushed."





Senior Class

COLLEGE OF ARTS AND SCIENCES

RICHARD B. MONTGOMERY, JR.

NEW ORLEANS, LOUISIANA

K A, K Δ Φ

Scientific; President A. & S. Student Body (4); Class President (3); Vice-President (2); Secretary (1); Varsity Track (3), (4); Captain (4); Vice-President Student Council; Junior Prom; Y. M. C. A. Cabinet; Olive and Blue; Sphinx Club.

He may be little, but he'll stick
 'Till there's no L. S. U. star to lick.
 On the track—he's our champion miler;
 Over at Newcomb our champion smiler.

AUGUST WILLIAM MYSING

NEW ORLEANS, LOUISIANA

K A

Scientific; Class Tug-o'-War (1), (2); Vice-President A. & S. Student Body (4).

A jolly good fellow is Gus;
 A chemist, but still one of us.

Gus says he's in favor of abolishing exams for seniors.

NATHAN HIRSCH POLMER

NEW ORLEANS, LOUISIANA

Scientific.

It's his earnest ambition
 To be a physician;
 And he will win out,
 Without a doubt.

ROBERT YOUNG RABB

MARIANNA, FLORIDA

Σ N

Scientific.

Young Young Rabb of F. L. A.
 We regret to say, has gone away.

He departed from our midst, due to the call of Marianna society being too strong.

HARRY WYNN RICKEY

DERIDDER, LOUISIANA

Σ Π, Φ Β Κ

Literary; O. O. S.; Dormitory Governing Board (3); Y. M. C. A. Cabinet (4); Vice-Speaker Glendy Burke (4); Oratorical and Debating Council (4); Junior A. A. U. (3); Track Team (3); Historian Class (4); Glee Club (4).

Wynn, like Erasmus, kept going out with his flapper,
 And, somehow or other, made Phi Beta Kappa.

Which conclusively proves that "it sometimes happens."

WARREN LEUCHT ROSEN

NEW ORLEANS, LOUISIANA

Scientific.

When asked of his honors and ambitions,
 He said, "I passed my freshman year without conditions."

Otherwise known as the Prentice Smith of the Medical School.





Senior Class

COLLEGE OF ARTS AND SCIENCES

JAMES LENNARD SMITH

COLUMBUS, GEORGIA
Σ Π, Α Κ Κ
Scientific.

He's just a millionaire in dreams;
Still frequents the Mecca and passes, it seems.
Another horrible example of the onslaughts of Cupid.

PRENTICE LANIER SMITH

MINDEN, LOUISIANA
Ο Τ Α

Classical; O. O. S.; Editor-in-Chief Hullabaloo (4);
Editor-in-Chief Jambalaya (3); Class President (1).

Prentice, the Politician; Bachelor of Bull;
Of encyclopaedic facts he's always full.

Although cut out for a leader of South American
revolutions, he has done noble work as the editor of
the Hullabaloo.

HARRY FARRAR STILES, JR.

NEW ORLEANS, LOUISIANA
Κ Δ Φ, Β Θ Π

Literary; Sphinx Club; Oratorical and Debating
Council; Forum; Glendy Burke (1); Class Debating
(1); Class Vice-President (1); Class President (2);
Y. M. C. A. Cabinet; Manager Tennis Team (2); Assistant
Manager Varsity Basketball (3), Manager (4).

A ladies' man, and popular is "Red";

He letteth not responsibilities bother his head.
Our champeen politician.

TALBOT AUSTIN TUMBLESON

NORFOLK, VIRGINIA
Α Χ Π, Φ Χ

Scientific; Owls; Class Tug-o'-War (2); Class Foot-
ball (2); University Hop Committee (3); Assistant
Business Manager Glee Club (4); Glee Club (4).

To be a caveman he intended,

But as a ladies' man he's ended.

A serious-minded species of the genus homo, but he
picks a mean banjo.

WILLARD RALPH WIRTH

NEW ORLEANS, LOUISIANA
Φ Κ Σ, Φ Χ

Scientific; Class President (4).

A prominent local boy of mark;

Renowned bacteriology shark.

"How sublime it is to smoke and dream."

JAMBALAYA

Junior Class

COLLEGE OF ARTS AND SCIENCES

William C. Frue.....President
 William B. Abbott.....Vice-President
 Walter M. Barnett.....Secretary-Treasurer
 G. E. Cunningham.....Historian; Jambalaya Representative

WILLIAM BENJAMIN ABBOTT, JR., Σ N NATCHEZ, MISSISSIPPI

Literary; Class Historian (3); Class Vice-President (4);
 Y. M. C. A. Secretary (4); Editor-in-Chief Hullabaloo (4).
 Accomplished journalist. Formerly represented the
 Times-Picayune in Latin America, where he made friends
 among the royalty.

WALTER M. BARNETT, JR., Z B T, K Δ Φ NEW ORLEANS, LOUISIANA

Literary; Class President (1); Vice-President (2); Sec-
 retary-Treasurer (3); Varsity Debating (1), (2), (3); Win-
 ner Carnot Medal (1); Speaker Glendy Burke (2); Chair-
 man Oratorical and Debating Council (3); President Tul-
 lane Club (3); Hullabaloo Staff (1), (2), (3); Business
 Manager (3); Interfraternity Council (3); Forum (3);
 Manager Wrestling Team (3).

A handsome young orator. Should be able to make a
 winning speech when he meets his "ideal girl."

JOHN DUPRE BELL, Σ A E

PENSACOLA, FLORIDA
 Scientific.

An industrious medic, even if he is the official S. A. E.
 jellybean.

LEON SOLIS CAHN, Z B T

NEW ORLEANS, LOUISIANA

Literary; Glendy Burke (1), (2); Tulane Club (1), (2),
 (3); Varsity Alternate Debater (2); Interclass Debating
 (2); Oratorical and Debating Council (2), (3).

Red-headed, freckled-faced Zeta Beta Tau;
 When he recites, pros listen with awe.

TED CARTER, Δ T Δ

CINCINNATI, OHIO

Literary; Class Tug-o'-War (1), (2); Class Football (2);
 Class Track (2); Class Secretary (1); Class President (2);
 Tulane Club (1); Glendy Burke (1); Forum (2), (3); Olive
 and Blue; Sphinx Club.

STERLING ALBERT CHANDLER, Δ T Δ

WEST POINT, MISSISSIPPI

Scientific.

Silent senator from Mississippi. Has an addiction for
 Ancient History and Bromo-Seltzer.

GEOFFREY EVERETT CUNNINGHAM

LITTLE ROCK, ARKANSAS

Scientific; Band (2), (3); Student Assistant in Mathe-
 matics (3); Student Instructor in Chemistry (3); Mathe-
 matical Club (3); Class Historian (3); Jambalaya Repre-
 sentative (3).

Modesty is a virtue, hence the Jambalaya representative
 must be virtuous; furthermore, silence is golden.

HERMAN PERRY CURTIS, K Ψ

ROBELINE, LOUISIANA

Scientific; Dormitory Governing Board (2); Class Bas-
 kethball (1).

In vain for attention Newcomb gumdrops do plead;
 A Robeline girl's his exemption; he's her man indeed.

LEONHARD E. DEVRON, Δ Σ Φ, K Ψ

NEW ORLEANS, LOUISIANA

Scientific.

He'll be a doctor some fine day;
 That's what makes him look this way

VANCE WELLS FLETCHER

NEW ORLEANS, LOUISIANA

Scientific.

Medic. Another Florida 'Gator.

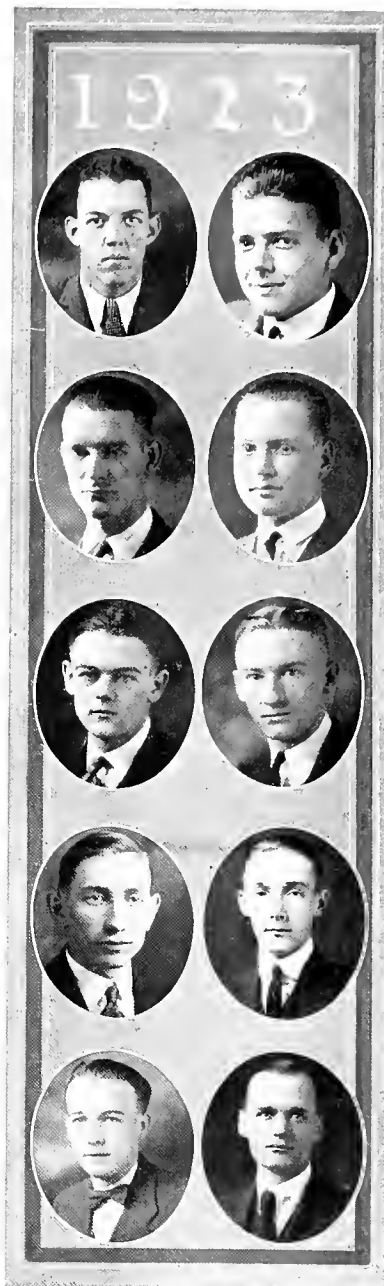

JAMBALAYA

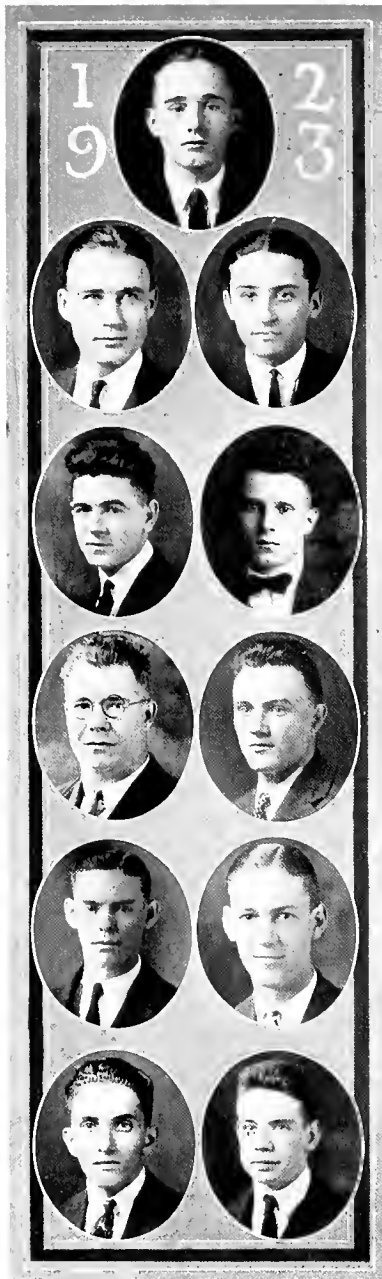

Junior Class

COLLEGE OF ARTS AND SCIENCES

WILLIAM CALHOUN FRUE, Δ T Δ
NEW ORLEANS, LOUISIANA

Literary; Jambalaya Representative (1); Glendy Burke (1); Forum (2); Class Tug-o'-War (2); Class Secretary-Treasurer (2); Varsity Crew (2); Crew Manager (3); Class President (3); Sphinx Club (3); Olive and Blue (3). Society, athletics, politics too; Happy and handsome, our own Billy Frue.

WILLIAM PRESTON GARDNER, Φ K Σ
TUPELA, MISSISSIPPI

Scientific.
Varsity football at Ole Miss. Majors at Newcomb, and miners at Tulane.

BEN GOLDSMITH, Σ A M
WELSH, LOUISIANA

Scientific.
Used to like a game called "Seven and a half"; Now he is a medic, this his epitaph.

HENRY EDWARD GUERRIERO
MONROE, LOUISIANA

Scientific.
Might this not be a Spanish athlete?

THADDEUS HONORE GUEYMARD
CARVILLE P. O., LOUISIANA

Scientific.
Penny ante specialist;
In Carville society he is missed.

ROBERT CARL HILL
BELLAMY, ALABAMA

Scientific.
Hard-working medic from Alabama. Proud professor for an exceedingly convex anatomy, the result of multitudinous struggles with beanery victuals.

MELVILLE WALLACE HUNTER
NEW ORLEANS, LOUISIANA

Scientific; Class Secretary (1); Tug-o'-War (1).
Couldn't find anything to put in this space, so we'd like to have Bill hunt 'er.

ROBERT W. KENDRICK, Σ A E
INDIANOLA, MISSISSIPPI

Literary; Class Tug-o'-War (1), (2); Tulane Promotion Force (2), (3).

ROBERT EMMETT KERRIGAN, Φ Δ Θ
HAMMOND, LOUISIANA

Literary.
Like Cassius, he had a lean and hungry look;
But looks are deceiving—he devoured the Latin book.

SIMON KRONACHER MARX, Σ A M
NEW ORLEANS, LOUISIANA

Literary; Class Wrestling (1), (2); Tulane Club (1), (2), (3); Glendy Burke (2).

Dr. White has agreed to grant a holiday the first time he gets to class on time. (Editor's Note—The rest of the class have quit looking for a holiday.)

JOSEPH ANDREW MEYERS, JR., O T A
NEW ORLEANS, LOUISIANA

Literary.
He hails from Springhill, but fellow students do not hold that against him. Rapidly adapting himself to his new surroundings.



JAMBALAYA

Junior Class

COLLEGE OF ARTS AND SCIENCES

DOUGLAS KOY PORTEOUS, $\Sigma \Delta X$

NEW ORLEANS, LOUISIANA

Scientific; Friars; Scrub Football (3).

You can tell he's a journalist by his bell-bottom trousers.

THOMAS MORROW SAYRE, $\Phi P \Sigma$

MAUGHAM, LOUISIANA

Scientific; Square and Compass.

His conscientious wielding of a wicked paddle has exalted him to the highest office in the gift of the Kappa Kappa Mu. He ranks as Royal High Potentate.

CORNELIUS STRUFFER STEINBURG

TAMPA, FLORIDA

Classical.

A stellar student, notwithstanding he comes from Florida. Has not yet decided whether he will succeed Professor Durel or Dr. Bechtel.

AMBROSE HOWELL STORCK

NEW ORLEANS, LOUISIANA

Scientific.

A phenomenon, being both inoffensive and a medic. Following in his father's footsteps.

DANIEL DAVIS WARREN, $\Phi K \Sigma$

HOUMA, LOUISIANA

Scientific.

Has curly hair, and is some dancer.

CLARENCE HUNGERFORD WEBB

LUCAS, LOUISIANA

Scientific.

He has a wild look, but that is all right; he hails from Lucas.

DAVID RAY WOMACK, $\Sigma A E$

SHERMAN, TEXAS

Literary.

Mike and Ike—they look alike. Slick hair, and a New-comby expression on their faces.

W. B. WOMACK, $\Sigma A E$

SHERMAN, TEXAS

Literary.

Ditto as above.

GEORGE ALLEN WOOTEN, ΣN

LA GRANGE, NORTH CAROLINA

Literary.

Looks like a butler, but looks are deceiving—some times.



JAMBATAVA

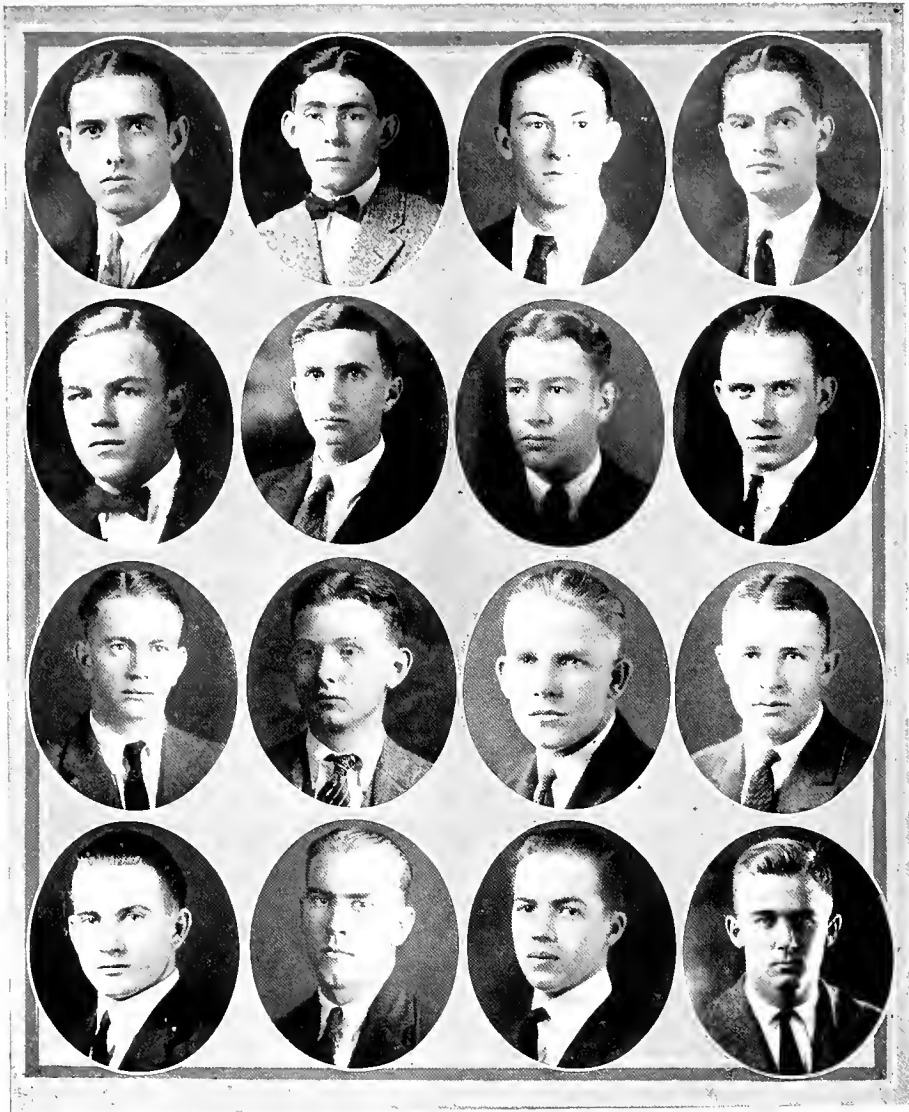

ARMSTRONG
JONES
O'SHEE
SCOTT

BROWN
LOWENTRITT
RITTENBERG
SNELLING

HAILE
MARTIN
ROEHL
WALLS

HARVEY
MILLER
SAUNDERS
WALMSLEY



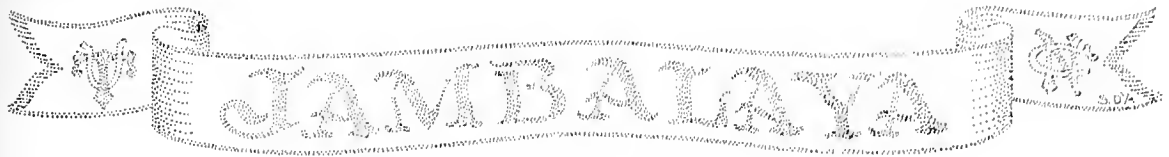

Arts and Sciences--Sophomores

OFFICERS

CLARENCE SNELLING	<i>President</i>
PRATT MARTIN	<i>Vice-President</i>
DONOVAN ARMSTRONG	<i>Secretary-Treasurer</i>
E. GARLAND WALLS	<i>Jambalaya Representative and Historian</i>

MEMBERS

DONOVAN R. ARMSTRONG Welsh, La. Σ A E Scientific; Class Secretary-Treasurer (2); White Elephants (1); Tug-o'-War (2).	M. "HAWLFBACK" LEGENDRE, New Orleans, La. Σ A E Varsity Football (1), (3); Varsity Basketball (1), (3); Varsity Track (1), (2); Winner Heavyweight Boxing (1); Coach Class Football and Basketball (2); Captain Class Wrestling (1); Chairman Freshman Prom (1); Tulane Club (1); Olive and Blue (2), (3); Sphinx Club (3).
FRANK CHAS. ASHBY Minden, La. H K A Literary.	GEO. PRATT MARTIN New Orleans, La. Σ X, H A Φ Literary; Varsity Basketball (1), (2); Thirteen Club (1); Class Football (1), (2); Vice-President Class (2).
CLARENCE OTIS BROWN Arcadia, La. Scientific; Glendy Burke Debating Society (1); Wrestling Champion (1); Class Wrestling (2).	GARVIN S. SAUNDERS New Orleans, La. Δ T Ω Literary; Tug-o'-War (1); Class Baseball (1); White Elephants (1); Olive and Blue (1).
WM. MUMFORD HAILE, JR. New Roads, La. Σ Π Scientific.	WILLIE CAMPBELL SCOTT, JR. Cheneyville, La. K A Scientific; Tug-o'-War (1), (2).
JOHN LACEY HARVEY New Orleans, La. Scientific.	CLARENCE HAAS SNELLING New Orleans, La. K A Literary; O. O. S.; Jambalaya Representative (1); White Elephants (1); Class Track (1); Class President (2); Class Wrestling (2).
E. M. MILLER New Orleans, La. Literary.	FRANK J. TARANTINO New Orleans, La. Scientific.
JOHN ALVIN NAGLE St. Paul, Minn. Literary; Varsity Football (1), (2), (3); Varsity Basketball (1); Track (1).	EDWARD GARLAND WALLS New Orleans, La. Δ Σ Φ Scientific; White Elephants (1); Interfrat Basketball (1); Tulane Club (1); Jambalaya Representative (2); Tulane Promotion Force (2); Hullabaloo Staff (2).
WM. BOCK O'SHEE Alexandria, La. Δ K E Scientific.	HUGHES PHILIP WALMSLEY New Orleans, La. Δ K E, Π A Φ Scientific; Varsity Football (2); Class Baseball (1); Class Basketball (1); Secretary-Treasurer Tulane Club (2); Class Vice-President (1); Second Team Rowing (1); Interfrat Basketball (1); Interfrat Tennis (1); Scrub Football (1); Thirteen Club (1).
PHILIP D. RITTENBERG New Orleans, La. Literary.	
FRED H. ROEHL New Orleans, La. K A Scientific; Class Wrestling (2); Scrub Football (1), (2); Tulane Band (1); Class Track (1); Interfrat Basketball (1); Class Football (2); Tug-o'-War (2).	
JOSEPH M. JONES New Orleans, La. Δ K E Literary; Thirteen Club (1); Scrub Football; Class Football (1), (2).	
LEO LEVY LOWENTRIIT Winnsboro, La. Scientific.	



JAMBALAYA

Adams, Anderson, Ane, Baldwin, Baltzer, Barkley
 Berwick, Bird, Breazeale, Brian, Brown, A. T., Brown, A. W., Bush
 Carstens, Clay, Conover, Edwards, Frue, Gamble
 Gladson, Grace, Hunter, James, Jerry
 Lavtenschlaeger, Legendre, Leonard, Lind, Little, Long
 Lorenzger, Lyman, McAnnally, MacRuder, Morgan
 Murrell, Owen, Pitts, Raney, Reese, Roberts
 Robinson, Talley, Taylor, White, Wittenberg



Editor's Note—This is not a mistake of the printer.



JAMBATAVA

- | | |
|----------------------------------------------------------------------------------------------------------------------------------------------------------------------------------------------------------------------------------------------------------------------------------------------------------------------------------------------------------------------------------------------------------------------------------------------------------------------------------------------------------------------------------------------------------------------------------------------------------------------------------------------------------------------------------------------------------------------------------------------------------------------------------------------------------------------------------------------------------------------------------------------------------------------------------------------------------------------------------------------|-------------------------------------------------------------------------------------------------------------------------------------------------------------------------------------------------------------------------------------------------------------------------------------------------------------------------------------------------------------------------------------------------------------------------------------------------------------------------------------------------------------------------------------------------------------------------------------------------------------------------------------------------------------------------------------------------------------------------------------------------------------------------------------------------------------------------------------------------------------------------------------------------------------------|
| <p>WARREN STONE REESE . . . New Orleans, La. Literary.</p> <p>W. C. ROBERTS . . . Alexandria, La. Literary.</p> <p>HENRY M. ROBINSON . . . New Orleans, La. Scientific; Wrestling Tournament (1); Glendy Burke Debating Society (1).</p> <p>ARTHUR SECLEY ROEFS . . . New Orleans, La. Classical.</p> <p>EDWARD JOSEPH SIMON . . . St. Martinville, La. Scientific.</p> <p>RICHARD T. STEPHENSON . . . Washington, La. Scientific.</p> <p>JAMES PLEASANT TALLEY . . . Chattanooga, Tenn. Scientific; Class Treasurer (1); White Elephants (1); Jambatava Representative (1); "Big Three" (1).</p> <p>GEORGE CURTIS TAYLOR . . . Arcadia, La. Scientific; Class Treasurer (1); White Elephants (1); Jambatava Representative (1); "Big Three" (1).</p> <p>ROBERT M. WHITE . . . Alexandria, La. Literary.</p> <p>JOHN WIGGIN, JR. . . New Orleans, La. Scientific.</p> <p>JAMES WITTENBERG, JR. . . New Orleans, La. Literary.</p> <p>HERBERT CLARENCE WURZLAW . . . Houma, La. Literary.</p> | <p>LAWRENCE CALVIN LITTLE . . . New Orleans, La. Classical; Y. M. C. A. Cabinet (1).</p> <p>G. D. LONG . . . Nesho, Mo. Literary.</p> <p>PAUL DAVIS LORANGER . . . Hammond, La. Scientific.</p> <p>JOSEPH WARREN LYMAN, JR. . . Eunice, La. Scientific.</p> <p>CHAS. W. McANALLY . . . High Point, N. C. Scientific; Class Tug-o-War (1).</p> <p>MICHAEL MACHECA . . . New Orleans, La. Scientific.</p> <p>JAMES PERSON MACRUDDER . . . New Orleans, La. Literary.</p> <p>EDWARD CARRE MORGAN . . . Kenner, La. Scientific.</p> <p>RICHARD CONNER MURRELL . . . Bayou Coula, La. Literary.</p> <p>JOHN TALCOTT NORTON . . . Vicksburg, Miss. Literary.</p> <p>EDWIN LOUIS OWEN . . . Alexandria, La. Literary.</p> <p>JOHN LAWRENCE PITTS . . . Alexandria, La. Literary.</p> <p>ROBERT G. POLACK . . . New Orleans, La. Literary; Class Wrestling (1).</p> <p>JARVEY THOS. RANEY . . . Zwolle, La. Literary.</p> |
|----------------------------------------------------------------------------------------------------------------------------------------------------------------------------------------------------------------------------------------------------------------------------------------------------------------------------------------------------------------------------------------------------------------------------------------------------------------------------------------------------------------------------------------------------------------------------------------------------------------------------------------------------------------------------------------------------------------------------------------------------------------------------------------------------------------------------------------------------------------------------------------------------------------------------------------------------------------------------------------------|-------------------------------------------------------------------------------------------------------------------------------------------------------------------------------------------------------------------------------------------------------------------------------------------------------------------------------------------------------------------------------------------------------------------------------------------------------------------------------------------------------------------------------------------------------------------------------------------------------------------------------------------------------------------------------------------------------------------------------------------------------------------------------------------------------------------------------------------------------------------------------------------------------------------|

HISTORY of the PREMEDICAL CLASS

CAT SOLO BY DAVE DARROW BRICKBATS BY SI MANSBERG

<p style="text-align: center;">CORDILIA REAGAN</p> <p>Our NOW and THEN lectures</p> <p>A Sophs dream</p> <p>The celebrated chasa of the Campus cat - a sad tale</p>	<p style="text-align: center;">SOPHOMORE HISTORIAN</p> <p>AS SOPHS</p> <p>AS FRESHMEN</p>
----------------------------------------------------------------------------------------------------------------------------------------------------------------------------	--------------------------------------------------------------------------------------------------

<p style="text-align: center;">L J LAUTENSCHLAEGER</p> <p>The Sophs beat us in Tug-o-war and Wrestling but they got theirs in football</p>	<p style="text-align: center;">FRESHMAN HISTORIAN</p> <p>AS FRESHMEN</p>
---------------------------------------------------------------------------------------------------------------------------------------------------	---------------------------------------------------------------------------------



JAMBALAYA

Pre-Medical—Sophomores OFFICERS

C. L. WOOTEN	<i>President</i>
CHAS. A. HAVARD	<i>Vice-President</i>
C. H. FORD	<i>Secretary and Treasurer</i>
MISS CORDELIA REAGAN	<i>Historian</i>
R. D. SMITH	<i>Jambalaya Representative</i>

MEMBERS

FRANCIS MARKS ABNEY Benton, La.	CYRIL FRANKLIN FLOYD Phoenix City, Ala. Class Football (2).
JOHN LANSING BEVEN New Orleans, La. Wrestling (1); Varsity Cross-Country (2); Second Place A. A. U. Wrestling (2); Track (1), (2); Class Wrestling (1), (2).	CLAUDE HEARD FORD Vinton, La. $\Phi K \Sigma$ Class Secretary-Treasurer (2); Class Wrestling (1); White Elephants (1); Dormitory Governing Board (2).
JOS. DEWEY BILLEAUDEAUX Eunice, La.	JULIUS DAVIS FUSELIER Mamou, La.
VIRGIL ALLEN BRANDIN Columbia, La. ΣII Class Wrestling (2).	ERWIN LOWE GILL Monticello, Ark. ΣII
ISADORE BRICKMAN Chattanooga, Tenn.	RICHARD JOS. GRAYSON Selma, Ala. K A Varsity Cross-Country (2).
JOHN BRUNO New Orleans, La.	EVABE J. GUILLORY Mamou, La.
RALPH J. CHRISTMAN Crowley, La. ΣII Tug-o'-War (1); Dormitory Governing Board (2).	DOUGLAS McCARDILL HALE Camilla, Tex.
THOMAS EDW. CLEMENTS Oberlin, La.	VIRGINIA MAY HALL New Orleans, La. Women's Professional and Scientific Organization (2).
WALLACE A. CLYDE Uniontown, Ala. K Σ O. O. S. (2); White Elephants (1).	CHAS. AUGUSTUS HAVARD Big Cane, La. ΣN Class Vice-President (2).
MARVEL L. CRAWFORD Denver, Col.	MARTIN C. HAWKINS, JR. Parkdale, Ark. A X A Cross-Country Team (2).
M. O. CURRIE Moyee, Miss. Square and Compass.	SIDNEY ROBERT HENRY Marse, La. Ph.G., University of California, '21; Winner Weight-Gaining Physical Train- ing (1).
ANTHONY A. DI CARLO New Orleans, La.	DOLOL ERNEST HODGES Mobile, Ala. B ΘII
CLARENCE D. EDGAR Forest Hill, La.	MAURICE A. HOPKINS San Francisco, Cal. $\Delta \Sigma \Phi$
LOYALL DAVID FARRAGUT Pascagoula, La. ΣII Tug-o'-War (1), (2); Basketball (1); Football (1); Wrestling (1).	

JANIBATAVA



BRANDIN, CHRISTMAN, CLYDE, FARRAGUT, FLOYD
 FORD, GILL, GRAYSON, GUILLORY
 V. HALL, HAVARD, HAWKINS, HODGES
 HOPKINS, JONES, KING, OECHSNER
 OVERTON, C. REAGAN, SAIEWITZ, SCOTT, SIMS
 SMITH, TEXADA, WILLIAMS, WOLTZ



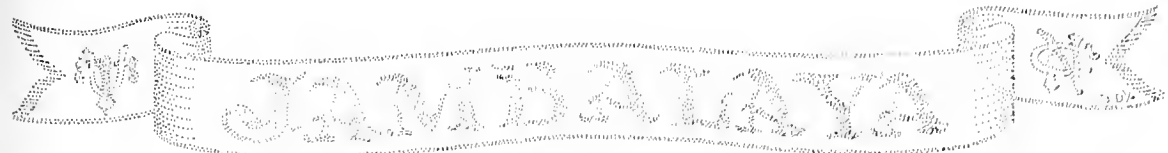

GUY RICHARD JONES Remy, La.
Wrestling (1); Glee Club (2).

RALPH E. KING Columbia, La.
Σ II

JOSEPH ALOYSIUS LANASA New Orleans, La.

DOMINICK JOSEPH LONGO New Orleans, La.

ARTHUR JAS. MCCOMISKEY New Orleans, La.

T. WILLIS MARTIN Belton, S. C.

CHAS. JOS. MIANGOLARRA New Orleans, La.
Class Wrestling (1); A. A. U. 108-Lb.
Wrestling Champion.

CARROLL EGERTON MOONEY Byfield, Mass.
Square and Compass.

MRS. JULIA J. NELSON Byfield, Mass.

FREDERICK C. OECHSNER New Orleans, La.
B Θ II
Thirteen Club (1); Glendy Burke De-
bating Society (2); Olive and Blue (1);
Glee Club (2); Interfrat Basketball (1);
Class Track (1), (2).

CARROLL D. OVERTON Pine Bluff, Ark.
Glee Club (2); Class Football (2); Y. M.
C. A. Cabinet (2).

RICHARD JONES PETERSON Greenwood, Miss.

WALTER W. POIMBOEUF Leesville, La.

FOULE AULT PRATHER Beeville, Tex.

CORDELIA JACK REAGAN Beaumont, Tex.
Class Historian (2).

WILLIAM HENRY ROELING New Orleans, La.

SAM BLOOM SAEWITZ, PH.G. Tallulah, La.
Σ A M
Jambalaya Staff; Pharmacy Class; Busi-
ness Manager (2).

JOSEPH T. SCOTT New Orleans, La.
K A
Class Tug-o'-War (1); Class Football
(1).

BENNETT NEWTON SEWELL, JR. Boyce, La.

CHRISTIAN KLINE SIMS Donaldsonville, La.
II K A

REYNOLDS DARDEN SMITH Okolona, Miss.
Jambalaya Representative (1), (2).

SIDNEY LOUIS TABARY Slidell, La.

BLANCHARD H. TEXADA Boyce, La.
Σ A E

CREEN CORNELIUS WOLTZ Mt. Airy, N. C.

ELIAS WEINER Algiers, La.
Leader Tulane Orchestra (2).

GUY DAVENPORT WILLIAMS Mer Rouge, La.
Σ X

LOUIS ESTES WILLIFORD Houston, Tex.
K Σ
Class Football (1), (2); Class Baseball
(1); White Elephants (1); Class Wrest-
ling (1).

CLAREN LEE WOOTEN Shellman, Ga.
Φ Δ Θ
Secretary-Treasurer (1); Class Presi-
dent (2).

EDWIN RAFAEL ZAMORA San Jose, Costa Rica





- Fritch Maner . . . Savannah, Georgia
 Joseph Meyer . . . New Orleans, Louisiana
 Richard Frank Miller . . . Leesville, Louisiana
 Berry Moore . . . New Orleans, Louisiana
 Walter Olin Moss, Jr. . . . Lake Charles, Louisiana
 Scrub Football (1): "White Elephants" (1); Class Football (1); "Big Three" (1).
- Cross-Country Team (1).
 Chas. William McVey . . . New Orleans, Louisiana
 Joe Hollis Little . . . Finley, Tennessee
 James Avery Leeper . . . Lenoir City, Tennessee
 Lloyo John Kuhn . . . New Orleans, Louisiana
 Mabel Irene Keys . . . Cleveland, Oklahoma
 Lionel L. Kahn . . . Rayne, Louisiana
 Josiah Hear Hull . . . Ardmore, Oklahoma
 Sterling Hoffpauer, Jr. . . . Crowley, Louisiana
 Bernard Hochfelder . . . New Orleans, Louisiana
 Class President (1): Class Football Captain (1).
 Warren Alvin Hirsch . . . New Orleans, Louisiana
 Robert Clay Hawley . . . Texas, Arkansas
 Claude Bertram Gullotte . . . Phenix, Alabama
 Edward Monroe Gordon . . . Westwego, Louisiana
 Frank Calhoun Garner . . . Port Lavaca, Texas
 Anthony James Frisco . . . New Orleans, Louisiana
 Herman Weil Frank . . . Gadsden, Alabama
 Andrew John Eck . . . New Orleans, Louisiana
 Walter D. Easterling . . . Chicot, Arkansas
 George Jos. Colomb . . . New Orleans, Louisiana
 Glendy Burke (1); Jambalaya Poet (1).
 David Cohn, Sr. & A. M. . . New Orleans, Louisiana
 Robert Herman Cherry, Sr. . . . Garden City, Louisiana
 Ernest Celli . . . New Orleans, Louisiana
 Anthony Eow. Cangelosi . . . New Orleans, Louisiana
 Hugh Lawrence Brown . . . New Orleans, Louisiana
 Cutbert J. Brown . . . New Orleans, Louisiana
 Felix Boizelle . . . New Orleans, Louisiana
 John Strauss Beer . . . New Orleans, Louisiana
 John Joseph Archinard . . . New Orleans, Louisiana
 Charles Edgar Allen, Jr. . . . Arabi, Louisiana

MEMBERS

- Warren A. Hirsch . . . President
 Alfred W. Brown . . . Vice-President
 Lester J. Lautenschlaeger . . . Secretary; Historian
 James P. Talley . . . Treasurer; Jambalaya Representative

OFFICERS

Pre-Medical—Freshmen

Benson makes no mistakes like this. We are responsible.—The Editor.



Gamma Beta Beta

BEER, CHERRY, COHN, GULLATTE
HAWLEY, HOFFPAUER, KAHN
M. KEYS, LITTLE, MILLER, MOORE
MOSS, PHILLIPS, REDDOCK
RIESS, ROES
STARR, THOMAS, WIENFELD

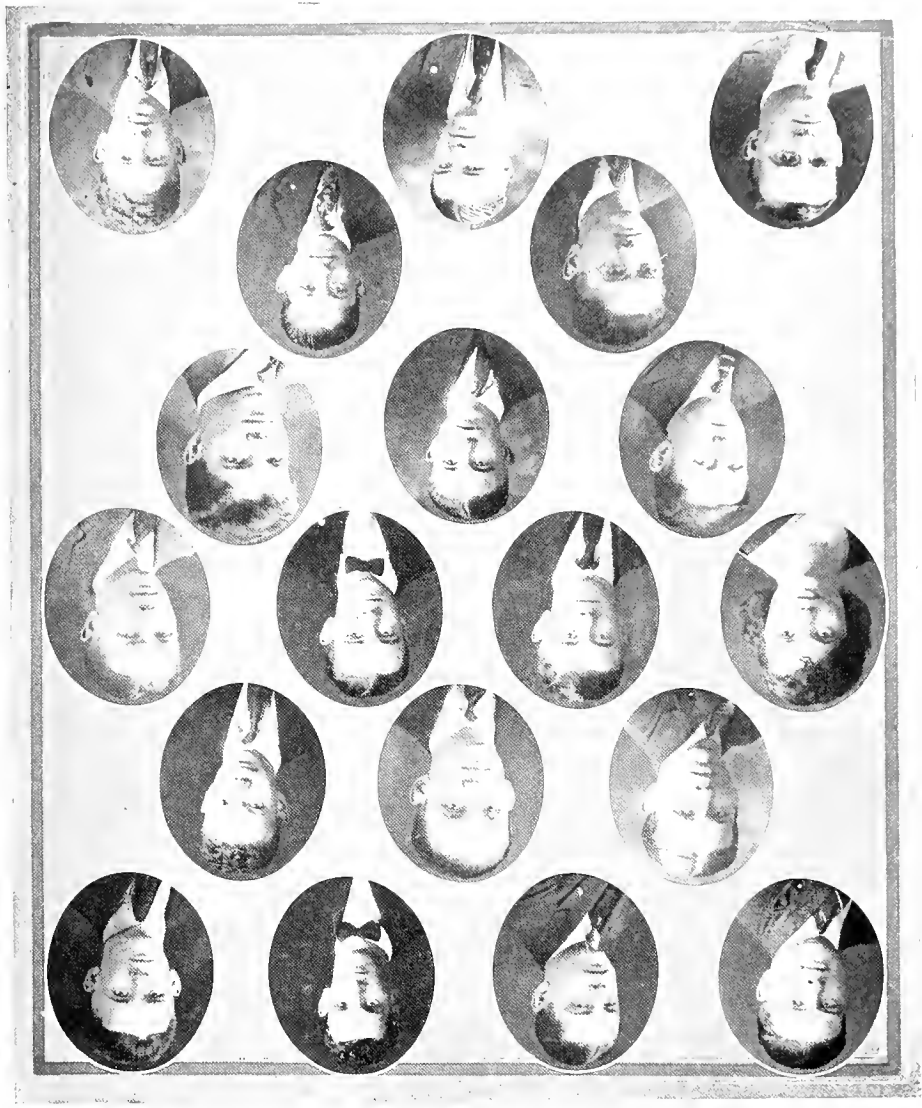

JAMBALAYA

CHESTER A. PEYRONNIN New Orleans, Louisiana
 PERCY ALBERT PHILLIPS Berwick, Louisiana
 JOSEPH WILLIAM REDDOCK Hope Hill, Alabama
 WILLIAM JOS. REIN New Orleans, Louisiana
 JAMES JOSEPH RIESS New Orleans, Louisiana
 LEONARD HEYMAN ROES, 2 A M. Morgan City, Louisiana
 MARVIN KEENER KING Midway, Alabama
 PHILLIP JOHN SALEEBY New Orleans, Louisiana
 LEONARD JOHN SEITZINGER New Orleans, Louisiana
 CHAS. WELLINGTON STARR Atlanta, Georgia
 WAYNE SOULE STOVALL Dodson, Louisiana
 HENRY ASHTON THOMAS New Orleans, Louisiana
 JACOB GEORGE TRAZIUK New Orleans, Louisiana
 EUGENE NERWIN WARNER Fort Smith, Arkansas
 ERNEST B. WEINFELD New Orleans, Louisiana
 EDWIN GORDON WRIGHT Monroe, Louisiana

Scrub Football (1): Class Football (1).



COLLEGE OF ENGINEERING



HISTORY OF COLLEGE OF ENGINEERING

ORGAN GRINDER DAVE DARROW MONKEY ST. MANSBERG

CHAS RITTENBERG

The Trip up the Tehocunfa River

SENIOR HISTORIAN

That flivver trip to Salsburg Plantation

Our reports got a 'Crush' on us

Some things we heard

Our chief worry

This was discovered one morn

Four straight passes = Numerals on Tank

The famous Fresh-Soph battle of Running Bull - Marching to class from Camp Martin

CALVIN GLASS JUNIOR HISTORIAN

Dignified Junior - but it doesn't mean anything

Some things that worried us

We liked Es at High School but reports like this made us unEesy

Everybody remembers our 'Extra' Vacation

We won the Tug

The nearest we got

We lost Tug-o-War

ditto

However Got our numbers on Gibson Hall - holiday until 23 removed

EMERSON ROGAN SOPHOMORE HISTORIAN

Numerals on Tank

All of us know him

Decoration of New Bleachers

Beat the Dentals in Basketball

Our little Parade

We had to obey all rules

EDW J MESHANE FRESHMAN HISTORIAN

Ties that bind us

We won in Football

Just a dream Lost in Tug-o-War





Senior Class

COLLEGE OF ENGINEERING

Frank Paul Broussard.....President
 H. Olga Teberne.....Vice-President
 Nancy Hubert Truxillo.....Secretary-Treasurer
 Charles L. Rittenberg.....Jambalaya Representative

LEWIS SCHERCK ALCUS

NEW ORLEANS, LOUISIANA

Mechanical and Electrical; Wrestling (1), (2); Vice-President Engineering Society (4).

Every one will agree that for his small size,

When among the fair sex, Louie is certainly wise.

Little Louie is an all-round good fellow and popular with the boys—and girls too.

CHARLES FLOYD ATTAWAY, II K A

LEEDS, ALABAMA

Civil Engineering; Class Wrestling (2); Interfrat Basketball (2), (3); President Engineering Society (1). "Floddy" is the handsomest man in the class.

He admits that in no such contest will he be passed.

"Floddy" is a conscientious worker, but does not allow work to stand in the way of his many social affairs.

FRANK PAUL BROUSSARD

BREAUX BRIDGE, LOUISIANA

Mechanical and Electrical; Tug-o'-War (1), (2); Band (2), (3), (4); Manager Band (3); Class Vice-President (3); Class President (4); President Academic Dormitory Board (4); Engineering Society (3), (4). All hail the Senator; Broussard is his name.

To the great city of Breaux Bridge he has brought fame.

"Brous" is one of the charter-members of the Tulane Band, and it is this fact together with his renowned "moostache" that draws the attention of the girls at the football games. And, oh yes! "Funny Guy" is quite a politician.

PHILIP CAMPBELL, JR.

NEW ORLEANS, LOUISIANA

Mechanical and Electrical; Class Track (1); Tug-o'-War (2); Engineering Society (3), (4); Vice-President Engineering Student Body (4).

When it comes to dances at a party or ball,

"Red" does the "Campbell" walk in every hall.

To all his rivals in love "Red" carries the danger sign in his hair, and one of these days he will cut phonograph records in Honduras.

JOSEPH SAUL COHEN

NEW ORLEANS, LOUISIANA

Mechanical and Electrical; Tug-o'-War (1), (2); Wrestling (1), (2); Class Jambalaya Representative (3); Student Body Jambalaya Representative (4); Tulane Engineering Society (3), (4).

Now here's a bright scholar whom you all must know;

He answers to the name of "Professor Joe."

Joe is one of the live wires of the class, and will be a walking advertisement for Tulane.

STEPHEN V. J. D'AMICO, K Δ Φ

NEW ORLEANS, LOUISIANA

Architecture; Square and Compass; Varsity Wrestling (1), (2); Tug-o'-War (2); Tulane Night and Circus (2); Tulane Promotion Force (4), (5); Engineering Society (3), (4), (5); President Architectural Society (3), (4), (5); Staff Artist Jambalaya (3); Art Editor Jambalaya (4); Editor-in-Chief Jambalaya (5).

As an artist, Steve will win great renown;

He can design anything from a building to a clown.

Steve has been Tulane's official artist for the past few years, and has never failed to donate his drawings for any good cause.

Editor's Note (with apologies to Kipling)—"We shall rest and, in faith, we shall need it."

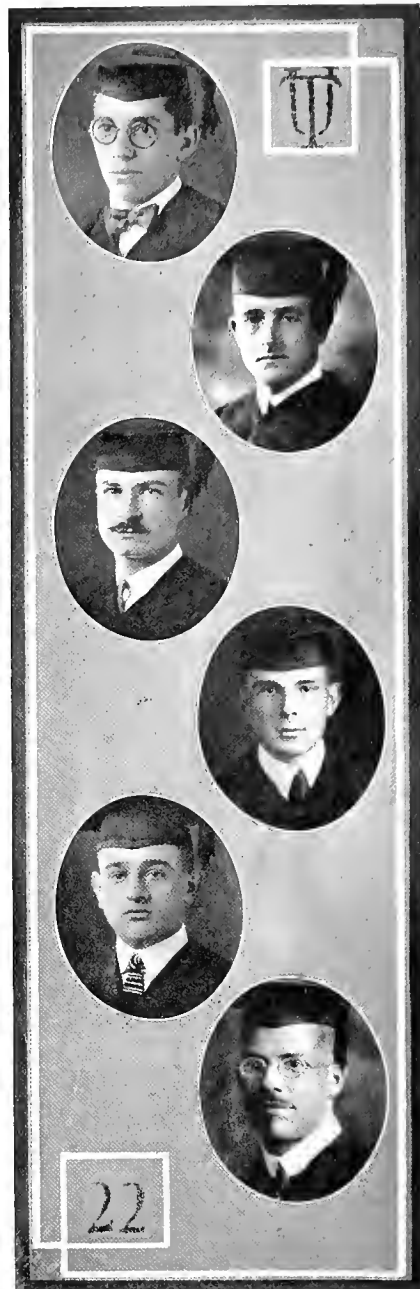

JAMBALAYA

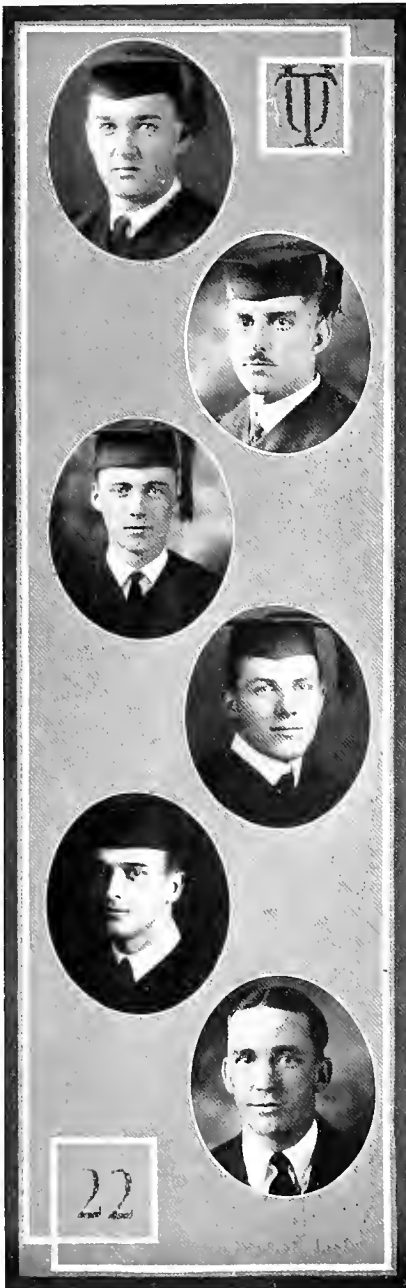

Senior Class

COLLEGE OF ENGINEERING

HENRY HARRELD DINKINS, JR., K Λ, Λ Φ M
SCOTT, LOUISIANA

Mechanical and Electrical; Tulane Engineering Society (3), (4); S. A. A. Wrestling (1), (2); S. A. A. Wrestling Champion 135 Lbs. (2); Varsity Wrestling (1), (2); N. A. A. Wrestling (1); Class President (1); Sphinx Club; Olive and Blue.

It is quite a boast from the city of Scott, That H. Harreld calls it his home spot.

Harreld is one of the leaders in social activities on the campus and is a good fellow in every way.

DONALD ALLARD DUPLANTIER
NEW ORLEANS, LOUISIANA

Civil Engineering; Tag-o'-War (2); Engineering Society (3), (4); Secretary-Treasurer Engineering Student Body (4).

A misplaced eyebrow is the height of Don's pride; Perhaps SHE gave the order that there it should abide.

Little Don has quite an advantage over the rest of the class in starting his engineering profession, in that he bears the same name as the "Big Don," and that counts for a lot.

JAMES LEE FULMER, O T Λ
NEW ORLEANS, LOUISIANA

Mechanical and Electrical; Engineering Society (3), (4); Class Jambalaya Representative (2).

Jimmie is a dashing lover, it is easy to be seen, For he is a wonderful type of the jelly bean.

Jimmie knows just how to mingle with the ladies. He's everybody's friend—especially hers.

CECIL ALFRED HALLAM, Λ Φ M
CLINTON, LOUISIANA

Mechanical and Electrical; Tulane Engineering Society (3), (4).

What is this sign? Who can it be?

Why, it reads, "Cecil Hallam—Consulting M. & E." "Lord Hallam" is a good student, quiet and unassuming, but noisy enough when the occasion presents. He's from Clinton, and is the pride of the old "home town."

WILLIAM TALMAN HESS, K Σ, Λ Φ M
NEW ORLEANS, LOUISIANA

Mechanical and Electrical; Interclass Athletics; Wrestling (1); Tulane Engineering Society (3), (4).

All right, fellers, hats off to Bill;

The "goat-getter" of profs is the roll he can fill. "Bill" is a good mixer. He knows how to get along with every one, including the profs.

HARRY HERBERT HUSTEDT, Δ Σ Φ
NEW ORLEANS, LOUISIANA

Mechanical and Electrical; Class Sports; Track; Basketball; Class President (2), (3); Y. M. C. A.

Harry's a runner and a good one at that;

He'll soon make the mile in three minutes flat. The class is proud of Harry for the fine school spirit that he has shown in his stay at Tulane. He puts life into every movement.





Senior Class

COLLEGE OF ENGINEERING

GEORGE RICHARD WILLIAM LEWIS NEW ORLEANS, LOUISIANA

Mechanical and Electrical; Engineering Society (3), (4).

A mariner, but never on the sea;
That's "Salty" Lewis, now how can it be?

"Salty" found it hard to get rid of his sea-legs at the end of the S. A. T. C. He claims to have been at sea whenever he sat through one of "Pop's" classes.

OTTO THEODORE MAIER NEW ORLEANS, LOUISIANA

Mechanical and Electrical; Secretary of Tulane Engineering Society (4).

As an engineer, Otto will be a success,
Or all the profs have made a bad guess.

Right this way, ladies and gentlemen. See Otto, the tallest man in three counties. The big boy makes every one look up to him.

JOHN ALBERT MILTON MONLEZUN, O T A NEW ORLEANS, LOUISIANA

Mechanical and Electrical; Tulane Engineering Society (3), (4); Class Athletics; Second Team Football (2), (3), (4); Basketball (2).

Come on, girls; get in line;

But remember "Red's" speed is one at a time.

"Monty" is well liked by every one, especially the fair sex. It is probably the latter fact that causes him to take so much care of that "wee-wee" moustache.

EDWARD MITCHELL NABERSCHNIG NEW ORLEANS, LOUISIANA

Chemical Engineering; Engineering Society (3), (4).

"Nabby" as a chemical engineer,

Will develop a formula for wine, whisky and beer.

"Nabby" is an all-round good fellow and a conscientious worker. It was his influence that kept ex-Mayor Berhman in office for sixteen years.

ISIDORE LEON PASSES NEW ORLEANS, LOUISIANA

Civil Engineering; Class Wrestling (2); Band (2), (3), (4); Engineering Society (3), (4).

"Shorty" gulps that good old wine,

While "Those Tulane Greenbacks fall in line."

"Izzie" is another charter-member of the band. He's little, but loud. In all probability he will make his future home in Houston.

CHARLES LEWIS RITTENBERG NEW ORLEANS, LOUISIANA

Civil Engineering; Engineering Society (3), (4); Class Jambalaya Representative (4).

Being Jamh. Representative, Charlie left this space blank;

For his help we extend to him more than one thank.
"Shikey" gets along real well with every one, and unless there are any objections to his poetry featured here, we look for his continued success. He's a fine example of Tulane spirit.





Senior Class

COLLEGE OF ENGINEERING

ANDREW KACHEL SCHWARTZ

SAVANNAH, GEORGIA

Chemical Engineering; Class Basketball (2); Engineering Society (3), (4); President Engineering Student Body (4).

'Politician.' 'Cobalt.' 'Gaston'—any one is his name. As Mayor of Savannah, he'll win great fame.

If Andrew puts in as much time in his chemical laboratory as he has done in rounding up voters for elections, he'll make a wonderful success.

WILLIAM HOBSON SPAAR

NEW ORLEANS, LOUISIANA

Civil Engineering; Class Football and Baseball (1), (2); Tug-o'-War; Chief Engineer, Summer Survey Camp (3); Engineering Society (3), (4).

A politician who can't be beat;

He hasn't lost an election, and that's a great feat.

"Hop" is the class politician and a good sport. When he becomes a candidate for congress, he will get the engineers' vote.

HELENE OLGA TEBERNE

NEW ORLEANS, LOUISIANA

Chemical Engineering; Engineering Society (3), (4); Vice-President Class (4).

The only flower amongst the weeds;

In the chemical laboratory she'll perform great deeds.

Miss Teberne deserves a lot of credit and praise for having completed the Chemical Engineering course. She is one of the very few women who have accomplished this.

HANEY HUBERT TRUXILLO

NEW ORLEANS, LOUISIANA

Civil Engineering; Tug-o'-War (1), (2); Class Secretary-Treasurer (4); Engineering Society (3), (4).

For hard work "Trux" has no fear;

Therefore he should make a whale of an engineer.

"Trux" is a persistent worker and usually obtains what he strives for. He has a good personality and is well liked by the entire class.

OLIVER PERRY WALKER

NEW ORLEANS, LOUISIANA

Civil Engineering; Tug-o'-War (1), (2); Engineering Society (3), (4).

Here's a chap who to fame should rise;

He's in love with a school-teacher; you'd be surpris'd.

"Dixie" is already planning to build a bridge across the Mississippi. Who knows but that his "school-teacher" is a resident of Algiers?

PETER SIDNEY WINCHESTER, JR.

NEW ORLEANS, LOUISIANA

Mechanical and Electrical; Engineering Society (3), (4).

Now behold, here's "Parallel Pete";

In the House or Congress, he'll soon have a seat.

Pete can be recognized from one end of the campus to the other by his trusty pipe. His motto is, "Always agree with the prof."

JAMBALAYA

Junior Class

COLLEGE OF ENGINEERING

Harold Meade President
 H. L. Gaidry Vice-President
 J. S. Waldrep Secretary-Treasurer
 Calvin S. Glass Jambalaya Representative

WALTER J. AMOSS, K.A. Δ Φ M. New Orleans, La.
 Civil; Class President (2); Engineering Society; Sphinx Club; Scrub Football (2), (3).

Here's to our ex-president, who for all we can say,
 May be our next President, that's politic's way.

ADA ISABELLE ARNOLD New Orleans, La.
 Architecture; Engineering Society; Women's Professional and Scientific Organization (1), (2), (3); Vice-President (3); Tulane Architectural Society (1), (2), (3); Sec'y (3).
 Little "Pome," we know just what she'll do;
 She'll look through the book till she comes to you.
 So not to disappoint her, or make her feel put out,
 We'll merely mention in this line that she's a darn good scout.

KENNETH MCG. BAILEY, Σ X, Δ Φ M. Fordoche, La.
 Civil; Olive and Blue; Glendy Burke; Engineering Society; Quartermaster Summer Survey Camp (2).

Asking questions is his pride,
 But answering questions is another side.

HENRY D. BARNES, Φ K Σ, Δ Φ M. New Orleans, La.
 Civil; Class Vice-President (2); Varsity Track (1), (2); "T" Club; Class Tug-o-War (2); Class Baseball Manager (2); Assistant Chief Engineer Summer Survey Camp (2); Engineering Society.

He was a pitcher of great aspiration
 Till he received a "Fresh" initiation.

LEE GARRISON BIRD New Orleans, La.
 Mechanical and Electrical; Engineering Society; Class Wrestling (1), (2).

Talk about your midnight oil,
 Lincoln and Franklin are out of sight,
 For "Skipper" studies the whole blamed night.

CHARLES E. BRACKENRIDGE Hammond, La.
 Mechanical and Electrical; Engineering Society.
 Better be careful when "Deacon's" around,
 For he can quote from Shakespeare down.

JEFFREY H. COLLINS, Δ Σ Φ New Orleans, La.
 Chemical; Class Track (1), (2); Class Football (2); Class Basketball (1), (2); Frat Basketball (1), (2).

An Irishman from the start,
 Except that as Jim's cousin,
 He doesn't look the part.

FRANK T. DAWKINS Monroe, La.
 Civil; Class Tennis (1); Class Basketball (1); Eng. Soc. Hale, hearty, and a shooter of the "bull";
 Like the moon, Frank is often "full."

FRANK W. EBAUGH Winston-Salem, N. C.
 Chemical; Y. M. C. A. Cabinet (3).
 He ought to amount to a prof some day,
 For he has about him a teaching way.

JAMES W. ELIZARDI, JR., Π K Δ, Δ Φ M, New Orleans, La.
 Civil; Class Basketball (2); Class Baseball (2); Class Football (1); Assistant Basketball Manager (3); Olive and Blue; Engineering Society; Sphinx Club.
 In the race of life, long, lean, and thin;
 It won't take long for him to win.

NEWELL CHANDLER ERWIN, Σ Π Charlotte, Tenn.
 Mechanical and Electrical; Engineering Society.
 Erwin and Roberts do not look alike,
 Still they are known as "Mike" and "Ike."

EDWIN FRANK New Orleans, La.
 Mechanical and Electrical; Engineering Society.
 Here's our advice: Don't get him mad,
 For boxing is "Lochinvar's" one great fad.

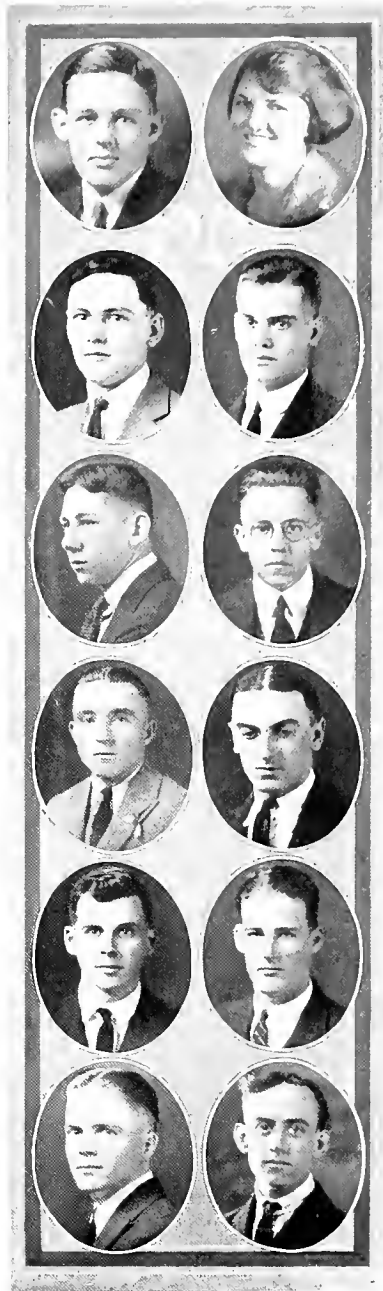

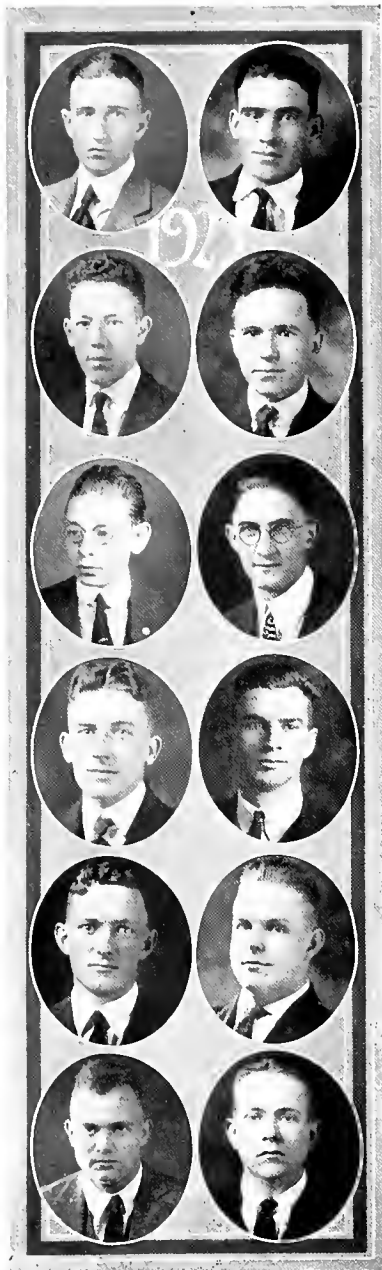

Junior Class

COLLEGE OF ENGINEERING

HAROLD LANGDON GAIDRY Houma, La.
 Mechanical and Electrical; Engineering Society; Junior
 Tech Vice-President (3); Class Tug-o'-War (1), (2); Class
 Football (2); Class Basketball (2); Class Baseball (2).
 Our country boy from 'way up-state;
 A magnet for ladies—his fate.

ROY BRIAN GERARD, ΔΣΦ New Orleans, La.
 Mechanical and Electrical.
 Insurance man of great renown;
 Hasn't sold a policy in the whole darned town.

MANUEL GIRAULT Mexico City
 Mechanical and Electrical; Engineering Society.
 Since he's taking boxing at the gym,
 They never worry about teasing him.

CALVIN CLARENCE GLASS New Orleans, La.
 Mechanical and Electrical; Engineering Society; Scrub
 Football (2), (3); Varsity Cross-Country (3).
 They say that "Buddy'll" run miles and miles
 To get away from their wiles and smiles.

LOUIS KAUFMAN GOOD, ΣΑΜ New Orleans, La.
 Civil; Interfrat Council; Engineering Society.
 With tortoise shell he's exceedingly wise,
 But they're only part of his disguise.

RUEBEN LDUIS HOCK Gretna, La.
 Chemical; Class Wrestling (1); Class Tug-o'-War (1).
 Arises early in the morn.
 Catches the ferry that leaves at dawn.

WALTER HOLLOWAY Ocean Springs, Miss.
 Mechanical and Electrical; Engineering Society.
 He comes from many a mile and far;
 A padlock on his grip is a declaration of war.

CARY JEFFRESS New Orleans, La.
 Mechanical and Electrical.

JAMES LAWSON KEMPER, ΔΚΕ New Orleans, La.
 Civil; Engineering Society; Scrub Football (2), (3).
 As a football player of might
 He may become a shining light.

ROBERT JAMES KUHN New Orleans, La.
 Mechanical and Electrical; Class Tug-o'-War (2).
 What's that we hear in the distance?
 It sounds like an anvil choir,
 For it's none other than "Basil, the Blacksmith,"
 O'er his smithy fire.

HENRY CLAY LUDLOW, JR., ΣΧ New Orleans, La.
 Mechanical and Electrical.

WILLIAM THOMPSON McCAY, ΔΚΕ New Orleans, La.
 Mechanical and Electrical.
 When it comes to integration,
 Mac's the whole summation.

GORDON JOSEPH McLEAN, ΔΚΕ New Orleans, La.
 Mechanical and Electrical; Tulane Club; Scrub Football
 (1); Tug-o'-War (1), (2).
 Mac's so slow, so very slow,
 We wonder how far he will ever go.





Junior Class

COLLEGE OF ENGINEERING

DAVE BYRON MARCUS, $\Sigma \Lambda M$ Laurel, Miss.
Chemical.

With his left he writes right;
He'd be dangerous in a fight.

HAROLD EDWARD MEADE Lake Charles, La.
Mechanical and Electrical; Class President (3); Engineering Society; "Skin."

For duke conventions, parties and song,
Harold always has been strong.

CLAYTON LUDLOW NAIRNE, ΣX New Orleans, La.
Mechanical and Electrical; Olive and Blue; Sphinx; Engineering Society; Class Basketball (2); Class Baseball (2).

Not exactly a jellybean,
But at jelly hangouts
He's sometimes seen.

ARTHUR JOSEPH NAQUIN Alexandria, La.
Mechanical and Electrical; Square and Compass; University Band (2); Tug-o'-War (2); Engineering Society.
The chickens fly about him so thick,
He has to knock them off with a stick.

WILLIAM L. RAU, $\Phi K \Sigma$, $\Lambda \Phi M$ New Orleans, La.
Civil; Engineering Society; Varsity Basketball (2), (3);
To look at his head,
You'd think he's well read.

GEORGE P. ROBBINS, JR., $\Pi K \Lambda$ Garyville, La.
Mechanical and Electrical; Engineering Society.
Reported sick in bed,
He walks in class instead.

JOSEPH HENRY SAUCIER, JR. New Orleans, La.
Mechanical and Electrical; Engineering Society.
Great of voice, always heard;
Of our class politicians, he ranks third.

CHARLES SCHILLIN New Orleans, La.
Mechanical and Electrical; Engineering Society; "Skin";
I. A. P. O. N.

A borrower by nature, who lives on us all;
But the "Duke" can "get right"—you recall.

ALBERT WACHENHEIM, JR., $Z B T, K \Delta \Phi$, New Orleans, La.
Civil; Engineering Society; Varsity Basketball (2), (3);
Captain (3); Class Track (2); Class Baseball (2); Quartermaster Summer Survey Camp (2); "T" Club.

"Wachy" towers above us all;
And he can juggle a basketball.

JUDGE SCOTT WALDREP, $O T A$ Hugo, Okla.
Civil; Engineering Society; Class Secretary-Treasurer
(3); Class Football (2); Class Tug-o'-War (1).

The Judge may sit before an important case,
But it won't have a legal base.

CHARLES C. WIGGIN, JR., $K \Sigma$ New Orleans, La.
Mechanical and Electrical; Engineering Society; Assistant Baseball Manager (3); "Skin" Charter-Member.

C. Carroll has winsome ways,
But he has seen better days.

ROBERT SAWTELLE WYNN, $\Sigma \Pi$ Shreveport, La.
Mechanical and Electrical; A. A. U. Wrestling Champion
(1), (2); Second Team Basketball (1); Class Basketball
(1), (2); Class Baseball (1); Class Football (2); Boxing
Champion (1); Scrub Football (1), (2), (3); Class Tug-
o'-War (1), (2).

Foolish questions, inquisitive ways;
Bob will get a job that sometimes pays.

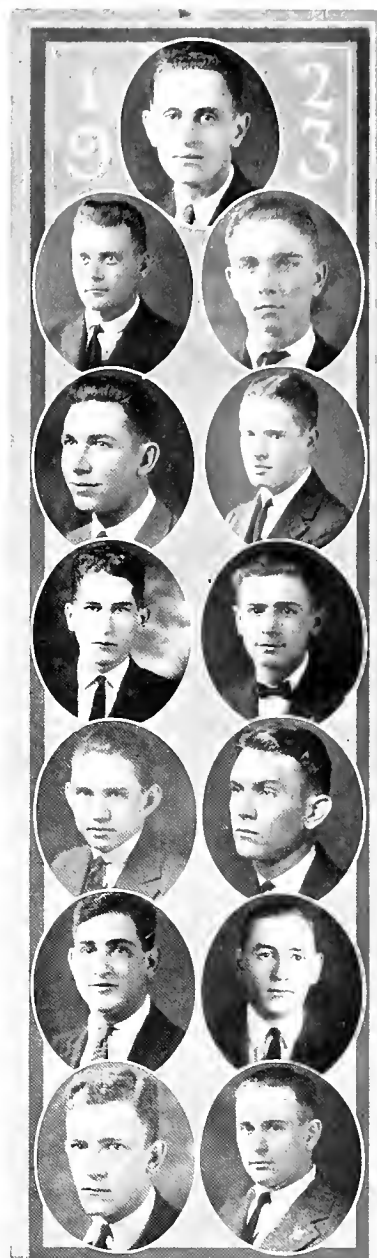

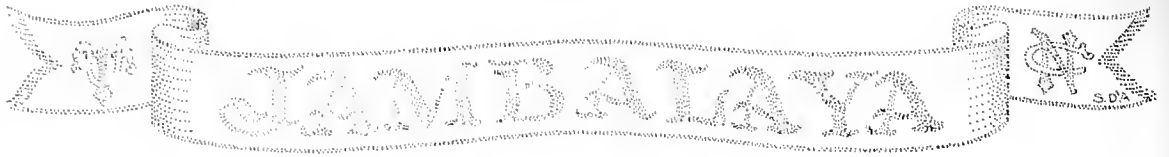

Sophomore Class

COLLEGE OF ENGINEERING

OFFICERS

- LOUIS DUCLOS *President*
 CLAIBORNE WM. PERRILLIAT *Vice-President*
 E. B. MABSON *Secretary and Treasurer*
 EMERSON A. ROGAN *Jambalaya Representative*

MEMBERS

- | | |
|-----------------------------------------------------------------------------------------------------------------------------------------------------------------------------------------------------------------------------------------------------------------------------------------------------------------------------------------------------------------------------------------------------------------------------------------------------------------------------------------------------------------------------------------------------------------------------------------------------------------------------------------------------------------------------------------------------------------------------------------------------------------------------------------------------------------------------------------------------------------------------------------------------------------------------------------------------------------------------------------------------------------------------------------------------------------------------------------------------------------------------------------------------------------------------------------------------------------------------------------------------------------------------------------------------------------------------------------------------------------------------------------------------------------|-------------------------------------------------------------------------------------------------------------------------------------------------------------------------------------------------------------------------------------------------------------------------------------------------------------------------------------------------------------------------------------------------------------------------------------------------------------------------------------------------------------------------------------------------------------------------------------------------------------------------------------------------------------------------------------------------------------------------------------------------------------------------------------------------------------------------------------------------------------------------------------------------------------------------------------------------------------------------------------------------------------------------------------------------------------------------------------------------------------------------------------------------------------------------------------------------------------------------------------------------------------------------------------------------------------------------------------------------------------------------|
| <p>MICHAEL CHAS. ABRAHM . New Orleans, La.
Mechanical and Electrical.</p> <p>PAUL ANDRY, JR. New Orleans, La.
Δ K E
Mechanical and Electrical; Class Track
(1).</p> <p>WALTER C. BOSCH New Orleans, La.
Chemical.</p> <p>GUY REECE BOYD Gretna, La.
Mechanical and Electrical; Class Track
(1); Class Football (1).</p> <p>CHARLES HENRY CAMPBELL . New Orleans, La.
Π K A, A Φ M
Civil; Assistant Editor Jambalaya (1).</p> <p>J. IRWIN CHAFFEE, JR. Providence, R. I.
Φ K Σ
Mechanical and Electrical.</p> <p>LEONARD SAUL DAHLMAN . New Orleans, La.
Z B T
Chemical; Class Football (1), (2); Class
Tug-o'-War (1), (2); Class Baseball
(1); Varsity Basketball (1), (2); Inter-
frat Basketball (1), (2); Chemical En-
gineering Basketball (1).</p> <p>JOS. ARTHUR DAYRIES, JR. . New Orleans, La.
Δ K E
Mechanical and Electrical; Jambalaya
Representative (1); Tulane Club; Thir-
teen Club; Assistant Cheer Leader (2).</p> <p>WALLACE C. DRENNAN . . . New Orleans, La.
Σ X
Mechanical and Electrical.</p> <p>LOUIS DUCLOS Rayne, La.
O T A
Mechanical and Electrical; Class Presi-
dent (2); Dormitory Governing Board
(2).</p> <p>FERNANDO ENENAT . . . Merida Yuca, Mexico
Mechanical and Electrical; Tech Bas-
ketball (1).</p> | <p>GEORGE S. FARNSWORTH . . . New Orleans, La.
Φ Δ Θ, A Φ M
Civil; Varsity Basketball (1), (2).</p> <p>ARTHUR M. HILL Hammond, La.
Mechanical and Electrical.</p> <p>GEORGE A. HILLARY New Orleans, La.
Mechanical and Electrical; Class Tug-
o'-War (1), (2); Class Wrestling (1),
(2); Class Football (1), (2); Wrestling
Champion (1), (2).</p> <p>A. ADLER HIRSCH New Orleans, La.
Chemical; Class Track (1); Chemical
Engineering Basketball (1).</p> <p>FRANCIS M. IVICHIEVICH Arabi, La.
Mechanical and Electrical.</p> <p>WM. JULIAN KING New Orleans, La.
Chemical; Olive and Blue Club (1).</p> <p>JOS. S. KLUCHIN New Orleans, La.
Mechanical and Electrical.</p> <p>PAUL KRUMPELMAN New Orleans, La.
Civil; Class Wrestling (2).</p> <p>ROBERT JAMES KUHN New Orleans, La.
Mechanical and Electrical.</p> <p>LEON LASSEN New Orleans, La.
Mechanical and Electrical.</p> <p>WILLIAM LAW Mansfield, La.
B Θ Π
Mechanical and Electrical; Glendy Burke.</p> <p>WILLIAM STONE LEAKE Beaumont, Tex.
A T Ω
Mechanical and Electrical; Class Foot-
ball (1); Varsity Track (1).</p> <p>BENJAMIN F. LEEPER Mobile, Ala.
Mechanical and Electrical.</p> |
|-----------------------------------------------------------------------------------------------------------------------------------------------------------------------------------------------------------------------------------------------------------------------------------------------------------------------------------------------------------------------------------------------------------------------------------------------------------------------------------------------------------------------------------------------------------------------------------------------------------------------------------------------------------------------------------------------------------------------------------------------------------------------------------------------------------------------------------------------------------------------------------------------------------------------------------------------------------------------------------------------------------------------------------------------------------------------------------------------------------------------------------------------------------------------------------------------------------------------------------------------------------------------------------------------------------------------------------------------------------------------------------------------------------------|-------------------------------------------------------------------------------------------------------------------------------------------------------------------------------------------------------------------------------------------------------------------------------------------------------------------------------------------------------------------------------------------------------------------------------------------------------------------------------------------------------------------------------------------------------------------------------------------------------------------------------------------------------------------------------------------------------------------------------------------------------------------------------------------------------------------------------------------------------------------------------------------------------------------------------------------------------------------------------------------------------------------------------------------------------------------------------------------------------------------------------------------------------------------------------------------------------------------------------------------------------------------------------------------------------------------------------------------------------------------------|



Seniors



ABRAHM, ANDRY, BOYD, CAMPELL, CHAFFEE, DAHLMAN
 DAYRIES, DRENNAN, DUCLOS, FARNSWORTH, HARTZ, HILL
 HILLARY, JOHNSON, KING, KRUMPELMAN, KUHN, LAW
 LEAKE, LEEPER, MCCONNELL, MABSON, MARTIN, D. MARTINEZ
 PARETI, PERRILLIAT, RANSOM, RHEA, ROBINETT, ROGAN
 ROTHSCHILD, SCHWARZENBACH, STOUTZ, VENNARD, SMITH, WARD
 WYATT, ZERKOWSKY





RICHARD B. MCCONNELL . . . New Orleans, La.
 $\Delta K E$

Chemical; Thirteen Club; Class Vice-President (1); Hullahaloo Class Representative (2); Tug-o'-War (1); Class Football (1); Class Track (1); Wrestling (1); Tulane Club; Chemical Engineering Basketball (2).

EUGENE BEALL MABSON . . . New Orleans, La.
 Mechanical and Electrical; Secretary-Treasurer (2).

LAWRENCE F. MARTIN . . . New Orleans, La.
 Chemical; Varsity Debating (1); Carnot Debate (2); Glendy Burke (1); Glendy Burke Secretary (2); Oratorical and Debating Council (2).

DOROTHY B. MARTINEZ . . . New Orleans, La.
 Chemical; Women's Professional and Scientific Organization.

DAVID W. MOORE . . . New Orleans, La.
 Mechanical and Electrical.

GEORGE TIPTON NAFF . . . New Orleans, La.
 Civil.

PAUL PASCAL PARETI, JR. . . . New Orleans, La.
 Mechanical and Electrical.

CLAIBORNE WM. PERRILLIAT . New Orleans, La.
 ΣX
 Civil; Class Tug-o'-War (1); Class Wrestling (1); Class Secretary (1); Class Tug-o'-War (2); Class Vice-President (2); Thirteen Club.

GERALD LEE RHODES . . . New Orleans, La.
 Mechanical and Electrical.

CHARLES H. RANSON . . . New Orleans, La.
 Architecture; Tulane Architectural Society.

THOMAS RICHARD RHEA . . . Shreveport, La.
 Mechanical and Electrical; Class Tug-o'-War (1), (2); Class Wrestling (1), (2).

ARCHIE DONALD ROBINETT . . . New Verda, La.
 $O T A$
 Mechanical and Electrical.

ASHLEY HURT ROBINSON . . . New Orleans, La.
 Mechanical and Electrical.

EMERSON A. ROGAN . . . New Orleans, La.
 Chemical; Jambalaya Representative (2); Class Wrestling (1); Class Track (1); Chemical Engineering Basketball.

WALTER J. ROTHSCHILD . . . New Orleans, La.
 Mechanical and Electrical.

OTTO RICHARD SCHUTT . . . New Orleans, La.
 Civil.

JOHN K. SCHWARZENBACH . . . New Orleans, La.
 Mechanical and Electrical.

M. BOULIGNY SMITH . . . New Orleans, La.
 $\Phi \Delta \Theta$
 Mechanical and Electrical.

HENRY L. STOUTZ, JR. . . . New Orleans, La.
 $\Lambda T \Omega$
 Mechanical and Electrical; Class Track (1); Class Basketball (1); Class Tug-o'-War (2).

EDWIN WILSON VENNARD . . . New Orleans, La.
 $K \Lambda$
 Mechanical and Electrical.

HARRY ALBERT WARD . . . New Orleans, La.
 $\Pi K \Lambda, \Lambda \Phi M$
 Civil; Pan-Hellenic Delegate (1).

BEN K. WYATT New Orleans, La.
 $\Phi K \Sigma$
 Architecture; Scrub Football (2); Class Football (1), (2); Class Track (1); Tulane Architectural Society.

SAM ZERKOWSKY Natchez, Miss.
 $\Sigma A M$
 Chemical; Class Tug-o'-War (1), (2); Boxing (1); Scrub Football (2); Class Football (2); Chemical Engineering Basketball (2).





Freshman Class COLLEGE OF ENGINEERING

Don't blame this on Mr. Benson. See us.—THE EDITOR.

- | | |
|------------------------|--|
| President | |
| Vice-President | |
| Secretary | |
| Treasurer | |
| Jambata Representative | |

MEMBERS

- | | |
|---------------------------------------------------------------------------------------------------------------------------------------------------------------------------------------------------------------------------------------------------------------------------------------------------------------------------------------------------------------------------------------------------------------------------------------------------------------------------------------------------------------------------------------------------------------------------------------------------------------------------------------------------------------------------------------------------------------------------------------------------------------------------------------------------------------------------------------------------------------------------------------------------------------------------------------------------------------------------------------------------------------------------------------------------------------------------------------------------------------------------------------------------------------------------------------------------------------------------------------------------------------------------------------------------------------------------------------------------------------------------------|--------------------------------------------------------------------------------------------------------------------------------------------------------------------------------------------------------------------------------------------------------------------------------------------------------------------------------------------------------------------------------------------------------------------------------------------------------------------------------------------------------------------------------------------------------------------------------------------------------------------------------------------------------------------------------------------------------------------------------------------------------------------------------------------------------------------------------------------------------------------------------------------------------------------------------------------------------------------------------------------------------------------------------------------------------------------------------------------------------------------------------------------------------------------------------------------------------------------------------------------------------------------------------------------------------------------------------------------|
| <p>DOUGLAS V. FERRET . . . New Orleans, La. Architectural; Tulane Architectural Society; (cross-country) (1).</p> <p>EDWARD M. GODAT . . . New Orleans, La. $\Phi K \Sigma$ Chemical; Class President (1); White Elephants (1).</p> <p>HARRY G. GONDEAU . . . Marksville, La. Mechanical and Electrical.</p> <p>GREGORY R. GRENTZ . . . McDonoughville, La. Mechanical and Electrical.</p> <p>HENRY SOLIS GUTIERREZ . . . Merida, Mexico Mechanical and Electrical.</p> <p>MOISE D. HARRIS . . . St. Francisville, La. Chemical.</p> <p>VICTOR FRED. HARTEL . . . New Orleans, La. Mechanical and Electrical.</p> <p>RICHARD NELSON HOBSON . . . Clarksdale, Miss. Mechanical and Electrical.</p> <p>JOHN ORWAY KASTLER . . . New Orleans, La. Chemical.</p> <p>HOMER KEETON JOHNSON . . . New Orleans, La. A T O Civil.</p> <p>LAWES KLEINPETER . . . New Orleans, La. K A Civil; White Elephants (1).</p> <p>TRIODEPORE F. KRAMER . . . Franklin, La. K A Civil; Class Football (1); Class Track (1); Varsity Track (1).</p> <p>GEORGE FRED. LAMPRECHT . . . Cleveland, Ohio Mechanical and Electrical.</p> <p>FRANCIS ALBERT LANDRIEU . . . New Orleans, La. Civil.</p> <p>CHAS. DINKINS LAWHON . . . New Orleans, La. Football (1); Class Football (1); Class Football (1); Class Tug-o'-War (1).</p> <p>TIM LOUIS McNAMARA . . . New Orleans, La. Chemical.</p> | <p>GEORGE CHAS. ADAM . . . New Orleans, La. Mechanical and Electrical.</p> <p>EARL SHYRICH BARNETT, JR. . . Lafayette, La. K A Mechanical and Electrical.</p> <p>DAVID SEARCY BARROW . . . New Orleans, La. Architecture; Tulane Architectural Society; Assistant Editor Jambata (1); Senior Football (1); Second Team Baseball (1).</p> <p>JOS. GEORGE BENNATON . . . New Orleans, La. Civil.</p> <p>PERCY LEVY BERNSTEIN . . . Gulfport, Miss. $\Sigma A \chi$ Mechanical and Electrical.</p> <p>WM. HENRY BESSELMAN . . . New Orleans, La. Football (1); Class Football (1); Class Football (1); Class Tug-o'-War (1).</p> <p>HENRY W. BRANDIN . . . Pinckneyville, Miss. Civil.</p> <p>JOHN CARTER . . . Roanoke, Ala. Mechanical and Electrical.</p> <p>DONALD L. CHAMBERLAIN . . . New Orleans, La. K Σ Civil; Senior Football (1).</p> <p>L. V. BILLY CRESSY . . . New Orleans, La. Mechanical and Electrical.</p> <p>WILLIAM K. DEFASS, JR. . . New Orleans, La. B O II Mechanical and Electrical; Thirteen (1).</p> <p>GRAY DOSWELL . . . New Orleans, La. Mechanical and Electrical.</p> <p>ANDRE J. DUBUS . . . Abbeville, La. Chemical.</p> <p>EDWIN E. EIAM . . . New Orleans, La. Civil.</p> <p>HAROLD A. FEGELSON . . . Beaumont, Tex. Mechanical and Electrical; Wrestling (1); (1), (2).</p> |
|---------------------------------------------------------------------------------------------------------------------------------------------------------------------------------------------------------------------------------------------------------------------------------------------------------------------------------------------------------------------------------------------------------------------------------------------------------------------------------------------------------------------------------------------------------------------------------------------------------------------------------------------------------------------------------------------------------------------------------------------------------------------------------------------------------------------------------------------------------------------------------------------------------------------------------------------------------------------------------------------------------------------------------------------------------------------------------------------------------------------------------------------------------------------------------------------------------------------------------------------------------------------------------------------------------------------------------------------------------------------------------|--------------------------------------------------------------------------------------------------------------------------------------------------------------------------------------------------------------------------------------------------------------------------------------------------------------------------------------------------------------------------------------------------------------------------------------------------------------------------------------------------------------------------------------------------------------------------------------------------------------------------------------------------------------------------------------------------------------------------------------------------------------------------------------------------------------------------------------------------------------------------------------------------------------------------------------------------------------------------------------------------------------------------------------------------------------------------------------------------------------------------------------------------------------------------------------------------------------------------------------------------------------------------------------------------------------------------------------------|

ALPHABETICAL

CHAMBERLAIN
 GODAT
 LAMPRECHT
 NEWMAN
 VILLERE
 WOLFE

BRANDON
 FREDET
 KLEINPETER
 MARX
 STAHEL
 WOGAN

BERNSTEIN
 FEIGELSON
 JOHNSON
 MANSBERG
 SMITH
 WIRTH

BARROW
 ELMER
 HARRIS
 MAGRUDER
 SMART
 WALSH

BARNETT
 DEPASS
 GONDAU
 MCHANE
 SCHMIDTJE
 WALKER



JAMBATANA

- ALBERT GLESE WYLER** . . . New Orleans, La.
 Civil; Vice-President (1).
 Mechanical and Electrical; No condi-
 tions yet).
W.M. JAMES WRIGHT . . . New Orleans, La.
 B Θ II
MALCOLM BAIRD WRIGHT . . . Hammond, La.
 Mechanical and Electrical.
ROBERT ROGERS WOLFE . . . New Orleans, La.
 K A
 Civil; Scrub Football (1).
 Architecture; Tulane Architectural Society.
EDOUARD J. WOGAN . . . New Orleans, La.
 K A
 (Chemical); Treasurer (1).
CHARLES WIRTH III . . . New Orleans, La.
 Φ K Σ
 Mechanical and Electrical; Class Foot-
 ball (1).
FRANK S. WALSH, JR. . . . New Orleans, La.
 Mechanical and Electrical; Scrub Foot-
 ball (1).
JOHN MORTIMER WALKER . . . New Orleans, La.
 K Σ
 Class Turf-of-War (1).
ERNEST C. VILLERE . . . New Orleans, La.
 B Θ II
 Mechanical and Electrical.
WATSON VAN BENTHUYSON . . . New Orleans, La.
 Δ K E
 Architecture; Tulane Architectural Society.
HAROLD JOS. ULMER . . . New Orleans, La.
 Mechanical and Electrical.
JOS. FRASER THOMSON . . . New Orleans, La.
 Mechanical and Electrical.
FRED EUGENE STUBB . . . New Orleans, La.
 Civil; Class Football (1).
DAVID STAYER . . . New Orleans, La.
 Mechanical and Electrical.
RUDOLF STAHEL . . . New Orleans, La.
 H K A
 Architecture; Tulane Architectural Society.
CHAS. MACILL SMITH . . . New Orleans, La.
 Φ Δ Θ
- LEWIS MONROE SHELTON** . . . New Orleans, La.
 Civil.
 Mechanical and Electrical.
STEPHEN A. SCHMEDTJE . . . New Orleans, La.
 Δ Σ Φ
RODNEY BERWIN ROUGELOT . . . New Orleans, La.
 Mechanical and Electrical.
EVERETT GRUNER ROESSE . . . New Orleans, La.
 Civil.
PHILIP PHILLIPS . . . New Orleans, La.
 Civil.
HENRY C. PANNKUCHE . . . San Antonio, Tex.
 Mechanical and Electrical; Varsity
 Football (1).
HAROLD FRANCIS ORIO . . . New Orleans, La.
 Mechanical and Electrical.
JOS. FRANK NUNENMACHER . . . New Orleans, La.
 Mechanical and Electrical; Secretary
 (1).
E. EARL NORWOOD . . . Simmesport, La.
 Architecture; Tulane Architectural Society.
NORMAN ELLIOTT MOODY . . . New Orleans, La.
 Mechanical and Electrical.
ROBERT JACOB NEWMAN . . . New Orleans, La.
 Z B T
 Class Wrestling (1); Wrestling Cham-
 pion; Bantam Weight (1).
GEORGE H. MASON . . . Lusher, La.
 Mechanical and Electrical.
WILLIAM O. MASCARO . . . New Orleans, La.
 Mechanical and Electrical; Class West-
 ing (1).
PAUL C. MARX, JR. . . . Crowley, La.
 Mechanical and Electrical; Class West-
 ing (1).
SIMON BERKSON MANSBERG . . . New Orleans, La.
 Δ A M
 Architecture; Tulane Architectural So-
 ciety; Varsity Boxing (1); Intercol-
 legiate Basketball (2); Jambatana Staff Car-
 toonist (2).
WILLIAM THOS. MAGRUDER . . . New Orleans, La.
 Mechanical and Electrical.
EDOUARD JAMES MCSHANE . . . New Orleans, La.
 Mechanical and Electrical; Class Jam-
 batana Representative (1).

JAMBALAYA

COLLEGE OF LAW

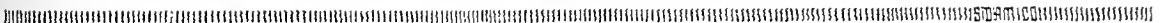
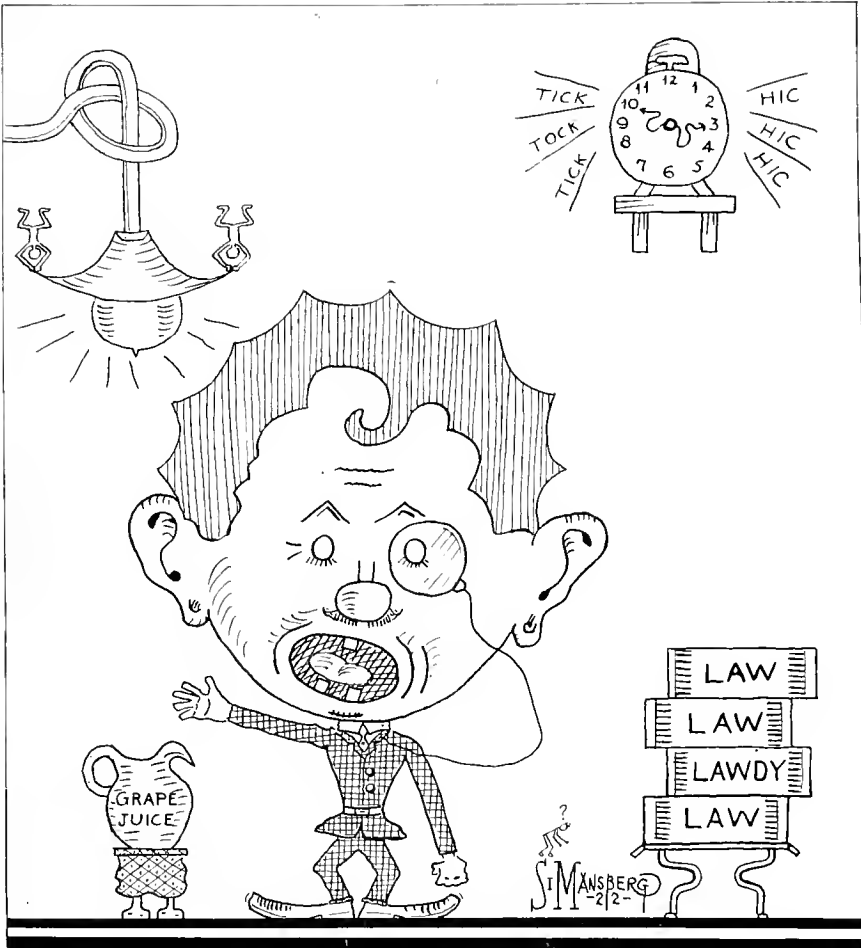

JAMBATAVA

HISTORY of COLLEGE of LAW

Subtitles by DAVE BARKOW CAMERAMAN - SIM (INSBERG)

DOSITE H. PERKINS 3rd YEAR HISTORIAN

Our "Legal Soldiers" (LAW HELP!)

Just a little court scene (THE JUDGE IS ABOUT TO BREAK HIS JUDICIAL NECK)

Mingling Jazz and Law (JAZZ DA-DA)

We tried to settle all disputes (CEASE HONEY, JUST A MINUTE FOLKS)

All the best Politicians in TU (POLITICAL RING)

Good practice (DEAH, I-I-I-IRMA-I ER-ER)

Our second 'home' (OH BENNY THIS IS SO SUDDEN)

AS SENIORS

AS JUNIORS

AS 1st YEAR

NUMERALS on bank (ATTA BOY)

Out class was very good at taking notes (NOTES SIR? MR. X)

Result of trying to teach the tech students law (MAW! HELP!)

Toting our books

GORDON BRUNSON 2nd YEAR HISTORIAN

Have reached the 2nd mile stone in our "legal" journey (COVETED RIGHT OF JUDICIAL PRACTICE, MILE STONE)

We expect to be Senators some day (NO-12, YES, YES, U.S. SENATE)

Wearers of the cane (BROTHERLY LOVE)

Result of being chicken fanciers (HEY GIBASY, AW SHUT UP)

Had some of best athletes in school (WOOF GR-R)

The way weuns talked (BE IT ORDERED ADJUDGED AND DECREED, ETC)

AS JUNIORS

AS 1st YEAR

ANNA Mc CAY 1st YEAR HISTORIAN

Our orator with the Prolonged feet (LAW SCHOOL)

We came from everywhere (LET'S TAKE UP LAW, MED, ENG, A&S)

AS 1st YEAR

THE DEFENDANT WAS INDICTED FOR ABDUCTION AND CONVICTED OF MANSLAUGHTER (NO, SIR)

KID INTELLIGENCE (HAVE YOU THE CASE FOR TODAY MN A,B,C,D,E, ETC)



Senior Class

COLLEGE OF LAW

Nash Johnson President
 James T. Burns Vice-President
 Jim W. Richardson Secretary-Treasurer
 Dosite H. Perkins Jambalaya Representative

JAMES THOMPSON BURNS

COVINGTON, LOUISIANA

Φ Δ Φ, Δ Κ Ε, Κ Β Φ

Class Vice-President (4); Olive and Blue; Tulane Club.

Jimmie's not only a jolly good scout,
 But his future success we do not doubt.

BEN ESSIG COLEMAN

HOMER, LOUISIANA

Α Τ Ω, Φ Δ Φ, Κ Β Φ

Class Tug-o'-War (1), (2); Oratorical and Debating Society; Tulane Promotion Force (3), (4); Tulane Council of Fraternities (3), (4); Y. M. C. A. Cabinet (3), (4).

Has great respect for the ladies. Otherwise, free, white, and twenty-one.

CHESTER JOSEPH FORD

NEW ORLEANS, LOUISIANA

Any one who has studied law as long as Ford has is bound to make an excellent lawyer.

GUS ALEXANDER FRITCHIE

SLIDELL, LOUISIANA

Φ Γ Δ, Κ Β Φ

Moot Court (1), (2), (3); Band (1), (2), (3); Crew (2); Football Manager (3).

They tell us that Gus went to the university last summer and fell in love.

EDWIN H. GRACE

NEW ORLEANS, LOUISIANA

Φ Δ Θ

"Do what's compulsory; what's not, do not."

WILLIAM A. GREEN

NEW ORLEANS, LOUISIANA

"I beg your pardon, Mr. Green, but have you an abstract of that case?"





Senior Class

COLLEGE OF LAW

EDWIN CHARLES HOLLINS

NEW ORLEANS, LOUISIANA

K Λ, Φ Δ Φ

Sphinx Club, Olive and Blue Club, Tug-o'-War (1); Jambalaya Staff (4).

"Eddie finds Federal Practice a cinch. Query?"

WILLIAM NASH JOHNSON

HOMER, LOUISIANA

Λ Τ Ω, Φ Δ Φ, Κ Β Φ

Square and Compass, Olive and Blue, Moot Court, Sphinx, President Student Council (4); President Law Student Body (4); President (4); President Class (3); Tulane Promotion Force; Student Activities Committee; Oratorical and Debating Council; Crew (3); Assistant Manager Baseball (2); Vice-President Forum (3); Interfraternity Council.

"The greatest statesman that Tulane ever produced."

HENRY FLOOD MADISON, JR.

BASTROP, LOUISIANA

Σ Χ, Κ Β Φ, Φ Δ Φ

A.B., Washington and Lee University, 1920; Moot Court; Olive and Blue; Square and Compass; Sphinx; Varsity Basketball (1), (2); Varsity Crew (1), (2); President Tulane Promotion Force (1), (2); Band (1); Manager (2); Y. M. C. A. Cabinet; Glendy Burke Debating Society.

About "Buddie" a beautiful and popular girl at Newcomb once said, "Oh, if I could make him love me I would give my head."

DOSITE H. PERKINS

SULPHUR, LOUISIANA

Φ Κ Σ, Κ Β Φ

Jambalaya Representative (3).

Perk's the boy from Sulphur. Now ain't we the berries?

WILLIAM ALEXANDER PORTEOUS, JR.

NEW ORLEANS, LOUISIANA

Λ Τ Ω, Φ Δ Φ, Κ Δ Φ

Sphinx Club; Secretary Olive and Blue Society; Glendy Burke (1); Varsity Debating Team (2), (3); Captain of Varsity Crew (3); President Forum (3); Vice-President Law Student Body (3); Oratorical and Debating Council (2); Interfraternity Council (3).

Billy is an orator, shrewd and polite; but, oh boy! what a debutante's delight.



Senior Class

COLLEGE OF LAW

JIM WARREN RICHARDSON

BOGULASA, LOUISIANA

K B Φ

Square and Compass; Varsity Crew (3), (1); Moot Court (1), (2), (3); Secretary-Treasurer Senior Law Class; Business Manager Jambalaya. (Editor's Note—And a darn good one too.)

We hope the citizens of Bogulasa are as proud of Jimmie as are his classmates.

EDMOND EARL TALBOT

RUSTON, LOUISIANA

Φ Δ Φ, K Δ Φ, Σ X

A.B., Tulane University, 1918; Olive and Blue; Chairman University Hop Committee (2); President Y. M. C. A. (3); Varsity Football (1), (3); Forum; President Freshman Moot Court (1); Interfraternity Council (1), (2), (3).

Another North Louisiana boy from the town of Ruston; As for legal theories, he can certainly bust 'em.

WILLIAM ADDISON WALKER, JR.

MONROE, LOUISIANA

K Σ

LL.B., Vanderbilt University, 1924; Glee Club. "Never worry about such a minor thing as work."

HARPER FITZGERALD WILLIS

SHREVEPORT, LOUISIANA

Moot Court.

"A wise man thinks much, says little."

HERMAN WINSBERG

THIBODAUX, LOUISIANA

Class Historian (2), (3).

Chief Justice Winsberg. When it comes to legal training he's a bureau of information.



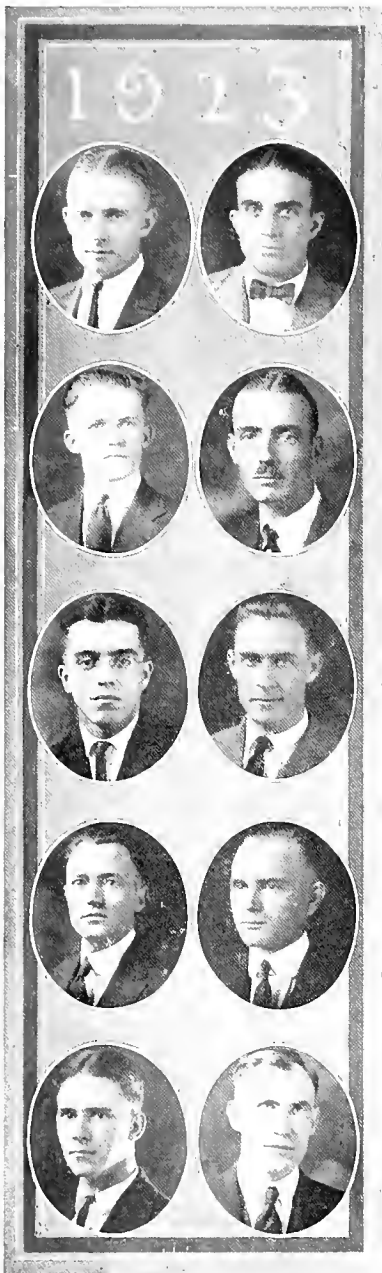

Junior Class

COLLEGE OF LAW

Vernis MoranPresident
 A. E. Montgomery.....Vice-President
 Stanford E. Owen.....Secretary-Treasurer
 Gordon Brunson.....Jambalaya Representative

WALTON PORTER BONDIES, Σ II
 DALLAS, TEXAS

Quite a change from So. Methodist University to Law School. Eh, what?

BENJAMIN T. BROWN, Δ K E, K Δ Φ
 NEW ORLEANS, LOUISIANA

Olive and Blue Club; Sphinx Club; Varsity Football (1), (2), (3), (4); Varsity Track Team (1), (2); Varsity Crew (3); Interfraternity Basketball (2); President Tulane Club (3); Jambalaya Representative (3); Vice-President Tech Class (1); President (2).

Exceedingly quiet, nevertheless a hit in New Orleans society, particularly as a camouflaged Spaniard.

HUGH GORDON BRUNSON, Δ Σ Φ
 EUNICE, LOUISIANA

Forum Literary and Debating Society; Jambalaya Representative (1), (2).

King of the parlor joke squad.

JOHN OLIN CHAMBERLAIN, Β Θ II
 NEW ORLEANS, LOUISIANA

President Glee Club; Editor Cafe Brulo.

To those who are not informed on politics in the Law School, we recommend a conference with J. O. C.

OLIVER HYPOLITE DABEZIES, Δ Σ Φ
 NEW ORLEANS, LOUISIANA

Glendy Burke (1); Varsity Basketball (1), (3); Scrub Team (2); Moot Court (1); Varsity Crew (3).

The true shepherd of his frat.

ARTHUR ALEXANDER DELAHOUSAYE, Β Θ II
 FRANKLIN, LOUISIANA

Tug-o'-War (1); Freshman Cheer Leader (1); Class Vice-President (1); Glendy Burke (1), (2); Crew (2); Oratorical and Debating Society (2); Secretary Interfraternity Council (2); Tulane Promotion Force (1), (2). Without him, the College of Law would close its doors.

JOHN GOUCH GIBBS
 SHREVEPORT, LOUISIANA

Square and Compass.

An unclassified Special Student, and Judd's pet.

JOHN WELLS HARRELL, JR., Σ N
 RUSTON, LOUISIANA

Class President (1); Forum Literary and Debating Society.

He sees all, and says nothing.

HARVEY H. HEBERT, Δ Σ Φ, Φ Δ Φ
 NEW ORLEANS, LOUISIANA

Class Vice-President (1); Varsity Debating (2); Secretary-Treasurer Forum (2); President Forum (3); Moot Court (3).

We would like to follow in his footprints.

JOHN E. JOHNSON

HARRISONBURG, LOUISIANA

Square and Compass; Assistant Business Manager 1922 Jambalaya.

Bound for the state legislature.



JAMBALAYA

Junior Class COLLEGE OF LAW

CLANCY A. LATHAM
NEW ORLEANS, LOUISIANA
Square and Compass.
At peace with all persons.

CHANDLER CLEMENT LUZENBERG, JR., $\Phi \Delta \Theta, \Phi \Delta \Phi$
NEW ORLEANS, LOUISIANA
He recommends Horne book series.

AYLMER EUGENE MONTGOMERY, K \Sigma, K B \Phi
MONROE, LOUISIANA
Vice-President Junior Law Class; Olive and Blue; Interfraternity Council.
He expects to finish Law.

VERNIS MORGAN
SHREVEPORT, LOUISIANA
Square and Compass; President Junior Law Class.
Oh, my! When he gets his feet up, March 27, 1921, will always be remembered. See result of being chicken fancier in Class History. Whatever is requested is concurred in by "Dummy."

BIGE LEE O'NIEL
EUSTACE, TEXAS
Special Student.
He endeavored to see the point in the case through the old briar pipe.

STANFORD E. OWEN, \Phi \Delta \Theta, K B \Phi, \Phi \Sigma
WHITE CASTLE, LOUISIANA
B.S., A.M., University of Mississippi, 1914, 1915; Secretary-Treasurer Junior Law Class; Scrub Football Team (1); Fraternity Basketball Team; Moot Court; Interfraternity Council.
Rated very highly by one whom we all know.

SIDNEY LOUIS REYNAUD LUTCHER, LOUISIANA
A.B., Spring Hill College, 1920.
Harmless.

WILLIAM HARRY TALBOT, \Sigma X, \Phi \Delta \Phi, K \Delta \Phi
RUSTON, LOUISIANA
Varsity Football (1), (3); Tulane T Club; Secretary Law Student Body (1).
They call her "Eva," but we think she's a modern "Justinian."

SAMUEL J. TENNANT, JR.
NEW ORLEANS, LOUISIANA
Wrestling (1); Junior Basketball (1); Track (1), (2); Glendy Burke (1), (2), (3); Interclass Football (1), (2); T Club (2), (3); Assistant Sport Editor Hullabaloo (3); Moot Court (3); Tulane Promotion Force (3).
When you're feeling blue, follow Sam.

WALTER CARNOT VETSCH
FORT NECESSITY, LOUISIANA
B.L., Louisiana Industrial Institute, 1913; Square and Compass.
Confidence reigns supreme.

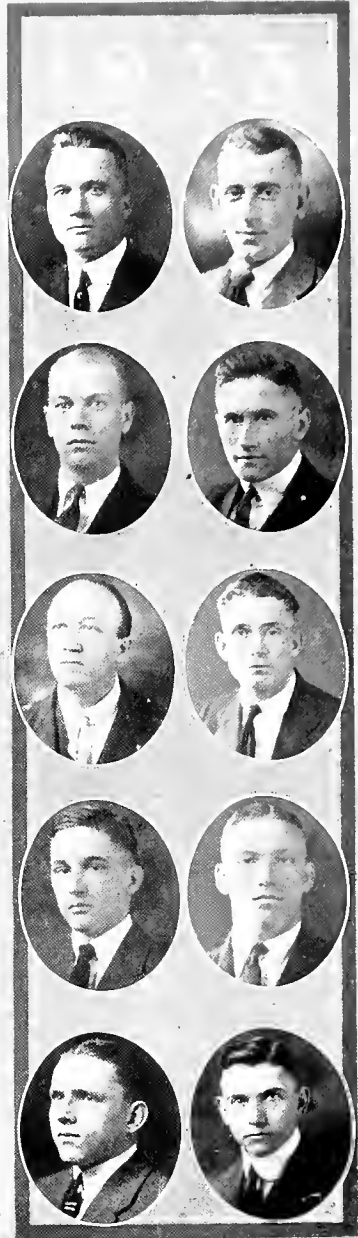

JAMBALAYA

ALCATORE	STILES	UNSWORTH	MADDEN
L. MOSES	H. MOSES	E. HERBERT	SCHNEIDAU
MOSS	C. SAYOY	MORTON	MORTON
	CONDON	A. MCCAY	SMITH
		KING	

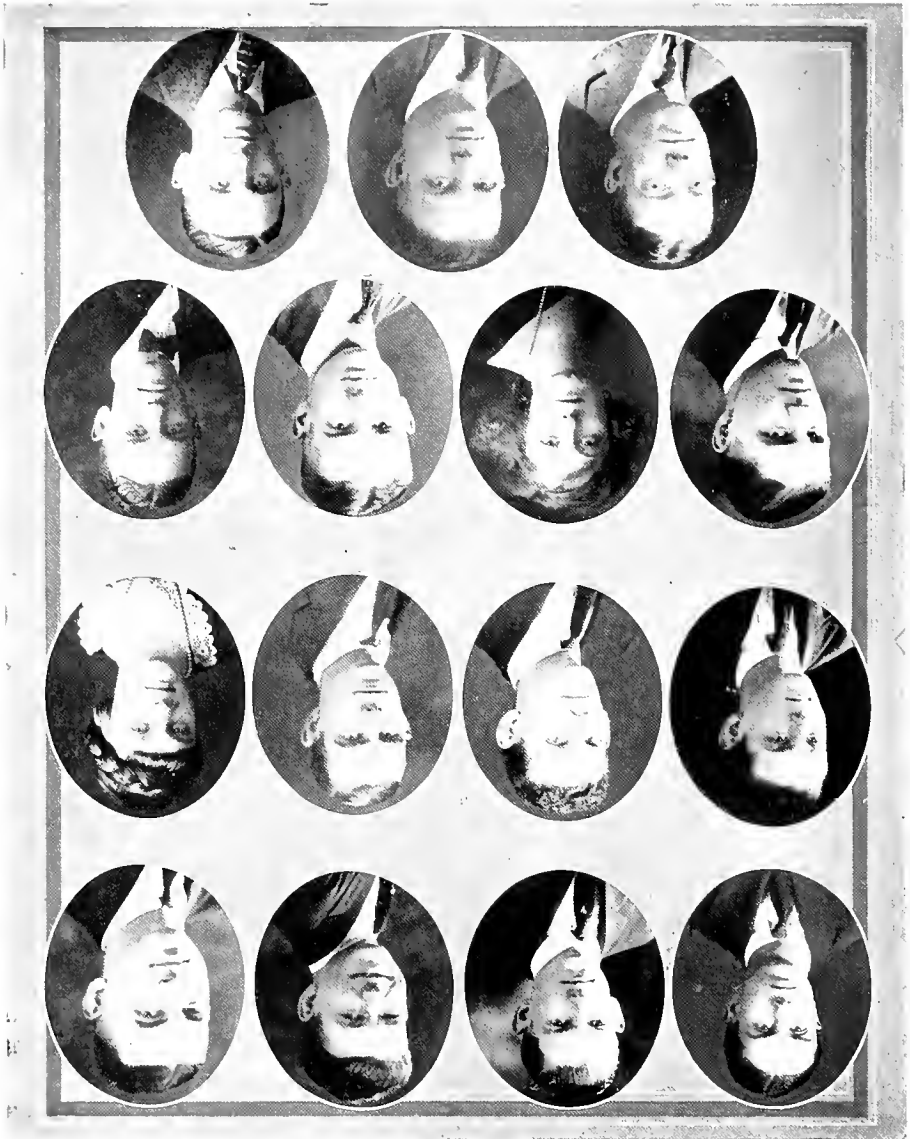

We are responsible for this. Don't blame it on Benson Printing Co.—THE EDITOR.



JAMBALAYA

HOW TO BECOME A SUCCESSFUL LAWYER

SOAP

HAIR TONIC

XXXX

THIS IS MY FIRST CASE ETC. ETC. ETC.

THIS COMES IN MIGHTY HANDY

ASBESTOS

ATTEND ALL MUSICAL COMEDIES

LADIES GENTS AND OTHERWISE I AM HERE

MUST BE STRONG IN ORDER TO CARRY THE LAW BOOKS

SHOULD BE GIFTED IN THE SCIENCE OF BULOLOGY

MUST LOOK LIKE ONE

NEED ANY HELP?

Z-Z-Z

Z-Z-Z

HOW TO BECOME A COMMERCE SHARK

LOOK WHAT I SEE

MHC - HIL

KRESS

10c

5c

ALWAYS LOOK FOR BARGAINS

YUM! YUM!

EAT SIX ESKIMO PIES EVERY DAY

TICK TOCK

A COMMERCE SHARK MUST BELIEVE IN SIGNS

ALWAYS WEAR GLASSES ON END OF NOSE

GOOD BUSINESS MEN SLEEP UNTIL 11 A.M. EVERY DAY

SI MANSBERG



COLLEGE OF COMMERCE

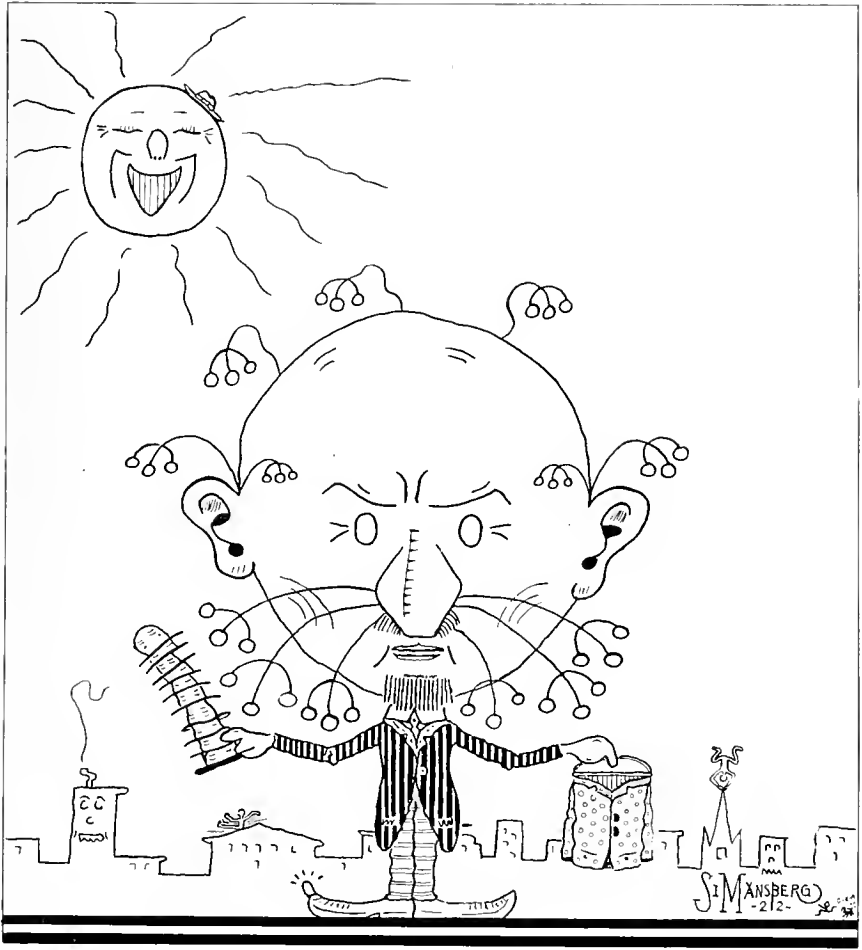

JAMBATAYA

HISTORY of COLLEGE of COMMERCE

SUNO DAVE BARROW

ORCHESTRA SIMANBERG

P B PEDRICK

JUNIOR HISTORIAN

COTTON EXCHANGE

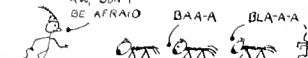
 Junior "lamb" going to see the "bears" and "bulls"

AW, DON'T BE AFRAID

 LAMBS

AS JUNIORS

 Drawing slips for the Junior Election

WHOA!

 Learning what a "straddle" and a "hedge" are

HEY EDDIE LOOK AT THIS

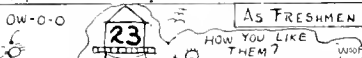
 How we felt on becoming Sophs
 We knew we were going to be good business men

COO COO

 Our class was always good at figures

OW-O-O

 The Sophs were nice to us

AS FRESHMEN

 Our little dream ended in a nightmare

R LAWES

SOPHOMORE HISTORIAN

HONK HONK

 We won the Tug-O-War

I'M SKIDDING

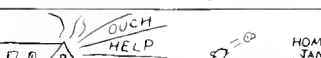
 - also the wrestling

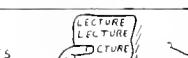
DOWN!!

 Had to listen to some exciting lectures

OUCH HELP LEGGO

 We were timid on entering Tulane

LECTURE LECTURE LECTURE LECTURE

 Our schedule contained nothing but lectures

AS FRESHMEN

 What a little cap will do

FR HODGES

FRESHMAN HISTORIAN

25

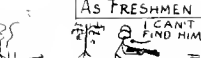
 Largest class in History of College of Commerce

HOWDY ALINE

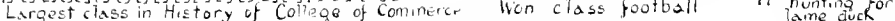
 AINT I CUTE?

GIDDAP

 Won class football

AS FRESHMEN

 ?? hunting for lame duck

JAMBALAYA

Junior Class

COLLEGE OF COMMERCE

ALBERT SILVERMAN *President*
 H. WALKER GARROW *Vice-President*
 E. FAY WALTER *Secretary-Treasurer*
 PARKS B. PEDRICK . *Jambalaya Representative; Historian*

DONELSON CAFFREY, JR.

NEW ORLEANS, LOUISIANA
 Δ K E
 Sphinx.

"Thou art true and honest, no blame belongs to thee."
 —Timon of Athens.

PARKS B. PEDRICK

NEW ORLEANS, LOUISIANA

Glendy Burke (2), (3); Vice-Speaker (3); Jambalaya Representative (3); Class Historian (3).
 "He is a good one, and his worthiness does challenge much respect."—"Othello."

ALBERT WEYL SILVERMAN

FRANKLIN, LOUISIANA

Glendy Burke (3); Class Track (2); Class Baseball (2); Class President (3); Tulane Club.
 "Oh! Do not slander him, for he is kind."—King Richard the Third.

E. FAY WALTER

WINNSBORO, LOUISIANA

Vice-President College of Commerce (3); College Jambalaya Representative (3); Class Secretary-Treasurer.
 "A kinder gentleman treads not the earth."—Merchant of Venice.

SPECIAL STUDENTS

LOWERY V. COLVIN

DUBACH, LOUISIANA

SAMUEL E. LANE

BESSEMER, ALABAMA

COMAN NORTON

HAZELHURST, MISSISSIPPI

FELIX M. RIVES

SHREVEPORT, LOUISIANA

K A

WINFRED L. ROSS

COUSHATTA, LOUISIANA

CHARLES E. WALKER

WYATT, LOUISIANA

President Commerce Student Body.



JAMBATAWAY



BANCROFT, BODENHEIMER, CARRE, CARTER, CLARK
 COLOMB, CONERY, DAVENPORT, DAVIDSON, GARRARD
 GILBREATH, GILLIS, HAAS, HANSON, HARRISON
 HOPKINS, KEMPER, LAWES, LUCAS
 LYONS, MADISON, McCLOSKEY, McINNIS
 NUNN, O'KELLEY, OWEN, PIERCE, POWERS



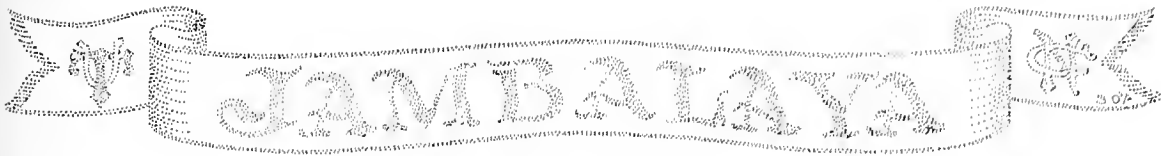

Sophomore Class

COLLEGE OF COMMERCE

OFFICERS

- EDWARD A. DAVIDSON *President*
 HOOPER CARTER *Vice-President*
 DOUGLAS O'KELLEY *Secretary and Treasurer*
 WILLARD RAPPLEYE LAWES *Jambalaya Representative; Historian*

MEMBERS

- WILLIAM BEL BANCROFT . . . New Orleans, La.
 II K A
- WALTER BODENHEIMER . . . New Orleans, La.
 Z B T
 Class Basketball (1), (2); Class Football (1), (2); Class Track (1); Varsity Track (1); Second Team Basketball (2); Frat Basketball (1), (2).
- WILLIAM BOHNSTORFF, JR. . . New Orleans, La.
- CHESTER MOREY CARRE . . . New Orleans, La.
 A T Ω
- HOOPER PHILLIPS CARTER . . . New Orleans, La.
 A T Ω
 Class President (1); Class Vice-President (2); Thirteen Club; Jambalaya Representative (1); Olive and Blue; Class Tug-o'-War (1), (2); Captain (1); Class Football (2).
- DON VIRGIL CAYLOR Hugo, Okla.
- NAT RUSSELL CLARK Birmingham, Ala.
 Φ Δ Θ
- ROBERT LYNN COLOMB New Orleans, La.
 II K A
 White Elephants; Olive and Blue.
- WILLIAM PETER CONERY, JR., . . . New Orleans, La.
 B Θ II
 Scrub Team (2); Class Football (2); Second Team Basketball (2); Interfrat Basketball (2).
- JOSEPH A. DAVENPORT, JR. . . Mer Rouge, La.
- EDWARD A. DAVIDSON New Orleans, La.
 B Θ II
 Olive and Blue; Thirteen Club; Class Secretary (1); Class President (2); Class Wrestling (1), (2); Class Football (1); Class Basketball (1), (2); Class Baseball (1); Lightweight Boxing Champion (2); Second Team Basketball (2); Fraternity Basketball (1), (2).
- GUS ADOLPH ELGUTTER Newellton, La.
- CLAUDE T. GILBREATH Columbia, Tenn.
 B Θ II
 Class Football (1), (2); Captain (1); Class Track (1); Scrub Football (1), (2).
- GERY ELDRIDGE GILLIS, JR. . . New Orleans, La.
 A T Ω
 Class Football (1), (2); Class Tug-o'-War (1), (2); Class Wrestling (1), (2); Captain (1); Class Track (1); 158-Pound Wrestling Champion (1).
- NATHAN LEWIS HAAS Opelousas, La.
 Z B T
- EDWARD CLYDE HANSON . . . New Orleans, La.
 Assistant in Accounting.
- WILLIAM M. HAILE, JR. New Roads, La.
- ARTHUR HARRISON, JR. Oxford, Ala.
- PERCY BARNEY HOPKINS Marion, La.
 K A
- WALLACE KLEGG KEMPER . . . New Orleans, La.
 K A
 White Elephants; Olive and Blue; Hullabaloo Staff (1).
- LOUIS WEINBERGER LANG . . . New Orleans, La.
- WILLARD RAPPLEYE LAWES . . . New Orleans, La.
 II K A
 Jambalaya Representative (2); Class Historian (2).
- HARRY JOSEPH LUCAS Orange, Tex.
- ERNEST HAVARD LYONS Melville, La.
- HILLMAN WEBB MADISON Bastrop, La.
 Σ X
- THOMAS D. MINGLEDORFF . . . Savannah, Ga.
- JOHN FRANCIS McCLOSKEY . . . Johnson, Pa.
- ADRIAN K. McINNIS New Orleans, La.
- MITCHELL DAVID NUNN Gadsden, Ala.
- DOUGLAS E. O'KELLEY New Orleans, La.
 Δ T Δ
 Class Basketball (1); Class Baseball (1); Class Track (1); Class Football (2); Class Treasurer (1); Class Secretary (2); White Elephants; Second Team Basketball (2); Fraternity Basketball (1), (2).
- ALLISON OWEN, JR. New Orleans, La.
 K A
 Architectural Society (1); White Elephants.
- WILLIAM DEAN PEARCE Union Springs, Ala.
 O T A
- LEWIS T. POWERS, JR. New Orleans, La.
 Φ K Σ
 White Elephants (1); Class Football (2).
- ISRAEL WEINSTEIN New Orleans, La.
 Class Basketball (1); Class Baseball (1).





Freshman Class
COLLEGE OF COMMERCE

This is done in accordance with our instructions.—THE EDITOR.

President
Vice-President
Secretary-Treasurer; Jambalaya Representative
 FLOYD R. HODGES, JR.

OFFICERS

CHARLES GILBERT ANDRY, New Orleans, La. Δ K E
 Class Vice-President (1); Class Track Captain (1); Class Wrestling Captain (1).
 WALTER J. BARNES, New Orleans, La. K A
 ROLAND JOSEPH BECNEL, St. Gabriel, La. Δ X
 JOHN BLAKEMORE, New Orleans, La. Δ X
 Thirteen Club; Freshman Football.
 GEORGE KING BRADFORD, Jr., Rayne, La.
 JACK BRAUMILLER, Texarkana, Tex. Φ K Δ
 ROLAND T. BRIERRE, New Orleans, La. Δ X
 White Elephants.
 THOMAS JAMES BURKE, Jr., New Orleans La. Δ Z Φ
 ROBERT B. CATO, Winona, Miss. Δ Z Φ
 ROBERT P. CHANCELLOR, Warham, Tex. Δ X
 EDWARD CONNOLLY, Lockhart, Tex. Δ X
 LLOYD PARK DARBY, New Orleans, La. Δ X
 GEORGE APPS DAVIDSON, New Orleans, La. B Θ II
 Thirteen Club.
 JOSEPH CYRILLE DUPONT, Jr., Houma, La. Δ K E
 Thirteen Club; Class President (1).
 PRIOLAV ELLIS, JR., New Orleans, La. B Θ II

MEMBERS

ROBERT A. FARNSWORTH, New Orleans, La. Δ Z Φ
 HUBBERD MOYLAN FELLO, New Orleans, La. K A
 Class Wrestling (1).
 HARRY NELSON FERGUSON, Alexandria, La.
 BERT A. FLANDERS, JR., New Orleans, La.
 JAMES MILTON FOUNTAIN, Bryan, Tex.
 FLORENCE B. FOWLER, New Orleans, La.
 Women's Professional and Scientific Organization of Tulane; Architectural Society (1).
 LOUIS FORD GARRARD, JR., New Orleans, La. Δ A E
 JOHN WILLIAM GLADSON, Ringgold, La.
 W. T. LAWRENCE GORDON, New Orleans, La. Δ A E
 Frat Basketball (1).
 CARL O. HARTWELL, New Orleans, La. Δ Z Φ
 WILLIAM C. HARTWELL, New Orleans, La. Δ Z Φ
 JOSEPH HELLEN, JR., New Orleans, La.
 JOSEPH P. HENIGAN, JR., New Orleans, La. B Θ II
 Thirteen Club; Class Tug-o-War (1); Basketball (1).
 FLOYD R. HODGES, JR., Shreveport, La. A T Θ
 Class Secretary (1); Jambalaya Representative (1).
 ELIZABETH HOUGHTON, New Orleans, La.
 Women's Professional and Scientific Organization of Tulane.
 WILLIAM T. JERRY, Mobile, Ala. Δ A E



JAMBATANA

ANDRY, BARNES, BLAKEMORE, BRAUMILLER, BRIERRE, CHANCELLOR
 DAVIDSON, DUPONT, ELLIS, FEILD, FOWLER, GORDON
 C. HARTWELL, HENICAN, HODGES, HOUGHTON, JOBERT
 KAPLAN, KULLMAN, LINDSEY, MACDONALD, MARKS, MAYER
 McCLENDON, MOONEY, MURRAY, PERKINS, RAU, ROBICHEAU
 SIMPSON, SINGREEN, SUGAR, VANHORN, VENNARD, WRIGHT





CLAYTON P. NELSON Vinton, La.
 WILLIAM P. PARKHOUSE, JR., New Orleans, La.
 JOHN B. PERKINS Brookhaven, Miss.
 WILLIAM DEAN PIERCE Union Springs, Ala.
 HARRY DEMONY POURCIAU New Orleans, La.
 O T A
 HERMAN NORMAN RAU New Orleans, La.
 Φ K Σ
 CHARLES P. REYNOLDS McDonoughville, La.
 LACY D. RICHESON New Orleans, La.
 Δ K E
 Varsity Football (1); Class Football
 (1); Second Team Basketball (1); Class
 Basketball (1); First Basketball (1).
 GUY A. ROBICHEAUX Napoleonville, La.
 JOHN ARTHUR SIMPSON Lake Charles, La.
 Φ K Σ
 White Elephants.
 JOHN EDMOND SINGREEN New Orleans, La.
 O T A
 White Elephants.
 ALAN FREDHEIM SUGAR Monroe, La.
 HERBERT W. VAN HORN New Orleans, La.
 Δ K E
 Class Wrestling (1); Featherweight
 Wrestling Champion (1).
 LAWRENCE VENNARD New Orleans, La.
 K A
 Class Turf-o'-War (1); Class Wrestling
 (1); White Elephants.
 QUENTIN WELLS Port Neches, Tex.
 FRANK WALTER WINLING New Orleans, La.
 Varsity Football (1).
 M. B. WRIGHT

LEON JOUBERT New Orleans, La.
 B Θ II
 Class Football (1); Scrub Football (1).
 DAVID MAYER KAPLAN Monroe, La.
 JOSEPH W. KIDD Columbia, La.
 HUGH B. KOHLMAYER New Orleans, La.
 Z B T
 WILFRED MOHR KULLMAN Natchez, Miss.
 Σ A M
 HERBERT S. LEA New Orleans, La.
 HERBERT SCHERCK LEVY New Orleans, La.
 ROBERT K. LINDSAY New Orleans, La.
 O T A
 HARRY JOSEPH LUCAS Orange, Tex.
 HILLMAN WEBB MADISON Bastrop, La.
 SIDNEY LEROY MARKS New Orleans, La.
 Z B T
 Class Wrestling (1); First Basketball (1).
 WALTER M. MAYER Beaumont, Tex.
 Z B T
 Class Turf-o'-War (1).
 EDWARD RUSSELL MCCLENDON Amite, La.
 K A
 Class Turf-o'-War (1); Winner Light-
 weight Wrestling (1).
 ADRIAN KELL MCINNIS New Orleans, La.
 URBAN D. MOONEY, JR. New Orleans, La.
 DANIEL K. MURRAY, JR. New Orleans, La.
 K Σ
 Scrub Football (1, 2).



FRATERNITIES

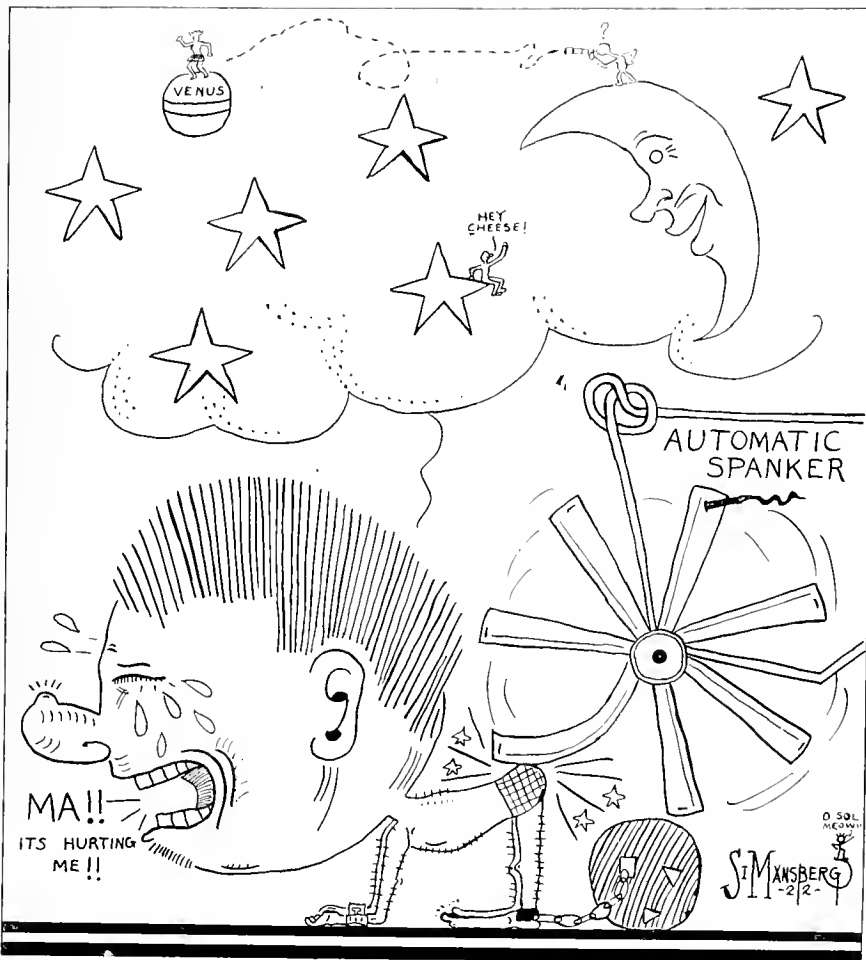

JAMBALAYA



ALISON, AMOSS, BARNETT, BROWN
 BURNS, CARTER, COLEMAN, COLOMB, DELAHOUSSAYE
 ELIZARDI, FORD, FRUE, GARRARD, E. HEBERT, H. HEBERT
 LEAKE, MADISON, MELZE, MILLER, MONTGOMERY
 MOSES, OWEN, PERRILLIAT, TALBOT
 TANKERSLEY, WACHENHEIM, WARD, WARREN, WYNN



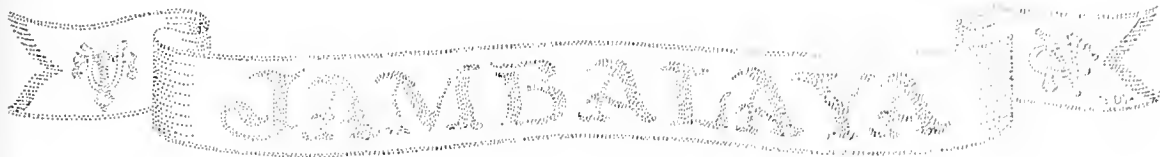

Fraternities of Tulane University

KAPPA ALPHA	SIGMA CHI	ALPHA TAU OMEGA
SIGMA NU	DELTA TAU DELTA	PHI DELTA THETA
SIGMA ALPHA EPSILON	DELTA KAPPA EPSILON	KAPPA SIGMA
PHI KAPPA SIGMA	PI KAPPA ALPHA	BETA THETA PI
ZETA BETA TAU	DELTA SIGMA PHI	SIGMA PI
	SIGMA ALPHA MU	

THE TULANE COUNCIL OF FRATERNITIES

The Interfraternity Council of Tulane University is the outgrowth of the old Pan-Hellenic Societies and is a result of the desire on the part of the fraternities and university authorities for a medium through which the various chapters in the university might come into close contact for the discussion of all matters conducive to the best interest of the fraternities and the university. It is composed of two men from each fraternity represented at Tulane, and a chairman, the last named being a member of the faculty. Its main objects are to fix rules and regulations relative to fraternity activities and conduct, to prompt interfraternity activities and contests, and to foster a better student spirit in the university.

OFFICERS

PROF. HAL WALTERS MOSELEY <i>Chairman</i>	JAS. T. ALLISON <i>Treasurer</i>	F. EDW. HEBERT <i>Reporter</i>
A. A. DELAHOUSSAYE <i>Secretary</i>		

DELEGATES

<i>Kappa Alpha</i> — W. J. AMOSS F. TANKERSLEY <i>Sigma Nu</i> — E. E. TALBOT E. B. WARREN <i>Sigma Alpha Epsilon</i> — JAS. T. ALLISON L. F. GARRARD <i>Kappa Sigma</i> — A. E. MONTGOMERY L. E. WILLIFORD <i>Beta Theta Pi</i> — H. O. COLOMB A. A. DELAHOUSSAYE <i>Sigma Pi</i> — R. S. WYNN L. R. MELZE	<i>Sigma Chi</i> — H. F. MADISON C. PERRILLIAT <i>Delta Tau Delta</i> — WILLIAM C. FRUE TED CARTER <i>Phi Kappa Sigma</i> — F. N. TALBOT D. D. WARREN <i>Zeta Beta Tau</i> — A. WACHENHEIM, JR. W. M. BARNETT, JR. <i>Sigma Alpha Mu</i> — HAROLD MOSES H. N. LEOPOLD	<i>Alpha Tau Omega</i> — BEN C. COLEMAN STONE LEAKE <i>Phi Delta Theta</i> — STEVE OWEN M. W. MILLER <i>Delta Kappa Epsilon</i> — BEN T. BROWN LYLE RICHESON <i>Pi Kappa Alpha</i> — JAMES ELIZARDI H. A. WARO <i>Delta Sigma Phi</i> — F. EDW. HEBERT HARVEY H. HEBERT
------------------------------------------------------------------------------------------------------------------------------------------------------------------------------------------------------------------------------------------------------------------------------------------------------------------------------------------------------------------------------------	---------------------------------------------------------------------------------------------------------------------------------------------------------------------------------------------------------------------------------------------------------------------------------------------------------------------------------	-----------------------------------------------------------------------------------------------------------------------------------------------------------------------------------------------------------------------------------------------------------------------------------------------------------------------------------



JOMBALAYA



AMOSS, ARCHINARD, AYRES, BARKLEY
 BARNETT, BROWN, COLEMAN, DINKINS, FEILD
 GRANBERRY, GRAYSON, HOLLINS, HOPKINS, IRWIN
 KEMPER, KENT, KLEINPETER, LYONS, MCCLENDON
 MONTGOMERY, MYSING, A. OWEN, E. OWEN, HOFFPAUER
 MILLER, PAYNE, RIVES, RCEHL, RUDOLPH
 J. SOTT, W. SCOTT, SNELLING, TANKERSLEY, WHITE
 WILLIAMS, WOGAN, WOLFE, E. VENNARD, L. VENNARD





Kappa Alpha

Founded in 1865

PSI CHAPTER OF KAPPA ALPHA

Established in 1882

Chapter Home, 2010 State Street

FRATRES IN FACULTATE

ROBERT SHARP, *President Emeritus*, A.M., Ph.D.
CHARLES P. FENNER, A.B., LL.B.
H. E. BUCHANAN, Ph.D.

CHANDLER C. LUZENBERG, A.B., LL.B.
JAMES WINSTON, A.B.
J. W. HOPKINS, A.M.

FRATRES IN UNIVERSITATE

SENIORS

HAROLD DINKINS
A. W. MYSING

EDWARD HOLLINS

R. B. MONTGOMERY
H. J. WILLIAMS

JUNIORS

J. WALTER AMOSS
C. C. RUDOLPH

W. K. IRWIN

D. KENT
FELIX TANKERSLEY

SOPHOMORES

JOHN J. ARCHINARD
JOHN COLEMAN
E. H. LYONS
HOWARD ROEHL

JOHN SNELLING
JACK AYRES
P. B. HOPKINS

ALLISON OWEN
WILLIE SCOTT
G. G. BROWN

WALLACE KEMPER
FELIX RIVES
CLARENCE SNELLING
EDWIN VENNARD

FRESHMEN

HENDERSON BARKLEY
H. B. GRANBERRY
LAWES KLIENPETER
EDWIN MILLER
TED KRAEMER

MURPHY SNELLING
EDOUARD J. WOGAN
E. S. BARNETT
CLARK HOFFPAUER

E. J. OWEN
LAWRENCE VENNARD
MARLIN FIELDS
DOUGLAS KENT

RUSSELL McCLENDON
JOE T. SCOTT
McLIN WHITE
ROBERT WOLFE



JAMBATAYA



BALDWIN, BLAKEMORE, BRIERE, BUSH, BYRON
DRENNAN, FARMER, LITTLE, LOCKARD, LUDLOW
H. F. MADISON, H. W. MADISON, MARTIN, NAIRNE, PERRILLIAT
RAY, TYRONE, WARNER, WILLIAMS



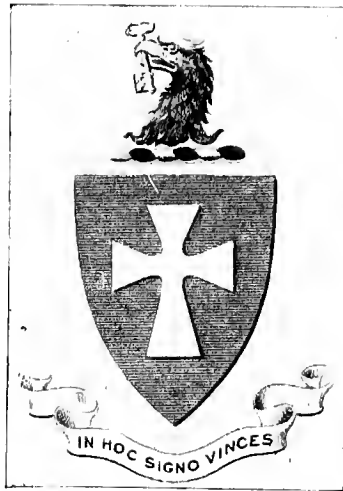

Sigma Chi

Founded 1856

ALPHA OMICRON PI OF SIGMA CHI

IN FACULTY

DR. E. D. FENNER
DR. V. C. SMITH

JOS. W. CARROLL
DR. P. A. McILHENNY

SENIORS

H. I. MADISON, JR.

E. H. ROY
C. M. WARNER
H. A. FARMER

D. T. BYRON

JUNIORS

C. L. NAIRNE
A. H. LITTLE

H. C. LUDLOW

J. N. LOCKARD
C. H. TYRONE

SOPHOMORES

H. W. MADISON
W. DRENNAN

G. D. WILLIAMS
G. P. MARTIN

W. C. PERRILLIAT
R. N. HOPSON

FRESHMEN

J. BLAKEMORE

S. BALDWIN
R. BUSH

R. BRIERRE



JANIBATAVA



CARRE, CARTER, COLEMAN, GILLIS, GILLESPIE
 HODGES, H. JOHNSON, N. JOHNSON, KING, LEAKE
 PALMER
 MADDOEN, OWEN, PORTEOUS, RIKE, SAUNDERS
 SHAVER, SOUTHARD, STARR, STOUTZ, WOLTZ



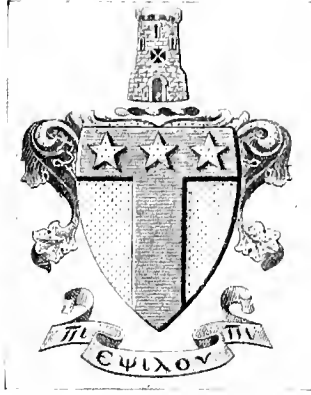
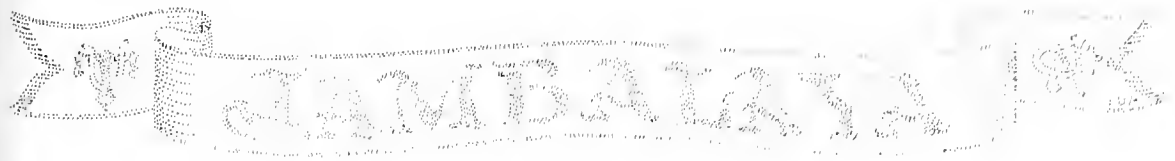

Alpha Tau Omega
Founded 1865

BETA EPSILON CHAPTER OF ALPHA TAU OMEGA
Established 1887

IN FACULTY

NATHAN C. CURTIS, Ph.B., B.S. CHAS. L. ESHELMAN, A.B., M.D.
RANDOLPH LYONS, A.B., M.D. LAWRENCE DeBUYS, M.D.
ALLAN C. EUSTIS, M.D.

SENIORS

W. PORTEOUS
NASH JOHNSON

JOHN LYNTON MADDEN
J. S. SOUTHARD

BEN E. COLEMAN
R. R. GILLESPIE

JUNIORS

JULIAN PALMER

H. O. WOLTZ

SOPHOMORES

HEER C. RIKE
B. G. OWEN
HENRY STOUTZ

HOPPER CARTER
EDWARD SHAVER

GARVIN SAUNDERS
STONE LEAKE
TOM KING

FRESHMEN

FLOYD HODGES

CHESTER CARRE

PLEDGES

PERCY FORD
C. W. STARR

G. GILLIS
GRAY DOSWELL

GREER WOLTZ
HOMER JOHNSON



MEMORIAL



ABBOTT, BAILEY, BENTON, BLACKSHEAR, BRUMFIELD
 CHEATHAM, CHERRY, COOK, EVANS, HARGROVE
 HARRELL, HAVARD, KENNEDY, MARTINEZ, MONGET
 RABB, ROSE, SCOTT, E. TALBOT, H. TALBOT
 TURPIN, WALL, WOOTEN





Sigma Nu

Founded 1867 at the University of Virginia

BETA PHI CHAPTER OF SIGMA NU

Installed 1888

FRATRES IN FACULTATE

J. M. McBRYDE, PH.D., LITT.D.

CHARLES DUNBAR, LL.B.

FRATRES IN UNIVERSITATE

SENIORS

D. B. MARTINEZ

EDMOND E. TALBOT

D. J. ROSE

JUNIORS

WILLIAM B. ABBOTT

W. H. COOK

M. D. HARGROVE, JR.

KENNETH M. BAILEY

R. E. EVANS

J. R. HORN, JR.

G. W. BLACKSHEAR

J. W. HARRELL, JR.

R. L. KENNEDY

C. S. CARTER

SOPHOMORES

W. H. TALBOT

R. H. BRUMFIELD

C. A. HAVARD

W. M. SCOTT

R. Y. RABB

FRESHMEN

R. B. BENTON

JAMES IRWIN

H. H. TURPIN

G. R. CHEATHAM

JACOB LANDRY

W. D. WALL

R. H. CHERRY

G. H. MONGET

G. A. WOOTEN

J. M. HOULAHAN

B. N. SEWELL



GAMBAYAYA

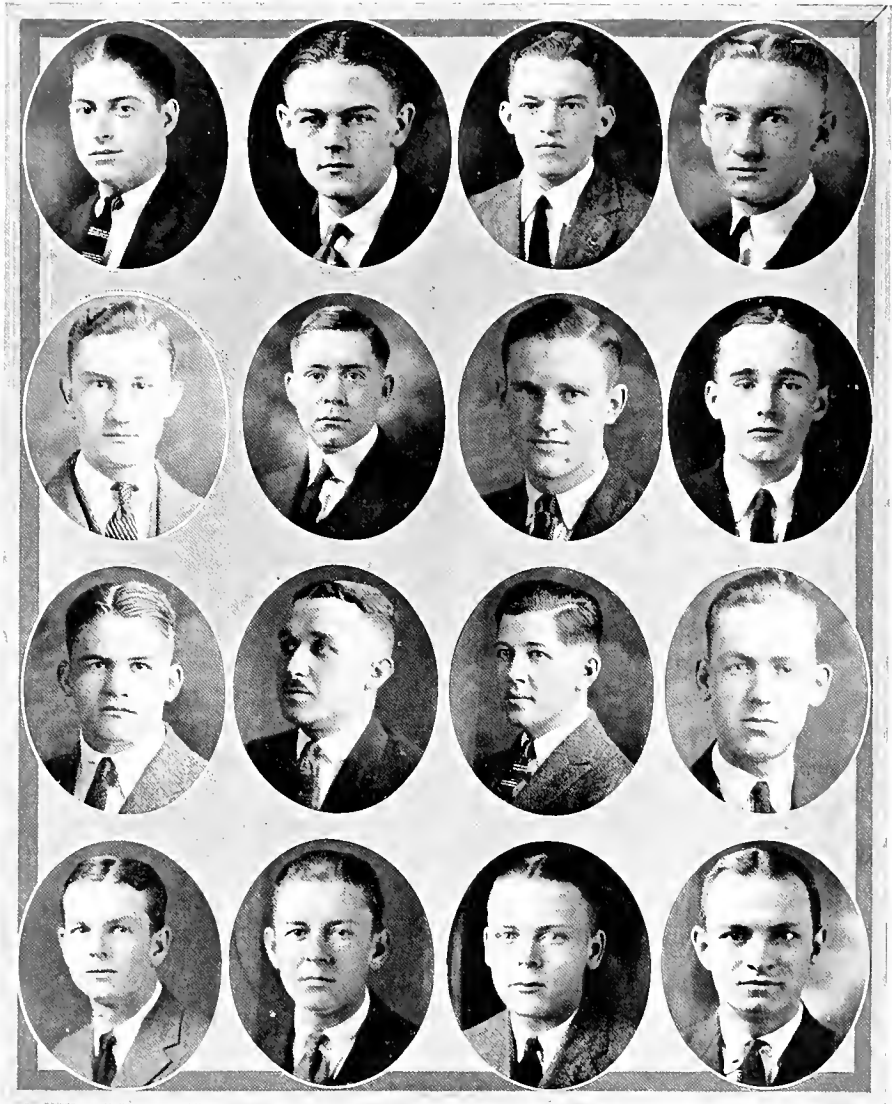

BREAZEAL
DARRINGTON
GAMBLE
McINNIS

CARTER
FITZGERALD
GRANT
O'KELLY

CATCHINS
A. FRUE
KNOLLE
OLIPHANT

CHANDLER
W. FRUE
LEWIS
WALTERS



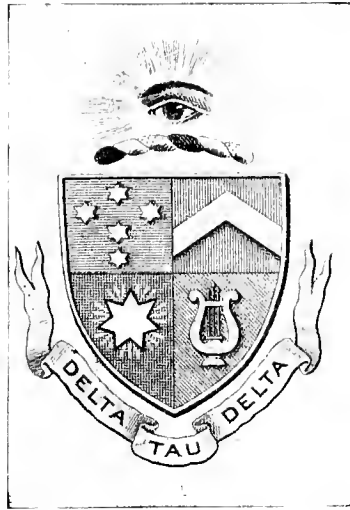

Delta Tau Delta

Founded 1859 at Bethany College

BETA XI CHAPTER OF DELTA TAU DELTA

Established 1889

FRATRES IN FACULTATE

PIERCE BUTLER

STANFORD CHAILLE JAMISON

DR. J. P. O'KELLEY

FRATRES IN UNIVERSITATE

SENIORS

G. B. GRANT

JUNIORS

TED CARTER
S. A. CHANLER
W. C. FRUE

CHARLES CATCHINS
WILLIAM DIXON
GUY KNOLLE
E. FAY WALTER

DON V. CAYLOR
WILLARD FITZGERALD
CLYDE LEWIS

SOPHOMORES

HENRY BREAZEAL
A. K. MCINNIS

GILRUTH DARRINGTON
WALTER NEWBURN

W. M. DEVEREUX
DOUGLAS E. O'KELLEY

FRESHMEN

A. C. FRUE

HARRY P. GAMBLE, JR
HILLMAN OLIPHANT

JOHN NORTON



JAMBALAYA



CATO, CLARK, FARNSWORTH, D. GRACE
 E. GRACE, KERRIGAN, LAMPRECHT, LORANGER
 LUZENBERG, MILLER, OWEN, PHILLIPS
 SHEPARD, C. M. SMITH, M. B. SMITH, STORCK
 UNSWORTH, WHITE, WRIGHT



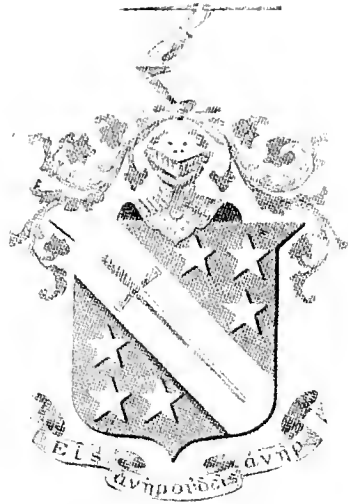
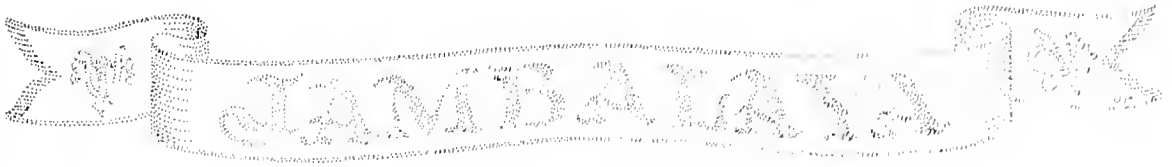

Phi Delta Theta

Founded 1848, Miami University

LOUISIANA ALPHA CHAPTER OF PHI DELTA THETA

FRATRES IN FACULTATE

J. BIRNEY GUTHRIE, B.Sc., M.D.

CHARLES WARREN DUVAL, M.D.

P. BORGSTROM, Ph.D.

HILLIARD E. MILLER, M.D.

H. B. GESSNER, A.M., M.D.

HAMILTON POLK JONES, A.M.

MARION SIMS SOUCHON, M.D.

PEDRO MILLER, M.D.

FRATRES IN UNIVERSITATE

SENIORS

F. L. CATO
NEWTON SEBASTIAN

EDWARD GRACE
A. M. PARSONS

CHANDLER LUZENBERG
CHARLTON SHEPARD

JUNIORS

GEORGE FARNSWORTH

EMMETT KERRIGAN
MORRELL W. MILLER

AMBROSE H. STORCK

SOPHOMORES

NAT CLARK
JOHN UNSWORTH

STANFORD E. OWEN
RICHARD WHITE

M. BOULIGNY SMITH
CLARON L. WOOTEN

FRESHMEN

DANIEL GRACE
FRANK PHILLIPS

GEORGE F. LAMPRECHT
C. MAGILL SMITH

PAUL D. LORANGER
MALCOLM WRIGHT



JAMBAATAYA

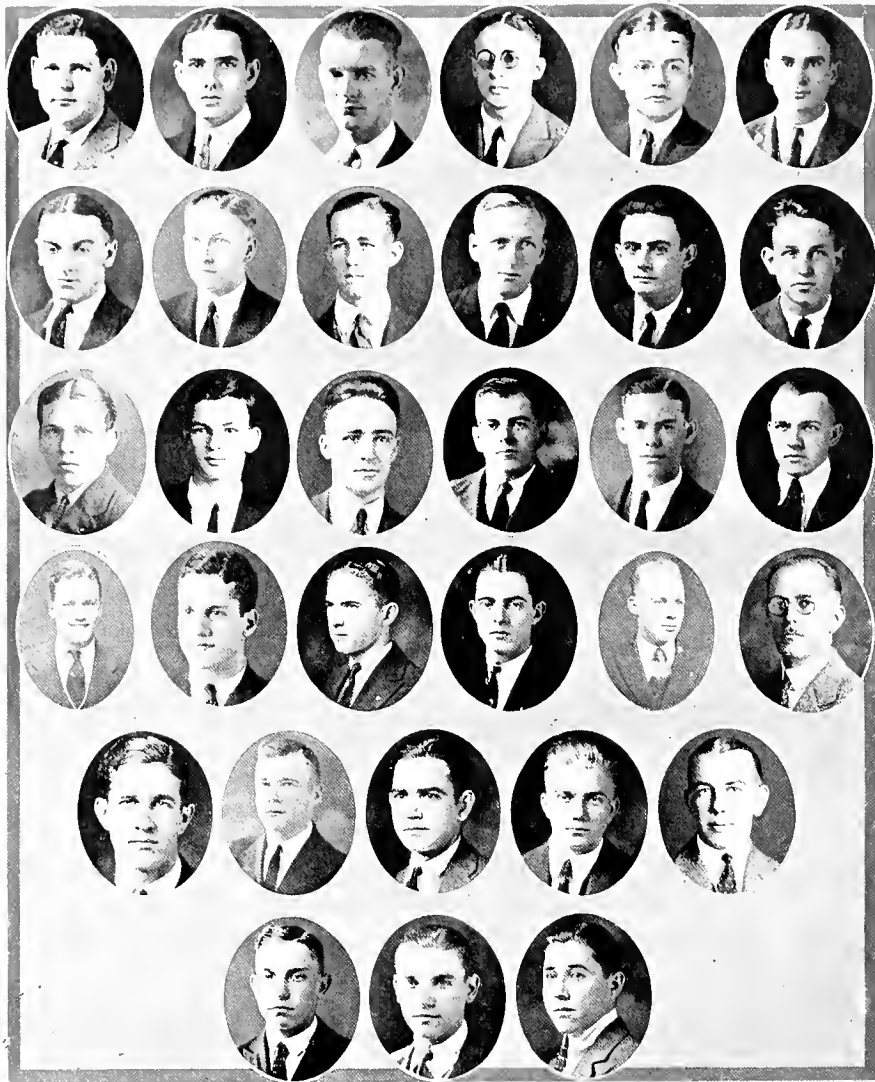

ALISON, ARMSTRONG, BELL, CALLAHAN, CARAWAY, COWART
 DAWKINS, DAY, ELMER, GAILLIARD, GARRARD, GORDON
 HAWLEY, JERVEY, JONES, JORDAN, KENDRICK, LAUSEN
 M. LEGENDRE, S. LEGENDRE, McANALLY, McDONALD, PAYNE, PITTS
 FIGFORD, POLK, RICHARDSON, TAYLOR, TEXADA
 D. WOMACK, W. WOMACK, WRIGHT





Sigma Alpha Epsilon

Founded March 9, 1859, University of Alabama

LOUISIANA TAU UPSILON CHAPTER OF SIGMA ALPHA EPSILON

Established 1897

FRATRES IN FACULTATE

DONALD DERICKSON	JAMES A. LYON
JOHN DICKS	JOHN PRATT

FRATRES IN UNIVERSITATE

SENIORS

EDIEY H. JONES	WILTON G. PITTS
----------------	-----------------

JUNIORS

JAMES F. ALLISON	WILLIAM M. BARRETT	DAVID J. CALLAHAN
FRANK T. DAWKINS	KIRBY DAY	ROBERT W. KENDRICKS
MORRIS LEGENDRE	DAVID R. WOMACK	W. B. WOMACK

SOPHOMORES

DON R. ARMSTRONG	WEBB W. JORDAN	HUGH LAUSEN
SIDNEY LEGENDRE	RUSSELL PIGFORD	KENT W. RUBLE
J. R. RICHARDSON	ARCHIBALD TAYLOR	BLANCHARD TEXADA

FRESHMEN

JOHN D. BELL	LEON CARAWAY	O. H. COWART
CHARLES ELMER	WILSON GAILIARD	LEWIS GARRARD
LAWRENCE GORDON	ROBERT HAWLEY	HENRY JERVEY
KENNETH MACDONALD	CHARLES W. McANALLY	WILBUR B. PAYNE
EARLE V. POLK	CURTIS TAYLOR	GORDON WRIGHT



JAMBALAYA

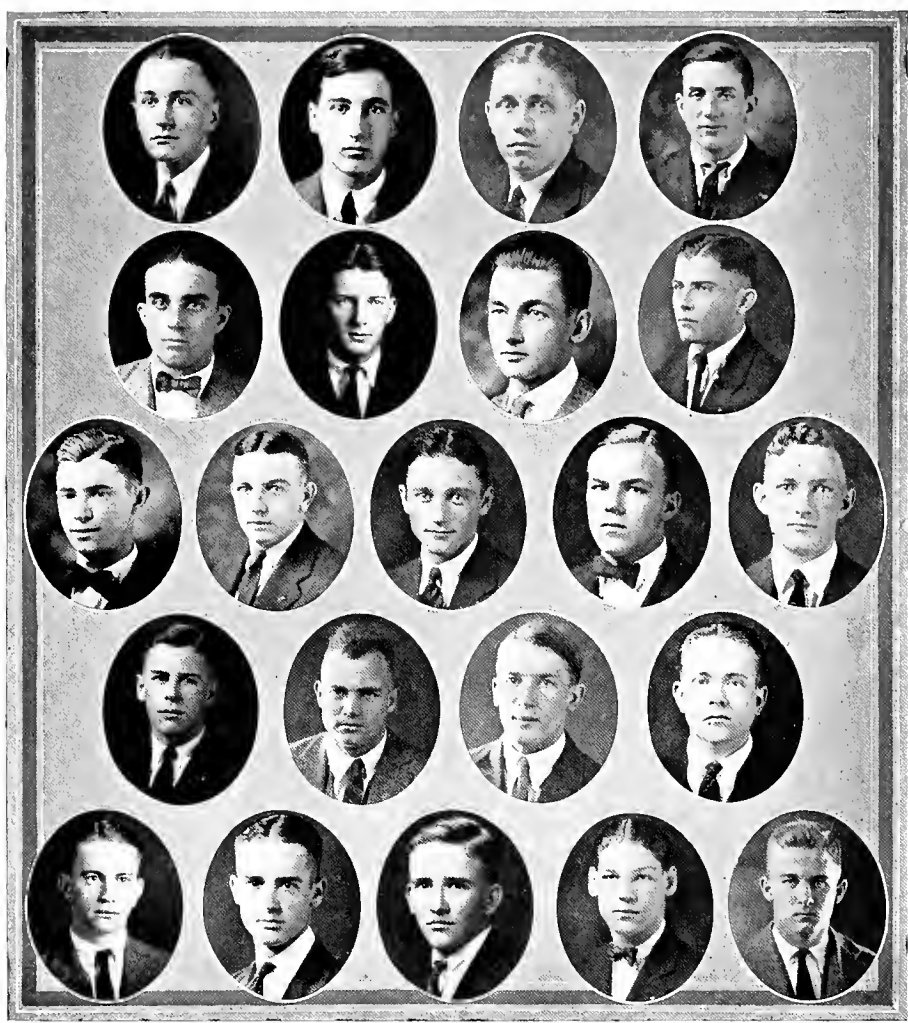

C. ANDRY, P. ANDRY, BASINGER, A. BROWN
B. BROWN, BURNS, CAFFERY, CONOVER
DAYRIES, DUPONT, HODGES, JONES, KEMPER
LAUTENSCHLAEGER, McCAY, McCONNELL, McLEAN
O'SHEE, SCHNEIDAU, SHARBOROUGH, VAN HORN, WALMSLEY



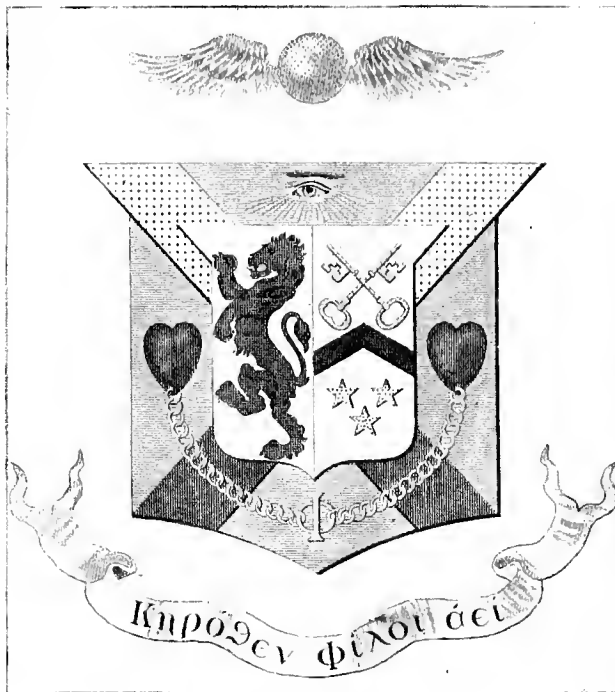
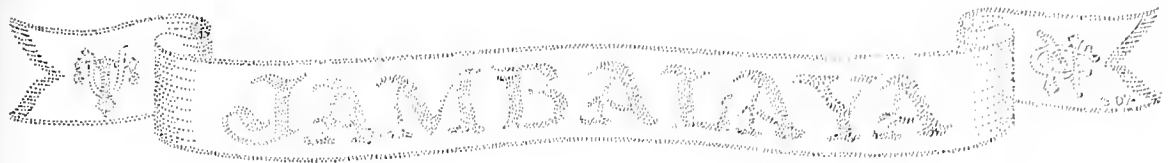

Delta Kappa Epsilon

Founded 1884

TAU LAMBDA CHAPTER OF DELTA KAPPA EPSILON

Chartered 1899

FRATRES IN FACULTATE

NICHOLAS CALLAN

DR. H. DASPIT

FRATRES IN UNIVERSITATE

SENIOR:

JAMES T. BURNS

JUNIORS

ROSWELL C. BASINGER

JAMES KEMPER

DONELSON CAFFREY

THOMPSON McCAY

LYLE RICHESON

SOPHOMORES

PAUL ANDRY
RICHARD McCONNELL

J. A. DAYRIES
WILLIAM O'SHEE

JOSEPH JONES
WATSON VANBENTHUYSEN

FRESHMEN

CHARLES ANDRY
JAMES C. DUPONT
EUGENE RICHARD
HERBERT SCHNIEDAU

ALFRED BROWN
SHERWOOD HIGGS
LACEY RICHESON

WM. VAN CONOVER
LESTER LAUTENSCHLAEGER
DEVAN SHARBOROUGH
HUGHES WALMSLEY



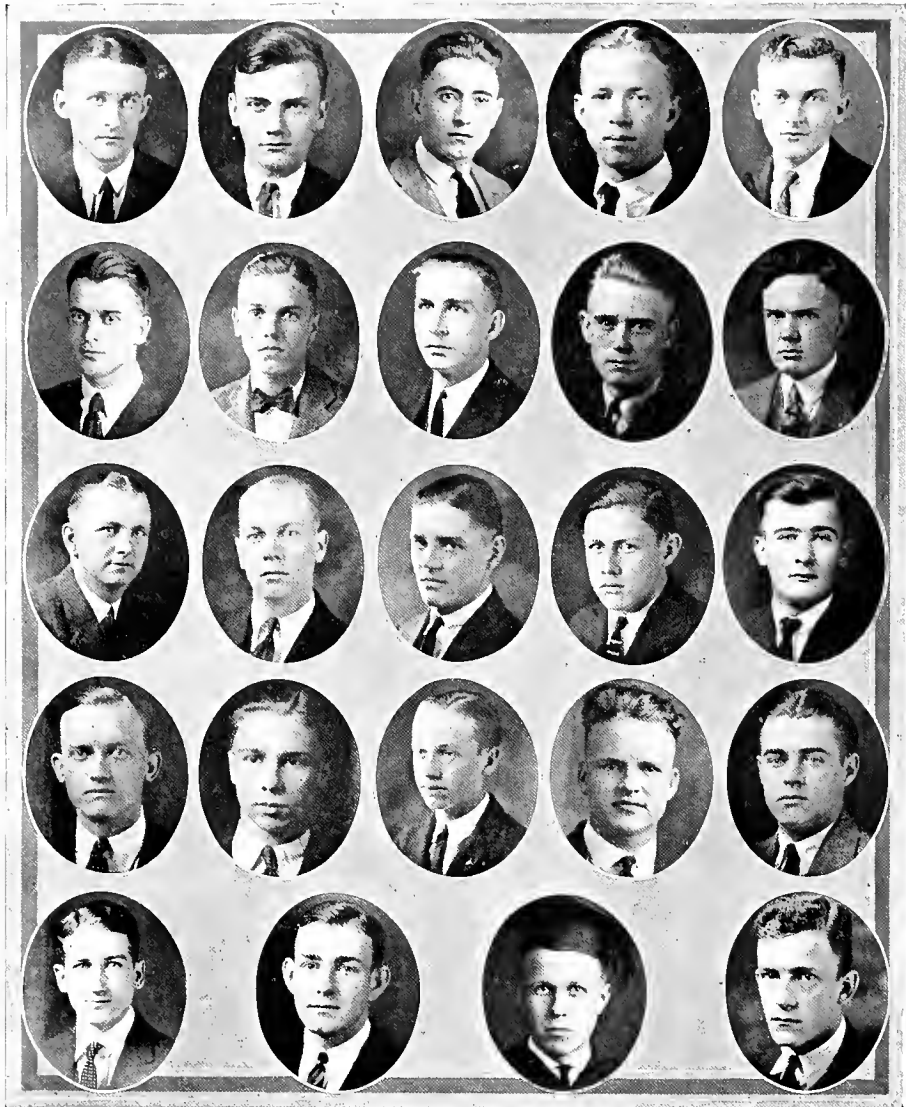

ABBOTT, CHAMBERLAIN, CLYDE, DAVENPORT, HARRELL
HESS, HUNTER, KENDALL, KIRKSEY, MCBRIDE
MILAN, MONTGOMERY, C. MOSS, W. MOSS, MURRAY
PEARCE, PITTS, ROBERTS, SMITH, STICKLEY
TALLEY, J. WALKER, W. WALKER, WIGGIN



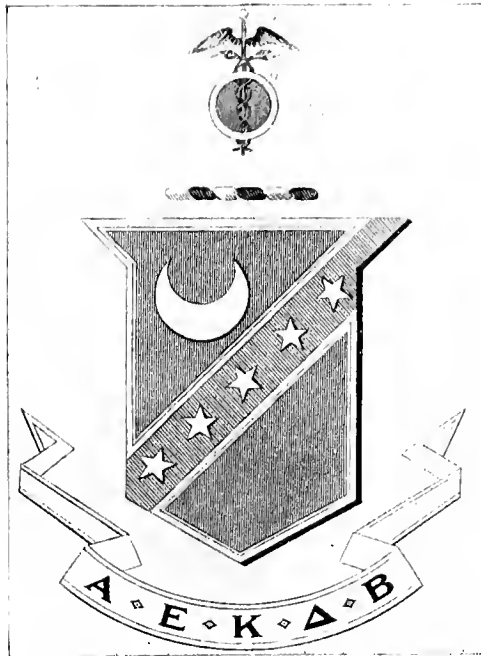

Kappa Sigma

Founded 1867, University of Virginia

SIGMA CHAPTER OF KAPPA SIGMA

Installed 1889

FRATRES IN FACULTATE

MELVIN JOHNSON WHITE, PH.D.
EMMETT BAYNE, B.A.

WM. P. BROWN, M.A.
MILTON A. VOORHES, M.S.

FRATRES IN UNIVERSITATE

SENIORS

CHARLES ABBOTT
MARCEL LIVAUDAIS

FORREST HARRELL
WM. M. MCBRIE

WM. T. HESS
DEWITT MILAM

JUNIORS

JEROME CHAPMAN
C. T. SMITH

A. E. MONTGOMERY
WM. D. STICKLEY

WYNN PEARCE
CHAS. C. WIGGINS

SOPHOMORES

W. A. CLYDE
DAN K. MURRAY

W. A. HUTCHINSON
REYNOLDS D. SMITH

T. W. KIRKSEY
L. E. WILLIFORD

FRESHMEN

— CARRINGTON
WALKER GARROW
CLEMENT MOSS
— RAY
J. P. TALLEY

DONALD CHAMBERLAIN
DAVID HUNTER
WALTER MOSS
L. K. H. REDDITT

J. MORTIMER WALKER
JOE DAVENPORT
K. S. KENDALL
JOHN PITTS
JOHN ROBERTS

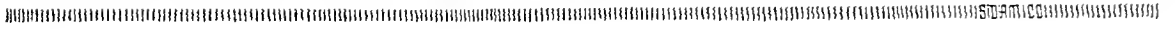

JAMBALAYA



BANNISTER, BARNES, BRAUMILLER, CHAFFEE, CROCKETT
 DOUGLAS, FORD, GARDNER, GODAT, HARRISON
 KOONCE, MILLER, NUNN, D. PERKINS, E. PERKINS, POWERS
 L. RAU, N. RAU, SCHMIDT, SIMPSON, TALBOT
 TOWNSEND, WARREN, C. WIRTH, W. WIRTH, WYATT



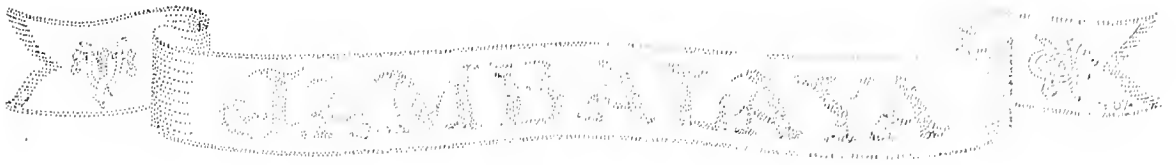

Phi Kappa Sigma

Founded 1850, University of Pennsylvania

Colors: Gold and Black

Flower: Chrysanthemum

Publication: Phi Kappa Sigma News Letter
Thirty-one Active Chapters

MU CHAPTER

Established in 1858

FRATRES IN UNIVERSITATE

SENIORS

JOHN A. CRCKETT

DOSITE H. PERKINS
WILLARD WIRTH

E. W. TOWNSEND

JUNIORS

C. M. BANNISTER
W. L. RAU

HENRY D. BARNES
FORNO M. TALBOT

W. P. GARDNER
D. D. WARREN

SOPHOMORES

J. IRVIN CHAFFEE
PHILIP KOONCE
LEWIS T. POWERS

CLAUDE H. FORD
MITCHELL NUNN

ARTHUR HARRISON, JR.
EARL A. PERKINS
BEN K. WYATT

FRESHMEN

JOHN BRAUMILLER
NORMAN RAU

EDW. GODAT
J. B. SCHMIDT
CHARLES WIRTH

WM. MILLER
JOHN SIMPSON



MEMORIAL



ATTAWAY, BANCROFT, BARNES, BRIAN, BROWN
CAMPBELL, COLOMB, EDWARDS, ELIZARDI, FARLEY
FRERET, HEAD, LAWES, D. LONG, G. LONG
MOONEY, MORTON, ROBBINS, SIMS, STAHEL
WARD, WINTERS





Pi Kappa Alpha

Founded 1868

E I A CHAPTER OF PI KAPPA ALPHA

Installed 1878

FRATRES IN FACULTATE

DR. JOHN A. LANFORD
DR. OCTAVE CASSEGRAIN

DR. ROBERT A. STRONG

C. S. WILLIAMSON, JR.
JAMES ROBERTS

FRATRES IN UNIVERSITATE

SENIOR

C. F. ATTAWAY

JUNIORS

J. W. ELIZARDI

D. J. FARLEY

G. P. ROBBINS

SOPHOMORES

H. WINTERS
W. R. LAWES
W. H. HEAD

C. K. SIMS
C. H. CAMPBELL
F. C. ASHBY
G. P. ROBBINS

W. BANCROFT
L. COLOMB
H. A. WARD

FRESHMEN

WALTER BARNES
J. N. EDWARDS
C. D. LONG

R. STAHEL
V. D. MOONEY
MORGAN BRIAN

D. M. LONG
A. T. BROWN
C. H. MORTON



JAMBALAYA



BALTZER, BERWICK, CHAMBERLAIN, CLAY, COLOMB
 CONERY, E. DAVIDSON, G. DAVIDSON, DELAHOUSSAYE, DePASS
 ELLIS, GILBREATH, HENICAN, HOOGES, JOUBERT
 LAW, LEYMAN, MURRELL, OECHSNER, REISS
 STILES VILLERE, WALSH, WEBB



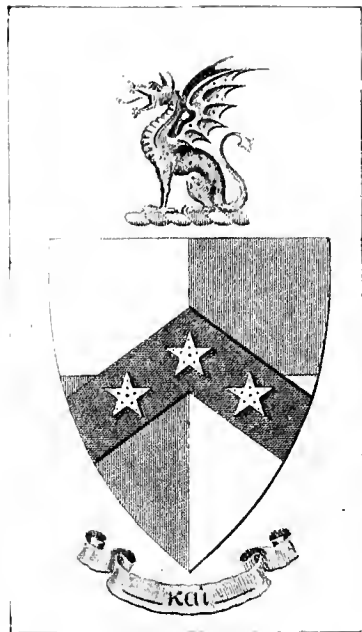

Beta Theta Pi

Founded 1839

BETA XI CHAPTER OF BETA THETA PI

Installed 1908

Chapter House, 1040 Audubon Street

FRATRES IN FACULTATE

DR. CHARLES J. BLOOM

DR. WM. P. BRADBURN

DR. MUIR BRADBURN

ARCHIBALD M. SUTHON

FRATRES IN UNIVERSITATE

SENIOR

HARRY F. STILES

JUNIORS

O. J. CHAMBERLAIN
EDMUND SOUCHON

HENRY O. COLOMB
CLARENCE H. WEBB

ARTHUR DELAHOUSSAYE
THOMAS H. WHEELLOCK

SOPHOMORES

OSCAR J. BIENVENU
CLAUDE GILBREATH

WILLIAM P. CONERY
WILLIAM LAW
FREDERICK C. OECHSNER

EDW. A. DAVIDSON
RICHARD C. MURRELL

FRESHMEN

RALPH W. BALTZER
GEO. A. DAVIDSON
JOSEPH P. HENICAN
W. J. LYMAN
WILLIAM WRIGHT

W. J. BERWICK
W. K. DEPASS
D. ERNEST HODGES
ERNEST VILLERE

GORDON E. CLAY
PRIOLEAU ELLIS, JR.
LEON JOUBERT
FRANK S. WALSH
JAMES J. RIESS



MEMORIAL



BARNETT
DAHLMAN
MEYER

BESTHOFF
HAAS
MORAIS

BODENHEIMER
HIRSCH
NEWMAN

CAHN
MARKS
WACHENHEIM



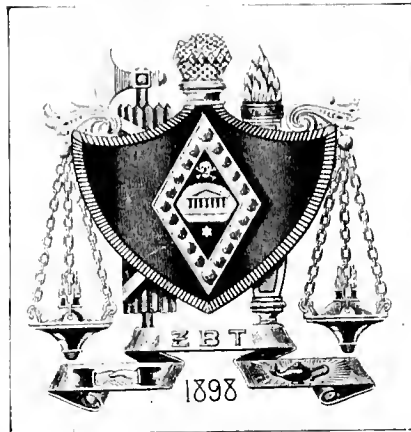

Zeta Beta Tau

Founded 1898

SIGMA CHAPTER OF ZETA BETA TAU

Established 1909

FRATRES IN UNIVERSITATE

SENIORS

SIDNEY J. BESTHOFF, JR. MERVIN G. MORRIS

JUNIORS

WALTER M. BARNETT, JR. LEON S. CAHN ALBERT WACHENHEIM, JR.

SOPHOMORES

WALTER BODENHEIMER LEONARD DAHLMAN NATHAN HAAS
HUGH KOHLMAYER HARRY LUCAS

FRESHMEN

ALFRED HIRSCH ROBERT NEWMAN
SIDNEY MARKS WALTER MEYER



JAMBALAYA

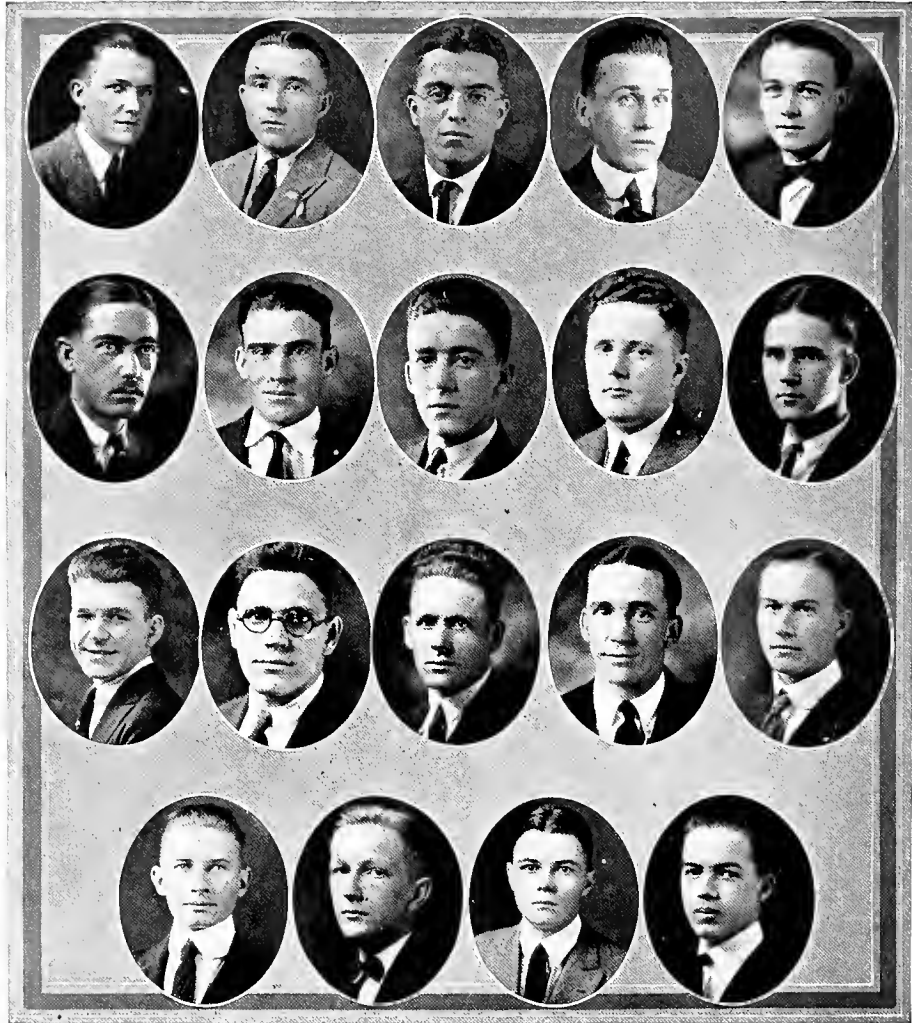

BROWN, COLLINS, DABEZIES, C. DEVRON, L. DEVRON
ERNST, GERARD, C. HARTWELL, H. HARTWELL, H. HEBERT
E. HEBERT, HIRSCH, HOPKINS, HUSTEDT, LIND
RUSSELL, SCHMEDTJE, TAYLOR, WALLS



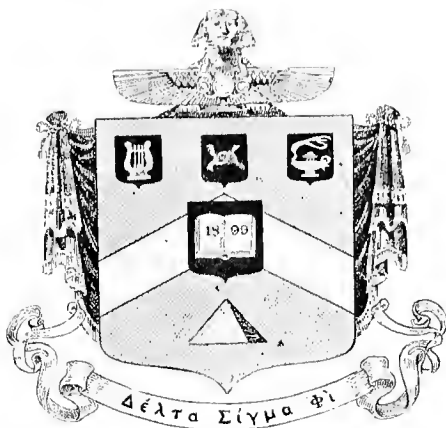
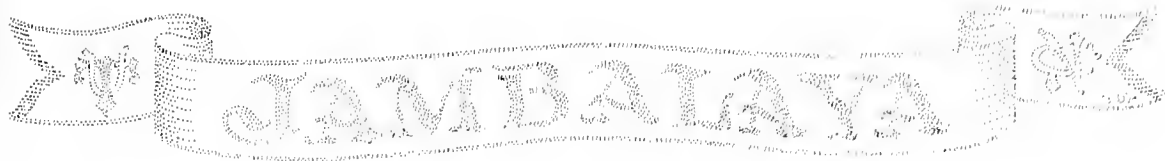

Delta Sigma Phi

Founded 1899, College of City of New York

CHI CHAPTER OF DELTA SIGMA PHI

Installed 1916

FRATRES IN FACULTATE

JOHN A. O'BRIEN

LEWIS F. WAKEMAN

FRATRES IN UNIVERSITATE

SENIORS

EDW. J. BROWN
HARRY H. HUSTEDT

OLIVER H. DABEZIES
DAVIS A. ROBINSON

H. OLIVER ERNST
R. OLNEY RUSSELL

JUNIORS

JEFFREY H. COLLINS
LEONHARD E. DEVRON
KHYLLIS C. REESE

CYRIL G. DEVRON, B. SC.
HARVEY H. HEBERT

ROY B. GERARD
MAURICE A. HOPKINS
THOMAS B. TAYLOR

SOPHOMORES

F. EDW. HEBERT

E. GARLAND WALLS

THOS. W. ARRINGTON

FRESHMEN

CARL HARTWELL
WARREN A. HIRSCH
DAVID MANSON
FRED E. STULB

WILLIAM HARTWELL
JOSIAH H. HULL
EDWARD C. MORGAN

GRANT HAYS
CARL LIND
STEPHEN SCHMEDTJE
WAYNE STOVALL



JAMBATAAYA



ARMSTRONG, BONDIES, BRANDIN, BROWN, BURNETT, BYRD
 CHANCELLOR, CHRISTMAN, DeLOACH, DIXON, ERWIN, FARRAGUT
 GILL, GORDON, GORE, GULLATT, HAILE, HALLER
 HOUSTON, JONES, KING, LANTRIP, MELZE, MOSELEY
 NEWSOM, NOBLE, RICKEY, F. SETZLER, C. SETZLER, C. SMITH
 J. SMITH, M. SMITH, SNEED, WHITE, WYNN



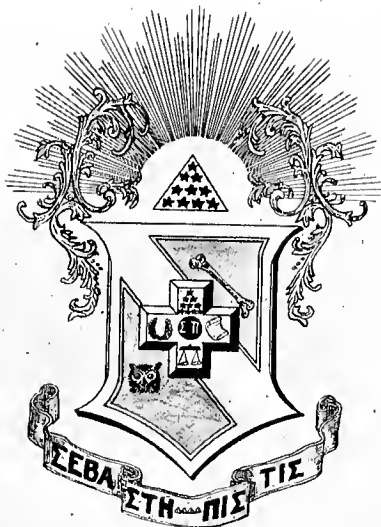

Sigma Pi

Founded 1897, University of Vincennes

OMICRON CHAPTER OF SIGMA PI

Installed March, 1919

Chapter House, 7223 Elm Street

FRATRES IN FACULTATE

DR. EDWARD AMBROSE BECHTEL

FRATRES IN UNIVERSITATE

SENIORS

W. F. ARMSTRONG
R. L. GORDON
W. E. JONES
H. W. RICKEY

A. C. BURNETT
S. D. GORE
E. E. MOSELEY
GEORGE B. SETZLER

WM. M. DIXON
E. N. HALLER
S. P. NOBLE
WM. R. SNEED

JUNIORS

W. P. BONDIES
D. B. LANTRIP
EDWIN E. WHITE

O. W. BRITT
L. R. MELZE

N. C. ERWIN
MADISON L. SMITH
R. S. WYNN

SOPHOMORES

DONOVAN C. BROWN
L. D. FARRAGUT
RALPH KING
J. LENNARD SMITH

V. A. BRANDIN
E. L. GILL
S. L. NEWMAN

R. J. CHRISTMAN
WM. M. HAILE, JR.
C. LAMAR SMITH
F. P. SELTZER

FRESHMEN

TERRY BYRD
C. B. GULLATT

ROBT. CHANCELLOR
J. M. HOUSTON

GEO. W. DELOACH
H. B. RICKEY



MEMORIAL



BERNSTEIN
KULLMAN
MINSKY
L. SAIEWITZ

COHN
MANSBERG
H. MOSES
S. SAIEWITZ

GOLDSMITH
MARCUS
L. MOSES
ZERKOWSKY

GOOD
MARX
ROES
ZIVITZ

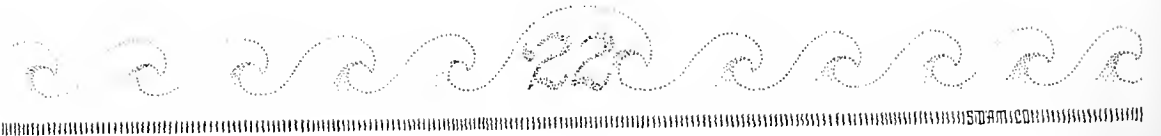



Sigma Alpha Mu

Founded 1909 at the College of the City of New York

Sigma Gamma Chapter of Sigma Alpha Mu

Installed November, 1920

FRATRES IN UNIVERSITATE

JUNIORS

DAVE B. MARCUS
BEN GOLDSMITH

LOUIS K. GOOD
HENRY N. LEOPOLD

HAROLD MOSES
SIMON K. MARX

SOPHOMORES

SAM ZERKOWSKY
EMANUEL ZIVITZ

LESLIE MOSES
SIMON B. MANSBERG

SAM SAIEWITZ
LESTER R. SAIEWITZ

FRESHMEN

DAVID COHN
LEONARD H. ROES

WILFRED M. KULLMAN
PERCY L. BERNSTEIN

JEROME MINSKY
JAMES WITTENBERG





Scholastic Standing of Fraternities

FOR THE LAST THREE YEARS

	1920-21	1919-20	1918-19
1. Kappa Alpha82	6 .802	9 .776
2. Sigma Pi819	11 .773	
3. Zeta Beta Tau812	1 .844	12 .763
4. Beta Theta Pi811	7 .80	3 .802
5. Phi Kappa Sigma80	4 .8166	7 .784
6. Sigma Alpha Epsilon797	2 .818	1 .831
7. Sigma Alpha Mu795		
8. Delta Tau Delta794	10 .778	13 .758
9. Delta Sigma Phi793	12 .772	8 .782
10. Sigma Nu791	3 .8168	10 .768
11. Alpha Tau Omega79	9 .792	11 .767
12. Kappa Sigma786	13 .76	6 .786
13. Pi Kappa Alpha774	5 .809	4 .794
14. Sigma Chi7556	8 .799	2 .816
15. Delta Kappa Epsilon7555	14 .73	14 .745
16. Phi Delta Theta		15 .72	5 .791

Average Grades of Members of Each Fraternity

FOR THE PAST THREE YEARS

1. Sigma Alpha Epsilon815
2. Zeta Beta Tau806
3. Beta Theta Pi804
4. Phi Kappa Sigma800
5. Kappa Alpha799
6. Pi Kappa Alpha792
7. Sigma Nu7919
8. Sigma Chi790
9. Alpha Tau Omega783
10. Delta Sigma Phi782
11. Kappa Sigma777
12. Delta Tau Delta7767
13. Delta Kappa Epsilon743

General average of members of all fraternities for the past three years789





Honorary Fraternities

Phi Beta Kappa
Kappa Delta Phi
Phi Delta Phi
Pi Alpha Phi

Special Fraternities

Square and Compass
O. O. S.

Locals

ACADEMIC
Omicron Tau Alpha
PROFESSIONAL
Alpha Phi Mu





MILDRED CHRISTIAN, H. WYNN RICKEY, MARGARET LYON
GLADYS ENGLER, DIXIE MILLING, ALICE ODENHEIMER, BYRNE RICHARD

Phi Beta Kappa ALPHA CHAPTER OF LOUISIANA

MEMBERS IN THE FACULTY

MORTON A. ALDRICH
DOUGLAS S. ANDERSON
EDWARD A. BECHTEL
PIERCE BUTLER
R. S. COCKS
A. B. DINWIDDIE
B. V. B. DIXON
CHARLES E. DUNBAR
JOHN M. FLETCHER
LYDIA E. FROTSCHER

DR. H. B. GESSNER
MAX HELLER
DR. P. J. KAHLE
JOHN S. KENDALL
RICHARD R. KIRK
DR. ISAAC LEMANN
MONTE M. LEMANN
DR. RUDOLPH MATAS
LEON R. MAXWELL
JOHN M. MCBRYDE, JR.

ANN H. NORTHRUP
CAROLINE F. RICHARDSON
ERNEST RIEDEL
RALPH J. SCHWARTZ
ROBERT SHARP
IMOGEN STONE
DAGNY G. SUNNE
ARCHIBALD M. SUTHON
SUSAN D. TEW
ELLSWORTH WOODWARD

RECENT ELECTIONS

1922

MILDRED CHRISTIAN
GLADYS ENGLER
MARGARET LYON

DR. RUDOLPH MATAS
DIXIE MILLING
ALICE ODENHEIMER

BYRNE RICHARD
H. WYNN RICKEY
ELLSWORTH WOODWARD

1921

IONE BRADY
URSULA CODPER

SARAH DAVIS
WILLIAM GUSTE

NELLY HART PIERCE
RUTH REBOUL

Phi Beta Kappa, the oldest of all Greek letter fraternities, awards scholarships, choosing each year the members of the Senior Class who have shown high scholastic and executive qualities. Only students in the literary course of the College of Arts and Sciences are eligible for membership in the Phi Beta Kappa Fraternity.



JAMBATAVA



BARNETT, BROWN, D'AMICO, MONTGOMERY
 PORTEOUS, STILES, E. TALBOT, H. TALBOT, WACHENHEIM

Kappa Delta Phi

RECENT ELECTIONS

1922

WALTER M. BARNETT
 STEPHEN D'AMICO

RICHARD MONTGOMERY
 LYLE RICHESON

W. HARRY TALBOT
 ALBERT WACHENHEIM

1921

BENJAMIN T. BROWN
 JOSEPH COHEN
 WILLIAM LLOYD

H. W. McCLENDON
 GEO. T. MADISON
 PROF. W. H. MOSELEY
 S. CAHLMAN POLMER

WILLIAM A. PORTEOUS
 E. EARL SPARLING
 HARRY F. STILES

1918

EEMOND E. TALBOT

Kappa Delta Phi is an honorary fraternity for the promotion of Tulane spirit. It selects each year from the Junior and Senior classes men who have been conspicuous for school spirit during their university careers. It seeks to obtain its object in two ways: First, by holding forth membership as a reward to those who have done more than the average man for their university; and, secondly, by binding together those who have made unusual effort, thus becoming a force for great good by securing unity



JAMBATAVA

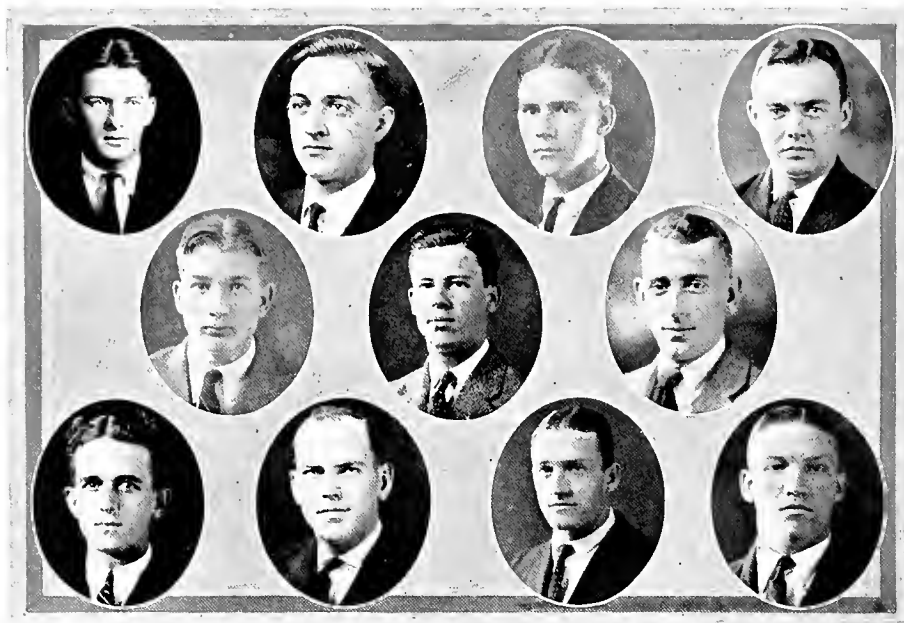

BURNS, COLEMAN, HEBERT, HOLLINS
 HOPKINS, JOHNSON, LUZENBERG
 MADISON, PORTEOUS, E. TALBOT, H. TALBOT

Phi Delta Phi

Established December 28, 1911

FRATRES IN FACULTATE

CHARLES DUNBAR	ELLIOT JUDD NORTHRUP
JUDGE RUFUS FOSTER	THOMAS A. LARREMORE

FRATRES IN UNIVERSITATE

SENIORS

JAMES T. BURNS	EDDIE HOLLINS	W. A. PORTEOUS
B. E. COLEMAN	NASH JOHNSON	E. E. TALBOT
	H. F. MADISON	

JUNIORS

HARVEY HEBERT	W. H. TALBOT
J. W. HOPKINS	CHANDLER LUZENBERG



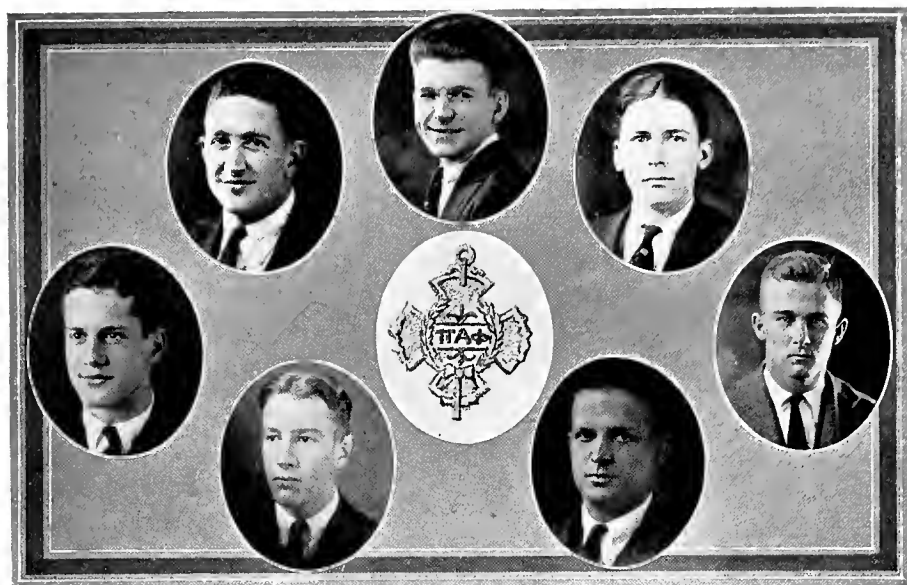

DAHLMAN, HEBERT, LEAKE
LEGENDRE, MARTIN, UNSWORTH, WALMSLEY

Pi Alpha Phi

MEMBERS

PROF. H. E. BUCHANAN
STONE LEAKE

JOHN UNSWORTH
LEONARD DAHLMAN
SIDNEY LEGENDRE
HUGHES WALMSLEY

F. EDW. HEBERT
PRATT MARTIN

Pi Alpha Phi is the highest honor which can be bestowed upon a freshman in the university, and is similar to Kappa Delta Phi of the juniors and seniors. The Pi Alpha key is awarded to the freshmen who during their freshman year have performed the greatest duty for their class and school. The keys are awarded upon merit alone, and the election to membership is unlimited, thereby giving every freshman in the university an opportunity to strive for the greatest honor. The professor in Tulane who has performed the greatest amount of work for the freshmen of the university is elected to membership. The awards are made in May of each scholastic year.

GRADUATES



ALLEN, ALSBROOK, BATTLE, BELL, BROCK, BURDITT, CLAYTON, COLVIN
 D'AMICO, DURHAM, EGDORF, FARLEY, FLOWERS, S. J. FLOYD, GAY, GIBBS
 HALL, HARPER, HILL, HOWZE, HUNT, IBRAHIM, JAMIESON, J. E. JOHNSON
 J. T. JOHNSON, N. JOHNSON, P. JOHNSON, JORDAN, KILPATRICK, LATHAM, LIENBY, LORIA
 MCBRIDE, MCNAIR, MADISON, MAJORS, MERRITT, MILLER, MORGAN, NABERSCHNIG
 NAQUIN, POLK, RICH, RICHARDSON, ROSE, ROSENBAUM, ROSS, RUFFO
 SAYRE, SETZLER, C. SMITH, T. SMITH, SNEED, STINSON, TALBOT, TAYLOR
 THOMPSON, VETSCH, WALKER, WARREN, WARSHAM, WEBB, WHITTAKER, WILLIAMS, WOODSON





Square and Compass

(An Intercollegiate Fraternity of Master Masons)

Founded at Washington and Lee University, Virginia, May 12, 1917

Eighteen Active Chapters

Tulane Square

Installed May 21, 1920

OFFICERS

E. M. WOODSON	<i>President</i>	B. E. NELKEN	<i>Treasurer</i>
J. C. ALLEN	<i>Vice-President</i>	M. L. ROSENBAUM	<i>Historian</i>
R. E. BAYNE	<i>Recording Secretary</i>	H. W. JAMIESON	<i>Chaplain</i>
S. B. McNAIR	<i>Corresponding Secretary</i>	P. B. CAPPEL	<i>Inner Tyler</i>

HONORARY MEMBERS

MR. PERCY L. LUCK

MR. JOSEPH SINAI

MR. R. H. SHAFFENT

PASSIVE MEMBERS

MR. RICHARD R. BRUFF
DR. OSCAR W. BETHEA
MR. H. W. JAMIESON
MR. THEODORIC C. LYON

DR. JOHN F. OESCHNER
MR. HENRY C. RICHARDS
DR. THOMAS B. SELLERS

DR. VICTOR C. SMITH
DR. CHARLES H. VOSS
DR. WALLACE WOOD, JR.
MR. L. F. WAKEMAN

ACTIVE MEMBERS

E. H. ALLEN
J. C. ALLEN
H. B. ALSOBROOK
J. E. BATTLE
R. E. BAYNE
J. E. BELL
H. D. BROCK
J. N. BURDITT
P. B. CAPPEL
J. H. CARTER
R. H. CLARK
J. E. CLAYTON
S. A. COLLINS
L. V. COLVIN
M. O. CURRIE
STEPHEN D'AMICO
C. Q. DURHAM
O. C. EGDORF
G. A. ELGUTTER
D. J. FARLEY
J. R. FLOWERS
W. W. FLOWERS
CECIL FLOYD
CYRIL F. FLOYD
S. J. FLOYD
ELDRIDGE GAY

J. G. GIBBS
D. R. GRAHAM, JR.
V. N. HALL
E. C. HARPER
R. C. HILL
W. C. HOLMES
C. J. HOWZE
M. C. HUNT
A. M. IBRAHIM
J. E. JOHNSON
J. F. JOHNSON, JR.
P. E. JOHNSON
W. N. JOHNSON
W. W. JORDAN
J. F. KILPATRICK
C. M. LATHAM
J. O. LISEBY
F. L. LORIA
W. M. MCBRIDE
S. B. McNAIR
H. F. MADISON, JR.
W. B. MAJORS
Z. L. MERRITT
H. A. MILLER
M. M. MOODY
VERNIS MORGAN

E. M. NABERSCHNIC, JR.
A. J. NAQUIN, JR.
B. E. NELKEN
W. POLK
J. W. RICHARDSON
D. J. ROSE
M. L. ROSENBAUM
W. L. ROSS
W. K. RUBLE
J. J. RUFFO
T. M. SAYRE
G. B. SETZLER
T. L. SMITH
C. L. SMITH
W. R. SNEED
J. T. STINSON
F. M. TALBOT
W. C. VETSCH
C. E. WALKER
D. D. WARREN
J. M. WASHAM
E. H. WALSDORF, JR.
V. W. WEBB
J. E. WHITAKER
CLYDE WILLIAMS
E. M. WOODSON



JAMBALAYA



AMOSS, ANDRY, BAILEY, BARNES, CAMPBELL
 CHAFFEE, DAYRIES, DINKINS, ELIZARDI, HALLAM
 HESS, FARNSWORTH, KEMPER, LAW, LEAKE
 MABSON, McCAY, McCONNELL, PERILLIAT, RAU
 RHEA, STOUTZ, WARD



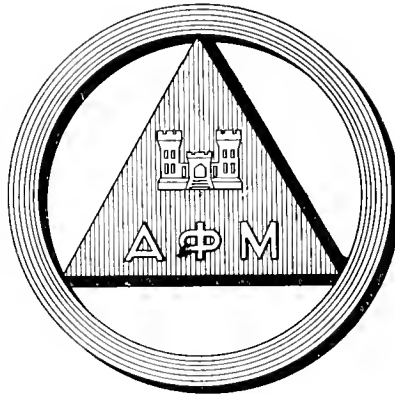

Alpha Phi Mu

Local Organized 1922

SENIORS

H. H. DINKINS

CECIL HALLAM

WILLIAM TALMAN HESS

JUNIORS

JAMES AMOSS
KENNETH BAILEY

HENRY D. BARNES
EUGENE DIBOLL
J. W. ELIZARDI
LLOYD RAU

JAMES KEMPER
T. McCAY

SOPHOMORES

PAUL ANDRY, JR.
CHARLES H. CAMPBELL
J. S. CHAFFEE
J. A. DAYRIES

GEORGE FARNSWORTH
W. LAW
STONE LEAKE
EUGENE MABSON
RICHARD McCONNELL

CLAIBORNE PERILLIAT
THOMAS RHEA
H. L. STOUTZ
HARRY WARD



JOBABATAWA



ALCIATORE
FULMER
MONLEZUN

SMITH

APPLE
HAMBRICK
PIERCE

WALDREP

BREWER
LINDSAY
ROBINETT

WILLIAMS

DOCLOS
MEYER
SINGREEN



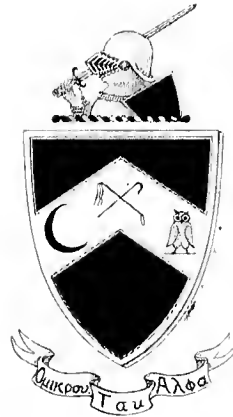

Omicron Tau Alpha

Local Organized 1922

SENIORS

JULES C. ALCIATORE

JAMES L. FULMER
MILTON MONLEZUN

PRENTICE L. SMITH

JUNIORS

ROBERT T. HAMBRICK

JOSEPH A. MEYER

JUDGE S. WALDREP

SOPHOMORES

ANDREW E. BREWER

LOUIS DUCLOS
W. DEAN PIERCE
CLYDE WILLIAMS

A. LEONARD ROBINETT

FRESHMEN

W. JULIAN APPLE
PRESCOTT FOLLETT

GEORGE N. HERLITZ
HARRY POURCIAU
ARCHIE J. PHILLIPS

ROBERT K. LINSAY
JOHN E. SINGREEN





An Organization of the Sons of Clergymen
Founded at Tulane University, October 5, 1919

SENIORS

H. WYNN RICKEY
MURDOCK M. SNELLING
PRENTICE L. SMITH

JUNIORS

ROBERT SAWTELLE WYNN
EDWIN EUGENE WHITE

SOPHOMORES

CLARENCE HAAS SNELLING
WALLACE A. CLYDE
HOWARD ROEHL
JOHN G. SNELLING, JR.



CLYDE
SMITH
WHITE

RICKEY
C. SNELLING
WYNN



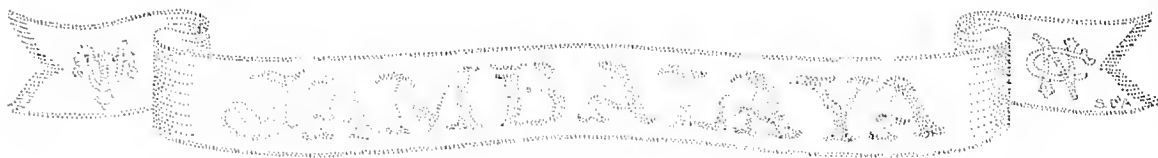

Jambalaya Staff, 1922

STEPHEN D'AMICO	<i>Editor-in-Chief</i>
JIM W. RICHARDSON	<i>Business Manager</i>
DR. J. M. MCBRYDE	<i>Faculty Adviser</i>
SI MANSBERG	<i>Staff Cartoonist</i>
DAVE BARROW	<i>Assistant Editor</i>
HAROLD MOSES	<i>Assistant Editor</i>
CHARLEY MORTON	<i>Assistant Editor</i>
JOHN F. McCLOSKEY	<i>Auditor</i>
JOHN E. JOHNSON	<i>Assistant Business Manager</i>
BEN C. COLEMAN	<i>Advertising Manager</i>

COLLEGE CLASS REPRESENTATIVES

E. C. HOLLINS	<i>Senior Arts and Sciences</i>
JOSEPH S. COHEN	<i>College of Engineering</i>
CHARLES RITTENBERG	<i>Senior Engineering</i>
DOSITE H. PERKINS	<i>Senior Law</i>
G. E. CUNNINGHAM	<i>Junior Arts and Sciences</i>
CALVIN C. GLASS	<i>Junior Engineering</i>
GORDON BRUNSON	<i>Junior Law</i>
P. B. PEDRICK	<i>Junior Commerce</i>
E. GORDON WALLS	<i>Sophomore Arts and Sciences</i>
E. ROGAN	<i>Sophomore Engineering</i>
R. LAWES	<i>Sophomore Commerce</i>
CLAIRE E. L. SAVOY	<i>First Year Law</i>
J. P. TALLEY	<i>Freshman Arts and Sciences</i>
E. McSHANE	<i>Freshman Engineering</i>
F. R. HODGES	<i>Freshman Commerce</i>



Ψ JAMBALAYA S.D.A.



Women's Professional and Scientific Organization of Tulane University

OFFICERS

JENNIE A. GORE *President*
 ADA I. ARNOLD *Vice-President*
 NITA HARRIS *Secretary*
 NITA McMICHAEL *Treasurer*

ASSOCIATE MEMBERS

MISS NORMA ARBO
 MISS M. M. BELL
 MISS M. CRANE
 MISS S. GINGRY

MISS SUSIE KEANE
 MISS MAUD KENNEDY
 MRS. D. F. LAYMAN

MRS. M. L. MADDUX
 MISS CLAIRE RICHARDSON
 MRS. N. S. SNYDER
 MISS IRMA SPORL

ACTIVE MEMBERS

ADA I. ARNOLD
 ANITA L. CROZAT
 STELLA M. DE BOUCHEL
 CHARLOTTE FOSTER
 MABEL FONTANE
 FLORENCE FOWLER

JENNIE A. GORE
 VIRGINIA HALL
 NITA HARRIS
 ELIZABETH HOUGHTON
 MABEL I. KEYS
 ANNA C. McCAY

NITA McMICHAEL
 DOROTHY MARTINEZ
 C. PASSAFUME
 L. ROBINOWITZ
 CLAIRE E. L. SAVOY
 FRANCES STEVENS
 ROSA ZUCERNIKOFF



JAMBATA



Tulane-Newcomb Society of Christian Endeavor

Organized 1921

Motto: "For Christ and the Church"

OFFICERS

LAWRENCE LITTLE	<i>President</i>
ELEANOR BLATTERMAN	<i>Vice-President</i>
PENELOPE SMITH	<i>Secretary</i>
LEE G. BIRD	<i>Treasurer</i>

MEMBERS NOT IN PICTURE

ETHEL DE ARMAS	ALBERT S. POTTS	JESSE HULL
W. E. LINDSEY	MRS. L. F. WAKEMAN	GERTRUDE RICHARDS
J. C. MORRIS, JR.	P. B. CAPPELL	EUGENE TILLEUX, JR.
LEWIS F. WAKEMAN	MARY FREEMAN	EDNA LOUISE WHITE



TULANE ENGINEERING SOCIETY



ATTAWAY, ALCUS, AMOSS, A. ARNOLD, BAILEY, BARNES, BIRD, BRAKENRIDGE
 BROUSSARD, CAMPBELL, COHEN, COLLINS, D'AMICO, DINKINS, DUPLANTIER, ERWIN
 FULMER, GAIDRY, GERARD, GIRAULT, GLASS, GOOD, HALLAM, HESS
 HOCK, HOLLOWAY, HUSTEDT, JEFFRESS, KEMPER, KUHN, LEWIS, MAIER
 McCAY, MEADE, MONLEZUN, NABERSCHNIG, NAIRNE, NAQUIN, PESSES, RITTENBERG
 ROBBINS, RUFFO, SAUCIER, SCHILLIN, SCHWARTZ, SPAAR, O. TEBERNE, TRUXILLO
 WACHENHEIM, WALDREP, WALKER, WIGGIN, WINCHESTER

TULANE ENGINEERING SOCIETY

OFFICERS

C. FLOYD ATTAWAY, *President*; L. ALCUS, *Vice-President and Treasurer*; OTTO MAIER, *Secretary*.



1922

TULANE

C. H. RANSOM D. V. FRERET E. WOGAN S. MANSBERG

F. B. RICHARDSON D. S. BARROW D. BOLAND C. M. SMITH

C. W. GRAY, V. PRES. & TREAS. S. D'AMICO, PRESIDENT A. I. ARNOLD, SECRETARY

B. K. WYATT H. J. ULMER E. NORWOOD E. D. MURTAGH

ARCHITECTURAL SOCIETY

PROF. J. H. THOMSON

BEN WYATT '22



MEMBER LIST

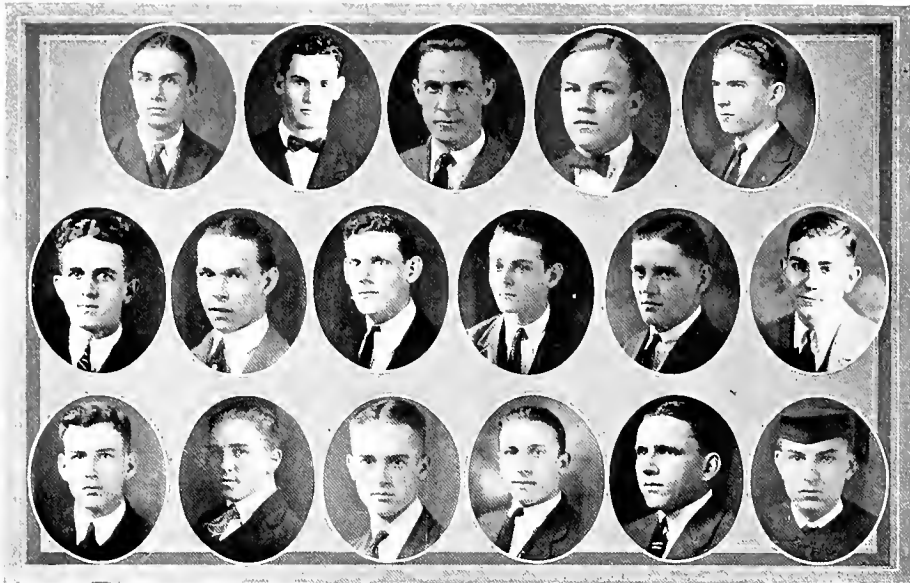

ALCIATORE, COHN, DELAHOUSSEY, JONES, MCANALLY
MADISON, MARTIN, H. MOSES, L. MOSES, MOSS, OECHSNER
PEDRICK, ROBINSON, SCHNEIDAU, SILVERMAN, TENNANT, WINSBERG

The Glendy Burke Oratorical and Debating Society

The Glendy Burke upheld its traditional leadership of debating activities at Tulane last year when it placed five out of the eight varsity debaters. Its success continued this year, when the two Tulane contenders for the Carnot medal were Glendy Burkers, one of whom won the coveted prize.

From the interest taken in the meetings and the oratory displayed at them, it is an assured fact that the Glendy Burke will repeat its success of previous years. Though a few strayed from the fold during the year, the maxim, "Once a Glendy Burker always a Glendy Burker," brought many back into its ranks, so that its quota of membership is complete.



JAMBALAYA

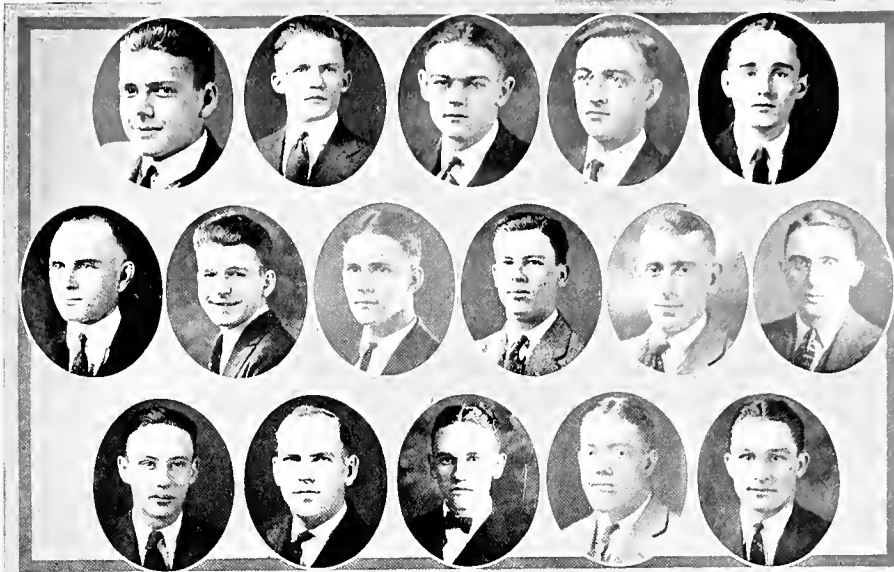

BARNETT, BRUNSON, CARTER, COLEMAN, FRUE
 HARRELL, E. HEBERT, H. HEBERT, JOHNSON, LUZENBERG, MADDEN
 MONTGOMERY, PORTEOUS, SMITH, STILES, WOLTZ

The Forum Literary and Debating Society

OFFICERS

HARVEY H. HEBERT *President*
 GORDON BRUNSON *Vice-President*
 JOHN HARRELL *Secretary-Treasurer*
Jambalaya Representatives and Debating Council Representatives
 PRENTICE L. SMITH HARRY F. STILES

MEMBERS

WALTER M. BARNETT, JR.	F. EDW. HEBERT	WM. C. FRUE
GORDON BRUNSON	JOHN W. HARRELL	TED CARTER
WM. A. PORTEOUS, JR.	HARRY F. STILES	H. O. WOLTZ
NASH JOHNSON	PRENTICE L. SMITH	CHANDLER LUZENBERG, JR.
BENJAMIN COLEMAN	HARVEY H. HEBERT	THOMAS W. ARRINGTON
JOHNNY MADDEN		DICK MONTGOMERY

The Forum proudly acknowledges the placement last year of four debaters on the varsity team, and these four debaters were the only ones to participate in contests in which Tulane won the decisions. Walter M. Barnett, Jr., and F. Edw. Hebert won the first debate from Sewanee that that college has lost in eight years, while Harvey H. Hebert and William Porteous, Jr., defeated Washington and Lee, by the unanimous vote of the judges, in a stirring contest. To top this record, Gordon Brunson represented "ole T. U." in the State Oratorical Contest, being defeated only by a man who took more than the allowed time for his oration. But the Forum has not stopped yet; a better record can be looked forward to for the coming year. Watch our step!



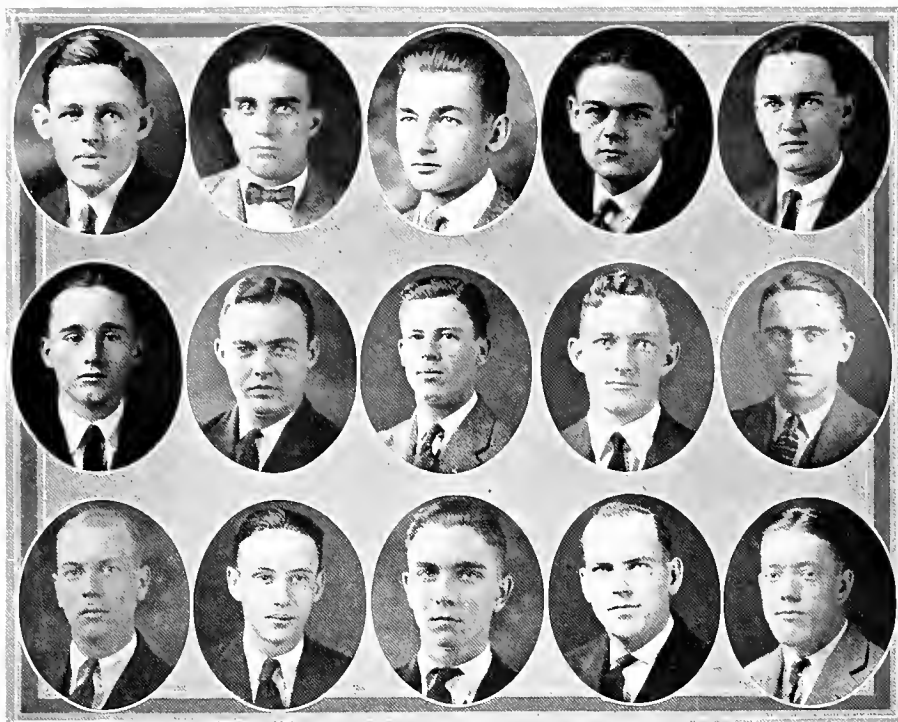
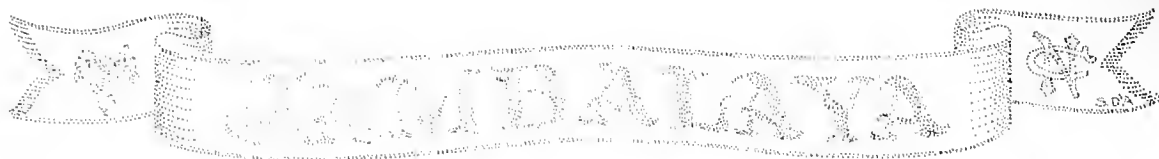

AMOSS, BROWN, CAFFERY, CARTER, DINKINS
 FRUE, HOLLINS, JOHNSON, KEMPER, MADDEN
 A. MONTGOMERY, R. MONTGOMERY, NAIRNE, PORTEOUS, STILES

Sphinx Club

(Junior Society for the Promotion of Class Spirit)

MEMBERS

- | | | |
|--------------------|-----------------------|-----------------------|
| JAMES AMOSS | BENJAMIN TEMPLE BROWN | DONALDSON CAFFERY |
| E. R. CARTER | H. HARRELD DINKINS | WILLIAM FRUE |
| EDWARD HOLLINS | W. NASH JOHNSON | JAMES KEMPER |
| JOHN LYNTON MADDEN | A. MONTGOMERY | RICHARD B. MONTGOMERY |
| C. NAIRNE | WILLIAM PORTEOUS | HARRY FARRAR STILES |

At the beginning of the year 1920 there was founded at Tulane University a junior society which is intended to reward the virtue of college spirit and to fill the void that has existed as to tradition. It has ever been the wont to praise deeds accomplished. Election to membership is not only an expression of appreciation, but an obligation to future attempts. The work must be judged by its design and valued by its result. Certain it is that, as the years go by, the conferring of the honor of membership will heighten the glory and hallow the purposes of SPHINX.



JAMB-JAZZ



JAMBALAYA



OUR LITTLE MOVIE OF ELEANOR & TOM



THE PARADE OF THE WHITE ELEPHANTS



CLOSE-UP OF THE OLIVE AND BLUE



THE CROW'S NEST.



JAMBALAYA

OUR LITTLE VIEW SECTION

TWEET
EXTREMELY UNUSUAL VIEW OF SLATES ON GAYARRE HALL

HELLO DOLLY
MARVELOUS VIEW OF SECOND WINDOW FROM END - GIBSON HALL

BANG
MEOW MEOW
TOWER ON REFECTORY - PLEASE DON'T GET DIZZY

T.U.
CLOSEUP OF L.S.U. TIGER

PEEK-A-BOO
ANY OF OUR NUMEROUS BULLETIN BOARDS

BANG
STRIKING VIEW OF EXPLOSION IN CHEMISTRY BUILDING

SQUIRREL
TREE IN FRONT OF PHYSICS BUILDING - AIN'T NATURE GRAND ????

WOOF
SIDE VIEW OF STANLEY THOMAS HALL AT NIGHT

NUT
ENLARGED VIEW OF SQUIRREL

STEPS ON THE MEDICAL BUILDING

OUR LITTLE BEAUTY SECTION

BACK VIEW
FRONT VIEW
PROF. M.T. BEAN INSTRUCTOR OF SOAKEMATOMY
GEE WHIZ, PROF. EXCUSE ME
WINNER IN THE POPULAR PROF. CONTEST

ZZZ HONK HONK-Z-Z-Z
THE IDLE WOMAN

FOR FIRE ONLY
YE EDITOR

SI MANSBERG
YUM YUM
LORRA KALE
CARRIE DE HOORH
IONA REGLA CARR
WINNERS IN THE POPULARITY CONTEST

"YOU CAN'T STAY HERE IN THAT IMPROPER COSTUME" - OH, I'M TO APPEAR IN THE ADVERTISING SECTION - "WELL, THAT'S DIFFERENT GET BACK TO PAGE 381.0012"

HOME JAMES
WINNERS IN THE DANCING CONTEST





A Page of Letters

THE PUBLIC UNIVERSITY OF PITTSBURGH

Westinghouse Electric & Manufacturing Company

February 13th,
1922.

Mr. Otto Meyer,
Tulane University,
New Orleans.

Dear Mr. Meyer:

Some years ago, Mr. Stanley O. Thomas, a successful and distinguished business man of this community, presented Tulane University with a building, now known as Thomas Hall. As an expression of gratitude the University inscribed his name upon the building. When I arrived this morning I found your name also inscribed upon the building in almost as prominent a form as that of Mr. Thomas.

When, in after years, you shall have made the distinguished success which we confidently expect of you, and shall have endowed your Alma Mater with a similar building, we shall be only too glad to show our gratitude and appreciation in the same way. In the meantime, it hardly seems just to the memory of Mr. Thomas to give your name almost equal prominence with his on the building.

Yours very truly,

Joseph E. Condon
Dean.

General Office and Home Office
Pittsburgh, Pa.

Pittsburgh, Pa.,
Feb. 13, 1922.

Dear Mr. Meyer:
I am glad to hear that you have received the letter from Mr. Meyer of Tulane University, New Orleans, Louisiana, dated February 13, 1922, in which he expresses his appreciation of the building which you have presented to Tulane University. It is a pleasure to know that you are so highly regarded by your Alma Mater. I am sure that the building will be a great asset to the University and that you will be proud to have your name inscribed upon it. I am sure that you will be proud to have your name inscribed upon it. I am sure that you will be proud to have your name inscribed upon it.

Joseph E. Condon

Joseph E. Condon,
Dean.

When Otto's name on Thomas Hall was seep,
This is what he got from Dean.

From Pittsburgh, in the land of snow,
Comes this letter from "Professor Joe."

[Faint, mostly illegible text, likely bleed-through from the reverse side of the page.]

JAMBALAYA
PITTSBURGH UNIVERSITY
THE UNIVERSITY OF PITTSBURGH
BY CHARLES CAMPBELL
No. 101
The Jambalaya Club, of the University of Pittsburgh, has the honor to announce that it has received the letter from Mr. Meyer of Tulane University, New Orleans, Louisiana, dated February 13, 1922, in which he expresses his appreciation of the building which you have presented to Tulane University. It is a pleasure to know that you are so highly regarded by your Alma Mater. I am sure that the building will be a great asset to the University and that you will be proud to have your name inscribed upon it. I am sure that you will be proud to have your name inscribed upon it.

While Fannie, on the other hand,
From Texas sent this epistle grand.

And Steve, on his return one day,
Found this, which he hated to throw away.



JAMBATAWAY

GEE, THIS YEAR'S JAMB IS GREAT! AND WE DIDN'T LOSE ONE CENT!!!

IT SOMETIMES HAPPENS

SI MANSBERG

FULLABUKLOO GREEN WAVE SWAMPS MICHIGAN HOORAY!!

TULANE

THABEUS FEROCIOUS O'NEILL ME BLOCK, HAD A FACE THAT WOULD STOP A CLOCK

WHILE PERCIVAL ARCHIBALD DOUGLAS M'COOTY, WAS A PERFECT TYPE OF MASCULINE BEAUTY

AIN'T HE GRAND I WISH I WAS NEXT

DARLINK YOUR EYES YOUR LIPS ETC-ETC

LET'S PLAY TIDDLE-WINKS

GOOD NIGHT

BUT TAO HAD A WAY WITH THE NEWCOMB DAMES, HE KNEW HOW TO PLAY ALL THE PARLOR GAMES

WHILE PERCY'S GAMES WERE SO D— OLD, THAT THE GIRLS LEFT HIM OUT IN THE COLD.

JULIUS

OUCH

BUT WHEN IT CAME TO A CAMPUS FIGHT, JULIUS CAESAR WAS OUT OF SIGHT

WHILE ALEC NAPOLEON SOCRATES SPOOF, WAS NOTHING BUT A MERE, MERE GOOF

WHILE A CAMPUS FIGHT WAS ALEC'S MEAT, THAT BIRD WOULD RATHER FIGHT THAN EAT.

WORK LIKE HELEN B HAPPY

GYM DANCE #123 DA-DA - TAA BANG HOT DOG

WHILE ERASMUS PRENTISS OTTO MEGILLICUDDY, WOULD RATHER GO TO A DANCE THAN STUDY

CUCKOO PADDED CELL No 23

IGNATZ (HARMLESS)

HOW DID YOU DO IT?? AW, IT WAS EASY

IGNATZ KACHEL DOSITE SILVERSTONE, WAS A HARD WORKING COLLEGE GRIND

WHILE ERASMUS KEPT GOING OUT WITH HIS FLAPPER, AND SOMEHOW OR OTHER MADE PHI BETA KAPPA.

BEAUTIFUL!! NEWCOMB

LET'S THROW HER IN THE RIVER WITH THE REST OF THE KITTENS

FAREWELL

WHILE WENDOLYN ISABELLE NECESSARY ONABIKE, AS A CHILD HAD A FACE YOU WERE BOUND TO LIKE

WHILE OPHELIA PULSE LIZZIE O'FLIVVER, WAS SO UGLY SHE ALMOST WENT IN THE RIVER

BUT WHEN GWENNY ARRIVED AT THE AGE OF SIXTEEN, HER BEAUTIFUL LOOKS COULD NO LONGER BE SEEN

WHILE OPHELIA'S LOOKS HAVE IMPROVED SO MUCH, SHE NOW HAS "A SKIN YOU LOVE TO TOUCH."

ROUGE



JAMBALAYA

Views Here AND There



"JIMMY"



REAL ENGINEERS, EH, WOT?

THAT CHEFUNCTA TRIP



"GREGS"



ARCHITECTURAL SOCIETY OUTING — ME & "RED"



MONTY POSING, ASSISTED BY DINKINS



SI'S GANG- JOLLIFICATION NIGHT!!!



EMBRYO LAWYERS





1910 Graduating Classes

Colleges of Arts & Sciences,
Engineering and Law



W. H. Campbell, J. W. Jones, R. S. Smith, J. M. White, J. L. Black, E. C. Green, J. H. Brown, W. D. Jackson, W. R. Lane, J. A. Taylor



J. M. White, J. L. Black, E. C. Green, J. H. Brown, W. D. Jackson, W. R. Lane, J. A. Taylor, J. B. King, J. C. Lee



J. M. White, J. L. Black, E. C. Green, J. H. Brown, W. D. Jackson, W. R. Lane, J. A. Taylor, J. B. King, J. C. Lee



J. M. White, J. L. Black, E. C. Green, J. H. Brown, W. D. Jackson, W. R. Lane, J. A. Taylor, J. B. King, J. C. Lee



J. M. White, J. L. Black, E. C. Green, J. H. Brown, W. D. Jackson, W. R. Lane, J. A. Taylor, J. B. King, J. C. Lee



J. M. White, J. L. Black, E. C. Green, J. H. Brown, W. D. Jackson, W. R. Lane, J. A. Taylor, J. B. King, J. C. Lee



J. M. White, J. L. Black, E. C. Green, J. H. Brown, W. D. Jackson, W. R. Lane, J. A. Taylor, J. B. King, J. C. Lee





COLLEGE OF MEDICINE



TABLE of CONTENTS



Sec. I

Department of Medicine

Sec. II

Department of Dentistry

Sec. III

Department of Pharmacy

Sec. IV

Fraternities

JAMBALAYA

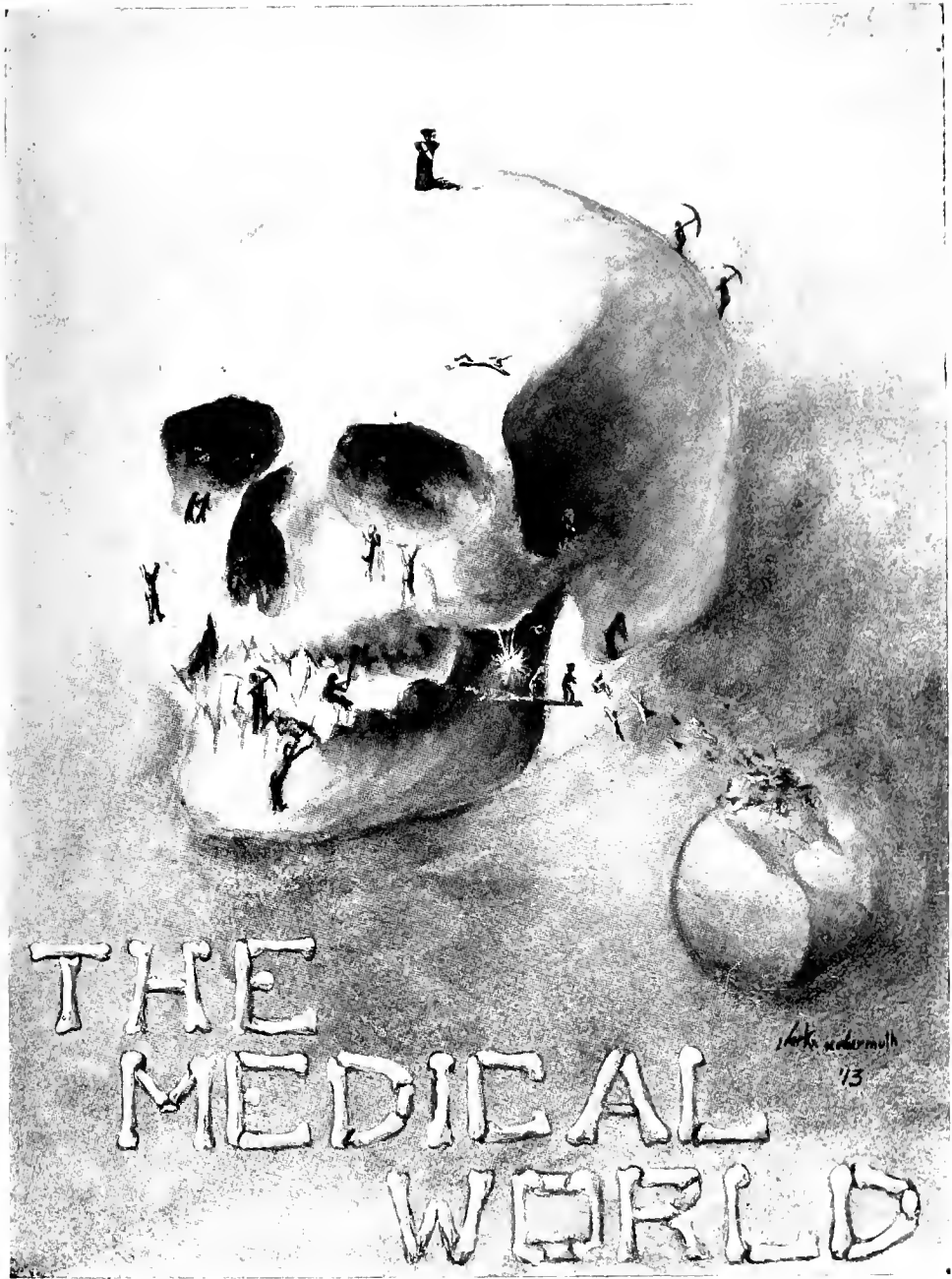

JEMBALAYA



JOSEPHINE HUTCHINSON MEMORIAL BUILDING



JAMBALAYA

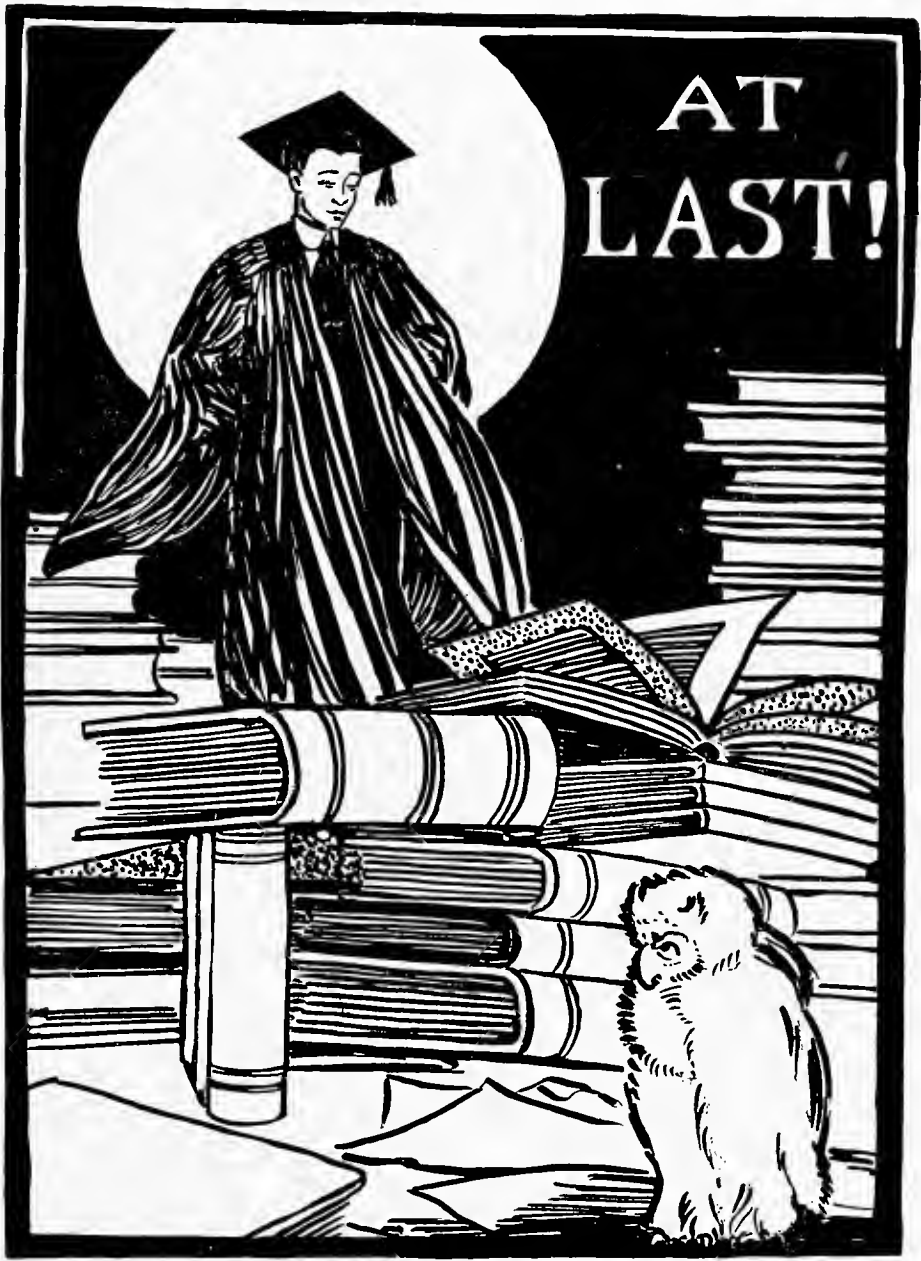



Senior Class in Medicine

CLASS ORGANIZATION

OFFICERS

C. M. WARNER	President
R. M. BRANNON	Vice-President
S. C. FULMER	Secretary-Treasurer
Miss C. M. ROCQUET	Historian
S. C. FULMER	Editor-in-Chief Tulmed Section Jambalaya
E. H. JONES	Business Manager Tulmed Section Jambalaya

COMMITTEES

EXECUTIVE

C. M. WARNER, <i>Chm.</i>	J. E. BELL	H. W. BUTLER
H. O. ERNEST	W. M. MCBRIDE	

INVITATIONS

D. J. ROSE, <i>Chm.</i>	H. SEAL	MRS. K. S. ZERFOSS
-------------------------	---------	--------------------

CAP AND GOWN

C. E. ABBOTT, <i>Chm.</i>	W. E. JONES	E. H. RAY
---------------------------	-------------	-----------

IVY DAY

J. L. CARLISLE, <i>Chm.</i>	R. L. GORDON	L. M. SANDERS
G. B. GRANT	J. E. WHITAKER	

CLASS NIGHT

C. M. ROCQUET, <i>Chm.</i>	P. E. JOHNSON	D. B. MARTINEZ
G. B. SETZLER	H. A. MILLER	

JUNIOR-SENIOR HONOR COMMITTEE

SENIOR MEMBERS

C. M. WARNER, <i>Chm.</i>	R. O. RUSSELL	F. M. BURKE
	J. E. BELL	

JUNIOR MEMBERS

J. T. SHUFFIELD	C. C. RUDOLPH	M. S. LE DOUX
-----------------	---------------	---------------



JAMBALAYA

CLYDE MOORE WARNER

DEL RIO, TEXAS

University of Texas; Sigma Chi; Kappa Psi; Class President, '20-21, '21-22; Student Council, '21-22; Olive and Blue; Stars and Bars; Honor Committee.

From the Rio Grande Valley, the land of hot tamales, hails our president. Clyde's singular popularity is shown by his having been president of the class during both his junior and senior years. Deliberate, unassuming, studious, Clyde is our idea of a good fellow, and one with whom it has been a pleasure to associate these four years.

ROBERT MITCHELL BRANNON

GREENVILLE, MISSISSIPPI

Mississippi A. & M.; Vice-President Class '21-22.

This lanky lad from the Delta has, during his three years' stay with us, made a record to be justly proud of. While making many friends, Brannon has not failed to learn the art as well as the science of medicine. His many genuine qualities assure for him an eminent position in the esteem of his classmates and colleagues.

SILAS CRUME FULMER

CONWAY, ARKANSAS

A.B., Hendrix College; B.Sc., University of Arkansas; Phi Chi; Secretary-Treasurer Class, '21-22; Editor-in-Chief Medical Section Jambalaya, '22.

Having completed the first two years of medicine at the University of Arkansas, Fulmer came to us with all the earmarks of a finished product. His personality and ability were soon recognized by the class, as shown by his election as editor-in-chief of the Medical Section of the Jambalaya. As a man, Fulmer is big physically, mentally and morally, and we predict that he will attain high honor in his profession.

CORINNE MARIE ROCQUET

NEW ORLEANS, LOUISIANA

B.A., Newcomb; Kappa Alpha Theta; Alpha Epsilon Iota; Alpha Omega Alpha; Stars and Bars; Class Historian, '21-22.

The mad social whirl having paled, Corinne, seeking diversion, hit upon Medicine, and was so pleased with her choice that she proceeded to make friends and admirers of both students and faculty, to say nothing of making both honorary fraternities. That her future career may be as successful as her student days, is the wish and expectation of all.

CHARLES EDWARD ABBOTT, JR.

TUSCALOOSA, ALABAMA

University of Alabama; Kappa Sigma; Phi Chi; Vice-President Class, '20-21; Royal Order of Runts; Olive and Blue; Varsity Baseball, '18-19; Manager Baseball, '20-21.

This sunny lad from Alabama has fallen harder and oftener than any man of our acquaintance. The determination and persistence which he has shown in his various bouts with Dan Cupid make his success in the medical world assured as soon as he conquers some daughter of Venus and makes the art of Aesculapius his major interest.

ROSS EPTING ANDERSON

BOONEVILLE, MISSISSIPPI

A.B., Mississippi College; Medical Certificate, University of Mississippi.

"Cabot" is a typical Mississippian. He came to us at the beginning of his junior year, and his personality, cheerful heart, and good disposition have won for him a host of friends. He worries over nothing, and is easy going—just the kind of fellow you like at first sight. In his work Anderson is thorough, and our hearty good wishes follow him in his future life.



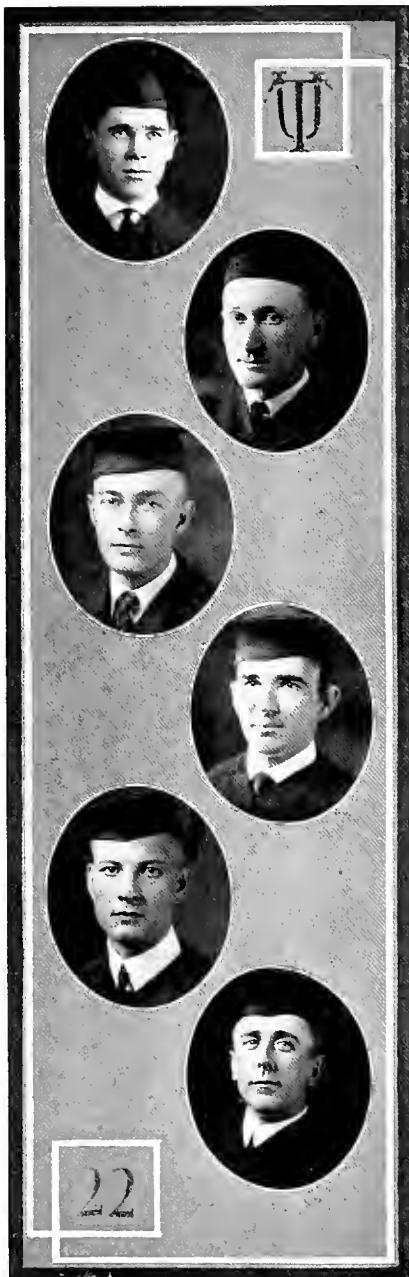

WILLIAM FRANKLIN ARMSTRONG

MERKEL, TEXAS

A.B., Simmons College; Sigma Pi; Alpha Kappa Kappa.

"Army" came to us as a junior from the "Longhorn State." He at once made many friends by his genial disposition and his enthusiasm for every proposed holiday. His good nature and social proclivities have not interfered with his work, and we predict that the "Lone Star" State will have another star when he returns.

JUSTIN EDWARD BELL

SIMSBORO, LOUISIANA

A.B., Baylor University; Chi Zeta Chi; Alpha Omega Alpha; Stars and Bars; Square and Compass; Vice-President Class, '19-20; Honor Committee, '20-21.

Justin came to us from the army, entering the Freshman Class three months late. His many honors testify to his ability to overcome this handicap. Personality plus good hard work is the secret of his success. Wherever he may go, Bell is destined to stand out as one of Medicine's best and most capable men.

M. ELDRIDGE BLACK

HARTFORD, ALABAMA

B.S., University of Alabama; Pi Kappa Phi; Kappa Psi.

Black is from Alabama and is proud of it. He never worries and gets the maximum returns from minimum efforts. His policy is to cultivate the faculty of differentiating quality from quantity in Medicine. The profession holds for him great possibilities, and we believe that he will do credit to his native state.

THOMAS CLAYTON BREWER

MARSHVILLE, NORTH CAROLINA

B.S., University of North Carolina; Kappa Psi; North Carolina Club.

Tom is that rare type of man endowed with the ability to make friends of all he meets. He has a high sense of honor and justice, a perfect endowment of mankind, and a frank expression which is a criterion of the inner man. With his cheerful, friendly disposition, affable geniality, and studious nature, success should await him.

FRANCIS MARION BURKE

LIVINGSTON, TEXAS

University of Texas; President Sophomore Class, '19-20; Honor Committee.

Burke, a product of the "Longhorn State," is one of the most consistent workers in the class. His record for the four years puts him in the front ranks. His service at Hotel Dieu has stood him in good stead and, as a diagnostician, he has few equals in the class. Incidentally, he has not neglected his social obligations, and the future is bright for developments.

HULL WESLEY BUTLER

NEW ORLEANS, LOUISIANA

Pharm.B., St. Louis College of Pharmacy; Omega Phi; Alpha Omega Alpha; Stars and Bars; Student Assistant, Materia Medica.

With Butler, "deeds speak louder than words." For the past four years he has been a most indefatigable worker, always finding time, however, to lend a helping hand. His reputation is unassailable, his ideals are high, and his friendship to be coveted. His knowledge of pharmacy, medicine and human affairs assures for him success wherever he may go.



JAMBATA

DEWITT TALMADGE BYROM

POTEET, TEXAS

A.B., Baylor University; Sigma Chi; Nu Sigma Nu; Varsity Football Squad, '21.

DeWitt, another Texan, joined our ranks in the junior year, bringing with him the vigor and virility of the western prairies. He is a clean sport, a hard worker, and a true friend. Byrom's future work will bring honor to Poteet, Baylor, and Tulane.

HARRY CAPLOVITZ

NEW HAVEN, CONNECTICUT

A.B., Yale.

Caplovitz decided that Tulane was the place to finish Medicine and accordingly, joined the class in 1920. It is doubtful if there is a more studious man in the class. He is particularly interested in research work. "Cap" joined the ranks of the benedicts last summer, thus disposing of one of life's greatest problems.

JAMES LEO CARLISLE

MOBILE, ALABAMA

University of Alabama; Alpha Omega Alpha; Stars and Bars.

Those who know Jimmie are entertaining the highest confidence in his ability to make "the world beat a pathway to his office door," for he is the possessor of those sterling qualities which make success a certainty. If he can use instruments as well as he can sell them, the world's surgeons have great competition in store for them.

FRANK LEE CATO, JR.

AMERICUS, GEORGIA

University of Wisconsin; Phi Delta Theta; Theta Nu Epsilon; Phi Chi; Royal Order of Runts; Student Assistant, Anatomy and Phys. Chemistry, '19-20.

"Rooster" learned the futility of wine, women and song while yet a freshman, so discarded women and song. Ducks are now the only genus of the feathery tribe which keep him up late and early. Did you know bottles make wonderful decoys? Frank is full of good old horse sense, and is one of the best informed men in the class.

HENRY NUNNELEE COATS

ASHDOWN, ARKANSAS

Tulane; Phi Beta Pi.

Coats, the biggest man in the class, hails from old reliable Arkansas. Having fought the battle of Camp Martin during the war, he was commissioned and sent down the Mississippi, where the mosquitoes blacken the sun's rays. Coats lived through the war, though, and reentered the School of Medicine, more determined than ever to get his "sheepskin" and carry it, as a trophy, to his friends in Ashdown.

JOHN AUGUSTUS CROCKETT

CHAPEL HILL, TEXAS

University of Texas; Phi Kappa Sigma; Kappa Psi; Class Poet, '19; Chairman Wit and Humor Com., '22.

John Augustus Crockett, the pride of Chapel Hill, joined us in the sophomore year from the University of Texas, Lyons, France, et cetera. The curative properties of "Better Half" never had a better "before and after taking" advertisement than in the case of John. With a natural ability and a personality possessed by few, his success as a physician is assured.

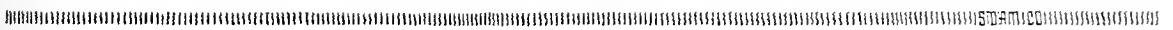



BAXTER CLYDE CULLER

KERNERSVILLE, NORTH CAROLINA

A.B., Wake Forest College; Phi Rho Sigma.
Baxter joined us in the junior year, coming from Wake Forest. A man with a good motto, "It is the constant dripping that weareth away the stone." Culler puts his whole soul into his work, and his perseverance has won the esteem of the entire class. During his two years here, he has gained much from his pursuit of Morpheus.

FLORAU WILLIAM DIRMANN, JR.

NEW ORLEANS, LOUISIANA

Tulane; Phi Rho Sigma.

Dirmann is one of the few New Orleans boys who has taken his entire course, Pre-Medical and Medical, at Tulane. Like many other members of the class, he has paid for his learning with the hairs of his head. Although naturally reserved, Dirmann is frank and outspoken in his convictions. His aspiration is to be a Noguchi.

ROBERT LAPSLEY DODD

KOSCIUSKO, MISSISSIPPI

Kappa Psi.

We find in "Lap" a rare and enviable combination of a keen intellect and good common sense, a man endowed with the ability to reason, to think, and to apply. He is admired by all for his fairness and his unusual loyalty to his friends. By means of his varied experiences and professional attributes, he will make a speedy rise in the medical world.

ETHEL MARIE DROUIN

MANSURA, LOUISIANA

Tulane.

Although Miss Drouin was originally of the Class of '21, we feel honored to have her reach her goal with us. A charming girl, indeed, is she with her "Parlez-vous Francais" and her bewitching smiles. But hark! ye readers, she isn't a vamp, as you might suspect, but when the superficialities are brushed away, she is as firm as Gibraltar itself.

HAROLD OLIVER ERNST

NEW ORLEANS, LOUISIANA

Tulane; Delta Sigma Phi; Phi Alpha Sigma.

Races, prizefights and allied sports occupied most of Ernst's time for the first two years. But during his junior year he took unto himself a wife, who promptly tied him to the home fireside. Since that time he has convinced both students and faculty that he is a man of unusual ability—another testimonial for marriage.

HARRY REED FARMER

COMO, MISSISSIPPI

University of Mississippi; Sigma Chi; Nu Sigma Nu. Harry matriculated in the Sophomore Class, having had the first two years at the University of Mississippi. During his stay here he has been a steady and dependable worker, but not too serious "to relish a little nonsense now and then." When the Class of '22 has gone in divers directions, Harry can be depended upon to uphold the traditions of old Tulane.





ROBERT ROSE GILLESPY

BIRMINGHAM, ALABAMA

B.S., University of Alabama; Alpha Tau Omega; Phi Chi; Olive and Blue.
 "Bob" has been with the class through its entire course, sharing equally with the other members its joys and sorrows. He has made himself popular with every one by his good nature, singing, jokes, ingenuity and undying determination—a trait most characteristic of Alabama medical men. A mere glance at this chap explains his popularity with the fairer sex.

MORRIS GLAZER

NEW HAVEN, CONNECTICUT

Ph.B., Yale; Tau Epsilon Phi.
 Glazer, having seen service in Yale, decided to study Medicine right, so he cast his lot with us as a junior. He is a thorough and practical student, and has the makings of a successful medical man. Yale's loss of Glazer is Tulane's gain.

MARY GOORVICH

MOORAWJAWO, RUSSIA

Russian Gymnasium.

Mary joined our ranks in the sophomore year, after graduating from a Russian gymnasium and completing her freshman year at the University of Texas. Forging ahead with us year by year, Miss Goorvich has reached the goal of her ambition. In the United States or Russia, success will be hers.

ROBERT LIONEL GORDON

NEW ORLEANS, LOUISIANA

B.S., Tulane; Sigma Pi; Chi Zeta Chi; Stars and Bars.

R. L. is another home boy who appreciated his own Tulane. His present high altitude was attained only after six years of "toiling upward in the night." He used to love the girls, "but it is all over now"—one among many, just naturally weak along that line. His future is very promising, and we are sure that he will add greater distinction to a name already illustrious.

GEORGE BASS GRANT

BEAUMONT, TEXAS

Emory and Henry; Delta Tau Delta; Nu Sigma Nu.
 When Grant walks into a ward, the patients sigh with relief and the nurses giggle for glee. The confidence he inspires is better for his patients than any medicine, and when you join this with rare judgment, thorough knowledge, and a magnetic personality, you get a combination which will make him famous.

EDWIN NICHOLAS HALLER

MOBILE, ALABAMA

University of Alabama; Sigma Pi; Alpha Kappa Kappa.

Ed, the ladies' man from Alabama, is the boy with the big blue eyes that vamp them. He is a four-year man and has fought the battle of Audubon Park with many of us. Ed stays about two laps behind with his sleep. This deficiency is probably due to burning midnight oil in quest of medical lore.



JAMBALAYA



FOREST WORTH HARRELL

RUSTON, LOUISIANA

Kappa Sigma; Phi Chi.

"Cajon" hails from Ruston, somewhere in Louisiana. Though low in stature, he looms high in his scholastic work. Again, he is a wonderful combination of the qualities that go to make up an all-round good fellow. We feel certain that in the near future the sound of his approaching footsteps will be sweet music to many a patient's ears.

HELEN ELIZABETH HINTON

McCOMB, MISSISSIPPI

A.B., Newcomb; Phi Mu; Stars and Bars; President Medical Women's Association.

Helen is one of the few who has run Tulane's gauntlet for the past four years without a scratch. She is always right—if the book is. Miss Hinton thinks thoroughness is a good motto for the followers of Hippocrates, and she expects conscientious effort to receive its reward in success.

ABD-EL-MALIK IBRAHIM

CAIRO, EGYPT

A.B., Assint, Egypt; Square and Compass.

Ibrahim joined us in our junior year. We felt highly honored that he should select Tulane, leaving behind the University of Cairo. We predict new things in Mizraim when Dr. Ibrahim returns. If only Cleopatra's Needles were home, they would come in handy in his surgical work. Ibrahim is studious, has lofty ideals, and success crowns him who "hitches his wagon to a star."

JAMES ARTHUR JOHNSON

TULA, MISSISSIPPI

B.S., University of Mississippi; Phi Rho Sigma.

Johnson is a quiet, modest and unassuming fellow with the "elements gently mixed in him." He is one of the type that has no enemies, for he attends strictly to his own business and envies no man his good fortune. Possessing the traits of honesty and a willingness to work, we foresee much success for him.

PAUL EARNAL JOHNSON

FORT SMITH, ARKANSAS

Tulane; Square and Compass.

Paul E. has been with us throughout the entire journey down the long and dusty road, cheering and amusing us with witty sayings. Being always on the job—morning, noon and night—he is a student to the core and a storehouse of knowledge. When we gaze in the crystal globe, we see nothing but success for Johnson.

EDLEY HICKS JONES

VICKSBURG, MISSISSIPPI

B.S., Mississippi College; Sigma Alpha Epsilon; Phi Chi; Stars and Bars; Alpha Omega Alpha; Class Historian, '21; Business Manager Medical Section Jambalaya, '22.

Edley's record at Tulane is an enviable one, as shown by the honors above. He has, however, not confined his good works to studies alone, but has taken a prominent part in all student activities. His greatest ambition is to be an eye specialist, and we hope that he will be as successful in this as he is on Broadway.



Jambalaya

JAMES EARL JONES NEW ORLEANS, LOUISIANA

Texas Christian University; Chi Zeta Chi; President Isadore Dyer Forum, '21.

"Texas" is a rather unique character with a professional tendency, eccentric characteristics, and a variable constitutional temperament combined to produce a rather dominating personality. The sky is the limit for his friends. Earl has the faculty of obtaining the greatest returns on the least investment. His fund of reserve ability will make him a leader.

WILLIAM ELLIE JONES CAMDEN, ALABAMA

B.S., University of Alabama; Sigma Pi; Chi Zeta Chi. Jones is one of the few who, during his last year, was extern at Hotel Dieu, deeply in love, and yet a good student. He talks little, thinks much, and smiles constantly. With his great store of practical knowledge and laboratory experience, he ought to be a winner from the start.

ROYALL THOMAS LILES MONROE, NORTH CAROLINA

A.B., Wake Forest College; Phi Rho Sigma. Liles came to Tulane in his junior year and has won an enviable place in the class. Though an ardent lover of his studies, he has not left undeveloped the other side of his life, as shown by his firm adherence to the command, "Five nights shalt thou work." His attentiveness to his duties, combined with his manly personality, means a successful career.

WILLIAM MCGINTY MCBRIDE ANSLEY, LOUISIANA

Kappa Sigma; Phi Chi; Square and Compass. "Mc" is a student after Hippocrates' own heart. He is a product of North Louisiana, nurtured on the milk of human kindness, and the type of man that makes a country worth while. His congenial and unassuming nature has won for him universal class friendship. The Senior Class and the medical profession will be better for having associated with this red-headed boy.

THOMAS JEFFERSON MCELHENNEY ENSLEY, ALABAMA

B.S., University of Alabama; Nu Sigma Nu. Tom came to us in our junior year from Alabama. He is truly a prince, good-natured and full of pep. With his professional appearance and gifted intellect, the future must unfold to him boundless success. In the fortunate city wherein he chooses to reside, we know that there will be at least one excellent doctor.

WEBSTER BLAKELY MAJORS BURKBURNETT, TEXAS

B.S., University of Oklahoma; Alpha Kappa Kappa; Square and Compass; Acacia. "Grandpa" slammed his name on the roll books here as a junior, and continued to rate that high until he was officially notified that he knew enough to be a senior. He is already worrying about what to specialize in, but thinks there is a brighter future in Medical Jurisprudence than in anything else. He will practice in the "Longhorn" State.





DIEGO BENIGNO MARTINEZ

NEW ORLEANS, LOUISIANA

B.Sc., Tulane; Sigma Nu; Phi Chi; Olive and Blue. Although born with the proverbial silver spoon, which has gradually changed to gold, Ben, unspoiled, has made more friends than the most of us. Universal good humor, steady plugging, and a big automobile have characterized his medical studies. Already known among the laity as Dr. Martinez and frequently called into consultation by anxious mothers, prophesying a successful career is needless.

DEWITT TALMAGE MILAM

WINNFIELD, LOUISIANA

Louisiana Polytechnic; Kappa Sigma; Phi Chi; Olive and Blue.

"Buckets" has more different interests than any three men in the class. Although he has a perfect attendance record at gym dances and at Broadway Pharmacy, and has loved as numerous as leaves on a tree, yet he has found time to study more than he has ever gotten credit for. In the bigger fight to come we predict he will be successful.

HAROLD AVERY MILLER

BROOKINGS, SOUTH DAKOTA

B.S., South Dakota State College; Phi Chi; Square and Compass.

Harold is our sole representative from the Great Northwest. He is a member of that big fraternity of men who marry early. His associates know that he is one of our most conscientious and straightforward students, always cheerful, and doggedly determined to succeed. When he returns with his M.D., Tulane will have a shining light in the Dakotas.

EARNEST EARLE MOSELEY

JAKIN, GEORGIA

Tulane; Sigma Pi; Chi Zeta Chi.

"Chappie" is one of the few members of the class who have spent their pre-medical days at Tulane. He is the type of man who never lets pleasure interfere with business nor business with pleasure. His one ambition in life is "to wear one of those white suits and be on the ambulance service at the Charity Hospital," and "I betcha" he will attain it.

ITALO AMERICUS PALMIERI

NEW YORK CITY

Fordham University.

Meet our Italian Count. He smiles, and likes to say that he was born in the U. S. A. The greater part of his life has been spent in Italy, where he received his literary training. Seven years ago he returned to America, entered Fordham University and completed his pre-medical and freshman work. Palmieri's three years in Tulane have been such as to win for him the confidence and esteem of the class.

MARION LOFTON PATTON

BELLS, TENNESSEE

University of Tennessee; Medical College of Virginia; Phi Beta Pi.

Patton, who joined us in the sophomore year, has won a place in the hearts of all his classmates by his genial disposition and earnest efforts. Quiet and unassuming, he is one of those who believe that much study is a weariness of the flesh. However, his record is good, and we expect to see the death rate of Bells, Tennessee, materially lowered after this year.

ALABAMA

WILTON GRADY PITTS

HAZELHURST, MISSISSIPPI

University of Mississippi; Sigma Alpha Epsilon; Alpha Kappa Kappa.

Pitts, our cosmopolitan, hails from everywhere. Few of us can boast, as he, of having as classmates many of our honored instructors. With his professional air he could easily boast of ten years' experience and "get by" with it. Reading the Parisienne Magazine and "Parlez-vousing" warrant the rumor of a pre-historic romance. Pitts will help advance the standing of the profession.

EDWARD HUNT RAY

RIDERWOOD, ALABAMA

B.S., University of Mississippi; Sigma Chi; Nu Sigma Nu; Varsity Football, '21.

"Red" came here a junior from "Ole Miss." Every inch a man, attending strictly to his own business, always prepared and ready to tackle any work always won for him the deep admiration of his fellow students. We know that Ray will tackle disease just as he did the "pigskin," and fortunate will be the community that gains him.

DAVID JENNINGS ROSE

GOLDSBORO, NORTH CAROLINA

Kappa Psi; Sigma Nu; Square and Compass; Chairman Invitation Committee; President North Carolina Club.

"Dave," from the old North State, joined us last year. He at once became a success along social lines and established himself as a hard worker and student. Cheerful at all times and ever aggressive in the interest of a friend or cause, he is naturally popular and a leader. Being a combination of heart, brains and spirit, Rose is bound to succeed in Medicine.

RICHARD OLNEY RUSSELL

SOMERVILLE, ALABAMA

Auburn; Delta Sigma Phi; Chi Zeta Chi; Honor Committee, '20-21.

Olney is one that everybody knows and likes. He is one of the most determined and persistent members of the class in his work as well as in love. Should he continue his work and love affairs with the same everlasting steadfastness, we can predict but one outcome—an M.D. and M.R.S.

LANCELOT MATHEWS SANDERS

TROY, ALABAMA

University of Alabama; Pi Kappa Phi; Kappa Psi. "Lance" is one of us who has really "hit his stride" in the study of Medicine. At all times an earnest student, we now find him well prepared for his life's work. He is certain to gain renown in the future. His knowledge is applied in the most practical way, and he is ever conscientious in his duties as a minister to suffering humanity.

HERMAN SEAL

ENSLEY, ALABAMA

University of Alabama; Chi Zeta Chi.

"Heine" entered Tulane with the idea of some day becoming a regular M.D. No doubt his dream will be realized, if one judges by the worn appearance of his books and the way he answers his quizzes. He will, in the estimation of his classmates, become one of his native state's most successful practitioners.





GEORGE BYRON SETZLER

CROSSETT, ARKANSAS

B.Sc., Tulane; Sigma Pi; Alpha Kappa Kappa; Square and Compass; Basketball.

"Of manners gentle, of affections mild." Convinced that still waters run deep, Setzler makes little noise, but goes on conscientiously performing every task assigned him. A physician, possessing such rare traits of character, will be able to heal the soul as well as the body of his patients.

CHESTER OWEN SMITH

URANIA, LOUISIANA

Tulane; Phi Beta Pi; Heavyweight Wrestling Champion S. A. A. U., '16-17; 175-Pound Champion S. A. A. U., '20.

Chester's medical career was interrupted at the end of his sophomore year by the late fuss with the kaiser. After helping put "Bilhelm in Dutch," he resumed his work in the junior year. With quite a struggle, he succeeded in putting the junior work down by means of the "head lock" and "body scissors." This year he is maneuvering for a "half Nelson" on the senior course. He'll get it.

ERNEST PIERCE TERRELL

STAMPS, ARKANSAS

A.B., Arkansas College; Phi Beta Pi.

No doubt in the dim future some one will see this name deeply carved in the tablets of fame. Terrell is not a shark in any subject, but good in 'em all. He has not only found time to study the Saturday Evening Post each week, but has found time to keep up with his work as well. The doctors of Arkansas welcome him into their ranks.

WILLIAM BRUCE TALBOT

LAFAYETTE, ALABAMA

B.S., University of Alabama; Pi Kappa Phi; Kappa Psi.

Bruce, who is a two-year man, has made a very creditable showing since entering these precincts. He is a consistent worker, and is also consistent in many other things. On him who is diligent in his work and serious in his attempts Dame Fortune confers that lasting degree—Success.

JEFFERSON SHERLOCK SOUTHARD

FORT SMITH, ARKANSAS

A.B., University of Missouri; Alpha Tau Omega; Alpha Kappa Kappa; Track, '20-21.

Although not connected with Bud Fisher, "Jeff's" popularity is none the less great. With a cheerful disposition, a pleasing personality, and a long stride, he makes his way into the esteem of all. He is a convert of the Cinema, an authority on pictures, both motion and radiographic, a student, and a gentleman.

WILLIAM RUDOLPH SNEED

WORTHAM, TEXAS

B.A., Trinity University; Sigma Pi; Alpha Kappa Kappa; Square and Compass.

Sneed, just another Texan, enrolled in the junior year. On the slightest provocation, he used to keep returning home, at intervals, for a few days. A few said, "The Call of the Wild"; the majority, "The Fair One." Friendly, easy-going, conscientious and dependable, Bill has proved his high character and true worth as a man and a student.



JAMBALAYA

ERNEST WITT TOWNSEND

ARKADELPHIA, ARKANSAS

A.B., Ouachita College; Phi Kappa Sigma; Phi Beta Pi; Alpha Omega Alpha; Stars and Bars.

"Happy" hails from "God's country." He had to uphold an ancestral scholastic record which would have discouraged most of us. Only Mr. Betfield's "Bible" will show how well he has done this. Tulane can boast of few students with such a record. Congenial, full of vim, vigor and vitality, he is bound to succeed.

SAMUEL PATRICK WAINWRIGHT

ATMORE, ALABAMA

University of Alabama; Pi Kappa Phi; Kappa Psi.

Sam has a personality which not only has made him popular among all of us, but also has made quite a splash in the sea of mermaids in the smart set of this Southern metropolis. And besides, he is a walking advertisement for the "Atmore Chamber of Commerce." Some day he expects to put his feet on the topmost medical rung.

HENRY WANDERER

NEW YORK CITY

College of City of New York.

Wanderer joined us with several others from the Empire State in the junior year. The class is glad he came and is sorry to see him go. Henry has a way of his own, quiet but industrious. We hope that his success will be as high as the seat he selects in the amphitheaters.

RALPH WEILER

NEW YORK CITY

B.A., Yale; Nu Sigma Nu; Art Editor Medical Section Jambalaya, '22.

Here is a man versatile and talented—a globe trotter, an artist, a student. Medicine is the only profession broad enough to permit such a man to develop his possibilities. While here Ralph used his time well, and when he gets his M.D., Tulane will have a worthy representative in the Empire State.

JAMES EZEKIEL WHITAKER

NEW HOPE, ALABAMA

B.L., Berea College; Phi Beta Pi; Square and Compass.

"Whit" is a big-hearted chap, a deep thinker, and a hard worker. His friends like him for his genuine good nature and faithfulness. Woe unto malaria plasmodia when chased by him. He is another who believes "it is not good for man to live alone." Whit's practical knowledge will make his progress rapid in the community fortunate enough to get his services.

CHARLES TOLBERT WILKINSON

WAKE FOREST, NORTH CAROLINA

B.A., Wake Forest College; Chi Zeta Chi.

Charles, hailing from the old North State, entered the Junior Class. He is small of body, but big of mind and thoroughly dependable. He is the sort of person that one seeks for a friend, being open-hearted and sincere. Wilkinson is not a book worm, neither is he a loafer, but being a firm believer in the doctrine of association, he strikes a happy medium.





ROBERT WATSON WILKINSON, JR.

WAKE FOREST, NORTH CAROLINA

A.B., Wake Forest College; Chi Zeta Chi. R. W. came to Tulane along with his brother, Charles, and is easily the "Beau Brummel" of the Wake Forest gang. He is a great believer in pleasure, but he never lets pleasure interfere with business. Another of his beliefs is that there is a great advantage to a doctor in having a nurse for a "better half."

HIRAM JOSEPH WILLIAMS

CORDELE, GEORGIA

Mercer University; Kappa Alpha; Alpha Kappa Kappa. "Hike" is a man after your own heart. His medical course was interrupted by the World War, and he spent nearly two years in France. Returning, he joined our Sophomore Class, and has been one of its most dependable members. Happily married and holding an M.D. from Tulane—what more could any man desire?

EARL MATHIES WOODSON

POTEAU, OKLAHOMA

B.S., University of Oklahoma; Phi Beta Pi; Square and Compass; Acacia. "Law," not one of the old guard, came to us first in the summer of 1919 as a research worker in Embryology. Those who knew him then were mighty glad to see him back for the junior year. He is known all over school for his wonderful yarns. Oklahoma needs men of his type and success awaits him there.

WILLIAM HOBSON WOODY

WOODSDALE, NORTH CAROLINA

B.A., Wake Forest College; Phi Rho Sigma. "Jack," coming to our Junior Class from Wake Forest, has decidedly upheld the excellent record made in that institution. The "Woody smile" is known throughout the Senior Class and has made many friends. His gallantry and personal charm have given many a debutante auricular fibrillation. Such qualities as his bespeak only success in his chosen profession.

HOMER KIDD WRIGHT

OPP, ALABAMA

B.S., University of Alabama; Phi Chi. Wright is from Alabama and possesses the qualities that generally distinguish the sons of that state. He has learned that a physician should not talk too much, for "by their fruits ye shall know them." Being popular, an earnest worker, and naturally "bent" toward medicine, his success as a doctor is assured.

KATE SAVAGE ZERFOSS

NASHVILLE, TENNESSEE

B.S., Vanderbilt; Delta Delta Delta; Alpha Epsilon Iota; Alpha Omega Alpha; Stars and Bars; Secretary-Treasurer Class, '19; Vice-President Tulane Medical Woman's Association, '20-21. Two honorary fraternities, a husband, and the respect and esteem of students and faculty alike, are among the rewards reaped by this little lady from Tennessee. She has gone the even tenor of her way, making every one better for her association. Tulane needs more like her.





Senior Medical Class History



IN September, 1918, when the World War was raging at its height, we were organized and mustered in—the S. A. T. C. being our official designation. Martial terms filled the air and "squads, march, sergeant, flu, bugle notes, and K. P." were much better learned than Anatomy, Chemistry, and a few of the "ologies." Thus the battle of Camp Martin raged until that memorable morning of November 11.

Then "as you were" gave way to "at ease," and in a month more the S. A. T. C. was dishanded, an extra ten days' leave for Christmas was voted, and the soldier-student-civilians were hastening home to relate the horrible details.

Returning after the holidays, we found the war clouds lifted, Camp Martin history, and a year's medical work to be done by June. Suffering many casualties and greatly reduced in number, we "carried on" till the end of the year. We received some reinforcements from overseas, however, and with our ranks somewhat increased, we started work again. We mastered the intricacies of smoking drums without getting sooty ourselves and of making one hundred and twenty dots a minute with variously colored inks. This period of our existence was relatively peaceful, being only occasionally disturbed by a muscle that would not jump at the proper time, thus ruining a perfectly good tracing. Even then "Chilly" would smooth things over by saying "It can't be wrong, the muscle did it." To be sure, there were quizzes and exams, but they, like the poor, are always with us, so that by that time we had almost gotten used to them. Having been duly introduced to "digitalis," heart sounds, and the various types of breathing, we qualified to "go on" and, the foundation having been laid for the superstructure, we came "down-town."

All points of the compass contributed members to our class at the beginning of our junior year and we doubled in number. Seventy-odd strong, we began to study "real medicine." We were presented with a schedule that Poe would have rejoiced in deciphering, but which was almost too much for just a "Junior Med." Kindly seniors came to the rescue, however, and it became intelligible to us with time. After the first few days of wandering in groups through the halls of Charity Hospital, feeling much greener than when we were freshmen, and getting lost a few times, we became oriented—we even began to feel at home.

But all was not to run smoothly for us. That year we sustained a great loss. Our dearly beloved dean, Dr. Dyer, was suddenly taken from us. He was the students' friend, and it was upon him that we depended for guidance, to him we always brought our troubles, as individuals and as classes, feeling sure that, however trivial, they would always receive consideration and advice, and a solution to our problems would be secured. We felt our bereavement keenly. However, recovering from the shock which his death had given us, we discovered that he had left behind his high principles, his lofty ideals and, with the memory of him constantly with us, we are striving, as though he were still here, to live up to those principles, to attain those ideals.

Our fourth year has at last been reached, the Mecca towards which our eyes have been turned for the past few years is before us. It scarcely seems that so much time has elapsed since we started, and we are a little awed to think that we are soon to be trusted with the care of suffering humanity, that the life and death of a patient may be entirely in our hands.

Very shortly we disband, no more to answer roll calls, or sit with rapid pulse and anxious look, wondering "will I be quizzed next?" We will scatter to all parts of the United States, some of our boys will go to the old world. Some will achieve fame as surgeons, internists, diagnosticians, etc., while others may be just "country doctors." Whatever line they choose to pursue, they will do so with the same earnestness and loyalty which they have shown in the last few years, true to the spirit of our Alma Mater, thus reflecting glory upon her.

HISTORIAN.



JAMBALAYA

19 22

FACULTY AND CLASS

College of Medicine

Tulane University of Louisiana



JAMBATAVA



1923





Junior Medical Class

OFFICERS

JOSEPH F. SHUFFIELD

President

HENRY B. ALSOBROOK

Vice-President

MISS GOLDIE S. HAM

Secretary

CLAUDE V. PERRIER

Treasurer

JULIAN G. PALMER

Assistant Editor Jambalaya

MISS CLARA B. BARRETT

Historian

JAMES F. ALISON

Assistant Business Manager Jambalaya

JUNIOR MEDICAL CLASS HISTORY



Of the eighty-seven members of the 1919 Freshman Medical Class, forty-seven have weathered the numerous storms of the freshman and sophomore years, and have attained the dignity of juniors.

Most of these losses took place during the first year, due largely to the inability of the freshman mind to grasp the intricate details concerning the human body, as they were unfolded to us by Dr. Hardesty, Dr. Baker, and their assistants. Yet there were some who, though successful in those departments, found the behavior of frogs and "bugs" in the laboratories of physiology and bacteriology far from being in accordance with the rules laid down for them by Dr. Garrey and Dr. Duval. So they either decided the controversy useless or, with commendable determination, are spending a year making further investigations in these departments.

While suffering these losses, we have welcomed into our midst those who have come from other schools, so that our present number is eighty-seven, exactly our original number. So large was the number of new men at the beginning of this year, that with our change from "up-town" to "down-town," we old students all but felt ourselves the strangers. Only a short time, however, was necessary for us to become acquainted and realize that our new co-workers were valuable additions to our number.

And now we are in the midst of innumerable quizzes, night calls, and the other trials and pleasures which make up the life of a junior. Yet there are times when, with eager anticipation, we look forward to the time when we shall receive our M.D.'s in recognition of our diligence, and that we may then put into actual practice the medical ideals instilled into us by our faithful and esteemed predecessors. HISTORIAN.



JAMBALAYA

JOSEPH F. SHUFFIELD Nashville, Ark.
 Alpha Kappa Kappa; Class President, '21-22; Honor
 Committee, '20-21-22.
 When he speaks, he knows whereof he speaks.
 Motto: In all things be true.

HENRY B. ALSOBROOK Manning, Ark.
 Phi Beta Pi; Square and Compass; Vice-President
 Class, '21-22; Honor Committee, '20-21.
 Earnest worker, faithful lover, 'everything'.
 Motto: A Razorback and proud of it.

GOLDIE S. HAM, A.B. Greenville, Miss.
 Alpha Delta Pi; Alpha Epsilon Iota; Historian, '20-
 21; Class Secretary, '21-22.
 She lives up to her motto.
 Motto: To be a good sport.

CLAUDE V. PERRIER, A.B. New Orleans, La.
 Kappa Psi; Class Treasurer, '21-22.
 The answer to a maiden's prayer.
 Motto: Look what Nature did for me.

JAMES F. ALISON, B.S. Kings Landing, Ala.
 Sigma Alpha Epsilon; Kappa Beta Phi; Phi Chi;
 Ows; Assistant Business Manager Jambalaya, '22;
 Pan-Hellenic Council.
 A perfect man nobly planned, to cheer, to comfort,
 and to command.
 Motto: To be a "large" success.

JOHN C. ALLEN Tatum, Tex.
 Alpha Kappa Kappa; Square and Compass.
 A diligent student combined with the essentials of
 a well-liked fellow.
 Motto: To thine ownself be true.

HOBART S. AWTRY Steele, Ala.
 Chi Zeta Chi.
 The best men and most potent corn grow in Ala-
 bama.
 Motto: The early bird catches the worm.

JAMES J. BARON, A.B., B.S. New Orleans, La.
 Joe has become a benedict—what next?
 Motto: My kingdom for a boy.

ROSWELL C. BASINGER, B.S. Mobile, Ala.
 Nu Sigma Nu; Pledge Delta Kappa Epsilon
 The best is not always put up in large packages.
 Motto: To live and die in Mobile.

HAROLD J. BATTALORA, B.S. New Orleans, La.
 Chi Zeta Chi.
 "Handsome Harold."
 Motto: F. O. W. (He owns an automobile.)

GILL W. BLACKSHEAR, A.B. Panama City, Fla.
 Sigma Nu; Phi Chi; Class President, '18-19; Honor
 Committee, '18-19.
 A good student, a good sport, and with you, right or
 wrong.
 Motto: Never let a poor heart grow lonely.

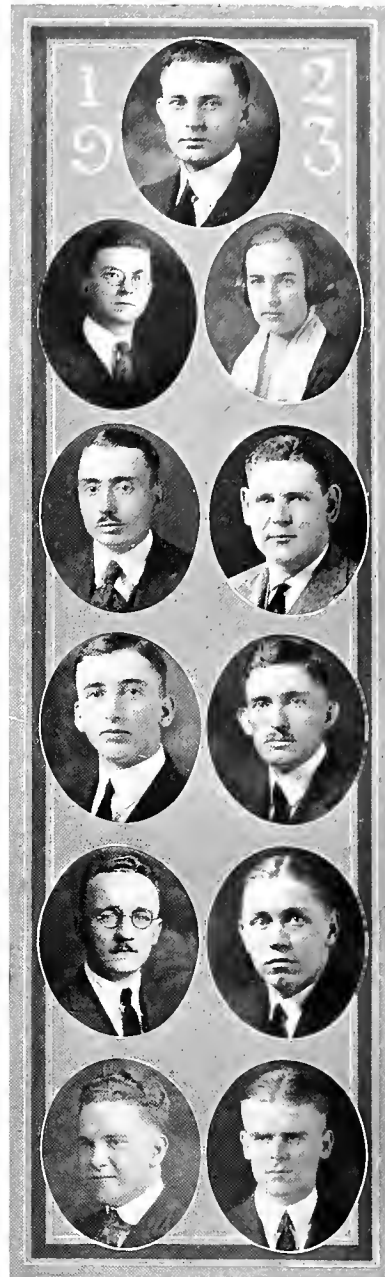

MEMBERS

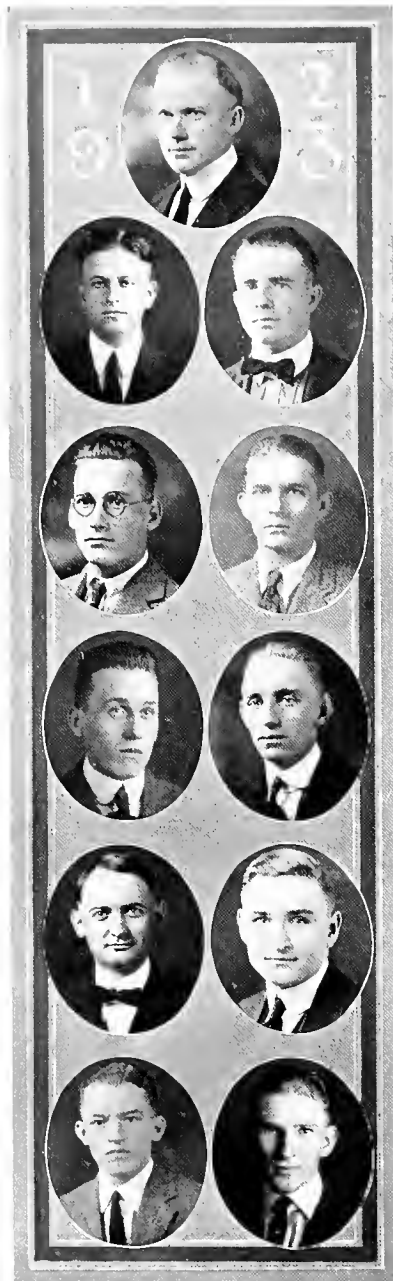

CHARLES E. CATCHINGS, B.S. Woodville, Miss.
 Delta Tau Delta; Nu Sigma Nu.
 Small in stature, but every inch a man.
 Motto: Always willing to help.

LAWRENCE J. CLARK Clinton, Miss.
 Chi Zeta Chi.
 He talks on and on as if he had something to say.
 Motto: I dare do all that may become a man.

JOHN A. COLCLOUGH, B.S. Lamar, S. C.
 Kappa Psi.
 A fat globe surrounded by gasoline.
 Motto: Get all the sleep you can.

HENRY O. COLOMB Romeville, La.
 Beta Theta Pi; Nu Sigma Nu; Owls
 "Sunbeam" keeps his mouth shut, and making grades is his specialty.
 Motto: Self-perfection for the good of many.

WILLIAM H. COOK Baton Rouge, La.
 Sigma Nu; Kappa Beta Phi; Alpha Kappa Kappa;
 Olive and Blue; Owls.
 "I hear Octavia calling me"; an exception to all rules.
 Motto: If you don't like my peaches, don't shake my tree.

CYRIL G. DEVRON, B.S. New Orleans, La.
 Delta Sigma Phi; Kappa Psi; Wrestling, '16-17;
 Football and Basketball.
 A good student and a true friend.
 Motto: When in doubt, lead trumps.

HAL C. DOUGLAS Russellville, Ala.
 Phi Kappa Sigma; Phi Chi.
 A man with a wonderful personality, and a man we are proud of.
 Motto: Think twice before acting.

JAMES P. DYAR Boaz, Ala.
 Phi Beta Pi.
 As honest as Lincoln, and as persistent as a book agent.
 Motto: Be sure you are right then go ahead.

JOHN R. EVANS, Ph.G. Cordele, Ga.
 Sigma Nu; Alpha Kappa Kappa; Owls; Class President, '20.
 A good fellow and a true friend.
 Motto: To succeed Ashman.

D. J. FARLEY, A.B. Irondale, Ala.
 Pi Kappa Alpha; Nu Sigma Nu; Square and Compass.
 A well-built blonde.
 Motto: Give to the world the best you have, and the best will come back to you.

JAMES V. FERGUSON, B.S. Marshall, Ark.
 Chi Zeta Chi.
 A wavy blonde seeking Medicine in the land of the Creoles.
 Motto: Go ahead. Take half, boys.



JANIS BATAVA

WILLARD L. FITZGERALD Birmingham, Ala.
 Delta Tau Delta; Alpha Kappa Kappa; Owls.
 Handsome and learned.
 Motto: You can't have brains and hair too.

F. P. FRIZZELL, JR., M.A. Knox City, Tex.
 Nu Sigma Nu.
 Very absent-minded.
 Motto: Virtue for reward's sake.

GEORGE G. GARRETT, B.S. Grove Hill, Ala.
 Kappa Psi.
 A youthful, useful, modest man.
 Motto: The only way to have a friend is to be one.

PERCY M. GIRARD Lafayette, La.
 Nu Sigma Nu.
 His size is not a measure of his ability.
 Motto: Life is short—so why worry?

ROBERT N. GRAHAM Cotulla, Tex.
 Phi Beta Pi.
 There is a reason for everything.
 Motto: Do the "profs" before they do you.

LEONARD D. GREMILLION, A.B. . . . Alexandria, La.
 Kappa Psi.
 A man who knows whereof he speaks.
 Motto: Be sure you are right, then go ahead.

ROBERT T. HAMBRICK, A.B. . . . Roxboro, N. C.
 Sigma Phi Epsilon; Theta Nu Epsilon; Phi Chi.
 "Lengthy" on the job.
 Motto: Do it now.

MARION D. HARGROVE Natchitoches, La.
 Sigma Nu; Phi Chi; Owls; Class President, '20-21;
 Honor Committee.
 If persistence counts, he will win her heart.
 Motto: Great oaks from little acorns grow.

JOHN A. HART Sour Lake, Tex.
 Chi Zeta Chi.
 A worthy student of Medicine, a living exponent of
 its principles.
 Motto: Anything worth doing at all is worth doing
 well.

ROY E. HENDERSON, B.S. Longview, Tex.
 Chi Zeta Chi.
 A popular student, worthy and well qualified.
 Motto: There is no royal road to learning.

J. SHIRLEY HODGES Denton, Tex.
 Delta Kappa Epsilon; Nu Sigma Nu.
 Very conservative.
 Motto: "Nothing is true, and of even that we are
 not sure."



MEMBERS

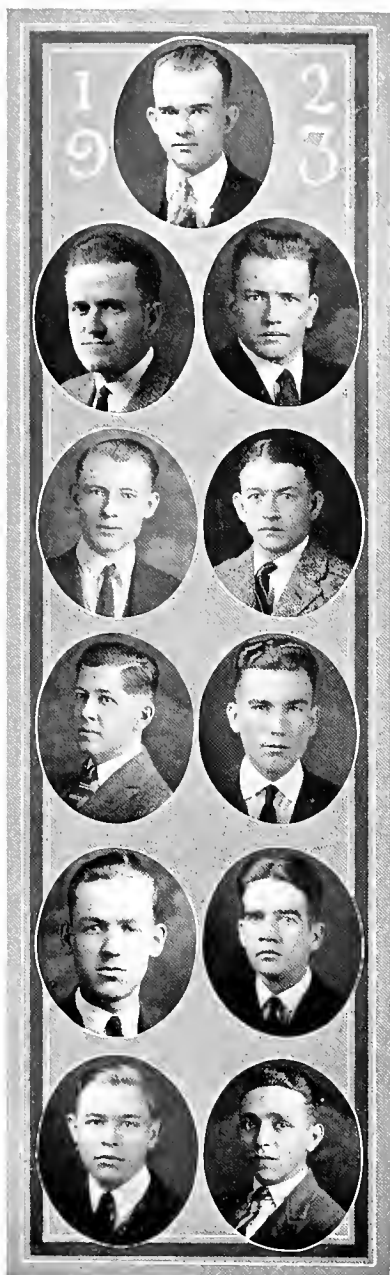

MARCUS C. HUNT River View, Ala.
Alpha Kappa Kappa; Square and Compass.
Love them all, and specialize on one.
Motto: Keep eyes open.

WILLIAM K. IRWIN New Orleans, La.
Kappa Alpha; Alpha Kappa Kappa; Owls.
Very anxious to be like Emmette and get married.
Motto: "Finish Medicine or 'bust.'"

WALDO H. JONES Washington, D. C.
Kappa Psi; Wrestling, '20-21-22.
Hops along lively to class, when he hops at all.
Motto: Don't do today what you can tomorrow.

JOE L. KELLUM Guntown, Miss.
Chi Zeta Chi.
A good fellow, liked by all who know him.
Motto: Kellum, not Kill 'em.

ROBERT L. KENNEDY, B.S. Metter, Ga.
Sigma Nu; Kappa Beta Phi; Phi Chi; Owls; Olive and Blue.
When the shaking is good, I'll be there.
Motto: They can't keep a good man down.

GUY E. KNOLLE Brenham, Tex.
Delta Tau Delta; Alpha Kappa Kappa; Owls.
A good student and a real friend to all.
Motto: Do your duty.

MORRIS S. LE DOUX, B.Sc. Indian Bayou, La.
Phi Beta Pi; Owls; Honor Council, '21-22.
A perfect student and an honorable man.
Motto: Truth, thoroughness and practicability.

CLYDE J. LEWIS, B.S. Amory, Miss.
Delta Tau Delta; Alpha Kappa Kappa.
A likable sort of fellow and good student.
Motto: It's better to wear out than rust out.

ASHFORD H. LITTLE, B.S. Wesson, Miss.
Sigma Chi; Nu Sigma Nu.
In dress he is a peacock.
Motto: There is safety in numbers, when dealing with women.

JAMES N. LOCKARD, B.S. Ocean Springs, Miss.
Sigma Chi; Nu Sigma Nu.
"Ain't the darling cute?"
Motto: Who said Mexia?

FRANK L. LORIA, B.S. New Orleans, La.
Square and Compass.
A diligent seeker after the mysteries of Medicine.
Motto: Duty first, but don't forget pleasure.



JAMBALAYA

CECIL O. LORIO, B.S. Lakeland, La.

Alpha Kappa Kappa; Vice-President Class, '20-21.
His thoughts are not always centered on Medicine.
Motto: Think right, do right, and get married.

FRANCIS P. MCGAHEY, B.S. Embry, Miss.

Chi Zeta Chi.
Weak in stature, but strong in mind.
Motto: Don't let Medicine interfere with singing.

EDWARD H. MAURER New Orleans, La.

Phi Delta Sigma.
Good looking—but what a butcher!
Motto: Take it slow and easy.

ZERON L. MERRITT, A.B. Bolton, N. C.

Kappa Psi; Square and Compass.
"Shorty."
Motto: Keep your correspondence up to date.

KENNETH A. MORRIS, B.LIT. . . . Jacksonville, Fla.

Nu Sigma Nu.
Lean but learned.
Motto: A sense of humor covers a multitude of sins.

LEROY J. NEAL, B.S. Shawnee, Okla.

Chi Zeta Chi.
Slow but sure.
Motto: "Plough deep while sluggards sleep."

JULIAN G. PALMER Opelika, Ala.

Alpha Tau Omega; Phi Chi; Owls; Assistant Editor
Jambalaya, '21-22; Assistant Art Editor, '22.
A gentleman and a scholar.
Motto: Ten thousand men make an army, but one
little woman makes a home.

HENRY W. PEARCE Orange, Tex.

Kappa Sigma; Phi Chi; Owls; Olive and Blue.
A tall, handsome blonde; the ho-vamp of the class.
Motto: Make friends with every one.

MARY RAYMOND, A.B. New Orleans, La.

Alpha Omicron Pi; Alpha Epsilon Iota.
Curiosity personified.
Motto: No rest for the weary.

MATTHEW J. RIVENBARK, A.B. . Wake Forest, N. C.

Chi Zeta Chi.
The man with the beautiful hair.
Motto: Diligence.

COUNCIL C. RUDOLPH, B.S. . . . Jacksonville, Fla.

Kappa Alpha; Nu Sigma Nu.
The spirit of V. M. I.
Motto: Say! Listen, kid.



JAMBALAYA

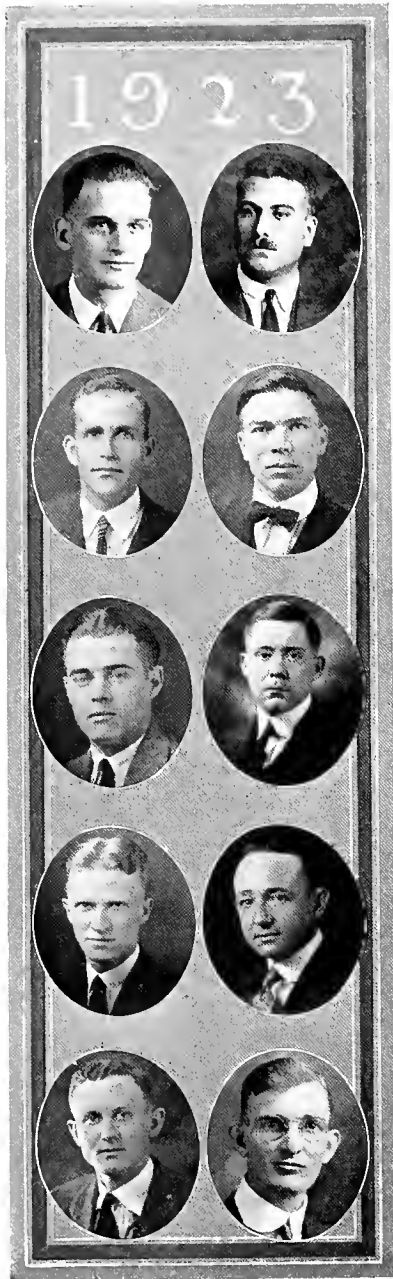

WILLIAM M. SCOTT, B.S. Mobile, Ala.

Sigma Nu; Phi Chi; Owls.
Sleep hath charms that toil knoweth not.
Motto: To have a friend, be one.

JOSEPH SICOMO New Orleans, La.

Known by his whiskers.
Motto: To be as hard as Dr. Smith.

TOM SIMES, Ph.C. Albertville, Ala.

Alpha Kappa Kappa.
If good nature were gold, he would outshine Rockefeller himself.
Motto: A contented mind is the greatest wealth.

THOMAS L. SMITH, B.S. Birmingham, Ala.

Phi Chi; Square and Compass.
A friend to those who would be friendly.
Motto: Work hard, but have a good time.

WILLIAM D. STICKLEY, A.B. Stevens City, Va.

Kappa Sigma; Phi Chi; Owls.
A gentleman from Virginia.
Motto: A woman is only a woman, but a good cigar is a smoke.

GEORGE H. SUMNER Franklinville, N. C.

Kappa Psi.
"Shorty" is quiet, but he thinks a lot.
Motto: Short but sweet.

FELIX M. TANKERSLEY, A.B. Hope Hull, Ala.

Kappa Alpha; Phi Chi; Owls; Olive and Blue.
The man whose middle name is "hard work."
Motto: Ask me something.

CARL B. TITTLE, A.B. Mt. Vernon, Tex.

Phi Chi.
Observant and optimistic as a rule.
Motto: What will be the difference in a hundred years?

CURTIS H. TYRONE, B.Sc. Prentiss, Miss.

Chi Zeta Chi.
A parlor bear, a field hare.
Motto: Man is not what he seems.

JAMES M. WASHAM, B.S. Sylacauga, Ala.

Phi Chi; Square and Compass.
Tall and handsome, seeking Medicine and matrimony.
Motto: Say little and hear lots.



SOPHOMORE





Sophomore Medical Class

ABRAMOWITZ, AYERS, AZAR, AZZARA, C. V. BEALL
 BENSON, BOWERS, G. G. BROWN, D. C. BROWNE, BRUMFIELD, BURDIT, CARMICHAEL, CLAYTON
 COHEN, COLEMAN, DARRINGTON, DONALDSON, EGDORF, FELDNER, FERRO, FLOWERS
 FLOYD, GRABER, GUENTHER, HAMER, HANUS, HARBOUR, HARPER, HEAD
 HOOD, HUTCHINSON, HYMAN, JACKSON, JENSEN, JORDON, KIRKSEY, LANDRY
 LAWSON, LOMBARD, MCNAIR, PARADES, PAYNE, POLMER, RABB, REAGAN
 RIKE, ROSEN, ROSSER, SHAVER, SHEPARD, SMITH, TARDO, TUMBLESON
 WERKHEISER, WILLIAMS, WINTERS, WIRTH, YOUNG





Sophomore Medical Class

OFFICERS

CHARLES T. WILLIAMS	<i>President</i>
VIRGIL L. PAYNE	<i>Vice-President</i>
DONOVAN C. BROWNE	<i>Secretary-Treasurer</i>
WILLIAM S. HANNAH	<i>Historian</i>
MISS JESSIE MAUNEY	<i>Assistant Editor Jambalaya</i>
HYMEN L. COHEN	<i>Assistant Business Manager Jambalaya</i>

MEMBERS

JOSEPH ABRAMOWITZ	Brooklyn, N. Y.	GEORGE D. FELDNER	New Orleans, La.
EDGAR HENRY ALLEN	Harleton, Tex. Kappa Sigma; Alpha Kappa Kappa; Square and Compass; Honor Committee. '20-21.	ANDRES R. FERRO Y CASTRO	Havana, Cuba
J. HARRISON AYERS, A.B.	Hartwell, Ga. Kappa Alpha; Phi Chi; Owls.	WILLIAM W. FLOWERS	Dyersburg, Tenn. Phi Beta Pi; Square and Compass.
ALEX J. AZAR, A.B.	Crowley, La. Phi Rho Sigma.	SETH J. FLOYD, B.S.	Phoenix City, Ala. Kappa Psi; Square and Compass.
GEORGE B. BAYLIS, JR.	Hattiesburg, Miss.	WILLIAM J. GRABER, JR.	Brenham, Tex. Alpha Kappa Kappa.
CARLOS V. BEALL	New Orleans, La.	JOHN C. GUENTHER	Moulton, Tex. Phi Beta Pi.
JOHN M. BEALL	New Orleans, La.	JAMES G. HAMER	Austin, Tex. Chi Zeta Chi.
JULIUS D. BENSON	Little Rock, Ark.	JOSEPH J. HANUS, JR.	Ennis, Tex.
OSCAR J. BIENVENU, B.S.	Opelousas, La. Beta Theta Pi; Nu Sigma Nu; Kappa Beta Phi; Owls; Olive and Blue.	THOMAS Q. HARBOUR	Keener, Ala. Kappa Psi.
PAT BISCOE, B.S.	Arkadelphia, Ark.	JESSE T. HARPER	Monroeville, Ala. Kappa Psi.
DONOVAN C. BROWNE, A.B.	Conway, Ark.	WALTER H. HEAD, B.S.	Birmingham, Ala. Pi Kappa Alpha; Chi Zeta Chi.
EARL Z. BROWNE, A.B.	Kosciusko, Miss.	KENNETH L. HOOD, B.S.	Elkin, Ill. Nu Sigma Nu.
ROBERT H. BRUMFIELD	Magnolia, Miss. Sigma Nu; Phi Chi; Owls.	WILLIAM A. HUTCHINSON	Nashville, Ark. Kappa Sigma; Phi Chi; Owls.
JESSE N. BURDITT	Lockhart, Tex. Phi Beta Pi; Square and Compass.	EARL HYMAN, B.S.	New Orleans, La.
JOHN L. CARMICHAEL, A.B.	Goodwater, Ala. Phi Beta Kappa; Kappa Psi.	JAMES W. JACKSON	Aberdeen, Miss. Phi Rho Sigma.
RICHARD H. CLARK	Jasper, Ark. Pi Kappa Alpha; Kappa Psi.	ROBERT H. JOHNSON	Hamilton, Ala. Phi Rho Sigma.
JOHN E. CLAYTON	Paragould, Ark.	WEBB W. JORDON	Autaugaville, Ala. Sigma Alpha Epsilon; Phi Chi; Square and Compass.
HYMEN L. COHEN, B.S.	Coahoma, Miss. Assistant Business Manager Jambalaya (Medical), '22.	NEAL B. KEARLEY	Monroeville, Ala.
JOHN A. COLEMAN, B.S.	Plant City, Fla. Kappa Alpha; Phi Kappa Phi; Nu Sigma Nu; Owls.	MISS FRANCES L. KINGSBURY, New Orleans, La.	
GILRUTH DARRINGTON	Yazoo City, Miss. Delta Tau Delta; Phi Chi; Owls.	THOMAS M. KIRKSEY	Dardanelle, Ark. Kappa Sigma; Phi Chi; Yell Leader, '21-22.
PIERRE A. DONALDSON	Reserve, La. Alpha Kappa Kappa.	ODEY F. LANDRY	Delcambre, La.
OTTO C. EGDORF, B.S.	Sedalia, Mo. Kappa Alpha; Phi Beta Pi; Square and Compass; Owls.	EDWIN H. LAWSON, B.S.	Nashville, Ark. Sigma Alpha Epsilon; Phi Chi.
		JULIAN H. LOMBARD	New Orleans, La. Nu Sigma Nu; Track, '20-21.



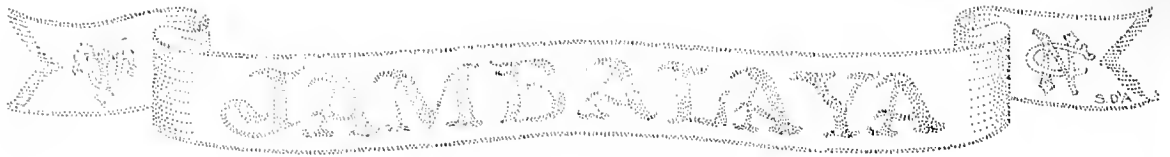

- | | |
|-------------------------------------------------------------------------------------------------------|--------------------------------------------------------------------------------------------|
| SPENCER B. MCNAIR McComb, Miss.
Kappa Psi; Square and Compass. | NEWTON L. SEBASTIAN Norwood, La.
Phi Delta Theta; Owls. |
| MISS JESSIE MAUNEY Blue Mountain, Miss. | EDWARD F. SHAVER Bradentown, Fla.
Alpha Tau Omega; Kappa Psi. |
| WALTER L. NEWBURN Jacksonville, Tex.
Delta Tau Delta; Nu Sigma Nu; Owls. | S. CHARLTON SHEPARD Denton, Tex. |
| SOLOMON R. PAREDES Trinidad, Honduras | JAMES L. SMITH Girard, Ala.
Sigma Pi; Alpha Kappa Kappa. |
| ALFRED M. PARSONS Palestine, Tex. | JOHN G. SNELLING, JR., A.B., New Orleans, La. |
| VIRGIL L. PAYNE Greenville, Miss.
Kappa Alpha; Nu Sigma Nu; Varsity
Football, '20-21. | COSMO J. TARDO, A.B. New Orleans, La. |
| NATHAN H. POLMER New Orleans, La. | FRED F. TUCKER Nacogdoches, Tex. |
| ROBERT Y. RABB Marianna, Fla. | TALBOT A. TUMBLESON Norfolk, Va.
Alpha Chi Rho; Phi Chi; Owls. |
| CAS REAGAN, B.S. Delta, Ala.
Phi Beta Pi. | CARLOS URRUTIA San Antonio, Tex. |
| JOSEPH R. RICHARDSON Indianola, Miss. | FRANK E. WERKHEISER Deemer, Miss.
Chi Zeta Chi. |
| HEBER C. RIKE Dyersburg, Tenn.
Alpha Tau Omega; Chi Zeta Chi. | CHARLES T. WILLIAMS, A.B. Lexington, Ky.
Phi Chi; Class President. |
| WARREN L. ROSEN New Orleans, La. | HARRY H. WINTERS, A.B. New Iberia, La.
Pi Kappa Alpha; Alpha Kappa Kappa; Owls. |
| WILLIAM J. ROSSER Goodwater, Ala.
Phi Beta Pi. | WILLARD R. WIRTH New Orleans, La.
Phi Kappa Sigma; Phi Chi. |
| KENT RUBLE, A.B. Wagoner, Okla.
Sigma Alpha Epsilon; Phi Chi. | MARION A. YOUNG, JR. Abbeville, La.
Kappa Psi. |

Sophomore Medical Class History



W E started on our search over the elusive trail with brilliant colors flying high, but had not gone very far until we came to the Arch of the Aorta. Here darkness overtook us, and a large number of our party completely lost their way and of their fate we know not. Others, having had more or less experience at such gruesome maneuvers, stood still until the dawn of morning. We traveled thence upwards to the Decussation of the Pyramids, reconnoitered here for a few hours, and thence on, up, and over the vertex. The fatalities had run high over this irksome journey, and the morale of the remaining few was on the wane, but our journey was not yet ended—in fact, the exigencies of the escapade were yet ahead. We were rather poorly prepared for this journey, since the usual guide, "Buddy," was nowhere to be found. Nevertheless, we ventured upon the journey, but found that, when we had reached the jungles proper, the entire party was smothered by connective tissue, both white fibrous and yellow elastic, smooth muscle and striped muscle, tendon, and even neuroglia tissue. It seemed that our fate was doomed, as we were like the proverbial fly in the spider's web. All at once a shining candle appeared, carried by a man of small stature, quick step and with a beckoning to follow him. This man, whom we afterwards learned as Professor Cummins, guided us safely and showed us the sophomore trail and gave us instructions for the continuation of our journey. To this little man we take off our hats and shout his praises to the world.

We reached the coveted sophomore year with great mortality, but found on our arrival new recruits from all corners of the globe, and at the same time new and efficient guides. We have a large number of sojourns to make before we have finished. Already our efficient guide and Chesterfield, Dr. Garrey, has directed us through blood up to our knees, and Dr. Duval (King of Kings) has awaiting us a bed of microbes that will probably be over our heads in depth, and the chances are that some of us will lose our lives on this journey. We are looking forward to the dose of "Digitalis" all sophomores must take to slow down the heart beat, in order that they may become juniors. Our only hope is that we will not get an overdose.

HISTORIAN.



FRESHMEN





Freshman Medical Class

ACTON, BELL, BIRD, BOTTA, BROWN, CHEATHAM
COWART, CURTIS, DEVRON, EASTERLING, EMERY, FLETCHER
GARDNER, GARNIER, GAY, GRANBERRY, GOLDSMITH, GUERRIERO
GUAYMARD, HAGOOD, HARVEY, HILL, HUCKABY, HUNTER
LISENBY, MILLER, OLIPHANT, OWENS, PORTER, RICH
ROBINS, ROULE, SAYRE, SHARP, H. R. SMITH, J. F. SMITH
L. P. SMITH, STALLWORTH, STORCK, WARREN, WEBB, WHITE, YARBROUGH





Freshman Medical Class

OFFICERS

WILLIAM P. GARDNER	<i>President</i>
ROBERT C. HILL	<i>Vice-President</i>
AMBROSE H. STORCK	<i>Secretary and Treasurer</i>
FLORENA G. RICH	<i>Historian</i>
JOHN D. BELL	<i>Assistant Editor Jambalaya</i>
M. MURPH SNELLING	<i>Assistant Business Manager Jambalaya</i>

MEMBERS

RAFAEL S. AGUILERA, B.S.	Panama, R. P.	JOSEPH K. FARMER, A.B.	Newport, Ark. Alpha Phi Epsilon.
EGBERT J. BAILEY	Orange, N. Y. Nu Sigma Nu.	VANCE W. FLETCHER	Greensboro, Fla. Phi Rho Sigma.
COLENDIA F. BAUTOVICH	New Orleans, La.	JAMES W. FOY	Rotan, Tex.
JOHN D. BELL	Pensacola, Fla. Sigma Alpha Epsilon; Nu Sigma Nu; Assistant Editor Jambalaya, '22; As- sistant Crew Manager, '21-22.	WILLIAM P. GARDNER	Tupelo, Miss. Phi Kappa Sigma; Phi Chi; Class Presi- dent; Glee Club.
F. J. BEYT	St. Martinville, La. Theta Kappa Beta.	WILLIAM V. GARNIER	New Orleans, La.
TERRY BIRD	Headland, Ala. Alpha Kappa Kappa.	ARISTIDE C. GAULON	New Orleans, La. Phi Rho Sigma.
MAURICE BOROW	Philadelphia, Pa. Kappa Nu.	ROBERT E. GAY	Roanoke, Ala. Kappa Psi.
LOUIS P. BOTTA	Fairfield, Ala.	BEN GOLDSMITH	Welch, La. Sigma Alpha Mu.
ROBERT E. BRATTON	Round Rock, Tex. Alpha Kappa Kappa.	HOWARD B. GRANBERRY, JR.	Austin, Tex. Kappa Alpha; Nu Sigma Nu.
ALEXANDER F. BROCK, JR.	Montgomery, Ala. Kappa Psi.	RAFAEL A. GRILLO, PH.G., San Jose, Costa Rica	Alpha Sigma.
JAS. S. BROWN, JR., B.S., Hendersonville, N. C.	Alpha Kappa Kappa.	HENRY GUERRIERO	Monroe, La. Phi Rho Sigma.
HAMILTON K. CARRINGTON	Magnolia, Ark. Kappa Sigma; Phi Chi; Tulane Band.	THADDEUS H. GUEYMARD	Carville, La.
GOODE R. CHEATHAM	Henderson, N. C. Sigma Nu; Phi Chi.	DAN HAGOOD	Mt. Willing, Ala. Alpha Kappa Kappa.
HERNDON H. CLARKE	Mobile, Ala. Chi Zeta Chi.	GASTON A. HEBERT	Hot Springs, Ark. Kappa Alpha; Alpha Kappa Kappa.
NICHOLAS B. COLOMBO	New Orleans, La.	ROBERT C. HILL, PH.G.	Bellamy, Ala. Phi Beta Pi; Square and Compass; Honor Committee; Class Vice-President.
O. HIRAM COWART	Austin, Tex. Sigma Alpha Epsilon; Kappa Psi.	EDWIN HIRSCHFELD	San Antonio, Tex. Phi Kappa Psi; Phi Chi.
WILLIAM J. CRAIG	Landersville, Ala.	DURWARD A. HUCKABY	Shreveport, La. Kappa Psi.
HERMAN P. CURTIS	Robeline, La. Kappa Psi.	MELVILLE W. HUNTER	New Orleans, La. Phi Beta Pi.
LEONHARD E. DEVRON	New Orleans, La. Delta Sigma Phi; Kappa Psi.	HYMAN KARNOFSKY	New Orleans, La.
NICHOLAS J. DI MAGGIO	Tampa, Fla.	SAUL F. LANDRY, A.B.	Morse, La.
FREDERICK Y. DURRANCE, B.S.	Arcadia, Fla. Chi Zeta Chi.	HENRY N. LEOPOLD	San Antonio, Tex. Sigma Alpha Mu.
RUBY L. EASTERLING, B.S.	Collins, Miss.	JULIAN L. LETCHER	Shorter, Ala. Alpha Chi Alpha; Chi Zeta Chi.
OSCAR J. EMERY, B.A.	Denton, Tex. Nu Sigma Nu.	JAMES O. LISENBY	Dothan, Ala. Theta Chi; Kappa Psi; Honor Committee.





JOHN F. LUCAS Moorehead, Miss. Sigma Nu; Phi Chi.	ELIAS JOHN SKOFF Oakland, Calif. Phi Rho Sigma.
ROBERT MCGRATH Chicago, Ill.	HENRY R. SMITH Gadsden, Ala. Kappa Psi.
MORELL W. MILLER, B.S. Abbotstown, Pa. Phi Delta Theta; Alpha Kappa Kappa.	JOHN F. SMITH, A.B. Paris, Ark. Phi Chi.
THOMAS H. OLIPHANT Jackson, Miss. Delta Tau Delta; Nu Sigma Nu.	LESTER P. SMITH Lockney, Tex. Phi Beta Pi.
BENNETT G. OWENS Hurtsboro, Ala. Alpha Tau Omega; Chi Zeta Chi.	M. MURPH SNELLING New Orleans, La. Kappa Alpha; Phi Chi; Assistant Business Manager Jambalaya, '22.
WILBUR B. PAYNE Covington, Va. Sigma Alpha Epsilon; Phi Chi.	LOUIS SPIEGEL New York City
ARCHIBALD J. PHILLIPS Anniston, Ala. Sigma Pi Epsilon; Phi Chi.	WILLIAM L. STALLWORTH Orville, Ala. Theta Chi; Kappa Psi.
BAXTER S. PORTER, A.B. Columbus, La.	AMBROSE H. STORCK New Orleans, La. Phi Delta Theta; Nu Sigma Nu; Secretary and Treasurer Class.
FLORENA G. RICH Nashville, Tenn. Delta Delta Delta; Class Historian.	VINCENT J. THACKER, A.B. El Paso, Tex. Alpha Kappa Kappa.
RUEL R. ROBINS, B.S. Ozan, Ark. Phi Chi.	JOSEPH A. TUMMINELLO, B.S., New Orleans, La.
IRWIN W. ROSENTHAL New Orleans, La.	HECTOR URRUTIA San Antonio, Tex.
JULES V. ROULE, JR. Mansura, La.	CLIFFORD J. VEDRENNE New Orleans, La.
R. SANFORD ROY, B.A. Natchitoches, La. Kappa Sigma; Phi Chi.	BENJAMIN W. WORD New Orleans, La. Phi Beta Pi.
ALPHONSO SALAZAR, B.S., San Jose, Costa Rica	DANIEL D. WARREN Hattiesburg, Miss. Phi Kappa Sigma; Phi Chi; Square and Compass.
THOMAS M. SAYRE Mongham, La. Phi Rho Sigma; Square and Compass.	CLARENCE H. WEBB Lucas, La. Beta Omega Pi; Nu Sigma Nu; Wrestling; Track.
HENRY SCHWARTZ Brenham, Tex.	HERMAN A. WHITE, A.B. Alexandria, La. Kappa Psi.
JOSEPH L. SCIANNI Brooklyn, N. Y. Y. M. C. A.; American Legion.	SEWARD H. WILLS Stanhope, N. J. Chi Phi; Nu Sigma Nu.
ROBERT F. SHARP Chunky, Miss. Nu Sigma Nu.	JOHN D. YARBROUGH, A.B. Clinton, S. C. Alpha Kappa Kappa.
WALLACE P. SHEELY Gulfport, Miss. Phi Rho Sigma.	
ALPHONSO SIMS Richland, Ga. Chi Zeta Chi.	

Freshman Medical Class History

On September 26, 1921, eighty-four earnest members of the Class of 1925 started on the first lap of a four years' climb towards the goal of an M.D. degree. If we were not earnest when we started, we were as soon as we became acquainted with Dr. Smith.

When we looked over our members, we realized that as a class we were above the average. We kept this opinion of ourselves until we handed in our first histology note-books. Strange as it may seem, Dr. Hardesty's opinion of us did not coincide with the one we held, and in his talk to us he almost persuaded us to agree with him that our brains were frozen, and we were like bumps on a log. After being properly meek for a week or two, we rebounded to normal when Dr. Smith said in one of our weekly conferences, "Regardless of how dumb you are, you are bound to absorb a certain amount of knowledge if you attend all your classes regularly."

Our history is mostly in the making, but we have already acquired a fund of knowledge which is not provided for in the curriculum, but which may be useful. In the first place, art lessons should be included in the pre-med work. The mixing of indelible inks should be substituted for the mixing of paints. In coloring blood corpuscles, you generally get the wrong combination—however, you can always do them over.

If you cut the nerves in dissecting (you should always have your probe handy, because Dr. Smith may walk up on you while you are tracing them out with a knife), you will be two weeks ahead in your work, and you can go home and take a vacation—if there is anything left of you after Dr. Smith gets through.

The Schedule Committee thoughtlessly overlooked Sunday when they were making out the schedule, and omitted to make provision for classes on that day. However, the anatomy instructors are willing to remedy this, and unusually large assignments are made on Saturday.

In spite of our evident handicaps, we feel that we are destined to make history for our university, and we are going on our way rejoicing that we are Tulane Freshman Meds. HISTORIAN.



JAMBALAYA



DENTISTRY

1915 M^{rs} WILLIAMS





Senior Class in Dentistry

CLASS ORGANIZATION

- WALTER H. RATLIFF *President*
 ROLAND C. STEIB *Vice-President*
 IRWIN ISAACSON *Secretary-Treasurer and Asst. Bus. Mgr. Jambalaya*
 JOSEPH J. GRANATA *Historian*
 SAMUEL D. GORE *Assistant Editor Jambalaya*

Senior Dental Class History

"Love hath his hidden treasure for the patient and the pure,
 And time gives his fullest measures to the workers who endure."



OUR years have elapsed since that fall morning of September, 1918, and many are the trials and tribulations we have witnessed. We entered the halls of Tulane forty-two strong, seeking to quench our thirst for knowledge. Unfortunately our country was in need of men, and we faithfully answered the call to the cause. Uncle Sam soon discovered our knowledge of military tactics; many being honored by having the responsible duties of police of the kitchen thrust upon them. Some were made rear admirals, having charge of all the vessels in the kitchen. On November 11, 1918, the kaiser having heard of our military progress, immediately negotiated for peace.

After having forced the kaiser to sue for peace, we reorganized and settled down to real work. We met and conquered our deadliest foe, Anatomy. To quote the great Caesar, "Veni, Vidi, Vici." As "Daddy" Metz' chappies, the theory of chemicals was expounded to such magnitudes that the most mediocre could understand. We learned Chemistry from "cover to cover, inside out, outside in, down side up, and upside down."

At the beginning of the second year many were numbered among the missing, the weak having fallen by the wayside. Those of us who returned resumed our work with such energy and zeal that at the end of the year we all came through with colors flying.

In the fall we returned as dignified juniors. After two years of toil and drudgery, we were ready to begin practical dentistry and be called "doctors." As diagnosticians and operators of dental diseases of the oral cavity, we were unsurpassed; being constantly called upon by our instructors to demonstrate on difficult cases, which presented themselves daily at the clinic.

Now as we enter the last lap of the final year we number twenty-five, all tried and proven, all woven into the whole. We have faced our problems and solved them, we have met our obstacles and overcome them, and the goal is nigh at hand. We are soon to achieve the crowning glory of our college career, and as each one receives his diploma and leaves his Alma Mater, starting the ascent to life's summit with hope ever weaving her robes in the blue web of the future, may we ever be thankful to those noble, self-sacrificing fathers, brothers and professors whose loyal devotion and intelligent instruction guided our youthful minds in the search for knowledge, and were ever solicitous of our moral welfare. May our truest and sincerest affections for one another and our Alma Mater ever flow to an inseparable union, for "To live in hearts we leave behind is not to die."

"Life, in swiftly fleeting,
 Tells again no meeting
 Of the ones we love.

Parting leaves us groping
 In doubt, but still hoping
 We may meet above."



JAMBALAYA

WALTER H. RATLIFF

SLAUGHTER, LOUISIANA

Psi Omega; Class President, '21-22; Class Vice-President, '20-21; Class President, '18-19; Chairman Honor Committee; Baseball and Basketball.

"Genteel in personage, conduct and equipage."

"Rat" hails from Slaughter, La., and oh! how he slaughters the women—the heartless wretch. With his clever ways and "blue" melodies, "Rat" has spread sunshine around us for four years. With his magnetic personality we know that he will have many fair patients when he hangs out his shingle in the near future.

ROLAND C. STEIB

VACHERIE, LOUISIANA

Vice-President Class, '21-22; Track, '20-21; Football, '19-20.

"Steadfast was his friendship, his word as true as gold."

Steib—there is only one like him—is truly a student of whom any class could feel proud. Roland is a man of many honors but few words, letting his deeds speak for themselves. The goal he is about to reach is a fitting reward for his faithful work.

IRWIN ISAACSON

NEW ORLEANS, LOUISIANA

Secretary-Treasurer Class, '21-22; Assistant Business Manager Jambalaya, '22; Historian, Class '19; Tulane-Pep Club, '21-22.

"For him, there was nothing too great or too small."

"Ike," the little boy scout, has taken care of our finances for four years, and we have never lost a penny—that we know of. He walks the floor all day, reciting "Hail Mary's" from Blair's Surgery, Black's Operative and Smith's Anesthesia. Irwin of 100 per cent class spirit expects to far eclipse his brother Tulane graduates in fame and fortune.

JOSEPH JOHN GRANATA

BERWICK, LOUISIANA

Class Historian, '21-22.

"O winning way, a pleasant smile."

Joe, the historian and artist, came to us from Berwick, and has been with us four years. He has inspired his fellow students to greater things. Realizing the evil of the tobacco habit, he has helped his classmates by confiscating their cigarettes. Joe is an all-around dentist, and we feel that he will do credit to the Class of '22.

FRANK MARION ANASTASIO

NEW HAVEN, CONNECTICUT

"Thine the chivalric obeisance, the courteous grace of the Norman."

The "Count" or "Little Caruso" blew down from the New England states, much to the expense of whoever writes those three letters a day. By his pleasing personality, Anastasio has infiltrated himself into the hearts of us all. We hope he goes back to "Old New England" and remembers well his "wintering" here.

SENAC WILLIAM BARKMEYER

ALEXANDRIA, LOUISIANA

"A Study in Brown forsooth."

"Bark" has been with us our entire four years, and it is not his fault if all of us have not had a black eye during that time, for next to making false teeth and showing us how they stand up, dishing out black eyes is his specialty. At shadow stepping he is almost as good as at impression taking. "Bark" will get there, don't worry.

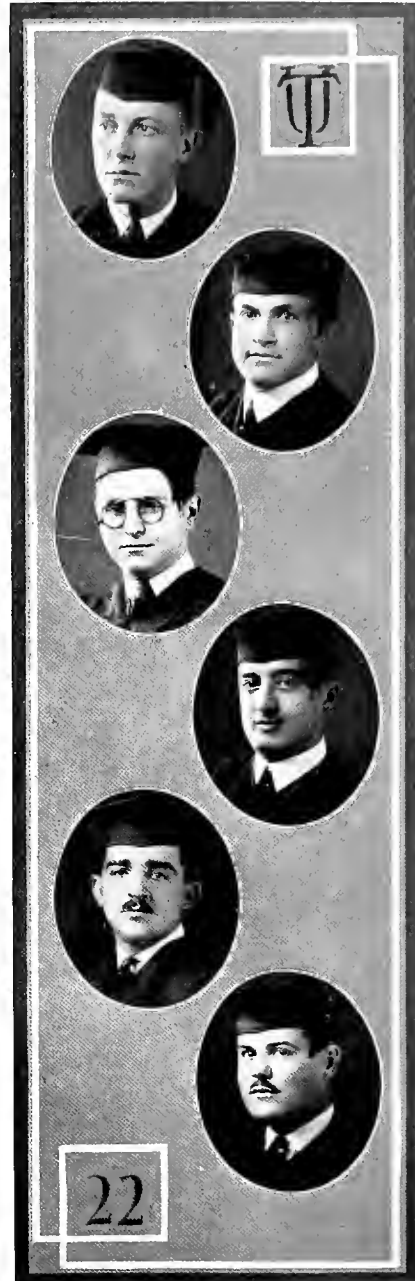



ARTHUR L. BRADEN

ENID, OKLAHOMA

"Why speak of love when there is so much work to be done?"

Arthur joined us three years ago, coming from Oklahoma. He suffers slightly from dropsy, having been known to drop everything from a set-up "three point" to a saddle impression—guaranteeing to step on same and same still fit. Arthur is a steady worker all the same. "Repeated efforts make efficiency."

EDWARD JOSEPH BROWN

NEW ORLEANS, LOUISIANA

Delta Sigma Delta; Delta Sigma Phi; Manager Baseball Team, '19; Captain Dental Football Team, '20; Honor Committee, '20-21.

"To have friends is to be one."

"Eddie," the walking style model, is one of the outstanding features of the Senior Class. Although he uses cave man tactics, all the girls seem to fall for him. Eddie is hard to start, but once going, his in-lays are to Dentistry what the Brooklyn Bridge is to New York. Eddie, may your patients be as many as your friends in college days.

WILLIAM JOSEPH BUYATT

BAYONNE, NEW JERSEY

Delta Sigma Delta.

"On with the dance, let joy be unconfined."

We needed a red-head at Tulane, so fate took little William away from Georgetown and sent him to us. Why he isn't a million-dollar photo comedy feature is beyond our conception. W. J. stands for Witty and Jovial, and as a D.D.S. he should always "send them away with a smile."

WILLIAM McMASTER DIXON

COLUMBUS, OHIO

Sigma Pi; Psi Omega.

"Where the stream runneth slowest, the water is deepest."

"Bill," the man who sees it all, both in and out, joined our class in the sophomore year. A man of few words, he has been a high-grade student throughout his course. Here's drinking to your success, Bill—may your future career be as great as your record in college.

CARL TECK DREIFUS

ALEXANDRIA, VIRGINIA

Phi Epsilon Pi; Baseball, '22; Tulane Dental Club.

"The height by great men reached—by toiling upward in the night."

The athletic prowess which had made Dreifus famous at Alexandria was denied him at Tulane because of strict eligibility rules. He has a mania for growing mustaches, which are always nipped in the incipient stage. Although a good student, Carl still finds time to mingle in society and on the waxed floor he "trips the light fantastic toe."

FRANCIS MATTHEW FIFER

BAYONNE, NEW JERSEY

Delta Sigma Delta.

"The parting year leaves you the boy you were when it began."

With the advent of prohibition, Fifer left the old homestead to take up the explorer and the blow pipe. After spending three years in Georgetown, he enrolled in old Tulane and his every effort has been directed towards uplifting her standard. On leaving our midst, we know that his work will reflect credit on the good name of Tulane Dental.



JAMBALAYA

MABEL FONTANE

MOREAUVILLE, LOUISIANA

B.A., Louisiana State University; Instructor Dental Biology; Assistant Secretary to Faculty; President Women's Organization, '19-20, '20-21.

"I have lived to know that the secret of happiness is never to allow your energies to stagnate."

Fontane, "M. F.," Money first, or you don't get any supplies—not even a towel, calls the roll, rings the bell, and raises the mischief if you're late. Miss Fontane, queen of the Senior Class, surely can swing a wicked wand when it comes to being Assistant Secretary of the Dental Department.

EUTQUIO E. GARCIA

TALFURRIAS, TEXAS

Psi Omega; Class Secretary-Treasurer, '19-20; Class Baseball and Basketball; Varsity Football, '21; Honor Committee, '20-21; Welterweight Champion, '19.

"This is a man. Take him for all in all; we shall not look upon his like again."

"Tico," oh, how soft those little Newcombites breathe that name. He leaves us after four short years of Muchachas buenas and football. "Tico" is known far and near, for he has "spread his stuff."

FRANCIS LEO GOLDEN

JERSEY CITY, NEW JERSEY

Delta Sigma Delta; Tulane Dental Club, '21-22; Baseball, '22.

"The master of the poem and the song."

"Golden"—No, he neither has red hair, nor is he of the same faith as our class secretary. His work along dental lines is as perfect as are his great literary productions. The sociability, friendliness, and good work of Golden will some day cause him to reach the highest step of the ladder, Success.

SAMUEL DAVIS GORE

NEW ORLEANS, LOUISIANA

Sigma Pi; Psi Omega; Vice-President Class, '18-19; Class President, '19-20; Assistant Biology, '19-20-21; Assistant Editor Jambalaya, '22.

"Knowledge in truth is the great sun of the firmament."

"S. D." stands for many things. The girls say Sweetie Dear, registration says Senior Dental, and we all say Some Dentist. And to think that he is to specialize in Orthodontia—well, "just another good man gone wrong." Some day, you will read about this young man in Scientific Dental Research.

HERBERT TAYLOR HUGULEY

DALLAS, TEXAS

Pi Phi Chi; Psi Omega.

"To know him is to know a man."

"Broncho Buster," another "blow in" this year, hails from Denver. "Piggly-Wiggly" decided to winter in the South while studying Dentistry. Speaking of ranches, there's only one other Dent that has a bigger one—a mere junior, "Bo Weevil" Harris. Dr. Hug intends to set up in Dallas. We wish him the best o' luck.

ALBERT MARSHALL LA FLEUR, JR.

VILLE PLATTE, LOUISIANA

Psi Omega; Vice-President Class, '19-20; Class President, '20-21; President Tulane Dental Body, '20-21; President Tulane Dental Club.

"Three-fifths of him genius, and two-fifths sheer fudge."

"Frenchy," the bully of the Senior Class, gets sore pretty quickly, but cools down just as fast. As he ruled the class in his junior year, so will he rule that great metropolis of the South—Ville Platte—both in dental and other lines.



JAMBATAWAY

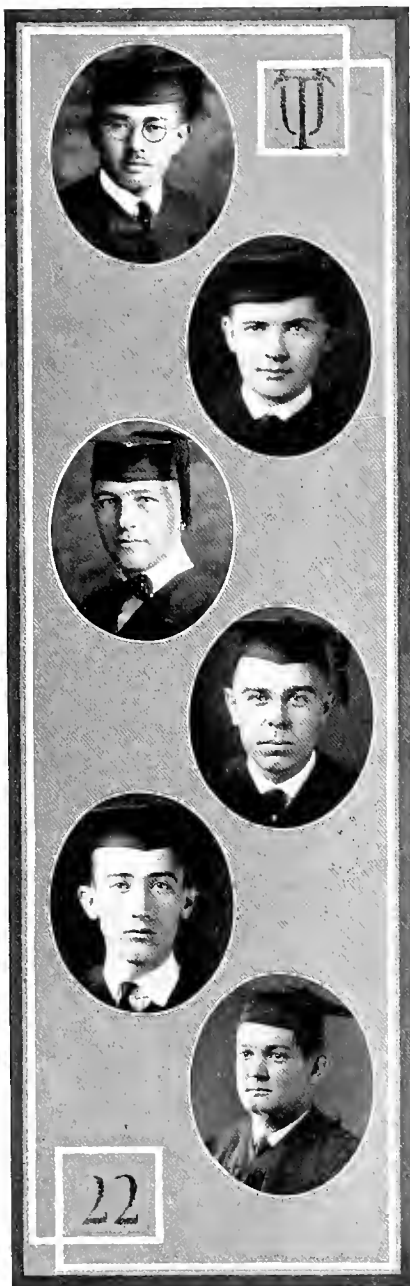

NAPOLEON SHIZUKA NAKAMURA

HONOLULU, HAWAII

Wrestling.

"Few things are impossible to diligence and skill."

"Knock 'em over" is a Jap (not a Chinese), a loyal American from the balmy land of Hawaii. He is one of our best technicians—truly a wonder—in the working of gold. Some day in the future some Honolulu should show some beautiful esthetic restorations. When crossing the briny deep, Neck, always remember that there are twenty-four students who think well of you.

JAMES ANTHONY REDDEN

SPRINGFIELD, MASSACHUSETTS

Delta Sigma Delta.

"Whose nature is so far from doing harm that he suspects none."

Redden, a member of the Georgetown contingent, joined our ranks last September. We found Jimmy to be a real nice boy, though he does have an idiosyncrasy for "galloping dominoes." His infirmity work, which is his specialty, has earned for him the sobriquet of "Synthetic Redden."

WILLIAM BURNLEY RUSHING

MOUNT MEIGS, ALABAMA

"Energy and persistence conquer all things."

A reticent, retiring youth is Rushing, who allied himself with us in his senior year. Being an ex-dentist of no mean ability, this Alabaman youth is sure to earn for himself a niche in the extraction hall of fame. As dancing instructor on the Algiers ferry boats, Rushing made a host of friends, who all unite in expressing their good will for a life of health and dental prosperity.

JOHN SEWARD TAYLOR

WAYCROFT, GEORGIA

Xi Psi Phi; Square and Compass.

"I will be sober. Not because I must, but because I love sobriety."

Taylor is another newcomer, joining us in our senior year. He is a man of few words, but one in whom all can place implicit faith. His work in the infirmary and his attitude toward his fellow students will always stand to his credit. Taylor, through thick and thin, the Class of '22 is behind you.

JOHN MAPLES THOMPSON, JR.

BROKEN BOW, OKLAHOMA

Psi Omega; Square and Compass.

"Describe him who can, an abridgment of all that was pleasant in man."

Thompson is the only shipment received for our class this year from Baylor. Dick is a bridge worker of renowned eminence. His Carmichaels are to bridges what bread is to life. He is true, loyal and a good scout. In the future, may he be honored and respected as in 1922.

JOSEPH PAUL YATES

PHILADELPHIA, MISSISSIPPI

Xi Psi Phi; Varsity Band; Glee Club.

"For e'en though vanquished he could argue still."

Yates is the mocking bird of the Senior Class. The notes from his powerful horn urged the Tulane Greenbacks to victory many times. He is not much of a jelly bean, but you should see him with a pair of forceps. May your success be long and your life bright.



The Farewell of the Class of 1922

"Good-night, Good-night! Parting is such sweet sorrow
That I shall say—good-night till it be morrow."



VERY aptly has Shakespeare termed parting as "such sweet sorrow," and though the Bard of Avon may have been describing a Tulane undergraduate bidding some fair Newcombite "good-night" after a frat dance, still we feel that parting does produce sorrow in our breasts. Sweet, because graduation witnesses the culmination of our ambitions; sorrowful, because we are leaving behind us the teachers, the classmates, the friends of four years of close association.

Four years ago we of the Class of 1922 sought admission at the gates of Tulane and were received. Fully aware of the work and responsibilities falling on our shoulders as students in "The Art Inclusive of Arts," we quickly took up our new tasks and assignments and strove ever to discharge our duties faithfully so as to maintain the high standards of Tulane University Dental School.

Whether in the class room poring over Anatomy, Physiology and Pathology; whether on the infirmary floor toiling away at our cavity preparations, or in the "lab" contouring our crowns and setting up teeth, our every effort has been directed towards fulfilling the confidence and trust reposed in us by our instructors.

That these seeds of knowledge have not fallen on barren ground, we know, and it would be an act of basest ingratitude were we to leave Tulane and not extend our sincerest thanks to the members of the Dental Faculty, who have labored long and earnestly that we might pass out from these portals, fully instructed to cope with the work of the future.

To Dr. Wallace Wood, our beloved dean, the class wishes to extend their heartiest gratitude for all that he has done for them. No request was too small, no favor too great. Dr. Wood has always endeavored to aid us and to smooth our way along the road to dental education; he has provided us with a faculty of dental teachers whose ability and methods of expression are unequaled. His counsel and guidance have earned for him the good will and unswerving loyalty of the Class of 1922. May his years be crowned with health and prosperity to continue the good work he has begun.

Dr. Alfred A. Leefe, superintendent of the clinic, is another who has endeared himself to the class. As the instructor in Dental Pathology, Dr. Leefe has toiled far into the night, that his lectures might bring to us the most authentic information on the subject. His methods of discourse are original, his mode of expression grips his hearers and commands the utmost attention. When the cares of the day are laid aside, Dr. Leefe never forgets that he was once a student and he finds time to mingle with the boys and share all their diversions.

To Dr. Edward Ducasse, our professor in crown and bridge and ceramics, and to his associate, Dr. Meynier, we are indebted for their teachings and labors in our behalf. The field of crown and bridge and prosthodontia is a large one. Its scope is extensive and yet we feel that its precepts, its laws have been driven home to us with telling force.

Dr. Augustin Magruder, instructor in Dental Surgery; Dr. Ansel Caine, in charge of Nitrous Oxide Anesthesia; Dr. John Smyth, Professor of Oral Surgery; Dr. Irving Hardesty, who presides over the Chair in Anatomy—all these men have written their names indelibly on the memory of the Class of 1922.

Dr. Felix Isaacson, whose course in Oral Hygiene has been above par, and Dr. George B. Crozat, instructor in Orthodontia, also deserve our well wishes.

Their payment comes not in a monetary sense, but rather in a humanitarian expression. Theirs is a divine task and their reward lies in the knowledge that they are aiding mankind in combating the perils that beset him.

And thus we come to say good-bye. A panorama of the four greatest years of a man's life stretches behind us—of intellectual or physical triumphs; of dental achievements; of incidents in the class room and the "lab"; of loved and laughed-at classmates; of scholarly professors, kind and brotherly; of frat dances, class banquets, smokers, athletic contests, music, perfume, dreamy waltzes and laughing eyes; of our first prophylaxis; of our hours in the chapel, of Bible study, the library—and at last of flowing black gowns, academic caps—and graduation.

Let us pause a moment and drink in deeply with one last breath, the magic atmosphere of it all—before we go down into the Valley. All the success that may come to us in material things, all the happiness that may be ours in the moral order, all the good things that life may hold in store for us must in the end give place to the halcyon days at college. And though we may pass through many phases of life, yet these memories will cling ever green as the ivy on our Alma Mater's walls.

All hail to thee, Tulane. May we, whether in the field of Exodontia, Orthodontia, Prosthodontia, or what not, may we be worthy sons—and now vale.

"Farewell—a word that must be and hath been—
A sound that makes us linger—yet, farewell."

L. F. G., '22.





Junior Dental Class

OFFICERS

ROBERT E. L. STUART	<i>President</i>
VICTOR N. HALL	<i>Vice-President</i>
MACIAS A. ROURE	<i>Secretary and Treasurer</i>
JAMIE T. STINSON	<i>Historian</i>
D. BRYAN LANTRIP	<i>Assistant Editor Jambalaya</i>
JOHN H. BURTIS	<i>Assistant Business Manager Jambolaya</i>

Junior Dental Class History

It is a pleasure indeed to the Historian to glance back over the trials and triumphs of his classmates, and as memories come to his mind he is very sorry not to have space enough to list each and every one.

Sometimes it seems very difficult, yet so simple, to grasp the technique which is offered by the dental profession. And sometimes it is very hard to realize that, in spite of prohibition, we will be admitted to the Senior Class. On the other hand, it is our duty to forget it and be serious, to look into the future, to prepare ourselves to fill properly the high seats that are due us in the Hall of Fame. And after we have scattered to the different parts of the country, Tulane University will look back with pride to the Juniors of 1922.

With honor and courage we face each day's problems, and to our professors and instructors we offer our heartfelt thanks, as their presence has been a source of ever-increasing joy and inspiration.

HISTORIAN.



JAMBALAYA

ROBERT E. L. STUART Poplarville, Miss.
 Xi Psi Phi; Class President, '21-22; Secretary-Treasurer, '20-21; Business Manager Jambalaya, '21.
 A good plow hand gone wrong.
 Motto: I may be fat, but sweet—oh, gawd!

VICTOR N. HALL Collinsville, Ala.
 Vice-President Class, '21-22.
 Another farm boy heard the wrong call.
 Motto: I never ask questions.

MACIAS A. ROURE Ciales, Porto Rico
 Secretary-Treasurer, '21-22.
 A jellybean from Porto Rico.
 Motto: Nothing is more useful than silence.

JAMIE T. STINSON Jonesboro, La.
 Xi Psi Phi; Square and Compass; Historian, '21-22.
 Tall, likes to "jelly," and sweet looking, too.
 Motto: Every man to his own trade.

CHARLES M. BANISTER Lonnie, La.
 Phi Kappa Sigma; Psi Omega.
 A big man from a small town—good looking, too.
 Motto: A new one every day.

MILLARD L. BLAND New Orleans, La.
 Psi Omega.
 A web-footed jellybean.
 Motto: I never "bnck."

JOHN G. BOURGEOIS Morgan City, La.
 Psi Omega.
 He thinks too little, and talks too much.
 Motto: I never refuse anything, and am never surprised.

JOHN H. BURTIS Denison, Tex.
 Xi Psi Phi; Assistant Business Manager Jambalaya, '21; Honor Committee, '21.
 Slow and takes things easy, but gets there just the same.
 Motto: I have nothing to say, so why say anything.

OTIS E. CALLETEAU Marksville, La.
 Sleep to him is almost as dear as the fairer sex.
 Motto: I am as free as Nature first made man.

MIGUEL A. CORREA, JR. Arecibo, Porto Rico
 Tau Delta Chi; Xi Psi Phi.
 Long and lean, but shakes a mean hoof.
 Motto: Little thought and much talk.

ANITA L. CROZAT New Orleans, La.
 Secretary-Treasurer Woman's Association, '18-19.
 An old head with young ideas.
 Motto: Slow but sure.

CLEMENT I. DURHAM, A.B. Winnfield, La.
 Psi Omega; Square and Compass; Class President, '20-21; Honor Committee, '20-21.
 Every one knows him as Bull Durham—sounds bad, but means nothing.
 Motto: Fifty-fifty.

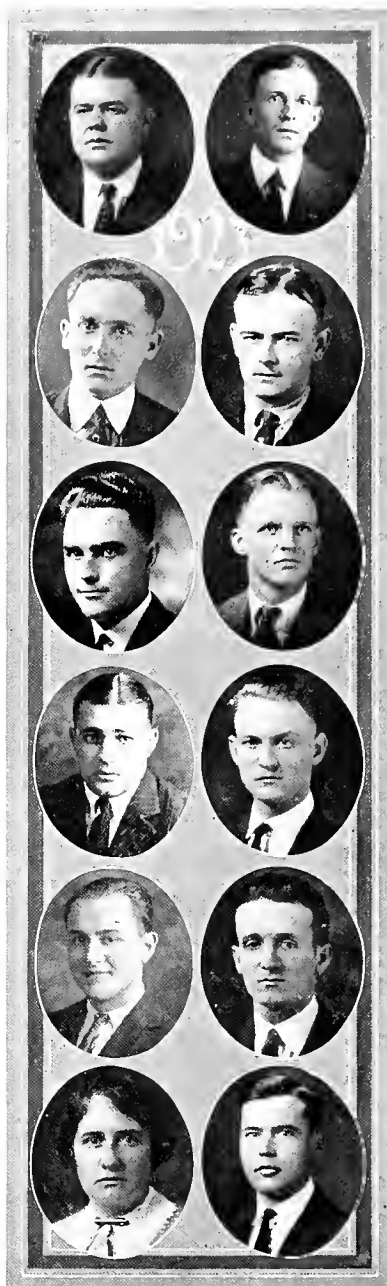

JAMBALAYA

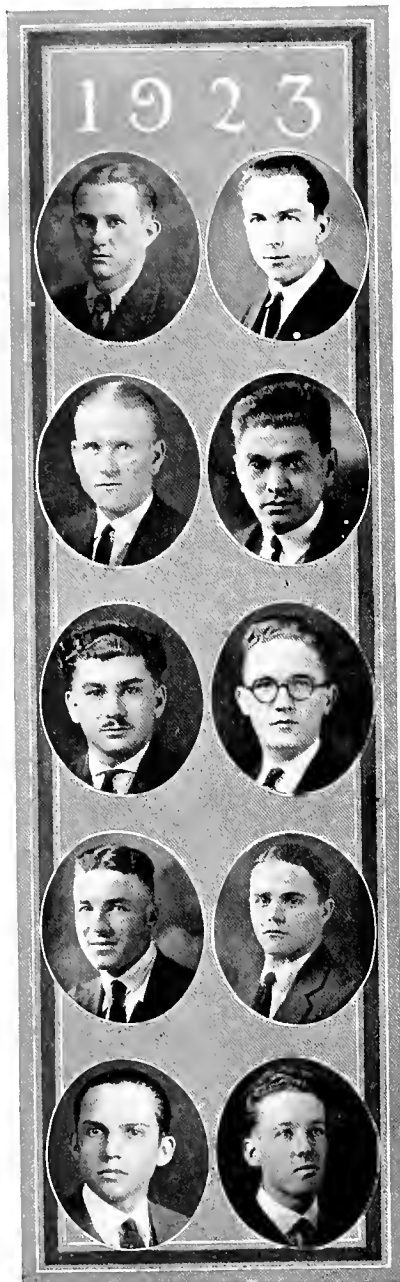

TRION W. HARRIS Pell City, Ala.
Psi Omega.
Not good looking, but oh, how sweet!
Motto: A barking dog never fights.

EUGENE P. HOLLOMAN New Orleans, La.
Psi Omega.
How long is a string?
Motto: Let me sleep.

J. FRANK JOHNSTON, JR. Galveston, Tex.
Psi Omega; Square and Compass.
He is the best railroad dentist in the class.
Motto: Take a chance—she might smile.

JEHANGIR D. KAPADIA Bombay, India
Assistant Bacteriology, '20-'21.
If you have a glass front, he will smash it.
Motto: Women, wine, and money.

GEORGE G. KAUFMAN San Antonio, Tex.
Iota Kappa Chi; Director Tulane-Newcomb
Orchestra.
God made him, therefore let him pass for a man.
Motto: Fortune can not take away what she
did not give.

THOMAS J. KIVNEY Hartford, Conn.
Psi Omega.
Speed is his middle name.
Motto: Books and I could never agree.

D. BRYAN LANTRIP Houka, Miss.
Sigma Pi; Xi Psi Phi; Basketball, '21; Assist-
ant Editor Jambalaya, '22.
Not afraid of work, but not in love with it.
Motto: Take it slow and easy.

PAUL H. MALONEY, JR. New Orleans, La.
Varsity Football, '19-'20-'21; Baseball, '19; Honor
Committee, '21.
Feroocious Maloney.
Motto: Go forward in all battles.

LOUIS R. MELZE Texarkana, Tex.
Sigma Pi; Psi Omega; Assistant Business
Manager Jambalaya, '21.
Takes things easy, but some jellybean.
Motto: Speed is his drawback.

THEO T. MOORE New Orleans, La.
Phi Kappa Sigma; Tennis, '19-'20; Pan-Hellenic
Council, '19-'20.
Just a blue-eyed innocent boy.
Motto: I shake a mean "Walkover."



JAMBALAYA

TOMIICHI NAKAHARA Hiki Wakayama, Japan
 I may be from Japan, but I know my stuff.
 Motto: Treat 'em rough.

MYRTLE P. PLASTER Houston, Tex.
 Words fail us here.
 Motto: Frailty, thy name is woman.

MEYER L. ROSENBAUM Meridian, Miss.
 Xi Psi Phi; Square and Compass; Historian.
 '19-20; Vice-President Student Body, '20-21.
 Slow but very energetic and conscientious.
 Motto: It is better to wear out than to rust out.

MADISON L. SMITH, JR. Chatam, Ala.
 Sigma Pi; Psi Omega.
 Sleep in the day, but oh, in the night!
 Motto: To avoid ear sickness chew "Wrigley's."

FORNO N. TALBOT Bernice, La.
 Phi Kappa Sigma; Psi Omega; Class President, '19-20; Historian, '20-21; Honor Committee, '20-21.
 An old man with young ideas.
 Motto: I ain't nobody's baby.

THOMAS B. TAYLOR, JR. Bastrop, Tex.
 Delta Sigma Phi; Psi Omega; Honor Committee, '21.
 The Charles Ray of the Dental School.
 Motto: Mothers, hold your daughters.

BRYANT W. THOMPSON Eudora, Ark.
 Xi Psi Phi.
 A shark in Physiology(?).
 Motto: One thought—it wrong.

EDWIN E. WHITE Plaquemine, La.
 Sigma Pi; Psi Omega; Vice-President Class, '19-20; Business Manager Jambalaya, '20-21.
 "Canadian Clubs," of all things, are dear to me.
 Motto: What is man, if not a mystery?

JAMES O. YOUNG St. Rose, La.
 Xi Psi Phi.
 A fugitive from the farm.
 Motto: I never "prep."

RUDOLPH L. ZELENKA Houma, La.
 Psi Omega; Honor Committee, '20-21.
 The women pardoned all except his face.
 Motto: I love 'em all.

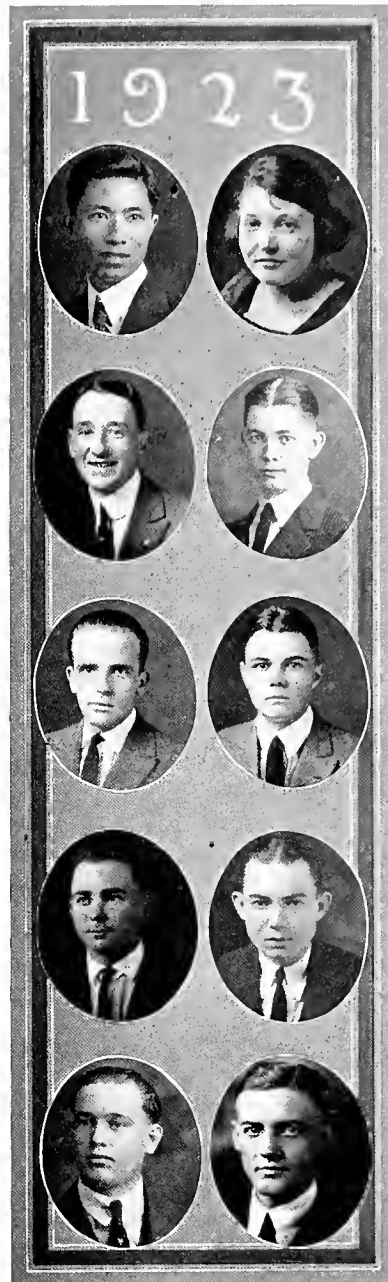

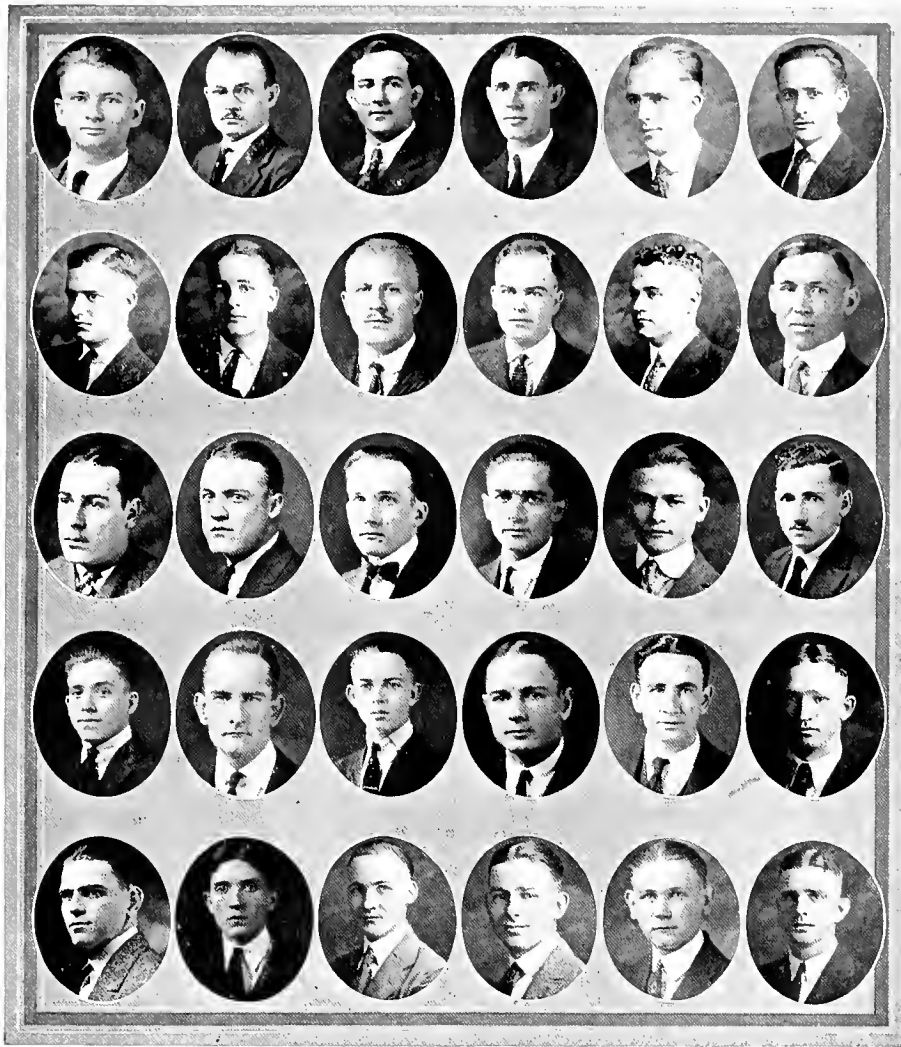

Sophomore Dental Class

ACTON, BAILEY, BATTLE, BREWER, BROCK, COBO.
 DEROUEN, DOZIER, FARRAR, FERGUSON, GUNTER, HOLLERS.
 KELLEY, KILPATRICK, MARTIN, NEWSOM, OUBRE, PAYSEE.
 PHILLIPS, RIETZEL, ROBERTS, ROBINSON, ROY, RUSHING.
 RUSSELL, SETZLER, SLAUGHTER, SMITH, TRAYLOR, WILLIAMS.





Sophomore Dental Class

OFFICERS

PENDLETON J. SLAUGHTER	<i>President</i>
SODUS A. COLLINS	<i>Secretary and Treasurer</i>
CHARLES L. SMITH	<i>Historian</i>
JOHN W. RUSSELL	<i>Assistant Editor Jambalaya</i>
SELCYR B. ROBINSON	<i>Assistant Business Manager Jambalaya</i>

MEMBERS

J. K. ACTON	Shreveport, La. Xi Psi Phi.	PETERSON C. MONTIER	Port Lanoea, Tex.
LAZARD L. BAILEY	New Orleans, La. Xi Psi Phi.	S. L. NEWSOM	Columbia, Miss. Sigma Pi; Psi Omega.
JOHN E. BATTLE	Santiago, Cuba Square and Compass.	JAMES A. OSBORNE	Fletcher, N. C. Xi Psi Phi; Glee Club.
ANDREW E. BREWER	Richmond, Va. Sigma Phi Epsilon; Omicron Tau Alpha.	SALIGNY P. OUBRE	Loreauville, La.
PRESTON F. BROCK	Lexie, Miss. Xi Psi Phi; Square and Compass.	EUGENE L. PAYSEE, PH.G.	New Orleans, La. Expert Swimmer U. S. N.
JOSEPH T. CALAMEA	New Orleans, La. Boxing, Basketball, Varsity Track.	EARL A. PERKINS	Sulphur, La. Phi Kappa Sigma; Psi Omega; Glee Club.
ARMANDO COBO	Key West, Fla.	ELLIOTT S. PHILLIPS	New Orleans, La. Xi Psi Phi.
SODUS A. COLLINS	Winnfield, La. Psi Omega; Square and Compass; Secretary and Treasurer Class, '21-22.	LEROY PINCHBACK	Fullerton, La. Xi Psi Phi.
EMILE A. DAVISON	New Orleans, La.	EARLE V. POLK	Purvis, Miss. Sigma Alpha Epsilon.
WALTER C. DEROUEN, JR.	New Orleans, La. Xi Psi Phi.	VERGIE H. REITZELL	Riverton, La. Glee Club; Basketball.
RUDOLPH M. DOZIER	Waldron, Ark. Xi Psi Phi; Basketball; Glee Club.	JAMES G. ROBERTS	Pitkin, La. Xi Psi Phi; Basketball.
EDWARD L. FARRAR	Birmingham, Ala. Xi Psi Phi.	SELCYR B. ROBINSON	Lake Charles, La. Delta Sigma Delta.
BENJAMIN H. GUNTER	Blue Mountain, Miss. Psi Omega.	THOMAS J. RUSHING	Mt. Meigs, Ala. Psi Omega.
WILLIAM C. HOLMES	Summit, Miss. Psi Omega; Square and Compass.	JOHN W. RUSSELL	Tampa, Fla. Theta Chi; Xi Psi Phi; Assistant Editor Jambalaya, '22.
ERNEST B. JORDAN	Purvis, Miss.	PENDLETON J. SLAUGHTER	Tuscaloosa, Ala. Xi Psi Psi; Vice-President Class, '21-22; Honor Committee, '20-21.
THOMAS J. KELLEY	New Orleans, La. Psi Omega; Basketball, Baseball.	CHARLES L. SMITH	Poplarville, Miss. Sigma Pi; Psi Omega; Square and Compass.
JAMES F. KILPATRICK	Noxapater, Miss. Beta Phi Sigma; Xi Psi Phi; Square and Compass.	JOHN H. TRAYLOR	Columbia, La. Psi Omega.
HUBERT H. MARTIN	Ozark, Ala. Pi Kappa Phi; Psi Omega.	CLYDE WILLIAMS	Quitman, Ga. Omicron Tau Alpha; Xi Psi Phi; Square and Compass.
OTHO MESSER	Sumrall, Miss. Xi Psi Phi.		

Sophomore Dental Class History

Our class has added to its history the events of another year, a year of which we are proud. From the very first day we entered Tulane we have shown that we were here for business. Out of the original thirty-eight members of last year's class, all have returned with the exception of only five. That, in itself, is sufficient evidence of our claim to the title of "workers." We can look back over our work as freshmen with a somewhat boastful attitude. Did not we meet that ancient foe, Anatomy? And did not we conquer and subdue him? Who then shall question our ability to advise the meek and lowly freshman?

We were unfortunate in the beginning of this year in that our last year's president, who was re-elected, has been unable to be with us, due to the fact that sickness of a loved one back home prevents his returning. We can only hope that he will later be able to return, for no one was better liked than Pigott. Of the others missing, Gleason is in school at Northwestern University, Chiles and Lamar in the University of Tennessee, and LeBourgeois in the University of California. As much as we miss them, their places are well filled by five new faces, Rushing, Robinson, Russell, Hollers and Montier.

All in all, we are a banner class, with both necessary requisites, quality and quantity. As Bacteriologists we acknowledge no equal. In Physiology we reign supreme, while as Technicians, our motto, "Conscientious," speaks for us. We are going to be juniors next year and seniors the following one, and then, "Get out you old-fashioned tooth carpenters. Make way for the Doctors of Dental Surgery from old Tulane."

HISTORIAN.





Freshman Dental Class

APPLE, AKERS, BENTON, BROCK, CARAWAY, CONIGLIO.
 COUVILLION, DeLOACH, FLOYD, GAILLARD, GALLERANO, GUY.
 HIRCH, HINES, HOUSTON, HOWZE, HUDSON, HUFHAM.
 JOHNSON, KENDALL, KIDD, KOONCE, LONG, MILLER.
 MONGET, MCCARTHY, McMURRAY, NEAL, NEWTON, PARKS.
 PHILLIPS, POLK, POPKIN, RICH, ROBINSON, TRAWICK.
 VICTORY, WALL, WINDHAM, WILLIAMS, YATES, ZUCERNIKOFF.



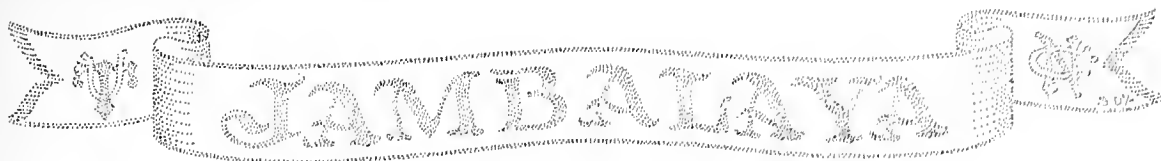

Freshman Dental Class

OFFICERS

L. E. RICH	<i>President</i>
PERCY C. HUDSON	<i>Vice-President</i>
M. C. COUVILLION	<i>Secretary and Treasurer</i>
MISS ROSA R. ZUCERNIKOFF	<i>Historian</i>
CRAWFORD A. McMURRAY	<i>Assistant Editor Jambalaya</i>
ALFRED S. HIRSCH	<i>Assistant Business Manager Jambalaya</i>

MEMBERS

RALPH S. AKERS Fairmont, W. Va. Xi Psi Phi.	WILLIAM S. KENDALL Ruston, La. Kappa Sigma; Psi Omega.
WILLIAM J. APPLE Chicota, Tex. Sigma Phi Epsilon; Psi Omega.	PHILIP B. KOONCE Beaumont, Tex. Phi Kappa Sigma.
W. G. BANKS Olla, La.	DEWEY M. LONG Lowell, Ark. Pi Kappa Alpha; Psi Omega.
ROBERT B. BENTON Baton Rouge, La. Psi Omega.	CHARLES T. MCCARTHY Ennis, Tex. Xi Psi Phi.
HOBSON D. BROCK McComb, Miss. Square and Compass.	CRAWFORD A. McMURRAY Ennis, Tex. Assistant Editor Jambalaya, '22.
L. W. CARAWAY Logansport, La. Sigma Alpha Epsilon.	SILAS G. MADDOX Ackerman, Miss.
ALEXANDER H. CLARK Buffalo, N. Y.	HAROLD MELANCON Gibson, La.
ROCCO J. CONIGLIO New Orleans, La.	W. T. MILLER Bogalusa, La. Xi Psi Phi.
GEORGE W. DELOACH Savannah, Ga. Sigma Pi; Psi Omega.	HENRY S. MONCET Baton Rouge, La. Sigma Nu; Psi Omega.
FOSTER C. FANT Coahoma, Miss. Xi Psi Phi.	JAMES F. PARKS Ripley, Miss. Xi Psi Phi.
CECIL FLOYD Phenix, Ala. Xi Psi Phi.	FRANK W. PHILLIPS Lewiston, Idaho Phi Delta Theta; Varsity Football, '21.
FRED M. FRIDGE New Orleans, La. Xi Psi Phi.	HUGO J. POPKIN Franklin, La.
MADISON W. GAILLARD Mobile, Ala. Sigma Alpha Epsilon.	L. E. RICH Poplarville, Miss. Xi Psi Phi; Square and Compass; Class President.
PASQUALE GALLERANO San Antonio, Tex.	VIRGIL A. ROBINSON Lake Charles, La. Xi Psi Phi; Varsity Football, '21.
ROY D. GULLETT Booneville, Miss.	JIM S. TRAWICK Jackson, Miss.
THOMAS J. GUY Macon, Miss. Xi Psi Phi.	CHARLES D. VICTERY Livingston, Tex. Psi Omega.
HOUSTON J. HINES Kosciusko, Miss.	WILLIAMS D. WALL Zachary, La. Sigma Nu; Psi Omega.
ALFRED S. HIRSCH Plaquemine, La. Zeta Beta Tau; Xi Psi Phi; Assistant Business Manager Jambalaya, '22.	TOM WHITE Lockesburg, Ark.
J. M. HOUSTON Meridian, Miss. Sigma Pi.	RALPH C. WILLIAMS El Dorado, Ark. Psi Omega.
C. J. HOWZE Columbia, Miss. Xi Psi Phi; Square and Compass.	JESSE L. WINDHAM Merryville, La.
PERCY C. HUDSON Kosciusko, Miss. Xi Psi Phi; Vice-President Class, '21-22.	GUY W. YATES Philadelphia, Miss. Xi Psi Phi.
HENRY P. HUFHAM Fitzpatrick, Ala.	ROSA R. ZUCERNIKOFF Bangkok, Siam Class Historian.
JOHN H. JOHNSON, JR. Brookhaven, Miss.	

Freshman Dental Class History

Since last September our class has endeavored to be a well-behaved and studious body. We have tried to give honor to ourselves, pleasure to our parents, and satisfaction to our teachers.

Our class has outnumbered any Freshman Dental Class Tulane ever had. The quantity is there, and so, very much so, is the quality.

Nothing has yet happened to the class to give its historian much matter, save to record the death knell of Canal Street, which we heard the day the schedule for Gross Anatomy was posted.

HISTORIAN.



SEWADATAYA

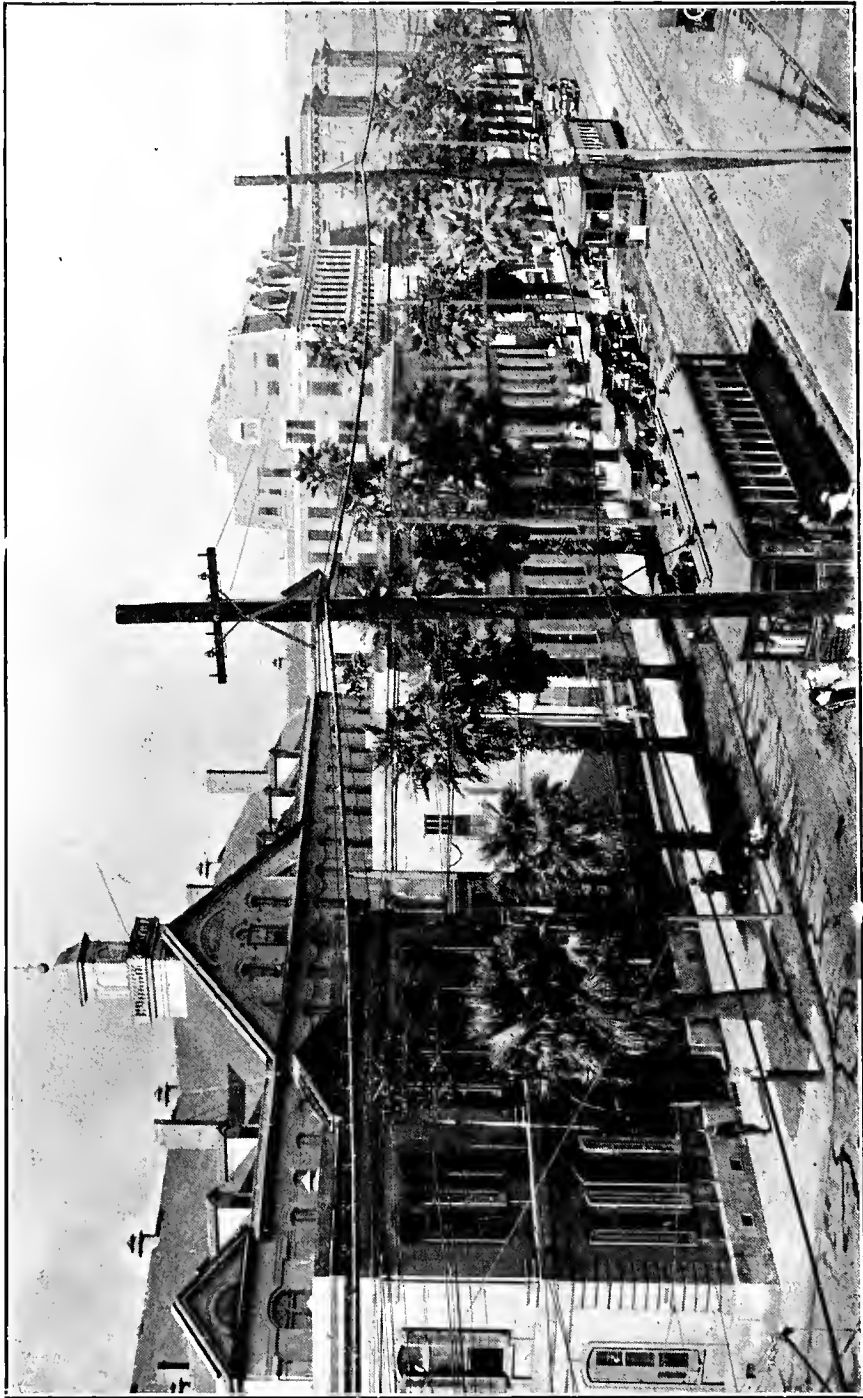

CHARITY HOSPITAL, EAST END



JAMBALAYA

PHARMACY.





Senior Class in Pharmacy

CLASS ORGANIZATION

RUDOLPH E. A. FLASDICK	<i>President</i>
EARL J. ROLLING	<i>Vice-President</i>
MISS A. NITA HARRIS	<i>Secretary and Treasurer</i>
MISS NITA McMICHAEL	<i>Historian</i>
CLARENCE W. PERKINS, JR.	<i>Assistant Editor Jambalaya</i>
ALFREDO ENRIQUEZ	<i>Assistant Business Manager Jambalaya</i>

Class History



HE Historian is awarded the task of recalling the trials as well as the triumphs of the Class of 1922.

During September, 1920, had you been present, you would have seen twenty and five would-be "Knights of the Mortar and Pestle" who had flocked to the doors of Tulane, little realizing the number of hardships to be encountered before June, 1922. How many of us wondered how we could make our strength count most in this world of effort before choosing Pharmacy as a profession? Surely we should not work for mere selfish gain; not for money, for the mere sake of money, nor fame for the mere sake of fame; but for the sake of usefulness in this world, for the sake of helpfulness to those we love and all humanity.

We have now completed the amount of work required to obtain our degree. To those who have completed this, and attained more, it seems very small, but to us who have just completed it, it seems rather a large accomplishment. We look upon it with pride, for every one beholds his completed work, no matter how small, with some degree of satisfaction. We have worked hard during the past two years. Every subject required a certain amount of concentrated effort for its understanding, but our concentration had its reward, the Ph.G.

Every one has been surprised at how much he can do and how well he can do it when he has to. To do your best work you must have faith in yourself and love your work. Often have we been discouraged, but just a word from our beloved Chairman of the Faculty of Pharmacy, and then we were ready and willing to do our best. With his ever-helping hand we have faced our problems and solved them. May all of his classes love, honor and respect him as does the Class of 1922.

The foundation was well laid in our junior year for the greater things to be accomplished during our senior year. In these two years we learned many lessons. Most of these were not in text-books, but often you have heard it said, "Experience is the best teacher."

In September, 1920, we numbered twenty and five. Some failed to return, but we had some new members to fill in the vacancies. We come from three states—Louisiana, Mississippi and Texas. We live comparatively close to each other, but after parting here our paths in life may never cross again. May we often return to old Tulane, in spirit if not in body, and may our fondest memories be those of the days we spent in old T. U. with the Class of '22.

HISTORIAN.





Senior Pharmacy Class

RUDOLPH EDWARD ALEXANDER FLASDICK MADISONVILLE, LOUISIANA

Beta Phi Sigma; Class President, '21-22.

Here is the kind of man that will keep you guessing unless you know him as he really is, and do not judge him by his looks. Easily mistaken for a judge or deacon, he is just a regular fellow in every way. Flasdick, having very little to say for himself, is an easy-going man who loves his work as well as play.

EARL JOHN ROLLING HAMMOND, LOUISIANA

Beta Phi Sigma; Vice-President Class, '21-22.

It is impossible to find a man in the class who takes more interest in his work than Rolling. He makes work a pleasure and helps the rest of us to do the same. He is a man of more than one idea, and we expect to hear from him in the future. On those who are diligent in their work and serious in their attempts, Dame Fortune confers that lasting degree, Success.

AMY NITA HARRIS GRAND CANE, LOUISIANA

Secretary-Treasurer Class, '21-22; Vice-President Student Body Council; Secretary of Professional and Scientific Women's Organization.

Miss Harris is the kind of student who succeeds at anything she attempts because she puts her whole soul into her work. Wherever Nita locates, she will surely have happiness, for she carries that with her.

ELLA NITA McMICHAEL GRAND CANE, LOUISIANA

Class Historian, '21-22; Professional and Scientific Women's Organization.

Here we have one of the jolly feminine members of the class. You will always find Nita in a good humor, and always smiling. Her lovely disposition has won the friendship of many. All Nita has to do in order to be sure of success is to continue traveling at her present gait.

SYDNEY JOHNSON BESTHOFF, JR. NEW ORLEANS, LOUISIANA

Zeta Beta Tau; Tulane Club, '19-20-21.

Besthoff has some advantage over most of us by attending school in the old home town. While neither a wizard nor a shark in class, he works with a vim at all times, and is just the kind of man the professors call a "good student." He accomplishes much in both student and social activities.



Senior Pharmacy Class



ALBERT C. BURNETT, JR.

PICAYUNE, MISSISSIPPI

Beta Phi Sigma; Sigma Pi; Class Honor Council, '21-22.

Although Burnett is the smallest man in the class by several inches, he is one of the largest in the class room. Burnett came to us after a year's absence, and we can truthfully say that there is no harder worker in the class than he. Fortunate indeed will be the community which secures the services of this pharmacist.

JAMES EDWIN CRANE

FRANKLIN, TEXAS

Crane came back to Tulane after several years' absence. He is a quiet but well-informed student. He is ready for work when it is to be done, and is equally prepared for pleasure at a moment's notice. James is always in a good humor and is a friend to all. We predict for this Texan success in his chosen profession.

ALFREDO ENRIQUEZ

NEW ORLEANS, LOUISIANA

Assistant Business Manager Jambalaya, '22.

Alfredo is a man of very few words, and hardly, if ever, expresses his opinion on any subject. He is a hard worker, but is never too busy with his own affairs to help his less fortunate friends. His perseverance and dignity have won the confidence and esteem of all.

JOHN GEORGE HADDAD

MCCOMB, MISSISSIPPI

Beta Phi Sigma; Honor Council.

John came to us a little late in the season, but has proved that he came back ready for work. Sickness kept him out several weeks, but he came back in full force and overcame the handicap in a short time. Haddad is a Mississippi lad, full of life and overflowing with smiles.

MARION TAYLOR HIGHTOWER

HENDERSON, TEXAS

Beta Phi Sigma; Class Honor Council, '21-22.

"Teaberry" is one of our acquisitions from the "Lone Star State." If you didn't know him, you might think that he is a pessimist, which would be an entirely false impression. He has been known to attend classes but has never let this become a habit, nor has he permitted it to interfere with the serious things of life.

JAMBALAYA

Senior Pharmacy Class

PERCY DELOS LIDDELL

FAYETTE, MISSISSIPPI

LL.B., University of Mississippi; Beta Phi Sigma; Kappa Alpha; Class President, '20-21; Class Honor Council, '21-22.

"Little Willie" hails from Mississippi. He is very original, and we expect some day to hear of some elixir of life that he has discovered. He pulled away from the unbroken ranks of the less fortunate and took advantage of that Oslerism, "marry early." After settling the major portion of his affections on one, he is still big enough to be a friend to every member of the class.

MERVIN GERSON MORAIS

NEW ORLEANS, LOUISIANA

Zeta Beta Tau; Tulane Club, '21.

Mervin is one of our well-posted men. He almost always has a good argument for his case, but if he hasn't, he says nothing. He is always ready to do a good turn to his fellow classmen, when it is in his power to do so. Mervin is a steady worker, and this trait will carry him a long way toward success.

SHERMAN PROBY NOBLE

FAYETTE, MISSISSIPPI

Beta Phi Sigma; Sigma Pi; Assistant Editor Jambalaya, '21; President Student Body, '21-22; Honor Council, '21-22.

Sherman believes in the old adage, "Let the man, who does not wish to be idle, fall in love." Some call him the ladies' man, but there seems to be some one back in Mississippi who interests him very much. He is an all-round man, one of our best. Sherman looks on the bright side of things and helps the world to do the same.

WILBURN HUNNICUTT OLIPHANT

JACKSON, MISSISSIPPI

Kappa Sigma.

Oliphant joined us in the last lap, so we have not had the pleasure of knowing him as intimately as we would have liked. The little we know, however, is all good. He came to us from "Ole Miss"—her loss is Tulane's gain. Oliphant has apparently had no difficulty in adjusting himself to his new surroundings.

CARMELITE PASSAFUME

NEW ORLEANS, LOUISIANA

Professional and Scientific Women's Organization.

Miss Passafume has the unquestionable advantage of going to school in her home town. We can't say that this has anything to do with her work, for we sincerely believe that she could make good under any circumstances. She is one of our best students, and the natural liking which she has for her work will be of special benefit to her later.





Senior Pharmacy Class

CLARENCE WADDELL PERKINS, JR.
RUSTON, LOUISIANA

Assistant Editor Jambalaya, '22; Vice-President Class, '20-21.

Perkins, a man of experience in all lines, is still seeking knowledge. He would be a desirable addition to any class. He is a man of few words, and pays strict attention to his work. These characteristics will stand him in stead in the future in the compounding of drugs. Earnest efforts will be rewarded.

LESTER RALPH SAIIEWITZ
TALLULAH, LOUISIANA

Sigma Alpha Mu; Secretary-Treasurer Pharmacy Student Body.

Here is the man that never worries. Saiewitz takes care of today, hoping that tomorrow will take care of itself. He will work when it is absolutely necessary, but he doesn't make work a pastime or pleasure. Lester is never too busy to neglect his play. He gained the title of "professor" early in his career.

FRANCES ROGANA STEPHENS
COVINGTON, LOUISIANA

Professional and Scientific Women's Organization; Secretary-Treasurer Class, '20-21.

Frances is one of our valued acquisitions from the southern parishes. She has the rarest of good qualities—modesty, and her guiding principle is to avoid being conspicuous in any way. Her good nature and natural ability spell for her, Success.

VICTOR WILSON WEBB
NOXAPATER, MISSISSIPPI

Beta Phi Sigma; Square and Compass.

"Vic," who hails from Mississippi, is quite a favorite among the ladies. He never worries about anything, or lets anything worry him. When questioned about his future, he doesn't know when or where he is going. Slow in action and words, "Vic" has the endurance that will count in the long run.

Pharmaceutical Chemist Class

JOHN BRIDGES BREAZALE
MERIDIAN, MISSISSIPPI

Ph.G., Tulane; Beta Phi Sigma; Assistant Editor Jambalaya, '21; Class Historian.

"Sweet Patootie" graduated from Tulane in 1921 and from Bellevue Sanatorium the following summer. It is said that a bottle of his home brew blew up and shell shocked him. He loves his pipe and poetry and is a good student, if he does hail from Mississippi.

WILLIAM A. NAIL
FORREST CITY, ARKANSAS

Ph.G., Tulane; Beta Phi Sigma; Secretary-Treasurer Class, '21-22; Varsity Baseball.

"Tack" graduated from Tulane in '20, and after spending a year in Arkansas returned this year for his Ph.C. degree. Popular with the ladies and with his classmates, he has made a merry holiday of his college years. His brain and muscles have enabled him to be successful in all that he has undertaken, from Chemistry and baseball to wiggling his ears.





Junior Pharmacy Class

OFFICERS

GEORGE G. TUNSTALL	<i>President</i>
J. L. CARPENTER, JR.	<i>Vice-President</i>
MISS STELLA DEBOUCHELL	<i>Secretary</i>
MISS LIBBY ROBINOWITZ	<i>Treasurer</i>
SAMUEL K. DAY	<i>Historian</i>
S. MISKE	<i>Assistant Editor Jambalaya</i>
GEORGE H. JARRELL	<i>Assistant Business Manager Jambalaya</i>

Class History



HIS cosmopolitan class, coming from the seven seas, gathered at the entrance of the Chemistry Building of Tulane University in the fall of 1921. It was a bright autumn morning, the birds flew here and there in the beautiful trees that make Tulane campus a picturesque sight to behold as the sun casts its beaming rays of color through the fast fading green leaves.

In each one's bosom that beautiful morning was the ambitious desire to get into his work and shoulder the tasks that would be put before him. Each eager and looking forward to the time when the faculty would say, "Well done, thou good and faithful student, thou hast the knowledge of the Science of Pharmacy; go ye into all the world and declare yourself the master of a profession, the Science and Art of Pharmacy."

Never before in the history of Tulane was there as large a class as we had this year. We numbered in the beginning forty-four; since then we have lost only four of our men for various reasons.

Our class is composed of men who are loyal to their college and ready to support it even against odds, and this has been one of the leading factors in upholding Tulane spirit and pep.

Our college days will be days that shall be remembered in years to come. We have one more year at old Tulane, and we shall be sorry when the day comes for us to bid farewell to our classmates and friends. But ever in our hearts shall be the sweet memories of our Alma Mater.

We are proud of the Class of 1923, and are forever ready to uphold its honor, but never shall we make the mistake of placing class spirit before Tulane spirit. We are all here as a part of Tulane, and in the future as Pharmacists, we hope to be a source of great pride to our university.

HISTORIAN.



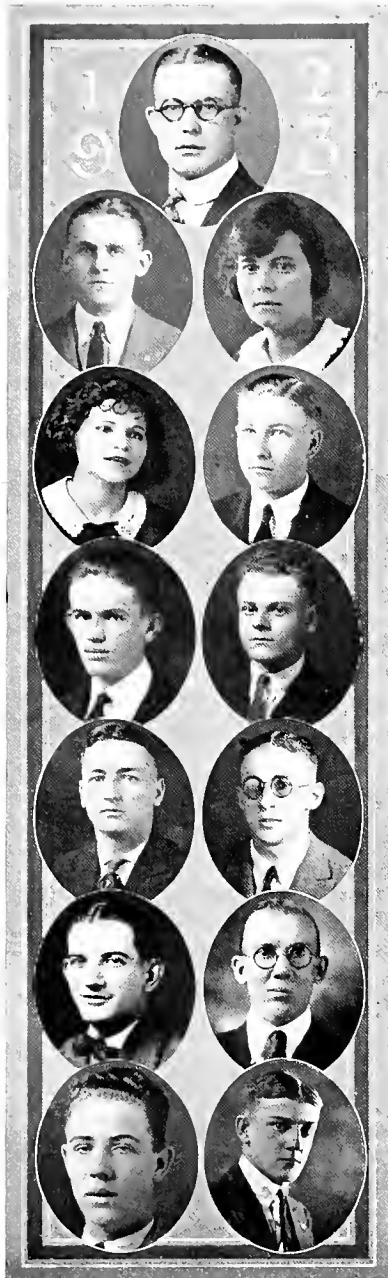

Junior Pharmacy Class

- GEORGE C. TUNSTALL** Tensam, Ala.
Beta Phi Sigma; Class President, '21-22.
A conscientious worker and a man.
Motto: Heed not the calling of the city.
- J. L. CARPENTER, JR.** Kentwood, La.
Beta Phi Sigma; Vice-President Class, '21-22.
He never lets outside affairs interfere with school work.
Motto: Let's go, boys.
- STELLA DE BOUCHELL** New Orleans, La.
Class Secretary, '21-22; Professional and Scientific Women's Organization.
Beauty among the beasts.
Motto: Seek ye knowledge.
- LIBBY ROBINOWITZ** Houston, Tex.
Class Treasurer, '21-22; Scientific and Professional Women's Organization.
A gay young lady, who strives to make the highest average.
Motto: Sink or swim.
- SAMUEL K. DAY** Belzona, Miss.
Sigma Alpha Epsilon; Class Historian, '21-22.
Very studious. If not at Tulane, try Newcomb.
Motto: Keep in mind life's purpose.
- GUY H. ALFORD** Riverton, La.
Beta Phi Sigma.
A boy who talks little, but means much.
Motto: Work hard and never fail.
- OSCAR BAUGHMAN, JR.** Farmerville, La.
Beta Phi Sigma.
"Cocky," the smiling youth.
Motto: Be honorable, upright, and just.
- EUGENE J. BERGERET** New Orleans, La.
The answer to a maiden's prayer.
Motto: To be a clean athlete, and a good student.
- DAVID J. CALLAHAN** Vicksburg, Miss.
Sigma Alpha Epsilon.
A quiet, studious young man.
Motto: Work for class and self.
- FRANK S. CONSTANTINE** Donaldsonville, La.
A congenial fellow and a good mixer.
Motto: Do every one a good turn.
- CLINTON A. DAVIS** Laurel, Miss.
Beta Phi Sigma; Honor Committee.
Known by classmates as "Frog."
Motto: Do everybody you can.
- CLYDE F. DAVIS** Baton Rouge, La.
Beta Phi Sigma.
Friendly and full of fun.
Motto: Study, and you will never fail.
- ENOCH F. DUNN** Clinton, La.
Beta Phi Sigma.
A man of looks.
Motto: Never let pleasure interfere with work.



Junior Pharmacy Class

MANUEL FERRERO Holguin, Cuba
 Courteous, generous, and lovable.
 Motto: Think of others before yourself.

RUDOLPH W. FIRSHING Bay St. Louis, Miss.
 Beta Phi Sigma.
 The boy who sticks to his home girl.
 Motto: Work and win.

HARRY P. FORSYTH Checotah, Okla.
 Beta Phi Sigma.
 A man within his means.
 Motto: Study, and you will succeed.

JOSE FUENTES Holguin, Cuba
 A man who takes an interest in all school activities.
 Motto: Laugh, and the world laughs with you.

ALFRED GOMEZ Holguin, Cuba
 Handsome and intelligent.
 Motto: Work hard and carry the sheepskin home.

RAUL GOMEZ Holguin, Cuba
 A silent, sincere youth.
 Motto: I am a student and women are the enemies of studies.

EMANUEL C. HARPER Crowville, La.
 Beta Phi Sigma.
 The model of the class.
 Motto: Down with prohibition.

JOSEPH F. HEBERT Breaux Bridge, La.
 A man who is popular.
 Motto: Smile.

GEORGE H. JARRELL Crowville, La.
 Beta Phi Sigma; Assistant Business Manager
 Jambalaya, '22.
 A friend to all.
 Motto: Get the best out of life.

WARREN D. KENT Fluker, La.
 Kappa Alpha.
 A good man, loved by all.
 Motto: Become engaged to two girls in same block.

J. RAY MAYFIELD Collins, Miss.
 Beta Phi Sigma.
 A man with many friends.
 Motto: Beware! Women bring misfortune.

OTTO G. MILAM Dodson, La.
 Beta Phi Sigma.
 A man worthy of honors.
 Motto: Beware of matrimony; it has ruined many lives.

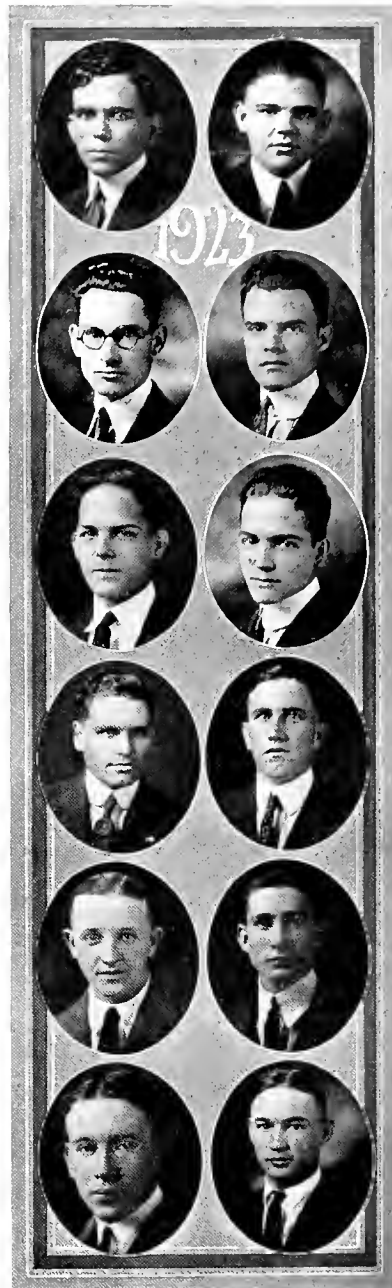

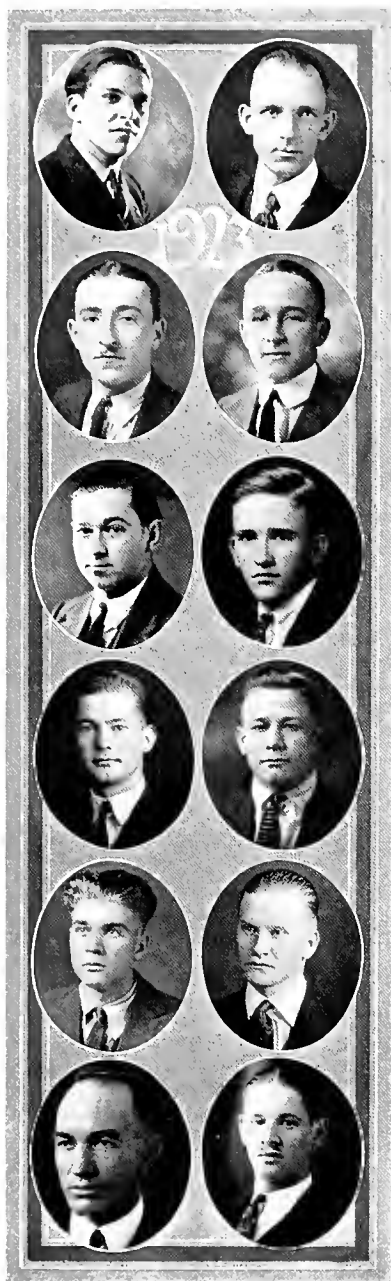

Junior Pharmacy Class

- JEROME RALPH MINSKY** Rayville, La.
 Sigma Alpha Mu.
 One whom only a mother could love.
 Motto: Undecided; Medicine-Pharmacy.
- ORLIE I. PARKER** Pine Bluff, Ark.
 Beta Phi Sigma; Honor Committee.
 An Arkansas kid on the job.
 Motto: Who's who in Materia Medica.
- MAX M. ROSHEFSKY** New Orleans, La.
 Kappa Nu.
 Why girls leave home.
 Motto: Don't let school interfere with good times.
- JOE B. SCHMIDT** Morgan City, La.
 Phi Kappa Sigma.
 A handsome man liked by all.
 Motto: Nothing without work.
- JAMES G. SCOTT** Hamlin, Miss.
 To know him is a pleasure.
 Motto: Don't forsake the home girls.
- W. DE VAN SHARBROUGH** New Orleans, La.
 Delta Kappa Epsilon; 13 Club.
 A tall, bright young man.
 Motto: Make new friends and keep them.
- LEE B. STALL** Gibsland, La.
 Beta Phi Sigma.
 A good student, liked by all the girls.
 Motto: Strive to do your best.
- HARRY H. TURPIN** Natichitochi, La.
 Sigma Nu; Honor Committee; Varsity Football.
 A good classmate.
 Motto: A word to the wise is sufficient.
- HOMER H. WELDY** McLain, Miss.
 Beta Phi Sigma.
 The boy who cares more for others than himself.
 Motto: Work before pleasure.
- HARDY SIMS WILLIAMS** New Orleans, La.
 Beta Phi Sigma.
 "Handsome Williams."
 Motto: Watch him.
- JAMES R. YOUNG** Winona, Miss.
 A man who will bring honor to his school.
 Motto: Succeed honestly.
- EMANUEL ZIVITZ** Ensley, Ala.
 Sigma Alpha Mu.
 'Dama's gift to the women.
 Motto: Do or die; better, die.



JAMBALAYA



JAMBATAWA

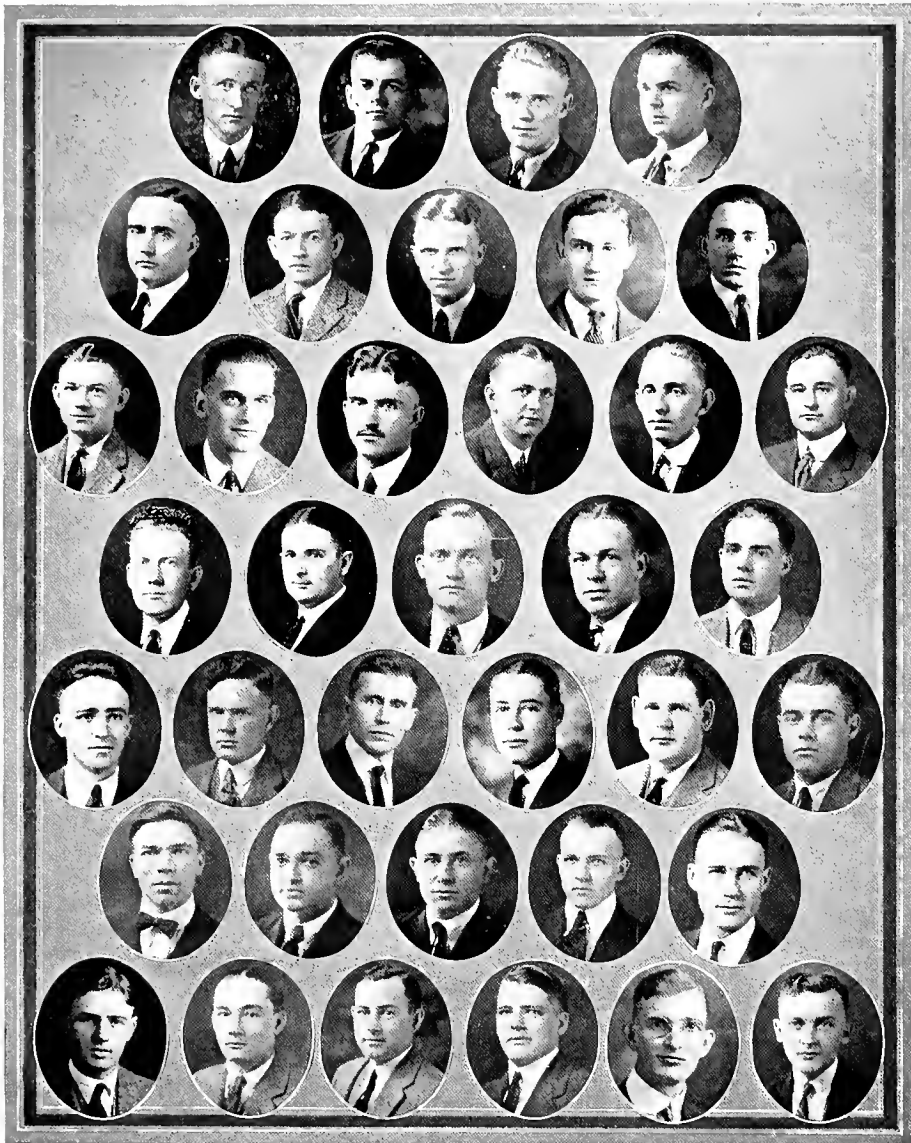



Phi Chi Fraternity

Eastern-Founded, University of Vermont, 1889. Southern-Founded, Louisville Medical College, 1894.
Consolidated March 3, 1905

Omicron Chapter

Instituted December 20, 1902

FRATRES IN FACULTATE

DR. C. W. ALLEN	DR. HENRY DASPIT	DR. A. H. GLADDEN, JR.	DR. URBAN MAES
DR. E. E. ALLGEYER	DR. J. F. DICKS	DR. J. T. HALSEY	DR. C. P. MAY
DR. C. C. BASS	DR. L. R. DEBUYS	DR. W. H. HARRIS	DR. L. J. MENVILLE
DR. G. S. BEL	DR. J. B. ELLIOTT	DR. JOSEPH HUME	DR. C. J. MILLER
DR. S. M. BLACKSHEAR	DR. A. C. EUSTIS	DR. S. C. JAMISON	DR. W. D. PHILLIPS
DR. P. J. CARTER	DR. E. D. FENNER	DR. W. O. D. JONES	DR. J. D. RIVES
DR. S. M. D. CLARK	DR. A. V. FREIDRICHS	DR. J. A. LANFORD	DR. V. C. SMITH
DR. M. J. COURET	DR. I. M. GAGE	DR. G. K. LOGAN	DR. J. M. THURINGER

FRATRES IN UNIVERSITATE

SENIORS

C. E. ABBOTT, JR.	R. R. GILLESPIE	W. M. MCBRIDE	H. A. MILLER
F. L. CATO, JR.	F. W. HARRELL	D. B. MARTINEZ	H. K. WRIGHT
S. C. FULMER	E. H. JONES	D. T. MILAM	

JUNIORS

J. F. ALISON	J. R. HORN	H. W. PEARCE	E. SOUCHON II
H. C. DOUGLAS	R. L. KENNEDY	W. M. SCOTT	W. D. STICKLEY
M. D. HARGROVE	J. G. PALMER	T. L. SMITH	F. M. TANKERSLEY
			J. M. WASHAM

SOPHOMORES

J. H. AYERS	W. W. JORDAN	R. C. PIGFORD	W. K. RUBLE
R. H. BRUMFIELD	T. M. KIRKSEY	R. Y. RABB	T. A. TUMBLESON
G. DARRINGTON	E. H. LAWSON	J. R. RICHARDSON	C. T. WILLIAMS
W. A. HUTCHINSON			W. R. WIRTH

FRESHMEN

H. K. CARRINGTON	E. HIRSCHFELD	A. J. PHILLIPS	J. F. SMITH
B. R. CHEATHAM	J. F. LUCAS	R. R. ROBINS	M. M. SNELLING
W. P. GARDNER	W. B. PAYNE	R. S. ROY	D. D. WARREN



STUDENT BODIES





Alpha Kappa Kappa Fraternity

Founded Dartmouth College, 1888

Alpha Beta Chapter

Instituted 1903

FRATRES IN FACULTATE

DR. HENRY BAYON
DR. O. W. BETHEA
DR. M. BRADBURN
DR. W. P. BRADBURN
DR. H. B. GESSNER

DR. B. R. HENNIGER
DR. C. S. HOLBROOK
DR. JULIAN IRWIN
DR. E. L. KING
DR. E. S. LEWIS

DR. J. D. LEWIS
DR. A. E. MOISE
DR. A. L. METZ
DR. W. SMITH
DR. M. S. SOUCHON

FRATRES IN UNIVERSITATE

SENIORS

W. F. ARMSTRONG
E. N. HALLER
W. B. MAJORS

W. G. PITTS
G. B. SETZLER

W. R. SNEED
J. S. SOUTHARD
H. J. WILLIAMS

JUNIORS

J. C. ALLEN
C. S. CARTER
W. H. COOK
J. R. EVANS

W. L. FITZGERALD
J. R. FLOWERS
W. H. GORDON
M. C. HUNT
W. K. IRWIN

G. E. KNOLLE
C. J. LEWIS
C. O. LORIO
J. F. SHUFFIELD

SOPHOMORES

E. H. ALLEN
D. C. BROWNE

P. A. DONALDSON
W. J. GRABER

J. L. SMITH
H. H. WINTERS

FRESHMEN

R. E. BRATTON
J. S. BROWN
T. BIRD

D. L. HAGOOD
G. A. HEBERT
S. L. LANDRY

M. W. MILLER
V. J. THACKER
J. D. YARBROUGH



GRAND BROTHERS





Chi Zeta Chi Fraternity

Founded University of Georgia, 1903

Mu Chapter

Instituted 1906

FRATRES IN FACULTATE

DR. W. A. LOVE

FRATRES IN UNIVERSITATE

SENIORS

J. E. BELL
R. L. GORDON
J. E. JONES

W. E. JONES
E. E. MOSELEY
R. O. RUSSELL

H. SEAL
C. T. WILKINSON
R. W. WILKINSON

JUNIORS

H. S. AWTREY
H. J. BATTALORA
O. W. BRITT
L. J. CLARK

J. V. FERGUSON
J. A. HART
R. E. HENDERSON
J. L. KELLUM
T. P. MCGAHEY

L. J. NEAL
M. J. RIVENBARK
C. H. TYRONE
H. L. YATES

SOPHOMORES

J. G. HAMER
W. H. HEAD

P. D. KENNARY
H. C. RIKE

L. J. STOOKEY
F. E. WERKHEISER

FRESHMEN

H. H. CLARKE
F. Y. DUARRANCE

J. L. LETCHER

B. G. OWENS
A. R. SIMS



MEMORIAL





Phi Beta Pi Fraternity

Founded Western Pennsylvania Medical College, 1891

Alpha Beta Chapter

Instituted 1907

FRATRES IN FACULTATE

DR. R. M. BLAKELY
DR. S. F. BRAUD
DR. M. E. BROWN
DR. O. W. DOWLING

DR. H. DUPUY
DR. VAL FUCHS
DR. J. J. IRWIN
DR. A. A. KELLER

DR. G. A. MAYER
DR. J. T. NIX
DR. J. F. POINTS
DR. H. W. E. WALTHERS

FRATRES IN UNIVERSITATE

SENIORS

H. N. COATS
M. L. PATTON

C. O. SMITH
E. P. TERRELL
E. W. TOWNSEND

J. E. WHITAKER
E. M. WOODSON

JUNIORS

H. B. ALSOBROOK

J. P. DYAR
R. N. GRAHAM

M. S. LE DOUX

SCPHOMORES

P. BISCOE
J. N. BURDITT
J. E. CLAYTON
O. C. EGDORF

G. D. FELDNER
W. W. FLOWERS
J. C. GUENTHER

H. J. JENSEN
O. F. LANDRY
C. REAGAN
W. J. ROSSER

FRESHMEN

R. C. HILL

M. W. HUNTER
L. P. SMITH

B. W. WARD



JANIBATAVA



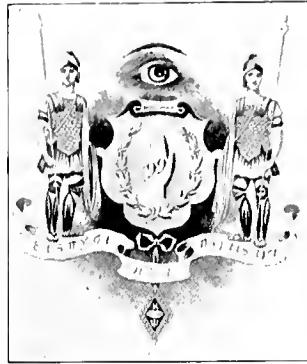
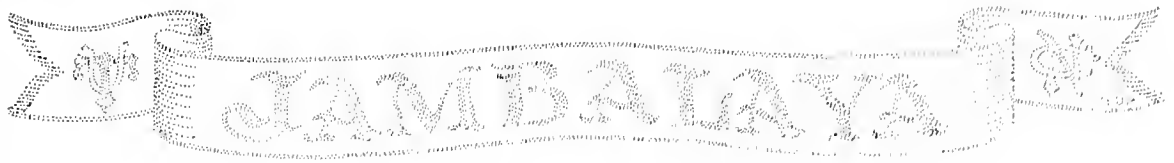

Kappa Psi Fraternity

Founded, May 30, 1879

Pi Chapter

Instituted 1908

FRATRES IN FACULTATE

DR. R. BERNARD
DR. W. M. BUTTERWORTH
DR. H. R. FERNANDEZ
DR. F. M. JOHNS
DR. T. J. KINBERGER

DR. P. G. LACROIX
DR. J. E. LANDRY
DR. P. A. McILHENNEY
DR. H. E. MENAGE
DR. E. MOSS

DR. J. P. O'KELLEY
DR. R. H. POTTS
DR. W. H. SEEMAN
DR. T. B. SELLERS
DR. C. H. VOSS

FRATRES IN UNIVERSITATE

SENIORS

M. E. BLACK
T. C. BREWER
J. A. CROCKETT

R. L. DODD
D. J. ROSE
L. M. SANDERS

W. B. TALBOT
S. P. WAINWRIGHT
C. M. WARNER

JUNIORS

J. C. CHAPMAN
C. G. DEVRON
J. A. COLCLOUGH

G. G. GARRETT
L. D. GREMILLION
W. H. JONES
Z. L. MERRITT

C. V. PERRIER
K. C. REESE
G. H. SUMNER

SOPHOMORES

D. T. BOWERS
J. L. CARMICHAEL
R. H. CLARK

S. J. FLOYD
T. Q. HARBOUR
J. T. HARPER
N. B. KEARLEY

E. F. SHAVER
S. B. McNAIR
M. A. YOUNG, JR.

FRESHMEN

G. S. ACTON
A. J. BROCK, JR.
P. B. CAPPEL
O. H. COWART

H. P. CURTIS
L. E. DEVRON
R. E. GAY
D. A. HUCKABY

J. O. LISEBY
H. R. SMITH
W. L. STALLWORTH
H. A. WHITE, JR.







Nu Sigma Nu Fraternity

Founded University of Michigan, 1882

Beta Iota Chapter

Instituted 1910

House, 6325 S. Franklin

FRATRES IN FACULTATE

DR. CHARLES J. BLOOM
DR. H. A. BLOOM
DR. O. C. CASSEGRAIN
DR. C. W. DUVAL
DR. CHARLES ESHLEMAN

DR. IRVING HARDESTY
DR. CLYDE LYNCH
DR. RUDOLPH MATAS
DR. WALDEMAR METZ
DR. C. L. VON MEYSENBERG
DR. A. B. PITKIN

DR. JOHN PRATT, JR.
DR. C. H. SHARPE
DR. H. V. SIMS
DR. JOHN SMYTH
DR. M. T. VAN STUDDIFORD

FRATRES IN UNIVERSITATE

SENIORS

D. T. BYROM
H. J. FARMER

G. B. GRANT
T. J. McELHENNEY

E. H. RAY
R. W. WEILER

JUNIORS

R. C. BASINGER
C. E. CATCHINGS
H. O. COLOMB
N. S. DICKSON

D. J. FARLEY
T. P. FRIZZELL, JR.
P. M. GIRARD
J. S. HODGES

A. H. LITTLE
J. N. LOCKARD
K. A. MORRIS
C. C. RUDOLPH

SOPHOMORES

O. J. BIENVENU
G. G. BROWN

J. A. COLEMAN
K. L. HOOD
J. H. LOMBARD

V. L. PAYNE
J. G. SNELLING, JR.

FRESHMEN

E. J. BAILEY
J. D. BELL
O. J. EMERY

H. B. GRANBERRY, JR.
T. H. OLIPHANT
R. F. SHARP

A. H. STORCH
C. H. WEBB
S. H. WILLS



JEMBATANA

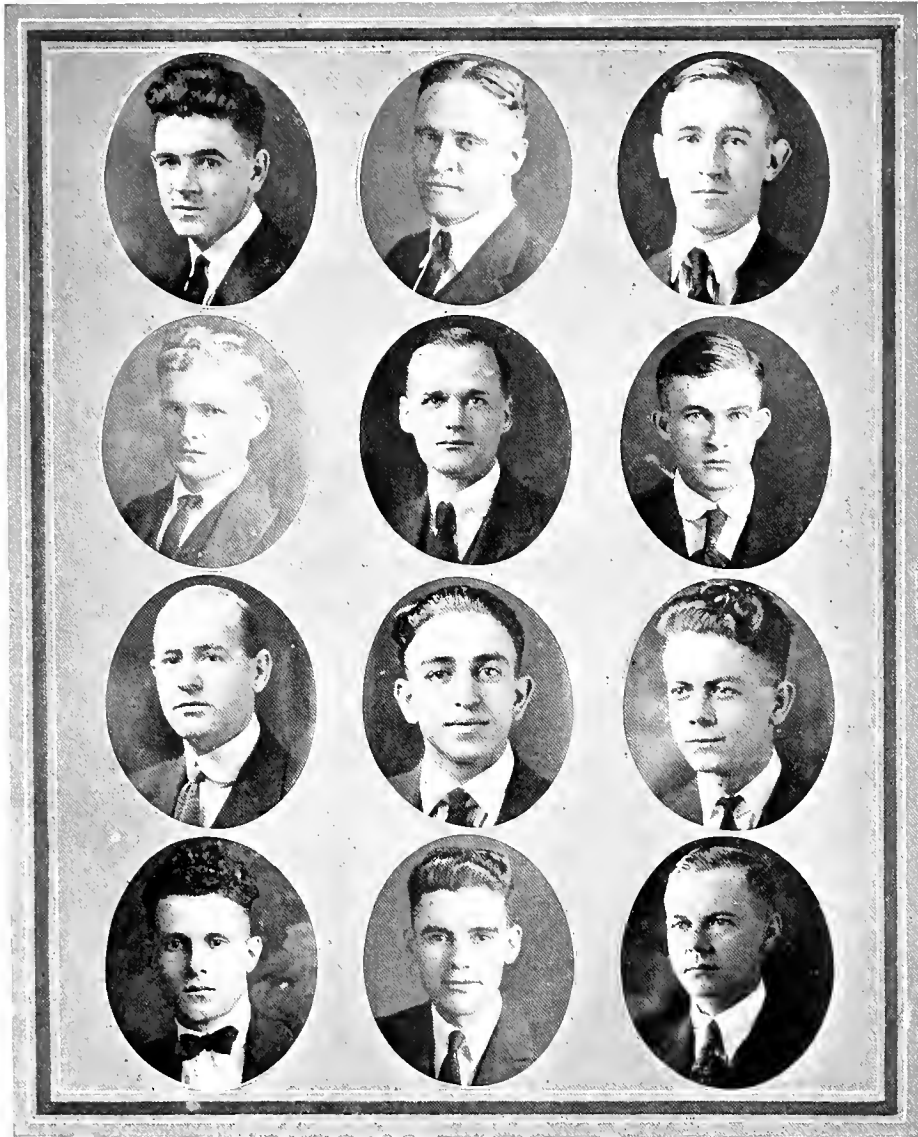



Phi Rho Sigma Fraternity

Founded Chicago Medical College, October 31, 1890

Delta Omicron Alpha Chapter

Instituted 1918

FRATRES IN FACULTATE

DR. A. F. BURGIS
DR. J. F. DUNN
DR. G. W. FAIRS
DR. R. B. HARRISON
DR. G. H. HAUSER
DR. L. A. HEBERT
DR. A. HENRIQUES
DR. A. F. HERBERT

DR. C. P. HOLDERITH
DR. J. R. HUME
DR. H. C. LOCHTE
DR. L. V. LOPEZ
DR. R. MAILHES
DR. D. J. MURPHY
DR. J. MURPHY
DR. J. F. MURPHY

DR. R. A. ORIAL
DR. J. E. POLLOCK
DR. G. K. PRATT
DR. P. L. QUERENS
DR. H. T. SIMON
DR. M. L. SMITH
DR. R. A. STRONG
DR. R. C. VOSS

FRATRES IN UNIVERSITATE

SENIORS

B. C. CULLER
F. W. DIRMANN, JR.

J. A. JOHNSON

R. T. LILES
W. H. WOODY

JUNIOR

T. M. MEISENHEIMER

SOPHOMORES

A. J. AZAR
C. V. BEALLE

J. M. BEALLE

J. W. JACKSON
R. H. JOHNSON

FRESHMEN

V. W. FLETCHER
A. C. GAULON

F. H. GUAYMARD
H. E. GUERRIRO
T. M. SAYRE

W. P. SHEELY
J. E. SKAFF



ΣΧΟΛΗ ΖΑΜΒΑΤΑΥΑ



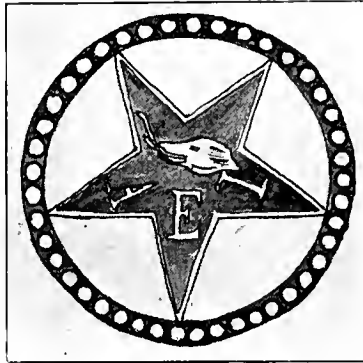

Alpha Epsilon Iota Fraternity

Founded University of Michigan, 1890

Mu Chapter

Instituted 1919

IN FACULTY

M. P. H. BOWDEN, M.D.

MARIE B. DEES, M.D., A.B., B.S.

LILY L. DISMUKE, M.D., A.B.

MAUDE LOEBER, M.D., A.M., A.B.

ALDEA MAHER, M.D., A.M., A.B.

IN COLLEGE

CLARA BARRETT

G. SUTTLE HAM

MARY RAYMOND

CORINNE ROCQUET

KATE SAVAGE ZERFOSS



JAMBATAIYA



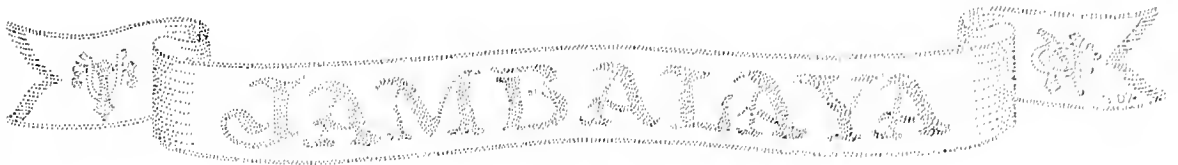

Owls Club

Insignia: A Gold Owl Perched Upon a Femur

Colors: Red and Green

The Owls Club is an intermedical fraternity club, founded at the Tulane University of Louisiana, May 14, 1921. To be eligible for membership in this club one must be a bona fide member of the Sophomore Class of Medicine and a member of a medical fraternity.

OFFICERS

J. F. ALISON	<i>President</i>
H. O. COLOMB	<i>Vice-President</i>
M. S. LEDOUX	<i>Secretary</i>
C. C. RUDOLPH	<i>Treasurer</i>

MEMBERS

J. F. ALISON
 O. J. BIENVENU
 G. G. BROWN
 C. S. CARTER
 H. O. COLOMB
 W. H. COOK
 J. R. EVANS
 W. L. FITZGERALD

M. D. HARGROVE
 J. S. HODGES
 W. K. IRWIN
 R. L. KENNEDY
 G. E. KNOLLE
 M. S. LEDOUX
 T. M. MEISENHEIMER
 K. A. MORRIS

J. G. PALMER
 H. W. PEARCE
 C. C. RUDOLPH
 W. M. SCOTT
 C. T. SMITH
 E. SOUCHON II
 W. D. STICKLEY
 F. M. TANKERSLEY

INITIATES 1921-22

J. H. AYERS
 R. H. BRUMFIELD
 J. A. COLEMAN
 G. DARRINGTON
 O. C. EGDORF

W. A. HUTCHINSON
 W. L. NEWBURN
 A. M. PARSONS
 V. L. PAYNE
 R. C. PIGFORD
 P. Y. RABB

J. R. RICHARDSON
 N. L. SEBASTIAN
 J. L. SNELLING
 T. A. TUMBLESON
 I. H. WINTERS



JAMBALAYA



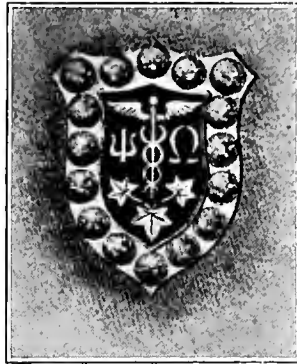

Psi Omega Fraternity

Founded Baltimore College of Dental Surgery, 1892

Beta Epsilon Chapter

Installed 1903

FRATRES IN FACULTATE

DR. J. E. CHENET
DR. G. B. CROZAT
DR. E. B. DUCASSE
DR. E. L. FORTIER

DR. J. M. GARCIA
DR. W. C. HAVA
DR. A. A. LEEFE
DR. A. C. MEYNIER

DR. H. M. NOLAN
DR. C. J. TRAPPEY
DR. R. W. WHITE
DR. WALLACE WOOD, JR.

FRATRES IN UNIVERSITATE

SENIORS

W. M. DIXON
E. E. GARCIA

S. D. GORE
H. T. HUGULEY
A. M. LA FLEUR

W. C. RATLIFF
J. M. THOMPSON, JR.

JUNIORS

C. M. BANISTER
M. L. BLAND
J. G. BOURGEOIS
C. Q. DURHAM
T. W. HARRIS

E. E. HOLLAMAN
J. F. JOHNSTON
T. J. KIVNEY
L. R. MELZE

M. L. SMITH, JR.
F. M. TALBOT
F. B. TAYLOR, JR.
E. E. WHITE
R. L. ZELENKA

SOPHOMORES

J. H. CARTER
S. A. COLLINS
R. H. GUNTER
J. P. HOLLERS
W. C. HOLMES

E. B. JORDAN
T. J. KELLEY
H. H. MARTIN
S. L. NEWSOM

E. A. PERKINS
G. E. PIGOTT
T. J. RUSHING
C. L. SMITH
J. H. TRAYLOR

FRESHMEN

W. J. APPLE
R. B. BENTON
L. W. CARAWAY
G. W. DeLOACH

J. M. HOUSTON
W. S. KENDALL
D. M. LONG
H. S. MONGET
S. M. TALBOT

C. D. VICTERY
W. D. WALL
R. C. WILLIAMS
W. A. WILLIAMS



MEMORIAL

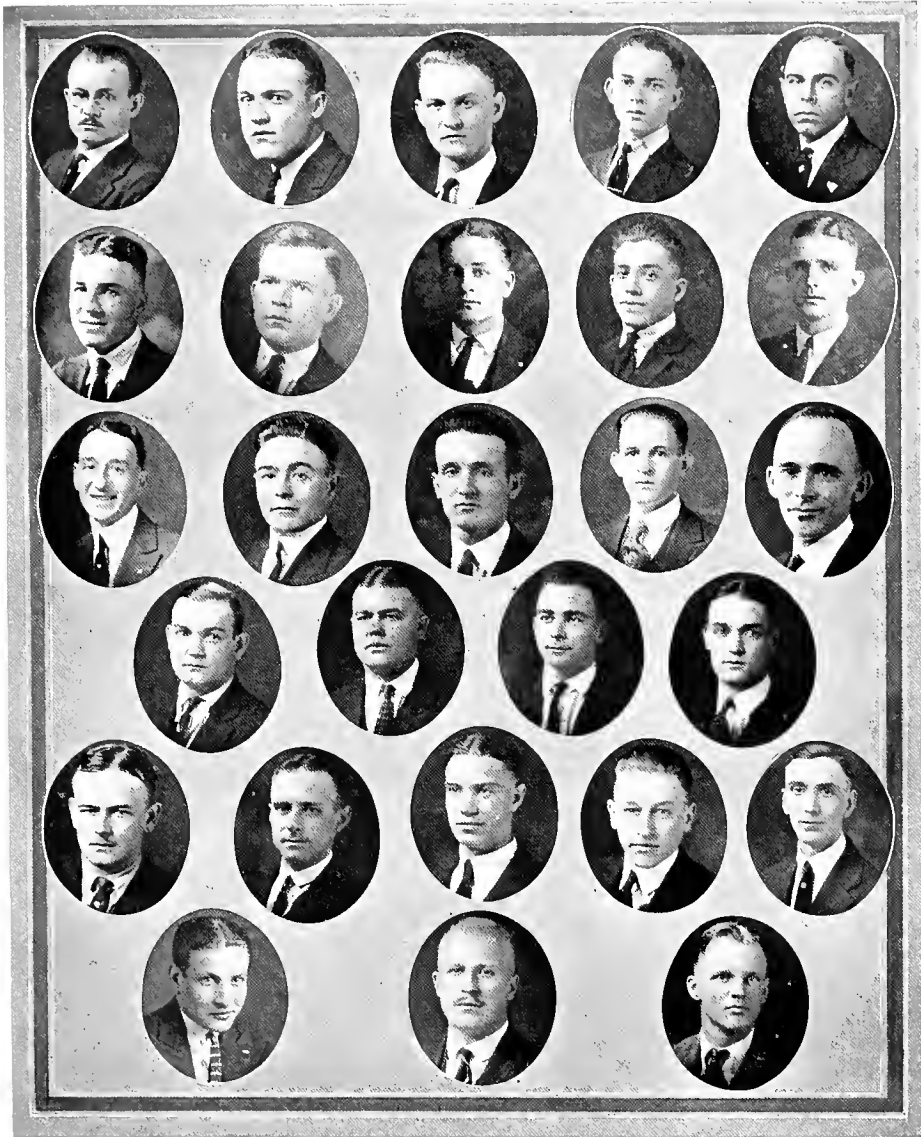

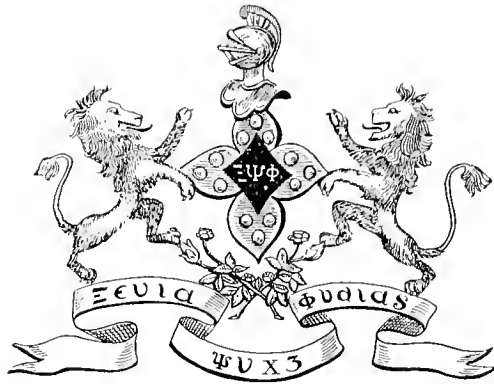

Xi Psi Phi Fraternity

Founded Ann Arbor, Michigan, April 4, 1889

Alpha Nu Chapter

FRATRES IN FACULTATE

DR. S. P. DEAN

DR. F. J. WOLFE

FRATRES IN UNIVERSITATE

SENIORS

J. S. TAYLOR

E. P. YATES

JUNIORS

J. H. BURTIS
F. M. CONNELL
M. A. CORREA

A. B. LANTRIP
M. L. ROSENBAUM

R. E. L. STUART
B. W. THOMPSON
J. O. YOUNG

SOPHOMORES

J. K. ACTON
L. L. BAILEY
P. F. BROCK
R. M. DOZIER
W. C. DEROUEN

E. L. FARRAR
F. X. HENSON
J. F. KILPATRICK
J. A. OSBORNE
L. PINCHBACK

J. G. ROBERTS
J. W. RUSSELL
F. P. SETZLER
P. J. SLAUGHTER
C. WILLIAMS

FRESHMEN

G. S. ACTON
R. S. AKERS
M. C. COUVILLION
F. C. FANT
C. FLOYD

T. J. GUY
A. S. HIRSCH
P. C. HUDSON
H. J. HINES

M. L. KIDD
W. T. MILLER
L. E. RICH
V. A. ROBINSON
G. W. YATES



JAMBALAYA



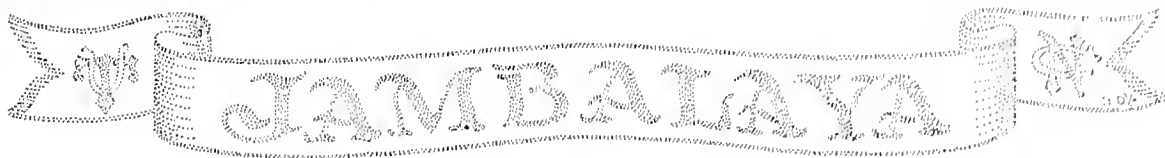

BETA PHI SIGMA FRATERNITY



Founded 1878

Delta Chapter
Instituted 1919

FRATRES IN FACULTATE

DR. O. W. BETHEA
DR. G. S. BROWN

J. M. DANNIKER, Ph.C.

H. C. RICHARDS, B.S., Ph.C.
E. H. WALSDORF

FRATRES IN UNIVERSITATE

SENIORS

J. B. BREAZEALE
A. C. BURNETT
R. E. A. FLASDICK
J. G. HADDAD

M. T. HIGHTOWER
J. F. KILPATRICK
P. D. LIDDELL

W. A. NAIL
S. P. NOBLE
E. J. ROLLING
V. W. WEBB

JUNIORS

O. BAUGHMAN, JR.
J. L. CARPENTER
C. A. DAVIS
C. F. DAVIS
E. T. DUNN

R. W. FIRSHING
H. P. FORSYTH
E. C. HARPER
G. H. JARRELL
J. R. MAYFIELD
O. G. MILAM

O. I. PARKER
G. C. TUNSTALL
H. TURPIN
H. H. WELDY
H. S. WILLIAMS

MISS EUNICE ZETZMANN, *Sponsor*



JAMBALAYA





*Άξιός ὠφελεῖν τοὺς ἀλγοῦντας
Alpha Omega Alpha

Honorary Fraternity

Founded by W. W. Root, M.D., at the University of Illinois in 1902

OFFICERS

DR. J. T. HALSEY <i>Counselor</i>	DR. J. D. RIVES <i>Vice-President</i>
DR. EDMOND FAUST <i>President</i>	MISS MARIE B. DEES, M.D. <i>Sec'y-Treasurer</i>

HONORARY MEMBERS

Dr. C. W. Allen	Dr. G. S. Bel	Dr. W. E. Garrey	Dr. Maude Loeber	Dr. F. W. Parham
Dr. C. C. Bass	Dr. C. W. Duval	Dr. J. T. Halsey	Dr. Urban Maes	Dr. J. D. Weis
	Dr. M. Feingold	Dr. I. Hardesty	Dr. Rudolph Matas	

MEMBERS

1914				
Dr. C. W. Arrendell	Dr. W. O. Calloway	Dr. R. E. Graham	Dr. J. M. Perret	Dr. P. L. Querens
		Dr. J. G. McLaurin		
1915				
Dr. J. F. Baldwin	Dr. G. B. Collier	Dr. A. H. Gladden	Dr. R. W. Humphreys	Dr. W. P. Terhune
Dr. J. W. Butts	Dr. P. Y. Donald	Dr. G. H. Hauser	Dr. A. B. McKee	Dr. C. K. Townsend
Dr. J. T. Cappel	Dr. D. W. Faulk		Dr. P. A. Taylor	Dr. I. M. Tucker
1916				
Dr. Wilmer Baker	Dr. E. J. Beranger	Dr. A. F. Hebert	Dr. J. H. Park	Dr. P. P. Salter
Dr. Benj. Bashinski	Dr. J. R. Chisholm	Dr. E. M. Levy	Dr. C. C. Randall	Dr. Samuel Weaver
	Dr. A. W. Fegtlely	Dr. Dixie McCrossin	Dr. M. S. Rosenthal	
1917				
Dr. C. W. Barrier	Dr. I. M. Gage	Dr. E. W. Levy	Dr. J. C. Menendez	Dr. D. N. Silverman
Dr. W. R. Eidson	Dr. E. D. Hardin		Dr. J. W. Rosenthal	Dr. J. M. Singleton
1918				
Dr. T. N. Black	Dr. F. C. Coop	Dr. A. C. Gage	Dr. Duncan Parham	Dr. C. M. Pounders
Dr. Harold Bloom	Dr. E. L. Faust	Dr. F. C. Hava	Dr. R. H. Potts	Dr. J. D. Rives
1919				
Dr. C. M. Baker	Dr. M. P. H. Bowden	Dr. W. R. Holladay	Dr. W. A. Knolle	Dr. Ben Manhoff
Dr. J. A. Beals	Dr. B. S. Clay	Dr. H. L. Kitts	Dr. Aldea Maher	Dr. T. L. Rennie
Er. Dorf Bean				Dr. E. T. White
1920				
Dr. J. C. Bruner	Dr. F. R. Brunot	Dr. W. P. Gardiner	Dr. O. W. Moss	Dr. J. B. Rateau
		Dr. P. H. Jones		
1921				
Dr. Melson Barfield	Dr. C. M. Cleveland	Dr. Lily L. Dismuke	Dr. A. B. Harvey	Dr. H. C. Magee
Dr. E. R. Campbell	Dr. Marie B. Dees	Dr. R. Estevez	Dr. R. G. McMahon	Dr. C. J. Ussery
1922				
J. E. Bell	J. L. Carlisle	E. H. Jones	Miss C. Rocquet	E. W. Townsend
H. W. Butler				Mrs. K. S. Zerfoss





Stars and Bars Society

Senior Scholarship Society of the Tulane School of Medicine
Founded in 1907

OFFICERS

DR. RUDOLPH MATAS *President*
DR. FREDERICK WILLIAM PARHAM *Vice-President*
DR. WILKES ADAMS KNOLLE *Secretary and Treasurer*

FACULTY MEMBERS

DR. CARROLL WOOLSEY ALLEN
DR. WILMER BAKER
DR. CHARLES CASSIDY BASS
DR. OSCAR WALTER BETHEA
DR. WILLIAM WALTON BUTTERWORTH
DR. CHARLES WARREN DUVAL
DR. JOHN BARNWELL ELLIOTT, JR.
DR. ALLEN CHOTARD EUSTIS
DR. MARCUS FEINGOLD
DR. ERASMUS DARWIN FENNER
DR. HERMAN BERTRAM GESSNER
DR. JOSEPH HUME
DR. FOSTER MATTHEW JOHNS
DR. ISAAC IVAN LEMANN
DR. ERNEST SIDNEY LEWIS
DR. RANDOLPH LYONS
DR. FREDERICK WILLIAM PARHAM
DR. URBAN MAES
DR. WALTER ELLIS SISTRUNK
DR. RUDOLPH MATAS

MEMBERS ELECTED FROM CLASS OF 1922

MR. JUSTIN EDWARD BELL
MR. HULL WESLEY BUTLER
MR. JAMES LEO CARLISLE
MR. ROBERT LIONEL GORDON
MISS CORINNE MARIE ROCQUET
MR. ERNEST WITT TOWNSEND
MISS HELEN ELIZABETH HINTON
MR. EDLEY HICKS JONES
MR. CLYDE MOORE WARNER
MRS. KATE SAVAGE ZERFOSS



JAMBATA



TULMED STAFF.

The Tulmed Staff		
SILAS C. FULMER		<i>Editor-in-Chief</i>
EDLEY H. JONES		<i>Business Manager</i>
DR. OSCAR W. BETHEA		<i>Faculty Editor</i>
RALPH WEILER		<i>Art Editor</i>
<i>Assistant Editors</i>		<i>Assistant Business Managers</i>
J. G. PALMER	<i>Junior Medical</i>	J. F. ALISON
JESSIE MAUNEY	<i>Sophomore Medical</i>	H. L. COHEN
J. D. BELL	<i>Freshman Medical</i>	M. M. SNELLING
S. D. GORE	<i>Senior Dental</i>	I. ISAACSON
D. B. LANTRIP	<i>Junior Dental</i>	J. H. BURTIS
J. W. RUSSELL	<i>Sophomore Dental</i>	S. B. ROBINSON
C. A. McMURRAY	<i>Freshman Dental</i>	A. S. HIRSCH
C. W. PERKINS	<i>Senior Pharmacy</i>	A. ENRIQUEZ
G. H. JARRELL	<i>Junior Pharmacy</i>	S. MISKE





FRATERNOLGY

Phi Beta Pi



Of all the small-town, puffed-up, over-rated aggregations, we submit this gang of farmers for the blue ribbon. This fraternity, if we may be allowed to use the word in its larger sense, depends for its fame on the continued existence of "Happy" Townsend and "Alopecia" Whit, who have won more or less notoriety through posing as bones for the osteology department. This might be to their credit, for, as Solomon once said to his mule: "It is better to be known as an ass than never be known at all." With the passage of these men, we expect this group to do even as the Arabs and slip gloomily into the night unregretted and unsung.

Phi Chi

This lodge, consisting of about one-half of the available student body, regardless of merit, have for their shining lights such men (?) as Charlie Abbot, "Rooster" Cato, and "Sweet Edley." With this blighting curse we should pass on were it not for their unlimited egotism, which must be appeased. It has, or does, harbor many prize mules within its folds, but the greatest of these for all time is "Jelly Bean" Souchon, who holds the blue ribbon among the ten-carat handicap. To the glory of the university be it said that the number of the pledges decreased considerably this year, due to the higher mental character of this year's freshmen.

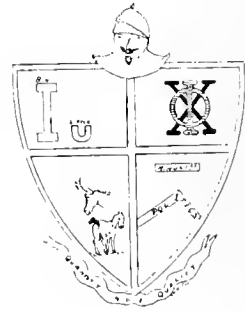

Nu Sigma Nu



Even as Atlas supported the ancient world on his shoulders, so have their alumni nurtured and reared this gang of tea hounds. It is kept alive by these and is protected by the Fourteenth Amendment, but outside of these influences, it is immaterial, irrelevant, and nonessential. No reason can be assigned for its origin nor for its continued existence except the fact that the Social Committee needed some place to hide Byrom and Mac. Aside from this charitable function, this fraternity has been about as useful as the proverbial side saddle on a hog.

Alpha Kappa Kappa

Once the Betelguise of the Grecian sky, but now almost invisible with the K. A. telescope. Never within the memory of man has this collection shown itself to be useful or ornamental, and we heartily agree with the doctor who said that all unnecessary adjuncts ought to be chloroformed. The poor boys are having a time trying to live down "Pretty Boy" Knolle and "Snake-Eyed" Evans, and unless some eradicator is quickly used, we see only stormy weather ahead. However, the fact that Ed Haller and "I'm It" Southard are soon leaving, gives a somewhat brighter outlook to their otherwise black future.

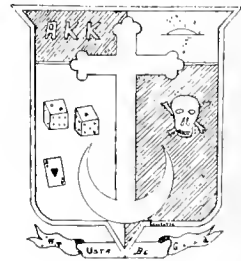

JAMBATAVA

FRATERNOLGY

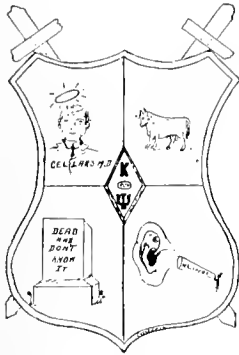

Kappa Psi

This was once a self-respecting organization, but the coming of one Rose and his thorns would have pulled a much worthier clan into the mire. Though in reality too near extinct to be revived, the whispering brethren made one death struggle this year and managed to rope in a few pledges (who should have known better), who in conjunction with the bunch of old men have managed to sink their standing even lower. The passing of a few of their pre-war fossils may aid their cause, but even then the prognosis of their case is extremely grave. May their souls rest in peace!

Phi Rho Sigma

This flock strayed from the fold shortly after their advent (even then they were not classed among the real fraternities) and have never been heard of since. When last seen this branch of Coxes' army was headed toward Bayou La Fourche, and are probably mired in the swamps ere now. Due to their inferior quality they need have no fear of being molested by carnivorous beasts or birds of prey. We understand that Dirmann was left behind as a rear guard, and congratulate the lodge on its selection, as he is true to his faith and remains in his place.

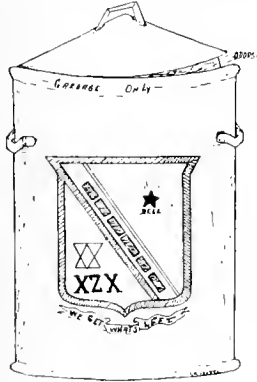

Chi Zeta Chi

Somewhat less harmless than the malaria mosquito, but several times more wearisome, this club was once summoned before the Humane Society for allowing "Chappy" Moseley at large and for treating one Seal as though he were human. Through the quilling of their one bright star, Bell, their scholastic standing has been considerably improved. But better had it been, had the spotlight of fame never blinded their eyes, for said spotlights bring out all the defects, and that is about all there is left.

Alpha Epsilon Iota

Although we are considering fraternities, some mention of this gang of outsiders will be made. It is supposedly a legal organization, and that accounts for its continued existence, since the unnecessary, as well as the superfluous, are nourished by the all-sufficient law. This benevolent society is prominent chiefly because it has demonstrated impressively what marvels skirts plus the various emblems of its seal can produce in the form of grades. As scientists have failed to find any reason for its continued existence, it is thought that natural selection will cause its demise.



"I Am the Doctor"



AM the custodian of health, that condition of mind and body essential to the adequate enjoyment of all life's blessings, of the food supplied by the farmer, the reading matter provided by the editor.

"I am the only servant of society who is expected to adhere to the twenty-four hour work day and the seven-day work week. I am understood to be ready to answer all calls, regardless of hour or weather.

"I am the first to be summoned in serious illness or accident, and the last to be remunerated for my service.

"In war I am able to forestall the appalling loss of men from disease, much more decimating to armies than shot and shell. In peace I am still on military duty, although no politician suggests a bonus or advocates a pension.

"Each day upon the firing line of my profession I have coughed into my face the deadly germs of 'flu,' pneumonia and tuberculosis.

"I am with you in the hour of nativity; I minister to the ailments of your infancy and childhood; and, when the final battle with death has been lost, I am found at your bedside as you 'put out to sea.'

"I am an insignificant unit in the puny army that is called upon to police the world of disease. Yet I am expected to appear in the sick room with the smile and the message of gladness and good cheer.

"My competitors are as the sands of the sea. The patent medicine man has a ready-to-take remedy for each particular ill, with many panaceas besides. The Christian Scientist attacks disease by giving it the cut direct, and by resolutely refusing to recognize its presence. Many of the mind-cure cults accuse me of gross materialism, while the chiropractor can not understand why I do not 'cure' all forms of disease through the 'adjustment' of a vertebra.

"Notwithstanding all these impediments, when surgery is required, or epidemics are to be controlled, or when grave illness strikes your home, I am usually called.

"You have guessed what I am. Some call me 'doc.'

"I am the doctor."

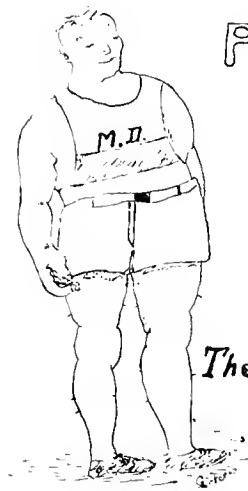

Theoretically

PRODUCTS OF A MODERN MEDICAL COLLEGE

Practically





College Favorites



REMBRANDT
STUDIO



Miss
Jacinto Sobrano





REMI RANDI
STUDIO

Mrs
Florence Fowler





Miss
Bert Newell



REID & BROWN
STUDIO



Miss
Eleanor Le Blanc



Miss
Corinne Roquet



RE JIMMY
STUBBINS



Miss
Anna Lee Wooten



Miss
Nora O'Neill



General Activities



Wearers of the "T"

ABBOTT
BARNES, H. D.
BARNETT
BIENVENU
BÖDENHEIMER
BROWN, B.
DABEZIES
DAHLMAN
FARNSWORTH

FITZ
FORD
FRITCHE
GARCIA
HEBERT, E.
HEBERT, H.
HUSTEDT
LANTRIP
LEAKE
LEGENDRE, M.

LIND
MADISON, H. F.
MALONEY
MARKS, N.
MARTIN, L.
MARTIN, P.
MINSKY, S.
MONTGOMERY, R.
MOSES, H.

NAGLE
PALERMO
PAYNE
PFÄNNKUCHE
PHILLIPS, H.
PORTEOUS, W.
RAY
REED
RICHESON, LYLE
SNELLING, M.

STILES
TALBOT, E.
TALBOT, H.
TENNANT
TURPIN
UNSWORTH
WACHENHEIM
WHITE, R.
WINLING

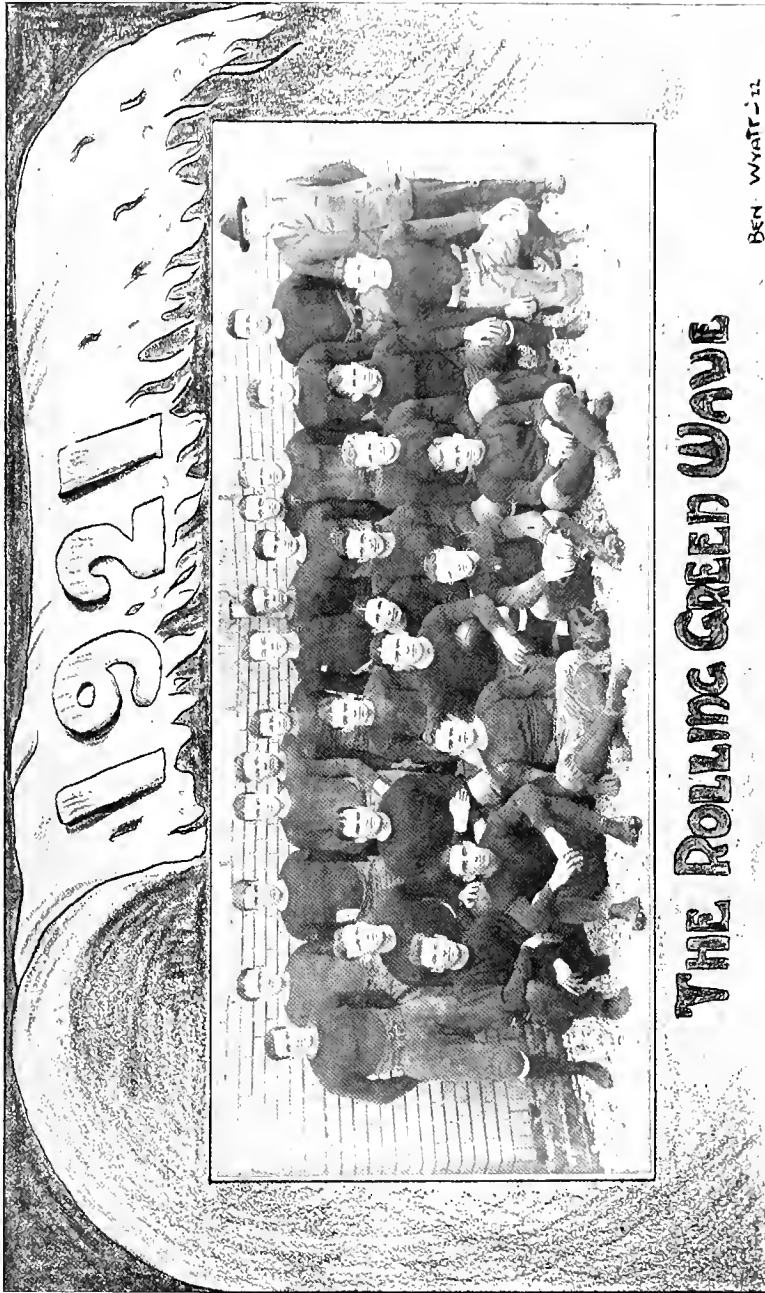

THE ROLLING GREEN WAVE

BEN WYATT '11

Back row: A. BROWN, E. TALBOT, PHILLIPS, LEGENDRE, WINLING, TURPIN, FORD, PFANNKUCHE, B. BROWN, WHITE, BYRON, ROBINSON.

BERGERET, COACH FULLER.

Second row: H. TALBOT, PAYNE, RAY, CAPTAIN REED, MINSKY, UNSWORTH, FITTS, CENOVER, RICHESON.

Front row: TRAINER SIMONS, GARCIA, MALONEY, NAGLE, WALMSLEY.



Review of the Season



HORT and sweet is just what a review of the past football season is supposed to be, is expected to be, and is going to be. The past season is practically ancient history to all concerned. To the uninformed, glancing over the record, Tulane did not have such a presentable season, but when everything is taken into consideration, we must say that the season was very gratifying, in that, although the Green Wave lost a majority of the games played, it dashed over the up-state House Cat for the second consecutive year in decisive style.

The Tiger has often been credited with the statement that if it lost every game of the season but only won from Tulane, a successful season would have been considered on the balance books. Well; so will we say of the Olive and Blue, although it lost games, the old Tiger was not equal to the task of defeating the Greenies, and we must say that we have had a successful season in so far as our friends from Red Stick Town are concerned.

One of the real outstanding features of the season was the Centre contest, in which the famous and mighty "Bo" McMillan failed to gain any considerable amount of ground against the Tulane team. Tulane battled against the Colonels in the fight of their life, and certainly upheld Tulane honor on the gridiron on that day.

The end of the season was somewhat disastrous for Tulane, inasmuch as the Green Wave was much becalmed to meet the Crimson Tide from Alabama, due to "oil, other than training table, being poured upon the troubled waters," as the game was a post-season affair. But as our old friend Bill Shakespeare once said, "Oil (fusel) is well that ends well," so we will let the year go merrily on its way, and hold up with pride the fact that Tulane was the first eleven to score on the powerful Detroit machine, held the "Praying Colonels" to three touchdowns, and last, but not least, completely washed over the old Tiger.

F. EDW. HEBERT.



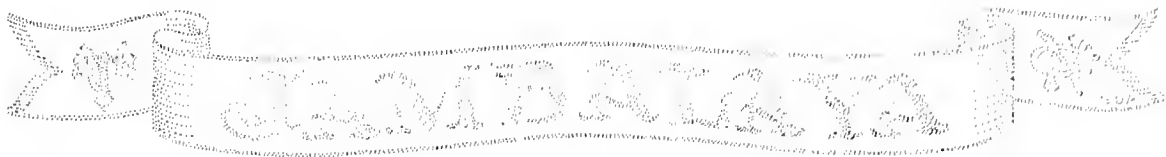

Resume of Games

<i>Points</i>	<i>Opponents</i>	<i>Scored On</i>
0	Mississippi College	14
28	University of Mississippi	0
7	Rice Institute	6
7	Mississippi A. and M.	0
10	University of Detroit	14
0	Auburn	14
6	Washington University	14
21	LOUISIANA STATE UNIVERSITY	0
0	Centre College	21
7	University of Alabama	13



JAMBAIAYA



REED, *Captain* (Third Year) *Center*

When it was regretfully determined that Captain-elect Bill Dwyer was not returning to school the team did not take long to find out unanimously that Eddie Reed was the man to fill the shoes of the leader. (He always led when he had three of a kind, and led in other things also * * * but we don't want to let the cat out of the bag.) When the team went to St. Louis he had his acquaintances well taken care of by Manager Gus Fritchie. Eddie is an extremely patriotic lad, especially when he hears the "bugle blow."

FRITCHIE *Manager*

Gus is perhaps the best manager Tulane has ever had. Of course, Gus did not allow his managerial duties to interfere with pleasure while on the road, however. The eminent manager was always willing to try anything once, from drinking turpentine (the St. Louis blues) to flirting with a Quaker Town miss. According to those on the trip, the manager upheld the honor of the team both in Houston and Detroit, and it surely was not his fault that he failed in St. Louis. There, while in his room in the hotel, Gus rang for a bellboy at 3 A. M., and got a policeman instead. What did he want at 3 A. M.? Water, of course.

FULLER *Coach*

Coach had a pretty tough time of it this year, being unfamiliar with the surrounding territory, hence was compelled to work under a handicap; but he stuck to his guns in fine shape. If anyone had desired to see the "Last Rose of Summer" humanized, he should have gotten a glimpse of Coach in the lobby of the hotel after the Washington game at St. Louis. However, he looked more like "Georgia Rose" after the Tiger game, and he surely was not left "blooming alone."



JAMBALAYA



LEGENDRE (Second Year) *Fullback*

Morris is Tulane's candidate for All-American honors, having been honorably mentioned by Walter Camp. "Hawlfback" swept Detroit followers off their feet with a 95-yard punt and a 60-yard pass in the Tulane-Detroit game. The Tigers could just as well have placed papier-mache before Legendre as the line which they did in the annual set-to at Tulane Stadium. Just to show the House Cats what he thought of them, Legendre crashed forty yards through the Tiger line for a touchdown. Tiger lines look weaker than other lines to Morris. Legendre was always compelled to take his "bawth" on trips.

RAY (First Year) *Halfback*

Don't think for an instant that "Red" is a freshman because it is his first year on the Tulane team. "Red" is one of the most experienced players on the entire squad, and the only reason that he did not play before was the one-year rule. Ray is former captain of "Ole Miss," but "Auld Lang Syne" meant nothing to him when he helped to defeat his old teammates. "Red" also helped in giving the Tigers hell in the annual battle, when for the second year the Green Wave washed over the House Cats.

H. TALBOT (Second Year) *Tackle*

"Little Eva" is Eddie's little brother. We are certainly glad that our little brother is not the size of Harry. "Eva" must be thanked for winning the Rice game at Houston, which was close enough to give a spectator heart failure every other minute. During the first half of play Harry broke through the line and blocked a punt, then fell over the line on the ball for a touchdown. It is said that there is still another Talbot to come to Tulane who is a football player. If he is like the two we already have, then it will be O. K. for all concerned—except our opponents.

PHILLIPS (First Year) *Tackle*

"Hank" came to Tulane rather unknown, but before the football season was over all followers knew of the big, quiet, easy-going fellow who filled gap after gap in the Tulane line. "Hank's" best bet was in the game against Washington at St. Louis, although the many times he was rushed into the various contests marked him as a very promising player.



JAMBATAYA



NAGLE (Third Year) *Halfback*

"Pinkey" returned to school rather late this season, arriving with the idea that he was not going to play football again, but was going to devote himself entirely to study, and then "build himself a little home out in the West, and let the rest of the world go by." That sort of talk sounded all right to those who did not know "Pinkey," and served as some good press agent stuff, but when the whistle blew Nagle was found with a green sweater on. This Nagle certainly does have strange escapades on trips, especially while talking to friends at Fulton, Kentucky, en route to St. Louis. Ask "Pinkey."

FITTS (Second Year) *Tackle*

"Dizzy" is especially competent in keeping the ladies "dizzy" on the road. Frank was frequently mentioned as All-Southern material at playing tackle, and, according to "Bo" McMillan, would be a more valuable player to Centre than to Tulane. (We know it, "Bo"; that is why he is on Tulane's team.) "Dizzy" is one of the most consistent linemen who ever plugged a hole for the Olive and Blue. It was not until rather late in the season that Fitts began to get the credit which he deserved for his great playing, but when he got it he surely got enough of it.

PAYNE (Second Year) *Tackle*

Although it was Virgil's second year on the team, it will be his last, in so far as Southern Conference football is concerned, for Tulane's big tackle was ruled ineligible at the second meeting of the S. I. A. A. for playing thirty seconds in a game four years ago at Sewanee. Virgil during the past year had more tough luck, due to accidents, than any other on the team.

WINLING (First Year) *Guard*

The only time in which Winling would really fight and show his real worth was by a week's work on the scrub team. Coach Fuller, on his return from Houston, put "Fatty" on the scrubs, and then the day before the Aggie game put Winling in to start at guard. The big boy gave one of the most wonderful exhibitions at guard seen here in a long time. "Fatty" is the biggest baby on the team. His chief amusement on trips was playing dolls with the freshies on the team.



Jambalaya



E. TALBOT (Fourth Year) Guard

After a season's lay-off, Eddie came back with a bang to fill a place in the line. He did not play regularly in the first part of the year, but certainly came into his share during the latter part of the season and upheld the mark which he had previously set for his "small" brother, Harry. Eddie finished his football career for Tulane in the game against Alabama.

FORD (First Year) Halfback

"Tony" is another graduate of the prep schools of New Orleans, having starred at Rugby together with Benny Brown. Albert (that's his real name) never lost a single inch of ground for Tulane during the entire year, which is certainly going some. "Tony" always conducts himself as a gentleman (of leisure, we are told) in the class room, as well as on the football field. Results are what we want, however, and the results are just what "Tony" handed out during the past season.

TURPIN (First Year) Halfback

"Ben" Turpin, the Louisiana speed merchant, came to Tulane from one of Louisiana's secondary schools, but played in regular university style. Legendre brought the spectators to their feet in throwing his famous sixty-yard pass, but Turpin made them gasp in wonder as he stretched out his arms, held tightly to the pigskin, and then ran ten yards for Tulane's touchdown. Turpin is one of the most promising players on the team.

UNSWORTH (Second Year) Guard

We put guard down as Johnny's position, for that is the place where he was slated to perform at the opening of the season. However, guard is no more Johnny's real position than is tackle or end, for Unsworth has pastimed at every position on the line except center, and has held down every position equally well. Some thought Johnny was too heavy for end, but he surely displayed some speed when placed on the terminal.



JAMBATAVA



MALONEY (Fourth Year) Quarterback

"Mal" the politician, will be our field leader next season. It is said that a Frenchman cannot talk without his hands. Well, "Mal" is an Irishman with the characteristics of a Frenchy. Both Paul's mouth and hands keep moving while he is in a game, and if players were fined in football as they are in professional baseball, we think that "Mal's" bills would run high. It was Paul's drop from the thirty-yard line against Detroit which put Tulane in the lead for an entire half.

BROWN (Third Year) Quarterback

Benny is one of the real old-timers on the team. Coming up from the prep schools, Benny carved a name for himself on the gridiron, due to his speed, and judging from the manner in which he handled himself this year, there are quite a few teams who wish that Benny had never heard the word "speed" in his life. "Greased lightning" must have been a term especially invented for Benny, and Detroit, Washington, and the House Cats will vouch for that.

GARCIA (Fourth Year) End

It is perhaps a detriment, and then again perhaps a blessing, that we have no picture of "Teco" to display on the page. For three years Garcia captained the scrubs and was one of the most faithful performers on the "underdogs." This year, when Coach Fuller looked around for an experienced end, he selected Garcia as the man, and it must be said that "Teco" well rewarded his selection, especially in the game against Washington.

PFANNKUCHE (First Year) End

We have no picture of "Fanny." There are more reasons than one just why Henry does not want his picture published. "Fanny" is from the wilds of Texas, and had every newspaper in town guessing for three months just what was the proper spelling of his name, and some are still in the dark. "Fanny's" best piece of work during the year was at Houston. He got up at six o'clock in the morning to meet a train, then finally missed the old thing after riding around Houston for an hour. We do not believe that she was on the train, and that was just his excuse.

WHITE (Second Year) End

Unfortunately, we have no picture of Dickey, the real jellybean of the entire outfit. But he is also a real football player every inch of the way. "Dickey" is another one of the versatile players on the team. Listed as an end, he has played practically every position on the line, and during scrimmages has even held the center position in lieu of Captain Reed. White is to the Tulane team just what a pinch-hitter is to a baseball team.

MINSKY (First Year) End

It seems quite strange that we do not have a picture of any of Tulane's terminals. Perhaps they are afraid of the police, owing to the many times they have stolen out on the line. Anyway, we have now to deal with "Billy Miske," the elongated black-eyed, wavy-haired little demon of an end. Cy held down his position wonderfully well, and also found out in the Centre game that a fumbled ball was the best remedy in the world for a bad ankle.



JAMIBALAYA

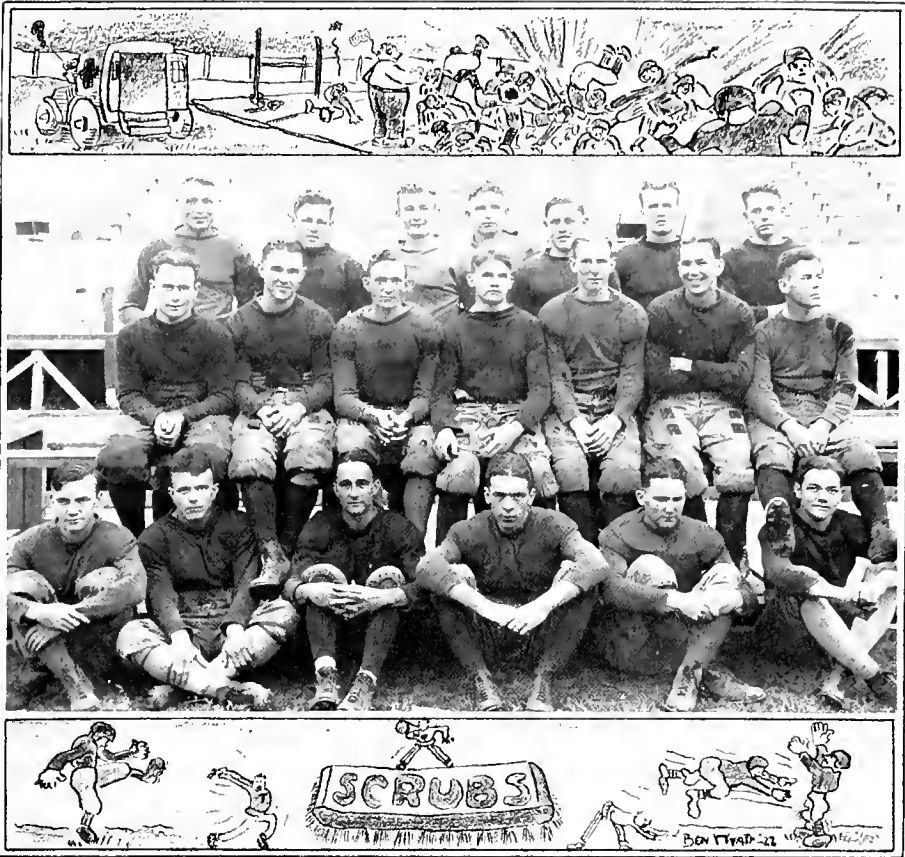

Back row: "GASTON" JOUBERT, JIMMY AMOSS, DAN MURRAY, "ELLIE" FANT, "WALLY" MOSS,
 LYLE RICHESON (Coach), "RED" BARROW
Middle row: BOB WYNN, "SLEEPY" THOMAS, JIMMIE KEMFER, "RED ROBERTS" GAMBLE, WYNN
 IRVINE, "DUSTIN FARNUM" PORTEOUS, "LESS" LAUTENSCHLAGER
Front row: DON CHAMBERLAIN, "BUSTER," alias "Bo McMILLAN" CONERY, "SMITTY" SCHMIDT, BEN
 WYATT, "GOOFY" WOLTZ, "CHUCK" WIGGIN

The scrubs had an eventful season, as usual, under the expert coaching of Bill Brennan and, later, Lyle Richeson. The team turned out to be a presentable aggregation, considering the difficulties which came up at times. Changing of signals at every varsity game was the main disadvantage. When the second team had the signals working in fair order, the varsity had a game and once more the signals were changed.

Games were arranged with other teams, and during the season the "Little Billow" met St. Stanislaus, G. C. M. A., and Southwestern, showing up exceedingly well against Southwestern (who was formerly on the schedule of the varsity) by holding them to a very close score.

Those not in the picture who played with the scrubs are: Tom Arrington, "Monty" Monlezun, Bill Besselman, Roland Steib, Claude Gilbreath, Dillard, Charlie Lawhon, Jack Walker, Sam Zerkowsky, Bud Glass, Bob Wolfe.



THE GREEN WAVE



WHEN THE GREEN WAVE SWAMPED THE UP-STATE HOUSE CAT
UPPER PICTURE—CLOSE UP
LOWER PICTURE—THE CROWD





CHAMPIONS OF LOUISIANA FIRST HALF

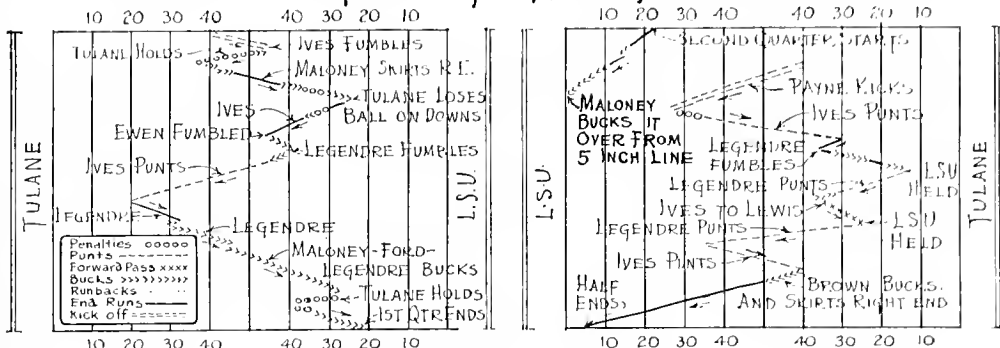

SECOND HALF

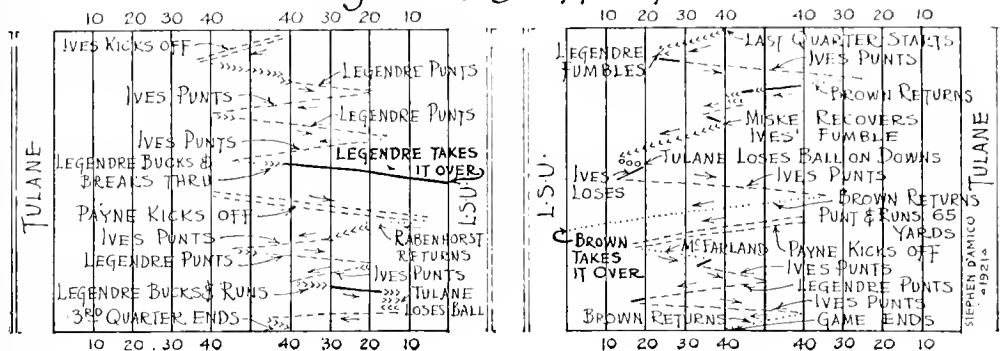

Things to Forget

Forget the slander you have heard,
Forget the hasty, unkind word,
Forget the quarrel and the cause,
Forget the whole affair, because
Forgetting is the only way.

Forget the storm of yesterday,
Forget the chap whose sour face
Forgets to smile in any place,
Forget the trials you have had,
Forget the weather if it's bad.

Forget the knocker—he's a freak—
Forget him seven days a week.
Forget you're not a millionaire,
Forget the gray streaks in your hair.

Forget the home team's lost the game.
Forget the pitcher was to blame.
Forget the coffee when it's cold,
Forget to kick, forget to scold.

Forget the plumber's awful charge.
Forget the iceman's bill is large,
Forget the coal man and his weighs,
Forget the heat in summer days.

Forget wherever you may roam.
Forget the duck who wrote this poem,
Forget that he, in social bliss,
Forgot himself when he wrote this.

BUT DON'T FORGET THAT WE ARE

Champions of Louisiana



ALABAMA

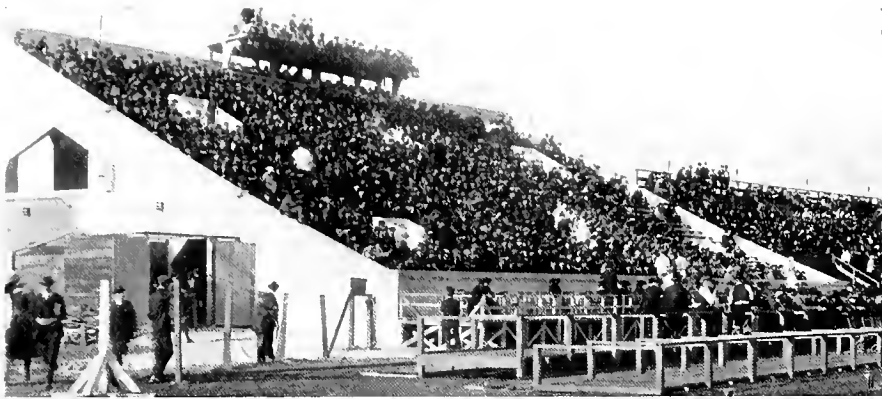

ACTION PICTURES

Stadium—Crowd at Alabama Game

"When those Tulane Greenbacks—" etc.
 "Dizzy" does it.
 Mississippi College—Hale completes pass
 Centre College game—Pitts downs his man.

Mississippi College kicks.
 Time out—man hurt.
 Held for downs.
 Centre out of bounds.



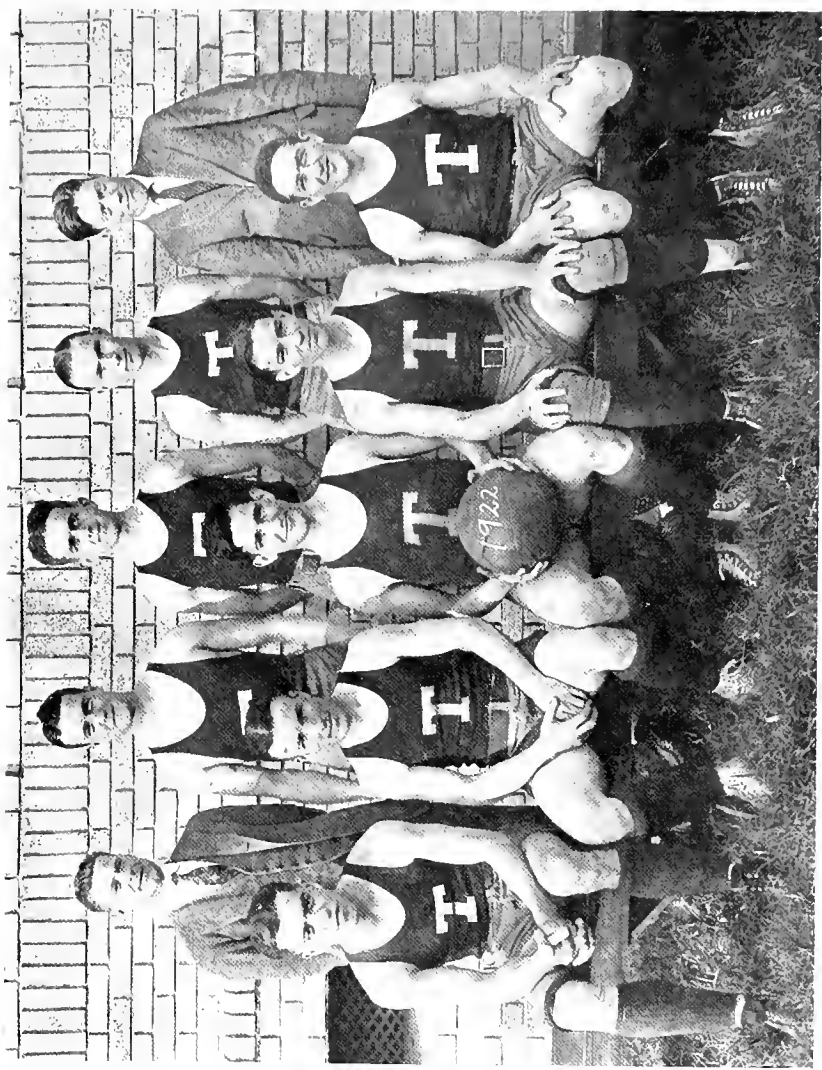

TULANE BASKETBALL TEAM

Top row: COACH SIMONS, LEGENDRE, MADISON, LIND, MANAGER STILES
Bottom row: DABEZIES, LANTRIP, CAPTAIN WACHENHEIM, MARTIN, DAHLMAN





Basketball Review, 1922



WHEN the season started all indications pointed toward a winning quintet, for "Monk" Simons was again in charge, while Captain Wachenheim, Lantrip, Martin, Dahlman, and Madison of the '21 team, Farnsworth and Legendre of the '20 team, and Dabezies of '19 were out for the team. These were augmented by Lind, Henican, Richeson, Berow, and Gomez. However, injuries and illness hurt the team after four games had been played, and four of the regular team were forced to the sides at different times of the season. We lost three out of four to the Tigers, but succeeded in defeating them on their home floor, this being the first time a Tulane team had accomplished this in seven years. Our road trip was disastrous, but we made a good showing at the S. I. A. A. Tournament, in spite of the absence of our two regular guards.

The following men were awarded their letter: Captain Wachenheim, Lantrip, Martin, Dahlman, Madison, Legendre, Lind, Dabezies, and Manager Stiles.

The record of the season follows:

	<i>Tulane</i>	<i>Opponents</i>		<i>Tulane</i>	<i>Opponents</i>
Tulane vs. Louisiana College	40	17	Tulane vs. Univ. of Miss.	14	27
Tulane vs. Louisiana College	44	16	Tulane vs. Mississippi A. and M.	35	48
Tulane vs. Spring Hill	30	26	Tulane vs. Mississippi A. and M.	21	41
Tulane vs. Spring Hill	46	21	Tulane vs. Alabama	20	26
Tulane vs. Spring Hill	30	15	Tulane vs. Alabama	22	25
Tulane vs. Spring Hill	30	19	Tulane vs. Mississippi College	30	25
Tulane vs. L. S. U.	15	18	Tulane vs. Mississippi College	18	17
Tulane vs. L. S. U.	18	26	Tulane vs. L. S. U.	39	23
Tulane vs. Y. M. G. C.	43	36	Tulane vs. L. S. U.	19	34
Tulane vs. Mississippi College	19	34	Tulane vs. Clemson	31	20
Tulane vs. Mississippi College	13	20	Tulane vs. Univ. of Cha'tanooga	21	25
Tulane vs. Univ. of Miss.	27	35			

ALBERT WACHENHEIM.

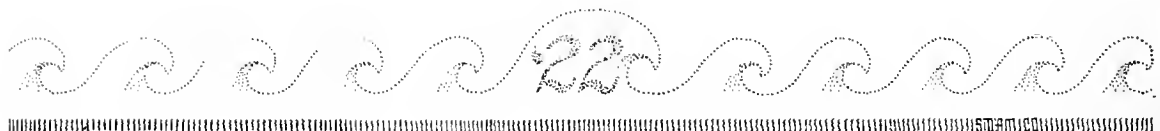

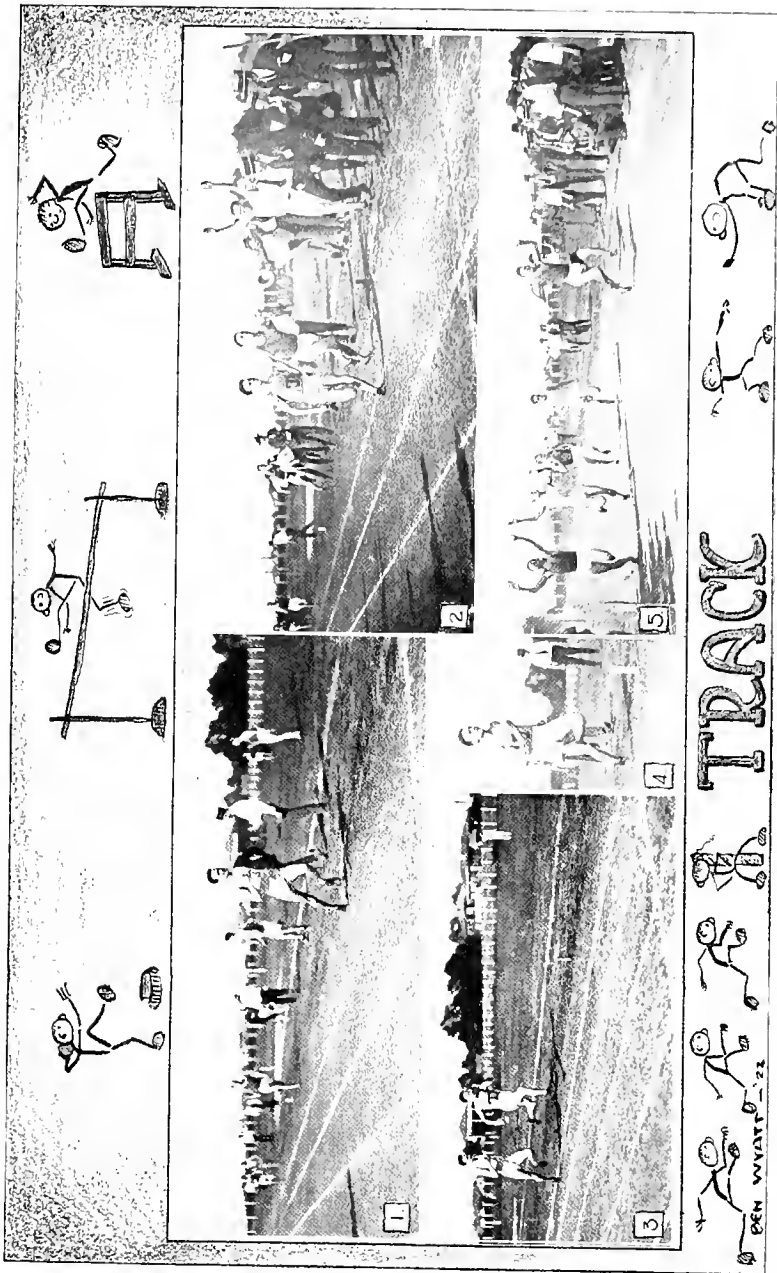

1. "Boots" Gladney runs away from Johnson in the quarter.
 2. Dick Montgomery beats Johnson in the half.
 3. "Boots" Gladney runs away from Johnson in the half (Anburn meet).
 4. Captain Dick, himself.
 5. "Patty" Helm wins the two-mile dash (L. S. U. meet).

TRACK





The 1921 Track Season



HE track season of '21 was the best that Tulane has had since the war. Two meets were held here, and representatives were sent to the S. I. A. A. meet. The first meet was held with Auburn on April 30, Tulane winning by the score of 94 to 28. Ward was the star of the meet, capturing three firsts and one second place. Captain Gladney won the quarter. Other point-getters were Marks, Bodenheimer, Beaulieu, Legendre, Fitts, and Vennard. The Tulane relay team, composed of Captain Gladney, Leake, Bodenheimer, and Tennant, ran away from the Auburn team.

L. S. U. won the annual meet by the score of 94 to 39. Tulane took three first places and tied for another. Gladney won a hard-fought quarter from Johnson of L. S. U. Ward tied for first honors in the high jump at 5 feet 11¾ inches. Montgomery took both the mile and half mile. There was no relay.

Ward and Montgomery went to the S. I. A. A. at Sewanee. Ward again tied for first with Shirley in the high jump at 5 feet 9 inches. Montgomery took fourth in the mile.

The following men were awarded letters at the banquet: Captain Gladney, Leake, Bodenheimer, Tennant, Marks, Legendre, Beaulieu, Fitts, Vennard, Ward, Siess, and Montgomery. Montgomery was elected captain for the 1922 track team.

R. MONTGOMERY.

Boxing at Tulane in 1921

When Coach Hanson called for men to represent Tulane in the A. A. U. boxing matches at least a dozen of the best boxers in the university responded to his summons, among these being Eddie Davidson, Charlie Miramon, Dick McConnell, Si Mansberg, Sam Zerkowsky, Jack Beven, and Cy Miske.

Under the tutelage of Coach Hanson, these men showed up well in many stags. But when the bouts for the city championships took place, hard luck seemed to trail the university boxers. Si Mansberg and Jack Beven were unable to enter owing to illness; Miramon and Zerkowsky fought their way to the finals, when they were disqualified because of excess weight. The other Tulanians were defeated in their bouts. But, notwithstanding all this, the boxing year was very successful and was instrumental in developing some real talent.

SI MANSBERG.



JAMBALAYA



Back row: MANAGER BARNETT, GAMBLE, LEGENDRE, GILLIS
Front row: BARKLEY, VAN HORN, McCONNELL (Captain), NEWMAN, MIANGALORA

Wrestling at Tulane

Wrestling prospects have never been so bright at Tulane as they are in 1922. Heretofore no concentrated effort was made to obtain intercollegiate wrestling contests, but at the time the JAMBALAYA went to press negotiations had been opened with several Southern universities. The university championships were held in December, and a series of stags planned for the remainder of the year.

A great incentive toward wrestling at Tulane consists in the awarding of sweaters and conditional "T's" to the winners of the annual championships. The 1922 champions were: 108 pounds, Miangalora; 115 pounds, Newman; 125 pounds, Van Horn; 135 pounds, McConnell; 145 pounds, Fiegelson; 158 pounds, Gamble; heavy-weight (default).

The Tulane grapplers will most probably enter a strong team in the Southern championships under the leadership of Captain Richard McConnell. All evidences point to the fact that wrestling is on the high road toward becoming a major sport.

WALTER M. BARNETT, JR.





The Tulane Crew



HE year of 1920-1921 marked a new addition in the field of sports at Tulane. This was the Tulane crew, which owes its origin to William A. Porteous, who was the first to realize the possibilities of that sport here. Arrangements were made with the Ponchartrain Rowing Club for the use of one of their shells, and practice began in November under the expert coaching of Coach "Pic" Avengo, who very kindly volunteered his services. To him a great part of the success of the season was due.

After several months of training a race was arranged with the Ponchartrain Rowing Club and took place in the New Basin Canal, with a large Newcomb-Tulane attendance as well as many others. Luck and experience, however, were against the Tulanians this time, and Ponchartrain gained an easy victory. In their eagerness to get away two members of the crew broke oars, which served as evidence of their enthusiasm if not their skill.

The second race between Tulane and Ponchartrain, which took place a month later, proved to be one of the most closely contested races ever arranged in this city. Tulane got off with a good start and held the lead until within a few yards of the finish line, where they were nosed out by the Ponchartrain boys. The Tulane crew, however, had reason to congratulate itself, for even in losing it broke the previous Southern record of six minutes, thirty seconds with one of six minutes, twenty-seven and one-half seconds. The time of the winning crew was six minutes, twenty-six seconds. The members of the Tulane crew at this time were: Madison, G., Madison, H. F., Porteous, Eustis, Fritchie, Delahoussaye, Perkins, Frue, Dykers, Schwartz, and Spencer.

This year the prospects of a good season are even better. A call has been issued by Manager Frue for candidates, and a race with Ponchartrain has been arranged for the latter part of April. If the financial returns on this race are sufficient, a race with Washington and Lee, and possibly with L. S. U. have come reports of the organization of a crew. In any case, rowing at Tulane has made its bow to the public and will in the near future take its place among the major sports.

W. FRUE.

Varsity Tennis, 1921

Nineteen hundred and twenty-one saw Tulane again coming into her own in varsity tennis. Largely through the efforts of James Morse, '21, was this victory gained. Twenty-six colleges were entered in the S. I. A. A. tournament in Atlanta, Ga. Morse, showing extraordinary speed and using his overhead to great advantage, played through to the finals in the singles, where he met Blake of Georgia Tech. Then ensued the best tennis that has been exhibited in recent years by college men, the play being run into an extra set. Score: 6-2, 8-6, 3-6, 7-5, Morse returning victor.

In the doubles Morse and John R. Dykers were defeated in the finals by Williamson and Blake of Georgia Tech.

Too much credit cannot be given to Morse and Dykers for their excellent work.

H. STILES.



JAMBATAVA

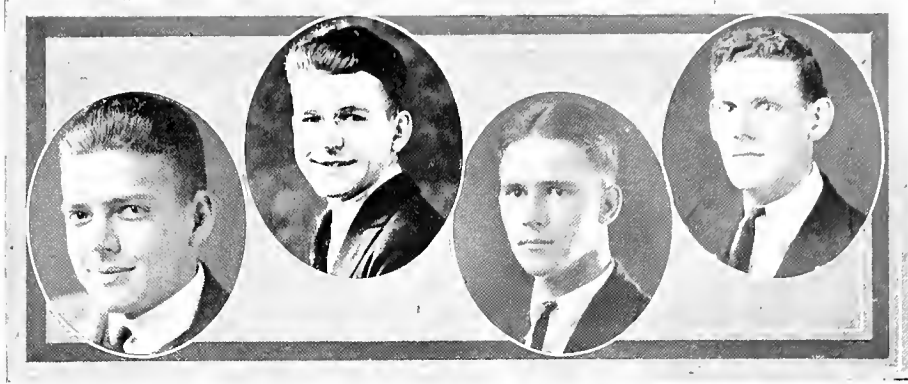

WALTER M. BARNETT, EDW. HEBERT, HARVEY HEBERT, HAROLD MOSES

Varsity Debating Teams

Tulane this year has the best debate schedule it ever had. Debates have been arranged with the University of Texas and Vanderbilt in a triangular debate, with the University of Alabama in a dual debate, and with the University of Virginia. The debating teams are as follows:

To debate Alabama, Vanderbilt, and Virginia

HARVEY H. HEBERT AND WALTER M. BARNETT, JR.

To debate Texas and Alabama

HAROLD MOSES AND F. EDWARD HEBERT

The question to be debated in all the debates is the same; it is, "Resolved, That the United States should maintain a navy of sufficient strength for police duty only, regardless of the policy of other nations." One team debates the negative away, and the other team remains at home and upholds the affirmative of the question.

Never before has the university undertaken five debates, but with the increased interest evinced in debating activities it hopes to advance our prestige along those lines.



JAMBALAYA



Top row: OTTO, DELOACH, PESSES, HURLITZ, MAYFIELD, FORD, SMITH, MADISON, YATES, BREAZEALE, DE DROIT, CUNNINGHAM, CONTRARY, WILLIAMS, TALBOT
Bottom row: FERRO, COWART, HAWKINS, CRUMB, FEIGELSON, APPLE, LEGENDRE, RICHARDSON, ENSLEN, OLIPHANT

The 1922 Tulane Band

The Tulane Band has been in existence for three years, and each year has seen a bigger and a much improved band. Under the management of Buddy Madison, the 1922 Band was more than capable of holding its own against the bands of Tulane's opponents and has been a great asset to the morale of the various teams.

The first two years witnessed a band with few instruments, but still striving to exist, while attempt after attempt was made to raise some funds. Through the efforts of the manager and a few other members, the Student Body Council was made to realize the importance of the band and assumed the task of raising the necessary funds, also using their influence to have a portion of the blanket tax that is going into effect next session set aside for the maintenance of the band, thereby assuring a good and everlasting band.



JAMBATAVA



UPPER PICTURE: AT ATTENTION
LOWER PICTURE: AT EASE

Marshal Foch at Tulane

The honor of presenting Marshal Foch, Generalissimo of the Allied Armies, with the degree of Doctor of Laws was among those awarded to Tulane University in the past year. This degree is reserved for those distinguished men who have performed services to the world such as to give them an unparalleled place in history. No recipient more worthy than Marshal Foch can at present be found.

December 8, 1921, will always be remembered as one of Tulane's memorable days. Not even the heavy downpour of rain dampened the ardor of the hundreds of Tulane and Newcomb students who greeted the arrival of the marshal.

Prefacing the ceremony of presentation by Dr. E. A. Bechtel, President Dinwiddie made a short address. Marshal Foch, after accepting the degree, addressed the students through his interpreter, expressing his appreciation of the honor bestowed upon him, and commented upon the value of education to the world.

From General Foch, standing on the top steps of Gibson Hall, there seemed to radiate, through the rain and mist, the warmth and feeling which is expressive of the relations between his native land and the United States.





DEAN ANDERSON CONFERRING THE DEGREE OF DOCTOR OF LAWS UPON GENERAL DIAZ

General Armando Diaz at Tulane

The honorary degree, Doctor of Laws, conferred only for exemplary and distinguished actions, was presented twice during the past year by the university, General Armando Diaz, commander of the Italian armies, being the other recipient.

Tulane University felt that no less honor could be bestowed upon General Diaz, hero of the Piava River in battles against the Austrians, than by conferring upon him the highest distinction of which it was capable.

The ceremonies, held in the open, were exceedingly impressive. Surrounded by his aides and accompanied by American officers, General Diaz indeed made a picturesque sight. An introductory address was given by Dean D. S. Anderson, followed by the presentation address of Dr. Melvin J. White. Dean Anderson, the acting president, then conferred the degree.

In response, General Diaz, through his interpreter, addressed the assemblage. His talk was attentively followed, since he spoke on matters which vitally pertained to the youth of today. He told of the sacrifices of Italy, the deep feelings of friendship between his country and the United States, and concluded his talk with an admonition to the youth of America to work for the perpetuation and preservation of peace.



COMBATS

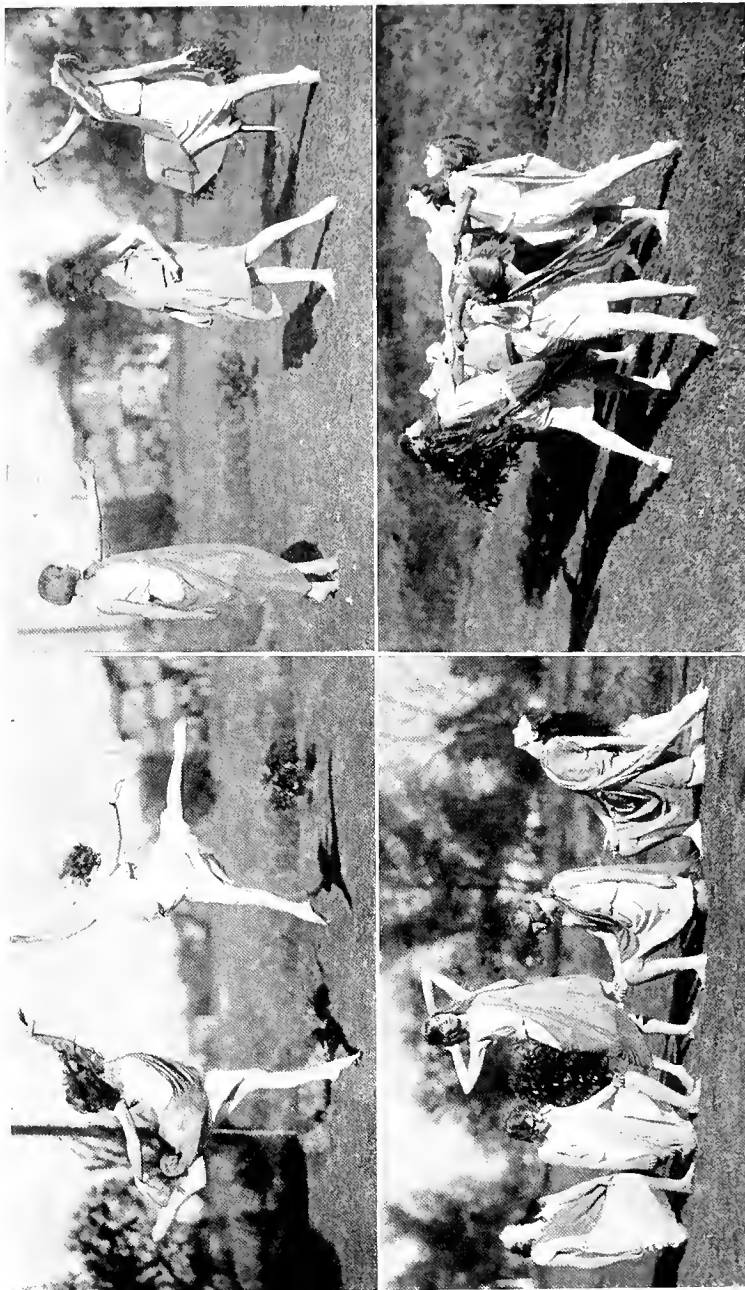

OUR NEWCOMB DANCERS

SPRING IS HERE

EXULTATION
RELAXATION

INSPIRATION
ADMIRATION



JAMBALAYA

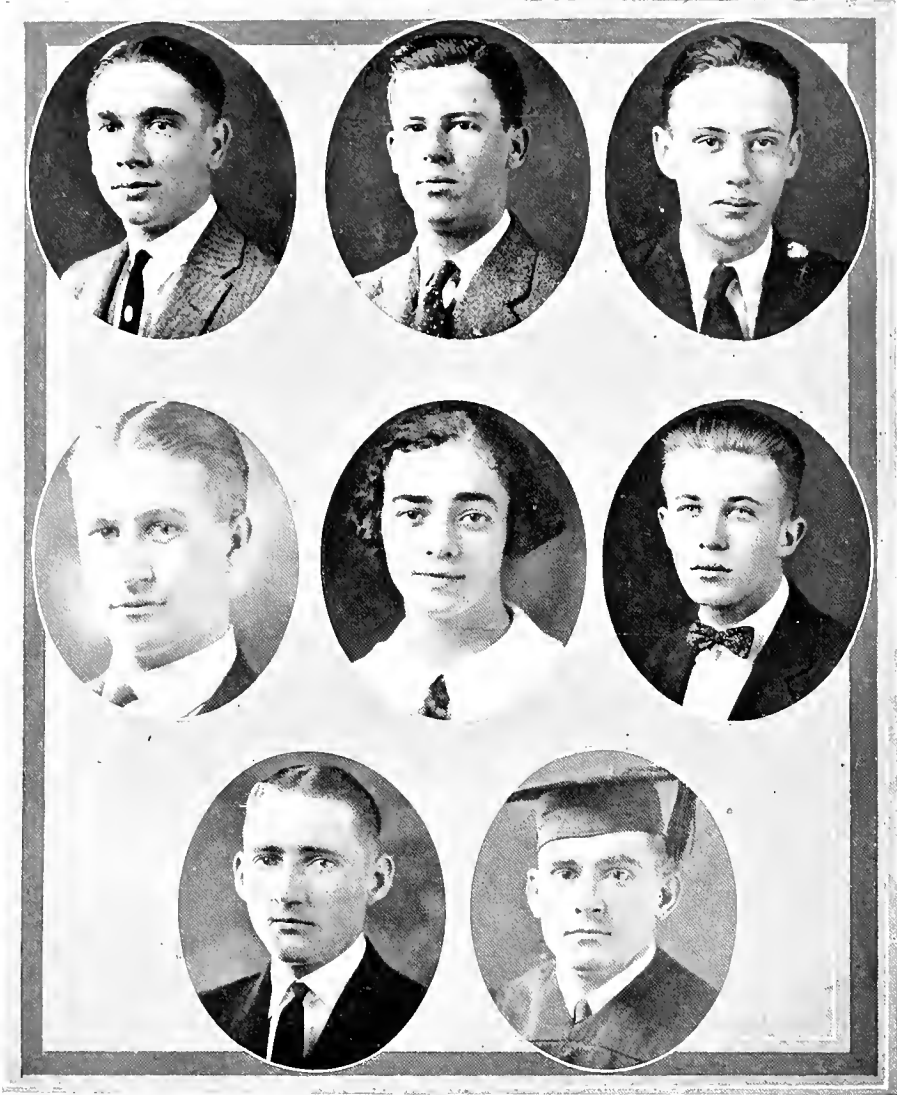

GORE, JOHNSON, MONTGOMERY
NOBLE, ODENHEIMER, SCHWARTZ
WALKER, WARNER



JAMBATAVA



The Student Council of Tulane University

The Student Council of Tulane University was organized in March, 1915. It consists of the presidents of the student bodies of the several schools and colleges of the university. It is the highest student governing body, its constitution and regulations being supreme over the constitutions and regulations of the individual student bodies. Generally speaking, the powers of the Student Council extend to the regulation and direction of student affairs in all general and specific matters concerning the entire student body, leaving to the student bodies of the several colleges the regulation, management and direction of all matters pertaining to said colleges. The constitution of the Student Council provides that there shall be a president, vice-president, and secretary-treasurer. The members are:

OFFICERS

NASH JOHNSON	<i>President</i>
RICHARD MONTGOMERY	<i>Vice-President</i>
S. D. GORE	<i>Secretary-Treasurer</i>

MEMBERS

NASH JOHNSON	<i>Law</i>
RICHARD MONTGOMERY, JR.	<i>Arts and Sciences</i>
S. D. GORE	<i>Dentistry</i>
ALICE ODENHEIMER	<i>Newcomb</i>
A. K. SCHWARTZ	<i>Engineering</i>
S. P. NOBLE	<i>Pharmacy</i>
CLYDE WARNER	<i>Medicine</i>
C. E. WALKER	<i>Commerce</i>



MEMORIAL

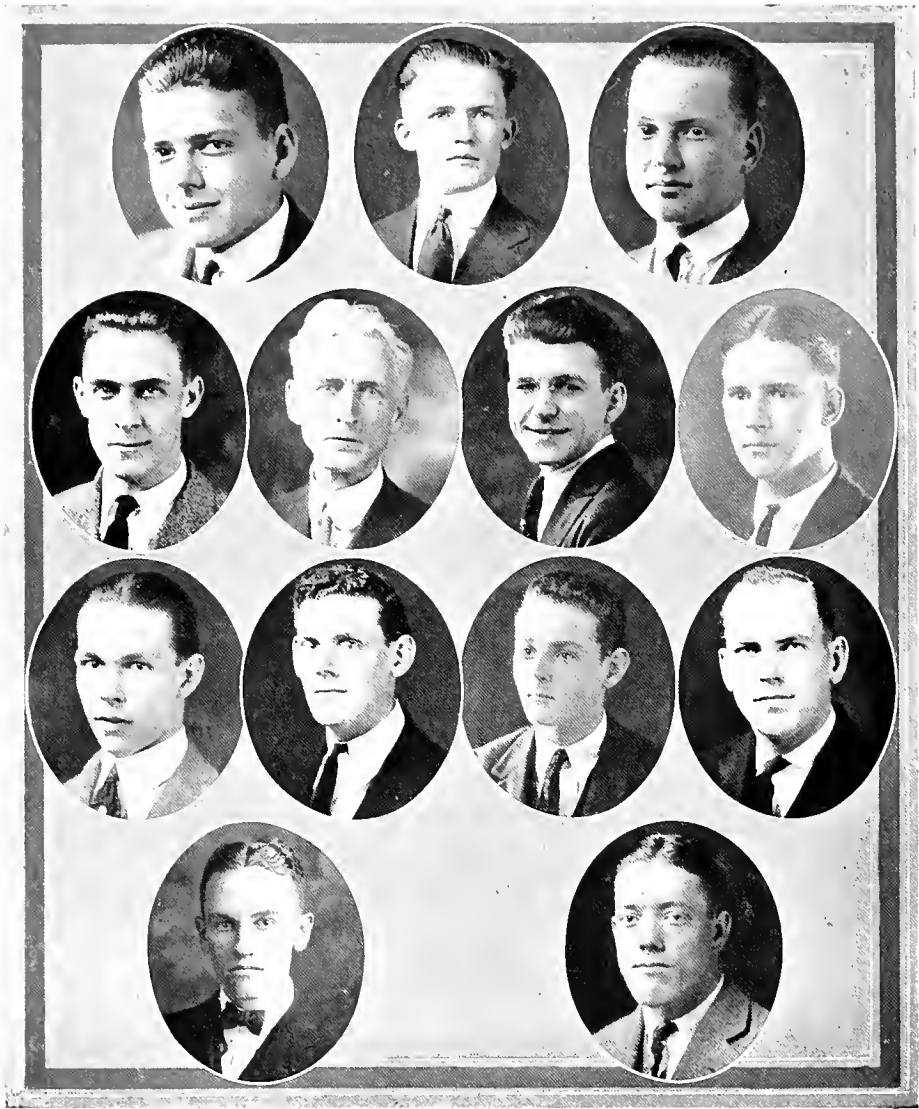

BARNETT, BRUNSON, CAHN
DELAHOSSAYE, DR. MCBRYDE, E. HEBERT, H. HEBERT
MARTIN, H. MOSES, L. MOSES, PORTEOUS
SMITH, STILES



JUMBALAYA



The Oratorical and Debating Council of Tulane University

The Oratorical and Debating Council is entrusted with the management of all inter-collegiate debating and oratorical activities. The Council secures the debates, sanctions and contracts, arranges for the financing of all debates and oratorical contests, and completes the arrangement of all details. The selection of teams and sides is reserved for the Faculty Committee on Debate. The Council is composed of all former varsity orators and debaters, two representatives from each literary and debating society, and the chairman of the Faculty Committee on Debates. The officers and members for 1921-1922 are:

OFFICERS

WALTER M. BARNETT, JR. Chairman
 HAROLD MOSES Secretary-Treasurer
 DR. JOHN M. MCBRYDE Faculty Representative

MEMBERS

FORMER DEBATERS AND ORATORS

WALTER M. BARNETT, JR.	GORDON BRUNSON	LEON SOLIS CAHN
F. EDW. HEBERT	HARVEY H. HEBERT	LAWRENCE MARTIN
HAROLD MOSES		WILLIAM PORTEOUS

GLENDY BURKE

A. A. DELAHOUSSAYE	LESLIE MOSES
--------------------	--------------

FORUM

HARRY STILES	PRENTICE L. SMITH
--------------	-------------------



JAMBALAYA

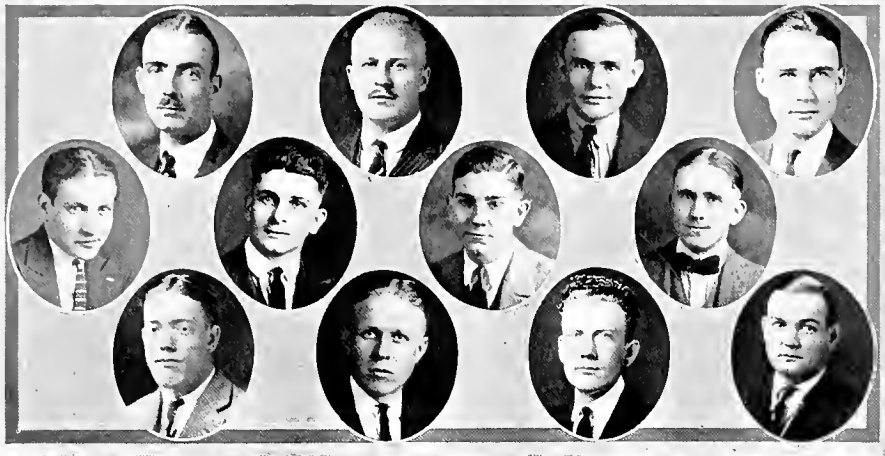

CHAMBERLAIN, FARRAR, MCGAHEY, GARDNER HIRSCH, JONES, OECHSNER, OVERTON
STILES, WALKER, WARREN, YATES

The Tulane Glee Club

In December, 1921, a Glee Club was reorganized at Tulane. For five years our Alma Mater had not boasted of an organization of this kind. The credit for the formation belongs to Prof. Thomas Larremore and J. Olin Chamberlain, a junior law student. Great interest was manifested on the campus, and fifty candidates tried for places on the club. After the preliminary arrangements had been perfected and positions allotted, everybody started to work in earnest.

The first public appearance was made at the Marine Hospital on February 17. This was followed by a splendidly received performance before the Rotary Club of New Orleans. The club showed next at the Second Campus Night. This was the first time that the student body constituted the audience and the reception was most gratifying.

The schedule for the rest of the year includes an exhibition for the United States Music Teachers' Association, a week's engagement at the Strand, and a probable booking over the Saenger Circuit of Louisiana and Mississippi.

* * * * *

The Gym Dances

Under the auspices of the Student Council a series of dances were given at the Tulane gymnasium during the year for the benefit of student activities not otherwise provided for.

The first dance was given on November 19, 1921, following the L. S. U. game, Tulane, Newcomb, and L. S. U. students only being admitted.

Other dances followed at about intervals of two weeks. The largest crowd of the season was present at the dance of February 25, when the best dancer and most beautiful girl present were selected, their pictures to go in the Feature Section of the JAMBALAYA. Debating, basketball, the band, and other activities on the campus benefited from the proceeds of the dances, which continue to be one of the social successes of the university.



JAMBATA

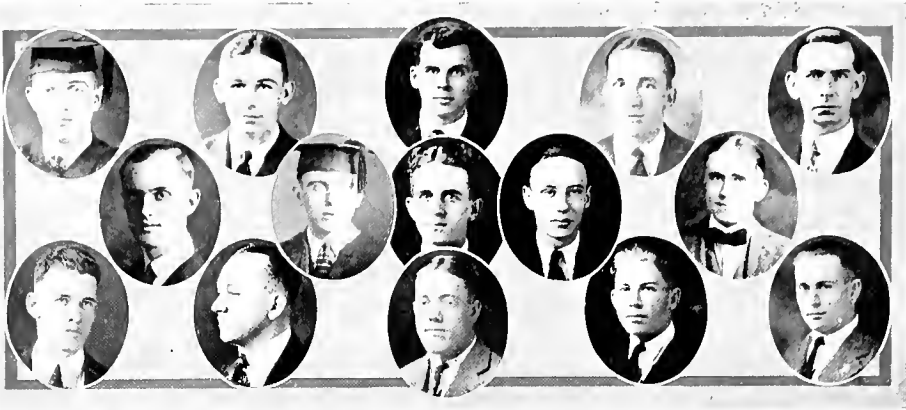

COLEMAN, DAVIDSON, EBAUGH, HUSTEDT, JAMIESON
LITTLE, MADDEN, MADISON, MONTGOMERY, OVERTON
RICKEY, J. L. SMITH, STILES, WEBB, WYNN

Y. M. C. A. Cabinet

OFFICERS

E. E. TALBOT	President
M. D. HARGROVE	First Vice-President
H. F. MADISON	Second Vice-President
H. W. JAMIESON	General Secretary
L. F. WAKEMAN	General Treasurer
J. L. SMITH	Student Treasurer
W. B. ABBOTT	Student Secretary

MEMBERS

J. MORRIS LEGENDRE	LAWRENCE LITTLE	CLYDE OVERTON	EDDIE DAVIDSON
ROBERT S. WYNN	H. W. RICKEY	J. C. MORRIS, JR.	CLARENCE WEBB
M. M. SNELLING	J. L. MADDEN	FRANK W. EBAUGH	HARRY HUSTEDT
HARRY STILES	R. B. MONTGOMERY	BEN T. COLEMAN	

The Y. M. C. A. has long been in existence on the Tulane campus. The moral, mental and physical needs of the student which are not cared for in the other phases of college life are the particular field of service of this student organization. It acts as a clearing house between the student and such vital matters as his church, living accommodations, employment in spare time, and social life. It is the center of campus life, fostering those things of interest which too often are everybody's business and, therefore, nobody's business. The financial support of this organization comes from the student body and the faculty through voluntary subscription.

Campus Nights

After the first performance, held October 22, 1921, the success of Campus Nights was assured again this year. Six acts, comprising a dance by Marjorie Hay, a recitation by Aline Richter, a feature by Christine Sprague, a violin solo and two quartets, were staged.

These performances, held in the Y. M. C. A. building, were literally played to packed houses, as there was never enough room for the large crowd.

The second Campus Night was held on March 18, and included ten excellent acts. They were stunts by the four classes at Newcomb, the prize act, by the sophomores, receiving a handsome cup. The Glee Club made its first appearance before Tulane-Newcomb students and provided excellent entertainment. Johnny Madden, the boy composer, with the able assistance of M. L. Crawford, rendered a delightful selection of his own. An excerpt from "Madame X" was well executed by Aline Richter and Felix E. Hebert. The Mandolin-Guitar Club also gave a good recital. The announcement of Kappa Delta Phi election was one of the features of the night.

Further entertainment is being prepared by the committee for future programs.





The TULANE HULLABALOO



PUBLISHED WEEKLY AT TULANE UNIVERSITY
NEW ORLEANS, FRIDAY, FEBRUARY 10, 1922.

Volume XVII

Number 17

University Hospital Planned As Adjunct of Medical School

Building To Be Located Upon The Grounds Between
And Newcomb—Will Cost More Than \$200,000 Which
Is Of Hand In Progress

The medical school at Tulane University is planning to build a new hospital building which will be located upon the grounds between the present hospital and the Newcomb campus. The building is estimated to cost more than \$200,000 and is now under way. The new hospital will be a modern structure with all the latest equipment and will be one of the finest in the South. It will be used for the instruction of the medical students and for the treatment of patients. The building will be a two-story structure with a central tower and will be surrounded by a lawn and trees. The building will be completed in the next few months and will be ready for occupancy by the beginning of the next year.

SENIOR GUESTS OF "LE PETIT THEATRE"

Membership List of Dramatic
Organization Now Open To
College Students Only



Portrait of a young man, likely a member of the dramatic organization.

ANNUAL BOARD GETS GYM FOR SPECIAL DANCE

Impending Debut Must Be
Overcome And Heavy Net-
tion Provided For

MOST BEAUTIFUL WILL BE CHOSEN

Hullabaloo For Fair One Will Be
Held At Home
Saturday Night

The annual board of the Hullabaloo is planning to hold a special dance at the gymnasium on Saturday night. The dance will be a grand affair and will be one of the most beautiful ever held at Tulane. The board is now accepting nominations for the most beautiful girl in the school. The winner will be crowned "Miss Hullabaloo" and will receive a number of prizes. The dance will be held at the gymnasium and will be open to all students. The board is also planning to hold a number of other events during the year.

Crime Wave Hits Tulane When Pictures, Footballs Are Stolen

Speculation That Small Boys Who Loaf Around Campus Broke
Into Stadium And Stole Athletic Equipment
Tulane's Chicago Theft Still Mystery

HULLABALOO WINS PLACE ON T-P CHANGES STAFF



Portrait of a young man, likely a member of the Hullabaloo staff.

The Hullabaloo has won a place on the T-P staff and has made some changes in its staff. The new staff will be one of the best ever and will be able to handle all the work of the Hullabaloo. The staff will be made up of the following members: [List of names]. The Hullabaloo is also planning to hold a number of other events during the year.

GUS FRITCHEE CHOSEN FOR ATHLETIC COUNCIL

At Request Of Dr. Donaldson,
Student Council Elects To
Student Representative

Gus Fritchee has been elected to the athletic council. He was elected at the request of Dr. Donaldson and will represent the student body on the council. Fritchee is a member of the student council and has been active in many of the school's activities. He is a popular student and will do well in his new position.

DEBATE SUBJECT PICKED BY COUNCIL

Pickens Sues For Varsity In
Fountain Contest With
Tulane and Vanderbilt

The debate subject has been picked by the council. The subject is "Pickens Sues For Varsity In Fountain Contest With Tulane and Vanderbilt." The council has decided that this is a timely and interesting subject and will be debated by the debaters.

Cafe Bruho Board Announces Prizes For Contributions

Twenty Dollars In Highest Prize
Offered But All Rewards
Are Valued

The Cafe Bruho board has announced prizes for contributions. The highest prize is twenty dollars and will be given to the person who contributes the most. All contributions are valued and will be appreciated.

HULLABALOO CHIEF RESIGNS TO TAKE POSITION WITH T-P

Emilio J. Smith Selected As
Successor And Walter Bar-
rett Managing Editor

Emilio J. Smith has been selected as the successor to the Hullabaloo chief. He will be taking over the position and will be managing the Hullabaloo. Walter Barrett has been selected as the managing editor and will be in charge of the day-to-day operations of the Hullabaloo. The Hullabaloo is a popular student publication and will continue to provide interesting news and information to the student body.

Varsity Debaters RECEIVE LETTERS

First Time In History Of Uni-
versity Such Group Has Been
Given Debaters

The varsity debaters have received letters from the university. This is the first time in the history of the university that such a group has been given debaters. The debaters will be responsible for representing the university in debates and will be an important part of the university's activities.



Portrait of a young man, likely a member of the varsity debaters.



Portrait of a young man, likely a member of the varsity debaters.



Portrait of a young man, likely a member of the varsity debaters.



Portrait of a young man, likely a member of the varsity debaters.

A SMILE
at the
NEWS





WIT and HUMOR



FOREWORD

TO WHOM IT MAY CONCERN

Before going further, let's have an understanding. No lover of truth could possibly appreciate the pack of complimentary lies in the preceding pages. Henceforth, the lurid light of reality shall disclose the true species of the insects which mar the natural beauty of the tree of life, and if we spare but one, may direct torture seize us for doing them injustice. If you are not hurt we will be sorely disappointed.

If you consider yourself slighted when you fail to find herein flatterful mention of your frontal topography or your police-court record, don't blame us if we don't know you. You must be a mediocre, dangling member of the kind that don't fit in. We put in everybody we dislike and we are soured on everybody we know. And we know everybody in disreputable society. If you want publicity you should have made our acquaintance earlier.

If, on the other hand, you want to thank us for putting you in, stay away. The only thing that keeps us from becoming murderers is the distance between us and you. We have mangy spots and your presence is no soothing ointment. Thinking about you has ruined our disposition. We lunch on hammers and sleep by preference in a hardware store. Knocking comes natural.

You may think you're good and think others think you're good. Don't kid yourself. Here are the things that the editor cut out of the regular write-ups. He has a sense of decency; we have a sense of humor. We love facts, so we put them in. If you don't like our wisdom, you have no sense of humor. Everything in this Annual is a joke except what follows. So read aloud and listen attentively.

Things that Never Happen

Noodie Frith is seen and not heard.

Eddie Talbot is elected most popular man in the law student body.

Buckets Milam is elected to all honorary scholarship Fraternities.

The Kappas agree that the Pi Phis have the best Chapter at Newcomb.

A girl medical student flunks out.

The Betas and K. A.s swear eternal friendship.

Moseley refuses to flunk over 50% of his Freshman Chemistry class.

Newcomb Faculty announces in favor of sororities.

Pierce Butler is chosen "most handsome man."

Moseley refuses to agree with the D. K. E.s in Pan-Hellenic meetings.

Dooley Glenn, Sarge Newburn, Pinkie Stiles and Frank Cato become ardent Prohibitionists.

Things that Make Us Laugh

Janice Owens and her string of "fish."

These Newcombites and their crushes. For instance, Miss Frotscher and Alice Odenheimer, Frances Ferguson and Rita Unga, Lila Phillips and Margaret Roberts, etc.

The peculiar fondness certain Newcombites developed last year for washing their hair with kerosene!

How Vic Mills runs first with the Chi-Os, then with the A. O. Ps, etc.

The Betas refusing to allow their men to join Kappa Beta Phi.

This third eyebrow that some of these boys try to develop. For instance, Don Armstrong and George Fisher. Reminds us about the baseball team moustache joke—nine on each side!

Medical Books

WE HANDLE THE PUBLICATIONS OF

W. B. SAUNDERS COMPANY

D. APPLETON & COMPANY

LEA & FEBINGER

P. BLAKISTON'S SON & COMPANY

J. B. LIPPINCOTT COMPANY

WM. WOOD & COMPANY

C. V. MOSBY COMPANY

THE MACMILLAN COMPANY

F. A. DAVIS COMPANY

OXFORD UNIVERSITY PRESS

REBMAN COMPANY

JOHN WILEY & SONS

AND OTHERS

J. A. MAJORS COMPANY

1301 TULANE AVENUE

Our Motto: *"Always at Your Service"*

The Sweetheart of A. T. O.

By JOHN LYNTON MADDEN.

(Tune: Sweetheart of Sigma Chi.)

The girl of my dreams is the sweetest girl
 Of all the girls I know;
 Each fair co-ed like a rainbow trail
 Fades in the afterglow;
 Her eyes are blue, and her heart's as true
 As none on this earth below;
 And tho' she wears a Delta pin,
 Let's all pretend—she's the sweetheart of A. T. O.





HEADQUARTERS FOR
COLLEGE FOLK

THE GRUNEWALD

BARONNE, NEAR CANAL ST.

THE BIENVILLE

ST. CHARLES AVE. AT LEE CIRCLE

*New Orleans' Newest and
Finest Hotels*

Superior Service

Attractive Rates

Unsurpassed Cuisine

THE HOTEL
GRUNEWALD
CATERERS INC.

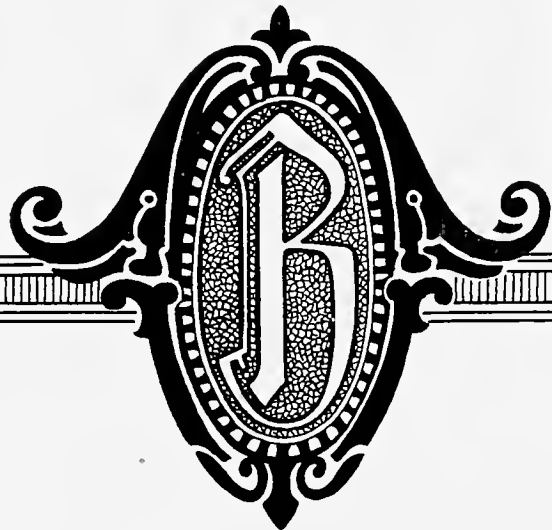

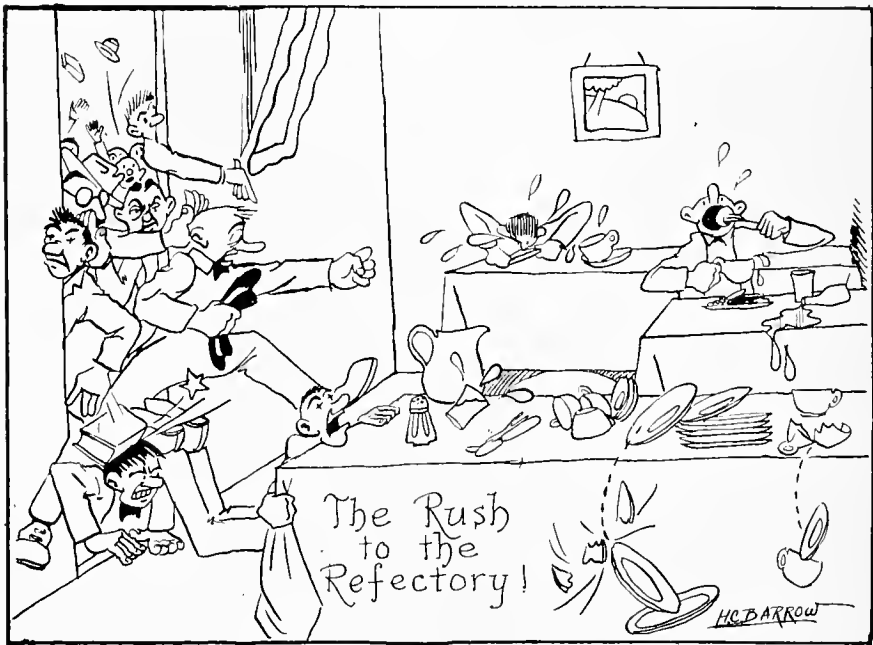
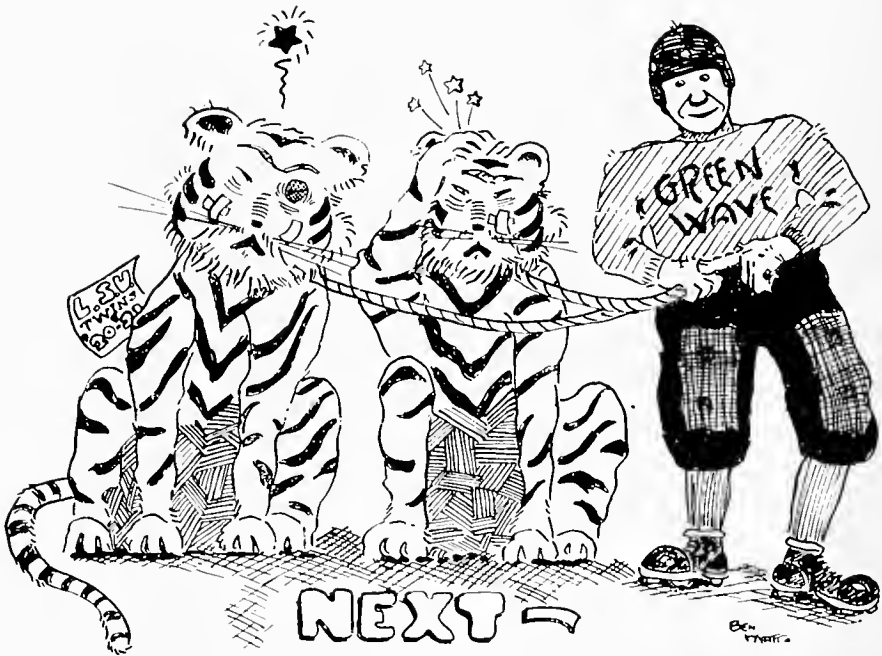

Porter's Service

TO COLLEGIANS

IS BASED UPON AN INTIMATE KNOWLEDGE OF
CORRECT, REFINED STYLE—NOTABLE
FOR ITS ABSENCE OF WEIRD
ATTEMPTS AT
NOVELTY

It is our idea that a young man needs only the graceful drape that traces his own lithe lines. He, least of all men, needs "trick" adornment. We'd be glad to have you drop in and see the new styles and fabrics in hand-tailored

**Hirsh Wickwire and Edeiheimer Stein
Clothes**

AT

THIRTY-FIVE DOLLARS UP.

Porter Clothing Co.

CARONDELET AND GRAVIER STREETS

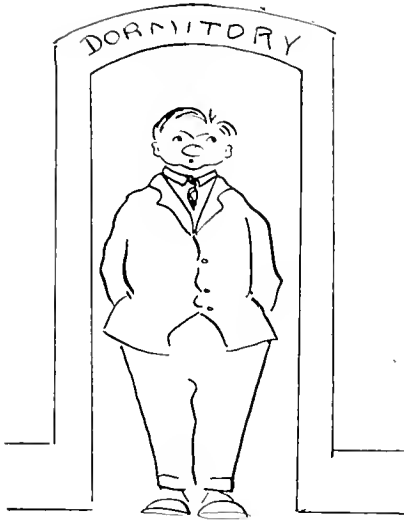

JIM ALISON AT NEWCOMB

* * *

Maid (at Newcomb) — "Oh, Miss Lila, there's a great big Jellybean in the parlor waiting for you."

The Globe-Wernicke Co.,

**Office and Library
Furniture**

417, 422 CAMP STREET
NEW ORLEANS, LA.

TELEPHONE MAIN 6181

**ALBERT MACKIE
COMPANY, Ltd**

THE BIG DEPENDABLE
**WHOLESALE GROCERY
AND SUPPLY
HOUSE**

Of the South

**Mackie Building
New Orleans, La.**

New Accounts Solicited
Old Ones Retained
Through Service

Freshman Hirsch (returning from "Y" with Freshman Handbook): "Pretty neat little book they put out, eh?"

Freshie Moss: "Yeah. How much did they charge you for it?"

Hirsch: "Nothin'. They gave them away."

Moss: "They gave them away?"

Hirsch: "Yeah."

Moss: "Aw, h——, I swiped mine."

* * *

When was the revival of learning?

When the mid-term reports came out.

* * *

Olin Chamberlain ranks next to Edison as the greatest American inventor—Glee Club, Cafe Brulo, Knights of Ransome. What next?

BOGALUSA

**CITY OF HOMES AND FAMILIES
OFFERS A SPLENDID
OPPORTUNITY**

FOR MEN OF ENERGY
AND ABILITY

HOME OF
**THE GREAT SOUTHERN LUMBER CO.
BOGALUSA PAPER CO.**

Piquant Pops

It is rumored around school that a certain young Phi Delt, before he became a member and when a student at the University of Alabama, asked a Sigma Chi to lend him his badge to wear during the Christmas holidays.

And then we chance upon another tale which is going the rounds about the Deke pledge who thinks he is such a devil with the ladies. Now this boy's shoulder has the habit of getting dislocated when he plays football or the like. He and a girl were on the back seat of an auto one night when this happened, and— He admitted later that she was wonderfully strong. Newcomb, too.

The Ideal Girl, upon being interviewed, said that her ideal man must not drink, smoke, etc. This brings to our minds a series of very gay "parties" which were pulled off in Monroe, La., last summer, and, incidentally, a "wonderful" Sigma Nu who takes law at Tulane has quit the "corn" for good.

The above mentioned girl says she uses no rouge because she blushes so much she does not need it. Personally we never heard of her blushing. She should, though, after that interview. And did you see what she said about dancing? Boy, how she musta changed since we last danced with her!

Have you heard anything about the blonde S. A. E. dental student whose name frequents Newcomb's bulletin board? That boy got cold-cocked for half an hour one night down in the Irish channel. We heard the girl's "steady" happened to run into them.

An A. O. Pi sophomore has discovered an ideal courting place on the shaded steps of a public school near Newcomb Dorm. It seems as if she was a little "slack" to let the secret out.

We hear that one of our prominent A. T. O. law students, besides composing new words to the "Sweetheart of S. X.," has also composed a poem dedicated to the president of the A. & S. student

body, and said poem, recited at a dinner party, caused Dick no end of embarrassment. Also Johnnie with Richie, Tummy and J. Barleycorn compose a wonderful quartet at the dances. We have heard that on Johnnie's account a certain Pi Phi will not wear her Delt pin to A. T. O. dances.

We wonder when that athletic young Beta will decide to moderate his tones so that all the west wing of Newcomb won't hear him make love to Piggy. They say he has a good line, too.

Why does Red Montgomery try to vamp that girl at Newcomb when he's engaged to a lady in north Louisiana?

Eddie, the senior K. A. lawyer, hasn't taken a drink in a month. They said the red-headed lady in Richmond Place had much to do with it. We hope we get an invitation.

Where does Oscar Bienvenue take his dates every night at Newcomb? Boy, you'd better be more careful. Some one has seen you; but your secret is safe with us.

Do you know why that girl who lives on Short Street told Wheelock that he was as rough as a "frog-headed longshoreman"? We always thought that Velie was too small for gentleness.

Did you ever notice that professor who blooms out in full dress at all Newcomb parties? We think he holds the chair of gum-chu-ology, and he knows how to do his stuff.

The boys report that Joe Richardson went under before he finished his second quart at the Kappa Beta Phi initiation; but knowing Joe as we do, it is hard to believe. Did you see him at the Owls' initiation?

The Delts have promised to buy Sarge Newburn a Ford if he won't get drunk for just one week. Boys, your money is safe.

We hope that Eddie Talbot and Gus Fritchie will be considerate enough to put out advance notice about their next fight. We missed the last one. "Git fer home, Bruno!"

Headquarters for Students' Supplies

Dissecting and Biology Supplies

Surgical Instruments

Hospital and Physicians Supplies

I. L. LYONS AND COMPANY, Ltd.

CAMP AND GRAVIER STS.

**ALL MODEL HIGHWAYS TO THE NORTH AND EAST
LEAD THROUGH BOGALUSA**

**The Largest Ford Service Station
Outside of New Orleans
Is Located in Bogalusa**

RESTER MOTOR COMPANY

BOGALUSA, LOUISIANA

New Orleans

Full blown, red lipped, with raven hair,
Like gleaming stars her eyes—
A maid the fairest of the fair.
'Tis she I idolize.

She yawns at ten; at twelve she wakes
To sip "cafe au lait."
At two "Mam'selle" her room forsakes,
And rises for the day.

At dinner she is much alive—
She hardly seems the same,
She was so languid just at five.
Midnight finds her aflame.

No more asleep, the breath of life,
Her Latin blood roused high,
She laughs, she sings, her pleasure rife,
The sounds mount to the sky.

You'll find she surges thru your veins
Like rare, old, fiery wine.
Here in my breast she always reigns—
This Creole maid of mine.

X.

HARTWELL House of Gifts

MAKERS OF FINE
FURNITURE

DESIGNERS AND MAKERS OF
Lighting Fixtures
Interior Decorators

**Special Department of
Plumbing and Heating**

SALESROOM:
213 BARONNE STREET

FACTORY:
409-427 DAUPHINE STREET

KODAKS
KODAK FINISHING

STANDARD
PHOTO SUPPLY CO.

EASTMAN KODAK
COMPANY

ESTABLISHED 1866

INCORPORATED 1897

Manufacturers—Exporters—Importers

McDERMOTT SURGICAL INSTRUMENT CO.

MANUFACTURERS OF
SPECIAL SURGICAL INSTRUMENTS
ARTIFICIAL LIMBS **ORTHOPEDIC APPLIANCES**

We Carry a Complete Stock of Hospital
and Physicians' Supplies

X-RAY AND LABORATORY EQUIPMENT

NEW ORLEANS, U. S. A.

Catalogs on Request

PARVEE

**A NOVEL SPORT SUIT
TAILORED AT
FASHION PARK**

GODCHAUX'S

A Ballad of Booze

(With apologies, of course, to Rudyard.)

I've taken my drinks where I found 'em;
I've sipped and I've soused in my time;
I've had my pickings of liquor,
And some of the lot was prime.
Rye, Scotch, Irish and Bourbon,
Beer with its collared foam,
Cordials and wines from the sunkissed vines,
And some that was made at home!

Now, I'm never a connoisseur,
For taking it all along
You never can tell till you taste it,
And then you are like to be wrong.
There's times when it's smooth as velvet,
There's time when it rasps like a file,
But the bootleg stew or the old home brew
Is the stuff that knocks you a mile.

I was a young'un when Volstead
Warn't known past his old back yard;
I started the game on cider,
New England cider—and hard.
I found it could kick you kiting,
Like a cat in the midst of a fit,
With a hangover bun that weighed more than a
ton,
And I learned about liquor from it.

Then off to prep school they packed me,
Close to a big, wicked town
Where the youngsters slipped off in the evening,
Ambitious to do it up brown.
There on the "hack-drivers' cocktail"
(Whiskey—beer chaser) I lit.
Next thing I knew was just coming to,
And I learned about liquor from it.

Then University followed—
Muenchner and Pilsner in steins—
Fizz of sloe-gin—undergraduate sin—
And tentative sippings of wines.
Mixed 'em all once at class banquet;
Sank thru a rainbow shot pit
As I swung on a cop that I thought I could stop,
And learned about liquor from it.

Then o'er the wide map I wandered,
Drinking it all as it came—
Vino, far east in Manila;
Pulque, of Mexican fame;
Whiskey and soda in London;
Absinthe in Paris. Why quit
When each country I found brought some new
drink around?
And I learned about liquor from it.

Then came the Era of Uplift,
And the private stocks ran dry;
In edged the bootleg salesman,
And the stills dripped fast on the sly.
Moonshine in old Mississippi,
Hot from the mash, I hit.
The doctor I drew said, "He may pull thru."
And I learned about liquor from it.

Then I was guest at a party
Where the host was a wizard with yeast
And the hops and the malt stuff and raisins.
The sun glowed red in the east
When homeward we lurched, still roaring
At jokes home-brew told us were wit.
Man—what a head! Next three days in bed!
And I learned about liquor from it.

Then came a bootlegger's visit:
"Aged in wood—hundred the case!"
Grabbed it, of course, man! A bargain!
Wonder he kept a straight face!
Seals, corks and stamps seemed all right, too.
Sample was smooth. Yes, I bit!
Called in my friends—but that's where friendship
ends!
And I learned about liquor from it.

I've taken my drinks where I found 'em,
And always I've paid for the same;
But the pay I have earned is the lesson I've
learned:
That the home-brew and bootlegger game
Are great—for the guy who don't drink 'em.
I'm off, while my eyes can still see.
So be warned by my lot (which I know you will
not),
And learn about liquor from me.

THE
H. Sophie Newcomb

MEMORIAL COLLEGE FOR WOMEN
TULANE UNIVERSITY OF LOUISIANA

**A COLLEGE OF HIGH STANDARDS,
OFFERING A TRAINING THAT
WILL HELP OUR YOUNG WOMEN
TO BECOME USEFUL CITIZENS**

**COMPLETE COURSES IN
ARTS AND SCIENCES
FINE AND APPLIED ARTS
MUSIC**

**FOR CATALOGS AND INFORMATION, ADDRESS
REGISTRAR, NEWCOMB COLLEGE
NEW ORLEANS, LA.**

The University Calendar

READ 'EM AN' WEEP

GREEN

WOOF ST. MANSBERG

<p>TRY OUR HONOR SYSTEM</p> <p>PROF</p> <p>ENTRANCE AND CONDITION EXAMS</p>	<p>DON'T SNOVE BURSAR</p> <p>REGISTRATION OF NEW STUDENTS</p>	<p>SHOOT YOU A DIME COME SEVEN</p> <p>BURSAR</p> <p>REGISTRATION OF OLD STUDENTS</p>	<p>WELCOME TULANE</p> <p>MERCHANTS HAVE DAY OF WELCOME</p>
<p>YES - NO NO - NO YES - YES</p> <p>BLANKET TAX VOTED</p>	<p>TULANE</p> <p>FRESH</p> <p>CAMPUS NIGHT</p>	<p>MAW DA-DA BANG</p> <p>FRESHMAN LAWS NOT OBSERVED</p>	<p>WELCOME ON RETURN FROM DETROIT</p>
<p>TULANE-AUBURN ORPHEUM PARTY</p>	<p>BOOKS</p> <p>XMAS HOLIDAYS BEGIN</p>	<p>TULANE</p> <p>UNIVERSITY REOPENS</p>	<p>BUGGYLOSSA</p> <p>THE TRIP TO BOGALUSA</p>
<p>Woolworth</p> <p>TAKE THIS</p> <p>SENIORS PICK CLASS RING</p>	<p>THIS IS YOURS</p> <p>DEBATERS AWARDED</p>	<p>MIS JUDGE</p> <p>2-2-2-2</p> <p>MOOT COURT ORGANIZED</p>	<p>POLICE GAZETTE CAFE BRULO TO BE IN TULANE</p> <p>CAFE BRULO MAGAZINE</p>
<p>JAMB OFFICE</p> <p>JAMB PICTURES STOLEN</p>	<p>TULANE</p> <p>T.U. DOESN'T GET BASEBALL TEAM</p>	<p>SITE OF TULANE HOSPITAL</p> <p>CAR TRACK</p> <p>TULANE HOSPITAL TO BE BUILT</p>	<p>FIRE</p> <p>HELP!</p> <p>AWNING ON GIBSON HALL BURNS</p>
<p>BE-DA DA-DA TAA-DA HIC</p> <p>THAT MARDI GRAS HOLIDAY</p>	<p>HELLO BEA</p> <p>EGGS</p> <p>EASTER TIME</p>	<p>GET THAT SOPH HAT</p> <p>FRESHIES RAW-RAW</p> <p>FRESHMEN RESURRECTED IN ALL THEIR GLORY</p>	<p>THE BOY STOOD ON THE BURNING DECK</p> <p>GREAT! FINE!</p> <p>FINAL EXAMS COMMENCEMENT</p>

HEADQUARTERS FOR STUDENTS' SUPPLIES

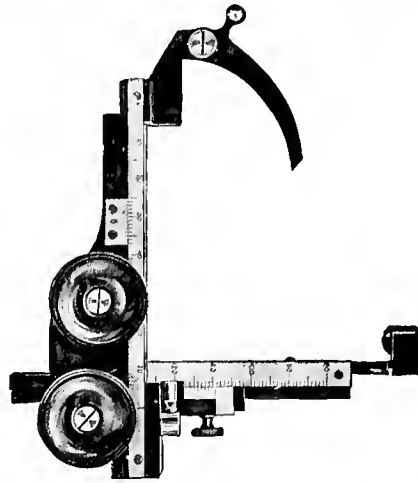
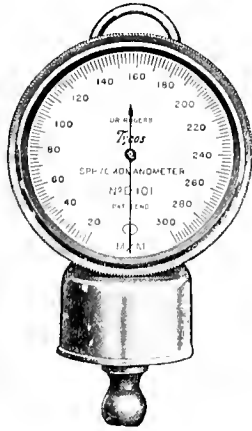

SURGICAL SUPPLY COMPANY, Inc. THE NEW STORE

PHONE MAIN 1771

1420 CANAL STREET

SOUTHERN CONN CO., Inc.

FACTORY BRANCH

G. C. CONN CO., Ltd.

**Musical
Instruments**

H. MEYERS, Manager

"A Better Instrument at
Less Money"

317 Baronne Street
New Orleans

COMPLIMENTS
OF
A FRIEND AND
WELL WISHER
OF
TULANE
UNIVERSITY

A Tribute to the Fraternities

INTRODUCTION

It is useless to write this article, because we have no Fraternities at Tulane, and even if we had we would be ashamed to admit it. But after all we are constrained to admit that there are certain people on the campus who band together in groups, wear a pin with pearls and a dead language on it and call themselves Greeks. Any self-respecting Greek would be ashamed of them. They think they are social lions, they think they are politicians and run the school, in other words, they think they are IT.

But we must put up with life's little tribulations and throw the light of Truth upon Amalgamated Order of Greek Politicians. Allons.

KAPPA ALPHA

The most refreshing boys on the campus! The sweet, simple, modest, country kind, who don't drink or chew, and who only a mother could love. Haven't gotten over their country habits of riding around in gas buggies without coats, hats or vests yet, but they'll learn—the little dears! And really they think they're such devils with the ladies! Real heart breakers, you know—living up to their motto, I suppose—I hate to be a gloom—but from what I hear—.

Yes, and did you notice how the little angels vamped all the Freshmen this year?

Bless their hearts! They are indeed rising in life—and will after death if they keep their sweet childish natures.

DELTA TAU DELTA

The best example of "goofs" ever displayed since 1859. In fact, the whole family is "goofy," and displays the characteristic tendencies of the jelly-fish. No backbone, no brain, no individuality, no character, nothing but an existence which is usually eked out around corner drug stores. The food consumed is usually drink—anything but H₂O—they even find wet gutters more comfortable than dry ones—softer, you know.

DELTA KAPPA EPSILON

Some said there was—others said there wasn't. We investigated. After looking over the returns of the race for tennis manager we became convinced there wasn't—but after still more investigation, looking at the bottom of the scholarship list, we found there was once a Chapter here. In fact, a remnant still exists! However, further investigation revealed nothing more than that they have a wonderful athlete—ineligible this year—and that they have been giving rushing parties at the Quartier Club under the guise of a scrip dance—"Only this, and nothing more."

DAVIDSON DENTAL SUPPLY COMPANY
INCORPORATED

DENTAL SUPPLIES

DENTAL LABORATORY
SEVENTH FLOOR, MAISON BLANCHE BUILDING
NEW ORLEANS, LA.

BRANCH DEPOT, HUTCHINSON BUILDING, SHREVEPORT, LA.

ALL SCHOOL NECESSITIES ARE
HANDLED BY
THE TULANE CO-OPERATIVE BOOK STORE

CIGARS
CIGARETTES
POST CARDS AND STATIONERY

GIBSON HALL
ST. CHARLES AVENUE, NEW ORLEANS

Fraternities

(Continued)

ZETA BETA TAU

Since all the Fraternities have to be mentioned, we might as well mention the Zetas—you see one of them on the campus now and then. They have a habit of pledging men from Texas and sending them back home before initiation, but probably the Faculty has something to say to that. They seem to think the school was made for them to run, and they do run a few things—to the ground. When it comes to running for office they remind us of the old grey mare. It's too bad there isn't any Varsity Basketball player to pledge this year—they might not win the cup now. Having lost a Fraternity house, they are now trying to lose a Fraternity. Bon voyage.

PHI DELTA THETA

Just as hard to kill Phi Delta Theta as it is to bury their lifelong friend John Barleycorn. In fact, they are both such kindred spirits that you rarely see one without the other, and to tell the truth John has moved a great deal of his luggage over there—but the rest is better “still.”

The Phis seem to lean toward the law course—which only proves our theory that they need the protection of the courts. Yes, and it's a good thing that men don't make their debut, for if they did there wouldn't be a single Phi at Tulane—we'd be reading

in society news about the “chawming” masculine debutants of the season.

SIGMA CHI

Not so successful as lovers, I hear—but what does that matter? Later on the Chapter can get together and organize a nice comfortable little sewing circle—and some of them might even think of working, might be able to keep a peanut stand, or they wouldn't have much trouble keeping a drug store—lots of pills around the house.

KAPPA SIGMA

Going on the theory that we can do as we please, and that this is a rotten section, any way, we decided to put them in. Besides we think they are about as worthy of mention as the O. T. A's. This “gang” have awful ambitions—“Be a Kappa Sigma girl and we'll elect you best dancer and get your picture in the beauty section.” We note a scarcity of New Orleans girls at the Kappa Sig dances—these girls must know them as well as we do. But they stand awfully well at the Newcomb Dorm.—in fact, we understand that this Club is a sister

What we would like to know is if “Pledge” Harry Stiles attended all the Beta meetings?

TULANE UNIVERSITY OF LOUISIANA

COLLEGE OF MEDICINE

SCHOOL OF MEDICINE

ADMISSION—Two Years of College Work, Including
Physics, Chemistry, Biology, English
and Modern Language

OPPORTUNITIES—Combined Course Offered, Leading
to B.S. and M.D. Degrees. Unexcelled Opportunities in
Charity and Other Hospitals

SCHOOL OF DENTISTRY

ADMISSION—Diploma from an Accredited High
School—or Fifteen Units

OPPORTUNITIES—Large Clinical Facilities Under
Competent Instruction

SCHOOL OF PHARMACY

ADMISSION—Three Years of High School, or
Twelve Units

OPPORTUNITIES—Two Years for Ph.G. Degree. A
Thorough Course with Practical Opportunities

Women Admitted on the Same Terms as Men

FOR CATALOGS AND OTHER INFORMATION, ADDRESS

TULANE COLLEGE OF MEDICINE
1551 CANAL STREET NEW ORLEANS, LOUISIANA

Fraternities

(Continued)

sorority to the Chi Omega Frat.—but we also heard that the Chi Omega's are deteriorating! The good die young—the Kappa Sigs will last forever. Pass on, would-be politicians!

ALPHA TAU OMEGA

“United we stand—divided we fall!” which most probably explains the reason why Beta Upsilon Chapter has made such a speedy descent and—exit—faded from view entirely—with the exception of Blissful Bill, who has turned into a wild and woolly debutant delight and loves his hooch. As for the rest—gosh! a bunch of snappy, catty, fussy, crabbed old maids. “If you don't like the lace I sewed on my B. V. D's I'll say that the perfume you use is horrible.” “Now if you don't pay me the money

you owe me I'll move into another house and won't play dolls with you any more.” Ain't that love in a cottage?

SIGMA NU

This isn't a Chapter—it's a mistake—a ghost of the past whose bones seem to clank around the medical school mostly. Soon the Chapter will be a recollection and not such a good one at that—anyway it'll be a good riddance—diseases like Sigma Nu never add to the attraction of the University.

SIGMA ALPHA EPSILON

This introduces the most-thought-of Fraternity in the world. We say that and we mean that, for every S. A. E. thinks of himself first—in fact, conceit seems to be the essential requirement for membership. They are good—if you don't believe it, ask

My Magnetic Personality

By ED. E. TALBOT

How I acquire millions of friends a year.
Told in simple every day language.
No legal phraseology used.

Bound in Bullum, \$00.05

How Pan-Hellenics Are Run

Written by Men of Experience

EDITORIAL STAFF

H. W. MOSELY
E. E. TALBOT
A. A. DELAHOUSAYE
B. T. BROWN

**Learn How to Put It Over the
Other Fellows**

The Tulane University of Louisiana

NEW ORLEANS

THE UNIVERSITY EMBRACES THE
FOLLOWING DEPARTMENTS

The College of Arts and Sciences

**The H. Sophie Newcomb College for
Women**

The College of Engineering

The Faculty of Graduate Studies

The College of Law

The School of Medicine

The School of Pharmacy

The School of Dentistry

**The College of Commerce and Business
Administration**

**The Night School of Electrical
Engineering**

The Extension Courses for Teachers

The Summer Schools

FOR INFORMATION, ADDRESS

**REGISTRAR OF THE TULANE UNIVERSITY
OF LOUISIANA**

GIBSON HALL, NEW ORLEANS

Fraternities

(Continued)

them! With the acquiring of a house they have increased their membership—necessity is the mother of invention. They are lions—but of what? Surely not social, though they seem to have aspirations—I hear they are “sick lions!” They used to Seek Alcohol Energetically, but this year they seem Sad As Everything! But they have ambitions—one is even trying to raise a moustache.

SIGMA ALPHA MU

Another Irish gang! Hurrah for the Shamrock! But since Miske left school we've been unable to identify or locate them—they must be closet members. (No Charlie, not a cellar gang—but the kind you lock up during rushing season.) But when talking about them, we remember that “Silence is golden,” and like these Irish, we are after gold!

PHI KAPPA SIGMA

It is with regretful hesitancy that we focus the public gaze upon this anti-New Orleans poker club, though that W. & L. boy seems to have eyes on them. They remind us of the 13th beatitude, “He that expecteth nothing shall not be disappointed.” It seems that, since they began running a boarding house, they no longer need town boys. They are heavily represented on Broadway and at Newcomb—by the way, I hear their joy and pride, a strutting Broadway “Jelly” (O

Agnes, ain't he cute?) has converted a Newcombite from Brenau into a strong rusher. With such an attraction we wish them luck with the “Phish Kontinually Sought”—and realize they must indeed be fish!

DELTA SIGMA PHI

The only Fraternity on the campus that has no excuse for its existence—admitted by one of its members—in fact its *member*. And still it lingers on. Nobody ever heard of them until our sporting editor wrote them up, and they've tried to be sports ever since. They claim they want a man for what he is and not for his scholastic ability—and by looking at their pledges they seem to get them. We've said too much about them already. The only time you ever notice them is when they congregate together near the Law School, after every period. Poor things, they have no happy home to go to.

OMICRON TAU ALPHA

The O. T. A. Fraternity is a rather small man, with bum teeth, close-cropped hair, would-be-politician inclinations, and a heavy line, who founded the “Order of Sons” and now runs the hullabaloo. After fighting Frats for his whole college career he and his friends managed to hoodwink four susceptible fraternity men, ruin a first-class basement to make an imitation Frat house, kidded the Pan-Hellenic and Faculty into

P. KAUL & SON

SOUTHERN NURSERY

Choice Cut Flowers, Floral Designs
Plants and Shrubbery

Decorations a Specialty

Phone Walnut 841 633 Cherokee St.
NEW ORLEANS, LA.

AMERICAN DRUG STORE, Inc.

PRESCRIPTIONS A
SPECIALTY

1024-1026 Canal St. New Orleans, La.
Phones Main 813 and 9420

A Full Assortment of GELPI'S CANDIES
Always on Hand.

A Full Line of DR. WOOD'S FOOT
APPLIANCES.

S. J. GIUFFRIA

Cor. Henry Clay and Hurst

GROCERIES OYSTERS
SOFT DRINKS

Fraternity House Patronage
Solicited

Phone Uptown 9150

WHITESELL'S STUDIO

ARTISTIC
PHOTOGRAPHY

530 St. Peter Street
"On Jackson Square"

Students' Patronage Solicited

C. C. C.

HOSIERY

Wonderful Wearing
Silk Hosiery

W. B. KOHLMAN

Wholesale Distributor

511-513-515 IBERVILLE STREET

THE NEW ORLEANS NEWS COMPANY

214 Decatur St. New Orleans, La.

WHOLESALE
BOOKSELLERS

News Dealers and Stationers
School Supplies a Specialty

NEW ORLEANS POLYCLINIC

GRADUATE SCHOOL OF MEDICINE, TULANE UNIVERSITY OF LOUISIANA

Physicians will find the POLYCLINIC an excellent means for posting themselves upon modern progress in all branches of medicine and surgery, including laboratory, cadaveric work and the specialties. For further information, address CHARLES CHASSAIGNAC, M.D., Dean, 1551 Canal Street, New Orleans. Tulane also offers highest class education leading to degrees in Medicine.

Fraternities

(Continued)

recommending them and now are about to deceive a sure 'nuff Frat into giving them a charter. All of which reminds us "You can fool some of the people all the time—" Perseverance hath its own reward. Boy, you'll be a Greek sometime!

SIGMA PI

The only way they could get in the University was by taking the Dean of the College of A. and S. in their Chapter. The Dean is introducing a new vogue of wearing his pin on his lapel during rushing season. The other members button their coats tight over their pins and thus fool a few freshmen into believing they are somebody. They're young and bashful yet. In fifty years they might (?) amount to something.

PI KAPPA ALPHA

Having lost their ablest politician they are trying to get along as best they can.

They have a hard road to travel, so "Papa" comes up and visits them every week. He listens to their tale of woe and lets them weep on his shoulder. The Pan-Hellenic can't hold a meeting without him. He's training a young law student to take his place—but he'll probably die before he learns anything. As they are slowly recovering from an attack of the "Hammets" its best to leave sleeping dogs lie—with apologies to the dogs.

Editors' Note—We regret lack of space prevents our mentioning the remaining social Fraternities, viz., Beta Theta Pi, but think it might be just as well, as we feel that no matter how uncomplimentary our remarks, they would only compliment the real condition of this so-called Fraternity, especially since the addition of their last two spring pledges.

**ROYAL
BILLIARD HALL**

**WHERE GOOD FELLOWS MEET
18 TABLES**

116 ROYAL STREET

NEW ORLEANS, LA.

**TULANE AND NEWCOMB STUDENTS
APPRECIATE GOOD MERCHANDISE**

**THEREFORE THEY WILL FIND
SATISFACTION**

IN SHOPPING AT

D. H. HOLMES COMPANY, Ltd.

NEW ORLEANS, LA.

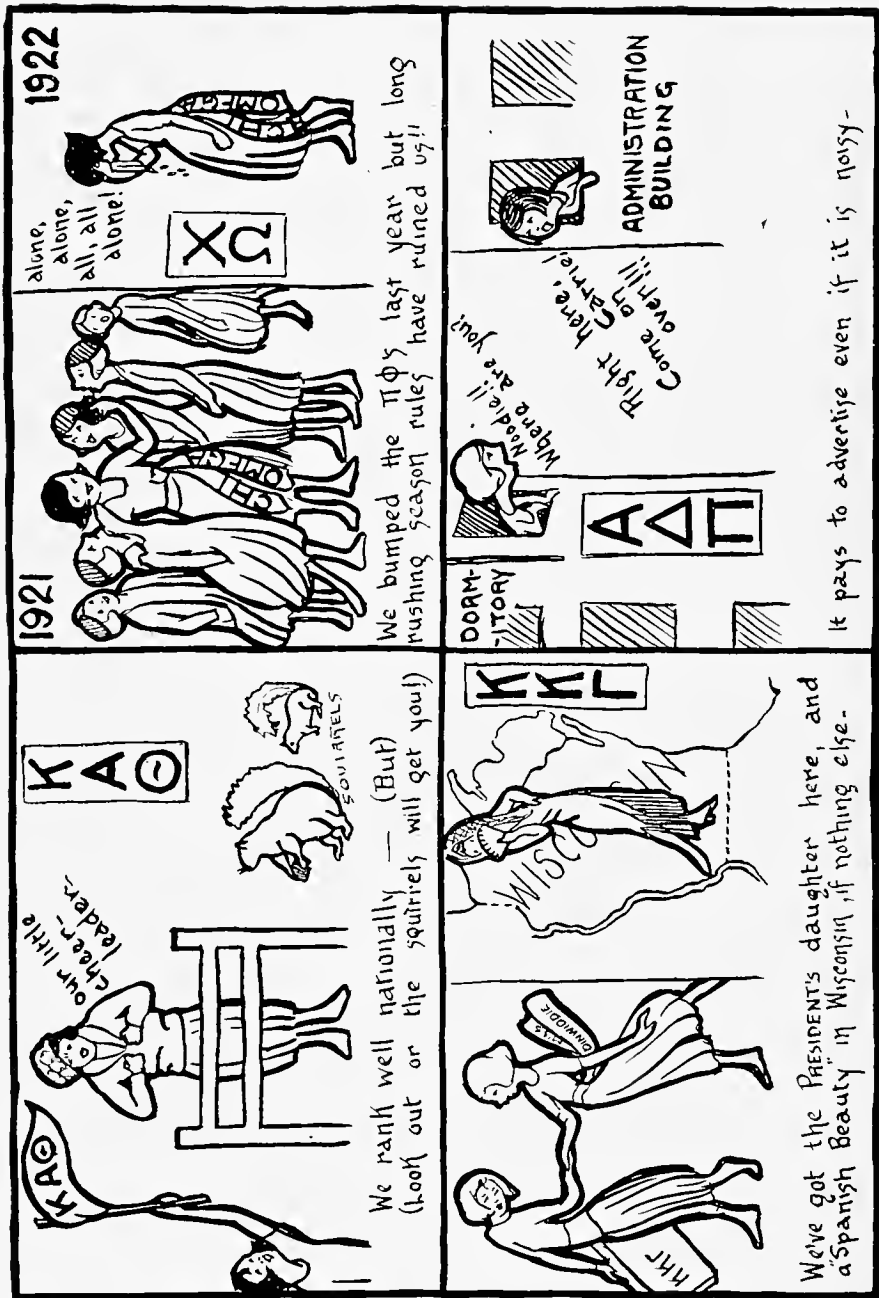

HELEN PANIC

ATHLETIC SUPPLIES OF ALL KINDS



A. Baldwin & Co.

DISTRIBUTORS

UNION COFFEE

THE NAME IS EASY TO REMEMBER
THE QUALITY IS HARD TO FORGET

Union Has That Most Convincing Argument in Its Flavor—It Outsell All Others

**EVERYTHING IN THE
PACKAGE IS QUALITY**

No Premiums, Coupons or Tickets

TRY A POUND TODAY

AT ALL GROCERS

MERCHANTS COFFEE CO. OF NEW ORLEANS, Ltd.

SCIENTIFIC BLENDERS OF HIGH-GRADE COFFEE

B. C. CASANAS, President

H. HAMILTON, Secretary-Treasurer

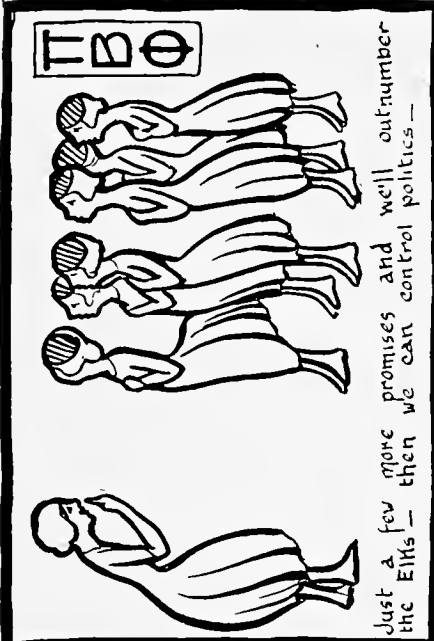

Just a few more promises and we'll outnumber the EIKs — then we can control politics —

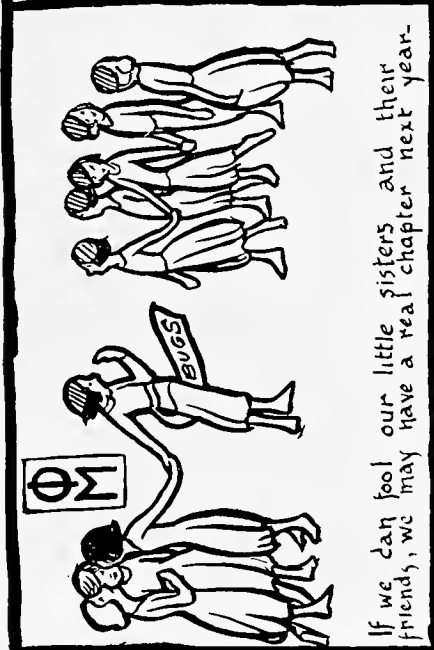

If we can fool our little sisters and their friends, we may have a real chapter next year.

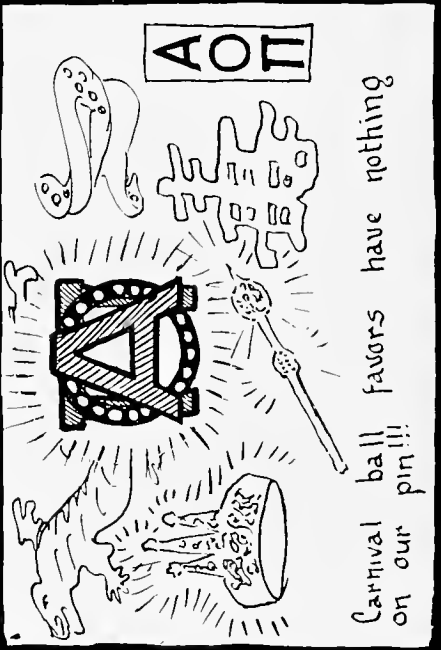
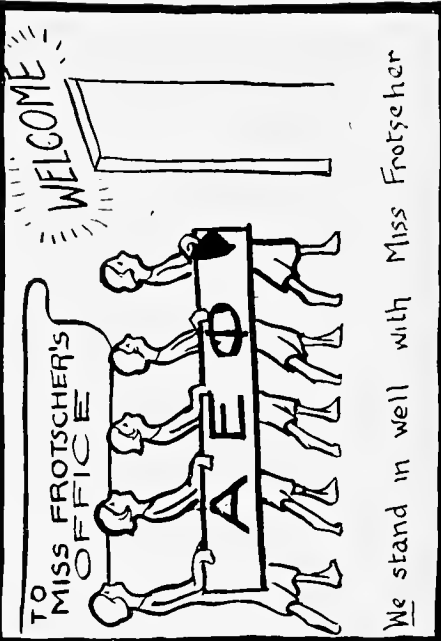

HELEN PANIC

The Tulane University Press

ALBERT J. DICKERSON, Manager

**PRINTERS
ENGRAVERS
BINDERS**

**GIBSON HALL, OPPOSITE AUDUBON PARK
PHONE WALNUT 82**

**Freshmen
Sophs
Juniors
Seniors**

Those Who Have "Swagger"
Usually Come Here for
Their Footwear

**IMPERIAL SHOE
STORE**

Canal at Bourbon

PERFECT BALANCE DRAPE AND DESIGN

The Three Features of Excellence In

CAMPUS TOGS

The fabrics are pure wool and are selected for distinctive design and wearing qualities to justify high standards of tailoring. Only the finest silks and other trimmings are used to make your satisfaction complete.

Ask to see the New Season's
Models in

OUR MEN'S STORE

Mark's Isaacs Co
711 to 725 CANAL STREET

THE LIVERPOOL, LONDON & GLOBE CO., Ltd.

STRONG—LIBERAL—PROMPT

SOUTHERN DEPARTMENT, COMPANY BUILDING

Corner Carondelet and Common Streets
NEW ORLEANS



"Monk"—looking at a picture
— of Oscar Bienvenue
"This Guy Darwin had a heluva nerve"

ARE YOU INTERESTED IN OLD FOSSILS?

SEE OUR COLLECTION

Department of Clinical
Medicine

Recipe for a Flapper

To one large part of perfect savoir faire
Add rouge and powder, lipstick and bobbed hair;
Stir in two eyebrows, plucked, of course, with care,
A pinch of skirt, and knees both plump and bare.
Next add a measure of risqué remarks,
A dash of spirits, lots of daring larks;
Pour in hooch-flavored joy rides, season all
With pep and spice; mould a la baby doll,
Then shimmy briskly on a hectic blaze
Of jazzy nights and bridge, tea dancing days,
Or roast wherever sewing circles meet;
Serve with some gingery dressing—not too sweet—
And garnish daintily with jelly beans
(Made just the same from Maine to New Or-
leans). —Copied.

TULANIANS!

NEWCOMBITES!

—the modern spirit (which is yours) is reflected in Adler displays of Jewels. Perhaps that is what makes this shop and its wares of an unusual attractiveness.

COLEMAN E. ADLER, Manufacturing Jeweler

722-724 CANAL STREET, NEW ORLEANS, LA.



BENSON
PRINTING CO.
NASHVILLE,
TENN.

¶ More than ninety universities, colleges and schools of the South favored us with their Annual printing contracts for the year 1922.

¶ This phenomenal record is the natural result of the high quality of workmanship displayed in all our publications, coupled with the very complete service rendered the Staff.

¶ From the beginning to the end we are your counselor and adviser in the financing, collecting, and editing of your book.

¶ Surely if "Experience is the best teacher," as an old maxim says, then our service must be supreme. Decide right now to know more about our work and service. Simply write for our proposition.

"College Annual Headquarters"

Hockey Hints

By MARGIE M. MOSS

In the days of Methuselah
They didn't play hockey,
Which is most probably the reason
Why they lived so long.
But now, do you suppose
That Mary Jones would take John Smith
For better or for worse,
If she thot her married life
Would last as long
As Mrs. Methuselah's?
Do you think for a moment
That she would darn stockings,
Buy woolen underwear,
And see that hundred or so
Little Johns and Marys
Washed their ears
For 969 years 365 days
As Mrs. Methulesah did?
Never!
So, to help people
End their lives gloriously
And at a nice age,
And incidentally to help along
Darwin's theory of "overproduction"
And "Survival of the Fittest,"
Hockey was invented.
And to this end, Newcomb athletes
Have striven for the past two months.
It's a glorious way to die! Really!
And what a thrill it is to get hit
On the shin, with one of those iron sticks!
What ecstasy it is to
Take your shin home with you
(If there is enough of it left)
And show the remains to your proud family!
Ah! with what exquisite delight
Do you feel your ankle turn
At the crucial moment,
While you sink to the ground
Clasping that dismembered part
Of your anatomy in your arms
And roll over and over on the
Kind, sympathetic grass.
And then, you walk all the way home
In order to enjoy your limp
And to let the world see
That you are a war veteran
And expect a bonus from the government.



FROM THE SMALLEST TO THE SECOND LARGEST ANNUAL ENGRAVING HOUSE IN AMERICA WITHIN TEN YEARS HAS BEEN MADE POSSIBLE ONLY BY STRENUOUS EFFORT, EXCEPTIONAL SERVICE AND ENGRAVINGS OF UNQUESTIONED QUALITY. INTRUSTING YOUR ANNUAL TO OUR CORPS OF ART, PLANNING AND ENGRAVING SPECIALISTS INSURES ITS ARTISTIC AND FINANCIAL SUCCESS.

Southwestern Engraving Co.

FORT WORTH, TEXAS

Attending College

A ONE-ACT PLAYLET.

Any Time, Any Class, Any Hour, Any Student.

- 11:30—Last bell rings. Student rushes in.
11:32—Takes seat. Answers roll call.
11:34—Opens book. Looks around in it.
11:36—Asks neighbor what page lesson is on.
11:38—Looks in book; finds he don't know lesson.
11:40—Asks neighbor if he knows lesson.
11:42—Tries to read lesson, but finds it's too much trouble.
11:45—Looks out window and becomes engrossed in girl outside.
11:50—Asks neighbor what time it is.
11:52—Sees teacher's eye on him and becomes absorbed in lecture.
11:55—Becomes tired and begins drawing on book.
11:60—Thinks drawing is good and shows it to neighbor.
12:02—Discovers fly in room and watches its flight.
12:04—Fly lands near him, and he tries to catch it.
12:05—Finding teacher looking at him, he becomes very attentive.
12:07—Asks neighbor the time.
12:08—Attentiveness becomes too tiresome, and he dozes.
12:15—Wakes up. Asks neighbor the time.
12:16—Listens to teacher for minute, and then asks him question to pretend he's paying attention.
12:18—Asks neighbor time.
12:19—Dozes again.
12:23—Wakes. Asks time.
12:24—Gets books ready to leave.
12:25—Is out of door as soon as bell begins to ring.

Four Years of College

By LEMON ADE

Once there was a Boy who decided to Go away to College. So he Packed his Grip and journeyed to Tulane. This boy had one Ambition, he wanted to be a writer, so to start rite he took a course in Engineering to learn how to Draw on his Imagination. This Youth was a Grate Football player, and so he went out for the Team. He found it hard to spend more than Two hours a day at Lessons, finally he went to Class only Once a Week. But he was a Wonder on the team. When Mid-Terms came around the Faculty told him he had Flunked in every subject, and gave him a Pink Slip. Which shows how Hard it is to Please everybody.

Next Year he came back in Commerce. The Book-keeping he learnt helped him Out on the Race Track where he ran his Own Book. He tried playing Basketball, but the Faculty Intervened again, as he Never attended Classes and he was given the Sweet Good-Bye. Which shows that Commerce is some help, anyhow.

The Field was not yet closed, because he entered Arts and Science Next. This proved Ideal. He could Sleep in all his Classes during the Day and have a Date every Night. Once while he was Dreaming in class a Prof. asked him what were Pat Henry's famous words, and he Murred, "You have such wonderful Eyes." Which shows that the Faculty don't appreciate Beauty.

Law next Attracted him. The Bar always did anyhow. He devoted his Time to the Great American Indoor sports. Thru the Agency of Cards he Contracted some bad Debts which led to a course in Bills and Notes and the hocking of some Personal Property, which was as far as he went in the Course.

Just before Leaving for Home for the Last time he said, "I don't Believe the university Wants me."

In his Own Home Town, one day while playing Mumbly-Peg he struck oil and now he is a Millionaire.

Moral—To be a Success you must Attend College.

GUS. MAYER CO.

Limited

"The Specialty Shop"

Ladies' and Misses'

Ready-to-Wear

823-27 Canal Street

Stickney & Williams

**SPORTING GOODS
OF ALL KINDS**

**A Specially Attractive Line of
Bathing Suits**

**236 Baronne Street
NEW ORLEANS**

VACHER BALM

NOW PUT UP IN TUBES AS WELL AS JARS



A Powerful and
Prompt Analgesic
Refrigerating
Antiseptic



Harmless and soothing.
Useful on mucous surfaces, as well as externally.
Applied in time will abort boils.
An excellent dressing for burns.
The quickest relief for spasmodic croup.
Try it for coughs.
Excellent after shaving.

E. W. VACHER, Inc.
NEW ORLEANS

"MADE LAST NIGHT"



HOWDY

**JACOBS
SUPERB
CHOCOLATES**

**MENGE
Marine Hardware and
Supply Co.**

Incorporated

SHIP CHANDLERS

218-232 CANAL STREET
Menge Block

New Orleans, U. S. A.

**DECK, ENGINE AND
CABIN STORES
PROVISIONS**

**Do You Believe in College Spirit?
Are You Interested in Athletics?**

**JOIN US
TULANE MEDICAL FACULTY**

Mr. Bruff: "What month were you born in?"

Frosh (Registering): "I don't know."

Mr. Bruff: "Well, I'll name the months, and you tell me which one it is. January, February . . . July . . . November, December."

Frosh: "I don't think it was any of those, name some more."

* * *

Prof. (calling roll): "Murphy." No answer.

Prof. (again): "Murphy. Answer up when

I call your name. If you don't know what your name is look on your registration card."

* * *

It was an Algebra test and the student was confronted with the following problem:

If twenty men reap a field in eight hours, how long will it take fifteen men to reap the same field?

The student thought long and carefully, and finally put down the answer:

The field having been already reaped by the twenty men could not be reaped by the fifteen.

**COMPLIMENTS OF
UNITED FRUIT COMPANY**

THANKS!

"I have traveled throughout the nation and have had many opportunities to study railway service in practically every large city in the country.

"I can say without fear of successful contradiction that the street cars of New Orleans are operated as skilfully and adequately as any in the country. The service, while not perfect, is far superior to that I found in many cities."—
Excerpt from a letter received from "Anonymous."



TWENTY YEARS OF PLEASURE GIVING

Is the Orpheum's Service to
New Orleans

It has raised the vaudeville standard, and now every person who buys an Orpheum ticket is assured of clean entertainment, rich in variety and with something artistic and educational, too.



We Occupy This Entire Building
**Printers, Lithographers, Embossers
Stationers, Office Outfitters
Engravers**

Let Us Submit Samples, Prices, and
Catalogs

Dameron-Pierson Co.
Limited

"Everything for Your Office"
NEW ORLEANS

**TOOK TWO DRINKS OF ORANGE
LIQUOR, AWOKE IN HOSPITAL
BLEEDING AND MINUS COIN**

Covered in mud with blood running from two ugly gashes, one over the eye and the other on the top of his head, J. F. Allison was picked up in an unconscious condition at the oil field last night.

Now, what was Jim
doing
in the oil fields?

Werlein's for Music

PHILIP WERLEIN, Limited

Largest Music House South

NICHOLAS BURKE COMPANY

WHOLESALE GROCERS

124-126 SOUTH PETERS STREET

NEW ORLEANS, LA.



ALL PHOTOGRAPHS IN THIS ANNUAL

MADE BY

REMBRANDT'S STUDIO

918 CANAL STREET

ESTABLISHED 1857

PHONE MAIN 3850

V. J. D'AMICO

Successor to Stephen D'Amico

WHOLESALE FRUIT, PRODUCE, VEGETABLES, POULTRY AND GAME

226 Poydras Street
NEW ORLEANS, LOUISIANA



TULANIANS: To Make a Sure Hit Should Wear

Interwoven
REGULATORY
TOE AND HEEL
Socks

Together With Other Up-to-the-Minute
HABERDASHERY

FRED SCHERER, Inc.

"The Collar Store"

721-723 Common St.

INDEX

A	PAGE	C	
Action Pictures	354	Calendar, University	390
Activities, General	341	Campus Nights	371
Adler, Coleman B.	406	Campustry	107
Administration Building, Newcomb	23-26	Champions of Louisiana	353
Ain't It the Truth?	232	Charity Hospital	290
Aldrich, Morton A.	13	Chi Omega	82, 83
Alpha Delta Pi	88, 89	Chi Zeta Chi	306, 307
Alpha Epsilon Iota	316, 317	Christian Endeavor Society	225
Alpha Epsilon Phi	90, 91	Class Play Committee, Newcomb	32
Alpha Kappa Kappa	304, 305	Clinic, Medicine	406
Alpha Omega Alpha	326, 327	College Favorites	333
Alpha Omicron Pi	80, 81	College Girls Are Here, Ye	112
Alpha Phi Mu	216, 217	College of Arts and Sciences	119
Alpha Sigma Sigma	94	College of Commerce	165
Alpha Tau Omega	180, 181	College of Engineering	139
American Drug Store	399	College of Law	155
Anatomy	414	College Spirit, Do You Believe In?	412
Anderson, Douglas S.	13	Commerce Freshmen	170-172
Arcade Board, Newcomb	97	Commerce History	166
Architectural Society, Tulane	227	Commerce Juniors	167
Architectural Society Outing	237	Commerce Shark, How to Become A	164
Arts and Science, Freshman	130-132	Commerce Sophomores	168, 169
Arts and Science, History	120	Commerce Specials	167
Arts and Science, Juniors	125-127	Contents, Book II	118
Arts and Science, Seniors	121-124	Contents, Book III	240
Arts and Science Shark, How to Become An	154	Crew, The	360
Arts and Science, Sophomores	128, 129	Crow's Nest, The	233
At Last	243		
Attending College	410		
Auto Activities, Our	378		
B		D	
Baldwin and Co., A.	403	Dameron-Pierson Co.	413
Ballad of Booze, A.	388	D'Amico, V. J.	415
Band, The University	362	Dancers, Newcomb	365
Basketball Review	356	Davidson Dental Supply Co.	393
Basketball Team, Varsity	355	Debaters, Varsity	361
Basketball Team, Newcomb Freshman	115	Debating Club, Newcomb	100
Basketball Team, Newcomb Juniors	114	Dedication	5
Basketball Team, Newcomb Seniors	114	Delta Kappa Epsilon	190, 191
Basketball Team, Newcomb Sophomores	115	Delta Tau Delta	184, 185
Bechtel, Edward A.	13	Delta Sigma Phi	202, 203
Benson Printing Co.	407	Dentistry Department	275
Beta Phi Sigma	324-325	Dentistry, Freshman Class	288, 289
Beta Theta Pi	198, 199	Dentistry, Junior Class	282-285
Big Sister Committee	48	Dentistry, Senior Class	276-280
Bogalusa Paper Co.	383	Dentistry, Sophomore Class	286, 287
Book I, Newcomb	29	Diaz at Tulane, Gen. Armando	364
Book II, Uptown Campus	117	Dinwiddie, Albert Bledsoe	10
Book III, Medical College	239	Dixie Homestead Association	423
Book IV, General Activities	341	Dormitory, Newcomb	23
Book V, Wit and Humor	373	Dormitory, Tulane	25
Boxing at Tulane	358	Dramatic Club, Newcomb	105
Brown, George Steward	15	Dugan Piano Company	419
Burke Co., Nicholas	414	Dumas Furniture Company	421
Butler, Pierce	11		

Hickey-Freeman Clothes

MADE FOR COLLEGE MEN
WHO KNOW

HOW TO WEAR

Good Clothes

Quality

Style

Value

MAYER ISRAEL & COMPANY

INCORPORATED

INDEX—Continued

E

Eleanor and Tom, Our Little Movie of.....	233
End, The	424
Engineer, How to Become a Real.....	154
Engineering, Freshman	151-153
Engineering, Juniors	145-147
Engineering, Seniors	141-144
Engineering Society, Tulane.....	226
Engineering, Sophomores	148-150
Ex Libris	1

F

Faculty	9
Faculty, Medical.....	16
Faculty, Newcomb.....	12
Faculty, Uptown Campus.....	14
Farrar, Edgar.....	6
Feature Section	334-340
Feibleman's	419
Foch at Tulane, Marshal.....	363
Football Men, Varsity.....	346-150
Foreword, Book V.....	375
Foreword, Jambalaya	2
Forum Oratorical and Debating Society.....	229
Foster, Judge Rufus	13
Francais, Le Cercle.....	104
Fraternities, Medical.....	301-328
Fraternities, Newcomb.....	75-94
Fraternities, Tribute to.....	392-398
Fraternities, Uptown Campus.....	173-220
Fraternities, Uptown Campus, Grades and Scholastic Standing	208
Fraternities, Uptown Campus, Honorary.....	209
Fraternology	330-332
Friend, A.....	391

G

General Activities	341
Getting Out the Jambalaya.....	374
Gibson Hall.....	22
Giuffria, S. J.....	399
Glee Club, Newcomb.....	102
Glee Club, Tulane.....	370
Glendy-Burke Oratorical and Debating Society... ..	228
Globe-Wernicke Co.....	382
Godchaux's	387
Graduating Classes, Uptown Campus.....	238
Great Southern Lumber Co.....	383
Green Wave Swamped House-Cats, When.....	352
Grunewald, The.....	379
Gym, Tulane.....	27
Gym Dances	370

H

Halsey, John Taylor.....	15
Hartwell, House of Gifts.....	386
Helen Panic.....	402-404
History, College of Arts and Sciences.....	120
History, College of Commerce.....	166
History, College of Engineering.....	140
History, College of Law	156
History, Dental Freshmen	289
History, Dental Juniors	282
History, Dental Seniors	276
History, Dental Sophomores	287
History, Medical Freshman.....	274
History, Medical Juniors.....	260
History, Medical Seniors	257
History, Medical Sophomores	270
History, Newcomb Seniors.....	46
History, Pharmacy Juniors.....	297
History, Pharmacy Seniors	292
History, Premedical Classes.....	132
Hockey Hints.....	408
Holmes & Co., D. H.....	401
Honorary Fraternities, Uptown Campus.....	209
Hullabaloo	372
Hutchinson Memorial Building.....	24, 242

I

Imperial Shoe Store.....	405
Index	416-422
In Memoriam.....	6
Interfraternity Council	175
Israel, Mayer.....	417

J

Jacobs Candy Co.....	411
Jambalaya Board, Vol. 27.....	7
Jambalaya Board, Newcomb.....	99
Jambalaya Staff, Book II.....	222, 223
Jamb-Jazz	231
Jelly Bean at Newcomb.....	382
Jim Doing in Oil Field? What was.....	414
J. L. Jellies.....	116
Jollification Night—Si's Gang.....	237
Juniors, Newcomb.....	45-47

K

Kappa Alpha.....	176, 177
Kappa Alpha Theta.....	92, 93
Kappa Delta Phi.....	211
Kappa Kappa Gamma.....	84, 85
Kappa Psi	310, 311
Kappa Sigma.....	192, 193
Kaul and Sons, P.....	399
Kohlman, W. B.	399

**DUGAN PIANO
COMPANY**

FOR

MASON & HAMLIN

PIANOS

AND

VICTROLAS

540 BARONNE

FEIBLEMAN'S

WE ESPECIALLY CATER TO
NEWCOMB GIRLS
TULANE BOYS

Newest Styles

Highest Quality

Moderate Prices

L. FEIBLEMAN & CO.

Canal and Baronne

Ye College Tea Roome

AUDUBON AND ZIMPLE STREETS

THE MISSES PALFREY

ORDERS TAKEN FOR CAKES AND SANDWICHES

Arrangements Can Be Made for
Luncheon Parties and
Afternoon Teas

Phone Walnut 2656

Hours 8:30 A.M. to 5:30 P.M.

INDEX—Continued

L

La Meslee, Alphonse M.	6
Latin Club, Newcomb.	99
Law, Freshmen	162, 163
Law, History	156
Law, Juniors	160, 161
Law, Seniors	157-159
Lawyer, How to Become a Successful.	164
Le Cercle Francais.	104
Letters, A Page of.	235
Library, Tilton Memorial.	22
Liverpool, London and Globe.	406
Lyon, Dr. J. Adair.	4
Lyons & Co., I. L.	385

M

Mackie Co., Albert.	382
Maison Blanche.	421
Majors Co., J. A.	377
Mandolin and Guitar Club, Newcomb.	103
Marks Isaacs Co.	405
May Day	109
May Day Committee.	48
Mayer Co., Gus.	410
McDermott Surgical Instrument Co.	387
Mechanical Arts Building	28
Medical, Freshmen	271-274
Medical, Juniors	259-266
Medical, Seniors	243-258
Medical, Sophomores	267-270
Medical World	241
Medicine, College of.	239
Menge, Marine Hardware & Supply Co.	411
Merchants Coffee Co.	403
My Magnetic Personality.	396

N

N. A. A.	101
Newcomb College, Book I.	29-116
Newcomb College, H. Sophie.	389
Newcombites	108
Newcomb Juniors	47-57
Newcomb Seniors	31-45
Newcomb Student Body Officers.	96
New Orleans	386
New Orleans News Co.	399
New Orleans Polyclinic.	399
New Orleans Railway & Light Co.	413
Next	380
1922	110
Nu Sigma Nu	312, 313

O

Officers of Administration.	20
Officers of Instruction.	17-19
Olive and Blue, Close-up of.	233

Omicron Tau Alpha.	218, 219
O. O. S.	220
Oratorical Activities, Our	369
Oratorical and Debating Council.	368, 369
Order of Books.	8
Organizations, Newcomb.	95
Organizations, Tulane.	221
Orpheum	413
Owls' Club	318, 319

P

Pan-Hellenics Are Run, How.	396
Pharmacy, Department of.	291
Pharmacy, Juniors.	297-300
Pharmacy, Seniors.	292-296
Phi Beta Kappa.	210
Phi Chi	302, 303
Phi Delta Phi.	212
Phi Kappa Sigma.	194, 195
Phi Mu.	86, 87
Phi Rho Sigma	314, 315
Physics Laboratory	28
Pi Alpha Phi.	213
Pi Beta Phi.	78, 79
Pi Kappa Alpha.	196, 197
Piquant Pops	384
Poem, Newcomb Freshman Class.	69-74
Poem, Newcomb Junior Class.	58
Poem, Newcomb Sophomore Class.	60
Porter Clothing Co.	381
Pre-Medical Freshmen	136-138
Pre-Medical Sophomores	133-135
Professional and Scientific Women of Tulane.	224
Psi Omega	320, 321

Q

Quizzical Remarks	111
-------------------------	-----

R

Recipe for a Flapper.	406
Refectory	27
Rembrandt's Studio.	415
Rester Motor Co.	385
Review of the Season.	334, 335
Richardson Memorial Building.	24
Rolling Green Wave.	343
Royal Billiard Hall.	401
Rush to Refectory.	380

S

Scherer, Inc., Fred.	415
Scrubs, The	351
Senior Group, Medical Faculty and.	258
Seniors, Newcomb.	31
Senior Class Officers, Newcomb.	32
Senior Class Play Committee.	32

AFTER YOU LEAVE SCHOOL, YOU WILL BE
MARRIED SOONER OR LATER, OF
COURSE, AND YOU WILL WANT
TO HAVE A HAPPY HOME

REMEMBER OUR SLOGAN

GOOD FURNITURE TO MAKE A HAPPY HOME

AND REMEMBER US

T. DUMAS & SONS CO., Ltd.

"At the Sign of the Rocking Chair"

926-936 COMMON STREET, NEAR BARONNE

THE MAISON BLANCHE

Is Always Ready to Supply the College Set
With the Newest and
Smartest of

WEARING APPAREL

AS WELL AS THE
HIGHEST GRADE OF SPORTING GOODS

INDEX—Continued

Sigma Alpha Epsilon	188, 189
Sigma Alpha Mu	206, 207
Sigma Chi	178, 179
Sigma Nu	182, 183
Sigma Pi	204, 205
Silhouettes of the Faculty	113
Sometimes Happens, It	236
Sophomores, Newcomb	59-66
Southern Conn Co.	391
Southwestern Engraving Co.	409
Sphinx Club	230
Square and Compass	214, 215
Standard Photo Supply Co.	386
Stars and Bars Society	328
Stickney and Williams	410
Student Activities, Our	367
Student Council, Newcomb	96
Student Council, University	366, 367
Surgical Supply Co.	391
Sweetheart	378

T

"T," Wearers of the	342
Tea Room, Ye College	419
Tchefuncta Trip, That	237
Tennis	360
Things That Make Us Laugh	376
Things That Never Happen	376
Thomas Hall, Stanley	26
Title Page	3
Track	357
Track Review	358
Tulane Co-operative Book Store	393
Tulane University, College of Medicine	395
Tulane University of Louisiana	397
Tulane University Press	405
Tulmed Staff	329

U

United Fruit Company	412
University Calendar	390
University Council	20
Uptown Campus	117

V

Vacher Balm	411
View and Beauty Section, Our Little	233
View Section	21-28
Views, Here and There	237

W

Wearers of the "T"	342
Werlein's	414
White Elephants, Parade of the	233
Whitesell's Studio	399
Wit and Humor	373
Wood, Jr., Wallace	15
Wrestling at Tulane	359

X

Xi Psi Phi	322, 323
------------------	----------

Y

Y. M. C. A. Cabinet	371
Y. W. C. A. Cabinet	106

Z

Zeta Beta Tau	200, 201
---------------------	----------

Phone Main 786

Macheca Bldg., 830 Canal St.

“DIXIE”

Greatest Homestead South

ORGANIZED IN 1907

**Resources in Fourteen and One-Half Years
Over \$1,835,000.00**

Our Membership Over 3,590 Men, Women and Children
“There’s a Reason”

**We Are the Only Homestead in Louisiana That
Lends Money at Less Than
Seven Per Cent**

**Our Rate, Six and Eighty-Nine One Hundredths Per Cent
No Bonus, No Premium**

LET US BUY OR BUILD YOU A HOME

SAVE

Full Paid Stock, Par Value, \$100.00 per Share
Earns 3% Cash, Semi-Annually

This Stock Issued Only to Applicants on File

Running or Current Stock, Par Value, \$100.00 per Share
Payable 25c per Week per Share

\$1.00 Starts You—Earns 3% Semi-Annually

DIRECTORS

ROBT. F. ASKEW
A. R. BEARY
A. H. BORDEN
DR. LOUIS CANEPA
ED C. CARRERE
WALTER CASTANEDO
H. J. DRESSEL
A. H. DUMAS

MISS A. EICHHORN
DR. W. A. GILLASPIE
F. W. GRAS
JAS. J. GAZIN
W. J. HARTMANN
JOS. S. LOEB
GEO. MONTGOMERY
B. C. McCLELLAN

AUG. W. NOLDE
C. NUNGESSER
GEO. L. PURVES
C. A. ROSENBERG
W. F. SHERWOOD
HY. G. SCHURR
LAWRENCE TURNER
JOS. A. VULLIET

WILLIAM J. SONNEMANN

Director-Manager and Secretary-Treasurer

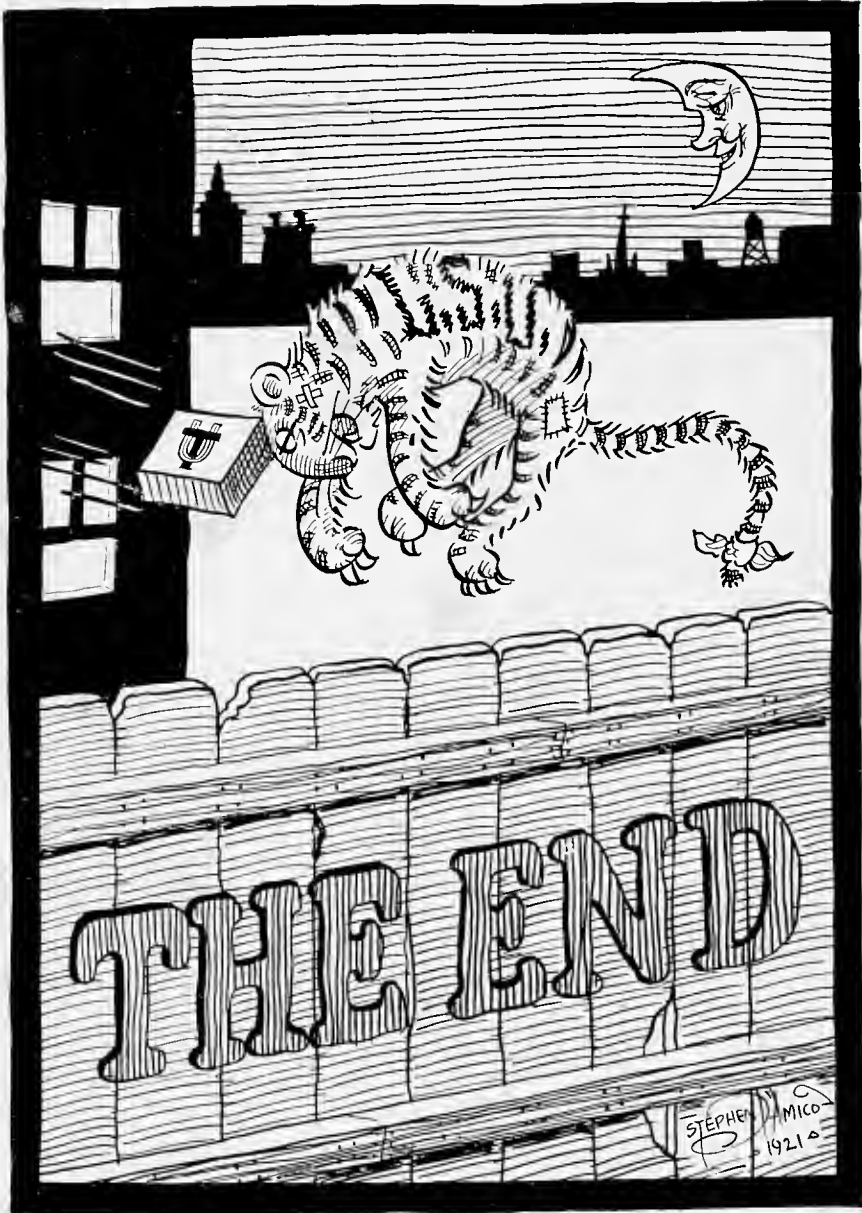

STEPHEN MICO
1921









