



The 1924 Jambalaya Staff

FRANK J. MATTHEW, JR.
Editor-in-Chief

TALBOT A. TUMBLESON
Business Manager-in-Chief

DOROTHY WESTON
Newcomb Editor

KATHERINE TALMAGE
Newcomb's Business Manager

JOSEPH R. RICHARDSON
Downtown Editor

MAGNUS M. MOODY
Uptown Business Manager



The 1924
JAMBALAYA

Published by
the Students
of

TULANE UNIVERSITY

New Orleans, La.



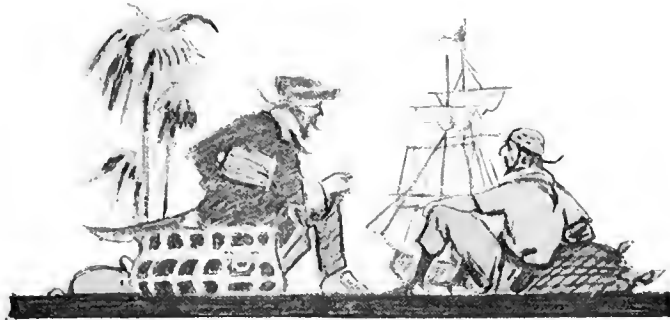

FOREWORD

With this foreword we present our best efforts for the annual Tulane Jambalaya. It has been our earnest endeavor to achieve a representative annual, a strictly Tulane production, which is at the same time both unique and picturesque in character. We have introduced several noteworthy departures and have also designed the general scheme of the work with the purpose of furnishing as much of the atmosphere and charm of this lovable old campus and university as possible. The romantic pirateer and buccaneer, his daring fantastic exploits, comprising the most colorful period in Louisiana history, has been selected as the decorative plan of this book, and an effort made to convey that loveliness and beauty of the Southern clime which permeates its very life. We deem it not too extravagant to hope that our efforts to please you will not go unrewarded, and that you will close this volume with an inspired memory of days past which may make the distant prospect of life much more pleasant to view. If you do this we hope for no more. Our utmost aspirations have been attained and heartily thank you for your consideration.





CONTENTS

I	UNIVERSITY
II	CLASSES
III	BEAUTY
IV	ATHLETICS
V	FRATERNITIES
VI	ACTIVITIES



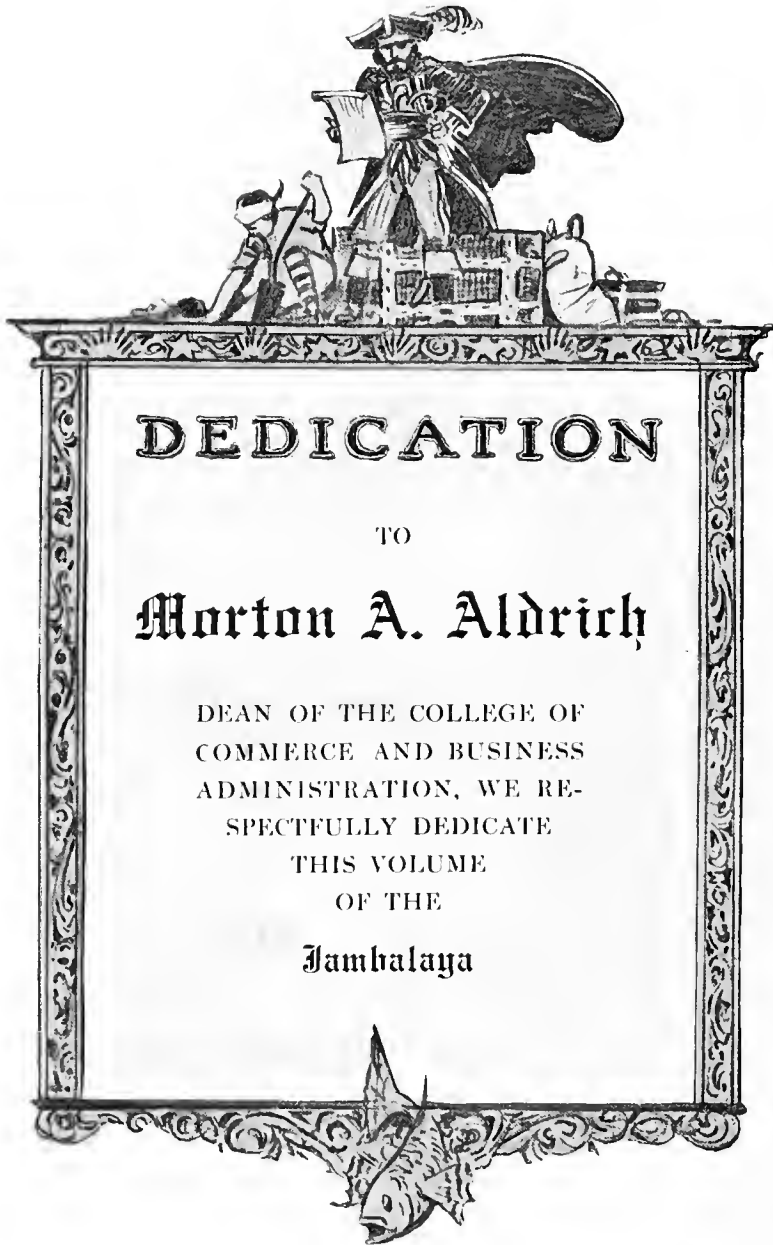

DEDICATION

TO

Morton A. Aldrich

DEAN OF THE COLLEGE OF
COMMERCE AND BUSINESS
ADMINISTRATION, WE RE-
SPECTFULLY DEDICATE
THIS VOLUME
OF THE
Jambalaya



By Way of Explanation



DU E to several unfortunate and unforeseen accidents, including the loss of practically all the copy of the book here assembled, the 1924 JAMBALAYA makes its appearance practically four months late and filled with a vast multitude of errors. For these and also anything else untoward in the book, the editors make humble apology.

When the loss of the above-mentioned copy was discovered school had already closed and in the heat of midsummer it was impossible to find anyone who could supply the missing information and as a consequence in certain places, especially in the Pharmacy section, there are painful gaps, which the editors regret but were unable to avoid.

To all those persons who assisted in any way in finally producing the JAMBALAYA, the editors make grateful acknowledgments.



UNIVERSITY

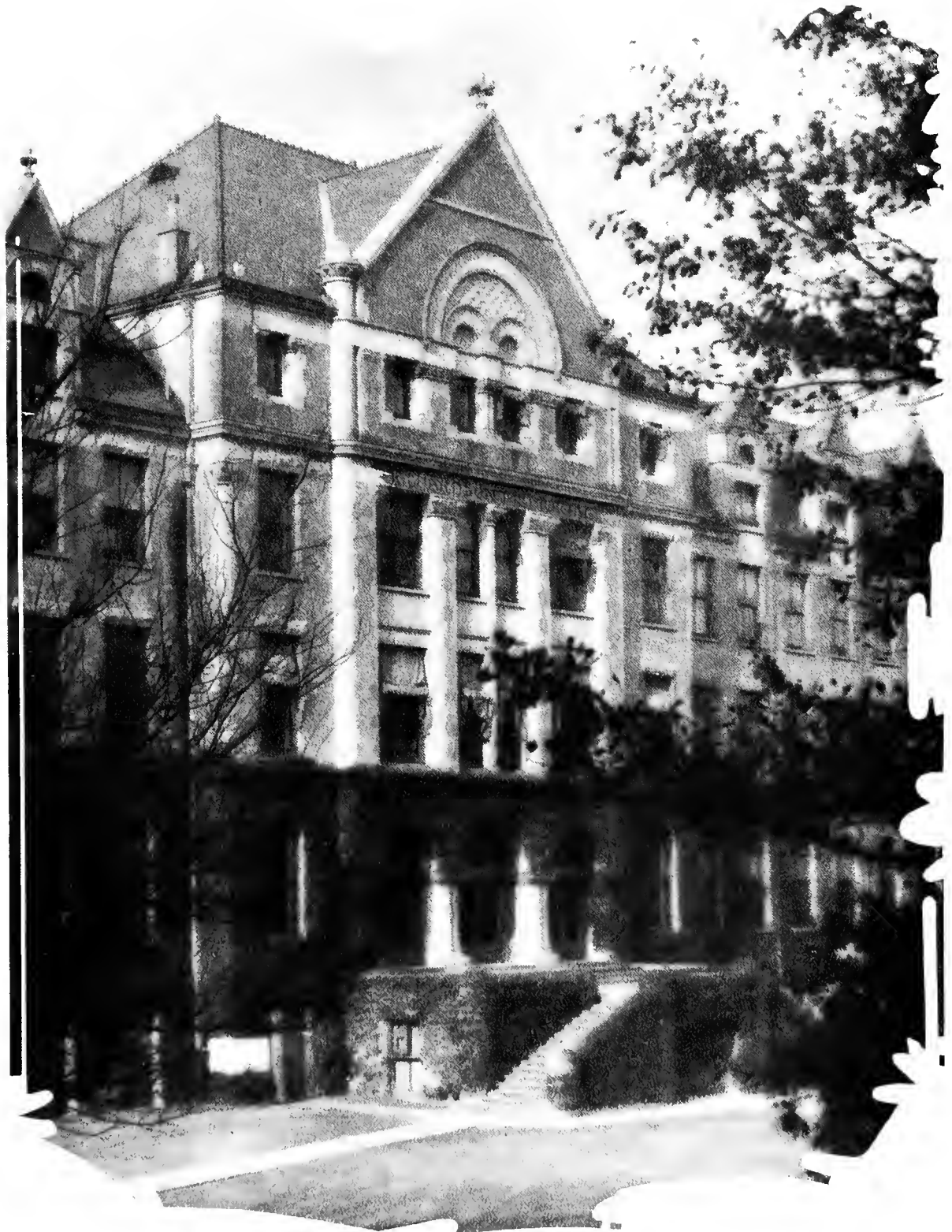

RICHARDSON MEMORIAL



GIBSON HALL

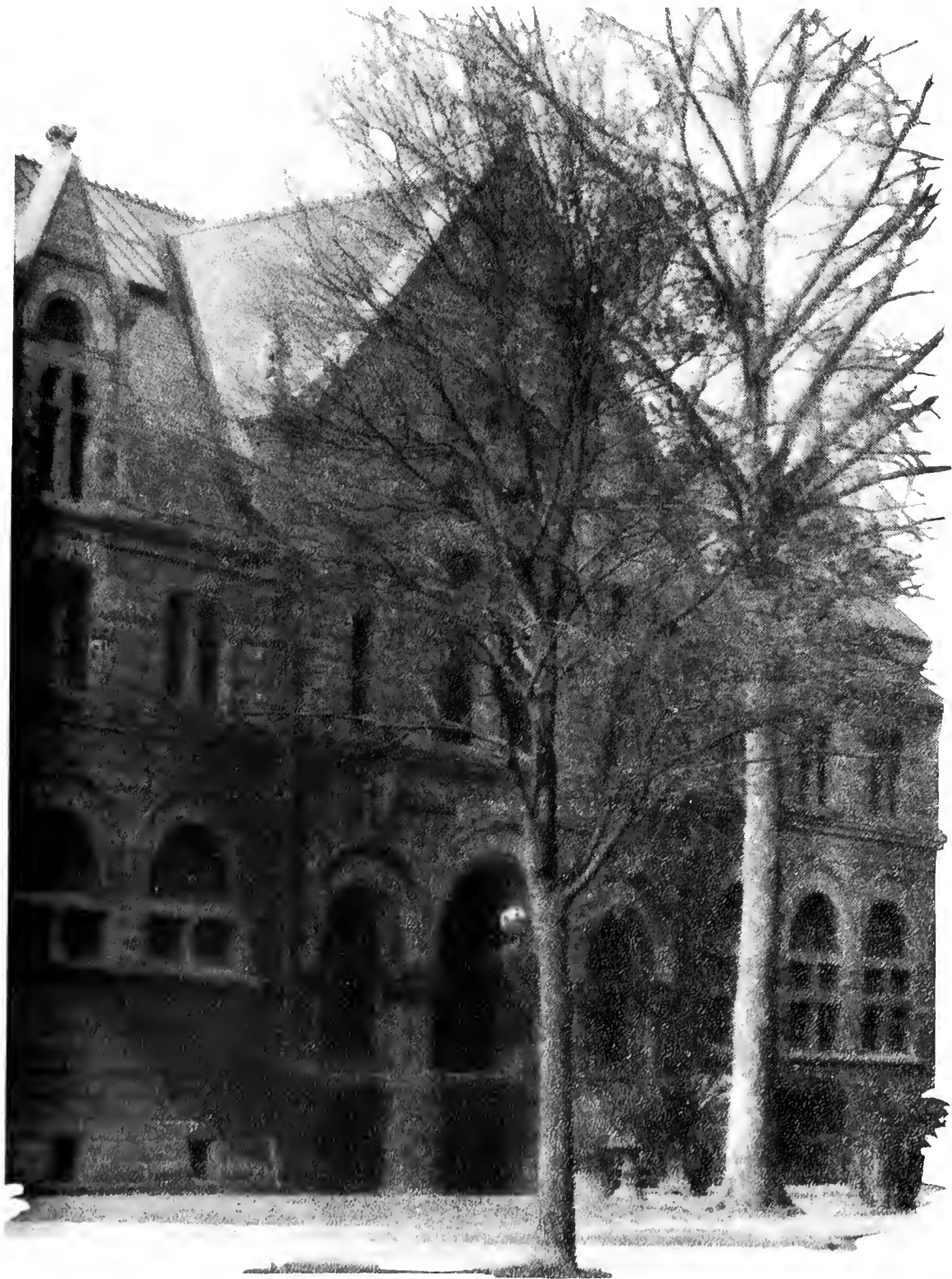

TILTON MEMORIAL LIBRARY

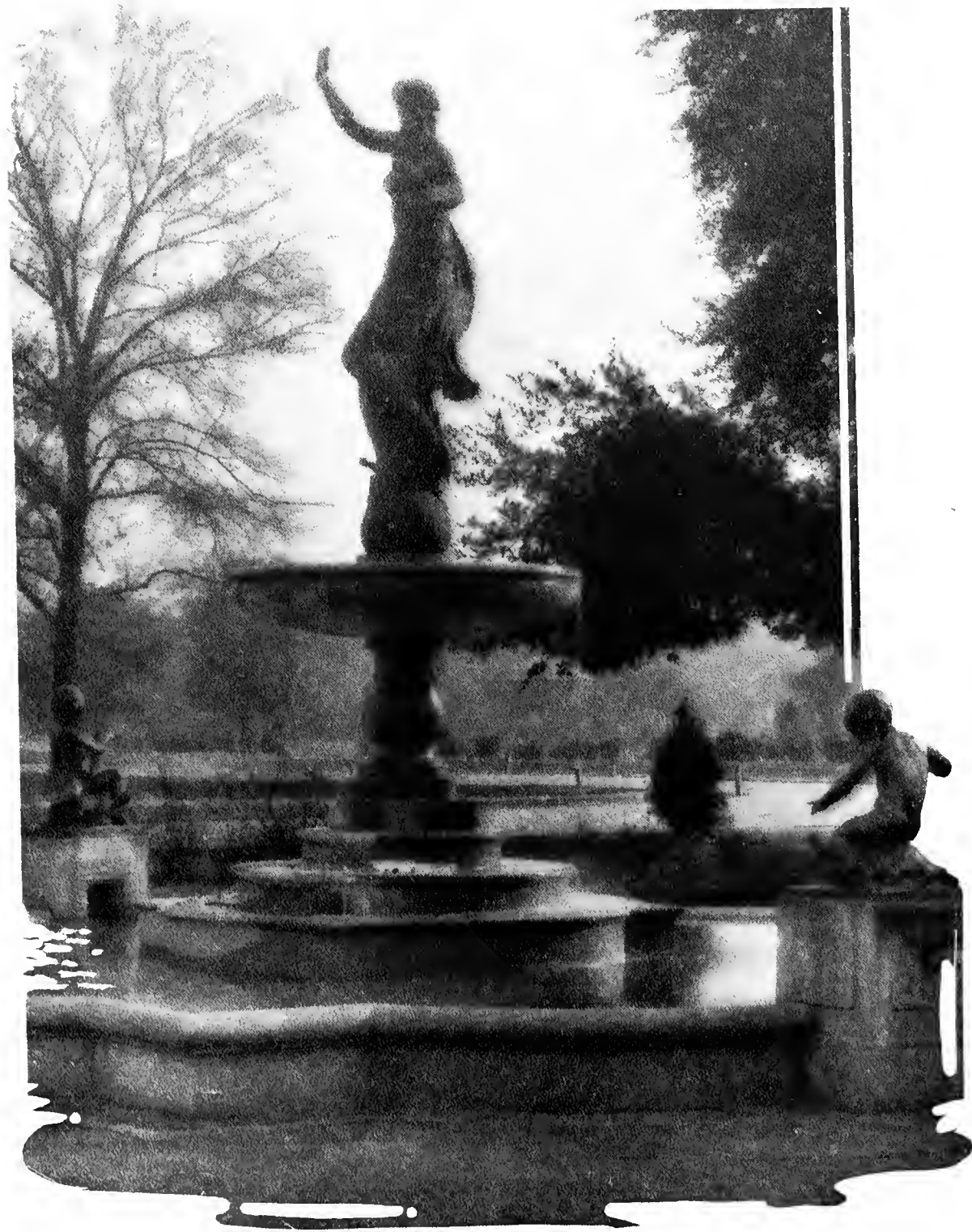

FOUNTAIN, AUDUBON PARK



ENTRANCE, AUDUBON PARK



NEWCOMB ART BUILDING

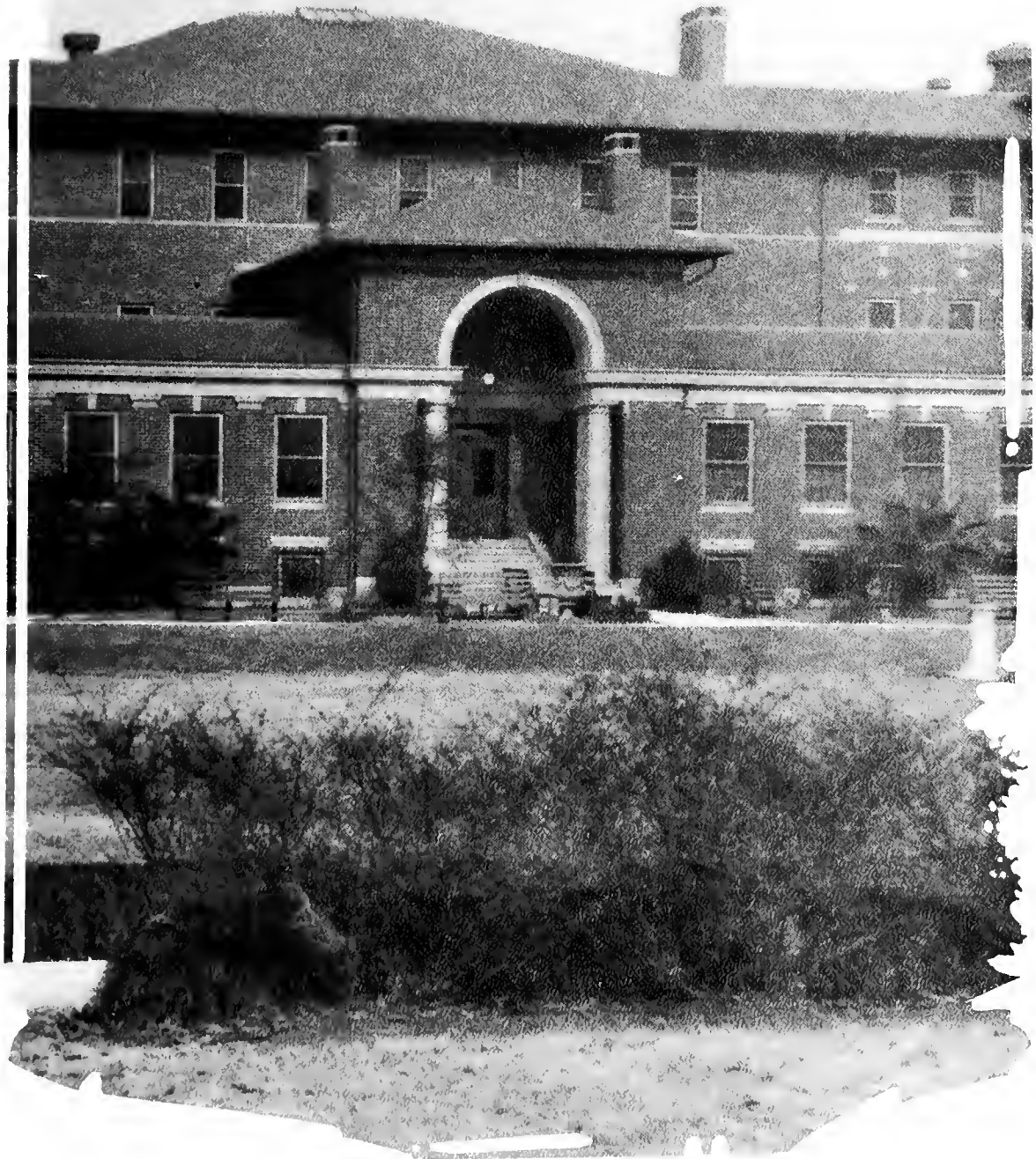

NEWCOMB DORMITORY

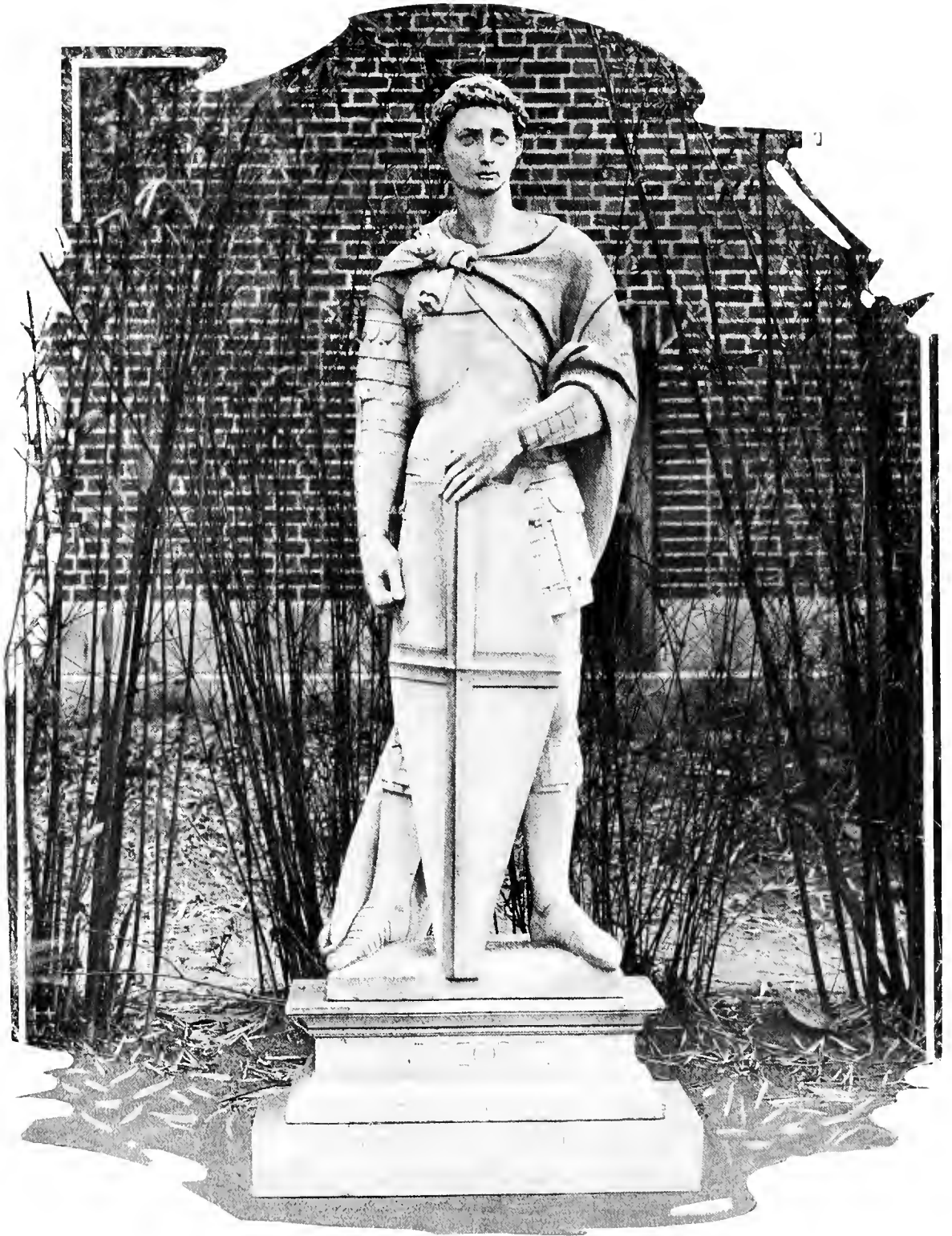

ST. GEORGE, NEWCOMB CAMPUS

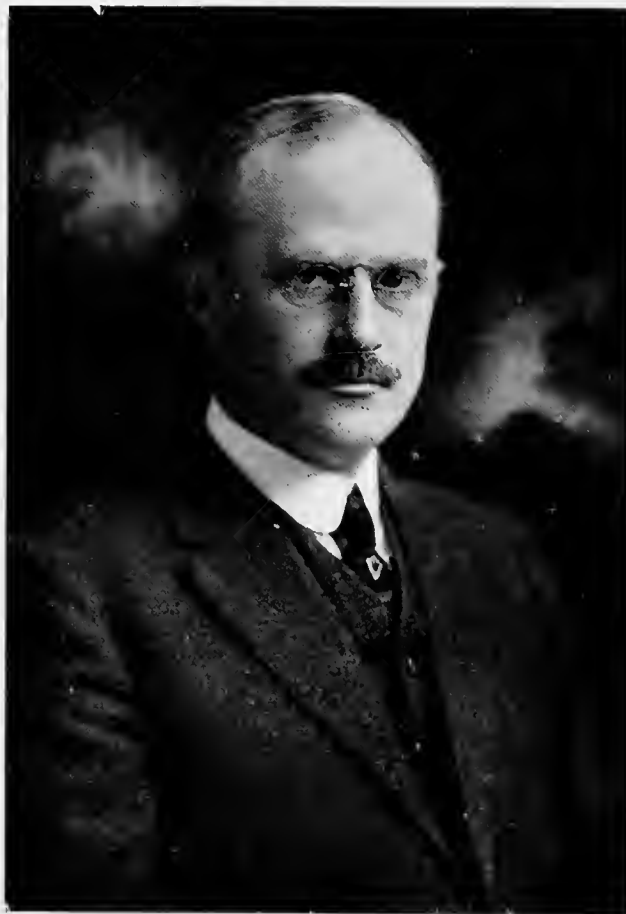

ALBERT BLEDSOE DINWIDDIE, Ph.D., LL.D.
President of the University



PIERCE BUTLER, B.A., M.A., Ph.D.
Dean of Newcomb College





Newcomb College Faculty

Being the picture of the ladies and gentlemen who lead the fair sisters of Tulane to the spring of knowledge.





EDWARD A. BECHTEL, A.B., M.A., Ph.D.
*Dean of the College of Arts and
Sciences*



DOUGLAS SMITH ANDERSON, B.E., M.E.
Dean of the College of Engineering



JUDGE RUFUS EDWARD FOSTER, LL.B.
Dean of the College of Law



MORTON ARNOLD ALDRICH, B.A., Ph.D.
*Dean of the College of Commerce and
Business Administration*





Uptown Tulane Faculty

MORRIS, HARRIS, AIKENS, PELZ, GILPIN, CUNNINGHAM, SUTTON, MAHOOD, KASTLER, JOYNER, EBAUGH,
THOMPSON, VAN KIRK, DEAN ALDRICH, DEAN NORTHRUP, ROOS, TAEUSCH, STEINMAYER,
HUSTED, COX, DALZELL, VALLAS, DICKS, NAQUIN, MALL, WHITE,
SPRAWLING, ELLIOT, DIAN ANDERSON, COCKS, DEAN BECHTEL, CRIGHTON, KENDALL.





GEORGE STEWART BROWN, M.Ph., M.D.
*Chairman of the Faculty of the School
of Pharmacy*



ALFRED ARCHINARD LEEFE, D.D.S.
Dean of the School of Dentistry



CHARLES CASSIDY BASS, M.D.
*Dean of the School of Medicine and
Pharmacy*

Officers of Instructions, 1923-1924

ALFRED BLEDSOF DINWIDDIE, PH.D., LL.D., *President of the University*

ROBERT SILARP, PH.D., LL.D., *President Emeritus*

EDMOND SOUCHON, M.D., *Emeritus*

ERNEST SYDNEY LEWIS, B.Sc., M.D., LL.D.,
Emeritus

WILLIAM BENJAMIN SMITH, PH.D., LL.D.,
Emeritus

FREDERICK WESPY, PH.D., *Emeritus*

HENRY DICKSON BRUNS, M.D., *Emeritus*

BRANDI VAN BLARCOM DIXON, A.M., LL.D.,
Emeritus

ABRAHAM LOUIS METZ, M.Phil., M.D., *Emeritus*

GEORGE FARRAR PATTON, M.D., *Emeritus*

WILLIAM WOODWARD, *Emeritus*

CHARLES BAYNE AIKEN

MORTON ARNOLD ALDRICH, PH.D.

CARROLL WOOLSEY ALLEN, M.D.

KOTZ ALLEN, M.D.

MAY ALICE ALLEN, PH.D.

ERNEST EMILE ALLEGYER, M.D.

DOUGLAS SMITH ANDERSON, M.A.

WILLIAM PIERRE ANGEL, A.M.

RICHARD ASHMAN, Lit.B., M.S.

VINCENT AXFORD, B.S.

GABRIEL AZNAR

CLARA GREGORY BAER

CHARLES ADOLPH BAHN, M.D.

HENRIETTA DAVIDSON BAILEY

BRUCE BAIRD

JAMES MONROE BAMBER, M.D.

CHARLES CASSEDY BASS, M.D.,

D.Sc.

MARY ELIZABETH BASS, M.D.

GEORGE CLARENCE BAYFALORA,
M.D.

HENRY BAYON, A.M., M.D.

EDWARD AMBROSE BECHTEL,
PH.D.

GEORGE SAM BEL, M.D.

ROBERT BERNHARD, M.D.

OSCAR WALTER BETHVA, M.D.,
Ph.G.

STEPHEN MERILE BLACKSHAR,
M.D.

ARCHIE BUTLON BLAND, D.D.S.

HOMER RAYMOND BLINCOE, M.S.,
M.D.

EMIE BLOCH, M.D.

CHARLES JAMES BLOOM, B.S.,
M.D.

HAROLD ABEL BLOOM, B.S., M.D.

HENRY NATHAN BLUM, M.D.

CLARENCE ELMORE BONNETT, MILDRED GAYLOR CHRISTIAN,
PH.D. A.B.

PARRY BORGSTROM, PH.D.

WALTER CHRISTIAN BOSCH

IRVIN JAMES BOULET, M.D.

MARGARET PAULINE HARRISON
BOWDIN, M.D.

ELEAZAR ROBINSON BOWIE, B.S.,
M.D.

MUIR BRADBURN, B.S., M.D.

WILLIAM PLEASHER BRADBURN,
JR., B.S., M.D.

JOSEPH EUGENE BRIERRE, M.D.

LAWRENCE ARTHUR JAMES BRUN-
NAN, M.D.

CHARLES LAFAYETTE BROWN,
B.S., M.D.

FREDERICK TEMPLER BROWN, M.D.

GEORGE STEWART BROWN, M.Phil.,
M.D.

WILLIAM PRENTISS BROWN, A.M.
FELIX RIVILLE BRUNOT, B.S.,
M.D.

HERBERT EARLE BUCHANAN,
PH.D.

WILEY ROSS BUTTINGTON, M.D.

ALBERT FRANK BURGIS, M.D.

MARY WILLIAMS BUTLER

PIERCE BUTLER, PH.D.

ANSEL MARION CAINE, A.B.,
M.D.

NICHOLAS CALLAN, A.B., LL.D.

OCTAVE CHARLES CASSEGRAIN,
M.D.

LIONEL LOUIS CAZENAVELLE,
M.D.

VICTOR CEFAU, M.D.

CHARLES LOUIS CHASSIGNAC,

M.D.

WILLIAM JOHN CHRISTMAN

SAMUEL MARMADUKE DINWIDDIE
CLARK, B.Sc., M.D.

CASSIUS LOVELACE CLAY, B.S.

REGINALD SOMERS COCKS, A.M.

HENRY SULA COCRAM, B.Sc.,
M.D.

ISIDORE COHN, B.Sc., M.D.

JAMES CHILTON COLL, M.D.

MALRICE JOHN COUREL, A.M.,
M.D.

ALBERT BROOKS COX, A.B., J.D.

RENA CRAWFORD, M.D.

JOHN THOMSON CREEBIN, M.D.

WILLIAM HENRY CREIGHTON,
U. S. N.

GEORGE BERNARD CROZAL,
D.D.S.

HAROLD CUMMINS, A.B.

GEORGEY EUGENE CUNNING-
HAM

NATHANIEL COURTHAND CURTIS,
PhB., B.S.

WILLIAM CAMPBELL DALZELL,
A.B., J.D.

JOHN DANI

JOHN MARTIN DANNEKER, Ph.G.

HENRY DASPIT, M.D.

JOSEPH RICHY D'AUROY, B.S.,
M.D.

LAURENCE RICHARD DEBUYS,
B.S., M.D.

MARIE BIRD DEES, A.B., B.S.,
M.D.

SIDNEY PHILIP DEHAUP, B.Sc.,
M.D.

- CLARA DEL VALLE DEL MARMOI, WILLEY DENIS, PH.D.
DONALD DERICKSON, C.E.
CHARLES BARBER DICKS, JR., B.E., M.S.
JOHN FLEMING DICKS, M.D.
ALBERT BLEDSOE DINWIDDIE, PH.D., LL.D.
OSCAR DOWLING, M.D.
HERBERT L. DOZIER, PH.D.
LOUIS JOSEPH DUBOS, JR., A.B., M.D.
EDWARD BERNARD DUCASSE, D.D.S.
LEMUEL GIBSON DUKE, D.D.S.
CHARLES EDWARD DUNBAR, JR., A.B., LL.D.
ARNOT KELL DUNCAN, M.D.
LIONEL CHARLES DUREL, A.M.
WALLACE JOSEPH DUREL, M.D.
CLEMENT QUITMAN DURHAM, A.B.
CHARLES WARRIN DUVAL, A.M., M.D.
JOHN LYNN EBAUGH, JR., B.E.
DANIEL STANLEY ELLIOTT, PH.D.
CHARLES LEVERICH ESHELMAN, A.B., M.D.
ALLAN CHOFARD EUSTIS, B.S., M.D.
EDMOND LAWRENCE FAUST, M.D.
MARCUS FEINGOLD, M.D.
ERASMUS DARWIN FENNER, A.B., M.D.
FREDERICK LEONARD FENNO, M.D.
FELIPE FERNANDEZ, A.B.
MANUEL FERNANDEZ
GIUSEPPE FERRATA, M.S.DOC.
HAZEL ELIZABETH FIELD, M.S.
JOHN MADISON FLETCHER, PH.D.
EUGENE LOUIS FORTIER, D.D.S.
ALBERT EMILE FOSSIER, A.M., M.D.
MARY CHARLOTTE FOSTER, PH.D.
RUFUS EDWARD FOSTER, LL.B.
FREDERICK HEWITT FOX, B.E.
LOUIS THEODORE FRANZ, E.E.
ANDREW VALLOIS FREDRICH, B.S., M.D.
- LYDIA ELIZABETH FROTSCHER, PH.D.
IDYS MIMS GAGE, M.D.
FRANK GALLO, M.D.
WALTER EUGENE GARRY, PH.D., M.D.
LUCIEN SIDNEY GAUDET, M.D.
SIMON GEISMAR, M.D.
PAUL JOSEPH GEIPI, A.M., M.D.
HERMANN BERTRAM GESSNER, A.M., M.D.
CYRIL GUY GIFFIN, M.B.A.
UPTON WRIGHT GILES, B.L., B.Sc., M.D.
ARTHUR SCOTT GILSON, JR., A.M.
ADDIEY HOGAN GLADDEN, JR., A.B., M.D.
WALTER LOUIS GOLDSTEIN, A.B.
FRANK RAYMOND GOMILA, M.D.
HAROLD JOSEPH GONDOLF, M.D.
SAMUEL DAVIS GORE, D.D.S.
HARLEY NATHAN GOULD, PH.D.
JOHN DANIEL GRACE
PETER GRAFFAGNINO, M.D.
AMEDEE GRANGER, M.D.
WILLIAM BENJAMIN GREGORY, M.M.E.
JAMES BIRNEY GUTHRIE, B.Sc., M.D.
JOHN TAYLOR HALSEY, M.D.
IRVING HARDESTY, PH.D., D.Sc.
CHARLES ROBERT HARRIS, B.S.
DOROTHEA HARRIS, A.B.
WILLIAM HERBERT HARRIS, A.B., M.D.
ROY BERTRAND HARRISON, M.D.
ESTHER FINLAY HARVEY, A.B.
FRANCIS CHAVIGNY HAVA, M.D.
WALTER CHAVIGNY HAVA, D.D.S.
AUGUSTUS WASHINGTON HAYES, PH.D.
JOSEPH SECOND HEBERT, M.D.
MAX HELLER, M.L.
BEN RULUS HENINGER, M.D.
ADOLPH DE CAMPUS HENRIQUES, M.D.
SAM HOBSON, JR., M.D.
REUBEN LOUIS HOCK
EARL ADEN HOGAN, M.D.
- CHARLES SHUTE HOLBROOK, B.S., M.D.
MARGARET BROWN HOLDER, A.B.
JAMES WALLACE HOPKINS, A.M.
RALPH HOPKINS, A.B., M.D.
ANNA MAYME HOWE, PH.D.
ROY EDWARD DE LA HOUSSAYE, M.D.
PARK HOWELL, M.D.
JOHN RAYMOND HUME, M.D.
JOSEPH HUME, PH.B., M.D.
HERMAN FAIR HUSTEY
RAOUL STANLAUS HYMEL, D.D.S.
JOHN JOSEPH IRWIN, B.S., M.D.
FELIX MORRIS ISAACSON, D.D.S.
STANFORD CHARLE JAMISON, M.D.
CLOTHILDE JAUCQUEL, M.Phil., M.D.
FOSTER MATTHEW JOHNS, M.D.
HAMILTON POLK JONIS, M.D.
WILL O'DANIEL JONES, M.D.
WILLIAM ELLIE JONES, B.S., M.D.
SLOAN BRUCE JORDAN, A.B.
AUSTEN LOUIS JOYNER
THEODORE AUGUST JUNG, JR., A.B., M.D.
PIERRE JORDA KAHLE, B.S., M.D.
ALFRED MONTHORE KAHN, M.D.
ARTHUR ORDWAY KASTLER, B.E.
RUTH ORDWAY KASTLER, A.B.
JOHN SMITH KENDALL, A.M.
JAMES HENRY KEPPLER
BRADFORD FISHER KIMBALL, A.M.
FRANK JAMES KINBERGER, M.D.
ALFRED CLINTON KING, M.D.
EDWARD LACY KING, A.B., M.D.
RICHARD RAY KIRK, A.M.
PAUL GEORGE LACROIX, B.S., M.D.
CLARA LIWIS LANDRY, A.B.
JEROME LANDRY, M.D.
LUCIAN HYPOLITE LANDRY, M.D.
SAUL FRANCIS LANDRY, A.B.
JOHN ALEXANDER LANFORD, PH.D., M.D.
FELIX ALPHONSE LARUE, A.M., M.D.

- BERTHA LATANE, A.M.
 ROY SAMUEL LEADINGHAM, M.D.
 EDMOND LAWRENCE LECKERT,
 M.D.
 ALFRED ARCHINARD LEEFF,
 D.D.S.
 WILLIAM PENDLETON EMILE
 LEHDE, B.E.
 HENRY LEIDENHEIMER, M.D.
 FRANCIS ERNEST LEJEUNE, M.D.
 ISAAC IVAN LEMANN, A.B., M.D.
 MONTE MORDECAI LEMANN,
 A.B., LL.B.
 JOHN BENJAMIN LESCALE, D.D.S.
 JOSEPH LEVY, M.D.
 WALTER EDMUND LEVY, B.S.,
 M.D.
 JAMES LEON LEWIS, M.D.
 JOHN ADEN LEWIS, M.D.
 HENRY JOHN LINDNER, M.D.
 JAMES OTIS LISENBY
 JAMES LOUIS LOCASCIO, Ph.C.,
 M.D.
 MAUD LOEBER, A.M., M.D.
 GEORGE KING LOGAN, B.Sc.,
 M.D.
 LOUIS VYASA JAMES LOPEZ, M.D.
 RAYMOND ANTHONY LOUGHNEY
 WILLIAM ALVIN LOVE, A.B.,
 M.Phil., M.D.
 CHANDLER CLEMENT LUZEN-
 BERG, B.S., LL.B.
 GUY VAN WINKLE LYMAN,
 C.P.A.
 ROBERT CLYDE LYNCH, M.D.
 JAMES ADAIR LYON, A.M.,
 D.Sc.
 RANDOLPH LYONS, Ph.B., M.D.
 DOUGLAS CULPEPPER McBRIDE,
 M.D.
 JOHN MACLAREN McBRYDE, JR.,
 Ph.D., LL.D.
 IRENE AGNES McCULLOCH, Ph.D.
 PAUL AVERY McILHENNY, M.D.
 ALICE REYNOLDS McMASTER
 FREDAN MAES, M.D.
 AUGUSTIN LOGAN MAGRUDER,
 D.D.S.
 ANNIE ALDEA MAHER, A.M.,
 ROGER JOHN MAILHES, M.D.
- IVOR ORIN MALL, M.E.
 ANNA ESTELLE MANY, A.M.
 SUMNER DAVIS MARKS, JR., A.B.,
 LL.B.
 EDMUND DENEGRE MARTIN, M.D.
 JOSEPH DENEGRE MARTIN, M.D.
 RUDOLPH MATAS, M.D., LL.D.
 LEON RYDER MAXWELL, A.M.
 GEORGE ALFRED MAYER, M.D.
 HAROLD TUPPER MEAD, A.B.,
 M.S.
 HENRY EDWARD MENAGE, M.Phil.,
 M.D.
 ROBERT LEONVAL MENUET, B.E.
 LEON JOHN MENVILLE, M.D.
 MONIE FIORE MEYER, M.D.
 FRED IVAN MEYERS
 ALPHONSE CHARLES BERNARD
 MILYNIER, D.D.S.
 CARL LUDO VON MEYSENBUG,
 A.B., M.D.
 PAUL MICHINARD, M.D.
 CHARLES JEFFERSON MILLER,
 M.D.
 HILLIARD EVE MILLER, M.D.
 CLARA MARIE DEMILT, M.S.
 JUAN M. ORTIS MONASTERIO
 JOSEPH CHANDLER MORRIS, JR.,
 B.S.
 HAL WALTERS MOSELEY, M.Sc.,
 M.A.
 EDMUND MOSS, M.D.
 ANDREW DOMINIC MOULEBOUS,
 Ph.G., M.D.
 EMILE FIDEL NAFF, M.D.
 ARTHUR JOSEPH NAQUIN, JR.
 JACOB WARREN NEWMAN, Ph.D.,
 M.D.
 ANN HERO NORTHROP, A.M.
 ELLIOT JUDD NORTHROP, A.B.,
 LL.B.
 STAFFORD HENRY NOTHACKER,
 M.D., D.P.H.
 JAMES PHARES O'KELLEY, M.D.
 JOHN FREDERICK OECHSNER,
 M.D.
 HENRY JOHN OTTO, M.D.
 CARROLL DAVIS OVRTON
 ALISON OWEN
 DOMINICK ANDREW PALMISANO,
 M.D.
- FREDERICK WILLIAM PARIHAM,
 M.D.
 VICTOR H. PELZ, A.M.
 WILLIAM DAVID PHILLIPS, B.Sc.,
 M.Phil., M.D.
 ALBERT BALDWIN PITKIN, M.D.
 JAMES ERNEST POLLOCK, M.D.
 ROBERT HOLLINGSWORTH POTTS,
 M.D.
 JOHN GALBRAITH PRAT, M.D.
 PERCY LENNARD QUERENS, M.D.
 ELEANOR ELMIRE REAMES, Ph.D.
 JOSEPH WILLIAM REDDOCH
 GLADYS ANN RENSHAW, A.B.
 GEORGE JOSEPH DEREYNA, JR.,
 M.D.
 BENJAMIN JOHNSON CHAPMAN
 REYNOLDS, B.S.
 EDA FLOTTE-RICAU
 HENRY COOK RICHARDS, B.S.,
 Ph.G.
 CAROLINE FRANCES RICHARDSON,
 A.M.
 HARLOW THOMAS RICHARDSON
 LILLIE RICHARDSON, A.M.
 LUCY RICHARDSON
 ERNEST HENRY RIEDEL, Ph.D.
 JAMES DAVIDSON RIVES, B.S.,
 M.D.
 JAMES MARSHALL ROBERT, B.E.
 MYRA CLARE ROGERS, A.M.
 WYNNIE GREY ROGERS, LL.B.
 AMELIE ROMAN
 EDGAR GEORGE ROOS, A.M.
 JONAS WILLIAM ROSENTHAL,
 B.S., M.D.
 RENE SALOMON
 ERNEST CHARLES SAMUEL, M.D.
 GEORGE EDMOND SCHNEIDER
 RALPH JACOB SCHWARZ, A.M.,
 LL.B.
 LEONARD CASE SCOTT, Ph.D.,
 M.D.
 WILLIAM HENRY SEEMANN,
 M.D.
 THOMAS BENTON SELLERS, Ph.C.,
 M.D.
 MARY GIVIN SHEFFER
 LILLIAN SHIFLEY

DANIEL NATHAN SILVERMAN, M.D.	JACOB AMBROSE STORCK, M.Ph., M.D.	JAY CLAVIN VAN KIRK, B.S.
SIDNEY KOHN SIMON, A.B., M.D.	ROBERT ALEXANDER STRONG, M.D.	ROY McLEAN VAN WART, A.B., M.D.
CLAUDE SIMONS		RENE ADAMS VIOSCA, A.B., LL.B.
HARRY VERNON SIMS, A.B., M.D.	DAGNEY SUNNE, Ph.D.	CHARLES ARTHUR WALLIBILLICH, M.D.
FLORENCE AMBROSE SMITH, B.S.	ARCHIBALD MAGILL SUTHON, A.B., LL.B.	EDWARD HENRY WALSDORF
GERTRUDE ROBERTS SMITH	WALTER JOSEPH SUTHON, Jr., LL.B.	GENEVRA WASHBURN
JOHN FRANK SMITH, A.B.		MAUDE VIRGINIA WESTBROOK
JOHN HOLMES SMITH, Jr., M.D.	ARAVILLA MEEK TAYLOR, Ph.D.	MELVIN JOHNSON WHITE, Ph.D.
VICTOR CONWAY SMITH, M.D.	SUSAN DINSMORE TEW, Ph.D.	CHARLES CARROLL WIGGIN, Jr.
WILBUR CLEVELAND SMITH, A.B., M.D.	DELVAILLE HENRY THEARD, A.B., LL.B.	ALICE WEDDELL WILKINSON
JOHN SMYTH, M.D.		HARDY SIMS WILLIAMS
SIMONE DE LA SOUCHERE, B.L.	ALBERT RICHARD THOMAS, M.D.	CHARLES SAMUEL WILLIAMSON, Jr., M.S.
MARION SIMS SOUCHON, M.D.	ALVA GUY THOMAS, B.S., M.D.	GLADYS RICHARDA WILLIAMSON, M.B., Ch.B., D.P.H.
ADELIN ELAM STENCER, A.M., M.S.	JOHN HERNDON THOMPSON, B.S., B.Arch.	LOUIS ESTES WILLIFORD
MARY CASS SPENCER, M.Sc.	MILDRED TONGE, A.B.	JAMES EDWARD WINSTON, Ph.D.
WILLIAM PHILIP SPRATLING	LOTA LEE TROY, B.S.	JUSTIN VOLMER WOLFF, A.B., LL.B.
ROLAND CARL FRANCIS STEIB, D.D.S.	CHARLES VIRGINIUS UNSWORTH, M.D.	ELLSWORTH WOODWARD
REINHARD AUGUST STEINMAYER, B.S.	GEORGE HAMPPDEN UPTON, M.D.	GARRET POLHEMUS WYCKOFF, A.B.
WILL HENRY STEVENS	MINER HOWARD VALLAS, B.E.	ZACHARY TAYLOR YOUNG, M.D.
IMOGEN STONE, A.M.	MARTIN THOMAS VAN STUDDI- FORD, Jr., B.S., M.D.	

Officers of Administration

NORMA ARBO	SIDONIA GINGRY	JOSEPH MEYER
JOHN ANDREW BACON	MARIE BRICKELL GLASCOCK	EDMUND MOSS, M.D.
OSWALD CADOGAN BELFIELD	TUDOR TUCKER HALL	RAYMOND PHILIP MYER, B.S.
MINNIE MARIE BELL	ESTHER FINLAY HARVEY, A.B.	AGNES POLLOCK
RICHARD KEARNEY BRUFF	LEONARD HAUSER	JEANIE BALFOUR RAYMOND
VICTOR BUERCKLE	JOSEPH NORMAN HEDRICK	THOMAS HENRY REAGAN
JAMES DOYLE BYRNE	HERMAN FAIR HUSTEDI	BETTIE WHILLOW RENNIE
JAMES CLIFTON COLE, M.D.	CLAY JACKSON	EDITH CLAIRE RICHARDSON
LILLIAN ALICE COLLENS	ELIZABETH BENTON KEANE	MAY ROBERTI
WILHEMA BOGART CONGER	SUSAN BENTON KEANE	JANE GREY ROGERS
MARJORIE AGNES CRANE	MAUDE MARGARET KENNEDY	DESIREE ROMAN
CLEMENTINE CRUMP	BERNARD CONRAD KOLMAN	ISABELLE STIRLING SNODGRASS, A.B., B.Lib.Sc.
LAURA LEE CUMMINGS	ALEXANDER ST. JOHN LABRY	NANCY SHEPARD SNYDER, B.S.
LAWRENCE CHARLES DAIGRE	DANIEL FRANK LAYMAN	IRMA SPORI
ALBERT JEFF DICKERSON	FLORENCE BETTIS LAYMAN	WENONAH MARIE STEWART
ENDA LOUISE DOLL	THEODORIC CECIL LYON	LEWIS FARRINGTON WAKEMAN, A.B., B.B.A.
ELIZABETH DUCROS	EOLA THEODOSIA McMANUS	LAWRENCE ANDRI WOGAN
FLORENCE MARIE FOUFRI	SARAH MAGILL	
ANTHONY PERCY GENEFRES	ANNA ESTELLE MANY, A.M.	

Committees of the University Faculty

The President of the University is ex-officio member of all committees.

Committee on Admission and Advanced Standing—Professors Bechtel, Menuet, Anderson, Lyon, Tew, Durel, E. J. Northrup, Bass, Leefe.

Committee on Affiliated Schools—Professors Bechtel, Lyon, Butler, E. J. Northrup, Cocks, C. F. Richardson, White.

Committee on Athletics—Professors White, Anderson, Buchanan, Halsey, W. C. Smith.

Committee on Bookstore—Professors Anderson, Riedel, Lyon.

Committee on Commencement—Professors Frotscher, Elliott, Maxwell, E. J. Northrup, Pelz, Robert, Mr. Bruff.

Committee on Courses for Teachers—Professors Lyon, Tew, Fletcher, White, Bechtel, Butler, Buchanan.

Committee on Debating—Professors McBryde, Taeusch, Bonnett, Kirk, A. M. Suthon.

Committee on Dormitories—Professors Bechtel, Hardesty, Anderson.

Committee on Fraternities—Professors White, Mosely, Derickson, Hardesty.

Committee on Graduate Studies—Professors Fletcher, Butler, Creighton, Bechtel, Tew, Hardesty, Anderson.

Committee on Grounds and Buildings, Tulane Campus—Professors Anderson, Cocks, Robert, Derickson.

Committee on Grounds, Newcomb Campus—Professors E. Woodward, Butler, Mr. Paul Andry.

Committee on Library—Professors Cocks, White, Bechtel, McBryde, Kendall, Elliott, Buchanan, Miss Bell.

Committee on Student Publications—Professors McBryde, Menuet, Butler, Hardesty.

University Council

The University Council considers all scholastic questions relating to University Administration or policy, which, in its opinion, are of general University concern, and has jurisdiction to decide all such questions.

Members of the University Council—President Dinwiddie, President Emeritus Sharp, Deans Aldrich, Anderson, Bass, Bechtel, Butler, Chassaigne, Fletcher, Foster, Leefe (acting), and Professors Crozat, Gessner, Lyon, McBryde, A. H. Northrup, E. J. Northrup, E. D. Martin, Pelz, C. S. Williamson, and Miss Carmelite Janvier and Mr. G. R. Westfeldt.



CLASSES



SENIORS



MAI CEE ALEXANDER, B.A. West, Miss.

*She's a conscientious creature, her fidelity is rare;
She's always at our History class when we go there.*

Y. W. C. A. (1, 2, 3, 4); Vice-President Tulane-Newcomb C. E. (3).

MARGUERITE ODETTE BARRE, B.A. IN ED. New Orleans, La.

*Marguerite is capable, Marguerite is quiet;
Marguerite is amiable, no one can deny it.*

BETTY BETHEA, B. DES. Birmingham, Ala.

Α Ο Η

*She dances, oh, so lightly, in a manner most entrancing;
Paslozca has retired in shame since Betty took to dancing.*

Y. W. C. A. (1, 2, 3, 4); N. A. A. (1, 2, 3, 4); Glee Club (3, 4);
Tulane Dramatic Club (4); Art Editor of Jambalaya (4); Climbers (4).

ELIZABETH WINSTON BLAIN, B.A. New Orleans, La.

Α Δ Η

*Though a hackneyed expression, I'm sure 'twould be meet,
In speaking of "Ibby," to say that she's sweet.*

Volley Ball (3); Glee Club (3); French Circle (2); Spanish Club
(2, 3, 4); N. A. A. (1, 2, 3, 4).

DOROTHY BLEWETT, B.A. Citronelle, Ala.

Φ Β Κ

*Dorothy gets many "A's"; she knows no other mark.
No matter what the subject, she proves herself a shark.*

House Council (2, 3, 4); Glee Club (3); Y. W. C. A. (1); Debating
Club (1); Latin Club (1); Spanish Club (3).

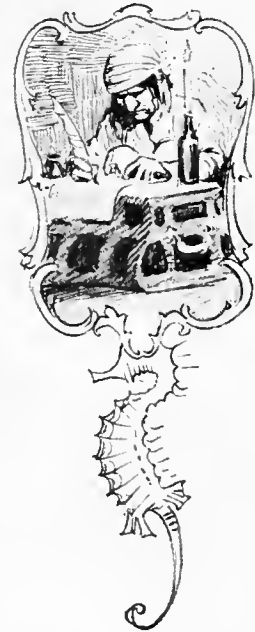

Senior Class

Newcomb College





MARY BOLTON, B.A. Alexandria, La.

A O H

*Mary is the president of the dorm's west wing,
From chaos and disorder, quiet she'll bring.*

Y. W. C. A. (1, 2, 3, 4); Cabinet (3); N. A. A. (1, 2); House Council (3, 4).

BETTY BONVILLAIN, B.A. Houma, La.

*Though quiet herself, Betty's always aspiring
To be nice to people who are shy and retiring.*

Field Day (2); French Circle (1, 2, 3, 4); Dramatic Club (1, 2, 3).

HAYDEE BRICKELL, B.A. New Orleans, La.

*The part of a gay Spanish cavalier,
Haydee played in May Day last year.*

Debating Club (3, 4); Glee Club (1, 2); Latin Club (2, 3, 4); French Circle (1, 2, 3, 4); Basketball (3, 4); Hockey (2, 3); Baseball (2, 3, 4); Volley Ball (3, 4); Secretary Latin Club (3, 4); Vice-President (3); Science Club (3, 4).

NELLIE BRITTON, B.A. New Orleans, La.

K A O

*To any class of any kind she'd be an acquisition,
She's amiable to everyone—it's just her disposition!*

Glee Club (1, 2); N. A. A. (1, 2, 3).

FLORENCE BROWN, B. DES. New Orleans, La.

Φ M

*When you hear of artists of great renown,
I'm sure you'll hear of "Flonnie" Brown.*

Mandolin-Guitar Club (1); Dramatic Club (1); Class Poet (1).

Senior Class
Newcomb College





LEONA CAHN, B.A. New Orleans, La.

*If in the outside world she fails to make a name,
Her wonderful red hair is bound to bring her fame.*

Debating Council (2).

OLIVE CARRIERE, B.A. New Orleans, La.

*On all the teams is jolly Olive,
She's quite athletic, that you can believe.*

Dramatic Club (1); French Circle (1, 2, 3, 4); Vice-President (4);
Glee Club (2, 3, 4); Newcomb Ball (2, 3); Basketball (2, 3, 4);
Volley Ball (4); N. A. A. (1, 2, 3, 4).

LUCILLE CHERBONNIER, B.A. New Orleans, La.

*She's tiny, French, and très petite;
Oh, Lucille C. is very sweet.*

Science Club (3, 4).

LOUISE CHURCH, B.A. New Orleans, La.

A O H

*When there's work to do and you need someone handy,
Just take a look around and you'll find "Randy."*

Glee Club (2); French Circle (2); Science Club (3, 4).

IRMA COUSINS, B.A. IN ED. New Orleans, La.

*Irma studies history and economics, too;
In fact, she works as hard as a little girl can do.*



Senior Class

Newcomb College



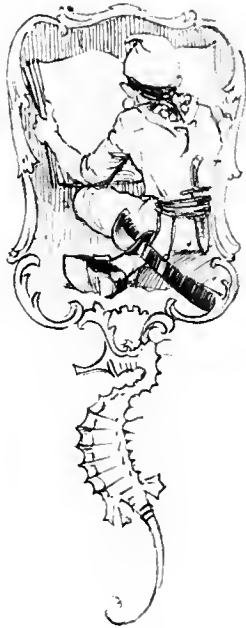

BETTY DAVIS, B. DES. New Orleans, La.

X Ω

*Trip it lightly as you go, from the art school to and fro;
Skilled in art and dancing too; say, what more things can you do?*

Glee Club (1, 2, 3, 4); N. A. A. (2, 3, 4); Newcomb Ball (1, 2);
Basketball (1, 2, 3); Varsity (2); Art Editor Arcade (1); President
Art School (4); Student Council (4); Executive (4).

PERRINE DIXON, B.A. New Orleans, La.

Π Β Φ, Α Σ Σ

*Perrine's tall and stately, she's capable and sweet,
And she is always gracious to all that she may meet.*

Class President (1, 2); Student Council (1, 2, 4); Campus Night
Chairman (3); W. I. A. S. G. (3, 4); Newcomb Ball (2); Student Body
President (1); Tulane Student Council (4).

EDA DOLHONDE, B.A. IN ED. Independence, La.

*Not too serious nor gay,
But a jolly good girl in work or play.*

Latin Club (3); N. A. A. (3, 4); Glee Club (4); Spanish Club (3);
President Spanish Club (1).

MARION DOW, B.A. New Orleans, La.

X Ω

*A girl more able, capable and truly fine,
You'll search in vain and never find.*

French Circle (1, 2, 3, 4); Plays (1, 2, 3); Secretary (3); President
(4); Dramatic Club (1, 2, 3, 4); Plays (2, 3); Debating Club (1, 2, 3,
4); Debating Council (3); Glee Club (1, 2, 3, 4); Chapel Committee
(3); Executive Committee (4).

Senior Class

Newcomb College

FELICE EAGAN, B.A. IN ED. New Orleans, La.

*Felice's clothes are stylish; she always looks "just right,"
But her very prettiest feature is her golden head so bright.*





ANNIE STUART ELLIS, B. DES. Atlanta, Ga.

A O H

*She drags dozen prizes every day,
Oh, this fair artist has a "way."*

Glee Club (3); N. A. A. (3); Y. W. C. A. (3); Climbers (4).

MAUD ELLIS, B.A. IN ED. Amite, La.

K A Ø

*Maud is so athletic, she is merry, too,
Without her merry grin, what would old '24 do?*

ALICE FERRATA, B.A. New Orleans, La.

*Alice is as bright as her distinguished father.
Would you like that said of you? Well, rather!*

Spanish Club (3); French Circle (1); Science Club (4).

CATHERINE FITZPATRICK, B.A. New Orleans, La.

*Catherine studies so hard and so well,
That her marks are always something "swell."*

Vice-President Latin Club (3).

SARAH FOSTER, B.A. IN ED. Franklin, La.

*Sarah Foster is a girl that is liked by all,
In fact, the total of her friends would fill a great big hall.*

N. A. A. (2, 3, 4); Y. W. C. A. (1).

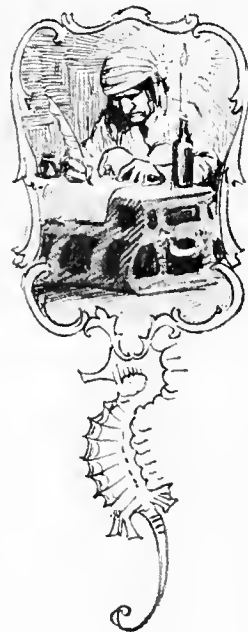

Senior Class

Newcomb College





RUTH GAINSBURGH, B.A. IN ED. New Orleans, La.

*Ruth is a student of Math., so bright,
We all go to her to get answers right.*

Glee Club (2, 4).

GRACE GEBELIN, B.A. Garyville, La.

*Grace, the history scholar; Grace, the giddy grind;
A brighter, lazier person would be difficult to find.*

Spanish Club (2, 3); Latin Club (1, 2, 3); Science Club (2, 3);
N. A. A. (1, 2, 3).

ETHELYN GELBKE, B.A. IN ED. Gretna, La.

*I don't know, but it has been said,
Ethelyn graduates only to wed.*

Spanish Club (4); French Club (4); Science Club (4).

MERLE GESELL, B.A. New Orleans, La.

*Merle, our debater, is tiny, 'tis true,
But she gets the decisions, and that's more than we can do.*

French Circle (1, 2, 3, 4); Debating Club (1, 2, 3, 4); N. A. A.
(1, 2, 3, 4); Dramatic Club (1, 2, 3, 4); Debating Council (2, 3, 4);
Winner of Interclass Debates (1); Winner Nixon Debate (3); Secretary
Debating Council (3); President Debating Club (4).

ETHEL GILES, B.A. Adeline, La.

X Ω

*A bit of charming femininity is Ethel Giles;
She has a lot of knowledge—and feminine wiles.*

House Council (3, 4); French Circle (1, 2, 3, 4); Latin Club (4).

Senior Class

Newcomb College





LUCILLE GODELPHER, B.A. New Orleans, La.

*I don't know much about her, but one thing's very true:
If you want to like somebody, she is the girl for you.*

French Circle (1, 2, 3, 4); Secretary (4); Glee Club (1); Science Club (3, 4); N. A. A. (1, 2, 3, 4); Newcomb Ball (4); Newcomb Basketball (4); Field Day (3).

ARTHEMISE GOERTZ, B.A. New Orleans, La.

Φ B K

*Arthemise is capable, and she is very smart.
If you mention that now? She's been that from the start.*

Interclass Debate (2); Class Secretary (2); Sub-Editor Arcade (2, 3, 4); Debating Club (1, 2, 3, 4); Debating Council (1, 2, 3); Secretary (3); Secretary Debating Club (2); Spanish Club (3, 4); Latin Club (3, 4); Hullabaloo (3).

WINNIE GORDON, B.A. IN ED. Ocala, Fla.

*Here's a student meek and mild,
She might be termed an angel child.*

DORA GREENLAW, B.A. New Orleans, La.

*Dora is respected, and adored, too,
For there's nothing in the world she can't do.*

Hollins College (1); Glee Club (2); N. A. A. (2); Y. W. C. A. (2, 3, 4); Cabinet (3); Executive (1); Student Council (1); Debating Club (4); Climbers (4); Faculty-Student Committee (1); S. I. A. S. G. (3); House Council (3, 4); President (1).

MARGUERITE GUEYLARD, B.A. Carville, La.

*Dainty little Marguerite,
In every way is hard to beat.*

Glee Club (1); French Circle (1).



Senior Class

Newcomb College



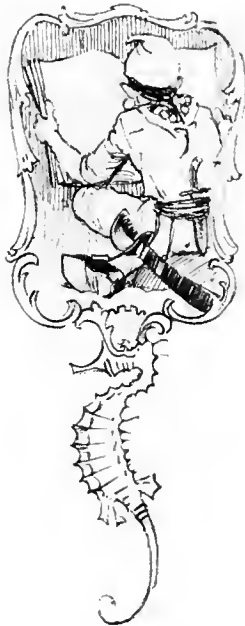

ETHEL HAIN, B.A. IN ED. Selma, Ala.

A Δ II

*Who is conscientious, and works with might and main?
It's the East Wing President, fine ole Ethel Hain.*

Vice-President (4); Dormitory Vice-President (4); House Council (2, 3, 4); Climbers (4); Glee Club (2, 3); Y. W. C. A. (1, 2, 3, 4); Cabinet (4); Volley Ball (3, 4); Hockey (3); N. A. A. (1, 2, 3, 4).

VIRGINIA HALL, B.S. New Orleans, La.

Φ M

*The silver-tongued orator of our class
Is Virginia Hall, that clever lass.*

Class Treasurer (4); Dramatic Club (3, 4); French Circle (3, 4); Science Club (3, 4); Debating Club (3, 4); Interclass Debate (3); Debating Council (4); Varsity Debating Team (4); Volley Ball (3, 4); Crochet Team (3); Archery (3); Baseball (3); Varsity (3).

VIRGINIA HAMILTON, B.A. New Orleans, La.

Λ Ξ Δ

*Virginia's been with us only a year or two,
But we must say now, she's seeing us through.*

Westhampton College (1); Stetson University (2); Spalding Basketball (3).

AMELIA HARDESTY, B.A. New Orleans, La.

Φ B K

*We can give you lots of proof of successes she has made,
For proof is Amelia's business when she edits the "Arcade."*

Debating Club (2, 3, 4); Archery (2); Extension Committee (3, 4); Arcade Sub-Editor (3); Editor-in-Chief (4); Executive (4).

ALMABELLE HARRELL, B.A. McComb City, Miss.

K Α Θ

*"Bunt" is a girl we like so well,
Her many virtues take too long to tell.*

Y. W. C. A. (1, 2, 3, 4); N. A. A. (1, 2); Latin Club (2, 4); Serbian Committee (3, 4); House Council (4); Climbers (4).

Senior Class

Newcomb College





ELIZABETH HARRIS, B.A. New Orleans, La.

*Elizabeth does athletics of almost every kind;
And a more agreeable person you'll seldom find.*

Serbian Committee (1, 2, 3, 4); Chairman (4); Hockey (2, 3, 4); Captain (3); Varsity (2, 3); Newcomb Basketball (2, 3, 4); Newcomb Ball (3); Field Day (2, 3); Latin Club (1, 2, 3, 4); President (4); Treasurer (2); French Circle (1, 2, 3, 4); Dramatic Club (2, 3, 4); Glee Club (1, 2, 3).

LILLIAN HARTSON, B.A. IN ED. New Orleans, La.

*Lillian's our cheer leader, we couldn't yell without her,
But that's not the only thing we find nice about her.*

Debating Club (1, 2, 3, 4); Dramatic Club (3, 4); French Circle (1, 2, 3); Latin Club (1, 2, 3, 4); Science Club (3, 4); President (4); Cheer Leader (3, 4); Newcomb Ball (3, 4); Captain (4); Hockey (3); Executive Committee (4); Chairman Ring Committee (4).

FLORENCE HAYNE, B.A. IN ED. Boyce, La.
K A Θ

*Florence is an artist, a costume designer;
Her own clothes show that none could be finer.*

SHIRLEY HEICHELHEIM Jennings, La.
(Withdrawn)

ZELDA HUCKINS, B.MUS New Orleans, La.

*Piano is her study, her playing is divine,
And some day, in the halls of fame, her name will shine!*

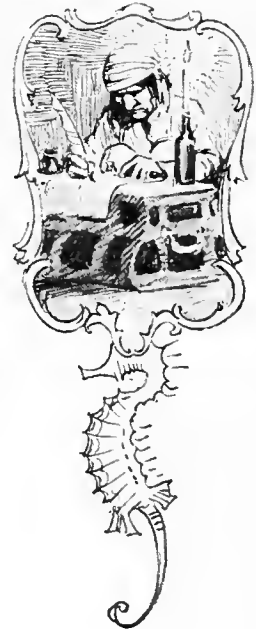

Senior Class
Newcomb College





ELIZABETH KASTLER, B.A. New Orleans, La.
A O H

*Elizabeth does all that she should,
In fact, I think she is very good.*

N. A. A. (1, 2, 3, 4); Volley Ball (3, 4); Basketball (3); Varsity (3);
Y. W. C. A. (1, 2, 3, 4); Spanish Club (3, 4); French Circle (1, 2);
Latin Club (1, 2, 3, 4); Glee Club (1, 2); Debating Club (1, 2).

SYLVIA KAUFMAN, B.A. Alexandria, La.
A E Φ

*Sylvia never her task does shirk;
I think she should do social welfare work.*

ELIZABETH KELL, B.A. IN ED. Tallulah, La.
K K Γ

*Bright, but lazy Elizabeth Kell,
Just can't wait for the sound of the bell.*

MIRIAM KERNAN, B.A. New Orleans, La.
X Ω, A Σ Σ

*Comedy's weeping, Tragedy's sad, Dramatic Club is grieving.
What is the cause of it all, you ask? Why, Miriam's leaving.*

Glee Club (1, 2, 3, 4); Vice-President (3); Operetta (2, 3); Dramatic
Club (2, 3, 4); President (4); Tulane Dramatic Club (4); Debating
Club (1, 2, 3, 4); Nixon Debate (3); French Circle (1, 2, 3, 4); Student
Council (2, 3, 4); Vice-President (4); College Song Leader (3);
Chairman Song Book Committee (3, 4); Finance Committee (3, 4);
May Day Committee (3); Executive (4); Chairman Play Committee (4).

MARY KITCHEN, B.A. IN ED. New Orleans, La.
K A Θ

*Mary makes one think of "Linger a While,"
When she shows her teeth in her endearing smile.*

Glee Club (1); N. A. A. (1, 2, 3, 4); Newcomb Ball (2); Debating
Club (1).

Senior Class

Newcomb College





CARLOTTA KRAFT, B.A. New Orleans, La.

A Σ Σ

*Lottie is our editor of the Hullabaloo;
You can always hear her asking, "Any news today from you?"*

Newcomb Hullabaloo Editor (4); Arcade Board (2, 3, 4); College Editor (4); Student Body Vice-President (4); French Circle Secretary (2); Treasurer (3); Science Club (3, 4); Latin Club (1, 2, 3, 4); Debating Club (3, 4); Newcomb Ball (3, 4); Captain (3); Hockey (3); Basketball (3); N. A. A. (1, 2, 3, 4).

LOUISE LACROIX, B.A. IN ED. Colfax, La.

*Louise makes her clothes so pretty and so neat,
H'll say that her sewing is quite some feat.*

MAY LANPHIER, B.DES. New Orleans, La.

Φ M

*If you visit the art school and look around for May,
You'll find her working hard almost every day.*

Newcomb Ball (2, 3, 4); Newcomb Basketball (1, 2, 3, 4); Varsity (4); Basketball (3); Glee Club (1, 2, 3); Y. W. C. A. (2, 3, 4); Cabinet (2, 3, 4); Dramatic Club (4); Student Council (4).

LADY MARGARET LESTER, B.A. New Orleans, La.

*A more cheerful, joyous person, the world has never found
Than Lady Lester, she's good all 'round.*

Latin Club (1, 2, 3, 4); Glee Club (1); Dramatic Club (1, 2); French Circle (4); N. A. A. (1, 4); Science Club (1); Basketball (2, 3, 4); Varsity (4); Volley Ball (3, 4); Captain (4).

FLORA LEVY, B.A. IN ED. Lafayette, La.

*Flora is conservative, she'll be so all her days,
For she's the sort of person that's set in all her ways.*

MADELAINE LIVAUDAIS, B.DES. New Orleans, La.

(Not in Panel)

*Here and there she makes a line,
And, lo, she has a picture fine.*



Senior Class
Newcomb College



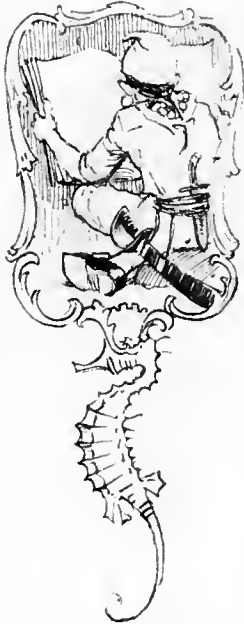

RUTH McALEER, B.A. IN ED. Mobile, Ala.

A Δ II

*Though she's been sick quite a while,
We're glad to see she's back with that wonderful smile.*

LAURA McDONALD, B.DES. New Orleans, La.

*Laura worked so hard on the Jamb last fall,
It's a wonder to me she is here at all.*

Jambalaya Staff (3); Latin Club (4); Science Club (4).

ULA MILNER, B.DES. New Orleans, La.

II B Φ, A Σ Σ

*The incompatibility of work and genius, too,
Is quite disproved by Ula, for there's nothing she can't do.*

Basketball (1, 2); Manager (1); Varsity (1); Baseball (2); Hockey (2, 3); Newcomb Ball (3); Interclass Debate (2); Winner Nixon Debate (2); Varsity Debate (2, 3, 4); George Debate Prize (2, 3); Carnot Medal (3); Debating Club (1, 2, 3, 4); Council (1, 2, 3); President (3); Class Vice-President (2); Sub-Editor Jambalaya (3); Student Council (3, 4); President (4); Executive (1).

(MRS.) ROSE MOONEY, B.A. IN ED. New Orleans, La.

*She hasn't been with us a very long time,
So I fear I can't make very much of a rhyme.*

GEORGIA MORRISON, B.A. IN ED. Selma, Ala.

A O II

*On her way to classes, to and fro,
Dainty little Georgia always looks "just so."*

Winner Archery Contest (3); Executive (4); Student Council (4); President Home Economics Department (4); Glee Club (2, 3); Climbers (4).

Senior Class

Newcomb College





LUCILLE OGDEN, B.A. Crowley, La.

Α Δ Η

*This pretty little gay brunette
Has a way with her, you bet!*

Latin Club (1); Dramatic Club (2, 3); House Council (3).

VERA PALFREY, B.A. IN ED. Franklin, La.

X Ω

*Last year our "M-G" Club was the finest in the land,
And its success was surely due to Vera's guiding hand.*

Mandolin-Guitar Club (1, 2, 3, 4); President (4).

HELEN PEASE, B.A. Memphis, Tenn.

X Ω

*Helen Robertson Livermore Pease
Does all her work with utmost ease.*

Y. W. C. A. (1, 2, 3, 4); N. A. A. (1, 2, 3, 4); French Circle (2, 3);
Climbers (4).

LILAH PHILLIPS, B.A. IN ED. Lakeland, La.

Η Β Φ

*Another of our students, and a butterfly as well;
We can clearly see her future—a giddy social belle.*

LUCILLE POINTS, B.A. New Orleans, La.

Φ Β Κ

*Lucille can act, she can sing;
She can do 'most anything.*

Dramatic Club (1, 2, 3, 4); Vice-President (4); Student Council (4);
Class Secretary (3); Science Club (3, 4); Vice-President (1); Latin
Club (1, 2, 3, 4); French Circle (1, 2, 3); N. A. A. (2, 3, 4); New-
comb Ball (3); Debating Club (1, 2, 3, 4).

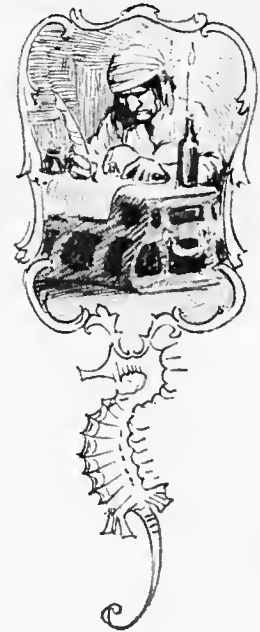

Senior Class

Newcomb College





ANNOLA PRIESTLEY, B.MUS. New York City
X Ω, A Σ Σ

*To Annola B. the best compliment I pay,
I would like to be like her some sweet day!*

Class President (3); Winner Field Day (1, 3); Second Place (2); Varsity Basketball (2, 3); Varsity Volley Ball (3); Basketball (1, 2, 3, 4); Volley Ball (3); Captain (3); Newcomb Ball (1); Executive (3); Student Council (3); N. A. A. (1, 2, 3, 4); Glee Club (2, 4); Y. W. C. A. (1, 2, 3, 4); Cabinet (3); House Council (3).

LUCILLE REED, B.A. New Orleans, La.
X Ω, A Σ Σ

*Lucille is president of good old '24,
She makes a very fine one and is loyal to the core.*

Newcomb Basketball (1, 2); Baseball (2); Class Secretary (1); Class Treasurer (2); Class President (4); Treasurer Student Government (3); Executive (3, 4); Student Council (4); Faculty Student Committee (4); Finance Committee (3, 4); Dramatic Club (1, 2, 3, 4); Plays (2, 3, 4); N. A. A. (1, 2, 3, 4); Debating Club (1, 2); French Circle (1, 2, 3, 4); Serbian Committee (1, 2, 3).

PHYLIS REEVES, B.DES. New Orleans, La.
X Ω

*Phylis paints as well as she draws,
In fact, her work is without flaws.*

MATHILDE ROSS, B.A. New Orleans, La.
X Ω

*Mathilde will make her debut when she's finished knowledge;
There she'll be as popular as she's been at college.*

French Circle (1, 2, 3, 4); Spanish Club (2, 3); N. A. A. (1, 2, 3, 4).

VIRGINIA ROSS, B.A. IN ED. New Orleans, La.

*The Siamese twins? This is one.
Who is the other? Why, Yvonne Sonneman!*

Class Treasurer (3); Secretary (4); Big Sister Committee (3); Science Club (4); Latin Club (3, 4); Debating Club (4); Newcomb Sport Editor Hullahaloo (3, 4); Glee Club (2); Newcomb Ball (1, 2, 4); Basketball (1, 2, 3, 4); Captain (2); Varsity (2, 3, 4); Captain (4); Baseball (1, 2, 3, 4); Captain (2); Varsity (1, 2); Spaulding Basketball (3, 4); Hockey (2, 3, 4); Varsity (3, 4); N. A. A. (1, 2, 3, 4); Secretary (3); Vice-President (4).

Senior Class

Newcomb College





FANNIE RUSS, B.A. New Orleans, La.

Φ B K

*Fannie's so quiet, you never know she's 'round,
Till Φ B K's announced, then she's found.*

ALICE SAUNDERS, B.A. New Orleans, La.

Π B Φ

*Alice is a bit reserved, we only know her slightly,
But I am sure she's awfully sweet, that's why she smiles so brightly.*

French Circle (3, 4); Spanish Club (3); Glee Club (1, 2, 3, 4).

CHRISTINE SIMPSON, B.A. Smithville, Ga.

*Christine's not so noisy, and never makes a fuss,
But everybody likes her, and we're glad she's one of us.*

Dramatic Club (2, 3, 4); Y. W. C. A. (2, 3, 4); French Circle (2);
Debating Club (4); Spanish Club (4); Tulane Dramatic Club (3).

ELEANOR SHEELY, B.DES. Gulfport, Miss.

X Ω

*"P. D." may not mean much to you, each one a simple letter,
But just ask Sheely 'bout "P. D.," and she will tell you better.*

Y. W. C. A. (1, 4); N. A. A. (1); Climbers (4).

EMILY SLACK, B.A. IN ED. Alexandria, La.

A O Π

*Emily's good to look upon, so follow my direction,
Turn a page and see her grace our envied Beauty Section.*

Class Treasurer (1); Glee Club (3, 4); Y. W. C. A. (1, 2, 3, 4).



Senior Class

Newcomb College





YVONNE SONNEMAN, B.A. IN ED. New Orleans, La.
A Σ Σ

*Everybody on the campus knows about Yvonne,
For this girl and athletics are "two just same as one."*

N. A. A. (1, 2, 3, 4); Secretary (2); Treasurer (3); President (4);
Interclass Debate (3); Varsity Debating Squad (4); Extension Com-
mittee (3, 4); Big Sister Committee (3); Assisant Business Manager
Arcade (3); Newcomb Ball (1, 2, 3, 4); Captain (2); Basketball (1,
2, 3, 4); Captain (1); Varsity (1, 2, 3, 4); Hockey (2, 3, 4); Varsity
(2, 3, 4); Varsity Baseball (1, 2, 3, 4); Field Day (1, 2, 3, 4); Latin
Club (1, 2, 3, 4); Debating Club (1, 2, 3, 4); Science Club (4).

ERMA STICH, B.A. New Orleans, La.
A E Φ

*Erma's neat, and Erma's cute, and Erma's smart, as well;
And she can do a lot of things, as anyone will tell.*

N. A. A. (1, 2); French Circle (1, 2, 3); Debating Club (1, 2); Arcade
Board (2, 3, 4); Dramatic Club (4).

HELEN STIEFVATER, B.A. IN ED. New Orleans, La.

*Here's another good one, this girl whose name is Helen.
Wonder what her life work is? There's not a bit of tellin'.*

ISABEL ST. MARTIN, B.A. IN ED. New Orleans, La.

*If you want to get out of class before it's time for the bell,
Get Saint to make up the reason—she does it extremely well.*

Glee Club (1, 2, 3); N. A. A. (1, 2, 3, 4); Business Manager Arcade
(4); Science Club (4).

MILLCENT STORY, B.DES. Shreveport, La.
A Δ H

*If you're looking for a good old sport, you've found your girl in Millicent;
Just watch her sweat that old baseball; she surely is belligerent!*

Baseball (2); Hockey (3); Volley Ball Captain (3); N. A. A. (3, 4);
Spanish Club (3, 4); Y. W. C. A. (3, 4).

Senior Class

Newcomb College





CLAIRE STRAUSS, B.A. IN ED. New Orleans, La.

*Claire is the kind of girl one is bound to like,
Though we hold her in awe for making "one" in "Psych."*

ALICE TANKERSLEY, B.MUS. Montgomery, Ala.

Α Δ Η

*"Tank" should never go to school, it ruins her disposition.
She hates to do irregular verbs, or do a composition.*

KATHERINE TALMAGE, B.A. New Orleans, La.

Κ Α Θ

*Here's a person good all 'round, wherever you may put her,
We're not surprised she got Jamb ads—what man could have withstood her?*

Latin Club (1); Glee Club (1, 2); Hockey (2, 3, 4); Varsity Hockey (2, 3); Basketball (1, 2, 3, 4); Spaulding (1); Volley Ball (3, 4); N. A. A. (1, 2, 3, 4); Business Manager Jambalaya (4).

KATHERINE THOMAS, B.A. New Orleans, La.

Κ Κ Γ

*Campus Nights were awfully good, the reason's Kitty Thomas;
She always has a ready smile, and she'll make good, I promise.*

N. A. A. (1, 2, 3, 4); Basketball Manager (2); Newcomb Ball (3); Captain Field Day (3); Debating Club (1); Chairman Campus Night Committee (4).

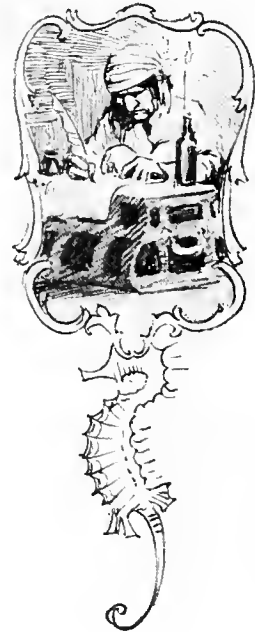

Senior Class

Newcomb College





MARIE UHRY, B.A. New Orleans, La.
(Not in Panel)

*I don't know her so very well, except her name's Marie,
But '24's glad to have her, ask them and you'll see.*

ELISE UJFFY New Orleans, La.
Φ M

*She is quite the busy one, and known to all around;
She's helped in quite a lot of different things, as we have found.*

Newcomb Basketball (1, 4); Glee Club (1, 2); N. A. A. (1, 2, 3, 4);
Latin Club (3, 4); Y. W. C. A. (2, 3); Science Club (2, 3, 4); New-
comb Ball (4); Field Day (3).

VIRGINIA VEITH, B.A. New Orleans, La.

*Virginia didn't have to come to college,
For she already had a store of knowledge.*

CARRIE VINYARD, B.MUS. Ponchatoula, La.

*A student in the music school, and very good is Carrie;
She does so well, I hope she'll teach, and not run off and marry.*

Glee Club (3, 4).

DOROTHY WESTON, B.A. IN ED. Logtown, Miss.

Α Ο Η, Α Σ Σ

*Who is there who doesn't know, and doesn't like "Dot" Weston?
At all originality she's just the very best one.*

Class Vice-President (1); Mandolin-Guitar Club (1, 2, 3, 4); Secre-
tary Student Government (3); Jambalaya Representative (3); New-
comb Jambalaya Editor (4); Executive (3, 4); Extension Committee
(3); May Day Committee Chairman (3); Realization Day Commit-
tee (4); Carnot Debate Committee (4); Class Play Committee (4);
Debating Club (4); Dramatic Club (4); House Council (4); Tulane
Dramatic Club (4).

Senior Class

Newcomb College





EDNA LOUISE WHITE, B.MUS. New Orleans, La.

K A O

*Here's another music student, Edna Louise White;
And she can make the music, too, I'm telling you what's right.*

Class President (1); Glee Club (1, 2, 3, 4); Mandolin-Guitar Club.



ELEANOR WILSON, B.A. IN ED. Riverside, Cal.

*Eleanor comes from far-off "Cal."
In spite of the distance, she makes a good "pal."*

Y. W. C. A. (3, 4); Y. W. C. A. Cabinet (4); N. A. A. (3, 4); Volley Ball (4); Climbers (4); Dormitory Council (4).

EOLA WOOLEY, B.A. New Orleans, La.

Φ B K

*Remember last year's May Day, and a certain Eola Claire?
When it comes to dancing, Eola's certainly there.*

ANNA WOOTEN, B.A. Monroe, La.

Π B Φ

*It'd hate to lose fair Anna, and so we're glad she married,
Until she finished with '24, before she went and married.*

Glee Club (2); House Council (2); Dramatic Club (2, 3); Debating Club (3).

Senior Class

Newcomb College



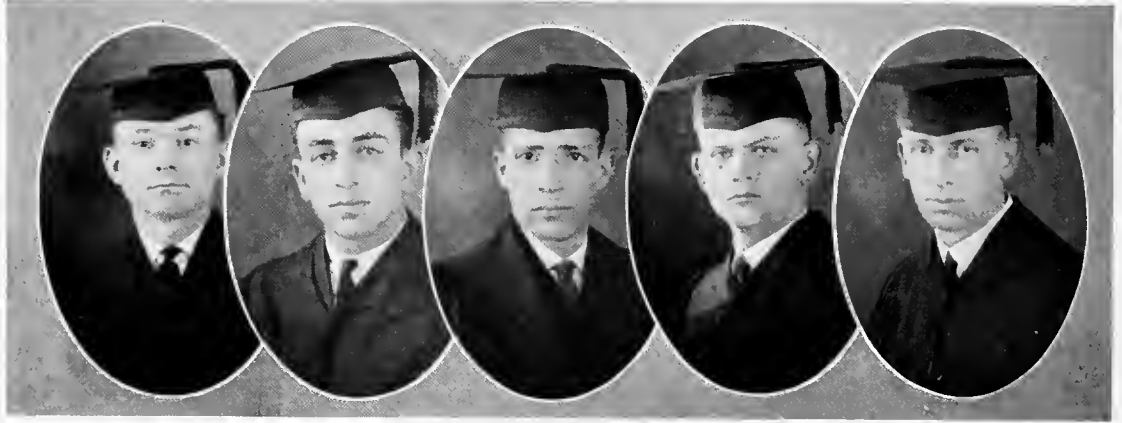

JACK HARRISON AYERS, A.B. Hartwell, Ga.
K A, Φ X

"Why should a man whose blood is warm within,
Sit like his grandsire cut in alabaster?"
Owl Club.

"Sidney," from "Gawga," is one of the few who has weathered the storm with us from the beginning to the end. He is a hard working boy, loves a good time, and is well liked by the class.

ALEXANDER JAMES AZAR, A.B. New Orleans, La.
Φ P Σ, E K Σ

"Life is a jest, and all things show it;
I thought so once, but now I know it."

Editor Hullabaloo, Medical Section, '24; Jambalaya Representative, '24.
"Alex" made the notes we passed our "Exams" on last year. Industry, that's his middle name. The road may be rough, but they cannot bounce the smile off of his face.

EMMANUEL FRANK AZZARA, B.S. Brooklyn, N. Y.
Tulane Band, '21-'22.

Works hard, says little. It is his ambition to become a great surgeon. Some day, surely, he will realize this ambition, if he keeps up the good work that he has begun here at Tulane.

JOHN MINTON BEALL New Orleans, La.
Φ P Σ

"Whate'er he did was done with so much ease,
In him alone it was natural to please."
Member of Honor Council, '21-'22.

Beall came to us from "Ole Miss," and for the past four years has suffered with the rest of us, from the days in the "Anatomy Laboratory" to the Amphitheater at Charity. In his quiet and friendly manner he has won the love and respect of the entire class.

OSCAR JOSEPH BIENVENU, B.S. Opelousas, La.
B Θ Η, Ν Σ Ν, E K Σ, K B Φ

"Alas, poor Yorick! I knew him, Horatio;
A fellow of infinite jest, of most excellent fancy."

Owl Club; Olive and Blue Club; Glee Club, '22, '23, '24; Jambalaya Representative, '23.
And here we have Oscar. "Boy, have you heard this one?" If anything except "Urticaria" ever bothered him, we couldn't find it out. We predict a monopoly in "Ear, Nose and Throat" practice in a few years.

Senior Class

School of Medicine



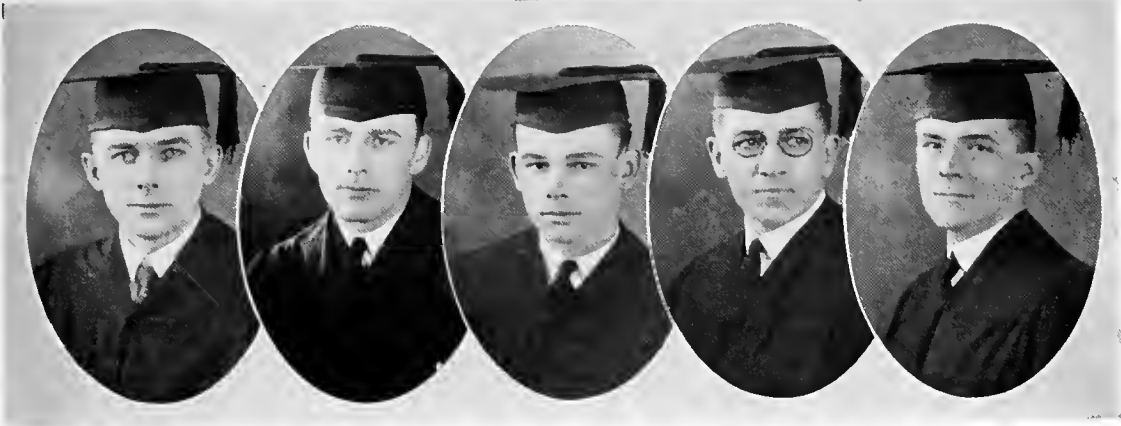

BERNA THOMAS BOWERS Indiana

"Behind a frowning providence,
He hides a shining face."

GARLAND GREENE BROWN Greenville, N. C.

K A, N Σ N

"Why, then, the world's mine oyster,
Which I with sword will open."

"Sailor" is extremely interested in two things—a certain young lady and, of course, medicine.

JOHN EDWARD BROWN Blue Mountain, Miss.

A K K

"The atrocious crime of being a young man!"

"Buster" is little but loud. He thinks fast and acts quickly. Nothing sluggish about him. He is always in the center of a jolly party. "Buster" is a mighty good student, and some day the Magnolia State will be proud of him.

DONOVAN CLARENCE BROWN, A.B. Conway, Ark.

A K K, Σ II

"A proper man as one shall see in a summer's day."
Class Secretary, '21, '22.

Brown has the distinction of not only passing his course with honors, but of having "worked" his way through school at the same time. He is the kind of a man that will succeed. Good luck, Brown.

EARL ZOLLICOFFER BROWNE Kosciusko, Miss.

Φ Δ Θ, Α Ο Α

"His life is gentle; and the elements
So mix'd in him, that Nature might stand up
And say to all the world, 'This is a man!'"
Stars and Bars; Honor Council, '22, '23, '24.

As his nickname implies, "Preacher" was a Presbyterian minister in Itta Bena, Miss., when he felt the call to become a medical missionary. He has been very successful in his work at Tulane, and has achieved the two honor fraternities. His good influence, while felt, was not oppressive, but rather his pleasant smile has cheered up many a gloomy day for us. "Preacher's" perseverance, high grade of intelligence and his desire to serve will make him a wonderful missionary. Though he goes to far-off China, we expect to hear great things from him.

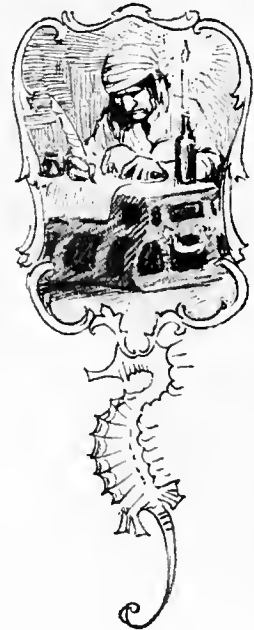

Senior Class

School of Medicine



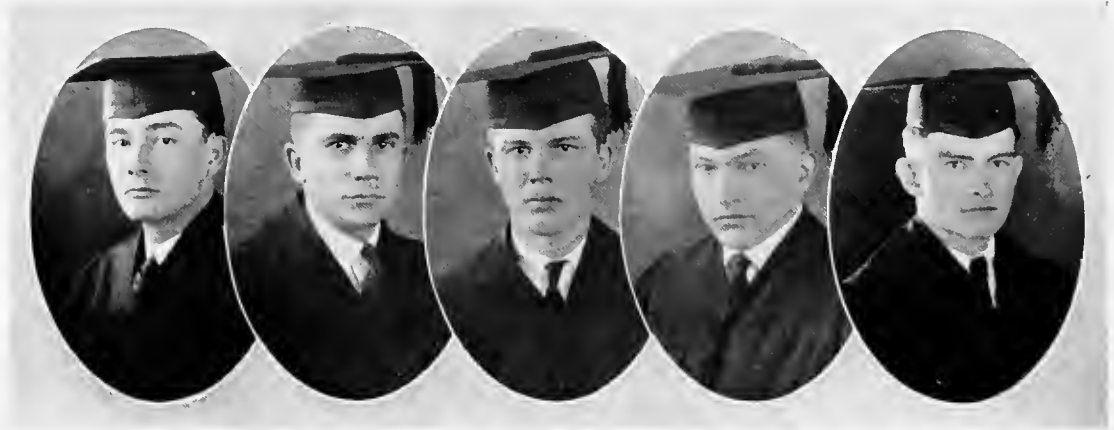

ROBERT HUGH BRUMFIELD Magnolia, Miss.
Σ X, Φ X

"He could distinguish, and divide
A hair, 'twixt south and south-west side,"
Owl Club; Class President, '24.

"Bob" is as fine a fellow as you'll meet. Clear cut and handsome. Many are the hearts that he has shattered. He numbers his friends by his acquaintances, and is equally prominent in social affairs, class activities and in scholastic ability. He is our class president and has served us well in this capacity.

MAURICE CAMPAGNA New Orleans, La.

"The world is a wheel, and everything will come
Around all right."

Campagna is a local boy, ambitious and full of work. He puts out little effort and gains much. Maurice taught school once. We wonder what made him drift to medicine. He has done well, however, and soon Charity Hospital will have a prominent "Visiting Man."

GEORGE ALEXANDER CAMPBELL Kosciusko, Miss.

"Give me again my hollow tree,
A crust of bread, and liberty."

George came to us from "Ole Miss" two years ago and has been a consistent worker since his arrival here. He has made many friends at Tulane who wish him all the success in the world.

WARREN WILLIAM CHAMBERLAIN, B.S. Malvern, Ark.

"We grant, although he had much wit,
He was very shy of using it."

Chamberlain is the kind of a fellow that likes very much to mind his own business, and do his work as best he can. He goes about in his unassuming way, gaining knowledge, making friends, and spreading cheerfulness about him. The "Razorback State" sent us a good boy when we got Warren.

JOHN LESLIE CARMICHAEL, A.B. Alabama
K Φ, Φ B K, A O A

"I, thus neglecting worldly ends, all dedicated,
To closeness, and the bettering of my mind,"
Stars and Bars.

The quietest and yet one of the most popular men in our class. John is a "sure nuff" student, and very naturally made Stars and Bars and A. O. A., but we knew he would, way back yonder in the freshman year. We are sure that his future will be a bright one.

Senior Class

School of Medicine



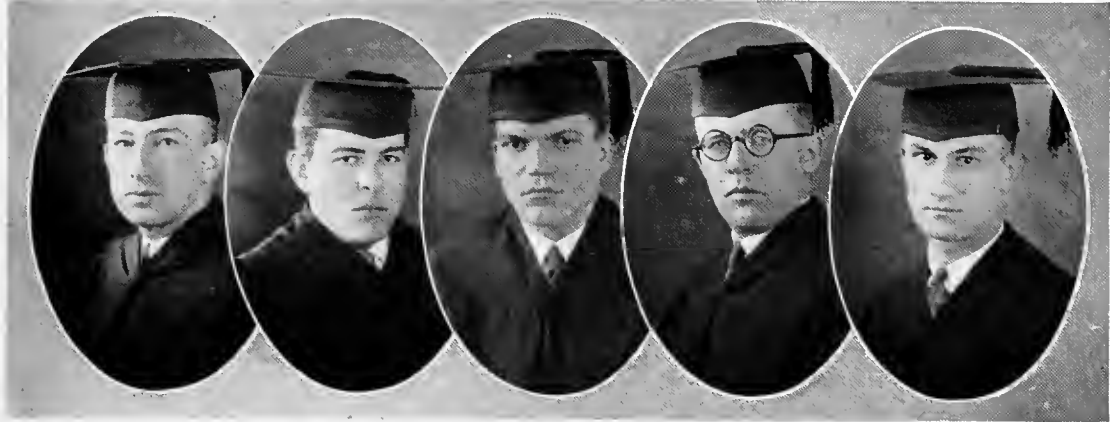

RICHARD HENRY CLARK Jasper, Ark.

Π Κ Α, Θ Ν Ε, Κ Ψ, Α Ο Α

"He knew what's what, and that's as high
As metaphysic wit can fly."

Quo Vadis; Square and Compass; Stars and Bars; Owl Club; Class
President, '22, '23.

A gentleman and a scholar! In the classroom or at "Kolb's" it is all the same with "Al"—he is the shining light, a good time, lots of friends, and the two honorary fraternities were his natural lot. We can't say too much in praise of "Al."

HYMEN LEON COHEN, B.S. Coahoma, Miss.

"Come one, come all! This rock shall fly
From its firm base as soon as I."

Jambalaya Representative, '21, '22.

"Fatty" has been at Tulane so long that he is quite as much a fixture as "Alfred." Six long years of hard work has at last enabled him to realize his ambition, and now he is soon to be Dr. Cohen. If you don't know "Fatty," you haven't been to Tulane. If you don't like him—you're worse. Go to it, "Fatty."

JOHN ALEXANDER COLEMAN, B.S. Plant City, Fla.

Κ Α, Ν Σ Ν, Α Ο Α

"If the heart of a man is depressed with cares,
The mist is dispelled when a woman appears."

Owl Club; Stars and Bars.

We thought "Bo" was going to be a pessimist until the end, but he has brightened up so of late that he doesn't seem the same "Bo." We won't prophesy, but there must be a lady in the case. We'll find out in June. John is one of our honor students, and makes friends as easily as honors.

JOHN P. CULPEPPER, JR., B.S. Poplarville, Miss.

Χ Ζ Χ

"Why, then the world's mine oyster,
Which I with sword will open."

"I don't know how I lived through it, fellows." We know. Culpepper has dug for his "stuff" and has pulled up many a jewel of knowledge. He keeps going when the others stop, and doesn't know what "quit" means. The world is, indeed, his oyster.

GILRUTH DARRINGTON Yazoo City, Miss.

Δ Τ Δ, Φ Χ

"Be plain in dress, and sober in your diet;
In short, my dearie, kiss me and be quiet."

Owl Club.

"Gilly" likes the girls, but not for long. He used to send out quarts of "Houbigant," but not any more. "Gilly" is one of the best men in the class, all around, a good student and a good fellow. We all like him.



Senior Class

School of Medicine





PIERRE ARMAND DONALDSON Reserve, La.

A K K

"For mine own part, it was Greek to me."

Pierre says that he and Dr. Matas came from Reserve. Some town that, to give us such great men. Donaldson is a mighty nice fellow; not too good to be irksome, not too bad to be a sheik—a regular fellow. Donaldson gets his matter without much effort. We are sure that time will bring out a Dr. Donaldson, loved and respected by everyone, as is the chief.

STACY ALLEN DUNCAN, A.B. Dunn, N. C.

X Z X

"Would'st wander to you shady nook with me?"

Duncan joined us in our third year. He has been a bright spot in our lives. Never a frown, no matter how the ship rocked. Full of smiles. Always ready to crack a joke, and enjoy a hearty laugh. Not much theory about him, but what it takes to practice medicine he has plenty of. Keep up your cheerful mood, Duncan.

OTTO CHARLES EGDORF, B.S. Sedalia, Mo.

K A, Φ B II

"A logical mind knows no error."

Otto is strictly business, and his business is medicine. However, he has had time to make many friends during his four years at Tulane. He is a man in every sense of the word, and we predict that he will go far in his profession.

ANDRES ROMAN FERRO Havana, Cuba

"Along the cool sequestered vale of life,
He kept the noiseless tenor of his way."

Good work consistently has earned for Ferro the respect of both instructors and students. Well liked by all, he leaves carrying with him our sincere good wishes for his future success.

WILLIAM WILSON FLOWERS Dyersburg, Tenn.

Φ B II

"A dinner lubricates business."

"Bill"—we all love him. If a good nature and many friends spell success, he will never fail. "Bill" is always around to lend a helping hand when necessary. He has gone through his four years at Tulane without a failure—an enviable record. We are sorry that he will leave us. We regret that he will not be with us longer. However, we have reached the "cross-road" and we must part. Good luck, Bill.

Senior Class
School of Medicine



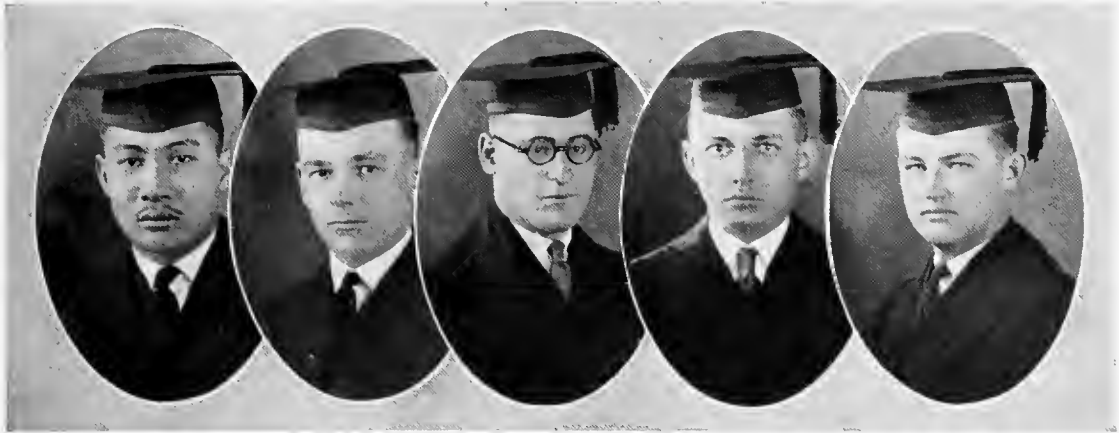

ATILIO FUNG FIGUEROA Baranca, Peru

"O sleep! It is a gentle thing,
Beloved from pole to pole."

Fung, though handicapped by his English, has gotten by pretty well in his work. How he can sleep on the front row of the lecture room, is more than we can understand; but he does it. He hasn't filed a subject. And Peru might well be proud of Dr. Fung.

SYDNEY HERBERT GLASS Mississippi

A K K

"And he is oft the wisest man,
Who is not wise at all."

Sidney has been in and out of school for many years, but at last is completing his medical course. He came to us two years ago from "Ole Miss," and ably represents that institution. His perseverance and ability in medicine will land him a prominent place in the medical world.

EDWARD GLAZER Connecticut

"The power of Thought . . . the magic of the Mind."

This studious looking gentleman from Connecticut attends so strictly to his own business that it has been difficult to learn much about him. However, in classes, his answers to questions show him to be an excellent student, and we wish him success.

WILLIAM JAMES GRABER Brenham, Texas

A K K

"In the spring a young man's fancy lightly turns
To thoughts of love."

"Willie" is always in a great humor and always on time for classes. Cases of "Diaphragmatic Pleurisy" should always be referred to Dr. Graber, in after years. Graber indulges in tennis and a semiannual date, but aside from these indiscretions is a thoroughly capable man.

THOMAS QUINCY HARBOUR Keener, Ala.

K Ψ, A O A

"A violet, by mossy stone,
Half hidden from the eye,"

Stars and Bars.

"Tom" isn't a jelly-bean, he's just a hard working fellow whose lump of knowledge is most pronounced. He has been duly rewarded with the two honor fraternities, and we feel confident that he will be a great success in his chosen profession.

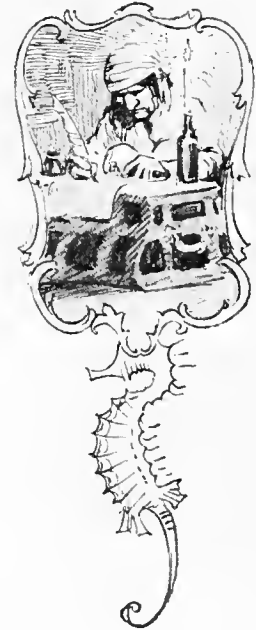

Senior Class

School of Medicine



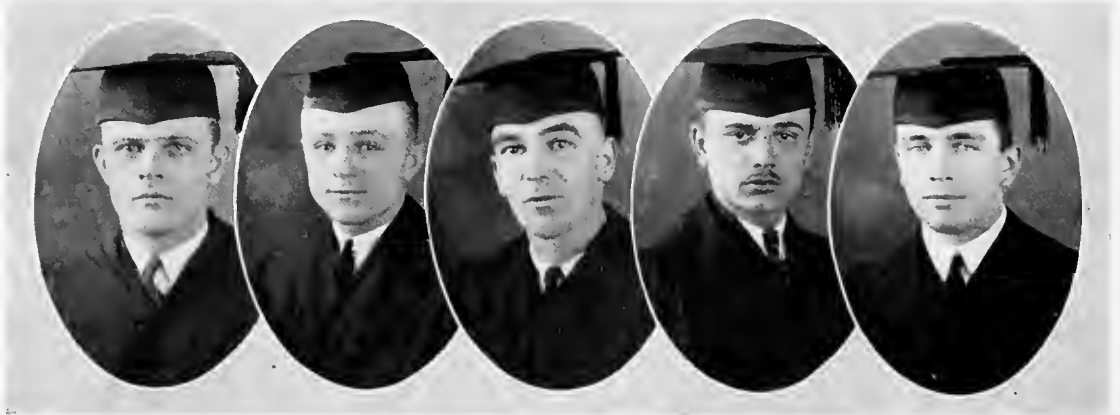

JESSE TERRYL HARPER Monroeville, Ala.

K Ψ

"Man is his own star, and that soul that can
Be honest is the only perfect man."

Square and Compass; Owl Club.

"Speck's" sunny smile is prominent on all occasions. With this accomplishment it is easy to see that he could not be a "woman-hater." Few men in the class are as popular as "Speck," and few men have as good a scholastic record. We know he will succeed in his profession, and we hope to meet him often in after years.

WALTER HOBSON HEAD, B.S. Birmingham, Ala.

II K A, X Z X

"Let's talk of graves, of worms, and epitaphs,"

Quiet and persevering. This boy has now successfully reached the end of his medical course. His willingness to tackle hard work and his ability to do it, will make Head a place in the medical profession.

PERRY ELLINGTON HOLLIDAY Mississippi

Things don't bother "Alec" much—but who would be bothered with grades averaging around eighty-five? He likes a good time occasionally, but not often enough to interfere with his work. Everyone likes him, and his happy-go-lucky smile will be missed next year.

WILLIAM COGHLAN HOLMES, B.S. Foley, Ala.

"Where there's life, there's hope."

Holmes tried Alabama long enough to acquire a B.S., and two years medicine there. Then he came to Tulane to finish it up. Equally ready for a joke or for work, he has made many friends here at Tulane. May his life's work be as successful as it has been here at Tulane.

JAMES MICHAEL HOULAHAN, A.B. Mt. Vernon, N. Y.

Σ X, Φ X

"Variety's the very spice of life,
That gives it all its flavor."

The boy from the Bowery! Taking life as it comes is "Happy's" idea of living. His perpetual smile and his Irish wit have endeared him to all of us during his years at Tulane. We are well satisfied to have "Happy" represent Tulane in New York.

Senior Class

School of Medicine



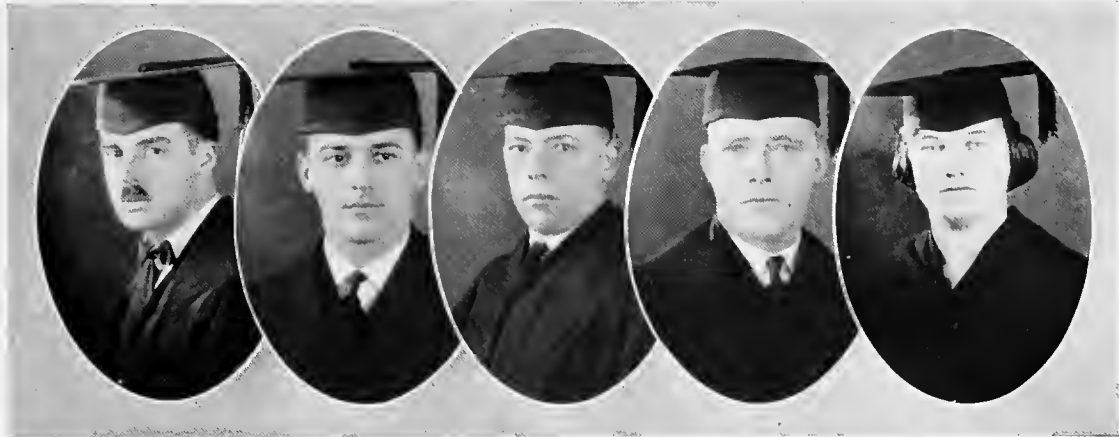

WILLIAM AMBROSE HUTCHINSON Nashville, Ark.

K Ψ , Φ X

"Dost thou love life? Then do not squander time,
For that is the stuff life is made of."

Owl Club.

"Hutch" is an industrious, hard working fellow. He just can't help loving a good time. But he does not believe in wasting time. He says life is too short. We know "Hutch" is all right. So go to it!

EARL HYMAN, B.S. New Orleans, La.

Φ Δ E, K N

"Something between a hindrance and a help."
Square and Compass; Varsity Basketball, '24.

Earl is one of the local boys, and is proud of it. There is one thing we are sure of, that Hyman will not have his office hours before 11 a. m. It is amazing how Earl gets his stuff with so little effort. He is one of the best students in the class, however. We wish you luck, Earl.

HENRY JACK JENSEN Walter, Okla.

Φ B II

"When yet was ever found a mother
Who'd give her baby for another?"

"Hello, fellows!" This is the "Swede." One has to go beneath the surface to know Jensen. Superficially, he doesn't seem to take anything seriously; there is a humorous side in everything for him. But Jensen is a deep-thinking fellow and believes that his troubles are his own. He has seen more of this world than anyone in the class, from the coast of Maine to the coast of Spain. We all love "Swede," and wish him success a thousand fold.

ROBERT HAYS JOHNSON Hamilton, Ala.

A Φ E, Φ P Σ

"Don't carry all your eggs in one basket."
Square and Compass.

"Johnny" hails from Alabama and says he is proud of it. He takes his work very seriously and has wasted little of his time here, as his grades will show. Here's luck to you, "Johnny."

MRS. IRMA SCOTT JONES New Orleans, La.

A E I, A O A

"Here's to Irma, the most loved,
And best student of the class."

Stars and Bars; Woman's Medical Society; Class Vice-President,
'19, '20; Honor Committee, '20, '21.

Mrs. Jones entered medicine as Miss Scott, but soon decided that "conjugal bliss" was preferable to "single blessedness." We know that the combination of "Mrs. Jones and Jones" will be heard from in the medical world.



Senior Class

School of Medicine



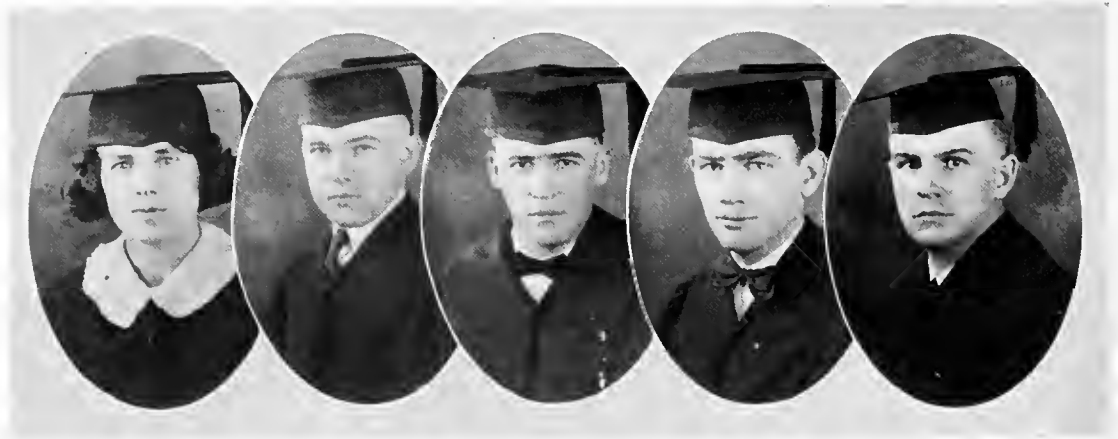

Senior Class

School of Medicine

MISS LIAN KOSITZA, A.B. California

Α Ε Ι

"She is pretty to walk with,
And witty to talk with,
And pleasant, too, to think on,"
Woman's Medical Society.

This fair lady from "Sunny California" came to us in the sophomore year, and has stuck through all the trials and tribulations that the medical course offers. We will miss her when she leaves us, and we can only wish her a happy and prosperous voyage on the "River of Life."

EDWIN HUGH LAWSON, B.S. Nashville, Ark.

Σ Α Ε, Φ Χ

"Ask me no questions and I'll tell you no files."

Hugh came to us from Arkansas, but has successfully lived it down. He now wears shoes, smokes cigars, and is on the staff of Touro. The word gloom isn't in his vocabulary. Hugh will be on the pathological staff of Touro next year, and in after years will, most likely, be a pathologist of great renown.

JULIAN HOBSON LOMBARD New Orleans, La.

Ν Σ Χ

"Words, words, my kingdom for more words."

Class President, '19-'20; Class Vice-President, '20-'21; Wrestling, '19-'20; Track, '19-'20.

Julian is a member of Bel, Duval and Lombard, Inc. Despite that he is a good boy, a good student, and well liked by the class. Some day Julian will be dean—we know it. Dr. Duval's right-hand man and, of course, Julian knows all of the doctors personally, especially the instructors. Julian has worked conscientiously in his medical course, and has done well. Touro will have a capable interne in Dr. Lombard next year. Here's success to you, Lombard.

WILLIAM HAROLD LOUNT Phoenix, Ariz.

Δ Σ Φ, Κ Ψ

"Back and side go bare, go bare,
Both foot and hand go cold;
But, belly, God send thee good ale enough,
Whether it be new or old."

Square and Compass.

His dignified bearing belies the love of life in this young man. Lount believes that "all work and no play makes Jack a dull boy," and lives accordingly. He has been a success at Tulane and will be so in the years out of school.

LESTER MCGARY, B.S. Norwalk, Miss.

Φ Χ

"He draweth out the thread of his verbosity
Finer than the staple of his argument."

Works hard. "Mac" is one of the serious boys of the class. However, he cracks a good one once in a while. All his time goes on his work. Has he succeeded? We'll say he has.





DANIEL ROY MCINTYRE Mississippi

"Mac" came to us from "Old Miss" two years ago, and has shown himself to be a capable man in his short stay here. We feel that he will always do his work as efficiently as he has done it here at Tulane.

MANLY MASON North Carolina

Tall and handsome, and just as studious as he is handsome. Mason is a very retiring sort of fellow, but is well liked by every one in the class. Tulane can be justly proud to turn out men like this.

MISS JESSIE MAUNEY Mississippi

"Here comes a lady, O so light of foot,
Will ne'er wear out the everlasting flint."

Here's the kind of a girl medical student that boys like in the class. Quiet and capable, she has won the respect and friendship of us all. Her medical career will be a useful as well as a successful one, and we regret that her path must lead in a different direction from ours.

EDWIN ALBERT MOERS, B.A. Houston, Texas

K Ψ

"If you want anything done right, do it yourself."

Moers has only been with us two years, but has won many friends in that time. He believes in standing up for his opinion, and does it ably. He is thorough in his work and will make good. Go to it, Moers, get Houston by the ears.

AARON MOORE Connecticut

The Moore brothers came to us from Yale last year, and have shown themselves to be a credit to their Alma Mater. Keeping much to themselves, we know little about them, except of their high grade of classroom work. Of success we wish them Moore & Moore.

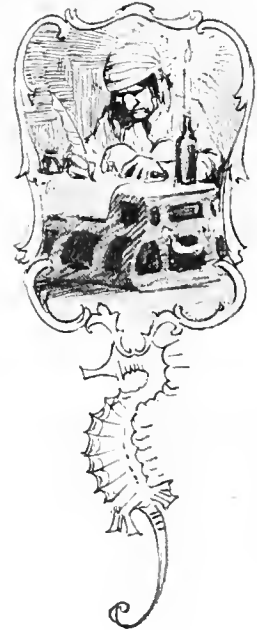

Senior Class

School of Medicine





SIMON MOORE, A.B. Connecticut

BERNARD EARL NELKEN Natchitoches, La.

Φ Δ E

"I had rather have a fool to make me merry,
Than experience to make me sad."
Square and Compass.

Well, gang, here's "Ike." Though he was one of our teachers in the early days of our freshman year, we all love him just the same. He loves the open, free life. The fly rod is his hobby. He has been very active in student affairs, and is one of the "ward bosses" for the "Old Regular Party." We are not predicting a bright future for him, because we are sure he will have one. Gosh! "Ike," we wish you well—the world.

WALTER LERON NEWBURN Jacksonville, Texas

Δ T Δ, Ν Σ Ν

Owls; Vice-President Class, '20-'21; Honor Committee, '20-'21; Vice-President Senior A. and S., '21-'22.

The "Sarge" is known far and wide for his prowess in the "Battle of San Jacinto"! "Sarge" mixes his work and play, but so carefully does he mix them that there is a proper amount of each. With his personality and ability, he will make us all proud of him.

SALOMAN Y REGALADO PAREDES, B.S. Trinidad, Honduras, C. A.

Having acquired his Bachelor's Degree at the National Institute of Honduras, Paredes came to the United States in search of medical knowledge. At Tulane, during the course of his work, he became a happy married man, and now he is "papa." Next year he goes back to Honduras, and our best wishes follow him.

ALFRED MORRIS PARSONS Palestine, Texas

Φ Δ Θ, Φ Δ E, T N E

"The people's prayer, the glad diviner's theme,
The young girl's vision, her everlasting dream."
Owls.

The pride of Texas is now before you! With a smile that radiates like a Colorado sunrise, Parsons has nonchalantly broken many a heart. We wish to inform you that he is called "Preacher" because of his name. He's called "Ivy," too, but we won't tell you why. At least we wish we could. He can wrestle, he plays golf, and pours tea like a movie hero. "Preacher" likes the ladies occasionally, but only with the proper environment. In the classroom he is one of our best students, and his grades are well above the average. With his personality and knowledge of medicine, "Preacher" will be one of the best men Tulane has ever turned out, and his friends, the entire class, will be justly proud of him.

Senior Class

School of Medicine



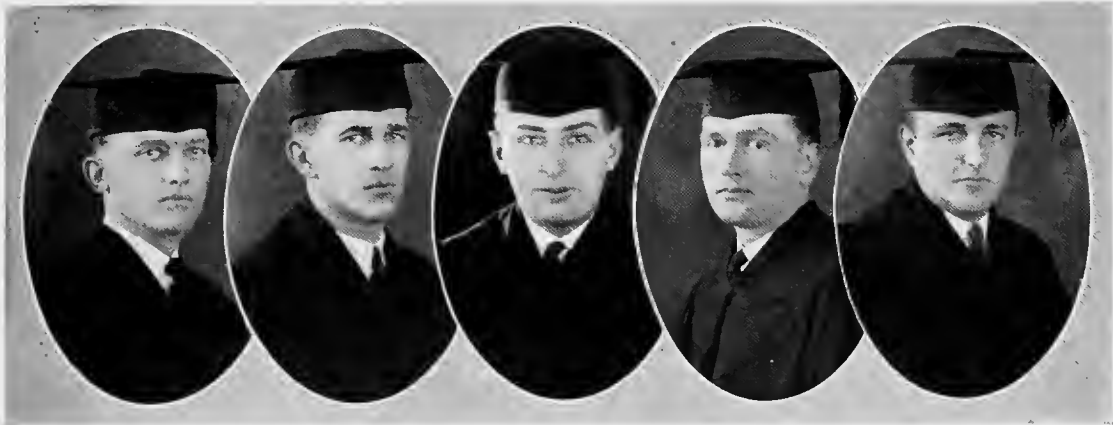

HENRY WYNNE PEARCE Orange, Texas
K Σ, Φ X
Owls.

"Papa" Pearce, the pride of Kappa Sigma, the joy of Newcomb, and the Adonis of the class. Wynne has been in a good humor ever since we have known him, and this, added to an already wonderful personality, has won for him a host of friends here at Tulane. We believe he is going to be a real honest-to-goodness doctor and, a little later, when he becomes a famous pediatrician, we expect to hear of him as an authority on the subject.

RUSSEL CLARKE PIGFORD, B.S. Mississippi

"Piggy" began to take life seriously after he came to Tulane, and is one of the hardest working men in the class. For the past year he has been a junior interne at "Hotel Lien," and next year he goes to Touro. Few men in our class are more popular than "Piggy," and we regret that this is our last year together.

NATHAN HIRSCH POLMER Louisiana

CHARLES GLEN POOLE North Carolina

Going along in his quiet, unassuming way, Poole has endeared himself to us all. His work here at Tulane has been excellent, and North Carolina will gain a competent physician when he begins his practice there.

IRVING NATHANIEL RATTNER, B.S. New York, N. Y.
Φ Δ E

Rattner hails from New York, and though he has been with us only two years, you can always depend upon him to give a good account of himself. He is a real student and, with such a cheerful disposition, we predict a most successful career for Dr. Rattner.



Senior Class
School of Medicine





JOSEPH RAUL RICHARDSON Mississippi

You can't keep a good man down, and "Richie," as he is known to most of us, is one of those rare personalities that you can't even get down, much less keep down. What he decides to do is usually done, and done well. As a student, "Richie" has a most enviable record, and we were always glad to have him in our quiz sections to stop the onslaught. In student activities his efforts have been untiring, and as editor of the medical section of the "Jambalaya," practically all of this section, except this unworthy article, is the result of "Richie's" toil. There are other things about him, too—several hunting trips, where he has been a real friend and buddy, for he is fond of all kinds of sports, and quite good in many.

HEBER C. RIKE Dyersburg, Tenn.

A T O, X Z X

Owls; Class Historian, '20-'21; Class Vice-President, '22-'23; Class Secretary and Treasurer, '23-'24.

"Shorty" has been with us all through our many trying years. In our academic days he was our leader and orator and, indeed, he filled both places nobly. Since our freshman year in medicine only two things have worried him—class histories and the weather—but "Shorty" has braved the storms, and we expect a great deal of our buddy from "Tenn."

MISS MAY CLARE ROBERTSON Mississippi

"He saw her charming, but he saw not half
The charms her downcast modesty concealed."

Another "Ole Miss" student, Miss Robertson came to us two years ago and brought with her a wholesome stock of good common sense and medical ability. We hear that she is going to Texas next year, and we hope that they appreciate her worth as we do.

WARREN LEUCHT ROSEN, B.S. New Orleans, La.

"What shall I do to be forever known,
And make the age to come my own?"

Another of the "Jocal boys," Warren is bound to succeed, because he has such high ideals. We can only hope that he realizes them. "Aim high" is his motto; even if you fall short you are still high up in the world. That's the spirit, Rosen; we admire you for it. You have our best wishes. Oh, boy! Listen to that harmony. Besides being a good student and reading the "Journal" every Monday morning, Warren is quite some musician. When it comes to courting—well, Warren has it on us three ways there.

Senior Class

School of Medicine

WILLIAM KENT RUBLE, A.B. Wagner, Okla.

Σ A E, Φ X

"Whatever skeptic could inquire for,
For every why he had wherefore."

Kent is the man of the hour—sportsman, orator, statesman, and student—known and liked by all. He is always busy and right up to the mark. We wonder how he does so many things and so well. We wish you the best, Kent.





NEWTON LOOMIS SEBASTIAN Norwood, La.

Φ Δ Θ, Φ Χ

"Often the cockloft is empty, in those whom
Nature hath built many stories high."

Owls.

"Shorty" has a disposition that is worth a fortune to him. His laugh alone is better than a circus. His pleasing personality and friendliness to everyone have won the hearts of us all. We hate to lose him. We know that his success in medicine is assured.

EDWARD FRANKLIN SHAVER Tampa, Fla.

Α Τ Ω, Κ Ψ

"An honest man, close-buttons to the chin,
Broad-loth without, and a warm heart within."

Owl Club; Honor Committee, '23-'24.

SAMUEL CHARLTON SHEPARD Texas

GEORGE SLADCZYK Lagrange, Texas

Φ Β Η

"And if his name be George, I'll call him Doctor,
For new-made honor doth forget men's names."

Yes, it's his real name, and he's not a Russian Bolshevik—just a Texan. George decided he wanted to learn something about medicine, so he left Galveston two years ago and came to Tulane. His work here has been exemplary, and we are all justly proud of having had George in our class. He is a fine fellow, and we all wish him success in his medical venture.

JAMES LEONARD SMITH, B.S. Columbus, Ga.

Σ Η, Α Κ Κ

"Self-love, my liege, is not so vile a sin,
As self-neglecting."

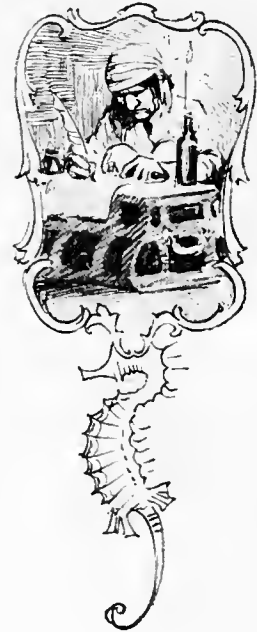

Senior Class

School of Medicine



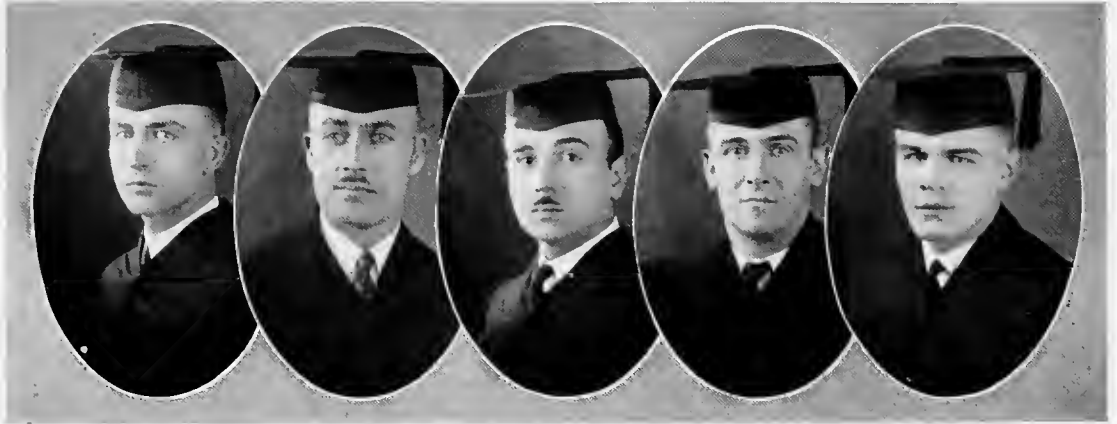

JOHN GARRISON SNELLING, JR., A.B. New Orleans, La.

K A, N Σ N

"I must have liberty
Withal, as large a charter as the wind,
To blow on whom I please."

Owls; Pan-Hellenic Council.

We would not attempt to write "Johnny" up if it were not to fill this space, because we are sure that our words cannot do him justice. However, Snelling is one of the best students of the class and is well liked by all. Excuse our French, "Johnny," "Bon voyage."

LIONEL JEROME STOOKEY Utah

When you penetrate his seemingly reticent air, you find that he is really a very jovial chap, and we have all grown to like him. An excellent student, he stands among the favored few in our class.

JOSEPH COSMO TARDO, A.B. New Orleans, La.

Α Ω Α

"Great contest follows, and much learned dust."

Stars and Bars.

ERASMUS HERVEY EVANS TAYLOR, A.B. . . . Morganton, N. C.

Α Τ Ο, Ν Σ Ν

FRED FULTON TUCKER Nacogdoches, Texas

Φ Γ Δ, Α Κ Κ

The only requisite for liking "Tommy" is making his acquaintance. He cares little for feminine society and social affairs in general, so devotes most of his time to his work. Occasionally, he imagines he is back on the plains of Texas, and shows a great desire to whoop 'em up a bit, but, as a rule, he is content to stay out of department stores and pursue a quiet unruffled existence. When he finishes his year at Charity next year, "Tommy" will be one of the prominent physicians of the Lone Star State.

Senior Class

School of Medicine



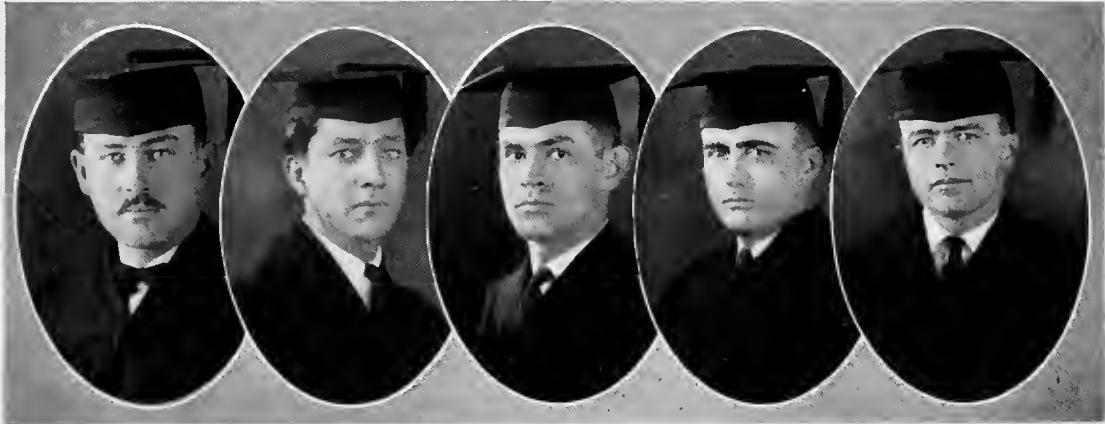

TALBOT AUSTIN TUMBLESON Norfolk, Va.

A X P, Φ X

"A Corinthian, a lad of mettle, a good boy."

Owls; Square and Compass; Class President, '20-'21; Business Manager-in-Chief "Jambalaya," '24.

"Tummy" comes from Virginia, but he doesn't say "hoose" for "house." He has been most active in student affairs and has held most all of the offices in his classes. All kinds of sports interest "Tummy," particularly hunting, baseball, and golf. Lack of time has prevented him from showing his real ability at baseball, but at golf he has become quite an expert. "Tummy's" personality and willingness to help someone else make him easily the best known and best liked man in the class. We wish for him a brilliant future, and feel confident that our wish will be granted. May our paths cross often.

CARLOS Y FERNANDEZ URRUTIA Texas

This handsome son of Spain comes from Texas. Carlos is following in the footsteps of his father, who is a celebrated physician in San Antonio, and we hope that he will profit much by the example set him. His work at Tulane has been excellent and we feel that his success is assured.

FRANK EARL WERKHEISER Philadelphia, Miss.

X Σ X

Frank is another Mississippian and does his full part toward maintaining the excellent standards of that state at Tulane, both in a scholastic way and in the way of personal likeableness. Always prompt and attentive in his classes, Frank has won the respect of his instructors and classmates, and we feel that our confidence in his future success is well deserved.

CHARLES TARLETON WILLIAMS Lexington, Ky.

Φ X, A O A

"He who would search for pearls must dive below."

President Sophomore Class; Member Council of Medical Fraternities; Chairman Honor Committee Senior Class; Stars and Bars.

"Charlie" is one of our best offerings. A man amongst men, and also among women. An unusual combination of serious personality and real comprehension of medicine. "Charlie" puts his whole soul in his work and has been very successful in his studies. He has made a personal friend of every man in the class, and we will all be happy over the success that will be his in future years.

LEONARD LIVINGSTON WILSON Mount Olive, N. C.

Φ P Σ

"God tempers the wind to the shorn lamb."

Leonard joined us in the junior year. He has done well in his studies, but, oh! he has done better elsewhere—at the Nurse's Home. Rumors have it that he is in love. If he can love as he can study, we congratulate the lucky girl.



Senior Class
School of Medicine





HARRY HALL WINTERS, A.B. New Iberia, La.

Π Κ Α, Α Κ Κ

Owls.

RALPH WILLARD WIRTH, B.S. New Orleans, La.

Φ Κ Σ, Φ Χ, Α Ω Α

"I dare do all that may become a man;
Who dares do more, is none."

Owls; Stars and Bars.

CHARLES SPENCER WOOD, B.S. Batesville, Miss.

Σ Α Ε, Φ Χ, Α Φ Ε

Owls Club.

MARION ALBERT YOUNG, JR. Abbeville, La.

Κ Ψ

Marion is as quiet and yet as likable a man as we have in our class. We can't say too much in praise of his constantly bright disposition and his scholarly and gentlemanly bearing. His record is an enviable one and Louisiana has in him a worthy representative.

Senior Class

School of Medicine



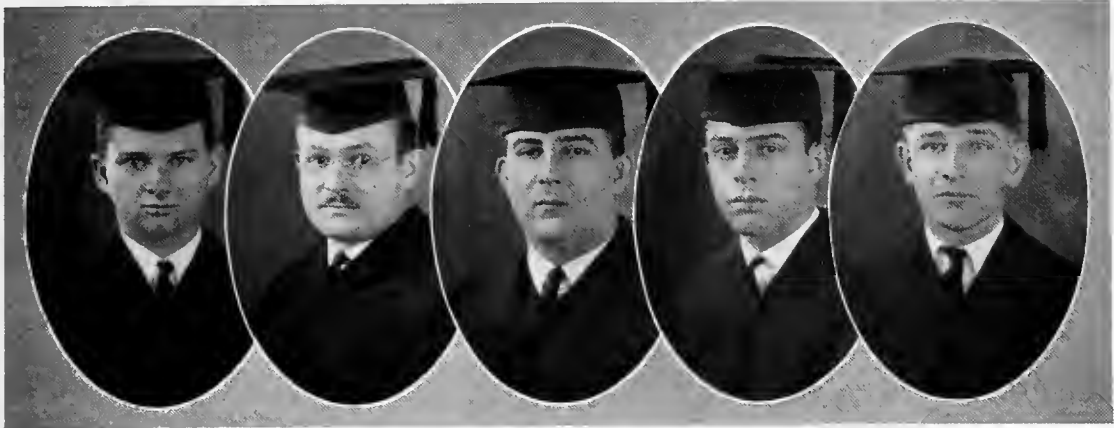

JOSEPH KEITH ACTON Shreveport, La.

Ξ Ψ Φ

Assistant Editor 1923 "Jambalaya"; Vice-President Class, '24.

Keith is young in appearance, but has an old head. He is one of the "old regulars" of our four-year bunch, having started with us in 1920. His wonderful mind, practical ability and social standing (with the gentler sex, of course) will ever be remembered. His success in the future is inevitable. "Yes, I am up, Gurvais, are you up?"

LAZARD LOUIS BAILEY New Orleans, La.

Ξ Ψ Φ

Assistant Business Manager "Jambalaya," 1923.

Now we have a man who has proven himself to be nothing but true blue. He was one of the boys who made the Kaiser hunt a hole. When he came back to the Crescent City from "over there," he waded into dentistry, his chosen profession, with his sleeves rolled up. Not different from the drive he made against the enemy, of course he will succeed. He never fails. But he gives juniors "Hail, Columbia."

JOHN EMIL BATTLE Barcelona, Spain

Square and Compass.

Our good friend from Spain is the wizard. Old "J. E." makes excellent marks under the professors, because they have to take so much for granted when he attempts to inform them of his learning. He is bound for Paris, so he says. Good-bye, boys, look out, mademoiselle! Best of luck, old boy, and the greatest of success.

SODUS ALEXANDER COLLINS Winnfield, La.

Ψ Ω, Π Κ Φ

Class President, '23-'24; Class Secretary, '22-'23; Class Basketball, '20, '21, '22; Honor Council, '23-'24; Hullabaloo Representative, '23-'24.

Those who know Sodus freely predict that the world will beat a pathway to his office door, for he is possessed of those sterling qualities which make success a certainty. Sodus' popularity is shown by the honors he has acquired. He is what we term a "good fellow," and one with whom it has been a pleasure to associate this past four years. Our big friend only has lady patients.

EMILE ARTHUR DAVIDSON New Orleans, La.

Ξ Ψ Φ, Δ Γ Σ

A man of few words and few actions, specializing in prize fights, rotten cigars, and women. He took up dentistry as a side line. As for his personal appearance, he could be readily mistaken for a deacon or a judge, or, if seen at a prize fight, a red agitator. "Davy" was the pride of the army and still has tales to tell of his experiences in the S. A. T. C. Although naturally slow, he is bound to arrive.

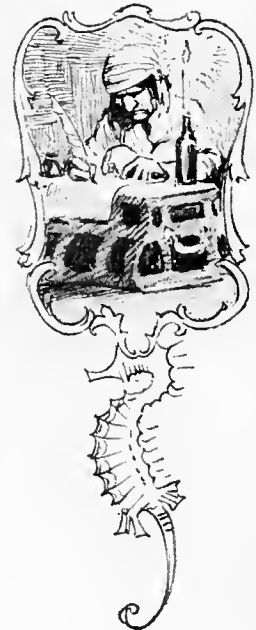

Senior Class
School of Dentistry



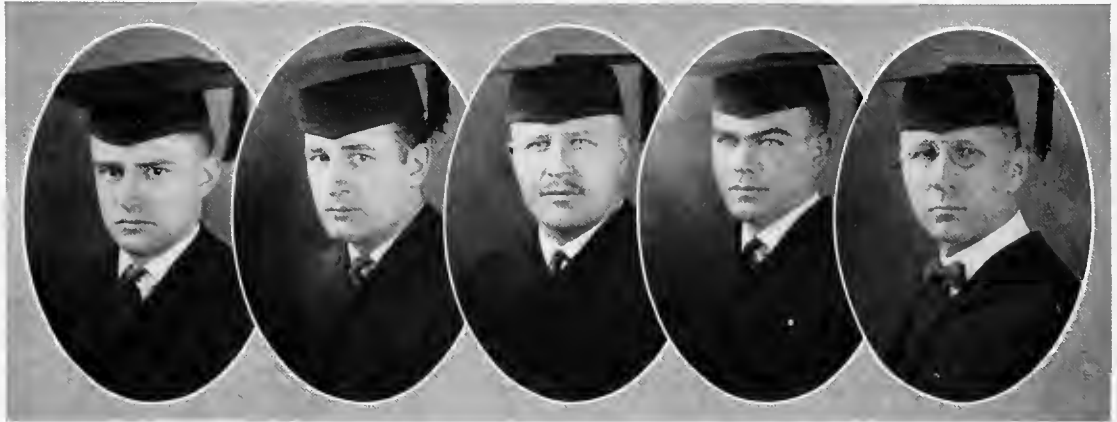

WALTER CLARENCE DEROUEN New Orleans, La.

Ξ Ψ Φ

Class President, '22-'23; Honor Council, '21-'22; Class Poet, '23-'24.

"Cajan" is a man versatile and talented—a globe-trotter, a student, a diplomat, and everything. He is small of body, but big of mind and, above all, thoroughly dependable. "Cajan," in the early part of last year, convinced himself that it is not good for a man to live alone, therefore we list him as a brother benedict. On him who is justly entitled Dame Fortune will confer that lasting degree, "Success." Every night of prize fights he goes to Dave's house to study.

RUDOLPH MARION DOZIER Winnsboro, La.

Ξ Ψ Φ

Class Basketball, '20, '21, '22; Glee Club, '21-'22; Arkansas Club.

"Satchel," another hard-hitting little fellow, deserves all the credit in the world for his consistent strive toward the goal. Yes, Rudolph has just about reached the top. We are afraid our outstanding dental operator will not continue his splendid work as a dentist, as "Aunt Lou" has a good hold on him. Rudolph, I feel sure the ladies will miss their little "sheik" about as much as your true fellow classmates. Here's hoping for the best.

EDWARD LARSTON FARRAR Birmingham, Ala.

Ξ Ψ Φ

Glee Club, '22; Football, '23.

"Uncle Ed." well known in Tulane as a man of high ideals, a natural leader, wonderful personality, and loved by all. Even his patients love "my doctor." He took the lead in the beginning and, after four years, is found still leading, but going stronger all the time. Birmingham, we are sure, will rejoice to see him come back again. It grieves us classmates to have to part from our good big-hearted "Uncle Ed."

NORMAN FERGUSON Ellisville, Miss.

Ξ Ψ Φ

Class Secretary and Treasurer, '22-'23, '23-'24.

"Fergie" long since gave up the idea that "herpicide will save it," and accepts, with characteristic philosophy, the loss of his crowning glory. It is not often we meet a combination of dental student, poker player, and ladies' delight, and yet to hold certain ideals which characterize the man wherever he is. Although he devotes half his energy to answering telephone calls from the victims of his charms, he has enough left to enable him to overcome all the impediments in the way of a seeker after knowledge.

BENJAMIN MAJOR GENTRY New Orleans, La.

"B. M." synonym for "Old Reliable." Gentry is the Bolshevik of our class; his social delight seems to be in starting an argument. However, he is a conscientious worker and will do the profession justice. He will be a victim to the salesmen of dental apparatus, as he answers all advertisements.

Senior Class

School of Dentistry



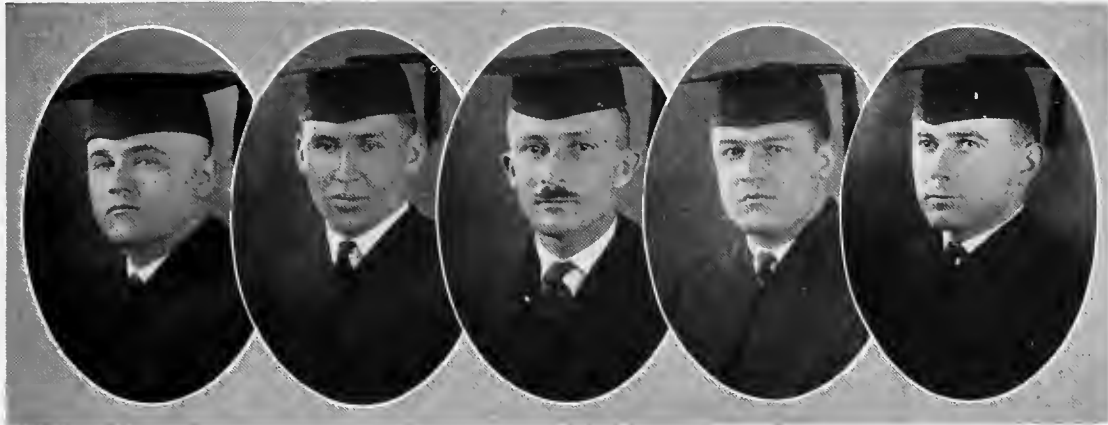

BEN HARRIS GUNTER Blue Mountain, Miss.

Ψ Ω

Associate Editor of "Jambalaya," '20-'21; Member Honor Council, '20, '21, '22, '23.

After a few years of school-teaching, "Professor" decided to enter the field of dentistry, and since his arrival at Tulane has set the pace for the class in grades. Popular among his classmates and respected by his instructors, Gunter will leave us with his success assured and our best wishes following him.

JAMES PORTER HOLLERS Dallas, Texas

Π Κ Φ, Ψ Ω

Square and Compass.

Here is a representative from the Lone Star State. It behooves us to say that Texas has been well represented by Hollers. Though he has spent but three years with us, he has worked his way into the heart of every one of his classmates. We need more men like you, James. Just anyone can handle a "nut" like this—a big, pleasant friend.

ERNEST BIRKETT JORDAN Purvis, Miss.

Α Ψ, Ψ Ω

Square and Compass; Honor Council, '24.

"E. B." is purely the type of man to make some fair one happy. His chief ambition has been to grow some hair on his head, which is filled with brains. Pleasant, congenial, efficient. Three-fifths genius, two-fifths bull. A combination that cannot be beaten. We predict for him a smiling future. Here's to your success; may it be as great as the record you leave behind you. We trust you will not get your two professions mixed up.

JAMES FRANK KILPATRICK Noxapater, Miss.

Ξ Ψ Φ, Β Φ Σ

Assistant Editor Square and Compass.

"Pat" hails from "Ole Mississippi," the town of Noxapater. Honest, sincere, and scholarly. A true friend to us all. He joined us in our sophomore year, and we immediately saw his worth. "Pat" was a pharmacy student in his senior year before he heard the suffering call of humanity. His experience makes him a reliable source of information to his classmates. Frank, your host of friends will watch for you, for your future success is guaranteed.

METZ CARLTON LOVE DeRidder, La.

Ξ Ψ Φ

Vice-President Junior Class; B.S. Degree L. S. U.

Metz is the gay Lothario of the class. Few are the feminine wishes he cannot gratify. He has a flow of words and a liquid smoothness that would have turned Cleero green with envy. Somewhere in the state of Louisiana is a town called DeRidder, waiting patiently for this brilliant and gifted young man to relieve its toothache. But what of the ladies, when he leaves?



Senior Class

School of Dentistry



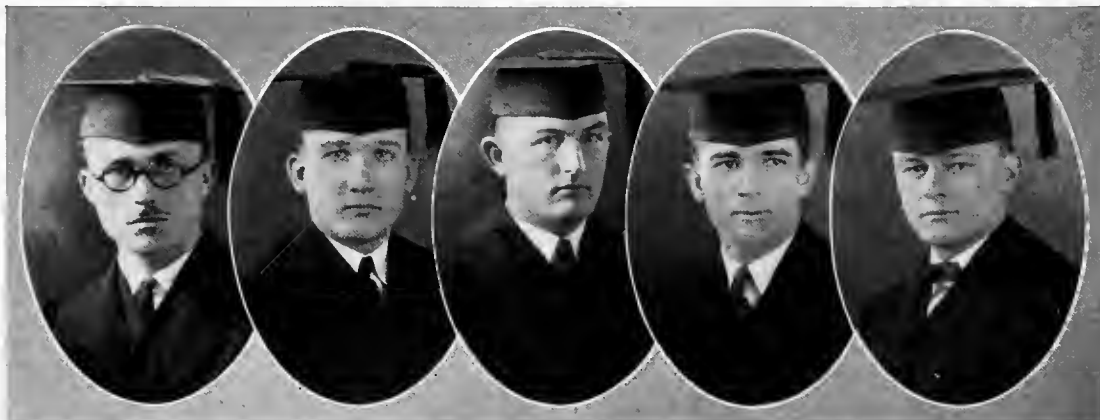

GEORGE DEWEY McANALLY Richmond, Va.

"Mac" has been a great influence among his associates, both in school and out, to do the right thing. His strong determination is characteristic of "Old Mac." His technique and operative will always bear inspection. He has been a credit to us, and will show those aristocrats back in Ole Virginia our modern and well-established knowledge of dentistry. "Old Mac" cannot run at all without taking off those shoes, though.

HEBERT HAYES MARTIN Ozark, Ala.

Π Κ Φ, Ψ Ω

Square and Compass; Honor Council, Class of '22; Assistant Business Manager "Jambalaya," '24; Honor Council, '24.

No one in our class can boast of a greater number of friends than the big "Sheik." Quiet, unassuming, pleasant, good-natured, Martin is truly a prince. In the city wherein he chooses to reside, we feel doubly safe in saying that there will be one excellent dentist. God speed you, "Sheik," we feel proud to say we know you.

OTHO MESSER Sumrall, Miss.

Otho possesses that inherent quality of "dry Irish wit," and makes us happy when we are blue. From his knowledge, ability, and willingness he has helped us all. He is a friend indeed. We may well say of him:

"In the doctor we have a friend indeed,
We certainly predict that he will succeed,
His duties he manifests that he enjoys;
In life, for him, are but few decoys;
And from the character of work that he has performed,
We may say that in dentistry he is well informed."

SEDGIE LAMAR NEWSOME Columbia, Miss.

Ψ Ω, Σ Η, Δ Γ Σ

Sedgie, the boy from Columbia. His departure from New Orleans' bright lights will be accompanied with many regrets. Our little friend should be complimented on the efficiency of his "quill." Of course, he will be among the first to finish his practical work, being one of the shining stars of our class, both practically and theoretically. Just how they will keep him back is beyond us to prophesy.

Senior Class

School of Dentistry

SOLIGNY PAUL OUBRE New Iberia, La.

S. P. Oubre. The "S" stands for Soligny. My, what a name! But, as the ancients say, "What is in a name?" Soligny is the hardest worker of the class, slow but sure, and we all take our hats off to the "doctor" who has worked so hard and loves his profession so dearly. Oubre, old pal, we are with you to the man.



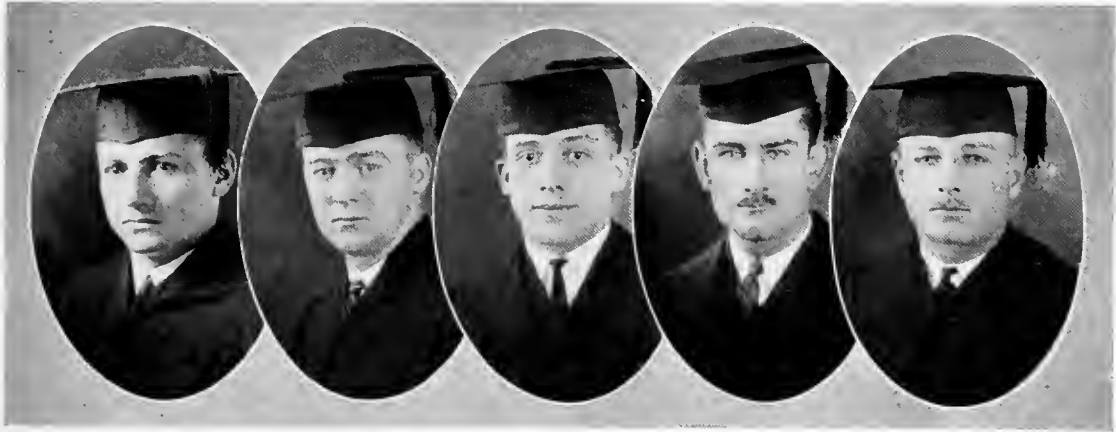

EUGENE LUCIAN PAYSEE New Orleans, La.

A local boy, but a good boy. His previous experience in pharmacy has made a great deal of his work easy for him. Everyone knows Paysee as the dependable, consistent friend. This gentleman and scholar will have no trouble making good, although he has a competition in Davy, DeRonen, and other local boys. Now here's to you, pal.

LEROY PINCHBACK Fullerton, Miss.

Ξ Ψ Φ

"Pinch" was our vice-president of the student body last year. His knowledge, experience, and practical ability will make him a "tip-topper" in dentistry. He has a learning of frankness, and has made friends all the way through school. Yes, he is married. His wonderful success in New Orleans may be the cause of his remaining here, although DeRidder is expecting the great come-back.

ELLIOT SAMUEL PHILLIPS New Orleans, La.

Elliot is one of the chosen people, as even a casual glance at his likeness shows. While Elliot is by nature a cheerful and easy-going gentleman, it is only necessary to mention bacteriology and pathology to see the clouds of wrath darken his brow. But, everything considered, "E. S." is pretty good for a home product.

VERGIL HARDIE REITZELL Riverton, La.

Ξ Ψ Φ

Class Basketball, '21-'22; Glee Club, '22, '23, '21.

"Shine," which we recognize as V. H. Reitzell, hails from the municipality of Riverton, La. Lord knows where that is. "Shine" is the song bird of our class and a social bear. He is a "shining light" in our professional ranks, and we expect great things from him in the gas fields of Louisiana, gas being his greatest asset. The boys of the barnyard understand his brogue.

SELCYR BURDETTE ROBINSON Lake Charles, La.

Δ Σ Δ

Baseball Team, '23; Football, '23; Assistant Business Manager "Jambalaya," '22; Class Poet, '23.

In "Robby" true worth is exemplified, and it is all too seldom that we meet a man who shows such constant and zealous attention to duty. Robinson is a synonym for thoroughness. "Robby" brought an inevitable record with him from Nebraska, and will leave Tulane with another equally as good. "Robby's" specialty is the care of children's teeth, though he intends to live and die a bachelor (?). In other ways we find him a good friend and companion to everyone. He is an all-round man and one of our best.

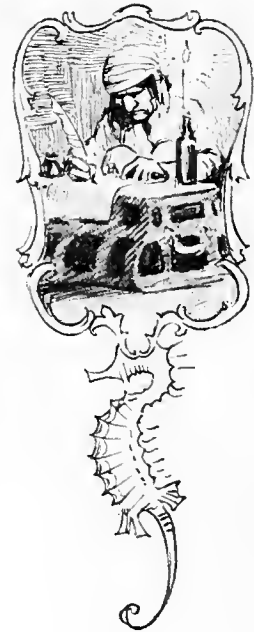

Senior Class
School of Dentistry



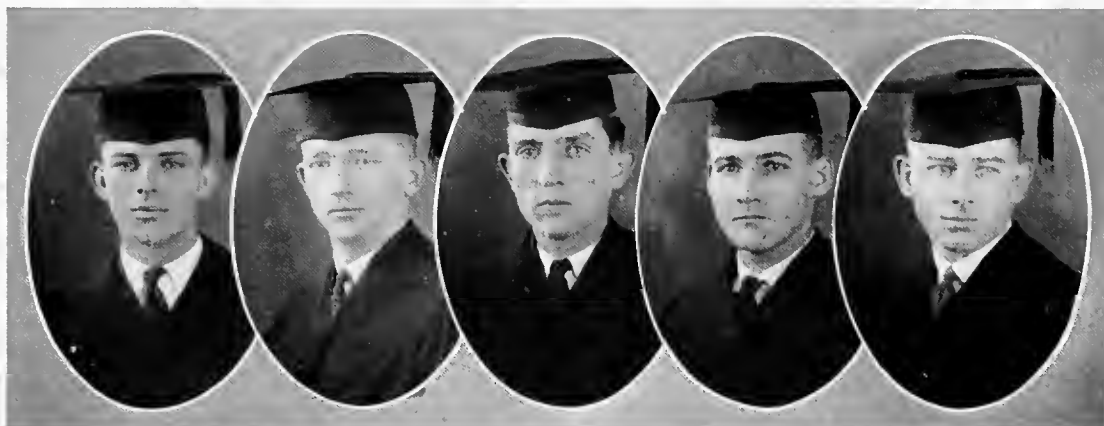

JAMES GERVAIS ROBERTS DeRidder, La.

Ξ Ψ Φ

Class Basketball, '20-'21, '21-'22; Class Historian, '22-'23; Class Treasurer, '23-'24.

"J. G.," the baby of our class, but watch out, fair ladies, he is some good-looking baby. Gervais does not seem to grasp the significance of his presence in this world, but we have hopes of the final understanding. All joking aside, Gervais is one of the brightest prospects of the class for a successful future in his chosen profession.

THOMAS JEFFERSON RUSHING Mt. Meigs, Ala.

Π Κ Φ, Ψ Ω, Δ Γ Σ

"Tom" came to us in his sophomore year from Atlanta Southern. He is a typical son of Alabama, who could not resist the lure of the ladies of the Creole state. Personality plus his auburn hair knocks 'em dead. But "Tom" is not the type who cannot stand popularity. His record as a student is worthy of the best consideration.

FRED POOLE SETZLER Crossett, Ark.

Ξ Ψ Φ, Σ Φ, Δ Γ Σ

Class Historian, '21; Class Basketball, '20, '21, '22; Fraternity Basketball, '21-'22; Fraternity Baseball, '21-'22.

When "Setz" returns to the "razorback" state with his modern ideas of dentistry, those good dentists will sit up and take notice. (Five dollars' reward to anyone who catches Fred working on anything but a sixteen or seventeen-year-old good-looking flapper.)

PENDELTON JETT SLAUGHTER Tuscaloosa, Ala.

Ξ Ψ Φ, Δ Γ Σ

Square and Compass; President Class, '22-'23; Honor Council, '20, '21, '22, '23, '24.

"Doctor P. J.," as everyone calls him, is the biggest "little man" of our class. In addition to a punch like Dempsey's, he is blessed with a congenial manner, a vigorous mind and, above all, a wonderful personality. The doctor is also a member of the Benedict Club. So, fair readers, "Still your hearts." "P. J.," through thick and thin, we are behind you. May your success in the future be the greatest. "Yes, that's right, Dr. Ben."

CHARLES LAMAR SMITH Poplarville, Miss.

Ψ Ω, Σ Π, Δ Γ Σ

Square and Compass; Vice-President Class, '20; Fraternity Baseball, '22-'23; Fraternity Basketball, '22-'23; Honor Council, '21, '22, '23; President Dental Student Body, '23-'24; Vice-President Student Council, '23-'24; Delegate Student Midway Conference, '23-'24.

Lamar hails from Poplarville, the Mississippi town of politics. If politics will play any part, we will predict that he is soon to become president of the Mississippi state board. There is a big opportunity for dentists of his type.

Senior Class

School of Dentistry





EUGENE J. BERGERET New Orleans, La.
II K Φ

"Gene's" graduation leaves a big gap in the line of the Green Wave that will be hard to fill. He has always been reckoned as one of the best guards Tulane has ever turned out.

J. M. DANNEKER New Orleans, La.

One of the hardest workers of the class, it is not hard to prophesy sure success for this youngster in the battle of life.

H. S. WILLIAMS New Orleans, La.

This man worked hard to get through, and now that he has attained his diploma, we expect to see him work even harder.

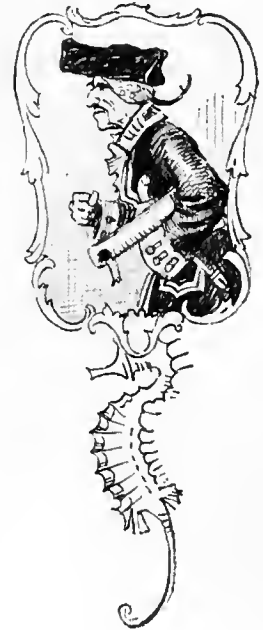

Senior Class
Third Year Pharmacy





D. GOMEZ (Y TORRES) San Andres, Cuba

Another shining light from the land of sugar cane. A favorite with members of both sexes—especially the weaker.

J. T. BALTAR, JR. New Orleans, La.

B Φ Σ

The big social acquisition of the Pharmacy Class. Divided his time into two parts, school and dances.

L. H. BANDY Lockesburg, Ark.

The man from the Golden West. Chews tobacco and carries five fingers on each hand.

A. W. BROWN New Orleans, La.

Δ Κ Ε

One of the best football men south. "Brother" is one of the most popular men on the campus. One consolation in his graduation is that he will be back next year in a new course, ready to chase the pigskin again.

JOHN A. CAMPBELL Kosciusko, Miss.

B Φ Σ

When "Jawn" tells the name of his home town one begins to look for the long whiskers. However, he is quite harmless and merely comes from Mississippi.

Senior Class

Third Year Pharmacy





F. L. COOPER Robeline, La.

B Φ Σ

The man with the student stare. Fools his profs with it. Consequence—graduation and diploma.

T. F. CURTIS Robeline, La.

Σ X

Home town boy of the above. No other points of resemblance.

T. B. DURHAM, JR. Verda, La.

No relation with the famous bull of the last name. Really quite a nice boy. Favorite with old ladies and children.

C. R. FARMER Pearl River, La.

B Φ Σ

The son of the soil from upstate. Studying pharmacy and then intends to go back home and get married. Education hasn't helped.

A. R. JIMENEZ San Jose, Costa Rica

The Ramon Navarro of the Senior Class. Goes over big with the ladies. Threatens to become king of Costa Rica.

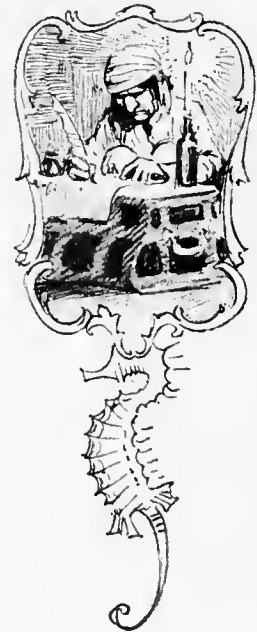

Senior Class
Third Year Pharmacy



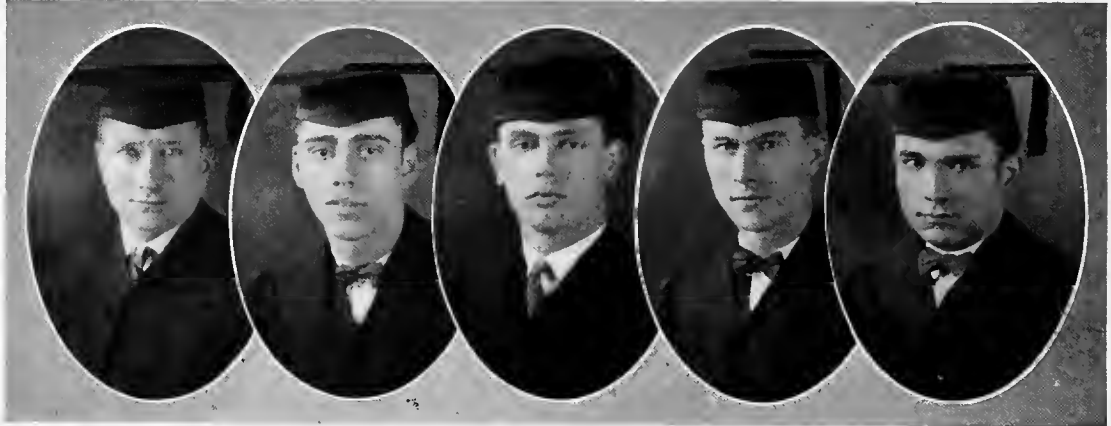

A. H. GOODRICH Baton Rouge, La.

Although coming from the home town of L. S. U., "Goodie" is all Tulane, even down to his "materia medica."

J. A. BADIA Camajuani, Santa Clara, Cuba

We all envy the senior his vacations at home. Why? Be yourself skags.

G. RANDOLPH LEA New Orleans, La.

B Φ Σ

A home boy and one of the most consistent men in the college.

CARL LIND New Orleans, La.

Δ Σ Φ Π Α Φ

"Hooks" might not be able to stop a pig, but he don't miss stopping anything that comes his way on the ball field.

ERNEST L. MASSON New Orleans, La.

B Φ Σ

Instead of developing into a rival of Robert Mantell, "Ernie" seems determined to follow in his father's footsteps.

Senior Class

Third Year Pharmacy



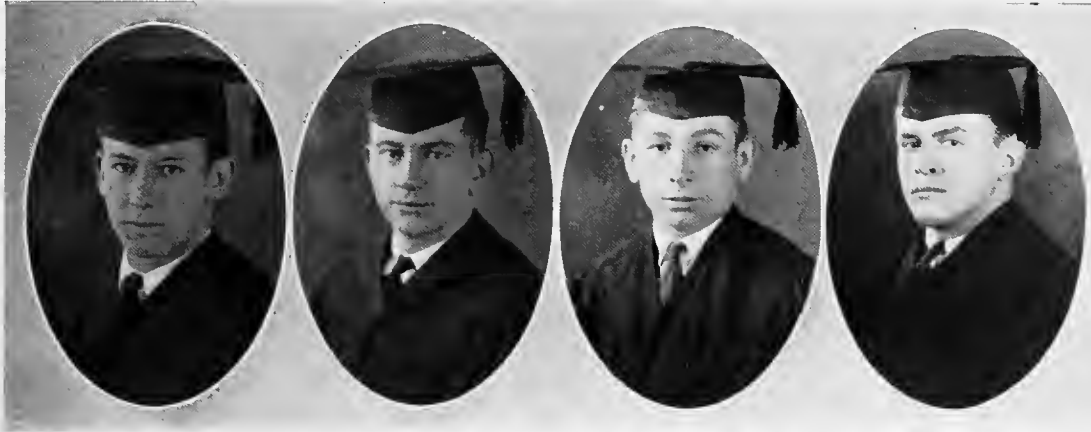

ROBERT B. FINLAYSON St. Louis, Mo.

Σ A E

The boy from Missouri—always wants to be shown. Another favorite with the fair sex.

W. S. O'SHEA Alexandria, La.

A good boy and a hard worker. Sure to grasp old man opportunity with a strangle hold. Can't miss out.

P. A. PARRINO Cheneyville, La.

B Φ Σ

The tall man of the Senior Class. Stands four feet five in his boots. Big in intellect, small in stature.

C. L. SIMMONS Dinton, La.

Won fame by having the same name as Monk. Promises to develop into a great pharmacist. Watch his smoke.



Senior Class

Third Year Pharmacy



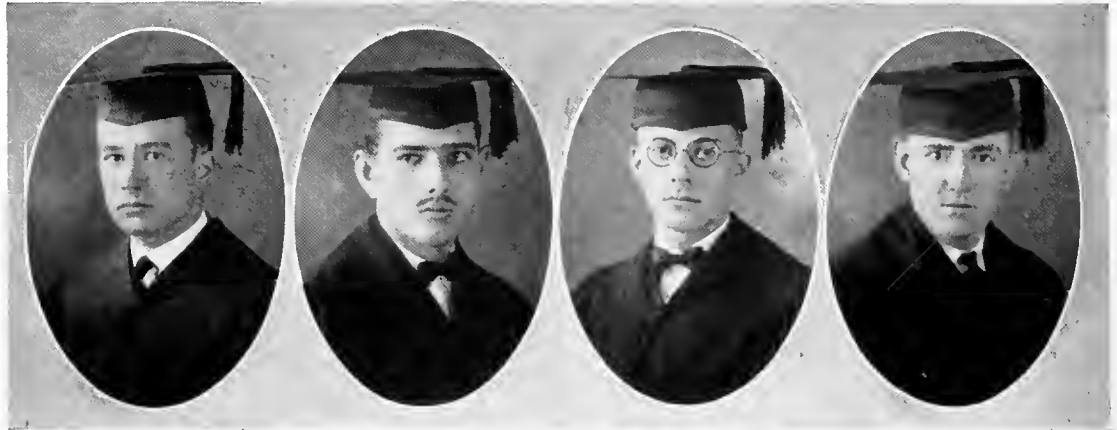

JOHN JOSEPH ARCHINARD, JR. New Orleans, La.
K A, N Σ N

In Johnny we find a rare combination—a glutton for work, a prince for fellowship, an Adonis for looks, and a bear with the ladies.

Class Football (1); Class Track (2); Secretary Arts and Science Student Body; Student Council; Student Senate.

DONOVAN ROBINSON ARMSTRONG Welsh, La.
Σ A E

Don was popular at Tulane, but more popular at Newcomb. White Elephants; Tug-o-War (2); Class Basketball (1); Class Secretary (2); Pan-Hellenic Representative (3, 4); Interfraternity Basketball (1, 2, 3, 4).

GEORGE SHERMAN AVERY, JR. New Orleans, La.
(Not in Panel)

George knows so much about stocks and bonds that he ought to specialize in investments.

JAMES KEITH BAKER New Orleans, La.
He will never "knead dough" with his intelligence.

HENRY JOSEPH BAYON, JR. New Orleans, La.

Whoever knows Henry cannot help liking him. Putting it mildly, he's a wrestler of no mean ability, a clean sport and a good one, a congenial and obliging classmate, a loyal, sincere and lovable friend.

JOHN LANSING BEVEN New Orleans, La.
K Ψ

The same smiling "Jack," yesterday, today, and tomorrow. As a gentleman, a student, and a clean-cut man, he holds our admiration and respect.

Class Wrestling; Class Track; S. A. A. U. Wrestling; S. A. A. U. Boxing (1); Varsity Cross-Country (2); Class Vice-President (3); Track Manager (1).

JOSEPH DEWEY BILLEAUDEAUX Eunice, La.
Φ B Π, E K Σ

However bewildering his name appears to be, He knows but contentment and tranquility.

Senior Class

College of Arts and Sciences





WALTER CHRISTIAN BOSCH New Orleans, La.

Φ B K

A future physicist. Hopes to snare an atom some day.
Secretary Shield and Scimitar (3); Student Assistant in Physics (3, 4).

RALPH JAMES CHRISTMAN Crowley, La.

(Not in Panel)

Σ II

Glee Club (2); Student Assistant in Chemistry (1); Honor Council (3); Dormitory Governing Board (2).

WALLACE ALEXANDER CLYDE Selma, Ala.

(Not in Panel)

K Σ, Φ X

Can attend more social functions and get along better in spite of it than anyone else in the class—the pride of Newcomb.

White Elephants; O. O. S.; The Pathogens; Jambalaya Class Representative (4).

MARVEL LEAMAN CRAWFORD Denver, Col.

(Not in Panel)

X Σ X

O music, sphere descended maid,
Friend of pleasure, wisdom's aid.

Glee Club (1, 2, 3, 4); Y. M. C. A. Cabinet; Newcomb-Tulane Operetta (1, 2, 3).

CYRIL FRANKLIN FLOYD Phenix City, Ala.

K Ψ

He came to us from Auburn with his quiet(?) ways and no one realized that he was a second Wilson until his class was in need of a leader, then—Here's to the President of our Senior Class.

Honor Council (4); Class President (4); Square and Compass.

THADDEUS HONORE GUEYMARD Carville, La.

Φ P Σ

Fully claims "Medicine First," but "College Life" runs a close second.

WILLIAM MUMFORD HAILE, JR. New Rhodes, La.

Σ II

There never was a river without its mist of gray,
There never was a "Haile" that failed to save the day.

Junior Prom Committee (3); Pan-Hellenic Council (3); Vice-President Student Body (4); Gym Dance Committee (4).

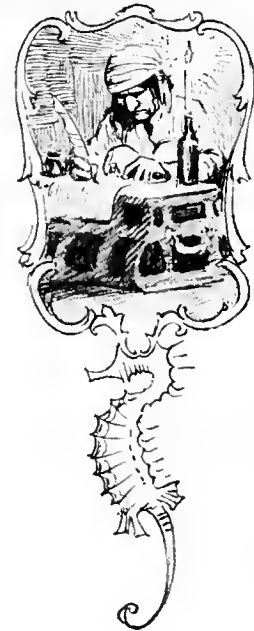

Senior Class

College of Arts and Sciences



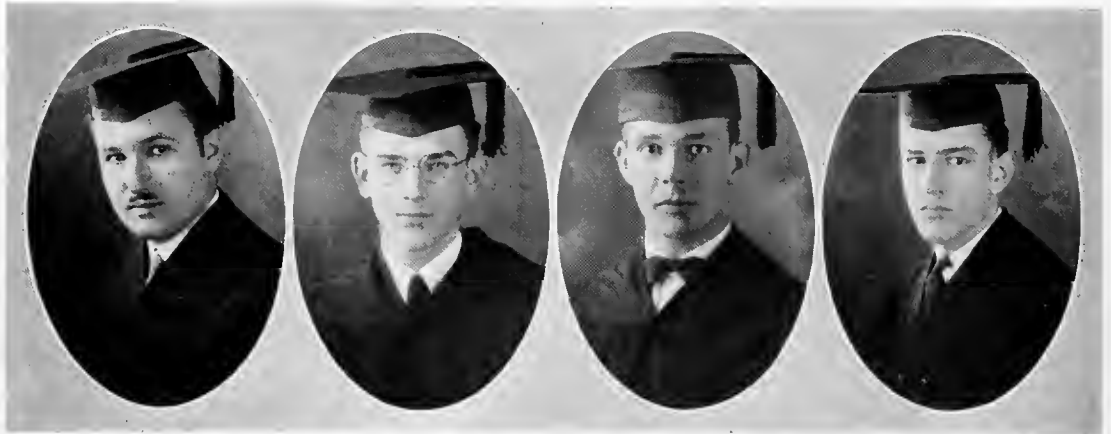

CHARLES AUGUSTUS HAVARD Big Cane, La.
(Not in Panel)
Σ Π Φ X

The Pathogens; Vice-President (2); Honor Council (2); Class Football (2); Jambalaya Class Representative (4).

SIDNEY ROBERT HENRY Marse, La.

GUY RICHARD JONES Remy, La.
(Not in Panel)
Φ Ρ Σ

He is not very tall, but he has such long ways.
Glee Club (1, 2); Class Wrestling (1).

JOSEPH ALOYSIUS LANASA New Orleans, La.
Academic Board (4); Class Secretary (4); Honor Board (4); Junior Prom Committee (3).

DOMINICK JOSEPH LONGO New Orleans, La.
Φ Β Η

A bright scholar, answering to the name of "Dom." The Rudolph of the Senior Class.

ARTHUR JAMES McCOMISKEY New Orleans, La.

"Mc," alias "Murphy," has real Irish blood. If you don't believe it, just tell him that the North of Ireland is all wrong—and he won't treat you like he does his patients, either.

ALBERT HOWARD MANN Texarkana, Ark.
(Not in Panel)
Σ X, K Ψ

True to his name, he has shown what it is to be a man in Medicine. He may be slow in speech, but he's fast otherwise.

GEORGE PRATT MARTIN New Orleans, La.
Σ X, Π Δ Φ, K Δ Φ

Pratt surely can throw the leather through the hoop, especially when he plays versus L. S. U.

Olive and Blue; White Elephants; Sphinx; Class Baseball (1); Varsity Basketball (1, 2, 3, 4); Captain (1); Varsity Baseball (3, 4); Academic Board (2); Class President (2); Pan-Hellenic Council (3, 4).

LAWRENCE FORSTALL MARTIN New Orleans, La.

The little man with the giant's intellect. A hard worker if there ever was one. Varsity Debating (1, 3, 4); Alternate (2); Carnot Medal (2); Oratorical Council (2, 3, 4); Glendy Burke (1); Chemical Adviser (4); Student Assistant in Chemistry (4).

Senior Class

College of Arts and Sciences



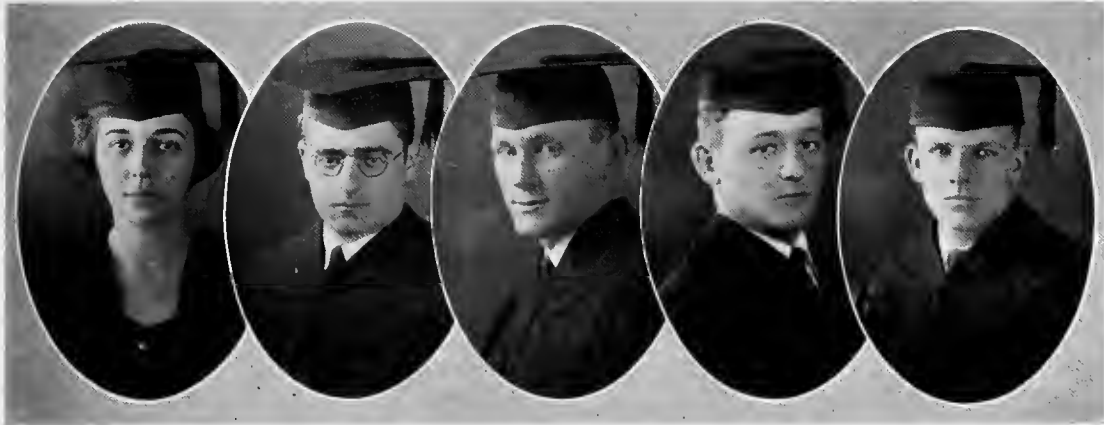

THOMAS WILLIS MARTIN Belton, S. C.
(Not in Panel)
K Ψ

Martin claims to be a ladies' man, but he surely treats 'em right.

(MISS) DOROTHY BERTHA MARTINEZ New Orleans, La.
"Dot" aspires to a career as a chemist.
Jambalaya Class Representative (2); P. S. W.

CHARLES JOSEPH MIANGOLARRA New Orleans, La.
A true son of France is lit' Charlie, but in his soul must be a bit of Irish to give such a depth of vision, a regard of justice, a personality so pleasing.
Class Wrestling (2); A. A. U. Champion (2); Varsity Wrestling (3).

(MRS.) JULIA JOHNSON NELSON Shreveport, La.
The "Mother" of our class. Afraid of no "prof," and always ready to fight for "her boys."

CARROLL DAVIS OVERTON Pine Bluff, Ark.
X Σ X

An all-round man—studious and active in student affairs. His researches will reach the four corners of the earth.

CLARENCE PIERSON, JR. Alexandria, La.
Σ A E

An artist. Uses profs as models while listening to their lectures.
Art Editor 1924 Jambalaya (1).

WALTER WALLACE POIMBOEUF Leesville, La.

He was a wise man who said, "The hardest workers are married men." Walter has led a varied life here at the University, being, alternately, a student, a politician, but always a gentleman.

President Arts and Science Student Body (1); Secretary-Treasurer Student Council (1).

ROBERT GOODHART POLACK New Orleans, La.

"Bobby" was always there with the school spirit.

Class Wrestling (2, 3); S. A. A. U. Wrestling (2); Band (2, 3, 4); Orchestra (3); Glendy Burke (2, 3, 4); Glendy Burke Medal for English Essay (3); Manager Band (1); Student Senate (1); Glendy Burke Historian.

FREDERICK HOWARD ROEHL New Orleans, La.

K A

"Though lost to sight, to mem'ry dear
Thou ever wilt remain."



Senior Class

College of Arts and Sciences



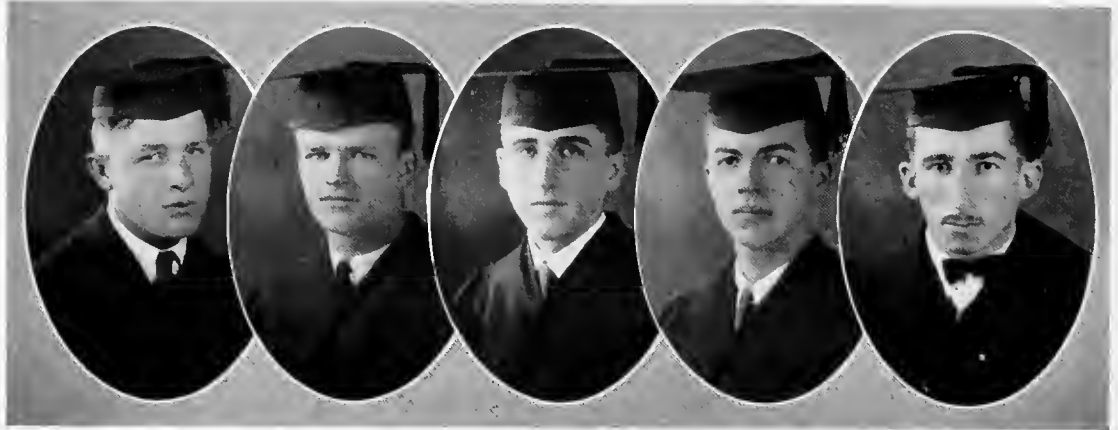

Senior Class

College of Arts and Sciences

WILLIAM HENRY ROELING New Orleans, La.
(Not in Panel)

Φ B Π

The fiery politician from the ninth ward.
Class President (3); Honor Committee (3); Junior Prom Committee (3).

SAM BLOOM SAIEWITZ Tallulah, La.
(Not in Panel)

Σ A M, Φ Δ E

His unassuming exterior hides an acute, questioning mind. His is a kindly soul, which requires no test to bring out its excellent qualities.
Assistant Business Manager Jambalaya, 1921.

GARVIN SHANDS SAUNDERS New Orleans, La.
A T Ω

A lad with lots of perseverance. One of the few students who read more than three pages of "Money and Banking" at one time.
Class Baseball (1); White Elephants; Tug-o-War; Olive and Blue; Sphinx; Tennis Team (4).

REYNOLDS DARDEN SMITH Okolona, Miss.
K Σ, Φ X

Behold—a man whose actions none can foretell,
Nor fathom the thoughts that in his mind do dwell.
Jambalaya Class Representative (2); Class Vice-President (3).

RICHARD TAYLOR STEPHENSON Washington, La.
Looks and talks like a professor. Wants to be one. Will be one undoubtedly.

Dramatic Club; Glendy Burke; Y. M. C. A. Cabinet; Student Assistant in English.

EDWARD GARLAND WALLS New Orleans, La.
Δ Σ Φ, X Σ X, A Φ Φ

A potential doctor, who will some day spread abroad the Mayos' fame. Though he is little, he will do big things.
White Elephants; Olive and Blue; Jambalaya Staff (2); Tulane Promotion Force (2); Class Historian (2); The Pathogens; Class Basketball (2); Chairman Junior Prom (3); Hullabadoo Staff (2, 3); Interfraternity Basketball; Interfraternity Tennis; Class Secretary-Treasurer (4).

ELIAS WEINER New Orleans, La.

"His like was gentle; and the elements
So mixed in him, that Nature might stand up
And say to all the world, 'This is a man.'"





MICHEAL CHARLES ABRAHM St. Joseph, La.

First comes Mike, a real engineer,
Heads the list, but that's not queer.

S. A. A. U. Wrestling (3); Vice-President Engineering Society;
Treasurer; Class Secretary-Treasurer (4); Committee on Student Af-
fairs.

PAUL LOUIS ANDRY, JR. New Orleans, La.

Δ K E, Α Φ Μ

Next in line is studious Paul,
When it comes to brains, he beats us all.

Class Track (1, 2, 3); Varsity Track (3); Class Basketball (2);
Scrub Basketball (2, 3); Sphinx; Engineering Society (3, 4); Stu-
dent Senate; Class President (4); Chairman Intercollege Senior
Committee on Student Affairs.

EUGENE BLOCKER DIBOLL New Orleans, La.

Σ Α Ε

"Jinks" Diboll, of the Civil Clan,
Fond of the ladies, and a real he-man,
Olive and Blue.

EDWIN FRANK New Orleans, La.

A real fine fellow, this Edwin Frank,
For many rides, 'tis him we'll thank,
Engineering Society.

ARTHUR MIDDLETON HILL Hammond, La.

An industrious youth, and self-reliant,
His answers are short, and sometimes defiant.

Secretary Engineering Society; Jambalaya and Hullabaloo Class
Representative (4); Hullabaloo Editor of Engineering (1).

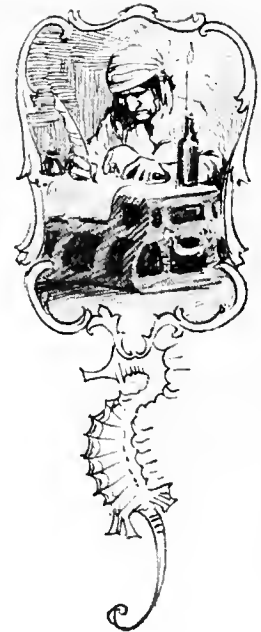

Senior Class

College
of Engineering



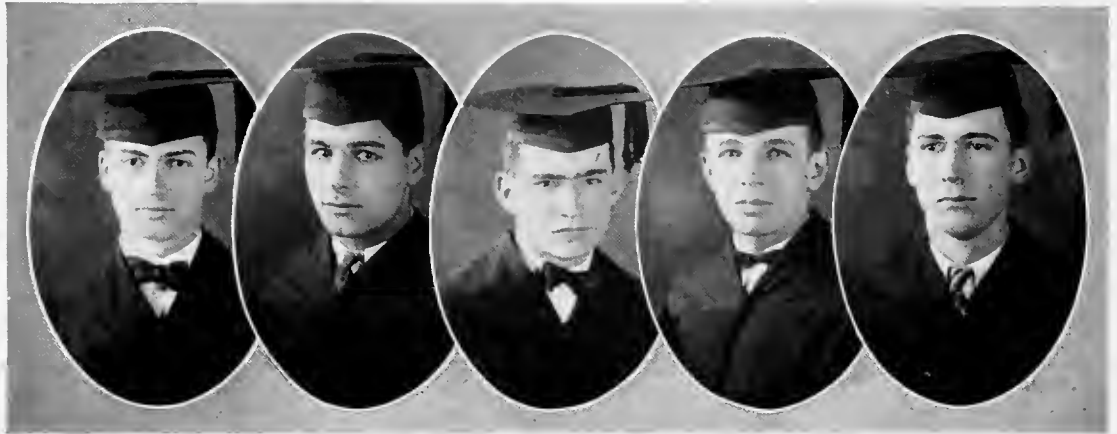

ABRAHAM ADLER HIRSCH New Orleans, La.

A. A. Hirsch, of the Chemical School,
He can argue and argue, and still keep cool.
Engineering Society; Class Track (1).

MARION IVICHIEVICH New Orleans, La.

A bright lad, this, and a happy one, too,
The handsomest one we ever knew.
Engineering Society; Track (3); Cross-Country (3).

PAUL KRUMPLEMAN New Orleans, La.

II K A

Another good man, and a Civil besides,
In a wagon hitched to a star he rides.
Class Wrestling (2); Class Track (2); Varsity Track (3); Engineering
Society; Executive Committee (1).

LEON LASSEN Atlanta, Ga.

Leon Lassen, of sheik renown,
Looks real handsome in cap and gown.
Engineering Society.

WILLIAM STONE LEAKE Beaumont, Texas

A T Ω

Here's the pilot of our Junior days,
William says that good looks pays.
Sphinx; Varsity Track (1, 3); Class Football (1, 2); Pan-Hellenic
Representative (2, 3, 4); Class President (3); "T" Club; Engineering
Society (3, 1); Advisory Board (4); Class Executive Committee (4).

Senior Class

College
of Engineering



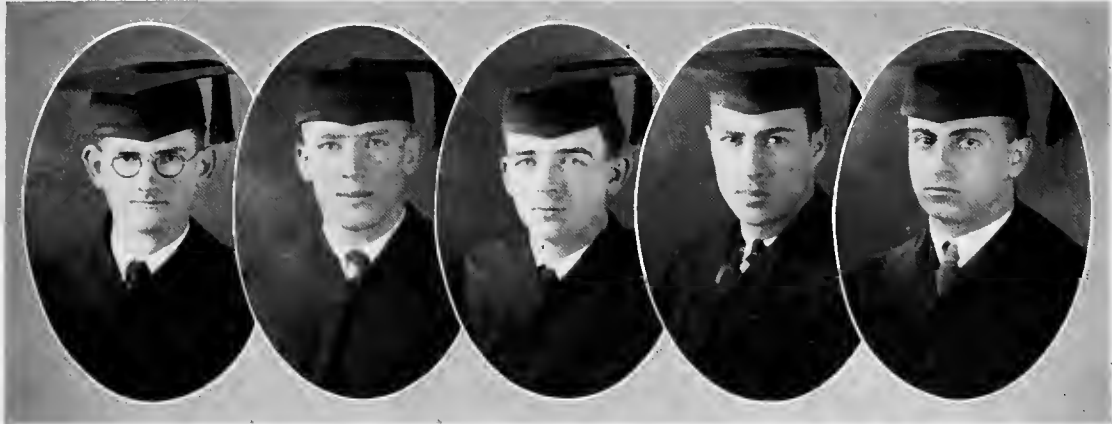

BENJAMIN FRANCIS LEEPER Union, S. C.

A modest stude, and a poet, too,
His wit is good, and always new.

Engineering Society; Assistant Athletic Director.

RICHARD BLAND McCONNELL New Orleans, La.

Δ K E

Captain Dick, with a lovable grin,
Always runs when the girls come in.

Class Vice-President (1); Hullabaloo Class Representative (2);
Class Secretary (3); Student Body Vice-President (4); Captain Varsity
Wrestling Team (2); Varsity Boxing Team (1); Cheer Leader (4);
Thirteen Club; Sphinx; Engineering Society.

EUGENE BEALL MABSON New Orleans, La.

A Φ M

A mighty fine chap, with a great broad smile,
He will make his mark in a very short while.

Class Baseball (1, 2); Class Secretary-Treasurer (2); Hullabaloo
Class Representative (3); Class Vice-President (4); Engineering So-
ciety.

SIMON BERKSON MANSBERG New Orleans, La.

Σ A M

"Carre and Heartstrings," that's the name,
Will soon enjoy a world-wide fame.

Architectural Society; Engineering Society; Jambalaya Board (2);
Class Wrestling (3); Class Track (3); Interfraternity Basketball;
Hullabaloo (2).

ALBERT EDWIN MARKS New Orleans, La.

Albert Marks, with those serious eyes,
Has ambitions that reach the skies.

Engineering Society.



Senior Class

College
of Engineering





NATHANIEL L. MARKS, JR. New Orleans, La.

Brother Nat, who dotes on work,
An engineer who doesn't shirk,

Varsity Track (1, 2, 3, 4); Varsity Football Manager (2); Student Representative Tulane Athletic Council; Tulane Senate.

LAWRENCE FORSTALL MARTIN New Orleans, La.

Lawrence Martin, that great debater,
An instructor, too, in his Alma Mater.

Varsity Debating Team (1, 3, 4); Alternate (2); Carnot Medal (2); Oratorical and Debating Council (2, 3, 4); Glendy Burke (1, 2, 3, 4); Secretary (2); Speaker (4); Engineering Society (3); Chemical Adviser (1); American Chemical Society; Student Assistant in Chemistry (4).

CLAYTON LUDLOW NAIRNE, JR. New Orleans, La.

Σ X

Clayton Nairne, that terrible man,
Goes to Paris whenever he can.

Class Basketball; Class Baseball; Sphinx; Olive and Blue; Engineering Society; Student Body Secretary.

ARTHUR JOSEPH NAQUIN, JR. Alexandria, La.

Liked by all, and a prof at that,
A likeable head is beneath that cap.

University Band (2); Tug-o-War (2); Square and Compass; Engineering Society (3); President (4); Y. M. C. A. Cabinet (3, 4); Tulane Senate (4); Glee Club (1).

Senior Class

College
of Engineering

HAROLD FRANCIS ORIOL New Orleans, La.

Canary Bird, the radio fan,
Six feet tall, and a real cave man.

Engineering Society.





CLAIBORNE PERRILLIAT New Orleans, La.

Σ X

A social light, and man-about-town,
He has a nature you can't keep down.

Tug-o-War (1); Wrestling; Class Secretary; Thirteen Club; Class Vice-President; Quartermaster; Representative Pan-Hellenic Council; Olive and Blue; Engineering Society.

GERALD LEE RHODES New Orleans, La.

Billy Rhodes, with his ponderous mind,
Something of worth will surely find.

Engineering Society.

HARLOW THOMAS RICHARDSON New Orleans, La.

Our lab instructor of electrical fame,
Whatever his work, he'll make a name.

Engineering Society.

EMERSON ALFRED ROGAN New Orleans, La.

O T A

Emerson Rogan, of world renown,
A real good fellow, all around.

Class Track (1); Class Wrestling (1); Jambalaya (2); Engineering Society.

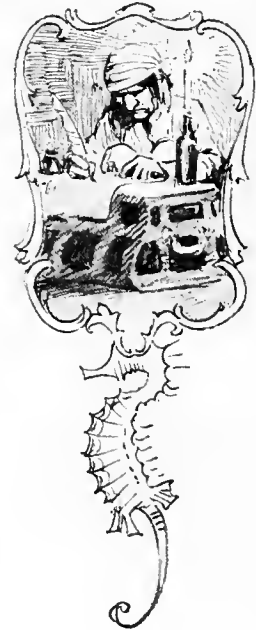

Senior Class

College
of Engineering



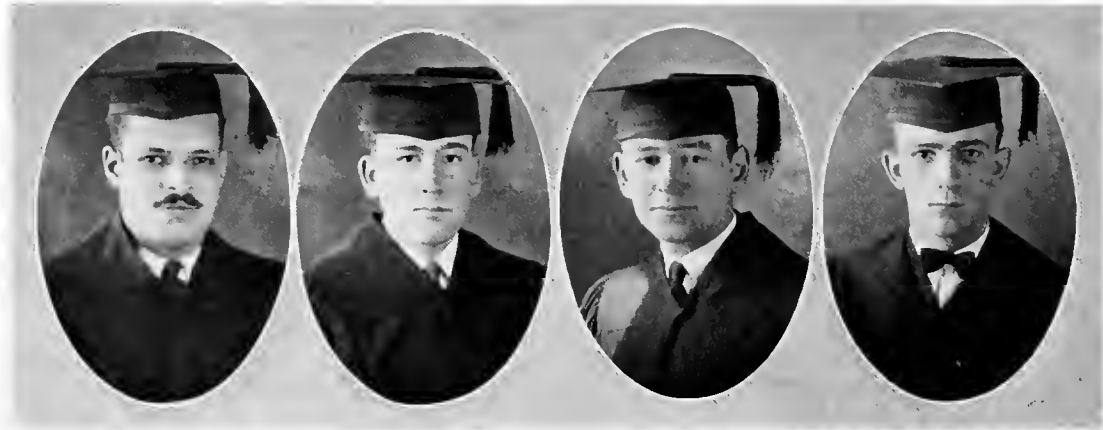

WALTER JAMES ROTHSCHILD New Orleans, La.

Baron de Rothschild, the name's quite befitting,
For Walter keeps on when others are quitting.
Engineering Society.

EDWIN WILSON VENNARD New Orleans, La.

K A
The President of the Engineers,
For "Red" let's give three lusty cheers.
Engineering Society; Class Vice-President (3); Glee Club (3, 4);
Vice-President (4); President Engineering Student Body (4); Student
Body Representative on Tulane Athletic Council; Chairman Class
Executive Committee (4); Tulane Senate.

JUDGE SCOTT WALDREP Hugo, Okla.

O T A
A judge, in sooth, and of excellent standing,
More knowledge of law he is always demanding.
Tug-o-War (1, 2); Class Football (2); Class Secretary-Treasurer (3);
Engineering Society.

CHARLES WIGGIN, JR. New Orleans, La.

K Σ
The last on the list, and long may he live,
Pointers on baseball and physics he'll give.
Baseball Manager (3); Assistant Baseball Manager (2); Represent-
ative Pan-Hellenic Council (2, 3); Class Games (1, 2).

Senior Class

College
of Engineering



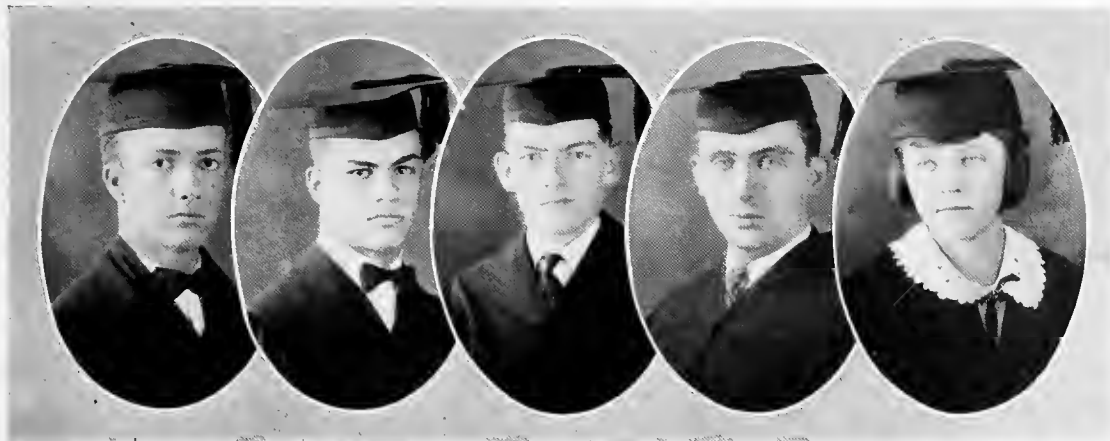

NEIL AUGUST ARMSTRONG, JR. Meraux, La.

For three long years has Armstrong
Led our class to fray;
The reason's simple, you can't go wrong,
His name begins with "A."

Square and Compass; Glendy Burke (3, 4); Sergeant-at-Arms (3);
Moot Court (2, 3, 4); Jambalaya Representative and Class Historian (4).

LLOYD JOSEPH COBB New Orleans, La.

A confidence man in truth, we vow,
Not on the streets or boulevards to prowl,
But "I am right, who'll dispute me now,"
"I can't be wrong"—his eternal howl.

Class President (4); S. A. A. U. Wrestling Champion (4); Tulane Wrestling Champion (1); Interclass Debate (1); Varsity Orator (2); Varsity Debating Alternate (2); Varsity Debater (3, 4); Glendy Burke (1, 2, 3, 4); Oratorical and Debating Council (2, 3, 4); Moot Court (2, 3, 4); Tulane Club (3, 4); Dramatic Society (3); Tennis Manager (4); Interclass Track (1, 2); Varsity Track (3, 4); Advertising Manager Jambalaya (3); Student Senate (1).

JAMES CONDON Winnsboro, La.

Young James, our secretary,
Thought his job would easy be;
But this was only momentary,
All our meetings he didn't foresee.

Secretary Class (4); Glendy Burke (3, 4).

JOHN LYNTON MADDEN Homer, La.

A T Ω, Φ Δ Φ, Σ Υ

To John we bid good-bye in more ways than one,
Approaching nuptials cloud the sun;
The code defines his future state;
John, read it quick, before too late.

A.B. Tulane; Sphinx Club; Olive and Blue; Forum; Glee Club; Secretary Class (3); President Class (5); Y. M. C. A. Cabinet; Tulane Promotion Force.

ANNA CONNER McCAY New Orleans, La.

We cannot keep track of this lady gay,
Of the manner she does up her hair,
If one day it's long, it'll be bobbed next day
So the whole class gave up in despair.

Jambalaya Representative (3); Class Historian (3); Vice-President P. S. W. A. (3).



Senior Class

College of Law





Senior Class
College of Law

CHARLES HESTER MORTON Bernice, La.

II K A

Although a lawyer Charles will be,
He's taking extra training
At selling, which he'll use, you see,
If law is not sustaining.

Olive and Blue; White Elephants; Jambalaya Staff (2); Glee Club.

HAROLD MOSES New Orleans, La.

Σ Δ Μ, Κ Δ Φ, Σ Υ

Hail to our Football Team! Our Carnival Ball!
Here's "Hamo," who conceived them all,
Under his name we shouldn't put more;
He's got enough for three or four.

Glendy Burke (1, 2, 3, 4); Oratorical and Debating Council Representative (2); Speaker (3); Varsity Debating Alternate (2); Inter-class Debating (2); Varsity Debater (3); Oratorical and Debating Council (2, 3, 4, 5); Secretary-Treasurer (2, 3); Chairman (4); Class Secretary-Treasurer (3); Assistant Editor Jambalaya (3); Editor Uptown Campus Section (4); Editor-in-Chief Jambalaya (4); Editor 1923 Tulane Handbook (4); Editor 1924 Tulane Handbook (5); Hullabaloo Staff (3, 4, 5); Literary Editor (5); Secretary Tulane Promotion Force (3); Student Activities Class (2); Moot Court (3); Pan-Hellenic Council (3, 4, 5); Reporter (4); Tulane Club (1, 2, 3, 4, 5); Chess Club (1, 4, 5); Vice-President (1); President (5); Dramatic Society (4); Student Senate (4, 5); Editor-in-Chief Pickaninny (5).

LESLIE MOSES New Orleans, La.

Σ Δ Μ

"The case is wrong," says Dalzell strong,
And the class as a whole agrees;
But Moses long doth the case prolong,
As an overlooked fact he sees.

Glendy Burke (1, 2, 3, 4); Oratorical and Debating Council Representative (2, 3, 4); Tulane Club (1, 2, 3, 4); Dramatic Club (3); Oratorical and Debating Council (2); Moot Court (2, 3, 4).

CLEMENT MURPHY MOSS Lake Charles, La.

Κ Σ, Φ Δ Φ, Σ Υ

We feel a little hesitant
In Clement's praise to chant;
For although he's been our President,
He's abetted in our merriment.

Student Council; President Law Student Body; Vice-President Y. M. C. A.; Managing Editor Hullabaloo; Sphinx; Olive and Blue; Glendy Burke; Interfraternity Council; Student Senate.

ALBERT JOHN PERE New Orleans, La.

NATHANIEL POPE PHILLIPS Torras, La.

Κ Α, Φ Δ Φ

From L. S. U. he's got a degree,
Now Tulane gives him an LL.B.,
So, like Alexander, of Macedon,
He's seeking more laurels to be won.





CLAIRE ERNEST LOEB SAVOY New Orleans, La.

A rakish roadster plus a Peggy Shop hat,
A Lucille gown trimmed with tulle,
Bobbed hair, lipstick and all that,
Mrs. Savoy has come to school.

Jambalaya Representative (2); Secretary-Treasurer (Class (3)).

DANIEL STEUER New Orleans, La.

Our Captain and King is Steuer,
In size he is immense;
He goes to sleep in every class,
But mainly in Evidence.

HENRY FARRAR STILES New Orleans, La.

(Not in Panel)
B Θ Π, K Δ Φ

Harry quotes from Williston,
He states what Minor said;
The reason's very obvious,
'Tis 'cause Harry is well read.

Sphinx; Business Manager Pickaninny.

WALTER CARNOT VETSCH Fort Necessity, La.

President for a day, the honor was,
But then it couldn't last;
For further particulars we advise you to see
The graudfather of our class.

Square and Compass; Moot Court; Glendy Burke.

RICHARD BRINKER WILLIAMS Colfax, La.

The dwarf that carried Heinrich's brew
Has here a consumer always true;
His dreams defy instructor's look,
His sleep outlasts the fabled brook.

ALEXANDER MINOR WILSON New Orleans, La.

The hall bell tolls the knell of parting hour,
While one more class of Partnership slowly ends;
But Wilson shakes his head with aspect dour,
"Contra to Penneyer versus Neff," he still contends.

Class Vice-President (4); Glendy Burke; Moot Court.

ABE MELVILLE WOLFSON New Orleans, La.

K N

As a clarinet player Mel is a wang,
He always enters after class is hogan,
And opens and closes the door with a bang,
Thus disturbing Mr. Lemann.

University Band (2, 3, 4); Interclass Wrestling (1); Moot Court (3, 4).

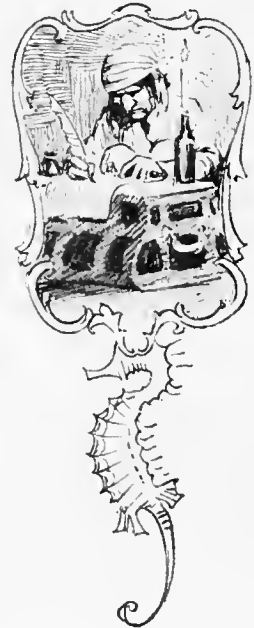

Senior Class

College of Law



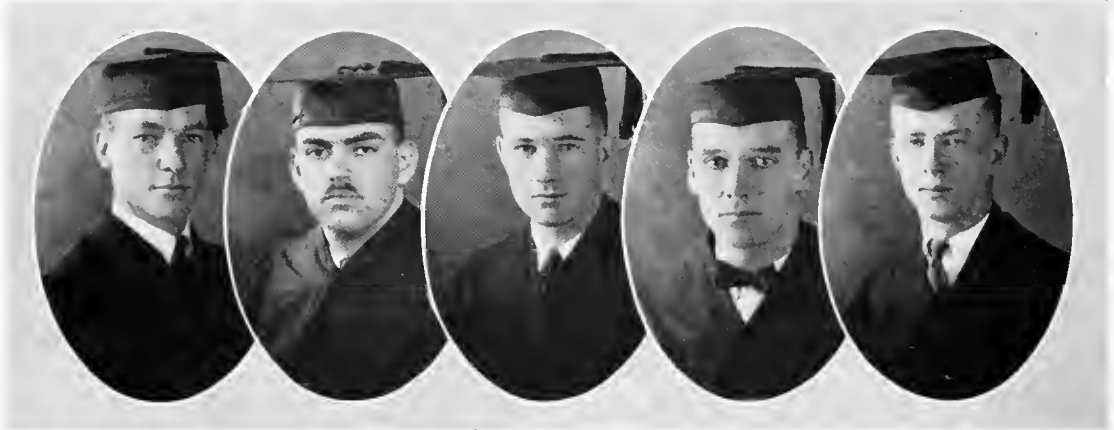

Senior Class

College of Commerce
and
Business Administration

WILLIAM BOHNSTORFF, JR. New Orleans, La.
"Bill"

Still so young he forgets his key when he goes out at night. But we believe he will grow up to be a big man in the business world.
Chairman Workroom Committee (4).

CHESTER M. CARRE New Orleans, La.
A T Ω
"Chester"

Modest and quiet, quite reserved in all his actions. Fond of Texas and Tennessee, Chester has many friends, and we are sure of his success.
University of Illinois, '20; Assistant Manager Cafe Brulo (2); Class President (3); Glee Club (1); Interfraternity Basketball (3); Tulane Promotion Force (2); Commerce Academic Board (3).

HOOPER P. CARTER New Orleans, La.
A T Ω
"Hooper"

A mischief-maker who turned serious, Hooper was a leader in all the devilment, but now in serious matters. With the help of alarm clocks his success is assured.
Class President (1); Vice-President (2); Thirteen Club; Olive and Blue; Vice-President (1).

ROBERT L. COLOMB New Orleans, La.
II K A
"Lynn"

He grew up on a ranch in California, happy and friendly, and stayed that way. He is out to show Harvard and the world what a Tulane man can do.
White Elephants; Olive and Blue; Class Baseball (2); Vice-President College of Commerce (3); Sphinx; Pan-Hellenic Representative (4).

JOE A. DAVENPORT, JR. Mer Rouge, La.
K Σ
"Joe"

A heavy student of humanity, who never misses an evening class at Broadway. A Math shark of great repute. A friend who will be missed by many.
Class Secretary-Treasurer (1).





JOSEPH C. DU PONT, JR. Houma, La.

Δ K E
"J. C."

A regular fellow, always happy. A heart-breaker who, like most men, has found the "only girl." We are awaiting the announcement. His many friends wish him success.

Class President (1); President Tulane Club; Captain Tulane Crew; Varsity Football (3); Thirteen Club; Pan-Hellenic Representative (4).

GUS A. ELGUTTER New Orleans, La.

"Gus"

A good fellow and a hard worker. We expect to meet him again, possibly with St. Peter, taking up a collection for some worthy Commerce cause.

Workroom Committee (2); Square and Compass.

DAVID M. ENSLEN Wetumpka, Ala.

"David"

The Music Master of the Commerce School. A man whose energy is divided between three things—Music, Commerce, and a Commerce student of the fair sex. He will combine music and business, and we wish him success.

Tulane Band (1, 2, 3, 4).

(MISS) FLORENCE B. FOWLER New Orleans, La.

"Flo"

The first girl to graduate from Commerce. Popular with everyone, as shown by the fact that she has always had a class office. We wish you success, Florence.

Secretary Architectural Society (1); Scientific and Professional Women's Club (1, 2, 3); Vice-President (3); Jambalaya Class Representative (3); Dramatic Club (3, 4); Vice-President Student Body (1).

LOUIS F. GARRARD, JR. New Orleans, La.

Σ A E
"Louis"

The head of the Soviet government at Tulane, who will handle the future business of the Standard Oil in China. He undertakes everything whole-heartedly. Has a way with the ladies. We wish you success, Louis.

Pan-Hellenic Representative (1, 2); Secretary-Treasurer Commerce Student Body (2, 3); Hullohaloo (2, 3).



Senior Class

College of Commerce
and
Business Administration





Senior Class

College of Commerce
and
Business Administration

PAUL J. HOLSEN Allendale, Ill.

"Paul"

We don't know what made Paul fond of China, but he is going into government service there. He is quiet and reserved, and we feel sure he will get along fine with the "Chinks."

P. BARNEY HOPKINS Marion, La.

K A

"Hop"

A good student, a hard football player, and a true friend. Bound to make a success with that combination. We are glad to have known you, "Hop."

Varsity Football (4).

HUGH B. KOHLMAYER New Orleans, La.

Z B T

"Hoocy"

We wonder why "Hoocy" always stops in St. Louis on his way to Chicago. We know he won't make a salesman, but we feel sure of his success in other lines.

Jambalaya Class Representative (3); Secretary Tulane Club (3); President Tulane Club (4); Scrub Basketball (3); Interfraternity Basketball (2, 3, 4); Tennis (2, 3); Baseball (2); Student Senate (4); Pan-Hellenic Representative (4); Chairman "T" Day Committee (4).

W. RAPPLEYE LAWES New Orleans, La.

H K A

"Rap"

When we buy that "suburban" lot, we will deal with "Rap" Lawes and Father. That shows "Rap's" attitude, and we are sure of his success.

Olive and Blue; Jambalaya Class Representative (2); Class Historian (2); Junior Prom Committee (3); Glee Club (3, 4).

HILLMAN W. MADISON Bastrop, La.

Σ X

"Matt"

Isn't it enough to say that Broadway nearly became Madison boulevard? When his mind is not on "Bugs" in sunny Florida, he is planning the Madison National Bank.

Olive and Blue; Sphinx; Secretary-Treasurer Commerce Student Body (4); Jambalaya Class Representative (4); Pan-Hellenic Representative (4).





FRANK J. MATTHEW, JR. New Orleans, La.

Σ A E

"Frank"

Quiet and conservative and a hard worker, Frank made the best Jambalaya Tulane ever had. And we wish him as much success in business as he had with it.

University of Virginia (1, 2); Editor-in-Chief Jambalaya (4).

JOHN F. McCLOSKEY Johnstown, Pa.

O T A

"Mac"

Statistician and law-maker. To "Mac" we are indebted for the Commerce Constitution. Now we understand why France made him a Legion of Honor man.

Secretary Commerce Student Body (2); President (3); President Honor Board (4).

THOMAS D. MINGLEDORFF Savannah, Ga.

"Dan"

A busy man, interested in investments. We expect to read where he has been taken in as a junior partner to J. P. Morgan in a few years.

Class Vice-President (1); Columbians.

MAGNUS M. MOODY Poplarville, Miss.

K Σ

"Maggie"

One of our deep thinking old-timers. Politician and friend of everyone. Starting late, but look out. He has already had enough experience to assure his success.

Southwestern Presbyterian University, '07; Forestry, Universite de Dijon, '19; Mason-Shriner-Square and Compass; Vice-President Commerce Student Body (2); Business Manager Dramatic Club (3); Business Manager Hullahaloo (1); Business Manager Jambalaya (4).

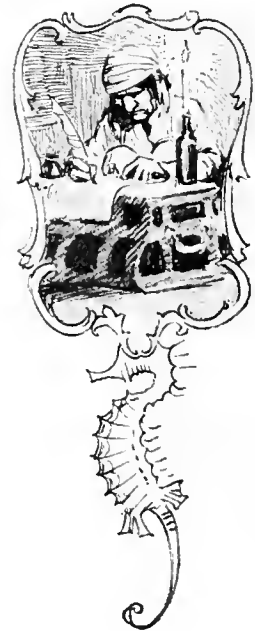

Senior Class

College of Commerce
and
Business Administration





DOUGLASS E. O'KELLEY New Orleans, La.

Δ T Δ

"Doug"

Our shining example of athletic satellite. Our Don Juan and our H. C. Witter all in one. "Popularity" his middle name. His many honors prove his worth.

Class Treasurer (1); Vice-President (2); President (3); Class Football (2); Basketball (1, 2, 3); Baseball (1, 2, 3); Track (1, 3); Scrub Football (3); Basketball (2); Varsity Football (4); Basketball (3, 4); Track Manager (3); Interfraternity Basketball (1, 2, 3, 4); Baseball (2); Tennis (1, 2); Varsity Tennis Team (4); White Elephants; Olive and Blue; Sphinx; Pan-Hellenic Representative (4).

FELIX McWILLIE RIVES Shreveport, La.

K A

"Cutie"

The eternal optimist, who can even see the humorous side of a Business Policy Report. His "What ho, men!" is the characteristic herald of his sanguine approach.

Assistant Basketball Manager (3); Manager (4); World's War Veteran; Square and Compass; Interfraternity Basketball (1, 2, 3); Scrub Baseball (3).

ARCHIE L. ROBINETTE New Verda, La.

O T A

"Roby"

"Roby" came to us from the Engineering School to avoid work, but became converted to his disappointment. He says, by hard work, he is going to put the furniture business on a sound footing.

College of Engineering (1); Glendy Burke (3); Square and Compass.

ROBERT L. SIMPSON New Orleans, La.

Φ Δ Θ

"Rob"

Dinner parties for the ladies are his specialty. A good fellow with many friends. "Rob" is going to be a rival for Judge Gary by running the steel business as it ought to be run.

Olive and Blue; Class President (4); Representative Pan-Hellenic (4).

Senior Class

College of Commerce
and
Business Administration





JUNIORS



Junior Class

NEWCOMB COLLEGE

BEATRICE ADAMS New Orleans, La.

II B Φ

Class Treasurer (1); Class President (2); Corresponding Secretary of Student Body (3); Basketball (1, 2, 3); Varsity (3); Newcomb Ball (1, 2, 3); French Circle (1, 2, 3); Dramatic Club (1, 2, 3); Debating Club (1, 2, 3); Debating Council (2, 3).

ELIZABETH ALDRICH New Orleans, La.

K K Γ

ODESSA BABIN Houma, La.

French Circle (1, 2, 3); Spanish Club (2, 3); N. A. A. (1, 2, 3); Newcomb Ball (3); Newcomb Basketball (3).

KATHERINE BARRINGER New Orleans, La.

Dramatic Club (3); French Circle (3).

ERNESTINE BASS New Orleans, La.

II B Φ

Class Vice-President (2); Y. W. C. A. (1, 2, 3); Cabinet (2, 3); Latin Club (1, 2, 3); Assistant Business Manager Jambalaya (3); Newcomb Ball (1, 2, 3); Captain (3); Newcomb Basketball (1, 2, 3); Hockey (1, 2); Basketball (2); Debating Club (1, 2, 3); Science Club (2); N. A. A. (1, 2, 3).

NELLIE BLOODWORTH New Orleans, La.

X Ω

EDITH BRADLEY New Orleans, La.

A O H

Class Secretary (1); Glee Club (3); Dramatic Club (3); N. A. A. (1, 2, 3).

LULA BROWN New Orleans, La.

Φ M

Debating Club (2); Latin Club (2, 3); Mandolin-Guitar Club (1, 2, 3); Glee Club (1).

MARY BUCK Independence, La.

LEAH GLENN BURPEE Montgomery, Ala.

Φ M

Y. W. C. A. (1, 2, 3); French Circle (1, 3); N. A. A. (2, 3); Chibbers (1).





Junior Class

NEWCOMB COLLEGE

HUISON CARRE New Orleans, La.

K K T

Mandolin-Guitar Club (2, 3); Newcomb Ball (1);
Latin Club (1); N. A. A. (1, 2, 3); Glee Club (2).

BESS CARTLEDGE Clarksdale, Miss.

X Ω

Newcomb Basketball (1, 2); Basketball (2); Glee
Club (2, 3); Treasurer (3); N. A. A. (2, 3).

ROSE CARUSO New Orleans, La.

Mandolin-Guitar Club (3); French Circle (2, 3);
Science Club (2, 3); Newcomb Basketball (3).

MARY CHAFFE Minden, La.

(Not in Panel)

HELEN CHRISTENBERRY New Orleans, La.

Δ Δ II

N. A. A. (1, 2, 3); Secretary (3); Spanish Club
(3); Latin Club (1, 2, 3); Debating Club (1, 2, 3);
Tennis (1, 3); Volley Ball (1, 3); Basketball (2);
Hockey (2); Captain (2); Varsity Baseball (2).

DOROTHY COLLINS New Orleans, La.

Φ M

Newcomb Ball (1, 2, 3); Varsity Baseball (1);
Basketball (2, 3); Hockey (1); Dramatic Club
(1, 2, 3); Cheer Leader (2); Y. W. C. A. (1, 2, 3);
Debating Club (1, 2, 3).

ANNIE GEORGE COVINGTON Hazlehurst, Miss.

Φ M

Dormitory Council (4); Y. W. C. A. (3, 4); Treas-
urer (4).

EMILIE CRAIG New Orleans, La.

II B Φ

SYDNEY CRAWFORD New Orleans, La.

(Not in Panel)

Sub-Editor "Arcade" (3); Glee Club (3); French
Circle (3).

CHERRY DAVIS New Orleans, La.

MIRIAM DAVIS Shreveport, La.

Glee Club (1, 2); Y. W. C. A. (1, 2, 3); N. A. A.
(2, 3); Volley Ball (3); Climbers (3); Debating
Club (2, 3); French Circle (2).

MAXINE DE BUYS New Orleans, La.

II B Φ

Student Council (1); Tennis (1); Class Treas-
urer (2); Newcomb Ball (1, 2); Basketball (1, 2);
Captain (1); Baseball (2); Hockey (2); French
Circle (1, 2, 3); Mandolin-Guitar Club (1, 2, 3);
Dramatic Club (1, 2, 3).



Junior Class

NEWCOMB COLLEGE

- WORTH DINWIDDIE New Orleans, La.
Science Club (1, 2, 3).
- MARY LOUISE DODDS Gulfport, Miss.
X Ω
Glee Club (1, 2); N. A. A. (1, 2, 3); Y. W. C. A. (1, 2, 3); House Council (2, 3); Extension Committee (3); W. I. A. S. (1, 3).
- JUSTINE DORMAN Bastrop, La.
- CONSTANCE DU QUESNAY New Orleans, La.
K Δ O
House Council (1, 2, 3); Student Council (2); Arcade (2, 3); French Circle (1, 2, 3); Secretary of House (3).
- LILLIAN NUNN EVANS Shuqualak, Miss.
K Δ O
N. A. A. (1, 2, 3); Climbers (3).
- KATHERINE FERGUS Yazoo City, Miss.
- ROBBIE FITZNER Moss Point, Miss.
Y. W. C. A. (3).
- CLARA FITZPATRICK New Orleans, La.
K K P
N. A. A. (1, 2, 3); Debating Club (3); Newcomb Ball (1, 2); Hockey (1, 2); Varsity (1, 2); Baseball (1, 2); Varsity (1, 2).
- MARY FLOYD Birmingham, Ala.
(Not in Panel)
Hockey (1, 2); Latin Club (1, 2, 3); Glee Club (2, 3).
- KATHERYN FORSYTH Esmont, Va.
Π B Φ
Y. W. C. A. (2, 3); Science Club (2, 3); Treasurer (3); N. A. A. (2, 3).
- MARCELLE GARIC New Orleans, La.
French Circle (1, 3); Glee Club (2, 3); N. A. A. (1).
- AMORET GATES Franklin, La.
X Ω
Glee Club (2); N. A. A. (1, 2, 3); Y. W. C. A. (1, 2, 3); Newcomb Ball (2, 3); Basketball (2); Hockey (2); Varsity (2); Class President (3); Executive (3); Student Council (3); Student Faculty Committee (3); Sorban Committee (3).
- LAURA GEISER New Orleans, La.
(Not in Panel)
- ROSEMARY GERSON New Orleans, La.
(Not in Panel)
- MARGARET GOLSON Bessemer, Ala.
(Not in Panel)
Glee Club (1, 2, 3).
- JAUNITA GONZALEZ New Orleans, La.
Α Δ Η
N. A. A. (1, 2, 3); Y. W. C. A. (1, 2, 3); Dramatic Club (2, 3); Spanish Club (3).





Junior Class

NEWCOMB COLLEGE

MARGARET GRAMLAM New Orleans, La.

Tulane Dramatic Club (2, 3); Secretary (3);
Debating Club (1, 2); French Circle (3); Spanish
Club (3); Newcomb Dramatic Club (1, 2, 3).

ANGELA GREGORY New Orleans, La.

Serbian Committee (1, 2); Archery (1, 2); Ned
Water Color Prize (2).

OLIVE GUTHRIE Monroe, La.

II B Φ

ANNIE GWIN Lexington, Miss.

X Ω

N. A. A. (1, 2); Y. W. C. A. (1, 2, 3); Cabinet
(2); Class Vice-President (3).

DOROTHY HAINER McComb, Miss.

Glee Club (2, 3); Mandolin-Guitar Club (2);
Y. W. C. A. (1, 2).

ELSIE HANLEY Atlanta, Ga.

Φ M

Debating Club (1, 3); Y. W. C. A. (1, 2, 3)

LUCIE HARRIS El Paso, Tex.

FRANCES HEBARD New Orleans, La.

French Circle (1, 2); Debating Club (1, 2); Span-
ish Club (3); Newcomb Basketball (2).

EDITH HOHN New Orleans, La.

ELIZABETH HUGHES New Orleans, La.

X Ω

Tennis (1); Baseball (1, 2); Glee Club (1, 2, 3);
Mandolin-Guitar Club (1, 2, 3).

HELEN HUGHES Shreveport, La.

II B Φ

President (1); Student Council (1); Class Debates
(1, 2); Dramatic Club (1, 2, 3); Treasurer (3);
Sub-Editor of "Jambalaya" (3); Arcade Board
(3); Nixon Debate (3); Chairman Freshman-
Sophomore Drag (2); Varsity Debating Squad (3).

MARY HUNTER New Orleans, La.

Spanish Club (1, 2, 3); N. A. A. (1, 2, 3); Glee
Club (1, 2); Winner Spanish Medal (2, 3).

ALICE TOY JOHNSON McComb, Miss.

Dramatic Club (1, 2, 3); Debating Club (2, 3);
Y. W. C. A. (1, 2, 3); Cabinet (2); President (3);
"Hullabaloo" Staff (2); House Council (3); Class
Treasurer (3).



Junior Class

NEWCOMB COLLEGE

MARGARET JONES Lecompte, La.
A Δ Π

Winner Music Prize (2); N. A. A. (1, 2, 3); French Circle (1, 2, 3); Y. W. C. A. (1, 2, 3).

MARGARET JORDAN New Orleans, La.

ISABELLE KEESLER Greenwood, Miss.
X Ω

Newcomb Dramatic Club (2, 3); Secretary (3); Y. W. C. A. (1, 2, 3); Secretary (3); Mistress of Revels (3); N. A. A. (1, 2, 3); Tulane Dramatic Club (2, 3); Volley Ball (2).

EDWINA KOHLMAN New Orleans, La.
A E Φ

Student Body Treasurer (3); Dramatic Club (2, 3); Stage Manager (3); Hockey (2); Basketball (2); Newcomb Basketball (3); Newcomb Ball (3); Dramatic Club (2, 3).

ELLANOR KOHLMAYER New Orleans, La.
A E Φ

N. A. A. (1, 2); Mandolin-Guitar Club (2, 3).

ALINE LAZARD New Orleans, La.
A E Φ

Sub-Editor Arcade (3); N. A. A. (1, 2, 3); French Circle (2, 3); Debating Club (1, 2); Dramatic Club (2, 3).

LOUISE LEVY New Orleans, La.

EDITH LEVY New Orleans, La.
N. A. A. (1, 2, 3); Spanish Club (1, 2); Glee Club (2, 3); Debating Club (1, 2); Dramatic Club (3)

ADELE LIVAUDAIS New Orleans, La.
X Ω

Glee Club (1, 2); N. A. A. (1, 2, 3); Y. W. C. A. (2, 3); French Circle (2); Debating Club (1).

KATHERINE LIVELY New Orleans, La.
Varsity Debating (1); Hockey (2); Newcomb Basketball (2, 3); Newcomb Ball (3); N. A. A. (1, 2, 3); Dramatic Club (2, 3); Debating Club (1, 2, 3); Debating Council (2).

JANICE LOEB New Orleans, La.
Debating Club (1, 2); Treasurer (2); Varsity Debater (2, 3); Winner Nixon Debate (3); Newcomb Sub-Editor of "Jambalaya."

BETH McLEOD New Orleans, La.
K K Γ

N. A. A. (1, 2, 3); Y. W. C. A. (1, 2, 3); Cabinet (2); Newcomb Basketball (2); Hockey (1, 3).

BESSIE MONROF New Orleans, La.
Φ M

Basketball (3); Volley Ball (2); Serbian Committee (2); N. A. A. (1, 2, 3); Glee Club (1, 2); Chairman of Debate (3); Debating Club (1, 2, 3); Debating Council (1, 2, 3); Nixon Debate (1, 3); Dramatic Club (2); "Jambalaya" Representative (2).





Junior Class
NEWCOMB COLLEGE



LOUISE MOORE Moutree, La.
Glee Club (2); N. A. A. (1, 2); Hockey (1, 2);
Volley Ball (2, 3); Dormitory Baseball (1);
Climbers (3).

MINNIE MURPHY Chenyville, La.
Y. W. C. A. (1, 2, 3); Latin Club (1, 2, 3);
Climbers (3).

KATHERINE NEGUS Greenville, Miss.
Y. W. C. A. (1, 2, 3); N. A. A. (2, 3); Glee Club
(2); House Council (3); Secretary Student Council (3).

MARSHALL NORION Rome, Ga.
Α Ω
French Circle (2, 3); Y. W. C. A. (2, 3).

NORA O'NEILL Franklin, La.
Α Ο Η
Glee Club (1, 2); Mandolin-Guitar Club (2, 3);
Climbers (3).

MARGARET PANNIL New Orleans, La.
Φ Μ
Debating Club (1, 2); Glee Club (1, 2)

CHARLOTTE PETEIT Greenwood, Miss.
Y. W. C. A. (1, 2, 3); Climbers (3); N. A. A.
(1, 2, 3).

MARION PEPPER New Orleans, La.
Α Ε Φ
Glee Club (1, 2); Dramatic Club (1, 2, 3); Mandolin-Guitar Club (3); Debating Club (1, 2, 3); French Circle (3); Arcade Board (2, 3); Assembly Committee (2); N. A. A. (1, 2, 3).

ELIZABETH PHARR Berwick, La.
Η Β Φ
Glee Club (2, 3); Mandolin-Guitar Club (2, 3);
Hockey (1, 2); Basketball (2); Dramatic Club (1).

MARIE PIRKINGTON New Orleans, La.
Glee Club (1, 2, 3); French Circle (1, 2, 3);
Science Club (3, 1); Tulane Dramatic Club (3, 1);
Newcomb Dramatic Club (3).





Junior Class

NEWCOMB COLLEGE

CHARLOTTE PRICE New Orleans, La.

K A O

Glee Club (2, 3); President (3); Tennis (1, 2);
N. A. A. (1, 2, 3); Executive (3).

RUTH REINAUR Lake Charles, La.

A E Φ

Dramatic Club (3); Science Club (3).

ALINE RICHTER New Orleans, La.

Tulane Dramatic Club (1, 2, 3); Glee Club (1, 2, 3).

ELIZABETH RIDGWAY Elkton, Tenn.

(Not in Panel)

Y. W. C. A. (2, 3); Climbers (3).

SARA RIVES Mansfield, La.

Volley Ball (3); Y. W. C. A. (2); Climbers (3);
N. A. A. (3).

OLIVE ROBERTS Minden, La.

K A Θ

House Council (3); Latin Club (1, 2); Glee
Club (3).

BERTHA ROES Morgan City, La.

(Not in Panel)

ROSE AIMEE ROY New Orleans, La.

(Not in Panel)

A Δ H

RUTH ST. MARTIN New Orleans, La.

Y. W. C. A. (1); Mandolin-Guitar Club (1, 2, 3);
Debating Club (1); N. A. A. (1, 2); Baseball (1);
Hockey (1, 2); Varsity (2); College Cheer Leader
(2, 3); Field Day (1).

NATALIE SAUNDERS New Orleans, La.

H B Φ

JANICE SCHAREF New Orleans, La.

A E Φ

Class Secretary (3); Debating Club (1, 2, 3);
Newcomb Ball (2); Captain (3); Baseball (1, 2);
Hockey (2); Newcomb Basketball (1, 2, 3); Cap-
tain (3); Varsity (3); Spanish Club (3); N. A. A.
(1, 2, 3); Assistant Business Manager Arcade (3).

SYLVIA SCHREIBER Marksville, La.

Dramatic Club (1, 2, 3); N. A. A. (1, 2, 3); De-
bating Club (2, 3); French Circle (2, 3); New-
comb Basketball (1, 2, 3); Varsity (3); Hockey
(1, 2); Varsity (2); Spaulding Basketball (2, 3);
Baseball (2); Newcomb Ball (3).

GEORGIA SEAGD New Orleans, La.

K K Γ

Mandolin-Guitar Club (2, 3); Treasurer (3);
Y. W. C. A. (1, 2, 3); N. A. A. (1).





Junior Class
NEWCOMB COLLEGE



RUTH SIMON New Orleans, La.
(Withdrawn)
A E Φ



YETTY SREIFFER New Orleans, La.
Latin Club (1); Spanish Club (2); Dramatic Club
(2, 3); Science Club (2, 3); Debating Club (2, 3);
N. A. A. (3).



ENO LA SUBAR New Orleans, La.
N. A. A. (1, 2, 3); Spanish Club (2, 3); Newcomb
Basketball (1, 2, 3); Basketball (2); Varsity (3);
Volley Ball (2, 3); Baseball (1); Newcomb Ball
(2, 3); Captain Field Day (3).



MARION THOMPSON New Orleans, La.
K A Θ
"Jambalaya" Representative (1); Class Secretary
(2); Mandolin-Guitar Club (1, 2, 3); Secretary (2);
President (3); Student Council (3); Baseball
(1, 2); May Day Committee (3).



WINIFRED THOMPSON New Orleans, La.
Y. W. C. A. (1, 2, 3); Cabinet (3); Basketball (2);
Newcomb Basketball (2, 3); Newcomb Ball (2, 3);
N. A. A. (1, 2, 3); Indianapolis Club (3).



LORRAINE TILOISON Gretna, La.
N. A. A. (2, 3); Science Club (2, 3); Spanish
Club (2, 3).



MARGARET TOMLINSON Gulfport, Miss.
Climbers (3).

FANNIE WISE Yazoo City, Miss.
A E Φ

Glee Club (3); Dramatic Club (3); N. A. A. (2, 3);
Volley Ball (3); French Circle (2); Science Club
(2); House Council (3); Secretary.

LEITHA WOOD Brunswick, Miss.
H B Φ
Y. W. C. A. (1, 2, 3); Climbers (3); N. A. A.
(1, 2, 3).

GERTRUDE WOODWARD New Orleans, La.
A O II
Glee Club (1, 2, 3); Y. W. C. A. (1, 2, 3).



Junior Class

SCHOOL OF MEDICINE

GEORGE LAMAR ARRINGTON, X Z X, Monticello, Miss.

EGBERT JAMES BAILEY, X Σ N, Orange, N. J.

Honor Council, '24; Secretary Tulane Inter-Medical Fraternity Council; D. V. Club.

SANTORD LAMAR BAILEY, B.S. X Z X, Kosciusko, Miss.

FRANK JOSEPH BEYL, T K B, St. Martinville, La.

TERRY BIRD, Σ II, A K K, Headland, Ala.

MAX BLUM, Φ A K, New Haven, Conn.

HOMER F. BOLDING, B.S., K Φ, Guntersville, Ala.

Tulane Undergraduate Medical Society.

ROBERT EDWARD BRATTON, A K K, Round Rock, Texas

ALEXANDER F. BROCK, JR., K Φ, Montgomery, Ala.

Owl Club; D. V. Club; Tulane Undergraduate Medical Society.

JAS. S. BROWN, JR., B.S., A K K, Hendersonville, N. C.

D. V. Club.

JOSEPH LEE CAMP, B.S., X Z X, Munford, Ala.

KILSO H. CARRINGTON, K Φ, Φ X, Magnolia, Ark.

Owl Club; Treasurer Medical Student Body; Varsity Baseball, '24.

MURRAY S. CAUSLY, B.S., Σ X, X Σ N, Liberty, Miss.

OTIS LEON CHASON, B.S., K Σ, Φ X, Chatom, Ala.



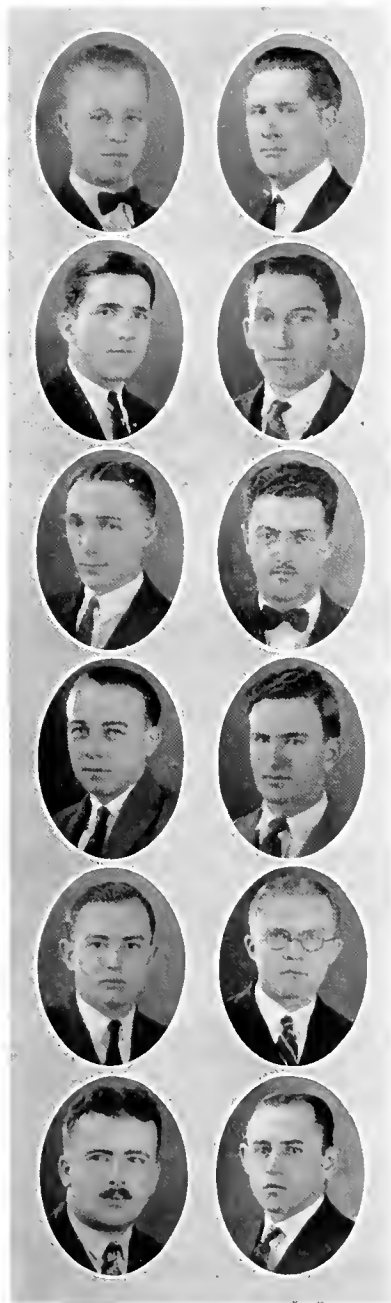

Junior Class

SCHOOL OF MEDICINE

HERNDON HOSMER CLARKE, X Z X . . . Mobile, Ala.
Tulane Undergraduate Medical Society, '23-'24.

JOHN EARLE CLAYTON, Φ B H . . . Paragould, Ark.
Honor Committee, '22-'23.

NICHOLAS BALDASSARE COLOMBO . . . New Orleans, La.

HAROLD BRYAN COOK Iowa

WILLIAM JESSE CRAIG, X Z X Sheffield, Ala.

HERMAN PERRY DOHRMIERE CURTIS, K Ψ . Robeline, La.

E. J. DECESARE, B.S., Ω Γ Φ . . . Roselle Park, N. J.
Tulane Undergraduate Medical Society.

ERNEST L. DEVRON, B.S., Δ Σ Φ, K Ψ . New Orleans, La.

JOSEPH MARION DONALD, B.S., Φ X . Pine Apple, Ala.

WM. JAMES DONALD, B.S., Φ X . . . Pine Apple, Ala.

PAUL S. DOUGHERTY, A.B., K A, Φ X . Los Angeles, Cal.

JOHN FREDERICKS DREW, A.B., Φ X . San Francisco, Cal.

MORRIS JAMES DUFFY, Δ Σ Φ, K Ψ . New Orleans, La.



Junior Class

SCHOOL OF MEDICINE

DEAN HUME DUNCAN, B.S., H K A Forgan, Okla.

FREDERICK Y. DURRANCE, B.S., X Z X Arcadia, Fla.
Square and Compass.

MISS RUBY LOUISE EASTERLING, B.S. Jackson, Miss.

OSCAR J. EMERY, B.A., B.S., X Σ X Lewisville, Texas
Class Vice-President, '22-'23; Honor Council, '23-'24; Band, '22-'23.

GEORGE DIEDRICH FELDNER, Φ B Π New Orleans, La.
Square and Compass.

VANCE WELLS FLETCHER, B.S., Φ P Σ Greensboro, Fla.

SETH JORDON FLOYD, B.S., K Ψ Phoenix, Ala.
Square and Compass.

MILTON SIDNEY FREIMAN, A.B. Brooklyn, N. Y.

WM. P. GARDNER, B.S., Φ K Σ, Φ X Tupelo, Miss.
Class President, '21-'22; Glee Club, '21, '22, '23, Varsity Football, '22-'23.

WM. VICTOR GARNIER, Δ Σ Φ, K Ψ New Orleans, La.

ROBERT ELDRIDGE GAY, K Ψ Wadley, Ala.
Square and Compass.

HAROLD W. GOLDBERG, Φ Σ Δ, Φ Δ E New York, N. Y.

BEN GOLDSMITH, Σ Δ M, Φ Δ E Welch, La.
Secretary Student Council, '22-'23; Varsity Football, '23-'24.

JULIAN GRAUBARTH, Σ Δ M, Φ Δ E Las Vegas, N. M.

HENRY EDWARD GUERRIERO, B.S. Monroe, La.





Junior Class

SCHOOL OF MEDICINE



DANIEL LASALLE HUGOOD, A. K. K. . . . Brewton, Ala.



JOSEPH JACOB HANCUS, JR. Ennis, Texas
Tulane Undergraduate Medical Society.



FRANK F. HARRIS, B.S., H. K. Φ, K. Φ . . . Huntsville, Ala.

LINDLEY O. HAYS, B.S., Φ B. H. . . . Denton, Texas



GASTON A. HEBERT, K. A., A. K. K. . . Hot Springs, Ark.
Class President, '23-'24; Interfraternity Medical Council, '23-'24; Owl Club; D. V. Club.

ROBERT CARL HILL, Φ B. H. Bellamy, Ala.
Honor Committee, '23-'24.



JOHN FRANKLIN HOWELL, B.S. Houlika, Miss.

DERWARD A. HUCKABAY, K. Σ Shreveport, La.



MELVILLE W. HUNTER, B.S., Φ B. H. . . New Orleans, La.
D. V. Club.

NORMAN KELLY, X. Z. X. . . . Walnut Grove, Miss.



NOAH W. KILLINGSWORTH, B.S., Φ X . . . Troy, Ala.

SAUL FRANCIS LANDRY, A.B., A. K. K. . . . Morse, La.



Junior Class

SCHOOL OF MEDICINE

H. N. LEOPOLD, B.S., Σ A M, Φ Δ E, San Antonio, Tex.
Class Historian, '19-'20; Hullabaloo Representative, '22-'23.

JAMES OTIS LISENEY, B.S., Θ X, K Ψ . . . Dothan, Ala.
Honor Committee, '21-'22; Class President, '22-'23;
President Council of Medical Fraternities, '23-'24;
President Tulane Undergraduate Medical Society,
'23-'24.

JOHN FAIR LUCAS, Σ X, Φ X . . . Moorhead, Miss.
Owl Club.

SPENCER B. MCNAIR, K Ψ . . . McComb, Miss.
Square and Compass; President of Student Council,
President of Medical Student Body, '23-'24;
Vice-President Class, '20-'21; Honor Committee,
'22-'23.

DWIGHT LOFTIN MYERS, Φ X . . . Jennings, N. C.

M. W. MILLER, B.S., Φ Δ Θ , Δ K K, Abbottstown, Pa.
Owl Club.

EDWIN ROGERS NODINE, A.B., B Θ H, New York, N. Y.
D. V. Club.

THOS. H. OLIPHANT, B.S., Δ T Δ , X Σ X, Jackson, Miss.
Owl Club.

B. G. OWENS, B.S., A T Θ , X Z X . . . Hurtsboro, Ala.
Class Historian, '22-'23; Council of Medical Fraternities, '23-'24.

HARRY WRAY PORTER, A.B., X Z X, New Orleans, La.

BENJAMIN JOHNSON CHAPMAN REYNOLDS . . . Louisiana

MRS. FLORENA G. RICH, B.S., M.A., Nashville, Tenn.
 Δ Δ Δ , Φ B K
Class Historian, '21-'22.

RUEL R. ROBINS, B.S., Σ H, Φ X . . . Ozan, Ark.
Square and Compass.

HOWARD D. ROGINSON, B.S., X Z X . . . Canton, Miss.

WILLIAM JAMES ROSSER, Φ B H, Goodwater, Ala.

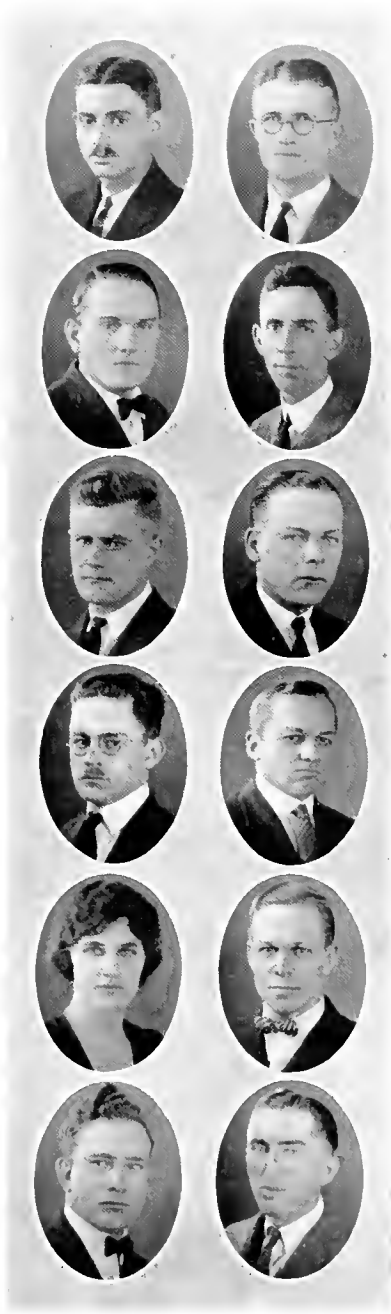

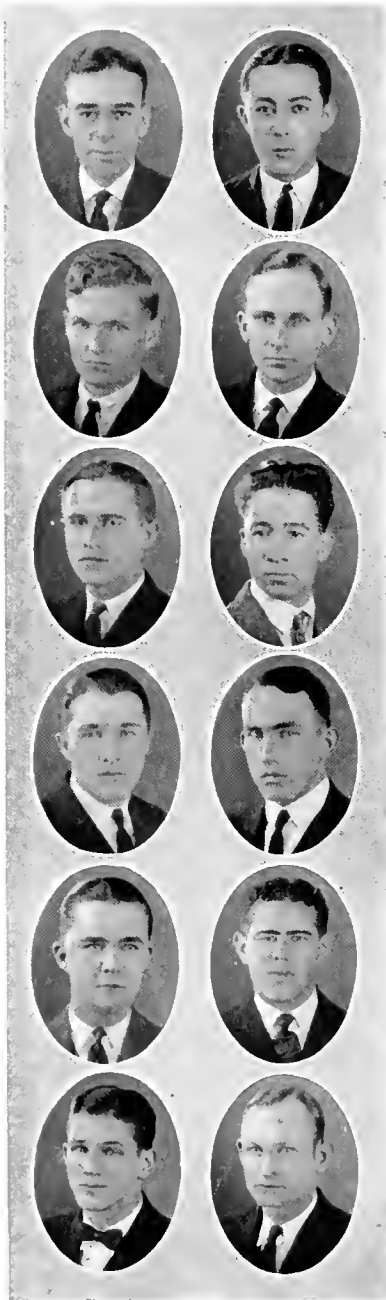

Junior Class
SCHOOL OF MEDICINE

REUBEN S. ROY, B.A., K Σ, Φ X . . . Natchitoches, La.
Varsity Basketball, Varsity Track, '23-'24; Owl
Club.

ALFONSO SALAZAR B. San Jose, Costa Rica

JULIO ANTONIA SANTOS Anasco, Porto Rica

THOMAS MORROW SAYRE, B.S., Φ P Σ . . . Mangon, La.
Square and Compass, Class Vice-President, '23-'24.

HENRY SCHWARTZ Brenhan, Texas

ROBERT FULTON SHARP, X Σ X Chunky, Miss.

WALLACE POLK SHEELY, B.S., Φ P Σ . . . Gulfport, Miss.
Jambalaya Artist.

JOHN FRAS SMITH, B.A., Φ X Paris, Ark.

HENRY RALPH SMITH, K Ψ Birmingham, Ala.

SIDNEY SILAS SMITH, JR., K Ψ Fremont, N. C.

MURDOCK MURPH SNELLING, New Orleans, La.
K Λ, Φ X, O O Σ
Track, '20-'21; Class Football, '20-'21; D. V. Club.

LUIS SPIGEL, Φ Δ E Bronx, N. Y.

WM. LEA STALLWORTH, B.S., O X, K Ψ . . . Orrville, Ala.
Owl Club, D. V. Club; Tulane Undergraduate
Medical Society; Varsity Football, Varsity Track,
'22-'23.

LIRURN ECHOLS STANDIFER, Φ B H . . . Lamesa, Texas

WILLIAM FORAN STOCK, K Ψ Hartford, Conn.





Junior Class

SCHOOL OF MEDICINE

AMBROSE HOWELL STORCK, B.S., . . . New Orleans, La.
 Φ Δ Θ, Ν Σ Ν

Secretary Freshman Class; Historian Freshman
 Pre-Medical.

MISS SUSIE BOYD SULHOFF San Jose, Cal.

VINCENT J. THACKER, A.B., Α Κ Κ, Parralchin, Mex.
 Secretary-Treasurer Junior Class.

CLIFFORD JOS. VEDRENE, B.S. New Orleans, La.

CARL McL. VERMILLION, Κ Σ, Φ Β Η Tescott, Kan.

BENJAMIN W. WARD, B.S., Φ Β Η, New Orleans, La.

DAVIS D. WARREN, Φ Κ Σ, Φ Χ, Hattiesburg, Miss.
 Owl Club; Jambalaya Representative, '21, '22, '23.

CLARENCE H. WEBB, B.S., Β Θ Η, Ν Σ Ν Lucas, La.

Owl Club; Tulane Undergraduate Medical Society;
 Glee Club; Y. M. C. A.; Cabinet, '22, '23, '24; Stu-
 dent Secretary of Y. M. C. A., '24; Varsity Wrest-
 ling, '21-'22; Interfraternity Basketball, '23-'24.

WALDO S. WEHRLY, A.B., Ν Σ Ν Santa Ana, Cal.

HERMAN AUBREY WHITE, A.B., B.S., Alexandria, La.
 Φ Κ Σ, Κ Ψ

Honor Committee, '23-'24; D. V. Club; Secretary
 Tulane Undergraduate Medical Society.

SEWARD HAFF WILLS, Ν Σ Ν Standhope, N. J.

DWIGHT MOODY YOUNG, B.S., Φ Β Η Enid, Okla.

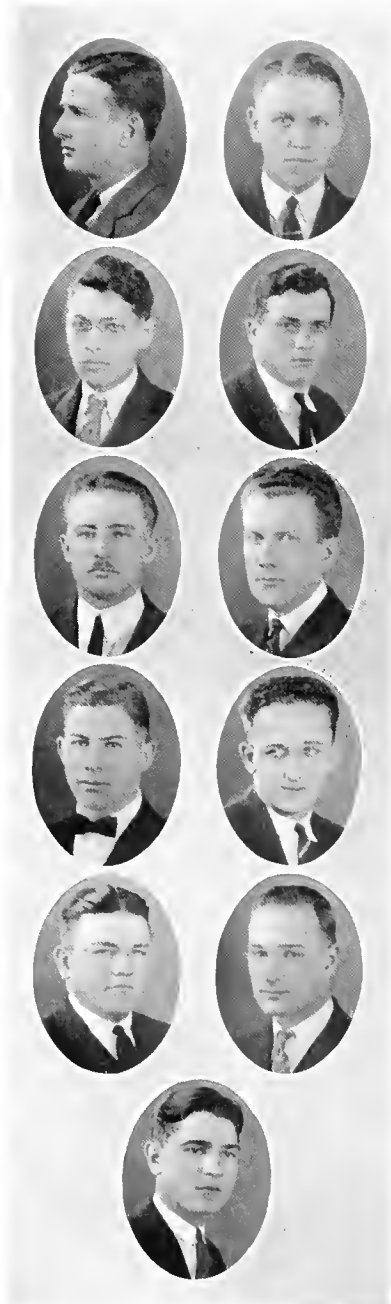



Junior Class

SCHOOL OF DENTISTRY

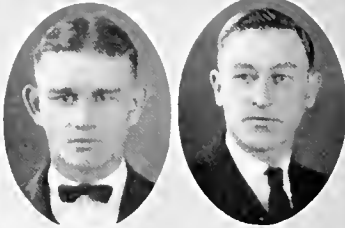

GEORGE SAMUEL ACTON, Ξ Ψ Φ, Κ Ψ . Shreveport, La.
Class Assistant Business Manager "Jambalaya," '22-'23; Honor Committee, '22-'23; Historian of Class, '23-'24.

RALPH STEWART AKERS, Ξ Ψ Φ . . . Fairmont, W. Va.
Class President, '22-'23; Junior Class Manager "Jambalaya," '23-'24.



WILLIAM JULIAN APPLE, Ψ Ω, Σ Φ Ε . . Chicota, Tex.
Band, '21-'22; Scrub Football, '23; Passed Anatomy, '23.

WILLIAM GREGORY BANKS, Ψ Ω . . . Baton Rouge, La.



ROBERT BUNION BENTON, Σ Ν . . . Baton Rouge, La.

HOBSON DARNEY BROCK McComb, Miss.
Square and Compass; Assistant Baseball Manager, '23-'24; Vice-President Class, '22-'23; Honor Committee, '22-'23.

PRESTON RANKLIN BROCK Lexie, Miss.
Square and Compass.

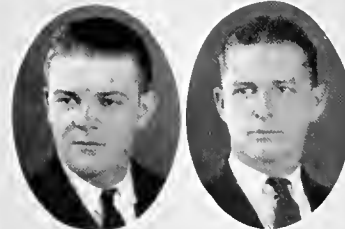

MARSDEN COUVILLION, Ξ Ψ Φ, Δ Σ Φ . Marksville, La.

FOSTER CLARKE FANI, Ξ Ψ Φ Coahoma, Miss.
Class President, '24; Class Editor "Jambalaya"; Pre-Med Tug-of-War and Wrestling Team, '20-'21; Scrub Football, '20, '21, '22, '23.

CECIL FLOYD, Ξ Ψ Φ Phoenix, Ala.
Square and Compass; Secretary and Treasurer of Class; Recording Secretary of Square and Compass.

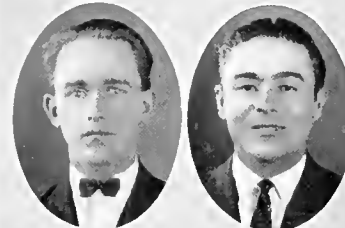

FRED MARCUS FRIDGE New Orleans, La.

ARISTIDE CHARLES GAULON New Orleans, La.

THOMAS JESSE GUY, Ξ Ψ Φ Macon, Miss.



Junior Class

SCHOOL OF DENTISTRY

JAMES MARK HOUSTON, Σ Π, Ψ Ω . . . Meridian, Miss.



PERCY CHARLES HUDSON Kosciusko, Miss.

HENRY PAUL HUFHAM, Ξ Ψ Φ Fitzpatrick, Ala.



RICHARD WYNNE IRVING New Orleans, La.

JOHN HARVEY JOHNSON, JR., Ξ Ψ Φ . Brookhaven, Miss.

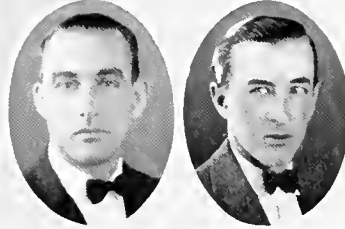

PHILIP BENTON KOONCE, Φ Κ Σ Beaumont, Texas
Varsity Football, '18.

DEWEY MAURICE LONG, Ψ Ω, Η Κ Α . . . Lowell, Ark.

CHARLES T. MCCARTHY, Ξ Ψ Φ, Δ Σ Φ . Ennis, Texas

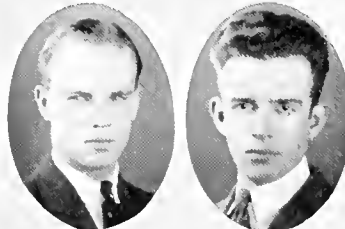

CRAWFORD ANDES McMURRAY, Ψ Ω Ennis, Texas
"Jambalaya" Representative, '21-'22; Class Historian, '22-'23; Passed Anatomy, '22; Member shifters, '23-'24.

SILAS GARNER MADDOX Ackerman, Miss.

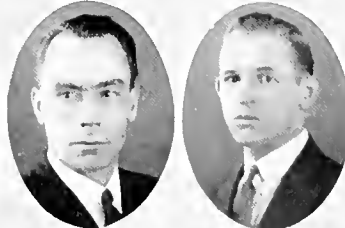

HAROLD ADOLPH MELANSON Gibson, La.

WALTER THOMAS MILLER, Ξ Ψ Φ . . . Greenfield, Miss.



Junior Class

SCHOOL OF DENTISTRY



HENRY SCHORIEN MONGET, ΣN . . . Baton Rouge, La.
Varsity Football, '22.

HOMER SANDERS NEAL Carrollton, Miss.

EUGENE NEWTON Fayette, Ala.



FRANK W. PHILLIPS, $\Phi \Delta \Theta$ Lewiston, Ida.
Varsity Football, '21, '22, '23; Varsity Track,
'21-'22.

HUGO J. POPKIN Franklin, La.
"Hullabaloo" Representative Junior Class.

LLOYD EDWIN RICH, $\Xi \Psi \Phi$ Poplarville, Miss.
Class President, '21-'22; Honor Committee, '21-'22.



CHARLES DUNCAN VICTERY, $\Psi \Omega$. . . Livingston, Texas

WILLIAM DAVIS WALL, $\Psi \Omega, \Sigma N$ Zachary, La.

JESSE LEE WINDHAM Merryville, La.
Square and Compass; Assistant Manager Tulane
Rowing Crew, '24.



GUY W. YAFTS, $\Xi \Psi \Phi$ Philadelphia, Miss.
Secretary and Treasurer, '21-'22; Assistant Editor
"Jambalaya," '23-'24.

MISS ROSA R. ZUCERNIKOFF, $\Pi \Sigma N$. . . Bangkok, Siam
Historian Class, '21-'22.





Junior Class

SCHOOL OF PHARMACY

T. A. ALLEN Edna, Ala.
B Φ Σ

A. M. BIRDSONG Oak Grove, La.
B Φ Σ

C. W. BROWN Columbia, La.
Square and Compass

MISS C. F. FISHER New Orleans, La.
H Σ X

E. B. HAMILTON, JR. Wilberton, Okla.
B Φ Σ

S. G. JACKSON Winfield, La.
B Φ Σ

J. L. MABRY Westminster, S. C.

J. G. MARTIN Ohatchie, Ala.
B Φ Σ

R. E. C. MILLER Alexandria, La.
B Φ Σ

M. K. MONROE Oak Grove, La.
B Φ Σ

N. L. MORAN Biloxi, Miss.
B Φ Σ

W. L. ROBERTS Fullerton, La.
B Φ Σ



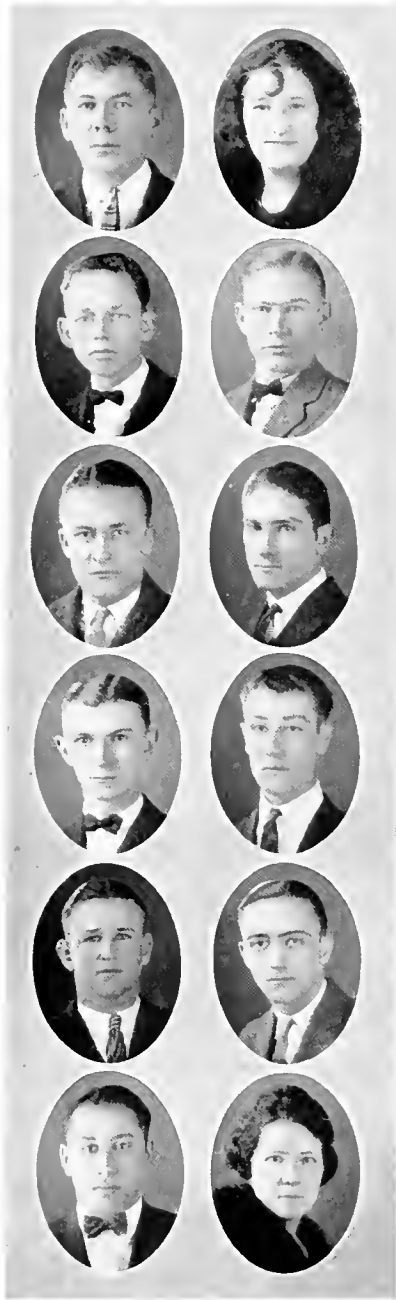

Junior Class

SCHOOL OF PHARMACY

CHARLES F. POLK Slidell, La.
B Φ Σ

MISS THELMA E. POPOVICH New Orleans, La.
H Σ X
Hullabaloo Representative; Secretary Junior Class.

WILLARD LAMAR ROBERTS Fullerton, La.
B Φ Σ

THEO. W. SCHMIDT, JR. Morgan City, La.
B Φ Σ

J. J. SPATAFORA Monroe, La.

R. E. SYLVERSTEIN, JR. Tylertown, Miss.
B Φ Σ

GYE JAMES TRITICO Lake Charles, La.

HAMILTON WAGLEY Maringouin, La.
B Φ Σ

A. J. WALTER Morgan City, La.
B Φ Σ

S. WOLFE Chatham, Miss.
B Φ Σ

MISS W. L. WOODWARD Sicily Island, La.



Junior Class

COLLEGE OF ARTS AND SCIENCES

LOVINCY JOSEPH ADAMS, Φ K Σ . . . Morgan City, La.
(Not in Panel)

CHARLES EDGAR ALLEN, JR., Φ B II . . . Arabi, La.

JOSEPH WARREN BERWICK, JR., B O II . . Eunice, La.

HYDER FORD BREWSTER, K Σ , Φ X . . . Ruston, La.
Class Treasurer A. & S. (3); Class Secretary-
Treasurer Medical (1); Y. M. C. A. Cabinet (3);
Glendy Burke (2); Speaker (3); Dramatic Club
(2).

CUTHBERT JUSTIN BROWN, Φ B II . . . New Orleans, La.

JOSEPH HYAL BROWN New Orleans, La.
(Not in Panel)

ERNEST CELLI New Orleans, La.

SIMS ATKINS CHAPMAN, Φ B II . . . New Orleans, La.
(Not in Panel)

ROBERT HERMAN CHERRY New Orleans, La.
(Not in Panel)

LOUIS BARBOT CLAVERIE, Φ Δ Θ . . . New Orleans, La.

LEROY GEACH CLEVERDON New Orleans, La.

JAMES JOSEPH DAVIDSON, JR. Lafayette, La.
Glendy Burke (3); Debating Team (3).

CHARLES LOUIS DUFOUR, II K A . . . New Orleans, La.
Class Baseball (1); Varsity Baseball (2); Class
Football (1); Scrub Football (2); Hullabaloo
Staff (3).

HARRY NELSON FERGUSON New Orleans, La.
(Not in Panel)

NEWTON MELBOURNE FISK New Orleans, La.
(Not in Panel)
S. A. A. U. Wrestling (1); Glendy Burke (2, 3);
Hullabaloo Reporter (3).

HERMAN WEIL FRANK Gadsden, Ala.



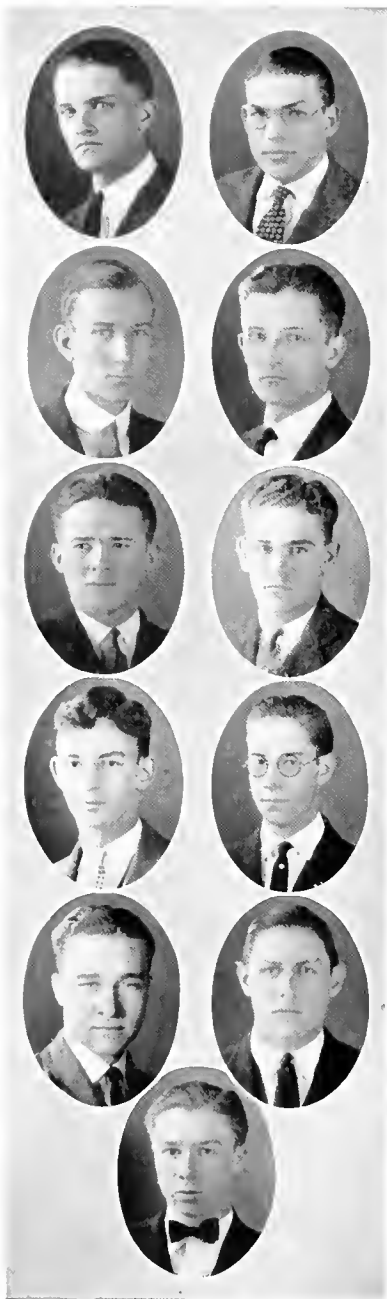

Junior Class

COLLEGE OF ARTS AND SCIENCES

- JOHN WILLIAM GLADSON Ringgold, La.
Glendy Burke (1, 2, 3); Dramatic Club (2, 3);
Y. M. C. A. Cabinet (2, 3); Band (3); Hulla-
baloo (2, 3).
- JOHN BARR GOOCH, X Z X New Orleans, La.
Jambalaya Class Representative (3); Glendy
Burke (2); Dramatic Club (2); Indianapolis
Club (3).
- EDWARD MONROE GORDON, JR., X Z X . Westwego, La.
Orchestra (2).
- MARVIN TAPLEY GREEN, Δ Σ Φ Hico, La.
Chairman Junior Prom (3); President Y. M. C.
A.; Secretary-Treasurer Glendy Burke (2); Sec-
retary-Treasurer Dramatic Club (2).
- KYLE HILL New Orleans, La.
(Not in Panel)
- WARREN ALVIN HIRSCH New Orleans, La.
(Not in Panel)
- LLOYD CHARLES HOFFMAN New Orleans, La.
- JOSIAH HEAP HULL, X Z X Lawrence, Mass.
(Not in Panel)
- WILLIAM TREZYVANT JERVEY, Σ A E . . Mobile, Ala.
- LEONEL LIPPMAN KAHN Rayne, La.
(Not in Panel)
- LLOYD JOHN KUHN, X Z X New Orleans, La.
Class Secretary (3).
- JAMES A. LEEPER, Π K Φ, X Z X . Lenoir City, Tenn.
(Not in Panel)
- JAMES PERSON MAGRUDER New Orleans, La.
(Not in Panel)
- GEORGE CHARLES MIRAMON New Orleans, La.
Boxing; Wrestling; Interclass Baseball.
- WALTER OLIN MOSS, K Σ, Φ X . . . Lake Charles, La.
Scrub Football, Class Football; Class Secretary
(2); White Elephants; Class Vice-President (3);
Olive and Blue; Sphinx; Treaders' Circle.
- (MISS) MARY SUE T. MULLINS, K A O . Clanton, Ala.
(Not in Panel)
- JOHN LAWRENCE PITTS, JR., K Σ . . Alexandria, La.
White Elephants; Glendy Burke.
- JARVEY THOMAS RANEY Zwolle, La.
(Not in Panel)





Junior Class

COLLEGE OF ARTS AND SCIENCES

- JOSEPH WILLIAM REDDOCH, K Ψ Φ . . . Hope Hull, Ala.
Y. M. C. A.
- FRANK PAUL RIZZO New Orleans, La.
- HENRY MORELAND ROBINSON, H K Φ . . . New Orleans, La.
Dramatic Club; Y. M. C. A. Cabinet; Class Wrestling (1, 2); Class Football (1, 2); Class Tug-o-War (1, 2); Glendy Burke.
- ROBERT ALEXANDER ROBINSON, X Σ X . . . Gloster, Miss.
(Not in Panel)
- LEONARD HEYMAN ROES New Orleans, La.
(Not in Panel)
- PHILIP JOHN SALEEBY New Orleans, La.
(Not in Panel)
- JOSEPH THOMPSON SCOTT, K A New Orleans, La.
- WILLIE CAMPBELL SCOTT, JR., K A . . . Cheneyville, La.
Tug-o-War (1); Dramatic Club (3); Class Historian (3).
- ALONZO HENRY SEITZINGER New Orleans, La.
(Not in Panel)
- LEONARD JOHN SEITZINGER New Orleans, La.
(Not in Panel)
- CHARLES MCDANIEL SMITH Paris, Ark.
(Not in Panel)
- CLARENCE HAAS SNELLING, K A New Orleans, La.
(Not in Panel)
Class President (2); Wrestling (2); Scrub Football (2).
- JOHN FAIRFAX STAFFORD, Φ Δ Θ . . . New Orleans, La.
- SIDNEY LOUIS TABARY New Orleans, La.
(Not in Panel)
- HENRY ASHTON THOMAS, Δ Σ Φ . . . New Orleans, La.
Class President (3).
- ERNEST BERTRAM WEINFELD New Orleans, La.
(Not in Panel)
- ROBERT MCLIN WHITE, K A Alexandria, La.
(Not in Panel)
Class Football (2); Class Basketball (2); Scrub Football (2,3); White Elephants.
- JAMES WHITENBERG, JR., Z B T . . . New Orleans, La.
Class Football (1); Class Basketball (2); Varsity Basketball Squad (3).
- MAXWELL YERGER, Δ K E Mounds, La.
Manager Dramatic Club.
- DAVID WHITEFIELD YOUNG New Orleans, La.

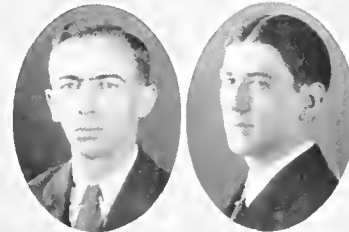
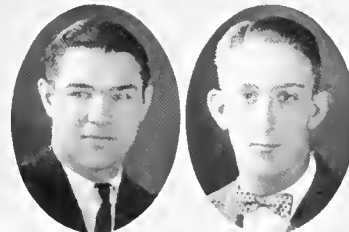
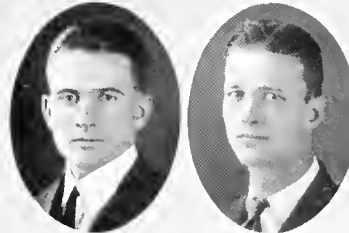
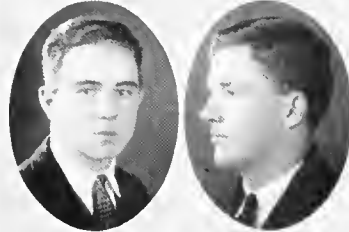
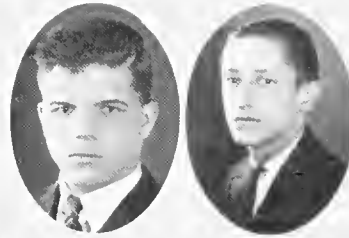



Junior Class

COLLEGE OF ENGINEERING

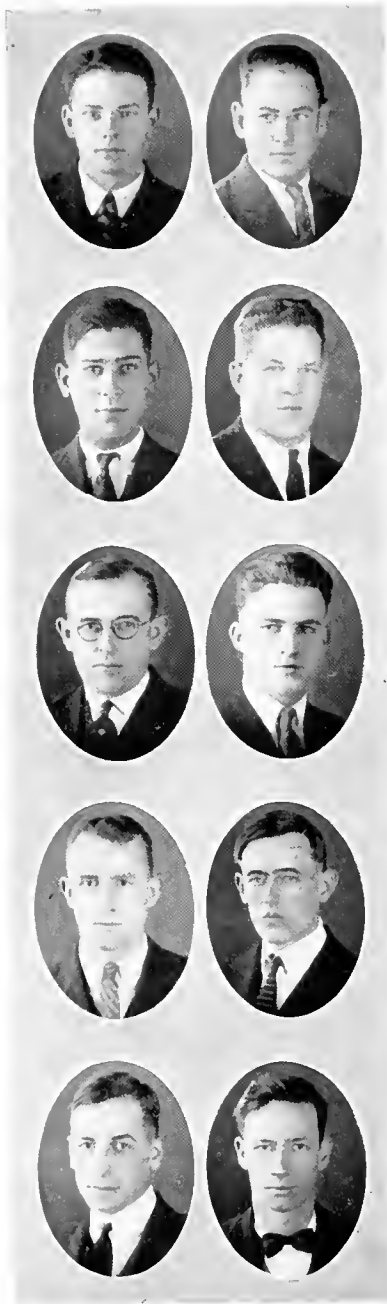

DAVID SEARCY BARROW, Δ Σ Φ . . . New Orleans, La.
 Scrub Football (1, 2); Class Athletics (1, 2);
 Varsity Track (3); Architectural Society (1, 2, 3);
 President (3); Engineering Society; Assistant Editor
 Jambalaya (2); Art Editor (3); Cross-Country
 Team (2); Pan-Hellenic Council (3).

SALVADOR DI BENEDETTO New Orleans, La.
 Engineering Society; R. A. C.

PERCY LEVY BERNSTEIN, Σ Α Μ Gulfport, Miss.
 Engineering Society; R. A. C.

WILLIAM HENRY BESSELMAN, Δ Τ Δ . . . New Orleans, La.
 Varsity Football (2, 3); Engineering Society; Crew (1).

LESTER BROWN CLARK New Orleans, La.

JAMES MURRAY CRACROFT Alexandria, La.
 Engineering Society; R. A. C.

GEORGE JAY DE GARMO, X Ψ . . . Coconut Grove, Fla.
 Scrub Football (2); Cross-Country Team (2); S.
 A. A. U. Cross-Country Champion (3); Varsity
 Football Squad (3); Cross-Country Team (4).

EDWIN ESSEX ELAM New Orleans, La.
 Engineering Society; R. A. C.

CHARLES JULIUS FRITCHIE Slidell, La.

VICTOR FREDERICK HARTIEL New Orleans, La.
 Engineering Society; Class Track (1, 2).

EDMUND FAVRE HUGHES New Orleans, La.
 Engineering Society; R. A. C.





Junior Class

COLLEGE OF ENGINEERING

ELWELL LAWES KLEINPETER, K A . New Orleans, La.
White Elephants; Olive and Blue; Sphinx; Glee
Club (2); Engineering Society.

JOSEPH STEPHEN KLUCHIN New Orleans, La.
Class Vice-President (3); Track (2); Engineering
Society.

FRANCIS ALBERT LANDRIEU New Orleans, La.
Glee Club; R. A. C.; Engineering Society; Wrest-
ling Team (2).

WILLIAM HAROLD LEONARD New York, N. Y.
Class Wrestling (2); Engineering Society; Dor-
mitory Governing Board (3); Cross-Country Team
(3).

LEO LEVY LOWENTRITT Winnsboro, La.
Engineering Society.

TIM LEWIS MCNAMARA New Orleans, La.

EDWARD JAMES MCSHANE New Orleans, La.
Engineering Society.

ELLIE EARL NORWOOD New Orleans, La.

JOSEPH FRANK NUNENMACHER New Orleans, La.
Class Debating Team (2); Engineering Society;
R. A. C.; Glendy Burke.

PAUL PASCAL PARETI, JR., E K Σ New Orleans, La.
Columbians.

GERALD PERKINS New Orleans, La.

PHILIP PHILLIPS New Orleans, La.
Engineering Society; R. A. C.; Wrestling Team (2).

EVERETT GRUNER ROESSLE New Orleans, La.
Assistant Engineer Summer Survey Camp; Engi-
neering Society; R. A. C.

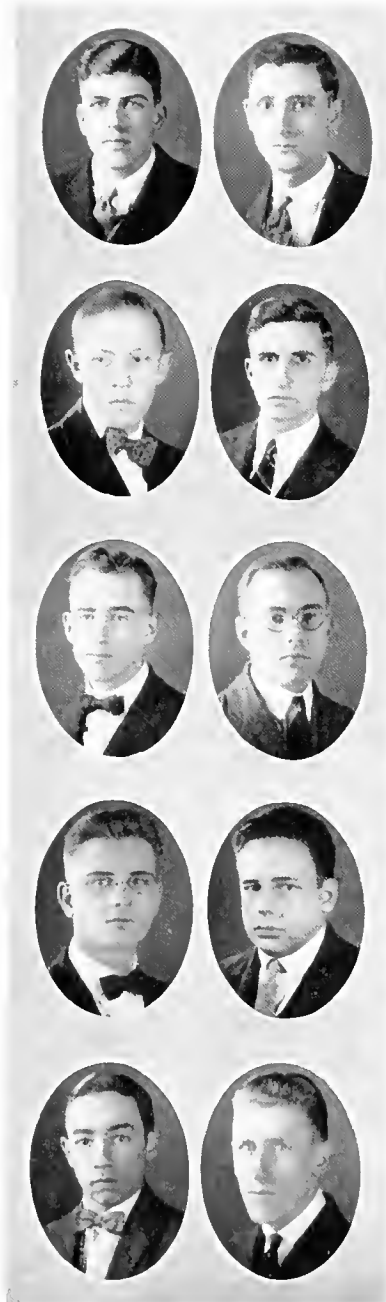



Junior Class

COLLEGE OF ENGINEERING

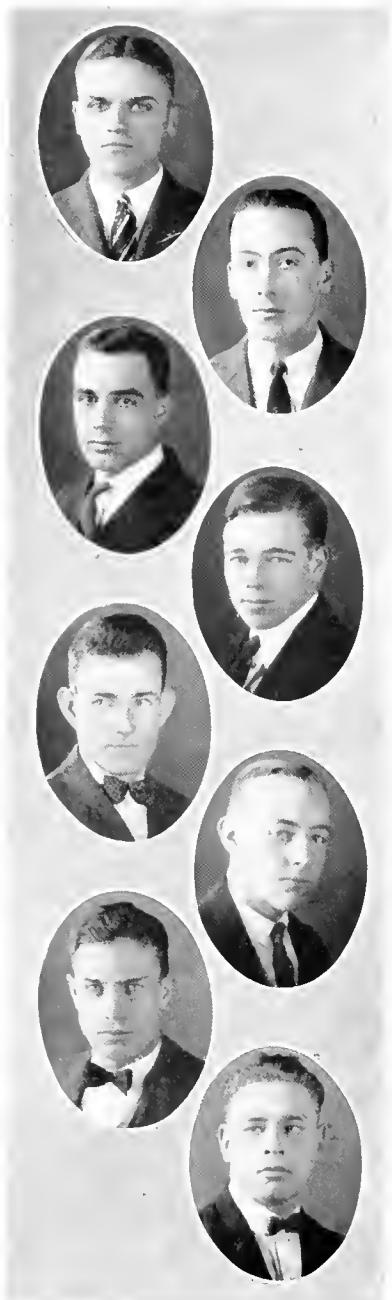

OTTO RICHARD SCHULTZ New Orleans, La.

JOHN KELLY SCHWARZENBACH New Orleans, La.
Engineering Society.

LEWIS MONROE SHELTON New Orleans, La.
Engineering Society.

JOSEPH FRASER THOMPSON New Orleans, La.
Engineering Society.

JOHN MORT WALKER, JR., K Σ New Orleans, La.
Engineering Society; Scrub Football (1, 2, 3).

CHARLES WIRTH III, Φ K Σ New Orleans, La.
Engineering Society; Class Treasurer (2); Class
Vice-President (3); Jambalaya Class Represent-
ative (3); Glendy Burke.

EDOUARD JOSEPH WOGAN, K A New Orleans, La.
Architectural Society.

LABERT GLESE WYLER New Orleans, La.
Class Vice-President (1); Class Wrestling (3);
Class Track (3); Class Tug-o-War (1); President
(3), K. A. C.; Engineering Society.



Second Year Class

COLLEGE OF LAW

- W. M. BARNETT, JR., Z B T, Φ B K, K Δ Φ, Σ Υ . . . New Orleans
 A.B. Tulane '23; Kappa Delta Phi Medal; Class Pres. (1, 4);
 Vice-Pres. (2); Sec. (3); Winner Carnot Debate Medal (1); Varsity
 Debater (1, 2, 3); Glendy Burke Literary Society (1, 2);
 Speaker (2); Oratorical and Debating Council (2, 3, 4, 5); Chair-
 man (3); Tulane Club (1, 2, 3, 4, 5); Pres. (3); Editor Tulane
 Hand-Book (3); Hullabaloo Staff (1, 2, 3, 4, 5); Managing Ed-
 itor (3); Editor-in-Chief (4, 5); Asst. Editor Jambalaya (1);
 Founder Tulane Senate (4); Mgr. Varsity Wrestling Team (3);
 Capt. (4); Interfraternity Council (3, 4, 5); Reporter (5); Olive
 and Blue; Forum (3); Dramatic Society (1); Moot Court (1).
- LEON SOLIS CAHN, Z B T, Φ B K, Σ Υ New Orleans
 A.B. Tulane '23; Tulane Club (1, 2, 3, 4, 5); Glendy Burke (1,
 2); Varsity Alternate Debater (2); Interclass Debating (2);
 Oratorical and Debating Council (2, 3, 4, 5); Sec.-Treas. (1);
 Chairman (5); Jambalaya Class Representative (1); Scrub Foot-
 ball (4); Tulane Band (1, 5); Varsity Debater (4, 5); News Ed-
 itor Hullabaloo (4, 5); Business Mgr. Dramatic Society (1);
 Forum (4); Moot Court (4); Ernest T. George Prize (1); Student
 Senate (4, 5).
- JOSEPH MERRICK JONES, Δ K E, Φ Δ Φ New Orleans
 (Not in Panel)
 Class Football (1, 2); Scrub Football (1, 2, 3); Tulane Club;
 Interfraternity Council Representative; Sphinx.
- ROBERT EMMETT KERRIGAN, Φ Δ Θ, Φ Δ Φ Hammond, La.
- SAM SCHWING KIBLINGER, Φ Δ Θ New Orleans
 (Not in Panel)
 Glendy Burke; Class Pres. (2, 3).
- LESTER JOSEPH LAUTENSCHLAEGER, Δ K E New Orleans
 Varsity Football (2, 3); Varsity Baseball (2, 3); Varsity Bas-
 ketball (3); Winner of the Porter Cup (2); Omega Rho; Tulane
 Moot Court (2, 3); Vice-Pres. Law School; Alpha Phi Phi; Class
 Football (1); Class Baseball (1); Class Basketball (1); Class
 Tug-o-War (1); Thirteen Club; Class Vice-Pres. (1).
- JOSEPH ANDREWS MEYERS, O T A New Orleans
 Columbians; Glendy Burke; Moot Court (1, 2); Scrub Football
 (1, 2).
- CHARLES FORD CURRIER, K A, Φ Δ Φ Shreveport, La.
 Sphinx Club.
- EDWARD APPS DAVIDSON, B Θ Π, Φ Δ Φ, New Orleans
 Sphinx Club; Thirteen Club; Olive and Blue; Class Secy. (1);
 Class Pres. (2); Class Vice-Pres. (3, 4); Assistant Football Mgr.
 (3); Basketball Squad (3); Scrub Football (3); Interclass Ac-
 tivities; Lightweight Boxing Champion (2).
- WALDO HOWARD DUGAS, Δ K E Lafayette, La.
 Jambalaya Class Representative (2, 3); Glendy Burke (2); Moot
 Court (2, 3); Omega Rho.
- CARL ABRAM FISHER New Orleans
 (Not in Panel)
- JAMES VALENTINE EGAN IRION, Π K Φ Emad, La.
 Hullabaloo Staff (1, 2); Glendy Burke (1); Speaker (2); Alter-
 nate Varsity Debater (1); Oratorical and Debating Council (1);
 Sec.-Treas. (2); Chmn. Stunts Committee 1923 Alumni-Senior
 Banquet; Pres. Dramatic Club (1, 2); Moot Court (1).
- FREDERICK CABLE OECHSNER, B O Π, Φ Δ Φ, Σ Υ . . . New Orleans
 Class Track (1); Interfraternity Basketball (1); Glee Club (2,
 3, 4); President (3); Glendy Burke (2); Interfraternity Council
 Representative (4); Thirteen Club; Olive and Blue; Sphinx Club;
 Alpha Phi Phi.
- JOSEPH JOHN RUFFO New Orleans
 (Not in Panel)
 Class Sec. (3); Square and Compass.
- WALKER BRANERD SPENCER, JR., B Θ Π New Orleans
 (Not in Panel)
 A.B. Princeton 1922.
- FRANK PALMER STUBBS, JR., Δ K E, Φ Δ Φ, Σ Υ Monroe, La.
 Sphinx Club.
- WILLIAM HALE WAMSLEY, JR., O T A Coushatta, La.
 Square and Compass; Glendy Burke; Moot Court.

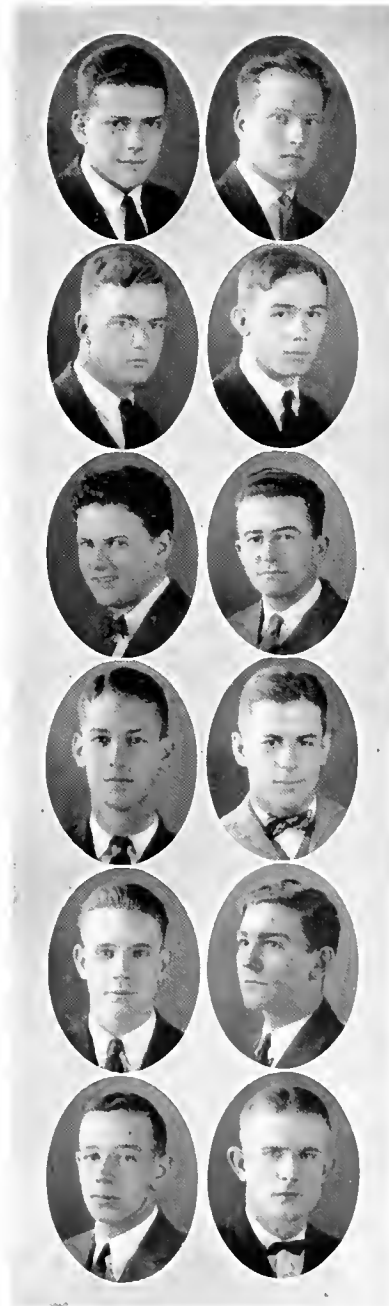



Junior Class

COLLEGE OF COMMERCE AND BUSINESS ADMINISTRATION



WALTER J. BARNES, II K A New Orleans, La.

GEORGE KING BRADFORD, JR. Rayne, La.

JACK BRAUMILLER, Φ K Σ Texarkana, Texas
Class President (3); Representative Pan-Hellenic
Council (3); Shield and Scimitar; Academic
Board.

ROBERT BAILEY CATO Winona, Miss.
Jambalaya Class Representative (3).

JOSEPH P. HENICAN, JR., B Θ H New Orleans, La.
(Not in Panel)
Thirteen Club; Olive and Blue; Sphinx; Class
Vice-President (2, 3); Hullahaloo Commerce Edi-
tor (3); Varsity Basketball (1, 2, 3); Varsity
Football (2, 3).

ALBERT E. HOLLEMAN Beaumont, Texas
President Commerce Student Body (3); Director
Tulane Dramatic Club (2, 3); Leader Tulane
Band (3); "Y" Cabinet (3); Chairman "Campus
Service" (3); Chairman "Homecoming" (3).

WALLACE CLEGG KEMPER, K A New Orleans, La.
Hullahaloo (1); White Elephants; Olive and
Blue; Sphinx; Scrub Football (3); Interfraternity
Basketball (3).

JOSEPH WILLARD KIDD Columbia, La.

WILFRED MOHR KULLMAN, Σ A M Natchez, Miss.
(Not in Panel)

DANIEL KINTNER MURRAY, JR., K Σ New Orleans, La.
Tennis Team (1, 2); Runner-up S. I. C. Singles
(1); Winner S. I. C. Singles (2); Manager of
Tennis (2); Scrub Football (1); Varsity Football
(2); White Elephants; Pi Alpha Phi; Olive and
Blue.

CHARLES ELGY NULL Demopolis, Ala.
Square and Compass.

JOHN B. PERKINS, Σ X Brookhaven, Miss.
Class Secretary-Treasurer (3); Workroom Com-
mittee (3).

HARRY D. POURCIAU, O T A New Roads, La.
(Not in Panel)





S O P H O M O R E S

Sophomore Class

NEWCOMB COLLEGE

- ELLEN AARON Natchitoches, La.
A Δ H
Glee Club (1); Mandolin-Guitar Club (1, 2); Climbers (2).
- NORMA ALLMONT New Orleans, La.
- MARGARET ARONSON New Orleans, La.
A E Φ
N. A. A. (1, 2); French Circle (1, 2).
- HELEN CORINNE BASS New Orleans, La.
H B Φ
Y. W. C. A. (1, 2); N. A. A. (1, 2); French Circle (2).
- ETHEL BAUER New Orleans, La.
Dramatic Club (2); N. A. A. (1, 2); Debating Club (2); Carnot Debate (2); Newcomb Basketball (2); Serbian Committee (1, 2); Arcade Staff (2); Nixon Debate (2); Science (2).
- EVELYNE BAYLE New Orleans, La.
- ORIELLE J. BECHTEL New Orleans, La.
- GERTRUDE BEEKMAN New Orleans, La.
- ELSA LOUISE BEHRAND New Orleans, La.
- MARY BISSO New Orleans, La.
- EVELINE MARIE BLEAKLEY New Orleans, La.
French Club (1, 2); N. A. A. (1, 2); Glee Club (1, 2); Spanish Club (2).
- FILLIE BORCHARDT El Paso, Texas
- HELEN BOVARD New Orleans, La.
(Withdrawn)
A O H
- MABLE BURNS New Orleans, La.
- EDITH BURTON Sulphur, La.
- FRANCES B. BUSH Franklin, La.
K K P
Class Secretary (1, 2); Sub-Editor Arcade (1, 2); Climbers Club (1, 2).
- HELEN BYRNE New Orleans, La.
A Δ H
- AURELIA BREWER Arcadia, La.
- EVELYN CAMPBELL New Orleans, La.
- AMELIA CASTANIRA Biloxi, Miss.
- ODETTI CHARLARON New Orleans, La.
A O H
- CLAIRE CHERBONNIER New Orleans, La.
- ELSIE CIER New Orleans, La.
- ROSE CORNELSON New Orleans, La.
H B Φ
Newcomb Basketball (2); Spaulding Basketball (2); Hockey (Varsity).
- MAYO CREWE Memphis, Tenn.
A Δ H
Debating Club (1); Newcomb Ball (1); Volley Ball (2).
- MARCEL DUCROS New Orleans, La.
N. A. A. (2).
- ELIZABETH DUNWOODY Pineville, La.
A Δ H
Glee Club (1); Class Cheer Leader (1); President (2); Volley Ball (2); Executive Committee (2); Student Council (2).
- SADIE ELLIOTT New Orleans, La.
H B Φ



AARON, ARONSON, BASS, BAUER, BAYLE, BISSO
 BLEAKLEY, BURNS, BURTON, BUSH, CASTANERA, CHALARON, CHERBONNIER
 CORNFELSON, CREWE, DUCROS, DUNWOODY, EARLY, FEILSCHMIDI
 FENNER, FOX, FENIRISS, GAHAGAN, GLENNY, GOODWILL, GESSNER
 GRAINER, HAINS, HALLAM, HARDESTY, HAYWARD, HENDERSON
 HOLDER, HYMAN, IVLY, LAMBERT, L. LEWIS, R. LEWIS, MADISON



Sophomore Class

NEWCOMB COLLEGE

- BARBARA ESKRIGGE . . . New Orleans, La.
H B Φ
- BERNARD EARLY Esmont, Va.
X Ω
Y. W. C. A. (2); N. A. A. (2); Climbers (2).
- LOUISE FEILSCHMIDT . . . New Orleans, La.
A E Φ
N. A. A. (1, 2); Dramatic Club (1, 2);
Volley Ball (1, 2); Newcomb Basketball
(1, 2); Hockey (1); Spaulding (1);
Baseball (1); Vice-President (1); Treas-
urer (1); N. A. A. Treasurer (2); Dor-
military Council (1); Climbers (2).
- VIRGINIA FENNER New Orleans, La.
H B Φ
- PEGGY FOX New Orleans, La.
- MARY MARTIN FENTRESS . . Memphis, Tenn.
K K Γ
Recording Secretary Student Body (2);
House Council (1, 2); Business Man-
ager Glee Club (2); Varsity Hockey
(1); Captain Spaulding (1); Newcomb
Ball (1); Hockey (1).
- BEATRICE FORD New Orleans, La.
K K Γ
- BLANCHE FOSTER New Orleans, La.
K K Γ
- LOU VENIA GAHAGAN Shreveport, La.
Y. W. C. A. (2); N. A. A. (2); Climb-
ers (2).
- KATHERINE GLENNY New Orleans, La.
H B Φ
Newcomb Basketball (1).
- ADELE GODCHAUX New Orleans, La.
- DOROTHY GOODWILL Minden, La.
K A Θ
Y. W. C. A. (2); Climbers (2).
- BARBARA GESSNER New Orleans, La.
K A Θ
Track (2).
- JEANNE GOODMAN New Orleans, La.
French Circle (2); N. A. A. (1); Span-
ish Club (2).
- RAI GRANER New Orleans, La.
K K Γ
Newcomb Basketball (1, 2); Dramatic
Club (1, 2); Y. W. C. A. (1); Tulane
Dramatic Club (1, 2); N. A. A. (1, 2).
- ALICE GRIMA New Orleans, La.
H B Φ
- RUTH GUYTON Whitecastle, La.
- SUSIE HAINS Rayne, La.
Y. W. C. A. (1, 2); Climbers (1).
- RUTH HALLAM Clinton, La.
K K Γ
Glee Club (1, 2); Y. W. C. A. (1, 2).
- AZELIE HANDLIN New Orleans, La.
- MARY HARDESIY New Orleans, La.
Sub-Editor Arcade (2); Y. W. C. A.
(1, 2); Latin Club (1, 2); French Circle
(1, 2); Science Club (1, 2); N. A. A.
(1, 2); Baseball (1); Croquet (1); Field
Day (1); Newcomb Ball (2); Newcomb
Basketball (2); Indianapolis Club (2).
- SEDLEY HAYWARD New Orleans, La.
H B Φ
- MARION HENDERSON New Orleans, La.
- MILDRED HEPTING Eunice, La.
- MARGARET HOLDER New Orleans, La.
K K Γ



MAESRI, MALONEY, MAYFIELD, MAYER, McLELLAN, A. MEYERS
 L. MEYERS, MILBURN, MILLER, MONTGOMERY, MOOG, NICHOLS, M. OAKLEY
 M. F. OAKLEY, PATTERSON, PERLSTONE, PHILLIPS, PILCHER, POLACK
 POLK, PUGH, RHINE, RICHARDS, ROBIN, SANFORD, SIENKNECII
 SIMMONS, SHARP, SHUMWAY, SPOONER, STALLWORTH, STAYER
 TAIMAGE, THOMAS, VOSS, WALLACE, WALSH, WEIL, WITT

Sophomore Class

NEWCOMB COLLEGE

- ANNA HYMAN New Orleans, La.
A E Φ
French Circle (2); N. A. A. (2).
- VERONICA DE LA HOUSSAYE New Orleans, La.
- MARIE IVEY Auston, La.
Debating Club (1); Y. W. C. A. (2);
Dramatic Club (1).
- ABDEL KALZ New Orleans, La.
A E Φ
- ROSELYN KEMP Hazlehurst, Miss.
- ALICE LAMBERT New Orleans, La.
- ELIZABETH LAND New Orleans, La.
A O II
Debating Club (1, 2); Dramatic Club
(1, 2); N. A. A. (1, 2).
- FANE LESIER New Orleans, La.
Basketball (1, 2); Newcomb Ball (2);
Spanish Club (2); N. A. A. (1, 2);
Y. W. C. A. (1, 2); Varsity Basketball
(2).
- LUCHE LEWIS Estherwood, La.
Climbers (2); Y. W. C. A. (2).
- LYDIA LEWIS New Orleans, La.
- RUTH LEWIS Estherwood, La.
A Δ II
- JACINTA LOBRANO New Orleans, La.
(Withdrawn)
A O II
- LUCY LOLA New Orleans, La.
- GERTRUDE MADISON Bastrop, La.
- HELEN MCCULLAN New Orleans, La.
X Ω
French Circle (1, 2); Mandolin Guitar
Club (1, 2); Hockey (1); Dramatic
Club (2); Y. W. C. A. (2); N. A. A.
(1, 2).
- LUCHE MAESTRI New Orleans, La.
N. A. A. (1, 2); Spanish Club (1, 2);
French Circle (1); Science Club (1, 2).
- MARGARET MALONEY New Orleans, La.
N. A. A. (1, 2); Y. W. C. A. (1, 2);
Basketball (2); Jambalaya Represent-
ative (2); Spanish Club (2).
- ANITA MARS New Orleans, La.
Newcomb Dramatic Club (2); Tulane
Dramatic Club (2); Debating Club (2);
Debating Council (2); Interclass De-
bate (1); Volley Ball (2); Latin Club
(1).
- DAISY MARSHALL New Orleans, La.
- FRANK MAVER New Orleans, La.
A E Φ
- MARCIA MAYFIELD New Orleans, La.
- LUCHE MCCHESENEY New Orleans, La.
- MARJORIE MYER New Orleans, La.
- ANNA MYERS New Orleans, La.
H B Φ
Newcomb Ball (1); Hockey (1); Bas-
ketball (1); Newcomb Basketball (1);
Volley Ball (2); Dramatic Club (2);
N. A. A. (2).
- LILLIAN MYERS New Orleans, La.
Glee Club (1); Dramatic Club (1).
- JOSEPHINE MICELI New Orleans, La.
- ELISE MILBURN Barbreeck, La.
French Circle (1); Latin Club (1).

Sophomore Class

NEWCOMB COLLEGE

- MURIEL MILBURN Barbreck, La.
French Circle (1); Latin Club (1).
- TRIEBY MILLER Minden, La.
K K Γ
Climbers (2); Y. W. C. A. (2).
- ALICE MONTGOMERY New Orleans, La.
Latin Club (2); Dramatic Club (2);
Hockey (1); Varsity Hockey (1); Field
Day (1); Volley Ball (2).
- CAROLINE MOOG Montgomery, Ala.
A E Φ
N. A. A. (1, 2); Newcomb Dramatic
Club (1, 2); Tulane Dramatic Club (1,
2); Mandolin-Guitar Club (2); Baseball
(1); Climbers (2).
- EVELYN MYERS New Orleans, La.
- MARIE NICHOLLS New Orleans, La.
H B Φ
- MILDRED NORMAN Morgan City, La.
- MARY F. OAKLEY Memphis, Tenn.
- MAUD B. OAKLEY Memphis, Tenn.
- INNIS PATTERSON New Orleans, La.
Arcade (1, 2); Debating Club (1, 2);
Debating Council (2).
- HELEN PEARLSTONE Dallas, Texas
N. A. A. (1, 2); French Circle (1, 2);
Glee Club (2); Climbers (2).
- HESTER PERL Beaumont, Texas
- IVALENA PETTEL Florndale, Texas
(Withdrawn)
- SARA PIERCE Union Springs, Ala.
Mandolin-Guitar Club.
- BAMA PHILLIPS Germantown, Tenn.
Y. W. C. A. (1); Climbers (1).
- ELIZABETH PILCHER Louisville, Ky.
H B Φ
Track (1).
- HELEN POLACK New Orleans, La.
A E Φ
Volley Ball (2); French Circle (1);
N. A. A. (1).
- BEATRICE POSNER Alexandria, La.
- MARGARET PUGH Mobile, Ala.
Basketball (1, 2); Newcomb Ball (2);
Y. W. C. A. (2); Varsity Basketball (2);
Climbers (1).
- BETTY RAYMOND New Orleans, La.
K K Γ
Mandolin-Guitar Club (2); Climbers (2).
- BILLE F. RHINE Hot Springs, Ark.
N. A. A. (1, 2); French Circle (1, 2);
Climbers (2); Dramatic Club (1, 2);
Glee Club (1, 2).
- LOUISE RICHARDS Shreveport, La.
Φ M
Y. W. C. A. (1, 2); N. A. A. (1, 2);
French Circle (1, 2); Volley Ball (1);
Newcomb Basketball (1); Basketball
(1); Field Day (1); Baseball (1); Dra-
matic Club (1).
- CORINNE ROBIN New Orleans, La.
K K Γ
Newcomb Ball (1); Newcomb Basket-
ball (1, 2); French Circle (1, 2); Dra-
matic Club (1, 2).
- SARAH RUDISILL Anniston, Ala.
Y. W. C. A.
- LANN ROBINSON New Orleans, La.

Sophomore Class

SCHOOL OF MEDICINE

- JOHN J. ARCHINARD, JR. New Orleans, La.
K A, N Σ X
Interclass Football, '21; Interclass Track, '21; Secretary Arts and Sciences Student Body, '23-'24; Member Student Council, '23-'24; Member Student Senate, '23-'24.
- HENRY JOSEPH BAYON, JR. New Orleans, La.
Honor Committee, '24.
- GEO. HERBERT BEAVERS, JR. Benjamin, Tex.
 Σ A E, N Σ X
Honor Council, '24.
- JOHN LANSING BEVEN New Orleans, La.
K Ψ
Interclass Track, Interclass Wrestling, S. A. A. U. Wrestling, S. A. A. U. Boxing, '21; Varsity Cross-Country, '22; Honor Committee, '23; Track Manager, '24.
- JOSEPH DEWFY BILLEAUDEAUX Eunice, La.
 Φ B H, E K Σ
- JOHN K. BULLOCK Montgomery, Ala.
 Σ Φ E, K Ψ
Honor Council, '23; Class President, '24.
- LELAND ALONZO CHILDERS Santa Cruz, Cal.
A K K, Φ Σ K
Square and Compass.
- RALPH JAMES CHRISTMAN Crowley, La.
 Σ H
Glee Club (2); Dormitory Governing Board (2); Medical Honor Committee (3).
- THOMAS EDWARD CLEMENTS Oberlin, La.
K Ψ
- WALLACE ALEXANDER CLYDE Selma, Ala.
K Σ , Φ X
White Elephants, "The Pathogens," O. O. S., Jambalaya Representative, '24; Interclass Baseball.
- WILLIAM EDWARD COLGIN New Orleans, La.
 Σ X, N Σ X
- MARVEL LEAMAN CRAWFORD Denver, Col.
X Z X
Tulane Glee Club, '21, '22, '23, '24 (Soloist); Tulane-Newcomb Operetta, '21, '22, '23; Tulane Y. M. C. A. Glee Club, '22, '23; University of Colorado Glee Club, '19, '20, '21; University of Colorado Operetta, '19, '20, '21.
- JNO. FEATHERSTON ECHFORD Starkville, Miss.
 Δ T Δ , N Σ X
"The Pathogens."
- CLARENCE DAVID EDGAR, JR. Forest Hill, La.
 Σ H, A K K
Honor Council, '23-'24.
- BERNARD GELFAND EIRON Baltimore, Md.
- PHILIP PAUL FEINGOLD New Orleans, La.
- CYRIL FRANKLIN FLOYD Phoenix City, Ala.
K Ψ
Square and Compass.
- JOHN EASON FRAZIER Freuton, Tenn.
 Δ K E, N Σ X
- JULIUS DIXIE FUSHER Mamou, La.
 Φ B H
- NOELAN DAWSON GEDDIE Canton, Texas
- RICHARD JOSEPH GRAYSON Selma, Ala.
K A, Φ X, A Φ Φ
Class President, '22, '23; Track Team, '21, '22; Cross-Country Team, '21-'22; Pathogen.
- HOWARD B. GRANBERRY, JR. Austin, Texas
K A, N Σ X
Pathogen.
- THADDEUS HONORE GUEYMARD Carville, La.
 Φ P Σ
- DOUGLASS McCARDELL HALF Camilla, Texas
 Φ B H
- EDWIN PRESS HALL Albertville, Ala.
X Z X
- CHARLES AUGUSTUS HAYARD Big Cane, La.
 Σ X, Φ X
Pathogens; Jambalaya (4), Vice-President (2); Interclass Football (2).
- ISAAC FORMAN HAWKINS Bayou Chicot, La.
 Φ K Σ , Φ X
Pathogens.
- SIDNEY ROBERT HENRY Morse, La.
A K K, E K Σ
Winner of Physical Condition and Weight-Gaining Contest, Ph.G.
- PRESTON STRETT HERRING Innis, La.
A X A, A K K
- JOHN CLAUDE HULL, JR. San Antonio, Texas
 Σ A E, Φ X
Pathogens.
- GUY RICHARD JONES Remy, La.
 Φ P Σ
Glee Club, '21-'22, Interclass Wrestling, '20-'21.
- RALPH ELIJAH KING Columbia, La.
 Σ H, A K K
- JOSEPH ALOYSIUS LANASA New Orleans, La.
Secretary Senior Arts and Sciences, '24, B.Sc. Degree.
- MANLY FROST LANGSTON Birmingham, Ala.
 Σ X, Φ X
Pathogens, A.B. Howard College.
- FERNANDO LLORENS (Y DUCHARTE) Santiago de Cuba, Cuba
 Δ T Δ , Φ X
A.B. University of North Carolina, Pathogens.



ARCHINARD, BAYON, BEYON, BULLOCK, CHILDERS, CLEMENTS, CLADE, CRAWFORD
 EDGAR, FALLETTA, FLOYD, FUSILLER, GRAYSON, GUEYMARD, HALE
 HAVARD, HAWKINS, HENRY, HERRING, JONES, KING, LANASA
 FLORENS, LOSKE, MCCOMISKEY, MAINES, MATHINGLY, MERCHANT, MIANGOLARRA
 MILDO, PEAVY, POIMBOEUT, ROLLING, SAIFWITZ, SCOTFIELD, SMITH
 SUMMITT, SWANN, WALLIS, WALLS, WEINBURGER, WEINER, WILLIAMS, ZAMORA



Sophomore Class

SCHOOL OF MEDICINE

- WILLIAM WALTER LOCKE . . . Orrville, Ala.
 Π K Α, K Ψ
- DOMINICK JOSEPH LONGO . . . New Orleans, La.
 Φ B Π
- ARTHUR JAS. MCCOMISKEY . . . New Orleans, La.
 Vice-President Arts and Sciences Class, '23-'24; Secretary and Treasurer Arts and Sciences Class, '22-'23.
- JAMES ROBERT MCINTOSH . . . New Orleans, La.
 Φ Α Θ, X Σ X
 A.B. Westminster College; The Pathogens.
- JOHN ELWOOD MAINES . . . Lake Butler, Fla.
 Α K K
 B.Sc. University of Florida.
- ALBERT HOWELL MANN . . . Texarkana, Ark.
 K Ψ
- THOMAS WILLIS MARTIN . . . Belton, S. C.
 K Ψ
 B.S. Degree Citadel, Charleston, S.C.; Senior Candidate for B.S. Degree in Medicine.
- CHARLES W. MATHEINGLY . . . White Castle, La.
- HARRY MCC. MERCHANT . . . Gainesville, Fla.
 Σ X, Φ X
- CHAS. JOS. MIANGOLARRA . . . New Orleans, La.
 Interclass Wrestling, '21-'22, Southern A. A. U. Championship, '21, Varsity Wrestling, '23.
- CHARLES MIDLO New Orleans, La.
- CECIL HOWELL NEVILLE . . . Whitakers, N. C.
 K Ψ
- CARROLL DAVIS OVERTON . . . Pine Bluff, Ark.
 X Σ X
- CHARLES DREWRY PEAVY, JR. . . Cuero, Texas
 Δ Σ Φ, X Z X, Α Φ Φ
 Pathogens.
- WALTER WALLACE POIMBOULT . . . Lessville, La.
 President Arts and Sciences Student Body, '23-'24; Secretary and Treasurer Student Council, '23-'24.
- KENNETH NICHOLS RAYER . . . Kankakee, Ill.
 Π K Α, Α K K
 Secretary Medical Student Body, '22-'23.
- WILLIAM HENRY ROFLING . . . New Orleans, La.
 Φ B Π
 President Junior Arts and Sciences, '23; Academic Honor Board, '23; Junior Prom Committee, '23.
- SAM BLOOM SAHWITZ Tallulah, La.
 Σ Α M, Φ Δ E
 Ph.G. Tulane, '21; Assistant Business Manager Jambalaya, '21.
- SUZANNE SOPHIE SHAFER . . . Evanston, Ill.
 B.S. University of Chicago.
- THEODORE FRANCIS SCOTFIELD . . . Dade City, Fla.
 Φ P Σ
 Glee Club.
- ALPHONSO RADEFORD SIMS . . . Richland, Ga.
 X Z X
- REYNOLDS DARDEN SMITH . . . Birmingham, Ala.
 Φ X, K Σ
 Pathogens; Jambalaya Representative, '21-'22; Vice-President Class, '23-'24; Interclass Track (2); Baseball, '23; Interfraternity Basketball (1, 2, 3).
- LEON OPAL SPENCER Goshen, Ala.
 X Z X
- ROBERT ELMER SUMMITT . . . Orlando, Fla.
 Α K K
- CECIL COLLINS SWANN Marion, Ala.
 Σ X, Α K K
 Pathogens.
- HECTOR URRUTIA (Y FERNANDEZ) New Orleans, La.
- THOMAS HENRY WALLIS Ocala, Fla.
 K Α
 Phi Chi Medical Fraternity; Pathogens.
- EDWARD GARLAND WALLIS . . . New Orleans, La.
 Δ Σ Φ, X Σ X, Α Φ Φ
 The Pathogens; White Elephants; Olive and Blue; Jambalaya Staff (2); Hullahuloo Staff (2, 3); Class Historian (2); Class Secretary and Treasurer (1); Sophomore Basketball (2); Chairman Junior Prom (3); Interfraternity Basketball (2, 3); Interfraternity Tennis (2, 3).
- OLIVER HAROLD WALTRIP . . . Fort Worth, Texas
 X Φ, Φ X
 The Pathogens, Honor Council, '23-'24.
- HERBERT LEON WEINBERGER . . . Laurel, Miss.
 Σ Α M, Φ Δ E
 A.B. Degree from Columbia University.
- ELIAS WEINER New Orleans, La.
 Φ Δ E
 Senior Arts and Sciences (B.S. Degree); Class Wrestling, '20, S. A. U. Wrestling.
- BENNETT ALLEN WIGHT Hugo, Okla.
 Α T Α, X Σ X, Α Φ Φ
 Olive and Blue Club, Pathogens.
- RABUN HERBERT WILLIAMS . . . Mchira, Fla.
 K Σ, Α K K
- ROBERT MADISON WILLOUGHBY . . . Lysite, Wyo.
 Σ X, Α K K
- EDWIN RAFAEL ZAMORA (Y SEGURA) San Jose, Costa Rica
- ADELAIDE MARY ZOELLER . . . New Orleans, La.
 Α E I



BAUTOVICH, BEHIEA, CARRAWAY, HINES
KNIGHTON, KUEBLER, LANDRIDGE
LEA, MAGEE, McLEAY
MITCHELL, ODOM, ROBINSON, WAINWRIGHT





Sophomore Class

SCHOOL OF DENTISTRY

- BAUTOVICH, C. F. New Orleans, Louisiana
- BETHEA, G. D. Columbia, Mississippi
 Σ Π
 Class Secretary, '24.
- CARAWAY, L. W. Shreveport, Louisiana
 Σ Λ Ε, Ψ Ω
- HINES, H. J. Kosciusko, Mississippi
 Ξ Ψ Φ
- KUEBLER, J. R. Rockland, Texas
 Ψ Ω
- KNIGHTON, H. J. York, Alabama
 Ξ Ψ Φ
 Vice-President Class, '24.
- LANGRIDGE, M. W. Port Arthur, Texas
 Ψ Ω
 Honor Council.
- LEA, R. E. Leesville, Louisiana
 Ψ Ω
 Glee Club.
- MACLEAN, JOHN Edinburgh, Scotland
 Ψ Ω
 Class Historian, '24.
- MAGEE, T. C. W. Franklinton, Louisiana
 Ξ Ψ Φ
 Tulane Y. M. C. A. Cabinet; Jambalaya Representative, '24; Hullabaloo Reporter, '24;
 Honor Council, '24.
- MITCHELL, L. D. LaGrange, Georgia
 Φ Δ Θ, Ψ Ω
- ODOM, A. J. Port Arthur, Texas
 Σ Π
 Football and Basketball, '24; Honor Council, '24; Class President, '24.
- ROBINSON, V. A. A. Lake Charles, Louisiana
 Ξ Ψ Φ
 Football, '24.
- WAINRIGHT, L. L. Bernice, Louisiana
 Ψ Ω, Η Κ Λ





ADAMS, ANE, AYO, BAGINSKY, BAIRD, BARNETT, BECHTEL
 BENEDICT, BOLTON, BOUVIER, BROWN, CAHN, COLLINS
 FLOURNOY, FORSYTH, FOSTER, FREY, HANDEL, HEFFRON
 HURT, KELL, KNIGHT, LANDRY, LEVY, LEWIS
 MCKNEELY, MENEFEE, PHILLIPS, ROBERTS, ROGERS, SMITH
 SULLIVAN, VAUGHT, WALSDORE, WEBB, WHITE, WILLIAMSON, YANNEY



Sophomore Class

COLLEGE OF ARTS AND SCIENCES

ST. CLAIR ADAMS, JR. . . . New Orleans, La.

Δ K E

Jambalaya Class Representative (1);
Class Vice-President (2); Class Basketball (1).

JOSEPH NOVELL AVE New Orleans, La.

THOMAS BENTON AYO Raceland, La.

Tulane Band (1, 2); Dramatic Club
Orchestra (1, 2); Glee Club Orchestra
(1, 2).

HERMAN MICHEL BAGINSKY, New Orleans, La.

VALLINAT CLINTON BAIRD, New Orleans, La.

CHARLES MOSS BANNERMAN, New Orleans, La.

NORMAN BARNETT New Orleans, La.

K X

JOSEPH HAMILTON BASSO, New Orleans, La.

Glendy Burke (1, 2); Varsity Orator
(2); Dramatic Society (1, 2); Assistant
Director (2); Hullyabaloo (1, 2); Arts
and Science Editor (1, 2); Jambalaya
Staff (1); Secretary Student Senate
(1, 2); Pleading Staff (2); Tulane
Club.

GEORGE BECHIEL New Orleans, La.

Σ H

WILLIAM S. BENEDICI New Orleans, La.

Σ X

Class Basketball (1, 2); Class Tug-o'-
War (1, 2); Scrub Basketball (2);
Class Secretary (1).

GEORGE W. BOLTON New Orleans, La.

(MISS) BILLIE BOUVIER New Orleans, La.

RAY PIERRE BREFAUX

PHILIP HENRY BROWN New Orleans, La.

Δ K E

Class Football (1).

CHARLES EDWARD BURGIS, New Orleans, La.

EDMOND NATHANIEL CAHN, New Orleans, La.

WALTER W. CARRE, JR., New Orleans, La.

Φ Δ Θ

Class Football (1); Varsity Football (2).

CONRAD GREEN COLLINS New Orleans, La.

GEORGE FRANCIS COLOMBE, New Orleans, La.

JAMES BRYANT COOPER New Orleans, La.

GEORGE SHACKLEFORD DALY, New Orleans, La.

JOHN MARTIN DANNEKER, New Orleans, La.

WILLIAM LARKIN DUREN, New Orleans, La.

JOHN DYMOCK ENTENZA, New Orleans, La.

CHARLES P. FLOURNOY New Orleans, La.

B O H

Class Football (1); Varsity Football
(2); Thirteen Club.

HENRY PUGH FORSYTH New Orleans, La.

(MISS) MARY C. FOSTER New Orleans, La.

MANGUM CECILIUS FOX, New Orleans, La.

LANGDOM T. FRIY, JR., New Orleans, La.

ANTHONY JAMES FRISCO New Orleans, La.

LOYD JOSEPH HANCKES New Orleans, La.

ROBERT LEE HARGRAVE, Wichita Falls, Tex.

HENRY LAWRENCE HAYDEL Convent, La.

Tulane Band (1, 2); Tulane Dramatic
Club Orchestra (1, 2); Tulane Glee Club
Orchestra (1).

WALTER GORDON HELLERON, New Orleans, La.

Σ X, H A F

Class President (1, 2); Assistant Busi-
ness Manager Hullyabaloo (2); Class
Basketball Track (1, 2); Cross Country
Team (1, 2); Scrub Basketball (2); Y.
M. C. A.

WILLIAM LESLIE HETTER Mobile, Ala.

Σ A E

Thirteen Club.

CHARLES STEPHEN L. HURL, New Orleans, La.

Glendy-Burke; Class Treasurer (2).

GEORGE KALIF McComb, Miss.

DAVID MANDEVILLE KILL Tallulah, La.

B O H

Class Wrestling (1, 2); A. A. U.
Wrestling (1).

JOSEPH RAY KILMAN Dallas, Tex.

Σ A E

WARREN EIHLE KLEIN New Orleans, La.

WM. M. KLEINSCHMIDT New Orleans, La.

MAX KNIGHT Merryville, La.

JACOB SEGURA LANDRY New Iberia, La.

Σ X

Olive and Blue; Pan-Hellenic Council;
Track Team (2); Scrub Football (2);
Scrub Basketball (2); Interclass Bas-
ketball (1, 2); Interclass Wrestling (1,
2); Interclass Track (1); Interclass
Football (2); Interclass Baseball (1).

CALME L. LAZARD New Orleans, La.

Tulane Band (2).

JULIUS LAZARD LEVY New Orleans, La.

Shield and Scepter.

LEONARD BENJAMIN LEVY, New Orleans, La.

Z B T

ALBERT D. LEWIS, JR., Alexandria, La.

Φ K Σ

JOHN EUGENE LINDNER New Orleans, La.

JAMES IRVING McCAIN New Orleans, La.

THOMAS B. McKNEELEY Hammond, La.

Σ A E

ALBERT OLIN MENEFEE New Orleans, La.

JOSEPH MEYERS New Orleans, La.

CARLION CHARLES MILLER Sunset, La.



ANDRY, BESSELMAN, BLAKE, BOOKSH, BROUGH, CAGLE
 CAMPBELL, CHARLTON, DIBOLL, EBAUGH, EHLERT, FORMAN
 FRERET, GEHR, GRIFFIN, HAMILTON, HAY, HORTMAN
 KING, LASHLEY, LINFIELD, MCLEAN, MURRELL, OSER
 OWEN, SARGENT, STAFFORD, VAN BENTHUYSEN, VILLERE, WILLIAMS



Sophomore Class

COLLEGE OF ARTS AND SCIENCES

ROBERT EDGAR MILLS . . . Groveton, Tex.
 LOUIS ANTHONY MONTE . . . New Orleans, La.
 ISAAC CLAVEN O'QUIN . . . New Orleans, La.
 MICHAEL PALMA New Orleans, La.
 PERCY ALBERT PHILLIPS . . . New Orleans, La.
 CHARLES SPENCER POWELL . . . New Orleans, La.
 FRANK AULT PRATHER . . . New Orleans, La.
 WILLIAM JOSEPH REIN . . . New Orleans, La.
 DAVID CHARLES ROBERTS . . . New Orleans, La.
 WILLIAM H. ROGERS . . . St. Francisville, La.

A T Q

JAMES ELSEBERRY RUSHIN . . . New Orleans, La.
 ANTHONY CHARLES SACCO . . . Houston, Tex.
 Tug-o-War (2).
 LEO SHPALL New Orleans, La.
 EARL CONWAY SMITH Waldo, Ark.
 MAURICE P. SULLIVAN . . . New Orleans, La.

H K A

WILLIAM HENRY TALBOT . . . New Orleans, La.
 FORD ALTON THOMAS . . . New Orleans, La.
 ROBERT THOMAS New Orleans, La.
 JAMES A. THOMPSON New Orleans, La.
 JACOB GEORGE TRAZIVUK . . . New Orleans, La.

JULIAN SCOTT FREZZAVANT . . . New Orleans, La.
 NICHOLAS P. FRUST, JR. . . . New Orleans, La.
 WILLIAM LEVY VAUGHN Winnsboro, La.
 Σ II

Glendy-Burke,

HAROLD N. WALSDORI New Orleans, La.
 PAUL LUSIY WARNER New Orleans, La.
 THEODORE ALBERT WALTERS . . . Belcher, La.

H K A

Tulane Band (1, 2).

IRVING KAHN WEIL New Orleans, La.
 Z B T

Glee Club (2); Dramatic Club (1, 2);
 Assistant Business Manager Dramatic
 Club (2).

ROBERT BURNETT WHITE Cadiz, Ky.
 Φ Δ O

Glendy-Burke; Class Jambalaya Repre-
 sentative (2).

ALAN S. WILLIAMS New Orleans, La.
 WILLIAM B. WILLIAMSON . . . New Orleans, La.
 CHARLES OGLIVY WILSON . . . New Orleans, La.
 WINIFRED JULIUS WINSBERG . . Thibodaux, La.
 K X

Tug-o-War (2); Class Wrestling (2).

BENJAMIN W. YANCY New Orleans, La.

COLLEGE OF ENGINEERING

CHARLES GILBERT ANDRY . . . New Orleans, La.
 Δ K E
 Vice-President Class (1); Captain
 Freshman Track Team (1); Captain
 Freshman Wrestling Team (1); Track
 Team (1); Varsity Track (2); Archi-
 tectural Society (1, 2, 3).

ARTHUR J. BESSIMAN New Orleans, La.
 Δ T Δ

Freshman Football (1); Scrub Football
 (2); Tug-o-War (2); White Elephants.

MARION ELMORE BLAKE Mobile, Ala.
 Φ A

THOMAS SCHALIER BOOKSH . . . Plaquemine, La.
 Σ X

CHARLES M. BROUGH Vicksburg, Miss.
 B O H

Class Tug-o-War (1, 2); Class Foot-
 ball (2); Glee Club (1, 2).

HERBERT F. BUCHANAN New Orleans, La.
 K A

Class Football (1); Scrub Football (2);
 Thirteen Club.

EDWARD MERIDIETH CAGLE . . . Jackson, Miss.
 Glee Club (1, 2); Quartette (1, 2).

DENIS JOHN CAMPBELL, JR. . . New Orleans, La.
 PHILIP HOPE CAMPBELL New Orleans, La.
 White Elephants; Class Jambalaya Repre-
 sentative (2).

(MISS) C. M. CHALARON . . . New Orleans, La.
 A O H

Architectural Society (1, 2); Tulane Or-
 chestra (1, 2); Professional and Scien-
 tific Women (1).

DONALD L. CHAMBERLAIN . . . New Orleans, La.
 K Σ

Fraternity Tennis Championship Team
 (1); Scrub Football (1, 2).

GEORGE EARL CHARLAN New Orleans, La.
 EDWARD W. CHARLTON, JR. . . New Orleans, La.
 PETER F. COUDRAIN, JR. New Orleans, La.
 WM. H. CREIGHTON, JR. New Orleans, La.
 LUCIEN DEVALLE New Orleans, La.
 COLLINS CERRE DIBOLL, JR. . .

Σ A E

White Elephants; Architectural Society
 (1, 2); Scrub Football (2); Class Foot-
 ball (2); Class President (2).

ROBERT JOSEPH DRUEHDING . . . New Orleans, La.
 Chess Club (1); Secretary Treasurer,
 Chess Club (2).



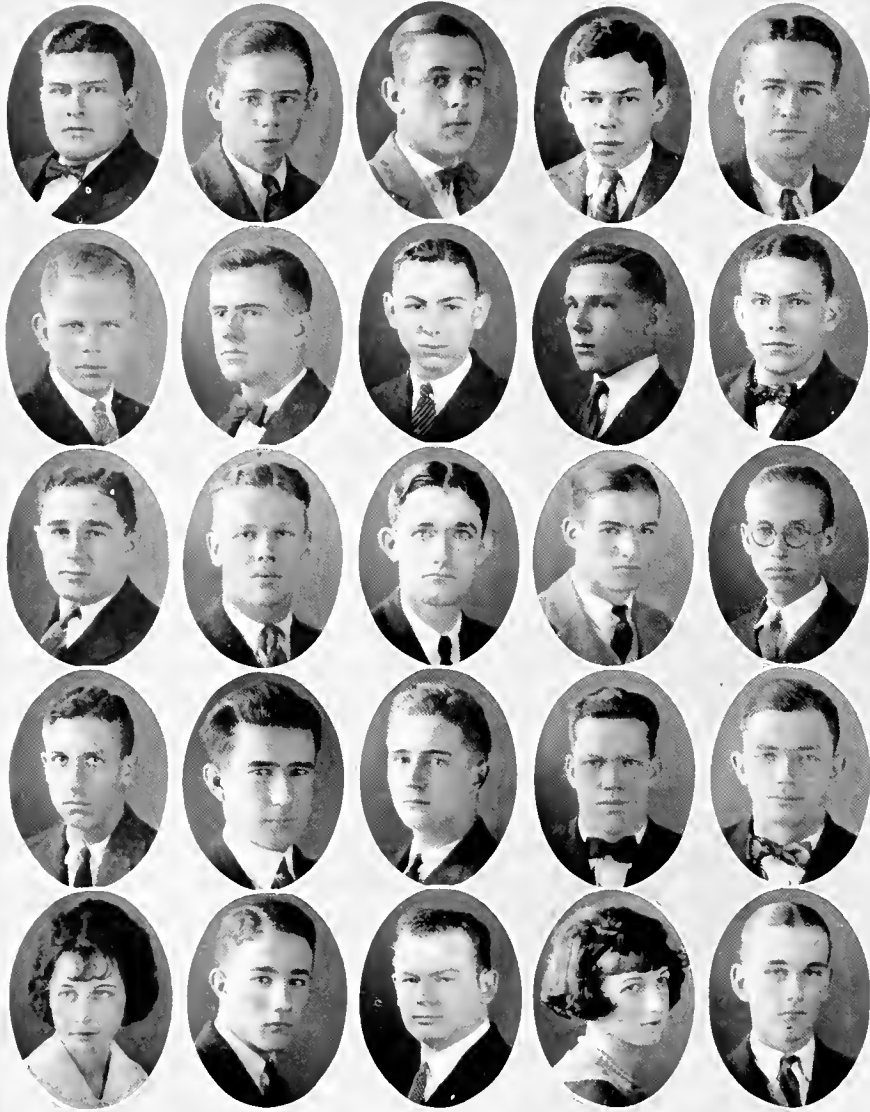

BEER, COMEGYS, ELLISON, FEIST, GRACE
 HAMMOND, HENICAN, LEVY, MIRAMON, OWEN
 PAILET, RAINOLD, RAMSEY, RAU, ROBERTS
 SINGREFN, SMITH, STOVALL, TALBOT, THOMPSON
 VAN HOOK, WATKINS, WILLIAMSON, WOGAN, WOODS



Sophomore Class

COLLEGE OF ENGINEERING

- IRVIN ATWOOD EBAUGH . . . Baltimore, Md.
Glee Club (1); Class Tug-o'-War (1, 2);
Class Wrestling (1); Class Track (1); Y.
M. C. A. Cabinet (1, 2).
- CHARLES DIRKER EHLERT . . . Waterproof, La.
A T Q
Cross Country (1).
- ALFRED HENNER FORMAN, JR. . . Vinton, La.
Σ A E
- DOUGLAS VINCENT FRERET . . . New Orleans, La.
- MIRÉS CARL GEHR . . . Alexandria, La.
Z B T
Architectural Society (1, 2); Orchestra (2).
- HENRY GEORGE GERSTNER . . . New Orleans, La.
- HARDEN T. GRIFFIN, JR. . . Shreveport, La.
Θ T A
Shield and Scimitar.
- CHARLES H. HAMILTON . . . New Orleans, La.
Σ A E
tural Society.
- WILLIAM WALLACE HAY . . . New Orleans, La.
H K A
Class Wrestling (1); Class Track (1);
Class Football (2); Secretary-Treasurer
Class (2).
- (MISS) A. N. HORTMAN . . . New Orleans, La.
Architectural Society.
- FRANK EMIL JOHNSON . . . New Orleans, La.
- JOHN ORDWAY KASTLER . . . New Orleans, La.
- WILLIAM JULIAN KING . . . New Orleans, La.
- ERNEST C. KLEINPETER . . . New Orleans, La.
- LATHAM JAMES LASHLEY . . . New Orleans, La.
Δ T Δ, H A Φ
Freshman Football (1); Scrub Football
(2); Class Basketball (1, 2); Class Baseball
(1); Tug-o'-War (1); Thirteen Club.
- BERNARD LEMANN . . . New Orleans, La.
- HERBERT SIDNEY LEVY . . . Monroe, La.
Φ E H
- MILTON LAMBERT LEVY . . . New Orleans, La.
Z B T
Freshman Football (1); Varsity Football
(2).
- ROBERT PAINE LINFIELD . . . Gulfport, Miss.
H K A
- CYRIL HARVY MCGUIRE . . . New Orleans, La.
K A
White Elephants.
- LEAL CAREY H. MCLEAN . . . New Orleans, La.
Δ K E
Class President (1); Freshman Football
(1); Class Track (2); Class Baseball
(2); Class Basketball (2); Varsity
Football (2).
- CHARLES J. MACMURDO, JR., New Orleans, La.
H K A
- WILLIAM T. MAGRUDER . . . New Orleans, La.
- GEORGE ELMER MAY . . . New Orleans, La.
President of Electric Class (2); President
of A. R. A.-O. N. A.; President of
Swimming Meet (1); Assistant in Radio
Research (2).
- PAUL G. MERRITT, JR. . . New Orleans, La.
- EUGENE HERBERT MIAZZA . . . New Orleans, La.
- RICHARD CONNER MURRELL . . . Bayou Goula, La.
B Θ H
- WALTER KINGSLEY OSER . . . New Orleans, La.
Σ A E
- ALLISON J. OWEN, JR. . . New Orleans, La.
K A
White Elephants; Architectural Society
(1, 2); Secretary Architectural Society
(2); Sphinx Club.
- HARTWELL JOHN ROSSON . . . New Orleans, La.
- HENRY BARRY SARGENT . . . Vicksburg, Miss.
Σ A E
- BEN ZION SEGALL . . . New Orleans, La.
- CHARLES MAGILL SMITH . . . New Orleans, La.
Φ Δ Θ
Architectural Society.
- JAMES F. STAFFORD . . . New Orleans, La.
Φ K Σ
Vice-President Class (2); White Elephants;
Dramatic Club (2); Cross Country (1).
- DAVID STAYER . . . New Orleans, La.
- HERBERT CECIL SWAN . . . New Orleans, La.
- ALBERT HAYS TOWN . . . New Orleans, La.
- W. W. VAN BENTHUYSEN . . . New Orleans, La.
Δ K E
- ERNEST CALISTE VILLERE . . . New Orleans, La.
B Θ H
Class Basketball (2); Tug-o'-War (1, 2);
Football Scrub (2).
- LUCIEN TERTULIEN VIVIER, New Orleans, La.
- ALLEN RUDOLPH WAGNER . . . New Orleans, La.
- STEPHEN J. WALLBLICH . . . New Orleans, La.
- HENRY V. WEHRMANN . . . New Orleans, La.
- HERSCHEL V. WILLIAMS . . . New Orleans, La.
K Σ
Dramatic Club; Architectural Society.
- THOMAS F. WILSON . . . New Orleans, La.
Δ T Δ
White Elephants.
- WILLIAM JAMES WRIGHT . . . New Orleans, La.
B Θ H
Class Football (2).



First Year Class

COLLEGE OF LAW

JOHN STRAUSS BEER . . . New Orleans, La.
 ELIHU EDWARD BERWALD . . . Dallas, Tex.
 ELIAS BOWSKY New Orleans, La.
 JOHN BRUNO New Orleans, La.
 THOMAS M. COMEGYS . . . Shreveport, La.

II K Φ

Glendy Burke Literary Society.

DAVID McQUOWN ELLISON . . . Crowley, La.
 Φ Δ Θ

MALCOLM WHEELER FEIST . . Shreveport, La.
 Z B T

A.B., Washington University; Phi Beta Kappa.

BERI A. FLANDERS, JR. . . . New Orleans, La.
 EDWIN MILTON FRASER Many, La.
 HARRY P. GAMBLE, JR. . . . New Orleans, La.

Δ T Δ

Thirteen Club; Olive and Blue; Sphinx; T Club; Varsity Football (2); Scrubs (1, 3); Class Tag-a-War (1); Basketball (1, 2); Track (1); Football (1); Coach (2); Wrestling (1, 2); 158-pound Champ (1); 145 Runner-up (2); Wrestling and Boxing Manager (3).

DANIEL H. GRACE New Orleans, La.
 Φ Δ Θ

JOSEPH SALVADOR GUERRIERO Monroe, La.
 HEWIN OWAIN HAMMOND . . . Americus, Ga.
 B Θ II

Freshman Football (1); Varsity Squad (2); Scrub Basketball (2, 3); Thirteen Club; Glee Club (2, 3).

WILBUR WRIGHT HEARD New Orleans, La.
 Δ K E

Thirteen Club; Treasurer A. and S. (1).

DAVID JULIUS HEIMAN New Orleans, La.
 K N

Interclass Wrestling.

CASWELL ELLIS HENICAN New Orleans, La.
 B Θ II

Freshman Football (1); Basketball (1); Baseball (1); President Glee Club (1, 2); Pan-Hellenic Council (2); Dramatic Club (2); Hullahaloo Reporter (2); Thirteen Club.

HARRY S. KAUFMAN, JR. New Orleans, La.
 Z B T

Pi Alpha Phi; Class Baseball (1); Glee Club (2); Dramatic Club (2); Band (2); Director of Orchestra (2); Tulane Club (2); Architectural Society (2); Student Senate.

GUS LEVY New Orleans, La.
 K N

MICHAEL MACHUCA New Orleans, La.
 K A

OTTO JOSEPH MESTAYER Loreauville, La.
 CHARLES JOSEPH MIRAMON New Orleans, La.
 EDWIN LEWIS OWEN Alexandria, La.

K A

White Elephants (1).

LESTER PAILEY New Orleans, La.
 K N

Freshman Football (1).

ALEXANDER E. RAINOLD New Orleans, La.
 A T Ω

Vice-President Freshman Law.

JOHN H. RAMSEY Pleasant Hill, La.
 Δ K E

HERMAN NORMAN RAU New Orleans, La.
 Φ K Σ

Olive and Blue Club; Track Team (1); Class Secretary and Treasurer (2).

WILLIAM CULLEN ROBERTS Alexandria, La.
 K Σ

Class President (2); Glendy-Burke (2); Oratorical and Debating Council (2); Hullahaloo Reporter (1); Law School Editor of Hullahaloo (2); Moot Court (2); Honor Board (2).

JOHN E. SINGREEN New Orleans, La.
 White Elephants (1).

JAMES ISHAM SMITH Winnfield, La.
 WAYNE SOULE SIOVALL Dodson, La.

II K Φ

Dramatic Club.

BENJAMIN HORACE TALBOT, JR. Ruston, La.
 Σ N

Captain Freshman Football (1).

BENJAMIN F. THOMPSON, JR. Alexandria, La.
 K A

Glee Club (2).

NANCY VAN HOOK Shreveport, La.
 II B Φ

NATHANIL WALLENSTEIN New York, N. Y.
 ROBERT DYER WATKINS Minden, La.

K Σ

White Elephants (1)

MARTHA WILDER Homer, La.
 EUGENE WEBER WILLIAMSON Stonewall, La.

II K Φ

Dramatic Club.

ANNA SPELMAN WOGAN New Orleans, La.
 II B Φ

NICHOLAS M. WOODS, JR. New Orleans, La.
 Chess Club (2); Basketball (1).





BARKLEY, BESSLERMAN, BOYD, BURKE, CAPDEVILLE
 CHANCELLOR, COHN, DINKLESPIEL, FARR, HEYMAN
 KILLEEN, LYMAN, MASON, MOONEY
 PYBURN, RICHARD, SALASSI, STOUTZ, THOMPSON
 TICHENOR, WALNE, WATSON, WELSH, WIGGIN



Sophomore Class

COLLEGE OF COMMERCE AND BUSINESS ADMINISTRATION

- HENDERSON BARKLEY, JR. New Orleans, La.
K A
Interclass Wrestling (1); Interclass Tug-o'-War (1); Wrestling Team (1, 2, 3); Captain (3); S. A. A. U. Wrestling (3); Olive and Blue; Class Vice-President (2).
- ROBERT R. BESSELMAN New Orleans, La.
Δ T Δ
White Elephants; Wrestling (1).
- JAMES MELVIN BOYD New Orleans, La.
Φ Δ Θ
White Elephants (1).
- THOMAS J. BURKE New Orleans, La.
- (MISS) I. M. CAPDEVILLE New Orleans, La.
Π Σ X
Class Secretary (1); Jambalaya Class Representative (2).
- ROBERT P. CHANCELLOR New Orleans, La.
Σ Π
- BENNIE COHN Alexandria, La.
Band (1, 2); Orchestra (1, 2); Shield and Scimitar.
- EDWARD A. DINKELSPIEL New Orleans, La.
- LEWIS LESLIE FARR Natchez, Miss.
- J. WALTER HEYMANN New Orleans, La.
Z B T
Dramatic Club (1, 2); Tulane Club (1, 2).
- THOMAS E. KILLEEN New Orleans, La.
K Σ
Class Football (1); Thirteen Club; Varsity Football (2).
- HERBERT S. LEA New Orleans, La.
Class Wrestling (2); Tug-o'-War (2); A. A. U. Wrestling (1, 2).
- JOSEPH W. LYMAN, JR. Jackson, Miss.
B O H
Tug-o'-War (1, 2).
- ERNEST BONNER MASON Winnsboro, La.
Σ Π
Tug-o'-War (1, 2); Student Senate (2); Class President (2); Class Vice-President (1).
- URBAN D. MOONEY, JR. New Orleans, La.
Π K A
Sphinx Club; Olive and Blue.
- DWIGHT D. PYBURN Dodson, La.
Σ X
- IRBY J. RICHARD Bristol, Va.
Δ K E
- LACY D. RICHESON New Orleans, La.
Δ K E
Assistant Basketball Manager (2); Thirteen Club; Sphinx Club; Football (1); Basketball (2).
- JOHN EDWARD RYAN New Orleans, La.
- GERARD O. SALASSI, JR. New Orleans, La.
Shield and Scimitar.
- HENRY L. SIOUTZ, JR. New Orleans, La.
A T Ω
Class Basketball (1, 2); Class Track (1, 2); Tug-o'-War (2); Pan-Hellenic Representative (3).
- JAMES A. THOMPSON Hosston, La.
Π K Φ
- JOHN CALVERT TICHENOR Calvert City, Ky.
- GEORGE T. WALNE, JR. New Orleans, La.
O T A
Jambalaya Class Representative (1); Class Baseball (1); Shield and Scimitar (1); Y. M. C. A. (1, 2); Class Secretary-Treasurer (2); Tulane Band (2); Indianapolis Club (2).
- RICHARD S. WATSON New Orleans, La.
O T A
Class President (1); Dramatic Club (2).
- JOHN EDGAR WELSH Victon, La.
Φ K Σ
White Elephants (1).
- JACK WIGGIN, JR. New Orleans, La.
K A



FRESHMEN

Freshman Class

NEWCOMB COLLEGE

RUTH ALLEN	New Orleans, La.	MARGARET CHEER	Richmond, Va.
OLIVIA BAILEY	Waco, Tex.	BLICK BYRNE CHEQUELIN	New Orleans, La.
FANNIE BAUMGARTNER	New Orleans, La.	ESTELLE COHEN	Lexington, Miss.
FREEDEN BEARD	Yazoo City, Miss.	RUTH CONNELLY	New Orleans, La.
CLARA BEER	New Orleans, La.	MARIE CRAWFORD	New Orleans, La.
MARY BEERS	New Orleans, La.	EVELYN CROOM	Mooringsport, La.
ANNA BERENSON	Bogalusa, La.	AGNES CROSS	Harvey, La.
HELEN BERTIELL	New Orleans, La.	ADELE DE LA BARRE	Pass Christian, Miss.
LOUISETTE BILLEAUD	Broussard, La.	WILLIE DELCHAMPS	Mobile, Ala.
ELIZABETH BLOUIN	New Orleans, La.	ERNESTINE DESPORTE	Biloxi, Miss.
AGNES BROUSSARD	Abbeville, La.	CLARA DINKELSPIEL	New Orleans, La.
MARION BROWN	New Orleans, La.	SHELLIE DODDS	Gulfport, Miss.
MARCELLA BYRNE	New Orleans, La.	WINDER DUDLEY	Flemingsburg, Ky.
CLARA BUSH	Franklin, La.	ADELAIDE DUMESTRE	New Orleans, La.
CATHERINE CARBINE	New Orleans, La.	ADRIENNE DUFFY	New Orleans, La.
ERINE CARBINE	New Orleans, La.	FRANCES DYMOND	Wills Point, La.
MARY CARDEN	Munfordville, Ky.	LIBBY FEINBERG	Beaumont, Tex.
LEILA CARRE	New Orleans, La.	LADY FERGUSON	Gulfport, Miss.
Volley Ball (1); Newcomb Ball (1); Freshman Honor Commission (1); Glee Club (1); N. A. A. (1).		HELEN FERRY	New Orleans, La.
CLAIRE CHALARON	New Orleans, La.	MILDRED FLY	Summit, Miss.
IRMINE CHARBONNEI	New Orleans, La.	DOROTHY FOLSE	Oak Ridge, La.
LUCILLE CHARBONNET	New Orleans, La.	FRANCES FOOTE	Gulfport, Miss.
		HELEN FRIEDMAN	Shreveport, La.



FRESHMAN CLASS, NEWCOMB COLLEGE



Freshman Class

NEWCOMB COLLEGE

HILDA FULLER Bernice, La.	ELIZABETH HOVEY New Orleans, La.
DOTTIE GAMBLE New Orleans, La.	GARNET HOWELL Nogales, Ariz.
STELLA GARIC New Orleans, La.	LOUISE HUMÉ Miami, Fla.
ELEANOR GERRARD New Orleans, La.	SAMELIA ISAACSON Selma, Ala.
KATHLEEN GASPARD New Orleans, La.	BERTHA JACOBSON New Orleans, La.
(MRS.) ELIZABETH GEORGI New Orleans, La.	OLGA JEANERFAU Garyville, La.
JULIA GLEAVES San Antonio, Tex.	SADIE JOHNSTON Shreveport, La.
ESTHER GOLDBERG New Orleans, La.	ETHEL JONES New Orleans, La.
HARRIET GOLDSIEIN New Orleans, La.	SUF JOY Nashville, Tenn.
CLARA GUTHRIE Monroe, La.	MIRIAM KAHN Pensacola, Fla.
NAOMI HAEKESERING Algiers, La.	ROSALIA KALISKI Monroe, La.
MARION HADE New Roads, La.	ADELE KAUFMAN New Orleans, La.
DORIS HANDS Shreveport, La.	MARGARET KENDALL New York
MILDRED HARRIS Dallas, Tex.	MARION KENT Hammond, La.
ELIZABETH HEASLIP New Orleans, La.	LUCILLE KNIGHT Merryville, La.
ROSEMARY HEROLD Shreveport, La.	OTHELIE LAMBERT New Orleans, La.
EDITH HIBBARD New Orleans, La.	LUCILLE LANG New Orleans, La.
FRANCES HIRN New Orleans, La.	ROSE LANIER Forrest City, Ark.
NORMA HOFFHEIMER Richmond, Va.	EDNA LAPORTE New Orleans, La.
EDITH HONOLD New Orleans, La.	MARGUERITE LIBEUF New Orleans, La.
LILLIAN HOFFPAUER Crowley, La.	FLORA LEVY Whitecastle, La.
ELIZABETH HOPSON Monroe, La.	MILDRED LEVY Monroe, La.
ELAINE HOURGETTE Gretna, La.	LUCILLE LEWIS Estherwood, La.

Freshman Class

NEWCOMB COLLEGE

LYDIA LEWIS	St. Bernard, La.	BETTY NAILL	Memphis, Tenn.
SABINA LOWENBERG	New Orleans, La.	CLARENCE NEILSON	New Orleans, La.
JOYCE LUDEAU	Ville Platte, La.	MILDRED NORMAN	Morgan City, La.
ELIZABETH LYON	New Orleans, La.	LYNNE NORTHRUP	Pass Christian, Miss.
KATHERINE LYON	Greenville, Miss.	MARY OAKLEY	Memphis, Tenn.
FANNIE MAGFE	New Orleans, La.	MAUD OAKLEY	Memphis, Tenn.
GRACE MALTER	New Orleans, La.	ELEANOR O'BRIEN	Beaumont, Tex.
BERTHA MARCH	New Orleans, La.	ELIZABETH OSBORNE	Gulfport, Miss.
ELSIE MARICE	New Orleans, La.	FRANCES PAGE	Columbia, Tenn.
LUCILLE McCHESNEY	New Orleans, La.	ALETHIA PARHAM	Shreveport, La.
GATHIER McCONNELL	New Orleans, La.	ADRIENNE PARKER	New Orleans, La.
GERMAINE McCRANEY	Roseland, La.	MAUD PARKER	Beaumont, Tex.
EDNA McILHENY	New Orleans, La.	THELMA PARKER	Beaumont, Tex.
WINIFRED MISENHEIMER	New Orleans, La.	MAUD PARSONS	New Orleans, La.
MARCEL MELUN	New Orleans, La.	GUSSIE PATTON	New Orleans, La.
AGNES MILLER	New Orleans, La.	HESTER PERL	Beaumont, Tex.
VIRGINIA MITCHELL	Shreveport, La.	IRENE PETITJEAN	Rayne, La.
ALICE MOISE	New Orleans, La.	ALICE POOL	New Orleans, La.
SYBIL MONDAY	Lake Charles, La.	LUCY RAINOLD	New Orleans, La.
MIRIAM MOONEY	New Orleans, La.	JANE REEVES	New Orleans, La.
SALLIE MORRISON	Hammond, La.	HELEN REHORST	Pontchatoula, La.
ELIZABETH MULQUEENY	New Orleans, La.	LUCY RENAUD	New Orleans, La.
ANNIE MURPHY	Vancleave, Miss.		

Freshman Class

NEWCOMB COLLEGE

MERLE RICHARDSON	New Orleans, La.	GEORGETTE THOMPSON	New Orleans, La.
MILDRED RITTENBERG	New Orleans, La.	DOROTHY TRIMBLE	Shreveport, La.
ROSALIE ROOS	Opelousas, La.	ELIZABETH TREUX	McComb, Miss.
ALICE ROOT	New Orleans, La.	LUCILLE TUJAGUE	New Orleans, La.
FLORENCE ROSENFELD	Jonesboro, Ark.	YVONNE TUJAGUE	New Orleans, La.
MARY SANDERS	New Orleans, La.	MARTHA TUTEN	Lake Charles, La.
FLORENCE SELSER	Alexandria, La.	ESTHER VINCENT	Sulphur, La.
FRANCES SHAW	New Orleans, La.	RUTH VON ARX	Houston, Tex.
CAROLINE SHOLARS	Monroe, La.	DOROTHY WAGNER	Stephenson, Miss.
SATCHIE SHOLARS	Monroe, La.	JANE WALL	New Orleans, La.
ESTHER SILVERMAN	Chattanooga, Tenn.	JANET WALLACE	New Orleans, La.
PRISCILLA SIMMS	New Orleans, La.	MARJORIE WATSON	Memphis, Tenn.
ALICE SMITH	Lake Charles, La.	SIELLA WEIL	New Iberia, La.
AUDREY SMITH	Lake Charles, La.	KATHIRINE WHITE	Live Oak, Fla.
ELIZABETH SNYDER	New Orleans, La.	MARJORIE WHITE	New Orleans, La.
MILDRED SOLOMON	Greenville, Miss.	DOROTHY WITTY	Winona, Miss.
JOSEPHINE STEINBERG	Memphis, Tenn.	BAFFIE WOLF	New Orleans, La.
LUCY STICKNEY	Greensboro, Ala.	CAROLINE WOLF	New Orleans, La.
MARY STUBBS	New Orleans, La.	ANNE WRIGHT	Jackson, Miss.
LOUISE SVENDSON	New Orleans, La.	SYDNEY YENNI	New Orleans, La.
RUTH TAYLOR	New Orleans, La.	YVONNE YENNI	New Orleans, La.
EVELYN THIBAUT	New Orleans, La.	ETHEL YOUNG	Alexandria, La.

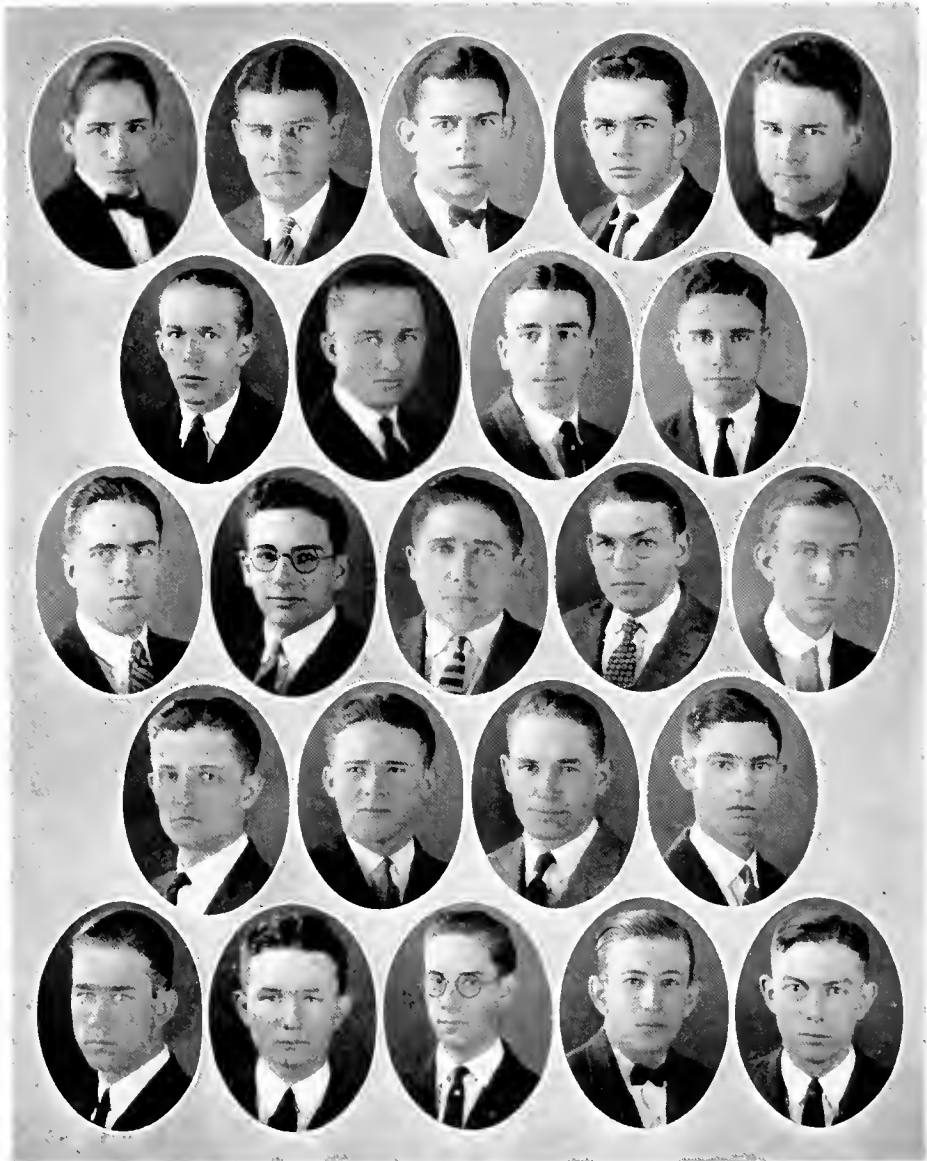

ALLEN, AULER, ARNOLD, ALTWAY, BAYNE
 BRANDIN, BREWSER, BROWN, CELLI
 COWAN, FRANK, FROZIS, GOOCH, GORDON
 GREEN, GULLATT, HENDRICKS, HOCHFELDER
 HOUSTON, HULL, KAHN, MALLOY, MARSHALL



Freshman Class

SCHOOL OF MEDICINE

- CHARLES E. ALLEN, JR. . . . Arabi, La.
Φ B II
- WALTER FRANK ARNOLD . . . San Francisco, Cal.
Φ B II
- CURTIS LEE ATTAWAY . . . Ville Platte, La.
Α K K
- HUGO ALFRED AULER . . . Elgin, Texas
Α X Α, X Σ X
Grippers Club.
- REMBERT DUDLEY BAYNE, JR. . . Selma, Ala.
Σ Α Ε, Φ X, Σ T
- FELIX BOIZELLE . . . New Orleans, La.
Φ B II
- HYDER FORD BREWSTER . . . Ruston, La.
K Σ, Φ X
First Vice-President Y. M. C. A., '23-'24; Glendy Burke Member, '22-'23, Speaker of Glendy Burke (resigned), '23-'24; Treasurer Junior Art and Science Class, '22-'24; Secretary and Treasurer Freshman Medical Class, '23-'24, Tulane Dramatic Club, '22-'23.
- CUTHBERT JUSTIN BROWN . . . New Orleans, La.
Φ B II
- MORGAN A. BROWN . . . Ragland, Ala.
- HERBERT E. CANNON . . . Birmingham, Ala.
- ERNEST CELLI . . . New Orleans, La.
- SIMS ATKINS CHAPMAN . . . New Orleans, La.
Φ B II
- JOHN MASSIE COLEMAN . . . Mineola, Texas
X Z X
- GUS WILSON COLVIN . . . Lincoln, Ala.
Φ X
Grippers Club.
- MISS MARTHA E. COOK . . . Lake Charles, La.
- OAKLAND E. COULTON . . . Los Angeles, Cal.
Tulane University Band.
- GERALD RANDOLPH COWAN . . . Memphis, Tenn.
Φ K Φ, Φ X
- JOHN ROBERT CRAIG . . . Ada, Okla.
Σ X
- HAROLD CALDWELL DILWORTH . . . Jasper, Ala.
Σ X, Φ X
Grippers Club.
- ANDREW JOHN ECK . . . New Orleans, La.
- HERMAN WEIL FRANK . . . Gadsden, Ala.
- JAMES WOOD FRAZIER . . . Greenville, Ky.
- MISS JULIA DAY GODDARD . . . New Orleans, La.
- JOHN BARR GOOCH . . . New Orleans, La.
X Z X
- EDWARD M. GORDON, JR. . . Westwego, La.
X Z X
- JOHN ANDRE GRAYIOS . . . White Castle, La.
Φ P Σ
- MARVIN TARPLEY GREEN . . . Hico, La.
Δ Σ Φ, K T
President Y. M. C. A., '23-'24; Secretary and Treasurer Glendy Burke, '22-'23; Secretary and Treasurer Dramatic Club, '22-'23; Junior Prom Chairman, '24.
- JOHN VICTOR HENDRICKS . . . Shreveport, La.
K Α
- KYLE HILL . . . Temple, Texas
Square and Compass.
- BERNARD HOCKFELDER . . . New Orleans, La.
Interclass Baseball, '23; Interclass Track, '22; Interclass Wrestling, '22.
- ARTHUR NESBIT HOUSTON . . . Tucson, Ariz.
K Σ, Φ X
- EDGAR HULL . . . Pascagoula, Miss.
Α K K
- JOSIAH HULL . . . Lawrence, Miss.
Φ Z X
- LIONEL LIPPMAN KAHN . . . Rayne, La.
- LESTER ELLSWORTH KEITNER . . . Deerfield, Mo.
Φ X
- LLOYD JOHN KUHN . . . New Orleans, La.
X Z X
- JAMES ADAIR LAWRENCE . . . Tahlequah, Okla.
N Σ N, Σ X
- JAMES AVERY LEEPER . . . Lenoir City, Tenn.
H K Φ, X Z X
- SEABORN JOSEPH LEWIS . . . Futaula, Ala.
X Z X
- JAMES GEORGE LOGAN . . . Fayette, Miss.
Φ P Σ
- MANNIE MALLOWITZ . . . Trenton, N. J.



MATTHEWS, MEYER, MIRAMON, MORRIS, MOSS
 MULLINS, PEARISTEIN, RABB, RAY, REDDOCK
 RIZZO, SAVAGE, SCOTT, SIMMONDS
 STANSELL, THOMAS, TRAHAN, WARNER, WATKINS
 WELCH, WILLIAMS, WILLIFORD, WOMACK, WORTHINGTON





Freshman Class

SCHOOL OF MEDICINE

- MARTIN LUTHER MALLORY . . . Eutaw, Ala.
K Ψ
- ROBERT BRUCE MARSHALL . . . New Orleans, La.
- MORGAN WHITSITT MATTHEWS . . . Bunkie, La.
 Φ X, Σ X
- PAUL REIMS MEYER . . . Lafayette, La.
- GEO. CHARLES MIRAMON . . . New Orleans, La.
Boxing, '21; Track, '21.
- IDELL PAUL MORRIS . . . Athens, Ga.
 Φ E II, Φ Δ E
- WALTER OLIN MOSS . . . Lake Charles, La.
K Σ , Φ X
White Elephant, Secretary Class, '22-'23;
Vice-President Class, '23-'24;
Sphinx, Olive and Blue.
- MISS MARY SUE T. MULLINS . . . Clanton, Ala.
K A Θ
- STUART E. NOLAN . . . San Luis Potosi, Mex.
- JACOB PEARLSTEIN . . . Brooklyn, N. Y.
- JAMES M. PRITCHARD . . . Chapel Hill, N. C.
K Ψ , II K Φ
- GEO. PATRICK QUINN . . . Shreveport, La.
 Δ T Δ
- VIRG SULLIVAN RABB, JR. . . Smithville, Texas
X Σ X
- ELGIN AMOS RAY . . . Leeds, Ala.
Square and Compass.
- ROBERT BURRIS RAY . . . Kosciusko, Miss.
K Ψ
- JOSEPH WM. REDDOCK . . . Hope Hull, Ala.
K Ψ
- FRAND PAUL RIZZO . . . Monroe, La.
 Φ P Σ
- GEO. HARDY ROBINSON . . . Bernice, La.
 Δ K K, II K A
- PHILIP JOHN SALEEBY . . . New Orleans, La.
- RICHARD STEPHEN SAVAGE . . . St. Louis, Mo.
 Σ T Ω , Φ X
- JOS. TOMPSON SCOTT, JR. . . New Orleans, La.
K A, Φ X
- ALONZO H. SEITZINGER . . . New Orleans, La.
- LEONARD JOHN SEITZINGER . . . New Orleans, La.
- NOEL THOMAS SIMMONDS . . . Alexandria, La.
K Σ , Φ X
- BENJAMIN RICHARD SLAYER . . . Newport, Ky.
X Z X
- CHARLES MCDANIEL SMITH . . . Paris, Ark.
- RUGEL RIERSON SOWELL . . . Forney, Texas
 Φ X
- PAUL QUINTIN STANSELL . . . San Antonio, Tex.
 Φ B II
- DUDLEY MARCOS STEWART . . . New Orleans, La.
 Φ II Σ
- WILLIAM C. SUMMER . . . Newsberry, S. C.
 Σ X
- HENRY ASHTON THOMAS . . . New Orleans, La.
 Δ Σ Φ
- JOSEPH NICHOLS TORRETTA . . . Tampa, Fla.
- HENRY TRAHAN . . . Lafayette, La.
- POWHLATAN MERLE WALTRIP . . . Ft. Worth, Tex.
X Φ , X Σ X
- EUGENE M. WARNER . . . Ft. Smith, Ark.
A K K
- LUCIEN MINOR WARNER . . . Del Rio, Texas
 Σ X, X Σ X
Jambalaya Representative.
- LFE CLIFFORD WALKINS . . . Lland, Texas
Honor Council, '23-'24.
- ERNEST B. WEINFIELD . . . New Orleans, La.
Glee Club; Music Radio W. A. A. C.
- CARL AUSTIN WEISS . . . Baton Rouge, La.
 Φ P Σ
- CLYDE LIONEL WELSH . . . Mandan, N. Dak.
X Σ X
- GUY DAVENPORT WILLIAMS . . . Mer Rouge, La.
 Σ X, X Σ X
Toreador Union.
- LOUIS ESTES WILLIARD . . . Houston, Texas
K Σ , Φ X
White Elephant; President Class, '23-'24;
Toreador Union.
- DAVID RAY WOMACK . . . Dallas, Texas
 Σ A E, X Σ X
Square and Compass; Bachelor of Arts,
Tulane, '23; Jambalaya Representative,
'23-'24.
- WM. N. WORTHINGTON . . . Lexington, Ky.
 Φ X



BOURGEOIS, CRAIN, CRAWFORD, DAREY, DEBOUCHEL
DEICHMAN, EARNEST, EASLEY, LANDAU
LANDRY, LORIO, LYONS
MAJOR, NORRIS, OIT, RICHARDS
SELLIG, SONIAI, STEED, UMSTOI, WALDER



Freshman Class

SCHOOL OF DENTISTRY

SONIAT, SIDNEY L. New Orleans, La. Ψ Ω	RUFFO, ANTHONY L. New Orleans, La.
RICHARDS, VERNON L. Vardaman, Miss.	BOURGEOIS, S. J., JR. Morgan City, La. Φ K Σ, Ψ Ω
SEELIG, JOSEPH R. New Orleans, La. K N	PALERMO, PASCAL P. New Orleans, La.
CRAIN, SHELLEY E. New Orleans, La. Ξ Ψ Φ	GIONATAISO, GERALD J. Elizabeth, N. J.
EARNESI, CLAUDE J. Lecompte, La. Σ II, Ψ Ω	LYONS, NORWOOD E. Opelousas, La. Ξ Ψ Φ
LORIO, ALVIN B. Lakeland, La. Σ II, Ψ Ω	EASLEY, D. C., JR. McComb, Miss. Ξ Ψ Φ De Molay.
STEED, JOHN H. Dalton, La. Σ II, Ψ Ω	OTT, AZEL J. Osyka, Miss. Ξ Ψ Φ De Molay.
MAJOR, ROBERT S. Hattiesburg, Miss. Σ II, Ψ Ω	MORRIS, W. C. Baton Rouge, La. Ξ Ψ Φ De Molay.
LOMBARDO, S. J. Newellton, La.	DEICHMANN, OLIVER B. New Orleans, La. Ψ Ω
BOLIAN, GEO. W. New Orleans, La. Ψ Ω	FERGUSON, JESS S. Marshall, Ark. Ψ Ω
DARBIE, MARJORIE, B.A. Baton Rouge, La.	WALDER, SAM Alexandria, La.
BOWMAN, ROBERT L., JR. Knoxville, Tenn. Ψ Ω	DE BOUCHEL, S., PH.G. New Orleans, La. II Σ X
BOYETT, ROY, PH.G. New Orleans, La.	UMSIAT, RALPH F. New Orleans, La. Ξ Ψ Φ
LANDRY, P. A., JR. New Iberia, La. Σ X, Ψ Ω	SMITH, J. M. New Orleans, La. II K A, Ψ Ω
LANDAU, ARTHUR P. Baton Rouge, La. Z B T Dental Editor Hullahaboo.	CRAWFORD, C. L. Carlisle, Ark. Ξ Ψ Φ

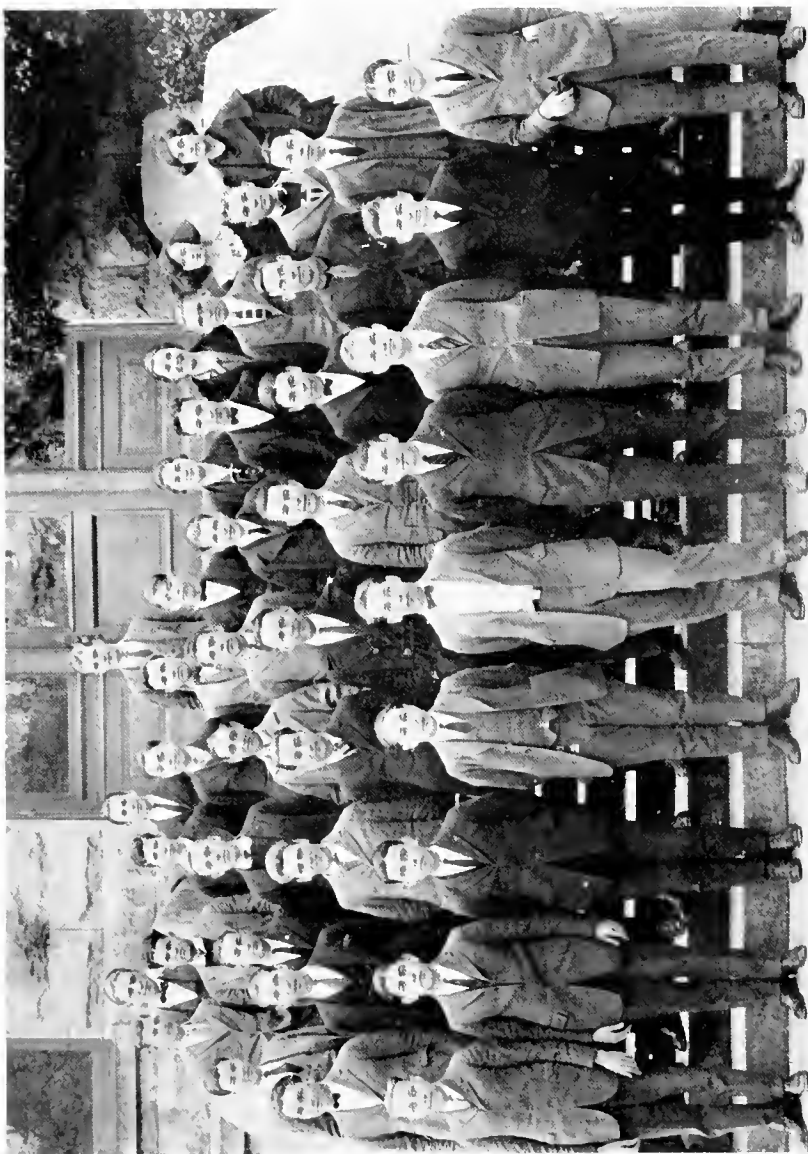

FRESHMAN CLASS, COLLEGE OF ARTS AND SCIENCES



Freshman Class

COLLEGE OF ARTS AND SCIENCES

- JOSEPH WEST ALLEN . . . New Orleans, La.
Glendy-Burke; Tug-o'-War.
- HOYTIE W. AUSTIN . . . New Orleans, La.
Class Football (1).
- JOHN SHEARER BARKER . . . New Orleans, La.
- CLIFFORD HASTING BARNETT . El Dorado, Ark.
Class Football (1).
- PHILIP JOSEPH BAYON . . . New Orleans, La.
- LAWRENCE KERN BENSON . . . Hammond, La.
White Elephants; Assistant Cheer
Leader (2); Fraternity Basketball.
- ELDRER TRACY BIRD . . . New Orleans, La.
- HUGHER MERCER BLAIN, JR., New Orleans, La.
- ARTHUR EDWARD BOLES . . . New Orleans, La.
- CHARLES ALLEN BORN, JR., . . Pensacola, Fla.
- MYER PAUL BRICKMAN . . . New Orleans, La.
- THOMAS WALKER BURKE . . . Lufkin, Tex.
- HENRY GUSTAVE BUTKER . . . New Orleans, La.
- EVERETTE E. CARADINE . . . New Orleans, La.
- WILFRED C. CARRERAS . . . New Orleans, La.
- FRANK PASCAL CERNIGLIA . . . Fallulah, La.
- GEORGE EARL CHARLAN . . . New Orleans, La.
- ERNEST CHAVEZ, JR., . . . New Orleans, La.
- THEODORE CONTONIO, JR., . . . New Orleans, La.
- JOHN STEPHEN COURET . . . New Orleans, La.
- JOHN OLIVER CUEVAS . Pass Christian, Miss.
- LEON FRANK DAVISON . . . New Orleans, La.
- WALTER CARL DAY . . . New Orleans, La.
- VALENTINE K. DELL . . . New Orleans, La.
- JOSEPH JAMES DONLON . . . New Orleans, La.
- JACK ELMORE DOUGLAS . . . Stanton, Tenn.
- ROBERT FRED DUFFY . . . New Orleans, La.
Tug-o'-War (1); Class Vice-President
(1); White Elephants; Glendy-Burke.
- CLAUDE WILLIAM DUKE . . . New Orleans, La.
White Elephants; Class Basketball (1).
- JOSEPH NATHAN EDWARDS . New Orleans, La.
- LAURENS D. FERGLSON . . . New Orleans, La.
- WILLIAM DAN FILES . . . Oak Ridge, La.
- ELMER DEAN FLANDERS . . . New Orleans, La.
- JAMES A. FLINN, JR., . . . New Orleans, La.
- RICHARD FARLEY GATES . . . Hammond, La.
- ALTON FRANCIS GAUDIN . New Orleans, La.
(Miss) ETHEL C. GAUTIER . New Orleans, La.
- JAMES GEORGE GIBBONS . . . New Orleans, La.
- WILLIAM A. GILLASPIE, JR., New Orleans, La.
- WILLIAM C. GILMER . . . Shreveport, La.
- EDWIN WALTER GOETZ, JR., Shreveport, La.
- VINCENT JONES GRAGG, JR., New Orleans, La.
- CARROLL JULES GRANGER . New Orleans, La.
- ALLAN ELLI GREEN . . . Mer Rouge, La.
- MAX MAYO GREEN . . . Mer Rouge, La.
- LEON SAMUEL HASS, JR., . . . New Orleans, La.
- RALPH ELOE HALLIBURT . . . New Orleans, La.
- JOHN HENRY HAMMEL . . . New Orleans, La.
- WILLIAM L. HANKS . . . New Orleans, La.
- ADAM HARMON HARPER . . . New Orleans, La.
Class Football (1); Class President (1);
White Elephants; Wrestling (1).
- HERBERT GREY HARREL . . . New Orleans, La.
- ROY LYMAN HEINDEL, JR., New Orleans, La.
Tulane Band (1).
- KILLIAN LOEW HUGER . . . New Orleans, La.
- JAMES VALENTINE EGAN IRION . . . Emad, La.
Hullabaloo Staff (1); Moot Court (1);
Glendy-Burke V-Speaker (2); Alternate
Varsity Debating Team (1); Oratorical
Debating Council (1); Secretary-Treasurer
(2); Dramatic Club President (1,
2); Chairman Senior Stunts Committee,
Alumni Senior Banquet (1).
- FRANK THOMAS JENSEN . New Orleans, La.
Tulane Band (1); Tulane Orchestra (1);
Tulane Glee Club (1); Class Secretary
(1); Tug-o'-War (1); Y. M. C. A.
- BERTRAM LAMAR JETER . . . Mansfield, La.
- FLOURNOY C. JOHNSON, JR., New Orleans, La.
Class Football (1); Thirteen Club.
- SIGMOND AARON KAHN . . . Rayne, La.
- EOLIVAR E. KEMP, JR., . . . New Orleans, La.
- DONALD B. KEMPER . . . New Orleans, La.
- MARION KESSLER . . . New Orleans, La.
Class Football (1).
- JOE ALTON KILPATRICK . . . New Orleans, La.
- JAMES EDWARD KNIGHTON . . . Shreveport, La.
Glee Club; Class Wrestling (1); Thir-
teen Club.
- HARBY KREGER . . . New Orleans, La.
- CLARENCE KOLSTAD KUENE, New Orleans, La.
- PAUL KOLSTAD KUENE . . . New Orleans, La.
- HOWARD C. LASSEIGNE . . . New Orleans, La.
- SIDNEY FRANKLIN LATIMER, JR., Geneva, Ala.
- JOHN GASPARÉ LIPANI . . . New Orleans, La.

Freshman Class

COLLEGE OF ARTS AND SCIENCES

- NOAH LOUIS LORD New Orleans, La.
(MISS) VERA LYNNE New Orleans, La.
JOHN M. MCBRYDE, JR. . . . New Orleans, La.
ADOLPHUS McCRANIE New Orleans, La.
White Elephants; Wrestling (1).
DOUGLAS M. MCFARLAND New Orleans, La.
(MISS) C. C. MCKEON New Orleans, La.
E. N. MANSBERG, JR. . . . New Orleans, La.
GARRETT HUDSON MARTIN New Orleans, La.
RICHARD C. MARTIN New Orleans, La.
HENRY SOLOMON MEYER Zwolle, La.
Class Football (1); Class Basketball (1).
THOMAS R. MEYERS New Orleans, La.
Tug-o'-War (1); Class Football (1).
RENE PICADO MICHALSKI New Orleans, La.
(MISS) A. E. MICHELSON Gonzalez, Texas
HAROLD EDGAR MILLER New Orleans, La.
DEWITTE FARMER MORGAN Okolona, Miss.
LORD H. MORRISON New Orleans, La.
ROY MORITZ MUELLER New Orleans, La.
HENRY NEWMAN New Orleans, La.
ISIDORE NEWMAN New Orleans, La.
Tulane Band (1).
CYRIL AUGUST NOLDE New Orleans, La.
Tug-o'-War (1).
MAURICE E. O'NEILL New Orleans, La.
JOSEPH CLIFFORD OPLATEK Gretna, La.
Tulane Orchestra (1); Class Football (1).
ROLAND CLARENCE PAGE New Orleans, La.
Tulane Band (1).
(MISS) MARIE L. PARLII New Orleans, La.
PHILIP MASON ERWIN New Orleans, La.
ANGELO PIRANIO New Orleans, La.
FELIX ANTHONY PLANCHE Covington, La.
JOE POLITE, JR. New Orleans, La.
DAVID POLMER New Orleans, La.
ROBERT SUTTON PORTER Shreveport, La.
LLOYD ANTHONY RAY New Orleans, La.
MARCUS C. REEVES, JR. . . . New Orleans, La.
MAURICE RUDDELL RIES New Orleans, La.
Tulane Band (1); Tulane Club Orchestra (1); Class Jambalaya Representative (1); Prekanimby Staff (1); Open Forum Committee; Glendy-Burke; Class Tug-o'-War (1); Hullahaloo Staff (1); Tulane University Representative, New Orleans Item.
ELLIS FRANTZ ROBERT New Orleans, La.
Tulane Band (1); Y. M. C. A.
IKE IRVING SALOMON New Orleans, La.
LEMUEL MOYE SANDERS, JR. . . . Mobile, Ala.
CLYDE W. SCHILLING Gretna, La.
MARVEL H. SCHILLING New Orleans, La.
AARON MAAS SCHWARZ New Orleans, La.
Tulane Band (1).
LOUIS MAZERAT SHEPARD New Orleans, La.
MORRIS SHUSHAN New Orleans, La.
Tulane Orchestra (1).
FRANK C. SCHUTE, JR. Opelousas, La.
Thirteen Club; Class Football (1); Class Basketball (1).
WILMER A. SIMPSON, JR. . . . New Orleans, La.
LOUIS FRANCIS SIRERA New Orleans, La.
GAYLE AIKEN SMITH New Orleans, La.
White Elephants.
BENNIE ELSWORTH SPENCER Spencer, La.
ELLIS L. ST. GERMAIN Breaux Bridge, La.
FREDRICK ALLEN STEINER New Orleans, La.
CHARLES LEO STEWART Grosse Lake, La.
ROBERT BROWNE STILLE Many, La.
JACK ALVIN STONE New Orleans, La.
Class Football (1).
GUY LAMAR TAPIA New Orleans, La.
NICOLA TESSITORE New Orleans, La.
TOM BOND THATCHER New Orleans, La.
EDWARD M. TOBY, JR. . . . New Orleans, La.
WILLIAM J. TREPAGNIER New Orleans, La.
CARLO JOSEPH TRIPOLI New Orleans, La.
ADOLFO URRUTIA New Orleans, La.
ADRIS ORVILLE VARNADO New Orleans, La.
ALLEN VORIES New Orleans, La.
Tug-o'-War (1).
EARL HOWARD WALKER New Orleans, La.
ALBERT GRUN WERNER New Orleans, La.
OTHIA KERMIT WHITEFIELD Suffolk, Va.
HARRY THOMAS WHITLEY Shreveport, La.
WADDY T. WILKINSON, JR., New Orleans, La.
CLIFFORD M. WILSON New Orleans, La.
JOSEPH LEE WINKLE New Orleans, La.
MADISON WOODWARD, JR. . . . New Orleans, La.
Glendy-Burke.
VICTOR ALBERT WRIGHT New Orleans, La.

Freshman Class

COLLEGE OF ENGINEERING

- WARREN EUGENE ADDISON . . . Biloxi, Miss.
GERALD LOUIS ANDRUS Crowley, La.
JNO. CHALMERS BAINE, JR. . . New Orleans, La.
 $\Delta T \Delta$
 Basketball (1).
- OLIVER VICTOR BALDWIN . . . New Orleans, La.
 Class Football (1); Class Relay (1).
- JAMES FALVY BARR New Orleans, La.
 O T A
 Jambalaya Class Representative (1).
- DANIEL CALVIN BLUE De Ridder, La.
RALPH ELAM BODMAN Mobile, Ala.
 ΣX
 White Elephants (1).
- MARTIN CARROLL Havana, Cuba
JOSEPH JAY CERNIGLIA Delhi, La.
LEONARD C. CHAMBERLAIN . . . New Orleans, La.
 K Σ
 Glee Club (1); Class Basketball (1).
- ARDEN WALSON CHAPMAN . . . New Orleans, La.
 Gleny Burke; Orchestra (1).
- RANDOLPH CHURCH New Orleans, La.
 K Σ
 Thirteen Club; Class Basketball (1).
- CHARLES NEAL CLARKE New Orleans, La.
JAMES WM. CLEVERDON Summerdale, Ala.
ROBERT GREEN CRUMP, JR. . . New Orleans, La.
ESLER LOUIS D'AQUIN New Orleans, La.
WM. FRANKLIN DEADERICK . . . Marianna, Ark.
 K Σ
 Tulane Band (1); Glee Club (1).
- LADD AUGUSTINE DINKINS Scott, La.
 K A
PIERRE A. DUQUESNE New Orleans, La.
 O T A
- ANN LOUISE FARNSWORTH . . . New Orleans, La.
SIDNEY STONE FIELD New Orleans, La.
LUTHER C. FLEMING New Orleans, La.
 K Σ
 Class Basketball (1); Class Tub-o-War (1).
- WM. ARTHUR FOLLANSBEE . . . New Orleans, La.
 $\Delta \Sigma \Phi$
ROYAL HARWOOD FROST, JR. . . Shreveport, La.
 A T Ω
 White Elephants.
- THOMAS LEANDER GASH New Orleans, La.
 O T A
 Class Wrestling (1).
- RENE FRANCIS GELPI New Orleans, La.
 B O H
 Glee Club (1); Tulane Orchestra (1).
- GEORGE FRANCIS GELPI New Orleans, La.
 H K Φ
HAROLD OTTO HALLER New Orleans, La.
 $\Phi K \Sigma$
SHELDON J. HANEMANN New Orleans, La.
ELIAS DANIEL HARGIS, JR. Romeville, La.
DAVID D. HARRIS St. Francisville, La.
JOHN DEZEL HAVIRKAMP New Orleans, La.
 Class Football (1).
- IRVING KLEIN New Orleans, La.
 $\Sigma A M$
JOHN DUJAY KLORER New Orleans, La.
 $\Delta \Sigma \Phi$
 White Elephants; Assistant Sporting
 Editor Hullabaloo (1); Sporting Editor
 Hullabaloo (2).
- SAMUEL PIERRE LANDRY Plaquemine, La.
JULIUS RODNEY LE BLANC Franklin, La.
 $\Delta \Sigma \Phi$
 Class Football (1).

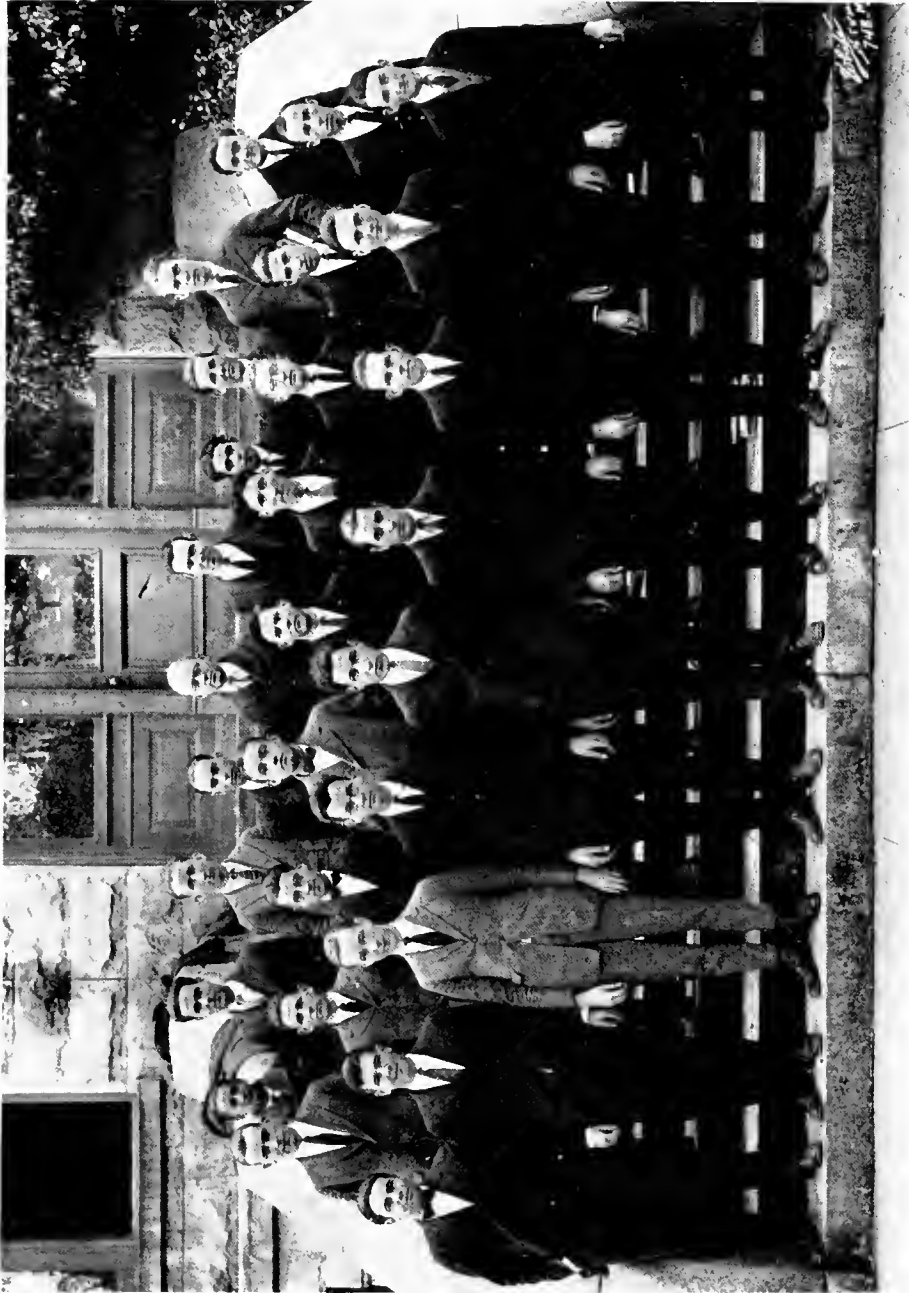

FRESHMAN CLASS, COLLEGE OF ENGINEERING



Freshman Class

COLLEGE OF ENGINEERING

- MAURICE WOLF LEVY . . . New Orleans, La.
Class Football (C).
- JAY TUNIS LIDDLE . . . New Orleans, La.
- CHARLES LOB . . . New Orleans, La.
Z B T
- JAMES FRANK MCFARLAND . . Mansfield, La.
Tulane Band (C).
- EDWARD PENCH MADDEN . New Orleans, La.
- EVANS WILLIAM MAHONEY . New Orleans, La.
Class Football (C).
- WILLIAM MAIER . . . New Orleans, La.
- ALONZO CHARLES MEYER . . Thibodaux, La.
- ROBERT T. MUTERBAUGH . Lake Charles, La.
- WALTER G. MUTERBAUGH . Lake Charles, La.
- WILLIAM LENAR MYERS, JR. . Memphis, Tenn.
- LAWRENCE K. NELSON . . New Orleans, La.
- ALBERT KERSEY NEWLIN . New Orleans, La.
Φ K Σ
Class Football (C); Class President (C).
- ADLOE ORR, JR. . . . New Orleans, La.
- WILLIAM PETER OSTER . . . New Orleans, La.
- EDWARD JAMES PATTERSON . New Orleans, La.
Class Ten-o-Way (C); Class Football (C); Class Basketball (C); Tulane Band.
- JOHN JULES PORTE . . . New Orleans, La.
- WALTER STEWART RAINVILLE, JR. . Gretna, La.
- LEON MYERS REINACH . . . New Orleans, La.
Σ A M
Class Basketball (C).
- RENI HENRY REINACH . . . New Orleans, La.
K Σ
Glendy Burke; Class Engineering
- BYRON L. RIGGS Hot Springs, Ark.
Σ X
Tulane Band (C).
- RODNEY BERWIN ROUGELOI . New Orleans, La.
- GEO. MUNFORD SAUNDERS . New Orleans, La.
- ROBERT MALLARD SEAGO . . New Orleans, La.
K A
- GEORGE JACOB SEGEL . . . New Orleans, La.
Glendy Burke.
- ALBERT WILLIAM SEGEN . . . New Orleans, La.
Σ A M
- JOHN FRANCIS SEILER . . . Birmingham, Ala.
H K Φ
- HAROLD FORRESTER SICARD . New Orleans, La.
K Σ
- WALTER SUMNER SIMPSON . New Orleans, La.
Φ Δ Θ
- RICHARD ALLEREE STEVENS . New Orleans, La.
H K A
White Elephants.
- FRANK GURLEY STEWART . New Orleans, La.
- BERNARD J. TORIAMESI . . . New Orleans, La.
- LAWRENCE CLAUD TURNER . New Orleans, La.
O T A
Class Vice-President (C).
- ALVIN AUGUST VOSS . . . New Orleans, La.
- CLEMENT H. WATSON . . . New Orleans, La.
O T A
Glee Club (C).
- REGINALD EDW. WATSON . New Orleans, La.
- JAMES EVANS WEED . . . New Orleans, La.
- SAMUEL R. WILLIAMSON . . . Bessemer, Ala.
Class Basketball (C).
- HARVEY ASHION WILSON . New Orleans, La.
Δ T Δ
Class Football (C); Thirteen Club; Class Basketball (C).
- RICHARD CLAY WUERTEL . New Orleans, La.
Class Relay (C); Class Track (C).



FRESHMAN CLASS, COLLEGE OF COMMERCE AND BUSINESS ADMINISTRATION



Freshman Class

COLLEGE OF COMMERCE AND BUSINESS ADMINISTRATION

- WALTER P. ADLER New Orleans, La.
- JAMES G. ANDERSON Neosho, Mo.
H K A
Jambalaya Class Representative (C);
Columbia (C); Director of Publicity,
Dramatic Club; White Elephants.
- JOSEPH H. BOGEL Port Arthur, Tex.
O T A
- WILLIAM B. CARTER New Orleans, La.
A T Ω
Football (C); Wrestling (C); Class
President (C); Thirteen Club.
- HILARIES L. CHATELAIN De Quincy, La.
Φ K Σ
White Elephants.
- NELSON C. CHURCH New Orleans, La.
- MILLARD GENSLER New Orleans, La.
K A
- DAVID GROSKIND Holly Springs, Miss.
- BERNARD A. R. KEAN New Orleans, La.
Σ II
- SAM L. KLEISDORF Natchez, Miss.
Σ A M
Tulane Orchestra (C); Tulane Band (C).
- CLAUDE S. KOHLER New Orleans, La.
- HERMAN S. KOHLMAYER New Orleans, La.
Z B T
Tulane Orchestra (C); Tulane Band (C).
- ROBERT A. KOTWITZ New Orleans, La.
Z B T
- SABINA LOEWENBERG Kosciusko, Miss.
H Σ X
- EDGAR S. LOWRY Winnboro, La.
- RALPH H. MCCORD Port Arthur, Tex.
A T Ω
- PAUL D. McCRANLY Roseland, La.
- MARVIN S. MINGLEDORFF, JR. Savannah, Ga.
- CURIL A. NOLDE New Orleans, La.
- FRIDERICK B. PANTALL Hammond, La.
Φ Δ Ω
- WILL H. POTTS Natchitoches, La.
K Σ
- CHARLES H. REEVES New Orleans, La.
Δ K E
Thirteen Club; Class Vice President (C).
- LOUIS STEIN New Orleans, La.
- GUY L. TAPIA Mobile, Ala.
Δ K E
- ALBERT W. VIGUERIE Montegut, La.
Δ K E
- RICHARD M. WHITNEY St. Joseph, La.
- GORDON F. WILSON New Orleans, La.
Δ K E
Freshman Football (C); Basketball (C);
Class Secretary (C); Thirteen Club.
- HENRY L. WIMBERLY Newellton, La.
H K Φ
- M. B. WRIGHT Hammond, La.



Special Students

COLLEGE OF ARTS AND SCIENCES

(MRS.) ROBERTA HOLMES ALEXANDER	Abbeville, Louisiana
BENJAMIN DRAKE BOSWORTH	Knoxville, Tennessee
FELIX PETER BURN	Belize, British Honduras
FELIX EDWARD HEBERT	New Orleans, Louisiana
ANDERSON FRANKLIN HENDRICKS	New Orleans, Louisiana
JOSEPH DE BERGUE HUDDLESTON	Shreveport, Louisiana
(MISS) ASTRID LINNEA JOHNSON, $\Phi \Sigma \chi$	Good Pine, Louisiana
LILLARD HAROLD MCGEE	Emporia, Kansas
PERRY ELDRIDGE MATTHEWS	New Orleans, Louisiana
(MISS) MARGIE MAY MOSS	New Orleans, Louisiana
HARRY HANSELL PRESTON	Port Barre, Louisiana
WALTER CONRAD SCHMIDT	New Orleans, Louisiana
(MISS) MARGARET WHITESSELL SCOTT	Poplarville, Mississippi
ROBERT S. SPIERS	McNeill, Mississippi

COLLEGE OF COMMERCE AND BUSINESS ADMINISTRATION

DONALD E. DUNCAN	Cuyahoga Falls, Ohio
LOUIS A. FAUCHEUX	New Orleans, Louisiana
CLARK HOFFPAUER	Crowley, Louisiana
GEORGE J. KEISKER, $K \Sigma$	Memphis, Tennessee
GEORGE F. LAMPRECHT	Cleveland, Ohio
	Varsity Football (2, 3).
JOHN D. LEWELLN	New Orleans, Louisiana
CODY MARSHALL	New Orleans, Louisiana
JAMES M. MYATT, JR., $\Sigma \Lambda \Theta$	New Orleans, Louisiana
JOHN L. NICHOLAS	Chicago, Illinois
EXO J. PRICE	New Orleans, Louisiana
MANSHIP SMITH	New Orleans, Louisiana
H. A. TAYLOR	New Orleans, Louisiana



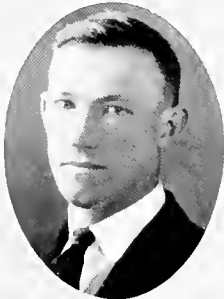
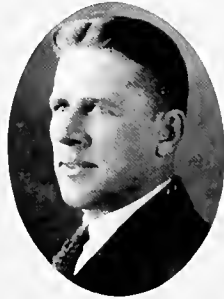
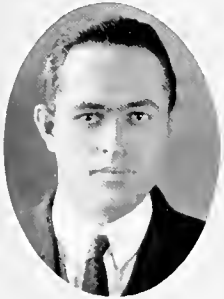
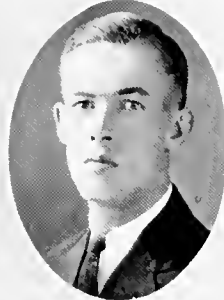
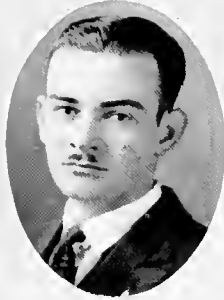

DUNCAN, HOFFPAVER, KEISKER
LAMPFICHT, MILES, MYATT, NICHOLAS,
PRICE, RICHARDSON, SMITH.





Special Students

COLLEGE OF ENGINEERING

- CONWAY CLIFTON BARLOW New Orleans, Louisiana
- GODFREY HUGH DELCUZE Gulfport, Mississippi
- ARTHUR LEVY HERBERT New Orleans, Louisiana
- CHARLES HENDERSON RANSOM New Orleans, Louisiana
- FRANK BYRON RICHARDSON, JR. New Orleans, Louisiana

COLLEGE OF LAW

- CLAY JACKSON Birmingham, Alabama
B.S. Alabama Polytechnic Institute.
- GARRY DE WILE LONG, II, K. A. Neosho, Missouri
Baseball (2, 3).
- JAMES TIMOTHY WHITE Shreveport, Louisiana





Beauty





*Clara Fitzpatrick
New Orleans*





*Dickie Guthrie
Monroe*



Emily Elbert



Lyle Monday
Lyle Charles



Mary Louise D...
Burrhead

JAMBALAYA POPULARITY CONTEST



BEST ALL-AROUND ATHLETE
ANNOLA PRIESTLY



MOST POPULAR
RUTH ST. MARTIN



BIGGEST FLAPPER
LYNN ROBINSON



CUTEST
ELIZABETH PILCHER



MOST FASHIONABLE
OLIVIA BAILEY





ATHLETICS



Wearers of the "T"

BARNETT
BARKLEY
BERGERFT
BESSLEMAN
BROWN
CARRAWAY
DU LOUR
FLOURNOY
GAMBLE

GARDENER
GOLDSMITH
J. HENICAN
E. HENICAN
HINES
HOLMAN
HOPKINS
KOONCE
LAMPRECHT

LAUFENSCHLAEGER
LEAKE
LEVY
LIND
MARTIN
MOSES
O'KELLEY
PHILLIPS
RIVIS

ROEHL
ROY
V. ROBINSON
S. ROBINSON
SNEILING
STILES
TALBOT
HUNSTALL





McCONNELL, ST. MARTIN, BENSON

The Cheer Leaders

"Dickie" McConnell, together with the able assistance of Bennie Benson and Miss Ruth St. Martin of Newcomb, devoted untiring efforts throughout the season towards keeping the stands in one long yell, which did much toward keeping up the morale of the fighting Green Wave on the field.

With the graduation of McConnell, it seems apparent that Benson will lead Tulane's cheers next year. Miss St. Martin will again serve for Newcomb.



ANDREWS, BIEMAN, SHAUGHNESSY, REED, KILLEEN

The Coaching Staff

Under the excellent guidance of Coach Shaughnessy and his four assistants, the mighty Green Wave, the splashing Little Bellow, and the lovely Scrubs, received the best possible coaching that Tulane could procure. Shaughnessy needs no introduction. Bieman, the coach's "right hand," was a star at Minnesota and a successful coach before coming to Tulane. Eddie Reed, All-Southern center, handled the freshmen, assisted by Chabohne Andrews.



CAPTAIN "EVA" TALBOT





The 1923 Green Wave

No, Annabel, this is not a picture of the victorious American Army resting on top of Bunker Hill, but merely the Tulane Wave sojourning on Signal Mountain, during its invasion of Tennessee. Contrary to expectations, the week's absence was not a holiday period. Coach Shaughnessy had 'em working every day.

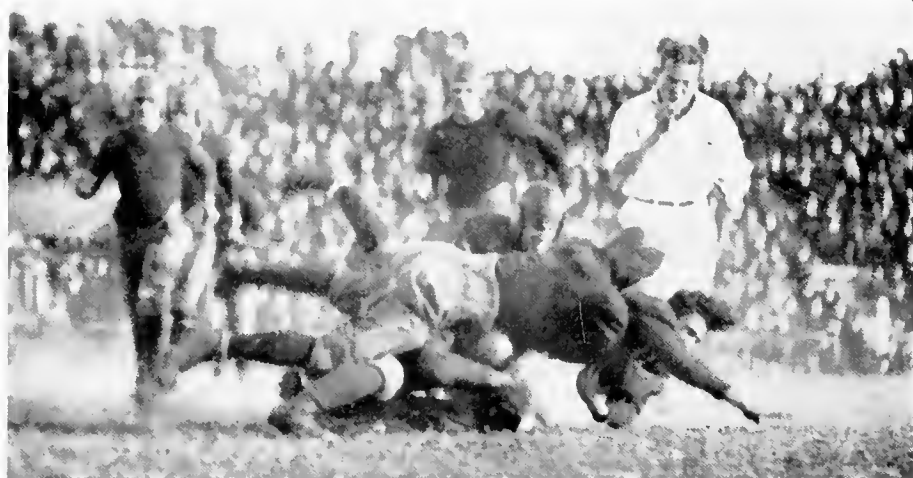

Review of the Season

With six victories, three defeats, and one tie game, the 1923 football team experienced a most successful season. Capably coached and well trained, they displayed wonderful fighting spirit and gave a fine account of themselves, even when in defeat.

The first game resulted in a decisive victory over Southwestern, and the Green Wave started off on the right foot.

Mississippi College came next, and, after leading the Greenbacks 3-0 at the half, finally were defeated by the Shaughnees, 18-3.

Tulane next invaded the Lone Star State, where they met the Texas Longhorns and received a 33-0 drubbing.

Louisiana Polytech, from Rushton, then came down to New Orleans with the intention of beating Tulane, and they almost did, in a game replete with thrills.

Coach Shaughnessy then took his charges to Tennessee, where, on successive Saturdays, they met Vanderbilt and Tennessee. In a battle of blocked punts, the Commodores downed the Greenies, 17-0. Tennessee also won, 13-2.

The next opponent was Auburn, and Tulane left town for its third consecutive road game. In an exciting game the Greenies fought the Tiger of the Plains to a standstill, holding the score to a 6-6 tie.





Back home again to meet Ole Miss, L. S. U., and Washington University of St. Louis, in the order named. Ole Miss proved easy, and Tulane walked off with a 19-0 victory.

Then came the "Battle of the Century," with Tulane face to face with the Upstate Tiger—60 minutes of thrills, crowded with action, resulted in a 20-0 victory over Tulane's age-old and time-worn rivals.

On Turkey Day, Tulane played host to Washington U., and closed the season with a victory.

SCORES OF THE GAMES

Tulane	20;	Southwestern	2
Tulane	18;	Mississippi College	3
Tulane	0;	Texas University	33
Tulane	13;	Louisiana Polytech	7
Tulane	0;	Vanderbilt	17
Tulane	2;	Tennessee	13
Tulane	6;	Auburn	6
Tulane	19;	"Ole Miss"	0
Tulane	20;	L. S. U.	0
Tulane	19;	Washington University	8



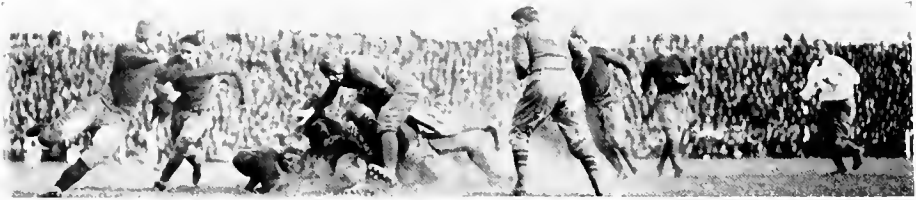

CAPTAIN HARRY TALBOT—The House of Talbot has long been represented on Tulane football teams, and from all indications the passing of Harry will not be the passing of the Talbots. Harry's "little" brother, Horace, is slated to come up from the freshmen next season, and if Horace is anything like Harry, then we have no fear for the future of the Talbots in football. Captain "Little Eva" was handicapped throughout the season with a bad leg, but he rounded out the season with a true veteran, and played the game of his life against the Tigers.



EUGENE BERGERET—Gene is the sort of fellow who responds just when one thinks that he is ready to blow. Last season he came through in the pinches admirably and played one of the best games on the line. Just a smooth, easy going sort of fellow, Gene is a veritable fighting tiger when aroused in a game. He is one of the fellows who truly has worked his way from obscurity to one of the brightest spots in the firmament. Gene has another season with us also, if he cares to return to school.



BILL BESSELMAN—Coach Shaughnessy was not forced to look around very much to find a worthy man to fill the center's position when Eddie Reed graduated. Bill has filled the position well. He was handicapped by going into the hole left vacant by one of the greatest pivot men in the South. Bill set about his task with a determination that was to bring great success. Bill will return next season and we look for an even greater center than finished the year.



CAPTAIN-ELECT ALFRED BROWN—"Brother" Brown has now become famous throughout the South. The name of Brown, like the name of Talbot, has long been synonymous with Tulane's football teams. "Brother" upheld the brilliant record set by his brother, "Benny," and perhaps added even more laurel wreaths to the old name of Brown. It is said that there is a great contest on between the Browns, Smiths and Jones as to which name will reach the million mark first. If fame means anything, "Brother" will certainly do his share. His game last season was the most outstanding of the entire team, and the pigskin chasers certainly made no mistake when they elected Alfred to lead them next season. He will round out his fourth year with Tulane, and they indeed were four years well spent on the gridiron.

JUNIOR HENICAN—"Lily-of-the-Valley" did not allow a broken ankle his first year out to discourage him in football. He came back this season and had the distinction of being credited with the most football sense on the field. Coach Shaughnessy felt such confidence in Junior that he allowed him to run the team at times, and once had him calling signals when he had never called a signal before in his life. "Bugs" will be back again and we look for a great year from him.

SELZER ROBINSON—While not pulling teeth at his clinic, Selzer was pulling down would-be ground gainers on the opposition. Selzer played both in the backfield and the line, and played a consistent game at both positions. It is a source of regret that Selzer will not be back with us next season. We will certainly regret him.





LESTER LAUTENSCHLAEGER—Here is the little big noise of the team. Lester was set back during his first year in school with a broken leg, but he showed the stuff that he was made of by coming round like a real honest-to-goodness hero, and during his first year as quarterback was given honorable mention by Walter Camp on his All-American team. Lester is one of the hardest driving quarterbacks in this part of the woods. He is a real little field general, and much of Tulane's success during the past season has been due to the efforts of Lester.

HOWARD ROEHL—Besides being the largest man on the team, "Brute" was one of the hardest fighters. Howard took extreme pleasure in bumping off the biggest man. The referee caught Howard trying to take a real big bird at Knoxville, and both Howard and his friend were relieved of further playing responsibilities.

ELLIS HENICAN—Just when you least expect it, this great equestrian football player is liable to pull it. "Red" Rountree, of Vanderbilt, did not expect Ellis to take the ball away from him in midfield, nor did anybody expect him to run from behind his own goal and save a touchdown on a fumble. As a matter of fact, Coach Shaughnessy did not expect Ellis to go out horseback riding on Signal Mountain, nor did Ellis expect to be introduced to the terra cotta. But the unexpected in Ellis' life is his chief pleasure. He recovered a fumble in the L. S. U. game and scored the touchdown that took all the life out of the scared Bengal. Ellis also will have two years with us.

FRED HOFFMAN—Freddie came to the varsity with a reputation of being one of the best independent players in New Orleans, and when he left he had added more color to the reputation. Freddie was one of the best all-round men on the entire squad. He played at fullback and end and played both positions well. Freddie has two more seasons on the squad, if he cares to return to it. It is said that he is going after rolling pills instead of footballs. Besides being a really good football player, Freddie was the leading baseball pitcher of the Southern Conference.



PRIESTLEY FLOURNOY—Here is the Adonis of the football team. Built of perfect proportions, Priestley has long been the center of many glances of admiration from the fair sex. However, instead of devoting his time to the ladies fair, he gives everything to athletics, and is undoubtedly one of the outstanding athletes at Tulane today. His punting in football won high praise from sport writers over the South. With two years more on the varsity, he is certain to develop into one of the greatest stars ever at Tulane.

GEORGE TUNSTALL—Bay Minette claims George as one of its most illustrious sons, and George has done everything in his power to establish his home town as one of the leading cities of the Southland. George never saw a football before he came to Tulane, but by last season he was looked upon as one of the hardest plugging war-horses on the entire squad.

FRANK PHILLIPS—"Hank" is Freddie Lamprecht's side-kick, though we do not hold that against him. Phillips has spread from one side of the line to the other, and has even had a fling at the pivot position. If there were just a few more men of the type of Phillips, Tulane would soon be in the Southern championship berth. "Hank" has another year with us, and we are expecting great things from him and are taking his word for it. At Coach Shaughnessy's football party, "Hank" declared that next year would be his year, and we believe him.

BARNEY HOPKINS—Here is another product of hard work. "Hoppy" brought attention one day in scrimmage when he was smashing through and nailing the varsity players at will. Coach Shaughnessy immediately brought him around to the top squad and he remained there the rest of the season, and finally ended up by making his letter.





FRED LAMPRECHT—Besides being the Louisiana State and Gulf States golf champion, Freddie is one of the most versatile footballers on the squad. He has played everything from water-boy to star fullback. "Limber" won his fame at Auburn two years ago when he tore the famous Plainsmen's line to shreds, and has lived up to the reputation ever since. Freddie, besides worrying about getting a letter every day, will have another season to put in at Tulane, and, judging from the past, he should be a real hummer in the future.



VIRGIL ROBINSON—Virgil, the boy of the smile and few words, played one of the guards on the team, and he played it well. Virgil was on the squad a number of years ago, but he left school. He heard the call of the wild, though, and returned this season and brought his big brother along with him. Both the Robinson boys are as conscientious players as ever played for Tulane. Virgil has two more years with us.



BEN GOLDSMITH—Benny is one of the finds of the season. He went out on the field unheralded, but by the close of the year he was looked upon as one of the most consistent and fastest linemen on the entire squad. Benny is very adept and will be in there fighting again next season, between operations down at the clinic. Benny is said to be a direct descendant of the illustrious Oliver, and for that reason indulges in writing to a great extent—no, not books.

MILTON LEVY—Every team has its merry-maker, and the Tulane football team was no exception. Milton could honestly see a joke in L. S. U. beating Tulane. His witty remarks and good natured smile kept the team in high spirits all the time, and especially when he espoused the cause of his native Ireland. So insistent was Milton during the year on the freedom of Ireland that he has been dubbed "Irish" by his teammates. It is a source of satisfaction to realize that "Irish" has two more years on the squad. If there is a fellow who can rush Milton off his feet, we have failed to see him.



Freshman Football

The freshman football team of 1923 was out for an early start under Coaches Reed and Andrews, determined to outdo the freshman team of 1922, the first one turned out in the history of the university. Although there were but a few experienced men out for the squad, they soon developed into an aggressive and scrappy machine, as their record of one victory, three ties, and no defeats indicates.

The first game was with the "Rockahaws" of the Bay City, which, despite, the freshies' inexperience, ended with a 6-6 score.

The second game was the freshies' best offensive game of the year, defeating the State Normal team 21-0.

The hardest game of the season was at Poplarville, with the Poplarville Aggies, which came near terminating in a defeat for the frosh. But their fighting spirit once more earned them a tie. The score was 7-7.

The final game of the year was with the "Baby Tigers," which, despite the hardest efforts of both teams to score, ended in a 0-0 tie.

As to whether the freshman season was a success will be decided next fall, when Coach Shaughnessy calls upon the freshies to fill the gaps vacant on the varsity.



1924 Basketball Review



O say that Tulane's 1924 basketball team had a very successful season would be hardly expressing the glory and reputation that this season's quintette heaped on the Alma Mater. The Tulane cagers, led this year by Captain Pratt Martin, went through the whole season and suffered but one defeat. It was not until at the termination of this official season that the Greenies were beaten. This unfortunate happening took place at the annual Southern Intercollegiate Conference meet, held in Atlanta, Ga., on February 29 and March 1, 3 and 4. The Greenies were beaten by the powerful Mississippi A. and M. team to the tune of 38 to 30. It was a game in which the real science and strategy of basketball had but little to do with the outcome, but where uncommon luck at long shots spelled defeat for the well-oiled Olive and Blue machine. In the qualifying game for the second round of the tournament, the Greenies romped unmercifully over the University of South Carolina, scoring a 60-23 victory over the Carolinians.

Perhaps what Tulane points to with most pride in its cage team of the past season is the fact that, for the second time straight, Tulane made a clean sweep of the four-game series with L. S. U. To beat the Tigers in the annual basketball season has always been the sign of a successful season, and the Martin cagers did this to the following scores:

Tulane	41;	L. S. U.	21
Tulane	38;	L. S. U.	29
Tulane	30;	L. S. U.	13
Tulane	30;	L. S. U.	26

For the whole season Tulane played twenty-three games, winning all but the ill-fated twenty-third. This is a record to be proud of by any team of goal shooters. In individual scoring the team was led by Captain Ellis Henican, Eddie Morgan, Junior Henican, Eddie Davidson, and Hooks Lind, followed in the order written. An amusing light was cast on nearly all of the basketball games played at home, when Coach Simons would send in his second team, led by Peggy Flournoy and Lester Lautenschlaeger. This pair, with Wittenberg, Odom and Heiman, earned the well-applied appellation of "The Wrecking Crew." At the end of the season, when the final count came, Lester had a slight edge over Peggy in fouls called.



1924 Basketball Record

Tulane . . . 31; Mexico Y. M. C. A. . . . 14	Tulane . . . 38; L. S. U. 29
Tulane . . . 40; St. Stanislaus 30	Tulane . . . 31; Centenary 27
Tulane . . . 36; Springhill 19	Tulane . . . 40; Louisiana College 27
Tulane . . . 47; Springhill 29	Tulane . . . 39; Mississippi College 32
Tulane . . . 28; U. of Miss. 23	Tulane . . . 42; St. Stanislaus 21
Tulane . . . 35; U. of Miss. 19	Tulane . . . 39; L. S. U. 13
Tulane . . . 42; Southwestern 13	Tulane . . . 30; L. S. U. 26
Tulane . . . 32; Auburn 19	Tulane . . . 60; *South Carolina 23
Tulane . . . 27; Auburn 22	Tulane . . . 30; *Miss. A. and M. . . . 38
Tulane . . . 30; Springhill 16	—
Tulane . . . 34; Springhill 24	Tulane . . . 854; Opponents 516
Tulane . . . 41; Tennessee 24	
Tulane . . . 42; Tennessee 21	
Tulane . . . 41; L. S. U. 21	

*S. I. C. games played at tournament.





1924 Basketball Players

PRATT MARTIN, *Captain*

One of the hardest workers on the squad is the real veteran, having made his letter four successive years in basketball. Martin proved his ability as captain when he led his team in point scoring and piloted it through the most successful season in the history of the institution.

J. HENICAN

Junior proved that it is possible for a football player to be a good basketball player. He is the most graceful man on the Tulane team, besides being one of the most aggressive men ever to wear a Tulane uniform.

E. MORGAN

Eddie, who hails from Kenner, and is better known as "Sheik," was the real find of the season. Eddie transformed from a mediocre player of last season into a real star. He is an excellent pivot man.

CARL LUND

The elongated blond, better known as "Hooks," has proven his worth as a basketball player more than once, and if he lives up to present predictions will be honored by an All-Southern next year.

E. HENICAN

The youngest man on the squad has time and time again baffled the opponents by his scintillating speed in dribbling the ball. It is a pleasure to know that Ellis has two more years to play for Tulane. A great future is predicted for him.



1924 Basketball Players

EDDIE DAVIDSON

Although Eddie has played basketball for several seasons, this will be the first time he has made his letter at Tulane. Eddie is always there with a smile, willing and ready to work.

DOUGLAS O'KELLEY

The most collegiate man on the squad, but whose dressing in no way hinders him from playing a consistent game of basketball, "Doug" has proven his value all season. However, his accomplishment at Atlanta "capped" the climax.

SANFORD ROY

Is the smallest man to ever don a Tulane uniform and his stature has won for him the very appropriate name of "Skeeter." Although "Skeeter" was hard pressed with his medical work, he managed to sacrifice sufficient time to aid Tulane in establishing the wonderful record she did.

"CUTIE" RIVES, *Manager*

When one hears a voice say, "What ho, men!" you know that "Cutie" is around, anxious to do something for the team's welfare. "Cutie" is the ladies' man of the team and is often found reposing on the Newcomb campus.

MONK SIMONS

To Coach Simons goes most of the credit for Tulane's wonderful season. "Monk" always kept his charges in condition, and not once during the whole season was a man absent due to sickness. We feel sure that "Monk" will win the championship next year.



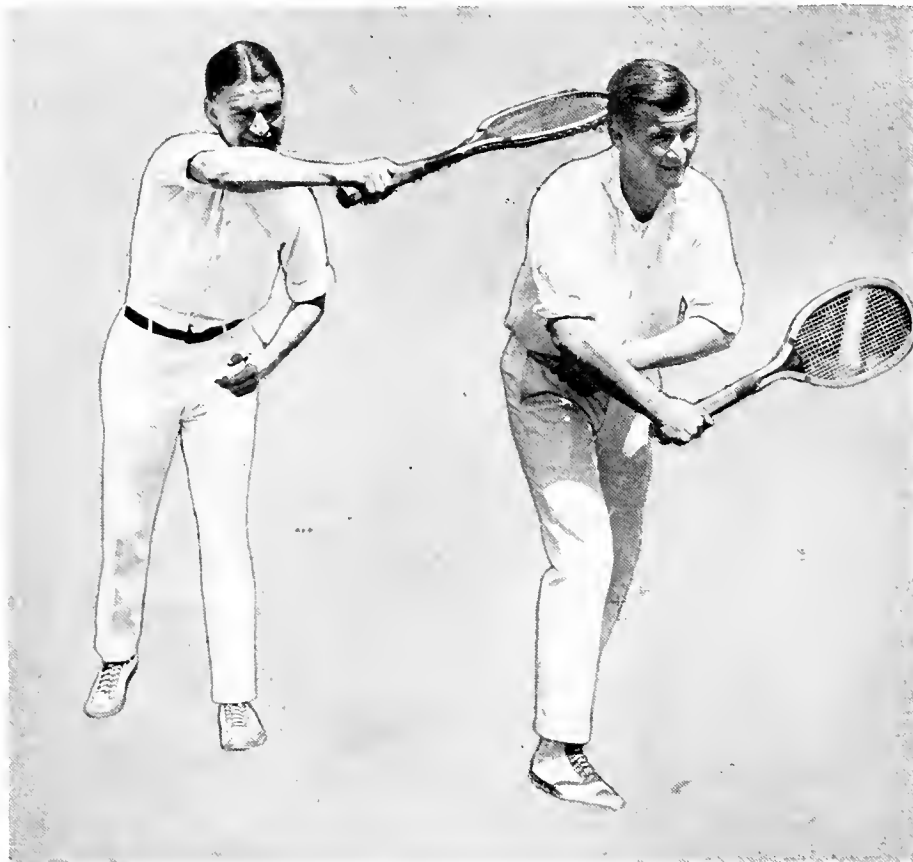

1923 Tennis

Tulane's tennis season of 1923 was a great success from every angle. The team, ably captained and managed by Dan Murray, fought its way through three intercollegiate matches and ended the season with the singles championship of the Southern Intercollegiate Conference.

The local tournament was begun April 4th, on the university courts. Thirty-two men competed for the cups and the local championships, and the finalists were Dan K. Murray and Ellis Henican, with Murray the victor.

The matches with the University of Alabama were played April 13 and 14, at the New Orleans Lawn Tennis Club courts, and Tulane easily emerged the victor. Murray and Barrett defeated the Alabama doubles team 5-7, 6-4, 6-3, 6-2; Marks and Saunders lost, 5-7, 5-7. In singles Saunders was defeated 6-1, 6-4. Marks won his match 6-3, 6-4; Barrett beat his opponent 6-2, 6-2, while Murray defeated his 10-8, 6-4.

The second meet of the year, with Mississippi A. and M., was held April 19th. Barrett and Murray won the doubles match; Murray won his singles 6-1, 6-4, 6-2.

Barrett and Murray again represented Tulane at the S. I. C. meet in Atlanta. The doubles team was eliminated after a hard fight. Murray won the championship title when he defeated Jeruigen of North Carolina in straight sets, 6-4, 6-0, 6-4.

The Tulane team was composed of Dan Murray, captain and manager; Bill Barrett, Garvin Saunders, and Sidney Marks.

1923 Baseball



In the spring of 1923, Tulane presented the first baseball team since 1920. During the three-year period there was no semblance of a baseball squad in evidence at all on the campus, except in the annual interfraternity baseball series. However, last year the Tulane Athletic Association obtained the services of Bruce Hays, a well-known baseball coach, to bring back the national pastime at Tulane. This Coach Hays did; and, although the team turned out was not a championship nine, it reflected considerable credit on the university. Had not Coach Hays been compelled to pick his squad from a great number of inexperienced men, there remains no doubt that the Olive and Blue would have stood high in Southern intelcollegiate baseball circles.

In the beginning of the season, after the squad had been chosen, the team elected Carl "Hooks" Lind to the captainship. With a leader chosen, the team began work. The season started with a bang when the Greenies trounced the powerful St. Stanislaus team to the tune of 5-0. Then followed two defeats to the nationally famous Illinois team. Springhill then managed to slip over a flukey victory when in the ninth inning rally the Hillians came back and won the game 9-8. The following two games with Alabama ended victoriously for the "Thin Red Line." It was just at this point that "Dutch" Hoffman, the star Tulane twirler, became ill and forced the greater part of the pitching burden on the shoulders of "Less" Lautenschlaeger. After the 'Bama games came the first two-game series with L. S. U. It was in the second game of this series that Tulane broke her losing streak by beating the Tigers 6-3. Then followed a series with Springhill, in which the Greenies broke even. The season ended with the final meeting with L. S. U. The Tigers won the first game, while the second contest resulted in a 6-6 tie.

At the banquet tendered the squad at the close of the year, the choice for captain of the 1924 squad was presented to Ed Morgan.

The following men were awarded letters: Lind, Morgan, Baughman, Robinson, Hoffman, Lautenschlaeger, Williams, Dutour, Martin, Houtchins, Reed, and Manager Wiggins.

Summary for the season:

Tulane	5;	St. Stanislaus	0
Tulane	0;	Illinois	3
Tulane	3;	Illinois	14
Tulane	8;	Springhill	9
Tulane	4;	Alabama	6
Tulane	1;	Alabama	14
Tulane	2;	L. S. U.	4
Tulane	6;	L. S. U.	3
Tulane	0;	Springhill	2
Tulane	11;	Springhill	3
Tulane	5;	L. S. U.	6
Tulane	6;	L. S. U.	6



Top row: PHILLIPS, SCHWARTZENBACH, LANDRY, COACH BIERMAN, BROWN, COOPER, RODGERS.
Sitting: COBB, DUREN, BALDWIN, DAVIDSON, ROY, ROGAN.

Track

For the first time in several years Tulane put out, in 1924, a representative track team, under the able direction of Coach Bernie Bierman.

The Greenie spikemen started the season with a victory over the University of Alabama.

Journeying up to Baton Rouge, the Greenies suffered a defeat at the hands of L. S. U.

Auburn next came to the home stadium and eked out a 61½-50½ victory of Bierman's men.

Tulane's next and last dual meet, with "Ole Miss," resulted in a victory for the Green Wave.

The following men made their letter in track this season: Brown, Cobb, Davidson, Duren, Hay, Roy, DeGormo, Phillips, Lind.



Golf, 1924



FOR the first time in Tulane's history a golf team was turned out at the institution. By an elimination tournament process, a foursome was selected to represent the University at Atlanta, and the following men were chosen: Fred Lamprecht, Junior Henican, Hough Kohlmeyer, and Irving Weil.

With the single exception of Lamprecht the Tulane representatives all fell by the roadside. "Limber," however, entered the finals for the second straight year and was nosed out of the championship by Cranshaw, of Alabama.

Wrestling

Wrestling, in 1924, witnessed a great year at the University. The Tulane grapplers, ably led by Captain H. Barkley, gained second place in the Southern Olympic tryouts.

Captain, who won the 145-pound championship, journeyed to New York city for the Olympic finals, but was defeated.



LESTER, CARRIERE, MILNER, ELLIS, GÖGELFER
SONNEMAN, LANPHIER, ROSS

Newcomb Basketball

For the fourth time in their career the Seniors won Newcomb basketball. Again they played off finals with the Juniors and only after a hard fought game were able to claim the right to hang their banner in the place of honor.

The line-ups were:

Seniors—Ellis, Sonneman, Ross, Lanphier, Lester, Carriere, Livaudais.

Juniors—Adams, Scharff, Bass, Collins, Gates.

Sophomores—Cornelson, Lester, Lewis, Hardesty, Cherbonnier, Moog, Bayle.

Freshmen—Carre, Moise, Heaslip, Root, Parker, Hands, Beer.





SUBAT, MOORE, RUSS, DAVIS
MONROE, RIVES, CHRISTENBERRY

Volley Ball

Finals were played off by the Juniors and Seniors in a very close and exciting game. The first half called out every bit of energy on the part of both teams. The Seniors, laboring under the handicap of the absence of one of their stars, played their usual good game, and were in the lead at the end of the first half. The Juniors ran up the score in the second half against splendid opposition and with many brilliant plays won the game.

The line-ups were:

Seniors—Talmage, Blain, Story, Hain, Lester, Davis, Kastler, Hall, Brickell.

Juniors—Wise, Davis, St. Martin, Reeves, Moore, Keesler, Harris.

Sophomores—Simmons, Talmage, Meyer, Pollack, Cornelson, Montgomery, Mars.

Freshmen—Carre, Renaud, Thompson, Pateen, Kaufman, Laporte, Mulqueeny, Osborne, Wolf.





Spaulding Basketball

Spaulding arouses, perhaps, the most interest of all Newcomb's athletics. This season the finals were played by the Juniors and Seniors, and after the most thrilling game of the season, during which several of the stars fainted, the score resulted in a tie. In playing off the tie the audience went through equally as many thrills, for never have Priestley and Sonneman and Christenberry played a better game. When time was called on the last quarter the score stood 28-27 in favor of the Seniors.

The line-ups were:

Seniors—Ellis, Talmage, Ross, Sonneman, Priestley, Lanphier, Kastler.

Juniors—Adams, St. Martin, Christenberry, Cartlege, Gates.

Sophomores—Talmage, Fentress, Eskrigge, Bisso, Cornelson, Meyers.

Freshmen—Carre, Hands, Haikesbring, Desporte, Page, Thompson.





Newcomb Ball

The Newcomb athletic season opened with the Newcomb ball contests, the Sophomores playing the Seniors and the Freshmen playing the Juniors, according to custom. The Seniors won in the finals, for the first time in their college career, for the Class of 1923 had been victors for several years. Immediately after the game the Seniors rushed to the gym to put their banner in the coveted place of honor where the champion's banner hangs. Thus started the 1923-1924 season.

The line-ups on the various teams were as follows:

Seniors—Livaudais, Kraft, Lanphier, Sonneman, Ujffy, Dixon, Ross, Godelpher, Hartson, Milner, Waters.

Juniors—Adams, Thompson, Collins, Gates, Scharff, Kohlman, Bass, Schreiber, Caruso, Lively, Babin.

Sophomores—Bayle, Bisse, Fentress, Gotten, Lewis, Lobrano, Myers, Robin, Santord, Cherbonnier.

Freshmen—Heaslip, Parker, Taylor, Moise, Page, Berenson, Feinberg, Kaliski, Shaw.





SCHARFF, ROSS, SONNEMAN
 ADAMS, LESTER, ELLIS
 CARRIERI, ROOT, SCHRIEBER

Varsity Newcomb Basketball

The personnel of the alumnae team made the varsity-alumnae game exciting and uncertain throughout, for some of 1923's best players were on the team. The victory of the varsity proves that even a good alumnae team is no match for our Bronze and Blue.

The line-ups were:

Varsity—Ellis, Ross, Sonneman, Adams, Scharff, Lester, Pugh.

Alumnae—Schuler, Sherman, Dreyfous, Debuys, Kastler, Odenheimer, Stratton.



PAGE, DESPORTE, HAIDEE, BRICKELL, SCHRIEBER, SCHARFF, SONNEMAN
FITZPATRICK, RIVES, CHRISTENBERRY, HARRIS, ROSS

Hockey

ALUMNAE VS. VARSITY

The varsity again won against the alumnae in a memorable hockey game. Although they struggled bravely, and time and time again turned the opponent's ball from the goal, the varsity scored a big victory.

The line-ups were:

Varsity—Sonneman, Ross, Harris, Christenberry, Gates, Fitzpatrick, Schreiber, Scharff, Desporte, Reeves, Story.

Alumnae—Schuler, Sherman, Dreyfous, Debuys, Odenheimer, Aldrich, Moses, Callindar, Craig, Odenheimer.



Newcomb Swimming Pool



ON May 5, at 4:30 o'clock, there occurred the formal opening of Newcomb's newest and best recreational feature. Under the direction of Miss Hay every girl in Newcomb is to learn how to swim. Life guards are provided for every moment the pool will be in use, and all standard swimming tests will be given. Among the life guards are Eleanor Garrard, the Southern champion; Pat Thompson, Rose Cornelson, and Wirth Dinwiddie.

Baseball

The Juniors have won the baseball championship, after defeating the Freshmen and the Seniors. Never has a better balanced and organized baseball team been assembled on Newcomb campus. Especially has the work of Janice Scharff and Sara Rives stood out. They are good varsity material. The varsity-faculty game will be played as soon as varsity is chosen. It is hoped that the team can win, even against the handicap of Mr. Maxwell's long legs.



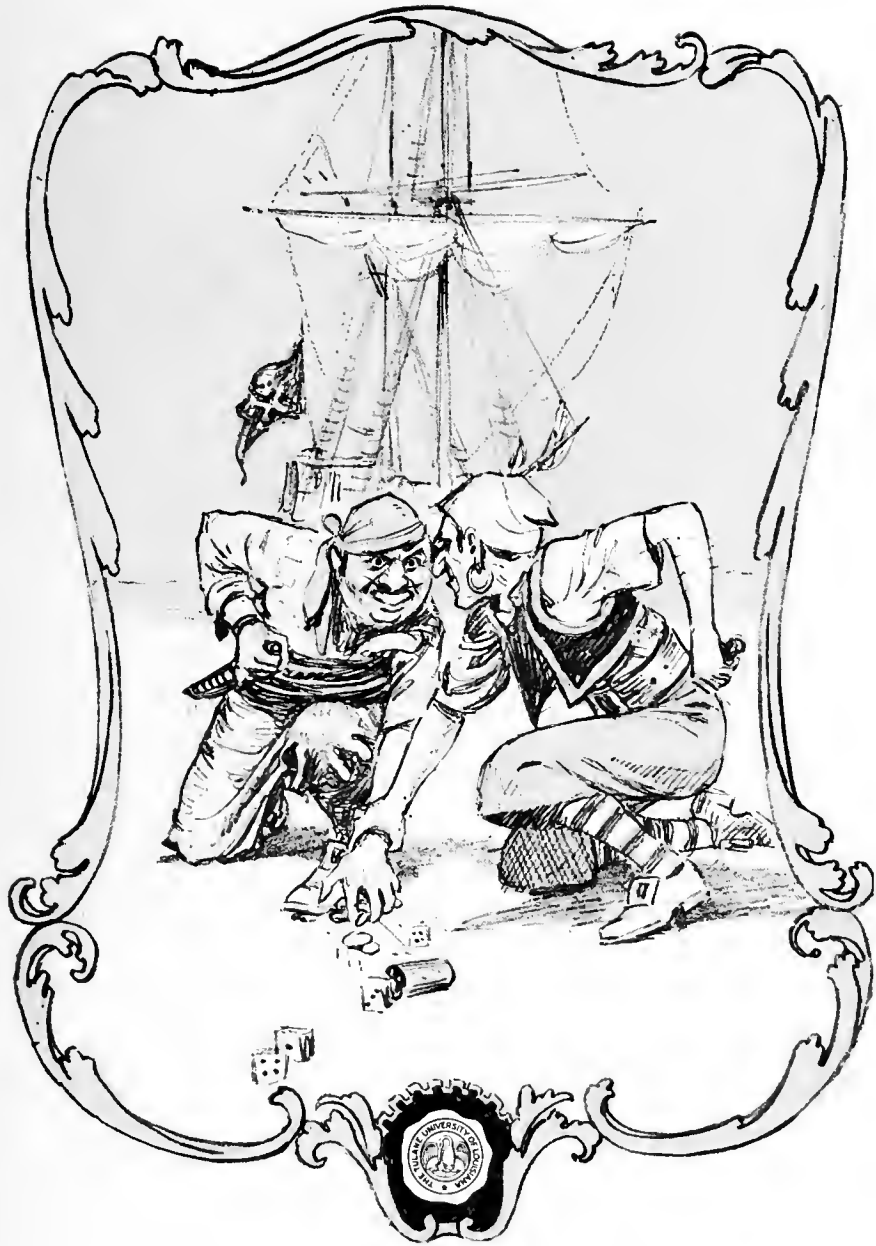

FRATERNITIES

Fraternities

Academic

TULANE

Phi Kappa Sigma	Kappa Sigma	Delta Sigma Phi
Pi Kappa Alpha	Delta Tau Delta	Sigma Pi
Kappa Alpha	Phi Delta Theta	Sigma Alpha Mu
Sigma Chi	Sigma Alpha Epsilon	Kappa Nu
Alpha Tau Omega	Delta Kappa Epsilon	Pi Kappa Phi
Sigma Nu	Beta Theta Pi	Omicron Tau Alpha
	Zeta Beta Tau	

NEWCOMB

Pi Beta Phi	Phi Mu
Alpha Omicron Pi	Alpha Delta Pi
Chi Omega	Kappa Alpha Theta
Kappa Kappa Gamma	Alpha Epsilon Phi

Professional

Phi Delta Phi	Kappa Psi	Psi Omega
Phi Chi	Nu Sigma Nu	Xi Psi Phi
Alpha Kappa	Phi Rho Sigma	Beta Phi Sigma
Chi Zeta Chi	Alpha Epsilon Iota	Phi Delta Epsilon
Phi Beta Pi		Epsilon Kappa Sigma

Honorary

Phi Beta Kappa	Alpha Omega Alpha	Kappa Delta Phi
Commerce Key	Stars and Bars	Sigma Upsilon
	Alpha Sigma Sigma	

Special

Owls	Pi Sigma Chi
Square and Compass	White Elephants

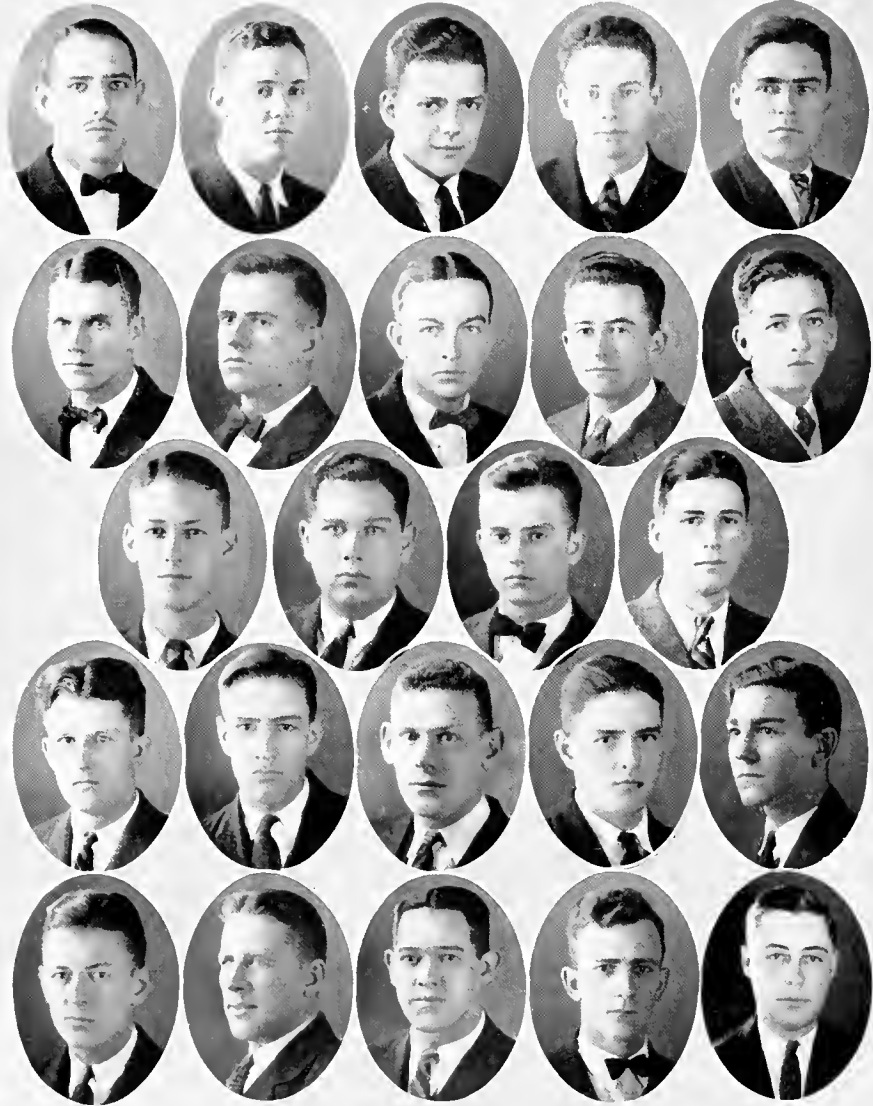

ARMSTRONG, BARNES, BARNETT, BARROW, CHARLTON
 COLOMB, DUPONT, HENICAN, IRION, KEMPER
 KERRIGAN, KOHLMAYER, LANDRY, LEAKE
 MADISON, MARTIN, MOSES, MOSS, OECHSNER
 O'KELLEY, RICHARDSON, SIMPSON, WIGGIN, WIRTH



The Tulane Council of Fraternities

OFFICERS

PROF. HAL W. MGSLEY	<i>Chairman</i>
WALLACE C. KEMPER	<i>Secretary</i>
WALTER BARNETT	<i>Chairman Grievance Committee</i>
ELLIS HENICAN	<i>Chairman Activities Committee</i>

MEMBERS

Alpha Tau Omega—

W. STONE LEAF
HENRY STOLZ

Beta Theta Pi—

FRIDERICK OLSHNER
ELLIS HENICAN

Kappa Nu—

NATHAN H. POLMER
EARL HYMAN

Pi Kappa Alpha—

R. LYNN COLOMB
WALTER J. BARNES

Phi Kappa Sigma—

WILLARD WIRTH
JACK BRUCEMILLER

Sigma Nu—

JOHN F. LUCAS
JACOB S. LANDRY

Delta Kappa Epsilon—

JOSEPH JONES
J. C. DUPONT

Delta Sigma Phi—

DAVID S. BARROW
E. GARLAND WALLS

Kappa Sigma—

CLEMENT M. MOSS
C. C. WIGGIN

Pi Kappa Phi—

F. B. RICHARDSON
J. V. E. IRION

Sigma Alpha Epsilon—

DONOVAN ARMSTRONG
LESLIE HULLER

Sigma Pi—

WILLIAM M. HALL
E. B. MASON

Delta Tau Delta—

DOUGLAS O'KELLEY
HARVEY WILSON

Kappa Alpha—

WALLACE C. KEMPER
JACK WIGGIN

Phi Delta Theta—

R. E. FERRIGAN
ROBERT SIMPSON

Sigma Alpha Mu—

HAROLD MOSES
BEN GOLDSMITH

Sigma Chi—

FRANK MARTIN
WALT MADISON

Zeta Beta Tau—

WALTER BARNETT
HUGL B. KOHLMAYER



AUSTIN, BOLTON, BOURGLOIS, BRAUMILLER
 CHATELAIN, GARDNER, HALLER, HAWKINS
 HEISS, KOONES, LEWIS, NORMAN, RAI
 SIMMONS, STAFFORD, WARRIS, WELSH
 WHITE, WINKLE, WIRTEL, C., WIRTH, W.





Phi Kappa Sigma

Founded 1850

MU CHAPTER

Established 1858

In Faculty

DR. ANDREW VALLOIS FREIDRICHS

RICHARD RAY KIRK

DR. SAMUEL HOBSON, JR.

DR. CHARLES BANNISTER

DR. C. L. BROWN

Seniors

WILLARD WIRTH

H. D. BARNES

CARL L. SIMMONS

Juniors

J. L. ADAMS

JACK BRAUMILLER

W. P. GARDNER

H. A. WHITE

D. D. WARREN

CHARLES WIRTH

P. B. KOONCE

DAVE J. NORMAN

Sophomores

P. L. WARNER

GEORGE W. BOLTON

I. F. HAWKINS

NORMAN RAU

J. EDGAR WELSH

J. STAFFORD

HAROLD HALLER

A. D. LEWIS

Freshmen

H. CHATFLAIN

JOSEPH L. WINKLE

S. J. BOURGEOIS



ANDERSON, LAWIS, BARNES, CAMPBELL
 CLARK, COLOMB, DUFOR, FERRE
 HAY, HEAD, KRUMPHOLMANN, LINFIELD, LOCKE
 LONG, MOONEY, MORTON, SMITH
 STEVENS, SULLIVAN, WAINWRIGHT, WINNERS



Pi Kappa Alpha

Founded 1868

ETA CHAPTER

Established 1878

In Faculty

DR. OCTAVE CASSEGRAIN
MAX KING
DR. JOHN A. LANFORD

DR. LUCIEN LE DOUX
STUART G. NOBLE
JAMES M. ROBERT

WILLIAM SPRALLING
DR. ROBERT A. STRONG
C. S. WILLIAMSON

Seniors

ROBERT LYNN COLOMBE
W. HOBSON HEAD

PY L. KRUMPLMANN
W. RAPPEL LAWES

CHARLES H. MORLON
HARRY WINTERS

Juniors

WALTER J. BARNES
DOUGLAS V. FRERE

DEWEY M. LONG
GARRY D. LONG
URBAN D. MOONEY

MAURICE SULLIVAN
CHARLES L. DUFLOU

Sophomores

PHILLIP H. CAMPBELL
R. H. CLARK
WALLACE HAY

ROBERT LINFIELD
W. W. LOCH
CHARLES MACMURDO
KENNETH M. RAYE

J. MELVILLE SMITH
LAURINE WAINWRIGHT
THEODORE A. WATERS

Freshmen

WILLIAM B. BANCROFT
JAMES G. ANDERSON

G. SILVERSTEIN
GEORGE ROBINSON

GAIL SMITH
RICHARD STEVENS



ARCHINARD, AYERS, BARKLEY, BLAIN, COLEMAN
 CURRIER, DINKINS, EGDORF, GENSLER, GRAYSON
 HENDRICKS, HOFFPAUER, HOPKINS, HUGER, KLEINPETER, KEMPER
 MACHECA, MCCRANEY, OWEN, A.; OWEN, E.; PHILLIPS, RIVES
 ROEHL, SEAGO, SCOTT, J.; SCOTT, W.; SNELLING
 THOMPSON, VENNARD, WALLIS, WIGGIN, WOGAN



Kappa Alpha

Founded 1866

PSI CHAPTER

Established 1882

In Faculty

H. E. BUCHANAN
CHARLES P. FENNER

C. C. LUZENBERG
ROBERT SHARP

JAMES WINSTON
DAVID S. BLACKSHEAR

Seniors

J. H. AYERS
GARLAND C. BROWN
JOSEPH T. SCOTT
JOHN A. COLEMAN

WILLIAM C. SCOTT
P. BARNEY HOPKINS
WALLACE C. KEMPER

N. P. PHILLIPS
E. B. VENNARD
FELIX M. RIVES
JOHN G. SNELLING

Juniors

HENDERSON BARCLAY
CLARK HOFFPAUER
MURPHY M. SNELLING

LAWES KLEINPETER
EDWIN L. OWEN
CLARENCE H. SNELLING

R. MC LIN WHITE
EDOUARD WOGAN
B. D. BOSWORTH, JR.

Sophomores

JOHN T. ARCHINARD
H. T. BUCHANAN
C. FORD CURRIER

MILLARD A. GENSLEK
C. B. MCGUIRE
T. H. WALLIS

JACK WIGGIN
M. MACHECA
ALLISON OWEN, JR.

Freshmen

LADD A. DINKINS
MALLARD SEAGO

KILLIAN L. HUGER
HUGH BLAIN

B. F. THOMPSON
J. V. HENDRICKS

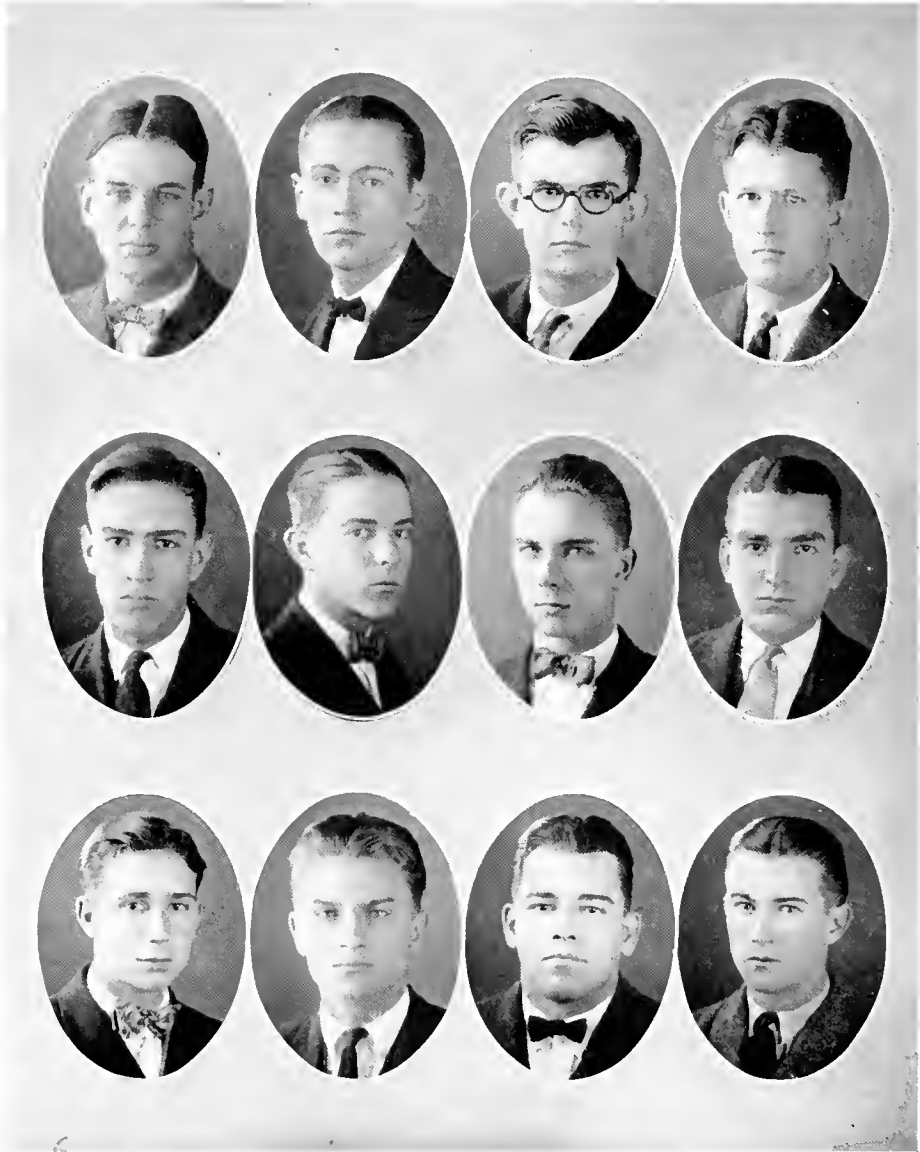

BODMAN, BYRON, FILES, MADSON
P. MARTIN, G. MARTIN, NAIRNE, PERRILLAH
RAY, ROBERT, WARNER, WILLIAMS



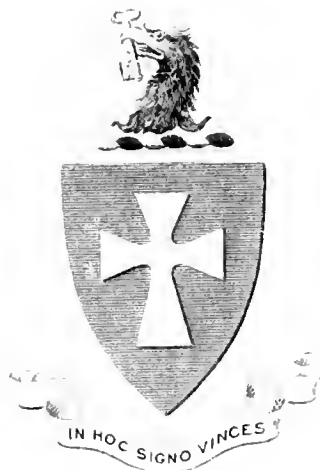

Sigma Chi

Founded 1856

ALPHA OMICRON PI CHAPTER

Established 1886

In Faculty

DR. S. L. LOGAN
DR. E. D. FENNER
DR. V. C. SMITH

DR. L. B. CRAWFORD
DR. E. P. FICKLEN

DR. P. A. McILHENNY
DR. A. COOK
JOS. W. CARROLL

Seniors

PRATT MARTIN
CLAYTON S. NAIRNE

W. W. MADISON

C. C. PERRILLAT
JERRY SLADE

Juniors

LUCIEN WARNER
JOHN B. PERKINS

GUY WILLIAMS
J. CAUSY
N. ROBINSON

CHARLES A. FARWELL
WILLIAM COLGIN

Sophomore

HANSSELL PRISTON

Freshmen

RALPH BODMAN
ELLIS ROBERT

DAN FILLS
MOYE SANDERS
BYRON RIGGS

GARRITT H. MARTIN
LLOYD RAY



ALLEN, CARRE, H. CARTER, W. CARTER, DOUGLAS
 EHLERT, FROST, GILMER, HARPER, LEAKE
 MADDEN, McCORD, McCranie, OWENS, RAINOLD
 RIFE, ROGERS, SAUNDERS, SHAVER, STOUTZ



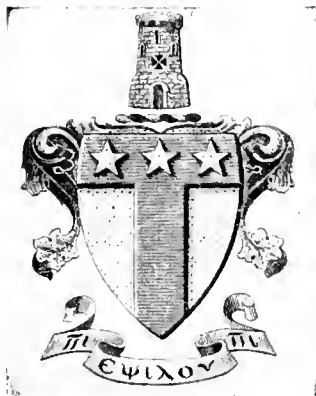

Alpha Tau Omega

Founded 1865

BETA UPSILON CHAPTER

Established 1887

In Faculty

NATHAN B. CURTIS
LAWRENCE R. DEBUYS

C. L. ESHELEMAN

ALLAN C. EUSTIS
RANDOLPH LYONS

Seniors

CHESTER CARRE
HOOPER C. CARTER

W. STONE LEAKE
JOHN L. MADDEN
HEBER C. RIKE

GARVIN SAUNDERS
EDWARD F. SILVER

Junior

BENNET G. OWENS

Sophomores

CHARLES D. ELIHERT
ROLPH H. McCORD

ALFVANDER E. RAINOLD
WILMER H. ROGERS

HENRY STOUZ
RICHARD M. WHITNEY

Freshmen

JOSEPH W. ALLAN
WILLIAM CARTER

JACK DOUGLAS
ROYAL H. FROST
WILLIAM C. GILMER

ADAM H. HARPER
ADOLPHUS R. McCRAH



BENEDICT, BENTON, BRUMFIELD, BROOKS
CHARLTON, HILFERON, HOULAHAN, J. LANDRY, P. LANDRY
LUCAS, MATTHEWS, MERCHANT, MONGET, MORGAN
PYBURN, SWANN, TALBOT, WALL, WHILLY





Sigma Nu

Founded 1869

BETA PHI CHAPTER

Established 1888

In Faculty

J. M. McBRIDE
C. E. DUNBAR

J. R. EVANS
E. E. ALLGERYER

Seniors

ROBERT H. BRUMFIELD
C. A. HANAND

THOMAS CURTIS
W. H. TALBOT

Juniors

R. B. BENTON
W. D. WALL

H. S. MONGEL
JACOB S. LANDRY

JOHN F. LUCAS
J. E. RUSHIN

Sophomores

H. M. MERCHANT
GORDON HILFON

M. F. LANGSTON
C. C. SWANN
T. S. BOOKSH

W. S. BENEDICT, JR.
EDDIE CHARLTON

Freshmen

D. F. MORGAN
P. A. LANDRY
W. C. SUMMER

D. D. PYBURN
B. H. TALBOT

J. M. McBRIDE, JR.
H. T. WHITLEY
MORGAN MATTHEWS

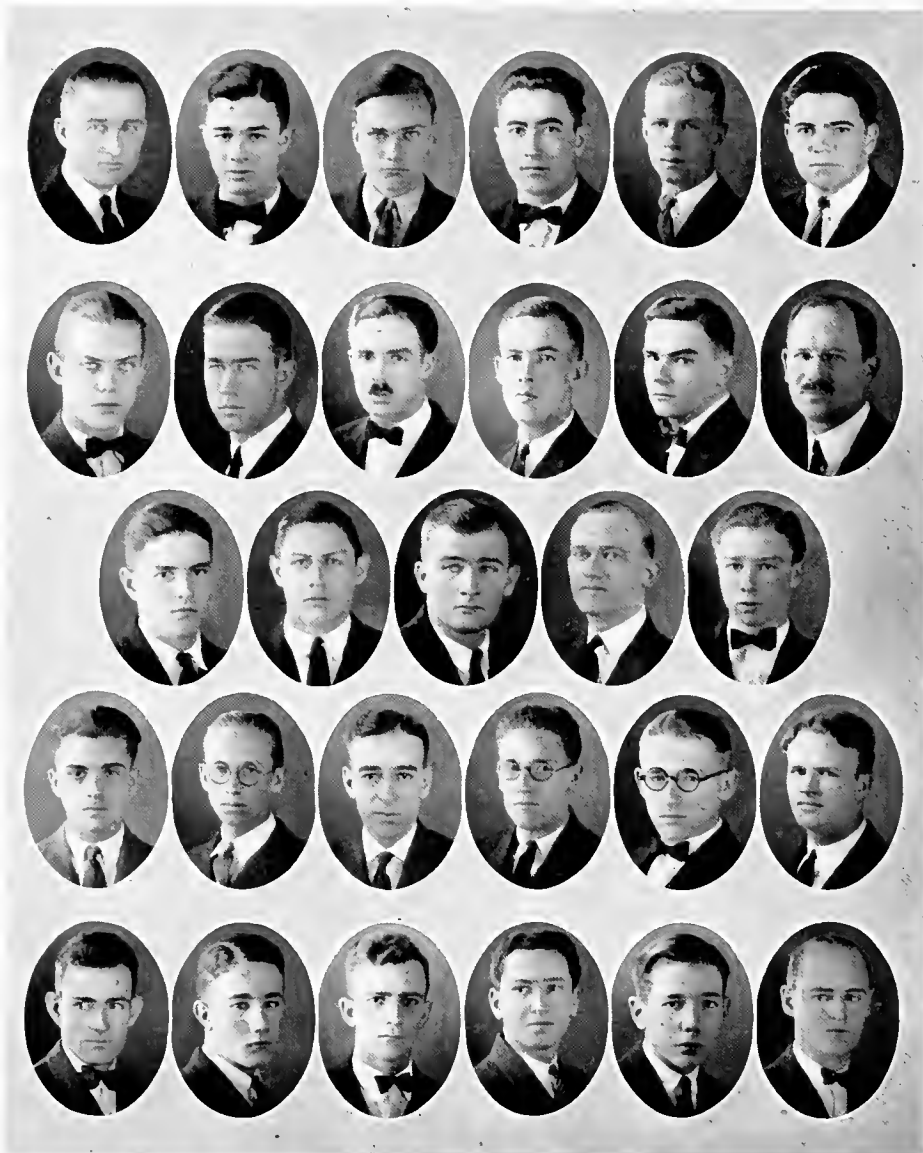

BREWSTER, BURKE, CHAMBERLAIN, CLADE, DAVENPORT, DEADERICK
 FLEMING, HOUSTON, HUTCHINSON, KEISKER, KILLEN, MOODY
 G. MOSS, W. MOSS, MURRAY, PEARCE, PITTS
 REINACH, ROBERTS, ROY, SICARD, SIMMONDS, SMITH
 WALKER, WATKINS, WIGGIN, WILLIAMS, WILLIAMSON, WILLIFORD

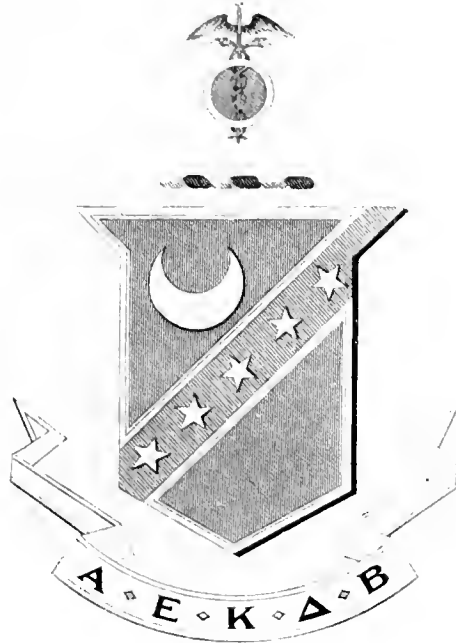

Kappa Sigma

Founded 1867

SIGMA CHAPTER

Established 1889

In Faculty

MELVIN JOHNSON WHITE

FREDERICK H. FOX

WILLIAM P. BROWN

Seniors

C. M. MOSS
H. W. PEARCE

J. A. DAVENPORT
W. A. HUTCHINSON

C. C. WIGGIN, JR.
G. S. AVERY, JR.

Juniors

J. L. PITTS, JR.
D. K. MURRAY, JR.

H. K. CARRINGTON
J. M. WALKER, JR.

Sophomores

T. E. KILLEEN
H. V. WILLIAMS

W. B. WILLIAMSON
W. A. CLYDE

R. D. SMITH
D. L. CHAMBERLAIN

Freshmen

W. C. ROBERTS
R. D. WATKINS
L. E. WILLIFORD
N. C. SIMMONDS
T. W. BURKE

W. O. MOSS
H. F. BREWSTER
W. H. POTTS
L. G. FLEMING
R. CHURCH

G. J. KEISKER
R. H. RENACU
L. C. CHAMBERLAIN
W. F. DEADERICK
H. F. SICARD

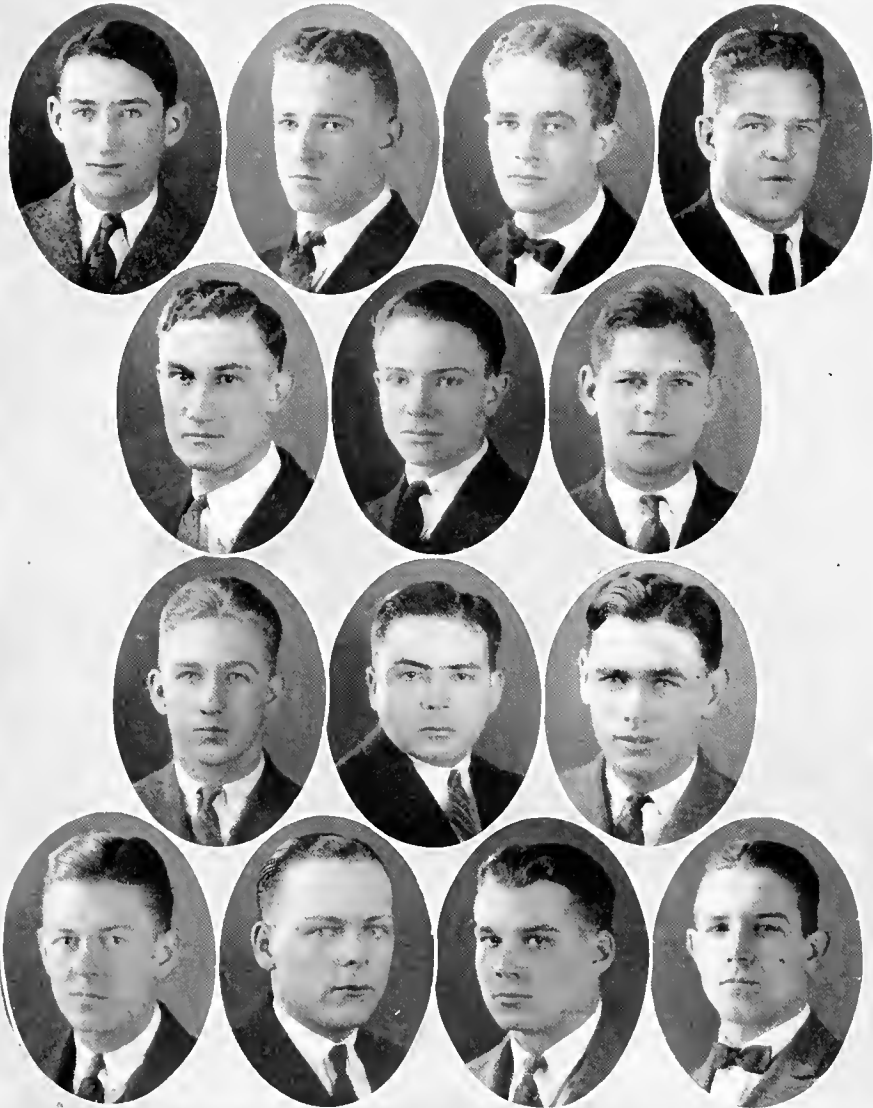

BARNES, A. BESSULMAN, R. BESSULMAN, W. BESSULMAN
DARRINGTON, GOETZ, JOHNSON
LASHLEY, LORENS, NEWBURN
O'KELLY, OLIPHANT, H. WILSON, T. WILSON





Delta Tau Delta

Founded 1856

BETA XI CHAPTER

Established 1889

In Faculty

DR. J. P. O'KELLY
H. M. BLAIN

CHARLIE JAMISON
PERCE BUTLER

EMILE NAU
C. F. FALUSCH

Seniors

G. DARRINGTON

WALTER NEWEURN

DOUGLAS O'KELLY

Juniors

F. H. OLIPHANT
FERNANDO LORENS

WILLIAM BESSELMAN
J. F. ECKFORD
DAVID C. MARCUS

BENNET WRIGHT
HARRY P. GAMBLE

Sophomores

A. BESSELMAN
R. BESSELMAN

THOMAS WILSON
HARVEY WILSON

Freshmen

CARTER JOHNSON
LORD H. MORRISON

EDWARD GOELZ
JOHN BAINE

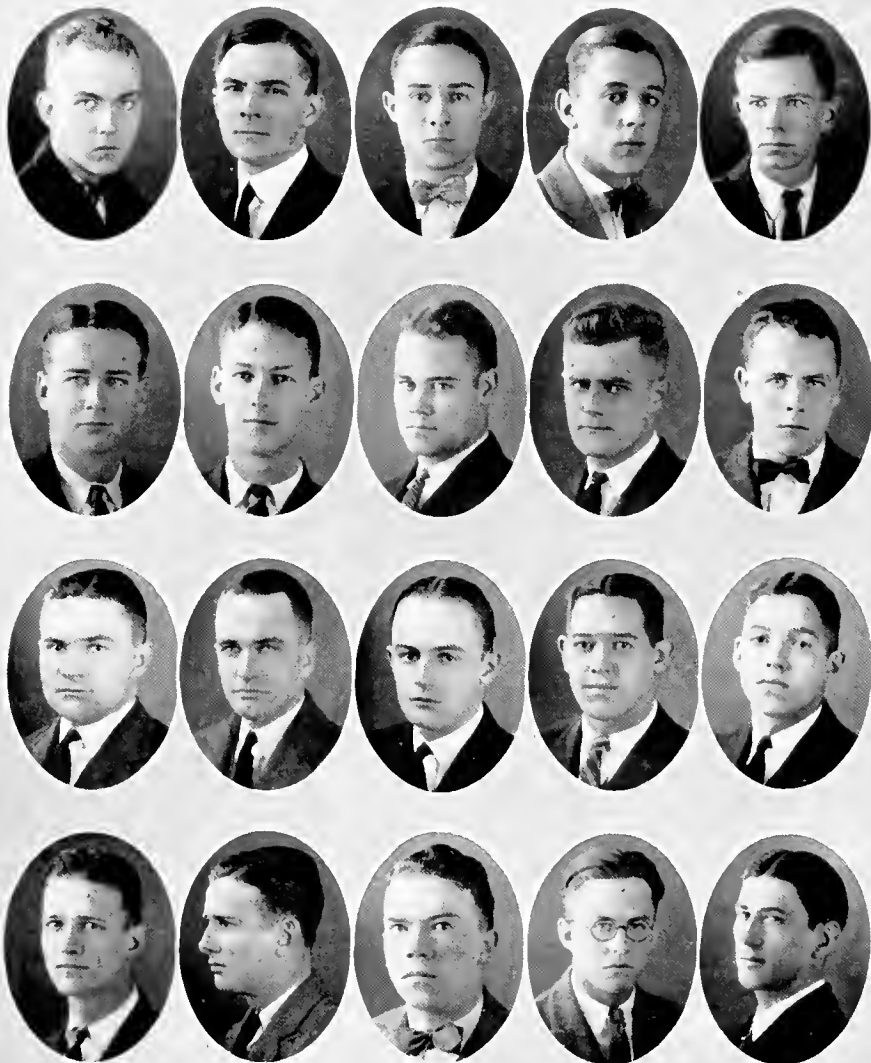

BOYD, BROWN, CLAVERIE, ELLISON, GATES
 GRACE, KERRIGAN, LAMPRECHT, MILLER, MITCHELL
 PARSONS, SEBASTIAN, SHEPARD, R. SIMPSON, W. SIMPSON
 STAFFORD, STORCK, WHITE, WRIGHT, YOUNG



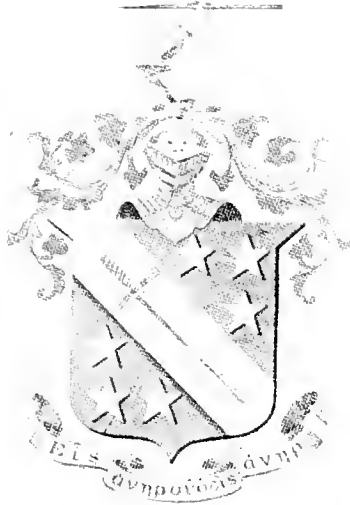

Phi Delta Theta

Founded 1848

LOUISIANA ALPHA CHAPTER

Established 1889

In Faculty

P. BORGSTROM
C. W. DUVAL

H. E. MILLER
H. B. GESSNER
HAMILTON P. JONES

M. M. SOUCHON
J. B. GUTHRIE

Seniors

N. L. SEBASTIAN
A. M. PARSONS

S. H. SHEPARD
ROBERT SIMPSON

Juniors

R. E. KERRIGAN
M. W. MILLER
F. W. PHILLIPS

AMBROSE H. STORCK
DAVID YOUNG
DAN GRACE
JOHN STAFFORD

LOUIS B. CLAVERIE
G. F. LAMPRECHT
MAGILL SMITH

Sophomores

MELVIN BOYD
W. W. CARRE

M. B. WRIGHT
ROBERT B. WHITE
LOUIS D. MITCHELL, JR.

JAMES R. MCINTOSH
WALTER SIMPSON

Freshmen

FRED PANTALL
FRITZ SEINER

JAMES GIBBONS
DAVID ELLISON
DOUGLAS MCFARLAND

RICHARD GATES
LAWRENCE D. FERGUSON



ARMSTRONG, BAYNE, CARRAWAY, C. C. DIBOLL
I. B. DIBOLL, FORMAN, GARRARD, HAMILTON, HANKS
JERVEY, MATTHEW, MCKNEELY, MYATT
OSER, PIERSON, PIGFORD, RICHARDSON, RUBLE
SARGENT, SHEPARD, WOMACK, WOOD



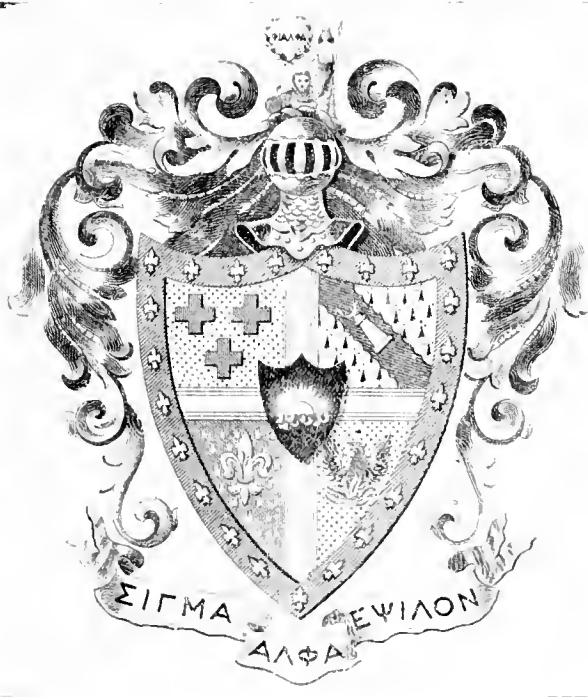

Sigma Alpha Epsilon

Founded 1856

LOUISIANA TAU UPSILON CHAPTER

Established 1897

In Faculty

FELIX BRUNO	HAROLD COOK	JOHN DICKS	G. K. PRATT, JR.
C. G. COLE	DONALD DERICKSON	JAMES A. LYONS	JOHN PRATT

Seniors

DONOVAN R. ARMSTRONG	FRANK J. MATTHEW, JR.	JOSEPH R. RICHARDSON
EUGENE B. DIBOLL	CLARENCE PIERSON, JR.	KENT L. RUBLE
ROBERT B. FINLAYSON	RUSSELL C. PIGFORD	SPENCER WOOD

Juniors

LOUIS F. GARRARD	EDWARD K. GRANT	WILLIAM J. JERVY
------------------	-----------------	------------------

Sophomores

LEON CARAWAY	CILAS H. HAMILTON, JR.	JOSEPH R. KILMAN	HENRY B. SARGENT
COLLINS C. DIBOLL	LESLIE HEIER	THOMAS B. McNEELY	ROBERT THOMAS, JR.
A. HENNER FORMAN	JACOB C. HULL	WALTER K. OSER	OSCAR P. YARBOROUGH

Freshmen

CHARLES BORN	WALTER GARRARD	LOUIS SHLPARD	DAVE R. WOMACK
DONALD KEMPER	JAMES MYALL	W. LAWRENCE HANKS	

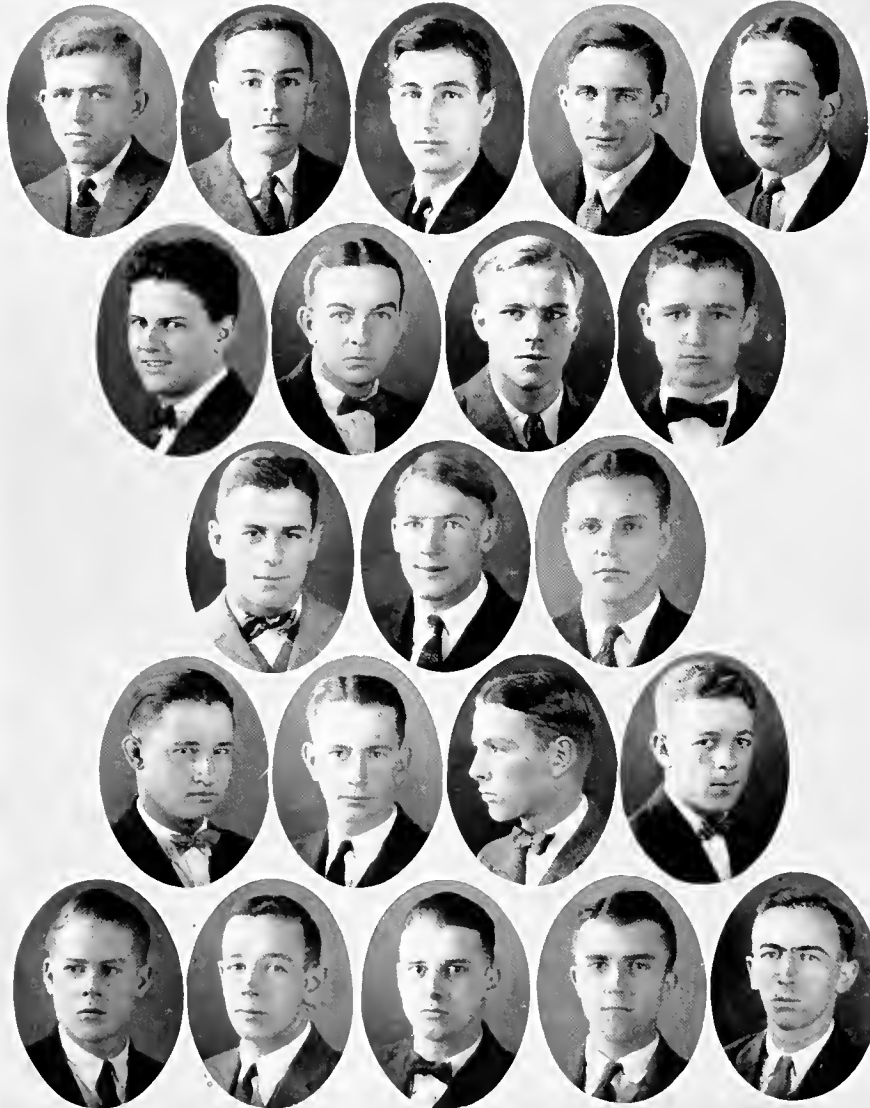

ADAMS, C. ANDRY, P. ANDRY, A. BROWN, P. BROWN
 DUGAS, DUPONT, JONES, KEMP
 LAUTENSCHLAEGER, McCONNELL, McLEAN
 MILLER, O'SHEE, REEVES, RICHARD
 STONE, STUBBS, VAN BENTHUYSEN, VIGUERIE, YERGER





Delta Kappa Epsilon

Founded 1884

TAU LAMBDA CHAPTER

Established 1899

Seniors

PAUL ANDRY, JR.
A. W. BROWN

J. C. DUPONT

R. B. McCONNELL
W. S. O'SHEE

Juniors

C. G. ANDRY
W. H. DUGAS

L. LAUFENSCHLAGER
LACY D. RICHESON

F. P. STUBBS, JR.
J. M. JONES

Sophomores

ST. CLAIR ADAMS
W. HEARD

P. H. BROWN
L. H. McLEAN

I. J. RICHLARD
W. W. VAN BENTHUYSEN

Freshmen

B. KEMP
R. E. MILLER
C. H. REEVES

JACK STONE
A. W. VIGURIE

GUY TAPIA
G. A. YERGER
G. A. WILSON



BERWICK, BIENVENUE, BROUGH, DAVIDSON
 FLOURNOY, GELPI, HAMMOND, HENICAN
 KELL, KNIGHTON, LYMAN, MURRELL
 OECHSNER, SHUTE, VILFRE, WEBB, WRIGHT



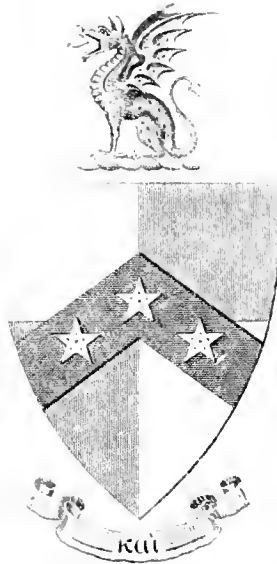

Beta Theta Pi

Founded 1839

BETA XI CHAPTER

Established 1908

In Faculty

DR. W. P. BRADBURN
DR. MUIR BRADBURN
DR. CHAS. J. BLOOM

DR. ROY E. DE LA HOUSSAYE
DR. F. E. LEJFUNE

D. H. THEARD
SUMNER D. MARKS
A. M. SUTTON

Seniors

OSCAR J. BIENVENC

HARRY F. STILES

Juniors

EDWARD A. DAVIDSON
FREDERICK C. OFCHSNER

C. H. WEBB
J. WARREN BERWICK, JR.

JOSEPH P. HENICAN, JR.
BRAINERD SPENCER

Sophomores

ELLIS HENICAN
H. O. HAMMOND
PRIESTLY FLOURNOY

RICHARD C. MURREL
JOSEPH W. LYMAN, JR.
CHAS. M. BROUGH

DAVID M. KELL
WILLIAM WRIGHT
ERNEST C. VILLERE

Freshmen

EDWARD KNIGHTON
CONWAY BARLOW

RENE GELPI
CREIGHTON SHULT, JR.



BARNETT, E. CAHN, L. CAHN, FEIST
 GHIR, HEYMAN, KAUFMAN, KEESLER
 H. KOHLMFYER, H. B. KOHLMFYER, LEVY, LOB
 MEYER, SCHWARTZ, WEIL, WITTENBERG



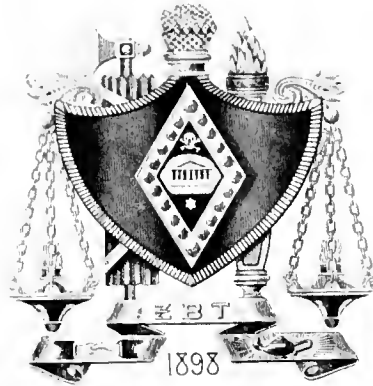

Zeta Beta Tau

Founded 1898

SIGMA CHAPTER

Established 1909

In Faculty

JUSTIN V. WOLFE

Senior

HUGH B. KOHLMAYER

Juniors

WALTER M. BARNETT, JR.

SAUL RUBENSTEIN

LEON S. CAHN

JAMES WITTENBERG

Sophomores

EDMOND N. CAHN

MIRIS C. GEHR

HARRY S. KAUFMAN, JR.

ARTHUR S. LANDAU

LEONARD B. LEVY

MILTON L. LEVY

WALTER HEYMAN

HENRY MEYER

IRVING K. WIL

MALCOLM FEIST

Freshmen

MARION S. KESSLER

HERMAN L. KOHLMAYER

CHARLES L. LOB

HENRY NEWMAN

ISIDORE NEWMAN III

A. M. SCHWARZ

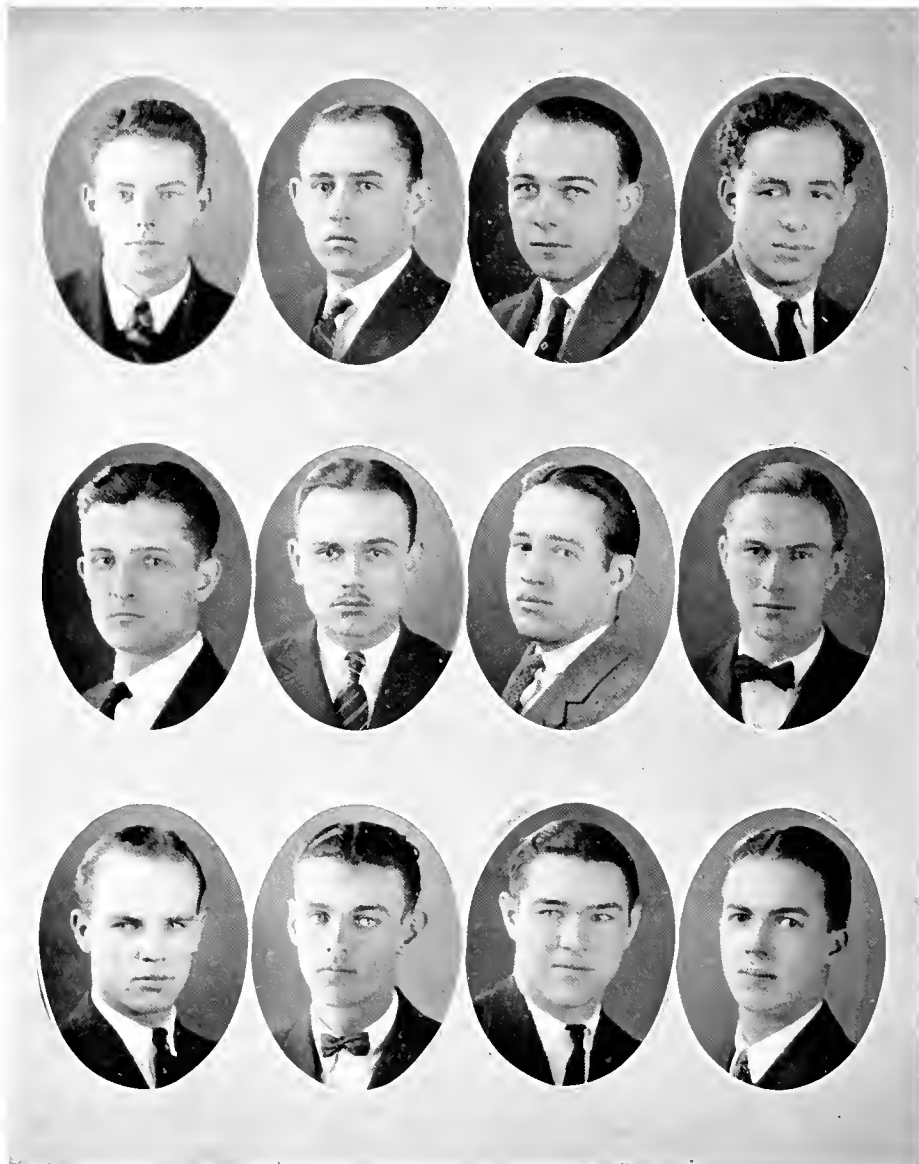

BARROW, DUFFY, DEVRON, GARNER
GREEN, HOLMES, JOHNSON, LIND
MC CARTHY, PEAVY, THOMAS, WALLS



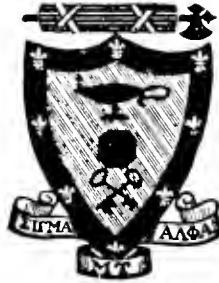

Sigma Alpha Mu

Founded 1909

SIGMA GAMMA CHAPTER

Established 1920

Seniors

HAROLD MOSES

LESLIE MOSES

SIMON B. MANSBERG

Juniors

BEN GOLDSMITH

HENRY N. LEOPOLD

JULIAN GRAUBARTH

WILFRED KULLMAN

PERCY L. BERNSTEIN

Sophomores

SAM B. SAIEWITZ

HERBERT WEINBERGER

LEONARD H. ROFS

ELIAS BOWSKY

Freshmen

LEON M. REINACH

ALBERT W. SEGEN

SHAWKEY WOLFE

IRVING KLEIN

SIGMOND A. KAHN

E. N. MANSBERG, JR.

SAMUEL L. KLEISDORF



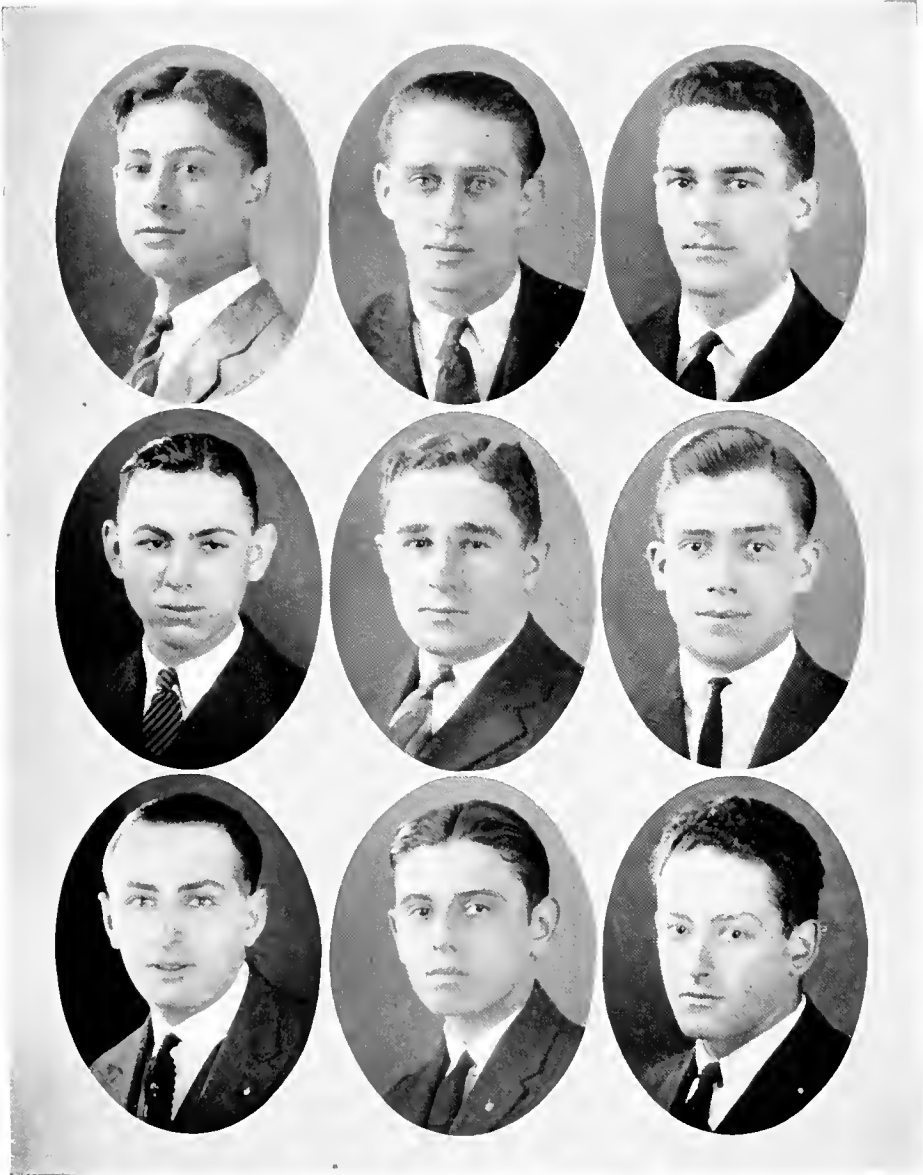

BARNETT, HIMAN, HYMAN
LEVY, PAILET, PHILLIPS
POLMER, SHUSHAN, WOLFSON



Kappa Nu

Founded 1911

Sigma Chapter

Established 1922

Seniors

EARL HYMAN
MELVILLE WOLFSON

CARL A. FISHER

NATHAN H. POLMER
ELMOI PHILIPS

Juniors

DAVE HEIMAN

MAX COHEN

Sophomores

NORMAN BARNETT

GUS LEVY

LESTER PALETT

Freshmen

MAURICE SHUSIAN

JOSEPH SEELIG



CLARKE, COLLINS, COMEGYS, HOLLERS
IRION, MARTIN, M. PHILLIPS, P. PHILLIPS
RICHARDSON, ROBINSON, RUSHING, SELER
STOVALL, THOMPSON, WALSDORT, WEIMBERLY, WILLIAMSON



Pi Kappa Phi

Founded 1904

ALPHA BETA CHAPTER

Established 1923

Seniors

EUGENE BERGERET
SODUS A. COLLINS

JAMES P. HOLLERS
THOMAS J. RUSHING

Juniors

GUY BOYD

FRANK B. RICHARDSON

HENRY B. ROBINSON

Sophomores

PERCY A. PHILLIPS

JAMES A. THOMPSON

HAROLD WALSDORF

Freshmen

THOMAS M. COMGYS
CHARLES N. CLARK
GEORGE F. GLOVER

JAMES V. E. IRION
JAMES A. LEEPER
JAMES M. PRITCHARD

MASON E. PHILLIPS
JOHN F. SEILER
WAYNE S. STOVALL
EUGENE W. WILLIAMSON
HENRY L. WIMBERLY

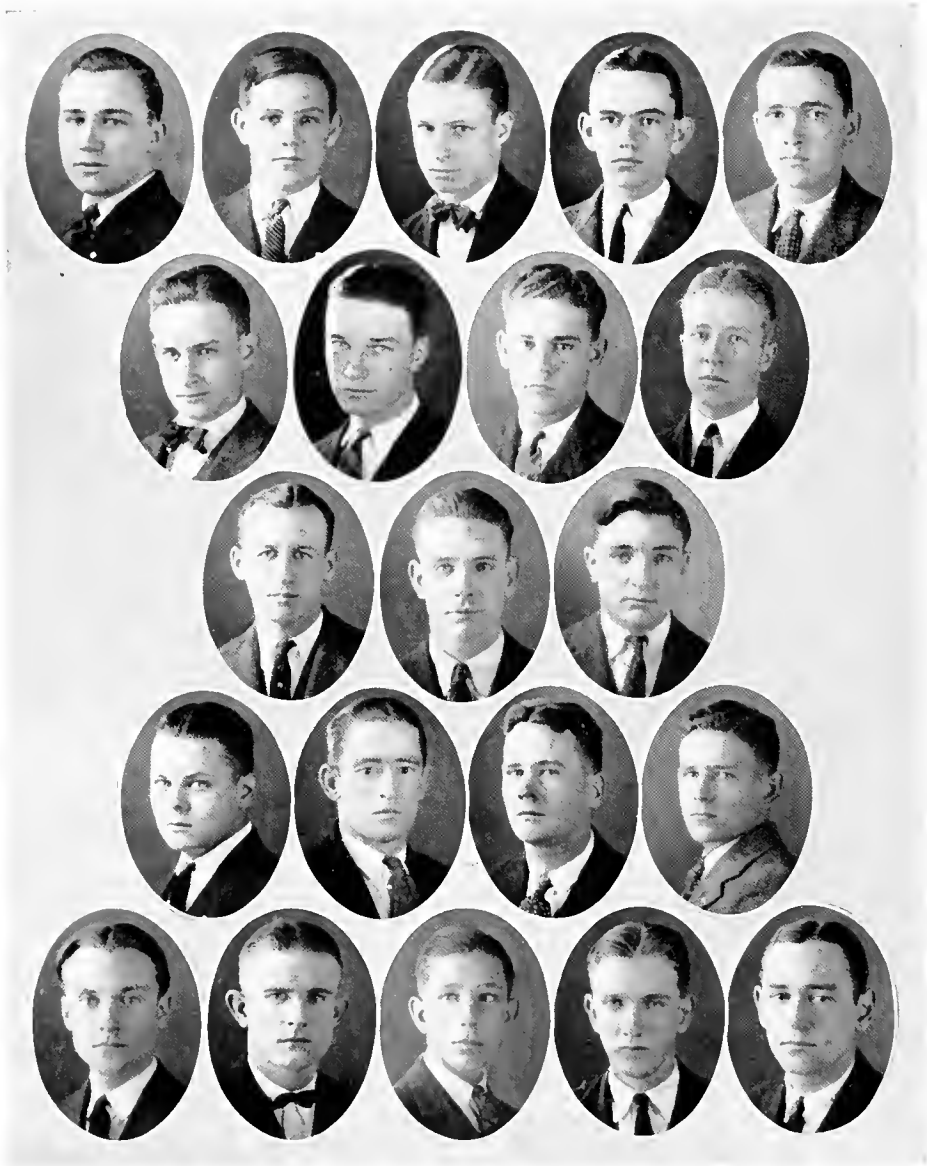

BARNETT, BARR, BENSON, BOGEL, DUKE
 GASH, GRIFFIN, HOLEMAN, LAIMER
 McCLOSKEY, J. MEYERS, R. MEYERS
 RIES, ROBINETTE, ROGAN, TURNER
 WALNE, WAMSLEY, C. WATSON, R. WATSON, WALDREP

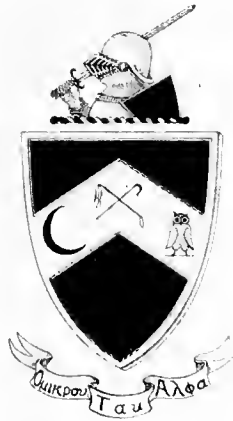

Omicron Tau Alpha

Founded 1921

(Local)

Graduate Student

PRENTICE L. SMITH

Seniors

LOUIS DUCLOS

JUDGE S. WALDREP

A. LEONARD ROBINETTE

JOHN FRANCIS McCLOSKEY

EMERSON A. ROGAN

Juniors

LLOYD C. HOFFMAN

HARRY D. POURCIAU

JOSEPH A. MYERS, JR.

W. H. WALMSLEY, JR.

Sophomores

JOSEPH H. BOGEL

LAWRENCE K. BENSON

RICHARD S. WATSON

HARDEN T. GRIFFIN

GEORGE T. WALNE, JR.

PIERRE A. DUQUESNE

Freshmen

CLIFFORD H. BARNETT

THOMAS L. GASH

MAURICE T. RIES

JAMES F. BARR

SIDNEY F. LATIMER, JR.

LAWRENCE C. TURNER

CLAUDE W. DUKE

T. RUSSELL MEYERS

CLEMENT H. WATSON



ADAMS, E. BASS, C. BASS, CRAIG, DeBUYS.
 FENNER, ESKRIDGE, DIXON, BAILE, GUTHRIE, HAYWOOD.
 SIMMONS, GRIMA, CORNELSON, HUGHES, MYERS.
 SAUNDERS, PHILLIPS, WOOTEN, WILNER, PHARR.
 SAUNDERS, NICHOLS, WALSH, PLICHER, WOOD.





Pi Beta Phi

Founded Monmouth College, 1867

LOUISIANA ALPHA CHAPTER

Established 1891

In Faculty

MARY BUTLER

Seniors

PERRINE DIXON
ULA MILNER

ANNA WOOTEN

ALICE SAUNDERS
LILAH PHILLIPS

Juniors

BEATRICE ADAMS
ERNESTINE BASS
EMILIE CRAIG

MAXINE DEBUYS
OLIVE GUTHRIE

HELEN HUGHES
ELIZABETH PHARR
NATALIE SAUNDERS

Sophomores

CORINNE BASS
VIRGINIA FENNER
BARBARA ESKRIGGE
SADIE ELLIOT
EVELYN BAYLE

SEDLAY HAYWARD
EOLIA SIMMONS
ALICE GRIMA
ANNA MAY MEYERS
ROSE CORNELSON
KATHERINE GLENNY

MARIE NICHOLLS
STELLA WALSH
ELIZABETH PILCHER
LETHIA WOOD
KATHERYN FORSYTH



BETHIA, BOLTON, BRADLEY
CHALARON, CHURCH, ELLIS
KASTLER, MORRISON, O'NIEL
SLACK, VOSS, WOODWARD, WESTON



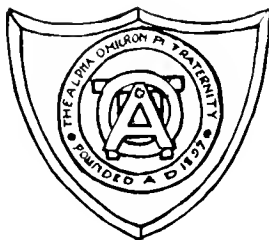

Alpha Omicron Pi

Founded Barnard College, 1897

PI CHAPTER

Established 1898

In Faculty

GLADYS ANN RENSILAW

ANNA MARY

Seniors

BETTY BETHEA
MARY BOLTON
LOUISE CHURCH

ANNIE STUART ELLIS
ELIZABETH KASTLER

GEORGIA MORRISON
EMILY SLACK
DOROTHY WESTON

Juniors

EDITH BRADLEY

NORA O'NEILL

GERTRUDE WOODWARD

Sophomores

HELEN BOYARD
ODETTE CHALARON

ELIZABETH LAND
CHARLOTTE VOSS





BLOODWORTH, CARLEGE, DAVIS, DODDS
 DOW, EARLY, GAYES, GILES, GWIN
 HUGHES, KESLER, KERNAN, LIVAUDAIS, MCLILLAN
 NORTON, PALFREY, PEASE, PRIESTLY, REED
 REEVES, ROSS, SHEELEY, WALLACE





Chi Omega

Founded University of Arkansas, 1895

RHO CHAPTER

Established 1900

In Faculty

CLARA LEWIS LANDRY

BERTHA LAJANE

Seniors

ELIZABETH DAVIS
MARION DOW
ETHEL GILES
MIRIAM KERNAN

MADÉLINE LIVAUDAIS
VERA PALFREY
HELEN PEASE
ANNOLA PRIESTLEY

LUCILLE REED
PHYLISS REEVES
MATHILDE ROSS
ELEANOR SHEELY

Juniors

NELLIE BLOODWORTH
BESS CARLEIDGE
MARY LOUISE DODDS

AMORET GATES
ANNIE GWIN
ELIZABETH HUGHES

ISABEL KEESLER
ADELE LIVAUDAIS
MARSHALL NORION

Sophomores

BERNARD EARLY

VIRGINIA WALLACE

HELEN MCLILLAN



ALDRICH, BUSH, CARRE, CARSON, FENTRIS
FITZPATRICK, FOSTER, FOX, FORD
FOSTER, GRAINER, HALLAM, HOLDER
KELL, MCLEOD, PEYMOND, MILLER
ROBIN, SHUMWAY, SEAGO, B. THOMAS, M. THOMAS





Kappa Kappa Gamma

Founded Monmouth College, 1870

BETA OMICRON CHAPTER

Established 1904

In Faculty

FLORENCE SMITH

ADDIE SPENCER

MARY SPENCER

Seniors

SARA FOSTER

ELIZABETH KELL

KATHERINE THOMAS

Juniors

ELIZABETH CARSON
HUTSON CARRE

CLARA FITZPATRICK
BETH McLEOD

GEORGIA SEAGO
ELIZABETH ALDRICH

Sophomores

FRANCES BUSH
MARY MARTIN FENEFRESS
BEATRICE FORD
BLANCHE FOSTER

PEGGY FOX
RAI GRANER
RUTH HALLAM
MARGARET HOLDER
TREBY MILLER

BETTY RAYMOND
CORINNE ROBIN
MAE KYLE SHUMWAY
MARJORIE THOMAS



F. BROWN, L. BROWN, BURPEE, COLLINS
COVINGTON, GREENLAW, HALL, HANLEY
HOHN, LAMPHIER, MONROE, PANNILL
RICHARDS, SHARP, UFFEY, WILF, STALLWORTH





Phi Mu

Founded Wesleyan College, 1852

(National, 1904)

DELTA CHAPTER

Established 1906

Seniors

FLORENCE BROWN
DORA GREENLAW

VIRGINIA HALL

MAY LANPHER
ELISE UJEFFY

Juniors

LULA BROWN
LEAH BURPEE
DOROTHY COLLINS
ANNIE GEORGE COVINGTON

ELSIE HANLEY
EDITH HOHN
BESSIE MONROE
MARGARET PANNILL

Sophomores

LOUISE RICHARDS
FHELMIA SHARP
GELFNE STALLWORTH
CATHERINE WITT



McALEER, ARON, BLAIN, BURTON
CHRISTENBERRY, CREW, DUNWOODY, GONZALEZ
HAIN, KING, LEWIS, OGDEN
SPOONER, STORY, TANKERSLEY, WATERS



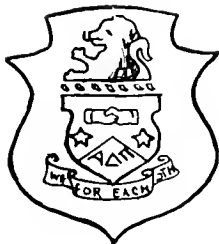

Alpha Delta Pi

Founded Wesleyan College, 1851

(National, 1904)

EPSILON CHAPTER

Established 1906

In Faculty

MRS. GERTRUDE R. SMITH

Seniors

ELIZABETH BLAINE
ETHEL HAIN

RUTH McALFER
MILLCENT STORY

ALICE TANKERSLEY
LUCILLE OGDEN

Juniors

HELEN CHRISTENBERRY
MARGARET JONES

ROSE AIMEE ROY
JUANITA GONZALEZ

Sophomores

ELLEN AARON
EDITH BURTON
HELEN BARNES

JENNY SPOONER
MAYO CRAW

ELIZABETH DUNWOODY
RUTH LEWIS
ETHEL WATERS

Special

MRS. MAX O. KING



BRITTON, DUQUESNAY, ELLIS, EVANS
 GESSNER, GOODWILL, HARRELL, HAYNS
 KITCHEN, PRICE, ROBERTS, SANFORD
 SHUNKNECHT, K. TALMADGE, M. TALMADGE, THOMPSON, WHITE





Kappa Alpha Theta

Founded at DePauw University, 1870

ALPHA PHI CHAPTER

Established 1914

In Faculty

MILDRED CHRISTIAN

Postgraduate

TIPION MULLINS

Seniors

NELLIE BRITTON
MAUD ELLIS

ALMABELLE HARRELL
FLORENCE HAYNE
MARY KITCHEN

KATHERINE TALMADGE
EDNA LOUISE WHITE

Juniors

LILLIAN NUNN EVANS
CHARLOTTE PRICE

OLIVE ROBERTS

MARION THOMPSON
CONSTANCE DU QUESNAY

Sophomores

BARBARA GESSNER
MAMIE SIENKNECHT

MAYILDA TALMADGE
RUTH SANFORD

Pan-Hellenic Representatives

ALMABELLE HARRELL

MARION THOMPSON



ARONSON, FIELSCHMIDT, HYMAN, KATZ
KAUFMAN, KOHLMAYER, KOHLMAN, LAZARD, MAYER
MOOG, PFEIFER, POLACK, RENAUER, SCHARF
SIMON, STICH, WEIL, WISE





Alpha Epsilon Phi

Founded at Barnard College, 1909

EPSILON CHAPTER

Established 1916

Seniors

SYLVIA KAUFMAN

IRMA SICH

Juniors

ALINE LAZARD
EDWINA KOHLMAN

ELEANOR KOHLMYER
RUTH REINAUR
FANNIE WISE

MARION PFEIFFER
JANICE SCHARFF

Sophomores

LOUISE FEILSCHMIDT
ANNA HYMAN

MARGARET ARONSON
ADELE KATZ

HELEN POLACK
FRANK MEYER
CAROLINE MOOG
MATHILDE WEFIL

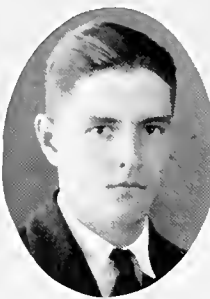
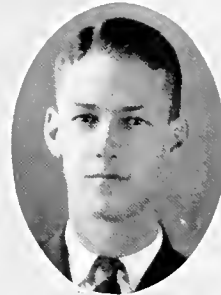

CURRIER, DAVIDSON, KERRIGAN.
MECHECA, MADDEN, MOSS, OESCHNER.
PHILLIPS, ROBERTS, STUBBS.





Phi Delta Phi

Founded 1869

WHITE'S INN

Established 1911

In Faculty

JUDGE RUFUS FOSTER

ELLIOT JUDD NORTHROP

CHARLES DUNBAR

Seniors

JOHN LYNTON MADDEN

CLEMENT MURPHY MOSS

NATHANIEL POPE PHILLIPS

Juniors

C. FORD CURRIER

JOSEPH M. JONES

FREDERICK C. OESCHNER

EDWARD A. DAVIDSON

R. EMMETT KERRIGAN

FRANK P. SLUBBS, JR.

Freshmen

RICHARD HAMMOND

HORACE TALBOT

MIKE MACHUCA

BENJAMIN F. THOMPSON

W. C. ROBERTS, JR.

R. D. WATKINS

ALEXANDER RAINOLD

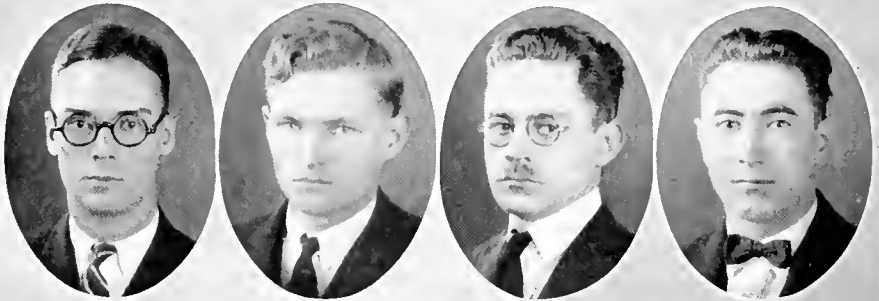
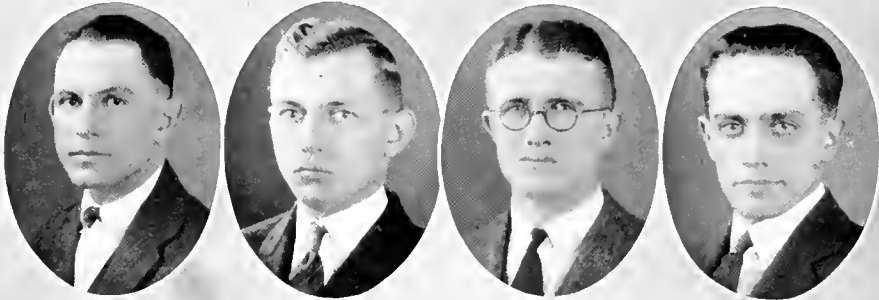
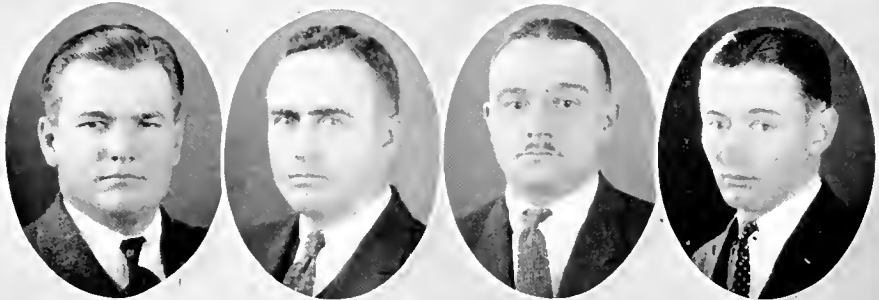

SHAVER, WILLIAMS, RIKE, SLADCYK
NELKIN, GRABER, LISENBY, HEBERT
BAILEY, SAYRE, OWENS, CLYDE





The Tulane Council of Medical Fraternities

Organized April, 1923

The Tulane Council of Medical Fraternities was organized for the purpose of securing co-operation among the several fraternities and preserving standards of membership.

OFFICERS

- J. O. LISEBY *President*
 H. C. RIKE *Vice-President*
 E. J. BAILEY *Secretary*
 G. A. HEBERT *Treasurer*
 J. G. SNELLING *Reporter*

STANDING COMMITTEES

Interfraternity Activities

- E. F. SHAVER, *Chairman*
 GEORGE SLADCYK
 E. J. BAILEY

Scholarship

- C. T. WILLIAMS, *Chairman*
 T. M. SAYRE
 B. G. OWENS

Grievance

- H. C. RIKE, *Chairman*
 B. E. NELKEN
 G. A. HEBERT

FRATERNITIES AND REPRESENTATIVES

Alpha Kappa Kappa—

- W. J. GRABER, JR.
 G. A. HEBERT

Phi Beta Pi—

- GEORGE SLADCYK
 J. D. BILLEAUDEAUX

Phi Rho Sigma—

- MANLY MASON
 T. M. SAYRE

Kappa Psi—

- E. F. SHAVER
 J. O. LISEBY

Phi Chi—

- C. T. WILLIAMS
 W. A. CLYDE

Xu Sigma Nu—

- J. G. SNELLING
 E. J. BAILEY

Chi Zeta Chi—

- H. C. RIKE
 B. G. OWENS

Phi Delta Epsilon—

- B. E. NELKEN
 H. N. LEOPOLD





AYERS, BIZELL, BRUMFIELD, CLYDE, COWAN, DARRINGTON,
 DREW, GARDNER, GRAYSON, HAWKINS, HOULAHAN, HOUSTON, HUCHLOS,
 LANGSTON, LAWSON, GLUCAS, MATTHEWS, MERCHANT, MOSS,
 PIERCE, PIGFORD, RICHARDSON, ROBBINS, RAY, RUBLE, SAVAGE,
 SCOTT, SEBASTIAN, SIMMONS, J. T. SMITH, R. SMITH, TUMBLESON,
 WALLIS, WARREN, WILLIAMS, WILFORD, WIRTH, WOOD, WORTHINGTON.





Phi Chi

Eastern, Founded University of Vermont, 1889; Southern, Founded Louisville Medical College, 1894. Consolidated March 3, 1905.

OMICRON CHAPTER

Established, 1902

Pi Mu Merger, September 30, 1922.

In Faculty

DR. C. W. ALLEN
DR. E. E. ALLGEYER
DR. C. C. BASS
DR. G. S. BEL
DR. S. M. BLACKSHEAR
DR. P. J. CARTER
DR. S. M. D. CLARK
DR. M. J. COURET
DR. H. DASPIT
DR. J. F. DICKS

DR. L. R. DEBUYS
DR. A. C. EUSTIS
DR. E. D. FENNER
DR. A. V. FRIDRICKS
DR. I. M. GAGE
DR. A. H. GLADDEN, JR.
DR. J. T. HALSEY
DR. W. H. HARRIS
DR. J. HUME
DR. S. C. JAMISON

DR. W. O. D. JONES
DR. J. A. LANDFORD
DR. G. K. LOGAN
DR. URBAN MAES
DR. C. P. MAY
DR. L. J. MENVILLE
DR. C. J. MILLER
DR. W. D. PHILLIPS
DR. J. D. RIVES
DR. V. C. SMITH

Seniors

AYERS, J. H.
BRUMFIELD, R. H.
DARRINGTON, GILBERT
HOULAHAN, J. M.
LAWSON, E. H.

PEARCE, H. W.
PIGFORD, R. C.
RICHARDSON, J. R.
RUBLE, W. K.

TUMBLISON, T. A.
WILLIAMS, C. T.
WIRTH, W. R.
WOOD, C. S.
SEBASTIAN, N. L.

Juniors

CARRINGTON, H. K.
GARDNER, W. P.
LUCAS, J. F.

ROBINS, R. R.
ROY, R. S.
SMITH, J. F.

SNELLING, M. M.
WARREN, D. D.
DREW, J. E.

Sophomores

CLYDE, W. A.
GILL, E. K.
GRAYSON, R. J.
HAYARD, C. A.

HAWKINS, I. F.
HULL, J. C.
LANGSTON, M. F.

MERCHANT, H. M.
SMITH, R. D.
WALLIS, F. H.
WALTRIP, O. H.

Freshmen

BAINE, R. D.
BREWSTER, H. F.
BROWN, J. H.
CHERRY, R. H.
COWAN, G. R.

DILLWORTH, H. C.
HENDRICKS, J. V.
HOUSTON, A. N.
MATTHEWS, M. W.
MOSS, W. O.

SAVAGE, R. S.
SCOTT, J. F.
SIMMONS, N. E.
WILFORD, L. E.
WORTHINGTON, W. N.



ALLEN, BAYON, BIRD, BROWN, BROWN.
 BROWN, CHILDERS, COWAN, EDGAR, GLASS.
 GRABER, HAGOOD, HEBERT, HENRY.
 HERRING, HULL, KING, MAINES, MILLER.
 SMITH, SUMMITT, SWANN, WILLIAMS, WINTERS.

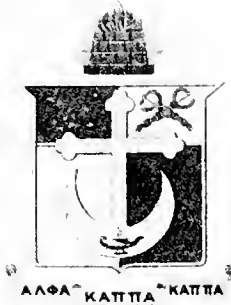

Alpha Kappa Kappa

Founded Dartmouth College, 1888

ALPHA BETA CHAPTER

Established, 1903

In Faculty

DR. HENRY BAYON	DR JULIAN IRWIN	DR. E. L. IRWIN	DR. R. LYONS
DR. O. W. BETHEA	DR. J. D. LEWIS	DR. J. C. COLE	DR. A. E. MOISE
DR. M. BRADBURN	DR. E. F. NAEF	DR. H. B. GLSSNER	DR. A. L. METZ
DR. C. A. BAHN	DR. E. L. KING	DR. B. R. HENNIGER	DR. M. S. SOUCHON
DR. F. R. BRUNOT	DR. E. S. LEWIS	DR. C. S. HOLBROOK	DR. W. C. SMITH

Seniors

D. C. BROWN	P. A. DONALDSON	S. H. GLASS	H. H. WINTERS
J. E. BROWN, JR.	W. J. GRABER, JR.	J. L. SMITH	

Juniors

R. E. BRATION	D. H. DUNCAN	G. A. HEBERT	M. W. MILLER
J. S. BROWN, JR.	D. L. HAGGOOD	S. L. LANDRY	V. J. THACKER
			TERRY BIRD

Sophomores

H. J. BAYON, JR.	S. R. HENRY	J. E. MAINES	C. C. SWANN
L. A. CHILDERS	P. S. HERRING	K. N. RAYER	R. H. WILLIAMS
C. D. EDGAR	R. E. KING	R. E. SUMMIT	R. M. WILLOUGHBY

Freshmen

C. L. ATTAWAY	J. H. HULL	R. A. ROBINSON, JR.
W. L. MURRELL		E. M. WARNER



ARRINGTON, ALDEN, CLARK, CRAIG, CRAWFORD,
CULPEPPER, DUNCAN, DURRANIE, GOOCH,
GORDON, HEAD, KUHN,
LESLIE, MCINTYRE, OWEN, PEAVY,
PEALE, PORTER, RIKE, WILLARD, WERKHEISER.





Chi Zeta Chi

Founded University of Georgia, 1903

MU CHAPTER

Established, 1906

In Faculty

DR. W. A. LOVE
DR. W. E. JONES

DR. V. J. CEVALER
DR. SAM HOBSON, JR.

Seniors

J. P. CULPEPPER, JR.
S. A. DUNCAN
W. H. HEAD

D. R. MCINTYRE
H. C. RIFE

C. G. POOLE
L. J. STOOKY
F. E. WERKHEISER

Juniors

G. L. ARRINGTON
S. L. BAILLY
J. L. CAMP
H. H. CLARK

W. J. CRAIG
F. Y. DURRANCE
NORMAN KELLY

B. G. OWENS
H. W. PORTER
H. D. ROBINSON
A. R. SIMS

Sophomores

C. C. BLAKNEY
J. B. GOOCH

E. P. HALL
L. O. SPENCER

CHARLES PLEAVY
FRED LESLIE

Freshmen

J. H. HULL
E. M. GORDON, JR.

F. J. KUHN
J. M. COLEMAN
C. B. GULLAHI

S. J. LEWIS
B. J. SEATER



ALLEN, ARNOLD, BROWN, CHAMBERLAIN.
 CLAYTON, EGDORT, FLOWERS, FUSELIER, HALE.
 HAYES, HILL, HUNTER, ROLLING, ROSSER.
 SLADCYK, STANDIER, STENCIL, VERMILLION, YOUNG.





Phi Beta Pi

Founded Western Pennsylvania Medical College, 1891

ALPHA BETA CHAPTER

Established, 1907

In Faculty

DR. J. M. BAILEY
DR. S. F. BRAUD
DR. C. P. BROWN
DR. OSCAR DOWLING
DR. H. DUPUY
DR. M. E. BROWN

DR. J. E. DUPUY
DR. V. H. FUCHS
DR. J. J. IRWIN
DR. A. A. KELLER
DR. G. A. MAYER

DR. J. T. NIX
DR. J. M. PERRETT
DR. J. F. POINTS
DR. A. R. THOMAS
DR. H. W. WALTHER
DR. A. CAIRE, JR.

Seniors

W. W. CHAMBERLAIN
O. C. EGDORF

WM. W. FLOWERS

H. J. JENSEN
GEORGE SLADZYK

Juniors

GEO. D. FELDNER
B. W. WARD
C. M. VERMILLION

R. C. HILL
W. M. HUNTER
J. E. CLAYTON
W. J. ROSSER

D. M. YOUNG
L. O. HAYES
L. E. STANDIER

Sophomores

D. M. HALE
W. H. ROELING

D. M. LONGO

J. D. FUSILIER
J. D. BILLEAUDEAUX

Freshmen

S. A. CHAPMAN
W. F. ARNOLD

C. J. BROWN
C. E. ALLEN, JR.

P. A. SEASELL
FELIX BOIZILLE

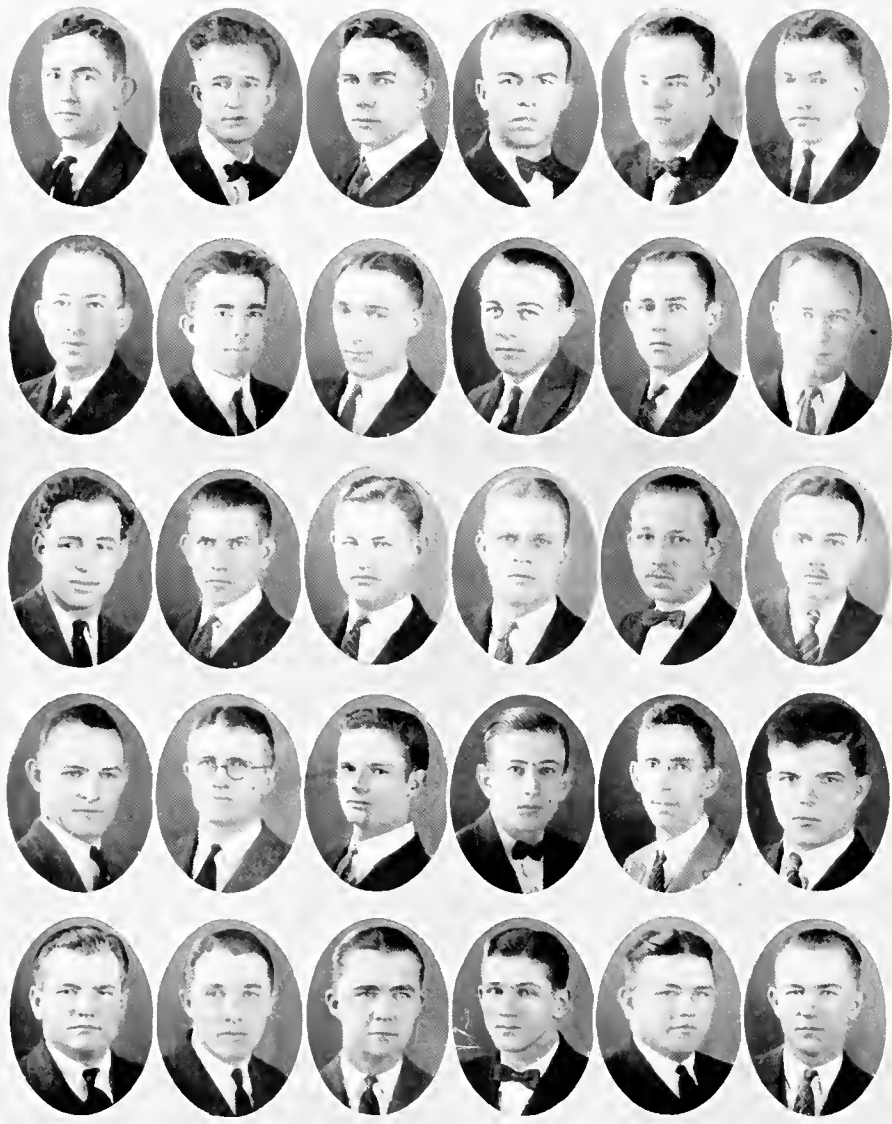



Kappa Psi

Founded May 30, 1879

PI CHAPTER

Established, 1908

In Faculty

DR. R. BERNHARD
DR. C. L. BROWN
DR. W. M. BUTLERWORTH
DR. H. R. FERNANDEZ
DR. F. M. JOHNS

DR. T. J. KINBERGER
DR. P. E. LACROIX
DR. J. E. LANDBRY
DR. P. A. McILHINNY
DR. H. E. MANAGE

DR. E. MOSS
DR. J. P. O'KELLY
DR. R. H. POTTS
DR. W. H. SEEMAN
DR. F. B. SELLERS

Seniors

B. T. BOWERS
J. L. CARMICHAEL
R. H. CLARK

T. Q. HARBOUR
J. T. HARPER
W. C. HOLMES

W. H. LOUNT
E. F. SILVER
M. A. YOUNG, JR.

Juniors

H. F. BOLDING
A. F. BROCK, JR.
H. P. CURTIS
L. E. DEVERON
M. J. DUTY
S. J. FLOYD

W. V. FARNER
R. E. GAY
E. F. HARRIS
A. A. HUCKABY
J. O. LISBENY

S. B. McNAIR
H. R. SMITH
S. S. SMITH
W. L. STALLWORTH
W. T. STOCK
H. A. WHITE

Sophomores

J. L. BIVEN
J. K. BULLOCK
T. E. CLEMENTS

M. O. CURRIE
C. F. FLOYD
W. W. FOCKE
A. H. MASS

T. W. MARTIN
C. H. NEVILL
O. D. YARBROUGH

Freshmen

M. T. GREEN
M. L. MALLOY

J. W. REDDOCK

R. B. RAY
J. M. PRICHARD



ARCHINARD, AULER, BAILEY, BIENVENCE, BROWN.
 CATCHINGS, COLEMAN, EMERY, GIRARD, LOMBARD.
 NEWBURN, OLIPHANT, SHARP, SNELLING.
 STARK, WALLS, WARNER, WELCH, WORLEY.
 WELCH, WILLIAMS, WILLS, WOMACK, YOUNG.



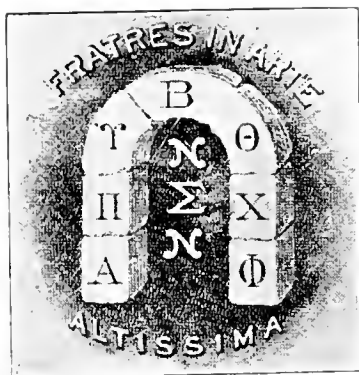

Nu Sigma Nu

Founded University of Michigan, 1882

BETA IOTA CHAPTER

Established, 1910. House, 6325 S. Franklin

In Faculty

DR. CHARLES J. BLOOM
DR. H. A. BLOOM
DR. O. C. CASSEGRAIN
DR. CHARLES ESHLEMAN
DR. D. J. FARLEY
DR. IRVING HARDESTY

DR. CLYDE LYNCH
DR. LUCIEN LEDOUX
DR. RUDDOLPH MALAS
DR. WALDEMAR MELZ
DR. C. VON MYSENBURG
DR. A. B. PITKIN

DR. C. W. DUVAL
DR. JOHN PRATT, JR.
DR. C. H. SHARPE
DR. H. V. SIMS
DR. JOHN SMITH
DR. M. VAN STUDDIFORD

Seniors

O. J. BIENVENU
G. G. BROWN
J. A. COLEMAN

P. E. HOLLADAY
J. H. LOMBARD

W. L. NEWBURN
J. G. SNELLING, JR.
E. H. E. TAYLOR

Juniors

E. J. BAILEY
M. S. CAUSEY
O. J. EMBRY

F. H. OLIPHANT
R. F. SHARP
A. H. STORCK

C. H. WEBB
W. S. WEHRLY
S. H. WILIS

Sophomores

J. J. ARCHINARD, JR.
G. H. BEAVERS, JR.
W. E. COLGIN, JR.
J. E. FRAZIER

J. F. ECKTORD
H. B. GRANBERRY, JR.
J. R. MCINTOSH

C. D. OVERTON
E. G. WALL
BEN WIGGII
D. W. YOUNG

Freshmen

H. A. AULER
C. A. FARWELL
J. R. KING
J. A. LAWRENCE

V. S. RABB, JR.
R. A. ROBINSON
P. M. WALTRIP, JR.

L. M. WARNER
C. L. WELSH
G. D. WILLIAMS
D. R. WOMACK

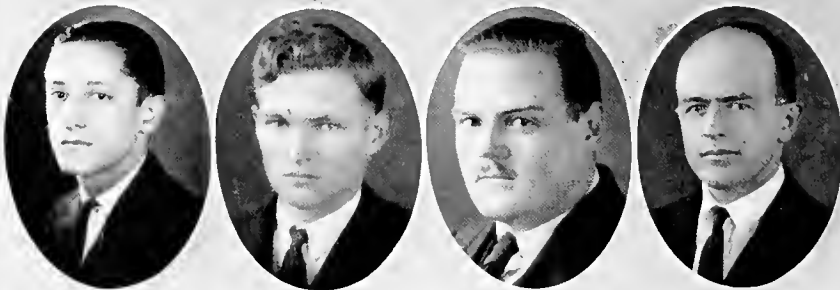
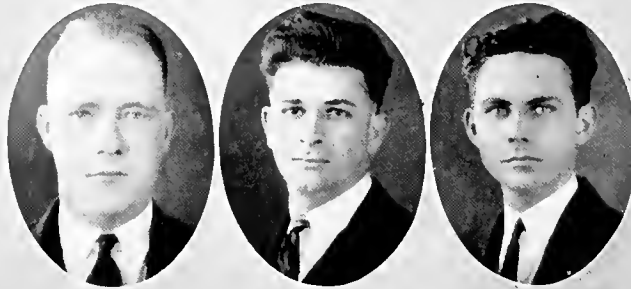
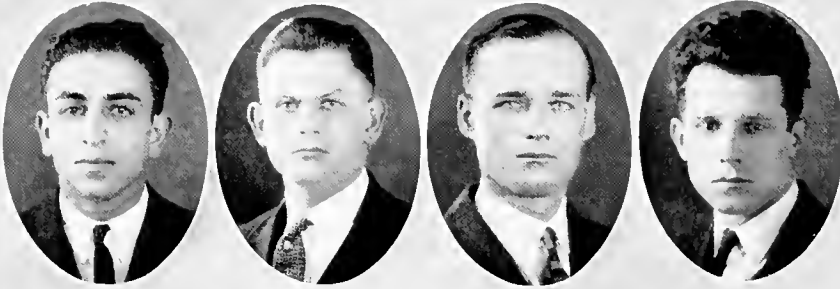

AZAR, BEALL, FLETCHER, GUEYNARD.
JOHNSON, JONES, MASON.
RIZZO, SAYRE, SCOFFIELD, WILSON.





Phi Rho Sigma

Founded Chicago Medical College, October 31, 1890

DELTA OMICRON ALPHA CHAPTER

Established, 1918

In Faculty

DR. A. F. BURGIS	DR. A. F. HEBERT	DR. J. F. MURPHY
DR. J. F. DUNN	DR. C. P. HOLDERLIII	DR. R. A. ORIAL
DR. G. W. FAIVRE	DR. H. C. LOCHF	DR. J. E. POLLOCK
DR. R. B. HARRISON	DR. L. V. LOPEZ	DR. G. K. PRATT
DR. G. H. HAUSER	DR. R. MAHDES	DR. P. L. QUERENS
DR. L. A. HEBERT	DR. D. J. MURPHY	DR. H. T. SIMON
DR. A. HENRIQUES	DR. J. MURPHY	DR. M. L. SMITH
DR. E. A. SOCOLA	DR. F. L. JAUBERT	DR. R. A. STRONG
	DR. ROY E. DELAHAYSSANT	

Seniors

ALEX J. AZAR	ROBERT HAYS JOHNSON	LEONARD L. WILSON
JOHN M. BEALL		MANY MASON

Juniors

V. W. FLETCHER	T. M. SAYRE	W. P. SHULLY
H. E. GUIERRIERO		T. H. GUYMARD

Sophomores

GUY R. JONES	I. F. SCOBLED
--------------	---------------

Freshmen

D. M. STEWART	J. G. LOGAN	F. P. RIZZO
J. A. GRAVOIS, JR.		CARL A. WEISS, JR.

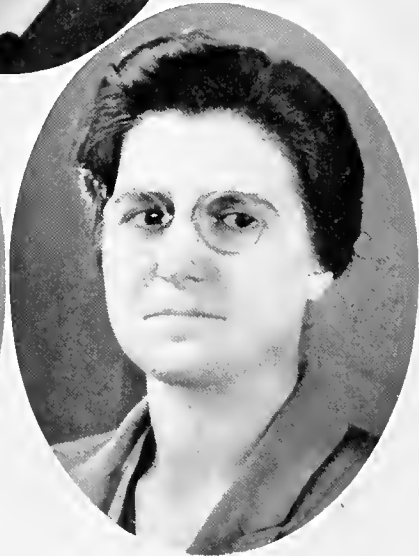

JONES
ROBERTSON ZOLLER



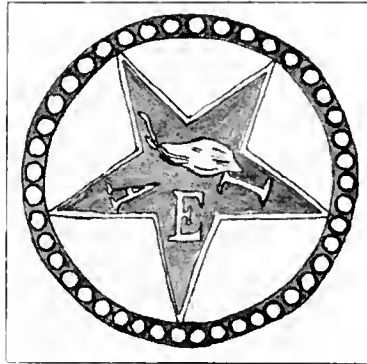

Alpha Epsilon Iota

Founded University of Michigan, 1890

MU CHAPTER

Established, 1919

In Faculty

DR. C. ROCQUEF CAIO

DR. MARIE DEES

DR. MAUDE FOUBER

Graduate Members

DR. M. P. H. BOWDEN

DR. G. S. HAM

DR. M. R. GOULD

DR. ALDEA MAHER

DR. CLARA BARRETT

In College

IRMA SCOTT JONES

LILLIAN KOSIYZA

MAY CLARE ROBERTSON

ADELAIDE ZOLLER



APPLE, BANKS, BOURGEOIS, CARAWAY, COLLINS.
GUNTER, HOLLERS, HOUSTON, JORDAN, KUEBLER.
LANDRIDGE, LEA, LONG, MAJORS.
MARTIN, McLEAN, McMURRAY, NEWSOM, RUSHING.
SMITH, SONIAT, VICIERY, WAINWRIGHT, WALL.



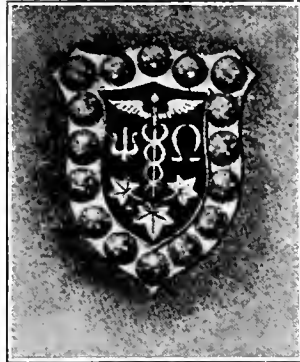

Psi Omega

In Faculty

A. A. LEELE
G. B. CROZAT
W. C. HAVAS

C. M. BANNISTER
E. B. DUCASSE
A. B. BLAND
A. C. B. MEUNIER
E. L. FORTIER

A. L. MAGRUDER
S. D. GORE
L. E. DIXON

Seniors

S. A. COLLINS
H. H. MARTIN

B. H. GUNTER
S. L. NEWSOM
J. P. HOLLES
T. J. RUSHING

E. B. JORDON
C. L. SMITH

Juniors

W. J. APPLE
W. G. BANKS

J. M. HOUSTON
C. A. McMURRAY
D. M. LONG

C. D. VICIERY
W. D. WALL

Sophomores

J. R. KUBLER

W. W. LANGRIDGE
J. McLEAN

L. L. WAINWRIGHT

Freshmen

FERGUSON
DICHEMANN

MAJORS
BROWMAN

SONIAT
SMITH



G. ACTON, K. ACTON, AKERS, LAZARD, COUVILLION,
 CRAWFORD, DAVISON, DAZIER, FANT, FARRAR,
 FERGUSON, GUY, HEINZ, HUGHAM, JOHNSON,
 KILPATRICK, LOVE, PINCHBACK, KNIGHTOM, MAGER,
 MCCARTHY, MILLER, ROBERTS, ROBINSON, YATES.





Xi Psi Phi

Founded University of Michigan, 1889

ALPHA NU CHAPTER

Sponsor

MISS MARY BUCK, Houma, La.

Seniors

J. K. ACTON
L. L. BAILEY
M. LOVE
E. L. FARRAR

R. M. DOZIER
J. F. KILPATRICK
E. DAVISON
W. C. DEROLEN, JR.
N. FERGUSON

L. PINCHBACK
J. G. ROBERTS
F. D. SETZLER
V. H. REITZEL

Juniors

G. S. ACTON
R. S. AKERS
M. C. COUVILLON
A. COBO

F. C. FAXI
C. FLOYD
T. J. GUY
H. P. HUFFHAM
J. H. JOHNSON

C. T. MCCARTHY
W. T. MILLER
L. E. RICH
G. W. YALIS

Sophomores

H. F. HINES
H. F. KNIGHTON

F. C. W. MAGUI
V. ROBINSON

Freshmen

D. C. EASTLY
C. CRAWFORD

W. C. NORRIS
A. J. OTT



BALTAR, BANDY, BIRDSONG, CAMPBELL, COOPER, DURHAM.
 FARMER, GOODRICH, HAMILTON, JACKSON, JARRELL.
 LEA, MOBRY, MARTIN, MASSON.
 MONROE, MORAN, ROBERTS, PARRINO, POLK.
 ROBERTS, SCHMIDT, SIMMONS, SILVERSTEIN, WALTERS, WAGLEY.



BETA PHI SIGMA FRATERNITY



Founded, 1878

DELTA CHAPTER

Founded, 1919

In Faculty

O. W. BETHEA, M.D., Ph.D.
G. S. BROWN, M.D., M.Ph.

H. C. RICHARDS, B.S., Ph.D.
E. H. WALSDORF, Ph.D.

Pharmaceutical Chemists

J. M. DANIKER

G. C. TUNSTALL

H. S. WILLIAMS

Seniors

J. T. BALTAR, JR.
L. H. BANDY
J. A. CAMPBELL
F. L. COOPER

T. B. DURHAM, JR.
C. R. FARMER
A. H. GOODRICH
R. G. JARRETT

E. L. MASON
W. S. O'SHEE
P. A. PARRINO
C. L. SIMMONS

Juniors

T. F. ALLEN
W. C. BAYLISS
A. M. BIRDSONG
R. J. BOUSQUET
F. W. DUPRE
E. B. HAMILTON

S. G. JACKSON
J. L. MABRY
J. G. MARTIN
M. K. MONROE
N. L. MORAN
D. K. NORMAN

C. I. POLK
W. L. ROBERTS
T. W. SCHMIDT
R. E. SILVERSTEIN, JR.
W. H. WAGLEY
A. J. WALTERS

Other Departments

A. L. BOLES

H. P. FORSYTH



GLAZIER, GOLDBERG, GOLDSMITH, GRAUBARTH,
HYMAN, LEOPOLD, MEYER,
MORRIS, NELKIN, RAITNER, SAWELTZ,
SPEIGAL, WEINBERGER, WEINER.



Phi Delta Epsilon

Founded 1903

Alpha Iota Chapter

Established 1918

In Faculty

DR. EMILE BLOCK
DR. ISIDORE COHN

DR. DAN SILVERMANN
DR. MARCUS FEINGOLD
DR. MONIE MEYER

DR. J. W. NEWMAN
DR. S. K. SIMON

Seniors

EDWARD GLAZER
EARLY HYMAN

B. E. NELKEN
IRVING N. RATTNER

Juniors

JULIAN GRAUBARTY
HAROLD GOLDBERG

BEN GOLDSMITH
HENRY LEOPOLD

LOUIS SPIEGEL

Sophomores

SAM SAIWITZ

HERBERT WEINBERGER

ELLAS WEINER

Freshmen

PAUL MEYERS

PAUL MORRIS



Epsilon Kappa Sigma

The Columbians

Founded Tulane University, 1922.

CHARTER MEMBERS

BLUM, GEORGE
 BARRY, J. A. S.
 CRAYCROFT, J. M.
 DELAHOUSAYE, A. A.
 BIENVENU, OSCAR

BILLEAUDEAUX, J. D.
 DUFFY, MORRIS
 FAGERSTROM, W. H.
 HEBERT, F. E.
 MEYERS, JOSEPH
 HENRY, S. R.
 GULLERY, F. J.

COLLINS, JEFF
 PARETI, P., JR.
 LORIO, C.
 REIS, JAMES J.
 AZAR, ALEX J.

NEW MEMBERS

MINGLEDORFF, T. D.
 KILLEEN, THOS. E.
 MCCLOSKEY, J. F.
 LORIO, ALVIN B.
 GUERRIRO, HENRY E.
 STEWART, D. M.
 GRAVOIS, A. J.
 TRAHAN, HENRY
 FALLETTA, P. I.

Rho Phi

New Orleans,

Founded 1924,

Tulane.

This fraternity, the mental foetus of a group of serious-minded students, was born overnight, the inevitable result of certain common ties which bound them together.

Rho Phi elects each year those students who by their efforts have carved for themselves a niche in Tulane's hall of fame. Also it rewards with membership figures of national and facultorial import.

OFFICERS

GEORGE PRATT MARTIN *President*
 CLARENCE SNELLING *Vice-President*
 ANNA WOGAN *Secretary*

National Honorary Members

ONIZENE DE BOUCHEL ROBERT LA FOLLETTE W. G. McADOO
 HIRAM JOHNSON
 E. L. DOHENY

Faculty Members

WILLIAM CAMPBELL DALZELL
 EDGAR G. ROOS

Student Members

WALTER BARNETT	HARRY KAUFMAN
J. HAMILTON BASSO	PRATT MARTIN
WILLIAM FRUE	URBAN MOONEY
GORDON HEFFRON	HAROLD MOSES
BUDDY ROBERTS	
CLARENCE SNELLING	
HAROLD STILES	
ANNA WOGAN	



Phi Beta Kappa

Alpha Chapter of Louisiana

IN FACULTY

MORTON A. ALDRICH	H. B. GESSNER	ANN H. NORTHROP
DOUGLAS S. ANDERSON	MAX HELLER	CAROLINE F. RICHARDSON
EDWARD A. BECHTEL	P. J. KAHLER	ERNEST REIDEL
PIERCE BUTLER	JOHN S. KENDALL	RALPH J. SCHWARTZ
R. S. COCKS	RICHARD R. KIRK	ROBERT SHARP
A. B. DINWIDDIE	ISAAC LEMANN	IMOGEN STONE
B. V. B. DIXON	MONTÉ M. LEMANN	DAGNY G. SUNNE
CHARLES E. DUNBAR	RUDOLPH MATAS	ARCHIBALD M. SUTTON
JOHN M. FLETCHER	LEON R. MAXWELL	SUSAN D. TEW
LYDIA E. FROTSCHER	JOHN M. MCBRYDE	ELLSWORTH WOODWARD

Recent Elections

1924

DOROTHY BLEWETT	LAWRENCE FORSTALL MARTIN
WALTER CHRISTIAN BOSCH	MARIE LUCILE POINTS
ARTHEMISE ANNA GOETZ	FANNIE RAYNE RUSS
AMELIA FRANCES HARDESTY	EOLA CLAIRE WOOLLEY

1923

CHARLES AIKENS	G. E. CUNNINGHAM
WALTER M. BARNETT, JR.	DOROTHY FELKER
JOSEPH A. S. BARRY	ODESSA R. LASTRAPES
MARION BREHM	STELLA M. LECH
ROSE C. BURGESS	MURIEL J. LEE
LEON S. CAHN	IDA A. RIORDAN
EDGAR R. CARTER	WILMER SHIELDS
T. FREEMAN COPE	CORNELIUS STEINBERG
GENEVRA WASHBURN	

1922

MILDRED CHRISTIAN	DIXIE MILLING
GLADYS ENGLER	ALICE ODENHEIMER
MARGARET LYON	BYRNE RICHARD
DR. RUDOLPH MATAS	H. WYNN RICKEY
ELLSWORTH WOODWARD	



The Commerce Key

Founded 1924

A senior organization to encourage and reward scholarship and accomplishment along the lines of business activity among students and graduates of the College of Commerce and Business Administration.

OFFICERS

ROBERT L. SIMPSON *President*
 CHESTER M. CARRE *Vice-President*
 HUGH B. KOHLMYER *Secretary-Treasurer*
 LOUIS F. GARRARD *Historian*
 J. C. DUPONT *Sergeant-at-Arms*

SENIOR MEMBERS

CHESTER M. CARRE	HUGH B. KOHLMYER
HOOPER P. CARTER	H. WEBB MADISON
J. C. DUPONT, JR.	FRANK J. MATTHEW, JR.
GUS A. ELGUTER	THOMAS D. MINGLEDORFF
LOUIS F. GARRARD	A. LEONARD ROBINELLI
P. BARNEY HOPKINS	ROBERT L. SIMPSON

JUNIOR MEMBERS

ALBERT E. HOLLEMAN
 JOSEPH W. KIDD
 CHARLES E. NULL
 LACY D. RICHESON

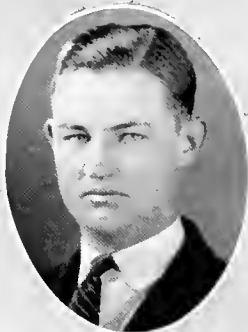
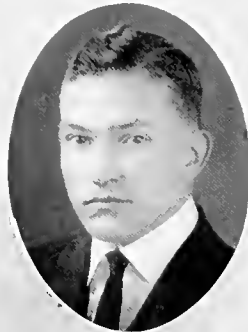

BROWN, CARMICHAEL, CLARK.
COLEMAN, HARBOUR, JONES.
FARDO, WILLIAMS, WIRTH.





Alpha Omega Alpha

Honorary Fraternity, Founded by W. M. Root, M.D., University of Illinois, in 1902

ALPHA CHAPTER

DR. J. D. RIVES *President* DR. MARIE BYRD DEES . . . *Secretary-Treasurer*
 DR. F. M. BURKE *Vice-President* DR. WALTER E. GARREY . . . *National Director*

CHARTER MEMBERS

Dr. J. T. Halsey Dr. J. D. Weis Dr. Irving Hardisty

HONORARY MEMBERS

Dr. Marcus Feingold	Dr. C. W. Duval	Dr. C. J. Miller	Dr. Urban Maes
Dr. C. C. Bass	Dr. W. E. Garrey	Dr. Rudolph Matas	Dr. H. Bayon
Dr. F. W. Parham	Dr. George Bel	Dr. C. W. Allen	

MEMBERS

1916

Dr. S. Weavers	Dr. E. M. Levy	Dr. J. R. Chisohn	Dr. E. J. Berango
Dr. B. Bushinse	Dr. A. F. Hebert	Dr. A. W. Foghty	Dr. C. C. Randolph
Dr. W. Baker			Dr. J. H. Park, Jr.

1917

Dr. E. W. Levy	Dr. C. W. Barrier	Dr. J. C. Menendez	Dr. D. N. Silverman
Dr. W. R. Edison	Dr. E. D. Hardin	Dr. J. W. Rosenthal	Dr. I. M. Gage
Dr. J. M. Singleton			

1918

Dr. J. D. Rives	Dr. F. N. Black	Dr. F. C. Hava	Dr. E. I. Faust
Dr. H. Bloom	Dr. R. H. Potts	Dr. F. A. Cope	Dr. A. Gage
			Dr. C. M. Pounders

1919

Dr. W. A. Knolle	Dr. J. A. Bials	Dr. M. P. H. Bowden	Dr. Louf Bean
Dr. Abba Maher	Dr. H. L. Kitts	Dr. B. S. Clay	Dr. W. R. Holladay
Dr. E. T. White	Dr. T. L. Renne	Dr. B. Manhoff	Dr. C. M. Baker

1920

Dr. J. C. Bruner	Dr. O. W. Moss	Dr. J. B. Kaban
Dr. P. H. Jones	Dr. E. R. Brunot	Dr. W. P. Gardner

1921

Dr. Alvin B. Dees	Dr. E. L. Pusnuko	Dr. C. J. Cssoy	Dr. C. M. Cleveland
Dr. Nelson Barfield	Dr. E. R. Campbell	Dr. S. E. Leagin	Dr. R. G. McMahon
Dr. A. B. Harvey	Dr. R. Estvovz	Dr. H. C. Margo	

1922

Dr. K. S. Zerfoss	Dr. E. W. Townsend	Dr. F. M. Burke	Dr. P. E. Johnson
Dr. C. Rouquet	Dr. H. W. Butler	Dr. H. Hinton	Dr. S. C. Palmer
Dr. J. E. Bell	Dr. E. H. Jones	Dr. R. M. Brannen	

1923

Dr. C. B. Barrett	Dr. M. D. Hargrove	Dr. C. G. Devron	Dr. G. S. Ham
Dr. M. S. LeDoux	Dr. S. E. Hockabay	Dr. R. A. Morris	Dr. P. L. Leo
Dr. T. P. Frizzell			Dr. E. B. Gill

1924

Mr. John Carmichael	Mr. E. Z. Brown	Mr. C. T. Williams	Mr. J. Crozman
Mr. R. H. Clark	Mr. C. Tardo	Mr. N. J. Palmer	Mr. T. B. Harbour
Mr. W. R. Wirth			Mrs. I. S. Jones

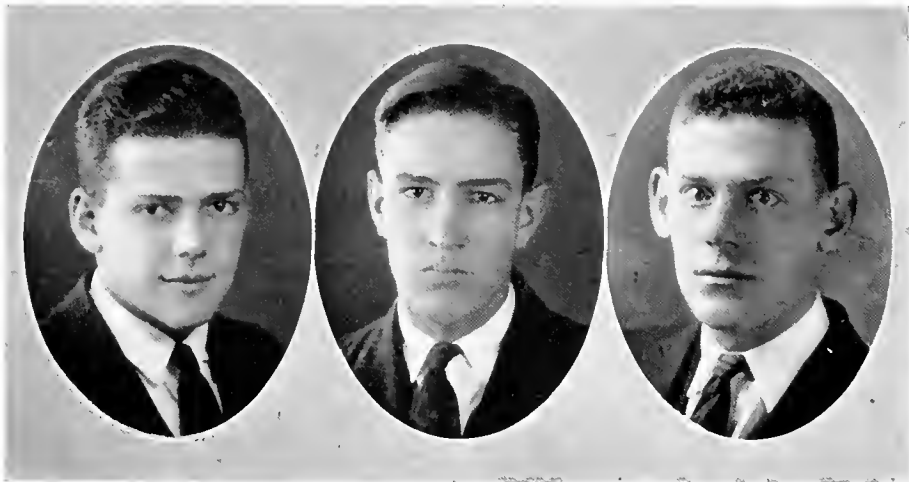

BARNETT, MARTIN, MOSES

Kappa Delta Phi

RECENT ELECTIONS

1924

ALFRED BROWN	DAN MURRAY	JOSEPH HENICAN, JR.	DOUGLAS O'KELLY
LEON CAHN	CARL LIND	FRED LAMPRICHT	LESTER LAUFENSCHLAGER

1923

JAMES ALISON	LEONARD DAHLMAN	PRATT MARTIN	CLARK SHAUGHNESSY
OLIN CHAMBERLAIN	HARVEY HERBERT	HAROLD MOSES	CLAUDE SIMONS
	MARION HARGROVE	EDWARD REED	

1922

WALTER M. BARNETT, JR.	STEPHEN D'AMICO	LYLE RICHESON	ALBERT WACHENHEIM
	RICHARD MONTGOMERY	W. HARRY TALBOT	

1921

HARRY T. SILLIS

1919

MORRIS DUFFY

Kappa Delta Phi is an honorary fraternity for the promotion of Tulane spirit. It selects each year from the Junior and Senior classes men who have been conspicuous for school spirit during their university careers. It seeks to obtain its object in two ways: First, by holding forth membership as a reward to those who have done more than the average man for their university; and, secondly, by binding together those who have made unusual effort, thus becoming a force for great good by securing unity of action.





Alpha Sigma Sigma

Alpha Sigma Sigma is a senior society organized to promote college spirit and fellowship. Election is based upon past work for college and class, a certain scholarship being the prerequisite. This society is at present petitioning Mortar Board, national senior honorary society.

MEMBERS

PERRINE DIXON	ANNOLA PRIESTLEY
MIRIAM KERNAN	LUCILLE REED
CARLOTTA KRAFF	YVONNE SONNEMAN
UIA MILNER	DOROTHY WESLON

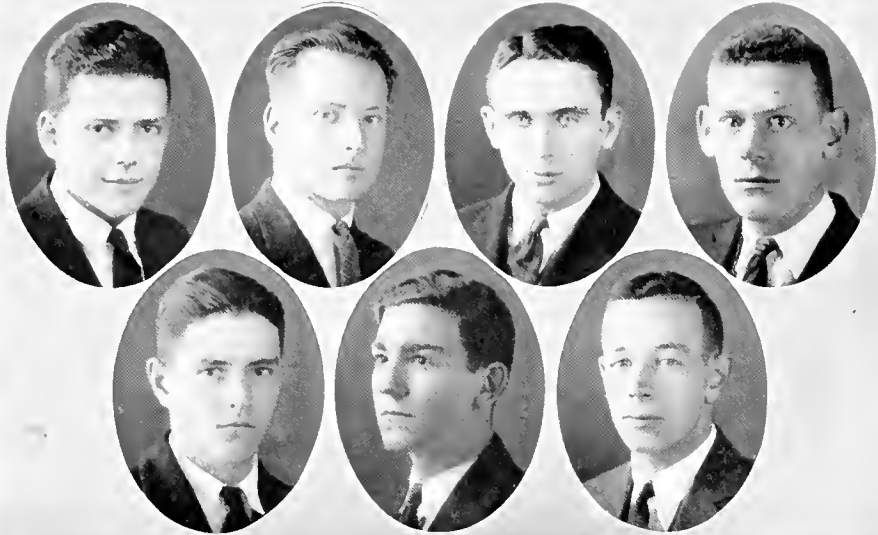

BARNETT, CAHN, MADDEN, MOSES
MOSS, OECHSNER, STUBBS

Sigma Upsilon

(National Honorary Literary Fraternity)

OFFICERS

DR. JOHN M. MCBRYDE *President*
FRANK P. STUBBS *Secretary*

MEMBERS

DR. JOHN M. MCBRYDE	WALTER M. BARNETT, JR.	FREDERICK OECHSNER
PROF. JOHN S. KENDALL	CLEMENT MOSS	LEON S. CAHN
PROF. R. G. KIRK	JOHN L. MADDEN	FRANK P. STUBBS
	HAROLD MOSES	



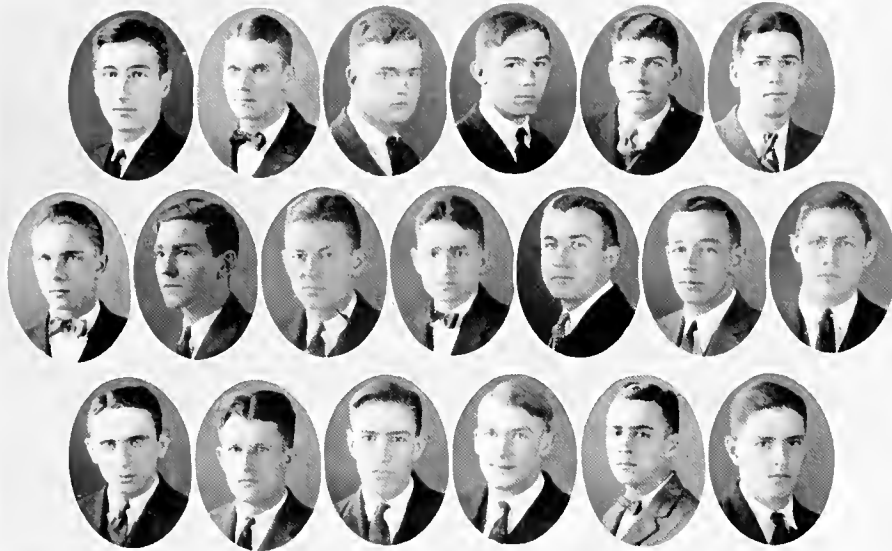

ANDRY, COLOMB, CURRIER, DAVIDSON, KLEINPETER, LEAKE
 NAIRNE, OECHSNER, O'KELLEY, OWEN, PHILLIPS, STUBBS, W. MOSS
 MADDEN, MADISON, MARTIN, McCONNELL, MOONEY, C. MOSS

Sphinx Club

Junior Society for the Promotion of Class Spirit

MEMBERS

PAUL ANDRY
 LYNN COLOMB
 WILLIAM C. FRUE
 CLAYTON S. NAIRNE
 FREDERICK OECHSNER
 DOUGLAS O'KELLEY
 J. P. HENICAN, JR.
 FORD CURRIER
 LAWES KLEINPETER

WALLACE KEMPER
 STONE LEAKE
 RICHARD McCONNELL
 ALLISON OWEN, JR.
 NATHANIEL PHILLIPS
 HARRY F. STILES
 H. W. MADISON
 HARRY GAMELE
 WALTER MOSS

JOHN L. MADDEN
 PRATT MARTIN
 CLEMENT MOSS
 EDWARD DAVIDSON
 URBAN MOONEY
 GARVIN S. SAUNDERS
 LACY D. RICHESON
 FRANK STUBBS
 JOSEPH JONES

A junior honorary society founded in 1920 for the purpose of rewarding the virtue of college spirit and of filling the void that has existed as to its traditions. Election to membership is not only an expression of appreciation, but an obligation to future attempts.

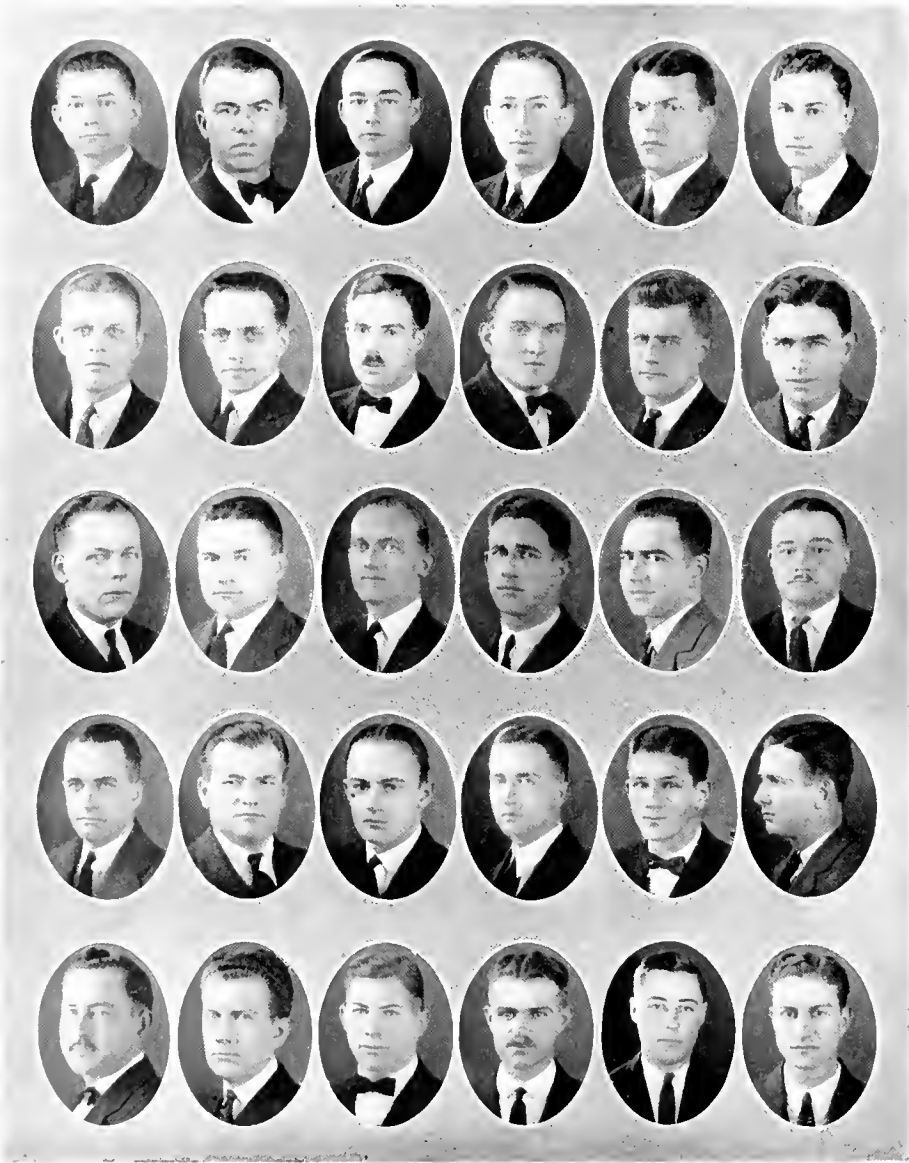

AYERS, BROCK, BRUMFIELD, CLARK, COLEMAN, DARRINGTON
 HARPER, HEBERT, HUTCHINSON, LUCAS, MILLER, NEWBURN
 OLIPHANT, PARSONS, PEARCE, PIGFORD, RICHARDSON, RIFE
 SEBASTIAN, SHAWER, SHEPARD, SNELLING, STALLWORTH, STORCK
 TUMBLSON, WARREN, WEBB, WINTERS, WIRTH, WOOD



Owl Club

An Intermedical Fraternity Club, Founded Tulane University, 1921.

OFFICERS

- T. A. FUMBLESON *President*
 A. M. PARSONS *Vice-President*
 J. H. AYERS *Secretary*
 W. A. HUTCHINSON *Treasurer*

MEMBERS

Interns

- | | |
|----------------------|--------------------|
| DR. F. M. TANKERSLEY | DR. J. R. EVANS |
| DR. K. A. MORRIS | DR. DANIEL BRANNIN |
| DR. M. S. LEDOUX | DR. H. O. COLOMB |

Seniors

- | | | |
|------------------|-----------------|------------------|
| J. H. AYERS | A. M. PARSONS | W. A. HUTCHINSON |
| J. A. COLEMAN | N. L. SEBASTIAN | H. W. PIERCI |
| G. G. BROWN | H. H. WINIERS | J. T. HARPER |
| R. H. BRUMFIELD | W. L. NEWBURN | H. C. RIKE |
| R. H. CLARK | O. J. BIENVENU | E. H. SHAVER |
| G. DARRINGTON | J. G. SNELLING | WILLARD WIRTH |
| J. R. RICHARDSON | T. A. FUMBLESON | S. C. SHEPPARD |
| R. C. PIGFORD | | SPENCER WOOD |

Juniors

- | | |
|------------------|-------------------|
| A. F. BROCK | B. J. C. REYNOLDS |
| H. K. CARRINGTON | R. S. ROY |
| G. A. HEBERT | A. H. STORCK |
| J. F. LUCAS | D. D. WARREN |
| T. H. OLIPHANT | C. H. WLEB |
| M. W. MILLER | W. L. STALWORTH |



ARMSTRONG, BATTLE, BROCK, BROWN, CLARK, CLAYTON
 CHILDERS, COHEN, COLLINS, DURHAM, DURRANCE, EGDORF
 ELGUTTER, FLOWERS, FLOYD, GAY, GRAUBARTH, HALLERS
 HARPER, HILL, HYMAN, JOHNSON, JORDAN, KILPATRICK
 McNAIR, MOODY, NAQUIN, NELKIN, NULL, POLK
 RAY, RIVES, ROBINETTE, ROBINS, SAYRE, SUMMIT
 TUMBLESON, VEESCH, WAMSLEY, WARREN, WILSON, WINDHAM, WOMACK

Square and Compass

An Intercollegiate Fraternity of Master Masons. Founded 1917.

Tulane Square

Established 1920.

OFFICERS

S. B. McNAIR <i>President</i>	CYRIL FLOYD <i>Treasurer</i>
H. D. BROCK <i>Vice-President</i>	W. H. WAMSLEY <i>Historian</i>
CECIL FLOYD <i>Recording Secretary</i>	W. W. FLOWERS <i>Inner Tyler</i>
A. J. NAQUIN, JR. <i>Corresponding Secretary</i>	SETH FLOYD <i>Chaplain</i>

HONORARY MEMBERS

J. A. DAVILA, SR.	P. L. LUCK	HENRY STRACK
W. J. HUGO	GEORGE POLLH	T. D. WHARTON
H. W. KAISER	R. E. RAMSEY	W. A. THARP
W. A. KNIGHT	R. H. SHAFENIT	E. L. JAHNCKE
	JOSEPH SINAI	

PASSIVE MEMBERS

DR. O. W. BETHEA (F)	DR. M. J. WHITE (F)	A. M. SULLON (F)
DR. W. C. SMITH (F)	DR. T. B. SELLERS (F)	R. K. BRUFF
DR. H. C. RICHARDS (F)	DR. V. C. SMITH (F)	T. C. LYON
DR. H. A. BLOOM (F)	PROF. C. S. WILLIAMSON, JR. (F)	L. F. WAKEMAN

ACTIVE MEMBERS

N. A. ARMSTRONG	O. C. EGDORF	R. H. JOHNSON	A. L. ROBINETT
J. T. BALTAR, JR.	S. J. FLOYD	J. F. KILPATRICK	W. K. RUBLE
J. E. BATTLE	CECIL FLOYD	W. H. LOENT	J. J. RUFFO
H. D. BROCK	CYRIL FLOYD	S. B. McNAIR	T. M. SAYRE
P. F. BROCK	W. W. FLOWERS	M. M. MOODY	C. L. SMITH
C. W. BROWN	G. D. FELDNER	H. H. MARTIN	W. A. SIMPSON, JR.
J. E. CLAYTON	R. E. GAY	B. E. NFLKIN	R. F. SUMMITT
H. L. COHEN	J. H. GRAUBARTH	A. J. NAQUIN, JR.	T. A. TUMBLESON
S. A. COLLINS	R. C. HILL	C. E. NULL	W. C. VEISCH
R. H. CLARK	J. T. HARPER	C. H. NEVILLE	D. D. WARREN
M. O. CURRIE	KYLE HILL	N. H. POLMER	W. H. WAMSLEY, JR.
L. A. CHILDERS	J. P. HOLLERS	C. F. POLK	J. L. WINDHAM
F. Y. DURRANCE	P. J. HOLTEN	F. A. RAY	A. M. WILSON
F. B. DURHAM, JR.	EARL HYMAN	F. M. RIVES	D. R. WOMACK
G. A. ELGUTIER	E. B. JORDAN	R. R. ROBINS	



CAPDEVILLE, DEBOUCHEL, GAUCHER
FISHER, JOHNSON, LYNN
MCKEON, PARETI, POPOVICH



Pi Sigma Chi

Founded 1918

(Local)

JUNIORS

CECILE FISHER

HELENA POPOVICH

REGINA ZUCERNIKOFF

SOPHOMORES

ISABELLE CAPDEVILLE

ADRIENNE MICKELSON

FRESHMEN

SUELLA DEBOUCHE

LYDIA CREST

ASRID JOHNSON

ETHEL GAUTHIER

SABINA LOEWENBERG

CLEMENTINE MCKEON

MARIE PARELL

VERA LYNN



White Elephants

Freshman Interfraternity Society, Founded January, 1921

OFFICERS

GEORGE J. KEISKER *Grand Trunk*
 GAYLE A. SMITH *Grand Tusk*

LITTLE TUSKS

J. J. ANDERSON
 JOHN BAINE
 HUGH BLAIN
 RALPH BODMAN
 H. L. CHATELAIN
 LEONARD CHAMBERLAIN
 JOHN COURET
 LADD DINKINS
 ROBERT DUFFY
 CLAUDE DUKE

LAWRENCE FERGUSON
 JAMES FLYNN
 ROYAL FROST
 RICHARD GAFFS
 EDWIN GOETZ
 WALTER GUERRARD
 ADAM HARPER
 GUS HEITZ
 GEORGE KEISKER
 DONALD KEMPER
 GARIC MARTIN

A. MCCRAMIE
 PAUL MCCRAMIE
 JAMES MYATT
 LLOYD RAY
 MOYE SAUNDERS
 LOUIS SHEPARD
 HAROLD SICARD
 GAYLE SMITH
 FRITZ STEINER
 RICHARD STEVENS





A C T I V I T I E S

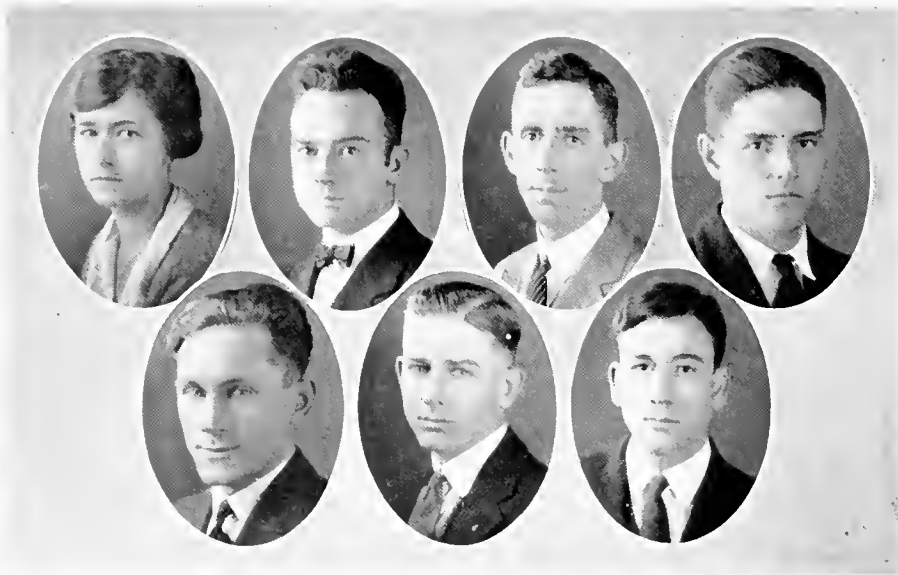

DIXON, HOLLEMAN, McNAIR, MOSS,
POIMBUFF, SMITH, VENNARD.

Student Council

The Student Council of Tulane University was organized in March, 1915. It consists of the presidents of the student bodies of the several schools and colleges of the university. It is the highest student governing body at Tulane. The officers for the past school year were:

PERRINE DIXON	<i>Newcomb</i>
ALBERT HOLLEMAN	<i>Commerce</i>
SPENCER McNAIR	<i>Medicine</i>
CLEMENT MOSS	<i>Laws</i>
W. W. POIMBUFF	<i>Arts and Sciences</i>
EDWIN VENNARD	<i>Engineering</i>
CHARLES L. SMITH	<i>Dentistry</i>





ADAM, DIXON, FENTRISS, KOHLMAN

Newcomb Student Government Association

- | | | | |
|--------------------------------|--------------------------------|----------------------------|-----------------------------|
| PERRINE DIXON | <i>President</i> | EDWINA KOHLMAN | <i>Treasurer</i> |
| CARLOTTA KRAFT | <i>Vice-President</i> | KATHERINE THOMAS | <i>Chmn. Campus Night</i> |
| BEATRICE ADAMS | <i>Corresponding Secretary</i> | LILLIAN HARTSON | <i>Chmn. Ring Committee</i> |
| MARY MARTIN FENTRISS | <i>Recording Secretary</i> | RUTH ST. MARTIN | <i>Cheer Leader</i> |
| ELIZABETH HUGHES | | | <i>Song Leader</i> |



ADAMS, DAVIS, DIXON, DUNWOODY, GAIES, GREENLAW, KERNAN
LANPHER, MILNER, MORRISON, NEGUS, POINIS, REID, THOMPSON

Newcomb Student Council

- | | |
|---------------------------|-----------------------|
| ULA MILNER | <i>President</i> |
| MIRIAM KERNAN | <i>Vice-President</i> |
| KATHERINE NEGUS | <i>Secretary</i> |

MEMBERS (EX-OFFICIO)

- | | | | |
|---------------|------------------|--------------|--------------------|
| PERRINE DIXON | ELIZABETH DAVIS | LUCILLE REID | ELIZABETH DUNWOODY |
| DORA GREENLAW | GEORGIA MORRISON | AMORET GAIES | VIRGINIA MITCHELL |

MEMBERS (ELECTED)

- | | | | |
|--------------------------------|----------------|-----------------|--------------------|
| MISS FROISCHER, <i>Faculty</i> | LUCILLE POINIS | BEATRICE ADAMS | MARION THOMPSON |
| MIRIAM KERNAN | MAY LANPHER | KATHERINE NEGUS | ESTERLE SAFFERSONI |



BLEWETT, BOLTON, COVINGTON, DODDS, FENTRESS, FIELSCHMIDT
 GELES, GREENLAW, HARRELL, HAIN, JOHNSON
 NEGUS, ROBERTS, WESTON, WILSON, WISE, WITT

J. L. House Council

- | | |
|----------------------|---------------------|
| DORA GREENLAW | President |
| FANNIE WISE | Secretary |
| MARY BOLTON | Treasurer |
| ETHEL HAIN | President East Wing |
| MARY BOLTON | President West Wing |
| ETHEL GILES | Senior Member |
| ALMABELLE HARRELL | Senior Member |
| DOROTHY WESTON | Senior Member |
| ELEANOR WILSON | Senior Member |
| MARY LOUISE DODDS | Junior Member |
| ALICE TOY JOHNSON | Junior Member |
| KATHERINE NEGUS | Junior Member |
| DICK COVINGTON | Junior Member |
| OLIVE ROBERTS | Junior Member |
| LOUISE FIELSCHMIDT | Sophomore Member |
| MARY MARTIN FENTRESS | Sophomore Member |
| KATHERINE WITT | Sophomore Member |
| MARJORIE WATSON | Freshman Member |





DAVIS, HARDESTY, HUGHES
KRAFT, ST. MARTIN

The Newcomb Arcade

STAFF

AMELIA HARDESTY	<i>Editor-in-Chief</i>
INNIS PATTERSON	<i>Literary Editor</i>
CARLOTTA KRAFT	<i>College Editor</i>
HELEN HUGHES	<i>Exchange Editor</i>
BETTY DAVIS	<i>Art Editor</i>
ISABEL ST. MARTIN	<i>Business Manager</i>
JANICE SCHARFF	<i>Assistant Business Manager</i>

SUB-EDITORS

ARTHEMISE GOERTZ	MARION PFEIFFER	CONSTANCE DUQUENAY
ERMA STICH	ALINE LAZARD	SIDNEY CRAWFORD
FRANCES BUSH	CATHERINE CARBINE	
MARY HARDESTY	ETHEL BAUER	
	CATHERINE WILT	

FRESHMEN REPRESENTATIVES

EDNA McELHINEY	RUTH ALLEN
CAROLINE WOLF	CLARA MAY BEER



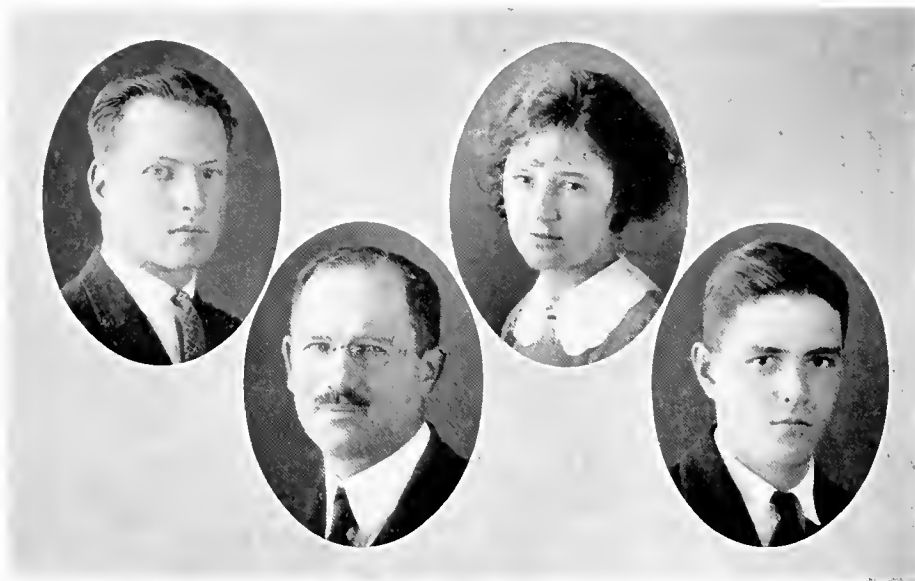

CAHN, KRAFT
MOODY, MOSS

The Tulane Hullabaloo

STAFF

- CLEMENT M. MOSS *Editor-in-Chief*
- MAGNUS M. MOODY *Business Manager*
- CARLOTTA CRAFT *Newscomb Editor*
- LEON S. CAHN *News Editor*
- JOHNNY KLOFER *Sporting Editor*

DEPARTMENT EDITORS

- J. HAMILTON BASSO *Arts and Science*
- ALEXANDER A. AZAR *Medicine*
- ARTHUR M. HILL *Engineering*
- WILLIAM C. ROBERTS *Law*
- JOSEPH P. HENICAN, JR. *Commerce*
- ARTHUR LANDAU *Dentistry*
- A. H. GOODRICH *Pharmacy*





1924
JAMBALAYA
STAFF



MATTHEWS, TUMBLESON,
WESTON, TALMADGE,
RICHARDSON, MOODY.

Jambalaya Staff

The personnel of the 1924 JAMBALAYA, year-book of Tulane University, was composed of the following:

EDITORIAL DEPARTMENT

FRANK MATTHEWS
Editor-in-Chief

JOSEPH RAUL RICHARDSON
Medical Editor

DOROTHY WESTON
Newcomb Editor

CLEARANCE PEIRSON
Staff Artist

BUSINESS DEPARTMENT

TALBOT AUSTIN TUMBLESON
Business Manager-in-Chief

MAGNUS MOODY
Advertising Manager

CATHERINE TALMADGE
Newcomb Business Manager

To all persons who assisted in helping to get the 1924 JAMBALAYA out the editors make grateful acknowledgement.



BARNETT, E. CAHN, L. CAHN, COBB
IRION, MARTIN, H. MOSES, L. MOSES

Oratorical and Debating Council

OFFICERS

LEON S. CAHN *Chairman*
J. V. E. IRION *Secretary-Treasurer*

FACULTY MEMBERS

DR. JOHN M. MCBRYDE DR. CLARENCE C. BONNETT
VICTOR PELZ ARCHIBALD M. SUTTON
EDGAR G. ROOS RICHARD R. KIRK

STUDENT MEMBERS

WALTER M. BARNETT, JR. LAWRENCE F. MARTIN
HAROLD MOSES EDMOND CAHN
LOYD J. COBB HARRY STILES

JOHN GOOCH
J. HAMILTON BASSO
LESLIE MOSES
WILLIAM ROBERTS



Debating, 1924



AS each year passes debating is assuming more and more of an important position at Tulane and is gradually climbing to the position it held when Tulane debated universities of the calibre of Penn State and Harvard.

The season of 1924 was a most successful one from every debating standpoint.

Tulane engaged in two triangular debates, one with North Carolina and Sewanee, and the other with Texas and Vanderbilt. Of these debates Tulane won two and lost two.

J. Hamilton Basso and Leon Cahn completely submerged the representatives of Vanderbilt and came home bearing a unanimous victory over the Nashville school.

At home Edmund Cahn and George Segel lost to Texas.

In the second triangular Valentine Irion and Lawrence Martin kept up the winning streak of Tulane on the road by beating the exceptionally strong Sewanee team by a count of two to one.

The same night, Lloyd Cobb and J. J. Davidson, although presenting an excellent argument, lost to North Carolina by the same score.

Debating authorities on the campus have promised even a more successful year for forensic activities in 1925.



GESELL, MONROE, VOSS

The Jennie C. Nixon Debating Club

OFFICERS

- MERLE GESELL *President*
 JANICE LOEB *Vice-President*
 BEATRICE FORD *Secretary-Treasurer*

MEMBERS

- | | | | |
|---------------------|--------------------|-------------------|---------------------|
| BEATRICE ADAMS | MIRIAM DAVIS | LESSIE JAY | FRANCES PAIGE |
| ODESSA BABIN | MARION DOW | ALICE TOY JOHNSON | INNIS PATTERSON |
| CLARA BEER | MAUD ELLIS | MARGARET JORDAN | MATHILDE ROSS |
| ELIZABETH BLAIN | BARBARA ESKRIGGE | MIRIAM KERNAN | VIRGINIA ROSS |
| MARY BOLTON | ALICE FERRATA | ADELE KATZ | ALICE ROOT |
| HAYDEE BRICKELL | BEATRICE FORD | SYLVIA KAUFMAN | RUTH REINAUR |
| LEAH BURPEE | LOUISE FIELSCHMIDT | MARY KITCHEN | CHRISTINE SIMPSON |
| CLARA BUSH | M. E. FLOYD | EDWINA KOHLMAN | ALICE SAUNDERS |
| EVELYN BAYLE | BLANCHE FOSTER | CARLOTTA KRAFT | NATALIE SAUNDERS |
| F. BAUMGARDNER | ARTHEMISE GOERTZ | KATHERINE LIVELY | YETTY STREIFFER |
| ETHEL BAUER | DORA GREENLAW | ALINE LAZARD | SYLVIA SCHREIBER |
| FREDEEN BEARD | LUCILLE GODELPHER | EDITH LEVY | YVONNE SONNEMAN |
| H. BROWN | MARGARET GRAHAM | EDNA LAPORTE | FRANCES SHAW |
| M. BROWN | GRACE GEBELIN | POLLY LE BEUF | JANICE SCHARFF |
| ERNESTINE BASS | H. GOLDSTEIN | LUCILLE LANG | KATHERINE SCHREIVER |
| OLIVE CARRIERE | MERLE GESELL | BESSIE MONROE | IRMA STICH |
| HELEN CHRISTENBERRY | VIRGINIA HALL | ULA MILNER | RUTH ST. MARTIN |
| DOT COLLINS | LILLIAN HARTSON | CAROLINE MOOG | ISABEL ST. MARTIN |
| ELIZABETH CARSON | MARY HARDESTY | DOROTHY MARCH | KITTY THOMAS |
| ROSE CARUSO | ELIZABETH HARRIS | JOSEPHINE MICELI | MARJORIE THOMAS |
| PAISY CHARBONNET | RUTH HALLAM | M. MILBURNE | ELISE UJFFY |
| HELEN CLOPTON | ETHEL HAIN | FRANK MAYER | CHARLOTTE VOSS |
| CLAIRE CHALARON | HELEN HUGHES | ANITA MARS | ANNA WOOTEN |
| SIDNEY CRAWFORD | AMELIA HARDESTY | LUCILLE POINTS | DOROTHY WESTON |
| MAYO CREW | SEDLEY HAYWARD | ADRIAN PARKER | JANET WALLACE |
| PERRINE DIXON | VIRGINIA HAMILTON | ALICE POOL | MATHILDE WEIL |
| ADELE DE LA BARRE | MARIE IVEY | MARIE PILKINGTON | FANNIE WISE |
| CLARA DINKELSPIEL | | MARION PFEIFER | |



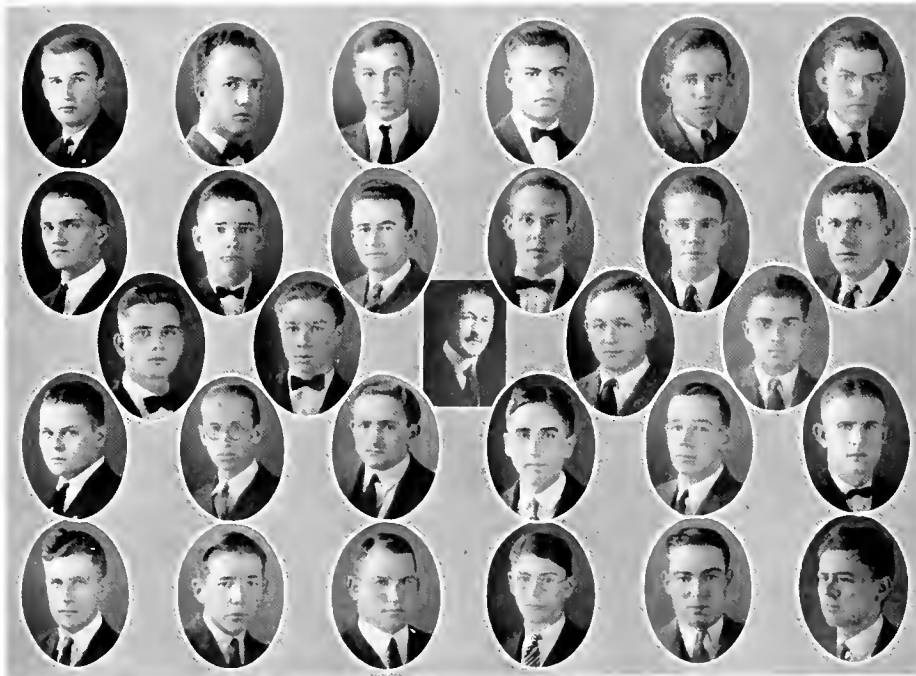

ALLEN, ARMSTRONG, CHAPMAN, COBB, COMEGYS, CONDON
 GLADSON, HURT, IRION, MARTIN, MEYERS, MOSES
 NUNEMACHER, PITTS, PROF. R. R. KIRK, POLACK, REIKACH
 RIES, ROBERTS, SEGEL, STEPHENSON, STUBBS, WAMSLEY
 WILLIAMS, WILLIAMSON, WILSON, WOODWARD, WRIGHT, YANCEY

The Glendy Burke Literary and Debating Society

OFFICERS

LAWRENCE F. MARTIN <i>Speaker</i>	ROBERT G. POLACK <i>Historian</i>
JAMES V. E. IRION <i>Vice-Speaker</i>	B. YANCEY <i>Sergeant-at-Arms</i>
RICHARD STEVENSON <i>Secretary</i>	PROF. RICHARD R. KIRK <i>Censor</i>

Delegates to Oratorical and Debating Council

W. C. ROBERTS, JR.
 MAURICE RIES

MEMBERS

N. ARMSTRONG	S. S. KIBLINGER	ROBERT G. POLACK	GEORGE SEGEL
J. W. ALLEN	LAWRENCE F. MARTIN	JOHN S. PITTS	WALTER C. VEFSCH
LOYD J. COBB	JOSEPH MEYERS	L. REINACH	ROBERT VAUGHN
A. W. CHAPMAN	HAROLD MOSES	RENE REIKACH	WILLIAM WALMSEY
JAMES CONDON	GEORGE KALIF	MAURICE RIES	U. B. WILLIAMSON
NEWTON M. FISK	LAWRENCE BENSON	W. C. ROBERTS, JR.	N. MORGAN WOODS, JR.
J. W. GLADSON	J. J. DAVIDSON	JOSEPH RUFTO	M. TRUMAN WOODWARD
MARVIN F. GREEN	CALM LAZARD	CHARLES L. DUTOIR	BENJAMIN YANCEY
JAMES V. E. IRION	JOSEPH F. NUNEMACHER	RICHARD STEPHENSON	



KEESLER, KERNAN, POINTS, HUGHES

Newcomb Dramatic Club

OFFICERS

- MIRIAM KERNAN *President*
- LUCILLE POINTS *Vice-President*
- ISABEL KEESLER *Secretary*
- MARGARET ROURKE *Treasurer*

MEMBERS

- | | | |
|-------------------|-------------------|-------------------|
| BEATRICE ADAMS | LUCIE HARRIS | MARION PFEIFER |
| KATHRYN BARINGER | ELIZABETH HUGHES | ELIZABETH PHARR |
| BETTY BONVILLAIN | HELEN HUGHES | MARIE PILKINGTON |
| MARY BURNS | MARIE IVLY | LUCILLE POINTS |
| DOT COLLINS | ALICE TOY JOHNSON | LUCILLE REED |
| ELIZABETH CRAIG | ISABEL KEESLER | BELLE RHINE |
| MAXINE DE BUYS | EDWINA KOHLMAN | LOUISE RICHARDS |
| PERRINE DIXON | ELIZABETH LAND | ALINE RICHTER |
| MARION DOW | MAY LANPHIER | SELMA ROTHENBERG |
| LOUISE FELSCHMIDI | KATHERINE LIVED | MARGARET ROURKE |
| BLANCHE FOSTER | ANITA MARS | THELMA SHARP |
| MERLE GESELL | LILLIAN MEYERS | CHRISTINE SIMPSON |
| MARGARET GRAHAM | BESSIE MONKOE | EMILY SLACK |
| ANGELA GREGORY | CAROLINE MOOG | ERMA STICH |
| VIRGINIA HALL | VERA PALFREY | DOROTHY WESTON |
| | | ANNA WOOTEN |





BETHEA, CARUSO, GLADSON, GRAHAM, HENICAN, HEYMAN, HOLLEMAN, IRION
 KAUFMAN, KEESLER, KERNAN, MOOG, PILKINGTON, RICHTER, SHARP, STAFFORD
 STEPHENSON, STOVALL, WEIL, WESTON, WILLIAMS, WILLIAMSON, YANCEY, YERGER

Tulane Dramatic Club

OFFICERS

DR. JOHN M. MCBRYDE <i>Faculty Adviser</i>	ALBERT F. HOLLEMAN <i>Director</i>
JAMES V. E. IRION <i>President</i>	MARGARET GRAHAM <i>Secretary</i>
HARRY S. KAUFMAN, JR. <i>Vice-President</i>	LUWIS F. WAREMAN <i>Treasurer</i>
MAXWELL YERGER <i>Business Manager</i>	

COMMITTEES

Faculty Advisory Committee—MISS LILLIAN FROTSCHER, *Chairman*; PROF. RICHARD R. KIRK,
 PROF. WILLIAM SPRALLING

Committee on Membership—A. E. HOLLEMAN, *Chairman*; MISS LILLIAN FROTSCHER,
 DR. J. M. MCBRYDE, MISS MIRIAM KERNAN, J. V. E. IRION

Committee to Select Plays—A. E. HOLLEMAN, *Chairman*; RICHARD STEPHENSON,
 HERSCHELL WILLIAMS, JR.

MEMBERS

J. H. BASSO	RICHARD STEPHENSON	MIRIAM KERNAN	ROSE CARUSO
J. W. GLADSON	MARIE PILKINGTON	EDNA LAPORTE	BETTY BETHEA
MARGARET GRAHAM	CAROLINE MOOG	ELIZABETH HIASLIP	PERRINE DIXON
WALTER HEYMAN	HERSCHELL WILLIAMS	THELMA SHARP	JAMES STAFFORD
J. V. E. IRION	MAXWELL YERGER	FREDDY WEISNHIMER	LOUISE KOPPEL
HARRY KAUFMAN	ISABELLE KEESLER	HAROLD RAYL	FLORENCE FOWLER
IRVING WEIL	MARCELE MILUN	WAYNE STOVALL	E. W. WILLIAMSON
BEN YANCEY	DOROTHY WESTON	ELLIS HENICAN	AINE RICHTER
A. E. HOLLEMAN			





FENTRISS, PRICE, WHITE

Newcomb Glee Club

OFFICERS

- CHARLOTTE PRICE *President*
 MARY MARTIN FENTRESS *Business Manager*
 BESS CARTLEDGE *Secretary-Treasurer*

MEMBERS

- | | | |
|------------------|---------------------|-------------------|
| FILLIE FORCHARDI | MARCELLE GARIC | ELIZABETH PHARR |
| ETHEL BAUER | RUTH GAINSBURGH | MARIE PILKINGTON |
| FREDEEN BEARD | MARGARET GOLSON | CHARLOTTE PRICE |
| ELIZABETH BLAIN | OLIVE GUTHRIE | ANNOLA PREISLEY |
| EVALINE BLEAKLEY | CLARA GUTHRIE | JANE REEVES |
| EDITH BRADLEY | DOROTHY HAINER | RUTH REINAUR |
| CLARA BUSH | RUTH HALLAM | MARY L. RENAUD |
| LULA BROWN | SHIRLEY HEICHELHEIM | BELLE F. RHINE |
| EVELYN CAMPBELL | FRANCES HIBBARD | OLIVE ROBERTS |
| LEILA CARRE | ZELDA HUCKINS | ALICE SAUNDERS |
| OLIVE CARRIERE | ELIZABETH HUGHES | MAMIE SIENKNECHT |
| BESS CARTLEDGE | SUE JOY | FLORENCE SELSER |
| EMILY CRAIG | ROSALIA KALISKI | CAROLINE SHOLARS |
| SIDNEY CRAWFORD | MIRIAM KERNAN | EMILY SLACK |
| ELIZABETH DAVIS | LUCILLE LANG | LIDA MAY SMITH |
| MARION DOW | FANE LESIER | ALICE TANKERSLEY |
| EDA DOLHONDE | EDITH LEVY | RUTH TAYLOR |
| WINDYR DUDLEY | SIBYL MONDAY | CARRIE VINYARD |
| MARY M. FENTRESS | MIRIAM MOONEY | FANNIE WISE |
| MILDRED FLY | E. MULQUEFFNY | EDNA LOUISE WHITE |
| | MARY OAKLEY | |
| | HELEN PEARLSTONE | |



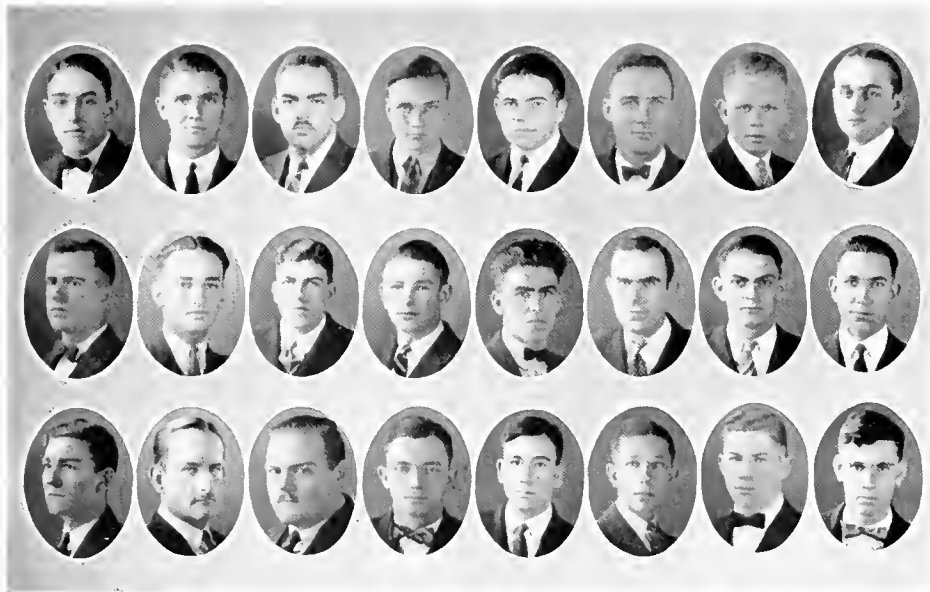

BROUGH, CAGLE, CARRE, CHAMBERLAIN, DEADERICK, GARDNER, HAMMOND, HAYDEL,
HENICAN, KAUFMAN, KLEINPETER, KNIGHTON, LEA, MORTON, MURRELL, NAQUIN,
OECHSNER, REITZEL, SCHOFIELD, THOMPSON, VENNARD, WATSON, WEBB, WEIL.

Tulane University Glee Club

HENRY WEHRMANN, *Director*

OFFICERS

ELLIS HENICAN *President*
EDWIN VENNARD *Vice-President*
HARRY KAUFMAN *Secretary*

PERSONNEL

<i>First Tenors—</i>	<i>Second Tenors—</i>	<i>Baritones—</i>	<i>Basses—</i>
DEDRICK	CARRE	CAGLE	BIENVENCE
KAUFMAN	CHAMBERLAIN	KNIGHTON	BROUGH
HULL	HENICAN	MORTON	GARDNER
LANDRIEU	LAWES	OECHSNER	LEA
SCOFIELD	REITZEL	THOMPSON	NAQUIN
CRAWFORD	WATSON	VENNARD	WARREN
	KLEINPETER	MURRELL	WEBB
	HAMMOND	GELPI	

ORCHESTRA

ANDREWS	AYO	KAUFMAN
HAYDEL	BLISS	MURRELL
JENNIS	NEWMAN	GELPI





Mandolin-Guitar Club

OFFICERS

MARION THOMPSON *President*
 GEORGIA SEAGO *Secretary-Treasurer*

PERSONNEL

Mandolins—

NAOMIE HATHERSPRING
 EDNA McELHENEY
 HELYN McLELLAN
 NORA O'NEILL
 RUTH SANFORD
 JENNY SPOONER
 DOROTHY WESTON
 YVONNE YENNI

Guitars—

MAXINE DeBUYS
 ELLEN AARON
 CAROLINE MOOG
 VIRGINIA MITCHELL
 SARA PEARCE
 MARION PEIFFER
 MARION THOMPSON

Ukeleles—

LULA BROWN
 HUTSON CARRI
 ROSE CARUSO
 ELIZABETH HUGHES
 E. KOHLMAYER
 E. PHARR
 GEORGIA SEAGO

Piano—

AURELIA BISSO

Drum—

RUTH ST. MARTIN

Violins—

FREDLEN BEARD
 AGNES MILLER



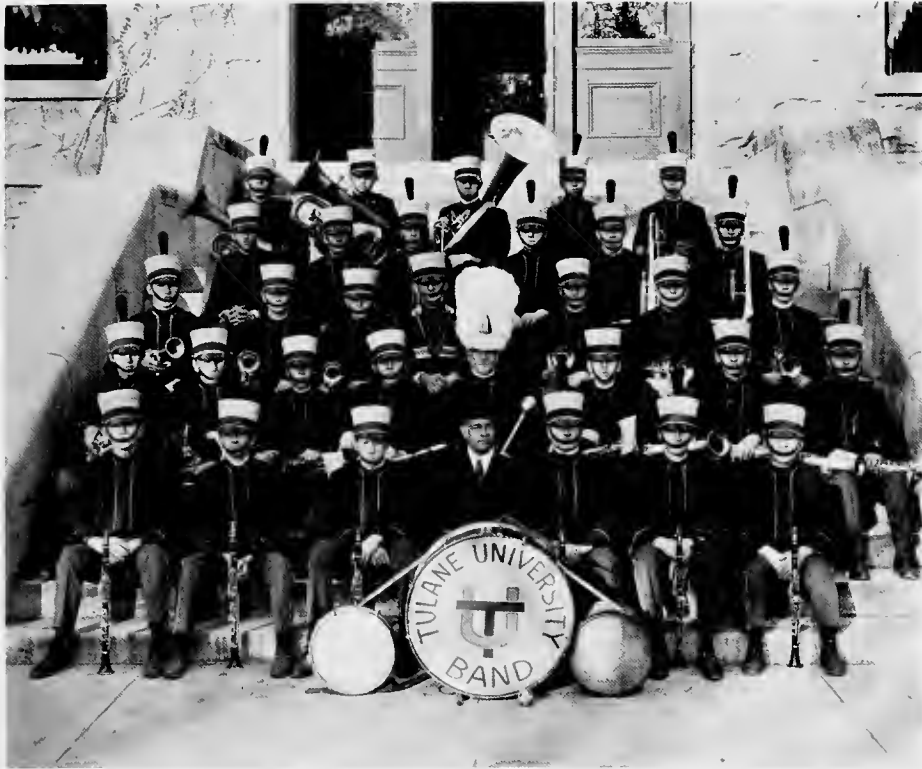

The Tulane Band

OFFICERS

GEO. A. PAOLETTI *Director*
 A. E. HOLLEMAN *Drum Major*
 BENNIE COHN *Manager*

Tulane's great year of 1923-24 has nowhere a better example of its greatness than the Tulane Band. With a half-dozen of last year's men as a nucleus, a musical unit was formed this year that was well suited to carry on the traditions of Tulane University. The largest band in the history of the university; its uniformed musical organization; a band representing Tulane in the carnival parades for the first time; and being, in short, one of the most truly representative activities of the entire school, are a few of the distinctions of which not only the Band, but the whole of Tulane as well, is proud.

A trip to Montgomery, for the Tulane-Auburn football game, was made by the full Band as its first real activity. Heretofore, at the close of the football season, the previous Bands have gone out of existence; but, consistent with its program of being a better Tulane Band, the musicians performed upon various occasions throughout the year.

Under the able direction of Professor Paoletti, the Band has made wonderful strides along musical lines, and the untiring efforts of Albert E. Holleman, drum-major, and both Manager Robert G. Polack and his successor, Bennie Cohn, have assured its success.



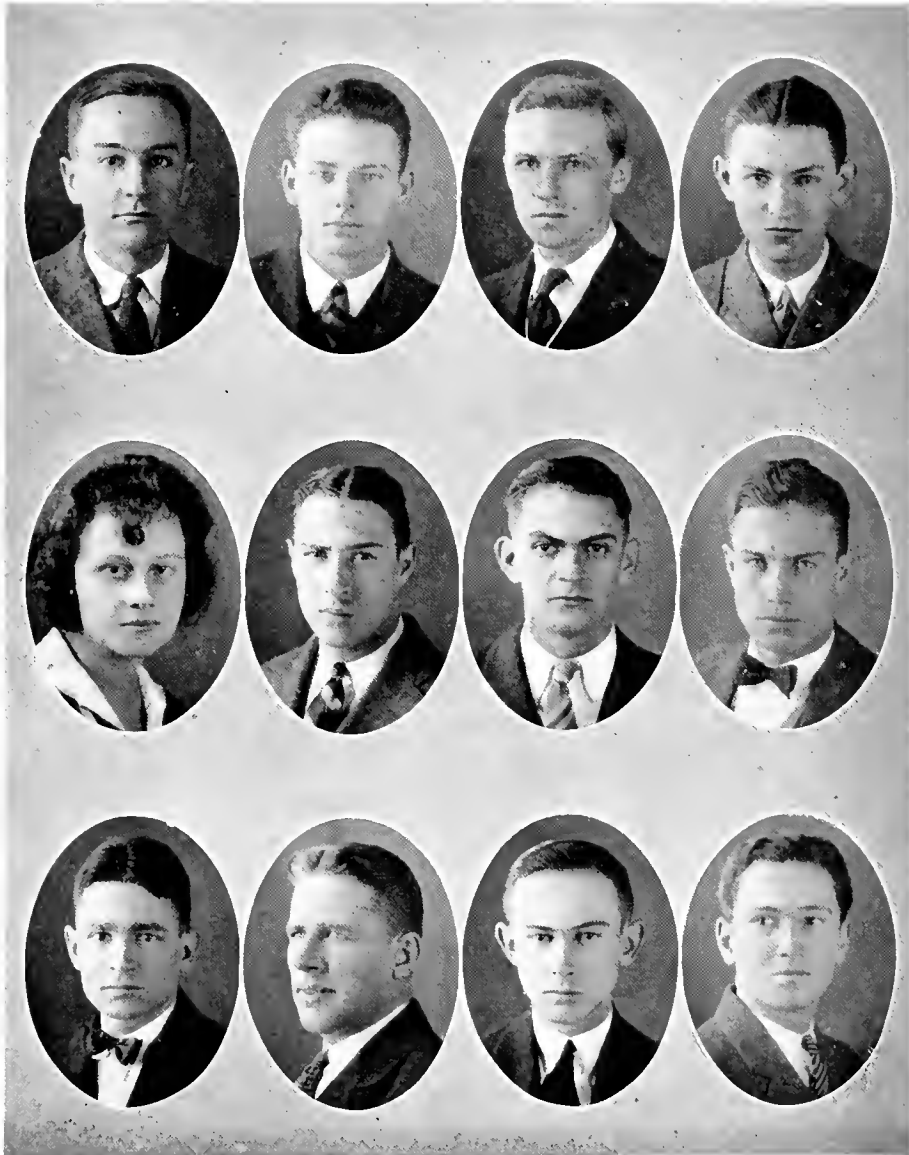

ANDRY, BARROW, FERET, HAMILTON
HORTMAN, MANSBERG, MURRELL, WOGAN
OWEN, RICHARDSON, TOWN, WILLIAMS



The Tulane Architectural Society

Founded 1914

OFFICERS

DAVID S. BARROW	<i>President</i>
DOUGLAS V. FRERET	<i>Vice-President</i>
ALLISON OWEN	<i>Secretary</i>
HAYS TOWN	<i>Treasurer</i>

MEMBERS

Honorary

PROF. J. HERNDON THOMAS, <i>B.S., B.Arch.</i>	PROF. WM. P. SPRATLING, <i>B.Arch.</i>
PROF. N. C. CURTIS	

Seniors

HERBERT S. LEVY	C. H. RANSOM
SIMON B. MANSBERG	C. MAGILL SMITH

Juniors

DAVID S. BARROW	EDOUARD WOGAN
DOUGLAS V. FRERET	E. ELLIS NORWOOD
C. HERBERT HAMILTON	FRANK B. RICHARDSON

Sophomores

CHARLES G. ANDRY	COLLINS C. DIBOLL
MISS C. CHALARON	A. HERBERT LEVY
ROBERT CRUMP	RICHARD MURRELL
ALLISON OWEN	BERNARD LEMANN

HAYS TOWN
HERSHEL WILLIAMS
MISS A. HORTMAN

This Society was founded in the School of Architecture in the year nineteen fourteen, with Frederick Parham, '14, as president. Its constitution and by-laws were drawn up, in which were stated the ideals and standards to be set up and followed for the good of the school and university. In its ten years of existence, the Society has done wonders; it has not only helped the School of Architecture as a unit, but has tended to promote a more friendly and brotherly feeling among its members and faculty. With this idea foremost, many most enjoyable lectures and "get-togethers" were held during the past year. Looking forward to a few more activities yet to be held and back to those we have already so much enjoyed, the year 1923-24 can be called a most successful one.



ABRAHAM, ANDRY, BARROW, BERNSTEIN, BESSLERMAN, CLARK, CRACROFT, DE GARMO, diBENEDETTO
ELAM, FRANK, HARTEL, HILL, HIRSCH, HUGHES, IVICHIEVICH, KLEINPETER
KUCHIN, KRUMPLEMAN, LASSEN, LLAKI, LEFER, LEONARD, LOWENIRIUT, MABSON, MANSBERG
MARTIN, MASCARO, MCCONNELL, MCSHANE, NAIRNE, NAQUIN, NUNEMACHER, ORIOL, PASCAL
PERRILLAT, PHILLIPS, RHODES, RICHARDSON, ROESSELE, ROGAN, ROTHSCHILD, SCHUTI
SCHWARZENBACK, SHILLION, THOMPSON, VENNARD, WALDRUP, WALKER, WIGGIN, WIRTH, WYLER

Tulane Engineering Society

OFFICERS

- A. J. NAQUIN, JR. *President*
- A. M. HILL *Secretary*
- M. C. ABRAHAM *Treasurer*





CARRIERE, DOW, GODELPIER

Newcomb French Circle

OFFICERS

- MARION DOW *President*
 OLIVE CARRIERE *Vice-President*
 LUCILLE GODELPIER *Secretary-Treasurer*

MEMBERS

- | | | | |
|---------------------|---------------------|------------------|------------------|
| BEATRICE ADAMS | CONSTANCE DUQUESNAY | LESSIE JAY | M. PILKINGTON |
| RUTH ALLEN | SADIE ELLIOTT | ADELE KATZ | LUCILLE POINTS |
| MARGARET ARONSON | LOUISE FIFLSCHMIDT | ADELE KAUFMAN | HELEN POLACK |
| ODESSA BABIN | ALICE FERRATA | MIRIAM KERNAN | BEATRICE POSNER |
| CORINNE BASS | VIRGINIA FENNER | CARLOTTA KRAFT | RUTH REINAUR |
| EVELAN BAYLE | HELEN FLANAGAN | OTILLIE LAMBERT | M. L. RENAUD |
| CLARA BEER | BLANCHE FOSTER | EDNA LAPORTE | B. F. RHINE |
| EVELINA BLEAKLEY | DOROTHY GAMBLE | ALINE LAZARD | MERLE RICHARDSON |
| DOROTHY BLEWETT | MARCELLE GARIC | LADY LESTER | CORINNE ROBIN |
| BETTY BONVILLAIN | ETHELGN GELBRE | ELIZABETH LYONS | MATHILDE ROSS |
| HAYDEE BRICKELL | MERLE GESELL | HANNAH MALTER | ALICE SAUNDERS |
| MARY BUCK | ETHEL GILES | D. MARCII | SAMUELA ISAACSON |
| HELEN BYRNE | ADELE GODCHAUX | EDNA MCELHENY | FRANCES SHAW |
| LEILA CARRE | LUCILLE GODELPIER | HELEN MCELLELLAN | CAROLINE SHOLARS |
| OLIVE CARRIERE | MARGARET GRAHAM | F. MEISENHEIMER | ETOLIA SIMMONS |
| ROSE CARUSO | MARGUERITE GUIYMARD | MARCELLE MELUN | LUCIE SONIAT |
| PATSY CHARBONNET | NAOMI HAFFENSPRING | JOSEPHINE MICELI | ERMA STICH |
| CLAIRE CHALARON | SUSIE HAINS | ULA MILNER | RUTH TAYLOR |
| LUCIE CHARBONNET | VIRGINIA HALL | BESSIE MONROE | EVELAN THIBAUT |
| HELEN CHRISTENBERRY | MARY HARDESTY | MIRIAM MOONEY | ELIZABETH TRUFX |
| LOUISE CHURCH | LILLIAN HARTSON | KATHERINE NEGUS | KATHERINE WHITE |
| HELEN CLOPTON | ELIZABETH HEASLIP | MARIE NICHOLLS | MARJORIE WHITE |
| SIDNEY CRAWFORD | MARION HENDERSON | LYNN NORTHROP | FANNIE WISE |
| MIRIAM DAVIS | ELIZABETH HOVEY | MARSHALL NORTON | CATHERINE WITT |
| CLARA DINKUSPIEL | ANNA HYMAN | ADRIAN PARKER | BARBETTE WOLF |
| SHELLY DODDS | HALLIE JAY | MARIAN PEPPER | CAROLINE WOLF |





BRICKELL, FITZPATRICK, HARRIS

Latin Club

OFFICERS

- ELIZABETH HARRIS *President*
- CATHERINE FITZPATRICK *Vice-President*
- HAYDEE BRICKELL *Secretary-Treasurer*

MEMBERS

- | | | |
|-----------------------|-------------------|-------------------|
| RUTH ALLEN | ETHEL GILES | MILDRED LEVY |
| ERNESTINE BASS | ARTHEMISE GOERTZ | ALICE MONTGOMERY |
| FANNIE BAUMGARDNER | WINNIE GORDON | AGNES MILLER |
| ETHEL BAUER | NAOMI HAFKESBRING | MINNIE MURPHY |
| FREDEEN BEARD | MARY HARDESTY | EVELYN MYLES |
| CLARA BEER | ALMABELLE HARRELL | LUCILLE POINTS |
| HAYDEE BRICKELL | LILLIAN HARTSON | VIRGINIA ROSS |
| EVELYN CAMPBELL | ROSALIA KALISKI | KATINKA SCHREIBER |
| HELEN CLOPTON | SYLVIA KAUFMAN | YVONNE SONNEMAN |
| ALMA CRAWFORD | RUTH REIANUR | ELISE UFFEY |
| CATHERINE FITZPATRICK | CARLOTIA KRAIT | SIDNEY YENNI |
| GRACE GEBELIN | LADY LESTER | YVONNE YENNI |
| | FANE LESTER | |





DELHONDE, HUNTER

Spanish Club

OFFICERS

- EDA DOLHONDE *President*
- MARIE HUNTER *Vice-President*
- JOSEPHINE MICELI *Secretary-Treasurer*

MEMBERS

- | | | |
|---------------------|------------------|-------------------|
| ODESSA BABIN | GRACE GEBELIN | JOSEPHINE MICELI |
| EVELYN BAYLE | ETHELVA GELBKE | MARIE PHKINGLON |
| EVELINE BLEAKLEY | ARTHEMISE GOERTZ | HELEN POLACK |
| MARY BUCK | M. GOLDBERG | LILAH PHILLIPS |
| M. BROWN | N. HOEFHIMER | E. SILVERMAN |
| HELEN CHRISTENBERRY | ANNA HYMAN | ALICE SAUNDERS |
| EDA DOLHONDE | MARIE HUNTER | MATHILDE WEIL |
| MIRIAM DAVIS | SAMUELA ISAACSON | FANNIE WISE |
| CLARA DINKELSPIEL | LUCILLE MAESTRI | GERTRUDE WOODWARD |
| | HELEN McFILLAN | |





FORSYTH, HARRISON, POINTS

Science Club

OFFICERS

LILLIAN HARRISON	<i>President</i>
LUCILLE POINTS	<i>Vice-President</i>
KATHERINE FORSYTH	<i>Secretary-Treasurer</i>

MEMBERS

ELIZABETH ALDRICH	ALICE FERRARA	LADY LESTER
RUTH ALLEN	CATHERINE FITZPATRICK	LUCILE MAESTRI
ERNESTINE BASS	BLANCHE FOSTER	ULA MILNER
ETHEL BAUER	RUTH GAINSBURGH	MARION PFEIFER
FANNIE BAUMGARTNER	MARCELLE GARC	MARIE PILKINGTON
ORTELL BECHTELL	AMOREE GATES	LUCILE POINTS
MARY BEERS	GRACE GEBELIN	RUTH REINAUR
S. BEBREND	LUCIE GODFELPIER	VIRGINIA ROSS
HAYDEE BRICKELL	HARRIET GOLDSTEIN	CHRISTINE SIMPSON
EVELYN CAMPBELL	VIRGINIA HALL	EDNA SIRERE
LEILA CARRE	MARY HARDESTY	FRANCES SHAW
ROSE CARUSO	M. HENDERSON	YVONNE SONNEMAN
LUCILE CHERBONNIER	NAOMI HOLKESBRING	MARY SLAYER
HELEN CHRISTENBERRY	MARION HUNTER	CLAIRE STRAUSS
LOUISE CHURCH	ETHEL HAIN	YETTY SIRFELIER
HELEN CLOPION	SAMUELL ISAACSON	L. TILLOISON
ROSE CORNELSON	HATTIE JAY	MARIE UHRY
CLARA DINKELSPIEL	LESSIE JAY	ELISE UJEFFY
WIRTH DINWIDDIE	MIRIAM KERNAN	STELLA WALSHIE
MARY LOUISE DODDS	EDWINA KOEHLMAN	KATHERINE WHITE
MARION DOW	CARLOTTA KRALI	MARJORIE WHITE
LOUISE FELSCHMIDT	LUCILE LANG	FANNIE WISE
VIRGINIA FENNER	POLLY LE BEUF	BARBETTE WOLF
		EOLA WOOLEY





CHRISTENBERRY, ROSS, SONNEMANN

Newcomb Athletic Association

OFFICERS

YVONNE SONNEMANN *President* HELEN CHRISTENBERRY *Secretary*
 VIRGINIA ROSS *Vice-President* LOUISE FIELSCHMIDT *Treasurer*

MEMBERS

BEATRICE ADAMS	ROSE CORNELSON	ALMA CRAWFORD	LOUISE FIELSCHMIDT
CLARA FITZPATRICK	SIELLA WALSHIE	WINIFRED THOMPSON	ADELE KAUFMAN
KATHRYN TALMADGE	ANNA MAY MYERS	MATHILDA TALMADGE	MARION BROWN
LUCILLE REED	DORRIS HANDS	ELIZABETH BLAIN	RAI GRANER
LUCILLE POINTS	MAY LANPHER	WILLIE DELCHAMPS	MIRIAM MOONEY
HELEN GOLDSTEIN	LILLIAN HARTSON	MARCELLE MELUM	LUCY RAINOLD
FRANCES BAUMGARTNER	CORINNE BASS	MIRIAM DAVIS	CAROLYN WOLF
EVELYN CAMPBELL	MARTORIE THOMAS	MARY STUBBS	ELIZABETH SNYDER
LUCILE MAESTRI	LADY LESTER	EDITH LEVY	NAOMI HAFKESBRING
CHARLOTTE VOSS	MARGARET MALONEY	YETTY STREIFTER	HELEN BERTEL
CAROLINE SHOLARS	FANE LESTER	FRANCES SHAW	CAROLINE MOOG
LILA CARRE	JANICE SCHARFF	EVELYN BAYLE	VIRGINIA HALL
ANN WRIGHT	EDWINA KOHLMAN	HELEN PEASE	VIRGINIA WALLACE
MATHILDE WEIL	ROSE ST. MARTIN	SYLVIA SCHREIBER	ODESSA BABIN
FANNIE WISE	ETHEL HAIN	ENOLA SUBAT	JULIA GOTTEN
HAYDÉE BRICKELL	SARA ELLIOTT	LUCY HARRIS	ELIZABETH LYON
ELIZABETH HARRIS	VIRGINIA FENNER	GEORGIA MORRISON	ERMINE CHARBONNET
ANNOLA PREISTLEY	ALICE MONTGOMERY	CHRISTINE SIMPSON	DOT GAMBLE
RUTH ALLEN	ULA MILNER	LESSIE JAY	NATALIE HOEFFNER
LUCILE LANG	PERRINE DIXON	ALICE ROOT	GUSSIE PATTON
EIISE UJFFY	CLARA DINKELSPHEL	OLIVE CARRIFER	RUTH HALLAM
LUCILE GOLDEPIER	BABETTE WOLF	ELIZABETH OSBORN	RUTH CONNELLY
ELIZABETH KASTLER	MIRIAM KERNAN	ANNA BERENSON	JAUNITA GONZALEZ
POLLY LEBEUF	CATHERINE LIVELY	THELMA SHARP	MILICENT STORY
ALICE MOISE	ADRIENNE PARKER	MARY L. RENAUD	SARA RIVES
CATHERINE CARBINE	HELEN McLELLAN	ELIZABETH HEASLIP	LETHIA WOOD
ERNESTINE BASS	RUTH TAYLOR	CLARA BEER	ELIZABETH SIREAR
MARY FLOYD	HELEN POLACK	MARY HARDESTY	MARCELLE BYRNE
LOUISE HUME	EDNA LAPORTE	ANTIA MARS	YVONNE YENNI
CLAIRE CHALARON	FLORENCE ROSENFELD	ADELE DE LA BARRI	FRANCIS PAGE
BETH McLEOD	ETHEL WATERS	MERLE RICHARDSON	LUCILE KNIGHT
STELLA GARIC	WINDER DUDLEY	ETOLIA SIMMONS	SATCHEL SHOLARS
	DOI COLLINS	KATHRYN GLENNY	



BASS, BOLTON, COVINGTON, GWIN
HAIN, JOHNSON, KEESLER, LANPIHIER
MCLEOD, REYMOND, RUSS, THOMPSON

Y. W. C. A. Cabinet

- | | | | |
|-----------------------------|-------------------------------------|--------------------------|--------------------------|
| ALICE TOY JOHNSON | <i>President</i> | ELEANOR WILSON | <i>Dormitory Finance</i> |
| MAY LANPIHIER | <i>Vice-President</i> | FANNIE RUSS | <i>Town Program</i> |
| ISABEL KEESLER | <i>Secretary</i> | ETHEL HAIN | <i>Dormitory Program</i> |
| ANNIE COVINGTON | <i>Treasurer</i> | ERNESTINE BASS | <i>Social Service</i> |
| MARY BOLTON | <i>Undergraduate Representative</i> | BETTY RAYMOND | <i>Social</i> |
| WINIFRED THOMPSON | <i>Town Finance</i> | ANNIE GWIN | <i>World Fellowship</i> |
| BETH MCLEOD | <i>Publicity</i> | | |

- | | | | | |
|-------------------|-------------------|-------------------|-------------------|-------------------|
| Ruth Allen | Sarah Foster | Alice T. Johnson | Katherine Negus | Mary Stewart |
| Mai Cee Alexander | Hilda Fuller | Sadie Johnston | Lynne Northrup | Ruth Shell |
| Freeden Beard | Lou V. Gahagan | Ethel Jones | Marshall Norton | Florence Selser |
| Betty Bethea | Amoret Gates | Margaret Jones | Mary F. Oakley | Emily Slack |
| Elizabeth Blain | Julia Gleaves | Margaret Jordan | Maud B. Oakley | Elizabeth Snyder |
| Mary Bolton | Margaret Golson | Sue Joy | Kathleen O'Brien | Millicent Story |
| Lelia Carre | Juanita Gonzales | Elizabeth Kastler | Lucille Ogden | Thelma Sharp |
| Elizabeth Carson | Dorothy Goodwill | Isabelle Keesler | Frances Page | Christine Simpson |
| Helen Cier | Julia Gotten | Lucille Knight | Helen Pease | Alice Tankersley |
| Mary Chaffe | Dora Greenlaw | May Lanphier | Charlotte Poteet | G. Thompson |
| Dick Covington | Clara Guthrie | Lucille Lewis | Bama Phillips | W. Thompson |
| Evelyn Croom | Olive Guthrie | Ruth Lewis | Lilah Phillips | Martha Tuten |
| Miriam Davis | Annie Gwin | Adele Livaudais | Annola Priestley | Dorothy Wagner |
| Clara Dinkespiel | Naomi Hafkesbring | Catherine Lively | Margaret Pugh | Virginia Wallace |
| C. DuQuesnay | Ethel Hain | Elizabeth Lyon | Betty Raymond | Marjorie Watson |
| Mary L. Dodds | Dorothy Hainer | Gertrude Madison | Jane Reeves | Dorothy Weston |
| E. Dunwoody | Ruth Hallam | Ethel Maurice | Mary L. Renaud | Eleanor Wilson |
| Bernard Early | Virginia Hamilton | Beth McLeod | Elizabeth Ridgway | Catherine Witt |
| Sarah Elliott | Ollivienne Hansen | Josephine Miceli | Sarah Rives | Dorothy Witty |
| Annie S. Ellis | Mary Hardesty | Treeby Miller | Corinne Robin | Letitia Wood |
| Dorothy Folse | Almabelle Harrell | Rose Mooney | Olive Roberts | K. Woodwhite |
| Virginia Fenner | Lucie Harris | Alice Montgomery | Alice Root | G. Woodward |
| Mary M. Fentriss | Elizabeth Hopson | Louise Moore | Rose Aimee Roy | Anna Wooten |
| Bobbie Fitzner | Elizabeth Hovey | Virginia Moore | Fannie Russ | Anne Wright |
| Katherine Forsyth | Louise Hume | Minnie Murphy | Natalie Saunders | Ethel Young |
| | Hattie Jay | | | |



BREWSTER, EBAUGH, FARMER, GREEN
MOSS, NAQUIN, ROBINSON, STEPHENSON

The Young Men's Christian Association

OFFICERS

MARVIN T. GREEN *President*
H. F. BREWSTER *Vice-President*
CLEMENT MOSS *Vice-President*
CLARENCE FARMER *Secretary*
R. T. STEPHENSON *Treasurer*

CHAIRMEN OF COMMITTEES

HENRY ROBINSON *Religious*
J. W. GLADSON *Publicity*
C. D. OVERTON *Social*
A. E. HOLLEMAN *Campus Service*
IRVIN EBAUGH *House Committee*

THE TULANE Y. M. C. A.

The Tulane "Y"—or, as those who are more closely connected with its management prefer to call it, the "Y Hut"—stands in a central part of the campus, between Stanley Thomas Hall and the academic dormitories. In many respects, it occupies, too, a central position in student life. Here is held, a few days after the beginning of every session, a reception for the university's "babes"—the Freshmen of both Tulane and Newcomb. Here the "Pep" meetings of the football season are held and here the band generally meets for its practices. Then, again, the "Y" is, several times a session, the familiar scene of a friendly social evening for Newcomb and Tulane and their friends, when all who care to accept its invitation gather to enjoy a carefully prepared program of the university's musical and theatrical talent.

The building is also used for many other purposes. There are games of several kinds (including that ancient and intellectual sport known as checkers and that scientifically metaphysical occupation called by the ridiculously short name of chess), with which the students may while away pleasant recreation hours. The secretary, Mr. Addison, is in his office regularly, ready with help and advice of all kinds, particularly for students who want to earn money to help themselves through college. Who that has been to Tulane will not take away with him some pleasant memories of the "Y"—that big wooden building left us by Camp Martin?

Newcomb, it is to be remembered, is a part of Tulane, and we believe the pleasant memories and warm recollections are shared by our Newcomb sisters. At least, we remember telephoning to several of them on different occasions—from the "Y."

Delegates to Student Volunteer Convention at Indianapolis

CALVIN BLUE E. PRESTON HALL JOHN MCBRYDE GEORGE T. WALNE, JR.
JOHN B. GOOCH T. W. MARTIN HENRY M. ROBINSON





Alumni Association of Tulane University of Louisiana



THE Alumni Association of Tulane University of Louisiana is the general association of the Alumni of all departments of the University.

The association is active in all things which work for the good of the University in any of its departments. The association, in recent years, has been particularly active in student affairs. The association prides itself in never having refused to aid, financially or otherwise, any worthy Tulane activity.

Any graduate of the University, or any former student of the University, who withdrew in good standing after having attended during one session, is eligible for membership in the association. There are three forms of membership: Annual (dues \$2.00 yearly); Life (dues \$25.00 for life); Honorary. Every Tulane Alumnus ought to be a member.

The business of the association is carried on through the Executive Committee, which is composed of the officers and two representatives from each department of the University.

The Executive Committee for 1923-1924 is as follows:

OFFICERS

- CHARLES E. DUNBAR *President*
- MONIE M. LEMANN *Vice-President*
- LUCIEN H. LANDRY *Secretary*
- HENRY F. SCHERER *Treasurer*
- LEWIS F. WAKEMAN *Assistant Secretary*

COMMITTEES

- | | | |
|--|---|---|
| <p><i>Medical—</i>
MARION H. MCGUIRE
EDMUND MOSS</p> | <p><i>Law—</i>
EUGENE D. SAUNDERS
RICHARD B. MONTGOMERY</p> | <p><i>Arts and Sciences—</i>
CHARLES E. DUNBAR
ARTHUR E. MORENO</p> |
| <p><i>Engineering—</i>
ROBERT G. ROBINSON
EADS JOHNSON</p> | <p><i>Newcomb—</i>
ANNA F. KOCH
JEANNE LANGHETTE</p> | |
| | <p><i>Graduate—</i>
WILLIAM E. WALLS
LIONEL C. DUREL</p> | |
| | <p><i>Dental—</i>
JOSEPH M. GARCIA
A. LOUIS DUCASSE</p> | |





SNAP SHOTS





REALIZATION DAY

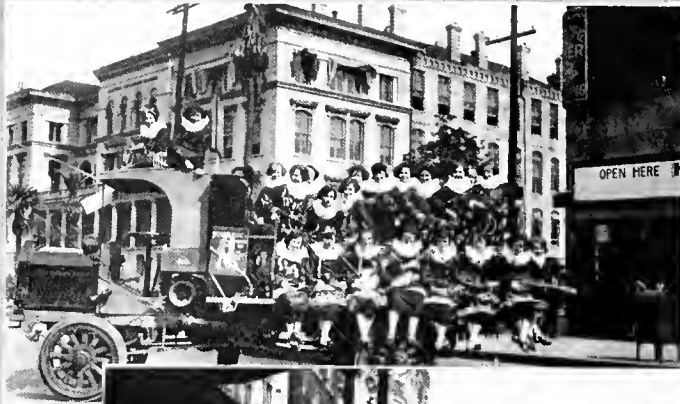



REALIZATION DAY

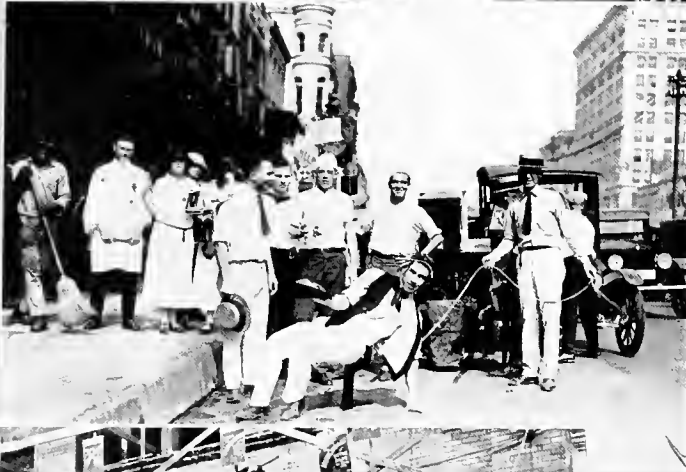



MAY DAY





MAY DAY





MAY DAY

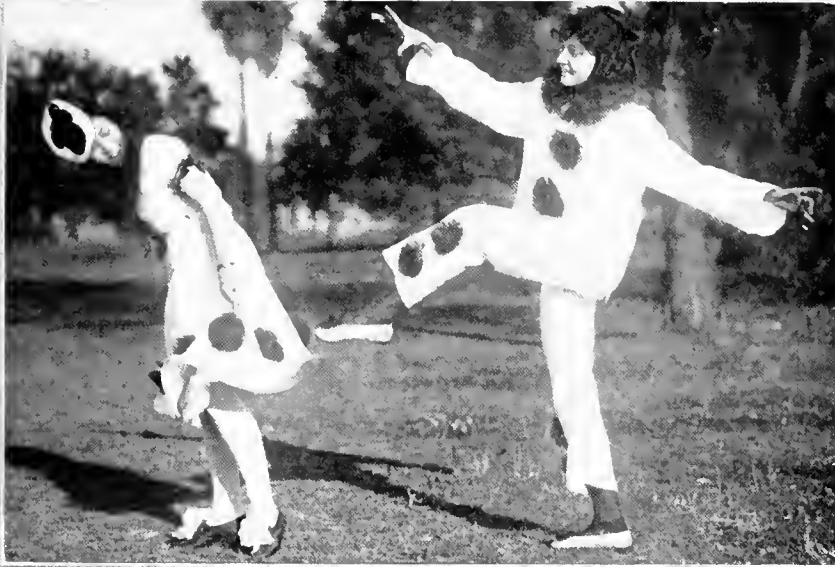

MAY DAY





CAMPUS SCENES





CAMPUS SCENES





CAMPUS SCENES

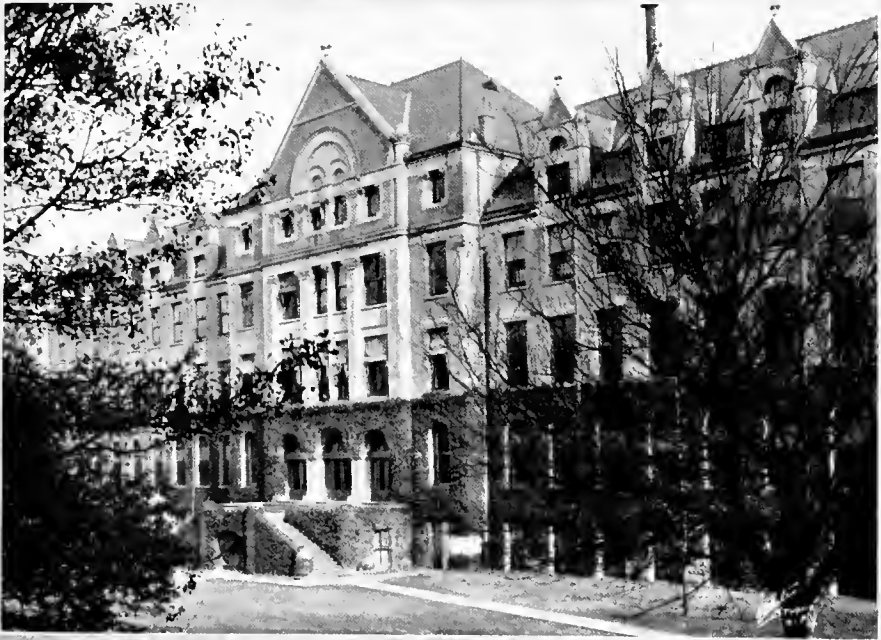



CAMPUS SCENES





CAMPUS SCENES





WIT

?

A Model Love Letter



DEAR SUE:

Every time I think of you, my heart flops up and down like a churn-dasher. Sensations of unutterable joy caper over it like young goats on a stable roof, and thrill through it like Spanish needles through a pair of linen trousers. As a gosling swimmeth in a mud puddle, so I swim in the sea of glory. Visions of ecstatic rapture, thicker than the hairs of a blacking brush, brighter than the eyes of a humming bird, visit me in my slumber, and your image stands before me and I reach out to grasp it like a pointer snapping at a blue-bottle.

When I first beheld your angelic perfections, I was bewildered, and my brain whirled around me like a bumblebee under a glass tumbler. My eyes stood open like the cellar doors of a country town, and I lifted up my ears to catch the silvery accents of your voice. My tongue refused to wag, and in silent adoration I drank in the sweet infection of love as a thirsty man swalloweth a tumbler of cold beer.

Since the light of your face fell upon my life, I sometimes feel as if I could lift myself up by my shoestrings to the top of the church steeple and pull the bell rope for singing school. Day and night you are in my thoughts. When Aurora, blushing like the bride, rises from her saffron-colored couch; when the jaybird pipes his tuneful lay in the apple tree by the spring-house; when the awakening pig arises and grunteth; when the drowsy beetle wheels his droning flight at sultry noon-tide, and when the lowing herds come home at milking time, I think of thee, and like a piece of gum elastic, my heart seems stretched clear across my bosom.

Your hair is like the mane of a sorrel horse powdered with gold, and the graceful manner in which you catch your train on the fly fills me with unbounded awe. Your forehead is smoother than the elbow of an old coat. Your eyes are glorious to behold, and in their liquid depths I see legions of little Cupids bathing like a cohort of ants in a piece of old cheese. When their fire hit me upon my manly chest, it penetrated my whole anatomy like a load of buckshot through a rotten apple. Your nose is like a chunk of Parian marble, and your mouth is puckered with sweetness. Nectar lingers on your lips like honey on a bear's paw, and myriads of unfledged kisses are there ready to fly out and light somewhere like bluebirds out of their parents' nest. Your laugh rings in my ears like the wild harp's strain or the bleat of a lost nanny-goat. The dimples in your cheeks are like bowers in beds of roses or holes in cakes of home-made sugar.

I am dying to pour out the burning eloquence of my love as thrifty housewives pour out hot coffee. Away from you, I am as melancholy as a sick rat. Sometimes, I hear the June-bugs of despondency buzzing in my ears, and feel the cold lizards of despair buzzing down my back. My love for you is stronger than the smell of Limburger cheese or the kick of a young cow, and more unselfish than a kitten's first caterwaul. As the songbird hankers for the light of day, the cautious mouse for the fresh bacon in the trap, as a mean pup hankers for new milk, so I long for thee.

You are fairer than the speckled pullet, sweeter than a Yankee doughnut fried in sorghum molasses. If these few remarks will enable you to see the inside of my soul and me to win your affection, I shall be as happy as a jay-bird in a cheery tree or a stage-horse in a green pasture. If you cannot reciprocate my thrilling passion, I will pine away like a poisoned bedbug, and in coming years, when the philosophical frog sings his cheerful evening hymns, then may you, happy in another's love, come and drop a tear and catch a cold on the last resting place of

Yours affectionately,



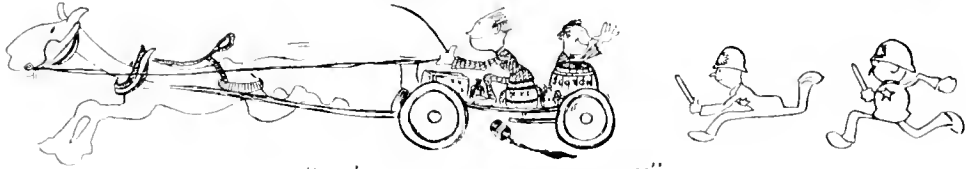

"WE'RE BACK OF YOU, OLD BOY"

Doctor: "I say, dear lady, you have water on the knee."

Young Lady: "Oh, Doctor, will it soil my new dress?"

* * *

One Girl: "What do you think of Patricia?"

Another Girl: "Well-er-she's a very nice girl."

First Girl: "No, but cat to cat, what do you think of her?"

* * *

Effusive Lady: "And have you a little fairy in your home?"

Irv Cobbtype: "No, lady, only a little miss in our engine—and, oh yes—a little made in our cellar."

* * *

"You're the breath of my life,
Sweet Carolina," the ardent lover cried.

Then one long look from a soulful eye.

"Well, please hold your breath," she sighed.

* * *

"What's the matter here?"

"Man broke his neck."

"What story did he fall from?"

"Didn't fall—tried to see the top of the building?"

* * *

"A telephone girl always reminds me of a saint."

"Why?"

"There is always a continual 'hello' around her head."

* * *

"Here is an account of a hen which laid three eggs at once and then died."

"From over-eggserstion, probably."

* * *

"What's the matter here," asked the stranger of a small boy, as he noticed a large wedding party coming out of church.

"Nawthin' but the tied goin' out."

* * *

"What is the difference between the admission to a dime show, and the admission to Sing Sing?"

"Don't know, what is it?"

"One is ten cents and the other is sentence."

* * *

"You were thrown out?" remarked the barrel. "That's what you get for being crooked."

"The crookedness is not my fault," said the nail. "I was driven to it by a woman."





* * * "AND THE BETAS GAVE THE ALL NIGHT DANCE!!!"

Secret of Success

- "Push," said the button.
 "Never be led," said the pencil.
 "Take pains," said the window.
 "Always keep cool," said the ice.
 "Be up to date," said the calendar.
 "Never lose your head," said the barrel.
 "Make light of everything," said the fire.
 "Do a driving business," said the hammer.
 "Aspire to greater things," said the nutmeg.
 "Be sharp in all your dealings," said the knife.
 "Find a good thing and stick to it," said the glue.
 "Do the work you are suited for," said the chimney.

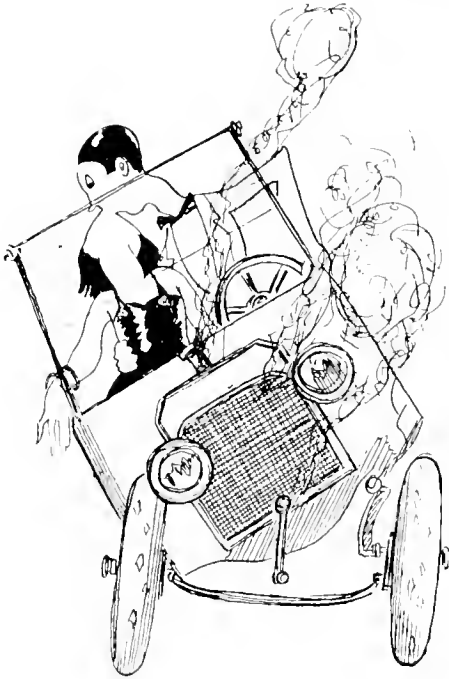

Greek Mythology

Bacchus, the god of drink, fell desperately in love with the fair Helen of Troy, and decided to have a date with her. She gladly accepted and, shortly after leaving her home, Bacchus suggested a drink.

"What will we have?" said Helen.

"Whisky," replied Bacchus.

"Oh, I couldn't think of it," returned Helen. "I am not that kind of a girl."

So Bacchus took her to one of the near-by soda fountains, and gave her sandwiches and nectar.

When you turn down your glass it's a sign

That you're not going to take any wine.
So turn down your plate

When they serve you things you hate,
And you'll often be asked out to dine.

* * *

She goes up to the mountain top,
And great seclusion seeks.

She always dresses in the dark,
Because the mountain peeks.

* * *

There was a young girlie named Maud,
Who they say was a social fraud.

In the ball room, I'm told,
She was haughty and cold,
But on a sofa alone, oh, Gawd!

* * *

Her name was Irene
And she wore crepe de chene.
You could see more of Irene
Then you could crepe de chene.

* * *

There was a young man from Amazon
Who put nighties of his Gramazon.

The reason was that,
He was too fat
To put his own Pajamazon.

* * *

Roses are red,
Violets are blue,
Horses neck,
So do I.



The TULANE HULLABALOO

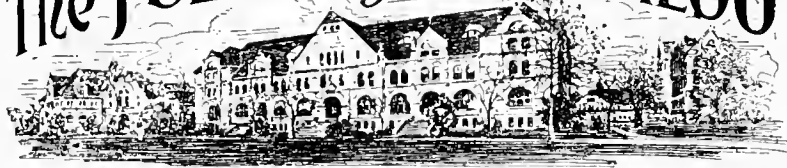

THE DAILY FRATRICIDE

VOLUME 1

APRIL 1, 1924

No. 1

Betas Attack All-Night Revelers

An indignation meeting was held last night by the members of Beta Theta Pi fraternity to protest against the holding of all-night dances by some of the other academic fraternities. The majority of the chapter supported Oscar Bienvenu, who advocated avoidance of feminine company. Efforts of Priestly Flournoy, avowed lady-killer, toward instituting daily teas, were almost unanimously voted down.

Kappa Sigmas To New House

Real estate agents have chalked up the biggest sale of the year in the purchase of the Italian Hall by the Kappa Sigma fraternity. Dan Murray (who was "traveled with" again this year) negotiated the deal in order that "Buddy" Roberts be given a permanent home from which he would not be forced to leave suddenly. Several rooms will be used as beauty parlors for Clement Moss.

Benedict Exposes Sigma Nu Secrets

Somer Benedict, chaplain of the Sigma Nu fraternity, has announced the completion of "The Frat," a volume dealing with all the secrets of his fraternity. The work was written in order to reach a larger public, after Benedict had disclosed the innermost workings of his chapter to all casual acquaintances.

Pi Kappa Alphas Burn Down House

All efforts to create some notice of their existence on the campus having failed, the members of the Pi Kappa Alpha fraternity deliberately set fire to their handsome home last winter. A shirt of Charlie Morton's, saturated in Garry Lon's hair pomade, was ignited by the young fire-bugs. Carron Ball and the Fire Department were immediately summoned.

THE DAILY FRATRICIDE

Dekes Will Not Run For Office

Louis Garrard, speaking officially for Delta Kappa Epsilon, has announced that, due to the signal success of the Deke candidates in the student body presidential elections, the fraternity will not put up any men next year. The entire time of the chapter will be spent in maintaining their splendid scholastic record.

O. T. A. To Become National in 1950

Word has been received by the oldest local on the campus that Sigma Phi Epsilon will consider granting a charter to O. T. A. as soon as the standard set by the national is reached. This, it was indicated, will not be until every one of the present members graduate.

Sigma Chi Fraternity Graduates This Year

News has been received on the campus that the Sigma Chi fraternity will receive his degree in June. Mr. Pratt Martin will then enter the insurance business.

A. & S. Man Pledged By Dental Fraternity

Sigma Pi, Dental and Pharmaceutical fraternity, broke all precedent by pledging an Arts and Sciences student. The move is said to be an attempt to mollify their lone faculty member, who has stopped wearing his frat pin on his coat lapel and is threatening to join Xi Psi Phi.

P. D. T. Coach Calls Football Practice

Robert Emmet Kerrigan, famous law athletic mentor, has called the State Street boys out for spring practice daily in front of their beautiful house. "Hank" Phillips sells boots between halves. Lamprecht kicks goal with a niblick. Score 0-0.

R I P P L E S

By HAMO

Does S. A. M. mean 'S All Moses?

* * *

At that their chapter has gone down.

* * *

M stands for two other things in the chapter: Mustaches and Medics.

THE DAILY FRATRICIDE

K. A.s Entertain At Big Barn Dance

The Kappa Alpha fraternity entertained at a barn dance in the chapter's home on State Street. No decorations were needed to carry out the desired effects. Murph Snelling endeavored to get up an election among the guests. Clarence came in third.

Kappa Nu's Year's Achievements

Sigma Chapter, Kappa Nu, takes pleasure in publishing the list of its achievements during the past year, as follows:

- 1.
- 2.
- 3.

Finis.

"Much" Less Heiter Is Finally Placed

"Don't swap your horses in the middle of the stream," is the motto by which "Much" Less Heiter, Sigma Alpha Epsilon athlete, was finally placed on the winning ticket in the last election. Less is now a "regular" fellow.

Delta Tau Deltas Enter Politics!

Tulane's campus was shocked to hear that the Delta Tau Delta fraternity had entered into a political combine, despite the untiring efforts of W. C. Frue, whose motto is "The Best Man for the Best Place." Johnny Wight's little brother, decked out in Doug O'Kelley's cap, was the first sacrifice on the altar of political ambition.

D. S. P.s Subscribe To "Daily States"

Perhaps the greatest fraternal publicity move of the year was accomplished by the shifting of "Moral Victory" Hebert from the T.-P. to the "States." Readers of the morning paper having been informed of the athletic prowess of Lind, Morgan and Duffy, the Delta Sig bard now seeks to enlighten the readers of the evening sheet.

THE DAILY FRATRICIDE

Zetas Celebrate Holleman's Election

"Drum-Major" Holleman was guest of honor at a lavish banquet given by the Zeta Beta Tau fraternity on his re-election. The speakers of the evening stressed his good work for the "Hullabaloo" and band. Spencer McNair, another guest, laid emphasis on the friendly relations between the chapter and the student council.

More Phi Kappa Sigs Make Varsity Teams

Phi Kappa Sigma cut another notch in their campus fame when half a dozen of its members were awarded football letters. The fraternity is the most prominent on the campus, having six football stars, basketball and baseball men, editors of the various college publications, and four varsity debaters.

A. T. O. Advocates Expedient Plan

In order that the Freshmen may be given as little opportunity as possible to learn the true nature of the chapter, the Alpha Tau Omegas are sponsoring a move to shorten the fraternity rushing season to one week. The members explained that if they could get a pledge pin on quickly the victims could hardly escape.

Pi Kaps Establish Several Chapters

University officials expressed their satisfaction at the splendid "colonization" work done by the newest fraternity on the campus. The Pi Kappa Phis have, in little over a year, founded their mother chapter and the now famous Sigma Delta, a creature of the brain of the great Pi Kappa Phi leader.

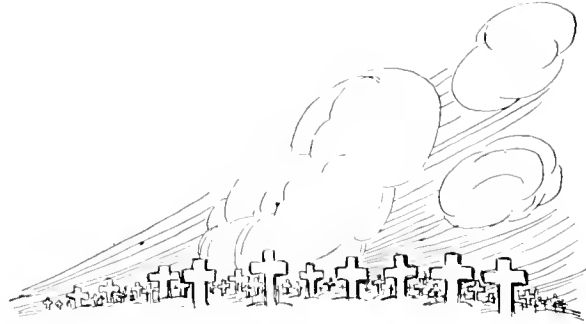

To Willie

You could tell poor Willie was dying
 By the color of his breath.
 And the flowers, they were drooping
 In the mud.
 So the doctors all agreed,
 Just to save poor Willie's life,
 That they'd stop the circulation
 Of his blood.

Then they gently laid his head
 In a pot of boiling lead;
 Then we laid our Willie down to rest.
 But the burglars came that night,
 And they came without a light,
 And they stole the mustard plaster
 Off his chest.

So they filled him up with glue
 Just to try to bring him to,
 But they found that all their efforts
 Were in vain.
 So he turned upon his side
 And he blew his nose and died,
 And sneezed and blew his nose
 And died again.

It was on the third of May
 That poor Willie passed away,
 So they thought they'd grant the last re-
 quest
 He made.
 So they took him to the barbers,
 Where he used to shoot the marbles,
 And they planted a bunch of whiskers on
 his grave.

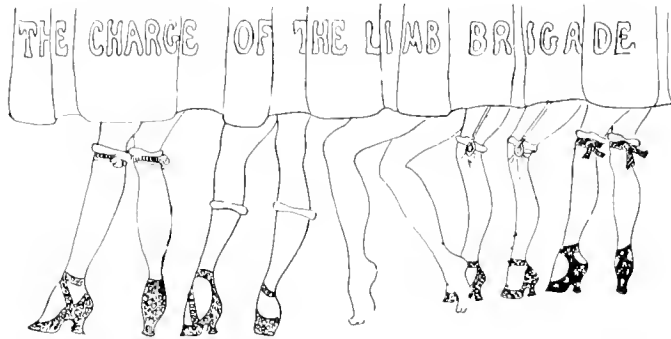

Half an inch, half an inch,
 Half an inch shorter—
 Whether the skirts
 Are for mother or daughter.
 Briefer the dresses grow,
 Fuller the ripples now,
 While the whisking glimpses show
 More than they oughter.

Forward the dress parade,
 Is there a man dismayed?
 No, from the sight displayed
 None could be sundered.
 Theirs not to make remark,
 Clergyman, clubman, clerk,
 Gaping from noon 'till dark
 At the four hundred.

Short skirts to the right of them,
 Shorter to the left of them,
 Shortest in front of them,
 Flaunted and flirted.

In hose of flesh and nude,
 Oh, most exceeding hued,
 Sporting in spats run mad,
 Come the short skirted.

Flashed all their ankles there,
 Flashed as they turned in air,
 What will not woman dare?
 (Though the exhibits show
 Some of them blundered).

All sorts of shapes and pegs,
 Broom-sticks and piano-legs,
 Here and there fairy shapes
 Just built to walk on eggs,
 Come by the hundred.
 When can their glory fade;
 Oh, the wild show they made
 All the world wondered.
 Grande Dame and demoiselle,
 Show girl and Bowery belle.
 Four Hundred—oh, well,
 Any old hundred.

Famous Sayings of Famous People

THOMAS EDISON: "Goody! It works."

MISS SUSAN TEW: "Aw, that's bull."

RODIN'S THINKERS: "I really ought to powder my nose."

LYNN ROBINSON: "I'd love to give you a date, but I'm working so hard on the varsity debate."

EMILY POST: "Glad to meet you."

JUDD NORTHRUP: "Oh, sister, ain't that hot!"

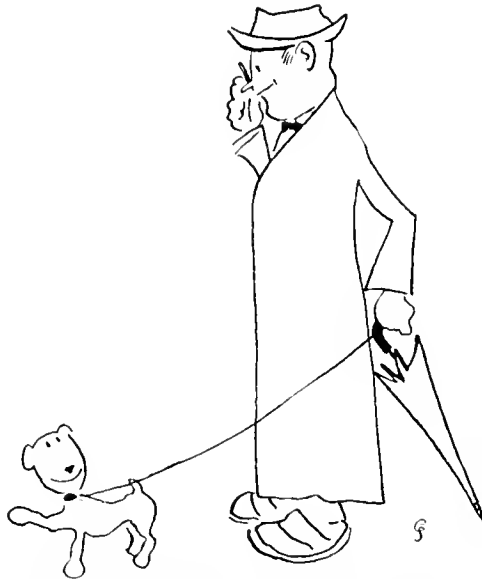

JUDGE NORTHRUP STRUTTIN' HIS DOG

Faculty member making Realization Day speech: "Now, boys, we want to get behind Newcomb and push."

One of our ardent football supporters, at a game, was heard to chirrup: "En avant, verdant undulation." Kindly omit flowers.

TEACHER'S MOTTO: "Ils ne passeront pas."

In view of the fact that our successful college magazine of humor seemed to have a hard time selecting a name, we submit the following peppy titles:

Absent Thoughts.
 The Twilight Hour.
 Moments of Jollification.
 Innocent Jests
 The Children's Hour.







A "Treat-is" on Fashionable Feminine Fraternities

FOREWORDS



HE writer, while thoroughly conscientious in the endeavor to sing the praises of the Greek letter ladies of Newcomb, craves pardon if the chant echoes any strain from the anvil chorus. Punk punctuation, of course, will be attributed to the printer's devil. The following articles, though intended as a parody outline of sororities, may also reflect many truths, and so justify their excuse for being.

Pi Beta Phi (Feminine B. P. O. E.)

Founded at Moonsmouth College in 1867. The Civil War just being over, and there being a dearth of excitement, the Neighborhood Sewing Circle and Chorus Girls' Union consolidated to form the nucleus of Pi Beta Phi (F. B. P. O. E.). From the growth of this organization one might term it "The Birth of a Nation." This chapter was installed at Newcomb in 1891, and has been stalled ever since.

The meaning of the Greek cognomen, translated into unintelligible French, is "Elles saient ses oeufs."

Colors: Old wine and morning-after blues.

The chapter prides itself on the number of its initiates that conclude more than a year and a half of school work. This accounts for the number of "post-graduates" on the roster. The chapter is very much delighted that the honor of being selected "The Biggest Flapper" was bestowed on Virginia Fenner. A splendid system of collecting back dues without establishing a banking system has been evolved by the chapter. The more sprightly members are married off at a tender age, and their unfortunate grooms are compelled to come across with the cash. All treasurers interested in this may apply for further information.

This chapter was awarded the Balfour cup for being the best jewelry customers (next to Woolworth and Kress). Of course, ordering in thirties does reduce the price of arrows!

Alpha Omicron Pi

This bogus bunch was founded at Barnyard College, a couple of decades back. The local chapter of Alpha Omi-Gawd Pi boasts of two of Newcomb's best, according to results of the recent campus selection.

Best liked, Betty Berthea.

Best loving, Mary Bolton.

Due to the untiring efforts of Emily Slack and Nora O'Neill, this fraternity is fast becoming known on the campus for its representative and college-spirited girls. One wonders why the former wasn't this year's student body president and the latter next year's. It is said that Nora ever takes Paynes that the interests of the college be furthered.

This religious fraternity is the only one at Newcomb that has a Church of its own.

We had a real feast of rare scandal, mostly roast, for A. O. Pi; however Dot Weston censored the menu.

Chi Omega

Organized by the Pharmaceutical Society of Arkansas for promoting sales of Omega oil—Ah! There's the rub!

The local unit—Roe chapter—a collection of fish, hold meetings near the aquarium in Audubon Park. Seeking local color, no doubt.

The future of this flock of frozen-faced flappers is now assured by their unexpected acquisition of a dark horse with a palatial yacht and the ten promises gained surreptitiously by Beans Snyder and Tippy Pool.

Phyllis Reeves would have tied Betty Berthea in the popularity contest had she been better known; while the dainty dentrifice dame, Mary Louise Dodds, has consented that her smiling picture be used by Pepsodent or Colgates in their advertisement puzzles of "Find the Missing Molars."

For a glance at the chapter as a whole, come to any election where a sister might get an office and behold!

Kappa Kappa Gamma

Foundlings at Down-in-Mouth College in 1870. High sign for non-members is the convex snoot. They stand high on the campus, as is evidenced by Bea Forl. The local lodge, "The March Wind Chapped-her," specializes in debutantes and debutante-annoyers, such as Lynn Robinson. Every member carries a key, but judging from the avoirdupois of Georgia Seago, hers doesn't fit the pantry lock.

Advertised in all snappy journals, "Sweet Caps—Ask Sweet Daddy—He Knows!"

Phi Mu

The faithful sisters were welded at Wesleyawn in 1852. After fifty years of struggle on the ragged edge—upon the acceptance of the Wilsonian Doctrine of the



self-determination of peoples they were made national in 1904. Newcomb was Delta chapter in 1906.

This little band is known for its well-balanced personnel. They range from the flipperest of flappers, such as Bessie Monroe, to sisters bowed down under the weight of grey mater, as Dot Collins; the other sex's last heart throb!

Phi Mu has appropriated funds for the purchase of aromatic spirits of ammonia and smelling salts to revive any stricken sisters on day of announcement of Phi Beta Kappa election.

Fie—Fie—Fie! Mew—Mew—Mew!

Alpha Delta Pi

For historical beginnings, refer to data on Phi Mu.

The Epsom Salts chapter was corroded in 1906. The prowess of the chapter was substantiated by the student body election of Alice Tankersley as best athlete. They can also boast of the best weeper in the state. Fair Gonzalez is known to have changed a "2" report to a "1" simply by dissolving into a liquid stream of reproach, and most instructors, not knowing how to swim, follow the line of least resistance and yield to her pleas.

Another attractive feature of the chapter is their room, where it is said that parties doing credit to "Flaming Youth" are flung.

The motto blazoned on the shield of the order, "Live for Each Other," is their only visible sign of support.

The serenity of the chapter is ordered by the cool leadership of "Chill" Blain.

Kappa Alpha Theta

These feline femmes were founded at De Paw University in 1870. Reasons not ascertainable.

Fraternity song, "Has Anybody Seen My Kitty—Has Anybody Seen My K. A. T.?"

One member holds the distinction of being the best-dressed student in college, namely, Maule Ellis. Lucille, of London, has sent modistes to study her creations.

The colors of the fraternity are Black and Blue—after rushing season.

The chloratura soprano voice of Charlotte Price will probably call Alpha Fine chapter to order next year, unless Lillian "Some" Evans bring to bear superior weight. Mamie Sizzling Sinkit keeps the members posted on the frills and foibles of the infra-fashionable set and the pseudo-select. They are training Mildred Christian to fill a needed niche for concerning faculty representatives. K. A. T. has not scratched yet.





Alpha Epsilon Phi

Founded in Killarney for the purpose of breaking up the Pork Trust. Emblem, Crossed Ham Bones.

Judging from the number of initiates of this year it would seem as though they had found one of the lost tribes.

They all seem to be in Arcadia. Unfortunately, the fair fabric of their fame will be marred next year when they drop a Stitch.

* * *

Advice to Freshmen or rather Fresh-women: "Go non-frat and make Phi Beta Kappa."



PUZZLE PICTURE



Who Passed Here ?

"That butcher is an awkward fellow."

"Yes, I noticed his hands are always in the weigh."

* * *

"What is the difference between an elephant and a mosquito?"

"What is the difference?"

"The shape."

* * *

"Do you know old Farmer Jones, from Dickens county?"

"Very well."

"His son ran away from him the other day, and came to the city and got a job shining shoes. Now, the old farmer makes hay while the son shines."

* * *

"I hate to use a towel on my face."

"Why?"

"It makes me so dry."

* * *

Cattle stray into queer places. We once saw a cow hide in a shoemaker's shop.

* * *

"Feel this hat."

"Did you feel it?"

"Yes, what is it?"

"It is felt."

* * *

He: "I'll go tomorrow and buy a diamond engagement ring."

She: "Now, George, for the first time, your talk has the true ring in it."

* * *

I went out on the corner last night, looked across the street and saw the other side walk.



"SARGE" AT THE BATTLE OF
SAN JACINTO



"The climate is pretty damp here, isn't it?"

"I should say so. It is really so damp that the people can't raise anything but umbrellas."

* * *

CHAPTER 1—Maid one.

CHAPTER 2—Maid won.

CHAPTER 3—Made one.

* * *

Doctor: "I notice your daughter has an unusually large vocabulary."

Country: "Doc, I told that gal she should have taken more exercise."

* * *

Doctor: "What is A.S.203?"

Student: "Well-er-let's see—I have it on the end of my tongue."

Doctor: "Well, spit it out; it's arsenic."

* * *

"What you got in that little black bag?"

"There's my instruments. I'm a veterinary."

"Quit yo' kiddin', man. Yo' ain't never been in no wah!"

* * *

"Here waiter, this beer is flat."

"That is your cue to keep quiet, sir; never abuse the dead."

"He hasn't a dollar to his name."

"Guess that's why no woman will take it."

* * *

The landlady coming down the stairs one morning asked one of the young Latin students if he had eaten any eggs for breakfast. Still thinking of his lessons, he answered: "Et tu Brutus."

* * *

"There is nothing like exercise. I take long walks every morning."

"I saw you quite early this morning—two o'clock. You were not walking for your health then, were you?"

"Yes, I was going for the doctor."

* * *

Why do people always apply the name of "she" to a city?"

"I don't know, why?"

"Because every city has outskirts."

* * *

"Wonder what we will wear in heaven?"

"I know what I'll wear if I see you there."

"What will you wear?"

"A surprised look."

* * *

"What do you think of the statement that there are three hundred haunted houses in the state of New York?"

"Oh! that only 'ghost' to show you how plentiful spirits are there."



SO THIS IS WHY FROGS HOP

SHE LISPEETH SOMETHING

Whenever a thnap dwagon thnaph at me,
Or thtickth out itth tongue, indethently,
I thtelthily cwweep up behind the thing,
Pick one of itth flowerth and then I thing:
Thnap dwagon, thnap dwagon, naughty plant,
You think you can thcare me, but you can't.

WILLIE MAGUIRE

This is the fate of Willie Maguire,
Who ran down the street with his trousers on fire,
He went to the doctor, and fainted with fright,
When the doctor told him his end was in sight.

* * *

"Are you a suitor for Miss Betty's hand?"

"Yes, but I didn't."

"Didn't what?"

"Didn't suiter."



C. FERRETT HAMILTON.



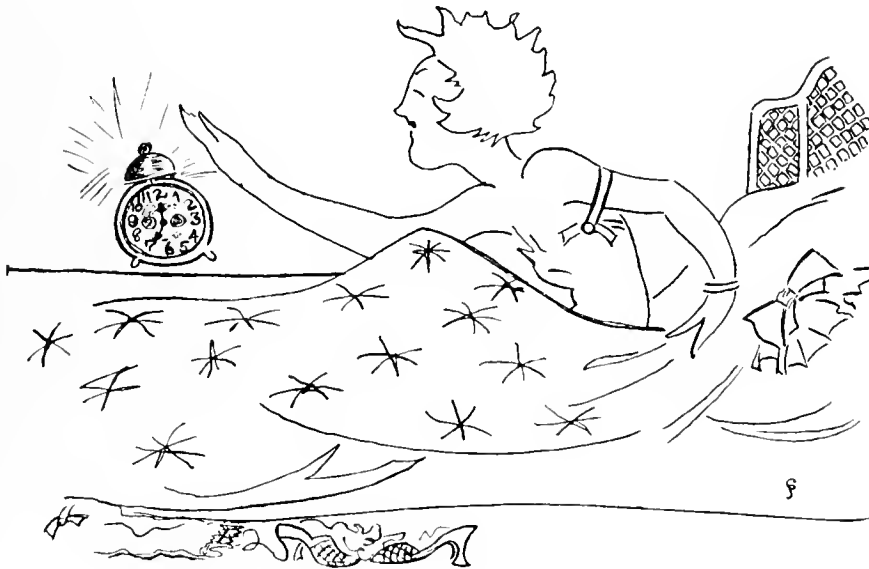

NEWCOMB. THE MORNING AFTER THE NIGHT BEFORE

"How did she get along at the sea shore?"

"Oh! In fine shape."

* * *

"I gave my girl a pair of blue garters, and she gave them to her mother. I don't suppose I'll ever see them again."

* * *

"I hear Smith, the sea captain, is in hard luck. He married a girl and she ran away from him."

"Yes, he took her for his mate, but she was his skipper."

* * *

"I understand they are going to change the name of Audubon Park to Orchard Park."

"Why?"

"Because there are so many pairs found under the trees."

* * *

"Kind lady," remarked the weary wayfarer, "can you oblige me with something to eat?"

"Go to the woodshed and take a few chops," replied the kind lady.



THE OLE SWIMMING HOLE



A PRESSING ENGAGEMENT

"May I be excused, teacher?"
 "No. Here, fill this ink well."

* * *

The king of Siam, whose father had three hundred wives, has just his first. Seems as though he'll never be the husband his father was.

* * *

Street Car Conductor: "What's this half fare for?"

Passenger: "That's for my wife here. I know she looks older, but psychology test shows that she is only a child of seven years old."



A RIPPING GOOD TIME

I decided to buy a fifty-cent handkerchief, but changed my mind as that was too much to blow in.

* * *

"Are you a puzzle hound?"
 "Yes."

"Then what was it we saw a girl dancing instead of wearing?"

* * *

"What a surprise to see you in full dress suit. Did you rent it?"

"No, but every time I stooped over I thought I would."

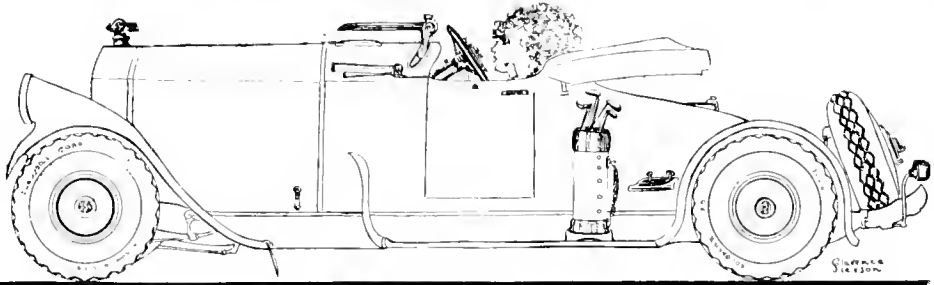

THE NEWCOMBITES

A LITTLE BLACK BEHIND

"This is rough, isn't it?"

"What is rough?"

"An article in this paper says the island of Fea in South America is inhabited by a religious set of cannibals."

"What is rough about that?"

"Why, every man there is a Fea-male."

* * *

"That girl accepts rings from men she does not know."

"How can she?"

"Has to; she is a telephone girl."

* * *

He: "You did wrong in wearing your stage dress to the party."

She: "Indeed."

He: "Yes, in playing poker it is only necessary to show your hand."

* * *

If Lee's circle is round, is Jackson square?

* * *

"What ails the porter?"

"His young daughter wines all the time, and he is going home to liquor."

Doctor: "You need a change and rest."

Patient: "I can't afford it. My income is pretty well in demand already. My children get all the change, and my wife gets the rest."

* * *

"I saw a man fall from a roof on to a wagon of soda water yesterday."

"Killed, I suppose?"

"No, he landed on soft stuff."

* * *

"What do you think of wives to order?"

"I would prefer one ready made."

* * *

Steward on Steamship: "Your lunch will be up in a minute."

Joe (seasick): "So will my breakfast."

* * *

"That is the kind of music that moves the soul."

"Moves the soul, why there is nothing pathetic about it."

"I know, but it's Jazz that always moves the sole."

"When was money first invented?"
 "I don't know. When was it?"
 "When the dove brought the green-
 back to Noah."

* * *

"Well, how are things over in Boston?
 Have they named a new pie 'Aristotle'
 yet?"
 "No, but I heard a man there ask for
 a Plato soup."

"What can you put into a barrel to
 make it lighter?"
 "Holes."

* * *

"How did you enjoy your African
 journey? How did you like the sav-
 ages?"
 "Oh, they are kind people. They
 wanted to keep me out there for dinner."



THE MOON INFLUENCES THE TIED

"Did you see the Catskill Moun-
 tains?"

"No, but I've seen them kill mice."

* * *

"There was a terrible murder in the
 hotel today."

"Was there?"

"Yes, a paper hanger hung a border."

"It must have been a put-up job."

* * *

"Why do all bank cashiers run to Can-
 ada?"

"Don't know. Why?"

"Because that is the only place
 Toronto."

First Doc: "Well, Doc, I had a pec-
 uliar case today."

Second Doc: "What was it, please?"

First Doc: "I attended a grass-widow
 who is afflicted with hay fever."

* * *

"My boy, what are you going up those
 stairs three at the time for?"

"To save my shoes, Fadder."

"Dat's right, son, but don't tear your
 pants."

Sorority Dope

I once knew a girl who went Kappa,
A man-loving, gum-chewing flapper.
She drank like a fool,
And she was kicked out of school.
If I were a Kappa I'd slap her.

I was crazy about a Pi Phi,
With love and affection I'd sigh,
Thought I'd marry her later,
She eloped with a Beta.
Oh misery, Oh misery, Oh my.

The latest's a little Phi Mu,
And, say, what that woman can do;
Though she looks rather meek,
She can outkiss the sheik,
No girl for a young Sigma Nu.

I fell for a Chi O, by heck;
That woman has made me a wreck;
I gave her my pin,
And thought I would win.
A giraffe took the prize by a neck.

A. O. Pi's—all your money they seek.
I kept one alive for a week.
They want all your jack,
And, perhaps, I'll go back,
When K. A.'s start rushing for Deke.

An A. D. Pi ruined him, yeth, yeth;
I knew he was wild about Beth.
As he took off his pin,
She said, with a grin:
"That makes seven, but yours is the
beth."

I'll tell you the truth, she's a Theta,
And all of the other girls hate her.
Through her hunger and wiles
I've been keeping up Child's;
She'll probably marry a waiter.

When the east and the west start to
blend,
When the frats all their differences
mend,
When the Pi Phis so snappy,
Hope the Kappas are happy,
You may safely conclude 'tis

THE END

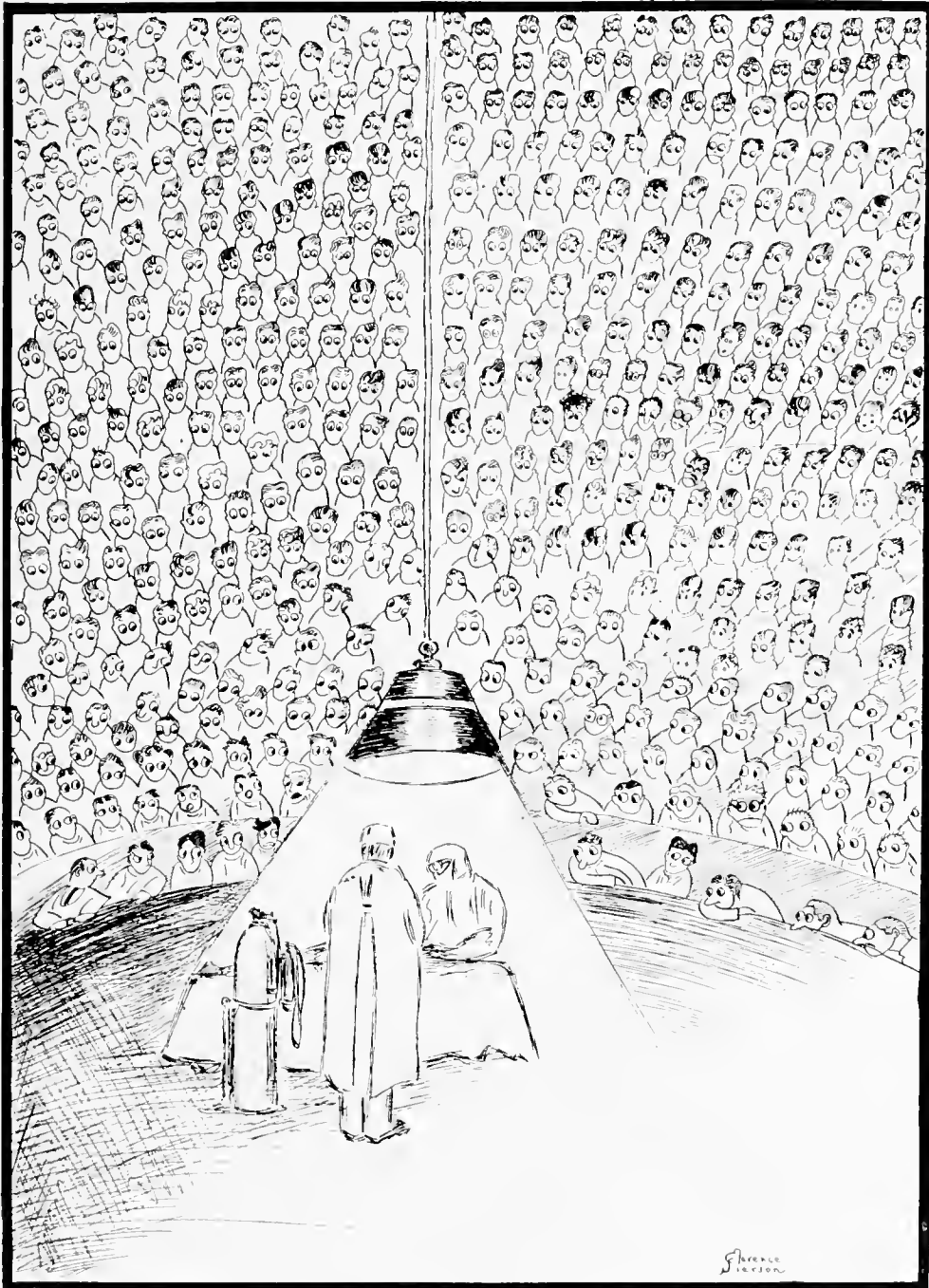

Florence
Ingram

FRESHMAN MEDS SEEING FIRST OPERATION



Alpha Phi Phi

(Another Foolish Fraternity)

Colors: Pinks (the only color which has not yet been used on the campus).

Motto: "Campus life is just one damn ribbon after another."

Poem: Another frat pin now and then
Is relished by the best of men.

This fraternity was organized in February, 1924, in order to satisfy a long-felt need. Only men who already belong to two fraternities are eligible, the idea being that if a man is a member of two fraternities there is no reason why he should not belong to three.

MEMBERS

PRATT MARTIN	STONE LEAKE
EDDIE DAVIDSON	LEON CAHIN
ED VENNARD	PAUL ANDRY
WALTER BARNETT	FORD CURRIER
JOSEPH JONES	LESTER LAUFENSCHLAGER
CLAYTON NAIRN	CLEMENT MOSS
JOHN MADDEN	ELLIS HINICAN
DAN MURRAY	HAROLD MOSES
GARLAND WALLS	FREDERICK OTCHSNER



VENUS AND APOLLO
Heard in the Commerce School





The 1924 Jambalaya Staff wishes to make the following acknowledgments to those who have so materially aided us in the production of this volume:

The Benson Printing Company for their real friendship, advice, and co-operation, which was ever at our service.

The Jahn and Oliver Engraving Company, whose excellent workmanship was such an improvement to the book.

The Student Council, whose authority expedited many phases of our work.

The Class Representatives, who showed an active interest in the annual and compiled their share of the data promptly.

The Student Body as a whole for their encouragement.

On the following pages we wish to introduce some of the most loyal supporters of Tulane.



A decorative rectangular border with ornate, repeating patterns at the corners and midpoints of each side, enclosing the central text.

OUR
ADVERTISERS



THIS BOOK PRINTED BY BENSON



LARGEST COLLEGE ANNUAL
PUBLISHERS IN THE WORLD

HIGHEST QUALITY WORKMANSHIP
SUPERIOR EXTENSIVE SERVICE



COLLEGE ANNUAL HEADQUARTERS

WHERE STYLE AND QUALITY PREDOMINATE

*If You're Out of
Town—Write*

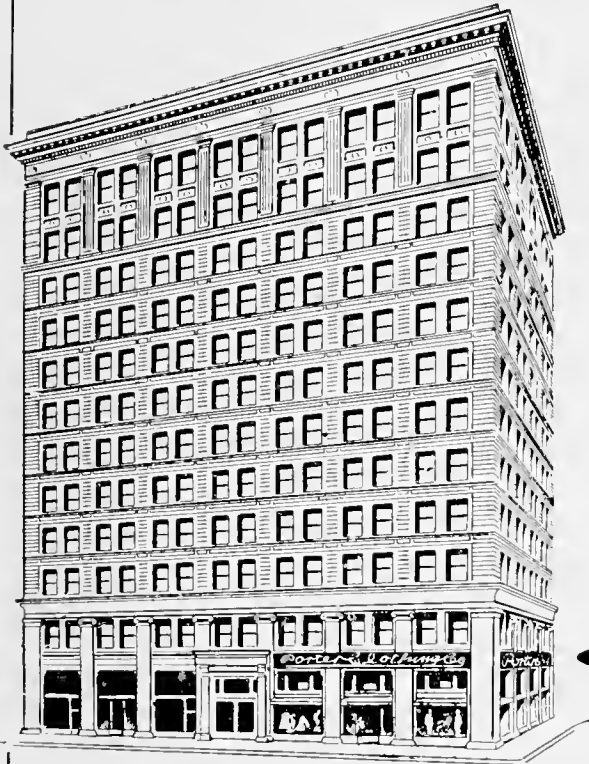

“TULANE'S
DOWN TOWN
CAMPUS”

OPERATED BY COLLEGE MEN
FOR COLLEGE MEN

EXCLUSIVE AGENTS FOR

Knox Hats, Boyden Shoes

Hirsch Wickwire Hand Tailored Clothes
Ederheimer Stein Clothes for Young Men

Everything Men Wear

Porter Clothing Co.

CARONDELET AND GRAVIER STS.

NEW ORLEANS

BIRMINGHAM

JACKSONVILLE

NASHVILLE

THE
H. SOPHIE NEWCOMB

MEMORIAL COLLEGE FOR WOMEN

TULANE UNIVERSITY OF LOUISIANA

A COLLEGE OF HIGH STANDARDS

OFFERING A TRAINING THAT WILL
HELP OUR YOUNG WOMEN
TO BECOME USEFUL
CITIZENS

COMPLETE COURSES IN
ARTS AND SCIENCES
FINE AND APPLIED ARTS
MUSIC

FOR CATALOGS AND INFORMATION, ADDRESS
REGISTRAR, NEWCOMB COLLEGE
NEW ORLEANS, LA.

NEW ORLEANS
Leading Jewelers

Now consolidated
and located at
728 Canal Street

HAUSMANN, Inc.
A. B. GRISWOLD & CO.

Manufacturing Jewelers

New Orleans, Louisiana

THE TULANE
UNIVERSITY PRESS

ALBERT J. DICKERSON
Manager

Printers
Engravers
Binders

Gibson Hall, Opposite Audubon Park
Phone Walnut 82

COMPLIMENTS OF

NEW ORLEANS PUBLIC SERVICE

INCORPORATED

MEDICAL BOOKS

We take this opportunity to thank the students of TULANE for their valued patronage, and we hope we will be able to take care of their Medical Book orders for all time to come.

J. A. MAJORS COMPANY

1301 Tulane Avenue
NEW ORLEANS, LA.

HEADQUARTERS FOR STUDENTS' SUPPLIES

Microscopes
Dissecting and Biology Supplies
Surgical Instruments
Hospital and Physicians' Supplies

I. L. LYONS AND COMPANY, LTD.

CAMP AND GRAVIER STREETS

ELIAS, Inc.
DISTINCTIVE WOMEN'S WEAR

Casa Grande Apartments
4900 St. Charles Avenue at Upperline
NEW ORLEANS

TULANIANS!

NEWCOMBITES!

—the modern spirit (which is yours) is reflected in Adler displays of Jewels. Perhaps that is what makes this shop and its wares of an unusual attractiveness.

COLEMAN E. ADLER, Manufacturing Jeweler

722-724 CANAL STREET, NEW ORLEANS, LA.



**THAT GOOD GULF GASOLINE
SUPREME AUTO OIL**

THAT GOOD GULF GASOLINE is clean and powerful, straight-run, free from mixtures and foreign matter—its use insures a sweet-running engine and MORE POWER.

Supreme Auto Oil Leaves Less Carbon
GULF REFINING COMPANY
OF LOUISIANA
NEW ORLEANS, LOUISIANA

EVERYTHING FOR SUMMER SPORTS

Golf Clubs, Bags, Shoes
Baseball Equipment
Tennis Racquets
Balls, Nets
Bathing Suits
Caps, Slippers, Etc.
Fishing Tackle
Canoes



If It's Sporting Goods You'll Find it At Baldwin's

BALDWIN'S

CAMP AT COMMON STREET

COMPLIMENTS OF
GUS MAYERS

COMPLIMENTS OF
W. G. COYLE & COMPANY

ESTABLISHED 1817

A. B. GRISWOLD & COMPANY
LIMITED

728 CANAL STREET

JEWELERS

NEW ORLEANS

"DIXIE"

GREATEST HOMESTEAD
SOUTH

Authorized Capital
\$15,000,000.00

Let Us Buy or Build
You a Home

Interest 6 89-100
on Loans

WILLIAM J. SONNEMANN
Director-Manager

ALBERT MACKIE COMPANY, Ltd.

THE BIG DEPENDABLE
**WHOLESALE GROCERY
AND SUPPLY
HOUSE**
OF THE SOUTH

MACKIE BUILDING
NEW ORLEANS, LA.

New Accounts Solicited. Old Ones
Retained Through Service

Royal Billiard Hall

WHERE GOOD FELLOWS MEET

18 TABLES



116 ROYAL STREET

NEW ORLEANS, LA.

"Jahn & Ollier Again"

ACHIEVEMENT

The goal of every ambitious man and firm is typified in the rapid growth of the *Jahn & Ollier Engraving Company*—the universal esteem in which their art and plates are held by the large national advertisers—and the enviable reputation for prompt deliveries which they enjoy.

The mission of all advertising illustrations is to *produce sales* and the growth of this firm has been measured by the success its customers have had in obtaining new business thru using "J&O picture salesmen."

Thirty thousand square feet of floor space (4 floors) and over two hundred and fifty skilled employees are required to meet the constant demand for "J&O" commercial photographs, art, color process plates and photo engraving (one complete floor is devoted to color process work).

Intelligent supervision of all work by many skillful office service men eliminates your troubles. *Sales service men sent everywhere.*

JAHN and OLLIER ENGRAVING CO
552 West Adams Street
CHICAGO

TELEPHONE MAIN 3820



COMPLIMENTS OF
THE UNITED FRUIT
COMPANY

THE NEW ORLEANS NEWS COMPANY
WHOLESALE BOOKSELLERS

News Dealers and Stationers
School Supplies a Specialty

214 DECATUR STREET

NEW ORLEANS, LA.

COMPLIMENTS
OF
A FRIEND

**COMPLIMENTS
OF
H. WESTON LUMBER
COMPANY**



SURE WINNERS!

Idle COLLARS and

Interwoven
TOE AND HEEL
Socks

HABERDASHERY OF MERIT AT POPULAR PRICES

FRED SHERER, Inc.
"THE COLLAR STORE"

Phone
Main 1050

Interwoven
TOE AND HEEL



721-723
Common St.

BROADWAY PHARMACY

"THE COLLEGE CORNER"

H. C. RICHARDS

800 BROADWAY

**ALL SCHOOL NECESSITIES ARE
HANDLED BY**

THE TULANE CO-OPERATIVE BOOK STORE

**CIGARS
CIGARETTES
POST CARDS AND STATIONERY**

GIBSON HALL
ST. CHARLES AVENUE, NEW ORLEANS

WE MAKE IT OUR SPECIALTY TO SUPPLY EVERYTHING THE COLLEGIAN WANTS

*And Whether Your Home Is in New Orleans, or Elsewhere, the Service You
Receive from Us Is Always the Same—Careful,
Considerate—and Economical*

Wardrobe Specialties

We are Master Craftsmen in *Men's Wear*, from head to foot—from underwear to storm-coat. Always the latest, crispest styles—yet never at exorbitant prices.

*Men's Section,
Main Floor.*

Sport Specialties

The Sports of campus, field, links, stream and gulf—all are outfitted by our Sporting Goods Department. We not only follow the seasons closely, but we stock the standard trade-marks—at the best prices.

*Sporting Goods,
Third Floor.*

Social Specialties

We realize that quite outside the personal and athletic needs of the Collegian, there are myriad demands upon him for recognition of *special occasions*—functions, "good times," and occasional gift-giving. To all of these needs we are daily caterers.

Maison Blanche

THE GREATEST STORE SOUTH

J. D. KITCHEN & BROTHER

FIRE INSURANCE MANAGERS

NEW ORLEANS, LA.

Extend Greetings to the Graduating Classes of Newcomb
and Tulane Colleges

FEIBLEMAN'S

THE STORE THAT MAKES A STUDY OF YOUR
NEEDS AND PRICES
THEM LOWER

COMPLIMENTS OF
A FRIEND

HANCOCK COUNTY BANK

BAY ST. LOUIS, MISS.

PASS CHRISTIAN, MISS.

RESOURCES OVER

One Million Nine Hundred Thousand Dollars

NO ACCOUNT TOO SMALL TO SERVE

When visiting Bay St. Louis or Pass Christian, Miss., we would be pleased to have you make our Bank your financial home. Every privilege and accommodation consistent with sound banking will be gladly accorded you.

A cordial invitation is extended to you to call on us in the event you have need for banking service. Whether it is merely to cash a check or draft, or to seek local information, you are just as welcome as though you were calling to open an account.

DIRECTORS

ERNEST J. LEONHARD
J. ROLAND WESTON
DR. A. R. ROBERTSON
CARL MARSHALL

E. VAN WHITFIELD
E. A. LANG
HORATIO S. WESTON

R. C. ENGMAN
CARTWRIGHT EUSTIS
A. BATISTELLA
LEO W. SEAL



ATTENTION

YOU ARE INVITED TO VISIT THIS ESTABLISHMENT AND REVIEW THE CLOTHES AND HABERDASHERY PRESENTED BY FINCHLEY DEVELOPED AND SELECTED TO MEET, PRECISELY THE DESIRES AND REQUIREMENTS OF COLLEGE MEN

READY-TO-PUT-ON
AND
TAILORED TO MEASURE
FORTY-FIVE DOLLARS
AND MORE

FINCHLEY
5 West 46th Street
NEW YORK

Ye College Tea Roome

Audubon and Zimple Sts.

The Rendezvous of the
College Girls

UNDER MANAGEMENT OF
THE MISSES PALFREY

Phone Walnut 2656

Hours 8:30 A.M.—5:30 P.M.

BE COFFEE WISE—NOT COUPON FOOLISH

UNION COFFEE

THE NAME IS EASY TO REMEMBER
THE QUALITY IS HARD TO FORGET

Union Has That Most Convincing Argument in Its Favor—It Outselling All Others

EVERYTHING IN THE PACKAGE IS QUALITY

No Premiums, Coupons or Tickets

TRY A POUND TODAY

AT ALL GROCERS

MERCHANTS COFFEE CO. OF NEW ORLEANS, Ltd.

SCIENTIFIC BLENDERS OF HIGH-GRADE COFFEE

B. C. CASANAS, *President*

C. H. HAMILTON, *Secretary-Treasurer*

THE TULANE UNIVERSITY OF LOUISIANA

NEW ORLEANS

THE UNIVERSITY EMBRACES THE FOLLOWING DEPARTMENTS

THE COLLEGE OF ARTS AND SCIENCES

THE H. SOPHIE NEWCOMB COLLEGE FOR WOMEN

THE COLLEGE OF ENGINEERING

THE FACULTY OF GRADUATE STUDIES

THE COLLEGE OF LAW

THE SCHOOL OF MEDICINE

THE GRADUATE SCHOOL OF MEDICINE

THE SCHOOL OF PHARMACY

THE SCHOOL OF DENTISTRY

THE COLLEGE OF COMMERCE AND BUSINESS
ADMINISTRATION

THE NIGHT SCHOOL OF ELECTRICAL ENGINEERING

THE NIGHT SCHOOL OF ARCHITECTURE

THE EXTENSION COURSES FOR TEACHERS

THE SUMMER SCHOOLS

FOR INFORMATION, ADDRESS

**Registrar of the Tulane University
of Louisiana**

GIBSON HALL, NEW ORLEANS

STUDY

AT THE

SCHOOL OF MEDICINE
GRADUATE SCHOOL OF MEDICINE
SCHOOL OF PHARMACY
SCHOOL OF DENTISTRY

UNEXCELLED
OPPORTUNITIES

ALL SCHOOLS
OPEN TO WOMEN ON SAME
TERMS AS MEN

Write for Catalogs and Particulars

THE COLLEGE OF MEDICINE

TULANE UNIVERSITY OF LOUISIANA

1551 CANAL STREET

NEW ORLEANS, LA.

ALL CLASSES OF
INSURANCE WRITTEN

Fire, Marine, Tornado, Explosion, Automobile, Parcel Post, Tourist, Sprinkler Leakage, Use and Occupancy, Riot and Civil Commotion.



**THE LIVERPOOL AND
LONDON AND GLOBE
INSURANCE CO., LTD.**

SOUTHERN DEPARTMENT—NEW ORLEANS

J. G. PEPPER, Manager
R. H. COLCOCK, Jr., Assistant Manager

LOCAL DIRECTORS

D. D. Curran **Hunt Henderson**
C. B. Fox **R. H. Downman**

**DAVIDSON DENTAL
SUPPLY COMPANY**

INCORPORATED

Dental Supplies

DENTAL LABORATORY
Seventh Floor, Maison Blanche Bldg.
NEW ORLEANS, LA.

Branch Depot, Hutchinson Building
SHREVEPORT, LA.

**TULANE AND NEWCOMB STUDENTS APPRECIATE
GOOD MERCHANDISE**

THEREFORE THEY WILL FIND
SATISFACTION

IN SHOPPING AT
D. H. HOLMES COMPANY, Ltd.
NEW ORLEANS, LA.

EQUIPPED WITH MANY YEARS' EXPERIENCE FOR
MAKING PHOTOGRAPHS OF ALL SORTS, DESIR-
ABLE FOR ILLUSTRATING COLLEGE AN-
NUALS. BEST OBTAINABLE ARTISTS,
WORKMANSHIP AND THE CAPAC-
ITY FOR PROMPT AND UN-
EQUALLED SERVICE.



PHOTOGRAPHERS TO
"1924 JAMBALAYA"

Executive Office, 1546 Broadway
New York City

J. B. NEWTON, *President* G. C. GRIDELL, *Cashier* J. A. MOODY, *Vice-President*

BANK OF COMMERCE

POPLARVILLE, MISSISSIPPI

RESOURCES OVER THREE-QUARTERS OF A
MILLION DOLLARS

TULANIANS

We invite you to the Model County of Mississippi to share
in the development and prosperity of our fertile lands.
The Best Schools and School System in the State.

Make Our Bank Your Business Home

OUR RESOURCES AND FRIENDLY ADVICE ARE ALWAYS
AT YOUR SERVICE

PHONE MAIN 3614

STANDARD PHOTO SUPPLY COMPANY

Eastman Kodak
Company

213 BARONNE STREET
NEW ORLEANS



"S"
stands for
"Sportsmanship"
as well as
"Spalding"

There is no substitute
for either

*Catalog of athletic goods
mailed free on request*

W. J. Spalding & Bros.
130 Carondelet Street New Orleans, La.

TRADE MARK
EST. A.D. 1876
W. J. SPALDING & BROS.

COMPLIMENTS OF
FRANK J. MATTHEW

FRESH PROVISIONS

911 Poydras St.

TELEPHONES

Main 1809

Main 1876

HERBERT H. RUCH

The Globe-Wernicke Co.,

OFFICE AND LIBRARY FURNITURE

417-423 Camp Street
New Orleans, La.

TELEPHONE MAIN 6181

THE PEOPLES HOMESTEAD ASSOCIATION

Over Forty Years Doing Business

Office: 327 St. Charles Street

HAS MONEY ON HAND TO MAKE LOANS

No Delays. No Premiums. Loans Made at Any Time.
Large or Small Loans Made

**BUY YOUR HOME THROUGH
THE PEOPLES**



INDESTRUCTO

The safe arrival of your Indestructo Trunk is the **surest** incident of travel.

The value of a trunk that will faithfully stand the jolts and jars for five long years of service cannot be

measured in dollars. The Indestructo is just such a travel-friend.

RAPP TRUNK STORE

CORNER CAMP AND CANAL

Tulanians

Stickney & Williams

HEADQUARTERS
FOR

SPORTING
GOODS

*New Stock
Complete Line*

736 Gravier

TULANIANS—NEWCOMBITES

WHILE VISITING THE FRENCH QUARTER, MAKE YOUR TRIP COMPLETE
DINE AT

VIEUX CARRE RESTAURANT

241 Bourbon Street MAURICE AMAVET, Proprietor Phone Main 5641

Ivory Garter
REGISTERED U.S. & FOREIGN, MADE IN U.S.A.

The Highest Conception of Comfort, Cleanliness and Security in Garter-wear.



MADE IN NEW ORLEANS

TULANIANS

NEWCOMBITES

THE IONE

**Cleaning, Pressing and
Dyeing Company**

Cleaning, Dyeing and Tailoring
Ladies' Garments a Specialty

All Work Guaranteed. 15 Years' Experience

6320 Hurst Street
Phone Up. 9187

