

Jambhalaya

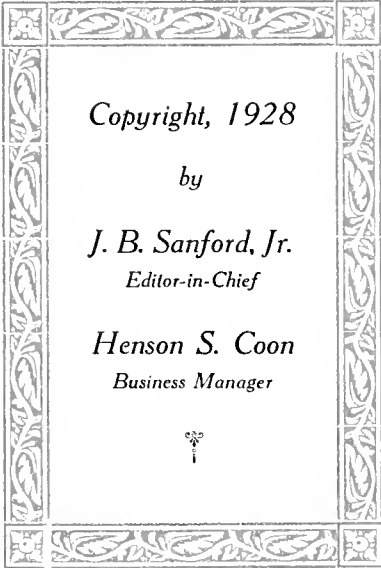





Copyright, 1928

by

J. B. Sanford, Jr.

Editor-in-Chief

Henson S. Coon

Business Manager





The 1928
JAMBALAYA
Tulane University
New Orleans, La.

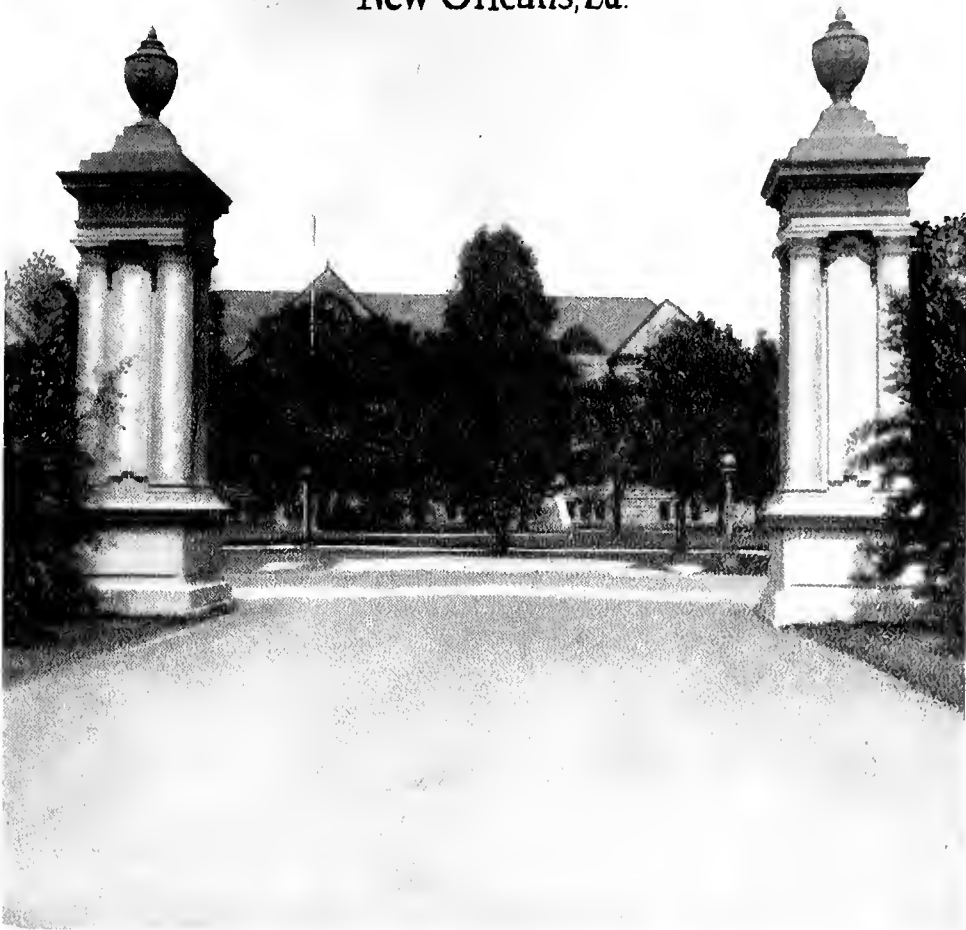



FOREWORD

In this volume of the Jambalaya we have attempted to present a record of one year of our lives as students of Tulane University.

Soon our college days will be over and we, like many before us, will be gone and the things we have done will be called "tradition." This love for "tradition," this knowledge that we too will be looked back upon is the underlying reason for our presenting to you a book, garbed in the fashion of a period so dear to us all.

If, then, in years which are to come, this book will aid in bringing back fond remembrances, in recalling old faces and friendships, and the days which were so happily spent at Tulane, then our effort shall not have been entirely in vain and we shall have justified the faith.

The Editors.

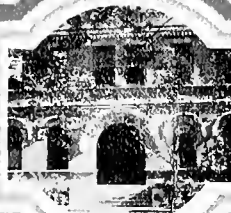

CONTENTS



The University

Classes

Athletics

Fraternities

Organizations

To the Ladies

Feature





DEDICATION

to

Dr. Wilbur C. Smith

Who, as a teacher, has done more than train the minds of men; who as Director of Athletics, has ever bent his energies towards the realization of a greater department of athletics; and who, as a man, has, by his own example, influenced the characters of those men with whom he has been constantly associated; the Jambalaya Staff respectfully dedicates this, the thirty-third volume of the

Jambalaya.





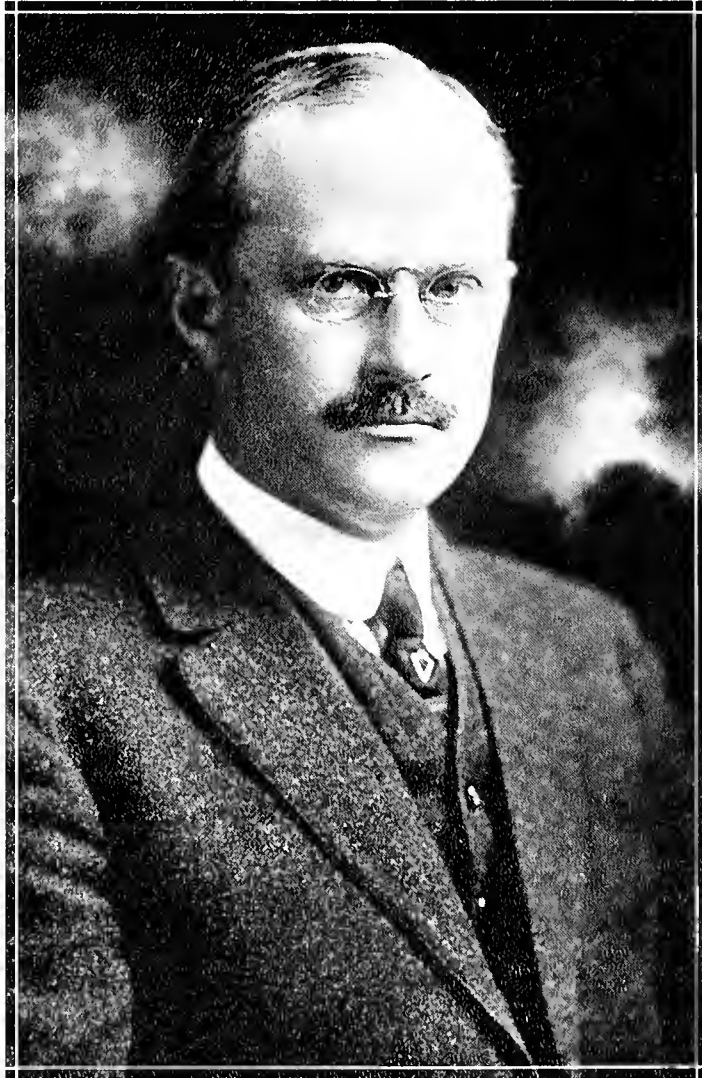

ALBERT BLEDSOE DINWIDDIE, Ph.D., LL.D.
President of the University

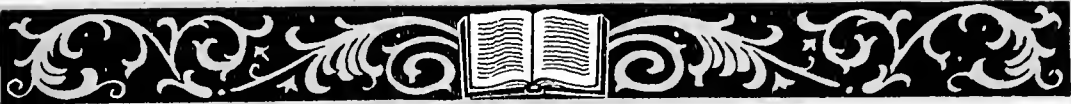

The President's Letter

A student publication necessarily reflects in large measure the character, ideals, and interests of the students. This is true of the serious portions of the book as well as of those devoted to the lighter or the humorous side of college life. There is also a business side of the compilation and publication of such a book; and an editorial side, in which judgment and taste are brought into play. It seems to me that in all respects the JAMBALAYA has from year to year shown progress. It is now a well organized, well edited, and attractive volume, and to each student who possesses one it will be an invaluable record of friendships and experiences throughout the rest of his or her life. I look for this JAMBALAYA to be the best issue yet published by the students of Tulane.

There are many things yet needed at Tulane. Among these needs I place first those which would promote the health and comfort of the students; a gymnasium, large enough to accommodate all of the men students, with extensive floor space for exercise, for basketball and for other games; with numerous showers, lockers and other conveniences for the students; a community building where all students would like to gather to read, to play, to give concerts and plays, and to do all of those things which students should and would do if they had an attractive and suitable building of their own.

Let us hope that some way may be found to provide those things which are so close to my heart that I think about them day and night.

For Newcomb College it is difficult to say what I want first. My head and my heart are not agreed on this. For the standing of Newcomb in the college world and for the convenience and comfort of the students, we need two things: a commodious, well arranged and well equipped library building and a large auditorium with additional rooms for music, in which this department might find adequate facilities for all of its present and future activities.

Yours for a better and finer Tulane,

A. B. Diuwiddie

President.





NEWCOMB COLLEGE

PIERCE BUTLER, B.A., M.A., Ph.D.

Dean

Newcomb College was founded by Mrs. Josephine Louise Newcomb in October, 1886. It was her desire to establish in this college a memorial to her daughter, Harriott Sophie Newcomb. In her will, which is dated May 12, 1898, she left to the administrators of the Tulane Educational Fund, for the benefit of Newcomb College, the residue of her estate after the payment of certain specified legacies. Mrs. Newcomb's feeling for the people of New Orleans and her desire to advance the cause of education of young women in Louisiana were the reasons that moved her to make this foundation. It was her specific desire that there should be maintained a simple form of daily religious exercises in a chapel or assembly room, but she specifically provided, "I desire that worship and instruction shall not be of a sectarian or denominational character."

There are at present six buildings of fine structure upon the campus, and several smaller buildings which are used for various purposes. An additional building, which will be a dormitory, is now being erected on the ground fronting Audubon Place, next to Doris Hall. this building Warren Newcomb House, in memory of

The Board of Administrators has named Mrs. Newcomb's husband.

The present attendance is 699. These students are following the different regular courses offered by the College, namely, the one leading to the B.A. Degree, the one leading to the B.S. Degree, the four-year course in Art, leading to the B. Design Degree, or the four-year course in Music, leading to the B. Music Degree.

The purpose of the College is to foster the intellectual life in any way that may seem most helpful and promising for the maintenance of a high standard of culture, and it endeavors to equip young women for effective and intelligent service to society.





COLLEGE OF ARTS AND SCIENCES

EDWARD A. BECHTEL, Ph.D.

Dean



The College of Arts and Sciences is, with the exception of Newcomb College, the largest College of the University, with an enrollment of some 550 students and a faculty of more than forty. This College offers a wide opportunity for thorough training in language, literature, the social sciences, and the laboratory sciences. Its purpose is to prepare men for research work in the graduate schools, or for admission to professional study, or for a business career. The Pre-Medical Courses give a thorough preparation for the study of Medicine, while other courses provide for the needs of those who plan to enter upon the study of Law.

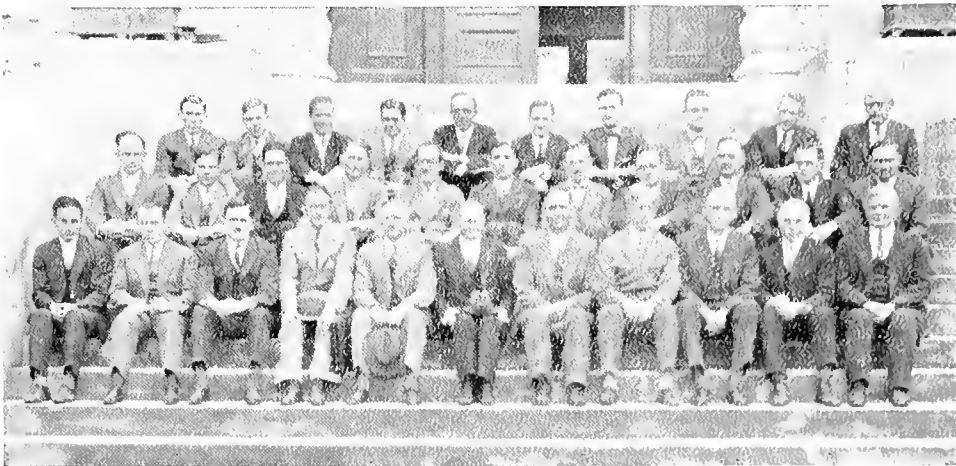



THE COLLEGE OF MEDICINE

CHARLES CASSIDY BASS, M.D.

Dean

Emerson once said, and very truly, "The first wealth is health." It is more precious to a people than good roads, the improvements of rivers and harbors, the fostering of agriculture, or the conservation of natural resources. Upon good health depends efficiency and happiness. The line between efficiency and inefficiency is drawn upon the ability of the individual to go to work today; that between happiness and unhappiness upon the ability to enjoy the work of today.

Health is the great problem of life. In the past health has been dependent largely on curative medicine. In the future it will be largely upon preventive medicine. Statistics show that every fifty seconds a life is lost to our country through preventable diseases. Med-

ical science believes that the known preventable diseases constitute only a fraction of those that can be prevented.

Ever since its establishment in 1834, the Medical College of Tulane University has been doing its utmost to raise a standard of medical education throughout the country. Now, after ninety years of active existence, it has taken its place with the leading medical colleges, not only of the state and country, but of the whole world.





THE COLLEGE OF ENGINEERING

DOUGLAS SMITH ANDERSON, B.E., M.E.

Dean



The College of Engineering offers courses of professional training in the fundamental principles underlying the various branches of Engineering and Architecture. The formulation of these courses is the outgrowth of the best thought of educators and the engineering profession and of our own experience during the last two decades.

The technical studies in the College of Engineering are contained in four divisions called schools. The schools are divided into departments. A department includes subjects, or groups of subjects, which are similar in nature. The schools are: Mechanical and Electrical Engineering, Civil Engineering, Chemical Engineering, Architecture.

No candidate for a degree is allowed to restrict himself to the narrow training which might be imparted by any one school. Work in the technical departments of one of the above schools is made the backbone or principal part of a four years' course, and supplemental work is required in other schools in the college.

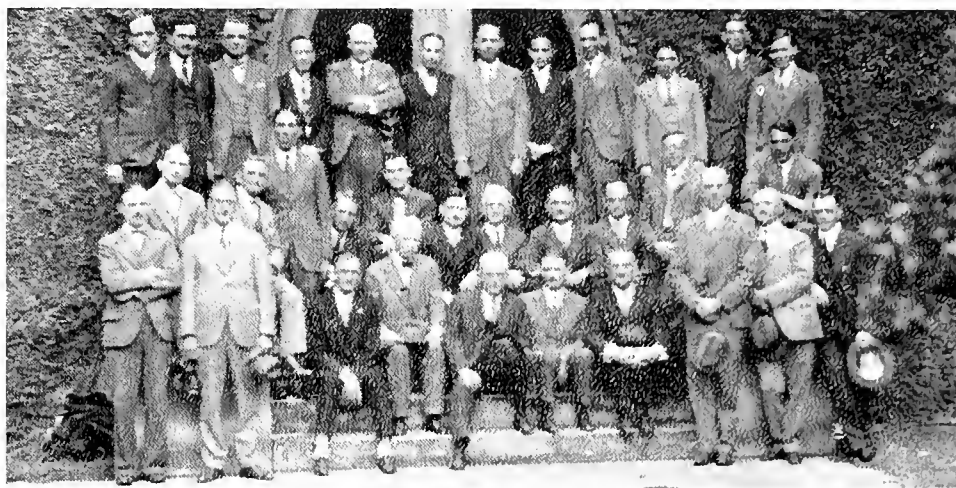



THE COLLEGE OF COMMERCE.

MORTON ARNOLD ALDRICH, A.B., Ph.D.

Dean



The purpose of this College has been, since its establishment in 1914, to offer substantial professional training preparatory to a business career. The instruction offered is planned for students sufficiently able and mature to do work of university grade, and no student is received unless prepared to do work of this character. It is essential, also, to the permanent success of the

College that its students approach their work in an earnest professional spirit. Students failing to do so may expect to be asked to withdraw.

In order to make the course available for business men and women, classes are also held at night from 8 to 9:45 o'clock. These classes meet at Gibson Hall, Tulane University, each course being held one night a week. By thus devoting only one night a week to attending a course, a student may take any of the night courses offered.

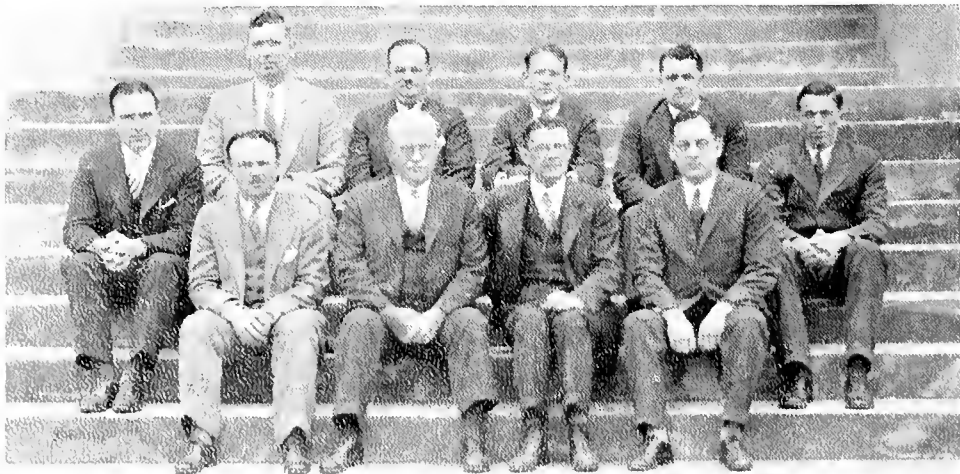

THE COLLEGE OF LAW

RUFUS HARRIS, LL.B.

Dean

The Tulane College of Law has been in existence since 1847, when it was known as the Law Department of the University of Louisiana. It was incorporated with its present organization in 1884, and the name of Tulane was added to perpetuate the memory of the public-spirited citizen who then endowed it. Its diplomas have been conferred on more than 1600 graduates.

The purpose of the College of Law is to provide opportunities and facilities for training equal to those afforded elsewhere. It purports to inculcate a sound knowledge of both substantive and adjective law. However, the school recognizes a duty beyond equipping and training of men to become practitioners. Many of the University students find its courses valuable training for citizenship and business careers. To this end the College has selected instructors for their fitness to teach.

Satisfactory completion of at least two years of college work in approved institutions is required for entrance, and a period of three years of law study is required for graduation. The curriculum of the College of Law is unusually attractive.

The College of Law owns a large and well selected library, by the use of which students become familiar with the extensive sources of the law and "learn how to find law."

The College is a member of the Association of American Law Schools, and has been given the Class-A rating by the American Bar Association, and its degree is registered by the New York College Board of Regents. These are the standardizing agencies for law schools.

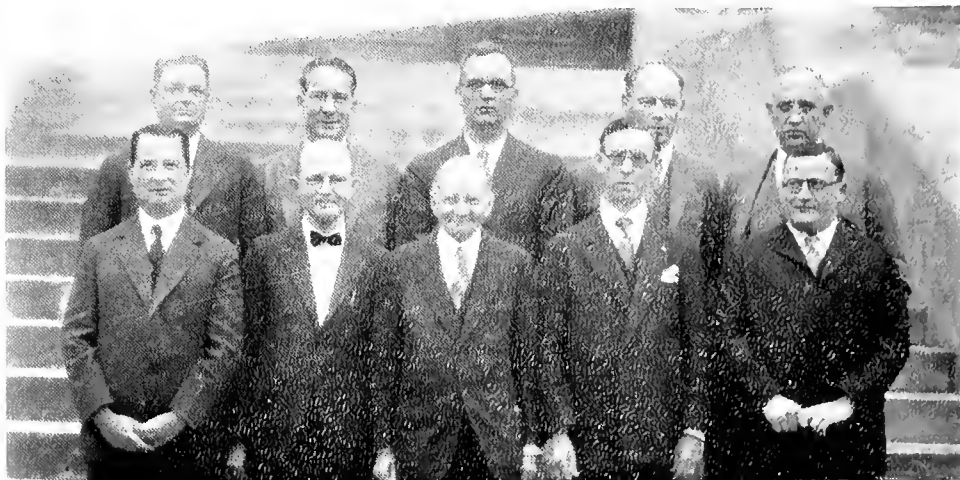



THE SCHOOL OF PHARMACY

CHARLES CASSIDY BASS, M.D.

Dean



This school was established in 1938. In 1908, the Pharmaceutical School of the Medical Department became the Department of Pharmacy of the Tulane University of Louisiana, and in 1913, with the reorganization of the divisions of the University related to Medicine, the School of Pharmacy became a part of the reconstituted College of Medicine.

The school holds membership in the American Conference of Pharmaceutical Faculties, organized to promote the interests of pharmaceutical education.

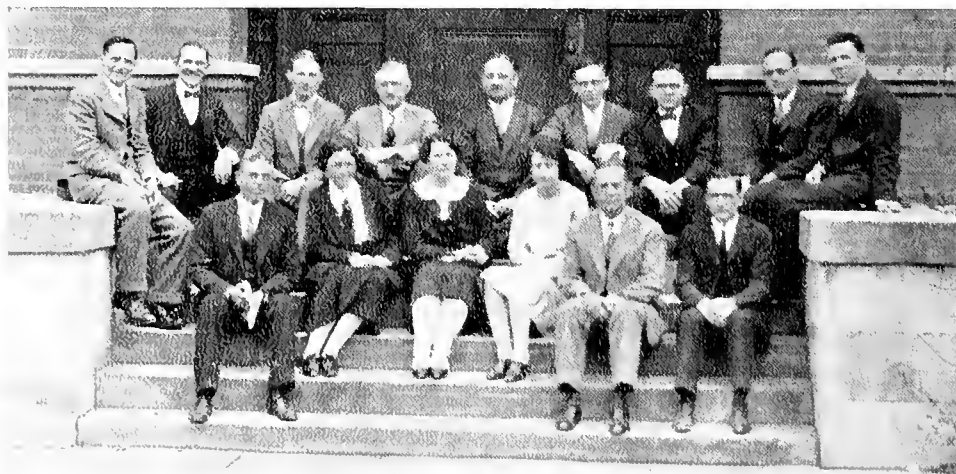

THE GRADUATE SCHOOL OF MEDICINE

DENEGRE MARTIN, M.D.

Dean



The Graduate School of Medicine is the Post-Graduate Department of the College of Medicine of the Tulane University of Louisiana. It is the Mecca for the physicians who wish to take short review courses, or those leading to a specialty. During the forenoon instructions are given by men of training and experiences in the Clinics of the Charity Hospital, Touro Infirmary and the Eye, Ear, Nose and Throat Hospital, and in the afternoon and evening didactic lectures are delivered at the Hutchinson Memorial, covering all of the branches of Medicine.

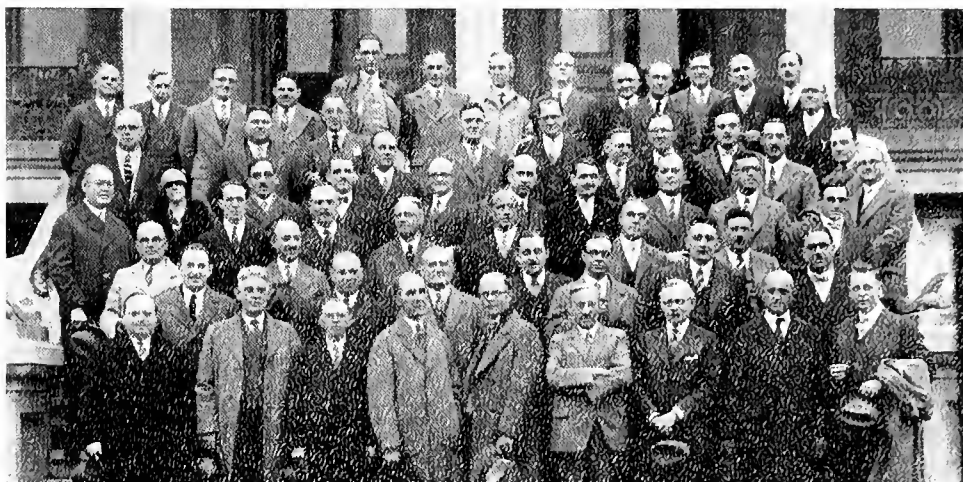



SCHOOL OF DENTISTRY

ALFRED ARCHINARD LEEFE, D.D.S.

Dean

There is nothing which has caused more regret to the Board of Administrators of Tulane University than the necessity of discontinuing temporarily the Dental School. It was found that in order to meet the raised standards of dental education in a way which the Board regarded as commensurate with the work of the University in other professional fields, the budget required for the school would create a constantly increasing annual deficit which would in a few years amount to approximately \$100,000.00. The administration is willing neither to compromise the position which it has constantly maintained for high standards of education nor to embark on the ultimately ruinous policy of accumulating deficits. This explains why the Board has been compelled to suspend temporarily its School of Dentistry.

It is hoped that at least the dental clinic, which has been operated so successfully, may be continued for it would be nothing less than a calamity to be obliged to abandon this outstanding service to the poor people of New Orleans.

THE GRADUATE SCHOOL

JOHN McLAREN McBRYDE, Litt.D.

Dean

The Graduate School offers to men and women the opportunity of extending and rendering more thorough the scholarship obtained in undergraduate courses, and of advancing the boundaries of knowledge by specialized work and research.

The privileges of this school are extended to graduates of this University and of other institutions of equal grade. The general scope of the graduate instruction offered in any subject may be gathered from the statements describing the Courses of Instruction. The work of graduate students is expected, however, to be in a measure independent of the regular courses of instruction.





COURSES FOR TEACHERS

JAMES ADAIR LYON, A.M., D.Sc.
Dean

For many years Tulane University has operated a number of courses to meet the need of those whose hours of employment will not permit attendance upon regular classes. The classes are scheduled in the afternoon hours and on Saturdays, thus making it possible for teachers especially, if they so desire, to add to their equipment in many subjects.

These courses are of full college grade, conducted by regular members of the faculty, and in the case of students who have satisfactorily fulfilled the entrance requirements, credits obtained may be applied towards a degree.



SCHOOL OF SOCIAL WORK

GARRET POLHEMUS WYCKOFF
Director

For seven years the Department of Sociology of the Tulane University of Louisiana has been giving courses intended for those expecting to make social work their profession. Two years ago these were organized into a one-year course for the training of social workers.

In June, 1927, the Board of Administrators of Tulane University voted to authorize the expansion of the course into the School of Social Work.

The school is a member of the Association of Schools of Professional Social Work.

The particular phase of social work for which training is at present offered are Family Social Work, Children's Case Work, Medical Social Work, Community Organization, Vocational Guidance, and Social Research. Field work with a social agency doing good work in its line is required of each student and occupies two full days of each week. Supervision of this work is in charge of a member of the faculty in order to make certain that it is really educative to the student.

The School of Social Work is on a strictly graduate basis and has in its student body this year graduates of universities as far distant as Texas, Florida, and New York.

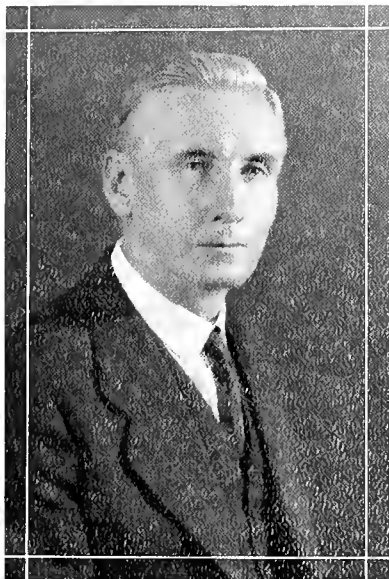

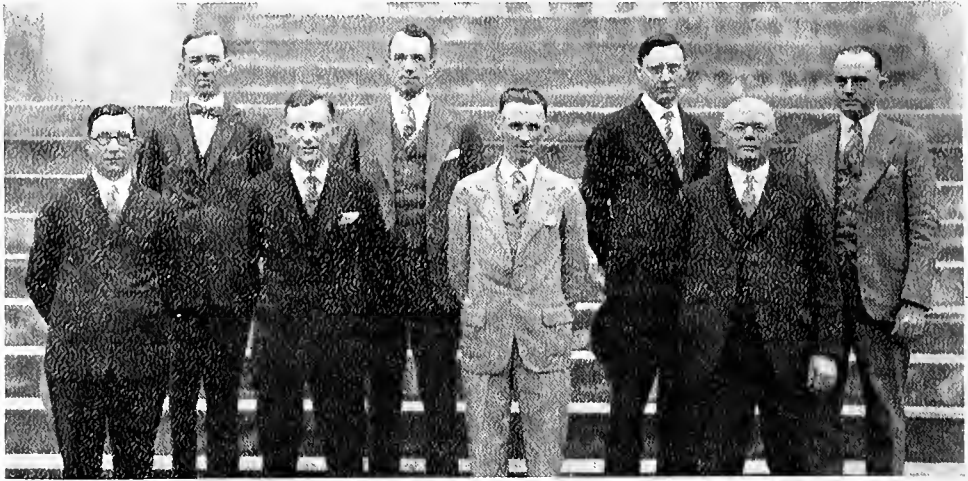

A Group of Staff Officials

MEMBERS

ERNEST C. MILLER
LAWRENCE C. DAIGRE
DANIEL A. CAMP
VICTOR BUERKLE

FERDINAND H. BERNIER
GEORGE M. LYLE
ALBERT J. DICKERSON
ALBERT E. HOLLEMAN



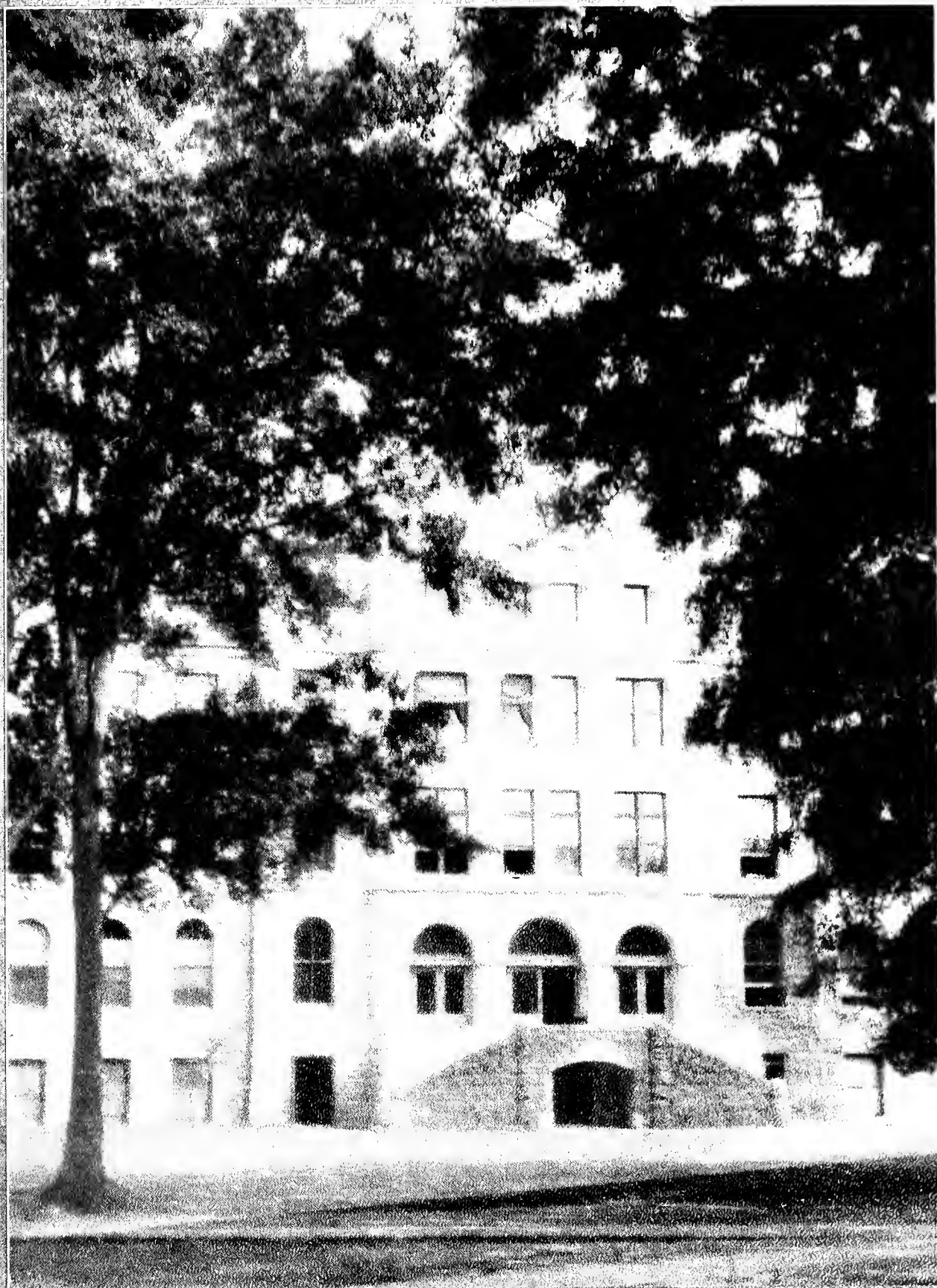



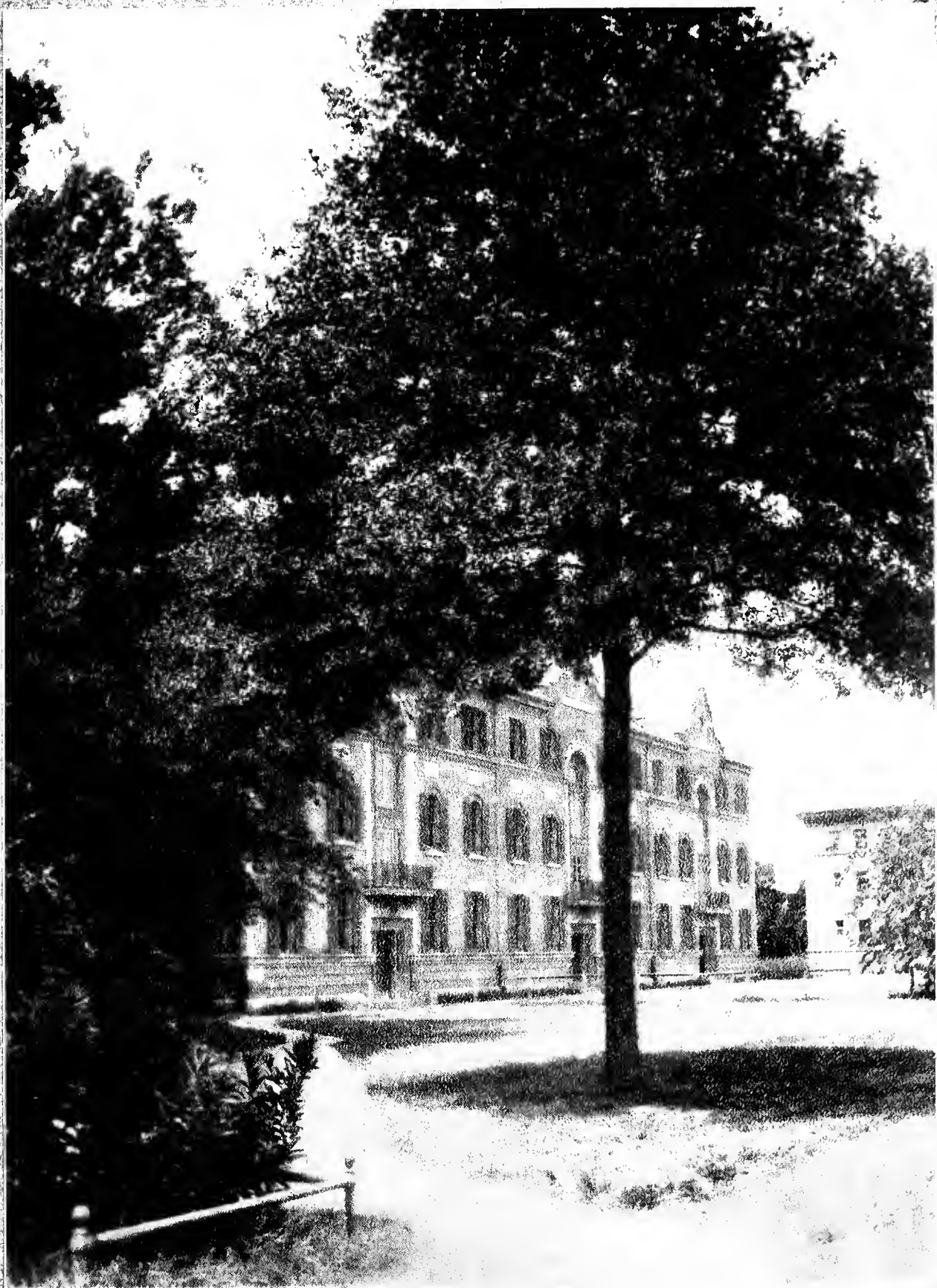

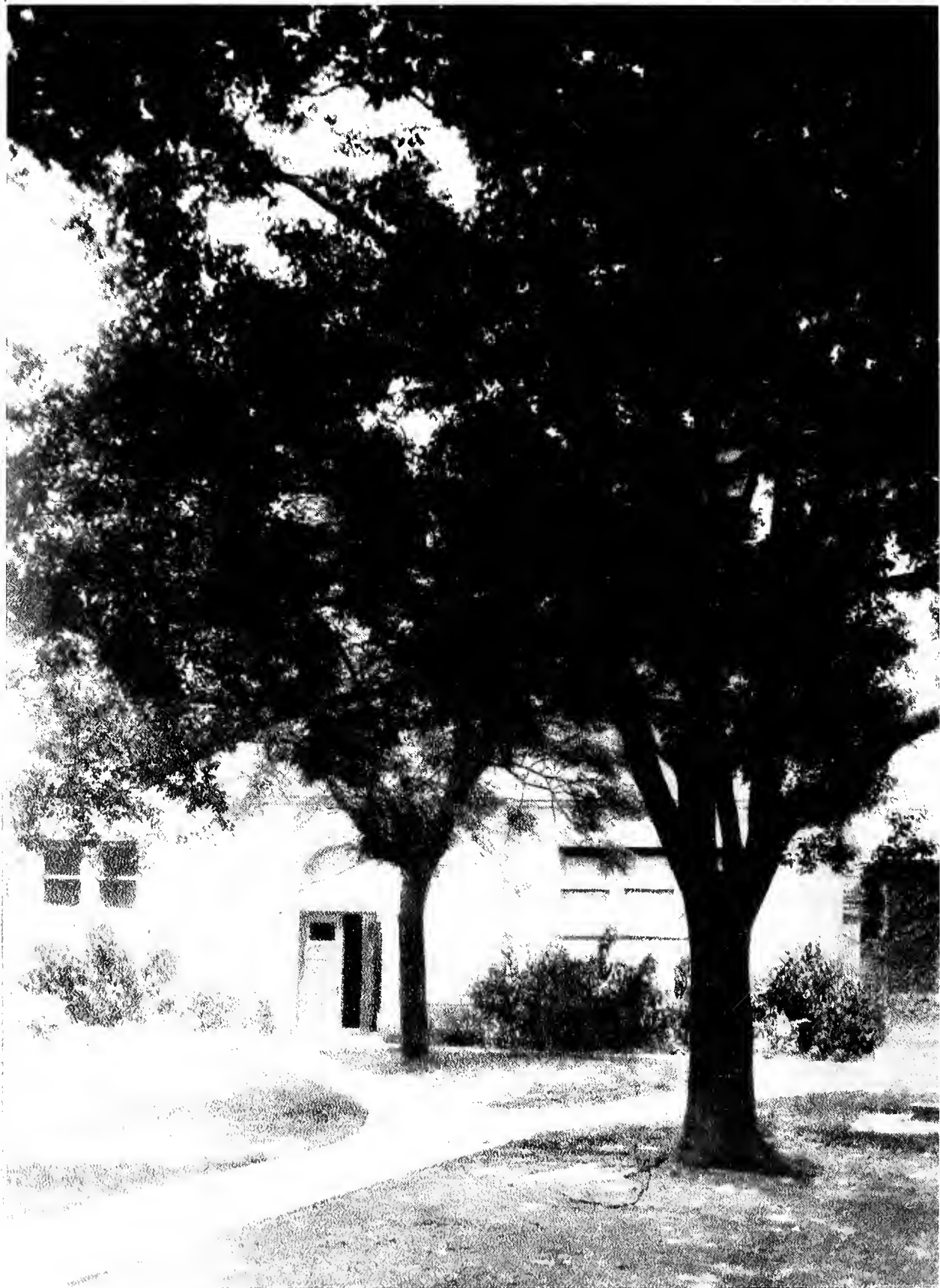

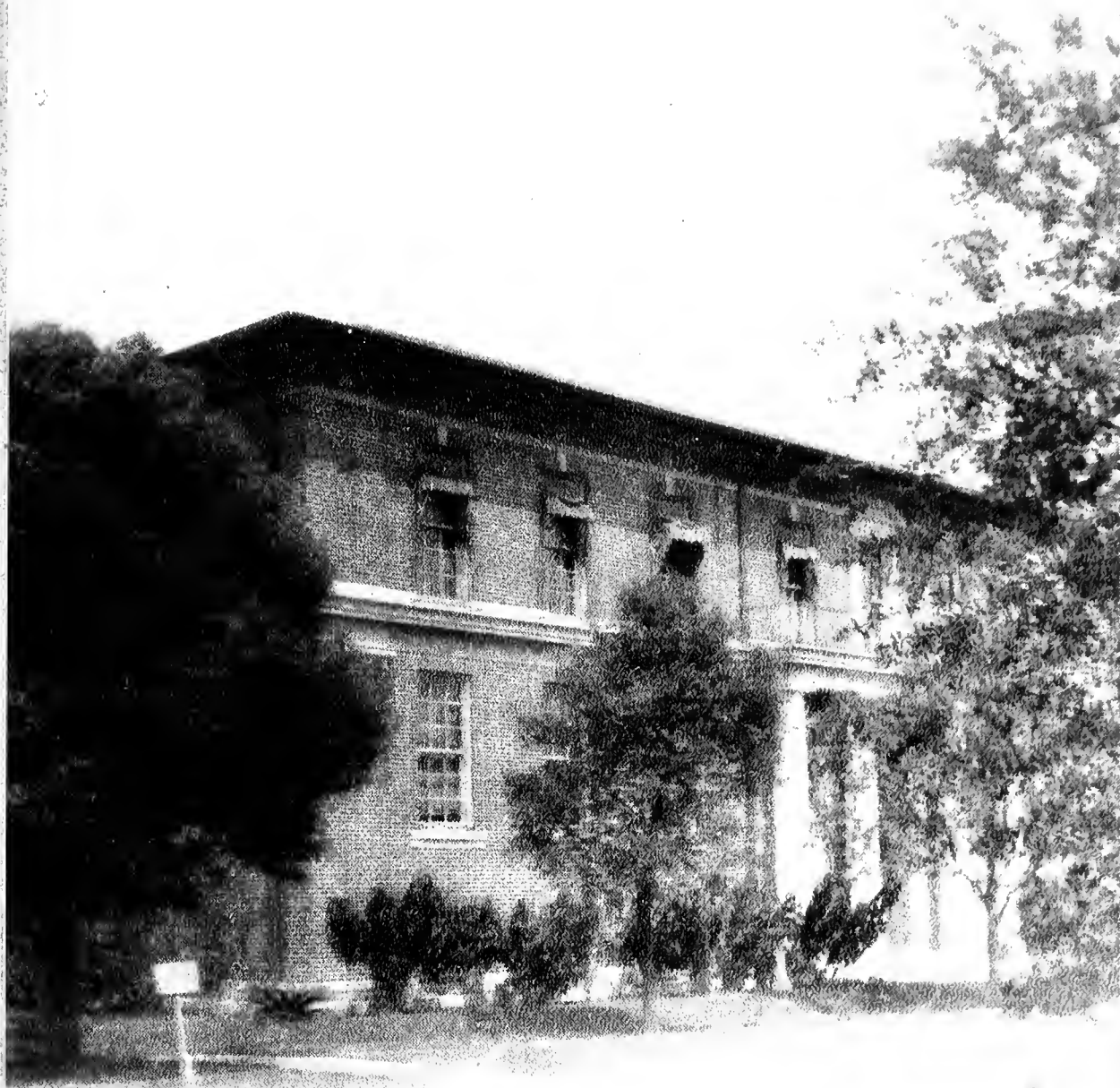

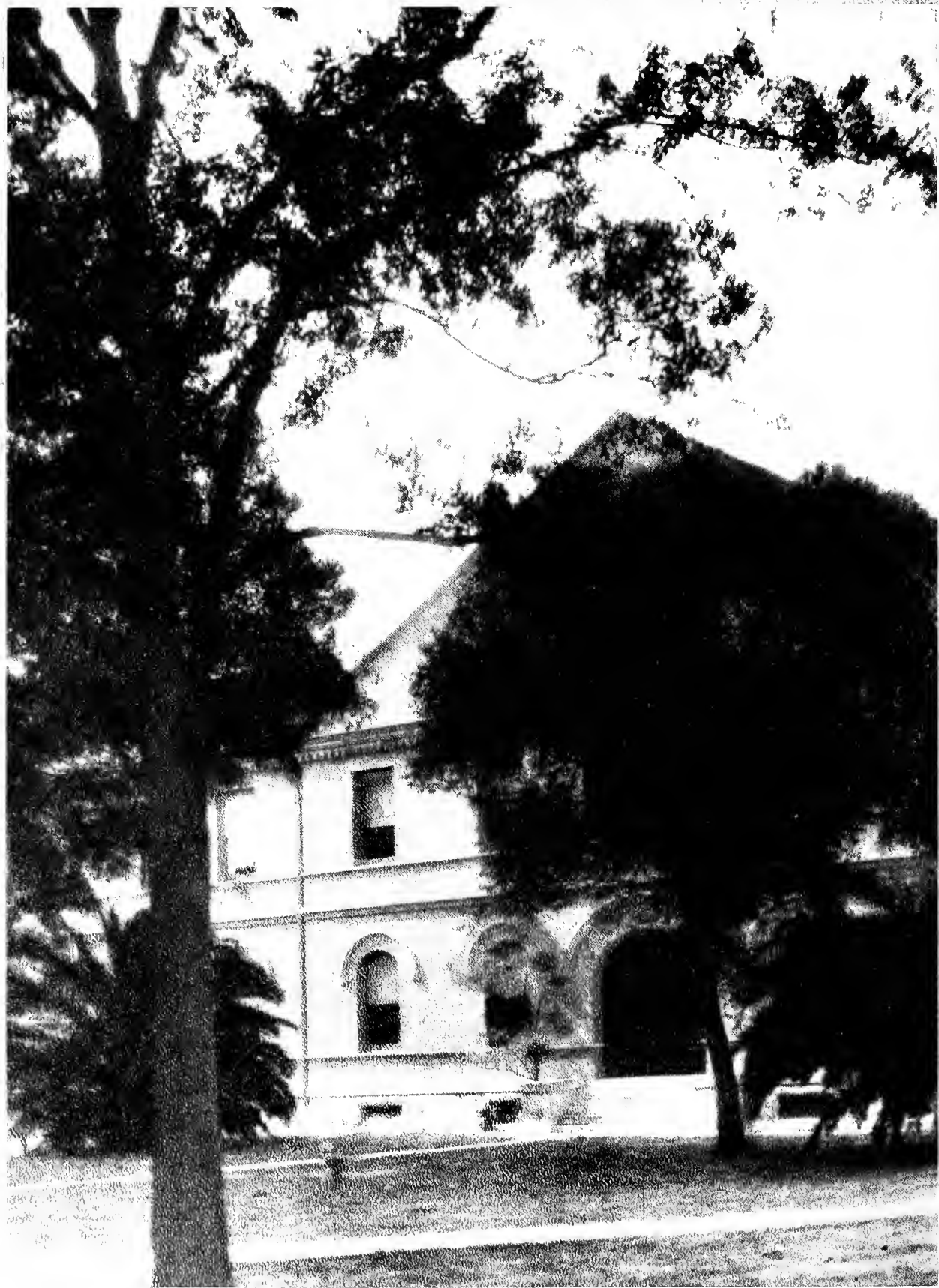

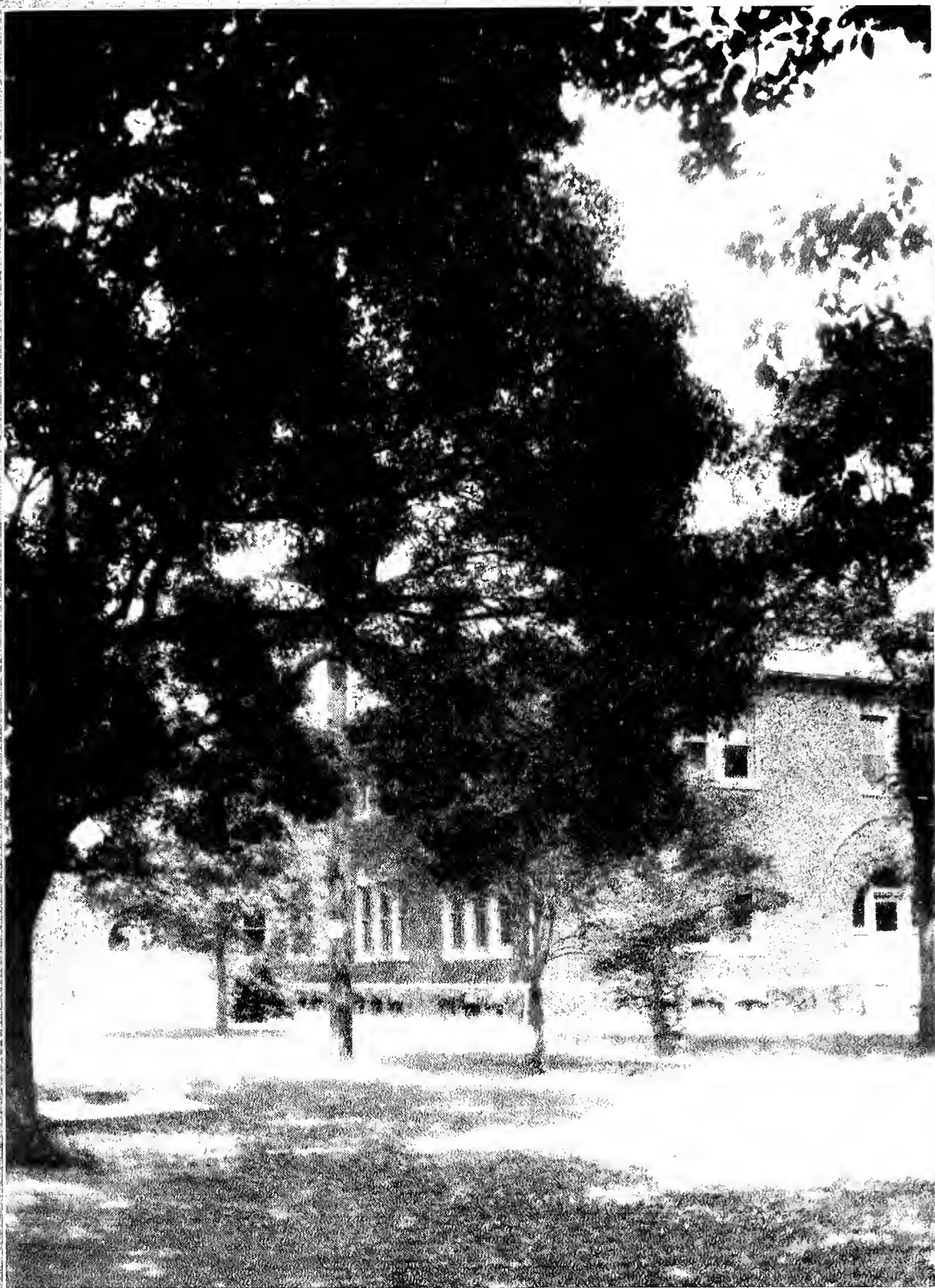



The Board of Administrators

ESMOND PHELPS, A.B., LL.B., *President*
CHAUNCEY FRENCH, *First Vice-President*
ERNEST LEE JAHNCKE, B.E., *Second Vice-President*
ABRAHAM BRITTON
JAMES PIERCE BUTLER, LL.B.
MISS FLORENCE DYMOND, A.B.
JOHN DYMOND, JR., A.B., LL.B.
JOHN BARNWELL ELLIOTT, B.Litt., A.M., M.D.

JOHN BAPTIST LEVERT, B.Sc.
MARCUS JOHNS MAGRUDER, M.D.
JULES BLANC MONROE, A.B., LL.B.
CHARLES ROSEN, A.B., LL.B.
PAUL HILL SAUNDERS, B.A., A.M., Ph.D.
WALKER BRAINERD SPENCER, A.B., LL.B.
WALTER ROBINSON STAUFFER
GEORGE E. WILLIAMS, B.E.
SAMUEL ZEMURRAY

EX-OFFICIO

ORAMEL HINCKLEY SIMPSON
Governor of Louisiana
ARTHUR JOSEPH O'KEEFE
Mayor of New Orleans
THOMAS H. HARRIS
State Superintendent of Public Education
LAWRENCE ANDRE WOGAN
Secretary and Treasurer

Membership of University Council 1927-1928

PRESIDENT DINWIDDIE, *Chairman*
President Emeritus, SHARP
Biloxi, Miss.

EX-OFFICIO MEMBERS

DR. MORTON A. ALDRICH *Dean, College of Commerce*
PROF. DOUGLAS ANDERSON *Dean, College of Engineering*
DR. C. C. BASS *Dean, School of Medicine*
DR. EDWARD A. BECHTEL *Dean, College of Arts and Sciences*
DR. PIERCE BUTLER *Dean, Newcomb College*
DR. RUFUS C. HARRIS *Dean, College of Law*
DR. ALFRED A. LEEFE *Dean, School of Dentistry*
PROF. J. ADAIR LYON *Chairman Commercial Courses for Teachers*
DR. E. DENEGRE MARTIN *Dean, Graduate School of Medicine*
DR. JOHN M. MCBRYDE *Dean, Graduate School*

ELECTED MEMBERS

Term of Office—Sessions of 1926-27 and 1927-28

DR. ALLAN C. EUSTIS, 3621 Prytania *Graduate School of Medicine*
DR. A. C. B. MEYNIER, 921 Canal *School of Dentistry*
PROF. DONALD DERICKSON, Gibson Hall *College of Engineering*
PROF. S. SANTRY REED, Gibson Hall *College of Commerce*

Term of Office—Sessions of 1927-28 and 1928-29

DR. JOHN H. MUSSER, 1527 Seventh Street *School of Medicine*
DR. MILTON H. COLVIN, Gibson Hall *College of Law*
DR. MARTEN TEN HOOR, Gibson Hall *College of Arts and Sciences*
MISS LOTA LEE TROY, Newcomb College *Newcomb College*
DR. DANIEL S. ELLIOTT, Gibson Hall *Graduate School*

REPRESENTATIVES OF ALUMNI ADVISORY COMMITTEE

MR. FRANK WM. HART, New Orleans Bank Bldg. MRS. ALICE M. LABOUISSSE, 1331 Philip St.
(These two assignments were made for a period of one year, or until otherwise changed by the Alumni Advisory Committee.)

In Memoriam

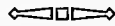

Frederick William Parham

M. D.

Member of the Board of
Administrators
of

Tulane University

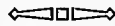

Died May 6, 1927



C L A S S E S





• SENIORS •



SENIOR CLASS

AITKENS, ATTICA New Orleans, La.

K A Θ

BACHER, LEOLA New Orleans, La.

A Π E

BATTE, SHELLYE Jackson, Miss.

(Picture not shown in panel.)

BAYLEY, CATHERINE Atlanta, Ga.

Π B Φ

BAYLOR, CLAUDIA Gulfport, Miss.

X Ω

BAXTER, ELAINE New Orleans, La.

Z Σ

BAYON, LUCILLE MARIE . . . New Orleans, La.

French Circle (1); Stage Manager.
(Picture not shown in panel.)

BEARSS, KATHERINE MARY . . Greenville, Miss.

Z Σ

BLAND, CORALIE HALLIE . . . Sumter, S. C.

A O Π

BODENHEIMER, EVELYN F. . . New Orleans, La.

A E Φ

French Circle (1, 3, 4); Debating Club (1, 2, 3, 4); Debating Council (1, 2, 3, 4); Varsity Debating Alternate (1); Varsity Debating Squad (2); Secretary-Treasurer, Debating Club (2, 3); President Debating Club (4); Executive Committee (4).



NEWCOMB COLLEGE

T



SENIOR CLASS

BRADLEY, CAMILLA E. New Orleans, La.

Π Β Φ

BRANDAO, ESTHER New Orleans, La.

Z T A

French Circle (1, 2, 3, 4); Debating Club (1, 2, 3, 4);
Dramatic Club (3, 4); C. P. N. Class Debating Team (3);
Student Council (3, 4); Secretary (3); Vice President (4);
Summer Committee (4).

BRENER, FANNIE New Orleans, La.

Volley Ball (1, 3); Hockey (1, 2); Bowling Varsity (3).

BRENT, MARTHA DALE Laurel, Miss.

BROWN, EDITH Minden, La.

A O H

Agnes Scott (1, 2); Glee Club (1, 2); M. G. Club (3, 4);
Y. W. C. A. (1, 2, 3, 4); Classical Club (1, 2); French Club
(1, 2); Sophomore Committee (2); Chairman of Mardi Gras
Ball (2); May Day (1, 3).

BULLOCK, SARA CROWELL Columbus, Ga.

K K F

BURROWS, ELIZABETH M. Waco, Tex.

Π Β Φ

Dramatic Club; French Club.

CAHN, BETTIE New Orleans, La.

A E Φ

French Circle (1, 2, 4).

T

NEWCOMB COLLEGE

SENIOR CLASS

CANTRELLE, JOSIE Houma, La.

CARRAU, VIVIAN INEZ New Orleans, La.

Σ Ζ

CARRE, LEILA New Orleans, La.

Ω Χ

CHALARON, HELENA M. . . . New Orleans, La.

Π Α

CHEQUELIN, YVETTE BYRNE . New Orleans, La.

Φ Β

CLEMENT, KATHRYN New Orleans, La.

Μ Φ

DALTON, DOROTHY Bentonla, Miss.

Π Α

DASPIT, DOROTHY KATHARINE . . . Houma, La.

(Picture not shown in panel.)

DE LA HOUSSAYE, SIDONIA L. . . . Franklin, La.

Ω Χ

Dramatic Club; French Circle.



NEWCOMB COLLEGE

T



SENIOR CLASS

DEVLIN, ANGELA JANE New Orleans, La.

K A Θ

Tulane University Players (1); Catholic Club (2, 3, 4).

DEVLIN, SHIRLEY AMELIE New Orleans, La.

K A Θ

Tulane University Players (1); Catholic Club (2, 3, 4); Student Council (4).

DODDS, DICY MILLER Brookhaven, Miss.

X Ω

Y. W. C. A. (2, 3, 4); Debating Club (2); French Circle (2, 3, 4); C. P. N. (4); Freshman Commission (1); House Secretary (3); House Council (3, 4); Executive (3); Finance Committee (3); Class Vice President (3).

DUNN, ELEANOR Amite, La.

A Δ II

EAST, VILLA BELLE Norwood, La.

Freshman Commission (1); Glee Club (3, 4); J. L. House Council (3, 4); President Doris Hall (3, 4); Executive (4).

FIELD, BEATRICE McMILLAN . Lake Charles, La.

A Σ Σ

Y. W. C. A. (1, 2, 3, 4); Cabinet (2, 3); Dramatic Club (1, 2, 3, 4); Debating Club (1, 2, 3); Debating Council (1, 2, 3, 4); Class Debating (2); Class President (3); Class Secretary (2); House Council (3, 4); Treasurer (3); Volley Ball (1, 2, 3, 4), Captain (2); Newcomb Basketball (2, 3), Captain (3), Varsity (3); Spalding Basketball (2, 3); Baseball (1, 2, 3), Varsity (2, 3); Student Body President (4); Tulane Student Council (4).

FISHER, ENID PISEROS Greenville, Miss.

Π Β Φ

Y. W. C. A. (2, 3, 4); French Circle (2); Sub-Editor, "Arcade" Board (3, 4); House Council (2, 3, 4); Treasurer House Council (2); East Wing President (4); Class Secretary (3); Dormitory Chairman, Y. W. C. A. (3); Class President (4); Chairman May Day Committee (3).

FOSTER, RUBY New Orleans, La.

A O II, A Σ Σ

Debating Club (1, 2, 3, 4); Mandolin-Guitar Club (1, 2); French Circle (2); Student Council President (4); Class President (2); Debating Club President (3); Varsity Debating Team (3); Chairman of Debate (4); "Arcade" Staff (2, 3); Assistant Newcomb Editor "Jambalaya" (3); Student Council Representative (2, 3).

T

NEWCOMB COLLEGE

SENIOR CLASS

FOWLER, FLORENCE RUTH . . New Orleans, La.

Α Η Ε

(Picture not shown in panel.)

FOWLER, WINNIE IOLA Asheville, N. C.

FOX, SUE McDONALD Columbus, Ga.

Κ Κ Γ

(Picture not shown in panel.)

FREEMAN, MARY ELLA . . . New Orleans, La.

Ω Χ

(Picture not shown in panel.)

GOLL, ALICE DOROTHY . . . New Orleans, La.

Ζ Σ

CARON, DELPHINE New Orleans, La.

Η Β Φ

GOMILA, MADELINE C. . . . New Orleans, La.

GRADWOHL, ROSE HORTENSE . New Orleans, La.

GREAVES, MARY KATHERINE . . Bolton, Miss.

Χ Ω, Α Σ Σ

French Circle (3); Y. W. C. A.; Glee Club (3, 4); House Council (1, 2, 3, 4); Recording Secretary of Student Body Hockey (1, 2, 3); Newcomb Ball (2, 3, 4); Baseball (2, 3), (2); Corresponding Secretary (3); House President (4);

HARDTNER, VIOLET Alexandria, La.

Α Ο Η

HAMILTON, HELEN BOSTICK . . Birmingham, Ala.

Φ Μ

Glee Club (1, 2, 3); Water Color Prize (1); Fannie Estelle Holley Prize in Art (3); Class of 1926 Prize in Art (3); Mandolin-Guitar Club (4); Art Editor of "Arcade."



T

NEWCOMB COLLEGE



SENIOR CLASS

HANLEY, KATHRYN TIERREY . . . Atlanta, Ga.

Φ M

Dramatic Club (1, 2, 3, 4); Glee Club (1, 2); Pan-Hellenic.

HAYWARD, STELLA New Orleans, La.

Π B Φ

HEASLIP, CORA WIRT New Orleans, La.

A O Π

Vice President of Student Body (4); Executive Committee (4); Member Finance Committee (3); Class Treasurer (2); Dramatic Club (1, 2, 3, 4); French Circle (3); Newcomb "N" (2); Swimming Emblem (2); Varsity Hockey (1, 2, 3); Newcomb Ball Team (3).

HERRING, ALBENA M. Monroe, La.

A Δ Π

Y. W. C. A.; French Circle.

HILLS, DORIS CHASE New Orleans, La.

K K Γ

(Picture not shown in panel.)

HOLBERG, VERA BERNICE . . . New Orleans, La.

HOPKINS, GLADYS KATHERINE . New Orleans, La.

Π B Φ

French Circle (1, 2, 3, 4); Newcomb Basketball (1, 2); Newcomb Ball (4); Treasurer (4).

HOWARD, KATHERINE M. New Orleans, La.

Δ Z

JAY, ROSALIE LAIRNIA New Orleans, La.

(Picture not shown in panel.)

JOHNSON, GERTRUDE Forest, Miss.

NEWCOMB COLLEGE

SENIOR CLASS

JULIUS, ELSIE BABETTE Columbus, Ga.

Α Ε Φ

French Circle (2, 3, 4); Debating Club (2, 3, 4); Debating Council (4); Senior Class Play Committee (4); J. L. House Council (3, 4); Second Vice President J. L. House (4); Vice President Class (4); "Jambalaya" Representative (4).

KAHN, HANNAH MILDRED . . Morgan City, La.

KAHN, RAY FREDERICKA . . . New Orleans, La.

Debating Club (2, 3, 4); French Circle (1, 2, 3, 4); Dramatic Club (1, 2, 3, 4).

KUNDERT, SALOME MARGARET . . . Gretna, La.

LAMB, PAT CUSSONS New Orleans, La.

Z T A

LANG, EDITH ANNA New Orleans, La.

(Picture not shown in panel)

LANG, ROBBIE GWENDOLYN . . New Orleans, La.

Z T A

Newcomb Dramatic Club (1, 2, 3, 4); Cercle Francais (1, 2, 3, 4); Y. W. C. A. (1, 2, 3, 4); May Day Committee (3); Vice President Dramatic Club (4); Senior Class Play Committee (4); Volley Ball (3, 4).

LAW, LUCY EVELYN Franklin, La.

Z Σ

LEA, EVA LOUISE New Orleans, La.

Φ Μ



NEWCOMB COLLEGE

T



SENIOR CLASS

LEVINE, RONIA New Orleans, La.

Debating Club (1, 2, 3, 4); Varsity Debating Team (1, 2);
Jennie C. Nixon Debate (1, 2).

LIPSCOMB, VIRGINIA REESE . . . Demopolis, Ala.

(Picture not shown in panel.)

MARTIN, DOROTHEA New Orleans, La.

Π Β Φ

French Circle (2, 3, 4); Volley Ball (2, 3), Captain (3);
Newcomb Basketball (1, 2, 3), Captain (1); Spalding Bas-
ketball (1); Hockey (2); Baseball (1); Track (1); Varsity
Newcomb Basketball (1).

MASSEY, DOROTHY NANCY Orlando, Fla.

Χ Ω

French Circle (1, 2, 3, 4); Y. W. C. A. (1, 2, 3, 4); De-
bating Club (1, 2).

McLAUGHLIN, BETTY Forest, Miss.

Α Σ Σ

"C. P. N."; Mandolin-Guitar Club (2, 3, 4); Secretary-Treas-
urer Mandolin-Guitar Club (4); Y. W. C. A. (1, 2, 3); Debat-
ing Club (2, 3, 4); Class Debating Team (3); Dramatic
Club (1, 2, 3, 4); Student Council (4); House Council (4);
Varsity Hockey (1, 2, 3); Newcomb Ball (3); Newcomb "N".

MENVILLE, MURIEL MARIE . . New Orleans, La.

Α Δ Π

Newcomb Ball Team (1); Pan-Hellenic Representative (3, 4).

MEYER, LOUISE New Orleans, La.

Κ Α Θ

METZ, RUTH MATAS New Orleans, La.

MILLER, MERRILL Osceola, Ark.

Π Β Φ

Glee Club (1, 2, 3).

T

NEWCOMB COLLEGE

SENIOR CLASS

MOFFETT, MARY WILFRID Monroe, La.

A O II

MOISE, ALICE New Orleans, La.

A O II

Athletic Council (4); Newcomb Ball (1, 2, 3, 4); Newcomb Basketball (1); Varsity (3); Hockey Varsity (3); Varsity Bowling (3).

MOISE, MARIAN ALINE New Orleans, La.

A O II

MONTGUT, BERNICE CLAIRE . New Orleans, La.

(Picture not shown in panel.)

MOONEY, CECIL FLOYD New Orleans, La.

K K I

Athletic Association "Arcade"; Class President, '24; Student Council, '25; Athletic Association, '25; Assistant Business Manager "Arcade," '25; Class Basketball, '24, '25; Varsity Basketball, '24, '25; Newcomb Ball Class, '24, '25; Newcomb Basketball Class, '24, '25; Hockey Varsity, '25; Hockey Class, '24, '25; Baseball Varsity, '24, '25; Class, '24, '25; Track, '24, '25; Croquet Team, '25; Horseshoe Pitching Team, '25; Tennis Varsity, '25.

MOREAU, MODESTE BERTHA . . New Orleans, La.

MORPHY, HELEN New York City

Ω X

(Picture not shown in panel.)

MORRISON, EDNA ELIZABETH Brooks, La.

Z T A, A Σ Σ

Jennie C. Nixon Debating Club (1, 2, 3, 4); Y. W. C. A. (2, 3, 4); French Circle (1, 2, 3, 4); Class Debating Team (1, 2); Carnot Team (2, 3); Winner, Jennie C. Nixon Debate (3); Varsity Debating Team (3); "Arcade" Staff (3, 4); Literary Editor (4); Newcomb Editor "Hullabaloo" (4); Winner, Lazarus Medal for English Essay (3); Secretary-Treasurer Debating Club (4).

MOUNGER, CECILIA OUIDA . . . Columbia, Miss.

Φ M

Glee Club.

NEVILLE, ELLA McComb, Miss.

A O II



NEWCOMB COLLEGE

T



T

SENIOR CLASS

NOCKTON, LENA MAY Crowley, La.

A Δ II

PACKER, MAXINE LANIER . . . Alexandria, La.

A O II

PARHAM, LOUISE Shreveport, La.

PARSONS, EDWARDA New Orleans, La.

Z T A

French Circle (1); Dramatic Club (2, 3, 4); Pan-Hellenic (3, 4); President Dramatic Club (4); Treasurer of Class (3); Volley Ball (3); Hockey (1, 2, 3).

PHILLBRICK, VINNETTE Biloxi, Miss.

II B Φ

RAMAGE, SARAH THORPE Gulfport, Miss.

Class Vice President (1); Freshman Commission (1); Glee Club (2, 3, 4); French Circle (4); "Jambalaya" Representative (2); Business Manager (4); Baseball (2, 3).

ROBERTS, ALICE Alexandria, La.

K K Γ

ROBERTSON, MARGIE WHITE Bristol, Va.

Φ M

Y. W. C. A.; Debating Club.

NEWCOMB COLLEGE

SENIOR CLASS

ROLLINS, MARY LOCKETT . . . Gulfport, Miss.

Debating Club (2, 3, 4); Y. W. C. A. (1, 2, 3, 4); Class Debating Team (2, 3); Freshman Commission; Newcomb Ball (4); Pi Beta Phi Prize (3).

ROOT, ALICE CAROL New Orleans, La.

K K Γ

ROSENBLATT, MARY LILLIAN Atlanta, Ga.

Φ M

Y. W. C. A.; Volley Ball, '25, '26, '27; Chairman Chapel Committee, '28.

SANDERS, MARY ROBERTA New Orleans, La.

K A Θ

Y. W. C. A. (1); Volley Ball (2, 3, 4); Newcomb Basketball (1, 2, 3); Varsity (1); Spalding Basketball (1, 2, 3), Varsity Squad (3); Baseball Squad (1, 2); Class Vice President (2).

SAUNDERS, MARIDEL New Orleans, La.

Π B Φ

French Circle (1, 2, 3, 4); Debating (2); Pan-Hellenic Council; "Arcade" Assistant Manager (3), Editor (4); Manager French Circle (2); Class Treasurer (1); Student Council (1); Athletic Council (2, 3, 4); Newcomb Ball (1, 2, 3); Newcomb Basketball (2); Spalding Basketball (1, 2, 3), Varsity (1, 2, 3), Captain (3); Hockey (1, 2, 3), Varsity (2, 3); Varsity Baseball (1, 2, 3); Varsity Tennis (1, 3).

SEAWARD, BERTHA New Orleans, La.

Z Σ

Glee Club; Y. W. C. A. (1, 2, 3, 4); Cabinet (2); Treasurer (3); Undergraduate Representative (4); Freshman Commission.

STAPLES, DAISY COOKE Alexandria, La.

K A Θ

THOMASON, MARY LOUISE . . New Orleans, La.

A Π E

Volley Ball (3, 4); Newcomb Basketball (2, 3); Spalding (3); Hockey (3); Baseball (3).



NEWCOMB COLLEGE

T

SENIOR CLASS

VALENZUELA, SARA LUZ . . . Tobasco, Mexico

El Instituto de las Espanas Medal (3); Volley Ball (1, 3); Newcomb Ball (2); Newcomb Basketball (1, 2, 3); Spalding Basketball (1, 2); Hockey (1, 2); Baseball (1, 2, 3); Tennis Tournament (1, 2, 3); Croquet Tour (1, 2, 3); Bowling Tournament (1, 2); Swimming Meet (1); Spanish Plays (1, 2, 3); Field Day (1, 2, 3, 4).

VUNCANON, ANNIS MARTHA . New Orleans, La.

Z T A

Glee Club (1, 2, 3, 4); Dramatic Club (1, 2, 4).

WADSWORTH, SELMA A. . . . New Orleans, La.

WALDMANN, ELEANOR S. . . New Orleans, La.

WALKER, MARIAN Newbern, Ala.

X Ω, A Σ Σ

Glee Club (1, 2, 3, 4); Dramatic Club (2, 3, 4); French Circle (2); Class Vice President (2); Student Body Treasurer (3); Athletic Council (3); House Council (4); Executive Committee (3, 4); Student Council (4); President Art Student Body (4); Volley Ball (1, 2, 3, 4); Spalding Basketball (1, 2, 3), Varsity (3); Newcomb Basketball (1, 2, 3), Varsity (3).

WALLACE, JANET ISABEL . . . New Orleans, La.

A Δ II

Y. W. C. A. (1, 2, 3, 4); Dramatic Club (2, 3, 4); Debating Club (2, 3, 4); Debating Council (4); Pan-Hellenic (3, 4); May Day Committee (3); Chairman Ring Committee (4).

T

NEWCOMB COLLEGE

SENIOR CLASS

WASHBURN, VIOLET Monroe, Ala.

A O H

WEBB, GERTRUDE New Orleans, La.

A O H

WIGLEY, DOROTHY MARLOWE . New Orleans, La.

A H E

WILSON, MARTHA F. New Orleans, La.

K A Θ

WILSON, MURIEL New Orleans, La.

A E Φ

French Circle (1, 2, 3); Debating Club (1, 2); Dramatic Club (1, 2, 3); T. U. P. (1); Entertainment Committee (3); May Day Committee (3); "Jambalaya" Representative (3); Pan-Hellenic (3, 4); Executive Committee (4); Newcomb Editor "Jambalaya" (4).

WOODVILLE, CAROLINE E. . . New Orleans, La.

(Picture not shown in panel.)

ZINK, ARLINE VILLETTE Angola, La.

Z Σ



NEWCOMB COLLEGE

T



THE HUTCHINSON MEMORIAL

SENIOR CLASS

ADERHOLD, JAMES P., JR. . . . Del Rio, Texas

N Σ N

Varsity Track, '26.

ANE, JOSEPH NOVELL New Orleans, La.

Θ K Ψ, Α Ω Α

Secretary Student Body, '25.

AYO, THOMAS Raceland, La.

A K K

Band, '22, '23, '24, '25, '26; Glee Club Orchestra, '22, '23, '24; Dramatic Club Orchestra, '23, '24.

B.S.

AZAR, GEORGE JAMES New Orleans, La.

Φ P Σ

B.A.

BAIRD, VALLIANT CLINTON . . . Stamford, Texas

Θ K Ψ, Α Ω Α

B.S.

President Arts and Sciences, '25; President Medical; Pan-Hellenic, '28; President Class, '28.

BOLES, ARTHUR EDWARD Miami, Fla.

Φ P Σ, Α Ω Α

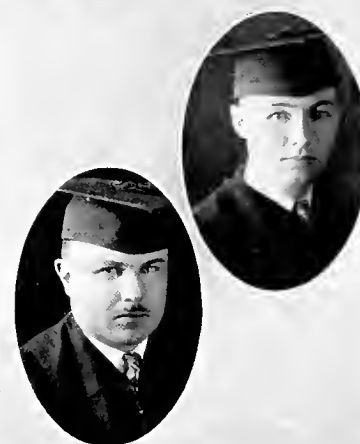

COLLEGE OF MEDICINE

T



SENIOR CLASS

BLUMBERG, ABE WILLIAM . . . Brooklyn, N. Y.

Φ Δ Ε, Κ Ν

Honor Council, '27; Pan-Hellenic Council, '27, '28; Inter-Fraternity Basketball, '25, '26; Varsity Basketball, '27.

BAYLES, JOHN GEORGE Detroit, Mich.

A.B., University of Michigan.

BRICKMAN, ISADORE Chattanooga, Tenn.

(Picture not shown in panel.)
B.S.

BRODER, WILLIAM JEROME . . . Brooklyn, N. Y.

Φ Δ Κ

BUSH, LEONARD EWING . . . Huntsville, Texas

Κ Σ, Φ Χ

Pathogens, '25, '26; Owls Club, '26, '27, '28.

CHERRY, ROBERT HERMAN . . New Orleans, La.

Σ Ν, Φ Χ

B.S., Tulane; Freshman Tug-of-War.

COLLINS, CONRAD GREEN . . . New Orleans, La.

Π Κ Α, Α Κ Κ

B.S.; Varsity Track Team, '26, '27, '28; Varsity Golf Team, '26, '27, '28; Tug-of-War, '23, '24; Interfraternity Basketball, '27, '28; Interclass Track, '25, '26, '27, '28.

COX, LYMAN TALMAGE . . . Sweetwater, Texas

CUMMINGS, HATCH W., JR. . . . Hearne, Texas

Ν Σ Ν, Φ Γ Δ

Owls Club; Historian Senior Class Medicine.

T

COLLEGE OF MEDICINE

SENIOR CLASS

DALY, GEORGE SHACKELFORD . . . Opelousas, La.

Α Κ Κ

DANIELS, JAMES PALACE . . . Pensacola, Fla.

Φ Ρ Σ

DAVIS, DAVID RICHARD . . . Emporia, Kans.

Α Κ Κ

Square and Compass.

DONALDSON, JOY KENNETH . Green Forest, Ark.

Σ Α Ε, Φ Χ

B.S., University of Arkansas; Pathogens; Owls.

EATON, WILLIAM VIRGIL, JR. . . Paducah, Ky.

Α Χ Α, Φ Χ

Pathogens.

ELLENDER, STEPHEN ERNEST . . . Bourg, La.

Φ Ρ Σ

ELLENDER, WILLARD ANTHONY . . . Houma, La.

Π Κ Α, Α Κ Κ

Pathogens.

EUBANKS, OSCAR GRAY . . . Lucedale, Miss.

Θ Κ Ψ

B.S., University of Mississippi.



COLLEGE OF MEDICINE

T



SENIOR CLASS

FARRAGUT, LOYALL DAVID . . . Pascagoula, Miss.

Σ Π, Δ Κ Κ

(Picture not shown in panel.)

FLEMING, CARLTON ALONZO . . . Baconton, Ga.

Σ Δ Ε, Ν Σ Ν

Pathogens, Owls.

GANDELMAN, SAMUEL F. . . New Haven, Conn.

Φ Δ Ε, Κ Ν

GILPIN, FLORENCE RUTH . . . Eastondale, Mass.

Δ Ε Ι

B.A.

GODMAN, GEORGE EVERARD Terry, Miss.

Χ Ζ Χ

GOODING, GUY VERNON Kinston, N. C.

Θ Κ Ψ

A.B., University of North Carolina.

GRAHAM, JOHN PRESTON . . . Kissimmee, Fla.

Δ Τ Ω, Ο Κ Ψ

GRAVES, AMOS MAVERICK . . San Antonio, Tex.

Φ Γ Δ, Ν Σ Ν, Α Ω Α

GREEN, JOHN LEIGHTON, JR. . Ft. Worth, Texas

Φ Γ Δ, Ν Σ Ν

T

COLLEGE OF MEDICINE

SENIOR CLASS

GREEN, MORRIS Brooklyn, N. Y.

Φ Α Κ

GUYNES, WILLIAM ALLISON . . . Calvert, Texas

Θ Κ Ψ

HANCKES, LLOYD JOSEPH . . . New Orleans, La.

Α Κ Κ, Α Ω Δ

B.S.; Class Vice-President, '21, '25

HARGRAVE, ROBERT LEE . . Wichita Falls, Texas

Ψ Ρ Σ, Α Ω Α

B.S., Tulane; "Jambalaya" Representative, '26.

HAW, WILLIAM HUNTER Benton, Mo.

Κ Α, Φ Β ΙΙ

B.A., University of Missouri.

HAYDEL, HENRY LAWRENCE Convent, La.

Φ Ρ Σ

B.A.; Band, '22, '23, '24, '25, '26; Glee Club Orchestra, '22, '23, '24; Dramatic Club Orchestra, '23, '24; Secretary Senior Class of Arts and Sciences, '26.

HEIDELBERG, CHARLES H. . . . Marshall, Texas

Θ Κ Ψ

HEITER, WILLIAM LESLIE Mobile, Ala.

Σ Α Ε, Φ Χ

Thirteen Club, Pathogens, Owls Club.



T

COLLEGE OF MEDICINE



SENIOR CLASS

HENDRICK, JOHN VICTOR Shreveport, La.

K A, Φ X

HENSON, GEORGE GRANT Miami, Fla.

Δ T Δ, Φ Φ, Φ X

Pathogens, Apache, Vice President Senior Class Medicine, '27, '28.

HOLMES, EDWARD WARREN . . . Winona, Miss.

Δ T Δ, Φ X

B.S., University of Mississippi.

KESLER, ROBERT CICERO Spencer, N. C.

Σ Π, A K K

KLEIN, WARREN EIHLE Memphis, Tenn.

KILMAN, JOSEPH RAY Dallas, Texas

Σ A E, N Σ N

KNIGHT, MAX JOHN Merryville, La.

Π K A, O K Ψ

Class President, '24, '25; Pathogens; Owl's Club.

LAZARUS, JACK Sanford, N. C.

Φ Δ E, T E Φ

T

COLLEGE OF MEDICINE

SENIOR CLASS

LEEPER, JAMES AVERY Lenoir City, Tenn.

Π Κ Φ, Χ Ζ Χ

B.S.

LESLIE, FRED Lake City, Fla.

Χ Ζ Χ

Honor Council, '24, '25; Freshman Football, '22; Dormitory
Governing Board, '25, '26, '27.

LEVY, JULIUS LAZARD New Orleans, La.

Φ Α Κ

Class Wrestling, '24, '25; Tug-of-War, '23, '24; Pan-Hellenic
Council, '27.

LINDER, JOHN EUGENE New Orleans, La.

Α Ω Α, Φ Β Π

B.A.; Assistant in Physiological Chemistry.

MAGEE, LOUIS MCNAIR Prentiss, Miss.

Φ Χ

B.S., University of Mississippi.

MAGRUDER, LEVIN FREELAND . . Starkville, Miss.

Δ Τ Δ, Φ Χ

B.S., Mississippi A. and M.

MARTIN, WILLIAM CODA Liberty, N. C.

Χ Ζ Χ

MIDLO, CHARLES New Orleans, La.

Α Ω Α

Square and Compass.



COLLEGE OF MEDICINE

T



SENIOR CLASS

MIGLIORE, ANTHONY Pittsburgh, Penn.

A Ω A

B.S., University of Pittsburgh; Debate Team, '22.

MIRAMON, GEORGE CHARLES . New Orleans, La.

MONTE, LOUIS ANTHONY . . . New Orleans, La.

Φ P Σ

B.S.; Honor Council, '25; Wrestling Team, '24.

MORRIS, CLIFTON TATE Baton Rouge, La.

Δ T Δ, Φ X

Pan-Hellenic Council, '28.

MORRIS, NEAL Pensacola, Fla.

Θ K Ψ

(Picture not shown in panel.)
B.S.

MURRAY, MILDRED LEE . . . Birmingham, Ala.

A E I

B.A.

PERRET, FRANK PLACIDE Jeanerette, La.

E K Σ, Φ P Σ

PHILLIPS, PERCY ALBERT . . . New Orleans, La.

Π K Φ, X Z X

"Hullabaloo" Representative, '27; A. A. U. Wrestling Champion, '22.
B.S.

PIERCE, FRANCIS DOWDLE Parrott, Ga.

Φ Δ Θ, N Σ N

B.S., University of Georgia; Owls Club; Pathogens Club.

T

COLLEGE OF MEDICINE

SENIOR CLASS

PINCUS, EUGENE ROSENTHAL . . Alexandria, La.

Φ Δ Σ

POWELL, CHARLES SPENCER . . . Benson, Ariz.

Θ Κ Ψ

Square and Compass.

PRESTON, HARRY HANSELL . . Hot Springs, Ark.

Σ Χ, Ν Σ Ν

B.S.; Secretary-Treasurer of Senior Class of Medicine;
Pathogens.

PRICE, JERRY CLAY Gainesville, Texas

Φ Κ Ψ, Φ Χ

Pathogens; Owl Club; President of Medical Pan-Hellenic, '28.

QUINN, GEORGE PATRICK Shreveport, La.

Δ Τ Δ

Assistant Editor "Jambalaya," '21.

REED, PALMER HARDING Paducah, Ky.

Κ Σ, Φ Χ

Owl Club; Vice President Medical Student Body, '28.

RIGGS, RALPH HEARSEY Shreveport, La.

Π Κ Φ, Χ Ζ Χ

Honor Council, '27; Pan-Hellenic, '28.

RIPPS, ISADOR Brooklyn, N. Y.

Α Μ

B.S., College of the City of New York.



COLLEGE OF MEDICINE

T



SENIOR CLASS

ROBERTS, DAVID CHARLES . . New Orleans, La.

Α Κ Κ, Α Ω Α

B.S.

ROBERTS, EARL HAMBEY Lawtey, Fla.

Α Κ Κ

Honor Council, '27.

ROBERTSON, RUTH FOSTER Clayton, Ala.

Χ Ω

B.A.

ROGERS, WILMER HOWELL . . St. Francisville, La.

Α Τ Ω, Θ Κ Ψ

Pathogens; Owls Club; Varsity Track, '25, '26, '27; President of Student Body of Arts and Sciences, '26; President of Student Body of Medicine, '28; Vice President of Student Council, '26.

ROSE, JAMES WILLIAM Goldsboro, N. C.

Θ Κ Ψ

ROSS, THOMAS TRIGG Okolona, Ark.

Α Κ Κ

Square and Compass; B.A., Hendrix College.

SACCO, ALLAN CHARLES Houston, Texas

Φ Ρ Σ

(Picture not shown in panel.)
B.S., Tulane.

SACKS, DAVID ROBERT San Antonio, Texas

Φ Β Η

SAFFERSTONE, IRVING New York, N. Y.

Ζ Β Τ, Φ Δ Ε, Α Ω Α

Square and Compass.

T

COLLEGE OF MEDICINE

SENIOR CLASS

SAVAGE, RICHARD STEPHEN . . . St. Louis, Mo.

Honor Council, '28.

SHAMBLIN, JAMES ROSCOE . . . Tuscaloosa, Ala.

Θ K Ψ

B.A., University of Alabama.

SIMMONS, SAMUEL JOSEPH, JR. . . Arcadia, Fla.

A K K

SMALL, MILTON BERNARD . . . Siler City, N. C.

X Z X

SMITH, EARL CONWAY . . . New Orleans, La.

A K K

B.S.

STRAHAN, EVA EUGENIA . . . Poplarville, Miss.

A E I

B.S.

(Picture not shown in panel.)

SULLIVAN, MAURICE PATRICK . New Orleans, La.

Π K A, N Σ N, Σ T

Academic Pan-Hellenic, '25, '26, '27, '28; Art Editor of
"Jambalaya," '26; Staff, '25.

TEASLEY, HARRY EUGENE . . . Hartwell, Ga.

Π K Φ, Θ K Ψ

Secretary of Sophomore Class; Vice President of Junior Class.

THOMAS, FORD ALTON . . . Heflin, La.

Φ P Σ

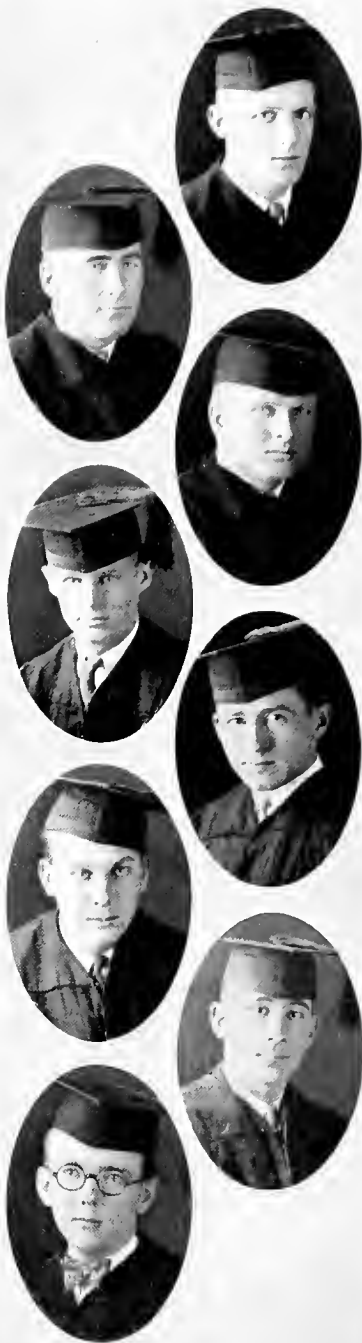

COLLEGE OF MEDICINE

T



SENIOR CLASS

TRIST, NICHOLAS PHILIP, JR. . New Orleans, La.

Φ P Σ

B.S.; Interclass Wrestling, '23, '24; Interclass Tug-of-War, '23, '24; Class President, '26; Treasurer of Medical Student Body, '27.

TUCKER, WILLIAM LEE Cullman, Ala.

Φ X

B.S., University of Alabama.

(Not in Panel.)

WARNER, EUGENE MERWIN . . Ft. Smith, Ark.

K A

WELSH, CLYDE LIONEL Mandam, N. D.

N Σ N

WINN, FRED CHARLES Columbus, Ga.

A K K

WOMACK, ROBERT KENDRICK . . . Blakely, Ga.

Θ K Ψ

B.S.

WOODSON, WARREN BURBANK . . Temple, Texas

Σ A E, N Σ N

Skull and Bones, '22, '23; Arrowhead, '22, '23; (University of Texas) Pathogens; Owls.

T

COLLEGE OF MEDICINE

SENIOR CLASS

BRITSCH, L. DELPHIN . . . New Orleans, La.

Ψ Ω

Class Roentgenologist, '28; Class Historian, '25.

BUSBY, ROBERT EDWARD . . . Hattiesburg, Miss

Σ II, Ψ Ω

CERNIGLIA, FRANK PASCAL . . . Tallulah, La.

Vice President Class, '25; Vice President Student Body, '28;
Woodward Prize, '27.

FIELSCHMIDT, HUGO . . . New Orleans, La.

Z B T

FLINN, JAMES AMBROSE, JR. . New Orleans, La.

Δ Σ Φ

Freshman Football, '23; White Elephants, '23; Class President, '28; Varsity Football, '27.

FLOYD, ASHBY FRANKLIN, JR. . . Phoenix, Ala.

Freshman Football, '23; "Jambalaya" Representative, '23; Honor Council, '25; Varsity Baseball, '25; Vice President Class, '28; Varsity Football, '28.



COLLEGE OF DENTISTRY

T



SENIOR CLASS

GUILBEAU, ROBERT F. Baton Rouge, La.

HENRY, VERNON JAMES . . . Port Arthur, Texas

Secretary, '25; Vice President, '26; Honor Council, '26, '27;
President, '27.

KEAGY, WILLIAM ORVILLE . . . Beaver Falls, Pa.

KINCAID, ROBERT COLEMAN . Pelahatchie, Miss.

Band, '24, '25, '26; "Jambalaya" Representative.

KOCHANSKY, MORRIS Bayonne, N. J.

K N

Secretary of Senior Class, '28.

RODRIGUEZ, CONSUELO C. . . San Antonio, Texas

Treasurer, '25; Secretary and Treasurer, '26; Historian, '27,
'28; Woodward Prize, '25, '26.

T

COLLEGE OF DENTISTRY

SENIOR CLASS

ROSEN, ISIDORE JACOB Miami, Fla.

Honor Council, '25; Tug-of-War, '25; "Jambalaya" Representative, '27; "Hullabaloo" Representative, '28.

SCHWARTZ, BERNARD SAMUEL . Greenville, Miss.

K N

Secretary of Class, '27; Secretary-Treasurer of Dental Student Body, '28; Interfraternity Basketball, '27, '28.

STRICKLAND, DEE A. Harrisonburg, La.

Square and Compass; Vice President of Class, '25; President of Class, '26; Vice President Student Body, '27; Assistant Editor of "Jambalaya," '27; President of Dental Student Body, '28; Editor of Medical Section of "Jambalaya," '28; Member of Student Council, '28.

WEXLER, DAVID FRANK New Orleans, La.

Freshman Tug-of-War; Honor Council, '28; Class Treas., '28.

WHARTON, WYANT C. Gulfport, Miss.

$\Psi \Omega$

WILLIAMS, CLAUDE S., JR. Ellisville, Miss.

$\Sigma \chi$, $\Psi \Omega$

B.S., Mississippi A. and M.; Pan-Hellenic Council, '26.

WIRTH, FREDERICK HAROLD . . . New Orleans, La.

$\Phi \chi \Sigma$, $\Psi \Omega$

Class President, '25; Student Body Secretary, '26; Woodward Prize, '27.

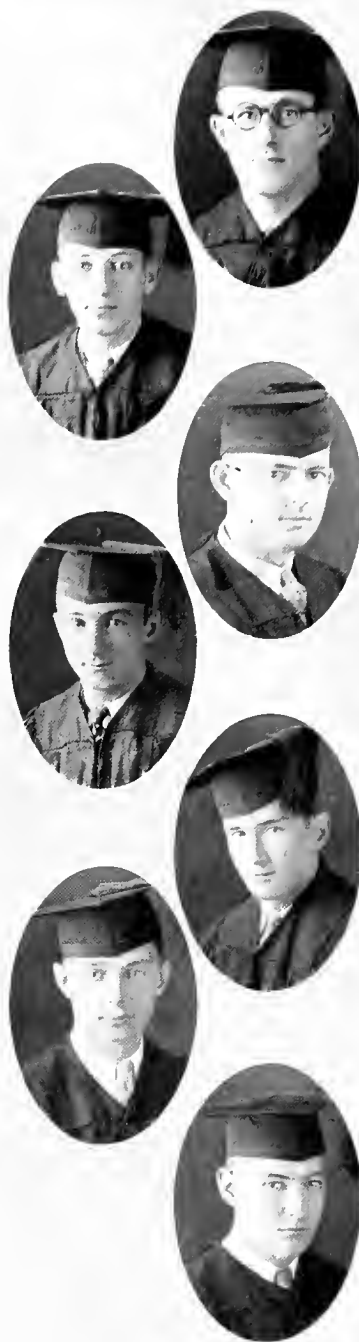

COLLEGE OF DENTISTRY

T

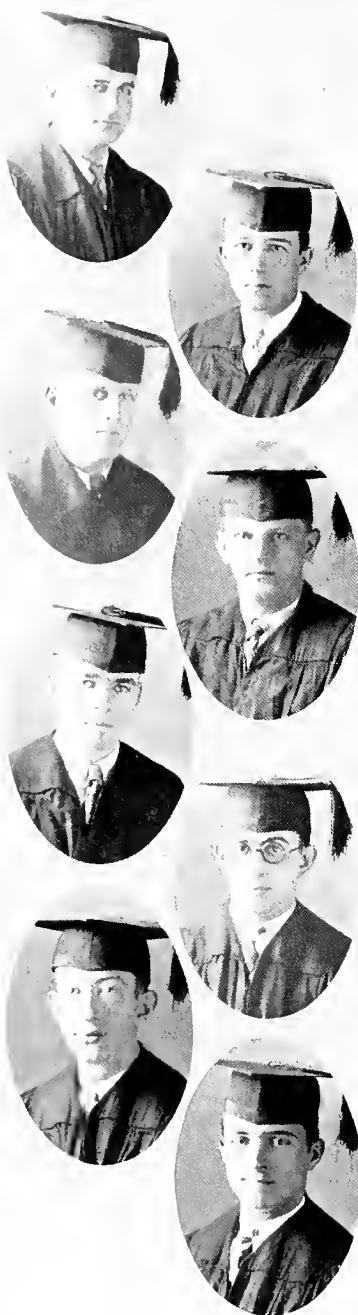

SENIOR CLASS

ARNIM, LONDON CARLIN . Corpus Christi, Texas

ARRINGTON, MARVIN ELDON . Brookhaven, Miss.

BARHAM, JOSEPH HAMLIN . . . Norfolk, Va.

$\Delta \Sigma \Phi$

Baseball Varsity (2, 3, 4), Captain (3); Pan-Hellenic;
L'Apache.

BOUDREAU, FLOYD THOMAS . . Washington, La.

BRISTOW, LOUIS JUDSON . . . New Orleans, La.

(Picture not shown in panel.)

BUCHANAN, FOREST C. . . . New Orleans, La.

K A, T X E

President of Class, '25, '26; President of Arts and Science
Student Body; Secretary and Treasurer of Student Council;
Class Football, Basketball, Baseball.

BURTON, ROBERT H. II New Orleans, La.

(Picture not shown in panel.)

CABIBI, CARLO PETER New Orleans, La.

CAHN, LEONARD BAER New Orleans, La.

CASH, HENRY BOSEMAN . Boiling Springs, N. C.

(Picture not shown in panel.)

CLAYTON, SHERWOOD STROBEL . New Orleans, La.

II II

Interclass Debate (1, 2); Freshman "Y" Club; Glendy Burke
(1); Glee Club; President of Y. M. C. A.; Vice President of
Senior Class; Librarian of Glee Club; Member of Academic
Board (4).

T

COLLEGE OF ARTS AND SCIENCES

SENIOR CLASS

DAVIDSON, HUGH C., JR. . . . New Orleans, La.

B Θ Π, Κ Δ Φ, Φ Φ

Thirteen Club; Freshman Track; Interclass Track (1, 2); Interclass Basketball (2); Varsity Basketball (3); Varsity Track (3); Pan-Hellenic Council (2, 3, 4); Chairman Pledge Committee (4); Secretary and Treasurer of Arts and Science Student Body (4).

DINKINS, LADD A. Scott, La.

Κ Α

Interclass Wrestling (2, 3); Varsity Wrestling Team (2); White Elephants.

EHLERT, CHARLES DIRKER . . . Waterproof, La.

Λ Τ Ω, Φ Χ

FERNON, JOSEPH G., JR. . . . New Orleans, La.

Κ Κ Ψ

Band (2, 3, 4); Y. M. C. A. Cabinet (3, 4); Business Manager of Freshman Handbook (4); Secretary of Senior Class; Honor Board (4).

FRASER, SWEPSON FLOYD Many, La.

GARDBERG, MANUEL New Orleans, La.

(Picture not shown in panel.)

GARDNER, THOMAS LLOYD . . . Clarksville, Texas

GELBKE, CARROLL FRANK New Orleans, La.

GOLD, HENRY RAPHAEL New Orleans, La.

(Picture not shown in panel.)

GOODMAN, SAMUEL JACOB . . . New Orleans, La.

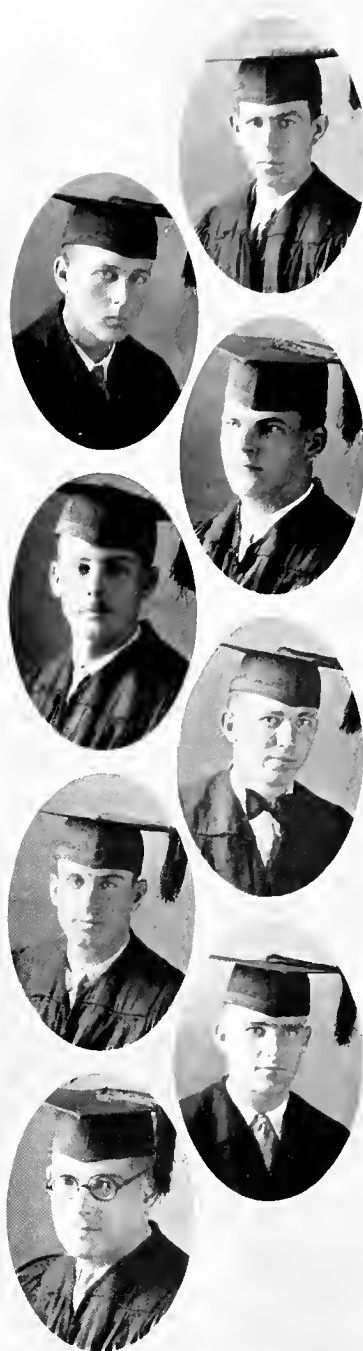

COLLEGE OF ARTS AND SCIENCES

T



SENIOR CLASS

GREGORY, IVEY WILLIAM, JR. . . Atlanta, Ga.

A T Ω

Freshman Football; Secretary-Treasurer Freshman Class;
Glendy Burke (1, 2, 3); Vice President Class (2); Committee
on Student Affairs.

HAGERTY, WILLIAM PHILIP . . New Orleans, La.

HARP, CHARLES ELLINGTON . . Huntsville, Ala.

A T Ω

White Elephants.

HARRIS, EDWIN CHESNUTT . . New Orleans, La.

Y. M. C. A. Cabinet (2, 3, 4).

HARRISON, MALCOLM W. . . Montgomery, Ala.

HARRISON, VERNON BAKER . . Ft. Worth, Texas

HEBERT, WARREN HARANG . . New Orleans, La.

(Picture not shown in panel.)

HENRIQUES, CHARLES BUCK . New Orleans, La.

HIGGINS, LAWRENCE ERNEST . New Orleans, La.

T X E

Arthurians; "Hullabaloo" Staff (2, 3); Freshman Baseball;
Interclass Baseball (2); "Jambalaya" Representative (4);
International Club.

T

COLLEGE OF ARTS AND SCIENCES

SENIOR CLASS

HOTH, JACOB OTTO New Orleans, La.

JACOBS, SYDNEY New Orleans, La.

JOSEPH, PHILLIP SALEM Shreveport, La.

KAPLAN, BEN Bryan, Texas

President of Dormitory; Governing Board (4); Vice President of Arts and Science Student Body; Honor Council (3); Secretary of Class (2); Dormitory Board (3); Tempers (2); Track (1); Interclass Football (1, 2); Int-reclass Baseball (1, 2); Interclass Track (1, 2).

KLEINFELDT, ABRAHAM I. . . . New Orleans, La.

LEACH, LEE SOLDEN New Orleans, La.

(Picture not shown in panel.)

LEBLANC, CHARLES ARTHUR Houma, La.

LEVY, LOUIS MALCOLM New Orleans, La.

Arthurians; Y. M. C. A. (2, 3, 4).

LIPANI, JOHN GASPARE New Orleans, La.

(Picture not shown in panel.)

LODRIGUES, ROYDEN ROTH Patterson, La.

T X E

Class Football (2); Class Track (2); Varsity Football (2, 3); Varsity Track (3, 4); Arthurians.



T

COLLEGE OF ARTS AND SCIENCES

SENIOR CLASS

LYTLE, JAMES EDWARD, JR. . . New Orleans, La.

B Θ II

Freshman Track.

MAHONE, GEORGE SAVAGE . . New Orleans, La.

Σ A E

MARTINEZ, WILLIAM H. . Cabo Rojo, Porto Rico

MAYS, CLIFFORD RAYMOND . . Plain Dealing, La.

(Picture not shown in panel.)

McDOWELL, ROBERT CLAYTON . . . Trout, La.

McKINNEY, FRED New Orleans, La.

Arthurians; Y. M. C. A. Cabinet (2, 3); Vice President (4);
President of State Student Council of Y. M. C. A.

McSHANE, RUDOLPH MATAS . New Orleans, La.

MENVILLE, JOHN GILMER . . New Orleans, La.

B Θ II

MITCHELL, W. HAMILTON . New Lebanon, N. Y.

(Picture not shown in panel.)

O'NEILL, MAURICE EDWIN . . Morgan City, La.

(Picture not shown in panel.)

PLANCHE, FELIX ANTHONY . . . Covington, La.

(Picture not shown in panel.)

PORTER, ROBERT SUTTON Shreveport, La.

T

COLLEGE OF ARTS AND SCIENCES

SENIOR CLASS

RENKEN, PAUL WILLIAM . . San Antonio, Texas

RICHARD, GOLDEN GEORGE . . Lake Charles, La.

RIERA, RAFAEL B. . . . Mayaguez, Porto Rico

ROSENBLUM, LEO New Orleans, La.

SCHAFFNER, PHILIPPE V. . . . New Orleans, La.

T X E, K K Ψ

Band (1, 2, 3, 4); Assistant Manager (2, 3); Manager (4);
Glee Club (1, 2, 3, 4); Arthurians; Vice President (4);
Y. M. C. A. Cabinet

SENTELL, CHARLES S. Plain Dealing, La.

Σ N

SETZLER, ROBERT KENNETH . . . Crossett, Ark.

STAHL, LEOPOLD New Orleans, La.



COLLEGE OF ARTS AND SCIENCES

T



SENIOR CLASS

STOLLEY, CARL HERMANN . . New Orleans, La.

Θ Λ Φ

Tenpins; Glee Club; Dramatic Guild; Band; President of Senior Class; "Jambalaya" Representative (2); Secretary of Junior Class.

STOREY, CLIFFORD FULTON . . Baton Rouge, La.

STRUG, LAWRENCE New Orleans, La.

(Picture not shown in panel.)

TALBOT, RALPH JEFFERSON Ruston, La.

TERHUNE, CORNELIUS A. New Orleans, La.

Band (1, 2, 3, 4); Glee Club (1, 2, 3, 4); Interclass Tug-of-War; Interclass Debate (2); Treasurer of Y. M. C. A. (4); Tulane University Players (2).

TERRELL, VERNON LAG., JR. . Magnolia, Miss.

TESSITORE, NICOLA JOSEPH . . New Orleans, La.

THERIOT, G. ROY New Orleans, La.

WILLIAMSON, SAMUEL RUTHVEN . Bessemer, Ala.

Π Κ Α, Τ Χ Ε

(Picture not shown in panel.)

YOUNMAN, JOSEPH D., JR. . . New Orleans, La.

T

COLLEGE OF ARTS AND SCIENCES

SENIOR CLASS

BAGINSKY, HERMAN New Orleans, La.

Glendy Burke; Vice Speaker Glendy Burke (3); Alternate Varsity Debate (1); Oratorical and Debating Council; B.A., Tulane.

BARNES, ELLIS L. Shreveport, La.

BARRE, MELVIN P. Edgard, La.

BENEDICT, SOMMER W. New Orleans, La.

$\Sigma N, \Phi A \Delta$

Secretary Class (1); Honor Council (1); Interfraternity Tennis (1, 2, 3, 4, 5, 6); Freshman Basketball (1); Interfraternity Basketball (1, 2, 3, 4, 5, 6).

COOLEY, HENRY BELL New Orleans, La.

B.E., Tulane.

DUBUISSON, EDWARD Opelousas, La.

$\Delta K E, \Phi \Phi$

B.A., Oxford University, England; Pan-Hellenic; President of Senior Law Class.

FILES, WILLIAM DAN Oak Ridge, La.

$\Sigma X, \Phi \Delta \Phi$

GRACE, DANIEL H. New Orleans, La.

(Picture not in panel.)

HARRELL, JOHN WELLS New Orleans, La.

ΣN

B.A., Tulane.



COLLEGE OF LAW

T



SENIOR CLASS

HOLLOMAN, JOHN B., JR. . . New Orleans, La.

Σ Λ Ε, Φ Α Δ

LEVY, LEONARD BENJAMIN . . New Orleans, La.

Z Β Τ

Pan-Hellenic.

MCCAIN, JAMES IRVING . . . New Orleans, La.

(Picture not shown in panel.)

Π Κ Φ, Φ Α Δ, Φ Φ

Glendy Burke; Glee Club; Dramatic Club.

MORRISON, JACOB H. New Roads, La.

Σ Ν, Φ Α Φ

B.A., University of Louisiana.

OTTO, COSTELLO J. Baton Rouge, La.

K Σ, Φ Α Δ

B.A., University of Arizona.

PROVOSTY, OLIVER OTIS New Roads, La.

(Picture not shown in panel.)

Φ Δ Θ, Φ Α Φ

B.A., Spring Hill

RAINOLD, ALEXANDER E. . . . New Orleans, La.

Λ Τ Ω, Φ Α Φ

ROBINSON, HENRY MORELAND . New Orleans, La.

Π Κ Φ, Φ Α Δ, Φ Φ

B.S., Tulane.

T

COLLEGE OF LAW

SENIOR CLASS

SEEBURG, ROLF INGE New Orleans, La.

Λ X Λ, Φ Δ Φ
L'Apache.

SMITH, ALLEN L. Monroe, La.

Σ Δ Ε, Φ Α Δ, Φ Φ, Θ Α Φ

President of Law Student Body; Vice President Student Council; President Dramatic Club (3); Interfraternity Basketball; Scrub Basketball; Scrub Football; L'Apache.

SMITH, JAMES FRANK Leesville, La.

Σ N, Θ Α Φ

B.A., University of Louisiana; Band (3).

WHITE, ROBERT McLIN Alexandria, La.

K Α, Φ Δ Φ

B.A.; White Elephants; Basketball (3, 4); Scrub Football (2, 3, 5).

WILSON, THOMAS F. New Orleans, La.

Δ T Δ, Φ Δ Φ

White Elephant; Pan-Hellenic Council; Class Track; Moot Club (4, 6); Interfraternity Basketball (1, 2, 3, 4, 5, 6); Interfraternity (2, 3, 4, 5, 6); Secretary of Pan-Hellenic Council.

YANCEY, BENJAMIN W. . . . New Orleans, La.

Φ Β K, Θ Α Φ

B.A.; Glendy Burke; Dramatic Guild; Class Vice President (4, 6); President (5).



COLLEGE OF LAW

T



SENIOR CLASS

ANDRUS, GERALD LOUIS Crowley, La.

Σ Π

BARRETT, WILLIAM B. Lexington, Miss.

K Σ

BYE, LOUIS KENTON New Orleans, La.

Φ K Σ

CANESSA, CARLOS J. El Salvador, C. A.

Σ I

Y. M. C. A. (1, 2, 3, 4).

DELL, VALENTINE KITTREDGE . New Orleans, La.

Π K A

Pan-Hellenic Council.

FRANKLIN, BENJAMIN ROBT. . New Orleans, La.

K A

Interclass Football (2); A. A. U. Wrestling (1, 2, 3, 4);
Southern Champion (3); Varsity Cheer Leader (3); Soph-
omore Football.

T

COLLEGE OF COMMERCE

SENIOR CLASS

GEISER, JOHN, JR. New Orleans, La.

Y. M. C. A. (1, 2, 3, 4); Class Basketball (1, 2).

HAMILTON, STANLEY B. New Orleans, La.

A T Ω

White Elephant; Manager of Varsity Baseball (4); Freshman Track (2); Pan-Hellenic Council (2, 3, 4); Academic Board (2, 3); Interclass Basketball (3).

HARDIE, EBEN, JR. New Orleans, La.

K A

Freshman Football; Scrub (2), Varsity (3, 4); White Elephants; Vice President of Class (3); Secretary and Treasurer of Commerce Student Body (4); Glee Club (3, 4).

HOPPENSITZ, ADOLPH A. New Orleans, La.

Θ X

Arthurians (2); Y. M. C. A. (3); Business Manager "Hulabaloo" (4); Assistant Business Manager of Handbook.

LOWENTRITT, LOUIS LEVY Winnsboro, La.

B Γ Σ

Swimming Team (2); Commerce Reporter (3).

McKENZIE, WILLIAM ALVIN Homer, La.

A T Ω

Interfraternity Track (2, 3).



COLLEGE OF COMMERCE

T

SENIOR CLASS

MONROE, HARRY New Orleans, La.

Α Τ Ω, Φ Φ

Freshman Track; Freshman Football; Cross-Country (1, 2), Captain (4); Class President (3); Track Team (2, 3, 4), Captain Track Team (4); Thirteen Club; Interfraternity Track (2, 3, 4).

RAYL, ELSA MARTHA New Orleans, La.

REEVES, CHARLES New Orleans, La.

Δ Κ Ε

Vice President of Class (1); Thirteen Club (1); Y. M. C. A.; Dramatic Club (2, 3, 5).

RIGGS, BYRON L. Hot Springs, Ark.

Σ Χ

Band (2, 3, 4); Glee Club (2, 3, 4); Pan-Hellenic (4); Representative "Hullabaloo" and "Jambalaya" (4).

SALASSI, EDMOND ABELS Slidell, La.

Σ Ε, Κ Κ Ψ, Β Γ Σ

Band (1, 2, 3, 4); Drum Major Band (3, 4); Glee Club (1, 2, 3, 4); Business Manager Glee Club (3); President Glee Club (4); Business Manager "Jambalaya" (4); Class Basketball (2); Interfraternity Basketball (3, 4); Y. M. C. A.

SANFORD, JOHN B., JR. New Orleans, La.

Κ Α, Φ Φ

Thirteen Club; Vice President of Class (1); President of Class (2); Vice President of Student Body (3); President of Class (4); Pan-Hellenic (2, 3, 4); Secretary of Pan-Hellenic (3); Assistant Editor of "Jambalaya" (3); Editor of "Jambalaya" (4); Manager of Tennis Team (4); Interfraternity Basketball (1, 2).

WOOSTER, ALICE LAMBERT . . . Centerville, La.

Κ Κ Γ

T

COLLEGE OF COMMERCE

SENIOR CLASS

BENDER, CHARLES A., JR. . . . New Orleans, La.

Δ T Δ

Freshman Football (1); Sophomore Football; Tug-of-War (2); Class Secretary (3); President of Class (4); Engineering Society (3, 4); Pop's Mental Gym Class.

COHEN, MAX New Orleans, La.

(Picture not shown in panel.)

COLLINS, JOHN THOMAS Biloxi, Miss.

(Picture not shown in panel.)

DAVIS, ALBERT BAKER New Orleans, La.

DE FRAITES, ARTHUR A. . . . New Orleans, La.

DEVALL, LUCIEN New Orleans, La.

(Picture not shown in panel.)

EBAUGH, NEWTON CROMWELL . New Orleans, La.

Tug-of-War (1, 2); Captain Instructor Y. M. C. A. Life Saving Corp (1, 2, 3, 4); Cabinet (3); Vice President of Class (4); Engineering Society (3, 4); Pop's Mental Gym Class.

EUSTIS, GEORGE FINLAY . . . Greenville, Miss.

(Picture not shown in panel.)

Δ K E

Glendy Burke (1); Dramatic Guild (2); Academic Board (3, 4); Chairman (4); President of Student Body (4); Student Council (4); Engineering Society (3, 4); Pop's Mental Gym Class.

FOLLANSBEE, WM. ARTHUR . New Orleans, La.

Δ Σ Φ

Gargoyle; Wrestling (1); Glee Club (2, 3, 4).

GUILLORY, JOHN MASON . . . New Orleans, La.

"Jambalaya" (1); Secretary-Treasurer of Senior Class; Engineering Society (3, 4); Tug-of-War (1, 2); Pop's Mental Gym Class.

B.S.

HEINBERG, MAX Pensacola, Fla.

(Picture not shown in panel.)

Z B T

Band (2, 3, 4); Glee Club (2); Architectural Society.

KIRST, LEONARD R. New Orleans, La.

(Picture not shown in panel.)



COLLEGE OF ENGINEERING

T

SENIOR CLASS

KLEIN, IRVING New Orleans, La.

Σ A M

Band (1); Architectural Society.

LAZARONE, CARL VINCENT Kenner, La.

Engineering Society; Pop's Mental Gym Class.

MABSON, ALGERNON ASHE . . New Orleans, La.

(Picture not shown in panel.)

McFARLAND, JAMES FRANK . . . Mansfield, La.

(Picture not shown in panel.)

Band (1, 2, 3, 4); Vice President of Class (3); Vice President of Engineering Student Body (4); Engineering Society (3, 4); Pop's Mental Gym Class.

MYISING, HERMANN DAY . . . New Orleans, La.

"Jambalaya" Representative (2, 4); Pop's Mental Gym Classes; Engineering Society (3, 4).

ORR, ADLOE, JR. New Orleans, La.

Chess Championship (3); Engineering Society (3, 4).

OSTER, WILLIAM P. New Orleans, La.

Engineering Society (3, 4); Pop's Mental Gym Class.

PERRIER, THEODORE New Orleans, La.

(Picture not shown in panel.)

REIXACH, RENE HENRY New Orleans, La.

K Σ

Engineering Society (3, 4); Secretary of Engineering Student Body (4).

T

COLLEGE OF ENGINEERING

SENIOR CLASS

WILLOZ, CLIFFORD PAUL . . . New Orleans, La.

Architecture Secretary (4); Architecture Society (2, 3, 4).

WATSON, CLEMENT JARMON . New Orleans, La.

Σ Ε, Τ Χ Ε

Engineering Society (3, 4); Glee Club (1, 2, 3, 4); Pan-Hellenic Council.

TORTOMASI, BERNARD J. . . . New Orleans, La.

Pop's Mental Gym Class; Engineering Society (3, 4).

TREMBLAY, WILLIAMS N. . . . New Orleans, La.

(Picture not shown in panel)

Class President (1); Interclass Football (2); Y. M. C. A. (3); Engineering Society (3, 4); Pop's Mental Gym Class; Tug-of-War (2).

STEWART, FRANK GURLEY . . . New Orleans, La.

SEGEL, GEORGE JACOB New Orleans, La.

Varsity Debating (1, 2, 3); Glendy Burke (1, 2, 3, 4); Carnot Debate Medal (3); Oratorical and Debating Council (2, 3, 4); Open Forum (2); Chairman of Debating Council (2); Tug-of-War (1, 2); Engineering Society (3, 4); Pop's Mental Gym Class.

SCHMIDT, CHARLES E. . . . Ocean Springs, Miss.

Secretary of Dormitory Club (2, 3); Engineering Representative to "Hullabaloo" (4); Engineering Society (3, 4); Pop's Mental Gym Class.



COLLEGE OF ENGINEERING

T



SENIOR CLASS

AYO, CHARLES E., JR. . . . Morgan City, La.

Π Κ Φ

Student Council, '26, '27; Fraternity Basketball; Class President, '26, '27.

BRENT, ALVIN EUGENE Summit, Miss.

A T Ω

Band, '25, '26, '27, '28; The Tulanians; Interclass Football, Secretary-Treasurer of Senior Class.

CERNIGLIA, JOSEPH JAY Delhi, La.

GRADO, JOHNNIE, JR. . . . Houston, Tex.

"Jambalaya" Representative, '27, '28; Intramural Football '28; Honor Council, '26, '27; Scrub Football, '25.

HOCHFELDER, JOSEPH K. . . . New Orleans, La.

KIRCHMIER, CHILTON B. . . . Portsmouth, Va.

Φ Κ Σ, Κ Ψ

Class President, '27; Vice President, '26; Varsity Football, '26, '27; Track, '26, '27; "T" Club.

KOST, MARGUERITE E. . . . New Orleans, La.

Secretary-Treasurer, '26, '27; "Hullabaloo" Representative, '27, '28.

T

COLLEGE OF PHARMACY

SENIOR CLASS

LEVY, MILTON SIDNEY Morgan City, La.

K N

Interfraternity Basketball.

MARX, WILLIAM Bogalusa, La.

K N

Vice President, '25, '27; Honor Council, '26; Varsity Baseball, '26, '27; Fraternity Basketball, '25, '26, '27.

MOORE, ISRAELLA New Orleans, La.

WAGER, OLIVER E. Jennings, La.

II II, K Ψ

Band, '24, '25, '26, '27, '28; Freshman Track, '25; Scrub Football, '25; Varsity Track, '27; Intramural Football, '27, '28.

WALLS, JOHN LEWIS Baton Rouge, La.

(Picture not shown in panel.)

Δ Σ Φ

Varsity Football, '26, '27; President Freshman Class, '25; Captain Freshman Football Team, '25.

WRIGHT, GEORGE DeVAUGH . . . Crowley, La.

Σ II

Student Council, '27, '28; Secretary of Class, '26.

ZIMMERMAN, THEODORE R. . . New Orleans, La.



COLLEGE OF PHARMACY



The Presentation of the
CHARLES EDMUND KELLS DENTAL LIBRARY AND MUSEUM
Wednesday, January 19, 1927





•JUNIORS•



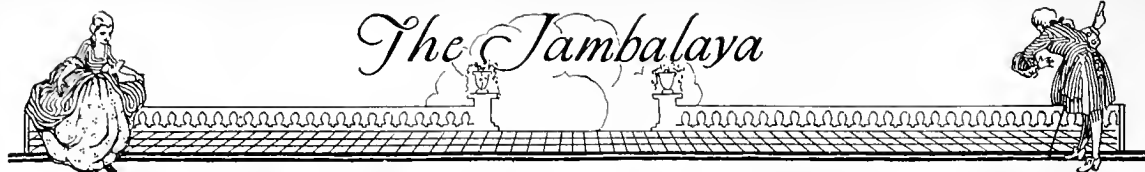

JUNIOR CLASS

NEWCOMB COLLEGE

BARKOFF, SARAH New Orleans, La.

BURKENROAD, ALICE New Orleans, La.
Λ Ε Φ

BAYLOR, DOROTHY Gulfport, Miss.
Ω Χ

CARNAHAN, CORNELIA . . . New Orleans, La.

BERGERON, FANNIE MAE . Napoleonville, La.
Α Δ Π

CARROLL, ANNETTE New Orleans, La.
Ζ Σ

BLANCHARD, VIRGINIA . . . New Orleans, La.
Ζ Τ Α

CARROLL, DOROTHY New Orleans, La.
Ζ Σ

BONDURANT, MARTHA New Orleans, La.
Α Ο Π

CHAMBERLAIN, DOROTHY . New Orleans, La.
Ω Χ

Y. W. C. A.; Westmoorland College (1, 2).

CHAPPELL, CYNTHIA Columbus, Ga.
Π Β Φ

BOURNE, MILBREY New Orleans, La.





JUNIOR CLASS

NEWCOMB COLLEGE

CLARK, IRENE New Orleans, La.

DINKELSPEIL, SARAH New Orleans, La.
A E Φ

COOK, TOLLEY Lake Charles, La.
A Δ II

DROMGOOL, BESSIE New Orleans, La.
Φ M

French Circle (1, 2); Y. W. C. A. (1, 2, 3);
Baseball (2); Newcomb Ball (3).

CROWE, CATHERINE St. Louis, Mo.
K K Γ

DYSON, GERALDINE Kentwood, La.
A O II

French Circle; Y. W. C. A.; Y. W. C. A.
Cabinet; Class Vice-President.

ELLIOTT, ADELAIDE New Orleans, La.
A Δ II

DANIEL, EVELYN Columbus, Ga.
K K Γ

French Circle (2); Y. W. C. A. (2, 3).

DAVIS, BEATRICE New Orleans, La.

ELLSWORTH, LOIS New Orleans, La.
K A Θ

DAVIS, SUSAN LYLE Brunswick, Miss.
II B Φ

FASTERLING, EDITH New Orleans, La.
Z T A



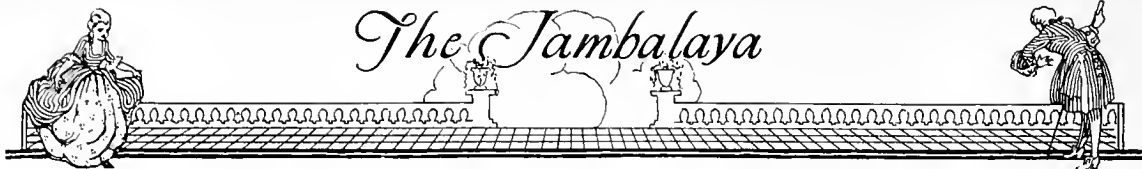

JUNIOR CLASS

NEWCOMB COLLEGE

FERNANDEZ, GLADYS . . . New Orleans, La.	GLADNEY, HELEN Rayville, La. K A Θ
FLANDERS, KATHRYN Bogalusa, La. A II E	Y. W. C. A. (2, 3); French Circle (3); Volley Ball Squad (3).
FLY, MILDRED Summit, Miss. Φ M	GONZALEZ, CARMELITA . . New Orleans, La.
FOLSE, MARGARET Oak Ridge, La. A O II	GOUGH, HELEN New Orleans, La.
FUNKHOUSER, LITTELL Atlanta, Ga. Ω X	HARRIS, CAROLINE . . . Junction City, Ark. A Δ II
GASTRELL, MYRTLE . . . New Orleans, La. Ω X	Dramatic Club (1, 2, 3); Y. W. C. A. (2, 3); Chairman Student Body Art Committee (3); Volley Ball (2).
GERSON, BEATRICE . . . New Orleans, La.	HILLER, HELEN New Orleans, La. Dramatic Club; French Circle.





JUNIOR CLASS

NEWCOMB COLLEGE

HIRN, ISABELLA New Orleans, La.
K A Θ

Y. W. C. A. (1, 2); Glee Club (2); Hockey (1);
Volley Ball (2, 3).

JOHNSON, FRANCES Bogalusa, La.
A Π E

KATZ, BESSIE New Orleans, La.

HOOPER, JANET New Orleans, La.

KEESLER, MARY NASH . . Greenwood, Miss.
Ω X

HUBERT, MURIEL New Orleans, La.

KENDALL, ELIZABETH . . Tallulah, Ala.

HUGER, ELIZABETH . . . New Orleans, La.
Π B Φ

KNOWLES, ANN Shreveport, La.
A Δ Π

ITTMAN, DOROTHY . . . New Orleans, La.
Z T A
Glee Club; French Club.

LAMBIOTTE, LOUISE . . . Shreveport, La.
Z Σ



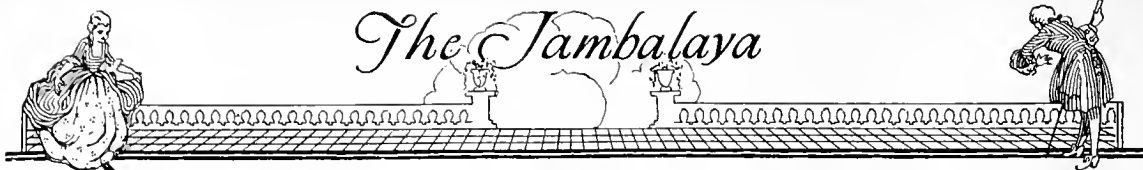

JUNIOR CLASS

NEWCOMB COLLEGE

LAWRENCE, PATTEE . . . New Orleans, La.

LEA, JANE New Orleans, La.

Φ M

French Circle.

MAESTRI, EVELYN New Orleans, La.

Z T A

MANSBERG, BERNICE . . . New Orleans, La.

MARQUEZ, HAZEL . . . New Orleans, La.

MARSHALL, AGNES . . . New Orleans, La.

K K I

MASTIN, SARA Huntsville, Ala.

K A O

McGEARY, RUTH Winona, Miss.

McKITTRICK, GRACE Natchez, Miss.

Π B Φ

Y. W. C. A. (1, 2, 3); Student Council (2, 3);
"Arcade" Staff (2, 3); Volley Ball (2, 3);
Basketball (1, 2); Hockey (1, 2); Glee Club
(1); French Circle (1); President of Y. W. C. A.
(3); Class President (2); Class Secretary (1).

MEREDITH, JO Monroe, La.

A O Π

MICAS, THAIS New Orleans, La.

A Π E

Glee Club; Dramatic; Athletic Council 1926;
Hockey, Varsity (1, 2); Letter "N"; Newcomb
Ball (1, 2, 3); Newcomb Basketball (1, 2);
Baseball (1, 2).

MITCHENER, ALLINE Sumner, Miss.

Π B Φ

Debating Club, Dramatic Club; "Arcade" Staff
(2); Athletic Council (2); Hockey, Captain (1);
Baseball (1, 2); Volley Ball (3).





JUNIOR CLASS

NEWCOMB COLLEGE

MOONEY, CLARA New Orleans, La.
K K Γ

French Circle (3); Glee Club (1, 2); Y. W. C.
A. (2, 3).

MOSS, RUTH New Orleans, La.
Z T A

French Circle (3); Dramatic Club (1, 2, 3).

MUSE, ETHEL St. Francisville, La.

Debating Club (1, 3); Dramatic Club (1, 3);
French Circle (1, 3); Y. W. C. A. (1, 3); Ath-
letic Council (3); Varsity Basketball (1);
Varsity Hockey (1, 2); Varsity Baseball (2);
Track (1, 2).

MYRING, ANNA BELLE . . New Orleans, La.
Φ M

NEWELL, LILLIAN Natchez, Miss.
K K Γ

Y. W. C. A. (1, 2, 3); French Circle (2, 3).

NEWELL, MARGARET Natchez, Miss.
K K Γ

NOLAN, ANITA New Orleans, La.
X Ω

Mandolin-Guitar Club; Glee Club; Art Repre-
sentative; Student Council (3).

ORR, ROSALIE New Orleans, La.

PAVY, YVONNE Opelousas, La.
A Δ Π

Y. W. C. A. (2, 3); French Circle (2, 3);
Dramatic Club (2, 3).

PERLMAN, DORA New Orleans, La.



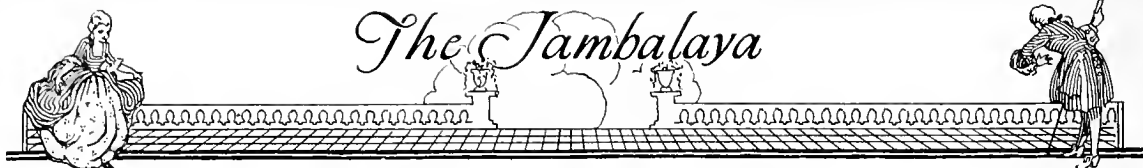

JUNIOR CLASS

NEWCOMB COLLEGE

PIERSON, FLORENCE . . . New Orleans, La.
K K I'

SCOTT, ELIZABETH Atlanta, Ga.
A II E

PLAUCHE, DOROTHY . . . New Orleans, La.

SINCLAIR, LUCY New Orleans, La.
A O II

PLAUCHE, MILDRED . . . New Orleans, La.
K K I'
French Circle; Y. W. C. A.

SINGER, ELAINE New Orleans, La.

POLACK, KATHERINE . . . New Orleans, La.

SMITH, CORILLA New Orleans, La.

SAER, MIRIAM New Orleans, La.

STEARNS, DOROTHY . . . New Orleans, La.
Φ M



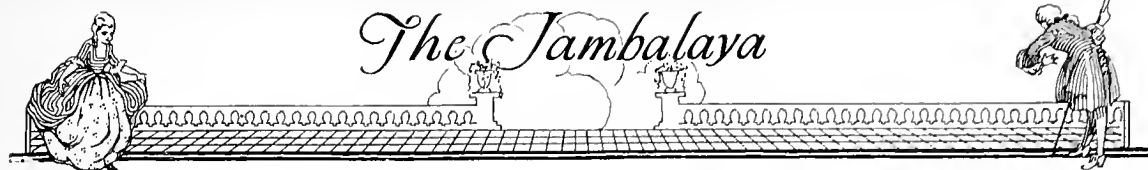

JUNIOR CLASS

NEWCOMB COLLEGE

TOMLINSON, NANNETTE . . . Gulfport, Miss.

Α Ο ΙΙ

House Council (1, 2, 3); House Secretary (3); Y. W. C. A. (1, 2, 3); Secretary (3); French Circle (1, 2); Debating Club (1, 2, 3); Debating Council (1, 2); Basketball (1, 2).

TONSMEIRE, SUE . . . Biloxi, Miss.

Φ Μ

Y. W. C. A.; House Council.

TREADWAY, MARY . . . Meridian, Miss.

K Α Θ

Treasurer of J. L. House; J. L. House Council.

WALKER, MAE . . . New Orleans, La.

Ω Χ

WALNE, LUCY . . . New Orleans, La.

Α Ο ΙΙ

French Club (2); Debating Club (2, 3); Y. W. C. A. (1, 2, 3); Baseball (2); Assistant Business Manager "Jambalaya." (3).

WEIL, JOSEPHINE . . . Alexandria, La.

Α Ε Φ

Baseball Captain (2); Varsity (1, 2); Hockey Varsity (2); Volley Ball (1, 2, 3); House Council (2); Assistant Editor "Jambalaya" (3); Pan-Hellenic (3).

WESTFELD, ETHEL JANE . New Orleans, La.

ΙΙ Β Φ

Dramatic Club; French Circle; Y. W. C. A.; Debating Club; Freshman Temporary Chairman; Hockey, Varsity (1, 2, 3); Newcomb Ball (1, 2, 3); French Play (1, 2); French Circle Vice-President (3); "Arcade" Staff (2, 3); Y. W. C. A. Cabinet (2, 3); "Jambalaya" Representative (3).

WILSON, RENA

K Α Θ

French (1); Y. W. C. A. (1, 2, 3), Vice-President (3); Debating Club (2, 3); Volley Ball (1, 3); Baseball (2); Hockey (1); Vice-President Class (2), Secretary (3).

WRIGHT, CLIFFORD

Φ Μ



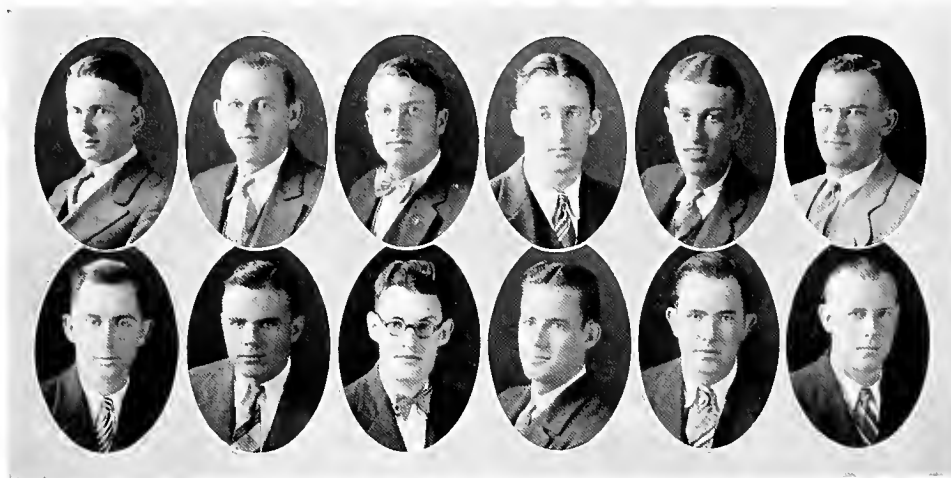
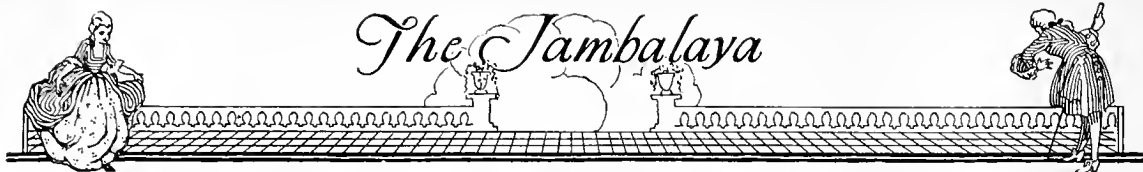

JUNIOR CLASS

COLLEGE OF MEDICINE

ABRAMSON, PAUL Shreveport, La.
Z B T, $\Phi \Delta E$, K K Ψ
B.S. Tulane; Band (2, 3).

ALLUMS, LORAINE Ringgold, La.
 $\Phi P \Sigma$
Baseball (2, 3).

BAILEY, JOHN S. Mansfield, La.
A K K
Square and Compass.

BARDIN, MALCOLM Wilson, N. C.
 $\Theta K \Psi$

BARNES, MOORMAN Enid, Okla.
 $\Theta K \Psi$
Pan-Hellenic Council.

BARBER, W. J. Butler, Ala.
 $\Theta K \Psi$
B.A. University of Alabama.

BENNETT, T. L., JR. Florence, Ala.
A T Ω , ΦX
Pathogens; Owls Club; L'Apache.

BLACKWELL, MILES Brownwood, Tex.
 $\Theta K \Psi$
A.B. University of Texas.

BLANCHARD, FRED El Paso, Tex.
X Z X

BORN, CHARLES A. Pensacola, Fla.
 ΦX , $\Sigma A E$
Class President (2); Honor Council (2).

BREWSTER, C. B. Ft. Worth, Tex.
A K K
Assistant Business Manager "Jambalaya" (4).

BUNYARD, ALTON Meridian, Miss.
B.S. University of Mississippi.



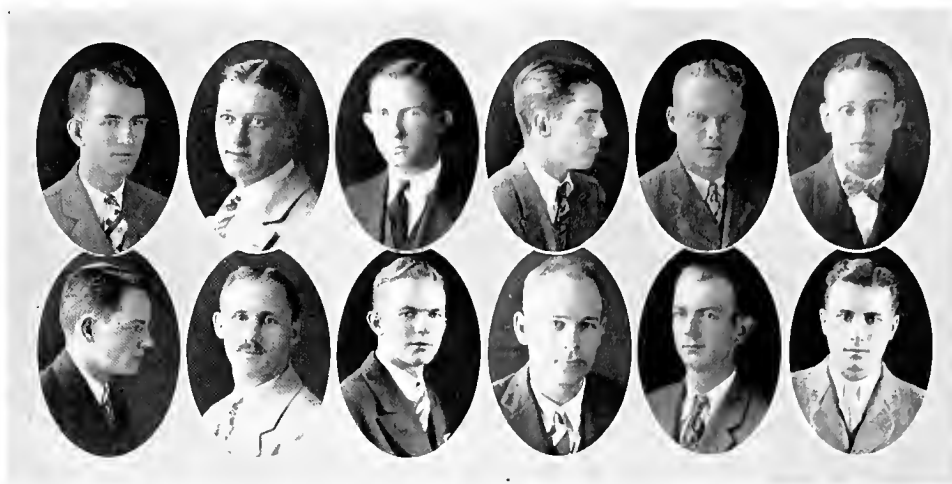

JUNIOR CLASS

COLLEGE OF MEDICINE

BUTLER, G. HARRISON . . McComb, Miss.
K Σ, Φ X

B.S. University of Mississippi.

BUTKER, HENRY . . . New Orleans, La.
Δ Σ Φ, Θ K Ψ

Pathogens; Varsity Baseball (3).

BUTLER, THOMAS B., JR. . . McComb, Miss.
K Σ, Φ X

B.A., B.S., University of Mississippi.

CARROLL, ROLAND . . . Port Arthur, Tex.
Π K Λ, Α K K

Pathogens (2).

CATHCART, DONALD . . . Montgomery, Ala.
Σ Φ E, Φ X

B.S. Auburn; Pathogens; L'Apache; Medical Honor Council (4); Medical Inter-Fraternity Council; "Hullabaloo" Representative (3).

CHAVEZ, ERNEST, JR. . Cordoba, Ver. Mexico
Θ K Ψ

Dormitory Governing Board (2); S. A. A. U. Wrestling (1, 2, 3, 4); Runner-Up (2); Wrestling Team; Vice-President of Class (2); Olympic Try-outs (1).

COCHRANE, ROBERT H., JR. . Tuscaloosa, Ala.
Φ Γ Δ, Φ X

B.A. University of Alabama.

COHEN, MEYER Newark, N. J.
Φ Λ K

B.S. College of City of New York.

COLLIER, JAMES P. Tuscaloosa, Ala.
Δ K E, Φ X, X B Φ

B.S., University of Alabama.

COOK, HENRY GRADY . . Hattiesburg, Miss.

COON, HENSON S. Monroe, La.
Α K K

Square and Compass; Business Manager of "Jambalaya."

COPELAND, SIDNEY M. . . New Orleans, La.
Φ Δ E

B.S.



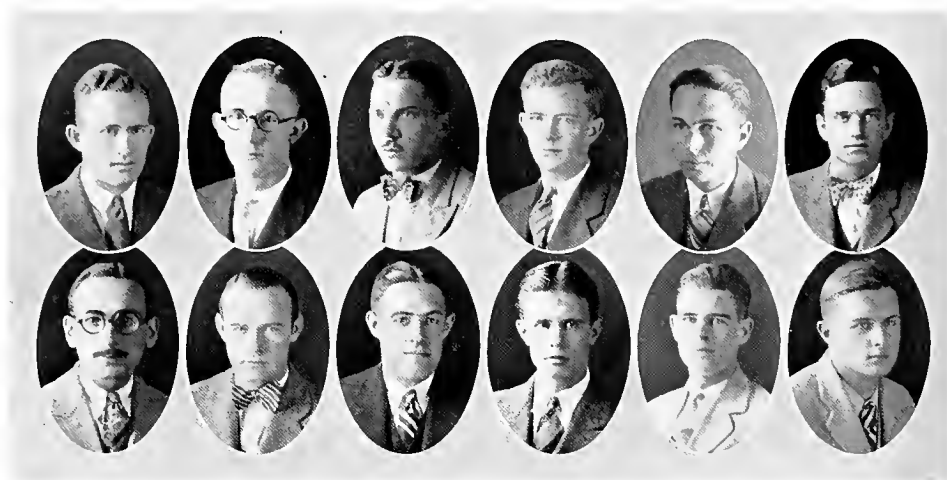
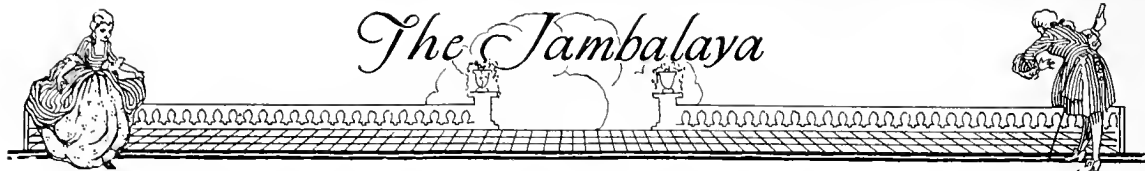

JUNIOR CLASS

COLLEGE OF MEDICINE

DAVIDSON, JAMES Thomasville, Ala.
Φ P Σ

B.A. Spring Hill.

EDMONDSON, H. E. D'Lo, Miss.
B.S. University of Mississippi.

FIALK, HARRY Union City, N. J.
Φ Δ K

GATES, RICHARD New Orleans, La.
Φ Δ Θ, Ν Σ Ν
Pathogens, Owls; Honor Council (3).

ST. GERMAIN, ELLIS . . . Breaux Bridge, La.
Δ Σ Φ, Θ K Ψ
Historian Freshman Class.

GOLDSTON, ALTON Goldston, N. C.
Θ K Ψ

GOLDSTEIN, NATHANIEL . . Brooklyn, N. Y.
Θ K Ψ

GOLD, LORAN L. . . . Kings Mountain, N. C.
X Z X
B.S. Wake Forest College.

GREENBERG, PHILIP . . . Jersey City, N. J.
Φ K Δ

HARRIS, JOHN B. Ruston, La.
Δ Σ Φ, Θ K Ψ
B.S. Tulane; Parthogens.

HATCHETTE, CHARLES . . . Marion, Ala.
X Φ, Φ X, O Δ K
B.A.

HAWKINS, JOSEPH San Rafael, Cal.
Π Δ E, Δ K K
Pathogens; Honor Council; Treasurer Medical Student Body (4).



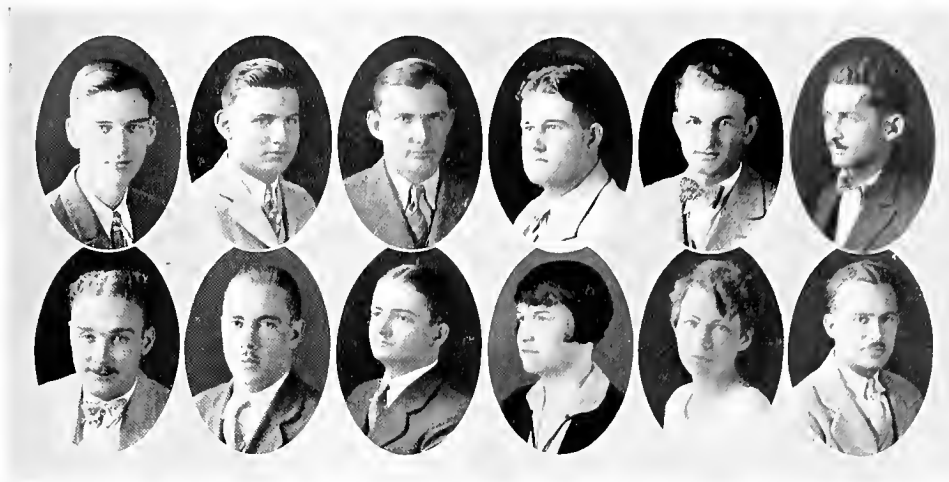

JUNIOR CLASS

COLLEGE OF MEDICINE

HILL, LUTHER L. Montgomery, Ala.
X Z X

Pan-Hellenic Council.

KAHN, SIGMOND Rayne, La.
Σ Δ Μ, Φ Δ Ε

B.S. Tulane; Pan-Hellenic.

KIRKPATRICK, S. M. JR. Selma, Ala.
K Δ, Φ X

Pathogens.

LACY, GEORGE Ft. Worth, Tex.
Θ K Ψ

B.S.

LANCASTER, LAMAR Barton, Fla.
K Δ, Φ X

Pathogens; Owls.

LIPANI, JOHN G. New Orleans, La.

LYNCH, HARRY Hot Springs, Ark.
Σ X, N Σ N

MADISON, WILLIAM Webster, N. C.
Θ K Ψ

MARTIN, FARRIS Brandon, Miss.
Θ K Ψ

B.S. University of Mississippi.

McCORMICK, K. Collins, Miss.
Α Ε Ι
B.S.; M.A.

McMAINS, V. E. Miami, Ariz.
Z X Α, Α Ε Ι

MILLER, MORRIS Brooklyn, N. Y.
Φ Α K

Pan-Hellenic Council.



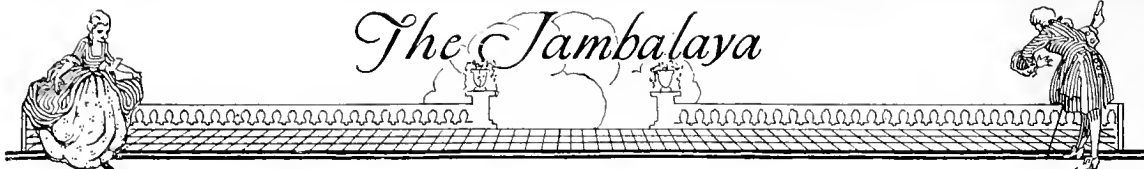

JUNIOR CLASS

COLLEGE OF MEDICINE

MULLINS, CLINTON Monroe, La.
 Π K Λ, Α K K
 Class President (3).

PATERSON, ELIZABETH Austin, Tex.
 Α Ε Ι

PATTERSON, R. D. Liberty, N. C.
 Θ K Ψ
 B.S. Wake Forest College.

PLANCHE, FELIX Covington, La.
 Π K Λ, Α K K

RIGGALL, CECIL Rochdale, England
 Α K K
 Class Secretary (4); Medical Editor "Jambalaya" (4).

ROBERTS, JOSEPH Yazoo City, Miss.
 Σ Α Ε, Φ X
 B.S. University of Mississippi.

ROBINS, IRVINE Baton Rouge, La.
 Σ X, N Σ N
 White Elephants; Owls; Pathogens; L'Apache.

RUSSELL, HOWARD H. Somerville, Ala.
 Θ K Ψ, Δ Σ Φ
 B.S. University of Alabama.

ROZAS, SIDNEY Chataignier, La.
 Φ P Σ

SANFORD, ALTON Huntsville, Ala.
 Δ T Δ
 B.S. University of Alabama.

SCHENFELD, SAMUEL New York, N. Y.
 Φ Α K

SELLERS, DAVID F. Quinton, Ala.
 Φ X
 B.S.



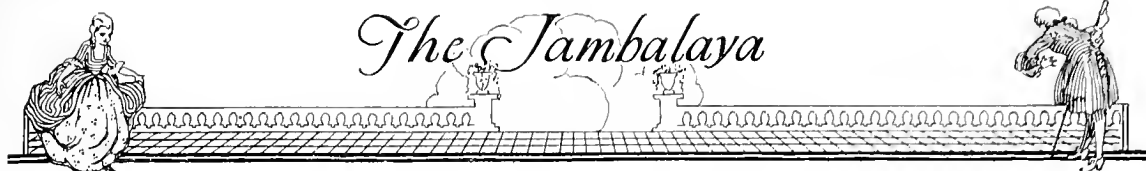

JUNIOR CLASS

COLLEGE OF MEDICINE

SHUTE, FRANK C. JR. . . . Opelousas, La.
B Θ Π, Δ K K

SHUSHAN, MORRIS . . . New Orleans, La.
Φ Δ E, K N
B.S.

SPENCER, B. E. Spencer, La.
Θ K Ψ

SYKES, RUFUS Conway, N. C.
X Z X

TESSITORE, NICOLA . . . New Orleans, La.
B. S. Tulane; Freshman Tug-of-War (1); Fresh-
man Football (1).

THOMAS, HENRY New Orleans, La.
Δ Σ Φ, Θ K Ψ

Class President (2); Honor Council (2, 3); As-
sistant Instructor Anatomy (3).

THOMAS, ROBERT . . . San Antonio, Tex.
Σ Δ E, N Σ N
Pathogens; Owls.

TUCKER, E. J., JR. . . . Houston, Tex.
A K K

WOOD, ARTHUR Mobile, Ala.
Θ K Ψ

WOOD, GEORGE Batesville, Miss.
Σ Δ E, Φ X
B.S. Ole Mississippi.

WRIGHT, CLAUDE . . . St. Petersburg, Fla.
Φ Δ Θ, Δ K K



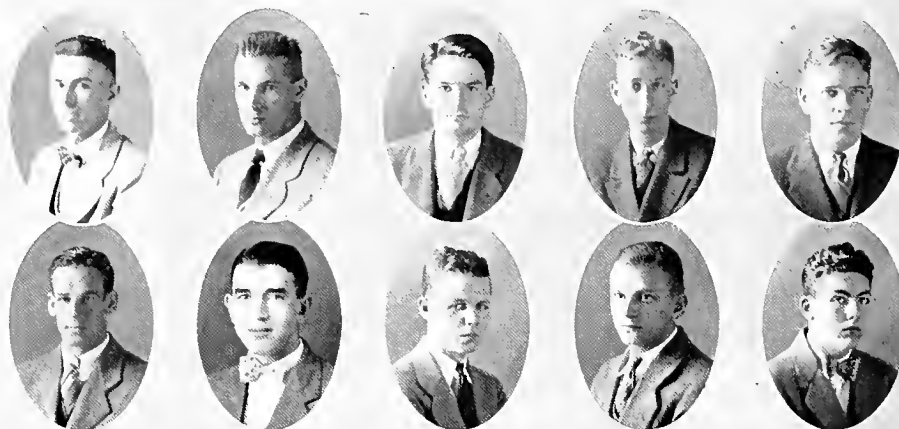
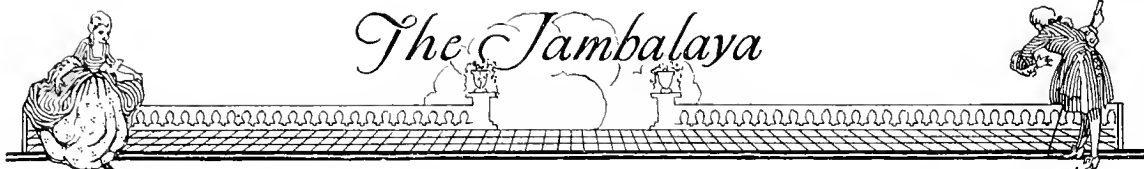

JUNIOR CLASS

COLLEGE OF ARTS AND SCIENCES

ALLEMAN, HUBERT . . . Metairie Ridge, La.

BLAKE, GEORGE C. Varnado, La.

BLAKE, JAMES D. Cedar Rapids, Iowa

BLOCH, MOISE B. New Orleans, La.
Σ A M, Θ X

BROAD, WILLIAM H. JR. . New Orleans, La.
Δ K E

Vice-President Junior Class; A. and S., '27, '28; Track, '27; Glee Club, '27; Publicity Manager Glee Club, '28; Inter-Fraternity Basketball, '27, '28; Inter-Fraternity Track, '27, '28.

BROWNE, PAT New Orleans, La.
Δ K E, Φ Δ Φ, K Δ Φ

Freshman Football, '24; Varsity, '25, '26, '27;
Captain Football; Varsity Basketball, '25, '26;
Varsity Baseball, '25, '26.

BUSH, C. N.

CAMPBELL, STEPHEN R. . . New Orleans, La.

CHARBONNET, LOUIS S. . . New Orleans, La.

CROUERE, PAUL M. New Orleans, La.
Freshman Baseball, '24; Class Baseball, '25;
Varsity Baseball, '27.





JUNIOR CLASS

COLLEGE OF ARTS AND SCIENCES

CUCINOTTA, LOUIS . . . Brooklyn, N. Y.

FOWLER, H. W. . . . New Orleans, La.

DANNA, PASCAL L. . . . New Orleans, La.

FRIERSON, WRIGHT . . . New Orleans, La.

DE LA HOUSSEY, MALCOLM . . Franklin, La.

GRAY, CALVIN New Orleans, La.

DELERY, BALDWIN . . . Donaldsonville, La.

HARTER, WILLIAM T. . . New Orleans, La.
Θ X

ESKRIGGE, TATHAM R. . . New Orleans, La.
Δ K E

Freshman Football; Varsity Football, '27;
Basketball Squad, '26, '27; Thirteen Club.

JAHNCKE, F. STANTON . . New Orleans, La.
Δ K E



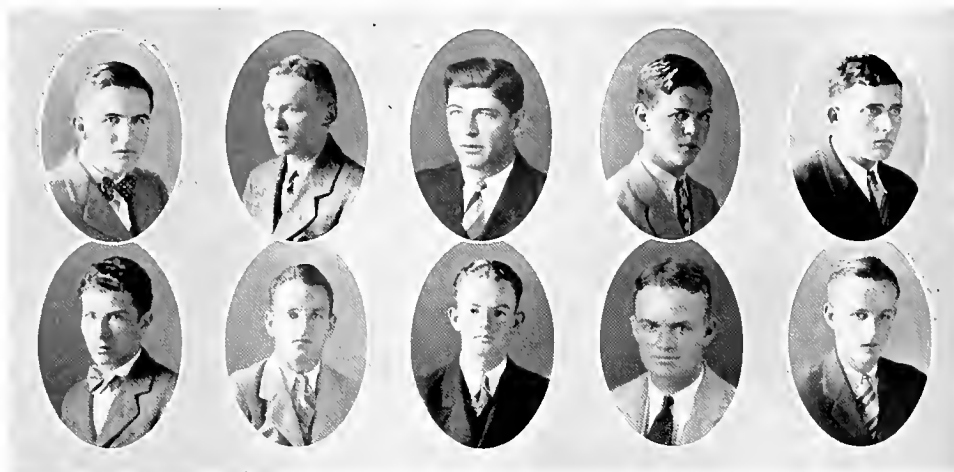
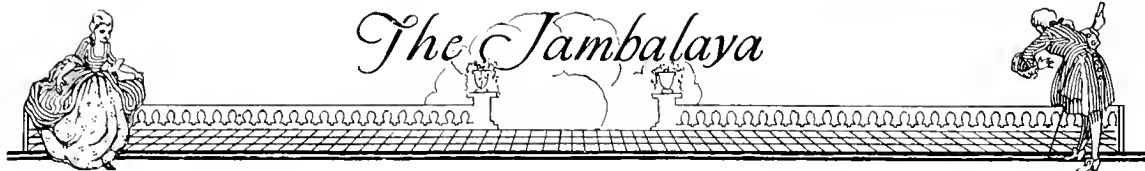

JUNIOR CLASS

COLLEGE OF ARTS AND SCIENCES

JONES, WILMER G. . . . Grand Cane, La.

LEVY, JACK F. New Orleans, La.
Z B T

KOONCE, J. HARRISON . . New Orleans, La.

LINDSEY, RALPH II. . . . New Orleans, La.

LABUYER, PHILIP New Orleans, La.

McCLOSKEY, BERNARD J. . New Orleans, La.
Δ K E

LANASA, MATTHEW J. . . . New Orleans, La.

Glee Club, '26, '27, '28; Assistant Editor "Jambalaya," '28; Varsity Baseball, '26, '27.

LEMANN, WALTER, JR. . . Donaldsonville, La.

MONTGOMERY, BRAINERD S., New Orleans, La.
K A

MASHBURN, MELVIN C. . . . Flomaton, Ala.

Sophomore Class President; Junior Class President; "Cross Country" Track Team '27."



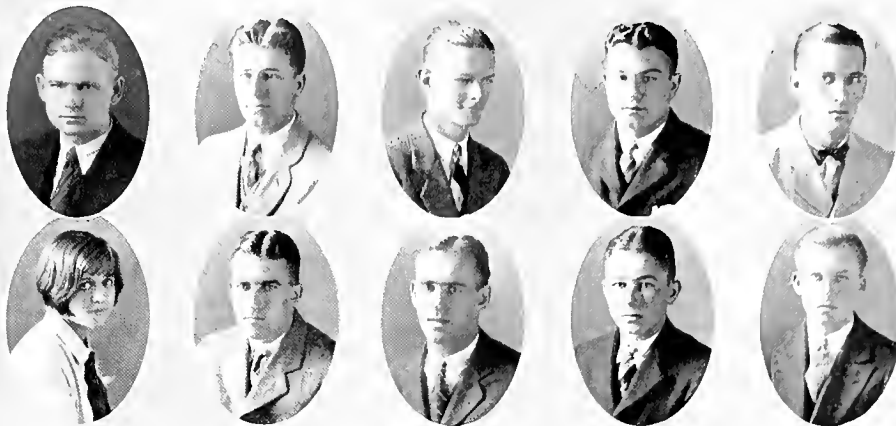
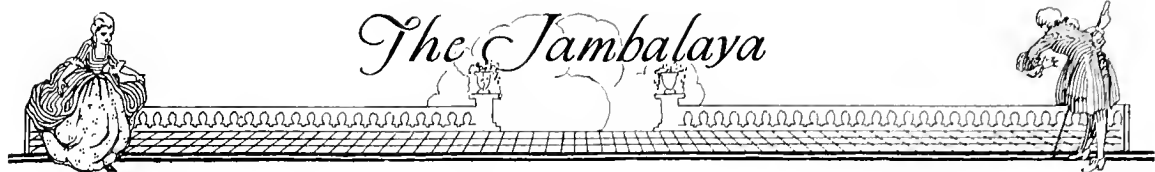

JUNIOR CLASS

COLLEGE OF ARTS AND SCIENCES

MOORE, ALOIS EARLE . . . Helena, Ark.

SCHNYDER, EUNICE A. . . New Orleans, La.

MURPHY, STEPHEN R. . . New Iberia, La.

SIMPSON, THOMAS R. . . Meridian, Miss.

O'BRIEN, ALBERT D., JR. . New Orleans, La.

STOESSELL, ALFRED L., JR. . Hammond, La.
Δ K E

Football, '25, '26, '27; Thirteen Club; President
Sophomore Engineering Class; Vice-President
Freshman Engineering Class; L'Apache Club.

PIZZANO, JOHN . . . Norristown, Penn.
Δ Σ Φ

Freshman, '25; Football Varsity, '26, '27; Al-
ternative Captain Football, '27; Varsity Boxing,
'25, '26; S. A. A. U. Championship, '25.

STROUD, CARL W. Monroe, La.

SANDERS, LEMUEL M. . . . Mobile, Ala.

WILLOUGHBY, KITTREDGE E.



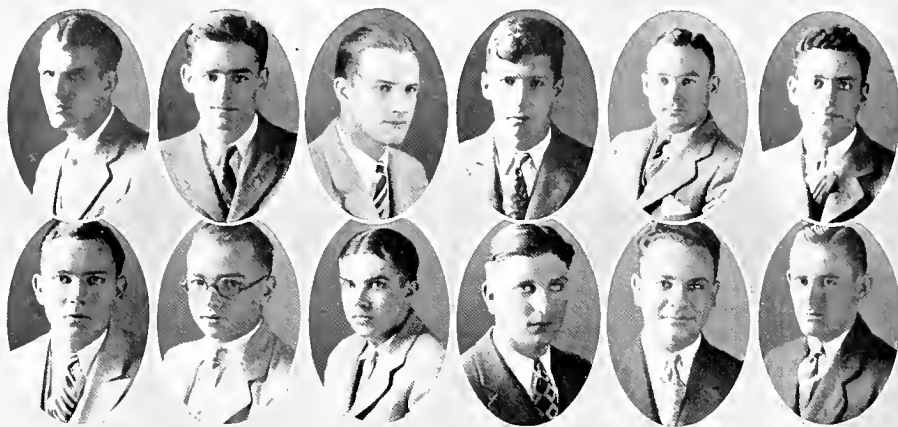
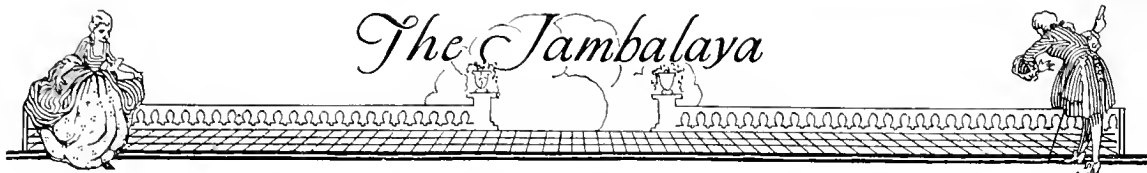

JUNIOR CLASS

COLLEGE OF LAW

BAUMGARTEN, J. H. . . . New Orleans, La.

$\Sigma N, \Phi \Delta \Delta$

Vice-President Class '29.

CHARBONNET, E. B., JR. . New Orleans, La.

$\Lambda T \Omega, \Phi \Delta \Delta$

COTONIO, THEODORE, JR. . New Orleans, La.

$\Delta \Sigma \Phi, \Phi \Phi$

L'Apache; Pan-Hellenic Council, '25, '26; Freshman Football, '24; Scrubs, '25, '26, '27; Track, '25; Inter-Fraternity Basketball, '24, '25, '26.

HAAS, LEON S., JR. . . . Opelousas, La.

$K K \Psi$

Tulane Band, '23, '24, '25, '26, '27; Y. M. C. A.; Dramatic Club, '24; B.S. (Tulane), '27; Cross-Country Team, '24, '26; Freshman Track, '24; Class Football, '24.

HARPER, ADAM H. . . . New Orleans, La.

$\Lambda T \Omega, \Phi \Delta \Delta, T X E$

Glee Club (3, 4, 5); Glendy Burke (4, 5); Y. M. C. A.; B.S. (Tulane), '27; Fresh Football; Baseball; Track; Tug-o'-War; Sophomore Inter-Class Activities; Class President (1); President Fresh Law Class (1); Scrub Football (2, 3, 4); Varsity Football (5); Varsity Baseball (4); Assistant Track Manager (3); Track Manager (4); Varsity Track "T"; Flower's Cup (4).

HEIDINGSTELDER, MAX A. . New Orleans, La.

$\Sigma \Lambda M$

"Jambalaya" Representative, '27.

LASSITER, ALBIN P. . . . Alexandria, La.

$K \Sigma, \Phi \Delta \Phi$

Glee Club (4, 5); President Junior Law Class, '27; B.A. (Tulane), '27.

LINDY, HERMAN S. . . . New Orleans, La.

$\Sigma \Lambda M$

Dramatic Guild (2); Glendy-Burke (2); Glee Club (3); Vice-President Law Class (4); Fraternity Basketball (1, 2, 3, 4); Fraternity Track (1, 2, 3, 4); Freshman Baseball (1).

SMITH, JASPER K. . . . Shreveport, La.

$\Sigma N, \Phi \Delta \Phi$

Glee Club.

SOKOLSKY, SAUL New Orleans, La.

$K N$

Freshman Football (1); Fraternity Basketball (1, 2, 3, 4); Fraternity Track (3); Tug-o'-War (1, 2).

ULLMAN, J. EDMUND . . New Orleans, La.

$K K \Psi$

"Hullabaloo" Reporter, '25, '26, '27; Band, '25, '26, '27; Assistant Manager, '27; Publicity Director, '26, '27; Tenpins; Y. M. C. A.; Open Forum Committee, '24, '25; Class Secretary, '27; Tug-o'-War, '24.

WISDOM, JOHN M. . . . New Orleans, La.

(B.A. Washington and Lee.)

$\Delta K E, E T, \Phi \Delta \Delta$

Pan-Hellenic Representative (1); Sport Editor "Jambalaya" (1); B.A. Washington and Lee.



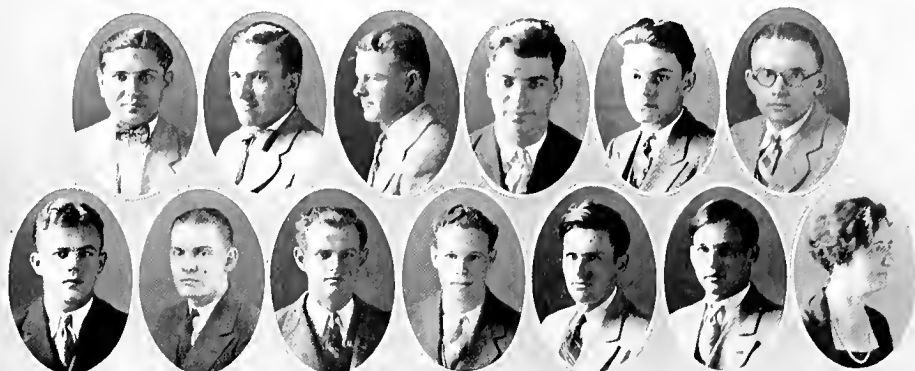
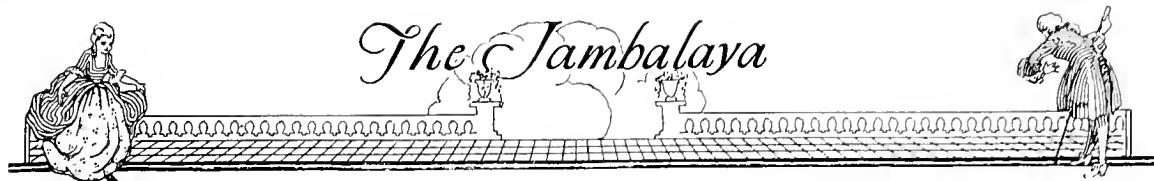

JUNIOR CLASS

COLLEGE OF COMMERCE

ASSUNTO, JACINTO A. New Orleans, La.

K K Ψ

Tulane Band, '24, '25, '27.

BAUMBACH, RICHARD O. New Orleans, La.

Δ Σ Φ

Freshman Football; Basketball; Baseball; Varsity Football, '27; Varsity Baseball, '27; Honor Council; Class President, '26; Vice-President, '27.

BLUE, SHELDON S. DeRidder, La.

K Σ

Freshman Football, '25; Scrub Football, '26; Track Team, '27; Class President, '27.

COHN, JULIUS S. New Orleans, La.

DREYFUS, CLIFTON W. New Orleans, La.

DULIN, HARRY H. New Orleans, La.

ELICK, JOHN J. Granger, Tex.

Π K Φ

Fraternity Basketball, '26; Glee Club, '27.

GOODWIN, GEORGE H. New Orleans, La.

HARDING, EUGENE Shreveport, La.

Π K Φ

Band, '26.

MERCIER, ALFRED, JR. New Orleans, La.

Arthurians (1); Y. M. C. A. (4); Assistant Business Manager "Hullabaloo" (2); Managing Editor "Freshman Handbook" (3); Inter-Class Basketball (5).

PALMGREN, CARL A., JR. New Orleans, La.

Vice-President (2); Assistant Uptown Business Manager "Jambalaya."

PRINGLE, E. M. New Orleans, La.

SHAW, ETHEL G. (Mrs.) New Orleans, La.



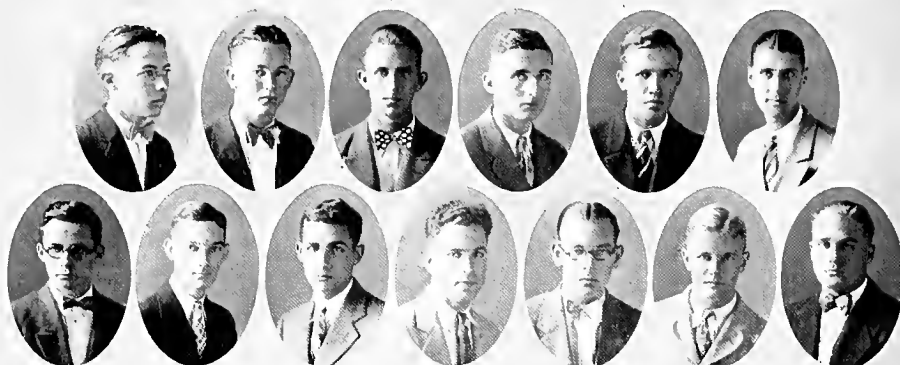

JUNIOR CLASS

COLLEGE OF ENGINEERING

ABADIE, JACQUES, JR. . . New Orleans, La.
Architectural Society.

BERTRAM, GEORGE . . . New Orleans, La.

BRYSON, THOMAS J., JR. . New Orleans, La.

BURPAU, E., JR. . . . New Orleans, La.

CARON, LOUIS D., JR. . . New Orleans, La.
Φ Δ Θ
White Elephants; Golf, '25.

CHRISTY, GEORGE H. . . New Orleans, La.
Φ K Σ
Architectural Society; Abacus.

CONRAD, LEONARD H. . . New Orleans, La.

CRAIG, HOWARD M. . . . New Orleans, La.
Physics Staff.

ERNST, THOMAS E. . . . New Orleans, La.
Σ N
Honor Council; Secretary-Treasurer Junior Engineering Class.

EUSTIS, LEEDS, JR. . . . New Orleans, La.
Σ X
Abacus; Architectural Society.

FOX, CHARLES W., JR. . . New Orleans, La.
B Θ Π
Pop's Mental Gymnasium Class; Intra-Mural Football, '27.

GEIGER, JOHN B. Gretna, La.
T X E

GIDIERE, JOHN J. New Orleans, La.
Σ N
Thirteen Club; Class Vice-President (1); Class President (2, 3); Pan-Hellenic Council; Varsity Cross-Country (1); Varsity Track (2); Honor Council (1, 2, 3); Scrub Football (1, 2, 3).

GUIDROZ, J. RUDOLPH . . . Crowley, La.
Freshman and Sophomore Tug-o'-War; Wrestling Team, '27; Vice-President Junior Class.



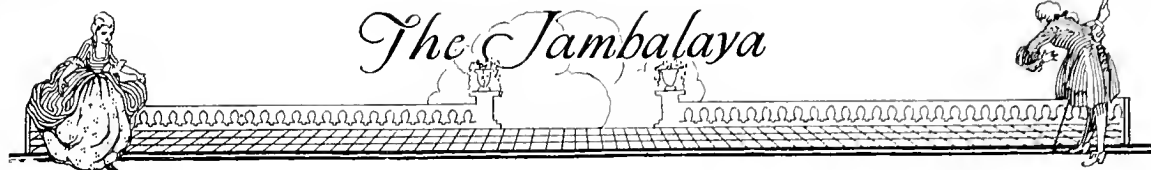

JUNIOR CLASS

COLLEGE OF ENGINEERING

HOOPER, ANDREW J. . . . New Orleans, La.

B Θ Π

Varsity Football, '26, '27; Scrub Football, '25.

HOTARD, ALVIN E. Gretna, La.

HOWELL, ANNE G. . . . New Orleans, La.

Architectural Society; Abacus.

JAQUET, HAROLD H. . . . New Orleans, La.

Δ Σ Φ

Class Football, '24, '25; Tug-o'-War, '24, '25;
Inter-Fraternity Basketball, '26; Class
Baseball, '24, '25.

JOHNSON, BRENT M. . . . New Orleans, La.

T X E

Scrubs, '27.

LIPPMAN, ALFRED, JR. . . New Orleans, La.

Σ Α Μ

MAYER, JOHN K. Amite, La.

K K Ψ

Tug-o'-War, '25; Band, '25, '26; "Jambalaya," '27.

PARKER, HERBERT C., JR. . New Orleans, La.

B Θ Π

Architectural Society; Treasurer, '27; Glee Club,
'26, '27, '28; Librarian, '27.

SCHULTZ, EUGENE C. . . . New Orleans, La.

Band, '25, '26.

SNYDER, JOHN Y. JR. . . . New Orleans, La.

B Θ Π

UNDERWOOD, JUNIUS W. . New Orleans, La.

B Θ Π

Architectural Society.

WALKER, W. QUEALY . . . New Orleans, La.

Φ Δ Θ

Freshman Football, '25; Scrub Football, '26;
Varsity Football, '27; White Elephants; Abacus;
Architectural Society.

WICKER, CHESTER H. . . . New Orleans, La.

Architectural Society; Glee Club.

WYCKOFF, EDWARD H. Alton, Ill.

B Θ Π



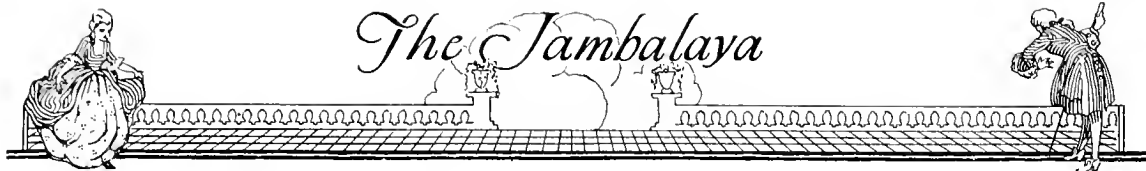

JUNIOR CLASS

COLLEGE OF PHARMACY

BAGALMAN, IL. New Orleans, La.

GIACONA, FRANK T. New Orleans, La.

Class President, '27, '28.

BYRD, CLIFTON Alexandria, La.

K A

Thirteen Club.

MARQUER, CONSTANT G. . New Orleans, La.

Vice-President, '28.

D'ANTONIO, A. G. New Orleans, La.

Secretary-Treasurer, '27; Honor Committee,
'26, '27.

MARQUER, CLAUDE J. . . . New Orleans, La.

Class President, '26-'27; Honor Roll, '27-'28.

FRISCH, FRED New Orleans, La.

OEHLSCHLAEGER, J. H., JR. . . Paducah, Ky.

"Jambalaya" Reporter, '27; Honor Committee,
'27-'28.





The Jambalaya



JUNIOR CLASS

(Juniors Whose Pictures Do Not Appear in Panel)

NEWCOMB COLLEGE

BAKER, MILDRED New Orleans, La.
BARCLAY, SARAH Memphis, Tenn.
BARELLI, LAURA New Orleans, La.

Z T A
French Circle.

BARKER, SHIRLEY New Orleans, La.
A Δ II

BILLEAUD, LOUISETTE . . New Orleans, La.
BLACK, HELEN New Orleans, La.
BLACKLOCK, FRANCES . . New Orleans, La.

II B Φ

Dramatic Club (1, 2, 3); Y. W. C. A. (1, 2);
French Circle (3); Freshman-Sophomore Play
(1, 2); Volley Ball (1, 3); Newcomb Basketball
(1, 2); Spalding Basketball (1, 2).

BOATNER, CHARLOTTE . . New Orleans, La.
BONE, PHOEBE Crowley, La.

II B Φ

Y. W. C. A.; French Circle.

DAGGETT, M. J. . . . New Orleans, La.
K A Θ

Y. W. C. A.

ELLIS, MARY H. . . . New Orleans, La.
ESKRIGGE, EDITH New Orleans, La.

II B Φ

Y. W. C. A.; French Circle.

FITZENREITER, BESSIE . . Lake Charles, La.
Y. W. C. A. (1, 2, 3).

GRAVES, CORA New Orleans, La.
GUERRIRO, CORINNE Monroe, La.
HERBERT, AUDREY New Orleans, La.
HOLLIS, ELIZABETH New Orleans, La.
LAWRENCE, PATTE New Orleans, La.
JAMES, MARY HELEN . . New Orleans, La.
JORDAN, ELEANOR New Orleans, La.

Dramatic Club.

MASS, RUTH New Orleans, La.
MADDOX, FLOY New Orleans, La.
METCALF, JANE Metcalf, Miss.

MOLLERE, ALICE New Orleans, La.
WILSON, CHARLOTTE . . . New Orleans, La.
NACCARI, DORIS New Orleans, La.
NORWOOD, KATHERINE . . New Orleans, La.
RODDIS, SARA Marshfield, Wis.
RYCKMAN, MARIE LOUISE . New Orleans, La.

Z T A

Y. W. C. A.; French Circle.

SCHWARTZ, WILHELMINA . New Orleans, La.
SOLERA, STELLA W. . . . New Orleans, La.
STREIFFER, COMETA . . . New Orleans, La.
WILSON, CHARLOTTE . . . New Orleans, La.

COLLEGE OF MEDICINE

BAYON, PHILIP New Orleans, La.
B Θ II, N Σ X
B.S., Tulane.

Varsity Tennis (2, 3, 4); Glee Club (3, 4);
Owl Club; "Hullabaloo" Representative.

BELENKY, A. Bronx, N. Y.
BUCHBINDER, WILLIAM . . Brooklyn, N. Y.
CARRERAS, WILFRED . . . New Orleans, La.
COURET, JOHN New Orleans, La.

II K A, N Σ X, Φ Φ

White Elephants; L'Apache.

FEEMSTER, O. Baltimore, Md.
FORSYTH, HARRY Checotah, Okla.

Θ K Ψ

FRAZIER, JOHN Newbern, Tenn.
Δ K E, N Σ X
Owls; Pathogens.

FRIEDMAN, JACOB New Orleans, La.
B.S.

GALLAGER, HENRY Columbus, Ga.
Φ P Σ

GARCES, JULIO San German, P. R.
Σ I
B.S.

GOODMAN, HENRY Cary, Miss.
Θ K Ψ

GORDON, FREDERICK . . . New York, N. Y.

GREEN, MAX Mer Rouge, La.
Φ P Σ

B.S., Tulane.

HARDY, W. R. New Orleans, La.
B.S.

HART, W. G. Stockton, Calif.
B.A. and B.S.





JUNIOR CLASS

(Juniors Whose Pictures Do Not Appear in Panel)

COLLEGE OF MEDICINE (Continued)

HELMS, JOHN, JR. Tampa, Fla. Φ X	MEYER, HENRY Zwolle, La. Z B T, Φ Δ E
HILD, JACK Douglas, Ariz.	MOIEL, CHARLES Brooklyn, N. Y.
HULL, R. L. Hollister, Calif. Θ Ψ B.A.	OAKLEY, JOHN Fayetteville, Ark. K Λ, Φ X Pathogens; Owls Club.
JACKSON, PAUL Liberty, Miss. Φ X B.S.	PRAGLIN, DANIEL Los Angeles, Calif.
JOHNSON, VESEY Key West, Fla. Σ Φ E, Φ X, Γ Σ E Pathogens.	SACKETT, GEORGE St. Petersburg, Fla. K Σ, Λ K K
JONES, KENNETH Tampa, Fla. Σ N, Λ K K	SAGRERA, GEORGE Abbeville, La. Φ P Σ
KNIGHTON, JAMES Shreveport, La. B Θ H, N Σ N, Φ Φ	SEAL, ALFRED Ensley, Ala. K N
Glee Club (1, 2, 3); "T" Club; Pathogens; Owls; Honor Council; L'Apache; Thirteen Club; Varsity Baseball.	SIMMONS, DANIEL De Funiak Springs, Fla. Δ T Δ, Φ X Owls; Pathogens; "F" Club.
LEMAY, LOUIS Corsicana, Tex. K Σ B.S.	TRIPOLI, CARLO New Orleans, La.
McFATTER, K. Vernon, Fla. Φ X, Σ Φ E, Γ Σ E Pathogens; Owls; President (4).	WATTERS, T. Belcher, La. H K Λ, Λ K K Pathogens; Owls; Glee Club.
	WINTER, JOHN Houlika, Miss. Φ X, H K Λ
	WISHNOW, H. Somerville, N. J.

COLLEGE OF ARTS AND SCIENCES

BENDER, NATHAN J. Marshall, Tex.	HARRELL, WILLIAM S. Ruston, La.
BURGOYNE, BERT R. Monroe, La.	HARRIS, EDWIN C. New Orleans, La.
BUTAUD, RUSSELL S. Liberty, Tex.	HEROLD, SAM L. Shreveport, La.
CHATELAIN, HILLARIES DeQuincy, La.	HOPKINS, GEORGE S. Slagle, La.
COPE, REASON LOUIS New Orleans, La.	KOHLMEYER, CHARLES, JR. New Orleans, La. Z B T Vice-President Class '26; Secretary-Treasurer Class '27.
D'ANTONI, JOSEPH S. New Orleans, La.	LAMPERT, RALPH New Orleans, La.
DREZINSKI, DAVID J. New Orleans, La.	LILLY, GEORGE D. Fayetteville, N. C.
FREUND, PAUL, JR. New Orleans, La. H K Φ	MAIER, WILLIAM New Orleans, La.
Historian; Glendy-Burke (1, 3); French Prize (2); Y. M. C. A. Cabinet (3).	MAUTERER, OLIVER P. New Orleans, La.
GERODETTI, ORLANDO F. San Antonio, Tex.	NICKEL, DEAN O. Weslaco, Tex.
GOODWIN, GEORGE H. Bastrop, La. Φ Δ Θ	





JUNIOR CLASS

(Juniors Whose Pictures Do Not Appear in Panel)

COLLEGE OF ARTS AND SCIENCES

(Continued)

OGDEN, HORATIO N. New Orleans, La.

Φ K Σ

Pan-Hellenic Council, '28; White Elephants.

PARETI, MARIE L. New Orleans, La.

PEEIFER, ANNA New Orleans, La.

PETIT, W. FOSTER New Orleans, La.

ROELING, JEANNA C. New Orleans, La.

ROSENBERG, N. B. New Orleans, La.

Z B T

Tennis Team; Inter-Fraternity Basketball (1, 2); Inter-Fraternity Tennis (1).

SEXTON, CHARLES G. Van Buren, Ark.

SHANE, HUGH Marshall, Tex.

SLIPAKOFF, LEON New Orleans, La.

STECKLER, MILTON I. New Orleans, La.

STOKES, EDWARD D. Baton Rouge, La.

TOWNSEND, GEORGE G. Morton, Miss.

VINCENT, WILLIS E. Lake Charles, La.

WEINSIEIN, LOUIS Bogalusa, La.

WOLFE, SHARKEY Chatham, Miss.

COLLEGE OF LAW

BREARD, HAROLD A. Monroe, La.

Σ T, Σ Δ, Φ B K, Φ A Δ

TRABUE, STEPHEN F., JR. New Orleans, La.

X Φ

B.A. University of Virginia.

COLLEGE OF COMMERCE

BARRETT, WILLIAM B. Lexington, Miss.

CANESSA, CARLOS J.

. Santeago de Maria, El Salvador, C. A.

ELWING, WM. ESPERANCE . Harlingen, Tex.

HASPEL, LEO A. New Orleans, La.

MCADAM, JOSEPH F., JR. New Orleans, La.

Secretary-Treasurer Junior Commerce Class, '27, '28; Academic Board, '27, '28.

TURNER, LAURENCE C. New Orleans, La.

Φ K Σ

Glee Club, '24, '25, '26, '27.

COLLEGE OF ENGINEERING

COULOHERAS, ERNEST A. New Orleans, La.

EHRENSING, HENRY A. New Orleans, La.
Architectural Society, '26, '27, '28.

ESTORCE, THEODOSE L. New Orleans, La.

GELPI, RENE F. New Orleans, La.
B Θ Π

President of Architectural Society; Glee Club '23, '24; Abacus; Architectural Club.

HANEMANN, ERIC J. New Orleans, La.

ISAAC, MARX New Orleans, La.

KIRST, LEONARD R. New Orleans, La.

Assistant Chief Engineer Summer Survey, '26;
Chief Engineer Summer Survey, '27.

LANDRY, SAMUEL P. New Orleans, La.

SULLIVAN, WALTER E. New Orleans, La.

TREMBLAY, NELSON W. New Orleans, La.

Class President (1); Manager of Inter-Class Football (1); Inter-Class Football (2); T. U. Players (1); Y. M. C. A. (3); Tag-o'-War (2); Pop's Mental Gym Class (3); Prof. Williamson's Memory Course.

WILLIAMSON, SAMUEL R. Bessemer, Ala.

Π K Λ

Scrub Track, '25; Inter-Class Track, '25; Inter-Class Fraternity Track, '25.





The Jambalaya

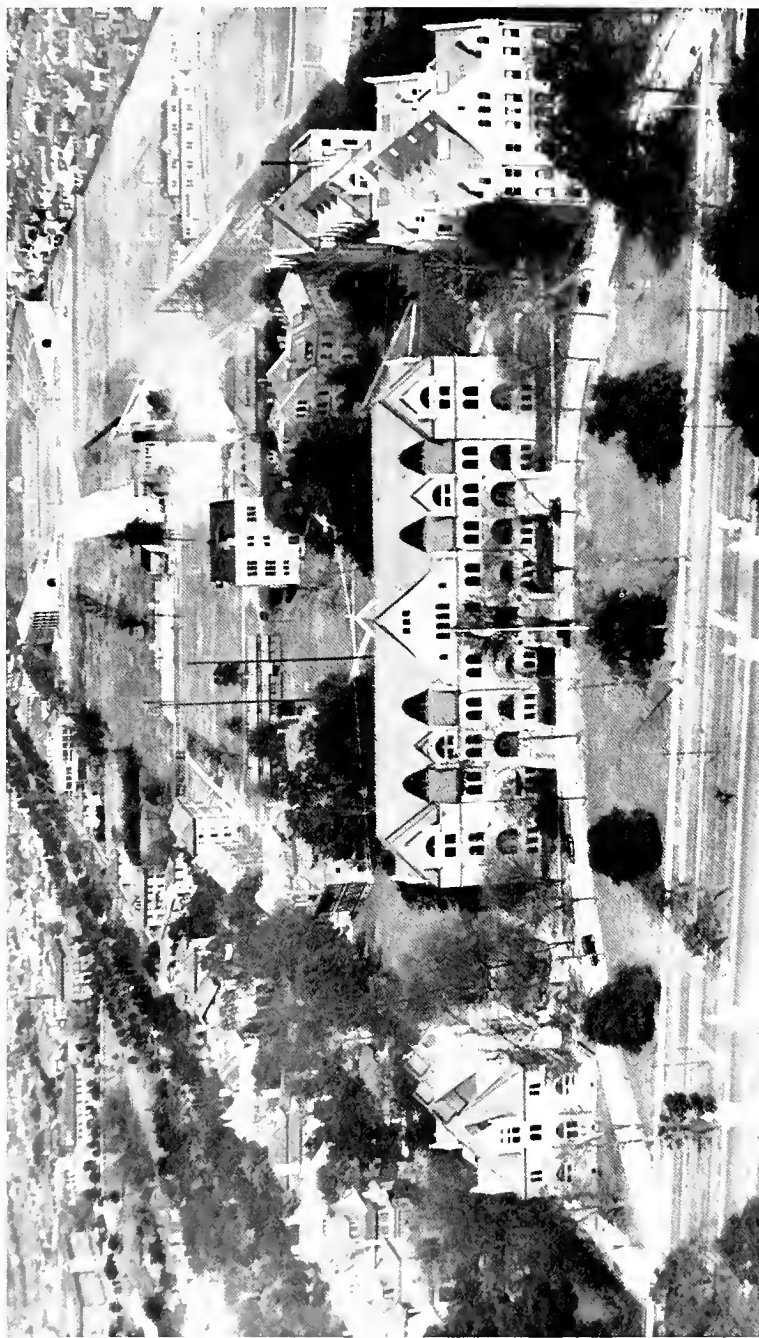

THE UNIVERSITY





•SOPHOMORES•



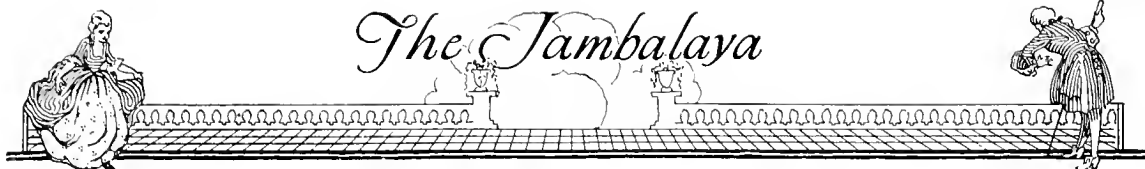

ALLEN, ALVIS, ARMSTRONG, ATLEE, AUBERT, BAAS,
 BACON, BAILEY, BARLOW, BARTLETT, BENEDICT, BLANCHARD,
 BORN, BRANDAO, BRANDAO, BROCK, BROWN, BURTON,
 CARNAHAN, CARROLL, CARRUTH, CHOPIN, COKER, COLBERT,
 A. COLEMAN, M. L. COLEMAN, K. COLEMAN, COLIRELE, CORTNER, COULSON,
 CUNNINGHAM, DAVIS, DONALDSON, DRAWE, DUREL, ELLIS,
 ELLIS, EPHRAIM, FANCHER, FEINGOLD, FERGUSON, FINKLEA.





The Jambalaya



SOPHOMORE CLASS

NEWCOMB COLLEGE

ALLEN, MARGARET Laurel, Miss.
Φ M

ALVIS, MARION New Orleans, La.
K K Γ

ARMSTRONG, ALINE Welsh, La.
ATLEE, CHARLOTTE Chattanooga, Tenn.
Φ M

AUBERT, MARIE Gulfport, Miss.
Dramatic Club; French Circle.

BAAS, FRANCES Hazelhurst, Miss.
BACON, KITTY RUTH New Orleans, La.
Y. W. C. A. (1, 2); Glee Club (2); Bowling (1);
Swimming (1).

BAILEY, DOROTHY Washington, D. C.
K K Γ
Y. W. C. A.; French Circle.

BARKER, VIVIAN M. Raceland, La.
BARLOW, FRANCES Glasgow, Ky.

K A Θ
Dramatic Club.
BARTLETT, NELLIE New Orleans, La.
Π B Φ

French Circle; Dramatic Club; Glee Club; De-
bating Club; Y. W. C. A.; Class Newcomb Ball;
Class Spalding Basketball; Varsity Basketball;
Field Day; Class Treasurer.

BAUMGARTEN, MARY E. New Orleans, La.
BEESON, ROSE New Orleans, La.

A II E
Mandolin-Guitar Club (1, 2); Y. W. C. A. (2).
BENEDICT, DOROTHY New Orleans, La.
BLANCHARD, EDITH New Orleans, La.

Z T A
French Circle; Y. W. C. A.
BOOTH, RILLA LEE Natchez, Miss.
Glee Club; Y. W. C. A.

BORN, IDA MAY New Orleans, La.
BORRELLO, NITA C. New Orleans, La.
BRANDAO, DOROTHY New Orleans, La.

Z Σ
Mandolin-Guitar (1, 2); Glee Club (1, 2); Y.
W. C. A. (1, 2); Dramatic Club (2); French
Circle (2); Tulane Newcomb Christian Union
(2); Student Council (1); Chairman Member-
ship Committee T. N. C. U. (2); Track (1);
Volley Ball Squad (2).

BRANDAO, RUTH New Orleans, La.
Z T A

Y. W. C. A.; French Circle; Debating Club.
BROCK, RUTH Magnolia, Miss.
BROWN, DOROTHY New Orleans, La.

Y. W. C. A.
BROWN, HELEN Baton Rouge, La.
BROWN, MARIAN Birmingham, Ala.

K K Γ
Y. W. C. A.; French Circle.
BURTON, MARIE LOUISE New Orleans, La.

Z Σ
Y. W. C. A.; French Circle; Tulane-Newcomb
Christian Union.

CARNAHAN, AMELIA F. Greenville, Miss.
CARROLL, LOUISE New Orleans, La.

K K Γ
Y. W. C. A.; French Circle.
CARRUTH, THELMA New Orleans, La.

Y. W. C. A.; French Circle.
CARTER, HELEN Hammond, La.

CHAPIN, HULDAH New Orleans, La.
CLARK, ANNA IRENE Monroe, La.
CLEMENT, GLADYS New Orleans, La.
COKER, WALTON Birmingham, Ala.

Ω X
COLBERT, MARYEM Monroe, La.
A O II

COLEMAN, ELIZABETH Doddsville, Miss.
Φ M

Glee Club (1, 2); Y. W. C. A. (1, 2);
Dormitory Council (2).

COLEMAN, KATHLEEN New Orleans, La.
COLEMAN, MARY LEE Doddsville, Miss.
Φ M

Glee Club (1, 2); Y. W. C. A. (1, 2).
COLVILLE, VIRGINIA McMinnville, Tenn.

K A Θ
CORTNER, MARY Greenwood, Miss.

X Ω
Glee Club; Y. W. C. A.; Business Manager of
Glee Club.

COULSON, EVELYN Marshall, Tex.
Z Σ

Y. W. C. A.
COUSINS, MARIAN New Orleans, La.
CRYSTAL, ANNA New Orleans, La.
Newcomb Basketball (1).

CULLEN, MARY New Orleans, La.
Dramatic Club.

CUNNINGHAM, KATHERINE Shreveport, La.
DAVIS, ALICE JO New Orleans, La.

French Circle.
DERMODY, RUTH Houston, Tex.
DONALDSON, ELIZABETH New Orleans, La.

A Δ II
Y. W. C. A.

DRAWE, DOROTHY New Orleans, La.
Y. W. C. A.; Newcomb Catholic Club; Volley
Ball (1, 2); Baseball (1); Swimming Meet (1).

DUNCAN, JULIETTE Athens, Ala.
DUREL, MIGNONNE New Orleans, La.

Z Σ
French Circle; Y. W. C. A.; T. N. C. U.

ELLINGTON, GRACE New Orleans, La.
ELLIS, AMELIE L. New Orleans, La.
ELLIS, MARIANNE Augusta, Ga.

K K Γ
Glee Club; French Circle; Y. W. C. A.; Class
Treasurer (1).

EPHRAIM, PAULINE E. Plaquemine, La.
A E Φ
Glee Club; French Circle.

EVANS, HALLIE KELLY Shuzulah, Miss.
FANCHER, RUTH HARVEY, Chattanooga, Tenn.
FEINGOLD, ROSE E. New Orleans, La.

A E Φ
French Circle (1, 2); Dramatic Club (2); New-
comb Ball (1); Hockey (1); Track (1); Swim-
ming Meet (1); Swimming Emblem (1).

FERGUSON, LEILA R. Lake Arthur, La.
FINE, MACIE EVELYN Laurel, Miss.

A E Φ
Dramatic Club (1, 2); Debating Club (1, 2).
FINKLEA, IDA NELLE Buena Vista, Ala.





The Jambalaya



FORCHEIMER, FOSTER, FRY, GEARY, GEBELIN, GILES,
GREAVES, GROSZ, GUION, HAAAS, HAFKESBRING, HAGEDORN,
HARDESTY, HARDIE, HARRIS, HAYWARD, HEINDEL, HIDDEN,
HOLDERMAN, HOSEN, HYMAN, HEYMAN, HYMEL, JAHNCKE,
JARROTT, JOHNSTON, KAY, KELL, KEMP, KILLEEN,
KILPATRICK, KLEIN, KNAPP, LARKIN, LEA, LEGARDEUR,
LEVY, LEWIS, LONG, LURIE, MABRY, MAGRUDER.





The Jambalaya



SOPHOMORE CLASS

NEWCOMB COLLEGE

FORCHEIMER, NATALIE . . . New Orleans, La.
Y. W. C. A.; T. N. C. U.; French Circle.
FOSTER, ADELE . . . New Orleans, La.

A O H

French Circle (1, 2); Debating Club (1).
FREEMAN, MARY ELLA . . . New Orleans, La.
FRY, JOSEPHINE . . . New Orleans, La.

Φ M

Y. W. C. A. French Circle (1, 2); Class President (1); Class Secretary (2); Student Council (1); Executive (1); Athletic Council (1); Pan-Hellenic (2); Volley Ball (1); Basketball (1); Hockey (1); Captain (1); Tennis (1); Horse-shoe (1).

GEARY, DOROTHY . . . New Orleans, La.

K K F

Y. W. C. A.; French Circle.
GEBELIN, NORMA C. . . Garyville, La.
GILES, MARY LOUISE . . . Natchez, Miss.
Y. W. C. A.; French Circle.
GOFF, CELESTE . . . New Orleans, La.
GREAVES, LAURIE L. . . Bolton, Miss.

X Ω

Y. W. C. A. (1, 2); Y. W. C. A. Cabinet Member; Newcomb Ball (1, 2); Basketball (1); Baseball (1).

GROSZ, LOUISE A. . . New Orleans, La.
GUERIN, JEANNE D. . . New Orleans, La.

Y. W. C. A. (1, 2).

GUION, MARGARET ADAIR . . . New Orleans, La.

X Ω

Dramatic Club; Y. W. C. A.
HAAS, ANNA L. . . New Orleans, La.
HOFKESBRING, ELEANOR M., New Orleans, La.

A H E

Mandolin-Guitar Club (1, 2); Y. W. C. A. (1, 2); Track (1); Swimming (1); Hockey (1).
HAGEDORN, MAXINE S. . . LaGrange, Ga.

A E Φ

Glee Club (1, 2); Debating Club (1, 2); Volley Ball (1); Hockey (1); Swimming (1).
HARDESTY, ALICE M. . . New Orleans, La.
HARDESTY, KATHARINE . . . New Orleans, La.

A Δ H

French Circle (1); Y. W. C. A. (1, 2); Debating Club (1, 2); Dramatic Club (1, 2); Debating Council (2); Freshman Chairman; Newcomb Basketball; Alternate Jennie C. Nixon Debate (1); Alternate Varsity Debating Team (1); Class Debating Team (1).

HARDIE, FLORA S. . . New Orleans, La.

H B Φ

Y. W. C. A. (2); French Circle (2); Glee Club (1); Class Secretary (1); Class President (2); Newcomb Ball (1, 2); Newcomb Basketball (1).
HARRIS, NORMA E. . . Dallas, Tex.

A E Φ

Dramatic Club (1, 2); French Circle (1, 2); "Jambalaya" Representative (2).

HAYWARD, JANE BASSETT . . . New Orleans, La.

H B Φ

Le Cercle Francais (1, 2); Glee Club (2); Student Council Representative (2); Newcomb Ball (2); Newcomb Basketball (1); Spalding Basketball (1); Hockey (1).

HEINDEL, MARGARET E. . . New Orleans, La.
T. N. C. U.; Y. W. C. A.

HEYMAN, JANET C. . . New Orleans, La.
French Circle; Y. W. C. A.

HIDDEN, RUTH . . . Algiers, La.
HOLDERMAN, MARY JANE . . . Cocoa, Fla.

HOKEN, BESSIE . . . Laurel, Miss.
HYMAN, BETTY E. . . New Orleans, La.

Dramatic Club.

HYMAN, HELEN . . . New Orleans, La.
HYLAND, MARTHA . . . Yokena, Miss.
HYMEL, MARGARET C. . . New Orleans, La.
JACK, MARINAN . . . Memphis, Tenn.

Y. W. C. A.

JADINCKE, ADELE T. . . New Orleans, La.

H B Φ

Le Cercle Francais (1, 2); Y. W. C. A. (1, 2); Athletic Council (2); Newcomb Ball (1, 2); Newcomb Basketball (1); Spalding Basketball (1); Hockey (1); Field Day (1); Winner of Swimming Meet.

JARROTT, SUE JO . . . Ft. Worth, Tex.

A Δ H

Y. W. C. A.; Recording Secretary of Student Body.

JENNINGS, EDUARDO VERA . . . New Orleans, La.
JOHNSTON, ELIZABETH B. . . New Orleans, La.
KAY, EMILY WRIGHT . . . New Orleans, La.
KELL, CORNELIA . . . Tallulah, Ark.
KEMP, ETHEL R. . . Amite, La.

A Δ H

Glee Club (1); Y. W. C. A. (2); Swimming Meet.

KEYER, M. MATHILDE . . . Natchez, Miss.
KILLEEN, ROSEMARY J. . . New Orleans, La.

A Δ H

KILPATRICK, NELL L. . . Matthews, La.
KLEIN, ANNA B. . . New Orleans, La.
T. N. C. U.; Y. W. C. A.; N. C. C.
KNAPP, INEZ . . . Lake Charles, La.

X Ω

Y. W. C. A. (1, 2); Volley Ball (1); French Circle (2); House Council.

KNOST, MARJORIE A. . . Pass Christian, Miss.
LANIER, MARY LEE . . . McDonoghville, La.
LARKIN, MATAILEEN . . . New Orleans, La.

Φ M

Glee Club; Debating Club; Member of Freshman Team which won Inter-Class Debates.

LAZARUS, VIRGINIA . . . New Orleans, La.
Dramatic Club (1, 2); French Circle (1); Debating Club (1); Dramatic Club Play (1); "Hullabaloo" Reporter (1).

LEA, MARIE LOSEY . . . Bogalusa, La.
Mandolin-Guitar Club.

LEGARDEUR, ETHEL M. . . New Orleans, La.
LEVY, ALICE . . . Columbus, Ga.

A E Φ

LEVY, JULIA E. . . New Orleans, La.
LEWALD, LOUISE B. . . New Iberia, La.

French Circle.

LEWIS, BERTHA L. . . Woodville, Miss.

X Ω

Y. W. C. A. (1, 2); Hockey (1).

LEWIS, MARION B. . . Crowley, La.
LIEPSNER, MARION C. . . New Orleans, La.

LOCKHART, ALICE B. . . New Orleans, La.
LONG, BERNICE LILLIAN . . . Birmingham, Ala.

LONG, MYRA T. . . Liberty, S. C.

Φ M

French Club (1, 2); Volley Ball (1).
LURIE, JENNIE . . . Florala, Ala.

MABRY, NELLIE . . . Clarksville, Tenn.

A O H

MAESTRI, HELEN L. . . New Orleans, La.

Z T A

Dramatic Club (2); Debating Club (1, 2); French Circle (1, 2).

MAGRUDER, ELSIE B. . . New Orleans, La.



The Jambalaya



MARS, MASON, McBRIDE, McELHINEY, McGEE,
MILLER, MUENZENBERGER, NORWOOD, OLIVER, PEAK, PEYRONNIN, PROSDAME,
RIODES, ROWAN, RUDOLPH, RUSS, SEILER,
SHAND, SMITH, SMITHERS, STIER, STEVENS, STEWART, STORCK,
STRICKLAND, SWEENEY, TETE, THOMAS, TEUNISSON, UPTON, VAN HORN,
VONAN, VOORHIES, WARNACK, WEINFELD, WEXLER, WEINER, WILLIAMS,
WILLIAMS, WOGAN, WOLFF, WRIGHT, YATES.





SOPHOMORE CLASS

NEWCOMB COLLEGE

MARS, MARCELLE M. . . New Orleans, La.
A H E

Dramatic Club; French Circle; Glee Club; Secretary of Dramatic Club.

MASON, WILLIE DAISY . . . New Orleans, La.

MCBRIDE, FRANCES . . . Meridian, Miss.

MCCLHINEY, ALICE . . . New Orleans, La.

MCGEE, MARY HAMMOND . . New Orleans, La.

Newcomb Ball (1); Varsity Newcomb Basketball (1); Spalding Basketball (1); Varsity Hockey (1); Baseball.

MILLER, MARGARET . . . Hammond, La.

A Δ H

Y. W. C. A.; French Club.

MINTON, ELDA L. . . . New Orleans, La.

MISTON, ELDA LUCY . . . Algiers, La.

MUEZENBERGER, MARION . . San Antonio, Tex.

Φ M

Y. W. C. A.; French Circle.

NORWOOD, MARY E. . . . New Orleans, La.

OLIVER, HARRIET C. . . . Atlanta, Ga.

O'NEIL, ALICE M. . . . Shreveport, La.

PALTER, ROSALIE . . . New Orleans, La.

PEAK, MARY ALICE . . . Baton Rouge, La.

K K Γ

French Circle; Y. W. C. A.

PERKINS, HERMIONE . . Bay St. Louis, Miss.

PEYRONNIN, GLADYS . . . New Orleans, La.

POCHE, CLAIRE L. . . . McDonoghville, La.

POPKIN, DORA R. . . . Franklin, La.

PROSDAME, IRMA L. . . . New Orleans, La.

REMANJON, INEZ L. . . . New Orleans, La.

REMICK, FRANCES L. . . . New Orleans, La.

RHODES, ALLIE PAGE . . . New Orleans, La.

K K Γ

Y. W. C. A.; French Circle; Captain Basketball, '26; Varsity Basketball Squad, '26; Newcomb Basketball, '26; Baseball, '26; Track '26.

ROWAN, HELEN . . . Jackson, Miss.

Φ M

Y. W. C. A.; French Circle.

RUCKER, ELIZABETH L. . . New Orleans, La.

RUDOLPH, PATSY G. . . . Clarksville, Tenn.

X Ω

Y. W. C. A.

RUSS, DOROTHY P. . . . New Orleans, La.

Dramatic Club; Y. W. C. A.; Secretary of T. N. C. U.

SCHWARTZ, ESTELLE E. . . New Orleans, La.

SCOTT, LUCILE F. . . . New Orleans, La.

K K Γ

Y. W. C. A.; French Circle.

SEILER, OVIDA M. . . . New Orleans, La.

SHANDS, AIMEE C. . . . Jackson, Miss.

Φ M

Dramatic Club; Y. W. C. A.

SHIPALL, EDITH L. . . . New Orleans, La.

SMITH, POCAHONTAS . . . New Orleans, La.

H B Φ

French Circle; Y. W. C. A.

SMITH, RUTH M. . . . Amite, La.

A Δ H

Glee Club (1, 2).

SMITHERS, MAY CARROLL . . New Orleans, La.

H B Φ

STERN, JOSEPHINE . . . Greenville, Miss.

STEVENS, MARY LOUISE . . . New Orleans, La.

STEWART, CATHARINE . . . New Orleans, La.

Y. W. C. A.

STIER, AUDREY M. . . . New Orleans, La.

STORCK, ELSA New Orleans, La.

K A O

French Circle.

STRICKLAND, ELIZABETH . . Kentwood, La.

X Ω

SWEENEY, MARY Bonham, Tex.

TETE, VIRGINIA New Orleans, La.

TEUNISSON, DOROTHEA . . . New Orleans, La.

Glee Club (1, 2); Hockey (1); Volley Ball (2).

THOMAS, DOROTHY MAE . . . New Orleans, La.

K K Γ

Dramatic Club; Y. W. C. A.; French Circle.

TOWNSEND, CHARLOTTE L. . St. Mary's, Ga.

UPTON, KATHERINE New Orleans, La.

VAN HORN, CATHARINE L. . . New Orleans, La.

Φ M

French Circle; Varsity Hockey (1).

VICKNAIR, OLGA S. Gretna, La.

VONAU, GLADYS L. New Orleans, La.

VOORHIES, YVONNE New Orleans, La.

WALLACE, RUBY Panama City, Fla.

WARNACK, EDNA K. New Orleans, La.

Z Σ

Captain Volley Ball Team (2).

WATSON, BELLE New Orleans, La.

Y. W. C. A.; Newcomb Ball (1, 2); Newcomb Basketball (1, 2); Hockey Team (1); N. A. A.

Representative (1); Y. W. C. A. Chairman

Finance (2, 3); Y. W. C. A. Cabinet (1).

WEIL, ISABEL New Orleans, La.

A E Φ

WEINFELD, LOIS A. New Orleans, La.

Mandolin-Guitar Club.

WELSCH, ELMERE M. New Orleans, La.

WEXLER, HULDA Monroe, La.

A E Φ

WIENER, ISABEL Shreveport, La.

WIGGINGTON, HELEN G. . . . New Orleans, La.

WILLIAMS, GLADYS L. New Orleans, La.

Glee Club (1, 2); Volley Ball (1); Newcomb Basketball (1); Hockey (1); Baseball (1).

WILLIAMS, MARY E. Mer Rouge, La.

WILLIAMS, MARY L. Greenwood, Miss.

WOGAN, MARIE STELLA . . . New Orleans, La.

WOLFE, DAISY New Orleans, La.

WOLFE, RUTH Shreveport, La.

WOODVILLE, DOROTHY H. . . New Orleans, La.

WRIGHT, CLIFFORD Macon, Ga.

Φ M

WRIGHT, WILLIA P. New Orleans, La.

YATES, CHARLOTTE Macon, Miss.

French Circle (1, 2); Y. W. C. A. (1, 2).





The Jambalaya



ALVAREZ, ANDREWS, ARNIM, ARRINGTON,
BAIRD, BARIHAM, BOUDEAU, BRAUNSTEIN, BRISTOW, CABIEL,
CLEMMER, COLVIN, COOK, CUMMINS, DAVIS, DeBAKERY*,
DORNAK, DUNHAM, EHLERT, ERENFELD, FISHER, FLORY,
FRASER, GARDBERG, GARDNER, GRABLE, GREEN, HAND,
HANKS, HARRISON, HARRISON, HATCHER.

*Included by error.





SOPHOMORE CLASS

COLLEGE OF MEDICINE

ALVAREZ, JOHN ARTHUR . . . Ft. Smith, Ark. Θ K Ψ	DEKLE, T. A. Tampa, Fla.
ANDREWS, NEAL L. . . . Birmingham, Ala. Σ N, Δ K K Pathogens; Scrub Football; Vice-President of Sophomore Medical Class.	DORNAK, FRANKLIN K. . . Sour Lake, Tex. Σ X, N Σ N Pathogens.
ARNIM, LONDON CARLIN, Corpus Christi, Tex. Σ N, Φ X	DUNHAM, HOWARD C. . . . Weslaco, Tex. Δ K K
ARNOLD, DWIGHT N. . . . Wilmington, Del. X Z X	EHLERT, CHARLES D. . . . Waterproof, La. Δ T Ω, Φ X Pathogens.
ARRINGTON, M. E. . . . Brookhaven, Miss.	ERENFELD, FRED R. . . . Minot, N. Dak. K Σ, Φ X L'Apache Club.
AUSTIN, D. M. Altus, Okla. Π K A, Δ K K Pathogens.	EVANS, E. F. New Orleans, La.
BAIRD, J. P. Dyersburg, Tenn.	FISHER, L. C., JR. Milton, Fla.
BARHAM, GARNETT E. . . . Oak Ridge, La. Σ Δ E, Φ X Square and Compass.	FLORY, HAROLD M. . . . Baton Rouge, La. Σ X, N Σ N Pathogens.
BOUDREAU, FLOYD T. . . . Washington, La. Σ II, Δ K K	FRASER, S. F. Many, La.
BOYD, CHARLES W. . . . Jacksonville, Fla. Δ Δ, X Z X Masonic Order.	GARDBERG, MANUEL . . . New Orleans, La. Φ Δ E
BRAUNSTEIN, LEO D. . . . Elmhurst, N. Y. Φ Δ K B.S., City College of New York.	GARDNER, THOMAS L. . . Clarksville, Tex. B Θ II, N Σ N Pathogens.
BRISTOW, L. J., JR. . . . New Orleans, La.	GELBKE, CARROLL F. . . . New Orleans, La. Band.
BUSEY, JOHN F., JR. . . . Jones Mills, Ala. Π K A, Δ K K Pathogens.	GEORGE, I. L. Fort Worth, Tex.
CABIBI, C. P. New Orleans, La.	GONZALEZ, HESQUIO N. . . Premont, Tex. Σ I
CAMP, J. S. Jasper, Ala.	GRABLE, JAMES S. Tampa, Fla. Σ N, Φ X Pathogens.
CHAPPELL, AMEY Atlanta, Ga. X Ω, Δ E I	GRAY, LEON F. Hamlin, Tex. Square and Compass.
CLEMMER, HUBERT P. . . . Ripley, Miss. Θ K Ψ	GREEN, ROY C. Wehadkee, Ala. Δ Δ T, Δ K K A.B. Degree.
COLVIN, PAUL V. Dubach, La. Δ Σ Φ, Θ K Ψ Pathogens.	GRUBER, FREDERICK G. . Santa Monica, Cal. Φ P Σ
COOK, E. K. Hilo, Ter. of Hawaii	HAND, R. G. Deemer, Miss.
COPELAND, JOSEPH B. . . . Tampa, Fla. Σ N, Φ X Pathogens; Honor Council.	HANKS, R. J. Dallas, Tex.
CUMMINS, J. W. Northport, Ala. Θ K Ψ	HARRISON, VERNON B. . . . Ft. Worth, Tex. X Z X Arthurians.
DAVIS, FRANK H. Lafayette, La. B Θ II	HARRISON, MALCOLM W. . Montgomery, La. Δ K K
DEBAKEY, MICHEAL . . . New Orleans, La.	HATCHER, HENRY C. . . . Baton Rouge, La. Θ K Ψ Square and Compass; Honor Council.



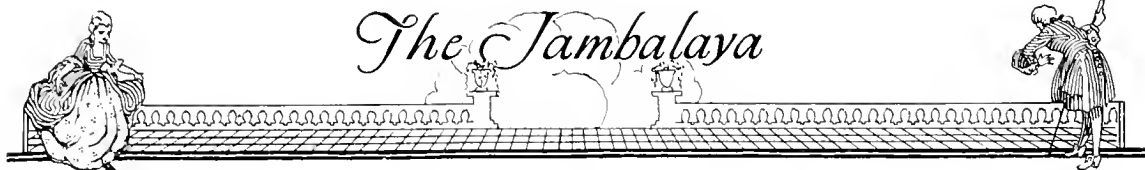

HEBERT, HICKMAN, HOTH, JACOBS,
 JOSEPH, LEBLANC, LIEBERMAN, LILLY, MARTINEZ, MENVILLE,
 MEYER, MOFFITT, PICKELL, REASER,
 RENKEN, RICHARD, RIERA, SCHMIDT, SENTELL, SETZLER,
 SMITH, STOREY, STRUG, SUEHS, TALBOT, TANNER,
 TERRELL, THERIOT, WALTON, WEBB, YOUNMAN.





SOPHOMORE CLASS

COLLEGE OF MEDICINE

HEBERT, WARREN H. . . . New Orleans, La.
Φ Δ Θ, X Σ N

HICKMAN, WALTER B. . . . Hattiesburg, Miss.
Θ K Ψ
B.S. and A.B. Degrees.

HOTH, JACOB O. . . . New Orleans, La.
Φ P Σ
Inter-Class Wrestling (Sophomore vs. Freshmen).

HOWELL, R. P. JR. . . . Lake Charles, La.

JACOBS, SYDNEY New Orleans, La.
B M, Φ Δ K
Dramatic Club, '24.

JOSEPH, PHILIP S. . . . Shreveport, La.
Φ P Σ

KRAMER, AARON S. . . . Brooklyn, N. Y.
Φ Δ M
B.S., City College of New York.

LEBLANC, CHARLES A. . . . Houma, La.
Δ Σ Φ, Θ K Ψ
Pathogens; Freshman Track (1); Varsity Track (2, 3).

LIEBERMAN, BENJAMIN M. . Los Angeles, Cal.
B.A., University of California.

LILLY, GEORGE D. . . . New Orleans, La.

LYONS, K. M. Sulphur, La.

MCDOWELL, R. C. Trout, La.
Σ II, Δ K K
Pathogens.

MARTINEZ, WILLIAM H. . . Maricas, P. R.
Σ I, Φ P Σ

MATTHEWS, WILLIAM E., Huntingdon, W. Va.
B Θ II, N Σ N

MAYS, CLIFFORD R. . . . Plain Dealing, La.
II K A, A K K
Pathogens.

MENVILLE, JOHN G. . . . New Orleans, La.
B Θ II, Φ X

Thirteen Club; Pathogens; Varsity Football, '25, '26, '27; Varsity Basketball, '26; Freshman Football; Basketball and Track; Secretary of Freshman Class, '26-'27.

MOFFITT, L. W. Tucson, Ariz.

NORMAN, WILLIAM D. . . . Morgan City, La.
Z B T, Φ Δ E

PARTRIDGE, C. V. Mobile, Ala.
A K K

PHILLIPS, SAM Camden, Ark.

PICKELL, FRANK W. . . . Fayetteville, Ark.
A K K

REASER, EDWARD F. . . . Huntington, W. Va.
Θ K Ψ

RENKEN, PAUL W. . . . San Antonio, Tex.
Σ II, Θ K Ψ

RICHARD, GOLDEN G. . . . Lake Arthur, La.
X Z X

RIERA, RAFAEL BERRIOS . . Mayaguez, P. R.
Σ I

ROSENBLUM, LEO New Orleans, La.

SCHMIDT, FRANK O. . . . Ocean Springs, Miss.
Φ P Σ

SENTELL, CHARLES S. . . . Plain Dealing, La.
Σ N, Φ X, Φ Φ
Pan-Hellenic Council Representative; Pathogens.

SETZLER, ROBERT K. . . . Crossett, Ark.
Σ II, A K K, Φ Φ
Varsity Basketball, '26; Class President, '27.

SMITH, D. V. Leesville, La.

SPEDALE, RHODES J. Plaquemine, La.

SPOTO, JOSEPH S. Tampa, Fla.
Σ I

STOREY, CLIFFORD F. . . . Baton Rouge, La.
Σ II, Φ X
Pan-Hellenic Council, '27-'28.

STRUG, LAWRENCE H. . . . New Orleans, La.
Φ Δ K

SUEHS, HERBERT A. Giddings, Tex.
Θ K Ψ

TAINTOR, C. New Orleans, La.

TALBOT, RALPH J. Ruston, La.
Σ N, Φ X

TANNER, HENRY New York, N. Y.
Φ Δ K

TERRELL, VERNON L. JR. . . Magnolia, Miss.
Σ N, Φ X
Baseball Squad, '27.

THERIOT, J. ROY, JR. . . . Gueydan, La.
B Θ II, Φ X
Glee Club, '25-'26; Track, '27.

WALTON, GEORGE B. Hamilton, Ga.
Θ K Ψ

WEBB, CHARLES E. . . . New Orleans, La.
K Σ, Φ X

Square and Compass; Pathogens; President Sophomore Class, '27-'28; Honor Council, '27-'28; Secretary of Square and Compass; Secretary Medical School, '26-'27.

WEIL, SOL. B., JR. Houston, Tex.
Φ Δ E

WOLFE, SHARKEY Chatham, Miss.
Freshman Football, '24.

YOUNG, JOSEPH D., JR. . . New Orleans, La.
Σ X



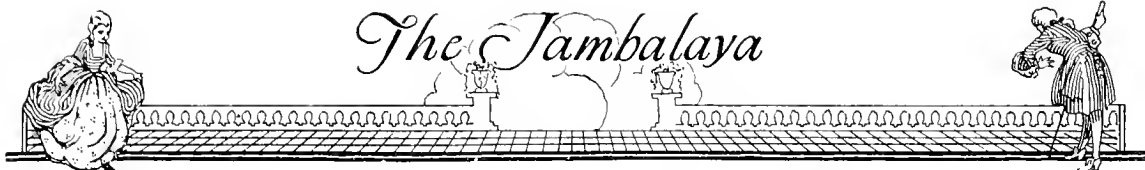

ABAUNZA, ALLEN, ANDERSON, ANDERS, BAYH,
 BAYON, BETHIEA, BLACK, BLITZ, BOURG, BRIAN, BROWN,
 CALVEY, CARAWAY, CARROLL, CLEMMONS, COOKSEY, COLLINS, COX,
 DARTER, DINWIDDIE, DREYER, DUNLAP, FISHER, FORTENBERRY, FRENCH,
 FRILLOT, GARCIA, GERODETTI, GILLIS, GLOVER, GREEN, HACK,
 HALL, HENDERSON, HOLMES, INBAU, ITALIANO, JAHNCKE, JONES,
 KAHLE, KELLEHER, KERR, KORN, LABOUISSSE.





The Jambalaya



SOPHOMORE CLASS

COLLEGE OF ARTS AND SCIENCES

ABEAUNZA, ALFRED . . . New Orleans, La.
Freshman Football; Scrubs (2).
ALLEN, GREER . . . New Orleans, La.
ANDERSON, JOHN . . . Mangham, La.

Δ X A

ANDERS, HARRY . . . New Orleans, La.
BAYHI, CHARLES . . . New Orleans, La.
BAYON, MAURICE . . . New Orleans, La.

B O H

Tennis Team (1).
BLACK, CHARLES . . . Hammond, La.

Δ K E

BETHEA, THEODORE . . . New Orleans, La.

Δ K E

BLITZ, OSCAR . . . New Orleans, La.

K N

BLOCH, MOISE . . . New Orleans, La.

Σ A M, Θ X

Feature Editor of "Hullabaloo" (1, 2); Sports
Editor "Jambalaya" (2); Pan-Hellenic Council
(1, 2); Dramatic Guild (1, 2); Director of Pub-
licity T. A. U.; Y. M. C. A. Cabinet; "Hullaba-
loo" Staff (1); Engineering Editor (1).

BOURG, OTIS . . . Houma, La.

BRIERRE, JOSEPH . . . New Orleans, La.

Δ Σ Φ

Vice-President of Class (2); Inter-Mural Foot-
ball (2); B.M. Scientific Society; Y. M. C. A.
BUCK, RICHARD . . . New Orleans, La.
BRIAN, DONALD . . . New Orleans, La.
BROWN, JAMES . . . New Orleans, La.
BURKENROAD, MARTIN . . . New Orleans, La.
Swimming Team (1).

BUSH, CHARLES . . . Laurel, Miss.

Σ E

CARAWAY, ARCHIBALD . . . Gulf Port, Miss.

CARROLL, LEIGH . . . New Orleans, La.

Σ X

CALVEY, H. J. . . . New Orleans, La.

CLEMMONS, BRYAN . . . New Orleans, La.

CHODOS, ISRAEL . . . New Orleans, La.

COLLINS, CHARLES, JR. . . New Orleans, La.

II K A

Basketball (1); Inter-Fraternity Basketball (1).

COOKSEY, SYLVANUS . . . Oakdale, La.

Φ K Σ

"Jambalaya" Representative (2); Inter-Class
Football (2); Inter-Fraternity (2);
Glendy Burke.

COX, JOHN ROBERT . . . Merriam, Kansas

COYLE, ELDA . . . New Orleans, La.

CRAPITTO, LOUIS . . . Houston, Tex.

DARTER, LEWIS . . . New Orleans, La.

II K A

Inter-Fraternity Basketball (1).

DEBAKEY, MICHAEL . . . Lake Charles, La.

Band (1, 2); B.M. Scientific Society.

DINWIDDIE, GEORGE . . . New Orleans, La.

DREYER, EDWARD . . . New Orleans, La.

Glendy Burke (1, 2); Dramatic Guild (1, 2).

ECCLES, CLAUDE . . . Mobile, Ala.

ELLIS, EZEKIEL . . . Covington, La.

Δ K E

Freshman Football; Scrub Football (2).

EVANS, HUGH . . . New Orleans, La.

FILIPPONE, JOHNNIE . . . Houston, Tex.

FISHER, WILLIE . . . Lake Charles, La.

Σ A E

Freshman Football; Freshman Track; Scrub
Football (2).

FORD, HERBERT . . . New Orleans, La.

B O H

Freshman Football; Varsity Football; Varsity
Basketball.

FORTENBERRY, LUTHER . . . Amite, La.

Σ E

Class Football (2); Glendy Burke; Intra-
Mural Football (2).

FRENCH, RICHARD . . . New Orleans, La.

FRILOT, GEORGE . . . New Orleans, La.

GARCIA, EUGENE . . . New Orleans, La.

GARCIA, MANUEL . . . New Orleans, La.

Σ I

B.M. Scientific Society.

GARDINER, FRANKLIN . . . New Orleans, La.

Σ X

GERODETTI, ORLANDO . . . San Antonio, Tex.

GEX, LUCIEN . . . New Orleans, La.

GILLENTINE, WILLIAM . . . Ft. Meyers, Fla.

Glee Club (4).

GILMOUR, JOHN . . . Montgomery, Ala.

Glendy Burke, Literary Society (2); Ping Pong.

GLOVER, JAMES . . . New Orleans, La.

GOLDMAN, ADOLPH . . . New Orleans, La.

GOUAUX, JAMES L. . . . New Orleans, La.

GRAY, CALVIN . . . New Orleans, La.

GREEN, WILBUR . . . Holdenville, Okla.

Σ E

GUASTELLA, VINCENT . . . West New York, N. J.

COTTON, JOHN M. . . . New Orleans, La.

GUIDRY, EDWIN . . . St. Martinsville, La.

K Σ

B.M. Scientific Society.

HACK, PHILIP . . . New Orleans, La.

HALL, HENRY . . . Ocala, Fla.

HARLAND, ROBERT . . . Jackson, Miss.

HARPER, ROBERT . . . New Orleans, La.

HAUENSTEIN, GEORGE . . . New Orleans, La.

II K A

HENDERSON, JOHN . . . New Orleans, La.

HOLMES, JOSEPH . . . New Orleans, La.

Σ II

Class Secretary (1); Class President (2); Honor
Council (1, 2); Assistant Varsity Cheer Leader
(2); Y. M. C. A. (1, 2).

INBAU, FRED, JR. . . . Arabi, La.

JAHNCKE, EDWARD . . . New Orleans, La.

Δ K E

Intra-Mural Football (2); Thirteen Club.

JONES, WALTER . . . Grand Cane, La.

KAHLE, HENRY . . . New Orleans, La.

K A

KELLEHER, HARRY . . . New Orleans, La.

Δ K E

Glee Club (1, 2); Sport Staff of "Hullabaloo";
Secretary of Class (2); Scientific Society; Pub-
licity Staff; Intra-Mural Football.

KITTREDGE, WILLOUGHBY . . . Napoleonville, La.

KORETSKY, HARRY . . . New Orleans, La.

Y. M. C. A. (2).

KERR, GEORGE . . . New Orleans, La.

KORN, HEYMAN . . . New Orleans, La.

Glendy Burke (1, 2); Oratorical and Debating
Society; T. A. I. Organization; Varsity Debating.

LABOUISSSE, JOHN . . . New Orleans, La.

Δ K E

Intra-Mural Football; Class Football; Tug of
War (1, 2).



The Jambalaya



LACOUR, LAMMOND, LONG, LANTZ,
LONG, LEVY, McDOWELL, EVANS, McGEHEE, MENDES, MERIWETHER,
MIAZZA, MINOR, MOORE, MORRISON, NELSON, ODOM, OGDEN,
OGDEN, PARKER, PETTIT, PETTIT, PRIETO, PYBURN, RAINOLD,
REGAN, ROBICHAUX, ROBINSON, ROSENSTOCK, RUCKER, SAVANT, SAVOY,
SELIGMAN, SICA, SLAUGHTER, SPARER, SEIG, THOMAS, THOMAS,
VIGUERIE, VINCENT, WALSHE, WESTON, WHATLEY.





The Jambalaya



SOPHOMORE CLASS

COLLEGE OF ARTS AND SCIENCES

LABRUYERE, PHILIP, JR. Marrero, La.

LACOUR, FRITZ Welsh, La.

Σ II

LAMMOND, CHARLES New Orleans, La.

Θ N

"Hullabaloo" Staff (1); Campus Editor of "Hullabaloo" (1); Campus Editor (1); News Editor (1); Editor-in-Chief (2).

LANG, SAMUEL Savannah, Ga.

Σ A M

Alternate Carnot Debate (1); Varsity Debating Team (1); Winner of Carnot Debate (2); Glendy Burke Literary Society.

LANTZ, WILLIAM Beaumont, Tex.

LONG, TROY New Orleans, La.

LEVY, LORIS St. Joseph, La.

Z B T

LINDSEY, RALPH New Orleans, La.

LITTELL, WILLIAM Opelousas, La.

LYNCH, MERCER New Orleans, La.

B Θ II

Freshman Football.

MCDOWELL, R. C. New Orleans, La.

EVANS, HUGH New Orleans, La.

MCGHEE, EDWARD Hammond, La.

Δ K E

Varsity Football.

MENDES, J. H. New Orleans, La.

MERIWETHER, WILLIAM Flomaton, Ala.

Φ Δ Θ

Class Football.

MEYER, HARRY Beeville, Tex.

Z B T

Band (2); Inter-Fraternity Basketball (2).

MIAZZA, EDWARD New Orleans, La.

Σ N

MINOR, CLAUDE

MINTZ, SAM New Orleans, La.

MOORE, DANIEL New Orleans, La.

Glendy Burke (1, 2); Y. M. C. A.; Vice-President Dramatic Guild; Varsity Debate (1); Oratorical and Debating Council (1, 2); International Club.

MORRISON, JAMES New Orleans, La.

Σ E

Band (1); Inter-Fraternity Tennis.

NELSON, WILLIS New Orleans, La.

NEWBERN, DAVID New Orleans, La.

NICKEL, DEAN Weslaco, Tex.

OAKLEY, ALLEN Quincy, Ill.

ODOM, CHARLES Harvey, La.

Freshman Basketball.

OGDEN, FRANK Shreveport, La.

Φ K Σ

OGDEN, HORATIO New Orleans, La.

Φ K Σ

Inter-Fraternity Basketball (2).

PARKER, JOHN New Orleans, La.

Glendy Burke; Ping Pong.

PETTIT, ABSALOM New Orleans, La.

Intra-Mural Football (2).

PETTIT, WILLIAM F., JR. New Orleans, La.

PRIETO (Y ELETA) A. Panama City, Pan.

Σ I

Intra-Mural Football.

PYBURN, HIRAM Ruston, La.

Σ N

RAINOLD, ROBERT New Orleans, La.

Α T Ω

Tug-o'-War (1); White Elephants; Swimming Team; Pan-Hellenic Council (2); Assistant Football Manager (2); Intra-Mural Football.

REGAN, GODFREY New Orleans, La.

REYNOLDS, ADOLPHE New Orleans, La.

RICHARDS, JAMES Shreveport, La.

Σ E

ROBERTSON, CLAIBORNE St. Landry, La.

ROBICHAUX, EUGENE Excelsior Springs, La.

II K Φ

ROBINSON, GEORGE New Orleans, La.

ROSENSTOCK, ABRAHAM New Orleans, La.

K N

ROUGELOT, ROBERT New Orleans, La.

RUCKER, CHARLES Pine Bluff, Ark.

Φ Δ Θ

Freshman Football; Varsity Football.

SAVANT, DREW Ville Platte, La.

Σ E

Dramatic Guild; Inter-Fraternity Tennis; Inter-Fraternity Basketball.

SAVOY, PRESTON Gueydan, La.

Δ Σ E

Varsity Basketball (2); Freshman Basketball.

SELIGMAN, MAURICE New Orleans, La.

SICA, FRANK New York, N. Y.

SLAUGHTER, WILLIAM, JR. Baker, La.

Σ II

SPARER, PHINEAS New Orleans, La.

STAHLER, GEORGE New Orleans, La.

Α T Ω

SWEARINGEN, DAVID Shreveport, La.

SWEIG, JOSEPH New Orleans, La.

TAMBURO, JOSEPH New Orleans, La.

THOMAS, GEORGE New Orleans, La.

Α Σ Φ

Intra-Mural Football (2).

THOMAS, GEORGE T. Vicksburg, Miss.

THOMPSON, ROSCOE New Orleans, La.

TOMME, JOE Reyville, La.

TRUETING, WALDO New Orleans, La.

VIGUERIE, EUGENE Montegut, La.

Φ K Σ

VINCENT, WILLIE Lake Charles, La.

WAHL, CARL New Orleans, La.

Σ A E

WALSHE, WOOLLEN New Orleans, La.

B Θ II

Thirteen Club; Glee Club (1, 2); Y. M. C. A. (2); Class Football; Basketball; Freshman Tennis; Tug-o'-War; Inter-Fraternity Basketball.

WEEKS, MAURY New Orleans, La.

WESTON, HORATIO Logtown, Miss.

Σ N

WHATLEY, JOHN Rayville, La.

Δ K E

Freshman Basketball; Freshman Football;

Varsity Track.

WOLFE, MARION New Orleans, La.

Track.

WOODRUFF, FRED New Orleans, La.

WOODWARD, WILLEY LEE Sicily Island, La.



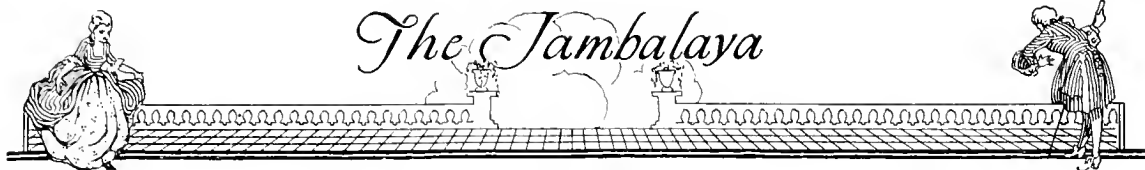

ARBO, ARNOLD, BARKLEY, BARR, BEARY,
 BIGGAR, BOYD, BREWER, BREWER, CLAVERIE, DOYLE,
 DEBUYS, GALLEGLY, GASTON, HOFFMAN, HALLOWAY, HOWCOTT,
 JOHNSON, KISSGEN, LIGHT, MATHEWS, MELUN, OELKERS,
 ROSS, SHERWOOD, SLIPAKOFF, STERNFELS, STEWART, TAYLOR
 THERIOT, THOMPSON, TOMLINSON, WEINER, WISE, WOOD.





SOPHOMORE CLASS

COLLEGE OF COMMERCE

ARBO, HAROLD New Orleans, La.
Freshman Football; Winner of White Elephant Cup.

ARNOLD, CECIL Hattiesburg, Miss.

BARKLEY, GARY New Orleans, La.
K A

BANKER, WILLIS B. Lake Charles, La.
Δ K E

BARR, FALVY New Orleans, La.
B O H
Freshman Track.

BIGGAR, JAMES New Orleans, La.
"Hullabaloo" Staff; Representative of "Jambalaya" (2).

BEARY, D. R. New Orleans, La.

BOYD, MARY New Orleans, La.

BREWER, FRANK Alexandria, La.
K Σ

BREWER, JAMES New Orleans, La.
Freshman Basketball Team; Y. M. C. A.

COHN, JULIUS New Orleans, La.
Σ A M

CLAVERIE, M. F. New Orleans, La.
Φ K Σ

CRAWFORD, CHARLES New Orleans, La.

DOYLE, HARVELL Mobile, Ala.
Φ K Σ

DEBLANC, DENIS New Orleans, La.

DEBUYS, LAURENCE, JR. New Orleans, La.
B O H

Glee Club (1, 2); Freshman Football; Assistant Varsity Cheer Leader (2).

DREYFUS, CLIFTON New Orleans, La.
Σ A M

FRANKLIN, BENJAMIN, JR. New Orleans, La.

GALLEGLY, R. B. New Orleans, La.
H K A

GASTON, ROBERT New Orleans, La.
Φ Δ Θ
White Elephants; Inter-Fraternity Basketball (1).

GOODWIN, GEORGE Bastrop, La.

HARDING, JAMES, JR. Shreveport, La.

HOFFMAN, ROLAND New Orleans, La.
Φ K Σ

HOLLOWAY, ROGER E. Ocean Springs, Miss.

HOWCOTT, HARLEY New Orleans, La.
Δ T Δ

JOHNSON, JAMES Birmingham, Ala.
A T Ω

Tug-o'-War (1); Glendy Burke (1, 2); Class President (1); Glee Club (1, 2); Inter-Fraternity Basketball; Gym Dance Committee.

KEDOE, MILES New Orleans, La.
X Φ

KISSGEN, LOUIS New Orleans, La.

LIGHT, DAVID, JR. San Antonio, Tex.
B O H

MATTHEWS, MARTIN New Orleans, La.

MELUN, ROLAND New Orleans, La.
Φ K Σ
"Hullabaloo" Staff; Inter-Fraternity Basketball.

OELKERS, JOHN New Orleans, La.

O'PRY, LEE New Orleans, La.
Δ Σ Φ

President of Engineering Class (1); Varsity Football (2, 3); Varsity Baseball (1).

PALFREY, KARL New Orleans, La.

PARKER, JACK Monroe, La.

PRINGLE, ENOCH Glenmora, La.
K K Ψ
Band (1, 2, 3).

ROSS, CLYDE Pioneer, La.

SHERWOOD, EDWARD New Orleans, La.
A T Ω

White Elephants; Freshman "X" Club; Dramatic Guild (1, 2); Inter-Fraternity Basketball; "Hullabaloo" Circulation Manager.

SLIPAKOFF, HARRY New Orleans, La.

STERNFELS, ROY Klotzville, La.

STEWART, CHARLES New Orleans, La.
K A

TAYLOR, FRANK Lake Charles, La.
K Σ

THERIOT, ALFRED Gueydan, La.
Glee Club; Freshman Track; Freshman Baseball.

THOMPSON, ALEX Hosston, La.
H K Φ

TOMLINSON, PAUL New Orleans, La.

TURRENTINE, DAN New Orleans, La.

WEINER, BENNIE New Orleans, La.
Debate (1, 2); T. A. I. Organization.

WISE, RONALD Flint, Mich.
Φ Δ Θ

WOOD, W. B. McComb, Miss.
K Σ



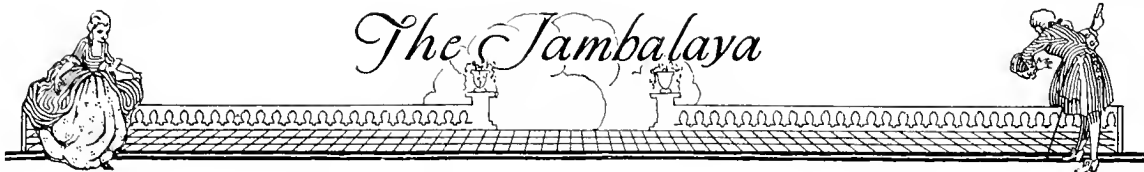

ARMSTRONG, ARNY, BIERHORST, COLCOCK,
CLERC, CLINTON, CRUMP, D'AQUIN, DORSA, DUPONT, FERNANDEZ,
GIARRATANO, GOMILA, HAAS, HANNA, HARRISON, HART, ICE,
JOYNER, KESSELS, LEWIS, MARTIN, McCARROLL, MENDOW, MEYERS,
NEAL, NORTON, NOURSE, OLSEN, O'MEARA, PIESCH, POGGI,
PURCELL, SCHAFFNER, SEEUWS, SHAW, STERN, STOLLEY, SWASEY,
TRUNZLER, WEHRMANN, WILSON, WOOD, WRIGHT.





SOPHOMORE CLASS

COLLEGE OF ENGINEERING

ARMSTRONG, FRANCIS X. . . New Orleans, La.

B O H

Varsity Football, '26; Scrub Football, '27.

ARNY, ROBERT A. Montclair, N. J.

X Ψ

Glee Club, '28.

BAUDIER, ARTHUR P. New Orleans, La.

BIERHORST, JOHN W., JR. . . New Orleans, La.
Arthurians.

BIERHORST, LOUIS New Orleans, La.
Arthurians; Band; Architectural Society.

BOURGEOIS, ELLIS P. Gramercy, La.

BRAUN, FRANK W. New Orleans, La.

BRYDON, EARL G. New Orleans, La.

CHALONA, MARCUS J. New Orleans, La.

CHURCH, RICHARD H. New Orleans, La.

CLERC, MILTON C. Washington, D. C.
Arthurians; Wrestling Team, '26, '27; Frosh-Soph Wrestling, '26, '27; Tug-o'-War, '27; Frosh-Soph Football, '27.

COLCOCK, RICHARD H., III . . New Orleans, La.

Σ X

Y. M. C. A. Cabinet.

CRUMP, ROBERT G., JR. . . . New Orleans, La.

CLINTON, C. L. New Orleans, La.

D'AQUIN, EARL M. T. New Orleans, La.

DAY, ALVYN JOSEPH New Orleans, La.
Basketball.

DORSA, THEODORE J. New Orleans, La.

DUFOUR, MAURICE F. New Orleans, La.

DUPONT, EDWARD P.

EIGENBERGER, ELROY I. . . . New Orleans, La.

FERNANDEZ, JOHN P. New Orleans, La.

GERSTNER, MERRILL A. . . . New Orleans, La.
Arthurians.

GIARRANTANO, JEROME F. . . New Orleans, La.

GOMILA, J. C.

HAAS, ARTHUR J. JR. New Orleans, La.

HANNA, EUGENE C. Jackson, Miss.
Dormitory Club.

HARRISON, HATLEY N. New Orleans, La.

HART, HENRY TARDY New Orleans, La.

HARVEY, CORNELIUS B. New Orleans, La.

K K Ψ

Band; Freshman Basketball.

HOOVER, SIDNEY M. Shreveport, La.

HUMMEL, MARIE L. New Orleans, La.

ICE, ORVILLE T. JR. New Orleans, La.

Y. M. C. A. Cabinet.

JONES, CARLTON R. New Orleans, La.

JONES, LUTHER M. New Orleans, La.

Δ E Φ

Freshman Track Team, '26; Freshman Football, '28; Varsity Football Squad, '27.

JOYNER, WALTHALL R. Dallas, Tex.

Δ T Δ

KASTLER, ORDWAY New Orleans, La.

KESSELS, JACOB J. H. Well, Netherlands

President Cosmopolitan Club; Architectural Association.

KOHNKE, EDWARD F., III . . . New Orleans, La.

KRAMER, GERHARD T. New Orleans, La.

Secretary-Treasurer Freshman Engineering Class.

KRIEGER, JACOB H. New Orleans, La.

T X E

LAMBERTON, P. M., JR. New Orleans, La.

LECOURT, STANLEY M. New Orleans, La.

LESSEL, JOHN W. Bogalusa, La.

Δ K E

Freshman Football; Varsity Football.

LEWIS, SIDNEY F., III New Orleans, La.

LOEB, MARY FREEMAN New Orleans, La.

MARTIN, HOWARD A. New Orleans, La.

Φ K Σ

McCARROLL, EUGENE M. New Orleans, La.

Δ T Δ

Freshman Football; Freshman Class President; Football, '27; Sophomore Vice-President.

MENDOW, FRANK R. New Orleans, La.

"Jambalaya" Representative, '28; Band.





SOPHOMORE CLASS

COLLEGE OF ENGINEERING

MESSINA, RICHARD F. . . New Orleans, La.

MEYERS, ALBERT J. . . . New Orleans, La.

Σ E
Band, '26, '27.

MEYN, GEORGE F. . . . New Orleans, La.

NEAL, WILLIAM H. . . Mexico City, Mex.

Σ I

NEILD, EDWARD F., JR. . . Shreveport, La.

K A
Architectural Society.

NIELSEN, JENS CHRISTIAN . New Orleans, La.

Band (1).

NORTON, MYRTIS M. . . . Haynesville, La.

NOURSE, ROBERT L. . . . New Orleans, La.

II K A

OCCELLI, ARMANDO (Y S) . . Mexico, D. F.

Σ I

OLSEN, OLAF HERMAN, JR. . New Orleans, La.

B Θ II

O'MEARA, JOHN PATRICK . New Orleans, La.

Blacksmiths.

PIESCH, CARL New Orleans, La.

POGGI, FRANCIS A. Mobile, Ala.

II K A

PRICE, WALTER H. . . . New Orleans, La.

PRISCELL, JIMMIE New Orleans, La.

ROLFS, GEORGE ANDRE . Metairie Ridge, La.

RYAN, ELBRIDGE F. . . . New Orleans, La.

II II

Frosh Class Football; Frosh Track; Sophomore Class Football; Varsity Football, '27; Varsity Track, '27; Swimming Team.

SCHAFFNER, PHILIPPE V. L., New Orleans, La.

T X E, K K Ψ, B M

Arthurians; Band (1, 2, 3, 4); Assistant Manager (2, 3); Manager (4); Glee Club (1, 2, 4); Y. M. C. A. (3, 4); Vice-President Y. M. C. A. (4).

SEEUWS, THOMAS F. . . . New Orleans, La.

B Θ II

Freshman Football, '25; Varsity Football, '26; Scrub Football, '27; Thirteen Club; Freshman Track, '25.

SHAW, RICHARD M. . . . New Orleans, La.

Σ A E

SPENCER, CHARLES B. . . . Ashboro, N. C.

Σ E

Freshman Track, '26, '27; Inter-Class Track, '26, '27; Freshman-Sophomore Track, '26, '27; Cross-Country Team, '27, '28.

STAYER, EDGAR New Orleans, La.

T X E

Wrestling, '27; Runner-up Champion; S. A. A. U.; Band, '28.

STERN, BERNARD H. . . . New Orleans, La.

Z B T

STOLLEY, BRUNO New Orleans, La.

Σ E

Vice-President Freshman Engineers; President Sophomore Engineers; "Hullabaloo" (1); Glee Club (1, 2); Band (1, 2); Assistant Cheer Leader (2); Y. M. C. A. Cabinet (2); TXE Essay; Academic Board (1, 2); Award (1).

STURM, EMILE M. . . . New Orleans, La.

SWASEY, HASWELL A. . . New Orleans, La.

TRUNZLER, JOSEPH J. . . New Orleans, La.

Σ N, T X E

Frosh Football, '26; Basketball, '26; Track, '26; Football, '27 (Scrub); Inter-Fraternity Basketball and Track, '26, '27.

WEBER, PHILLIP A. . . . New Orleans, La.

WEHRMANN, HENRY R. . . New Orleans, La.

Δ K E

Glee Club, '24, '25, '26, '27; Varsity Tennis, '27; Band, '24, '25; Glendy Burke, '24; Secretary Glee Club, '26; Vice-President, Glee Club, '27; Inter-Fraternity Basketball, '25, '26, '27; Interfraternity Track, '25; Ping Pong, '26; Architectural Society, '27; Acabus Club, '27; Secretary-Treasurer Sophomore Engineering Class, '27.

WILSON, JOHN W. . . . New Orleans, La.

WOOD, CARROLL L., JR. . . New Orleans, La.

WRIGHT, LAURIE L. . . . Jackson, Miss.

K K Ψ

Glee Club, '26, '27; Band, '26, '27; Architectural Society.





•FRESHMEN•



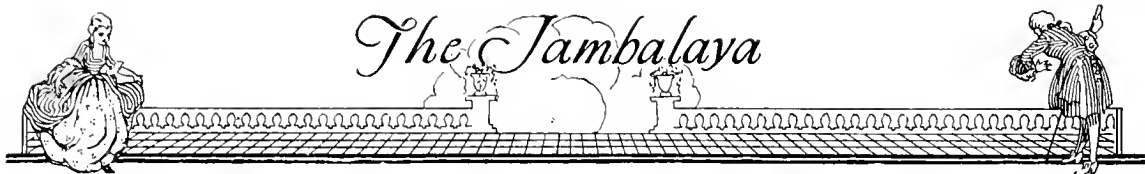

ABBOTT, ADAMS, ALLEN, ALLERT, ASBURY, AUTREY
 BACHER, BAPTIST, BEAR, BENTON, BERNADAS, BOWEN, BREARD
 BRECKINRIDGE, BROWN, McBRYDE, BUCHANAN, BYRNE, CALDWELL, CARACASAIN
 CARLEY, CARDONE, CARTER, CHALARON, CHALARON, CHANDLER, CHIZ
 CLARK, CLARK, CLAVERIE, CLEVELAND, COCKERHAM, COHEN, COLOGNE
 CRAWFORD, CROZAT, DAICHES, DARTER, DAVENPORT, DAVIS, DEAHL
 DeLOACH, DENMAN, DEVEREUX, DIAMOND, DINKELSPIL, DINN, DODD





FRESHMAN CLASS

NEWCOMB COLLEGE

ABBOTT, MARJORIE W.	CARLEY, CAMILLE K.
ADAMS, ELIZABETH, K K I'	CARDONE, EDITH B.
ALLEN, NANCY H., II B Φ	CARNAHAN, URSULA L.
Y. W. C. A.; Dramatic Club; Athletics.	CARROLL, ELEANOR A.
ALLEN, ROSALIE W.	CARTER, CORINNE II.
Dramatic Club.	CAZENAVETTE, LILLIAN M.
ALLENT, MARY E.	CHALARON, AMELIE
ARBO, AURELIA C.	CHALARON, LUCILE A.
ASBURY, ADRIENNE M.	CHANDLER, LADY BETTY
AUBERT, MARIE L.	CHIZ, BESSIE FLORENCE
AUTREY, LENORA R.	CLARK, FRANCES, K A Θ
BACHER, WILHELMINA C.	CLARK, NANCY McD., Φ M
BALLENTINE, MARY E.	CLARKSON, MARGUERITE F.
BAPTIST, LILLIAN R.	CLAVERIE, FLAVIA M.
BARKSDALE, JENNIE L.	CLEVELAND, ELIZABETH, K K I'
BARNETT, ALAMEDA M.	Y. W. C. A.; French Circle.
BEAR, GRACE I.	COCKERHAM, DOROTHY M.
BENDER, CATHERINE S, Φ M	COHEN, LEONA
BENTON, MAURICE J.	COLOGNE, D.
BERENSON, FLORENCE	CRAWFORD, KATHLEEN
BERNADAS, HESTER C.	CROZAT, MARGUERITE
BONDURANT, MARTHA L.	DAGGETT, MARY J.
BOWEN, MARJORIE, A Δ II	DAICHES, JOSEPHINE
French Circle; Y. W. C. A.	DARTER, SARAH P.
BREARD, ELIZABETH M.	DAVENPORT, MARGUERITE
BRECKINRIDGE, MARGARET P., II B Φ	DAVID, BARBARA M.
BROWN, DOROTHEA C.	DAVIS, CARRIE L.
BROWN, SARAH G.	DEAHL, CECILIA J.
BUNTON, BERNICE	DEAN, M. ROBERTINE
McBRYDE, FLORA, K A Θ	DELOACH, LEILA F.
BUCHANAN, CLARA M.	DENMAN, BERTA
BYRNE, KATHERINE P.	DEVEREUX, MARJORIE
CALANGNE, DOROTHY	DIAMOND, MINNIE
CALOWELL, MARY A., X Ω	DINKELSPIL, RAY M., A E Φ
French Circle; Y. W. C. A.	DINN, CATHERINE A., K A Θ
CAMBIOS, HELEN L.	Y. W. C. A.
CANADY, ADA BETA	DOCHTERMAN, ADA
CARACASHIAN, D.	DODD, MABEL C.



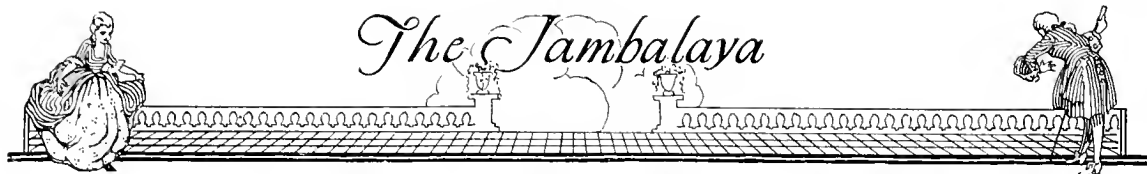

DOSSETT, DUFFY, EARHART, EDMISTON, EDWARDS, EICHOLD, ELLINGTON
 ELLIS, ELLISON, EPLEY, ES DORN, EUSTIS, EVANS, EVERETTE
 FAIRCHILD, FERGUSON, FISHER, FOWLER, FOWLER, FREDERICKS, FREDERICKSON
 GAIDRY, GAY, GENELLA, GORDON, GRAY, GRAYSON, GUGENHEIM
 HAGGETT, HALPERN, HARALSON, HARRISON, HARTSON, HARTSON, HARVEY
 HASPEL, HAYWARD, HEIDERICH, HENNINGWAY, HENRIQUES, HERDMAN, HERZFELD
 HIRSCH, HOEFELD, HOLLAND, ISAACS, JACKMAN, JETT, KAMMER





FRESHMAN CLASS

NEWCOMB COLLEGE

DOSSETT, SARAH B.	GORDON, MARY
DUFFY, ROWENA M.	GRAVES, CORA
EARHART, MARTHA E., A Δ H Dramatic Club; Glee Club.	GRAY, FRANCES, Φ M Glee Club; Y. W. C. A.
EDMISTON, ANNE KATHLEEN	GRAYSON, CECILE
EDWARDS, LOUISE	GREENWALL, JEANETTE
EICHOLD, EVA C., A E Φ	GUGENHEIM, IRMA, A E Φ
ELLINGTON, ALICE	HAGGETT, AENID
ELLIS, ELEANOR	HALPERN, BERTHA, A E Φ
ELLISON, DOROTHEA	HARALSON, MARY
ENGLEHARDT, CAROLYN	HARRISON, MABEL
EPLEY, LUCIA	HARTSON, MILDRED
ES'DORN, HELEN French Circle.	HARTSON, MIRIAM
EUSTIS, LAURA	HARVEY, MARY E.
EVANS, MARY JO, K A Θ Mandolin-Guitar Club.	HASPEL, MARJORIE, A E Φ
EVERETT, LOUELLA, H B Φ Dramatic Club; Glee Club; Y. W. C. A.; French Circle.	HAYWARD, HELENE
FAIRCHILD, CHRISTINE	HEIDERICH, DOROTHY
FERGUSON, LADY NAN Dramatic Club.	HEINAUER, ROZELLA
FETH, FLORENCE Newcomb Ball; Captain Basketball Team.	HEMINGWAY, EMMA
FISCHER, EUGENIA	HENRIQUES, MARGARET
FISHER, ADDIE	HERDMAN, CAMILLE
FLETCHER, SARA	HERZFELD, PAULINE, A E Φ
FORD, BERYL	HIRECH, MARION, A E Φ
FOSTER, SARAH	HINDELANG, EDNA
FOWLER, JUDITH	HOEFELD, MAUDE, Z T A Dramatic Club; Y. W. C. A.; Volley Ball.
FOWLER, MARY E.	HOLLAND, HELEN
FRALEY, FLORENCE	HOLZER, EUNICE
FREDERIC, EMELIE	HOLZER, FLORENCE
FREDERICKS, KATHERYN	HUEY, RUTH
FREDERICKSON, MYRA	HYDE, MARGARET
GAIDRY, UNA, K A Θ Y. W. C. A.	ISAACS, MARJORIE, A E Φ
GAY, SHIRLEY	JACKMAN, GERTRUDE
GENELLA, NORMA	JENNINGS, FLORENCE
GLADNEY, JULIA	JESTER, KATHERINE
GOLDSBOROUGH, ANNA	JETT, MARGARET
	JOHNSON, ELEANOR
	KAMMER, JOIE, K A Θ Dramatic Club; French Circle; Newcomb Ball; Basketball, Second Team.





KAMMER, KEENAN, KENT, KERR, KIERSKY, KNOX, KUNNES
KUNNES, KUSIN, LAMBERT, LAURASON, LeBLANC, LEDOUX, LEVERICH
LEVINGSTON, LEVY, LEWIS, LIVAUDAIS, LIVAUDAIS, LOELIGER, LOGAN
MACKENZIE, MAHONEY, MARTIZKY, MARKS, McALLISTER, McALLISTER, McCAMPBELL
McCLINTOCK, MCCOY, McDONALD, MCGHEE, MCGRIFF, MENGIS, MIXON
MORRIS, O'DONNELL, O'ROURKE, PARKER, PARLONGUE, PERKINS, PLATT
POLLARD, PAWELL, PRAGUE, PRICE, RAINOLD, RAINWATER, RICE





FRESHMAN CLASS

NEWCOMB COLLEGE

KAMMER, KATHERINE

KEENAN, ARMIDE E., II B Φ
French Circle; Athletic Association.

KELLY, ELLEN

KENT, SUSANNA

KERR, ELIZABETH

KIERSKY, PAULINE

KNOX, BERTHA

KUNNES, ESTHER

KUNNES, IDA

KUSIN, R.

LAMBERT, JANE

LAURASON, AURELIE

LAURASON, MAXINE

LEBLANC, LEILA

LEBRETON, MIREILLA

LEDoux, J.

LEVERICH, MARCELLE, A O II
Athletic Association; Y. W. C. A.

LEVINGSTON, SYLVIA

LEVY, KATHLEEN

LEWIS, ELIZABETH

LIVAUDAI, LOUISE

LIVAUDAI, LUCILLE

LOELIGER, ANNA

LOGAN, ALICE

LUCAS, LORRAINE

MACKENZIE, ALINE

MAHONEY, ANNETTE

MALONE, VIRGINIA

MORITZKY, MARGUERITE

MARKS, MATHILDE, A E Φ
French Circle.

MARTIN, MILDRED

McALLISTER, ELIZABETH

McALLISTER, ISABEL

McCAMPBELL, HELEN

McCLINTOCK, MARGARET

McCOY, BILLIE

McDONALD, HARRIET

McGHEE, LILA

McGRIFF, DOROTHY, Φ M
Y. W. C. A.; Le Cercle Francais.

MENGIS, DOROTHY

MENVILLE, LOUISE

MILBEE, RUTH

MIXON, HELEN

MORRIS, ROSE, A E Φ
French Circle.

O'DONNELL, ELIZABETH

OGDEN, MILDRED

O'ROURKE, FLORENCE

OVERTON, MARGARET

PARKER, SUE

PARLONGUE, OLGA

PATE, MARY

PEARCE, CARRIE
T. N. C. U.

PENDERGRAFT, SADIE

PERKINS, MARIANNE

PHILLIPS, LYSLE

PLATT, DOROTHY

POLLARD, ALICE

POWELL, FLETA

PRAGUE, MARIE L.

PRICE, JANIE

RAINOLD, WINIFRED

RAINWATER, EDITH

RENNIE, MARGARET

RICE, ALLIE



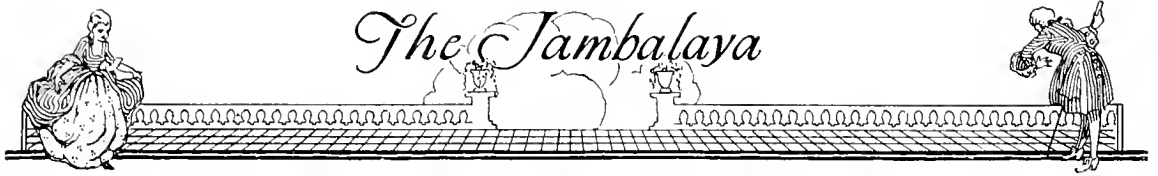

RICHARDSON, ROACH, ROBERTSON, ROGAN, ROLLINS, ROSSER
 SAAL, SANCTON, SANDMEYER, SARACCO, SAUCIER, SAUNDERS, SCHLEGEL
 SEIFERTH, SHAW, SHEA, SHEPARD, SIMPSON, STRAUSS, TALIER
 THEOBOLD, THIBODAUX, TROURCK, TROESCHER, TUTE, VEITH, VIGUERIE
 VILLERE, WADSWORTH, WAHL, WASHBURN, WASSERMAN, WATSON, WATSON
 WEBB, WEIL, WEIR, WERLEIN, WESTBROOK, WHIPPLE, WHITE
 WILLIAMS, WILLIAMS, WILLIFORD, WILLIS, WILSON, WOODS, YANDELL





FRESHMAN CLASS

NEWCOMB COLLEGE

RICHARDSON, ALBA, II B Φ Dramatic Club; French Circle; Glee Club.	THEOBOLD, FRANCES
RICHARD, EUGENE	THIBODAUX, JULIE
ROACH, ELEANOR	TODD, KATHERINE
ROBERTSON, ELEANOR	TRAWICK, ALICE
ROBERTSON, MARIE, A O II	TROESCHER, MARGARET
Y. W. C. A.	TUITE, MAYME, Z Σ Dramatic Club; Newcomb Ball.
ROGAN, ROSALIND, K K Γ	VEITH, ALCENITH
Y. W. C. A.; French Circle; Dramatic Club; Workshop Play; Captain Freshman Volley Ball Team.	VIGUERIE, MAZIE, A O II M. G. C.
ROLLINS, REBECCA	VILLERE, MATHILDE
ROSEMAN, DOROTHY	WADSWORTH, ERMINIA
ROSSER, MARGARET	WAHL, SHIRLEY
RUSIN, ROSALIE	WALKER, MAE
SAAL, PHYLLIS, A E Φ	WARD, ELVA
Dramatic Club; French Circle.	WASHBURN, WINIFRED
SANCTON, URSULA	WASSERMAN, HILDA, A II E French Circle; Dramatic Club; Debating Club.
SANDMEYER, SYBIL	WATSON, GRACE
SANDOZ, ADELINE	WATSON, MARGUERITE
SARACCO, CARLA	WEBB, MARY
SAUCIER, CLARA M.	WEIL, SARAH
SAUNDERS, MARY	WEIR, ALICE
SCATTERTY, LOUISE	WELD, HAZEL
SCHLEGEL, VIOLA	WERLEIN, BETTY
SCHMIDT, LILY	WESTBROOK, DOROTHY
SCHVANT, DOROTHY	WHIPPLE, JANE
SEGHES, MARY	WHITE, AUDREY
SEIFERTH, ROBERTA	WILLIAMS, MARY L.
SHAW, EDWINA	WILLIAMS, SARA JANE
SHEA, DORIS	WILLIFORD, RUTH
SHEPARD, ANNE	WILLIS, MARY, Φ M Y. W. C. A.; French Circle.
SIMPSON, ODILE, X Ω	WILSON, ELIZABETH, K A Θ Y. W. C. A.; Newcomb Ball Team.
Mandolin-Guitar Club; French Circle; Y. W. C. A.; Athletics; Newcomb Ball (1).	WOODS, MARY E.
SPARKS, MARIOLA	YARDELL, DOROTHY
STAUSS, VALERIE	
SWETMAN, OLGA	
TABER, IONE	





The Jambalaya



ADDISON, ARWEREY, ANDERSON, BINDER
BERGMAN, BRANNAN, BRAUND, BROCK, BROWN, BURGAYNE
BUTAUD, CAMPBELL, CAPLAN, CATTANA, CHARBONNET, COPE
COTTRELL, CUCINOTTA, DANNA, DE LA HOUSSAYE, DE RAMUS, DRYER
FLETCHER, GALL, GENDETH, GLAZER, GRANADE, GRAY
GREENE, GUTIERREZ, HAMILTON, HARRELL, HAYNSWORTH, HOFFPAUIR





FRESHMAN CLASS

COLLEGE OF MEDICINE

ADDISON, W. P. Shreveport, La.
 ALEXANDER, J. La Grange, Texas
 ALEXANDER, L. La Grange, Texas
 ALLEN, JOE New Orleans, La.
 ANDERSON, J. L. Sears, Fla.
 ARANGO, R. J. . Primer Piso, Havana, Cuba
 AWBREY, REUBEN Roanoke, Ala.
 A K K
 BECK, M. C. New Orleans, La.
 BENDER, N. J. Marshall, Texas
 BERGMAN, S. C. Tampa, Fla.
 BERRYMAN, L. D. Russellville, Ark.
 BIRDWELL, J. Shreveport, La.
 BOGRAD, N. New Orleans, La.
 BRANNAN, MAX Roanoke, Ala.
 II K Φ, Φ X
 BRAUND, R. R. Gary, Ind.
 A K K
 BROWN, JOHN Gatesville, Tex.
 A K K
 BURGOYNE, B. R. Monroe, La.
 Φ X
 BURNETT, P., JR. Tampa, Fla.
 BURT, E. G. Crossett, Ark.
 BUTAUD, R. S. Liberty, Tex.
 BROCK, M. L.
 CADAVAL, J. Durango, Mex.
 CAMPBELL, STEPHEN . . . New Orleans, La.
 CAPLAN, D. A. . . . Boiling Springs, N. C.
 CATTANA, N. E. New Orleans, La.
 CHAMBERLAIN, C. T. . . . Natchez, Miss.
 II K A, N Σ N
 A.B., University of Virginia.
 CHARBONNET, L. S., JR. . New Orleans, La.
 CHAUVIN, L. E. Abbeville, La.
 COLLEY, HELEN Mercedes, Texas
 B.A., University of Texas.
 COPE, R. L. New Orleans, La.
 COTTRELL, H. B. Meridian, Miss.
 II K A, N Σ N
 CUCINOTTA, L. Brooklyn, N. Y.
 DANNA, P. L. New Orleans, La.
 DARBY, F. U. Baton Rouge, La.

DE LA HOUSSAYE, MALCOLM . Franklin, La.

B Θ Π

Interfraternity Track (1, 2); Interfraternity Basketball (1, 2); Scrub Basketball (2); Interclass Basketball (2); Thirteen Club.

DERAMUS, W. Verbena, Ala.

DREZINSKI, D. J. New Orleans, La.

DRYER, R. G., JR. Austin, Texas

Ω B II, A K K

ECKELS, P. R. Temple, Texas

EDWARDS, T. J, JR. . . Chattahoochee, Fla.

FAIRCLOTH, W. B. Ensley, Ala.

II K A

FEINBERG, B. S. New York, N. Y.

FERSHTAND, J. T. San Francisco, Cal.

N Σ N

B.A., University of Stanford.

FLETCHER, RICHARD M. . . . Arcadia, Fla.

Δ Σ Φ, Θ K Ψ

Secretary of Medical Class (1); Interfraternity Basketball (2, 3); Interclass Football (1); Honor Council.

FREDERICK, C. O. Covington, La.

GALL, E. A. New York, N. Y.

GEHRELS, E. L. Costa Rica, C. A.

B.A., Baylor College.

GERODETTI, ORLANDO . . . San Antonio, Tex.

GLÄSER, HARRY New Orleans, La.

GRANADE, J. E. Statesboro, Ga.

II K A, Φ X

GRAY, JOEL New Orleans, La.

GREENE, GILBERT Birmingham, Ala.

A T Ω, Φ X

Freshman Football; Interfraternity Basketball (2).

GUTIERREZ, J. P. Versacruz, Mexico

HACKNEY, J. F. Bynum, N. C.

HAMILTON, A. S. Berkeley, Cal.

K A, N Σ N

HARRELL, WILLIAM Ruston, La.

Σ N, Φ X

Interfraternity Tennis.

HAYNSWORTH, J. E., JR. . . Alachua, Fla.

HOFFPAUER, A. C. Estherwood, La.

Θ K N, A K K

B.S.; "Jambalaya" Representative.





The Jambalaya



HOLLINGSWORTH, HOPKINS, JACKS, JENKINS
JOHNSON, JONES, KENT, LAMPERT, LEWIS, MCCREARY
MOORE, MOSLEY, NICKERSON, OCHS, OGDEN, PATRICK
POWELL, KAINIER, KOELING, ROUSE, RUSHTON, SCHNYDER
SEALE, SHANE, SIMPSON, STEMBACH, TATUM, TINNIN
TOWNSEND, VELINSKY, WARD, WEILBAECHER, WILLIAMS, WOOD





FRESHMAN CLASS

COLLEGE OF MEDICINE

HOLLINGSWORTH, J. W. . . . Whigham, Ga.
A K K

HOPKINS, G. S. . . . Slagle, La.
II K Φ, Φ X

HUSEN, H. . . . Laurel, Miss.

JACKA, E. R. . . . Jackson, Mich.

JENKINS, JOHN F., JR. . . . Birmingham, Ala.
K A, Φ X

JOHNSON, C. C. . . . New Orleans, La.

JONES, WILMER . . . Grand Cane, La.
II K Φ, Φ X

Varsity Basketball (3); President of Class (3).

KELLER, J. J. . . . Ensley, Ala.

KENT, EARL . . . New Orleans, La.
Φ P Σ

LAMPERT, RALPH . . . New Orleans, La.

LANDRY, E. L. . . . Delcambre, La.

LEWIS, J. T., JR. . . . Tylertown, Miss.
II K A, N Σ N

B.S., Millsaps College.

LILLY, G. D. . . . Fayetteville, La.

LYNNE, V. . . . New Orleans, La.

MCCULLOM, J. H., JR. . . . San Antonio, Tex.

MCCOOK, JOEL J., JR. . . . Dallas, Tex.
II K A, A K K

MCCREARY, PERGAM L. . . . Monroeville, Ala.
A K K

B.S., Birmingham-Southern.

MCINTYRE, D. S. . . . Evansville, Ind.

MARTIN, E. J. . . . Convent, La.

MARTIN, J. B., JR. . . . Hahnville, La.

MAUTERER, O. P. . . . New Orleans, La.

MOORE, A. E. . . . Helena, Ark.

MOSELT, J. M., JR. . . . Shreveport, La.

MOSLEY, J. T. . . . Winnfield, La.
Φ P Σ

MOSLEY, JOHN M. . . . Shreveport, La.
II K A, N Σ N

MOSLEY, K. T. . . . Conway, Ark.

MYERS, L. E., JR. . . . New Orleans, La.

NICKERSON, PAUL . . . Siluria, Ala.
A K K

OCHS, I. . . . New York, N. Y.

OGDEN, HENRY, JR. . . . New Orleans, La.
II K Φ, N Σ N

Glendy Burke (1, 2, 3); Dramatic Guild (1, 2, 3);
Oratorical and Debating Council (2, 3).

OXFORD, T. M. . . . Dawson, Ga.

PANNILL, W. C. . . . Eastland, Tex.

PARRINO, P. S. . . . New Orleans, La.

PATRICK, WILLIAM . . . Umatilla, Fla.
Σ II, A K K

PEYTON, M. T. . . . New Orleans, La.

POWELL, CLIFFORD . . . Auburn, Ala.
Σ N, Θ K Ψ

B.A., University of Alabama.

PRUETT, JOHN . . . Weogufka, Ala.

RAINIER, F. C. . . . Whittier, Cal.

RAMSAY, THOMAS . . . Laurel, Miss.
A T Ω, Φ X

L'Apache Club.

RICKS, G. H. . . . Brady, Tex.

ROELING, J. C. . . . New Orleans, La.

ROUSE, HILLRIE, JR. . . . Poplarville, Miss.
Δ Σ Φ, Θ K Ψ

Ph.G., University of Mississippi.

ROUTON, W. M. . . . Notasulga, Ala.

RUSHTON, J. F. . . . Emerson, Ark.

RUSSELL, W. S., JR. . . . San Antonio, Tex.

RYAN, A. M. . . . Alameka, Cal.

SAINT, C. L. . . . Baton Rouge, La.

SARTIN, J. M. . . . Cleveland, N. C.

SCHNYDER, E. A. . . . New Orleans, La.

SEALE, WILLIAM . . . Birmingham, Ala.
A K K

SHANE, HUGH . . . Marshall, Tex.

SHIELDS, J. D., JR. . . . Natchez, Miss.
N Σ N

B.S., Mississippi A. and M.

SIMPSON, T. R. . . . Meridian, Miss.

STALEY, H. R. . . . Kansas City, Mo.

STECKLER, M. I. . . . New Orleans, La.

STEINVACH, GUSTAV . . . New York, N. Y.

SUMMER, W. B., JR. . . . New Orleans, La.

SURRENCY, H. W., JR. . . . Jesup, Ga.

TATUM, S. AUSTIN . . . Dubach, La.
Δ Σ Φ, Θ K Ψ

B.S., Louisiana College.

TINNIN, H. I. . . . Shreveport, La.
Θ K Ψ

B.A., Mississippi College; Interclass Football.

TOWNSEND, G. G. . . . Morton, Miss.

VELINSKY, M. . . . Shreveport, La.

WARD, A. G. . . . Jackson, Miss.
II K A, N Σ N

B.A., Millsaps College.

WEILBAECHER, J. O., JR. . . . New Orleans, La.

WEINSTEIN, L. . . . Bogalusa, La.

WILLIAMS, J. RICHARD . . . Selma, Ala.
K A, Φ X

WILLIAMSON, E. L. . . . Gurley, Ala.

WOOD, R. G. . . . Plant City, Fla.
Φ P Σ



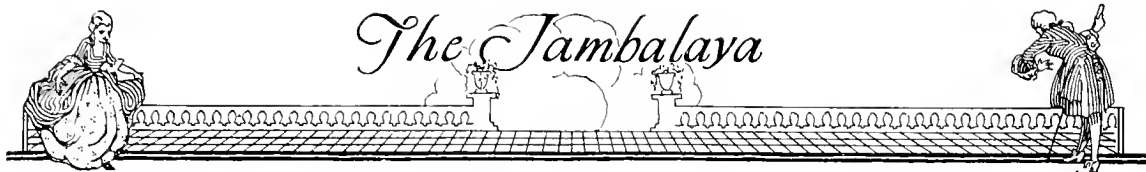

ABERNATHY, ANDERSON, ANDRY, ANTOON
 OTZ, BADGER, BAGBY, BAIRD, BALDWIN, BELL, BISHOP
 BLOU, BOUDREAUX, BRIERRE, BRISTER, BRIZARD, BULLIARD, BURCH
 BUTLER, CAINE, CLEVELAND, COCKRELL, COMER, CONWAY, COOKE
 COSTA, COSTLEY, COX, DEVLIN, DEVRON, DIETH, EUSTIS
 FAULLO, FENNER, FITZGERALD, FOSTER, FUSSELL, ST. GERMAINE, GLOVER
 GRACE, GREENBURG, GRESHAM, GUIDRY, GUY



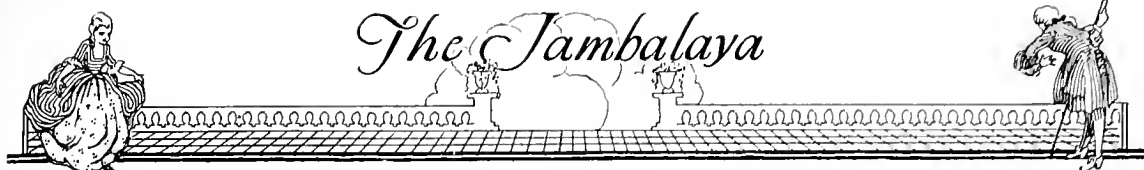

FRESHMAN CLASS

COLLEGE OF ARTS AND SCIENCES

- ABERNATHY, GEORGE C.
AGER, JOHN W.
ANDERS, HARRY N., Σ II
ANDERSON, VICTOR G., K Σ
 Freshman Football; Y. M. C. A.
ANDRY, ALLAIN C., JR.
ANTOON, EDWARD J.
 Y. M. C. A.
ATZ, JAKE H., JR., Σ Δ M
ANDERS, HARRY N.
BADGOR, ALFRED J., JR.
BAGBY, GEORGE F.
 Glendy Burke; Y. M. C. A.; Freshman "Y"
 Club.
BAIRD, HOUSTON K.
BALDWIN, ROBERT B., Δ K E
 President of Freshman Class.
BARRIER, CHARLES M., JR.
BELL, WILLIAM A., JR., Δ K E
 Dramatic Guild; Glendy Burke; Freshman
 Oratorical and Debating Council.
BELLONE, CHRISTOPHER F.
BISHOP, CLARENCE A.
BLEDSE, JAMES G.
BLOW, HIRAM, Φ K Σ
BODENHEIMER, LOUIS M.
BOOTH, GEORGE D., JR.
BOUDREAUX, ABEL J., JR.
BIERRE, MARION E., Δ Σ Φ
BRISTER, HUGH H., Δ T Δ
 White Elephants; Glee Club.
BRIUGLIO, JOSEPH P.
BRIZARD, JOSEPH L.
BROCK, MILTON L., Σ II
 Thirteen Club.
BRUNO, LEO F.
BULLIARD, DANIEL T.
BURCH, GEORGE E., JR.
BUTLER, EDWARD S., JR., Φ Δ Θ
CAINE, ANSEL M., JR.
CARBROY, THOMAS F.
CARUSO, MICHEL J.
CENTANNI, LEE R. B.
CIRCE, ELMO D.
CLEVELAND, ASHBY DUB., JR., A T Ω
 White Elephants; Glee Club; "Hullabaloo"
 Reporter.
COCKRELL, FRANCIS M., III
CONWAY, JOEL HENRY, B O II
COMER, DAVID B., III
 Freshman Oratorical and Debating Council;
 Glendy Burke.
COOKE, PAUL S., Δ K E
 Glee Club; Freshman Basketball; Tennis.
COSTA, JACOB L.
COSTLEY, STANLEY F., K A
 White Elephants, '25.
COX, VIVIAN K.
COX, WILLIAM E., JR.
CUMMINGS, JOE H.
DAVISON, EMILE A., JR.
 Swimming Team Captain; Gulf Coast Mil-
 itary Academy, '27.
DEVLIN, DANIEL J., JR.
DEVRON, GUSTAVE P.
DIETH, ENILE H.
 Freshman "Y" Club; T. N. C. U.
DINWIDDIE, GEORGE S.
DOYLE, WARREN W.
DURAN, JOHN A.
EGAN, BERNARD F.
EUSTIS, CARTWRIGHT, III, K A
 Football; Thirteen Club.
FAILLA, JOSEPH S.
FENNER, CHARLES P., JR., K A
 Glendy Burke; Dramatic Guild; White Ele-
 phants; Freshman Debating Council.
FERGUSON, JOSEPH V.
FITZGERALD, JAMES F.
FOLEY, DUDLEY C., JR.
 Band.
FOSTER, DOUGLAS S.
FUSSELL, ROBERT C., II K A
GENOVESE, JOHN M.
GERACI, DOMINICK J.
GILLIS, JAMES H.
GLOVER, JAMES O.
GRACE, HAROLD S.
GLOVER, JOHN A.
GRAFFAGNINO, PETER
GREENBURG, LEONARD
GRESHAM, JAMES VAN B.
GRUBER, GEORGE W.
GUIDRY, RAY A.
GUY, VINCENT W., JR., Δ Σ Φ
 Thirteen Club; Freshman Football.





HANDLIN, HARDIE, HARNESON, HATCH
HAYS, HEINTZ, HELLIER, HENRY, HEANOLD, HIGGINBOTHAM, HOLLEMAN
HOWARD, HOWARD, HYLAND, JAMES, JEX, KANE, KEITH
KEMP, KENNON, KENDALL, KING, KIRCHEARY, KNIGHT, KRISTMAN
LEAKE, DeDOUE, LEHMAN, LELONG, LEVY, LEVY, LEWIS
LIEBMAN, LEGGIO, LIGHT, LITTLE, LUCIUS, LUNDY, LURIE
MARCELLO, MARTINEZ, MARX, McCLOSKEY, MENGE





FRESHMAN CLASS

COLLEGE OF ARTS AND SCIENCES

HAAR, WALTER W.	KIRCHBERG, ROY W.
HANDLIN, JOSEPH K.	KNIGHT, NATHANIEL B., JR., $\Delta \Sigma \Phi$
HARDIE, C. F., JR.	KOHN, KENNETH MYER, $\Sigma \beta \tau$
HARVESON, GEORGE E.	KOTTWITZ, CHARLES J., $\Sigma \beta \tau$
HATCH, CHARLES N., $\Sigma \Pi$	KRISTMAN, HERMAN B.
HAYS, HAMILTON R.	KULJIS, JOSEPH
HEAROLD, FRANK F.	LAROCCA, HENRY A.
HEINBERG, IRA, $\Sigma \beta \tau$	LEAKE, HUNTER C., $\Pi, \Sigma \chi$
HEINTZ, ARTHUR T.	LEGGIO, SAM M.
HELLIER, HARRY F.	LEHMAN, EMILE J.
HENDERSON, JOHN D.	LELONG, PIERRE A., Π
HENRY, FRANCIS J.	LEVEE, LUCIUS P., JR.
HIGGINBOTHAM, JAMES M.	LEVY, ALVIN W., $\Sigma \beta \tau$
HINDELANG, FLOYD M.	LEVY, EDWARD D.
HINGLE, KRISS J.	LEWIS, OCIE V.
HOLLEMAN, GEORGE A.	LIEBMAN, CLAUDE D.
HOWARD, NEWTON R., $\beta \theta \Pi$	LIGHT, WILLIAM M., $\beta \theta \Pi$
HOWARD, JAMES W., JR.	LISOTTA, PHILIP
HURT, TYLER M., JR.	LITTLE, JOHN P., $\Sigma \alpha \epsilon$
"Jambalaya" Reporter; Freshman Basketball.	Glendy Burke; Tulane Dramatic Guild; Class Football.
HYLAND, PARNELL J.	LOEB, STANLEY E.
HYMAN, STANFORD L., $\Sigma \beta \tau$	LONG, TROY F.
Carnot Debate; Nixon-Glendy Burke Debate	LUBRITZ, EPHRAIM
ITALIANO, ANTHONY J.	LUNDY, LOUIS A., JR.
JAMES, PHILIP E., $\beta \theta \Pi$	Freshman Football.
Glee Club; Freshman Basketball Team.	LUIRUS, LEVAL PLACE
JANUSA, RUSSELL P.	LURIE, WALTER A., $\Sigma \beta \tau$
JEX, GORDON A.	Glendy Burke; Freshman Oratorical and Debating Council.
JONES, BOB R.	MARCELLO, LUKE
KAHN, KENNETH M.	McCLOSKEY, JOHN G.
KANE, HARNETT T.	MANGUM, MYRTUS A.
Glendy Burke; Freshman Debating Council; "Hullabaloo."	MARKS, NEY J.
KEITH, HENRY C., JR.	MARTINEZ, FRANCIS P., $\Phi \kappa \Sigma$
KEMP, ROBERT C.	Freshman Football.
KENDALL, LANE C.	MARX, BENJAMIN, K
Glendy Burke; Freshman "Y" Club; Y. M. C. A.; Freshman Oratorical and Debating Council.	MATHES, JOHN E., JR.
KENNEY, MICHAEL J., JR.	MAULDIN, HENRY G.
KENNON, PAUL A., $\kappa \Sigma$	MENDES, GUY M., JR.
Freshman Football; White Elephants.	MENDOZA, CARL C., $\Sigma \epsilon$
KERR, GEORGE S., $\Sigma \mu$	Freshman Football, '27.
Thirteen Club, '27.	MENGE, JOHN H., JR., $\Delta \kappa \epsilon$
KING, STANHOPE H., JR.	Freshman Football; Secretary-Treasurer of Freshman Class.
	MICHEL, JULIUS F.



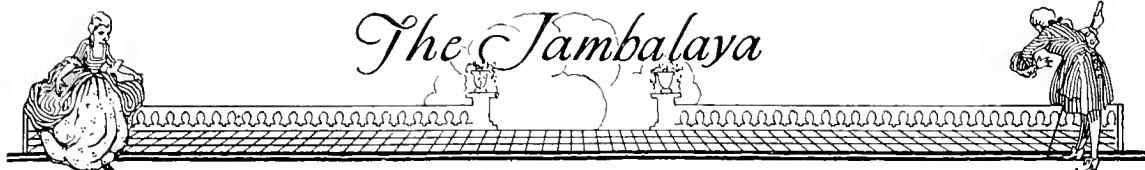

MILLER, MILLER, MILLET, MOISE, MONETTE
 MONROE, MONROE, MOORE, MORRISON, MULHEARN, NEFF, NEWMAN
 NUNGESTER, O'KELLEY, PARSON, PEARSON, RAMSEY
 READ, REYNAUD, ROBERTSON, SANDOZ, SANTANGELO, SCHIRO, SCOLARO
 STERNBERGER, STIBBS, SUTTER, TAIT, THARP, THOMAS, WILSON
 THOMASON, TITCHE, TONKEL, TRITICO, VENNARD, WATSON, WHATLEY
 WHEELER, WILSON, WINBERRY, WOODS, YOKUM





FRESHMAN CLASS

COLLEGE OF ARTS AND SCIENCES

MICHEL, LAURENCE C.	SCOLARO, JOSEPH D.
MILLER, ALPHOUS O., Φ K Σ , Φ B	SELIGMAN, MAURICE
Y. M. C. A.	SNELL, HUGH C.
MILLER, CLARK O.	STERBCOW, MARX
Band; Glee Club.	Freshman Basketball.
MILLET, ARTHUR N.	STERNBERGER, JOSEPH
MIMS, JAMES S.	STIBBS, JOHN H., B Θ H
MINOR, CLAUDE A., JR.	STRINGER, WILLIAM L., JR.
MOISE, HAROLD A., JR.	STRITZINGER, RUDOLPH P.
MONETTE, ALEXANDER C., JR.	ST. GERMAIN, HENRY, JR., Σ E
MONROE, JOHN H., Δ K E	SUTTER, CLIFFORD S.
Freshman Football.	TAIT, HARRY E., JR.
MONROE, MALCOLM L., Δ K E	THARP, JAMES P.
Thirteen Club.	THAYS, JAMES P., A T Ω
MOORE, LONNIE A.	Dramatic Club; Freshman "Y" Club; Intra-
MORRISON, JAMES H., Δ T Δ	Mural Football; Freshman Football, Class
MULHEARN, JOHN E.	Team; White Elephants
NEFF, MILTON D.	THOMAS, BEN J., JR.
NEWMAN, LEONCE D.	THOMAS, EADS P.
NUNGESTER, GARROLD H.	THOMAS, ROBERT A.
NAGELE, RAYMOND H.	THOMASON, HUME A.
O'KELLEY, WILLIAM H.	President Freshman "Y" Club.
ODOM, GUY L.	TITCHE, LEON L.
PARSONS, HUGH E.	TONKEL, DANIEL, Σ A M
PEARSON, RALPH E.	TRAHAN, ASHBY F.
Member Glendy Burke Debating Society;	TRITICO, FRANK M.
Freshman "Y" Club; Y. M. C. A.	Football Team, '26; Baseball Team.
PETITJEAN, WINSON J., Σ N	VACCARO, HERBERT A. C.
RAMSEY, JAMES T.	VALES, EDUARD
READ, JAMES B., A T Ω	VENNARD, WILLIAM O., K A
Glendy Burke; Glee Club; Dormitory Club;	Thirteen Club.
Thirteen Club.	VINCENT, WILLIE C.
READ, JAMES T.	WALDO, BENJAMIN T., JR.
REYNAUD, WILLIAM E. D.	WALDO, EDNARD T.
RIVIERE, LUIS A.	WATSON, DAVID L., JR.
ROBERTSON, C. B.	WEBB, JAMES S., JR., H K Φ
ROSENBAUM, MARCUS D.	WETHERILL, MELVIN H.
ROSENBERG, ABRAHAM C.	WHATLEY, HUGH W., JR., Δ K E
ROSENSTOCK, ABRAHAM, K N	Freshman Football, '27.
SAGER, JULIUS B.	WHEELER, CHARLES J., JR.
SAGER, LESLIE M.	WILEY, JAMES V.
SAMUEL, LLOYD J.	WILSON, THOMAS A., Δ T Δ
SANDOZ, THOMAS R.	WINBERRY, JOHN J., JR.
Band.	WOODS, THOMAS B., JR., H K Φ
SANTANGELO, ANTHONY J.	YOKUM, JULES A.
SCHIRO, JOHN J.	Freshman Football; Freshman Basketball.
	YOUNG, RICHARD B.



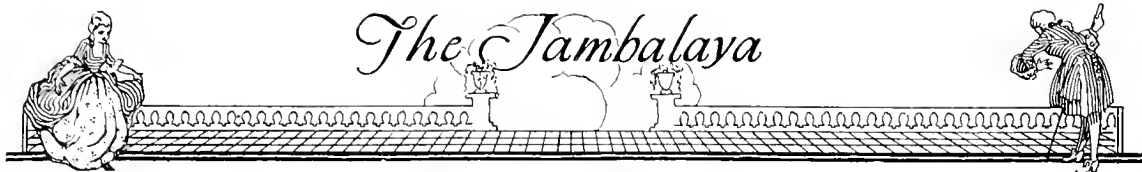

ANDERS, BAILEY, BROWN
 EPLEY, FENNER, FULLILOVE, GLADNEY, GOODMAN
 GORDY, HAGERTY, HENRIQUES, KLEINFELDT, LOWERY
 MARGOLIN, MENUET, MITCHELL, MUDD, O'NEAL
 PARKER, PARLONGUE, PRICE, RAMSEY, SANDFORD
 SIZELER, STAHL, WEBER, WEINSTEIN, WISDOM





FRESHMAN CLASS

COLLEGE OF LAW

ANDERS, DAVID, JR. . . . Winsboro, La.

BAILEY, CHARLES Abbeville, La.

K Σ

BOSTICK, HOUSTON Amite, La.

Δ K E

BROWN, WOOD Minden, La.

Σ X

BURTON, R. H., III New Orleans, La.

BUTLER, R. B. Houma, La.

EPLEY, MARION, JR. . . . New Orleans, La.

K Σ

L'Apache, White Elephants, President of Class (1); Swimming Team (2); Class Track (1, 2); Tug o' War (2); Interfraternity Basketball (2); Interfraternity Track (2); Pan-Hellenic (3).

FENNER, DARWIN New Orleans, La.

K A

White Elephants; Class Football (2); Interfraternity Basketball (2).

FULLILOVE, JACK, JR. . . . Shreveport, La.

K A

GLADNEY, WILLIAM New Orleans, La.

A T Ω

L'Apache; White Elephants; Dramatic Club; Class Football (1, 2); Class Track (1, 2); Assistant Manager of Basketball (2); Manager of Basketball (3).

GOODMAN, SAMUEL Abbeville, La.

Glendy Burke; Oratorical and Debating Council (1, 2, 3, 4); Varsity Debating (2, 3); Cannot Debate (3).

GORDY, WALTER New Orleans, La.

K Σ

HAGERTY, WILLIAM New Orleans, La.

Σ X

L'Apache; White Elephants; Vice President of Class (3); Pan-Hellenic (3, 4).

HENRIQUES, CHARLES New Orleans, La.

A T Ω

Dramatic Guild (2, 3); Y. M. C. A. Forum Committee; Glendy Burke (2, 3, 4); Representative to Oratorical and Debating Council (4); Freshman Track; Assistant Manager of Track (3); Manager of Track (4).

KLEINFELDT, ABRAHAM New Orleans, La.

LOWERY, HENRY E., JR. . . . Morrow, La.

Σ X

Interfraternity Basketball (1, 2, 3); Secretary Law Student Body (4).

MARGOLIN, BESSIE New Orleans, La.

A E Φ

"Jambalaya" Representative of Law Class (1).

MAURER, CARL Shreveport, La.

MENUET, J. A., JR. . . . Napoleonville, La.

Δ Σ Φ

MIRAMON, CHARLES New Orleans, La.

Φ A Δ

MITCHELL, WILLIAM New Lebanon, N. Y.

Φ Δ Θ, Φ Φ

Glee Club (3, 4); Secretary of Class (1).

MUDD, FRANCIS Shreveport, La.

O'NEAL, A. DEUTSCHIE Natchitoches, La.

PARKER, ARTHUR D., JR. . . . New Orleans, La.

PARKER, H. S. Monroe, La.

Δ K E

PARLONGUE, SYDNEY New Orleans, La.

Π K A

White Elephant; Vice President of Law Class (1); Interfraternity Basketball; Pan-Hellenic (3); Swimming Team (2).

PRICE, JACK Logansport, La.

Δ Σ Φ

RAMSEY, JOHN Pleasant Hill, La.

Δ K E

SANDFORD, FRANCKE Asheville, N. C.

Σ X

Track Team; Glee Club; Basketball; Orchestra.

SAUNDERS, WILLIAM Mansfield, La.

SIZELER, SIDNEY New Orleans, La.

K X

Varsity Basketball (4).

SPIESS, ALBIN New Orleans, La.

Φ K Σ

Scrub Football (2); Varsity Football (3).

STAHL, LEOPOLD New Orleans, La.

Oratorical and Debating Council (1, 2, 3, 4); Secretary (4); Glendy Burke (1, 2, 3, 4); Dramatic Guild (1, 2, 3, 4); "Jambalaya" Representative (3); "Hullabaloo" (2); Varsity Debater (2, 3, 4).

WEBER, CALEB Donaldsonville, La.

Φ Δ Θ

WEINSTEIN, ROBERT New Orleans, La.

WISDOM, NORTON New Orleans, La.

Δ K E

Freshman Tennis; Fraternity Basketball.





BAUER, BROWN, CRAIS, DIETRICH, ERNEST
ESHLEMAN, FORD, FOURNIER, GELPI, GEREN, GOLDBERG, HOLBROOK
JOHNSTON, JUDEN, JUNG, LACOMBE, LASHLEY, LOEB, LOTA
MADONIA, MARGOLIN, MARQUEZ, MARTIN, MASSEY, MAY, MCCANCE
MCCOY, MCNAIR, MIAZZO, MICKAL, O'KELLEY, PATUCK, PLOTKIN
POOL, REDLAUER, RAINOLD, READ, READ, REEL, ROBERTS
SAZER, SCHWARTZ, SCOTT, SHAW, SMITHSON, STEVENS, STEWART
TAYLOR, WATROUS, WILLS, YOUNG, ZIEGLER





FRESHMAN CLASS

COLLEGE OF COMMERCE

BAUER, SEYMOUR M., Z B T
Freshman Football.

BEARY, DONALD B., Φ K Σ

BROWN, ALBERT E.

CHEER, OMAR H., JR.

CRAIS, HENRY R.

DIETRICH, NORMAN E., Δ Σ Φ

ERNST, CHARLES R., Σ N

ESHLEMAN, BENJAMIN F., Σ X
White Elephants.

FORD, JUSTIN L.

FOURNIER, ALEXANDER F., JR., Π K A
White Elephants.

GELPI, HERMANN K., Φ Δ Θ
White Elephants.

GEREN, PARDUE C., Δ K E
Secretary and Treasurer of Class (1).

GREINER, ELBERT F.

GOLDBERG, LEON

HAAS, JEROME C.
Freshman Football Team.

HOFFMAN, ROLAND

HOLBROOK, WARUM R., Φ K Σ

HURT, WILLIAM S.

JOHNSON, ALEC A., Δ K E

JUDEN, JOHN R., B Θ Π

JUNG, WARREN B., Φ K Σ

LACOMBE, LARRY, Σ A E

LASHLEY, LAWRENCE C., B Θ Π
Freshman Football; Thirteen Club; Class
President (1).

LASKER, HARRY, Π , Z B T

LOEB, BERTRAM S., Z B T

LOTA, VICTOR

MADONIA, FRANK T.
Glee Club.

MARGOLIN, JACK J.

MARQUEZ, PAUL V., Δ K E
"Jambalaya" Representative.

MARTIN, LAWRENCE

MASSEY, ELMER, JR., A T Ω
White Elephants; Freshman Basketball;
L'Apache Club; Inter-Fraternity Basketball.

MAY, CHARLES, J., JR., Σ Π

MCCANCE, ELMER M., Φ Δ Θ
Vice-President Class (1); Freshman Foot-
ball; Freshman Track.

MCCOY, VERNON, Π K Φ

McNAIR, JULIUS EDWIN, JR., K A

MIAZZA, GERALD J., Σ N

MICKAL, ERNEST

O'KELLEY, LUCIEN

PATECEK, FRANK J., JR.

PLOTKIN, S.

POOL, WILLIAM G., K A
White Elephants; Vice-President of Com-
merce Class (1).

RADLAUER, ARTHUR G.

RAINOLD, EMILE A., JR., Φ Δ Θ

READ, JACK, Δ Σ Φ

READ, MALLORY J.

REEL, JERONE V., Δ Σ Φ

REISER, SAMUEL G., Δ Σ Φ

ROBERTS, LLOYD T.
Freshman Football.

SAZER, SAMUEL

SCHWARTZ, BERNARD M., Σ A M

SCOTT, WILLIAM H., Δ K E

SHAW, MORGAN L., K A
White Elephants.

SHERMAN, JOSEPH

SLIPAKOFF, HARRY

SMITHSON, JACK, Δ Σ Φ , Π Π
"Y" Club (1); Secretary of "Y" Club (1).

STEVENS, WILLIAM, Φ K Σ

STEWART, FRANK B., Φ Δ Θ

TAYLOR, MALCOLM J., JR., Σ A E
White Elephants.

TOMLINSON, PAUL G.

WATROUS, WINSTON S., B Θ Π
Freshman Basketball.

WILLS, TURNER HAFF, Σ A E

YOUNGS, FREDERIC, Σ N

ZIEGLER, WILLIAM W.





The Jambalaya



ALLTMONT, ANDERSON, BISSE, BOTT, BREARD, BREEN, BRODTMAN
BUDGOEF, BURVANT, BUSH, CAHILL, CASSAGNE, CENTANNI, CLAMPT
CRETIT, DAILEY, DALRYMPLE, DAVID, DAVIS, DEBUYS, DE LAUREAL
DESHOTELS, DOLHONDE, FULHAM, GARCIA, GENTILICH, HOPKINS, HOYLE
JASTRAM, KEENAN, KERSTENS, LANDRY, LEVERT, MARICE, METZGER
MONROE, ORR, PENNEY, PROUET, QUIJANO, REED, ROBERT
SCOTT, SILVERSTEIN, SOUCHON, STUBBS, STUBBS, THERRELL, TREPAGNIER
WAGNER, WHITEKNACT, WILLIAMS, WORMUTH, WUERPEL, YEARGAIN, ZIEGLER





FRESHMAN CLASS

COLLEGE OF ENGINEERING

ALLTMONT, ALFRED C.
ANDERSON, JAMES M.
BAEHR, JEROME C.
BANDI, NICHOLAS J.
BERDON, SIDNEY C.
BISSE, ALEXANDER J.
BLISS, ARTHUR G.
BODEN, WALTER W.
BOTT, HERBERT A., Δ T Δ
BOYD, JOHN KENT
BREARD, DANIEL A., JR.
BREEN, EDWARD N., Φ K Σ
BRODTMAN, KARL J.
BRUNE, LAWRENCE C.
BURGDORF, SHERWOOD I.
BURVANT, URBAIN J.
Freshman "Y" Club.
BUSH, JOHN G.
BUTZKE, FREDERICK G.
CAHILL, WILLIAM A.
Architectural Society.
CARDARONELLA, SAM T.
CARMOUCHE, WILLIAM J.
CASSAGNE, CHARLES E., JR., II II
CENTANNI, ANTHONY M.
Band.
CLAMPIT, JAMES H.
CLINTON, CLARENCE L., Δ K E
CODE, AUBREY G.
CRETET, MARCEL E., JR.
Freshman "Y" Club.
DAILEY, EARL O.
DALRYMPLE, GERALD R.
DAVID, CHARLES D.
Freshman "Y" Club.
DAVIS, CHARLES L.
DAVISON, EDWARD E.
DEBUYS, HERBERT F.
DELAUREAL, THOMAS H., K Σ
White Elephants.
DELOSTOO, T. A.
DENNERY, THEODORE, Z B T
DESHOTELS, OCTAVE H., JR.
DITTMAR, THEODORE
DOLHONDE, CLAUDE E.
DUPONT, EDWARD P.
DURBIN, EDWARD V.
EDWARDS, JOHN P., JR.

ERICKSON, PETER J., JR.
EVANS, LINSON R.
ESPINO, GUILLERMO N.
FERNON, JAMES T.
FISHMAN, MOISE M.
Intramural Football, '28; Architectural Society.
FITCH, JAMES M.
FLOWER, SCOTT, JR.
FULHAM, FAIRCHILD D., B Θ II
Intramural Football; Architectural Society.
GARCIA, ENRIQUE H.
GAUDET, WILLIAM G.
GENTILICH, JOHN S.
GOMILA, JOSEPH C.
GUIDRY, JOSEPH K., JR.
GUNN, JOSEPH W.
HALE, LAWRENCE A.
HARTSON, JAMES A.
HEYDEN, OLIVER W.
Band.
HOPKINS, RALPH, JR., K A
HOYLE, JOHN M.
HUBER, ELMER O.
JASTRAM, ADOLPH, E., B Θ II
Captain Freshman Football; President Freshman Engineering Class; Thirteen Club; Architectural Society.
KEENAN, WALTER C., JR., B Θ II
Intramural Football; Architectural Society.
KERSTENS, ANDREW J.
LANDRY, ROBERT B.
LEA, EDWARD A., II K Φ
LEVERT, JOHN B., A T Ω
White Elephants; Glendy Burke; Dramatic Guild.
LONG, ALVIN E.
LONNEGAN, GEORGE W.
MARICE, ALVIN J.
MAXWELL, MURVAN M.
METZGER, JOHN J., JR.
MILLER, ALBERTA A.
"Jambalaya" Representative.
MILLS, WARREN F.
MONROE, GEORGE W.
Freshman "Y" Club; T. N. C. U.; Tulane Dramatic Guild; Dormitory Club.
MONTEIRO, CHARLES R.
MORONEY, CHARLES L.
Architectural Society.

MORRIS, WILLIAM PATE
MYSING, OLIVER K.
ORR, WARREN M.
PIERCE, CARROLL J., JR.
PENNY, WILLIAM T.
PERSELL, RALPH M., Σ Δ E
PHILLIPS, JOHN H., JR.
Architectural Society.
PIESCH, CARL
PRICE, DANIEL D.
PROUET, RAYMOND C.
PURCELL, JIMMIE D.
QUIJANO, CARLOS J., Σ I
REED, EDWIN M., II K A
Freshman Football; Secretary-Treasurer Freshman Engineering Class.
REISCH, ERSTON H.
REMANJOU, ARTHUR DER.
RISCIUTI, I. WILLIAM
ROBERT, JAMES M., JR., II K A
Freshman Class Football.
ROTH, ALFRED J., JR.
SCHNEIDER, JOHN C.
SCOTT, JOHN T.
SILVERSTEIN, EDWARD B.
SNYDER, JOSEPH A., JR.
DESOSTOA, IGNACIO A.
SOUCHON, HARRY V., Δ K E
Thirteen Club.
STEARNS, ELLIS J., JR.
STUBBS, GUY P., JR., Δ K E
STUBBS, WILLIAM K., Δ K E
SURGI, GEORGE E.
THERRELL, LOUIS A.
TREPAGNIER, DALTON H.
TROYANI, SIMSON A.
VINCENT, HUBBELL F.
WAGNER, RICHARD E.
WHITE, EDWARD A.
WHITE, MACKAY W.
WHITEKNACT, JOHN E.
WILLIAMS, WILLIAM F., Σ X
WILSON, SAMUEL, JR.
WORMUTH, GUSTAVE
WUERPEL, CHARLES E., Φ Δ Θ
YEARGAIN, ROBERT S.
Architectural Society.
ZIEGLER, MALCOLM F.



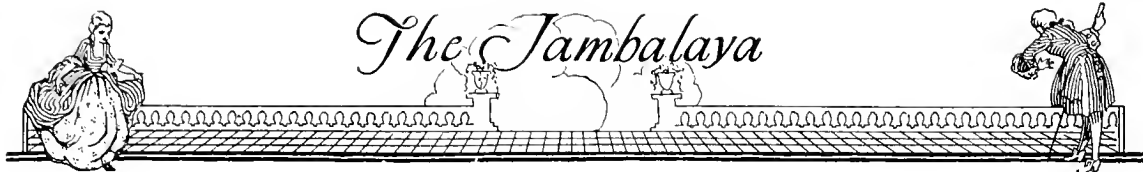

COLLINS, DeBAKEY
HARDIE, HARMON, HINGLE
SEGAL, WEINBERG





Freshman Class

COLLEGE OF PHARMACY

BODENGER, M New Orleans, La.

K N

Freshman Football Team.

CAFIERO, A. J. Pensacola, Fla.

CENTANNI, J. J. Kenner, La.

CLAVERIE, E. H. New Orleans, La.

COLLINS, T. H. Coahoma, Texas

Band (1).

DEBAKEY, E. G. Lake Charles, La.

DELEE, E. G. Ethel, La.

EDMONSTON, J. M. D'Lo, Miss.

FRISCH, F. Mobile, Ala.

HARDIE, R. L. New Orleans, La.

Δ T Δ

HARMON, F. D. Elba, La.

HEINTZ, AUDREY Covington, La.

HENDRY, R. O. Roseland, La.

HINGLE, R. E. New Orleans, La.

HOLLAND, R. J. Shreveport, La.

Δ K E

Freshman Football Team.

SEGAL, R. New Orleans, La.

K N, K K Ψ

Band (1).

STEPHENS, M. D. Covington, La.

WEINBERG, G. New Orleans, La.

YOUNG, J. W. Slaughter, La.



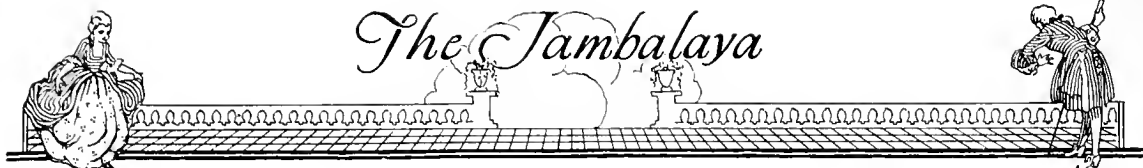

CHAMBERLAIN, COHN, DAVIS, GILBERT, HEBERT, LUCHSINGER.

ARTS AND SCIENCE

DE LA BARRE, A.	Pass Christian, Miss.	HARDIE, CHARLES	New Orleans, La.
	(Not in Panel)		(Not in Panel)
BRENER, ROSE	New Orleans, La.	HEBERT, LILLIAN	New Orleans, La.
	(Not in Panel)		(Graduate School)
CHAMBERLAIN, LEONARD .	New Orleans, La.	HENRY FRANCIS	New Orleans, La.
	K Σ, Φ Φ, K Δ Φ		(Not in Panel)
	(Graduate School)	LUCHSINGER, WERNER . .	Milwaukee, Wis.
COHN, IDA	New Orleans, La.	MCIVER, GLADYS	Alexandria, La.
DAVIS, LEWIS	Rome, Ga.		(Not in Panel)
GILBERT, G. C.	New Orleans, La.	PRICE, GRADY	DeQuincy, La.
	(Graduate School)		(Not in Panel)
GLODT, ALBERT	New Orleans, La.	ST. GERMAIN, HENRY . .	Milwaukee, Wis.
	(Not in Panel)		(Not in Panel)
GOFF, BESSIE	Pascagoula, Miss.	SCHUH, REV. EDGAR . . .	Ormo, Ohio
	(Not in Panel)		(Not in Panel)
GRAHAM, JOSEPH	New Orleans, La.	STEWART, VIRGIL	Poplarville, Miss.
	(Not in Panel)		(Not in Panel)
	WEINBERG, DAISY		Beaufort, S. C.
	(Not in Panel)		

COLLEGE OF COMMERCE

Specials

BLACKMAN, DAVID	Alexandria, La.	VINSON, BENJAMIN . . .	New Orleans, La.
	(Not in Panel)		(Not in Panel)
HURT, WILLIAM	McComb, Miss.	WOLFF, JOSEPH	Paducah, Ky.
	(Not in Panel)	WOOD, WYATT	McComb, Miss.
PLOTKIN, SAMUEL	New Orleans, La.		Δ T Δ
	(Not in Panel)		(Not in Panel)

Partial

BAIGTS, JUAN	Oaxaca, Mexico	BUSH, CHARLES	Laurel, Miss.
	(Not in Panel)		(Not in Panel)
	JAHNCKE, FREDERICK . .		New Orleans, La.
	(Not in Panel)		

COLLEGE OF ENGINEERING

Specials

BLOUNT, ALLEN	New Orleans, La.	MONTEIRO, CHARLES .	San Juan, Porto Rico
	(Not in Panel)		(Not in Panel)
	WUERPAL, CHARLES . . .		New Orleans, La.
	(Not in Panel)		

Partial

MAHONEY, EVAN	New Orleans, La.	SEXTON, CHARLES	Van Buren, Ark.
	(Not in Panel)		(Not in Panel)
	TITSWORTH, ODESSA . . .		New Orleans, La.
	(Not in Panel)		



A T H L E T I C S





Wearers of the "T"

HAM BARIHAM
SIDNEY SIZELER
ROBERT PORTER
BERNARD MCCLOSKEY
LORAIN ALLUMS
WILLIAM MARX
PAUL CROUERE
THOMAS BRUNS
GARRET MARTIN
PATRICK BROWNE
RICHARD BAUMBACH
MELVILLE SMITH

HENRY BUTKER
JAKE LANDRY
ADAM H. HARPER
CHARLES LEBLANC
CRAWFORD DAVIDSON
ELBRIDGE RYAN
JOHN WHATLEY
WALTER MOSS
SHELDON BLUE
MARION WOLFE
LEONARD CHAMBERLAIN
ROYDEN LODRIGUES

BENJAMIN FRANKLIN, JR.
EBEN HARDIE, JR.
JACK CHATELAINE
DAVE DREZINSKI
WILMER JONES
WILLIAM BLUMBERG
CHILTON B. KIRCHMIE
RUSSELL BUTAUD
JOHN OELKERS
TATHAM ESKRIGGE
JACK PIZZANO
EARL EVANS
HERBERT FORD
CHARLES RUCKER
WILLIAM MAIER
WILLIS BANKER
JOHN MENVILLE
EUGENE MCCARROLL
ALFRED STOESELL
QUEALY WALKER
JOHN WALLS
GERALD ANDRUS
J. A. KNIGHTON





MR. PAUL F. JAHNCKE

Tulane Athletic Council

PAUL F. JAHNCKE *President*
 JUDGE RUFUS E. FOSTER *Vice-President*
 RICHARD FOSTER *Secretary-Treasurer*

MEMBERS

JOHN DYMOND, JR.	DR. L. H. LANDRY
DOUGLAS ANDERSON	ROBERT L. MENUET
M. J. WHITE	GEORGE WESTFELDT

DR. WILBUR C. SMITH
Athletic Director

ALBERT E. HOLLEMAN
Assistant Director

PATRICK W. BROWNE
Captain



FOOTBALL



THE GREEN WAVE



DR. SMITH

"Tulane's team will be composed of inexperienced men with plenty of weight and speed. Reserve strength is lacking, but the squad is determined to make a good showing with the hardest schedule ever attempted by the Green Wave. There are no easy games on the schedule, and there will be no opportunity at any time during the season for the gridsters to let up."

This was the message sent by Coach Bernard W. Bierman to the United Press office in Atlanta on September 22, when the syndicate requested some "dope" on the 1927 football team. The Greenie mentor's words were all too true. In lieu of the fact that Tulane only won two out of their eight games, it was the showing she made against Georgia and Georgia Tech that counted so much along with that decisive victory over our traditional foes, the Louisiana State Tigers, on Thanksgiving Day.

Tulane made a master move in obtaining Bierman as head coach for the football team. An experienced mentor, well versed in the style of football the Greenies have been accustomed to using for the past several years, Bernie fit well into the general scheme of things. Besides that, Bierman is well-known here, and is held in high esteem by those athletes who worked under him at Tulane during 1923, 1924 and 1925. He possessed an air of confidence which he soon instilled into each of his Green Wave candidates.



COACH BIERMAN

Bernie is a graduate of the University of Minnesota, where he won letters in football, basketball and track. He first coached the Butte High school. After that he entered the U. S. Marine Corps, during the World War, and after being discharged with the commission of captain, he began coaching the University of Montana football squad. During his regime at Montana, 1919 to 1922, he won the state basketball championships twice, plus three track and football titles. Bernie made such a remarkable showing with his Mississippi Agricultural and Mechanical College athletic teams that he was the first man considered last spring when it was urgent that Tulane find a new coach.

Lester Lautenschlaeger and Pete Mailhes assisted Coach Bierman in prepping the Greenies for the 1927 schedule. Les, who is well known here, having made his letters in football, basketball and baseball while at Tulane, coached the backfield, giving special attention to the signal calling position. Pete and his scrubs provided the



THE GREEN WAVE

(Continued)



COACH COX

daily "meat" for the Greenies. Pete's Greenie Reserves, for that is what the scrubs really are, won both of their games. They traveled to Lake Charles, where they defeated a Cavalry team, and then took over the Tiger scrubs in their own camp while Tulane's varsity was making her noble stand against the Georgia Bulldogs in the new Tulane stadium.

Another newcomer to Tulane athletics in 1927 was one Theodore Jamison Cox, whose official title was coach of the freshman team. Ted, as the big boy is known in the Greenies' lot, also assisted Coach Bierman et al., before his freshman squad reported on the first day of school. Ted is one of the hardest working coaches ever seen here, and railbirds coming to the Tulane stadium daily to see the Greenies in practice looked forward to seeing Ted move the bucking machine by himself, and then get some huskies at it and yell in deep voice: "Come on, get in there!"

Claude "Monk" Simons, as usual, kept the Greenies in perfect physical condition all during the season. As the *Atlanta Georgian* said during the early part of the pre-game season: "As usual, Monk Simons, one of the best known members of the Tulane athletic corps, was seen running around the old Greenie ball lot, unblushingly clad in his trunks." "Monk" always had the Tulane footballers on the hop.

And now, last but not least, in the realm of Tulane athletics we arrive at Dr. Wilbur C. Smith, director. "Doc" arranged Tulane's schedule, one of the best and most formidable ever, and was kept busy arranging this, that and the other all during the football season. However, after football, "Doc's" worries are just beginning, as there are other sports which he arranges for.

Considering the fact that Tulane's 1927 football record did not make such a good showing in the lose-and-win column, one must say that the wave did itself and Coach Bierman proud. Those Greenies did fight; anyone seeing them hold Georgia in the third quarter of that hectic game; anyone seeing them run riot over a much too highly touted Louisiana State football team; anyone seeing them fight like demons against Georgia Tech on a field of muck and mire in Atlanta will vouch for that. The Marine spirit of "never say die" was deeply instilled within the hearts of every one of those Greenies, and as the old adage exclaims: "It's not what you win, but how you played"—Tulane's Green Wave did nobly!



COACH SIMONS



A REVIEW OF THE SEASON

The mighty Mississippians from the University of Mississippi came to New Orleans on October 1 with victory in their hearts and a good football team to boot. After the final whistle the Greenies found themselves the victors by a 19 to 7 score. The Wave ran wild over Messrs. Cohen, Walker and Company. Some eight thousand spectators came out of the new stadium praising the Greenies as the "wonder team of the season." Greenie stock soared 'way up among the clouds.

Billy Banker, Tulane's "Blond Flash," ran roughshod over the Ole Miss squad. He scored two of Tulane's six-pointers while the "Old Reliable," Johnny Menville, accounted for the other. After carrying the ball across for six points, Johnny added to his glory by booting the extra point. Captain Pat Browne saw the game from the sidelines, an injury to his ankle keeping him from playing. Sale Lilly stood out in the Ole Miss squad, doing his best to stem the Tidal Wave, but to no avail.

The next week the Greenies traveled to Atlanta, where they met the Thousand and One Knights of Georgia Tech. Tulane played a devil-dog game against the Jackets. But, after wallowing around on a field of muck and mire knee deep, the Greenies found themselves holding the smaller end of a 13 to 6 score. There were two reasons why Tulane was beat by Tech—Stumpy Thomason and Tech's reserves. The Greenies were outnumbered, Tech has no end to its reserve strength; a backfield was substituted, the whole line was renewed, and meanwhile Tulane's reserve strength was sapping.

Billy Banker made a deep impression on all the sports writers and spectators at that game. By tearing through the Tech line, by swerving in and out of secondary defenses, and finally after getting away from Tech's safety, Billy ran 92 yards for a touchdown. The whole Tulane team made a

gallant stand against the Jackets. From end to end the line fought like enraged wildcats, the backs did all they could—but the Thousand and One Knights could not be held until they had made their thirteen points.

The Aggies from Mississippi A. and M. beat the Greenies 13 to 6 in Tulane's stadium the week after Tulane's memorable game against Tech. It was a sort of disappointing defeat. All defeats are disappointing to the vanquished, but this was too unexpected. The Greenies were conceded to be the better team, A. and M. was Bierman's former team, and in a general way it was thought that Tulane could lick 'em. As usual Banker played a stellar game, but Pappenheimer, Pickens et al. were not to be stopped. It was a battle between Pappenheimer and Banker for most of the game; the A. and M. lad slightly outrunning the Olive and Blue gridster.

Traveling to Nashville, the Greenies took the smaller end of a 32 to 0 score with the Vanderbilt Commodores holding their own in Dudley Field. The McGuginites entered the game favorites, and the showing they made against the Wave justified the pre-game dope. "Bounding" Billy Spears as skipper of the Ye Goode Shippe Vanderbilts, ran his crew safely through a menacing Green Wave. In plain, unadulterated English, Vanderbilt was too much for the Wave, and that's all there is to that game.

The records show that Georgia beat Tulane 31 to 0. That, however, fails to tell one-half of the story. Tulane played a brand of football during that game which she never had exhibited before. The Greenies' stand in the third quarter of the fray when they held the Bulldogs for five downs on the two-yard line was reminiscent of the stand those Frenchmen made in the first battle of the Marne



A REVIEW OF THE SEASON

(Continued)

some twelve or thirteen years ago. Although the Greenies were decisively defeated by the Bulldogs, everyone seeing the game praised them for their noble stand. Georgia's highly touted Bulldogs were not overrated, but the Greenies could not turn the trick as she did against Vanderbilt back in 1924.

Auburn the next week eked out a 6 to 6 tie over the Greenies in the new stadium. Both teams played about the same brand of ball all during the game. Banker again stepped out and made six more points for the Wave. Auburn seems to hold a jinx over the Greenies. Last year she helped Tulane dedicate her new \$300,000 stadium, and to climax the affair she ran away with a 2 to 0 victory. The Wave was out for revenge this year, but the best she could get was a tie.

Sewanee helped Tulane celebrate Homecoming Day by defeating the Wave by a 12 to 6 score. Kimbrough, erstwhile captain of the Mountain Tigers, and Schoolfield, another blond flash, were the two main reasons why the Greenies failed to defeat Sewanee. Again Banker did his best by running across the Sewanee goal.

Tulane climaxed her season by decisively defeating, lick'ng, trouncing—or what have you—the Louisiana State University Tigers in their own stadium up in Baton Rouge on Thanksgiving Day. The Greenies ran up a 13 to 6 score against the Tigers, which upset all pre-game dope. Gene McCarroll and Billy Banker made the touchdowns which cut the Tiger's jugular vein, while Captain Pat Browne's dependable toe accounted for the extra marker after Banker had crashed through the Tigers' line.

"Tulane Lindbergh's Her Way to 13 to 6 Victory" proclaimed the extra editions of the Baton Rouge Morning Advocate. Truly, the Wave by virtue of her aerial attack defeated the L. S. U. gridsters. With Dick Baumbach calling signals in a fashion that would have made Les Lautenschlaeger proud, with Johnny Menville fighting nobly while a sore leg tormented him, while Banker tore hither and thither through the Tiger team, while Gene McCarroll rared up and snared a long pass, the east stands of the L. S. U. stadium were going wild. It was a fitting climax—with the setting sun, red as fire, settling peacefully behind the west side stands of the Tiger lot, the curtain came down on the 1927 football season.

After that game Tulane lost five letter men: Bill Maier, Adam Harper, Alfred Stoessell, Johnny Menville and Captain Pat Browne, all having had three years of varsity football at Tulane.

Tulane's team was honored on two occasions this year. Once, when Billy Banker was selected on the Associated Press' second All-Southern team, and later when Johnny Menville was sent to the Pacific Coast with the All-Southern squad.

The 1928 Tulane football schedule will be:

Sept. 29—Louisiana Normal . . .	Tulane Stadium
Oct. 6—Mississippi A. and M. . .	Jackson, Miss.
Oct. 13—Georgia Tech . . .	Tulane Stadium
Oct. 20—Vanderbilt . . .	Tulane Stadium
Oct. 27—Georgia . . .	Athens, Ga.
Nov. 3—Millsaps . . .	Tulane Stadium
Nov. 10—Auburn . . .	Tulane Stadium
Nov. 17—Sewanee . . .	Tulane Stadium
Nov. 24—Louisiana College . .	Tulane Stadium
Thanksgiving Day—L. S. U. . .	Tulane Stadium



"JACK" PIZZANO

Jack was one of the "fightines'" Greenies on the team this season. When not calling signals, he was backing up the line of defense or carrying the ball. As alternate-captain, Jack led the team through three games in the absence of Captain Pat Browne. Jack has one more year of Southern Conference football, and it would not surprise us at all this year to see the Pennsylvania lad make a strong bid for an All-Southern berth.

"BILL" MAIER

When Bill played his last game of football for Tulane this year, the Green Wave lost the best utility man it has had since Fred Lamprecht did his stuff. Bill not only played a stellar game at guard, but when Johnny Walls was forced out of the Greenie line-up due to illness, he was shifted to the pivot position, where he performed nobly.

WILLIS "BILL" BANKER

Bill has had so many complimentary things said about him that it is hard for us to write of him without repeating. "That 'baby' really goes!" was one of the many remarks we heard about Billy during the L. S. U. game, and that in every sense describes what Banker did during his first year of Southern Conference football. It is a safe bet to say that Billy will make All-Southern this next year, and then give a couple of fellows a good fight for an All-American berth in his last year of football. Tulane can bank her hopes on Banker.

"JOHNNIE" MENVILLE

"The Old Reliable," as Johnnie was dubbed by the followers of the Green Wave, made his exit from football in a most glorious fashion. It broke Johnnie's heart to not be able to play the last half of that L. S. U. game, but then he realized that considering the condition he was in that someone else could play to better advantage for Tulane in the last half of the game. Johnnie was honored on two occasions this year, once when he received the cup for the most valuable Greenie, and then later when he was selected and sent to the Pacific Coast with the All-Southern gridsters.





CHILTON "CHILLY" KIRSCHMIER

"Chilly," the lad from "Virginny," was a tower of strength in the Tulane defense. Many a time this big lad broke through a line to throw his man long ere he had gotten away. "Chilly" had hordes of friends among the Greenie followers, and those on the bench during the local games often heard cries of "Get in there, 'Chilly'!" and "Atta boy, 'Chilly'!"

JOHNNY WALLS

Although Johnny did not play much during the 1927 season, when he did play he was right there with the rest of the Greenies, fighting like an enraged wildcat. Johnny played for the greater part at center, but during the L. S. U. game he was shifted to guard, where he played a game that "Irish" Levy could well afford to be proud of.



CHARLEY RUCKER

A cleaner player, a better sportsman and a harder fighter never played varsity football for Tulane. The aforementioned summarizes what every member of the 1927 Green Wave, the Tulane student body, and the followers of the Olive and Blue think of Captain-elect Charley Rucker, of Pine Bluff, Ark. The gridsters exhibited their esteem of Rucker by electing him captain of the 1928 Green Wave. Charley is the first junior to lead the Green Wave in many a year.

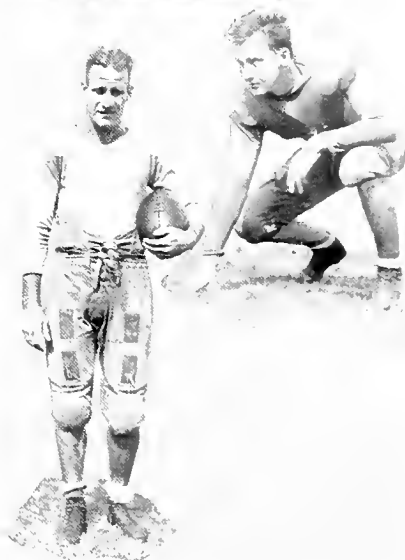

ROYDEN LODRIGUES

Mercury with his winged feet was no faster stepper than Royden, the "Patterson Flash." Last year Roy had a position on the reserve squad, but this year Coach Bierman used him quite frequently, and the Patterson lad did his duty by coming through. Now that Roy has had a year of varsity experience, it will be no surprise for us to see him hold a regular berth in the Tulane backfield this coming year when the Wave opens her 1928 season.



AL STOESSEL

Hammond is famous for two things: strawberries and Al Stoessel. Al played a fine game, holding down one of the terminal positions on the 1927 Wave. Due to a bad knee Al was not able to let out and show the folks all he really had, and this coming year, provided his knee is completely healed, he's going to be holding down one end on that Green Wave.



EBEN HARDIE

Although this lad did not play so often for the Greenies, when he did get in the game he made an impression on those holding ground opposite him. "Eb" never says much; he reserves that energy for his playing, and as one can readily see he, too, is chuck full of the ole fightin' spirit.

EARL "CAL" EVANS

Just because the nickname, "Cal," has been hung on to Evans is no sign that the medic is silent and without fight. Just the opposite is true. Earl is as chuck full of fight and talk as a belligerent parrot. Many times during the year his war-cry of "Come on, now, the ole ginger!" rang out across the gridiron. Earl, in every sense of the expression, is one of the Greenies' fightines' fighters.



RUSSELL BUTAUD

Russell's two hobbies are studying for a practical in anatomy and playing football. In both, as one does in all hobbies, this Texas lad excels. Russell is another Greenie who stuck in the line and fought like a rat with his back to the wall during that Georgia game. Russell said he was sure that that Georgia bunch could not get by, and they did not, either.



ADAM "BUSTER" HARPER

"If at first you don't succeed, try, try again," says Buster, as he exhibits his gold football he was awarded after playing on the Greenie squad for three years. Buster is small in stature, which probably accounts for his not making the regular team, but he put forth so much effort and played such a heart-to-heart game while scrimmaging with the Greenies that he earned his letter.

GENE MCCARROLL

One of the splashes from the Wave that drowned out L. S. U. on Thanksgiving Day is what Gene McCarroll can be called. It was Gene who snatched a long pass from Johnny Menville that accounted for Tulane's second touchdown, and incidentally put the well-known skids on the L. S. U. aggregation. Gene still has two more years of varsity football at Tulane, and should make quite a mark in Southern Conference football before he plays his last game.

QUEALY WALKER

Quealy was another footballer who was always on end when he played for the Green Wave. Quealy's "flying swan tackles and dives," the experience for which he most likely obtained while serving as a life-guard at the City Park pool, were treats looked forward to by every follower of the Green Wave.

DICK BAUMBACH

This youngster bids fair to outgeneral Lester Lautenschlaeger. It's still the talk of the town the way Dick ran those Greenie signals up on Baton Rouge and the way he heaved those nifty passes to the Greenie ends and backfield men during that memorable game. It seems as if Dick will be seen again at the signal-calling position when the Wave opens its 1928 season.





HERBERT "LIZZIE" FORD

Another Greenie always on end is "Lizzie" Ford. "Lizzie" uses his basketball experience to quite an advantage while playing for the Wave, and makes some nifty nabs. This was "Lizzie's" first year of varsity football for Tulane, and if it is any indication of his abilities—well, watch that boy go in 1928!



TATHAM ESKRIDGE

"That Big Boy" Tatham was another tower of strength in the Greenie line last year. Not only is Tatham big of stature, but he is of a class of fightin' fighters that come only occasionally to a football team. Punishment was served Tatham in large quantities all during the last season, but this lad took all his kicks, bumps, jolts and lesser knocks with a smile and gritted teeth.



JOHNNY "FATTY" OELKERS

Aside from the fact that "Fatty" was the owner of the greatest amount of avoidupois on the Greenie squad, he used that bulk of weight to quite an advantage while holding down one of the guard positions. Johnny stopped many a nifty line-buck by just putting his weight against the opponent's line and, like Humpty-Dumpty's horses, they "all fell down!"





CAPTAIN PAT BROWNE

Pat's playing this season was hampered by an injury to his ankle which he sustained in scrimmage just a few days before the season opened. He, however, paid up for lost time when he did get in the first game, and during the L. S. U. game he showed both Tulane and Bengal followers just how a defensive end should get his men. This was Pat's last year, and we wish him all the luck in the world in whatever field he happens to enter; may his success be continuous!



GERALD "SKINNY" ANDRUS

"Skinny" was a good manager for the Wave. Daily he was seen trudging after players in the old stadium while they practiced for the coming games. In fact (and Monk will back us up on this), "Skinny" sure took lots of burden off Mr. Claude Simon's shoulders by performing little(?) duties for the team here and there!



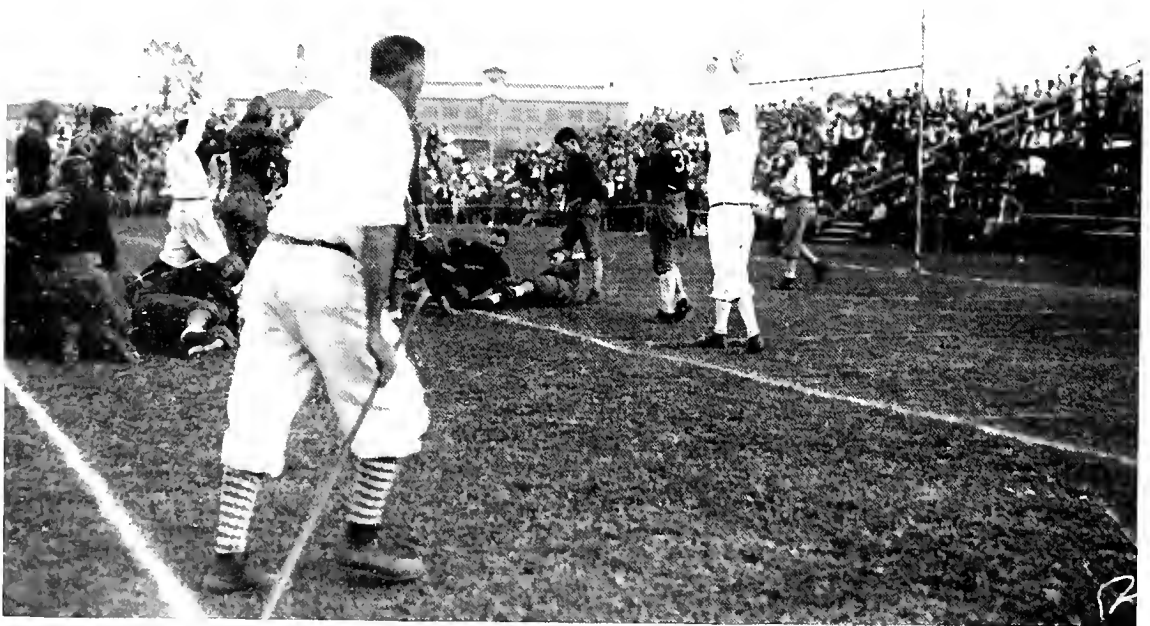
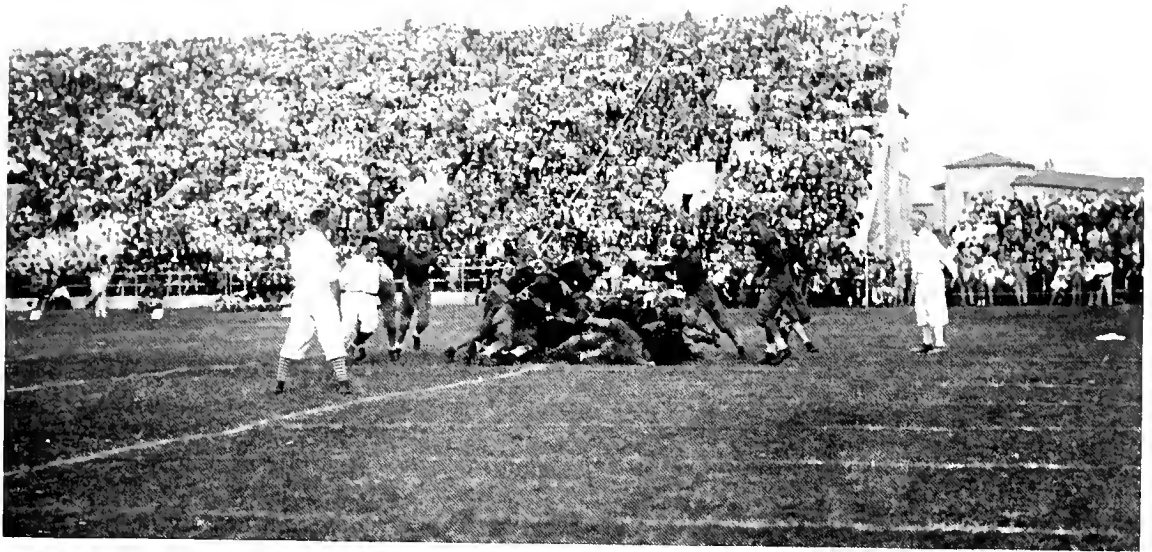

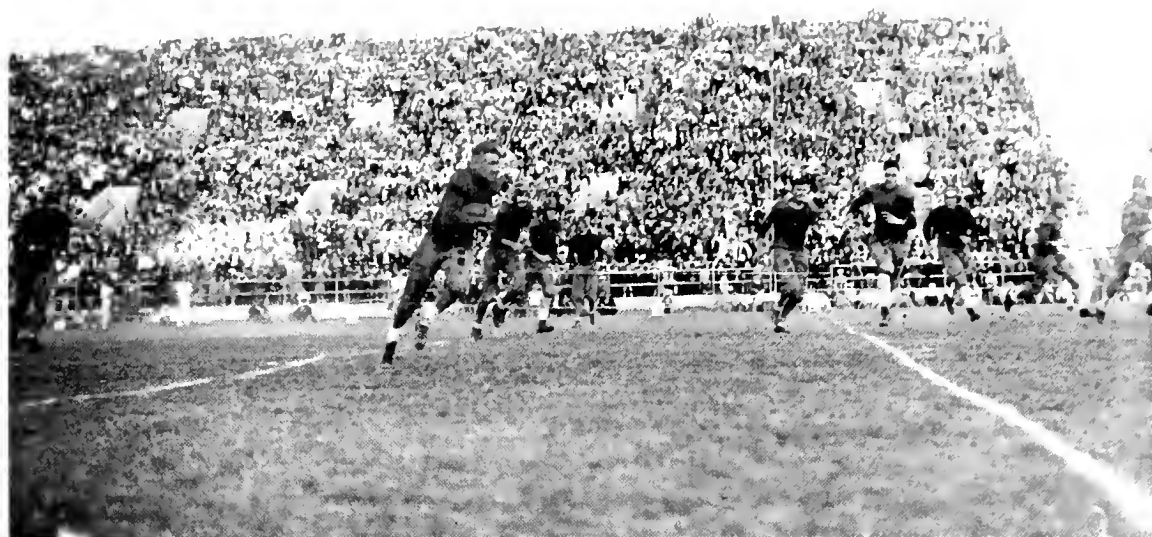

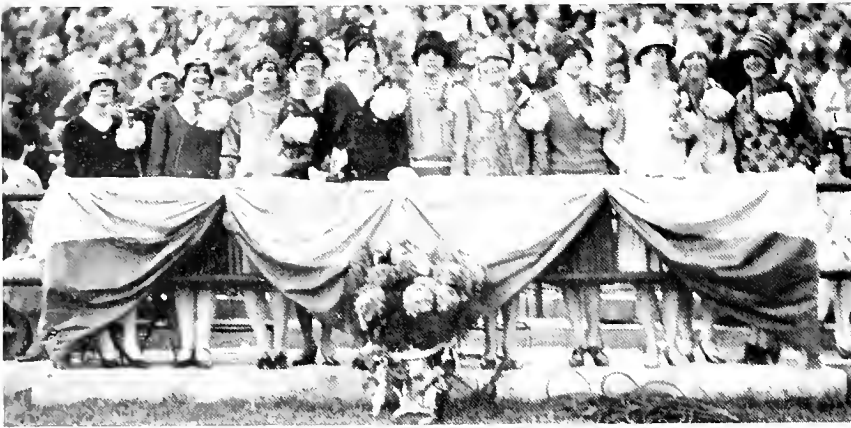





The Little Billow

That Tulane University would have no scarcity of future material for varsity football teams was evinced by the number of first-year men who reported to Coach Ted Cox in the old Tulane stadium the first day that practice for the yearlings was called. Exactly sixty freshmen were at that meeting, and every one of these was outfitted and in uniform for first practice.

The Little Billow proved a formidable opponent to all comers. Although the University of Alabama ran riot over the Greenie, Jr., piling up a 26 to 0 score, the yearlings put up a stiff fight against overwhelming odds. Auburn's Rats were trounced by the Billow, who piled up a 13 to 6 score. Ole Miss' frosh beat the Billow by a 6 to 0 score the week following, while the L. S. U. Baby Tigers beat the Little Ripple in the last battle of the season.

From the ranks of the freshmen there are several players who will bid fair to get varsity berths in a year or so. Adolph Jastram, captain, Jules Yokum, Jerry Dalrymple and Morris Bodinger seem fair guesses as varsity players this coming season.

The following frosh received their letters: Jastram, captain; Roberts, Lashley, Anderson, Bodinger, McCloskey, Penney, Abbot, Lunde, Therrell, Martinez, Holland, Dalrymple, Abernathy, Kennon, Guy, Menge, Yokum, Bauer, Millet, Whatley, Haas, Scott and Eustis.

JACK CHATELAIN
Captain

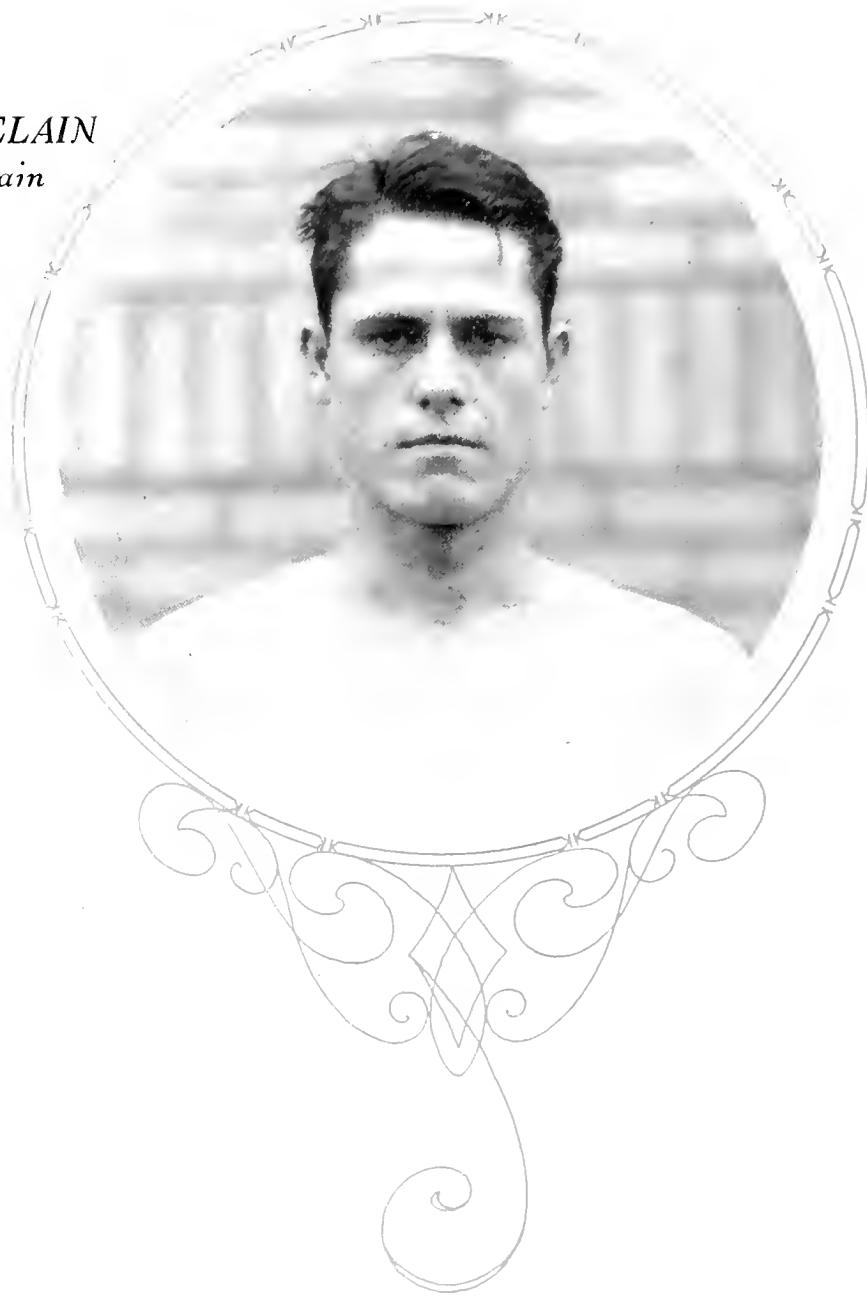

BASKETBALL

Review of the Season



Though the record of the losses of the Tulane basketball squad greatly exceed those of the victories the season cannot justly be construed as a failure. The Greenies learned much in each game and they fought like wild animals before the final whistle was blown.

Coach Bernard W. Bierman began instructing the basketballers immediately after the football season had been concluded. He had many veterans returning to the fold in Craw Davison, Dave Dezinski, Mack White, Leonard Chamberlain and Captain Jack Cahtelaine. Preston Savoy and Herbert Ford also returned, forming a nucleus of what was said to be a strong basketball squad.

For the first of the Greenies' local games the Tulane University Athletic Association brought down the University of North Carolina Tar Heels. For the past two or three years

the Carolina lads had held a monopoly on the Southern Conference basket title, so it was a real treat for local sportdom to see the Tar Heels start off against the Greenies.

In the initial game against the Heels on December 29, the Greenies were nosed out by a 23 to 21 score. Local sportswriters were enthusiastic in their praise of the Greenies, who seemed to have a well-balanced and perfect passing quin-

tette. The next night, the Tulane squad nosed out, in the final minute of the game, the visitors winning by a 20 to 19 score. The third and last game of the North Carolina series resulted in the crushing defeat of the locals. The Tar Heels ran up a 38 to 8 score against the Greenies and at no time did the Olive and Blue five have a semblance of a chance of beating the Carolinians.

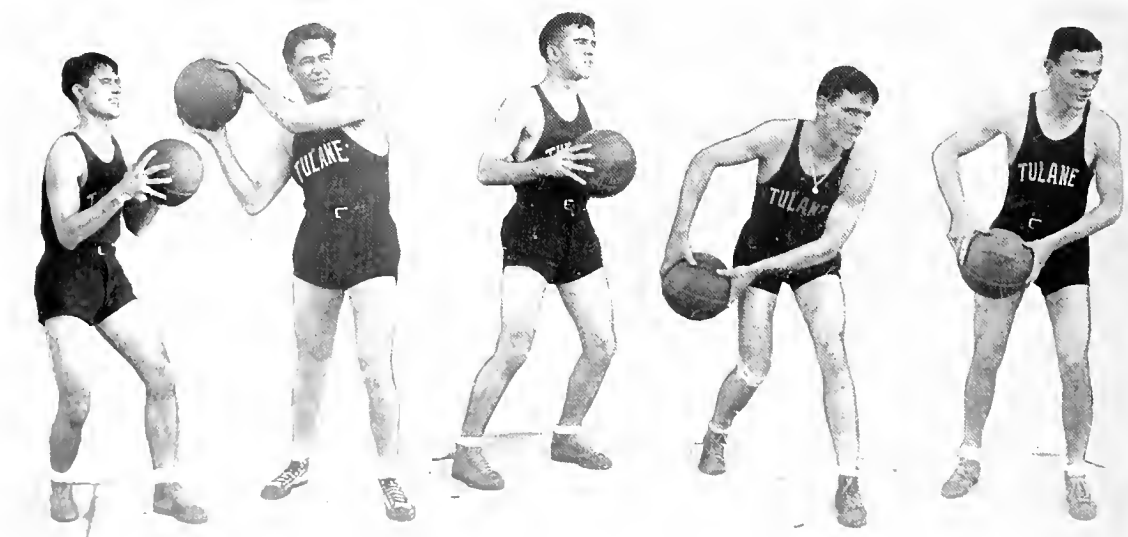

Traveling to Tuscaloosa on January 5 the Greenies met and defeated the University of Alabama five by another one-point score. This time the score was 37-36 when the game ended and the Greenie squad left 'Bama all "whooped-up" over their well-earned victory.

The next day the Tulanians traveled to Starkville, the home of Mississippi A. and M., where the Hazelites defeated Tulane by a 54-13 score. Undaunted by their crushing defeat the Greenies came back the next night and grabbed off the smaller end of a 34-12 score.

The Greenies then rested for four days before taking on the University of Georgia basketeers. Georgia, however, proved a too formidable opponent for the locals and piled up a 42-32 score against Coach Bierman's charges. The next night the



Tulane squad pulled itself together and held the Bulldogs to a 29-18 score.

Ole Miss, otherwise designated as the University of Mississippi, which later won the 1928 Southern Conference basketball title was the next visitor on the Greenies' list. Ole Miss came, saw and conquered the Greenies, easily taking the two-game series from the locals. In the first

game the Mississippians ran up a total of forty-nine points to the Tulane squad's thirty-one. The next night the Ole Miss five ran off with a 43-28 victory, leaving the locals behind in a cloud of heavy dust.

The old saying of "never two without three" was proved correct on January 20 when the Greenies grabbed a 35-23 victory from the Uni-





versity of Clemson floor lads. It seemed like the locals were going to hit their stride thereafter and grab off a few games for themselves, but alas! Clemson the next night came back and took a 34-15 game from the Greenies. This victory on the part of Clemson was a surprise both to the Tulane and Clemson teams, not to mention those who thronged the stands and gallery in the Tulane gymnasium to see the Greenies take the series.

Six days later the Auburn Tiger from the Plains strolled in town, took one look and decided that the two-game series was to be theirs. The Greenies could not stop the Tiger five. The Auburnites ran up a 35-15 score in the first game and in the second they snatched away a 45-18 victory. All through both games much fight was seen in the Greenie squad and it was simply a case of the Greenies not being able to throw goals when they were needed most which caused the defeats.

Louisiana State University, Tulane's traditional foe, was the host of the Greenie basketballers February 3 and 4. The up-staters took the first game by a 47-13 score and then took the second by a 45-18 score. Again during these games it was seen that the local's greatest need was accurate goal shooting, something which had caused their many defeats earlier in the season.

In the second series of games the Bengals played in the Tulane gym, L. S. U. won the first by a 36-20 score, and then ended theirs and Tulane's basketball season by coping the final game by a 41-25 score.

Just what was wrong with the basketball squad is a matter of conjecture even as this book goes to press. It seems that the Greenies were especially weak in the central and forward positions. Tulane failed to get the tap during the throw-up and then the forwards failed to get the ball in the basket once they had it in their possession. Coach Bierman worked long and hard with his charges so it seems that the trouble will have to be attributed to the team itself.

"HAM" BARHAM
Captain



BASEBALL



Regardless of the fact that Tulane's baseball team did not win a single conference game during the past season, there is no reason to feel that the season was a failure and the varsity nine was no good.

It is all too true that the ineligibility of several men and the impossibility of others reporting because of hard scholastic programs hurt Tulane's chance in the baseball campaign.

Lack of hitting, errors at crucial moments and men playing in positions unfamiliar to them caused the poor showing of the baseballers last season. It was not the spirit of the team, for they had the same attitude of seeing "Tulane win or die" as other Greenie teams have carried into the battle.

The New Orleans Pelicans engaged the Greenies in a practice game and easily outplayed the Greenies, winning by a score of 15 to 2. It was in the "unlucky fifth" that the Pels' rallies, chasing Captain Hamlin Barham from the mound, ran up nine runs. Sid Sizeler and Paul Couere, erstwhile outfielder, starred for the Olive and Blue lads.

Traveling to the Plains, the home of Auburn Tigers, the Greenies lost two games. With Captain Barham pitching, the Greenies lost the first by a 12-3 score, and in the second, with Bob Porter in the box, the Greenies again succumbed to the Tigers, 6-0.

Bernard McCloskey, relieving both Barham and Porter in their respective games, played superbly; aside from the fact that "Mac" showed Auburn some stellar pitching, he collected two-thirds of Tulane's hits.

The University of Alabama nine journeying here two weeks later, took both games from the Greenies by scores of 15-2 and 11-3. In the first game Barham handled the visitors real well, but the Greenie defense crumbled and a stronger and more experienced squad trounced them. In this game Sid Cohen, brother of the famous Andy Cohen with the New York Giants, started for the Crimson diamondsters. In the second game, with McCloskey on the mound and with almost perfect fielding, a triple play, Marx to Allums to Bruns, put Greenie stock way up, but the Greenie defense again crumbled and the Crimson Tide swept over the Tulanians.

Two games were dropped to the Louisiana State nine two weeks later. It was during the second game that Grevenburg on the mound for the L. S. U. nine, turned in a no-hit, no run game against Tulane, while his mates crossed the plate for four times. The Greenies lost the first game by a 7-1 score. Pat Browne, Tulane's greatest all-round star, playing his last game of Tulane baseball, scored the lone run of the series in the last game.

HARRY MONROE
Captain



TRACK

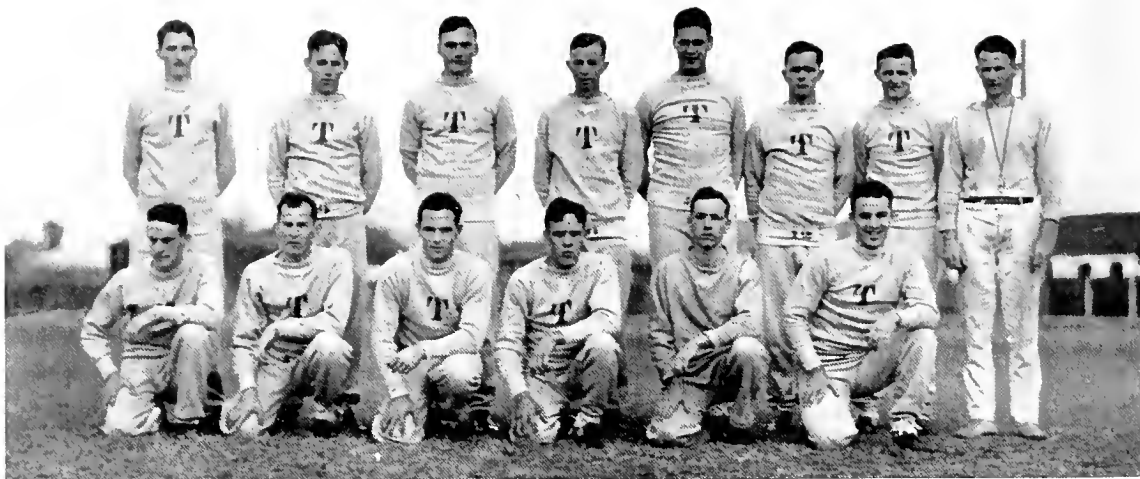

A team as great and glorious in defeat as in victory—such is the description offered of Tulane's tracksters.

Led by Captain Walter Moss, one of the most popular and outstanding of all Tulane athletes, the 1927 track team went through the hardest schedule in the history of the University, defeating Alabama, Ole Miss and losing to the Aggies, Auburn and L. S. U.

The Greenies opened with Auburn as their opponent. The Alabama lads led by "Weemie" Baskin and Euril Snyder swept to a 72 to 40 victory over the local tracksters. Baskin, speediest timber-topper in the Southern Conference, was the individual star of the meet, winning three of the six events he entered, and taking second place in the two others.

John Whatley running against Snyder, gave the Southern Conference title holder a hard fight, but was outdistanced. Moss also running against the Auburnite extended him.

The Greenies battled on practically even terms with the Alabama boys during the first part of the event, but their weaknesses in the weight events, the broad jump and the low hurdles began to tell when the Auburn lads monopolized the first places. Pat Ryan performed notably when he cleared the bar in the high jump with 5 feet, 7 inches. Ryan, it is to be noted, is not quite so tall himself.

In their meet at Tuscaloosa the Greenies defeated the Alabama trackmen by a 62-50 score. Craw Davison was the individual high-point man for Tulane, winning the high hurdles event and tying for first place in the high jump and pole vault.

The best mark of the day was hung up when Charles LeBlanc, Greenie, ran the mile in 4 minutes, 42 seconds. He also won the half mile, beating Royden Lodrigues, a team-mate, in the time of 2 minutes, 6 seconds.

The Aggies waltzed off with the long end of an 81-31 score in their track meet with the Greenies the week after the Alabama meet. Tulane lost mainly for two reasons; the reasons taking the form of Cato and Clark, the latter a famed football player at A. and M., who were the individual high-point men of the day.





For Tulane, LeBlanc and Davison were the stars, each registering many points for the home team. Davison took first place in the pole vault and second in the high hurdles. LeBlanc took first in the half-mile sprint and then came out second in the mile run.

Although the Greenies trounced Ole Miss by a 63-54 score it must not be construed that it was an uneven meet. The meet was not decided until the relay which gave the event to the locals.

Whatley shared scoring honors with Tabb of Ole Miss, each gathering two first places. One of the features of the meet was Davison's leap of 11 feet, 6 inches in the pole vault. LeBlanc kept up his winning streak in the half mile when he hung up a win over Scott of Ole Miss with the fast time of 2 minutes, 7 2-5 seconds. Tulane's greatest weakness lay in her weights squad which only captured one event.

L. S. U.'s track squad trounced the locals in the Tulane stadium by running up an 80-32 score. L. S. U. aggregation later won the Southern Conference title and in their victory over the Greenies they did not surprise any of the large crowd of spectators which attended the event.

Guy Nesom was the star for the upstaters, while for Tulane John Whatley stood out. The tall Tiger took first in the discus and the shot-put. Whatley won the 100 and the 220-yard dashes in an easy manner.

Captain Walter Moss, running his last race for the Olive and Blue, covered himself with glory by taking second place in the 100 and 440. Davison of Tulane tied for first in the pole vault with Fotenot of L. S. U., with a jump of 11 feet, 6 inches.

Much of the credit for Tulane's track team is due to the labors of Fritz Oakes, erstwhile coach and assistant physical director, whose never ending efforts were concentrated in amassing a good track team. It seemed last year that Fritz had finally succeeded and this year with Fritz and Captain-elect Harry Monroe working perfectly, there's no telling how good a team the Greenies will have.



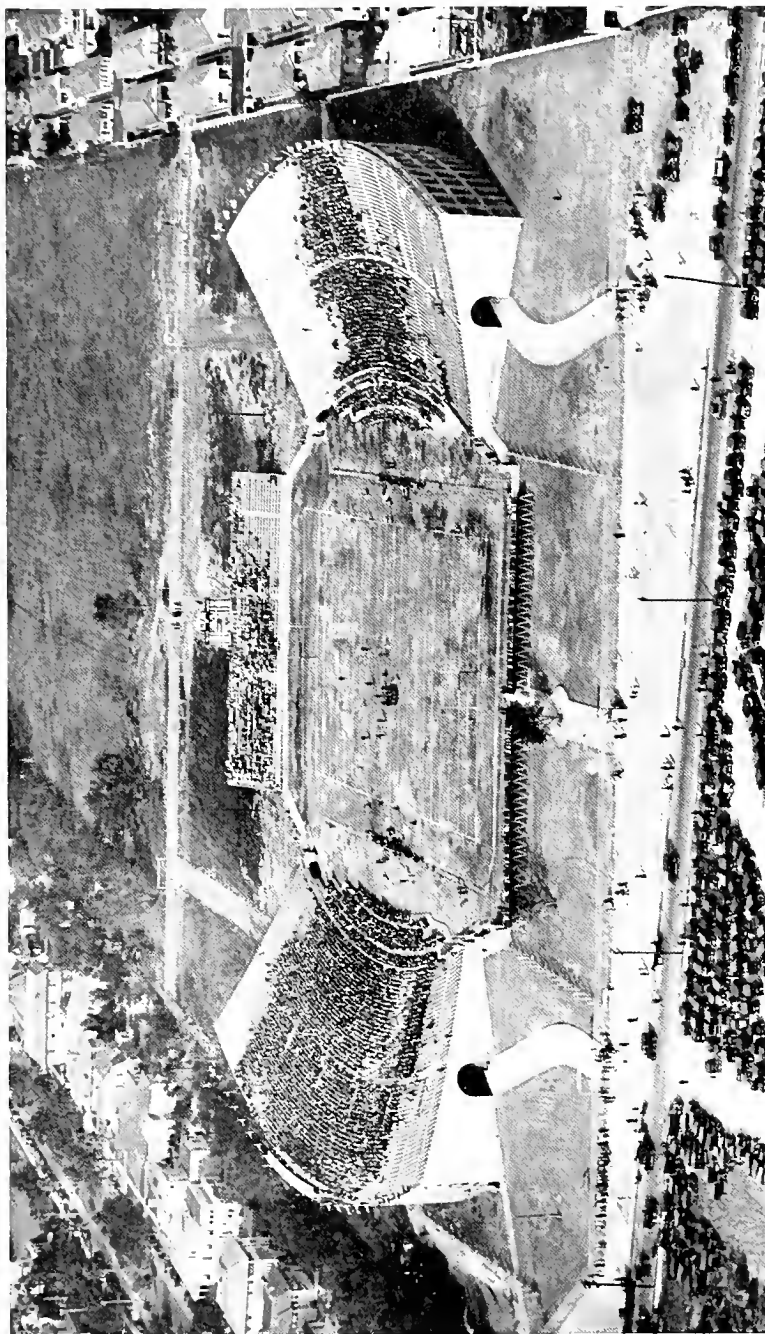

THE STADIUM

Copyrighted, 1926, by E. E. Agnelly.

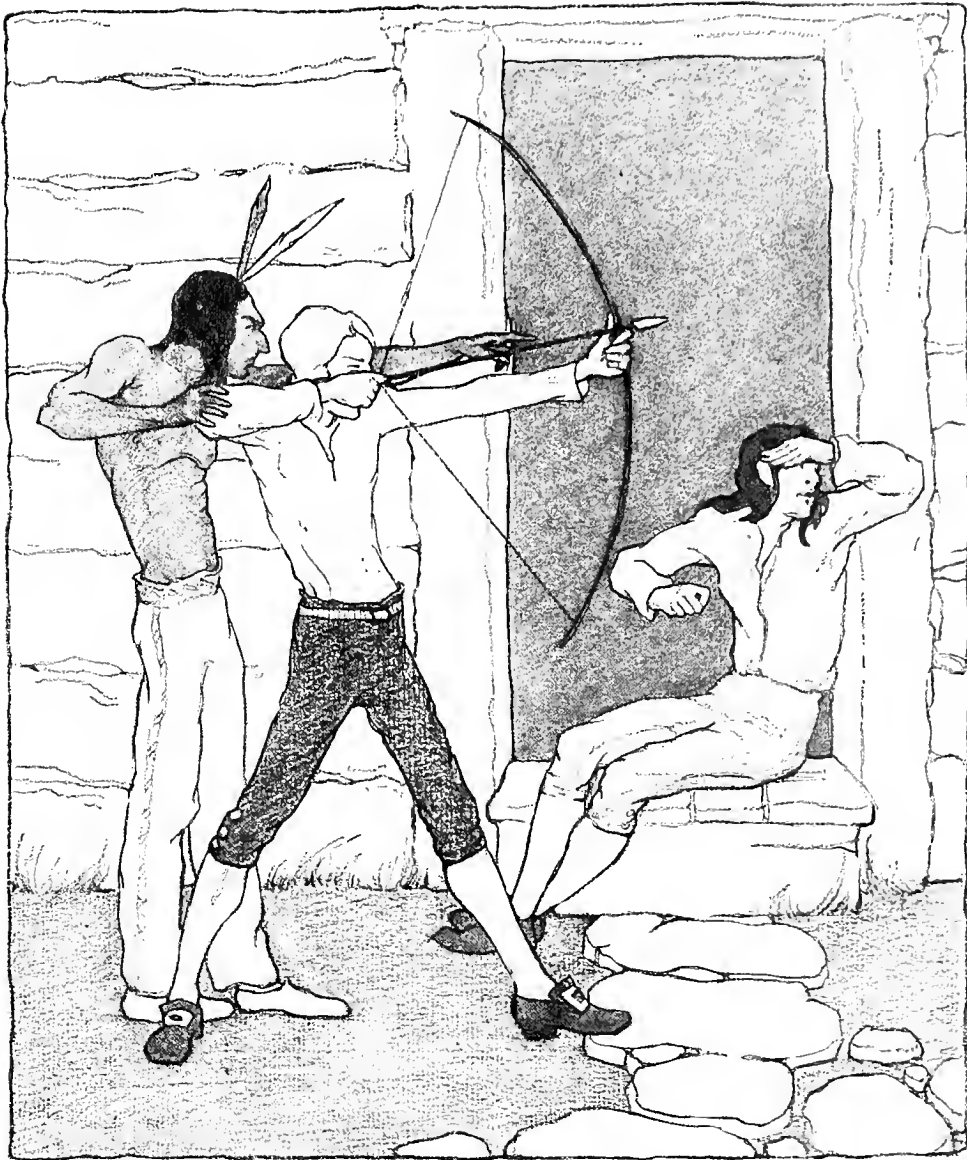

MINOR SPORTS

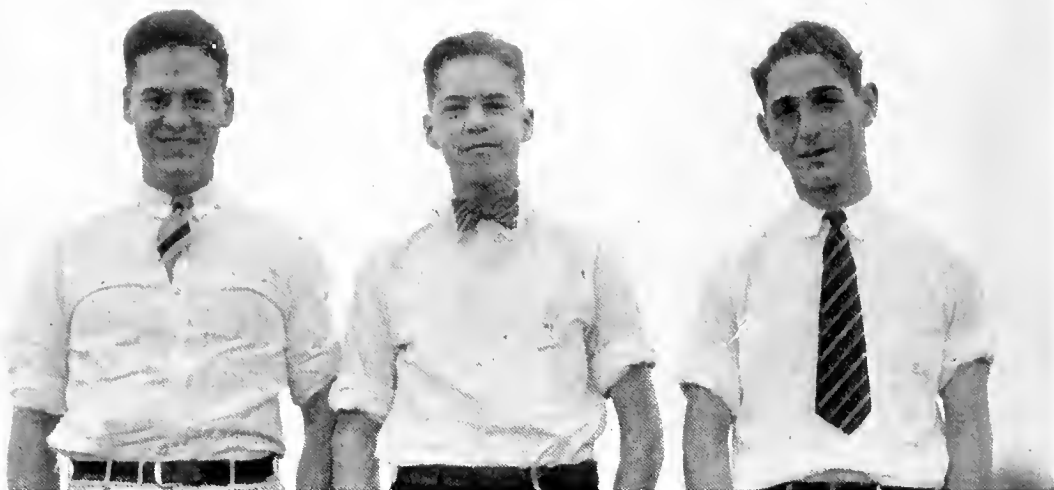

Golf

The ineligibility of Captain Al Reuning put Tulane out of the running in Southern Conference golf last season. The lack of experience on the part of the remaining members of the team, as far as intercollegiate competition was concerned, practically kept the Tulane golfers way out of their former standing in intercollegiate golf.

Captained by the redoubtable Watts Gunn, the Georgia Tech golfers gained a well earned victory over the Tulane team on the links of the New Orleans Country Club and the Metairie Golf Club. The Georgians won five matches to Tulane's one.

Gunn played a brilliant match during most of the match but at times fell a little below his usual standard. Originally paired against Al Reuning in the morning matches, the Tech star negotiated the difficult Country Club course with a 75 to defeat Conrad Collins 5 and 4. Reuning, as said before, was unable to compete.

In the other morning matches Moraland Smith of Tech downed Gordon Johnson of Tulane while Joe Williams, a team-mate of Smith, trounced Leo Haspel. Merriman Irwin, Technician, won from C. Beresford Fox, Jr. In the afternoon matches at Metairie, Gunn and Irwin defeated Collins and Fox. Haspel and Johnson, however, took the measure of Smith and Williams in the last round that afternoon.

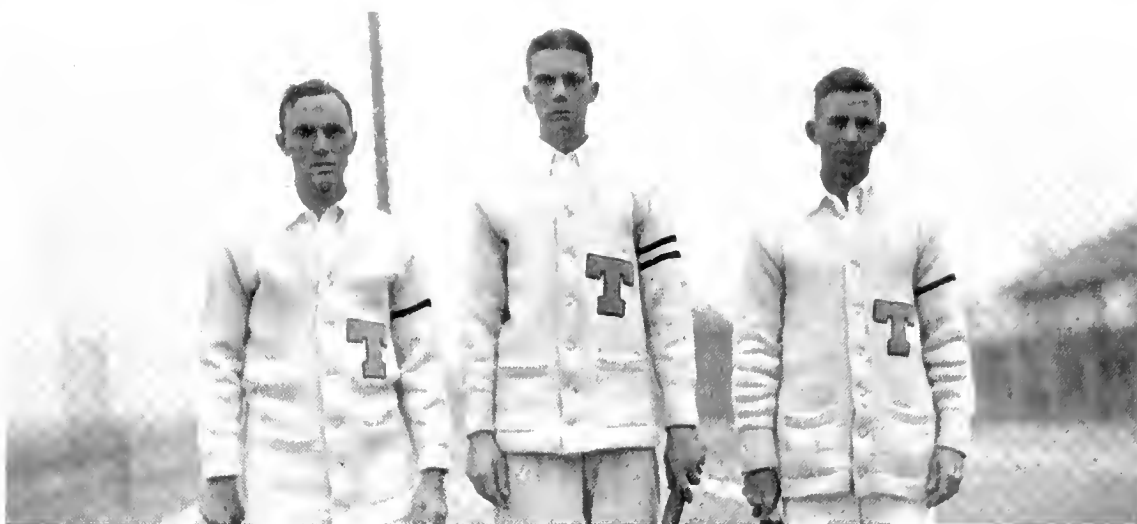

Tennis

Tulane's netmen were successful in two out of three matches. They won from Alabama and Louisiana State players, but lost a triangular meet with Texas and Florida.

The victories were featured by excellent playing on the part of the entire team, composed of Phil Bayon, Frank Stewart, Robert Wehrman and Nat Rosenberg.

Prospects for this year's team are exceedingly bright, indicating that Tulane will have one of the strongest teams in the Southern Conference and one that is apt to carry off many honors before the last ball is served in intercollegiate competition.

This year the Greenies will have Leonard Chamberlain and Maurice Bayon, both rated among the first fifteen players in the South, according to a last year's issue of the National Lawn Tennis Bulletin.

There will also be Stewart, Wehrmann and Rosenberg from last year's team and with such stellar players as Woolen Walshe and Herbert Parker and many others to choose from Tulane should have a real good team.

New tennis courts constructed within the confines of the old Tulane stadium on Freret Street caused a spurt of "tennis fever" which was raging high as the JAMBALAYA went to press.

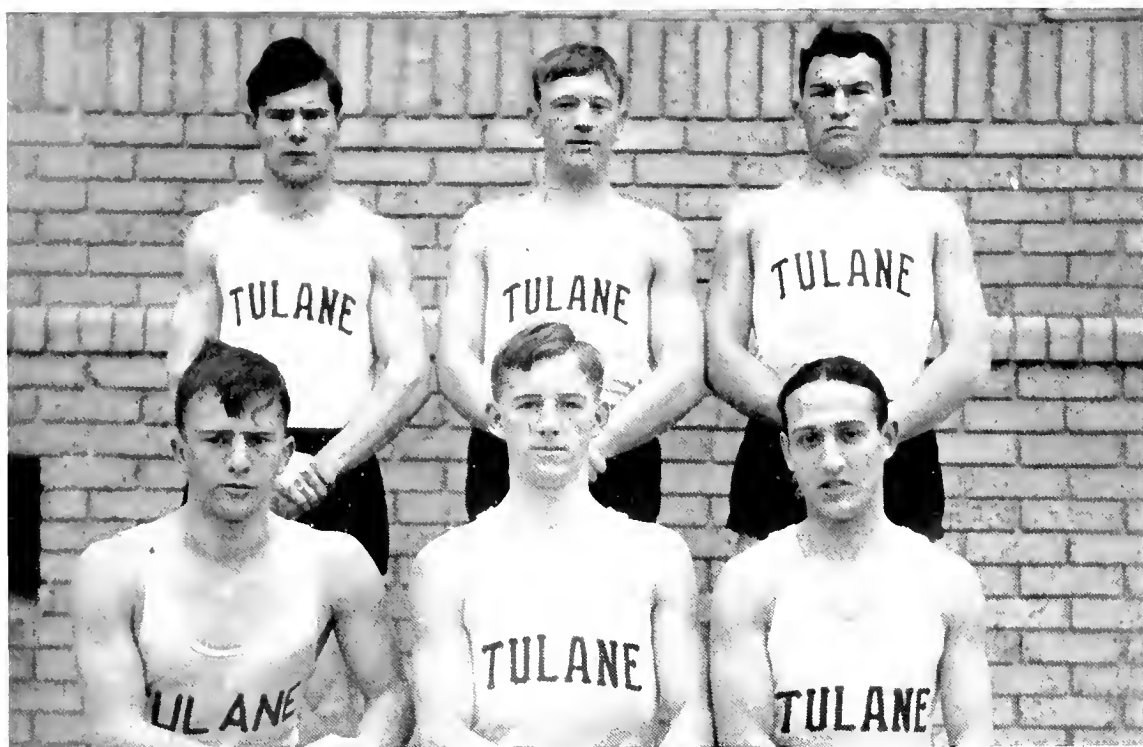

Wrestling

Tulane came second in the Southern A. A. U. wrestling championships conducted last May in the Tulane gymnasium by taking one first and two second places. The Y. M. G. C. team took first by amassing 42 points and the Bogalusa "Y" took third.

Benny Franklin took first in the 126-pound class by defeating Jack Quarles, former Tulanian, in 3 minutes, 45 seconds. Franklin pinned his opponent to the mat, after a hasty tussle, with a reverse Nelson and wristhold.

Billy Carter, defending his 135-pound title, went down to defeat at the hands of Gus Bienvenue, after nine minutes of hard wrestling. Edgar Stayer, a Tulane freshman, was defeated by Laborie of the Y. M. G. C.

Clark of the Y. M. G. C. was given a referee's decision over Mytrus Mangum, Tulane.

The outlook in wrestling for year is very good, as most of the old men are back, and in addition there should be a great deal of new material to report when Captain and Manager Ben Franklin makes his spring call. Possible A. A. U. and Olympic candidates should be among those to report.



NEWCOMB ATHLETICS



NEWCOMB SPORTS

Newcomb's schedule of athletics is probably one of the most complete and all-inclusive of any girls' school of its size. Every sport which the climate or location affords is included in this schedule, and every type of athlete is given a chance to show her worth in her favorite sport. With a personnel and equipment that excels any other Southern school, athletics at Newcomb is one of the main factors of college life. The seasons of sports are elaborate and well planned, for in addition to a continual program of major sports, several minor activities go on at the same time.





Beginning in the fall, the first major sports are Newcomb ball and volley ball. With Jane Hayward as captain, the Sophomores championed the Junior team, captained by Sara Mastin, in Newcomb ball. In volley ball, the Seniors, whose captain was Rosalie Jay, were victors over the Juniors, led by Fannie Mae Bergeron.

A prominent fall event was a progressive tennis tea, at which Mary Allert and Dorothy Chamberlain were the winners. Newcomb basketball, a game originated by Miss Clara Gregory Baer, director of Newcomb Physical Education, was the next major sport. In this the Juniors, with Agnes Marshall as captain, beat the Seniors, captained by Eleanora Waldman.





With a great deal of interest focused on hockey, and with "Gym Night," Spalding basketball, baseball and Field Day in the future, Newcomb's 1927-28 calendar will be quite complete. The champion games are not always purely intramural, for there is the Faculty-Varsity baseball game, and the climax of each sport's season is the Alumnae-Varsity game.

But this schedule of sports does not provide only for the more powerful athletic aspirants, for there is at the same time a full round of minor sports, in which much interest is shown through matches and tournaments. The minor sports include swimming, croquet, bowling, archery, fencing, apparatus work, dancing, and horseshoe pitching. The grand finale of the year's sports is field day, a day on which every athlete is given a chance to shine. The winner in May, 1927, was Elaine Singer.

In order that each girl will receive credit for the work she has both tried and accomplished, there is a system of points. When seven hundred points have been earned, the girl is awarded with a Newcomb "N." Thirteen hundred points gives her a sweater, and seventeen hundred a bar. The greatest honor is a Newcomb bronze and blue blanket, which comes with the score of two thousand points.

Although the interest in Newcomb sports is quite diversified, it has been found by popular vote that Spalding basketball is the most prominent sport on the campus. The Athletic Council chose Patricia Lamb as the most typical exponent of that sport.



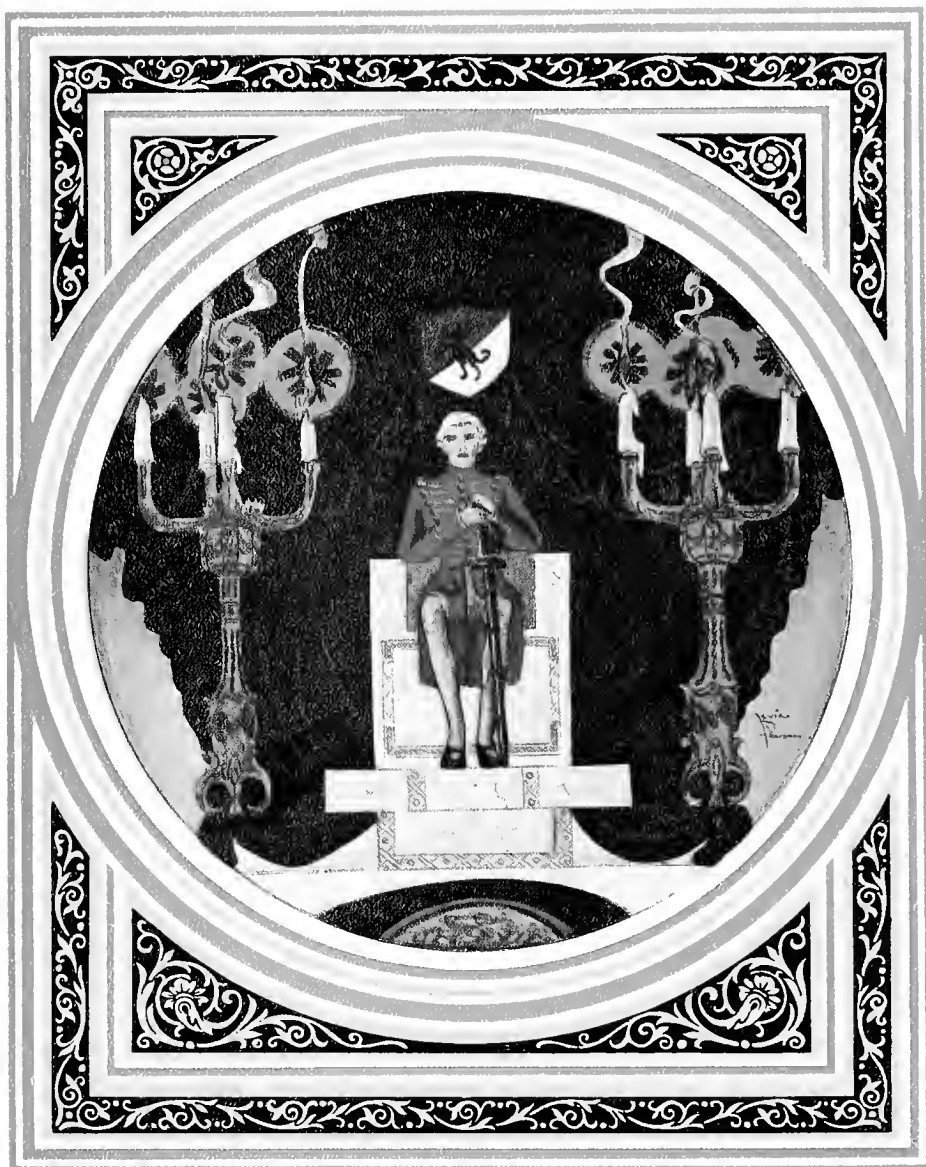

FRATERNITIES

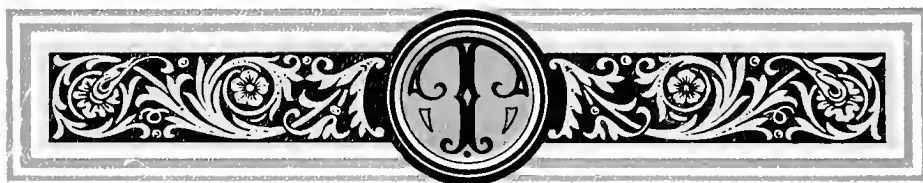



ACADEMIC



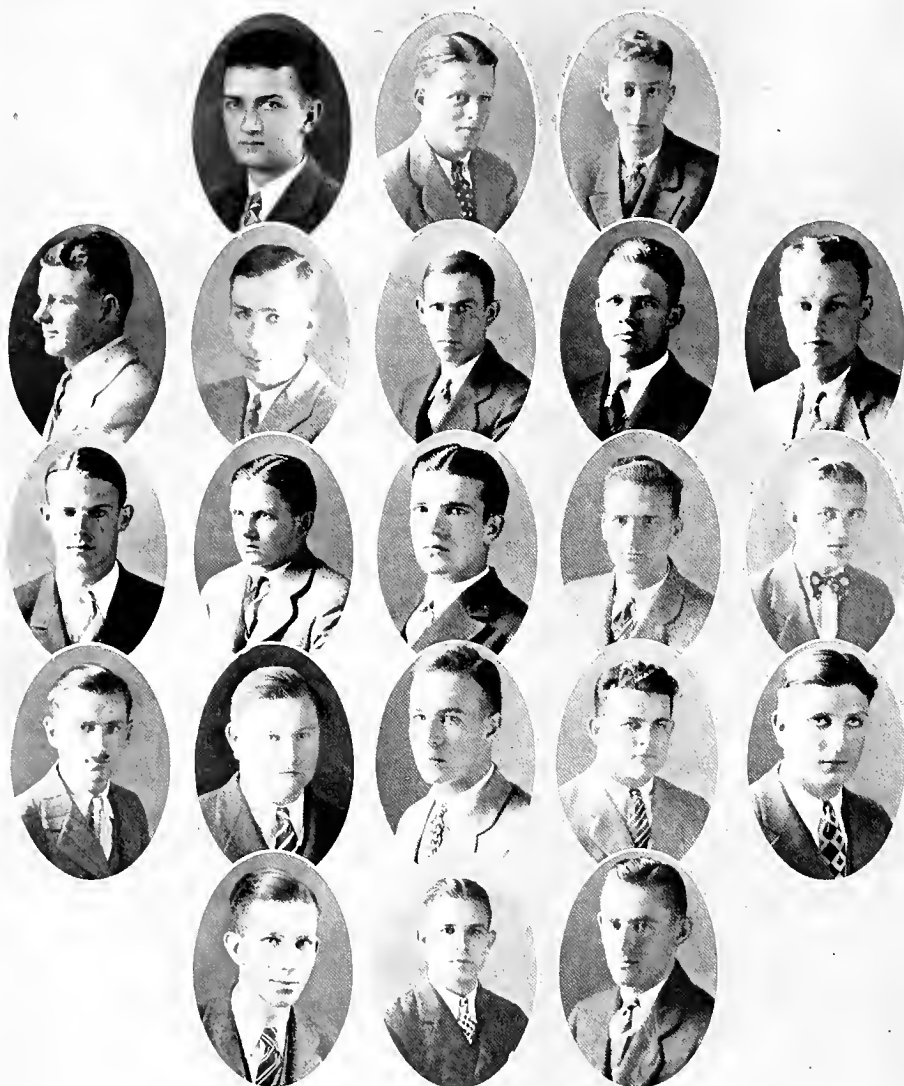
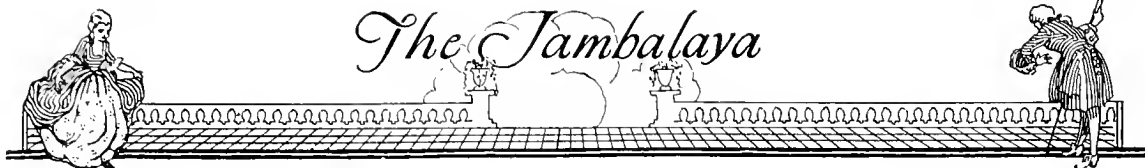

BLUE
GOMILA
B. RIGGS

ANDRUS
BYE
HENDERSON
R. RIGGS
WATSON

BARHAM
DAVIDSON
LEVY
SANFORD
WILSON

BLOCK
DELL
OGDEN
SENTELL
WISDOM

DUBUISSON
PORTER
SOKOLSKY



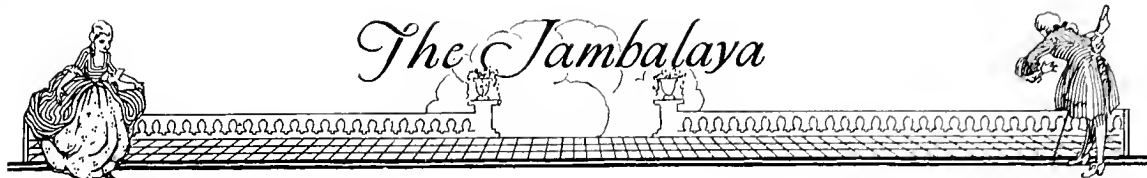

The Tulane Council of Fraternities

OFFICERS

DR. MELVIN J. WHITE *Chairman*
 LOUIS BYE *Secretary*
 WILLIAM HAGERTY *Treasurer*
 JOHN BERKSHIRE SANFORD, JR. *Chmn. Activities Committee*
 WILLIAM HAGERTY . . . *Chairman Grievance Committee*
 CRAWFORD DAVIDSON . . . *Chairman Pledge Committee*

MEMBERS OF COUNCIL

<i>Phi Kappa Sigma</i>	<i>Sigma Alpha Epsilon</i>	<i>Pi Kappa Alpha</i>
LOUIS BYE	J. D. HENDERSON	KITTREDGE DELL
HORATIO OGDEN	WILLIAM FISHER	SIDNEY PARLONGUE
<i>Delta Kappa Epsilon</i>	<i>Kappa Alpha</i>	<i>Beta Theta Pi</i>
EDWARD DUBUISSON	J. B. SANFORD	H. CRAWFORD DAVIDSON
J. M. WISDOM	DEAN NICKEL	JAMES Y. SNYDER
<i>Sigma Chi</i>	<i>Zeta Beta Tau</i>	<i>Alpha Tau Omega</i>
W. P. HAGERTY	CHARLES LOB	STANLEY HAMILTON
B. L. RIGGS	CHARLES KOHLMAYER	R. RAINOLD
<i>Delta Sigma Phi</i>	<i>Sigma Nu</i>	<i>Sigma Pi</i>
R. S. PORTER	CHARLES SENTELL	GERALD ANDRUS
J. H. BARHAM	J. GIDIERE	C. F. STOREY
<i>Kappa Sigma</i>	<i>Sigma Alpha Mu</i>	<i>Sigma Epsilon</i>
SHELDON BLUE	MOISE BLOCH	C. H. WATSON
MARION EPLEY	HERMAN LINDY	P. M. LAMBERTON
<i>Delta Tau Delta</i>	<i>Kappa Nu</i>	<i>Phi Delta Theta</i>
THOMAS WILSON	SIDNEY SIZELER	J. C. GOMILA
E. M. MCCARROLL	SAUL SOKOLSKY	R. WISE
<i>Pi Kappa Phi</i>	<i>Sigma Iota</i>	
RALPH RIGGS	W. H. MARTINEZ	
E. HARDIN	A. PRIETO E.	





The Jambalaya

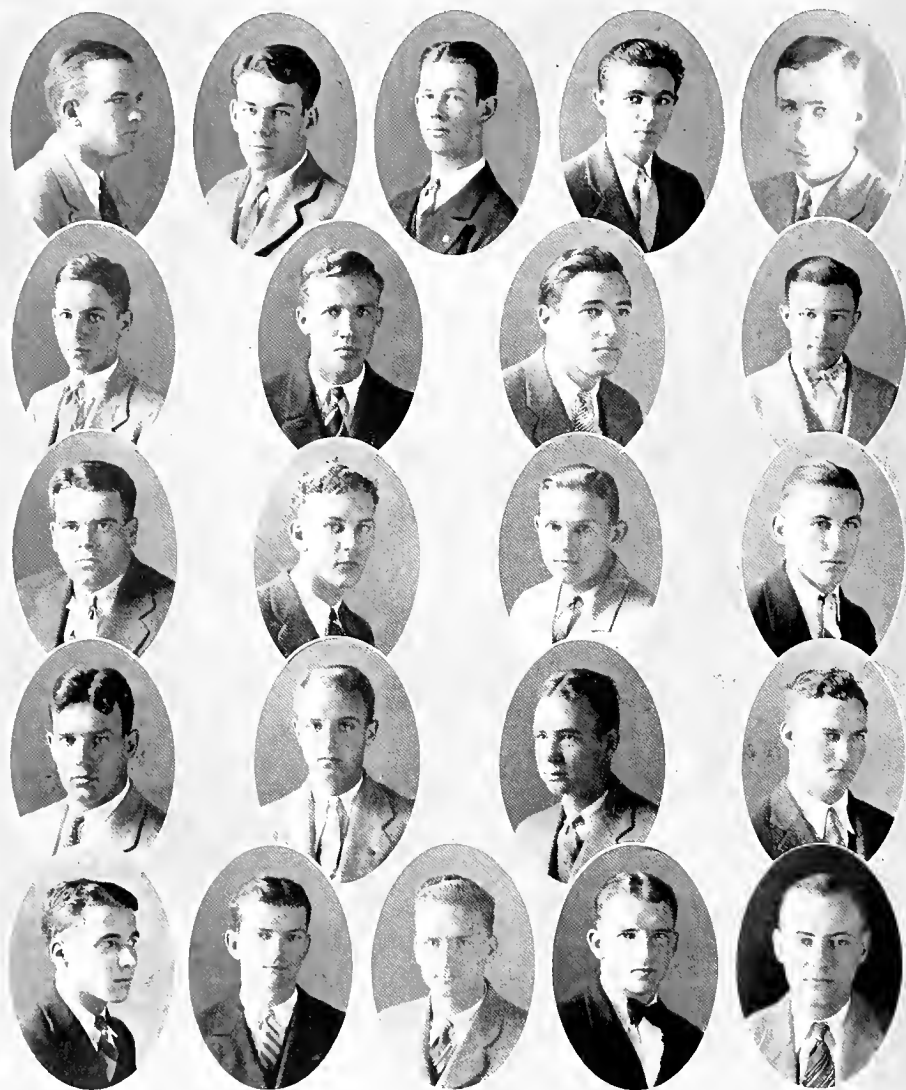

BEARY, BLOW, BREARD, BREEN, BYE
CAINE, CHRISTY, CLAVERIE, COOKSEY
DOYLE, HOFFMAN, HOLBROOK, JUNG
KIRCHMIER, LEWIS, MARTIN, MARTINEZ
MELUN, MILLER, OGDEN, STEVENS, WIRTH



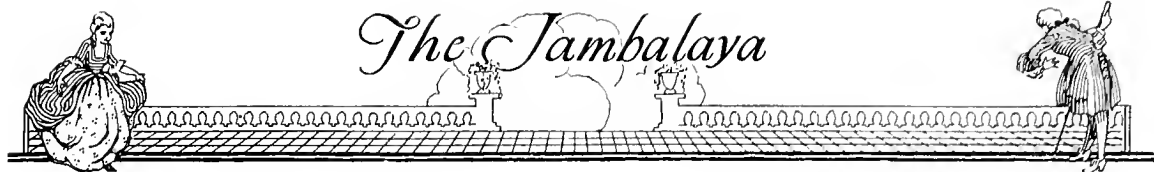

Phi Kappa Sigma

Founded, University of Pennsylvania, 1850.

Thirty-five Chapters

Membership 8,119

MU CHAPTER

Established 1858.

FRATRES IN FACULTATE

RICHARD RAY KIRK	DR. ANDREW V. FREDRICKS
C. REYNOLDS	DR. SAMUEL HOBSON
DR. C. L. BROWN	DR. CHARLES BONNISTER

FRATRES IN UNIVERSITATE

Seniors

LOUIS BYE	HAROLD WIRTH	LAURENCE TURNER
	H. L. CHATELAIN	

Juniors

ALBIN SPIESS	HOWARD MARTIN	CHILTON KIRSCHMIR
HORATIO OGDEN	HARWELL DOYLE	GEORGE CHRISTY

Sophomores

ROLAND HOFFMAN	MAUMUS CLAVERIE	EDWARD BREEN
DONALD BEARY	ROLAND B. MELUN	S. T. COOKSEY
	SIDNEY F. LEWIS, III	

Freshmen

HIRAM BLOW	WARREN JUNG	FRANCIS P. MARTINEZ
ANSEL CAINE	HENRY KEITH	ALPHEUS MILLER
WARUM HOLLBROOK		BILL STEVENS





The Jambalaya

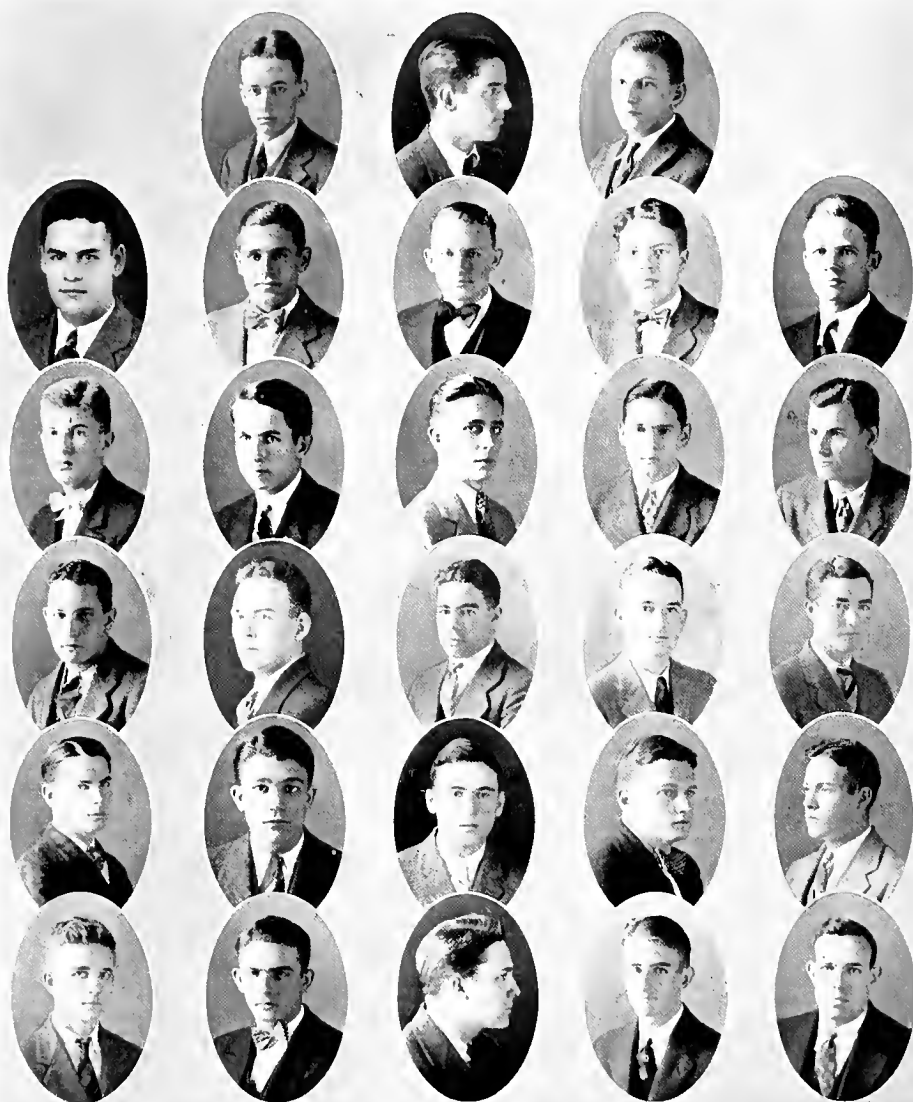

BRIAN, CARROLL, CHARBONNET
C. G. COLLINS, CHARLES COLLINS, COTTRELL, DARTER, DELL
FITCH, FOURNIER, GALLEGLY, GRANADE, GRAY
HELLIER, KNIGHT, LEDOUX, LEWIS, LONG
NOURSE, PARLONGUE, PLANCHE, POGGI, REED
ROBERT, RUSHTON, SULLIVAN, WARD, WILLIAMSON





The Jambalaya



Pi Kappa Alpha

Founded, University of Virginia, 1868.

ETA CHAPTER

Established 1878.

FRATRES IN FACULTATE

DR. OCTAVE CASSEGRAIN
DR. JOHN A. LANGFORD
STUART G. NOBLE

DR. LUCIAN DEDOUX
DR. ROBERT STRONG
C. S. WILLIAMSON
DOUGLAS V. FRERET

WILLIAM SPRATLING
JAMES M. ROBERT
MAX KING

FRATRES IN UNIVERSITATE

Seniors

CONRAD G. COLLINS
V. KITTREDGE DELL

MAX J. KNIGHT
MAURICE P. SULLIVAN

WILLARD ELLENDER
SAMUEL R. WILLIAMSON

Juniors

JOHN S. COURET
FRANCIS A. POGGI

FELIX A. PLANCHE
THEODORE A. WATTERS
CALVIN GRAY

CLINTON R. MULLINS
J. H. WINTERS

Sophomores

DILDY M. AUSTIN
DONALD R. BRIAN
LOUIS S. CHARBONNET
CHARLES COLLINS

JOSEPH H. CUMMINGS
LEWIS J. DARTER
GEORGE J. HAUENSTEIN

KARL B. PALFREY
JOHN BUSEY
CLIFFORD R. MAYS
ROBERT L. NOURSE

Freshmen

CHARLES O. FREDERICK
JOHN M. MOSELY
SYDNEY J. PARLONGUE
HUGH B. COTTRELL
JOHN T. LEWIS, JR.
ALBERT G. WARD

JOHN E. GRANADE
CHAS. T. CHAMBERLAIN
JOEL MCCOOK
ROBERT B. GALLEGLY
JAMES ROBERT
ALEXANDER LE DOUX

A. F. FOURNIER, JR.
EDWIN M. REED
ROBERT FUSSELL
RICHARD B. YOUNG
HARRY HELLIER
JAMES FITCH



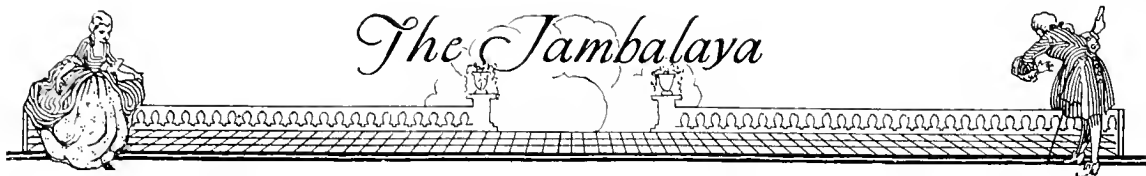

BARKLEY, BUCHANAN, BYRD, COSTLEY, DINKINS
 EUSTIS III, C. FENNER, D. FENNER, FRANKLIN, FULLILOVE
 HAMILTON, HARDIE, HAW, HENDRICK, HOPKINS
 JENKINS, KAHLE, KEMP, KIRKPATRICK, LANCASTER
 MATTHEWS, MCNAIR, MONETTE, MONTGOMERY, POOL
 SANFORD, SHAW, STEWART, VENNARD, WHITE, WILLIAMS



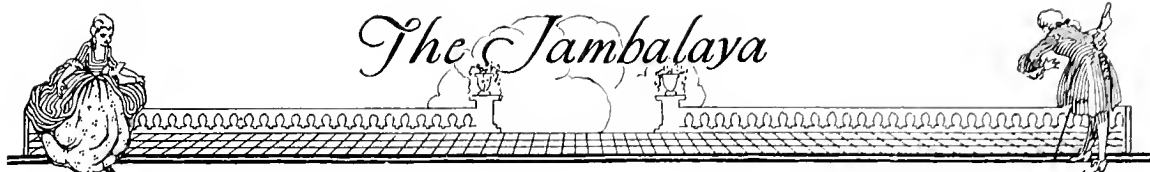

Kappa Alpha

Founded Washington and Lee University in 1865.

PSI CHAPTER

Established in 1886.

FRATRES IN FACULTATE

DR. H. E. BUCHANAN	JAMES WINSTON
ROBERT SHARP	DR. DAVID S. BLACKSHEAR
DR. EMMETT L. IRWIN	DR. PIERRE J. KAHLE

FRATRES IN UNIVERSITATE

Seniors

FORREST C. BUCHANAN	EBEN HARDIE, JR.	JOHN B. SANFORD, JR.
LADD A. DINKINS	HUNTER HAW	GENE WARNER
BENJAMIN R. FRANKLIN, JR.	VICTOR HENDRICKS	R. MCILIN WHITE

Juniors

CORNELIUS BERDON	ALEXANDER HAMILTON	SAMUEL KIRKPATRICK
DARWIN S. FENNER	BRAINARD MONTGOMERY	JOHN F. OAKLEY
JOHN R. JENKINS	EDWARD F. NEILD, JR.	RICHARD WILLIAMS
	DEAN O. NICKEL	

Sophomores

GARY BARKLEY	REICHARD KAHLE	CHARLES STEWART
CLIFTON BYRD		MARTIN L. MATTHEWS, JR.

Freshmen

STANLEY F. COSTLEY	RALPH HOPKINS, JR.	WILLIAM G. POOL
CARTWRIGHT EUSTIS, III	R. C. KEMP, JR.	MORGAN L. SHAW
CHARLES P. FENNER, JR.	J. E. MCNAIR	WILLIAM O. VENNARD
	CONVINGTON MONETTE	



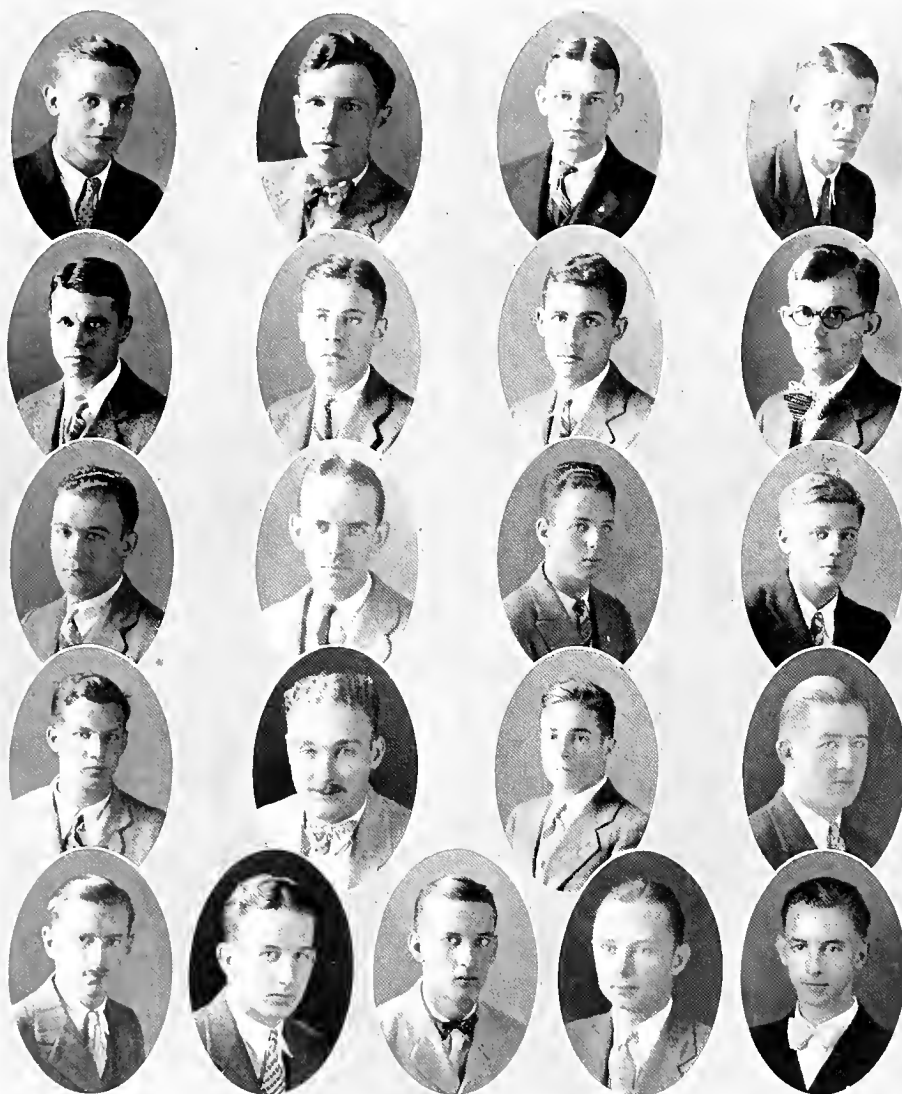
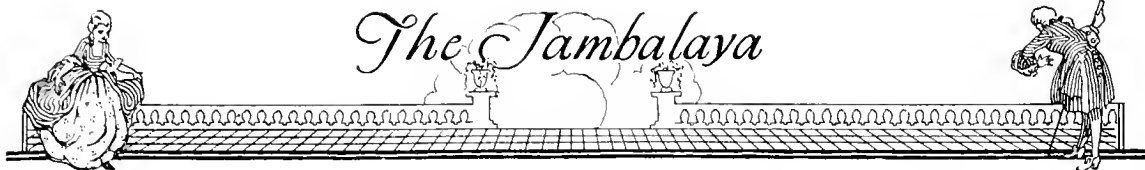

BRISTOW, BROWN, CARROLL, COLCOCK
 DORNAK, ESHLEMAN, EUSTIS, FILES
 FLORY, HAGERTY, HIGGINBOTHAM, LEAKE
 LELONG, LYNCH, MOISE, PRESTON
 RIGGS, ROBINS, SANDERS, C. WILLIAMS, W. WILLIAMS



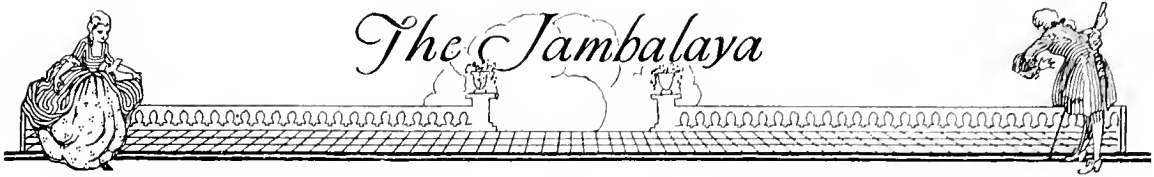

Sigma Chi

Founded, Miami University, 1855.

ALPHA OMICRON CHAPTER

Established 1886.

FRATRES IN FACULTATE

DR. S. L. LOGAN
DR. P. A. McILHENNY
DR. V. C. SMITH

DR. L. B. CRAWFORD
DR. E. D. FENNER

DR. E. P. FICKLEN
DR. A. COOK
J. W. CARROLL

FRATRES IN UNIVERSITATE

Seniors

C. S. WILLIAMS
W. P. HAGERTY

W. D. FILES
B. L. RIGGS

ROBT. ROBINSON
H. H. PRESTON

Juniors

L. M. SANDERS

LEEDS EUSTIS
I. A. ROBINS

H. O. LYNCH

Sophomores

L. J. BRISTOW
J. D. YOUNG

R. H. COLCOCK
LEIGH CARROLL

F. DORNAK
H. M. FLORY

Freshmen

H. C. LEAKE
P. A. LELONG
B. F. ESHLEMAN

H. A. MOISE
WOOD BROWN

C. L. CRAWFORD
JAS. HIGGINBOTHAM
W. WILLIAMS





The Jambalaya

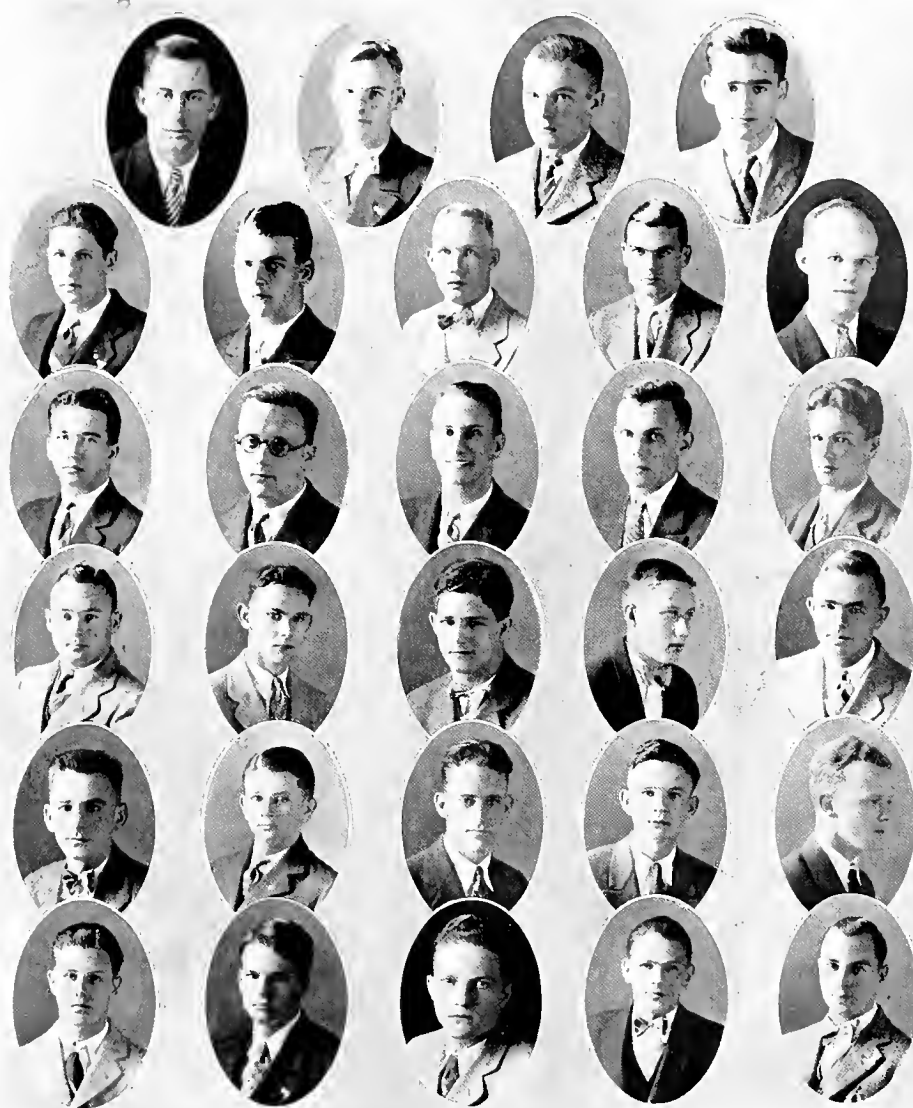

BENNETT, BOUDREAUX, BRENT, CHARBONNET
CLEVELAND, EHLERT, GILLIS, GLADNEY, GRAHAM
GREENE, GREGORY, HALL, HAMILTON, HARP
HARPER, HENRIQUES, JOHNSON, LEVERT, MASSEY
McKENZIE, MENDES, MONROE, OGDEN, A. RAINOLD
R. RAINOLD, READ, ROGERS, SHERWOOD, THARP



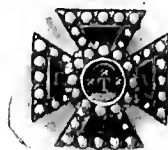
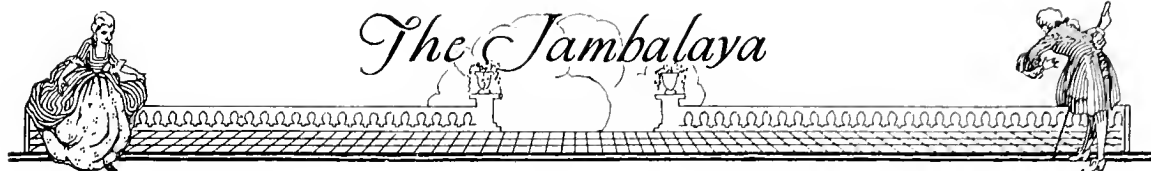

Alpha Tau Omega

Founded, Virginia Military Institute, 1865

BETA EPSILON CHAPTER

Established 1887

FRATRES IN FACULTATE

NATHAN C. CURTIS
L. R. DeBUYS

W. O'DANIEL JONES
C. L. ESHELMAN
ALLAN C. EUSTIS
DR. R. C. LYNCH

RANDOLPH LYONS
EMILE STOUSE

FRATRES IN UNIVERSITATE

Seniors

CHARLES EHLERT
ALEXANDER RAINOLD
WILLIAM GREGORY
CHARLES HARP

WILMER ROGERS
JOSEPH ALLEN
WILLIAM GLADNEY
CHARLES HENRIQUES
HARRY MONROE

ADAM HARPER
E. B. CHARBONNET
STANLEY HAMILTON
W. A. MCKENZIE

Juniors

ALVIN BRENT

EDWARD STOKES

HARRINGTON HALL

Sophomores

JAMES GILLIS
FRANK OGDEN

GEORGE STAHLER
RUDOLPH JOHNSON
ROBERT RAINOLD
GILBERT GREENE

ELMER MASSEY
READ SHERWOOD

Freshmen

JAMES THARP
JAMES READE

JOHN LEVERT
A. J. BOUDREAUX
DAN BULLIARD

ASHBY CLEVELAND
GUY MENDES



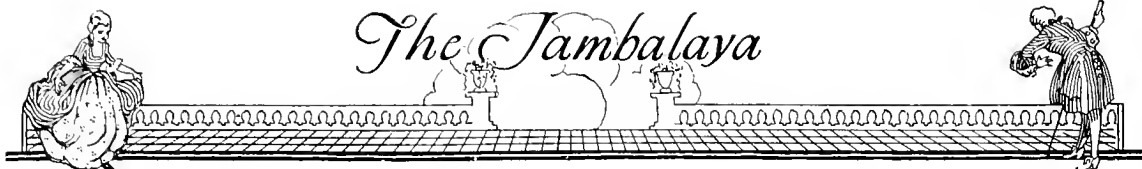

ANDREWS, ARNIM, BAUMGARTEN, BENEDICT, CHERRY, DALRYMPLE
 C. ERNST, T. ERNST, GARDINER, GIDIERE, GLOVER, GRABLE
 J. HARRELL, W. HARRELL, JONES, KERR, KOONCE
 LOWREY, MASHBURN, E. MIAZZA, G. MIAZZA
 MORRISON, PYBURN, ROBINSON, SANDFORD, SENTELL, J. F. SMITH
 J. K. SMITH, TALBOT, TERRELL, TRUNZLER, WESTON, YOUNGS



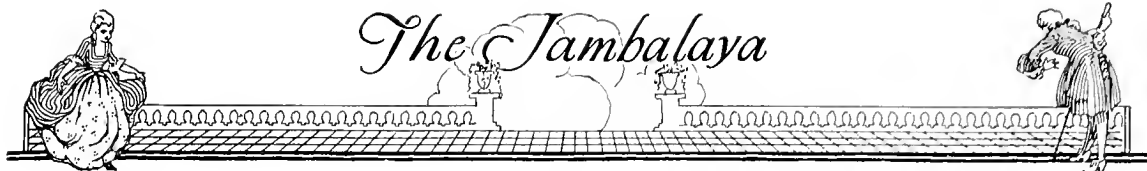

Sigma Nu

Founded, Virginia Military Institute, 1869

BETA PHI CHAPTER

Established 1888

FRATRES IN FACULTATE

DR. J. M. MCBRYDE

E. E. ALLGEYER

C. E. DUNBAR

FRATRES IN UNIVERSITATE

Seniors

SOMMER BENEDICT
HENRY BAUMGARTEN
RALPH TALBOT

LONDON ARNIM
EUGENE LOWRY
JOHN HARRELL
VERNON TERRELL
JAKE MORRISON

FRANK SMITH
SHERBURNE SENTELL
ROBERT CHERRY

Juniors

JOHN GIDIERE

EDWARD MIAZZA
JASPER SMITH

WILLIAM HARRELL

Sophomores

GEORGE KERR
BOB JONES

JAMES TRUNZLER
HORATIO WESTON
HIRAM PYBURN
FRANKLIN GARDINER

JAMES GLOVER
NEIL ANDREWS

Freshmen

MELVIN MASHBURN
STONE PALMER
GERALD DALRYMPLE
RAYMOND ERNST

GEORGE ROBINSON
JEFF KOONCE
WILLIAM SAUNDERS
JERRY MIAZZA

DAVE SWEARINGEN
WINSON PETITJEAN
EDWARD ERNST
FREDERICK YOUNGS



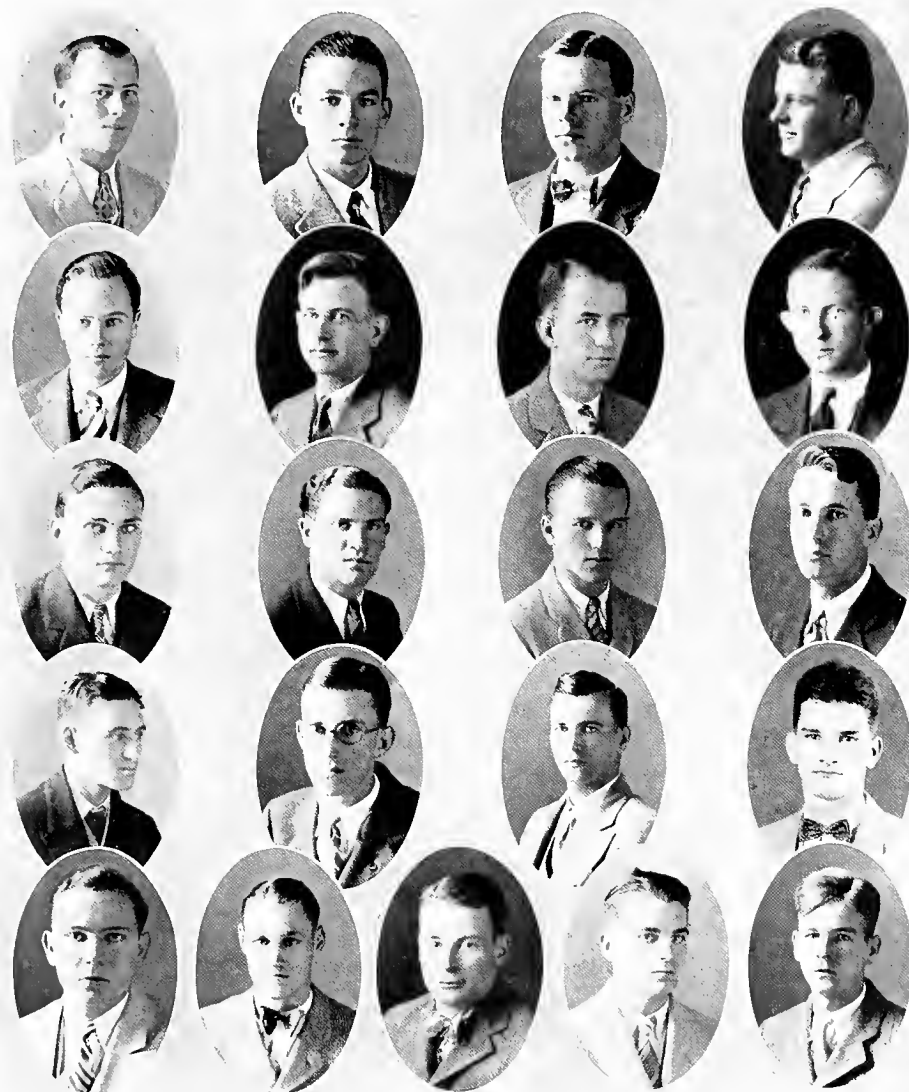
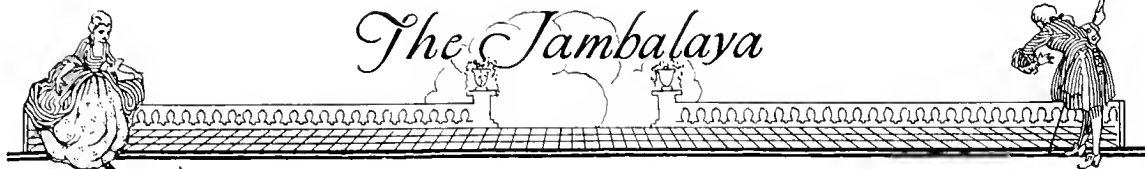

ALLEN, BAILEY, BARRETT, BLUE
 BREWER, BUSH, H. BUTLER, T. BUTLER
 CHAMBERLAIN, deLAUREAL, deRAMUS, EPLEY
 ERENFELD, GORDY, KENNON, LANDRY
 LASSITER, LUCHSINGER, REED, REINACH, WOOD



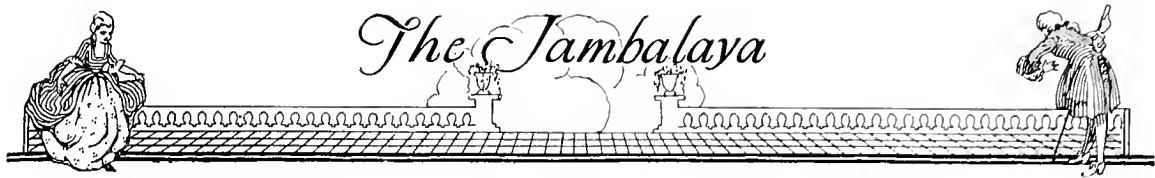

Kappa Sigma

Founded, University of Virginia, 1869

SIGMA CHAPTER

Established 1889

FRATRES IN FACULTATE

DR. M. J. WHITE
FREDERICK H. FOX

DR. FRED FENNO
NORMAN KELLY
TED COX

DR. ED FAUST
E. L. KING

FRATRES IN UNIVERSITATE

Seniors

WILLIAM BARRETT

PALMER REED
L. C. CHAMBERLAIN
L. E. BUSH

RENE H. REIXACH

Juniors

SHELDON S. BLUE

MARION EPLEY
LOUIS LE MAY

ALBIN LASSITER

Sophomores

ARMSTRONG ALLEN

FRANK BREWER
CHARLES WEBB

FRED ERENFELD

Freshmen

CHARLES BAILEY
HUGH DE LAUREAL
ROBERT LANDRY

HARRISON BUTLER
WALTER GORDY, JR.
WERNER LUCHSINGER
WYATT WOOD
VIC ANDERSON

T. B. BUTLER, JR.
PAUL KENNON
FRANK TAYLOR





The Tumbalaya

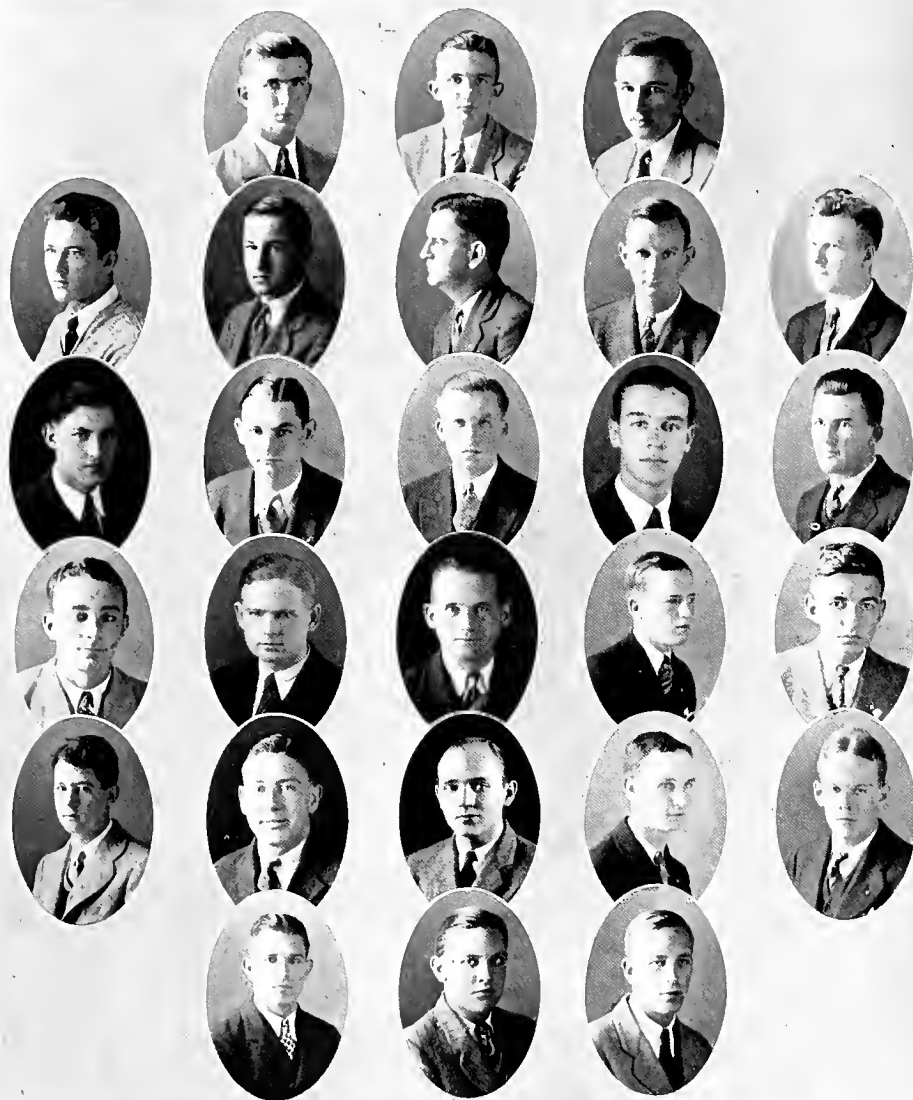

ABERNATHY, ANDRY, BENDER
BOTT, BRISTER, C. HARDIE, R. HARDIE, HENRY
HENSON, HOWCOTT, KITTREDGE, KOHNKE, MCCARROLL
MILLET, MOORE, MORRIS, MORRISON, L. O'KELLEY
W. O'KELLEY, QUINN, SANFORD, WATSON, T. A. WILSON
T. F. WILSON, WOLFF, ZIEGLER



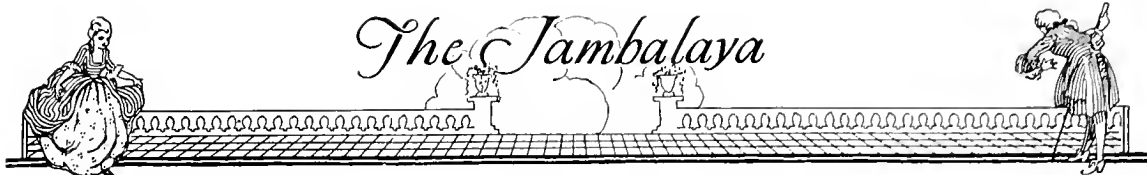

Delta Tau Delta

Founded, Bethany College, 1858

BETA XI CHAPTER

Established 1889

FRATRES IN FACULTATE

DR. J. P. O'KELLEY

DR. PIERCE BUTLER

DR. S. C. JAMISON

FRATRES IN UNIVERSITATE

Seniors

T. FITZHUGH WILSON
CHARLES BENDER

CLIFTON T. MORRIS
GEORGE G. HENSON
FREELAND MAGRUDER
BENJAMIN R. SLATER

PATRICK QUINN
S. HOLMES

Juniors

EARL EVANS

WILLOUGHBY KITTREDGE

EARL MOORE

Sophomores

EUGENE MCCARROLL

EDWARD KOHNKE
HAMER O'KELLEY
WATHALL JOYNER

HARLEY HOWCOTT

Freshmen

MALCOLM ZEIGLER
JAMES MORRISON
HERBERT BOTT
HUGH BRISTER

DAVID L. WATSON
ALLAIN ANDRY
LYNN WOLFE
ARTHUR MILLET
AUGUST WILSON
GAINES ABERNATHY

LUCIEN O'KELLEY
FRANCIS HENRY
ROBERT HARDIE
C. F. HARDIE





The Jambalaya



BUTLER, CARON, DINWIDDIE, EVANS
FITZGERALD, GASTON, GATES, GELPI, GLOVER
GOMILA, GOODWIN, GRACE, HEBERT, LILLY
McCANCE, MERIWETHER, MITCHELL, PROVOSTY, RAINOLD
REGAN, RUCKER, STEWART, WALKER, WEBER
WILSON, WISE, WUERPEL



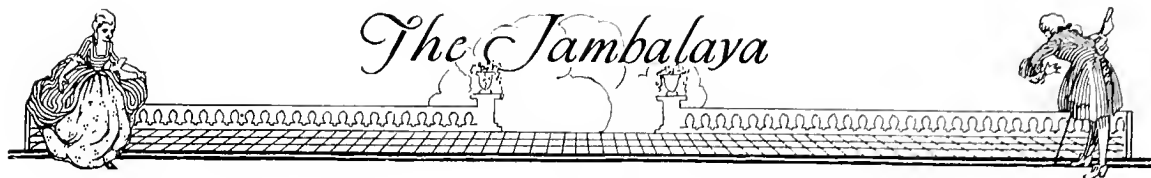

Phi Delta Theta

Founded, Miami University, 1848

LOUISIANA ALPHA CHAPTER

Established 1889

FRATRES IN FACULTATE

R. C. HARRIS
F. W. PHILLIPS

H. E. MILLER
H. B. GESSNER
C. W. DUVAL
M. M. SOUCHON

J. B. GUTHRIE
H. P. JONES

FRATRES IN UNIVERSITATE

Seniors

WARREN H. HEBERT

LOUIS D. CARON
OLIVIER O. PROVOSTY
WILLIAM H. MITCHELL

DANIEL H. GRACE

Juniors

HUGH M. EVANS

W. QAULEY WALKER
GEORGE GOODWIN
GEORGE D. LILLY

JOSEPH C. GOMILA

Sophomores

CHARLES M. RUCKER

GEORGE DINWIDDIE
MILTON GRACE
RONALD W. WISE

ROBERT W. GASTON, JR.

Freshmen

E. S. BUTLER, JR.
J. F. FITZGERALD
HERMAN K. GELPI
JOHN A. GLOVER

HAROLD GRACE
ELMER M. McCANCE
WM. G. MERIWEATHER
EMILE A. RAINOLD, JR.
GODFREY REGAN

FRANK STEWART
CALEB WEBER
CHARLES S. WILSON
CARL WUERPEL



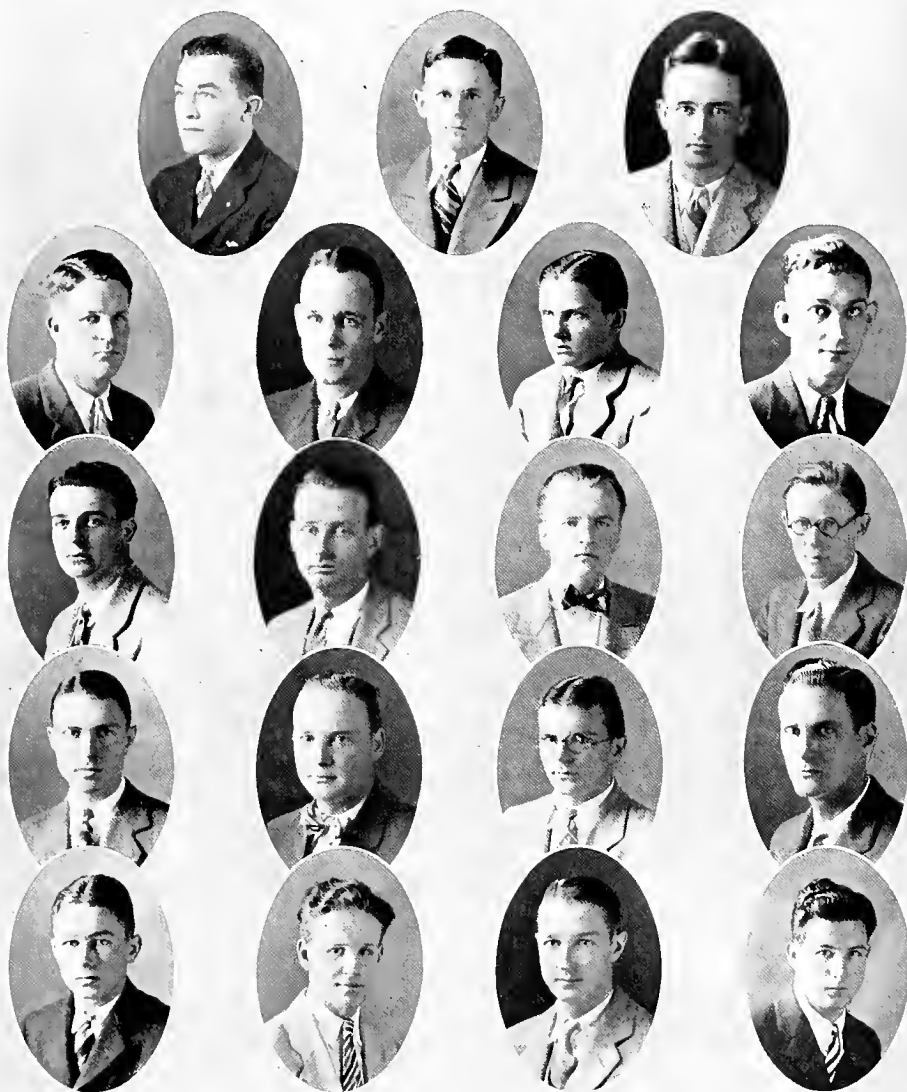
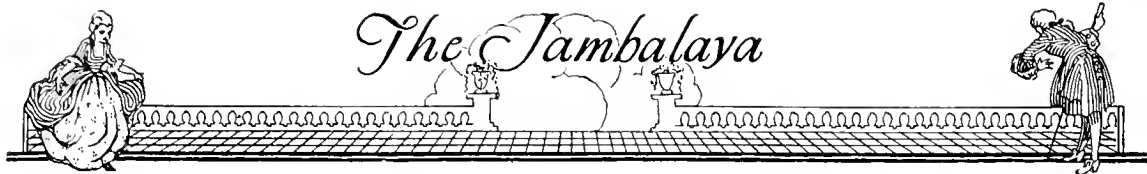

BARKHAM, FISHER, FLEMING
 FOWLER, HEITER, HENDERSON, HOLLOMAN
 JEX, KILMAN, LACOMBE, LITTLE
 MAHON, ROBERTS, SHAW, SMITH
 STROUD, TAYLOR, THOMAS, VINCENT





Sigma Alpha Epsilon

Founded, University of Alabama, 1856

LOUISIANA TAU EPSILON CHAPTER

Established 1897

FRATRES IN FACULTATE

DR. JOHN PRATT
DR. RUSSELL PIGFORD
T. B. MCKNEELEY

DONALD DERICKSON
DR. J. A. LYON
C. B. DICKS

FRATRES IN UNIVERSITATE

Seniors

W. L. HEITER
J. K. DONALDSON
J. R. KILMAN

CARLTON FLEMING
W. BURBANK WOODSON
L. SELDEN LEACH

ALLEN L. SMITH
J. B. HOLLOMAN
GEORGE MAHON

Juniors

ROBERT THOMAS
CHARLES A. BORN, JR.

WALLER FOWLER
DAVID NEWBERN

GORDON JEX
CARL STROUD

Sophomores

LARRY LACOMBE
JOE BARHAM
WILLIAM FISHER
JAMES HARTSON

WILLIAM LITTELL
CARL WAHL
JOHN D. HENDERSON
RICHARD SHAW

MELVIN WETHERILL
WILLIE VINCENT
BEN T. WALDO, JR.
NICKOLAS BANDI

Freshmen

MALCOLM J. TAYLOR, JR.
BONNIE WIELBACKER
SCOTT FLOWERS

TURNER WILLS
J. B. FERGUSON
RALPH PERCELL

JOHN LITTLE
WARREN DOYLE, JR.
GEORGE BOOTH



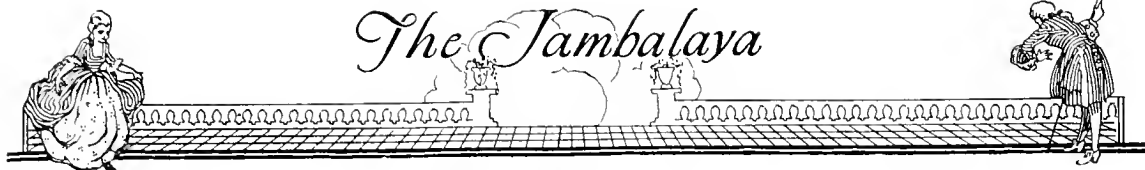

ANDERSON, P. BAIRD, K. BAIRD, BALDWIN, BELL
 BETHIA, BLACK, BLAKE, BROAD, BUSH, CLINTON, COOKE
 DEVLIN, DUBUISSON, ESKRIGGE, EUSTIS, FRENCH, FRIERSON, GEREN
 E. B. JAHNCKE, F. S. JAHNCKE, JOHNSON, KELLEHER, LABOUISSIE, LIEBMAN, MARQUEZ
 B. MCCLOSKEY, J. MCCLOSKEY, McGEHEE, MENGE, J. MONROE, M. MONROE, PARKER
 RAMSEY, REEVES, SCOTT, SOUCHON, STOESSELL, G. STUBBS, K. STUBBS
 VIGUERIE, WEHRMANN, H. WHATLEY, J. WHATLEY, J. WISDOM, N. WISDOM





Delta Kappa Epsilon

Founded, Yale College, 1844.

TAU LAMBDA CHAPTER

Established 1899.

FRATRES IN UNIVERSITATE

Seniors

EDWARD DUBUISSON
PATRICK BROWNE

ALFRED STOESSEL, JR.

GEORGE EUSTIS
CHARLES REEVES

Juniors

THEODORE BETHEA
TATHAM ESKRIGGE
STANTON JAHNCKE

JOHN WHATLEY
HENRY BROAD

WRIGHT FRIERSON
BERNARD McCLOSKEY
JOHN WISDOM

Sophomores

WILLIS BANKER
RICHARD FRENCH
HARRY KELLEHER
WALTMAN LESSEL

PAUL BAIRD
HILLIARD PARKER
EUGENE VIGUERIE
NORTON WISDOM
ELLIS BOSTICK
EDWARD JAHNCKE

JOHN LABOUISSÉ
EDWARD McGEHEE, JR.
GUY STUBBS
HENRY WEHRMANN

Freshmen

KEIM BAIRD
WILLIAM BELL, JR.
JAMES BLAKE
CLARENCE CLINTON
DAN DEVLIN, JR.
PARDUE GEREN
ALEC JOHNSON
HENRY MENGE, JR.

JAMES McC. ANDERSON
JOHN MONROE
JOHN McCLOSKEY
HARRY SOUCHON
HUGH WHATLEY, JR.
WILLIAM SCOTT
ROBERT BALDWIN
CHARLES BLACK
GEORGE BUSH

PAUL COOK
JOHN ELLIS
JOHN HOLLAND
CLAUDE LIEBMAN
VERNON MARQUEZ
MALCOLM MONROE
JOHN RAMSEY
KING STUBBS



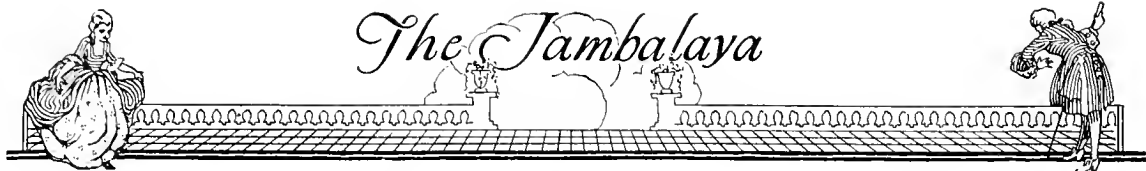

ARMSTRONG, BARR, BAYON, COCKRELL,
 CONWAY, DAVIDSON, DAVIS, H. DeBUYS, L. DeBUYS, DE LA HOUSSEY
 FOX, FULHAM, GARDNER, GRESHAM, HOOPER, HOWARD
 JAMES, JASTRAM, JUDEN, KEENAN, LASHLEY, D. LIGHT
 W. LIGHT, LYTLE, MENVILLE, MURPHY, OLSEN, PARKER
 PENNEY, SEEUWS, SHUTE, SNYDER, STIBBS, SUTTER
 THERIOT, UNDERWOOD, WALSH, WATROUS, WYCKOFF



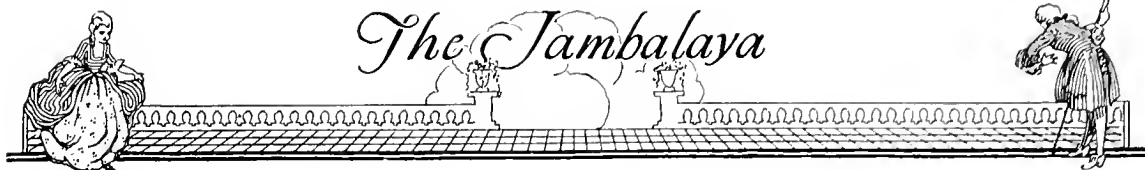

Beta Theta Pi

Founded, Miami University, 1839.

BETA XI CHAPTER

Established 1908.

FRATRES IN FACULTATE

DR. W. P. BRADBURN
DR. F. E. LEJEUNE
DR. ROY DE LA HOUSSAYE

WILLIAM J. ROTHFUSS
SUMPTER MARKS

DR. MUIR BRADBURN
DR. CHAS. BLOOM
D. H. THEARD

FRATRES IN UNIVERSITATE

Seniors

HUGH C. DAVIDSON, JR. JAMES E. LYTLE, JR.

Juniors

JAMES E. KNIGHTON
FRANK C. SHUTE
RENE F. GELPI
ANDREW J. HOOPER
THOMAS L. GARDNER

JOHN G. MENVILLE
CHAS. WM. FOX, JR.
JOHN Y. SNYDER, JR.
JUNIUS W. UNDERWOOD

JOSEPH R. THERIOT
FRANK H. DAVIS
PHILIP J. BAYON
WM. E. MATHEWS
HERBERT C. PARKER, JR.

Sophomores

FRANCIS X. ARMSTRONG
THOMAS F. SEEUWS
M. L. DE LA HOUSSAYE

OLAF H. OLSEN
MAURICE H. BAYON

MERCER G. LYNCH
WOOLEN H. WALSH
FALVY C. BARR

Freshmen

JOEL H. CONWAY
JOHN STIBBS
WINSTON S. WATROUS
FAIRCHILD FULHAM
CLIFFORD SUTTER
DAVID LIGHT
WILLIAM LIGHT

HERBERT D. FORD
LAWRENCE DEBUYS
HERBERT DEBUYS
VAN GRESHAM
JOHN JUDEN
LAWRENCE LASHLEY

NEWTON HOWARD
ADOLPH JASTRAM
WILLIAM PENNY
WALTER KEENEN
STEVE MURPHY
FRANK COCKREL
PHILIP JAMES



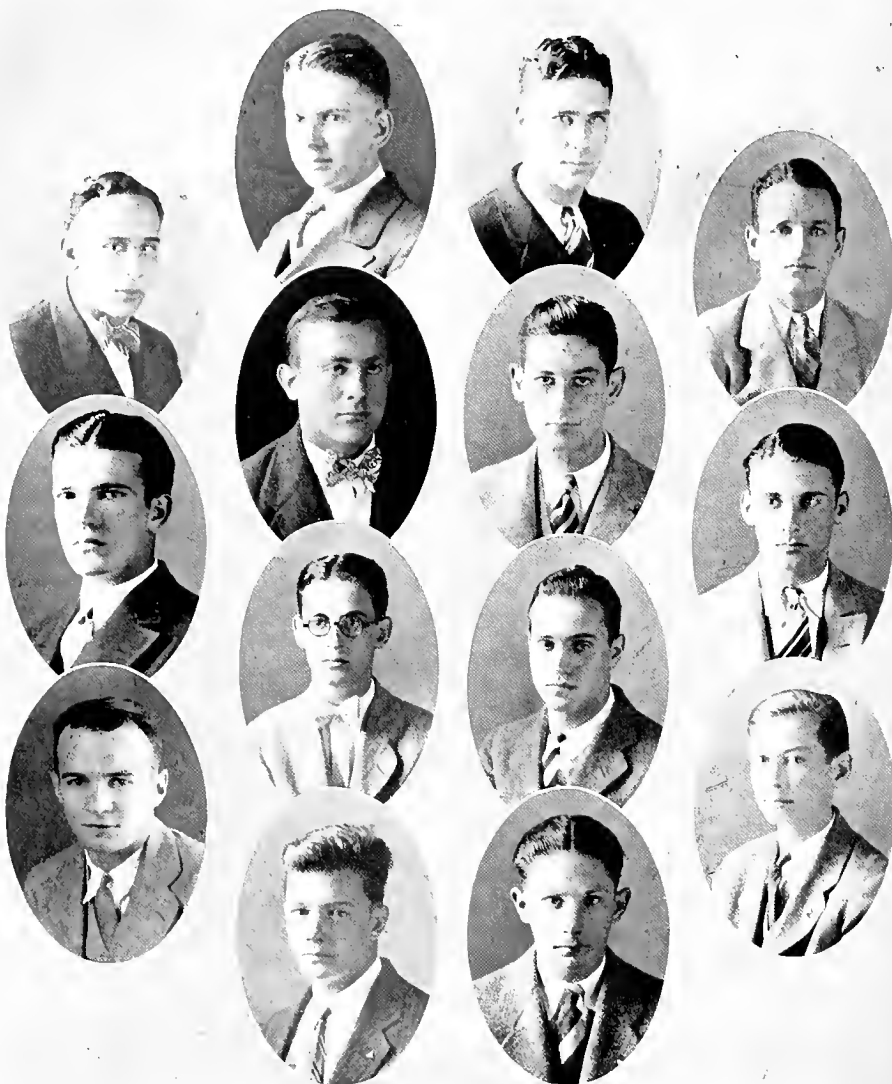

ABRAMSON, ALLTMONT
BAUER, FIELDSCHMIDT, A. LEVY, J. LEVY
LEONARD LEVY, LORIS LEVY, LOEB, MEYER
SAFFERSTONE, SILVERSTEIN, STERN, STERNBERGH





The Jambalaya



Zeta Beta Tau

Founded, Jewish Theological Seminary, 1898.

SIGMA CHAPTER

Established 1909.

FRATER IN FACULTATE

JUSTIN V. WOLFF

FRATRES IN UNIVERSITATE

Seniors

LEONARD LEVY

MAX HEINBERG

LEO HASPEL

IRVING SAFFERSTONE

Juniors

CHARLES KOHLMAYER

PAUL D. ABRAMSON

JACK LEVY

SAM HEROLD

HENRY MEYER

DAVE NORMAN

NATHANIAL ROSENBERG

Sophomores

LORRIS LEVY

HARRY MEYER

BERNARD STERN

Freshmen

HARRY LASKER

BERTRAM LOEB

JULIAN KELLER

IRA HIENBERG

WALTER LURIE

LOUIS BODENHEIMER

JOSEPH STERNBERGER

ALFRED ALTMONT

THEODORE DENNERY

ABE ROSENBERG

STANFORD HYMAN

CHARLES KOTTWITZ

EDWARD SILVERSTEIN

SAM BAUER

JOSEPH COHN





The Jambalaya



BARHAM, BAUMBACH, BISSO, BOURG, BRIERRE, BUTKER
COLVIN, COTONIO, DIETRICH, FLETCHER, FLINN
FOLLANSBEE, ST. GERMAIN, GUY, HARRIS, HOWARD
JAQUET, KNIGHT, LeBLANC, LEWIS, MENUET
PIZZANO, PORTER, PRICE, READ, ROUSE
RUSSELL, SAVOY, SMITHSON, TATUM, G. THOMAS, A. THOMAS





Delta Sigma Phi

Founded, New York College, 1899.

CHI CHAPTER

Established 1916.

FRATRES IN FACULTATE

DR. EDWARD BROWN

DR. BENJ. LESCALE
LEWIS F. WAKEMAN

WYNNE G. ROGERS

FRATRES IN UNIVERSITATE

Seniors

J. HAMLIN BARHAM
ROBERT S. PORTER
THEODORE COTONIO
J. B. HARRIS

JOHN WALLS
H. ASHTON THOMAS
ELLIS H. ST. GERMAIN
JAMES A. FLYNN
HENRY G. BUTKER

CHARLES A. LEBLANC
WM. FOLLANSBEE
PAUL COLVIN
H. K. ROUSE

Juniors

JACK PIZZANO
MANNING FLETCHER
RICHARD BAUMBACH

TOM GEORGE
AUSTIN TATUM
LEE O'PRY

HAROLD JAQUET
A. J. MENUET
JACK PRICE

Sophomores

SAM G. REISER
JAMES W. HOWARD

SUMMY THOMAS
JACK SMITHSON
LUTHER JONES

PRESTON SAVOY
TEDDY BRIERRE

Freshmen

ALEX BISSE
MARION BRIERRE
V. W. GUY

OTIS BOURG
NORMAN DIETRICH
N. BUTLER KNIGHT
J. V. REEL

H. RUSSELL
O. V. LEWIS
JACK READ





The Jambalaya



ANDRUS, ARNOLD, BOUDREAU
BUSBY, BUTAUD, CLEMMONS, GILBERT
HOLMES, LACOUR, LANTZ, MAY
RENKEN, ROBERTSON, SETZLER, SLAUGHTER
STOREY, SIMPSON, WRIGHT





Sigma Pi

Founded, Vincennes University, 1897.

OMICRON CHAPTER

Established 1920.

FRATRES IN FACULTATE

DR. E. A. BECHTEL
DR. W. C. DIXON

DR. D. C. BROWNE

DR. S. D. GORE
MR. E. C. MILLER

FRATRES IN UNIVERSITATE

Seniors

GERALD L. ANDRUS
ROBERT C. KESSLER
ROBERT E. BUSBY

PAUL RENKEN
R. K. SETZLER
LOYALL D. FARRAGUT

CLIFFORD F. STOREY
GEORGE D. WRIGHT
ROBERT C. McDOWELL

Juniors

ELMER G. BURT

RUSSELL S. BUTAUD
THOMAS R. SIMPSON

CARLTON GILBERT

Sophomores

CECIL M. ARNOLD
WILLIAM H. LANTZ

JOSEPH B. HOLMES
CLAIBORNE S. ROBERTSON

BRYAN CLEMMONS
FRITZ A. LACOUR

Freshmen

THOMAS F. CARBREY
DAVID ANDERS

WILLIAM S. SLAUGHTER
MILTON L. BROCK

CHARLES J. MAY
HARRY ANDERS



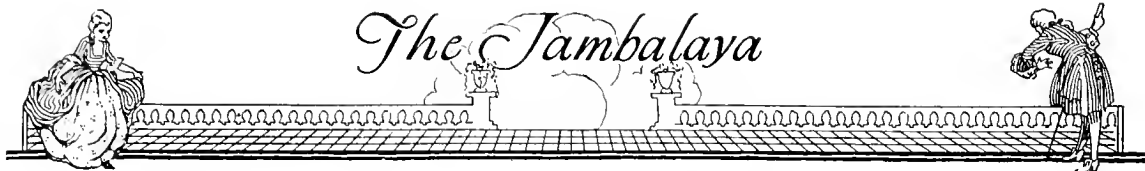

ATZ, BLOCH
 CAPLAN, COHN, DREYFUS, GREENBERG
 HEIDINGSFELDER, KLEIN, KRISTMAN, LANG
 LEHMAN, LEVY, LINDY, LIPPMAN
 SCHWARTZ, SELIGMAN, TONKEL



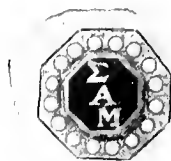
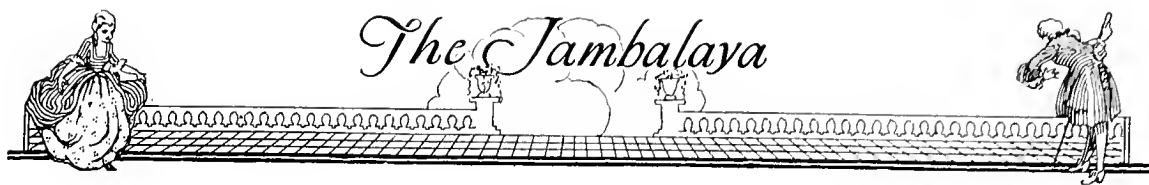

Sigma Alpha Mu

Founded College City of New York, 1909.

SIGMA GAMMA CHAPTER

Established 1920.

FRATRES IN UNIVERSITATE

Seniors

HERMAN S. LINDY
IRVING KLEIN

MAX A. HEIDINGSFELDER
DANIEL CAPLAN

Juniors

MOISE B. BLOCH
CLIFTON W. DREYFUS

JULIUS S. COHN, JR.
ALFRED LIPPMAN, JR.

Sophomores

SAMUEL LANG

Freshmen

JAKE ATZ, JR.
DANIEL TONKEL
BERNARD SCHWARTZ

HERMAN KIRSTMAN
MAURICE SELIGMAN
LEONARD GREENBERG

EDWARD LEVY



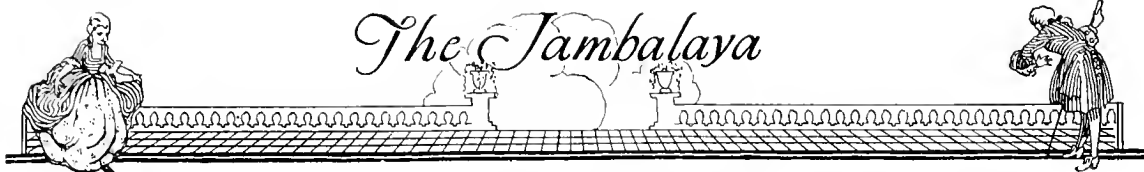

BLITZ, BLUMBERG
GANDELMAN, KOCHANSKY, LEVY
MARX, ROSENSTOCK, SCHWARTZ
SIZELER, SOKOLSKY, SEGAL



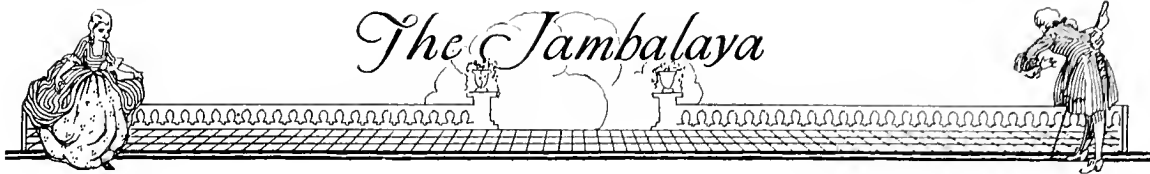

Kappa Nu

Founded, Rochester University, 1911.

SIGMA CHAPTER

Established 1922.

FRATRES IN FACULTATE

DR. N. W. POLMER

FRATRES IN UNIVERSITATE

Seniors

A. WILLIAM BLUMBERG
SAMUEL F. GANDELMAN

MORRIS KOCHANSKY
SAUL SOKOLSKY
MILTON S. LEVY

WILLIAM MARX
BERNARD S. SCHWARTZ

Juniors

MAX COHEN
DAVE DREZINSKI

SIDNEY SIZELER

AL SEALS
MAURICE SHUSHAN

Sophomores

OSCAR BLITZ

ABE ROSENSTOCK

Freshmen

MORRIS BODENGER
BENJAMIN MARX

LESLIE SAGOR

JULIUS SAGOR
ROBERT SEGAL



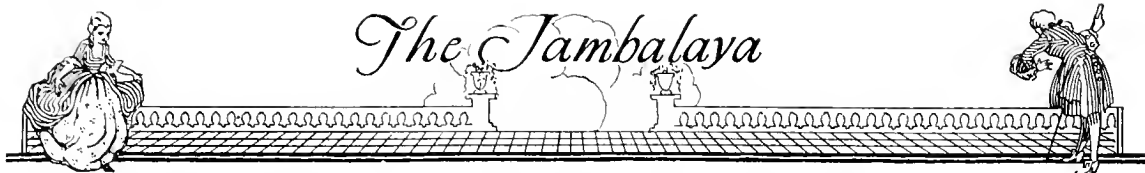

The Jambalaya

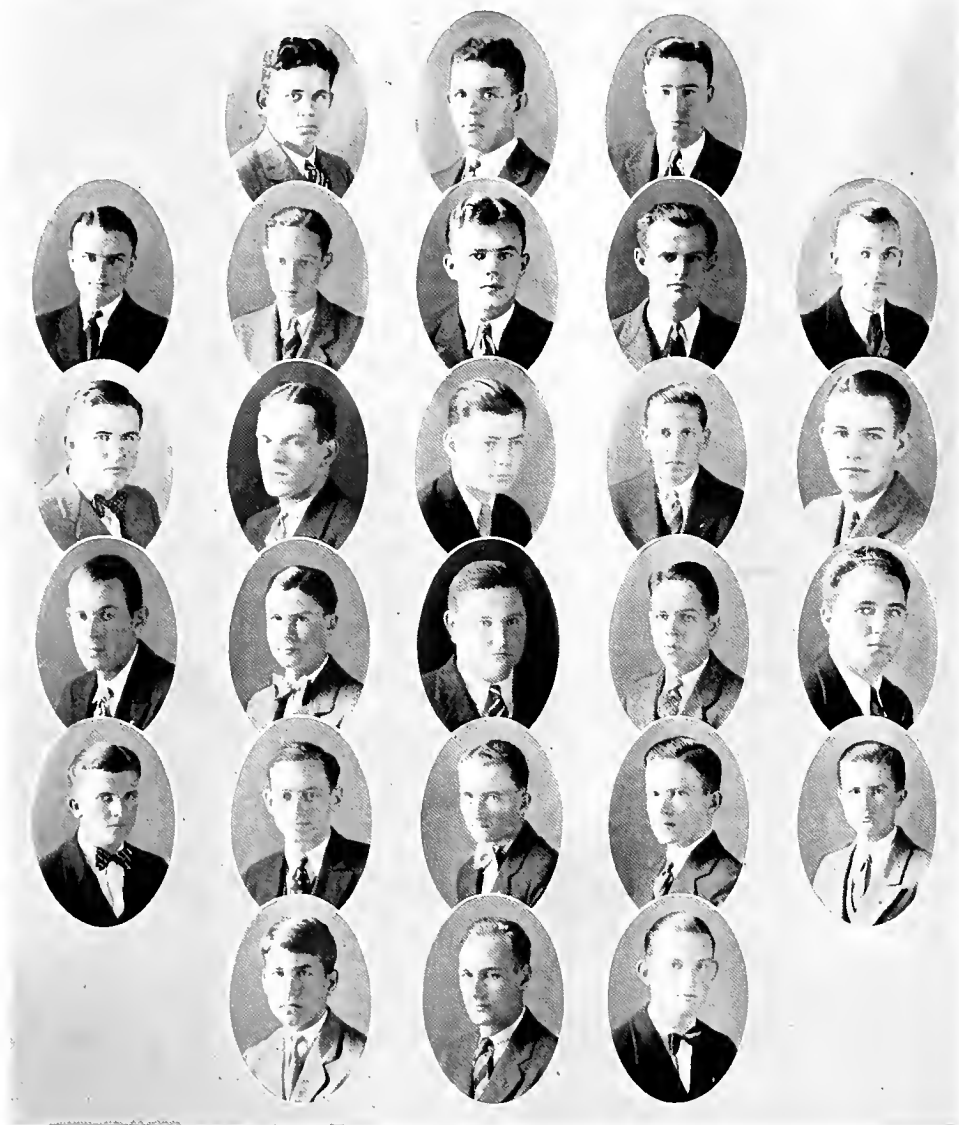

ADDISON, AYO, BIRDWELL
BRANNON, CARAWAY, ELICK, HARDING, HOPKINS
JONES, LEEPER, MCCOY, MULHEARN, OGDEN
PARSONS, PURCELL, RIGGS, ROBICHAUX, ROBINSON
SCOTT, SHANE, THERRELL, THOMPSON, TREPAGNIER
WHITEKNACT, *WILLIS, WOODS

*Included by error.



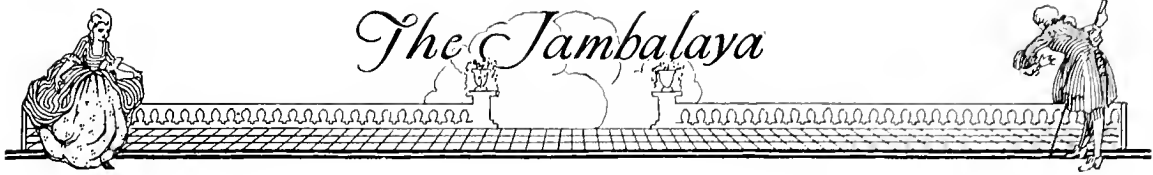

Pi Kappa Phi

Founded, Charleston College, 1904.

ALPHA BETA CHAPTER

Established 1923.

FRATRES IN UNIVERSITATE

Seniors

CHARLES E. AYO

PERCY A. PHILLIPS

RALPH H. RIGGS

Juniors

JACK B. BIRDWELL

JEROME J. ELICK

PAUL FREUND, JR.

J. EUGENE HARDING

GEORGE S. HOPKINS

WILMER G. JONES

MAX BRANNAN

JAMES I. MCCAIN

HENRY D. OGDEN

HUGH SHANE

Sophomores

JAMES D. PURCELL

EUGENE B. ROBICHAUX

ALEX R. THOMPSON

Freshmen

WILLIAM P. ADDISON

ARCHIBALD CARAWAY

EDWARD A. LEE

VERNON MCCOY

JAMES S. MIMS

JOHN E. MULHEARN

HUGH E. PARSONS

JOHN T. SCOTT, JR.

LOUIS A. THERRELL

DALTON H. TREPAGNIER

JAMES S. WEBB, JR.

JOHN WHITEKNACT

THOMAS B. WOODS, JR.





The Jambalaya

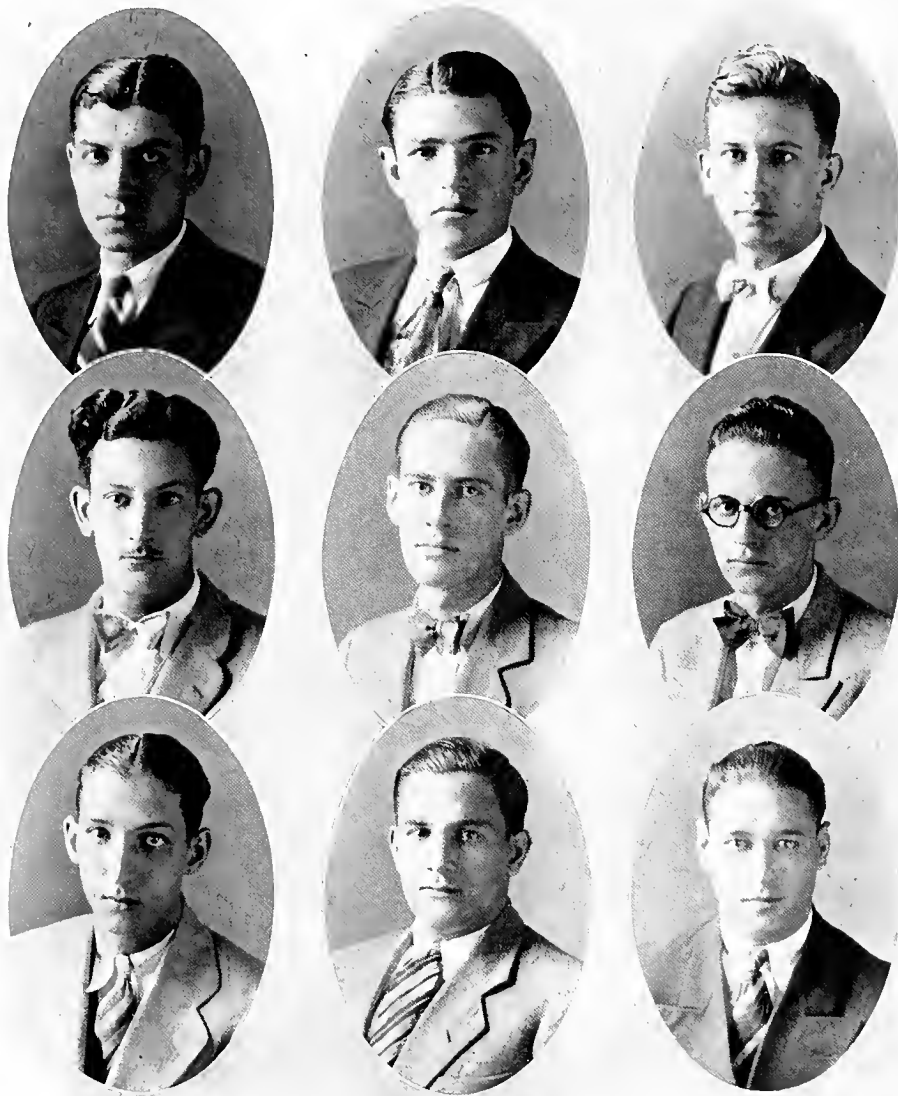

CANESSA, GARCIA, GERODETTI
GUTIERREZ, MARTINEZ, NEAL
PRIETO, E. QUIJANO, RIERA



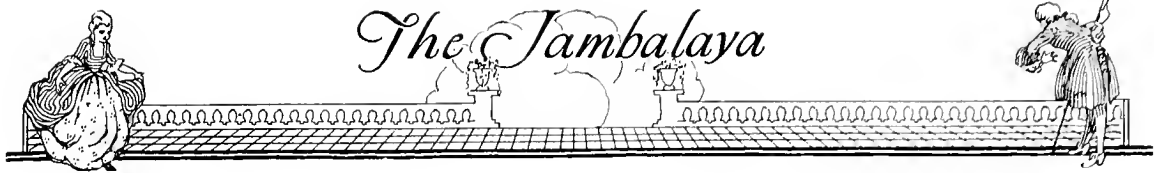

Sigma Iota Fraternity

NU EPSILON

FRATRES IN UNIVERSITATE

OFFICERS

WILLIAM H. MARTINEZ	<i>President</i>
ALBERTO E. PRIETO	<i>Secretary</i>
RAFAEL B. RIERA	<i>Treasurer</i>

MEMBERS

MANUEL GARCIA	ORLANDO F. GERODETTI	JOSEPH TORRETTA
ARMANDO OCCELLI	JULIO E. GARCES	WILLIAM H. MARTINEZ
WILLIAM NEAL	JOSEPH GUTIERREZ	RAFAEL B. RIERA
ALBERTO PRIETO	HESQUIO GONZALES	JOSEPH SPOTTO

Pledges

CARLOS CANESSA	JAIME E. CADAVAL	JOSEPH SCOLARO
GUILLERMO ESPINO	JULIO QUIJANO	ENRIQUE HERNANDEZ





The Jambalaya

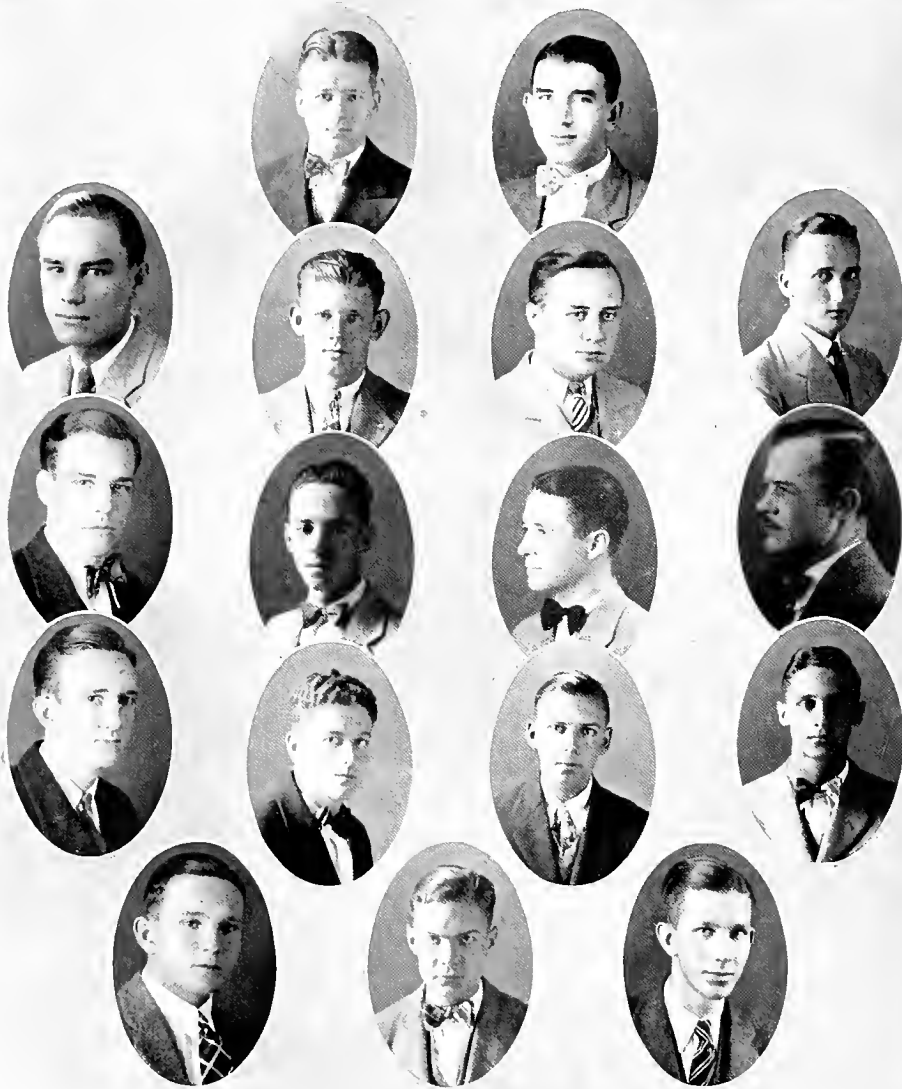

BENDER, BUSH
COOK, FORTENBERRY, ST. GERMAINE, GREEN
LAMBERTON, MEYERS, MORRISON, RAINIER
RICHARDS, SALASSI, SAVANT, STOLLEY
THOMAS, TOWNSEND, WATSON



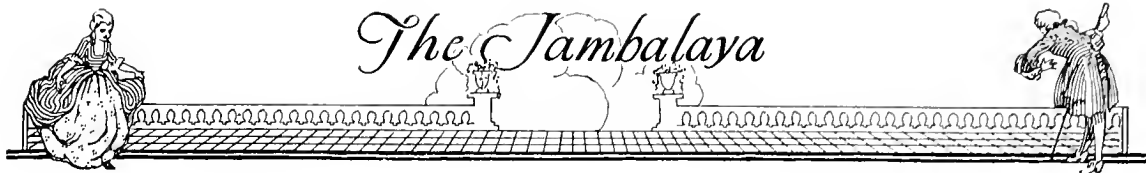

Sigma Epsilon

(Local)

Founded, Tulane University, 1926.

FRATRES IN UNIVERSITATE

GRADUATE STUDENT

PAUL C. FOSTER

Seniors

E. K. COOK

E. A. SALASSI

C. H. WATSON

Juniors

N. J. BENDER

DON CATHCART

T. K. MCFATTER

V. M. JOHNSON

DAVE O. BLACKMAN

FRANK C. RAINIER

GEORGE G. TOWNSEND

Sophomores

ALLEN T. BLOUNT

C. N. BUSH

W. R. GREEN

DREW A. SAVANT

SEXTON FORTENBERRY

P. M. LAMBERTON, JR.

BRENNARD SPENCER

ALBERT J. MEYERS

JAMES MORRISON

J. W. RICHARDS

BRUNO STOLLEY

Freshmen

JAMES BARRON

HENRY ST. GERMAIN, JR.

CARL C. MENDOZA

B. L. THOMAS, JR.

H. G. MAULDIN

L. D. NEWMAN



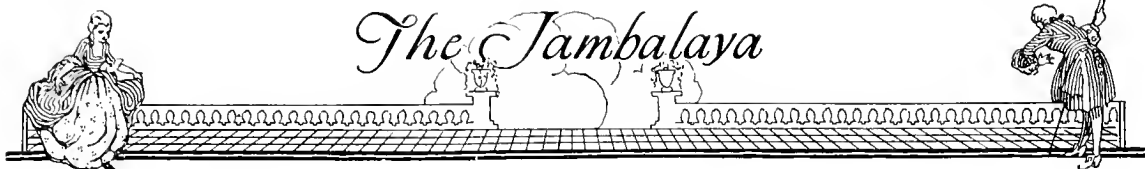

Old Pin

By W. SOMMER BENEDICT II

Old pin, you've meant a lot to me,
I guess you know it, 'cause you see,
I've worn you every night and day
For four long years, and happy, say—

The first time that they put you there,
My heart just jumped into the air;
I'd wanted you so bad before,
And now I have you evermore.

* * * *

Say, pal, I hate to give you up,
I feel like an ungrateful pup
To take you off—but how'd I know
That I would want to let you go?

But I'll be seeing you each night,
Unless we have—oh, darn!—a fight;
Old man, you see just how I feel,
Don't you, old pin? Her name's Camille.

She's sweeter than the lotus tree,
That hides the humming honey bee.
You know—you know you do—
She's not the kind to be untrue.

'Cause she told me—last night it was—
She wanted you to wear because,
Now we're engaged 'n'everything,
She'd rather have YOU than a ring.

And maybe, if I'm still alive,
In nineteen forty-four or five,
There'll be a little brother true
Who'll love, and keep, and wear you, too.

* * * *

But if some day we know that she
No longer wants us—you and me—
I guess we'll have to stumble through
Our lives alone—just me and you.





The Jambalaya



NEWCOMB





BAYLOR, BLANCHARD, CARROU, CHALARON
FRY, HANLEY, HOPKINS, MENVILLE
MOONEY, PARSONS, PIERSON, SANDERS
SAUNDERS, TETE, WALKER, WALLACE
WEIL, M. WILSON, R. WILSON, ZINK



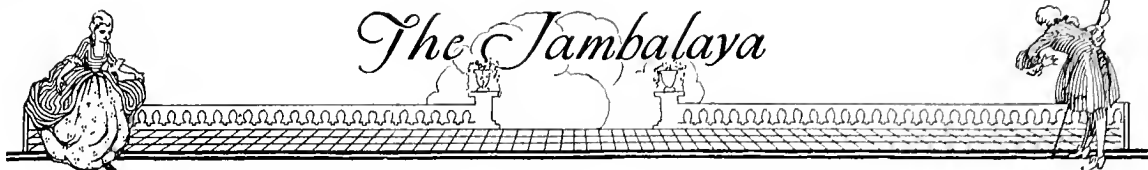

Newcomb Pan-Hellenic Association

OFFICERS

MRS. MARGUERITE McERNERY *President*
 DOROTHY BAYLOR *Secretary*

REPRESENTATIVES

MARIDEL SAUNDERS <i>Pi Beta Phi</i>	JANET WALLACE <i>Alpha Delta Pi</i>
HELENA CHALARON <i>Alpha Omicron Pi</i>	RENA WILSON <i>Kappa Alpha Theta</i>
DOROTHY BAYLOR <i>Chi Omega</i>	JOSEPHINE WEIL <i>Alpha Epsilon Phi</i>
CECIL MOONEY <i>Kappa Kappa Gamma</i>	VIRGINIA TETE <i>Alpha Pi Epsilon</i>
JOSEPHINE FRY <i>Phi Mu</i>	VIRGINIA BLANCHARD <i>Zeta Tau Alpha</i>
ARLINE ZINK <i>Zeta Sigma</i>	

ALUMINAE REPRESENTATIVES

MRS. HELEN OGDEN <i>Pi Beta Phi</i>	MRS. MATHILDA BREWSTER <i>Alpha Delta Pi</i>
LOUISE CHURCH <i>Alpha Omicron Pi</i>	MRS. HELEN GODAT <i>Kappa Alpha Theta</i>
MRS. MARGUERITE McERNERY <i>Chi Omega</i>	CLARA MAY BEER <i>Alpha Epsilon Phi</i>
FLORA STRATTON <i>Kappa Kappa Gamma</i>	MARCELLE MELUN <i>Alpha Epsilon Phi</i>
MRS. GLADYS GOODFELLOW <i>Phi Mu</i>	WINNIFRED MEISENHEIMER <i>Zeta Tau Alpha</i>
<i>Zeta Sigma</i>	

MEMBERS EX-OFFICIO

GLADYS HOPKINS <i>Pi Beta Phi</i>	MURIEL MENVILLE <i>Alpha Delta Pi</i>
GERTRUDE WEBB <i>Alpha Omicron Pi</i>	MARY SANDERS <i>Kappa Alpha Theta</i>
MARIAN WALKER <i>Chi Omega</i>	MURIEL WILSON <i>Alpha Epsilon Phi</i>
FLORENCE PIERSON <i>Kappa Kappa Gamma</i>	LEOLA BACHER <i>Alpha Pi Epsilon</i>
KATHRYN HANLEY <i>Phi Mu</i>	EDUARDO PARSONS <i>Zeta Tau Alpha</i>
VIVIAN CARRAU <i>Zeta Sigma</i>	



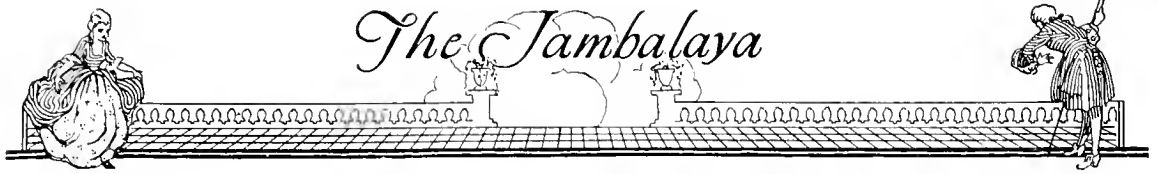

ADAMS, BARTLETT, BAYLEY, BRADLEY, BRECKENRIDGE
 BURROWS, CARON, CHAPPELL, CHEQUELIN, DOSSETT, A. ELLIS
 E. ELLIS, EVERETT, FAIRCHILD, FISHER, HARDIE, J. HAYWARD
 S. HAYWARD, HENRIQUES, HOPKINS, HUGER, JAHNCKE, KEENAN
 LEWIS, MARTIN, MILLER, MCKITTRICK, MITCHENER, PHIBBRICK
 RICHARDSON, ROSSER, SAUNDERS, WERLEIN, WESTFELDT, WOGAN



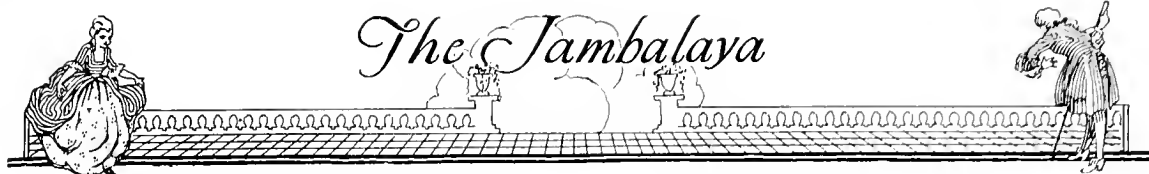

Pi Beta Phi

Founded, Monmouth College, 1867.

LOUISIANA ALPHA CHAPTER

Established 1891.

MARY BUTLER

IN FACULTATE

PERRINE DIXON

WILMER SHIELDS

IN UNIVERSITATE

Seniors

CATHERINE BAYLEY
CAMILLA BRADLEY
ELIZABETH BURROWS
DELPHINE CARON

YVETTE CHEQUELIN
ENID FISHER
STELLA HAYWARD
GLADYS HOPKINS

DOROTHEA MARTIN
MERRILL MILLER
VINNETTE PHILBRICK
MARIDEL SAUNDERS

Juniors

FRANCES BLACKLOCK
PHOEBE BONE
CYNTHIA CHAPPELL
SUSAN LYLE DAVIS

EDITH ESKRIGGE
ELIZABETH HUGER
GRACE MCKITTRICK
ALLINE MITCHENER

POLLY NORWOOD
ETHEL JANE WESTFELDT
CHARLOTTE WILSON
DAISY WOLFE

Sophomores

IDA MAY BORN
NELLIE MAY BARTLETT
AMELIE ELLIS

FLORA HARDIE
JANE HAYWARD
ADELE JAHNCKE

POCAHONTAS SMITH
CARROLL SMITHERS
STELLA WOGAN

Pledges

NANCY ALLEN
MARGARET BRECKENRIDGE
SARA DOSSETT
ELEANOR ELLIS
LOUELLA EVERETT
CHRISTINE FAIRCHILD

ELIZABETH FLETCHER
ANNA GOLDSBOROUGH
MARGARET HENRIQUES
BETTY KEENAN
ELIZABETH LEWIS

MILDRED MARTIN
ALBA RICHARDSON
ELEANOR ROBERTSON
MARGARET ROSSER
HAZEL WELD
BETTY WERLEIN

SPECIAL

FLORENCE ADAMS





The Jambalaya



BENEDICT, BLAND, BONDURANT, BROWN, BUCHANAN
BYRNE, CHALARON, COLBERT, DALTON, DYSON, EDMISTON
FOLSE, A. FOSTER, R. FOSTER, GAY, HARDTNER, M. HARTSON
MIRIAM HARTSON, HAYWARD, HEASLIP, JOHNSTON, LEVERICH, MARRY
MAGRUDER, MEREDITH, MOFFETT, A. MOISE, M. MOISE, NEVILLE
O'DONNELL, PACKER, PRICE, SINCLAIR, TOMLINSON, WALNE
WASHBURN, WEBB, J. WILLIAMS, M. WILLIAMS



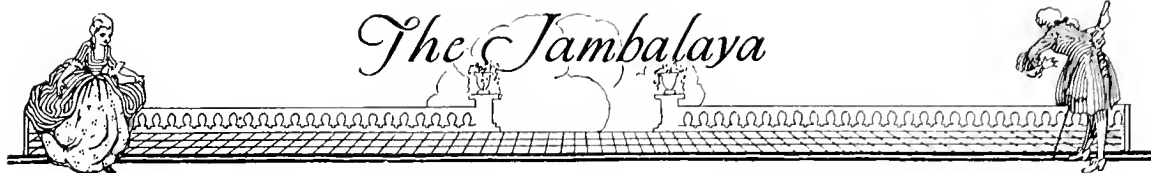

Alpha Omicron Pi

Founded, Barnard College, 1897.

PI CHAPTER

Established 1898.

IN FACULTATE

GLADYS ANN RENSHAW

ANNE E. MANY

MRS. E. L. LeBRETON

IN UNIVERSITATE

Seniors

CORALIE BLAND
EDITH BROWN
HELENA CHALARON
DOROTHY DALTON
RUBY FOSTER

VIOLET HARDTNER
CORA HEASLIP
MARY MOFFETT
ALICE MOISE

MARION MOISE
ELLA NEVILLE
MAXINE PACKER
VIOLET WASHBURN
GERTRUDE WEBB

Juniors

KATHRYN BARCLAY
GERALDINE DYSON

MARGARET FOLSE
JOSEPHINE MEREDITH
LUCY SINCLAIR

NANNETTE TOMLINSON
LUCIE WALNE

Sophomores

DOROTHY BENEDICT
MARYEM COLBERT

ADELE FOSTER
ELIZABETH JOHNSTON

NELLIE MABRY
MARY E. WILLIAMS

Pledges

MARTHA BONDURANT
CLARA M. BUCHANAN
KATHERINE BYRNE
DOROTHY CALONGNE
KATHLEEN EDMISTON
LOUISE EDWARDS

SHIRLEY GAY
MILDRED HARTSON
MIRIAM HARTSON
HELENE HAYWARD
MARCELLE LEVERICH

ELSIE MAGRUDER
BILLIE MCCOY
ELIZABETH O'DONNELL
JANIE PRICE
WINIFRED WASHBURN
JANE WILLIAMS





The Jambalaya



ABBOTT, C. BAYLOR, D. BAYLOR, CALDWELL, CARRE
A. CHALARON, L. CHALARON, CHAMBERLAIN, CRAWFORD, CORTNER, DARTER
DE LA HOUSSEY, DODDS, EUSTIS, FUNKHAUSER, GASTRELL, K. GREAVES
L. GREAVES, GUION, JACKMAN, KEESLER, KENT, KNAPP
LEWIS, LEVY, LOUISE LIVAUDAI, LUCILLE LIVAUDAI, MASSEY, NOLAN
NORWOOD, POLLARD, SANDMEYER, SARACCO, SAUNDERS, STEVENS
SIMPSON, MAE WALKER, MARION WALKER, WESTBROOK, WRIGHT, YATES





The Jambalaya



Chi Omega

Founded, University of Arkansas, 1895.

RHO CHAPTER

Established 1900.

IN FACULTATE

BERTHA LATANE

IN UNIVERSITATE

Seniors

CLAUDIA BAYLOR
LEILA CARRE
MARY FREEMAN

SIDONIE DE LA HOUSSAYE
DICY DODDS
KATHERINE GREAVES
MARION WALKER

NANCY MASSEY
JANE METCALFE
HELEN MORPHY

Juniors

DOROTHY BAYLOR
MILBREY BOURNE
DOROTHY CHAMBERLAIN

LEILA DE LOACH
LYTELL FUNKHAUSER
MYRTLE GASTRELL
MARY NASH KEESLER

ANITA NOLAN
PATSY RUDOLPH
MAE WALKER

Sophomores

MARY CORTNER
ADAIR GUION
LUCILLE GREAVES

BERTHA LEWIS
INEZ KNAPP
MARY E. NORWOOD

MARY L. STEVENS
WILLIA WRIGHT
CHARLOTTE YATES

Pledges

MAJORIE ABBOTT
AMELIA CHALERON
LUCILLE CHALERON
MARY A. CALDWELL
KATHLEEN CRAWFORD
SARAH DARTER

LAURA EUSTIS
GERTRUDE JACKMAN
EVELYN KENT
BETTY KERN
LUCILLE LIVAUDAIS
LOUIS LIVAUDAIS
KATHLEEN LEVY

ALICE POLLARD
SIBYL SANDMEYER
CARLA SAROCCA
MARY B. SAUNDERS
ODILE SIMPSON
DOROTHY WESTBROOK



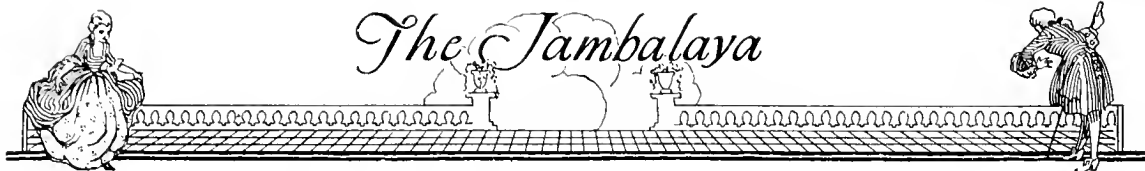

ADAMS, ALVIS, CLARA MOONEY, BILLEAUD, BROWN
 BULLOCK, CARROLL, CARTER, CLAVERIE, CLEVELAND
 CROWE, DEVEREUX, ELLIS, M. FREDERICKSON, FREDERICKS
 GEARY, GILES, LOELIGER, LOGAN, MARSHALL
 BAILEY, CECIL MOONEY, L. NEWELL, M. NEWELL, PEAKE
 PIERSON, PLAUCHE, RAINOLD, ROBERTS, ROOT, THOMAS



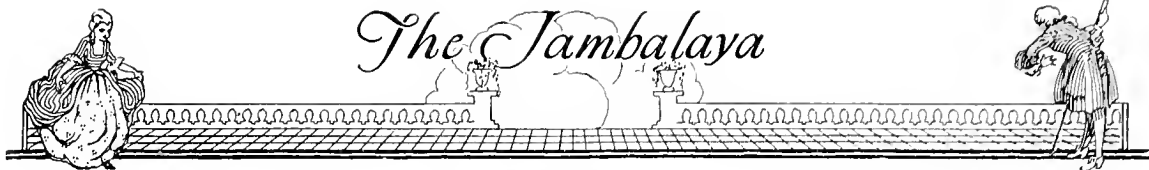

Kappa Kappa Gamma

Founded, Monmouth College, 1879.

BETA OMICRON CHAPTER

Established 1904.

IN FACULTATE

ADELIN SPENCER

MARY SPENCER
ELIZABETH RAYMOND

FLORENCE SMITH

IN UNIVERSITATE

Seniors

LOUISETTE BILLEAUD
SARA BULLOCK

SUE MAC FOX
DORIS HILLS

CECIL MOONEY
ALICE CARROLL ROOT

Juniors

CATHERINE CROWE
AGNES MARSHALL
CLARA MOONEY

LILLIAN NEWELL
MARGARET NEWELL

FLORENCE PIERSON
MILDRED PLAUCHE
WILHELMINA SCHWARTZ

Sophmores

MARION ALVIS
DOROTHY BAILEY
MARION BROWN

MARIANNE ELLIS
MARY LOUISE GILES

ALICE PEAKE
LUCILE SCOTT
DOROTHY THOMAS

Pledges

ELIZABETH ADAMS
LOUISE CARROLL
CORINNE CARTER
FLAVIA CLAVERIE
MARGARET CLARKSON
BETTY CLEVELAND

EVELYN DANIEL
MARJORIE DEVEREUX
MYRA FREDERICKSON
CATHERINE FREDERICKS
DOROTHY GEARY
JANE JOHNSON
ALICE BLANC LOGAN

HELENE LOELIGER
GERTRUDE PERKINS
HERMIONE PERKINS
WINIFRED RAINOLD
ALICE ROBERTS
ROSALIND ROGAN



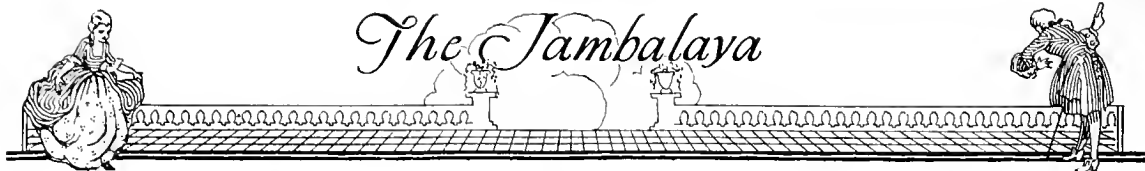

ALLEN, BROCK, CHANDLER, CLARK, CLEMENT
 E. COLEMAN, M. COLEMAN, DAVIS, DEAHL, DROMGOOL, DUFFY
 FRY, GRAY, HAMILTON, HANLEY, HAROLSON, KAMMER
 KAY, LARKIN, LONG, WILLIAMS, WHIPPLE, PERKINS
 G. WATSON, MCGRIFF, STAUSS, WILLIS, STEARNS, THEOBALD
 ROWAN, ROSENBLATT, ROBERTSON, M. WATSON, MYSING, MOUNGER
 VAN HORN, MCGHEE, MCGEARY, MCELHINEY, J. LEA, E. LEA



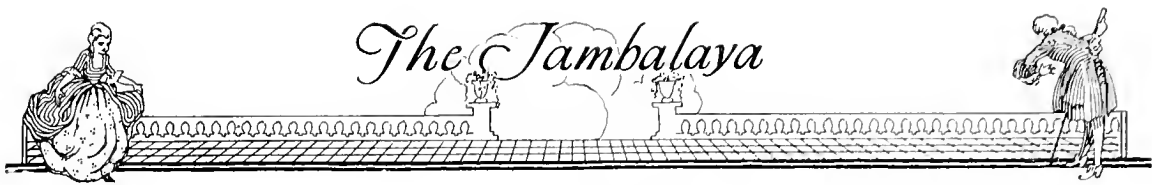

Phi Mu

Founded, Wesleyan College, 1852
(National 1904)

DELTA CHAPTER

Established 1906.

IN FACULTATE

BESSIE MONROE

IN UNIVERSITATE

Seniors

KATHERINE CLEMENS
HELEN HAMILTON

KATHRYN HANLEY
EVA LEA
CECILIA MOUNGER

MARGIE ROBERTSON
MARY ROSENBLATT

Juniors

BESSIE DROMGOOL
MILDRED FLY
JANE LEA

RUTH McGEARY
ANNA B. MYSING

SUE TONSMIERE
DOROTHY STEARNS
CLIFFORD WRIGHT

Sophomores

RUTH BROCK
ELIZABETH COLEMAN
MARY L. COLEMAN

JOSEPHINE FRY
MATAILLEN LARKIN

MYRA LONG
ALICE McELHINEY
KATHERINE VAN HORN

Pledges

REBECKAH ALLEN
LADY BETTY CHANDLER
NANCY CLARK
CARRIE L. DAVIS
JANS DEAHL
ROWENA DUFFY
FRANCES GRAY
MARY HARALSON
DOROTHY HEIDRICH

MARGARET HYDE
KATHERINE KAMMER
EMILY KAY
MARIAN LEIPSNER
ALICE LOCKHART
LEILA McGEHEE
DOROTHY McGRIFF
MARIAN MEUNZENBERGER
MARY ANN PERKINS
LYSLE PHILLIPS

HELEN ROWAN
AIMEE SHANDS
VALERIE STAUSS
VIRGINIA THEOBALD
GRACE WATSON
MARGARET WATSON
JANE WHIPPLE
MARY L. WILLIAMS
MARY E. WILLIS





The Jambalaya



BERGERON, BROWN, BREARD
COOK, CUNNINGHAM, DONALDSON, DUNN, EARHART
ELLIOT, FINKLEA, HARDESTY, HARRIS, HARVEY
HERRING, JARROTT, KEMP, KILLEEN, KNOWLES
McCAMPBELL, MENVILLE, MILLER, NOCKTON, PARKER
PAVY, SHEA, TRAWICK, WALLACE, WHITE





Alpha Delta Pi

Founded, Wesleyan Female College, 1851.
(National 1904)

EPSILON CHAPTER

Established 1906.

IN FACULTATE

MRS. GERTRUDE R. SMITH

MRS. ODESSA L. TITTSWORTH

IN UNIVERSITATE

Seniors

ELEANOR DUNN
ALBENA HERRING

MURIEL MENVILLE

LENA MAY NOCKTON
JANET WALLACE

Juniors

SHIRLEY BARKER
FANNIE MAE BERGERON
CHARLOTTE BOATNER

HELEN CARTER
TOLLEY COOK
ADELAIDE ELLIOT

CAROLINE E. HARRIS
ANN KNOWLES
YVONNE PAVY

Sophomores

ELIZABETH CUNNINGHAM
ELIZABETH DONALDSON
IDA NELL FINKLEA

KATHERINE HARDESTY
SUE JO JARROTT
RUTH KEMP

ROSEMARY KILLEEN
MARGARET MILLER
RUTH SMITH

Pledges

MARJORIE BOWEN
ELIZABETH BREARD
DOROTHEA BROWN
MARTHA EARHART

DOROTHEA ELLISON
MARY E. HARVEY
LUCILLE MENVILLE
HELEN MCCAMPBELL
SUE PARKER

DORIS SHEA
CLARA MAE SOUCIER
ALICE TRAWICK
AUDREY WHITE



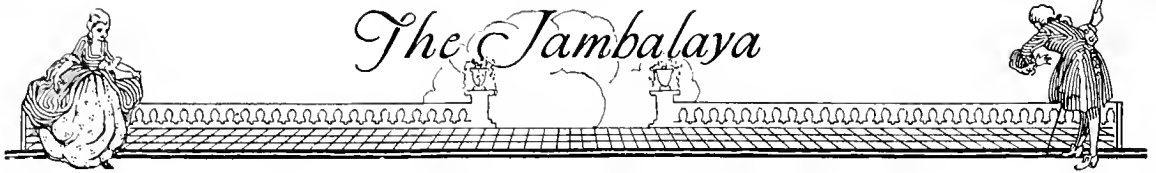

AITKENS, BARLOW, CLARK, COLVILLE
 A. DEVLIN, S. DEVLIN, DINN, EPLEY, ELLIS
 ELLSWORTH, EVANS, GAIDRY, GLADNEY, HAGGITT
 HERDMAN, LAWRASON, MASTIN, MCBRYDE, MEYER
 OLIVER, SANDERS, SHAW, STAPLES, STORCK
 TABER, TREADAWAY, WILLIFORD, E. WILSON, R. WILSON



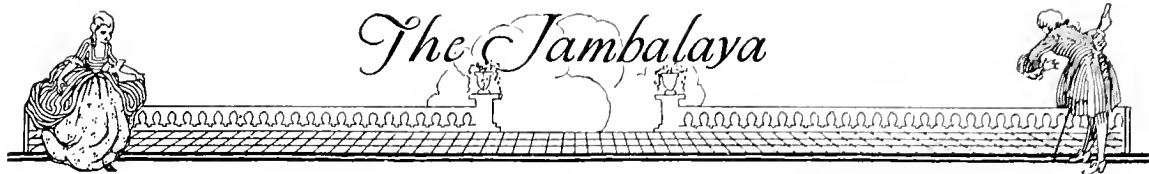

Kappa Alpha Theta

Founded, DePauw University, 1870.

ALPHA PHI CHAPTER

Established 1914

IN FACULTATE

MILDRED CHRISTIAN

IN UNIVERSITATE

Seniors

ATTICA AITKENS
ANGELA DEVLIN

SHIRLEY DEVLIN
LOUISE MEYER

MARY SANDERS
DAISY STAPLES

Juniors

HELOISE ELLIS
LOIS ELLSWORTH

HELEN GLADNEY
SARA MASTIN

RENA WILSON
MARY TREADOWAY

Sophmores

FRANCES BARLOW

VIRGINIA COLVILLE

HARRIETT OLIVER

Pledges

FRANCES CLARK
JESSAMINE DAGGETT
CATHERINE DINN
BERTA DINMAN
LUCIA EPLEY
MARY JO EVANS

UNA GAIDRY
AENID HAGGITT
CAMILLA HEROMAN
JOIE KAMMER
AURELIE LAWRASON

ELIZABETH WILSON
FLORA MCBRYDE
EDWINA SHAW
ELSA STORCK
IONE TABER
RUTH WILLIFORD





The Jambalaya



BODENHEIMER, BURKENROAD, CAHN, DAICHES
R. DINKELSPIL, S. DINKELSPIL, EICHOLD, EPHRAIM, FEINGOLD
GUGENHEIM, HAGEDORN, HALPERN, HARRIS, HASPEL
HERZFELD, HIRSCH, ISAACS, JULIUS, LEVY
MARKS, MORRIS, SAAL, SEIFERTH, J. WEIL
S. WEIL, WEXLER, WILSON



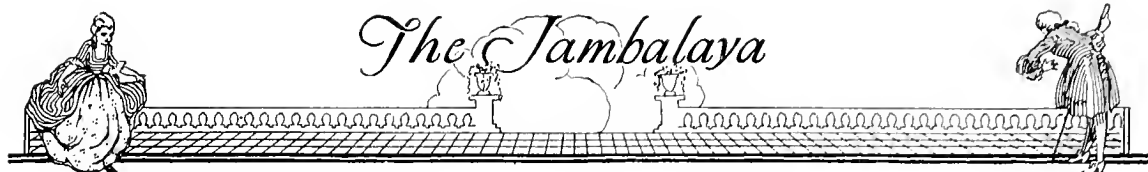

Alpha Epsilon Phi

Founded, Barnard College, 1909.

EPSILON CHAPTER

Established 1916.

IN UNIVERSITATE

Seniors

EVELYN BODENHEIMER
BETTIE CAIN

ELSIE JULIUS
MURIEL WILSON

Juniors

ALICE BURKENROAD
SARAH DINKELSPEIL

BESSIE MARGOLIN
JOSEPHINE WEIL

Sophmores

PAULINE EPHRAIM
ROSE EVELYN FEINGOLD

EVELYN MACIE FINE
MAXINE HAGEDORN
HULDA WEXLER

NORMA HARRIS
ISABEL WEIL

Pledges

JOSEPHINE DAICHES
RAY DINKELSPEIL
EVA CAROL EICHOLD
EUGENIA FISCHER
IRMA GUGENHEIM

BERTHA HALPERN
MARJORIE HASPEL
PAULINE HERZFELD
MARIAN HIRSCH
MARJORIE ISAACS
ALICE LEVY

MATHILDE MARKS
ROSE MORRIS
PHYLLIS SAAL
ROBERTA SEIFERTH
SARAH WEIL



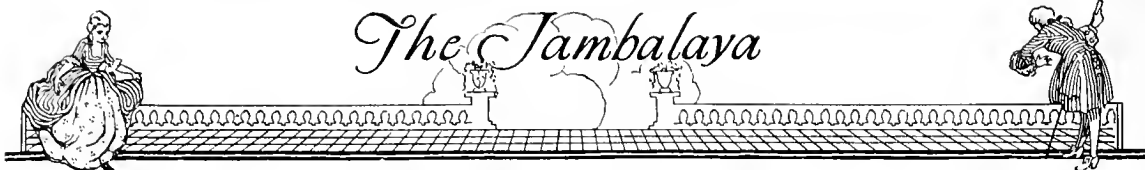

The Jambalaya



ASBURY, L. BACHER, W. BACHER, BAPTIST
 DODD, ELLINGTON, FLANDERS, F. FOWLER
 J. FOWLER, HAFKESBRING, HARRIS, JOHNSON
 MARS, MICAS, POWELL, SCOTT
 SMITH, TETE, THOMASON, WASSERMAN, WIGLEY



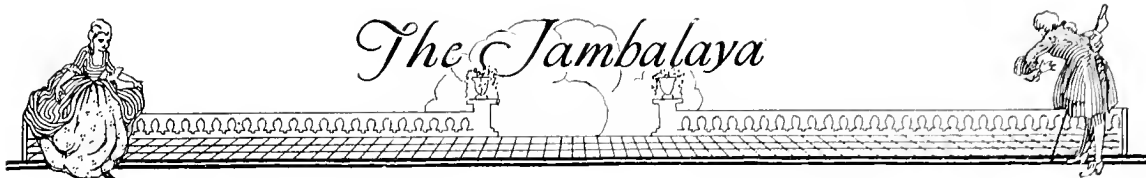

Alpha Pi Epsilon

(Local)

Founded, Newcomb College, 1918.

IN UNIVERSITATE

Seniors

LEOLA BACHER	FLORENCE FOWLER
MARY LOU THOMASON	DOROTHY WIGLEY

Juniors

KATHERINE FLANDERS	FRANCES JOHNSON
THAIS MICAS	ELIZABETH SCOTT
CORILLA SMITH	VIRGINIA TETE

Sophomores

ROSE BEESON	MARCELLE MARS	ELEANOR HOFKESBRING
-------------	---------------	---------------------

Pledges

ADRIENNE ASBURY	CECIL OVERTON	ALICE MAY ELLINGTON
LILLIAN BAPTIST	KATHERINE BENDER	MYNN HARRISON
MABEL DODD	WILHELMINA BACHER	FLETA POWELL
JUDITH FOWLER		HILDA WASSERMANN





The Jambalaya



BENTON, E. BLANCHARD, V. BLANCHARD, E. BRANDAO
R. BRANDAO, FASTERLING, HOEFELD, KNOX
LAMB, LANG, MAESTRI, MORRISON
MOSS, PARSONS, PROSDAME, SEILER
TROESCHER, VUNCANNON, WAHL, WEBB, WOODS



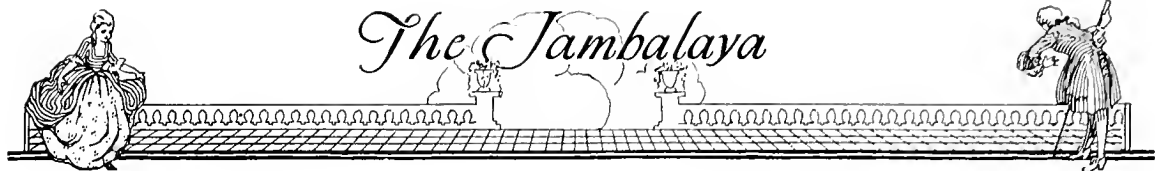

Zeta Tau Alpha

Founded, Virginia State Normal, 1898.

BETA KAPPA CHAPTER

Established 1927.

Seniors

ESTHER MARY BRANDAO
SARAH EDITH FASTERLING

PATRICIA CUSSONS LAMB
ROBBIE GWENDOLYN LANG
EDNA ELIZABETH MORRISON

EDWARDA DUC. PARSONS
MARTHA ANNIS VUNCANNON

Juniors

LAURA BARELLI
VIRGINIA EMILY BLANCHARD
DOROTHY BEULAH FITTMAN
AUDREY L. HERBERT

EVELYN KATHERINE MAESTRI
RUTH LOUISE MOSS
MARI LOUISE RYCKMAN

Sophomores

HELEN MAESTRI

IRMA PROSDAME

Pledges

MAURICE BENTON
EDITH BLANCHARD
RUTH BRANDAO
MAUDE HOEFELD
BERTHA GWIN KNOX
ELEANORA SEGHERS

OIDA MARION SEILER
OUIDA MARION SELLER
MARGARET TROESCHER
GWENDOLYN WEBB
SHIRLEY MAY WAHL
MARY ELIZABETH WOODS





The Jambalaya



BAXTER, BEARSS, BRANDAO, BURTON
CARRAU, A. CARROLL, D. CARROLL, COULSON
DUREL, GOLL, LAW, SEAWARD
TUIITE, WADSWORTH, WARNACK, ZINK



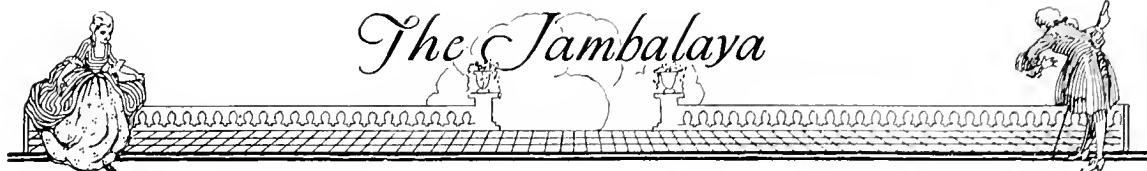

Zeta Sigma

(Local)

Founded Newcomb College, 1926

IN UNIVERSITATE

Seniors

ELAINE F. BAXTER
CATHERINE BEARSS

VIVIAN I. CARRAU
ALICE GOLL
EVELYN LAW

BERTHA SEAWARD
ARLINE ZINK

Juniors

ANNETTE CARROLL

LOUISE LAMBIOTTE

DOROTHY CARROLL

Sophomores

DOROTHY BRANDAO
MARIE LOUISE BURTON

DOLLY WARNACK

EVELYN COULSON
MIGNONNE DUREL

PLEDGES

JANET HOOPER

ERMINIA WADSWORTH

MAYME TUTTE





OUR GANG





HONORARY: PROFESSIONAL





ANE
GRAVES
KILMAN
PIERCE

BAIRD
HANCKES
LINDNER
ROBERTS

BOLES
HARGRAVE
MIDLO
SAFFERSTONE

CUMMINGS
HEITER
MIGLIORE
TEASLEY





Alpha Omega Alpha

Medical Honor Fraternity

STARS AND BARS CHAPTER

(To be worthy to serve the suffering.)

MEMBERS ELECTED FROM THE CLASS OF 1927

F. DOWDLE PIERCE	J. E. LINDNER
CHARLES MIDLO	W. H. BROWNING
H. W. CUMMINGS	D. C. ROBERTS
J. N. ANE	V. C. BAIRD
H. E. TEASLEY	IRVING SAFFERSTONE
A. E. BOLES	A. MIGLIORE
W. LES HEITER	A. M. GRAVES
R. L. HARGRAVE	JOSEPH R. KILMAN
L. J. HANCKES	

We believe in the tenets of abiding truth which is the guiding star of our Order.

We believe in the helping hand which is the bar which binds us in our calling.

We believe in the unity of service to one another which lends to the weary a word of cheer, to the poor a portion of our share, to the weak a meed of pity, to the stricken a voice of comfort, to the old a memory of youth, and to the wayfarer a help along to the journey's end.

Our emblem will always be an inspiration to duty, remembering it stands for excellence in all things, purity of purpose and honesty of method and effort, with the blessing of an Alma Mater upon each who wears her badge of honor.

May our lives lie among the stars which light the way to the great mystery, and may we so live that when we reach the end of the road we may find the veil, which parted leads to the heights of everlasting peace.

Sic ad Astra!



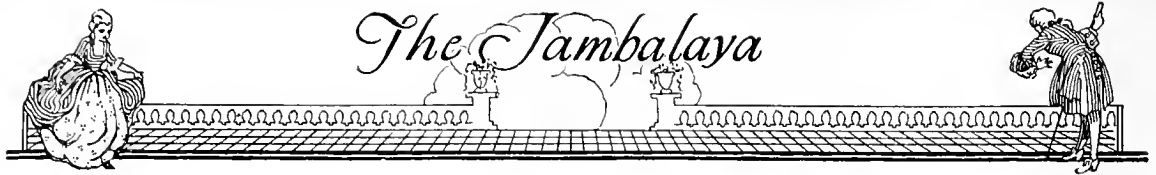

FIELD

McLAUGHLIN

FOSTER

MORRISON

GREAVES

WALKER

Alpha Sigma Sigma

Alpha Sigma Sigma is an honorary Senior fraternity organized at Newcomb in 1916 to promote interest in college and class activities. Each year those Juniors who, throughout their college career, have done the most loyal and effective work for their college and their class are elected to membership.

MEMBERS

BEATRICE FIELD
RUBY FOSTER
KATHERINE GREAVES

BETTY McLAUGHLIN
EDNA MORRISON
MARION WALKER



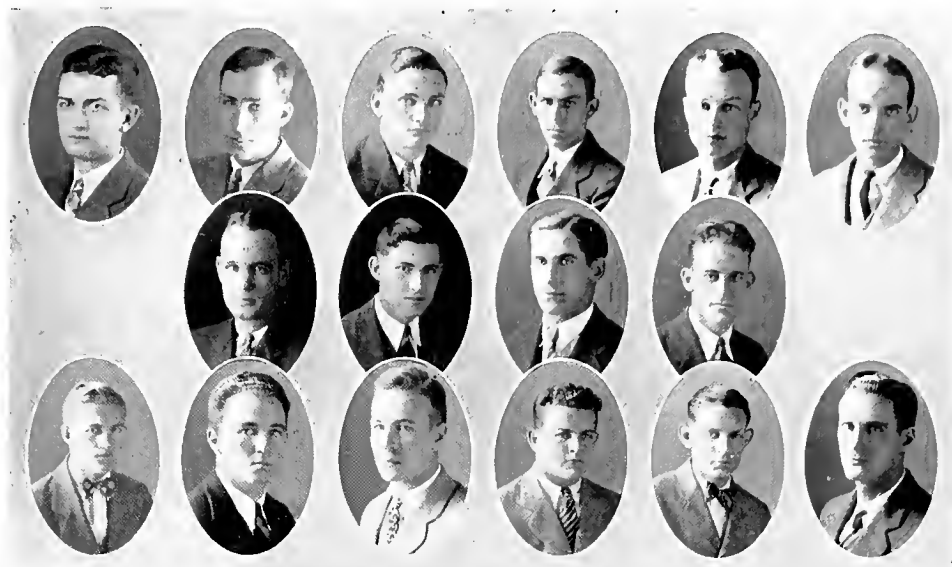
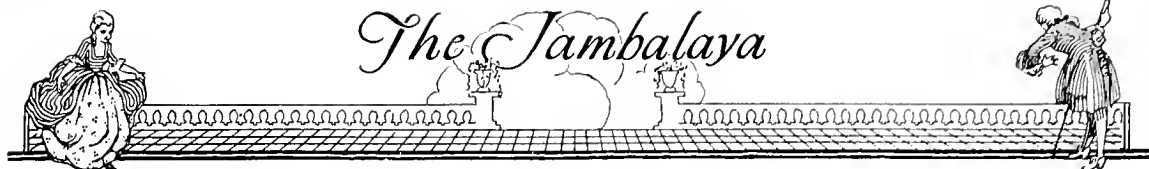

ANDRUS
PORTER

BYE
HEITER
ROBINSON

CHAMBERLAIN
HENSON
SANFORD

DAVIDSON
MITCHELL
SENTELL

DUBUISSON
MONROE
SETZLER

HAGGERTY
SMITH

Phi Phi

Sphinx of Tulane

Junior-Senior National Fraternity for the Promotion
of School Spirit

MEMBERS

HENRY ROBINSON
ALLEN SMITH
WILLIAM MITCHELL
HARRY MONROE
J. B. SANFORD, JR.

CRAWFORD DAVIDSON
LEONARD CHAMBERLAIN
ROBERT SETZLER
SHERBOURNE SENTELL
GEORGE HENSON

SUTTON PORTER
WILLIAM HAGGERTY
EDWARD DUBUISSON
LOUIS BYE
JOHN COURET

"The purpose of Sphinx of Tulane shall be that of a Senior society choosing its members on a basis of character, leadership, mentality and personality, to thus bring together in a feeling of fellowship, the ablest and most active thought and leadership in collegiate life at Tulane University."





The Jambalaya

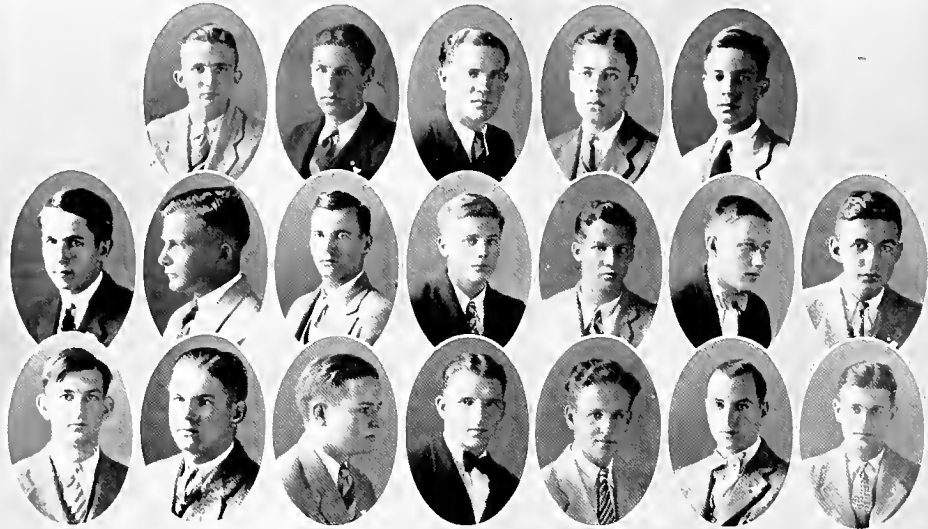

FOURNIER	ANDRY	CLEVELAND	DE LAUREAL	ESHLEMAN	FENNER	
POOL	GELPI	KENNON	LEAKE	LELONG	LEVERT	O'KELLY
	RAINOLD	SHAW	STEVENS	TAYLOR	THARP	WILSON

White Elephants, '27-'28

TULANE JUNGLE

Honorary Freshman Inter-Fraternity Society Founded January, 1921

MEMBERS

FENNER K A	LELONG Σ X	LEVERT Δ T Ω
POOL K A	GELPI Φ Δ Θ	O'KELLY Δ T Δ
SHAW K A	WILSON Φ Δ Θ	BRISTER Δ T Δ
FERGUSON Σ A E	RAINOLD Φ Δ Θ	ANDRY Δ T Δ
TAYLOR Σ A E	FOURNIER Π K A	STEVENS Φ K Σ
BOOTH Σ A E	FUSSELL Π K A	CAINE Φ K Σ
LEAKE Σ X	CLEVELAND A T Ω	LANDRY K Σ
ESHLEMAN Σ X	THARP A T Ω	KENNON K Σ
	DELAUREAL K Σ	

The White Elephant Cup is awarded annually after Easter to the best all-around Freshman in the University.



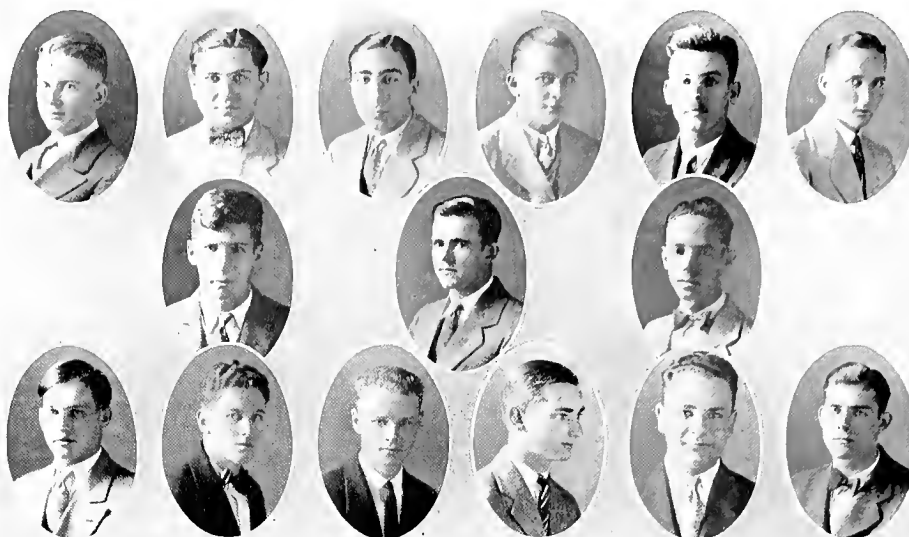
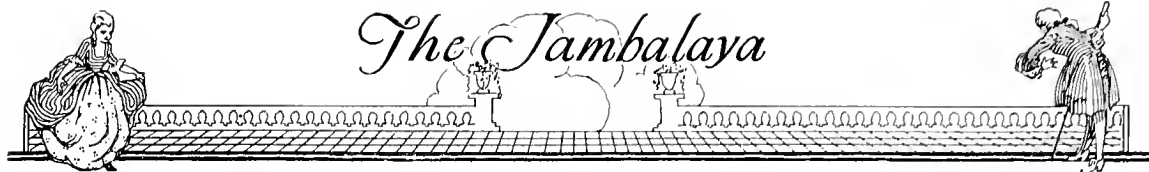

ABRAMSON	ASSUNTO	DEBAKEY	BROWN	FERNON	GREEN
PRINGLE	SALASSI	SCHAFFNER	SEGAL	ULLMAN	WRIGHT

Kappa Kappa Psi

Established 1919, Stillwater, Okla.

RHO CHAPTER

May, 1927.

"National Honorary Musical Fraternity for College Bandmen."

FRATER IN FACULTATE
MARTEN TEN HOOR (*Honorificus*)

Alumni

PAUL D. ABRAMSON
BENNIE COHN
R. LYMAN HEINDEL, JR.

FRANK T. JENSEN
ELLIS F. ROBERT

GEORGE T. WALNE, JR.
LEON S. HAAS, JR.
HERMAN S. KOHLMAYER

Seniors

JOSEPH G. FERNON, JR.

PHILIPPE SCHAFFNER

EDMOND A. SALASSI

Juniors

JACINTO A. ASSUNTO
JOHN K. MAYER

MARVEL H. SCHILLING

JULIAN E. ULLMAN
ENOCH M. PRINGLE, JR.

Sophomores

J. HOLLIS BROWN
MICHAEL E. DEBAKEY
WILBUR GREEN

CORNELIUS B. HARVEY
ROBERT SEGAL

L. LAVELLE WRIGHT
ALBERT J. MEYERS
J. CHRIS NIELSON





The Jambalaya



CUMMINGS
GREEN
REED

FLEMING
HEITER
ROGERS
WOODSON

GATES
HENDRICKS
THOMAS



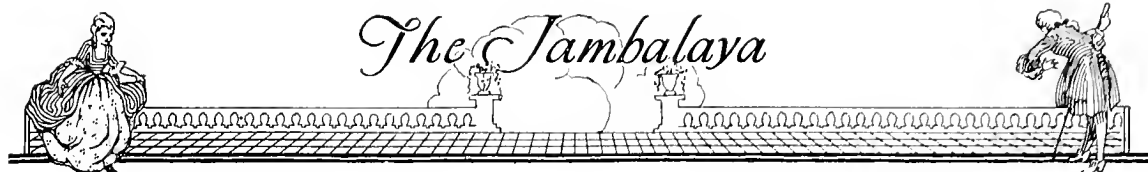

The Jambalaya

Owl Club

An Inter-Medical Fraternity Club.
Founded Tulane University, 1921.

MEMBERS

Seniors

M. J. KNIGHT
J. C. PRICE
W. B. WOODSON
H. W. CUMMINGS

J. L. GREEN
J. V. HENDRICKS
W. H. ROGERS
F. D. PIERCE
C. A. FLEMING

A. K. DONALDSON
W. L. HEITER
P. H. REED
L. E. BUSH

Juniors

J. F. OAKLEY
L. L. LANCASTER
T. K. MCFATTER
V. M. JOHNSON

J. S. HELMS
R. P. THOMAS
R. F. GATES
I. A. ROBINS
P. J. BYON

J. E. FRAZAR
J. E. KNIGHTON
T. A. WATTERS
C. T. SIMMON



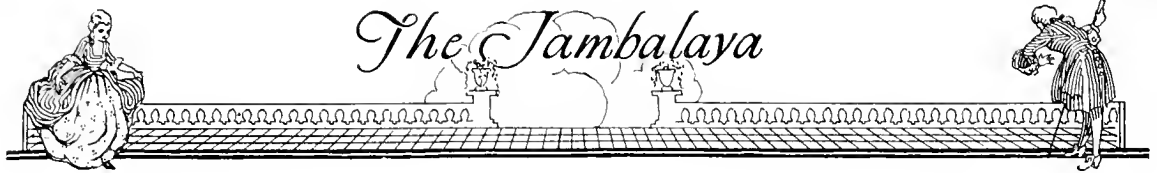

Beta Gamma Sigma

ALPHA CHAPTER OF LOUISIANA

An organization to encourage and reward scholarship and accomplishment along the lines of business and campus activities among students and graduates of commercial courses in American colleges and universities; to promote the advancement and spread of education in the science of business; to foster principles of honesty and integrity in business practice; and to encourage a more friendly attitude of the business public toward graduates of commercial courses.

The local chapter was organized through petition of members of the former Commerce Key.

OFFICERS

JOSEPH A. COHN *President*
HERBERT D. COHN *Vice President*

FACULTY MEMBERS

DEAN MORTON A. ALDRICH J. C. VAN KIRK

Class of 1928

EDMOND A. SALASSI LOUIS L. LOWENTRITT

Class of 1927

HERBERT D. COHN MARVIN S. MINGLEDORFF JOSEPH A. COHN

Class of 1926

BENNIE COHN J. WALTER HEYMAN JOHN E. RYAN
ERNEST B. MASON GEORGE T. WALNE, JR.

Class of 1925

ALBERT E. HOLLEMAN JOSEPH W. KIDD

Class of 1924

GUS A. ELGUTTER THOMAS D. MINGLEDORFF P. BARNEY HOPKINS
HUGH B. KOHLMAYER HOOPER P. CARTER ROBERT L. SIMPSON
A. LEONARD ROBINETT

HONORARY MEMBER

E. DAVIS MCCUTCHON



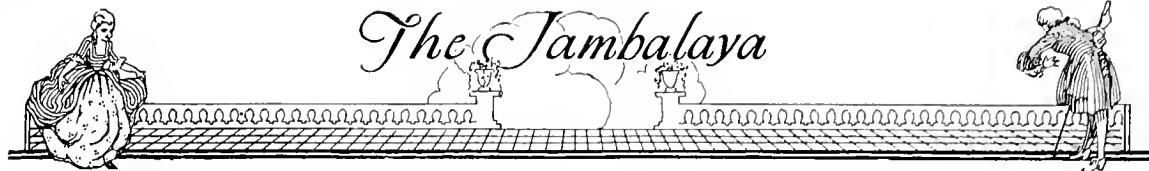

Phi Beta Kappa

Founded at William and Mary College, 1776.

ALPHA CHAPTER OF LOUISIANA

Organized 1909.

FACULTY MEMBER

MORTON A. ALDRICH
MAY A. ALLEN
EDWARD A. BECHTEL
WALTER C. BOSCH
MIRIAM BROWN
CAROLINE BURSON
PIERCE BUTLER
MILDRED G. CHRISTIAN
IRENE F. CONRAD
HAROLD CUMMINS
ALBERT B. DINWIDDIE
BRANDT V. B. DIXON
CHARLES E. DUNBAR, JR.
WILLIAM L. DUREN, JR.
LYDIA E. FROTSCHER
HERMAN B. GESSNER

P. J. KAHLE
GEORGE KALIF
JOHN S. KENDALL
RICHARD R. KIRK
HAROLD N. LEE
ISAAC I. LEMANN
MONTE M. LEMANN
ERNEST S. LEWIS
JOHN M. MCBRYDE
ROGER P. MCCUTCHEON
MARION E. MACLEAN
ANNA E. MANY
SUMTER D. MARKS, JR.
LEON RYDER MAXWELL
CLARA M. DE MILT
ROSE L. MOONEY
GARRET P. WYCKOFF

CAROLINE F. RICHARDSON
ERNEST RIEDEL
LOUISE B. ROBERTS
MARIAN ROSS
RALPH J. SCHWARZ
ROBERT SHARP
WILMER SHIELDS
WILLIAM BENJAMIN SMITH
IMOGEN STONE
DAGNY SUNNE
MARTEN TEN HOOR
SUSAN D. TEW
ODESSA L. TITSWORTH
RENE A. VIOSCA
FREDERICK WESPY
ELLSWORTH WOODWARD

RECENT ELECTIONS

Class of 1927

FANNIE T. BAUMGARTNER

CLARA MAY BEER
PAUL K. KUHNE

IRMINE CHARBONNET BROWN

Class of 1926

ETHEL C. BAUER
GEORGE BECHTEL
MARY HARDESTY
CHARLES S. L. HURT
WILLIAM T. JERVEY
CHARLES TAINTOR

WILLIAM L. DUREN, JR.
VIRGINIA FENNER
ROSE L. MOONEY
INNIS PATTERSON
GEORGE KALIF
CATHERINE H. WITT

ANGELENA L. LOTA
ULA MILNER
MARY SEDLEY HAYWARD
ANNA E. HYMAN
ETOLIA M. SIMMONS
BENJAMIN W. YANCEY





ANDRUS
EPLEY
KITTREDGE
SEEBERG

GLADNEY

BARHAM
MORRIS
SMITH

GOMILA

COTONIO
HENDERSON
SANDERS
WISE



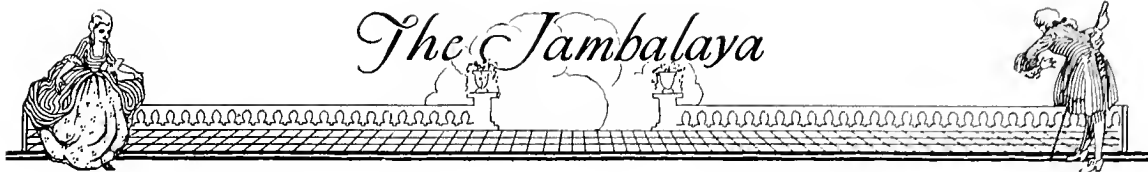

L'Apache

Seniors

A. L. SMITH
J. MORRIS
ROLF SEEBERG
T. COTONIO

G. ANDRUS
J. WISE
W. P. HAGERTY
GEORGE EUSTIS

H. BARIHAM

Juniors

L. M. SANDERS
J. C. GOMILA
D. DONALDSON
J. BARIHAM
J. COURET

T. BENNETT
J. F. OAKLEY
D. CATHCART
E. KNIGHTON
P. SEXTON

I. A. ROBINS
G. HENSON
AL. STOESSEL
W. KITTREDGE
J. HENDERSON

Sophomores

L. GARDNER

E. MASSEY

Freshmen

W. K. GLADNEY
H. S. PARKER
G. DERAMUS
M. EPLEY

T. RAMSEY
D. FENNER
C. EHRENFELDT
D. FAIRCLOTH



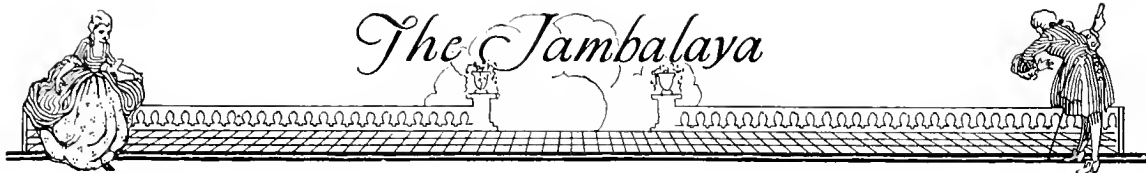

T. A. I.

TULANE CHAPTER

Founded, Tulane University, 1926.

The T. A. I. is an organization to encourage scholarship and fellowship and to promote interest in Jewish as well as college activities on the campus.

It elects from the upper classes those men who in their time at school have taken an unusual interest in their work and the general activities at Tulane.

MEMBERS

N. BOGRAD
H. GLAZER
R. WEINSTEIN
B. WEINER

A. GOLDMAN
B. KAPLAN
C. KORN
G. WEINBERG

H. SLIPAKOFF





Pan-Hellenic Council of Medical Fraternities

Organized April, 1923.

The Tulane Council of Medical Fraternities was organized for the purpose of securing co-operation among the several fraternities and preserving standards of membership.

OFFICERS

J. PRICE	<i>President</i>
V. BAIRD	<i>Vice President</i>
T. A. WATTERS	<i>Secretary</i>
D. CATHCART	<i>Treasurer</i>
H. W. CUMMINGS	<i>Reporter</i>

REPRESENTATIVES

R. A. ROBINSON	<i>Nu Sigma Nu</i>
H. W. CUMMINGS	<i>Nu Sigma Nu</i>
T. A. WATTERS	<i>Alpha Kappa Kappa</i>
J. O. HAWKINS	<i>Alpha Kappa Kappa</i>
J. PRICE	<i>Phi Chi</i>
D. CATHCART	<i>Phi Chi</i>
V. C. BAIRD	<i>Theta Kappa Psi</i>
M. B. BARNES	<i>Theta Kappa Psi</i>
L. L. HILL	<i>Chi Zeta Chi</i>
S. J. ROZAS	<i>Phi Rho Sigma</i>
F. O. SCHMIDT	<i>Phi Rho Sigma</i>
WILLIAM BLUMBERG	<i>Phi Delta Epsilon</i>
SIGMUND KAHN	<i>Phi Delta Epsilon</i>
JULIUS LEVY	<i>Phi Lambda Kappa</i>
MORRIS M. MILLER	<i>Phi Lambda Kappa</i>
MISS MILDRED L. MURRAY	<i>Alpha Epsilon Iota</i>
MISS ELIZABETH A. PATTERSON	<i>Alpha Epsilon Iota</i>



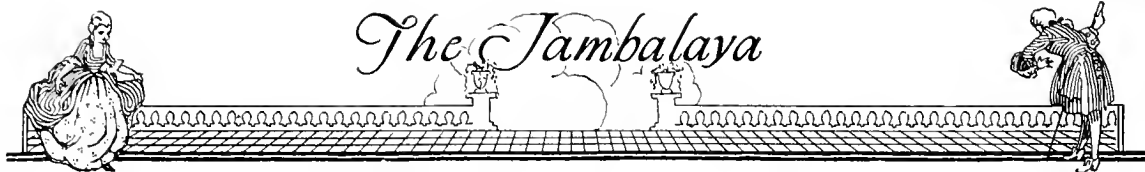

BENNETT
T. BUTLER
EATON
HENDRICK
MAGEE
ROBERTS
STOREY

ARNIM
BURDWELL
CATHCART
EHLERT
HENSON
MAGRUDER
SAVAGE
TALBOT

BAIRD
BRANNAN
CHERRY
GRABLE
HOPKINS
MENVILLE
SELLERS
TERRELL

BARHAM
BURGAYNE
COCHRANE
GRANADE
JENKINS
MORRIS
SENTELL
THERIOT

BENDER
BUTAUD
COLLIER
GREENE
JONES
PRICE
SHANE
TOWNSEND

G. BUTLER
DERAMUS
HEITER
LANCASTER
REED
SIMPSON
WEBB





Phi Chi

Eastern, Founded University of Vermont, 1889; Southern, Founded Louisville Medical College, 1894; Consolidated March 3, 1905.

OMICRON CHAPTER

Established 1902. Pi Mu merged September 30, 1922.

FRATRES IN FACULTATE

DR. C. W. ALLEN	DR. J. F. AYERS	DR. R. PIGFORD	DR. URBAN MAES
DR. E. E. ALLGEYER	DR. L. R. DEBUYS	DR. R. TURNER	DR. L. J. MENVILLE
DR. C. C. BASS	DR. A. C. EUSTIS	DR. V. C. SMITH	DR. W. K. PHILLIPS
DR. G. S. BELL	DR. E. D. FENNER	DR. J. HUMER	DR. J. D. RIVES
DR. S. BLACKSHEAR	DR. A. U. FRIENDRICKS	DR. S. C. JAMISON	DR. W. R. WIRTH
DR. P. J. CARTER	DR. I. M. GAGE	DR. C. P. MAY	DR. F. T. BROWN
DR. F. L. CATO	DR. A. GLADNEY, JR.	DR. T. A. TUMBLESON	DR. J. A. DANNA
DR. M. J. COURET	DR. C. J. MILLER	DR. W. O. D. JONES	DR. E. L. FAUST
DR. J. T. HALSEY	DR. H. E. MILLER	DR. J. A. LANGFORD	DR. M. J. GELPI
DR. H. DASPIT	DR. W. H. HARRIS	DR. G. K. LOGAN	DR. W. W. LEAKE
DR. J. F. DICKS			DR. H. A. MACHECA

FRATRES IN UNIVERSITATE

Seniors

L. E. BUSH	J. K. DONALDSON	G. G. HENSON	P. H. REED
R. H. CHERRY	W. V. EATON	J. C. PRICE	R. S. SAVAGE
	J. V. HENDRICKS	LESLIE HEITER	

Juniors

D. F. CATHCART	C. A. BORN, JR.	SAM KIRKPATRICK	L. L. LANCASTER
T. L. BENNETT, JR.	J. S. HELMS, JR.	V. M. JOHNSON	T. K. MCFATTER
	J. F. OAKLEY	C. D. SIMMONS	

Sophomores

PAUL BAIRD	JOHN MENVILLE	JOE BARHAM	RALPH TALBOT
LOUIS BRISTOW	CLIFFORD STOREY	C. E. WEBB	J. S. CAMP
J. B. COPELAND	V. T. TERRELL, JR.	R. F. ERENFELD	ROY THERIOT
JAMES GRABLE	L. C. ARNIM	C. S. SENTELL	CHAS. EHLERT
			EARL EVANS

Freshmen

DICK WILLIAMS	J. W. ALLEN	N. J. BENDER	H. D. BRENNAN
J. E. GRANADE	R. S. BUTAUD	J. B. BIRDWELL	B. R. BURGUYNE
R. C. BURNETT, JR.	G. S. HOPKINS	W. H. DERAMUS	W. B. FAIRCLOTH
W. S. HARRELL	T. R. RAMSEY	J. F. JENKINS, JR.	W. G. JONES
W. P. ADDISON	G. G. TOWNSEND	HUGH SHANE	





BAILEY
COLLINS
ELLENDER, W.
HAWKINS
NICKERSON
E. ROBERTS

ANDERSON
BOUDREAU
COON
GREEN
HAYNSWORTH
PATRICK
ROSS
D. SMITH

ANDREWS
BRAUND
DALY
HOLLINGSWORTH
HOFFPAUER
PICKELL
SEAL
E. SMITH

AUBREY
BREWSTER
DAVIS
HANCKES
KESSLER
PLANCHE
SETZLER
WINN

AYO
BROWN
DREYER
HANKS
MC CREARY
RIGGALL
SHUTE
WRIGHT

CARROLL
DUNHAM
HARRISON
MCDOWELL
D. ROBERTS
SIMMONS





Alpha Kappa Kappa

Founded Dartmouth College, 1888.

ALPHA BETA CHAPTER

Established 1903.

FRATRES IN FACULTATE

DR. HENRY J. BAYON
DR. J. C. COLE
DR. M. S. SOUCHON
DR. C. S. HOLBROOK
DR. A. L. METZ

DR. D. C. BROWNE
DR. O. W. BETHEA
DR. H. B. GESSNER
DR. E. L. KING
DR. E. S. LEWIS

DR. W. C. SMITH
DR. S. C. LYONS
DR. E. L. IRWIN
DR. M. BRADBURN
DR. M. W. MILLER

FRATRES IN UNIVERSITATE

Seniors

C. G. COLLINS
D. C. ROBERTS
L. J. HANCKES
G. S. DALY
T. T. ROSS

T. B. AYO
R. C. KESLER
F. C. WINN
E. H. ROBERTS

E. C. SMITH
W. H. BROWNING
W. A. ELLENDER
S. J. SIMMONDS, JR.
D. R. DAVIS

Juniors

K. B. JONES
J. S. BAILEY
C. B. BREWSTER, JR.
H. S. COON
C. B. WRIGHT

CECIL RIGGALL
F. A. PLANCHE
C. R. MULLINS
T. A. WATTERS

R. B. CARROLL
J. O. HAWKINS
G. L. SACKETT
F. C. SHUTE, JR.
E. J. TUCKER

Sophomores

R. P. HOWELL, JR.
M. W. HARRISON
J. F. BUSEY, JR.
R. D. GREEN

F. W. PICKELL
R. McDOWELL
H. C. DUNHAM

R. HANCKES
D. V. SMITH
T. L. GEORGE
C. V. PARTRIDGE

Freshmen

P. L. MCCREARY
R. G. DRYER
J. M. MOSELY
R. AUBREY
A. C. HOFFPAUER

J. L. ANDERSON
W. W. PATRICK
C. O. FREDERICK
A. W. HOLLINGSWORTH
J. L. BROWN

R. R. DRAUND
J. J. MCCOOK
W. A. K. SEALES
J. E. HAINSWORTH
P. NICHOLSON



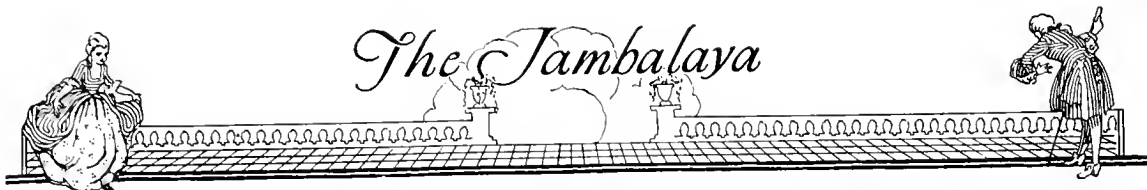

	BLANCHARD	GODMAN	GOLD	
HARRISON	HILL		LEEPER	LESLIE
MARTIN	MARTIN		MOSLEY	PHILLIPS
RIGGS	RICHARD		SMALL	SYKES



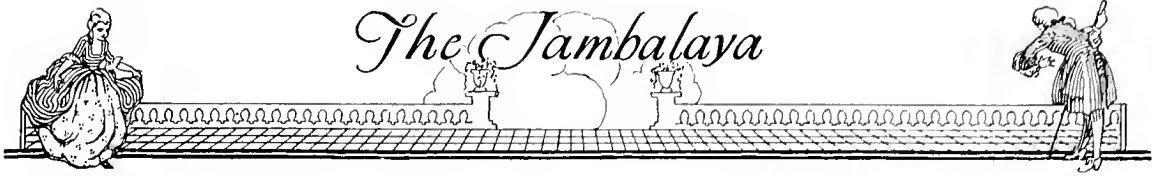

Chi Zeta Chi

Founded University of Georgia, 1903.

MU CHAPTER

Established 1906.

FRATRES IN FACULTATE

DR. W. A. LANE

DR. W. E. JONES

DR. SAM HOBSON, JR.

DR. V. J. CEFALER

FRATRES IN UNIVERSITATE

Seniors

W. C. MARTIN

B. R. SLATER

J. H. LEEPER

G. E. GODMAN

FRED LESLIE

R. H. RIGGS

M. B. SMALL

P. R. PHILLIPS

Juniors

L. L. HILL

L. L. GOLD

R. P. SYKES

F. H. BLANCHARD

Sophomores

P. C. BOYD

V. B. HARRISON

G. G. RICHARD

D. N. ARNOLD

Freshmen

R. J. ARANGO

K. T. MOSLEY

LOUIS COPE

J. H. HACKNEY





The Jambalaya



ALVEREZ
BARNES
CUMMINS
GRAHAM
LACEY
C. S. POWELL
RUSSELL
TEASLEY

ANE
BLACKWELL
FISHER
GUYNES HAND
LEBLANC
REASER
SHAMBLIN
THOMAS

ARRINGTON
BUTKER
FLETCHER
HARRIS
MADISON
RENKEN
SPENCER
TINNIN

BAIRD
CHAVEZ
FRASER
HATCHER HEIDELBERG
MARTIN
ROGERS
ST. GERMAIN
WALTON

BARBER
CLEMMER
GOLDSTON
PATTERSON
ROSE
SUEHS
WOMACK

BARDIN
COLVIN
GOODING
KNIGHT
C. P. POWELL
RUSHTON
TATUM
WOOD



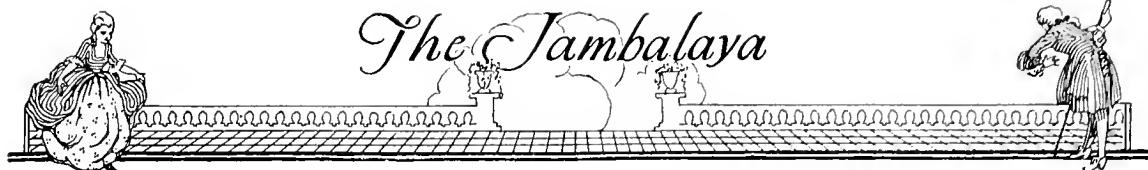

Theta Kappa Psi

Founded Medical College of Virginia, 1879.

PI CHAPTER

Established 1908.

FRATRES IN FACULTATE

DR. BERNHARD
DR. C. BROWN
DR. C. L. BUTTERWORTH
DR. CARMICHAEL
DR. W. SEEMAN
DR. J. O. FOLEY
DR. T. B. SELLERS

DR. KINBERGER
DR. P. E. LACROIX
DR. J. E. LANDRY
DR. FERNANDEZ
DR. F. M. JOHNS
DR. E. MOSS
DR. J. P. O'KELLY

DR. R. POTTS
DR. MCILHANNY
DR. H. MENAGE
DR. CAMPBELL
DR. R. J. HIBARD
DR. WALLACE
DR. W. A. REED

FRATRES IN UNIVERSITATE

Seniors

V. C. BAIRD
N. MORRIS
R. J. SHAMBLIN
J. P. GRAHAM
W. H. ROGERS

W. A. GUYNES
C. H. HEIDLEBURG
M. J. KNIGHT
C. S. POWELL
J. W. ROSE

H. E. TEASLEY
R. K. WOMACK
J. N. ANE
T. EUBANKS
G. GOODING

Juniors

H. A. THOMAS
E. CHAVEZ, JR.
V. E. SPENCER
E. L. ST. GERMAIN
H. H. RUSSELL
W. J. BARBER

H. G. BUTKER
M. B. BARNES
R. M. BARDEN
J. B. HARRIS
A. A. WOOD
A. B. GOLDSTON

G. W. LACEY
W. H. MADISON
M. F. BLACKWELL
PATERSON
GOODMAN
MARTIN

Sophomores

E. T. REASER
H. C. HATCHER
P. W. RENKEN
J. W. CUMMINS
J. A. ALVAREZ

P. C. COLVIN
R. G. HAND
M. E. ARRINGTON
C. A. LeBLANC
W. B. HICKMAN

H. A. SUEHS
L. C. FISCHER
S. F. FRASER
H. P. CLEMMER
G. B. WALTON

Freshmen

H. W. SURRENCY
T. M. OXFORD
G. H. RICKS
W. C. PANNILL
C. L. SAINTS

H. I. TINNIN
S. A. TATUM
H. K. ROUSE, JR.
M. FLETCHER
J. N. SARTIN
P. A. ECKELS

G. E. MYERS, JR.
J. O. PRUETT, JR.
W. M. ROWTON
J. F. RUSHTON
C. P. POWELL



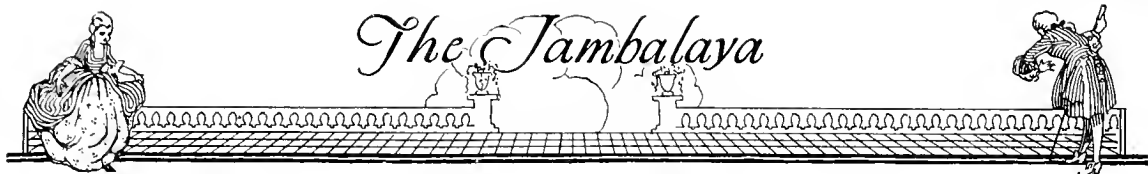

ADERHOLD
FLEMING
GRAVES
LILLY
PIERCE
THOMAS

COTTRELL
FLORY
GREEN HAMILTON
LYNCH
PRESTON
WARD

CUMMINGS
GARDNER
HEBERT
MOFFITT
ROBINS
WELSH

KILMAN

DORNAK
GATES
LEWIS
OGDEN
SULLIVAN
WOODSON



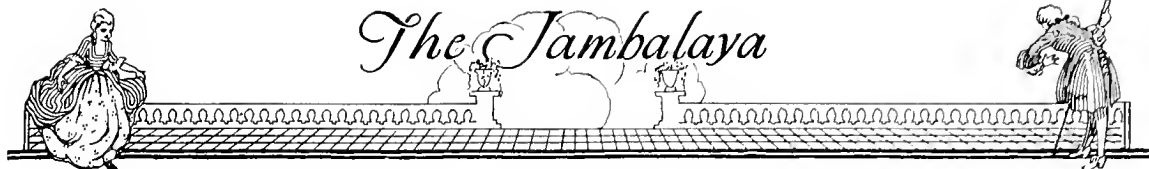

Nu Sigma Nu

Founded, University of Michigan, 1882.

BETA IOTA CHAPTER

Established 1910.

FRATRES IN FACULTATE

DR. RUDOLPH MATAS
DR. ALTON OCHSNER
DR. CHARLES DUVAL
DR. IRVING HARDESTY
DR. CLYDE LYNCH
DR. CARL L. V. MEYSENBURG

DR. JOHN SMYTHE
DR. OCTAVE CASSEGRAIN
DR. GEORGE HARDIN
DR. CHARLES BLOOM
DR. DYER J. FARLEY
DR. M. T. VAN STUDDIFORD
DR. WALDEMAR METZ

DR. T. B. MCKNEELY
DR. HAROLD BLOOM
DR. CHARLES ESHLEMAN
DR. HARRY V. SIMS
DR. JOHN PRATT
DR. JULIAN LOMBARD
DR. LUCIEN LEDOUX

FRATRES IN UNIVERSITATE

Seniors

F. D. PIERCE
A. M. GRAVES
C. A. FLEMING
J. P. ADERHOLD

H. W. CUMMINGS
W. B. WOODSON
M. P. SULLIVAN
H. H. PRESTON

J. L. GREEN
J. R. KILMAN
C. L. WELSH
R. A. ROBINSON

Juniors

P. J. BAYON
J. E. KNIGHTON
R. P. THOMAS

R. F. GATES
H. O. LYNCH

J. S. COURET
I. A. ROBBINS
J. E. FRAZIER

Sophmores

F. K. DORNAK
W. E. MATTHEWS

H. M. FLORY
W. J. HEBERT

T. L. GARDNER
L. W. MOFFITT

Freshmen

A. E. MOORE
W. S. B. RUSSEL
J. A. FERSHTAND
G. D. LILLY
H. D. OGDEN

M. C. BECK
DAVID MCINTYRE
CHARLES CHAMBERLAIN
T. J. EDWARDS
DUNBAR SHIELDS

J. H. MCCOLLUM
SCOTT HAMILTON
A. G. WARD
J. T. LEWIS, JR.
H. B. COTTRELL





The Tumbalaya



ALLUMS
ELLENDER
HOTH
MONTE
SACCO

AZAR
GUTHIERREZ
JOSEPH
MOSLEY
SCHMIDT

BOLES
THOMAS

DANIELS
HARGRAVE
KENT
PORRET
TRIST

DAVIDSON
HAYDEL
MARTINEZ
ROZAS
WOOD



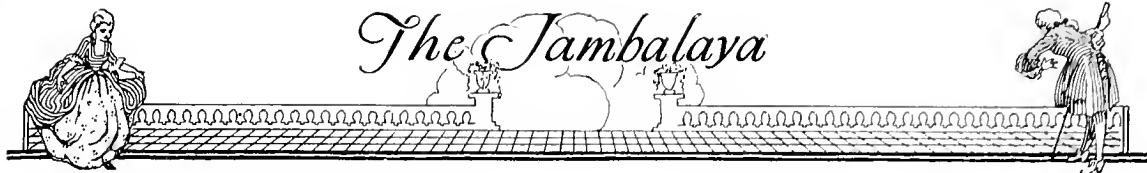

Phi Rho Sigma

Founded Northwestern Medical School, 1890.

DELTA OMICRON ALPHA CHAPTER

Established 1918.

FRATRES IN FACULTATE

ADOLP DE CAMPUS HENRIQUES	H. THEODORE SIMON	EDWIN AUGUST SOCOLA
GEORGE RUDOLPH HERMANN	WILLIAM WAGNER	LOUIS JAMES LOPEZ
JOHN RAYMOND HUME	JAMES ERNEST POLLOCK	FRANCIS L. JAUBERT
P. F. MURPHY	RODGER JOHN MAIHLES	G. H. HAUSER
A. F. BURGIS		H. M. VANN

FRATRES IN UNIVERSITATE

Seniors

N. P. TRIST	GEORGE AZAR	C. A. SACCO
F. A. THOMAS	O. E. BOLES	J. P. DANIELS
F. P. PORRET	R. L. HARGRAVE	S. E. ELLENDER
L. A. MONTE		H. L. HAYDEL

Juniors

L. L. ALLUMS	M. M. GREEN	S. J. ROZAS
J. S. DAVIDSON, JR.	HENRY GALLAGHER	GEORGE SAGRERA

Sophomores

J. O. HOTH	S. G. GRUBER	W. H. MARTINEZ
F. O. SCHMIDT		P. S. JOSEPH

Freshmen

EDWARD LANDRY	JOHN B. MARTIN	JOSEPH P. GUTHIERREZ
EARL KENT	JOHN T. MOSLEY	R. G. WOOD
E. J. MARTIN	H. B. CASH	LOUIS CHAUVIN



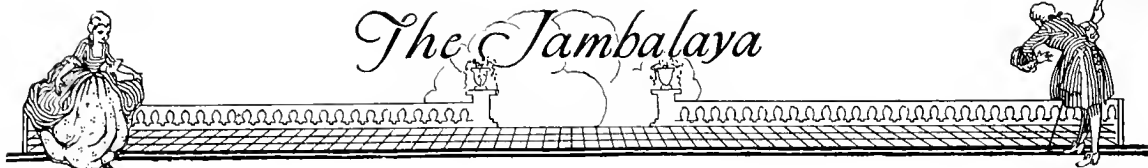

ABRAMSON
COPLAND
KAHN

BERGMAN
GANDLEMAN
LAZARUS
SAFFERSTONE

BLUMBERG
GARDBERG
PINCUS





Phi Delta Epsilon

Founded, Cornell University, 1904.

ALPHA IOTA CHAPTER

Established 1918.

FRATRES IN FACULTATE

DR. ISIDORE COHN

DR. JACOB W. NEWMAN

DR. D. N. SILVERMAN

DR. EMILE BLOCH

DR. JULIAN GRAUBARTH

DR. SIDNEY K. SIMON

FRATRES IN UNIVERSITATE

Seniors

JACK LAZARUS

IRVING SAFFERSTONE

SAM GANDLEMAN

WILLIAM BLUMBERG

EUGENE PINCUS

Juniors

PAUL D. ABRAMSON

MAURICE SHUSHAN

SIDNEY M. COPLAND

SIGMOND A. KAHN

HENRY MEYER

Sophomores

M. GARDBERG

W. D. NORMAND

SOL B. WEIL

Freshmen

M. VELINSKY

S. BERGMAN

H. HOZAN

D. DREZINSKI

J. KELLER



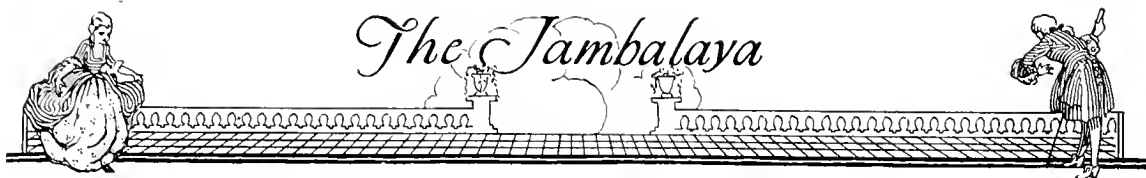

BAYLES
COHN

STEINLOCK
OCHS

BRAUNSTEIN
FIALK

JACOBS
SCHENFELD

BRODER
GALL

GREEN
LEVY
STRUG

CAPLAN
GLAZER

MILLER
TANNER



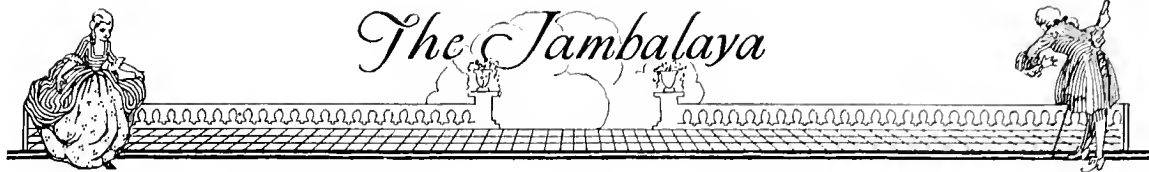

Phi Lambda Kappa

Founded, University of Pennsylvania, 1907.

PSI CHAPTER

Established 1926.

FRATRES IN FACULTATE

DR. WALTER LEVY

DR. I. ROBBINS

DR. JONAS W. ROSENTHAL

FRATRES IN CIVITATE

DR. PHILIP P. FEINGOLD

DR. BENJAMIN KOGAN

FRATRES IN UNIVERSITATE

Seniors

WM. BRODER

M. GREEN

J. G. BAYLES

J. L. LEVY

Juniors

M. COHEN

M. MILLER

D. PRAGLIN

H. FIALK

S. SCHENFELD

C. MOIEL

Sophomores

L. BRAUNSTEIN

H. TANNER

L. ROSENBAUM

S. JACOBS

L. STRUG

Freshmen

B. FEINBERG

N. BOGRAD

G. STEINBACH

H. GLAZER

D. CAPLAN

I. OCHS

E. GALL

D. CAPLAN

HONORARY MEMBERS

DR. WALTER LEVY

DR. JONAS ROSENTHAL

DR. ISIDORE ROBBINS



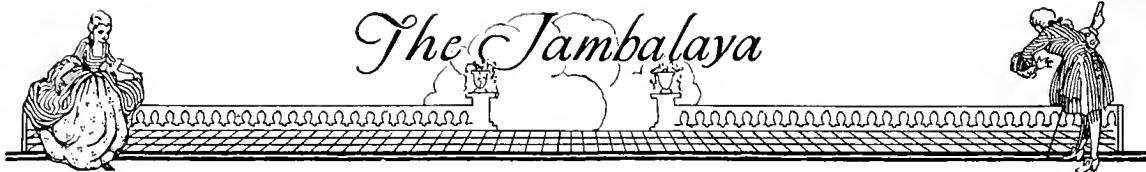

MCCORMICK

McMAINS

PATERSON



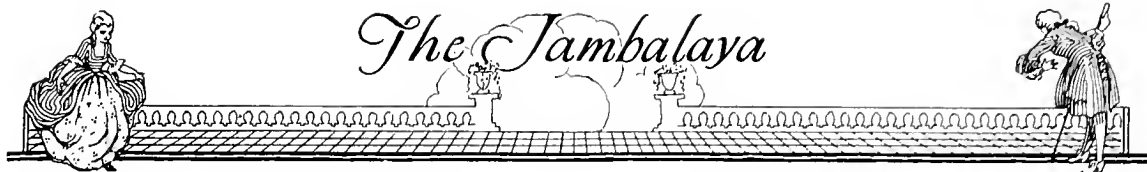

Alpha Epsilon Iota

Founded, Ann Arbor, Michigan, 1890.

MU CHAPTER

Established 1919.

FRATRES IN FACULTATE

DR. MAUD LOEBER

DR. MARIE DEES-MATTINGLY

FRATRES IN UNIVERSITATE

Seniors

FLORENCE RUTH GILPIN

MILDRED L. MURRAY

EVE E. STRAHAN

Juniors

VIVIENNE McMAINS

KATHARINE MCCORMICK

ELIZABETH PATERSON

Sophomores

AMEY CHAPPELL



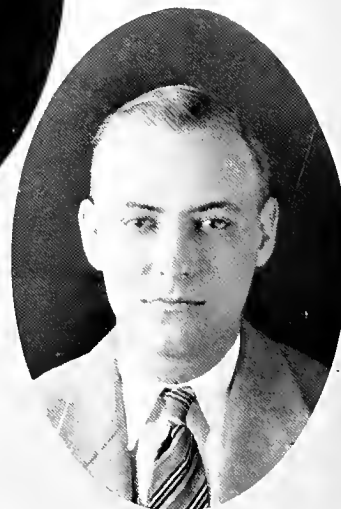
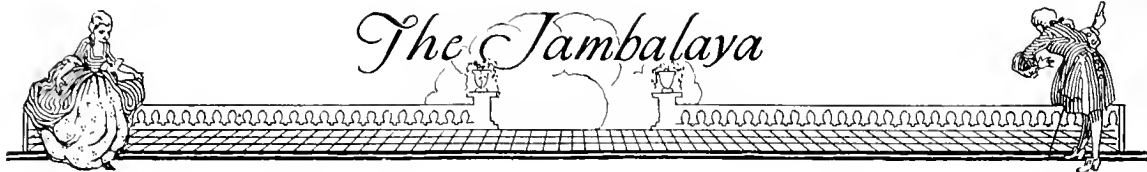

BRITSCH
WILLIAMS

WHARTON

BUSBY
WIRTH



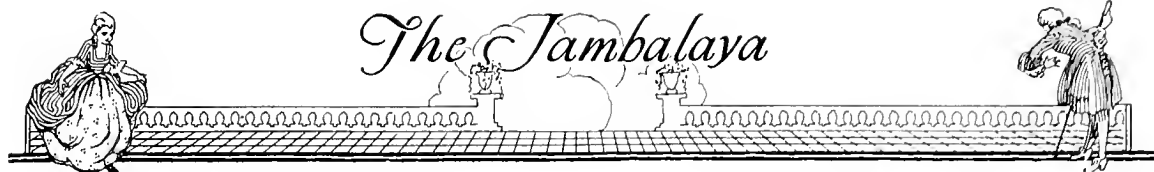

Psi Omega

Founded, Baltimore College, 1892.

ETA EPSILON CHAPTER

Established 1903.

Thirty-nine Chapters.

Membership 14,459

FRATRES IN FACULTATE

DR. A. LEEFE

DR. A. B. BLAND

DR. W. C. HAVA

DR. A. C. B. MAYNIER

DR. G. B. CROZAT

FRATRES IN UNIVERSITATE

Seniors

DELPHIN BRITCH

R. EDWARD BUSBY

WYANT C. WHARTON

CLAUDE S. WILLIAMS, JR.

F. HAROLD WIRTH





The Jambalaya



EPLY
HAGGERTY
PARKER
SEEBERG

FENNER
LASSITER
PARLONGUE
SMITH

FILES
MITCHELL
PROVOSTY
WHITE

FULLILOVE
MORRISON
RAINOLD
WILSON



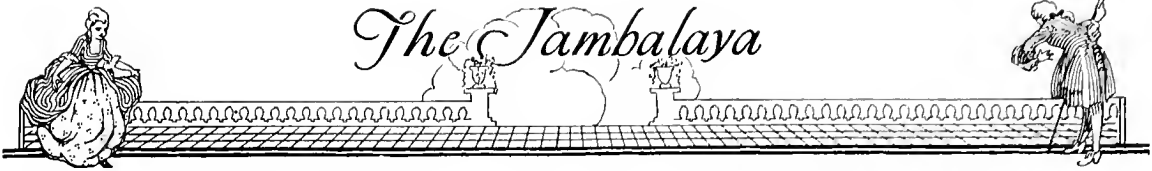

Phi Delta Phi

(Legal)

Founded, Michigan University, 1869.

WHITE'S INN

Established 1911.

FRATRES IN FACULTATE

JUDGE RUFUS FOSTER
CHARLES E. DUNBAR

ALBERT B. COX
DEVAILLE THEARD
ESMOND PHELPS

WALTER SUTHON
EDWARD TALBOT

FRATRES IN UNIVERSITATE

Seniors

T. FITZHUGH WILSON
MACK WHITE
ROLF I. SEEBERG

ALEXANDER RAINOLD
LEMUEL MOYE SANDERS

OLIVIER PROVOSTY
W. DAN FILES
JACOB MORRISON

Juniors

ALBIN LASSITER

JASPER SMITH

STEVEN TRABUE

Freshmen

WILLIAM HAGGERTY
WOOD BROWN
SYDNEY PARLONGUE
JARWIN FENNER

ARTHUR D. PARKER
HILLYER S. PARKER
JACK P. FULLILOVE
MARION EPLEY

CALEB WEBER
WM. MITCHELL
WM. GLADNEY
EUGENE LOWREY





The Jambalaya

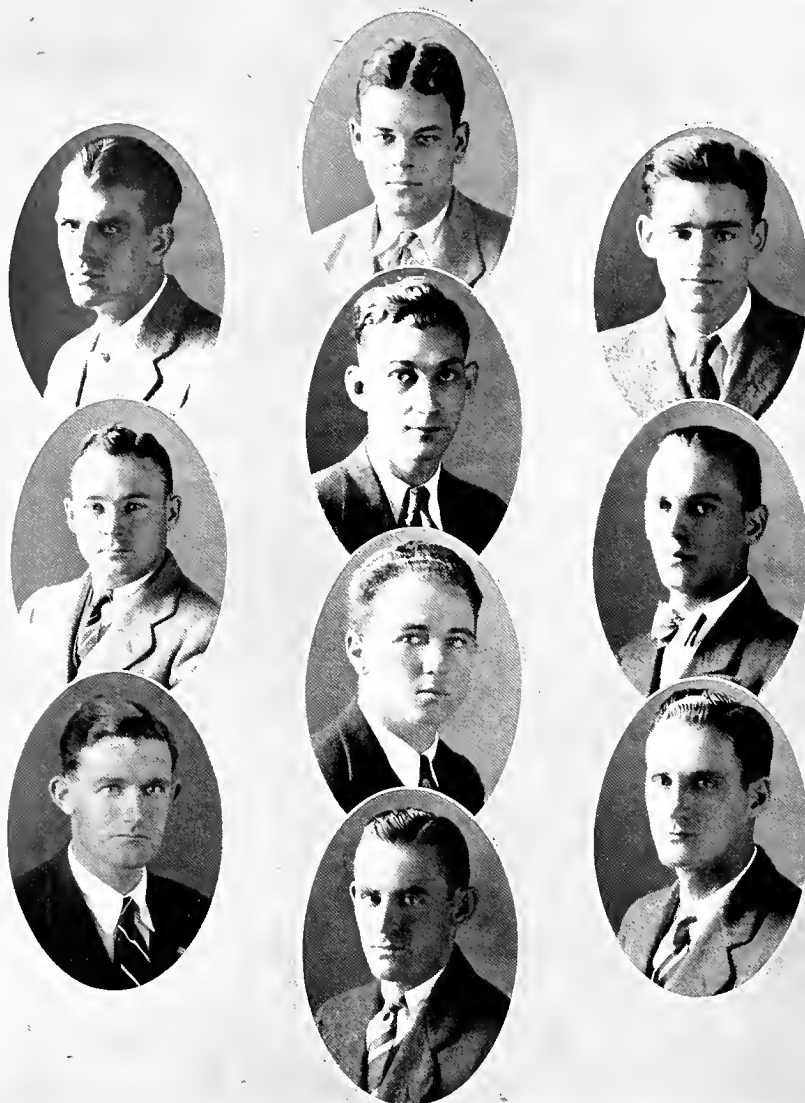

BAUMGARTEN
HARPER
RAMSEY

BENEDICT
HOLLOMAN
ROBINSON
WISDOM

CHARBONNET
OTTO
SMITH



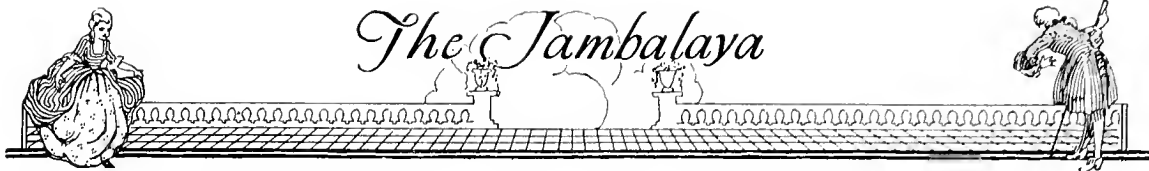

Phi Alpha Delta

(Legal)

Founded, Chicago-Kent College of Law, 1897.

FRANCOIS XAVIER MARTIN CHAPTER

Established 1924.

FRATRES IN FACULTATE

JUDGE LOUIS H. BURNS	ARCHIBALD M. SUTHON
JUDGE W. W. WESTERFIELD	RENE A. VIOSCA

FRATRES IN UNIVERSITATE

Seniors

ALLEN L. SMITH	JAMES I. MCCAIN	J. B. HOLLOMAN, JR.
COSTELLO OTTO	W. SOMMER BENEDICT, II	HENRY M. ROBINSON

Juniors

JOHN M. WISDOM	ADAM H. HARPER
JOHN H. BAUMGARTEN	EDWARD B. CHARBONNET, JR.
CHARLES MIRAMON	

Freshmen

NORTON WISDOM	ALBIN S. SPEISS
WILLIAM SAUNDERS	WALTER GORDY
CIRCERO RAMSEY	CHARLES HENRIQUES
CHARLES BALIEY	



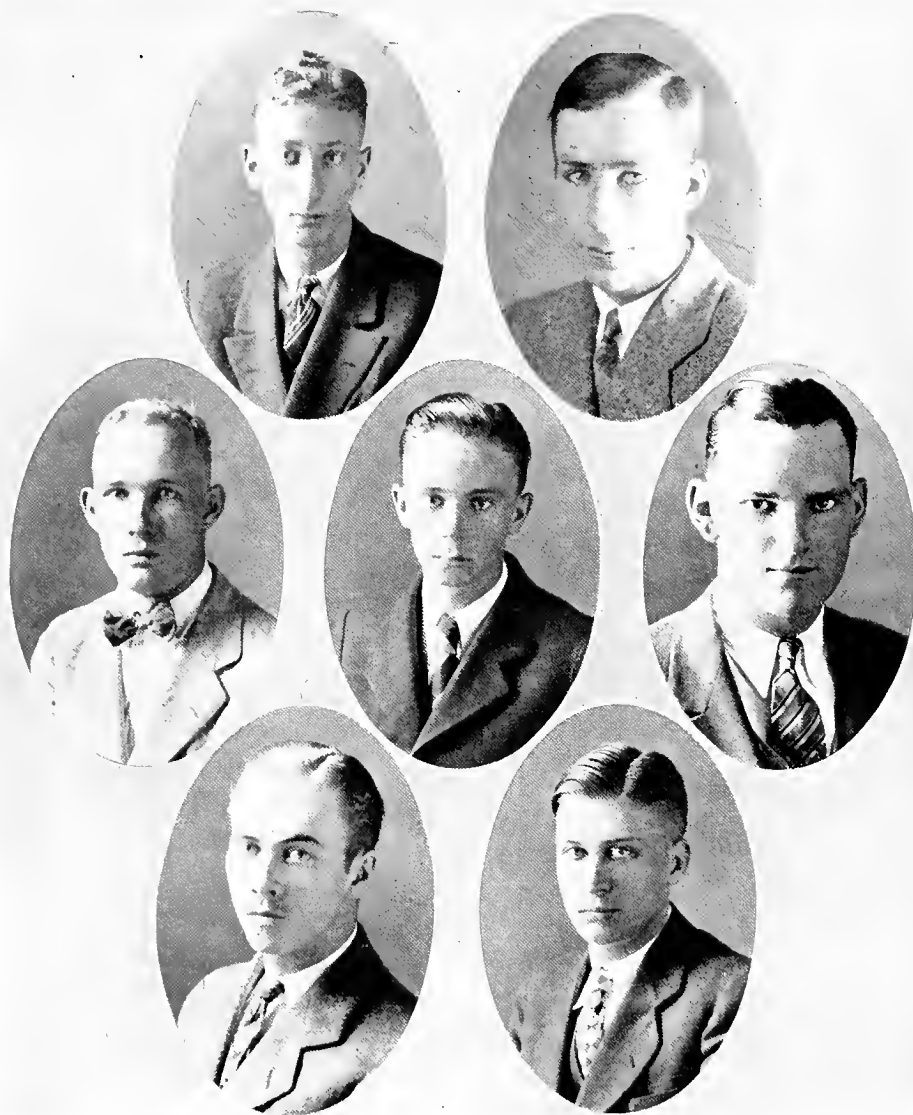
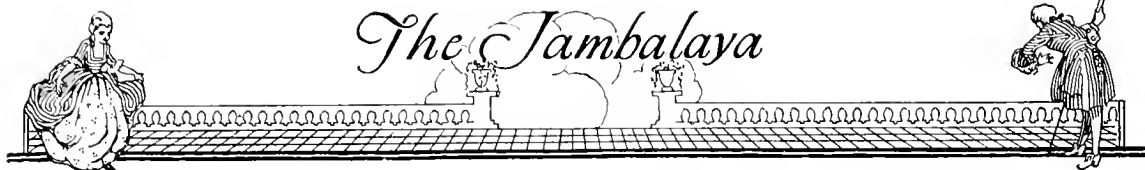

GILLIS

BLOCH
HOPFENSITZ

HACK

BYE
LAMMOND

HARTER



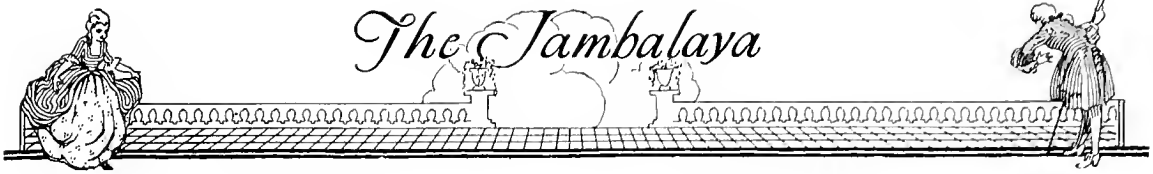

Theta Nu

Local Professional Journalism Fraternity

Petitioning Sigma Delta Chi International Professional Journalism Fraternity

FRATRES IN FACULTATE

PROF. GEORGE E. SIMMONS

FRATRES IN URBE

MAURICE R. RIES

MYRON HAROLD FALK

ARDEN WATSON CHAPMAN

ALLEN VORIES

FRATRES IN UNIVERSITATE

MOISE BLUM BLOCH

JAMES GILLIS

LOUIS KENTON BYE

CHARLES M. LAMMOND

ALBERT HOPFENSITZ

PHILLIP HACK

JAMES W. FRIERSON

WILLIAM T. HARTER

ADOLPH P. REYNOLDS



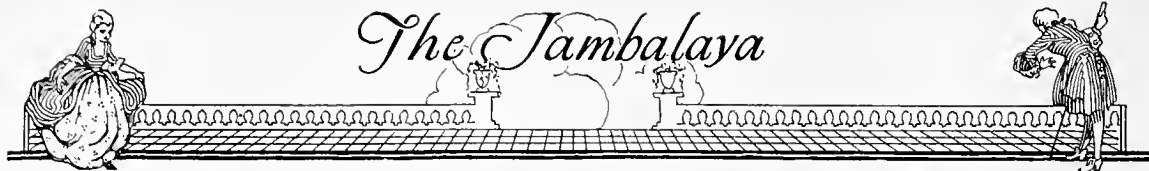

Tau Chi Epsilon

Founded to Promote the Science of Chemistry, 1924.

FACULTY

H. W. MOSELEY

S. A. MAHOOD
E. F. POLLARD

C. S. WILLIAMSON, JR.

FRATRES IN UNIVERSITATE

Graduate Students

ALVIN D. BOSTON
GEORGE C. GILBERT
AVA JOHNSON
RAOUL J. LANDRY
EVAN W. MAHONEY
L. C. CHAMBERLAIN, JR.

Seniors

ADAM H. HARPER
CLEMENT H. WATSON
F. C. BUCHANAN
PHILLIPE SCHAFFNER
JOHN B. GEIGER
S. R. WILLIAMSON
EDWARD WYCKOFF

Juniors

ANDREW HOOPER
LAWRENCE HIGGINS
B. JOHNSON
R. R. JONES
ROY LODRIGUES
STEVEN MURPHY

Sophomores

ARMSTRONG ALLEN
J. B. KRIEGER
P. M. LAMBERTON, JR.
EDGAR STAYER
J. J. TRUNSLER
F. B. OGDEN





ORGANIZATIONS



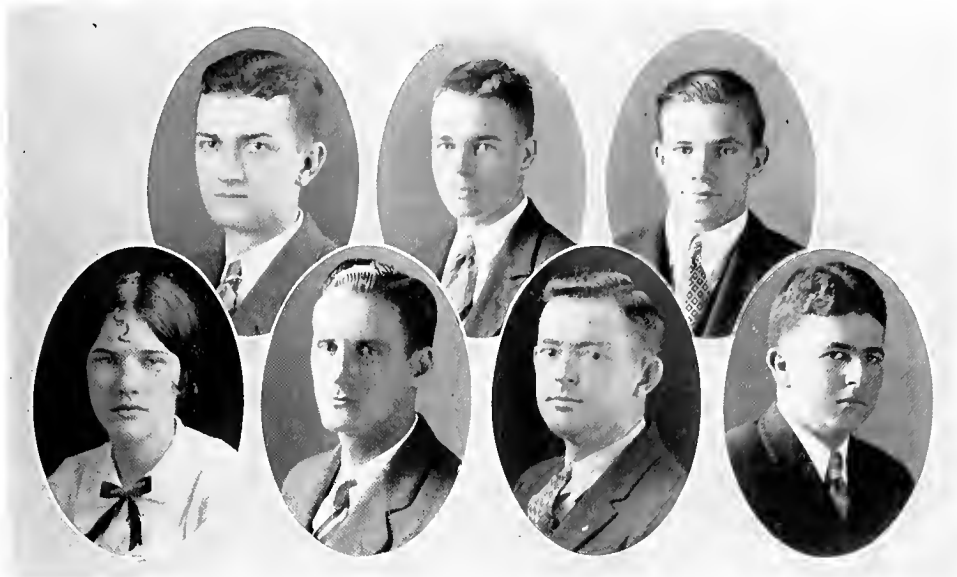

FIELD
ANDRUS
SMITH
BUCHANAN
STRICKLAND
EUSTIS
WRIGHT

Tulane Student Council

The Tulane University Student Council is an organization composed of the presidents of the various student bodies of the different colleges of the university. The council is supreme as a law making body relative to all phases of student affairs which involve the university at large. The Student Council was organized with the inception of student government at Tulane, March, 1915. Members for the past year were as follows:

GERALD L. ANDRUS, <i>President</i>	<i>Commerce</i>
ALLEN L. SMITH, <i>Vice President</i>	<i>Law</i>
FOREST C. BUCHANAN, <i>Sec'y.-Treas.</i>	<i>Arts-Sciences</i>
WILMER H. ROGERS	<i>Medicine</i>
GEORGE T. EUSTIS	<i>Engineering</i>
GEORGE D. WRIGHT	<i>Pharmacy</i>
DEE A. STRICKLAND	<i>Dentistry</i>
BEATRICE FIELD	<i>Newcomb</i>





Newcomb Student Council

OFFICERS

RUBY FOSTER *President*
 ESTHER BRANDAO *Vice President*
 FLORENCE PIERSON *Secretary-Treasurer*

MEMBERS EX-OFFICIO

BEATRICE FIELD	FLORA HARDIE
KATHERINE GREAVES	ATTICA AITKENS
ENID FISHER	AGNES MARSHALL
MARIAN WALKER	

MEMBERS ELECTED

ESTHER BRANDAO	GRACE MCKITTRICK
BETTY McLAUGHLIN	ANITA NOLAN
SHIRLEY DEVLIN	FLORENCE PIERSON
JANE HAYWARD	





The Jambalaya



HEASLIP

GONZALEZ

JARROTT

FIELD

PIERSON

The Newcomb Student Government Association

EXECUTIVE COMMITTEE

BEATRICE FIELD	President
CORA HEASLIP	Vice President
RUBY FOSTER	President of Student Council
CARMELITA GONZALEZ	Corresponding Secretary
JOSEPHINE FRY	Recording Secretary
FLORENCE PIERSON	Treasurer
KATHERINE GREAVES	House President
NANNETTE TOMLINSON	House Secretary
ENID FISHER	President Senior Class
AGNES MARSHALL	President Junior Class
FLORA HARDIE	President Sophomore Class
MARION WALKER	President Freshman Class
ATTICA AITKENS	President Art Student Body
EVELYN BODENHEIMER	President Music Student Body
EDUARDO PARSONS	President Debating Club
YVETTE CHEQUELIN	President Dramatic Club
STELLA HAYWARD	President Cercle Francais
GERTRUDE JOHNSON	President Glee Club
GRACE MCKITTRICK	President Mandolin Guitar Club
PAT LAMB	President Y. W. C. A.
MARIDEL SAUNDERS	Chairman Athletic Council
EDNA MORRISON	Editor of the Arcade
MURIEL WILSON	Newcomb Editor of the Hullabaloo
SARAH THORPE RAMAGE	Newcomb Editor of the Jambalaya
MYRTLE GASTRELLE	Business Manager of the Jambalaya
	Chairman Campus Night





The Jambalaya



COSTLEY
GARDINER
HART
McCLOSKEY
RIGGS
H. STOLLEY

ALLEN
CUCINOTTA
GRAY
JAMES
MILLER
ROBINSON
SWEIG
WATSON

BROAD
BUYS
HALL
JOHNSON
NOURSE
SALASSI
TERHUNE
WEHRMANN

CHAMBERLAIN
DEVRON
HARDIE
KELLEHER
OGDEN
SCHAFFNER
A. THERIOT
WICKER

CLAYTON
DREYER
HARPER
LA NASA
PARKER
SMITH
J. THERIOT
WRIGHT

FOLLANSBEE
HARVESON
LASSITER
RAINOLD
B. STOLLEY
WALSHE



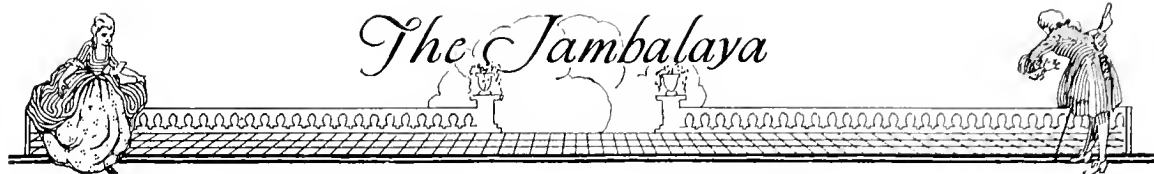

Tulane Glee Club

HENRI WEHRMANN	<i>Director</i>	B. L. RIGGS	<i>Business Manager</i>
E. A. SALASSI	<i>President</i>	BRUNO STOLLEY . . .	<i>Asst. Business Manager</i>
BOB WEHRMAN	<i>Vice President</i>	HARRY KELLERHÖR . . .	<i>Publicity Manager</i>
MALLARD SEAGO	<i>Secretary</i>	SHERWOOD CLAYTON	<i>Librarian</i>

FIRST TENORS

GEORGE HARVESON	E. P. DREYER	ALBIN LASSIER
PAUL FOSTER	LOUIS CUCINOTTA	LAWRENCE TURNER
DANIEL TONKEL	FRANK OGDEN	JAMES MCCAIN
FRANKLIN GARDNER	SHERWOOD CLAYTON	MELTON COTTON
MATTHEW LANASA		R. E. HARPER

FIRST BASSES

R. ARNY	B. STOLLEY	McCloskey
V. K. COX	H. STOLLEY	P. S. COOK
J. SWEIG	H. KELLERHÖR	F. T. MADONIA
E. HARDIN	J. R. JOHNSON	F. A. BREWER
B. WEHRMANN	H. PARKER	H. T. HART
W. H. WALSH		C. WICKER

SECOND TENORS

C. MILLER	H. N. OGDEN	A. ALLEN
CALVIN GRAY	A. J. MEYER	B. L. RIGGS
G. DEVRON	A. BLOUNT	G. ROBINSON
H. H. HALL	WM. MITCHELL	R. HAYS
JAMES READ	H. WATSON	E. HARDIE
HUGH BRISTER	P. SCHAFNER	CHAMBERLAIN
J. J. ROBERT, JR.	A. J. THIÉRIOT	L. BRIZARD
J. E. McNEIR	L. L. WRIGHT	R. G. HAND

SECOND BASSES

A. CLEVELAND	B. WALDO	B. FOLLANSBEE
D. CAPLAN	C. R. MAYS	R. R. RAINOLD
G. E. BOOTH	P. FREUND	R. G. CRUMP
S. PALMER	C. A. TERHUNE	E. A. SALASSI
G. STAHLER	J. K. SMITH	W. GILLENLINE



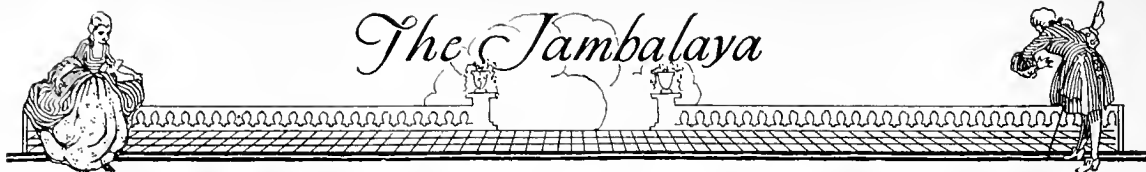

Newcomb Mandolin-Guitar Club

GERTRUDE JOHNSON *President*
 BETTY McLAUGHLIN *Secretary-Treasurer*

MANDOLINS

DALE BRENT
 NANCY CLARK
 SUE MAC FOX

ALICE GOLL
 IRMA GUGENHEIM
 HELEN HAMILTON
 HANNAH KAHN

MARIE LEA
 BETTY McLAUGHLIN
 ALICE T. WIER

BANJOS

ADRIENNE ASBURY
 ROSE BEESON

DOROTHY BRANDAO
 ALICE McELHIENY
 ANITA NOLAN

ODILE SIMPSON
 MAZIE VIGUERIE

UKELELES

MYRTLE GASTRELL
 ELIZABETH HOLLIS

ELEANOR HAFKESBURG
 EDWARDA JENNINGS

BERNICE MANSBERG
 LOIS WIENFIELD

PIANOS

MARY JO EVANS

GERTRUDE JOHNSON

GUITAR

EDITH BROWN

VIOLIN

MARGARET RENNIE

DRUM

RUTH MAAS





The Tulane University Band

OFFICERS

MR. RENE SALOMON	<i>Director</i>
PHILIPPE SCHAFFNER	<i>Manager</i>
EDMOND SALASSI	<i>Assistant Manager</i>
J. EDMUND ULLMAN	<i>Assistant Manager</i>
R. LYMAN HEINDEL	<i>Librarian</i>
C. HERMANN STOLLEY	<i>Assistant Librarian</i>
MICHAEL DE BAKY	<i>Property Man</i>
WILBUR GREEN	<i>Assistant Property Man</i>
EDMOND SALASSI	<i>Drum Major</i>

MEMBERS

E. ANTOON	J. W. GUNN	M. J. READ
J. A. ASSUNTO	L. S. HAAS	B. L. RIGGS
H. K. BAIRD	C. B. HARVEY	E. F. ROBBERT
M. BARRE	M. J. HEINBERG	L. ROSENBLUM
L. BIERHORST	L. R. HEINDEL	E. A. SALASSI
A. BRENT	O. W. HEYDEN	T. SANDOZ
A. CENTANNI	J. F. MCFARLAND	P. SCHAFFNER
I. COLLINS	F. R. MENDOW	R. SEGAL
E. S. COYLE	H. MEYER	H. SLIPAKOFF
E. A. DAVISON	A. J. MEYERS	E. STAYER
M. E. DE BAKY	C. MILLER	B. STOLLEY
J. G. FERNON	L. NEWMAN	H. STOLLEY
S. FLOWERS	J. C. NIELSEN	J. SWEIG
D. C. FOLEY	W. F. PETTIT	J. F. TOMME
C. F. GELBKE	C. E. PITTMAN	J. E. ULLMAN
W. R. GREEN	E. W. PRINGLE	O. WAGER
	L. L. WRIGHT	



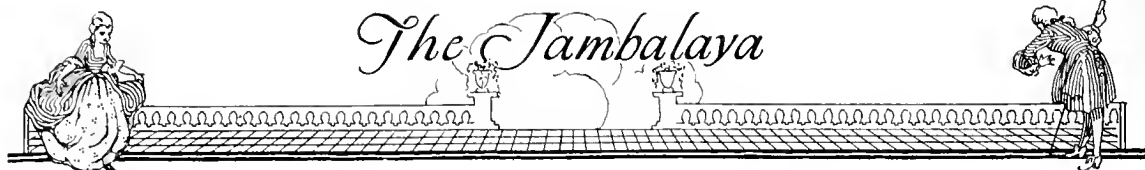

BIGGAR
KELLEHER

BLOCH
LABOUISSÉ

HARTER
LAMMOND

HOPFENSITZ
MERCIER

The Tulane Hullabaloo

NEWS STAFF

CHARLES MORRIS LAMOND *Editor*
 JAMES WRIGHT FRIERSON *Associate Editor*
 MOISE BLUM BLOCH *Features Editor*
 WILLIAM THOMAS HARTER *Campus Editor*
 EDNA MORRISON *Newcomb Editor*

BUSINESS STAFF

ALBERT ADOLPH HOPFENSITZ *Business Manager*
 ALFRED MERCIER, JR. *Assistant Business Manager*
 JACK SMITHSON *Local Advertising Manager*
 JAMES R. BIGGAR, JR. *Circulation Manager*
 J. R. JOHNSON *Classified Adv. Manager*
 ROLAND BAPTISTE MELUN *National Adv. Manager*





The Jambalaya



BREWSTER
COON

SALASSI
WILSON

RAMAGE
STRICKLAND

SANFORD
McCLOSKEY

Jambalaya Staff

JOHN B. SANFORD, JR. *Editor-in-Chief*
HENSON S. COON *Business Manager*

EDITORIAL STAFF

MURIEL WILSON *Newcomb Editor*
DEE A. STRICKLAND *Medical Editor*
BERNARD J. McCLOSKEY *Assistant Uptown Editor*
JOSEPHINE WEIL *Assistant Newcomb Editor*
CECIL RIGGALL *Assistant Medical Editor*
MOISE BLOCH *Sports Editor*
T. HARTER *Feature Editor*
MAURICE SULLIVAN *Cartoonist*

MANAGERIAL STAFF

EDMOND A. SALASSI *Uptown Business Manager*
SARAH THORPE RAMAGE *Newcomb Business Manager*
CARL PALMGREN *Isst. Uptown Business Manager*
LUCIE WALNE *Isst. Newcomb Business Manager*
A. BREWSTER *Asst. Medical Business Manager*



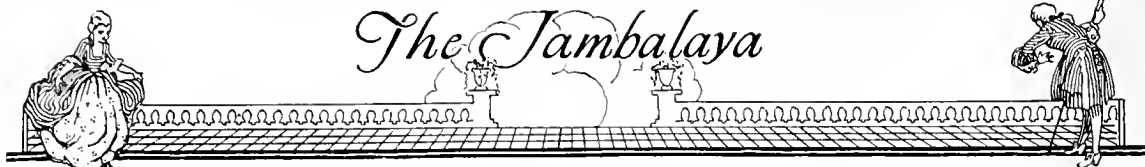

BODENHEIMER

FOSTER

MORRISON

The Jennie C. Nixon Debating Club

OFFICERS

EVELYN F. BODENHEIMER *President*
 RUBY FOSTER *Chairman of Debates*
 EDNA ELIZABETH MORRISON *Secretary-Treasurer*

MEMBERS

ALEEN ARMSTRONG	MABEL DODD	MAXINE HAGEDORN
ADRIENNE ASBURY	BEATRICE FIELD	KATHERINE HARDESTY
NELLIE MAY BARTLETT	MACIE FINE	JANE HAYWARD
ELAINE BAXTER	DOROTHY FOLSE	BESSIE HOSEN
EVELYN BODENHEIMER	RUBY FOSTER	FLORENCE JENNINGS
ESTHER BRANDAO	SUE MAC FOX	ELSIE JULIUS
RUTH BRANDAO	CARMELITA GONZALES	HANNAH KAHN
FLAVIA CLAVERIE	ANNA HAAS	RAY KAHN
MATAILEEN LARKIN	FLORENCE PIERSON	
RONIA LEVINE	MARGARET RENNIE	
HELEN MAESTRI	MARGIE ROBERTSON	
BETTY McLAUGHLIN	MARY ROLLINS	
ALINE MITCHENER	ROBERTA SEIFERTH	
EDNA MORRISON	NANETTE TOMLINSON	
ETHEL MUSE	ALICE TRAWICK	
LOUISE PARHAM	MARGARET TROESCHNER	
	ERMINIA WADSWORTH	
	JANET WALLACE	
	LUCIE WALNE	
	HILDA WASSERMAN	
	ETHEL JANE WESTFELDT	
	RENA WILSON	
	AUDREY WHITE	



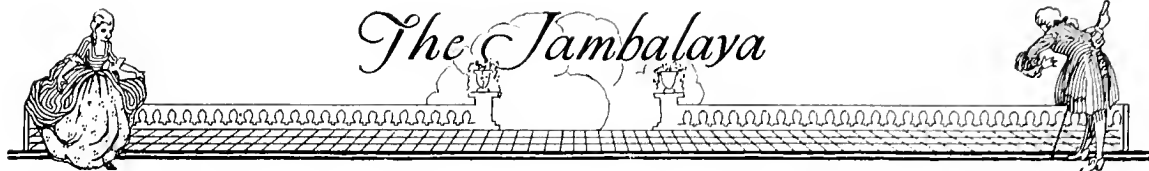

KORN BAGINSKY LANG DREYER SEGEL GOODMAN STAHL

Tulane Oratorical and Debating Council

OFFICERS

GEORGE JACOB SEGEL *Chairman*
LEOPOLD STAHL *Secretary-Treasurer*

FACULTY MEMBERS

DR. JOHN M. MCBRYDE	FRANK W. PRESCOTT
FRANCIS S. REED	DR. CLARENCE BONNETT
RICHARD R. KIRK	LESTER HARGRETT

STUDENT MEMBERS

EDWARD DREYER	CHARLES KORN
HERMAN BAGINSKY	DAN MOORE
SAMUEL GOODMAN	HENRY OGDEN
C. B. HENRIQUES	SAMUEL LANG
B. W. YANCEY	

A council of students and faculty members with complete control over intercollegiate debating affairs.



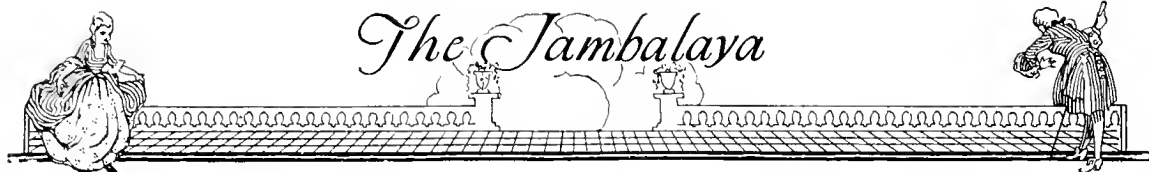

BAGBY
COMER
GOODMAN
LANG
D. MOORE
ROBICHAUX

BAGINSKY
DREYER
HACK HALL
LEVERT
L. MOORE
SEGEL

BELL
FENNER
KANE
LITTLE
OGDEN
STAHL

CLAYTON
FORTENBERRY
KENDALL KORN
LURIE
READ
TERHUNE



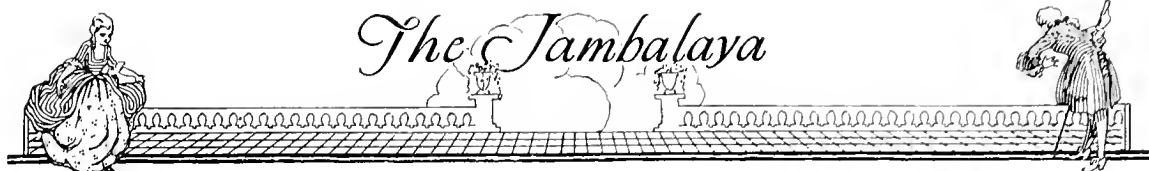

Glendy Burke Literary and Debating Society

OFFICERS

BENJAMIN W. YANCEY	<i>Speaker</i>
HERMAN M. BAGINSKY	<i>Vice Speaker</i>
DAN S. MOORE	<i>Secretary-Treasurer</i>
PAUL FREUND	<i>Historian</i>
JAMES I. MCCAIN	<i>Censor</i>
GEORGE KALIF	<i>Critic</i>

C. B. HENRIQUES

Delegate to Oratorical and Debating Council

EDWIN P. DREYER

Delegate to Oratorical and Debating Council

MEMBERS

BENJAMIN YANCEY	WALTER A. LURIE	V. K. COX
JAMES I. MCCAIN	HARNETT KANE	CHARLES FENNER
HERMAN M. BAGINSKY	LUTHER FORTENBERY	JAMES READ
GEORGE SEGEL	DAVID COMER	JOHN LEVERT
CORNELIUS TERHUNE	STANFORD HYMAN	PAT LITTLE
R. LYMAN HEINDEL	GUSTAVE DEVRON	JOHN PARKER
C. B. HENRIQUES	SHERWOOD S. CLAYTON	A. DALLAM O'BRIEN
DAN S. MOORE	SAMUEL GOODMAN	WILLIAM A. BELL
SAMUEL LANG	PHILIP HACK	LONNIE MOORE
PAUL FREUND	LEOPOLD STAHL	H. H. HALL
EDWARD P. DREYER	JOHN GILMOUR	LEON GOLDBERG
EUGENE B. ROBICHAUX	MELVIN BARRE	RALPH PEARSON
FRANK OGDEN	LANE KENDALL	ROBERT RAINOLD
CHARLES KORN		GEORGE F. BAGBY



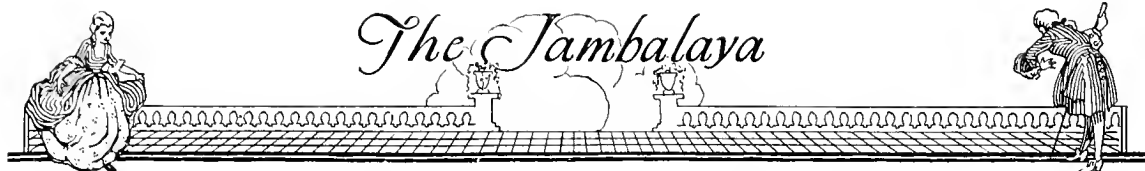

CLAYTON
FOWLER
MINOR
SHAW

BELL
COMER
GRAY
MONROE
SHERWOOD

BLOCH
DARTER
HALL
MOORE
STAHL

CHARBONNET
DREYER
LEVERT
OGDEN
STOLLEY

FENNER
LITTLE
SAVANT
THARP





The Jambalaya



Tulane University Dramatic Guild

Organized, 1922.

OFFICERS

E. B. CHARBONNET, JR.	<i>President</i>
DAN S. MOORE	<i>Vice President</i>
WALLER FOWLER, JR.	<i>Acting Secretary</i>
R. M. SHAW	<i>Treasurer</i>
JEANNE TAVAN	<i>Business Manager</i>
T. A. WILSON	<i>Student Director</i>

MEMBERS

MOISE BLOCH	WILLIAM K. GLADNEY	T. A. WILSON
CHARLES HENRIQUES	G. THEO. KRAMER	GUSTAVE DEVRON
JAMES I. MCCAIN	DAN S. MOORE	M. E. O'NEIL
MARY LOEB	E. REED SHERWOOD	DALLAM O'BRIEN
ALLEN SMITH	LOUIS DARTER, JR.	WM. A. BELL
HERMAN STOLLEY	J. P. LITTLE	JAMES THARP
JEANNE TAVAN	HARRINGTON HALL	JAMES BLEDSOE
LEO STAHL	SHERWOOD CLAYTON	DAVID COMER
BENJAMIN YANCEY	CHARLES FENNER	FRANK OGDEN
R. M. SHAW	CLAUDE MINOR	JOHN LEVERT
E. B. CHARBONNET, JR.	CALVIN GRAY	GEORGE MONROE
EDWARD P. DREYER	D. A. SAVANT	W. FOWLER, JR.



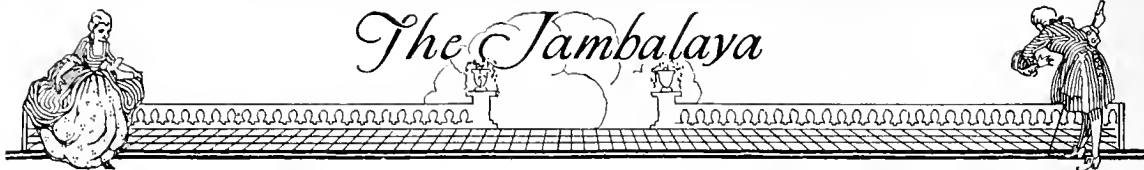

PARSONS



LANG



MARS



WRIGHT

The Newcomb Dramatic Club

OFFICERS

EDUARDO PARSONS	<i>President</i>
ROBBIE LANG	<i>Vice President</i>
WILLIA WRIGHT	<i>Secretary</i>
MARCELLE MARS	<i>Treasurer</i>
HELEN MORPHY	<i>Stage Manager</i>

MEMBERS

E. ADAMS	M. DAVENPORT	M. HENRIQUES	M. MARS	N. SANCTON
N. ALLEN	L. DELOCHE	E. HARRIS	R. MOSS	M. B. SAUNDERS
R. ALLEN	S. DE LA HOUSSAYE	HAAS	B. MCCOY	A. SHANDS
A. ASBURY	S. DOSSETT	C. HEASLIP	F. MCBRYDE	N. SEGHERS
L. AUBERT	R. DUFFY	D. HILLS	H. MAESTRI	V. STAUSS
N. AUBERT	M. EARHART	H. HILLER	M. MCALLEN	E. SINGER
L. BACHER	E. ELLIS	M. HOEFELD	L. MEYERS	D. THOMAS
S. BARKER	L. EVERETT	E. HUGER	M. MOISE	M. THOMASON
F. BARLOW	H. FANCHER	H. HYMAN	T. MICAS	M. TVITE
N. M. BARTLETT	B. FIELD	B. HYMAN	A. MITCHNER	E. O'LEARY
K. BEARSS	I. FINKLE	E. JOHNSON	H. MORPHY	M. VUNCANNON
F. BLACKLOCK	L. FOX	B. G. KNOX	M. MICHAELSON	O. VICKNAIR
E. BRANDAO	L. M. FERGUSON	M. N. KEESLER	B. McLAUGHLIN	A. VEITH
D. BRANDAO	R. FEINGOLD	R. KAHN	E. MUSE	M. VILLERE
L. BILLEAUD	C. FAIRCHILD	S. KUNDERT	E. PARSONS	J. WALLACE
E. BURROWS	M. GASTRELL	J. KAMMER	F. PIERSON	M. WALKER
H. CAMBIAS	C. GRAYSON	K. KAMMER	H. PERKINS	E. WESTFELDT
J. CANTRELL	H. GOUCH	J. LEDOUX	M. PATZ	L. WILSON
A. CARROLL	A. GOLL	E. LEWIS	Y. PAVY	C. WILSON
D. CARROLL	C. GONZALES	A. LOCKHART	K. POLACK	E. WALDERMANN
V. CARRAU	A. GUION	P. LAURENCE	L. PHILLIPS	E. WELCH
C. CARNAHAN	M. HARTSON	R. LANG	A. RICHARDSON	H. WASSERMAN
F. CLAVERIE	M. HARRISON	L. LAMBIOTTE	B. RICHARDSON	B. WERLEIN
N. CLARK	B. HALPERN	V. LAZARUS	D. RUSS	A. WHITE
L. COHEN	K. T. HANLEY	A. LEVY	B. ROBERTSON	D. YANDELL
M. CROZAT	K. HARDESTY	J. LURIE	R. ROGAN	W. WRIGHT
M. CULLEN	N. HARRIS	A. MAHONEY	P. SAAL	A. ZINK



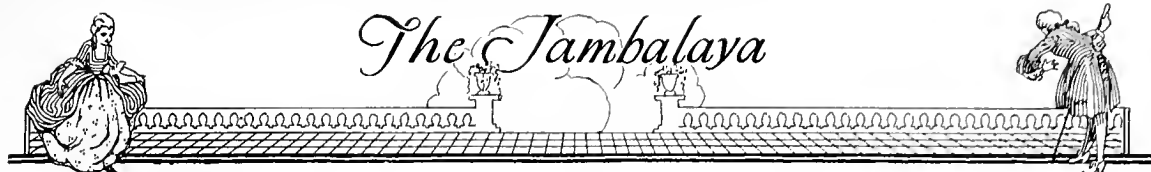

HAYWARD



BACHER



CORTNER

Newcomb Glee Club

OFFICERS

STELLA HAYWARD	<i>President</i>
ALICE GOLL	<i>Vice President</i>
LEOLA BACHER	<i>Secretary-Treasurer</i>
MARY CORTNER	<i>Business Manager</i>
VIVIAN CARRAU	<i>Librarian</i>

FIRST SOPRANOS

KATHRYN BEARSS	GERTRUDE JOHNSTON	MARIONNE ELLIS	HERMIE PERKINS
FRANCES CARNAHAN	SALOME KUNDERT	LUELLA EVERETT	SARAH RAMAGE
MARY CORTNER	LUCILLE LAZARUS	BEATRICE GERSON	DOROTHY SCHRAUT
DOROTHY DANIEL	MARGUERITE MARITZKY	STELLA HAYWARD	DOROTHY TENNISON
VILLA EAST	HELEN McCAMPBELL	JANET HOOPER	MARTHA VUNCANNON
ELEANOR ELLIS	MILDRED MICHAELSON	ELIZABETH JOHNSTON	MARTHA WILSON
PAULINE EPHRAIM	LOUISE PARHAM	RUTH KEMP	MARGARET ROSSER
EDITH FASTERLING	RILLA LEE BOOTH	MATAILEEN LARKIN	BERTHA SEAWARD
KATHERINE GREAVES	ELIZABETH CECIL	JEAN LEDOUX	MAZIE VIGUERIE
MARY HEISS	MARY CUNNINGHAM	FLORA MCBRYDE	ELMERE WELSCH
DOROTHY ITTMANN	BERTHA DENMAN	THOMASENE McCORKLE	WILLIA WRIGHT
	KATHLEEN EDMISTON	ALICE PALANQUE	

SECOND SOPRANOS

LOUISE ADAMS	NORMA GEBELIN	ELIZABETH ADAMS	ALICE GOLL
MARY ARMSTRONG	HELEN HAMILTON	ATTICA AITKENS	FLORA HARDIE
KITTY BACON	JANE HAYWARD	FRANCES BARLOW	LUCILLE LANG
DOROTHY BAYLOR	M. MUENZENBERGER	DALE BRENT	MARY SAUNDERS
VIVIAN CARRAU	MARIAN WALKER	DELPHINE CARRON	GLADYS WILLIAMS
ELIZABETH COLEMAN	DOROTHY YANDELL	MARY LEE COLEMAN	ARLINE ZINK

ALTOS

LEOLA BACHER	NELLIE M. BARTLETT	MARGARET HYDE	MAXIME HAGEDORN
DOROTHY BRANDAO	MARTHA EKHART	THAIS MICAS	MARCELLE MARS
YVETTE CHEQUELIN	MYRTLE GASTRELL	ANITA NOLEN	CLARA MOONEY
DOROTHY CARROLL	FRANCES GRAY	RUTH SMITH	ALBA RICHARDSON
			DOROTHY WIGLEY



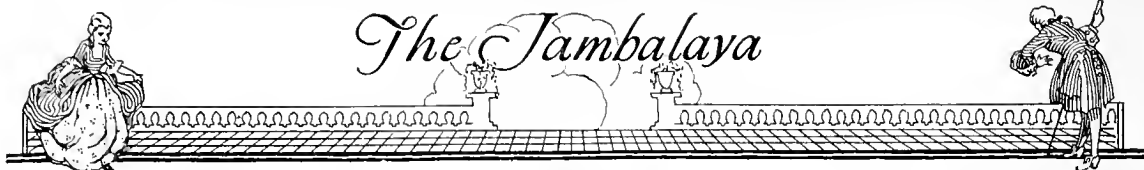

MOONEY



MORRISON



SAUNDERS

The Newcomb Arcade

STAFF

MARIDEL SAUNDERS	<i>Editor-in-Chief</i>
EDNA ELIZABETH MORRISON	<i>Literary Editor</i>
S. T. RAMAGE	<i>Exchange Editor</i>
HELEN HAMILTON	<i>Art Editor</i>
ETHEL JANE WESTFELDT	<i>Echoes</i>
CECIL MOONEY	<i>Business Manager</i>

SUB-EDITORS

ENID FISHER
DORIS HILLS
GRACE MCKITTRICK
MACIE FINE
ELIZABETH LEWIS





The Jambalaya



BRANDAO



CHEQUELIN



WESTFELDT

Newcomb French Circle

YVETTE CHEQUELIN	<i>President</i>
ETHEL JANE WESTFELDT	<i>Vice President</i>
ESTHER BRANDAO	<i>Secretary-Treasurer</i>
EVELYN MAESTRI	<i>Stage Manager</i>

MEMBERS

E. ADAMS	M. DAVENPORT	K. KAMMER	W. RAINOLD
M. AUBERT	S. DARTER	J. KAMMER	S. T. RAMMAGE
J. BERTLETT	R. DUFFY	B. KEENAN	A. RHODES
D. BRANDAO	M. DUREL	E. KENT	A. RICHARDSON
F. BAAS	B. DENMAN	L. LAMBIOTTE	E. ROBERTSON
E. BAXTER	A. ELLIS	R. LANG	R. ROGAN
V. BLANCHARD	M. ELLIS	M. LEVERICH	M. ROSSER
E. BLANCHARD	E. C. ECHOLD	A. LEVY	S. SANDMEYER
F. M. BERGERON	L. EVERETT	B. LEWIS	M. SAUNDERS
C. BRADLEY	E. ESKRIGGE	L. LIVAUDAIS	M. B. SAUNDERS
I. M. BORN	L. EPPELEY	K. LEVY	C. SARACCO
K. BYRNE	L. EUSTIS	L. LIVAUDAIS	L. SCOTT
R. BRANDAO	H. ESDORN	A. LOGAN	O. SEILER
E. BRANDAO	C. FAIRCHILD	P. LOLLIGER	D. SHEA
L. BAYON	I. FOWLER	B. MANSBERG	O. SIMPSON
G. BEAR	K. FRIEDRICKS	H. MAESTRI	C. SMITHERS
M. BURTON	I. N. FUICKLER	D. MARTIN	V. STAUSS
F. BLACKLOCK	L. FUNKHAUSER	D. MENGIS	M. TROESHER
E. BREARD	A. GOLDSBOROUGH	M. MOISE	M. WALKER
B. CLEVELAND	M. L. GILES	J. METCALFE	E. WADSWORTH
A. CHALARON	N. HARRIS	E. MORRISON	H. WELD
L. CHALARON	M. HARTSON	R. MOSS	A. T. WEIR
V. CARRON	H. HAYWARD	D. MCGRIFF	B. WERLEIN
P. CLARKSON	G. HOPKINS	L. NEWELL	D. WESTBROOK
L. COZENAVETTE	F. HARDIE	M. NEWELL	R. WILLFORD
A. CARROLL	M. HENRIQUES	L. O'DONNELL	M. E. WILLIS
C. CHAPPELL	E. HUGER	Y. PAVY	C. WILSON
M. CROZAT	P. HERZHELD	A. POLLARD	M. WILSON
M. A. CALDWELL	J. HAYWARD	V. PHILBRICK	M. E. WOODS
A. J. DAVIS	S. DE LA HOUSSAYE	M. PLAUCHEE	H. WASSERMAN
M. DEVERAUX	G. JACKSON	I. PROSDAM	



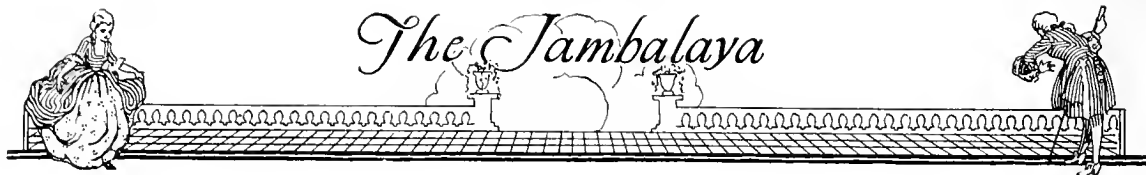

Architectural Society, 1927-1928

OFFICERS

R. GELPI	<i>President</i>
J. T. COLLINS	<i>Vice President</i>
C. P. WILLOZ	<i>Secretary</i>
W. A. FOLLANSBEE	<i>Treasurer</i>
MISS A. HOWELL	<i>Jambalaya Representative</i>

MEMBERS

Seniors

R. GELPI	I. KLEIN
J. T. COLLINS	C. P. WILLOZ
M. HEINBERG	W. A. FOLLANSBEE

Juniors

MISS A. HOWELL	E. NEILD
J. W. UNDERWOOD	R. CRUMP
H. C. PARKER	L. EUSTIS
M. COHEN	G. CHRISTY
Q. WALKER	J. ABADIE
C. H. WICKER	

Sophomores

H. T. HART	J. J. KESSELS	S. M. HOOVER
A. T. BLAUNT	R. WEHRMAN	N. J. BANDI
L. L. WRIGHT	J. D. PURCELL	F. A. POGGI
E. P. DUPONT	L. BIERHORST	J. P. EDWARDS
MISS M. L. HUMMEL	G. T. KRAEMER	G. A. ROLFS

Freshmen

J. M. ANDERSON	E. A. LEA	J. C. SCHNEIDER
W. J. CARMAUCHE	J. B. LEVERT	J. T. SCOTT
W. A. CAHILL	G. W. LONEGAN	SILVERSTEIN
J. H. CLAMPIT	M. M. MAXWELL	W. K. STUBBS
C. CLINTON	C. L. MORONEY	M. W. WHITE
J. M. FITCH	MISS A. A. MILLER	G. P. STUBBS
M. M. FISHMAN	O. K. MYSING	W. F. WILLIAMS
F. D. FULHAM	J. H. PHILIPS	S. WILSON, JR.
H. E. JASTRAM	I. W. RICCINTTI	R. S. YEARGAIN
W. C. KEENAN, JR.	E. H. REISCH	S. C. BERDON





Tulane Newcomb Christian Union

OFFICERS

ELISABETH KENDALL	<i>President</i>
CORNELIUS TERHUNE	<i>Vice President</i>
DOROTHY RUSS	<i>Secretary</i>
ALICE GOLL	<i>Treasurer</i>
LANE KENDALL	<i>Program Chairman</i>

MEMBERS

ADRIENNE ASBURY	MIGNONNE DUREL	GEORGE MONROE
DOROTHY BRANDAO	JOSEPH FAILLA	DAN MOORE
LAWRENCE BRIZARD	ALICE GOLL	MARY ROLLINS
SHERWOOD BERGDORF	HELEN GOUGH	REBECCA ROLLINS
MARIE BURTON	KATHARINE HARDESTY	DOROTHY RUSS
ANNETTE CARROLL	EDWARD HETLAND	COLHORNE STEWART
DOROTHY CARROLL	LANE KENDALL	BRUNO STOLLEY
KYSER COX	ELISABETH KENDALL	W. F. SMITH
WILL COX	BERTHA GWIN KNOX	VIRGINIA TETE
HULDAH CHAPIN	ALVIN MARICE	CORNELIUS TERHUNE
SHERWOOD CLAYTON	J. J. METZGER	GEORGE THOMAS
J. J. DAVIDSON	THAIS MICAS	ROBERT THOMAS

MR. and MRS. HUGH E. ROBINSON
Advisors

Tulane Newcomb Christian Union is an organization of Christian students, fostered by the Y. M. C. A. of Tulane and the Y. W. C. A. of Newcomb. The main object of the group is to discuss student problems and to find out in what ways Jesus helps to solve these problems. The unit seeks to bring about a greater fellowship of students, and also to broaden its interests into acts of service. All students of both Tulane and Newcomb are most welcome.



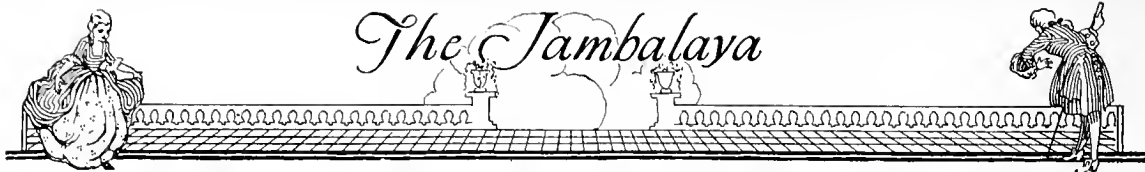

BERGERON	DANIELS	DODDS	EAST	FIELD	FISHER
FOSTER	GREAVES	JULIUS	KNAPP	McLAUGHLIN	TREADAWAY
NOCKTON	SWEENEY	TOMLINSON	TONSMIERE		

Josephine Louise House Council

OFFICERS

KATHERINE GREAVES	President
ENID FISHER	East Wing President
ELSIE JULIUS	Secretary
VILLA EAST	Doris Hall President

HOUSE COUNCIL

1928

DOROTHY DASPIT	DICY DODDS	LENA MAY NOCKTON	MARION WALKER
BEATRICE FIELD (<i>ex officio</i>)			

1929

FANNIE MAE BERGERON	JO MEREDITH
EVELYN DANIEL	SUE TONMEIRE
MARY TREADAWAY	

1930

INEZ KNAPP	JUNE PICKENS	MARY SWEENEY
DORIS HALL REPRESENTATIVE		HONORARY MEMBER
BETTY McLAUGHLIN		RUBY FOSTER



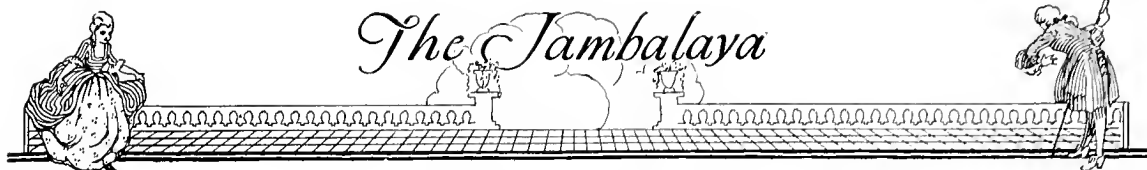

LAMB

JAHNCKE

MARSHALL

MOISE

Newcomb Athletic Council

PAT LAMB, *Chairman*

Seniors

ALICE MOISE

ELEANOR WALDERMANN

MARIDEL SAUNDERS

Juniors

AGNES MARSHALL

ETHEL MUSE

DOT STEARN

Sophomores

JOSEPHINE FRY

ADELE JAHNCKE



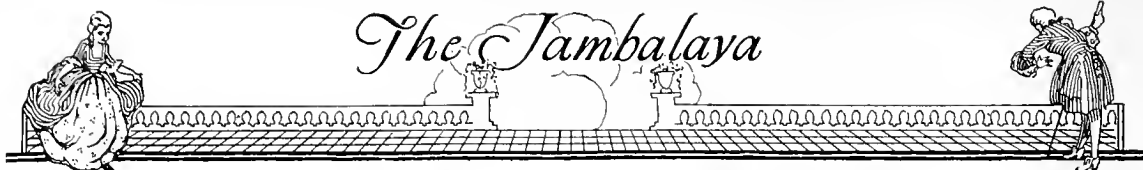

SEAWARD LAMBIOTTE TOMLINSON MCKITTRICK WILSON

Y. W. C. A. Cabinet

GRACE MCKITTRICK *President* NANNETTE TOMLINSON *Secretary*
 RENA WILSON *Vice President* LOUISE LAMBIOTTE *Treasurer*
 BERTHA SEAWARD . *Undergraduate Representative*

NANCY ALLEN	KATHLEEN CRAWFORD	BETTY KENDALL	LOUISE SCALLERTY
FRANCES BAAS	EVELYN CRAWFORD	E. W. KEEG	BERTHA SEAWOOD
GRACE BEAR	EVELYN DANIEL	INEZ KNAPP	DORIS SHEA
MARTHA BONDURANT	SARA DARTER	LOUISE LAMBIOTTE	ODILLES SIMPSON
RILLA L. BOOTH	GRACE ELLINGTON	JEAN LEDOUX	CORILLA SMITH
DOROTHY BRANDAO	ELEANOR ELLIS	HELENE LEVY	MARIOLA SPARKS
DOROTHY BROWN	LUCIA EPLEY	ALICE LOGAN	DOROTHY STEARNS
CLARA M. BUCHANNAN	LOUELLA EVERETT	AGNES MARSHALL	CATHERINE STEWART
MARY A. CALDWELL	BEATRICE FIELD	DOROTHY MCGRIFF	MARY SWEENEY
LOUISE CARROL	ENID FISHER	GRACE MCKITTRICK	VIRGINIA TETE
VIVIAN CARRON	BESSIE FETZENREITER	CLARA MOONEY	VIRGINIA THEOBALD
CORINNE CARTER	MYRTLE GASTRELL	M. METZENBERGER	NANNETTE TOMLINSON
T. CARRUTH	SHIRLEY GAY	LILLIAN NEWELL	MARGARET TROESCHER
L. CHALARON	MARY L. GILES	MARGARET NEWELL	ALCENITH VEITH
A. CHALARON	FRANCES GRAY	LENA MAE NOCKTON	E. WADSWORTH
HULDAH CHAPIN	LUCILLE GREAVES	ELIZABETH O'DONNEL	LUCIE WALNE
CYNTHIA CHAPPELL	ELEANOR HAFKESBRING	VINETTE PHILBRICK	BELLE WATSON
YVETTE CHEQUELIN	KATHERINE HARDESTY	ALICE POLLARD	GRACE WATSON
PEGGY CLARKSON	FLORA HARDIE	JANIE PRICE	MARGARET WATSON
ELIZABETH CLEVELAND	MARY HARROLSON	MARGARET RENNIE	BETTY WERLEIN
E. COLEMAN	MARGARET HENRIQUES	ALLIE RICE	ETHEL J. WESTFELDT
M. L. COLEMAN	HELENE HEYWOOD	ROSALIND ROGAN	D. WESTBROOK
MARY CORTNER	MARIANNE JACK	MARY ROLLINS	MARY E. WILLIS
E. COULSON	ADELE JAHNCKE	REBECCA ROLLINS	RENA WILSON
CATHERINE CROWE	SUE JOE JARROTT	DOROTHY RUSS	M. L. WILLIAMS
	CORNELIA KELL	CARLA SAPACCO	DOROTHY YANDELL



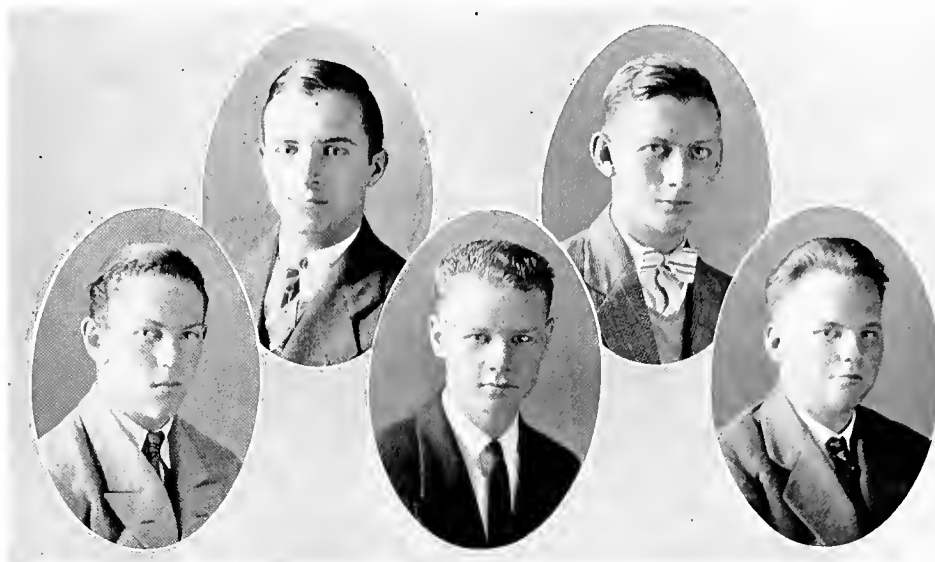
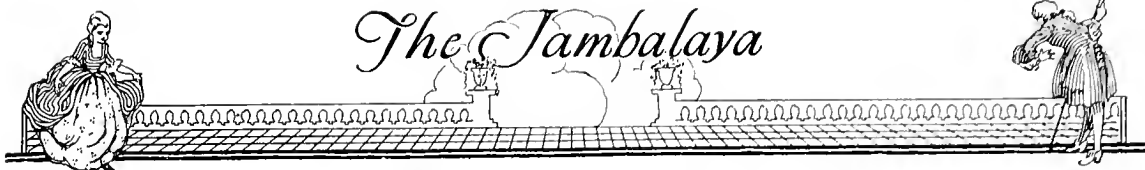

MOORE

CLAYTON

SCHAFFNER

McKINNEY

TERHUNE

Tulane Young Men's Christian Association

OFFICERS

SHERWOOD S. CLAYTON	<i>President</i>
FRED McKINNEY	<i>First Vice President</i>
PHILLIPE V. SCHAFFNER	<i>Second Vice President</i>
DAN S. MOORE	<i>Secretary</i>
CORNELIUS A. TERHUNE	<i>Student Treasurer</i>
H. E. ROBINSON	<i>General Secretary</i>
DR. S. A. MAHOOD .	<i>Chmn., Y. M. C. A. Faculty Comm.</i>

The Tulane Young Men's Christian Association is the only campus organization that is campus-wide in its scope. Membership in the Association is open to anyone who declares himself to be in accord with its aims. The program is carried on by the students under the direction of the General Secretary and is designed so as to care for the social, recreational and religious life of the student.



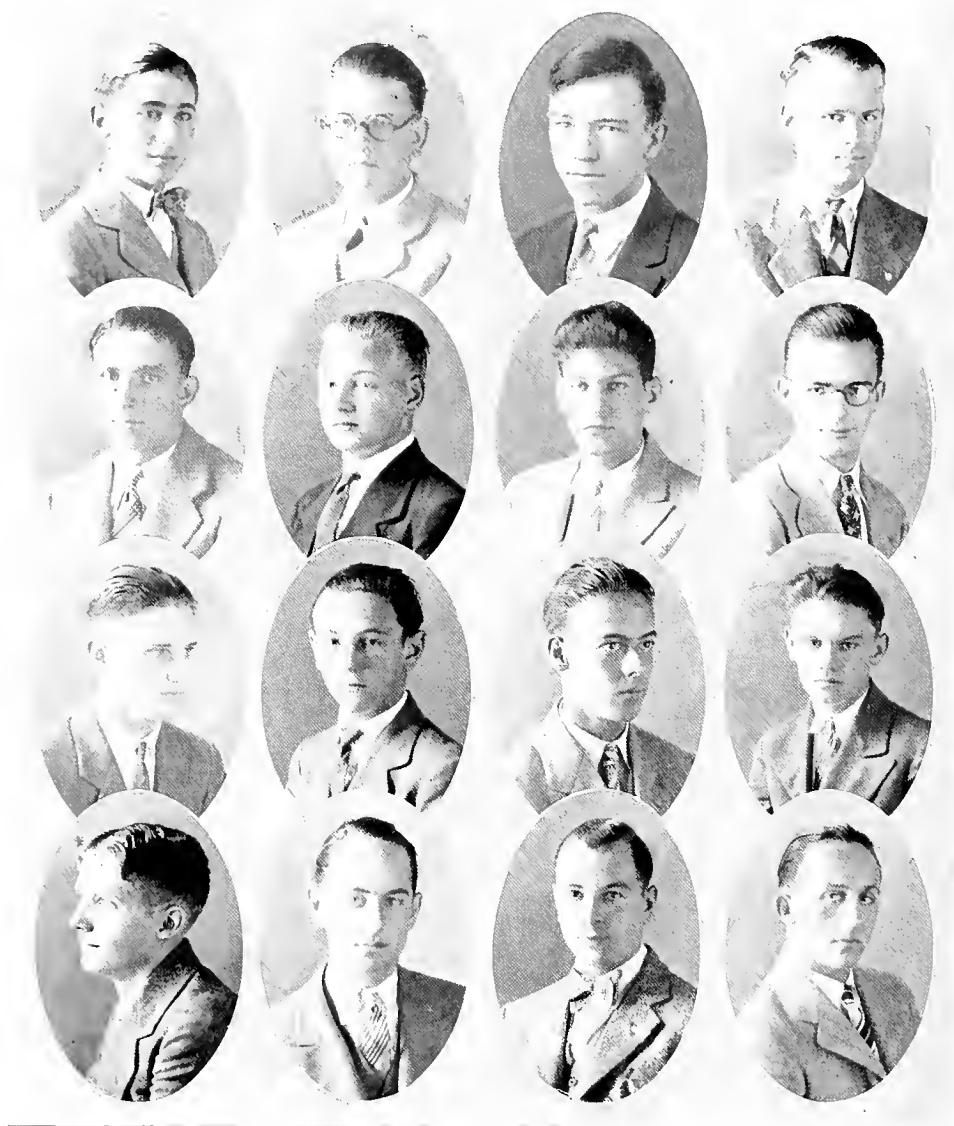
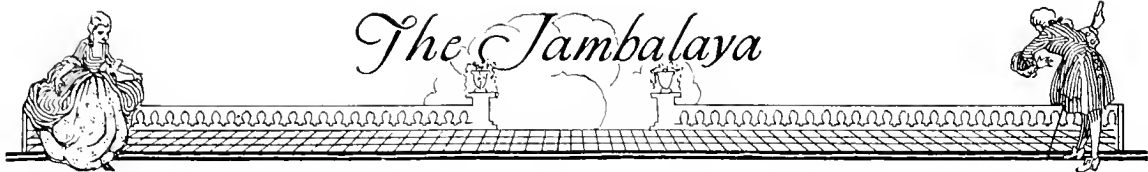

ANTOON
CENTANNI
FAILLA
MONROE

BADGER
CRETET
KENDALL
READ

BAGBY
DAVID
MARICE
THARP

CASSAGNE
DIETH
METZGER
THOMASON



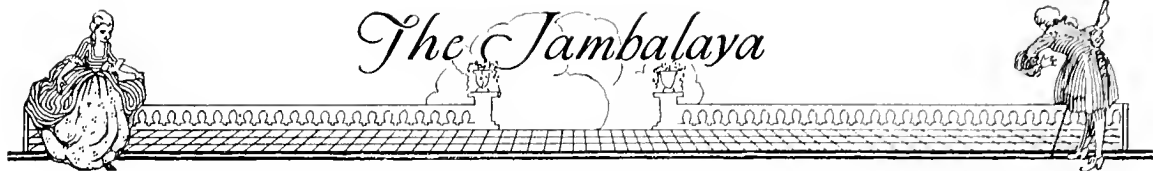

Freshmen "Y" Club

OFFICERS

H. THOMASON	<i>President</i>
M. CRETET	<i>Vice President</i>
J. THARP	<i>Secretary</i>
C. CASSAGNE	<i>Treasurer</i>

MEMBERS

E. ANTOON	R. PEARSON
A. BADGER	D. PRICE
G. BAGBY	M. READ
J. BONNETTE	M. SELIGMAN
A. CENTANNI	D. TONKEL
E. DAILEY	S. WILSON
C. DAVID	J. METZGER
G. DUBUS	A. J. MARICE
J. FAILLA	E. DIETH
J. GUNN	A. KERSTENS
L. KENDALL	G. E. SURGI
A. LONG	U. J. BURVANT
G. MONROE	A. J. ROTH

ADVISORS

H. E. ROBINSON	S. S. CLAYTON
L. J. DARTER, JR.	



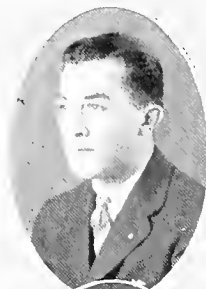
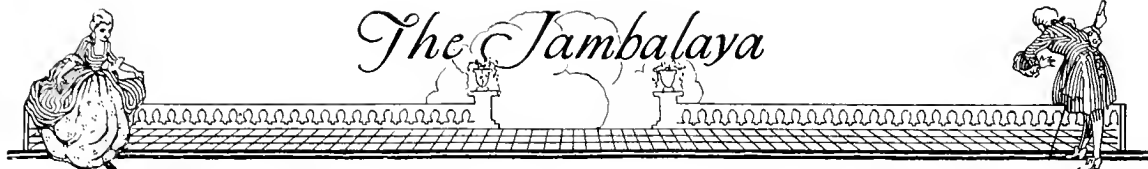

BAILEY
DAVIS
HEIDELBERG
SAFFERSTONE

BARKHAM
GREEN
MIDLO
STRICKLAND

COON
HATCHER
ROSS
WEBB



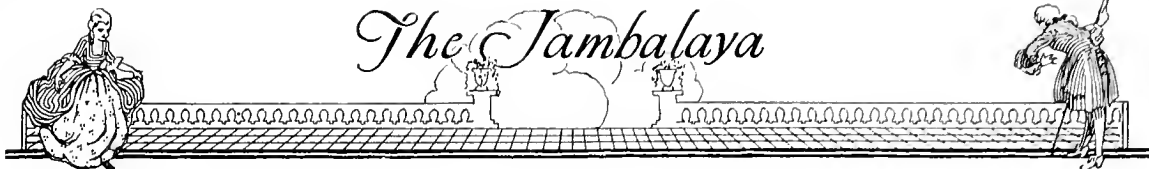

The Jambalaya

Square and Compass

An Intercollegiate Fraternity of Master Masons, Founded Washington and Lee, 1917.

TULANE SQUARE

Established 1920.

OFFICERS

DEE A. STRICKLAND	<i>President</i>	L. F. GRAY	<i>Treasurer</i>
T. T. ROSS	<i>Vice President</i>	H. S. COON	<i>Inner Tyler</i>
C. E. WEBB	<i>Recording Secretary</i>	G. A. ELGUTTER	<i>Chaplain</i>
D. R. DAVIS	<i>Corresponding Secretary</i>	J. S. BAILEY	<i>Historian</i>
L. L. ALLUMS <i>Master of Ceremonies</i>			

ADVISORY COUNCIL

DEE A. STRICKLAND, *Chairman*

J. S. BAILEY

D. R. DAVIS

C. E. WEBB

HONORARY MEMBERS

J. A. DAVILLA, SR.
W. J. KAISER
P. L. LUCK
E. L. JAHNCKE
W. J. HUGO

GEORGE POITH
H. R. PEREZ
E. T. PRICE
R. E. RAMSEY
HENRY STRACK

W. A. THARP
R. H. SCHAFFNIT
A. F. SUHLING
T. F. MATHES
H. W. WALLACE, JR.

PASSIVE MEMBERS

DR. O. W. BETHEA
R. K. BRUFF
DR. H. A. BLOOM
S. V. D'AMICO
G. A. ELGUTTER
DR. G. H. FELDERS
DR. SETH FLOYD
DR. J. R. FLOWERS
H. L. GAIDRY
HUGO JAMIERSON
DR. M. L. ROSENBAUM
DR. R. E. SUMMIT
DR. H. E. CANNON
D. C. EASLEY

DR. F. L. LORIA
C. A. LATHAM
DR. S. B. MCNAIR
DR. N. H. PALMER
E. M. NABERSHING
PROF. F. W. PRESCOTT
J. J. RUFFO
A. L. ROBINETT
C. S. WILLIAMS
DR. M. J. WHITE
DR. KYLE HILL
DR. V. S. RABB
DR. E. A. RAY
C. G. GRIFFIN

DR. T. B. SELLERS
W. A. SIMPSON
DR. W. C. SMITH
DR. V. C. SMITH
D. O. SMITH
JAMES I. SMITH
DR. P. J. SLAUGHTER
L. E. STANDIFER
R. A. STEINMEYER
A. M. SUTHON
L. F. WAKEMAN
DR. P. Q. STANSALL
DR. D. R. WOMACK
W. C. VETECH

ACTIVE MEMBERS

L. L. ALLUMS
J. S. BAILEY
H. S. COON
L. T. COX
D. R. DAVIS
J. E. FRAZIER
S. F. FRASER

L. F. GRAY
J. L. GREEN
C. H. HEIDELBERG
H. C. HATCHER
CHARLES MIDLO
C. S. POWELL

D. V. SMITH
IRVING SAFFERSTONE
CHARLES TAINTOR
C. E. WEBB
J. V. WILLEY
T. T. ROSS
D. A. STRICKLAND



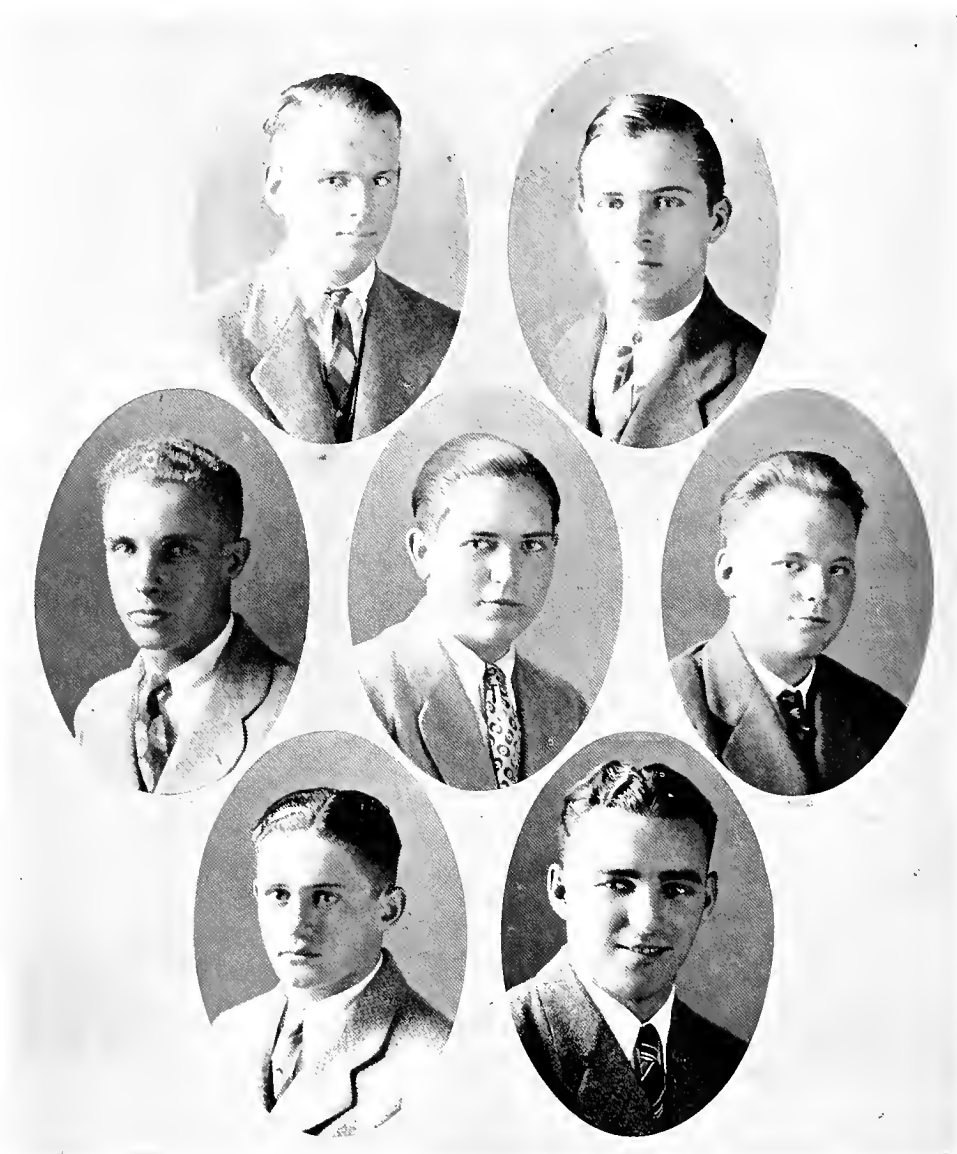
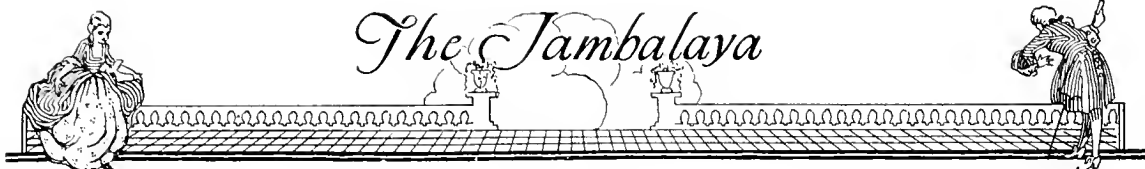

MINOR CASSAGNE SMITHSON CLAYTON TERHUNE
 THOMAS WAGER





Pi Eta

Founded, Tulane University, May 4, 1927.

Seniors

S. S. CLAYTON

C. A. TERHUNE

O. WAGER

Juniors

C. A. MINOR

E. F. RYAN

Sophomores

J. SMITHSON

G. THOMAS

Freshmen

V. ANDERSON

C. CASSAGNE

A. MILLER



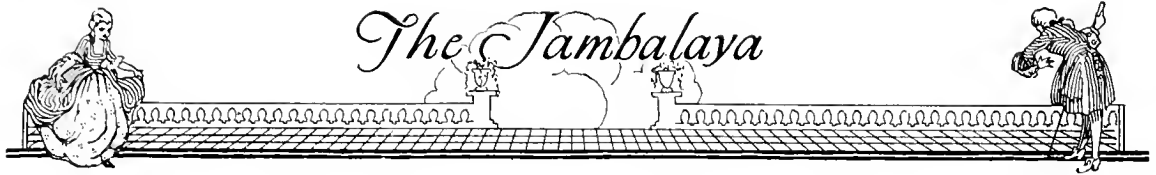

ANDERSON
BURGDORF
FAILLA
KENNON
TAIT

ANTOON
CLAMPIT
GUIDRY
MONROE
THOMAS

ARNY

TRITICO

BLOW
COX
HANNA
NUNGESTER
WOODS

BRIZARD
DEBAKEY
HOLLEMAN
READ
ZIEGLER



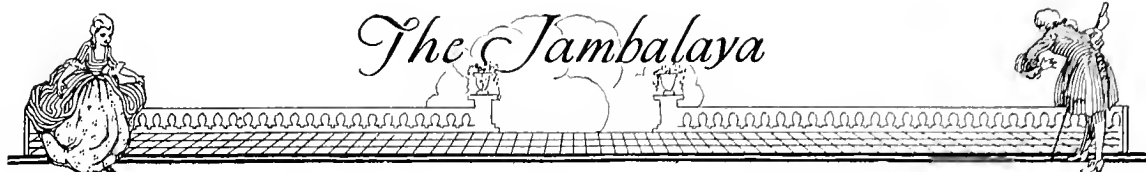

Dormitory Club

BEN KAPLAN *President*
 C. ERNEST SCHMIDT *Secretary*
 MICHAEL E. DEBAKEY *Treasurer*

COMMITTEEMEN

FRANK SICA

J. M. B. FILIPPONE

VINCENT GUASTELLA

MEMBERS

Seniors

BEN KAPLAN

C. ERNEST SCHMIDT

Sophomores

MICHAEL E. DEBAKEY
 JAMES FITCH
 FRANK SICA

VINCENT GUASTELLA
 E. C. HANNA
 C. M. BARRIER

L. A. CRAPITTO
 M. D. ROSENBAUM
 R. A. ARNY

J. S. ANDERSON
 J. M. B. FILIPPONE
 P. J. SPARER

G. T. THOMAS

Freshmen

L. A. LUNDY
 MACKEY WHITE
 H. S. TAIT
 J. S. FAILLA
 S. I. BURGDORF
 EDW. ANTOON
 V. K. COX
 L. GREENBURG
 T. B. WOODS
 J. R. READ

E. G. DEBAKEY
 P. A. KENNON
 F. M. TRITICO
 G. NUNGESTER
 GEO. HARVERSON
 L. BRIZARD
 R. A. THOMAS
 J. S. BONNETTE
 G. A. HOLLEMAN

R. A. GUIDRY
 C. E. DOLHONDE
 J. H. CLAMPIT
 PHILIP LISOTTA
 J. W. MONROE
 W. W. ZIEGLER
 L. D. NEWMAN
 HIRAM BLOW
 CARL CHASE
 W. E. COX

Special

L. C. DAVIS

Faculty

GEORGE KALIF

A. L. AYCOCK



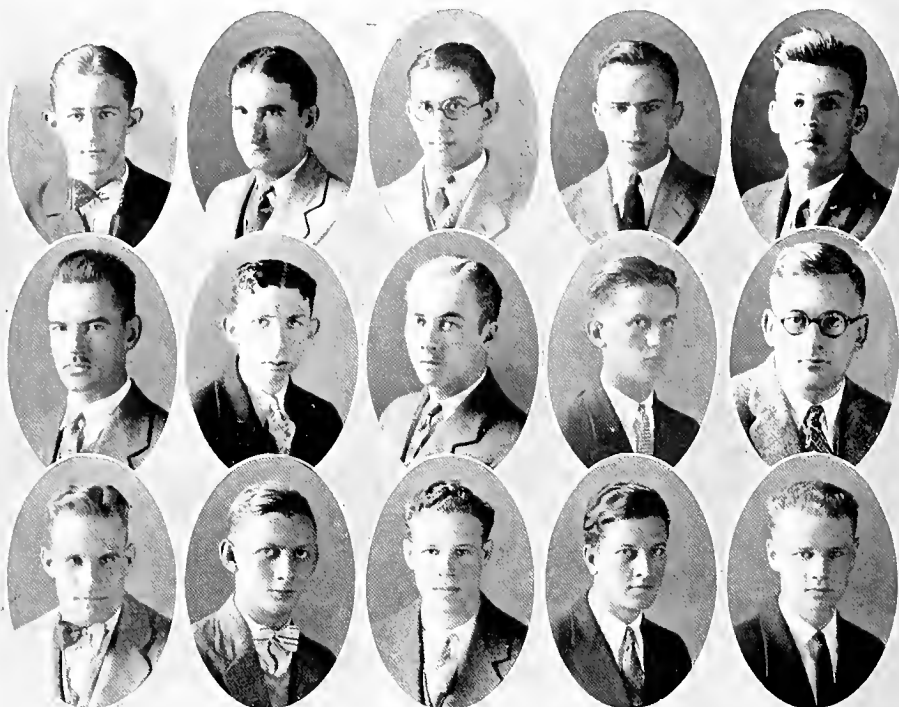
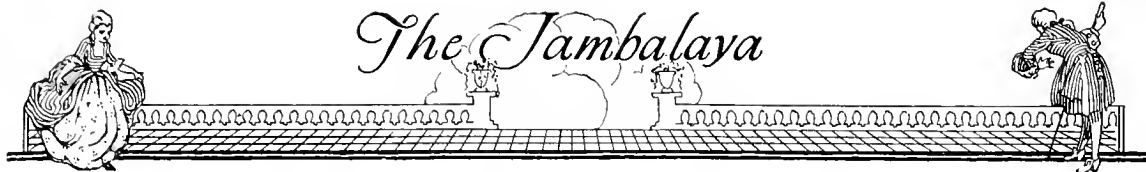

BIERHORST
HARRISON
LODRIGUES

BIGGAR
HIGGINS
MCKINNEY

CABIBI
HOPFENSITZ
MERCIER

CLERC
INBAU
NELSON

FERNON
LEVY
SCHAFFNER

Arthurians

Founded February, 1925.

Seniors

CARLOS P. CABIBI
JOSEPH G. FERNON, JR.
VERNON B. HARRISON

LAWRENCE E. HIGGINS
ALBERT A. HOPFENSITZ
LOUIS M. LEVY

ROYOEN R. LODRIGUES
FRED MCKINNEY
PHILLIPPE SCHAFFNER

Juniors

REASON LOUIS COPE

MERRILL A. GERSTNER

ALFRED MERCIER, JR.

Sophomores

JOHN W. BIERHORST
LOUIS BIERHORST

JAMES R. BIGGAR, JR.
MARTIN D. BURKENROAD
MILTON C. CLERC

FRED E. INBAU
WILLIS J. NELSON, JR.





TO THE LADIES





The Jambalaya



Miss Dot Geary
Miss Frances Johnson
Miss Lucia Epley
Miss Betty Cleveland
Miss Robbie Lang
Miss Irene Clark
Miss Adele Jahncke
Miss Kathleen Levy
Miss Jane Williams
Miss Nellie Mabry





Miss Dot Geary



Miss Frances Johnson



Miss Lucia Epley



Miss Betty Cleveland



Miss Robbie Lang



Miss Irene Clark



Miss Adele Jahncke



Miss Kathleen Levy



Miss Jane Williams



Miss Nellie Mabry



To the Ladies

And when a lady's in the case,
You know, all other things give place.

Gay: FABLES.

Ladies, like variegated tulips show,
'Tis to their changes half their charm we owe.

Pope: MORAL ESSAYS.

Beauty itself doth of itself persuade
The eyes of men without an orator.

Shakespeare: RING OF LUCRECE.

A thing of beauty is a joy forever:
Its loveliness increases; it will never
Pass into nothingness.

Keats: ENDYMION.

If eyes were made for seeing,
Then Beauty is its own excuse for being.

Emerson: THE RHODORA.

Beauty, like wit, to judges should be shown,
Both are most valued where they best are known.

Anon.





F E A T U R E S





JAMBALAYA POPULARITY CONTEST

NEWCOMB BALLOT

- 1 MOST POPULAR
Beatrice Field
- 2 MOST BEAUTIFUL
Marion Alvis
- 3 BEST DRESSED (Stylish)
Dorothy Chamberlain
- 4 MOST INTELLECTUAL
Maridel Saunders
- 5 MOST CHARM
Florence Pierson
- 6 WITTIEST
Sara Mastin
- 7 BEST ALL AROUND ATHLETE
Maridel Saunders
- 8 MOST POPULAR TEACHER
Miss Anna Many
- 9 GREENEST FRESHMAN
Mynn Harrison



6

9

8

5

4 & 7

3

2



1



2



3



4

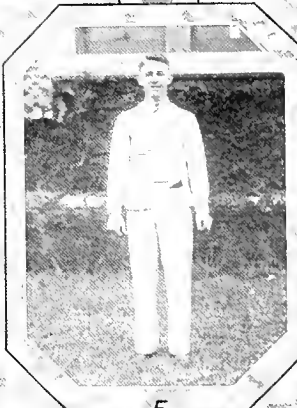

5



6

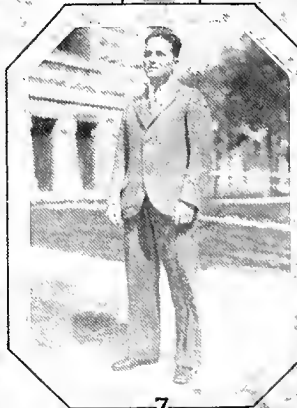

7

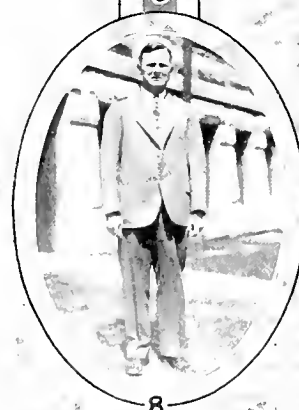

8



9



10

JAMBALAYA SELECTIONS WHO'S WHO AT TULANE

1. GERALD L. ANDRUS
Pres. Student Council, Mgr. Football
2. PATRICK BROWNE
Captain Football
3. JOHN MENVILLE
R. A. B. Cup-Most Valuable Player
4. ALLEN SMITH
Godchaux Award-Best Dressed Man
5. BEN FRANKLIN
Cheer Leader
6. LEONARD CHAMBERLAIN
All-Round Athlete
7. DICK ROGERS
Pres. Medical Student Body
8. THOMAS TRIGG ROSS
A Real Student of Medicine
9. DEE A. STRICKLAND
Downtown Editor of Jambalaya-Pres. Dental Student Body
10. DR. H. E. BUCHANAN
A Friend of the Students

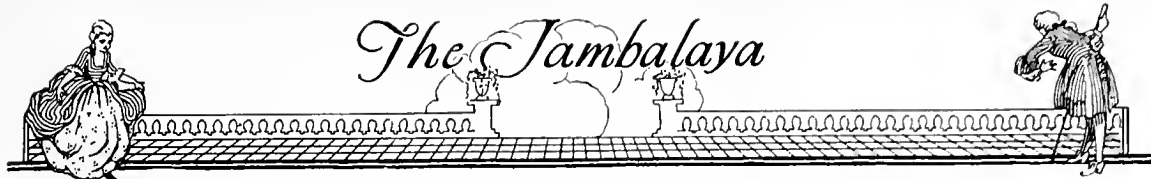

Just a few of the 999,999,999,999,999,987 answers to the original "Who was that Lady I seen you with last night?"

Me: "Who was that lady I seen you with last night?"
 You: "That was no lady; that was my brother with his new bell bottom trousers."

First: "Who was that lady I seen you with last night?"
 Second: "That wasn't last night—it was this morning."

Con: "Who was that lady I seen you with last night?"
 Sumption: "That wasn't my wife. That was a hob-haired bandit I was giving my money to."

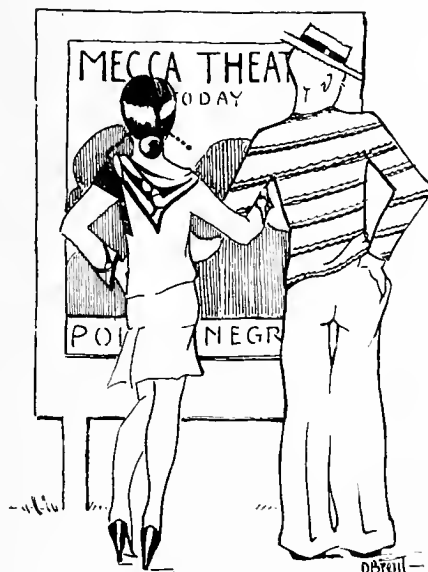

de la Houssaye: "And why do you call me Pilgrim?"
 Any Newcombite: "Because every time you call you make a little progress."

Co-ed: "Who was the gentleman I saw you with last night?"
 Second Dumbell: "That was no gentleman; that was a prohibition agent."

Before: "Who was that lady I seen you kiss on the street last night?"
 After: "That was no lady I kissed on the street; I kissed her on the lips."

Sober: "Who was that lady I seen you with last night?"
 Full: "That was no lady. That was me dressed up like one—you was drunk and seeing double."

Fulla: "Who was that lady you were with on the street last night?"
 Bull: "We weren't on the street; I was in the gutter."

Coo: "Who was that lady I seen you with last night?"
 Koo: "I wouldn't ask you that, if you had my wife out last night."

Mary: "Who was that lady I seen you with last night?"
 Xmas: "That wasn't me—that was two other persons."

Howdy: "What could you be doing with that lady I seen you with last night?"
 Doo: "I could have been playing polo—but I wasn't."

Me: "Who was that lady I seen you with last night?"
 Too: "Believe it or not, we were waiting for a street car."

Sal: "Who was that lady I seen you with last night?"
 Vation: "That was no lady, that was Julian Eltinge."

Sar: "Who was that collegian I saw you with yesterday?"
 Castic: "That was no collegian; he just lost his hat."

Ella: "Who was that lady I seen you with last night?"
 Phant: "Really and truly, I cannot tell a lie, as I am a direct descendant of Truthful George Washington, but that was no lady; that was my wife."

This aint fare.



The Waitress who was so dumb that, when serving traveling salesmen, she didn't know whether Lettuce meant a vegetable or a proposition.





THE DENTS



AT

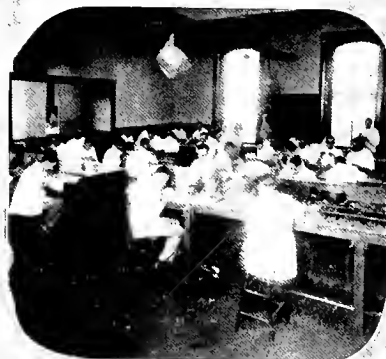

WORK





THE
DEPARTMENT
OF
MIDDLE
AMERICAN
RESEARCH



FRANS BLOM
DIRECTOR

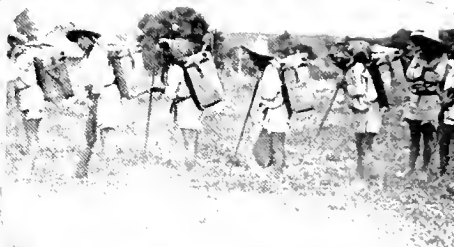



RIGHT THIS WAY LADEES AND GENTLEMEN FOR THE BIG SHOW!



SO GIRLS (COUNT 'EM) SO

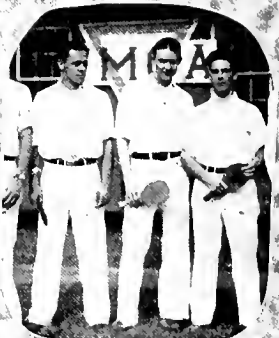

PING PONGSTERS



Yoo-Hoo!





THE SENIORS' PRIDE



CRONIES



HR.H.II
S.B.P.
B.F.



ORDER!

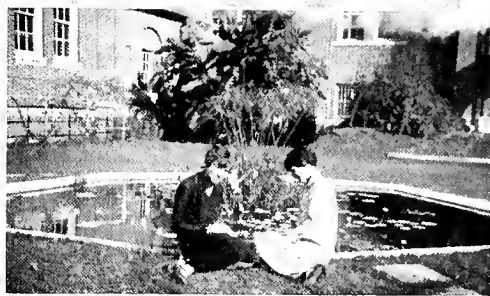

BY THE LILY POND



PAT
HERSELF



TWINKLE TOES



CAMPUS
CONVERSATION



OUR DUSE



DAISY CHAIN



ROYALTY



SNAKE DANCE
JUNIOR CAP & GOWN DAY



LET'S GO TO CUBA!



FRESHMAN
RECEPTION



FOOTS



HOUSE PARTIES

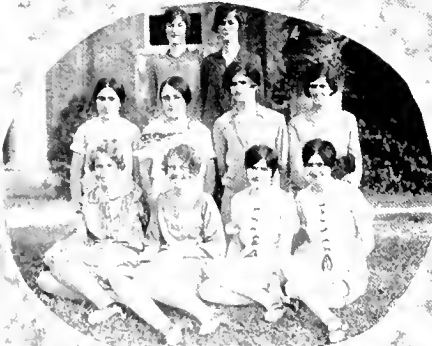

NEWCOMB TWINS



MORE
HOUSE PARTIES

LUCKY LINDY

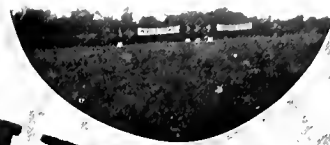



OUR LIBRARIANS



TOM

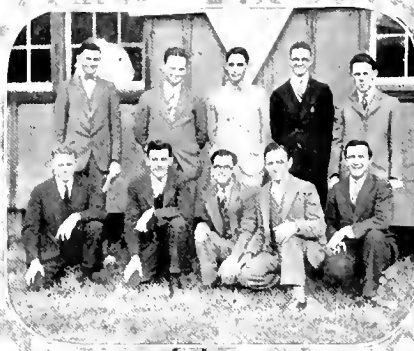

THE Y BOYS

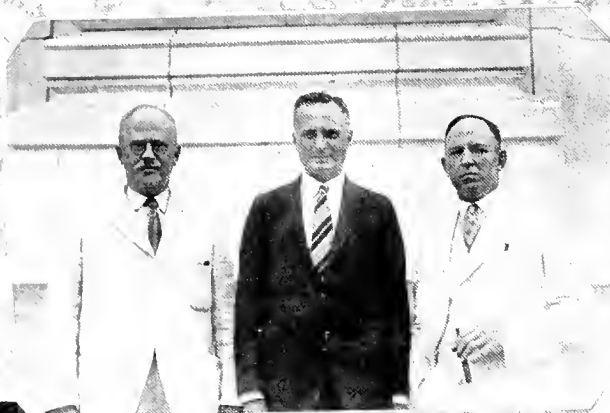

THE BIG THREE

CAMPUS SHOTS



FREDDIE



A GROUP OF SECRETARIES



LITTLE MONK



MAY DAY

COMUS—A PAGEANT

(Suggested by Milton's Masque of Comus)

THE CLASS OF '28 TO THE CLASS OF '27

SATURDAY, MAY 7, 1927.

Mirth and Merriment hold sway in the Enchanted Wood, where Comus, God of Revelry, reigns supreme. This day Comus chooses a Queen, and by means of his magic powers, he causes the Earth to pour forth its gifts in her honor. Bacchus, the father, and Circe, the mother of Comus, come to his rustic court with their followers. Circe gives the Queen a magic sceptre which enables her to glimpse the Palace of Eternity, wherein the Spheres and the Elements move. Sabrina, Goddess of the Silver Lake, who holds the key to the Land of Enchantment, admits mortals, who frolic for the pleasure of the Queen.

Comus BEATRICE FIELD
Queen DOROTHEA SCHLESSINGER

DEMIGODS

MARION WALKER	SUE MAC FOX
HELEN MORPHY	JANET WALLACE
MARY MOFFETT	STELLA HAYWARD
MARIDEL SAUNDERS	CORA HEASLIP

MAIDS

NAOMI HAFKESBRING	FANNIE BAUMGARTNER
BABETTE WOLF	ADELE DE LA BARRE
FRANCES PAGE	MARCELLE MELUN
ELIZABETH HEASLIP	FRANCES SHAW





The Four Horsemen

OR

WHY FRESHMEN MEDICS TRANSFER TO SOULE'S

CAST

<i>First Horseman</i>	DEATH
<i>Second Horseman</i>	WILBUR SMITH
<i>Third Horseman</i>	IRVING HARDESTY
<i>Fourth Horseman</i>	WILEY DENIS
<i>Horses</i>	BY THE SOUTHERN ZOOLOGICAL ASSOCIATION
<i>Thunder and Lightning</i>	BY JUPITER PLUVIUS

Head, Neck, Thorax

ACT I.
Histology

Physiological Chemistry

Abdomen

ACT II.
Embryology

Physiological Chemistry

Arm and Leg

ACT III.

Organology

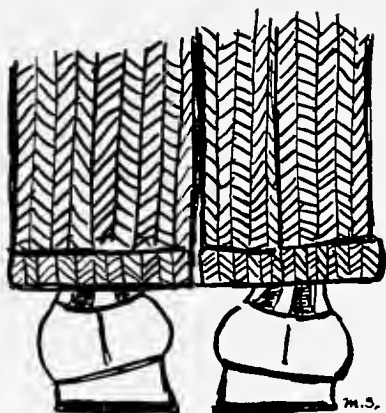

WHAT THE WELL-DRESSED MAN SHOULD WEAR
(Apologies to Paul McIlhenny, M.D.)



I AND MY STAFF



I AND MY STAFF











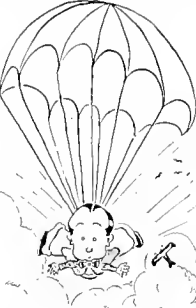
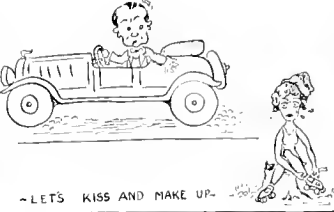

SONG HITS

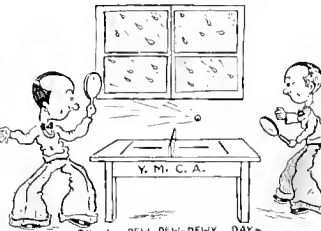

 <p>~AIN'T SHE SWEET?~</p>	 <p>~MY BLUE HEAVEN~</p>	 <p>~LET'S KISS AND MAKE UP~</p>
 <p>HALLELUJAH!</p>	 <p>~ALWAYS~</p>	 <p>~YOU'RE JUST A MEMORY~</p>
 <p>~REMEMBER?~</p>	 <p>~ON A NEW-DEW-DEWY DAY~</p>	 <p>~WHEN DAY IS DONE~</p>

1928



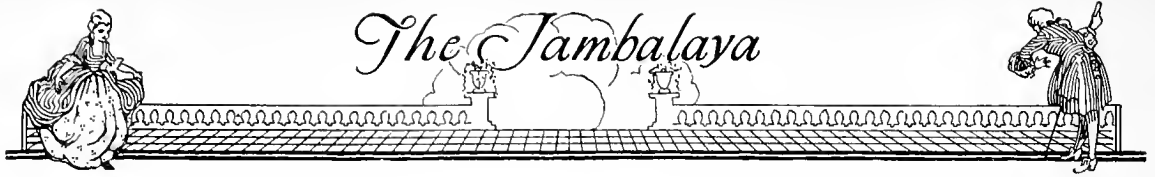

AN INTERVIEW

With a College Man Who Went Through College Without a Frat Pin

By SNIPEN SNOOP, *Star Correspondent for Jambalaya*

The task of a reporter these days of balloon tires and pants, along with the hazards of New Fords, is endless.

If it isn't a queen, it's a movie actor or a man who invented the combination knife, fork and spoon, and you're sent out to interview him about what he thinks of Russia or the problem of birth control.

But the strangest story I have ever ventured upon happened last June, just about the time all universities are getting rid of a group of men who think they will just have to go out and show their goatskins to conquer the world. Anyway, this is how this happened:

The August magazines were on the bookstand, therefore it was June; the Saturday Evening Post had just come out on the streets, this making the day Thursday, and just as I was settling down for a quiet afternoon with static on the radio and rustling of autos in the streets, learning the Black Bottom in ten lessons, the phone rang, and I heard the chief's voice: "That you?"

"No," I answered, "this is my brother, and I'm out of town."

"Well, get hold of yourself right away. I have an assignment for you."

I gave up the alibi. "It's I, after all, I find. I was just mistaken for a moment, chief."

"All the better. Run down to 2222 Twenty-second street. They've just graduated a collegian from Tulane University who in all his career at college was not drafted, dragged or politely urged into a fraternity. I want his views of the Greeks at the St. Charles institution," said the chief.

"Right-o!" I said, as though I had lived in London all my life.

I finished learning that step where you jump up and wiggle and then come down hard on both feet, and hopped a taxi.

Life, as I see it, is very complex. We are living in an age of extreme uncertainty. I have yet to see the man who can jump from the roof of the Roosevelt Hotel and bounce, but after hearing about this man who managed to get through college without a frat pin, I began to believe in Santa Claus again.





The taxi drove up to the door, and after arguing with the taxi driver about whether I got my full ride out of the last half mile, the street being bumpy, and me most of the time not on the back seat, I paid him my last \$50.00 and gave him a dime tip.

As I entered there I saw Mr. Ima Wonder, alluringly attired in a bathrobe of coon skin, trimmed with ermine, lying back in his luxurious armchair in a disorganized heap, wondering whether he was still drunk from the gin-party of the night before or was that really his diploma he held in his hand after hard years of work. Outside, the rays of the pitiless sun beat an unceasing tattoo on the expansive marble steps, while the howl of the wind and rain reminded me of a zoo at feeding time. It was all very confusing, but at last I was having my much anticipated interview and nothing mattered.

I spoke first. "This is indeed a most remarkable pleasure, have my card."

"Very glad to have you here, Mr. Snap," he said as he read my card upside down.

"Snoop, if you please," I corrected.

"I beg your pardon. I am a little nearsighted, and now just what is it you desire to interview me about?"

"I am sure the readers of my magazine would be glad to hear about your career in Tulane, and how you managed to get through without being made a Greek," said I, pulling a typewriter from my hip pocket and unfolding it.

"There is really nothing I can say that would interest anybody," said the famous youth modestly, but lyingly, as he extracted a bundle of typewritten sheets from the drawer of his desk.

"How did it happen that you did not get into any fraternal organization, and yet managed to get a diploma?" I asked, leaning over my typewriter to get every word.

Whereupon Mr. Wonder smiled, displaying some nifty bridgework and a gold bicuspid.

"It was most peculiar, I might say, accidental, Mr. Slop . . ."

"Snoop, if you don't mind."

"Excuse me. It happened this way," he said. "You can believe it or not, I was waiting for a street car . . ."

"Now, now, Mr. Wonder."

"Now I recall that wasn't it at all. I remember now."

"But, Mr. Wonder," I interrupted, we are getting away from the subject, I reminded him. So I turned to something else.

"Mr. Wonder, what 65plen s & \$æ—()??"

"I beg your pardon?"

"My mistake, Mr. Wonder. It is getting quite dark in here, and I couldn't make out the keys on my machine. Could I trouble you to push that light button there . . . Thank you . . . Now then, what are your views of the Greek life on the Tulane campus? Coming from you, a nonfrat man, they will be impartial and most interesting."

His reply, which is not so hot, and not even worth repeating, will be found in the following paragraphs of this narrative.

"Surely," I ventured, "you are in accord with the twenty Greek organizations on the campus."

"Oh, yes," he said, lighting a Murad and being nonchalant, "one is as bad as the other, in my opinion, Mr. Slot."

"Mr. Snoop," I corrected, doubling the "o" and substituting a "p" for a "t". "Very interesting; tell me about them all, and what you really think of each of them."

"Are you going to publish this interview, Mr. Scoot," he asked.

"Mr. Snoop," I urged him to call me. "Why, yes."

"Then this will be merely a formal interview, and no real truth in it. For if I told you in Russian what I think of those Greeks in German, and you were to print it in French, I would be arrested in English."

"Very well," I said, just give me a mild opinion.



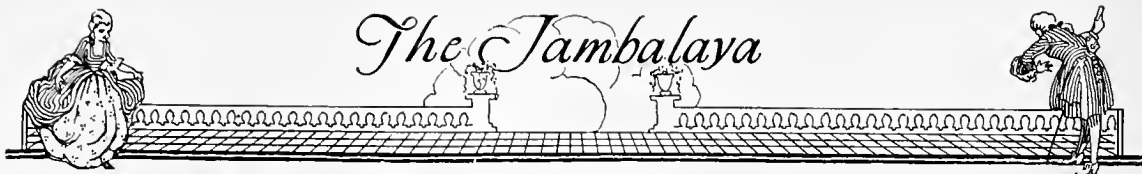

OH! LITTLE-BABY-DON'T-YOU-CRY,
 AKE-WILL-PLUDGE-YOU-BYE-AND
 BYE!!

"Next in line would come the Betas, the D. K. E.'s only rival in pledging contests; they grabbed twenty-three last year. They're really nice—that is, they try to be. Since Caruso has been dead, McCormick is having much competition gaining notoriety because of the Beta boys. Just the other day in Audubon Park Zoo someone thought the seals were getting fed, but it turned out to be a bunch of the Betas practising the latest opera, 'The Refrain from Smoking.'"



"The Alpha Tau Omega's idea of a good frat is one with a membership as large as the Elks. This can be seen by the number of freshmen they give the bum's rush every September. Nice, why they'll do anything for you—that is, of course, if you are a promising pledge. Occasionally they catch a man off his guard and before he knows what it's all about they have an A. T. O. pledge pin stuck on his coat lapel. But then, of course, have pity, they're a bunch of well-meaning chaps."

"Well, let's consider the D. K. E.'s first. They are the original ancestors of the Mayflowers, or at least they think they are. Last year they pledged the babies of the campus by the whole-sale. I was wondering whether "Our Gang" from Hollywood was not an illustrative chapter of the boys here. And their parties—why I've heard someone say they were almost as good as the ones given every night on the boat. But then when you think what blue-blooded boys they have decorating their furniture over at the house, you might forgive them."



"Have you ever heard of the Sigma Pi's? What? No! Why, then, you have never been on the Tulane campus. They claim they are the one and only salvation among the Greek members; of course, that is their opinion. They promise more than a political candidate. Pledge Sigma Pi, they'll tell you, and you will never flunk. Dean Becky's one of us, and you're bound to get through. And collegiate—why, they never wear anything but plus fours, English cut clothes, and rainbow cravats. And are they socially prominent? Why, they have a monopoly on the 6:30 dates over at Broadway."

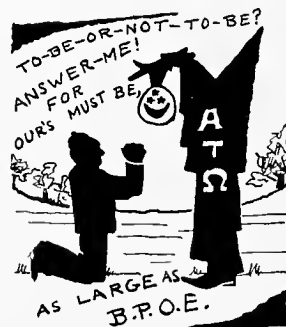

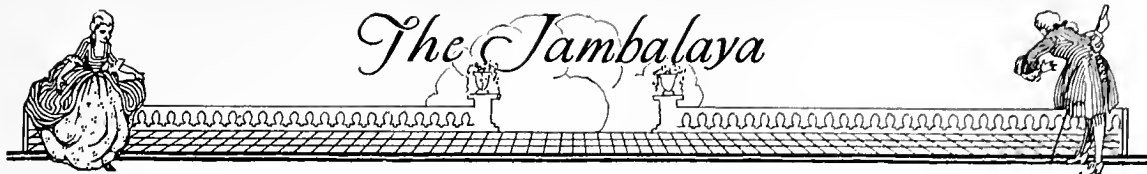

"Do you like sailing? If so, here's your chance to get a nice ride up the picturesque banks of the new basin on a Jahncke barge. Yes, the big Sand and Gravel man from New Orleans is none other than a Sigma Alpha Epsilon. Not only that, but the S. A. E.'s are a real frat. 'We have an Auxiliary Association, an Alumni Association, etc. We're always in the limelight; we ought to be, we pay enough to our press agents,' the S. A. E.'s will tell you."

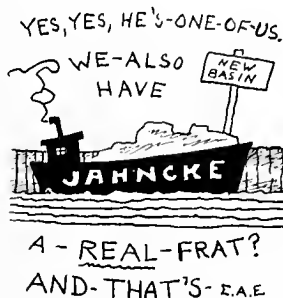

"With the clinking of tea cups and the chatter of voices anyone promenading down State Street can tell he is coming upon the Phi Delta Theta's house. 'We like our tea lukewarm and our women nice like we are,' say the Phi Deltas. 'Yes, we're very dignified, nothing rough about us. Any of our members who haven't afternoon classes can be found at the Audubon Tea Room, or some other such rendezvous gargling tea.' You must come over and have tea with us sometime, the Phis yell in chorus."

"The Sigma Nu's are in a class all by themselves; they should be. They're a bad bunch. They don't ask a frosh to pledge in a nice civil manner—they threaten him. If the Sigma Nu's discover a good candidate he has about as much chance of escaping them as a man has of not getting shot in Chicago. But then the boys are not so bad, it's what they feed them that gets them that way. They eat raw meat."



"If you want to find a Sigma Chi, take a stroll to the College Pharmacy; that is where they hold their meetings. They're the one, only and original drug-store cowboys. They're gradually dwindling down to a few members, and unless they lay off of cokes, in a year or two there'll be none left. They're mighty fine chaps, though, and they surely know their ice creams."





The Jambalaya



We suggest this idea
as local color



for the KΣ boys!!

"If you don't want to graduate from Tulane without being a frat man, all you have to do is make out an application blank, filling in your good features, and you are bound to be wearing a Phi Kappa Sig pin before you get your goat-skin. The Phi Kappa Sigs are very accommodating; they'll stretch a point to accommodate a pledge candidate. They are the last word in conveniences."

"The country boy's haven. That's what the Kappa Sigs claim to be. They even have pictures of cows and chickens hanging on their walls to make their pledges feel at home. All the boys from the famous bayous of the state are grabbed up by the Kappa Sigs. Yes, they were very much in favor of farm relief; why shouldn't they be—they have to think of home sometimes."



"Tea social after tea social, the Kappa Alphas flock to. What would Tulane social life come to if it wasn't for this bunch of social hounds? They uphold the dear old name of Tulane in the social spotlight. Once there was a great social function at the B. K. A. Hall, the feature of which was a tea-drinking contest between the Phi Deltas and the K. A.'s. The K. A.'s, after a wonderful gastronomical exhibition, dropped out exhausted, and the Phi Deltas won by a Lip (ton's Tea)."

"There's many a slip between your freshman and senior years, and if you don't watch your step that slip will cost you a membership in the Pi Kappa Alphas. Yes, they've taken advantage of many a green freshman. They're noted for their love of nature and the great open spaces, the opener the better. Their love for the great open spaces can be seen by the way they have their house furnished. It's not furnished, that's the funny part, every room is a great oasis of nothingness. Next time Barnetts has a furniture sale, it is rumored they are going to buy a chair or two."

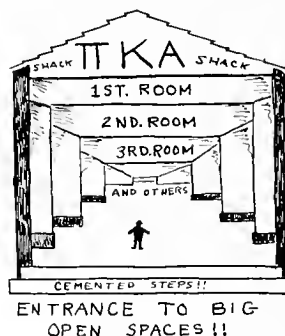



"Delta Tau Delta must have imported their pledges from Chicago. If you ever happen upon a hard looking bunch of bozos hanging on a corner that look like they are planning to stage a daylight holdup of the Hibernia Bank, don't be alarmed, it's nothing but a gang from the D. T. D.'s house discussing the probability of grabbing a freshman who, from all appearances, looks like 'Bull' Montana's kid brother."



IS DEES A SEESTEM?

"If you can run, play football, tennis, baseball, or even ping-pong, just as long as you have athletic abilities and you're not high-hat enough to get in the D. K. E.'s, then you're certainly welcome over at the Delta Sigma Phi house. The boys keep in training all the time. They race for their meals, fight for the portions, throw the bread to one another and skip classes. And socially, how do they rate—why just ask any telephone operator."

BIG RACE!



Δ.Σ.Φ RUNS ACLOSE SECOND TO Δ.K.E. FOR ATHLETIC MEMBERSHIP!!

WE TAKE LEFT-OVERS



AND TRY-TO-MAKE FRATERNITY-MEN!

"Have you heard the ballad that one of the Greek orders has got out? It goes like this:

'Freshmen and Upperclassmen don't you cry.
If no one wants you, you can go Pi Kappa Phi.'

It's a fraternity's privilege to bid whom they please, but the Pi Kappa Phi's abuse this privilege; they would bid everybody, if they thought they would accept."



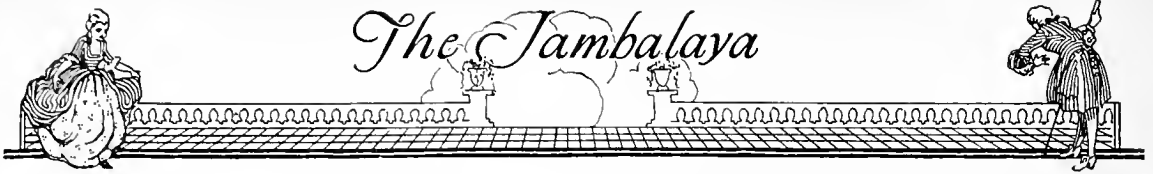

The Jambalaya

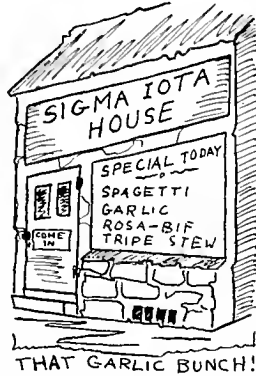

"Sigma Epsilons, the O. T. A.'s are now two years old, and just as bad as when they started. They gave their best, but now he's gone, good old cheer leader, there's nothing left for them to do but to furnish the crowds with music, that is why most of them belong to the band. They holler "Well, give us time, give us time." I am in favor of some judge giving them plenty of time."

After this lengthy information Mr. Wonder sighed heavily. "Now I can understand why you didn't become a frat man, but was just contented to be a college man," I said.

"Yes," said Wonder, "when worse fraternities are made, Tulanians will make them."

It's a funny thing, after all the preparations I made in anticipation of this interview, it may interest you to know that I have had to write most of it from memory. For after I had returned to the office I discovered that while I had succeeded in getting down every bit of the interview just as it took place, I had neglected to put any paper in my typewriter.

"Even your best friend won't tell you. And so it is the case with those garlic gargling Sigma Iotas. I never did like spaghetti, it always got mixed up with my tie, and as far as tripe stew is concerned, I even hate to think about it; it gives me indigestion. Then again my name is not Salvadore, Villarubia or Cortacco, so that is reason enough why I never joined the Garlic Eating bunch at Tulane."

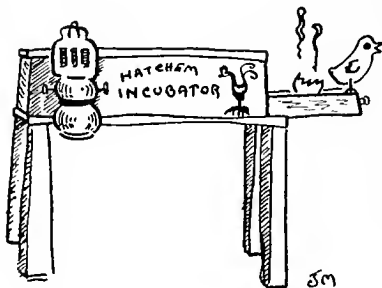

"No MOTHER TO GUIDE HER"



Jim: "Look out, Big Boy, when you is 'round me, 'cause I'se bad."

George: "How bad is you? Rate yo'self, nigger, rate yo'self!"





Senior Members of Newcomb Executive

- | | |
|----------------------------------|-------------------------------------|
| 1. EVELYN BODENHEIMER | <i>President Debating Club</i> |
| 2. MURIEL WILSON | <i>Newcomb Editor "Jambalaya"</i> |
| 3. ENID FISHER | <i>President Senior Class</i> |
| 4. CORA HEASLIP | <i>Vice-President Student Body</i> |
| 5. MARIDEL SAUNDERS | <i>Editor of The Arcade</i> |
| 6. BEATRICE FIELD | <i>President Student Body</i> |
| 7. SARAH THORPE RAMAGE | <i>Business Manager "Jambalaya"</i> |
| 8. RUBY FOSTER | <i>President Student Council</i> |
| 9. KATHERINE GREAVES | <i>President of the Dormitory</i> |

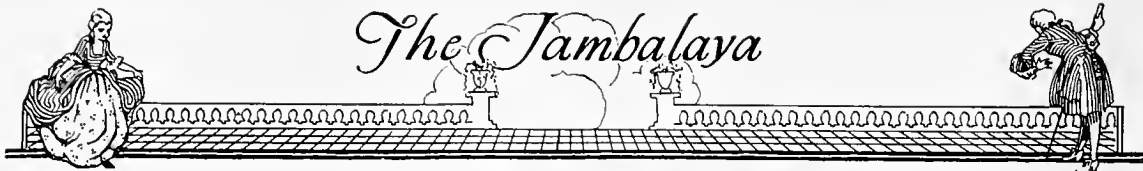

"WHEN A FELLER NEEDS A FRIEND"
(With Apologies to Briggs)

Garter Retriever

Embarrassing Moments for Men Can
Now Be Overcome by This Astounding
New Discovery

Send Us Your Name and Address

And We
This
Useful
Just
Postman
On
If After
Don't Like
And We
Money

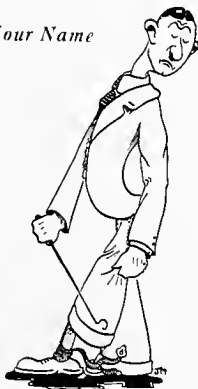

Will Send You
Wonderful New
Contraption
Pay the
\$99,876,936
Delivery
Two Weeks You
It, Send It Back
Will Refund Your
(Try to Get It.)

Men of Good Taste

INSIST ON THIS GARTER RETRIEVER
Remember when you were at the Pan-Hellenic and your garter came loose? Remember the terrible anguish? The embarrassment was unbearable. You left the dance. Went home afraid, disgusted. And just on account of a little garter. No more need to miss any dances. We, Migentlemen's Accessories, Ink, Moskow, N. X., guarantee hoisting of your garter under the most delicate circumstances. New invention folds into the waistcoat pocket. When the garter breaks, simply jerk retriever from pocket and hook up the elastic again, ON WITH THE DANCE.

No Stopping—No Mortification

Cooley's Contentful Undies



"You
Just
Know
He
Wears
'Em"

Next to Myself I Like C. C. U.'s

A dainty and beautiful addition to mi-gentleman's boudoir. The Season's most marvelous sartorial creation. Appropriate for trousseaus. Trimmed in all-wool Cluny lace, set off by a bow of impassionate red, lavender or green. Hand-painted flowers on each of the step-in legs. Gives that dash of risque to mi-gentleman's under-lovies. In all the delightful charming colors of spring, including lawn-mower green, hog-knuckle brown, grey de la avenue, pale peach, dandelion or nude. (Oh, Co-eds!) If your outer shirt ever tears you need not fear, just show your beautiful, magnificent Cooley Undies.

Styles to suit every figure.

PRICED FROM \$2.00 TO \$10.00

BUY FROM YOUR DEAREST DEALER



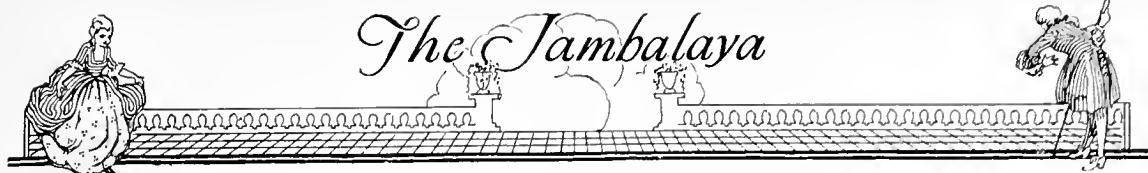

Sophie's Correspondence the Summer Before Her Freshman Year

New Orleans, La.

Dear Sophie: We are so collegiate. We have a milk truck and a senile Ford painted in exclusive designs. It is true we occasionally get into little difficulties, due to the fact that we have such high ideals that we have not time to think of mere Pan-Hellenic rules, but just the same we never mean any harm. We want you to come to Newcomb and be a good little Pi Phi. In case anyone should write you that we are not the best thing on the campus, it is dirty rushing; do not pay any heed to it. All that we ask you to do is to join the French Circle (which ought to be easy) and to be athletic. Moreover, in spite of the dirty cracks in the *Jamb* in the past we ARE trying to be democratic. We are so broad-minded that we let little sisters go Kappa. Sincerely,

PI BETA PHI.

P.S.: And another thing—if YOU don't like us, your mama will.

New Orleans, La.

Dear Sophie: We are without doubt the best girls on the campus. Most of the Deans' daughters, all the Phi Beta Kappas, all the faculty, everyone who IS anything, is an A. O. Pi. Not only will we take you to our parties, but to everyone else's—after they are over. We have a hard-earned scholarship cup coming to us if we can ever wrest it from A. E. Phi or have a new one made. If you like our type (which you can't help doing), come with us and we guarantee within six months to make you one of us.

ALPHA OMICRON PI.



Dear Little Sophie: All the Kappa Sigs and all the Chi Omegas are SO glad that you are coming to Newcomb. Wherever you go, whoever you meet, there will always be a Chi Omega among them. If you don't dance, we will teach you. Tell us what office you would like, because, in spite of the fact that we don't politic, we do believe in helping our sisters along. We do enjoy presiding over Pan-Hellenic in spite of the fact that we sometimes forget to come. We are very powerful in that body, and we can force anybody to apologize to anybody else with the assured backing of the two other members of the triple alliance. And don't forget this—if you are a Chi Omega, you are bound to rate with the boy friends.

Yours till we meet at the train,

RHO OF CHI OMEGA.

New Orleans, La.

Sophie Dear: You must excuse my handwriting, but I have twenty-eight others to write, so I am in an awful hurry. We believe in quantity. We shall have a big chapter one of these days. We will meet you at the train—even if we have to race down the tracks to beat other people to you. If your papa is a K. A., you know what you are expected to do. Remember, they wrote our ritual. We haven't so many school offices, but, by gum, we have fraternity spirit—and look how we are making the freshmen go out for activities!

PHI MU.

P.S.: If we fail to convince you of OUR merits, let us strong'y recommend as second choice Z. T. A.



New Orleans, La.





The Jambalaya



New Orleans, La.

Dear Sophie: Enclosed find a date card. Some narrow-minded people think we shouldn't send them out for another six months, so maybe you had better not say anything about it. We are nice law-abiding girls. We know you will love to be a Kappa Kappa Gamma, because then you will be so prominent on the campus. We have nothing against anyone, but our consciences are rather strict and we do believe that little penalties make people remember things. Moreover, we have such a desirable type of alumnae that we never have to break rules. We may not have so many Phi Beta Kappas, but we ARE the belles of the balls.

KAPPA KAPPA GAMMA.



New Orleans, La.

Dear Sophie: We have a good national. Our national is really marvelous. We do not mean to indicate that this is not a good chapter, but we just want to impress upon you that we *have* a good national. Come to our slumber party and you will get a liberal education. By the way, we have just had a good year, with an eye to the future (we are glad that you have five little sisters), and now, by heck, we defy anyone to say that we are not the best thing on the campus. If you are a Theta, you can be sure of bursting into print. Upon receipt of this letter we are sure that you will want to promise Theta without even waiting to look us over. Hopefully,

KAPPA ALPHA THETA.



New Orleans, La.

Sophie Dear! Do you like to act? If so, we are the girls for you. We all go out for dramatics. And you will be glad to hear that we no longer have to meet in a clothes closet. We'll admit the new room is not much bigger, but you have no idea how many nice girls can fit in ten square inches of beaverboard, and three windows prevent suffocation. We need you badly, because all of our Student Body officers are graduating in 1928, and our real reason for writing you is that you are president of the Hickville Debating Club. Yours for a bigger and better Zeta.

ZETA TAU ALPHA.

P. S.: We forgot—if you don't go Zeta, for Gawd's sake go Phi Mu!

New Orleans, La.

My Dear Sophie: We hope that you are duly impressed with this letter, because we really do not have to rush. We wish you to note that in the recent mud-slinging contest we escaped unscathed. Nobody ain't got nothing on us. If ALL of our girls didn't get major offices, we at least have a majority in the C. P. N.—and there are always the past May Courts to fall back on. Just because you are invited to our party, don't get conceited, because we count out and only every thirtieth girl gets a bid.

Hoping that you will be one of the lucky three,

Sincerely,

EPSILON OF ALPHA EPSILON PHI.





The Jambalaya



New Orleans, La.

Dear Sophie: We are resting on our laurels and taking life easy, but don't get alarmed. We can still turn out and vote when the occasion demands it. But we have gone past the office-seeking stage, for, after all, one Student Body President is enough to give us background. We are earnest girls, but do not get the impression that we are puritanical. We can outsmoke anybody on the campus except the Thetas, and with your kind assistance we might be able to beat even them.

Enclosed find a carton of Lucky Strikes with the compliments of
ALPHA PI EPSILON.



New Orleans, La.

Sophie, Chere: We haven't seen you yet, but any girl with all nineties in high school must be worth having. By gum, you are our type. No girl is admitted with an average of less than eighty-five. And look how we stand with the faculty. We are getting a monopoly on the Music School. Nobody has the low-down on us because we are so exclusive and keep to ourselves. However, we are spreading out and extending bids to a few out-of-town girls, so you can entertain some small hope.

Yours, ZETA SIGMA.



New Orleans, La.

Dear Sophie: We are in reality the daughters of the landed aristocracy of Louisiana. We are, consequently, very exclusive. Despite anything Pi Phi or Theta may tell you, we are the oldest fraternal organization for women. After a long strugg'e we have at last gotten a few people interested in activities. As yet we haven't been able to rake off many offices, but we have an option on the chairmanship of all hard-working committees. At present we are specializing in the intelligentsia. There is some good debating material on hand, but we are biding our time. You won't be sorry if you promise A. D. Pi. With best wishes,

ALPHA DELTA PI.

Hickville, July 20.

Dear Girls: It was very sweet of all of you to write to me, and I enjoyed hearing from you. After getting all eleven letters, though, I decided that the life at Newcomb is too complicated for a girl like me, so I am going to Ward-Belmont, where there are no fraternities. Thank you just the same.

Hoping you have a successful rushing season,

SOPHIE GREEN.

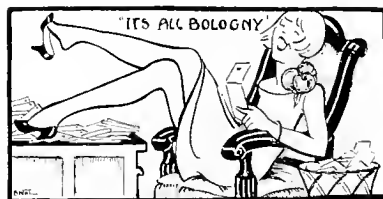



The Jambalaya

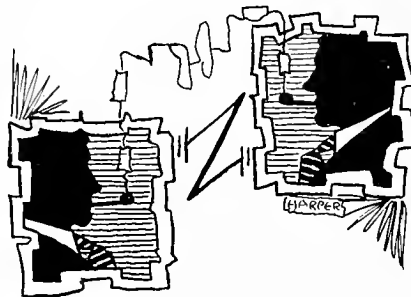

Sommer B. I: "Why is a sewing machine like a kiss?"

Sommer B. II: "I'll bite." (But really, HE won't.)

Sommer B. I: "One sews seams nice and the other seems so nice."



M. HURT

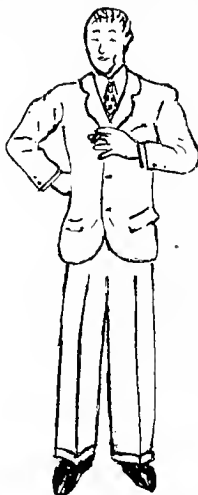

Broad: "Why have you got your stockings on inside out?"

Skinny (of course the one in step-ins): "My feet got so hot I turned the hose on them."

Picture of a man being told that he couldn't buy a pear at the Pere Marquette.

(Note terrible look of dejection on subject's face).



DBYER

The most humiliating thing that we know of is not the girl who blushes when she shouldn't, but rather the girl who doesn't when she should.





• ADVERTISEMENTS •



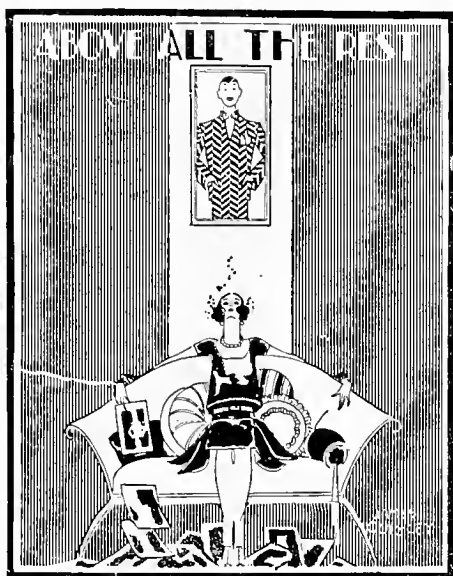

GODCHAUX'S

INTRODUCED

"University Style"

TO MEN'S

"Summer Clothing"



Now the two are married and we are seeing to it that they stay happily together forever—in the Suits made in our own Summer Suit Factory!



*Zestful Patterns in
Washable Fabrics*



Godchaux's

CANAL NEAR BARONNE

He's On His
Way to
Baldwin's



to get sporting goods and togs. BALDWIN'S has just what is needed—for whatever sport is proposed. And correctness, both as to quality and style, is characteristic of the entire stock.

BALDWIN'S

A HUNDRED YEARS IN HARDWARE

CAMP AT COMMON

COMPLIMENTS OF

Coleman E. Adler



The Modern Boy Scout Lighting a Fire
Without a Match

KODAKS—KODAK FINISHING
EASTMAN KODAK STORES, Inc.
213 BARONNE STREET

COMPLIMENTS OF
THE ELIAS SHOP

1060 ST. CHARLES AVE.

NEW ORLEANS

WE CATER SPECIALLY TO TULANE STUDENTS
Established 32 Years

MOSS SHAVING PARLOR

110 BARONNE STREET

ED. MOSS, *Proprietor*

NEW ORLEANS, LA.

WALK OVER BOOT SHOP

The Store of Beautiful Shoes

LADIES' SHOE DEPT.—MEN'S SHOE DEPT.

807 CANAL ST.

130 ST. CHARLES ST.

Head of the Class In Quality
Leads the Team in Performance

**“STANDARD”
MOTOR OIL**



THE ROOSEVELT



When the family comes to “college” have them stay at one of those splendid hotels. The Roosevelt is in the very center of the theater, shopping and business district. The Bienville, facing New Orleans' principal residential avenue, was headquarters for every visiting football team during 1927.



THE BIENVILLE

The Copy for the 1928
Jambalaya Was
Written on a
REMINGTON



REMINGTON
TYPEWRITER
COMPANY

The St. Charles

ALFRED S. AMER & Co., LTD.
PROPRIETORS



*"The Finest All-Year Hotel
in the South"*



Perfectly Located in the Heart of
the Business and Amusement
Centers of New Orleans

The Paris of America

YE COLLEGE TEA ROOME

Audubon and Zimple Sts.

The Rendezvous of the
College Girls

UNDER MANAGEMENT OF
THE MISSES PALFREY

Phone Walnut 2656
Hours 8:30 A.M.—5:30 P.M.

YOUNG FOLKS' SHOP

221 Baronne Street

SPECIALIZES
IN

DRESSES
COATS
SUITS
HOSIERY

UNDERGARMENTS
FOR
COLLEGE GIRLS



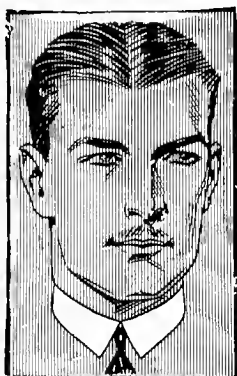

SURE WINNERS!

PHONE MAIN 1050

Ide COLLARS and
Interwoven
TOE AND HEEL
Socks



FRED SCHERER, Inc.

"THE COLLAR STORE"

721-723 COMMON ST.

THE KREEGER STORE, INC.

CORRECT COLLEGE TOGS FOR SMART MISS NEWCOMB

HAUSMANN, Incorporated

NEW ORLEANS' LEADING JEWELERS

Extend Greetings to Newcomb and Tulane Students and Hope to Often Have the Pleasure of
Showing Them Through This Magnificent Establishment

College Styles---

Modes that originate on the Campus, and that are eagerly taken up by Frosh, Sophs, Juniors and Seniors, find their way to the various departments of wide-awake stores that have a collegiate following.

IN COLLEGE CIRCLES IN NEW ORLEANS—IT'S

MAISON BLANCHE

Greatest Store South

MEDICAL BOOKS

Students of Tulane Will Find a Full Line of All Books
Recommended in the Medical, Dental and
Pharmacy Departments—At Our Store

We Take This Opportunity to Thank All Tulanians for
Their Patronage

J. A. MAJORS COMPANY

1301 TULANE AVENUE
NEW ORLEANS, LOUISIANA

HEADQUARTERS FOR STUDENTS' SUPPLIES

Microscopes
Dissecting and Biology Supplies
Surgical Instruments
Hospital and Physicians' Supplies

I. L. LYONS AND COMPANY, LTD.

CAMP AND GRAVIER STREETS

"We Outfit Drug Stores"

THE TULANE UNIVERSITY OF LOUISIANA

NEW ORLEANS

THE UNIVERSITY EMBRACES THE FOLLOWING
DEPARTMENTS:

The College of Arts and Sciences
The H. Sophie Newcomb College for Women
The College of Engineering
The Graduate School
The College of Law
The School of Medicine
The Graduate School of Medicine
The School of Pharmacy
The School of Dentistry (Senior year only)
The College of Commerce and Business Administration
The Course for Teachers
The School of Social Work
The Night School of Electrical Engineering
The Night School of Architecture
The Summer Schools

FOR CATALOGUE ADDRESS

Registrar of the Tulane University
of Louisiana

GIBSON HALL. NEW ORLEANS

STUDY

AT THE

SCHOOL OF MEDICINE
GRADUATE SCHOOL OF MEDICINE
SCHOOL OF PHARMACY

UNEXCELLED OPPORTUNITIES

ALL SCHOOLS
OPEN TO WOMEN ON SAME
TERMS AS MEN

Write for Catalogues and Particulars

THE COLLEGE OF MEDICINE

TULANE UNIVERSITY OF LOUISIANA

1551 CANAL STREET

NEW ORLEANS, LA.

THE
H. Sophie Newcomb

Memorial College for Women

Tulane University of Louisiana .

A COLLEGE OF HIGH STANDARDS

OFFERING A TRAINING THAT WILL
HELP OUR YOUNG WOMEN
TO BECOME USEFUL
CITIZENS

COMPLETE COURSES IN
ARTS AND SCIENCES
FINE AND APPLIED ARTS
MUSIC

FOR CATALOGUES AND INFORMATION, ADDRESS

REGISTRAR, NEWCOMB COLLEGE

NEW ORLEANS, LA.

Gus Mayer Co., Ltd.

The Specialty Store

SENDS THIS MESSAGE

Congratulations to the Seniors!--one of many Newcomb classes this store has been privileged to serve, with correct toggery.

We Specialize in the Fine Art of Dress

STORES IN

NEW ORLEANS
MEMPHIS
SHREVEPORT

MOBILE
HOUSTON
BIRMINGHAM

KATZ & BESTHOFF

♦♦

4 GOOD DRUG
STORES

FRESH PROVISIONS

911 POYDRAS STREET

TELEPHONES MAIN 1809, MAIN 1876

HERBERT H. RUCH

In the Years to Come

SILVON PORTRAITS

Will Remind You of Those Wonderful School Days

309 Baronne Street

Have Them Made Now

NEW ORLEANS



A SYMBOL OF SERVICE

Wherever the above symbol is seen it means that more than 4,300 employees are engaged in the task of giving to the city of New Orleans the highest possible degree of gas, street railway and electric service.

These 4,300 employees have made the above emblem truly a symbol of service.

NEW ORLEANS PUBLIC SERVICE

INCORPORATED



"Jahn & Ollier Again"



WE are America's largest school annual designers and engravers because we render *satisfaction* on more than 400 books each year. Intelligent co-operation, highest quality workmanship and on-time deliveries created our reputation for dependability.

JAHN & OLLIER ENGRAVING CO.

*Photographers, Artists and Makers of
Fine Printing Plates for Black or Colors.*

817 W. Washington Boulevard • Chicago

Telephone MONROE 7080

 (We do not sub-let any
art or engraving) 



THIS BOOK PRINTED BY BENSON



LARGEST COLLEGE ANNUAL
PUBLISHERS IN THE WORLD

HIGHEST QUALITY WORKMANSHIP
SUPERIOR EXTENSIVE SERVICE



COLLEGE ANNUAL HEADQUARTERS



