

HARRY SOUCHAN
EDITOR
CLIFFORD POWELL
ARTHUR SCHEINER
BUSINESS MANAGERS

THE JAMBALAYA

A Year Book
of

Tulane University

New Orleans

Louisiana

1931

Volume XXXVI



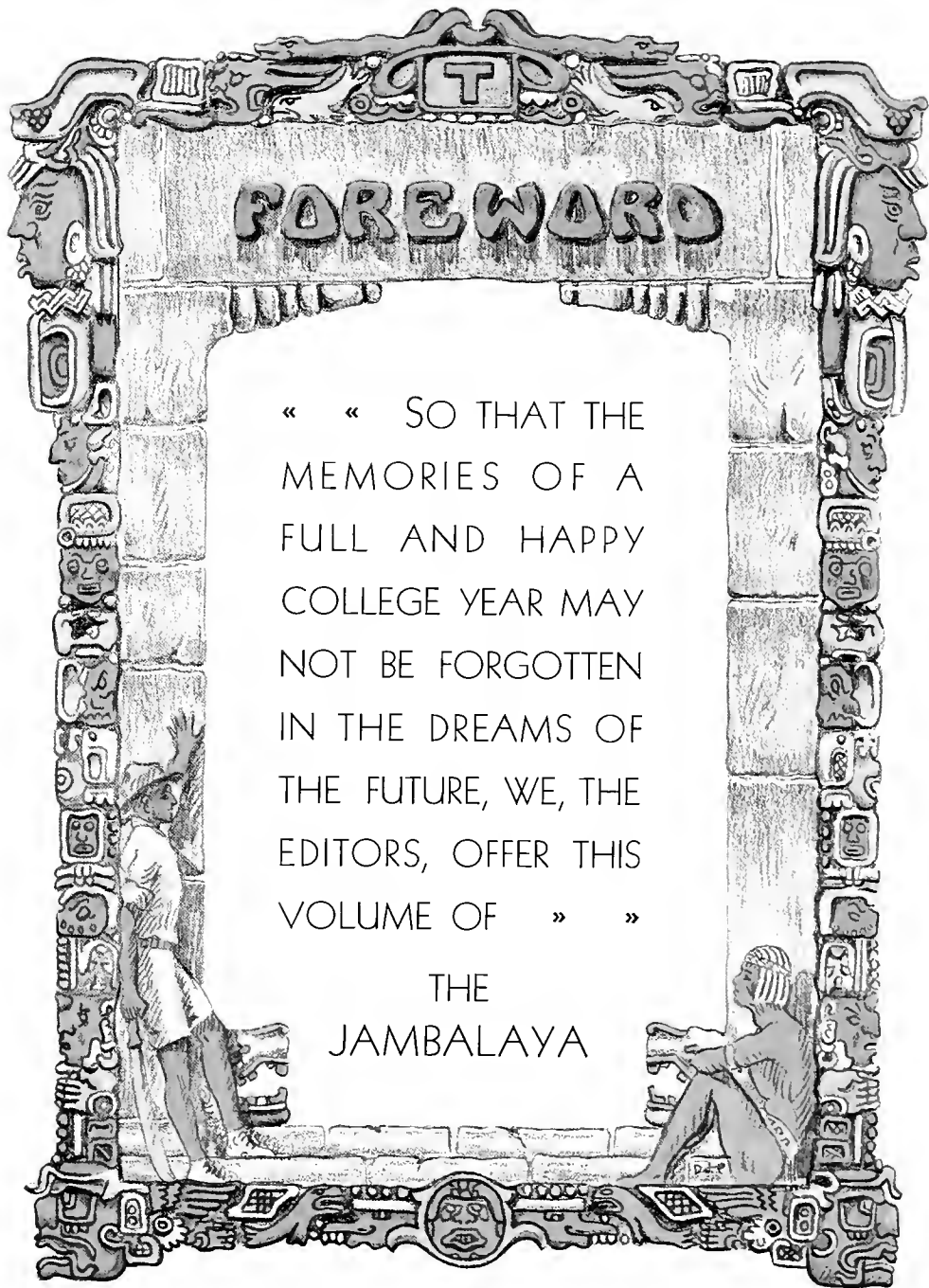

FOREWORD

« « SO THAT THE
MEMORIES OF A
FULL AND HAPPY
COLLEGE YEAR MAY
NOT BE FORGOTTEN
IN THE DREAMS OF
THE FUTURE, WE, THE
EDITORS, OFFER THIS
VOLUME OF » »

THE
JAMBALAYA

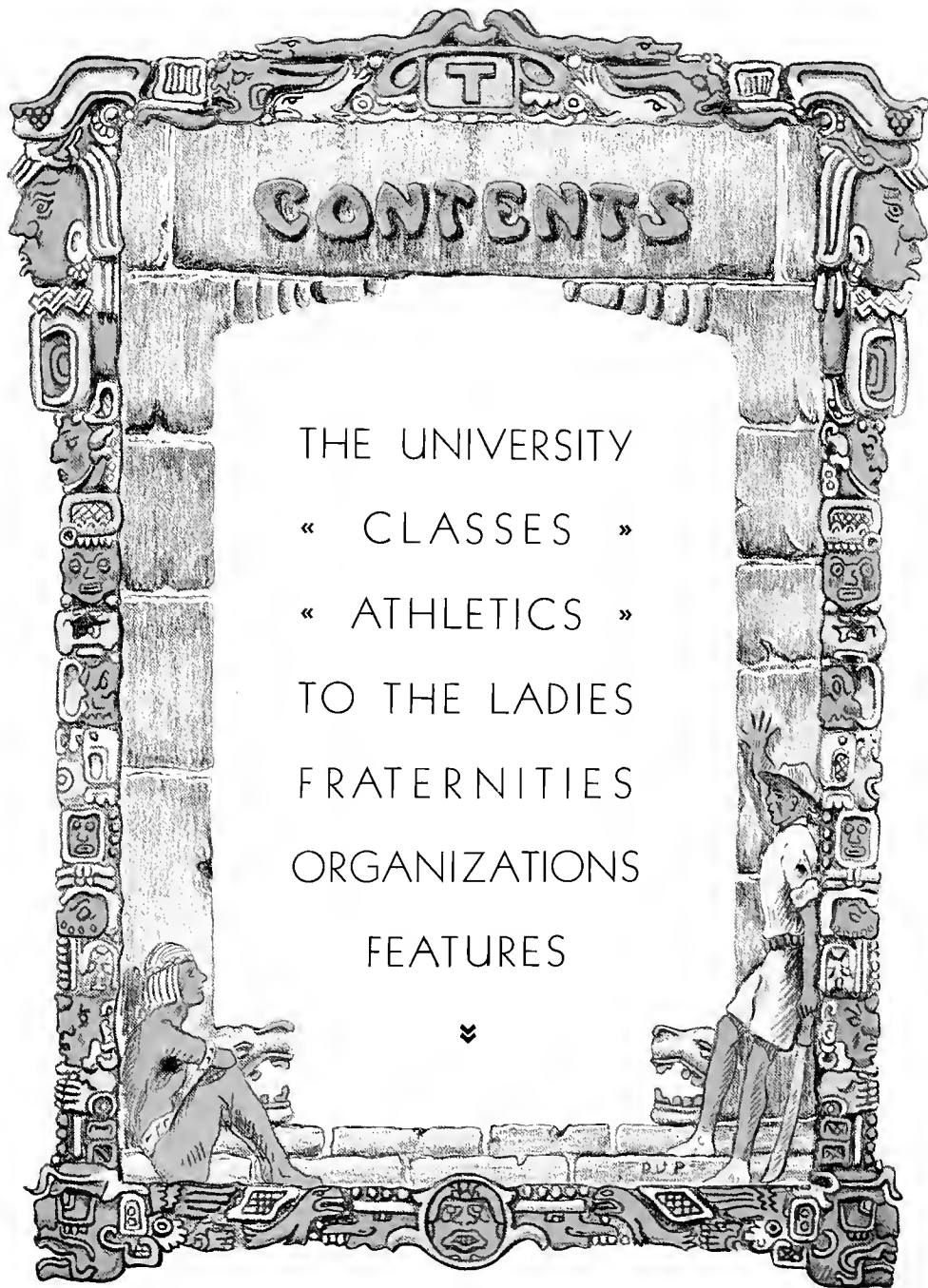

CONTENTS

THE UNIVERSITY
« CLASSES »
« ATHLETICS »
TO THE LADIES
FRATERNITIES
ORGANIZATIONS
FEATURES





THEME EXPLANATION

AS A DECORATIVE THEME FOR THIS BOOK WE HAVE CHOSEN THE MAYAN EXPLORATION OF FRANS BLOM AND THE TULANE STUDENTS. MR. BLOM HAS GAINED NATIONAL RECOGNITION FOR THESE MIDDLE AMERICAN EXPLORATIONS. » » WE SEE BEFORE US AN ILLUSTRATED MAP OF THE TERRITORY THROUGH WHICH MR. BLOM HAS LED THE STUDENTS.

GULF of M

Jampico

Verd. Cruz

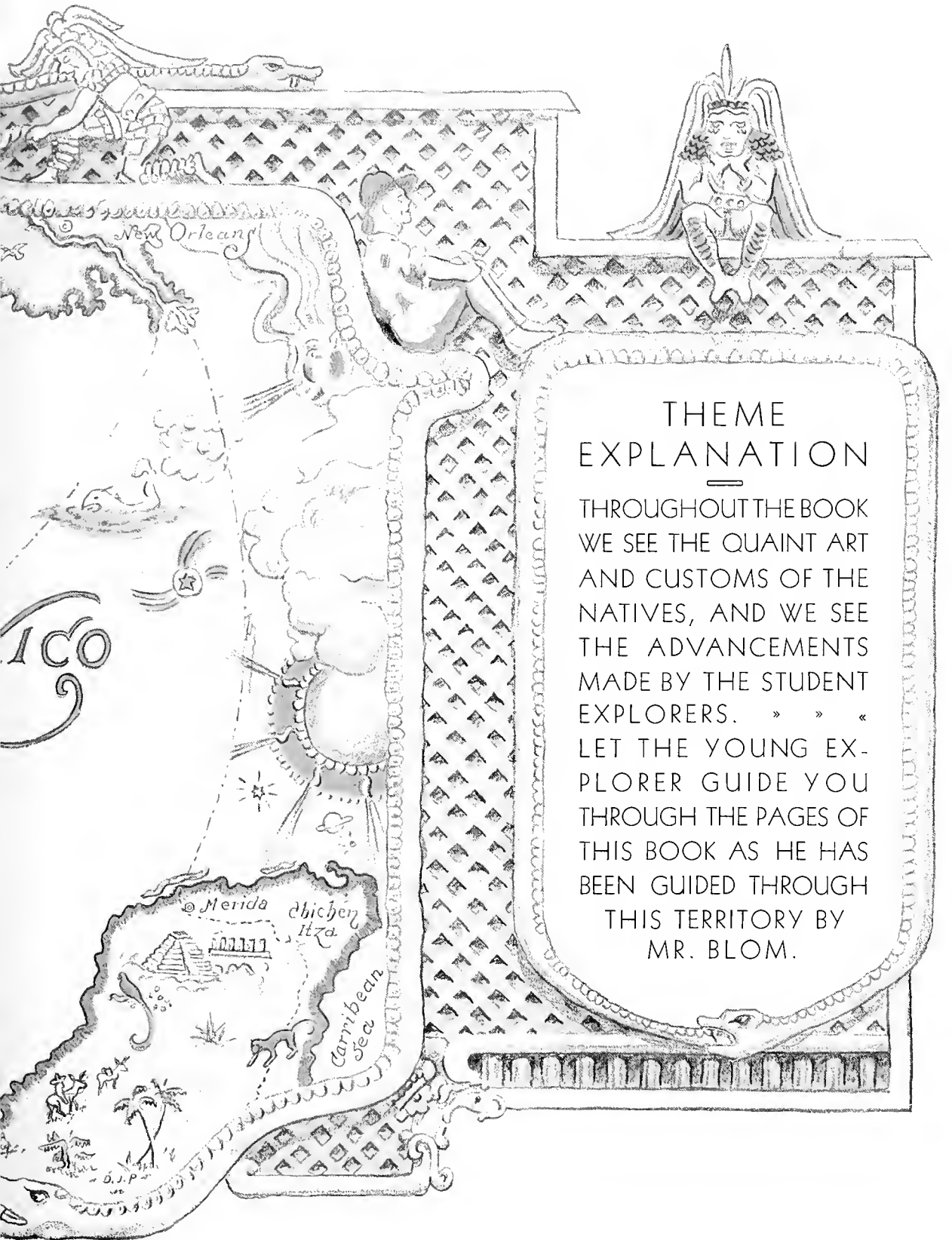

THEME EXPLANATION

THROUGHOUT THE BOOK WE SEE THE QUAIN ART AND CUSTOMS OF THE NATIVES, AND WE SEE THE ADVANCEMENTS MADE BY THE STUDENT EXPLORERS. » » «

LET THE YOUNG EXPLORER GUIDE YOU THROUGH THE PAGES OF THIS BOOK AS HE HAS BEEN GUIDED THROUGH THIS TERRITORY BY MR. BLOM.

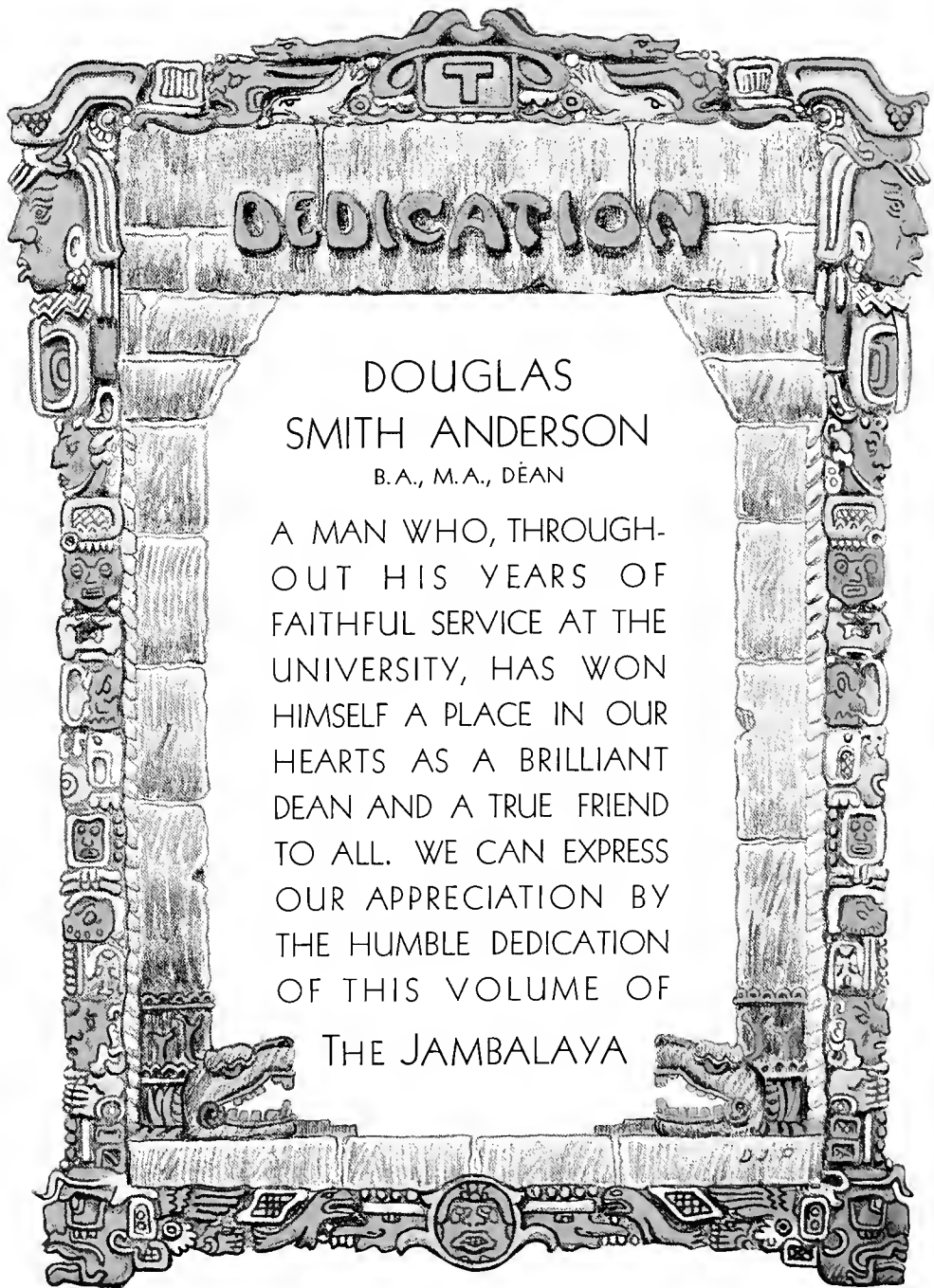

DEDICATION

DOUGLAS
SMITH ANDERSON

B.A., M.A., DEAN

A MAN WHO, THROUGH-
OUT HIS YEARS OF
FAITHFUL SERVICE AT THE
UNIVERSITY, HAS WON
HIMSELF A PLACE IN OUR
HEARTS AS A BRILLIANT
DEAN AND A TRUE FRIEND
TO ALL. WE CAN EXPRESS
OUR APPRECIATION BY
THE HUMBLE DEDICATION
OF THIS VOLUME OF

THE JAMBALAYA





Board of Administrators

OFFICERS

President, ESMOND PHELPS, A.B., LL.B.
First Vice-President, CHAUNCEY FRENCH
Second Vice-President, ERNEST LEE JAHNCKE, B.E.

WALTER ROBINSON STAUFFER
WALKER BRAINERD SPENCER, B.A., LL.B.
JOHN DYMOND, JR., B.A., LL.B.
CHARLES ROSEN, B.A., LL.B.
ABRAHAM BRITTIN
MARCUS JOHNS MAGRUDER, M.D.
PAUL HILL SAUNDERS, M.A., PH.D.
SAMUEL ZEMURRAY
FLORENCE DYMOND, B.A.
JULES BLANC MONROE, B.A., LL.B.
JAMES PIERCE BUTLER, LL.B.
JOHN BARNWELL ELLIOTT, M.A., M.D.
GEORGE ELLIOT WILLIAMS, B.E.

EX-OFFICIO

HUEY PEARCE LONG THOMAS SEMMES WALMSLEY
Governor of Louisiana *Mayor of New Orleans*

THOMAS H. HARRIS
State Superintendent of Public Education

LAWRENCE ANDRÉ WOGAN
Secretary and Treasurer

THE UNIVERSITY

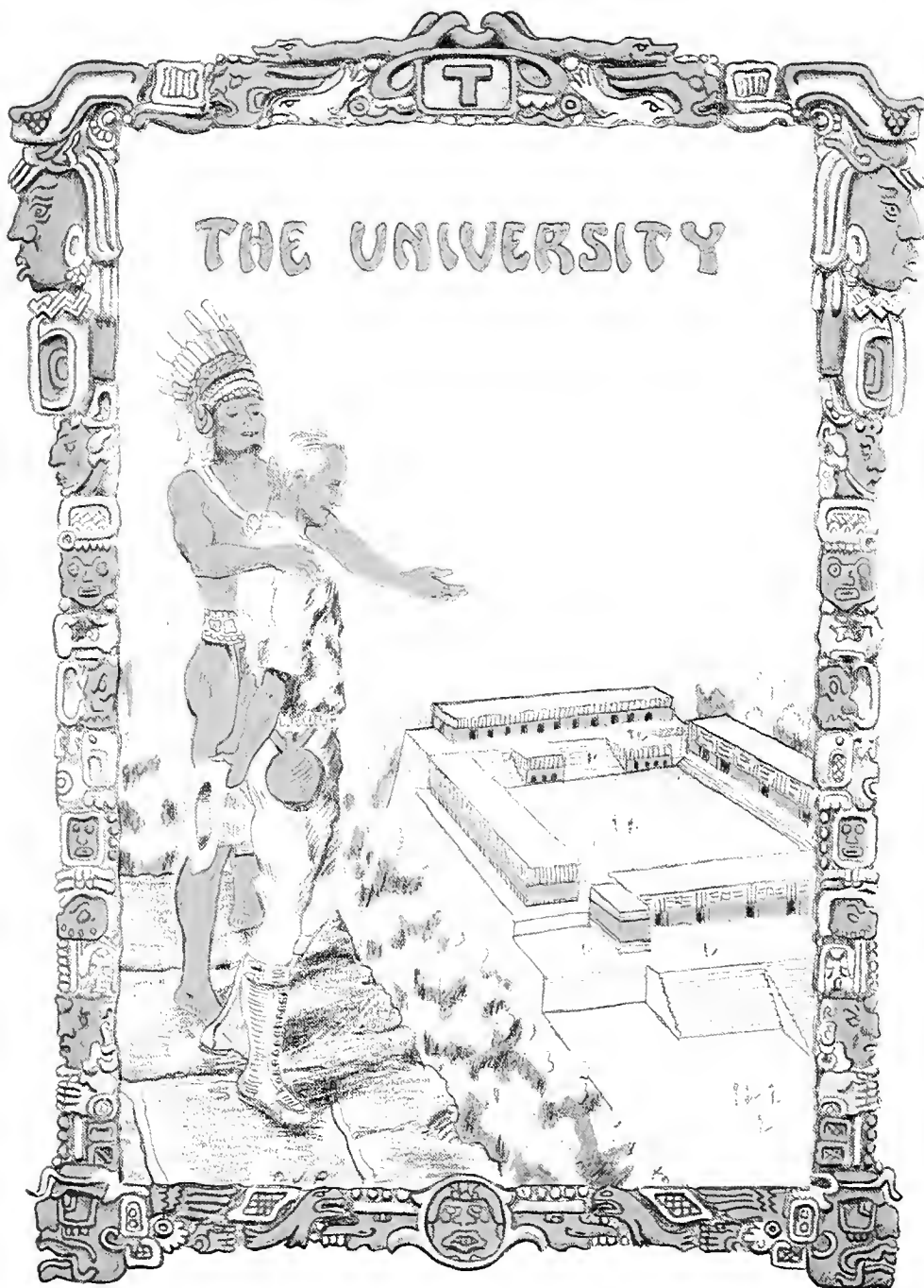

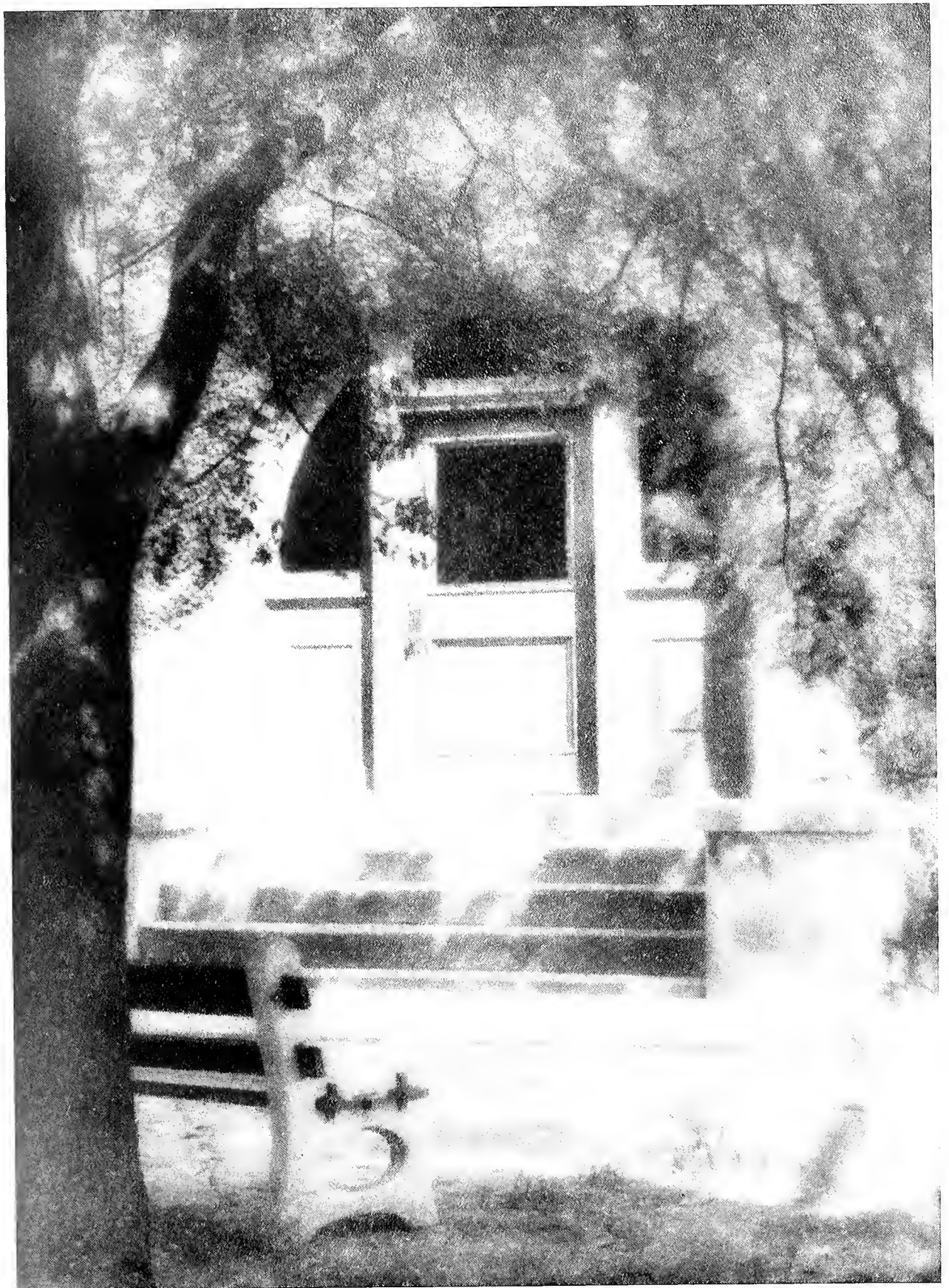





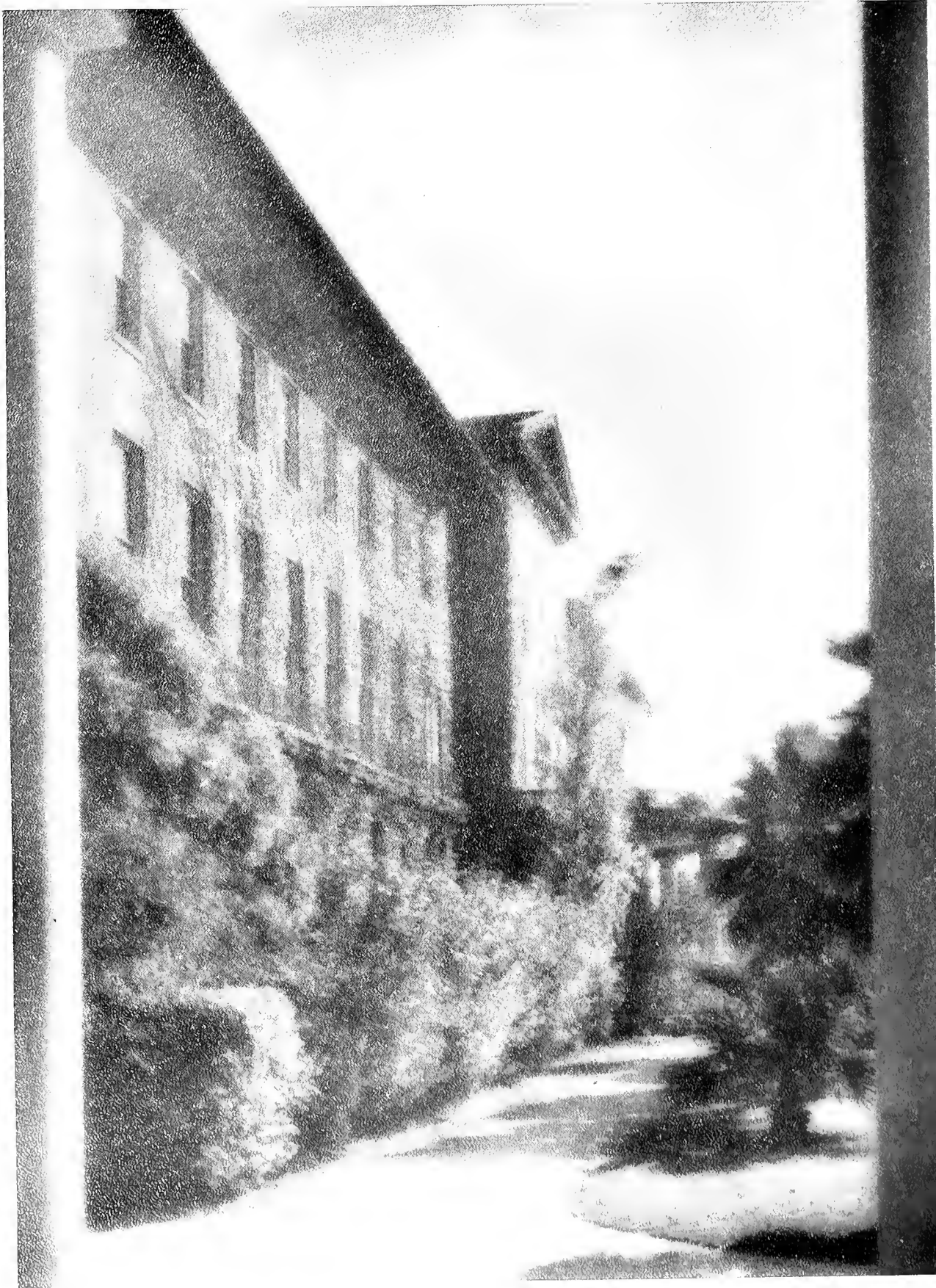

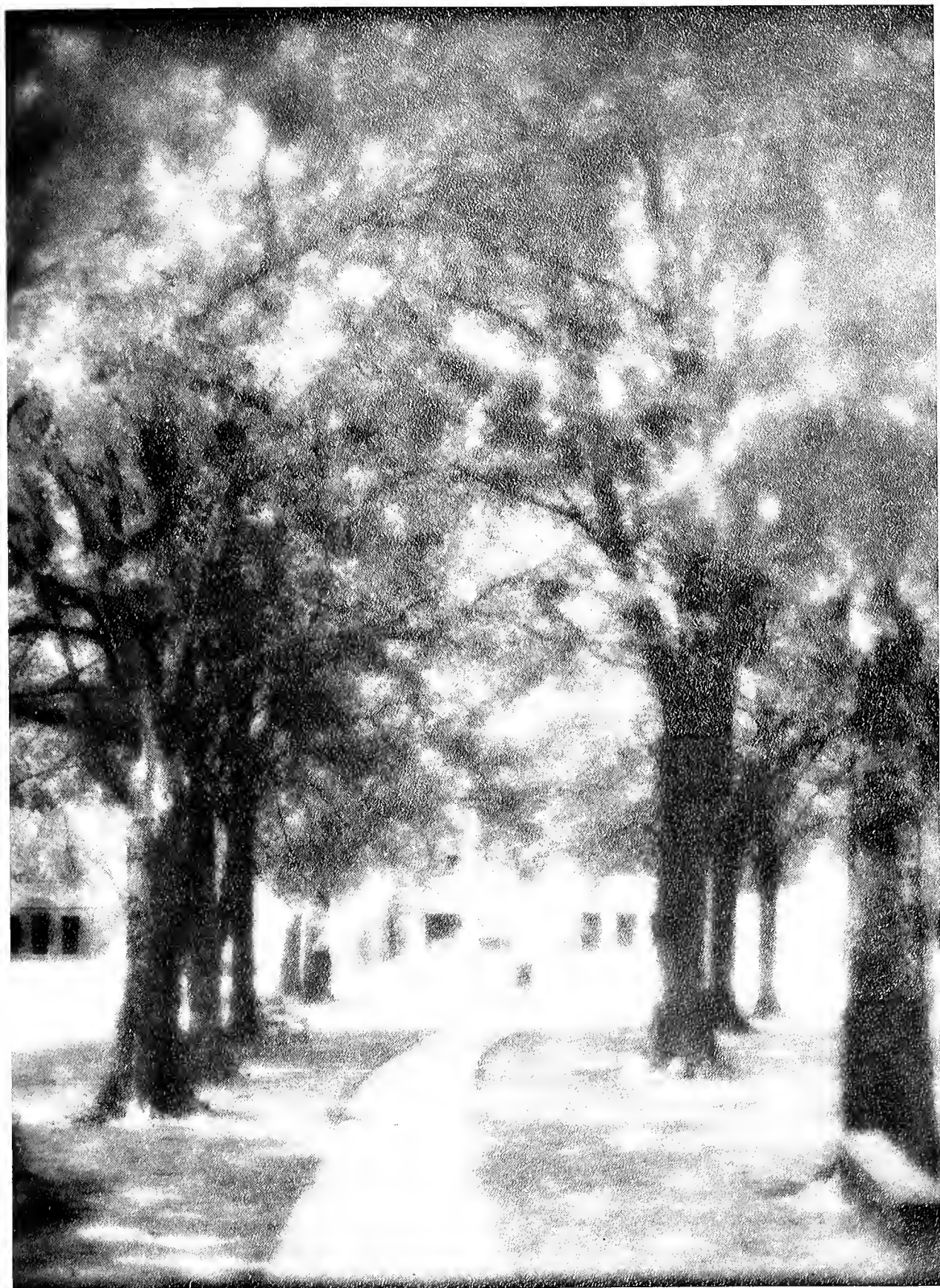

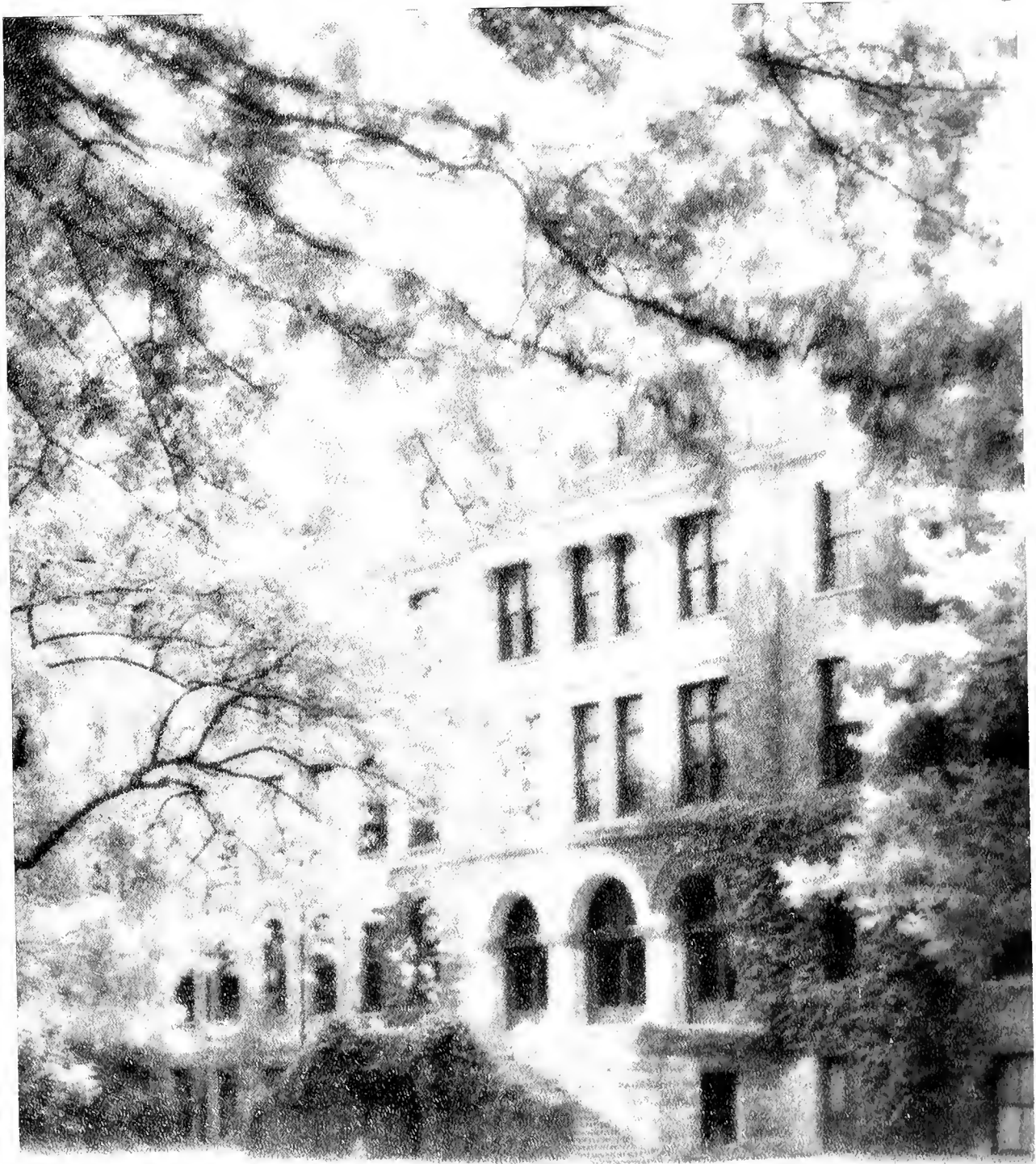

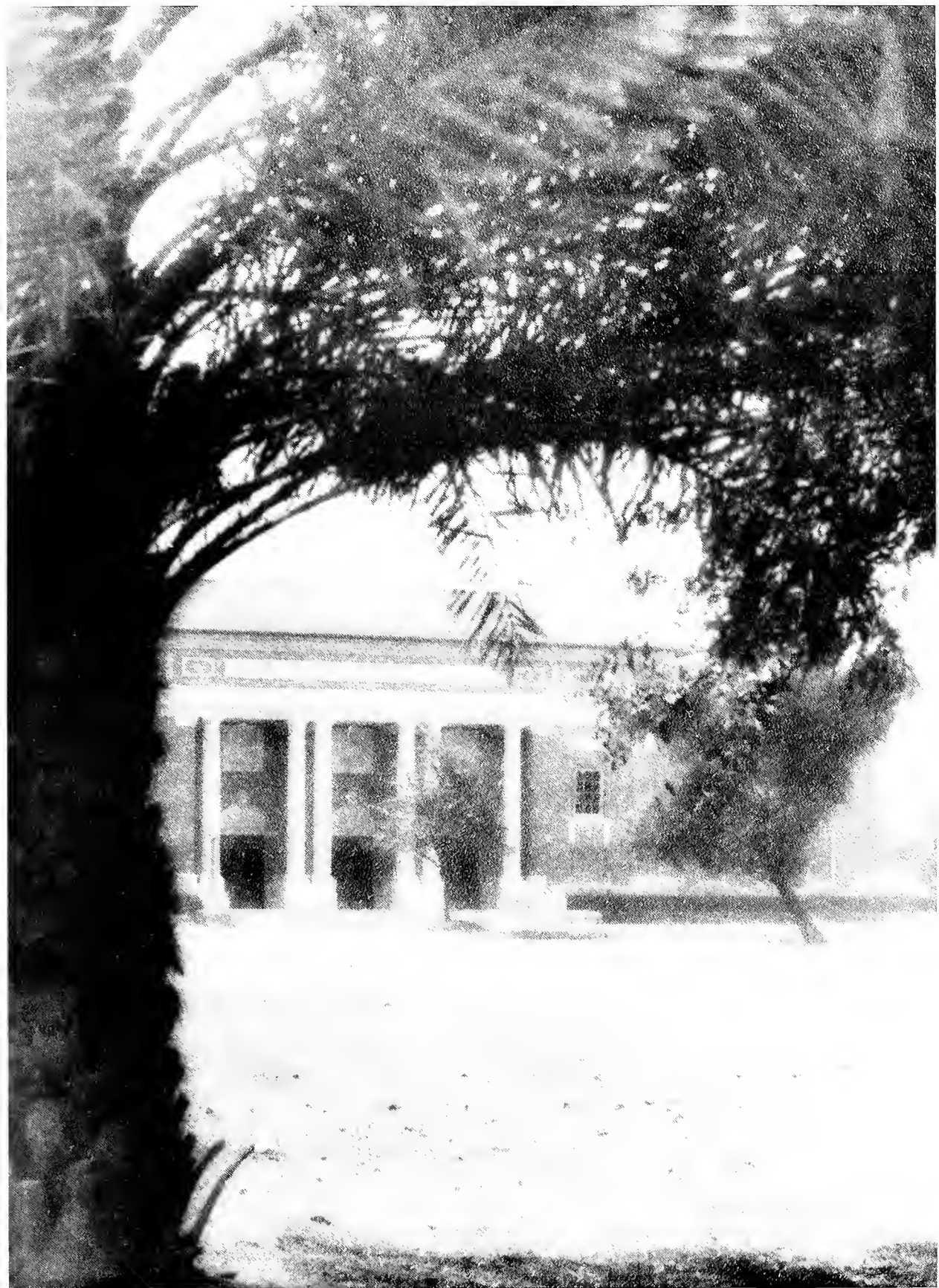



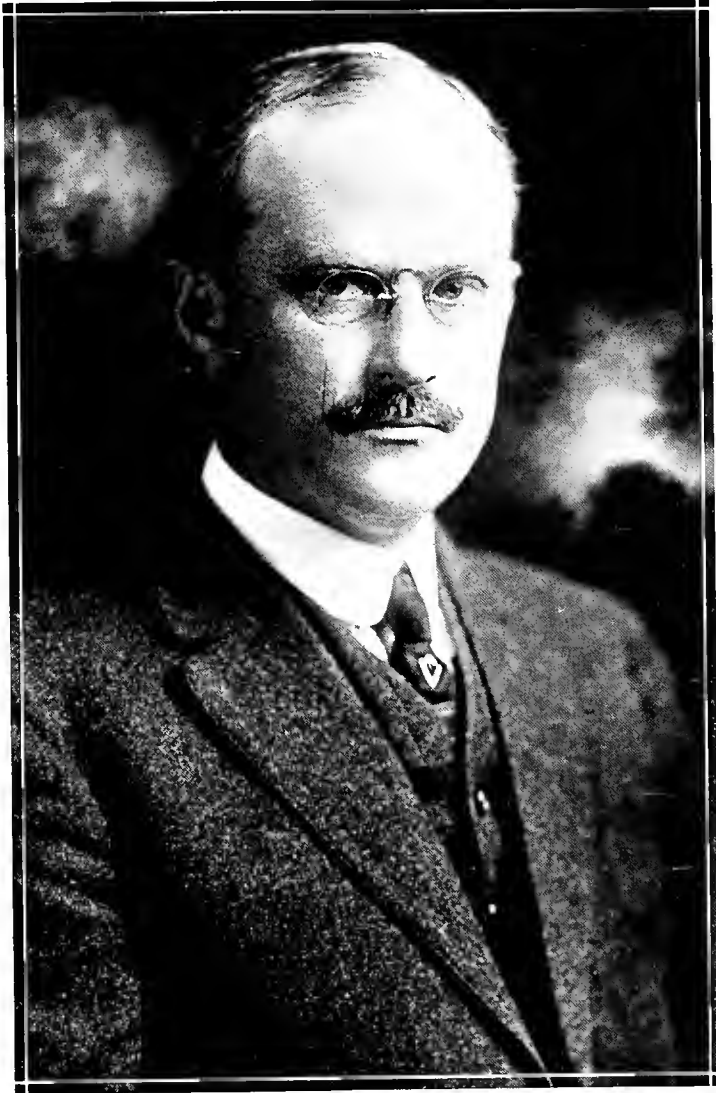
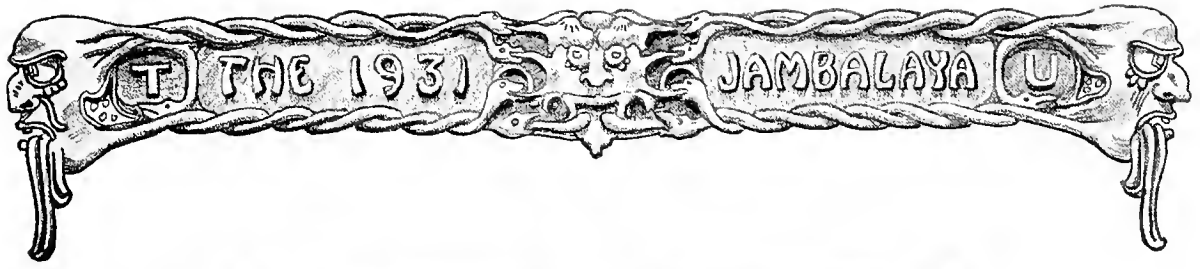

ALBERT BLEDSOE DINWIDDIE, PH.D., LL.D.
President of the University



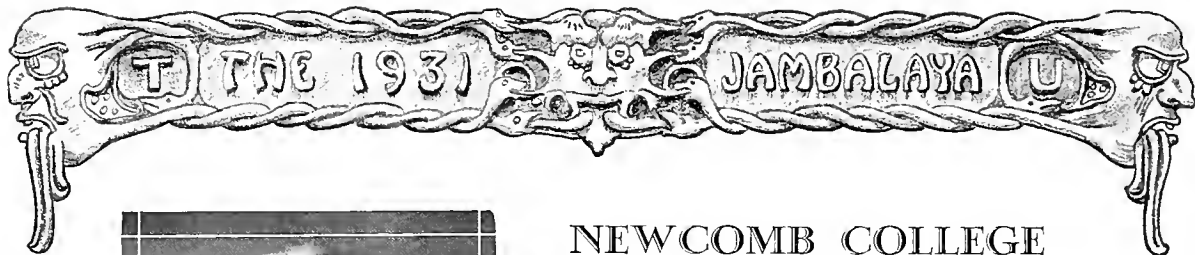

NEWCOMB COLLEGE

PIERCE BUTLER, B.A., M.A., PH.D.

Dean

**

Newcomb College was founded by Mrs. Josephine Louise Newcomb, in October, 1886, as a memorial to her daughter, Harriot Sophie Newcomb. In her will, which is dated May 12, 1898, she left to the administrators of the Tulane Educational Fund, for the benefit of Newcomb College, the residue of her estate after the payment of certain specified legacies. Mrs. Newcomb's feeling for the people of New Orleans and her desire to advance the cause of education of young women in Louisiana were the reasons that moved her to make this foundation. It was her expressed wish that there should be maintained a simple form of daily religious exercises in a chapel or assembly room, but she specifically provided, "I desire that worship and instruction shall not be of a sectarian or denominational character."

There are at present eight buildings of fine construction upon the campus and several smaller buildings. We have recently completed and occupied a new dormitory, the Warren Newcomb House, fronting upon Newcomb Campus. This will probably form one unit in a plan of dormitories to be built. During the year 1928-29 we completed Dixon Hall, on the quadrangle fronting the Art Building, named in honor of President Emeritus Brandt V. B. Dixon. Dixon Hall, which was first used for the Commencement Exercises in 1929, provides an Auditorium seating about one thousand, with a fine and well equipped stage; studio and practice rooms for the School of Music; and an entire wing for the Library. The stack rooms here will provide for about sixty thousand volumes and may be expanded.

The purpose of the college is to foster the intellectual life in any way that may seem most helpful and promising for the maintenance of a high standard of culture and it endeavors to equip young women for effective and intelligent service to society. The regular courses offered lead to the degree of B.A. or B.S., or for students in Art and Music, B.Design and B.Music.





COLLEGE OF ARTS AND SCIENCES

EDWARD A. BECHTEL, PH.D.

Dean



The College of Arts and Sciences is one of the oldest colleges of Tulane University, and with the exception of Newcomb College, has the largest enrollment. Courses are offered leading to the degrees of Bachelor of Arts, Bachelor of Science, and Bachelor of Education in Physical Education. The curriculum in each case is planned so as to give a general education in fundamental subjects, and at the same time to afford specialization in some one group of studies, with a view to the development of general culture and training.

Special courses are planned for those seeking admission to the College of Law, the College of Medicine and the College of Pharmacy. Among the elective courses affording professional training is included the Department of Journalism. The Course in Physical Education is planned to train men to serve in the secondary schools as athletic coaches and directors while at the same time the academic subjects are properly represented in the curriculum.

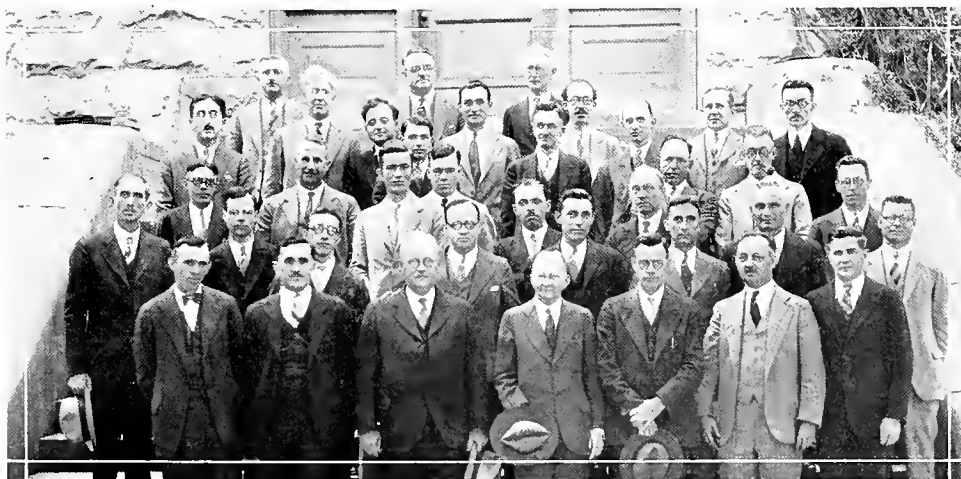

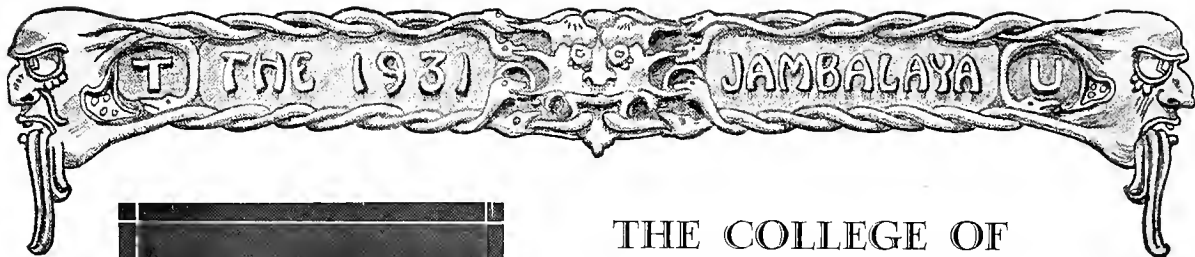

THE COLLEGE OF LAW

RUFUS CARROLLTON HARRIS, A.B., LL.B., JUR.D.

Dean

✠

The Tulane College of Law was established in 1847 as the Law Department of the University of Louisiana. It has afforded legal training to thousands during the period of its existence.

The purpose of the College of Law is to provide opportunities and facilities for training equal to the best afforded elsewhere. It purports to inculcate a sound knowledge of both substantive and adjective law. However, the school recognizes a duty beyond equipping and training of men to become practitioners. Many of the University students find its courses valuable training for citizenship and business careers.

The curriculum of the College of Law is unusually attractive in that it is arranged to provide for the special training of those who intend to practice in Louisiana, and at the same time it is arranged to afford training to those who may wish to practice in any of the other states.

The College of Law owns a large and well selected library, which is recognized as one of the most complete in the Southern states. It is a member of the Association of American Law Schools, and has been given the Class A rating by the American Bar Association, and its degree is registered by the New York College Board of Regents. These are the standardizing agencies for law schools.

The publication of the *Tulane Law Review* by the College of Law affords a medium for the expression of the best thought available on the Jurisprudence of Louisiana.

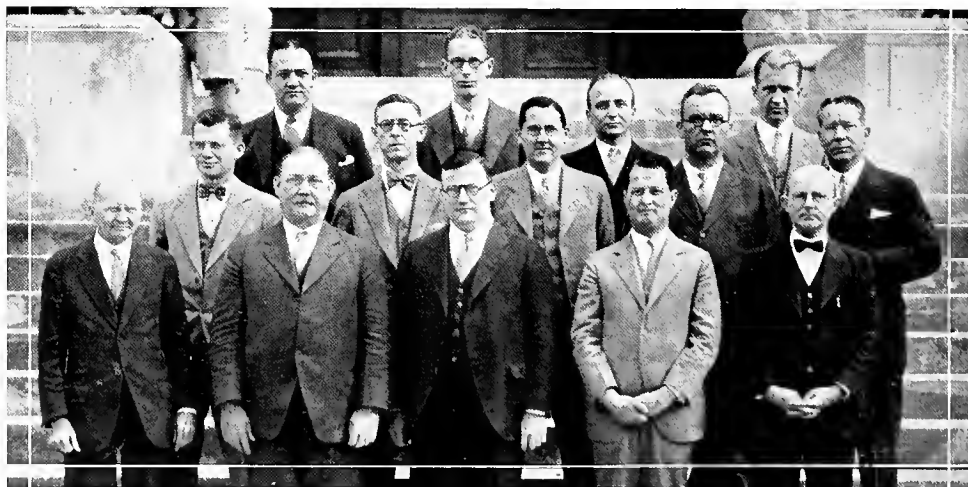

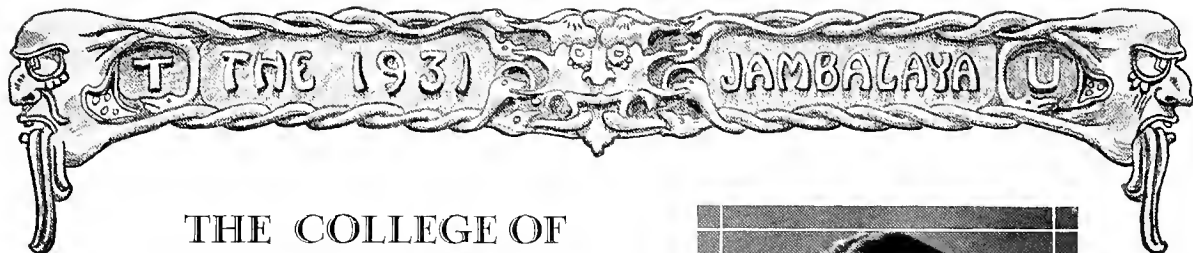

THE COLLEGE OF ENGINEERING

DOUGLAS SMITH ANDERSON, B.A., M.A.

Dean



The College of Engineering offers broad courses of professional training in the fundamental principles underlying the various branches of Engineering and Architecture. The formulation of these courses is the outgrowth of the best thought of educators and the engineering profession and of our own experience during the last two decades.

The technical studies in the College of Engineering are contained in four divisions, called schools. The schools are divided into departments. A department includes subjects, or groups of subjects, which are similar in nature. The schools are:

MECHANICAL AND ELECTRICAL ENGINEERING
CIVIL ENGINEERING
CHEMICAL ENGINEERING
ARCHITECTURE

No candidate for a degree is allowed to restrict himself to the narrow training which might be imparted by any one school. Work in the technical departments of one of the above schools is made the backbone or principal part of a four years' course and supplemental work is required in other schools in the college.



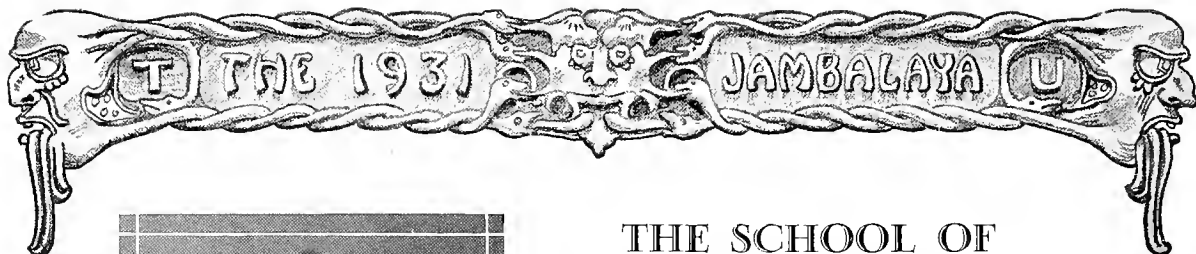

THE SCHOOL OF MEDICINE

CHARLES CASSEY BASS, M.D., D.Sc.

Dean



New Orleans has been the leading medical center of the entire South and Southwest for almost one hundred years. Wherever new ideas in medical progress have appeared, the medical profession of New Orleans has either reflected that progress promptly or has taken a leading part in its elucidation. Some of the scientific researches and contributions of the medical profession of New Orleans have commanded attention and high esteem in every civilized country in the world. Students and doctors from every state in the Union, and from many foreign countries, come to New Orleans for medical training. To meet the ever increasing needs

in this direction, Tulane has erected a new Clinic Building, adjoining our great Charity Hospital, which provides the most complete and most extensive facilities for the best care of patients combined with the best opportunities for a thorough study of diseases by the staff and students of the School of Medicine.

Provision is also made in the new "Hutchinson Memorial" for the headquarters of the organized medical profession of the City and State, represented by the Orleans Parish Medical Society and the Louisiana State Medical Society. Sufficient space is provided in the building for a library that will fall within the group of the largest five in the United States and will be a genuine storehouse of medical knowledge.



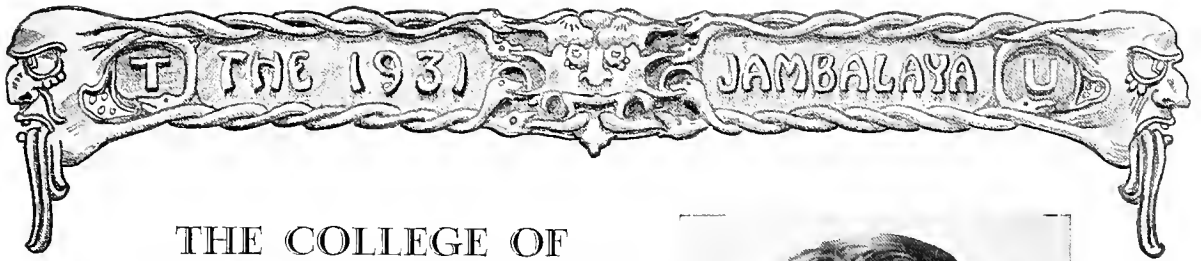

THE COLLEGE OF COMMERCE

MORTON ARNOLD ALDRICH, A.B., PH.D.
Dean



✠

The purpose of this college has been, since its establishment in 1914, to offer substantial professional training preparatory to a business career. The instruction offered is planned for students sufficiently able and mature to do work of university grade, and no student is received unless prepared to do work of this character. It is essential, also, to the permanent success of the college that its students approach their work in an earnest professional spirit.

In order to make the business courses available for business men and women, classes are also held at night from 8 to 9:45 o'clock. These classes meet in Gibson Hall, Tulane University, each course being held one night a week. By thus devoting only one night a week to attending a course, a man or woman already in business may take any of the night courses offered.



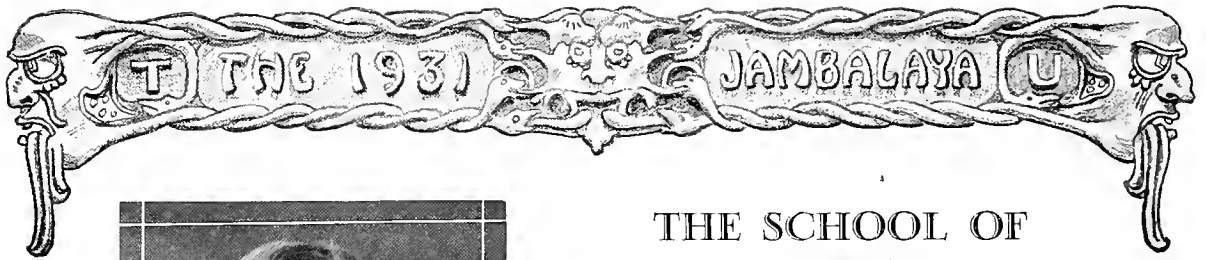

THE SCHOOL OF PHARMACY

CHARLES CASSEY BASS, M.D., D.Sc.
Dean



By action of the Board of Administrators of the Tulane Educational Fund of the Tulane University of Louisiana, the School of Pharmacy has been indefinitely suspended effective with the close of the 1930-31 session. The Board and Faculty have satisfaction in the fact that until the school was closed it was maintained and conducted on the very highest plane and that the Alumni can always feel proud that they graduated from this School. Suspension of the School was made necessary by the fact that it had no endowment and it was impossible to maintain the standards for which Tulane University of Louisiana stands without some income other than that from student fees.

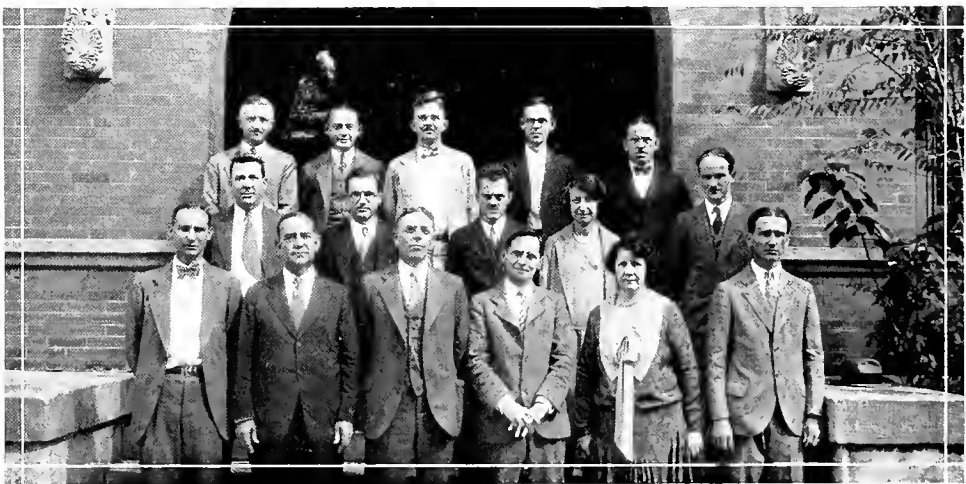

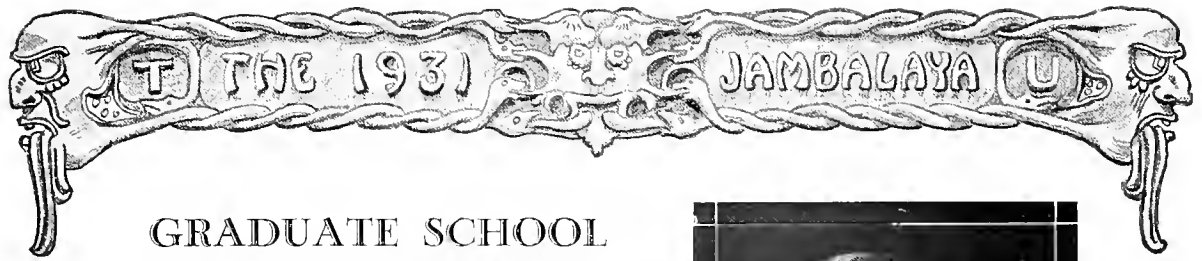

GRADUATE SCHOOL OF MEDICINE

HENRY DASPIT, M.D., F.A.C.P.
Dean

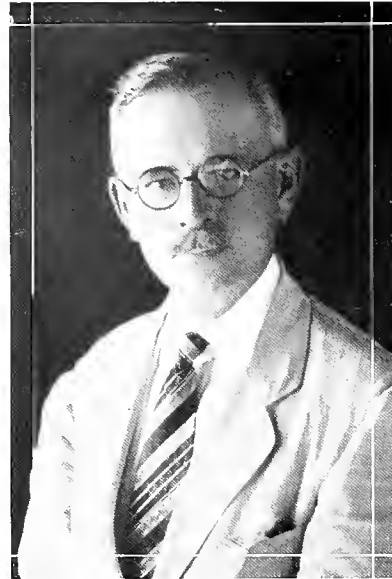

The Graduate School of Medicine is the department of the College of Medicine of the Tulane University of Louisiana which provides post-graduate instruction to the medical profession. The courses offered are arranged to afford work from October to June of each year, and during that time there may be found medical graduates from all parts of the country who come to avail themselves of the opportunities presented in order to keep abreast with the recent advances in medicine and surgery, or to specialize in the major branches.

Instruction during the forenoon is carried on in the wards and clinics of the Charity Hospital, Touro Infirmary and the Eye, Ear, Nose and Throat Hospital, and the afternoon and evenings comprise didactic lectures and work in the clinical laboratory at the Hutchinson Memorial Building. All of the instruction, whether didactic or clinical, is under the direction of men experienced in the various branches of medicine and surgery.

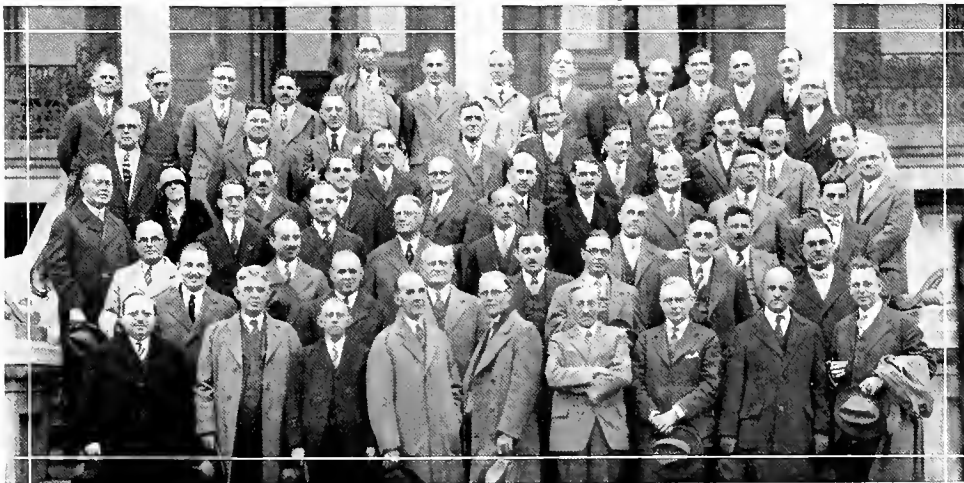



Department of Middle American Research

FRANS BLOM, *Director*



The Department of Middle American Research was founded in 1924, for the purpose of advanced research into the history, archaeology, botany, natural resources and products of Mexico, the Central American Republics, and the West Indies, and to gather and disseminate information in regard to these countries.

Five expeditions have been sent into the field. One of these was primarily agronomical, and three others had archaeology and ethnology for their chief purpose, but all of them gathered as much data as possible.

The fifth expedition went to the Nunnery Quadrangle of the ruins of Uxmal in Yucatan, for the purpose of making a complete and detailed study of this group of structures which will be reproduced in full size as an anthropological museum at the World's Fair of Chicago in 1933. This expedition was financed by the World's Fair of Chicago, and the National Research Council of Washington selected Tulane University to do this work.

The Museum of the Department contains many valuable and interesting collections, having material on Middle America and related anthropology, as well as on the Southeastern United States.

The Library ranks among the leading research libraries of the country, and contains anthropological and archaeological books, many rare manuscripts, and also volumes on travel, geography, botany, biology, and cartography of Central America. Both the Museum and Library are open every week day from 9 to 12 A. M. and 1 to 5 P. M., except on Saturday afternoons.

A new society has been formed this year, its membership consisting of those who have taken in the Field with the expeditions conducted by the Department of Middle American Research of Tulane University. Each expedition member has received a key composed of the letters T. U. X., which stands for "Tulane University Expedition," and on the reverse is engraved his name and year or years he was in the field with the outfit.

F. BLOM, 1925-1928-1930	D. BEYERS, 1927	H. BEYER, 1929	DAN LEYRER, 1930
O. LAFARGE, 1925-1927	L. BRISTOW, JR., 1928	J. H. THOMSON, 1930	E. ALFEREZ, 1930
E. S. HASKELL, 1925	W. MCBRYDE, 1928	R. H. MERRILL, 1930	W. HAYDEN, 1930
A. C. HARTENBOWER, 1925	C. BASAURI, 1928	G. KRAMER, 1930	G. TRUJILLO, 1930
C. AGUILAR, 1925-1928-1930	G. KANTER, 1928	H. FAIR, 1930	P. PAMTOJA, 1930





THE GRADUATE SCHOOL

JOHN MACLAREN MCBRYDE, PH.D., LITT.D.

Dean



To men and women holding the Bachelor's degree from Tulane University and from institutions of equal grade the Graduate School offers courses leading to advanced degrees in the fields of the liberal arts, the sciences, and engineering. In addition to these, advanced courses leading to the degree of Master of Science and Doctor of Philosophy are given in special fields in the medical sciences by members of the Medical Faculties who have been elected to membership in the Faculty of the Graduate School. Opportunities are afforded for clinical work in the hospitals of the city under the guidance of well-known specialists. Thus the Graduate School presents carefully planned courses designed for teachers desiring to gain a broader and deeper knowledge of their chosen fields and for graduates in engineering and medicine wishing to specialize in some particular lines of work.



COURSES FOR TEACHERS

JAMES ADAIR LYON, A.M., D.SC.

Chairman

For many years Tulane University has operated a number of courses to meet the need of those whose hours of employment will not permit attendance upon regular classes. The classes are scheduled in the afternoon hours and on Saturdays, thus making it possible for teachers, especially if they so desire, to add to their equipment in many subjects.

These courses are of full college grade, conducted by regular members of the faculty, and in the case of students who have satisfactorily fulfilled the entrance requirements, credits obtained may be applied towards a degree.





CLASSES

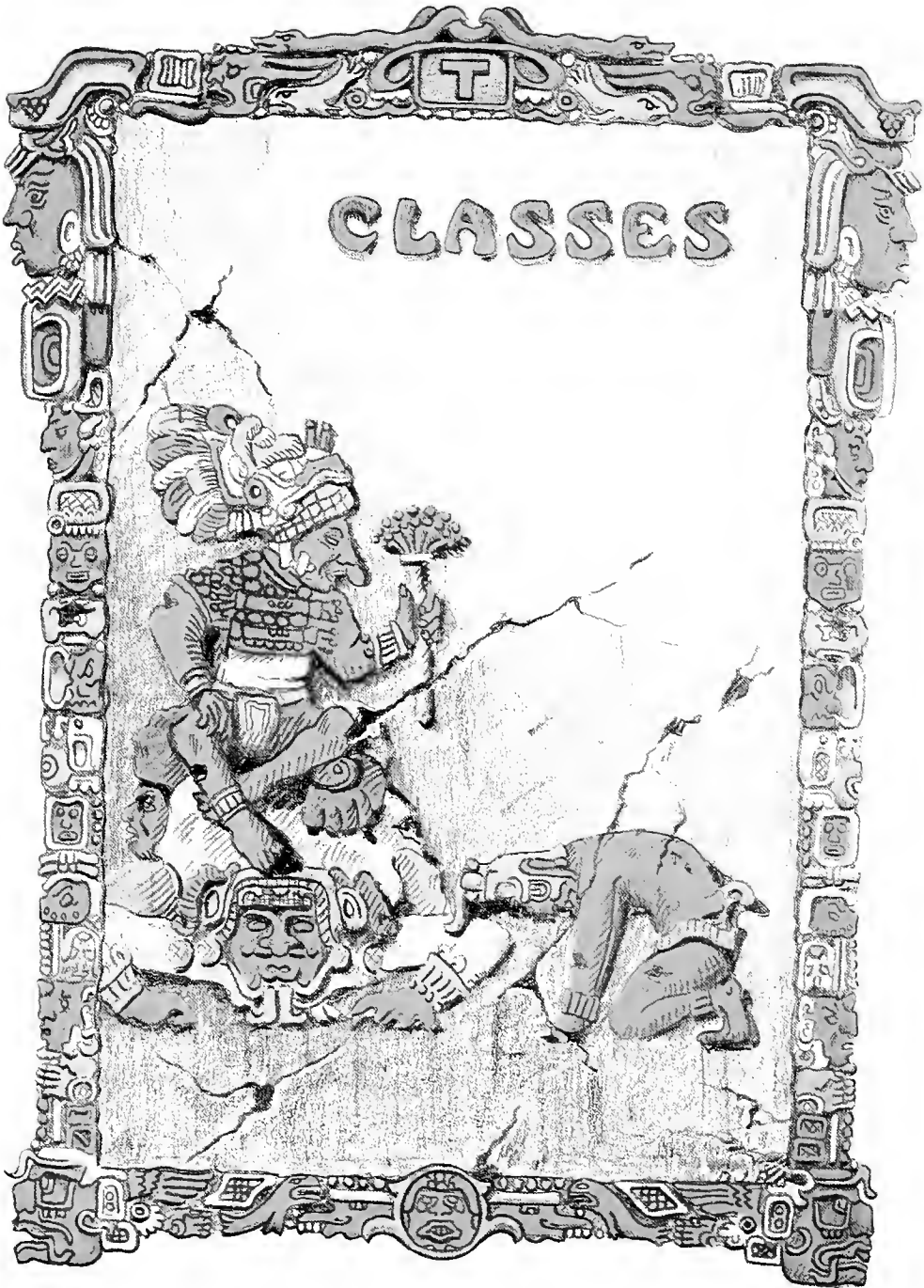



Newcomb Senior Class



*ELIZABETH ADAMS New Orleans, La.
K K T

NANCY HAMILTON ALLEN New Orleans, La.
Π Β Φ

President Art Club (4); Class Treasurer (1); French Circle (1, 2, 3); Dramatic Club (1, 2, 3, 4); Y. W. C. A. Cabinet (3, 4); Basketball (3); Glee Club (3).



MARY E. ALLERT Galveston, Tex.
Φ Μ

House Council (3, 4); President Art School (4); Athletic Blanket (3); Art Chairman House (3); Bowling (1, 2, 3); Hockey (1, 2, 3); Baseball (1, 2, 3).

AURELIA CORALIE ARBO New Orleans, La.

ADRIENNE ASBURY New Orleans, La.
Β Φ Α

Mandolin-Guitar Club (1, 2, 3, 4); President (4); Dramatic Club (1, 2, 3, 4); Stage Manager (2); Debating Club (1, 2); Y. W. C. A. (3, 4); Freshman Chairman; Lampyrids (3, 4).



MARIE LOUISE AUBERT Gulfport, Miss.
Dramatic Club (1); Art Club (3).

WILHELMINA C. BACHER New Orleans, La.
Β Φ Α

Hockey (3); Volley Ball (3); Newcomb Basketball (3).



CATHERINE SHINE BENDER New Orleans, La.
Β Φ Α

Athletic Council (2, 3); Basketball Team (1, 2, 3); Baseball (1, 2, 3); Hockey (3).

HESTER BERNADAS New Orleans, La.
Β Φ Α

Art Club (3, 4); Y. W. C. A.

*Picture not in panel.

Newcomb Senior Class

CHARLOTTE BREARD Monroe, La.
A Δ II



ELIZABETH BREARD Monroe, La.
Δ Δ Δ

CLARA BUCHANAN New Orleans, La.
A O II
Y. W. C. A.; Art Club.



KATHERINE BYRNE New Orleans, La.
A O II
Art Club (3, 4); Dramatic Club (1, 2, 3, 4); Athletics
(3, 4).

HELEN CAMBIAS New Orleans, La.
Dramatic Club.



DIRUHI CARACASHIAN Merida, Yucatan, Mex.
(Special)

ERITH CARDONE New Orleans, La.



*CORINNE HENDERSON CARTER Hammond, La.
K K Γ

LILLIAN CAZENAVETTE New Orleans, La.
B Σ O
French Circle (1, 2, 3); Volley Ball Team (3); Y. W. C. A.

*Picture not in panel.

Newcomb Senior Class



AMELIE CHALARON New Orleans, La.
X Ω
French Circle (1, 2, 3); Y. W. C. A. (1, 2, 3, 4); Dramatic Club (3, 4); Art Club (3, 4).

LUCILE CHALARON New Orleans, La.
X Ω
Y. W. C. A. (1, 2, 3, 4); French Circle (1, 2, 3), President (3); Art Club (3, 4).



PEGGY CLARKSON Raleigh, N. C.
K K Γ
Secretary of Class (1); Y. W. C. A. Cabinet (1, 2, 3, 4); Debating Club Chairman; House Council (2, 3, 4); Student Council (4); Chairman Campus Night (4); Hockey Class Team (2, 3); Basketball Class Team (3); Art Club (3, 4); Secretary of Art Club; "Hullabaloo" Reporter (2, 3); "Arcade" (4).

FLAVIA CLAVERIE New Orleans, La.
K K Γ
Dramatic Club (1, 2, 3, 4), President (4); Debating Club (1, 2).



BARBARA M. DAVID Mandeville, La.

MARGUERITE DAVENPORT New Orleans, La.
B Σ O
Dramatic Club (1, 2); Debating (2); Y. W. C. A. (1, 2); Newcomb "Hullabaloo" Editor (4).



JANS DEAHL Alexandria, Va.
Φ M
Art Club.

EMMA COTHRAN Charlotte, N. C.
Φ M
Orchestra.

Newcomb Senior Class

ALICE MAE ELLINGTON New Orleans, La.
 B Φ A
 Art Club; Y. W. C. A.



ELEANOR ELLIS New Orleans, La.
 Π Β Φ

LAURA EUSTIS Greenville, Miss.
 X Ω

House Secretary (3), Executive (3); Y. W. C. A. (1, 2, 3, 4); French Circle (1, 2); Art Club (4); House Council (2, 3, 4); Pan-Hellenic Council; Warren House President.



JUDITH S. FOWLER New Orleans, La.
 B Φ A

Glee Club (1, 2, 3, 4); Operetta (3); Lampyrids (3, 4), Secretary-Treasurer (3, 4); Archery Team (1); Swimming Team (3).

MYRA SHELBY FREDERICKSON . . . Oklahoma City, Okla.
 K K Γ

French Circle (1, 2, 3); Art Club (3, 4).



MARY LOUISE GILES Natchez, Miss.
 K K Γ

*JULIA SIGOURNEY GLADNEY Rayville, La.
 K Λ Θ

BERTA DENMAN Houston, Tex.
 K Λ Θ

Y. W. C. A. (1, 2, 3, 4); French Circle (1, 2); Glee Club (1, 2, 3, 4); House Honor Council (3); Junior Bowling Champion; Debating Club (1, 2, 3, 4); Sophomore Debating Team; Lampyrids Club; "Arcade" (1); Varsity (3); Newcomb Ball (3); "Hullabaloo" Staff (3).



*MARJORIE SPELMAN DEVEREUX . . . New Orleans, La.
 K K Γ

MABEL C. DODD New Orleans, La.
 B Φ A

Y. W. C. A. (1, 2, 3, 4); Debating Club (1, 2, 3); Lampyrids (3, 4); Spanish Club (3, 4).

*Picture not in panel.

Newcomb Senior Class



MARY GORDON McComb, Miss.
B Φ A

FRANCES MARIAN GRAY Greenwood, Miss.
Φ M

Glee Club (1, 2, 3, 4); Y. W. C. A. (1); French Circle (1);
President Music School (4); Newcomb Student Council
(4).



CECILE GRAYSON Camden, Ark.
A Δ Π

Dramatic Club (1, 2); Y. W. C. A. (2, 4); International
Relations Club (4); Tennis (4).

MARY HARALSON Birmingham, Ala.
Φ M

Mandolin-Guitar Club (2, 3); Glee Club (3, 4); Track (1,
2, 3); House Council (3, 4).



MARJORIE HASPEL New Orleans, La.
A E Φ

Class Treasurer (4); Art Club (3, 4); French Circle (1, 2);
Debating Club (1); Pan-Hellenic Council.

MARGARET HENRIQUES New Orleans, La.
Π B Φ

Vice-President Art Club; Captain Hockey (3); Athletic
Council (4); Class Newcomb Ball; Class Newcomb Bas-
ketball; Class Hockey; Track; Spalding Basketball; Dra-
matic Club; Glee Club.

*RUTH HIDDEN Algiers, La.



EDNA HINDELANG San Antonio, Tex.
Art Club.

MARION HIRSCH New Orleans, La.
A E Φ

Secretary Class (2), Vice-President (3); Student Council
(4); Executive (4); Vice-President Student Body (4);
Pan-Hellenic Council; French Circle (1, 2, 3); Dramatic
Club.

*Picture not in panel.

Newcomb Senior Class

ELIZABETH MARSHALL HUDSON Monroe, La.

*MARGARET CORNELIA HYDE Hammond, La.
 Φ M

MARJORIE ISAACS New Orleans, La.
 A E Φ

Class Treasurer (2); Corresponding Secretary Student Body (3); Vice-President Class (4); French Circle (1, 2, 3, 4); President Alpha Sigma Sigma.

FLORENCE IRMA JENNINGS New Orleans, La.
 Debating Club (1, 2, 3); Y. W. C. A. (1, 2); Newcomb Ball (1, 2, 3); Basketball (1, 2, 3); Hockey (1, 2, 3); Newcomb Sweater.

BETTY KEENAN New Orleans, La.
 Π B Φ

Class President (3); Assistant Editor "Arcade" (3), Art Editor (4), Staff (1, 2); Assistant Editor "Jambalaya" (3); French Circle (1, 2, 3); Art Club (3, 4); May Day (3); Field Day (1, 2); Pan-Hellenic Council (3, 4).

BERTHA GWIN KNOX Lake Charles, La.
 Z T A

Freshman-Sophomore Commission (1, 2); Y. W. C. A. (1, 2, 3, 4), Cabinet (3); French Circle (1, 2); Dramatic Club (1, 2, 3, 4).

*JANE LAMBERT New Orleans, La.

LELIA LEBLANC McComb, Miss.

MIREILLE LEBRETON New Orleans, La.
 B Ξ O

Glee Club (1, 2, 3, 4); Volley Ball Team (3); Y. W. C. A. (1, 2, 3, 4); French Circle (1, 2, 3); Art Club (3, 4).

MARCELLE LEVERICH New Orleans, La.
 A O II

Art Club; Dramatic Club; Baseball; Track; Basketball; Newcomb Ball; Chairman Summer Committee.

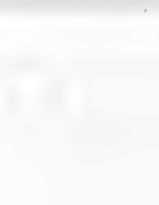

*Picture not in panel.

Newcomb Senior Class



MARIANNE PERKINS Batesville, Miss.

Φ M

Vice-President Class (2); Vice-President Orchestra (4);
Varsity Baseball (2, 3).

JANIE MAY PRICE Gulfport, Miss.

Α Ο ΙΙ

Y. W. C. A. (1, 2, 3, 4), President (3), Treasurer (2, 4);
House Council (2, 3, 4), President (4); Pan-Hellenic
Council (4); Student Council (4); Glee Club (3); Execu-
tive (3, 4).



*ALBA BEAUREGARD RICHARDSON . . . New Orleans, La.

Η Β Φ

ROSALIND RUTH ROGAN New Orleans, La.

Κ Κ Γ

President Senior Class; Student Council (4); Executive
(2, 3, 4); Campus Night Chairman (3); Recording Sec-
retary Student Body (2); Secretary-Treasurer Athletic
Council (3); Pan-Hellenic Council (3, 4); Y. W. C. A.
(1, 2), Cabinet (1); French Circle (1); Junior Commit-
tee Freshman Commission; Volley Ball (1, 2, 3); Basket-
ball (1, 2, 3); Newcomb Basketball (1, 2, 3); Hockey
(1, 2, 3); Track (1, 2, 3); Varsity Basketball (2, 3); Dra-
matic Club (1, 2).



REBECCA ROLLINS Gulfport, Miss.

Baseball (2, 3); Y. W. C. A. Secretary (3), President (4);
House Council (3, 4); Orchestra (3).

LOUISE LEWALD New Iberia, La.

ELIZABETH LEWIS New Orleans, La.

Η Β Φ

"Arcade" (1, 2, 3), Editor (3); French Circle (1, 2);
Dramatic Club (1, 2).



LOUISE LIVAUDAIS New Orleans, La.

Χ Ω

Y. W. C. A. (1, 2); French Circle (1, 2, 3); Art Club (3,
4); Archery (1, 2).

LUCILLE LIVAUDAIS New Orleans, La.

Χ Ω

French Circle (1, 2, 3); Y. W. C. A. (2); Art Club (3,
4); Archery Squad (2, 3); Newcomb "N"; Newcomb Ball
(3); Bowling (2, 3); Flying Fish (3).

*Picture not in panel.

Newcomb Senior Class

ALICE BLANC LOGAN New Orleans, La.
K K F

Secretary (3, 4); Finance Committee; "Jambalaya" Staff, Business Manager at Newcomb; Hockey (1, 2, 3); Basketball (1, 2, 3); French Circle (1, 2, 3); Y. W. C. A. (1, 2, 3, 4), Cabinet.



*ALINE MACKENZIE New Orleans, La.

FLORA MCBRYDE New Orleans, La.
K A O

Glee Club (1, 3, 4); Y. W. C. A. (1, 2, 3); Finance Committee (3, 4); Basketball (1); Volley Ball (1); Ping Pong (2); "Jambalaya" Newcomb Editor (4); Pan-Hellenic Council.



MARGARET MCCLINTOCK Belzoni, Miss.
Z T A

DOROTHY McGRIFF Livingston, Ala.
Φ M
Librarian of Glee Club.



DOROTHY LOUISE MENGIS Sterlington, La.
B Σ O

French Circle (1, 2, 3); Art Club (3, 4); Y. W. C. A. (1, 2, 3, 4); Volley Ball Captain (3); Pan-Hellenic Council.

MILDRED OGDEN Hattiesburg, Miss.
Orchestra (3); Y. W. C. A. (4).

*MARGARET CECIL OVERTON New Orleans, La.
B Φ A

*MARY PATE Birmingham, Ala.



CARRIE E. PEARCE New Orleans, La.
Mandolin-Guitar Club (3, 4).

SADIE MAE PENDERGRAFT Vicksburg, Miss.

*Picture not in panel.

Newcomb Senior Class



SYBIL KNIGHT SANDMEYER New Orleans, La.
X Ω
Y. W. C. A. (1, 2, 3, 4); French Circle (1, 2).

CLARA MAE SAUCIER Pass Christian, Miss.
A Δ II
Volley Ball; Newcomb Basketball; Hockey; Baseball.



LOUISE SCATTERTY New Orleans, La.
Z T A
Class Bowling (2); Y. W. C. A. (1).

ODILE SIMPSON New Orleans, La.
X Ω
Underclassman Committee; Class President (2); Executive (2, 3, 4); Student Council (2, 3, 4), Secretary (3), President (4); President Student Body (3); Assistant Editor "Jambalaya" (3); Newcomb Ball (1, 2, 3, 4); Athletics; Varsity (2); Mandolin-Guitar Club (1, 2); Y. W. C. A. (1, 2).



OLGA SWETMAN Biloxi, Miss.
Swimming Team (1, 2, 3); Class Volley Ball (2, 3); Track (1, 2, 3); Class Basketball (2).

MARGARET KATHERINE TROESCHER New Orleans, La.
Z T A
Debating Club (1, 2, 3, 4); Y. W. C. A. (1, 2, 3, 4); French Circle (1, 2, 3, 4); Student Council (3); Pan-Hellenic Council (3, 4).



ALCENITH BOYDEN VEITH New Orleans, La.
Y. W. C. A. (1, 2, 3, 4); Dramatic Club (1, 2, 3, 4); Mandolin-Guitar Club (4).

PAT VILLERE New Orleans, La.
B Σ O
Volley Ball Team (1, 2, 3); French Circle (1, 2); Y. W. C. A. (1, 2, 3); Dramatic Club (1, 2, 3); Art Club (3); Pan-Hellenic Council (3).

Newcomb Senior Class

ERMINIA WADSWORTH New Orleans, La.
B Σ O

Dramatic Club (2, 3, 4); Debating Club (1, 2, 3, 4). Secretary-Treasurer; Nixon Team (2); 1914 Debating Team (2); President Jennie C. Nixon Debating Club (4).



HILDA WASSERMANN New Orleans, La.
B Φ A

ALICE TEE WEIR New Orleans, La.
Mandolin-Guitar Club.



BETTY WERLEIN New Orleans, La.
Π B Φ

President Class (1, 3); Student Council (1, 2, 3, 4); Assistant Editor "Hullabaloo" (3); Debating Council (1, 2, 3); Underclassman Commission (1); Freshman-Sophomore Drag Committee; Jennie C. Nixon Debating Team (2); Dramatic Club (1, 2); Student Body President (4); Tulane Student Council.

JANE RANDOLPH WHIPPLE Baton Rouge, La.
Φ M

Art Club; House Council; Class Teams; Newcomb Ball; Spalding Basketball; Baseball; Assistant Editor "Arcade."



AUDREY BLANCHE WHITE Lecompte, La.
A Δ II

Debating Club (1, 2, 3); Dramatic Club (1, 2, 3); French Circle (2, 3); Y. W. C. A. (2, 3); Mandolin-Guitar Club (2, 3); Orchestra (3, 4); House Council (4); Pan-Hellenic Council.



JANE WILLIAMS Mer Rouge, La.
A O II

Y. W. C. A. (2, 3, 4).

ELIZABETH CLEVELAND WILSON New Orleans, La.
K A Θ

Newcomb Ball (1, 2, 3); Tennis Class Champion (3); Y. W. C. A. (1, 2, 3, 4); Pan-Hellenic Council.

Senior Class

School of Medicine



WILLIAM PIERCE ADDISON, JR. Shreveport, La.
 Π Κ Φ, Φ Χ
 B.A. Degree, Louisiana College.

JULIUS ALEXANDER La Grange, Tex.



LASSAR ALEXANDER La Grange, Tex.

J. W. ALLEN New Orleans, La.
 Α Τ Ω, Φ Χ
 Pathogens; Owl Club.



JAMES LOOMIS ANDERSON Cross City, Fla.
 Α Κ Κ

ROGER J. ARANGO Havana, Cuba
 Φ Ρ Σ



JOHN H. ARRINGTON, JR. Monticello, Miss.
 Σ Ν, Θ Κ Ψ
 University of Mississippi (1, 2, 3, 4).

*MARVIN ELDON ARRINGTON Brookhaven, Miss.



JOSIAH D. BANCROFT Birmingham, Ala.
 Σ Ν, Φ Χ
 A.B. Degree, Howard College.

*GEORGE ELLIOTT PATRIC BARNES Newville, Ala.

MERRILL C. BECK New Orleans, La.
 Ν Σ Ν

*Picture not in panel.

Senior Class

School of Medicine

NATHAN JUDSON BENDER Marshall, Tex.
 Σ Φ Ε, Φ Χ
 B.S. Degree. Tulane; Pan-Hellenic Council, '29.



SAMUEL BERGMAN Tampa, Fla.
 Φ Δ Ε, Α Ω Α
 Medical Pan-Hellenic Council.



J. B. BIRDWELL Shreveport, La.
 Π Κ Φ, Φ Χ, Α Ω Α
 Pathogens (6); Band (4).



RALPH R. BRAUND Gary, Ind.
 Α Κ Κ, Α Χ Α
 Pathogens; A.B. Degree, De Pauw University.



LOUIS BRISTOW New Orleans, La.
 Σ Χ, Φ Χ, Ο Δ Κ
 Pathogens; Owl Club; 4th Tulane Expedition; Class
 President (3).



JOHN THOMAS BROWN Gatesville, Tex.
 Α Κ Κ

IRA P. BURDINE Amory, Miss.
 Φ Κ Σ, Θ Κ Ψ

BERT R. BURGOYNE Monroe, La.
 Π Κ Φ, Φ Χ

PAUL CECIL BURNETT, JR. Tampa, Fla.
 Δ Τ Δ, Φ Χ



Senior Class

School of Medicine



R. LOUIS COPE New Orleans, La.
 Φ P Σ, Α
 Honor Council (5, 6).

ROSS BUZZANCA Birmingham, Ala.
 Φ X
 B.S. Degree, Alabama, 1927; M.S. Degree, Alabama, 1928;
 Fellow of Gorgas.



JAIME G. CADAVAL Durango, Mex.
 Σ I

J. S. CAMP Jasper, Ala.
 Σ N, Φ X
 Honor Council; A.B. Degree, University of Alabama;
 L'Apache; Pathogens.



STEPHEN R. CAMPBELL New Orleans, La.
 Α K K

CHARLES THOMSON CHAMBERLAIN, JR. . Natchez, Miss.
 Π K Α, Ν Σ Ν, Α Ω Α
 A.B. Degree, University of Virginia.



LOUIS SIDNEY CHARBONNET, JR. New Orleans, La.
 Π K Α, Ν Σ Ν
 B.S. Degree, Tulane (4); Honor Council (3); Pan-Hellenic
 Council (2); White Elephants (1); Scrub Football (2);
 Inter-Class Football (3, 4).

LOUIS EATON CHAUVIN Abbeville, La.
 Φ P Σ



PAUL V. COLVIN Dubach, La.
 Δ Σ Φ, Θ K Ψ
 Pathogens; A.B. degree, Louisiana College; Square and
 Compass.

Senior Class

School of Medicine

LOUIS CUCINOTTA Brooklyn, N. Y.
 B M
 Historian Sophomore Class; Glee Club (1, 2, 3, 4).



PASCAL L. DANNA New Orleans, La.
 B.S. Degree.

T. A. DEKLE New Orleans, La.



WILLIAM HENRY DERAMUS Verbena, Ala.
 K Σ, Φ X
 Pathogens; Student Council Vice-President; President
 Medical Student Body; L'Apache; Owl Club.

*DAVID JACOB DREZINSKI New Orleans, La.



PAUL R. ECKELS Temple, Tex.
 Θ K Ψ

BOYD CLARK EDWARDS Jackson, Miss.
 K Σ, Φ X
 B.S. Degree, Millsaps College.



THOMAS JEFFERSON EDWARDS Chattahoochee, Fla.
 Φ Δ Θ, Ν Σ Ν
 B.S. Degree, University of Florida.

*OLIVE SWAGGERTY FEEMSTER Baltimore, Md.

BERNARD S. FEINBERG New York, N. Y.

JOHN A. FERSHTAND San Francisco, Cal.
 Ν Σ Ν



*Picture not in panel.

Senior Class

School of Medicine



CHARLES O. FREDERICK Covington, La.
 Π Κ Δ, Α Κ Κ
 Inter-Fraternity Basketball (2, 3, 4); Inter-Fraternity
 Track (2); Owl Club.



EDWARD A. GALL New York, N. Y.
 Φ Α Κ, Α Ω Α
 Secretary-Treasurer (2); Class Football (1, 2).



ORLANDO F. GERODETTI San Antonio, Tex.
 Σ Ι, Α Ω Α, Β Μ
 Honor Council (2); Pan-Hellenic Council (2).



IVYLYN LEE GIRARDEAU Thomaston, Ga.
 Α Ε Ι
 A.B. Degree, Agnes Scott College.



HARRY GLAZER New Orleans, La.
 Φ Α Κ



JOHN EDWIN GRANADE Atlanta, Ga.
 Π Κ Α, Φ Χ



JOSEPH PETER GUTIERREZ Cordoba, Mex.
 Pan-Hellenic Council (4, 5); "Hullabaloo" (3).

J. F. HACKNEY Bynum, N. C.
 Φ Ρ Σ



ANDROS SCOTT HAMILTON Berkeley, Calif.
 Κ Α, Ν Σ Ν, Α Ω Α
 Pathogens; Class Football (4); Class Day Committee (5);
 Owl Club.

Senior Class

School of Medicine

JOHN FELIX JENKINS, JR. Birmingham, Ala.
 K A, Φ X
 Pathogens.



CHAPMAN GORDON JOHNSON New Orleans, La.
 Σ A E

Freshman Football; Freshman Basketball; Inter-Fraternity Basketball (1, 2, 4, 5, 6); Intra-Mural Football (3, 4); Inter-Fraternity Handball (5, 6); Scrub Football (3); Varsity Golf (2); Y. M. C. A.



WILLIAM THOMAS HARPER Fayette, Miss.
 Θ K Ψ
 B.S. Degree, University of Mississippi.



WILLIAM SPEARS HARRELL Ruston, La.
 Σ N, Φ X



WILLIAM GIBSON HARRIS Gibson, N. C.
 Φ P Σ



ALVIN CLAUDE HOFFPAUR Estherwood, La.
 A K K, Θ K X
 Pathogens; "Jambalaya" Representative.



GEORGE SANDERS HOPKINS Slagle, La.
 Π K Φ, Φ X



HARRIS HOSEN Laurel, Miss.
 Φ Δ E
 B.S. Degree.



E. RUSSELL JACKA Jackson, Mich.
 Φ X, T K E

Senior Class

School of Medicine



W. G. JONES Grand Cane, La.
 Π Κ Φ, Φ Χ

JULIAN² JACOB KELLER New Orleans, La.
 Ζ Β Τ, Φ Δ Ε
 A.B. Degree.



FRANK FOSTER KENNEDY Youngstown, O.
 Δ Κ Ε, Φ Β Π
 Square and Compass.

EARL H. KENT New Orleans, La.
 Φ Ρ Σ
 Vice-President Class (3).



RALPH LAMPERT New Orleans, La.
 B.S. Degree, Tulane; Honor Council (3).

JOHN T. LEWIS, JR. Tylertown, Miss.
 Π Κ Α, Ν Σ Ν
 Pathogens; B.S. Degree, Millsaps College; Owl Club.

*BENJAMIN MAURICE LIEBERMAN . Los Angeles, Calif.



GEORGE D. LILLY Fayetteville, N. C.
 Φ Δ Θ, Ν Σ Ν

JOEL J. MCCOOK, JR. Dallas, Tex.
 Π Κ Α, Α Κ Κ
 Pathogens; Owl Club.

*Picture not in panel.

Senior Class

School of Medicine

ROBERT C. McDOWELL Good Pine, La.
 Σ Π, Α Κ Κ
 Square and Compass; Pathogens.



*WILLIAM RUSSELL MCGEEHEE, JR. Gloster, Miss.

OLIVER P. MAUTERER New Orleans, La.
 Honor Council.



ALOIS EARLE MOORE Helena, Ark.
 Δ Τ Δ, Ν Σ Ν, Φ Φ

JOHN M. MOSELY Arcadia, La.
 Π Κ Α, Α Κ Κ
 Owl Club; Pathogens.



JOHN T. MOSLEY Winnfield, La.

KIRK T. MOSLEY Conway, Ark.
 Σ Ν, Φ Ρ Σ, Α Ω Α
 Honor Council (2); Secretary-Treasurer (3); Vice-President Medical Student Body (4); A.B. Degree, Hendrix College.



PAUL NICKERSON Siluria, Ala.
 Α Κ Κ, Α Ω Α

ISIDOR OCHS New York, N. Y.

*Picture not in panel.

Senior Class

School of Medicine



HILLRIE KIRK ROUSE, JR. Poplarville, Miss.
 Δ Σ Φ, Θ Κ Ψ, Φ Φ

Ph.G. Degree, University of Mississippi; Ph.C. Degree, Tulane University; Honor Council (3); Historian Class (4).



HENRY DUPLESSIS OGDEN, JR. New Orleans, La.
 Π Κ Φ, Ν Σ Ν

Oratorical and Debating Council; Dramatic Guild; B.S. Degree.



THEODORE MELVIN OXFORD Dawson, Ga.
 Σ Π, Θ Κ Ψ

*PAUL SAMPSON PARRINO New Orleans, La.



CLIFFORD PORTER POWELL Auburn, Ala.
 Σ Ν, Θ Κ Ψ, Α Ε Δ

Square and Compass; Pathogens; Business Manager 1931 "Jambalaya"; B.A. Degree, University of Alabama.

EDWIN PEARSON PRESTON Miami Beach, Fla.
 B.S. Degree, 1930.



THOS. R. RAMSAY Laurel, Miss.
 Α Τ Ω, Φ Χ

Treasurer Medical Class; L'Apache; Pathogens; Owl Club; Pan-Hellenic Council.

PAUL RENKEN San Antonio, Tex.
 Σ Π, Θ Κ Ψ

G. H. RICKS Brady, Tex.
 Θ Κ Ψ

President Senior Medical Class; Owl Club.



JEANNE CECILE ROELING New Orleans, La.
 Α Ε Ι

B.S. Degree, Tulane, 1929; Medical Pan-Hellenic Council.

Senior Class

School of Medicine

WILLIAM MACK ROUNTON Greenville, Ala.
 Σ Π, Θ Κ Ψ



ANDREW M. RYAN San Francisco, Cal.

CHARLES LADISLAS SAINT New Orleans, La.
 Θ Κ Ψ



J. M. SARTIN Statesville, N. C.
 Θ Κ Ψ

HENRY SCHWARTZE Brenham, Tex.



ARTHUR L. SEALE Moundville, Ala.
 Φ Β Π
 B.S. Degree, University of Alabama, 1928.

W. A. K. SEALE Birmingham, Ala.
 Π Κ Α, Α Κ Κ
 Owl Club; Pathogens; Medical Pan-Hellenic Council
 President.



HUGH SHANE Marshall, Tex.
 Π Κ Φ, Φ Χ

J. DUNBAR SHIELDS, JR. Natchez, Miss.
 Κ Α, Ν Σ Ν, Α Ω Α
 Owl Club; B.S. Degree, Mississippi A. & M.



Senior Class

School of Medicine



THOMAS R. SIMPSON Meridian, Miss.
Σ Π, Φ Χ

HARRY R. STALEY Kansas City, Mo.
Κ Σ, Φ Χ



JOHN E. TATE Blue Mountain, Miss.
Θ Κ Ψ
B.S., B.A. Degree, University of Mississippi.

MORRIS VELINSKY Shreveport, La.
Φ Δ Ε
B.S. Degree, Centenary.



A. G. WARD Jackson, Miss.
Π Κ Α, Ν Σ Ν, Α Ω Α
B.A. Degree, Millsaps College; Pathogens.

J. O. WEILBAECHER, JR. New Orleans, La.
Σ Α Ε, Ν Σ Ν
Scrub Football (2); Inter-Class Football (1, 2); Inter-Fraternity Basketball (1, 2, 3, 4); Inter-Fraternity Handball (3, 4).

J. R. WILLIAMS Selma, Ala.
Κ Α, Φ Χ
B.S. Degree, Mercer University; Vice-President Class (4); Pathogens; Owl Club.



ARTHUR A. WOOD Mobile, Ala.
Θ Κ Ψ
A.B. Degree, Springhill.

Senior Class

College of Arts and Sciences

G. ARMSTRONG ALLEN New Orleans, La.
 Κ Σ, Φ Φ, Κ Δ Φ

President Senior Class (5); Glee Club (1, 2, 3, 4), President (4); Freshman Track, Varsity Track (2, 3, 4); Inter-Fraternity Track (1, 2); Tennis Manager (4); "T" Club; White Elephants; Pan-Hellenic (4, 5).



SHERBURNE ANDERSON New Orleans, La.
 Α Κ Κ, Α Χ Α

EDWARD J. ANTOON Greenwood, Miss.

Freshman Law, Secretary-Treasurer; Dormitory Club, Secretary-Treasurer (2); Y. M. C. A. Cabinet, Secretary (4); Glendy Burke, Sergeant-at-Arms (4); Delegate to Oratorical and Debating Council (3).

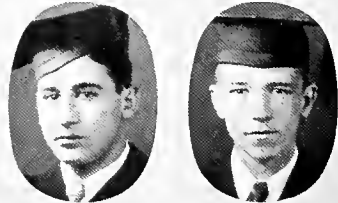

GEORGE FRANKLIN BAGBY New Orleans, La.

Glendy Burke Literary and Debating Society (1, 2, 3, 4); Secretary-Treasurer (2), Vice-Speaker (3), Speaker (4); Y. M. C. A. (1, 2, 3, 4), "Y" Cabinet (2, 3, 4), Secretary (2), Vice-President (3), President (4); Freshman "Y" Club (1), Advisor (2, 3, 4); Tulane University Dramatic Guild (2, 3, 4), Secretary (2, 3), President (4); International Relations Club (2, 3, 4).



WILLIAM A. BELL, JR. New Orleans, La.
 Δ Κ Ε, Θ Ν

Assistant Track Manager (2); Glendy Burke (1); Dramatic Guild (1, 2), Business Manager (2); Assistant Sports Editor "Jambalaya" (3); Sports Editor "Jambalaya" (4); "Hullabaloo" (1, 2, 3, 4), Campus Editor (4).

CHRIS FRANCIS BELLONE New Orleans, La.

Honor Council (1); Vice-President Class (1); Secretary of Student Body (3).



OSCAR BLITZ New Orleans, La.
 Κ Ν, Φ Δ Ε

Pan-Hellenic (2, 3).

LOUIS M. BODENHEIMER New Orleans, La.
 Ζ Β Τ

*JOSEPH THEODORE BRIERRE New Orleans, La.

*Picture not in panel.

Senior Class

College of Arts and Sciences

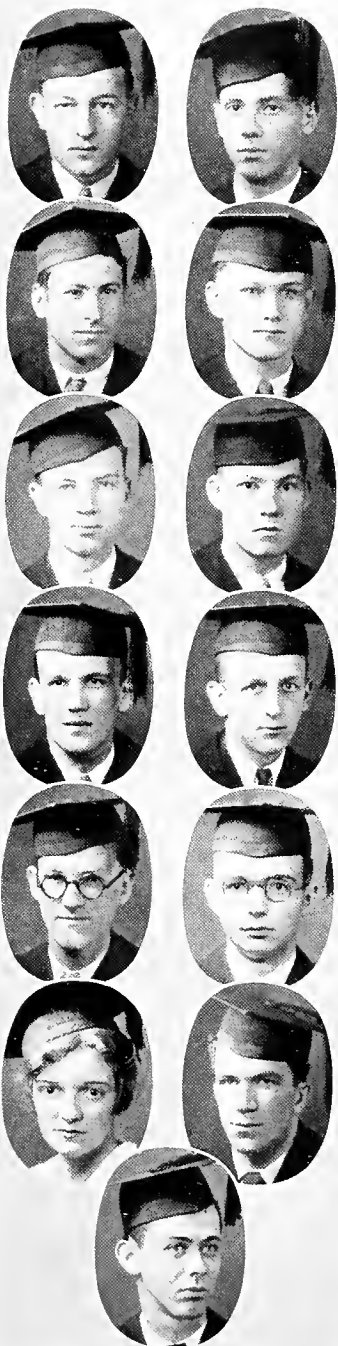

HUGH H. BRISTER New Orleans, La.
 $\Delta T \Delta$

ANSEL M. CAINE, JR. New Orleans, La.
 $\Phi K \Sigma, \Phi \Phi$
 Vice-President Junior Class; Vice-President Arts and Sciences Student Body; Inter-fraternity Basketball (1, 2, 3, 4); White Elephants; Pan-Hellenic Council.

*SHELBY GIBSON CARR New Orleans, La.

*MARCUS JOACHIM CHALONA New Orleans, La.

CALVIN AUDRE CLAUDEL New Orleans, La.
 Freshman Track; Tug-of-War (1, 2); International Relations Club (1).

*SAMUEL HARVEY COLVIN, JR. New Orleans, La.

DAVID BAINE COMER, III New Orleans, La.
 Glendy Burke (1, 2, 3, 4), Historian (2, 3); International Relations Club (2, 3, 4), Secretary (3), Vice-President (4); Dramatic Guild (1, 2, 3, 4), Treasurer (3); Journalism Scholarship (3, 4); Philomathean (2).

PAUL SAUNDERS COOKE Hernando, Miss.
 $\Delta K E$
 Tennis Team (3); Glec. Club (1, 2, 3, 4).

WALTER H. COULSON Monroe, La.

WILLIAM E. COX, JR. Columbus, Miss.
 $\Phi K \Sigma$
 Varsity Tennis Squad (2, 3, 4); Inter-Fraternity Tennis (2, 3, 4); Y. M. C. A. Cabinet (2); Secretary Arts and Sciences Student Body (4).

*LOWELL POTTER DAWSON River Falls, Wis.
 $\Phi \Delta \Theta$

THEODORE DENNERY New Orleans, La.
 $Z B T$

GUSTAVE DEVRON New Orleans, La.
 $B M$
 Oratorical and Debating Council (2), Secretary (3), Chairman (4); Glendy Burke (1, 2, 3), Secretary (4); Varsity Debating (2, 3); Glec. Club (1, 2, 3); Dramatic Guild (1, 2, 3).

EMIL H. DIETH New Orleans, La.
 Y. M. C. A.; International Relations Club; "Hullabaloo" (1, 2, 3), Circulation Manager (4).

MARTHA E. EARHART New Orleans, La.
 $\Lambda \Delta \Pi, \Theta N$

JOHN PRENTIS EVERETT Farmerville, La.
 ΣN

MYRON FALK New Orleans, La.
 $\Theta N, B M$
 Y. M. C. A. Cabinet (1); Glendy Burke (1); Tug-of-War (1); Fencing (2); Editor Y. M. C. A. Student Handbook (2); Business Manager (3); "Hullabaloo" Staff (1); Campus Editor (2); Circulation and Officer Manager (3); Business Manager (4); Business Manager "Summer Student" (3); Arthurians.

*Picture not in panel.

Senior Class

College of Arts and Sciences

LEON GOLDBERG New Orleans, La.
 President Chess and Checkers Club Glendy Burke (1);
 Secretary Menorah Society; Commerce Workroom Com-
 mittee; "Hullabaloo" Representative.

LEONARD GREENBURG Gulfport, Fla.

ARTHUR J. HAAS, JR. New Orleans, La.
 Α Φ, Α Χ Σ

GEORGE EARLE HARVESON Lake Charles, La.

JOHN C. HENDERSON Houston, Texas
 Φ Δ Θ
 Inter-Fraternity Basketball (2, 3, 4); L'Apache.

HELEN T. HILL New Orleans, La.
 Dorothy Dix Journalism Award (2).

*JOSEPH BEVERLY HOLMES New Orleans, La.

RALPH HOPKINS, JR. New Orleans, La.
 Κ Α, Α Χ Σ

TYLER MARSHALL HURT, JR. New Orleans, La.
 Θ Ν

Vice-President Senior Class (4); Honor Council (4); Asso-
 ciate Editor "Hullabaloo" (4); Campus Editor (2, 3);
 President International Relations Club (3, 4), Vice-Pres-
 ident (2); Jambalaya Class Representative (1); Assistant
 Feature Editor (2, 3); Sports Editor Student Handbook
 (2); Freshman Basketball (1); Fencing (3); Glee Club (3,
 4), Publicity Manager (3, 4); Dramatic Guild (3, 4).

*STANFORD LEONARD HYMAN New Orleans, La.
 Ζ Β Τ

CHARLES PAYNE FENNER, JR. New Orleans, La.
 Κ Α
 Glendy Burke (1); Dramatic Guild (3); White Elephants.

*ROSS ALEXANDER FISHER Tampa, Fla.

*RICHARD MANNING FLETCHER Fort Myers, Fla.

DUDLEY CHARLES FOLEY, JR. New Orleans, La.
 Α
 Band

*GEORGE A. FRILLOT, JR. New Orleans, La.

BENJAMIN R. GENDEL Bronx, N. Y.
 Dormitory Club, Vice-President (2); Dramatic Guild (1,
 2); Track (2); Intra-Mural Cross Country (2).

JAMES HILL GILLIS New Orleans, La.
 Α Τ Ω, Θ Ν
 Tug-of-War (1); Inter-Class Football (2); Scrub Football
 (3); "Hullabaloo" Sports Editor (4, 5); Class Secretary
 (5).

JOHN A. GLOVER New Orleans, La.
 Φ Δ Θ

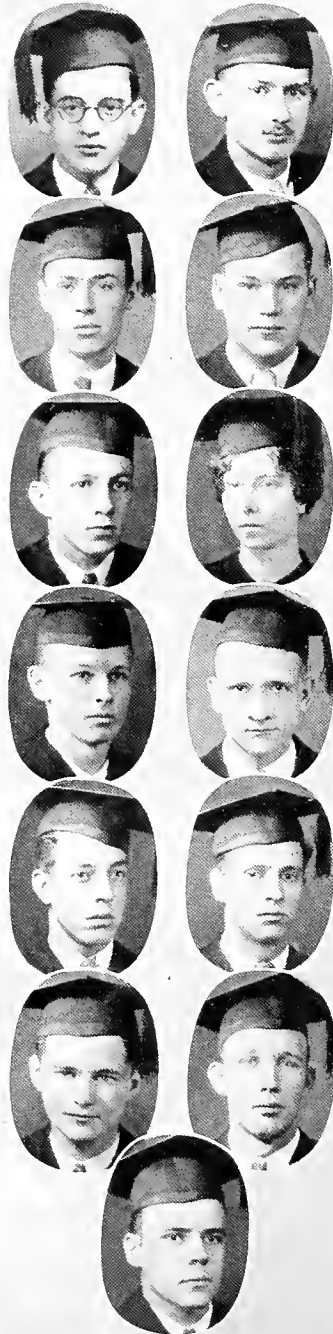

*Picture not in panel.

Senior Class

College of Arts and Sciences

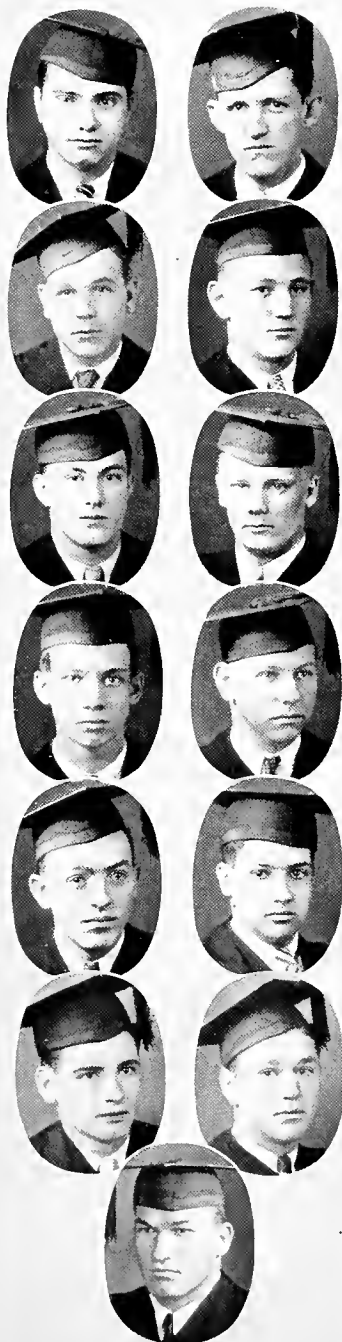

- *EUCLED ARNOLD ISBELL Albertville, Ala.
 *PERCIVAL RANDOLPH JOHNSON New Orleans, La.
 HARNETT T. KANE New Orleans, La.
 Editor-in-Chief "Hullabaloo" (4); Associate Editor (3);
 President and Vice-President International Relations Club
 (2, 3); Editor "Summer Student" (2, 3); Dorothy Dix
 Journalism Award (3); Glendy Burke (1, 2); Delegate to
 Oratorical Debating Council (2); Dramatic Guild (3);
 Editor and Assistant Editor Y. M. C. A. Handbook (2, 3);
 Philomatheans (2).
 HARRY B. KELLEHER New Orleans, La.
 Δ K E, Φ A Δ
 Pan-Hellenic Council.
 ROBERT C. KEMP, JR. Baton Rouge, La.
 K A
 LANE C. KENDALL New Orleans, La.
 Band (4); Campus Nite (1, 2, 3, 4); Scrub Football (2, 3);
 Varsity Track (3, 4); Y. M. C. A. (1, 2, 3, 4); Cabinet (2,
 3, 4); Treasurer and President (3); Aero Club (2, 3, 4);
 President (4); International Relations Club (2, 3, 4); Edi-
 tor Student Handbook (3, 4); Intra-Mural Cross Country
 (3, 4); Reporter "Hullabaloo" (1, 2, 3, 4); Glendy Burke
 (1, 2, 3, 4).
 *STANHOPE HALL KING, JR. New Orleans, La.
 *WILLOUGHBY EATON KITTREDGE Napoleonville, La.
 MATTHEW J. LANASA New Orleans, La.
 Glee Club; Band; Secretary-Treasurer Sophomore Medical
 Class; Arthurians.
 HUNTER C. LEAKE, II New Orleans, La.
 Σ X, B M
 Vice-President Beta Mu; Vice-President Frosh Law;
 White Elephants (1); Class Football (1, 2, 3); Inter-
 Fraternity Basketball (1).
 PIERRE ANTONIN LELONG, III New Orleans, La.
 Σ X, B M
 Alcee Fortier Prize (1); Secretary-Treasurer Beta Mu (3);
 President Beta Mu (4); Inter-Fraternity Basketball; Inter-
 Fraternity Swimming; White Elephants.
 WILLIAM M. LIGHT San Antonio, Tex.
 B Θ Π
 Intra-Mural Football (2); International Relations Club
 (3, 4).
 WILLIAM CATLETT LITTELL Opelousas, La.
 Σ A E
 Inter-Class Football (2, 3); Inter-Fraternity Basketball;
 L'Apache.
 *STANLEY ERNEST LOEB New Orleans, La.
 WALTER A. LURIE New Orleans, La.
 Z B T
 Glendy Burke (1, 2, 3, 4); Secretary-Treasurer (3);
 Menorah Society (2, 3, 4); Secretary (2); Vice-President
 (3); President (4); Alcee Fortier Memorial French Prize;
 Aaron Hartman Medal for Psychology; International
 Relations Club (2, 3, 4); Librarian (3); Treasurer (4); Oratorical
 and Debating Council; Pan-Hellenic Council.
 *JOHN McLAREN MCBRYDE, JR. New Orleans, La.
 *EDWARD LARNED MCGEHEE, JR. Hammond, La.
 Δ K E
 Varsity Football (2, 3).
 JEROME I. MALKIN Jamaica, N. Y.
 Φ A K
 BERNARD L. MALLER Jamaica, N. Y.
 Φ A K
 Chess and Checkers Team.
 MYRTUS ARTHUR MANGUM Castor, La.
 Football (2, 3, 4); Basketball (2, 3, 4); Wrestling (2, 3,
 4); Basketball Captain (4); Wrestling Captain (4).

*Picture not in panel.

Senior Class

College of Arts and Sciences

- A. CHARLES ROSENBERG New Orleans, La.
 Z B T
 Secretary-Treasurer Class (3); Tennis Squad (2, 3, 4);
 Inter-Fraternity Basketball; Inter-Fraternity Tennis.
- *EUNICE ANASTASIA SCHNYDER New Orleans, La.
- HUGH CLAYTON SNELL New Orleans, La.
- MARX STERBCOW New Orleans, La.
 Φ Δ K
- *CARL WHITE STROUD Monroe, La.
- LEON L. TITCHE Monroe, La.
 International Relations Club.
- CARL N. WAHL New Orleans, La.
 Σ A E, Φ X
- *ROBERT WEINSTEIN New Orleans, La.
- HORATIO C. WESTON Logtown, Miss.
 Σ N
- HUGH W. WHATLEY, JR. Rayville, La.
 Δ K E, K Δ Φ
 President Class (3); President Student Body Arts and
 Sciences (4); Football (1, 2, 3, 4); Track (1, 2, 3, 4);
 Honor Council (3, 4); Chairman Honor Council (4); Stu-
 dent Council; "T" Club.
- RICHARD B. WILLIAMS New Orleans, La.
 K A
- *THOMAS FITZHUGH WILSON New Orleans, La.
- *WILLY LEE WOODWARD Sicily Island, La.
- NEY JULES MARKS New Orleans, La.
- JOHN HENRY MENGE, JR. New Orleans, La.
 Δ K E
 Treasurer Freshman Class; Treasurer Sophomore Class;
 Varsity Boxing (3, 4); Freshman Football; Scrub Football
 (1); Frosh Squad (2); Inter-Fraternity Track; Inter-
 Fraternity Basketball; Captain Boxing Team, '30.
- *LAWRENCE CONROY MICHEL New Orleans, La.
- *CLARK O. MILLER New Orleans, La.
- *FRANK BEVERLY OGDEN New Orleans, La.
- RALPH EUGENE PEARSON Vicksburg, Miss.
 Dormitory Club (2, 3, 4), Secretary-Treasurer (3), Pres-
 ident (4); Inter-Hall Sports (2, 3, 4); Intra-Mural Basket-
 ball (4); Freshman "Y" Club (1); Y. M. C. A. (1, 2, 3, 4).
 Treasurer (4); Glendy Burke (1, 2, 3, 4), Representative
 to Oratorical and Debating Council (2), Censor (4); Ora-
 torical and Debating Council (2); "Hullabaloo" Staff (3,
 4), Assistant Campus Editor (4); International Relations
 Club (3, 4).
- *VIRGINIA POWELL New Orleans, La.
- GODFREY Z. REGAN New Orleans, La.
 Φ Δ Θ, Φ Δ Φ
- LOYD T. ROBERTS Stigler, Okla.
 Δ Σ Φ
 Football (2, 3, 4); Captain of the Green Wave (4); Bas-
 ketball (2, 3, 4); "T" Club.

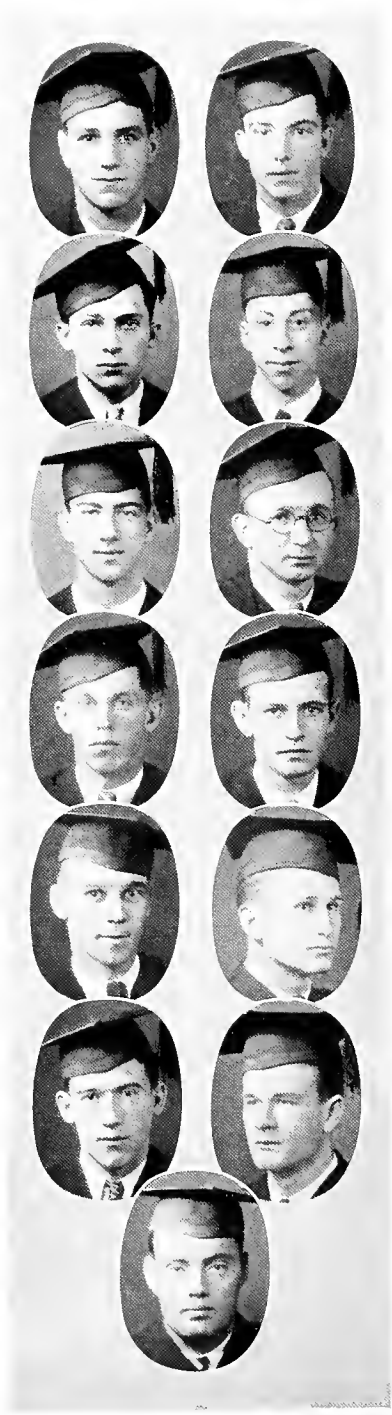

*Picture not in panel.

Senior Class

College of Law



MAURICE JOSEPH BAYON New Orleans, La.
B Θ II
Tennis Team (1, 2, 3), Captain (2, 3); Thirteen Club.



THEODORE BETHEA New Orleans, La.
Δ K E, Φ Δ Φ

LUIS J. BOTIFOLL Havana, Cuba

MARGARET SCRUGGS BULLEN Shreveport, La.
A Δ II
"Tulane Law Review" (2, 3); "Jambalaya" Representative (1, 2, 3).



LEIGH CARROLL, II New Orleans, La.
Σ X, Φ Δ Φ
Pan-Hellenic Council; President Junior Law Class; White Elephants.

MALCOLM LOUIS DE LA HOUSSAYE Franklin, La.
B Θ II
Thirteen Club; Freshman Basketball; Scrub Basketball (2); Inter-Fraternity Basketball (1, 2, 3); Inter-Fraternity Track (1, 2, 3, 4).



HENRY WALLER FOWLER, JR. New Orleans, La.
Σ A E, Φ Δ Φ, Φ Φ, Θ A Φ, Φ B K
"Law Review", Business Manager (4); Moot Court Board Secretary (3), Chairman (4); Dramatic Club; Glendy Burke; B.A. Degree, Tulane.

*PAUL FREUND, JR. New Orleans, La.



MAURICE B. GATLIN New Orleans, La.
Corpus Juris Prize (1); "Law Review" (2); Terriberry Scholarship (3).

HAROLD L. GUILBEAU Opelousas, La.



E. HERMANN GUILLORY Ville Platte, La.
Φ Δ Φ
"Law Review" Board; L'Apache.



CALVIN EVANS HARDIN, JR. Lake Charles, La.
K Σ
LL.B. Degree, Harvard Law School.

*SAM LEVY HEROLD Shreveport, La.

*Picture not in panel.

Senior Class

College of Law

HARRY B. KELLEHER New Orleans, La.
 Δ K E, Ο Δ K, Φ Α Δ
 Pan-Hellenic Council.



*HUBERT ADOLPHE LAFARGUE Thibodaux, La.

*NEVIL LOUIS LEBEUF New Orleans, La.



JOSE M. LEDO (RAJAS) Havana, Cuba

ELMO P. LEE, JR. Shreveport, La.
 K Σ, Φ Δ Φ



JOHN R. LEGIER New Orleans, La.
 Β Θ Η, Φ Α Δ
 Dramatic Club.

JACQUES F. LEVY New Orleans, La.
 Z B T
 Golf (4); Baseball (1).

JULIA E. LEVY New Orleans, La.
 K B Η
 Tulane Moot Court Board of Advisors (2); Tulane "Law Review" (3).



ROBERT S. LINK, JR. New Orleans, La.
 Φ Δ Θ
 B.A. Degree, Davidson College.

BERNARD J. McCLOSKEY New Orleans, La.
 Δ K E, Φ Δ Φ, Φ Φ, K Δ Φ
 Varsity Baseball (1, 2, 3, 4); Glee Club (1, 2, 3); "T" Club; Editor "Jambalaya" (3); Boxing Team (3, 4).



JAMES J. MORRISON New Orleans, La.
 Σ Φ E, B M
 Tulane Band; Aero Club; Tulane "Law Review".

WILLIAM H. MOUTON Lafayette, La.
 K Σ



FRANCIS LEE MUDD Shreveport, La.
 Δ Σ Φ

*Picture not in panel.

Senior Class

College of Law



JAMES T. SHELL Bastrop, La.
 Σ A E, Φ Δ Φ
 President Law School (3); Moot Court Advisory Board (2); Law School Honor Council (2, 3); "Law Review"; L'Apache; Student Council.

*FRANK CAROL SMITH Detroit, Mich.



JOSE TELLECHEA Havana, Cuba

C. ELLIOT THOMPSON Monroe, La.
 K Σ
 Vice-President Class (3, 4); Boxing Team (3); Inter-Fraternity Tennis; Inter-Fraternity Basketball; Glee Club (3); Dramatic Club (3); Law Honor Council (3, 4).

*MAX TURK Bluefield, W. Va.



HELMUTH CARLYLE VOSS Bogalusa, La.
 Σ A E, Φ Δ Φ
 B.E. Degree in Civil Engineering, Tulane, 1921; M.S. in Civil Engineering, Louisiana State University, 1925; Tulane Engineering Society (2, 3, 4); Student Council (4); Summer Survey Camp (2, 3); Varsity Wrestling (2, 3, 4); Tug-of-War (2); Glendy Burke (4); Tulane "Law Review" Board (5); "Uniform Statutes" Editor (8); Square and Compass.

BENJAMIN A. WHITAKER Alexandria, La.



A. DALLAM O'BRIEN, JR. New Orleans, La.
 Φ A Δ
 Y. M. C. A. Cabinet; Chairman Campus Nite; "Law Review."

LESLIE BARBEE PONDER, JR. Amite, La.
 Φ A Δ
 Moot Court Board of Advisors.

*PHILIP SIDNEY PUGH, JR. New Orleans, La.



GODFREY Z. REGAN New Orleans, La.
 Φ Δ Θ, Φ Δ Φ
 President Class; Officer Law Student Body; Law Honor Council; Law Review; Board of Advisors; Moot Court Competition Finals; International Relations Club; Pan-Hellenic Council; Swimming Team.

CLAIBORNE B. ROBERTSON St. Landry, La.
 Σ Π, Φ A Λ

*CHARLES MURRAH RUCKER Pine Bluff, Ark.

*Picture not in panel.

Senior Class

College of Engineering

JEROME C. BAEHR New Orleans, La.
 $\Sigma \Phi \Delta$
 Secretary Class (3); Secretary Engineering Student Body
 (4); Chief Engineer Summer Survey (3).

*ALLEN T. BLOUNT New Orleans, La.
 $\Sigma \Phi E, \Phi \Phi$
 Glee Club; Aero Club; Engineering Student Body Vice-
 President; Tug-of-War (1, 2); Freshman Basketball;
 Inter-Fraternity Tennis (1, 2, 3); Inter-Fraternity Basket-
 ball (1, 2, 3); Inter-Class Football (1).

LAWRENCE CLAUDE BRUNE New Orleans, La.

CHARLES E. CASSAGNE, JR. New Orleans, La.
 $\Lambda \Phi$

AUBREY G. CODE New Orleans, La.

CHARLES L. DAVIS, JR. New Orleans, La.

*CLAUDE E. DOLHONDE Independence, La.
 $\Sigma \Phi \Delta$
 Pop's Rowing Club.

*WALLACE CAMPBELL DRENNAN New Orleans, La.

PETER JAMES ERICKSON, JR. New Orleans, La.
 $K K \Psi, \Lambda$
 Band (2, 3, 4); Orchestra (2, 4).

HERNDON M. FAIR Columbia, S. C.
 $\Sigma \Lambda E$
 Architectural Society; Gargoyle.

EDWARD GESSNER New Orleans, La.
 $\Phi \Delta \Theta, \Phi \Phi, K \Delta \Phi, O \Delta K$
 Class President (2), Class Vice-President (3); Varsity
 Wrestling (2); Manager Boxing and Wrestling (3);
 President Student Body (4); President Student Council
 (4); White Elephants; L'Apache; "T" Club; Pan-Hellenic
 (2, 3), Treasurer (3).

WILLIAM C. GILMER Shreveport, La.
 $A T \Omega, \Phi \Phi$
 Architectural Society (1, 2, 3, 4).

*Picture not in panel.

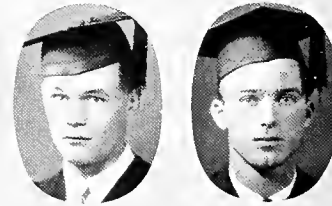
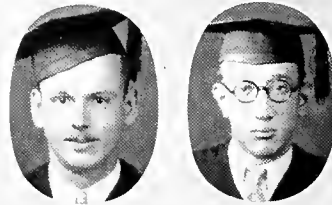
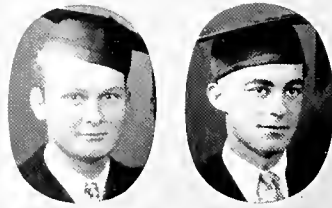

Senior Class

College of Engineering



JOSEPH ELIAS GUIDRY, JR. New Orleans, La.

ARTHUR J. HAAS, JR. New Orleans, La.
 Δ Φ, Α Χ Σ



J. ROY HAASE Baton Rouge, La.
 Architectural Society.

H. TARDY HART New Orleans, La.
 Architectural Society (2, 3, 4), President (3); Glee Club
 (2, 3).



OLIVER WILLIAM HEYDEN New Orleans, La.
 Κ Κ Ψ
 Band (1, 2, 3, 4); Pop's Rowing Club.

JAMES S. JANSSEN New Orleans, La.
 Freshman Football; Scrub Football; Commissary of Civil
 Engineering Camp.



ADOLPHE EMILE JASTRAM New Orleans, La.
 Β Θ ΙΙ

Captain Freshman Football; Freshman Track; President
 Engineering (1), Vice-President (2); Varsity Football (2,
 4); Varsity Track (2); Thirteen Club; Architectural So-
 ciety.

Senior Class

College of Engineering

WALTER COOK KEENAN, II New Orleans, La.
B Θ II

Manager Boxing and Wrestling (4); Intra-Mural Football (1); "Jambalaya" Representative (2); Architectural Society.



SIDNEY F. LEWIS, III New Orleans, La.
Φ Κ Σ

*EUGENE MIXSON MCCARROLL New Orleans, La.



MURVAN MORRIS MAXWELL New Orleans, La.
Σ Φ Δ

Architectural Society (1, 2, 3, 4); "Hullabaloo" Staff (3, 4); Intra-Mural Football (1, 2); Pop's Mental Gym Class.

FRANK W. MACDONALD New Orleans, La.
Λ Φ

Varsity Basketball (1); Freshman Basketball.



JOHN JOSEPH METZGER, JR. New Orleans, La.

CHARLES R. MONTEIRO New Orleans, La.

JOHN P. O'MEARA New Orleans, La.
Ξ

Pop's Rowing Club.



*Picture not in panel.

Senior Class

College of Engineering



T. FORD SEEUWS Long Beach, Miss.
B Θ Π
Freshman Football; Varsity Football (2, 3, 4); Thirteen Club; "T" Club.



BERNARD STERN New Orleans, La.
Z B T

WM. KING STUBBS Monroe, La.
Δ K E
"T" Club; Varsity Tennis (3); Inter-Fraternity Basketball (1, 2, 3); Inter-Fraternity Tennis (1, 2, 3); Glee Club (2, 3, 4); President Architectural Society (4).



MACKEY W. WHITE Live Oak, Fla.
Φ K Σ
Architectural Society (1, 2, 3, 4); Secretary (3); Vice-President (4); Gargoyle.

JOHN W. WILSON New Orleans, La.
Basketball (1, 2, 3, 4).

SAMUEL WILSON, JR. New Orleans, La.
Architectural Society (1, 2, 3, 4); Toledano Prize (3); Special AIA Prize (3).



CARROLL J. PIERCE New Orleans, La.
Pop's Rowing Club.

I. WILLIAM RICCIUTI New Orleans, La.
Gargoyle; Architectural Society (1, 2, 3, 4); Vice-President (3); Treasurer (4); Glee Club (4); Aero Club (1, 2); International Relations Club (3, 4); Intra-Mural Football (3, 4); Wrestling (1, 2).



JAMES M. ROBERT, JR. New Orleans, La.
Π K Α
"Jambalaya" Staff; Pan-Hellenic Council.

Senior Class

College of Commerce

*BILL BANKER Lake Charles, La.
Δ K E



OMAR H. CHEER, JR. New Orleans, La.

LAZAR IRA COHEN Jackson, Miss.
Z B T, K K Ψ
 Band (2, 3, 4); "Hullabaloo" Business Staff (2, 4).



HENRY R. CRAIS New Orleans, La.
Δ Σ Φ, Β Γ Σ
 President Commerce Student Body; Student Council.

BENJAMIN FRANKLIN ESHLEMAN New Orleans, La.
Σ X, Φ Φ
 White Elephants; "T" Club; Glee Club; Varsity Basketball Manager (3), Assistant Manager (2); Intra-Mural Basketball (2, 3); Inter-Fraternity Basketball (1, 2, 3, 4).



MARGUERITE LAMAR New Orleans, La.

EDWARD LEVY New Orleans, La.
Σ A M
 Fraternity Basketball.



VICTOR LOTA New Orleans, La.
Α
 "Hullabaloo" Business Staff.

ELMER MARSH McCANCE Pine Bluff, Ark.
Φ Δ Θ
 Vice-President Freshman Class; Vice-President Commerce Student Body; "T" Club; Freshman Football; Scrub Football; Varsity Football (1, 2, 3, 4); Track (1, 2, 3, 4).



J. E. McNAIR, JR. Lumberton, Miss.
K A
 Glee Club (1); "Jambalaya" Representative (2); Secretary-Treasurer Class (3); Pan-Hellenic (4).

*Picture not in panel.

Senior Class

College of Commerce

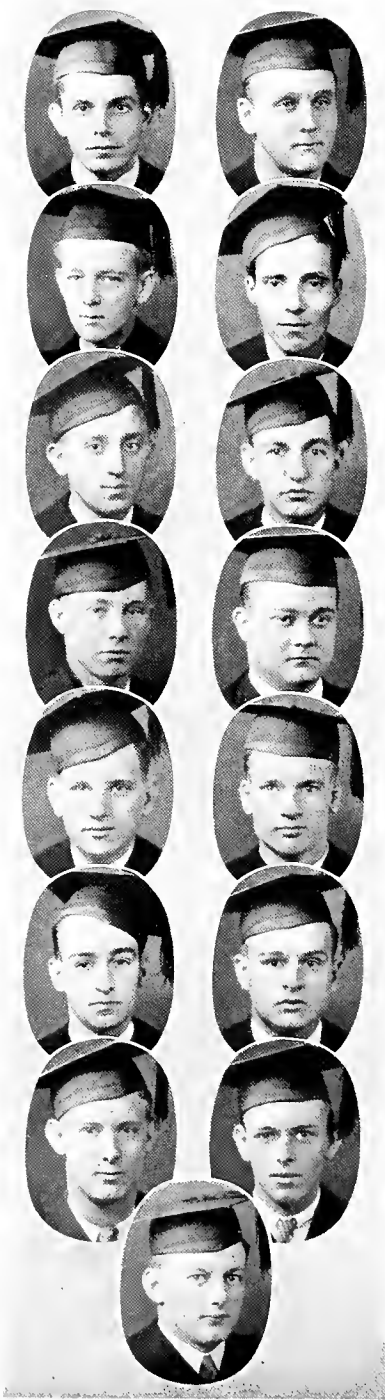

- JACK J. MARGOLIN New Orleans, La.
- FRANCIS MARTIN New Orleans, La.
- LAWRENCE WILLIAM MARTIN New Orleans, La.
 $\Phi K \Sigma$
 "Jambalaya" Representative; Intra-Mural Basketball;
 Inter-Fraternity Basketball; Inter-Fraternity Track.
- ROLAND B. MELUN New Orleans, La.
 $\Phi K \Sigma, \Phi \Phi$
 Vice-President Class (4), President (5); Pan-Hellenic
 Council Secretary (5), Pan-Hellenic (3, 4, 5).
- *GERALD JOSEPH MIAZZA New Orleans, La.
 ΣN
- ERNEST MICKAL New Orleans, La.
 "Hullabaloo" Staff (2, 3, 4).
- LUCIEN D. O'KELLEY New Orleans, La.
 $\Delta T \Delta$
 Vice-President Class (2), Secretary-Treasurer (4); Inter-
 Fraternity Tennis (1, 2, 3); Inter-Fraternity Basketball
 (2, 3); Varsity Tennis (2, 3); White Elephants; "T"
 Club.
- G. H. PITTS Alexandria, La.
 $K \Sigma$
- HOMER R. POTTER Lake Charles, La.
 ΣN
 L'Apache.
- ARTHUR GEORGE RADLAUER New Orleans, La.
 $\Sigma A M$
 Menorah Society; International Relations Club.
- JAMES B. READ Gulfport, Miss.
 $A T \Omega$
 Glee Club Secretary and Treasurer (1, 2, 3, 4); Glendy
 Burke (1, 2, 3, 4); Dramatic Club (3, 4); Thirteen Club.
- V. L. ROY, JR. Natchitoches, La.
 $K \Sigma$
 Inter-Fraternity Track; Inter-Fraternity Basketball.
- MORGAN L. SHAW New Orleans, La.
 $K A, \Phi \Phi$
 White Elephants (1); Glee Club (2, 3); Inter-Class Foot-
 ball (1, 2); Secretary-Treasurer Class (3); Secretary-
 Treasurer Student Body (4); Assistant Football Manager
 (2).
- PIERRE L. THIBAUT, JR. New Orleans, La.
 $\Phi \Delta \Theta$
 Pan-Hellenic Council.
- DAN TURRENTINE New Orleans, La.
 Advertising Manager Freshman Handbook.
- FREDERIC A. YOUNGS New Orleans, La.
 $\Sigma N, \Phi \Phi, B \Gamma \Sigma$
 President Sophomore Class; President Junior Class; Vice-
 President Senior Class; Inter-Fraternity Tennis; Pan-
 Hellenic Council.

*Picture not in panel.

Senior Class

School of Pharmacy

ELMO D. CIRE, JR. New Orleans, La.
Class President (1, 2, 3, 4).



*THEODORE JOSEPH DITTMAR New Orleans, La.



ISABEL MARY HAAS Madisonville, La.
Alpha Chi Sigma Award, '29.



VALMORE M. WILSON New Orleans, La.

*—Picture not in panel.





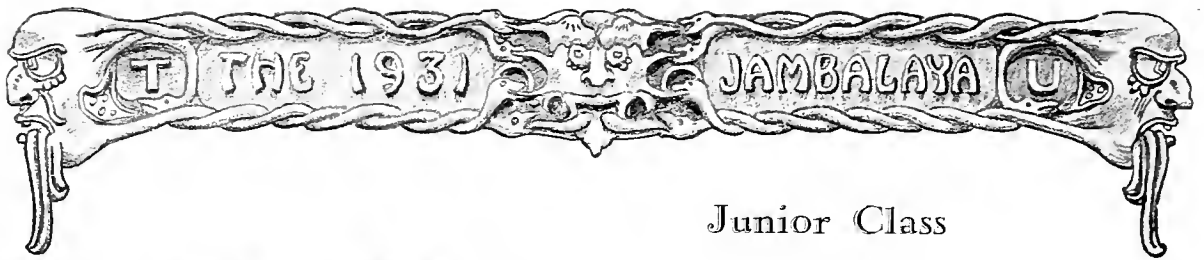

Junior Class

Newcomb College



*RUTH ALLEN New Orleans, La.

*HILDA ARNDT New Orleans, La.

*LILLIAN AUGUSTA BACHER New Orleans, La.
B Φ A

REBECCA BARTON Napoleonville, La.
Π B Φ

Dramatic Club (1, 2, 3); Newcomb Ball (1, 2); Glee Club (1);
Y. W. C. A. (1); Class Secretary (1).



*ALBERTA JENNIE BODKER Ponchatoula, La.

MARGARET JANE BOVARD New Orleans, La.
A O Π

Y. W. C. A. (1, 2, 3).

ANNIE LAURIE BREARD Monroe, La.
A Δ Π



*SARAH GOODWIN BROWN New Orleans, La.

ADRIENNE M. BRUNO New Orleans, La.
B Φ A

Mandolin-Guitar Club (2, 3); Dramatic Club (2, 3); Y. W.
C. A. (1, 2, 3); French Circle (1, 2).

EVELYN LOUISE BUTLER New Hope, Ala.
Z T A

Y. W. C. A. (1, 2, 3); French Circle (1, 2); Art Club (2, 3).



WINIFRED LEE CAMBIAS New Orleans, La.
B Σ Φ

Y. W. C. A.; French Circle.

VIVIAN CARTER New Orleans, La.
A Δ Π

*ESTHER CLEVELAND New Orleans, La.
K K Γ

FRANCES CLEVELAND New Orleans, La.
Π B Φ

French Circle (1, 2); Y. W. C. A. (1, 2); Art Club (3).



WILLIE FRANCES COLEMAN Doddsville, Miss.
Φ M

Y. W. C. A. (1, 2, 3); Glee Club (1, 2, 3); House Council (3).

*Picture not in panel.



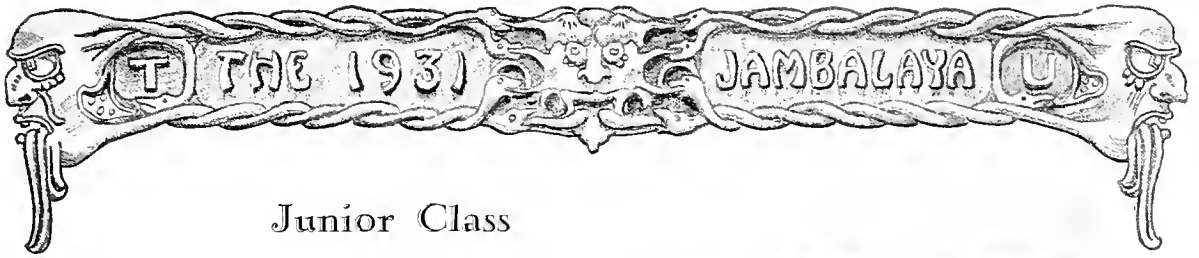

Junior Class

Newcomb College

IRENE COOPER Laurel, Miss.
K K Γ



*GERALDINE COUTURIER New Orleans, La.

FLORENCE COYLE New Orleans, La.
B Φ A

Glee Club (1, 2, 3); Dramatic Club (1, 2, 3).

YVONNE CRESPO New Orleans, La.
B Σ O, B M



Glee Club (1, 2, 3), President (3); Dramatic Club (1, 2, 3), Stage Manager (2), Vice-President (3); Y. W. C. A. (1, 2, 3); Cabinet (2, 3), Vice-President (3); Debating Club (1, 2, 3); Debating Council (2); Freshman Debating Prize; George Debate (1); Nixon Debate (2); French Circle (1, 2).

HELEN DAFOE New Orleans, La.
Z T A

*ANNA GRACE DANIELS New Orleans, La.

MARY ELIZABETH DAVENPORT New Orleans, La.
K A Θ
Archery Team (2).



LEONIE DAVIS New Orleans, La.
A E Φ

Advertising Manager Arcade; Volley Ball (1, 2), Varsity (1); Newcomb Basketball Varsity (3); Class Hockey (1, 2); Class Basketball Varsity (1, 2); Class Baseball Varsity (1, 2).

*ANNA JANE DOHAN New Orleans, La.
X Ω

*CERDA LOUISE DONOVAN New Orleans, La.
A O Π



*BERNICE EDWARDS Ponchatoula, La.

WINIFRIED ESKRIGGE New Orleans, La.
Π B Φ

Volley Ball (1); Hockey (1); Class Secretary (2); Chairman N. S. F. A.; French Circle (2); Debating Club (1, 2); International Relations Club (2, 3).

LADY NAN FERGUSON Lake Arthur, La.
B Σ O

Dramatic Club (1, 2); Debating Club (1, 2).

*EUGENIA FISCHER Yazoo City, Miss.
A E Φ



WINIFRED FOLSE Oak Ridge, La.
A O Π

House Council; Track Team (1); Treasurer Class (2); Baseball Team (1); Basketball Team (2), Varsity; Vice-President Freshman Debating Team.

*Picture not in panel.



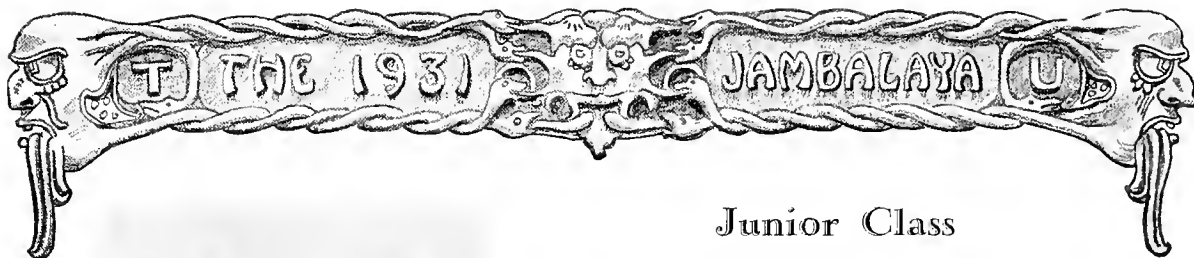

Junior Class

Newcomb College



SARAH R. J. FORSYTH Esmont, Va.
H B Φ

JANE FOX Columbus, Ga.
K K Γ

Student Council (2, 3); House Council (3); Finance Committee (3); Varsity Newcomb Ball (1, 2); Varsity Spalding (1); Varsity Baseball (1); Varsity Newcomb Basketball (1); Track (1, 2); French Circle (1).



EDNA LOUISE FRANTZ New Orleans, La.
B M

Glee Club (1, 2, 3); Debating Club (2, 3); "Arcade" Staff (3); Glendy Burke Cup (2).

HILDA FREMAUX Crowley, La.
A Δ II



*MARIE CELESTE GAUDET New Orleans, La.

MIRIAM GILLIAM Huntsville, Ala.
Z T A



LUCILE VARDELE GILLICAN Brunswick, Ga.
K K Γ

French Circle (1, 2, 3); Spanish Club (2); Y. W. C. A. (1).

AGNES GOODMAN Arcola, La.
B Φ A

Vice-President Class (3); Baseball (2); Winner Archery Tournament (1); Fencing Team; Vice-President Spanish Club (2); Dramatic Club (1); Y. W. C. A. (1).



MURIEL HAAS New Orleans, La.

Jennie C. Nixon Debating Club; Orchestra; Dramatic Club; Assistant Newcomb Editor "Hullabaloo"; 1914 Debate Team; Winner George Debate.

CAMILLE HAGEDORN La Grange, Ga.
A E Φ

Glee Club (1, 2, 3), Vice-President (3); Dormitory Council (3).

*Picture not in panel.



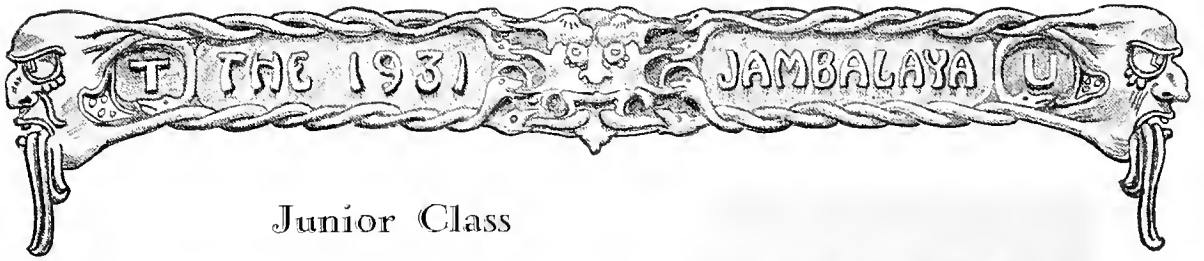

Junior Class
Newcomb College

WYNOGENE HAGGARD New Orleans, La.
B Σ O
Glee Club; Mandolin-Guitar Club.



*MABEL MYNN HARRISON New Orleans, La.

ELSIE HARTLEY New Orleans, La.
B Σ O



EDITH HARVEY New Orleans, La.
H B Φ
French Circle (1, 2); Y. W. C. A. (1, 2); Art Club (2, 3);
International Club (3).

EULALIE B. HARVEY New Orleans, La.
B Σ O
Horse Shoe Team; Basketball; Mandolin-Guitar Club.

LAURA HERO New Orleans, La.
French Club; Y. W. C. A.



ALICE HOFF San Antonio, Tex.
Y. W. C. A.

*SHIRLEY ELIZABETH HOLLINGSWORTH New Orleans, La.

RITA HOVEY-KING New Orleans, La.
A O II
Y. W. C. A.; Glee Club.



*MARGARET CECILIA HYMEL New Orleans, La.

*FRANCES GRAHAM IVENS New Orleans, La.
K K Γ

MARY CATHERINE JACKSON Hammond, La.

CLARA ELIZABETH JONES Petersburg, Va.
A O II
House Council; Secretary of House; Mistress of Revels; Pan-
Hellenic Council.



*KATHERINE McCULLOCH KAMMER New Orleans, La.
Φ M

*Picture not in panel.



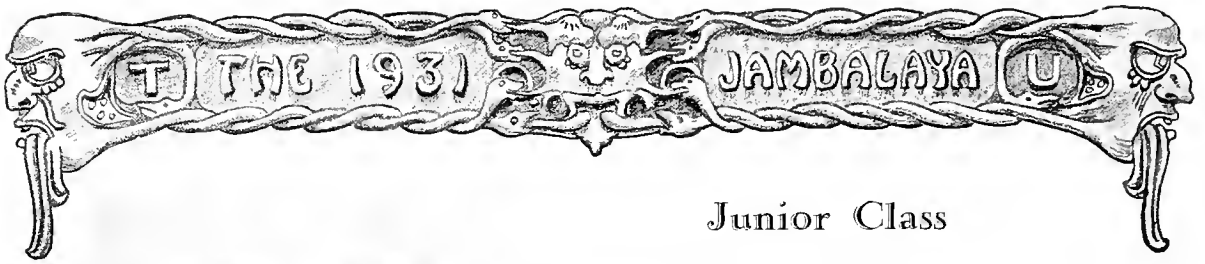

Junior Class

Newcomb College



ETHEL E. KETCHAM New Orleans, La.
K K Γ

Newcomb Basketball (1, 2), Captain (2); Basketball (1, 2); Hockey (1, 2); Baseball (1, 2); Track (1, 2); Art Club (2); Y. W. C. A. (1, 2); Secretary Class (3).

RUTH H. KLEINPETER Donner, La.
Y. W. C. A.



BABETTE KRAUSS Monroe, La.
Dramatic Club (1); Debating Club (2, 3).

ZINA LANASA New Orleans, La.
Debating Club (2, 3); Y. W. C. A. (1, 2, 3).

*GEORGIANA JOAN VON LANGERMANN . New Orleans, La.



MARTHA KEARNEY MACHEN Magnolia, Ark.
Y. W. C. A.

FAY JULIA MACKIE New Orleans, La.
K A Θ
Art Club (2, 3).

EVELYN MAGRUDER New Orleans, La.
A O II

Class President (1); Glee Club (2, 3); Dramatic Club (3); Associate Editor "Jambalaya" (3); Y. W. C. A.



RUTH L. MARKS New Orleans, La.
Mandolin-Guitar Club.

ADOLYN MCCLATCHEY Atlanta, Ga.
K A Θ

Athletic Council (1); Varsity Volley Ball (1, 2); Basketball (1, 2); Y. W. C. A. (1); Glee Club (1); Mandolin-Guitar Club (1, 2); Associate Business Manager "Jambalaya."



*ELISE H. MCGEHEE New Orleans, La.
K K Γ

KATHERINE MENUET Napoleonville, La.
A Δ II
Y. W. C. A. (3).

*Picture not in panel.



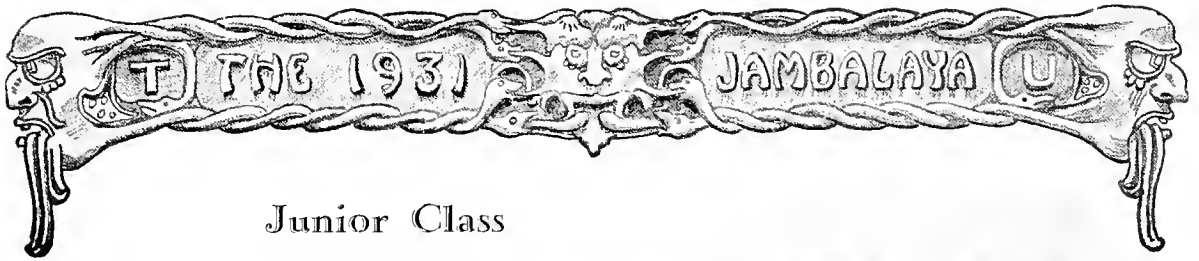

Junior Class

Newcomb College

SALLY REED New Orleans, La.
K K Γ

Corresponding Secretary Student Body; Glee Club (1, 2, 3);
Dramatic Club (1, 2, 3).



LENORA REEVES Franklin, La.

MARY RHODES New Orleans, La.
K K Γ

Newcomb Basketball Varsity (1, 2), Class Captain (2);
Spaulding Basketball Varsity (1, 2), Class Captain (1).



MADLIN L. RICHARDSON New Orleans, La.
B Σ O

Mandolin-Guitar Club (2, 3), Secretary-Treasurer (3); Dra-
matic Club (1, 2, 3), Treasurer (2), Stage Manager (3);
Y. W. C. A. (1, 2, 3); Newcomb Letter "N"; Debating Club
(2, 3); Freshman Debating Club; French Circle (1).



EDITH NORRIS New Orleans, La.
K K Γ

Editor "Arcade."

MAMIE PACKER Alexandria, La.
A O II

Glee Club; Y. W. C. A.



WINIFRED H. PALMER New Orleans, La.
B Φ A

Glee Club (1, 2, 3); Athletic Council (1); Swimming Meet
(1); Art Club (2, 3); Operetta (2); Volley Ball Varsity (1,
2); Newcomb Basketball (1, 2); Spaulding Basketball (1, 2);
Hockey (1, 2); Baseball (2).



JANE PHARR Olivier, La.
K K Γ

ELIZABETH K. PIERSON New Orleans, La.
K K Γ

Dramatic Club; Treasurer Student Body; Manager "Arcade."



FRANCES PRICE Gulfport, Miss.
A O II

Y. W. C. A. (1, 2, 3), Vice-President (2); House Council (2);
Glee Club (1, 2, 3); Debating Club (2).



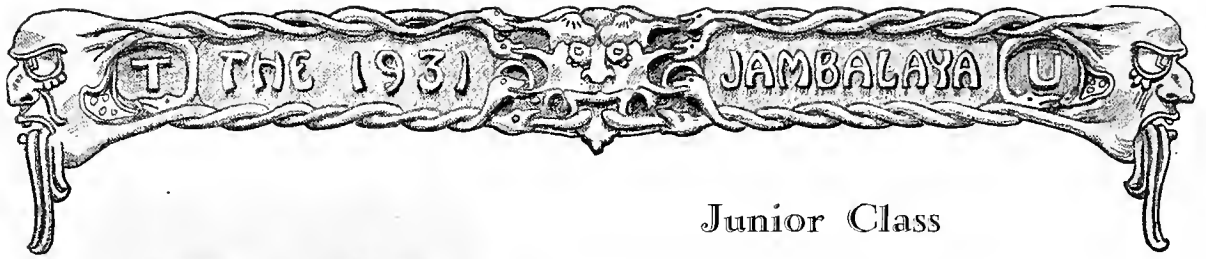

Junior Class

Newcomb College



MARIE RODRIGUEZ New Orleans, La.
B Φ A



MARY BELLE ROGAN New Orleans, La.
K K Γ



AUDREY FAY SAYMAN Alexandria, La.
A Δ II

Class President (3); Glee Club (1, 2, 3); Dramatic Club (1);
Mandolin-Guitar (1, 2); President of Orchestra (2); House
Council (1); Baseball.



JO SCHIRO New Orleans, La.
Dramatic Club (1, 2, 3); Y. W. C. A. (1, 2, 3); Lampyrds
(2, 3); Mandolin-Guitar Club.



EDWYNA SCOTT Ripley, Tenn.
A O II



CORA MAY SEGURA New Orleans, La.



HILDA SIMON Alexandria, La.
A E Φ
Mandolin-Guitar Club; Orchestra.



FRANCES SMITH Fort Smith, Ark.
K A O
Student Council.



JESSA SOPER Greenville, Miss.
K A Θ



MARION STEBBINS New Orleans, La.
K K Γ



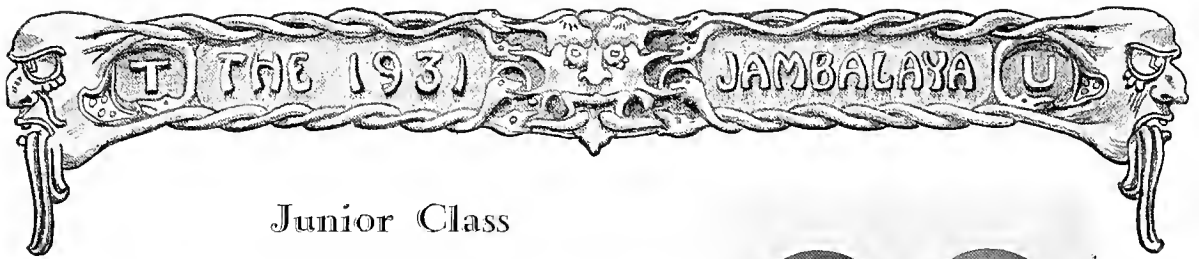

Junior Class

Newcomb College

- BEVERLY SWANTON New Orleans, La.
- JANE MARGARET TALTAVULL Biloxi, Miss.
- *SHIRLEY AUSTIN TEUNISSON New Orleans, La.
- LUCILE TORREY Spring Hill, Ala.
Dormitory Council (2, 3).
- FRANCES VAN WINKLE Salt Lake City, Utah
K A O
Y. W. C. A. (1); Art Chairman of House.
- ELIZABETH VILLERE New Orleans, La.
H B Φ
French Circle (1, 2); Y. W. C. A. (1, 2); Art Club (2, 3).
- *DOROTHY CHRISTINE C. VIX New Orleans, La.
- CAROLYN M. VOMBERG New Orleans, La.
- DOROTHY WALKER New Orleans, La.
H B Φ
Y. W. C. A. (1); French Circle (1); Glee Club (1, 2); Art Club (3).
- *MARY VIVIAN WALKER Mobile, Ala.
Φ M
- BEVERLY WALTON New Orleans, La.
A O II
Baseball Class Team Varsity (2); Glee Club (2, 3); Art Club;
Operetta; Y. W. C. A. (2, 3), Cabinet.
- ALINE WEILL New Orleans, La.
Glee Club (1, 2, 3); Debating Club (2, 3); Dramatic Club
(2, 3); French Circle (1, 2, 3).
- *MARY LENOKA WHITE Gulfport, Miss.
- HELEN WILSON New Orleans, La.
X Ω
Y. W. C. A. (1, 2, 3); Tennis (1, 2); Swimming (1, 2, 3).
- ELIZABETH WITHERS Memphis, Tenn.
K A O
- *MAE VERNE WRIGHT New Orleans, La.
B Σ O



*Picture not in panel.



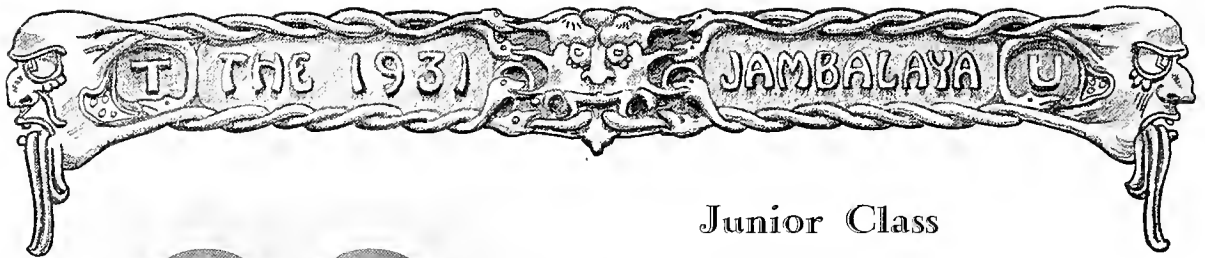

Junior Class

School of Medicine



ALBERT M. ABRAMSON, $\Phi \Delta E$ Lafayette, La.
Pan-Hellenic Council.

RUFUS HENRY ALLDREDGE, $\Sigma \Pi$, $\Theta K \Psi$. Brooksville, Ala.
University of Alabama.



*EDWARD MAYO ANDERSON Forest, Miss.

N. F. ATRIA, $\Phi P \Sigma$ West Orange, N. J.



SAMUEL L. BALOFSKY, $\Phi A K$, $\Pi A \Phi$. . Brooklyn, N. Y.
Honor Council.

*ROBERT E. BLOUNT Bassfield, Miss.



*JAMES HENRY BOLES McMinnville, Tenn.

MAX BRANNAN, $\Pi K \Phi$, ΦX Roanoke, Ala.



JOSEPH T. BRIERE, $\Delta \Sigma \Phi$, $A K K$ New Orleans, La.

*RICHARD LEONCE BUCK Houma, La.



RUSSELL S. BUTAUD, $\Sigma \Pi$, ΦX , $\Phi \Phi$ Houston, Tex.
Football (1, 2, 3); "T" Club.

ADRIAN BENNETT CAIRNS, $\Theta K \Psi$ Houston, Tex.
A.B. Degree, Rice Institute.



*THOMAS FRANK CARBREY New Orleans, La.

*MICHEL JOSEPH CARUSO New Orleans, La.

*GERARD EDWARD CHRISTIE Pensacola, Fla.

*JOHN MELTON COTTON Altus, Okla.

H. B. COTTRELL, $N \Sigma N$ Forest, Miss.

EUGENE H. COUNTISS, $K \Sigma$, ΦX Grenada, Miss.
B.S. Degree, Millsaps College; Pathogens.

ELDA SCOTT COYLE, $\Phi P \Sigma$ Spring Hill, La.
Honor Council (1); Square and Compass.

LOUIS A. CRAPITTO Houston, Tex.

*—Picture not in panel.



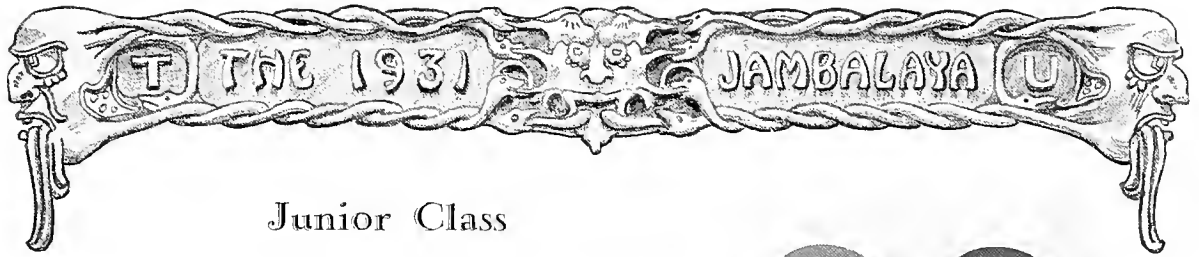

Junior Class

School of Medicine

JOSEPH S. D'ANTONI New Orleans, La.

L. L. DAVIDGE, A K K Durant, Okla.

MICHAEL E. DEBAKEY, K K Ψ , B M . . . Lake Charles, La.
Band (1, 2, 3).

ANTONIO F. DEL VALLE, Σ I Mexico

*WILEY AUVA DIAL Senath, Mo.

FRANCIS S. DIXON, N Σ N, Δ Ψ Natchez, Miss.
B.S. Degree, University of Mississippi.

*BEATRIX GALLAHER DUNLAP Nashville, Tenn.

*CLAUDE GRAHAM ECCLES Mobile, Ala.

*WILLIAM BRYAN FAIRCLOTH Ensley, Ala.

C. GLADIN FARISH, A K K Grove Hill, Ala.

*THOMAS JEFFERSON FATHERREE, JR. . . . Meridian, Miss.

JAMES ADOLPH FERRY, II K A, A K K . Riderwood, Ala.
B.S. Degree, Howard College; Pathogens; Owl Club; President Class (3); Medical Pan-Hellenic Council.

JOHN M. FILIPPONE Houston, Tex.

W. G. FISHER, Σ A E, Φ X Lake Charles, La.
Freshman Football; Inter-class Football (3, 4); Track (5);
Scrub Football (2); L'Apache.

C. B. FLINN, Φ X Hernando, Miss.
B.A. Degree, Vanderbilt.

*MANUEL MORALES GARCIA New Orleans, La.

*JEROME FRANK GIARRATANO New Orleans, La.

WM. HOWARD GILLENTINE, Θ K Ψ Ft. Myers, Fla.
B.S. Degree; Glee Club.

*GRACE ARABELL GOLDSMITH New Orleans, La.

*JAMES LUGER GOUAUX New Orleans, La.

COURTLAND PRENTICE GRAY, JR., K A, Φ X . Monroe, La.
B.S. Degree, University of the South; Vice-President Class
(1); Honor Council (3); Pathogens; Owl Club.



*—Picture not in panel.



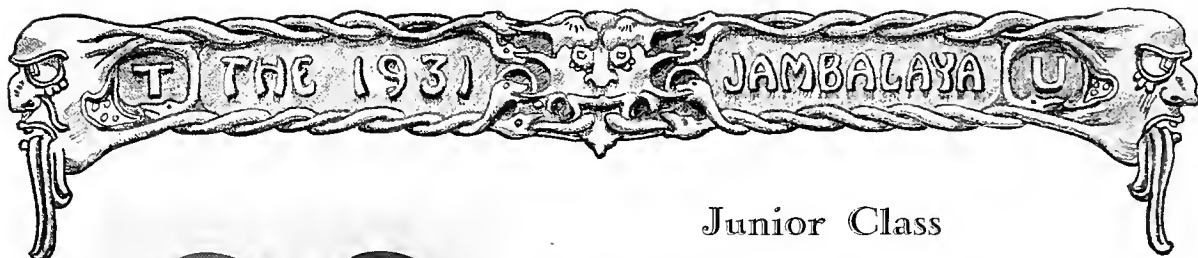

Junior Class

School of Medicine



CARLOS R. HAMILTON, $\Delta \Sigma \Phi, \Theta \kappa \Psi$. . . Waco, Tex.

*INA MORRIS HARPER New Orleans, La.



JOSIAH E. HAYNSWORTH, JR., $\Lambda \kappa \kappa$. . . Alachua, Fla.

AMBROSE J. HERTZOG, $\kappa \Lambda, \mathcal{N} \Sigma \mathcal{N}$ Derry, La.
Owl Club; Varsity Baseball (2); "T" Club.

*GEORGE YERGER HICKS Vicksburg, Miss.



*AUBREY LAYTON HUSKEY Dothan, Ala.

ADOLPHUS YOUNG JENNINGS, $\Delta \Sigma \Phi, \Theta \kappa \Psi$. Abilene, Tex.
A.B. Degree, Simmons University; Pathogens; Secretary Medical Pan-Hellenic Council; Square and Compass.

CHARLES B. KENNEDY, $\mathcal{B} \Theta \Pi, \mathcal{N} \Sigma \mathcal{N}$. Aberdeen, S. D.
Pathogens; Medical Pan-Hellenic Council.



SAM G. KHOURY, $\Phi \rho \Sigma$ Shreveport, La.
Baseball; "Hullabaloo" Representative.

HENRY A. KING, JR., $\Delta \kappa \epsilon, \mathcal{N} \Sigma \mathcal{N}$. . . New Iberia, La.
Pathogens; A.B. Degree, Louisiana State University.

HARRY KORETZKY, $\Phi \Lambda \kappa$ New Orleans, La.



PHILIP P. LABRUYERE, JR., $\Phi \rho \Sigma$ Marrero, La.

MATTHEW J. LANASA, \mathcal{A} New Orleans, La.
Glee Club; Band; Secretary-Treasurer Sophomore Medical Class.

EDWIN L. LANDRY Delcambre, La.



JOHN GILL LILLY, JR., $\Phi \Delta \Theta, \Phi \chi$ Tupelo, Miss.
B.S. Degree, Mississippi.

*MERCER GENIN LYNCH New Orleans, La.

*—Picture not in panel.



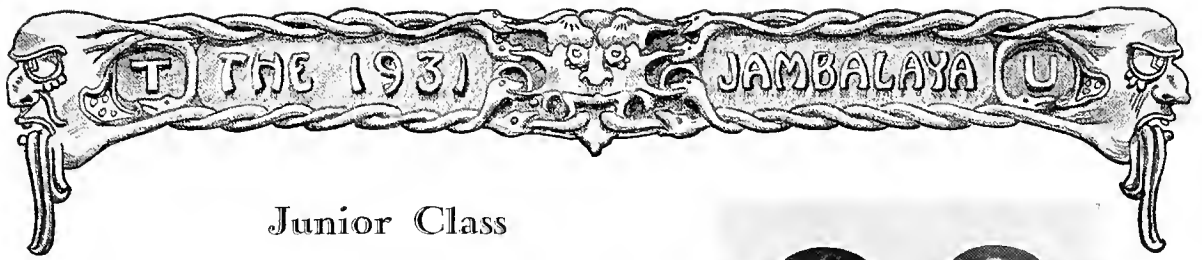

Junior Class

School of Medicine

JOHN G. McCLURE, A K K St. Petersburg, Fla.

PEGAM LAZENBY MCCREARY, A K K . Monroeville, Ala.
B.S. Degree, Birmingham-Southern College.

CLEMENTINE McKEON Washington, D. C.

DONION RANDOLPH MARTIN Wendell, N. C.

*ROBERT CAMERON MASSENGILL . . . Brookhaven, Miss.

*FRANKLIN HERVEY MAURY Mobile, Ala.

HARRY MEYER, Z B T, Φ Δ E New Orleans, La.
Band (2, 3, 4, 5); Freshman Basketball; Baseball (4).

R. FRANK MILLER, Π K A, A K K Welsh, La.

*DANIEL HOUSTON MOORE Quitman, Miss.

ABEL VANCE MURRY, Θ K Ψ Ripley, Miss.
B.S. Degree, University of Mississippi.

*LUCIEN EVANS MYERS, JR. New Orleans, La.

JOSEPH W. NEAL, JR., Σ N, A K K . Walnut Cove, N. C.
A.B. Degree, Duke University; Pathogens; L'Apache.

WILLIS J. NELSON, JR., Θ K Ψ New Orleans, La.

CHARLES BROWN ODOM, Δ Σ Φ, Θ K Ψ . . . Harvey, La.
President Sophomore Medical Class; Honor Council; Interfraternity Basketball; Freshman Basketball; B.S. Degree, Tulane University.

JOEL BOYD GRAY, Δ Γ Σ New Orleans, La.
Intra-mural Football (1, 2, 3); Spring Football (2, 3); Chess Champion (3); Chess Champion Runner-up (4); President Chess Club (4); Secretary-Treasurer Junior Medical Class (4).

*EARL WEBSTER GREEN Leaf, Miss.

*GILBERT BAMFORD GREENE Birmingham, Ala.

E. R. GUIDRY, A K K New Orleans, La.
Varsity Baseball (2, 3); Owl Club.



*—Picture not in panel.



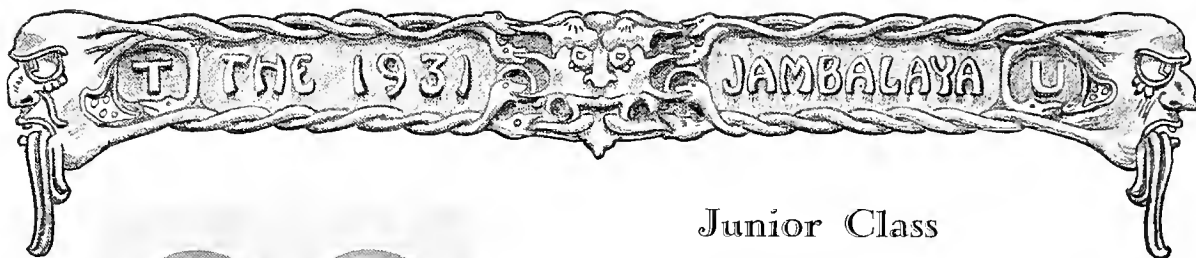

Junior Class

School of Medicine



GEORGE W. ROBINSON, $\Sigma N, \Phi X$. . . New Orleans, La.
Glee Club; Inter-fraternity Basketball; Inter-fraternity
Track; Student Academic Coach (2, 3, 4).

*FLOY STERLING ROGERS, JR. Coleman, Ga.



JOSEPH P. SALERNO Houston, Tex.

*DREW ADOLPH SAVANT Ville Platte, La.



*HARRY JOHNSON SCHMIDT New Orleans, La.

FRANK A. SICA, B M, $\mathbf{\bar{A}}$ New York, N. Y.

W. S. SLAUGHTER, JR., $\Sigma II, \Phi X$ Baker, La.



LEON SLIPAKOFF, $\Phi \Lambda K$ New Orleans, La.
B.S. Degree, Tulane; Law Moot Court; Medical Pan-Hellenic
Council.

BEVERLY E. SMITH, B Θ II, ΦX Gulfport, Miss.
B.S. Degree, University of Mississippi.



JOHN ENNIS SORRELLS, $\Delta \Sigma \Phi, \Theta K \Psi$. . . Hodge, La.
Pathogens; Honor Council (3); Square and Compass.

WILLIAM J. B. OWINGS, $\Theta \Upsilon \Omega, \Phi X$. . Sylacauga, Ala.
A.B., B.S. Degree, University of Alabama.

*JOSEPH ODESS PREJEAN Abbeville, La.



ALBERTO PRIETO, ΣI Panama City, R. of P.
"Jambalaya" Representative (2); Intra-mural Football (2);
Inter-fraternity Basketball (4); Cosmopolitan Club.

*JAMES CURTIS RINAMAN Little River, Fla.

WILLIAM C. RIVENBARK, B Θ II, N Σ N . New Orleans, La.
Pathogens.

E. B. ROBICHAUX, II K $\Phi, \Phi X, \Phi \Phi$. Excelsior Springs, Mo.
Academic Pan-Hellenic Council.

*—Picture not in panel.



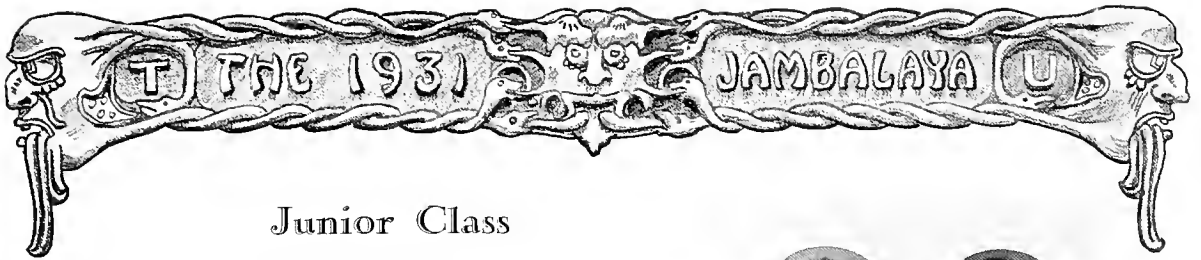

Junior Class

School of Medicine

- PHINEAS JACK SPARER Brooklyn, N. Y.
B.S. Degree, Tulane University.
- *NELDA FAYE STAFFORD Denham Springs, La.
- *JAMES BOWDOIN STAPLETON Dothan, Ala.
- *WILLIAM PETRY STEWART Eufaula, Ala.
- C. W. STROUD, $\Sigma \Delta E$, ΦX Monroe, La.
- *WILLIAM BOYD SUMMERS, JR. New Orleans, La.
- DAVID C. SWEARINGEN, ΣN , ΦX Shreveport, La.
- JOSEPH SWEIG, $\Phi \Delta K$, $B M$ New Orleans, La.
"Jambalaya" Representative; "Hullabaloo" Reporter; Band
(2, 3, 4, 5); Glee Club (2, 3); B.S. Degree; Medical Pan-
Hellenic Council.
- SHERARD A. TATUM, $\Delta \Sigma \Phi$, $\Theta K \Psi$, $\Phi \Phi$ Dubach, La.
President Medical Class (1); Secretary Medical Student Body
(2); Inter-fraternity Basketball; Inter-fraternity Track; B.A.
Degree, Louisiana College; Pathogens; Square and Compass;
Academic Pan-Hellenic Council.
- J. W. TEDDER, $N \Sigma N$ Sumrall, Miss.
Pathogens; B.A. Degree, University of Mississippi.
- *LORENZ TEER Hall Summit, La.
- *EDWARD PERRY THOMAS Montgomery, Ala.
- WESLEY DEE THOMPSON, JR., $N \Sigma N$ Muskogee, Okla.
Pathogens.
- *JACOB RELL TILL, JR., Tensaw, Ala.
- *BEATRICE MAUDE ALICE TOMBLIN Los Angeles, Cal.
- WILLIAM HAYWOOD WALTERS, JR., ΦX Oxford, N. C.
Pathogens.
- LEON S. WARD, $\Theta K \Psi$ Mt. Pleasant, Tenn.
- *WILLIAM NIEBUHR WEAVER University, Va.
- *LOUIS WEINSTEIN New Orleans, La.
- *JAMES HADLEY WELLS Shreveport, La.
- GERALD N. WILLIAMS, $\Sigma \Delta E$, ΦX Linden, Ala.
B.S. Degree, Birmingham-Southern College; Pathogens;
L'Apache.
- MARION J. WOLFE New Orleans, La.
Track Team (2, 3, 4).
- *ROBERT GARLAND WOOD Lithia, Fla.

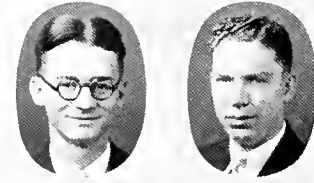
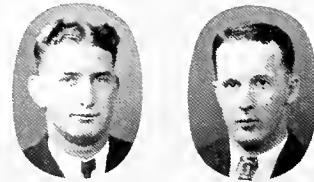

*--Picture not in panel.



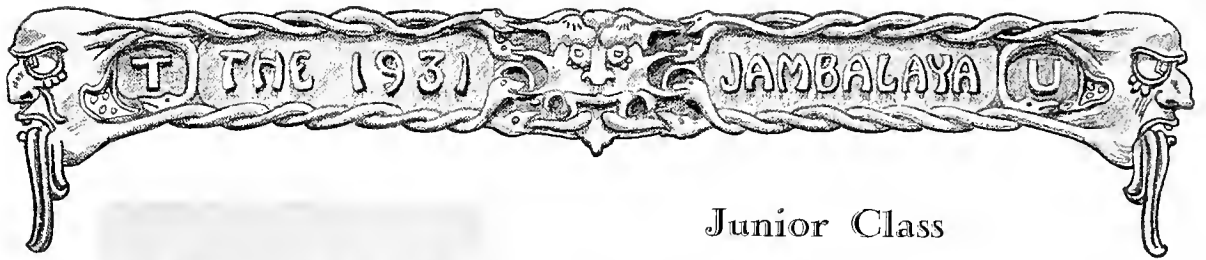

Junior Class

College of Arts and Sciences



DEAN H. ALLEN, Σ II Tallulah, La.
Pan-Hellenic Council; Varsity Baseball; Intra-mural Basketball; "T" Club.

CHRISTIAN A. ALLENBURGER, JR., Σ Φ E . Columbus, Neb.
Inter-fraternity Basketball.



JOSEPH E. BEASLEY, A T Ω Steele, Mo.
Manager Freshman Tennis, Assistant Manager Tennis (2),
Manager Varsity Tennis (3); Vice-President Y. M. C. A.;
Glee Club (2, 3).

HARRY W. BERGLAND New Orleans, La.
Glee Club (2, 3).



ELLSWORTH T. BIVINS, Σ II Milledgeville, Ga.

JOSEPH E. BLUM, III New Orleans, La.
Glee Club (2, 3); Freshman Basketball; Captain Freshman
Tennis; Varsity Tennis (2); Basketball Squad (2).

*MORRIS BODENGER New Orleans, La.
Varsity Football; Co-captain of the Green Wave (4).



WILLIAM H. BRIDGES, II K A Long Leaf, La.

FREDERICK GEORGE BUTZKE, Σ Φ E, A X Σ . Outwood, Ky.
Inter-fraternity Basketball (1); Inter-fraternity Track (2).

*CHARLES CARRIERE Laurel, Miss.



JOHN H. COOK, II K Φ Vicksburg, Miss.

CHARLES BRIGMAN CRAFT, Σ A E Mobile, Ala.
Pan-Hellenic Council; Vice-President Class (1, 3), President
(2).

*EVERETT HOWELL CRAWFORD Tylertown, Miss.

*—Picture not in panel.



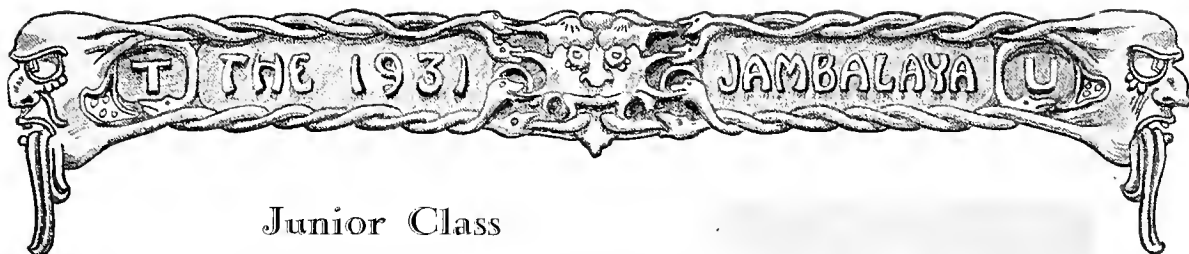

Junior Class

College of Arts and Sciences

GERALD R. DALRYMPLE, Σ N . . . Little Rock, Ark.
 Freshman Football, Track and Wrestling; Varsity Football
 (2, 3); Varsity Wrestling (2, 3); Inter-fraternity Basketball
 (2, 3); Track (1, 2, 3); Thirteen Club.



BEN C. DAWKINS, JR., Δ K E . . . Monroe, La.
 Secretary Class (1); Thirteen Club; Tug-of-War (1, 2); Scrub
 Football (2, 3); Freshman Football; Glee Club (1, 2, 3).
 Manager (3); Glendy Burke.

ROBERT CLARK DAY, Σ N . . . New Orleans, La.
 Fencing Club.



HARRY D. DEBUYS, B Θ Π . . . New Orleans, La.
 Glee Club (3); "Hullabaroo" (2, 3); Intra-mural Basketball
 (1, 2, 3).

JOHN STANLEY DESPORTE, Σ X, B M . . . New Orleans, La.
 White Elephants.

JOHN W. DOWLING, Σ A E . . . Grand Cane, La.



*TIMOTHY LOYOLA DUGGAN . . . New Orleans, La.

EUGENE G. DUREL . . . New Orleans, La.

HOMER J. DUREL . . . New Orleans, La.

*HUGH MCCLOSKEY EVANS . . . New Orleans, La.



J. H. RANDOLPH FELTUS, Φ Δ Θ . . . New Orleans, La.
 President Class (3); "Jambalaya" Representative (2); Intra-
 mural Basketball (1, 2, 3); Inter-fraternity Basketball (1,
 2, 3); Inter-fraternity Track (1, 2, 3).

*THOMAS PRICE FOLTZ . . . Fort Smith, Ark.

*CLARENCE HOLMES FORD . . . Vicksburg, Miss.

LUTHER SEXTON FORTENBERRY, Σ Φ E, Φ X . . . Amite, La.



*PERCY JAMES LEROY FYNN . . . Memphis, Tenn.

*TULLIE DE MAHY GELPI . . . New Orleans, La.

*JOHN MICHAEL GENOVESE . . . New Orleans, La.

*—Picture not in panel.



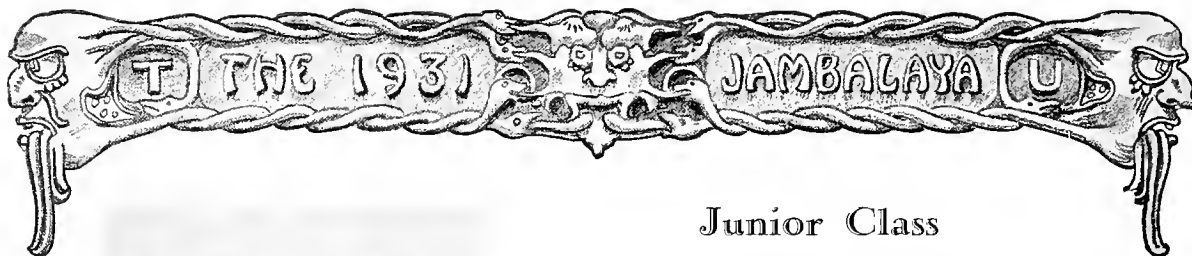

Junior Class

College of Arts and Sciences



DAVID GERTLER New Orleans, La.
Glendy Burke; Oratorical and Debating Council; Chess and Checkers Club; Corresponding Secretary, Menorah Society.

*HARRY CYRIL GLOVER, JR. Bay St. Louis, Miss.



L. J. GOTTSCHALK, JR., Σ A E New Orleans, La.

*JOSEPH OTTO GRAHAM New Orleans, La.



GEORGE M. HAIK, Δ Σ Φ Bogalusa, La.
Freshman Football; Varsity Football (2).

VERNON C. HAYNES Lake Village, Ark.
Football (2, 3); Basketball; Track.



*ROBERT CHADWICK HILLS New Orleans, La.

*RHULE JACK HOLLAND, Δ K E Shreveport, La.
Varsity Football.



LOUIS F. HUBENER, Σ Φ E, B M Little Rock, Ark.

*LEON DAVRIES HUBERT, JR. New Orleans, La.



THOMAS M. IRWIN, Φ Δ Θ Jacksonville, Fla.

THOMAS R. JACKSON, Σ A E Belzoni, Miss.

MORRIS KAPLAN Bryan, Tex.
Honor Council; Intra-mural Basketball; Inter-hall Sports;
Secretary Dormitory Club; Junior "Jambalaya" Representative.

HENRY CLINTON KEITH, JR., Φ K Σ New Orleans, La.

N. B. KNIGHT, JR., Δ Σ Φ , Φ A Δ McDonoghville, La.
"Tulane Law Review," Board of Editors; Freshman Track;
Inter-fraternity Track; Inter-fraternity Basketball.

*--Picture not in panel.



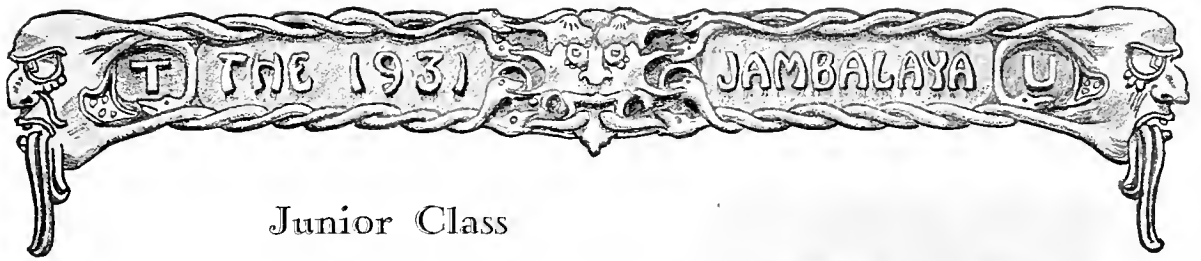

Junior Class

College of Arts and Sciences

WILLIAM B. KOHLMAN, JR., Z B T . . . New Orleans, La.
Glee Club; Intra-mural Football.



OGDEN W. LAFAYE, Φ Δ Θ New Orleans, La.
Intra-mural Baseball; Intra-mural Tennis.

LUCIUS P. LEVEE New Orleans, La.



JOHN ADEN LEWIS, JR., K Σ New Orleans, La.
Glendy Burke.

PHILIP LISOTTA, Φ Τ Ω Monroe, La.
Dormitory Club (1).



JOSEPH McCLOSKEY, JR., Δ K E, B M . New Orleans, La.
Inter-fraternity Basketball (1); Intra-mural Basketball (2, 3); Assistant Baseball Manager (2, 3).

RICHARD E. McMAHON New Orleans, La.



DOYLE MAGEE, Δ Σ Φ Baton Rouge, La.

ARTHUR F. MOINET, JR., Α New Orleans, La.
Band (2, 3).



BROWN MOORE, Π K Α New Orleans, La.
Secretary-Treasurer Class (3); Vice-Speaker Glendy Burke;
. . . Business Manager Dramatic Guild; Y. M. C. A. Cabinet.



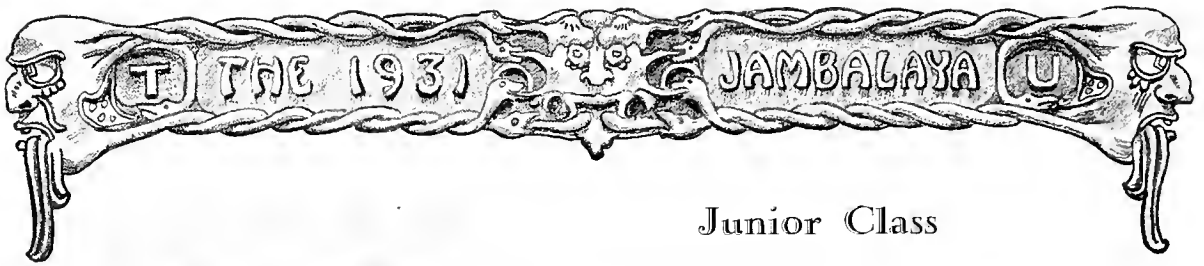

Junior Class

College of Arts and Sciences



CLARENCE J. MORROW, $\Phi K \Sigma$ New Orleans, La.

LEE NESBITT, $\Pi K \Lambda$ Birmingham, Ala.
Band.



JOHN SHARRINGTON OELKERS New Orleans, La.
Freshman Football; Freshman Track; Varsity Football and
Track (2, 3); Captain Track (3); "T" Club.

CHARLES W. O'NEILL, $\Phi K \Sigma$ Slidell, La.
Vice-President and Treasurer Freshman Engineering Class;
White Elephants; Freshman Football and Track; Scrub Foot-
ball (2, 3); Varsity Baseball (2); Inter-fraternity Basketball
and Track.



WILLIAM F. PENNEY, $B \Theta \Pi$. . . Guatemala City, C. A.
Varsity Football (2).

ELLIOT PHILLIPS, $\Phi \Lambda K$ New Orleans, La.

W. J. PHILLIPS, JR. New Orleans, La.
Chess and Checkers Club, Secretary-Treasurer.



JONATHAN E. PIERCE New Orleans, La.
Freshman Football; Scrub Football (2); Varsity Football (3);
Inter-class Athletics.

WALTER S. RODRIGUEZ New Orleans, La.



L. JULIAN SAMUEL, $\Phi \Lambda \Delta$ Gretna, La.
"Tulane Law Review," Board of Editors (4).

*WYATT DUNCAN SHARP Jackson, Miss.

*—Picture not in panel.



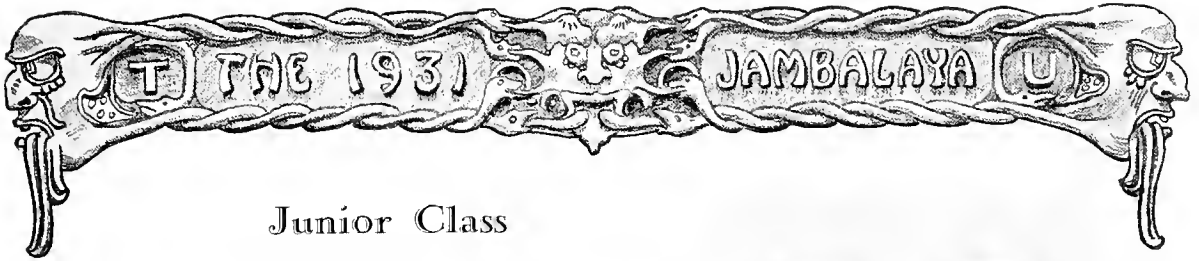

Junior Class

College of Arts and Sciences

SHEPARD SHUSHAN, Σ A M New Orleans, La.
Inter-fraternity Tennis; Varsity Tennis Team; Pan-Hellenic Council.



SEALS S. SPEER, Σ Φ E Bay St. Louis, Miss.

FRANK B. STEWART, Φ Δ Θ New Orleans, La.
Pan-Hellenic Council.



*ROSSER JOSEPH STROBLE, JR. New Orleans, La.

*CLIFFORD SAMUEL SUTTER New Orleans, La.

GARLAND F. TAYLOR Brookhaven, Miss.
Glee Club (1, 2, 3), Librarian (3); Dramatic Guild (1, 2, 3).
Vice-President (3); Band (3); Varsity Track; Won Southern
A. A. U. High Jump (2); Y. M. C. A. Second Vice-President
(3); "T" Club.



JAMES PAUL THARP, Α Τ Ω New Orleans, La.
Scrub Football and Basketball; Dramatic Club; Glendy Burke.

FRANK O. TOMENY, Α Φ New Orleans, La.

*EDWIN WALTER TUCKER New Orleans, La.



*NORTON WILLIAM VOORHIES New Orleans, La.

JOSEPH CROSSLEY WARE, K Α Jackson, Miss.
Glee Club



*CHARLES WEISS Alexandria, La.

JAMES WELCH, II Κ Α Long Leaf, La.

RUSSELL L. WELCH, II Κ Α Norfield, Miss.
Secretary-Treasurer Class (1), Vice-President (2); Inter-fraternity
Basketball (2); Inter-fraternity Track (2).

SAMUEL ZEMURRAY, JR. New Orleans, La.
Scrub Football (2); Varsity Squad (3).

*—Picture not in panel.



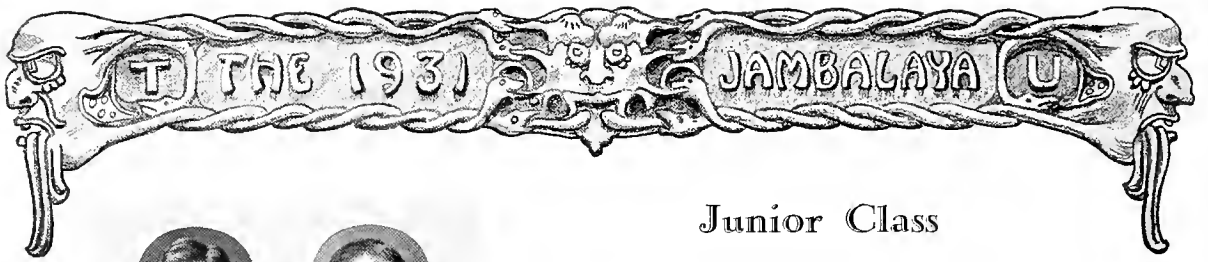

Junior Class

College of Law



GRANVILLE ALPHA New Orleans, La.

HARRY N. ANDERS, Σ II Winnsboro, La.



ALLAIN CHARLES ANDRY, JR. New Orleans, La.
White Elephants; Manager Baseball (3).

JAMES GRAY BLEDSOE, B M New Orleans, La.
"Tulane Law Review."



FERNANDO DAHMEN Chile, Santiago

EMIL H. DIETH New Orleans, La.



GEORGE W. DODGE, Φ Δ Θ , Φ Δ Φ New Orleans, La.

*HALL TRIGG ELDER Ruston, La.



*GEORGE FINK Monroe, La.

J. Y. FONTENOT, Σ N Opelousas, La.

FRANKLIN WAYNE GARDINER, Σ N New Orleans, La.
Glee Club (2, 3); Vice-President Freshman Law.



PHILIP GENSLER, K A, Φ Δ Φ New Orleans, La.
President Class (3).

CHARLES A. GILLASPIE, Φ Λ Δ New Orleans, La.



JAMES VAN B. GRESHAM, JR., B Θ II New Orleans, La.
Pan-Hellenic Council; Assistant Manager Football (2, 3),
Manager (4).

ROBERT G. HUGHES, Δ K E, Φ Δ Φ New Orleans, La.
Moot Court Board of Advisors; Freshman Football; Tug-of-War;
Dramatic Club (1); Scrub Football (2, 3, 4); Boxing (4).

*—Picture not in panel.



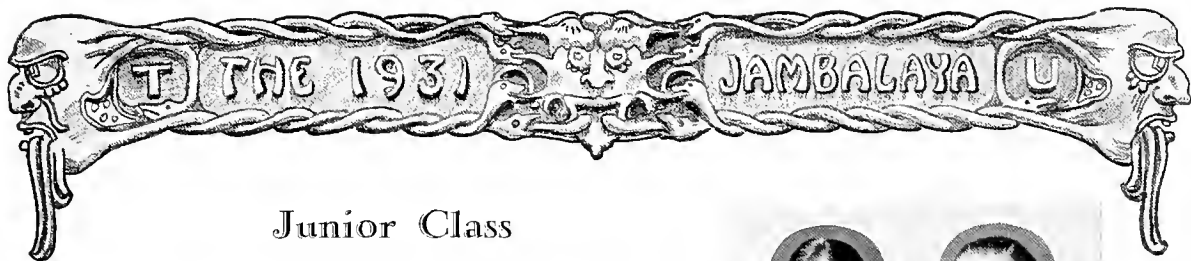

Junior Class

College of Law

M. J. HULSEY, JR., Φ K Σ Tampa, Fla.

*JULIAN BERNARD HUMPHREY New Orleans, La.

FRED E. INBAU, Φ A Δ New Orleans, La.
 B.S. Degree, Tulane 1930; "Tulane Law Review" (5); Varsity Debater (2, 3, 4); George Prize Winner (3); Oratorical and Debating Society (2, 3, 4, 5); Swimming Team (1); Glendy Burke (2, 3).

WHITFIELD JACK, K Λ Shreveport, La.

PHILIP E. JAMES, Β Θ Π, Φ Δ Φ, Φ Φ . New Orleans, La.
 Class President (2); Freshman Basketball; Varsity Basketball (2, 3, 4); Honor Council (2); Glee Club (2, 3).

*PERCIVAL RANDOLPH JOHNSON New Orleans, La.

N. B. KNIGHT, JR., Δ Σ Φ, Φ A Δ . McDonoghville, La.

CHARLES KOHLMAYER, JR., Z Β T New Orleans, La.
 B.A. Degree, Tulane, 1929; Pan-Hellenic Council (2, 3, 4, 5, 6); Class President (4); Inter-fraternity Tennis (1, 2, 3, 4, 5).

GEORGE E. KONRAD, Φ A Δ New Orleans, La.

AUSTIN W. LEWIS, K Σ, Φ Δ Φ Sulphur Mines, La.
 "Tulane Law Review."

*JOHN PATTERSON LITTLE New Orleans, La.

*ROBERT LYNN MACK Ft. Smith, Ark.

CHARLES L. MAYER, Σ A E Shreveport, La.
 Moot Court Board.

BENNETT MEYERS New Orleans, La.

PIERRE A. MOORE, Β Θ Π, Φ Δ Φ New Orleans, La.
 B.S. Degree, University of Virginia; Secretary-Treasurer of Junior Law Class.

JAMES H. MORRISON, Δ T Δ, Φ Δ Φ, Φ Φ . Hammond, La.
 L'Apache.

ADA MOTT, Α Ο Π Oak Ridge, La.
 Vice-President Law School; Moot Court Board.



*—Picture not in panel,



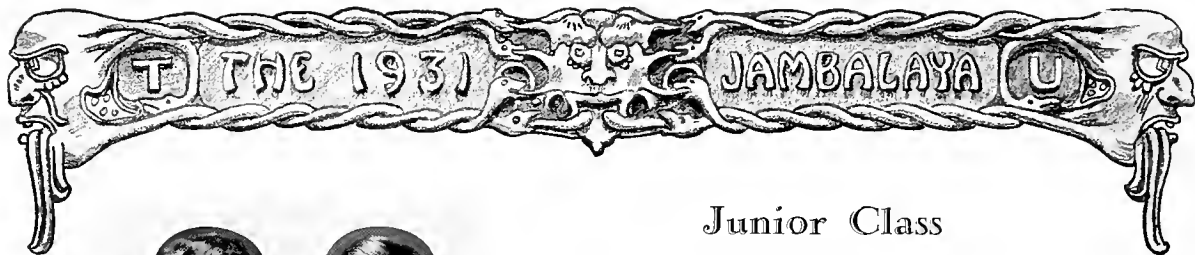

Junior Class

College of Law



WILLIAM HAMER O'KELLEY, Δ T Δ . . . New Orleans, La.
Pan-Hellenic Council.

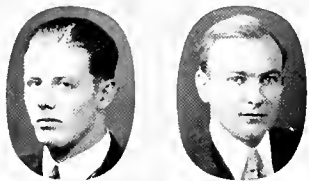

JOHN E. PARKER, Φ Α Δ New Orleans, La.
B.A. Degree, Tulane, 1930; "Tulane Law Review," Board of Editors; Corpus Juris Prize; Glendy Burke (2, 3, 4); International Relations Club (3, 4); Phi Alpha Delta Cup.

*ABSALOM PETTIT New Orleans, La.

*WILLIAM FOSTER PETTIT, JR. New Orleans, La.

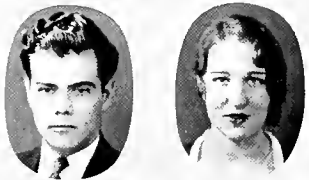

ROBERT R. RAINOLD, Α T Ω, Φ Φ New Orleans, La.
Assistant Football Manager (1, 2, 3), Manager (4); White Elephants; Tug-of-War; Swimming Team (1); Glee Club (2); Glendy Burke (1, 2); Pan-Hellenic Council.

PERCY DUBOSE SAINT, Δ K E, Φ Δ Φ New Orleans, La.

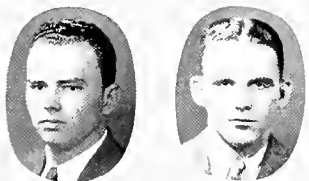

LYOYD JULIAN SAMUEL, Φ Α Δ Gretna, La.

HENRIETTE SCHWARTZBERG, K B II Alexandria, La.
Dramatic Guild; "Hullabaloo" Reporter.

CICERO C. SESSIONS, Σ Α Ε Baton Rouge, La.



MORRIS SHAPIRO, Φ Α Δ Alexandria, La.
Moot Court Board.

HARRY SOUCHON, Δ K E, Φ Φ New Orleans, La.
"Jambalaya" Editor; Thirteen Club.

*LESTER RICHARD STECKLER New Orleans, La.

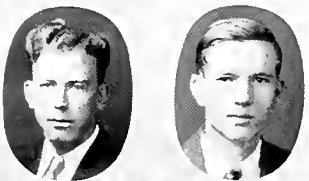

GUY PALMER STUBBS, JR., Δ K E, Φ Δ Φ Monroe, La.
Varsity Wrestling (3); "T" Club.

R. H. VAN NORMAN Lake Charles, La.

*WOOLLEN HANDS WALSH New Orleans, La.



MELVIN H. WETHERILL, Σ Α Ε Vinton, La.

*JACK ALLIS WILLIAMSON Lake Charles, La.

WILLIAM F. WOODS, JR., Σ Α Ε Shreveport, La.
Baseball; "T" Club; Pan-Hellenic Council.

*—Picture not in panel.



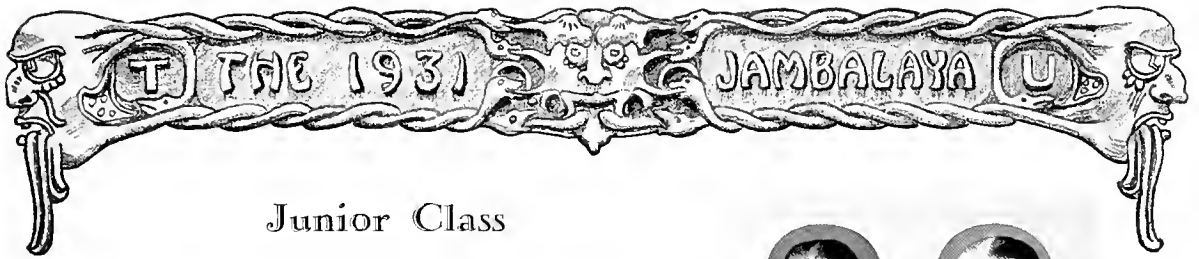

Junior Class

College of Engineering

ROBERT L. ARGUS, $\Sigma \Phi \Delta$ New Orleans, La.
Pop's Mental Gym Class.



WILLIAM PFAFF BARROW, $\Delta \Sigma \Phi$, $\Lambda \chi \Sigma$. New Orleans, La.



ALEXANDER L. BISSO, JR., $\Delta \Sigma \Phi$ New Orleans, La.

*JOHN GEORGE SCHRIEVER BUSH New Orleans, La.

*KOHLMAN CAMPBELL New Orleans, La.



FREDERICK C. CORDSEN Lake Charles, La.
Y. M. C. A.; Inter-hall Sports (1, 2, 3); Dormitory Club.

MARCEL EMILE CRETRET, JR., $\Sigma \Phi \Delta$ New Orleans, La.

*EARL OSCAR DAILEY New Orleans, La.

*CHARLES DELU DAVID Mandeville, La.



*ALVYN JOSEPH DAY New Orleans, La.

CHARLES HERMON DEAN Brookhaven, Miss.
Vice-President Chess and Checkers Club; Dramatic Guild;
Architectural Society.

THEODORE DENNERY, $Z B T$ New Orleans, La.



WILLIAM J. DRAWE, JR., $\Sigma \Phi \Delta$, $\Lambda \Phi$ New Orleans, La.
Class President (1, 2); Freshman Football; Varsity Football
(2, 3).

ERNEST L. EUSTIS, JR., $\Lambda T \Omega$ New Orleans, La.
White Elephants; Freshman Track; Track (2); Inter-fraternity
Track (1, 2); Inter-fraternity Basketball (1); Assistant
Football Manager (2, 3); Wrestling Team (2).

DANIEL D. EWING, JR., $\Sigma \chi$ New Orleans, La.



*SCOTT FLOWER New Orleans, La.

JOHN S. GENTILICH New Orleans, La.

EDWARD R. GREY, $\Sigma \Phi \Delta$, $\Lambda \chi \Sigma$ Destrehan, La.
Vice-president Class (3).



JOSEPH W. GUNN, $\Lambda \chi \Sigma$, $K K \Psi$, \mathfrak{A} . New Orleans, La.
Pop's Mental Gym Class; Band (1, 2, 3); Y. M. C. A.

*—Picture not in panel.



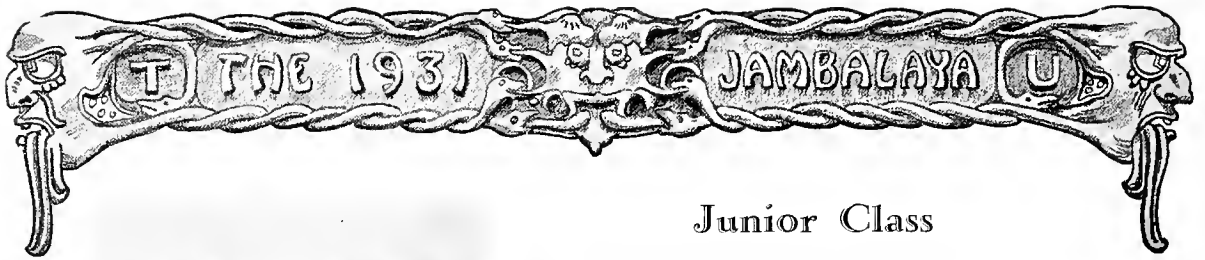

Junior Class

College of Engineering



HATLEY NORTON HARRISON, JR., K A . New Orleans, La.

*CORNELIUS BRADFORD HARVEY New Orleans, La.

*JAMES BENJAMIN HOLT Milwaukee, Wis.

*HARRY BUCKNER HOWARD New Orleans, La.



N. R. HOWARD, B Θ II New Orleans, La.
Architectural Society.

S. G. JACOBS, JR., Z B T New Orleans, La.
Glee Club.



*ANDREW JOSEPH KERSTENS New Orleans, La.

*FRANK MONROE LABOUISE New Orleans, La.

FERNAND STEPHEN LAPEYRE New Orleans, La.



DENVRICH CHARLES LEBRETON, Σ Φ Ε . New Orleans, La.
Architectural Society.

JOSEPH E. LEININGER, Σ Φ Δ New Orleans, La.
Pop's Mental Gym Class; Intra-mural Basketball (2, 3);
Intra-mural Football (2); M. & E. Football Team (3, 4).

GERARDO LÓPEZ, Σ I, A X Σ Orizaba, Ver., Mex.

JACK M. MCCAUSLAND, K A New Orleans, La.
Pan-Hellenic Council; Thirteen Club; Track (1, 2, 3).



C. B. MCEACHERN, Σ Φ Δ Haynesville, La.
Class Office (2); Aero Club; Louisiana Engineering Society;
Class Football (2, 3); Pop's Mental Gym Class.

*—Picture not in panel.



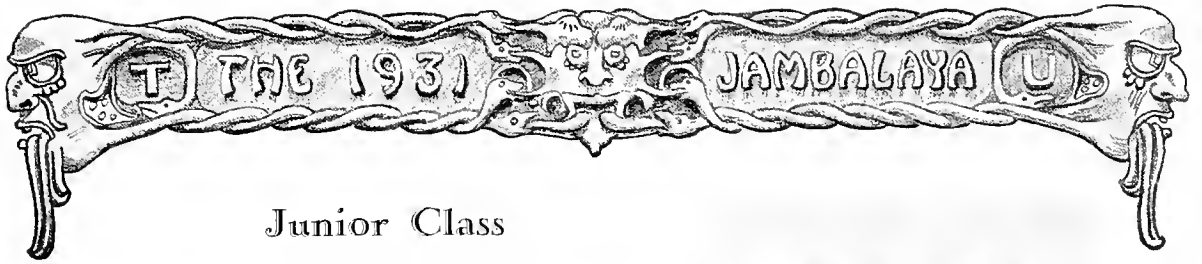

Junior Class

College of Engineering

HUGH BRYANT McPHAIL, K Σ , A X Σ , Jacksonville, Fla.
Pan-Hellenic Council (3); "Jambalaya" Representative (3);
Inter-fraternity Basketball (2).



P. J. MARICE New Orleans, La.
Pop's Mental Gym Class; M. & E. Football Team.

C. O. MILLER, Σ Φ E, A X Σ , K K Ψ , New Orleans, La.
Glee Club (1, 2, 3, 4), Business Manager (3), Vice-President
(4); Pan-Hellenic Council (4); Alpha Chi Sigma Award (1);
Inter-fraternity Basketball; Inter-fraternity Tennis; Band
(1, 2).



HENRI J. MOLAISON, Σ Φ Δ New Orleans, La.
Secretary Sophomore Class (2), Secretary Junior Class (3);
Engineering Honor Council (2, 3); Sigma Phi Delta Prize (1).

ULISSE M. NOLAN, Δ K E New Orleans, La.
Glee Club; Architectural Society, Sergeant-of-Arms; Inter-
fraternity Basketball; Intra-mural Basketball.

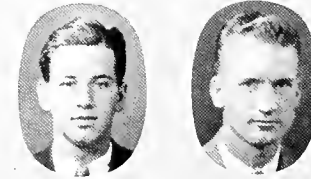

*MYRTIS MARION NORTON Haynesville, La.

*RUBEN OCTAVIO NUÑEZ Curacao, W.D.T., Colombia

HORATIO N. OGDEN, Φ K Σ New Orleans, La.
Inter-fraternity Basketball (1, 2, 3, 4); Intra-mural Basket-
ball (2, 3); White Elephants; Inter-class Basketball (1, 2);
Pan-Hellenic Council (3); Scrub Baseball (2, 3).

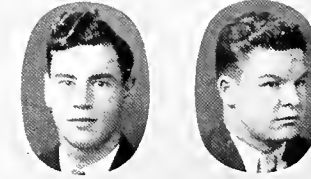

*CARL ROBERT PIESCH New Orleans, La.

DARRELL J. PISCHOFF Lafayette, La.
Inter-hall Sports; Intra-mural Basketball; Track; Staff Artist
"Hullabaloo"; Architectural Society; Dormitory Club.

*RAYMOND CONSTANT PROUET New Orleans, La.

ALEXANDER LOUIS REDON New Orleans, La.

ERSTON H. REISCH New Orleans, La.
Architectural Society.



*ARTHUR DEROALDES REMANJON New Orleans, La.

*—Picture not in panel.



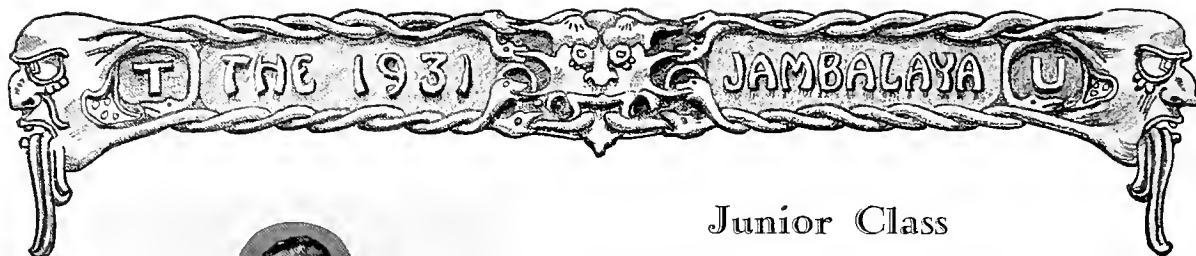

Junior Class

College of Engineering

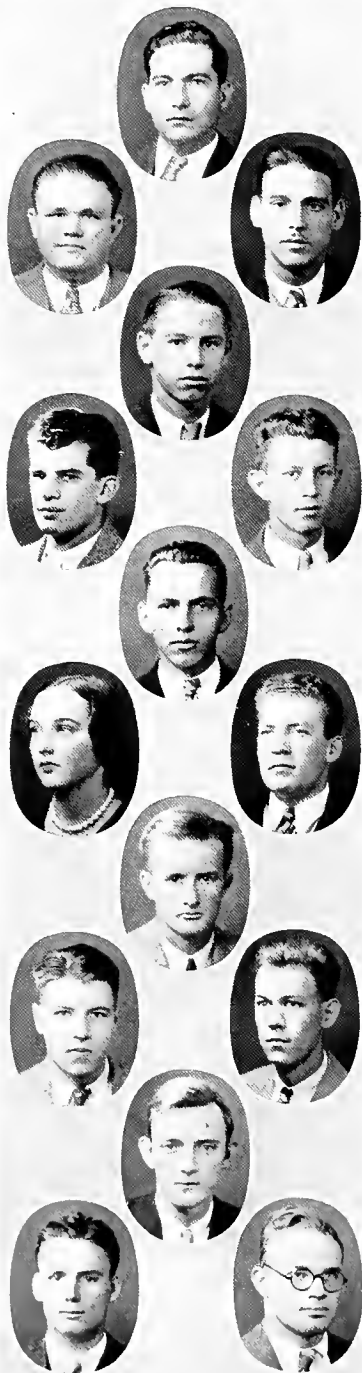

MILTON PAUL ROBELOT New Orleans, La.
Architectural Society; Fencing.

JOHN E. ROGAN, JR., $\Sigma \Phi \Delta$ New Orleans, La.
Civil Engineering Football Team (2, 3).

ALFRED J. ROTH, JR., $\Sigma \Phi \Delta$ New Orleans, La.
Civil Engineering Football Team (2, 3).

IRVING S. SELIGMANN, Z B T, K K Ψ Seguin, Tex.
Secretary Dramatic Guild; Publicity Manager Band; Glendy
Burke; Oratorical and Debating Council (2); Varsity Debating (2).

STANLEY E. SEVERANCE, $\Sigma \Phi E$ Kenosha, Wis.
Glee Club.

HERBERT M. SHILSTONE, JR., ΣX New Orleans, La.

*EDWARD BENJAMIN SILVERSTEIN New Orleans, La.

J. A. SNYDER, JR., $\Sigma \Phi E, A X \Sigma$ Biloxi, Miss.

MYRTHÉ STAUFFER, II B Φ New Orleans, La.
Class Secretary; "Jambalaya" Representative Architectural
Society; Secretary Architectural Society.

HOMER H. STOCKMANN, $\Sigma \Phi \Delta$ New Orleans, La.
President Junior Class; Dramatic Guild; Pop's Mental Gym
Class.

DALTON H. TREPAGNIER, $\Sigma \Phi \Delta$ New Orleans, La.

WILDAY TUDURY, $\Sigma \Phi \Delta$ New Orleans, La.
Pop's Mental Gym Class.

WILLIAM N. TULLER, $\Sigma A E, A X \Sigma$ New Orleans, La.

RICHARD E. WAGNER, $\Sigma \Phi \Delta, K K \Psi$ New Orleans, La.
Band; Orchestra; Louisiana Engineering Society.

*HENRY FERNAND WEHRMANN New Orleans, La.

HORACE C. WELMAN, $\Sigma \Phi \Delta$ Metairie Ridge, La.
Architectural Society; Glee Club.

C. M. WILLIAMS, $\Sigma \Phi \Delta$ Ocean Springs, Miss.
Pop's Mental Gym Class; Glendy Burke (1, 2, 3).

*WILLIAM FRANCISCO WILLIAMS New Orleans, La.

*—Picture not in panel.



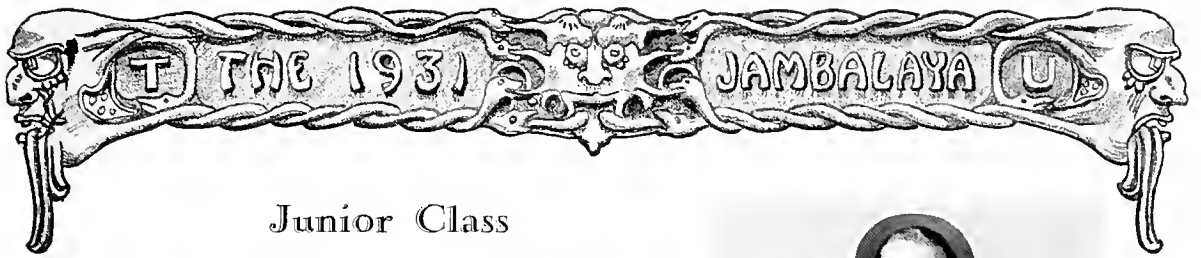

Junior Class

College of Commerce

- C. A. ALEXIUS New Orleans, La.
- MORRIS M. BAKER, Δ Σ Φ Ocean Springs, Miss.
- PAUL A. BIRD Shanghai, China
- URBAIN JOSEPH BURVANT, Δ Σ Φ New Orleans, La.
Freshman Basketball; Varsity Baseball (2, 3, 4), Captain (4); Inter-Fraternity Basketball; Intra-mural Basketball.
- IRVING H. COHN, Σ Α Μ New Orleans, La.
Pan-Hellenic Council.
- FRANK DAMERON, JR., Β Θ Η New Orleans, La.
Intra-mural Football (1, 2); Glee Club (2).
- CALVERT G. DE COLIGNY, Α Τ Ω New Orleans, La.
Junior Class President; Freshman Class President; Sophomore Class Secretary and Treasurer; Football (1, 2, 3); Track (1, 2, 3); "Hullabaloo" Staff (1, 2); White Elephants Cup (1); Pan-Hellenic Council (2, 3); "Jambalaya"; "T" Club.
- *NORMAN EDWARD DIETRICH New Orleans, La.
- MARY DINWIDDIE, Κ Κ Γ New Orleans, La.
- DAVID EUSTIS, Σ Χ New Orleans, La.
White Elephants.
- W. J. FOUNTAIN, Σ Ν Picayune, Miss.
Class Secretary and Treasurer.
- ELLSWORTH C. FRENCH, Α Τ Ω Lake Arthur, La.
White Elephants; Assistant Manager Basketball.
- BEN M. FRIEDMAN, Ζ Β Τ New Orleans, La.
- *ROBERT BUCKLEY GALLEGLY, JR. New Orleans, La.
- JACOB M. GENSBURGER, Κ Κ Ψ New Orleans, La.
Assistant Manager Band; Treasurer Kappa Kappa Psi.
- PHILIP S. GIDIERE, Σ Ν New Orleans, La.
Pan-Hellenic Council (2, 3).
- JOHN J. HAINKEL, Κ Κ Ψ New Orleans, La.
Band (1, 2, 3).

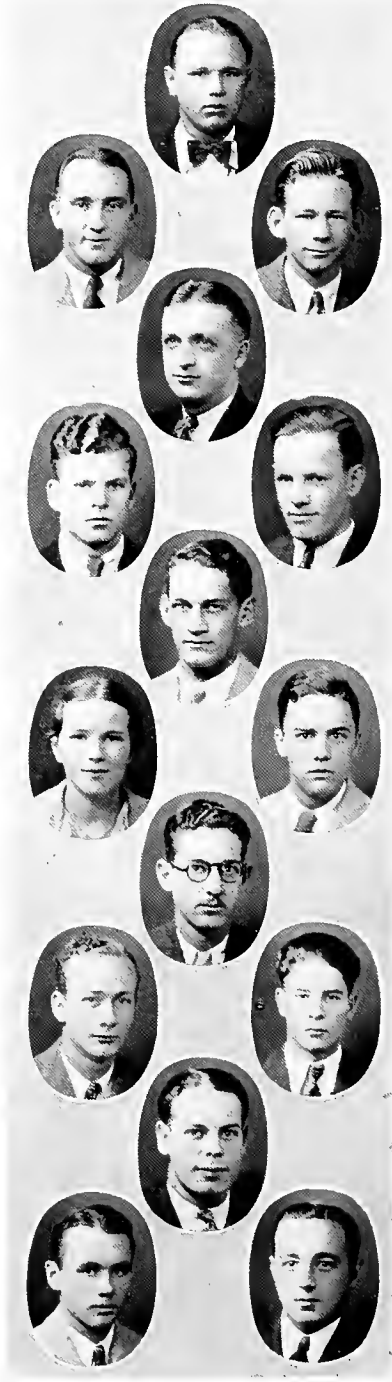

*—Picture not in panel.



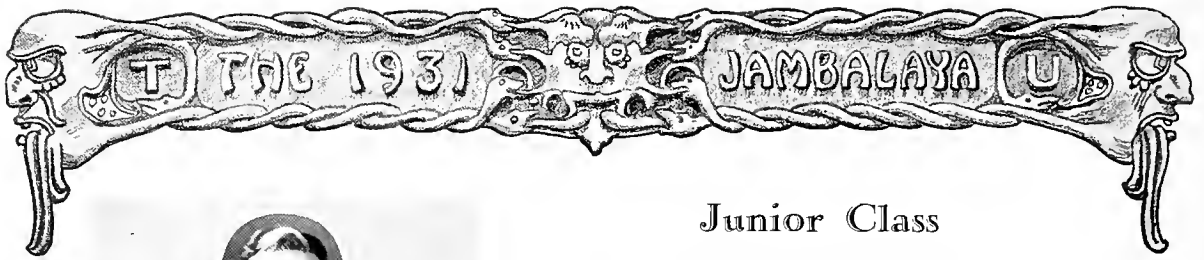

Junior Class College of Commerce

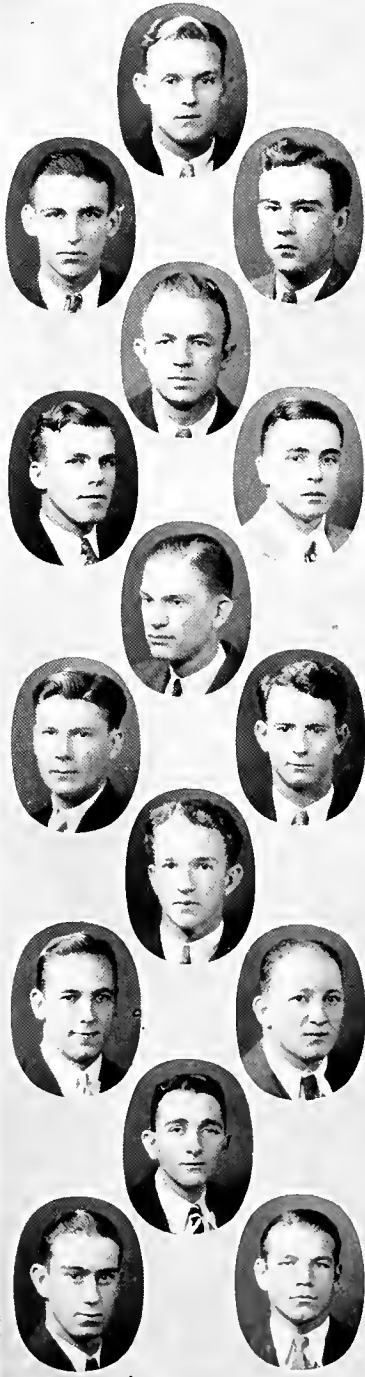

WARUM R. HOLBROOK, $\Phi K \Sigma$ New Orleans, La.
Assistant Manager Basketball (3), Manager (4); Inter-fraternity Basketball (2).

WARREN B. JUNG, $\Phi K \Sigma$ New Orleans, La.
Inter-fraternity Basketball (1, 2, 3); Inter-fraternity Tennis (2).

*ORDWAY KASTLER New Orleans, La.

TREVOR C. LEWIS, $\Phi \Delta \Theta$ New Orleans, La.
Inter-fraternity Track.

*JOHN JOSEPH LIENHARD, JR. New Orleans, La.

A. ELMER MASSEY, JR., $A T \Omega$ New Orleans, La.
White Elephants; Freshman Basketball; Varsity Football (2, 3, 4); Varsity Track (1, 2); L'Apache; 'T' Club.

RODNEY MILLS, $\Sigma A E$ Bogalusa, La.
Inter-hall sports (3); Dormitory Club; Glee Club.

HAROLD A. MOISE, JR., ΣX New Orleans, La.
White Elephants Cup (1); Assistant Cheerleader (3); Inter-fraternity Basketball (1, 2, 3).

MALLORY VAN MORGAN, $A T \Omega$ Columbia, Miss.

*MARY MORTON New Orleans, La.

JIMMIE D. PURCELL, $\Pi K \Phi$ Plain Dealing, La.
Pan-Hellenic Council (3).

R. SHELBY PUTNAM, $\Lambda \Phi$ Elton, La.
Varsity Wrestling Team; Intra-mural Basketball (1, 2).

*ROBERT LANGFORD ROLAND, JR. Alexandria, La.

THOMAS R. SARTOR, JR., $K \Sigma$ DeRidder, La.
Inter-fraternity Tennis.

*SAMUEL LOUIS SAZER New Orleans, La.

CONNIE D. SCHNEIDAU, $B \Theta \Pi$ New Orleans, La.
Freshman Football; Freshman Basketball; Varsity Basketball (2); Varsity Baseball (2).

IRVIN H. SCHONBERG, $\Lambda \Phi$ Covington, La.
Inter-fraternity Basketball.

SAM SHINBAUM, $K N$ New Orleans, La.
Inter-fraternity Basketball; Track; Intra-mural Football; Freshman-Sophomore Tug-of-War; Pan-Hellenic Council.

EDWIN A. STOUTZ, $A T \Omega$ Metairie Ridge, La.
Vice-President Class (1, 2); Track Manager (3); Tug-of-War (1, 2); Inter-fraternity Basketball (1, 2, 3); Inter-fraternity (2, 3).

ELDON CLAGGETT UPTON, JR., $\Delta K E$ New Orleans, La.
Secretary-Treasurer Class (1), President (2), Vice-President (3); Thirteen Club; Football (1, 2, 3); Boxing (2, 3); 'T' Club; Pan-Hellenic Council; Glee Club.

*CHARLIE LEMON YOUNG Bastrop, La.

*—Picture not in panel.



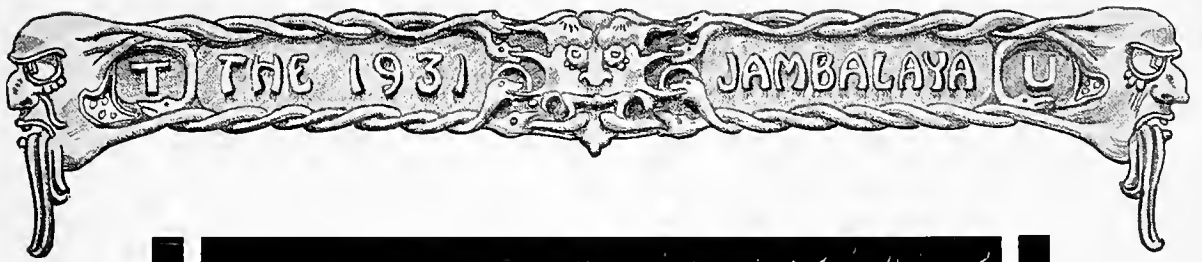

In Memoriam

Rose Mary Case
Freshman

School of Art
Newcomb College

Died November 22, 1930









Sophomore Class

Newcomb College



- SALLY ALLEN, A Δ Π Charlotte, N. C.
Y. W. C. A. (1).
- ETHEL ALLTMONT, A E Φ New Orleans, La.
Dramatic Club.
- PEARLE APPLEBY, B Φ A New Orleans, La.
- KATHERINE BALAKO Troy, Ala.
Y. W. C. A.; Glee Club.
- *MARTHA BRAGGINS BARNES, Z T A New Orleans, La.
- MARY ELIZABETH BARNETT, B Σ O New Orleans, La.
Glee Club; Dramatic Club Treasurer; Y. W. C. A.
- LUMMIE BARTLETT, Π B Φ New Orleans, La.
Glee Club (1, 2); Art Club (1, 2); Dramatic Club (1, 2);
Hockey Team (1).
- RUTH BEAVER New Orleans, La.
Volley Ball (1); Hockey (1).
- *MEREDITH BECHTEL, B Φ A New Orleans, La.
- HELEN BELL, K K Γ New Orleans, La.
Dramatic Club (1, 2).
- EDITH M. BENEDICT, X Ω New Orleans, La.
(Special)
- *FANNIE BERENSON, Δ Φ Bogalusa, La.
- *SARA BERNHARD Birmingham, Ala.
- STRAUS BERTHAUT, B Σ O New Orleans, La.
Glee Club; Dramatic Club.
- CAROLINE BLESSEY, B Σ O New Orleans, La.
Glee Club; Baseball Team; Operetta "Pinafore."
- *MARY ELLA BOMAN New Orleans, La.
- CAROLYN BOWER, Δ Z Bainbridge, Ga.
Art Club; Y. W. C. A. (1, 2).
- HELEN BRADLEY, Π B Φ New Orleans, La.
Y. W. C. A. (1, 2); Dramatic Club (1, 2); Cheerleader (2).
- CAROLINE CANDLER BRANAN, A Δ Π New Orleans, La.
Glee Club.
- SALLY BREARD, A Δ Π Monroe, La.
Y. W. C. A.
- *BETTY BRISCOE, Φ M Memphis, Tenn.
- MEREDITH BROCK, Φ M Chattanooga, Tenn.
- VIRGINIA BROWN, A Δ Π Little Rock, Ark.
Dramatic Club; Tennis (3); Y. W. C. A.
- *MURIEL ANN BURKHARDT New Orleans, La.
- ELIZABETH BUSH, Z T A Mexico City, Mex.
Art Club; Y. W. C. A.
- NANCY BUTLER, Z T A New Hope, Ala.
Art Club; Y. W. C. A.; Pan-Hellenic Council.
- *HERMIONE CAHN, A E Φ New Orleans, La.
- *CORA LILLIAN CARTER, A Δ Π Atlanta, Ga.
- JANE CONOVER, X Ω New Orleans, La.
Dramatic Club; Student Council.
- *MARY LYNN COVINGTON Summit, Miss.



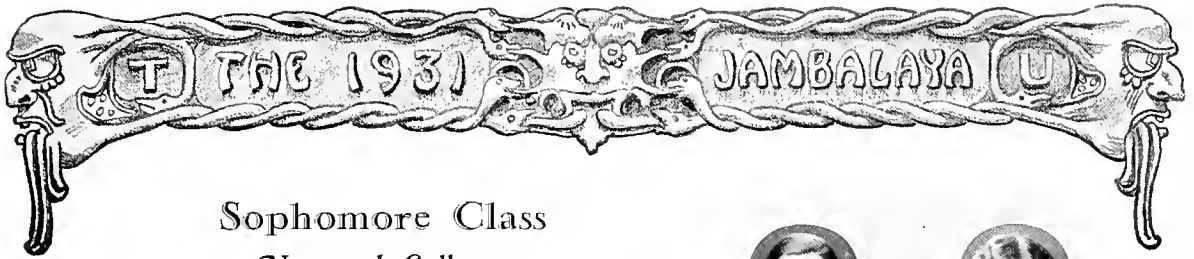

Sophomore Class

Newcomb College

- GRACE R. COYLE, Z T A Orange, Tex.
Art Club; Y. W. C. A.
- KATHLEEN LANOUE CRAWFORD, X Ω . . . New Orleans, La.
Y. W. C. A. (1); Newcomb Ball (1).
- LOUISE FORD CRAWFORD, X Ω New Orleans, La.
French Club.
- ROSE CROSGROVE, Φ M New Orleans, La.
Glee Club.
- *YVONNE ANNA CUSIMANO Hammond, La.
- *ELINA ALLAIN DASPIT Houma, La.
- *HANNAH SARAH DAVIDSON Des Moines, Ia.
- *MARTHA ZOE DAVIS Ft. Worth, Tex.
- FANNY DENNERY, A E Φ New Orleans, La.
Class Secretary (1); Debating Club; Dramatic Club; Glee Club.
- *RUTH YVONNE DICKEY New Orleans, La.
- *DOROTHY ELIZABETH DONALD Goodman, Miss.
- SUSAN DOUGLASS, A O Π Birmingham, Ala.
Y. W. C. A. (1, 2); Art Club (1, 2).
- MARGUERITE N. DOVER Florian, La.
- *CATHERINE EUGENIA DRAWE New Orleans, La.
- DORCAS JANE DUSENBURY, K A Θ New Orleans, La.
French Circle (1); Y. W. C. A. (1, 2, 3); Newcomb Ball (1, 2); Class Basketball (1).
- MILDRED ELLINGTON, B Φ A New Orleans, La.
Y. W. C. A.
- MAY ELIZABETH ELLIS, K A Θ Amite, La.
- CHARLOTTE FELDER, Π B Φ New Orleans, La.
Y. W. C. A. (1); Art Club (1, 2).
- *JUANITA GAILLE, A Δ Π New Orleans, La.
- RAE GEARY, K K Γ New Orleans, La.
- *MARGARET DREW GILICAN, K K Γ Brunswick, Ga.
- JANE GOODWILL, K A Θ Minden, La.
Y. W. C. A. (1, 2).
- NELLIE KATHERINE GREEN, K A Θ Houston, Tex.
Y. W. C. A.
- MARIETTA GRIFFIN, A O Π New Orleans, La.
Newcomb Basketball Class and Varsity (1); Newcomb Ball Class and Varsity (1); Spaulding Basketball Class and Varsity (1); Class Baseball and Varsity (1).
- SHUREE GUBERMAN Goose Creek, Tex.
- ELIZABETH HAILEY, K A Θ New Orleans, La.
- PHALA HALE, A Δ Π Lake Charles, La.
Dramatic Club; Orchestra; Newcomb Basketball Class and Varsity; Spaulding Basketball Class and Varsity; Track Meet.
- *JEANELLE MITCHELL HARDY Barnesville, Ga.
- *ROWENA ELOISE HARRISON New Orleans, La.
- THEONE HAUSMANN, A E Φ New Orleans, La.
Glee Club (1, 2).
- *DOLORES HAYFORD New Orleans, La.
- JOY HEARN Carbon Hill, Ala.



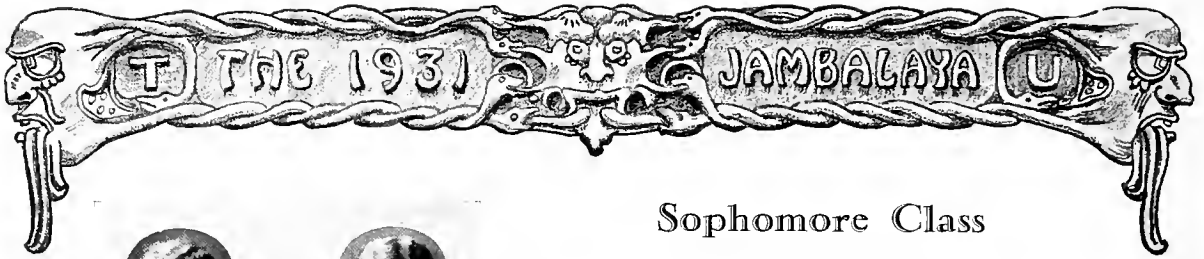

Sophomore Class

Newcomb College



- JUANITA HEISS Meridian, Miss.
K A Θ
Glee Club (1, 2); Dramatic Club (1, 2).
- VIRGINIA HEMPHILL Chattanooga, Tenn.
Φ M
- *FLORENCE HEMPSTEAD Mobile, Ala.
Φ M
- EDNA LUCILLE HERBERT New Orleans, La.
Z T A
- STELLA HEBERT New Orleans, La.
K K Γ
Art Club; Gym.
- SUZANNE HIRSCH Monroe, La.
A E Φ
Glee Club.
- HATTIE CRAIG HITT New Orleans, La.
Φ M
- BETTY HOLT Galveston, Tex.
Π B Φ
- MELANIE HOLT Galveston, Tex.
Π B Φ
Glee Club; Art Club
- MARIGAYLE HOPKINS New Orleans, La.
Π B Φ
Art Club.
- *FLORES MARY HOTARD New Orleans, La.
B Φ A
- EARLE HUDSON Hattiesburg, Miss.
B Φ A
Y. W. C. A. (2).
- MARTHA HUTCHINS Houston, Tex.
A O Π
Y. W. C. A.
- LUELLA JACKSON New Orleans, La.
K A Θ
Y. W. C. A.
- JANET JACOBS New Orleans, La.
A E Φ
Glee Club.
- GERTRUDE JAHNCKE New Orleans, La.
K K Γ
- FLORENCE KAPLAN Laurel, Miss.
Glee Club (2).
- VELMA ENSLEN KIDD Birmingham, Ala.
Φ M
Glee Club; Y. W. C. A.
- EVELYN KNAPP Lake Charles, La.
X Ω
Glee Club (1, 2); Y. W. C. A. (1, 2); Class Treasurer (2);
House Council.
- MARJORIE KOHLMAN New Orleans, La.
A E Φ
Volley Ball; Newcomb Basketball Varsity, Class Captain;
Baseball Varsity; Dramatic Club; Debating Club.
- EMILY KROUSE Meridian, Miss.
A O Π
Y. W. C. A.; Art Club.
- ELEANOR LEGIER New Orleans, La.
K K Γ
Class Newcomb Ball (1); Class Basketball (1); Class Hockey
(1); Athletic Council (2); Class Secretary (2).



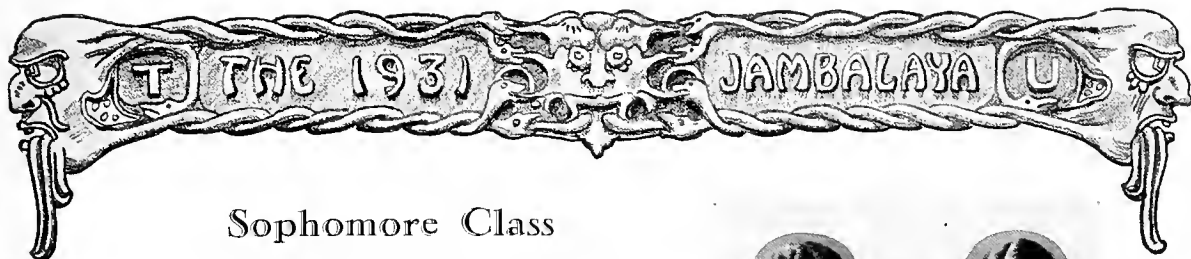

Sophomore Class

Newcomb College

- *MARGUERITE EULALIE LEHDER New Orleans, La.
 *MARGARET DAVIS LEWIS, X Ω Woodville, Miss.
 *MARY RITA LoCASCIO New Orleans, La.
 ADELE MARJORIE LOGAN, Π Β Φ New Orleans, La.
 Y. W. C. A. (1, 2); "Arcade" Staff (2); French Circle (1);
 Art Club (2).
 KITTY MINOR LOGAN, Π Β Φ New Orleans, La.
 Art Club; Class Newcomb Ball; Class Hockey; Class Basket-
 ball.
 VIRGINIA KING LOGAN, K K Γ New Orleans, La.
 *MARY BELL LONG, X Ω Richmond, Va.
 BERTHA ALYCE MASUR Monroe, La.
 MILDRED MATTISON, K K Γ Rockford, Ill.
 Art Club; Y. W. C. A.
 BILLY MAYS, K K Γ Ruston, La.
 Y. W. C. A.
 JEANNE McCARTNEY, A O Π New Orleans, La.
 Y. W. C. A. (1, 2); Spanish Club (1); Art Club (1, 2).
 *BILLY LOUISE McCOY, A O Π New Orleans, La.
 PEGGY McMAHON, K Α Θ Mobile, Ala.
 Vice-President Class (2).
 DORIS METCALFE, X Ω Metcalfe, Miss.
 Y. W. C. A.; Glee Club.
 BERTHA MEYER, A E Φ Shreveport, La.
 Dramatic Club; Debating Club.
 LISETTE MOORE, Φ Μ New Orleans, La.
 Glee Club (2); Art Club (2); Dramatic Club (2).
 MARCELLA OGDEN Hattiesburg, Miss.
 Y. W. C. A.
 JENNY OLSEN, K Α Θ New Orleans, La.
 Varsity Basketball; Captain Freshman Volley Ball; Y. W.
 C. A.
 SIGRID OLSEN, K Α Θ New Orleans, La.
 *BEATRICE O'REILLY, K K Γ New Orleans, La.
 MARY NEWMAN PARRISH, Π Β Φ Birmingham, Ala.
 Glee Club (1, 2); Mandolin-Guitar Club (1, 2); Art Club (2).
 ROSEBUD PIKER, A Δ Π Baton Rouge, La.
 Y. W. C. A.; Art Club.
 *LEONORA QUARTERMAN Ridgeland, S. C.
 *ELIZABETH RAOFORD QUINLAN, K K Γ Wichita, Kan.
 MARION WOODSON RAINEY, Z T A New Orleans, La.
 Dramatic Club; Art Club; Class Team Hockey (1); Class
 Team Swimming (1).
 ELIZABETH RANDOL, A Δ Π Bunkie, La.
 Y. W. C. A.; Art Club.
 MADALIN REHAGE, Β Σ O New Orleans, La.
 MARTHA REMICK, K K Γ New Orleans, La.
 Y. W. C. A.; International Relations Club.



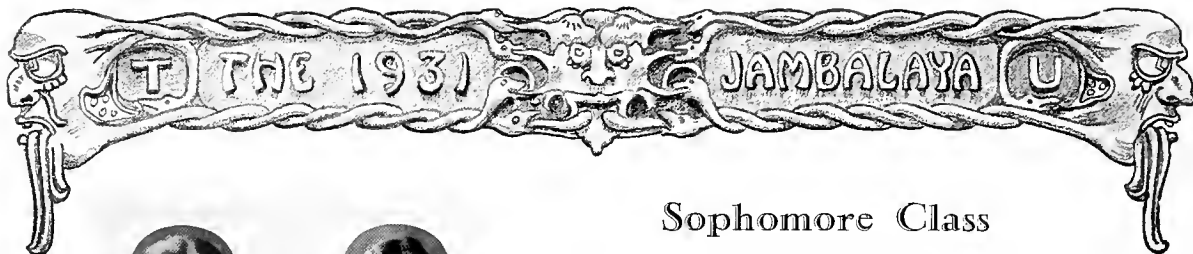

Sophomore Class

Newcomb College



- IDA RITTENBERG New Orleans, La.
A E Φ
Glee Club; Dramatic Club; Debating Club; Basketball, Class and Sub-Varsity; Class Volley Ball; Class Baseball; Assistant Cheerleader.
- *MARGARET NEAL ROBERTS Alexandria, La.
II B Φ
- BRENT S. ROBERTSON New Orleans, La.
K K Γ
French Circle (1); Y. W. C. A. (1, 2).
- MEL ROBERTSON Opelousas, La.
A O II
Class Bowling (1); Class Hockey (1); Class Baseball (1); Class Volley Ball (1).
- SOPHIE ROLLINS Gulfport, Miss.
Mandolin-Guitar Club (1, 2); Y. W. C. A. (1, 2); Glee Club (1, 2); Orchestra (1, 2); Council (2).
- MARGARET L. ROSSER New Orleans, La.
II B Φ
Glee Club; Art Club.
- HELEN EMILY RUSSELL New Orleans, La.
B Φ A
Glee Club; Dramatic Club; Lampyrids.
- *LOVE ST. JOHN Johnson City, Tenn.
Φ M
- ELIZABETH SALE Covington, Tenn.
Z T A
Y. W. C. A.; Art Club.
- LAURA SALE Covington, Tenn.
Z T A
Y. W. C. A.
- CAROLYN SAMUEL New Orleans, La.
Dramatic Club; Debating Club.
- ALICE SCHWARTZ New Orleans, La.
A E Φ
Nixon Debating Club (1, 2), Secretary-Treasurer (2); Nixon Team (1); Nixon-Glendy Burke Debate (1); Dramatic Club (1, 2), Secretary (2), Plays (1); Newcomb Ball (1); Basketball Squad (1); Freshman Baseball, Varsity (1); Track Meet (1); Secretary Debating Council.
- ZOE SHALLCROSS New Orleans, La.
X Ω
French Circle (1); Dramatic Club (1)
- EVELYN W. SHIBLEY New Orleans, La.
II B Φ
Glee Club; Art Club.
- DOROTHY B. SIMON Alexandria, La.
A E Φ
- JANE SMITH Fond du Lac, Wis.
K K Γ
- NANCY BURGoyNE STACK Alexandria, La.
A O II
- DORIS STERN New Orleans, La.
A E Φ
Dramatic Club; Basketball; Swimming Meet.
- VIVIAN JANE STERN Tulsa, Okla.
A E Φ
- ROBERTA STERRETT Birmingham, Ala.
K K Γ
Art Club; Y. W. C. A.; Swimming Meet.
- DEMARIS STEVENS Dothan, Ala.
- IMOGENE STOKES New Orleans, La.
B Φ A
Dramatic Club; Debating Club; Y. W. C. A.



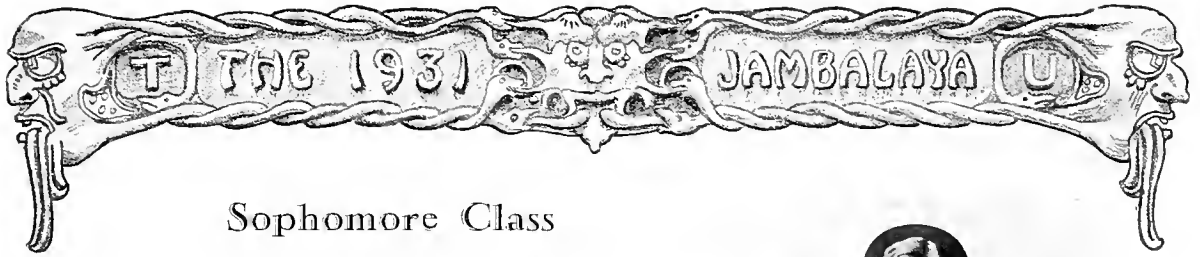

Sophomore Class

Newcomb College

- JANE SWAYZE Yazoo City, Miss.
X Ω
- JUANITA P. TANSEY New Orleans, La.
Debating Club; Glee Club.
- DIXIE THARP New Orleans, La.
K A Θ
Y. W. C. A.
- *MARGARET TUCKER New Orleans, La.
X Ω
- PATRICIA LUCILE TUCKER Brunswick, Ga.
K K Γ
Basketball (1); Debating Club (1, 2); Dramatic Club (1, 2).
- VIRGINIA ROSS TYLER Birmingham, Ala.
Φ M
- VIOLA VAIL Spring Hill, Ala.
K A Θ
Orchestra; Dramatic Club.
- SHIRLEY MAE WAHL New Orleans, La.
A Δ Π
- HELEN WALKER New Orleans, La.
K A Θ
Y. W. C. A.; Dramatic Club.
- LORRAINE WERLEIN New Orleans, La.
Π Β Φ
Glee Club; Art Club; International Relations Club.
- METHA WESTFELDT New Orleans, La.
Π Β Φ
Basketball, Class Team (1), Varsity (1); Hockey Class Team (1); Newcomb Ball, Class and Varsity (1); Baseball, Class (1); Track (2); Recording Secretary Student Body (2); Athletic Council (1); Art Club (2); Glee Club.
- GENEVIEVE WHIPPLE Baton Rouge, La.
Φ M
Volley Ball Team; Hockey; Art Club.
- ALBERT WHITEKNACT New Orleans, La.
- CAROL WIENER Shreveport, La.
Debating Club (1, 2); Volley Ball (1).
- MARIE LOUISE WILCOX New Orleans, La.
X Ω
Y. W. C. A. Commission (1), Cabinet (2); "Arcade" Staff; Tennis.
- *ELLEN MARIE WILLOZ New Orleans, La.
- MARJORIE WILSON New Orleans, La.
K A Θ
Class President (2); Y. W. C. A. Cabinet (1, 2); Newcomb Ball Team (1); Baseball (1); Student Council (1, 2).
- AMY WISE Yazoo City, Miss.
A E Φ
Glee Club (1, 2); Dramatic Club (2).
- FLORENCE WOLF Tyler, Tex.
A E Φ
Dramatic Club.
- *ANNIE KATHERINE WOODS New Orleans, La.
- EVELYN YARBROUGH Atlanta, Ga.
Φ M
- ALMA ZEAGLER Monroe, La.



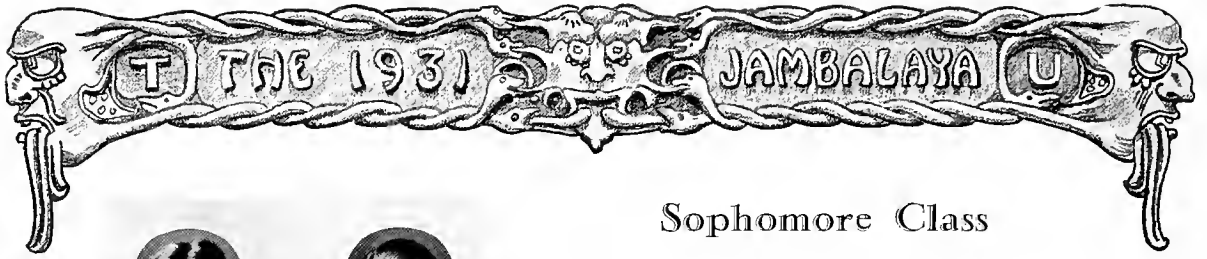

Sophomore Class

School of Medicine

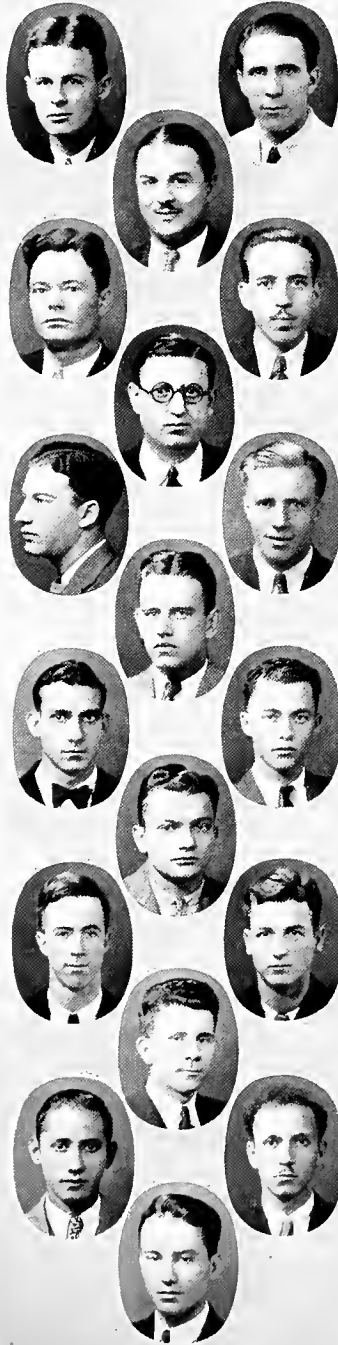

- D. M. ADAMS, JR., K Σ , Φ X Panama City, Fla.
Inter-fraternity Basketball.
- *MARIETTA ALPER Birmingham, Ala.
- *JOSEPH DRAKE ANDERSON Franklin, Tenn.
- SHERBURNE ANDERSON, A K K, A X A New Orleans, La.
- ANTHONY JOSEPH BARRANCO Birmingham, Ala.
- FRED DURANT BARTLESON, Θ K Ψ , Θ X Fort Myers, Fla.
Square and Compass; Pathogens.
- CHRIS FRANCIS BELLONE New Orleans, La.
Honor Council (1); Vice-President Class (1); Secretary of
Student Body (3).
- CLIFTON O. BINGHAM, Θ K Ψ Pineville, La.
A.B. Degree, Louisiana College.
- M. E. BLOCK, Φ Δ E Greensboro, N. C.
- HERMAN BLOOMSTEIN New York, N. Y.
- *JOHN NATHANIEL BOSTICK Monroe, La.
- M. B. BOWMAN, JR., Σ X, N Σ N Hot Springs, Ark.
- J. LAWRENCE BRIZARD Jacksonville, Fla.
- GEORGE EDWARD BURCH, JR., B M Edgard, La.
- EDWARD G. CAILLETEAU, Σ X, N Σ N Alexandria, La.
- ALSTON CALLAHAN, Σ A E Vicksburg, Miss.
A.B. Degree, Mississippi College.
- S. J. CAMPBELL, Δ Σ Φ , Φ X Headland, Ala.
- *VITO JOSEPH CANIZARO Vicksburg, Miss.
- E. L. CARROLL, Θ K Ψ Alco, La.
A.B. Degree, Louisiana College.
- CECILIO A. CASTILERO Ocu, R. P.
- LEE-RUSSELL BENEDICT CENTANNI New Orleans, La.
- *EDWARD ALEXANDER CLEVE Birmingham, Ala.
- JAMES LEATH COLLIER, Θ K Ψ Houston, Tex.
Honor Council.
- *SEBRON CULPEPPER DALE Prentiss, Miss.
- *CHARLES THOMAS DECKER Mission, Tex.
- *DANIEL JOSEPH DEVLIN, JR. New Orleans, La.

*—Picture not in panel.



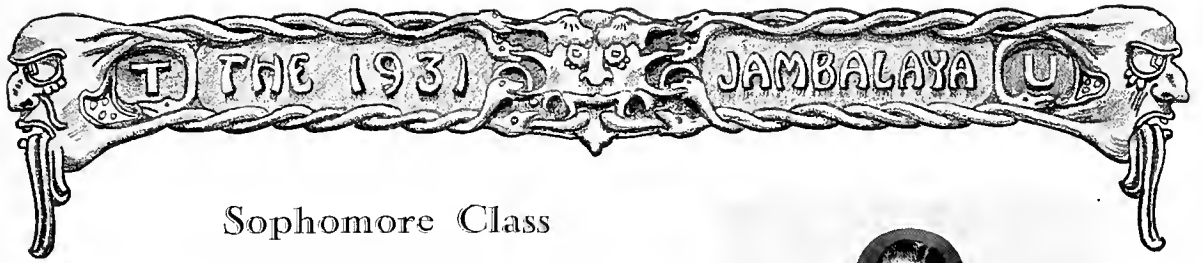

Sophomore Class

School of Medicine

- ISADORE DYER, $\Sigma \Sigma \Sigma$ New Orleans, La.
 EDITH ESKRIDGE, $\Lambda E I$ New Orleans, La.
 PETER EVERETT, JR., $\Sigma \Sigma \Sigma$ New Orleans, La.
 BEN POWELL FLEMING, $\Delta \Sigma \Phi, \Theta K \Psi$. . Houston, Tex.
 Vice-President (Class 2); Medical Honor Council (1); Pathogens; Square and Compass.
 D. M. FLETCHER, $\Delta \Sigma \Phi, \Theta K \Psi$ Fort Myers, Fla.
 *DOMINICK JOHN GERACI New Orleans, La.
 E. JACK GILES, $\Lambda T \Omega, \Phi X$ Corpus Christi, Tex.
 L'Apache.
 MEYER GURDIN, $\Phi \Delta E$ Hot Springs, Ark.
 PAT H. HANLEY, $\Lambda K K$ Lockport, La.
 CARL A. HARTUNG, $\Sigma X, \Sigma \Sigma \Sigma$ Bridgeport, Ala.
 FREDERICK W. HEATH, $\Theta K \Psi$ Beebe, Ark.
 *ELWOOD DANIEL HEMMING, JR. Jacksonville, Fla.
 *IRMA CARLENE HENDERSON Asheville, N. C.
 JOHN D. HENDERSON, $\Sigma A E, \Phi X, \Phi \Phi$ Morristown, Tenn.
 Freshman Football; Scrub Football (2, 3, 4); Inter-fraternity Basketball; Inter-class Football; White Elephants; L'Apache.
 RICHARD W. HENDRIX, $\Lambda X A, \Phi X$ Camp Hugh, Ala.
 A.B. Degree, Washington and Lee; Square and Compass; L'Apache.
 J. M. HIGGINBOTHAM, $\Sigma X, \Sigma \Sigma \Sigma$ Monroe, La.
 Freshman Basketball; Varsity Basketball (2, 4); L'Apache.
 FLOYD MICHAEL HINDELANG, $\Theta K \Psi$ McDonoghville, La.
 H. W. HODDE, ΦX Ruston, La.
 *RAYNOR ELMORE HOLMES, JR. Canon City, Colo.
 J. D. HUTCHINS, $\Theta K \Psi$ Newhebron, Miss.
 EUCLID ARNOLD ISBELL, $\Theta K \Psi$ Albertville, Ala.
 President Freshman Medical Class; Square and Compass.
 ANTHONY J. ITALIANO New Orleans, La.
 "Hullabaloo" Representative.
 *CALVIN MORRIS JOHNSON Plymouth, Fla.
 *LELAND MANN JOHNSTON Hickman, Ky.
 *WILLIAM THOREAU JONES Shreveport, La.
 EDWIN STEWART KAGY, $\Phi P \Sigma$ New Orleans, La.

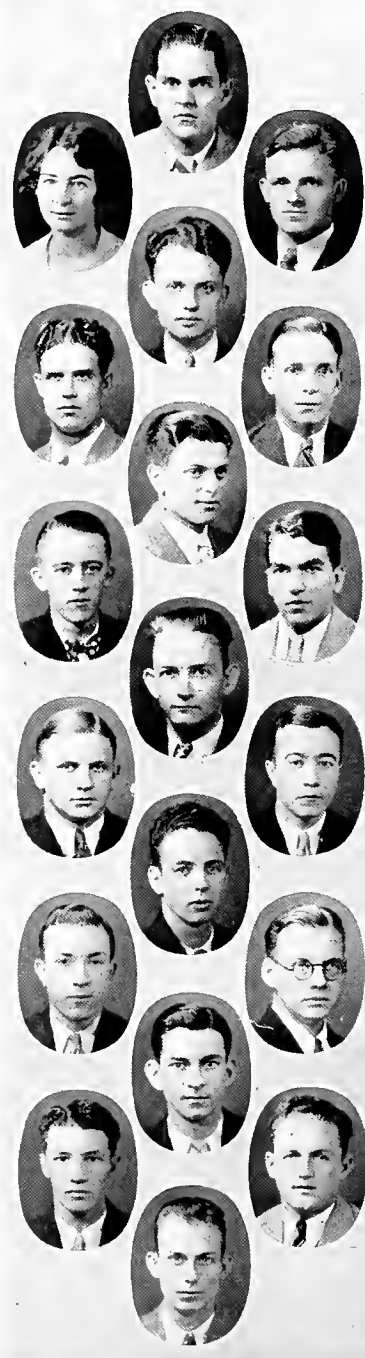

*—Picture not in panel.



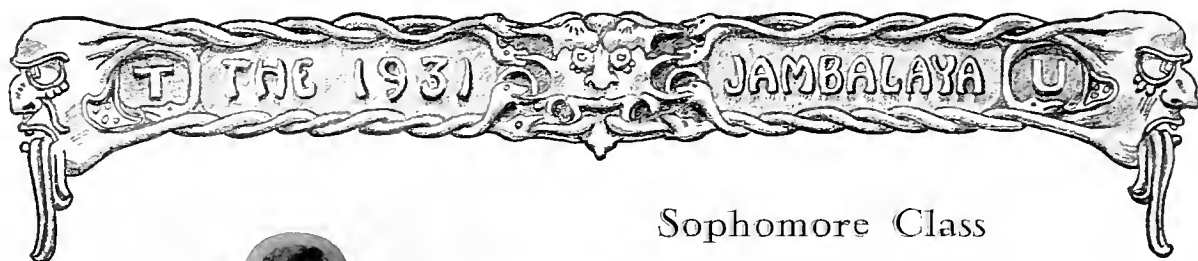

Sophomore Class

School of Medicine

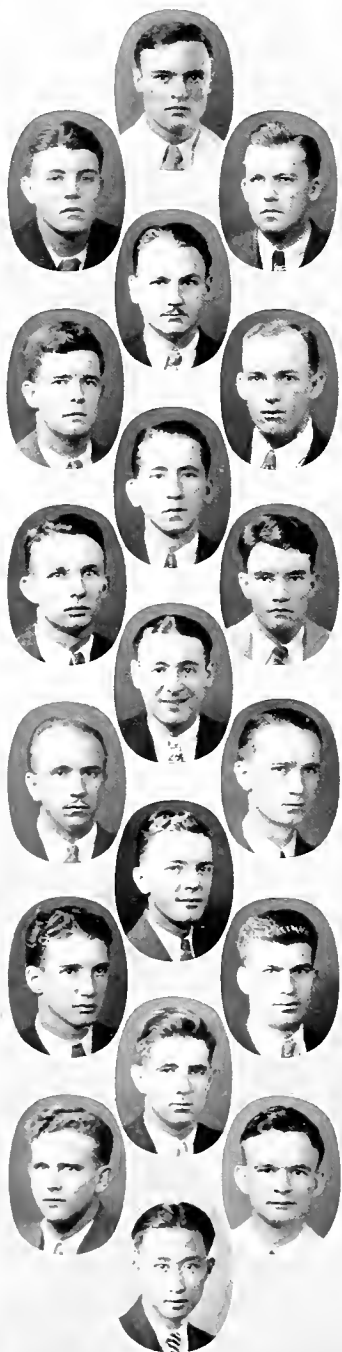

- H. R. KAHLE, K A, ΦX New Orleans, La.
B.S. Degree; White Elephants.
- JAMES E. KENDRICK, JR., ΣN , ΦX . . . Greenville, Ala.
L'Apache.
- *ROY WILLIAM KIRCHBERG New Orleans, La.
- W. E. KITTREDGE, $\Delta T \Delta$, ΦX , $\Phi \Phi$. . . Napoleonville, La.
L'Apache.
- H. C. KNIGHT, A K K New Orleans, La.
- *CHARLES FRANK LACEY Kosciusko, Miss.
- *HENRY ANDREW LARocca New Orleans, La.
- *LADISLAS LAZARO Washington, La.
- *RICHARD KUI CHI LEE Honolulu, T. H.
- *AMSIE HORTON LISENBY Dothan, Ala.
- *SAM A. LOEB Stamford, Conn.
- WILLIAM MATTHEWS LONG, A K K . . . Statesville, N. C.
- THOMAS E. LOWE, $\Theta K \Psi$ Houston, Tex.
- CHARLES H. MCCOLLUM, JR., $\Delta X A$, ΦX . . . Ft. Worth, Tex.
- *ROBERT MCGRATH Chicago, Ill.
- JIM MCKENZIE, A K K Batesville, Ark.
- *MARY ANN MCKINNEY Nacogdoches, Tex.
- *JAMES WILLARD McMURRAY Bartow, Fla.
- CHARLES McVEA, ΣX , $N \Sigma N$ Baton Rouge, La.
- IRVING MACHLIN, $\Phi A K$ Brooklyn, N. Y.
- LUKE MARCELLO, K K Ψ De Ridder, La.
Secretary and Treasurer Sophomore Medical Class; Band.
- LARKIN K. MASON, ΣII , A K K Fairhope, Ala.
- *JOSEPH JAMES MASSONY Waterproof, La.
- PERRY D. MELVIN, A K K Milton, Fla.
President Sophomore Class.
- *CARL CLIFFORD MENDOZA Jeanerette, La.
- *DAVID BROCKMAN MONSKY Montgomery, Ala.
- LEONCE D. NEWMAN, $\Delta \Sigma \Phi$, A K K . . . Independence, La.
- JOHN GRAHAM NORRIS, $\Theta K \Psi$ Choudrant, La.
- GARROLD HARRY NUNGESTER, B M Decatur, Ala.
- GUY L. ODOM, $\Theta K \Psi$ Harvey, La.
- FRANK B. OGDEN, A T Ω , ΦX New Orleans, La.
Glee Club (1, 2, 3); Glendy Burke (1, 2); Dramatic Club (2).
- LUP QUON PANG Honolu'u, T. H.
- *MARIE LOUISE MADELINE PARETI New Orleans, La.
- *JAMES JEWELL PITTMAN Gylertown, Miss.
- *GROVER DEWITT RACKLEY Magnolia, N. C.

*—Picture not in panel.



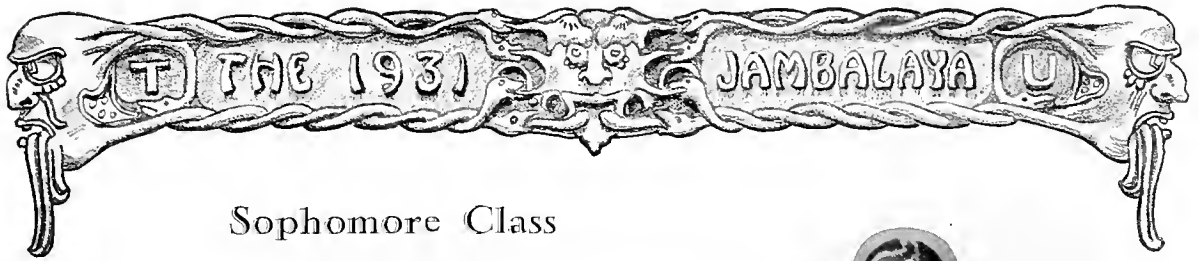

Sophomore Class

School of Medicine

- *JOSEPH THOMAS ROBERTS San Marcos, Tex.
 ROY F. ROBERTS, $\Theta K \Psi$, $\Phi \Sigma K$ Asheville, N. C.
 HAROLD H. ROTHENDLER, $\Phi \Delta E$ New York, N. Y.
 Secretary-Treasurer Freshman Medical Class; Honor Council
 Sophomore Medical Class.
 ROBERT EMILE ROUGELOT, $\Delta \Sigma \Phi$ New Orleans, La.
 ULOUS F. RYAN, $\Theta K \Psi$ Fryeburg, La.
 *EUNICE ANASTASIA SCHNYDER New Orleans, La.
 *JOSEPH DOMENICO SCOLARO Tampa, Fla.
 *ROBERT SEGAL Los Angeles, Cal.
 *WILLIAM THOMAS SELLERS McCullough, Ala.
 *JOHN ROSS SHIPP Lorena, Tex.
 *WILLIAM STACY SILER, JR. Beaumont, Tex.
 ROBERT MORGAN SIMONTON, ΣX , ΦX West Monroe, La.
 *DONALD WILLIAM SMITH Miami, Fla.
 CARROLL SMITHERS, A E I New Orleans, La.
 B.S. Degree.
 *JULIUS JAMES STAGG, JR. Morton, Miss.
 *JOSEPH STUART STALEY Marion, Va.
 MARX STERBCOW, $\Phi \Delta K$ New Orleans, La.
 RUDOLPH P. STRITZINGER, $\Phi P \Sigma$ New Orleans, La.
 "Jambalaya" Representative; Intra-mural Football; Intra-
 mural Basketball.
 JAMES E. TATE, $\Theta K \Psi$ Mt. Herman, La.
 HUME A. THOMASON, $\Phi P \Sigma$ New Orleans, La.
 Intra-mural Football; Wrestling; Intra-mural Basketball.
 *ANDREW SPENCER TOMB, JR. Jackson, La.
 *ASHBY FABIAN TRAHAN New Orleans, La.
 H. M. TRIFON, $\Phi \Delta E$ Pelly, Tex.
 Freshman Football.
 *EDWARD VALES Merida-Yucatan, Mex.
 *LASTIE MAURICE VILLIEN Maurice, La.
 FRANCIS JARED VINCENT Maurice, La.
 WILLIAM C. VINCENT, $\Sigma \Delta E$, ΦX , $\Phi \Phi$ Lake Charles, La.
 CARL N. WAHL, $\Sigma \Delta E$, ΦX New Orleans, La.
 JAMES S. WEBB, JR., $\Pi K \Phi$, ΦX New Orleans, La.
 *ROBERT WATKINS WEBB Dallas, Tex.
 JAMES A. WHITE, JR., $K \Lambda$, $\Theta K \Psi$ Alexandria, La.
 B.A. Degree, Louisiana College; President Square and Com-
 pass; Pathogens.
 I. G. WILSON, $\Theta K \Psi$ Stephenson, Miss.
 SOLOMON WINOKUR, $\Phi \Delta K$ Jamaica, N. Y.
 THOMAS B. WOODS, JR., $\Pi K \Phi$, ΦX Headland, Ala.

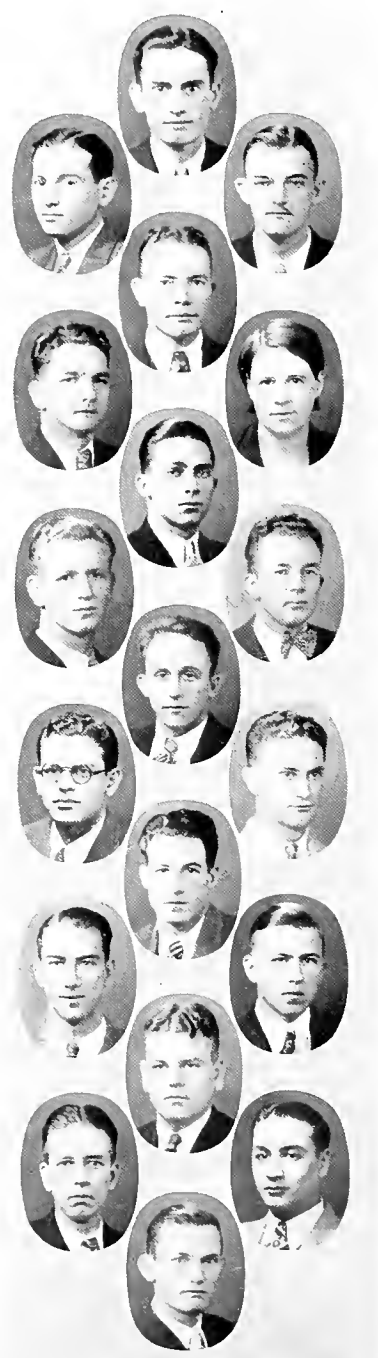

*—Picture not in panel.



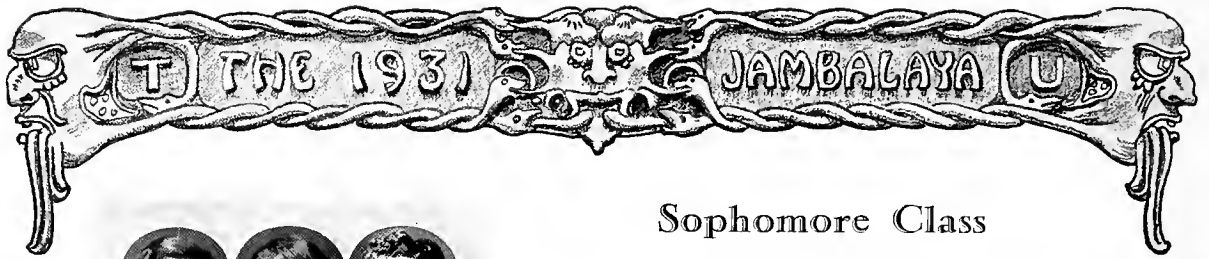

Sophomore Class

College of Arts and Sciences

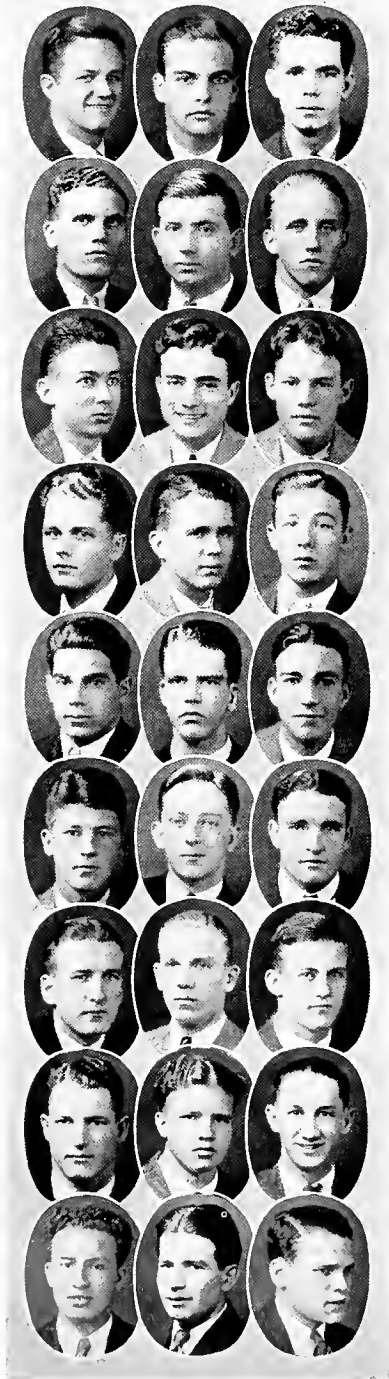

- NOEL ADAMS, JR., Σ A E New Orleans, La.
 *SAMUEL BOYD ADAMS, JR. Mobile, Ala.
 *EDGAR ALLAN AIME New Orleans, La.
 JOHN PARKER AIREY, Δ K E New Orleans, La.
 ARTURO NARCISO ALVARADO Panama, Panama
 PATRICK J. ARAGUEL New Orleans, La.
 Intra-mural Football (1); Intra-mural Basketball (1).
 MARSHALL BALLARD, JR. Bay St. Louis, Miss.
 LEO W. BENSON Port Arthur, Tex.
 Intra-mural Basketball (2); Intra-mural Football (1); Vice-
 President Dormitory Club (2).
 WILLIAM G. BLACKWELL, **A** New Orleans, La.
 Band (2).
 HAROLO BEEKMAN BONART, Σ A M New Orleans, La.
 Assistant Cheerleader.
 *WALTER CLARENCE BOUGERE, JR. New Orleans, La.
 *ARNIM STEVEN BRASFIELD Hattiesburg, Miss.
 *KERMIT BRAU Mayaguez, Porto Rico
 ROBERT BREHM, Δ Σ Φ New Orleans, La.
 *ROSE SIMMI BRENER New Orleans, La.
 (Special Student.)
 JOHN WHITTINGTON BURKE, Σ X New Orleans, La.
 LAWRENCE WILLIAM BURT, Δ T Δ New Orleans, La.
 Thirteen Club; Freshman Football; Freshman Basketball.
 JIM M. BUTERA, **A** Houston, Tex.
 Dormitory Club.
 CHARLES CARRIERE Laurel, Miss.
 JOSEPH O. CARSON, JR. New Orleans, La.
 Y. M. C. A.; Glendy Burke; Freshman Track.
 JOHN B. CAVON New Orleans, La.
 *JOSEPH JOSEPH CIOLINO Greenville, Miss.
 EDWIN B. CLARK, K A New Orleans, La.
 *STANLEY COHEN New Orleans, La.
 S. C. COLLINS, Π K A Houma, La.
 THOMAS J. CUNNINGHAM, JR., Φ Δ Θ Pine Bluff, Ark.
 Freshman Football; Football Squad.
 JOHN RICHARD CURTIS Gary, Ind.
 (Special Student.)
 JOSEPH J. DAVIES, JR. Gretna, La.
 *LEWIS MERCER DAWSON Mobile, Ala.
 JOHN F. DEBUYS, B Θ Π New Orleans, La.
 Freshman Football; Boxing (2); Track (2).
 ELSON M. DELAUNE, Π K A Lockport, La.
 Freshman Football.
 STAYTON C. DEMPSEY New Orleans, La.
 JACK W. DOLAN New Orleans, La.
 Band.
 SOL DOMBECK Brooklyn, N. Y.
 Glee Club (1, 2); Dramatic Club (2); Dormitory Club (1);
 Associate Member Y. M. C. A.
 THEO. J. DONALDSON, JR. Maringouin, La.
 Dormitory Club; Inter-hall Sports (1); Intra-mural Basket-
 ball (2); Y. M. C. A. (2).
 EUGENE H. DOURS, JR., Φ K Σ New Orleans, La.

*—Picture not in panel.



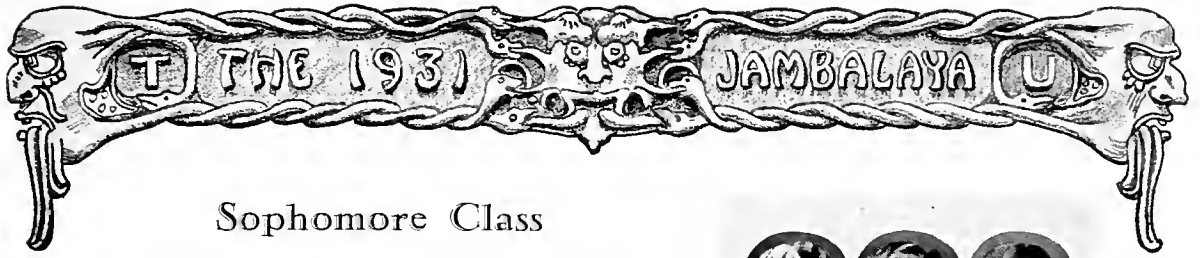

Sophomore Class

College of Arts and Sciences

- PERRY EASTMAN, B Θ Π New Orleans, La.
 *CHARLES JOHN EDWARDS Vicksburg, Miss.
 JIMMY FARMER Kentwood, La.
 NOLLIE C. FELTS, Σ X New Orleans, La.
 WILLARD C. FINKELSTEIN, K N El Campo, Tex.
 *MANUEL ISADORE FISHER New Orleans, La.
 JOHN W. FISK, Φ K Σ New Orleans, La.
 WILLIAM LEE FITTS, III, Σ X New Orleans, La.
 DANIEL L. FLEMING, Φ K Σ New Orleans, La.
 GRANT M. FREEMAN New Orleans, La.
 *CHARLES ANTHONY GEIER, JR. New Orleans, La.
 *LOUIS JULIAN GENELLA, JR. New Orleans, La.
 DENNIS GIBBINS, Δ Φ Mont Belvieu, Tex.
 JAMES GODFREY Dunkirk, N. Y.
 MERLE B. GOLDMAN, Σ Φ E Guadalajara, Jalisco, Mex.
 *BENJAMIN MAX GOODMAN New Orleans, La.
 JOHN DUNN GORDINIER, Σ A E Lake Charles, La.
 NAT GREENBLATT, Σ A M New Orleans, La.
 *WALTER EMERSON GROTEFEND Crowley, La.
 *ROBERT BERNARD GUERRIERO Monroe, La.
 ERIC GUILBEAU, JR., Σ N Carencro, La.
 LLOYD D. GUY, B Θ Π Monroe, La.
 WALTER WILLIAMS HAAR, Σ Φ E New Orleans, La.
 JULIAN B. HABANS, K Σ New Orleans, La.
 *CHARLES KELLEY HAIR Leland, Miss.
 *JOHN JOSEPH HALLARON New Orleans, La.
 *JAMES HENRY HARRISON New Orleans, La.
 T. J. HEALY New Orleans, La.
 JOHN A. HENDRICK, JR., K A Shreveport, La.
 *SIMON HEROLD Shreveport, La.
 JOHN S. HERRING, Σ Π Oak Grove, La.
 ROBERT S. HIGDON, B Θ Π Brookhaven, Miss.
 DOYLESS L. HILL Sand Springs, Okla.
 *JIM HAROLD HODGINS Shreveport, La.
 JULIAN P. HOWELL, Φ Δ Θ Marion, Ala.
 *LAWRENCE BOYKIN HUDSON, JR. Hattiesburg, Miss.
 CHARLES HUME, B Θ Π New Orleans, La.
 JEFFERSON BENJAMIN HUNT McComb, Miss.
 GORDON ST. C. JACKSON New Orleans, La.
 ROBERT JACKSON, Σ Φ E New Orleans, La.
 JOHN M. JOHNSON, Φ K Σ San Saba, Tex.

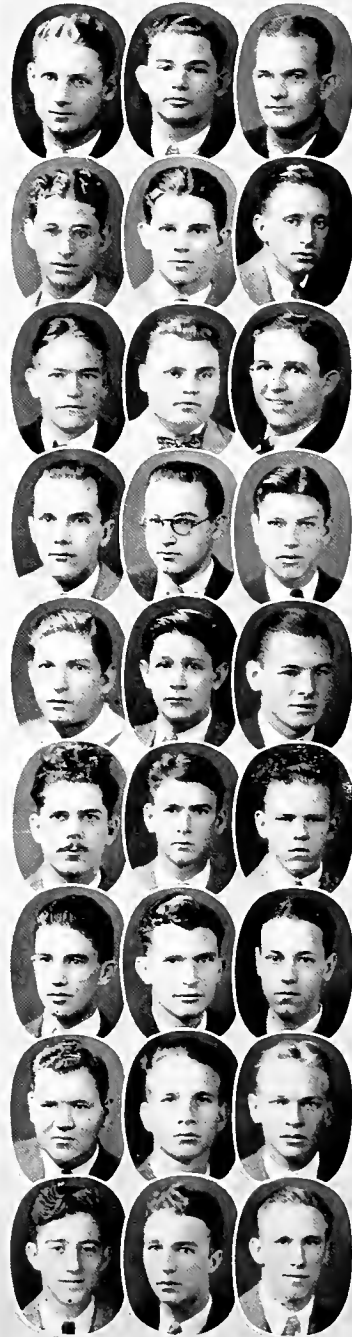

*—Picture not in panel.



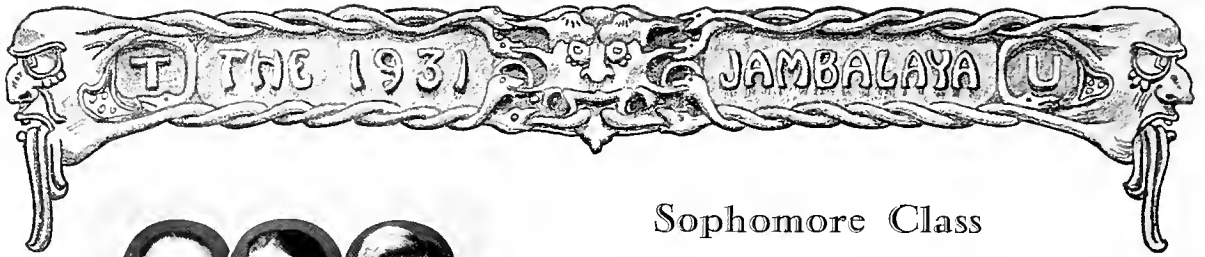

Sophomore Class

College of Arts and Sciences

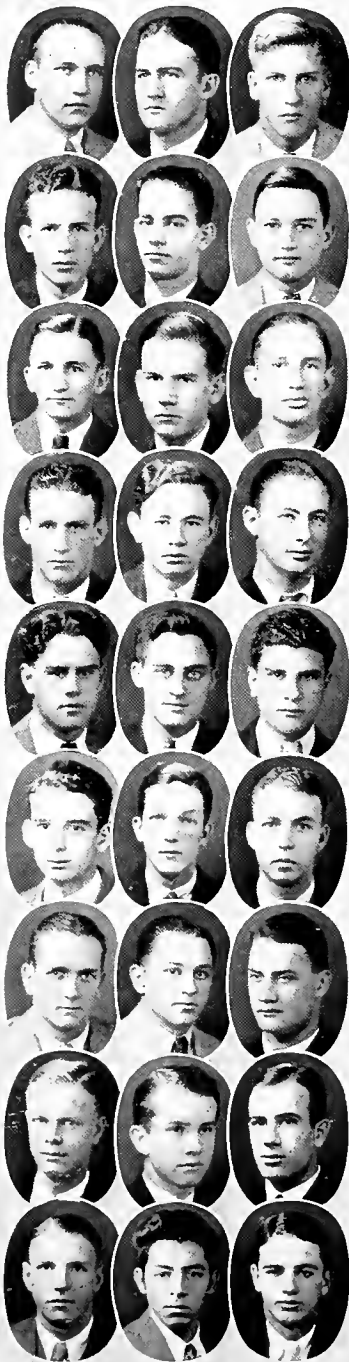

- KENNETH C. JOHNSTONE, JR., ΣX . . . New Orleans, La.
 *A. J. JONES . . . Bogalusa, La.
 NOLAN C. KAMMER, A T Ω . . . New Orleans, La.
 RICHARD WEDIG KEHOE, K A . . . New Orleans, La.
 *JAMES HENRY KEPPEL, JR. . . . New Orleans, La.
 WILLIAM D. KING, JR., ΣX . . . El Paso, Tex.
 GEORGE JOHN KYAME . . . New Orleans, La.
 J. DUREL LANDRY, II K A . . . New Orleans, La.
 *WILLIAM SAM LEAKE, JR. . . . New Orleans, La.
 SAM LE BLANC, JR. . . . Napoleonville, La.
 EDMOND J. LE BRETON, A T Ω . . . New Orleans, La.
 *HAROLD FRANCIS LEMMON . . . Patterson, La.
 S. PAUL LEVY, Z B T . . . Vicksburg, Miss.
 WINNIE PAUL LODRIGUES, $\Phi K \Sigma$. . . Patterson, La.
 *ARTHUR DAVID LONG . . . El Paso, Tex.
 LOUIS LONG, II K A . . . New Orleans, La.
 *FLORIAN SEAL LOPEZ . . . Biloxi, Miss.
 *NOAH LOUIS LORD . . . New Orleans, La.
 RUDOLPH MOORE MCBRIDE, A Φ . . . Hammond, La.
 *WILLIAM ROBERT McIVER . . . Cleveland, O.
 *SIMON AUGUST McNEELY . . . New Orleans, La.
 *CHARLES JAMES MACMURDO, III . . . New Orleans, La.
 FORD J. MACPHERSON . . . New Orleans, La.
 *BRUNO FRAYOLA MANCUSO . . . Newark, N. J.
 H. P. MARKS, JR., Z B T . . . Monroe, La.
 AUTREY J. MAROUN . . . Shreveport, La.
 EDWARD MATTHEWS, K A . . . New Orleans, La.
 *CHESTER J. MAYS . . . San Marcos, Tex.
 ERNEST B. MERCER, B Θ II . . . New Orleans, La.
 KALFORD KRETH MIAZZA, ΣN . . . New Orleans, La.
 ALLISON MILLER, K A . . . New Orleans, La.
 LEON MINTZ, $\Sigma A M$. . . New Orleans, La.
 RENÉ DE MONTLUZIN, II K A . . . Bay St. Louis, Miss.
 BUFORD M. MYERS, JR., A T Ω . . . New Orleans, La.
 ALBERT J. NAFTEL, JR., A T Ω . . . Montgomery, Ala.
 *SAMUEL WILLIAM NELKEN . . . New Orleans, La.
 J. EDWARD NORRIS, II K Φ . . . Columbus, Ga.
 *HENRY BLUMER OWEN . . . Key West, Fla.
 *ANDRÉ C. PADOVANI . . . Mayaguez, Porto Rico
 FRANCIS CAMERON PAYNE, K A . . . Winterville, Miss.
 NARCISO PAZ (Y PAREDES) . San Pedro Sula, Honduras, C. A.
 *LEIGHTON HUSKE PEARCE . . . St. Petersburg, Fla.
 JAMES S. PERCY, $\Delta T \Delta$. . . New Orleans, La.
 *GLADSTONE PHILLIPS . . . New Orleans, La.
 *DOMINIC CIRINO PITTARI . . . New Orleans, La.

*—Picture not in panel.



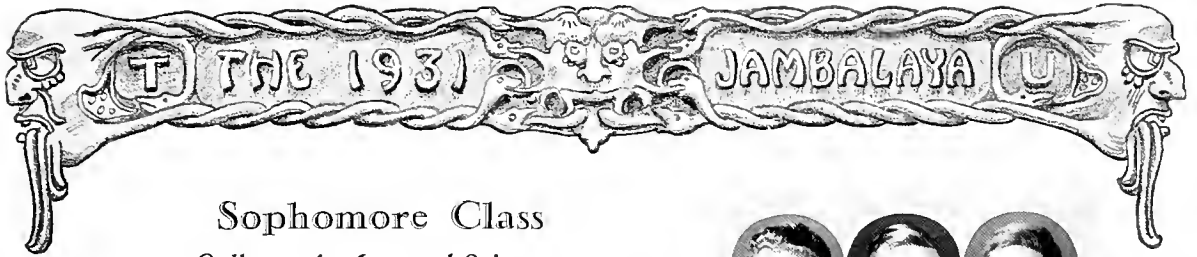

Sophomore Class

College of Arts and Sciences

- LEROY ALEX RAINEY San Antonio, Tex.
 *JOHN JAMES READ Picayune, Miss.
 WALTER F. REINKING, Σ II Mexico City, Mex.
 ROBERT IRVING REISFELD, Z B T New Orleans, La.
 Glendy Burke: "Hullabaloo" Staff.
 *OLIVER JAMES REISS New Orleans, La.
 A. J. REIXACH, K Σ New Orleans, La.
 CHARLES EDWARD RICHARDS, II K Φ Shreveport, La.
 KARLEM RIESS, Φ K Σ New Orleans, La.
 Y. M. C. A.; Alpha Chi Sigma Award.
 *ALVIN ROY ROLFS New Orleans, La.
 ZACHARY JOSEPH ROMEO, Σ A M New Orleans, La.
 *JOHN ANDREW SCAFIDE Bay St. Louis, Miss.
 Varsity Football.
 WILLIAM F. SCHROEDER Donaldsville, La.
 Scrub Football.
 RUDOLPH J. SCHULZE, JR., A T Ω New Orleans, La.
 EARLE S. SEALE, Σ Φ E, B M Meridian, Miss.
 MOSS SHERMAN New Orleans, La.
 Glee Club.
 GENE SIMON, Φ K Σ New Orleans, La.
 Scrub Football (2); Freshman Football; White Elephants.
 *HOYT DESHA SIMS Rayville, La.
 SIDNEY H. SIMS, Σ Φ E, B M Montgomery, Ala.
 SIDNEY SINGER, K X New Orleans, La.
 Glendy Burke; Inter-fraternity Basketball.
 *DREW LINARD SMITH New Orleans, La.
 T. L. L. SONIAT, II K Φ , B M New Orleans, La.
 *LEONARD HERBERT STANDER Opelousas, La.
 MELVIN DAVID STEINER, Z B T New Orleans, La.
 DAVIS STOKES, Φ Δ Θ Gulfport, Miss.
 Track.
 CLYDE J. SURGI New Orleans, La.
 *MURRAY BOLLING SWANN Marion, Ala.
 *MORRIS TELES New Orleans, La.
 JOHN DELOACH THAMES, Δ K E Natchitoches, La.
 Freshman Football; Scrub Football; Inter-fraternity Basketball.
 PAGE HALE THARP, A T Ω New Orleans, La.
 Scrub Football Team.
 *CHARLES TITCHE, JR. Monroe, La.
 THOMAS B. TOOKE, JR., K A Belcher, La.
 GUILLERMO VÁSQUEZ (Y MOLINA), Σ I, Tegucigalpa, Hond.
 *KATHRYN LUCY VEITH New Orleans, La.
 *MIRIAM VEITH New Orleans, La.
 BIRNEY FELIX VOORHIES, II K Φ New Orleans, La.
 CLINTON WALLIS, Φ K Σ Tampa, Fla.
 CHARLES R. WALTERS, Σ X New Orleans, La.
 Glee Club (1, 2).
 *LEONARD DANER WEAVER Brewton, Ala.
 JOHN C. WEED, A T Ω New Orleans, La.
 Thirteen Club; Freshman Basketball; Dramatic Guild; Glendy Burke; Glee Club.
 *WALTER HARRY WEIL, JR. New Orleans, La.
 *LEON WEILL New Orleans, La.
 *SOL WEISS, JR. New Orleans, La.
 RICHARD C. WHITTEN, Δ T Δ New Orleans, La.
 Vice-President Freshman Class; White Elephants.
 *LOUIS NAPOLEON WILLIAMS Battleboro, N. C.
 *EDWIN ALTON WILSON Bastrop, La.
 *TRIMBLE ERRINGTON WINBORN Coldwater, Miss.
 *LOUIS YASNYI New Orleans, La.
 DON ZIMMERMAN, JR., B Θ II Lake Charles, La.
 Varsity Football; Freshman Track.
 MORRIS WRIGHT Eunice, La.

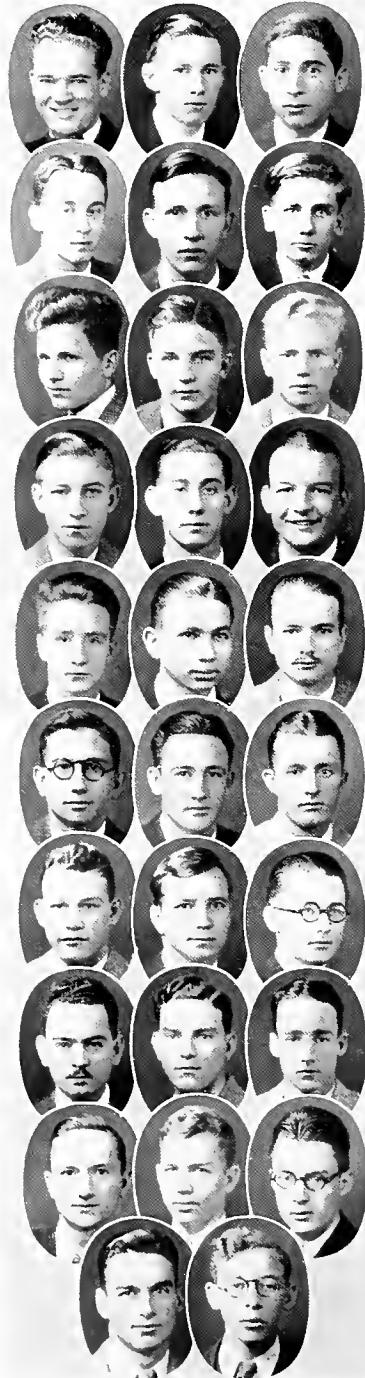

*—Picture not in panel.



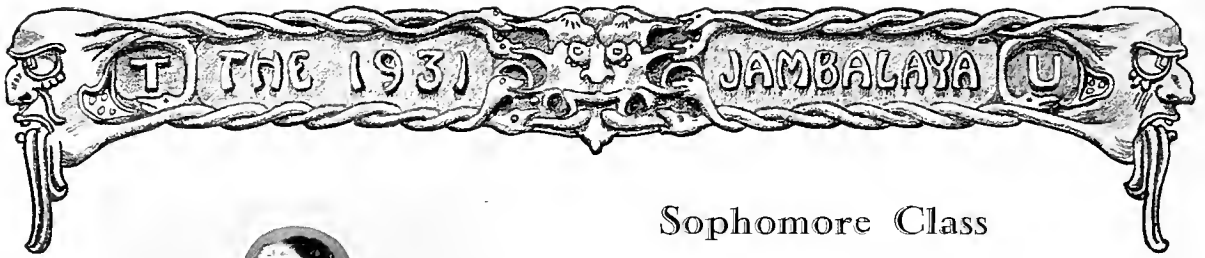

Sophomore Class

College of Engineering



*HARRY FRANK ALLEN Jackson, Miss.

J. D. ATKINSON, JR., Σ A E New Orleans, La.

*JOHN WILLIAM BABST New Orleans, La.

CHARLES FRANCIS BAEHR New Orleans, La.
President Class (2).



*WILLIAM OLIVER BARCLAY New Orleans, La.

*MALCOLM HAROLD BARNES McComb, Miss.

JOSEPH FREDERICK BAROCO Pensacola, Fla.
Dormitory Club (2); Aero Club (2); Inter-hall Athletics (2).



ERNEST W. BECK, Σ II New Orleans, La.
Inter-fraternity Basketball; Intra-mural Basketball; Freshman-Sophomore Basketball.

WILLIAM T. BOARDMAN, JR. New Orleans, La.

A. W. BRODTMAN New Orleans, La.

WILL J. CARMOCHE Crowley, La.
Glendy Burke; Oratorical and Debating Council; Architectural Society; Chess and Checkers Club; International Relations Club; "Hullabaloo" Staff.



*ENRIQUE MARCOR CARRILLO New Orleans, La.

JOHN GLENN CARTER, II K A New Orleans, La.

CHARLES L. CHAVIGNY, Δ K E New Orleans, La.

ROBERT A. COOPER, Δ T Δ New Orleans, La.



DANIEL VAN S. CRESAP, \mathbf{A} New Orleans, La.

LOWELL DAMONTE, Λ Φ New Orleans, La.
Vice-President Class (2); Inter-fraternity Swimming; Intra-mural Football.



*EDGAR MERLIN DUNN New Orleans, La.

ELMO J. EDWARDS, II K A New Orleans, La.

*—Picture not in panel.



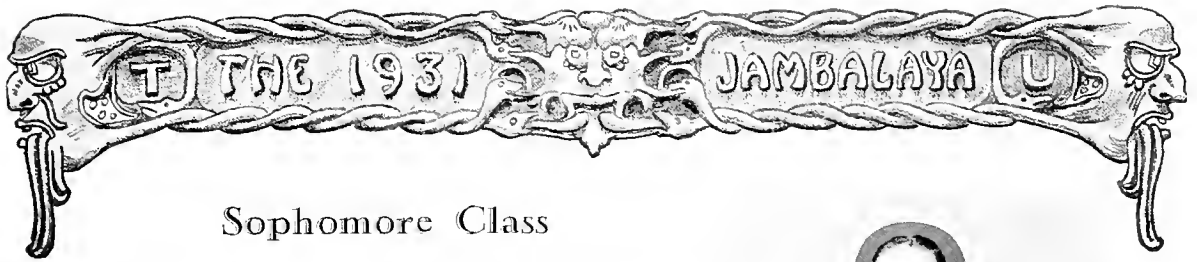

Sophomore Class

College of Engineering

NORTON E. ENGLAND, $\Delta T \Delta$ New Orleans, La.

AUGUST CHARLES FLACH, JR., $\Sigma \Phi \Delta$ New Orleans, La.
Band.

IGNACIO FLORENCIA, $\Sigma \Phi \Delta$ Campeche, Camp., Mex.

ROBERT BALCH FOSTER, JR., $K \Sigma$ New Orleans, La.
White Elephants; Vice-President Class (1).

ALBERT FRANSEN New Orleans, La.

DELERY FRERET, $\Sigma \Phi \Delta$ New Orleans, La.
Aero Club.

HOWARD W. GLEASON, $\Delta T \Delta$ New Orleans, La.

HARRY HAAS, JR., $\Sigma \Delta M$ New Orleans, La.
Architectural Society; Glendy Burke; Glee Club; Band; Chess
and Checkers Club; Sigma Phi Delta Award (2).

JOHN A. HAASE, III New Orleans, La.
Aero Club.

JACK C. HARDING, $\Delta T \Delta$ New Orleans, La.

*AUDIO GRAY HARVEY New Orleans, La.

CHARLES B. HASSENBOEHLER New Orleans, La.

*JIMMY HEYMANN New Orleans, La.

HORACE HINDS, JR., $\Sigma \Phi \Delta$ Gulfport, Miss.

LEO L. HOLZENTHAL New Orleans, La.

ELMER O. HUBER, $\Sigma \Phi E$ New Orleans, La.
Architectural Society; Glee Club.



*—Picture not in panel.



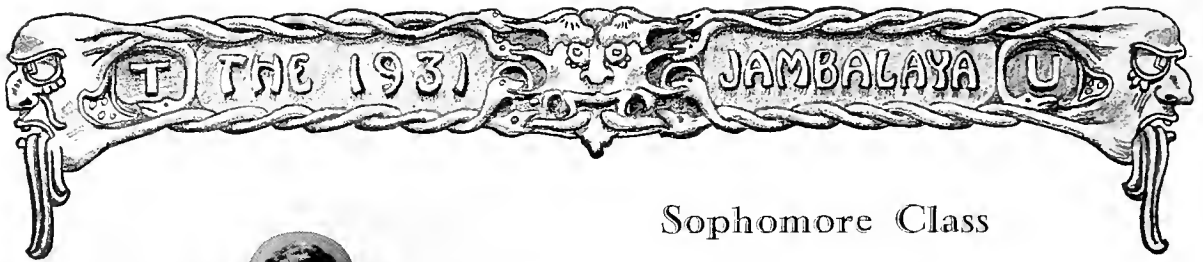

Sophomore Class

College of Engineering



PAUL L. JANSSEN New Orleans, La.
Treasurer Aero Club; Fencing Club.

RANSOM CARY JONES, Θ K N, K K Ψ . . . Indianola, Miss.
Architectural Society, "Jambalaya" Representative (2); Millsaps College; Band (1, 2); Glee Club (2).

LOUIS R. KLEIN New Orleans, La.
Aero Club (1).



*LOUIS ISAAC KORN New Orleans, La.

MERKL LAGARDE, Δ Σ Φ New Orleans, La.

W. PRIESTLEY LEVERICH, Α T Ω New Orleans, La.



ALEX B. LEVY Alexandria, La.

LORIS K. LEVY, Z B T St. Joseph, La.
Architectural Society.

W. R. LIBANO, JR., Σ Φ Δ New Orleans, La.
Intra-mural Football (1); Tug-of-War (1).



NORMAN O. LOESKE New Orleans, La.

JOHN H. McLEOD, K Σ New Orleans, La.

LYNN McWATERS Brookhaven, Miss.



EARL LAWRENCE MATHES, Φ K Σ New Orleans, La.
Architectural Society.

HERMANN R. MEYER, Δ Σ Φ Chalmette, La.
Freshman Basketball.

MICHAEL H. MICHEL New Orleans, La.

*—Picture not in panel.



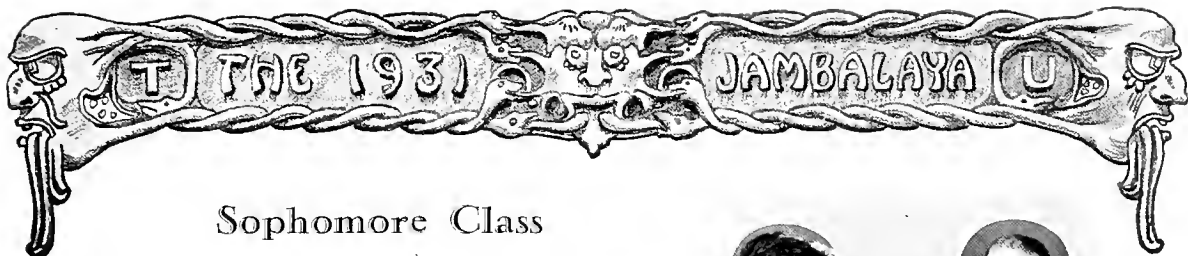

Sophomore Class

College of Engineering

JAMES E. MOISE, Σ X New Orleans, La.

W. P. MORRIS Shreveport, La.
Glee Club.

*EDWARD FAIRFAX NEILD, JR. Shreveport, La.

*J. CHRISTIAN NIELSEN, JR. New Orleans, La.

LAWRENCE J. PARKER, Δ Φ New Orleans, La.
Secretary and Treasurer Class (2); Freshman Basketball.

ANDREW H. PAYNE, JR. New Orleans, La.
Secretary Aero Club.

ALBERT J. PHILLIPS, Z B T New Orleans, La.

*WARREN DENKMANN REIMERS Hammond, La.

WILL PATTEN RICHARDSON, Δ T Δ Ponchatoula, La.
Freshman Football; Freshman Basketball; Varsity Football (2).

EDWARD A. RODRIGUE, Σ Φ E Painscourtville, La.

*JOHN JOSEPH RUCKERT New Orleans, La.

WILLIAM DONALD SINGER New Orleans, La.
Glee Club.

*RIVERS SINGLETON Slidell, La.

STANLEY R. SNIDER, Π K Φ New Orleans, La.

*ELLIS JOHNSON STEARNS, JR. New Orleans, La.

*GORDON EMBRY STONE New Orleans, La.

GEORGE E. SURGI, Σ Φ Δ New Orleans, La.
M. & E. Engineering Football (2, 3).

JOE L. SWANSON, JR., A T Ω New Orleans, La.
Freshman Football; Intra-mural Football.

MILTON TOGNONI New Orleans, La.

*ERNESTO VENEGAS Araguez, San Jose, Costa Rica

WILLIAM OGDEN VENNARD, K A New Orleans, La.
Wrestling (1, 2, 3); Tug-of-War (1, 2); Intra-mural Football; Glee Club (1, 2); Thirteen Club.

ROBERT G. WERNER, Σ Φ Δ New Orleans, La.

*ROBERT WILLIAM ZHIFLE Gretna, La.

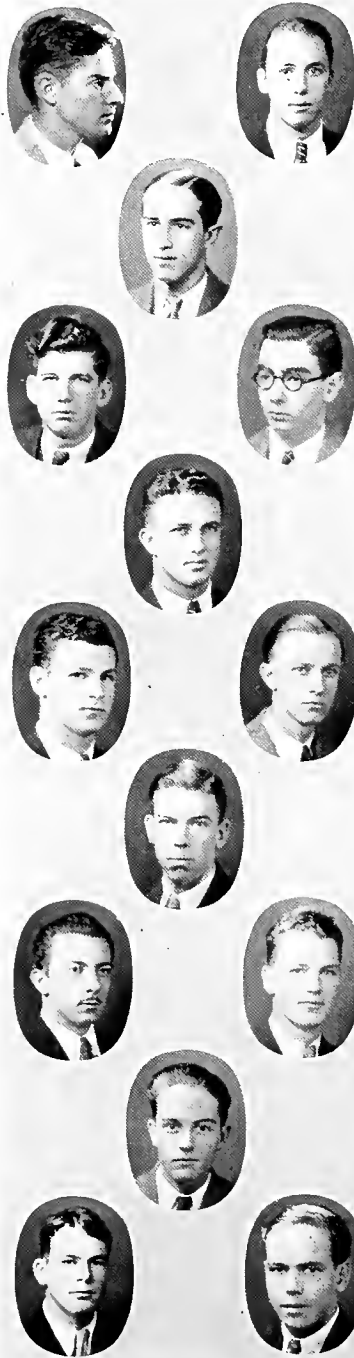

*—Picture not in panel.



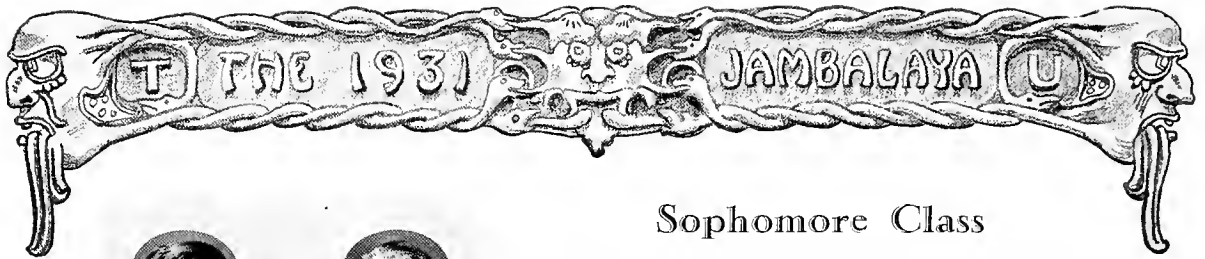

Sophomore Class

College of Commerce

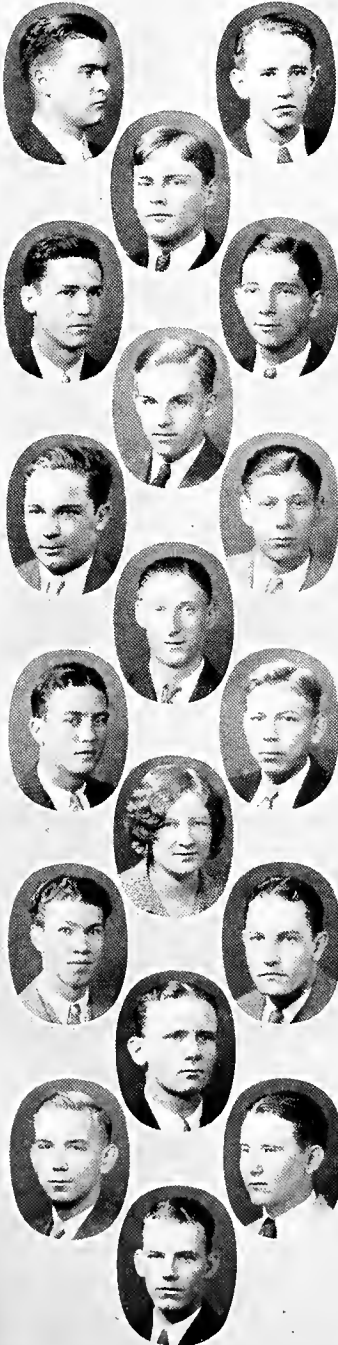

WILLIAM C. BACHER, $\Phi K \Sigma$ New Orleans, La.
 Freshman Basketball; Inter-fraternity Basketball (1, 2);
 Intra-mural Basketball (1, 2).

EDWIN W. BOOTH, JR., $\Phi K \Sigma$ New Orleans, La.
 Intra-mural Basketball.

*SOL. EXAVIAR BRINSFIELD, JR. New Orleans, La.

*LOCKE BROWN, JR. New Orleans, La.

W. ARCHIE CAINE, $\Phi K \Sigma$ New Orleans, La.
 Secretary Class (1), President (2); Inter-fraternity Basket-
 ball.

ALBERT P. CLAVERIE, $\Phi K \Sigma$ New Orleans, La.
 White Elephants; Vice-President Class (1); "Jambalaya" and
 "Hullabaloo" Representative (2).

ELIAS COHEN New Orleans, La.

ERVIN SEIFERT COOPER, $\Delta T \Delta$ New Orleans, La.

*EDWARD EVERETT DAVIDSON New Orleans, La.

EDWARD H. ELLIS, $\Lambda T \Omega$ New Orleans, La.

EMMETT H. FREMAUX New Orleans, La.

L. S. FREMAUX New Orleans, La.

SHELBY FRIEDRICH, $\Delta T \Delta$ New Orleans, La.
 Vice-President Class (2); "Hullabaloo" Staff.

JOSEPH A. GRAML New Orleans, La.

*FRANCIS GRIMMER Lafayette, La.

MAREE G. HAMIL Gulfport, Miss.

J. CLIFFORD HARTMANN, $\Delta \Sigma \Phi$ Montrose, Colo.
 Transfer from University of Colorado; Band.

HARRY FERMAN HELLIER, $\Pi K \Lambda$ Houma, La.

JACK EDWIN HELMS Gulfport, Miss.

PAUL HOGAN, JR., $\Phi \Delta \Theta$ New Orleans, La.

FRANK GRANGER HUNTRESS, JR., $B \Theta H$. San Antonio, Tex.

EARL T. HUTHNANCE, $K \Sigma$ Glenmora, La.
 Freshman Football; Freshman Track; Inter-fraternity Bas-
 ketball (1, 2); Inter-fraternity Track (1); Band (1).

*—Picture not in panel.



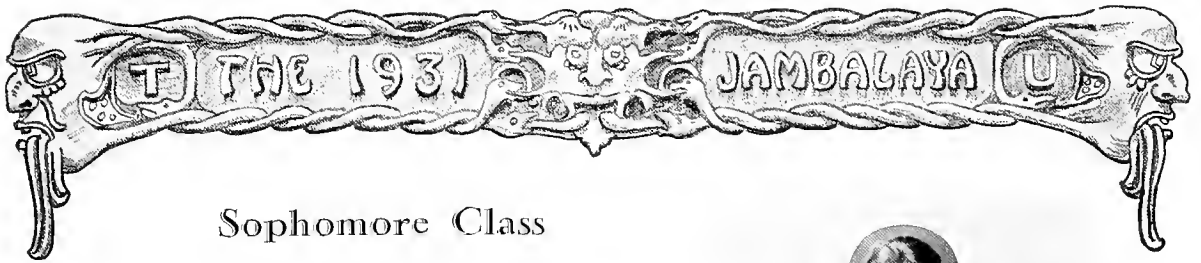

Sophomore Class

College of Commerce

- LEONARD S. ISACKS, JR., Δ K E New Orleans, La.
 President Class (1); Secretary-Treasurer (2); Freshman
 Football; Scrub Football; Thirteen Club.
- *EDWIN CORNELIUS JANSEN New Orleans, La.
- OTIS EUGENE JENKINS, Α T Ω Summit, Miss.
 Glee Club.
- CHARLES DOUGLAS JONES New Orleans, La.
- ROBERT S. JORDAN, Δ K E New Orleans, La.
 Inter-fraternity Basketball; Intra-mural Basketball.
- *CLIFTON HOMER KEES Brookhaven, Miss
- *CHARLIE FRANKLIN KINZBACH Houston, Tex.
- L. T. KUHNER, K Σ New Orleans, La.
 White Elephants; Inter-fraternity Track; Inter-fraternity
 Basketball; Intra-mural Basketball; Glendy Burke.
- RENE LA BRUYERE Marrero, La.
- *FRANK LEMANN New Orleans, La.
- LENORE LYNCH New Orleans, La.
- GEORGE F. MACDIARMID, Β Θ Η New Orleans, La.
- FRED. W. MATTHEWS, JR., Β Θ Η New Orleans, La.
 "Jambalaya" Representative (1); Tug-of-War Captain (1);
 Freshman Track; Inter-fraternity Basketball.
- ADRIEN ANDREW MAUGHT, Φ Δ Θ New Orleans, La.
- JULES MERAUX, Δ Σ Φ New Orleans, La.
- PAUL H. MILLER, Α T Ω Gulfport, Mi s.
 Glee Club.
- *JAMES PATRICK MOORE New Orleans, La.
 (Special Student.)
- ALEXANDER L. POSTLETHWAITE, JR., Φ Δ Θ . Natchez, Miss.
 Inter-fraternity Basketball; Inter-fraternity Track.
- ARTHUR SCHEINUK, Σ Α M New Orleans, La.
 Glendy Burke (1, 2); Business Manager Uptown Campus
 "Jambalaya."
- *JAMES LOUIS SCHUPP New Orleans, La.
- MAX SOLOMON, Σ Α M New Orleans, La.
 Glendy Burke.
- NORWOOD SPICER, K Α New Orleans, La.
 Assistant Manager Track Team.
- *YUKIO TANAKA Honolulu, Hawaii
 (Special Student.)
- *JOHN ARTHUR TAYLOR Brookhaven, Miss.
- *FRANK CALVIN TROUSLOT, JR. Newton, Kan.
 (Special Student.)
- A. H. VIGNES New Orleans, La.
- JULES J. VIOSCA, JR., Α New Orleans, La.
 Band.
- *WILLIAM ALEXANDER WICKES Cleveland, O.
- HERBERT GRAHAM WRIGHT, Σ Π Jackson, Miss.

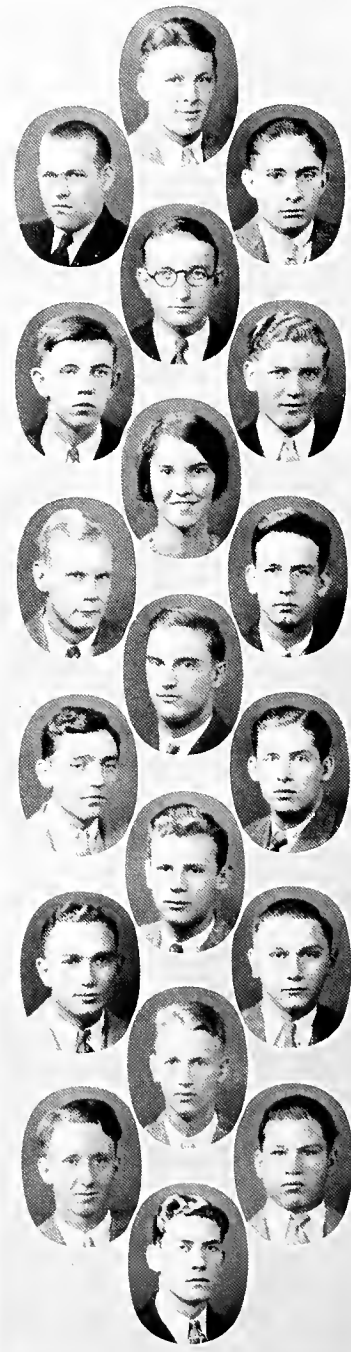

*—Picture not in panel.







THE 1931 JAMBALAYA U



Adams, Airey, Altman, Anzalone, Babin, A. Bailey, E. Ballard
 Ballave, Barksdale, Barr, Barré, Bennett, Berenson, Beury
 Bonnabel, Bosworth, Bourne, Bowers, Bradford, Bres, G. Brown
 J. Brown, Buck, Bunkley, Butler, Caffery, Cahn, Camp
 Carr, Carré, Carson, Carter, Case, Cefalu, Chappuis
 Clippen, Coates, Cohn, Colomb, Cospet, Covey, Dameron
 Damm, Daspit, Davis, Dohau, Drapekin, Duncan, Eddy



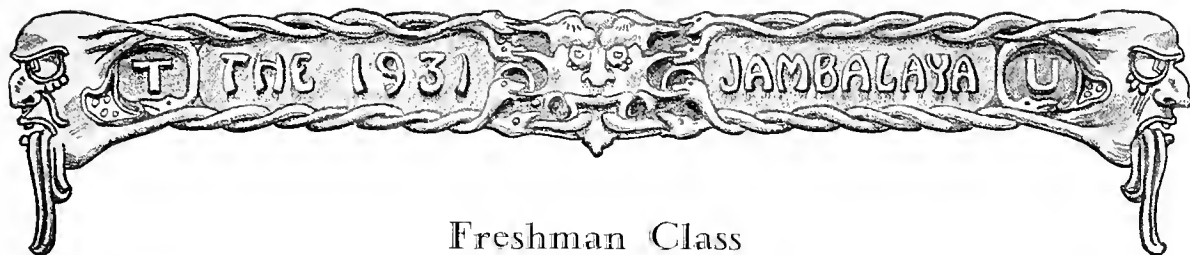

Freshman Class

Newcomb College

- MARY JANE ADAMS, Π Β Φ Cleveland, O.
 CECILE AIREY, Κ Κ Γ New Orleans, La.
 Y. W. C. A.
 MYRTLE ALTMAN Beaumont, Tex.
 FRANCES H. ANZALONE Independence, La.
 MARIE ELISE BABIN, Β Σ Ο White Castle, La.
 Y. W. C. A.; Art Club.
 *BERENICE GERMAINE BACH New Orleans, La.
 ANNA BAILEY, Ζ Τ Α Vernon, Tex.
 *SANNY-SUE BAILEY Ft. Worth, Tex.
 EDITH LOEBER BALLARD Bay St. Louis, Miss.
 *VIVIAN BALLARD Thibodaux, La.
 MARY SUE BALLOWE, Κ Α Θ Dallas, Tex.
 *JULIA S. BANOS New Orleans, La.
 (Special)
 DEE BARNSDALE, Π Β Φ Alexandria, La.
 CLARE FRANCES BARR, Β Σ Ο New Orleans, La.
 BERNICE BARRÉ Edgard, La.
 *GLORIA CLARA BARRETT Freeport, L. I., N. Y.
 (Special)
 *EMMA REGINA BARRUS Jefferson Parish, La.
 *MADELINE MARIE BAYON New Orleans, La.
 (Special)
 *MARGUERITE MARIE BAYON New Orleans, La.
 PATRICIA BENNETT, Κ Α Θ New Orleans, La.
 Y. W. C. A.
 FANNIE BERENSON, Δ Φ Boga'usa, La.
 JULIA BEURY, Π Β Φ Charlestown, W. Va.
 Art Club; Glee Club.
 LUELLA BONNABEL, Β Σ Ο Metairie, La.
 VELMA BOSWORTH Birmingham, Ala.
 VIRGINIA BOURNE, Χ Ω New Orleans, La.
 BETTY BOWERS, Κ Α Θ New Orleans, La.
 Art Club; Y. W. C. A.
 ELOISE BRADFORD Atmore, Ala.
 MARGARET BRES, Α Ο Π Brusly, La.
 GLADYS BROWN, Β Σ Ο Metairie Ridge, La.
 JULIE BROWN, Χ Ω New Orleans, La.
 Y. W. C. A.; Dramatic Club.
 *ZAIDA LADD BROWN Rockford, Ill.
 (Special)
 *FANNIE CATHERINE BRUSH Laurel, Miss.
 MARY FRANCES BUCK, Π Β Φ New Orleans, La.
 DOROTHY BUNKLEY, Α Δ Π Stamford, Tex.
 Y. W. C. A.
 *REBECCA BURDETTE New Orleans, La.
 *MADGE O'DEAL BURLEY New Orleans, La.
 *ANNA POWELL BURNS Selma, Ala.
 MARION BUTLER, Α Δ Π Houma, La.
 MARY F. CAFFERY, Π Β Φ Franklin, La.
 Art Club.
 HERMIONE CAHN, Α Ε Φ New Orleans, La.
 Newcomb Basketball (1).
 LAURA CAMP El Paso, Tex.
 GRACE CARR, Κ Α Θ Ardmore, Okla.
 Glee Club.
 BENITA CARRÉ, Χ Ω New Orleans, La.
 NELL LYONS CARSON New Orleans, La.
 Volley Ball; Glee Club.
 HELEN CARTER, Α Δ Π Houston, Tex.
 ROSE MARY CASE, Χ Ω Jackson, Miss.
 *HARRIET VIRGINIA CATLIN Wilmington, Del.
 *ISABELLE MARIE CAZES New Orleans, La.
 HELEN CEFALU Amite, La.
 BARBARA CHAPPUIS, Ζ Τ Α Rayne, La.
 Art Club.
 *EMMERSON CHAILLE CHIASSON Port Neches, Tex.
 *MARY PAULINE CHIASSON Port Neches, Tex.
 ROSEMARY CLIPPEN, Β Φ Α New Orleans, La.
 Y. W. C. A.
 CAROL HAAS COATES New Orleans, La.
 Glee Club; "Mikado" Chorus.
 BABETTE COHN, Α Ε Φ New Orleans, La.
 ELIZABETH COLOMB, Χ Ω New Orleans, La.
 *DOROTHY PHELPS COQUILLE New Orleans, La.
 *MATTIE C. CORLEY New Orleans, La.
 M. ELIZABETH COSPER, Α Δ Π Monroe, La.
 Y. W. C. A.
 *EMMA PERRIN COTHIRAN Charlotte, N. C.
 EUGENIA COVEY, Χ Ω Van Buren, Ark.
 *LYGUSTIA COXON Wooster, O.
 *WINIFRED S. CULPEPPER Monroe, La.
 LILIAN DAMERON, Κ Κ Γ New Orleans, La.
 NADINE DAMM San Antonio, Tex.
 ELIZABETH DASPIT, Ζ Τ Α Houma, La.
 Y. W. C. A.; Art Club.
 MAUNITTE DAVIS New Orleans, La.
 *SHIRLEY INEZ DELESDESNIER Pilot Town, La.
 *STEPHANIE B. DINKINS Scott, La.
 MARY HELEN DOHAN, Χ Ω New Orleans, La.
 EMILY DRAPEKIN New Orleans, La.
 HILDA DUNCAN, Χ Ω Memphis, Tenn.
 *JANE ADELE EDDINS Slidel, La.
 FLORENCE EDDY, Β Σ Ο Algiers, La.
 Art Club; Y. W. C. A.
 *Picture not in panel.



THE 1931 JAMBALAYA



Enslin, Epstein, Evans, Fenner, Filson, B. Fine, E. Fine
 Fitzenreiter, Fleury, Floyd, Gallegly, Gardner, Gayden, Grace
 Graham, I. Green, R. Green, Vitter, Gross, Gutman, Hailey
 Handelman, Hardin, Harries, Harrop, Harry, Henry, Hicks
 Hirsch, Hoefeld, Hopson, Howsmon, Hudson, Huey, Hummel
 Hymen, Janssen, Jarman, Jenkins, E. Johnson, E. Johnson, Jumel
 R. Kahn, Z. Kahn, Kline, Koener, Kolstad, LaCour, LaNasa



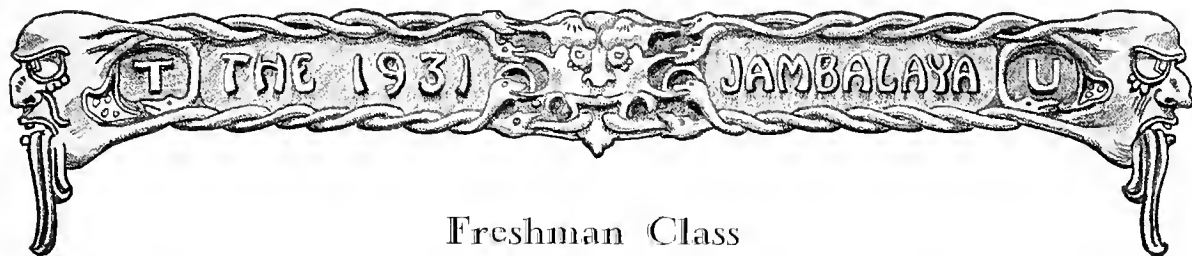

Freshman Class

Newcomb College

- *ZOILA ROSA ENSENAT New Orleans, La.
 CHARLOTTE E. ENSLEN, Φ M . . . Birmingham, Ala.
 Glee Club; Orchestra; Mandolin-Guitar Club.
- SYLVIA EPSTEIN Lake Village, Ark.
 FRANCES EVANS, A O II New Orleans, La.
 LAURA FENNER, II B Φ New Orleans, La.
 GENEVIEVE FILSON Houston, Tex.
 BERYL E. FINE Laurel, Miss.
 ELISE FINE Laurel, Miss.
 ELIZABETH FITZENREITER . . . Lake Charles, La.
 *ANNIE O. FLASPELLER, X Ω . . . New Orleans, La.
 DOROTHY FLEURY, Φ M Gretna, La.
 MATELYN FLOYD, X Ω Jackson, Miss.
 Y. W. C. A.
- MARY ELLEN GALLEGLY, Φ M . . . New Orleans, La.
 *KATHERINE R. GAMBEL New Orleans, La.
 MARY ELLA GARDNER, A Δ II . . Ft. Worth, Tex.
 IRENE GAYDEN, K Λ Θ Gurley, La.
 Dramatic Club.
- *ANNIE MERL GOLDENBERG . . . New Orleans, La.
 *MARY P. GOLDSTEIN Shreveport, La.
 EVELYN GRACE, X Ω New Orleans, La.
 Dramatic Club; Y. W. C. A.
- GRACE GRAHAM, K K Γ New Orleans, La.
 INEZ M. GREEN, X Ω Lake Charles, La.
 Glee Club; Y. W. C. A.
- REBECCA GREEN, X Ω New Orleans, La.
 Y. W. C. A.
- *BETSY FURNISS GREENE . . . Cleveland Heights, O.
 *ELISE GILSTON GREENWALD . . . New Orleans, La.
 GRETCHEN VITTER New Orleans, La.
 *NANCY GRACE GRIGGS Orange, Tex.
 SADIE F. GROSS Kaplan, La.
 MATHILDE GUTMAN New Orleans, La.
 DOROTHY HAILEY, K Λ Θ New Orleans, La.
 TILLIE HANDELMAN New Orleans, La.
 *M. EMILIE HANLEY Atlanta, Ga.
 *MARJORIE BELLE HANNA Shreveport, La.
 JULIA HARDIN New Orleans, La.
 CHRISTINE HARRIES New Orleans, La.
 Y. W. C. A.
- HESTER C. HARROP, II B Φ . . . Lake Charles, La.
- HELEN HARRY, K K Γ Metairie Ridge, La.
 *CLAUDIA HARVIN Ft. Worth, Tex.
 *EUGENIA CRITTENDEN HAY . . . Frankfort, Ky.
 *ELIZABETH FRANCES HEID . . . New Orleans, La.
 KATHRYN HENRY, B Φ A New Orleans, La.
 *LOUISE HERMAN McAllen, Tex.
 VIRGINIA HICKS Glencoe, Ill.
 LOUISE HIRSCH, A E Φ New Orleans, La.
 JULIA HOEFELD, Z T A New Orleans, La.
 JEAN HOPSON McGehee, Ark.
 EUNICE HOWSMON, Φ M Atlanta, Ga.
 Dramatic Club; Glee Club.
- PARGIE HUDSON, II B Φ New Orleans, La.
 Art Club.
- *EDITH MARGARET HUDSON Monroe, La.
 GLADYS E. HUEY, A O II New Orleans, La.
 Tennis; Y. W. C. A.
- FRANCES HUMMEL, B Σ O New Orleans, La.
 EVELYN HYMAN, A E Φ New Orleans, La.
 *GERTRUDE JACKMAN New Orleans, La.
 *ELIZABETH ROSE JACOBS San Antonio, Tex.
 *PATRICIA JAMES Ft. Worth, Tex.
 MAGDA JANSSEN, A Δ II New Orleans, La.
 Dramatic Club.
- VIRGINIA JARMAN, K Λ Θ Oklahoma City, Okla.
 Y. W. C. A.
- CLARA JENKINS Eunice, La.
 BEULAH B. JOHNSON, II B Φ . . . St. Francisville, La.
 *CATUARINE JOHNSTON Cleveland, Tenn.
 (Special)
- ELIZABETH JOHNSON Chattanooga, Tenn.
 *ELIZABETH ISABELE JONES New Orleans, La.
 YVONNE JUMEL New Orleans, La.
 ROBERTA KAHN, A E Φ Milwaukee, Wis.
 ZERLINE KAHN Winnsboro, La.
 *SISTER MARY JOHN KENNEDY . . . New Orleans, La.
 *ALICE L. KILPATRICK New Orleans, La.
 PAULINE KLINE Clarksdale, Miss.
 EDITH KOERNER, Φ M New Orleans, La.
 SARAH KOLSTAD, Z T A Palestine, Tex.
 LORRAINE LACOUR, II B Φ New Orleans, La.
 EDNA LANASA New Orleans, La.
 Y. W. C. A.

*Picture not in panel.



THE 1931 JAMBALAYA



Laney, Lawrason, Lazarus, Lehman, A. Lemann, E. Lemann, Lester
 Levy, Anne Lewis, Ashton Lewis, Lisso, Lockhart, B. Logan, P. Logan
 Low, Lowdon, Luckiesh, Luria, Lyle, Mass, Maddux
 Malter, Marshall, Martin, Marx, Mayer, McBee, McBryde
 McDade, McFadden, Menuet, Merot, Meyer, Minsky, Moore
 Morelock, Moses, Myers, Nagel, Nelson, Nutter, Nickoll
 North, Osha, Parker, Payne, E. Pearce, M. Pearce, Person



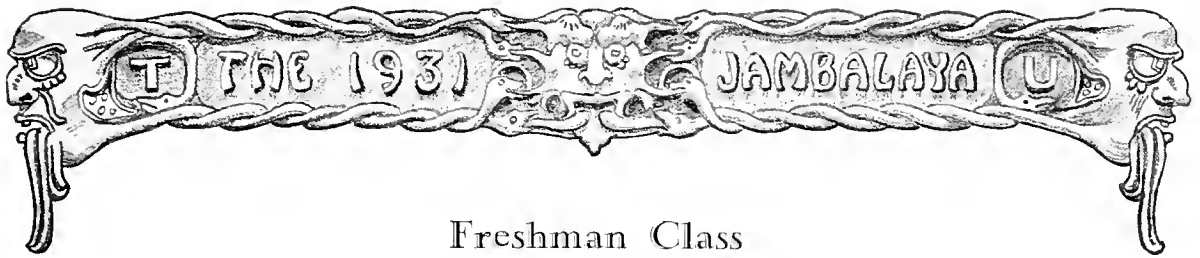

Freshman Class

Newcomb College

- LILY LANEY, K K Γ Columbus, Ga.
 LILLIAN LAWRASON, Π Β Φ Muskogee, Okla.
 FLORENCE ROSE LAZARUS New Orleans, La.
 ELIZABETH LEHMAN Portsmouth, O.
 ALICE LEMANN, K K Γ Donaldsonville, La.
 EMMA LEMANN, Α Ε Φ Donaldsonville, La.
 *BARBARA CASTLEMAN LEOVY New Orleans, La.
 LOUISE LESTER, Α Ο Η New Orleans, La.
 Y. W. C. A.
 FELICE LEVY, Α Ε Φ Oklahoma City, Okla.
 ANNE LEWIS, Π Β Φ Ft. Sam Houston, Tex.
 Art Club.
 ASHTON LEWIS, Α Ο Η New Orleans, La.
 SUE LISSO, Α Δ Η New Orleans, La.
 DORIS LOCKHART Haines City, Fla.
 BARBARA M. LOGAN, Π Β Φ New Orleans, La.
 Y. W. C. A.
 *GERTRUDE MONROE LOGAN New Orleans, La.
 PEGGY LOGAN, K K Γ New Orleans, La.
 *MARGARET LONG El Paso, Tex.
 ISABELLE M. LOW, Z T A New Orleans, La.
 BETTY LOWDON, Α Δ Η Ft. Worth, Tex.
 MARCELLA LUCKIESH, Φ Μ Atlanta, Ga.
 Glee Club; Y. W. C. A.
 EDMÉE LURIA, Β Σ Ο New Orleans, La.
 Y. W. C. A.; Art Club.
 FRANCES INEZ LYLE New Orleans, La.
 Y. W. C. A.
 *EVELYN LURIA LYONS New Orleans, La.
 LEONE MAAS New Orleans, La.
 Mandolin-Guitar Club; Debating Club; Dramatic Club.
 *OLIVE MAE MACDONALD Reserve, La.
 MAY IDA MADDUX, Β Φ Α New Orleans, La.
 ESTHER MALTER New Orleans, La.
 MARY ELBA MARSHALL, Α Ο Η Bay St. Louis, Miss.
 JEAN MARTIN, K K Γ New Orleans, La.
 Y. W. C. A.; Dramatic Club.
 LENA MARX, Α Ε Φ New Orleans, La.
 Dramatic Club.
- JANICE MAYER, Α Ε Φ Chicago, Ill.
 HERMINE MCBEE, X Ω Greenwood, Miss.
 CAROLYN MCBRYDE, K A Θ New Orleans, La.
 Dramatic Club.
 MARTHA MCDADE, K A Θ Minden, La.
 DOROTHY MCFADDEN, Z T A Covington, Tenn.
 Y. W. C. A.
 *MYRTLE VIOLA McMAHON New Orleans, La.
 ELIZABETH MENCUET, Α Δ Η New Orleans, La.
 CHARLOTTE MEROT New Orleans, La.
 LOIS MEYER, Α Ε Φ Detroit, Mich.
 Dramatic Club.
 *LUCILE JOSEPHINE MEYERS New York, N. Y.
 IRENE MINSKY Lake Village, Ark.
 *MARY CLAIBORNE MIXON Hattiesburg, Miss.
 *CORRIN MARGARET MOONEY New Orleans, La.
 LALISE MOORE, K A Θ New Orleans, La.
 Dramatic Club.
 VASSAR FAMBROUGH MORELOCK Haynesville, La.
 JOSEPHINE NOAR MOSES New Orleans, La.
 VIOLET E. MYERS Sour Lake, Tex.
 Dramatic Club.
 HELEN P. NAGEL Edgard, La.
 MARY L. NELSON New Orleans, La.
 BABETIE NETTER, Z T A Donaldsonville, La.
 ANN NICKOLL, Α Ε Φ Milwaukee, Wis.
 *MARGERY LEE NORMAN Houma, La.
 ELIZABETH NORTH, Α Ο Η Corpus Christi, Tex.
 GWENDOLYN OSHA Randolph, Vt.
 *LUCILE OWENS Little Rock, Ark.
 ALICE PARKER New Orleans, La.
 *MILDRED PATTIE Clarksville, Tenn.
 CATHERINE PAYNE, K A Θ New Orleans, La.
 ELIZABETH PEARCE, K K Γ New Orleans, La.
 MURRAY PEARCE, K K Γ New Orleans, La.
 *GERTRUDE PEARSON, Α Δ Η Little Rock, Ark.
 *VIRGINIA PEARSON, Π Β Φ Houston, Tex.
 *EDITH MIRIAM PERRIN Pine Bluff, Ark.
 MARY ALICE PERSON, Z T A New Orleans, La.
 Y. W. C. A.; Art Club.

*Picture not in panel.



THE 1931 JAMBALAYA



Fesi, Phillips, Pierl, Porterfield, Rabe, Rand, Raulston
 Reid, Rumbert, E. Rice, I. Rice, Ricks, M. Robertshaw, S. Robertshaw
 Ronshelm, Rosenberg, Rowley, Rubin, Ryckman, Schupp, Seivicque
 Scott, Selig, Shafer, Short, Slater, Solomon, Sparkman
 Sterrett, Sullens, Tarlton, Taylor, K. Thornton, M. Thornton, Tobin
 Tujaque, Turner, Vialion, Vincent, Voorhies, Walker, Welman
 Wemple, Wexler, Whisnant, Wolbrette, Wood, Woodall, Word, Young



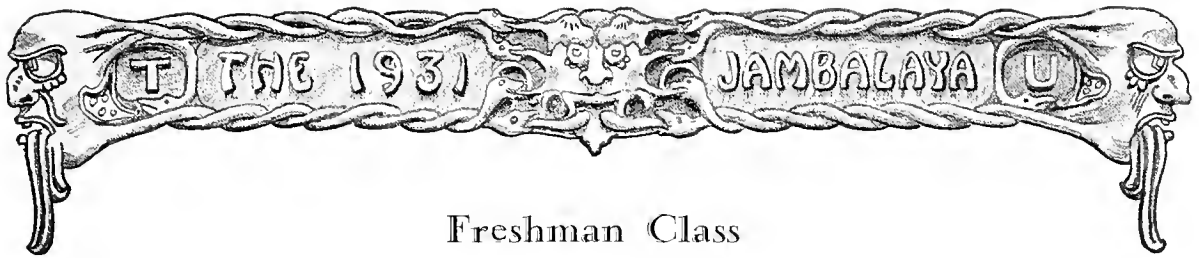

Freshman Class

Newcomb College

- MARGUERITE FESI Houma, La.
 HELEN CORINNE PHILLIPS, Z T A . New Orleans, La.
 Dramatic Club; Art Club.
 JACK PIERI New Orleans, La.
 *BLANCHE RANEY PORTER New Orleans, La.
 CORA G. PORTERFIELD, Φ M . . . Galveston, Tex.
 Freshman Sports; Volley Ball.
 *MARGARET LOUISE PRESTON . . . Galveston, Tex.
 *HELEN SCARBOROUGH PRIESTLEY . Vicksburg, Miss.
 RUTH RABE San Antonio, Tex.
 FRANCES RAND, A O II Alexandria, La.
 T. L. RAULSTON, X Ω Richard City, Tenn.
 MARY HÉLOISE REID, Z T A Orange, Tex.
 Y. W. C. A.
 VIRGINIA REMBERT, A O II New Orleans, La.
 Newcomb Ball.
 ELIZABETH RICE Austin, Tex.
 IRENE HAYWARD RICE, Π B Φ . New Orleans, La.
 *MATHILDA JOSEPHINE RICHARDS . New Orleans, La.
 LOUISE RICKS, K A Θ Memphis, Tenn.
 MARY A. ROBERTSHAW, X Ω . . . Greenville, Miss.
 SUSAN IREYS ROBERTSHAW, X Ω . Greenville, Miss.
 Y. W. C. A.; Glee Club.
 MARION RONSHEIM, A E Φ Cincinnati, O.
 LUCILLE ROSENBERG, A E Φ . . . Milwaukee, Wis.
 JUNE ROWLEY, A O II New Orleans, La.
 Newcomb Ball; Y. W. C. A.
 SARA RUBIN Tulsa, Okla.
 DOROTHY RYCKMAN, Z T A New Orleans, La.
 *LOIS ANNE SAUNDERS, Π B Φ . . . Cleveland, O.
 *AUDREY LORENZA SCHMIDT . . . New Orleans, La.
 ELEANOR JEAN SCHUPP, A O II . New Orleans, La.
 Y. W. C. A.; Dramatic Club; Athletics.
 HILDA SCIVICQUE, B Σ O Denham Springs, La.
 Dramatic Club.
 MARGUERYTE ELMER SCOTT, Φ M . . Atlanta, Ga.
 NANETTE SELIG Monroe, La.
 *DAPHNE ALFORD SELLARDS Austin, Tex.
 RUTH SHAFER, A Δ II San Antonio, Tex.
 *PHYLLIS-ANN SHAW, K A Θ . . . New Orleans, La.
 ELIZABETH SHORT, A Δ II Ft. Worth, Tex.
 Y. W. C. A.
 ELIZABETH SLATER Birmingham, Ala.
 Art Club; Y. W. C. A.
 *JANE PHILLIPS SLAUGHTER, B Φ A . Bogalusa, La.
 RAE ROSE SOLOMON New Orleans, La.
 MARY ALICE SPARKMAN Pascagoula, Miss.
 *DOROTHY SPROTT New Orleans, La.
 SARAH STERRETT, K K F Birmingham, Ala.
 *JANET STEVENS New Orleans, La.
 *ASSELIA STROBHAR, B Φ A Charlotte, N. C.
 ANN SULLENS, X Ω Jackson, Miss.
 Y. W. C. A.; Art Club.
 LOUISE LARUE TARLTON, A O II . New Orleans, La.
 Dramatic Club; Y. W. C. A.
 *ELIZABETH BURTON TATUM . . . Hattiesburg, Miss.
 JANE TAYLOR, Z T A St. Joseph, Mo.
 *ELEANOR BUCKNER THOMPSON . . Jackson, Miss.
 KATHLEEN E. THORNTON, Z T A . Lake Charles, La.
 Y. W. C. A.
 MAY S. THORNTON, K A Θ Alexandria, La.
 MARIE LOUISE TOBIN, K K F . . . New Orleans, La.
 Dramatic Club.
 DIANE TUJAGUE, A Δ II New Orleans, La.
 International Relations Club.
 TOM TURNER, K A Θ McComb, Miss.
 RUTH VIALON, X Ω New Orleans, La.
 Dramatic Club.
 HELEN VINCENT, Φ M New Orleans, La.
 ELOISE M. VOORHIES New Orleans, La.
 Mandolin-Guitar Club.
 *MERCEDES MARY VULLIET New Orleans, La.
 LORENA WALKER, A Δ II Helena, Ark.
 Glee Club; International Relations Club.
 ISABEL WELMAN, B Σ O Metairie, La.
 BLANCHE WEMPLE, A Δ II Mansfield, La.
 Glee Club; Y. W. C. A.; Dramatic Club.
 BERTHA NATALIE WEXLER New Orleans, La.
 HOPE SPENCER WHISNANT, A Δ II . Charlotte, N. C.
 *GERDA AGNES WILLEMOES Wiggins, Miss.
 *ELIZABETH I. WILLIAMS, X Ω . . New Orleans, La.
 ANNA WOLBRETTE, A E Φ New Orleans, La.
 Dramatic Club; Glee Club.
 JUNE WOOD, K A Θ New Orleans, La.
 Y. W. C. A.; Art Club.
 VIOLA WOODALL, Z T A Sour Lake, Tex.
 Art Club.
 SUSAN WORD, K A Θ Atlanta, Ga.
 LOUISE YOUNG, B Σ O New Orleans, La.

*Picture not in panel.



THE 1931 JAMBALAYA U



Alexander, Allen, H. M. Anderson, Banister, Barkoff, Blandino, Blitz
 Boles, Brewer, Brown, Cabell, Carrizo, Clements, Click
 Colvin, Conte, Davict, H. Davis, W. Davis, Derbes, J. E. DiGiglia
 L. L. DiGiglia, Donnelly, Doss, Dupre, Ede, Fancher, Feducia
 Fisher, Flynt, Fortenberry, Gay, Green, Guerriero, Haik
 Holman, Holmes, Howard, Hudes, Ingram, Jones, Kaufman
 Kookeu, Larose, Levenstein, Liddell, Long, Lonnergan



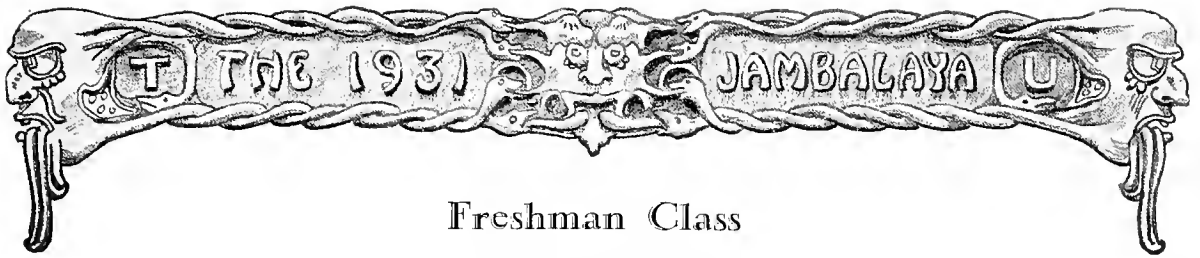

Freshman Class

School of Medicine

- *MARK ELBERT ADAMS Jacksonville, Fla.
 LEE J. ALEXANDER, $\Phi P \Sigma$ Litcher, La.
 BEN F. ALLEN, $\Theta K \Psi$ Jackson, Miss.
 Square and Compass.
 H. M. ANDERSON, ΦX Venus, Tex.
 *JAMES PARRIS ANDERSON Brady, Tex.
 *WILLIAM WILCHIA ARMISTEAD Shreveport, La.
 *DONALD MORRISON BALDWIN Jacksonville, Fla.
 RAY G. BANISTER, $\Sigma X, N \Sigma N$ Monroe, La.
 SAMUEL BARKOFF, $K \Sigma, \Phi \Delta K$ New Orleans, La.
 Chess and Checkers Club (1, 2), Secretary (2).
 *JANE BLAKEY Dallas, Tex.
 VINCENT BLANDINO Shreveport, La.
 OSCAR BLITZ, $K \Sigma, \Phi \Delta E$ New Orleans, La.
 Pan-Hellenic Council (2, 3).
 W. McD. BOLES, ΦX Glasgow, Ky.
 *CHAS. HENRY HARDIN BRANCH, JR. Tampa, Fla.
 F. W. BREWER, $\Delta \Sigma \Phi, \Theta K \Psi$ New Orleans, La.
 HUNTER M. BROWN, $\Sigma N, \Phi X$ Enfaula, Ala.
 JOHN F. CABELL, $\Theta K \Psi$ Greensburg, Ky.
 MAXIMO CARRIZO (VILLARREAL) Ocu-Herrera, R. P.
 MERIT DEWITT CLEMENTS, JR., Birmingham, Ala.
 A A K, A X A, K P Δ
 G. N. CLICK, $\Sigma \Phi E, \Phi X$ Pensacola, Fla.
 S. H. COLVIN, JR., $\Pi K A, \Phi X$ New Orleans, La.
 RAPHAEL CONTE Houston, Tex.
 *OSWALD WHITNEY COSBY Monroe, La.
 *HOWARD FLETCHER CURRIE Freeport, Fla.
 LESLIE L. DAVIET, A K K Larose, La.
 HAMLET I. DAVIS, JR., $N \Sigma N$ Galveston, Tex.
 WM. R. DAVIS, $\Sigma N, \Phi X$ Steamboat Springs, Colo.
 *RICHARD BERKELEY DELEE Shreveport, La.
 V. DEP. DERBES, $\Phi P \Sigma, B M$ New Orleans, La.
 JOHN E. DIGIGLIA Lake Charles, La.
 LUCAS DIGIGLIA Lake Charles, La.
 VERNER J. DONNELLY, $\Sigma \Phi E, N \Sigma N$ Houston, Tex.
 A. K. DOSS, $K \Sigma, \Phi X$ New Orleans, La.
 *JAMES FREDERICK DUNN, JR. New Orleans, La.
 R. EMERY DUPRÉ, A K K Ville Platte, La.
 SHAKEEB EDE Hattiesburg, Miss.
 *FRANKLIN DOZIER EDWARDS Kissimmee, Fla.
 *EVA CAROL EICHOLD Mobile, Ala.
 J. R. FANCHER, $N \Sigma N, \Theta A \Phi$ Chattanooga, Tenn.
 SAM FEDUCIA, JR., $\Phi T \Omega$ Shreveport, La.
 JACK FISHER, $\Pi K A, A K K$ Cullman, Ala.
 Band (1, 2, 3).
 R. M. FLYNT, $\Theta K \Psi$ Newton, Miss.
 B.A. Degree, Mississippi College.
 LUTHER S. FORTENBERRY, $\Sigma \Phi E, \Phi X$ Amite, La.
 *DAN HERTZ FUNKENSTEIN Macon, Ga.
 *HENRY COLE GAHAGAN Conshatta, La.
 OTIS F. GAY, $\Phi P \Sigma$ Athens, Ga.
 *EDWARD FULLER GOLDSMITH, JR. Atmore, Ala.
 M. R. GREEN, $\Delta \Sigma \Phi, \Theta K \Psi$ Hico, La.
 *FIDENCIO MIGUEL GUERRA McAllen, Tex.
 W. F. GUERRIERO Monroe, La.
 GEORGE M. HAIG, $\Delta \Sigma \Phi$ Bogalusa, La.
 Freshman Football; Varsity Football (2).
 *JOHN GARRETT HART Tyler, Tex.
 *MILTON MAXWELL HATTAWAY Waskom, Tex.
 *AUDREY URSULA HEINTZ Covington, La.
 *LANG FLOYD HOLLAND Blakely, Ga.
 *STERLING PRICE HOLLAND, JR. Blakely, Ga.
 JOHN C. HOLMAN, JR., $\Phi P \Sigma$ Franklin, Tex.
 J. B. HOLMES, $\Sigma H, A K K, \Phi \Phi$ New Orleans, La.
 Secretary-Treasurer Class (1); President Class (2);
 Varsity Cheer Leader (5); Assistant Cheerleader (2,
 3); Honor Council (1, 2); Vice-President Y. M. C. A.
 (3).
 WM. A. HOWARD, $\Pi K \Phi, \Phi X$ New Orleans, La.
 JOSEPH HUDES, $\Phi A K$ Brooklyn, N. Y.
 HOLLIS CARLYLE INGRAM Orlando, Fla.
 *HARRIS ISBELL Eastland, Tex.
 CHARLES A. JONES, $\Theta K \Psi$ Kosciusko, Miss.
 HENRY KAUFMAN, JR. Patterson, La.
 R. A. KOOKEN, $\Theta K \Psi$ Hamilton, Tex.
 *JOSEPH KULJIS Biloxi, Miss.
 J. H. LAROSE, JR., $\Sigma H, A K K$ New Orleans, La.
 LOUIS S. LEVENSTEIN New York, N. Y.
 Wrestling; Intra-mural Basketball.
 VOLNEY R. LIDDELL, A K K Vicksburg, Miss.
 *TOM FRENCH LITTLE Ocilla, Ga.
 RANDOLPH N. LONG, $\Phi \Delta \Theta, \Phi X$ Selma, Ala.
 President Freshman Medical Class.
 L. R. LONNERGAN, $\Sigma \Phi \Sigma, \Phi X$ Gadsden, Ala.

*—Picture not in panel.



THE 1931 JAMBALAYA U.



Lovelady, Magee, Malkin, Maller, Mallory, Manar, Moor
 Moore, Morrison, Munson, Murphree, Nunez, Ochs
 Payne, Phillips, Pollock, Prouet, Redding, Rice, Rush
 St. Sure, Saucier, Schexnayder, Shaw, Sherrill, Smith
 Steckel, Stephen, Strange, Thigpen, Thornal, Titcher, Treuting
 Troxler, Tyrone, Uyeno, Vaughan, Vinson, Wagner
 Wall, Wallace, Walsh, Walter, Wechsler, Wheeler, Willoughby



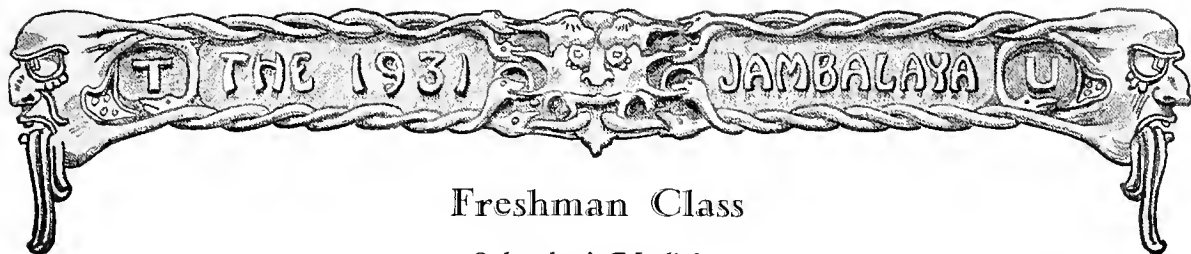

Freshman Class

School of Medicine

- SIM B. LOVELADY, ΦX Hartselle, Ala.
- *EPHRAIM LUBRITZ New Orleans, La.
- J. D. MAGEE, JR., $\Theta K \Psi$ Abilene, Tex.
- JEROME I. MALKIN, $\Phi A K$ Jamaica, N. Y.
- BERNARD L. MALLER, $\Phi A K$ Jamaica, N. Y.
Chess and Checkers Team.
- PHILIP W. MALLORY, $\Theta K \Psi$ San Antonio, Tex.
- ROGER W. MANAR, $\Theta K \Psi$ Purvis, Miss.
- RUBLE E. MOOR, ΦX Birmingham, Ala.
- M. H. MOORE, JR., $K A, N \Sigma N$ Starkville, Miss.
Lee Guard.
- BENJAMIN O. MORRISON, $A K K$ Baton Rouge, La.
- WM. W. MUNSON, $\Delta T \Delta, A K K$ Baton Rouge, La.
- W. E. MURPHREE, $A K K$ Gadsden, Ala.
- *STUART NARDALE NICHOLAS Shreveport, La.
- PEDRO V. NUNEZ Panama City, R. P.
- LOUIS OCHS, JR., $Z B T, \Phi \Delta E$ New Orleans, La.
- *HARRY LAWRENCE ORLOV Bronx, N. Y.
- T. J. PAYNE, JR., $\Pi K \Phi, \Theta K \Psi$ Dora, Ala.
- ELLIOT PHILLIPS, $\Phi A K$ New Orleans, La.
- *DAVID MCKOWEN PIPES Jackson, La.
- BYRON E. POLLOCK, $\Theta K \Psi$ Abilene, Tex.
- P. E. PROUET, $B M$ New Orleans, La.
- MARION D. REDDING, ΦX Dallas, Tex.
- WILLIAM PARK RICE, $A K K$ Pensacola, Fla.
- *ELY DRIVER ROWLAND Hot Springs, Ark.
- J. C. RUSH, JR., $\Theta K \Psi$ Waynesboro, Miss.
- FRANK A. SI. SURE Haiku, Maui, T. H.
- MAXWELL E. SAUCIER, $K \Sigma, A K K$ Lafayette, La.
- E. A. SCHEXNAYDER Lagan, La.
- *DAN BEVILLE SEARCY Lewisville, Ark.
- BERNARD SHAW, $\Theta K \Psi$ Fulton, Miss.
Square and Compass; B.S. Degree, Birmingham-Southern College.
- E. ALLEN SHERRILL, JR., $\Theta K \Psi$ Houston, Tex.
- GREGORY SMITH, $\Theta K \Psi$ Birmingham, Ala.
B.S. Degree, Birmingham-Southern College.
- M. L. STECKEL, $\Phi A K$ Scranton, Pa.
- JAMES J. STEPHEN, $\Theta K \Psi$ Stephenville, Tex.
- VANCE M. STRANGE, $\Phi K \Sigma, \Phi X$ Stamps, Ark.
- *SHELDON TEER Hall Summit, La.
- F. M. THIGPEN, JR., $K \Sigma, \Phi X$ Montgomery, Ala.
- R. B. THORNAL, $\Theta K \Psi$ Silsbee, Tex.
- LEON L. TITCHE Monroe, La.
International Relations Club.
- W. L. TREUTING, $A \Phi, \Phi P \Sigma, B M$ New Orleans, La.
- FERDINAND A. TROXLER Reserve, La.
- NELSON ODIS TYRONE, $N \Sigma N$ Prentiss, Miss.
- *A. URRUTIA (Y FERNANDEZ) San Antonio, Tex.
- RAYMOND K. UYENO Honolulu, T. H.
- FRED K. VAUGHAN, $K A, N \Sigma N$ Monroe, La.
- *JOSEPH ALOYSIUS VELLA New Orleans, La.
- *LEOPOLDO VILLAREAL El Paso, Tex.
- N. H. VINSON, $\Delta \Sigma \Phi, \Theta K \Psi$ Blountsville, Ala.
- ROBERT G. WAGNER Cuero, Tex.
- *DENZIL WARREN WAITS Albany, Ga.
- ROGER IRVING WALL, $\Phi P \Sigma$ Wendell, N. C.
- B. C. WALLACE, JR., $\Theta K \Psi$ Cooledge, Tex.
- R. S. WALSH, JR., $\Delta \Sigma \Phi, \Theta K \Psi$ Winnfield, La.
- L. P. WALTER, JR., $\Theta K \Psi$ Abilene, Tex.
- HERMAN WECHSLER, $\Phi A K, \Sigma T \Phi$ New York, N. Y.
- CHARLES J. WHEELER, JR. New Orleans, La.
Vice-President Freshman Medical Class.
- R. C. WILLOUGHBY, $\Sigma X, \Theta K \Psi$ Port Arthur, Tex.
University of Arkansas.
- *THEODORE FRED YOUNG, JR. Vicksburg, Miss.

*—Picture not in panel.



THE 1931 JAMBALAYA U

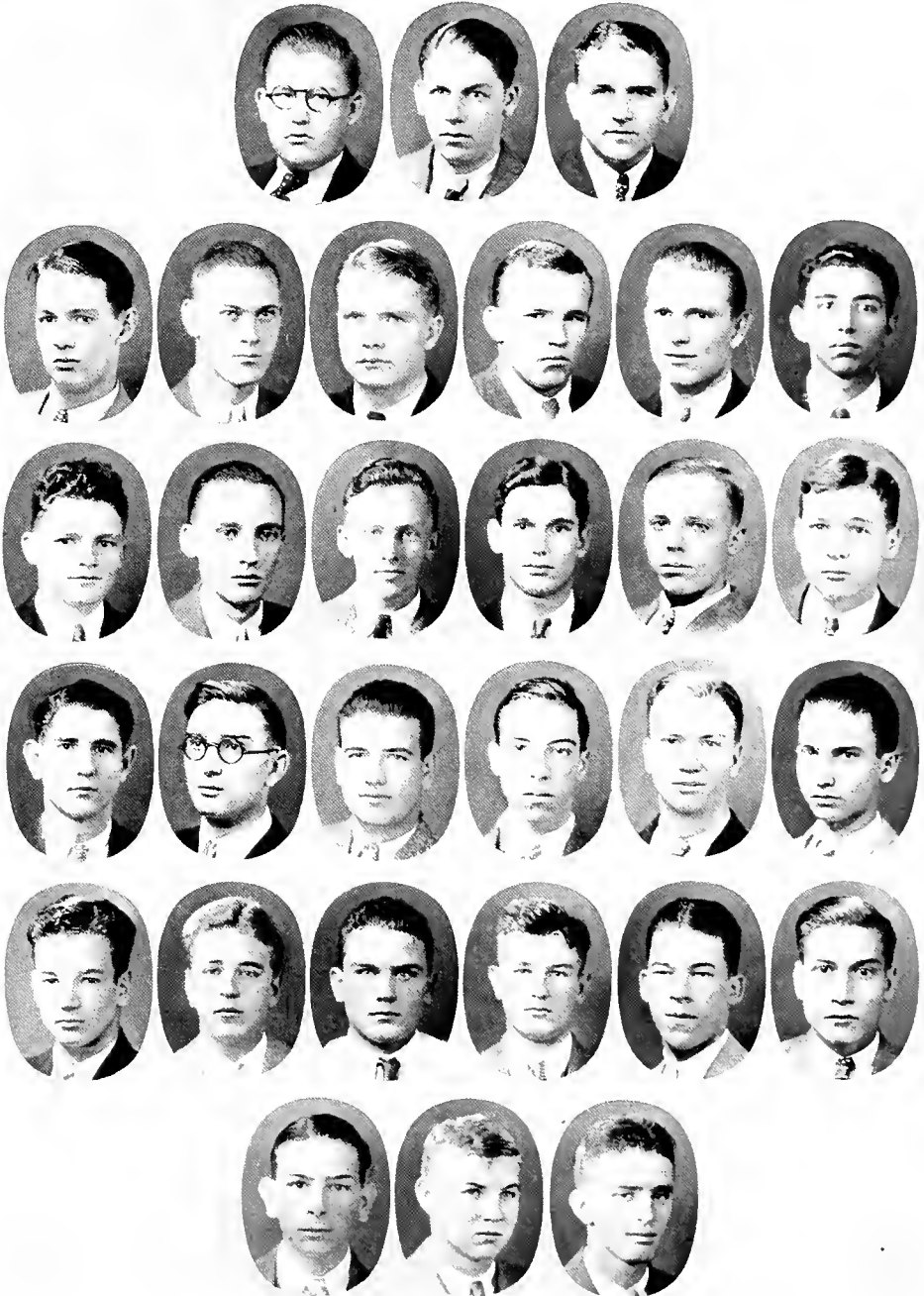

Aronson, Arthur, Barrow
 Bick, Broussard, Bufkin, Calloun, Callaway, Centanni
 Chalaron, Christianson, Church, Cleveland, Colomb, Crawford
 Cucchiniara, Culotta, Curry, Dart, Davis, D'Ingiani
 Dustmann, Duval, G. Edwards, R. Edwards, Ehlert, Eigenbrod
 Engeran, Eustis, Feiber



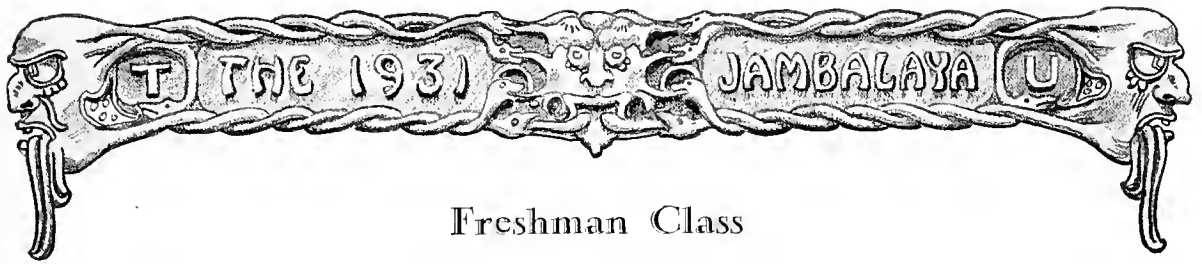

Freshman Class

College of Arts and Sciences

- | | |
|--|--|
| <p>*DANIEL ALBEO ALLAIN, JR. Patterson, La.</p> <p>*JOSEPH ROBERT ALVARADO New Orleans, La.</p> <p>*JOSE ALVAREZ Panama, Panama</p> <p>*BEUKER FRANCIS AMANN New Orleans, La.</p> <p>HAROLD J. ARONSON, K N New Orleans, La.
Freshman Forensic Council; Chess and Checkers Club.</p> <p>LINDEN B. ARTHUR New Orleans, La.</p> <p>*LEO JOSEPH BABIN New Orleans, La.</p> <p>*ROBERT ERLE BAER Houston, Tex.</p> <p>*FRED LEE BARNES Farmerville, La.</p> <p>JEFFERSON L. BARROW, JR. Pelahatchee, Miss.
Freshman Football Team.</p> <p>JOHN W. BICK, JR. New Orleans, La.</p> <p>*LOUIS MAYER BOASBERG New Orleans, La.</p> <p>*LORIN ALBERT BOSWELL Fort Worth, Tex.</p> <p>*GEORGE LINCOLN BOTT New Orleans, La.</p> <p>PRESTON J. BROUSSARD New Iberia, La.</p> <p>*BRADLEY CLAUDE BROWNSON New Orleans, La.</p> <p>TURNER M. BUFKIN, Δ K E Gulfport, Miss.</p> <p>*THADDEUS OTHELLO BUTAUD Vinton, La.</p> <p>CHARLES CALHOUN, B Θ Π Monroe, La.</p> <p>CHARLES E. CALLAWAY, Σ Φ E Meridian, Miss.
Intra-mural Basketball.</p> <p>*FRANK VICTOR CARDENIA New Orleans, La.</p> <p>*JOHN BAUDEAN CARON New Orleans, La.</p> <p>*HAROLD DAVID CARTER Cameron, La.</p> <p>*ADOLPH CASARES New Orleans, La.</p> <p>*JOSEPH PETER CASSIDY Bogalusa, La.</p> <p>MICHAEL S. CENTANNI Kenner, La.</p> <p>*SALVADOR JULIUS CENTANNI Kenner, La.</p> <p>FRANK J. CHALARON, JR., Α T Ω New Orleans, La.
First Assistant Cheerleader; Inter-fraternity Basketball.</p> <p>LOUIS DEH. CHRISTIANSON, Δ T Δ New Orleans, La.
White Elephants.</p> <p>JOHN EDWARD CHURCH New Orleans, La.</p> <p>MURRAY CLEVELAND, Δ K E New Orleans, La.
Thirteen Club.</p> <p>JAMES COLOMB New Orleans, La.</p> <p>*DOMINIC SALVADOR CONDIE New Orleans, La.</p> | <p>*JAMES JOSEPH CONRAD, JR. Patterson, La.</p> <p>*WILLIAM HENDERSON COOK, JR. New Orleans, La.</p> <p>*JOHN CORSO New Orleans, La.</p> <p>*VAL FELTON COTTON New Orleans, La.</p> <p>*SAMUEL JOSEPH CRAPITTO Houston, Tex.</p> <p>*ROCUM HUGHES CRASTO New Orleans, La.</p> <p>WALTER J. CRAWFORD, Φ Δ Θ New Orleans, La.</p> <p>*JACK AUBREY CRITTFENDEN Hartselle, Ala.</p> <p>*CLARKE WALTON CROSS New Orleans, La.</p> <p>CHARLES J. CUCCHIARA Independence, La.
Scrub Football.</p> <p>JOSEPH CULOTTA Summit, Miss.</p> <p>WILLIAM J. CURRY, JR. New Orleans, La.</p> <p>ALBERT LAPLACE DART, Σ A E New Orleans, La.</p> <p>CHAMP W. DAVIS Harrisburg, Ill.
Vice-President Class.</p> <p>VINCENTE D'INGIANNI New Orleans, La.</p> <p>*VARTAN NEVDON DOMBOURIAN New Orleans, La.</p> <p>*LYLE J. DOYLE San Antonio, Tex.</p> <p>*SIDNEY DOMINICK DUHON Abbeville, La.</p> <p>WALTER H. DUSTMANN New Orleans, La.</p> <p>JOSEPH HESTON DUVAL, Φ Δ Θ New Orleans, La.</p> <p>*MAURICE NOEL DUVID New Orleans, La.</p> <p>*FRANKLIN SPROLES EDWARDS Vicksburg, Miss.</p> <p>GEORGE H. EDWARDS, JR., B Θ Π New Orleans, La.</p> <p>ROBERT D. EDWARDS New Orleans, La.</p> <p>WILLIAM E. EHLERT, K Σ Waterproof, La.
Inter-hall Sports; Dormitory Club; Intra-mural Basketball.</p> <p>*MARQUEZ PILOT EHLINGER Bryan, Tex.</p> <p>WALTER FRED EIGENBROD New Orleans, La.</p> <p>*EVERETT JASON EKISS Bethany, Ill.
(Special Student.)</p> <p>VIRGUS A. ENGERAN Houma, La.</p> <p>*ABDALA ESPAT (S.) British Honduras, C. A.</p> <p>EDWARD EUSTIS, K A New Orleans, La.
Intra-mural Basketball; Freshman Basketball; Intra-mural Football; Thirteen Club.</p> <p>*ESMOND ANTHONY FATTER New Orleans, La.</p> <p>JAMES GEORGE FEIBER, K A Jacksonville, Fla.
White Elephants.</p> |
|--|--|

*—Picture not in panel.



THE 1931 JAMBALAYA

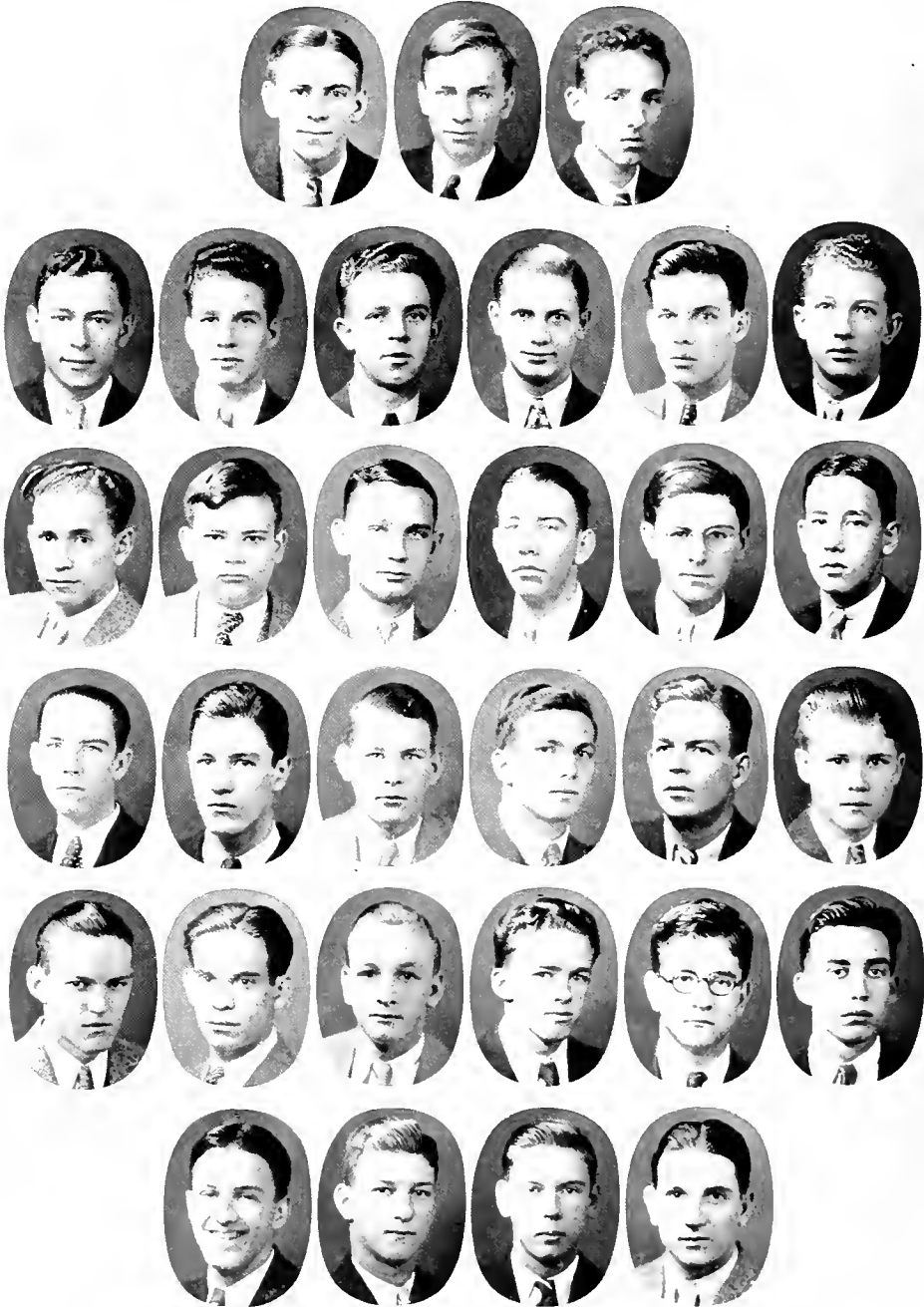

Ferber, Fisher, Fortier
 M. Friedman, R. Friedman, Gamble, Gauthier, Gifford, Glass
 Goldblatt, Grace, Gwin, Harris, Herold, Hirsch
 Holiday, Holmes, House, Howland, Humphreys, Kelleher
 Keller, Kierr, Klay, Knowles, Kreeger, Labouisse
 LaNasa, Landry, LeBlanc, Leidenheimer



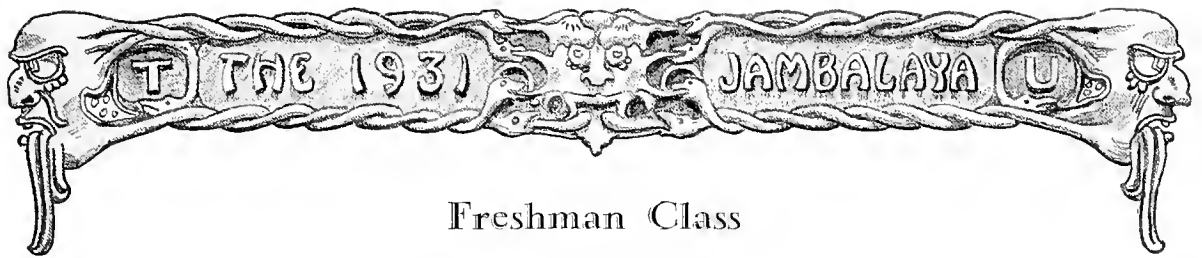

Freshman Class

College of Arts and Sciences

- | | |
|---|--|
| LEO FERBER, Σ A M Lake Charles, La.
Scrub Football. | JACOB HIRSCH, K N New Iberia, La.
Glendy Burke; Freshman Forensic Council. |
| *GIRARD JOSEPH FERNANDEZ New Orleans, La. | STANLEY HOLIDAY New Orleans, La. |
| WILLIAM G. FISHER, A New Orleans, La. | JOHN HOLMES, II K A New Orleans, La. |
| A. J. FORTIER, Φ Δ Θ New Orleans, La. | CURTIS R. HOUSE, Δ Σ Φ Naples, Fla. |
| *ALPHONSE PETER FRANZ, JR. New Orleans, La. | *LOUIS P. DE LA HOUSSAYE, JR. New Orleans, La. |
| *BEN FREEDMAN Philadelphia, Pa. | HENRY D. HOWLAND New Orleans, La.
Football. |
| MARK FRIEDMAN Franklin, La. | *GEORGE THOMAS HUBBARD Ruston, La. |
| ROBERT E. FRIEDMAN, Z B T New Orleans, La.
Glendy Burke; International Relations Club. | HENRY W. HUMPHREYS, Σ X Fernandine, Fla. |
| *SAMUEL FRIEDMAN New Orleans, La. | *ARTHUR JOHNSON, JR. Clanton, Ala. |
| *VINCENT JOSEPH GAMBINO New Orleans, La. | *JOHN NEWTON JONES, JR. Bastrop, La. |
| JAMES C. GAMBLE Haynesville, La. | *ALWYN JOHN JUSTRABO New Orleans, La. |
| WILLIAM KOHLMANN GAUTHIER New Orleans, La. | *JAMES THOMAS KELL Pascagoula, Miss. |
| *FRANK PETER GERACI New Orleans, La. | ROBERT C. KELLEHER, Φ Δ Θ New Orleans, La. |
| *TARLETON SEBASTAIN GIANFALA Patterson, La. | CLIFFORD KELLER, Δ Σ Φ Eunice, La. |
| PAUL GIFFORD, Φ K Σ Port Arthur, Tex.
Dormitory Club; Glee Club. | RAYMOND H. KIERR, Σ A M New Orleans, La.
Freshman Forensic Council; International Relations Club; "Hullabaloo" and "Jambalaya" Class Representative; Glendy Burke. |
| *PHILIP PETER GIUFFRE New Orleans, La. | HOMER J. KLAY, JR., Δ Σ Φ Ft. Myers, Fla. |
| TOM GLASS, JR., K Σ Minden, La. | JACK M. KNOWLES, K Σ Monroe, La. |
| LOUIS GOLDBLATT, K N Montgomery, Ala. | *JAMES JULIAN KOHLMAN New Orleans, La. |
| *NATHAN GOLDSTEIN New Orleans, La. | M. MORTIMER KREEGER, Σ Φ E New Orleans, La.
Intra-mural Football; Boxing; Dramatics; "Hullabaloo" Staff. |
| *FRANK RAYMOND GOMILA, JR. New Orleans, La. | *CHARLES ANDREW KYLE New Orleans, La. |
| WILLIAM F. GRACE, Φ Δ Θ New Orleans, La. | SAWYER H. LABOUISSSE, Δ K E New Orleans, La.
Freshman Football. |
| J. VARDAMAN GWIN Demopolis, Ala.
Aero Club; Dormitory Club. | JAMES J. LANASA, A Φ New Orleans, La.
Band. |
| *KENNETH JAMES HANEMANN New Orleans, La. | ERNEST SCHARPE LANDRY, K Σ New Orleans, La. |
| AMOS C. HARRIS New Orleans, La.
Freshman Forensic Council; Y. M. C. A. | *DANIEL WALKER LANIER Alexandria, La. |
| *SOLON HART New Orleans, La. | HENRY LeBLANC Napoleonville, La. |
| *SCOTT MORRISON HAUSER Hollywood, Cal. | *ANDRÉ SÉGUIN LECHE Bay St. Louis, Miss. |
| *BURTON B. FRANCIS HEBERT New Orleans, La. | HENRY LEIDENHEIMER, JR. New Orleans, La. |
| *HECTOR HIMEL HENRY Hymel, La. | *EDWIN ALBERT LELAND, JR. New Orleans, La. |
| HERMAN HEROLD, Z B T New Orleans, La.
Golf Team. | |
| *EDWIN JOSEPH HERPICH Jacksonville, Fla. | |

*—Picture not in panel.



THE 1931 JAMBALAYA U



Letten, A. Levy, J. Levy, Lottinger
 Lumpkin, Lytal, McNeill, Maggiore, Marchiz, Marks
 Martin, Melito, Miles, Miller, Milligan, Moore
 Morgan, Morris, Morrison, Morrow, Moseley, Mosely
 Moss, Mundt, Muth, J. A. O'Connor, O'Leary, O'Shea
 Paddock, Palmisano, Perdue, Perrodin, Plauche



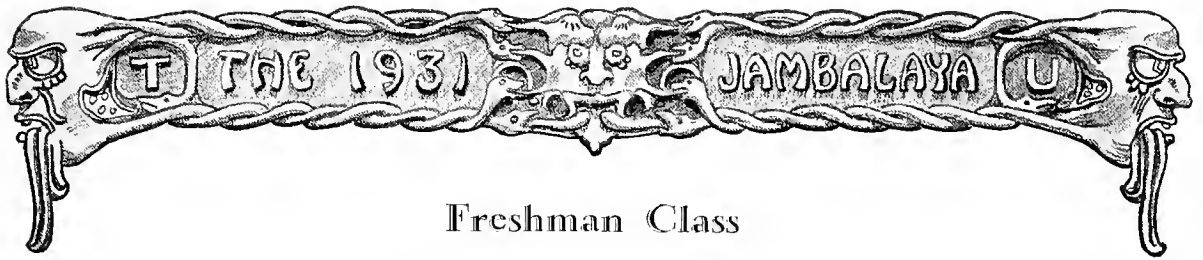

Freshman Class

College of Arts and Sciences

- ALDEN H. LETTEN, JR., $\Lambda \Phi$. . . New Orleans, La.
- *THOMAS ALEXANDER LEVALLEY . Miles City, Mont.
- ARTHUR G. LEVY, $\Sigma A M$. . . New Orleans, La.
- *MRS. BERNARD G. LEVY . . . New Orleans, La.
(Special Student.)
- *FLORENCE LEVY New Orleans, La.
- JOSEPH LEVY, Z B T Tulsa, Okla.
International Relations Club; Tennis.
- *FERDINAND MICHEL LOB New Orleans, La.
- ROBERT D. LOTTINGER, $\Sigma \Phi E$ Houma, La.
Y. M. C. A.
- S. H. LUMPKIN, K A Amarillo, Tex.
Thirteen Club.
- MALCOLM LYTAL, ΣX New Orleans, La.
- *JOSEPH PATRICK McANDREWS Pittston, Pa.
- *VERNON McCOY Monroe, La.
- *MRS. PAUL A. McILHENNY New Orleans, La.
(Special Student.)
- DAVID McNEILL, H K A McComb, Miss.
Glendy Burke.
- JOSEPH S. MAGGIORE Kenner, La.
- I. A. MARCHIZ, K N New Orleans, La.
Freshman Forensic Council.
- PAUL MARKS, $\Sigma A M$ New Orleans, La.
- FONTAINE MARTIN, JR., $\Lambda T \Omega$. Bay St. Louis, Miss.
Thirteen Club.
- *JACK SAMUEL MARK New Orleans, La.
- *MARTIN ALBERT MAYER New Orleans, La.
- ALPHONSE MELITO New Orleans, La.
- *MELVILLE LOUIS MENENDEZ New Orleans, La.
- *CARLOS GONZALES MERCADAL La Ceiba, Hond.
- SIDNEY MILES, K N Brooklyn, N. Y.
Inter-fraternity Basketball; Tennis.
- C. L. MILLER, JR., $\Phi K \Sigma$ Haynesville, La.
- SHANNON S. MILLIGAN, $\Sigma \Phi E$. Montgomery, Ala.
- *DONALD SHANNON MILLS Zachary, La.
- *RABBI LEONARD C. MISHKIN Chicago, Ill.
(Special Student.)
- *HAROLD LOUIS MOLAISSON Gretna, La.
- *LAURIE JOSEPH MOLAISSON Gretna, La.
- ROBERT MOORE, JR., $\Sigma \Phi E$ Winfield, Ala.
Freshman Football.
- WADE H. MORGAN, JR., $\Sigma A E$. . . Pensacola, Fla.
President Freshman Class; White Elephants.
- A. B. MORRIS, JR. Bastrop, La.
- WILLIAM AUTREY MORRISON, $\Lambda \Phi$. Livingston, Tex.
- S. H. MORROW, ΣN Cullman, Ala.
- ANDREW JENKINS MOSELEY, ΣH . . . Lincoln, Ala.
- CHARLES MOSELEY, $\Delta K E$ Monroe, La.
- HARTWIG MOSS, Z B T New Orleans, La.
- LESLIE MUNDT, Z B T Helena, Ark.
- *SAMUEL DuBOISE MURRAY Newman, Ga.
- JOS. H. MUTH, K Σ Lake Charles, La.
- *BOYCE MOODY NEAL Monroe, La.
(Special Student.)
- *LEONARD NELKEN New Orleans, La.
- *JOHN O'CONNOR New Orleans, La.
- JOHN A. O'CONNOR, $\Delta T \Delta$ New Orleans, La.
White Elephants.
- RICHARD E. O'LEARY, $\Pi K \Phi$ New Orleans, La.
- BREWSTER C. O'SHEA New Orleans, La.
- ALFRED H. PADDOCK Fort Smith, Ark.
Freshman Football.
- *LEON BROOKS PAGE New Orleans, La.
- *ARTHUR MACDONALD PALMER Ponchatoula, La.
- DOMINIC S. (BILL) PALMISANO Arabi, La.
- *HARRY MICHAEL PELIAS New Orleans, La.
- *FELIX MARSHALL PEÑA Camaguey, Cuba
- GEORGE WILLIAM PERDUE, K A . Pine Bluff, Ark.
- *CHARLES EDMOND PERES, JR. New Orleans, La.
- *ALEJANDRO PEREZ Panama City, Panama
- J. HART PERRODIN Ville Platte, La.
- *ASHBY WILLIAM PETTIGREW, JR. Houma, La.
- *LEON PHILLIPS New Orleans, La.
- *NATHAN PHILLIPS New Orleans, La.
- *ROBERT HENRY PICOU Donaldsonville, La.
- *LOUIS PIZZANO New Orleans, La.
(Special Student.)
- *PHILIP PIZZOLATO New Orleans, La.
- HENRY H. J. PLAUCHE, $\Sigma A E$. New Orleans, La.
Aero Club; Intra-mural Basketball; White Elephants.

*—Picture not in panel.



THE 1931 JAMBALAYA

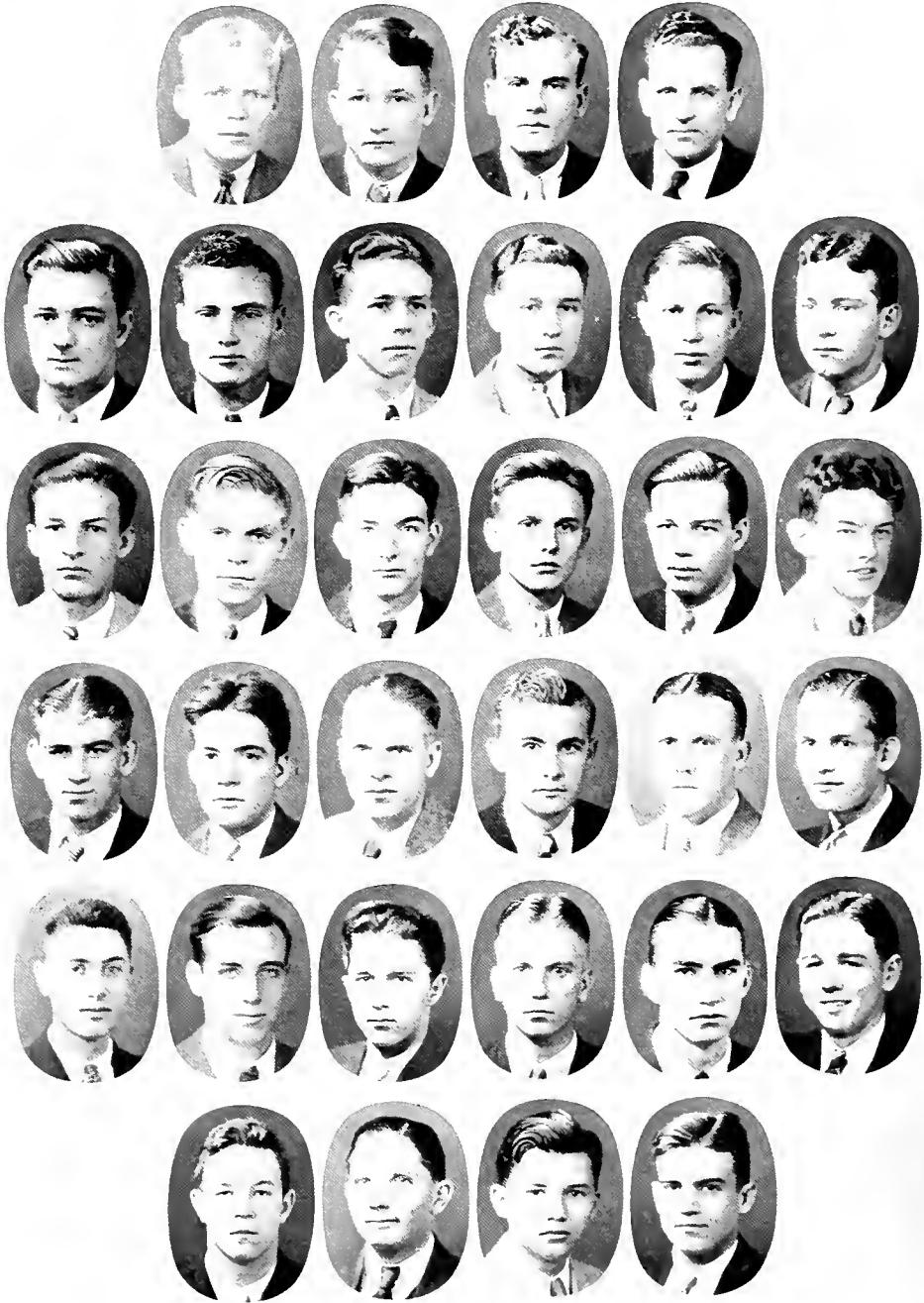

Porter, Prater, Rea, Rister
 Richard, F. Roberts, J. Roberts, Rodgers, Roye, Sanders
 Seemann, Selby, Sherwood, Simmons, R. L. Simon, Spring
 Sproles, Sutter, Thomas, Thorpe, Tolleson, Toth
 Varino, Waechter, Walsh, Webb, Weber, West
 Westfeldt, White, Willmer, Wogan



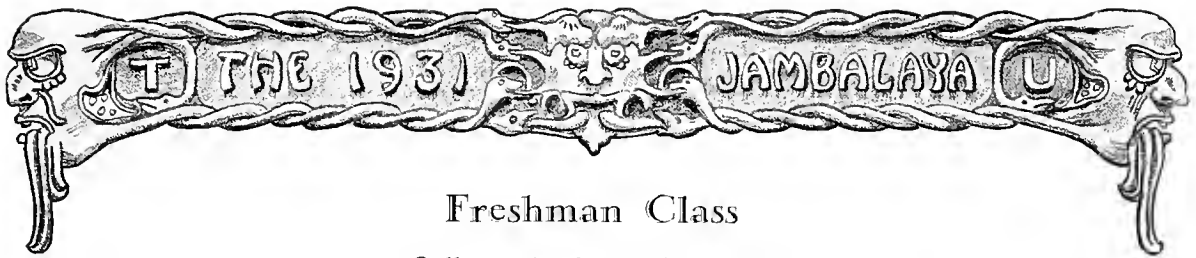

Freshman Class

College of Arts and Sciences

- DONALD R. PORTER, ΣX . . . Winter Haven, Fla.
 EDVERT PRATER . . . Vivian, La.
 *GEORGE KING PRATT, III . . . New Orleans, La.
 *BARRE PRITCHETT . . . Charlotte, N. C.
 (Special Student.)
 EDGAR M. REA, JR., $\Lambda T \Omega$. . . New Orleans, La.
 *WARREN MARSHALL REID . . . New Orleans, La.
 REID R. RESTER, $\Delta \Sigma \Phi$. . . Bogalusa, La.
 Freshman Football; Dormitory Club; Inter-hall Sports.
 EUCLID L. RICHARD, $\Sigma \Phi E$. . . New Orleans, La.
 FLOYD ROBERTS, $\Delta \Sigma \Phi$. . . Stigler, Okla.
 Freshman Football.
 JOHN ROBERTS, JR., $\Phi K \Sigma$. . . Cleveland, Miss.
 White Elephants.
 *HOMER RUFUS ROBINSON . . . Lake Charles, La.
 BROWN RODGERS, JR. . . . Gulfport, Miss.
 *ANDREW LAURENCE ROMEO, JR. . . New Orleans, La.
 *GORDON WALLACE EDWARD ROSS . . . Buffalo, N. Y.
 JOHN W. ROYE Stigler, Okla.
 Freshman Football.
 ROBERT HADLEY SANDERS, ΣX . . . Mobile, Ala.
 White Elephants; Freshman Football.
 *JOSEPH ANDREW SCARDINO . . . New Orleans, La.
 *TOM ROGER SCHNEIDAU . . . New Orleans, La.
 *ARTHUR M. SCHNEIDER, JR. . . New Orleans, La.
 *HARRY PRESTON SCHWARTZ . . . New Orleans, La.
 *THOMAS HUNDLEY SEAY . . . Detroit, Mich.
 CHARLES F. SEEMANN, $B \Theta II$. . . New Orleans, La.
 FREDRICK C. SELBY Bastrop, La.
 *MOSS SHERMAN New Orleans, La.
 *LLOYD HAGGARD SHERRILL . . . Houston, Tex.
 CHARLES W. SHERWOOD, $\Delta T \Delta$. . . New Orleans, La.
 Thirteen Club.
 *ALFREDO GUILLERMO SILVA . . . Managua, Nicaragua
 EUGENE B. SIMMONS, $II K \Phi$. . . Mobile, Ala.
 Dramatic Guild.
 *CHARLES EMILE SIMON New Orleans, La.
 ROBERT LIONEL SIMON, $\Phi K \Sigma$. . . New Orleans, La.
 White Elephants.
 *EUGENE SIMS Huntsville, Ala.
 *JACK COLBERT SMITH Minden, La.
 GRAHAM K. SPRING New Britain, Conn.
 J. A. SPROLES, JR., $\Sigma \Phi E$. . . New Orleans, La.
 *MAX FREDERICK STOCKNER . . . Lake Providence, La.
 *WILLIAM DAVIS STOKES Gulfport, Miss.
 *JOSEPH B. SUNSERI Algiers, La.
 *PHILIP D. SUNSERI Algiers, La.
 EDWARD H. SUTTER, $B \Theta II$. . . New Orleans, La.
 *LEON MAX TELES New Orleans, La.
 (Special Student.)
 *JOSEPH DIMMICK THETFORD . . . Montgomery, Ala.
 N. K. THOMAS, $\Sigma \Phi E$ Tucson, Ariz.
 Glee Club.
 EUGENE THORPE, JR. New Orleans, La.
 ALFRED W. TOLLESON, $K \Sigma$. . . Eufaula, Okla.
 JOE TOTH, JR. Cleveland, O.
 G. A. VARINO Monroe, La.
 A. J. WAECHTER, JR., $\Phi K \Sigma$. . . New Orleans, La.
 *LIONEL OMER WAGUESPACK, JR. . . Vacherie, La.
 ROBERT J. WALSH, $\Delta K E$. . . Memphis, Tenn.
 *ALBERT LEE WARD Panama City, Fla.
 GEORGE M. WEBB, $B \Theta II$. . . Tallulah, La.
 Candidate for Basketball Manager.
 G. F. WEBER, $II K \Phi$ Marshall, Tex.
 *BENJAMIN BERNARD WEINSTEIN . . . New Orleans, La.
 EDWIN HUDSON WEST New Orleans, La.
 GEORGE WESTFELDT, JR., $K A$. . . New Orleans, La.
 White Elephants; Freshman Football; Freshman Basketball.
 J. ARTHUR WHITE, JR. New Orleans, La.
 Freshman Debating Council.
 MANFRED R. WILLMER New Orleans, La.
 International Relations Club; Glendy Burke; Freshman Forensic Council.
 PHILIP B. WOGAN, $K A$ New Orleans, La.
 Thirteen Club.

*—Picture not in panel.



T THE 1931 JAMBALAYA U

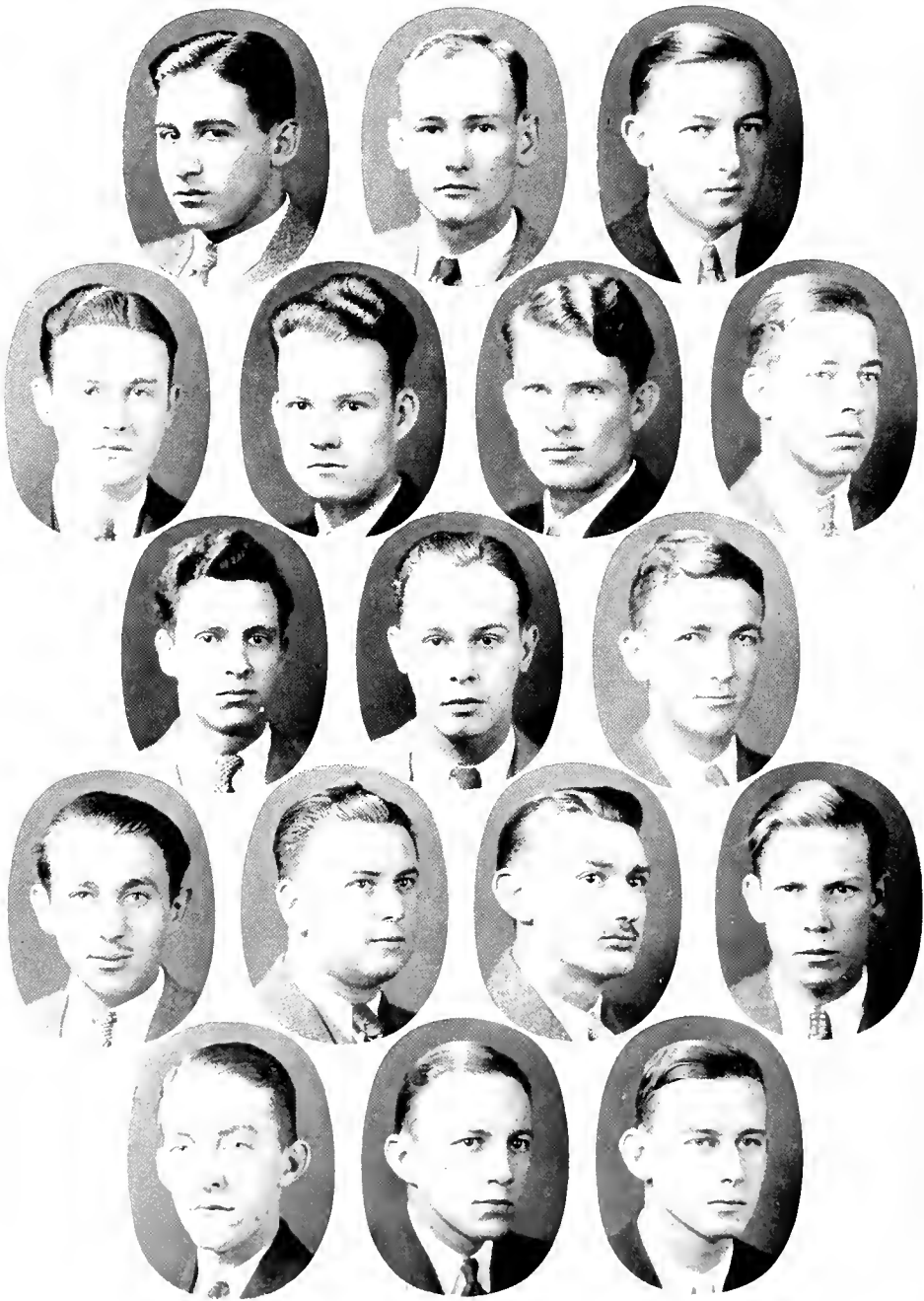

Antoon, Bergstedt, Brister
 Christensen, Coulson, Davidson, Fenner
 Foley, Franco, Gambel
 Gertler, Goldman, Greenberg, Guion
 Harvey, Henderson, Johnson



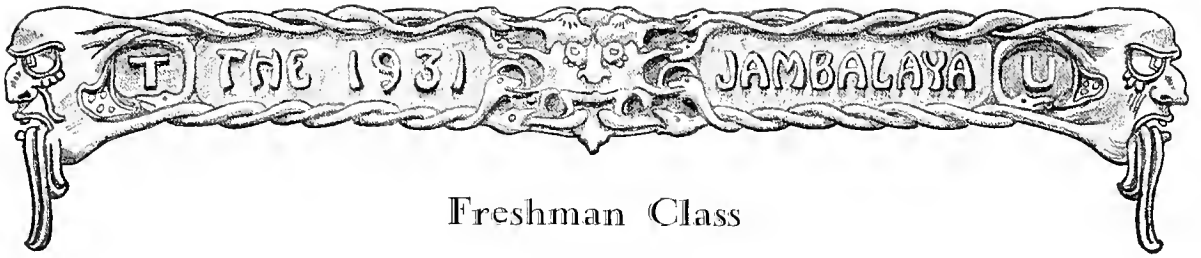

Freshman Class

College of Law

- | | |
|--|---|
| EDWARD J. ANTOON Greenwood, Miss.
Freshman Law, Secretary-Treasurer; Dormitory Club,
Secretary-Treasurer (2); Y. M. C. A. Cabinet, Secretary
(4); Glendy Burke, Sergeant-at-Arms (4); De-
legate to Oratorical and Debating Council (3). | CHARLES L. GAMBEL, $\Phi \Delta \Theta$. . . New Orleans, La. |
| CECIL E. BERGSTEDT, ΣN . . . Lake Charles, La. | DAVID GERTLER New Orleans, La.
Glendy Burke; Oratorical and Debating Council; Chess
and Checkers Club; Corresponding Secretary, Menorah
Society. |
| HUGH H. BRISTER, $\Delta T \Delta$. . . New Orleans, La. | SIDNEY GOLDMAN, $K N$ New Orleans, La.
Intra-mural Basketball; Inter-fraternity Basketball;
Pan-Hellenic Council. |
| *LEONARD CAPLAN Alexandria, La. | LEONARD GREENBURG Gulfport, Fla. |
| SIEG. B. CHRISTENSEN, $\Sigma \Pi$. . . New Orleans, La. | WALTER GUION, $\Phi \Delta \Theta$ New Orleans, La. |
| WALTER H. COULSON Monroe, La. | JOHN B. HARVEY, $\Sigma \Pi$ New Orleans, La. |
| CROW GIRARD DAVIDSON, $B \Theta \Pi$. . Lafayette, La.
Glendy Burke; Dormitory Club; Band. | JOHN C. HENDERSON, $\Phi \Delta \Theta$. . . Houston, Tex.
Inter-fraternity Basketball (2, 3, 4); L'Apache. |
| CHARLES P. FENNER, JR., $K A$. New Orleans, La.
Glendy Burke (1); Dramatic Guild (3); White Ele-
phants. | *STANFORD L. HYMAN, $Z B T$. New Orleans, La. |
| DUDLEY CHAS. FOLEY, JR., A . . New Orleans, La.
Band. | ALFC JOHNSON, $\Delta K E$ New Orleans, La. |
| HERNAN R. FRANCO San Juan, Porto Rico | |
| *JAMES WRIGHT FRIERSON . . . New Orleans, La. | *—Picture not in panel. |



THE 1931 JAMBALAYA

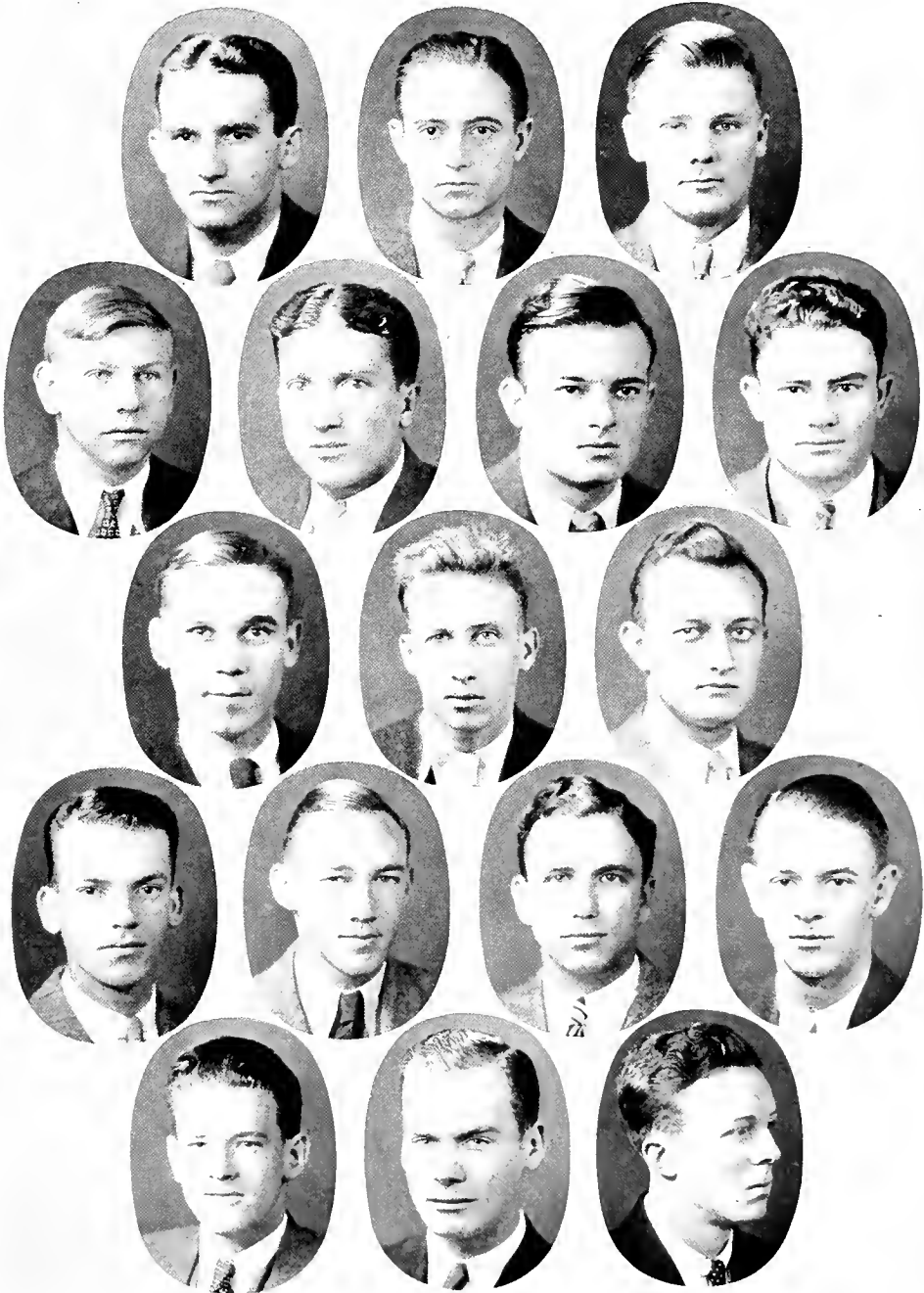

Kemp, Lang, Leake
 Light, Lisotta, Lytal, McCormick
 Marks, Michel, Monroe
 Parker, Rainwater, Schwab, Trousdale
 Watson, Williams, Williamson



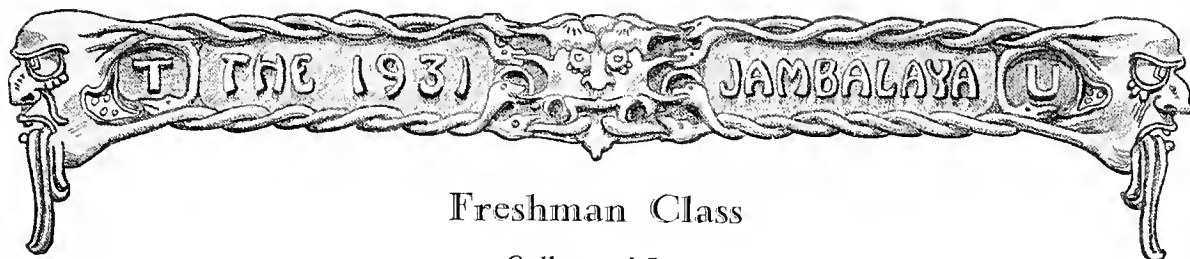

Freshman Class

College of Law

- DUNCAN S. KEMP, Σ A E Monroe, La. *MOORE MEADOWS NORMAN Marksville, La.
 Secretary Law Class.
- *ALLEN JOSEPH LACOBIE Lafayette, La. HILLYER S. PARKER, Δ K E, Φ Δ Φ Monroe, La.
 President Freshman Law Class; L'Apache.
- SAMUEL LANG, Σ A M Savannah, Ga. *MORRIS EVAN POPKINS Ann Arbor, Mich.
 B.A. Degree, Tulane, 1930.
- HUNTER C. LEAKE, II, Σ X, B M . New Orleans, La. JESSE G. RAINWATER, JR., Φ Δ Θ . New Orleans, La.
 Vice-President Beta Mu; Vice-President Freshman Inter-fraternity Basketball (2, 3); Freshman-Sophomore Tug-of-War; "T" Club; Varsity Golf; Freshman Law; White Elephants (1); Class Football (1, 2, 3); Golf Reporter, "Hullabadoo"; White Elephants.
 Inter-fraternity Basketball (1).
- WILLIAM M. LIGHT, B Θ II San Antonio, Tex. *JOSEPH HENRY RIZZO, JR. New Orleans, La.
 Intra-mural Football (2); International Relations Club (3, 4).
- *MARK JOSEPH ROY Marksville, La.
- PHILIP LISOTTA, Φ T Ω Monroe, La. JACK W. SCHWAB, Φ Δ Θ New Orleans, La.
 Dormitory Club (1). "Jambalaya" Representative, Freshman Law Class.
- *STANLEY ERNEST LOEB New Orleans, La. JAMES H. TROUSDALE, JR., Δ K E Monroe, La.
- LAKE HENRY LYTAI, Σ X . West Palm Beach, Fla. ARTHUR C. WATSON, K Σ Natchitoches, La.
- *ARCHEY BAIN MCBRIDE Bastrop, La. *EDMUND THEODORE WEGENER . New Orleans, La.
- JOHN F. MCCORMICK, II K A Monroe, La. *MARIE ANNA WHITEHEAD New Orleans, La.
 Varsity Football (2).
- RICHARD B. WILLIAMS, K Σ Natchitoches, La.
 Inter-fraternity Tennis.
- NEY JULES MARKS New Orleans, La. C. S. WILLIAMSON, III, II K A . New Orleans, La.
 White Elephants
- JOHN HARRY MONROE, Δ K E Houston, Tex. *GEORGE ANGUS WILSON Mansfield, La.
 Scrub Football (2, 3).
- *FRANCIS JOHN NELLER Battle Creek, Mich.

*—Picture not in panel.



THE 1931 JAMBALAYA U



Adrian, Alexander, Andrus, Barcelo, Bartlett
 Beemel, Bisso, Blaize, Blake, Bliss, Briley
 Buchanan, Chambers, A. Cooper, E. Cooper, Dean, Derickson
 Doullut, Dymond, Elizardi, Ervin, Eustis
 Farrar, Fernandez, Fourrier, Geier, Gilmore, Gund
 Haas, Haase, Hauser, Hagstette, Hebert, Hillier
 Houlgrave, Jarreau, Kendall, Kottemann, Lachin



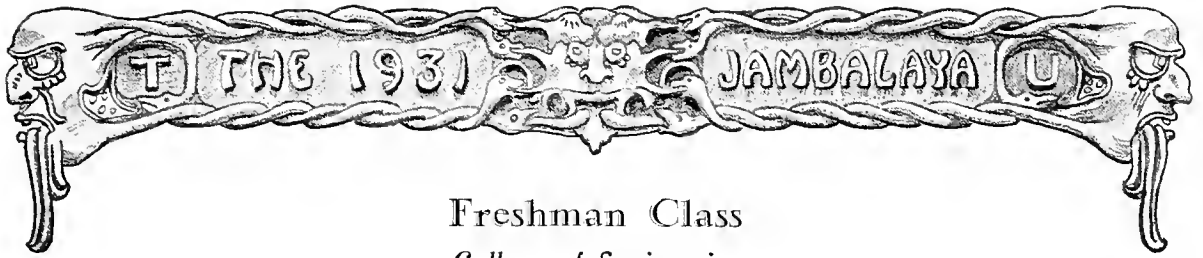

Freshman Class

College of Engineering

- | | |
|--|---|
| <p>VERNON R. ADRIAN, Σ A E . . . Alexandria, La.
White Elephants.</p> <p>TOM E. ALEXANDER, JR. New Orleans, La.</p> <p>*PAUL LOUIS ANDERSEN New Orleans, La.</p> <p>EDWARD L. ANDRUS, Δ K E Crowley, La.</p> <p>*CLAUDE DUDLEY ANDRY New Orleans, La.</p> <p>*RALPH DENNIS BABIN Destrehan, La.</p> <p>*WALTER WRIGHT BAKER New Orleans, La.</p> <p>JOHN J. BARCELO New Orleans, La.</p> <p>*RODNEY RICHARD BARTCHY New Orleans, La.</p> <p>C. JULIAN BARTLETT, Δ K E New Orleans, La.
Thirteen Club; Glee Club (1); Intra-mural Basketball.</p> <p>*WILLIAM PERRY BAUCUM, JR. Haynesville, La.</p> <p>*MAURICE BEAUVAIS Boston, Mass.
(Special Student.)</p> <p>WILLIAM K. BECNEL, Σ A E New Orleans, La.</p> <p>*WALLACE LIVINGSTON BENDLER New Orleans, La.</p> <p>GEORGE S. BISSO, Δ Σ Φ New Orleans, La.
Freshman Football.</p> <p>*JOSEPH SEBASTIAN BLAIZE Bay St. Louis, Miss.</p> <p>REGINALD N. BLAIZE, JR., Σ II Bay St. Louis, Miss.</p> <p>J. VAUGHN BLAKE, JR., K Σ New Orleans, La.
White Elephants; Freshman Football.</p> <p>*CHARLES HENRY BLASINI New Orleans, La.</p> <p>MINTER A. BLISS, Σ Φ Δ New Orleans, La.
Vice-President Freshman Class.</p> <p>*ULYSSES LIONEL BRACKIN Newville, Ala.</p> <p>P. E. BRILEY New Orleans, La.
Architectural Society.</p> <p>*WILLIAM ELMER BROGAN, JR. New Orleans, La.</p> <p>*THOMAS WESTON BROWN Carencro, La.</p> <p>JOHN BUCHANAN, K A New Orleans, La.</p> <p>*EMILE CAHN New Orleans, La.</p> <p>*RALPH FRANCIS CAIRNS New Orleans, La.</p> <p>F. BEALE CHAMBERS, Σ A E New Orleans, La.</p> <p>ALFRED J. COOPER, JR., Σ Φ E New Orleans, La.</p> <p>EDWARD O. COOPER New Orleans, La.</p> <p>*RUFUS JOSEPH CRULL Bogalusa, La.</p> <p>*ALLEN LENIER DAVIS New Orleans, La.</p> <p>*GILBERT EDWARD DAWSON New Orleans, La.</p> <p>*HARRY ANDREW DAWSON New Orleans, La.</p> <p>BEN TUCKER DEAN Brookhaven, Miss.
Band.</p> <p>GAYDEN DERICKSON, Δ K E New Orleans, La.</p> <p>CHESTER P. DOULLUT New Orleans, La.</p> <p>*HENRY BORDEN DUNN New Orleans, La.</p> <p>WILLIAM DYMOND, JR., Φ Δ Θ New Orleans, La.</p> <p>RALPH ELIZARDI, II K A New Orleans, La.</p> <p>JESSE P. ERVIN, Σ Φ Δ Belington, West Va.
Architectural Society.</p> <p>JOSEPH BRES EUSTIS, Δ T Ω New Orleans, La.
White Elephants.</p> | <p>EDGAR H. FARRAR, Δ T Ω Biloxi, Miss.
Thirteen Club; Freshman Football.</p> <p>*WILLIAM J. FEATHERINGILL Independence, Kan.</p> <p>EDWARD FERNANDEZ, JR. New Orleans, La.
Y. M. C. A.</p> <p>*GERARD FORD New Orleans, La.</p> <p>LAWRENCE C. FOURRIER Baton Rouge, La.</p> <p>*LOUIS JOSEPH FRANCILO New Orleans, La.</p> <p>*EMILE FREDERICK FUHRMANN, JR. Goodbee, La.</p> <p>*AUGUST GAUDENZ GADMER, JR. New Orleans, La.</p> <p>*JOSE MORALES GARCIA Frontera, Tab., Mex.</p> <p>*FRANK JOSEPH GARDEY Luling, La.</p> <p>DAVID GEIER, Σ Φ Δ New Orleans, La.
Secretary Freshman Engineering Class; Secretary
Freshman Architectural Class; Architectural Society.</p> <p>*PAUL MATTHEW GILL New Orleans, La.</p> <p>HARRY FRED GILMORE, Δ New Orleans, La.
Band.</p> <p>*ANTHONY GILBERT GUELL New Orleans, La.</p> <p>*WILSON CLEMENT GUÉNARD New Orleans, La.</p> <p>*JACOB STEPHEN GUEPOT Alexandria, La.</p> <p>CHARLES F. GUND New Orleans, La.</p> <p>FRANK HAAS, JR., II K Φ New Orleans, La.</p> <p>ROBERT R. HAASE New Orleans, La.</p> <p>WILLIAM H. HAEUSER, JR., Δ New Orleans, La.
Band (1, 2); Orchestra (1, 2).</p> <p>E. J. C. HAGSTETTE, JR. New Orleans, La.</p> <p>LESLIE HÉBERT Maui, Hawaii
Dormitory Club; Intra-mural Basketball; Inter-hall
Sports.</p> <p>*EDOUARD F. HENRIQUES, JR. New Orleans, La.</p> <p>JOHN E. HILLIER Westlake, La.
Dormitory Club.</p> <p>*RUDOLPH JOHN HOLZER New Orleans, La.</p> <p>*JANET ESTELLE HOOPER New Orleans, La.</p> <p>*BRUCE SHAW HOPKINS New Orleans, La.</p> <p>CHARLES J. HOULGRAVE, Σ Φ Δ Destrehan, La.</p> <p>*CLARENCE JOSEPH HUGHES New Orleans, La.</p> <p>*THEODORE JACQUES, JR. New Orleans, La.</p> <p>ALPHE G. JARREAU, Δ K E New Orleans, La.</p> <p>*WILLIAM JOHN JORDAN Alexandria, La.</p> <p>ELISABETH KENDALL New Orleans, La.</p> <p>*CHARLES MACDONALD KERR, JR. New Orleans, La.</p> <p>O. C. KOTTEMANN New Orleans, La.
Architectural Society.</p> <p>*GUY HAROLD KRAUS New Orleans, La.</p> <p>*MERLIN JOSEPH KREIDER New Orleans, La.</p> <p>LEWIS A. LACHIN, Δ Σ Φ New Orleans, La.
Architectural Society.</p> <p>*JOHN STRATE LANGE New Orleans, La.</p> <p>*JAMES ROLAND LEACH New Orleans, La.
(Special Student.)</p> <p>*WILLIAM LLOYD LEBŒUF New Orleans, La.</p> |
|--|---|

*—Picture not in panel.



THE 1931 JAMBALAYA U

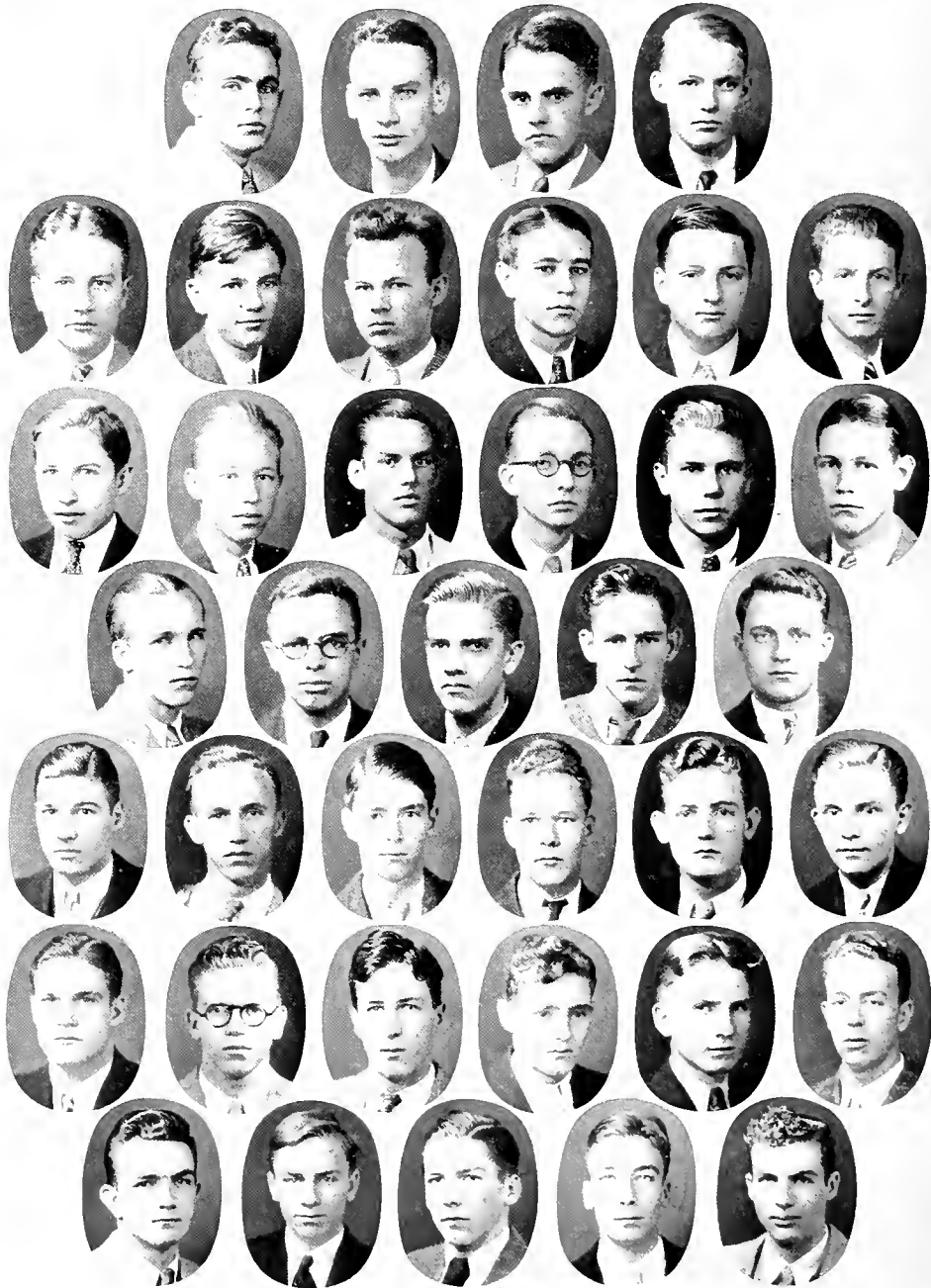

LeJune, Lobdell, Lynch, McCloskey
 McCoy, McLellan, Maddux, Martin, Moran, Moses
 Muller, Myers, Pearce, Perry, Peterson, Pilshury
 Richards, Ricketts, Roehm, Rose, Rush
 Salum, Savoie, Schoenberger, Seither, Shelder, Shilstone
 Stanchiff, Swimex, Thorn, Tolley, Wallace, Walthall
 Warriner, Wehrmann, West, Wiederecht, Wilson



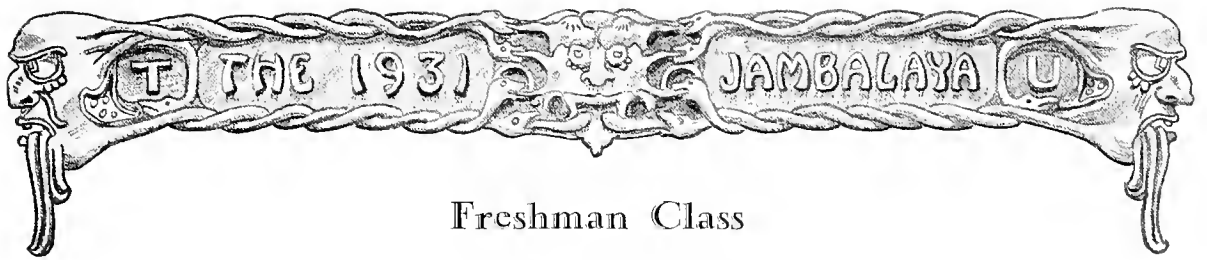

Freshman Class

College of Engineering

- | | |
|---|---|
| <p>ALFRED LEJEUNE, Π K A Waveland, Miss.
White Elephants.</p> <p>*JOHN (JACK) LEPP Newark, N. J.
(Special Student.)</p> <p>ROBERT L. LOBDELL, Π K A New Orleans, La.
Architectural Society.</p> <p>W. J. LYNCH, Δ Σ Φ New Orleans, La.</p> <p>*WALTER ALBERT McCABE New Orleans, La.</p> <p>E. PATRICK McCLOSKEY, Δ K E New Orleans, La.</p> <p>FRANK MCCOY, Κ Σ New Orleans, La.
White Elephants.</p> <p>EDWARD A. McLELLAN, Β Θ Π New Orleans, La.</p> <p>EMORY N. MADDUX New Orleans, La.</p> <p>*EDWIN KNOEFFLER MARKS New Orleans, La.</p> <p>ASHTON JOSEPH MARTIN, Κ A New Orleans, La.
White Elephants.</p> <p>*BERNHARD H. M. MATTHIESEN New Orleans, La.</p> <p>*REGINALD BROWN MEADOWS, JR. Gulfport, Miss.</p> <p>*DENNIS CAMP MEYER New Orleans, La.</p> <p>*PAUL HARRY MEYERS New Orleans, La.</p> <p>*WILFRED HOWARD MIDDLETON Buras, La.</p> <p>*JOHN JOSEPH MORA New Orleans, La.</p> <p>ALFRED MORAN, Δ T Ω New Orleans, La.
White Elephants; Freshman Football.</p> <p>BERNARD A. MOSES, Σ A M New Orleans, La.
Inter-fraternity Basketball.</p> <p>LEON T. MULLER, Σ Φ Δ Destrehan, La.</p> <p>*ROBERT EDWARD MURPHY New Orleans, La.</p> <p>WALTER S. MYERS New Orleans, La.</p> <p>*WALLACE CARAWAN NELSON New Orleans, La.</p> <p>*JUNIUS CHARLES NEYLAND Shreveport, La.</p> <p>MILES PEARCE, JR. New Orleans, La.</p> <p>C. R. PERRY, Φ K Σ Alco, La.
Architectural Society.</p> <p>JOHN ALBERT PETERSON, Σ Φ Δ New Orleans, La.</p> <p>NED E. PILSBURY, JR., Σ Φ Δ New Orleans, La.</p> <p>*GEORGE EDWARD PITCHER New Orleans, La.</p> <p>*JOHN LOUIS POLIZZIO New Orleans, La.</p> <p>*JAMES DANIEL PRASSINO Algiers, La.</p> <p>*FREDERICK MONROE RICHARDS New Orleans, La.</p> <p>NORVIN WALDEMAR RICHARDS New Orleans, La.</p> <p>G. B. S. RICKETTS, Σ Φ Δ New Orleans, La.</p> <p>*KEARNY QUINN ROBERT New Orleans, La.</p> | <p>JACK M. ROEHM New Orleans, La.</p> <p>PAUL C. ROSE, JR., Σ Π New Orleans, La.</p> <p>WARREN C. RUSH Gretna, La.</p> <p>HAROLD L. SALAUN, Δ T Ω New Orleans, La.
White Elephants.</p> <p>*WILLIAM ANTHONY SANDRAS Westwego, La.</p> <p>CHARLES C. SAVOIE New Orleans, La.</p> <p>R. C. POPE SCHOENBERGER New Orleans, La.
Aero Club.</p> <p>*GEORGE STAEHLE SCHRENK New Orleans, La.</p> <p>*HARTWIG ANDREW SCHUYTEN New Orleans, La.</p> <p>*LEWIS EDWARD SCHWARTZ, JR. New Orleans, La.</p> <p>HENRY J. SEITHER, JR. New Orleans, La.</p> <p>J. E. R. SHEELER, Σ Φ Δ Lafayette, La.</p> <p>CECIL M. SHILSTONE, Σ X New Orleans, La.
White Elephants Cup.</p> <p>*JEFFERSON LUSK SMITH Burrwood, La.</p> <p>G. L. STANCLIFF, JR., Φ K Σ New Orleans, La.</p> <p>*JOHN THEMISTOCLES STEPHENS New Orleans, La.</p> <p>*FRANK A. STONECIPHER Chattanooga, Tenn.</p> <p>LEONARD SWINNEY Tampa, Fla.</p> <p>CHARLES B. THORN, JR., Δ T Δ New Orleans, La.
Thirteen Club.</p> <p>WALTER W. TOLLEY New Orleans, La.
Y. M. C. A.</p> <p>*EDWARD ROOSEVELT TSCHIRN New Orleans, La.</p> <p>*HENRY LUTHER EUGENE VIX New Orleans, La.</p> <p>WAYNE PAUL WALLACE New Orleans, La.</p> <p>WILLIAM DORR WALSHALL, Σ X New Orleans, La.
White Elephants</p> <p>DOUGLAS M. WARRINER, Π K A Minerva, La.
White Elephants</p> <p>PHILIP MEREAX WEHRMANN, A New Orleans, La.</p> <p>*BENJAMIN F. WELMAN, JR. New Orleans, La.</p> <p>H. M. WEST, JR. New Orleans, La.</p> <p>*JOHN EDWARD WHITEKNACT New Orleans, La.</p> <p>FABIAN P. WIEDERECHT New Orleans, La.</p> <p>JACK F. WILSON, Σ N Point Loma, Calif.
Architectural Society.</p> <p>*ROBERT ALEXANDER WRIGHT New Orleans, La.</p> <p>*HONORE BATCHELOT ZERINGUE, JR. Algiers, La.</p> |
|---|---|

*—Picture not in panel.



THE 1931 JAMBALAYA U



Blanchard, Bruno, Carruth, Casteel, Clay
 Ferry, Freeman, Frey, Haller, Hardie, Harry
 Hyde, Jacobs, Jenkins, Jordan, Kling, Kopfler
 Kostmayer, Lambert, Lamkin, Lea, Lee, Lehmann
 Macdiarmid, Mercier, Miles, Neville, Petteway, Quarles
 Rayl, Rhodes, Roussel, St. Martin, Salisbury, Schluter
 Solomon, Sullivan, Tupper, Walshe, Witherspoon, Wood



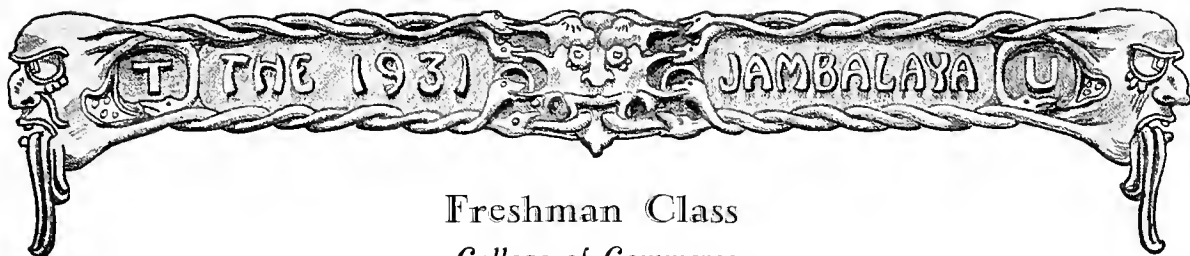

Freshman Class College of Commerce

- CARVER BLANCHARD New Orleans, La.
 $\Delta T \Delta$
 Glee Club; White Elephants.
- *NICHOLAS CHRISTOPHER BOUZON New Orleans, La.
- JOHN BRUNO, JR. & New Orleans, La.
 $\Sigma \Pi$
 Freshman Football.
- LUTHER E. CARRUTH, JR. Ponchatoula, La.
 $K \Sigma$
 White Elephants.
- EVELYN CASTEEL New Orleans, La.
 Secretary-Treasurer Class (1).
- *EDWARD HENRY CASWELL, JR. New Orleans, La.
 (Special)
- *WILLIAM O GRO CLARK, JR. Biloxi, Miss.
- ELWOOD R. CLAY New Orleans, La.
 $B \Theta \Pi$
 Intra-mural Basketball.
- *JAMES DANIEL COLLINS New Orleans, La.
- *JOSEPH COTLAR New Orleans, La.
- *ROBERT FULTON CUGLE Metairie Ridge, La.
- *GAYLE LINDOR DALFERES New Orleans, La.
- *DUDLEY WILLIAM DENTON Blytheville, Ark.
- *WARREN WOODWARD DOYLE New Orleans, La.
- *JOHN BERNARD FASTERLING, JR. New Orleans, La.
- EDWARD ROBERT FERRY, JR. New Orleans, La.
 $K A$
 Intra-mural Basketball.
- *LUIS FLORENCIA Campeche, Camp Mexico
- RICHARD FREEMAN New Orleans, La.
 $\Phi \Delta \Theta$
 White Elephants.
- HAZEL FREY New Orleans, La.
- *IRVING ISRAEL GERSON New Orleans, La.
- *ANTHONY JAMES GLOVER Bay St. Louis, Miss.
- HENRY HALLER New Orleans, La.
 $\Phi K \Sigma$
 President Class; Inter-fraternity Basketball; White Elephants.
- WILLIAM T. HARDIE New Orleans, La.
 $K A$
 Scrub Football; White Elephants.
- THOMAS C. HARRY, III Metairie Ridge, La.
 $\Delta K E$
 Thirteen Club; "Jambalaya" Representative.
- JAMES LOUIS HYDE, JR. New Orleans, La.
 $K \Sigma$
- D. W. JACOBUS Tulsa, Okla.
 ΣX
 White Elephants.
- RALPH JENKINS Lyman, Miss.
 $\Phi K \Sigma$
- IVY C. JORDAN Leesville, La.
 Freshman Football.
- PAUL KLING, JR. New Orleans, La.
 $Z B T$
- JOSEPH STARNs KOPFLER, JR. Kenner, La.
 $\Phi K \Sigma$
- M. D. KOSTMAYER Metairie Ridge, La.
 $\Phi K \Sigma$
- HENRY M. LAMBERT Shreveport, La.
 $K \Sigma$
- VIC LAMKIN, JR. Alexandria, La.
 ΣX
 Freshman Football Team.
- *ALVIN PAUL LANDRY New Orleans, La.
- JOSEPH D. LEA New Orleans, La.
 $\Pi K \Phi$
- *DURAND ETIENNE LEBLANC Paincourtville, La.
- HAROLD E. LEE New Orleans, La.
 $\Sigma \Phi E$
 Dramatic Club.
- EMILE JACQUES LEHMANN Morgan City, La.
 $\Sigma A M$
 Glendy Burke.
- *OTTO MICHAELIS LIND, JR. New Orleans, La.
- *ELISHA ANTHONY LOTT Kiln, Miss.
- MARTIN A. MACDIARMID New Orleans, La.
 $B \Theta \Pi$
 Freshman Football; Freshman Basketball.
- *ENGSTFELD FRANCIS MARIN, JR. Patterson, La.
- JOHN ENOS MERCIER Summit, Miss.
 $A T \Omega$
 Baseball.
- *LASHLEY AUGUSTUS MICAS New Orleans, La.
- *STEPHEN DAVID MICHELL Jackson, Miss.
- WILLIAM PORCHER MILES, JR. New Orleans, La.
 $B \Theta \Pi$
 Freshman Track; inter-fraternity Track; Thirteen Club.
- *OSCAR THOMAS MIRE Thibodaux, La.
- *CHARLES NIELS MONSTED New Orleans, La.
- WILLIAM NEVILLE, JR. McComb, Miss.
 $\Phi \Delta \Theta$
 Freshman Football; Freshman Track; White Elephants.
- *HERBERT PHILIP PELLEGRINI New Orleans, La.
- EARLE PETTEWAY Asheville, N. C.
 $\Phi \Delta \Theta$
- HUGH COLEMAN QUARLES New Orleans, La.
 $\Sigma A E$
 Football.
- SOPHIE RAYL New Orleans, La.
- *WILBUR RICHARD REUTER New Orleans, La.
- JOSEPH LEE RHOADS, JR. New Orleans, La.
 $B \Theta \Pi$
- *JESSE SIGMOND ROSENFELD, JR. New Orleans, La.
- *MAURICE THEOPHILE ROUEDE New Orleans, La.
- ALLEN ROUSSEL New Orleans, La.
 $K A$
- MAURICE E. ST. MARTIN New Orleans, La.
 $\Delta K E$
- J. WILLIAM SALISBURY New Orleans, La.
- FRED J. SCHLUTER New Orleans, La.
- HERBERT G. SOLOMON New Orleans, La.
 $\Sigma A M$
 Glendy Burke.
- WALKER SULLIVAN New Orleans, La.
 $B \Theta \Pi$
 Vice-President Class; Thirteen Club.
- *CHESTER LEO TARLETON New Orleans, La.
- DEAS G. TUPPER New Orleans, La.
 $K A$
- WILLIAM T. WALSH New Orleans, La.
 $B \Theta \Pi$
 Intra-mural Basketball.
- *CONLEY CHESLER WARO Panama City, Fla.
- *BENJAMIN FOSTER WIMBERLY New Orleans, La.
- J. WARDLAW WITHERSPOON New Orleans, La.
 $K A$
 Freshman Basketball; Thirteen Club.
- CLARA WOOD Franklinton, La.

*Picture not in panel.



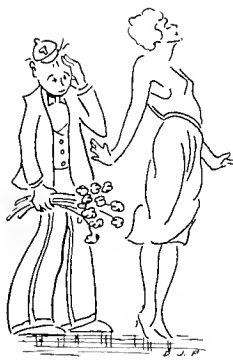

ATHLETICS

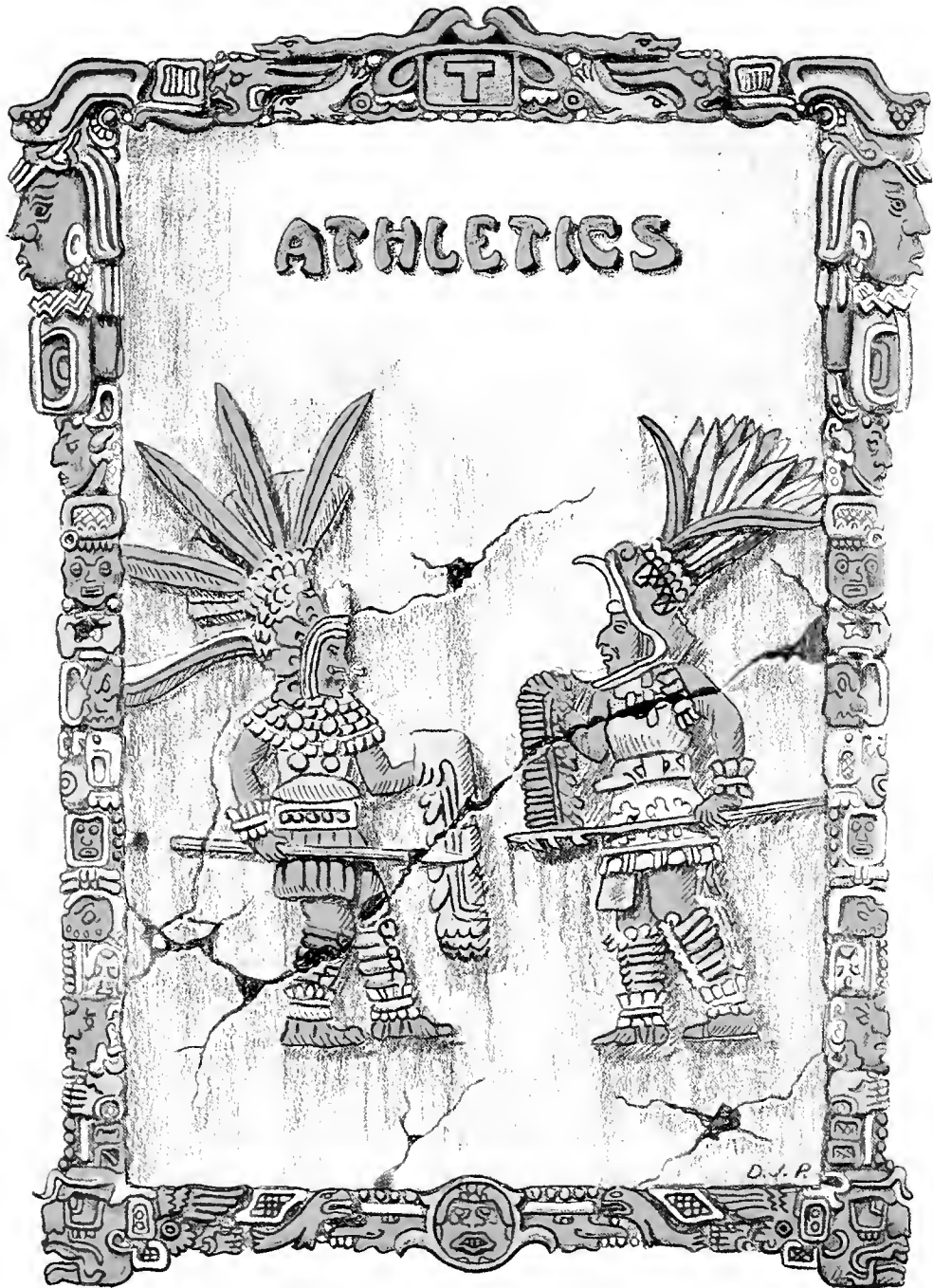

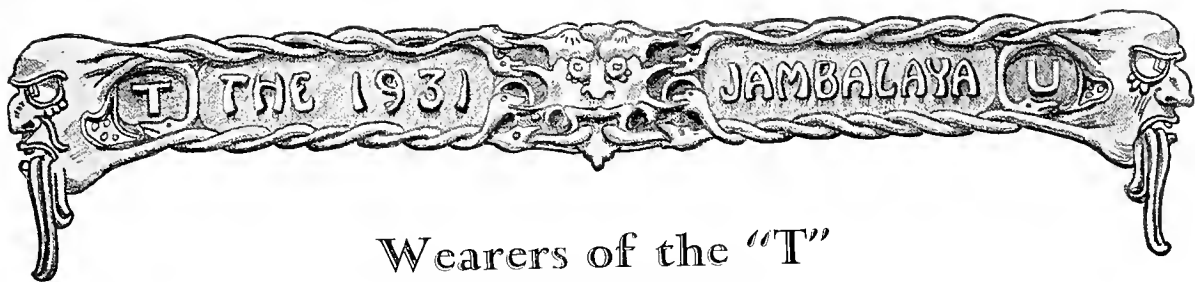

Wearers of the "T"

FOOTBALL

MORRIS BODENGER
THOMAS CUNNINGHAM
GERALD DALRYMPLE
LOWELL DAWSON
CALVERT DECOLIGNY
NOLLIE FELTS
HARRY GLOVER
JAMES GRESHAM

VERNON HAYNES
JAMES HODGINS
JACK HOLLAND
HAROLD LEMMON
W. P. LORRIGUES
ELMER McCANCE
JOHN McCORMICK
DOYLE MAGEE
MYRTUS MANGUM

ELMER MASSEY
FRANCIS PAYNE
WILL PAT RICHARDSON
LOYD ROBERTS
JOHN SCAFIDE
CLAGGERT UPTON
HUGH WHATLEY
DON ZIMMERMAN

BASKETBALL

LOWELL DAWSON
BENJAMIN ESHLEMAN
HERBERT FORD

HARRY GLOVER
VERNON HAYNES
PHILIP JAMES

MYRTUS MANGUM
LOYD ROBERTS
WOOLLEN WALSHIE

BASEBALL

DEAN HALL ALLEN
URBAIN BURVANT
ISAAC GERGEE
H. C. GLOVER
EDWIN R. GUIDRY

AMBROSE HERTZOG
MILES J. KEHOE, JR.
CHARLES J. KOTTWITZ
WERNER LUCHSINGER
LOUIS LUNDY, JR.
JOHN MENVILLE

CHARLES W. O'NEILL
LEE RILEY O'PRY
HERBERT SUEHS
WILLIAM WOODS, JR.
CHARLIE YOUNG

TRACK

F. X. ARMSTRONG
CALVERT DECOLIGNY
HERBERT FORD
H. C. GLOVER

VERNON HAYNES
ELMER McCANCE
ELMER MASSEY
EDWARD SHERWOOD
G. F. TAYLOR

JOHN TRUNZLER
JAMES WELLS
HUGH WHATLEY
JOHN WHATLEY

TENNIS

ARMSTRONG ALLEN
MAURICE BAYON

WOOD BROWN
PAUL COOKE
LUCIEN O'KELLEY

KING STUBBS
CLIFFORD SUTTER

BOXING

JOHN DEBUYS
EDWARD GESSNER

JACK HOLLAND
HENRY MENGE
JOHN PIZZANO

ALFRED THERIOT
ROY THERIOT

WRESTLING

GERALD DALRYMPLE
C. B. HARVEY

JOHN HOGAN
MYRTUS MANGUM

EDWARD SILVERSTEIN
GUY STUBBS

GOLF

GEORGE BUSH

DAVE GERONON
JESSIE RAINWATER

HENRY WEHRMANN, JR.

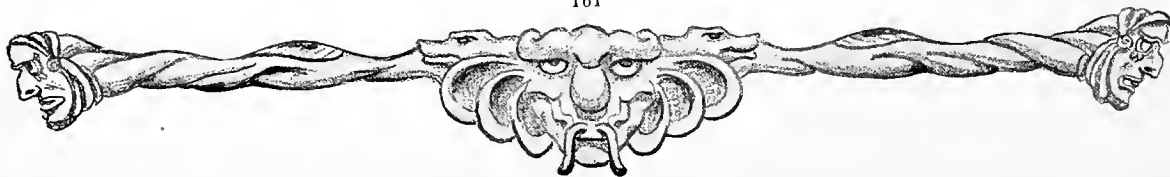



GEORGE WESTFELDT

Tulane Athletic Council

OFFICERS

GEORGE WESTFELDT	<i>President</i>
JUDGE RUFUS E. FOSTER	<i>Vice-President</i>
ROBERT L. MENUET	<i>Secretary</i>
RICHARD FOSTER	<i>Treasurer</i>

MEMBERS

DOUGLAS ANDERSON	CLIFFORD F. FAVROT
DR. CHARLES ESHLEMAN	M. J. WHITE
GEORGE WILLIAMS	
DR. WILBUR C. SMITH	<i>Athletic Director</i>
BERNIE W. BIEMAN	<i>Head Football Coach</i>
TED COX	<i>Line Coach</i>
TED BANK	<i>Freshman Coach</i>
CLAUDE SIMONS	<i>Physical Director</i>
HORACE RENEGAR	<i>Director of Sports Publicity</i>



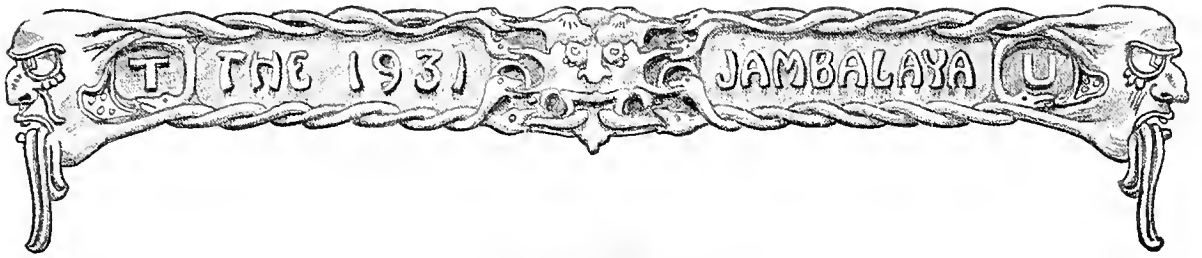

CLAUDE SIMONS

General Athletics

There was joy in Tulaneville during most of 1930. New Orleans again went wild over a champion football team that won sweeping victories at home and abroad. It went wild over Jerry Dalrymple's making every all-American and the national and southern honors accorded "Preacher" and "Don" and "Dynamite" and "Jack" and Morris.

Tulane produced champions not in football alone. Clifford Sutter swept the country's tennis courts to return with an imposing array of titles headed by the Intercollegiate Singles Championship.

The track team's football relay combination established a record at the Southern Conference meet. Enviably records were made by "Foots" deColigny in the hurdles and "Jimmy" Wells in the distances.

In its second season the boxing team established itself as a leading Tulane sport. Jack Holland and Jack Pizzano won championships in their respective classes at the Southern Conference tournament. In 1931 Doyle Hill triumphed in the conference heavyweight division.

Wrestling and golf became increasingly popular and enjoyed fairly active seasons.

A milestone in Tulane athletic history was passed when the University abolished baseball in 1931 for ever and ever. Amen.

During the year 1930-1931 the full inter-fraternity, intra-mural and inter-class schedules were completed. Great numbers of Tullanians who loved to play the game and to compete but were ineligible or incapable of varsity participation played football, basketball, baseball, tug-o-war, swimming, and track.

In 1931 Manager of Student Activities Barkley started a rifle team which was going strong during the first months of spring.

Equipment in many forms of sport was added to and improved. The athletic renaissance of Tulane has begun!



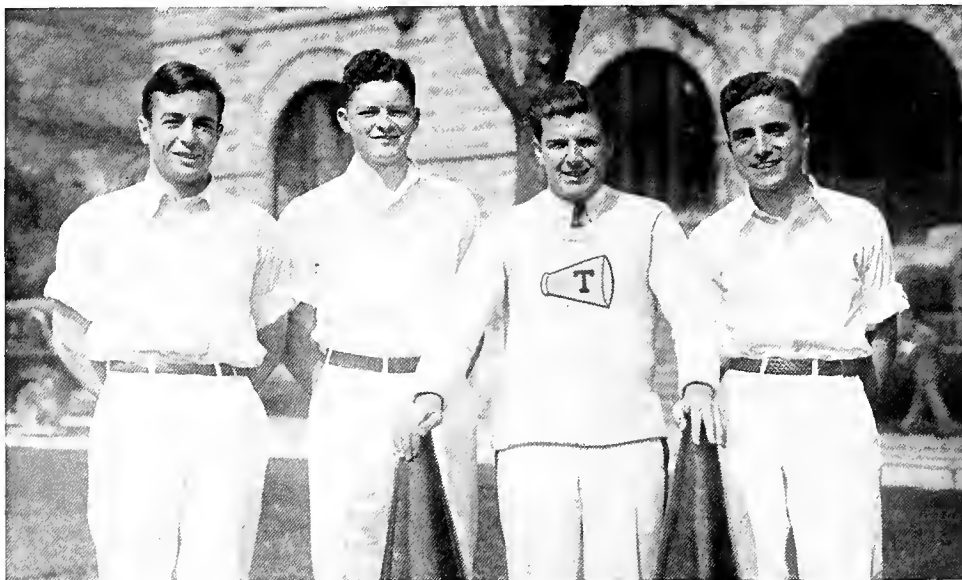
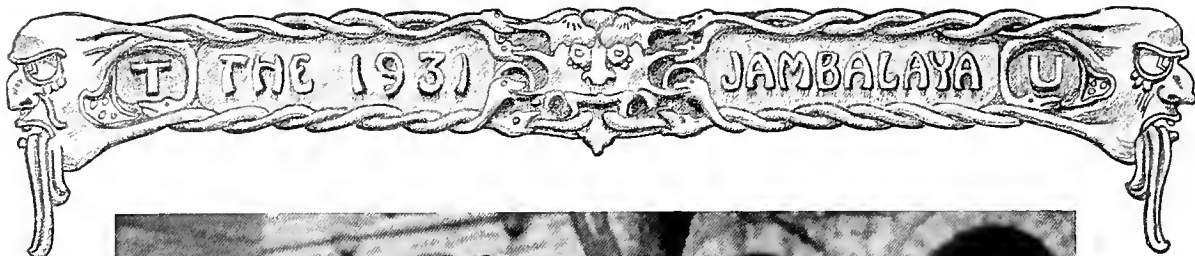

Moise, Chalaron, Holmes, Bonart

Cheer Leaders

The rah-rah squad had a great share this year in the glory of the Green. When it wasn't along on road games, the crowd wasn't just satisfied and up in Chicago the sports writers and Windy City fans nearly had a fit because Helen Bradley was missing. They had never seen a real sure 'nuff, live girl cheer leader and a red-haired one at that.

Joe Holmes got the crowds to yelling in the darkest moments and when the Greenies started rolling, there was no stopping him. Harold Moise did some handsome flip-flopping reminiscent of Benny Franklin; and F. J. Chalaron and Harold Bonart did their part in assisting. Bonart could make the freshman section cheer itself into one big hoarse throat and Chalaron persuaded the reticent upperclassmen to "get organized."

Miss Bradley and Ida Rittenberg, the Newcomb leaders, always were a hit with their red hair and white dresses and gloves. They made the "Ick-Da-Minniger" doggerel as much a part of Newcomb and football games as Dr. Butler and the ball itself.



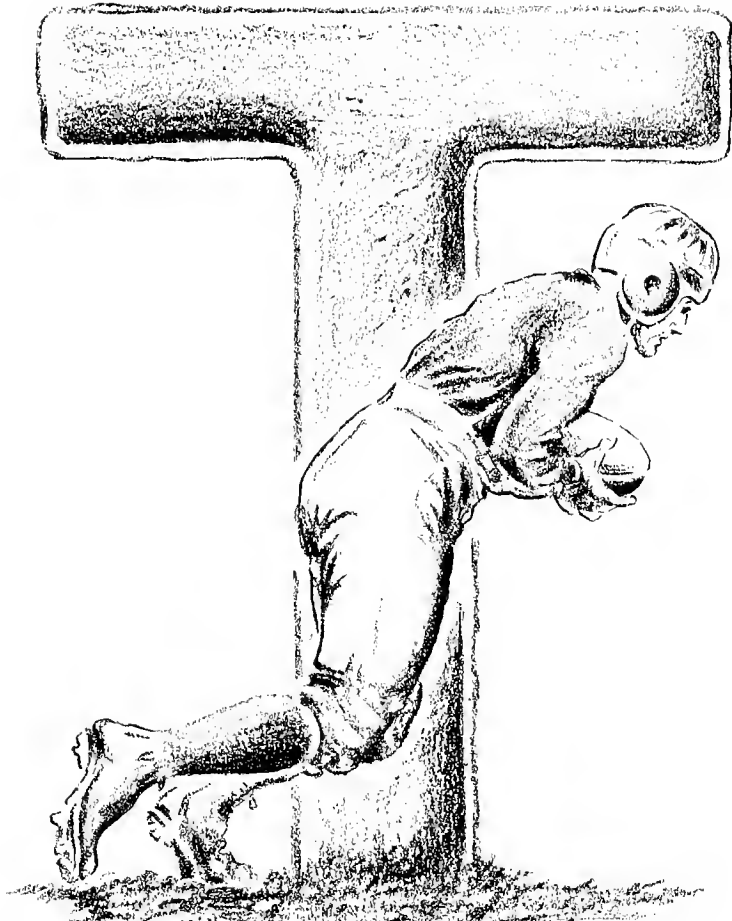

FOOTBALL

D.J.P.

TULANE'S MIGHTY



COACH BERNIE BIERMAN

A mighty Green Wave surged in an almost unbroken swell to share Southern Conference honors with Alabama for 1930. A loss to Northwestern, co-holders of the Western Inter-Collegiate Conference title, alone precluded a perfect season and perhaps an invitation to play a west coast team in the Bowl of Roses.

Tulane's was a team of superlatives. Tradition established by such as "Iri h" Levy, "Brother" Brown, "Peggy" Flournoy, and "Bill" Banker was more than upheld by Don Zimmerman, Nollie Felts, "Wop" Glover, "Preacher" Roberts, "Jerry" Dalrymple and Elmer McCance. It was difficult to point out any particular star, for the entire eleven worked like a machine, "Tick" Upton or "Foots" de Coligny, John Scafile or John McCormick, Captain "Preacher," Morris Bodenger, and McCance blocking the line and giving the backfield plenty of time to get away; the ball-carriers flying behind interference led by Dalrymple and Jack Holland. And on the defense the team would swarm into opponent's backfields, knock down and intercept passes and smother the enemy runner.

Just how great power the Wave had is shown by the 263 points rolled up against opponents' 30. In all games won Tulane showed she deserved to win by making more first downs, completing and intercepting more passes and gaining more yardage from scrimmage than its victims.

There was no denying the quality of the Olive and Blue. Sports writers, and particularly those from Atlanta, who ventured that Tulane's schedule was not difficult enough to put it among the top notchers, were bound to praise when the Greenbacks crushed Georgia, conquerors of Yale and N. Y. U., 25-0. When it is considered that Tulane had perhaps as hard a road schedule as any team in the Conference, playing such juggernauts as Northwestern, Texas A. & M. and Georgia Tech a long way from home, the "schedule" objection didn't hold water. And now Tulane has signed up Kentucky for games in 1932 and 1933 to silence the calamity howlers forever.

All Dixie takes its hat off to Bernie W. Bierman, who has given Tulane two Conference championships in the four years he has been here and whose teams have never lost to L. S. U., winning in 1927, 1929 and 1930 and tying in 1928. Undoubtedly the modest, gray-haired man who crouches silently on the sidelines as his teams crush America's best is one of the best coaches in the country. With him as assistants he has Ted Cox, who has trained the finest lines ever seen in the new stadium, and Lester Lautenschlaeger, who has been an invaluable mentor of backfields, training them with the famous strategies of the great 1925 team. Lester and Ted have done some neat scouting which has enabled Tulane teams to solve the worst riddles opponents may spring on them.

Admittedly the Wave and the Red Elephants of Alabama were among the five best teams in the United States during 1930. On any all-American, Jerry Dalrymple deserves a place at end. On any all-Southern, "Preacher" Roberts and Don Zimmerman can be included with most honorable mention to Elmer McCance, Nollie Felts and Jack Holland.

At the first call for fall practice, Bierman was faced with the back problem. Banker, Armstrong, Seeuws, Pizzano and Baumbach were gone. Who was to take their place? It



CAPTAIN ROBERTS



DALRYMPLE

UPTON

GLOVER
SCAFILE

GREEN WAVE . . .

wasn't very long before Zimmerman, Hugh Whatley, Glover, Felts and Dawson adequately answered these questions and there was lots of good reserve strength in Francis Payne, a plunging fullback; Pat Richardson, clever at quarter; Jim Percy, a fleet half, and Jim Hodgins, another worthy back. Zimmerman, Felts, Payne, Percy and Hodgins were all sophomores—the greatest crop of them ever developed.

The line was all right from the start. Charlie Rucker was the only loss and Upton, who, by the way, boots a ball at kick-off with unerring precision, and de Coligny, who plays an equally good game at end, filled up the gap. Seaside, another sophomore, shared honors with McCormick at one guard with Bodenger playing a steadily good game on the other side. McCance played his heart out at the other tackle, a thing he had been doing for two years previous. Good judgment was shown in electing Roberts captain, for he served as a constant inspiration to his team by always breaking into the opponent's backfield whenever they had the ball and stopping about half of any team that ever tried rushing the Tulane ball carriers.

A special paragraph goes to the ends. Jerry Dalrymple was the best all-round player on the team. There were times when he actually took out as many as five opposing tacklers and in three-quarters of all plays in every game Jerry was mixed up, usually as the first to stop a ball-carrier or the first of the interference for a Tulane runner. He blocked kicks, intercepted passes and tackled and blocked with every ounce of his 180-odd pounds. He caught several passes that meant touchdowns for Tulane and he spilled many plays that might have meant touchdowns against Tulane. Jack Holland, over on the other side, played a remarkably fine game throughout the season, especially when you consider that he suffered severe injuries, one to his arm that was painful every time he tackled or caught a pass or blocked. But he did those things just the same.

There was only one dark spot in the season as regards players. Elmer Massey, who had tried three years to become a great back without ever having any previous experience and who had his wishes denied him because there were bigger and more experienced stars, was about to realize his dream when big Frank Speer of Georgia Tech landed on an ankle and crack went the ankle and the dream and Elmer was on crutches throughout the rest of the season.



COX BIERMAN LAUTENSCHLAGER

In the first game, played in New Orleans before a surprisingly large crowd of 15,000, the Wave easily submerged the Southwestern Louisiana Bulldog by the second largest score in Tulane history, 84-0. After Massey, Zimmerman, Felts and Glover had done for S. L. I., Dawson, Hodgins, Payne, Whatley, Jastram, Percy, Haik, Tschirn and Lemmon ran around gaily as the score mounted every time Tulane got the ball. Massey's playing was the most outstanding and Zimmerman's value as a back was very definitely determined when he scored two touchdowns after long runs.



FELTS DAWSON ZIMMERMAN MCCANCE HOLLAND
ROBERTS BODENGER

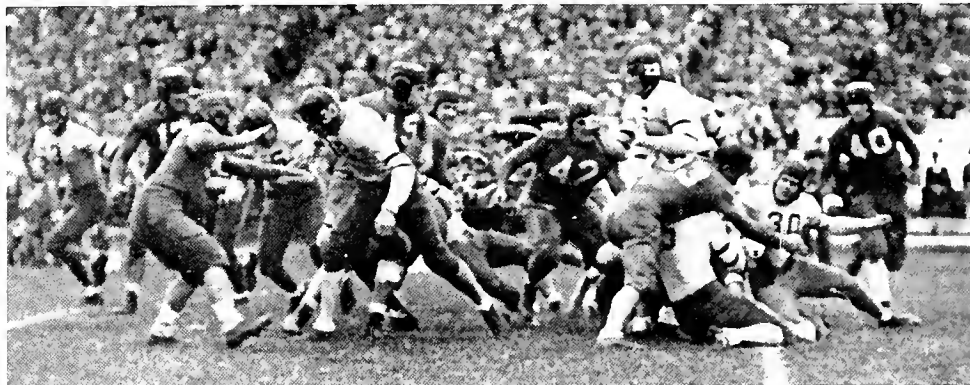
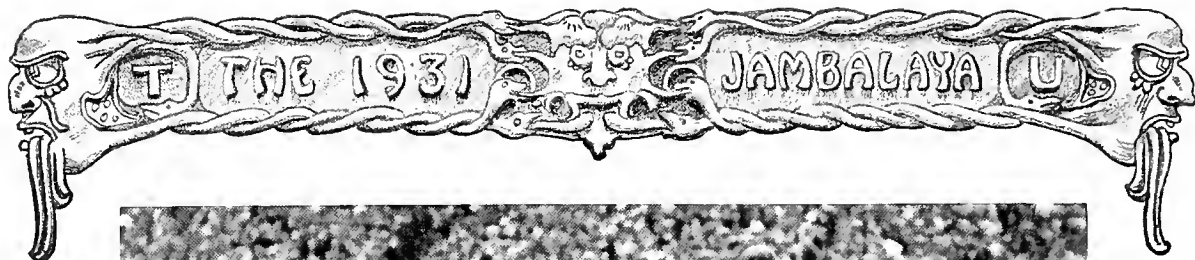

Tulane, 25; Georgia, 0.

The following Thursday, the team entrained for Chicago and ran out on the field at Dyche Stadium, Evanston, Illinois, against Northwestern University on Saturday. It was tit for tat throughout the first period, but then the Wildcats launched a powerful scoring offensive headed by Captain Hank Bruder and "Pug" Rentner, both mentioned as all-American material, and the game ended Northwestern, 14; Tulane, 0, which is the lowest score the Westerners were held to by teams they beat and they beat them all except Notre Dame. The Micks only walloped them by two touchdowns and Rockne's boys were the best in the world. There were a lot who thought Tulane could have drowned the Wildcats had they been playing the game they showed Georgia Tech and Georgia. At least Tulane was off form. Dalrymple played his sole poor game.



DALRYMPLE

MAGEE

ZIMMERMAN



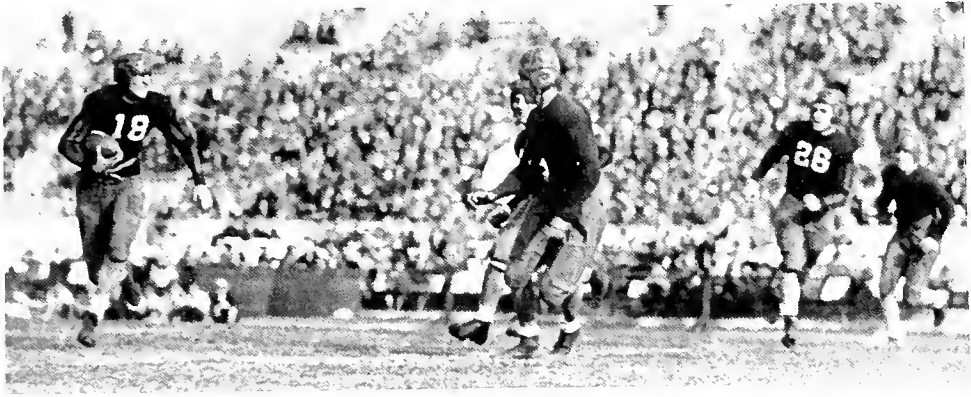

Tulane, 21; Auburn, 0.

But Northwestern was obviously too powerful a team to defeat in the second game of the season. Coach Dick Hanley let loose reserves like bees, while Bierman only used six. Then the breaks were theirs. A pass of Massey's was intercepted by Bruder who ran 54 yards for the first touchdown. Holland, for Tulane, played his greatest game of the season. Felts, Massey and Glover also deserve high praise. Roberts, as usual, effectively stopped up the line.

The Greenies had no sooner returned than they were on the road again, this time to Dallas and a game with Texas A. & M. The Farmers were a great team, despite future defeats. They were not as good as in 1929 but they met the 1929 champions of three conferences on three successive Saturdays, Nebraska, champion of the Big Six, Tulane, and Texas Christian University, champion of the Southwestern Conference, and defeats by these don't preclude their recognition as a good outfit. They scored nine points on Tulane, a safety, the first score of the game, and



HOLLAND

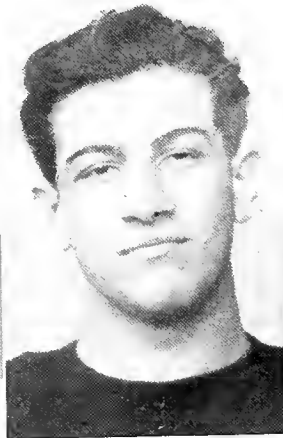

BODENGER

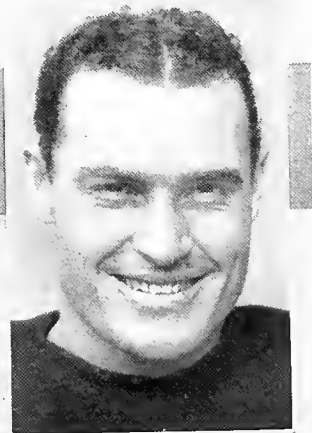

MCCANCE



THE 1931 JAMBALAYA U

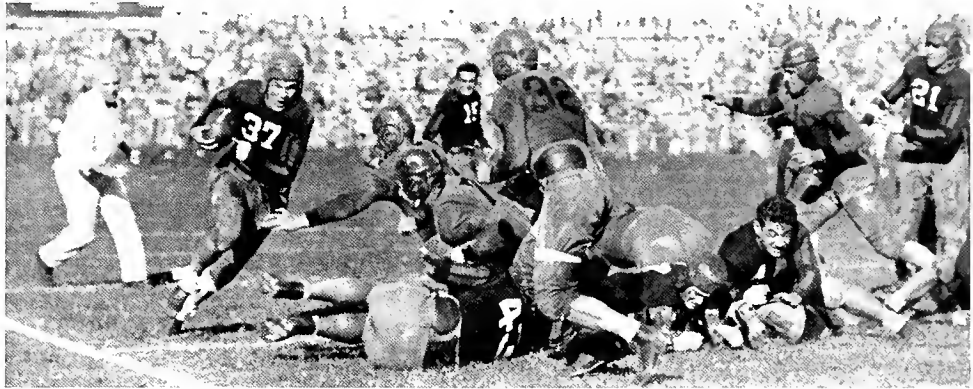

Tulane, 21; Birmingham-Southern, 0.

a touchdown in the last period after Tulane had finished its day's work with 19 points. "Wop" Glover scored two touchdowns and was easily Tulane's star. The line played air-tight ball from end to end and Felts and Dawson went well behind.

The Greenbacks paid New Orleans a brief visit to roll over Birmingham-Southern, 21-0. The Panthers exhibited surprising power and Tulane was kept on its toes although at no time was there any doubt of the outcome and the visitors were thoroughly out-played in every department.

Georgia Tech is always dangerous. Tulane's victories over the Golden Tornado have been few and far between, but this season the Greenbacks made it two in a row by thoroughly trouncing the Jackets on Grant Field, Atlanta, 28-0. There never was a chance for the old glory of Southern football, but they had the psychology with them as they had not yet been crushed



GLOVER

FELTS

DAWSON



T THE 1931 JAMBALAYA U

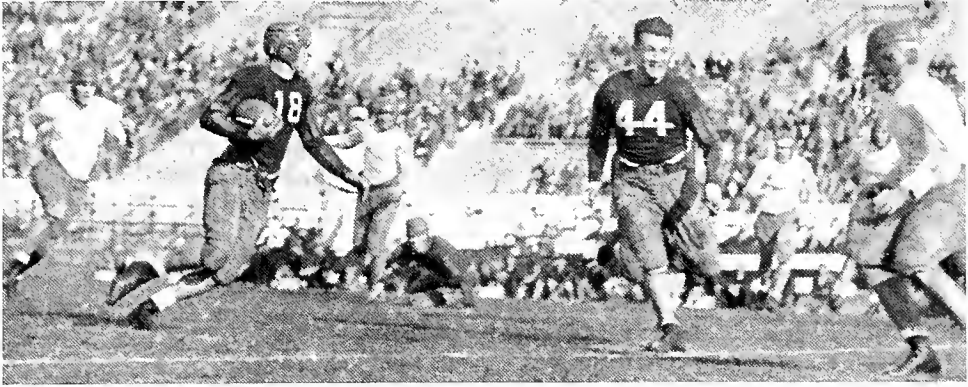

Tulane, 53; Mississippi A. & M., 0.

by Penn and Florida. Maree, Speer, etc., were stopped dead while Zimmerman, Felts, Glover, et al., played real football. The force of Tulane's attack was dazzling and the Atlanta scribes admitted it. The price of victory was heavy, though, for it was in this game that Massey's ankle was broken and he had to be carried off the field after he had started things going with an eighteen-yard gain in the first quarter.

Home for the rest of the season, the Wave started off auspiciously by running rough-shod over the Aggies from Mississippi, 53-0. Zimmerman and Felts did their share as usual but it was the reserves, Percy, Payne, Hodgins and Lemmon that ran wild to chalk up four touchdowns in the final period. Zimmerman was the high-scorer with three touchdowns. The line loafed but not so much that the Aggies could get through, not even Bobby Herrington, their game quarterback.



WHATLEY

McCORMICK

UPTON



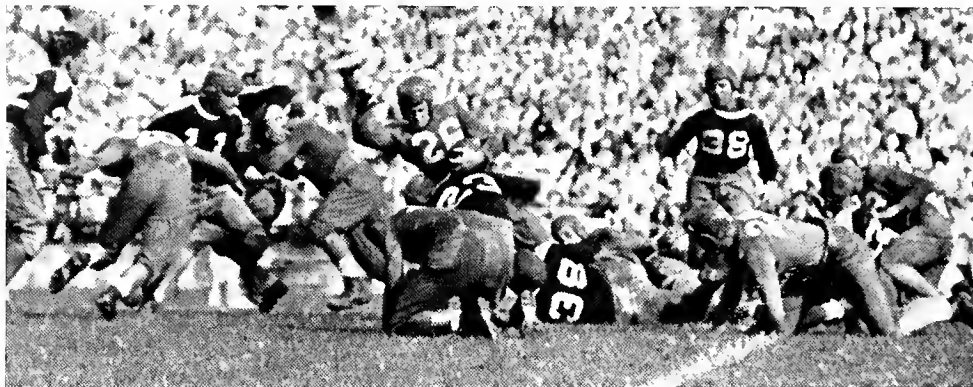
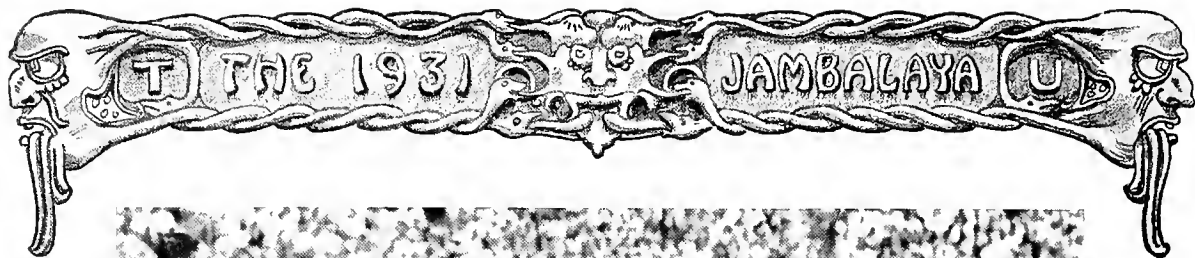

Tulane, 84; Southwestern, 0.

Auburn got doused 21-0 in spite of their revised Notre Dame system and new coach, Chet Wyne. "Rambling Don" Zimmerman averaged slightly under five yards, totalling 109 yards in twenty-six attempts. Felts showed his power as a plunging fullback. Roberts, on the line, was in every play. For the visitors, Hatfield and Hitchcock played good football.

Highly-touted Georgia was next on the program. They came here with the scalps of Yale and New York University, two of the East's finest teams. They came here in perfect condition with "Jack the Ripper" Roberts, "Catfish" Smith and Captain Maffett raring to go. But they didn't. They were stopped still, while Tulane scored 25 big points and Dalrymple proved his right to all-Southern above either of the great Red and Black ends. The Bulldogs didn't look weary, either. They opened up play through the line that made the first quarter a scary affair, although the ball stayed in the middle of the field. And it stayed there all through the second

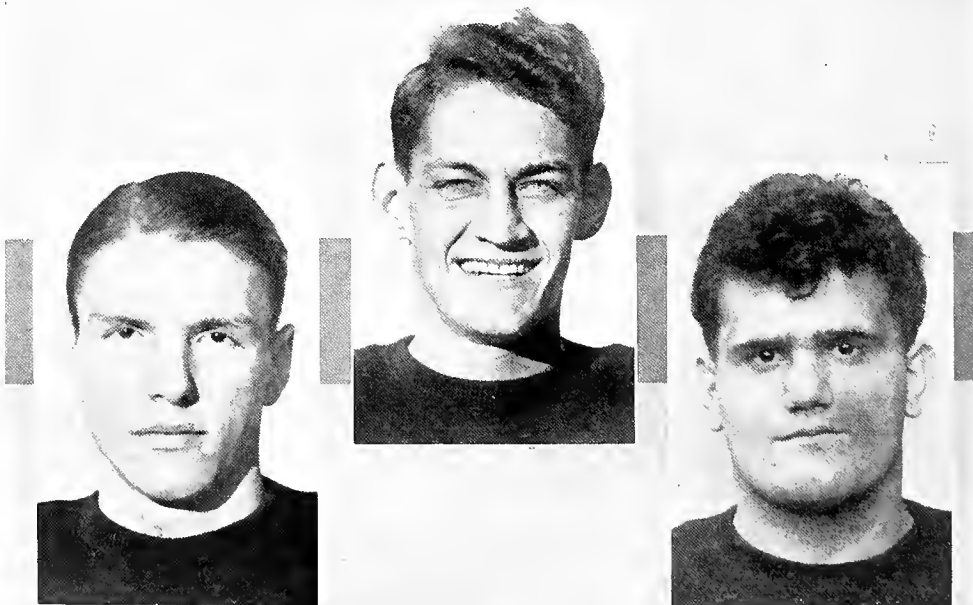

PAYNE

DECOLIGNY

SCAFIDE



THE 1931 JAMBALAYA



Tulane, 12; L. S. U., 7.

period until Don Zimmerman changed his mind about throwing a pass in Georgia's territory and ran 24 yards across the goal in the last minute of the half. After that it was church for the Bulldogs. Although Zimmerman was so badly hurt on touchdown play that he had to be removed for the rest of the game, Whatley went wild in the second half and the score rolled up. Glover was greater than ever before. Holland was as good as he was in the Northwestern game, Felts, placed at quarter while Dawson sat injured on the bench, showed the neatest field generaling home fans had seen in a long time.

Louisiana State was all that remained in the Greenie's path to another title. It seemed easy. South Carolina, Mississippi A. & M. and Alabama had licked the stuffings out of the Tiger. But the admittedly greatest L. S. U. team to play here in the last ten years nearly rocked the Wave from the throne. It showed the power it had shown in walloping the Porkers from Ar-



HODGINS



PERCY



LEMMON



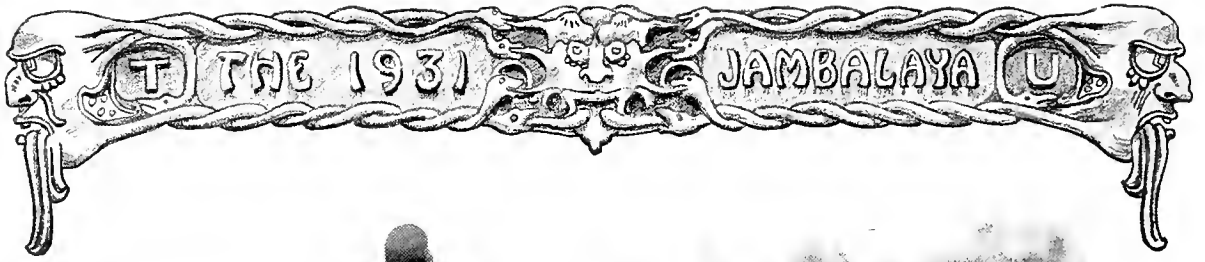

Tulane, 0; Northwestern, 14.

kansas, 27-7. It showed in "Dobie" Reeves, "Billy" Butler and Sidney Bowman three of the trickiest halfbacks exhibited in the new stadium this season. It showed that Russ Cohen was by no means through as a coach and it showed that Louisiana had two truly great football teams.

Louisiana first scared Tulane in the first quarter when it cut loose some clever plays that looked goalward-bound. But the invincible Wave line tightened and L. S. U. took a back seat while Tulane scored twice during the second and third quarters. But that was all Tulane could do although it threatened the Tigers five times and five times was tossed back at the door of a touchdown.

In the last quarter, Tulane's quick kick that beat Georgia, called at a bad time when the ball was deep in Tulane territory and the Wave had two downs to go, was blocked by an L. S. U. lineman who took the ball over the goal. Then L. S. U. kicked goal and the Tulane

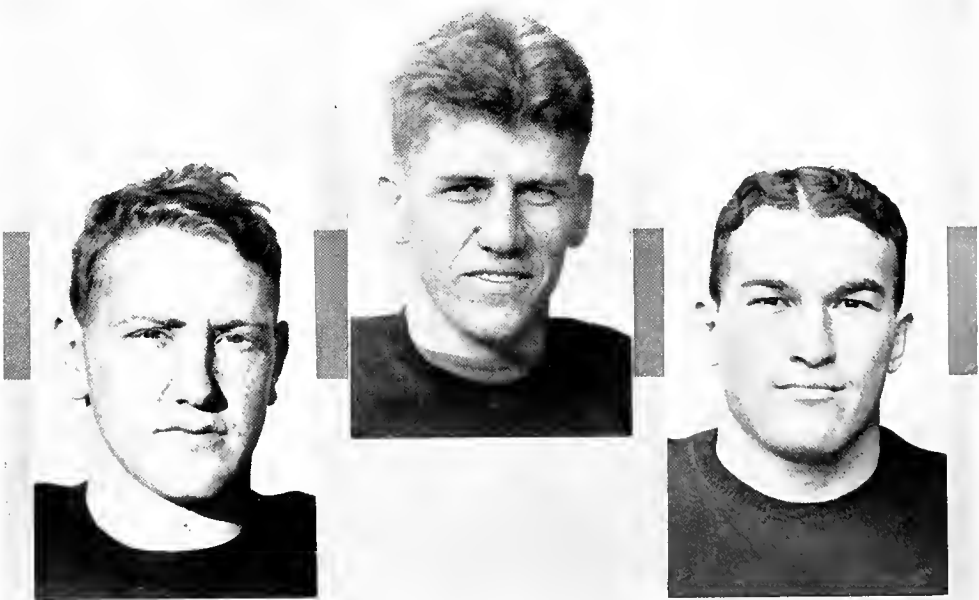

READ

HAYNES

MANGUM



T THE 1931 JAMBALAYA U



Tulane, 28; Georgia Tech, 0.

stands stopped breathing. Every minute was a thrill from then on and Louisiana once seriously threatened to score again. Tulane's failure to kick goals after the touchdowns might have cost them the victory. At last the game ended and Tulane breathed its relief. It was a hard game. Roberts had been knocked out in the first half. Lodrigues substituted well but the line just didn't seem to function those last minutes. But Tulane had won, 12-7, and tied Alabama for the title, the Tide having beaten Georgia in Birmingham the same Thanksgiving Day.

"Preacher" Roberts played his last game Thanksgiving. So with Elmer McCance, Jack Holland, Morris Bodenger, Hugh Whatley and Elmer Massey. A great team will be badly "shot" this fall but there is still the greater portion of a fine line—Dalrymple, Upton, Seafide, McCormick and de Coligny along with nearly all of the backfield stars—Glover, Zimmerman, Felts, Payne, Hodgins, Percy, Dawson and others. Tulane can look forward to another great year of football.



CUNNINGHAM

HAIK

HILL





Freshman Football, 1934

Uncovering varsity potentialities was the achievement of the Baby Billow in 1930. While their big brothers were going through another undefeated season in the conference, the freshman football team lost the whole of a three-game schedule. Several stars were uncovered, however, and each of the opponents had a dickens of a time getting going against the youngsters, none scoring until late in the game.

The little Crimson of Alabama trounced the fro-h, 27-0, in the opening game, played at Tuscaloosa. The great reserve strength of the Reds—they used thirty-five men—proved the undoing of Tulane, but it was not until the last period that the result was sure. In this quarter Alabama scored three touchdowns and it was all over, even the shouting.

Auburn freshmen beat Tulane, 19-0, in New Orleans. It was not until the last minutes of the first half that the Plainsmen scored—via the air route. Keeping to the air they rallied again in the second half and again. Charlie Kyle's sensational punting kept Tulane out of many a tough situation. Meadows, Calhoun, and Alternate Captain Eddie Henriques also distinguished themselves.

It took all that was in L. S. U. to squeeze out a 7-0 victory over the ancient rivals of New Orleans. Again the score did not come until late in the game. The loss was a bitter one, for the Green team outfought the Tiger kitties the whole way. "Little Wop" Glover, "Sonny Boy" Westfeldt, and "Little Preacher" Roberts were the Tulane stars. Kyle again did excellent rescue work with his kicking toe.

Homer R. Robinson was captain of the Billow, and Fontaine Martin and Allan Roussel, managers. Ted Bank did a nice job of coaching.

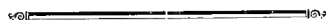

DANIEL A. ALLAIN, JR.
 FRED L. BARNES
 J. LAFAYETTE BARROW, JR.
 GEORGE S. BISSO
 STEVEN A. BRASFIELD
 BRADLEY C. BROWNSON
 JOHN BRUNO, JR.
 CHARLES H. CALHOUN
 WALTER H. DUSTMANN, JR.
 ANTHONY J. GLOVER
 EDOUARD F. HENRIQUES, JR.
 HENRY D. HOWLAND
 GEORGE T. HUBBARD
 CHARLES KYLE
 SAWYER H. LABOUISSSE
 DANIEL W. LANIER



MALCOLM A. LYTAL
 MARTIN A. MACDIARMID
 BILL MEADOWS, JR.
 WADE H. MORGAN
 WILLIAM NEVILLE, JR.
 ALFRED H. PADDOCK
 FELIX M. PENA
 ALEJANDRO PEREZ
 EDGAR M. REA, JR.
 R. REID RESTER
 FLOYD ROBERTS
 HOMER R. ROBINSON
 JOHN ROYE
 R. HADLEY SANDERS
 GEORGE WESTFELDT, JR.





BASKETBALL

D.P.

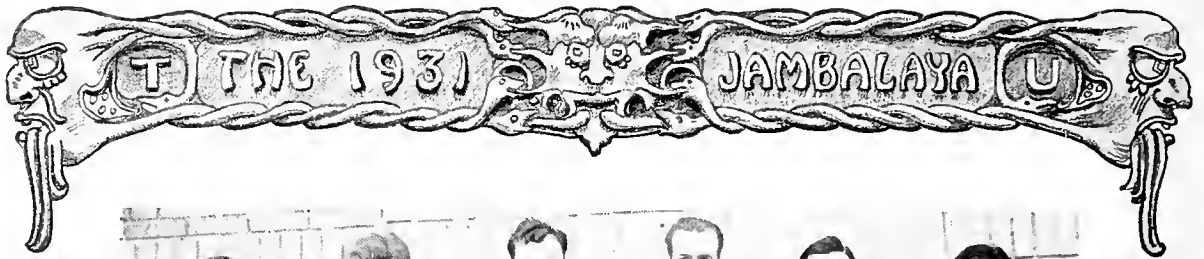

Standing: Mangum, Haynes, Roberts, Felts, Macdonald, Glover
Kneeling: Bacher, Myer, Ruckert, Guy

Basketball

While concluding a fairly successful basketball season for 1929-1930 with seven victories to two defeats, the Tulane basketball team enjoyed little glory during the 1930-1931 season. Coach Bernie Bierman was confronted by the loss of such men as Dave Drezinski, Lizzie Ford, Preston Savoy, Phil James, and Woollen Walshe and the new team was more willing than able and lacked teamwork throughout the year, although it showed flashes of form at times. It was a better football team than a basketball one.



In closing the previous season Tulane won from Springhill twice, 41 to 20 and 26 to 20. Auburn went under the Wave, 45-40, and again 41-37. Then the win streak halted and L. S. U. took two games, 30-35 and 15-24. The Green cagers came back, however, to share the series with the War Skule five, winning the next two games, 27-25 and 30-27. In between fights with L. S. U. Bierman's boys walloped St. Stanislaus, 42 to 29.

Tulane's conference record was satisfactory and the team qualified for the tournament only to be put out in their first game by Georgia Tech.

This year's story was a different one and a sadder one. The quintet won only six games out of twenty played and these from only mediocre and poor teams. The support given the team by the stu-



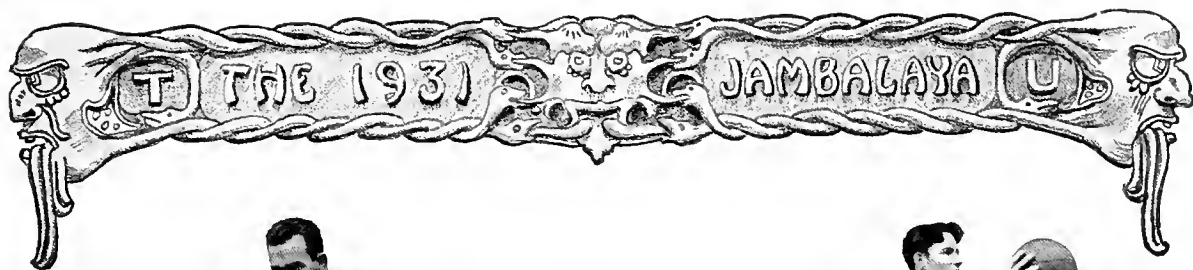

dent body and by local fans was worse than the team's playing and to a great degree responsible for it.

In the first schedule game Tulane defeated the N. O. A. C. players, 50-37, and a freshman star of the past season was brought to light as a varsity king pin—"Midget" Meyer, a forward.

On December 18 Tulane began a tour of southwestern Louisiana inauspiciously by losing to Louisiana Normal at Natchitoches, 18-42. They next lost to S. L. I. at Lafayette, 20-30. To complete the sad road to nowhere they were downed by Louisiana College, 30-53. Lack of teamwork was held responsible for this string of defeats.

Tulane got back on Southwestern by licking them here twice, 30-23 and 36-35. In two exceedingly rough games with Ole Miss, the Greenies broke even, taking the first tilt, 42-40, and losing the second, 40-50. Players were removed for fouls like jumped men on a checkers board.

The Louisiana State cage five took three games of a four-game series from Tulane, the Green winning only the first.

Sewanee Mountain Tigers swept the Greenies off the local court, 27 to 25, and 49 to 39. Mississippi College was beaten, 49-40, and then allowed to win and split the series. Auburn won two games from Tulane and Alabama, last year's conference champs.

Tulane's record did not merit a bid to the Southern Conference tournament and the quintet stayed at home to hope for better luck and material next year.



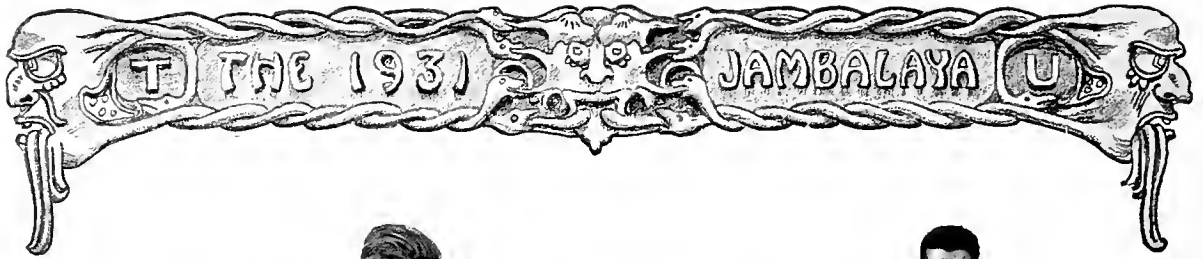

Following is the record made by the 1929-1930 Green Cagers:

Tulane	31;	Southwestern L. I.	24
Tulane	27;	Louisiana College	26
Tulane	36;	Louisiana Normal	29
Tulane	16;	Alabama	34
Tulane	15;	Alabama	24
Tulane	27;	Mississippi College	25
Tulane	26;	Mississippi College	27
Tulane	20;	Mississippi A. & M.	22
Tulane	22;	Mississippi A. & M.	19
Tulane	27;	Ole Miss	17
Tulane	33;	Ole Miss	27
Tulane	41;	Springhill	20
Tulane	26;	Springhill	20
Tulane	45;	Auburn	40
Tulane	41;	Auburn	37
Tulane	30;	L. S. U.	35
Tulane	15;	L. S. U.	24
Tulane	42;	St. Stanislaus	29
Tulane	27;	L. S. U.	25
Tulane	30;	L. S. U.	27

SOUTHERN CONFERENCE

Tulane	31;	Georgia Tech	53
------------------	-----	------------------------	----





BASEBALL

D.A.

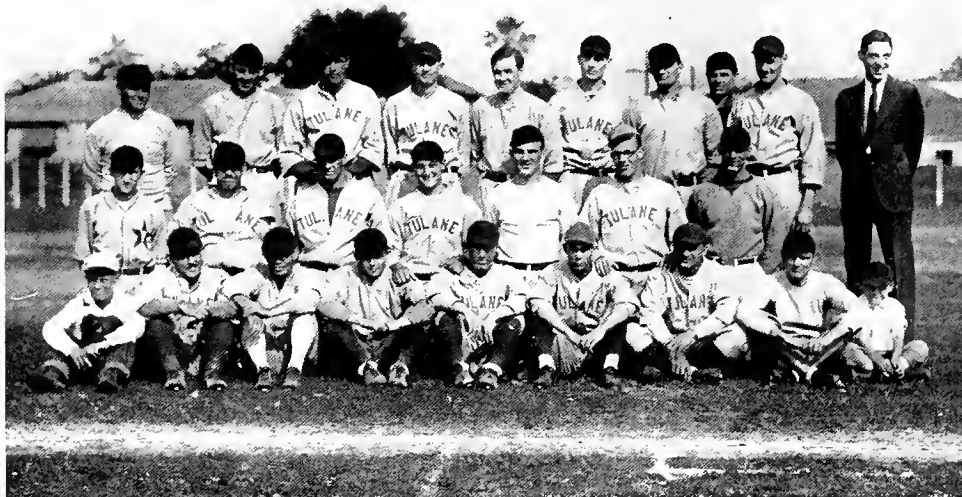
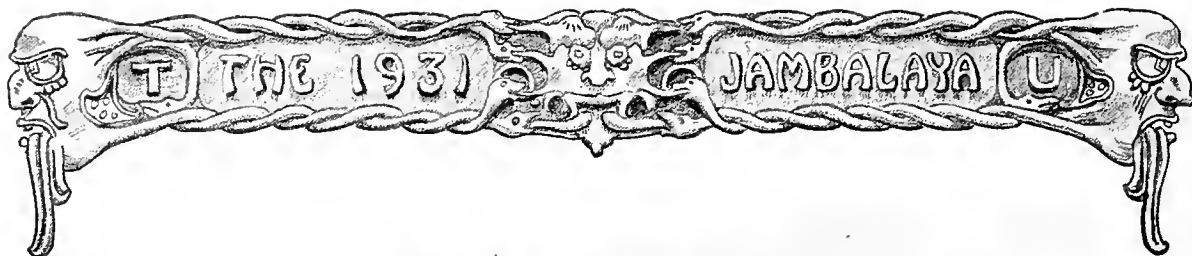

BASEBALL TEAM

Baseball

Baseball died a violent death in its last season on a Tulane diamond. The 1930 team dropped every game of fourteen played and the letters given to the outfit were the last that will ever be given a baseball team here, for in February, 1931, the Tulane Athletic and Student Councils voted to abandon varsity ball.

On the plains of Auburn Tulane went down to its first defeats in successive days, 11-5 and 2-1. Johnny Menville's fine hitting was the only redeeming feature of the Tulane losses. Johnny collected three runs in the first game and hit thrice out of five times at bat. Burvant also made three hits out of five chances. Menville made two three-baggers. Auburn, incidentally, was fresh from a 12-1 victory over the Birmingham Barons, the champions of the Southern Association.

The New Orleans Pelicans walloped Tulane, 18-0, in spite of Captain Tom George's good pitching. Minnesota, one of the best elevens in the Big Ten, crushed Tulane here, 15-6. Menville, O'Pry, Hertzog and Burvant played good ball for the locals.

Tulane paid Alabama a sad visit at Tuscaloosa, coming home with two black eyes, 4-12 and 6-7. Alabama pitchers struck out sixteen Tulanians in the first



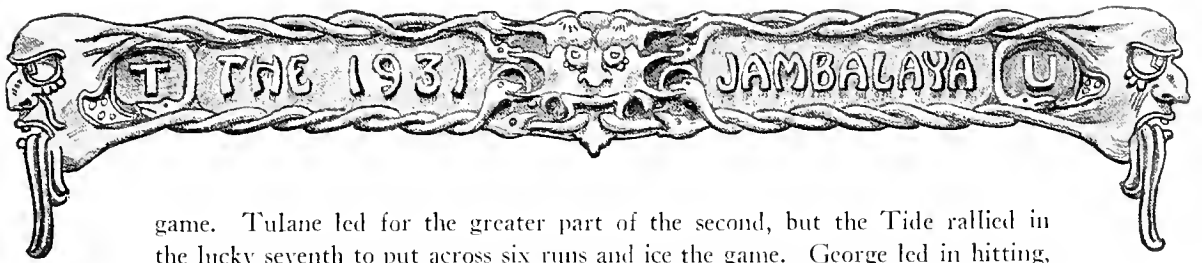

game. Tulane led for the greater part of the second, but the Tide rallied in the lucky seventh to put across six runs and ice the game. George led in hitting, although he was knocked off the mound.

Springhill College of Mobile put the skids under Long Tom George in the first of a two-game series and under Louis Lundy in the second. The scores were 12-7 and 20-0.

The Farmers of Mississippi A. and M. had a two-day spree here, defeating the Greenies, 3-2 and 6-5. Both games were hard fought as the scores indicate and it was no holiday for the Aggies, although in the first game their pitcher, Gregory, fanned nineteen, count 'em, Green batters. In the second game a Tulane rally led by O'Pry, Menville, Luchsinger and Hertzog came too late in the last inning to give the team a victory.

Springhill took another from the Green, 6-1, making their supremacy very decided.

Errors lost the first game to L. S. U., 4-8. The game was played here and in spite of the attraction only a handful attended. A second game played here was again last, 4-12. Louisiana finished lapping up the series in two games played in Baton Rouge. The first the Tigers won, 12-4, and the second, 10-1, and the curtain dropped on the season and the sport for Tulane and it could hardly be called less than a tragedy.

The Athletic and Student Councils decided that the shocking support baseball received at Tulane, the general unpopularity of college amateur baseball and the number of men that applied for the sport did not merit the expense of supporting the game. Accordingly, in spite of bitter opposition from the Hullabaloo and several New Orleans newspapers, they voted unanimously to cancel baseball as a competitive varsity sport. It was decided, however, that should enough support be given, intra-mural baseball would be furthered.



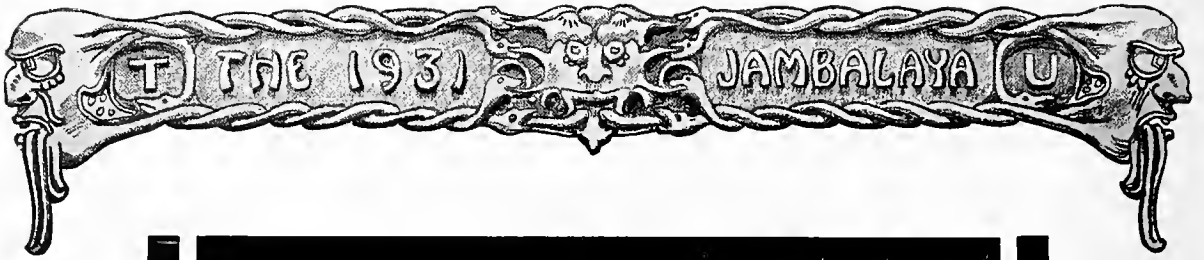

In Memoriam



Dr. Melvin Johnson White

Ph. D.

Professor of History

Died April 15, 1931





TRACK

D.J.P.



TRACK TEAM

Track

Although not enjoying the same national prominence as Tulane's football and tennis team, the track team of 1930 came out from behind that curtain which had been hiding the Olive and Blue runners from sectional recognition during preceding years.

No dual meets were won but a team composed of football backs won the chief relay event at the Drake Relays and lowered the record. With a bare handful of representatives, Tulane registered fourth places at the Southern Conference Indoor Meet at Chapel Hill and later at the Conference rally at Birmingham. A third place was scored at the Georgia Tech Relays in Atlanta.

Coach Fritz Oakes developed two great trackmen in "Foots" deColigny and "Jimmy" Wells. The former was a consistent winner in high and low hurdles throughout the season and a good performer in the high jump. Wells happened to be the first star distance runner developed here within the decade, but it didn't just happen that he was an A-1 miler, two-miler and half-miler among the best in the South during that season.

Captain "Lizzie" Ford, Vernon Haynes, Red Trunzler and Captain-elect Hugh Whatley experienced more than eccentric success throughout the season in the hurdle events, runs, weights, and dashes respectively. "Ike" Armstrong performed creditably in the 60-yard low hurdles, Garland Taylor in the high jump and ex-Captain John Whatley and Elmer Massey in the dashes and relays.

Outside of the regular track "curriculum" was to be found the granting of a charter to Tulane for a chapter of Sigma Delta Psi national track fraternity, with the "encouragement of moral, physical and mental development and training among college students" as its purpose. The fraternity was brought here by Coach Oakes in the hope that it would stimulate greater interest in track and create further trips to big meets such as the Drake Relays. To qualify for membership the candidate must pass certain tests of track ability. These tests were held and several men were "taken in."

Alpha Tau Omega and Beta Theta Pi tied for first place in the inter-fraternity meet and each claimed a leg on the new trophy, the old one having gone into permanent possession of the Dekes. The trophy went to the Betas, however, as Massey, an important point-winner for the A. T. O.'s, was ruled ineligible because he had won his letter in the Southern Conference meet of 1929.

Representing the New Orleans Athletic Club and the Elks in the S. A. A. U. meet held at the close of the season, several Tulane stars won high honors. Ford, Massey, Glover, Miller, Trunzler, Armstrong, Taylor, Scaife, Zimmerman, Payne and Haynes were among the point scorers.

Because of baseball, track was deprived of "Wop" Glover until the last meet. Too bad, for "Wop" tied for first in the pole vault with 12 feet, a height seldom crossed in conference vaulting. As it was, Glover won the Porter trophy for the best all-round athlete, taking undisputed claim to that honor with his track letter, his fourth within the year.



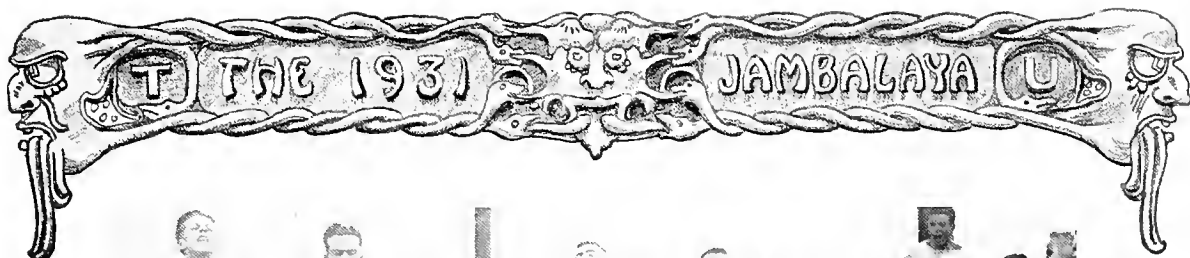

WHATLEY VS. L. S. U.

Cross-country got its real start in 1930, Tulane winning a dual meet with L. S. U., 27-28. Darrell Pischoff, a dark horse for the Green, crossed the line first. Wells placed third. Coach Oakes hopes to build a real distance aggregation out of these men and other promising candidates.

The first item on the Greenie track bill was the indoor meet held under the auspices of the University of North Carolina at Chapel Hill. Running on a board track for the first time, the Tulane representatives scored eleven points for a fourth place. And with only three men entered! "Speedy" Wells allowed the North Carolina entry to set the pace then burst for the finish of the mile run to win in 4 minutes, 37 2-5 seconds. DeColigny ran second to Speer, of Washington & Lee, which won the meet, in the high hurdles, placed fourth in the lows and third in the high jump, a good day's work. Although judges failed to pick "Ike" Armstrong in either hurdle event, it was later determined that "Ike" ran second in the lows.

Alabama was the first dual meet opponent and it started things off badly by whipping the Greenmen 68½ to 59½. Tulane led the visitors for the greater part of the meet but the Crimson swept the last three events and made the relay unnecessary. Hugh Whatley placed second to Smith of Alabama in both dash events. Falvy Barr won a third for Tulane in the 220. Wells won the mile, trailed in by two Alabamans. Elmer McCance and Haynes placed second and third respectively in the shot put. DeColigny won the high hurdles with Captain Ford third. The lows also were mostly Tulane with deColigny and Ford placing in order. Armstrong Allen placed second in the 440-yard dash. Haynes was third in the pole vault, and Sp neer in the two-mile. The high jump was all Tulane with deColigny, Taylor and Ryan placing in order. Haynes and Trunzler placed first and second respectively in the javelin throw and Trunzler won a third in the half mile. McCance placed second in the discs. In the broad jump deColigny was second and Pat Ryan third.

DeColigny and Wells continued their brilliant work by taking two first places for Tulane in the Georgia Tech relays at Atlanta. "Foot's" walked away in the 220 low hurdles, finishing in 24.7 seconds. Wells ground out a first in the two-mile, taking 10 minutes, 7.3 seconds to get around the distance. These victories threw Tulane in a tie for third with Georgia Tech and Mississippi A. and M.

The Mississippi Aggies, however, were way out of Tulane's class when Oakes' men paid a visit to Starkville. The score was 81 to 36 with Tulane on the bad end. Tulane only won three events. DeColigny won the low hurdles in 24.7 and the highs in 15.2. Captain Ford placed second in both these events. Trunzler took the other first place in the half-mile. Wells was unable to run in this meet, precluding any Tulane chances in the distances.

A race called the National Football Letterman Relay was added to Tulane's list of 1930 championships when Massey, the two Whatleys and Armstrong covered the 440-yard distance in 43.6 seconds, a new record for the Drake relays held at Des Moines, Iowa. A flashy Notre Dame team of O'Connor, Keplan, Brill and Mullins finished second.

A great aggregation of Auburnites swept Tulane off their home plains in the next dual meet, 60½ to 50½. As usual "Foot's" won both the high and low hurdles. Jimmy Wells won the mile and the half mile; Hugh Whatley the 220, and placed second in



WHATLEY



THE 1931 JAMBALAYA



DECOLIGNY

high point scorer of the meet, winning firsts in both hurdles and tying for first in the high jump at 6 feet, 3/4 inch. Wells scored his usual victories in the mile and half mile. Hugh Whatley outsprinted Percy Brown of L. S. U. in the century and came second to Massey, Tulane, in the 220. Haynes won the shot-put for Tulane and Glover tied with the L. S. U. entry for pole vault honors. Ike Armstrong, Spencer and Pat Ryan also scored Tulane points in the



MCCANCE

the century. Taylor leaped six feet in the high jump for another Greenie first, and Red Trunzler added another five points in the quarter. "Buck" Haynes won second places in the pole vault, high jump and javelin throw. Ford, in the high hurdles, and Armstrong in the broad jump also scored second places. But in spite of all this effort and success, the Plainemen had more men to do different things and the forced-to-be-versatile Tulanians could not play supermen and win the meet.

In the only meet in which the relay had to be called upon to decide the victors, Louisiana State eked out a win over Tulane, 62 to 55, in the last dual contest for both teams. Tulane won the first five events on the program and seemed to have the meet well in hand when the Tigers started piling up the points until things stood 57-55 and the relay was called upon. L. S. U. won it. And just when the Greenies threatened to score their first track victory in more than a dozen years over the traditional rivals.

DeColigny was the low hurdles, mile and broad jump, respectively. The Greenies captured every track event except the 440 and the two mile, but the Tigers scored heavily in the weights. Bordlon, Tulane, placed second in the marathon. In a driving rain Tulane collected 22 3/4 points and fourth place in the Southern Conference meet at Birmingham. They placed ahead of L. S. U., Alabama and Auburn, all of whom had beaten the Greenies in dual meets.



DECOLIGNY AND ARMSTRONG

DeColigny missed by a fraction of a second cracking the record as he snapped the tape in the high hurdles. Captain "Lizzie" placed third. "Foots" sprained his ankle while attempting to do big things for Tulane in the high jump and consequently was so hindered in the low hurdles that he only placed third. "Hinkey" Haynes tossed the javelin 168-odd feet for another Green marker. Haynes also tied for fourth place in the vault. Wells, who had been ill all week, still got a third in the mile. Hugh Whatley scored a point in the 220, but failed to register in the 100.

The curtain rang down on the 1930 Tulane track season when the team elected Whatley captain. DeColigny, Haynes, Massey, Allen, and Wells all returned to school in the fall and another and brighter "Tulane Day" in the Southern Conference track year is promised.





OTHER
SPORTS

D. J. P.

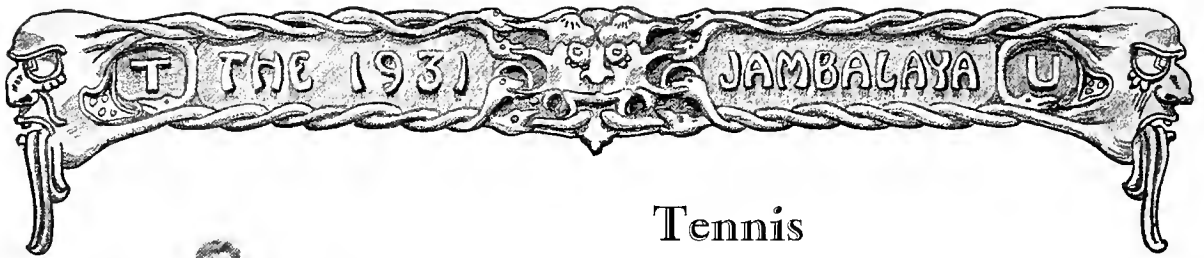

Tennis



CLIFFORD SUTTER

Four of America's greatest tennis titles are Tulane's. Clifford Sutter, who developed into a championship player on Tulane courts under the coaching of Mercer Beasley, is the holder of the National Intercollegiate, the Longwood Bowl, the Eastern Grass Court and the Southern Intercollegiate singles trophies. He was the runner-up in the Eastern Intercollegiate, the Western Open and the Southern singles tournaments.

If Tulane has been effectively advertised throughout the world by an individual, that individual is Sutter. His conquest of the courts while wearing the Olive and Blue has out-shone the glory of the great football teams of 1925, 1929 and 1930.

Nor have Sutter's victories been confined to single matches. Paired with Maurice "Dooky" Bayon, another championship quality player developed at Tulane, Cliff has helped bring the Tri-State, Western and Southern Intercollegiate Doubles titles to Tulane along with runner-up honors in the Longwood Bowl Doubles. Dan Murray, a Tulane graduate, and Sutter were runners-up in the Southern Doubles.

But it was not just individuals that put Tulane on the tennis map. The team, although its schedule was not as intensive as it might have been, smashed its way to some plausible accomplishments.

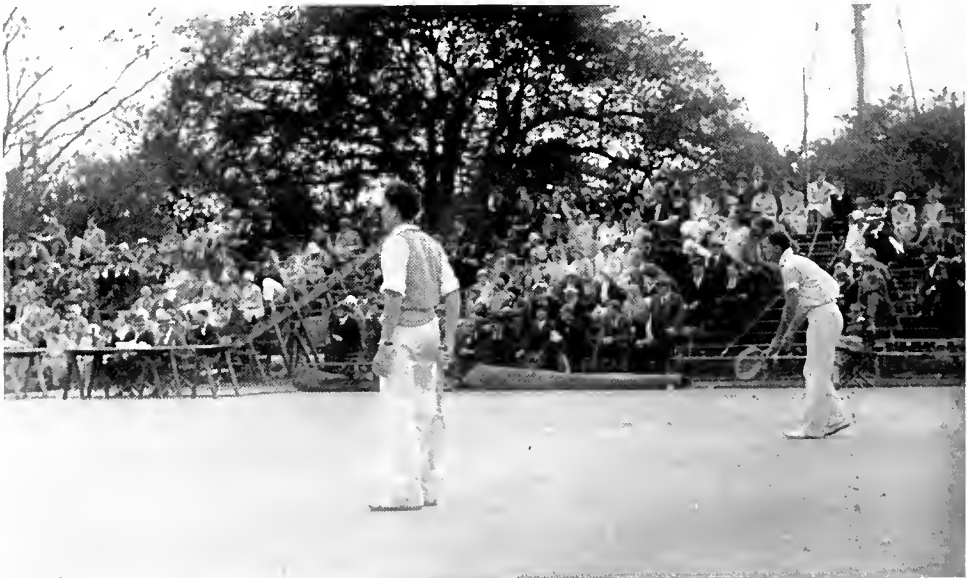

SUTTER AND BAYON



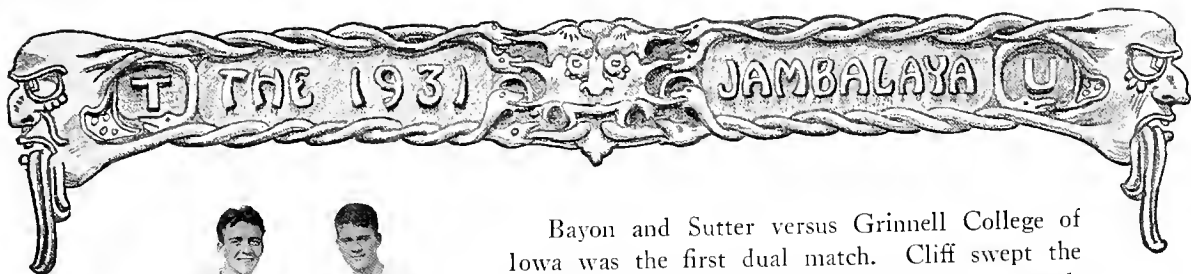

SUTTER AND BAYON

Bayon and Sutter versus Grinnell College of Iowa was the first dual match. Cliff swept the courts with Don Jones, 6-0, 6-1, while Dooky walloped John Kent, 6-4, 6-1. The Westerners were game, but it was no contest. Bayon and Sutter took the doubles, of course, 6-4, 6-1.

There is irony in tennis as well as in life. Bryan Grant took the Southern singles title away from Cliff Sutter last summer and still holds strong claim to Position Number One on Mason and Dixon courts, yet at Pinehurst, N. C., early in the spring, Dooky Bayon licked the stuffing out of Grant. In the same tournament Sutter beat Fritz Mercur only to lose to Johnny Doeg. George Lott and Doeg defeated Sutter and Bayon in the doubles.

Texas seems to have the perennial jinx on Tulane. Bayon defeated Earl Taylor of the Longhorns in this dual meet, 6-0, 6-1, but then Bruce Barnes, who incidentally has an N. L. T. A. rating, upset the dope and Sutter, 6-3, 4-6, 6-0. The rest of Tulane's team was not so good as the rest of the Steers. Lacoste beat O'Kelley, 6-0, 6-1. King Stubbs went down, 6-0, 6-3. Paired, O'Kelly and Stubbs lost to a Texas combination in three sets.

Sutter and Bayon versus the New Orleans Lawn Tennis Club was the next meet. Tulane won.

Just before the big battle—the Southern Conference Tournament—Tulane split a meet with the Tarheels from Chapel Hill. Sutter put out Bill Merritt, 11-9, 6-3, which shows that Mr. Merritt was hot competition. Bayon let Hinky Hendlin down, 9-7, 9-7, which shows that Mr. Hendlin was also hot competition. The Tulane championship pair defeated Merritt and E. K. Graham, 6-2, 6-1. Liskin of North Carolina beat Wood Brown 6-0 and 6-3. Graham eliminated Shep Shushan, Tulane No. 4, 6-2, 6-1. Hendlin and Liskin finished up North Carolina's share by defeating Brown and Luke O'Kelley, 6-2, 7-5.

The courts behind the gym were again the scene of the tournament between the best in the college South. Over twelve institutions sent their choicest racquet wielders to Tulane, but without avail for all the honors were kept right on the home lot. In the singles finals Cliff decisively defeated Don Cram, the Nashville ace representing Vanderbilt. In the doubles finals, Sutter and Bayon did their usual act, beating Sally and Gus Feure of Florida, 6-4, 6-2, 6-4.

The tennis season ended then as far as our seeing Tulane win was concerned but it really only began, for right after school closed, Sutter and Bayon embarked on the crest of the Green Wave and washed North, East, South and West to highest honors in singles and doubles.



SUTTER



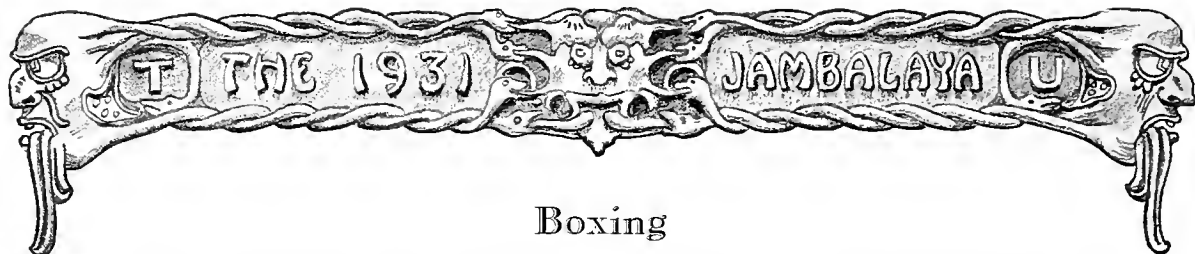

Boxing

Although only in its third year boxing has become one of the most popular sports at Tulane. Officials hope that Tulane will get a new gymnasium which will attract and hold a larger crowd at matches and serve participants more adequately than does the present old stadium arrangement.

In spite of handicaps, however, there have been a large number of students answering Coach Ted Bank's calls and for so young a sport the attendance has been large and the teams' records good. The 1930 JAMBALAYA did not include the record of the boxing team for that year; so it is our duty to be its biographer.

The first match, against Clemson, was won by Tulane five matches to two. Menge, Roy Theriot, Haas, Holland and Pizzano won their bouts, while "Pee Wee" Thompson and "Buster" Theriot lost. All fights were closely contested and all decided by decision.

Louisiana State was the next to go down for the count. Tulane boxers won five out of seven matches—Pizzano, Holland, Haas, Buster Theriot and Menge all winning. L. S. U. got the proverbial sweet revenge in the rivals' second meeting, however, at Baton Rouge this time, winning the season's closing meet before 5,000 howling Red Stick fans, five to two. Jack Holland and "Red" DeBuys were the only Greenies to connect. Big Ed Khoury was not given a chance at Pizzano, who had beaten him in their last mixup, but crumpled "Tick" Upton, giant Greenie tackle in a third round knockout.

Georgia was easy for the Greenie sluggers, losing to them five out of seven. Both Theriots, "Red" McCormick and Jack Pizzano won their matches and a fifth went to Tulane by default.

Florida was a little tougher, but the Tulanians came out on top four matches out of seven. Roy Theriot, DeBuys, Holland and Pizzano won their bouts. Menardi, Florida featherweight, kayoed Voorhies within a few minutes.

Tulane placed third in the S. I. C. tournament matches, held at Charlottesville. Coach Bank could well be proud of Jack Pizzano's heavyweight title and Jack Holland's lightweight title. Florida copped the conference prize and V. M. I. was runner up.

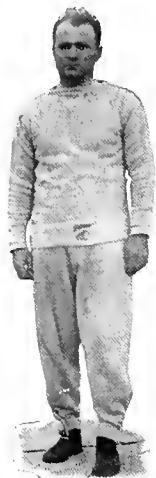

BANK



MENGE



BOXING TEAM



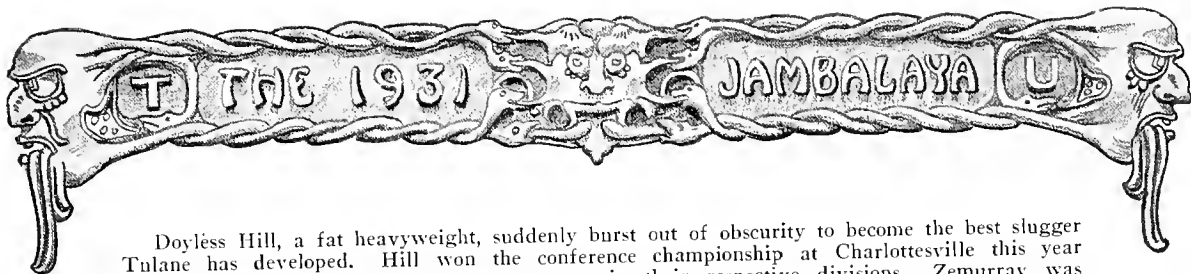

Doyle Hill, a fat heavyweight, suddenly burst out of obscurity to become the best slugger Tulane has developed. Hill won the conference championship at Charlottesville this year and DeBuys and Zemurray were runners-up in their respective divisions. Zemurray was handicapped during a part of the season by an injury or no doubt Tulane's record would have been better off.

Clemson fell easily before Tulane in the first competition of 1931. Wallis, Menge, Jacobs, Gianfala, Zemurray and Hill contributed to the swamping. Hill won a second round knock-out from Siegal of the Tigers. Blount was the only Greenie to lose.

Tulane kept up the good work with a knock-down and pick-up defeat of Southwestern at Lafayette. Menge, Jacobs, Tharp and Zemurray each won their bouts by knockouts. Decker lost his heavyweight go by a technical K. O. to "Red" Brown, S. A. A. U. champion whom Jack Holland knocked out in a non-collegiate fight several months ago. Gianfala won his match by decision. Guy Stubbs was the only other loser.

Thus Tulane climbed out of the 1931 boxing ring, four times victorious and three times defeated and second place winner in the Southern Conference Tournament.

Wrestling

Coach Monk Simons' matmen engaged in more activity last year than any Tulane wrestling team has ever done. Two exciting matches with the ancient rivals from up river and entry into the S. A. A. U. tournament composed the schedule.

The Greenie wrestlers won four out of seven matches from the Tigers in their first meeting at Baton Rouge. Guy Stubbs, Tulane, threw his L. S. U. rival, Marx, for a fall. Ed Silverstein won by a fall from Tiger Andrews. Earl Daly toppled the giant Almokary enough to win by a decision. "Cutie" Eustis, Tulane, struggled to a draw with Raburn, L. S. U. The Louisiana winners were Hornsey, Morgan and Clarke, who defeated Tulanians Lienhard, Clair and Hogan, respectively.

In the second match, wrestled in New Orleans, Tulane's victory was even more decisive. Only Eustis and Harvey lost matches, while Stubbs, Hogan, Silverstein, Leinhard, Daly and Mangum won easily, in most cases by falls, from their Tiger opponents.

Captain Myrtus Mangum and Jerry Dalrymple won their way to the finals of the S. A. A. U. matches in their respective classes, but were defeated at this point.

Eddie Gessner, manager, and C. B. Harvey, John Hogan, Guy Stubbs, Mangum, and Silverstein won letters.

There had been no wrestling program so far this year.

Golf

A "big time" golf team was in prospect for Tulane as this went to press. Captain George Bush, city champion and holder of many local and sectional amateur titles, led a group composed of Jesse Rainwater, sensational Country Club golfer; Harry Schwartz, the best young golfer of the Metairie Country Club; Shelby Friedrichs, Jacques Levy, Bobby Wehrmann and other stars, new and old. Competition for team positions was severe—the material was so excellent. A schedule was being arranged.

In 1930 the golf team played only one game against Louisiana Staters here April 26. L. S. U. smarted from an 18-0 defeat.

Captain Jesse Rainwater drove his way to the semi-finals of the Southern Conference tournament only to be defeated by Perry, of Alabama, the tournament champion. Other members of the Tulane team were: George Bush, captain-elect; Jacques Levy, and Dave Gernon.

A former Tulanian and football linesman, Fred Lamprecht, has distinguished himself by his golf record. Lamprecht was Pan-American champion until this year.



BUSH AND RAINWATER





THE RIFLE TEAM

Newcomb Athletics

Because of the fact that the *Jambalaya* goes to press when Newcomb's athletic season is just beginning to get under way, the account of activities must necessarily be limited.

An important addition has been made to the regular athletic program this year. A weekly class in riflery is being conducted under the supervision of expert sharp-shooters at the Army Supply Base. Quite a few girls have joined the classes, and as evinced by the enthusiasm shown and the excellent scores already achieved, it is probable that Newcomb will claim many marksmen of great ability in the near future.



GETTING SET

The first three major sports, Newcomb Ball, Volley Ball, and Newcomb Basketball, have been played off, and for each of these there was an admirable attendance, with the Freshmen proving themselves to be remarkably skillful in their first games with experienced upper classmen.

Now, all lovers of sports are intensely interested in Hockey which seems to be the favorite of the majority of the student body. The oncoming seasons when Spalding Basketball and Baseball will be played are being eagerly looked forward to. If the classes report for these as eagerly as they did for the preceding activities, then a successful athletic season may certainly be predicted.

Meanwhile, the gym is by no means an idle place, for Miss Malone daily supervises classes in swimming and diving which will be brought to an end in May when the annual swimming meet is held. Tournaments in the minor sports—bowling, ping-pong, and flying fish—are played off at different periods during the year parallel to the major sports. While all of these activities are going on, the entire student body, under the direction of Miss Lucy Richardson, is preparing for gym night which occurs in March, and which is always a gala event



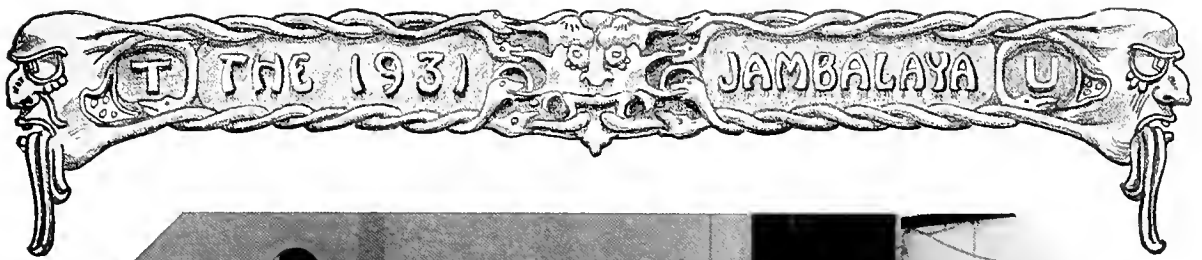

A SURE GOAL

at Newcomb. There will be exhibitions of fencing, apparatus work, wand and drill exercises; clowns, one chosen from each class, will supply the amusement for the audience during the intermissions.

The program for the Department of Physical Education culminates at the end of May with the coming of Field Day. All Seniors, from every High School in New Orleans, are invited to come and be the guests of Newcomb in order that they may become familiar with the environment in which they will shortly be students. On this day the track meet is held, when competitors from each class strive for honors in throwing the javelin, fifty-yard dash, broad jump or whatever their choice might be. There is also the Faculty-Varsity baseball game played in May when our professors appear in a role quite different from that in which we are accustomed to seeing them. The contest is always an amusing and enjoyable one, with the faculty anxious to prove their superiority over the students in baseball as well as in knowledge.

Athletic Council has decided this year that a Senior may receive her sweater during the year provided she gains the required number of points. This decision has won the approval of everyone because formerly such an award was given only at the end of the year. Through this new ruling, the Seniors will be privileged to wear their sweaters just as soon as they have attained the proper requirements. All other trophies and awards will be given on Trophy Night in June when the final closing of the Department of Physical Education will take place.

There is always something that a girl might do at Newcomb whether she is athletically inclined or no. To further emphasize the desire to please, Miss Smith announced at the beginning of the year that classes in tap-dancing would be conducted. They are probably the most important new additions made to the curriculum this year due to the fact that through them many students have discovered that though they are not especially enthusiastic over sports, their talent lies in this new enjoyable form of exercise.



THE START



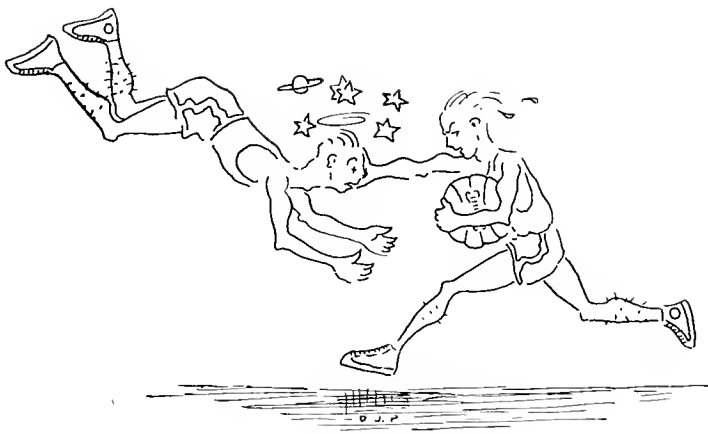



TO THE
LADIES



Miss Marianne Perkins



Miss Elizabeth Lewis



Miss Marion Rainey



Miss Martha McDade



Miss Lorraine LaCour



Miss Lisette Moore



Miss Virginia Jarman



Miss Lois Meyer



Miss Mary Sue Ballowe





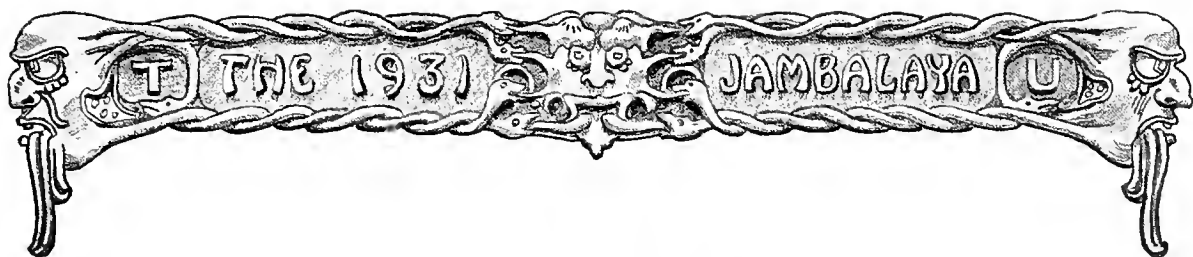

Fraternities

ACADEMIC

TULANE

PHI KAPPA SIGMA
PI KAPPA ALPHA
KAPPA ALPHA
SIGMA CHI
ALPHA TAU OMEGA
SIGMA NU
KAPPA SIGMA
DELTA TAU DELTA

PHI DELTA THETA
SIGMA ALPHA EPSILON
DELTA KAPPA EPSILON
BETA THETA PI
ZETA BETA TAU
DELTA SIGMA PHI
SIGMA PI

SIGMA ALPHA MU
KAPPA NU
PI KAPPA PHI
SIGMA IOTA
SIGMA PHI EPSILON
ARTHURIANS
LAMBDA PHI
SIGMA PHI DELTA

NEWCOMB

PI BETA PHI
ALPHA OMICRON PI
CHI OMEGA
KAPPA KAPPA GAMMA
PHI MU

ALPHA DELTA PI
KAPPA ALPHA THETA
ALPHA EPSILON PHI
ZETA TAU ALPHA
BETA PHI ALPHA

BETA SIGMA OMICRON

PROFESSIONAL

PHI CHI
ALPHA KAPPA KAPPA
THETA KAPPA PSI
NU SIGMA NU

PHI RHO SIGMA
PHI DELTA EPSILON
PHI LAMBDA KAPPA
ALPHA EPSILON IOTA

OMICRON DELTA KAPPA
PHI DELTA PHI
PHI ALPHA DELTA
ALPHA CHI SIGMA

HONORARY

ALPHA OMEGA ALPHA
ALPHA SIGMA SIGMA
PHI PHI
GARGOYLE
PHI BETA KAPPA

BETA GAMMA SIGMA
WHITE ELEPHANTS
KAPPA KAPPA PSI
OWL CLUB
TULANE SQUARE AND COMPASS

THIRTEEN CLUB



THE 1931 JAMBALAYA U

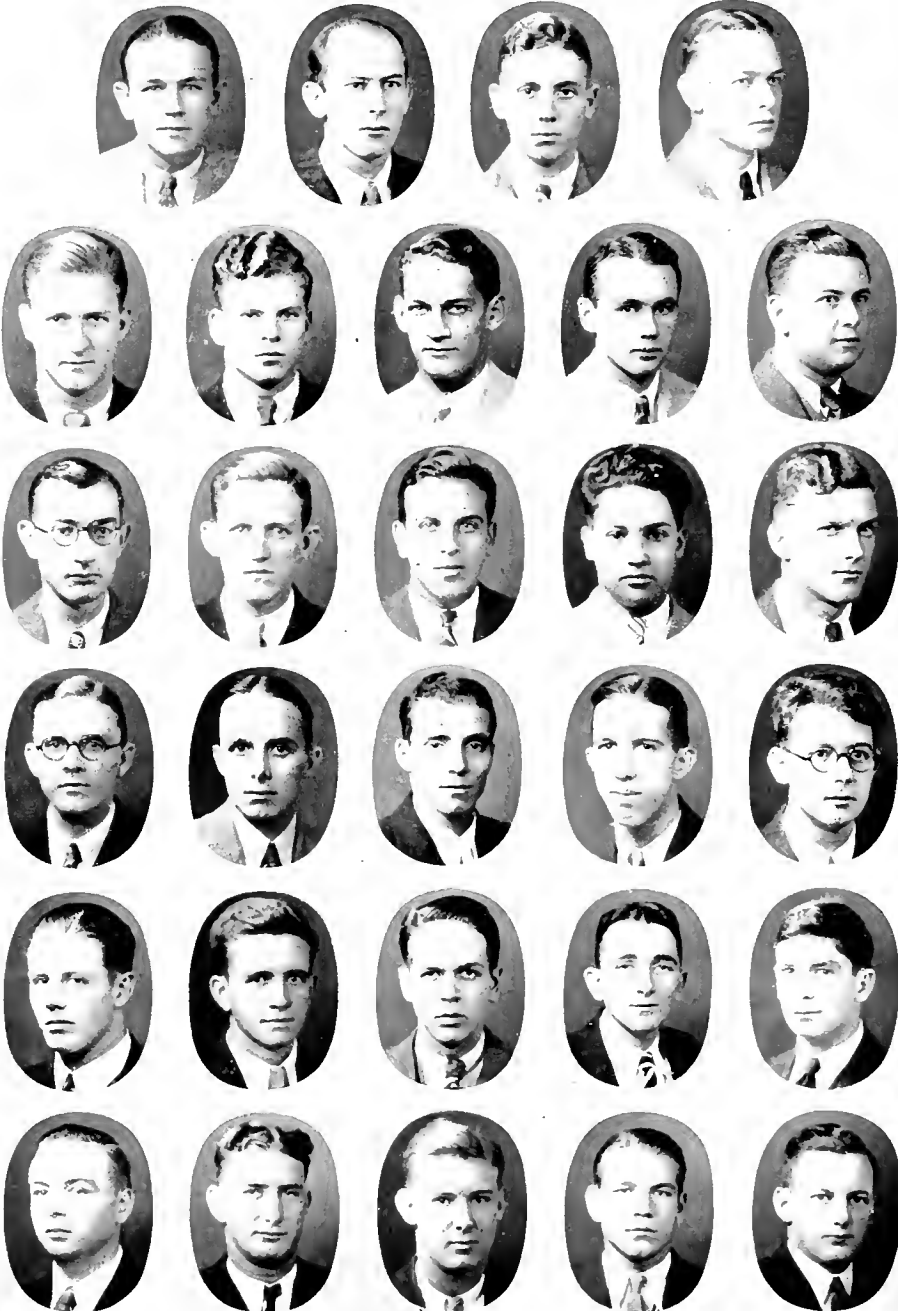

D. H. Allen, G. A. Allen, Caine, Carroll
 Craft, Cohn, deColigny, Gidiere, Goldman
 Gresham, Kelleher, Kohlmeier, Lurie, McCausland
 McNair, McPhail, Melun, Miller, O'Kelley
 Rainold, Robert, Robichaux, Shinbaum, Shushan
 Stewart, Tatum, Thibaut, Upton, Youngs



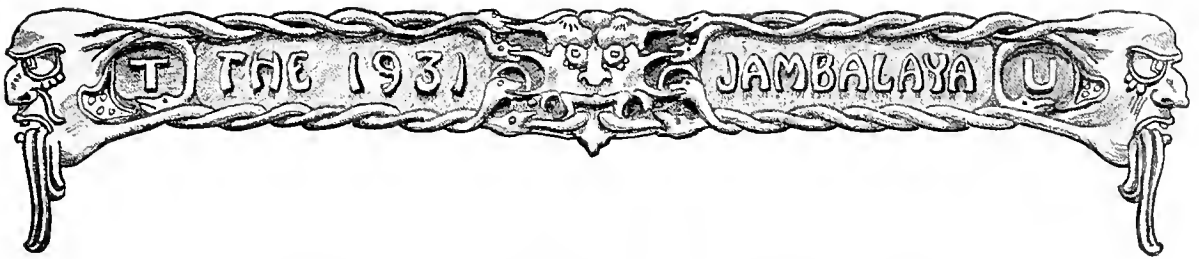

Tulane Pan-Hellenic Council

OFFICERS

DR. MELVIN J. WHITE *Chairman*
 ROLAND B. MELUN *Secretary*
 WOOLLEN H. WALSH *Treasurer*

W. H. WALSH . . . *Chairman of Activities Committee*
 FREDERIC A. YOUNGS . *Chairman of Grievance Committee*
 ROBERT R. RAINOLD . . . *Chairman of Rules Committee*

MEMBERS OF THE COUNCIL

<i>Phi Kappa Sigma</i> R. B. MELUN A. M. CAINE, JR.	<i>Pi Kappa Alpha</i> J. M. ROBERT R. L. WELCH	<i>Kappa Alpha</i> J. E. McNAIR J. McCAUSLAND
<i>Sigma Chi</i> L. CARROLL W. FITTS	<i>Alpha Tau Omega</i> R. R. RAINOLD C. DECOLIGNY	<i>Sigma Nu</i> F. A. YOUNGS P. GIDIERE
<i>Delta Tau Delta</i> W. O'KELLEY L. BURT	<i>Phi Delta Theta</i> P. L. THIBAUT FRANK STEWART	<i>Sigma Alpha Epsilon</i> J. P. LITTLE C. B. CRAFT
<i>Kappa Sigma</i> ARMSTRONG ALLEN H. McPHAIL	<i>Delta Kappa Epsilon</i> H. KELLEHER E. C. UPTON	<i>Beta Theta Pi</i> W. H. WALSH V. GRESHAM
<i>Zeta Beta Tau</i> C. KOHLMAYER W. A. LURIE	<i>Delta Sigma Phi</i> A. BISSO A. TATUM	<i>Sigma Pi</i> R. S. BUTAUD D. H. ALLEN
<i>Sigma Alpha Mu</i> J. COHN S. SHUSHAN	<i>Kappa Nu</i> S. GOLDMAN S. SHINBAUM	<i>Pi Kappa Phi</i> J. B. PURCELLE G. ROBICHAUX
<i>Sigma Iota</i> ORLANDO GERODETTI JOE GUTIERREZ	<i>Sigma Phi Epsilon</i> C. MILLER S. S. SPEAR	<i>Lambda Phi</i> C. DAY L. DAMONTE



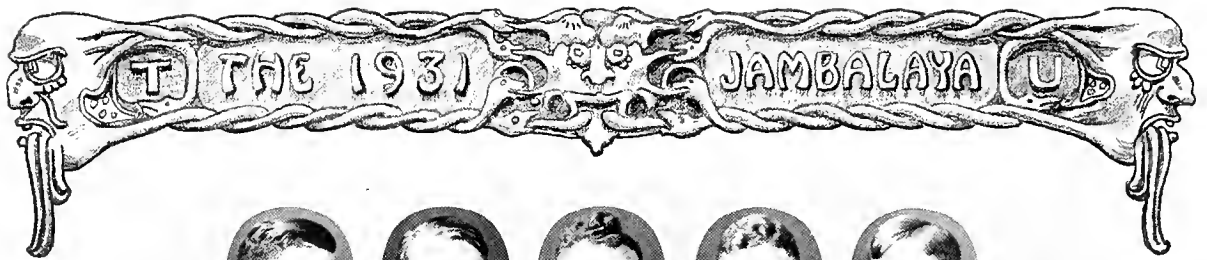

Bacher, Booth, Burdine, A. Caine, W. Caine
Claverie, Cox, Dours, Fisk, Fleming
Gifford, Haller, Halbrook, Hulsey, Jenkins, Johnson
Jung, Keith, Kopfler, Kostmayer, Lewis, Lodrigues
Martin, Mathes, Melun, Miller, Morrow, Ogden
Perry, Riess, Roberts, E. Simon, R. Simon, Stancliff
Strange, Waechter, Wallis, O'Neill, White

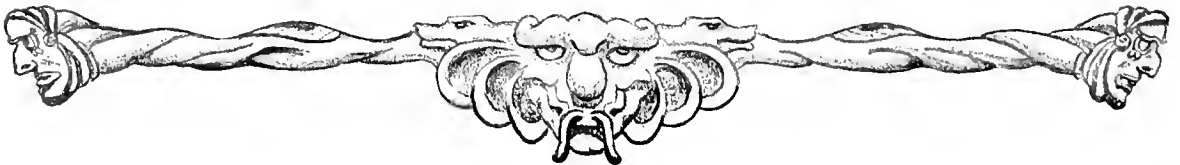

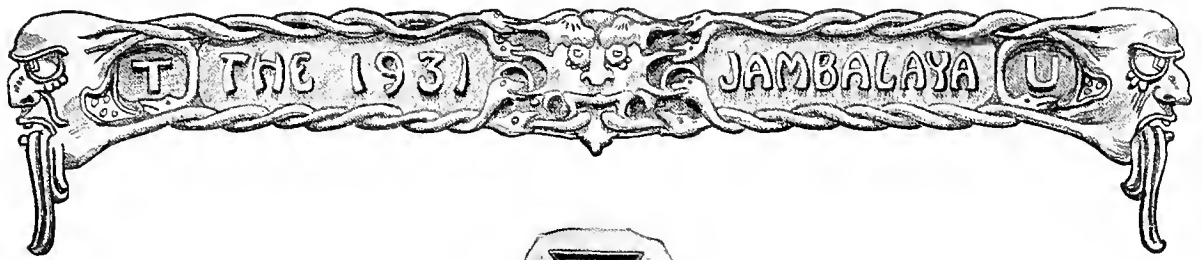

Phi Kappa Sigma

Founded at University of Pennsylvania, 1850

MU CHAPTER

Established 1858

FRATRES IN FACULTATE

RICHARD RAY KIRK	DR. ANDREW FRIFDRICHS
DR. CAHRLES L. BROWN	DR. SAM HOBSON

FRATRES IN UNIVERSITATE

Seniors

ANSEL M. CAINE, JR.	WARREN B. JUNG	ROLAND B. MELUN
WILLIAM E. COX, JR.	HENRY C. KEITH, JR.	HORATIO N. OGDEN
WARUM R. HOLBROOK	SIDNEY F. LEWIS, III	REGINALD PERRY
MARION J. HULSEY, JR.	LAWRENCE W. MARTIN	MACKAY W. WHITE

Juniors

CLARENCE J. MORROW	CHARLES O'NEILL	VANCE M. STRANGE
--------------------	-----------------	------------------

Sophomores

WILLIAM BACHER	JOHN FISK	EARL L. MATHES
EDWIN BOOTH, JR.	DANIEL FLEMING	KARLEM RIESS
W. A. CAINE	RUDOLPH HOLZER	EUGENE SIMON
ALBERT CLAVERIE	JOHN M. JOHNSON	EDWARD R. TSCHIRN
EUGENE DOURS, JR.	W. P. LODRIGUES	CLINTON J. WALLIS

Freshmen

PAUL E. GIFFORD	M. D. KOSTMAYER, JR.	BROWN RODGERS
HENRY HALLER	CLIFTON L. MILLER, JR.	ROBERT SIMON
RALPH JENKINS	JOHN C. ROBERTS, JR.	GILBERT STANCLIFF
JOSEPH KOPFLER		A. J. WAECHTER, JR.

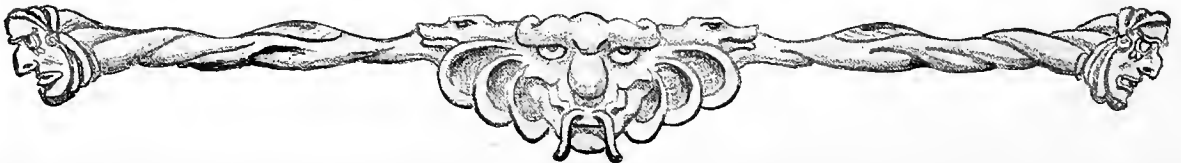

THE 1931 JAMBALAYA U

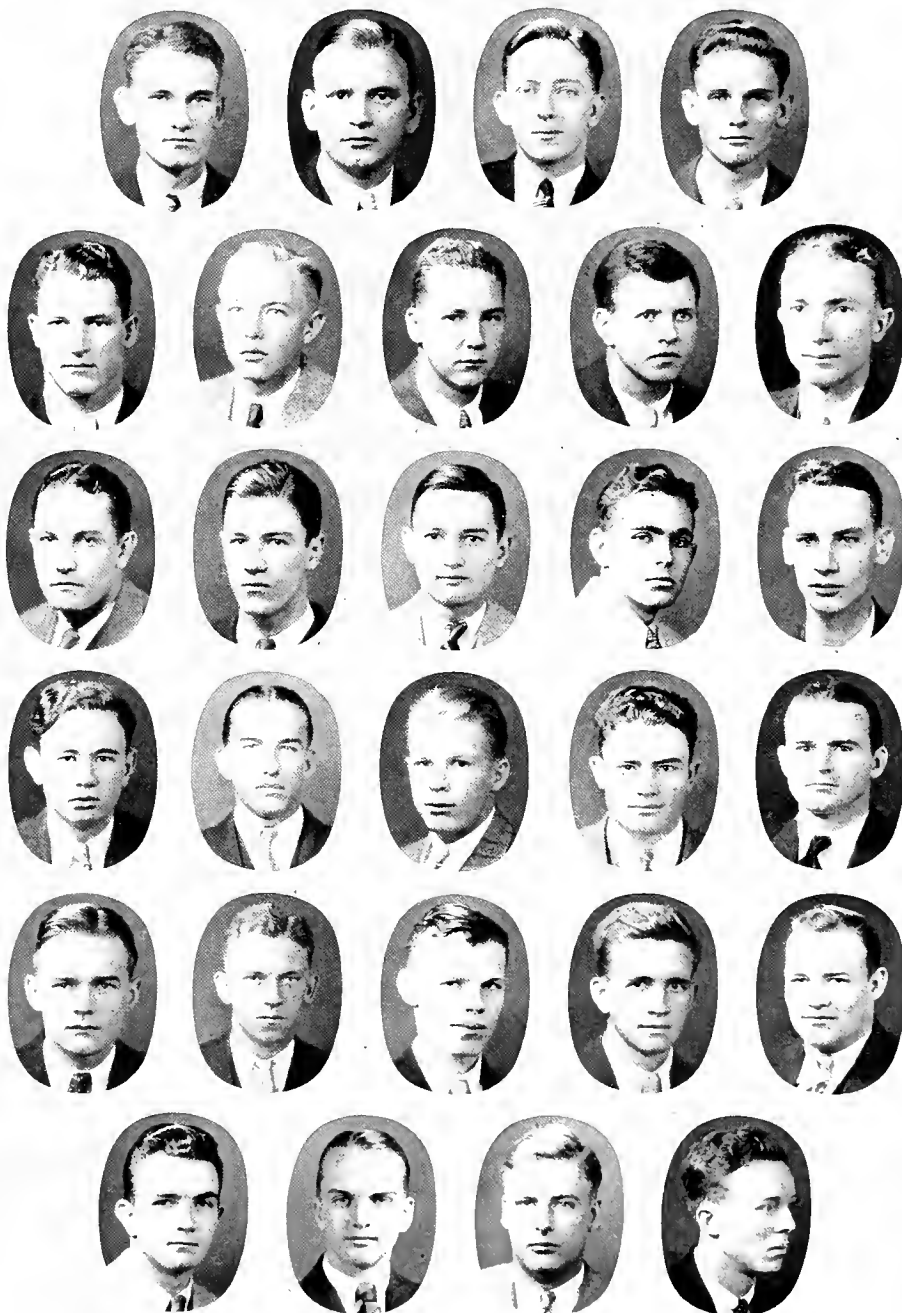

Carter, Charbonnet, Collins, Colvin
 Delaune, Edwards, Elizardi, Fisher, Frederick
 Hellier, Holmes, Landry, LeJenne, Lobdell
 Long, McCook, McNeill, McCormick, Moseley
 Bridges, Moore, Nesbitt, Robert, Seale
 Warriner, J. Welch, R. Welch, Williamson



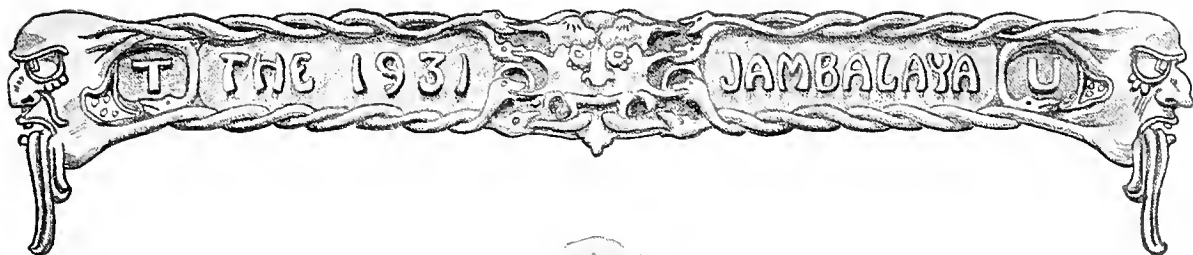

Pi Kappa Alpha

Founded at University of Virginia, 1868.

ETA CHAPTER

Established 1878

FRATRES IN FACULTATE

DR. OCTAVE CASSEGRAIN
DR. JOHN A. LANFORD

STUART G. NOBLE
JAMES M. ROBERT

DR. ROBERT STRONG
C. S. WILLIAMSON, JR.

FRATRES IN UNIVERSITATE

Seniors

L. S. CHARBONNET
CHARLES FREDERICK
ROBERT B. GALLEGLY

STANHOPE H. KING
JOEL J. MCCOOK

JOHN MOSELEY
JAMES ROBERT, JR.
A. K. SEALE

Juniors

HARVEY COLVIN
JOHN M. COTTON
C. JACK FISHER

HARRY HELLIER
JOHN F. MCCORMICK
A. BROWN MOORE

LEE T. NESBITT
D. B. SEARCY
RUSSELL WELCH

Sophomores

JOHN CARTER
HARRY G. DUKE

ELMO J. EDWARDS
DUREL LANDRY
WILLIAM LEAKE

LOUIS LONG
C. S. WILLIAMSON, III

Freshmen

WILLIAM BRIDGES
ELSON DELAUNE
RALPH ELIZARDI
JOHN FASTERLING
JOHN HOLMES

DONALD KERR
ALVIN LANDRY
ALFRED LEJEUNE
ROBERT LOBDELL
DAVID MCNEILL

RENE DE MONTLUZIN
BOYCE NEAL
KEARNY ROBERT
JAMES WELCH
DOUGLAS WARRINER



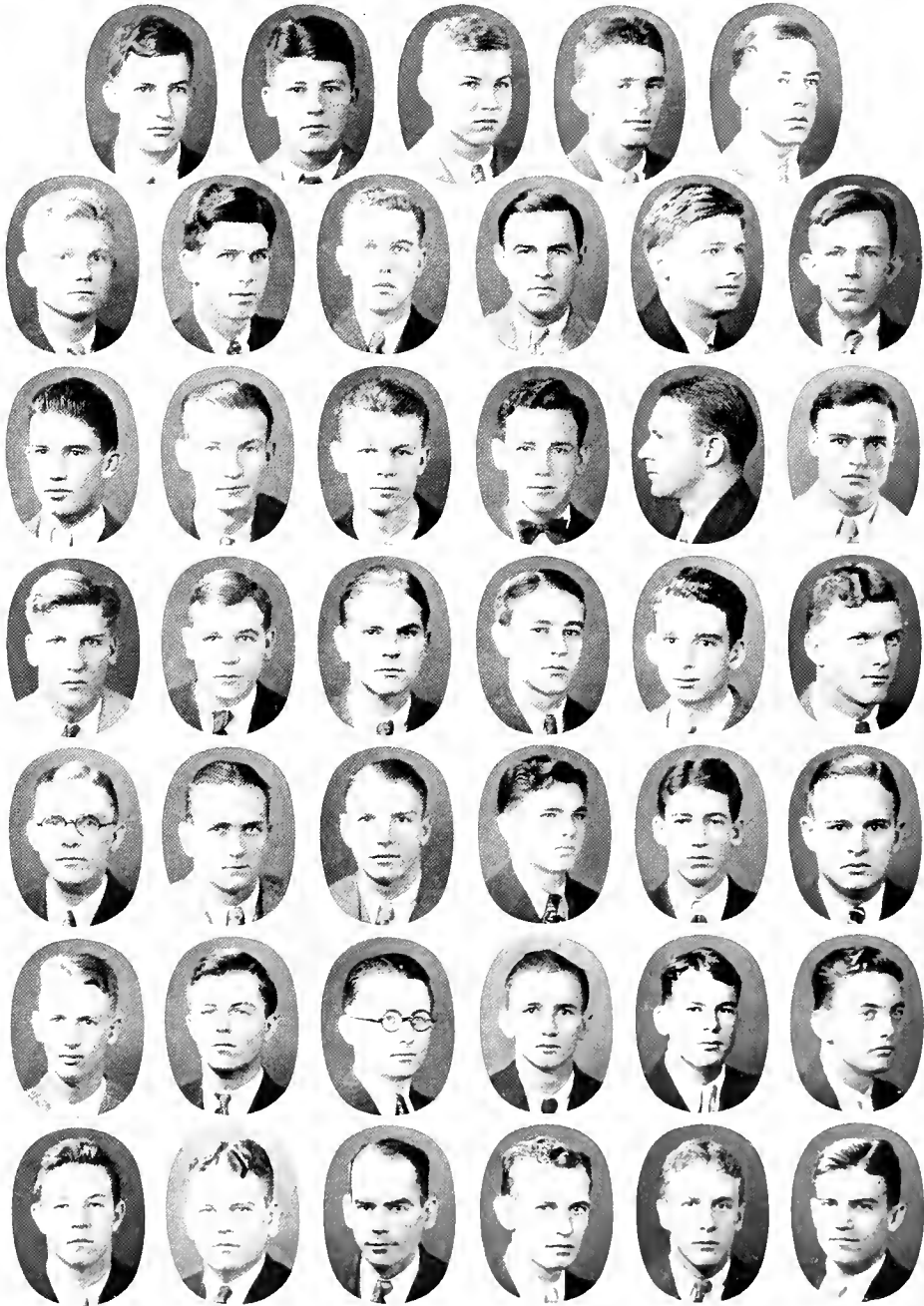
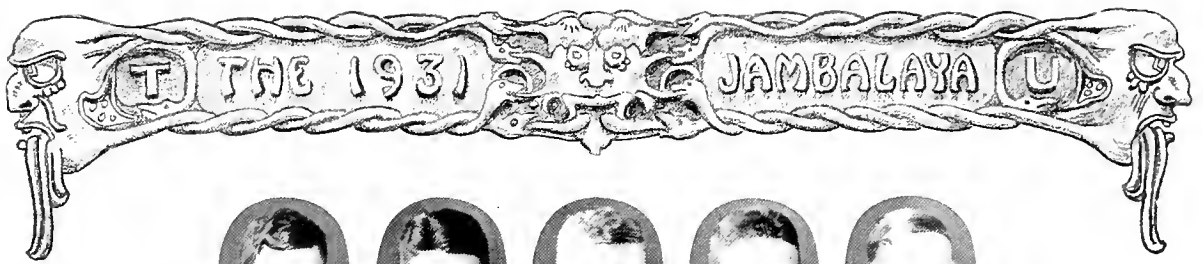

Buchanan, Clark, Eustis, Feiber, Finner
Ferry, Gensler, Gray, Hamilton, Hardie, Harrison
Hendricks, Hertzog, Hopkins, Jack, Jenkins, Kahle
Kehoe, Kemp, Lumpkin, Martin, Matthews, McCausland
McNair, Miller, Payne, Perdue, Roussel, Shaw
Spicer, Tupper, Tooke, Vaughan, Vennard, Ware
Westfeldt, White, J. Williams, R. Williams, Witherspoon, Wogan





Kappa Alpha

Founded at Washington and Lee University, 1865

PSI CHAPTER

Established 1886

FRATRES IN FACULTATE

DR. DAVID BLACKSHEAR
DR. H. E. BUCHANAN
DR. EMMETT L. IRWIN

DR. PIERRE J. KAHLE
DR. HENRY LAURENS
DR. DENEGRE MARTIN

DR. ROBERT SHARP
DR. M. T. VAN STUDDIFORD
DR. JAMES WINSTON

FRATRES IN UNIVERSITATE

Seniors

CHARLES PAYNE FENNER
ALEXANDER HAMILTON
RALPH HOPKINS, JR.

R. C. KEMP, JR.
J. E. MCNAIR, JR.
MORGAN SHAW

OGDEN VENNARD
R. B. WILLIAMS
RICHARD WILLIAMS

Juniors

THOMAS J. FATHEREE
PHILIP GENSLE
PRENTICE GRAY
HATLEY HARRISON, JR.

AMBROSE HERTZOG
WHITFIELD JACK
JOHN R. JENKINS, JR.

JACK MCCAUSLAND
CHARLES MONSTED
EDWARD F. NEILD, JR.
JOSEPH WARE

Sophomores

J. D. ANDERSON
EDWARD FERRY
WILLIAM T. HARDIE
JOHN HENDRICKS

REICHARD KAHLE
RICHARD KEHOE
EDWARD MATTHEWS
ALLISON MILLER

FRANCIS PAYNE
NORWOOD SPICER
T. B. TOOKE
WARDLAW WITHERSPOON

Freshmen

JOHN BUCHANAN
EDWIN CLARK
EDWARD EUSTIS
JAMES FEIBER

HUGH LUMPKIN
ASHTON MARTIN
WILLIAM MEADOWS
GEORGE PERDUE
ALLEN ROUSSEL

DEAS TUPPER
FRED K. VAUGHAN
GEORGE WESTFELDT, JR.
PHILIP WOGAN



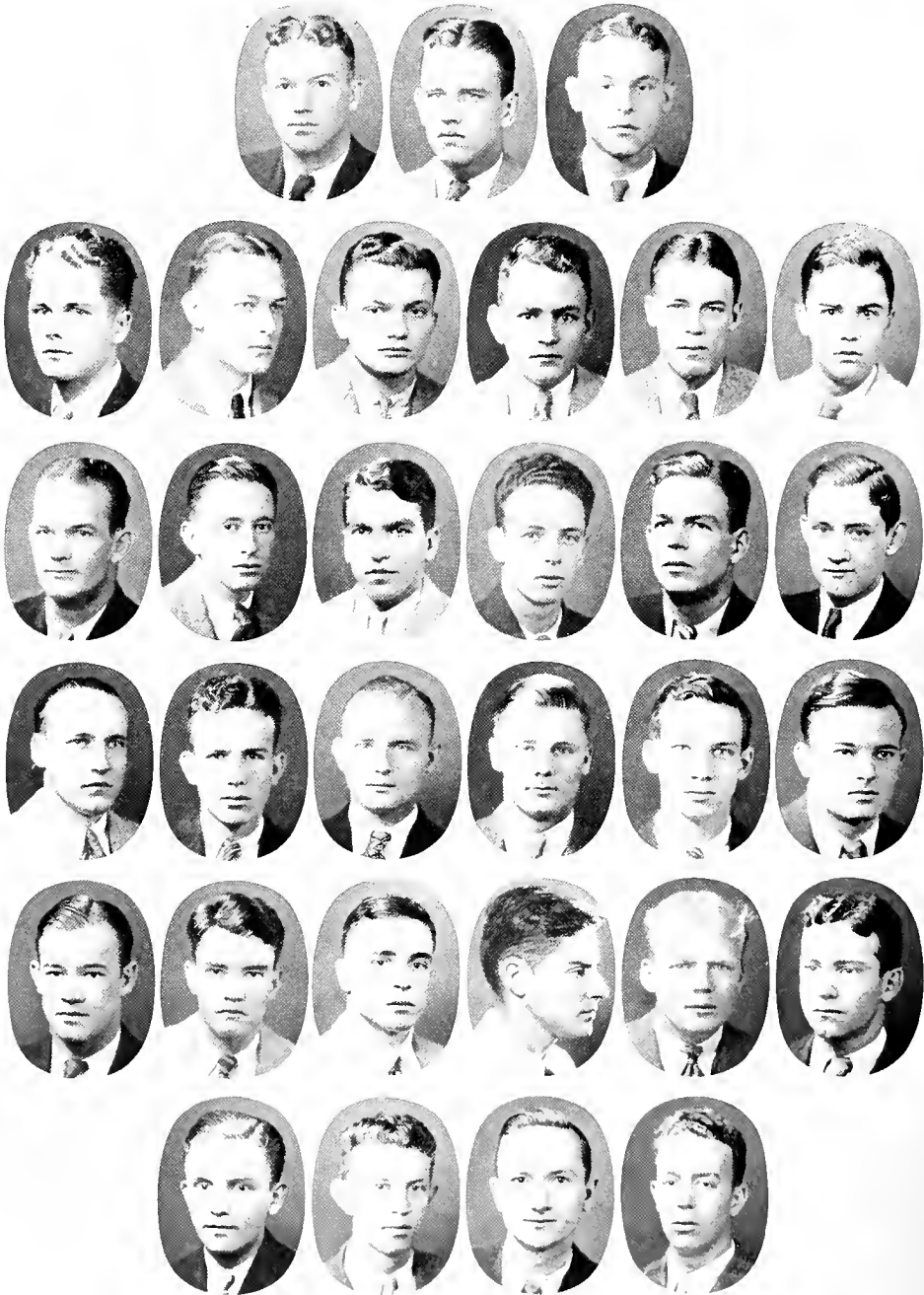
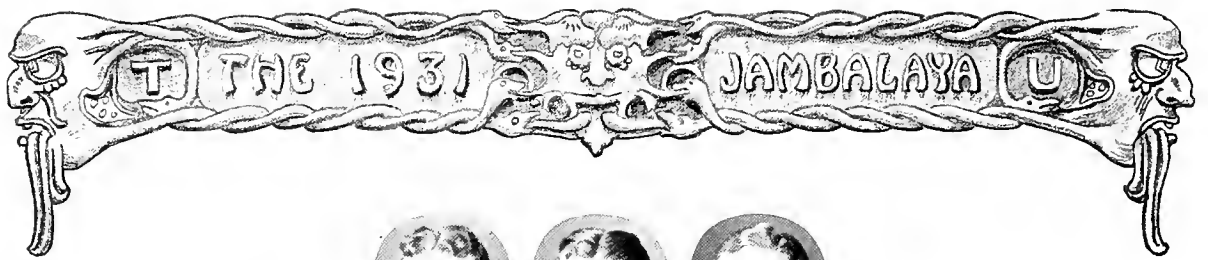

Banister, Bowman, Bristow
Burke, Carroll, Cailleteau, Desporte, Eshleman, Eustis
Felts, Hartung, Higginbotham, Humphries, Jacobus
Johnstone, King, Lamkin, Leake, Lelong, L. Lytal
M. Lytal, McVea, H. Moise, J. Moise, Porter, Sanders
C. Shilstone, H. Shilstone, Walters, Walthall



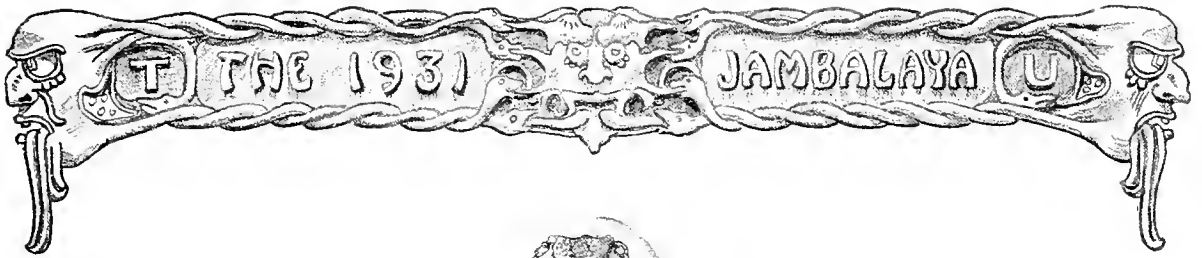

Sigma Chi

Founded at Miami University, 1855

ALPHA OMICRON CHAPTER

Established 1886

FRATRES IN FACULTATE

DR. E. D. FENNER

DR. P. A. McILHENNY

FRATRES IN UNIVERSITATE

Seniors

L. J. BRISTOW
LEIGH CARROLL

B. F. ESHLEMAN

H. C. LEAKE, II.
P. A. LELONG, III

Juniors

J. S. DESPORTE
DAVID EUSTIS

K. C. JOHNSTONE, JR.
FLORIAN LOPEZ
HAROLD MOISE

HERBERT SHILSTONE, JR.
C. L. YOUNG

Sophomores

BERRY BOWMAN
HARDIN BRANCH
J. W. BURKE
E. G. CAILLETEAU

W. L. FITTS, III
C. A. HARTUNG
J. M. HIGGINBOTHAM
W. D. KING

LAKE LYTAL
JAMES E. MOISE
CHARLES McVEA
C. R. WALTERS

Freshmen

RAY BANISTER
HENRY HUMPHRIES
D. W. JACOBUS

VIC LAMKIN
MALCOLM LYTAL
DONALD PORTER

HADLEY SANDERS
CECIL SHILSTONE
WILLIAM WALTHALL



THE 1931 JAMBALAYA U

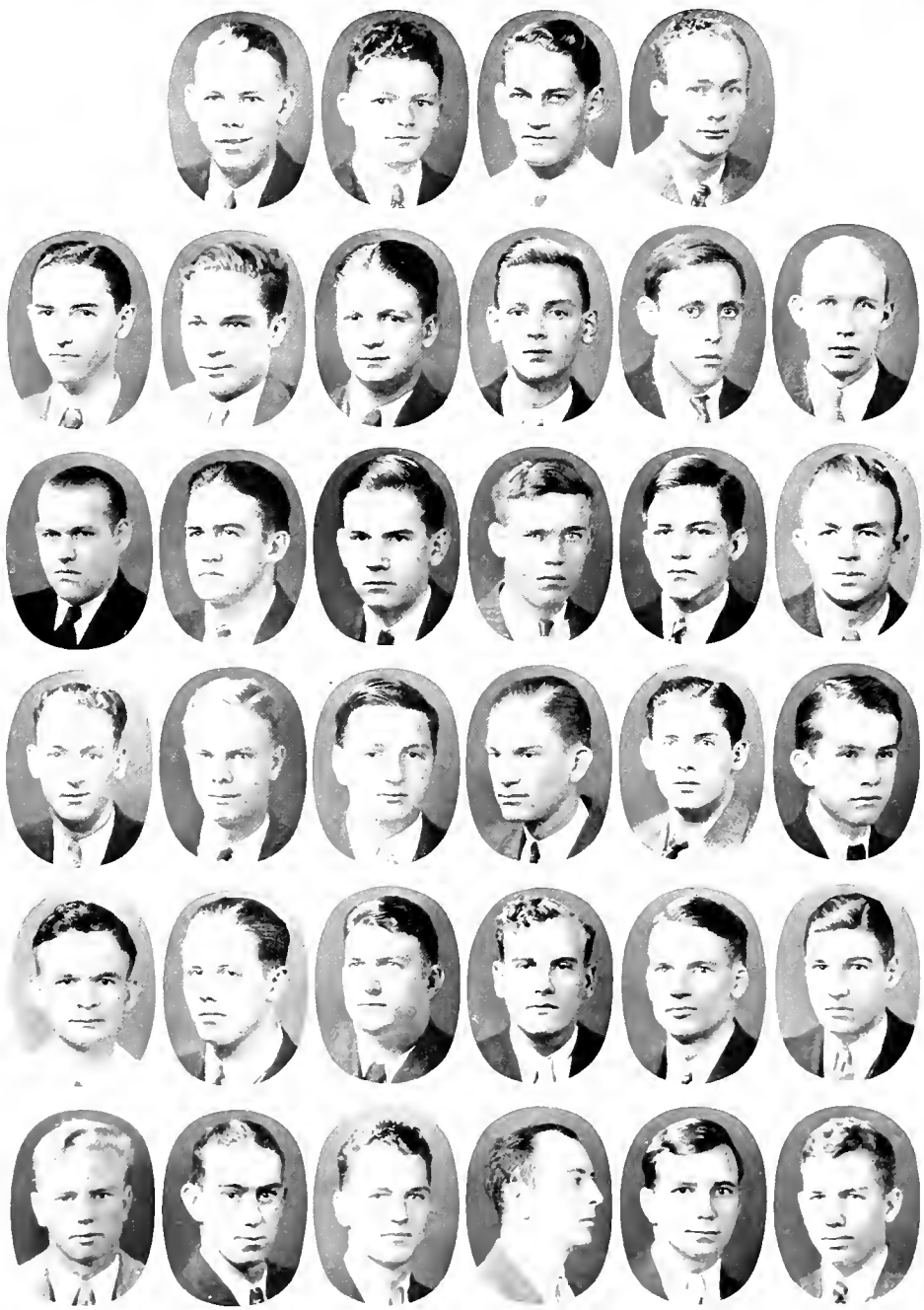

Beasley, Chabaron, deColigny, French
 Gilmer, Ellis, E. Eustis, J. Eustis, Farrar, Gillis
 Jenkins, Kammer, LeBruton, Leverich, Martin, Massey
 Mercier, Myers, *Moran, Morgan, Miller, Naftel
 Ogden, Ramold, Ramsey, Rea, Read, Salaun
 Schulze, Stoutz, Swanson, J. Tharpe, P. Tharpe, Weed

*—Not a member.



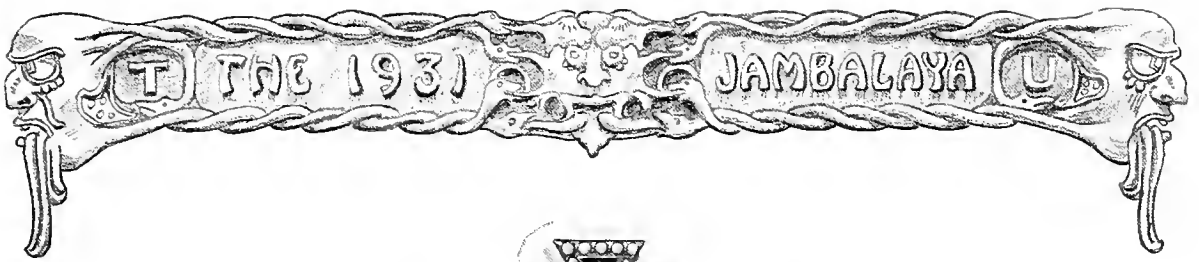

Alpha Tau Omega

Founded at Virginia Military Institute, 1865

BETA EPSILON CHAPTER

Established 1887

FRATRES IN FACULTATE

NATHANIEL C. CURTIS	DR. C. L. ESHLEMAN
DR. ALLAN C. EUSTIS	DR. R. C. LYNCH
FREDERICK HARD	DR. RANDOLPH LYONS

FRATRES IN UNIVERSITATE

Seniors

JOSEPH ALLEN	WILLIAM GILMER	THOMAS RAMSEY
JAMES H. GILLIS	GILBERT GREENE	JAMES B. READ
	AUGUSTUS E. MASSEY	

Juniors

JOSEPH F. BEASLEY	CALVERT G. DE COLIGNY	EDWIN STOUTZ
ERNEST L. EUSTIS, JR.	MALLORY VAN MORGAN	JAMES THARPE
	ROBERT R. RAINOLD	

Sophomores

FRANK J. CHALARON	NOLAN C. KAMMER	RUDOLPH SCHULZE
HARDIN ELLIS	EDMOND LEBRETON	JOSEPH SWANSON
ELLSWORTH FRENCH	PRIESTLY LEVERICH	PAGE THARPE
Otis E. JENKINS	BUFORD M. MYERS	JOHN C. WEED
	MORRIS E. POPKINS	

Freshmen

BRES EUSTIS	JOHN ENOS MERCIER	EDGAR REA
EDGAR FARRAR	PAUL MILLER	HAROLD SALAUN
FONTAINE MARTIN	ALFRED MORAN	DEMICK THEDFORD
	JACK NAFTEL	



THE 1931 JAMBALAYA

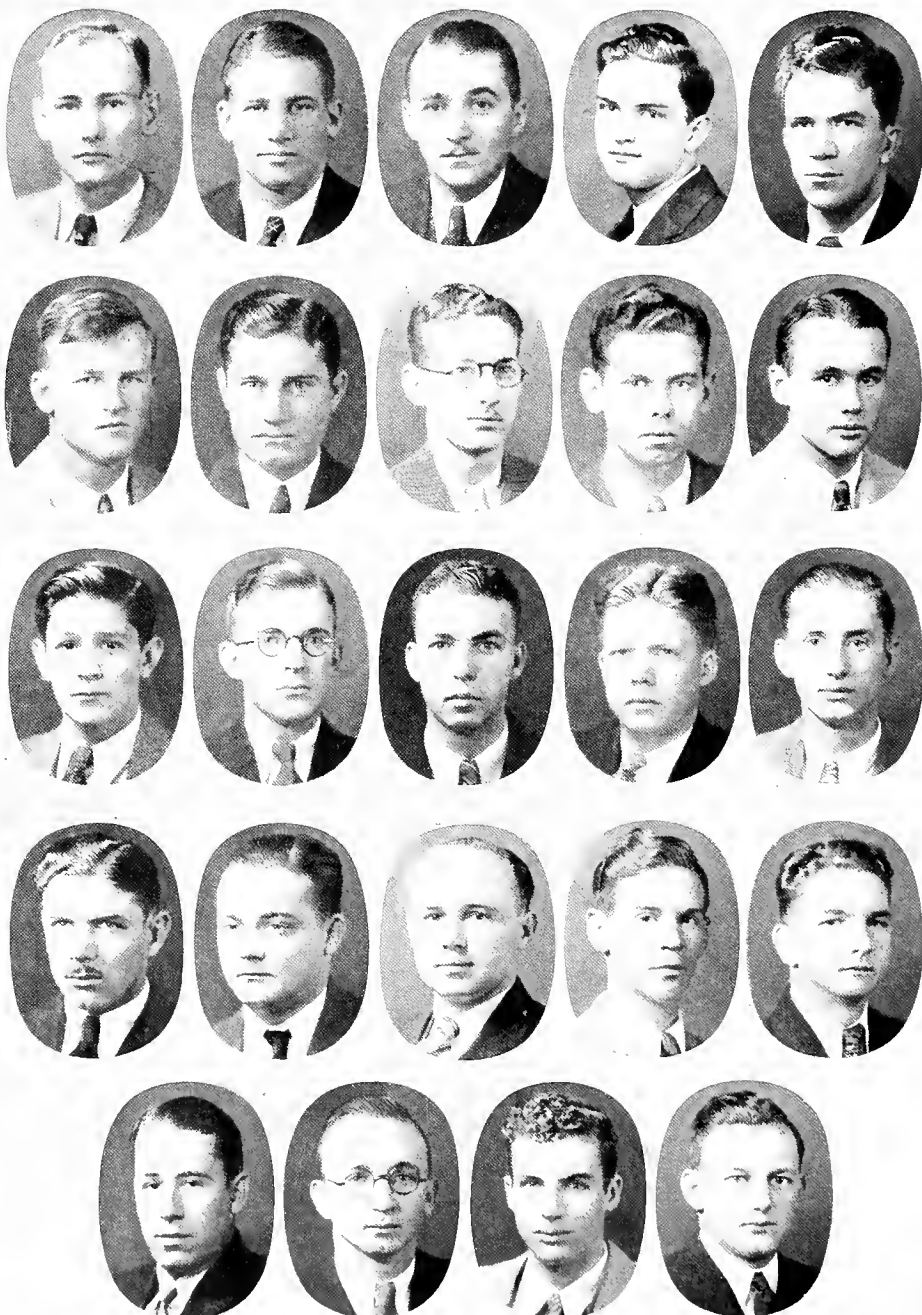

Bergstedt, Dalrymple, Davis, Day, Everett
 Ewing, Fentnot, Fountain, Gardiner, Gidiere
 Guilbeau, Harrell, Miazza, Morrow, Mosley
 Neal, Potter, Powell, Robinson, Simonton
 Swearingen, Weston, Wilson, Youngs



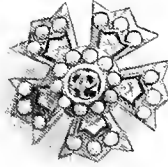
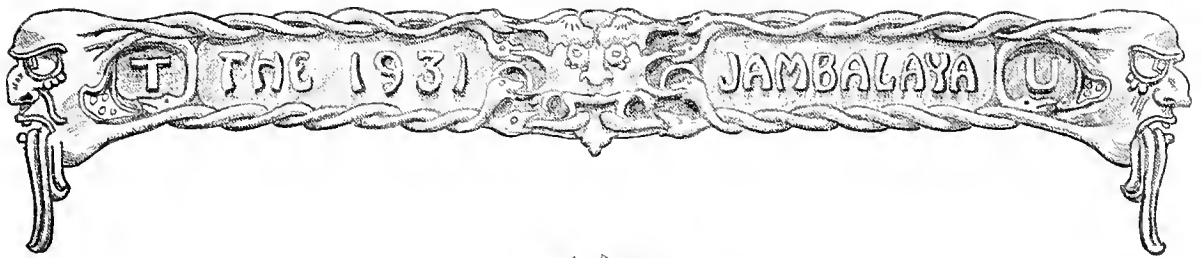

Sigma Nu

Founded at Virginia Military Institute, 1869

BETA PHI CHAPTER

Established 1888

FRATRES IN FACULTATE

DR. E. E. ALLGEYER

C. E. DUNBAR
DR. GEORGE HARDIN

DR. JOHN MCBRYDE

FRATRES IN UNIVERSITATE

Seniors

J. P. EVERETT
W. S. HARRELL, JR.
J. M. MCBRYDE, JR.

G. J. MIAZZA
K. T. MOSLEY
H. R. POTTER

C. P. POWELL
H. C. WESTON
F. A. YOUNGS

Juniors

G. R. DALRYMPLE
R. C. DAY
D. D. YOUNG, JR.
J. Y. FONTENOT

W. J. FOUNTAIN
F. W. GARDINER
P. S. GIDIERE

J. W. NEAL, JR.
G. W. ROBINSON
R. J. STROBLE, JR.
D. C. SWEARINGEN

Sophomores

C. E. BERGSTEDT
E. E. GUILBEAU, JR.

R. E. HOLMES, JR.
K. K. MIAZZA
GLADSTONE PHILLIPS

JOHN READ
R. M. SIMONSTON

Freshmen

F. L. BARNES
W. R. DAVIS

BRUCE HOPKINS
SIDNEY MORROW

A. W. PETTIGREW, JR.
JACK WILSON



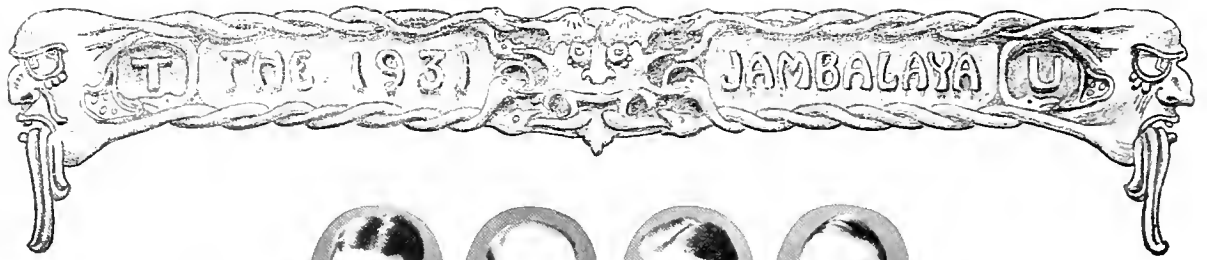

Adams, Allen, Blake, Cairuth
Countiss, DeRamus, Doss, Ehlert, Foster, Glass
Habans, Hardin, Huthnance, Hyde, Knowles
Kulmer, Lambert, Landry, Lee, A. Lewis, J. Lewis
McCoy, McLeod, McPhail, Mouton, Muth
Pitts, Reixach, Roy, Sartor, Saucier, Staley
Thigpen, Thompson, Tolleson, Watson, Williams



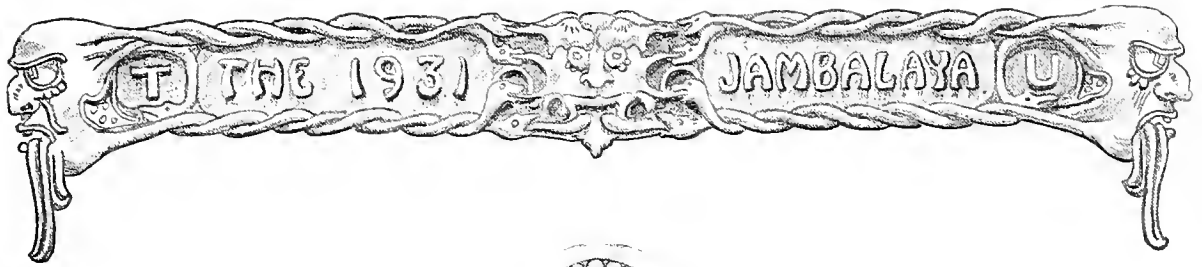

Kappa Sigma

Founded at University of Virginia, 1869

SIGMA CHAPTER

Established 1889

FRATRES IN FACULTATE

TED COX
DR. E. L. FAUST

DR. FRED FENNE
FREDERICK H. FOX
DR. A. N. HOUSTON

DR. E. L. KING
DR. M. J. WHITE

FRATRES IN UNIVERSITATE

Seniors

G. ARMSTRONG ALLEN
C. E. HARDIN, JR.

E. P. LEE, JR.
W. H. MOUTON
V. L. ROY, JR.

H. R. STALEY
C. E. THOMPSON

Juniors

E. H. COUNTISS
ROBT. HILLS

A. W. LEWIS
J. A. LEWIS, JR.
H. B. MCPHAIL

T. R. SARTOR, JR.
J. A. WILLIAMSON

Sophomores

R. B. FOSTER, JR.
J. B. HABANS

E. T. HUTHNANCE
L. T. KUHNER

A. J. REINACH
R. B. WILLIAMS

Freshmen

J. V. BLAKE, JR.
L. E. CARRUTH, JR.
W. E. EHLERT
TOM GLASS, JR.
J. L. HYDE, JR.

ARTHUR JOHNSON, JR.
J. M. KNOWLES
H. M. LAMBERT
E. S. LANDRY

F. S. MCCOY
J. H. MUTH
MAX SAUCIER
A. W. TOLLESON
A. C. WATSON



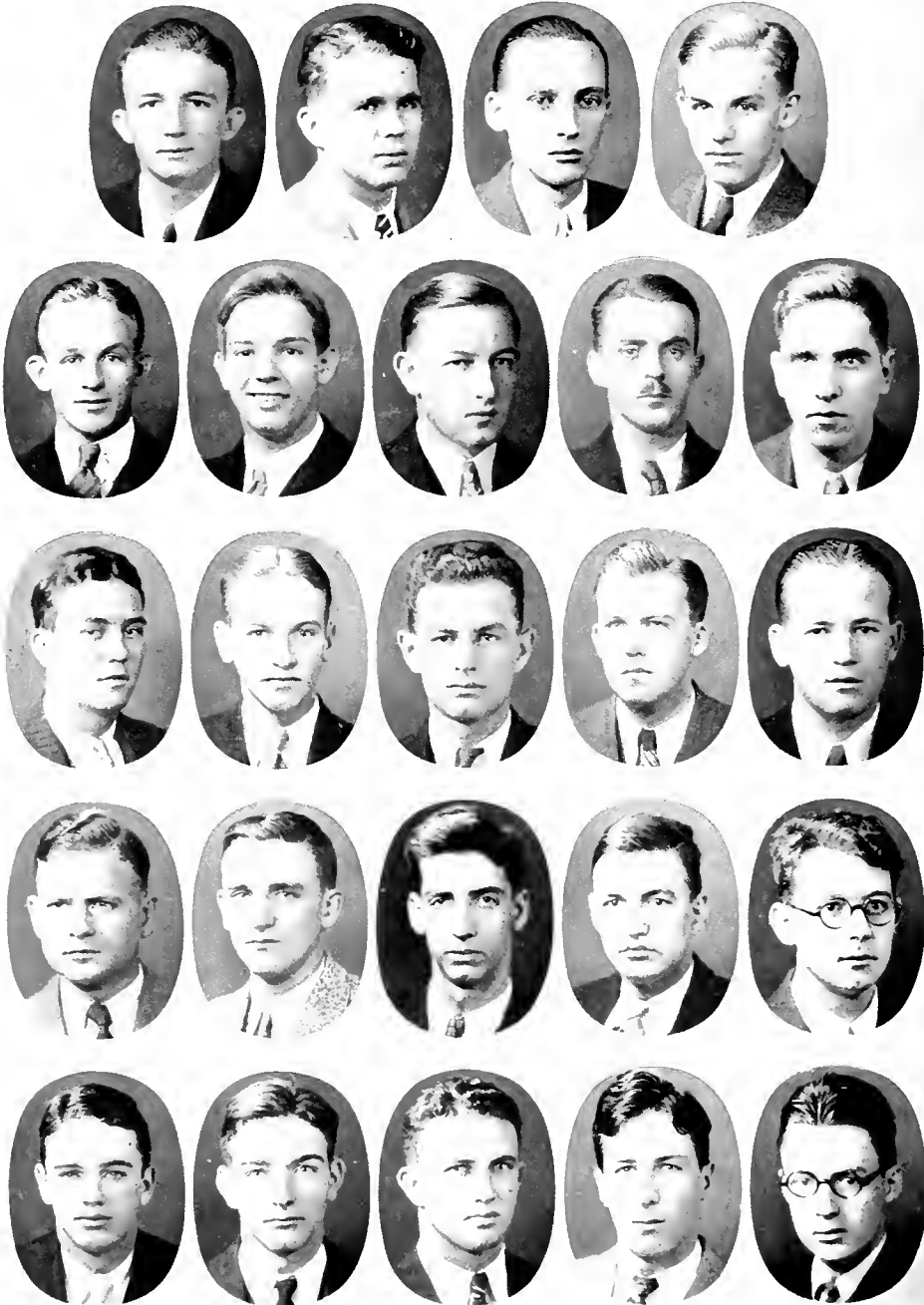
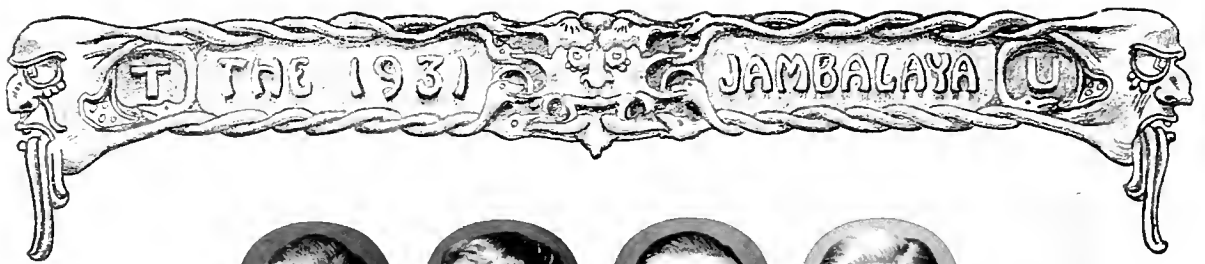

Andry, Burt, Christianson, E. Cooper
R. Cooper, Blanchard, Brister, Burnett, England
Friedrichs, Gleason, Harding, Kittredge, Morrison
Moore, Munson, O'Connor, L. O'Kelley, W. O'Kelley
Percy, Sherwood, Richardson, Thorn, Whitten



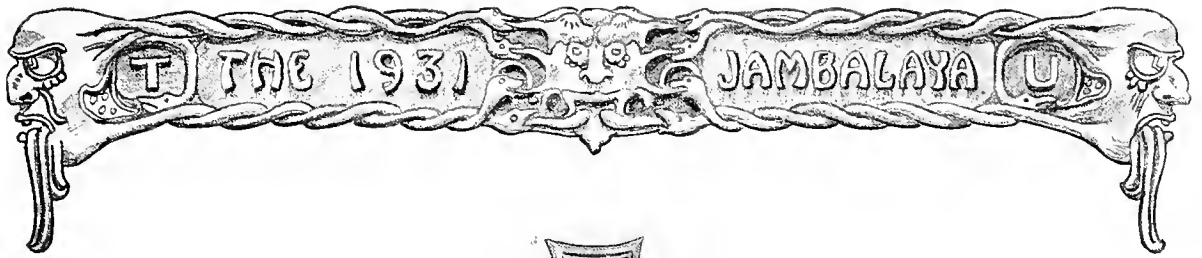

Delta Tau Delta

Founded at Bethany College, 1858

BETA XI CHAPTER

Established 1889

FRATRES IN FACULTATE

DR. PIERCE BUTLER

DR. S. C. JAMISON

DR. J. P. O'KELLEY

FRATRES IN UNIVERSITATE

Seniors

CECIL BURNETT, JR.

E. M. MCCARROLL

A. E. MOORE

L. DEB. O'KELLEY

Juniors

A. C. ANDRY, JR.

J. C. HARDING

JAMES H. MORRISON

H. H. BRISTER

W. H. O'KELLEY

Sophomores

L. W. BURT

NORTON ENGLAND

JAMES PERCY

ERVIN COOPER

SHELBY FRIEDRICH

W. P. RICHARDSON

ROBERT COOPER

HOWARD GLEASON

R. C. WHITTEN

W. E. KITTREDGE

Freshmen

CARVER BLANCHARD

LOUIS CHRISTIANSON

CHARLES SHERWOOD

GEORGE BOTT

WARREN MUNSON

CHARLES THORN, JR.

JACK O'CONNOR



THE 1931 JAMBALAYA U

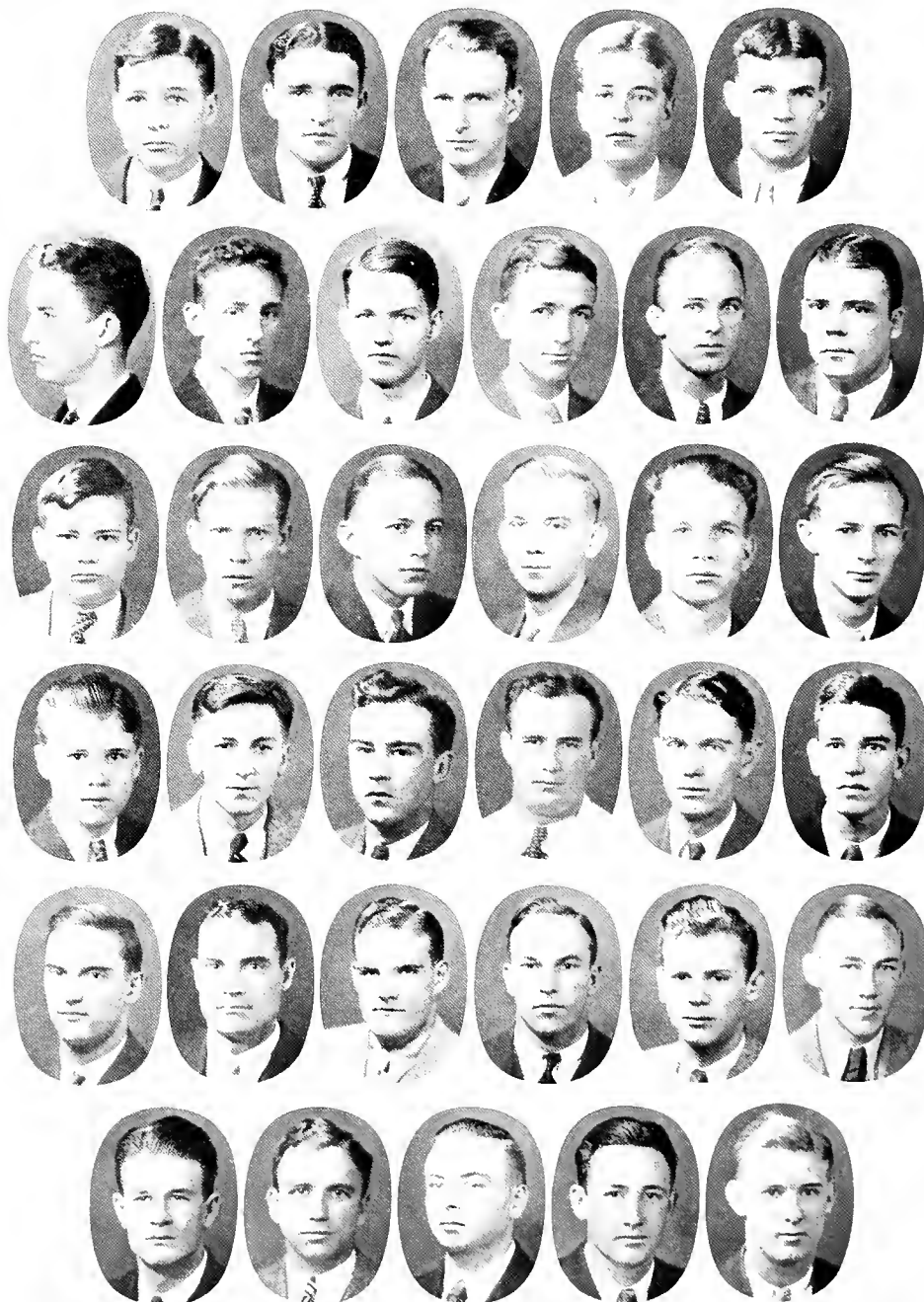

Crawford, Cunningham, Dodge, Duval, Dymond
 Feltus, Fortier, Freeman, Gambel, Gessner, Glover
 Grace, Guion, Henderson, Hogan, Howell, Irwin
 Kelleher, Lafaye, Lewis, Lilly, Link, Long
 Maught, McNamee, Neville, Petteway, Postlethwaite, Rainwater
 Regan, Schwab, Stewart, Stokes, Thibaut



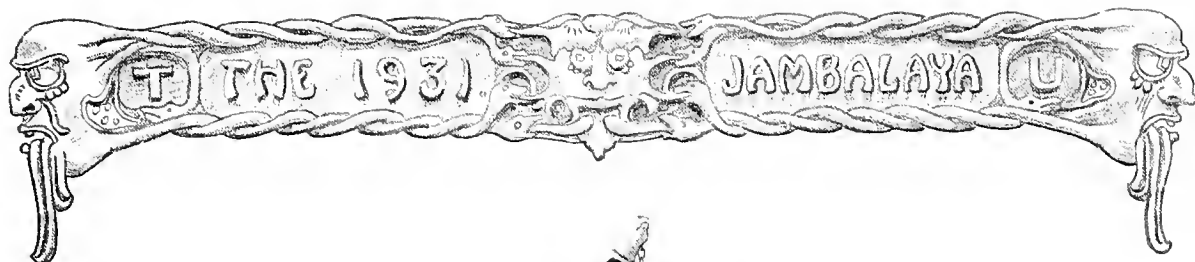

Phi Delta Theta

Founded at Miami University, Oxford, Ohio, 1848

LOUISIANA ALPHA CHAPTER

Established 1880

FRATRES IN FACULTATE

DR. R. ASHMAN	DR. H. B. GESSNER	DR. R. C. HARRIS	DR. A. OCHSNER
DR. C. W. DUVAL	DR. J. B. GUTHRIE	DR. H. E. MILLER	DR. F. W. PHILLIPS

FRATRES IN UNIVERSITATE

Seniors

EDWARD H. GESSNER	GEORGE LILLY	JOHN C. HENDERSON	GODFREY Z. REGAN
JOHN A. GLOVER	ROBERT S. LINK	ELMER M. McCANCE	CHARLES M. RUCKER
FRANK C. SMITH	PIERRE L. THIBAUT	WESLEY D. THOMPSON	

Juniors

LOWELL P. DAWSON	HUGH McC. EVANS	OGDEN W. LAFAYE
GEORGE W. DODGE	J. H. R. FELTUS	FRANK B. STEWART
	THOMAS IRWIN	

Sophomores

T. J. CUNNINGHAM, JR.	TREVER LEWIS	A. L. POSTLETHWAITE, JR.
CHARLES GAMBEL	R. NELSON LONG	GEORGE K. PRATT, III
WALTER S. GUION	ROBERT MACK	JESSE G. RAINWATER, JR.
JAMES HOBGINS	ADRIEN A. MAUGHT	O. J. REISS
PAUL HOGAN, JR.	JOHN O CONNOR	JACK SCHWAB
JULIAN P. HOWELL		DAVIS STOKES

Freshmen

WALTER CRAWFORD	MARQUEZ EHLINGER	ROBERT KELLEHER
JOSEPH DUVAL	ALCEE FORTIER	WILLIAM NEVILLE
WILLIAM DYMOND	RICHARD FREEMAN	EARLE PETTEWAY
	WILLIAM GRACE	



THE 1931 JAMBALAYA U



Adams, Adrion, Atkinson, Bechel
 Callahan, Chambers, Craft, Dart, Dowling, Fair
 Fisher, Fowler, Gordinier, Gottschalk, Henderson
 Jackson, Johnson, Kemp, Littell, Little, Maury,
 Mills, Morgan, Plauche, Quarles, Schoenberger
 Sessions, Shell, Stroud, Tuller, Vincent, Voss
 Wahl, Weilbaecher, Wetherill, Williams, Woods



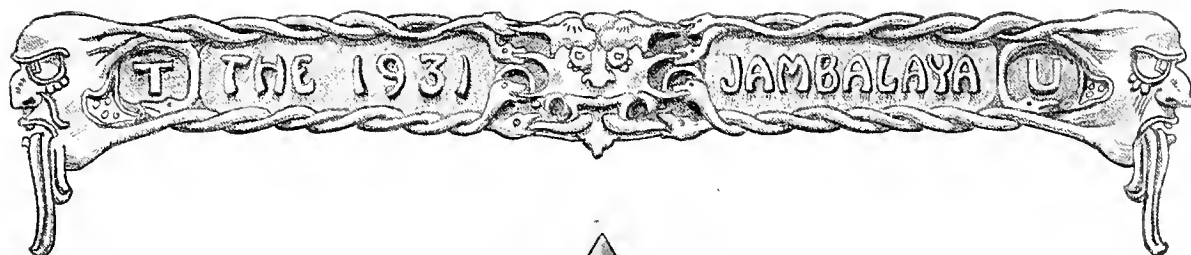

Sigma Alpha Epsilon

Founded at University of Alabama, 1856

LOUISIANA TAU UPSILON CHAPTER

Established 1897

FRATRES IN FACULTATE

DONALD DERICKSON
C. B. DICKS

DR. G. W. KUTSCHER, JR.

DR. J. A. LYON
DR. JOHN PRATT

FRATRES IN UNIVERSITATE

Seniors

HERNDON FAIR
WALLER FOWLER, JR.
GORDON JOHNSON

WILLIAM LITTELL
JIMMIE SHELL
CARL STROUD

CARLYLE VOSS
BONNIE WEILBAECHER
MELVIN WETHERILL

Juniors

BRIGMAN CRAFT
WESLEY DOWLING
BILL FISHER
SCOTT FLOWER
CLIFF FLYNN
JACK GORDINIER

JACK GOTTSCHALK, JR.
TOM JACKSON
DUNCAN KEMP
PAT LITTLE
FRANK MAURY

RODNEY MILLS
CICERO SESSIONS
PERRY THOMAS
WILL TULLER
JERRY WILLIAMS
WILLIE WOODS

Sophomores

NOEL ADAMS
DUDLEY ATKINSON
ALSTON CALLAHAN

EDWARD CLEVE
JOHNNY HENDERSON
MARK ROY

DREW SMITH
WILLIAM VINCENT
CARL WAHL

Freshmen

VERNON ADRIAN
DUDLEY ANDRY
BOB BAER
WILL BECNEL

BEALE CHAMBERS
ALBERT DART
LANG HOLLAND
PRICE HOLLAND

WADE MORGAN
HESTER PLAUCHE
HUGH QUARLES
POPE SCHOENBERGER



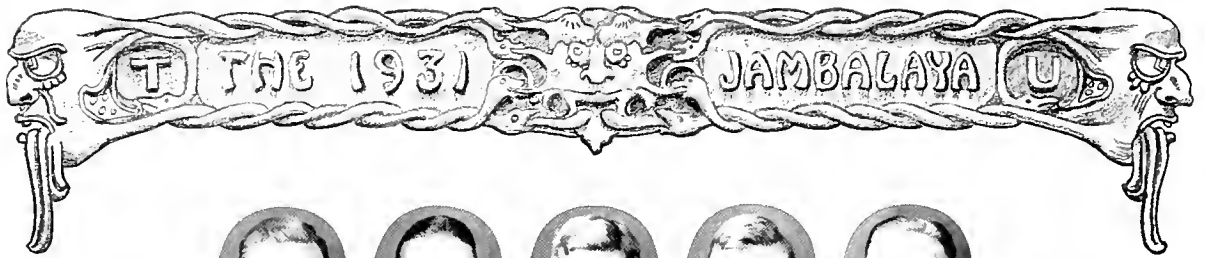

Airey, Andrus, Bartlett, Bell, Bethea
Bufkin, Chavigny, Cleveland, Cooke, Dawkins
Derickson, Harry, Hughes, Isacks, Jarreau, Johnson
Jordan, Kalleher, King, Labouisse, B. McCloskey, E. McCloskey
J. McCloskey, McGehee, Menge, Monroe, Moseley, Nolan
Parker, Saint, Souchon, St. Martin, G. Stubbs, K. Stubbs
Thames, Trousdale, Upton, Walsh, Whatley



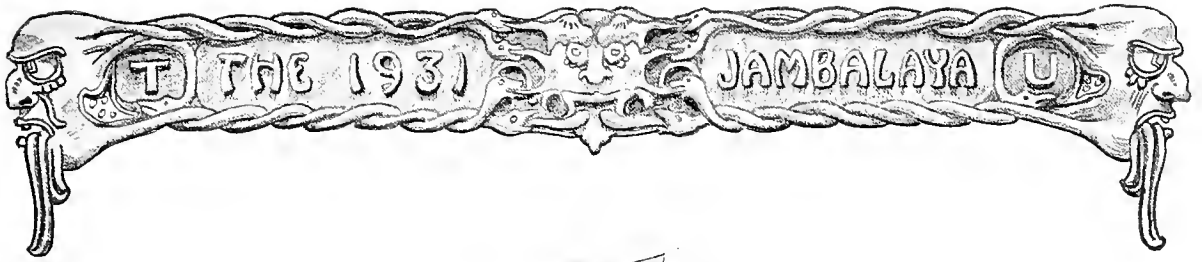

Delta Kappa Epsilon

Founded at Yale College, 1844

TAU LAMBDA CHAPTER

Established 1899

FRATRES IN UNIVERSITATE

Seniors

WILLIS BANKER
WILLIAM BELL
THEODORE BETHEA
PAUL COOKE

HARRY KELLEHER
ALLEN KING
BERNARD McCLOSKEY
EDWARD McGEHEE

HENRY MENGE
KING STUBBS
HENRY WEHRMANN
HUGH WHATLEY

Juniors

GEORGE BUSH
BENJAMIN DAWKINS
ALAN DEVLIN
HARRY GLOVER
ROBERT HUGHES

MONROE LABOUISSÉ
LADISLAS LAZARO, JR.
JOE McCLOSKEY, JR.
ULISSE NOLAN

DUBOSE SAINT
HARRY SOUCHON
GUY STUBBS
JOHN D. THAMES
CLAGETT UPTON

Sophomores

CHARLES CHAVIGNY

LEONARD ISACKS

ROBERT JORDAN

Freshmen

PARKER AIREY
EDWARD ANDRUS
JULIAN BARTLETT
TURNER BUFKIN
MURRAY CLEVELAND
GAYDEN DERICKSON

ANTHONY GLOVER
TOM HARRY
EDWARD HENRIQUES
A. JARREAU
CHARLES KYLE
SAWYER LABOUISSÉ

EDWARD McCLOSKEY
CHARLES MOSELEY
MAURICE ST. MARTIN
WILLIAM SEAY
HARRY SWARTZ
ROBERT WALSH



THE 1931 JAMBALAYA U



Bayon, Calhoun, Clay, Dameron, Davidson
 H. DeBuys, J. DeBuys, de la Houssaye, Eastman, Gresham, Guy
 Higdon, Howard, Hume, Huntress, James, Jastram
 Keenan, Kennedy, Legler, Light, G. MacDiarmid
 M. MacDiarmid, Matthews, McLellan, Mercer, Miles, Moore
 Penney, Rhodes, Rivenbark, Schneidau, Seemann, Secuws
 Sullivan, Sutter, Walsh, Webb, Zimmerman



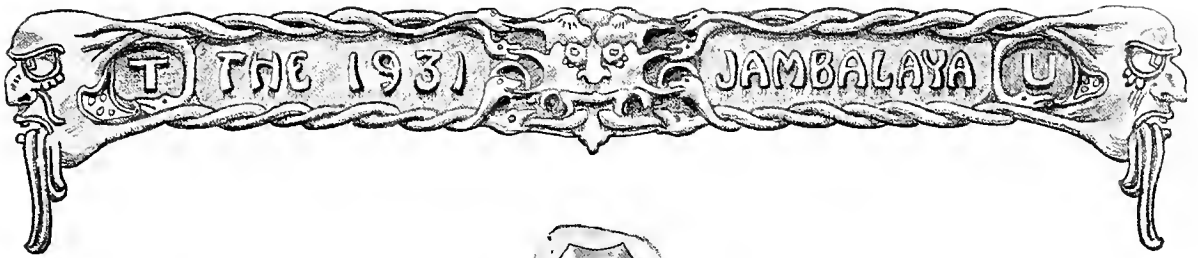

Beta Theta Pi

Founded at Miami University, 1839

BETA XI CHAPTER

Established 1908

FRATRES IN FACULTATE

DR. W. P. BRADBURN
DR. F. E. LEJEUNE
DR. CHARLES J. BLOOM

W. B. PIPKIN
DR. R. DE LA HOUSSAYE

DR. MUIR BRADBURN
SUMTER D. MARKS, JR.
DELVAILLE H. THEARD

FRATRES IN UNIVERSITATE

Seniors

M. J. BAYON
M. L. DE LA HOUSSAYE
N. R. HOWARD

A. E. JASTRAM
W. C. KEENAN, II
J. R. LEGIER

W. M. LIGHT
FORD SEEUWS
W. H. WALSH

Juniors

FRANK DAMERON, JR.
H. D. DEBUYS
J. F. DEBUYS
J. V. GRESHAM, JR.
P. E. JAMES

C. B. KENNEDY
A. N. LEWIS, JR.
M. G. LYNCH
G. F. MACDIARMID

P. A. MOORE
W. F. PENNEY
W. C. RIVENBARK
C. D. SCHNEIDAU
C. S. SUTTER

Sophomores

LLOYD GUY
ROBERT HIGDON
CHAS. HUME

F. G. HUNTRESS, JR.
F. W. MATTHEWS, JR.

E. B. MERCER
H. D. SIMS
D. G. ZIMMERMAN, JR.

Freshmen

CHAS. CALHOUN
ELWOOD CLAY
GIRARD DAVIDSON
G. P. EASTMAN
HICKS EDWARDS, JR.

EDWARD McLELLAN
MARTIN MACDIARMID
PORCHER MILES, JR.
J. L. RHODES, JR.
THOMAS R. SCHNEIDAU

CHAS. SEEMANN
WALKER SULLIVAN
EDWARD SUTTER
WM. T. WALSH
GEORGE WEBB



THE 1931 JAMBALAYA



Bodenheimer, Cohen, Dennery, B. Friedman, R. Friedman
 Herold, Jacobs, Kling, Kohlman, Kohlmeyer
 J. F. Levy, J. Levy, L. Levy, P. Levy, Lurie
 Marx, Meyer, Moss, Mundt, Ochs
 Phillips, Reinfeld, Rosenberg, Seligmann, Steiner, Stern



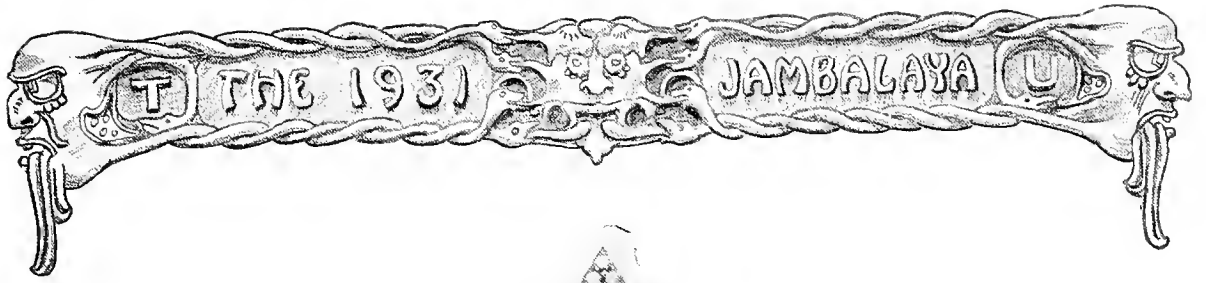

Zeta Beta Tau

Founded at Jewish Theological Seminary, 1898

SIGMA CHAPTER

Established 1909

FRATER IN FACULTATE

KENNETH KAHN

FRATRES IN UNIVERSITATE

Seniors

LOUIS BODENHEIMER
LAZARE COHEN
THEODORE DENNERY

STANFORD HYMAN
WALTER LURIE

HARRY MEYER
A. C. ROSENBERG
BERNARD STERN

Juniors

B. M. FRIEDMAN
S. G. JACOBS, JR.

WM. B. KOHLMAN, JR.
LORIS LEVY
LOUIS OCHS, JR.

IRVING SELIGMANN
LEON WEILL

Sophomores

SIMON HEROLD
JIMMY HEYMANN

PAUL LEVY
H. P. MARKS, JR.
ALBERT PHILLIPS
ROBERT REISFELD

CHARLES TITCHE, JR.
SOL WEISS, JR.

Freshmen

EMILE CAHN
ROBERT FRIEDMAN
HERMAN HEROLD
PAUL KLING, JR.

JOSEPH LEVY
FERD LOB
JACK MARX
HARTWIG MOSS

LESLIE MUNDT
JESSE ROSENFELD, JR.
LEWIS SCHWARZ, JR.
MAX STOCKNER



THE 1931 JAMBALAYA



Baker, Barrow, A. Bisso, G. Bisso, Brehm
 Brewer, Bricre, Burvant, Campbell, Colvin, Crais
 Doullut, Fleming, Fletcher, Green, Halk, Hamilton
 Hartman, House, Jenuings, Keller, Klay, Knight
 Lachin, Lagarde, Lynch, Magee, Meraux, Meyer
 Mudd, Newman, Odom, Rester, F. Roberts, L. Roberts
 Rougelot, Rouse, Sorrells, Tatum, Vinson, Walsh



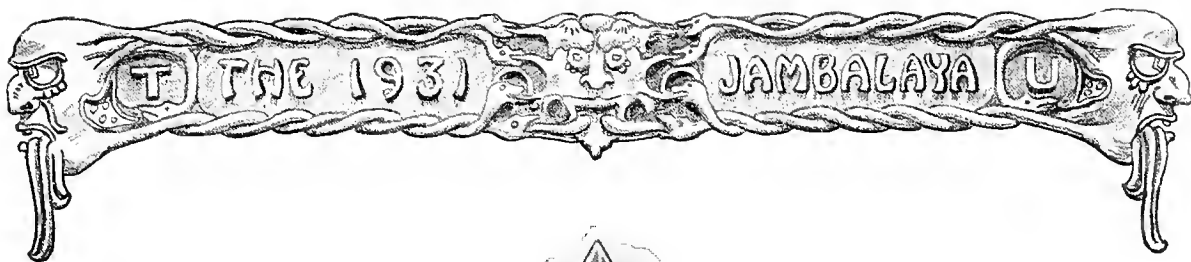

Delta Sigma Phi

Founded at New York College, 1899

CHI CHAPTER

Established 1916

FRATRES IN FACULTATE

DR. C. G. JAEGER

DR. E. GARLAND WALLS

FRATRES IN UNIVERSITATE

Seniors

PAUL V. COLVIN

HENRY R. CRAIS
LOYD T. ROBERTS

HILLRIE K. ROUSE, JR.

Juniors

MORRIS M. BAKER
WILLIAM P. BARROW
ALEXANDER BISSO, JR.
J. THEODORE BRIERRE

URBAIN J. BURVANT
CARLOS R. HAMILTON
ADOLPHUS Y. JENNINGS
NATHANIEL B. KNIGHT, JR.
DOYLE C. MAGEE

LEONCE D. NEWMAN
CHARLES B. ODOM
JOHN E. SORRELLS
SHERARD A. TATUM

Sophomores

ROBERT BREHM
BEN FLEMING
R. MANNING FLETCHER

J. CLIFFORD HARTMAN
MERKL L. LAGARDE
JULES MERAUX

HERMANN MEYER
GUY ODOM
NOLEY H. VINSON

Freshmen

GEORGE S. BISSO
FRED W. BREWER
CHESTER P. DOULLUT
MATTHEW R. GREEN
GEORGE M. HAIK
EDWIN HERPICHI

CURTIS R. HOUSE
GEORGE T. HUBBARD
CLIFFORD L. KELLER
HOMER J. KLAY, JR.
LEWIS A. LACHIN

WILLIAM J. LYNCH
ROBERT R. RESTER
FLOYD B. ROBERTS
ROBERT E. ROUGELOT, JR.
JOHN W. ROYE
RUFUS S. WALSH, JR.



THE 1931 JAMBALAYA

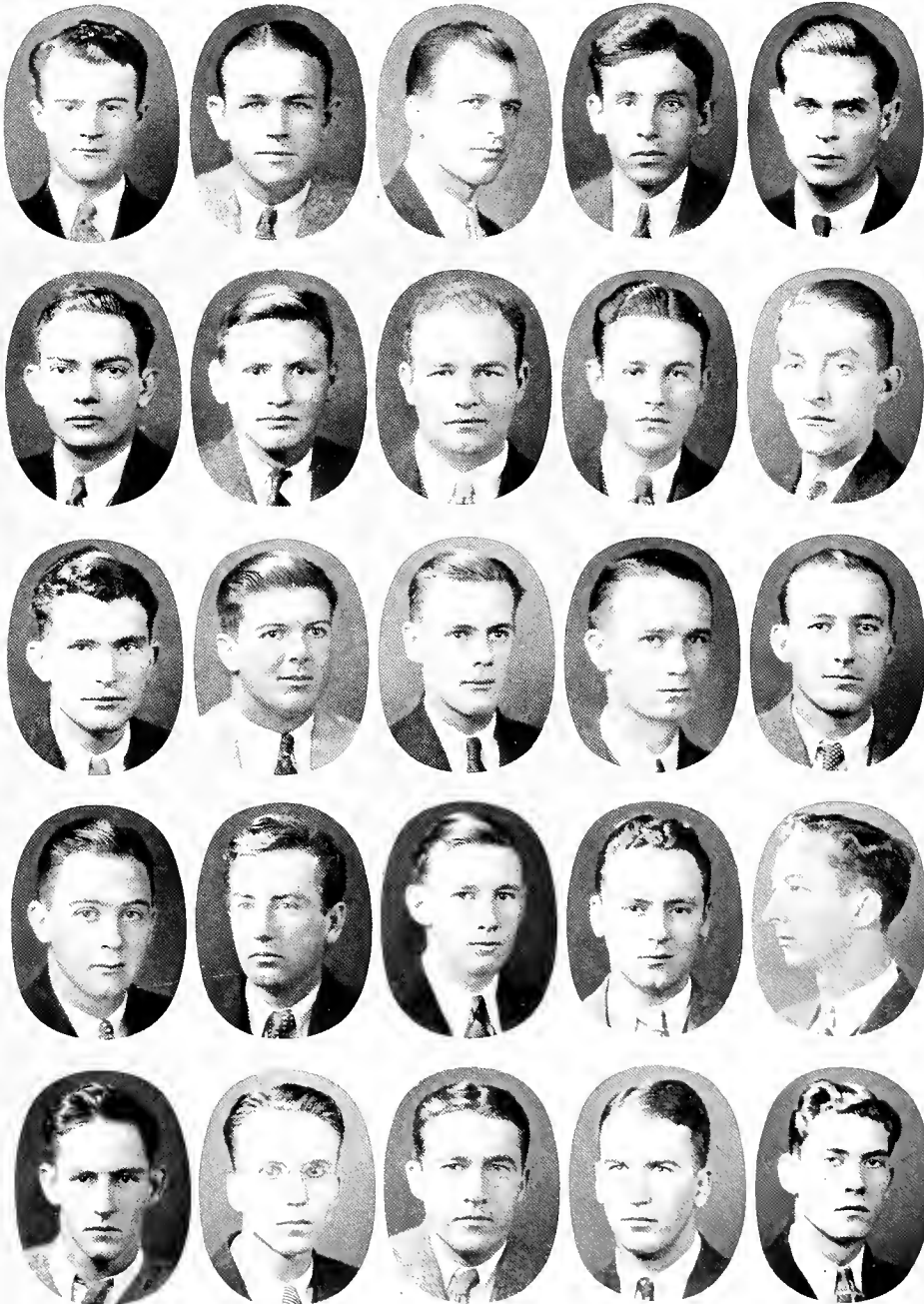

Aldrich, Allen, Anders, Beck, Bivins
 Blaize, Bruno, Butaud, Christensen, Harvey
 Herring, Holmes, Larose, Mason, McLowell
 Moseley, Oxford, Reinking, Renken, Robertson
 Rose, Routon, Simpson, Slaughter, Wright



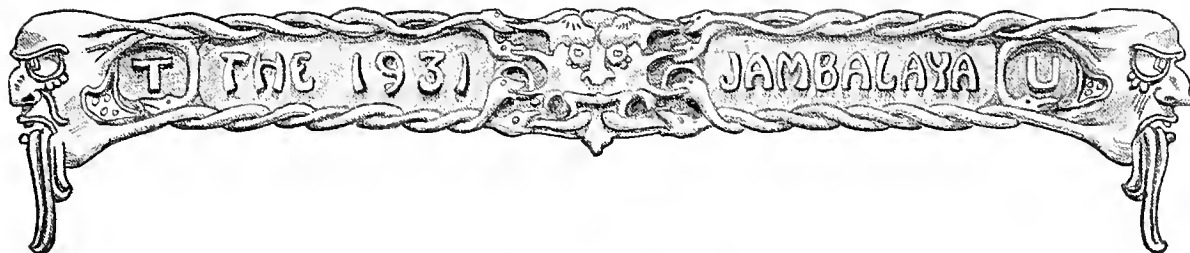

Sigma Pi

Founded at Vincennes University, 1897

OMICRON CHAPTER

Established 1920

FRATRES IN FACULTATE

DR. E. A. BECHTEL

DR. D. C. BROWNE

DR. L. GORDON

FRATRES IN UNIVERSITATE

Seniors

ROBERT C. MCDOWELL
T. M. OXFORD

PAUL RENKEN
CLAIBORNE B. ROBERTSON

WILLIAM MACK ROUTON
THOMAS R. SIMPSON, JR.

Juniors

B. E. ALDRICH
DEAN H. ALLEN

HARRY N. ANDERS
RUSSEL S. BUTAUD
JOSEPH B. HOLMES

HENRY LAROSE, JR.
W. S. SLAUGHTER, JR.

Sophomores

ERNEST BECK, JR.
ELLSWORTH BIVINS

REGINALD N. BLAIZE, JR.
RÓCUM H. CRASTO
JOHN S. HERRING

KEITH MASON
WALTER F. REINKING

Freshmen

JOHN BRUNO, JR.
S. B. CHRISTENSEN

J. B. HARVEY
A. J. MOSELEY
W. M. REID

P. C. ROSE, JR.
H. G. WRIGHT





Bonart, Cohn, Ferber
Greenblatt, Haas, Kierr, Lang
Lehmann, A. Levy, E. Levy, Marks
Moses, Mintz, Radlauer, Romeo
Scheinuk, Shushan, H. Solomon, M. Solomon



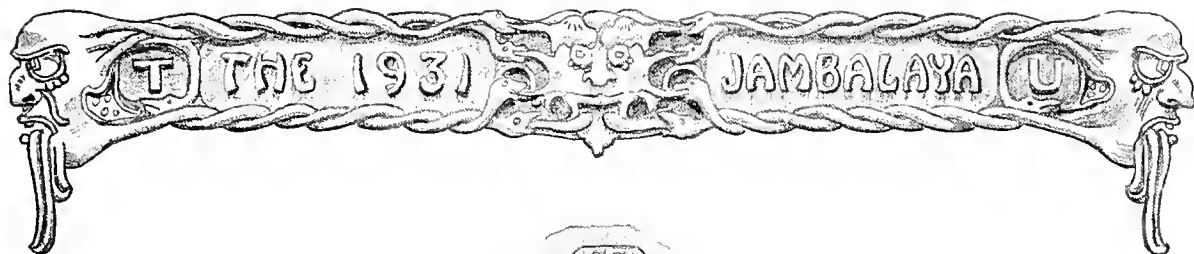

Sigma Alpha Mu

Founded at College of the City of New York, 1909

SIGMA GAMMA CHAPTER

Established 1920

FRATRES IN UNIVERSITATE .

Seniors

EDWARD D. LEVY

ARTHUR RADLAUER

Juniors

IRVING H. COHN

SHEPARD SHUSHAN

Sophomores

HAROLD B. BONART

BERNARD A. MOSES

NAT M. GREENBLATT

ZACHARY ROMEO

SAMUEL LANG

ARTHUR SCHEINUK

LEON MINTZ

MAX SOLOMON

Freshmen

LEO FERBER

ARTHUR G. LEVY

RAYMOND KIERR

PAUL L. MARKS

EMILE J. LEHMANN

HARRY ORLOV

HERBERT G. SOLOMON



THE 1931 JAMBALAYA

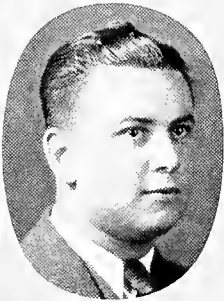

Aronson, Barkoff, Blitz
 *Everett, Finkelstein, Goldblatt
 Goldman, Hirsch, Marchiz
 Miles, Shinbaum, Singer

*—Included by error.





Kappa Nu

Founded at Rochester University, 1911

SIGMA CHAPTER

Established 1922

FRATER IN FACULTATE

DR. N. H. POLMER

FRATRES IN UNIVERSITATE

Seniors

MORRIS BODENGER

DAVID DREZINSKI

ROBERT SEGAL

Juniors

SIDNEY GOLDMAN

SAM SHINBAUM

Sophomores

SAMUEL BARKOFF

WILLARD FINKLESTEIN

OSCAR BLITZ

SIDNEY SINGER

Freshmen

HAROLD ARONSON

JACOB HIRSCH

LOUIS GOLDBLATT

ISADORE MARCHIZ

SIDNEY MILES



THE 1931 JAMBALAYA

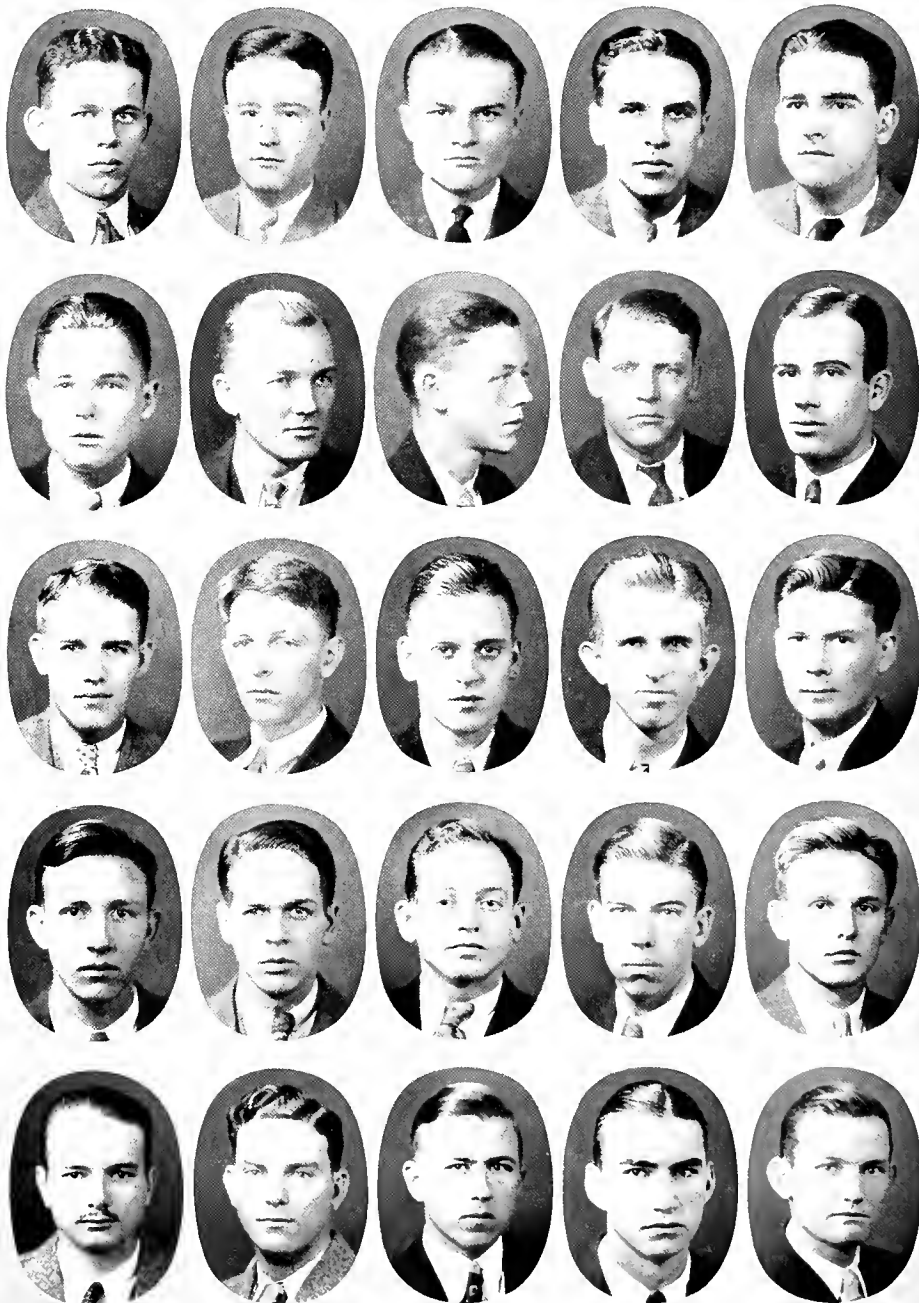

Addison, Birdwell, Brannan, Burgoyne, Cook
 Haas, Hopkins, Howard, Jones, Norris
 Ogden, Lea, O'Leary, Paine, Purcell
 Richards, Robichaux, Shane, Snider, Simmons
 Soniat, Voorhies, Webb, Weber, Woods



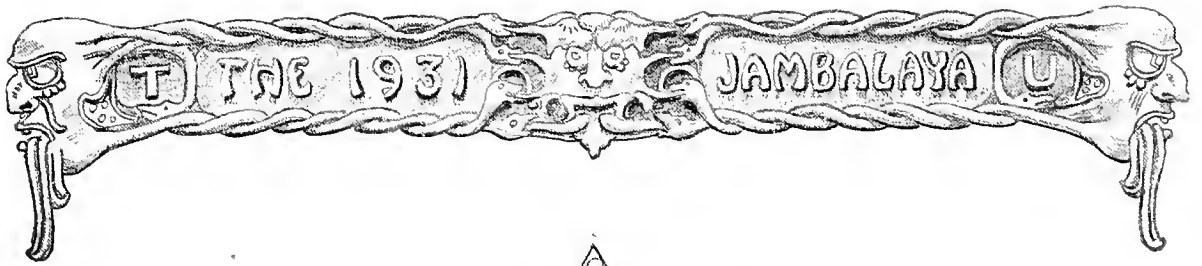

Pi Kappa Phi

Founded at Charleston College, 1904

ALPHA BETA CHAPTER

Established 1923

FRATER IN FACULTATE

G. B. HASTY

FRATRES IN UNIVERSITATE

Post Graduate

R. A. FISHER

Seniors

W. P. ADDISON, JR.
J. B. BIRDWELL

B. R. BURGOYNE
G. S. HOPKINS
W. G. JONES

H. OGDEN
H. S. SHANE

Juniors

MAX BRANNAN

J. D. PURCELL

E. B. ROBICHAUX

Sophomores

T. JACQUES, JR.
C. E. RICHARDS

S. R. SNIDER
T. L. L. SONIAT
B. VOORHIES

J. S. WEBB, JR.
T. B. WOODS, JR.

Freshmen

W. W. ARMISTEAD, JR.
J. CASSIDY
F. HAAS, JR.
W. A. HOWARD
J. LEA

T. LITTLE
V. MCCOY
L. MICAS
J. E. NORRIS
R. O'LEARY

L. PAGE
R. L. PAINE
E. SIMMONS
D. WAITS
G. WEBER



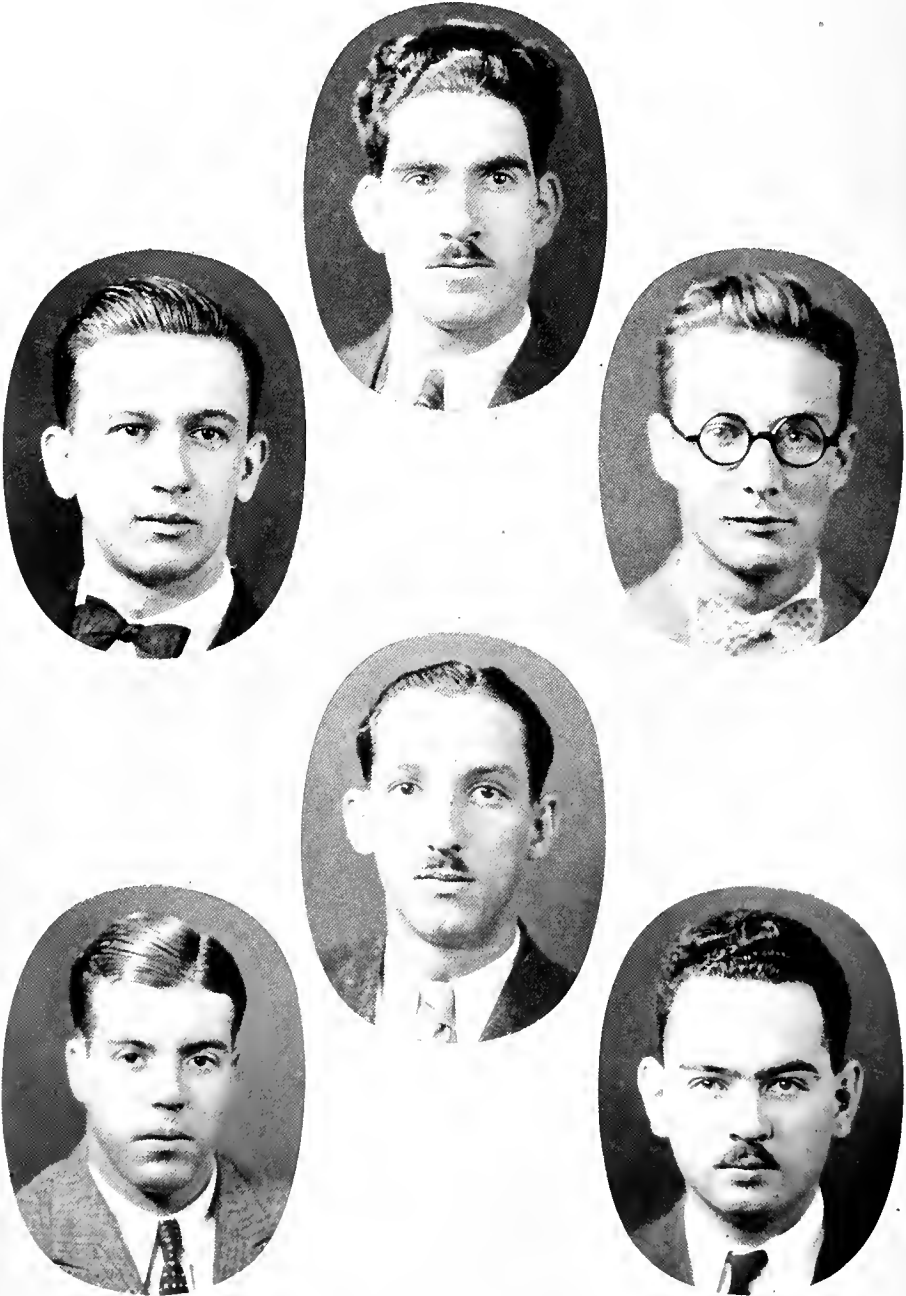

Cadaval, Gerodetti, Lopez
Prieto, Valle, Vasquez



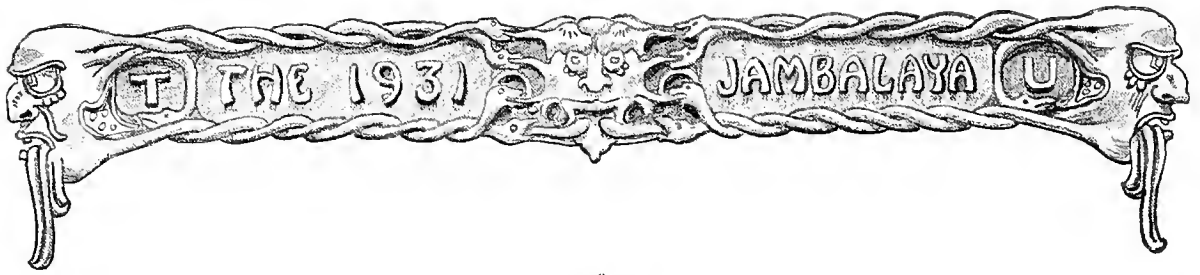

Sigma Iota

Founded at Louisiana State University, 1904

NU EPSILON CHAPTER

Established 1924

FRATER IN FACULTATE

DR. RUDOLPH MATAS

FRATRES IN UNIVERSITATE

Seniors

JAIME G. CADAVAL

JOSEPH P. GUTIERREZ

ORLANDO F. GERODETH (Y CUELLAR)

Juniors

MANUEL M. GARCIA

GERARDO LOPEZ (Y SOLIS)

ALBERTO PRIETO (ELETA)

ANTONIO F. DEL VALLE

Sophomores

KERMIT BRAU

JOSEPH D. SCOLARO

ERNESTO VENEGAS

EDWARD VALES

GUILLERMO VASQUEZ (Y MOLINA)

Freshmen

ARTURO N. ALVARADO

MAXIMO CARRIZO (VILLARREAL)

ADOLPHO URRUTIA (Y FERNANDEZ)

LEOPOLDO VILLAREAL

JOSE M. GARCIA

ALEJANDRO PEREZ



THE 1931 JAMBALAYA U

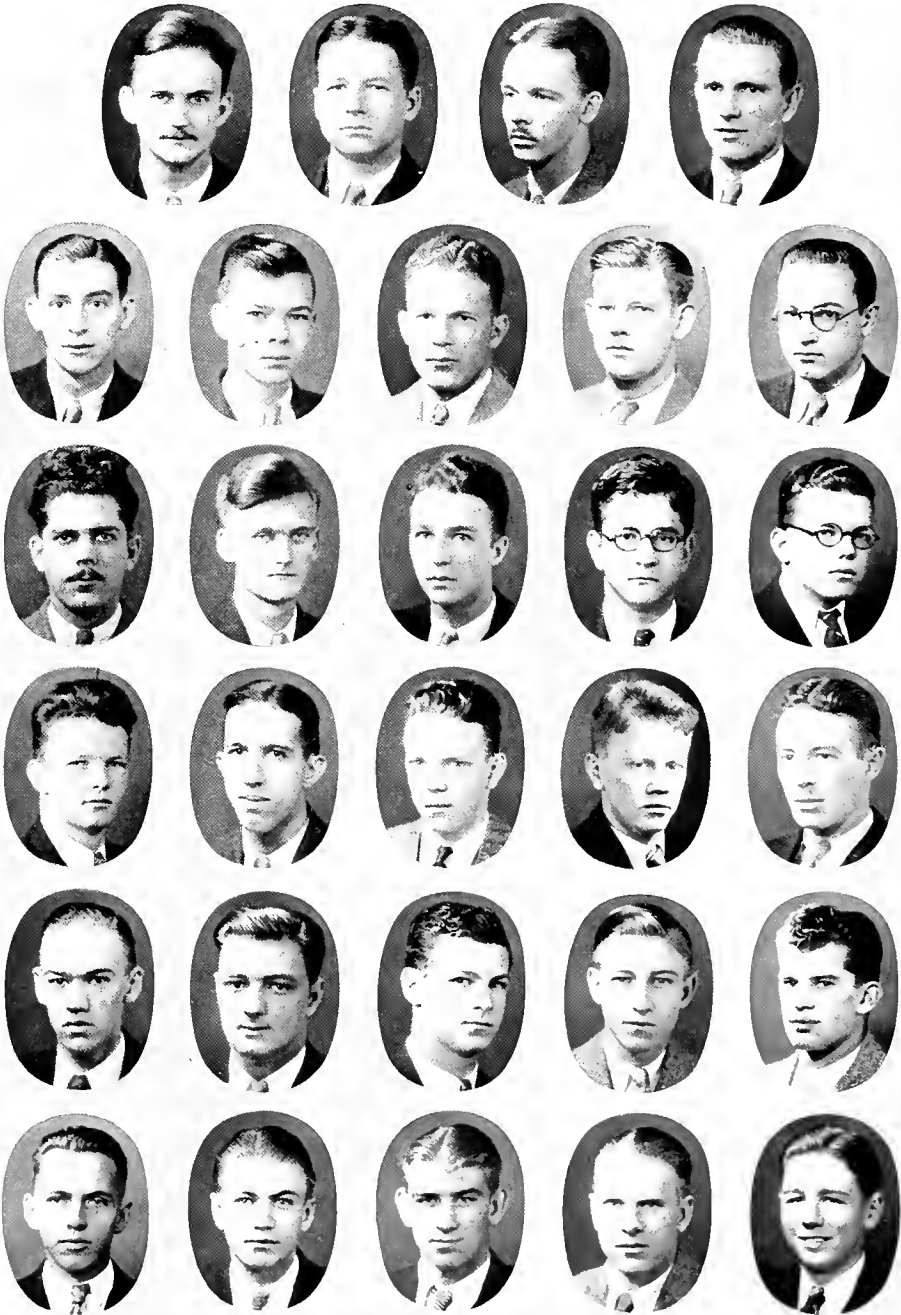

Allenburger, Bender, Butzke, Callaway
 Click, Cooper, Donnelly, Fortenberry, Goldman
 Haar, Huber, Jackson, Kreeger, LeBreton
 Lee, Miller, Milligan, Moore, Morrison
 Hubener, Richard, Rodrigue, Seale, Severance
 Snyder, Speer, Sproles, Thomas, West



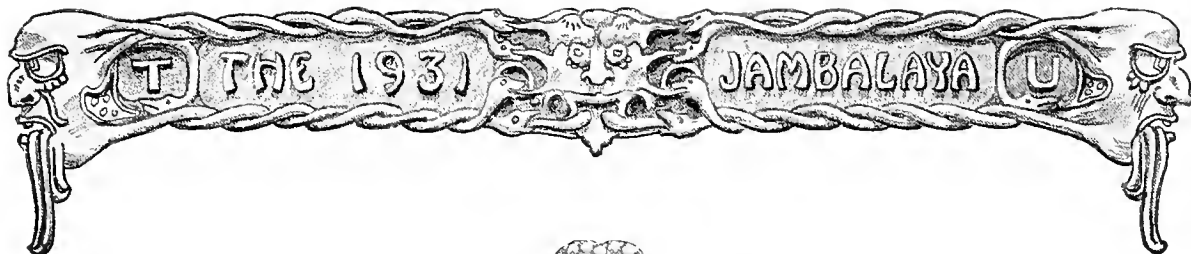

Sigma Phi Epsilon

Founded at Richmond College, 1901

LOUISIANA ALPHA CHAPTER

Established 1929

FRATER IN FACULTATE

PAUL C. FOSTER

FRATRES IN UNIVERSITATE

Seniors

NATHAN J. BENDER
ALLEN T. BLOUNT

FREDERICK G. BUTZKE
V. J. DONNELLY

CLARK O. MILLER
JAMES J. MORRISON

Juniors

C. A. ALLENBURGER
CHARLES D. DAVID
WALTER HAAR

LOUIS F. HUBENER
ELMER HUBER
DENVRICK LeBRETON
EDWARD RODRIGUE

STANLEY E. SEVERANCE
JOSEPH A. SNYDER, JR.
SEALS S. SPEER

Sophomores

CLARENCE HERRMANN

ROBERT JACKSON
EARL S. SEALE

SIDNEY H. SIMS

Freshmen

CHARLES CALLAWAY
ALFRED J. COOPER
MERLE B. GOLDMAN
SCOTT M. HAUSER
CHRIS KREEGER
HAROLD LEE

ROBERT D. LOTTINGER
SELLERS MILLIGAN
ROBERT MOORE, JR.
EUCLID RICHARD
J. ARTHUR SPROLES, JR.
N. K. THOMAS

ED HUDSON WEST



THE 1931 JAMBALAYA

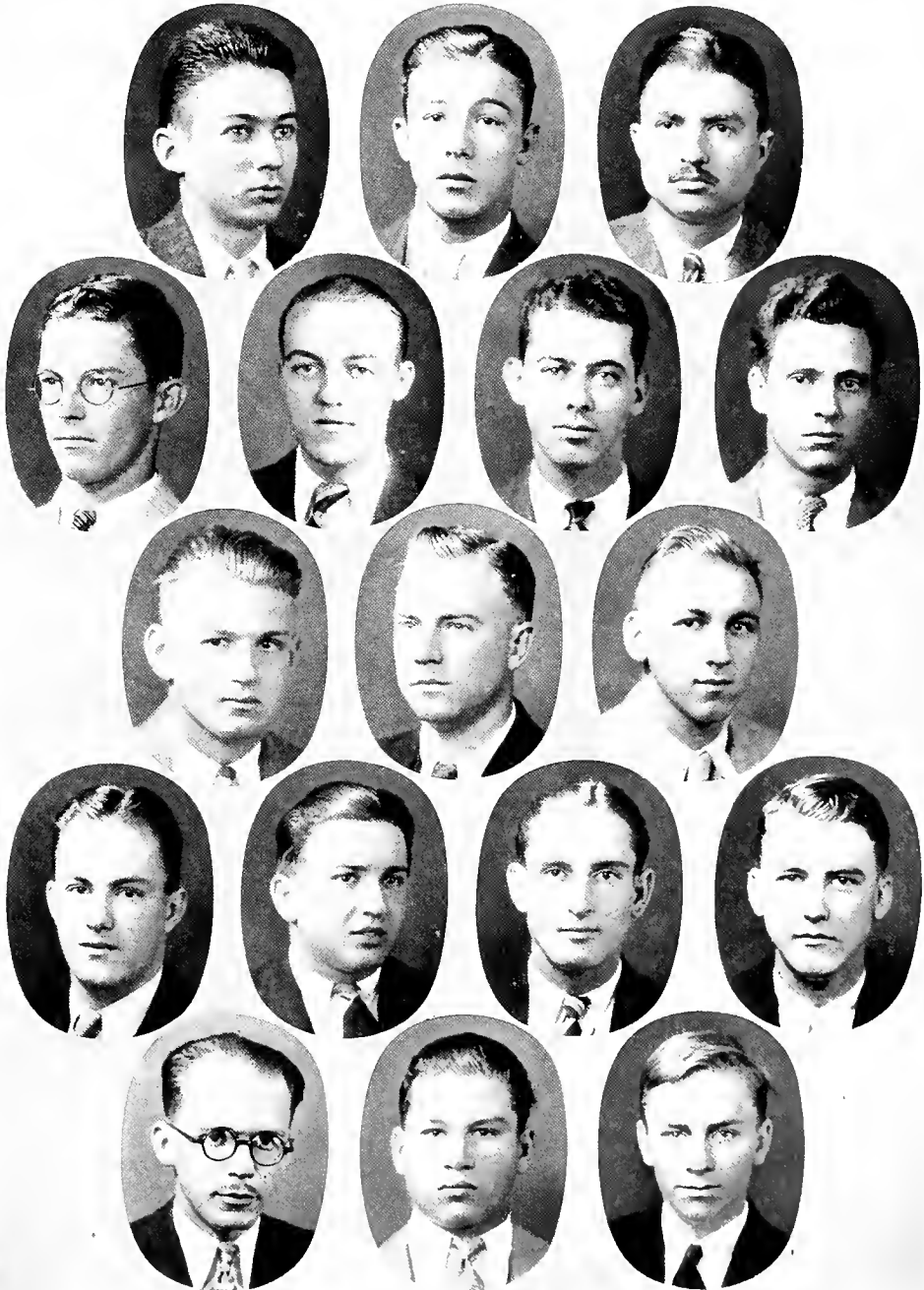

Blackwell, Butera, Cope
 Cresap, Erickson, Falk, Foley
 Gilmore, Gunn, Haeuser
 LaNasa, Lota, Moinet, O'Meara
 Sica, Viosca, Wehrmann



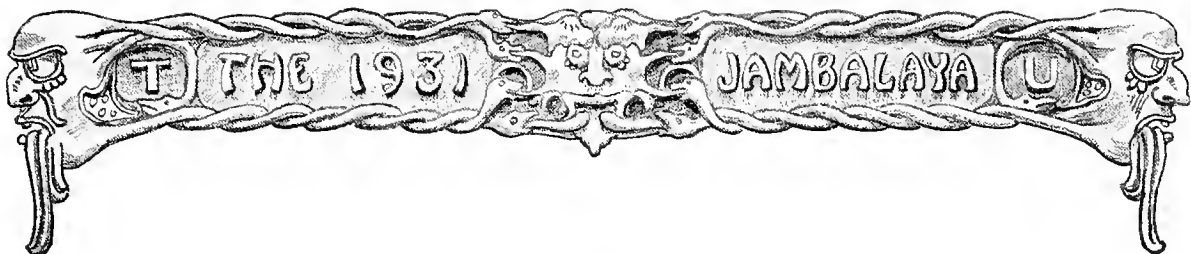

Arthurians

Founded at Tulane, 1925

FRATER IN FACULTATE

PHILIPPE SCHAEFFNER

FRATRES IN UNIVERSITATE

Seniors

LOUIS COPE
PETER ERICKSON
MYRON FALK

DUDLEY FOLEY
VICTOR LOTA

PAT O'MEARA
RAYMOND PROUET
PHILIPPE SCHAEFFNER

Juniors

JOSEPH GUNN
MATTHEW LANASA

ARTHUR MOINET, JR.

ALVIN ROLFE
FRANK SICA

Sophomores

JIM BUTERA
WILLIAM BLACKWELL

DAN CRESAP

WILLIAM HAEUSER, JR.
JULES VIOSCA

Freshmen

WILLIAM FISHER

HARRY GILMORE

PHILIP WEHRMANN



THE 1931 JAMBALAYA U

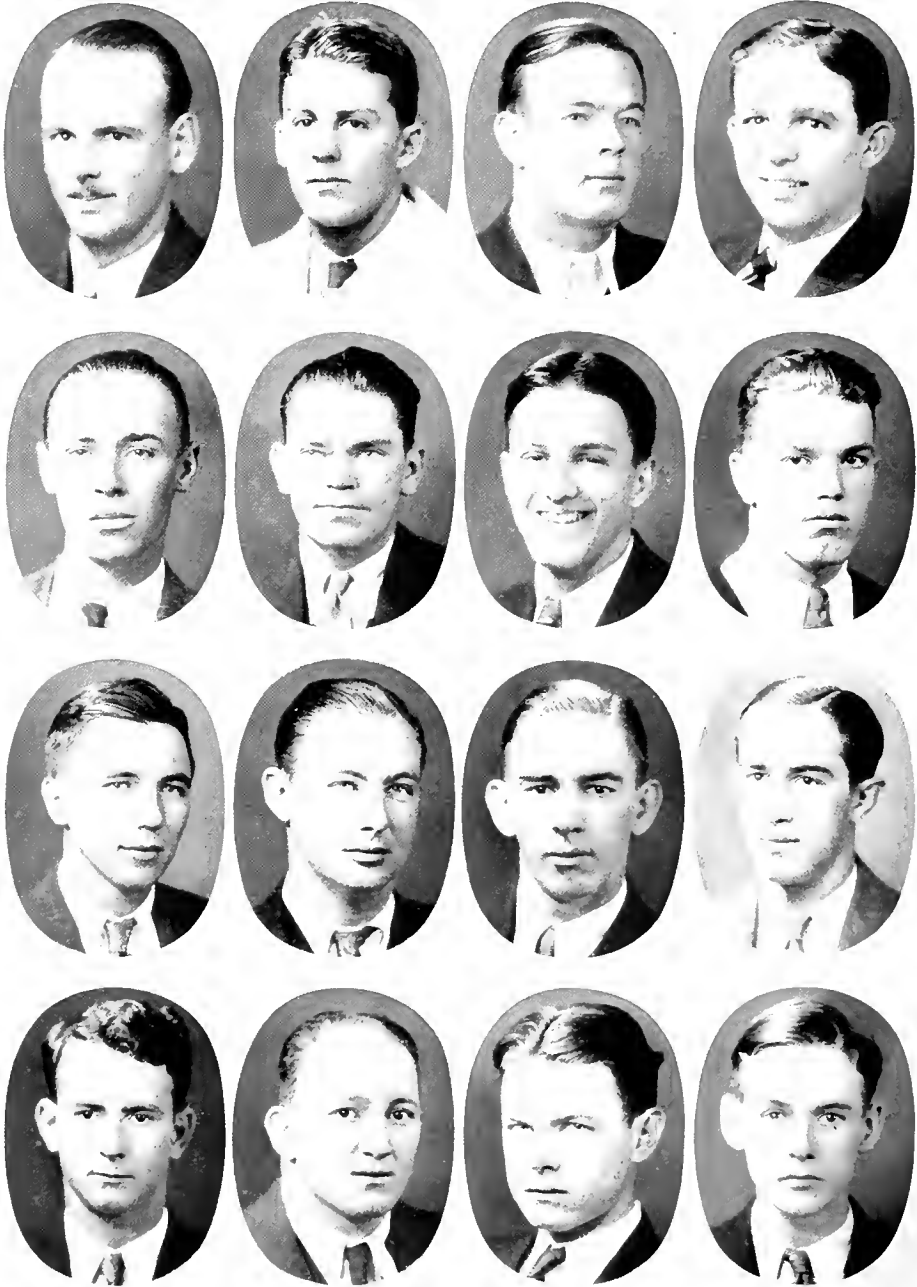

Cassagne, Damonte, Drawe, Gibbins
 Haas, Hanna, LaNasa, Letten
 Macdonald, McBride, Morrison, Parker
 Putnam, Schonberg, Tomeny, Treuting



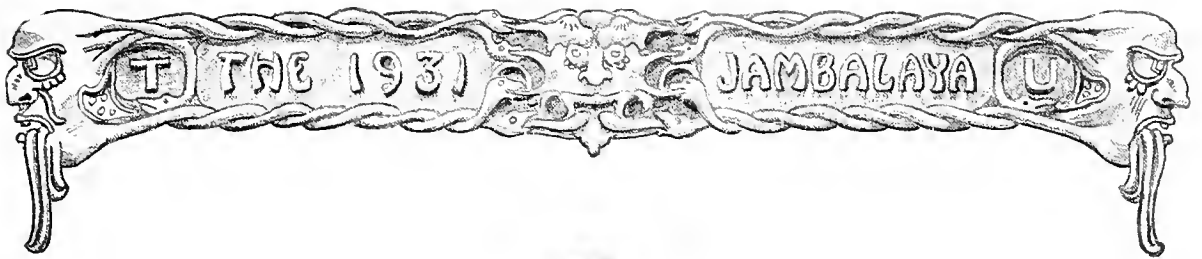

Lambda Phi

(Local)

Founded at Tulane University, 1926

FRATRES IN FACULTATE

DR. JOHN S. KENDALL
JACOB L. COSTA

E. F. POLLARD
EUGENE HANNA

FRATRES IN UNIVERSITATE

Seniors

C. CASSAGNE, JR.
G. A. FRILOT, JR.

ARTHUR HAAS, JR.

F. W. MACDONALD
W. L. TREUTING

Juniors

ALVYN J. DAY
W. J. DRAWE, JR.
JERRY GIARRATANO

J. J. HAINKEL
C. B. HARVEY
R. S. PUTNAM

IRVIN H. SCHONBERG
FRANK O. TOMENY
L. WEAVER

Sophomores

L. DAMONTE
DENNIS GIBBINS

L. J. PARKER

A. HARVEY
RUDOLPH MCBRIDE

Freshmen

C. ALEXIUS
JAMES COLLINS
RUFUS CRULL

JAMES J. LANASA
ALDEN H. LETTEN
W. A. MORRISON



THE 1931 JAMBALAYA

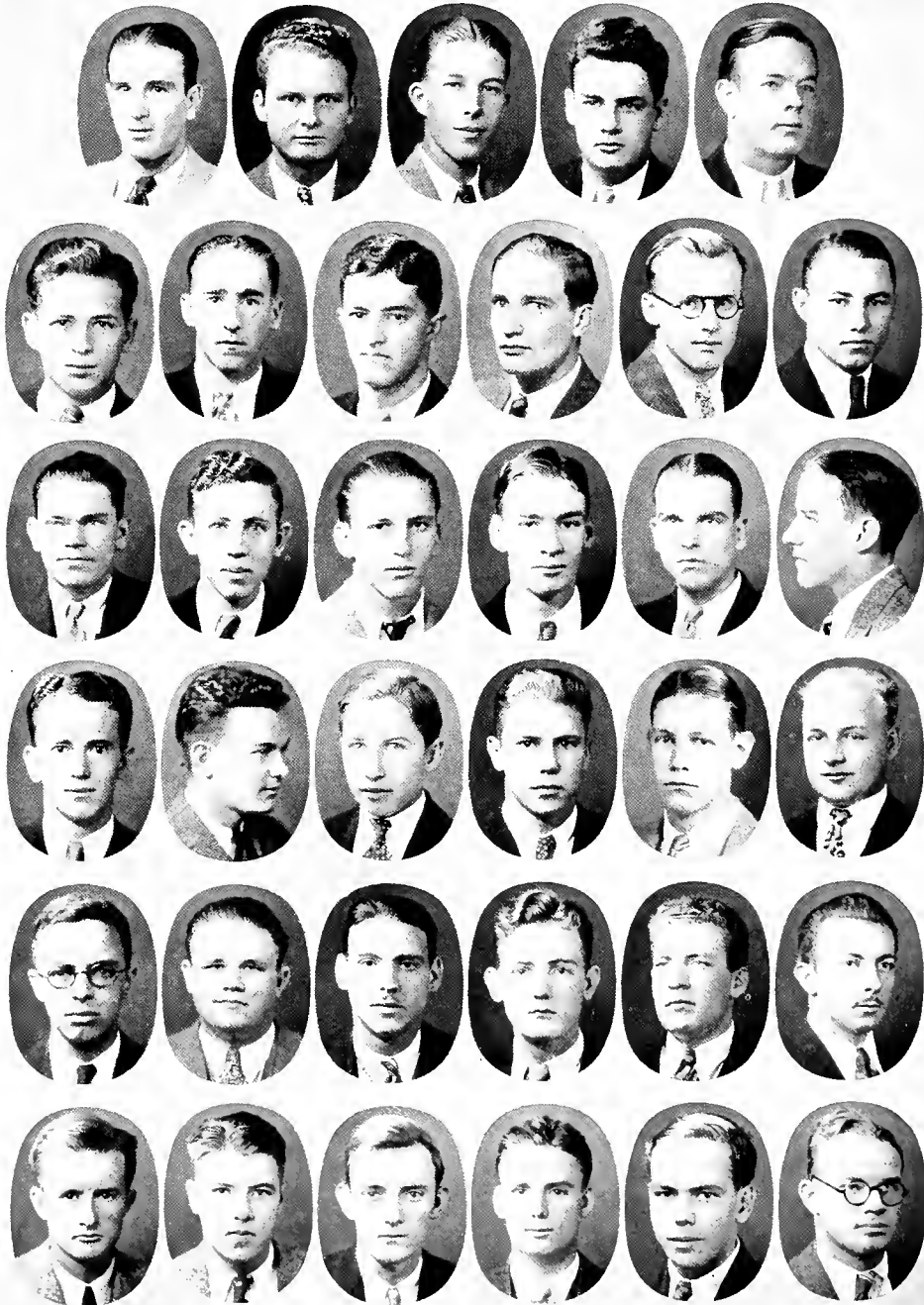

Argus, Baehr, Bliss, Dolhonde, Drawe
 Ervin, Flach, Florencia, Freret, Geier, Grey
 Hanna, Hinds, Houlgrave, Leininger, Libano, Maxwell
 McEachern, Molaison, Muller, Peterson, Pilsbury, Crettet
 Ricketts, Rogan, Roth, Shecler, Stockmann, Surgi
 Trepagnier, Tudury, Wagner, Welman, Werner, Williams



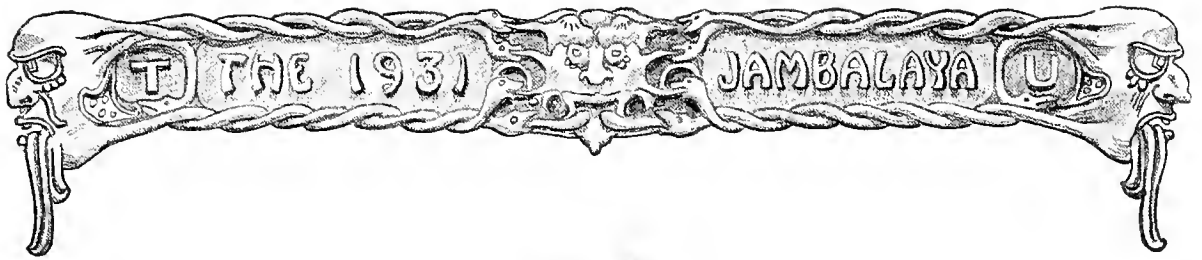

Sigma Phi Delta

(Professional Engineering)

Founded at University of Southern California, 1924

ZETA CHAPTER

Established 1929

FRATRES IN FACULTATE

DOUGLAS S. ANDERSON JAMES M. ROBERT
EUGENE C. HANNA

FRATRES IN UNIVERSITATE

Seniors

J. C. BAEHR C. E. DOLHONDE M. M. MAXWELL

Juniors

R. L. ARGUS	H. J. MOLAISON	D. H. TREPAGNIER, JR.
M. E. CRETTET, JR.	A. DE R. REMANJON	W. TUDURY
W. J. DRAWE, JR.	J. E. ROGAN, JR.	H. C. WELMAN
E. R. GREY	A. J. ROTH, JR.	R. G. WERNER
J. E. LEININGER	H. H. STOCKMANN	C. M. WILLIAMS
C. B. MCEACHERN		R. E. WAGNER

Sophomores

A. C. FLACH, JR.	H. HINDS, JR.	G. E. SURGI
I. FLORENCIA	W. R. LIBANO, JR.	M. HOGONI
	E. J. STEARNS, JR.	

Freshmen

M. A. BLISS	D. GEIER	N. PILSBURY
J. P. ERVIN	C. J. HOULGRAVE	G. B. S. RICKETTS
L. D. FRERET	L. T. MULLER	J. E. R. SHEELER
	A. PETERSON	



THE 1931 JAMBALAYA U



Asbury, Butler, Eustis
Haspel, Keenan, McBryde
Mengis, Price, Rogan
Trocscher, White, Wilson



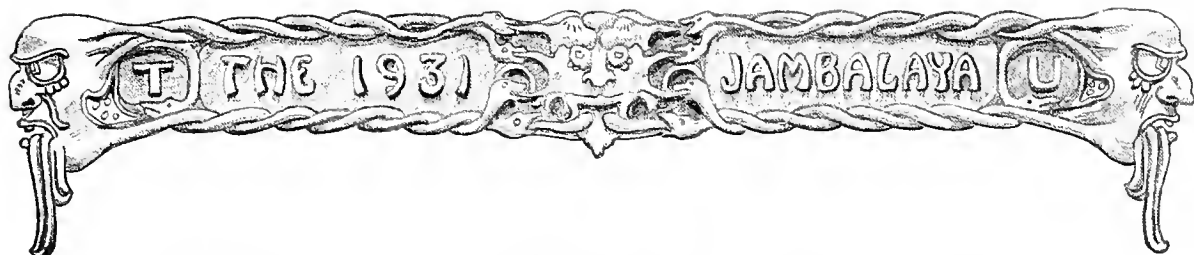

Newcomb Pan-Hellenic Association

OFFICERS

JANET WALLACE *President*
 AUDREY FAY SAYMAN *Secretary*

MEMBERS ELECTED

KATHERINE KAMMER <i>Phi Mu</i>	ADRIENNE ASBURY <i>Beta Phi Alpha</i>
WINIFRED FOLSE <i>Alpha Omicron Pi</i>	DOROTHY MENGIS <i>Beta Sigma Omicron</i>
BETTY WERLEIN <i>Pi Beta Phi</i>	LAURA EUSTIS <i>Chi Omega</i>
ESTHER CLEVELAND <i>Kappa Kappa Gamma</i>	NANCY BUTLER <i>Zeta Tau Alpha</i>
AURDEY FAY SAYMAN <i>Alpha Delta Pi</i>	MARJORIE HASPEL <i>Alpha Epsilon Phi</i>
ELIZABETH WILSON <i>Kappa Alpha Theta</i>	

MEMBERS EX-OFFICIO

MARIANNE PERKINS <i>Phi Mu</i>	JUDITH FOWLER <i>Beta Phi Alpha</i>
JANIE PRICE <i>Alpha Omicron Pi</i>	MATHILDE VILLERE <i>Beta Sigma Omicron</i>
BETTY KEENAN <i>Pi Beta Phi</i>	ODILE SIMPSON <i>Chi Omega</i>
ROSALIND ROGAN <i>Kappa Kappa Gamma</i>	MARGRET TROESCHER <i>Zeta Tau Alpha</i>
AUDREY WHITE <i>Alpha Delta Pi</i>	MARION HIRSCH <i>Alpha Epsilon Phi</i>
FLORA MCBRYDE <i>Kappa Alpha Theta</i>	



THE 1931 JAMBALAYA



Allen, Barksdale, Bartlett, Barton, Beury
 Bradley, Buck, Caffery, Cleveland, Ellis, Eskrigge
 Felder, Fenner, Forsythe, Harrup, Harvey, Henriques
 B. Holt, M. Holt, Hopkins, Hudson, Johnson, Keenan
 Lacour, Lawrason, A. Lewis, B. Lewis, B. Logan, M. Logan
 K. Logan, Parrish, Rice, Richardson, Rosser, Shibley
 Stauffer, Villere, Walker, B. Werlein, L. Werlein, Westfeldt



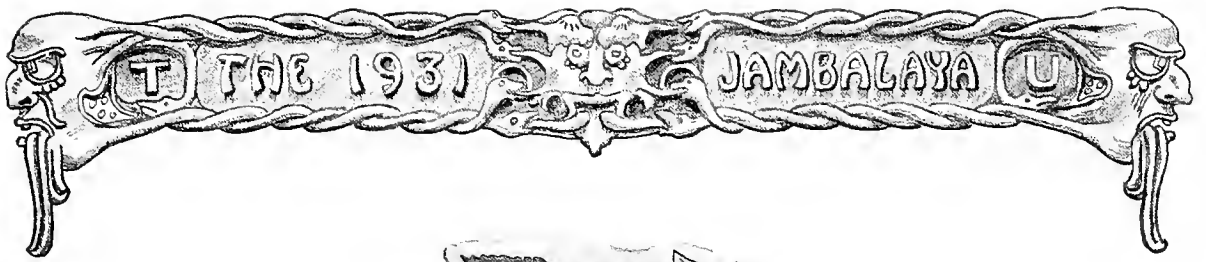

Pi Beta Phi

Founded at Monmouth College, 1867

LOUISIANA ALPHA CHAPTER

Established 1891

IN FACULTATE

MARY BUTLER

HELEN CLIFFORD

ALICE MONROE LABOUISSÉ

IN UNIVERSITATE

Seniors

NANCY ALLEN
ELEANOR ELLIS

MARGARET HENRIQUES
BETTY KEENAN
ELIZABETH LEWIS

ALBA RICHARDSON
BETTY WERLEIN

Juniors

REBECCA BARTON
FRANCES CLEVELAND

WINIFRIED ESKRIGGE
EDITH HARVEY
MYRTHE STAUFFER

ELIZABETH VILLERE
DOROTHY WALKER

Sophomores

OLIVIA BARTLETT
MARIGAYLE HOPKINS
KITTY MINOR LOGAN

MARJORIE LOGAN
EVELYN SHIBLEY
MARGARET ROBERTS

MARGARET ROSSER
LORRAINE WERLEIN
METTHA WESTFELDT

Pledges

BILLIE BARKSDALE
JULIA BEURY
HELEN BRADLEY
MARY FRANCES BUCK
MARY CAFFERY
VIRGINIA CATLIN
STEPHANIE DINKINS

CHARLOTTE FELDER
LAURA FENNER
SARAH FORSYTH
HESTER HARROP
BETTY HOLT
MELANIE HOLT
MARGARET HUDSON
BEULAH JOHNSON
LORRAINE LACOUR

LILLIAN LAWRASON
ANNE LEWIS
BARBARA LOGAN
EVELYN LYONS
MARY NEWMAN PARRISH
VIRGINIA PEARSON
IRENE RICE



THE 1931 JAMBALAYA

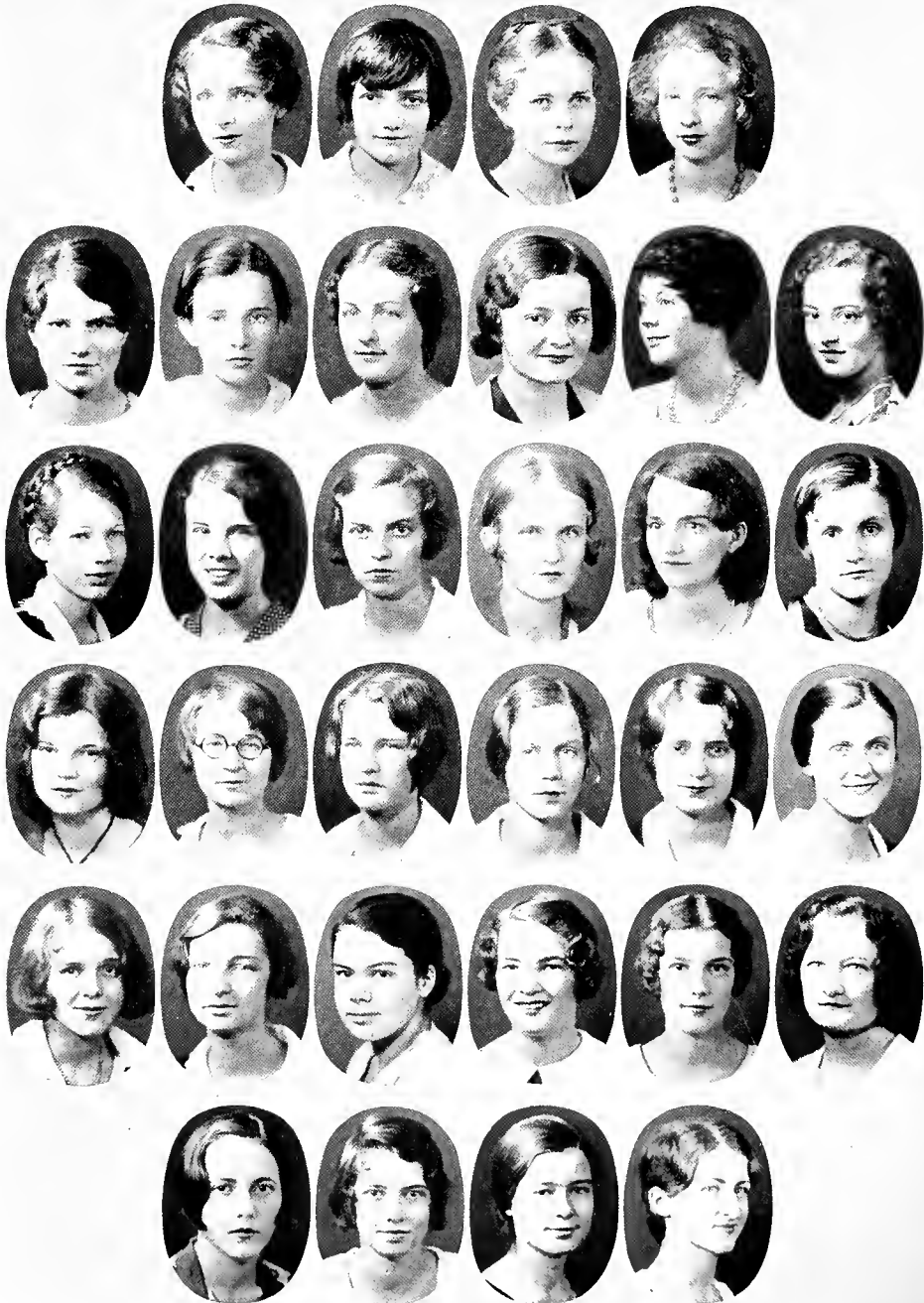

Bovard, Bres, Buchanan, Byrne
 Douglas, Evans, Folsie, Griffin, Hovey-King, Huey
 Jones, Krause, Lester, Lewis, Magruder, Marshall
 McCartney, Mott, North, Packer, F. Price, J. Price
 Rand, Rombert, Robertson, Rowley, Schupp, Scott
 Stack, Tarlton, Walton, Williams



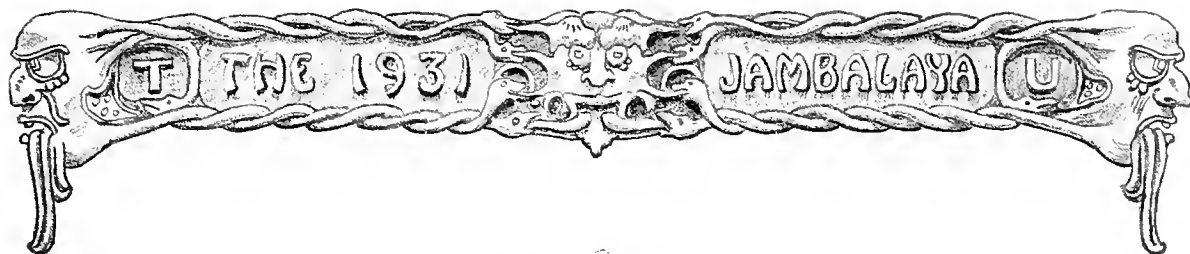

Alpha Omicron Pi

Founded at Barnard College, 1897

PI CHAPTER

Establisher 1898

IN FACULTATE

DAGMAR R. LE BRETON

ANNA E. MANY

GLADYS A. RENSIAW

IN UNIVERSITATE

Seniors

CLARA MAY BUCHANAN
KATHERINE BYRNE

MARCELLE LEVERICH

JANIE PRICE
JANE WILLIAMS

Juniors

MARGARET BOVARD
WINIFRED FOLSE
RITA HOVEY-KING
ELIZABETH JONES

EMILY KROUSE
EVELYN MAGRUDER
ADA MOTT

MAMIE PACKER
FRANCES PRICE
EDWYNA SCOTT
BEVERLY WALTON

Sophomores

SUSAN DOUGLASS
MARIETTA GRIFFIN

MEL ROBERTSON

NANCY STACK
JEANNE MCCARTNEY

Pledges

MARGARET BRES
FRANCES EVANS
GLADYS HUEY
LOUISE LESTER

ASHTON LEWIS
MARY ELBA MARSHALL
ELIZABETH NORTH
FRANCES RAND

VIRGINIA REMBERT
JUNE ROWLEY
ELEANOR SCHUPP
LOUISE TARLTON



THE 1931 JAMBALAYA



Benedict, Bourne, Brown, Carro, Case
 A. Chalaron, L. Chalaron, Colomb, Conover, Covey, K. Crawford
 L. Crawford, Doban, Duncan, Eustis, Floyd, Grace
 I. Green, K. Green, Knapp, Louise Livaudais, Lucile Livaudais, McBee
 Metcalfe, Raulston, M. Robertshaw, S. Robertshaw, Sandmeyer, Shallcross
 Simpson, Sullins, Swayze, Viallon, Wilcox, Wilson



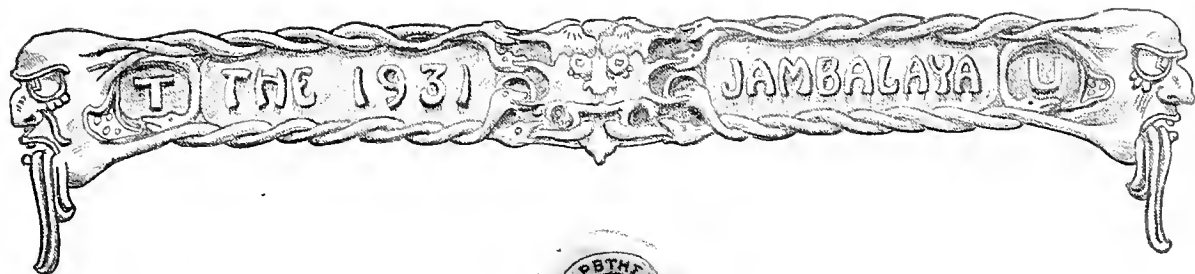

Chi Omega

Founded at University of Arkansas, 1895

RHO CHAPTER

Established 1900

IN FACULTATE

CLARA LEWIS LANDRY

BERTHA LATANÉ

IN UNIVERSITATE

Seniors

AMELIE CHALARON
LUCILE CHALARON

LAURA EUSTIS
LOUISE LIVAUDAIS
ODILE SIMPSON

LUCILLE LIVAUDAIS
SYBIL SANDMEYER

Juniors

ANNA JANE DOHAN
SHIRLEY HOLLINGSWORTH

MARY KATHERINE MORTON
HELEN WILSON

Sophomores

EDITH BENEDICT
JANE CONOVER
EVELYN KNAPP

MARGARET LEWIS
MARY BELL LONG

ZOE SHALLCROSS
JANE SWAYZE
MARIE LOUISE WILCOX

Pledges

VIRGINIA BOURNE
JULIE BROWN
CATHERINE BRUSH
BENITA CARRE
ROSE MARY CASE
ELIZABETH COLOMB
EUGENIE COVEY
KATHLEEN CRAWFORD
LOUISE CRAWFORD
MARY HELEN DOHAN
HILDA DUNCAN
MATELYN FLOYD
EVELYN GRACE

INEZ GREEN
REBECCA GREEN
HERMINE McBEE
DORIS METCALFE
HELEN PRIESTLEY
T. L. RAULSTON
MARY ROBERTSHAW
SUSAN ROBERTSHAW
ANN SULLENS
ELEANOR THOMPSON
MARGARET TUCKER
RUTH VIALLO
BETTY WILLIAMS



THE 1931 JAMBALAYA



Airey, Bell, Clarkson, Claverie, Cooper, Dameron
 Dinwiddie, Fox, Frederickson, Geary, Giles, Gillican
 Graham, Harry, Herbert, Ketcham, Lancy, Legier
 Lemann, A. Logan, P. Logan, V. Logan, Martin, Mattison
 Mays, Norris, Pharr, E. Pearce, M. Pearce, Pierson
 Reed, Remick, Rhodes, Robertson, M. Rogan, R. Rogan
 Smith, Stebbins, R. Sterrett, S. Sterrett, Tobin, Tucker



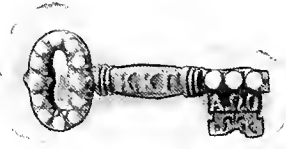

Kappa Kappa Gamma

Founded at Monmouth College, 1879

BETA OMICRON CHAPTER

Established 1904

IN FACULTATE

MISS ELIZABETH RAYMOND

MISS FLORENCE SMITH

MISS ADELIN SPENCER

IN UNIVERSITATE

Seniors

ELIZABETH ADAMS
CORINNE CARTER
MARGARET CLARKSON

FLAVIA CLAVERIE
MARJORY DEVEREUX
MYRA FREDRICKSON

MARY LOUISE GILES
ALICE B. LOGAN
ROSALIND ROGAN

Juniors

ESTHER CLEVELAND
IRENE COOPER
MARY DINWIDDIE
JANE FOX
LUCILE GILLICAN

FRANCES G. IVENS
ETHEL KETCHAM
ELISE MCGEHEE
EDITH NORRIS

JANE PHARR
ELIZABETH PIERSON
SALLY REED
MARY RHODES
MARY BELLE ROGAN

Sophomores

HELEN BELL
MARGARET GILLICAN
STELLA HEBERT

ELEANOR LEGIER
MARGARET MOONEY
BEATRICE O'REILLY
BRENT ROBERTSON

JANE SMITH
ROBERTA STERRETT
PATRICIA TUCKER

Pledges

CECILE AIREY
LILIAN DAMERON
GRACE GRAHAM
HELEN HARRY
ALICE KILPATRICK
LILY LANAY

ALICE LEMANN
PEGGY LOGAN
VIRGINIA LOGAN
JEAN MARTIN
MILDRED MATTISON
VIRGINIA MAYE
ELIZABETH PEARCE

MURRAY PEARCE
BETSY QUINLAN
MARTHA REMICK
MARION STEBBINS
SARAH STERRETT
MARY LOUISE TOBIN



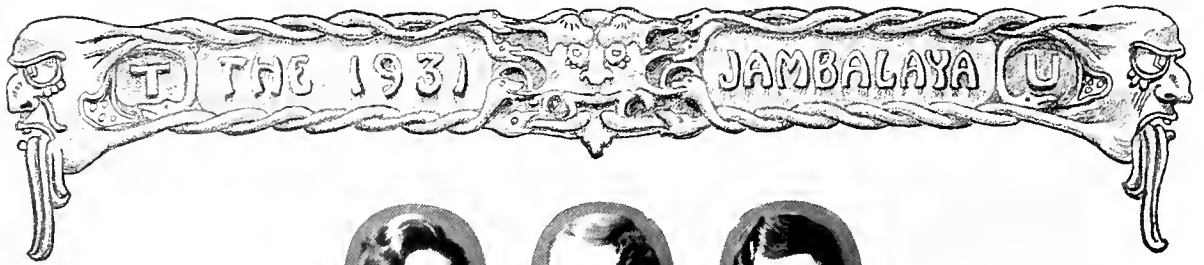

Allert, Buck, Coleman
Cothran, Crossgrove, Deahl, Enslin, Fleury
Gallegly, Gray, Haralson, Hemphill, Hitt
Howson, Kidd, Koerner, Luckiesh, McGriff
Moore, Perkins, Porterfield, Scott, Tyler
Vincent, G. Whipple, J. Whipple, Yarbrough



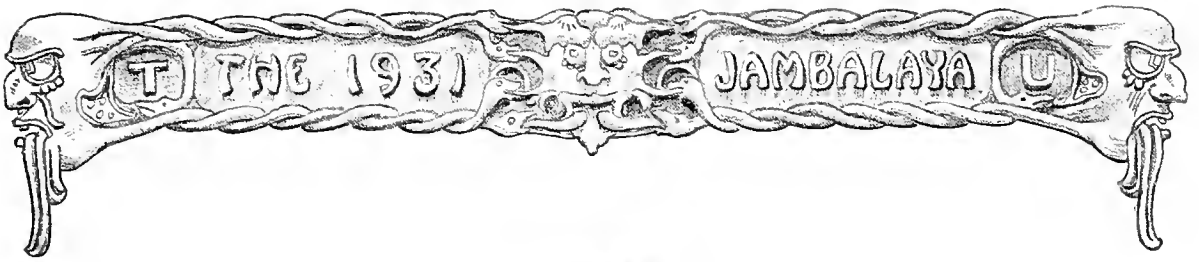

Phi Mu

Founded at Wesleyan College, 1852

(National, 1904)

DELTA CHAPTER

Established 1906

IN FACULTATE

KATHERINE HANLEY

IN UNIVERSITATE

Seniors

MARY ALLERT
JANS DEAHL
FRANCES GRAY

MARY HARALSON
MARGARET HYDE

DOROTHY MCGRIFF
MARIANNE PERKINS
JANE WHIPPLE

Juniors

WILLIE F. COLEMAN

FLORENCE HEMPSTEAD
KATHERINE KAMMER

VIVIAN WALKER

Sophomores

BETTY BRISCOE
MEREDITH BROCK

RUTH DICKEY
LISETTE MOORE

VIRGINIA TYLER
GENEVIEVE WHIPPLE

Pledges

EMMA COTHRAN
ROSE CROSSGROVE
CHARLOTTE ENSLEN
DOROTHY FLEURY
MARY E. GALLEGLY
EMILIE HANLEY

VIRGINIA HEMPHILL
CRAIG HITT
EUNICE HOWSMON
VELMA KIDD
EDITH KOERNER
MARCELLA LUCKIESH

LUCILE OWENS
CORA PORTERFIELD
MARGUERYTE SCOTT
LOVE ST. JOHN
HELEN VINCENT
EVELYN YARBROUGH



THE 1931 JAMBALAYA



Allen, Branam, E. Breard, A. Breard, S. Breard
 Brown, Bunkley, Butler, H. Carter, V. Carter, Cosper
 Earhart, Fremaux, Gardner, Grayson, Hale, Hutchins
 Janssen, Lisso, Lowdon, E. Menuet, K. Menuet, Piker
 Randol, Saucier, Sayman, Shafer, Short, Tujague
 Wahi, Walker, Wemple, Whistnant, White



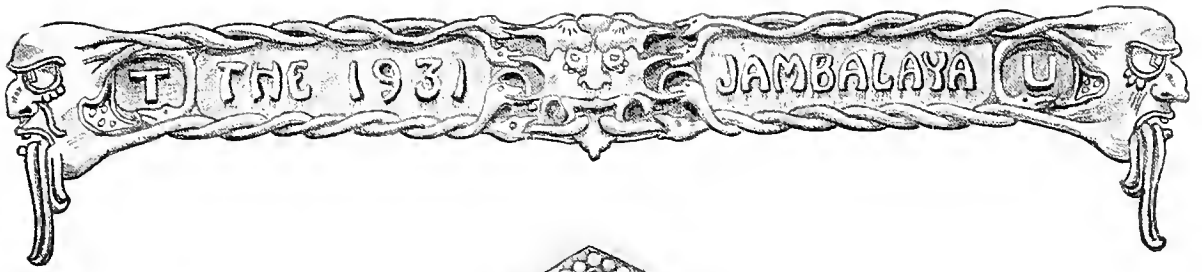

Alpha Delta Pi

Founded at Wesleyan College, 1851

(National 1904)

EPSILON CHAPTER

Established 1906

IN FACULTATE

KATHRINE HARDESTY

MRS. GERTRUDE R. SMITH

JANET WALLACE

IN UNIVERSITATE

Seniors

ELIZABETH BREARD
CECILE GRAYSON

CLARA MAE SAUCIER
AUDREY WHITE

Juniors

ANNIE L. BREARD
VIRGINIA BROWN

VIVIAN CARTER
HILDA FREMAUX

KATHERINE MENUET
AUDREY FAY SAYMAN

Sophomores

CAROLINE C. BRANAN

SALLY BREARD

PHALA HALE

Pledges

SALLY ALLEN
SUE BAILEY
DOROTHY BUNKLEY
ANNA BURNS
MARION BUTLER
HELEN CARTER
DOROTHY COQUILLE
ELIZABETH COSPER
MARY ELLA GARDNER
MARTHA HUTCHINS
MAGDA JANSSEN
ELIZABETH JONES
SUE LISSO

BETTY LOWDON
OLIVE M. MACDONALD
ELIZABETH MENUET
GERTRUDE PEARSON
ROSEBUD PIKER
ELIZABETH RANDOL
RUTH SHAFER
ELIZABETH SHORT
DOROTHY SPROTT
DIANE TUJAGUE
SHIRLEY MAE WAHL
LORENA WALKER
BLANCHE WEMPLE

HOPE WHISNANT



THE 1931 JAMBALAYA



Balowe, Barnett, Bowers, Carr, Davenport,
 Dennmann, Dusenbury, Ellis, Gayden, Goodwill, Green,
 D. Halley, E. Halley, Heiss, Jackson, Jarmon, Mackle,
 C. McBryde, F. McBryde, McClatchey, McEade, McMahon, Moore,
 J. Olsen, S. Olsen, Payne, Ricks, Smith, Soper,
 Tharp, Thornton, Turner, Vail, Van Winkle, Walker,
 E. Wilson, M. Wilson, Withers, Wood, Word



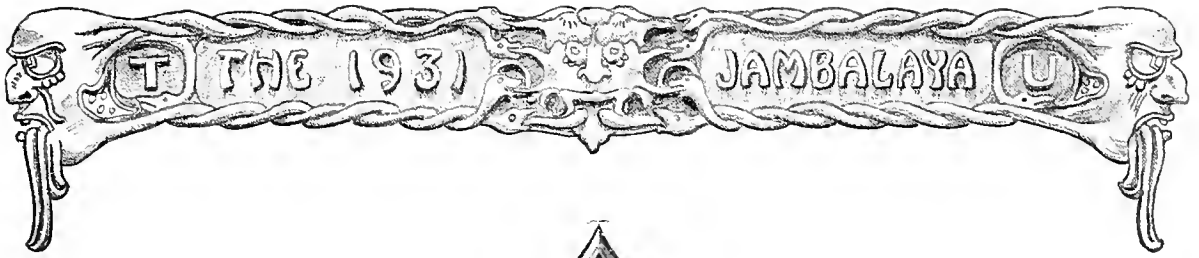

Kappa Alpha Theta

Founded at DePauw University, 1870

ALPHA PHI CHAPTER

Established 1914

IN FACULTATE

MILDRED CHRISTIAN

ADELE DROUET

IN UNIVERSITATE

Seniors

BERTA DENMAN

ELIZABETH WILSON

FLORA MCBRYDE

Juniors

MARY E. DAVENPORT

DORCAS DUSENBURY

FAY MACKIE

ADDOLYN MCCLATCHEY

FRANCES SMITH

JESSA SOPER

FRANCES VAN WINKLE

ELIZABETH WITHERS

Sophomores

MAY ELLIS

NELLIE GREEN

ELIZABETH HAILEY

JUANITA HEISS

LUELLA JACKSON

PEGGY MCMAHON

JENNIE OLSEN

DIXIE THARP

MAY THORNTON

VIOLA VAIL

HELEN WALKER

MARJORIE WILSON

Pledges

MARY SUE BALLOWE

PATRICIA BENNETT

ELIZABETH BOWERS

GRACE CARR

IRENE GAYDEN

JANE GOODWILL

DOROTHY HAILEY

VIRGINIA JARMAN

CAROLYN MCBRYDE

LAURA LOUISE MOORE

CATHERINE PAYNE

LOUISE RICKS

PHYLLIS-ANN SHAW

TOM TURNER

JUNE WOOD

SUSAN WORD



THE 1931 JAMBALAYA U



Altmont, Cahn, Cohn, Davis, Denney,
 Hagedorn, Haspel, Hausmann, L. Hirsch, M. Hirsch, S. Hirsch,
 Hyman, Isaacs, Jacobs, Kahn, Kohlman, Lehmann,
 Levy, Marx, Meyer, E. Meyer, Nicholl,
 Rittenberg, Ronsheim, Rosenberg, Schwartz, J. Simon, H. Simon,
 I. Stern, V. Stern, Wolff, Wise, Wolbrette



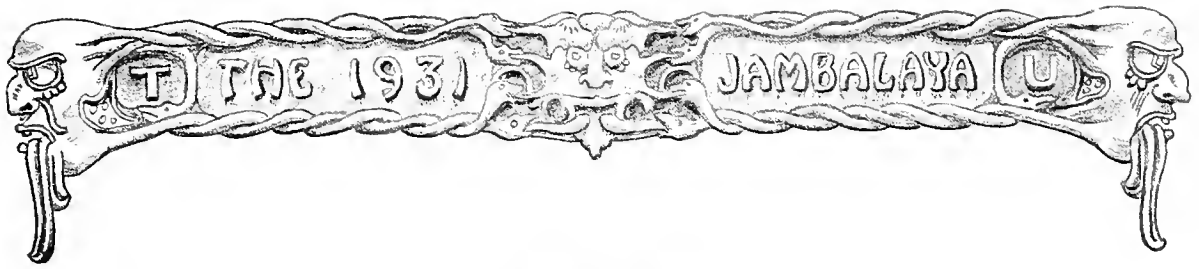

Alpha Epsilon Phi

Founded at Barnard College, 1909

EPSILON CHAPTER

Established 1916

IN UNIVERSITATE

Seniors

MARJORIE HASPEL

MARION HIRSCH

MARJORIE ISAACS

Juniors

LEONIE DAVIS

CAMILLE HAGEDORN

HILDA SIMON

Sophomores

HERMIONE CAHN
FANNY DENNERY
THEONE HAUSMANN
SUZANNE HIRSCH

JANET JACOBS
MARJORIE KOHLMAN
BERTHA MEYER
IDA RITTENBERG
ALICE SCHWARTZ

DOROTHY SIMON
DORIS STERN
VIVIAN JANE STERN
AMY WISE

Pledges

ETHEL ALLMONT
BABETTE COHN
LOUISE HIRSCH
EVELYN HYMAN
ROBERTA KAHN

EMMA LEMANN
FELICE LEVY
LENA MARX
JANICE MAYER
LOIS MEYER
ANN NICKOLL

MARION RONSHEIM
LUCILLE ROSENBERG
DOROTHY SENION
ANNA WOLBRETTE
FLORENCE WOLF



THE 1931 JAMBALAYA U



Bailey, Bush, L. Butler, N. Butler
 Chappius, Coyle, Dafoc, Daspit, Gilliam
 Herbert, Hoefeld, Knox, Kolstad, Low
 McClintock, McFadden, Netter, Person, Phillips
 Rainey, Reid, Ruckman, E. Sale, L. Sale
 Scatterty, Taylor, Thornton, Troescher, Woodall



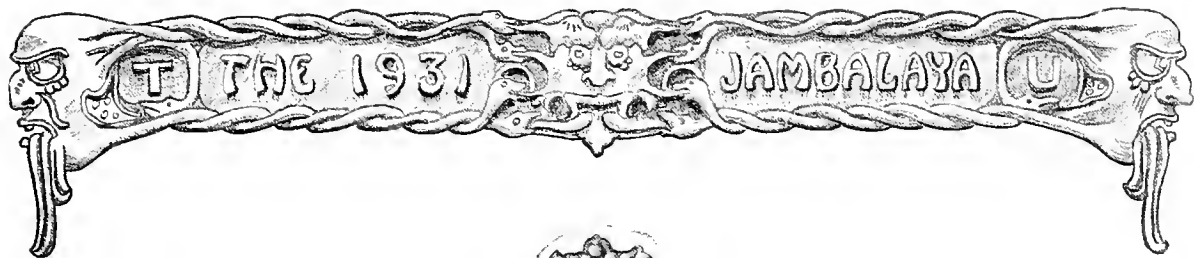

Zeta Tau Alpha

Founded at Virginia State Normal, 1898

BETA KAPPA CHAPTER

Established 1927

IN FACULTATE

PATRICIA LAMB

ROSE LE DIEU MOONEY

IN UNIVERSITATE

Seniors

BERTHA GWIN KNOX

MARGARET McCLINTOCK

MARGRET TROESCHER

LOUISE SCATTERY

Juniors

NANCY BUTLER

HELEN DAFOE

Sophomores

MARTHA BARNES

EDNA HERBERT

BETTY BUSH

MARION RAINEY

LOUISE BUTLER

ELIZABETH SALE

GRACE COYLE

LAURA SALE

Pledges

ANNA BAILEY

BABETTE NETTER

BARBARA CHAPPUIS

MARY ALICE PERSON

BETSY DASPIT

HELEN PHILLIPS

MIRIAM GILLIAM

MARY HELOISE REID

JULIA HOEFELD

DOROTHY RYCKMAN

SARAH KOLSTAD

JANE TAYLOR

ISABELLE LOW

KATHLEEN THORNTON

DOROTHY McFADDEN

VIOLA WOODALL



THE 1931 JAMBALAYA



Appleby, Asbury, Bacher, Bender
 Bernadas, Bruno, Clippen, Coyle, Dodd
 A. M. Ellington, M. Ellington, Fowler, Goodman, Gordon
 Henry, Hudson, Maddux, Palmer, Rodriguez
 Russell, Stokes, Wasserman, Zeagler



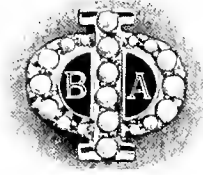
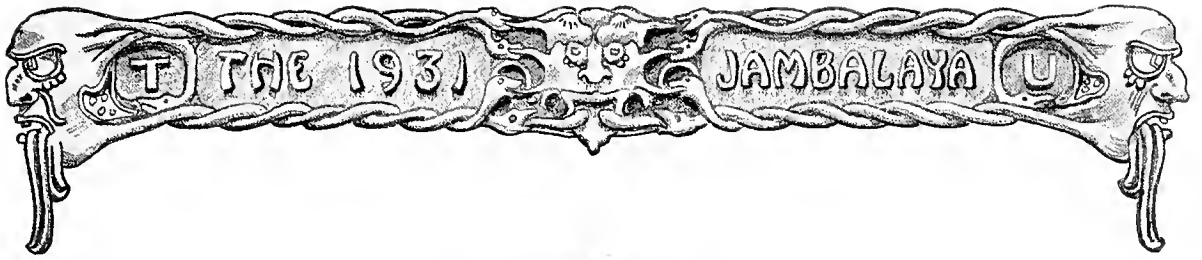

Beta Phi Alpha

Founded at University of California, 1909

Established 1928

IN UNIVERSITATE

Seniors

ADRIENNE ASBURY
WILHELMINA BACHER
CATHERINE BENDER

HESTER BERNADAS
MABEL DODD
ALICE M. ELLINGTON
JUDITH FOWLER

MARY GORDON
CECIL OVERTON
HILDA WASSERMANN

Juniors

ADRIENNE BRUNO

FLORENCE COYLE
AGNES GOODMAN
WINIFRED PALMER

MARIE RODRIGUEZ

Sophomores

MILDRED ELLINGTON

FLORES HOTARD
EARLE HUDSON
HELEN RUSSELL

IMOGENE STOKES

Pledges

PEARL APPLEBY
MEREDITH BECHTEL
ROSEMARY CLIPPEN

MATTIE CORLEY
WINIFRED CULPEPPER
KATHERINE GAMBEL
BETSY GREENE

MAY MAODUX
JANE SLAUGHTER
ASSELIA STROBHAR



T THE 1931 JAMBALAYA U



Babin, Barnett, Barr
 Berthaut, Blessey, Bonnabel, Brown, Cambias
 Cazonavette, Crespo, Davenport, Eddy, Ferguson
 Haggard, Hartley, Harvey, Hummel, LeBreton
 Luria, Mengis, Rehage, Richardson, Scivique
 Villere, Wadsworth, Welman, Young



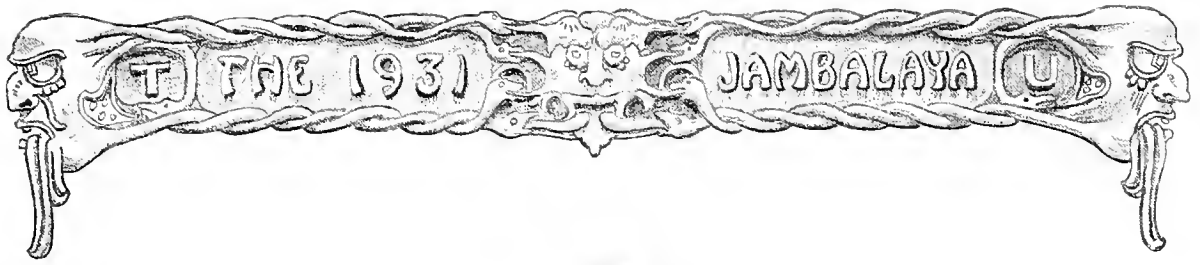

Beta Sigma Omicron

Founded at University of Missouri, 1888

ALPHA SIGMA CHAPTER

Established 1929

IN FACULTATE

ALICE D. GOLL

IN UNIVERSITATE

Seniors

LILLIAN CAZENAVETTE	DOROTHY MENGIS
MARGUERITE DAVENPORT	MATHILDE VILLERE
MIREILLE LEBRETON	ERMINIA WADSWORTH

Juniors

YVONNE CRESPO	WYNOGENE HAGGARD
LADY NAN FERGUSON	MADÉLIN RICHARDSON

Sophomores

MARY BARNETT	STRAUS BERTHAUT	MADALIN REHAGE
--------------	-----------------	----------------

Pledges

MARY ELISE BABIN	WINIFRED CAMBIAS	EDMÉE LURIA
CLARE FRANCES BARR	FLORENCE EDDY	HILDA SCIVICQUE
CAROLINE ELESSEY	ELSIE HARTLEY	ISABEL WELMAN
LUELLA BONNABEL	EULALIE HARVEY	MAE VERNE WRIGHT
GLADYS BROWN	FRANCES HUMMEL	LOUISE YOUNG



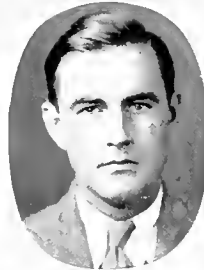
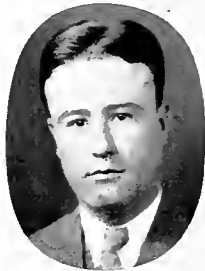

Birdwell, Bergman, Gall
Gerodetti, Hamilton, Ward

Alpha Omega Alpha

(To be worthy to serve the suffering)

STARS AND BARS CHAPTER

DR. C. JEFF MILLER		President
DR. W. A. REED	Vice-President
DR. G. B. COLLIER	Secretary-Treasurer
DR. ISADORE COHN	Counsellor

MEMBERS ELECTED FROM THE CLASS OF 1931

SAMUEL BERGMAN	C. T. CHAMBERLAIN, JR.	ANDROS SCOTT HAMILTON	JOSEPH D. SHIELDS, JR.
JACK BIRT BIRDWELL	EDWARD ALFRED GALL	KIRK THORNTON MOSLEY	ALBERT GAYDEN WARD
	ORLANDO F. GERODETTI	PAUL NICKERSON	

We believe in the tenets of abiding truth which is the guiding star of our Order. We believe in the helping hand which is the bar which binds us in our calling. We believe in the unity of service to one another which lends to the weary a word of cheer, to the poor a portion of our share, to the weak a need of pity, to the stricken a voice of comfort, to the old a memory of youth, and to the wayfarer a help along to the journey's end.

Our emblem will always be an inspiration to duty, remembering it stands for excellence in all things, purity of purpose and honesty of method and effort, with the blessing of an Alma Mater upon each who bears our badge of honor. May our lives lie among the stars which light the way to the great mystery, and may we so live that when we reach the end of the road we may find the veil, which parted leads to the heights of everlasting peace.

Sic ad Astra!



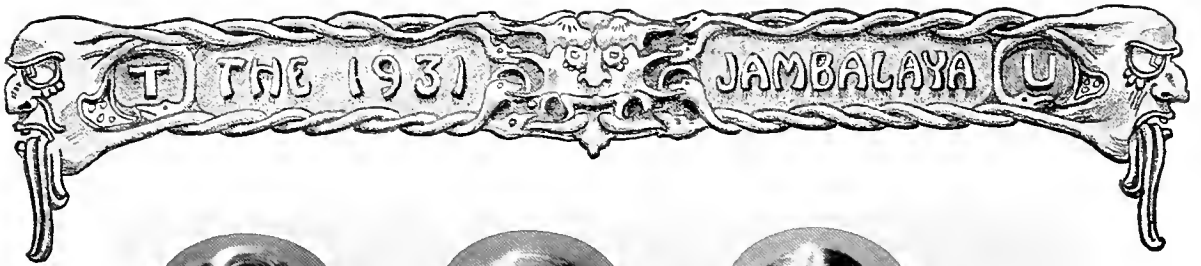

Allert, Clarkson, Hirsch
Isaacs, Simpson, Werlein

Alpha Sigma Sigma

Senior Honorary Fraternity

MEMBERS

MARY ALLERT
MARGARET CLARKSON
MARION HIRSCH

MARJORIE ISAAC
ODILE SIMPSON
BETTY WERLEIN

Alpha Sigma Sigma is an honorary Senior fraternity, organized at Newcomb in 1916 to promote interest in college and class activities. Each year those juniors who, throughout their college career, have done the most loyal and effective work for their college and their class are elected to membership.



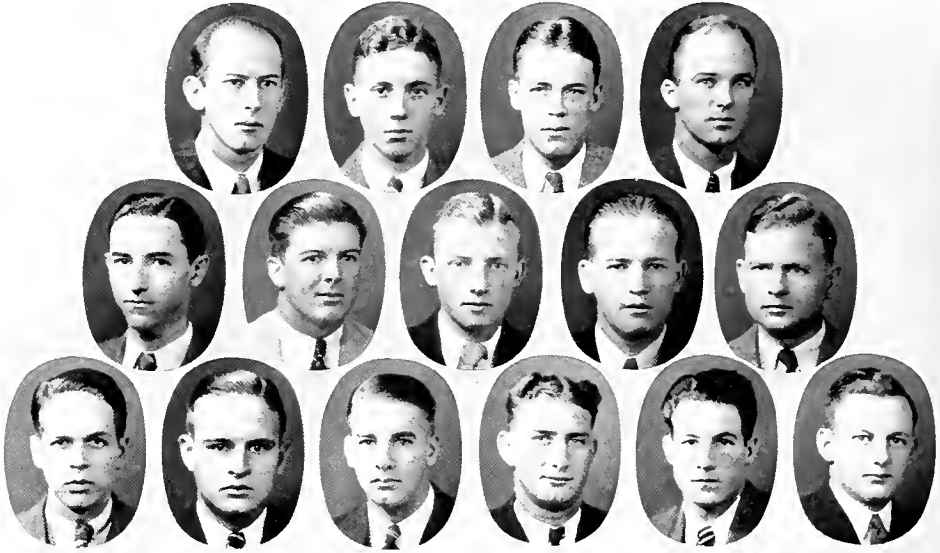
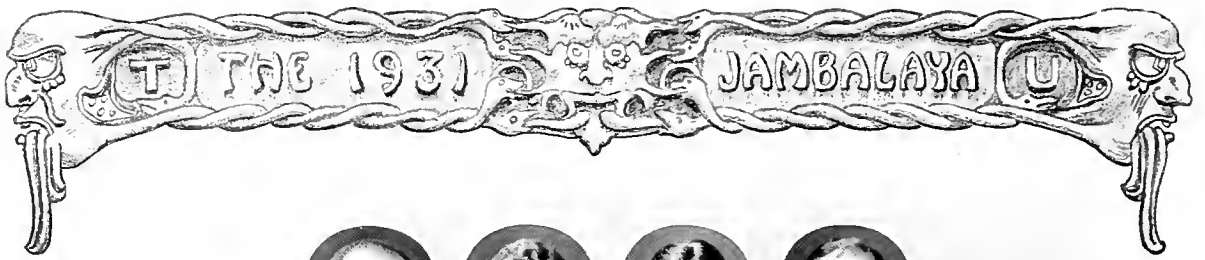

Allen, Caine, Eshleman, Gessner
 Gilmer, Holmes, James, Morrison, Moore
 Robichaux, Shaw, Souchon, Tatum, Vincent, Youngs

Phi Phi

SPHINX OF TULANE

*Junior-Senior National Fraternity for the Promotion
 of School Spirit*

MEMBERS

- | | |
|---------------------|--------------------|
| G. ARMSTRONG ALLEN | PHILIP JAMES |
| ALLEN T. BLOUNT | JAMES H. MORRISON |
| ANSEL M. CAINE, JR. | E. B. ROBICHAUX |
| JOHN M. COTTON | MORGAN SHAW |
| FRANK ESHLEMAN | HARRY SOUCHON |
| EDWARD H. GESSNER | AUSTIN TATUM |
| WILLIAM GILMER | WILLIAM C. VINCENT |
| JOSEPH HOLMES | FREDERIC YOUNGS |

"The purpose of *Sphinx of Tulane* shall be that of a Senior society choosing its members on a basis of character, leadership, mentality and personality, to thus bring together in a feeling of fellowship, the ablest and most active thought and leadership in collegiate life at Tulane University."



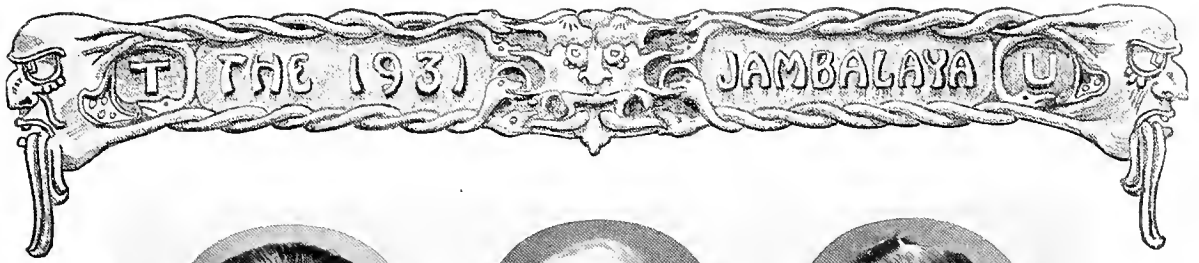

Fair, White, Ricciuti

Gargoyle

Founded at Cornell, 1902

"Honorary Architectural Fraternity"

Installed at Tulane, 1927

FRATRES IN FACULTATE

N. C. CURTIS
A. H. LEVY
J. H. THOMSON



FRATRES IN UNIVERSITATE

HERNDON M. FAIR
I. WILLIAM RICCIUTI
MACKEY W. WHITE

ALUMNI

CHARLES ANDRY
CHARLES ARMSTRONG
DAVE BARROW
E. H. CHRISTY
COLLINS DIBOLL, JR.
W. A. FOLLANSBEE
D. V. FRERET
R. F. GELPI
HAROLD HALLER

JACOB KESSELS
GERHARD T. KRAMER
SIMON MANSBERG
R. C. MURRELL
ALLISON OWEN, JR.
HERBERT PARKER
MAGILL SMITH
W. P. SPRATLING
A. HAYS TOWN

L. LAVELLE WRIGHT



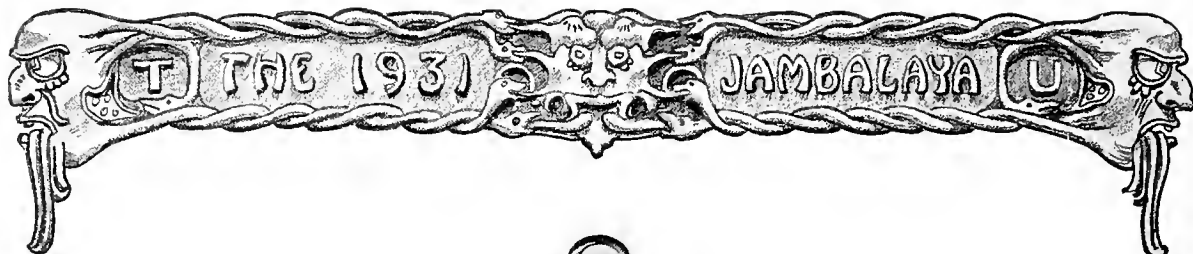

Phi Beta Kappa

Founded at William and Mary College, 1776

ALPHA CHAPTER OF LOUISIANA

Organized 1909

FACULTY MEMBERS

MORTON A. ALDRICH
 MAY A. ALLEN
 JOSEPH A. S. BARRY
 EDWARD A. BECHTEL
 WALTER C. BOSCH
 MIRIAM BROWN
 CAROLINE BURSON
 PIERCE BUTLER
 MILDRED G. CHRISTIAN
 GEORGE CRAMER
 HAROLD CUMMINS
 ALBERT B. DINWIDDIE
 BRANOT V. B. DIXON
 CHARLES E. DUNBAR, JR.
 LYDIA E. FROTSCHER

HERMAN B. GESSNER
 P. J. KAHLE
 JOHN S. KENDALL
 RICHARD R. KIRK
 HAROLD N. LEE
 ISAAC I. LEMANN
 MONTE M. LEMANN
 ERNEST S. LEWIS
 JOHN M. MCBRYDE
 ROGER P. MCCUTCHEON
 ANNA E. MANY
 SUMTER D. MARKS, JR.
 LEON RYDER MAXWELL
 CLARA M. DE MILT
 ROSE L. MOONEY
 EUGENE A. NABORS

GRADEN W. REGENOS
 CAROLINE F. RICHAROSON
 ERNEST RIEOEL
 MYRA ROGERS
 RALPH J. SCHWARZ
 ROBERT SHARP
 WILLIAM B. SMITH
 IMOGEN STONE
 DAGNY SUNNE
 MARTEN TEN HOOR
 SUSAN D. TEW
 RENE A. VIOSCA
 MELVIN J. WHITE
 ELLSWORTH WOODWARD
 GARRET P. WYCKOFF

RECENT ELECTIONS

From the Faculty

MELVIN J. WHITE

From the Alumnae

FLORENCE DYMOND

Class of 1930

DOROTHY I. DRAWE
 EDWARD P. DREYER
 E. CURRENT GARCIA

JEANNE D. GUERIN
 ELEANOR M. HAFKESBRING

KATHARINE HARDESTY
 H. CHARLES KORN
 F. WEBSTER MCBRYDE



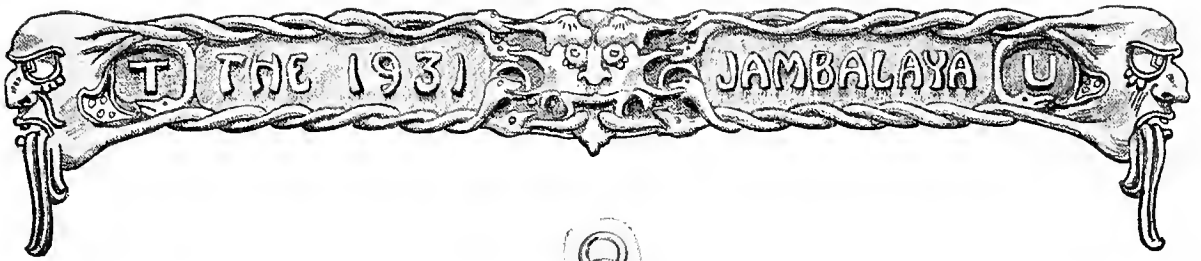

Beta Gamma Sigma

Founded at University of Wisconsin and University of Illinois, 1913

ALPHA CHAPTER OF LOUISIANA

Installed 1926

OFFICERS

FREDERIC A. YOUNGS	<i>President</i>
HENRY R. CRAIS	<i>Vice-President</i>
F. SANTRY REED	<i>Secretary-Treasurer</i>

FACULTY MEMBERS

DEAN M. A. ALDRICH	ROBERT W. ELSASSER	F. SANTRY REED
	J. C. VAN KIRK	
	CLASS OF 1931	
HENRY R. CRAIS	JACK J. MARGOLIN	FREDERIC A. YOUNGS
	LAWRENCE W. MARTIN	
	CLASS OF 1930	
HAROLD A. ARBO	MARTIN L. MATTHEWS, JR.	BENNIE WEINER
	EDWARD READ SHERWOOD	
	CLASS OF 1929	
	RICHARD O. BAUMBACH	ALFRED MERCIER, JR.
	CLASS OF 1928	
	EDMOND A. SALASSI	LOUIS L. LOWENTRITT
	CLASS OF 1927	
HERBERT D. COHEN	MARVIN S. MINDLEDORFF	JOSEPH A. COHEN
	CLASS OF 1926	
BENNIE COHN	ERNEST MASON	JOHN E. RYMAN
J. WALTER HEYMAN	CLASS OF 1925	GEORGE T. WALNE, JR.
	JOSEPH W. KIDD	ALBERT E. HOLLEMAN
	CLASS OF 1924	
HOOPER P. CARTER	P. BARNEY HOPKINS	A. LEONARD ROBINETT
GUS A. ELGUTTER	HUGH B. KOHLMAYER	ROBERT L. SIMPSON
	THOMAS D. MINGLEDORFF	

HONORARY MEMBER

E. DAVIS McCUTCHEON



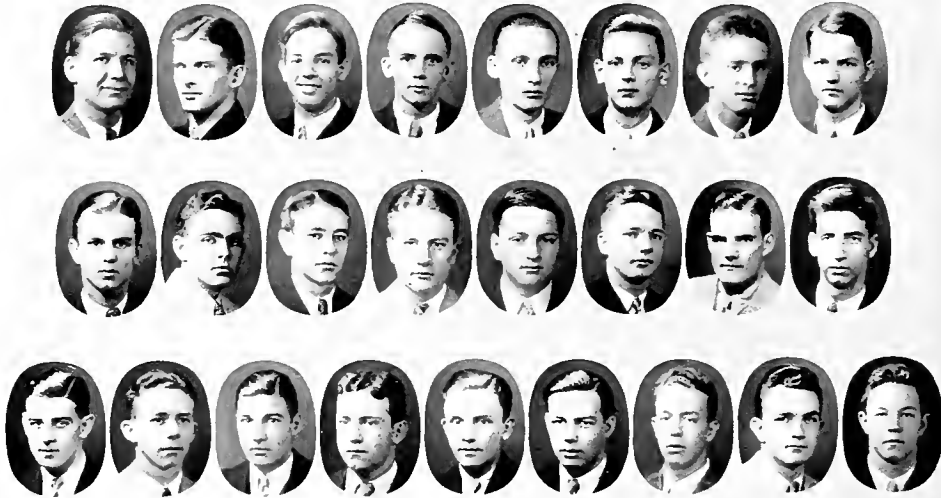

Adrion, Blake, Blanchard, Carruth, Christianson, Eustis, Feiber, Freeman
 Haller, LeJeune, Martin, McCoy, Moran, Morgan, Neville, O'Connor
 Plauche, Roberts, Salaun, Sanders, Shilstone, Simon, Walthall, Warriner, Westfeldt

White Elephants

Freshman Society for the Promotion of School Spirit

Founded at Tulane University, January, 1921

TULANE JUNGLE

HENRY HALLER *Jungle Trunk*
 CARVER W. BLANCHARD *Jungle*

LITTLE TUSKS

Phi Kappa Sigma

HENRY HALLER
 JOHN ROBERTS, JR.
 ROBERT SIMON

Kappa Sigma

J. VAUGHN BLAKE
 LUTHER CARRUTH
 FRANK MCCOY

Pi Kappa Alpha

ALVIN LANDRY
 A. LEJEUNE
 D. M. WARRINER

Delta Tau Delta

CARVER W. BLANCHARD
 LOUIS CHRISTIANSON
 J. A. O'CONNOR, JR.

Kappa Alpha

JAMES FEIBER
 ASHTON MARTIN
 GEORGE WESTFELDT, JR.

Sigma Alpha Epsilon

VERNON ADRION
 W. H. MORGAN, JR.
 H. H. PLAUCHE

Phi Delta Theta

RICHARD FREEMAN
 BOB KELLEHER
 WILLIAM NEVILLE, JR.

Sigma Chi

ROBERT SANDERS
 CECIL SHILSTONE
 W. D. WALTHALL

Alpha Tau Omega

BRES EUSTIS
 ALFRED MORAN
 H. L. SALAUN

The White Elephant Cup is an annual award to the student of the Freshman Class adjudged by a faculty committee the Best All-Around Freshman on the basis of scholarship, athletics, general popularity on the campus and with regard to campus activities and offices in general.



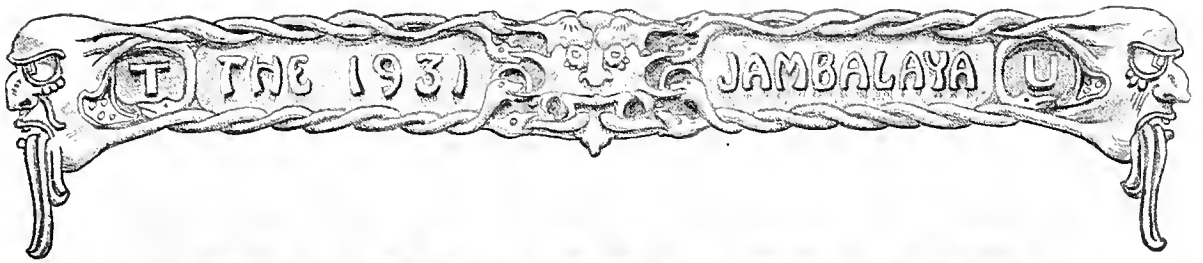

Cohen, Erickson, Gensburger, Gunn, Hainkel
 Heyden, Jones, Marcello, Seligmann, Wagner

Kappa Kappa Psi

National Honorary Musical Fraternity for College Bandmen

Founded at Oklahoma State College, 1919

RHO CHAPTER

Established, May, 1927

FRATRES IN FACULTATE

FREDERICK HARD

MARTEN TEN HOOR

PHILIPPE V. SCHAFFNER

FRATRES IN UNIVERSITATE

Seniors

PETER J. ERICKSON, JR.

ROY KIRCHBERG

JOSEPH W. GUNN

LUKE MARCELLO

OLIVER W. HEYDEN

RICHARD E. WAGNER

Juniors

LAZAR COHEN

JACOB M. GENSBURGER

SCOTT FLOWER, JR.

JAY J. HAINKEL

IRVING SELIGMANN

Sophomore

JULES VIOSCA



THE 1931 JAMBALAYA U

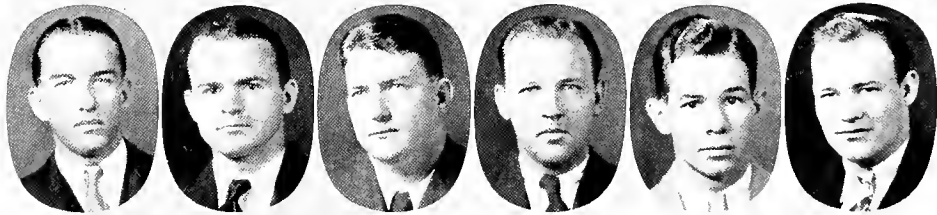
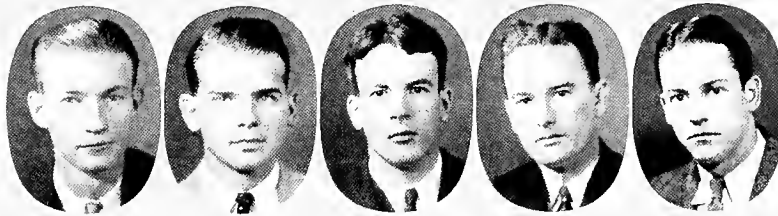
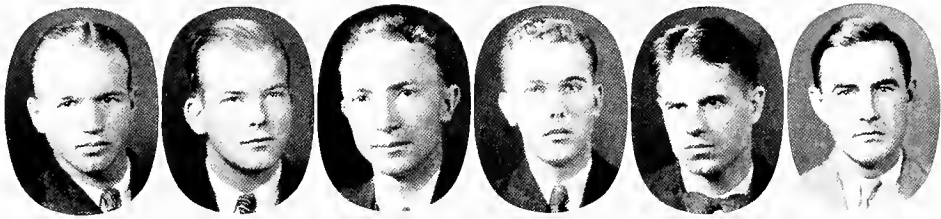
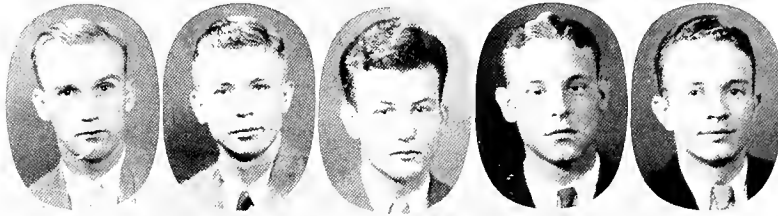

Allen, Blount, Briere, Bristow, Countiss
 DeRamus, Ferry, Frederick, Gray, Guidry, Hamilton
 Hertzog, Kennedy, King, Lewis, Maury
 McCook, Mosely, Ramsay, Ricks, Rivenbark, Seale
 Shields, Stroud, Walters, Ward, Williams



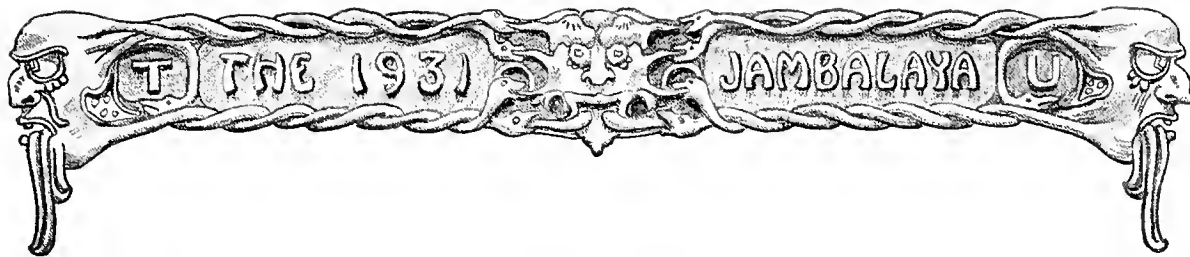

Owl Club

Founded at Tulane University, 1921

Junior-Senior Inter-medical Fraternity for the Maintenance of Higher Standards in the Medical School

OFFICERS

- CHARLES T. CHAMBERLAIN *President*
 LOUIS J. BRISTOW *Vice-President*
 J. T. LEWIS *Secretary*
 WILLIAM H. DERAMUS *Treasurer*

MEMBERS

Seniors

- J. W. ALLEN
 L. J. BRISTOW
 C. T. CHAMBERLAIN
 W. H. DERAMUS
 T. J. EDWARDS
 C. O. FREDERICK
 A. S. HAMILTON
 J. T. LEWIS
 J. J. MCCOOK
 J. M. MOSELY
 T. R. RAMSAY
 G. H. RICKS
 W. A. K. SEALE
 DUNBAR SHIELDS
 A. G. WARD

Juniors

- J. R. WILLIAMS
 R. E. BLOUNT
 J. T. BRIERRE
 E. H. COUNTISS
 J. A. FERRY
 C. P. GRAY, JR.
 E. R. GUIDRY
 A. J. HERTZOG
 C. B. KENNEDY
 H. A. KING, JR.
 F. H. MAURY
 W. C. RIVENBARK
 C. W. STROUD
 E. P. THOMAS
 W. H. WALTERS

G. N. WILLIAMS



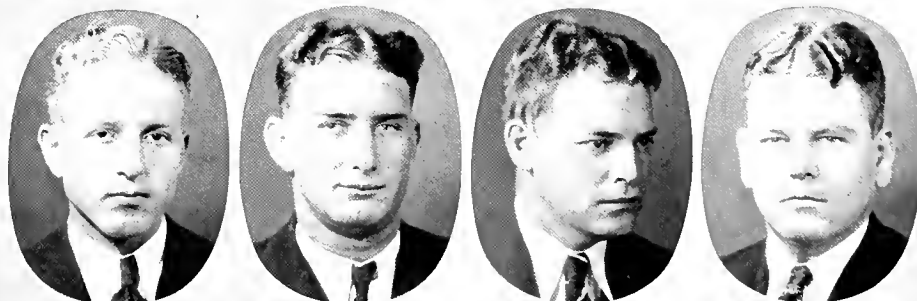
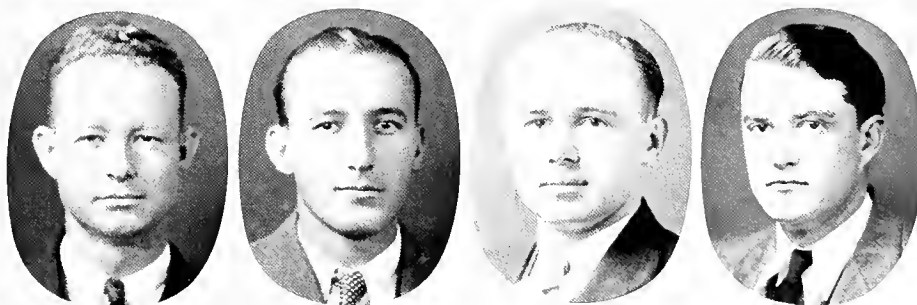
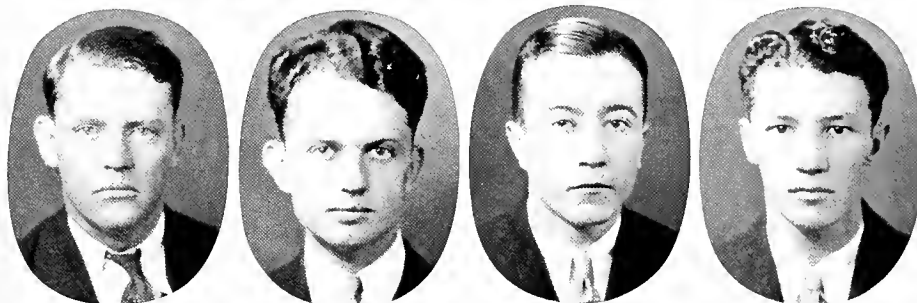
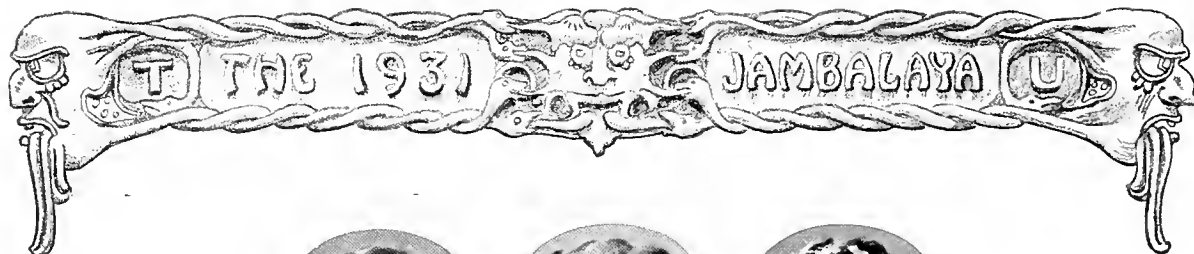

Allen, Bartleson, Colvin
Coyle, Fleming, Hendrix, Isbell
Jennings, McDowell, Powell, Shaw
Sorrells, Tatum, Voss, White



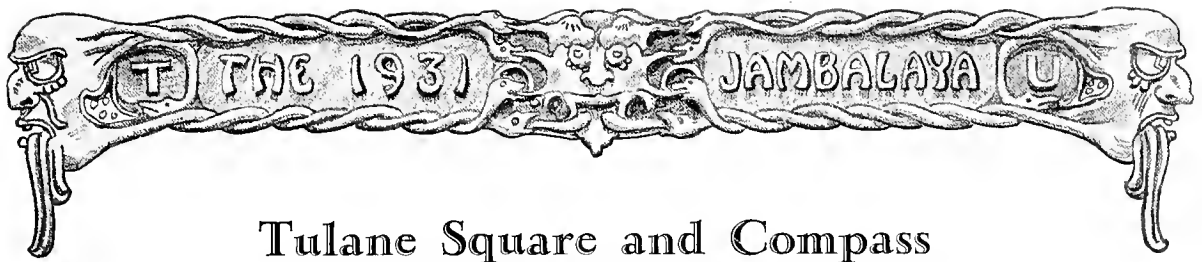

Tulane Square and Compass

An Inter-collegiate Fraternity of Master Masons

Founded at Washington and Lee, 1917

TULANE SQUARE

Established 1920

OFFICERS

JAMES A. WHITE, JR.	<i>President</i>	C. PORTER POWELL	<i>Inner Tyler</i>
CHARLES T. DECKER	<i>Vice-President</i>	PAUL V. COLVIN	<i>Chaplain</i>
R. W. HENDRIX	<i>Secretary</i>	E. SCOTT COYLE	<i>Historian</i>
R. E. CORKERN	<i>Treasurer</i>	F. D. BARTLESON	<i>Master of Ceremonies</i>

ADVISORY COUNCIL

JAMES A. WHITE, JR., *Chairman*

F. D. BARTLESON	R. E. CORKERN	A. Y. JENNINGS	DR. W. C. SMITH
-----------------	---------------	----------------	-----------------

ACTIVE MEMBERS

B. F. ALLEN	BEN P. FLEMING	GROWER DEW, RACKLEY
FRED D. BARTLESON	REAGAN GREEN	H. BERNARD SHAW
JOHN T. BROWN	R. W. HENDRIX	JOHN E. SORRELLS
ELDRIDGE L. CARROLL	EUCLID A. ISBELL	DAVID C. SWEARINGEN
PAUL V. COLVIN	ADOLPHUS Y. JENNINGS	SHERARD A. TATUM
RONALD E. CORKERN	ROBERT C. MCDOWELL	LORENZ TEER
E. SCOTT COYLE	JAMES J. PITTMAN	SHELDON TEER
CHARLES T. DECKER	C. PORTER POWELL	JAMES A. WHITE, JR.

HONORARY MEMBERS

J. A. DAVILLA	T. F. MATHES	R. H. SCHAFFNT
W. J. HUGO	H. R. PEREZ	HENRY STRACK
E. L. JAHNCKE	GEORGE POITH	A. F. SUHLING
W. J. KAISER	E. T. PRICE	W. A. THARP
P. L. LUCK	R. E. RAMSEY	H. W. WALLACE, JR.

PASSIVE MEMBERS

DR. JOE BARHAM	J. R. FLOWERS	DR. N. H. PALMER	DR. V. C. SMITH
DR. O. W. BETHEA	DR. S. F. FRASER	DR. E. F. POLLARD	DR. W. C. SMITH
DR. SIDNEY BLISS	H. L. GAIDRY	DR. C. S. POWELL	L. E. STANDIFER
DR. H. A. BLOOM	DR. L. F. GRAY	PROF. F. W. PRESCOTT	R. A. STEINMEYER
R. K. BRUFF	DR. J. L. GREEN	A. L. ROBINETT	DR. D. A. STRICKLAND
DR. C. W. BOYD	DR. H. C. HATCHER	DR. M. L. ROSENBAUM	A. M. SUTHON
DR. H. E. CANNON	DR. C. H. HEIDELBERG	DR. T. T. ROSS	W. C. VETSCH
DR. L. T. COX	HUGO JAMIERSON	J. J. RUFFO	DR. C. H. VOSS
DR. J. W. CUMMINS	C. A. LATHAM	DR. T. B. SELLERS	L. F. WAKEMAN
S. V. D'AMICO	DR. F. L. LORIA	W. A. SIMPSON	DR. CHARLES E. WEBB
DR. D. R. DAVIS	DR. S. B. MCNAIR	DR. P. J. SLAUGHTER	DR. M. J. WHITE
G. A. ELGUTTER	DR. CHARLES MIDLO	DR. D. V. SMITH	C. S. WILLIAMS
DR. G. H. FELDKERS	E. M. NABERSHING	JAMES I. SMITH	DR. D. R. WOMACK



T THE 1931 JAMBALAYA U

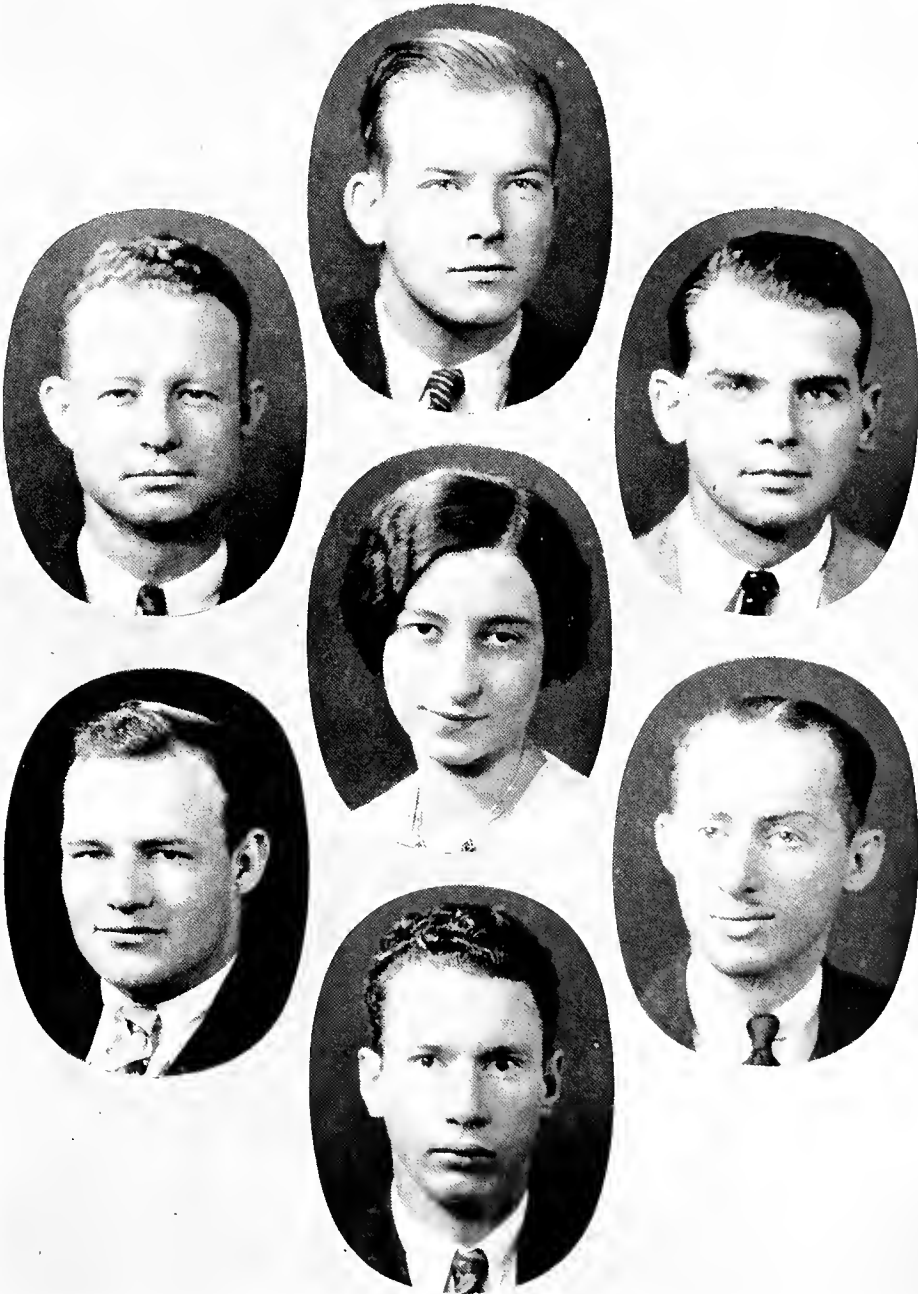

Jennings Ferry Kennedy
Seale Roeling Slipakoff
 Swelg
 296



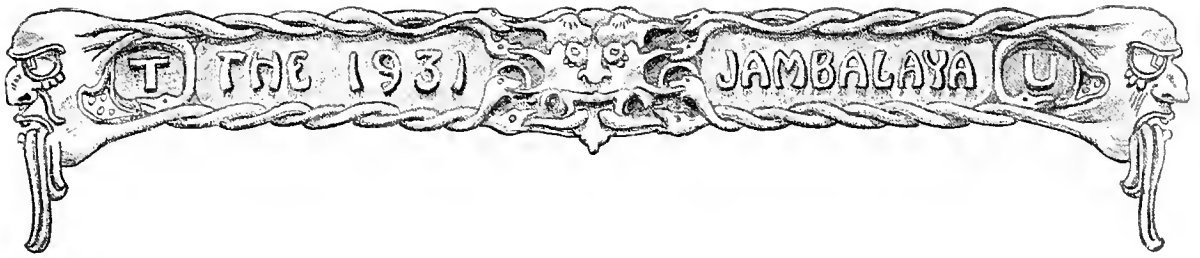

Pan-Hellenic Council of Medical Fraternities

Organized April, 1923

The Tulane Council of Medical Fraternities was organized for the purpose of securing co-operation among the several fraternities and preserving standards of membership.

OFFICERS

W. A. K. SEALE	President
CHARLIE CHAMBERLAIN	Vice-President
A. Y. JENNINGS	Secretary
THOMAS R. RAMSEY	Treasurer

REPRESENTATIVES

Theta Kappa Psi

H. K. ROUSE
A. Y. JENNINGS

Phi Rho Sigma

F. O. SCHMIDT
J. H. WELLS

Phi Lambda Kappa

JOSEPH SWEIG
LEON SLIPAKOFF

Alpha Kappa Kappa

W. A. K. SEALE
J. A. FERRY

Phi Chi

E. P. THOMAS
T. R. RAMSEY

Alpha Epsilon Iota

JEANNE C. ROELING
GRACE GOLDSMITH

Nu Sigma Nu

C. B. KENNEDY
CHARLIE CHAMBERLAIN

Phi Delta Epsilon

SAMUEL BERGMAN
ALBERT ABRAMSON



THE 1931 JAMBALAYA U



Adams, Addison, Anderson, Bender, Birdwell, Boles, Brannan, Bristow
 Brown, Burgoyne, Burnett, Butaud, Camp, Campbell, Click, Colvin
 Countiss, Davis, DeRamus, Doss, Giles, Granade, Fisher, Flinn
 Fortenberry, Gray, Harrell, Henderson, Hendrix, Hodde, Hopkins, Howard
 Jacka, Jenkins, Jones, Kahle, Kendrick, Kittredge, Long, Lomegan
 Lovelady, McCollum, Moor, Ogden, Owings, Ramsay, Redding, Robichaux
 Robinson, Shane, Simonton, Simpson, Slaughter, Staley, Strange, Stroud
 Swearingen, Thispen, Vincent, Wahl, Walters, Webb, G. Williams, J. Williams, Woods



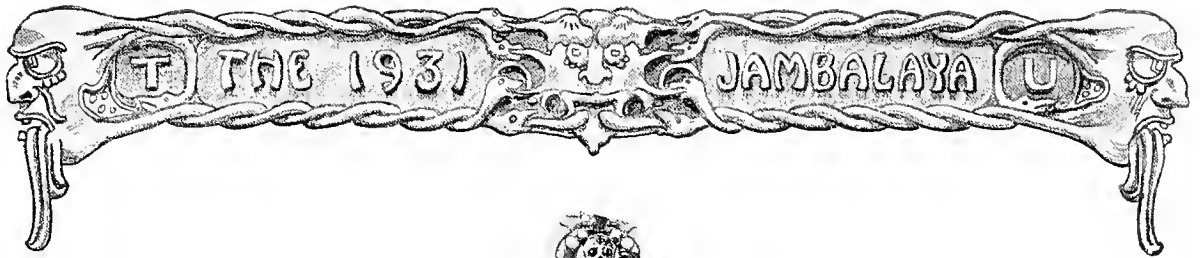

Phi Chi

Eastern, Founded at University of Vermont, 1889; Southern, Louisville Medical College, 1894;
Consolidated March 3, 1905

OMICRON CHAPTER

Established 1902. Pi Mu merged September 30, 1922

FRATRES IN FACULTATE

DR. E. E. ALLGEYER	DR. A. C. EUSTIS	DR. A. N. HOUSTON	DR. C. P. MAY
DR. C. C. BASS	DR. E. L. FAUST	DR. J. R. HUME	DR. L. J. MENVILLE
DR. F. T. BROWN	DR. F. L. FENNO	DR. S. C. JAMISON	DR. C. J. MILLER
DR. P. J. CARTER	DR. A. V. FRIEDRICH	DR. J. A. LANFORD	DR. H. E. MILLER
DR. F. L. CATO, JR.	DR. I. M. GAGE	DR. E. H. LAWSON	DR. J. D. RIVES
DR. M. J. COURET	DR. M. J. GELPI	DR. G. K. LOGAN	DR. R. H. TURNER
DR. J. A. DANNA	DR. J. T. HALSEY	DR. H. A. MACHECA	DR. W. R. WIRTH
DR. H. DASPIT	DR. W. H. HARRIS	DR. URBAN MAES	

FRATRES IN UNIVERSITATE

Seniors

W. P. ADDISON	R. B. BURGOYNE	J. E. HARRELL	T. R. RAMSAY
J. W. ALLEN	P. C. BURNETT, JR.	G. S. HOPKINS	H. SHANE
N. J. BENDER	J. S. CAMP	R. S. JACKA	H. R. STALEY
J. F. BIRDWELL	W. H. DERAMUS	J. F. JENKINS	J. R. WILLIAMS
L. J. BRISTOW, JR.	J. E. GRANADE	W. G. JONES	

Juniors

W. T. BOHLE	W. G. FISHER	J. RINAMAN	C. W. STROUD
MAX BRANON	CLIFF FLYNN	G. W. ROBINSON	DAVE SWEARINGER
E. H. COUNTISS	C. P. GRAY	E. B. ROBICHAUX	E. P. THOMAS
W. B. FAIRCLOTH	G. GREENE	DREW SAVANT	W. H. WALTERS
J. T. FATHEREE	F. MAURY	W. S. SLAUGHTER	G. N. WILLIAMS

Sophomores

D. M. ADAMS	JNO D. HENDERSON	T. KITTRIDGE	M. SIMONTON
JOE D. ANDERSON	R. W. HENDRICKS	H. R. KAHLE	W. C. VINCENT
ED CLEEVE	H. W. HODDY	J. W. McMURRY	J. WEBB
JOE CAMPBELL	R. E. HOLMES	C. McCALLUM	C. N. WAHL
DAN DELVIN	LELAND JOHNSON	F. B. OGDEN	T. B. WOODS
J. GILES			

Freshmen

H. M. ANOERSON	F. H. COLVIN	S. P. HOLLAND	L. R. LONNERGAN
J. P. ANDERSON	W. R. DAVIS	W. A. HOWARD	RUBLE MOOTS
W. W. ARMISTEAD	A. K. DOSS	TOM F. LITTLE	MARION D. REDDING
DON BOLES	L. S. FORTENBERRY	NELSON LONG	VANCE M. STRANGE
HUNTER M. BROWN	LANG F. HOLLAND	SIM B. LOVELADY	F. M. THIGPEN
GUS N. CLICK			D. WAITES



THE 1931 JAMBALAYA U

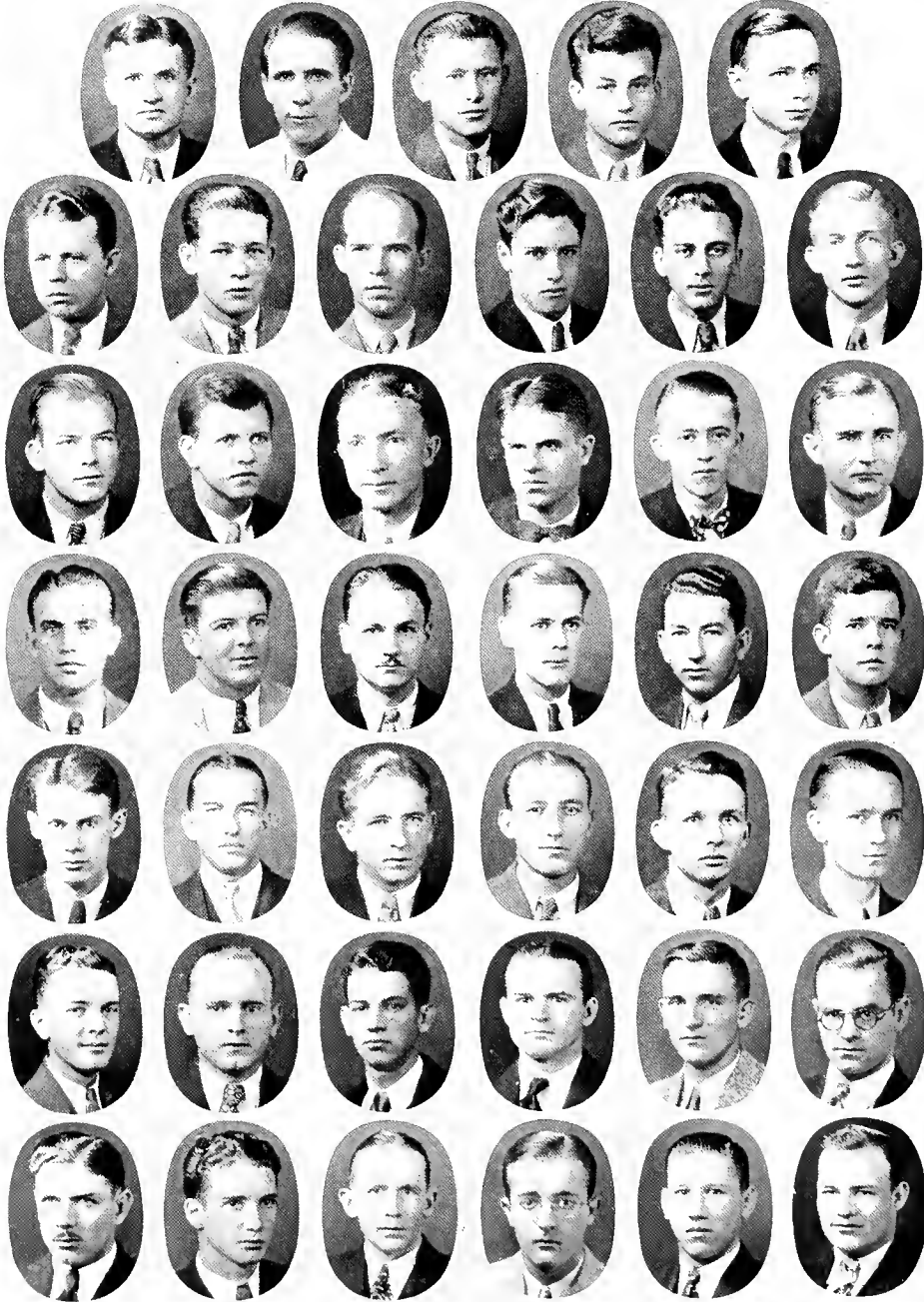

J. L. Anderson, J. S. Anderson, Braund, Brierre, Brown
 Campbell, Clements, Davidge, Daviet, Dupre, Farish
 Ferry, Fisher, Frederick, Guidry, Hanley, Haynsworth
 Hoffpauir, Holmes, Knight, Larose, Liddell, Long
 McClure, McCook, McCreary, McDowell, McKenzie, Mason
 Melvin, Miller, Morrison, Mosely, Munson, Murphree
 Neal, Newman, Nickerson, Rice, Saucier, Seale



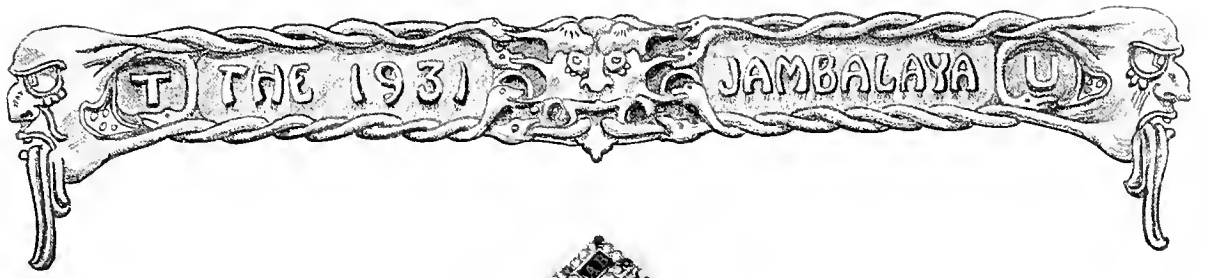

Alpha Kappa Kappa

Founded at Dartmouth College, 1888

ALPHA BETA CHAPTER

Established 1903

FRATRES IN FACULTATE

DR. HENRY J. BAYON
DR. O. W. BETHEA
DR. M. BRADBURN
DR. J. E. BRIERRE
DR. D. C. BROWNE
DR. J. C. COLE

DR. H. B. GESSNER
DR. C. S. HOLBROOK
DR. E. L. IRWIN
DR. E. L. KING
DR. E. S. LEWIS

DR. F. L. LORIA
DR. S. C. LYONS
DR. EDWARD McCORMAC
DR. A. L. METZ
DR. M. W. MILLER
DR. W. C. SMITH

FRATRES IN UNLVERSITATE

Seniors

J. L. ANDERSON
R. R. BRAUND
J. T. BROWN
S. R. CAMPBELL

C. O. FREDERICK
A. C. HOFFPAUIR
J. J. MCCOOK

R. C. McDOWELL
J. M. MOSLEY
P. P. NICKERSON
W. A. K. SEAL

Juniors

J. T. BRIERRE
R. L. BUCK
J. M. COTTON
L. L. DAVIDGE

C. G. FARISH
J. A. FERRY
E. R. GUIDRY
J. E. HAYNSWORTH

J. G. McCLURE
P. L. McCREARY
R. F. MILLER
J. W. NEAL

Sophomores

J. S. ANDERSON
J. N. BOSTICK
C. T. DECKER
P. H. HANLEY
C. M. JOHNSON
W. T. JONES

H. C. KNIGHT
C. F. LACEY
A. H. LISENBY
W. M. LONG
JIM MCKENZIE
L. K. MASON
P. D. MELVIN

L. D. NEWMAN
W. T. SELLERS
W. S. SILER
D. M. SMITH
A. S. TOMB, JR.
R. W. WEBB

Freshmen

M. E. ADAMS
M. D. CLEMENTS, JR.
O. W. COSBY
H. L. CURRIE
L. L. DAVIET
R. B. DeLEE
R. E. DUPRE

C. J. FISHER
H. C. GAHAGAN
J. G. HART
J. B. HOLMES
J. H. LaROSE
V. R. LIDDELL

B. O. MORRISON
W. W. MUNSON
W. E. MURPHREE
D. M. PIPES
W. P. RICE
M. E. SAUCIER
D. B. SEARCY



THE 1931 JAMBALAYA U



Aldredge, Allen, Arrington, Bartleson, Bingham, Brewer, Burdine
 Cabell, Cairns, Carroll, Collier, Colvin, Eckels, Fleming, Fletcher
 Flynt, Gilchrist, Green, Hamilton, Harper, Hindelang, Heath
 Hutchins, Isbell, Jennings, Jones, Kooker, Lowe, Magee, Mallory
 Manar, Murry, Nelson, Norris, C. Odom, G. Odom, Oxford
 Payne, Pollock, Powell, Renken, Ricks, R. F. Roberts, Rouse, Routon
 Rush, Ryan, Saint, Sartin, Shaw, Sherrill, Smith
 Sorrells, Stephen, James Tate, John Tate, Tatum, Thornal, Vinson, Wallace
 Walsh, Walter, Ward, White, Willoughby, Wilson, Wood



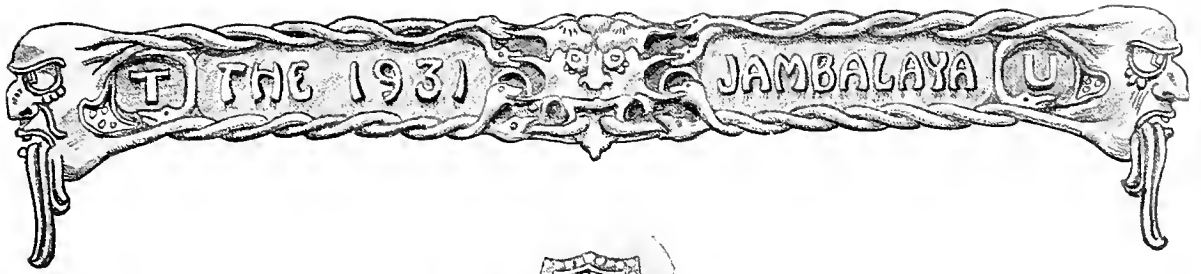

Theta Kappa Psi

Founded at Medical College of Virginia, 1879

PI CHAPTER

Established 1908

FRATRES IN FACULTATE

DR. ROBERT BERNHARD
 DR. CHARLES L. BROWN
 DR. E. Z. BROWNE
 DR. W. R. BUFFINGTON
 DR. JOHN K. BULLOCK
 DR. W. W. BUTTERWORTH
 (EMERITUS)
 DR. GEORGE COLLIER
 RONALD E. CORKERN

DR. L. E. DEVRON
 DR. ROY F. FEEMSTER
 DR. FOSTER M. JOHNS
 DR. FRANK J. KINBERGER
 DR. PAUL G. LACROIX
 DR. JEROME E. LANDRY
 DR. PAUL A. MCLHENNY
 DR. HENRY E. MENAGE
 (EMERITUS)

DR. JAMES P. L'KELLEY
 DR. ROBERT H. POTTS
 DR. JOSEPH W. REDDOCH
 DR. WILLIAM A. REED
 DR. RAYMOND ROBERTS
 DR. WM. H. SEEMAN
 DR. THOS. B. SELLERS
 DR. CHARLES H. VOSS
 DR. MARION A. YOUNG, JR.

FRATRES IN UNIVERSITATE

Seniors

J. H. ARRINGTON, JR.
 M. E. ARRINGTON
 I. P. BURDINE, JR.
 P. R. ECKELS

W. T. HARPER
 T. M. OXFORD
 P. W. RENKEN

G. H. RICKS
 H. K. ROUSE, JR.
 W. M. ROUTON

C. L. SAINT
 J. M. SARTIN
 J. E. TATE

Juniors

R. H. ALLDREDGE
 A. B. CAIRNS
 W. A. DIAL
 W. H. GILLETINE

C. R. HAMILTON
 A. Y. JENNINGS
 A. V. MURRY

W. J. NELSON, JR.
 C. B. ODOM
 J. E. SORRELLS

S. A. TATUM
 J. R. TILL, JR.
 L. S. WARD

Sophomores

F. D. BARTLESON
 C. O. BINGHAM
 E. L. CARROLL
 J. L. COLLIER
 B. P. FLEMING
 R. M. FLETCHER

F. W. HEATH
 F. M. HINDELANG
 J. D. HUTCHINS
 E. A. ISBELL
 T. E. LOWE

J. G. NORRIS
 G. L. ODOM
 G. D. RACKLEY
 J. T. ROBERTS
 R. F. ROBERTS

U. F. RYAN
 J. R. SHIPP
 J. E. TATE
 J. A. WHITE, JR.
 I. G. WILSON

Freshmen

B. F. ALLEN
 F. W. BREWER
 J. F. CABELL
 F. D. EDWARDS
 R. M. FLYNT
 M. R. GREEN

C. A. JONES
 R. A. KOOKEN
 J. D. MAGEE, JR.
 P. W. MALLORY
 R. W. MANAR
 T. J. PAYNE, JR.

B. E. POLLOCK
 J. C. RUSH, JR.
 H. B. SHAW, JR.
 E. A. SHERRILL, JR.
 GREGORY SMITH
 J. J. STEPHEN

R. B. THORNAL
 N. H. VINSON
 B. C. WALLACE, JR.
 R. S. WALSH, JR.
 L. P. WALTER, JR.
 R. C. WILLOUGHBY



THE 1931 JAMBALAYA

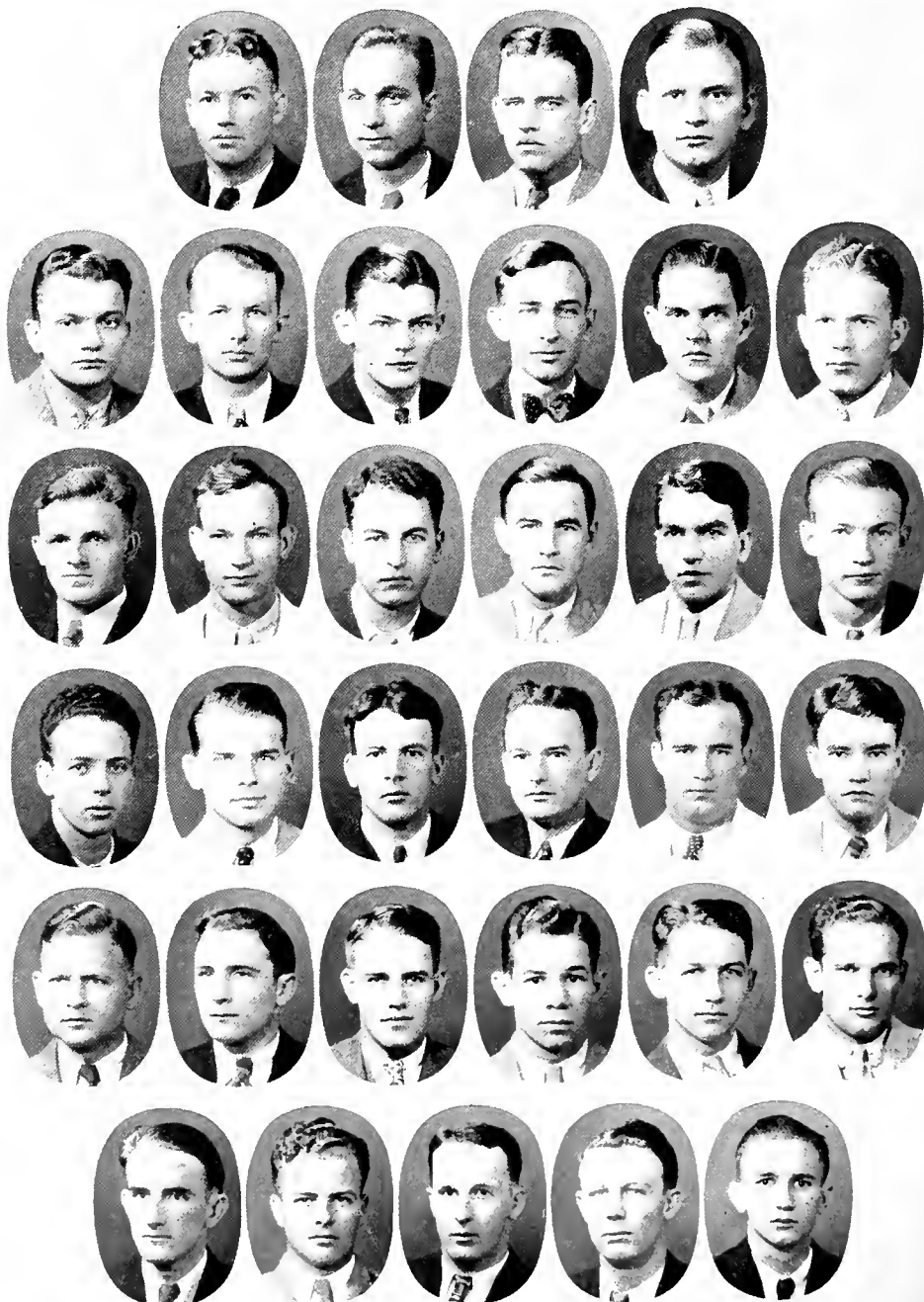

Banister, Beck, Bowman, Charbonnet
 Calleteau, Cottrell, Davis, Dixon, Dyer, Donnelly
 Everett, Fancher, Fershtand, Hamilton, Hartung, Hertzog
 Higginbotham, Kennedy, King, Lewis, Lilly, McVea
 A. E. Moore, M. H. Moore, Ogden, Rivenbark, Shields, Thompson
 Ward, Weibaecher, Tedder, Tyrone, Vaughan



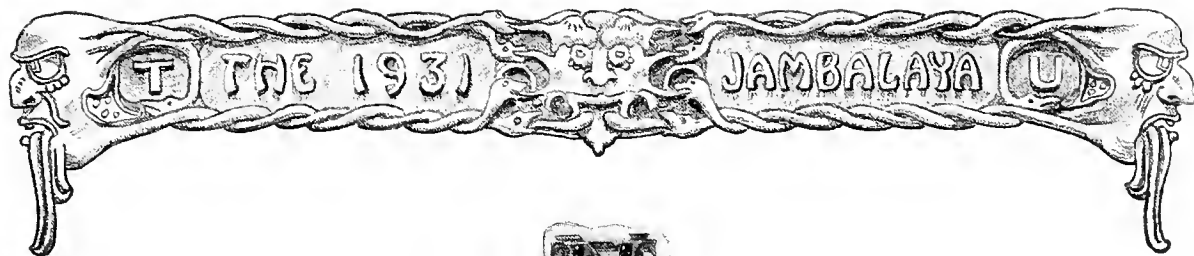

Nu Sigma Nu

Founded at University of Michigan, 1882

BETA IOTA CHAPTER

Established 1910

FRATRES IN FACULTATE

DR. CHARLES J. BLOOM
DR. OCTAVE C. CASSEGRAIN
DR. CHARLES W. DUVAL
DR. CHARLES L. ESHLEMAN
DR. IRVING HARDESTY
DR. GEORGE L. HARDIN

DR. G. W. KUTECHER
DR. JULIAN H. LOMBARD
DR. R. CLYDE LYNCH
DR. RUDOLPH MATAS
DR. C. L. R. VON MEYSENBUG

DR. E. W. ALTON OCHSNER
DR. T. HILLMAN OLIPHANT
DR. JOHN G. PRATT
DR. HARRY V. SIMS
DR. MAURICE P. SULLIVAN
DR. E. GARLAND WALLS

FRATRES IN UNIVERSITATE

Seniors

M. C. BECK
C. T. CHAMBERLAIN, JR.
L. S. CHARBONNET, JR.
T. J. EDWARDS, JR.

J. A. FERSHTAND
A. S. HAMILTON
J. T. LEWIS, JR.
G. D. LILLY
A. E. MOORE

H. D. OGDEN
J. D. SHIELDS, JR.
A. G. WARD
J. O. WEILBAECHER

Juniors

R. E. FLOUNT
H. B. COTTRELL
F. S. DIXAN
A. J. HERIZOG

C. B. KENNEDY
H. A. KING, JR.
M. G. LYNCH

R. C. MASSENGILL
W. C. RIVENBARK
J. W. TEDDER
W. D. THOMPSON, JR.

Sophomores

M. B. BOWMAN, JR.
E. G. CAILLETEAU
S. C. DALE
I. DYER

P. EVERETT, JR.
E. D. HEMMING, JR.
J. M. HIGGENBOTHAM
C. A. HORTUNG
L. LAZERO

C. McVEA
J. J. STAGG, JR.
E. VALES
L. M. VILLIEN

Freshmen

D. M. BALDWIN
R. G. BANISTER
C. H. H. BRANCH, JR.

H. I. DAVIS, JR.
V. J. DONNELLY
J. R. FANCHER

M. S. MOORE
N. O. TYRONE
F. K. VAUGHAN



THE 1931 JAMBALAYA



Alexander, Arango, Atria, LaBruyere
 Chauvin, Cope, Coyle, Derbes
 Gay, Hackney, Harris, Holman
 Kagy, Kent, Khoury, Mosley
 Stritzinger, Thomason, Treuting, Wall



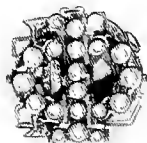
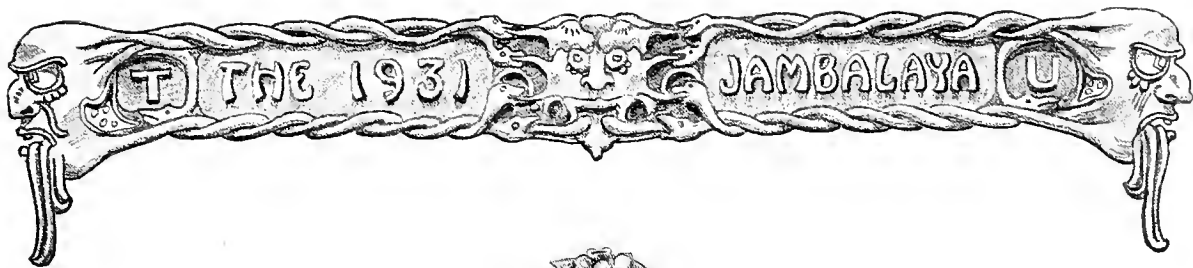

Phi Rho Sigma

Founded at Northwestern Medical School, 1890

DELTA OMICRON ALPHA CHAPTER

Established 1918

FRATRES IN FACULTATE

SIDNEY WILLIAM BLISS
JULIAN GRAUBARTH
ADOLPH DE C. HENRIQUES
GEORGE HERRMANN

JOHN RAYMOND HUME
LLOYD JOHN KUHN
SEABORN JOSEPH LEWIS
LOUIS V. J. LOPEZ
ANEES MOGABGAB

H. THEODORE SIMON
EDWIN A. SOCOLA
ROBERT A. STRONG
WILLIAM A. WAGNER

FRATRES IN UNIVERSITATE

Seniors

ROGER ARANGO
LOUIS CHAUVIN
LOUIS COPE

JAMES HACKNEY
WILLIAM HARRIS
EARL KENT

OLIVER MAUTERER
JOHN MOSLEY
KIRK MOSLEY

Juniors

NICKOLAS ATRIA
GERALD CHRISTIE
SCOTT COYLE
CLAUDE ECCLES

SAM KHOURY
PHILIP LABRUYERE
JOSEPH PREJEAN

HARRY SCHMIDT
LORENZ TEER
JAMES WELLS
GARLAND WOODS

Sophomores

EDWIN KAGY

RUDOLPH STRITZINGER

HUME THOMASON

Freshmen

LEE ALEXANDER
VINCENT DERBES
FRED DUNN
OTIS GAY

MAX HATTAWAY
JOHN HOLMAN
RALPH ROHNER

SHELDON TEER
WALDO TREUTING
ROBERT WAGNER
ROGER WALLS



THE 1931 JAMBALAYA

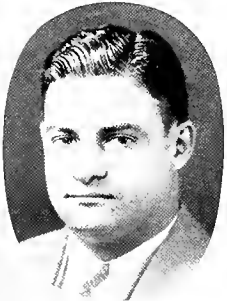

Abramson, Bergman
Blitz, Block, Gurdin
Hosen, Meyer, Ochs
Rothendler, Trifon, Velunsky



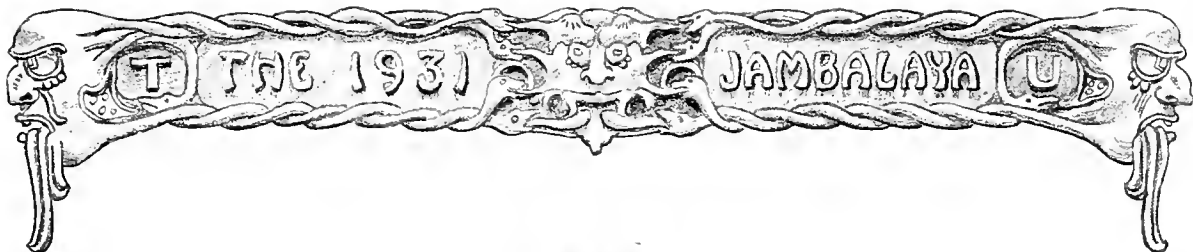

Phi Delta Epsilon

Founded at Cornell University, 1904

ALPHA IOTA CHAPTER

Established 1918

FRATRES IN FACULTATE

DR. EMIL BLOCH
DR. ISIDORE COHN

DR. SIDNEY COPLAND
DR. SAM B. SAIWITZ
DR. D. N. SILVERMAN

DR. S. K. SIMON
DR. HERBERT WEINBERGER

Sophomores

Seniors

SAM BERGMAN	HARRIS HOSEN
DAVE DREZINSKI	JULIAN KELLER
MORRIS VELINSKY	

Juniors

A. M. ABRAMSON	HARRY MEYER
----------------	-------------

Sophomores

M. E. BLOCK	DAVE MONSKY
MEYER BURDIN	HAROLD ROTHENDLER

Freshmen

OSCAR BLITZ	LOUIS OCHS, JR.
HARRY ORLOV	



THE 1931 JAMBALAYA U

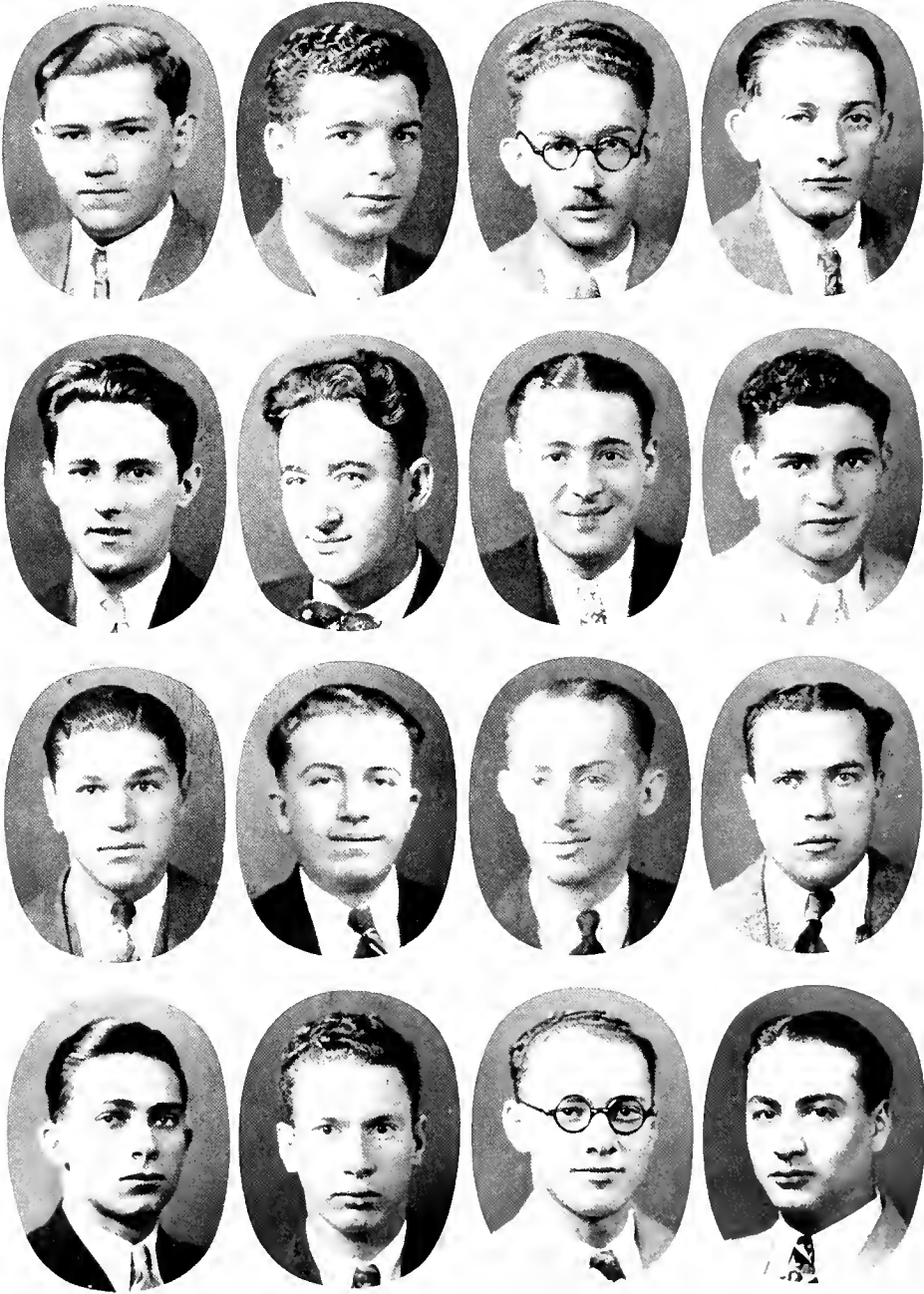

Barkoff, Balofsky, Gall, Glazer
 Hudes, Koretzky, Machlin, Malkin
 Maller, Phillips, Slipakoff, Steckel
 Sterbcow, Sweig, Wechsler, Winokur



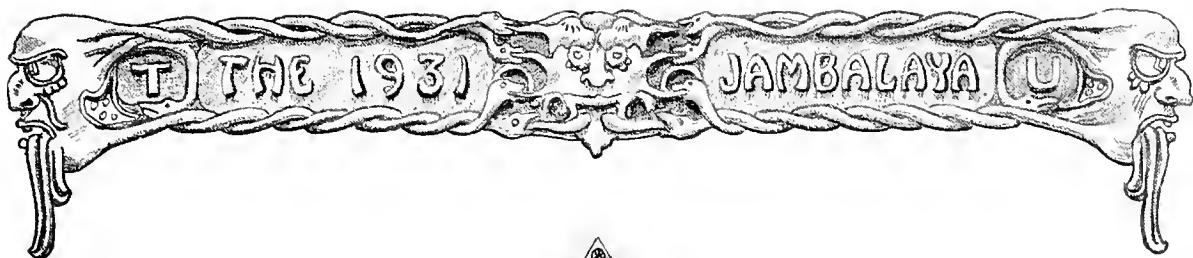

Phi Lambda Kappa

Founded at University of Pennsylvania, 1907

PSI CHAPTER

Established 1926

FRATRES IN FACULTATE

DR. WALTER E. LEVY

DR. I. L. ROBBINS

FRATRES IN UNIVERSITATE

Seniors

EDWARD A. GALL

HARRY GLAZER

Juniors

SAMUEL L. BALOFSKY

LEON SLIPAKOFF

HARRY KORETZKY

JOSEPH SWEIG

Sophomores

IRVING MACHLIN

MARX STERBCOW

ROBERT SEGAL

SOLOMON WINOKUR

Freshmen

SAMUEL BARKOFF

ELLIOT PHILLIPS

M. L. STECKEL

JOSEPH HUDES

JEROME I. MALKIN

HERMAN WECHSLER

BERNARD L. MALLER



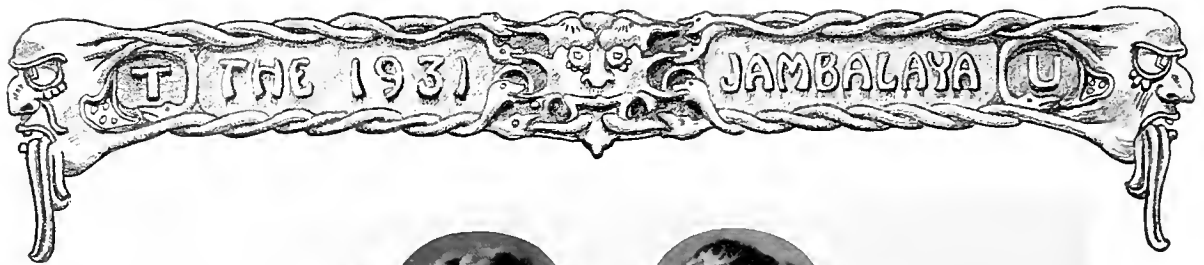

Eskrigge, Girardeau
Roeling Smithers

Alpha Epsilon Iota

Founded at Ann Arbor, Michigan, 1890

MU CHAPTER

Established 1919

FRATRES IN FACULTATE

DR. MAUD LOEBER

DR. MARIE D. MATTINGLY

FRATRES IN UNIVERSITATE

Seniors

IVYLYN L. GIRARDEAU

JEANNE C. ROELING

Juniors

GRACE A. GOLDSMITH

CLEMENTINE McKEON

INA M. HARPER

BEATRICE M. A. TOMLIN

Sophomores

EDITH ESKRIGGE

IRMA C. HENDERSON

MAY CARROLL SMITHERS



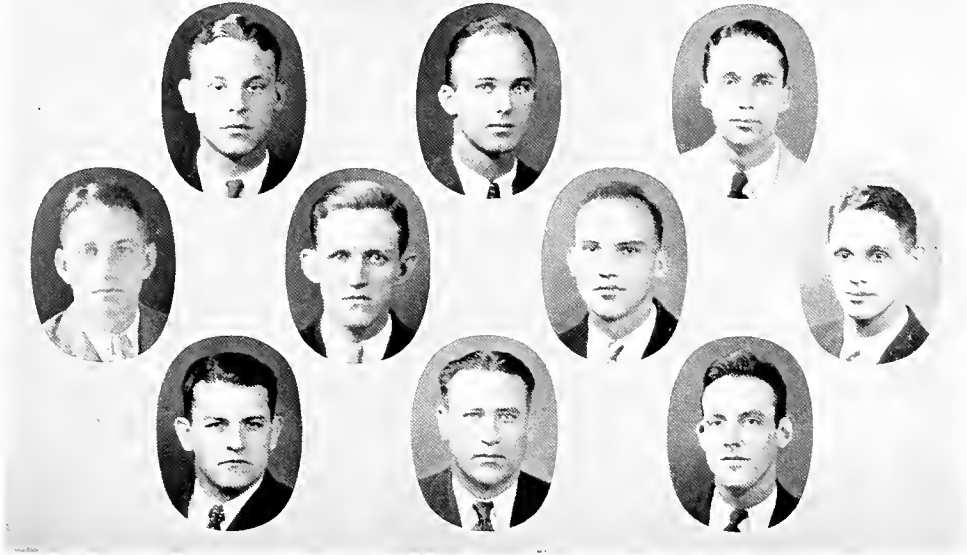
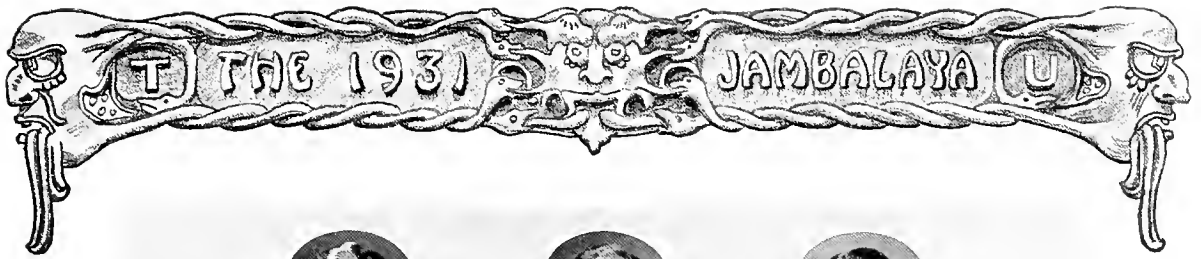

Bristow, Gessner, Epley
 Fenner, Kelleher, Menville, Stolley
 Sentell, Webb, Wisdom

Omicron Delta Kappa

Founded at Washington and Lee University, 1914.

ALPHA ZETA CIRCLE

Established 1930

FRATRES IN FACULTATE

DR. LEON MENVILLE

DR. M. J. WHITE

MEMBERS ELECTED IN 1930

LOUIS J. BRISTOW
 MARION EPLEY
 EDWARD GESSNER

HARRY B. KELLEHER
 MARTIN L. MATTHEWS
 JOHN G. MENVILLE
 SHERBURNE SENTELL

BRUNO STOLLEY
 CHARLES E. WEBB
 NORTON WISDOM

GRADUATE MEMBERS

ROBERT E. CRAIG

DARWIN S. FENNER
 URBAN J. MOONEY, JR.

RUDOLPH WEINMANN



THE 1931 JAMBALAYA U



Bethea, Carroll, Dodge
 Fowler, Gensler, Guillory, Hughes
 James, Lee, Lewis, McCloskey
 Moore, Morrison, Parker, Regan
 Saint, Shell, Stubbs, Voss



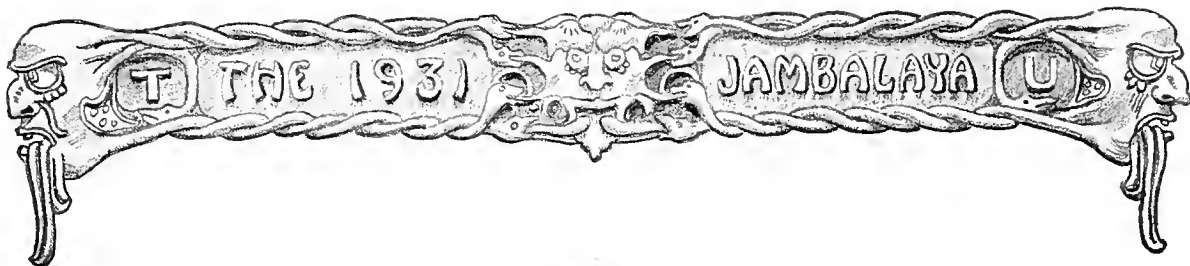

Phi Delta Phi

(Legal)

Founded at Michigan University, 1869.

WHITE'S INN

Established 1911

FRATRES IN FACULTATE

H. MILTON COLVIN	EUGENE A. NABORS
CHARLES E. DUNBAR, JR.	WALTER J. SUTHON, JR.
JUDGE RUFUS E. FOSTER	EDMOND E. TALEBOT
SUMTER D. MARKS, JR.	DELVAILLE H. THEARD

FRATRES IN UNIVERSITATE

Seniors

THEODORE W. BETHEA	ELMO P. LEE	GODFREY REGAN
H. W. FOWLER, JR.	AUSTIN LEWIS	CHARLES M. RUCKER
PHILIP GENSLER	BERNARD J. MCCLOSKEY	JAMES T. SHELL
HUBERT LAFARGUE		FRANK S. SMITH

Juniors

GEORGE DODGE	JAMES D. MORRISON
R. G. HUGHES	W. HAMER O'KELLEY
P. E. JAMES	ROBERT W. RAINOLD
J. P. LITTLE	PERCY D. SAINT
P. H. MOORE	HARRY SOUCHON



THE 1931 JAMBALAYA

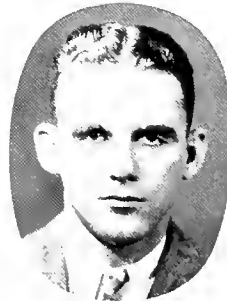

Gillaspie, Inbau, Kelleher
 Knight, Konrad, Legier
 O'Brien, Parker, Ponder
 Robertson, Samuel, Shapiro



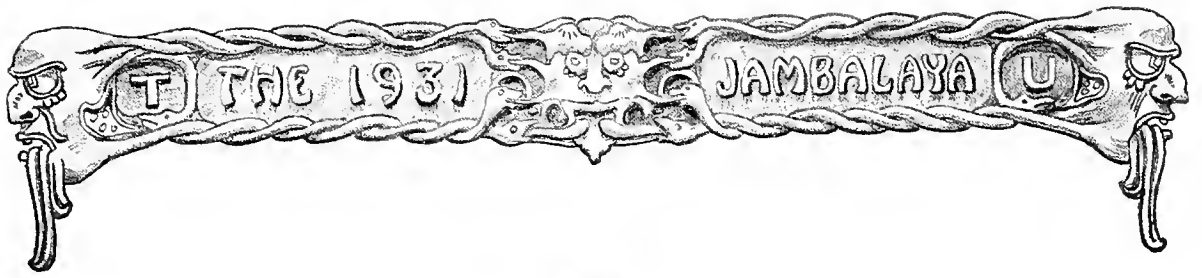

Phi Alpha Delta

(Legal)

Founded at Chicago-Kent College of Law, 1897

FRANCOIS XAVIER MARTIN CHAPTER

Established 1924

FRATRES IN FACULTATE

PAUL BROSSMAN

RENE A. VIOSCA

JUDGE W. W. WESTERFIELD

FRATRES IN UNIVERSITATE

Seniors

HARRY B. KELLEHER

JAMES J. MORRISON

JOHN R. LEGIER

A. DALLAM O'BRIEN, JR.

LESLIE B. PONDER

Juniors

HALL T. ELDER

GEORGE E. KONRAD

CHARLES A. GILLASPIE

JOHN E. PARKER

FRED E. INBAU

ABSALOM PETTIT

NATHANIEL B. KNIGHT

L. JULIAN SAMUEL

MORRIS SHAPIRO



THE 1931 JAMBALAYA

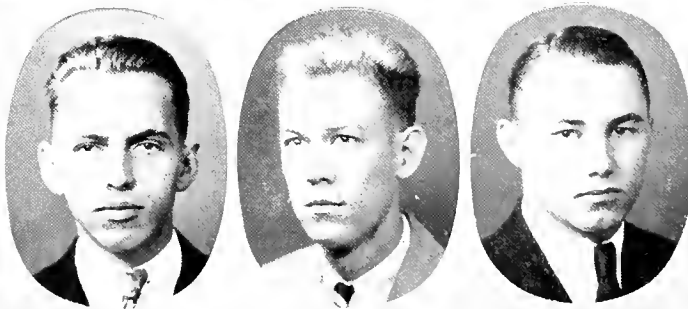
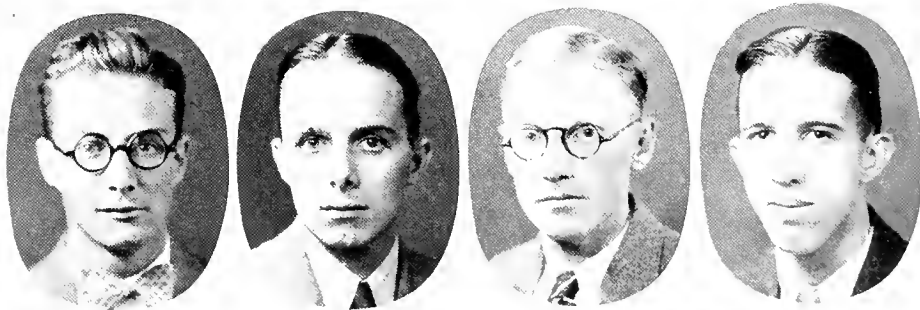
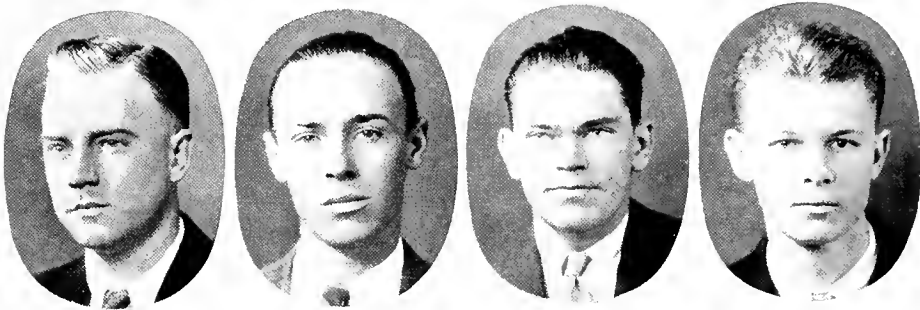
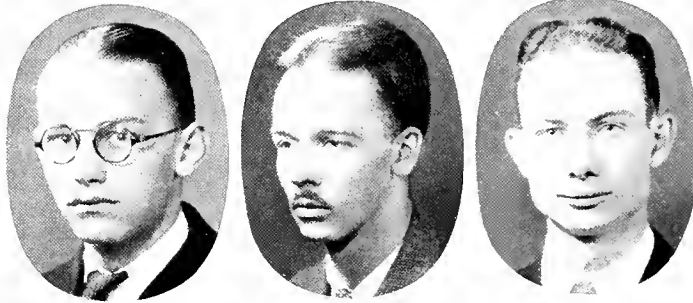

Barrow, Butzke, Grey
 Griffith, Gunn, Haas, Hanna
 Hopkins, Lopez, McPhail, Merrill
 Miller, Snyder, Tuller



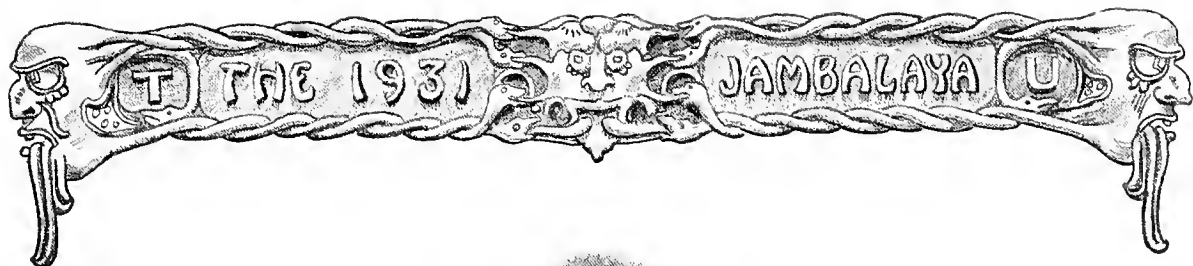

Alpha Chi Sigma

Professional Chemical Fraternity

Founded at University of Wisconsin, 1902

ALPHA TAU CHAPTER

Established 1928

FRATRES IN FACULTATE

DR. A. O. CASTLER	H. W. MOSELEY
C. B. DICKS, JR.	E. F. POLLARD
DR. RAYMOND FREAS	P. V. L. SCHIAFFNER
R. J. LANDRY	C. S. WILLIAMSON, JR.

FRATRES IN UNIVERSITATE

Graduate Students

FRANK S. GRIFFITH	EUGENE C. HANNA
	WILLIAM E. MERRILL

Seniors

FREDERICK G. BUTZKE	RALPH HOPKINS
ARTHUR J. HAAS, JR.	CLARK O. MILLER

Juniors

WILLIAM BARROW	GERARDO LOPEZ
ALVYN J. DAY	HUGH B. MCPHAIL
EDWARD R. GREY	JOSEPH A. SNYDER, JR.
JOSEPH W. GUNN	WILLIAM N. TULLER
ROBERT W. ZIFLE	



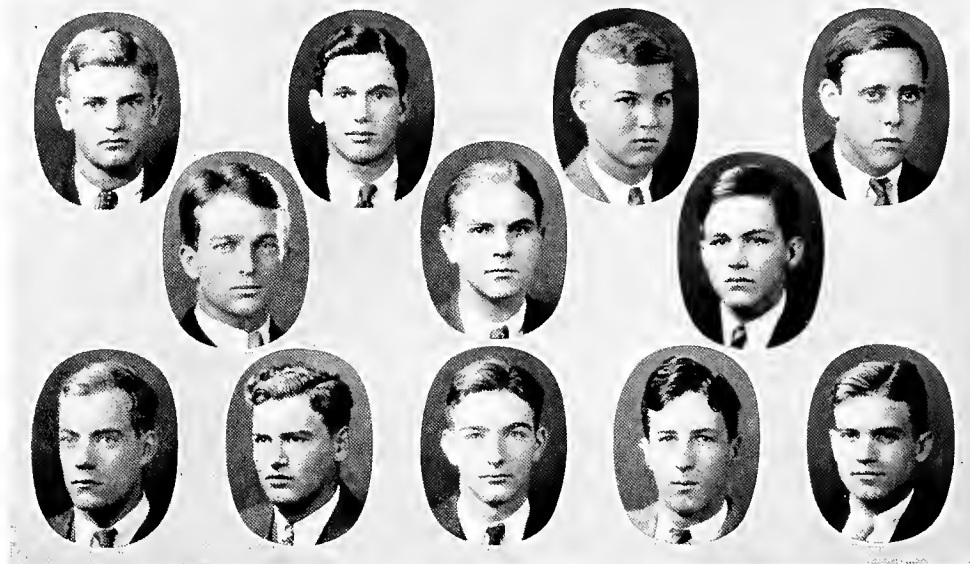
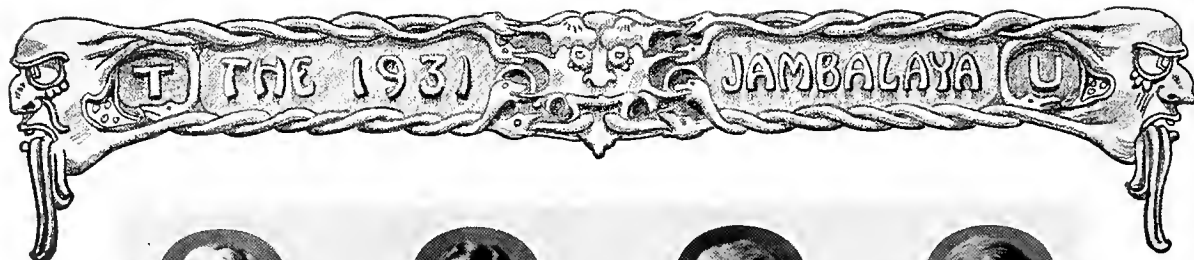

Bartlett, Cleveland, Eustis, Farrar
 Harry, Lumpkin, Martin
 Miles, Sullivan, Sherwood, Thorn, Wogan

Thirteen Club

An honorary Freshman inter-fraternity club for the purpose of promoting class and school spirit.

Founded 1920

MEMBERS

Class of '34

JULIAN BARTLETT	EDGAR FARROW	FONTAINE MARTIN, JR.	WALKER SULLIVAN
MURRAY CLEVELAND	TOM HARRY	PORCHER MILES	DEMICK THETFORD
EDWARD EUSTIS	HUGH LUMPKIN	CHARLES SHERWOOD	CHARLES THORN

PHIL WOGAN

Class of '33

LAWRENCE BURT	LEONARD ISACKS	WILLIAM NEW	DESHA SIMS
ROBERT HIGDON	ALLISON MILLER	JOHN READ	JOHN WEED

JAMES WITHERSPOON

Class of '32

JACK MCCAUSLAND	BAYLOR BELL	BENJAMIN DAWKINS, JR.	PERRY EASTMAN
CLAGGET UPTON	WINSTON BRADLEY	CALVERT DE COLIGNY	JULIUS HANOVER

Class of '31

MAURICE BAYON	VICINTE GUY	HARRY SOUCHON
MILTON BROCK	ADOLPH JASTRAM	WILLIAM VENNARD
GERALD DALRYMPLE	GEORGE KERR	WOOLLEN WALSH
	JAMES READ	



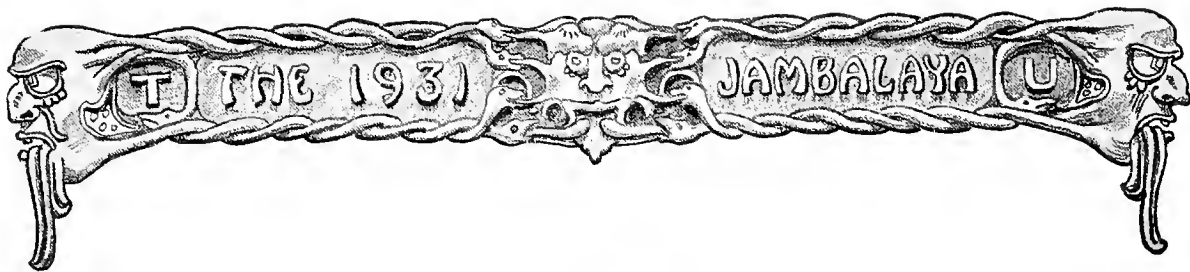

Kappa Delta Phi

Established at Tulane, 1904.

FACULTY MEMBERS

Class of 1927

GERALD ANDRUS
JOHN BAINE
EDMUND CAHN

W. B. CARTER
LEONARD CHAMBERLAIN

CRAWFORD DAVIDSON
W. O. MOSS
HARVEY WILSON

Class of 1928

RICHARD BAUMBACH
JOHN GIDIERE

ADAM "BUSTER" HARPER
JOHN MENVILLE
HARRY A. MONROE

WILMER "DICK" ROGERS
JOHN B. SANFORD

Class of 1929

BERNIE BIERMAN
SHELDON S. BLUE
JOHN GIDIERE

EARL F. EVANS
HERBERT D. FORD
ANDREW T. HOOPER
ALBIN P. LASSITER

BERNARD McCLOSKEY
MARTIN L. MATTHEWS
JOHN S. WHATLEY

Class of 1930

G. ARMSTRONG ALLEN
FRANCIS "IKE" ARMSTRONG
LOUIS BRISTOW

EDWARD H. GESSNER
CHARLES B. HENRIQUES
DAN S. MOORE

BRUNO STOLLEY
CHARLES E. WEBB
HUGH W. WHATLEY, JR.

Kappa Delta Phi is an honorary fraternity for the promotion of Tulane spirit. It selects each year from the Junior and Senior classes men who have been conspicuous for school spirit during their university careers.





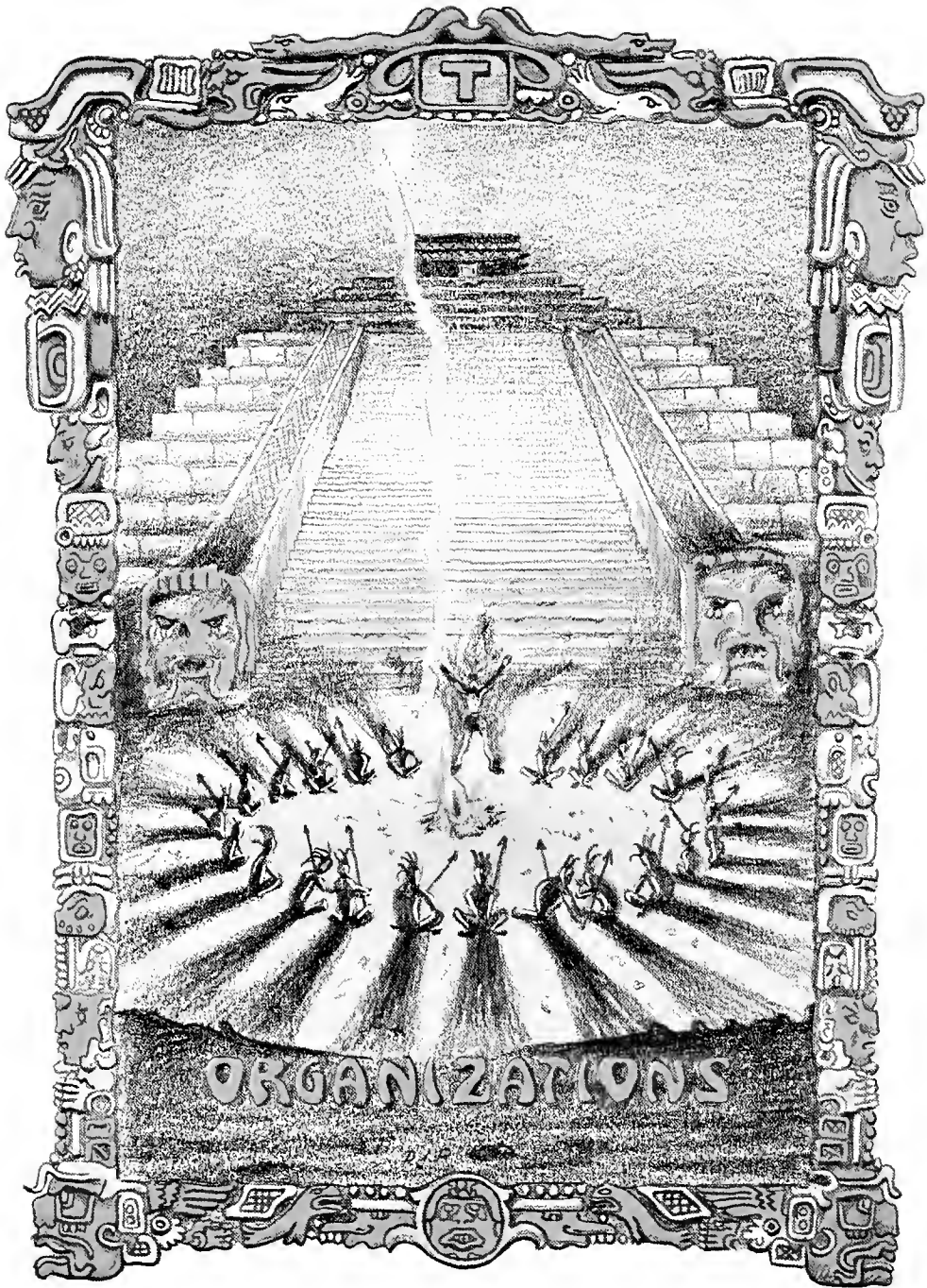

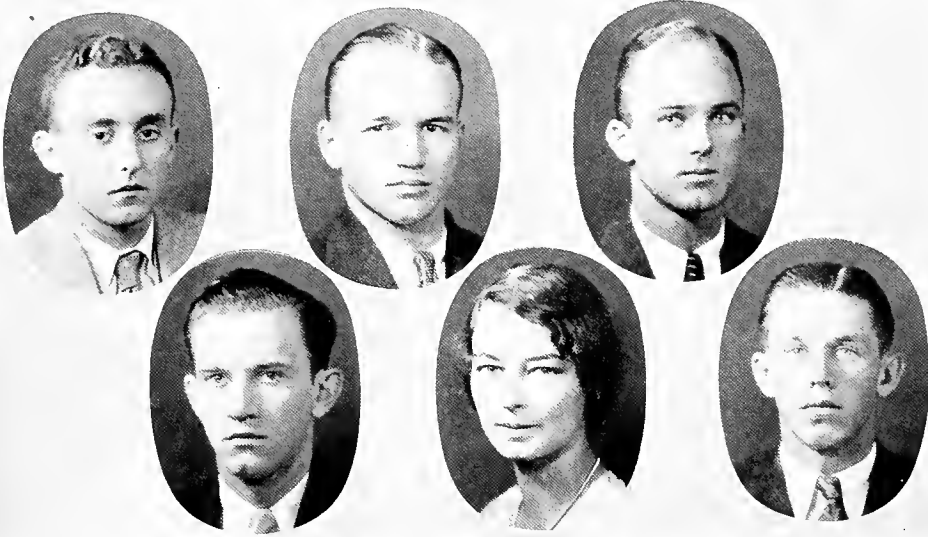
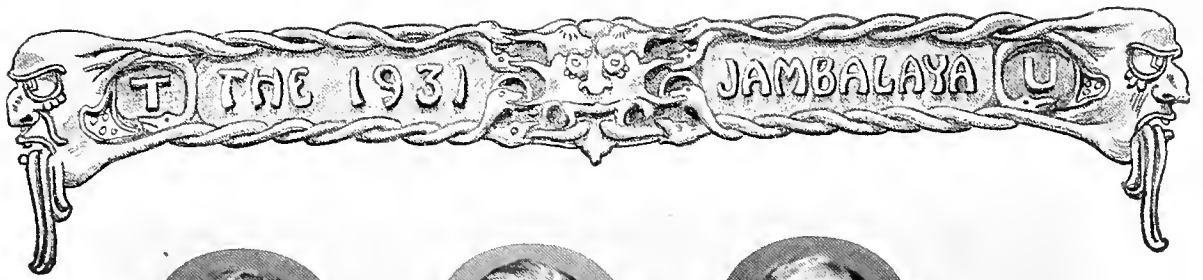

Crais, DeRamus Gessner
Shell, Werlein, Whatley

Tulane Student Council

OFFICERS

EDWARD H. GESSNER, <i>President</i>	Engineering
WILLIAM H. DERAMUS, <i>Vice-President</i>	Medicine
JAMES T. SHELL, <i>Secretary</i>	Law
HUGH W. WHATLEY, JR.	Arts and Sciences
HENRY R. CRAIS	Commerce
BETTY WERLEIN	Newcomb

The Tulane University Student Council is an organization composed of the presidents of the various student bodies of the different colleges of the University. The council is supreme as a law-making and judicial body relative to all phases of student affairs which involve the university at large. The Student Council was organized with the inception of student government at Tulane, March, 1915.



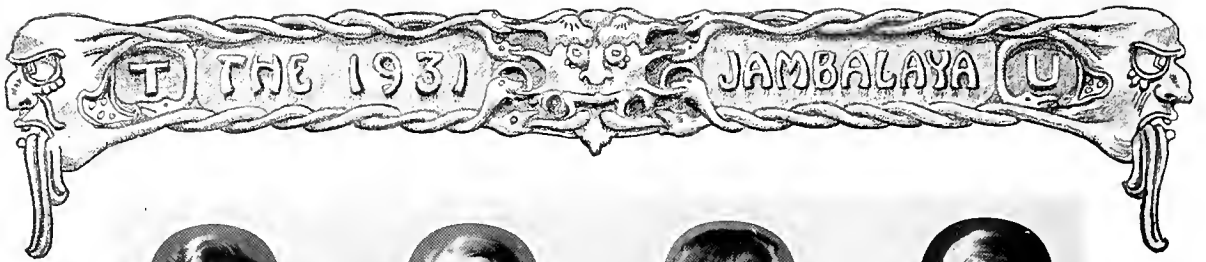

Allert, Clarkson, Conover, Dusenbury
 Gray, Hirsch, Rogan
 Simpson, Smith, Werlein, Wilson

Newcomb Student Council

OFFICERS

ODILE SIMPSON *President*
 MARION HIRSCH *Vice-President*
 SALLY REED *Secretary*

MEMBERS EX-OFFICIO

BETTY WERLEIN	AUDREY FAY SAYMAN
JANIE PRICE	MARJORIE WILSON
ROSALIND ROGAN	MARY ALLERT
FRANCES GRAY	

MEMBERS ELECTED

<i>Senior</i>	<i>Junior</i>
ADRIENNE ASBURY	DORCAS DUSENBURY
PEGGY CLARKSON	SALLY REED
MARION HIRSCH	FRANCES SMITH

Sophomore
 JANE CONOVER



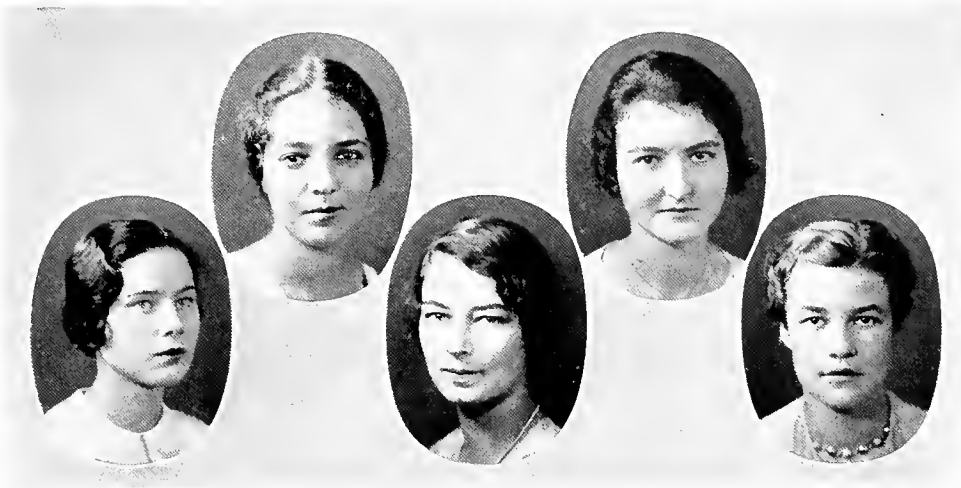
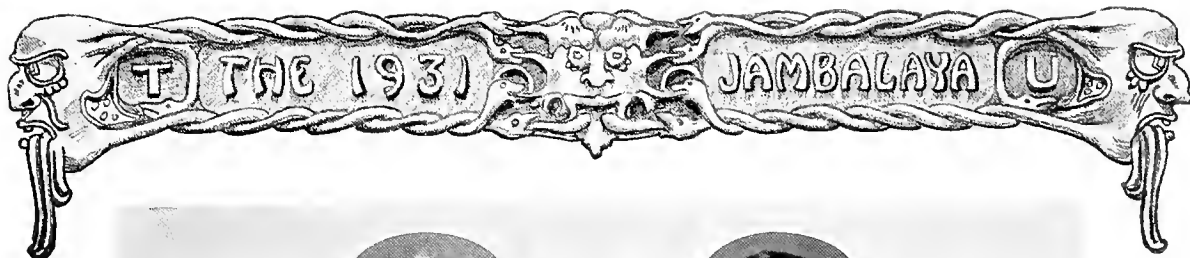

Simpson Hirsch Werlein Pierson Westfeldt

The Newcomb Student Government Association

EXECUTIVE COMMITTEE

- BETTY WERLEIN *President*
 MARION HIRSCH *Vice-President*
 ODILE SIMPSON *President of Student Council*
 SALLY REED *Corresponding Secretary*
 METHA WESTFELDT *Recording Secretary*
 ELIZABETH PIERSON *Treasurer*
 JANIE PRICE *House President*
 CAMILLE HAGEDORN *House Secretary*
 JANE WHIPPLE *President Doris Hall*
 LAURA EUSTIS *President Warren Newcomb Hall*
 ROSALIND ROGAN *President Senior Class*
 AUDREY FAY SAYMAN *President Junior Class*
 MARJORIE WILSON *President Sophomore Class*
 MARY ALLERT *President Art Student Body*
 FRANCES GRAY *President Music Student Body*
 ERMINIA WADSWORTH *President Debating Club*
 FLAVIA CLAVERIE *President Dramatic Club*
 AUDREY WHITE *President of Orchestra*
 YVONNE CRESPO *President of Glee Club*
 ADRIENNE ASBURY *President Mandolin-Guitar Club*
 REBECCA ROLLINS *President Y. W. C. A.*
 CATHERINE BENDER *Chairman Athletic Council*
 EDITH NORRIS *Editor of the Arcade*
 MARGUERITE DAVENPORT *Newcomb Editor, "Hullabaloo"*
 FLORA MCBRYDE *Newcomb Editor of the "Jambalaya"*
 PEGGY CLARKSON *Chairman Campus Night*
 ALICE LOGAN *Business Manager of the "Jambalaya"*





Bledsoe, Fowler, Guillory, Inbau, Knight
Lafargue, Levy, Lewis, Morrison, O'Brien
Parker, Regan, Samuel, Shell, Voss

Tulane Law Review

OFFICERS

JAMES J. MORRISON	<i>Editor-in-Chief</i>
F. K. BEUTEL	<i>Faculty Adviser</i>
L. JULIAN SAMUEL	<i>Secretary</i>
H. WALLER FOWLER, JR.	<i>Business Manager</i>
GODFREY Z. REGAN	<i>Business Manager</i>
HUBERT T. LAFARGUE	<i>Book Review Editor</i>
JULIA T. LEVY	<i>Statutory Editor</i>
A. D. O'BRIEN, JR.	<i>Civil Law Editor</i>
PHILIP S. PUGH	<i>Index Editor</i>
JAMES T. SHELL	<i>Common Law Editor</i>
H. CARLYLE VOSS	<i>Uniform Statutes Editor</i>

MEMBERS

JAMES G. BLEDSOE
MARGARET S. BULLEN
HALL T. ELDER

ERNEST H. GUILLORY
FRED E. INBAU

NATHANIEL B. KNIGHT
AUSTIN W. LEWIS
JOHN E. PARKER

"The Tulane Law Review" is a professional publication edited by the Law School and is of particular interest to the legal profession. It covers the entire field of law, but particular attention is paid to the civil law and to comparative law. It is of especial interest because it is the only publication of its sort, in this country, which devotes a department to the civil law.



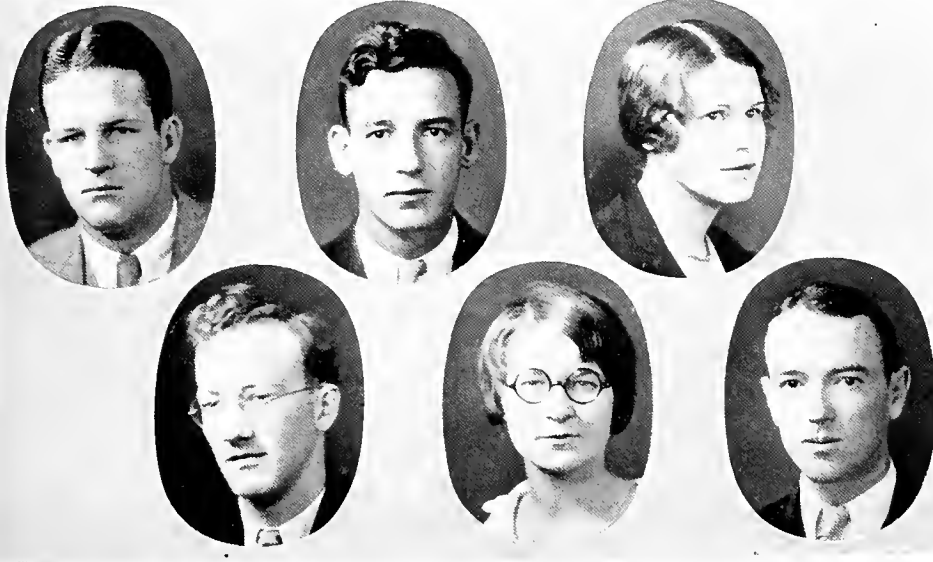
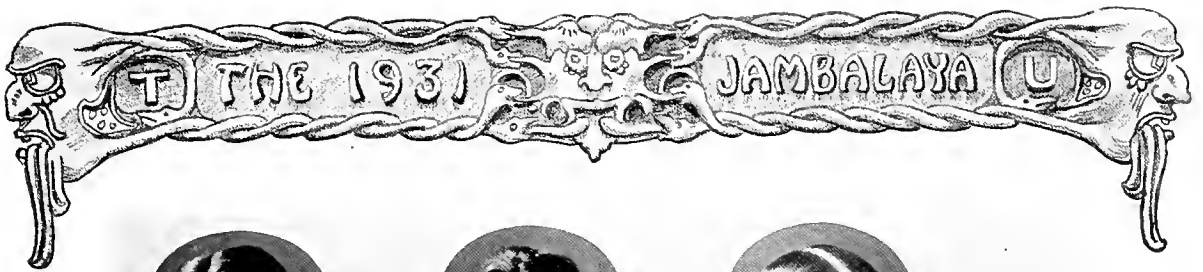

Fowler, Hughes, Lester
Mayer, Mott, Ponder

Tulane Moot Court Competition

BOARD OF ADVISORS

H. W. FOWLER, JR.	<i>President</i>	F. K. BEUTEL	<i>Faculty Adviser</i>
ADA MOTT	<i>Secretary</i>	PAUL W. BROSMAN	<i>Faculty Adviser</i>

Seniors

H. W. FOWLER, JR.	SAM L. HEROLD, JR.	HARRY B. KELLEHER	MARGARET C. LESTER
	LESLIE B. PONDER, JR.		

Juniors

ROBERT G. HUGHES	CHARLES L. MAYER	ADA MOTT	ABSALOM PETTIT
	MORRIS SHAPIRO		

The Board of Advisers is made up of Seniors and Juniors of the College of Law, chosen because of their rank as honor students in their respective classes. Into the hands of this board is placed the exclusive jurisdiction of Moot Court work. The year 1930-31 marks the third year of a very active and successful life.

The Tulane Moot Court Competition operates thus:

The entire law student body is divided into what are known as clubs. These clubs are entitled the Benjamin, Livingstone, Martin, and White Clubs. Each club is composed of Junior and Senior students, and arguments between the clubs are conducted between Juniors against Juniors and between Seniors against Seniors.

Points earned by the contesting teams go to the credit of the clubs represented. At the end of the year, the Senior sections of the clubs having the highest total scores—which totals are obtained by the addition of the Junior points of the preceding year to twice the amount of Senior points of the current year—elect those Senior members who are to participate in the final Senior round, which is held in the spring. The team winning the final Senior round has its name engraved on a permanent marble plaque in the Law Library.

Last year the winning team was composed of Messrs. Samuel J. Goodman and Leopold Stahl, of the White Club. As this volume goes to press, it is announced that the Benjamin and Martin clubs will participate in the final Senior round of the competition of 1930-31.

Competition in Moot Court cases is optional among the two upper classes, and compulsory in the first year.

Prominent downtown lawyers act as Judges in the Senior cases, and also on the Junior cases, where upper classmen sit with them as associates, and faculty members with upper classmen as associates sit on Freshmen cases.



THE 1931 JAMBALAYA

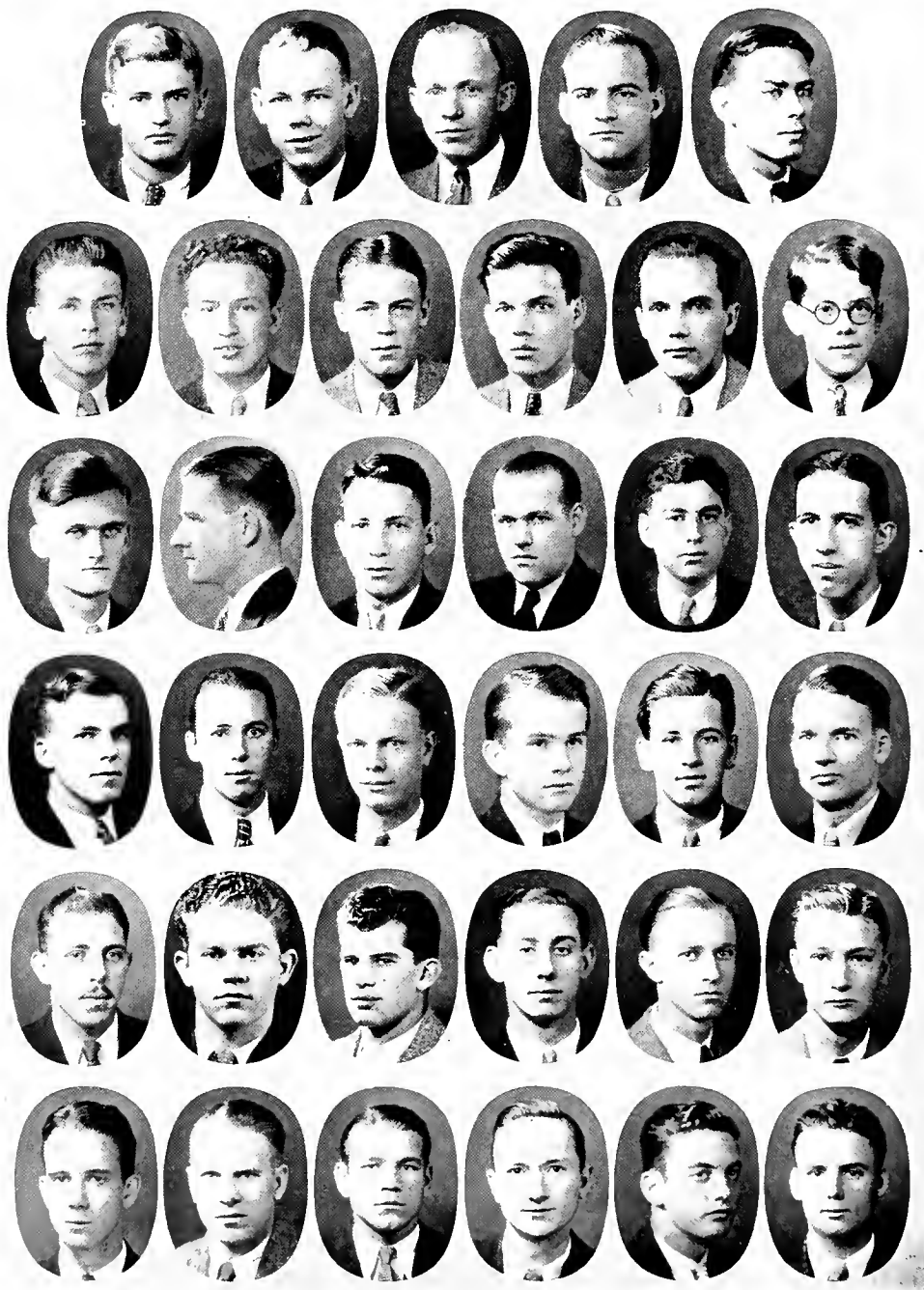

Bartlett, Beasley, Bergland, Blum, Dawkins
 DeBuys, Dombek, Eshleman, Gifford, Godfrey, Haas
 Huber, Hurt, Jacobs, Jenkins, Kohlman, Miller
 Mills, Morris, Myers, Naftel, Nolan, Read
 Ricciuti, Roberts, Sovereance, Sherman, Singer, Stubbs
 Taylor, Thomas, Upton, Walters, Ware, Welman



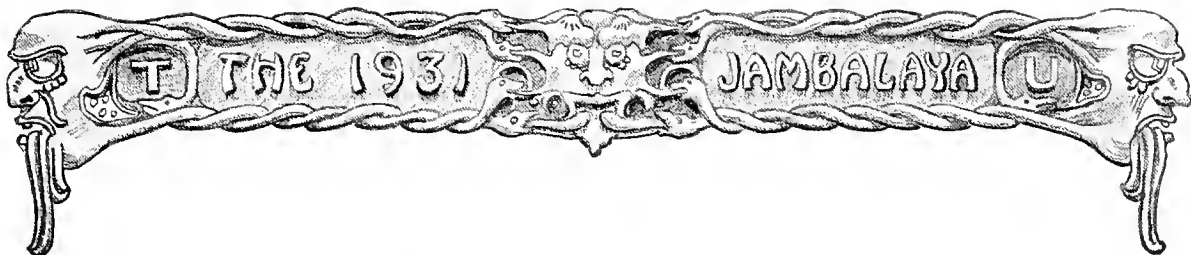

Tulane Glee Club

OFFICERS

- HENRI WEHRMANN *Director*
 BOB WEHRMANN *President*
 CLARK O. MILLER *Vice-President*
 BEN C. DAWKINS, JR. *Business Manager*
 GARLAND F. TAYLOR *Librarian*
 MARSHALL HURT *Publicity Manager*

MEMBERS

First Tenors

- | | | |
|---------------------|------------------|------------------------|
| CARVER W. BLANCHARD | C. H. L. HERMANN | ALBERT J. NAFTEL, JR. |
| SOL DOMBECK | RODNEY MILLS | EDWARDS B. SILVERSTEIN |
| HARRY HAAS, JR. | | N. K. THOMAS |

Second Tenors

- | | | |
|---------------------|----------------------|--------------------|
| C. JULIAN BARTLETT | FRANK M. LABOUISSÉ | CHARLES R. WALTERS |
| JOSEPH E. BLUM, III | CLARK O. MILLER | JOSEPH C. WARE |
| PAUL S. COOKE | W. P. MORRIS | JOHN C. WEED |
| HARRY D. DeBUYS | JAMES B. READ | HORACE C. WELMAN |
| PAUL GIFFORD | STANLEY E. SEVERANCE | PHILIP B. WOGAN |
| | WILLIAM D. SINGER | |

Baritones

- | | | |
|-------------------|----------------------|---------------------|
| HARRY W. BERGLAND | PAUL H. MILLER | I. WILLIAM RICCIUTI |
| RANSOM C. JONES | BUFORD M. MYERS, JR. | WM. KING STUBBS |
| ALLISON T. MILLER | ULISSE M. NOLAN | BOB WEHRMANN |

Basses

- | | | |
|----------------------|--------------------|-------------------|
| JOSEPH E. BEASLEY | PAUL FREUND, JR. | L. C. MICHEL |
| BEN C. DAWKINS, JR. | ELMER O. HUBER | MOSS SHERMAN |
| BENJAMIN F. ESHLEMAN | LAWRENCE B. HUDSON | GARLAND F. TAYLOR |
| | S. G. JACOBS, JR. | |





Newcomb Mandolin-Guitar Club

OFFICERS

ADRIENNE ASBURY *President*
 MADELIN RICHARDSON *Secretary-Treasurer*

MEMBERS

Guitars

ADRIENNE ASBURY	MADELIN RICHARDSON	JOSIE SCHIRO
EULALIE HARVEY		ELOISE VOORHIES

Mandolins

WYNOGENE HAGGARD	ALZENITH VEITH	ALICE T. WEIR
------------------	----------------	---------------

Banjo-Ukuleles

JEANELLE HARDY	J. M. MOSES
----------------	-------------

Banjos

ADRIENNE ASBURY	ALICE PARKER
-----------------	--------------

Drum

MARY NEWMAN PARRISH

Violin

SOPHIE ROLLINS

Piano

LEONE MAAS

Ukulele

RUTH LOUISE MARKS



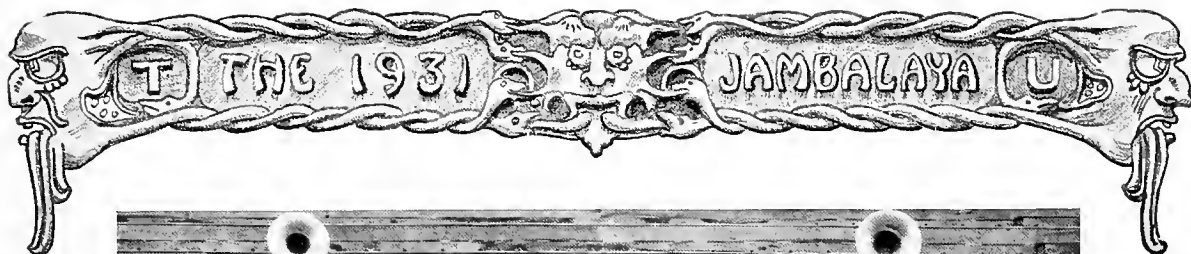

The Tulane University Band

OFFICERS

DR. FREDERICK HARD <i>Director</i>	WILLIAM BLACKWELL <i>Property Man</i>
OLIVER W. HEYDEN <i>Manager</i>	PETER J. ERICKSON, JR. <i>Asst. Property Man</i>
JACOB GENSBURGER <i>First Asst. Manager</i>	SCOTT FLOWER, JR. <i>Drum Major</i>
DUDLEY FOLEY, JR. <i>Second Asst. Manager</i>	OLIVER W. HEYDEN <i>First Asst. Drum Major</i>
RICHARD E. WAGNER <i>Librarian</i>	ROBERT HIGDON <i>Second Asst. Drum Major</i>
WILLIAM H. HAEUSER, JR. <i>Asst. Librarian</i>	IRVING SELIGMANN <i>Publicity Manager</i>

MEMBERS

BOB BAER	S. FRIEDMAN	JAMES LA NASA
LOUIS BIERHORST	P. J. FYNN	MATTHEW LA NASA
WILLIAM BLACKWELL	JACOB GENSBURGER	LUKE MARCELLO
LOCHE BROWN	HARRY GILMORE	HARRY MEYER
T. O. BUTAUD	PHILIP GIUFFRE	ARTHUR MOINET
FRANK CARDENIA	JACK GORDINIER	LEE NESBIT
CHARLES CARRIERE	HARRY HAAS, JR.	CHRIS NIELSEN
LAZAR COHEN	WILLIAM HAEUSER	HERBERT PELLIGRINI
C. GIRARD DAVIDSON	JAY J. HAINKEL	GLADSTONE PHILIPS
BEN T. DEAN	J. C. HARTMAN	PHILIPPE SCHAFFNER
JACK DOLAN	OLIVER W. HEYDEN	IRVING SELIGMANN
PETER J. ERICKSON, JR.	ROBERT HIGDON	WYATT SHARP
EDMOND FATTER	M. A. HIGGINS	MELVIN STEINER
JACK FISHER	E. C. JANSEN	GARLAND TAYLOR
AUGUST FLACH	JENKINS	JULES VIOSCA
SCOTT FLOWER, JR.	R. C. JONES	RICHARD E. WAGNER
DUDLEY C. FOLEY, JR.	LANE KENDALL	VALMORE WILSON
	ROY KIRCHBERG	





Bell, Cohen, Davenport, DeBuys, Dieth
 Falk, Gillis, Hurt, Kane, Levy
 Lota, Maxwell, Mercer, Pearson, Reisfeld

The Tulane Hullabaloo

America's Greatest College Weekly

Editor-in-Chief *Business Manager*
 HARNETT T. KANE MYRON FALK

Editorial Assistants

MARSHALL HURT	Associate Editor
JAMES H. GILLIS	Sports Editor
MARGUERITE DAVENPORT	Newcomb Editor
WILLIAM A. BELL	Campus Editor
RALPH PEARSON	Assistant Campus Editor
HARRY DEBUYS	Assistant Sports Editor
MURIEL HAAS	Assistant Newcomb Editor
HELEN WILSON	Assistant Newcomb Editor
JOSEPH SWEIG	Downtown Medicine
HENRY LA ROCCA	Uptown Medicine
MARY LOUISE WILCOX	Society
T. E. WINBORN	Exchanges
DARRELL PISCHOFF	Staff Artist
NANCY ALLEN	Newcomb Staff Artist

Business Assistants

ROBERT REISFELD	Advertising Manager
VICTO LOTA	Sales Manager
MURVAN MAXWELL	Promotion Manager
HENRY CRAIS	Copy Manager
LAZAR COHEN	National Advertising Manager
EMILE DIETH	Circulation Manager
ERNEST MICKAL	Local Advertising Manager
CLARE BARR	Newcomb Advertising Manager



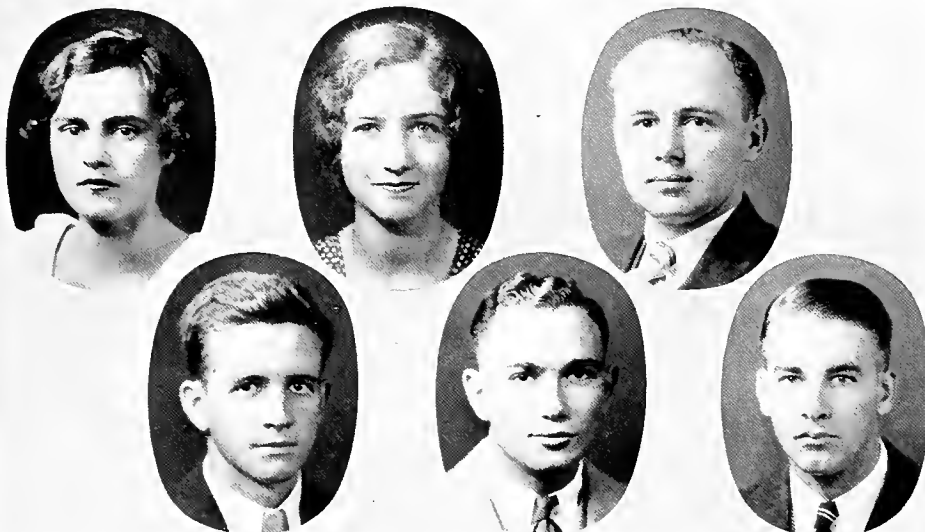

Logan, McBryde, Powell
Robert, Scheinuk, Souchon

The Tulane Jambalaya

HARRY SOUCHON *Editor-in-Chief*
 C. P. POWELL *Downtown Business Manager*
 ARTHUR SCHEINUK *Uptown Business Manager*

EDITORIAL STAFF

FLORA MCBRYDE *Newcomb Editor*
 JOHN TATE *Medical Editor*
 JAMES M. ROBERT *Assistant Uptown Editor*
 WILLIAM A. BELL *Sports and Feature Editor*

MANAGERIAL STAFF

ALICE LOGAN *Newcomb Business Manager*
 DARRELL PISCHOFF *Staff Artist*
 MR. H. A. CARLETON *Photographer*
 MR. LEON TRICE *Sport and Feature Photographer*



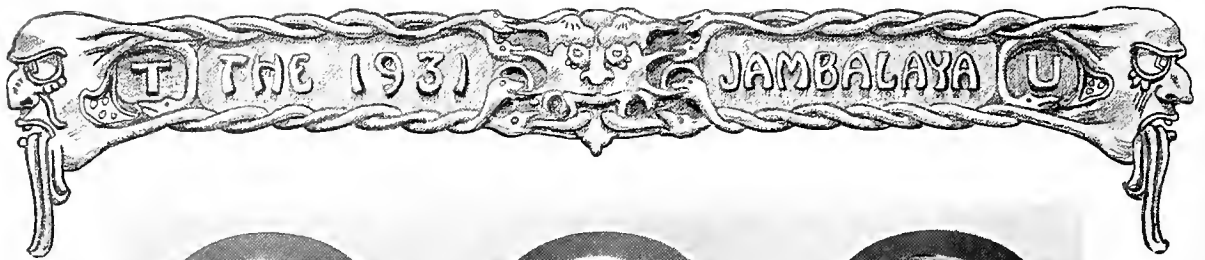

Clarkson, Schwartz, Wadsworth

The Jennie C. Nixon Debating Club

OFFICERS

ERMINIA WADSWORTH *President*
 PEGGY CLARKSON *Chairman of Debate*
 ALICE SCHWARTZ *Secretary-Treasurer*

MEMBERS

HILDA ARNDT	CATHERINE DRAWE	BEULAH JOHNSON
MARION BUTLER	EDNA LOUISE FRANTZ	MARJORIE KOHLMAN
BABETTE COHN	MURIEL HAAS	BABETTE KRAUSS
CHAILLE CHIASSON	ROWENA HARRISON	ZINA LA NASA
PEGGY CLARKSON	LOUISE HIRSCH	GEORGIANA LANGERMANN
LEONIE DAVIS	SUZANNE HIRSCH	FELICE LEVY
FANNY DENNERY	FLORES HOTARD	LEONIE MAAS
BERTHA MEYER	JUANITA TANSEY	
MADÉLIN RICHARDSON	PATRICIA TUCKER	
IDA RITTENBERG	ERMINIA WADSWORTH	
CAROLYN SAMUEL	BETTY WERLEIN	
ALICE SCHWARTZ	CAROL WEINER	
IMOGENE STOKES	ALMA ZEAGLER	



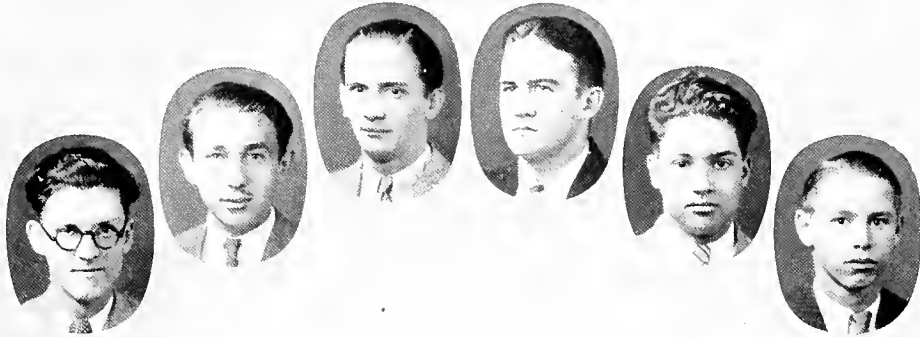
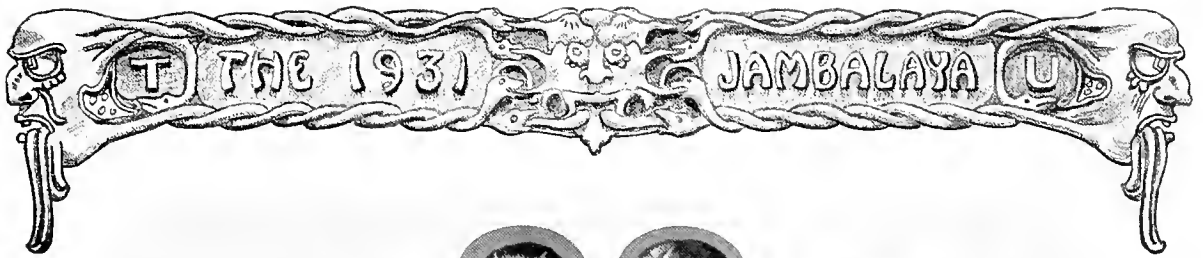

Devron, Gertler, Inbau, Kammer, Lurie, Seligmann

Tulane Oratorical and Debating Council

OFFICERS

GUSTAVE P. DEVRON *Chairman*
LEON D. HUBERT, JR. *Secretary-Treasurer*

FACULTY MEMBERS

DR. JOHN M. MCBRYDE, *Chairman*
DR. CLARENCE E. BONNETT PROF. RICHARD R. KIRK
DR. RUFUS C. HARRIS PROF. F. SANTRY REED

STUDENT MEMBERS

GUSTAVE P. DEVRON STANFORD L. HYMAN WALTER A. LURIE
LEON D. HUBERT, JR. FRED E. INBAU, JR. IRVING S. SELIGMANN

Delegates from Glendy Burke

NOLAN KAMMER DAVID GERTLER

Delegates from the Freshman Forensic Council

MANFRED WILLMER EDWIN LELAND, JR.

The Oratorical and Debating Council is an organization composed of faculty members and students, which supervises intercollegiate debating.



THE 1931 JAMBALAYA

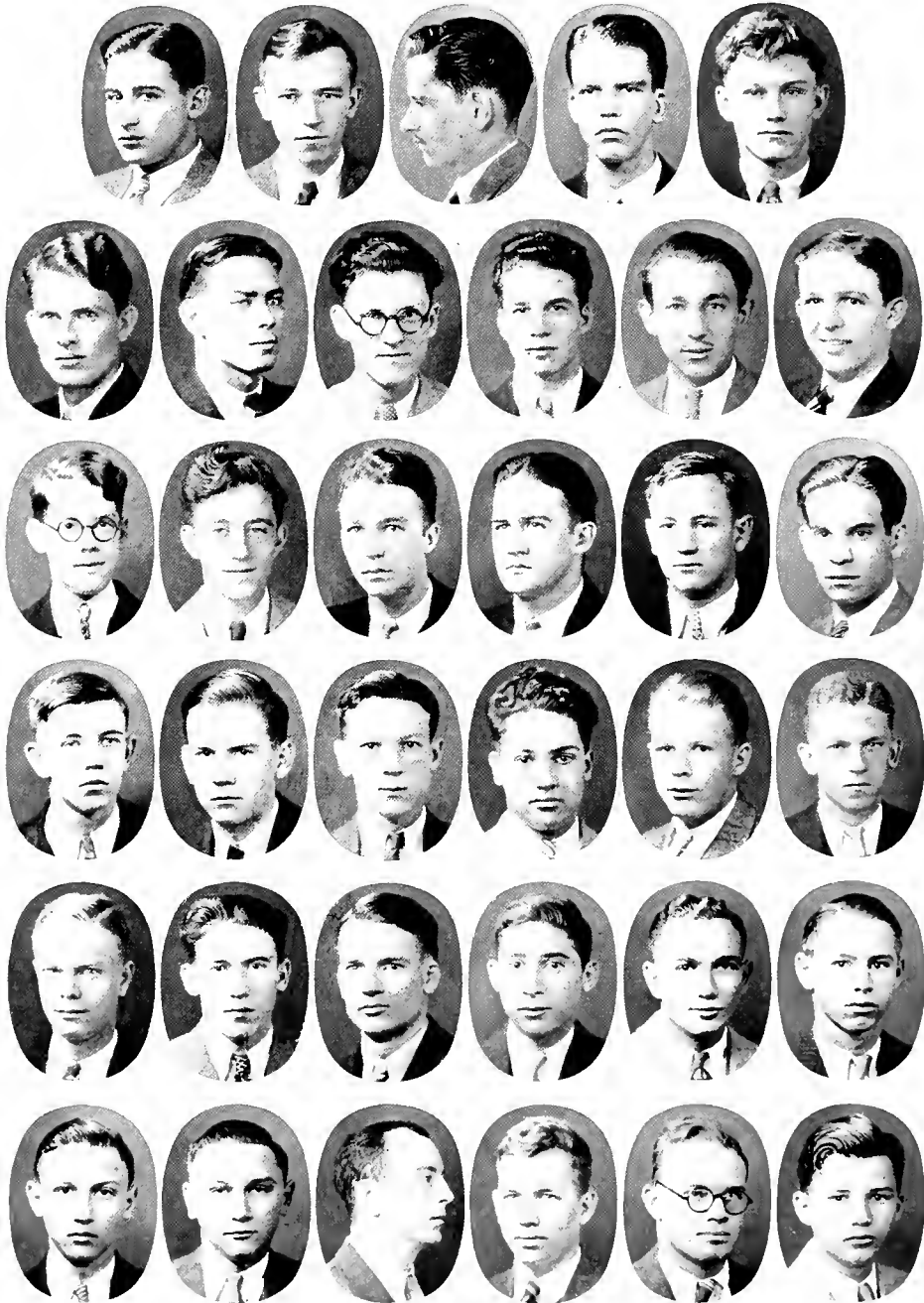

Antoon, Bagby, Carmouche, Carson, Comer
 Davidson, Dawkins, Devron, Friedman, Gertler, Gibbins
 Haas, G. Jackson, R. Jackson, Kammer, Kendall, Kierr
 Kuhner, LeBreton, Lewis, Lurie, McNeill, Moore
 Myers, Pearson, Read, Reisfeld, Scheinuk, Seligmann
 H. Solomon, M. Solomon, Tharp, Weed, Williams, Willmer.



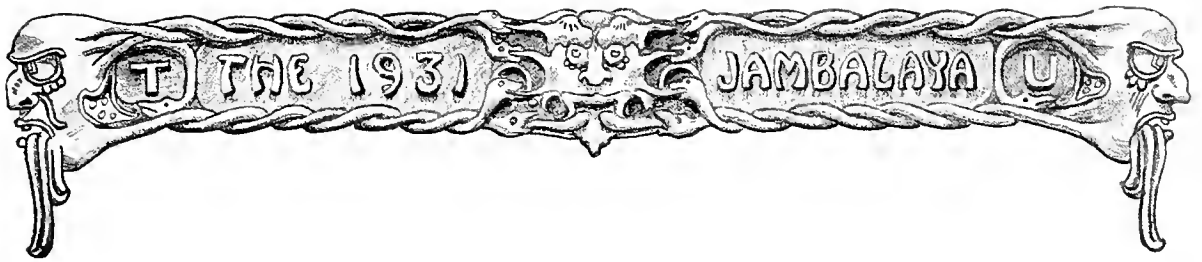

The Glendy Burke Literary and Debating Society

OFFICERS

- GEORGE F. BAGBY *Speaker*
 BROWN MOORE *Vice-Speaker*
 GUSTAVE P. DEVRON *Secretary-Treasurer*
 LEON D. HUBERT, JR. *Historian*
 EDWARD ANTOON *Sergeant-at-Arms*
 RALPH E. PEARSON *Censor*

NOLAN KRAMER

Delegate to Oratorical and Debating Council

DAVID GERTIER

Delegate to Oratorical and Debating Council

RICHARD T. STEPHENSON, *Faculty Critic*

MEMBERS

- | | | |
|------------------------|---------------------|---------------------|
| EDWARD ANTOON | LEON D. HUBERT, JR. | BUFORD MYERS, JR. |
| GEORGE F. BAGBY | GORDON JACKSON | LEONARD NELKEN |
| WALTER C. BOUGERE, JR. | ROBERT JACKSON | SAMUEL W. NELKEN |
| WILLIAM CARMOUCHE, II | A. J. JONES | RALPH E. PEARSON |
| JOSEPH O. CARSON | NOLAN KAMMER | JAMES READ |
| DAVID B. COMER, III | LANE C. KENDALL | ROBERT I. REISFELD |
| GIRARD DAVIDSON | RAYMOND KIERR | A. L. ROMEO, JR. |
| GUSTAVE P. DEVRON | L. T. KUHNER | ARTHUR SCHEINUK |
| CLARENCE FORD | EDMOND LeBRETON | IRVING S. SELIGMANN |
| ROBERT FRIEDMAN | EDWIN LELAND, JR. | SIDNEY SINGER |
| DAVID GERTLER | JOHN A. LEWIS, JR. | HERBERT SOLOMON |
| DENNIS GIBBINS | WALTER A. LURIE | MAX SOLOMON |
| HARRY HAAS, JR. | DAVID McNEILL | JOHN C. WEED |
| AMOS HARRIS | BROWN MOORE | SOL WEISS, JR. |
| JACOB HIRSCH | | MANFRED WILLMER |



THE 1931 JAMBALAYA

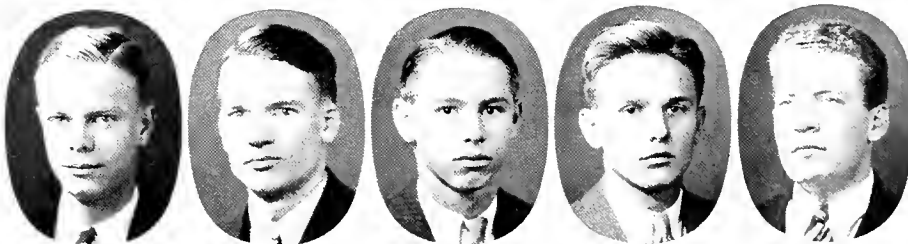
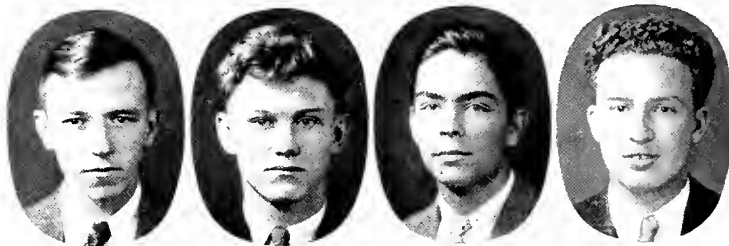

Bagby, Comer, Dean, Dombeck
 Fowler, Godfrey, Hurt, G. Jackson, R. Jackson
 LeBreton, Legler, Levy, Moore
 Myers, Read, Seligmann, Simmons, Stockmann
 Taylor, Tharp, Thompson, Weed



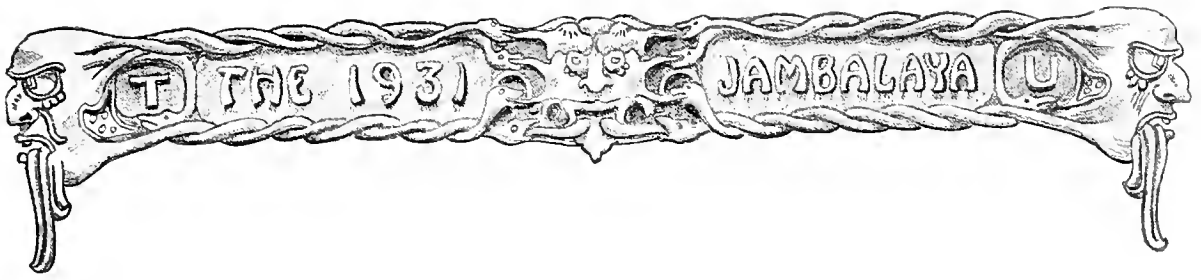

Tulane Dramatic Guild

OFFICERS

GEORGE F. BAGBY *President*
 GARLAND TAYLOR *Vice-President*
 IRVING SELIGMANN *Secretary-Treasurer*
 BROWN MOORE *Business Manager*

MEMBERS

C. HERMAN ARNOLD	PAUL LEVY
GEORGE BAGBY	BROWN MOORE
THAD BUTAUD	BUFORD MYERS
DAVID COMER, III	DALLAM O'BRIEN, JR.
C. HERMON DEAN, JR.	FRANK OGDEN
HENRY DUGGAN	H. SCHWARTZBERG
H. WALLER FOWLER, JR.	IRVING SELIGMANN
BENJAMIN GENDEL	SHEPARD SHUSHAN
M. A. HIGGINS	HOMER STOCKMANN
JULIAN HUMPHREY	EUGENE SIMON
GERHARDT KRAEMER	GARLAND TAYLOR
JOHN LEGIER	JOHN WEED



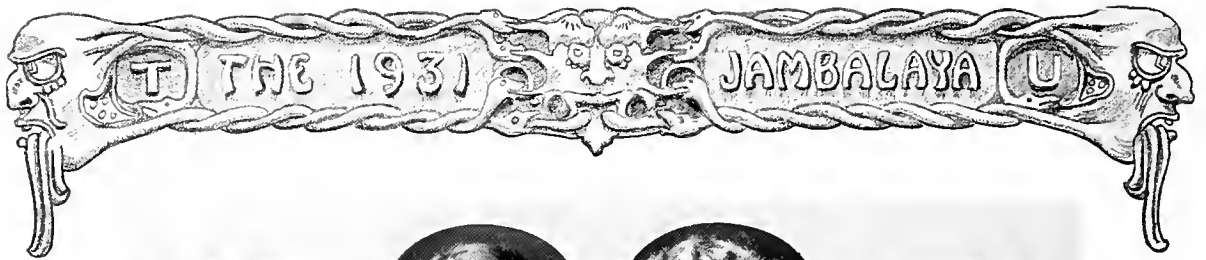

Barnett, Claverie, Crespo, Schwartz

The Newcomb Dramatic Club

OFFICERS

FLAVIA CLAVERIE	<i>President</i>	ALICE SCHWARTZ	<i>Secretary</i>
YVONNE CRESPO	<i>Vice-President</i>	MARY BARNETT	<i>Treasurer</i>
MADÉLIN RICHARDSON	<i>Stage Manager</i>		

MEMBERS

E. ALTMONT	G. ENSENA	H. LYON	J. SCHIRO
H. ARNDT	C. FELDER	L. MAAS	E. SCHUPP
M. BARNES	N. FERGUSON	E. MAGRUDER	A. SCHWARTZ
M. BARNETT	S. FORSYTH	J. MEYER	Z. SHALLCROSS
O. BARTLETT	J. FOWLER	J. MARTIN	P. SHAW
R. BARTON	I. GAYDEN	L. MARX	N. STACK
P. BENNETT	E. GRACE	L. MAYER	M. STEBBINS
S. BERNHARD	P. HALE	B. MAYS	D. STERN
S. BERTHAUT	E. HANCOCK	C. MCBRYDE	V. STERN
H. BRADLEY	E. HARTLEY	B. MCCOY	A. STROBBAR
A. BRUNO	E. HARVEY	L. MCGEHEE	L. TARLTON
J. BROWN	J. HEARN	M. MOONEY	J. TAYLOR
C. M. BUCHANAN	J. HEISS	L. MOORE	M. L. TOBIN
M. F. BUCK	M. HENRIQUES	L. MOORE	D. TUJAGUE
M. BURTON	J. HOEFELD	V. MYERS	P. TUCKER
Y. CATLIN	E. HOWSMON	E. NORRIS	V. VAIL
F. CLAVERIE	M. ISAACS	E. PIERSON	A. VEITH
B. COHN	F. IVENS	J. PHARR	R. VIALLO
J. CONOVER	E. JACOBS	B. PHILLIPS	D. VIX
E. COTHRAN	M. JANSSEN	C. PORTERFIELD	E. WADSWORTH
G. COYLE	Y. JUMEL	L. QUARTERMAN	H. WALKER
Y. CRESPO	M. KOHLMAN	M. RAINEY	L. WERLEIN
E. DASPIT	B. KNOX	F. RAND	E. WILLOZ
L. DAVIS	G. LANGERMANN	M. RICHARDSON	M. WILSON
F. DENNERY	M. LEVERICH	I. RITTENBERG	A. WISE
M. DOHAN	E. LEWIS	R. ROGAN	A. WOLBRETTE
A. EDDINGTON	M. LUCKIESH	C. SAMUEL	F. WOLFE

L. YOUNG





Crespo, Frantz, Hagedorn, McGriff

Newcomb Glee Club

OFFICERS

YVONNE CRESPO	<i>President</i>	EVERELY WALTON	<i>Secretary-Treasurer</i>
CAMILLE HAGEDORN	<i>Vice-President</i>	EDNA LOUISE FRANTZ	<i>Business Manager</i>
DOROTHY McGRIFF			<i>Librarian</i>

MEMBERS

First Sopranos

V. BOLLARD	W. HAGGARD	C. McBRYDE	I. RICE
L. BONNABEL	M. HANNA	F. McBRYDE	S. ROBERTSHAW
J. BROWN	M. HARALSON	D. McGRIFF	M. ROSSER
B. CARRE	T. HAUSMANN	D. METCALFE	E. SHIBLEY
V. CATLIN	F. HUMMEL	MARCELLA OGDEN	V. TYLER
C. COATES	J. JACOBS	MILDRED OGDEN	B. WALTON
H. DUNCAN	E. KNAPP	MAMIE PACKER	L. WERLEIN
E. L. FRANTZ	E. LA NASA	M. N. PARRISH	A. WISE
R. GREEN	M. E. MARSHALL	V. REMBERT	M. E. REID

B. WEMPLE

Second Sopranos

F. ANZALONE	E. COLOMB	J. HEISS	E. MENUET
M. BARNES	E. COVEY	S. HIRSCH	L. OWENS
K. BALAKO	F. COYLE	K. HOLT	W. PALMER
S. BERTHAUT	M. DAVIS	E. HOWSMON	V. PEARSON
C. BLESSEY	C. ENSLEN	E. HUDSON	C. SAMUEL
V. BOURNE	E. FISCHER	F. LAZARUS	E. SHORT
G. BROWN	J. FOWLER	A. LEMANN	D. SIMON
G. CARR	M. E. GARDENER	B. LOWDEN	H. WALKER
N. CARSON	F. GRAY	O. M. MACDONALD	L. WALKER
H. CEFALU	C. HARRIES	M. MADDUX	A. WOLBRETTE
R. CLIPPEN	E. HARVEY	E. MAGRUDER	

Altos

M. BARNETT	F. EVANS	M. LUCKIESH	A. STROBHAR
L. BARTLETT	C. FELDER	E. MALTER	J. TANSEY
C. BRANAN	C. HAGEDORN	L. MOORE	S. TEUNISSON
C. CARTER	M. HOLT	S. REED	K. THORNTON
W. COLEMAN	F. KAPLAN	I. RITTENBERG	A. VEITH
R. CROSSGROVE	M. LOCASCIO	A. F. SAYMAN	C. VOMBERG
H. DAVIDSON	M. LEBRETON	J. SCHIRO	M. WESTFELDT
F. DENNERY	E. LEGIER	M. STEBBINS	L. YOUNG



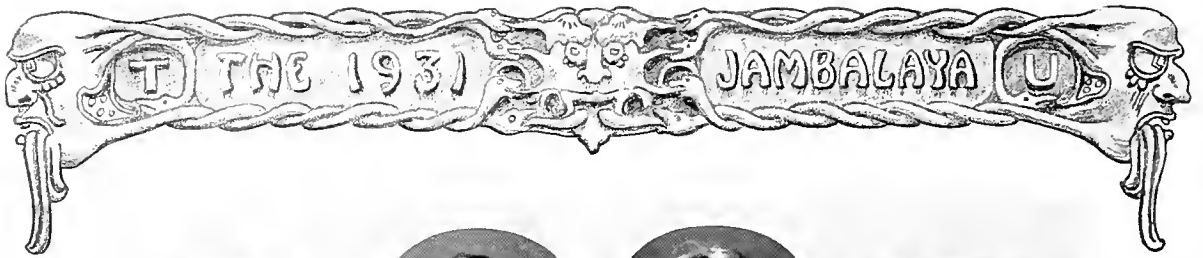

Norris, Pierson, Reed, Whipple

The Newcomb Arcade

STAFF

EDITH NORRIS *Editor-in-Chief*
 SALLY REED *Assistant Editor*

SUB-EDITORS

PEGGY CLARKSON	ELISE MCGEHEE
EDNA LOUISE FRANTZ	IDA RITTENBERG
ELIZABETH LEWIS	AUDREY WHITE
MARJORIE LOGAN	JANE WHIPPLE
MARIE LOUISE WILCOX	

BUSINESS STAFF

ELIZABETH PIERSON *Business Manager*
 LEONIE DAVIS *Advertising Manager*



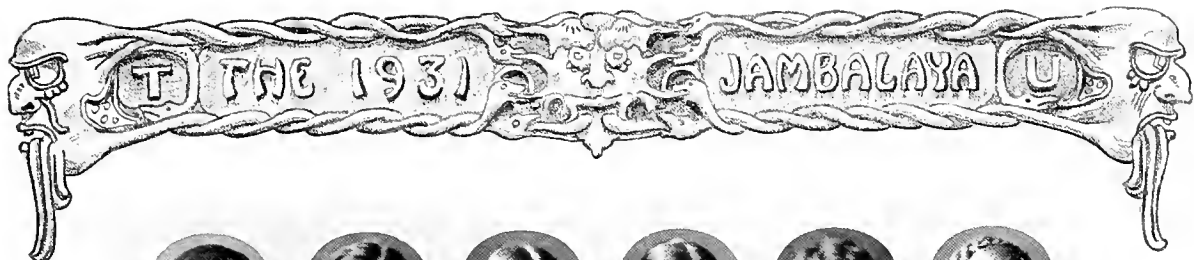

Butler, Cothran, Enslen, Haas, Hale, Jones
 Maas, Merst, Minsky, Perkins, Rollins
 Sayman, Simon, Thornton, Tucker, Vail, White

The Newcomb Orchestra

OFFICERS

AUDREY WHITE *President*
 MARIANNE PERKINS *Vice-President*
 AUDREY FAY SAYMAN *Secretary-Treasurer*

MEMBERS

Violins

First

CHARLOTTE ENSLEN MILDRED OGDEN AUDREY FAY SAYMAN

Second

EMMA COTHAN PHALA HALE HILDA SIMON AUDREY WHITE

Third

CHARLOTTE MEROT SOPHIE ROLLINS IRENE MINSKY

Violoncello

LUCILLE OWEN

Piano

ELIZABETH JONES

Flute

MARIANNE PERKINS

Trumpets

MARION BUTLER PAT TUCKER

Clarinets

KATHLEEN THORNTON VIOLA VAIL

Saxophone

MURIEL HAAS

Drum

LEONE MAAS

The orchestra is a new organization, having been formed only last year. Under the leadership of Mr. Maxwell and with a large appropriation from Student Body for new instruments, the organization is expected to flourish and become one of the best on the campus.



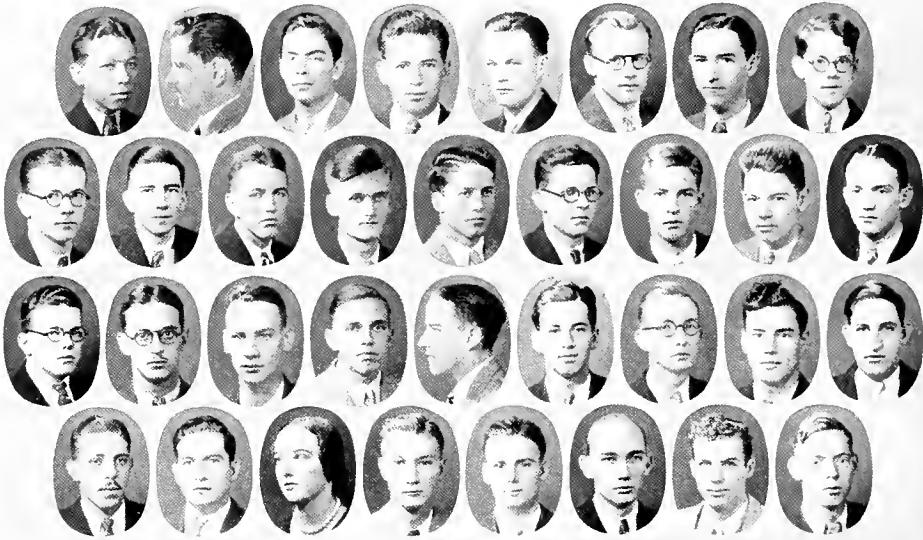
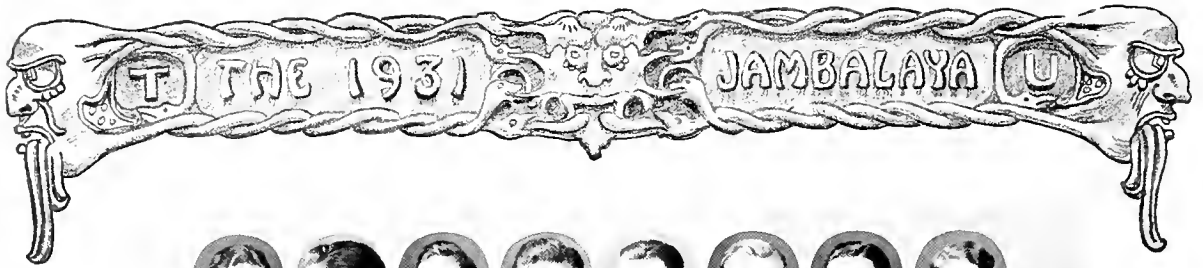

Briley, Carmouche, Dean, Ervin, Fair, Geier, Gilmer, Haas
 Haase, Hart, Howard, Huber, Jastram, Jones, Keenan, Kottmann, Lachin
 LeBreton, Levy, Lobdell, Mathes, Maxwell, Nolan, Perry, Pischoff, Reisch
 Ricciuti, Robelot, Stauffer, Stubbs, Welman, White, J. Wilson, S. Wilson

The Tulane Architectural Society

OFFICERS

WM. KING STUBBS <i>President</i>	I. WM. RICCIUTI <i>Treasurer</i>
MACKEY W. WHITE <i>Vice-President</i>	ULISSE M. NOLAN <i>Sergeant-at-Arms</i>
MYRTHE STAUFFER <i>Secretary</i>	R. CARY JONES <i>"Jambalaya" Representative</i>

MEMBERS

Seniors

A. T. BLOUNT	J. ROY HAASE	W. C. KEENAN, II	I. WM. RICCIUTI
HERNDON FAIR	H. T. HART	MURVAN MAXWELL	MACKEY W. WHITE
W. C. GILMER			SAM WILSON, JR.

Juniors

A. E. JASTRAM	E. H. REISCH	E. B. SILVERSTEIN	W. KING STUBBS
DENVRICH LEBRETON	MILTON ROBELOT	MYRTHE STAUFFER	H. F. WEHRMANN, JR.
ULISSE M. NOLAN			W. F. WILLIAMS

Sophomores

H. F. ALLEN	C. H. DEAN, JR.	R. CARY JONES	E. F. NEILD, JR.
J. W. BABST	HARRY HAAS, JR.	L. K. LEVY	D. J. PISCHOFF
W. J. CARMOUCHE, II	E. O. HUBER	EARL MATHES	

Freshmen

P. E. BAILY	EMILE FUHRMANN, JR.	THEO. JAQUES, JR.	R. L. LOBDELL
F. B. CHAMBERS	D. C. E. GEIER	ELISABETH KENDALL	E. N. MADDUX
R. A. COOPER	JANET HOOPER	O. C. KOTTEMAN	C. R. PERRY
J. P. ERVIN	CLARENCE HUGHES	L. A. LACHIN	F. M. RICHARDS
	LEWIS E. SCHWARTZ, JR.	J. F. WILSON	



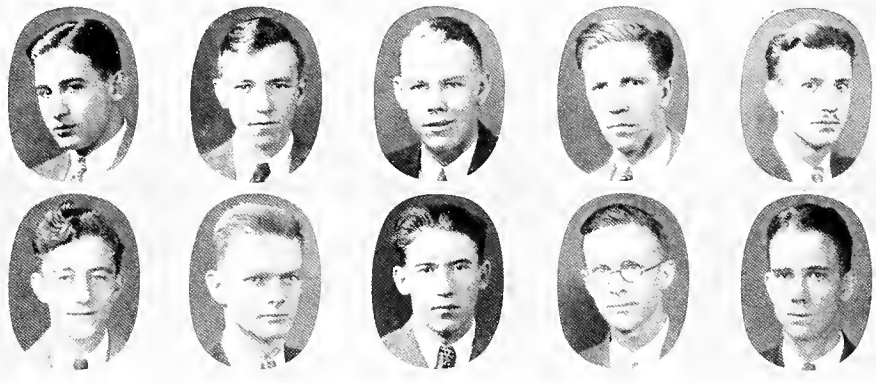
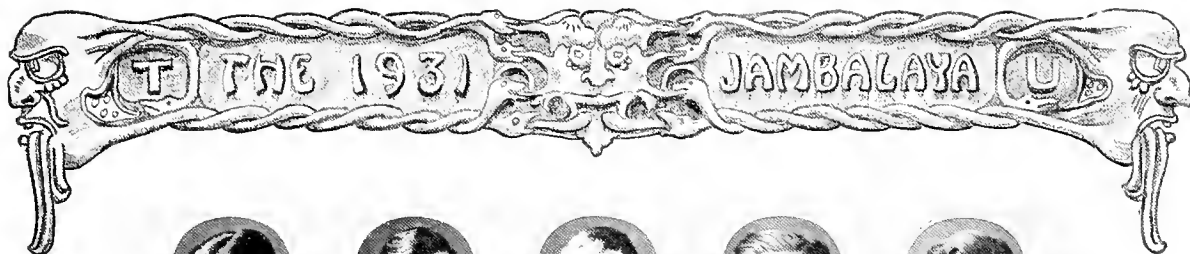

Antoon, Bagby, Beasley, Gay, Hubert
 Jackson, O'Brien, Pearson, Singleton, Taylor

Tulane Young Men's Christian Association

CABINET MEMBERS

- VERBON F. GAY *General Secretary*
 GEORGE F. BAGBY *President*
 JOSEPH E. BEASLEY *First Vice-President*
 GARLAND F. TAYLOR *Second Vice-President*
 EDWARD J. ANTOON *Secretary*
 RALPH E. PEARSON *Treasurer*

Cabinet Members-at-Large

- LEON HUBERT, JR. *Chairman Social Service*
 GORDON JACKSON *Chairman Freshman Work*
 BROWN MOORE *Chairman Campus Service*
 A. DALLAM O'BRIEN *Chairman Campus Night*
 RIVERS SINGLETON *Chairman Extension Committee*

ADVISORY BOARD

- PROF. A. LEE DUNLAP *Chairman*
 PROF. G. W. REGENOS *Treasurer*
- | | |
|---------------------|---------------------|
| DR. E. A. BECHTEL | REV. H. L. JOHNS |
| MR. FRED ELLSWORTH | REV. JOHN S. LAND |
| DR. IRVING HARDESTY | DR. J. ADAIR LYON |
| DR. RUFUS C. HARRIS | REV. D. WILL MILLER |



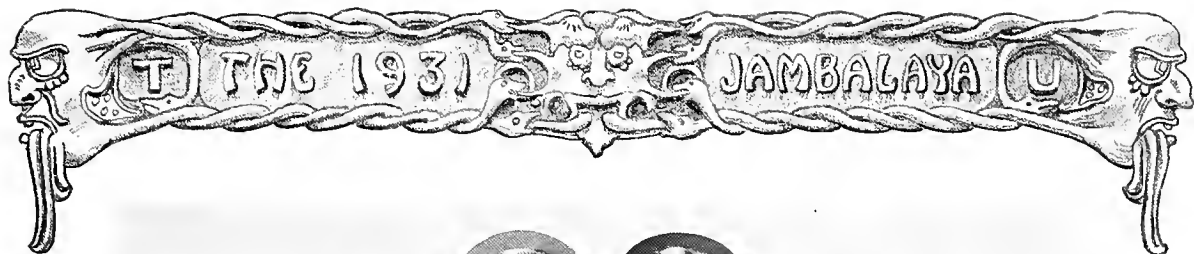

Crespo, Logan, Price, Rollins, Walton, Wilson

Y. W. C. A.

OFFICERS

- REBECCA ROLLINS *President*
 YVONNE CRESPO *Vice-President*
 JULIA GLADNEY *Secretary*
 JANIE PRICE *Treasurer*

CABINET MEMBERS

- BEVERLY WALTON *Program Chairman*
 ROBERTA STERRET *Dormitory Finance Chairman*
 MARJORIE WILSON *Town Finance Chairman*
 PEGGY CLARKSON *Group Discussion Chairman*
 GRACE COYLE *Publicity*
 MARY LOUISE WILCOX *Social Service*
 NANCY ALLEN *Senior Adviser*
 ALICE LOGAN *Entertainment*





Alert, Coleman, Eustis, Folse
 Fox, Hagedorn, Haralson, Knapp, Price
 Rollins, Torrey, Whipple, White

Council of Resident Students

OFFICERS

- JANIE MAY PRICE *President*
 LAURA EUSTIS *Vice-President*
 JANE WHIPPLE *Doris Hall President*
 CAMILLE HAGEDORN *Secretary*
 REBECCA ROLLINS *East Wing President*
 AUDREY WHITE *West Wing President*

HOUSE COUNCIL

1931

- MARY ALLERT MARY HARALSON PEGGY CLARKSON

1932

- WILLIE F. COLEMAN JANE FOX AUDREY FAY SAYMAN
 WINIFRED FOLSE MAMIE PACKER

1933

- EVELYN KNAPP SOPHIE ROLLINS VIRGINIA TYLER

- LUCILE TORREY *Doris Hall Representative*
 JANE WILLIAMS *Mistress of Revels*
 FRANCES VAN WINKLE *Art Committee Chairman*
 SOPHIE ROLLINS *Fire Chief*



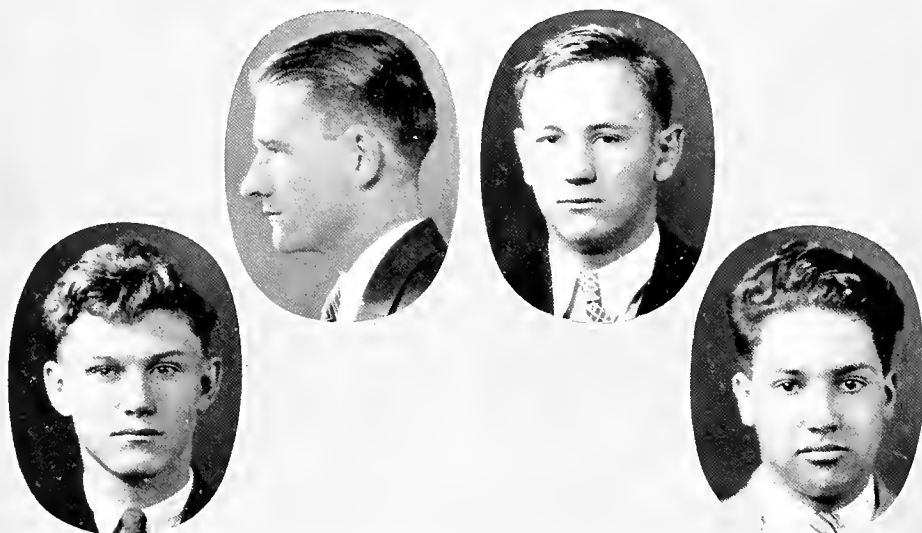

Comer, Hurt, Kendall, Lurie

Tulane International Relations Club

OFFICERS

MARSHALL HURT	<i>President</i>
DAVID B. COMER	<i>Vice-President</i>
LANE KENDALL	<i>Secretary</i>
WALTER LURIE	<i>Treasurer</i>

MEMBERS

GEORGE F. BAGBY	R. E. FRIEDMAN	SAMUEL NELKEN
LUIS J. BOTIFOLL	MARSHALL HURT	ANDRE PADOVANI
WALTER BOUGERE, JR.	RAYMOND H. KIERR	JOHN PARKER
WILLIAM CARMOUCHE	HENRY S. LARocca	RALPH PEARSON
DAVID B. COMER	WILLIAM M. LIGHT	ARTHUR RADLAUER
JACOB COSTA	JOSE M. LEDO	WILLIAM RICCIUTI
EMILE H. DIETH	JOSEPH LEVY	JOSE TELLECHEA
ROBERT B. EDWARDS	S. PAUL LEVY	GUILLERMO VASQUEZ
MYRON FALK	WALTER LURIE	MACKAY WHITE
HERNAN R. FRANCO	RUDOLPH MCBRIDE	MORRIS WRIGHT
	JAMES G. MCNAMARA	

Sponsored by the Carnegie Foundation for World Peace, this club is one of a number of similar organizations existing at the largest American universities. Founded at Tulane in 1915. Re-organized, new constitution adopted May, 1930. Purpose, to encourage the study of international affairs among students.



THE 1931 JAMBALAYA



Baroco, Barrow, Benson, Butera
 Cordsen, Davidson, Dombek, Donaldson
 Ehlert, Gibbins, Gifford, Hillier
 Kaplan, Mills, Pearson, Perry
 Pischoff, Spring, Van Norman, Wickes



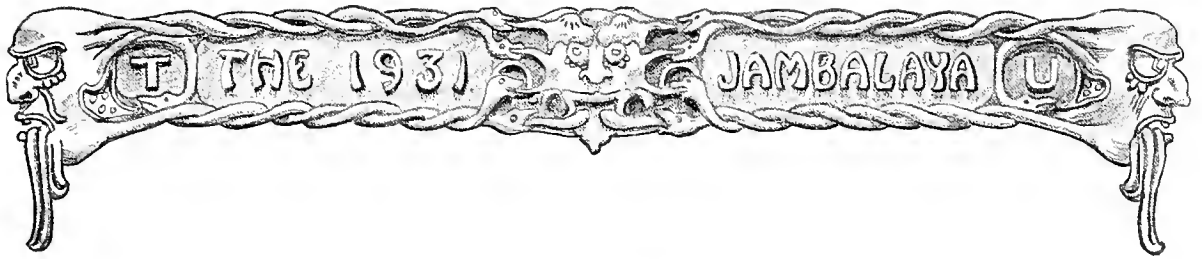

Dormitory Club

OFFICERS

RALPH E. PEARSON *President* Delegate-at-large
 FREDERICK C. CORDSEN *First Vice-President* . . . Hall Representative (Bienville)
 LEO W. BENSON *Second Vice-President* . . . Hall Representative (LaSalle)
 MORRIS KAPLAN *Secretary* Hall Representative (Gayarre)
 DENNIS S. GIBBINS *Treasurer* Delegate-at-large

VERBON F. GAY, *Faculty Advisor*

MEMBERS

MALCOLM H. BARNES	CHARLES K. HAIK
JOSEPH F. BAROCO	LESLIE R. HEBERT
JEFFERSON L. BARROW	JOHN E. HILLIER
JAMES M. BUTERA	JAMES B. HOLT
SAMUEL X. CARRIERE	A. J. JONES
C. GIRARD DAVIDSON	ALLAN J. LACOBI
THEO. J. DONALDSON, JR.	BRUNO F. MANCUSO
WILLIAM E. EHLERT	STEPHEN D. MICHELL
VIRGUS A. ENGERAN	C. RODNEY MILLS
CLARENCE H. FORD	C. REGINOLD PERRY
BENJAMIN R. GENDEL	DARRELL J. PISCHOFF
PAUL E. GIFFORD	GRAHAM K. SPRING
FRANCIS GRIMMER	RUSSELL H. VAN NORMAN
J. VARDAMAN GWIN	WILLIAM A. WICKES



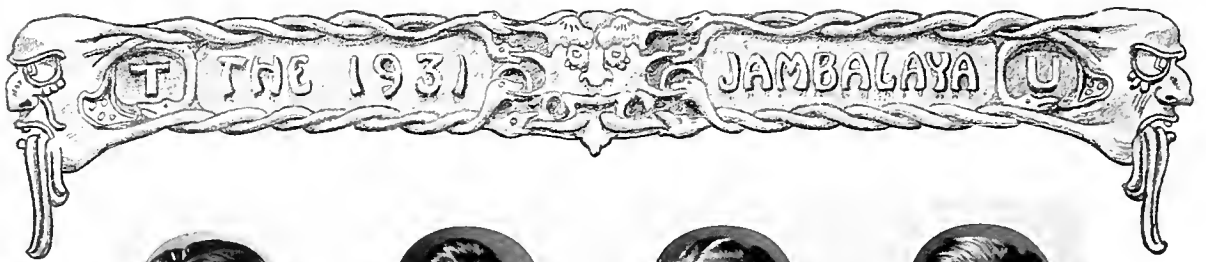

Carmouche, Dean, Farmer, Gay
 Goldberg, Haas, Harris
 McWaters, Phillips, Pischoff, Surgi

The Chess and Checkers Club

OFFICERS

- LEON GOLDBERG *President*
 HERMON DEAN *Vice-President*
 W. J. PHILLIPS *Secretary-Treasurer*
 W. J. CARMOUCHE *Chairman of Committee*
 DR. E. H. RIEDEL *Faculty Advisor*

HONORARY MEMBERS

- CERBON F. GAY
 ARTHUR HERBERT LEVY

MEMBERS

- | | |
|-----------------|-------------------|
| W. J. CARMOUCHE | LYNN McWATERS |
| EARL DAILEY | SAM NELKEN |
| HERMON DEAN | W. J. PHILLIPS |
| J. FARMER | DARRELL PISCHOFF |
| LEON GOLDBERG | A. L. ROMEO |
| HARRY HAAS | GEORGE E. SURGI |
| AMOS HARRIS | JAMES WEATHERFORD |



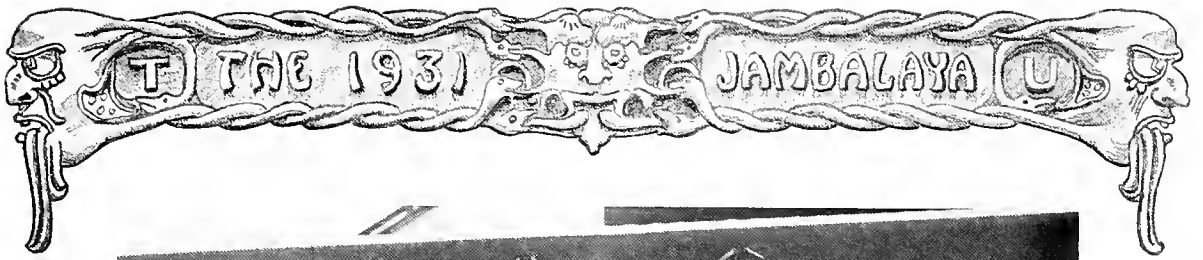

The Tulane Aero Club

OFFICERS

L. C. KENDALL *President*
 C. B. McEACHERN *Vice-President*
 A. H. PAYNE, JR. *Secretary*
 P. L. JANSSEN *Treasurer*

HONORARY MEMBER

REAR ADMIRAL T. P. MAGRUDER

MEMBERS

P. L. ANDERSEN	L. C. KENDALL
J. F. BAROCO	L. I. KORN
S. C. CARRIERE	R. M. McBRIDE
A. J. FRANSEN	C. B. McEACHERN
L. D. FRERET	J. H. McLEOD, JR.
J. V. GWIN	P. H. MEYERS
J. HAASE	C. R. MILLS
P. L. JANSSEN	A. H. PAYNE, JR.
A. G. JARREAU	R. C. POPE SCHOENBERGER



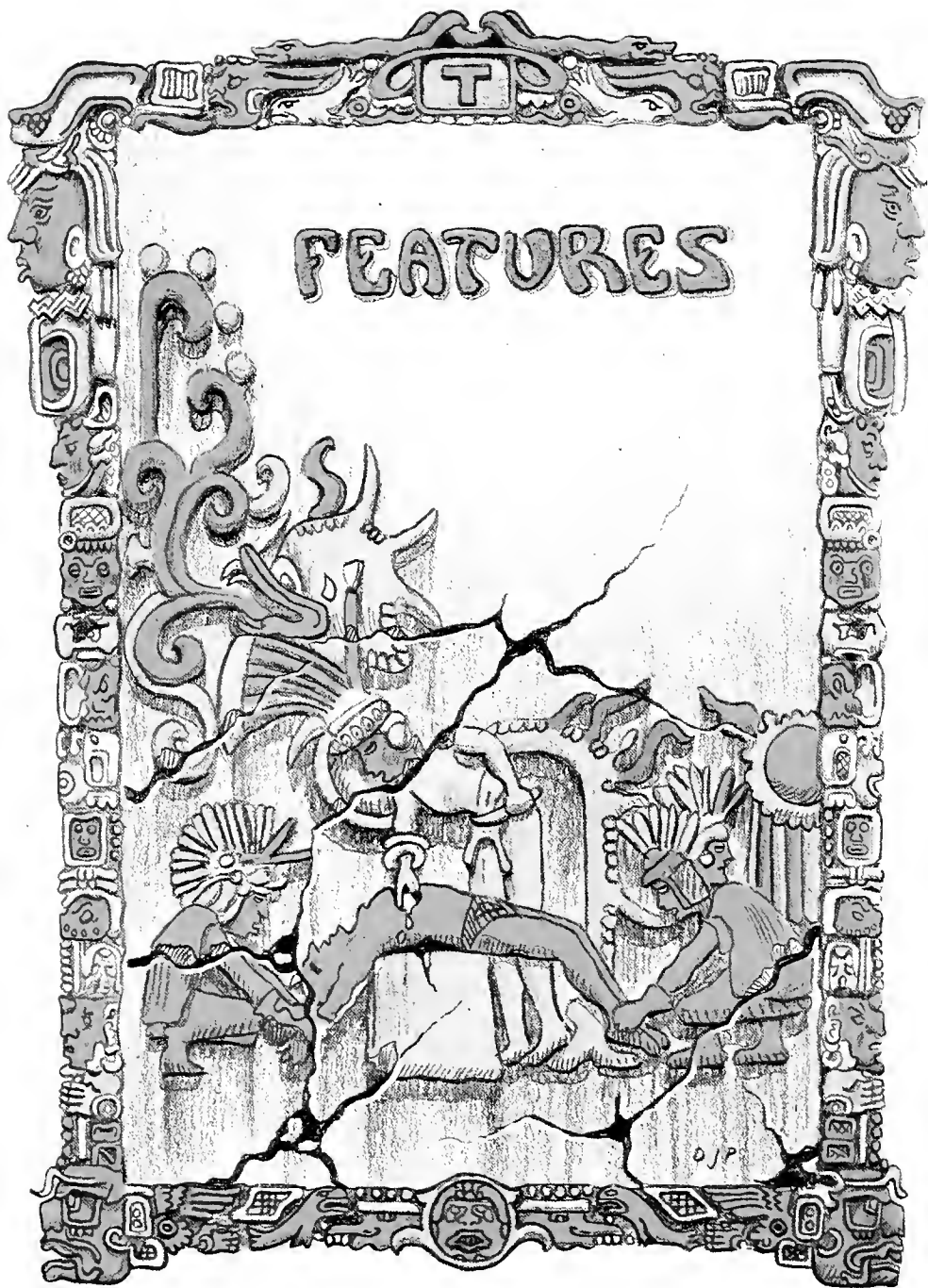

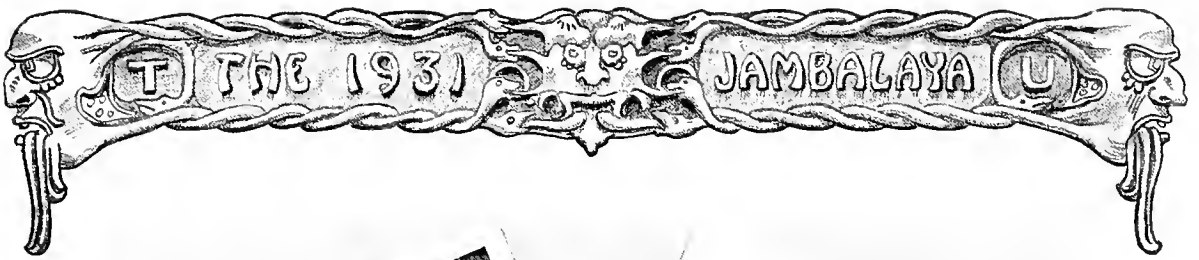

LIVING QUARTERS



CAMP BUILDINGS

TULANE SURVEY CAMP

GURLEY, LA.



FLAG POLE ERECTION



COMPANY STREET



HARD GOING



RURAL FREE DELIVERY





HARRY GLOVER

Hall of Fame

HARRY GLOVER

Because of what a little man can do, Harry has shown himself to excel in almost all sports. He has been one of our mainstays in football, a letter man in basketball, baseball and track.



EDDIE GESSNER

EDDIE GESSNER

Because of his popularity with his fellow students, and because of the noble way he has handled the hardest of jobs, President of the Student Body. There isn't a student on the campus who doesn't know "Eddie." The office he holds, and the manner in which he performs the duties of his office can best typify him.



JERRY DALRYMPLE

JERRY DALRYMPLE

Because by his pluck and never tiring energy on the football field, he has won himself a berth on the All-American Football Team, and won his way into our hearts as one deserving of any honor we can bestow on him.



BOB WEHRMANN

BOB WEHRMANN

Because of his winning personality, and because of his management of the Glee Club this year as its President. Because of his faithful work with the Glee Club in the past. Because of his service on both the golf and tennis teams.

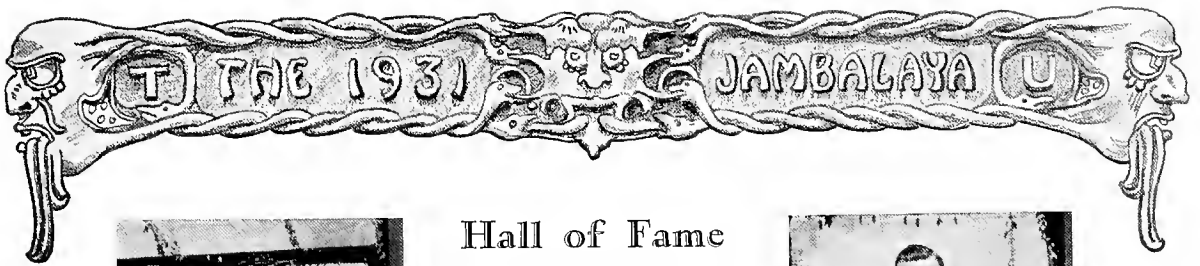

PREACHER ROBERTS

Hall of Fame

PREACHER ROBERTS

Because of the way he led our 1930 Green Wave, Co-Southern Champions, as Captain, through a highly successful season. Because of the way he Captained the Basketball team. And because of Preacher's general popularity and fame as an All-Southern center.



DR. HARRIS

DR. HARRIS

Because of his popularity not only with his fellow professors, but also with all students who come in contact with him. Because by his efforts as Dean, the Law School at Tulane is on the top.



DON ZIMMERMAN

DON ZIMMERMAN

Because, not only was Don the flashiest back on the football team, and an All-Southern, but also because Don is well liked by all who know him, and few are found who do not.



HUGH WHATLEY

HUGH WHATLEY

Because of his three years of faithful service on the football team, during which time his fleetness of foot gained him a berth on the All-Southern team. Because as a member of the Student Council his duties have always been well fulfilled.





BETTY WERLEIN

Hall of Fame

BETTY WERLEIN

Because as Junior Class and Student Body presidents she has led her fellow students wisely and diligently. Because she is an intelligent, versatile and enthusiastic worker in everything she attempts. Because through her efforts, the curricula at Newcomb is being constructively investigated with change and improvement in view.

ROSALIND ROGAN

Because as campus night chairman she proved herself an apt organizer and gifted leader. Because she is an enthusiastic and talented actress. Because as Senior Class President she has led her class with ease and with a sunny disposition that only *Rosalind* could have.



ROSALIND ROGAN

ODILE SIMPSON

Because as President of the Sophomore Class she gained a place of merit and popularity. Because she is an athlete of no mean ability. Because as Student Council President she carried out her duties with an ease and capability all her own. And lastly because she was voted the most popular student at Newcomb College as the result of her winning personality and charm.



ODILE SIMPSON

MARGUERITE DAVENPORT

Because as *Hullabaloo* editress she has helped bring the standard of that paper up to what it now is. Because she recognizes student needs and presents them to the faculty and student body. Because, although the youngest Senior at Newcomb, she is a student above the average. Because she is one of Newcomb's staunchest supporters.



MARGUERITE DAVENPORT

T THE 1931 JAMBALAYA U



THE PHANTOM OF THE OPERA

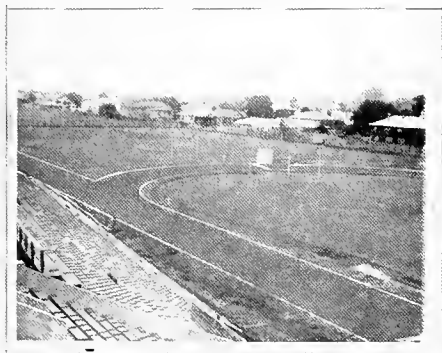

THE ATHLETIC FIELDS



ALL SOUTHERN PAINTERS



OFF TO NORTHWESTERN



HOMECOMING DAY COMMITTEE



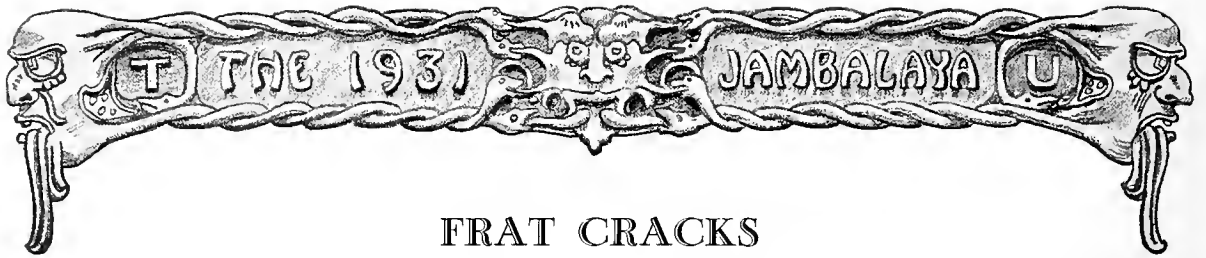

FRAT CRACKS

Dr. Clara G. Bonneck, notorious economist, says that the solution to the business depression is More Advertising. "The public has its hands in its pockets (i. e., Dr. Nixon) and won't take them out. The only way to get them to loosen up besides hitting them on the jaw is to advertise. It is the key-word of American buying power. So let's go buy-buy." And so, taking the advice of this friend to mankind and football players, the Tulane fraternities have planned campaigns and selected the *Jambalaya* as their medium.



Δ K E

Ask The Man Who Owns One

Ask the man who owns a DEKE pin if he doesn't belong to the best fraternity in the world. "Sure," he'll say. Definite class appeal. Satisfaction guaranteed or money refunded. If you haven't got class we'll supply it. You put on the button and we'll do the rest. If you can play football you're wanted. We've taken All-Americans off the sport page and put them on the society page. We supply your every need. Artist's models? Moving picture actors? Farmers? We have 'em.

SUPERMEN—NO END

(trade mark, reg. U. S. Pat. Off.)

If You Want to be a Tau Delt, Just Come Along With Me. . . .

Yes, dear public, that's all you have to do—come along with me. I can take you where pink elephants and green snakes romp in luxuriant tropic underbrush, where beds whirl 'round and the Chinese army will march through your mouth bare-footed. The round trip costs about \$4 (a quart). Delta Tau Delta has come into its own, in spite of severe losses two years ago. We are now in the class with the Betas, K. A.'s, Dekes and Phis and every once in a blue moon we bump them on a freshman or two. Also we now are getting very classy and going around with Pi Phis and Kappas but we still stick to our parallels—every night we enter that way.



Δ T Δ

?????



Σ N

After death what? Sigma Nu is the answer. When you've died above the shoulders and rigor mortis has set in, when you want to sit down by a fireside and have the protecting care of a house mother while you dream of the cricks and lanes and hog calling contests on the old farm—Sigma Nu is the answer. It is also the question. We don't want our public to be duped. We moved away from St. Charles Avenue because we wanted to get peace and quiet out the distant reaches of Pine Street, not because we couldn't pay the rent or because we had designs on 1229 Broadway. Gone are our red-heads and gone our leaders of yore. Come with us far from the maddening crowd's ignoble strife and rot away the years.



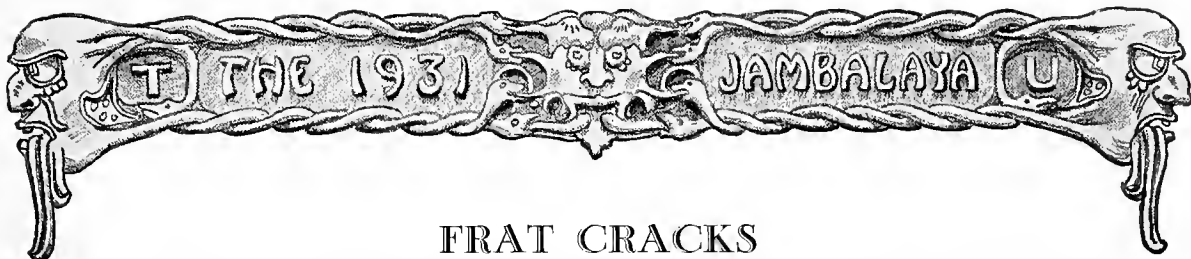

FRAT CRACKS

Oh, the Turkey in the Hay, the Turkey in the Straw. . . .

Farmers! Farmers! Bargain mail order offers. Kappa Sigma pins are going daily at the rate of 30 a minute. Attractive star and crescent, with jewels, \$0.15, without \$0.02. Models A-1001, A-1003J, B-85-7 are very popular (consult our annual catalogue). We also have mail order houses at strategic points all over these great United States—there are some 109 of these, now, we believe—we lost count after 10 but that's what Old Man Craig says. Armstrong Allen—our executive in the Southern territory—offers a choice lot of minor positions at the Tulane factory. He will turn these over to you or put you in line for them if you dare go Kappa Sig. He's been an understudy of the big shots for about seven years now.



We Tried, We Failed, We Quit. . . .

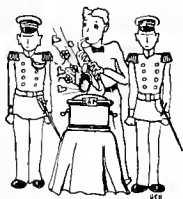

Σ A E

Once upon a time we were a great fraternity, on a par with the Pi Kappa Phis even, and we could insert full page ads congratulating Brer Jahnce, La. Epsilon '06, on becoming a Republican office holder. We were even known to exist—but now it is not quite sure whether there is a Tulane chapter of S. A. E. or not. Sometimes we have one man living in the house and if we pledge a single freshman that has been rushed by another fraternity or even a single freshman, we get drunk for a month celebrating. We're disgusted with life and we're gonna quit unless some other chapter lends us some good men.

Simple!

All you have to do is fill out the information requested below, clip the ad and send us a stamped return envelope and within a week we'll send you a pin, a certificate of membership and a correspondence course in the grip and "How a Phi Kappa Sigma Should Misbehave." When you have finished Lesson Five, we send "Chesse" Keith to see if you have made another mistake or not. Our batting average is pretty good seeing we take in anyone who wants to make a fraternity and can't. Now sign on the dotted line and answer yes or no—Name Age Weight Color of Eyes Color of Hair Ever belong to any other fraternity? Do you have feelings of remorse about not being a fraternity man?



Φ K Ξ

Pikas—Not Pikers

Don't let anyone tell you that appearances aren't everything. Gaze at our beautiful 100 x 50 lot on Broadway—in the heart of the exclusive residential district—and our classic mansion. History has already been made under our roof—we had a fire. Variety isn't the name for it. We have every breed, sect, sex and kind. It takes all sorts of men to make a fraternity; so we pledged that missing link that runs around in the red Graham with the top down whether its pouring rain or just pouring. You seldom hear of us around Tulane—but there's something we can say for ourselves, we're just a quiet, home-loving bunch and we like our women and our liquor like every other patriotic American.

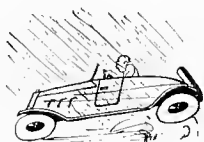

Π K A



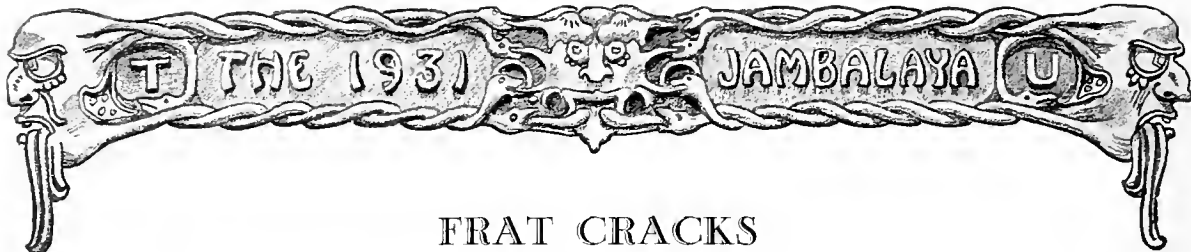

FRAT CRACKS

Lose Pounds Overnight

How would you like to lose your superfluous avoirdupois by a natural method? No tonics, no harmful dieting, no strenuous exercise. Five billion physicians recommend the Phi Delt way. WE TALK FLESH OFF OF YOU. All you have to do is be a rushee and say you don't like our methods. You'll sweat in a good old fashioned way. People must like our course, just read these testimonials. Hugh, "I'd die for dear old Rugby, Loyola and Tulane." Evans, Holmes' New Orleans: "I've tried the Phi Delt course for about eight years. It certainly is grand. I stopped it once but immediately began feeling so bad that I came back." John Glover, City Dump, New Orleans: "For about seven years now the Phi Delt course and I have been great pals. Look what it's done for me." Edward Gessner, Stewed-ent Council, Tulane: "It's made me what I am today and it only took seven years to do it."



Φ Δ Θ

Where There's a Will There's a Way

Give ear to this tale—a tale of triumph, woe, pain, and courage. Once upon a time we (with the Sigma Chis) had the best alumni in New Orleans. Everyone who was anyone was an A. T. O. Today everyone who isn't anyone is an A. T. O. We ran the carnival balls and Tulane University and the names in the society columns sounded like a roster of our great fraternity. Today people faint if they see an A. T. O.'s name in the news unless it is that of a condemned murderer.

But think you that we have let misfortune eat away at the roots of our noble symbol—the Palm? No! Courage has triumphed and now we have one handsome man, one rich man and a few Y. M. C. A. members. We have sent our alumni a letter telling them how good we are and they believe us. They would rather than come around and see what's happened.



A T O

Announcing—The Greatest Merger of History

The Sigma Chi council and corporation takes pleasure in announcing to its customers the most stupendous merger in American business history. Think of a combination of Standard and Shell Oils and you've hit it. Think of General Motors and Ford as one and you've hit it again.

It is now Stigma Chi plus Alpha Tau Omega.

Through the post-graduate (?) work of that great old party Democrat Bill Haggerty and the Baron de Rhine-fort Rainold these great lodges have decided to merge. We now boast the finest alumni you ever saw. Blue blood has mingled with good, red wine. Think of the consummate intelligence of Sigma Chi and Pierre Lelong merged with the A. T. O. Joiners. Their motto was "a man in every activity" and ours, "an A on every report and a bottle in every pocket." The new corporation which will seal the strength of the Old Regulars will hold its meetings in the Broadway Pharmacy—finally awarding recognition to an old stand-by.

Now we can get enough men between us to call ourselves a fraternity.



Σ Χ



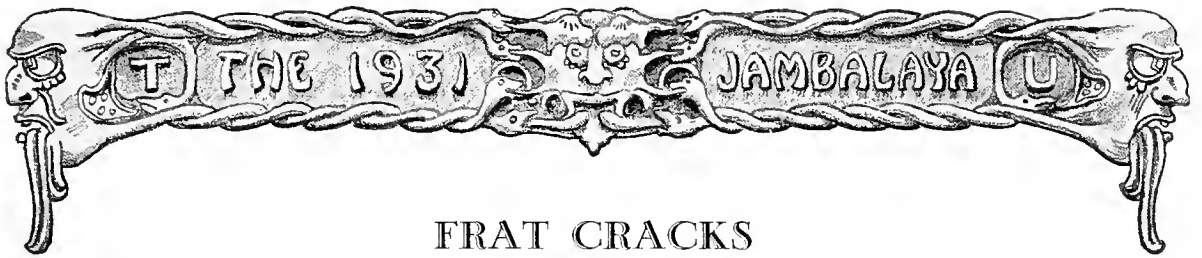

FRAT CRACKS

Come On Daown South

Let the band strike up "Dixie"! Come on, you all, down below the Smith and Wesson line. Where Kappa Alpha roses bloom all year round. Learn manners without Emily Post. Laze in the warm Southern sunshine on our front porch. Poker, cool mint juleps, white suits—nothing to do but rest your weary brain. Camps at all strategic passing out points. Play hard without getting your hands dirty. We consider applications only from the upper crust and only the F. F.'s of New Orleans have a chance. Engraved calling cards and strictly impeccable names absolutely required. Apply Wardlow Witherspoon, K.C.B., F.R.S., D.A.R., K.A.



K A

GENTLE GENTLEMEN

They Laughed When I Opened My Mouth to Sing

But when the first note came out they simply rolled on the floor—up hill and down dale (our floors are unique scenic effects; you get away from that flat feeling). Go to Woogland when you die. All the interesting people are there. Learn to sing by singing. Get the benefits of fresh air. We have decided to do away with the house and let all sleep in the open. Look what we've done with shy, timid boys like Ford Seeuws—gotten him in "College Humor." The Beta way to fame.



B O H

For Castellano Espanoles Only

Si, Si, Si, Si, Si, mi pequena senorita—right on top, as you say, eh? These Americano they brag too plenty much. Vivo Alfonso! (Is he still king?) Well, vivo los revolucionares. Usted pronuncia that C as TH. Es castellano! If you pronounce eet SEE, you are darty Mejicano and we keek you out. But zat's all right eef you keep us above los Gringos in scholarsheep—eh? Several yars and steel on top. Si, los Americanos, dey brag too much. We are ze best.



Σ I

This Space Reserved for S. P. E.

(NOTE: It is the *Jambalaya's* policy to reserve space for its advertisers. S. P. E. has advertised for seven years as O. T. A., S. E. and finally last year as S. P. E. We don't know where they are. Lost probably. But we are doing them the courtesy to reserve this advertising space until they turn up. However, be it known to any S. P. E. that may read this: Mr. Stolley's credit is no longer good and we refuse responsibility for any debts run up by his understudies in CHEER-LEADERS, INC.).



Σ Φ E



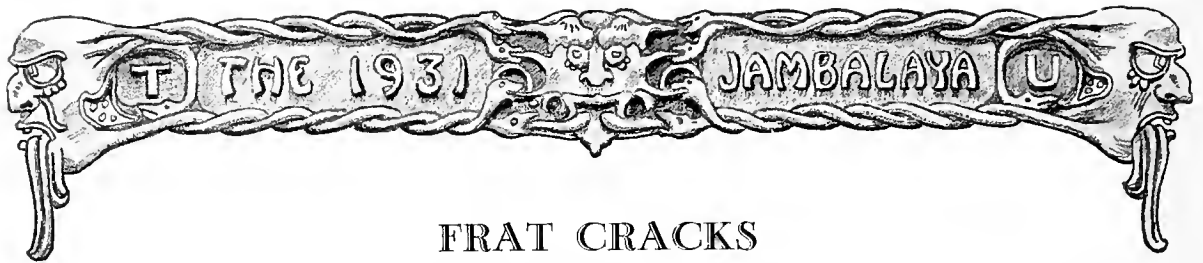

FRAT CRACKS

\$0000.02 Reward! Reward! \$0000.02



Λ Φ

The Civic Sheriff's office and the Police Department of the City of New Orleans offer the above generous reward for any information as to the whereabouts or actions of a group of alleged Tulane University students known in body as the Lambda Phi fraternity, a local organization founded in 1928 by a number of individuals whose names appear on the police register along with their finger prints. Said Lambda Phi is reported to have won an interfraternity basketball contest at one time and to have placed high in a swimming meet. Last heard of November, 1930. Ain't been seen since.

99 44/100 Per Cent Pure

You can't go wrong with any Arthurian song. Good clean fun. The answer to where the *Hullabaloo* money goes—ARTHURIANS! If the work that Jimmy Biggar started is kept up by Myron Falk and Victor Lota, we will have enough in the treasury to start a national fraternity. But don't get us wrong. We're as pure and white as the snow on the mountainside. Just too sweet for words. Every year we pledge enough of the band and business department of the *Hullabaloo* to keep alive. That's where the money goes, to buy our brothers' clothes.



"A"

His Only Gym Was the Delta Sigma Phi House and Yet He Had "Athlete's Foot"



Δ Σ Φ

Are you a victim of this horrible and insidious disease? It is possible to be an athlete and be a fraternity man. In fact, that's our only requirement. Just go out for something and we'll go in for you. You get the letter. We give you a pin. Lincoln said, "All men were created free and equal." So you don't have to have a pedigree (they used to demand that at the DKE, Beta and K. A. lodges). Lincoln also said "This is a fraternity by the athlete, of the athlete and for the athlete." We're not conducting a theological seminary but we *have* got a Preacher.

If Not In "Who's Who" Then In "Whose Zoo"

Look to the future. Don't look to the present—no one has ever paid us any attention yet. But look ahead 3,000 years. Tulane has crumbled. The captains and the kings have departed. Yet proud above the ruins Sigma Pi raises its hoary head. Now we get one good man every seven years that everyone else has overlooked. Tomorrow we will get every good man because there will be no one else. You recall the story of the tortoise and the hare. Well, if Dr. Bechtel embezzles some university funds, we may be able to buy off a few good ones. There is just that much chance. Addenda: We have a piano player.



Σ Π



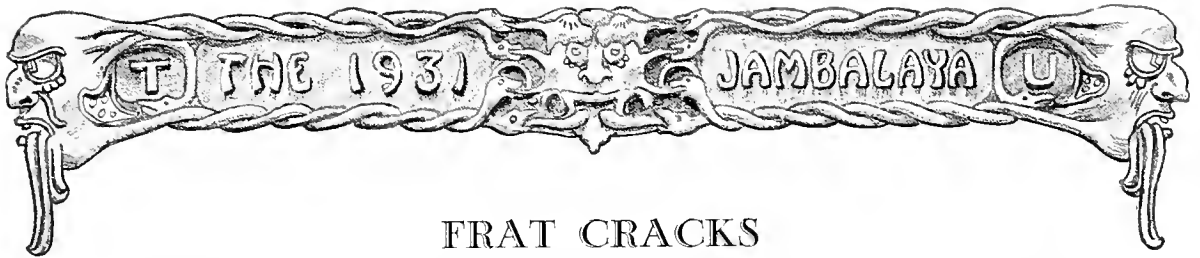

FRAT CRACKS

Uncle S. A. M. Needs You!

Right away, queeck, we need feefy mens. The Zeebetees are way ahead of us. Rally, rally to the cause. Sam and Cliff are no longer around. What are we going to do? ? ? Another of the fast disappearing tribes of Israel waiting for another Moses to lead them across the Green Wave. Sign here on the dotted line, queeck



Σ A M



K N

The Swan Song of the Gnu (Kappa Nu)

We are going home. We are going back to Zion and weep in the shadows of Palestine's alabaster walls. We didn't mind that first operation they performed on us but when they took Morry—nize Morry—away, we put sackcloth and ashes on our heads and wept in the wilderness. Thens, nize liddle boys what koom to urr fraternity. Yom Kippur, Rosh Hoshana—good hye, good hye.

Needles and Pins, Needles and Pins—

You know the rest: When a man marries his troubles begin. Single or wed, single or wed, a man has his troubles until he is dead. We know our own minds. One of our brothers married and got unmarried P. D. Q.—the result of long trauiing under the Pi Kappa Phi method. A nice quiet fraternity for fellows with soprano voices and social ambitions. Distinctive, too. We never take a freshman that anyone else wants. Situated close enough to a ferry house. We deal specially in medies and patent nostrums and pater nostrums.

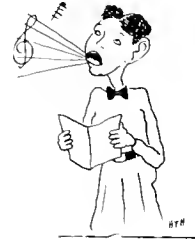

Π K Φ











Z B T

Free! Free! Free!

Don't all speak at once and keep this under your hat but we have pork roast selling at .20 the pound today—practically free for nothing at the Sign of the Three Gold Balls. We pledged some men that weren't so ugly this year. We've got an arrangement just like the Y. M. C. A.—they meet at the church, we meet at the synagogue. There's no denying our superiority among the tribes of Israel. We number shoe peddlers' sons, pawn shop owners' sons, old umbrellas, scissors, passover bread, revolvers, joolry, etc., etc.



T FNE 1931 JAMBALAYA U

JAMBALAYA POPULARITY		HULLABALOO CONTEST	
 <p>Best Athlete PROF CLOVER</p>	 <p>Most Popular EDDIE GESSNER</p>	 <p>Most "IT" ELMER MASSEY</p>	
 <p>Most Popular Teacher PROF ELSASSER</p>	 <p>Handsomest CALVERT DE CLICHY</p>	 <p>Wiseest EUSTER REGAN</p>	
 <p>Best Dressed O. J. REISS</p>	 <p>Wittiest JIMMIE THARPE</p>	 <p>Best Dressed NOLAN KAMMER</p>	



THE 1931 JAMBALAYA CONTEST



Best Athlete
MARY BILL ROGAN



Typical Newcomer
MARIE LOUISE TOBIN



Most Collegiate
PAT TUCKER



Best Dressed
MYRA FREDERICKSEN



Most Beautiful
JANE FOX



Wisest
FLAVIA CLAVERIE



Most "IT"
NELLIE GREEN



Most Popular Teacher
MISS MANY



Most Popular
ODILE SIMPSON



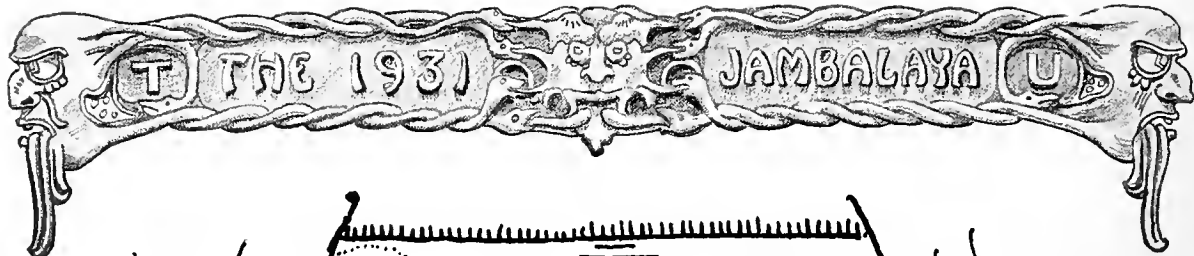

A Strange Interlude

(With Apologies to Eugene O'Neill)

ACT I

Time—Rush Week.

Place—Pascagoola—Chi Omega House Party.

Character—Rushee, Tew Many.

She speaks: "I have never enjoyed a house party as much in my life and I like your *type*. You were so darling to me and I would love so to promise *now*, but I had really better wait until I write my sister."

STRANGE INTERLUDE

She thinks: "So *many* thought this was *Wednesday* and I could promise and here it is only *Monday*. Could I have misinterpreted the Rush Rules?"

"Are they afraid to wait till *then*?"

"No Chi Omega little sister need *hope* of aspiring to anything *better* since it's strictly a *family affair*."

"She's only a *GREEN* freshman, but she's got her man and may soon be *DONned* with a pin."

"Since they are a *Fraternity*, they can do anything!! What an opportunity!"



ACT II

Time—Rush Week.

Place—Inn-By-the-Sea—Zeta House Party.

Character—Rushee, Tew Many.

She speaks: "This houseparty surely was fun, especially the dances. You all were so lovely to me and I do hope that I will see lots more of you!"



STRANGE INTERLUDE

She thinks: "Those older girls were mighty cute. Wish they were in the chapter *now*. But the *LAMB* and *PARSONS* are still with the fold."

"Hope I made a good impression on that Physics teacher because I must pass the course!"

"But if I don't promise Zeta—? Is it worth it?"

"This Practice-Teaching I hear so much about! Does she really mean to teach her class dressed in a *Tea Gown*?"



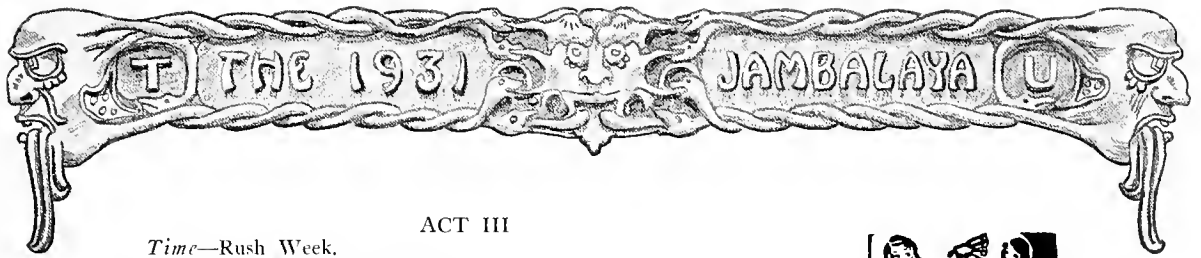

ACT III

Time—Rush Week.

Place—Phi Mu Gypsy Party.

Character—Rushee, Tew Many.

She speaks: "This was such a *darling* party and I had the grandest time. You all have the *cutest* bunch and I like you lots, but I've really not decided just *which one* on the campus I prefer."



STRANGE INTERLUDE

She thinks: "Talented cousins help out, especially when one has decided to go in for *quality* and not *quantity*. AIMEE be—I wonder?"

"At least they are not jumping from the FRYing pan into the fire—in fact, things are PERKolating right now."

"How ALERT and artistic that senior is! TEX a lot of skill to be so versatile.

"Lizette Moore has a football, but Kitty has keys to MOORE hearts—how many MOORE?"

ACT IV

Time—Rush Week.

Place—Alpha Epsilon Phi Tea.

Character—Rushee, Tew Many.

She speaks: "This was such a pretty tea and I surely enjoyed myself. Thanks so much for letting me be among the honored guests."



STRANGE INTERLUDE

She thinks: "That song they were singing, '*Who Runs the Town?* A. E. Phi—A. E. Phi—A. E. Phi!' What a good opinion they have of themselves!"

"But when there's no *competition*, what *more* can you expect?"

"Too bad so many freshmen were disappointed this season, but it's all in the family!"

"Aw, HIRSCH!"

"Odd, their rushing such a number of out-of-town girls!"

"Why are they playing, 'Wedding Bells Are Breaking Up That Old Gang of Mine'? Evidently somebody was married this summer, but they don't seem so distressed about losing her!"

"Where, oh, where is their poetess? Gone, I guess! Gone, I guess!"

ACT V

Time—Rush Week.

Place—Kappa Alpha Theta Dance.

Character—Rushee, Tew Many.

She speaks: "I certainly did have a *grand* time at your dance. So many darling boys! I'd really love to promise, but I MUST write my Chi Omega sister about it."

STRANGE INTERLUDE

She thinks: "They seem to find young men a big help in rushing—one of those boys nearly had me *sewed up*."

"This promising business—it certainly does mix me up—when *can* you promise?"

"Strange, the personal friendship formed during the summer—I thought rushing had just *begun*!"

"If I should go Theta, would I get into a JAMB?"

"It *would* be nice to say that I belonged to the 'Oldest National Women's Fraternity'!"

"They're pretty near the KAT's Me-Ow!"



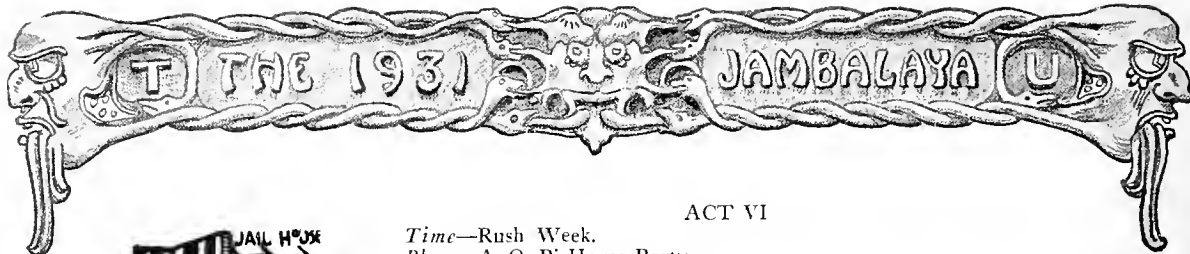

ACT VI



Time—Rush Week.

Place—A. O. Pi House Party.

Character—Rushee, Tew Many.

She speaks: "The house party was plenty of fun. These favors are *too* adorable—I can hardly wait to show them to all the unlucky ones who went somewhere else. Won't they be sorry, though?"

STRANGE INTERLUDE

She thinks: "These favors—what PRICE jewelry? Bribing rushees?"
 "But they are *cute* and I'm glad I came."

"I wonder whether that girl broke her Chi Omega promise for the rushees or for the Fraternity?"

"From all appearances, their prospects are better this year than last!"

"Those alumnae are very attractive! They are *so sweet* to me, how *can* I refuse them?"

"They'll be Jail (pardon, J. L.) keepers this year, so guess I'd better try to get on the good side of them."

ACT VII

Time—Rush Week.

Place—Beta Phi Alpha —The Dansant.

Character—Rushee, Tew Many.

She speaks: "The party was simply *swell* and I had a *grand* time. I never can thank you enough for inviting me. Call me up again soon, won't you? I must RUSSEL along."

STRANGE INTERLUDE

She thinks: "Never saw *this* bunch of rushees *before*."

"Wonder who told them about me? My name—spelled incorrectly!"

"They say these girls practically run athletics and the Mandolin-Guitar Club."

"Won't have to BENDER finger to make the teams if I go B. Phi. A. and ASBURY about joining M. G. C."

"They may be new, but their future looks promising."

"Anyway, their radio will keep them in touch with the outside world."



ACT VIII

Time—Rush Week.

Place—Kappa Kabaret.

Character—Rushee, Tew Many.

She speaks: "What an enjoyable party! I certainly did have a most *pleasant* evening, girls. You all were so sweet to have me here and I'll see you tomorrow at Registration, I suppose (if you can *find* me in the mob). You'll be around, won't you? Wish I could promise *then*, but I have some other dates to fill."

STRANGE INTERLUDE



She thinks: "Glad we didn't play bridge again tonight. Hate to keep winning all the time. No doubt part of the game!"

"A haven for *would-be* actors, editors, religious fanatics and those otherwise aggressive? There's safety in numbers, so perhaps this wouldn't be a bad choice, politically speaking!"

"That tall, thin blond—what a line! A Kappa characteristic?"

"The profile on the curly haired blond—IVENSeen one as forcedly attractive before! Tricks in every trade."

"This talk of their changing living quarters—convenience or—?"

"Debut guaranteed, with *promising results!*"



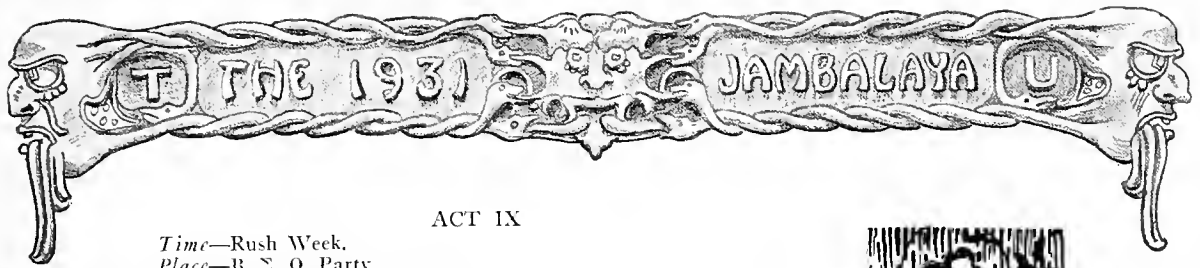

ACT IX

Time—Rush Week.
Place—B. S. O. Party.
Character—Rushee, Tew Many.

She speaks: "Well, thank you all for the pleasant evening. The party was *so* nice and I don't know *when* I've had as much *fun*. I *do* hope to see lots more of you in the near future, mayn't I?"



STRANGE INTERLUDE

She thinks: "I understand that certain actives claim to have an option on that *bench* under the weeping willow tree by the Art School. Maybe if I *promise*, I can *use* it some night."

"Strange their winning a Scholarship Cup in spite of this!"
 "They say all the pledges will be required to take *tap dancing* this year so that they may follow in the footsteps of their illustrious predecessor, D. A. B."
 "B. O.'s? Some advertisement!"
 "Hullabaloo, Ray-Ray, M.D. Ray-Ray."
 "The baby national will be bursting into print ERRE you know it and walking by itself.
 'Give yourself a PAT on the back.'"

ACT X



Time—Rush Week.
Place—Pi Phi Supper.
Character—Rushee, Tew Many.
 She speaks: "I never enjoyed a supper more in my life. Such *delicious* food and *so much* of it! Must have been horribly *expensive*."
 (Voice from rear—"Ask Betty Werlein!")
 "You all are *mighty* attractive and I like your style, but I haven't had a chance to look the *rest* over as *yet*. Couldn't I give you my promise later? My cousins are Kappa's."

STRANGE INTERLUDE

She thinks: "None of them were smoking!"
 "The supper would have been *great* if there hadn't been so many *crest-fallen* expressions! Wonder why?"
 "To them, promises are *small* matters, but they may find that though they aim to please, too often the arrow misses its mark! They lack the power of persuasion!"
 "Strange what a break they are giving out-of-town girls this year—hope it's no reflection on the home products."
 "Suppose they WERLEIN to me when they said they would run Student Body this year?"
 "Society beckons—shall I follow the Arrow?"

ACT XI

Time—Rush Week.
Place—A. D. Pirate Party.
Character—Rushee, Tew Many.
 She speaks: "This was *such* an enjoyable party and you all make very attractive *pirates* with your *taking* ways. I'm fond of all of you, but would rather wait awhile before I give you an answer. Mighty WHITE of you to want me!"

STRANGE INTERLUDE

She thinks: "One little girl whose mother is a member of this fraternity had to *write* home about accepting *their* bid! Shall I risk it?"
 "That little sister thinks she'll go *A. O. Pi*."
 "But with all the other girls here, they'll *never* miss me!"
 "Their *wholesale* pledging—could it be for *political* reasons in preparation for the BIG ELECTION this year? Do you suppose ancient *president* will be carried out? Those *taking* ways!"
 "Majority usually rules in spite of *honest* efforts! Perhaps it *does* pay to blow your *own* horn! What *SAY, MAN*?"



T THE 1931 JAMBALAYA U

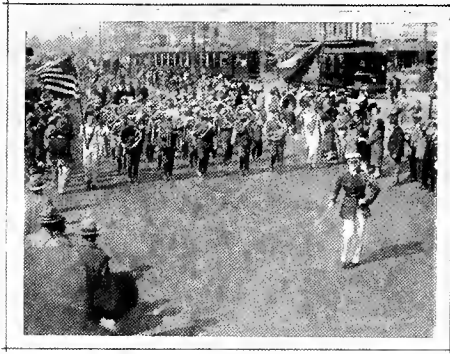

THE BAND

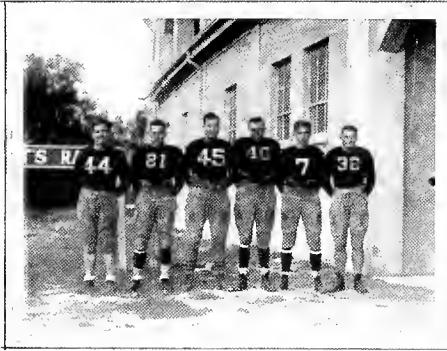

THE SWAN SONG



TUG O' WAR



IN THE STANDS



OUR GOVERNOR



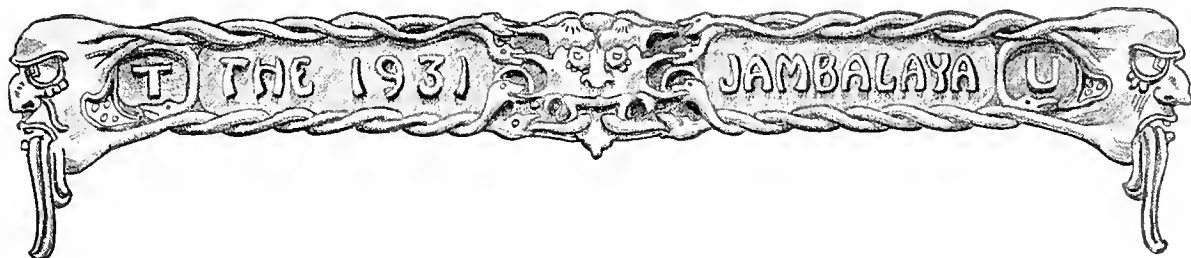

The Sorrowful Tale of Annie Tew

*There was a little freshie,
Her name was Annie Tew;
She came to Sophie Newcomb
Not knowing what to do.*

*The Pi Phis met her at the train—
She thought they were the stuff;
They bragged about their pedigree—
She thought she'd had enough.*

*She made the Kappa "Kabaret"—
Almost went up in smoke.
But when they started on their line
She said, "This is a joke."*

*Theta's got her to their dance—
A time was had by all;
And when they said, "Oh, promise us,"
She nearly took a fall.*

*Chi O was running after her—
A mob of anxious dames.
She wasn't sure she liked them,
But the pressure started flames!*

*A. O. Pis were in pursuit—
A desperate bunch were they.
The favors, tears and "Won't you please?"
Made her almost give away.*

*Old A. D. Pi (not to be outdone)
In winning Annie Tew,
Had Pirate parties, what you will—
Boy, how the ashes flew!*

*Phi Mu, artists and athletes, too,
Believed in "Music hath charms"
And with a talented cousin's aid
Had Annie in alarm.*

*Next Z. T. A. with courage vied
To make a good impression.
But to her family alone
She made a big confession.*

*The A. E. Phis had her to tea—
The food was of the best.
In quantity they led them all,
And equally in zest.*

*The Beta Phi Alphas, bless their hearts,
Kept up the steady pace.
But Annie Tew, then quite worn out,
Dared not put forth her face.*

*Beta Sigma Omicron came on the scene,
The newest frat to call.
In writing, scholarship, debating—
They thought they beat them all!*

*Alas, for poor, dear Annie Tew!
Whate'er would be the end?
She couldn't choose between them all,
But hoped she'd be their friend!*

*The frat appeal was not so strong,
She wasn't such a flapper;
And so she said, "Well, after all,
I'll take Phi Beta Kappa."*





1/11/31

Reinforced Concrete Lecture (B&S 45)

- 9:30 Good morning gentlemen! Will you gentlemen kindly remove your coats from the tables and put them in the place provided? We are now going to design a retaining wall. On the basis of my experience, and I might say I have designed literally miles of them. ... I don't see what takes you so long, I can make a design on the back of an envelope. In practice this ought to take certainly not more than five
- 10:30 minutes. Just set this on your slide rule. Mr. Lewis can't you do simple arithmetic in your head. ... The simple way is the easy way. The answer is 800 so we'll use 1000. Professor where did you get that answer? Oh! that may be in error but it is just to show what I mean, I don't care for values. ... Will the president of the
- 11:30 senior class kindly raise the window. ... Mr. Lerner where is Mr. Seewer this morning? Pardon me I seem to have digressed, so coming back to this, we will design a T-beam. ... It is done thus and so. Take some celluloid and a few rubber bands and you will get a very good idea of how this thing will act. ... Engineers don't guess - they estimate, so we will estimate the depth at 24", or look it up in the
- 12:30 tables. ... I had the author include these tables for your convenience. Have you a class with Prof. Fox? ... If not we will continue as you know this is for your own good. ... Come here Bo. ... Is that clear, now.

Jokes

He rises from his seat among the others waiting their turn to go to the chair. A silent individual with an official look beckons him to the chair. He steps into it and resigns himself to his awful fate. The official individual bends over him and adjusts the straps. Suddenly there is a horrible, macabre, buzzing noise. For a moment the man in the chair rises a little. There is a fixed stare in his eye. Then he sinks back. Soon it will be all over. His last words are, "Cut it short."

This is Station WAB signing off, ladies and gentlemen. We have just given you an eye-witness account of the execution of a Tullanian in Joe's Barber Shop. He was having his hair cut.

* * *

*Honor the Light Brigade,
Oh, what a charge they made—
One dollar, sixty-nine.*

* * *

Doctor: "When I was here a week ago, I told you to take a nip of whisky every other day. Did you?"

Patient: "Hic—Better'n that, Doc! Um sixsh monthsh ahead of schedule."

EMPORIUM, Inc.

629 CANAL STREET

Stylish Ready-to-Wear at Popular Prices

New Orleans, La.

Flowers for All Occasions



2600 St. Charles Ave., Cor. Third St.
Phone JACKson 2600 New Orleans, La.

RAYmond 4668



Incorporated

Luggage and Leather Goods

604-06 Canal Street

New Orleans

MAYER ISRAEL & CO.

TULANE

APPAREL FOR COLLEGIATES

NEWCOMB

COMPLIMENTS OF
MEYER BROTHERS, Inc. I. L. LYONS & CO., Ltd.
WOODWARD WIGHT & CO., Ltd.

TERRY & JUDEN CO., Ltd.
141 Carondelet Street
MEN'S FURNISHINGS—SHIRTS, LINEN SUITS AND UNIFORMS TO MEASURE
Established 1885

Fast: "Let's stop here—this is a girls' school."
Past: "Oh, no, it can't be. Didn't you see that sign, 'Slow School Ahead?'"—
Boston Beanpot.

* * *

"And what is your son doing in college?"
"Aging, mostly!"

KREEGER'S
HATS FROCKS COATS
ENSEMBLES FURS
FOOTWEAR AND
ACCESSORIES

HAUSMANN, Inc.
NEW ORLEANS' LEADING
JEWELERS
*Special Department
for College and Fraternity
Jewelry*

ALL PHOTOGRAPHS
IN
THIS BOOK
MADE BY THE
REMBRANDT STUDIO
918 CANAL STREET

22

PHOTOS
OF ANY SIZE OR STYLE
FROM THESE
CAN BE FINISHED AT
ANY TIME

The Tulane University of Louisiana

NEW ORLEANS

THE UNIVERSITY EMBRACES THE FOLLOWING DEPARTMENTS:

- The College of Arts and Sciences
- The H. Sophie Newcomb College for Women
- The College of Engineering
- The Graduate School
- The College of Law
- The School of Medicine
- The Graduate School of Medicine
- The School of Pharmacy
- The Dental Clinic
- The College of Commerce and Business Administration
- The Courses for Teachers
- The Department of Middle American Research
- The School of Social Work
- The Night Classes in Electrical Engineering
- The Summer Schools



FOR CATALOGUE ADDRESS

Registrar of the Tulane University
of Louisiana

GIBSON HALL, NEW ORLEANS

Consider the sad plight of our dumb freshman who had a date with the fat lady of the circus and after hours of heavy necking found that he was only holding her arm.—
Octopus.

*"Consult An Oculist For Eye
Examination"*

E. A. BARNETT, Inc.

Prescription Opticians

**833 COMMON
STREET**

Phone Main 1414

New Orleans

It Pays to Look Well

QUALIFIED TO
GIVE SCIENTIFIC SCALP AND
FACE TREATMENTS



Apffel's Barber Shop

L. H. APFFEL, *Proprietor*

4620 Freret Street

Upt. 8484

Surgical Instruments and Appliances
Veterinary Instruments
Hospital and Office Fixtures

Chemical and Laboratory Apparatus
Artificial Limbs, Orthopedic Apparatus
Elastic Hosiery, Trusses, Crutches, Etc.

The McDermott Surgical Instrument Co., Ltd.

734-738 Poydras Street

PHONE RA. 1166-67

NEW ORLEANS, LA.

FRACTIONAL WISECRACKS

A lady much above the usual size was trying to enter a street car. A passenger, who was waiting to get off, began to laugh at her futile efforts.

"If you were half a man, you'd help me on this street car," snapped the fat lady.

The passenger retorted: "Madam, if you were half a lady, you wouldn't need any help."—*Lakpoon.*

TULANE CO-OPERATIVE BOOK STORE

THE STUDENTS' MEETING PLACE

HEADQUARTERS FOR

BOOKS—MEDICAL AND ACADEMIC
ALL SUPPLIES

TOBACCOS

CONFECTIONS

COLLEGE CREST JEWELRY

TULANE PENNANTS AND BANNERS

SENIOR CLASS RINGS

SENIOR CAPS AND GOWNS

Everything for Your Needs

Co-operation—Service

ELLIS F. ROBBERT, *Manager*

THE
H. Sophie Newcomb

Memorial College for Women

Tulane University of Louisiana

A COLLEGE OF HIGH STANDARDS

OFFERING A TRAINING THAT WILL
HELP OUR YOUNG WOMEN
TO BECOME USEFUL
CITIZENS

COMPLETE COURSES IN
ARTS AND SCIENCES
FINE AND APPLIED ARTS
MUSIC

FOR CATALOGUES AND INFORMATION ADDRESS
REGISTRAR, NEWCOMB COLLEGE
NEW ORLEANS, LA.

FENNER
AND
BEANE

BEST WISHES TO THE
STUDENTS

From

Jerry's Restaurant

1420 Canal Street

"Have you heard about the meanest man in the world?"

"Yea. He throws chewing-gum in the streets for Austins to get stuck on."—*Yellow Crab.*

* * *

Then there was the absent-minded professor who scratched his pancakes and poured syrup on his head.

BREEN'S DRUG STORE

Neff Breen, Proprietor

Students' Headquarters

ALWAYS ON HAND A COMPLETE LINE OF

LOOSE LEAF COVERS AND FILLERS
SHAEFFER FOUNTAIN PENS AND PENCILS
PHYSICIANS' BOSTON BAGS

Delicious Toasted Sandwiches Served at All Times

TULANE AVENUE AND VILLERE STREETS—OPPOSITE CHARITY HOSPITAL



STUDY



AT THE

SCHOOL OF MEDICINE
GRADUATE SCHOOL OF MEDICINE
SCHOOL OF PHARMACY

UNEXCELLED OPPORTUNITIES

ALL SCHOOLS
OPEN TO WOMEN ON SAME
TERMS AS MEN

Write for Catalogues and Particulars

THE COLLEGE OF MEDICINE
TULANE UNIVERSITY OF LOUISIANA

1430 TULANE AVENUE

NEW ORLEANS, LA.

WETZEL PRINTING

Incorporated

MAIN
3201

720-728 Perdido St.

NEW ORLEANS

KEEP YOUR DOLLARS AT HOME

Patronize the Independent, Home-Owned
Retail Grocer

Ask for Albert Mackie Co. Products

BEST OF ALL
BLUE LABEL
HUNTS BROS.
MISSION ORANGE
CANADA DRY GINGER ALE

BOHN MOTOR CO.

Incorporated



Service Sold It

New Car Department
Broad
and Washington

JACKSON 4310

Used Car Department
S. Claiborne and
Melpomene

JACKSON 2200

PHYSICIANS' AND SURGEONS' BUILDING

BARBER SHOP

Corner Aline and Prytania Streets
Opposite Touro Infirmary

JOE'S UPTOWN SHOP

Open from 8 A.M. to 7 P.M.
Saturdays to 9 P.M.

BOBBING HAIR A SPECIALTY

First Class Service Phone UPTown 7382

JOE AZEMARD



YOUNG MEN JUMP AT
THE CHANCE TO
WEAR

GODCHAUX'S CLOTHES.

*Tulane students have
been coming here so
long for clothes that it's
almost a part of the
curriculum. We sug-
gest that we be awarded
the Degree of D.F.C.,*

DOCTORS OF FINE
CLOTHING

Godchaux's

HEAD OF THE CLASS IN QUALITY

Leads the Team in Performance

**“STANDARD”
MOTOR OIL**



MEDICAL BOOKS

Students of Tulane Will Find a Full Line of All Books Recommended
in the Medical, Dental and Pharmacy Departments—
At Our Store

J. A. MAJORS COMPANY

1301 TULANE AVENUE

NEW ORLEANS, LOUISIANA

THE HOSPITAL DRUG STORE

PAUL A. O'DONELL, *Proprietor*

Formerly Druggist of Charity Hospital

Hot Lunches and Toasted Sandwiches

Served At All Times



Special Attention to Tulane Students

Tulane Avenue

Phone RAYmond 1400

ONLY THE BEST
KATZ AND BESTHOFF, LTD.

Store No. 5—St. Charles at Broadway

Serving Tulane and Newcomb

DUNLAP SPORTING GOODS CO., Inc.

138 Carondelet Street

Golf, Tennis, Athletic Supplies, Guns, Ammunition, Fishing Tackle, Sport Clothing
Distributors A. J. Reach and Wright & Ditson Co.

Phone Main 8660

"Gotta drink?"

"Naw, I do it because I like it"—*Pointer.*

* * *

There was a time when "teacher's pet" was a phrase and not a whole sentence.—
—*The Log.*

The Ben L. Lewis Corporation

REALTORS

*REAL ESTATE IN ALL ITS
BRANCHES*

213 CAMP STREET, NEW ORLEANS, LA.

TELEPHONES

{ Main 2024
Main 2025
Main 2026

Julie
Tea Room

1037 AUDUBON STREET

THE RENDEZVOUS
of the
COLLEGE GIRLS



PHONE WALNUT 5579

SURGICAL SUPPLY
COMPANY

Incorporated

Opposite Charity Hospital

1531 Tulane Ave.

RA. 7104

SURGICAL
INSTRUMENTS AND FURNITURE
HOSPITAL ANAESTHETIZING
PRESSURE AND SUCTION
OUTFITS

Everything may have a hidden meaning.
Even the little red schoolhouse has some-
thing behind it.—*Bison.*

Essential Service



Electricity, Gas, Street Railway are services essential to community growth. To render such services adequately means the expenditure of millions of dollars for equipment and maintaining an army of trained employees.

〔 As the city continues its march of progress,
Public Service will at all times keep abreast of
the parade, assisting in every manner possible
the progress and prosperity of the community. 〕

New Orleans Public Service Inc.

Hanan Offers the "Astrald Line"
OF
YOUNG WOMEN'S SHOES

RETAILING AT

\$10.75

THE PAIR

In All the Wanted Spring Materials and
Styles

MODERN COLLEGE SONGS

Cornell—"I'll C. U. in My Dreams."

Harvard—"The Broad 'A' Melody."

N. Y. U.—"The Stein Song."

California—"For It's Always Fair
Weather."

Mississippi—"Oh, How I Miss U. To-
night."

Choice Cut Flowers

HENRY KRAAK

1425 ELEONORE STREET

Phone Uptown 1198 New Orleans, La.

FLORAL DECORATIONS

**E. S. UPTON
PRINTING CO.**

BOOKLETS—BRIEFS
COMMERCIAL FORMS
MAILING PIECES
RAILROAD TARIFFS
SPECIFICATIONS

535-537 Magazine St.

New Orleans

*OUT DOOR
COURTS OPEN
ALL NIGHT*

1

1. Patio Golf Courts

ROYAL AND ST. LOUIS STREETS

2. Lee Circle

ST. CHARLES AND HOWARD

3. Jung Golf Courts

NEXT TO JUNG HOTEL

Indoor Courts

412 ST. CHARLES AVENUE

1

*CHOOSE
A GOOD COURSE
WHEN YOU
WISH TO PLAY
MINIATURE
GOLF*

bright pages



that reflect those happy, carefree days has been our goal

COLLEGE ANNUAL DIVISION

ALABAMA
ENGRAVING
COMPANY
BIRMINGHAM

IN THE HEART OF THE SOUTH

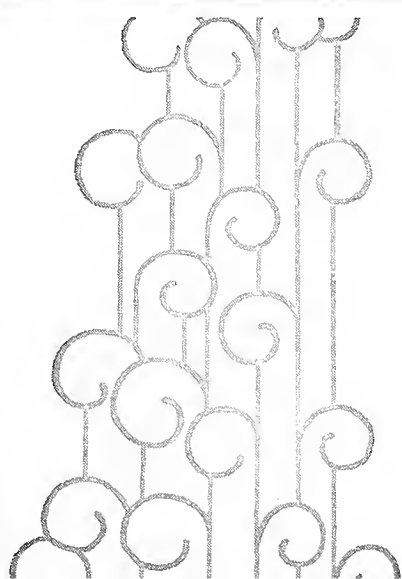

THIS BOOK PRINTED BY.....



THE
WORLD'S
LARGEST
PUBLISHERS
OF
COLLEGE
ANNUALS



COLLEGE ANNUAL HEADQUARTERS

Highest Quality Workmanship Superior Extensive Service





