

J
A
M
B
A
L
A
Y
A

• 1934



RUFUS CARROLLTON

HARRIS





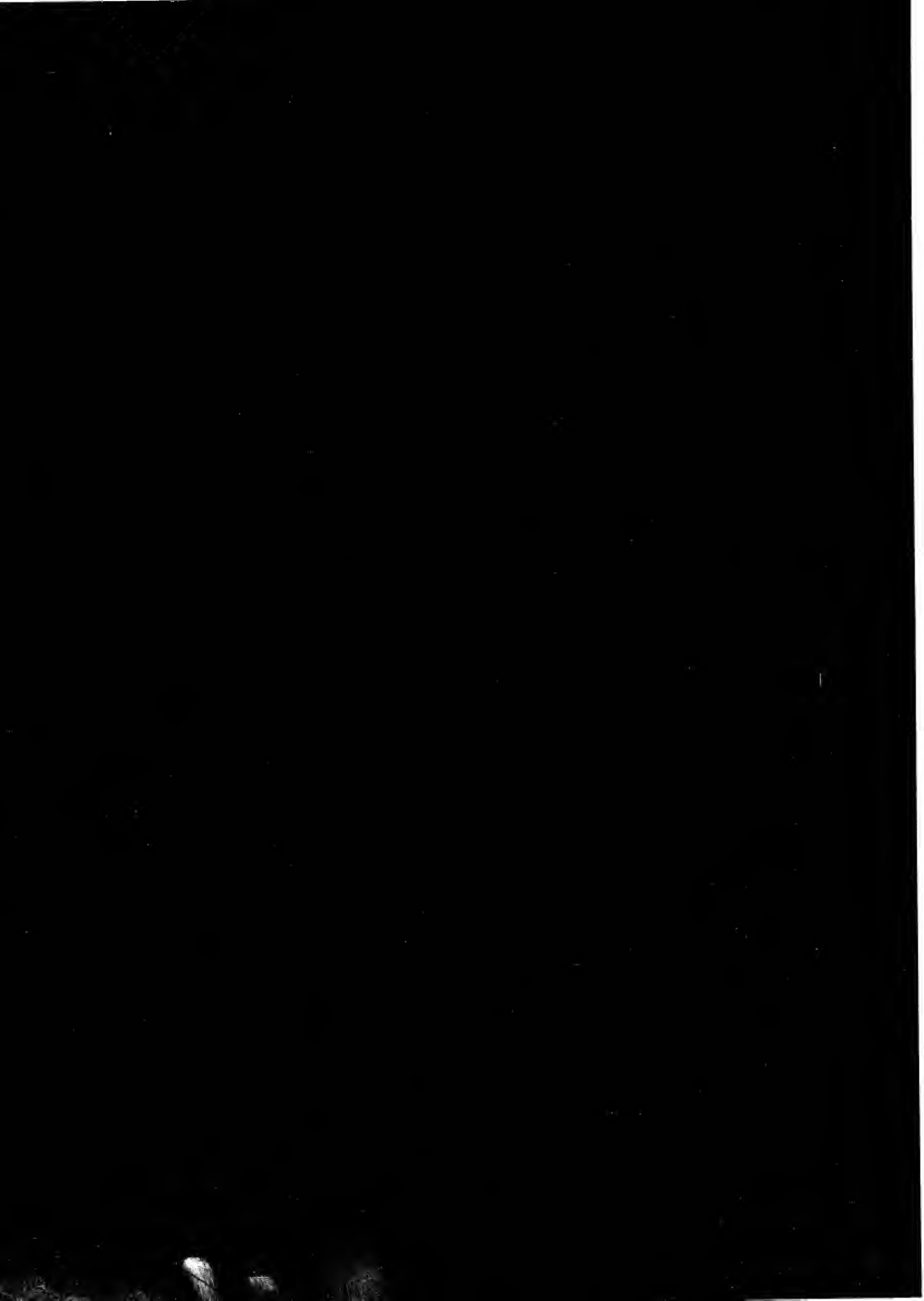

Digitized by the Internet Archive
in 2010 with funding from
Lyrasis Members and Sloan Foundation

COPYRIGHT, 1934

J. H. RANDOLPH FELTUS • EDITOR

RICHARD W. FREEMAN • BUS. MGR.

The centennial
• edition of
the student •
• year book
• of • •

T U L A N E

1934

JAMBALAYA

U N I V E R S I T Y
N E W O R L E A N S . L A .

To portray vividly a modern college year — to provide a storehouse for memories of carefree youth — those have been our ambitious aims. To meet the critic's charge of "stereotype" with originality despite increased financial woes — that has been our foremost problem. Do not judge too harshly the result — the

• task was difficult. •



THE conventional in art work—the touch of the artist's pen and brush—has given way to the sculptor's hand and photographer's lens in developing the theme of this volume. The modeling by Miss Katherine Kammer—the photography by Mr. J. D. Panfield.

Twenty-five years, a quarter of Tulane's great century of progress, he has served us; fifteen years a dean, our counselor and friend. May we, the sons of Tulane, by this modest gesture show in some measure our appreciation. We affectionately dedicate this . . . centennial edition to . . . DR. EDWARD A. BECHTEL educator, orator and scholar.

Dedication



DR. EDWARD A. BECHTEL

THIS is an historic volume, recording Tulane's latest year, commemorating her hundredth anniversary. An attempt was made to treat every phase of the University's great life, to treat it in a modern light, with modern decorative motif.



Order of books

One • University

Two • Classes

Three • Athletics

Four • Features

Five • Fraternities

Six • Activities

Seven • Humor

IN MEMORIAM



ALFRED CLINTON KING

M.D., F.A.C.S.

Professor of Surgery, Tulane University

DIED APRIL 1, 1933

JAMES PHARES O'KELLY

M.D., F.A.C.S.

Professor of Oto-laryngology, Tulane University

DIED JULY 17, 1933

EDMUND DENEGRÉ MARTIN

M.D., L.L.D., F.A.C.S.

Professor of Surgery, Emeritus, Tulane University

DIED JULY 21, 1933

ROLAND FRANCIS SAMSON

B.S.

Graduate Student and Assistant in Physics, Tulane University

DIED OCTOBER 22, 1933

RHULE JACK HOLLAND

Student, College of Arts and Sciences, Tulane University

DIED MAY 9, 1933

UNIVERSITY

B O O K O N E •





ALBERT BLEDSOE DINWIDDIE, PH. D., LL. D.

NINTH president of Tulane, Dr. Dinwiddie has guided the affairs of the University through fifteen years of post-war inflation and depression, the most progressive and perhaps the most trying period in the century of steady advancement which forms the remarkable background of the Tulane University of today. Dr. Dinwiddie assumed the office of president of the University October 1, 1918, having served previously as dean of the College of Arts and Sciences. His wealth of executive ability and qualities of character and personality soon won for him a position among leading educators of the nation. The secret of his great success is probably the fact that he is possessed of a charitable and kind nature and in the flurry of a busy executive life never loses sight of the human side. Dr. Dinwiddie always has time for the little things and his range of activity is of astounding breadth. With such a man in the president's chair, Tulane is destined to make even more remarkable strides as she enters her second century of progress.



THE SCHOOL OF MEDICINE

CHARLES CASSEDY BASS, M.D., D.Sc., F.A.C.P.

Dean

The School of Medicine occupies an enviable place among the leading medical schools of the country. Students and doctors from every state in the Union and from many foreign countries come to Tulane for medical training.

The Hutchinson Memorial Clinic in the New Hutchinson Memorial Building provides for the most practical training and experience in actual care of patients. Each senior student has what corresponds to a well equipped private office where, under the supervision of an instructor, he examines and treats his patients as he should do later in private practice.

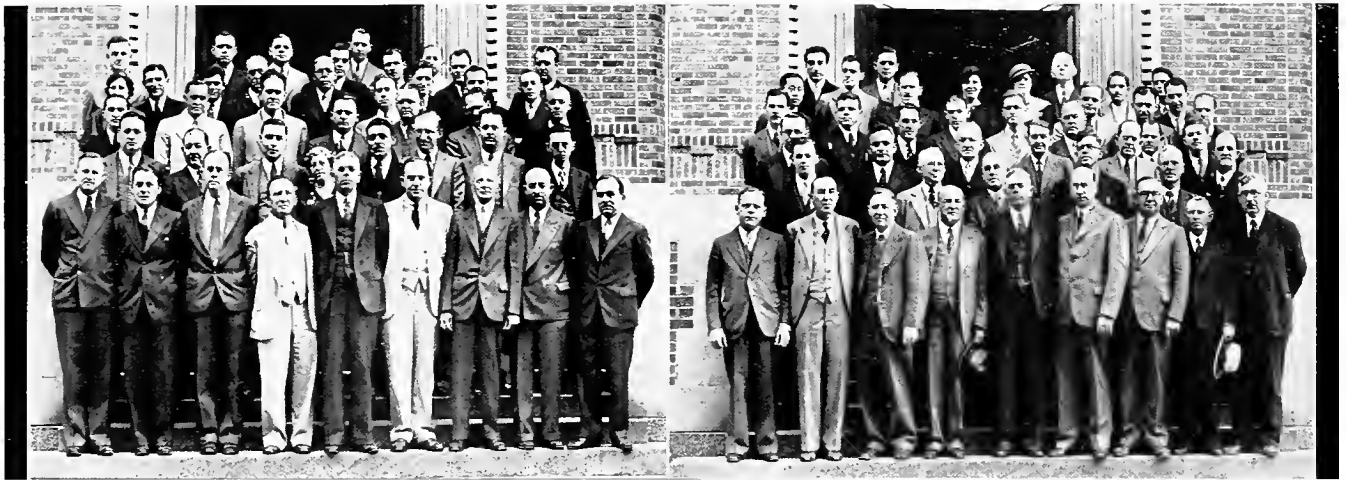

FACULTY GROUPS—SCHOOL OF MEDICINE

THE SCHOOL OF PHARMACY

J. F. SIMON, M.Ph., Ph.D.

Dean

Established in 1838, the School of Pharmacy, now under the jurisdiction of a Pharmacist Dean, offers a four-year course leading to the degree of Bachelor of Science in Pharmacy; this course is now being administered strictly according to the *Pharmaceutical Syllabus*, a publication prepared and published by the National Pharmaceutical Syllabus Committee, representing the American Association of Colleges of Pharmacy, the National Association of Boards of Pharmacy, and the American Pharmaceutical Association.

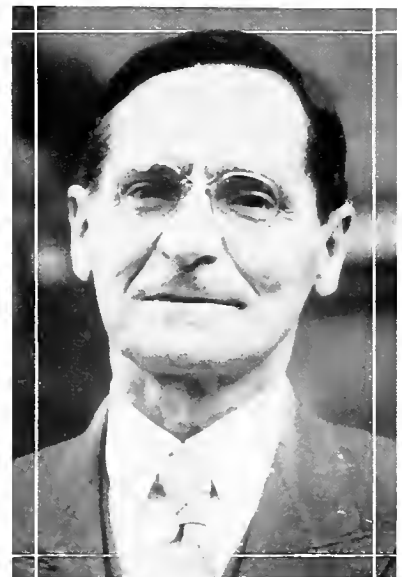

THE COLLEGE OF LAW

RUFUS CARROLLTON HARRIS, A.B., LL.B., JURIS.D., LL.D.
Dean

The Tulane College of Law was established in 1847 as the Law Department of the University of Louisiana.

The curriculum of the College has been arranged to provide for the special training of those who intend to practice in Louisiana, and at the same time to afford training to those who may wish to practice in any of the other states. The College owns one of the most complete law libraries in the Southern states. It is a member of the Association of American Law Schools.

It publishes the *Tulane Law Review*, which affords a medium for the expression of the best thought available on Comparative Jurisprudence.

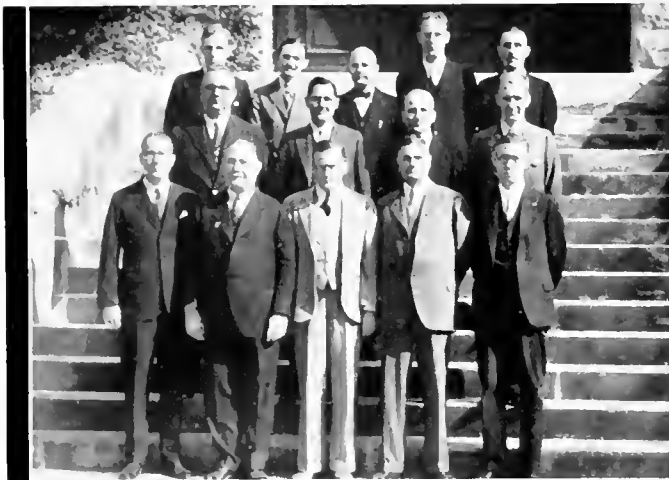

FACULTY—COLLEGE OF LAW



FACULTY—COLLEGE OF COMMERCE



THE COLLEGE OF COMMERCE

MORTON ARNOLD ALDRICH, A.B., PH.D.
Dean

The purpose of this college has been, since its establishment in 1914, to offer substantial professional training preparatory to a business career. The instruction offered is planned for students sufficiently able and mature to do work of university grade, and no student is received unless prepared to do work of this character. It is essential, also, to the permanent success of the college that its students approach their work in an earnest professional spirit.

In order to make the business courses available for business men and women, classes are also held at night from 8 to 9:45 o'clock. Each course meets one night a week.



COLLEGE OF ARTS AND SCIENCES

EDWARD A. BECHTEL, PH.D.

Dean

The College of Arts and Sciences is one of the oldest colleges of Tulane University. It offers courses leading to the degrees of Bachelor of Arts, Bachelor of Science, and Bachelor of Education in Physical Education.

The curriculum is planned to give a general education and, at the same time, affords opportunity for specialization in some one group of studies. Special courses offered prepare for the study of Medicine and of Law. Among the elective courses is included the Department of Journalism. The course in Physical Education affords preparation for athletic coaches and directors, together with training in academic subjects.

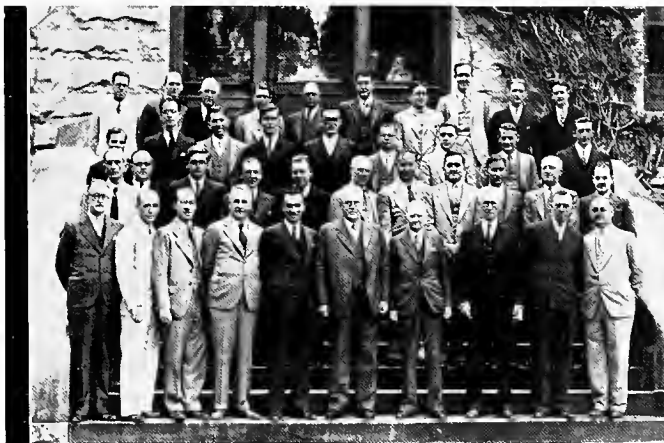

FACULTY—COLLEGE OF ARTS AND SCIENCES



FACULTY—NEWCOMB COLLEGE

NEWCOMB COLLEGE

PIERCE BUTLER, A.B., M.A., PH.D.

Dean

Mrs. Josephine Louise Newcomb founded Newcomb College as a memorial to her daughter, Harriott Sophie Newcomb. In fulfillment of Mrs. Newcomb's wish and her profound interest in the people of New Orleans, the College endeavors to equip young women for effective and intelligent service to society. A college of liberal arts offering sound instruction in cultural and scientific fields is the center of Newcomb. For students suited by temperament or by special aptitude to develop a sound culture through Art or Music, the College offers special four-year courses in those subjects, leading to appropriate degrees.



THE COLLEGE OF ENGINEERING

DOUGLAS SMITH ANDERSON, A.B., M.A., LL.D.

Dean

The College of Engineering offers broad courses of professional training in the fundamental principles of the different branches of Engineering and Architecture, leading to the degrees of Bachelor of Engineering and Bachelor of Architecture, respectively.

The courses offered are Mechanical and Electrical Engineering, Civil Engineering and Chemical Engineering.

Within the past several years, extensive additions have been made to the equipment of the engineering laboratories, to the extent that they offer excellent facilities for the regular undergraduate instruction, as well as opportunities for the study and investigation of special problems.

For the study of Architecture, New Orleans offers exceptional advantages.

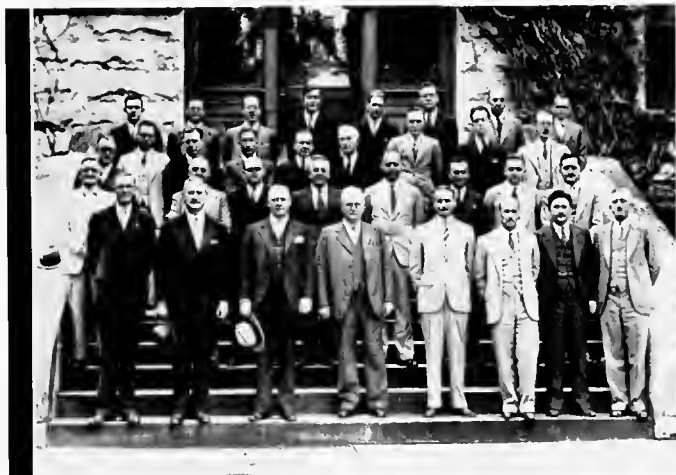

FACULTY—COLLEGE OF ENGINEERING



FACULTY—SCHOOL OF SOCIAL WORK



THE SCHOOL OF SOCIAL WORK

ELIZABETH WISNER, Ph.D.

Director

The School of Social Work is a graduate school offering a professional curriculum in social work. The leading social agencies in New Orleans cooperate in furnishing field work facilities for its students. As the only member of the American Association of Schools of Social Work in this section of the South, the Tulane University School of Social Work attracts graduates from many of the leading universities in this area. Students from the School now occupy important positions in public and private agencies throughout many states.



GRADUATE SCHOOL OF MEDICINE

HIRAM WATKINS KOSTMAYER, A.B., M.D., F.A.C.S.

Dean

The Graduate School of Medicine, a department of the College of Medicine of the Tulane University, provides post-graduate instruction to the medical profession. The courses offered are arranged to afford work from October to June of each year, and during that time there may be found medical graduates from all parts of the country who come to avail themselves of the opportunities presented in order to keep abreast with the recent advances in medicine and surgery, or to specialize in the major branches.

Instruction during the forenoon is carried on in the wards and clinics of the Charity Hospital, Touro Infirmary, and the Eye, Ear, Nose, and Throat Hospital, and the afternoon and evenings comprise didactic lectures and work in the clinical laboratory at the Hutchinson Memorial Building.



FACULTY—GRADUATE SCHOOL OF MEDICINE

FACULTY—GRADUATE SCHOOL

THE GRADUATE SCHOOL

JOHN MACLAREN MCBRYDE, PH.D., LITT.D.

Dean

The Graduate School offers courses leading to advanced degrees in liberal arts, the sciences, engineering, and in special branches of the medical sciences. For those holding the degrees of Bachelor of Science and Doctor of Medicine, opportunity is afforded for clinical work in the hospitals of the city under the guidance of well-known specialists. Thus the Graduate School presents carefully planned courses for teachers desiring to gain a broader and deeper knowledge of their chosen fields and for graduates in engineering and medicine wishing to specialize in particular lines of work.



DEPARTMENT OF MIDDLE AMERICAN RESEARCH

FRANS BLOM, Ph.B., A.M.

Director

The Department of Middle American Research was founded in 1924 to conduct advanced research into the history, archaeology, botany, products and natural resources of Mexico, the Central American republics and the West Indies, as well as to gather and disseminate information about these countries. Five expeditions have been sent into the field. The Fifth Tulane Expedition was financed by the Chicago World's Fair of 1933.

The library of the department ranks among the nation's leading research libraries, containing thousands of rare items, including manuscripts, maps, and volumes on anthropology, archaeology, travel, geography, botany, biology, and cartography of the Middle Americas.



FRONT CAMPUS SHOWING LAWN AND GIBSON HALL



COURSES FOR TEACHERS

JAMES ADAIR LYON, A.M., D.Sc.

Chairman

For many years, Tulane University has operated a number of courses to meet the need of those whose hours of employment will not permit attendance upon regular classes. The classes are scheduled in the afternoon hours and on Saturdays, thus making it possible for teachers, especially if they so desire, to add to their equipment in many subjects.

These courses are of full college grade, conducted by regular members of the faculty, and in the case of students who have satisfactorily fulfilled the entrance requirements, credits obtained may be applied toward a degree.

Board of Administrators



ESMOND PHELPS, A.B., LL.B. *President*
CHAUNCEY FRENCH *First Vice-President*
ERNEST LEE JAHNCKE, B.E. *Second Vice-President*

WALKER BRAINERD SPENCER, A.B., LL.B.
CHARLES ROSEN, A.B., LL.B.
MARCUS JOHNS' MAGRUDER, M.D.
PAUL HILL SAUNDERS, A.M., PH.D.
SAMUEL ZEMURRAY
FLORENCE DYMOND, A.B.
JULES BLANC MONROE, A.B., LL.B.
JAMES PIERCE BUTLER, LL.B.
JOHN BARNWELL ELLIOTT, A.M., M.D.
GEORGE ELLIOT WILLIAMS, B.E.
S. WALTER STERN, A.B.
CHARLES ALLEN FAVROT, M.E.
JOSEPH WHEADON CARROLL



EX-OFFICIO

OSCAR K. ALLEN
Governor of Louisiana

THOMAS SEMMES WALMSLEY
Mayor of New Orleans

THOMAS H. HARRIS
State Superintendent of Public Education

LAWRENCE ANDRÉ WOGAN
Secretary and Treasurer

PAUL TULANE

Great benefactor whose generous
donations made possible
our university



A
Century of Progress

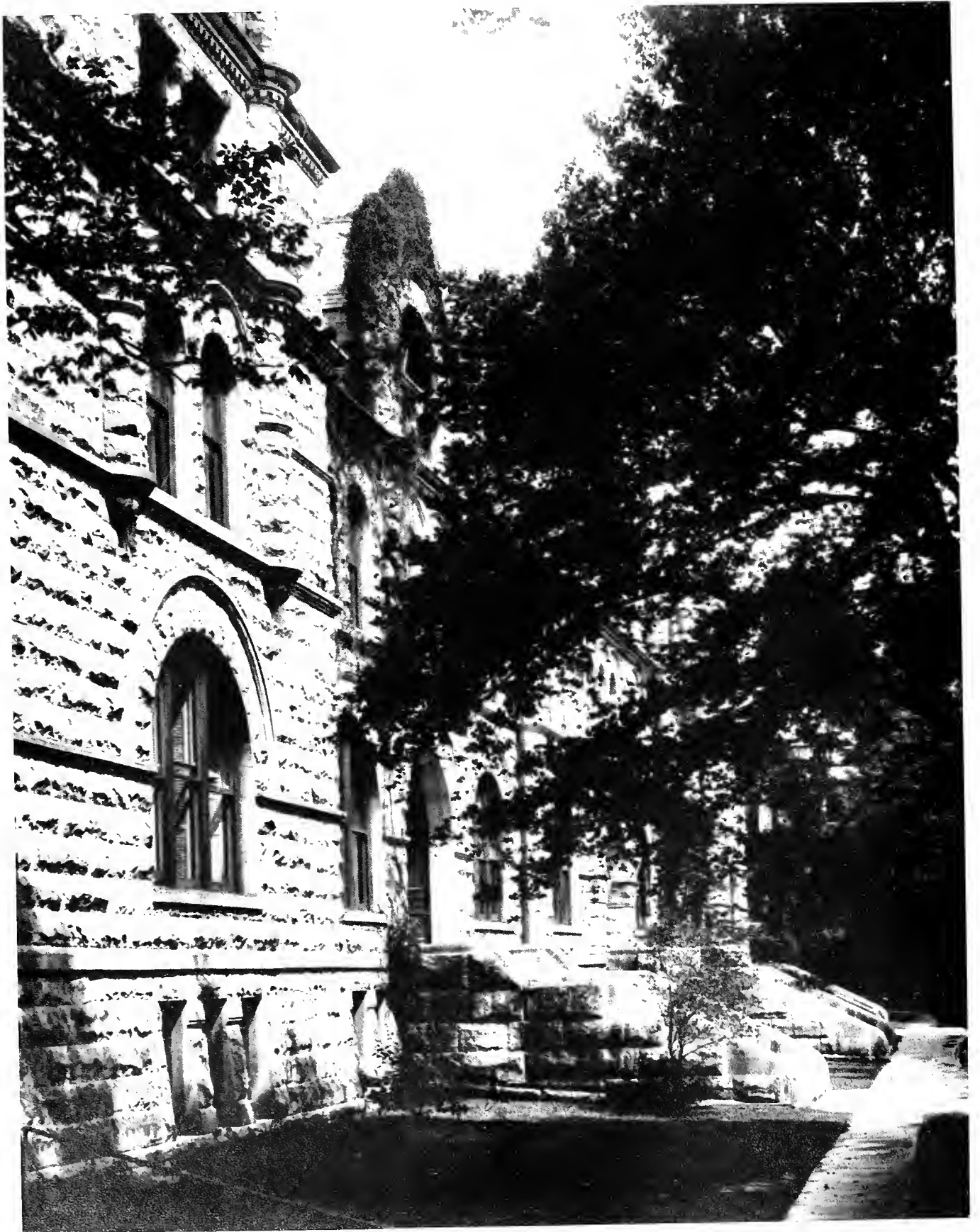

GIBSON HALL

Housing the office of the President and two Colleges of the University, Gibson Hall is the main building on the campus

By ENID P. FISHER

TULANE UNIVERSITY today has a productive endowment of \$10,055,419.76, an enrollment of over 4,000, large faculties, a spacious campus with well equipped buildings, and an international reputation.

One hundred years ago, in September, 1834, it made its humble but honorable beginnings as the Medical College of Louisiana, with no definite income, eleven students, a faculty of eight, and no home except lecture rooms in the statehouse.

The infant college's early growth was steady but not phenomenal. In 1836, it bestowed upon twelve students the first degrees in medicine ever conferred in the Southwest. Two years later, it began to issue degrees in pharmacy.

In 1843, it moved into its first real home, a medical building erected on Common Street between Baronne and University Place. The students had access to Charity Hospital and the State Law Library.

In 1875, the Law Department, with a faculty of four, and the Academic Department and a preparatory school, were organized after the university had been chartered by the state constitution in 1845.

Dr. Thomas Hunt was dean of the first medical faculty and Dr. Francis Lister Hawks first president of the university.

In 1850, Dr. Hawks was succeeded by Theodore Howard McCaleb and a building on the corner of Baronne and Common, erected with a small appropriation from the State, was completed.

A part of this building was leased and in turn sublet as "ice-cream saloons and club rooms, with music, dancing, beer, and wine, and for other inappropriate purposes." This practice was discontinued, however, as it became an "intolerable nuisance" and began to injure the reputation of the university.

The university, closed during the Civil War, reopened in 1865. The Academic Department was not reestablished until thirteen years later, after the state constitution promised support up to \$10,000.00 annually. Dr. Thomas Hunt, who, as dean of the first medical faculty, may be regarded as the founder of the university, was unanimously elected president

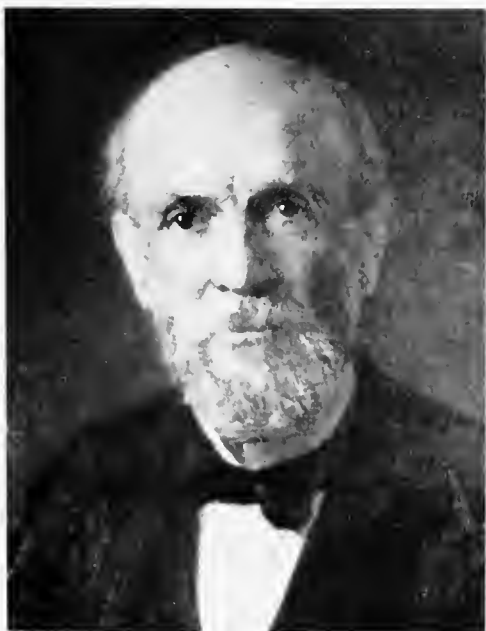

Colonel William Preston Johnston
First President Tulane University

in 1866. His various services to the university continued over a period of thirty-three years. At his death in 1867, Randall Hunt, his brother, one of the founders of the Law Department, succeeded him.

Then, in 1882, Paul Tulane donated for "the education of the white youth of Louisiana" his large holdings in real estate in New Orleans.

Paul Tulane, born of French parents in Princeton, N. J., in 1801, saw the sons of Louisiana planters arriving in Louisville, Ky., to attend school there.

"It seemed a strange thing," he said afterward, "and I remembered it; and I had not lived long in Louisiana before I thought that I would like to see a good college built there where the boys could be educated at home."

Mr. Tulane came to New Orleans in 1822. Possessing a remarkable business acumen, sound judgment and integrity, he soon laid the foundations of a handsome fortune. He moved back to New Jersey in 1873, having previously transferred part of his rapidly accumulating wealth there.

Mr. Tulane made his donations to education in Louisiana through Gen. Randall Lee Gibson. He requested that Dr. T. G. Richardson, Judge Charles E. Fenner, Judge E. D. White and Mr. James McConnell, among others, be members of the board of administrators; that General Gibson be president of the board; that the university be non-sectarian but Christian; that the administrators secure the exemption of the property from taxation and keep it free of encumbrances. He thus left the proposed university unfettered by petty restrictions. His donations aggregated \$1,050,000. As he died intestate in 1887, his intentions of adding to this sum were unfulfilled.

Col. William Preston Johnston, president of Louisiana state University at Baton Rouge, was selected president of the proposed university. Instead of founding a new institution here, the administrators of the Tulane Educational Fund took



THE TILTON MEMORIAL LIBRARY

The central unit of Tulane's library facilities, Tilton is one of the better equipped and more efficiently run college libraries of the South.



control of the existing university and named it, in spite of its benefactor's modest protests, the Tulane University of Louisiana.

Thus, in 1884, at its fiftieth birthday, the university entered upon a new era. As organized, it included Tulane College (the Academic Department), the Medical, Law and Philosophy (or Graduate) departments, and, until 1894, the Tulane High School. The H. Sophie Newcomb Memorial College for Young Women was added in 1887.

Leaving the Law and Medical departments unchanged, the Board reorganized the Academic Department, which was still in a formative stage. This included five four-year courses, with the students having from eighteen to twenty-eight class periods a week. At the end of the 1893-94 session, it was subdivided into the College of Arts and Sciences, giving a liberal education in classical, literary and scientific courses, and into the College of Technology, devoted to scientific and mechanical training.

This latter offered courses in mechanical, electrical, chemical and civil engineering, and in architecture. Brown Ayres, who came as professor of physics and chemistry in 1880, and John Ordway, director of the Manual Training School, really began engineering instruction in the University on a practical basis.

The Department of Philosophy, open to graduate students, conferred its first master's degrees in 1885 and its first doctor's degrees two years later.

In 1889, for the first time in the professional schools of the university, women were admitted to the School of Pharmacy.

The Richardson Memorial Medical Building was erected on Canal Street with a donation made by Mrs. Ida Slocomb Richardson in 1891. This, after a new Richardson Memorial was built on the Uptown Campus, was renamed the Josephine Hutchinson Memorial Building, in appreciation of a bequest by Mr. Alexander Hutchinson.

In 1886, Mrs. Josephine Louise Newcomb, nee LeMonnier, the wife of a New Orleans sugar merchant, entrusted Col. Johnston with \$100,000 for the establishment of the "H. Sophie Newcomb Memorial College in the Tulane University of Louisiana, for the higher education of white girls and young

women." This was intended as a memorial for her only child, Harriott Sophie, who had died in her sixteenth year. Mrs. Newcomb increased the endowment to more than \$3,500,000. She requested that the college be non-sectarian but Christian, that daily chapel services be held, and that the education be practical as well as literary.

Dr. Brandt V. B. Dixon was chosen president. Among the vivid personalities of the early days of the College was Mrs. Jennie C. Nixon, professor of English.

Newcomb, first situated at Camp and Howard Avenue, was moved in 1891 to 1220 Washington Avenue. The residence on the grounds was enlarged and changed; the Josephine Louise dormitory, a science building, and an art building with a kiln for burning pottery were added. Each resident student was required to furnish "her own napkins, towels, mosquito bar, and bedding."

Newcomb pottery was developed at the instigation of Mr. Ellsworth Woodward, professor of drawing from 1887 on, who had previously taught drawing at Tulane. He was appointed director of the Art School in 1909, serving until 1931.

Science and art, particularly the latter, were stressed as much as languages. The courses led to the degree of Bachelor of Arts, which entitled the graduates to enter Tulane University on the same footing as the men. Physical education was included in the curriculum, and a high school was organized. The library consisted of "carefully selected standard works" of the Elsie Dinsmore type.

At the close of the 1893-94 session, the Tulane colleges of Arts and Sciences and of Technology were moved uptown, opposite Audubon Park. Upon the new campus were erected Gibson Hall, the Richardson Chemistry Building, and buildings for physics and engineering. Soon afterward the academic dormitory and the refectory were built, and the Tulane Museum was installed in Gibson Hall.

During the 1902-03 session, Tulane Hall, which occupied the site of the Roosevelt Hotel, was sold to the Grunewald interests. In 1912, Stanley Thomas Hall, an engineering building, named in honor of its donor, was erected, and in 1924, the Science Building was opened.

In September, 1900, after William Oscar Rogers had been acting president of the University for a year, Edwin Anderson Alderman, of Wilmington, N. C., became president.

In 1904, Dr. Alderman resigned and was succeeded by Dr. Edwin Boone Craighead, president of the Missouri State Nor-

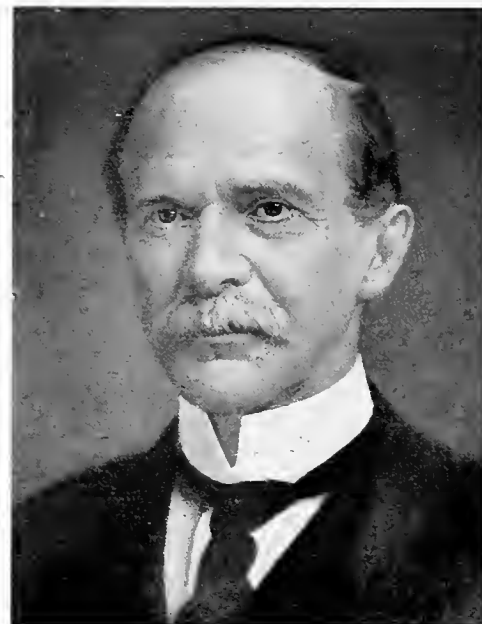

General Randall Lee Gibson
First President of the Tulane
Board of Administrators

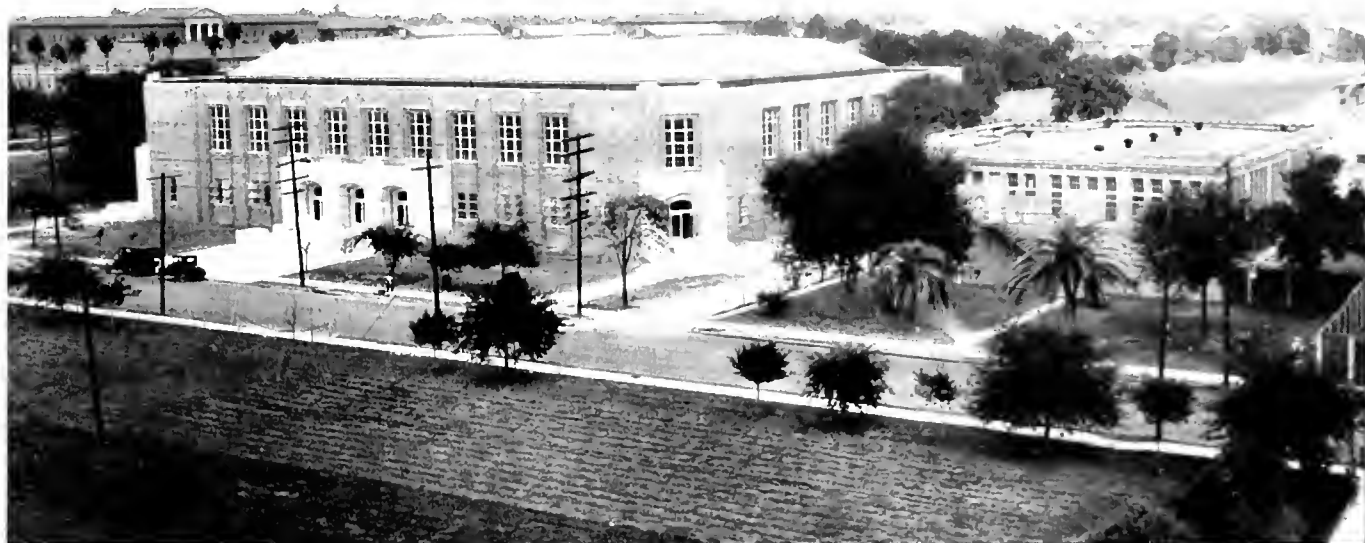

THE NEW GYMNASIUM

Above: Photograph showing relative sizes of the old and new gymnasiums. Below: Interior of the new structure. This building, dedicated in November, is Tulane's newest and most modern.

mal. James H. Dillard, professor of Latin and dean of the Graduate Department, acted as president in the interim.

At Dr. Craighead's suggestion, the students abolished hazing and substituted a tug-of-war across a pond in Audubon Park. In the first hotly contested struggle, victory was awarded the sophomores on points.

In the 1906-07 session, the New Orleans Polyclinic was amalgamated with Tulane as the Post-Graduate School of Medicine, with Dr. Charles Chassignac as dean. The Polyclinic, established in 1887 by a group of doctors, gave clinical and didactic instruction to practicing physicians.

In the ensuing session, the New Orleans College of Dentistry, established in 1898, was absorbed as the Tulane School of Dentistry. Dr. Andrew G. Friedrichs was first dean. In 1928, this School was temporarily suspended because of inadequate finances, but a Dental Clinic was maintained in the New Hutchinson Memorial Medical Building.

The freshman and sophomore medical students moved to the Uptown Campus, to the Richardson Memorial Medical Building, completed for the 1908-09 session. This building also contains the Souchon Museum of Anatomy and a branch of the Medical Library. In this year, Dr. Stanford E. Chaille, who had been dean since 1885, retired, and was succeeded by Dr. Isadore Dyer, who held this position until his death in 1920.

In 1910-11, the colleges of Arts and Sciences and of Technology were organized under separate deans, Dr. Albert Bledsoe Dinwiddie and Dr. William Henry Creighton, respectively.

In 1912, upon Dr. Craighead's resignation, Robert Sharp, professor of English, who had been affiliated with the University since about 1880, was appointed acting president and later elected president.

In 1914 the new office of registrar of the University was first filled by Richard K. Bruff, whose retirement in 1927 marked the end of forty-one years of service to Tulane.



THE FISH POND

The Newcomb campus is resplendent with beautiful spots made so by luxuriant foliage and attractive landscaping



In 1914, Alcée Fortier, professor of romance languages and dean of the Graduate Department, died. Dr. Fortier, who had come to Tulane about 1880 as principal of the Preparatory Department, was a linguist, author and educator of international repute.

In this year, the College of Commerce and Business Administration was organized and Dr. Morton A. Aldrich, professor of economics, was appointed dean. It offered courses in commercial law, higher accounting and finance, economics and business administration, and commercial Spanish. Students entered this College after two years in Arts and Sciences.

In 1918, Dr. Dinwiddie became president of the University, and was succeeded as dean of the College of Arts and Sciences by Dr. Edward A. Bechtel. In 1918, Professor Douglas S. Anderson succeeded Professor Creighton as dean of the College of Technology. At his suggestion, the name was changed to College of Engineering. Dr. Charles C. Bass became dean of the School of Medicine in 1922; and, two years later, Dr. John M. McBryde, acting dean of the Graduate School since the resignation of Dr. John M. Fletcher, was appointed dean of the Graduate School. Dr. Rufus C. Harris became dean of the College of Law in 1927, and Dr. Hiram W. Kostmaver dean of the Graduate School of Medicine in 1932. The School of Pharmacy was reorganized in 1931 under a separate dean, Dr. John F. Simon, and offered four years' work instead of three.

In 1918, Dr. Dixon retired, and Dr. Pierce Butler, former dean of the Graduate School, became dean of Newcomb. That year, Newcomb moved to its present home on Broadway, into Newcomb Hall, the Josephine Louise House and the Art School. The gymnasium and swimming pool, and Doris Hall and Warren Newcomb House, dormitories, were added later.

In 1929, Dixon Hall, named for Dr. Dixon in appreciation of the great services which he had contributed toward the development of the College, was completed. It contains the Music School, and auditorium and, temporarily, the library.

Dr. Giuseppe Ferrata was director of the Music School for the first year of its existence, 1909-10. Leon Ryder Maxwell succeeded him. Miss Lota Lee Troy has been acting director

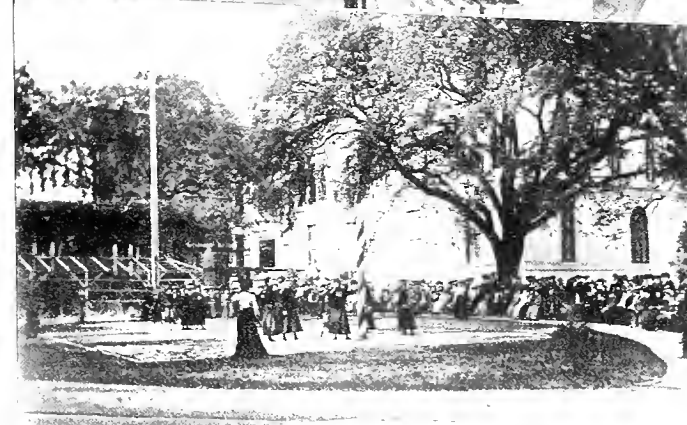

SCENES OF YESTERYEAR

Old Newcomb on Washington Avenue ■ Interior view ■ The basketball team of '04 ■ The old chapel ■ Interior of the library ■ A group of seniors ■ A basketball game ■ The Arcade

of the Art School since Mr. Woodward's retirement in 1931. Miss Anna Many was appointed counselor to women in 1921, succeeding Miss Caroline Richardson.

Tulane students and graduates rendered gallant service as individuals during the Civil War. During the World War, the University was organized as a unit of the Students' Army Training Corps and trained 10,000 men.

Courses in radio telegraphy and auto mechanics were given in the vocational section. Free instruction in French was offered to nurses and drafted men. Camp Martin, successor to the Fair Grounds Training Camp, was located on the Tulane Campus, which, with its wooden barracks and administration buildings, took on the appearance of an army camp. There was also a small naval unit.

Tulane Base Hospital No. 24, the first from the far South to go across, was composed almost entirely of Tulane Medical faculty and alumni. It was organized by Dr. Rudolph Matas, professor of surgery. Newcomb had a relief unit abroad. Miss Caroline Richardson, who had gone across with the Newcomb unit, was dean of women's activities at Beaune, France.

All courses except one required by the Bureau of Nursing of the Red Cross were given in the university. The Newcomb girls made bandages and organized a rifle company, under the direction of Dr. J. Adair Lyon, professor of physics, to practice shooting in the basement. Among other things, they learned the "dangers of the unloaded gun."

Freshmen recruits substituted military caps for green ones and smoked on the campus—a privilege which the seniors had denied them for some time. Green caps were restored the next year.

A 1920 campaign for an additional endowment, under the direction of President Dinwiddie, brought \$2,100,000.

The Department of Middle American Research was founded in 1924, with the purchase of the Gates Collection. The work of this department, which was established for advanced research into the history, archeology, botany, natural resources and products of Mexico, the Central American republics and the West Indies, has continued with Frans Blom as director. It has developed along four lines—the library, research, expeditions and collections. It maintains a museum in the Science Building and built a Maya temple which was exhibited at the World's Fair in Chicago last year.



ROBERT SHARP
Eighth President of Tulane
University

In 1926, William R. Irby, president of the Board of Administrators, died and was succeeded by Esmond Phelps. Mr. Irby had served on the Board sixteen years. The extent of his donations to the University cannot be realized because most of them were made anonymously.

In 1927, the Board, through a grant of the Rockefeller Foundation, established the Tulane School of Social Work. This school grew from activities started in the University during the war. These resulted in organized training in social work under the leadership of Dr. Garrett P. Wyckoff. The Southern School of Social Science and Public Service, organized by residents of Kingsley House, and the Newcomb department of psychology contributed toward its development. Dr. Elizabeth Wisner was appointed director in 1933.

Since the opening in 1933 of the New Josephine Hutchinson Memorial Building on Tulane Avenue, each senior medical student is provided with a private office in which he examines and treats patients. Courses have been so reorganized that junior and senior students spend less time in attending lectures and more in independent work. In this building is the Medical Library and the Kells Dental Library and Museum.

In the 1902-03 session, the Tulane Library was moved from Gibson Hall to the Tilton Memorial Library, gift of Mrs. Caroline Stannard Tilton. The annex was opened five years later. Until the University moved uptown it had had the custody of the Fisk Library, belonging to the city and supported by bequests of Abijah Fisk.

On March 23, 1912, students were permitted for the first time to take books out of the Tilton Library. During the first month, 218 books were withdrawn, as compared with 2,500 in October, 1933.

Miss Minnie E. Bell, librarian for 43 years, died in 1930.

Nowhere can Tulane's century of progress be seen more clearly than in the broadened field of student reading. Until

A SHADY CAMPUS LANE

A beautiful feature of the Tulane campus is the abundance of shade trees. The walk above runs from Gibon Hall to the Physics Building.





about ten years ago, they read only by assignment. Now that the stacks are open and the faculty is giving more reference work and less textbook assignment, the students are showing interest in biography, social sciences and the fine arts.

No provisions were made for physical culture in the early days of Tulane; but, according to President Johnston, since there were only about eighty rainy days in the year, the students could "indulge freely in football, baseball, and other sports."

All too frequently, these "other sports" were physical encounters in the alleys between Baronne and University Place, with one McDermott, the porter, better known as "Mr. Mac," a belligerent Irishman who was constantly at odds with the boys.

Later, the students had access to Audubon Park, where they played football and baseball and used a track left from the Centennial Cotton Exposition. They played matches with local athletic organizations, but there was no inter-college competition at this period.

Apropos of a football game with L. S. U. in November, 1900, *The Times-Democrat* urged that its "readers—attend this exhibition of Louisiana brains and brawn, and help make such occasions as notable as those in the North—where frequently fifteen or twenty thousand spectators—grace the scene with their presence and give nerve and vigor to the players with their enthusiastic plaudits." An account of the game mentions that the players were "arrayed in motley garb." There is also a description of a "beautiful incident" at a performance of "Tell Me, Pretty Maiden" at the Tulane Theatre, hospitable applause greeted the appearance of a sextette who wore the colors of the defeated L. S. U. team.

Athletics, begun by the students, became so important that the Tulane Athletic Council was formed, whence is the TA of the "Hullabaloo." This organization provides for control of athletics by the Board of Administrators, the faculty and the alumni, with the student body president having the privilege of attending meetings. Thus athletics became a regular part of the University's work, under an athletic director. Dr. Wilbuc C. Smith has held this position since 1923.

The old gymnasium was opened in 1912. In 1917, a concrete stadium, seating 2000, was dedicated. Part of the build-

ing funds were proceeds of Realization Day of 1916. At the suggestion of *The Times-Picayune*, the University set aside a day upon which students found employment and turned the money which they earned into a general fund. Working as anything from organ-grinders and dishwashers to reporters and bank clerks, the students raised \$6,000, which was increased to \$24,000 by other donations.

In October, 1926, the new stadium, with a seating capacity of 24,000 and full radio, telephone and telegraph equipment, was dedicated. It was built as the result of a drive made the year before.

The climax of all Tulane's athletics came with the Rose Bowl game in 1932, which is perpetuated in the new gymnasium, opened last year; for the proceeds of the game served as a nucleus for the building fund.

In the early days of Tulane, the discipline was under the control of a board of twelve students, the class officers, with the senior president as ex-officio president. It acted as a court of honor, but students had the right of appeal to the faculty. With the inception of the modern system of student government in 1915, the Student Council was organized.

Tulane reaches men and women whose time or means is limited by the Summer School, directed by Dr. Bechtel; the Night School in the School of Commerce; and the Courses for Teachers and for the General Public, under the direction of Dr. J. Adair Lyon. A large proportion of those obtaining advanced degrees at Tulane have secured their bachelors degrees through the Courses for Teachers.

Tulane, with its cosmopolitan background and its location, serves to link the United States with the South and Central American countries, Cuba, Mexico and Hawaii. Of the fifty-five foreign students enrolled this session, forty-three are from these countries.

The alumni associations of Tulane and Newcomb, and the Board of Administrators have at all times furnished loyal support to the University. Many alumni are deans and members of the faculties.

Tulane has seen troublous times—struggles and poverty, Civil War and Reconstruction, World War and Depression. It has grown because of its founders, faculties and administrators, its benefactors, alumni and students. In this year 1934, it stands a composite of its honorable past and colorful tradition, its present broad and modern ideals, and its potentialities for growth in centuries to come.

The Old Josephine Hutchison Memorial Medical Building on Canal Street

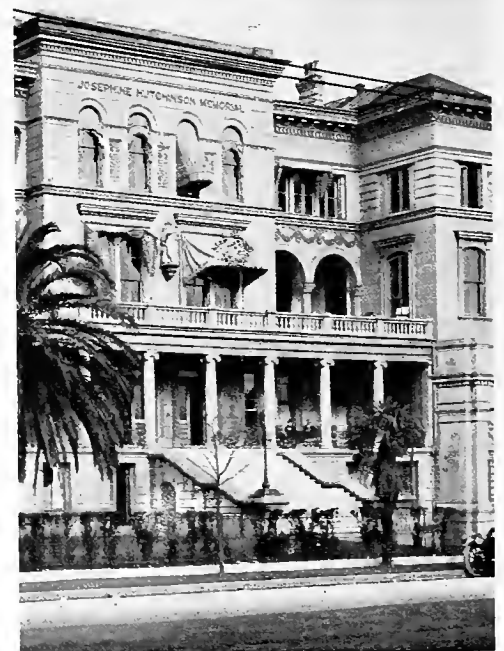

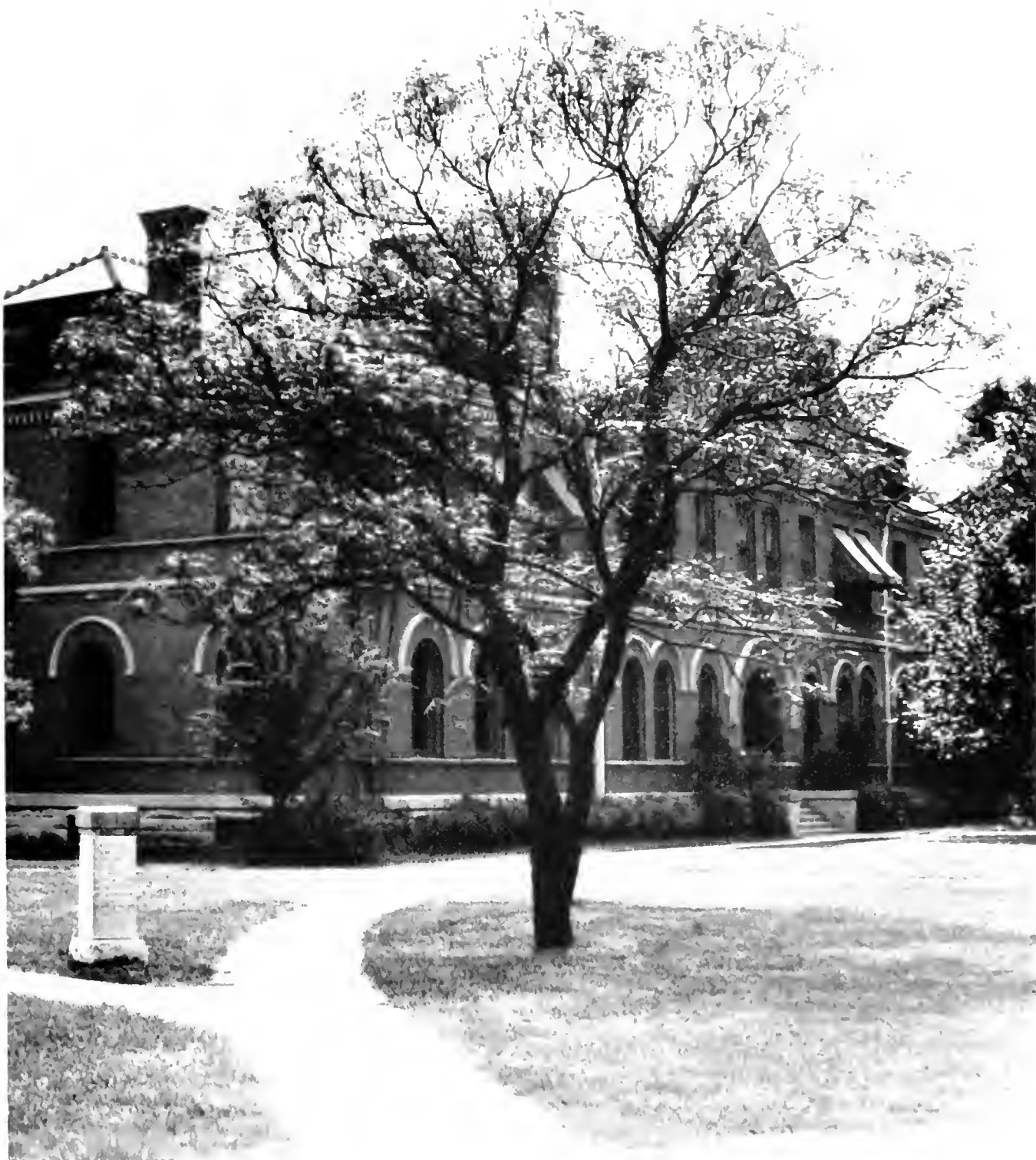

RICHARDSON CHEMISTRY BUILDING

Devoted entirely to the study of Chemistry, this building is equipped with numerous laboratories

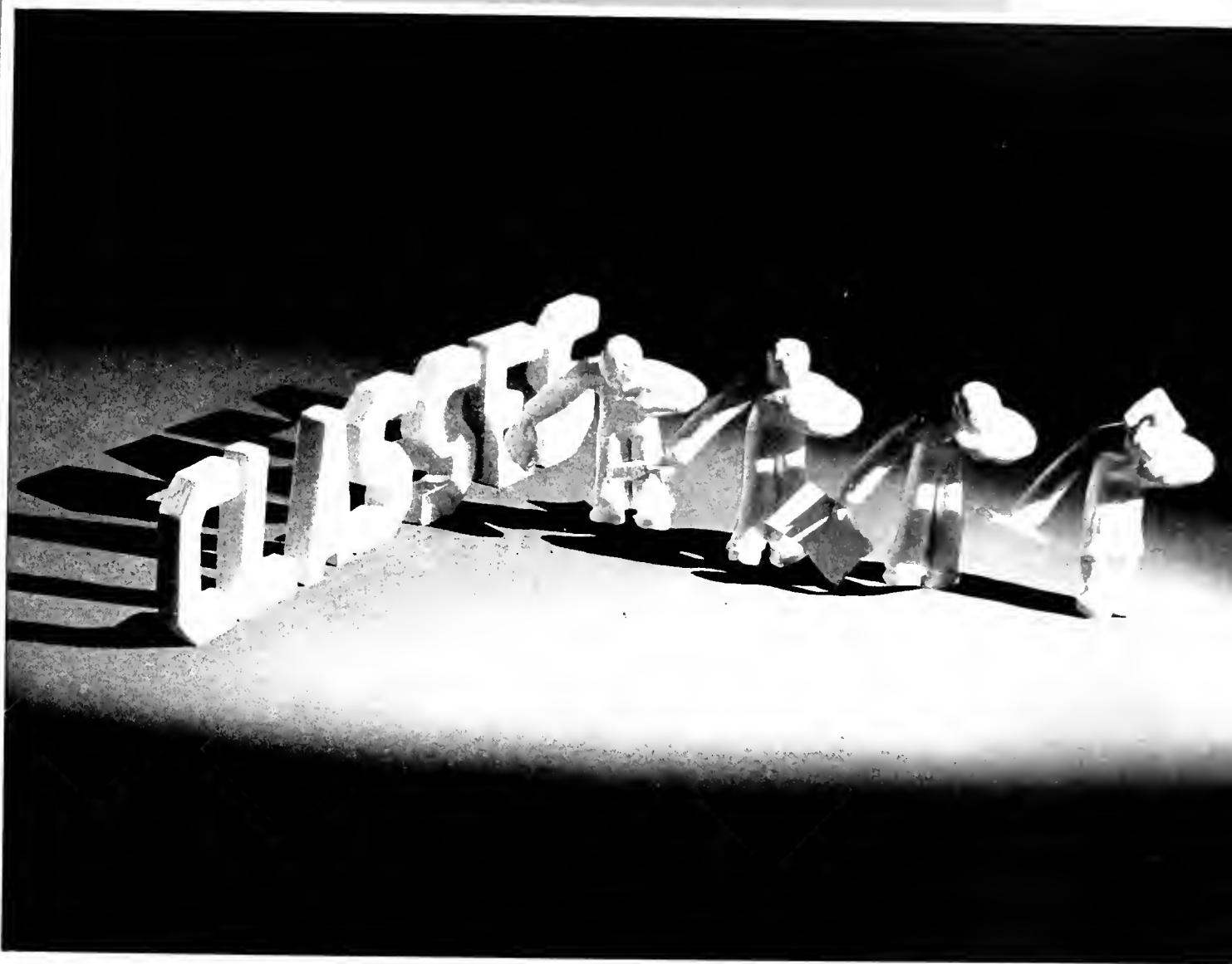

B O O K T W O .



Brown, Craft, Calhoun, Haller, Hyde, Kuhner, Legier, Lovelady,
 Martin, McCloskey, E., McCloskey, J., McDaniel, McNeill, Moore,
 Page, Reeves, Russel, Singreen, West, Wilcox, Wilson.

Student Body Officers

SCHOOL OF MEDICINE

- SIM B. LOVELADY *President*
- HUNTER M. BROWN *Vice-President*
- JOHN C. RUSSEL, JR. *Secretary*
- C. BRIGMAN CRAFT *Treasurer*

COLLEGE OF LAW

- JOSEPH McCOSKEY, JR. *President*
- MARIE LOUISE WILCOX *Vice-President*
- L. T. KUHNER *Secretary-Treasurer*

NEWCOMB COLLEGE

- JEAN MARTIN *President*
- LALISE MOORE *Vice-President*
- MARIE LOUISE LEGIER *Corresponding Secretary*
- FLORENCE E. SINGREEN *Recording Secretary*
- NANCY R. REEVES *Treasurer*

COLLEGE OF ARTS AND SCIENCES

- J. DAVID McNEILL *President*
- CHARLES H. CALHOUN *Vice-President*
- T. CROMWELL PAGE *Secretary-Treasurer*

COLLEGE OF ENGINEERING

- JACK F. WILSON *President*
- HERBERT M. WEST, JR. *Vice-President*
- E. PATRICK McCLOSKEY *Secretary-Treasurer*

COLLEGE OF COMMERCE

- HENRY HALLER *President*
- JOHN B. MCDANIEL, JR. *Vice-President*
- JAMES L. HYDE, JR. *Secretary-Treasurer*



CLASS OFFICERS

SCHOOL OF MEDICINE

SENIOR CLASS

WALDO L. TREUTING *President*
JAMES P. ANDERSON *Vice-President*
RAYMOND K. UYENO *Secretary*
MARION D. REDDING *Treasurer*

JUNIOR CLASS

JOSEPH J. CIOLINO *President*
HOWARD B. WILLIAMS *Vice-President*
JAMES G. BLAINE, JR. *Secretary-Treasurer*

SOPHOMORE CLASS

LUTHER M. VAUGHAN *President*
MELVIN STEINER *Vice-President*
THOMAS J. HEALY *Secretary-Treasurer*

FRESHMAN CLASS

WILLIAM S. RANDALL, JR. *President*
JACK H. MAYFIELD *Vice-President*
BRADLEY C. BROWNSON *Secretary-Treasurer*

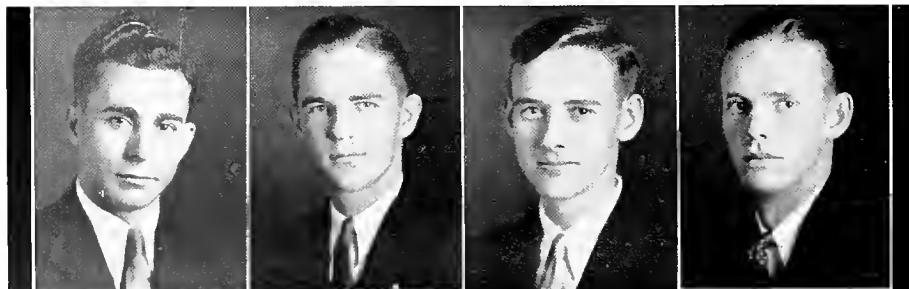

Presidents: CIOLINO, RANDALL, TREUTING, VAUGHAN



School
of
MEDICINE

SENIOR • CLASS

SCHOOL OF MEDICINE

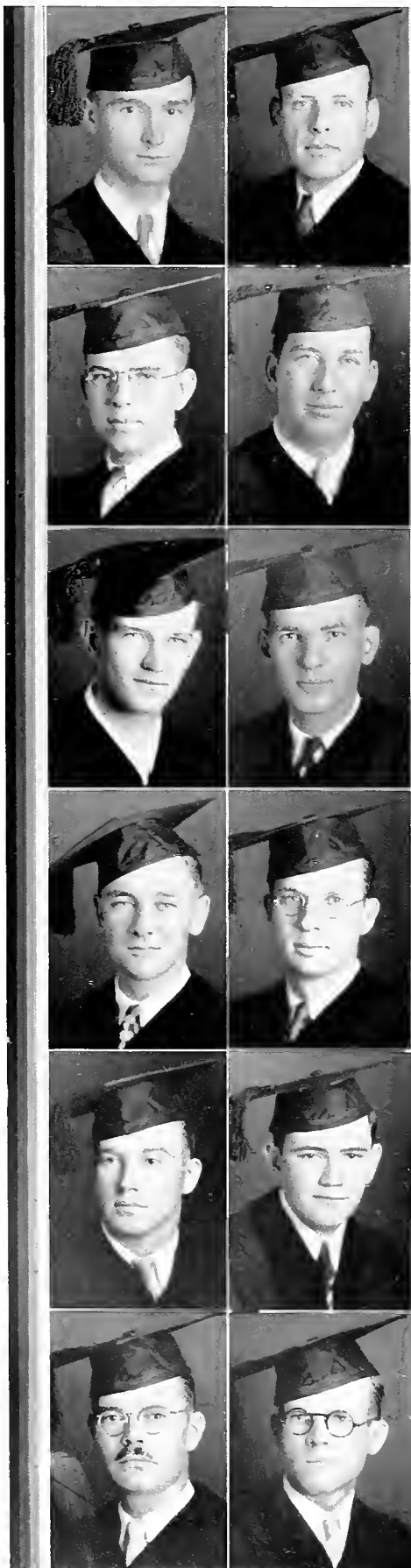

LEE J. ALEXANDER, $\Phi P \Sigma$ Lutchter, La.

BEN F. ALLEN, $\Theta K \Psi$ Flemingsburg, Ky.
B.S. Degree, Millsaps; B.C.S. Degree, Bowling Green; Square and
Compass.

HIRAM MCC. ANDERSON, ΦX Venus, Tex.
A.B. Degree, University of Texas; Square and Compass; Owl Club.

JAMES P. ANDERSON, $B \Theta H, \Phi X$ Brady, Tex.
Texas University; Vice-President Senior Medical Class (4); Owl Club.

WILLIAM W. ARMISTEAD, JR., $H K \Phi, \Phi X$ Shreveport, La.
Centenary College.

JACK A. ATKINSON, $\Phi \Delta \Theta, \Phi X$ Water Valley, Miss.
University of Mississippi.

DONALD M. BALDWIN Jacksonville, Fla.
B.S. Degree, University of Florida; Owl Club; Medical Pan-Hellenic.

WILLIAM F. BAREFOOT, $\Phi P \Sigma$ Hallsboro, N. C.

RAY G. BANISTER, $N \Sigma N$ Monroe, La.
Owl Club.

SAMUEL BARKOFF, $K \Sigma, \Phi \Lambda K$ New Orleans
Medical Pan-Hellenic; Chess and Checkers Club (1, 2).

FRED D. BARTLESON, $\Theta X, \Theta K \Psi$ Fort Myers, Fla.
Square and Compass; Pathogens.

AUBREY V. BEACHAM, ΦX Hattiesburg, Miss.
A.B. Degree, Millsaps College; University of Mississippi (1); Common-
wealth Scholarship.





OSCAR BLITZ, K N, Φ Δ E, Δ Ω Λ New Orleans
 B.S. Degree, Tulane; Pan-Hellenic (2); *Jambalaya* Representative (1);
 Secretary Arts and Sciences Class (3).

WILLIAM McD. BOLLS, Φ K Ψ, Φ X Glasgow, Ky.
 Vanderbilt University; Owl Club.

FREDERIC W. BREWER, Δ Σ Φ, Ο K Ψ New Orleans

HUNTER M. BROWN, Σ X, Φ X Eufaula, Ala.
 University of Alabama; Vice-President Medical Student Body (4); Owl
 Club.

JAMES A. BROWN, Α K K Cleveland, N. C.
 B.S. Degree, '30, Davidson College; University of North Carolina.

MAXIMO CARRIZO (Y VILLARREAL), Φ Γ Λ Ocú, R. P.

GUSTAVO N. CLICK, Σ Φ E, Φ X, Α Φ E, Σ Δ Ψ Pensacola, Fla.
 B.S. Degree, '30, University of Florida; Blue Key.

JAMES O. COLLEY, JR., Σ X, Φ X Troy, Ala.
 A.B. Degree, Howard College.

RAPHAEL CONTE Houston, Tex.
 Rice Institute; Track (2); Treasurer Medical Class (2).

RONALD E. CORKERN, Ο K Ψ Natchitoches, La.
 Assistant in Gross Anatomy (2); Square and Compass.

OSWALD W. COSBY, Α K K, Ο Ξ Monroe, La.
 B.S. Degree, Louisiana State University.

HOWARD F. CURRIL, Γ Σ E, Α K K, Η Γ M, Ο X Freeport, Fla.
 University of Florida.



SCHOOL OF MEDICINE

S E N I O R • C L A S S

SENIOR • CLASS

SCHOOL OF MEDICINE



LESLIE L. DAVIET, Δ Σ Φ, Α Κ Κ Larose, La.
Louisiana State University.

HAMLET I. DAVIS, JR., Β Θ ΙΙ, Ν Σ Ν Galveston, Tex.
A.B. Degree, Rice Institute.

JEFFERSON DAVIS, Α Κ Κ Waxhaw, N. C.
B.S. Degree, University of North Carolina.

WILLIAM R. DAVIS, Σ Ν, Φ Χ Denver, Col.
University of Colorado.

RICHARD B. DELEE, ΙΙ Μ Σ, Α Κ Κ Shreveport, La.
Centenary College; Owl Club.

JOHN H. DENT, Κ Α, Φ Χ Collins, Miss.
A.B. and B.S. Degrees, University of Mississippi.

JOHN E. DI GIGLIA Lake Charles, La.
Louisiana State University.

LUCAS L. DI GIGLIA, Θ Κ Ν Lake Charles, La.
Centenary College.

A. KELLER DOSS, Κ Σ, Φ Χ Ruston, La.

ROBERT E. DUPRÉ, Α Κ Κ Ville Platte, La.

SHAKEEB EDE Hattiesburg, Miss.





FRANKLIN D. EDWARDS, $\Theta K \Psi$ Kissimmee, Fla.
University of Florida.

EVA C. EICHOLD, $A E \Phi, A E I$ Mobile, Ala.

JAMES R. FANCHER, $X \Sigma N$ Chattanooga, Tenn.
B.S. Degree, University of Chattanooga; Honor Council (4); Owl Club.

SAM J. FEDUCIA, JR. Shreveport, La.
Louisiana State University.

C. JACK FISHER, $\Pi K A, \Lambda K K$ Cullman, Ala.

THOMAS J. FLOYD, JR., $\Phi \Gamma \Delta, \Phi B \Pi$ Abbeville, Ala.
A.B. Degree, '30, University of Alabama; B.S. Degree, '32, Medical University of Alabama.

ROGER M. FLYNT, $\Theta K \Psi$ Meridian, Miss.
A.B. Degree, Mississippi College.

LUTHER S. FORTENBERRY, $\Sigma \Phi E, \Phi X$ Amite, La.
B.S. Degree, Tulane.

DAN H. FUNKENSTEIN, $\Lambda \Omega A$ Macon, Ga.
B.S. Degree, University of Georgia.

HENRY C. GAHAGAN, $\Theta K N, \Lambda K K$ Coushatta, La.
Louisiana State University; Centenary College.

EDWARD F. GOLDSMITH, JR. Atmore, Ala.

JAMES C. GREEN, $\Phi \Delta \Theta, \Phi X$ Tupelo, Miss.
B.S. Degree, University of Mississippi.



SCHOOL OF MEDICINE

S E N I O R • C L A S S

SENIOR • CLASSES

SCHOOL OF MEDICINE



M. RAGAN GREEN, Δ Σ Φ, Θ Κ Ψ Ruston, La.
B.S. Degree, '30, Louisiana State University; Square and Compass; Owl Club.

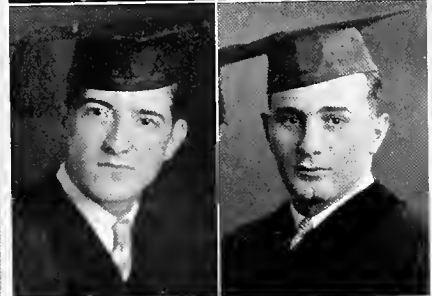

IRVIN H. GRIFFIN, Π Κ Α, Φ Χ Moundville, Ala.
A.B. Degree, University of Alabama.

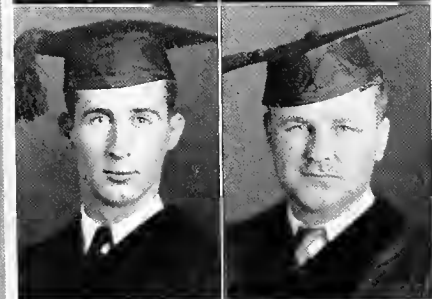

WILLIAM F. GUERRIERO Monroe, La.
Secretary Medical Class (1), President (3).

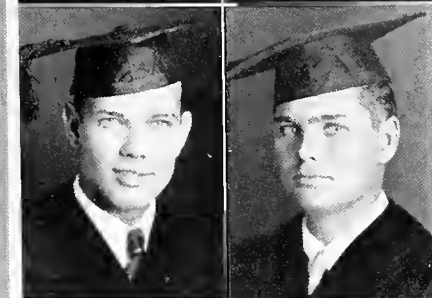

GEORGE M. HAIK, Δ Σ Φ, Φ Φ Bogalusa, La.
Football (1, 2, 3, 4); "T" Club.



ALBERT S. HARGIS, JR., Β Κ, Π Σ Χ, Φ Χ Birmingham, Ala.
B.S. Degree, Birmingham-Southern College.



JOHN G. HART, Α Κ Κ Tyler, Tex.
University of Tennessee.

MILTON M. HATTAWAY, Φ Ρ Σ, Α Ω Α Waskom, Tex.
B.S. Degree, Centenary College.

L. FLOYD HOLLAND, Σ Α Ε Blakely, Ga.

STERLING P. HOLLAND, Σ Α Ε Blakely, Ga.

JOHN C. HOLMAN, JR., Φ Ρ Σ Franklin, Tex.
A.B. Degree, University of Texas; Floating University, 1926-27.

WILLIAM A. HOWARD, Π Κ Φ, Φ Χ, Φ Φ, Α Ω Α New Orleans
Pan-Hellenic (3); Honor Council (4); Owl Club.

JAMES D. HUTCHINS, Θ Κ Ψ Newhebron, Miss.
A.B. Degree, Mississippi College.





HOLLIS C. INGRAM Orlando, Fla
B.S. Degree, Rolands College.

HARRIS ISBELL, Φ P Σ, Δ Ω Α Eastland, Tex.

CHARLES A. JONES, Ο K Ψ, Δ Ω Α Kosciusko, Miss.
Owl Club.

EDWIN S. KAGY, Φ P Σ, Δ Ω Α New Orleans

HENRY J. KAUFMAN, JR., Α K K Patterson, La.
B.S. Degree, Spring Hill College.

ROBERT A. KOOKEN, Ο K Ψ Hamilton, Tex.
Medical Pan-Hellenic.

FREDERICK J. KRUEGER, Α K K Dallas, Tex.

JOSEPH KULJIS Biloxi, Miss.

J. HENRY LAROSE, JR., Σ Η, Α K K New Orleans

LOUIS S. LEVENSTEIN New York, N. Y.

VOLNEY R. LIDDELL, Α K K Vicksburg, Miss.
Mississippi State; University of Mississippi; Medical Pan-Hellenic (4).

TOM F. LITTLE, Η K Φ, Φ X Ocilla, Ga.
B.S. Degree, Emory University.

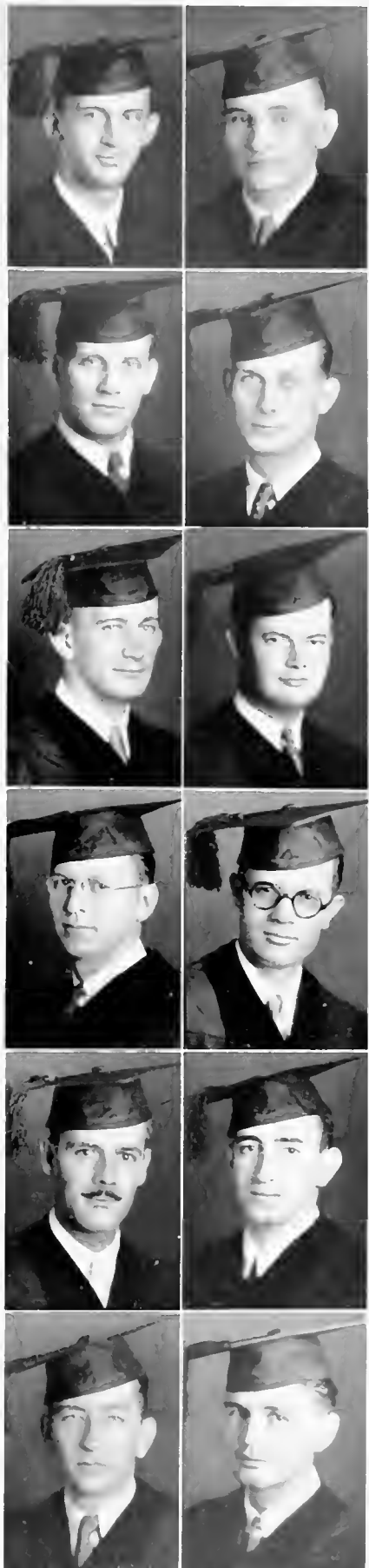

SCHOOL OF MEDICINE

SENIOR • CLASS

SENIOR • CLASSES

SCHOOL OF MEDICINE



LEILAS R. LONNERGAN, ΦX Gadsden, Ala.
Vice-President Medical Class (3).

SIM B. LOVELDAY, $\Sigma X, \Phi X$ Hartselle, Ala.
President Medical Student Body (4); President Medical Pan-Hellenic (4);
Vice-President Student Council (4); Medical Honor Council (3, 4); Owl
Club (3, 4).

JESSIE A. MACDONALD, $A E I$ Collinsville, Miss.

PHILIP W. MALLORY, $\Theta K \Psi$ San Antonio, Tex.

BERNARD L. MALLER, $\Phi A K, A \Omega A$ Jamaica, N. Y.
B.S. Degree, Tulane; Chess and Checkers Club.

ROGER W. MANAR, $\Theta K \Psi$ Purvis, Miss.
Mississippi State; Mississippi State Teachers College.

GEORGE C. MCCULLOUGH, ΦX Birmingham, Ala.
A.B. Degree, University of Alabama.

JAMES W. McMURRAY, ΦX Bartow, Fla.
University of Florida.

EDWIN McL. MEEK, $\Delta K E, X \Sigma X$ West Point, Miss.
B.S. Degree, University of Mississippi.

RUBLE E. MOOR, $\Delta X, \Phi X$ Birmingham, Ala.
A.B. Degree, University of Alabama.

MASTERS H. MOORE, $K A, X \Sigma X, A \Omega A$ New Orleans
Honor Council (3); Owl Club.

BENJAMIN O. MORRISON, $A K K$ Baton Rouge, La.
Louisiana State University.





WALTER E. MURPHREE, O X, A K K Gadsden, Ala.
B.S. Degree, University of Florida.

PEDRO V. NUNEZ New Orleans

LOUIS OCHS, JR., Z B T, Φ Δ E New Orleans
Medical Pan-Hellenic (3, 4), Vice-President (4); Honor Council (2).

HARRY L. ORLOV, Σ A M, Φ Δ E New York, N. Y.

ELLIOT PHILLIPS, Φ A K New Orleans

DAVID McK. PIPES, Η K A, A K K Jackson, La.
A.B. Degree, Southwestern; Medical Pan-Hellenic; Owl Club.

PRUDENCE E. PROUET New Orleans

MARION D. REDDING, Φ X Dallas, Tex.
Treasurer Senior Medical Class (4).

WILLIAM P. RICE, O X, A K K Pensacola, Fla.
B.S. Degree, University of Florida.

JOHN B. ROBERTSON, O T Ω, Φ X Vernon, Ala.
A.B. Degree, University of Alabama.

ELY D. ROWLAND, Φ P Σ Hot Springs, Ark.
A.B. Degree, Hendrix College.

EARL A. SCHEXNAYDER Lagan, La.



SCHOOL OF MEDICINE

SENIOR • CLASS

SENIOR • CLASSES

SCHOOL OF MEDICINE

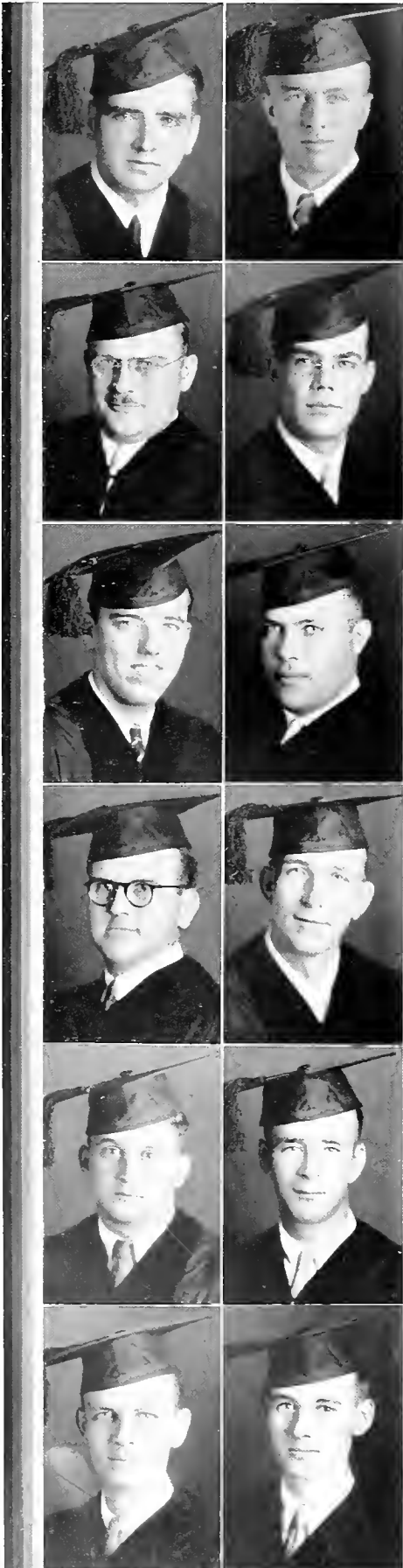

DAN B. SEARCY, Π Κ Α, Α Κ Κ Lewisville, Ark.

JAMES B. SHELTON, Π Κ Α, Φ Χ Birmingham, Ala.
B.S. Degree, Birmingham-Southern College.

WILLIAM S. SILER, JR., Α Κ Κ Beaumont, Tex.
Texas Agricultural and Mechanical College.

JOSEPH E. SLATE, Φ Ρ Σ High Point, N. C.
B.S. Degree, Wake Forest College.

GREGORY SMITH, Β Κ, Θ Κ Ψ Birmingham, Ala.
B.S. Degree, Birmingham-Southern College.

MORRIS L. STECKEL, Φ Α Κ Scranton, Pa.

JAMES J. STEPHEN Stephenville, Tex.
A.B. and M.A. Degrees, University of Texas.

VANCE M. STRANGE, Φ Κ Σ, Φ Χ Stamps, Ark.

FRANKLIN A. ST. SURE, JR. Haiku, Maui, T. H.
University of Hawaii.

SHELDON TEER, Φ Ρ Σ Hall Summit, La.
A.B. and B.S. Degrees, Centenary College; Honor Council (1); Square
and Compass; Medical Pan-Hellenic.

FRANCIS M. THIGPEN, JR., Κ Σ, Φ Χ, Α Ω Α Montgomery, Ala.
B.S. Degree, University of the South; Honor Council (2); *Jambalaya*
Staff; Owl Club.

LEON L. TITCHE Monroe, La.





WALDO L. TREUTH, $\Phi \Gamma \Sigma$, $\beta \mu \lambda$, $\Lambda \Omega \Lambda$ New Orleans
B.S. Degree, Tulane; President Senior Medical Class (4), Vice-President
(2).

NELSON O. TYRONE, $N \Sigma N$ Prentiss, Miss.

ADOLFO URRUTIA, $\Phi \Gamma \Lambda$ San Antonio, Tex.
Medical Pan-Hellenic (3); *Jambalaya* Representative (3); Interfraternity
Basketball (3, 4).

RAYMOND K. UYENO Honolulu, T. H.
Secretary Senior Medical Class (4).

FRED K. VAUGHAN, $K \Lambda$, $N \Sigma N$ Monroe, La.

LOEPOLDO VILLAREAL, $\Phi \Gamma \Lambda$ Mexico City, Mex.
Treasurer Medical Class (2); Honor Council (4).

ROBERT G. WAGNER, $\Phi \Gamma \Sigma$ Cuero, Tex.
University of Texas; Honor Council (3).

ROGER I. WALL, $\Phi \mu \Lambda$, $\Phi \Gamma \Sigma$ Wendell, N. C.
University of North Carolina.

LUTHER P. WALTER, $\Theta \kappa \Psi$, $\Lambda \Omega \Lambda$ New Orleans
A.B. Degree, Simmons University.

HERMAN WECHSLER, $\Sigma \tau \Phi$, $\Phi \Lambda \kappa$ New York, N. Y.
B.S. Degree, Tulane.

JAMES H. WELLS Shreveport, La.
Centenary College.

JAMES A. WHITE, JR., $K \Lambda$, $\Theta \kappa \Psi$ Alexandria, La.
A.B. Degree, Louisiana College; Square and Compass.

JOHN M. WHITNEY, $\Theta \kappa \Psi$ Vicksburg, Miss.
B.S. Degree, University of Mississippi.

RUSSEL C. WILLOUGHBY, $\Sigma \chi$, $\Theta \kappa \Psi$ Port Arthur, Tex.
University of Arkansas.



SCHOOL OF MEDICINE

SENIOR • CLASS

JUNIOR CLASS

SCHOOL OF MEDICINE

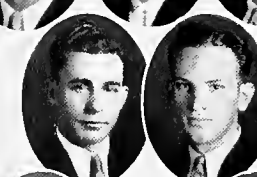
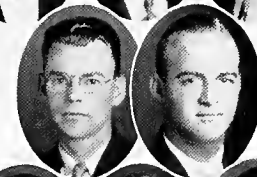
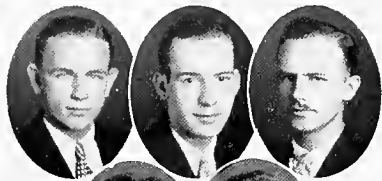

- DEAN H. ALLEN, A K K Tallulah, La.
Baseball (1, 2, 3), Captain (3); "T" Club; Football (1).
- ELMER S. ALLEN, JR., Σ N, N Σ N Arcola, Ill.
Northwestern University.
- RALPH F. ALLEN, A K K Milton, Fla.
- ARTURO N. ALVARADO, Φ I Λ Panama, R. P.
- JOHN W. ASHBY, Θ K Ψ Benton, Ark.
A.B. Degree, Hendrix College.
- WARREN J. BARKER, K Σ, Φ X Kaw City, Okla.
Honor Council (3).
- BERNARD H. BAYER, Φ Λ K Houston, Tex.
Rice Institute.
- LOUIE E. BAYLES, A T Ω Anderson, Ala.
A.B. Degree, Vanderbilt University.
- WOODARD D. BEACHAM, JR., Β Θ Π, Φ X Hattiesburg, Miss.
A.B. and B.S. Degrees, University of Mississippi.
- SETH M. BEALE Burlington, N. C.
University of North Carolina.
- JOSEPH E. BEASLEY, A T Ω Steele, Mo.
Tennis (1, 2, 3), Manager (3); Glee Club (1, 2, 3); Glendy Burke (1, 2); "T"
Club; Y. M. C. A. Cabinet.
- JAMES L. BEAVER, Φ X Fayetteville, Ark.
- GERALD BERTINOT, A K K Opelousas, La.
Southwestern Louisiana Institute.
- JAMES G. BLAINE, JR., N Σ N Jackson, Miss.
- JOSEPH E. BLUM, III, N Σ N New Orleans
- C. H. HARDIN BRANCH, JR., Σ X, N Σ N Tampa, Fla.
A.B. Degree, University of Florida; Rollins College.
- WILLIAM H. BRIDGES, Η K Α, A K K Long Leaf, La.
B.S. Degree, Tulane.
- JOSEPH L. BRIZARD Shamrock, Fla.
- JOHN J. BURDIN, JR., K Σ, A K K Lafayette, La.
- J. WIRT BURNETT, Σ A E, Φ X, Φ B K, Φ M A, Φ M E De Witt, Ark.
B.S. Degree, University of Arkansas.
- JAMES M. BUTERA Houston, Tex.
- JOHN H. CAROLOCK, JR., Φ Δ Θ, N Σ N Ardmore, Okla.
A.B. Degree, Oklahoma University; Kemper Military School.
- RUSSELL B. CARSON, Δ X, A K K Orlando, Fla.
University of Florida.
- JOSEPH J. CIOLINO Greenville, Miss.
Secretary-Treasurer Medical Class (1), President (3).
- STANLEY COHEN, Φ Δ E New Orleans
- C. BRIGMAN CRAFT, N Σ N Mobile, Ala.
Treasurer Medical School Student Body (7).
- GURLEY A. CREEL, Θ K Ψ Crossville, Ala.
A.B. Degree, University of Alabama.

JUNIOR CLASS

SCHOOL OF MEDICINE

OTIS B. CROCKER Sarepta, Miss.
A.B. and B.S. Degrees, University of Mississippi.

EDWIN A. CROWELL, K A Franklin, La.
B.S. Degree, Louisiana State University.

J. STANLEY DESPORTE, Σ X, N Σ N, B M New Orleans
B.S. Degree, Tulane; White Elephants, Secretary-Treasurer (2).

SOL DOMBECK, Φ A K Brooklyn, N. Y.

O. K. DUBOISE, Φ X Lockhart, Tex.

EUGENE G. DUREL New Orleans

NOLLIE C. FELTS, Σ X, N Σ N, O Δ K, K Δ Φ Hattiesburg, Miss.
Football (1), Varsity (2, 3); President Class (2), Secretary (1); Basketball (1, 2); Track (1, 2).

ROSS E. FOWLER, H K A, O K Ψ Harrison, Ark.
B.S. Degree, University of Arkansas.

WILLIAM S. FRANCIS, Φ X Marion, Va.
A.B. Degree, University of Alabama.

BEN FREEDMAN Philadelphia, Pa.

BENJAMIN R. GENDEL, Φ Δ E Bronx, N. Y.

CLARKE H. GILLESPIE, K Σ, Φ X Birmingham, Ala.
A.B. Degree, University of Alabama.

JOSEPH H. GOLDBERGER Washington, D. C.
A.B. Degree, George Washington University.

PAUL R. GOOGE, Θ K Ψ Booneville, Miss.
A.B. Degree, University of Mississippi.

JOHN D. GORDINIER, Σ A E Lake Charles, La.

EDWARD S. GRADY Wilmington, N. C.

EVERETT G. GRANTHAM, JR., Δ K E, Φ X West Point, Miss.
B.S. Degree, University of Mississippi.

IRVIN M. GRASSGREEN, Φ A K Raleigh, N. C.
Pan-Hellenic (3).

HUMPHREY H. HARDY, JR., K A, N Σ N Lecompte, La.
B.S. Degree, Tulane.

EDWARD A. HEFFNER, Φ P Σ Shreveport, La.
Texas Agricultural and Mechanical College; Texas Christian University; Honor Council (1).

JOHN A. HENDRICK, JR., K A, Φ X Shreveport, La.

JOHN S. HERRING, Σ H, A K K Oak Grove, La.

JULIAN P. HOWELL, Φ Δ O, N Σ N Marion, Ala.

JOSEPH HUDES, Φ A K Brooklyn, N. Y.

CARROL A. JOHNSON, JR., Φ Δ O, N Σ N Wilson, Okla.
A.B. Degree, University of Oklahoma.

ROBERT L. JOHNSON, Φ X Tupelo, Miss.
B.S. Degree, University of Mississippi.

MORRIS KAPLAN, Φ Δ E Bryan, Tex.
B.S. Degree, Tulane; Honor Council (1).



JUNIOR CLASS

SCHOOL OF MEDICINE

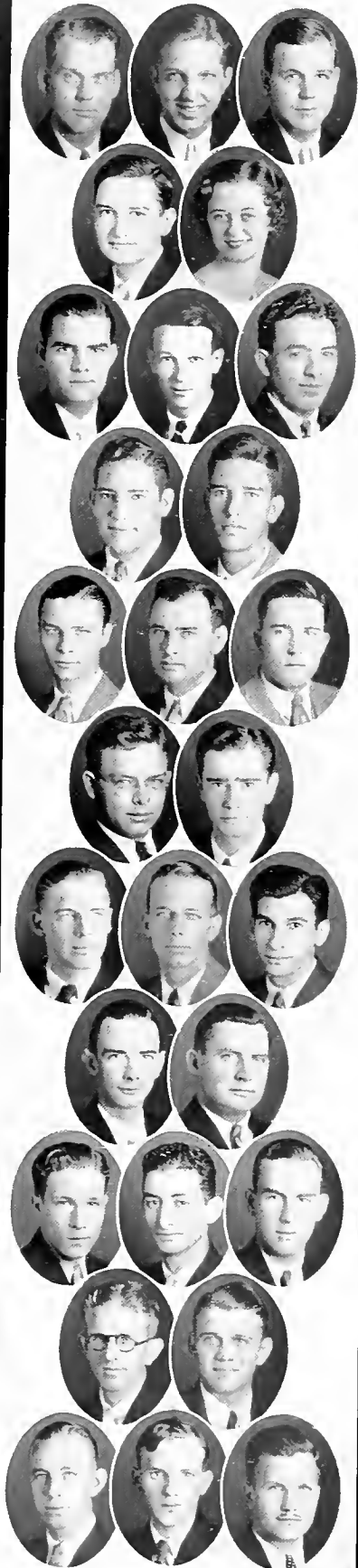

- ROLAND G. KEETON, $\Phi \Delta \Theta, \Sigma \Sigma \Sigma$ Missoula, Mont.
University of Oregon.
- THOMAS E. KELLY, $\Phi \rho \Sigma$ Dallas, Tex.
- ROBERT C. KEMP, JR., $\kappa \Lambda, \Sigma \Sigma \Sigma$ Baton Rouge, La.
B.S. Degree, Tulane; Honor Council (3).
- J. DUREL LANDRY, $\Pi \kappa \Lambda, \Lambda \kappa \kappa$ New Orleans
- GEORGIANA J. VON LANGERMANN, $\Lambda \text{ E } \Gamma$ New Orleans
B.S. Degree Newcomb.
- JOHN H. LARY, $\Pi \kappa \Lambda, \Phi \beta \Pi$ Huntsville, Ala.
A.B. Degree, University of Alabama.
- JOHN A. LEWIS, JR., $\kappa \Sigma, \Phi \chi$ New Orleans
B.S. Degree, Tulane.
- WILLIAM C. LITTELL, $\Sigma \Lambda \text{ E}, \Phi \chi$ Opelousas, La.
B.S. Degree, Tulane; Scrub Football.
- FRANK R. LOCK, $\Sigma \Sigma \Sigma$ Hot Springs, Ark.
A.B. Degree, Cornell University.
- RANDOLPH N. LONG, $\Phi \Delta \Theta, \Phi \chi$ Selma, Ala.
University of the South; President Freshman Medical Class (1).
- BRUNO F. MANCUSO Newark, N. J.
- HUGH J. MAYFIELD El Dorado, Ark.
A.B. Degree, Hendrix College.
- EUGENE F. McCALL, $\Sigma \Sigma, \Phi \chi$ Monticello, Fla.
University of Florida; Vanderbilt University.
- WALTER O. McCAMMON, $\Phi \rho \Sigma$ Lebanon, Ky.
A.B. Degree, University of Kentucky.
- HIRAM A. McCONNELL, $\Phi \chi$ Fayetteville, Ark.
- CONN L. MILBURN, $\Phi \chi$ San Antonio, Tex.
- W. DOBBS MINOT, $\kappa \Lambda, \Phi \chi$ Tuscaloosa, Ala.
A.B. Degree, University of Alabama.
- JOE N. MITCHELL, $\Sigma \Phi \text{ E}$ Dallas, Tex.
Southern Methodist University.
- CHARLES R. MOORE, $\Pi \kappa \Lambda, \Phi \chi$ Clanton, Ala.
B.S. Degree, Alabama Polytechnic Institute; University of Alabama.
- ONNIE P. MYERS, $\Sigma \Sigma \Sigma$ Collinsville, Miss.
University of Alabama.
- THOMAS C. NAUGLE, $\Delta \kappa \text{ E}, \Phi \chi$ West Point, Miss.
B.S. Degree, University of Mississippi.
- STUART N. NICHOLAS Shreveport, La.
Centenary College.
- PHILIP G. PADGETT Forest City, N. C.
- THOMAS J. PAYNE, JR., $\Pi \kappa \Phi, \Theta \kappa \Psi$ Dora, Ala.
Howard College.
- JOHN W. PENDER, $\Theta \kappa \Psi$ Kosciusko, Miss.
B.S. Degree, University of Mississippi.
- EDWARD B. PITTS, $\Pi \kappa \Lambda, \Lambda \kappa \kappa$ Birmingham, Ala.
A.B. Degree, University of Alabama.
- EMMETT RAY Kosciusko, Miss.
University of Mississippi.
- ZACHARY J. ROMEO, $\Sigma \Lambda \text{ M}, \Phi \Delta \text{ E}$ New Orleans

JUNIOR CLASS

SCHOOL OF MEDICINE

- OWEN ROYCE, JR., $\Lambda T \Omega, \Phi X$ Isola, Miss.
A.B. Degree, University of Mississippi; University of Mississippi Medical Class (1, 2).
- EARL S. SEALE, $\Sigma \Phi E, \Theta K \Psi, B M$ Meridian, Miss.
Pan-Hellenic.
- ETHAN A. SIERRILL, JR., $\Theta K \Psi$ Houston, Tex.
Rice Institute.
- EUGENE D. SIMMONS, $\Sigma X, \Lambda K K$ Jacksonville, Fla.
Vanderbilt University; University of Southern California; University of Florida.
- I. CLIFTON SKINNER, JR., ΦX Selma, Ala.
A.B. Degree, University of Alabama.
- SEALS S. SPEER, $\Sigma \Phi E$ Bay St. Louis, Miss.
B.S. Degree, Tulane.
- FRANK P. SPOTO Tampa, Fla.
A.B. Degree, University of Mississippi.
- EDWIN P. SGLOMON, JR., $Z B T$ Birmingham, Ala.
A.B. Degree, University of Alabama.
- THEODORE L. L. SONIAT, $\Pi K \Phi, \Lambda K K, B M$ New Orleans
Honor Council (2).
- WARREN C. STEPHENS, JR., $\Theta K \Psi$ Keener, Ala.
B.S. Degree, Springhill College; Square and Compass.
- JOHN R. STEWART, $\Lambda T \Omega, \Phi X$ Minden, La.
- RICHARD McI. STREET, $\Phi P \Sigma$ Sanford, N. C.
Duke University; Honor Council (3).
- LUTHER L. TERRY, $\Pi K \Lambda, \Lambda K K$ Red Level, Ala.
- JOHN T. DEL. THAMES, $\Delta K E, \Theta K \Psi$ Jackson, La.
Football (1); Scrub (2); Varsity Baseball (4).
- FRANCIS D. THREADGILL, $N \Sigma X$ El Dorado, Ark.
University of Alabama; Medical Pan-Hellenic.
- FRANK O. TOMENY, $\Phi P \Sigma$ New Orleans
- WILSON E. TUGWELL, $\Lambda K K$ Pensacola, Fla.
University of Florida.
- JOHN K. TURBERVILLE, $\Lambda K K$ Century, Fla.
- JOSEPH A. VELLA New Orleans
Football (1); Honor Council.
- NOLEY H. VINSON, $\Delta \Sigma \Phi, \Theta K \Psi$ Guntersville, Ala.
- BENJAMIN C. WALLACE, JR., $\Theta K \Psi$ Coolidge, Tex.
University of Texas.
- FRANK WEITZ, $\Phi \Delta E, \Phi B K$ Atlanta, Ga.
A.B. Degree, University of Georgia.
- JAMES W. WELCH, $\Pi K \Lambda, \Lambda K K$ Long Leaf, La.
B.S. Degree, Tulane.
- CHARLES R. WILLIAMS, $\Sigma X, \Phi X$ Montgomery, Ala.
Emory University; University of Georgia.
- NORMAN E. WILLIAMS, $\Lambda K K$ Seville, Fla.
B.S. Degree, University of Florida.
- CHARLES H. WILSON, $\Phi \Delta \Theta$ Birmingham, Ala.
A.B. Degree, University of Alabama.
- CREIGHTON WRENS Garner, N. C.
A.B. Degree, University of North Carolina.
- ALPHONSE H. ZIEMAN, $\Theta K \Psi$ Mobile, Ala.
A.B. Degree, Spring Hill College.

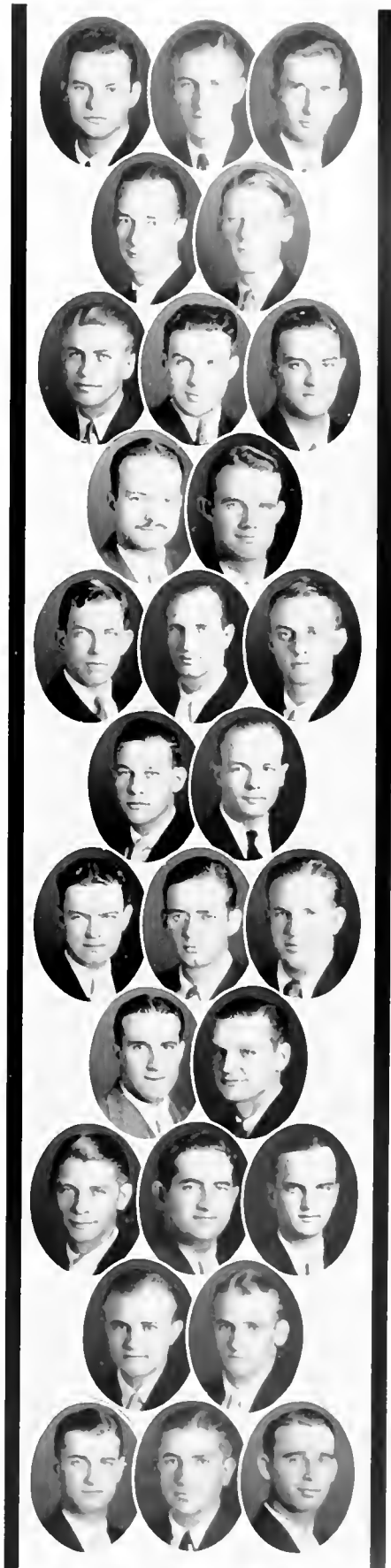

UNDERGRADUATES

SCHOOL OF MEDICINE

- CHARLES E. ANDERSON, JR., '37, $\Sigma \Sigma N$ Charleston, Miss.
 RAFAEL T. ARMSTRONG, '37, $\Phi I A$ Ponce, P. R.
 L. JAMES ARNOLD, JR., '37, $\Sigma A E, N \Sigma N$ Lake City, Fla.
 B.S.E. Degree, University of Florida.
 WILHELMINA C. BACHER, '36, $B \Phi A, A E I$ New Orleans
 THOMAS A. BAINES, '36, $\Theta K \Psi$ Jackson, Miss.
 Y. M. C. A. Cabinet.
 LEO W. BENSON, '36, $\Sigma \Phi E, \Theta K \Psi$ Port Arthur, Tex.
 JOHN W. BICK, '37, $A K K, B M$ New Orleans
 Spectators Club.
 HAROLD H. BOWERMAN, '36 Whittier, Cal.
 A.B. Degree, Whittier College; M.S. Degree, Washington University.
 GREEN A. BOWLING, JR., '37, $N \Sigma N$ Danville, Ky.
 Centre College.
 LEMANN H. BOUNDS, '37, $\Sigma \Phi E, \Theta K \Psi$ Meridian, Miss.
 JAMES W. BRANTLEY, '36, $\Theta K \Psi$ Grandin, Fla.
 SUMNER W. BROWN, '37, $\Theta K \Psi$ Donalds, S. C.
 WILLIAM J. BROWN, '37, $\Theta K \Psi$ Donalds, S. C.
 JACK D. BROWNFIELD, '37, $\Sigma A E$ Fort Smith, Ark.
 MARTIN E. BUERK, II, '37, $A K K$ Orlando, Fla.
 B.S. Degree, Rollins College.
 ROBERT M. BUNCE, '37, $\Theta K \Psi$ Atlanta, Ga.
 LAWRENCE W. BURT, '36, $\Delta T \Delta, N \Sigma N$ New Orleans
 Thirteen Club.
 THOMAS C. BUTT, '37, $A K K$ Orlando, Fla.
 B.S. Degree, University of Florida.
 DANNIE H. BYRAM, '36, $\Theta K \Psi$ Alexandria, La.
 Louisiana College.
 WILLIAM H. BYRNE, '36, $N \Sigma N$ Nashville, Tenn.
 IRVIN CAHEN, '37, $\Sigma A M, \Phi \Delta E, B M$ New Orleans
 Band.
 ROBERT J. CARDWELL, '37, $\Theta K \Psi$ Lenoir City, Tenn.
 B.S. Degree, University of Chattanooga.
 GUILLERMO M. CARRERA, '37 Rio Piedras, P. R.
 B.S. Degree, University of Puerto Rico.
 PAUL S. CAUSEY, '36, $\Sigma X, \Phi X, A E \Delta$ Douglas, Ariz.
 A.B. Degree, University of Alabama.
 JAMES A. CHUSTZ, '37, $\Theta K \Psi$ Independence, La.
 L. POLLARD COLEMAN, '36, $A K K$ Waterproof, La.
 S. CLARK COLLINS, '36, $\Pi K A, \Phi X$ Houma, La.
 JOHN CORSO, '36 New Orleans
 IRWIN T. CRAIG, '37, $\Sigma X, N \Sigma N$ Joplin, Mo.
 University of Kansas.
 JACK A. CRITTENDEN, '36, $\Sigma X, \Phi X$ Hartselle, Ala.
 Vanderbilt University.

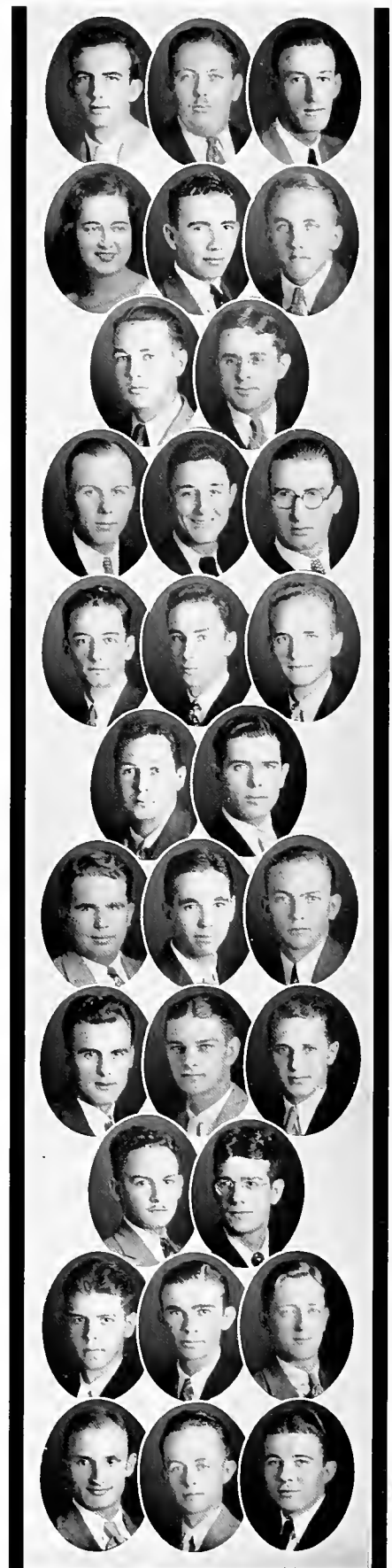

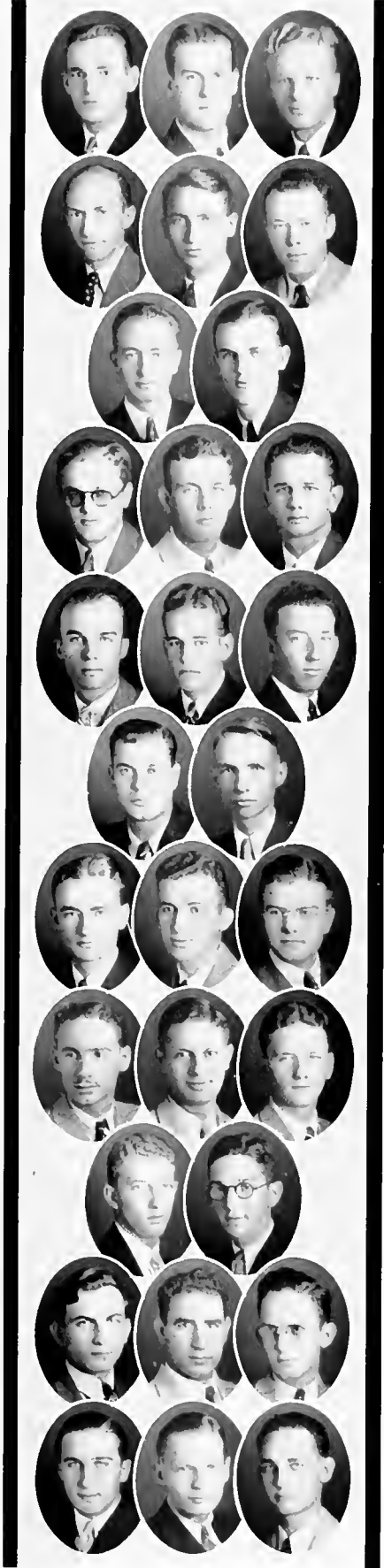

UNDERGRADUATES

SCHOOL OF MEDICINE

- TAYLOR W. CROWLEY, '37 Van Buren, Ark.
A.B. Degree, New York University.
- WALTER E. CRUMPLER, JR., '36, ΦX Port Arthur, Tex.
University of Texas.
- LEWIS M. DAWSON, '36, $\Lambda K K$ Mobile, Ala.
- MURRAY A. DIAMOND, '36, $\Phi A K$ Flushing, Long Island, N. Y.
B.S. Degree, Tulane; City College of New York; Columbia University.
- VINCENTE D'INGIANNI, '36 New Orleans
- CHARLES J. DONALD, JR., '36, $\Sigma \Phi E, \Theta K \Psi, \Lambda E \Delta$ Fairfield, Ala.
Howard College.
- EVERETT T. DUNCAN, '37, ΦX Trees, La.
- THOMAS L. ELLIS, '36, $\Lambda T \Omega, \Phi X$ Union Springs, Ala.
University of Alabama; Glee Club (1, 2).
- HUGO T. ENGELHARDT, '37 Houston, Tex.
University of Texas.
- GEORGE W. EWING, '37, ΦX Waycross, Ga.
B.S. Degree, Presbyterian College.
- J. BROWN FARRIOR, '36, $K A, X \Sigma X$ New Orleans
- THERON E. FAULKNER, '37, $\Theta K \Psi, \Theta K N$ Clearwater, Fla.
A.B. Degree, University of Alabama; University of Florida.
- CARLOS A. FERNANDEZ, '37, $\Phi I A$ Havana, Cuba
Pan-Hellenic; Honor Council (1); Y. M. C. A.; International Relations Club.
- MARTIN L. FLYNT, JR., '36, $\Theta K \Psi$ Meridian, Miss.
A.B. Degree, Mississippi College.
- CHESTER A. FORT, JR., '36, ΦX Ocala, Fla.
University of Florida.
- WILLIAM E. FRANTZ, '37, $\Phi P \Sigma$ New Orleans
- ROBERT C. FRENCE, '37, $K A, X \Sigma X$ Maysville, Ky.
University of Virginia.
- RALPH FRIEDMAN, '36, $Z B T, \Phi \Delta E$ Oxford, Miss.
B.S. Degree, Tulane; University of Mississippi; Band (3).
- SHELLEY R. GAINES, '36, $\Pi K \Phi, \Phi X$ Enid, Miss.
University of Mississippi.
- VINCENT J. GAMBINO, '37 New Orleans
- W. KOHLMANN GAUTHIER, '37, $\Theta K \Psi$ New Orleans
- THOMAS Y. GLADNEY, '37 Baton Rouge, La.
- THOMAS A. GLASS, JR., '37, $K \Sigma, \Phi X, \Phi \Phi$ Minden, La.
- ALLAN M. GOLDMAN, '37, $\Phi \Delta E, B M$ New Orleans
- NATHAN GOLDSTEIN, '37, $\Phi A K$ New Orleans
- SATURNINO M. GONZÁLEZ, '36, $\Phi I A$ Clifton, Ariz.
University of Arizona.
- DUNCAN G. GRAHAM, '37, $\Delta T \Delta, \Theta K \Psi$ Sioux City, Ia.
University of South Dakota; Band.
- PHILIP GRAY, '37, $\Phi A K, B M$ Brooklyn, N. Y.
- JACK B. GRIFFIN, '37, $\Phi K \Sigma, \Theta K \Psi$ Chickasha, Okla.
- J. VARDAMAN GWIN, '36, $\Theta K \Psi$ Anniston, Ala.

UNDERGRADUATES

SCHOOL OF MEDICINE

- WALTER W. HAAR, '36, $\Sigma \Phi E$ New Orleans
President Sophomore Medical Class.
- SAM H. HAIGLER, JR., '37, $\Phi P \Sigma$ Austin, Tex.
- MANAH R. HALBOUTY, '37 Beaumont, Tex.
Dormitory Club (1, 2), President (2); Y. M. C. A. (1, 2, 3).
- EWING P. HARRIS, '37, $\Phi \Delta \Theta, N \Sigma N$ Chicago, Ill.
Washington and Lee University.
- WRIGHT HAWKINS, '37, $\Sigma A E$ Fort Smith, Ark.
University of Arkansas.
- THOMAS J. HEALY, '36 New Orleans
Secretary-Treasurer Sophomore Medical Class.
- H. HIMEL HENRY, '36 Hymel, La.
- EDWIN J. HERPICH, '36, $\Delta \Sigma \Phi, \Theta K \Psi$ New Orleans
- ROBERT N. HESSER, '37, $\Lambda K K$ Ennis, Tex.
- ROBERT S. HIGDON, '37, $B \Theta H, \Phi X, K K \Psi$ Brookhaven, Miss.
B.S. Degree, Millsaps; Band (1, 2); Glee Club (1); Tennis (1); Thirteen Club.
- JOHN P. HIGGINS, '37, $\Lambda K K$ Miami, Fla.
- DAVID P. HIGHTOWER, '37, $\Theta K \Psi$ York, Ala.
- MERRELL O. HINES, '36, $\Theta K \Psi$ Jackson, Miss.
B.S. Degree, Millsaps College.
- RICHARD G. HOLCOMBE, JR., '37, $K A, N \Sigma N, B M$ Lake Charles, La.
- JAMES H. HOLLIMON, '36, $\Theta K \Psi$ Houston, Tex.
University of Texas.
- WOODROW M. HOWDON, '36, $\Theta K \Psi$ Clearwater, Fla.
A.B. Degree, University of Alabama.
- CHARLES R. HUME, '36, $B \Theta H, N \Sigma N$ New Orleans
Varsity Tennis.
- THOMAS M. IRWIN, '36, $\Phi \Delta \Theta, N \Sigma N$ Jacksonville, Fla.
University of Florida.
- CHARLES R. JENKINS, '36, $\Phi B \Pi$ Bassfield, Miss.
A.B. Degree, University of Alabama.
- W. LOGAN JENNINGS, '36, $N \Sigma N$ Jennings, Fla.
B.S. Degree, University of Florida.
- JOHN M. JOHNSON, '36, ΦX San Saba, Tex.
- PEARCE S. JOHNSON, '36 Birmingham, Ala.
Birmingham-Southern College; University of Arizona; University of Alabama.
- TROIS E. JOHNSON, '37, $\Theta K \Psi$ Pollock, La.
- ROBERT C. KELLEHER, '37, $\Phi \Delta \Theta, \Phi X$ New Orleans
White Elephants; Glee Club (2, 3, 4), Secretary-Treasurer (4).
- ALBERT P. KIMBALL, '36, $K \Sigma, \Phi X$ Yuma, Ariz.
University of Wyoming; Utah State College; University of Arizona.
- ROGER S. KNAPP, '37, $K A, \Lambda K K$ Lubbock, Tex.
- PAUL H. KURZWEG, JR., '37 Morgan City, La.
B.S. Degree, Spring Hill College.
- THOMAS H. LAMBERT, '37, $K \Sigma, \Phi X$ Charleston, Miss.
A.B. Degree, University of Mississippi.
- JAMES J. LANASA, '37, $\Sigma \Phi E, \Lambda K K, K K \Psi$ New Orleans
Triangle Club (1, 2); Band (1, 2, 3, 4), Assistant Manager (3).
- WILLIAM S. LEAKE, JR., '37 New Orleans



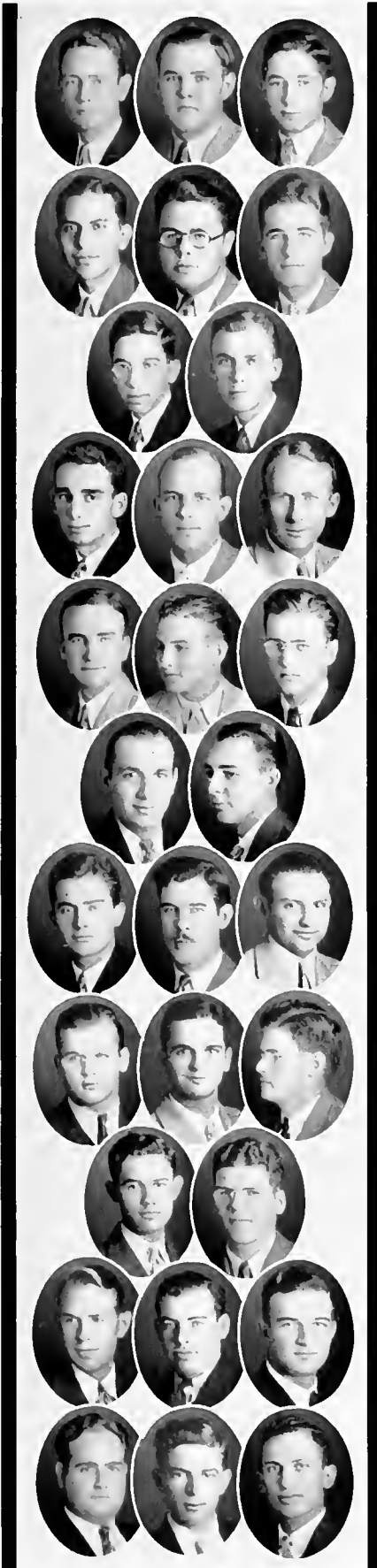

UNDERGRADUATES

SCHOOL OF MEDICINE

- ARTHUR N. LEWIS, JR., '36, B O H, N Σ N New Orleans
- EDWARD L. LEVERT, '37, B O H, A K K Thibodaux, La.
B.S. Degree, Georgetown University.
- LOUIS K. LEVY, '37, Φ Δ E Canton, Miss.
University of Tennessee.
- JOSÉ M. MALDONADO, '37, Φ I A Pt. Limón, C. R.
- EMILE MALTRY, JR., '37, K Σ, A K K, B M New Orleans
Glee Club.
- JAMES D. MANGET, '37, Δ T Δ, Φ X Atlanta, Ga.
Emory University.
- PAUL L. MARKS, '36, Σ A M, Φ Δ E, B M New Orleans
- J. LLOYD MASSEY, '36, Σ X, Φ X Quincy, Fla.
University of Florida.
- EDWARD DE S. MATTHEWS, '36, K A, N Σ X, B M, Φ Φ, Φ B K New Orleans
B.S. Degree, Tulane; Spectators Club; President Freshman Medical Class (5);
Pan-Hellenic (3).
- JACK H. MAYFIELD, '37, K Σ, A K K Tyler, Tex.
- R. WILSON McCOMAS, '37, Φ X Burkesville, Ky.
- WILLIAM C. McCURDY, JR., '36, Φ Δ Θ, N Σ N Purcell, Okla.
Oklahoma University.
- GORDON G. McHARDY, '36, N Σ X Baton Rouge, La.
A.B. Degree, Spring Hill College.
- W. EUGENE MENERAY, '37, A K K Tampa, Fla.
University of Florida.
- ALFRED J. MESSINA, '36 Vicksburg, Miss.
- WALTER B. MEYER, '36, N Σ X Hondo, Tex.
- MARSHALL L. MICHEL, JR., '37, B O H, N Σ X Biloxi, Miss.
- L. D. MILLER, '37, Θ K Φ Palatka, Fla.
- RAÚL M. MONTEMAYOR, '37, Φ I A Eagle Pass, Tex.
- CARL F. MOORE, JR., '36, A K K Gainesville, Tex.
Baylor University.
- LESLIE K. MUNDT, '37, Z B T, Φ Δ E Helena Ark.
- WILLIAM B. NELSON, '37, Θ K Φ Athens, Ala.
- LUIS R. OMS, '37, Φ I A Ponce, P. R.
- ÁLBERT OWERS, '36, Φ X Austin, Tex.
- HUGH E. PARSONS, '36, K A, N Σ X Tampa, Fla.
- WILLIAM L. PARCELL, '37, A K K Greenville, S. C.
- PAUL H. PARKER, '37, Θ K Φ Bonita, Miss.
- AUGUSTO PEREA, '37, Φ I A Mayaguez, P. R.
- WILLIAM F. PERKINS, '37, A K K Tucson, Ariz.
- LEON PHILLIPS, '36, Φ A K New Orleans

UNDERGRADUATES

SCHOOL OF MEDICINE

- JAMES L. PICKENS, '37, K Σ , Φ X Bentonville, Ark.
- ERNEST H. PLANCK, '37 Mobile, Ala.
A.B. Degree, University of Alabama.
- MADISON R. POPE, '37, N Σ X Talladega, Ala.
- ORAN V. PREJEAN, '37, K Σ , Λ K K Scott, La.
- HERMAN C. QUANTZ, '37, K Λ , Φ X Rock Hill, S. C.
- WILLIAM S. RANDALL, JR., '37, Π K Λ , Φ X Marion Junction, Ala.
A.B. Degree, University of Alabama.
- JAMES T. REEVES, '37, Λ K K, Ω X Λ Ferriday, La.
- WILLIAM C. RENTZ, JR., '37, Λ K K Miami, Fla.
- FREDERICK L. RISHER, '36, Θ K Ψ Laurel, Miss.
A.B. Degree, Mississippi College.
- EDWARD B. ROBINSON, JR., '36, Φ Δ Θ , N Σ X Talladega, Ala.
B.S. Degree, Davidson College.
- CLOVIS H. ROBINSON, '37 Paducah, Tex.
Southern Methodist University.
- ADRIAN M. RODRIGUEZ, '37, β I Λ Pachuca Hidalgo, Mex.
- JOHN C. ROBERTS, JR., '37, Θ K Ψ Cleveland, Miss.
- PAUL A. RICHTER, '37, N Σ X Dallas, Tex.
Rice Institute.
- WILLIAM O. RIGBY, '37, Λ K K Miami, Fla.
University of Florida; University of Miami.
- ILDEFONSO RIVERA, '37 San Germán, P. R.
University of Texas.
- GEORGE E. ROHRER, JR., '37, Θ K Ψ Houston, Tex.
A.B. Degree, Rice Institute.
- JOHN C. RUSSELL, JR., '36, Φ Δ Θ , N Σ X Cleveland, Miss.
Secretary Medical Student Body (2).
- JOSEPH H. SAUNDERS, '37 Lexington, Ky.
University of Kentucky.
- JACK T. SCULL, '37, Σ Φ E, Θ K Ψ San Antonio, Tex.
- RICHARD E. SELSER, '36, Δ Σ Φ , Θ K Ψ , Φ K Φ , Π Φ K . Baton Rouge, La.
B.S. Degree, Louisiana State University.
- ALFREDO G. SILVA, '37 Managua, Nic.
- MORTIMER SILVEY, '37, Φ Λ K Brooklyn, N. Y.
- WALTER H. SIMMONS, '37, N Σ X Pine Bluff, Ark.
- GERALD S. SMITH, '36, Φ X Lockhart, Tex.
University of Texas.
- JAMES A. SPROLES, JR., '36, Σ Φ E, Θ K Ψ New Orleans
- JOSEPH STAMM, '37 Gadsden, Ala.
- MELVIN D. STEINER, '36, Z B T, Φ Δ E New Orleans
Band; Vice-President Medical Class (2).
- J. JONES STEWART, '36, Σ X Mobile, Ala.
A.B. Degree; Howard College; Spring Hill College; University of Mexico; University of Chicago; College of Music of Cincinnati.





UNDERGRADUATES

SCHOOL OF MEDICINE

JOHN C. SUARES, '37, Σ Π, Φ Π Σ New Orleans
Pan-Hellenic.

PHILIP SUNSERI, '37, Σ Π New Orleans
Varsity Boxing (1); Varsity Track (2).

DOUGLAS R. SWETLAND, '37, Ο Κ Ψ Houston, Tex.
A.B. Degree, Rice Institute.

LEON J. TAUBENHAUS, '37, Φ Α Κ College Station, Tex.
A.B. Degree, Rice Institute.

NAUGLE K. THOMAS, '36, Σ Φ Ε, Α Κ Κ, Φ Φ Tucson, Ariz.
Thirteen Club.

THOMAS S. PAINE, '37 Waycross, Ga.
B.S. Degree, University of Georgia.

WILLIAM F. THOMAS, JR., '37, Φ Χ DeQueen, Ark.

WILBUR F. THOMSON, '37, Φ Χ Beaumont, Tex.

THOMAS B. TOOKE, JR., '36, Κ Α, Φ Χ Belcher, La.
B.S. Degree, Tulane.

WALTER C. TUMAN, '37, Φ Α Κ New York, N. Y.
Columbia University.

WILLIAM L. TYLER, JR., '36, Α Κ Κ Owensboro, Ky.
University of Kentucky.

GEORGE A. VARINO, '36 Monroe, La.
"Jambalaya" Representative.

LUTHER M. VAUGHAN, '36, Α Τ Ω, Α Κ Κ Clinton, Ky.
A.B. Degree, University of Kentucky; Vice-President Sophomore Medical Class.

RICHARD W. VINCENT, '36, Α Κ Κ Sulphur, La.
B.S. Degree, Southwestern.

ROBERT P. VINCENT, JR., '36, Ο Κ Ψ Jackson, Miss.
Missaps College; Honor Council (2).

GRETCHEN M. VITTER, '37 New Orleans
"Hullabaloo," (1, 2, 3).

NORTON W. VOORHIES, '36, Χ Σ Χ, Β Μ New Orleans
B.S. Degree, Tulane.

ALBERT L. WARD, '36, Σ Α Ε, Α Κ Κ De Funiak Springs, Fla.

WILLIAM S. WARREN, '36, Α Κ Κ Center, Tex.
A.B. Degree, University of Texas.

JOSEPH W. WEAVER, '37, Α Κ Κ St. Petersburg, Fla.
Duke University.

GUSTAVE F. WEBER, '36, Η Κ Φ, Φ Χ Marshall, Tex.

J. C. WEED, '36, Α Τ Ω, Χ Σ Χ, Φ Β Κ, Ο Δ Κ, Ο Α Φ, Β Μ, Φ Φ . N. Orleans
B.S. Degree, Tulane; Basketball (1); Thirteen Club; Varsity Boxing (3, 4, 5);
Captain (5).

BENEDICT WEINSTEIN, '36, Φ Α Κ Brooklyn, N. Y.

B. BERNARD WEINSTEIN, '37, Φ Α Κ Westwego, La.
B.S. Degree, Tulane; Dramatic Guild; Gladly Burke.

JOSEPH W. WELLS, '37 New Orleans

EDWIN H. WESI, '37, Σ Φ Ε, Ο Κ Ψ Meridian, Miss.

WILLIAM H. WILLIAMS, JR., '37, Ο Κ Ψ Abilene, Tex.

JOHN J. YOUNG, '36, Ο Κ Ψ Natchitoches, La.

CLASS OFFICERS

COLLEGE OF LAW

SENIOR CLASS

JAMES M. ROBERT, JR. *President*
JO T. ORENDORF *Vice-President*
ROBERT B. GUERRIERO *Secretary-Treasurer*

JUNIOR CLASS

SAM A. LE BLANC *President*
WILBUR L. ALLAIN *Vice-President*
ROBERT E. FRIEDMAN *Secretary-Treasurer*

FRESHMAN CLASS

MURRAY F. CLEVELAND *President*
JOHN A. O'CONNOR, JR. *Vice-President*
EDWARD J. GAY, JR. *Secretary-Treasurer*

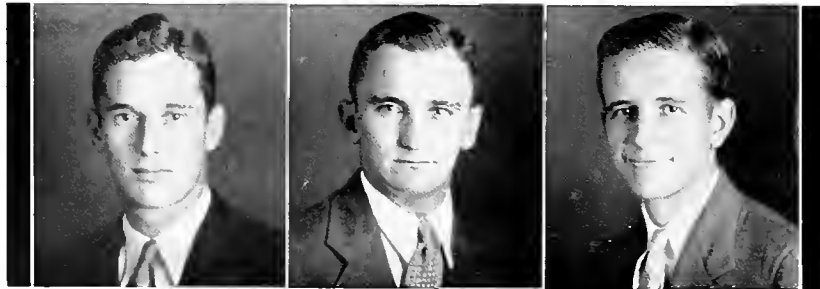

Presidents: CLEVELAND, LE BLANC, ROBERT



College
of
• LAW •

SENIOR • CLASSES

COLLEGE OF LAW

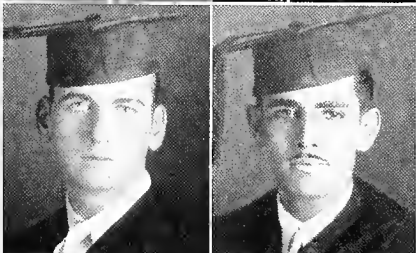
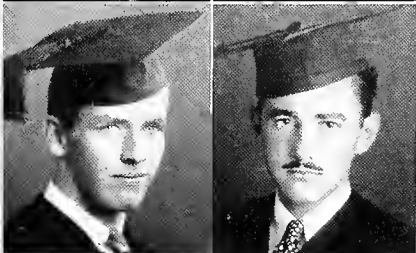

HARRY N. ANDERS, Σ Π Winnsboro, La.

THEODORE L. BAUER, Κ Σ, Φ Δ Φ Natchez, Miss.
Moot Court Board (4).

WALTER H. COULSON, Φ Β Κ Monroe, La.

WILLIAM J. CONDON, Σ Φ Ε New Orleans
Glee Club (1).

HARRY D. DE BUYS, Β Θ Π, Φ Δ Φ, Φ Φ, Α Λ Α, Θ Ν New Orleans
A.B. Degree, Tulane; President Freshman Law Class (4); Moot Court Board (6); *Hullabaloo* (2, 3, 4, 5, 6), Editor-in-Chief (6), Sports Editor (4, 5); *Jambalaya* Sports Editor (4, 5); Varsity Tennis (3, 4, 5); Varsity Basketball (3, 4); Glee Club (3, 4); Pan-Hellenic (5); T. U. R. K.; "T" Club.

ALFREDO DE CASTRO (Y PEREZ-VENTO) Havana, Cuba
A.B. Degree, University of Havana; *Law Review* Editorial Board; International Relations Club.

JOSEPH V. FERGUSON, Η, Σ Α Ε New Orleans
White Elephants; Business Manager *Law Review*.

FRANCISCO L. FIGUEROA Havana, Cuba
A.B. Degree, University of Havana; Moot Court Board; International Relations Club.

MANUEL I. FISHER, Κ Ν New Orleans
Pan-Hellenic.

ROBERT B. GUERRIERO, Φ Δ Φ Monroe, La.
Secretary-Treasurer Law Class (5); Moot Court (4, 5), Chairman (6).

LEON D. HUBERT, JR., Φ Β Κ, Κ Δ Φ, Φ Α Δ New Orleans
A.B. Degree, Tulane; Varsity Debater (2, 3, 4); Y. M. C. A. Cabinet; *Law Review* Editorial Board; President Oratorical and Debating Council (4).

M. J. HULSEY, JR., Φ Κ Σ Tampa, Fla.

LUCIUS P. LEVEE New Orleans

NEY J. MARKS New Orleans
A.B. Degree, Tulane.





RU DOLPH M. MCBRIDE, Σ Φ Ε, Φ Α Δ Hammond, La.
A.B. Degree, Tulane.

J. MCCLOSKEY, JR., Δ Κ Ε, Κ Δ Φ, Ο Δ Κ, Φ Β Κ, Φ Φ, Α Α Α, Β Μ . N. Orleans
A.B. Degree, Tulane; President Law Student Body (6); Student Council
(6); *Law Review* Editorial Board (5, 6); Varsity Boxing (4, 5); Co-
manager Baseball (4); Pan-Hellenic (5).

ALLISON T. MILLER, Κ Α, Α Α Α New Orleans
Secretary-Treasurer Law Class (3); Varsity Boxing (2); Varsity Track
(2, 3, 4); Cross Country (2, 3); Moot Court Board (4).

A. B. MOORE, Η Κ Α, Φ Δ Φ, Κ Δ Φ, Ο Δ Κ, Α Α Α, Φ Φ, Ο Α Φ . N. Orleans
A.B. Degree, Tulane; Secretary-Treasurer Arts and Science Junior Class
(3); Speaker Glendy Burke (4); Secretary Law School Student Body (4);
Director Campus Nite (4); Varsity Debate (3); Vice-President Y. M. C.
A. (3); Dramatic Guild; *Law Review* Editorial Board (6).

JAMES P. MOORE, JR., Φ Α Δ New Orleans

CLARENCE J. MORROW, Φ Κ Σ, Φ Δ Φ, Ο Δ Κ, Φ Β Κ New Orleans
A.B. Degree, Tulane; Vice-President Law Student Body (5); *Law Re-
view* Editorial Board (5), Editor-in-Chief (6); Pan-Hellenic (4, 5),
Treasurer (5), Chairman Activities Committee (5).

JOHN O'CONNOR, Φ Δ Ο, Φ Δ Φ New Orleans
Moot Court Board.

JO T. ORENDORF, Σ Χ, Φ Δ Φ Bowling Green, Ky.
A.B. Degree, Centre College.

RENE MARTINEZ PEDRO, Φ Ι Α Havana, Cuba
A.B. and B.S. Degrees, Instituto de la Habana; International Relations
Club; Glee Club (1, 2, 3); Y. M. C. A. Cabinet.

JAMES M. ROBERT, JR., Η Κ Α, Φ Δ Φ, Ο Δ Κ, Φ Φ New Orleans
B.E. Degree, Tulane; *Jambalaya* Editor-in-Chief (5), Associate Editor
(4); Pan-Hellenic (4, 5, 6, 7), Secretary (5), Treasurer (7); T. U. R. K.
(6, 7); Glee Club (1, 2, 3), Librarian (2); *Law Review* Editorial Board
(7); President Senior Law Class (7), Secretary (6).

JAKE SHAPIRO Alexandria, La.

SIDNEY SINGER, Κ Χ New Orleans
Glendy Burke.

CHARLES TICHE, Ζ Β Τ Monroe, La.
Law Review Editorial Board (4, 5).

MARIO A. VANDAMA Havana, Cuba

SOL WEISS, JR., Ζ Β Τ New Orleans
Law Review Editorial Board (4, 5).

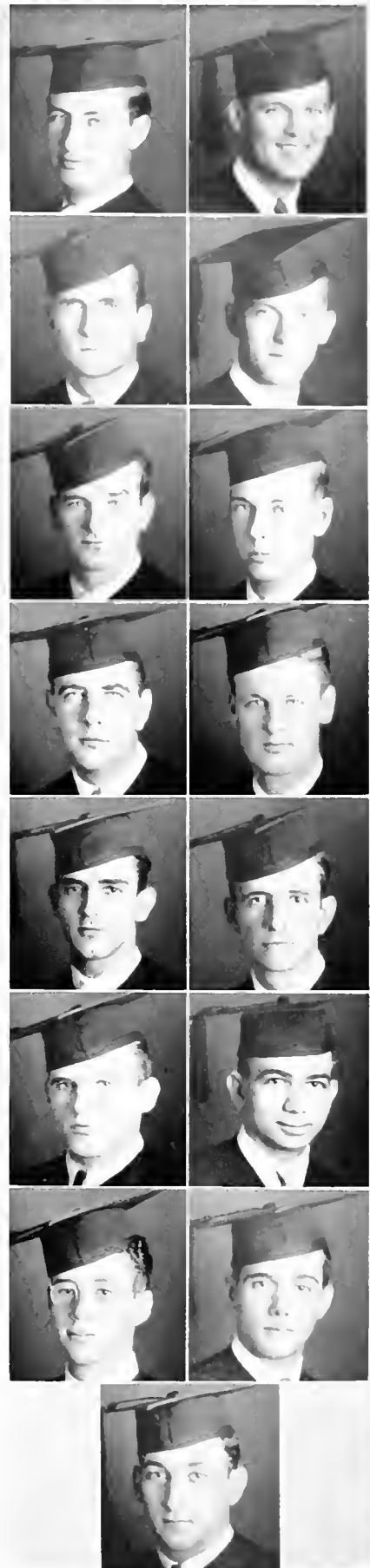

COLLEGE OF LAW

S E N I O R • C L A S S

UNDERGRADUATES

COLLEGE OF LAW

- WILBUR L. ALLAIN, '35, Π K Λ, Φ Δ Φ Patterson, La.
Vice-President Junior Law Class.
- HAROLD J. ARONSON, '36 New Orleans
- OCTAVIO AVERHGEF, '36 Havana, Cuba
- GIUBERT BERNSTEIN, '35 New Orleans
Moot Court Board.
- ELWOOD R. CLAY, '36, Β Θ Η New Orleans
- MURRAY F. CLEVELAND, '36, Δ K E, Α Α Α, Φ Φ, Ο Δ K, K Δ Φ . New Orleans
President Freshman Law Class; Pan-Hellenic; Thirteen Club; Basketball (1),
Varsity (2, 3, 4), Co-Captain (3); Track (1) Varsity (2, 3, 4), Co-Captain (4);
T. U. R. K.
- JAMES M. COLOMB, JR., '36 New Orleans
- WILLIAM J. CURRY, JR., '36, Σ Φ E New Orleans
Pan-Hellenic.
- JACK W. DOLAN, '35 New Orleans
Varsity Baseball (4).
- BENNETT J. DOTY, '35, Σ Φ E, Φ Δ Φ Laredo, Tex.
Fencing Club.
- JAMES H. DRUKY, '36 Pittsburgh, Pa.
Carnegie Institute of Technology.
- CLAIBORNE B. DUVAL, '36, Π K Λ Houma, La.
- BYARD EDWARDS, '35, Δ T Δ Ponchatoula, La.
- JOHN P. EVERETT, '35, Σ N, Φ Δ Φ Farmerville, La.
Pan-Hellenic (3).
- J. H. R. FELTUS, '35, Φ Δ Θ, Α Α Α, Φ Δ Φ, Ο Δ K, Θ X . New Orleans
Editor-in-Chief "Jambalaya" (5, 6), Associate Editor (4); President Junior
Arts and Sciences Class (3); President Junior Law Class (5); "Jambalaya"
Representative Sophomore Arts and Sciences Class (2); "Hullabaloo" Edi-
torial Staff (3, 4); T. U. R. K.
- GIRARD J. FERNANDEZ, '35, Σ Φ E, Φ Δ Φ New Orleans
- ROBERT E. FRIEDMAN, '35, Z B T New Orleans
Secretary-Treasurer Junior Law Class; "Law Review" Editorial Board.
- EDWARD J. GAY, JR., '36 Plaquemine, La.
A.B. Degree; Secretary-Treasurer Freshman Law Class.
- TORREY GOMILA, '35, Φ Δ Θ New Orleans
International Relations Club; Varsity Boxing.
- BENJAMIN M. GOODMAN, '35 New Orleans
A.B. Degree, Tulane; Moot Court Board; "Law Review" Editorial Board.
- JULIAN B. HABANS, '35, K Σ, Α Α Α New Orleans
Pan-Hellenic.
- HARRY HERMAN, '36 New Orleans
Glendy Burke.
- SIMON HEKOLD, '35, Z P T Shreveport, La.
A.B. Degree, Tulane; Pan-Hellenic (4, 5); Secretary Law Student Body (4);
Track (3, 4); Moot Court Board (5).
- GLADYS E. HUEY, '35, Α Ο Η New Orleans
Newcomb Tennis (1, 2); Y. W. C. A. (1, 2).
- JACK E. HURLEY, '36, Δ K E New Orleans
B.S. Degree, Texas Agricultural and Mechanical College.
- ALWYN J. JUSTRARC, '35, Σ Φ E New Orleans
Varsity Boxing (3, 4); Southeastern Boxing Champion (3).
- NOLAN KAMMER, '35, Α T Ω, δ Δ Φ, Φ Φ, Θ Α Φ New Orleans
A.B. Degree Tulane; Dramatic Guild (2, 3, 4, 5), Business Manager (4), Presi-
dent (5); Glendy Burke (1, 2, 3); Y. M. C. A. Cabinet (4), Vice-President (5);
Scrub Football (2, 3, 4); Campus Nite Manager (4); "Law Review" Editorial
Board.
- HENRY C. KEITH, '35, Φ K Σ New Orleans

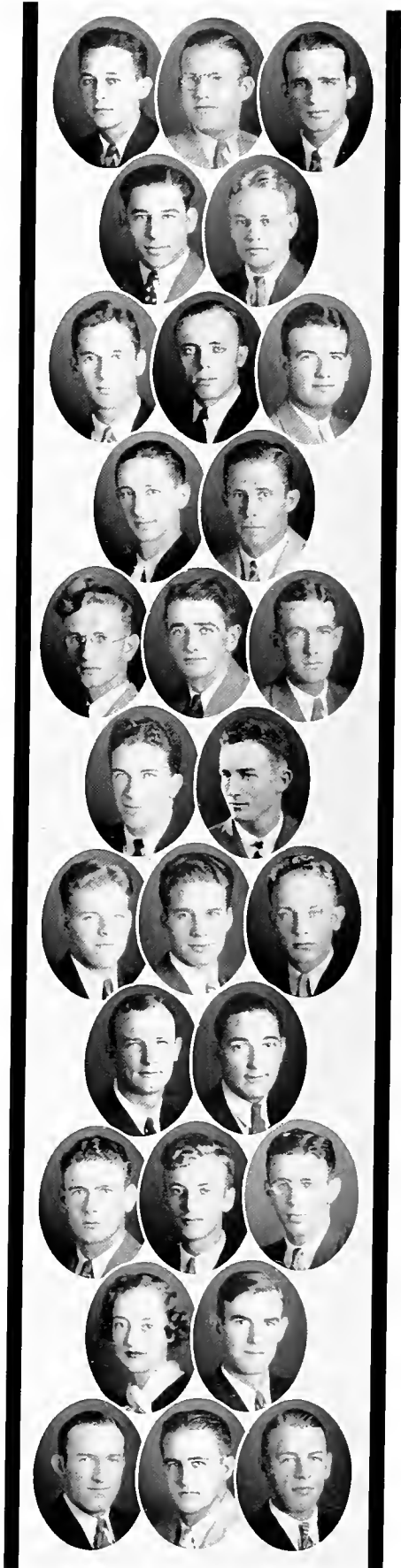



UNDERGRADUATES

COLLEGE OF LAW

- JAMES H. KEMPER, JR., '35, Φ B K New Orleans
A.B. Degree, Tulane; "Law Review" Editorial Board.
- RAYMOND H. KIERR, '36, Σ A M New Orleans
President, International Relations Club; Secretary-Treasurer, Arts and Sciences Student Body.
- STANHOPE H. KING, JR., '35, Π K A Φ Δ Φ New Orleans
A.B. Degree, Tulane.
- L. T. KUHNER, '36, K Σ , Φ Φ , Λ Λ Λ New Orleans
B.B.A. Degree, Tulane; Secretary-Treasurer Law Student Body (5); T. U. R. K. (1, 5), President (5); Pan-Hellenic Council (2, 3, 4, 5); Secretary (4, 5); Vice-President Junior Commerce Class (3); Accountants Club; Glendy Burke (1, 2); White Elephants; Track (1); Varsity (2, 3).
- CHARLES A. KYLE, '36, Δ K E, Λ Λ Λ New Orleans
Secretary-Treasurer Arts and Sciences Class (1); Football (1); Scrub (2); Varsity (3, 4); Baseball (2, 3).
- EDWARD L. LANDERS, '35, K A, Φ B K, Π Γ M, Σ Υ Alexandria, La.
B.S. Degree, University of the South; University of Virginia.
- SAM A. LE BLANC, JR., '35, Φ Δ Φ Napoleonville, La.
President Junior Law Class; Moot Court Board.
- CHARLES G. LEE, '35, K Σ , Φ Δ Φ Shreveport, La.
- ISADORE A. MARCHIZ, '36, K N New Orleans
- FONTAINE MARTIN, JR., '36, Λ T Ω Bay St. Louis, Miss.
Thirteen Club; Associate Editor 1933 "Jambalaya"; Glendy Burke (2, 3); Alice Fortier Memorial Prize (2); Co-Winner Teriberry Classical Prize (3).
- JACK S. MARX, '35, Z B T New Orleans
- KALFORD K. MIAZZA, '35, Σ N, Φ Δ Φ , Φ Φ New Orleans
A.B. Degree, Tulane; T. U. R. K.; Pan-Hellenic; "Law Review" Editorial Board.
- ALWINE L. MULHEARN, '35 Monroe, La.
"Jambalaya" Representative (2); Principia Associate in Arts; "Law Review" Editorial Board.
- JOHN A. O'CONNOR, JR., '36, Λ T Δ , Λ Λ Λ , Φ Φ New Orleans
White Elephants; Spectators Club; Vice-President Freshman Law Class; Varsity Golf (2, 3, 4), Captain (4); Track (1); Pan-Hellenic.
- H. MICHAEL PELIAS, '35 New Orleans
- S. GORDON REESE, '35, Σ X Lawrenceville, Va.
University of Virginia.
- MILDRED B. RISEMAN, '35 Opelousas, La.
A.B. Degree, Washington University.
- WALTER S. RODRIGUEZ, '35 New Orleans
A.B. Degree, Tulane.
- ARMAND W. ROOS, JR., '35, Z B T Shreveport, La.
- ARCHIBALD B. D. SAINT, '36 New Orleans
- EDWARD H. SUTIER, '35, B Θ H, Φ Δ Φ , Φ Φ New Orleans
President Freshman Law Class (3); Tennis Team (2, 3), Co-Captain (3, 4); T. U. R. K.; International Relations Club; Y. M. C. A. Cabinet.
- RUDOLPH J. SCHULZE, JR., '35, Λ T Ω New Orleans
Golf (2, 3), Captain (1); Glee Club (1); "T" Club; Pan-Hellenic (3, 4); T. U. R. K.
- JUANITA P. TANSEY, '35 New Orleans
A.B. Degree, Newcomb; Moot Court Board.
- JAMES A. VAN HOOK, '35, K A, Φ Δ Φ Shreveport, La.
A.B. Degree, Princeton University; "Law Review" Editorial Board.
- OSWALD W. VIDSCA, '36, Σ H, K K Φ New Orleans
Band (1, 2, 3).
- ARTHUR J. V. VECHTER, '36, Φ K Σ New Orleans
International Relations Club.
- MARIE LOUISE WILCOX, '35, X Ω , Λ Σ Σ New Orleans
A.B. Degree, Newcomb; Vice-President Law Student Body (5); "Law Review" Editorial Board (5); Newcomb Campus Nite Chairman (4); Corp. Juris Award (1); "Hullabaloo" Editorial Staff (2, 3, 4); Y. W. C. A. (2, 3, 4, 5); "Arcade" (2); Newcomb Tennis Championship (3); Newcomb Pan-Hellenic (3); Mandolin-Guitar Club (3); "Jambalaya" Representative (3).
- MORRIS WRIGHT, '35, Φ B K Eunice, La.
A.B. Degree, Tulane; "Law Review" Editorial Board.
- ALVIN N. ZANDER, '36, Σ A M New Orleans

SENIOR CLASS OFFICERS

NEWCOMB COLLEGE

LOUISE HIRSCH *President*
LOUISE M. LESTER *Vice-President*
RUTH C. VIALLON *Secretary*
EMMA R. LEMANN *Treasurer*

COLLEGE OF ARTS AND SCIENCES

DANIEL A. ALLAIN, JR. *President*
ALFRED H. PADDOCK *Vice-President*
HARTWIG MOSS *Secretary-Treasurer*

COLLEGE OF ENGINEERING

G. B. S. RICKETTS *President*
CHARLES F. GUND *Vice-President*
HENRY L. E. VIX *Secretary-Treasurer*

COLLEGE OF COMMERCE

GAYLE L. DALFERES *President*
WILLIAM NEVILLE, JR. *Vice-President*
HERBERT G. SOLOMON *Secretary-Treasurer*



Presidents: ALLAIN, DALFERES, HIRSCH, RICKETTS

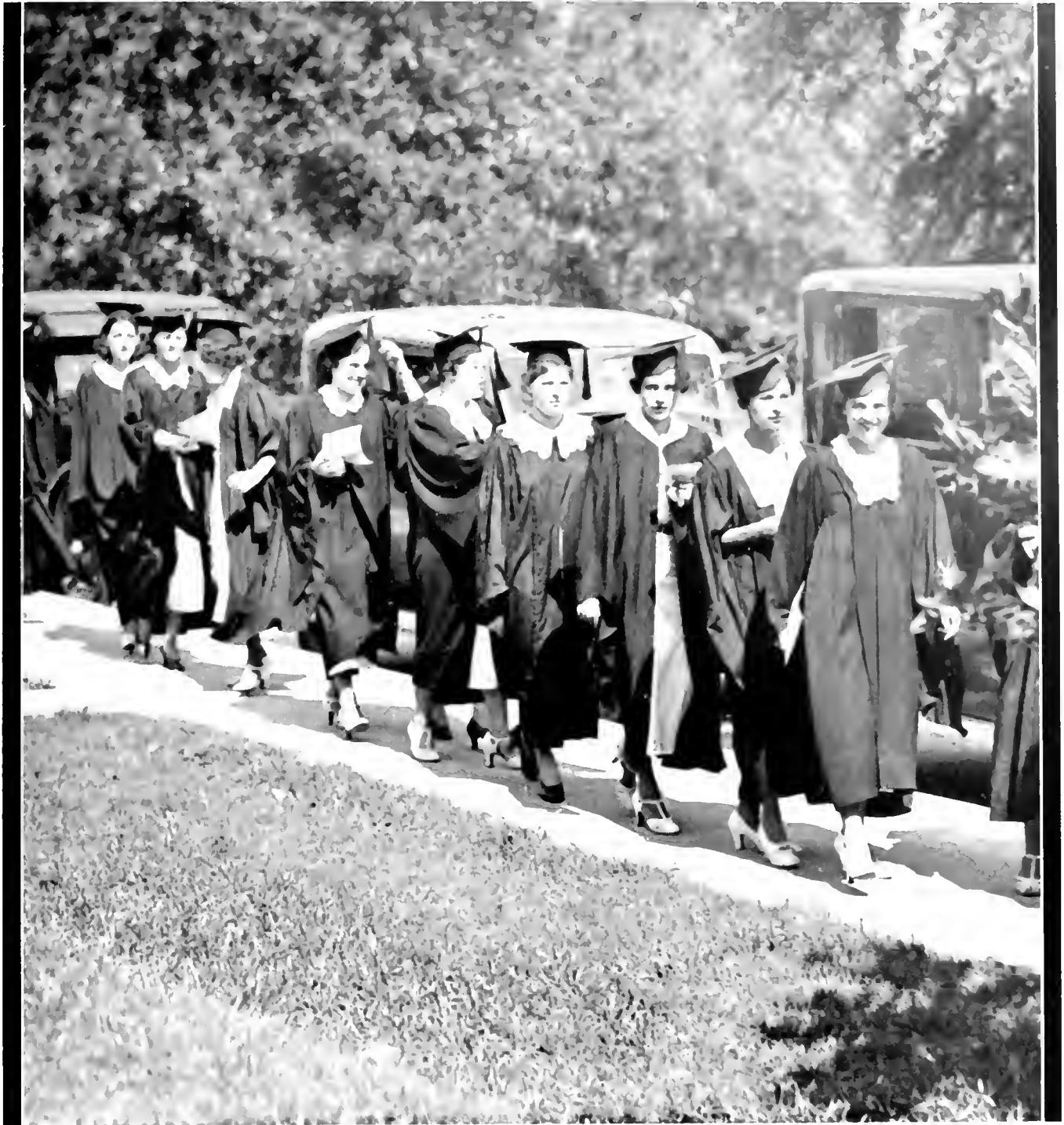

Senior Class

OTHER COLLEGES

SENIOR • CLASS

NEWCOMB COLLEGE



EDITH L. BALLARD Bay St. Louis, Miss.
Senior Class Poet; Glee Club (3, 4); Nixon Prize (2); Varsity Debating (2); German Translation Prize (3).

BILLIE BARKSDALE, Π Β Φ Alexandria, La.
Art Club; Dramatic Club.

EMMA R. BARRUS New Orleans

BETTY BOWMAN, Α Ο Π Staunton, Va.

JULIE F. BROWN, Χ Ω New Orleans
Glee Club; Newcomb Student Council; Dramatic Club.

MARION M. BUTLER, Α Δ Π Houma, La.
Orchestra (1, 2, 4); Debating (1, 2, 3, 4); Dramatic Club (3, 4); Y. W. C. A. (1, 2, 4); International Relations Club (2, 4).

BENITA CARRÉ, Χ Ω, Α Σ Σ New Orleans
President Newcomb Student Council (4); Class President (1, 3), Vice-President (2); Athletic Council (3, 4); Class Spalding and Newcomb Basketball (1, 2, 3); Baseball (1, 2, 3), Captain (2); Hockey (1, 2, 3), Captain (3); Tennis (1, 2, 3); Student Government Association; T. U. R. K.

HELEN CEFALU Amite, La.

CAROL H. COATS, Β Σ Ο New Orleans
Glee Club (1, 2, 3, 4); Y. W. C. A. (1, 2, 3, 4), Cabinet (3), Vice-President (4); Operetta (1, 2, 3, 4).

BABETTE COHN, Α Ε Φ New Orleans
International Relations Club (2, 3, 4); Debating Club (1, 2, 3, 4); Dramatic Club (1, 2, 3, 4); Art Club (4).

MARTHA E. COSPER, Α Δ Π Monroe, La.
Y. W. C. A. (1, 2); Circle Francais (3, 4).

MATTIE C. CORLEY, Β Φ Α New Orleans
Art Club (4); Pan-Hellenic (4); Y. W. C. A. (4).





LILIAN M. DAMERON, K K I New Orleans
Dramatic Club; Glee Club.

MARY HELEN DOHAN, X Ω New Orleans
Jambalaya, Newcomb Editor (4); Vice-President Class (3); *Hullabaloo*,
Newcomb Assistant Editor (3); Athletic Council (4); Varsity Baseball
(1, 2, 3, 4); Newcomb Basketball (1, 2, 3); Hockey (1, 2, 3); Spalding
Basketball (1, 2, 3); Art Club (1, 2, 3).

MARGUERITE L. FESI Houma, La.

GENEVIEVE W. FILSON Houston, Tex.
Art Club.

ELIZABETH B. FITZENREITER Lake Charles, La.
Y. W. C. A. (1, 2); Art Club (2); Glee Club (3, 4); Track (2, 3);
Hockey (3); Class Spalding Basketball (3); Varsity Newcomb Basket-
ball (3).

MARY ELLA GARDNER, A Δ II Fort Worth, Tex.
Orchestra (2, 3, 4); Pan-Hellenic (3, 4); Glee Club (1, 2, 3).

IRENE E. GAYDEN, K A Θ Gurley, La.
Art Club; Dramatic Club.

INEZ M. GREEN, X Ω Lake Charles, La.
Council Resident Students (3, 4); President Warren House (4); Art Club
(1, 2, 3, 4); Y. W. C. A. (1, 2, 3, 4); T. U. R. K.; *Arcade* Staff (2);
Jambalaya Staff (3).

REBECCA GREEN, X Ω New Orleans
Glee Club (1, 2, 3); Art Club (1, 2, 3).

ELISE G. GREENWALD New Orleans
Dramatic Club; International Relations Club; Art Club.

MARIETTA F. GRIFFIN, A O H New Orleans
Swimming Team (2, 3, 4); "N" Club; Dramatic Club; Art Club; Pan-
Hellenic (3); Newcomb Ball, Class and Varsity (1, 2); Newcomb Basket-
ball, Class and Varsity (1, 2, 3, 4); Baseball, Class and Varsity (1, 2, 3,
4); Hockey (2, 3, 4).

MARY E. HANLEY, Φ M Atlanta, Ga.
Glee Club (1, 2, 3, 4); Orchestra (2, 3, 4); Art Club (1, 2, 3, 4); Pan-
Hellenic (3, 4); Dramatic Club (1, 4).



NEWCOMB COLLEGE

S E N I O R • C L A S S

SENIOR • CLASSES

NEWCOMB COLLEGE



HESTER C. HARROP, $\Pi B \Phi$, $B \Delta$ Lake Charles, La.
 Art Club (1, 2, 3, 4), President (4); Class Basketball (3); Class Hockey (3); Glee Club (3, 4); Puppet Club (1, 2, 3); Adele Belden Memorial Prize in Perspective (2).

HELEN HARRY, $K K \Gamma$, $B \Delta$ New Orleans
 Treasurer Junior Class (3); Dramatic Club (1, 2, 3, 4), President (4), Stage Manager (3); Art Club (4); Y. W. C. A. (1); Debating (1, 2, 3).

CLAUDIA HARVIN, $\Pi B \Phi$, $B \Delta$ Fort Worth, Tex.
 Art Club; House Council; T. U. R. K.; Pan-Hellenic.

LOUISE HIRSCH, $A E \Phi$, $A \Sigma \Sigma$ New Orleans
 Debating Club (1, 2, 3, 4), President (3); Dramatic Club (1, 2, 3); Recording Secretary Student Body (2); Basketball, Hockey, Baseball (1, 2, 3); Senior Class President (4).

HATTIE C. HITT, ΦM New Orleans
 Art Club (1, 2, 3, 4).

EUNICE E. HOWSMON, ΦM Mobile, Ala.
 Dramatic Club (1, 2); Glee Club (1, 2); Editor-in-Chief *Arcade* (2); Operetta (1); Class Chairman (1); Dormitory House Council (1, 2).

EVELYN HYMAN, $A E \Phi$ New Orleans
 International Relations Club; Dramatic Club.

MAGDA H. JANSSEN, $A \Delta \Pi$ New Orleans
 Pan-Hellenic.

VIRGINIA M. JARMAN, $K A \Theta$ Oklahoma City, Okla.

BEULAH B. JOHNSON, $\Pi B \Phi$ St. Francisville, La.
 President Sophomore Class (2); Student Council (3); Art Club (1, 2, 3, 4); International Relations Club (3, 4); Debating Club (1, 2).

YVONNE W. JUMEL, $B \Sigma O$ New Orleans
 Glee Club (2, 4); Y. W. C. A. (1, 2, 3, 4), Secretary (4), Cabinet (3); Dramatic Club (1, 2, 3, 4).

EDNA F. LA NASA, $B \Sigma O$ New Orleans
 Glee Club (1, 2, 4); Dramatic Club (1, 2, 3, 4); Debating Club (2, 3, 4); Y. W. C. A. (1, 2, 3), Secretary (3), President (4); Executive Council (4).





LILY LANEY, K K Γ Columbus, Ga.
Secretary Art Club.

FLORENCE R. LAZARUS New Orleans
Glee Club (1, 2); Orchestra Secretary (3), Librarian.

ALICE LEMANN, K K Γ Donaldsonville, La.
International Relations Club (4); Y. W. C. A. (1, 2); Glee Club (1, 2, 3); Student Council (4); *Jambalaya*, Newcomb Business Manager (4).

EMMA R. LEMANN, A E Φ Donaldsonville, La.
Hockey (1, 2); Treasurer Senior Class (4); Resident Council (2); Y. W. C. A. (1); Art Club; Dramatic Club (4); International Relations Club (4).

LOUISE M. LESTER, A O II New Orleans
Vice-President Senior Class (4); Class Editor *Arcade* (3); Y. W. C. A. (1, 2, 3, 4), Cabinet (4); Art Club (1, 2).

SUE W. LISSO, A Δ II New Orleans
International Relations Club; Dramatic Club; Art Club.

MARY G. LOEB, A E Φ Shreveport, La.
B.S. Degree, Elmira College; International Relations Club.

BARBARA M. LOGAN, II B Φ New Orleans

VIRGINIA K. LOGAN, K K Γ New Orleans

ELIZABETH C. LOWDON, A Δ II Fort Worth, Tex.

FRANCES I. LYLE New Orleans

MAY I. MADDUX, Φ M New Orleans
Orchestra; Glee Club.



NEWCOMB COLLEGE

S E N I O R • C L A S S

SENIOR • CLASS

NEWCOMB COLLEGE



LEONE MAAS New Orleans
 Baseball (1, 2, 3, 4), Varsity (1, 2, 3); Newcomb Basketball (1, 2, 3, 4),
 Varsity (2); Track (1, 2, 4); Tennis Team (2); Basketball (1, 2, 4),
 Varsity (2); Debating (1, 2, 3, 4); Dramatic Club (1, 2, 3, 4); Athletic
 Council (4).

ESTHER R. MALTER New Orleans

MARY E. MARSHALL, A O II Bay St. Louis, Miss.
 Basketball (1, 2); Y. W. C. A. (1, 2, 3, 4), Cabinet (1); Dramatic Club
 (3, 4); Glee Club (1, 2); Croquet Champion (2); Secretary Resident
 Students (3).

JEAN MARTIN, K K Γ, A Σ Σ New Orleans
 Student Body President (4), Treasurer (3); Tulane Student Council (4);
 Dramatic Club (1, 2, 3, 4); Y. W. C. A. (1, 2, 3, 4).

LENA MARX, A E Φ New Orleans
 International Relations Club; Dramatic Club; Pan-Hellenic.

DOROTHY McCANNE, A Γ Δ Clarendon, Tex.
 Goucher College (1, 2, 3).

DOROTHY S. McFADDEN, Z T A Covington, Tenn.
 Art Club; Y. W. C. A.

ELIZABETH K. MENUET, A Δ II New Orleans

CHARLOTTE L. MEROT New Orleans
 Varsity Baseball (2); Varsity Basketball (2).

VASSAR F. MORELOCK, K A Θ Haynesville, La.
 Corresponding Secretary Student Body (3); Student Government Association
 (3); Council Resident Students (3, 4); Glee Club (1, 2, 3, 4); T. U.
 R. K.; Basketball (1, 2, 3, 4); Newcomb Basketball (1, 3, 4); Hockey
 (1, 2, 3, 4), Captain (1, 2); Baseball (1, 2, 3, 4); Track (1, 2, 3, 4);
 Bowling (1, 2, 3); Athletic Council (1, 2, 3); "N" Club (2, 3, 4).

LALISE MOORE, K A Θ, A Σ Σ New Orleans
 Student Government Association (4); Business Manager *Arcade* (2), Edi-
 tor (3), Literary Editor (4); Secretary Junior Class (3); Finance Com-
 mittee (3); Vice-President Student Body (4); Dramatic Club (1, 2, 3, 4);
 Debating Club (3); Pan-Hellenic.

JOSEPHINE N. MOSES, A E Φ New Orleans



HELEN P. NAGEL Edgard, La.

MARY L. NELSON New Orleans
Debating Club (3, 4).

BABETTE M. NELTER, Z T A Donaldsonville, La.

ELIZABETH NORTH, A O H Corpus Christi, Tex.
House President (4); House Council (3, 4); Executive Council (4); New-
comb Student Council (4).

CATHERINE M. PAYNE, K A O New Orleans
Pan-Hellenic.

ELIZABETH B. PEARCE, K K F New Orleans
Art Club (2, 3); Glee Club (3); Swimming Team (1, 3); Pan-Hellenic.

MURRAY PEARCE, K K F New Orleans

MARY ALICE PERSON, Z T A New Orleans
Y. W. C. A. (1, 2); Art Club (1, 2).

HELEN C. PHILLIPS, Z T A New Orleans
Dramatic Club (1, 2, 3, 4); Pan-Hellenic.

MADALIN S. REHAGE, B Σ O New Orleans
Y. W. C. A.

VIRGINIA E. REMBERT, A O H New Orleans
President Newcomb Athletic Council (4); Newcomb Student Government
Association (4); Sophomore Class Treasurer (2); T. U. R. K.; Pan-Hel-
lenic; Newcomb Student Council (4); Glee Club (1, 2, 4); Dramatic
Club (4).

MATHIEVA J. RICHARDS New Orleans



NEWCOMB COLLEGE

SENIOR • CLASS

SENIOR • CLASSES

NEWCOMB COLLEGE



LOUISE RICKS, K A Θ New Orleans
Art Club (1, 3, 4); President Art School (4); Newcomb Student Council.

SARA P. RICKS, K A Θ Canton, Miss.
Glee Club; Dramatic Club; Y. W. C. A.; Art Club; Tennis Team (4).

MARION RONSHEIM, B Δ Cincinnati, O.
Dramatic Club (3, 4); Art Club (1, 2, 3, 4); German Glee Club (3, 4);
International Relations Club (4).

ELIZABETH A. ROYALS, X Ω Meridian, Miss.

MARY FRANCES ROYALS, X Ω Meridian, Miss.

DOROTHY E. RYCKMAN, Z T A New Orleans

ELEANOR J. SCHUPP, A O Π New Orleans
Dramatic Club (1, 2); Y. W. C. A. Cabinet (1, 2, 3, 4), Vice-President
(3); Athletics (1); Pan-Hellenic.

JANE P. SLAUGHTER, B Φ Δ Bogalusa, La.
Y. W. C. A., (1, 2, 4).

MARY A. SPARKMAN, Z T A Pascagoula, Miss.
Art Club (1, 2); Y. W. C. A. (1, 2, 3).

DOROTHY SPROTT, A Δ Π New Orleans

LOUISE L. TARLTON, Θ N New Orleans
Campus Nite Chairman (4); Y. W. C. A. Cabinet; Finance Committee;
Chairman Ring Committee; T. U. R. K.; *Hullabaloo* Newcomb Circulation
Manager (4).

KATHLEEN E. THORNTON, Z T A Lake Charles, La.
Glee Club (1, 2, 3); Class Basketball (1, 2, 3); Y. W. C. A. (1, 2).





MARIE LOUISE TOBIN, K K T, O N, A Σ Σ New Orleans
 Sophomore Class President (2); Campus Nite Chairman (3); Chairman
 Student Dances (4); Dramatic Club (1, 2, 3, 4); *Hullabaloo*, Newcomb
 Assistant Editor (3), Editor (4); *Jambalaya*, Newcomb Assistant Editor
 (3).

HETTY R. TURNER, H B Φ The Plains, Va.
 International Relations Club.

RUTH C. VIALLOX, X Ω New Orleans
 Secretary Senior Class (4); T. U. R. K.; Dramatic Club (1, 2, 3, 4);
 Glee Club (3, 4).

GRETCHEN M. VITTEP New Orleans
 Basketball (1, 2); Baseball (1, 2); Swimming (3); *Hullabaloo* Staff (1,
 2, 3).

ELOISE M. VOORHIES New Orleans

MERCEDES M. VULLIET New Orleans

ANNIE L. WALKER, A Δ II Helena, Ark.
 Glee Club (1, 2), International Relations Club (1).

HELEN A. WALSH, Δ Δ Δ Jacksonville, Fla.
 Florida State College; Glee Club; Art Club; Y. W. C. A.

HELENE WATROUS, H B Φ New Orleans
 Pan-Hellenic.

ISABEL M. WELMAN, B Σ O New Orleans
 Y. W. C. A. (1, 2, 3, 4); Art Club (1, 2).

ANN E. WOLBRETTE, A E Φ New Orleans
 President Orchestra (4); Dramatic Club; Glee Club.

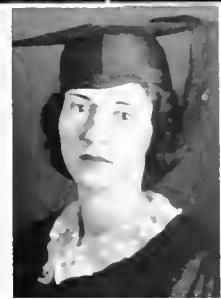

NEWCOMB COLLEGE

SENIOR • CLASS

SENIOR • CLASSES

OTHER DEPARTMENTS

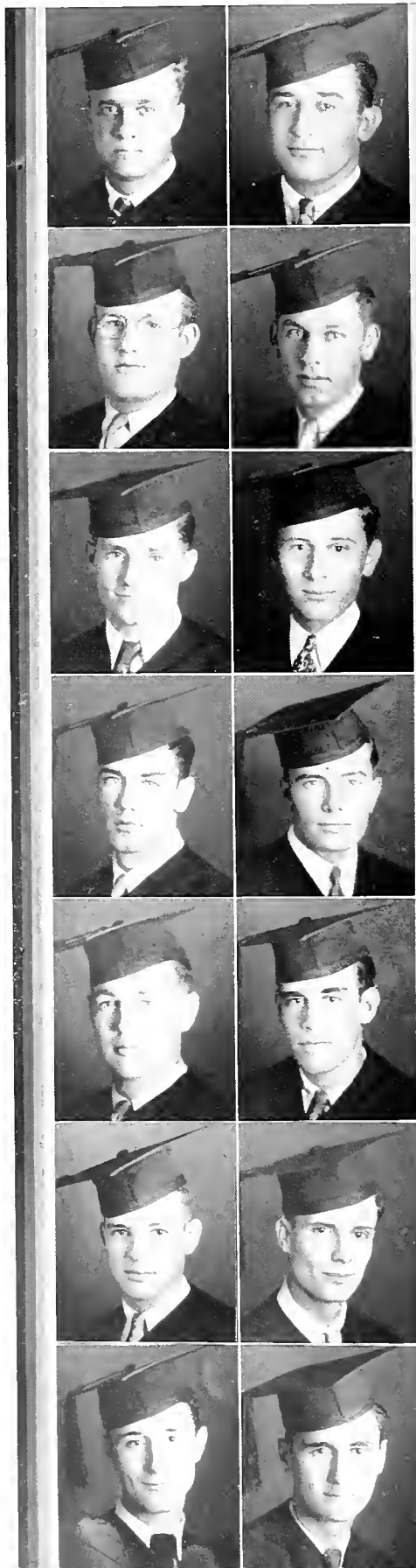

EDGAR A. AIME New Orleans
Arts and Sciences

DANIEL A. ALLAIN, JR., $\Pi K A$ Patterson, La.
Arts and Sciences
President Arts and Sciences Senior Class; Football (1), Scrub (2), Varsity (4);
Students League for Political Action (3, 4); Y. M. C. A.

HAROLD J. ARONSON, $K N$ New Orleans
Arts and Sciences

LINDEN B. ARTHUR, $\Sigma A E$ New Orleans
Commerce
"Hullabaloo" Business Manager (4).

RALPH D. BABIN, $A X \Sigma$ Destrehan, La.
Chemical Engineering

CHARLES F. BAEHR New Orleans
Civil Engineering
President Sophomore Engineering Class (2).

JOHN J. BARCELO, JR., $\Sigma \Phi E$ New Orleans
Civil Engineering

WILLIAM K. BECNEL, $\Sigma A E$ New Orleans
Civil Engineering

JOHN W. BICK, JR., $A K K, B M$ New Orleans
Arts and Sciences
Spectators Club (3).

GEORGE S. BISSO, $\Delta \Sigma \Phi$ New Orleans
Civil Engineering

CARVER W. BLANCHARD, $\Delta T \Delta, B \Gamma \Sigma$ New Orleans
Commerce
Vice-President Commerce Sophomore Class (2); Y. M. C. A. Cabinet; Tennis
(1); Glee Club.

WILLIAM T. BOARDMAN, JR. New Orleans
M. and E. Engineering

LEMANN H. BOUNDS, $\Sigma \Phi E, \Theta K \Psi$ Meridian, Miss.
Arts and Sciences
Band (1, 2).

J. R. BROWN, JR., $\Pi K A$ Columbia, La.
Pharmacy
President Pharmacy Student Body (4); President Pharmacy Class (2, 3);
Pan-Hellenic.





THOMAS R. BROWN, Σ A E New Orleans
Arts and Sciences
 Dramatic Guild (2, 3, 4).

JOHN BRUNO, JR., Σ H, Φ Φ New Orleans
Commerce
 Football (1, 3, 4); "Jambalaya" Representative.

JESSE W. BURT New Orleans
Civil Engineering

PERCY C. BUTLER, K A Shreveport, La.
Commerce

RALPH F. CAIRNS, Σ H New Orleans
Chemical Engineering

CHARLES H. CALICUN, B O H Bastrop, La.
Arts and Sciences
 Vice-President Arts and Sciences Student Body (4); Football (1), Varsity (3, 4); Basketball (1).

EVELYN L. CASTEEL New Orleans
Commerce
 Secretary-Treasurer Commerce Class (1).

F. BEALE CHAMBERS, Σ A E, Φ Φ New Orleans
Architecture
 Architectural Society.

ALBERT P. CLAVERIE, Φ K Σ , Φ Φ New Orleans
Commerce
 Pan-Hellenic.

CHARLES L. CHAVIGNY, Δ K E, Λ X Σ New Orleans
Chemical Engineering
 Varsity Boxing.

MURRAY F. CLEVELAND, Δ K E, Λ A A, K Δ Φ , O Δ K, Φ Φ New Orleans
Arts and Sciences
 President Freshman Law Class (1); Thirteen Club; Spectators Club; President Arts and Sciences Junior Class (3); Basketball (1) Varsity (2, 3, 4), Co-Captain (3); Track (1), Varsity (2, 3, 4), Co-Captain (1); T. U. R. K.; Pan-Hellenic (1).

JAMES D. COLLINS, Σ Φ E New Orleans
Commerce

JAMES M. COLOMB, JR. New Orleans
Arts and Sciences

ALFRED J. COOPER, JR., Σ Φ E New Orleans
Civil Engineering
 Vice-President Engineering Junior Class (3); Track (1); Pan-Hellenic (2); Clifford B. Scott Scholarship Medal; Tulane Chapter A. S. C. E.

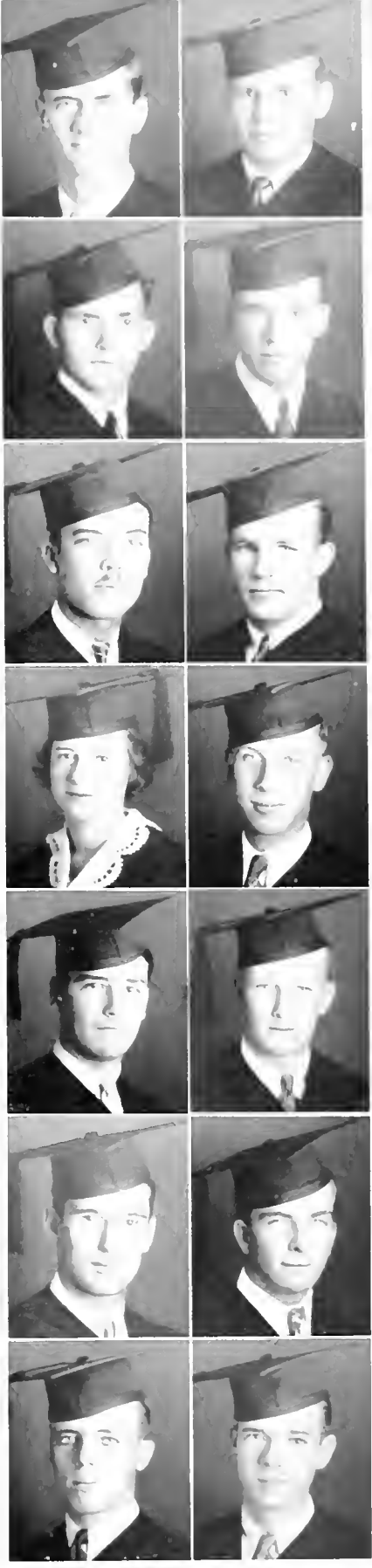

OTHER DEPARTMENTS

S E N I O R • C L A S S

SENIOR • CLASSES

OTHER DEPARTMENTS

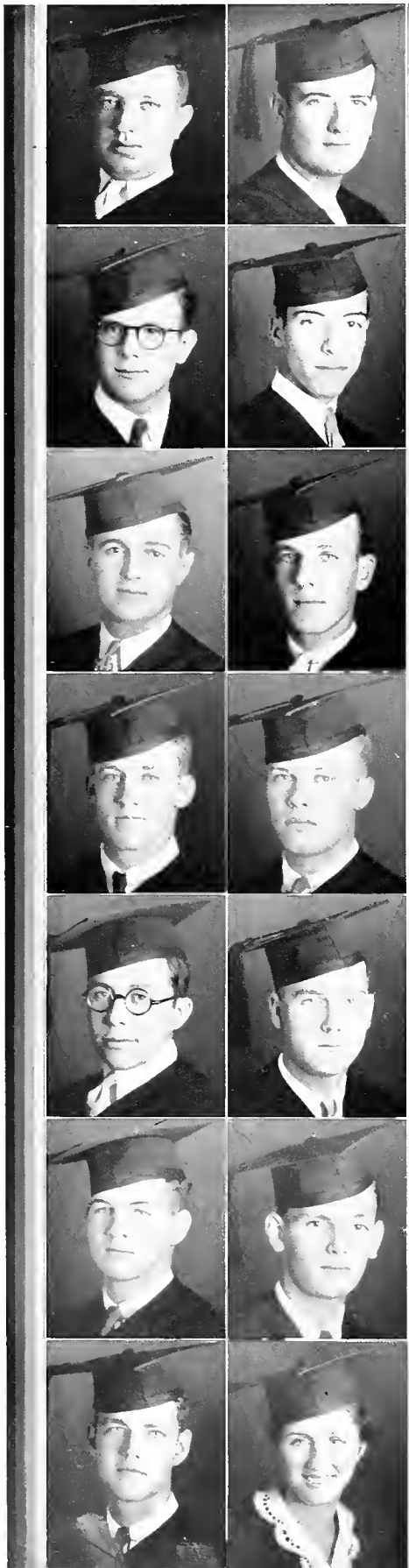

ROBERT F. CUGLE, $\Sigma \Phi E$ Metairie Ridge, La.
Commerce

WILLIAM J. CURRY, JR., $\Sigma \Phi E$ New Orleans
Arts and Sciences
Pan-Hellenic.

GAYLE L. DALFERES, $B \Gamma \Sigma$ New Orleans
Commerce
"Hullabaloo" Representative Commerce Class (2); Commerce Student Body
"Jambalaya" Representative (3); Commerce Junior Class Vice-President (3);
Commerce Senior Class President (4); Accountants Club.

ALBERT L. DART, $\Sigma A M, B M$ New Orleans
Arts and Sciences
Glendy Burke (4); French Government Prize (3).

GEORGE H. DAVIAU Waterville, Me.
Commerce
Colby College.

JOSEPH J. DAVIES, JR., $\Sigma \Phi E$ Gretna, La.
Arts and Sciences
Basketball Varsity (2, 3, 4).

JOHN F. DEBUYS, $B \Theta \Pi$ New Orleans
Arts and Sciences
Football (1), Varsity (3); Boxing Varsity (2, 3, 4), Assistant Coach (5, 6).

GAYDEN DERICKSON, $\Delta K E$ New Orleans
Civil Engineering

BERTRAM A. EHRLICH Bainbridge, Ga.
Pharmacy

RALPH ELIZARDI, $\Pi K A$ New Orleans
M. and E. Engineering
A. S. M. E.

EDWARD EUSTIS, $K A, A A A$ New Orleans
Arts and Sciences
T. U. R. K.: Basketball (1); Varsity Boxing (2); Thirteen Club; "Jambalaya"
Representative (4).

JOSEPH BRES EUSTIS, $A T \Omega$ New Orleans
Chemical Engineering
White Elephants.

RICHARD W. FREEMAN, $\Phi \Delta \Theta, \Phi \Phi$ New Orleans
Commerce
White Elephants: Business Manager 1934 "Jambalaya"; Accountants Club.

HAZEL R. FREY New Orleans
Commerce
"Jambalaya" Representative (3).





ROBERT E. FRIEDMAN, Z. B. T. New Orleans
Arts and Sciences
 Secretary-Treasurer Junior Law Class (1); "Law Review" Board (1).

MARK FRIEDMAN Franklin, La.
Commerce

EMILE F. FUHRMANN, JR., Σ Φ Δ Goodbee, La.
Architecture
 Gargoyle; Architectural Society.

AUGUST G. GADMER, JR. New Orleans
M. and E. Engineering
 A. S. M. E.

W. KOHLMANN GAUTHIER New Orleans
Arts and Sciences

DAVID C. E. GEIER, Σ Φ Δ New Orleans
Architecture
 Architectural Society; Gargoyle.

IRVING I. GERSON, K. N. New Orleans
Commerce
 Glee Club (1).

TOM A. GLASS, JR., K Σ, Φ X, Φ Φ Minden, La.
Arts and Sciences

NATHAN GOLDSTEIN, Φ Δ K New Orleans
Arts and Sciences

PHILIP GRAY, Φ Δ K, B. M. Brooklyn, N. Y.
Arts and Sciences

WALTER E. GROTEFEND New Orleans
Arts and Sciences

ANTHONY G. GUELL New Orleans
M. and E. Engineering
 A. S. M. E.; Y. M. C. A. Cabinet.

JACOB S. GUEPET, Α X Σ New Orleans
Chemical Engineering

CHARLES F. GUSD, Δ Σ Φ New Orleans
Civil Engineering
 Vice-President Engineering Senior Class (1).

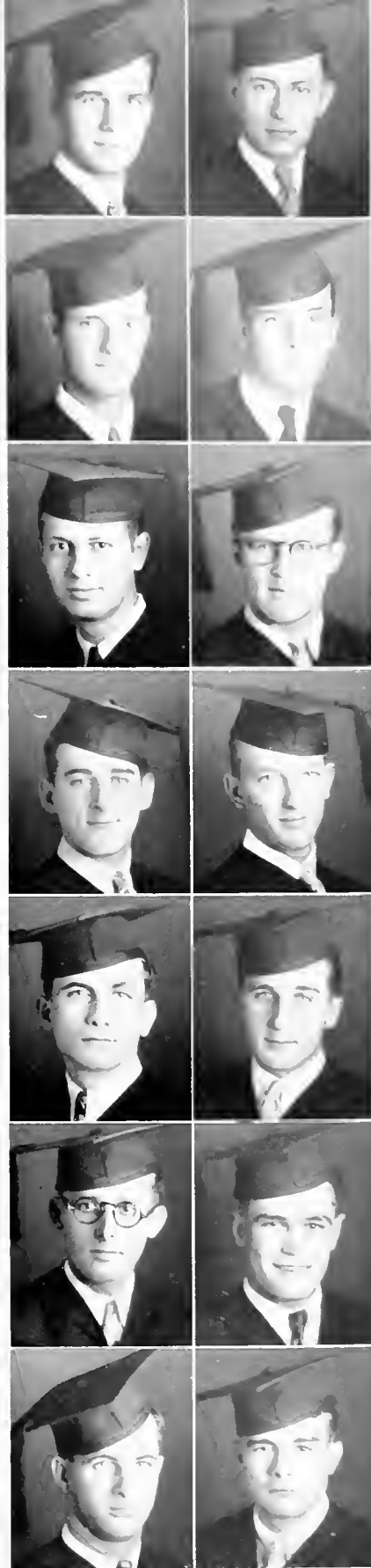

OTHER DEPARTMENTS

SENIOR • CLASS

SENIOR • CLASSES

OTHER DEPARTMENTS



WALTER W. HAAR, $\Sigma \Phi E$ New Orleans
Arts and Sciences

S. G. FRANK HAAS, JR., $\Pi \Gamma \Phi$ New Orleans
M. and E. Engineering
A. S. M. E.

ROBERT R. HAASE New Orleans
Civil Engineering

EDGAR J. HAGSTETIE, JR., $A X \Sigma$ New Orleans
Chemical Engineering

WILLIAM H. HAEUSER, JR. New Orleans
Commerce
Band (1, 2, 3, 4); "Hullabaloo" (3).

HENRY HALLER, $\Phi K \Sigma$, $\Phi \Phi$ New Orleans
Commerce
President Commerce Student Body (4). President Class (1, 2, 3); Student Council (4); White Elephants; T. U. R. K.

JACK C. HARDING, $\Delta T \Delta$ New Orleans
Arts and Sciences
White Elephants.

AUDIO G. HARVEY New Orleans
M. and E. Engineering
A. S. M. E.

JOHN E. HILLIER West Lake, La.
Chemical Engineering

RICHARD G. HOLCOMBE, JR., $K A, N \Sigma N, B M$ Lake Charles, La.
Arts and Sciences

JOHN A. HOLMES, $\Pi K A, B M, \Phi \Phi$ New Orleans
Arts and Sciences
Boxing (4).

JAMES B. HOLT Valley Head, Ala.
M. and E. Engineering

RUDOLPH J. HOLZER, JR., $\Phi K \Sigma$ New Orleans
Civil Engineering
White Elephants.

BRUCE S. HOPKINS New Orleans
Chemical Engineering





JAMES L. HYDE, JR., K Σ New Orleans
Commerce
 Secretary-Treasurer Commerce Student Body (1); Tennis (2, 3); Glee Club
 (1, 2, 3, 4).

ALPHÉ G. JARREAU, Δ K E New Orleans
M. and E. Engineering
 A. S. M. E.

BETTY JOHNSON New Orleans
Pharmacy
 Secretary-Treasurer Pharmacy Student Body (2, 3); "Jambalaya" Class Rep-
 resentative (1, 2, 3).

ROBERT C. KELIEHER, Φ Δ O, Φ X New Orleans
Arts and Sciences
 White Elephants; Glee Club (2, 3, 4); Secretary-Treasurer (4); Baseball.

RAYMOND H. KIERR, Σ A M New Orleans
Arts and Sciences
 Secretary-Treasurer Arts and Sciences Student Body (1), Class (2, 3); "Jam-
 balaya" Class Representative (1); Debate (1); Varsity (3); International Rel-
 ations Club (2, 3, 4); Treasurer (2), President (3, 4).

JOSEPH S. KOPFLER, JR., Φ K Σ Kenner, La.
Commerce

OSING C. KOTTEMANN New Orleans
Architecture
 Architectural Society.

CHARLES A. KYLE, Δ K E, Α Α Α New Orleans
Arts and Sciences
 Secretary-Treasurer Arts and Sciences Freshman Class (1); Football (1),
 Scrub (2), Varsity (3); Baseball (2, 3).

JAMES J. LANASA, Σ Φ E, Α K K, K K Φ New Orleans
Arts and Sciences
 Band (1, 2, 3, 4), First Assistant Manager (3); Triangle Club (1, 2).

EDWIN A. LELAND, JR. New Orleans
Arts and Sciences
 Debating (1), Varsity (2, 3, 4); Oratorical and Debating Council (2, 3, 4);
 Glendy Burke (1, 2, 3); International Relations Club (3, 4).

JOHN LEPP New Orleans
Civil Engineering

PRIESTLEY LEVERICH, Α T Ω New Orleans
M. and E. Engineering
 A. S. M. E.

JOSEPH LEVY, JR., Z B T Tulsa, Okla.
Arts and Sciences
 International Relations Club (2).

WILLIAM M. LEVY, JR., K Α Shreveport, La.
Commerce
 Centenary College (1, 2, 3).



OTHER DEPARTMENTS

S E N I O R • C L A S S

SENIOR • CLASS

OTHER DEPARTMENTS

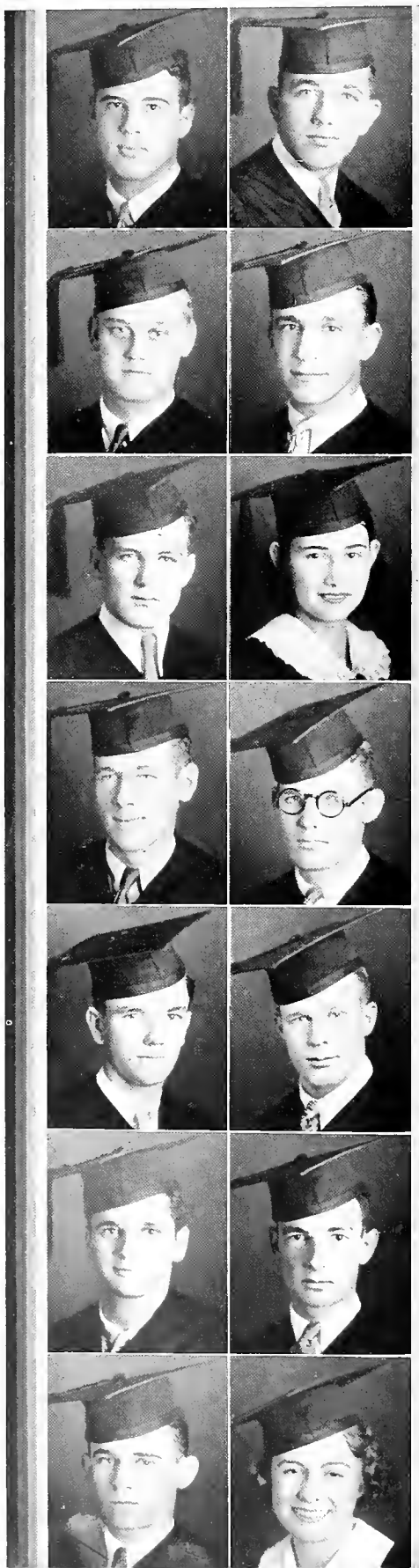

FERDINAND M. LOB, Σ B T, B M New Orleans
Arts and Sciences
Spectators Club.

ROBERT D. LOTTINGER, Σ Φ E, Φ Φ Houma, La.
Arts and Sciences
Varsity Track: "Jambalaya" Representative Arts and Sciences Student Body (4); Pan-Hellenic.

MARTIN A. MACDIARMID, B Θ II New Orleans
Commerce

ISADORE A. MARCHIZ, K N New Orleans
Arts and Sciences

FONTAINE MARTIN, JR., A T Ω Bay St. Louis, Miss.
Arts and Sciences
Associate Editor 1933 "Jambalaya"; Thirteen Club; Glendy Burke (2, 3); Alcee Fortier Memorial Prize (2); Co-Winner Terriberry Classical Prize (3).

CHARNELCIE MASCHINO Marksville, La.
Pharmacy
Secretary-Treasurer Pharmacy Class (2, 3); Vice-President Student Body (3).

WALTER A. McCABE New Orleans
Civil Engineering
Quartermaster C. E. Summer Survey Camp (2, 3); A. S. C. E.

E. PATRICK McCLOSKEY, Δ K E New Orleans
Chemical Engineering
Secretary-Treasurer Engineering Student Body (4).

EDWARD A. McLELLAN, B Θ II New Orleans
M. and E. Engineering
A. S. M. E.

J. DAVID McNEILL, II K A, A A A McComb, Miss.
Arts and Sciences
President Arts and Sciences Student Body (4); Oratorical and Debating Council Varsity (2, 3, 4), Secretary (4); Vice-Speaker Glendy Burke (4); President Student League for Political Action; Student Council Secretary (4).

LESLIE K. MUNCI, Σ B T, Φ Δ E Helena, Ark.
Arts and Sciences

LEONARD NELKEN New Orleans
Arts and Sciences

EDWIN R. NELSON, Σ N Shreveport, La.
Commerce

RUTH F. NEVES, Θ N New Orleans
Arts and Sciences





WILLIAM NEVILLE, JR., $\Phi \Delta \Theta$ McComb, Miss.
Commerce

Vice-President Senior Commerce Class (1); Football (1); White Elephants;
Pan-Hellenic (3, 4).

JUNIUS C. NEYLAND Shreveport, La.
Chemical Engineering

JOHN A. O'CONNOR, JR., $\Delta T \Delta$, $\Lambda \Lambda \Lambda$, $\Phi \Phi$ New Orleans
Arts and Sciences

Vice-President Freshman Law Class (1); Varsity Golf (2, 3, 4), Captain (1);
Track (1); White Elephants; Pan-Hellenic (4); Spectators Club (1).

ALFRED H. PADDOCK, $\Delta \Sigma \Phi$ Fort Smith, Ark.
Arts and Sciences

Vice-President Arts and Sciences Senior Class (4); Arts and Sciences Honor
Council; Spectators Club; Varsity Football (2, 3, 4).

CHARLES E. PERES, JR. New Orleans
Arts and Sciences

Track (1), Varsity (2, 3).

JOHN L. POLIZZIO New Orleans
Civil Engineering

A. S. C. E.

SOPHIE C. RAYL New Orleans
Commerce

EDGAR M. REA, JR., $\Lambda T \Omega$ New Orleans
Arts and Sciences

Football (1, 2), Varsity (3); Baseball Manager (3).

WILBUR R. REUTER New Orleans
Commerce

NORVIN W. RICHARDS New Orleans
M. and E. Engineering

Track (1); A. S. M. E.

GRANTLEY B. S. RICKETTS New Orleans
M. and E. Engineering

President Engineering Senior Class (4); A. S. M. E.

KEARNY Q. ROBERT New Orleans
M. and E. Engineering

FLOYD B. ROBERTS, $\Delta \Sigma \Phi$ Stigler, Okla.
Arts and Sciences

Varsity Football (2, 3, 4), Captain (1); Varsity Basketball (2, 3, 4).

JACK M. ROEHM New Orleans
M. and E. Engineering

A. S. M. E. Chairman.



OTHER DEPARTMENTS

SENIOR • CLASS

SENIOR • CLASSES

OTHER DEPARTMENTS



ANDREW L. ROMEO New Orleans
Arts and Sciences

Glendy Burke (1, 2, 3, 4); Chess and Checkers (1, 2, 3); Alcée Fortier Memorial Prize in French (3); Co-Winner Terriberry Classical Prize (3).

JESSE S. ROSENFELD, JR., Z B T New Orleans
Commerce

Secretary-Treasurer Commerce Junior Class (3); Varsity Baseball.

J. WILLIAM SALISBURY, K Σ New Orleans
Commerce

ARTHUR M. SCHNEIDER, JR. New Orleans
Arts and Sciences
Treasurer Y. M. C. A. (3, 4).

PHYLLIS-ANNE SHAW, K A Θ New Orleans
Arts and Sciences

WILLIAM D. SINGER New Orleans
Commerce
Glee Club (1, 2); Aero Club (1, 2, 3); Freshman-Sophomore Football.

HERBERT G. SOLOMON, Σ A M New Orleans
Commerce
Secretary-Treasurer Senior Commerce Class (4); Accountants Club.

JEFFERSON L. SMITH, Σ Φ Δ Burrwood, La.
Civil Engineering
Pan-Hellenic (3, 4); A. S. C. E.

JOE L. SWANSON, JR., A T Ω New Orleans
Civil Engineering

NAUGLE K. THOMAS, Σ Φ E, Λ K K, Φ Φ Tucson, Ariz.
Arts and Sciences
Glee Club (1, 2).

EUGENE THORPE, JR. New Orleans
Arts and Sciences

HENRY L. E. VIX New Orleans
Chemical Engineering
"Jambalaya" Class Representative (1); Secretary-Treasurer Senior Engineering Class (4).

GEORGE B. VOGTMAN New Orleans
Physical Education

ARTHUR J. WAECHTER, JR., Φ K Σ New Orleans
Arts and Sciences
International Relations Club.





WAYNE P. WALLACE New Orleans
Civil Engineering
 Aero Club; A. S. C. E.

SEYMOUR H. WASSERMAN Brooklyn, N. Y.
Arts and Sciences

LEONARD D. WEAVER Brewton, Ala.
Arts and Sciences

FELIX H. WELSCH New Orleans
Pharmacy
 Vice-President Pharmacy Senior Class (1).

HERBERT M. WEST, JR. New Orleans
Civil Engineering
 Assistant Chief Engineer Summer Survey Camp (2), Chief Engineer (3); Vice-President Engineering Student Body (4); Aero Club (4); A. S. C. E.

GEORGE WESTFELDT, JR., K A, Φ Φ New Orleans
Arts and Sciences
 Football (1), Scrub (2), Varsity (3, 4); President Arts and Sciences Sophomore Class (2); "T" Club; Basketball; White Elephants.

JOHN A. WHITE, JR. New Orleans
Arts and Sciences

RICHARD B. WHITTEN, Δ T Δ, Α Α Α New Orleans
Arts and Sciences
 Vice-President Freshman Arts and Sciences Class (1); Pan-Hellenic (3); Tulane Socialist Club; Student League for Political Action (3, 4); Glendy Burke (1, 2, 3, 4).

CHARLES S. WILLIAMSON, III, Η K Α, Φ Α Δ New Orleans
Arts and Sciences
 President Engineering Freshman Class (1); White Elephants; Glendy Burke; Band.

MANFRED R. WILLMER New Orleans
Arts and Sciences
 Glendy Burke (1, 2, 3, 4), Speaker (4); Oratorical and Debating Council (2, 3, 4), Chairman (4).

JACK F. WILSON, Σ N, Ο Δ K, Φ Φ San Diego, Cal.
Architecture
 President Student Council (4); President Engineering Student Body (4); Pan-Hellenic (3); Gargoyle (1); Architectural Society; "Jambalaya" and "Hullabaloo" Staffs (3, 4); T. U. R. K.

BENJAMIN F. WIMBERLY, Σ Φ Ε New Orleans
Commerce

JOHN S. WITCHER, Σ N Guffey, Colo.
Commerce
 "Jambalaya" Representative Senior Commerce Class (4).



OTHER DEPARTMENTS

S E N I O R • C L A S S

JUNIOR CLASS OFFICERS

NEWCOMB COLLEGE

VADA L. ODOM *President*
KATHERINE S. COLVIN *Vice-President*
CORINNE M. CLAIBORNE *Secretary*
CORA S. JAHNCKE *Treasurer*

COLLEGE OF ARTS AND SCIENCES

ALLAN LITTLE, JR. *President*
JOE E. LOFTIN *Vice-President*

COLLEGE OF ENGINEERING

JOHN T. BARROW *President*
C. JULIAN BARTLETT *Vice-President*
WILLIAM P. CULLEN *Secretary-Treasurer*

COLLEGE OF COMMERCE

ROBERT W. DARAY *President*
ALLEN L. DAVIS *Vice-President*
JESSE S. ROSENFELD, JR. *Secretary-Treasurer*



Presidents: BARROW, DARAY, LITTLE, ODOM

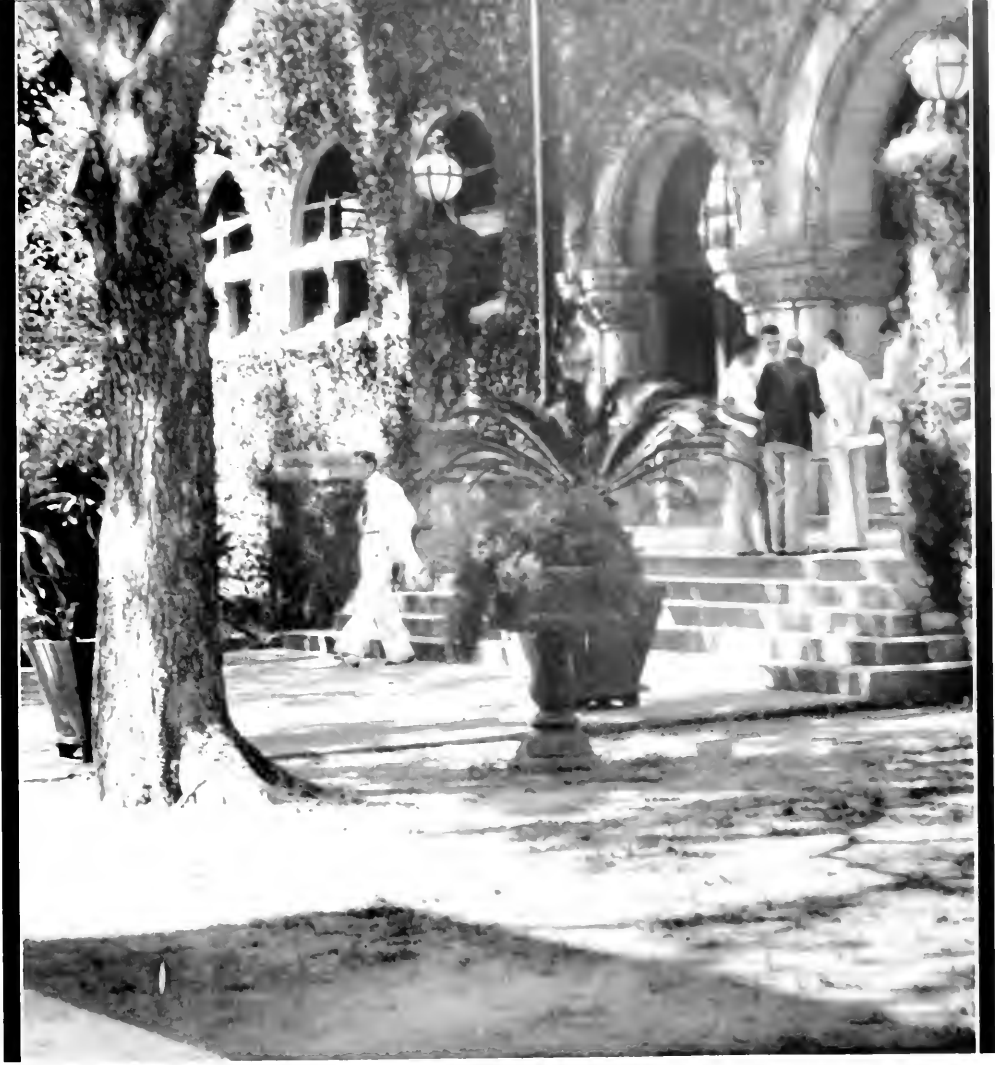

Junior Class

OTHER COLLEGES

JUNIOR CLASS

NEWCOMB COLLEGE

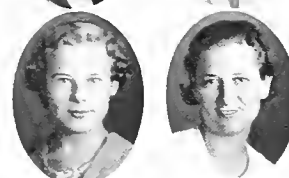
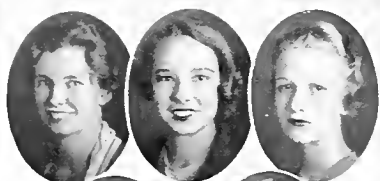

LYDIA H. ALLEN, $\Pi B \Phi$ New Orleans
Glee Club; Art Club.

MINOLA L. BACKER, $B \Phi A$ New Orleans
Glee Club; Dramatic Club; Pan-Hellenic; T. U. R. K.

IDA A. BARNETT, $B \Sigma O$ New Orleans
Glee Club (1, 2, 3), Vice-President (2), President (3); Operetta (1, 2, 3);
Orchestra (1, 2, 3), Vice-President (3); Y. W. C. A. (1, 2, 3); T. U. R. K.;
Mandolin-Guitar Club (1); Dramatic Club (1, 2, 3); Pan-Hellenic (3).

MARY G. BARNES, $B \Sigma O$ New Orleans
Glee Club (1, 2, 3); Y. W. C. A. (1, 2, 3); International Relations Club (1);
Pan-Hellenic (3).

CLAUDIA N. BARRET, $X \Omega$ Charlotte, N. C.
Treasurer Freshman Class (1); Secretary Sophomore Class (2); Glee Club;
Art Club; French Circle.

ROSEMARY L. BARTON New Orleans
Glee Club (1, 2, 3); Y. W. C. A. (1, 2, 3); International Relations Club (3).

EVELYN BEARD, $A O \Pi$ McComb, Miss.
Council Resident Students (3); Y. W. C. A. (3).

DOLORE E. BERNARD, $B \Sigma O$ New Orleans
Glee Club (1, 2, 3); Y. W. C. A. (1, 2, 3).

MARION C. BLESSEY, $B \Sigma O$ New Orleans
International Relations Club (1); Glee Club (1, 2, 3); Y. W. C. A. (1, 2, 3).

KATHRYN C. BRIEDE, $B \Sigma O$ New Orleans
Glee Club (1, 2, 3); Y. W. C. A. (1, 2, 3); Hockey (1, 2, 3).

MARTHA M. BRUMBY, $A O \Pi$ Franklin, La.
Glee Club (1, 2); French Circle (2, 3); Dormitory Council (3).

RUTH M. BUTE, $K A \Theta$ Blytheville, Ark.
Dramatic Club; Art Club.

NELL L. CARSON New Orleans

MARY LOUISE CASTLEN, ΦM Greenville, Miss.
Art Club; Dramatic Club.

SARAH E. CHERRY, $B \Sigma O$ New Orleans
Y. W. C. A. Cabinet (1, 2), Treasurer (3); Dramatic Club (1, 2, 3); Debating
Club (2, 3); Glee Club (2, 3).

HALCYON R. COLOMB, $A O \Pi$ New Orleans
"Hullabaloo" Staff (3).

KATHERINE S. COLVIN, $K A \Theta$ New Orleans
Vice-President Junior Class (3); "N" Club; Varsity Basketball (3); Athletic
Council (2, 3); Swimming Team (1, 2).

CHARLENE MCN. COOPER, $K A \Theta$ Galveston, Tex.
Art Club; Dramatic Club.

PATSY JEAN COPE Benton, Ky.
Debating Club; Y. W. C. A. Cabinet (3).

DORIS M. DAHLBERG New Orleans
"N" Club.

DORIS D. DAVIS, $K A \Theta$ Kansas City, Mo.
Newcomb Basketball; Hockey; Debating Club; House Council (2), Secretary
(3); "Arcade" Staff (2, 3).

L. JANE DAVIS, $K A \Theta$ St. Louis, Mo.

JUNIOR CLASS

NEWCOMB COLLEGE

- MORNA E. DUSENBURY, K A O New Orleans
- JANE A. EDDINS, Φ M Slidell, La.
Art Club; Pan-Hellenic (3).
- MILDRED M. FOSSIER New Orleans
Basketball; Baseball; Debating Club.
- GERALDINE GAUDET, K K Γ New Orleans
Athletic Council (1, 2).
- FRANCES C. GOMILA, Β Σ Ο New Orleans
Glee Club (1, 3); Dramatic Club (1, 2, 3); Y. W. C. A. (1, 2, 3).
- LYNNE P. HECHT, Η Β Φ New Orleans
Debating Club (1, 2, 3), Secretary (2), President (3); Debating Council (1, 2, 3); Nixon Debating Prize (2); Dramatic Club (1, 2, 3); Art Club (1, 2, 3); T. U. R. K.; Finance Committee (3); "N" Club; Newcomb Basketball, Class and Varsity (1); Class Hockey (1, 2); Swimming.
- ISABEL L. HECKERT, Z T A New Orleans
Pan-Hellenic (3).
- BETTY HUDSON, K A Θ New Orleans
- LUCILLE HULL, Η Β Φ Tulsa, Okla.
- HENRIETTA M. HUYE New Orleans
- CORA S. JABNSCKE, Η Β Φ New Orleans
Glee Club (1, 2, 3); Operetta (2); Art Club (1, 2, 3); Dramatic Club (2, 3); Class Newcomb Basketball (1, 2) Captain (1, 2); Varsity (1, 2); Class Spalding Basketball (1, 2) Varsity (1, 2); Hockey (1, 2); Swimming (2); "Arcade" Business Manager (3); Junior Class Secretary (3).
- MIGNON JUMEL, Β Σ Ο New Orleans
Glee Club (2, 3); Dramatic Club (1, 2, 3); Y. W. C. A. (1, 2, 3), Cabinet (1).
- MARY FRANCES KING, Φ M New Orleans
- FRANCES KOEHLER, X Ω Cuero, Tex.
Art Club (1, 2, 3); Glee Club (2).
- ANNA A. LACHIN, Β Φ Α New Orleans
- JEANNE LAIDLAW, K K Γ Tulsa, Okla.
- MARIE LOUISE LEGIER, K K Γ New Orleans
Student Body Corresponding Secretary (3); Treasurer Sophomore Class (2).
- EMMARIE MALENDER Cincinnati, O.
Art Club; International Relations Club.
- CAROLYN MALTRY, Β Φ Α New Orleans
Y. W. C. A.; Dramatic Club.
- NATALIE NORTON, Η Β Φ Houston, Tex.
Art Club; Dramatic Club.
- VADA L. ODOM Harvey, La.
President Freshman Class (1); Representative Sophomore Class to Student Council (2); Dramatic Club (1, 2, 3); President Junior Class (3); Sophomore Class Cheerleader (2); Assistant Varsity Cheerleader (3).
- JOYCE W. O'DELL, X Ω New Orleans
Glee Club; Dramatic Club.



JUNIOR CLASS

NEWCOMB COLLEGE



DORIS C. PAINE, B Φ A Donner, La.
Y. W. C. A.; Debating Club; Glee Club.



EVELYN L. POTTER Fort Worth, Tex.
Art Club; Dramatic Club.



HELEN POWELL, B Σ O Metairie, La.
Dramatic Club (1, 2, 3); Y. W. C. A. (1, 2, 3).

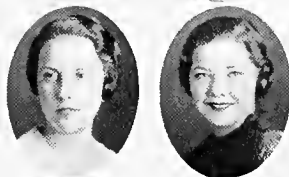

JANET C. QUILLIAN, Π Β Φ Los Angeles, Calif.
Dramatic Club.

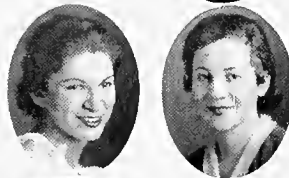

NANCY R. REEVES, K K Γ Memphis, Tenn.
Freshman Class Secretary (1); Sophomore Class President (2); Treasurer
Student Body (3).

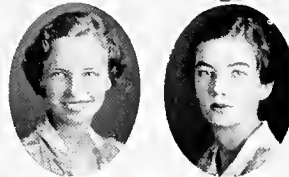

PAMELA ROBINSON, Π Β Φ New Orleans



RUTH M. ROGAN, B Σ O New Orleans
Y. W. C. A. (2, 3); Hockey (1, 2, 3).



DOROTHY B. SALE, A E Φ Jonesboro, Ark.
Debating Club Chairman (3); Dramatic Club Stage Manager (3); President
International Relations Club.



JOEL SAMUEL, A E Φ New Orleans



NAOMI J. SEGALL New Orleans

FLORENCE STRUG Bogalusa, La.

RACHEL SWEENEY, A Δ Π Bonham, Tex.
University of Colorado; Y. W. C. A.

LOUISE H. TAYLOR, Π Β Φ New Orleans

LESLIE H. THACKER, Φ Μ New Orleans
Art Club.

HELEN J. WANDER, B Σ O Weeks Island, La.
Glee Club (1, 2); Orchestra (2, 3); Y. W. C. A. (1, 2, 3); Dramatic Club
(1, 2, 3).

LISE WEHRMANN, Π Β Φ New Orleans
Glee Club Vice-President (3).

ANNETTE WEINBERG Quincy, Fla.

ROSE M. WEITZ New Orleans
Glee Club Treasurer (3).

DOROTHY WHITE, K A Θ Kingsport, Tenn.
Dramatic Club; Art Club.

MURIEL R. WHITEHEAD, Z T A New Orleans
Dramatic Club; Y. W. C. A.

ALMA P. WIRTH New Orleans
Athletic Council (1, 2, 3), Vice-President (2); "Arcade" Staff (2), Editor (3);
"Jambalaya" Staff (3); T. U. R. K.; Varsity Newcomb Ball (1); Varsity
Baseball (2); "N" Club; Executive Council (3).

JUNIOR CLASS

- ALFRED E. ARAUNZA New Orleans
Civil Engineering
- ROBERT M. ADAMS, Σ A E New Orleans
Arts and Sciences
Glee Club (1, 2, 3); White Elephants.
- TOM E. ALEXANDER New Orleans
M. and E. Engineering
- LEO J. BABIN New Orleans
Arts and Sciences
Cross-Country (1, 2, 3); Y. M. C. A. (3).
- HENRY BARNETT, Z B T New Orleans
Commerce
- JOHN T. BARROW, Δ Σ Φ New Orleans
M. and E. Engineering
Vice-President Engineering Class (1), President (2, 3); Secretary Y. M. C. A. (2), President (3); A. S. M. E.
- RODNEY R. BARTCHY New Orleans
Chemical Engineering
- C. JULIAN BARTLETT, Δ K E, A X Σ New Orleans
Chemical Engineering
Glee Club (1, 2, 3), President (3); Vice-President (2); Thirteen Club; Track (1); "Hullabaloo" Staff (1, 2); Pan-Hellenic (3).
- CHARLES C. BASS, JR., K A, O N New Orleans
Arts and Sciences
"Hullabaloo" Staff (3).
- ERNEST W. BECK, JR., A X Σ New Orleans
Chemical Engineering
Secretary-Treasurer Junior Engineering Class (3); Varsity Basketball (2, 3).
- FRANK A. BENITEZ Tampa, Fla.
Arts and Sciences
- HARDEE BETHEA, Δ K E New Orleans
Arts and Sciences
Glendy Burke (1); "Jambalaya" Staff (1, 2).
- ADOLPH C. BILLET, JR., Δ K E New Orleans
Commerce
- BARNETT BLITZ, K N New Orleans
Arts and Sciences
Baseball (1).
- MORGAN BLUM New Orleans
Arts and Sciences
International Relations Club (1); Glendy Burke (1, 2); Spectators (3).
- T. HALE BOGGS, B O H, A A A, O N Gulfport, Miss.
Arts and Sciences
Editor Student Handbook (2); Constitution Revision Committee (2); Chairman Campus Dances; Journalism Cup (2); Winner Carnot Debate (1); T. U. R. K.; Pan-Hellenic (1, 2, 3); Y. M. C. A. (2, 3); Oratorical and Debating Council (2, 3); Glee Club (1); Dramatic Guild (1); "Hullabaloo" Associate Editor (3).
- H. ELLIOTT BREDOW New Orleans
Architecture
Architectural Society.
- PERCY E. BRILEY, JR. New Orleans
Architecture
Architectural Society.
- JOSEPH M. BROCATO New Orleans
Arts and Sciences
- J. CHARLES BONDS, Φ K Σ Memphis, Tenn.
Commerce
- EDWIN W. BOOTH, JR., Φ K Σ Ancon, Canal Zone
Commerce
- JOHN A. BUCHANAN, K A New Orleans
M. and E. Engineering
Boxing (2, 3).
- JOHN G. CARTER, H K A New Orleans
M. and E. Engineering
- AUGUSTUS H. CLARK, B O H Macon, Ga.
Arts and Sciences
Football (1), Varsity (2, 3); Basketball (1), Varsity (2, 3); Baseball (1, 2).



JUNIOR CLASS

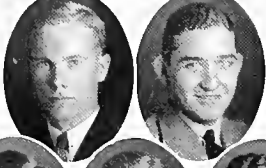
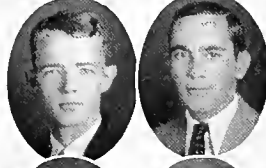
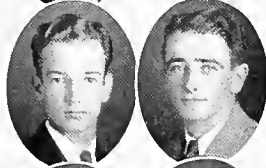
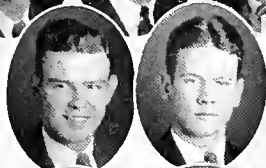
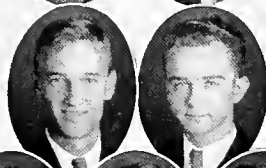
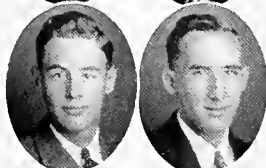
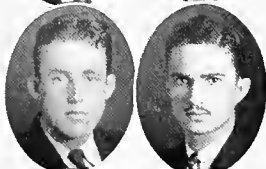
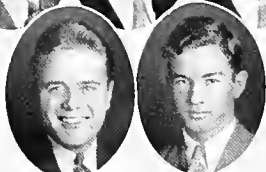

- LOUIS E. COHEN, Σ A M New Orleans
Arts and Sciences
 Tennis Squad (1, 2).
- EDWARD O. COOPER New Orleans
M. and E. Engineering
- CHARLES CORSO New Orleans
Arts and Sciences
- KENDALL H. CRAM, B Θ II, A A A Nashville, Tenn.
Arts and Sciences
 "Hullabaloo" Editorial Staff (3); Pan-Hellenic (3); Basketball (1), Varsity
 (2); Tennis (1), Varsity (2).
- JAMES A. CRONVICH New Orleans
M. and E. Engineering
- WILLIAM P. CULLEN, Σ Φ Δ New Orleans
Civil Engineering
 Secretary Junior Engineering Class (3); Baseball.
- ANGELO M. D'ANGELO, A A A Alexandria, La.
Arts and Sciences
 International Relations Club (2, 3); Glendy Burke (2).
- ROBERT W. DARAY, Φ Δ Θ Chicago, Ill.
Commerce
 President Junior Commerce Class (3); Varsity Golf Team; Accountants Club.
- ALLEN L. DAVIS New Orleans
Commerce
 Vice-President Junior Commerce Class (3).
- VICTOR E. DEIMEL, JR. New Orleans
Arts and Sciences
- RALPH H. DELAUNE, A X Σ New Orleans
Chemical Engineering
 Band (1, 2).
- PHILIP S. DEL CORRAL, Φ K Σ New Orleans
Commerce
- MOISE W. DENNERY, Z B T New Orleans
Arts and Sciences
 Dramatic Guild "Hullabaloo" Editorial Staff (3); Basketball Manager (3).
- HELION DICKSON, JR., K A New Orleans
Commerce
 Football Manager (3); Track (1).
- WILLIAM A. DORSEY, K A Carlisle, Ky.
Arts and Sciences
 Fencing Club.
- JOSEPH W. DOUGLAS, Φ Δ Θ Brewton, Ala.
Arts and Sciences
 Marion Military Institute; Glendy Burke (3); Varsity Boxing (3).
- WALTER H. DUSTMANN, JR. New Orleans
Arts and Sciences
 Y. M. C. A. Cabinet (3); President Triangle Club (2); Football (1); Boxing (1).
- CLAIBORNE B. DUVAL, II K A Houma, La.
Arts and Sciences
- JAMES B. EATON, JR. New Orleans
M. and E. Engineering
- GILMER W. ENGELHARDT New Orleans
M. and E. Engineering
- ERNEST E. EDMUNDSON, JR., Δ K E Crowley, La.
Arts and Sciences
 University of the South; Southwestern Louisiana Institute; Blue Key; Glendy
 Burke (3).
- ROBERT A. J. EINSTEIN New Orleans
Arts and Sciences
- LAURANCE EUSTIS, JR., K A Memphis, Tenn.
Chemical Engineering
- JOSEPH C. EVANS, Σ Φ E Petrolia, Pa.
Arts and Sciences
 Manager Band (3); Varsity Track; Varsity Boxing.
- ESMOND A. FATTER, Σ II New Orleans
Arts and Sciences
 Band (1, 2, 3)

JUNIOR CLASS

- MERVIN E. FATTER, Σ II New Orleans
Arts and Sciences
- THOMAS C. FISCHER, K Σ New Orleans
Commerce
- GEORGE R. FISHER New Orleans
Architecture
 Architectural Society.
- STANLEY C. FITZPATRICK, Σ II, K K Ψ New Orleans
Arts and Sciences
 Band (1, 2, 3).
- BRENT FOX, Δ T Δ Bogue Chitto, Miss.
Arts and Sciences
- ALTON P. FRYMIRE, Φ K Σ New Orleans
Arts and Sciences
 White Elephants.
- CHARLES F. GAY, K A Plaquemine, La.
Arts and Sciences
 Track Manager (3) White Elephants.
- WOLFE GERBER, K N New Orleans
Arts and Sciences
- FRED Z. II. GERDES New Orleans
Arts and Sciences
- PAUL E. GIFFORD, Φ K Σ Port Arthur, Tex.
Commerce
- ELAINE GOLDSMITH New Orleans
Commerce
- ANDREW M. GREGG New Orleans
Arts and Sciences
- CHARLES H. GUELL, A X Σ New Orleans
Chemical Engineering
 Secretary-Treasurer Sophomore Engineering Class (2); Y. M. C. A. Cabinet
 (3); Alpha Chi Sigma Cup (1).
- EDGAR J. HAAS, JR., Σ Φ Δ New Orleans
M. and E. Engineering
 A. S. M. E.
- HENRY HAAS, JR., Z B T Monroe, La.
Arts and Sciences
- CHARLES B. HAMLET, III, K Σ , A A A Picayune, Miss.
Arts and Sciences
 Oratorical and Debating Council Representative from Glendy Burke; Vice-
 President International Relations Club (3).
- BEN J. HANEY, JR. New Orleans
M. and E. Engineering
- IRVING HARDESTY, JR., A T Ω New Orleans
Arts and Sciences
 Campus Nite Chairman (3); White Elephants; Tennis Team (1); Varsity (2, 3);
 Constitution Revision Committee (2); Glee Club (1, 2, 3); Pan-Hellenic
 (2, 3); Glendy Burke (3); Y. M. C. A. Cabinet (2, 3); T. U. R. K.
- B. MARVIN HARVARD, JR., Δ T Δ , B M Hammond, La.
Arts and Sciences
 Glee Club (3); Thirteen Club.
- L. RICHARD HASPEL New Orleans
Arts and Sciences
 Glendy Burke (1, 3); Tennis (1); Varsity (2).
- ELLIOTT B. HAY, Φ K Σ McComb, Miss.
Arts and Sciences
- LESLIE R. HÉBERT, Σ Φ E Paia, Maui, T. H.
M. and E. Engineering
 President Junior Engineering Class (3); Secretary-Treasurer Sophomore Class
 (2); Varsity Track (2, 3); Captain (3); A. S. M. E.
- BERNHARDT C. HEEBE, Δ Σ Φ Gretna, La.
Arts and Sciences
- EDOUARD F. HENRIQUES, Δ K E, A X Σ New Orleans
Arts and Sciences
 President Freshman and Sophomore Engineering Classes (1, 2); Football (1);
 Varsity (2, 3).
- J. CHALMERS HERMAN, Σ Φ E New Orleans
Arts and Sciences
 Dramatic Guild (2, 3); International Relations Club (3); Band (3); Glendy
 Burke (1, 2); Debate (1).
- MARLIN B. HOGE, B O H Fort Smith, Ark.
Arts and Sciences



JUNIOR CLASS

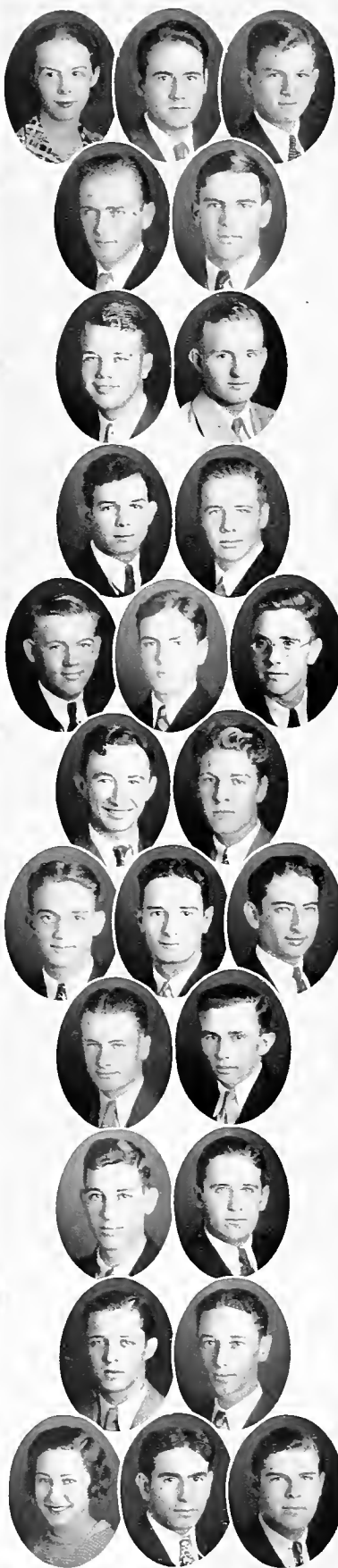

- MINNA B. HOPKINS, $\Pi B \Phi$ New Orleans
Arts and Sciences
 Architectural Society (1, 2).
- JAMES J. HOWE New Orleans
M. and E. Engineering
- CHARLES M. IVES, $\Phi \Delta \Theta$ New Orleans
Commerce
 "Jambalaya" Editorial Staff (3).
- JACK JANSSEN New Orleans
Civil Engineering
- GEORGE JANVIER, JR., $\Lambda T \Omega$ New Orleans
Civil Engineering
- BEAUFORD JONES, JR., $\Phi \Delta \Theta$ New Orleans
Commerce
 "Jambalaya" Representative (1, 3); Cross Country (3).
- HARRY P. JORDAN, JR., $K \Sigma$ Waco, Tex.
Commerce
 T U. R. K.
- GERALD M. KEES Brookhaven, Miss.
Commerce
 Accountants Club.
- CHARLES MACDONALD KERR, JR. New Orleans
Commerce
 Vice-President Sophomore Commerce Class (2); Vice-President T. U. R. K. (3);
 Aero Club (1); Boxing (2); Fencing Club (1); Assistant Cheerleader (3).
- JOHN M. KINABREW, JR. New Orleans
Commerce
 Debating (1).
- BENJAMIN C. KING, $\Delta K E$ New Iberia, La.
Arts and Sciences
 Southwestern Louisiana Institute (1); Glee Club (3).
- THOMAS F. KIRBY Moline, Ill.
Commerce
 Augustana College (1, 2).
- JOSEPH KLEINFELDT New Orleans
Arts and Sciences
 Chess and Checkers Club (1, 2, 3).
- ELMER E. W. KRAMER New Orleans
Arts and Sciences
- LEWIS A. LACHIN, $\Delta \Sigma \Phi$ New Orleans
Architecture
 Architectural Society.
- SPENCER J. LALLANDE, $K \Sigma$ New Orleans
Arts and Sciences
 "Jambalaya" Representative (1).
- LAMAR L. LAMBERT French Settlement, La.
Arts and Sciences
- ARTHUR F. LANDRY, ΣX , $A X \Sigma$ New Orleans
Chemical Engineering
- RENÉ J. LAPEYROUSE Houma, La.
M. and E. Engineering
- E. SPENCER LAZARUS, JR., $\Sigma A M$ New Orleans
Commerce
 Boxing (1, 2); Swimming (2).
- HENRY J. LE BLANC Napoleonville, La.
Arts and Sciences
 Basketball (2).
- W. LLOYD LEBOEUF, $\Sigma \Phi E$ New Orleans
M. and E. Engineering
- ALBERT A. LEVIN, $K N$ New Orleans
Commerce
- ELMA L. LEVY New Orleans
Commerce
 "Hullabaloo" Business Staff.
- MELVILLE L. LEVY, $K N$ New Orleans
M. and E. Engineering
 Pan-Hellenic.
- FRANK H. LICHTENSTEIN New Orleans
Commerce
 Accounting Club (2, 3).

JUNIOR CLASS

- LESTER P. LIEBUR, K N Natchitoches, La.
Arts and Sciences
 Glendy Burke (1).
- COLLINS P. LIPSCOMB Hammond, La.
Arts and Sciences
 Southeastern Louisiana College; Y. M. C. A.
- ALLAN LITTLE, JR., Φ Δ O, Α Χ Σ, Ο Ν Gadsden, Ala.
Arts and Sciences
 President Arts and Sciences Junior Class (3); Associate Editor "Jambalaya"
 (3); Football (1); Cross Country (1); Track (1); German Prize (1).
- RAOUL LIVAUDAIS, Δ Κ Ε New Orleans
Architecture
 Vice-President Architectural Society (3); T. U. R. K.
- JOSEPH E. LOFTIN, Σ Χ New Orleans
Arts and Sciences
 Vice-President Arts and Sciences Junior Class (3); Football (1); Varsity (2, 3);
 Basketball (1).
- JOHN P. LOVE New Iberia, La.
Arts and Sciences
- ROBERT C. LYNCH, Β Θ Η New Orleans
Arts and Sciences
- DANIEL P. MABEL, Σ Φ Δ New Orleans
M. and E. Engineering
- FRANK C. MAGNE New Orleans
Arts and Sciences
- LOUIS A. MAHONEY New Orleans
Arts and Sciences
 Glee Club (1, 2, 3).
- MICHEL A. MAROUN Shreveport, La.
Arts and Sciences
- E. G. BAKER MARSH, Σ Χ Kenner, La.
Arts and Sciences
 Glee Club (1, 2, 3); "Hullabaloo" Staff (3).
- CHARLES D. MARSHALL, Α Τ Ω, Α Α Α Bay St. Louis, Miss.
Arts and Sciences
 International Relations Club (1, 2, 3); Glendy Burke (1, 2, 3); Y. M. C. A.
 Cabinet (3).
- WARDEN M. MARTIN Biloxi, Miss.
Arts and Sciences
 Glendy Burke (2, 3); Glee Club (1, 2, 3).
- SEALE MASON, Κ Α Lumberton, Miss.
Arts and Sciences
 Pearl River College.
- JOHN B. MCDANIEL, Β Θ Η Camden, Ark.
Commerce
 Vice-President Commerce Student Body (3); Secretary-Treasurer Freshman
 Commerce Class (1); President Sophomore Commerce Class (2); "T" Club;
 Accounting Club.
- LIONEL H. McDONALD, Σ Φ Ε New Orleans
M. and E. Engineering
- ADDISON F. MCGHEE, JR., Σ Α Ε, Ο Δ Κ Macon, Ga.
Arts and Sciences
 B.S. Degree, Alabama Polytechnic Institute; "Jambalaya" Staff.
- WILLIAM R. MCHUGH, JR. New Orleans
Arts and Sciences
 Glendy Burke; "Hullabaloo" Business Staff (3).
- PAUL W. McILHENNY, Κ Α New Orleans
Arts and Sciences
 Football (1), Scrub (2), Varsity (3).
- ERNEST L. McLELLAN, Α Χ Ρ New Orleans
Commerce
 B.S. degree, Washington and Lee University.
- PETER MENGE, Δ Κ Ε New Orleans
Arts and Sciences
 Vice-President Freshman and Sophomore Arts and Sciences Classes (1, 2);
 Football (1), Varsity (2, 3).
- DENNIS C. MEYER, Σ Φ Δ New Orleans
M. and E. Engineering
 A. S. M. E.
- JOHN W. MULLEN, Φ Κ Σ New Orleans
Civil Engineering
- BERNARD D. MINIZ, Σ Α Μ, Α Α Α New Orleans
Arts and Sciences
 Football (3); Track (3); Basketball (3).
- ALFRED J. MORAN, JR., Φ Δ Ο New Orleans
Commerce

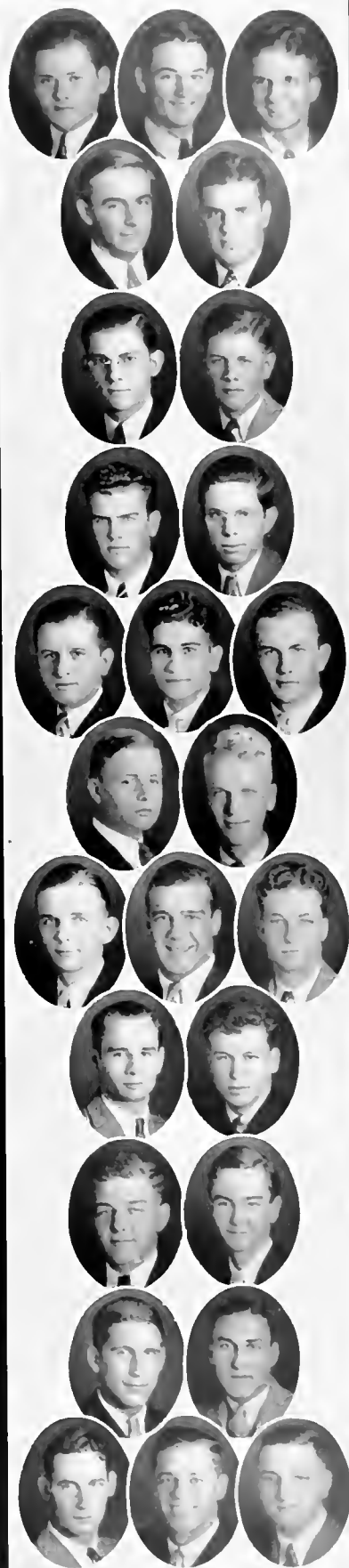

JUNIOR CLASS

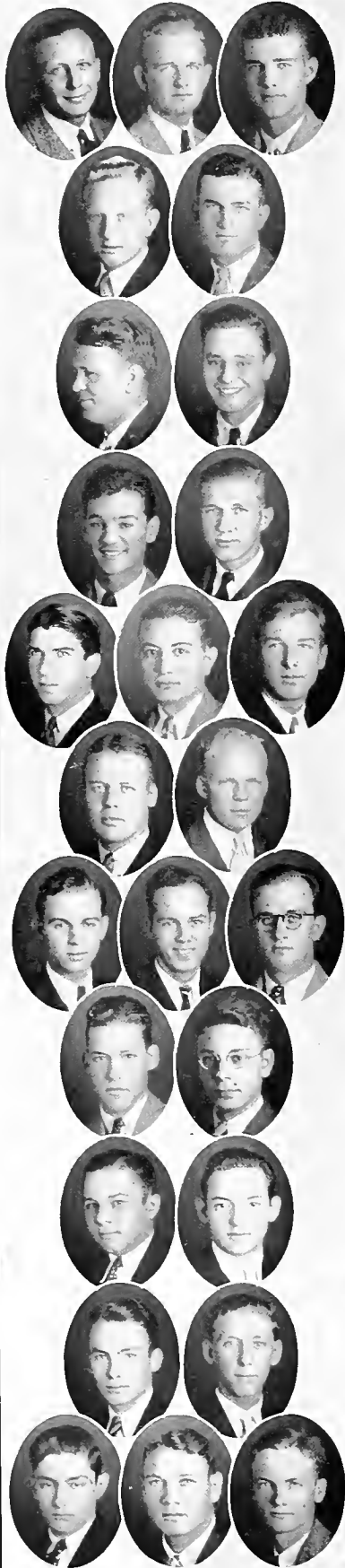

- HERMAN NEUGASS New Orleans
Arts and Sciences
 "Jambalaya" Representative (3); Track (1); Varsity (2); "T" Club; Dramatic Guild.
- CHARLES O. NOBLE, B Θ II Lake Charles, La.
Commerce
- RANSOM A. NOCKTON, Φ Δ Θ Crowley, La.
Arts and Sciences
- CHARLES McV. OLIVER, B Θ II, A A A Monroe, La.
Arts and Sciences
 Tennis Manager (3).
- RICHARD M. PAGE, A T Ω New Orleans
Arts and Sciences
 Football (1); Varsity (2, 3); Basketball (1); Varsity (2); Thirteen Club.
- T. CROMWELL PAGE, Σ Φ E New Orleans
Arts and Sciences
 Scrub Football (1); Varsity (2, 3).
- A. BALFOUR PATTERSON, JR., B Θ II Houston, Tex.
Arts and Sciences
 Band (3); Glee Club (1, 2, 3); Librarian (2); Vice-President (3); Dramatic Guild (2, 3); T. U. R. K.
- HERBERT P. PELLEGRINI New Orleans
Commerce
 Band (1, 2).
- G. HAROLD PETERS, A X Σ New Orleans
Chemical Engineering
- ASHTON PHELPS, Δ T Δ, A A A New Orleans
Arts and Sciences
 Thirteen Club; Glendy Burke (1, 2); Basketball (1); Varsity (2, 3); Tennis (1); Varsity (2, 3).
- MILTO B. PHILLIPS, Σ A E New Orleans
Arts and Sciences
 Football (1); Varsity (2); Track (1); Pan-Hellenic (2, 3).
- PHILIP PIZZOLATO New Orleans
Arts and Sciences
- EDWARD B. POITEVENT, K A, A A A Mandeville, La.
Arts and Sciences
 Thirteen Club; Football (1); Varsity (3).
- DONALD R. PORTER, Σ X, Φ Φ, B M Winter Haven, Fla.
Arts and Sciences
 Boxing (2, 3).
- CRAWFORD J. POWELL, Π K Φ New Orleans
Chemical Engineering
 Pan-Hellenic (2, 3).
- WALDO S. POWELL, Σ Φ Δ Lakeland, Fla.
Civil Engineering
 Dramatic Guild (2, 3).
- LEON A. PRADEL New Orleans
Arts and Sciences
 Glendy Burke (1, 2, 3); International Relations Club (1, 2, 3).
- ERNEST L. PRAGST Schenectady, N. Y.
M. and E. Engineering
- EDWIN J. PUTZELL, JR., Δ Σ Φ New Orleans
Arts and Sciences
 Oratorical and Debating Council (2, 3); Glendy Burke (1, 2, 3); "Hullabaloo" Staff (1, 2); Y. M. C. A. Cabinet (3); Pan-Hellenic (2, 3).
- HAROLD E. RATCLIFFE New Orleans
Arts and Sciences
 Glendy Burke (1, 2, 3); International Relations Club (3).
- GEORGE A. RAY New Orleans
M. and E. Engineering
- JOE P. RILEY, JR., Σ A E Eudora, Ark.
Arts and Sciences
 Ouachita College.
- FRED L. REUTER, Σ Π, K K Ψ New Orleans
Arts and Sciences
 Band (1, 2, 3).
- SAMUEL I. ROSENBERG, Σ A M New Orleans
Arts and Sciences
- HOMER R. ROBINSON, Σ Φ E Lake Charles, La.
Arts and Sciences
 Football (1); Varsity (2, 3).
- ALBERT A. ROBBERT, JR. New Orleans
Commerce

JUNIOR CLASS

- JOSEPH F. ROHL, JR., $\Lambda T \Omega$ New Orleans
Architecture
 Architectural Society; White Elephants.
- JAMES S. RYAN New Orleans
Commerce
- THOMAS G. SANCTON, $\Delta T \Delta$, $\Lambda \Lambda \Lambda$ New Orleans
Arts and Sciences
 White Elephants.
- CHARLES C. SAVOIE, $\Phi K \Sigma$ Belle Rose, La.
M. and E. Engineering
- R. C. POPE SCHOENBERGER, $\Sigma \Lambda E$ New Orleans
M. and E. Engineering
 Dramatic Guild; "Jambalaya" Business Staff.
- GEORGE S. SCHRENK New Orleans
Civil Engineering
 A. S. C. E.
- WILLIAM F. SCHROEDER, $\Delta K E$ Donaldsonville, La.
Commerce
 Varsity Football (1, 2, 3).
- HENRY J. SEITHER, JR. New Orleans
M. and E. Engineering
 A. S. M. E.
- WILLIAM B. SETTOON, $\Sigma \Phi \Delta$ New Orleans
Civil Engineering
- CECIL M. SHILSTONE, ΣX , $\Lambda X \Sigma$ New Orleans
Chemical Engineering
 Treasurer Engineering Freshman Class (1); Vice-President Engineering Sophomore Class (2); Pan-Hellenic (3); White Elephants.
- ROBERT L. SIMON, $\Phi K \Sigma$ New Orleans
Arts and Sciences
 Varsity Football (3, 1); White Elephants.
- CLAUDE SIMONS, JR., $\Phi K \Sigma$ New Orleans
Arts and Sciences
 Football (1) Varsity (2, 3); Basketball (1, 2); Baseball (1, 2); Track (1, 2); White Elephants; Secretary Arts and Science Sophomore Class (2).
- SAUL SINGER, $K X$ New Orleans
Commerce
- GEORGE D. TESSIER, $\Phi \Delta \Theta$, $\Lambda \Lambda \Lambda$ New Orleans
Arts and Sciences
 Football (1), Varsity (2, 3); Varsity Boxing (2); Pan-Hellenic (3).
- ARNAUD P. TEXADA, JR., $\Sigma \Phi E$ New Orleans
M. and E. Engineering
 A. S. M. E.
- FARREL THOMAS, $\Phi \Delta \Theta$ Fort Smith, Ark.
Arts and Sciences
 Football (2, 3).
- JOHN A. THOMAS New Orleans
Arts and Sciences
- CHARLES B. THORN, JR., $\Delta T \Delta$ New Orleans
Chemical Engineering
 Varsity Basketball; Thirteen Club.
- OTIS B. TREPAGNIER, $\Delta T \Delta$, $\Lambda \Lambda \Lambda$ New Orleans
Arts and Sciences
- HARRY S. VORILABEN New Orleans
M. and E. Engineering
 President Engineering Freshman Class (1); Basketball (1), Varsity (2).
- JAMES L. WHITE Shreveport, La.
Commerce
- FABIAN P. WIEDERCHT New Orleans
Chemical Engineering
 Glee Club (3).
- RALPH M. WILLIAMS, $\Sigma \Lambda E$ Arkadelphia, Ark.
Commerce
- HAROLD J. WORMSER, $\Sigma \Lambda M$ Jeanerette, La.
Commerce
 Glee Club (3).
- ALVIN N. ZANDER, $\Sigma \Lambda M$ New Orleans
Arts and Sciences
- LAWRENCE L. ZARRILLI New Orleans
Arts and Sciences
 Glee Club (3); Y. M. C. A. Cabinet (2); International Relations Club (2).
- RUBEN A. ZARRILLI New Orleans
Arts and Sciences
 Glee Club (2, 3); International Relations Club (3).

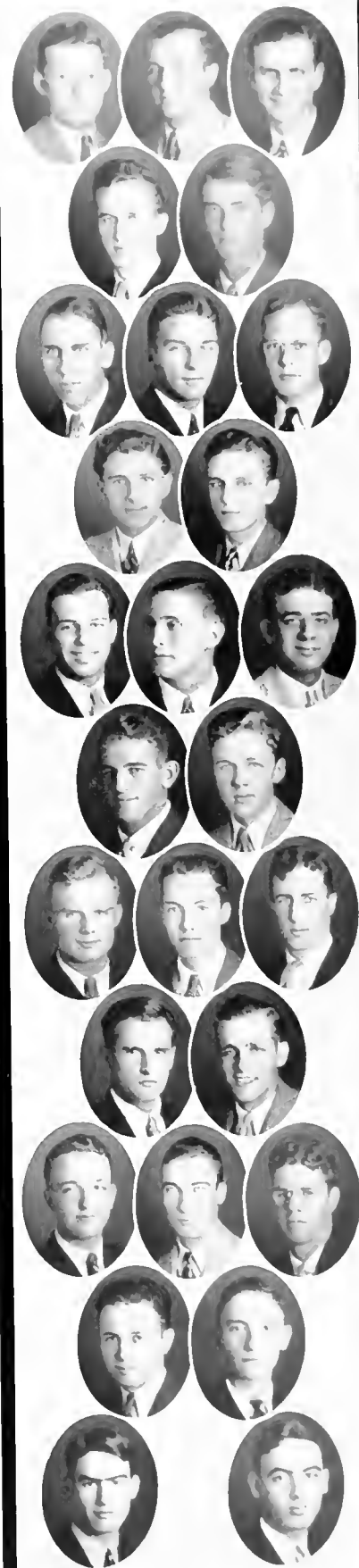

SOPHOMORE CLASS OFFICERS

NEWCOMB COLLEGE

HELEN J. MICHEL *President*
JANICE R. TORRE *Vice-President*
GLEN DY CULLIGAN *Secretary*
ANITA H. ABES *Treasurer*

COLLEGE OF ARTS AND SCIENCES

HOWARD K. SMITH, JR. *President*
CHARLES G. SMITHER *Vice-President*

COLLEGE OF ENGINEERING

WILLIAM D. ROBERT *President*
GUS P. COVERT *Vice-President*
HERMANN C. MICHAELIS *Secretary-Treasurer*

COLLEGE OF COMMERCE

ALBERT M. NORWOOD *President*
JOHN R. REUTER, JR. *Vice-President*
ROBERT J. AHSSENS, JR. *Secretary-Treasurer*

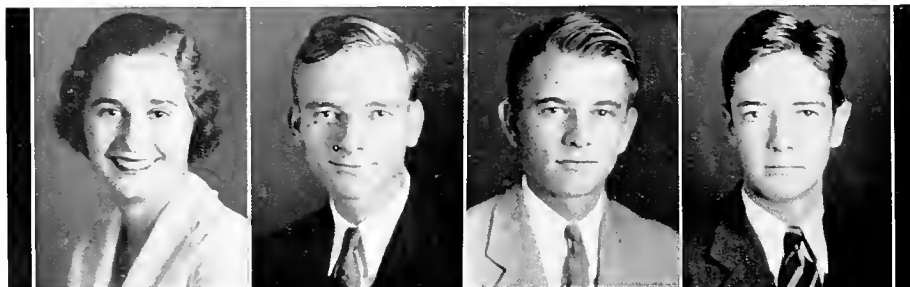

Presidents: MICHEL, NORWOOD, ROBERT, SMITH



Sophomore Class

OTHER COLLEGES

SOPHOMORE CLASS

NEWCOMB COLLEGE

- ANITA H. ABES, A E Φ New Orleans
Dramatic Club (1, 2); Debating Club Secretary-Treasurer (2); Orchestra (2);
Treasurer Sophomore Class (2); Freshman Committee (1).
- ELIZABETH D. ALLISON, B Φ A New Orleans
Dramatic Club; Glee Club.
- FANNY L. ARON New Orleans
Dramatic Club; Glee Club.
- LILLIAN ARONSON New Orleans
- BETTYE A. BACHARACH, X Ω New Orleans
Dramatic Club; Glee Club.
- RUTH M. BALLARD Bay St. Louis, Miss.
- LELIA BANKS, Φ M Gainesville, Ga.
Glee Club.
- DOLIVE M. BENOIT Houma, La.
- ADELE S. BODKER, B Φ A Ponchatoula, La.
- MARTHA S. BROGAN, X Ω New Orleans
Glee Club; Art Club.
- ELLEN P. BRYDON New Orleans
Glee Club (1, 2); Operetta (1); Art Club; Y. W. C. A.
- KATHERINE D. BUCHANAN, X Ω Prescott, Ark.
- IVY P. CASE Brookhaven, Miss.
Y. W. C. A.; International Relations Club; Dramatic Club.
- ALID J. CLARK, X Ω Clarksdale, Miss.
- CECILE G. COSTLEY, K A Θ New Orleans
- DALTON D. CRICHLAW, Z T A New Orleans
Glee Club (1, 2); Orchestra (1, 2); Y. W. C. A. (1, 2).
- NITA S. DALY, A Δ Φ Lafayette, La.
- MARGARET McL. DAVIS, A Θ Π New Orleans
Y. W. C. A.
- FRANKIE MAC DAVIS, B Σ O New Orleans
Glee Club (1, 2); Y. W. C. A. (1, 2); Debating Club (2); Track Meet (1, 2).
- ROMA H. DE LUCAS, B Σ O New Orleans
Y. W. C. A.; Orchestra; Dramatic Club.
- ROSE DEVENSKY New Orleans
Glee Club.
- CAMILLE D'INGIANNI New Orleans
- DOROTHY F. DODSON, K A Θ New Orleans



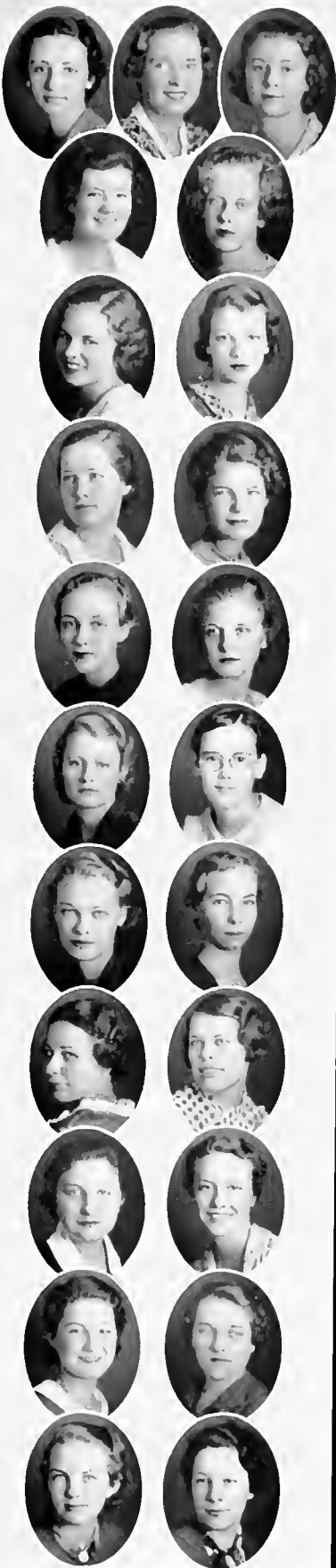

SOPHOMORE CLASS

NEWCOMB COLLEGE

- EULA M. DUKATE, X Ω Biloxi, Miss.
Art Club.
- PHOEBE DE N. FLOWERS, Π Β Φ New Orleans
Debating Club; Dramatic Club; Art Club; Newcomb Basketball (1)
- RUTH E. FRENCH, Κ Κ Γ New Orleans
Dramatic Club (1); President Freshman Class (1)
- ELEANOR E. FRICK, Ζ Τ Α New Orleans
- CAROLYN GAY, Π Β Φ Plaquemine, La.
- ADRIENNE GOTTSCHALK, Κ Α Θ New Orleans
Glee Club; Art Club.
- MARY LOUISE GREGORY, Κ Α Θ New Orleans
- MABEL McC. HALL, Φ Μ Atlanta, Ga.
Debating Club; Dramatic Club.
- MOLLIE B. HAYES, Π Β Φ San Antonio, Tex.
Art Club; Basketball (2); Track Team (1); Swimming.
- SARA A. HAWKINS, Α Ε Π Birmingham, Ala.
- ALICE M. HEBERT, Κ Α Θ New Orleans
Art Club (1, 2); Dramatic Club (1, 2).
- MAY V. HENDRICK, Κ Α Θ Shreveport, La.
Art Club.
- ELLEN L. HEINDEL New Orleans
Orchestra; Glee Club.
- CATHERINE B. HOGE, Κ Α Θ Fort Smith, Ark.
Art Club.
- WILMA M. HUDSON, Β Φ Α Clarksdale, Miss.
Y. W. C. A. (1, 2); Glee Club (2); International Relations Club (2); Debating
Club (2).
- ELEANOR L. JACOBS, Α Ε Φ New Orleans
- ESTHER V. JOHNSON Alexandria, La.
Glee Club.
- LAURA B. W. JONES, Φ Μ Canton, Miss.
Glee Club (1, 2); Art Club (1, 2); Dramatic Club (2).
- DOROTHY W. JUDEN, Π Β Φ New Orleans
Art Club.
- LILLIAN L. KEMP, Α Δ Π Amite, La.
- ALICE V. KIERN, Β Φ Α New Orleans
Y. W. C. A.; Swimming.
- PATRICIA A. KILPATRICK, Π Β Φ Oklahoma City, Okla.
Art Club.
- BERYL J. KIRK, Κ Α Θ Mobile, Ala.

SOPHOMORE CLASS

NEWCOMB COLLEGE

- MARIAN F. KOHLMAN, A E Φ New Orleans
Glee Club; Dramatic Club; Debating Club.
- FANNIE MAE LEMANN, A E Φ New Orleans
Dramatic Club; International Relations Club.
- MARJORIE LEMANN, K K Γ Donaldsonville, La.
Art Club; Dramatic Club.
- ELAINE LEVY St. Joseph, La.
International Relations Club (2).
- ETHELYN R. LEVERICH, K K Γ Hammond, La.
Athletic Council (1); Varsity Bowling; Varsity Newcomb Basketball (1);
Glee Club (1, 2).
- MARION F. LEVERICH, Π B Φ New Orleans
Glee Club (1, 2).
- VIRGINIA LIGGETT, X Ω New Orleans
- KATHRYN A. MALLOY, B Φ A New Orleans
Y. W. C. A.; Swimming.
- ADRIENNE D. MCCARDELL, B Φ A New Orleans
Y. W. C. A.
- MONTINE K. MCDANIEL, Π B Φ Forrest City, Ark.
Art Club; Orchestra.
- EMILY D. MCKEE, X Ω Greenville, Miss.
Dramatic Club; Art Club.
- HELEN J. MICHEL, X Ω Biloxi, Miss.
Art Club; Dramatic Club; Basketball; President Sophomore Class (2); "Arcade"
Staff; Dormitory Council; T. U. R. K.
- SIDNEY F. MIZE, A O Π Gulfport, Miss.
Y. W. C. A.; Debating Club; Dramatic Club.
- MARJORIE MITCHENER, Π B Φ Sumner, Miss.
Dramatic Club; Art Club.
- ERNESTINE E. MOISE, A O Π New Orleans
Athletic Council; Varsity and Class Newcomb Basketball; Spalding Basketball;
Baseball; Hockey; Art Club (2).
- ROSE L. NOBILE New Orleans
- KATHERINE E. NOLAN, K K Γ New Orleans
T. U. R. K.; Debating Club (2); Glee Club (1, 2); Newcomb Ball (1);
Operetta (1, 2).
- CATHERINE C. O'NEILL, A O Π New Orleans
- HARRIETTÉ PETEET, Φ M Greenwood, Miss.
Y. W. C. A.; Dramatic Club; Debating Club.
- FAITH PENNEBAKER, K K Γ New Orleans
Art Club.
- ELIZABETH PRAGST, K A Θ Schenectady, N. Y.
- MARJORIE E. PUTZELL, B Σ O New Orleans
Glee Club (1, 2); Dramatic Club (1, 2); Y. W. C. A. (1, 2).
- ADELAIDE W. RADEBAUGH, A O Π New Orleans
Dramatic Club; Glee Club.
- ABBY P. RAY, A O Π New Orleans
Newcomb Head Cheerleader; Dramatic Club.





SOPHOMORE CLASS

NEWCOMB COLLEGE

- ELVIRA E. RENTROP New Orleans
- SYLVIA B. ROSENSON New Orleans
- PAULA E. RUBIN New Orleans
- EDNA S. SCHLEGEL, X Ω New Orleans
Freshman Chairman (1); Swimming; Dramatic Club; Athletic Council.
- ELEANOR SHANDS, II B Φ Cleveland, Miss.
- FLORENCE E. SINGREEN, K A O New Orleans
Art Club.
- MURIEL L. SMITH, B Φ A New Orleans
- KEITH SOMERVILLE, II B Φ Cleveland, Miss.
Glee Club; T. F. R. K.
- MARY VIRGINIA TAYLOR, K A O New Orleans
Glee Club.
- JANICE R. TORRE, A O II New Orleans
Vice-President Sophomore Class (2); "Arcade" Staff (1); Glee Club (1, 2);
Dramatic Club (1); Art Club (1, 2).
- MARY Y. THOMAS, X Ω New Orleans
Dramatic Club; Art Club.
- LILIAN H. WALTHER, X Ω New Orleans
Art Club; Glee Club.
- LUCY Y. WARNER, K A O Fort Smith, Ark.
- POLLY WEST, K A Θ Norfolk, Va.
Art Club.
- HARRIET S. WHITE, A O II Shreveport, La.
Y. W. C. A.; Art Club.
- SELMA WIENER, A E Φ Dallas, Tex.
Newcomb Basketball (1); Baseball (1); Track (1); Dramatic Club (2);
Debating Club (2); Orchestra (2).
- CHARLOTTE E. WILBOURN, X Ω Meridian, Miss.
- JOSEPHINE P. WITHERS, X Ω Tampa, Fla.
Dramatic (1, 2); Art Club.
- MARGUERITE A. WIRTH, B Φ A New Orleans
Dramatic Club (1, 2); Glee Club (1, 2); Art Club (1, 2); Y. W. C. A. (1, 2).
- MILDRED WOOD, K K Γ Houston, Tex.
Art Club; Dramatic Club.
- VIRGINIA L. WORTHINGTON, K K Γ San Antonio, Tex.
Art Club.
- SOPHIE WRIGHT Eunice, La.
- CONSTANCE E. WYATT Fort Worth, Tex.
Glee Club (2); Art Club (2).
- MARY R. WALTER, Φ M El Paso, Tex.

SOPHOMORE CLASS

- ROBERT J. AHSENS, JR., $\Phi K \Sigma$ New Orleans
Commerce
 Secretary-Treasurer Class (2).
- WALTON R. AKENHEAD New Orleans
Arts and Sciences
- WALTER G. ALLÉE, JR. New Orleans
Arts and Sciences
 International Relations Club (2).
- LUDWIG ANKER Guatemala City, C. A.
Arts and Sciences
- WILBERT L. ARGUS, $\Sigma \Phi \Delta$ New Orleans
Civil Engineering
 Pan-Hellenic (2).
- ROY D. ARY, $\Delta \Sigma \Phi$ Stigler, Okla.
Arts and Sciences
 Football (1), Varsity (2); Basketball (1).
- ROBERT N. AYLIN, $\Phi \Delta \Theta$ New Orleans
Arts and Sciences
 Glee Club and Band Publicity and Advertising Manager; "Jambalaya" Staff;
 International Relations Club; Dramatic Guild.
- IRVING BAER Bayonne, N. J.
Arts and Sciences
 Cross Country; Track (1).
- GUS B. BALDWIN, JR., $\Delta K E$ New Orleans
Arts and Sciences
 Yale University.
- ALFRED G. BALL, JR., $K \Sigma$ New Orleans
Arts and Sciences
- JOHN C. BARTLEY New Orleans
Civil Engineering
- HOUSTON BASS, JR. Lumberton, Miss.
Commerce
- STANFORD M. BEER, JR. New Orleans
Commerce
- JOHN C. BENDLER, $\Sigma \Phi \Delta$ New Orleans
M. and E. Engineering
 Aero Club (1, 2) President (2).
- ALLEN W. BETZ Metairie Ridge, La.
Chemical Engineering
- GEORGE H. BICK New Orleans
Civil Engineering
- FREDERICK W. BIERHORST, $\Sigma \Pi$ New Orleans
Arts and Sciences
 Chess and Checkers Club (1, 2); "Hullabaloo" Staff (1, 2).
- JAMES E. BILBO Del Rio, Tex.
Arts and Sciences
 Glee Club.
- LOUIS C. BISSO, $\Delta \Sigma \Phi$ New Orleans
Civil Engineering
- JOHN M. BLAIR, $\Delta T \Delta$, $A A A$ New Orleans
Arts and Sciences
 Liberalist Party; Debating; Glendy Burke (1, 2); Golf (2); Student League
 for Political Action.
- EDWARD W. BLOSSMAN, $K \Sigma$ Covington, La.
Civil Engineering
- JOSEPH A. BLYTHE, JR., $A T \Omega$ New Orleans
M. and E. Engineering
 Glee Club (1, 2).
- HAROLD C. BOEHM, $\Sigma \Phi E$ New Orleans
Arts and Sciences
- CLARENCE E. BONNETT, $\Phi K \Sigma$ New Orleans
Commerce
 Football (1); Basketball.
- TOM W. BORN, $\Delta K E$ New Orleans
Commerce
 Thirteen Club; Secretary-Treasurer Sophomore Arts and Sciences Class (2).
- JULIUS BOWSKY, $\Sigma A M$ New Orleans
Arts and Sciences
 International Relations Club.
- LAMBERT T. BOYD, JR., $\Pi K \Phi$ Waveland, Miss.
Arts and Sciences
 Basketball (1); Track (1), Varsity (2).



SOPHOMORE CLASS

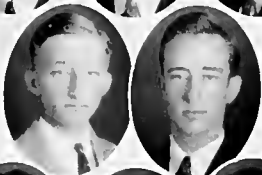
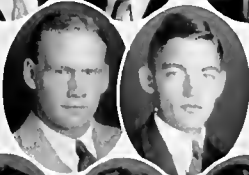
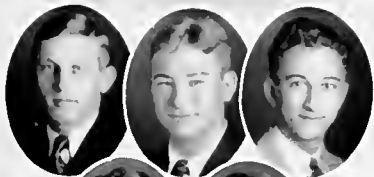

- WILLIAM M. BREWER, $\Sigma \Phi E$ New Orleans
Arts and Sciences
- LEO E. BRODERS New Orleans
Chemical Engineering
- AUGUST J. BRODMANN Beaumont, Tex.
Chemical Engineering
 Y. M. C. A.
- RALPH T. BROTZ, ΘX Kohler, Wis.
M. and E. Engineering
 University of Wisconsin; Aero Club.
- ROBERT R. BRUCE Kansas City, Mo.
Arts and Sciences
 International Relations Club (2); Dramatic Guild (2).
- JOHN P. BUCKLEY New Orleans
Arts and Sciences
- THOMPSON B. BURK New Orleans
Architecture
 Architectural Society.
- MAC W. BURKE, ΣX New Orleans
Arts and Sciences
 Football (1); "Hullabaloo" Staff (2); White Elephants; Pan-Hellenic (2)
- ARTHUR J. BUTT, $\Phi \Delta \Theta$ Pensacola, Fla.
Arts and Sciences
 Golf (1); White Elephants.
- TAYLOR CAFFERY, $\Delta K E, A A A$ New Orleans
Arts and Sciences
- EARL C. CALKINS New Orleans
M. and E. Engineering
 Y. M. C. A. (2).
- ALVIN S. CAPLAN, $\Sigma A M$ New Orleans
M. and E. Engineering
 Band; Glee Club.
- ERNEST N. CARMOUCHIE, $B M$ Crowley, La.
Arts and Sciences
 Glendy Burke (2); International Relations Club (2).
- JOHN W. CARNAHAN New Orleans
M. and E. Engineering
- ROBERT C. CARTER New Orleans
Chemical Engineering
 International Relations Club (1, 2); Y. M. C. A. (2); Glee Club (1).
- R. FREELAND CAULEY New Orleans
Arts and Sciences
 International Relations Club.
- WALTER H. CLAIBORNE, $B \Theta \Pi$ New Orleans
Arts and Sciences
 Boxing (1); Thirteen Club.
- BEN D. COLCLOUGH, $\Delta \Sigma \Phi$ Lamar, S. C.
Arts and Sciences
 Wofford College.
- EDWARD C. COLCORD, JR. St. Albans, W. Va.
Commerce
- WALTER S. COLLINS, $\Delta T \Delta$ New Orleans
Chemical Engineering
- HOWARD CRAIS New Orleans
Commerce
- GUS P. COVERT, $\Sigma A M$ New Orleans
Chemical Engineering
 Vice-President Sophomore Commerce Class (2).
- LESTER L. CROVICH New Orleans
M. and E. Engineering
 A. S. M. E.
- CLAUDE E. CULLINANE, JR. Gulfport, Miss.
Arts and Sciences
 Band (1, 2); Dramatic Guild (1, 2).
- WILLIAM J. DALY New Orleans
Arts and Sciences
- ANTONIO VALDÉS-DAPENA, $\Phi I A$ Havana, Cuba
Arts and Sciences
- GEORGE C. DAUL Mobile, Ala.
Arts and Sciences

SOPHOMORE CLASS

- WALTER DAVIS, JR., Z B T New Orleans
Arts and Sciences
- BRUTON T. DAWKINS, Φ Δ Θ Alexandria, La.
Arts and Sciences
- JACOB DeCORTE New Orleans
Arts and Sciences
- JOHN S. DEVLIN, Δ K E, A A A New Orleans
Arts and Sciences
Debating Council (1); Glendy Burke (1); Dramatic Guild (1, 2); Y. M. C. A. (2); Boxing (1); Glee Club (1, 2).
- JOHN A. DICDENE Gretna, La.
M. and E. Engineering
- ERNEST H. DOERRIES, Δ Σ Φ New Orleans
Commerce
- ALBERT F. DUGAN New Orleans
Civil Engineering
- JOHN S. DUHE, Σ Φ Δ Hahnville, La.
M. and E. Engineering
- FRANK G. EBERLE, JR. New Orleans
Arts and Sciences
- JAMES H. EDDY, JR. New Orleans
Arts and Sciences
- ERNEST H. ESTES, JR., Φ K Σ New Orleans
Commerce
- PHILIP R. FARNSWORTH, K A New Orleans
Architecture
White Elephants; Architectural Society.
- EMANUEL FELDMAN Bayonne, N. J.
Arts and Sciences
- HARLEY B. FERGUSON, JR., Δ K E Waynesville, N. C.
Arts and Sciences
- ANTHONY FERNANDEZ Shell Beach, La.
Arts and Sciences
- HECTOR G. FERNANDEZ New Orleans
M. and E. Engineering
- BERNARDO A. FIGUEREDO Havana, Cuba
Arts and Sciences
- WILFRED FINKELSTEIN New Orleans
Arts and Sciences
- ALCÉE J. FORTIER, Φ Δ Θ New Orleans
Arts and Sciences
- LESLIE C. GAUDET Raceland, La.
Arts and Sciences
Band (2); Varsity Basketball (2).
- MORRIS GERBER, K N New Orleans
Arts and Sciences
- CLAUDE L. GIRAUD New Orleans
Arts and Sciences
Band (1, 2).
- BERNARD A. GOLDMAN, K N Bogalusa, La.
Arts and Sciences
- DANIEL W. GOLDMAN, K N New Orleans
Arts and Sciences
- KENNETH A. GONZALES, Φ K Σ Port Arthur, Tex.
Commerce
- SANDERS A. GOODMAN, Σ A M Greenville, Miss.
Arts and Sciences
Band 1, 2; Glee Club (2).



SOPHOMORE CLASS



- CARL GRAFFAGNINO New Orleans
Arts and Sciences
Gold Glee Club.
- CLARENCE P. GREEN, JR., Σ A E Nashville, Tenn.
Civil Engineering
- JACOB D. GUICE, Φ K Σ Biloxi, Miss.
Arts and Sciences
- RUDOLPH M. HAISFIELD New Orleans
M. and E. Engineering
- RICHARD K. HALE, JR. New Orleans
Arts and Sciences
- LOUIS F. HAMILTON Jena, La.
Arts and Sciences
- WILLIAM J. HARTSON, Σ A E New Orleans
M. and E. Engineering
Football (1); President Freshman Engineering Class (1).
- ROBERT B. HASPEL, Z B T New Orleans
Arts and Sciences
- WILLIAM H. HARRIS, JR., Δ K E New Orleans
Arts and Sciences
Glee Club (2); Glendy Burke (2).
- FRED F. HÉBERT, Σ Φ E Paia, Maui, T. H.
Chemical Engineering
Tennis (1).
- MARTIN HEBERT, JR. New Orleans
M. and E. Engineering
Band (1, 2).
- RALPH P. HEBERT New Orleans
Commerce
- BILLY HENDERSON, Δ K E Clarksdale, Miss.
Arts and Sciences
Football (1).
- PRESTON VAN F. HENLEY, B M New Orleans
Arts and Sciences
Boxing (2, 3); White Elephants; Glee Club (2).
- WILLIAM R. HIGGINBOTHAM, Σ X Coffeyville, Kan.
Arts and Sciences
White Elephants; "Hullabaloo" Staff (2).
- ALBERT E. HODAPP New Orleans
Chemical Engineering
- BILL W. HOLMES, K A New Orleans
Commerce
- ANDREW E. HOOVER New Orleans
Architecture
Architectural Society.
- CHARLES M. HORTON, JR., K A Franklin, La.
Arts and Sciences
Glendy Burke (2); Debating (1).
- CURTIS R. HOUSE, K Σ Φ Naples, Fla.
Arts and Sciences
- R. LOREN HUBBARD, Σ A E Columbus, Ind.
Arts and Sciences
White Elephants; Assistant Cheerleader (2).
- PIERRE A. HUGHES, Δ K E New Orleans
Arts and Sciences
Dramatic Club.
- GORDON B. HYDE New Orleans
Arts and Sciences
Head Cheerleader (2), Assistant (1); T. U. R. K.
- HERBERT A. HYMAN Lexington, Miss.
Commerce
Secretary-Treasurer Commerce Sophomore Class (2); "Hullabaloo" Staff (2).
- FRANCIS J. INGE, Φ Δ O Mobile, Ala.
Arts and Sciences
White Elephants.
- JOHN JACOBS New Orleans
Arts and Sciences
Track (1); Glendy Burke (1, 2).
- DAVIS L. JAINCKE, Δ K E New Orleans
Commerce
"Hambalaya" Representative (1, 2).
- ROBERT B. JAMES, B O H New Orleans
M. and E. Engineering
A. S. M. E.

SOPHOMORE CLASS

- HERMAN G. JANSSEN, $\Pi K \Phi, K K \Psi$ New Orleans
Arts and Sciences
 Band Drum Major (2); Assistant Property Manager.
- L. WILLIAM O. JANSSEN, JR., $\Pi K \Phi, K K \Psi$ New Orleans
Arts and Sciences
 Band (1, 2); Glee Club.
- LAWRENCE J. JAUBERT, $\Pi K A$ New Orleans
Arts and Sciences
 Assistant Boxing Manager.
- JOHN D. JERABECK, $\Sigma A E$ Houston, Tex.
Arts and Sciences
- ARNE O. JOHANSEN New Orleans
Commerce
- ALVIN E. JOHNSON, JR. New Orleans
Arts and Sciences
 "Hullabaloo" Staff (1, 2); Glendy Burke (1, 2); Dramatic Guild (1, 2); International Relations Club (1, 2); Student League for Political Action (1, 2); Socialist Club (1, 2); Forensic Council (1).
- ARTHUR L. JUNG, JR., $K \Sigma$ New Orleans
Chemical Engineering
 White Elephants.
- DOUGLAS KELLY, JR., $\Pi K A$ New Orleans
Commerce
- CLIFFORD H. KERN, $Z B T$ New Orleans
Arts and Sciences
- FRANK R. KINBERGER New Orleans
Arts and Sciences
 Varsity Track (1); Glee Club.
- JOHN H. KOSTMAYER, $B \Theta \Pi$ New Orleans
Arts and Sciences
 Thirteen Club; Gledy Burke (2); Dramatic Guild (2).
- MARKHAM D. KOSTMAYER, JR., $B \Theta \Pi$ Metairie, La.
Arts and Sciences
- JOSEPH G. LALLANDE, JR., $A T \Omega$ San Juan, P. R.
Arts and Sciences
- THOMAS W. LAWSON New Orleans
Commerce
 Football (1); Scrub (2).
- JOSEPH D. LEA, $\Pi K A$ New Orleans
Arts and Sciences
 Accounting Club (2); Track (1, 2, 3); Secretary Commerce Sophomore Class (2).
- WILTON P. LEDET Larose, La.
Arts and Sciences
- CELIAN H. LEWIS Lexington, Miss.
Commerce
 "Hullabaloo" Business Staff (1, 2); Band (1, 2).
- FRANCIS C. LILLICH, $A T \Omega, \Theta X$ Rochester, N. Y.
Arts and Sciences
 Football (1); "Jambalaya" Staff (1); Glendy Burke (2).
- EDWARD S. LIVAUDAIS, $\Phi \Delta \Theta$ New Orleans
Arts and Sciences
 University of Michigan; Scabbard and Blade; "Jambalaya" Business Staff (2).
- PRESTON H. LONGINO Provencal, La.
Arts and Sciences
 Glendy Burke (1, 2); Y. M. C. A.
- LEE HALL LORENZEN, $\Pi K A$ New Orleans
Arts and Sciences
- MANUEL C. LORES New Orleans
Arts and Sciences
- JACQUES A. MAGNE New Orleans
Arts and Sciences
 Chess and Checkers Club.
- MARGUERITE S. MAGNON Gretna, La.
Arts and Sciences
- JAMES G. MALLORY, JR., $\Phi K \Sigma$ New Orleans
Arts and Sciences
- JOHN L. MANY, III, $A T \Omega$ New Orleans
Arts and Sciences
 Dramatic Guild (2); Pan-Hellenic (2); Socialist Club.
- HENRY S. MARCHAL, $\Delta K E$ New Orleans
Arts and Sciences
- JOSEPH D. MARTIN, JR., $\Phi \Delta \Theta$ New Orleans
Arts and Sciences
 White Elephants.

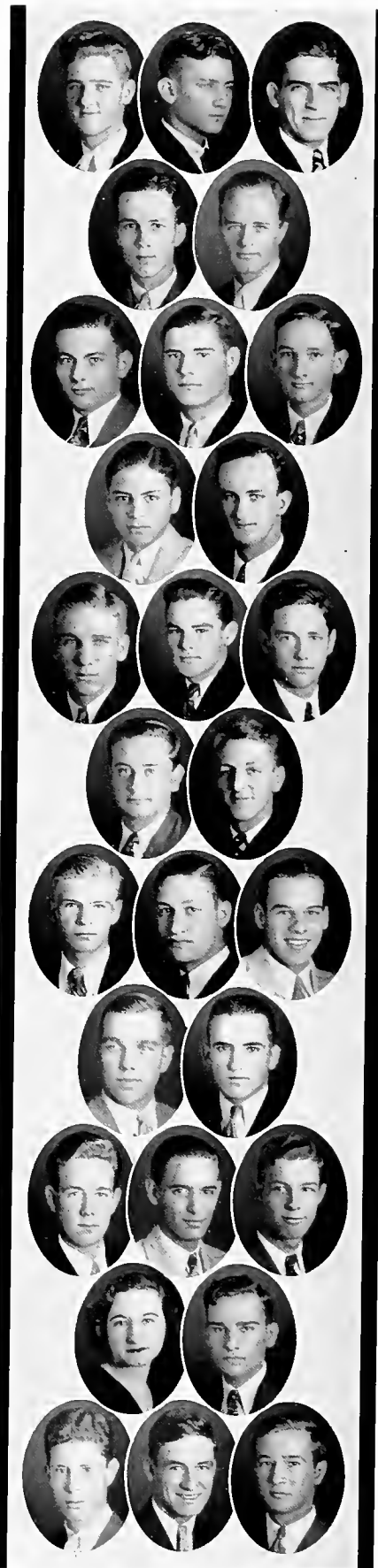

SOPHOMORE CLASS



- GEORGE J. MAYER, B O H *Commerce* New Orleans
 HUGH McCLOSKEY, Δ K E *Arts and Sciences* New Orleans
 Basketball (1), Varsity (2); Hallabadoo, 800 (1)
 GUSTAF W. McILHENNY, K A *Arts and Sciences* New Orleans
 DONALD W. McKAY, Δ T Δ *Arts and Sciences* New Orleans
 Vice-President Arts and Sciences Freshman Class (1).
 EDWARD J. McNAMARA *Civil Engineering* Thibodaux, La.
 Football (1); Cross Country (1).
 ARTHUR G. MECHLER *Chemical Engineering* New Orleans
 CEFERINO A. MENDEZ *Arts and Sciences* Cienfuegos, Cuba
 FERNANDO C. MENDIGUTIA *Arts and Sciences* Sancti-Spiritus, Cuba
 PRUDENCIO MÉNDEZ MERCADO *Arts and Sciences* Ponce, P. R.
 HERMANN C. MICHAELIS, Δ Σ Φ *Chemical Engineering* New Orleans
 Secretary-Treasurer Engineering Sophomore Class (2); Y. M. C. A. (2).
 RENA P. MITCHELL *Commerce* New Orleans
 HENRY H. W. MILES, B O H *Arts and Sciences* New Orleans
 ELIZABETH MILLER *Arts and Sciences* New Orleans
 JOHN E. MONROE, JR. *Chemical Engineering* New Orleans
 JOSEPH M. MONTAGNET, JR., Φ K Σ *Arts and Sciences* New Orleans
 French Government Prize (1).
 CHARLES H. MOORE, Δ T Δ *Commerce* Galveston, Tex.
 Golf (1); Thirteen Club.
 EUGENE J. MOREL *Arts and Sciences* New Orleans
 WALDEMAR S. NELSON *M. and E. Engineering* New Orleans
 Y. M. C. A.; A. S. M. E.
 WILLIAM G. NICHOLS, Δ K E *Physical Education* Orlando, Fla.
 Football (1), Scrub (2); Thirteen Club.
 ALBERT M. NORWOOD, Δ K E *Commerce* New Orleans
 President Commerce Sophomore Class (2); Tennis (1); T. F. R. K.
 CLIFTON R. NEWLIN, Φ K Σ *M. and E. Engineering* New Orleans
 Aero Club (2); A. S. M. E.
 JOHN S. ODOM, K A *Arts and Sciences* New Orleans
 LEONARD OPPENHEIM *Arts and Sciences* New Orleans
 Glendy Burke (1, 2); Chess and Checkers Club (1, 2); Philatelic Society (1, 2);
 Debate (1).
 LEONARD H. OPPENHEIM, Σ A M *Arts and Sciences* New Orleans
 Truck (1).
 WALLACE G. ORR *Commerce* New Orleans
 JULIAN A. OTILIO *Arts and Sciences* New Orleans
 Dramatic Guild (2).
 MORRIS PASTERNAK, Z B T *Arts and Sciences* Ferriday, La.
 DAVID B. PENN, JR., A T Ω *Commerce* New Orleans
 White Elephants; Aero Club (2).

SOPHOMORE CLASS

- GEORGE C. PERRY, Δ T Δ Grenada, Miss.
Chemical Engineering
 Boxing (1); White Elephants.
- WILLIAM C. PETERSEN New Orleans
Arts and Sciences
 "Hullabaloo" Editorial Staff.
- BERNARD E. PINCUS, Σ A M Philadelphia, Pa.
Commerce
- PAUL A. PITRE Algiers, La.
Arts and Sciences
- RICHARD F. PRICE, A T Ω New Orleans
Commerce
- FRANK M. REPASS, JR., K Σ New Orleans
M. and E. Engineering
 Glee Club (1); "Jambalaya" Representative (2); A. S. M. E.
- JOSEPH S. REYNAUD New Orleans
M. and E. Engineering
 A. S. M. E.
- FREDERICK A. RHODES, JR. San Francisco, Calif.
Arts and Sciences
- JOHN R. REUTER, Σ Π New Orleans
Commerce
 Band (2); Vice-President Commerce Sophomore Class (2).
- FRANK RIESS, A T Ω New Orleans
Civil Engineering
- JOHN R. RILEY, JR., B Θ Π Crowley, La.
Chemical Engineering
- ROBERT Y. RIVERA New Orleans
M. and E. Engineering
- WILLIAM D. ROBERT, B Θ Π New Orleans
M. and E. Engineering
 President Engineering Sophomore Class (2); A. S. M. E.; Aero Club; Glee Club
 (1, 2); T. U. R. K.
- FRANK J. ROSATO New Orleans
M. and E. Engineering
 Band (1, 2).
- ALBERT RUBENSTEIN, Σ A M New York, N. Y.
Commerce
 Track (1, 2).
- MARCUS RUBENSTEIN, Σ A M New York, N. Y.
Commerce
 Track (1, 2).
- HERMANN J. SCHULZE, A T Ω New Orleans
Arts and Sciences
 White Elephants; Glendy Burke (1, 2).
- JOSEPH F. SEINSHEIMER, JR. Galveston, Tex.
Commerce
- ROLAND R. SEWARD, JR., H K Φ New Orleans
Commerce
 Y. M. C. A. Cabinet; Glee Club.
- HARLEY C. SHANDS, K A Jackson, Miss.
Arts and Sciences
 Fencing Club.
- WALTER S. SINGLETON New Orleans
Arts and Sciences
- CLAUDE R. SMITH, Σ A E New Orleans
Arts and Sciences
 Band (1, 2); Assistant Manager (2).
- HOWARD K. SMITH, JR., A T Ω New Orleans
Arts and Sciences
 Track (1); Secretary-Treasurer Arts and Sciences Freshman Class (1); Thirteen Club; T. U. R. K.; President Arts and Sciences Sophomore Class (2); "Jambalaya" Editorial Staff (1, 2).
- CHARLES G. SMITHER, B Θ Π New Orleans
Arts and Sciences
 Vice-President Arts and Sciences Sophomore Class (2); Football (1), Varsity
 (2); Basketball (1).
- EDWARD F. STAUSS, JR., K A New Orleans
Arts and Sciences
 White Elephants.
- MOISE S. STEEG, JR., Σ A M New Orleans
Arts and Sciences
 Tennis (1); Glendy Burke (1, 2); Historian (2); Debate (1); International
 Relations Club (1, 2); Secretary (2).
- ALLEN M. STEINER, Δ K E New Orleans
Arts and Sciences
 Boxing (1, 2); Glee Club (1, 2); Cross Country (2); "Hullabaloo" Editorial
 Staff (2).
- BERTHA E. STOKES New Orleans
Arts and Sciences
- FRED O. SUNDBERY, H K A Houma, La.
Architecture
 Architectural Society.

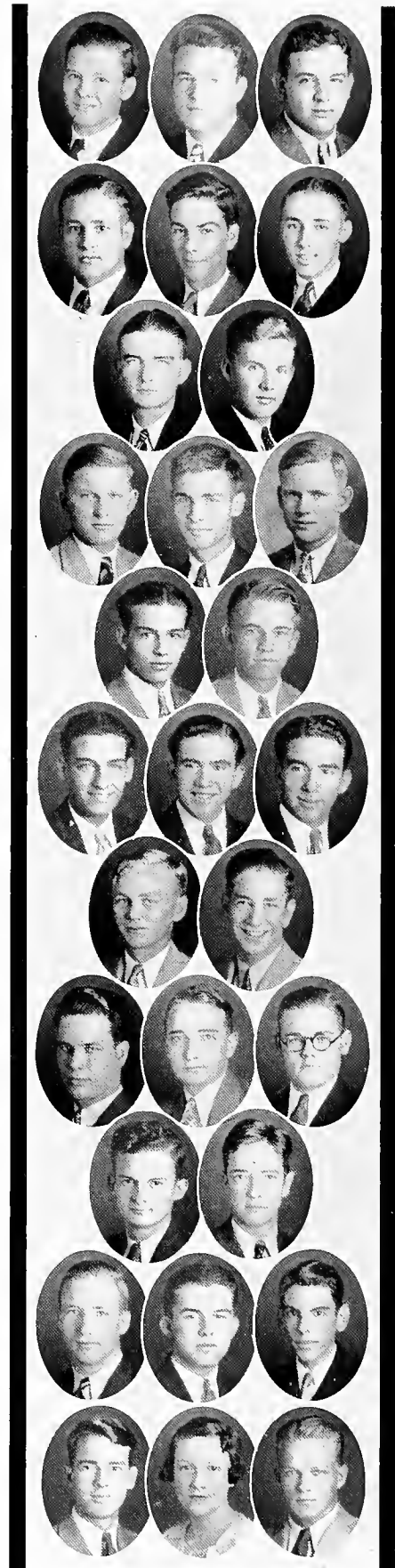

SOPHOMORE CLASS



- MAX SUTER, Δ Σ Φ Bogalusa, La.
Arts and Sciences
- LOUIS O. THAMES, Δ K E Jackson, La.
Arts and Sciences
Football (1).
- ORVILLE C. THOMAS, Δ Σ Φ Homer, La.
Arts and Sciences
- THOMAS J. THREFFLEY New Orleans
Arts and Sciences
- JAMES H. D. TIPPING, K A New Orleans
Arts and Sciences
Thirteen Club.
- RENÉ A. TORRADO, Φ I A Havana, Cuba
Arts and Sciences
Pan-Hellenic (2); T. F. R. K.; International Relations Club (2).
- HARRY S. TSCHOPIK, JR., K A New Orleans
Arts and Sciences
"Jambalaya" Representative (2).
- ALLEN T. TURPIN, JR., K Σ Bastrop, La.
Architecture
Architectural Society; Fencing Club.
- CORBIN J. TURPIN, K Σ Bastrop, La.
Arts and Sciences
Glee Club (1).
- VERNON J. UMBACH, Δ Σ Φ New Orleans
M. and E. Engineering
- ELMORE R. VERLANDER New Orleans
Commerce
- GILBERT J. VICTOR New Orleans
Arts and Sciences
Band (1, 2).
- HENRY W. VOELKEL New Orleans
M. and E. Engineering
- AUGUSTUS C. VREELAND New Orleans
Commerce
- HEWITT W. WALLACE, Δ T Δ Biloxi, Miss.
Arts and Sciences
- JOHN A. WALLS, K A New Orleans
Arts and Sciences
- CLIFFORD G. WEBB, Π K Φ New Orleans
Civil Engineering
Pan-Hellenic (2); Football (1).
- LOU WELSCH, JR. New Orleans
Commerce
Dramatic Guild; International Relations Club (2).
- HENRY F. WERNER New Orleans
M. and E. Engineering
A. S. M. E.
- ADRIAN M. WILLETT Alexandria, La.
Arts and Sciences
- MILTON F. WILLIAMS, JR. New Orleans
Chemical Engineering
Band.
- GEORGE T. WOGAN New Orleans
Arts and Sciences
Basketball (1); "Hullabaloo" Staff (2).
- HENRY K. WOLFF New Orleans
Arts and Sciences
- RICHARD B. WOOD, JR., B O II Lewisburg, W. Va.
Arts and Sciences
"Jambalaya" Staff (2).
- JOHN W. WOOLFOLK, JR., Α T Ω New Orleans
Arts and Sciences
White Elephants.
- CHARLES G. WRIGHT New Orleans
M. and E. Engineering
- JAMES A. WRIGHT, JR., Φ K Σ New Orleans
Civil Engineering
- FREDERICK ZENGEI New Orleans
Arts and Sciences

FRESHMAN CLASS OFFICERS

NEWCOMB COLLEGE

FRANKIE H. TALBOT *President*

COLLEGE OF ARTS AND SCIENCES

E. DOUGLAS JOHNSON *President*
B. MURRAY FROST *Vice-President*
W. WALLER YOUNG *Secretary-Treasurer*

COLLEGE OF ENGINEERING

THOMAS J. CONROY, JR. *President*
STANLEY E. MATHES *Vice-President*
LOUIS R. OTTO, JR. *Secretary-Treasurer*

COLLEGE OF COMMERCE

PHILIP WERLEIN, IV *President*
ERNEST A. CARRERE, JR. *Vice-President*
CLIFFORD C. WALKER *Secretary-Treasurer*

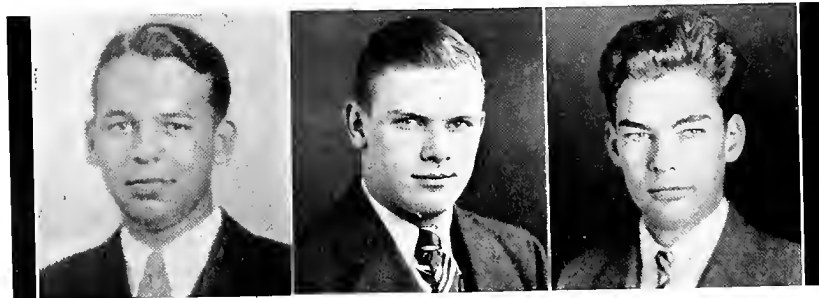

Presidents: CONROY, JOHNSON, WERELEIN



Freshman Class

OTHER COLLEGES



STUDENTS IN PICTURES

ABOVE:

Back row: Field, Moody, Venable, Heintzen, Samsot, Brockman, Tinker, Neff, White, Welsch, Kane, Priestley, Bowers, King, Rees, M. Taylor, Hasselle, Long, Evans, Dubuisson, Wolcott, Kimberger, Corbera, Magne.

Second row: Lear, Mayer, Treigle, Williamson, Douglass, Wilson, De Bakey, Blossat, Mesman, Marchand, Dixon, Jeppesen, Debout, Robertson, Marlette, Stanton, Warriner, Ellis, Daly, Buck, Allee, Hirsch, Kohlman, Provosty, Watson.

First row: North, Graham, Craft, Currie, Rollins, Haas, Till, Parker, Pharr, Lemann, Powers, Voak, Cline, Gilthorpe, Luft, Spencer, Chamness, Stair, Kostmayer, Clarke, Caine, Wheeler, Edwards.

NEXT PAGE:

Back row: Gunst, Rainey, Barker, Pottharst, J. Taylor, Pipes, Barr, Tack, Rees, M. Taylor, Curtis, Hardy, Favrot, Young, Johner, Cherbonnier, Dillon, Moran.

Third row: Jung, Burrell, Conover, Brister, Cornay, Carleton, Farrell, Haas, Rice, Diesem, Riecke, Kelly, Dodge, Pittman, O'Connor, Haas, Odom, Wright, Vobel, Koelle, Wolf, Blumenthal, Ivey, Myers, Whitaker.

Second row: Montgomery, Harper, Walker, Bowlby, Thomas, Kachel, Klein, Dreyfous, Pelias, Scales, Highhill, Werlein, Walmsley, Schramm, Scherman, Weil, Derenbecker, Swasey, Charbonnet, Anderson, Blattman, Vinson, Arny, Lummus, Woodard.

First row: Janvier, Talbot, Buford, Martin, Talbot, Colcock, Cutting, Negneloua, Joseph, Breidenbach, Davis, Colomb, McCullough, Middleton, Hayward, Ladieu, Ortenbach, Walther, Eldredge, Ricks, King, Redditt, Fuller, Lowdon, Freret, Goodwin.



Freshman Class

- RUTH B. ALEXANDER Temple, Tex.
- VIOLA I. ALLEE Metairie, La.
- LYDIA H. ALLEN New Orleans
- MARY S. ANDERSON New Orleans
- CATHERINE V. ANTHONI San Antonio, Tex.
- LOUISE A. ARNY New Orleans
- LILLIAN A. ARONSON New Orleans
- MIRIAM P. ASH Lexington, Miss.
- NINA B. ASTIN Bryan, Tex.
- BETTY A. BACHARACH New Orleans
- DOROTHY M. BARKER Ripon, Wis.
- MARY V. BARR Owensboro, Ky.
- NAOMI J. BASEL New York, N. Y.
- ELIZABETH A. BEBOUT Vicksburg, Miss.
- DORIS J. BLOSSAT New Orleans
- BERTHA L. BLATTMANN New Orleans
- MARIAN R. BLOCK Cincinnati, O.
- JANE S. BLUMENTHAL New Orleans
- MARY D. BOWERS Columbus, Ga.
- BETTY BOWLBY Shawnee, Okla.
- JANET P. BREIDENBACH New Orleans
- CORAL V. BRISTER New Orleans
- GEORGETTE G. BROCKMAN New Orleans
- ELIZABETH H. BROOKS New Orleans
- MARY I. BROWN New Brunswick, N. J.
- ANN S. BUCK New Orleans
- SUSAN O. BUCK New Orleans
- ALICE G. BUFORD New Orleans
- MARIAN J. BURRELL New Orleans
- ELIZABETH M. BUTLER New Orleans
- CAROLYN CAINE New Orleans
- HELEN C. CALLEJA New Orleans
- MARY L. CAPE San Marcos, Tex.
- MARION CARLETON New Orleans
- KATE M. CHAMNESS Bennettsville, S. C.
- LOUISE H. CHARBONNET New Orleans
- MARIE E. CHARBONNIER Gretna, La.
- MARJORIE MCC. CLARKE New Orleans
- DOROTHY E. CLINE Wichita Falls, Tex.
- JULIA B. COHN Baton Rouge, La.
- ELOISE E. COLCOCK New Orleans
- BEVERLY R. COLOMB New Orleans



Newcomb College



MARY L. COMES New Orleans
 VIRGINIA B. CONOVER New Orleans
 CARMEN J. CORBERA New Orleans
 CATHERINE L. CORNAVY New Orleans
 ELVIRA CORRALES Tampa, Fla.
 IRIS T. COTTON New Orleans
 MARTHALEE CRAFT New Orleans
 ELIZABETH N. CURRIE New Orleans
 NELLIE C. CURTIS New Orleans
 ELIZABETH C. CUTTING New Orleans
 KATHARINE C. DALY New Orleans
 BERYL I. DAVIS New Orleans
 JULIA DAVIS Lubbock, Tex.
 MARGUERITE DAVIS Fort Lyon, Colo.
 SELMA M. DEBAKEY Lake Charles, La.
 AUDREY C. DERENBECKER New Orleans
 RUTH J. DICKER Chicago, Ill.
 DOROTHY M. DIESEM New Orleans
 MARISE DILLON New Orleans
 RUTH E. DIXON Rockford, Ill.
 DOROTHY B. DODGE New Orleans
 CLAIRE H. DOLPH New Orleans
 SARAH C. DOUGLASS Birmingham, Ala.
 SYLVIA C. DREYFOUS Memphis, Tenn.
 ROSEMARY DUBUISSON Opelousas, La.
 IMOGENE DURRETT Greenwood, Miss.
 HARRIET W. DYKE New Orleans
 HELEN L. EBAUGH New Orleans
 ETHEL EDWARDS New Orleans
 ESTELLE C. ELDRIDGE New Orleans
 WINNIE M. ELDRIDGE New Orleans
 VIRGINIA D. ELLIS Metairie, La.
 ALINE C. ELSAS Metairie, La.
 ALICE W. EMMETT Fort Payne, Ala.
 ALICE C. EVANS Houston, Tex.
 GEORGIA A. FAGAN New Orleans
 AUDREY M. FARRELL New Orleans
 YVONNE FAVROT Baton Rouge, La.
 VERA B. FIELD Shaw, Miss.
 PHOEBE DEN. FLOWERS New Orleans
 EMILY J. FOLTZ Fort Smith, Ark.
 ROSE FORSYTH New Orleans

LOUIS M. FORT Blakely, Ga.
 VIRGINIA A. FRERET New Orleans
 ELEANOR A. FULLER Laurel, Miss.
 HARRIET C. GARDNER Fort Worth, Tex.
 ALECE J. GEISENBERGER Dallas, Tex.
 DOROTHY B. GILL San Antonio, Tex.
 EMELDA A. GILTHORPE New Orleans
 LOUISE M. GOLDMAN New Orleans
 MARIE L. GOODWIN New Orleans
 DORA D. GRAHAM Corpus Christi, Tex.
 RITA M. GRAVEL Signal Mountain, Tenn.
 BERYL L. GREGORY New Orleans
 MARY T. GULOTTA New Orleans
 MARIAN B. GUNST Corpus Christi, Tex.
 DOROTHY M. HAAS New Orleans
 JANE HAAS New Orleans
 MIRIAM O. HAAS Biloxi, Miss.
 LILLIAN HANDELMAN New Orleans
 EUNICE R. HARDY New Orleans
 MARY A. HARDY Jasper, Tex.
 ELEANOR L. HARKEY New Orleans
 LUCY K. HARPER Fort Smith, Ark.
 MARGARET H. HARRIS Oklahoma City, Okla.
 GLADYS MCK. HASSELLE Chattanooga, Tenn.
 MOLLIE B. HAYES San Antonio, Tex.
 MARJORIE HAYWARD New Orleans
 BERNICE HEINIMANN Newport, Ark.
 ELIZABETH D. HEINZEN New Orleans
 HELEN HENDERSON San Angelo, Tex.
 MAY V. HENDRICK Shreveport, La.
 LADY HELEN HENRIQUES New Orleans
 HELEN L. HEYL Kalamazoo, Mich.
 MARY H. R. HIGHFIELD Cocoa, Fla.
 ALLEN HILL Smithville, Tex.
 MARIA M. HULLARD Lamont, Miss.
 IRMA J. HIRSCH New Orleans
 BETTY W. HUNTER Charlotte, N. C.
 ELAINE S. IVY New Orleans
 JESSIE W. JANVIER New Orleans
 HELEN N. JEPPESEN Houston, Tex.
 ESTHER V. JOHNSON Alexandria, La.
 ROSELEA JONAS Mobile, Ala.

EVELYN E. JONES	New Orleans	MARION V. RICE	New Orleans
PAULINA JORDAN	Waco, Tex.	TALLULAH E. RICHARDS	New Orleans
MIRIAM J. JOSEPH	New Orleans	ANNA M. RICKS	New Orleans
MARGARET E. JOYNER	Tupelo, Miss.	MARION H. RIECKE	New Orleans
FELICIE D. JUNG	New Orleans	MARTHA M. ROBERTSON	Henderson, Ky.
CONSTANCE KACHEL	New Orleans	ETHEL V. ROLLINS	Gulfport, Miss.
ANNA M. KANE	New Orleans	SYLVIA B. ROSENSON	New Orleans
GERTRUDE KAPLAN	Houston, Tex.	PAULA E. RUBIN	New Orleans
EVELYN KATZ	New Orleans	MARIE R. SAAL	New Orleans
MILDRED C. KATZ	Sapulpa, Okla.	ROSEMARY SAMSOT	New Orleans
DOROTHY M. KELLY	Kingsport, Tenn.	ELIZABETH A. SCALES	New Orleans
ALICE V. KIERN	New Orleans	LOUISE B. SCALES	Columbia, Tenn.
MARY L. KINBERGER	New Orleans	LOUISE G. SCHRAMM	New Orleans
KATE O. KING	Lookout Mountain, Tenn.	MARJORY S. SCHWARZ	New Orleans
MARY A. KING	Atlanta, Ga.	JOSEPHINE B. SEMMES	Hattiesburg, Miss.
KARLEEN KLEIN	Meridian, Miss.	JANE F. SHERMAN	New Orleans
SHIRLEY KOELLE	New Orleans	YVETTE SHERMAN	New Orleans
JULIA H. KOHLMAN	New Orleans	FELICIA J. SIEGEL	Fort Worth, Tex.
MARGARET E. KOSTMAYER	Metairie, La.	ELSIE D. SILBER	New Orleans
GLORIA B. LADIEU	New Orleans	MAXINE SOBEL	Chicago, Ill.
CELESTE E. LAMENSDORF	Shaw, Miss.	ELIZABETH C. SPENCER	Utility, La.
HELEN E. LEAR	New Orleans	ELIZABETH K. SPENCER	Columbus, Ga.
HARRIET M. LEMANN	Donaldsonville, La.	JOSEPHINE V. SPENCER	San Antonio, Tex.
BERT LEVY	New Orleans	PAULINE C. SPIVEY	Bonham, Tex.
ROSE L. LONG	New Orleans	NANCY STAIR	New Orleans
MARION K. LOWDON	Fort Worth, Tex.	CAROLYN M. STANTON	New Orleans
DORIS N. LUFF	New Orleans	NANCY D. STANTON	New Orleans
FRANCES H. LUMMUS	Columbus, Ga.	MARIE LOUISE F. STAUFFER	Metairie, La.
MARIE LOUISE MAGNE	New Orleans	REGINA H. STEIN	Natchez, Miss.
KATHRYN A. MALLOY	New Orleans	FRANCES B. STERN	New Orleans
BEVERLY M. MARCHAND	Donaldsonville, La.	JULIA R. SWASEY	New Orleans
GERALDINE M. MARLETTE	New Orleans	KATIE D. TACK	New Orleans
MARY L. MARTIN	New Orleans	FRANCISE H. TALBOT	New Orleans
IONE Z. MAYER	New Orleans	MARGARET J. TALBOT	New Orleans
PEARL A. MAYER	New Orleans	JANE P. TAYLOR	New Orleans
LUCERNE McCULLOUGH	New Orleans	MARIE L. TAYLOR	New Orleans
SUZANNE McCULLOUGH	New Orleans	MARY V. TAYLOR	New Orleans
PAULA McKINNEY	El Dorado, Ark.	JULIA M. THOMAS	New Orleans
DORIS C. MESMAN	New Orleans	MARGARET J. TILL	Hammond, La.
CAROLYN P. MIDDLETON	Plaquemine, La.	MARGUERITE E. TINKER	New Orleans
MARJORIE MONTGOMERY	New Orleans	OLGA TREIGLE	New Orleans
MARY N. MOODY	Charlotte, N. C.	BERTHA M. UNGAR	Miami, Fla.
MINTER M. MORAN	New Orleans	GOWDYLOCK VENABLE	Clarksdale, Miss.
EVELYN L. MULKERN	New Orleans	MARGARET E. VINSON	Macon, Ga.
JOSEPHINE E. MURPHY	New Orleans	GLADYS M. VIOSCA	New Orleans
DORIS K. MYERS	Mattson, Miss.	ELIZABETH A. VOAK	Tallulah, La.
JEANNE M. NEFF	New Orleans	FLORA H. VOBEL	New Orleans
FRANCESCA M. NEGUELOUA	New Orleans	MARY E. WALKER	Oklahoma City, Okla.
BETTY NEILD	Shreveport, La.	CELESTE A. WALMSLEY	New Orleans
LEONA C. NORTH	Corpus Christi, Tex.	MARY R. WALTER	El Paso, Tex.
STELLA O'CONNOR	Metairie, La.	SHIRLEY WALTHER	New Orleans
SHIRLEY Y. ODOM	Gretna, La.	RUTH E. WANDER	Weeks Island, La.
CENETTA C. ORTENBACH	New Orleans	NELL M. WARDLAW	Cristobal, Canal Zone
EDITH PAILET	New Orleans	LUCY Y. WARNER	Fort Smith, Ark.
VIRGINIA PARKER	Canton, Miss.	LOLA M. WARRINER	Minerva, La.
HELEN G. PATTERSON	El Dorado, Ark.	PATRICIA M. WATSON	New Orleans
NENA N. PELLAS	New Orleans	ISABEL J. WEIL	New Orleans
LOUISE T. PHARR	Weeks, La.	SOPHIE M. WELSCH	New Orleans
FLORENCE C. PILCHER	Dothan, Ala.	LEILA S. WERLEIN	Vicksburg, Miss.
ELIZABETH K. PIPES	New Orleans	MARY N. WHEELER	New Orleans
MARY J. PITTMAN	Griffin, Ga.	HELEN WHITE	New Orleans
MILDRED M. POTTHARST	New Orleans	HELEN G. WHITE	Shreveport, La.
SARA M. POWERS	Bogalusa, La.	MARY M. WHITEHURST	Oklahoma City, Okla.
ELIZABETH PRAGST	Schenectady, N. Y.	GWENDOLYNN WHITTAKER	Aberdeen, Miss.
DAVID W. PRIESTLEY	Clayton, N. M.	ALMYRA WILLIAMSON	New Orleans
ANGELIQUE PROVOSTY	Alexandria, La.	EMILY K. WILSON	Henderson, Ky.
MARJORIE E. PUTZELL	New Orleans	BLANCHE L. WOLCOTT	Ridgeland, Miss.
EFFIE W. QUEYROUZE	New Orleans	FRANCES E. WOLF	New Orleans
JANE C. RAINEY	New Orleans	ANN C. WOODARD	Tulsa, Okla.
ABBY P. RAY	Metairie, La.	EMMA D. WRIGHT	New Orleans
NINA H. REDDITT	Columbia, La.	JOSEPHINE F. YOUNG	Fort Smith, Ark.
RUTH H. REES	New Orleans		

Freshman Class College of Arts and Sciences



DANIEL L. ABADIE, JR.	New Orleans	JULIUS W. DAVENPORT, JR.	New Orleans
EDWARD A. ADEY, III	New Orleans	HERMAN C. DOESCHER, JR.	New Orleans
BLAIZE AMOROSO	New Orleans	MENARD DOSWELL	New Orleans
CLAIBOURNE W. ANDREWS, JR.	New Orleans	MARION H. DOVER	Florien, La.
JOHN D. ANDREWS	New Orleans	JOHN C. DUBREI	New Orleans
GEORGE P. ARCHER	Paintsville, Ky.	CHARLES P. EDDY, JR.	New Orleans
WOODROW W. ARMSTRONG	Big Springs, Tex.	SAMUEL EICHOLD	Mobile, Ala.
JOHN S. ARTHUR	New Orleans	CASWELL P. ELLIS, III	New Orleans
JAMES M. ASBELL	Houston, Tex.	JASON M. ELSAS	New Orleans
GUSTAVE B. BALDWIN, JR.	New Orleans	LOUIS A. ENSEÑAT	New Orleans
ALFRED G. BALL, JR.	New Orleans	ALVIN J. EPLING	New Orleans
MARION J. BARBATO	Houston, Tex.	FRANCIS A. ESCUDIER	New Orleans
ERLE MCK. BARIHAM	Oak Ridge, La.	BERNARD P. EVANS	Memphis, Tenn.
JAMES T. BAYLES	Anderson, Ala.	LAWRENCE J. FABACHER	New Orleans
THOMPSON F. BECHTEL	Metairie Ridge, La.	FRANK L. FAUST	New Orleans
B. TARTT BELL	Anniston, Ala.	ALLAIN DE C. FAVROT	New Orleans
COLEMAN BERNSTEIN	New Orleans	HARLEY B. FERGUSON, JR.	Vicksburg, Miss.
FRANK J. BERTUCCI	New Orleans	JULIUS M. FERNANDEZ, JR.	Wallace, La.
JAMES K. BETHEA	Hattiesburg, Miss.	HANSON D. FERRELL, JR.	New Orleans
JULES BLOCH, JR.	Oklahoma City, Okla.	THOMAS V. FINCH	McComb, Miss.
GEORGE R. BLUE	New Orleans	JACOB L. FISCHMAN	New Orleans
WILLIAM P. BRADBURN, III	New Orleans	ALBERT J. FLETTTRICH	New Orleans
EMANUEL BRAUN	Kenner, La.	FRANCIS T. FOLSE	New Orleans
LAZAR D. BRENER	New Orleans	SAMUEL M. FREESE, JR.	Wheeling, W. Va.
THOMAS P. BRENNAN, JR.	New Orleans	CHARLES T. FREY	New Orleans
JONAS R. BROOKS	New Orleans	DOBIN FRIEDMAN	New Orleans
KENNETH H. BROWN	Cleveland, Tenn.	BURGESS M. FROST	New Orleans
CHARLES R. BROWNELL, JR.	Morgan City, La.	LOUIS R. FRUMER	Shreveport, La.
JULIUS R. BURGOYNE	Jacksonville, Tex.	ALTON P. FRYMIRE	New Orleans
MAC W. BURKE	New Orleans	WALTER W. GALLINGHOUSE	Gretna, La.
CHESTER D. BURNS	Coconut Grove, Fla.	CHARLES D. GATES	Ocala, Fla.
PHILIP K. BURWELL	Merida, Mex.	DOMINICK J. GIARRATANO	New Orleans
JOHN T. CAFFERY	New Orleans	LOUIS O. GILL	New Orleans
PHILIP L. CAPDEVIELLE	Gretna, La.	MILTON A. GIOVANNI	Lake Charles, La.
RUFUS M. CARIMI	New Orleans	REX GODWIN	Anniston, Ala.
EDWARD I. CARNES	Biloxi, Miss.	GONZALO GONZÁLEZ (MARTINEZ)	Monterrey, Mex.
DONALD M. CAULEY	New Orleans	ERNEST H. GOULD	New Orleans
HARRY E. CHALSTRÖM, JR.	New Orleans	HERBERT A. GRAF	New Orleans
SIMON B. CHIPLEY, JR.	Gainesville, Fla.	HARVEY A. GREER	Shreveport, La.
WALTER H. CLAIBORNE	New Orleans	MARIANO W. GUAS	Havana, Cuba
STERLING M. CLARK	Pine Bluff, Ark.	HARRY GURIEVSKY	New Orleans
JUAN A. COBO, JR.	Eagle Pass, Tex.	ROBERT N. HABANS	New Orleans
HARRY COHEN	New Orleans	DUNCAN V. B. HARDING	Pass Christian, Miss.
SEYMOUR A. COHEN	New Orleans	HARRIS HARRAGIN, III	New Orleans
BENJAMIN D. COLCLOUGH	Lamar, S. C.	MONTE E. HART	New Orleans
HAZEN W. COLE	Alta, Tex.	DANIEL L. HARIMAN	Jamaica, N. Y.
DAVID E. COOLEY	Slidell, La.	ROBERT M. HAYNIE	New Orleans
LEVERE COOLEY, III	Slidell, La.	JONAS HILLER	New Orleans
PETER J. CORONA, JR.	New Orleans	LLOYD R. HIMEL	Convent, La.
SAMUEL S. CORTE	New Orleans	HORACE E. HODGE, JR.	New Orleans
JOSEPH R. COSTANZA	Independence, La.	PAUL H. HOERSKE, JR.	New Orleans
EARL C. COULON	Westwego, La.	JOSEPH V. HOPKINS, JR.	Victoria, Tex.
HOWARD S. COX, JR.	New Orleans	GORDON B. HYDE	New Orleans
ROY L. COX	Reserve, La.	ALBERT F. INCLAN	Havana, Cuba
R. JOCELYN CRAWLEY, JR.	New Orleans	JAMES J. JAUBERT	New Orleans
JOHN CRISLADOTO, JR.	New Orleans	EDWARD D. JOHNSON	New Orleans
WILLIAM A. CULPEPPER	Alexandria, La.	EDWARD J. JONES	Piedmont, Miss.
PETE R. DALVISIO	Lake Charles, La.	LESTER H. KAROTKIN	San Antonio, Tex.
WILLIAM J. DAU	New Orleans	RICHARD C. KEENAN	New Orleans

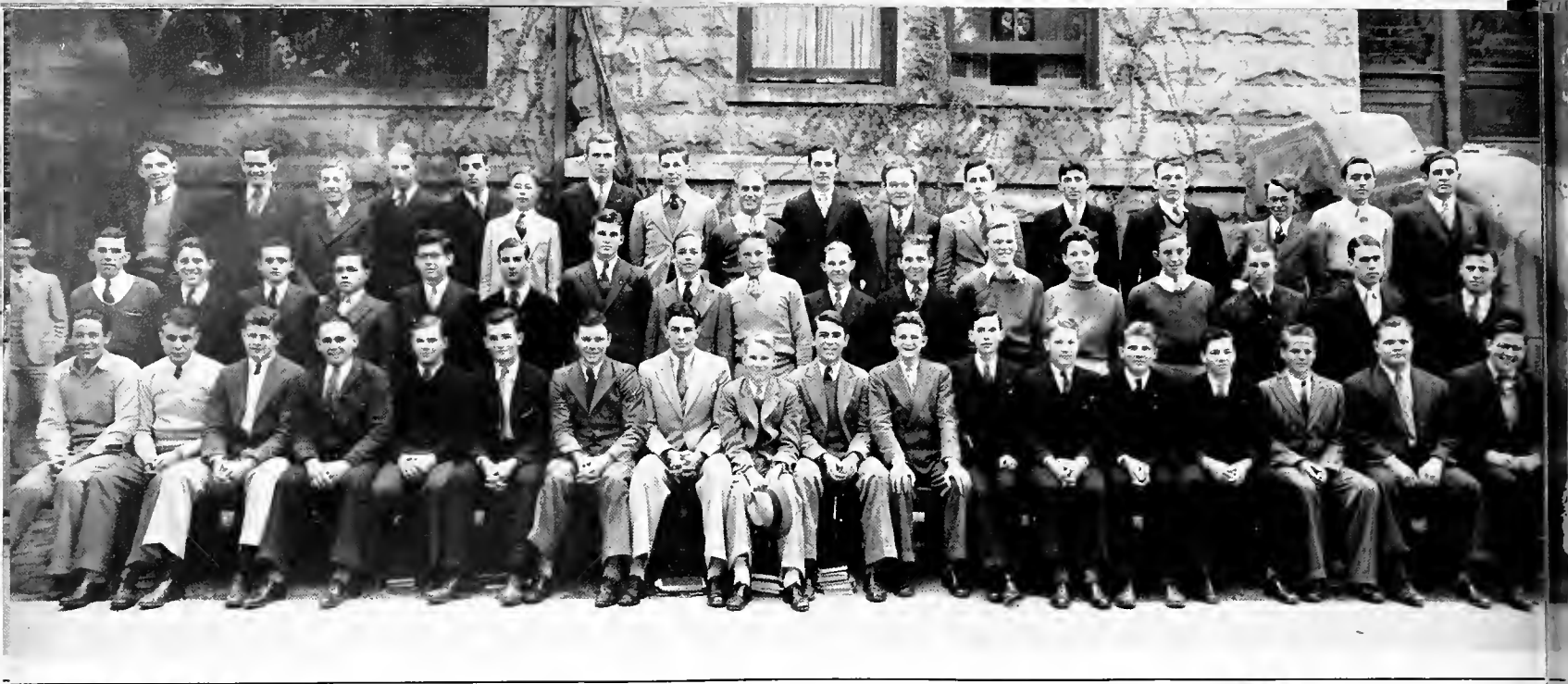

Freshman Class

STUDENTS IN PICTURES

ABOVE:

Back row: Monk, Folse, Plotkin, Montgomery, Samuel, Eichold, Newmyer, Wiener, Corona, Turner, Nelson, Frey, Brener, Read, Harding, Burgoyne, Capdevielle.

Second row: Eppling, Fernandez, Mayoral, Fischman, Cohen, Himel, Finch, Sims, Cooley, Karotkin, Escudier, Doswell, Newman, Michelet, Bayles, Archer, Landry.

Seated: Armstrong, Schneidau, Eddy, Watson, Johnson, Frost, Odom, Clack, Manard, Jaubert, Trum, Neill, Young, Richards, Culpepper, Brennan, Talley, Sustendal.

NEXT PAGE:

Back row: Raymond, Witt, Spiller, Chipley, Ray, Ellis, von Kurnatowski, Jones, Hodge, Rose, Spaar, Kern, Dubret, Arthur, Weil.

Third row: Lewis, Roux, Medina, Tedesco, Treuting, Meyers, Chalstrom, Carimi, Murphy, Sorci, Schultz, Oswald, Lindahl, Amoroso, Pollman.

Second row: Scorsone, Mitchell, Smith, Perkins, Lemann, Seymour, Riseman, Schupp, Selenberg, Gallinghouse, Favrot, Snellings, Burns, Stewart, Harragin, Hymer, Segrest.

Seated: Murnick, Cohen, Dover, Cooley, Moss, Sinnott, Bertucci, Friedman, Weysbam, Nabos, Bernstein, Brooks, Hartman, Miller, Crawley, Thorn, Trepagnier, Cauley.



LAWRENCE J. KERN	New Orleans
LUCILLIUS H. KIRKPATRICK	Owensboro, Ky.
HENRY A. KNEBEL	New Orleans
JOHN H. KOSTMAYER	New Orleans
THILO L. J. VON KURNATOWSKI	Covington, La.
LIONEL A. LANDRY	New Orleans
GABRIEL M. LEADMAN	Shreveport, La.
JOHN S. LEMANN	New Orleans
WERNER LENTJES	Tampa, Fla.
CHARLES R. LEWIS	Humboldt, Tenn.
WESLEY A. LEWIS	New Orleans
FRANCIS C. LILLIQH	Rochester, N. Y.
ALBERT J. LINAM	Houston, Tex.
FRANK E. LINDAHL	Choudrant, La.
EDWARD S. LIVAUDAIS	New Orleans
WILLIAM N. LOFTIN	New Orleans
STANLEY D. LODRIGUES	Patterson, La.
ROBERT C. LONG	Louisville, Ky.
HUGH MCCLOSKEY	New Orleans
MALCOLM C. McEACHERN	Biloxi, Miss.
WILLIAM R. McHUGH, JR.	New Orleans
GUSTAF W. McILHENNY	New Orleans
BOYO R. McKIRAHAN	New Orleans
LOUIS A. MAHONEY	New Orleans
JAMES G. MALLORY, JR.	New Orleans
ROBERT L. MANARD, JR.	Kenner, La.
JOSEPH D. MARTIN, JR.	New Orleans
GEORGE A. MAYORAL	New Orleans
IGNACIO MEDINA, JR.	New Orleans
JOSEPH C. MEYERS, JR.	New Orleans
HOWARD E. MICHELET	New Orleans
FREDERICK W. MILLER	New Orleans
GEORGE J. MITCHELL	Meridian, Miss.
RICHARD D. MOERS	Houston, Tex.
MARION S. MONK, JR.	New Orleans
ROBERT M. MONSTED	New Orleans
ALVIN G. MONTGOMERY	New Orleans
ANDREW G. T. MOORE, JR.	Jefferson Parish, La.
ROBERT L. MORRIS	New Orleans
WILLIAM U. MOSS, JR.	New Orleans
JOSEPH H. MURNICK	Durham, N. C.
JULIAN B. MURPHY	New Orleans



College of Arts and Sciences

JOHN F. NABOS New Orleans
 JOHN H. NEILL, JR. Van Alstyne, Tex.
 HENRY NELSON Brooklyn, N. Y.
 WILLIAM H. NEWMAN New Orleans
 ARTHUR G. NEWMYER, JR. New Orleans
 AUGUST A. NOBILE New Orleans
 TROY J. ODOM Oakdale, La.
 MILTON OFFNER New Orleans
 LOWELL OSWALD Metairie Ridge, La.
 WILTZ C. OTT Osyka, Miss.
 ALLEN B. OWEN West Monroe, La.
 DAVID E. PACE West Monroe, La.
 ROBERT V. PAYNE New Orleans
 ROBERT A. PEIRCE New Orleans
 MARTIN A. PELLA Havana, Cuba
 JACK E. PERKINS New Orleans
 PAUL A. PITRE New Orleans
 GEORGE A. PLOTKIN New Orleans
 BERNARD J. POLLMAN Meridian, Miss.
 NORMAN POZINSKY New Orleans
 FREDERICK C. PREISSER New Orleans
 STANLEY W. RAY, JR. New Orleans
 HAROLD G. RAYMOND New Orleans
 EDWARD E. READ, JR. Picayune, Miss.
 FREDERICK A. RHODES, JR. San Francisco, Calif.
 EDWARD E. RICHARDS, JR. New Orleans
 MERVIN H. RISEMAN Opelousas, La.
 ROBERT M. ROSE New Orleans
 HENRY L. ROUX New Orleans
 CAMILO R. RUIZ Panama, R. P.
 RAYMOND F. SALMEN New Orleans
 VINCENT J. SAMPOGNARO Monroe, La.
 JAC H. SAMUEL New Orleans
 HUGHES SCHNEIDAU New Orleans
 DONALD F. SCHULTZ New Orleans
 JOHN A. SCHUPP New Orleans
 JOSEPH M. SCORSONE New Orleans
 RAYMOND J. SCREEN New Orleans
 CHARLES S. SIGREST Port Gibson, Miss.
 ROLAND R. SELENBERG Dallas, Tex.
 PHILIP MAGINNIS SEYMOUR New Orleans
 CLARENCE F. SHERMAN Auxier, Ky.

JOHN W. SIMS New Orleans
 GOTTFRIED L. SINGELMANN New Orleans
 WALTER S. SINGLETON New Orleans
 CHARLES J. SINNOTT Springfield, Ill.
 CLAUDE R. SMITH, JR. New Orleans
 FEDERICO A. SMITH, JR. Tegucigalpa, Hond.
 BREARD SNEELINGS Monroe, La.
 JOSEPH E. SORCI New Orleans
 ELBERT SOSKIS Mulberry, Fla.
 JERRY F. SNOWDEN Houston, Tex.
 ROBY H. SPAAR New Orleans
 ALFRED W. SPILLER, JR. Hammond, La.
 RAGAN H. SPOONER New Orleans
 JOHN R. STEWART Monroe, La.
 JOSEPH G. STULB, JR. New Orleans
 GEORGE F. SUSTENDAL New Orleans
 ERNEST M. SUTTER New Orleans
 BASCOM D. TALLEY, JR. Bogalusa, La.
 VICTOR E. TEDESCO New Orleans
 JOHN C. THORN New Orleans
 THOMAS J. THRIFFILEY, JR. New Orleans
 GERSON TOLMAS New Orleans
 CASPER A. TOOKE, JR. Shreveport, La.
 HENRY L. TREPAGNIER, JR. Gretna, La.
 THEODORE F. TREUTING New Orleans
 JOSEPH S. TRUM, JR. New Orleans
 WILLIAM P. TULL New Orleans
 JOHN W. TURNER Paintsville, Ky.
 CORBIN J. TURPIN Bastrop, La.
 HEWITT W. WALLACE Biloxi, Miss.
 HENRY L. WASZKOWSKI New Orleans
 RICHARD E. WATSON Lake Charles, La.
 CHARLES H. WEBB Jackson, Tenn.
 LEWIS E. WEIL Corpus Christi, Tex.
 ALCID E. WYSHAM New Orleans
 CLAUDE A. WHARTON, JR. Alexandria, La.
 MELVILLE E. WHITE New Orleans
 WILLIAM B. WIENER, JR. Canton, Miss.
 THOMAS G. WITT Lake City, Fla.
 PAUL N. WOGAN New Orleans
 JOSEPH L. WYMER New Orleans
 W. WALLER YOUNG, JR. New Orleans

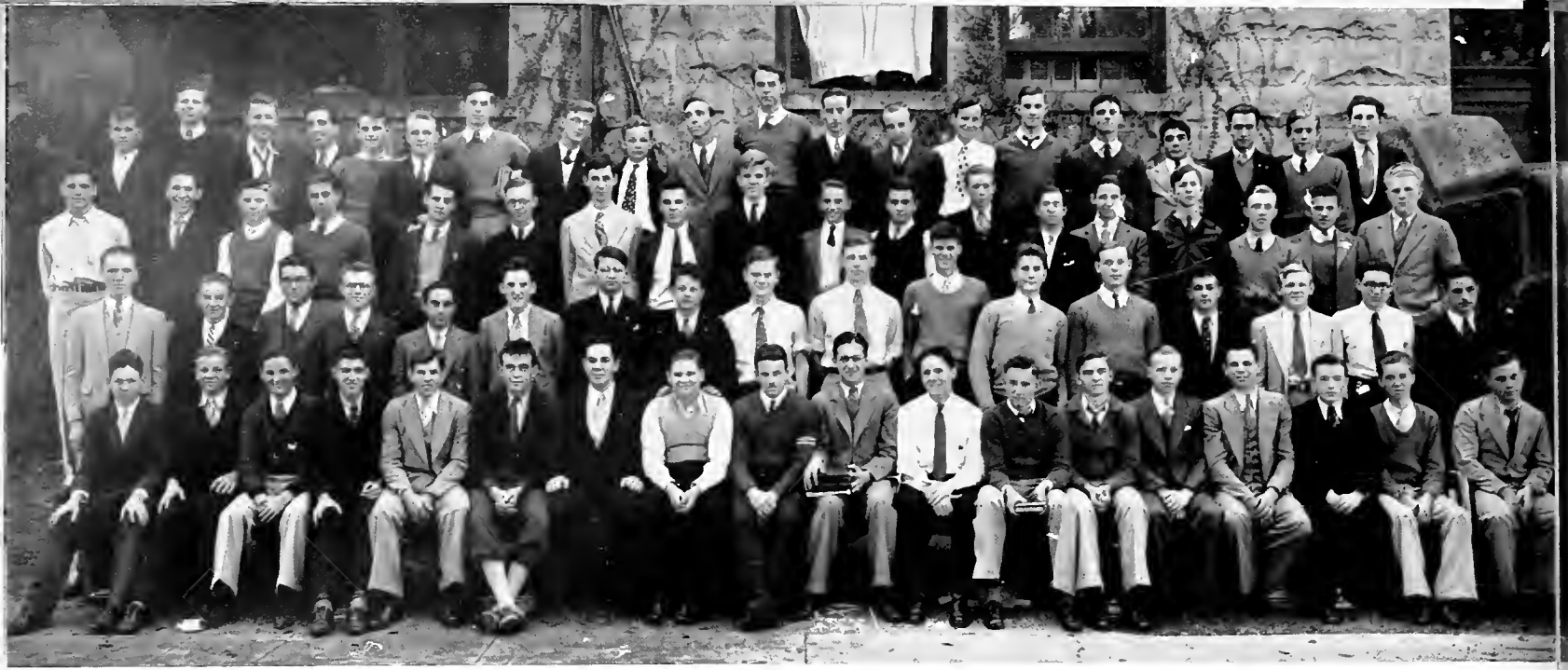

Freshman Class

STUDENTS IN PICTURE

Back Row: Odendahl, Limbaugh, Eustis, J., Melun, Webb, Sanders, Favret, Eustis, H., Huey, Casey, Conroy, Mathes, Gurtler, Simpson, Patterson, Fossier, Brocato, Fernandez, Crais, Nobile.

Third Row: Riorda, Robins, Pick, Bopp, Zarza, Brown, Earl, Leach, Roehm, Laskey, Cazenave, Dixon, Schroeder, Morris, Olschner, Butler, Poche, Stacy.

Second Row: Purves, Brown, McDonough, Grimaldi, De Mayo, Eoudreaux, Williams, La Rue, Dinwiddie, Morehiser, Lockett, Otto, Bohne, Bourgeois, Cox, Coate, Gabriel.

Sitting: Burke, Fontaine, Trauth, Tooraen, Moore, Ireland, Faust, Welsch, Johnson, Randon, Salzer, Mod, Shepard, Grundmann, Koffskey, Vallas, Bradford, Cantelli.



- WILLIAM H. BOHNE New Orleans
- LESTER I. BOONE Monticello, Miss.
- JOHN M. BOPP New Orleans
- HAMILTON J. BOUDREAUX, JR. Morgan City, La.
- HOWARD W. BOURDIER Adeline, La.
- LIONEL J. BOURGEOIS, JR. New Orleans
- HENRY B. BRADFORD, JR. Metairie, La.
- JOSEPH M. BROCATO Wisner, La.
- BARREMORE B. BROWN New Orleans
- HARWOOD I. BROWN Algiers, La.
- JACK S. BURK New Orleans
- THOMPSON B. BURK New Orleans
- WILLIAM E. BUTLER, JR. New Hope, Ala.
- RUSSEL J. CANTELLI New Orleans
- JOHN V. CARLSEN New Orleans
- RUSSELL A. CASEY New Orleans
- EUGENE J. CAZENAVE, JR. New Orleans
- GODFREY T. COATE Sweetwater, Tex.
- THOMAS J. CONROY, JR. New Orleans
- ADAIR L. COX Columbus, Miss.
- CHARLES I. CRAIS New Orleans

JOHN J. DEMAJO	New Orleans	JOHN E. MORHISSE, JR.	New Orleans
WILLIAM C. DISWIDDIE	New Orleans	DEWITT L. MORRIS	New Orleans
JOHN K. DIXON	New Orleans	FERDIL A. NOBILI	Ft. Licher, La.
THOMAS W. DUBOURG	New Orleans	PAUL E. ODENDAHL, JR.	New Orleans
THOMAS C. EARL	New Orleans	CLARENCE E. OESCHNER	Shreveport, La.
HENRY C. EUSTIS	New Orleans	LOUIS R. OTTO, JR.	New Orleans
JAMES N. EUSTIS	New Orleans	ALBERT B. PATTERSON, JR.	New Orleans
HAROLD G. FAUST, JR.	New Orleans	MILTON E. PICK	New Orleans
HAROLD F. FAVRET	New Orleans	JOSEPH E. POCHÉ, JR.	Amite, La.
ROBERTO S. FERNANDEZ	Monterrey, Mex.	WILLIAM H. PURVIS, JR.	New Orleans
EDGAR B. FONTAINE, JR.	New Orleans	JAMES E. RABALAIS	Bankie, La.
ALBERT S. FOSSIER	New Orleans	FULCRAN F. RANDON, JR.	New Orleans
JOHN M. GABRIEL	New Orleans	CHARLES E. REID	New Orleans

College of Engineering



CLARENCE P. GREEN, JR.	Louisville, Ky.	JAMES H. RICAU, JR.	New Orleans
EUGENE A. GRIMALDI	New Orleans	HENRY R. RICHMOND, JR.	New Orleans
VERNON P. GRUNDMANN	New Orleans	JOSEPH S. RIORDA	Bluefields, Nicaragua
MARTIN M. GURILER, II	New Orleans	LAWRENCE E. ROBINS	New Orleans
WILLIAM S. HUEY	New Orleans	PERRY R. ROEIM	New Orleans
HARRY B. IRELAND	New Orleans	ALFRED R. SALZER, JR.	New Orleans
BEVERLY V. JOHNSON	New Orleans	M. HARRY L. SANDERS, JR.	Memphis, Tenn.
EDWARD J. KOFESKEY, JR.	New Orleans	HERMAN H. SCHROEDER	McComb, Miss.
FERDINAND L. LARUE, JR.	New Orleans	HENRY B. SHEPARD	New Orleans
MAURICE J. LASKLEY, JR.	New Orleans	THOMPSON J. SIMPSON	New Orleans
PEMBROKE O. LEACH	Chattanooga, Tenn.	CAMMIE D. SMITH, JR.	New Orleans
OTHO S. LIMBAUGH	Hammond, La.	WILLIAM S. STACY	New Orleans
ROBERT P. LOCKETT, JR.	New Orleans	FRED O. SUNDBERY	Houma, La.
MARTIN W. McDONOUGH, JR.	New Orleans	EMERIC W. TOORAEN	New Orleans
FRED ARTHUR MCKENZIE, JR.	Lakeland, Fla.	GEORGE J. TRAUH, JR.	Gretna, La.
EDWARD J. McNAMARA	Thibodaux, La.	BRYSON VALLAS, JR.	New Orleans
STANLEY E. MATHES	New Orleans	BERNARD A. WEBB, JR.	Macon, Ga.
NORMAN C. MELUN	New Orleans	EDWARD J. WEISCH, JR.	Natchitoches, La.
GEORGE H. MENLEEE	New Orleans	JOHN W. WILLIAMS	New Orleans
GEORGE W. MOD	New Orleans	WILLIAM H. WILLIAMS, JR.	New Orleans
JOSEPH L. MOORE	New Orleans	JOSEPH J. ZARZA, JR.	New Orleans



Freshman Class College of Commerce

of Commerce



STUDENTS IN PICTURE

Back row: Bodenheimer, Drown, Smith, Verlander, Dombourian, Silverman, Bradley, Seeskind, Penn, Querbes.
Second row: Werlein, Carrere, Epstein, Steffens, Flowers, LeGardeur, Budreau, Buras, Born, Sbisa.
Seated: Becker, Hazard, Molony, Samson, Newstadt, Samuel, Ellis, Collins, Weil.

MARTHA EDWARDS New Orleans
 LOUIS N. ELLIS Port Gibson, Miss.
 AARON EPSTEIN New Orleans
 ALVIN E. FINK Clarksdale, Miss.
 HERMAN F. FLOWERS Lexington, Miss.
 KENNETH A. GONZALES Port Arthur, Tex.
 MARY R. HAZARD New Orleans
 JACQUELINE T. KATZ New Orleans
 THOMAS W. LAWSON New Orleans
 GEORGE J. LEGARDEUR New Orleans
 MARGARET S. McLOUGHLIN New Orleans
 VICTOR E. MAURER Syracuse, N. Y.
 RITA A. MOLONY New Orleans
 CHARLES H. MOORE Galveston, Tex.
 HANNAH NEWSTADT Alexandria, La.
 JAMES B. NORRIS New Orleans
 JOSEPH C. PENN New Orleans
 RICHARD F. PRICE New Orleans
 THOMAS B. PUTNAM St. Charles, Ill.
 JUSTIN R. QUERBES, JR. Shreveport, La.
 HENRY L. ROSENFELD New Orleans
 JOHN F. ROWLAND New Orleans
 HARRIET A. SAMSON New Orleans
 BERNARD F. SAMUEL New Orleans
 MILTON P. SBISA New Orleans
 WILLIAM B. SEESKIND, JR. New Orleans
 ROLAND R. SEWARD, JR. New Orleans
 SAUL E. SILVERMAN New Orleans
 DONALD ST. J. SMITH Minneapolis, Minn.
 AUGUST E. STEFFENS Houston, Tex.
 NORMAN E. THARP New Orleans
 RICHARD G. VERLANDER New Orleans
 ROSWELL J. WEIL New Orleans
 PHILIP WERLEIN, IV New Orleans
 ELM D. WOOD New Orleans
 HAROLD J. WORMSER Jeanerette, La.

GEORGE J. BECKER, JR. New Orleans
 CECILIA C. BISSE New Orleans
 CARROLL L. BODENHEIMER New Orleans
 MAURICE H. BORN New Orleans
 CHARLES W. BRADLEY Norco, La.
 JOSEPH L. BUDREAU, JR. Savannah, Ga.
 HAROLD A. BURAS Venice, La.
 ERNEST A. CARRERE, JR. New Orleans
 EWELL E. COLLINS New Orleans
 AZAD M. DOMBOURIAN New Orleans
 DAVID M. DROWN New Orleans

FRESHMAN-SOPHOMORE COMPETITION

The D. H. Holmes Company sponsors each year a series of nine contests between the Freshmen and Sophomore classes of Tulane. The winning class receives a loving cup. Varsity and Freshmen lettermen are not eligible.

TUG-O-WAR

Ten Freshmen football players pulled the light Sophs through a stream of water in less than one minute.

DEBATING

Resolved: That all colleges and universities should abolish the distinction between amateurism and professionalism in sports to which admission fees are charged.

AFFIRMATIVE

(Freshmen)

WILLIAM A. CULPEPPER

JOSEPH S. TRUM, JR.

(Winner Freshman Debating Prize)

NEGATIVE

(Sophomores)

LEONARD OPPENHEIM

MOISE S. STEEG, JR.

(Winner of Carnot Debating Medal)

Decision: Freshmen, 2-1.

FOOTBALL

A forward pass following the recovery of a fumbled punt deep in Sophomore territory enabled the Freshmen to score the only touchdown late in the first quarter. Both teams were evenly matched throughout the remainder of the game, which ended 7-0. Incidentally, Joe Loftin, Captain of the 1934 Varsity, coached the winning team for the third consecutive year.

BOXING

115 lbs.—No contest.

125 lbs.—Haisfeld (Soph) decision over Graf (Frosh).

135 lbs.—Guice (Soph) vs. Keenan (Frosh) *Draw*

145 lbs.—Claiborne (Soph) decision over Doswell (Frosh)

155 lbs.—Ball (Soph) decision over Jaubert (Frosh)

165 lbs.—Johnson (Frosh) default.

175 lbs.—No contest.

Unlimited—Andrews (Frosh) default

Sophomores 3½

Freshmen 2½

WRESTLING

115 lbs.—Kelly (Soph) default

125 lbs.—Harris (Soph) threw Brown (Frosh)

135 lbs.—Jacobs (Soph) threw Cox (Frosh)

145 lbs.—Reuter (Soph) threw Werlein (Frosh)

155 lbs.—Baldwin (Soph) threw Otto (Frosh)

165 lbs.—Boehm (Soph) threw Samuel (Frosh)

175 lbs.—Johnson (Frosh) decision over Sloo (Soph)

Unlimited—Andrews (Frosh) threw Smith-r (Frosh)

Sophomores 6

Freshmen 2

BASKETBALL

The Freshmen defeated the Sophomores, 26-22 in a hard-fought game. The Freshmen staged a rally in the last ten minutes to break a 22-22 deadlock.

There are three contests yet to be held as the JAMBALAYA goes to press. These, tennis, baseball, and track, are scheduled in March.

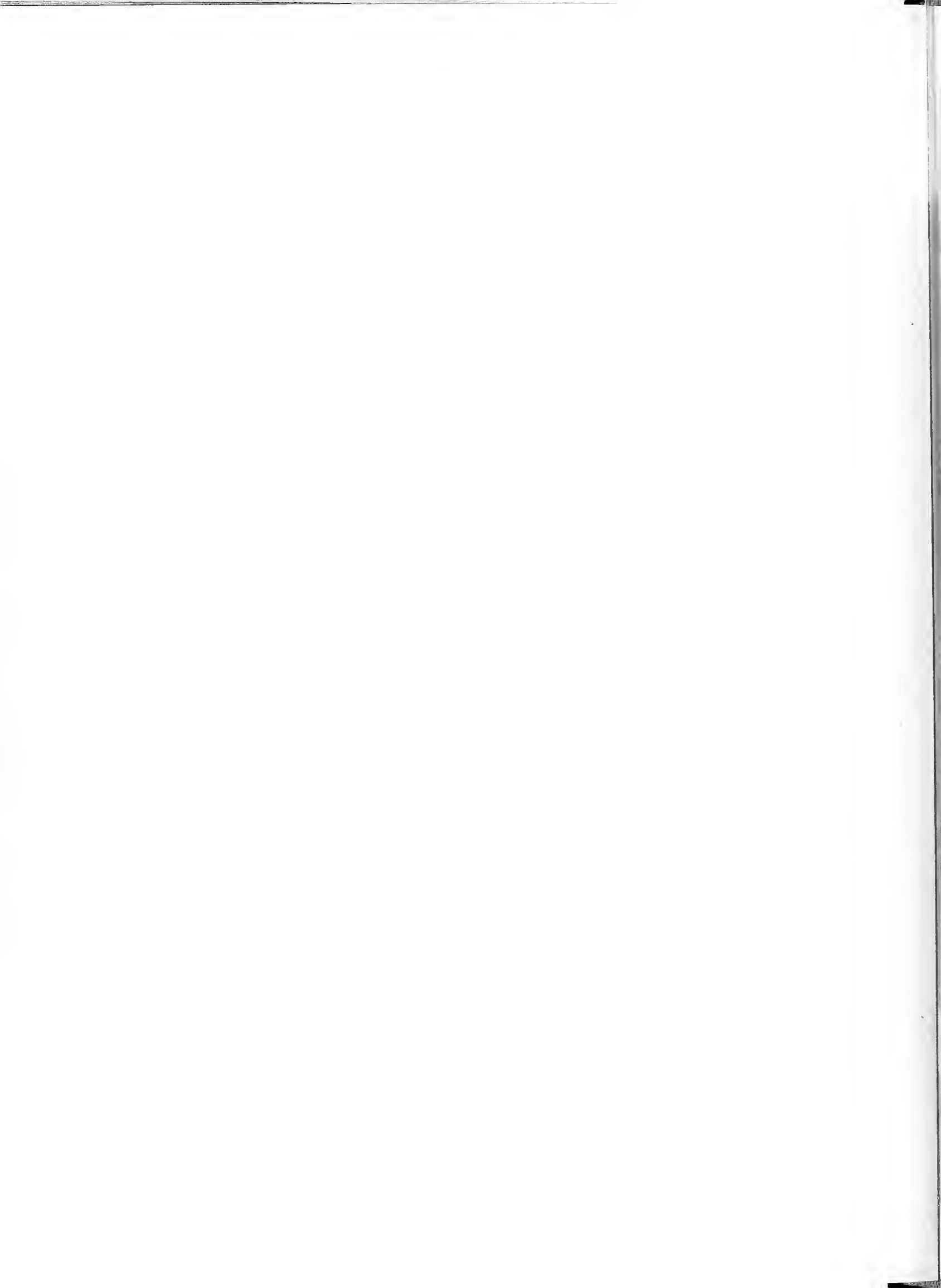

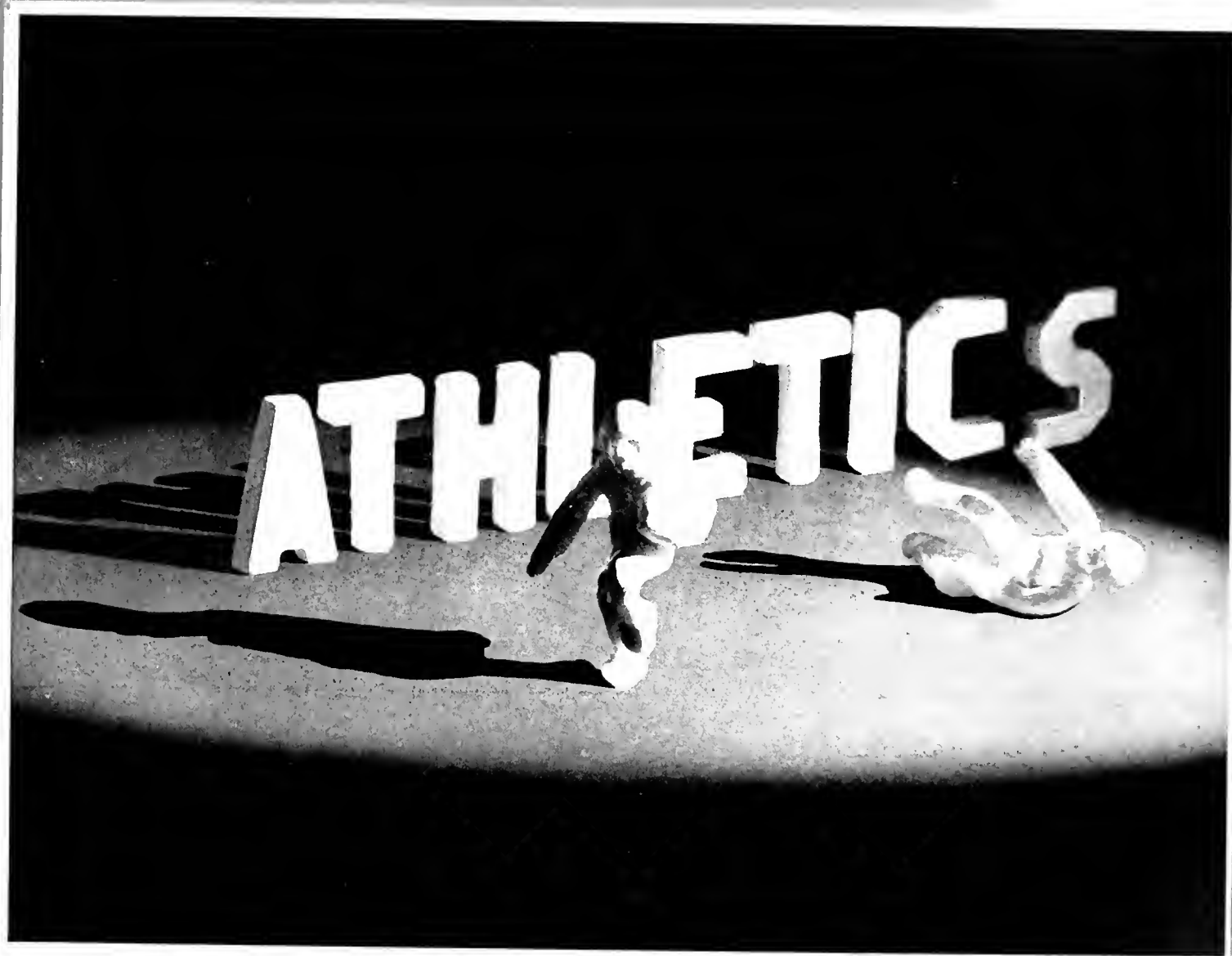

B O O K T H R E E .

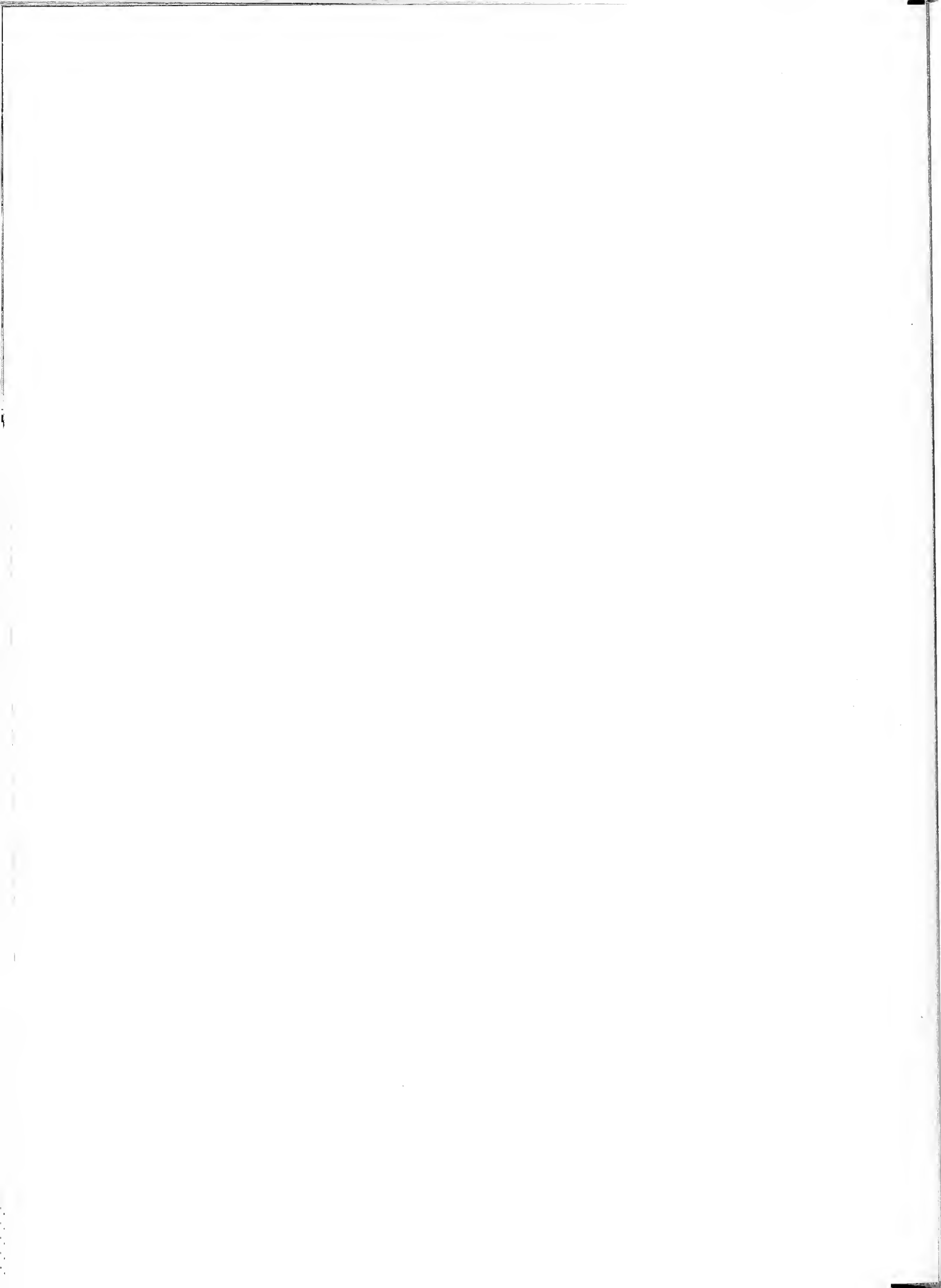

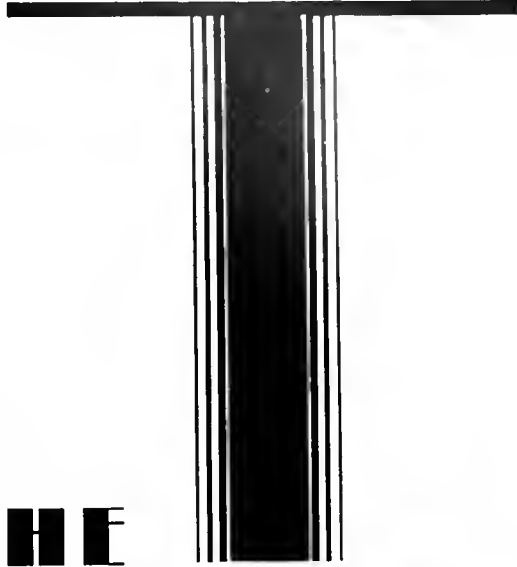

WEARERS OF THE

DEAN H. ALLEN, JR.
ROY D. ARY
JOE E. BEASLEY
ERNEST W. BECK, JR.
GEORGE S. BISSO
JOSEPH E. BLUM, III
LOUIS M. BOASBERG
BRADLEY C. BROWNSON
JOHN BRUNO, JR.
HOWARD L. BRYAN
CHARLES H. CALHOUN
JOSEPH O. CARSON, JR.
MURRAY F. CLEVELAND
KENDALL H. CRAM
WILLIAM P. CULLEN
ROBERT W. DARAY
JOSEPH J. DAVIES, JR.
HARRY D. DE BUYS
JOHN F. DEBUYS
HELION DICKSON, JR.
JACK W. DOLAN
HARRY DUKE
HENRY B. DUNN
EDWARD EUSTIS
WILLIAM J. FEATHERNGILL
NOLLIE C. FELTS
ALBERT J. J. FRANSEN

ERNEST H. GOULD
GEORGE M. HAIK
THOMAS F. HALL, JR.
RICHARD N. HARDY
L. RICHARD HASPEL
LESLIE R. HÉBERT
CHARLES R. HUME
FRANK HUNTRESS
JOHN R. JACKSON
ALWYN J. JUSTRABO
RICHARD W. KEHOE
CALVIN KISSGEN
CHARLES A. KYLE
STANLEY D. LODRIGUES
JOSEPH E. LOFTIN
JOSEPH A. LUCIA
JOSEPH MCCLOSKEY, JR.
JOHN B. MCDANIEL, JR.
HAROLD G. MENTASAS
FRANCIS E. MENGE
ALLISON T. MILLER
BERNARD D. MINTZ
RAYFORD C. MULLINS
BUFORD M. MYERS, JR.
HERMAN NEUGASS
JOHN A. O'CONNOR, JR.

JOHN S. OELKERS
T. CROMWELL PAGE
MILTO B. PHILLIPS
DONALD R. PORTER
EDGAR M. REA, JR.
ROBERT I. REISFELD
FLOYD B. ROBERTS
HOMER R. ROBINSON
WILLIAM F. SCHROEDER
RUDOLPH J. SCHULZE, JR.
JACK W. SCHWAB
ROBERT L. SIMON
CLAUDE SIMONS, JR.
GILBERT L. STANCLIFF, JR.
CHARLES B. STROBLE
EDWARD H. SUTTER
GARLAND F. TAYLOR
GEORGE D. TESSIER
ROBERT A. TESSIER
JOHN T. D. THAMES
LOUIS O. THAMES
PAGE H. THARP
FARREL B. THOMAS
HARRY S. VORHABEN
JOHN C. WEED
RUSSELL L. WELCH
GEORGE WESTFFELDT, JR.

The Year in Tulane Sports



GEORGE A. WESTFELDT
President Athletic Council

WITH a new \$190,000 gymnasium, the most beautiful and the most modern in the South, serving as an incentive and an assistance to their efforts, athletic teams representing the Olive and Blue accounted for an enviable record of achievements in the year 1933-34 and produced many individual stars whose performances have merited them an eternal place in Tulane's Hall of Fame.

Each of the seven major sports, recognized as official by the Athletic Council, contributed its share of thrills, victories and outstanding athletes to make the year one which will be long remembered by those who actually caused and those who merely witnessed its development.

FOOTBALL. Off to a poor start, the Green Wave developed from a mere ripple into one of the nation's leading teams and one of the greatest scoring machines in the history of Tulane—breaking a record of long standing by scoring twenty-eight points in a single quarter.

BASKETBALL. Although the cage team was not a consistent winner, Ray G. Dauber, newly acquired from Mississippi State, coached that squad to a good share of victories and a far better season than most expected.

TRACK. The 1933 track team, by far no championship one, still boasted of several individual stars such

as Don Zimmerman, Herman Neugass, and Frances Payne who achieved national recognition by outstanding performances in their respective events, the pole vault, the sprints, and the discus.

GOLF. Minus the services of its stellar Jesse Rainwater, the golf team, relying greatly on the stroking ability of Captain Rudy Schulze, Jack Schwab, Bob Daray, and Jack O'Connor, was still able to maintain a high ranking.

TENNIS. A not-too-successful season, climaxed by the resignation of the inimitable Mercer Beasley, saw the Olive and Blue netmen, despite the fine play of Eddie Sutter, Kendall Cram, Charlie Hume, Dick Haspel, and Harry de Buys, go down in defeat for the first time in three years.

BASEBALL. Leaving individual honors to Don Zimmerman of the Arts and Sciences team, credited with pitching a one-hit game, and Henry Fowler, hard-hitting Medic, the Physical Eds easily won the annual intramural baseball crown.

BOXING. Aimed for by every one of its opponents because defending a Conference championship, the boxing team, captained by Johnny Weed, battled its way through every match in high style to keep the Olive and Blue flying high in the Southeastern loop.



Varsity Cheerleaders pause for the cameraman.
Left to right: LOREN HUBBARD, ABBEY RAY,
 GORDON HYDE, DONALD KERR, VADA ODOM, KENNETH GONZALES.

Led by Gordon Hyde, Tulane's cheerleaders contributed much to a successful athletic year.



WILBUR C. SMITH, left, *Athletic Director*, and CLAUDE "MONK" SIMONS, *Physical Director*—important cogs in Tulane's athletic machinery.

TULANE ATHLETIC COUNCIL

OFFICERS

GEORGE G. WESTFELDT *President*
 JUDGE RUFUS E. FOSTER *Vice-President*
 ROBERT L. MENUET *Secretary*

MEMBERS

DR. DOUGLAS S. ANDERSON	JAMES M. ROBERT
CUTHBERT S. BALDWIN	LOUIS L. ROSEN
DR. CHARLES ESHELEMAN	GEORGE WILLIAMS
DR. WILBUR C. SMITH <i>Athletic Director</i>	TED BANK <i>Freshman Football Coach and Boxing Coach</i>
TED COX <i>Head Football Coach</i>	RAY G. DAUBER <i>Basketball Coach</i>
CLAUDE SIMONS <i>Physical Director</i>	EMMETT PARÉ <i>Tennis Coach</i>
FRITZ OAKES <i>Assistant Physical Director and Track Coach</i>	HORACE RENEGAR <i>Assistant Athletic Director and Sports Publicity Director</i>



●

Westfeldt and Kyle were probably two of the South's best pass receivers. "Sonny" is shown above in one of his sensational catches. The Texas Aggie wasn't quite close enough to spoil it all.



*"LITTLE PREACHER" ROBERTS
Flashy Greenie Captain*

'33 Wave has Unique Grid Season



OBVIOUSLY the possessor of great potential strength yet unable to concentrate or convert that power sufficiently to achieve a season as successful as the past few, Tulane's 1933 football team, which performed at its best during only a few short intervals throughout the entire year, will occupy a unique place in the annals of her gridiron history. The Wave won six of ten games; lost three; and tied one.

All hopes for a perfect season were nipped in the bud by Texas A. & M., who broke a four-year string of victories by downing the Wave 13-6. "Frenchy" Domingue, scoring two touchdowns for the invaders, was the spark which enabled the Aggies to blaze their way to victory. A week later, a fumbling epidemic enabled Georgia's Bulldogs to break another winning streak, when her fleet backs ran wild to down Tulane for the second time in as many starts.

More fumbling on the part of the Greenies weakened her offensive in the following two games. However, they were able to come back strong in the second half of each tilt; once to best Maryland 20-0, and once, on a 101-yard touchdown sprint by Bucky Bryan, to down Georgia Tech, 7-0, making it five straight for the Wave over the Tornado.

Auburn's early lead of thirteen points was more than a slowly awakening Green eleven could overcome. However, her loss to the Plainsmen was forgotten a week later when she traveled to the Yankee Stadium to hand Colgate's Red Raiders their first defeat in two seasons by virtue of a 77-yard run for touchdown by Roberts in the first quarter.

For the next three games, Tulane's offensive, inspired by the complete recovery of Captain Roberts from a prolonged illness, clicked excellently, and Mississippi State, Kentucky, and Sewanee were swept aside in quick succession. Against Kentucky, the Greenie backs had a field day, and established a new record for single-quarter scoring by amassing twenty-eight points in a first period spree.

Playing the last game on her schedule, Tulane battled an unbeaten L. S. U. eleven to a thrilling 7-7 deadlock before a record crowd of over thirty thousand people. In proof of their great defensive strength, the offensive surges of both teams, with the exception of the two scores, were confined to the territory between the 20-yard lines.

A passing attack engineered by Roberts, Kyle, and Hardy during the first quarter, was climaxed by a breath-taking dash for touchdown by the captain himself, who, later, converted the extra point. L. S. U.'s lone tally came also in the first half, and was made just before the whistle as a result of a long pass from Michael to Burge, who made a sensational catch of the oval just over the goal line.

Ted Cox, occupying the position of head coach, molded from his many inexperienced prospects and nucleus of veterans, a steady, hard-charging, reliable forward wall, while assistant Lester Lautenschlager, in charge of the backfield, though often greatly handicapped by the inability of his older men to play, developed numerous combinations from his wealth of material which he used to great advantage in each game.

What little the football team failed to do in respect to a successful season, was well done in respect to attendance—the total number reaching near the 200,000 mark, with several individual games establishing new records, or missing one by narrow margins.

THE COACHING STAFF

"Monk" Simons, trainer; "Peggy" Flournoy, assistant backfield coach; "Ted" Cox, head coach; "Ted" Bank, freshman coach; "Les" Lautenschlager, backfield coach.





FLOYD B. ROBERTS
Captain—Halfback

WILLIAM F. SCHROEDER
Alternate-Captain—Guard

JOSEPH E. LOFTIN
Captain-elect—Fullback

CHARLES A. KYLE
Alternate-Captain-elect—End

TULANE, 6—TEXAS A. & M., 13

A record opening day crowd of approximately 20,000 people was on hand to see any Tulane chance at national football honors nipped in the bud by an inspired Texas A. & M. eleven which uncorked a dazzling offensive, carried principally on the shoulders of "Frenchy" Dominique, to defeat the Wave 13-6 and break her string of four consecutive victories.

With one game already tucked under their belt, the Texans appeared better organized and exhibited a better brand of teamwork than the Greenies, who were playing their initial contest of the season. In fact, it was not until near the end of the game that the Cox-men began to function at all.

Dominique, the Texas firebrand which for the past two years had been so effectively quenched by championship Tulane elevens, came into his own during this, his last encounter with the Wave, and carried the day for the Farmers almost single-handed. It was he who scampered across the Greenie goal early in the second period to start his team's victory march.

Not content with accounting for two touchdowns, Dominique played the type of a defensive game which well indicated that he was determined to make those two touchdowns become a victory. At the slightest weakening of the

Texan forward wall, the diminutive back plunged in and stopped the desperately fighting Wave backs from going anywhere at all. He played the whole sixty minutes and looked ready for sixty more.

But the losers were by no means without their stars, and many green-clad warriors covered themselves with glory during the fray. Charlie Kyle, Homer Robinson, George Tessier, Bucky Bryan, Johnny Bruno, and Pete Menge were all outstanding.

Kyle paved the way for the only Wave touchdown by jumping into the air to nab a pass and sprint 45 yards down the field before being tackled by Dominique. Robinson and Tessier also played the entire game and turned in almost faultless performances. Bruno and Bryan, both playing varsity ball for the first time, showed up excellently. Menge was the leading ground-gainer, carrying the ball 16 times at an average of 4.2 yards per try.

Even with the great Texan display, the most obvious cause of the defeat was the Greenies' memorial bugaboo—a weak pass defense. In crucial points, the invaders completed five tosses with little difficulty to gain a total of 58 yards, which greatly assisted in their touchdown drives.

One of those fumbles just before the pile-up





CHARLES H. CALHOUN
Guard

HOMER R. ROBINSON
Center

JOHN B. MCDANIEL, JR.
Quarterback

ROBERT A. LESSIER
Tackle

TULANE, 13—GEORGIA, 26

For the first time in five straight years, the red-garbed Bulldogs from Athens, Georgia, dammed the Green Wave, winning 26-13. Yet the final score but partially tells the spectacular, thrilling drama that was unfolded before 15,000 persons in the University of Georgia stadium.

The tides of destiny were against Tulane; although the Bulldogs were outclassed in almost every department but the score. Tulane outrushed Georgia, 327 yards to 230; and in first downs, Tulane almost doubled what the Bulldog had to offer, 17-9. Yet Georgia was brilliant, at times devastating, and always game.

It was an irresistible sophomore, Louis Thames, who fired the spark that made it a ball game instead of a track meet as it looked at the end of the half for Georgia's mighty offense battered out a 20-0 lead in the first 26 minutes of play.

And it was sophomores "Bucky" Bryan and Barney Mintz and Stanley Lodrigues who sliced and slammed, scampered and scurried for miscellaneous yards to give Tulane a quick touchdown right after the third period opened.

The gallant uphill fight of the Greenies thrilled the thousands in the stands; thrilled the thousands who watched the futile attempt of

the Greenies trying to snatch the game out of the fire.

Georgia had five touchdown opportunities, cashing in on four of them, while Tulane, on the other hand, drove goalward time and time again, only to lose the ball by fumbles or a bad break. Just twice could they push across that last white line.

Georgia's rout in the first half gave the impression that Tulane would be defeated as badly as the last Bulldog win over the Greenies back in '27 when Harry Mehre's "Thousand Backs" swamped Tulane, 31-0. But when Cox put in the spark plug, Thames, there was a different outlook as to how the game would end.

Trailing 20-0 just before the half ended, Tulane received a Georgia kickoff and advanced it to the Greenie 30-yard line. Inside of seven plays, the ball was carried into the "promised land" by Thames. The second Greenie score came when Stanley Lodrigues registered with a play through the line. Georgia's four touchdowns were made by Grant, Key, Chapman, and Griffith, fleet-footed Bulldog backs who were scoring at ease in the first half but stopped to a walk in the final 30 minutes.

Looks like the Bulldog was chained on this play



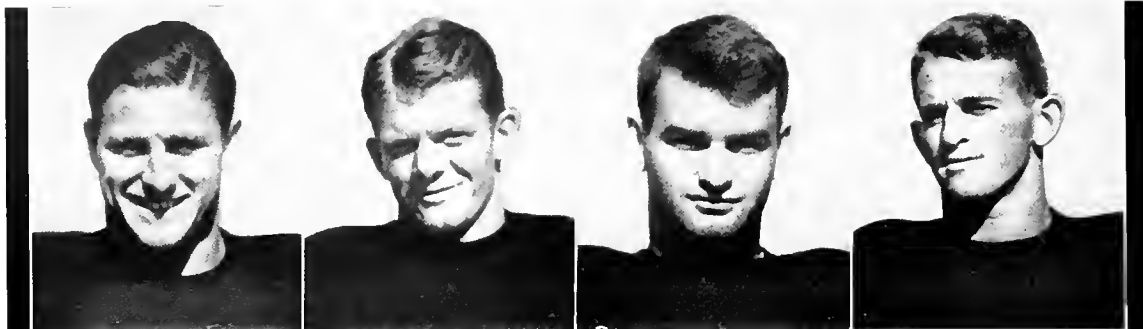

CLAUDE SIMONS, JR.
Halfback

RICHARD N. HARDY
End

ROY D. ARY
Tackle

GEORGE D. TESSIER
Guard

TULANE, 20—MARYLAND, 0

Stemmed completely in the first half by a sterling but slowly weakening defensive, the Green Wave, on the backwash from two stinging defeats, almost inundated a scrappy Maryland eleven in the last two periods to win her first victory of the year, 20-0.

Fumble after fumble on the part of the Wave enabled the invaders to prevent any scoring during the first half, but as soon as the miscues were out of her system, Tulane, relying greatly on the strength of her sophomore backs, Bucky Bryan and Barney Mintz, crashed through for three touchdowns and an easy triumph.

Most of the scoring was the result of long spectacular runs, the longest of which was made by Bryan, who sprinted through the entire Maryland team on a 66-yard punt return for a touchdown. Mintz intercepted a pass by Nelson and scampered 55 yards for the other tally. A short pass from Mintz to Hardy accounted for the third.

The fumbling epidemic seemed to have hold on nearly every man in the backfield. Roberts and Bryan lost the ball twice, and Mintz and Loftin once—a total of six errors. Two bad passes from center were somewhat responsible for the loose play.

Once started, however, the Greenies literally swept the Old Liners off their feet. On the offensive, the fleet Wave backs, Thames, Lodrigues, McDaniel, Bryan, and Mintz, gained 261 yards from scrimmage and a total of 18 first downs. On the defensive, a stalwart line inspired by the play of George Tessier and Hardy, played air tight ball and held the invaders to only two first downs.

Earl Widmyer, the Maryland flash who has been timed at 9.7 for the century, was kept well bottled during the entire game. Very well bottled. He took the ball nine times for an average of minus one foot.

Improvement was evident in every department. The Wave line looked as powerful as any forward wall which Ted Cox has produced. The end play was speedy, effective, and consistent. Pass defensive had been so improved that only two short flips were completed by Maryland.

Punting was above par. Out of eight boots, the Greenies averaged 42 yards each. Lautenschlaeger tried all possible backfield combinations, with the group composed of Bryan, Mintz, McDaniel, and Loftin apparently the best. Simons was on the bench with a leg injury, and Roberts still suffered from a prolonged illness.

Louis Thames shows the Old Liners some fancy stepping





GEORGE G. WESTFIELD, JR.
End

ROBERT L. SIMON
Tackle

BERNARD D. MINTZ
Halfback

HOWARD L. BRYAN
Halfback

TULANE, 7—GEORGIA TECH, 0

The combined scintillating play of two sophomore backs, Bucky Bryan and Barney Mintz, on one beautiful 101-yard jaunt for touchdown with Bryan carrying the ball and Mintz blocking, enabled the Green Wave to emerge from the sea of mud which was Grant Field in Atlanta with a 7-0 victory over Georgia Tech and add another game to her previous list of four straight wins over the Tornado.

Bryan's spectacular jaunt was made on the opening kick-off of the second half. He caught the ball right on the goal line, stepped back a yard or so, and then with Barney Mintz out in front contributing several sparkling bits of blocking, weaved and threaded his way through the entire Tech eleven for the only touchdown of the game. Mintz converted the extra point.

The Golden Tornado was, however, playing heads-up football and came near scoring several times—the closest being made by Phillips, who carried the ball forty-two yards before he was tackled by Bryan on Tulane's 10-yard line. Her defense was also near air-tight. The Wave was able to make only two first downs both on ten-yard sprints by Mintz.

There were only two substitutions, Charlie Calhoun and Bob Simon, made by the Greenies

during the entire fray, and so the backfield combination of Bryan, Mintz, McDaniel, and Loftin saw action for sixty full, tough, water-soaked minutes. While their soph teammates carried the brunt of the offensive, Loftin and McDaniel backed up the slipping and sliding forward wall to prevent many potential gains.

Not that the line was functioning below par. Bob Tessier, who had been off form until this contest, was the spark-plug of the team and was greatly responsible for the Wave's ability to hold Tech three times when a touchdown seemed imminent. Dick Hardy turned in some of the best end play ever accredited to him and so did Charley Kyle in the opposite terminal position.

Bill Ary caused the Tech backs constant worry. At center, Homer Robinson handled the muddy pigskin in an almost perfect manner and played a sterling defensive game.

The guard positions were well handled by Bill Schroeder and George "King-Kong" Tessier. Bob Simon, at tackle, rushed in to punt the Greenies out of a bad hole, got off a sixty-yard boot and continued his fine punting spree. His tackling, and that of Charlie Calhoun, the other sub, was also a thorn in the sides of the Tech ball-runners.

Somebody has the ball—you guess—too much Atlanta mud





STANLEY D. LODRIGUES
Fullback

FARREL B. THOMAS
Halfback

BRADLEY C. BROWNSON
Quarterback

ERNEST H. GOULD
Center

TULANE, 6—AUBURN, 13

Withstanding a last minute scoring drive which was ended by the final whistle on her 3-yard line, Auburn was able to maintain an early lead and administer to Tulane her third and last defeat of the season, 13-6. The victory was Auburn's second consecutive one scored on a Homecoming Day.

For the first fifty minutes of the game, Auburn was vastly superior. Her line proved to be almost impregnable and her offensive, carried on the shoulders of three 10-second backfield men, was like lightning and nearly as effective.

But the brand of football exhibited by the Green eleven in the closing minutes of the contest was remarkable. Outplayed throughout the afternoon, the entire team seemed suddenly to come to life with the immediate result that Auburn was placed entirely on the defensive and the ball soon placed deep into her territory.

Time was pressing, with only five minutes to play, so a pass was called by the Greenies. The ball was snapped to Barney Mintz and he heaved a long spiral to Dick Hardy who clutched the pigskin even tighter than the delirious fans clutched anything within distance and went on a dead run for a touchdown.

As soon as they got their hands on the ball

again, the Greenies made another power drive which, with only a few seconds left to play, placed the ball on Auburn's 17-yard line. Then while a speeding figure clad in green skirted left end to carry the ball under the very shadow of the Plainsmen goal posts, stopped from a touchdown by two tacklers, the crowd, anticipating a tie at least, went wild.

But during the lusty cheering that followed, the timekeeper had blown his whistle and the game was over. The noise had been so great that none heard the final blast and so the spectators stood awaiting another play. When the players began to file off the field, the spectators were stunned momentarily and were slow to realize that the game was over and that the great scoring drive had gone for naught.

So hard-fought was the game that three Greenies were carried off the field with injuries. "King-Kong" Tessier received a broken nose, Bucky Bryan severely sprained a leg, and Homer Robinson was taken out unconscious.

Although "Little Preacher" Roberts made the longest run of the game, Joe Loftin took the field honors for the day and practically scored single-handed in the third quarter—fumbling only eleven yards from a touchdown.

This Plainsman ran into the proverbial stone wall

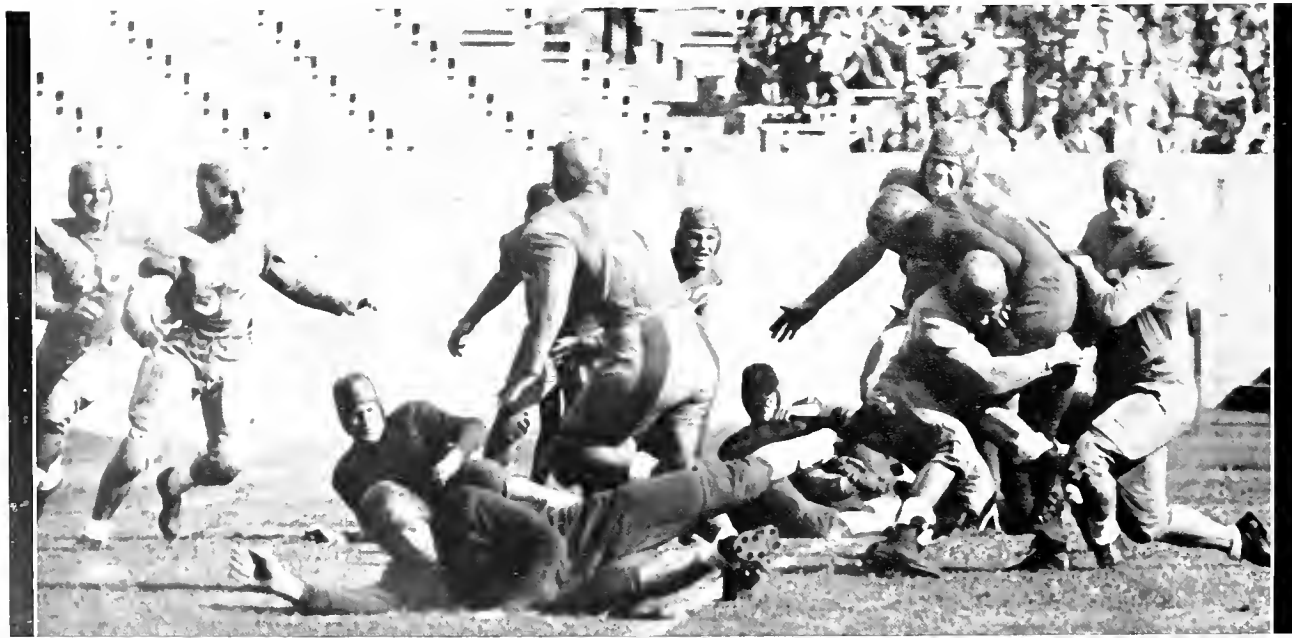



LOUIS O. THOMAS
Halfback

HAROLD G. MEMISAS
End

AUGUSTUS H. CLARK
End

JOHN BRUNO, JR.
Fullback

TULANE, 7—COLGATE, 0

The boys from the deep South showed the Red Raiders of Colgate a thing or two in the line of football, when the Green Wave of Tulane inundated Andy Kerr's smart, tricky, football machine by a decisive score of 7-0, in the Wave's only inter-sectional game, played at the Yankee stadium.

Accompanied by "two pretty girls, a one-legged cheer leader, and a coffee pot" the Tulane team hit Broadway and when they left, there was the scalp of the Colgate team hanging at the collective belts of the happy warriors from the bayou country. The Greenies accomplished what no other team has been able to do in the past 17 games, and that feat was the crossing of the Red goal line.

This feat was personally and fittingly carried out by Captain Floyd Roberts, aided and abetted by the entire team's blocking after Joe Loftin had recovered a Colgate fumble on Tulane's 24-yard line, in the first period. The "Flying Parson" then calmly place-kicked the goal, not in the least tired after his rather strenuous jaunt of 76 yards down the field a few minutes before.

Then, as if to make his performance more scintillating, the gallant captain downed Joe Bogdanski, after the Red end had received a long pass from Kern, on Tulane's four-yard line just as the final whistle blew.

The boys of Ted Cox played a brilliant game and the Colgate game marked the first real display of the year of the potential threat that Tulane has to carry all the time, if she can only "get going." Thirteen Greenies saw service in the game and every one of them are due all the praise that can be heaped upon them. The boys were in there all the time, and comprised a team that would not be licked and could not be licked. The ride to New York, while enjoyable, was not the real mission of the Greenies.

The 60-minute line of Homer Robinson, Dick Hardy, Charley Kyle, Roy Ary, Charlie Calhoun, Bill Schroeder, and Bob Simon played wonderful defensive ball, as did the backs, too. Offensively, Simons shared the glory with Captain Roberts, and his punting was a feature of the game, with McDaniel calling a brilliant game at quarter and Joe Loftin playing a flawless game.

Tulane outgained Colgate in yardage from rushing, 210 to 81. Colgate made 9 first downs while the Greenies were getting 7; the punting was even, but in the air, Colgate far outplayed the Wave, making a total of 135 yards, compared to none for Tulane. However, the final score is what counts, and that was Tulane, 7; Colgate, 0.

"Little Preacher" tears through the Red Raiders' line





FRANCIS E. MENGE
Halfback

CHARLES B. STROBLE
Tackle

ALFRED H. PADDOCK
Guard

T. CROMWELL PAGE
Tackle

TULANE, 33—MISSISSIPPI STATE, 0

Fourteen thousand people, on hand to witness the Green Wave's annual gridiron battle with Mississippi State, had their thirst for touchdowns well satiated when a group of fleet-footed, powerful Tulane backs ran roughshod over the invaders to cross their goal half a dozen times and down them by a score of 33-0. Coaches Cox and Lautenschaefer used almost every possible backfield combination from their wealth of material.

Captain "Preacher" Roberts, playing his second week of football since recovering from a clinging illness, applied the torch to Tulane's powder magazine by blasting through the entire Delta State outfit to score the initial touchdown on a 75-yard punt return. After that, it was almost a matter of course to have the Greenies slice through for tallies.

The third quarter was the biggest as far as scoring goes, for, characteristic of Tulane's play throughout the year, the team came out after the half and piled up three touchdowns in quick succession. Tapering off the day's play, they made two more in the final period.

It was Louis Thames, Monk Simons, and Farrel Thomas who rode the crest of the Wave

in her last half scoring spree—each made long runs which added to the total score. Louis Thames, especially, had a hey-day by making two thrilling jaunts over the enemy goal.

But the backfield was hard-pressed to outshine the smart working forward wall. When the Mississippians attempted running plays, they were instantly thrown for losses; and when they attempted passes, as one spectator said, "nobody was open except the headlinesman, the referee, and the field judge."

Bill Ary, Charlie Kyle, Homer Robinson, Bob Tessier, and Charley Calhoun were especially outstanding. Ary gave definite proof that he will be a very valuable player in his two remaining years of play at tackle. Kyle's blocking assisted the ball carriers in completing many of their long runs. Robinson handled the ball at center in an almost faultless manner, while Tessier's bull-like charges and pass-rushing fairly bewildered the Delta Staters.

Aside from bringing a large group of supporters with them, the State eleven's snappy band accompanied the squad and kept things lively in the East Side throughout the afternoon.

A touchdown play—"Little Monk" crosses Mississippi State's goal

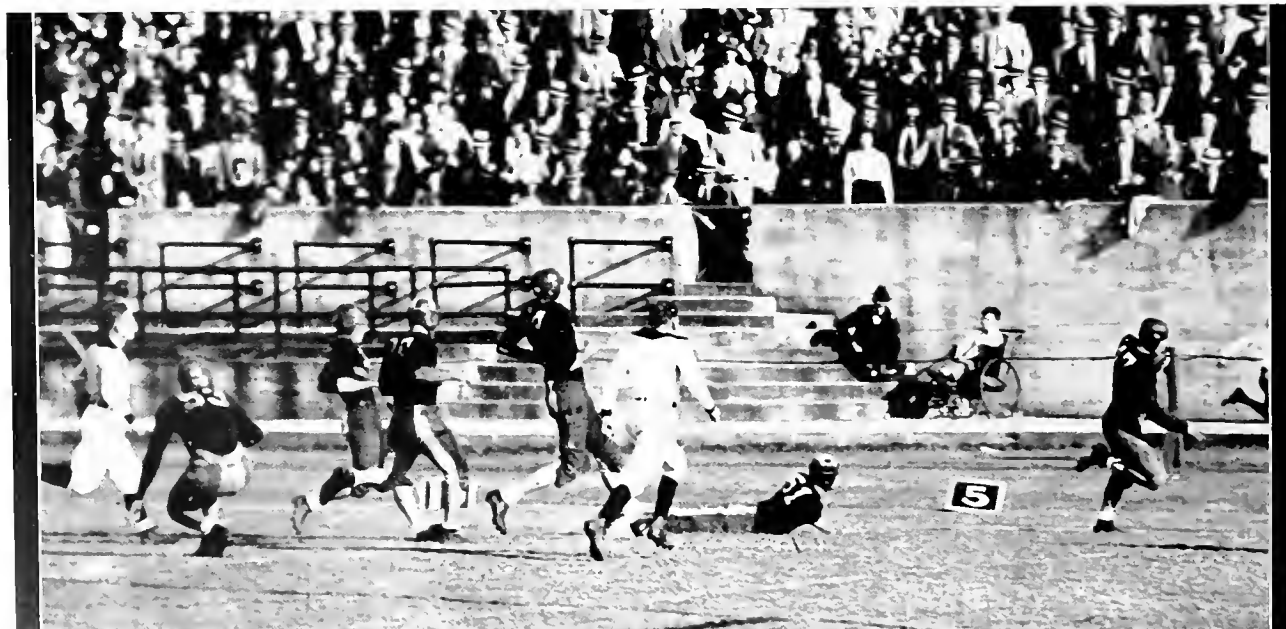



EDWARD B. POLLEVEN
Center

EDOUARD F. HENRIQUES, JR.
Guard

WILLIAM J. FEATHERNGILL
Tackle

ALBERT J. LINAM
Fullback

TULANE, 34—KENTUCKY, 0

Scoring more points in the first quarter of the Kentucky game than in any other single period of her football history, Tulane ran roughshod over the favored Wildcats to register an impressive 34-0 victory. Four touchdowns were scored and three extra points were kicked in the initial period to run up a total of 28 points and break the jinx which had prevented the Greenies from scoring but once all year in the first half.

Finally freed of an illness which had hampered his playing until this stage of the season, Captain "Preacher" Roberts, in the game for only a short while, performed one of the year's leading scoring feats by chalking up 15 points in five minutes of play. Both of his touchdowns were made on long jaunts, the first off left tackle for 25 yards and the second on a punt return for 76 yards.

Although Ralph Kercheval's famous punting strength failed to materialize, "Little Monk" Simons provided entertainment aplenty in that field by making a high spiral boot which sailed almost 80 yards. This was his only kick of the game, but was one of the longest seen during the season on the American gridiron.

Substitutions were so frequent that thirty-one men, practically the entire squad, saw action

against the Kentuckians. In fact, the second and third teams played most of the game, and although they were unable to duplicate the swift and deadly attack which so stunned the fifteen thousand spectators in the first period, the subs well-bottled the vaunted Wildcat offensive and the All-American Kercheval to prevent any scoring.

However, Kercheval was the only Kentuckian whose performance stood out. He showed himself to be an excellent passer, although each of his bullet-like flips, one which sailed over the end zone, went for naught, as the potential receivers allowed the ball to slip through their fingers. Had his line held more effectively, Kercheval's kicks would have been less hurried and better. His running was the only scoring threat of the invaders, but was rendered more or less ineffective by the inspired hard-charging Green line.

Fleet-footed Farrel Thomas, who scored three touchdowns, Harold Memtsas, "Bunny" Stroble, who blocked the first Kercheval punt in three years, Johnny McDaniel, Barney Mintz and Bucky Bryan were also outstanding for the Green Wave.

Farrel around left end—it got to be a habit with him.





LOUIS M. BOASBERG
Tackle

THOMAS F. HALL, JR.
End

RICHARD M. PAGE
Quarterback

WILLIAM G. NICHOLS, JR.
Halfback

TULANE, 26—SEWANEE, 9

A fighting bunch of Mountaineers from the University of the South, Sewanee, led by a tireless titan with a fighting heart, Alex Wellford, gave Tulane one of its hardest battles during the 1933 football campaign.

Tulane beat Sewanee, 26-9, but it was Wellford who chiefly thrilled the small crowd of 8,000 from the opening kickoff until the final play and who was responsible for turning what was to be considered a "breezer" on Tulane's schedule into a real nip-and-tuck affair.

Along with Wellford in the spotlight were Captain Roberts, whose repeated long runs kept the West Side stands on their feet during the 17 minutes he played, and "Little Monk" Simons who was responsible for the first two Tulane scores via runs of 19 and 18 yards respectively. However, it was Wellford who was responsible for Sewanee outscoring Tulane in first downs, 12-9, and almost every yard gained by the Mountaineers.

Tulane was off to a fine start early in the game, and after three minutes of play, Simons registered after a 40-yard drive, featuring his 19-yard run, for the first score. The goal-kick was blocked, but a moment later Tulane, after getting the ball from Sewanee on the Wave's 20-yard

line by a downed punt, on runs of 17 and 45 yards by Captain Roberts, placed the ball on Sewanee's 18-yard line. Here, in one clever dash, Simons carried the ball over and Roberts kicked the extra point, making the score 13-0. That ended the work for the Tulane regulars and they were yanked, never to return to the game.

Shortly after the second period opened, Tulane stopped a Sewanee drive on the Greenie 17-yard line; but a 15-yard penalty set the Greenies on their 2-yard line. Bryan, trying to punt, fumbled and was thrown by Poage of Sewanee for a safety, making the score 13-2. But, late in the second period, "Bucky" redeemed himself with a most beautiful piece of running. Taking a five-yard pass from "Lefty" Brownson on Tulane's 40-yard line, Bryan zigzagged his way down the field for 60 yards and the third score. Mintz kicked the goal and the score stood 20-2. In the third period, Mintz accounted for the last Tulane score of the day when he carried the ball through Sewanee's line for four yards and the six points.

Sewanee's other seven points came early in the fourth period when Wellford scored and kicked the goal from placement.

Barney's "knee action" made it tough on Sewanee tacklers





J. WILLIAM HENDERSON
Halfback

CHARLES G. SMITH
Guard

PAUL W. McILHENNY
Guard

HELION DICKSON, JR.
Manager

TULANE, 7—L. S. U., 7

Two of the finest football teams ever produced in the state of Louisiana met on the Tulane gridiron before the largest crowd that ever attended a sports event in this state, and, in the greatest contest in their history, battled to a 7-7 tie.

The game was played in the finest weather that could be desired and the attendance came up to all expectations of both athletic departments of the universities, Tulane and Louisiana State.

Each team scored its touchdown in the first half, "Little Preacher" carrying the ball over for Tulane and Pete Burge, left end of Ole Lou, completing Mikal's 12-yard pass into the end zone for Louisiana. The valuable extra points which tied the score were made from placements by Roberts and Mikal.

It was a great game, one that will be talked about as long as these two schools play ball. Those who saw it will never forget Roberts running back the opening kickoff for 76 yards.

When Tulane's "mail carrier" had crossed the center line on his opening play dash, it seemed for sure he would score; but it was Jess Fatherree of Ole Lou who flashed in behind Charlie Kyle and nailed Tulane's captain on the Louisiana 22-yard line.

On the very next play, Roberts fumbled and Abe Mikal recovered for the Tigers. Not long afterwards, the Greenies were back again, deep in Tiger territory. Mikal's bad punt started the fireworks and placed the ball on the Tiger 38-yard line. Inside of five plays it was advanced to the 10-yard marker. On an end sweep, Captain Roberts outran his interference and through sheer speed, he flanked the Tigers and crossed goal without stepping out of bounds. Roberts calmly kicked the goal, making the score 7-0.

Louisiana's main threat came in the last two minutes of the first half and it was made good when Mikal threw one of his bullet-like passes that was taken in by Pete Burge for a touchdown. Mikal's toe was then responsible for the point that tied the count and ceased further scoring activities during the afternoon.

Tulane outclassed Louisiana in all departments, which was a big surprise to the fans, the Tigers being the favorites before the game started. But when Captain Roberts started on his 76-yard jaunt, the crowd knew that Tulane would have a say in the matter before the game was over and she did. Tulane scored ten first downs to Louisiana's seven and in rushing, the Greenies led 102-61.

Pete Burge, Tiger end, stabs that "impossible" pass



Freshmen Football at Tulane

"NOT great in quantity, but great in quality." Thusly is expressed the calibre of the 1933 edition of the Tulane freshman football squad. From the smallest group that has reported for the "Little Billow" in some few years, Coaches Bank, Upton, and Richardson worked unceasingly to uncover any potential successors to the immortal Banker, Zimmerman, Dalrymple and the host of other great men that have contributed to the football history of Tulane.

It is this group of willing, talented, and ambitious youngsters which gathers every afternoon on the lower field to prepare the plays of the next week's opponent for use in showing the varsity what to expect when the actual game begins. It is this group of boys which makes it possible for the varsity coach to run his experimental stuff against flesh and blood dummies throughout the afternoon until he is satisfied with the way his linemen charge and the way his backs run, pass, and block. It is this group that forms the mold from which finally evolves the team which gets all the glory of winning a game, and that group which feels most keenly the disappointment when the "big" team fails to click and is beaten by an opponent.

This year's aggregation was small but the quality of the material developed should serve excellently as a most valuable addition to the 1934 varsity. Although few men will be lost from the first team this year, those who do return will be hard pressed to retain their positions if

the freshmen work as hard as they did during their first season in school attempting college football.

Playing a schedule that consisted of only two games, the Billow lost to the University of Alabama yearlings, 18-6; and to L. S. U., 14-0. Alabama brought a team that greatly outweighed the little Greenies, and although Tulane scored, she was not able to do much with her heavier rival. The L. S. U. jinx remained potent and the Olive and Blue went down in defeat after a bitter struggle in their annual game with the junior Bengals for the tenth straight time.

Coach Ted Bank was again at the helm of the team and was assisted by "Tick" Upton and Pat Richardson who played tackle and quarterback, respectively, in '31 and '32.

In recognition of their play, the coaches awarded the following men their freshmen numerals: Hughes Schneidau, William Loftin, Troy Odom, Burgess Frost, William Moss, Bernard Evans, Charles Sinnott, Charles Eddy, Jr., David Pace, Marion Monk, Jr., David Cooley, Woodrow Armstrong, Pete Dalavasio, Sam Freese, Porter Tull, Milton Giovanni, Melville White, John Andrews, Albert Flettrich, Richard Watson, Douglas Johnson, Brooks Owen, and Milton Offner.



Standing: COACH BANK, CLACK, ARMSTRONG, MOSS, EDDY, SINNOTT, LOFTIN, EVANS, SCHNEIDAU, ASSISTANT COACHES UPTON AND RICHARDSON.
Kneeling: ASBELL, OWEN, FROST, OTT, ODOM, WATSON, FREESE, MONK, PACE.
Sitting: FLETRICH, WHITE, ANDREWS, COOLEY, D., TULL, GIOVANNI, OFFNER, COOLEY, L., DALOVISIO.

COACH TED BANK



On the Court



UNABLE to maintain the fast pace set by four leading conference teams—Alabama, Louisiana State and Kentucky—to whom goes credit for eight of ten losses suffered in twenty games, Tulane's 1934 basketball squad, although superior to those of a few years previous, failed to merit a high place in the final standings of the Southeastern group and declined an invitation to participate in the annual tournament held in Atlanta. Ray G. Dauber, acquired from Mississippi State, took over the coaching reigns in place of George Rody.

Against Southwestern, a non-conference team, the Greenies opened up their campaign by scoring two victories on consecutive nights. While the first was a very hotly contested affair and ended with the Wave leading by the close score of 38-34, the second found Tulane functioning better and the invaders were turned back to the tune of 32-23. Blitz, Davies, Vorhaben, Cleveland, and Simons were the outstanding Wavemen of the series and McMurray and Perrin starred for Southwestern.

However, the following week, in her first conference competition, Tulane was handed two decisive defeats by a fast, smooth-working Kentucky outfit. Led by their lanky center, De Moisey, the invaders took

the initial game of the series, 32-22, only to come back the following night and, despite the fine play of Simons and Roberts, win more convincingly, 42-20.

Journeying to Alabama for their next series, the Wave met an even worse fate and dropped two more games to run their total up to four consecutive losses. Paced by Walker who scored more points than the entire Greenie five, the Bamans coasted to an overwhelming 53-18 victory in the first tilt, and again led by the versatile Walker, the Crimson Tide rolled big to take the second contest by a score of 48-23.

On the rebound from these four stinging defeats, the Greenies clicked in excellent fashion to down Sewanee twice straight. With Cram, Jahneke, and Cleveland performing above par, the first game was easily taken by a 35-18 count and the second still easier, 45-22. Pierson, Craighill, and Castleberry were the mainstays of the visiting quintet.



CAPTAIN JOE DAVIES



MURRAY CLEVELAND, GRANT JAHNCKE, FLOYD ROBERTS, KENDALL CRAM

ANOTHER victory and another loss were added to the Wavemen's record the following week when they engaged in a two-game series with Vanderbilt. Tulane won the first game, 19-15, and threatened to annex the second also when she came out after the half, trailing by a score of 13-5, to stage a thrilling comeback which the final whistle ended at a 23-21 victory for the Commodores.

After her initial series with L. S. U., played a week later, in which the Bengals barely managed to eke out a victory in the first fray and then swamp the Greenies in the second, Tulane engaged the Auburn Tigers in her new gym. Led by Beck, Cleveland, and Simons, the locals crushed the Plainsmen 34-18 in the first affair and let up pressure a little to take the second by a score of 30-20. By winning this series, Tulane raised her totals to seven wins and seven losses.

Reaching what was probably their peak performance of the year, the Greenies opened fire with a surprisingly strong attack to trounce Mississippi State by a score of 33-24 in the first of their two-game series. Simons, Jahncke, and Beck led the inspired Green offensive which fairly bewildered Waits, Stone, and Perkins, Mississippi guards. The invaders, however, evened up the count by holding the Greenie sharpshooters down to only six field goals and win 24-17 in a game featuring the defensive of both quintets. At the half, the score was nearly deadlocked at 11-10 and the nip-and-tuck battle staged thereafter for points thrilled the large crowd in the new gym.

With only four more contests remaining on their schedule, the Greenies began a last minute drive for higher conference honors by winning twice in a row from the Ole Miss team. In the first fray, Roberts, with ten points, and Cleveland with seven, shared scoring honors in a game which ended 30-16 in favor

Resume of the

of Tulane. Then, trailing by a score of 12-11 at the half of their second tilt, the Greenies turned on the steam to score twenty points before the final whistle and to stem the Ole Miss forwards in winning by a count of 31-23. Cleveland, Roberts, Davies, and Simons were the leading factors in the two victories.

Entering her final series of the season with a record of ten wins and eight losses behind her, Tulane again bowed before Louisiana State's superb basketball team—the first game ending 43-22 and the last, 36-21. In the opening fray, Davies carried practically all of the Green Wave's offensive on his shoulders and was credited with nine of her 22 points. At the same time, Harris and Wade of L. S. U. staged a close battle for scoring honors, with Harris leaving the game with a string of seven field goals and one foul shot for a total of fifteen points, and Wade accounting for four field goals and three foul shots for a total of eleven points.

Climaxing the season, the Wave lost to the Bengals 36-21 before a crowd of 1,200 in the new gym. This win made it four straight for the Tigers over Tulane during the season and helped considerably to mar a good year. L. S. U., with Ben Journeay's field goal, went into an early lead to increase its margin to ten points before the half of this final contest. The score then was 18-8. This lead was never relinquished.

Captain "Sparkey" Wade of the Tigers led in individual scoring for the evening with a total of 11



HARRY VORHABEN, BERNARD BLITZ, ERNEST BECK, CLAUDE SIMONS, LESLIE HEBERT, MANAGER MOISE DENNERY

Past Season .

points. Wade accounted for three field goals and five foul throws. Nathan Blair, Tiger forward, was a close second with a total of ten points gathered by virtue of four field goals and two foul shots. "Little Monk" Simons was Tulane's best scorer. He dropped a goal from field and three free throws for a total of five points. Ernie Beck, Gus Clark, and Grant Jahnce each accounted for four more units.

Tulane was troubled with the same deficiency that faced her in the series opener—inability to sink goals when the opportunity presented itself. At times, Coach Dauber's charges clicked in an almost perfect manner and ran through the entire opposing quintet to put the ball in scoring position. Here, the duet of Wade and Torrance would take what almost invariably was an unsuccessful toss and reverse the entire field, thus enabling the Tigers to rally.

Fouls were frequent throughout the series. In the last game L. S. U. offended 16 times, from which Tulane earned nine points, and the Greenies in turn fouled 12 times, allowing the invaders to make 10 points on free throws.

Along with Grant Jahnce, a forward that greatly improved with the advancement of the season, other mainstays such as Simons, Davies, Cleveland and Beck closed the season with excellent performances.

Joe Davies was captain of the squad, one which had the honor of playing first in the new \$190,000 gymnasium.



COACH RAY G. DAUBER

Coming to Tulane from Mississippi State, Coach Dauber developed a strong nucleus for the '35 cage season.

VARSITY TRACK SQUAD

Standing: MYERS, *Manager;* MINTZ, NEUGASS, CARSON, ZIMMERMAN, MILLER, COACH OAKES. *Kneeling:* HEBERT, RICHARDS, CLEVELAND, SIMONS, PERES. *Sitting:* MOISE, HARVEY, FRANSSEN, SUNSERI, KEHOE, HEROLD



▲▲▲

The Rubenstein brothers hit the tape. Leslie Hebert jumps. Franssen, Kehoe, Simons, and Miller. Zimmerman vaults at L. S. U.

▼▼▼



COACH FRITZ OAKES
Fritz has developed many stars to wear the olive and blue

Track and Field



Hampered by a lack of candidates and depending for the most part on the performances of only two or three outstanding individuals, Tulane's 1933 track team failed to reach the high standard set for it by previous squads but came through, nevertheless, for a fairly successful season with high promises for future great teams from a host of young and promising material.

Two weeks before the first scheduled meet, co-captains Don Zimmerman and Francis Payne gave the Greenies a flying start on their season's campaign by making a predacious raid on individual honors in the pre-season Relay Carnival of the S. L. I. in Lafayette, Louisiana.

Zimmerman took first place in the pole vault and the broad jump and Payne, not to be outdone, bested all competition in the discus and shot put. These four victories gave Tulane a lion's share in the field events, however, only one second place, captured by the freshman relay team of Leonard Oppenheim, Marcus Rubenstein, Albert Rubenstein, and Eddie Marks, was all that the Wave earned on the track.

In their first inter-school meet of the year, the

The Co-Captains: DON ZIMMERMAN, left, and FRANCIS PAYNE



Greenies, suffering from a weakness in the middle and long distance runs, took the short end of a 67-50 score from Alabama's tracksters at Tuscaloosa. With only two winners, Jo Carson in the high hurdles and Herman Neugass in the 220-yard dash, the Wave showed up poorly on the track and had her point total in that division almost doubled by the Bamians. In the field events, however, the Olive and Blue fared somewhat better. Murray Cleveland captured the javelin throw, Zimmerman took first in the broad jump, and tied for first with Merle Reigel at 13 feet for first in the pole vault, and Francis Payne outheaved the entire field to win the discus toss.

Although everyone was surprised by Reigel's tying of Zimmerman in the vault, it remained for Bill Joyce, Alabama's champion 440-yard sprinter, to furnish the sensation of the meet. Shifted into the 100-yard dash upon short notice, the speedy quarter-miler showed his heels to a group of fast competitors to win the century in 9.7 seconds.

The second meet, scheduled against Mississippi State, was called off by the Mississippians and thusly was Coach Fritz Oakes enabled to polish off many of his inexperienced men and to "discover" Herman Neugass, a youngster who developed into one of the speediest sprinters ever to represent Tulane.

But a mediocre performer throughout the previous season and the first part of this one, Neugass suddenly burst into the star category and conference-wide recognition by stepping a 9.6 second century in the annual Freshman-Sophomore inter-class meet. This, however, was not his "greatest triumph," as that thrilling moment was withheld until the Louisiana State meet held a week later.

L. S. U.'s national championship track team had practically no trouble in beating the Greenies, as the final score of 79-36 would indicate, but suffered a sorely wounded pride while doing so. Diminutive Neugass did the honors. First he stunned the 5,000 spectators in the Tiger stands by easing away from their ace, Eddie Stockwell, in a 0.8 second hundred. However, he waited until his race with Glen "Slats" Hardin, Olympic star, to administer the coup de grace by flashing away from the Bengal super-ace in a 21.4 second 220-yard dash, and just about spoil the day for the victorious national champions. Then, too, the Tigers dropped more points in this meet than they did in any other during the entire season.

Though at the unexpectedly poor height of 12:30 feet, Zimmerman was able to take top honors in the pole vault from Matt Gordy, who later won the A. A. U. championship by a vault of over a foot higher. Another Tulane victory came in the relay race when a quartette composed of "Nebby" Miller, Al Fransen, "Monk" Simons, and Dick Kehoe covered the mile in 3:28.3 to down the Bengal tour. Second places were taken by the following Tulanians: Joe Carson in the



Neugass noses out "Slats" Hardin

high hurdles, Francis Payne in the discus and shot, Jim Harvey in the two-mile run, Leslie Hebert in the broad jump, and Murray Cleveland in the javelin.

Big Jack Torrance, L. S. U.'s man-mountain shot putter, somewhat atoned for the defeat of Stockwell and Hardin by heaving the ball 52 feet, 8 $\frac{1}{4}$ inches to better the official world's record at that time by almost half an inch. The Bengal freshmen, too, had a good day and continued their "jinx" march over the Wave yearlings by winning 18-14 in a snappy meet of only four events. Marcus Rubenstein in the 440 won the only first place for the invading Wavemen.

The following week in the only contests held on her own field and the only meet from which she emerged victorious, Tulane was able to conquer the tracksters from the New Orleans Athletic Club by a not-too-decisive score of 83-68. Leslie Hebert, who won the broad jump, Charles Peres, who filled Zimmerman's place to take the pole vault, Monk Simons in the javelin throw, and Neugass with his running mate, Simon Herold, in the sprints, were the outstanding performers of the victors.

Because it was the only home meet of the year, and because it brought into action many of the graduated stars such as "Foots" de Coligny and "Fatty" Oelkers, an exceptionally big crowd filled the old stadium to witness the contests—each of which turned out to be a keenly contested nip-and-tuck affair.

Weakened by the loss of Murray Cleveland, who was out with injuries and by the inability of Neugass to perform his best due to an over-trained condition, the Greenies could manage no better than a sixth place in the Southeastern Conference meet at Birmingham—the first held by that newly organized group.

Besides Neugass' fourth place in the 100-yard dash and his fifth in the 220, Zimmerman, Payne, Carson, and Simons each added points to Tulane's final score.



FRESHMAN TRACK SQUAD

Standing: MYERS, Manager, SMITH, VERLANDER, WILLIAMS, OPPENHEIM, COACH OAKES. Kneeling: RUBENSTEIN, M., MARKS, JACOBS, RUBENSTEIN, A.

Zimmerman, after some of the keenest competition of the meet, tied with Reigel of Alabama and Gordy of L. S. U. at 13 feet 3 inches for a first place and a new record in the pole vault. Payne won a fourth place in the discus throw, Carson a fifth in the high hurdles, and Simons a fifth in the javelin.

The inter-fraternity trophy for track went to the Sigma Phi Epsilon squad, whose participant, Leslie Hebert, was high point scorer of the hotly-contested meet. Hebert and Murray Cleveland were later elected by the lettermen to the position of co-captain of the 1934 squad.

The freshman team won the Holmes Cup Inter-Class Meet from the sophomores by a score of 61 $\frac{1}{2}$ to 44 $\frac{1}{2}$ points. It was during the sprints of this meet that Neugass, representing the sophomores, stepped his memorial century.

The Golf Season at Tulane

THE Tulane Golf team of 1933 was a group of polished players, and although they met with defeat in one of their two collegiate engagements, nevertheless they acquitted themselves well in all competition, and only superb golfing on the part of their opponents kept them from emerging victors in all contests.

The team was composed of Rudolph Schulze, Jack Schwab, Jack O'Connor, and Robert Daray. Schulze was the captain of the team and at all times was a steady player and a good leader. The two main contests of the year were the matches with L. S. U. and Spring Hill. Both of these contests were played away from home, the one with L. S. U. having been played in Hammond on April 22, and the one with Spring Hill at the Country Club course in Mobile on April 30.

In the match with L. S. U., the Tulane team was defeated. Schulze lost to Vance Liddell, although it was conceded that Rudy was the outstanding star of the day in a most beautiful match play, resplendent with consistency and steadiness. In the next match Vance Liddell and Jack Chambers beat Schulze and Schwab. In the third event, however, there was a bright spot for the Tulanians when Daray turned in a victory over Jim Lacombe. This eventually turned out to be the only Greenie victory over L. S. U., as in the remaining contests Charlie Clawson defeated Jack O'Connor and then Charlie Clawson and Jim Lacombe defeated O'Connor and Daray.

Although defeated in the match, the Tulane team deserves praise for their play, as the difference between the winners and losers was so narrow that with the least break in either match, the results might have been the opposite.

In the contest with Spring Hill, the Tulane team were the victors, but it must be said that they barely eked out the winning margin, having come from far behind to accomplish it. However, this is all the more to the credit of the Tulane players.

According to all reports, Schulze was again the outstanding player, and was this time rewarded with victory over Gaughan. Schwab, playing a brilliant game, defeated his opponent, Traynor. Then Schulze and Schwab, playing together, easily disposed of Gaughan and Traynor of Spring Hill. Daray defeated Roney, which completed the list of successful matches for Tulane, as in the other contests O'Connor was defeated by Abell, and the last one was lost to Spring Hill, when Daray and O'Connor met defeat at the hands of Roney and Abell.

The engagements between these teams held the interest of the entire student bodies of the respective colleges and the general public. Each individual player was a credit to the institution he represented and unquestionably put forth their very best efforts at all times.

VARSITY GOLF SQUAD

Rudolph Schulze, Jack O'Connor, Robert Daray, Jack Schwab.



RUDOLPH SCHULZE
Captain



DR. FREDERICK HARD
Faculty Director

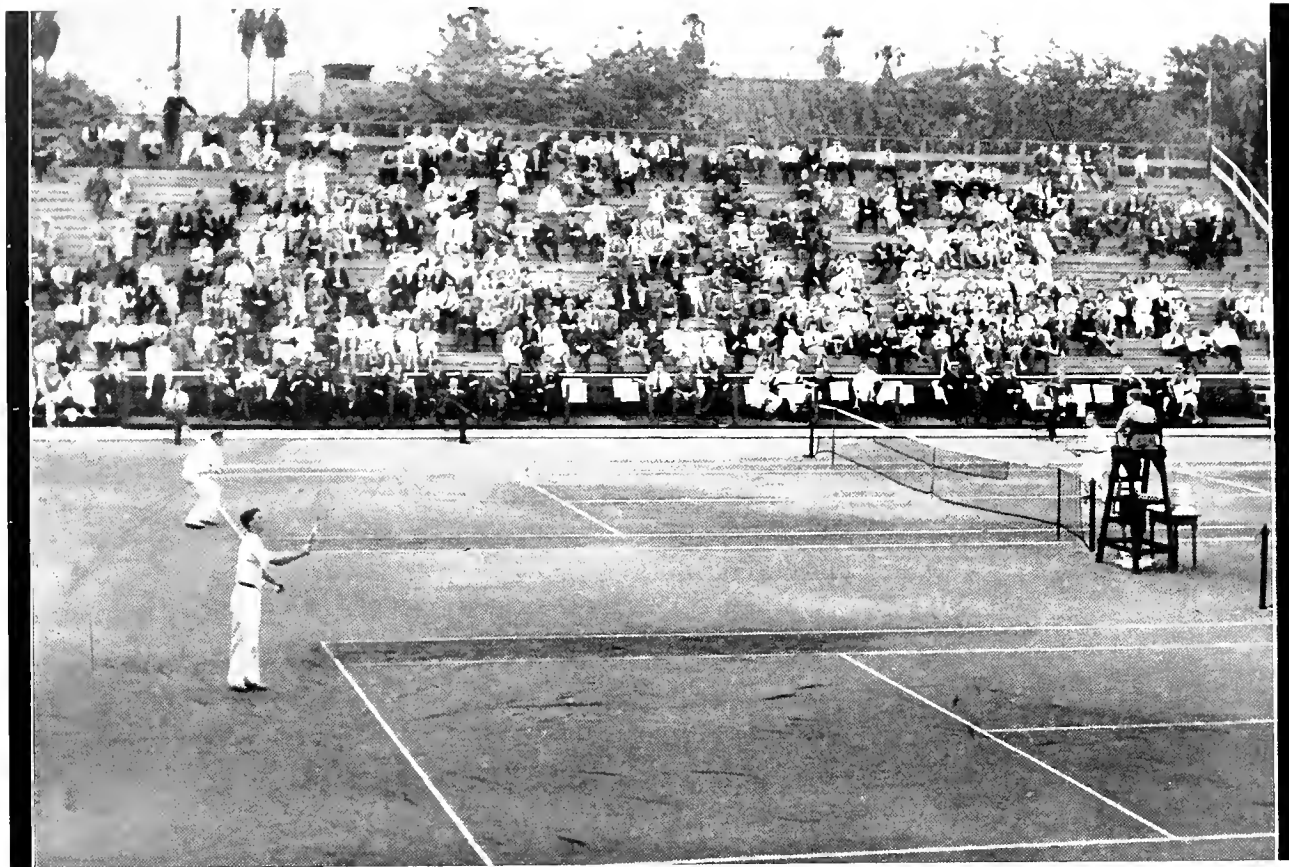

The tennis bowl provides facilities for practice and match play

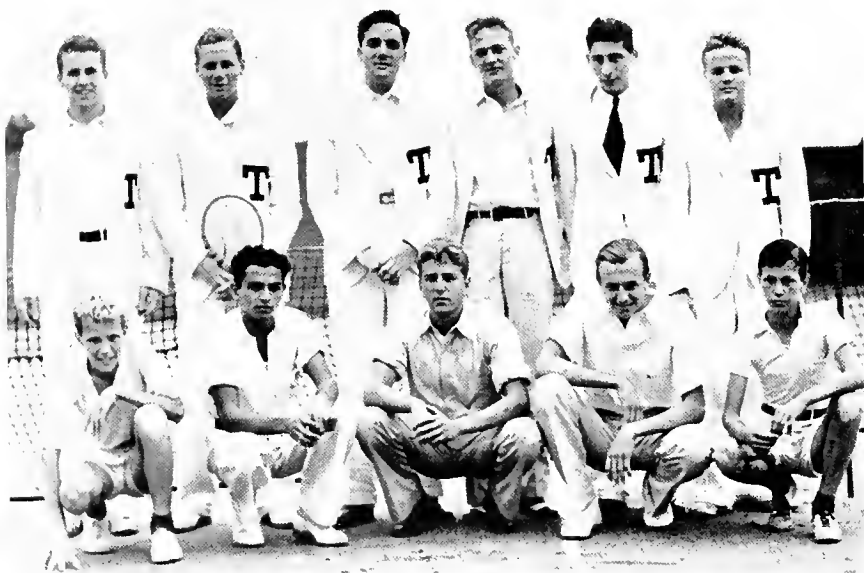

*Standing: DE BUYS, HASPEL, SUTTER, HUME,
REISFIELD (Manager), CRAM.*

Sitting: COHEN, DUVAL, HARDESTY.

*COACH MERCER BEASLEY
He completed his last season
at Tulane in 1933*

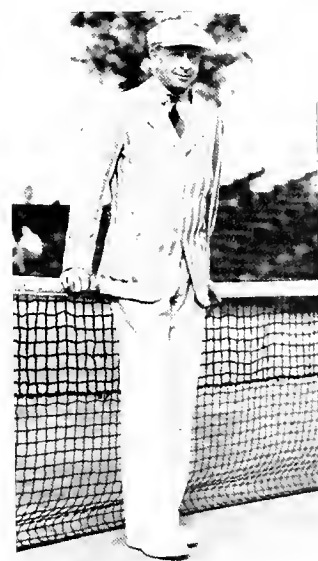

Netmen Have Good Season



ALTHOUGH playing without the brilliant Cliff Sutter, twice National Intercollegiate champion, the racquet wielding sons of Paul Tulane continued to uphold their reputation as the best tennis outfit in the South.

Responsible for the tremendous success of the Wave on the courts and making themselves conspicuous for the stellar performances were Co-captains Eddie Sutter and Charlie Hume, Kendall Cram, Dick Haspel, and Harry de Buys. All were outstanding in all matches throughout the season.

A large part of the Wave's success on the courts in 1933 can be attributed to the new kind of tennis practice inaugurated at the university by Coach Mercer Beasley. Believing that to be a tennis player of any repute one had to be an all-around athlete and have a physique strong enough to give him the maximum efficiency in every stroke, Beasley had Tulane's tennis aspirants exercising every afternoon in regular gymnasium classes. The work of these embryo net stars included running, jumping, practicing starts on the cinder path, winding up their work with several laps around the track.

Meeting five of the strongest intercollegiate teams in the South and Southwest and three engagements with "non-collegiate" outfits of New Orleans, all boasting some of the most outstanding volleys in this neck of the woods, the Greenies advanced with decisive wins over three of their opponents, finishing

in three contests with tie scores and dropping only one, that in a return match with a team comprised almost entirely of former Tulane lettermen representing the New Orleans Tennis Club.

Victories were registered over Kentucky and Alabama of the Southeastern conference and the city Park Tennis Club. Even scores were the order in matches with Texas University and in the first match with the New Orleans Tennis Club.

In the initial match of the season, the Wave emerged with a 6 to 3 victory over the City Park Club, while in their next non-collegiate contest with the New Orleans Tennis Club, the first tie, 3 to 3, was the final count. The return engagement between the two outfits was a 4 to 2 affair in favor of the visitors and the first defeat of the Wave in three years.

Opening their collegiate campaign, the Greenies were to be satisfied with a 3 to 3 draw with the Texas University volleys. Co-captain Ed Sutter defeated the ace of the Lone Star State, Karl Kamrath, in these matches. Ed disposed of the veteran Kamrath, 8-6, 7-5. Victories in both the doubles matches gave the Greenies an even score.

Playing the next week in a strong wind which marred the play, Tulane continued undefeated in intercollegiate circles by beating the racquetees of Kentucky 7 to 0. All matches of the meeting were decisive with the Wave getting nothing more than a good workout.

The following week found the Greenies in an unfinished match with Rice Institute. In this contest, Ed Sutter suffered his first defeat of the season, losing a close match to Wilbur Hess 8-6, 6-2. Charlie Hume was the only winner for the Wave in the 3 to 1 affair, trouncing Henry Holden 6-2, 5-7, 6-4.

The Texans won three of the four singles matches, but the decisive doubles matches were not completed, leaving the final issue in doubt. Sutter and Hume had the best of the argument in a 4-all set with Connelly and Holden, while Harry de Buys and Kendall Cram were giving an exhibition of faultless net play to give the other Owl pair, Carter and Hess, more than just a lesson in tennis.

The next contest found the Wave winning as they pleased to close their season with a 6 to 0 win over the racquet wielders of Alabama. Co-captains Ed Sutter and Charlie Hume, Dick Haspel and Ken Cram turned in victories in the singles, while in the doubles, Sutter paired with Hume to register another win and Cram doubled with de Buys to make it a perfect day.

In the only engagement of the year, the freshman team advanced with an impressive 5 to 1 win over the Gulfport netmen. Abbie Norwood, Cet Mendez, Howard Crais, and Fred Hebert turned in impressive wins in this match.

The Co-Captains: CHARLEY HUME, left, and EDDIE SUTTER





College of Law Team



College of Arts and Science Team



Championship College of Engineering Team

School of Medicine Team

College of Commerce Team



Engineers Win Intra-Mural Baseball



DEAN ALLEN, *Capt.*
of Varsity Baseball

BASEBALL, played as a purely intra-mural sport in 1933, met with a hearty approval. The nine representing the Engineering School, emerging from the stiff competition with an almost perfect record, clinched the championship by beating the A. & S. team in the finals after having downed the squads from Commerce, Physical Education, and Medicine.

After the eliminations in this league were completed, two teams, composed of fourteen picked men each, were chosen to play a two-game playoff series. Don Zimmerman captained one nine, and Jim Hodgins captained the other. In the first game, Hodgins' squad was able to down their opponents by a score of 3-1, however, the Zimmermans came back strong and swamped the Hodgins 11-3 to force the series into a deadlock.

At bat, "Little Monk" Simons was the outstanding player in the play-off—collecting six hits in six official times at bat for a perfect percentage. Zimmerman was the leading pitcher of the series and allowed only four hits in the opening tilt, but errors by his teammates allowed the opponents to score a 3-1 victory. Charlie Kyle permitted seven hits in the second game, but kept them well scattered to win. Jim Hodgins, Horatio Ogden, and "Tack" Hardcastle were pounded hard by the Zimmermans, who collected a total of 22 hits in the two games.

One of the feature games of the intra-mural eliminations was the A. & S.-Commerce tilt when Zimmer-

man, pitching for the A. & S. squad, turned back the Commerces by pitching a one-hit game. Nick Bouzon made a scratch single in the fourth inning for the lone hit of the tilt. Nine men were struck out by Zimmerman and no runs would have been scored had his teammates not committed numerous errors. Up until this contest, the Commerce nine had gone undefeated.

It remained for the championship Engineers and the Physical Eds to play, which was probably the hardest fought game in the tournament. A slashing single by Joe Memtsas in the seventh inning with two men out, drove Charley Calhoun in from second and saved the Physical Eds from entering the last half of the seventh on the short end of a 2-1 score and sure defeat. Jim Hodgins protected the tie by striking out all three men that faced him in the last half of the inning.

Medicine's powerful batting attack, led by Henry Fowler, was too much for the Shyster outfit, which in this tilt played a ragged game and allowed the Medics to win almost in a walk—12-2. Fowler's hitting was a feature of the game, as he had an almost perfect day at bat, driving in several of the Medics' runs.

"Papa" Felts showed himself to be a real baseball player by outhitting every man in the league. At bat fourteen times, he hit safely for nine of them to merit a percentage of .644. Lemmon was runner-up in batting honors with a record of eight hits out of 17 trips to the plate. Bryan, of the Physical Ed nine, was third, with a percentage of .450, Bisso of the Engineers fourth with .444, Zimmerman fifth with .429, and Thames of the Medics sixth with .375 percentage.

The final standings in the pitching department were much closer. Here Zimmerman, with 2 wins and no losses, was in a virtual tie with Miller, who had the same record. Zimmerman, however, had allowed only five hits to Miller's eight—both having struck out eighteen men. In the strikeouts administered, Ogden, credited with one loss and three wins, led the field with a total of 34. Keith of the Lawyer nine had a total of 23 strikeouts to his credit.

Although they finished first in the league, the Engineers rated third as a team at batting, with the Medics and Physical Eds both in front. There were four home runs batted during the tournament; Lemmon credited with two, Bisso one, and Bryan one.

Physical Education Team



Greenie Boxers Show Ability

THE 1934 edition of Tulane's fistic aggregation, early in the season, loomed as the mythical champion of the Southeastern Conference; but in the two final encounters, a tie and a one-sided loss spoiled the Greenie's chance for a clean slate and the crown.

The answer being that Louisiana State became the mythical champion for 1934. Due to the lack of funds, the Southeastern Conference, in its meeting at Baton Rouge in January, voted the elimination of the boxing meet for this year. Louisiana, by its three wins and one loss, annexed the title.

The first boxing match of the season and the first to be held in the new gym found the alumni and the Greenies breaking even. Jack Pizzano, Doyless Hill, and Sam Jacobs were among the former stars who boxed.

In the first inter-college match, Tulane met and defeated Alabama, 5-3. Bucky Bryan's first ring encounter was an easy win for the sophomore over Pat Gilbert via the knockout route. Torrey Gomila also scored a knockout, Hilman Walker taking the full count. Captain Johnny Weed beat Bob Teas and Al Justrabo outpointed Willie Strickland. Charlie Chavigny shaded Jack Schaeffer for the fifth Tulane win.

Alabama's victories were Max Carideo over Jimmy Peres, Stanley Gorski over "Putt Putt" Porter, and "Frankenstein" Chlundski, by a knockout, over Roy Ary.

Florida followed, but the boys from "gatorland" were set back 6-2 in the bouts. Bryan, in the battle of "Buckies," shaded Buck Bellamy. Torrey Gomila found it easy to K. O. Charlie Fleming and Bunny Stroble outpointed "Carnera" Shouse. Mike Maroun shaded Dave Harris and Charlie Chavigny beat Eddie Heingerger. Al Justrabo, carded against Bob McMullen, scored the first Tulane knockout of the night. Dan Allen's win over "Putt Putt" Porter and Ed Sherman's knockout of Hal Memtsas were the only 'Gator victories.

Mississippi State was next on the schedule and drew with the Greenies, 4-4. Illness kept two star Greenie mittmen from boxing, Bryan and Stroble. Three of the bouts ended via the knockout route, all scored by Mississippi. Joe Guyton, Chandler Page, and Eddie Nash knocked out Charlie Chavigny, Bill Douglass, and Roy Ary, respectively. Curren Spottswood outpointed Porter for the fourth Maroon win.

Mike Maroun started the night with a win over Eddie Cratin and Al Justrabo followed in suit over Frank Brownlee. Torrey Gomila easily beat the champion Paul Bullard, the Mississippi boy's first loss in 16 bouts. Captain Weed scored the final win by outpointing Russell O'Barr.

The final match of the season found Tulane running up against a well-coached Tiger outfit, the result, Tulane was set-back, 7-1. An automobile accident on the way to Baton Rouge kept Bryan from boxing. Torrey Gomila, before 4,000 cheering fans, kept Tulane from being whitewashed by easily outpointing Tommy Tyndall. The Tiger scrappers scored four knockouts in eight bouts, Guy Luno, W. T. Robinson, Lindsey Hall, and "Big Boy" Blaylock over Bill Douglas, Captain Weed, Memtsas, and Stroble, respectively.

Earl Turner, Poincare Rabun, and Henry Glaze outpointed Mike Maroun, Al Justrabo, and Porter in extremely close bouts. Ringsiders considered the Rabun-Justrabo decision erroneous.

The 1934 season uncovered three sparkling newcomers for the Greenies, namely, Torrey Gomila, Bucky Bryan, and Midge Maroun. Gomila proved himself one of the classiest boxers to ever don the college gloves.



JOHN WEED
Captain
Varsity Boxing



COACH TED BANK

With the assistance of John De Buys and Page Tharp, Coach Bank developed a strong ring team for 1934.

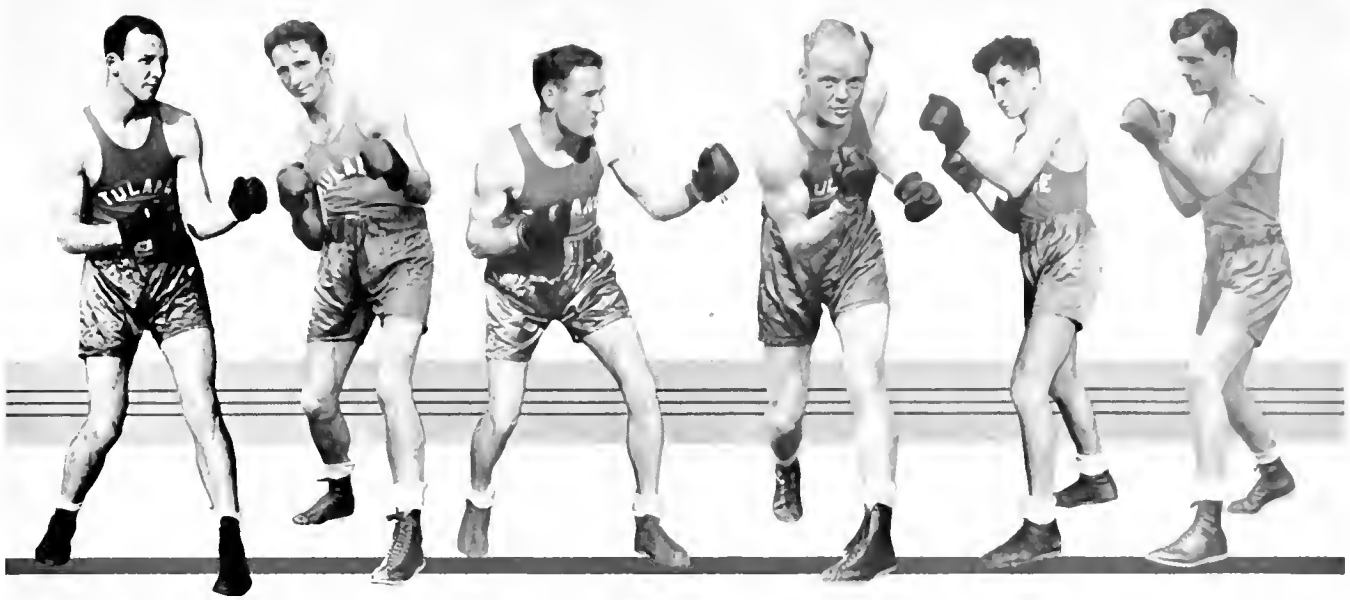

Above: GOMILA, light heavy-weight; BRYAN, junior middle-weight; JUSTIANO, feather-weight; PORTER, light-weight; MAURON, bantam-weight; and STROBLE, heavy-weight.



Left: Gemila displays a fast right cross while trouncing Fleming of Florida.

Below: CHAVIGNY, welter-weight; DOUGLAS, welter-weight; ARY, heavy-weight; MEMISAS, middle-weight; PERES, bantam-weight; and Moss, manager.





DOYLESS HILL
Heavyweight Champion

1933 Southeastern Conference Tourney

PLAYING host to representatives of the Southeastern Conference in its first annual boxing tournament, Tulane's ring team boxed and battled its way to the league championship by running up a total of 21 points to down all opposition and lead the two teams tied for runner-up position, L. S. U. and Mississippi State, by a margin of 5 points. Fourth place went to Georgia, who accounted for eight points, and fifth to Alabama accredited with three.

Of the eight fighters who were crowned champions at the bouts which were held in the Municipal Auditorium, the Wave boasted of three; Louisiana and Mississippi State two each; and Georgia one. The Greenies that successfully weathered the hotly contested eliminations to emerge titleholders were: Doyle Hill, of the heavyweight class; Sam Jacobs, known as "Ding Dong," fighting in the 145-pound division; and Al Justrabo, lanky 125-pounder.

The final bouts of the tournament were opened with a bang and smash—a condition which predominated throughout the evening, as four knockouts were registered.

Woody Zachariah, of L. S. U., and Brownlee, of Mississippi, fighting in the 115-pound class, opened the finals with a fast and furious exchange of blows with the bout ending in a thrilling kayo of Zachariah.

Al Justrabo, of Tulane, and Stricklan, of Alabama, met in the next fight, the 125-pound division, and by clean fighting and tiger-like aggressiveness, the Wave entry earned a neat and undisputed decision. Henry Glaze, of Louisiana, scored the second straight knockout for his team by crushing down Spottswood, of Mississippi, by a constant barrage of piston-like right hooks.

"Ding Dong" Jacobs, in the 145-pound class, kept Tulane's colors flying high by easily winning the decision over Goodman, of Georgia, in the next go. At this stage of the tournament, Tulane and L. S. U. were tied for first place with two victories accredited to each. The Tigers, however, soon met their first defeat of the evening when Sullivan of Georgia knocked out Robinson in the 155 class.

Chandler Page, of Mississippi State, and Page Tharp, of Tulane, in the 165-pound division, staged the most hotly-contested fight of the tournament, with the judges awarding the title to Page by a margin of one point.

Bullard, of Mississippi, landed one stinging right to Johnny Weed's chin, which sent the Tulane entry to the ropes and earned for him a technical knockout. This was the third kayo of the evening and sent Tulane and Mississippi State into a tie for first place with 16 points each.

Doyle Hill, Greenie heavy, plastered "Big Boy" Blaylock, of the Tigers, so hard in the first two rounds that his seconds tossed in the towel at the very opening of the third stanza. This raised the Wave's total to 21 points and pushed L. S. U. into second place—where the fights ended.

Although this was the first tourney held by the Southeastern group, the competition was unusually keen and the turnouts unusually large. Close to 8,000 spectators witnessed the eliminations—2,000 the first night, and 3,000 the two nights following.

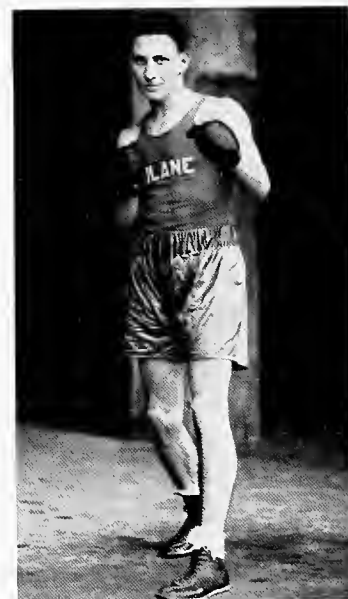

S. G. JACOBS
Welterweight Champion



AL JUSTRABO
Featherweight Champion



Newcomb Athletics

THE Newcomb Athletic Association is one of the most interesting and important activities on the college campus. The entire student body comprises the organization. It aims to promote an interest in all types of athletics which may appeal to all girls. For this particular purpose, it has provided a gymnasium fully equipped with a swimming pool, tennis courts, a baseball diamond, and a hockey field. Naturally, there are other such things as a bowling alley, ring-tennis and badminton courts, and ping-pong tables. On the roof of the building, provisions are made for sun-baths.

The executive body of the Association, the Athletic Council, is composed of four Seniors, two Juniors, two Sophomores, and one Freshman. "The aim of the organization and the Council is to promote and foster interest in athletics, thereby framing a stronger mind in a stronger body through participation in the sports offered."

In the program, a few changes have been made this year, which allow both greater free-

dom to the students and still hold the prestige of the Department. There is now a three-year requirement in physical education, the course being elective for Seniors. Freshmen are required to take two hours per week in Danish gymnastics. Sophomores may elect two hours per week in any activity in a selected group. Juniors may elect two hours per week in any activity, but they have a much larger scope from which to choose.

The interest in this department starts shortly after the college itself opens for study in the fall. The first sport in which the classes engage is Newcomb basketball.

In November, just as the weather is beginning to turn cold, hockey is begun. The sport

Newcomb

• Athletics

(CONTINUED)

is real exercise for anybody, but the sheer love of the game draws the students from their desks to put on their shin-guards and grab their sticks all ready to play.

This activity is followed, until at the beginning of the second semester, Spaulding basketball becomes the rage. An event much looked forward to is the varsity-alumnae basketball game, which is held on Gym Night, in March. The night affords interest not only for the college, but for the interested world around us. The side-lines are thronged with people, and gymnastics of every sort are displayed.

Tennis is fostered throughout the school year except during the very cold months. It is brought to an end by a match between the varsity and the alumnae. This match is always followed by a tea, which serves as a grand social climax to the "tennis year."

Baseball is the major sport which occupies most of the spring. In this sport, the varsity challenges the Faculty to what proves to be a most exciting game.

Swimming and diving classes are held throughout the college year, and this activity culminates in May with a swimming meet.

On Field Day, in the latter part of May, the Track Meet, the last scheduled event of the year, brings about culmination of all athletic events. Winners are chosen from such fields as high jump, broad jump, the dash, shot-put, and discus throwing, and the minor sports of bowling, horse-shoe, archery, and the like.

On Trophy Night, the prizes and awards are presented to the winners for the year, and the Department of Physical Education is formally closed until the next fall.



VARSITY BASKETBALL TEAM

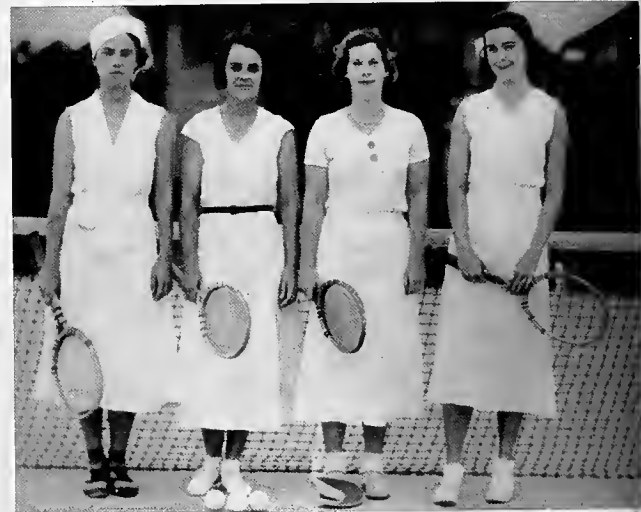

Above-ALUMNAE VARSITY TENNIS Below RHYTHMIC DESIGN





Above FACULTY BASEBALL TEAM & Below VARSITY BASEBALL TEAM



Above ARCHERY &



Below GYM NIGHT TAP DANCERS



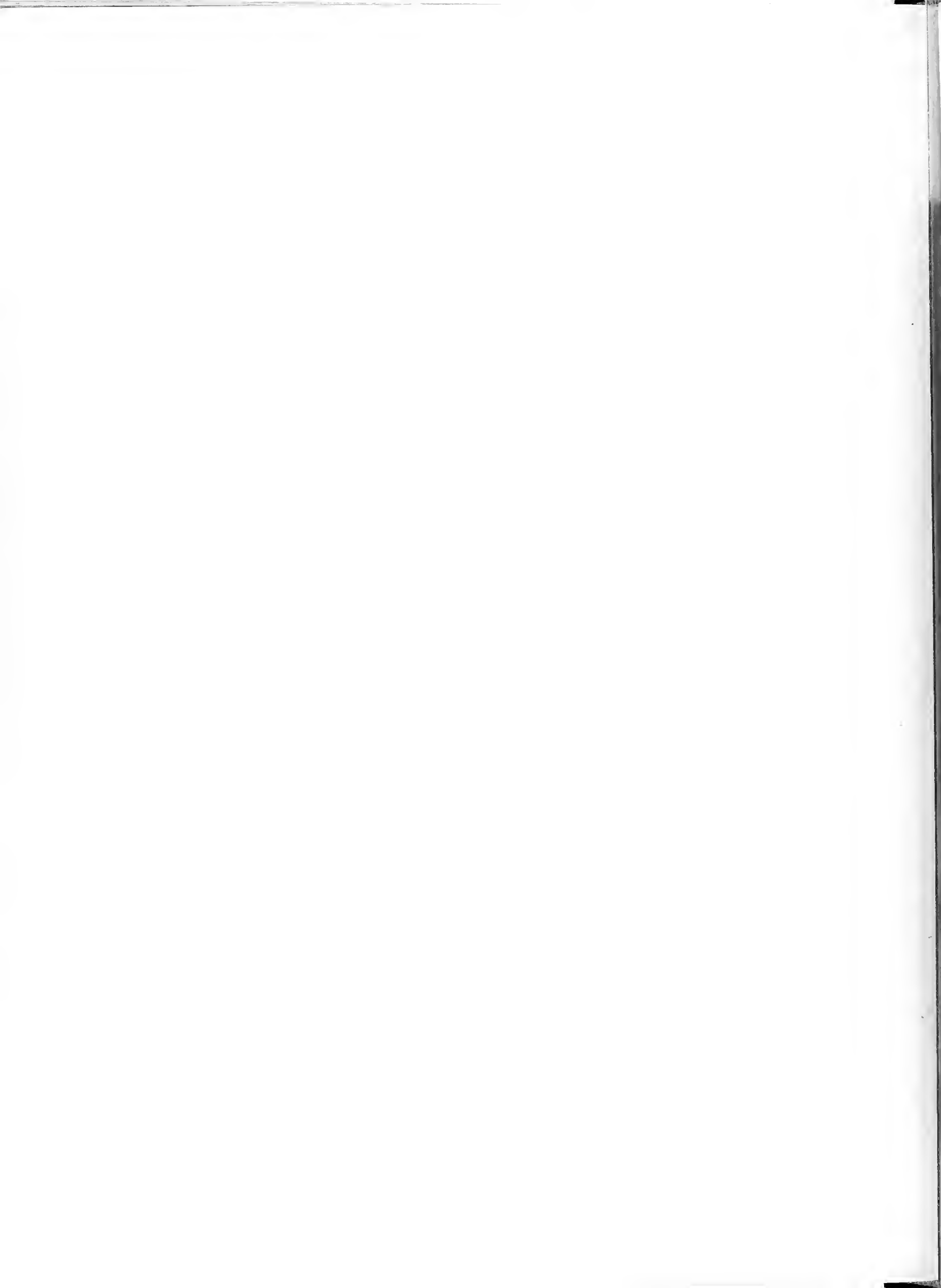

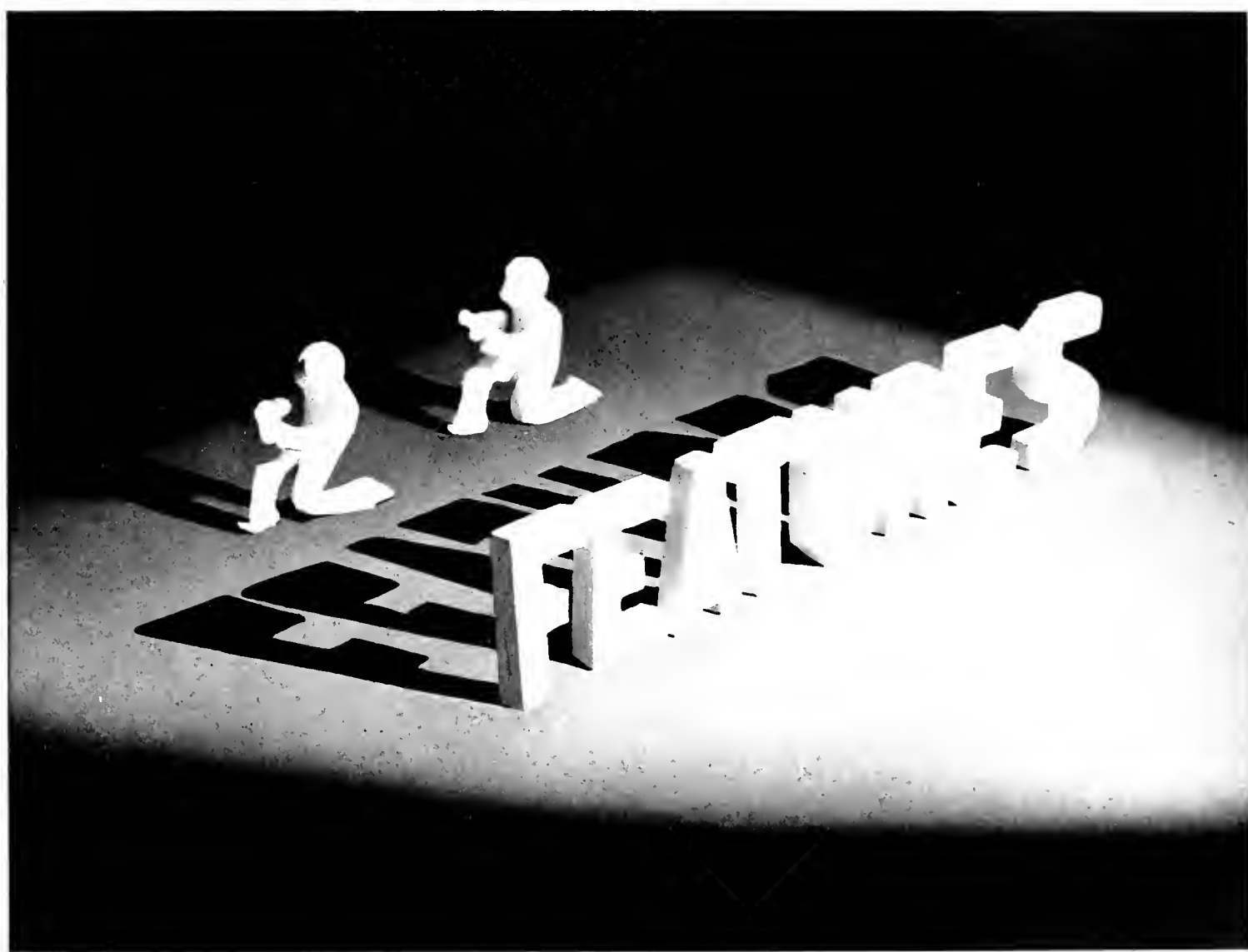

B O O K F O U R •

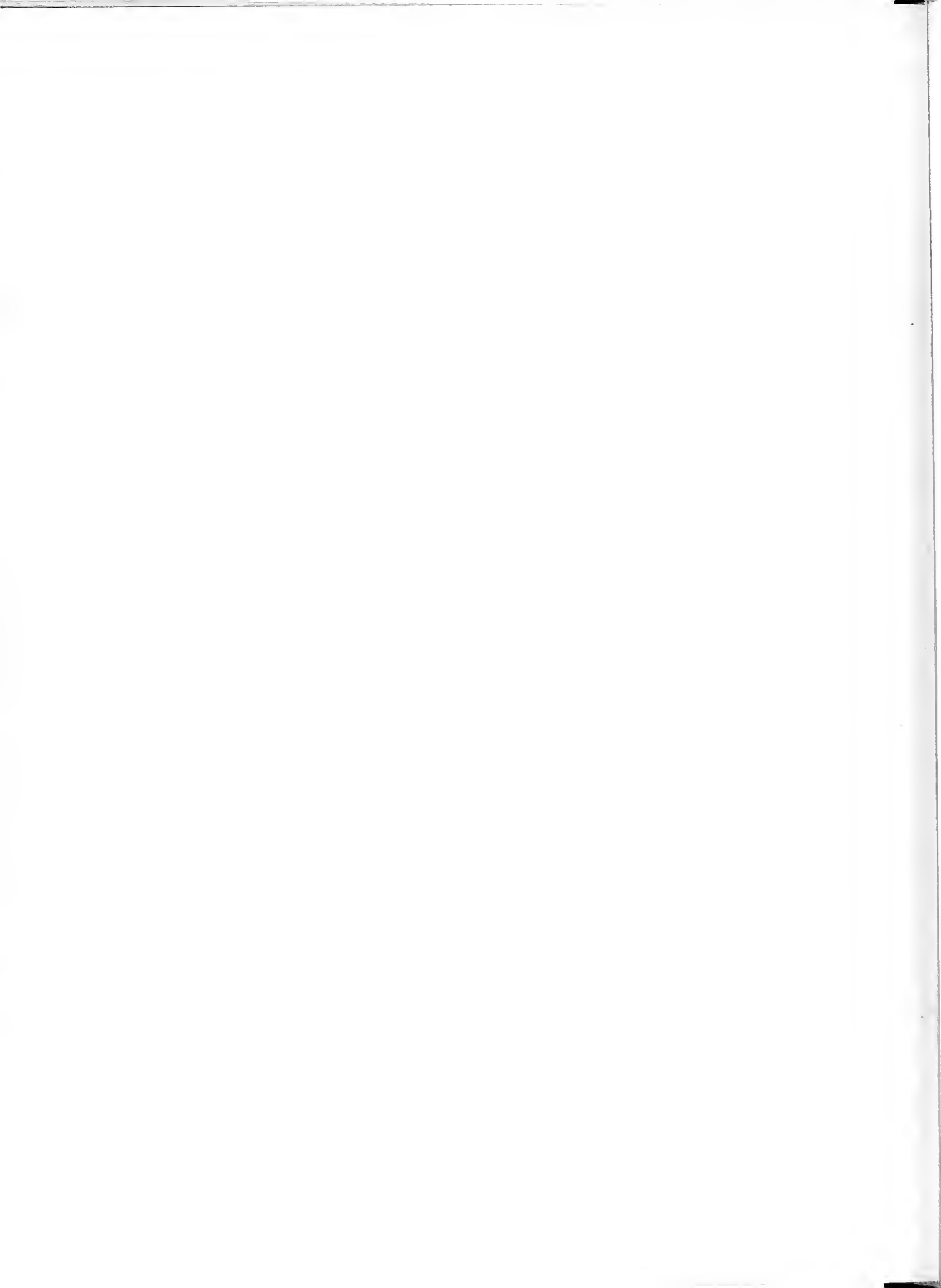

To the
Ladies



Miss Eloise Colcock



Miss Nellie Curtis

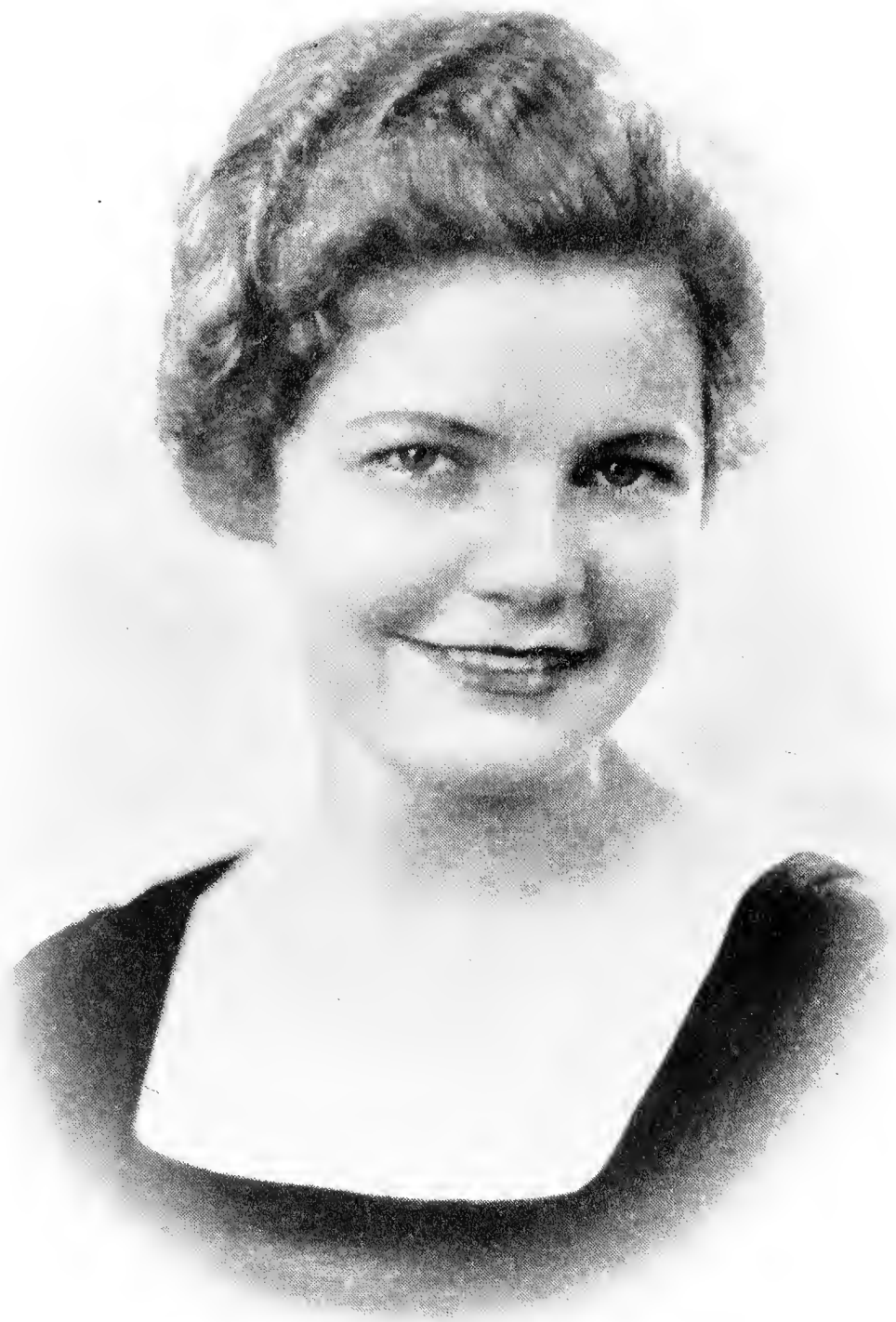

Miss Mollie Hayes



Miss Maria Hilliard



Miss Aileen Hill



Miss Murray Pearce



Miss Dorothy White

Student Life
at •
Tulane



Gala '33 May Day at Newcomb . . . Award Night in Dixon Hall . . . Ruth Dickey and Benita Carré, Queen and King of the May . . . Spring election in Commerce School . . . Men at work in Commerce workroom . . . Charley Calloun gets his '33 "Jambalaya" . . . More students line up for theirs . . . The Arts and Sciences polls.

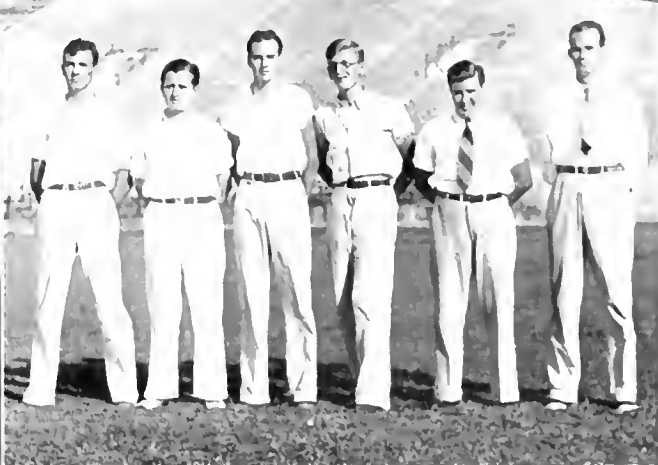
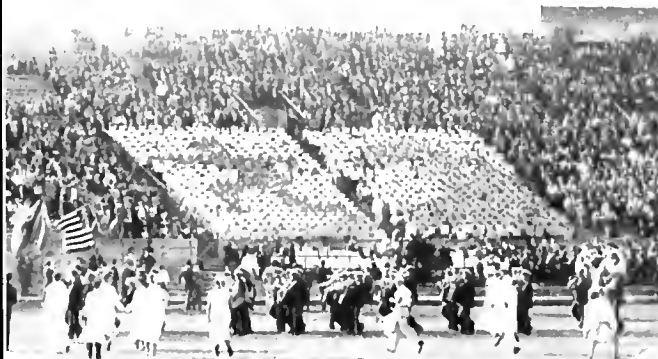

White Elephant initiation . . . Pep squads of Tulane and L. S. U. . . . Cap'n "Preacher" comes home from Colgate . . . "Doc" Hard directs the "Alma Mater" . . . Turk Club display—Green Wave engulfing Auburn man . . . "Fed" Cox greets a visiting coach . . . Basketball referees catch a smoke with "Monk" and "Les" . . . Those hard working football managers and "Papa" Felts.

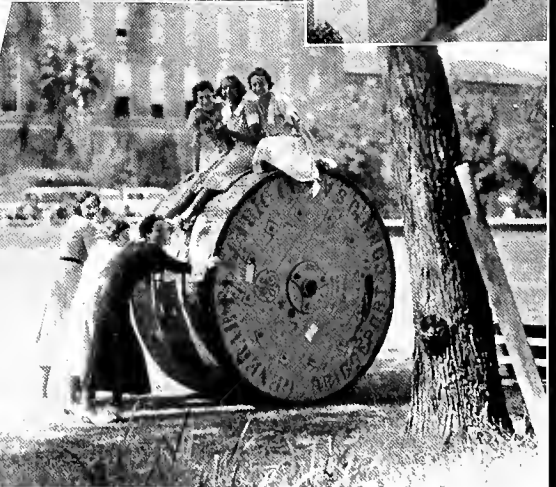
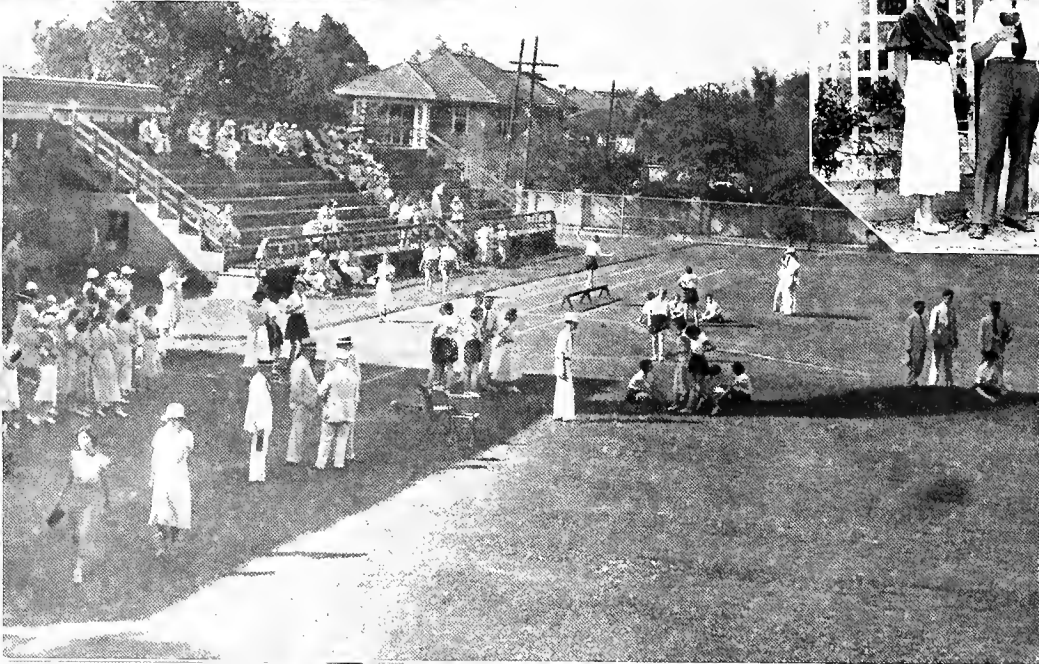
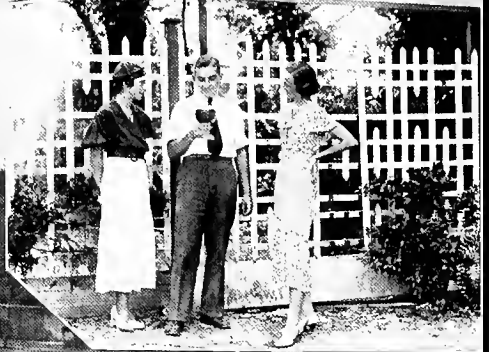
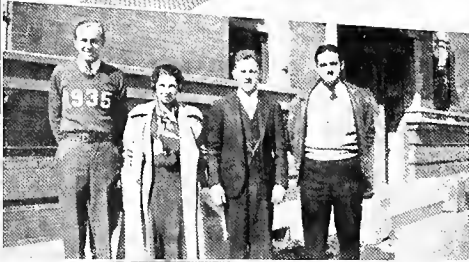
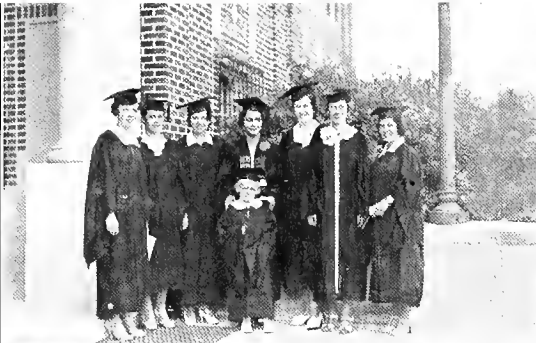

Newcomb seniors and mascot . . . Just before Newcomb student body meeting . . . "Campus Nite" leaders, new and old . . . Field Day at Newcomb . . . Einstein, Albert's cousin, says "Prosit" . . . Verbon Gay of the "Y" in upright pose . . . Dorm gals make dogs and such . . . Just frolicking.



Law Reviewers at work . . . In the Student Activities Office Assistant boxing coaches and Cap'n Weed . . . The "Hullabaloo" office caught unawares . . . The Fencing Club . . . Leo Babin taking tickets as usual . . . The "Hullabaloo" office caught awares . . . Newcomb librarians.

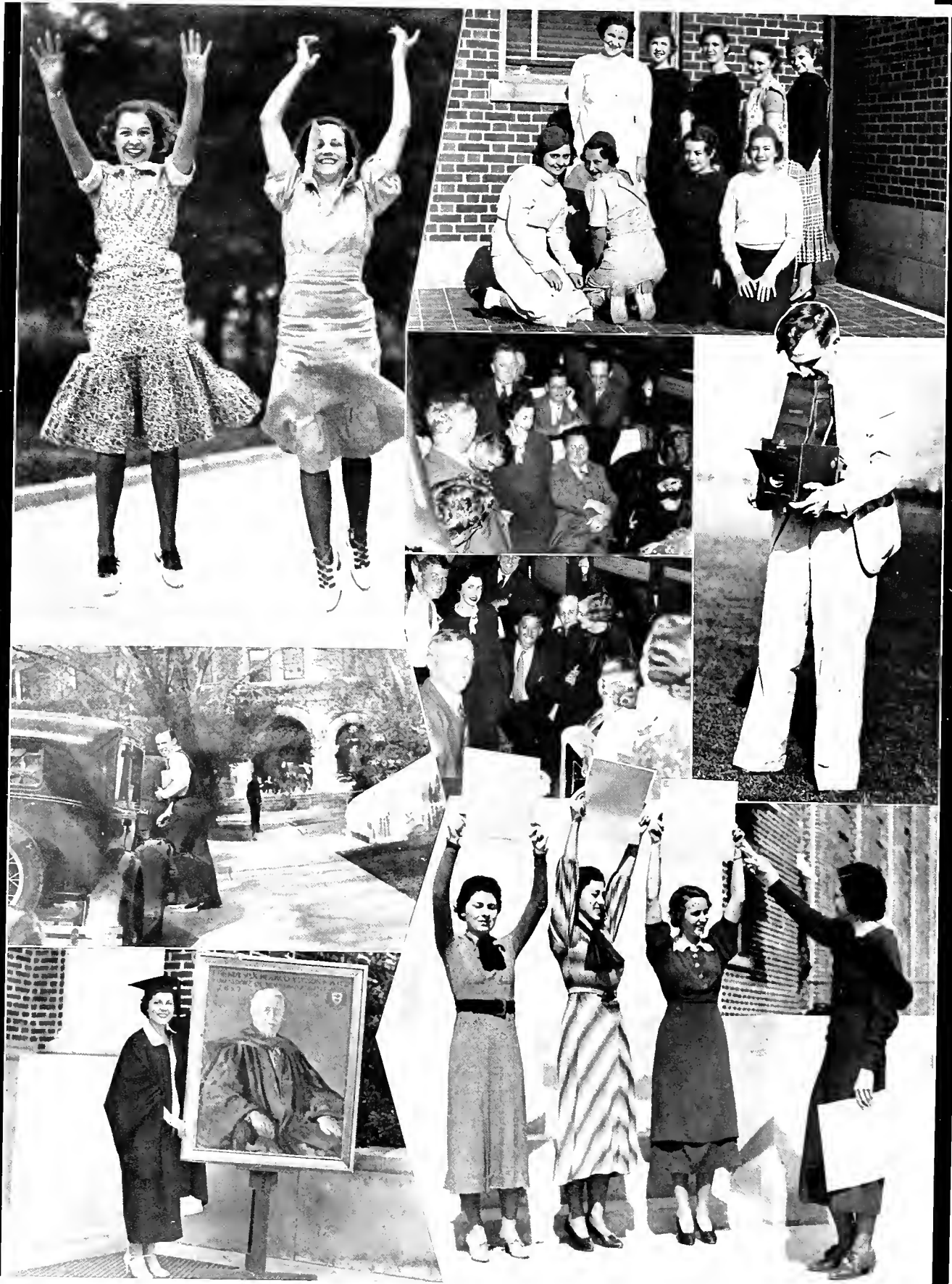

Abby and Vada, noise-makers . . . A bunch of cute frosh . . .
 "Rotund" Renegar, en route to Colgate . . . Another group Col-
 gate bound . . . Leon Trice, the guy who took most of these pic-
 tures . . . Calhoun tries to duck the camera . . . Jean Martin
 with that portrait of Dr. Dixon . . . Newcomb girls practice
 Turk club card display.

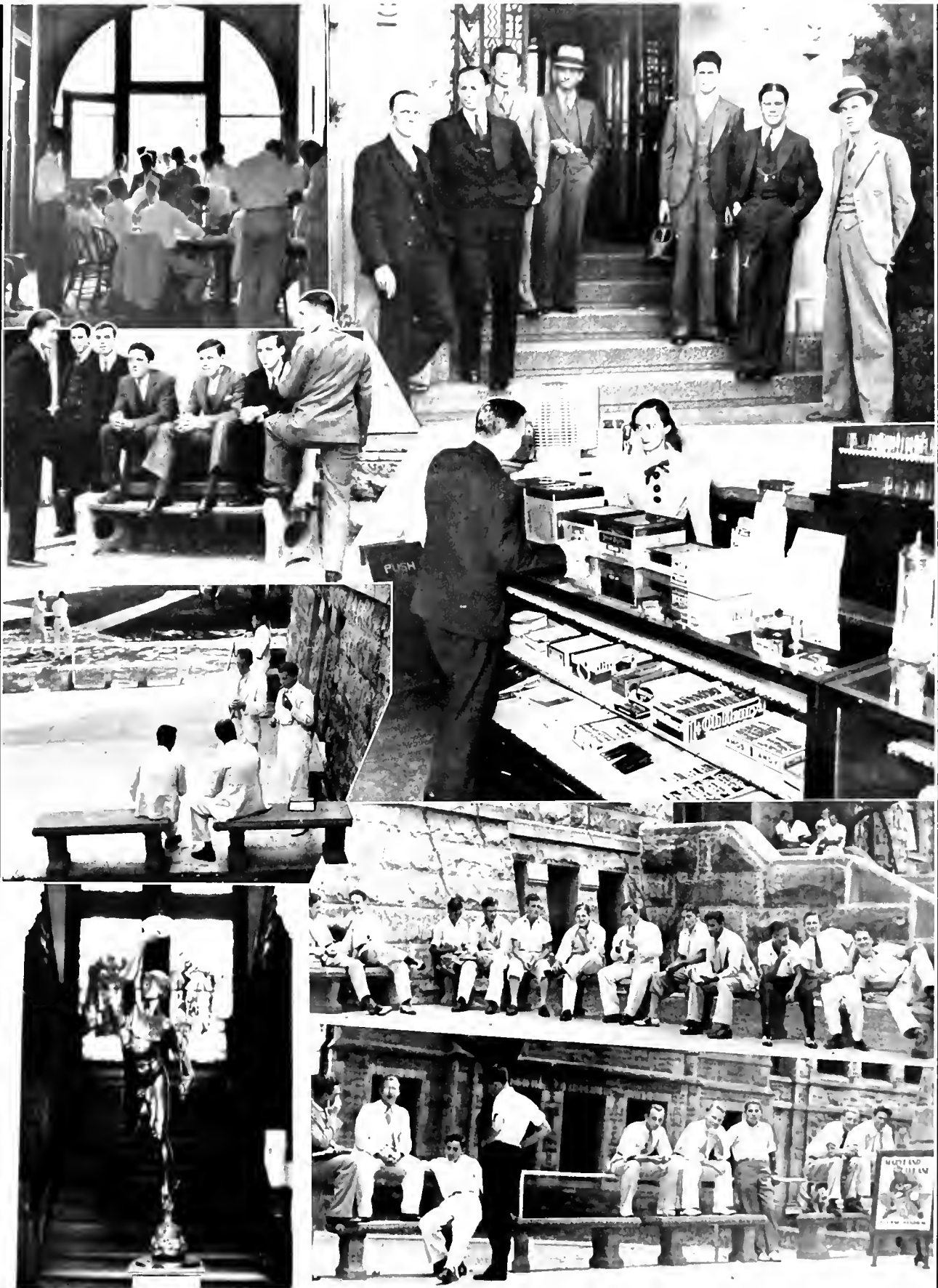

Registration lines in Gibson Hall . . . Downtown Medics pause for the camera . . . The familiar group in front of the law school . . . A purchase is made in the coffee shop—Alice Logan smiles . . . Outside the bookstore . . . Loafing between classes . . . Mercury, who has been here longer than you and I . . . More loafers.

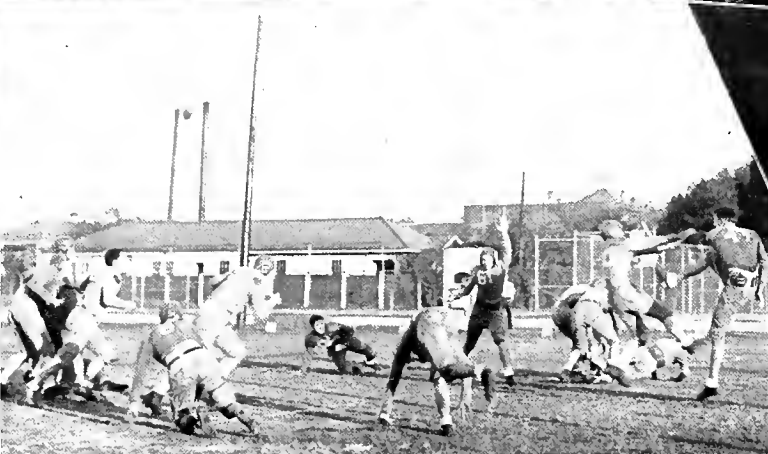
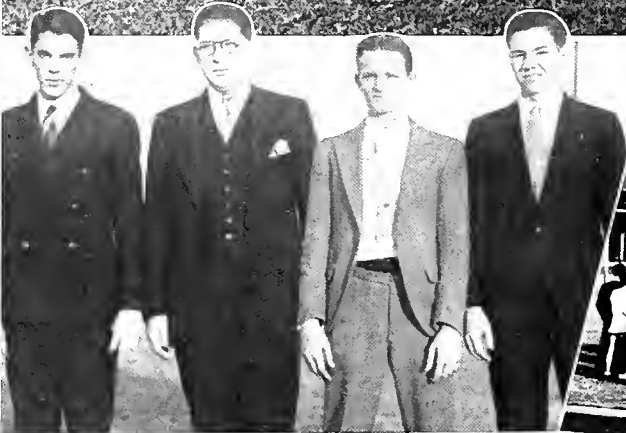

HOLMES CUP COMPETITION

Defeated Soph football team . . . Vanquished Freshman wrestling team . . . Soph and Frosh debaters . . . On the sidelines . . . Action photo of Frosh-Soph football game . . . Winning Sophomore wrestlers . . . George Tessier referees a match . . . Victorious Freshman gridders.

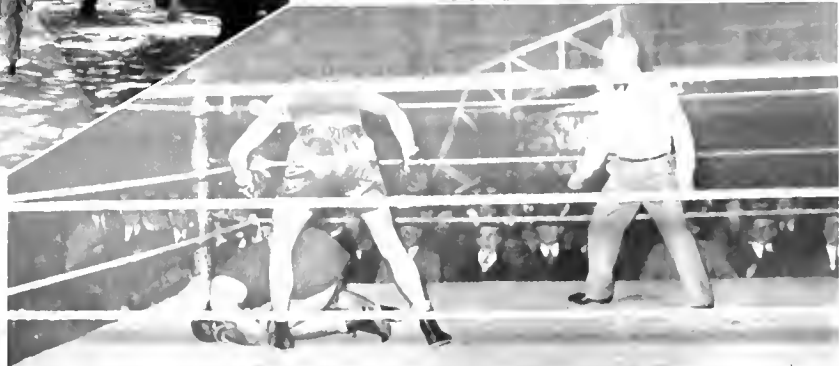

Between classes . . . The Aero Club poses . . . Who are the vulgar fisticufflers? . . . Jimmy Robert, Pan-Hellenic activities head . . . Kappa Alpha touch football team . . . Miss James of the Library . . . Deke versus K. A. . . . John Odom indulges in outdoor sport . . . On the rock pile.

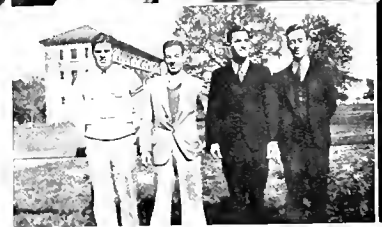
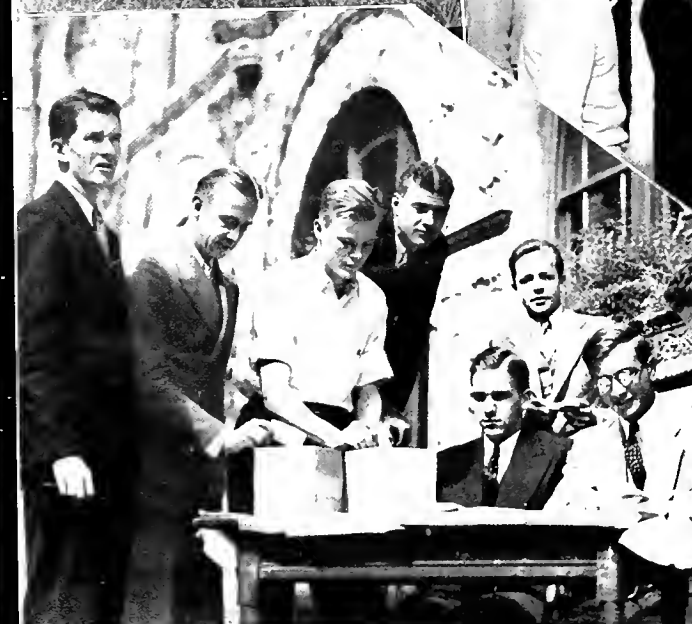
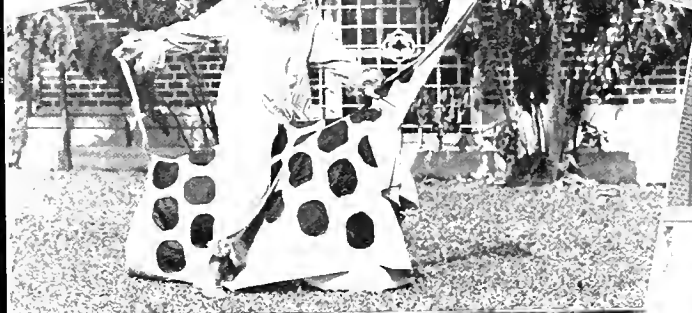

The circle with its many cars . . . Newcomb girls stroll to class . . . Ethlyn Leverich, Newcomb circus performer . . . A smiling bevy of big shots . . . Studying under the Newcomb willows . . . Voting in the "Jambalaya" beauty contest . . . More of the same . . . Y. M. C. A. deputation speakers.



Bill Howdon, Mary Louise Gregory and moss . . . Vaughan and Vincent, immaculate Meds, invade the Newcomb campus . . . Tommy Irwin and Jennings burn the midnight oil . . . "Doc" Allen displays his soles . . . Carlock and Allen just standing around . . . "Dr. Halsey's special" . . . Zoology students, Peres, Wright, Renter, and Myers, gather pond scum and such . . . The Nu Sig house . . . Nu Sigs in dishabille.

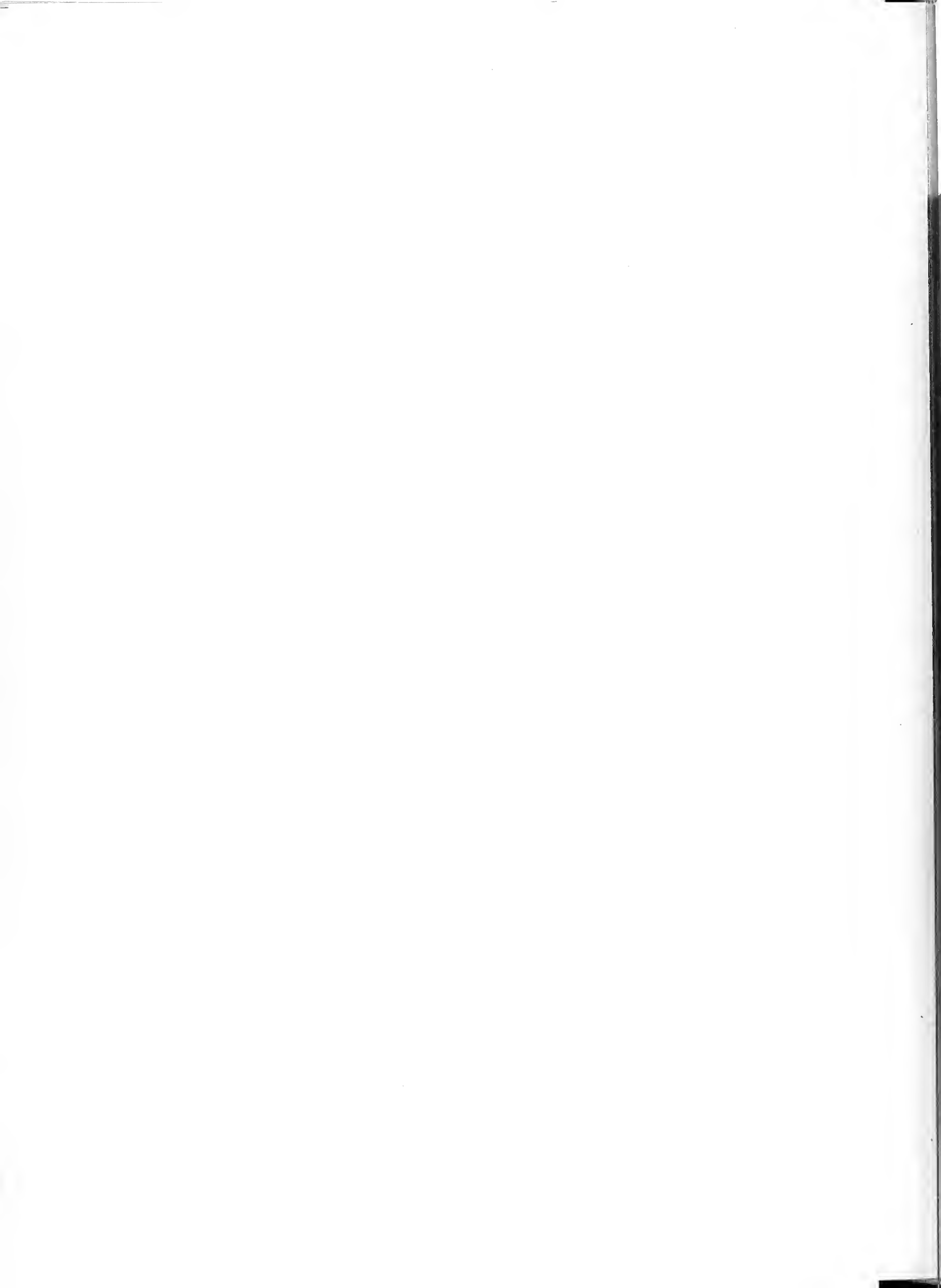



B O O K F I V E •

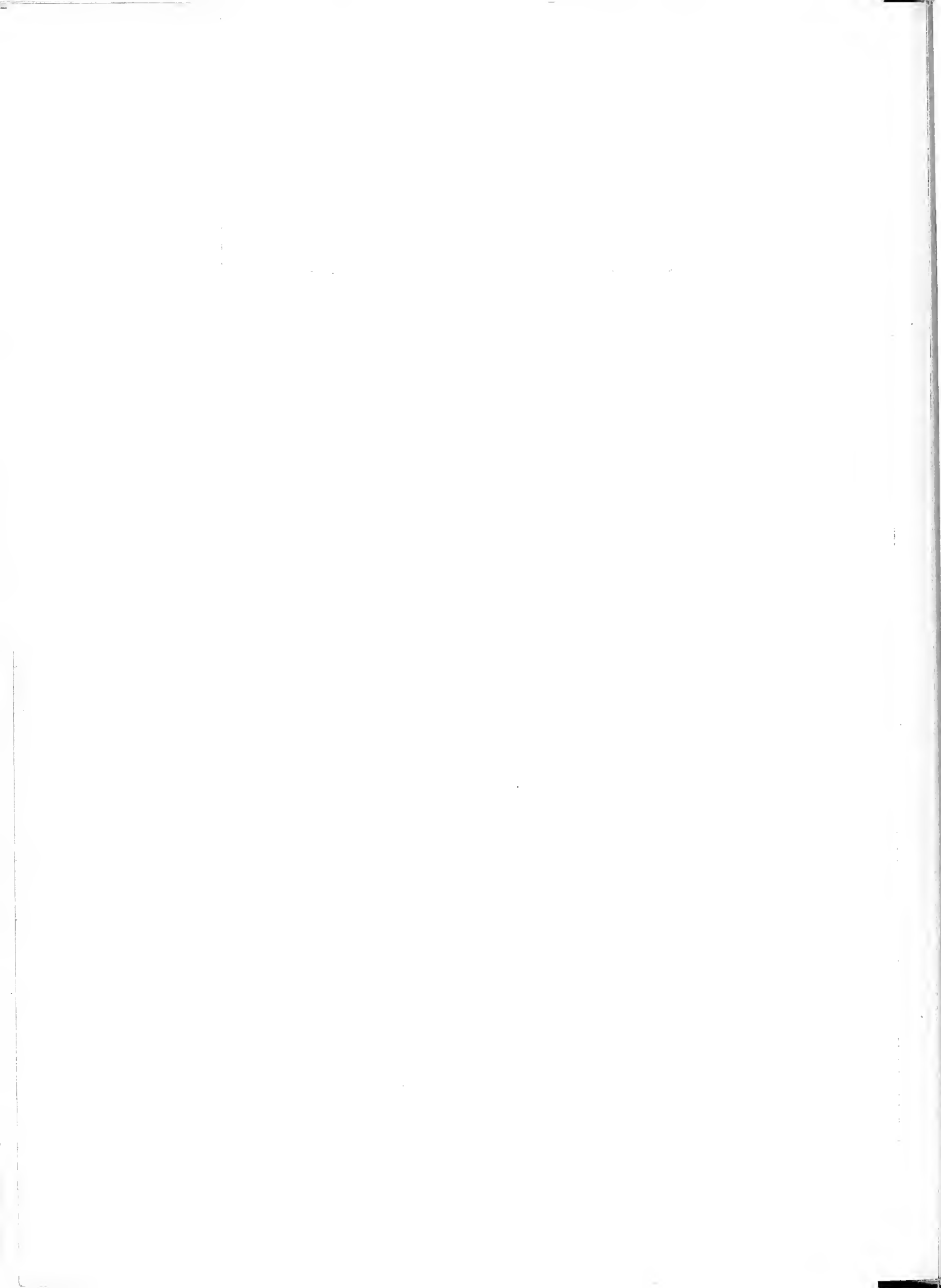



Argus, Bartlett, Boggs, Brown, Burke, Claverie, Cleveland, Cram, Everett, Fisher, Habans, Hardesty, Herold, Kuhner, Levy, Lottinger, Many, Miazza, Neville, O'Connor, Phillips, Powell, Putzell, Shilstone, Smith, Tessier, Torrado, Webb

TULANE PAN-HELLENIC COUNCIL

OFFICERS

F. SANTRY REED *Chairman*
 L. T. KUHNER *Secretary*
 JAMES M. ROBERTS, JR. *Treasurer*

COMMITTEES

Activity Committee

JAMES M. ROBERT, JR., *Chm.* MURRAY F. CLEVELAND
 ALBERT P. CLAVERIE WILLIAM NEVILLE, JR.

Grievance Committee

ERO EUSTIS, *Chairman*
 CARLOS A. FERNANDEZ
 CECIL M. SHILSTONE

Rules and Regulations Committee

KALFORD K. MIAZZA, *Chm.*
 T. HALE BOGGS
 SIMON HEROLD

Rushing Committee

JOHN A. O'CONNOR, JR., *Chm.*
 IRVING HARDESTY, JR.
 E. SPENCER LAZARUS, JR.

MEMBERS

Phi Kappa Sigma

ALBERT P. CLAVERIE
 ROBERT J. AHSSENS, JR.

Pi Kappa Alpha

JAMES M. ROBERT, JR.
 J. R. BROWN, JR.

Kappa Alpha

ERO EUSTIS
 EDWARD B. POITVENT

Sigma Chi

CECIL M. SHILSTONE
 MAC W. BURKE

Alpha Tau Omega

IRVING HARDESTY, JR.
 JOHN L. MANY, III

Sigma Nu

KALFORD K. MIAZZA
 JOHN P. EVERETT

Kappa Sigma

L. T. KUHNER
 BEN HABANS

Delta Tau Delta

JOHN A. O'CONNOR, JR.
 ASHTON PHELPS

Phi Delta Theta

WILLIAM NEVILLE, JR.
 GEORGE D. TESSIER

Sigma Alpha Epsilon

RICHARD N. HARDY
 MILTO B. PHILLIPS

Delta Kappa Epsilon

MURRAY F. CLEVELAND
 C. JULIAN BARTLETT

Beta Theta Pi

T. HALE BOGGS
 KENDALL H. CRAM

Zeta Beta Tau

SIMON HEROLD
 SOL WEISS, JR.

Delta Sigma Phi

EDWIN J. PUTZELL, JR.
 RAYFORD C. MULLINS

Sigma Pi

JOHN S. HERRING
 JOHN C. SQUARES

Sigma Alpha Mu

E. SPENCER LAZARUS, JR.
 RAYMOND H. KIERR

Kappa Nu

MANUEL I. FISHER
 MEUVILLE L. LEVY

Pi Kappa Phi

CLIFFORD G. WEBB
 CRAWFORD J. POWELL

Phi Iota Alpha

CARLOS A. FERNANDEZ
 RENÉ A. TORRADO

Sigma Phi Epsilon

WILLIAM J. CURRY, JR.
 ROBERT D. LOTTINGER

Sigma Phi Delta

JEFFERSON L. SMITH
 WILBERT L. ARGUS



PHI KAPPA SIGMA

Founded University of Pennsylvania, 1850

MU CHAPTER

Established at Tulane in 1858

Thirty-eight Active Chapters

Colors: Gold and Black

Flower: Chrysanthemum

FRATRES IN FACULTATE

DR. CHARLES L. BROWN
DR. ARTHUR CAIRE, JR.

DR. ANDREW V. FRIEDRICHS
DR. SAM HOBSON

RICHARD R. KIRK
DR. WILLIAM R. WIRTH

MALCOLM H. BARNES

KARLEM RIESS

FRATRES IN UNIVERSITATE

ROBERT J. AHSENS, JR.	'36	MARION J. HULSEY, JR.	Law, '34
THOMPSON F. BECHTEL	'36	JOHN M. JOHNSON, JR.	Med., '36
HOBART W. BLAKESLEE	'36	EDWARD J. JONES	'37
WILLIAM H. BOHNE	'37	HENRY C. KEITH, JR.	Law, '35
JOHN C. BONDS, JR.	'35	JOSEPH S. KOPFLER, JR.	'34
CLARENCE E. BONNETT, JR.	'36	STANLEY D. LODRIGUES	'36
EDWIN W. BOOTH, JR.	'35	JAMES G. MALLORY, JR.	'36
WOODSON A. CAINE	'34	NORMAN C. MELUN	'37
ALBERT P. CLAVERIE	'34	JOSEPH H. MONTAGNET, JR.	'36
PHILIP S. DEL CORRAL	'35	CLARENCE J. MORROW	Law, '34
ADAIR L. COX	'37	JOHN W. MULLEN	'35
ERNEST H. ESTES, JR.	'35	CLIFTON R. NEWLIN	'36
HANSON D. FERRELL, JR.	'37	A. BROOKS OWEN	'37
ALTON P. FRYMIRE	'36	DAVID E. PACE	'37
PAUL E. GIFFORD	'35	R. VERNON PAYNE	'37
KENNETH A. GONZALES	'37	JOHN C. ROBERTS, JR.	Med., '37
JACK B. GRIFFIN	Med., '37	C. CLARENCE SAVOIE	'35
JACOB D. GUICE	'36	ROBERT L. SIMON	'34
HENRY HALLER	'34	CLAUDE SIMONS, JR.	'35
ELLIOTT B. HAY	'35	VANCE M. STRANGE	Med., '34
RUDOLPH J. HOLZER	'34	JOSEPH G. STULB, JR.	'37
		ARTHUR J. WAECHTER, JR.	Law, '36

Ahsens, Bohne, Bonds, Bonnett, Booth, Claverie, Cox, del Corral, Estes, Ferrell, Frymire, Griffin, Gonzales, Griffen, Guice, Haller, Hay, Holzer, Hulsey, Jones, Keith, Kopfler, Mallory, Melun, Montagnet, Morrow, Mullen, Newlin, Owen, Pace, Payne, Savoie, Simon, Simons, Strange, Stulb, Waechter, Wright

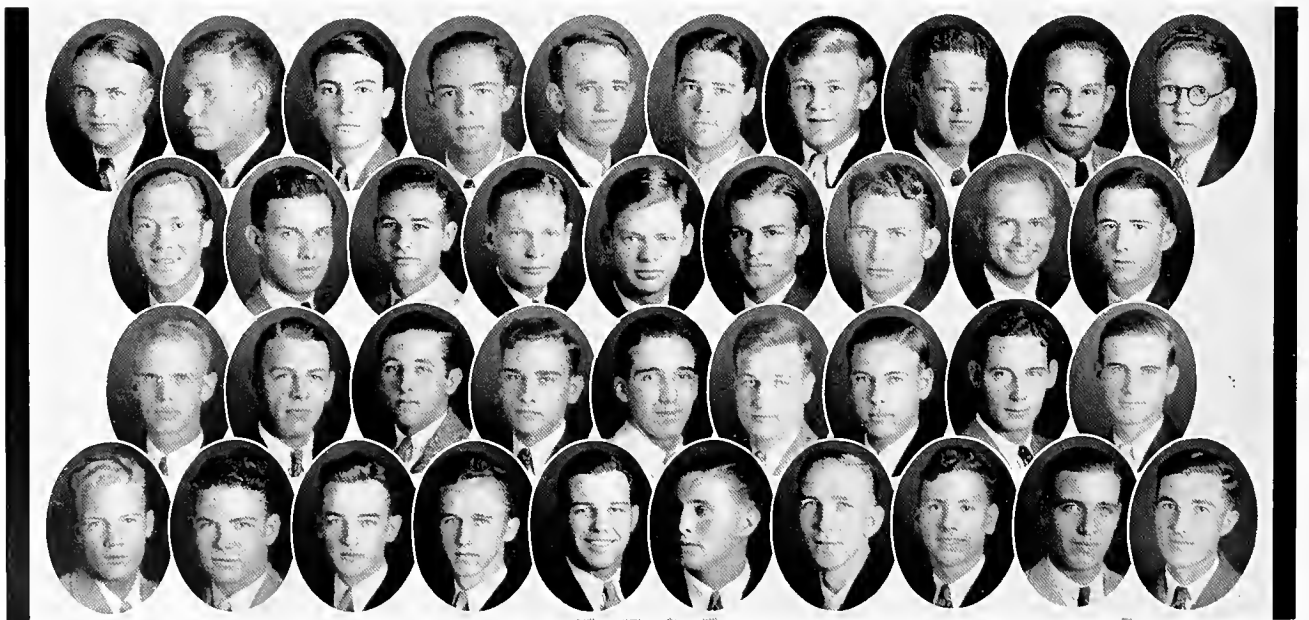

PI KAPPA ALPHA

Founded University of Virginia, 1868

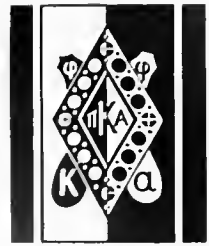

ETA CHAPTER

Established at Tulane in 1878

Eighty Active Chapters

Colors: Garnet and Gold

Flower: Lily of the Valley

FRATRES IN FACULTATE

DR. OCTAVE C. CASSEGRAIN
DR. JOHN A. LANFORD

DR. STUART G. NOBLE
JAMES M. ROBERT

DR. ROBERT A. STRONG
CHARLES S. WILLIAMSON, JR.

FRATRES IN UNIVERSITATE

DANIEL A. ALLAIN, JR.	'34	STANHOPE H. KING, JR.	Law, '36
WILBUR L. ALLAIN	Law, '35	JOSEPH D. LANDRY	Med., '35
WILLIAM H. BRIDGES	Med., '35	JOSEPH D. LEA	'35
J. R. BROWN, JR.	'34	LEE HALL LORENZEN	'36
THOMPSON B. BURK	'37	J. DAVID MCNEILL	'34
JOHN G. CARTER	'34	FRED A. MCKENZIE	'36
HARRY E. CHALSTROM, JR.	'37	A. BROWN MOORE	Law, '34
SAMUEL C. COLLINS	Med., '36	LEE T. NESBITT	Med., '36
SAMUEL H. COLVIN, JR.	Med., '35	EDWARD B. PITTS	Med., '35
EDWARD T. CORNELL	'36	THOMAS B. PUTNAM	'36
CLAUDE B. DUVAL	Law, '36	JAMES M. ROBERT, JR.	Law, '34
RALPH ELIZARDI	'34	DAN B. SEARCY	Med., '34
CHARLES J. FISHER	Med., '34	FRED O. SUNDBERY	'36
JOHN A. HOLMES	'34	LUTHER L. TERRY	Med., '35
JAMES J. JAUBERT	'37	CLIFFORD C. WALKER	'37
LAWRENCE J. JAUBERT	'36	JAMES W. WELCH	Med., '35
DOUGLAS KELLY, JR.	'36	RUSSELL L. WELCH	Med., '36
		CHARLES S. WILLIAMSON, III	'34

Allain, D., Allain, W., Bridges, Brown, Carter, Chalstrom, Collins, Duval
Elizardi, Fisher, Griffin, Holmes, Jaubert, J., Jaubert, L., Kelly, King
Landry, Lea, Lorenzen, McNeill, Moore, Pipes, Pitts
Robert, Searcy, Shelton, Sundbery, Terry, Walker, Welch, Williamson

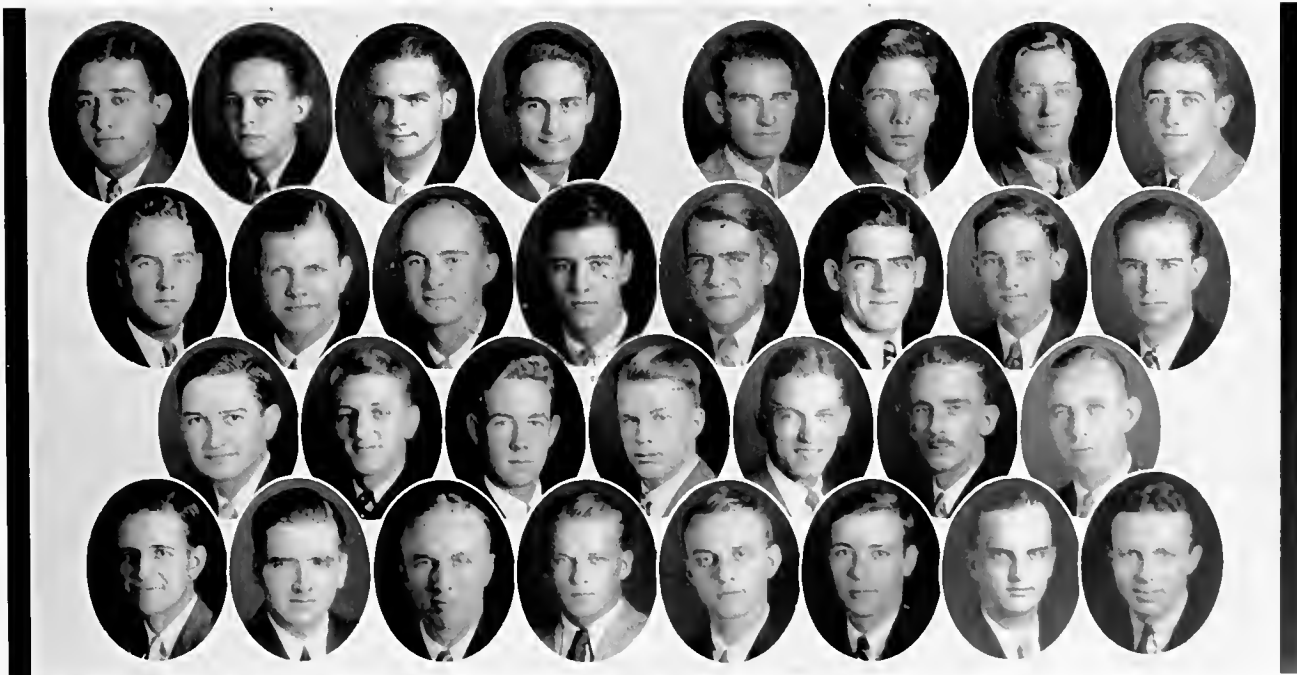



KAPPA ALPHA

Founded Washington and Lee University, 1865

PSI CHAPTER

Established at Tulane in 1886

Sixty-six Active Chapters

Colors: Crimson and Old Gold

Flowers: Magnolia and Red Rose

FRATRES IN FACULTATE

DR. HERBERT E. BUCHANAN
DR. HENRY LAURENS

DR. MARTIN T. VAN STUDDIFORD
DR. JAMES E. WINSTON

FRATRES IN UNIVERSITATE

JOHN D. ANDREWS	'37	EDWARD DE S. MATTHEWS	Med., '36
CHARLES C. BASS, JR.	'35	GUSTAF W. MCILHENNY	'37
GREEN A. BOWLING, JR.	Med., '37	PAUL W. MCILHENNY	'35
JOHN A. BUCHANAN	'34	ALLISON T. MILLER	Law, '34
P. CLIFTON BUTLER, JR.	'34	FREDERICK W. MILLER	'37
ERNEST A. CARRERE, JR.	'37	ROBERT M. MONSTED	'37
EDWARD A. CROWELL, JR.,	Med., '35	JOHN S. ODOM	'36
WILLIAM A. CULPEPPER	'36	HUGH E. PARSONS	Med., '36
HELION DICKSON, JR.	'36	EDWARD B. POITEVENT	'35
WILLIAM A. DORSEY	'35	HERMAN C. QUANTZ	Med., '37
EDWARD EUSTIS	'34	JUSTIN R. QUERBES, JR.	'35
LAURANCE EUSTIS, JR.	'35	E. EARL RICHARDS, JR.	'37
PHILIP R. FARNSWORTH	'36	RAYMOND F. SALMEN	'37
J. BROWN FARRIOR	Med., '36	M. HARRY L. SANDERS, JR.	'37
ALBERT J. FLETTRICH	'37	HARLEY C. SHANDS	'35
R. CLEMENT FRENCH	Med., '37	EDWARD F. STAUSS, JR.	'35
CHARLES F. GAY	'35	J. H. DOLAN TIPPING	'35
HUMPHREY H. HARDY, JR.	Med., '35	THOMAS B. TOOKE, JR.	Med., '36
JOHN A. HENDRICK, JR.	Med., '35	HARRY S. TSCHOPIK, JR.	'36
R. GORDON HOLCOMBE, JR.	Med., '37	JAMES A. VAN HOOK	Law, '35
BILLY W. HOLMES	'35	ROBERT P. VINCENT, JR.	Med., '36
C. MANLY HORTON, JR.	'36	JOHN A. WALLS	'36
ROBERT C. KEMP, JR.	Med., '35	GEORGE WESTFELDT, JR.	'34
ROBERT P. LOCKETT, JR.	'35	JOSEPH B. WHARTON, JR.	Med., '36
W. WALLER YOUNG, JR.	'37		

Bass, Buchanan, Butler, Carrere, Culpepper, Dent, Dickson, Dorsey, Eustis, E., Eustis, L., Farnsworth, Farrior, Flettrich, French, Gay, Holcombe, Holmes, Horton, Landers, Levy, Lockett, Matthews, Mason, McIlhenny, G., McIlhenny, P., Miller, A., Miller, F., Odom, Parsons, Poitevent, Richards, Sanders, Shands, Stauss, Tipping, Tschopik, Van Hook, Vaughan, Walls, Westfeldt, White, Young

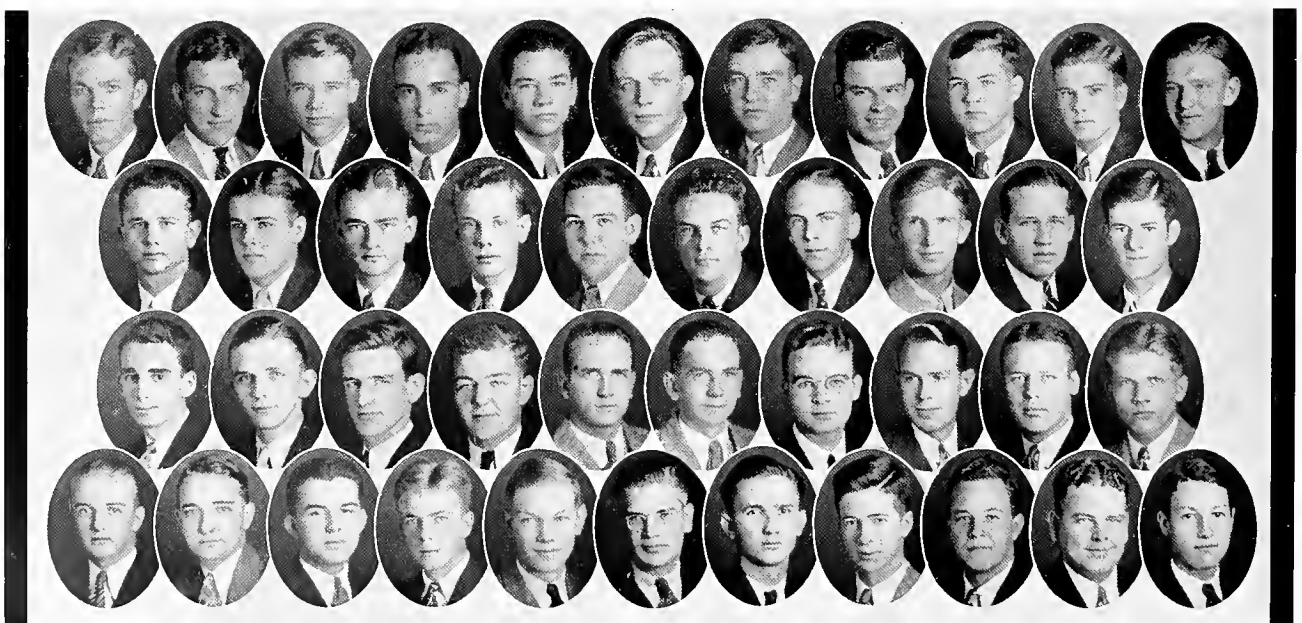

SIGMA CHI

Founded Miami University, 1855



ALPHA OMICRON CHAPTER

Established at Tulane in 1886

Ninety-six Active Chapters

Colors: Blue and Old Gold

Flower: White Rose

FRATRES IN FACULTATE

S. WOOD BROWN, JR.

DR. ERASMUS D. FENNER, *Emeritus*

DR. PAUL A. McILHENNY

FRATRES IN UNIVERSITATE

MAC W. BURKE	'36	W. NOEL LOFTIN	'37
STERLING M. CLARK	'36	ROBERT L. MANARD, JR.	'37
THOMAS J. CONROY, JR.	'37	E. G. BAKER MARSH	'35
WILLIAM J. CRAIG, JR.	Law, '36	J. TILDEN ORENDORF	Law, '34
JAMES N. EUSTIS	'37	DONALD R. PORTER	'34
WILLIAM R. HIGGINBOTHAM	'35	S. GORDON REESE	Law, '35
J. WELDON LAMB	'35	STEPHEN M. ROSS	'35
WOODROW McD. LAMB	'35	CFCIL M. SHILSTONE	'35
JOSEPH E. LOFTIN	'35	EDWARD T. WEEKS, JR.	Law, '36

Allen, Branch, Burke, Desporte, Felts, Higginbotham, Loftin,
Manard, Marsh, Orendorf, Porter, Reese, Shilstone





ALPHA TAU OMEGA

Founded Virginia Military Institute, 1865

BETA EPSILON CHAPTER

Established at Tulane in 1887

Ninety-six Active Chapters

Colors: Old Gold and Sky Blue

Flower: White Tea Rose

FRATRES IN FACULTATE

CALVERT G. DE COLIGNY
NATHANIEL C. CURTIS

DR. CHARLES L. ESHLEMAN
DR. ALLEN C. EUSTIS
DR. FREDERICK HARD

DR. RANDOLPH LYONS
BUFORD M. MYERS, JR.

FRATRES IN UNIVERSITATE

JAMES T. BAYLES	'37	CHARLES D. MARSHALL	'35
JOSEPH E. BEASLEY Med.,	'35	FONTAINE MARTIN, JR. Law,	'36
JOSEPH A. BLYTHE, JR.	'36	W. HAMMOND NEWMAN	'37
BARREMORE B. BROWN	'37	FRANK B. OGDEN Med.,	'34
KENNETH H. BROWN	'37	RICHARD M. PAGE	'35
MENARD DOSWELL	'37	DAVID B. PENN, JR.	'36
THOMAS C. EARL	'37	J. CHALARON PENN	'37
HENRY C. EUSTIS	'37	RICHARD F. PRICE	'36
J. BRES EUSTIS	'34	EDGAR M. REA, JR.	'34
IRVING HARDESTY, JR.	'35	FRANK RIESS	'36
WILLIAM S. HUEY	'37	JOSEPH F. ROTH, JR.	'36
GEORGE JANVIER, JR.	'35	HELMANN J. SCHULZE	'36
NOLAN KAMMER Law,	'35	RUDOLPH J. SCHULZE, JR. Law,	'36
J. GUSTAVE LALLANDE, JR.	'36	JOHN A. SCHUPP	'37
FERDINAND L. LARUE, JR.	'37	HOWARD K. SMITH, JR.	'36
PEMBROKE O. LEACH	'37	JOSEPH L. SWANSON, JR.	'34
WERNER LENTJES	'36	PAGE H. THARP	'33
W. PRIESTLEY LEVERICH	'34	HENRY L. TREPAGNIER, JR.	'37
FRANCIS C. LILLICH	'36	J. HARDONCOURT TREPAGNIER	'35
JOHN L. MANY, III	'36	JOHN C. WEED Med.,	'36
JOHN W. WOOLFOLK, JR.	'36		

Bayles, Blythe, Brown, B., Brown, K., Doswell, Earl, Ellis, Eustis, H., Eustis, J., Hardesty, Huey, Janvier, Kammer, Lallande, Larue, Leach, Leverich, Lillich, Many, Marshall, Martin, Newman, Page, Penn, C., Penn, D., Price, Rea, Riess, Roth, Schulze, H., Schulze, R., Schupp, Smith, Swanson, Trepagnier, Woolfolk

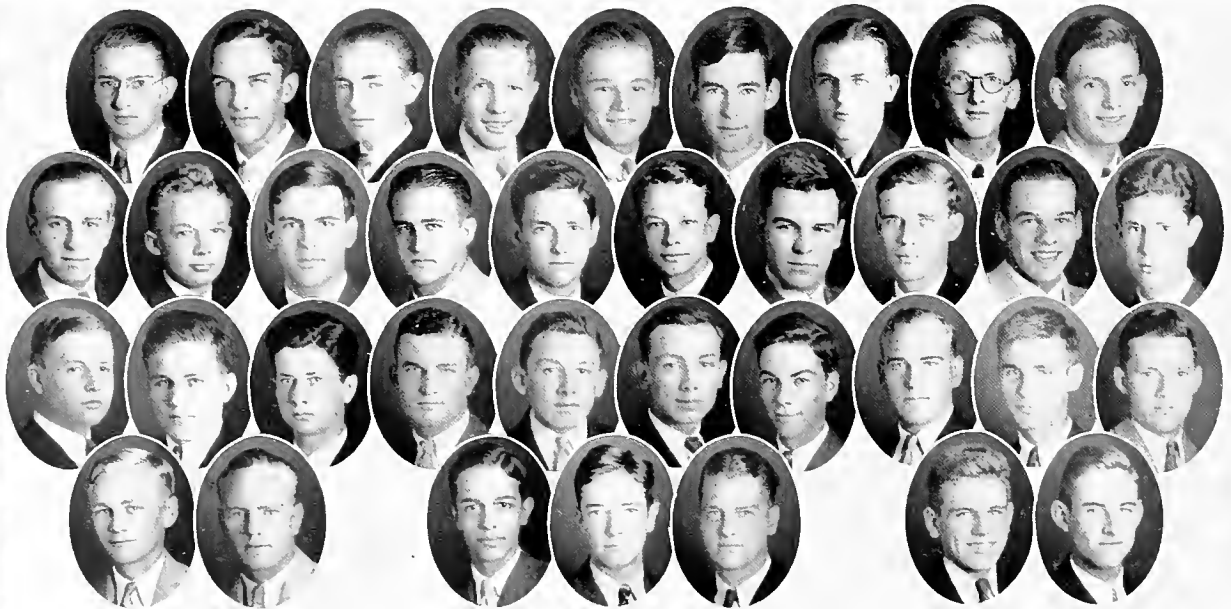

SIGMA NU

Founded Virginia Military Institute, 1869



BETA PHI CHAPTER

Established in 1888

Ninety-eight Active Chapters

Colors: Old Gold, Black and White

Flower: White Rose

FRATRES IN FACULTATE

CHARLES E. DUNBAR, JR.

DR. GEORGE L. HARDIN

DR. JOHN M. MCBRYDE

FRATRES IN UNIVERSITATE

HUNTER M. BROWN	Med, '34	ARTHUR F. LANDRY	'35
HOWARD L. BRYAN	'36	SIM B. LOVELADY	Med, '34
PAUL S. CAUSEY	Med, '36	J. LLOYD MASSEY	Med, '36
JAMES O. COLLEY, JR.	Med, '34	EUGENE F. MCCALL	Med, '35
IRWIN T. CRAIG	Med, '37	KALFORD K. MIAZZA	Law, '35
JACK A. CRITTENDEN	Med, '36	EDWIN R. NELSON	'34
ROBERT C. DAY	Med, '37	KEITH M. PYBURN	Law, '36
WILLIAM R. DAVIS	Med, '34	CHARLES B. SIROBLE	'36
JAMES H. DRURY	Law, '36	JOHN K. TURBEVILLE	Med, '35
JOHN P. EVERETT	Law, '35	CHARLES R. WILLIAMS	Med, '35
ERIC E. GUILBEAU, JR.	Med, '36	JACK F. WILSON	'34
BRUCE S. HOPKINS	'34	JOHN S. WITCHER	'34

Brown, Causey, Colley, Crittenden, Davis, Everett, Landry, Lovelady, Massey, Miazza, Nelson, Wilson, Witcher

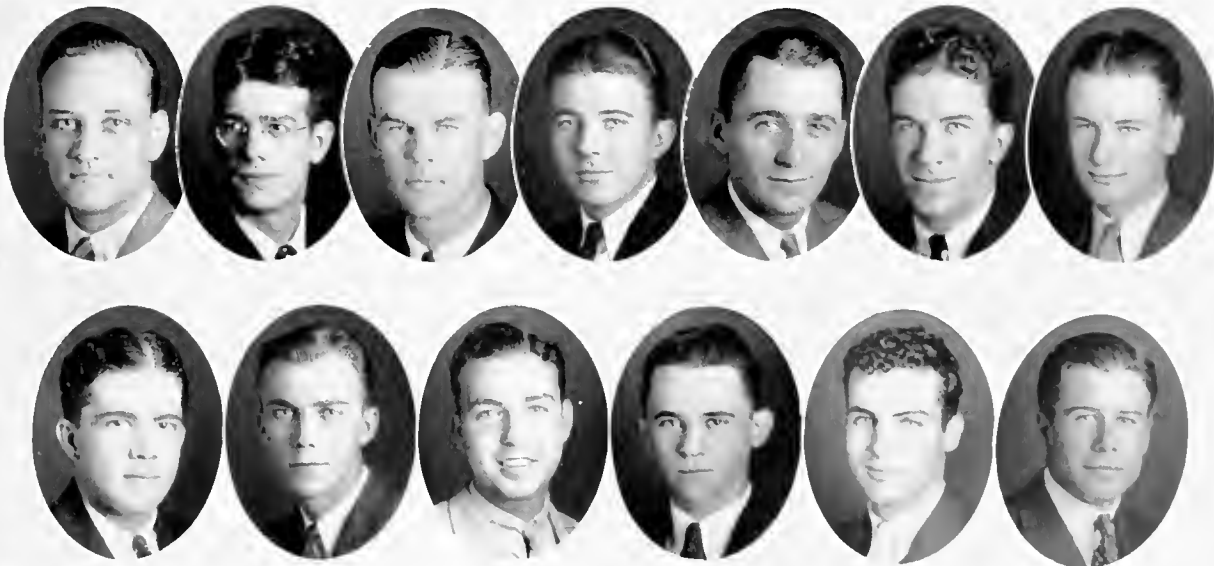



KAPPA SIGMA

Founded University of Virginia, 1869

SIGMA CHAPTER

Established at Tulane in 1889

One Hundred and Six Active Chapters

Colors: Scarlet, White and Green

Flower: Lily of the Valley

FRATRES IN FACULTATE

THEODORE J. COX

DR. FREDERICK L. FENSO

DR. EDMOND L. FAUST

FREDERICK H. FOX

DR. EDWARD L. KING

FRATRES IN UNIVERSITATE

ALFRED G. BALL, JR.	'37	ARTHUR L. JUNG, JR.	'36
EDWARD W. BLOSSMAN	'36	L. T. KUHNER	Law, '36
GEORGE R. BLUE	'37	SPENCER J. LALLANDE	'35
HOWARD S. COX, JR.	'37	CHARLES G. LEE	Law, '36
THOMAS C. FISCHER	'35	EMILE MALTRY, JR.	Med., '37
TOM A. GLASS, JR.	Med., '37	ORAN V. PREJEAN	Med., '37
BEN HABANS	Law, '36	FRANK M. REPASS, JR.	'36
ROBERT N. HABANS	'37	J. WILLIAM SALISBURY	'34
CHARLES B. HAMLET, III	'35	ALLEN T. TURPIN, JR.	'36
JAMES L. HYDE, JR.	'34	CORBIN J. TURPIN	'36
E. DOUGLAS JOHNSON	'37	RICHARD W. VINCENT	Med., '36
HARRY P. JORDAN, JR.	'35	CHARLES H. WEBB	'37

Ball, Bauer, Blossman, Blue, Doss, Fischer, Glass, Habans, J. Habans, R. Hamlet, Hyde, Jennings, Jordan, Jung, Kuhner, Lallande, Lambert, Lee, Maltry, Mayfield, Pickens, Prejean, RePass, Salisbury, Thigpen, Turpin, A., Turpin, C.

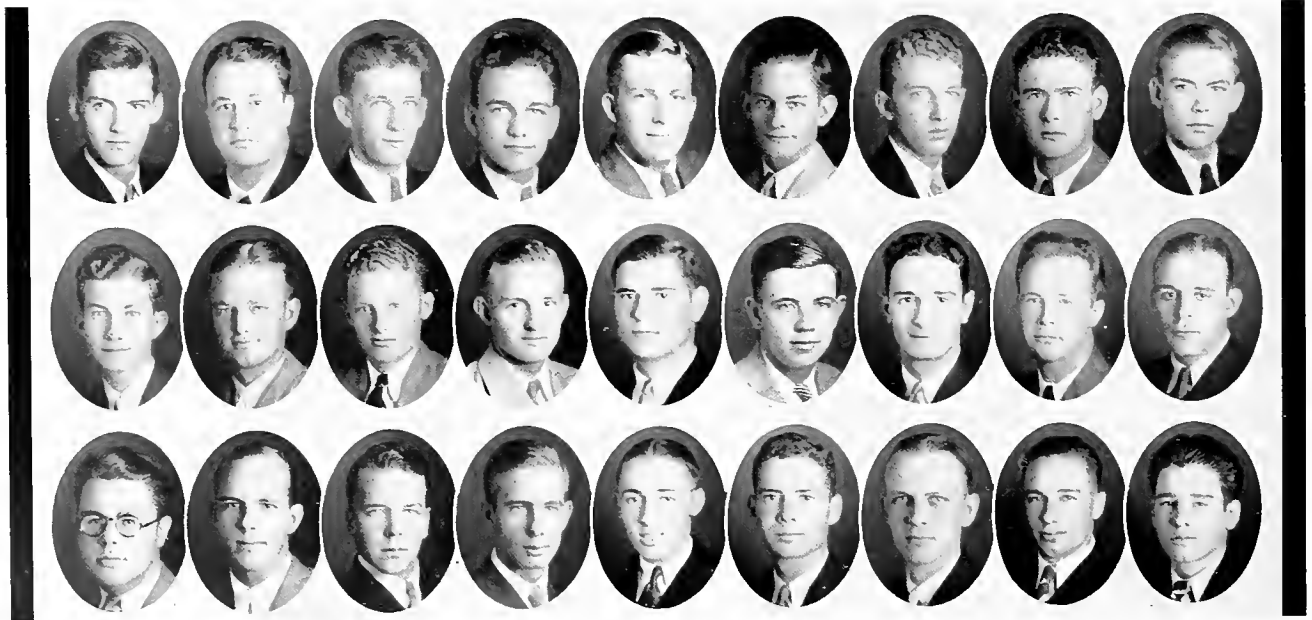

DELTA TAU DELTA

Founded Bethany College, 1859



BETA XI CHAPTER

Established at Tulane in 1889

Seventy-six Active Chapters

Colors: Purple, White, and Gold

Flower: Pansy

FRATRES IN FACULTATE

DR. PIERCE BUTLER

DR. EMILE F. NAEF

DR. STANFORD C. JAMISON

DR. THOMAS H. OLIPHANT

FRATRES IN UNIVERSITATE

ERLE MCK. BARHAM	'37	OTHO S. LIMBAUGH	'37
JOHN M. BLAIR	'36	DONALD W. MCKAY	'36
CARVER W. BLANCHARD	'34	CHARLES H. MOORE	'36
LAWRENCE W. BURT Med.,	'36	JOHN A. O'CONNOR, JR. Law,	'36
EDWARD I. CARNES	'37	GEORGE C. PERRY	'36
WALTER S. COLLINS	'36	ASHTON PHELPS	'35
R. JOYCELYN CRAWLEY, JR.	'37	STANLEY W. RAY, JR.	'37
BYARD EDWARDS Law,	'36	THOMAS G. SANCTON	'35
CASWELL P. ELLIS, III	'37	HERMAN H. SCHROEDER	'37
BRENT FOX	'35	ALFRED W. SPILLER, JR.	'37
JACK C. HARDING	'34	CHARLES B. THORN, JR.	'34
B. MARVIN HARVARD, JR.	'35	JOHN C. THORN	'37
GEORGE LEGARDEUR	'37	OTIS B. TREPAGNIER	'35
HEWITT W. WALLACE	'36		

Barham, Burt, Blair, Blanchard, Carnes, Collins, Crawley, Edwards, Ellis, Fox, Harding, Harvard, LeGardeur, Limbaugh, McKay, Moore, O'Connor, Perry, Phelps, Ray, Sancton, Schroeder, Spiller, Thorn, C., Thorn, J., Trepagnier, Wallace, Whitten

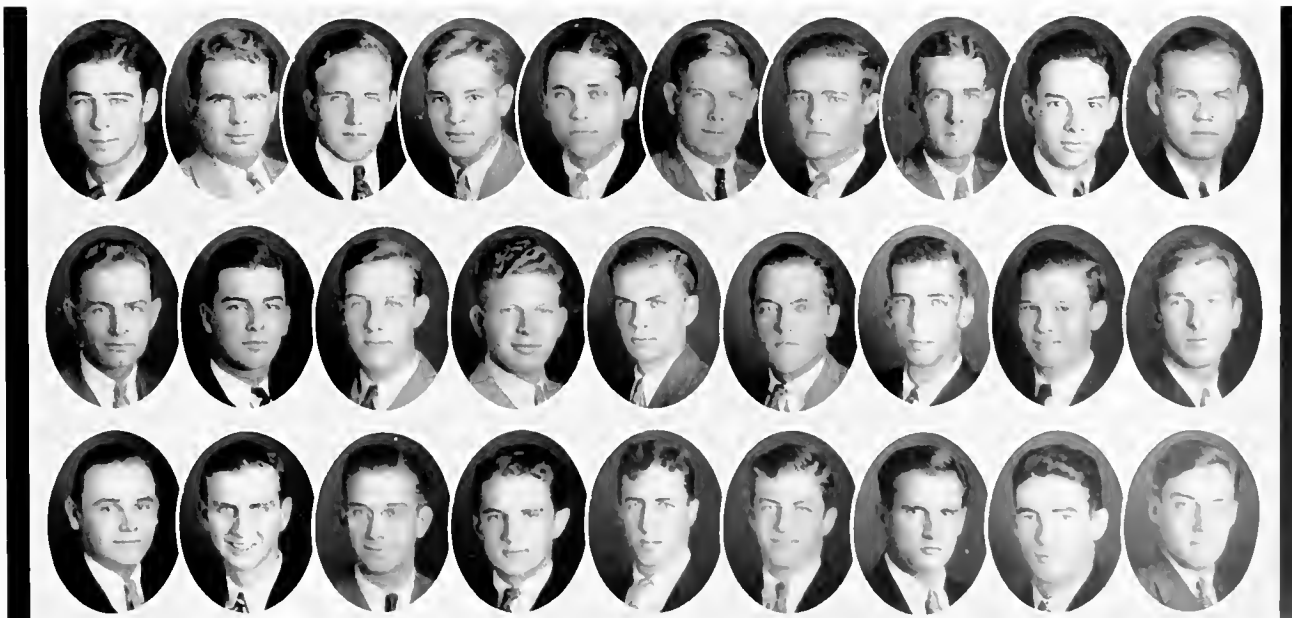



PHI DELTA THETA

Founded Miami University, 1848

LOUISIANA ALPHA CHAPTER

Established at Tulane in 1889

One Hundred and Three Active Chapters

Colors: Argent and Azure

Flower: White Carnation

FRATRES IN FACULTATE

DR. CHARLES W. DUVAL

DR. HERMANN B. GESSNER

DR. RUFUS C. HARRIS

DR. HILLIARD E. MILLER

DR. EDWARD W. A. OCHSNER

FRATRES IN UNIVERSITATE

ROBERT N. AYLIN	'35	W. BEAUFORD JONES, JR.	'35
CHESTER D. BURNS	'37	WESLEY A. LEWIS	'37
ARTHUR J. BUTT, JR.	'36	ALLAN LITTLE, JR.	'35
EWELL E. COLLINS	'37	EDWARD S. LIVAUDAIS	'36
ROBERT W. DARAY	'35	ROBERT C. LONG	'37
BRUTON T. DAWKINS	'35	JOSEPH D. MARTIN, JR.	'36
JOSEPH W. DOUGLAS	'36	GEORGE H. MENEFFEE	'37
JOSEPH H. DUVAL	Law, '36	ALFRED J. MORAN	'35
CHARLES EDDY	'37	WILLIAM U. MOSS, JR.	'37
J. H. RANDOLPH FELTUS	Law, '35	WILLIAM NEVILLE, JR.	'34
T. VEKXON FINCH	'37	RANSOM A. NOCKTON	'35
ALCEE J. FORTIER	'36	ALBERT B. PATERSON, JR.	'37
RICHARD W. FREEMAN	'34	C. ESPY REED	'37
C. DALE GATES	'37	JOHN C. RUSSELL, JR.	Med., '36
TORREY GOMILA	Law, '35	JOHN W. SIMS	'37
E. PERRIN HARRIS	Med., '37	CHARLES J. SINNOTT	'37
JOSEPH V. HOPKINS, JR.	'37	GEORGE D. TESSIER	'35
JULIAN P. HOWELL	Med., '35	ROBERT A. TESSIER	'35
FRANCIS J. INGE	'36	FARREL B. THOMAS	'35
CHARLES M. IVES	'35	CASPER A. TOOKE, JR.	'36
		WILLIAM H. WILLIAMS, JR.	'37

Aylin, Butt, Burns, Collins, Dawkins, Daray, Douglas, Feltus, Finch, Fortier, Freeman, Gates, Gomila, Harris, Hopkins, Howell, Inge, Ives, Jones, Kelleher, Lewis, Livaudais, Little, Long, N., Long, R., Martin, Menefee, Moran, Moss, Neville, Nockton, O'Connor, Patterson, Reed, Russel, Sims, Sinnott, Tessier, Thomas, Tooke, Williams

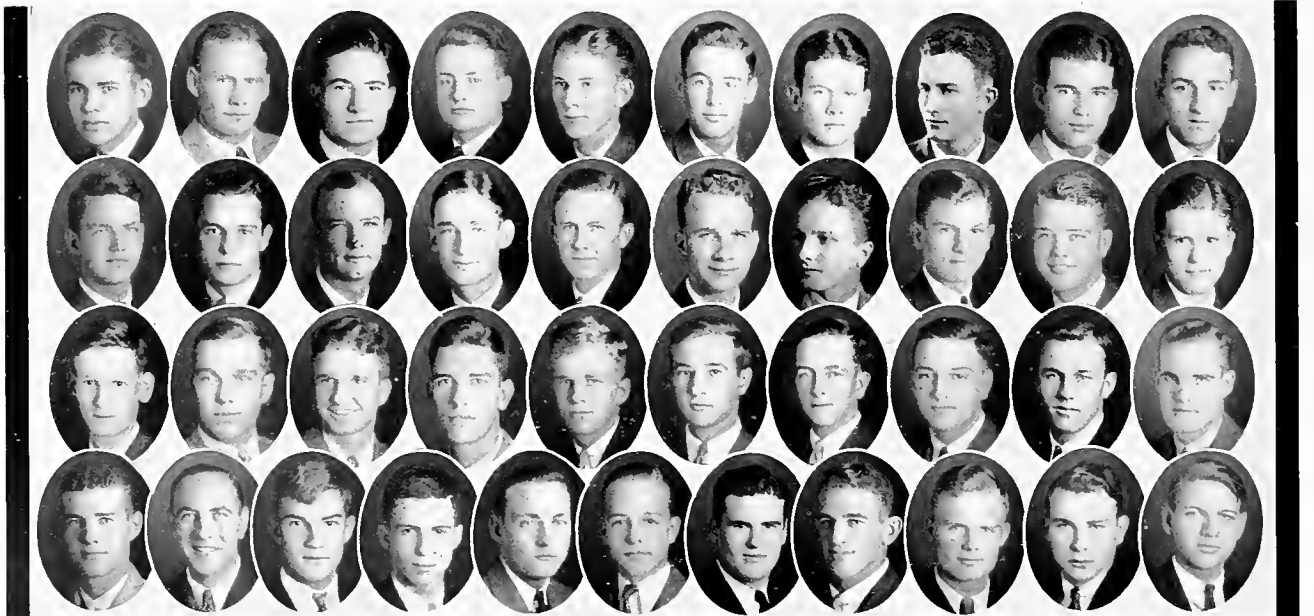

SIGMA ALPHA EPSILON

Founded University of Alabama, 1856



LOUISIANA TAU UPSILON CHAPTER

Established at Tulane in 1897

One Hundred and Six Active Chapters

Colors: Old Gold and Royal Purple

Flower: Violet

FRATRES IN FACULTATE

DONALD DERICKSON
CHARLES B. DICKS, JR.

DR. J. ADAIR LYON
DR. JOHN G. PRAFF

DR. J. CLAY WALKER
DR. DURWOOD O. WRIGHT

FRATRES IN UNIVERSITATE

ROBERT M. ADAMS	'35	R. LOREN HUBBARD	'36
L. JAMES ARNOLD, JR. Med.,	'37	JOHN D. JERABECK	'35
JOHN S. ARTHUR	'37	L. HADEN KIRKPATRICK	'36
LINDEN B. ARTHUR	'34	WILLIAM C. LITTELL Med.,	'35
JAMES D. ATKINSON, JR.	'33	FRANK R. LOCK Med.,	'35
ARCHIE J. BAKER Med.,	'35	ALEXANDER M. MANSON Med.,	'37
WILLIAM K. BECNEL	'34	ADDISON F. MCGHEE, JR.	'35
THOMAS R. BROWN	'34	JOHN H. NEILL, JR.	'37
JACK D. BROWNFIELD Med.,	'37	MILTO B. PHILLIPS	'35
JAMES W. BURNETT, JR. Med.,	'35	JOE P. RILEY, JR.	'35
F. PEALE CHAMBERS	'34	ROY J. ST. MARTIN Med.,	'36
C. BRIGMAN CRAFT Med.,	'35	WILLIAM A. SAMPLE	'36
ALBERT L. DART	'37	R. C. POPE SCHOENBERGER	'35
JOSEPH V. FERGUSON Law,	'34	CHARLES S. SEGREST	'37
CHESTER A. FORT, JR. Med.,	'36	WALTER H. SIMMONS, JR. Med.,	'37
JOHN D. GORDINIER Med.,	'35	CLAUDE R. SMITH, JR.	'36
L. JACK GOTTSCHALK, JR.	'32	THEODORE L. TANNEHILL Med.,	'37
CLARENCE P. GREEN, JR.	'36	WILLIAM N. TULLER	'32
RICHARD N. HARDY	'35	ALBERT L. WARD Med.,	'36
WILLIAM J. HARTSON	'36	BERNARD A. WEBB, JR.	'37
SUMPTER W. HAWKINS Med.,	'37	JOSEPH B. WHARTON, JR. Med.,	'36
LANG F. HOLLAND Med.,	'34	RALPH M. WILLIAMS	'35
S. PRICE HOLLAND Med.,	'34	T. GERALD WITT	'37
H. DUDLEY WYSONG Med.,	'37		

Adams, Arnold, Arthur, Becnel, Brown, Brownfield, Burnett, Chambers, Craft
Dart, Ferguson, Fort, Green, Hartson, Hawkins, Holland, L., Holland, S.
Hubbard, Jerabeck, Littell, Lock, McGhee, Neill, Phillips, Riley, Schoenberger
Segrest, Simmons, Smith, Ward, Wharton, Williams, Witt





DELTA KAPPA EPSILON

Founded Yale College, 1844

TAU LAMBDA CHAPTER

Established at Tulane in 1899

Forty-eight Active Chapters

Colors: Crimson, Azure and Old Gold

Flower: Pansy

FRATRES IN UNIVERSITATE

GUSTAVE B. BALDWIN, JR.	'37	PIERRE A. HUGHES	'35
C. JULIAN BARTLETT	'35	JACK E. HURLEY	Law, '36
J. HARDEE BETHEA	'35	DAVIS LEE JAHNCKE	'36
ADOLPHE C. BILLET, JR.	'35	BENJAMIN C. KING	'36
THOMAS W. BORN	'35	CHARLES A. KYLE	Law, '36
J. LINDLY BUDREAU, JR.	'36	RAOUL LIVAUDAIS	'35
J. TAYLOR CAFFERY	'36	HENRY S. MARCHAL	'36
CHARLES L. CHAVIGNY	'34	E. PATRICK McCLOSKEY	'34
S. BUCKNER CHIPLEY, JR.	'37	JOSEPH McCLOSKEY, JR.	Law, '34
MURRAY F. CLEVELAND	'34	FRANCIS E. MENGE	'35
GAYDEN DERICKSON	'34	WILLIAM G. NICHOLS, JR.	'36
JOHN S. DEVLIN	'36	JAMES B. NORRIS	'36
ERNEST E. EDMUNDSON, JR.	'35	ALBERT M. NORWOOD	'36
BERNARD P. EVANS	'37	MAURICE E. ST. MARTIN	'34
ALLAIN DE C. FAVROT	'37	WILLIAM F. SCHROEDER	'35
HARLEY B. FERGUSON, JR.	'36	BREARD SNELLINGS	'37
B. MURRAY FROST	'37	ALLEN M. STEINER	'35
HARRIS HARRAGIN, III	'37	JOHN R. STEWART	'37
WILLIAM H. HARRIS, JR.	'36	J. T. DeLOACH THAMES	Med., '35
J. WILLIAM HENDERSON	'36	LOUIS O. THAMES	'36
EDOUARD F. HENRIQUES, JR.	'35	JOHN W. WILLIAMS	'37
HAYWOOD H. HILLYER	'36		

Bartlett, Baldwin, Bethea, Billet, Born, Caffery, Chavigny, Chipley, Cleveland, Devlin, Derickson, Edmundson, Evans, Favrot, Ferguson, Grantham, Harragin, Harris, Henderson, Henriques, Hughes, Hurley, Jahncke, Jarreau, King, Kyle, Livaudais, Marchal, Meek, Menge, McCloskey, E. McCloskey, H., McCloskey, J., Nichols, Norwood, Schroeder, Snellings, Steiner, Stewart, Thames, L., Werlein, Williams

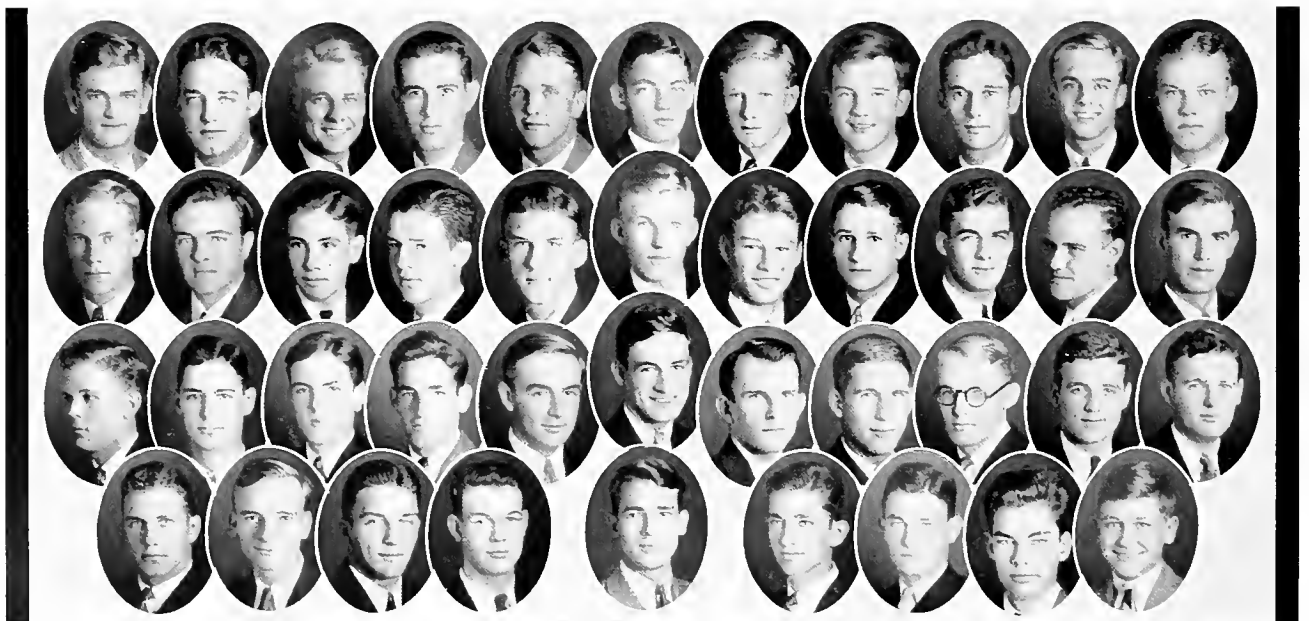

BETA THETA PI

Founded Miami University, 1839

BETA XI CHAPTER

Established at Tulane in 1908

Eighty-seven Active Chapters

Colors: Light Pink and Blue

Flower: Rose



FRATRES IN FACULTATE

DR. CHARLES J. BLOOM
DR. MUIR BRADBURN

DR. WILLIAM P. BRADBURN, JR.
DR. ROY E. DE LA HOUSSEY
DR. FRANCIS E. LEJEUNE

SUMNER D. MARKS, JR.
DELVILLE H. THIFARD

FRATRES IN UNIVERSITATE

JAMES P. ANDERSON	Med., '34	MARKHAM D. KOSTMAYER, JR.	'36
B. TARTT BELL	'37	ARTHUR N. LEWIS, JR.	Med., '36
T. HALE BOGGS	'35	EDWARD L. LEVERT	Med., '37
WILLIAM P. BRADBURN, III	'37	ROBERT C. LYNCH	'35
CHARLES H. CALHOUN	'34	MARTIN A. MACDIARMID	'34
WILLIAM E. CLACK	'37	GEORGE J. MAYER	'36
WALTER H. CLAIBORNE	'36	JOHN B. MCDANIEL, JR.	'35
AUGUSTUS H. CLARK, JR.	'35	BOYD R. MCKIRAHAN	'37
ELWOOD R. CLAY	Law, '36	EDWARD A. McLELLAN	'34
KENDALL H. CRAM	'35	MARSHALL L. MICHEL, JR.	Med., '37
HAMLET I. DAVIS, JR.	Med., '34	HENRY H. W. MILES	'36
JOHN F. DeBUYS	'34	MARION S. MONK, JR.	'37
HARRY D. DE BUYS	Law, '34	ROBERT L. MORRIS, III	'37
LOUIS O. GILL	'37	CHARLES O. NOBLE, JR.	'35
MILTON A. GIOVANNI	'37	C. McVEA OLIVER	'35
J. REX GODWIN	'37	A. BALFOUR PATTERSON, JR.	'35
ROBERT M. HAYNIE	'37	JOHN R. RILEY, JR.	'36
ROBERT S. HIGDON	Med., '37	WILLIAM D. ROBERT	'36
MARLIN B. HOGE	'35	HUGHES SCHNEIDAU	'37
CHARLES R. HUME	Med., '36	CHARLES G. SMITHER	'36
R. BREWSTER JAMES	'36	EDWARD H. SUTTER	Law, '35
RICHARD C. KEENAN	'37	ERNEST M. SUTTER	'37
JOHN H. KOSTMAYER	'36	RICHARD E. WATSON	'37
		RICHARD B. WOOD, JR.	'36

Bell, Boggs, Calhoun, Clack, Claiborne, Clark, Clay, Cram, Davis
de Buys, H., DeBuys, J., Gill, Godwin, Haynie, Higdon, Hoge, Hume, James, Keenan
Kostmayer, D., Kostmayer, J., Lewis, Lynch, Mayer, McDaniel, MacDiarmid, McLellan, Miles, Monk
Oliver, Patterson, Riley, Robert, Smither, Sutter, E., Wood

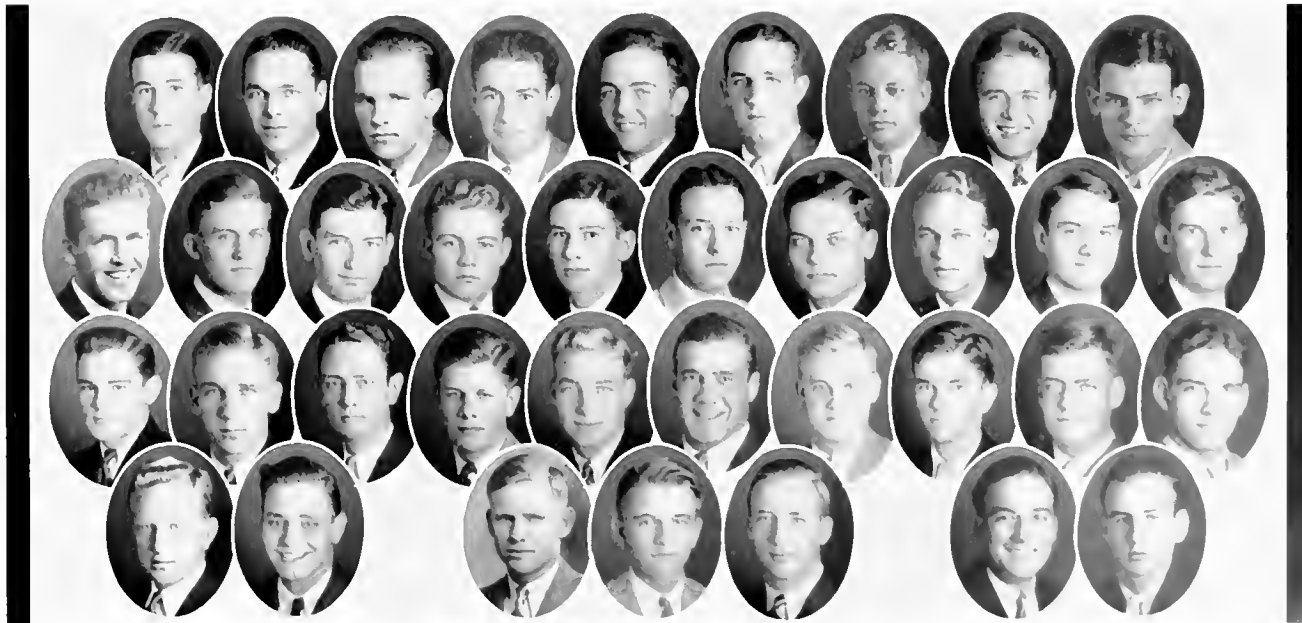



ZETA BETA TAU

Founded Jewish Theological Seminary, 1898

SIGMA CHAPTER

Established at Tulane in 1909

Thirty-five Active Chapters

Colors: Blue and White

Flower: White Rose

FRATRES IN UNIVERSITATE

HENRY BARNETT	'35	JOSEPH LEVY, JR.	'34
CARROLL L. BODENHEIMER	'37	FERDINAND M. LOB	'34
JULES BLOCH, JR.	'37	H. P. MARKS, JR.	Med., '36
MAURICE H. BORN	'37	JACK S. MARX	Law, '35
WALTER DAVIS, JR.	'36	HARTWIG MOSS	'34
MOISE W. DENNERY	'35	LESLIE K. MUNDT	Med., '37
THEODORE DENNERY	Graduate	ARTHUR G. NEWMYER, JR.	'37
SAMUEL EICHOLD	'37	LOUIS OCHS, JR.	Med., '34
ALVIN E. FINK	'37	MORRIS PASTERNAK	'36
HERMAN F. FLOWERS	'37	MERVIN H. RISEMAN	'37
RALPH FRIEDMAN	Med., '36	ARMAND W. ROOS, JR.	Law, '35
ROBERT E. FRIEDMAN	Law, '35	JESSE S. ROSENFELD, JR.	'35
HENRY HAAS, JR.	'35	JAC. HENRY SAMUEL	'37
ROBERT B. HASPEL	'36	MELVIN D. STEINER	Med., '36
SIMON HEROLD	Law, '35	CHARLES TITCHE	Law, '34
JONAS HILLER	'37	SOL WEISS, JR.	Law, '34
CLIFFORD H. KERN, JR.	'36	WILLIAM B. WIENER, JR.	'37

Barnett, Bloch, Born, Bodenheimer, Davis, Dennery, Eichold, Flowers, Friedman, M., Friedman, R.
Haas, Haspel, Herold, Hiller, Kern, Levy, Lob, Marx, Mundt
Newmyer, Ochs, Pasternack, Riseman, Roos, Rosenfeld, Titche, Weiss, Wiener

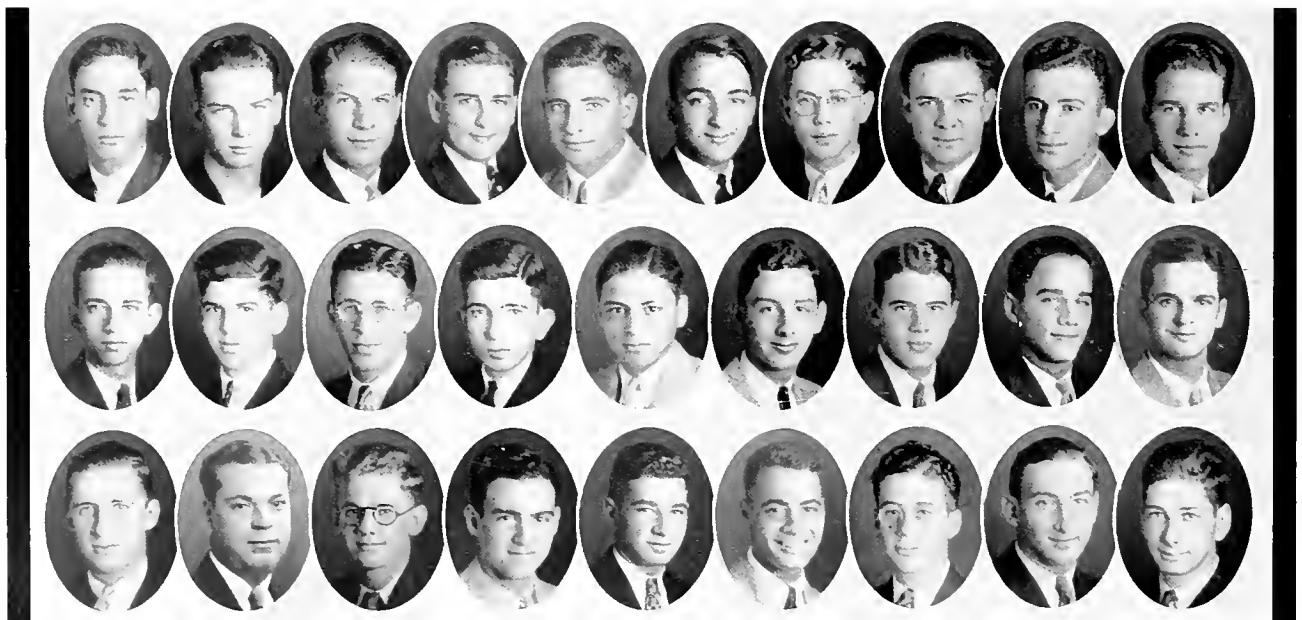

DELTA SIGMA PHI

Founded College of the City of New York, 1899



CHI CHAPTER

Established at Tulane in 1916

Fifty Active Chapters

Colors: Nile Green and White

Flower: White Carnation

FRATRES IN FACULTATE

PETE MAIHLES
FORREST E. OAKES

GEORGE S. THOMAS
DR. E. GARLAND WALLS

FRATRES IN UNIVERSITATE

ROY D. ARY '36
JOHN T. BARROW '35
GEORGE S. BISSO '34
LOUIS C. BISSO '36
FREDERIC W. BREWER Med., '34
JULIUS R. BURGUYNE '37
BENJAMIN D. COLCLOUGH '36
LESLIE L. DAVIET Med., '34
ERNEST H. DOERRIES, JR. '36
BEN P. FLEMING Med., '34
HERBERT A. GRAF '37
M. RAGAN GREEN Med., '34
CHARLES F. GUND '34
GEORGE M. HAIK Med., '34

BERNHARDT C. HEEBE '35
HORACE E. HODGE, JR. '37
CURTIS R. HOUSE '36
LEWIS A. LACHIN '35
HERMANN C. MICHAELIS '36
RAYFORD C. MULLINS '35
ALFRED H. PADDOCK '34
EDWIN J. PUTZELL, JR. '35
FLOYD B. ROBERTS '34
CASIMIE D. SMITH, JR. '37
MAX SUTER '36
ORVILLE C. THOMAS '36
VERNON J. UMBACH '36
JOSEPH L. WYMER '37

*Ary, Barrow, Bisso, G., Bisso, L., Burgoyne, Brewer, Colclough, Daviet, Doerries,
Graf, Green, Gund, Haik, Heebe, Herpleh, House, Lachin,
Michaelis, Paddock, Putzell, Roberts, Smith, Suter, Thomas, Umbach, Wymer.*

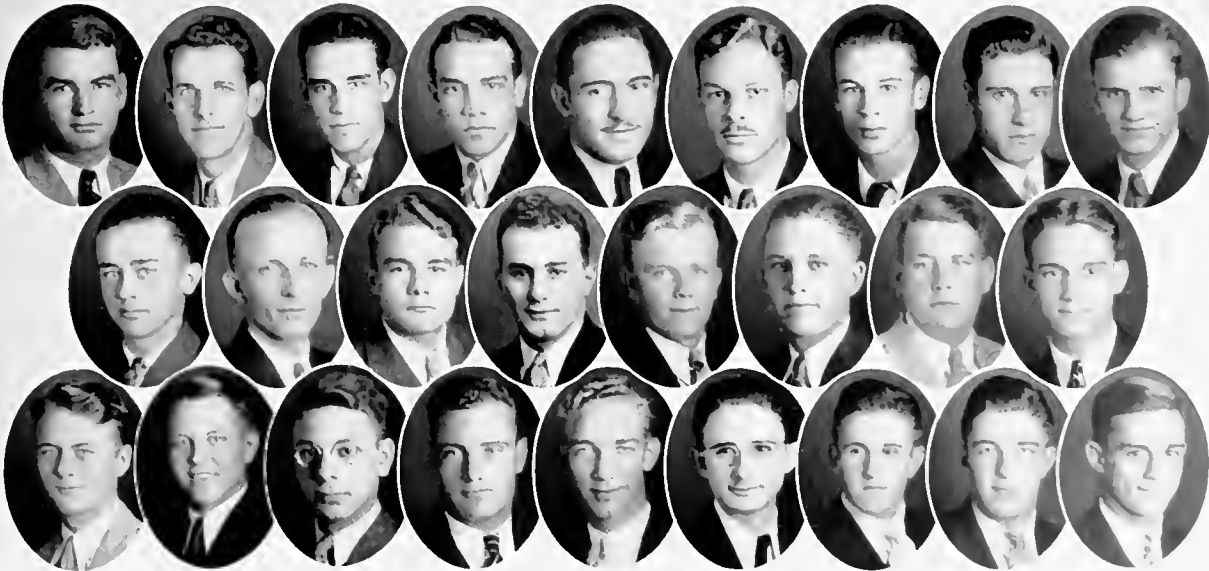

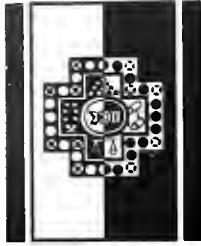

SIGMA PI

Founded Vincennes University, 1897

OMICRON CHAPTER

Established at Tulane in 1920

Thirty-three Active Chapters

Colors: Lavender and White

Flowers: Lavender Orchid, Lilac and White Rose

FRATER IN FACULTATE

DR. EDWARD A. BECHTEL

FRATRES IN UNIVERSITATE

DEAN H. ALLEN Med., '35	LIONEL A. LANDRY '37
FREDERICK W. BIERHORST '36	J. HENRY LAROSE, JR. Med., '34
WILLIAM G. BLACKWELL '33	FREDERICK L. REUTER '35
JOHN BRUNO, JR. '34	RICHARD REUTER '36
RALPH F. CAIRNS '34	JOHN C. SUARES Med., '37
ESMOND A. FATTER '35	PHILIP D. SUNSERI Med., '37
MERVIN E. FATTER '35	EDWIN W. TUCKER Med., '36
STANLEY C. FITZPATRICK '35	OSWALD W. VIOSCA Law, '36
EUGENE A. GRIMALDI '37	HENRY L. WASZKOWSKI '37
JOHN S. HERRING Med., '35	ELM D. WOOD '37

Anders, Bierhorst, Bruno, Cairns, Fatter, E. Fatter, M., Fitzpatrick, Grimaldi, Herring, Landry, Larose, Reuter, F., Reuter, R., Suarez, Sunseri, Viosca.

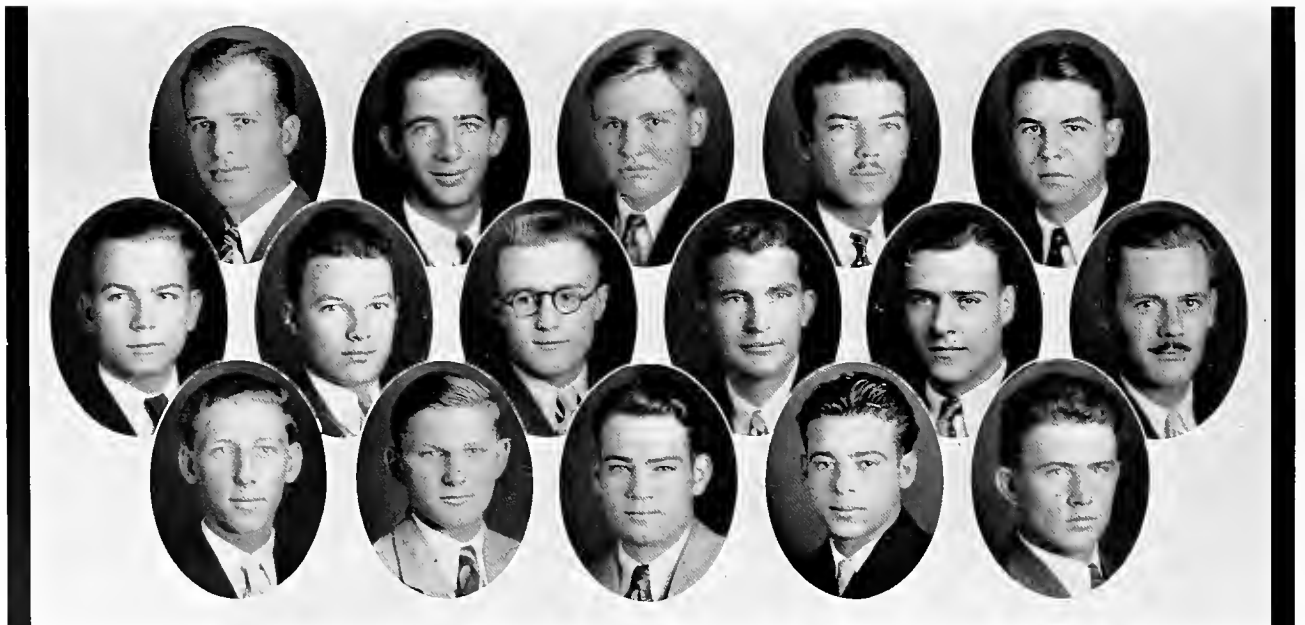

SIGMA ALPHA MU

Founded College of the City of New York, 1909



SIGMA GAMMA CHAPTER

Established at Tulane in 1920

Forty Active Chapters

Colors: Purple and White

Flower: Lily

FRATER IN FACULTATE

DR. HERBERT L. WEINBERGER

FRATRES IN UNIVERSITATE

JULIUS BOWSKY	'36	BERNARD D. MINTZ	'35
IRVIN CAHEN Med.,	'37	JOSEPH H. MURNICK	'37
ALVIN S. CAPLAN	'36	LEONARD H. OPPENHEIM	'36
LOUIS E. COHEN	'35	HARRY L. ORLOV Med.,	'34
SEYMOUR A. COHEN	'37	ZACHARY J. ROMEO Med.,	'35
GUS P. COVERT	'36	SAMUEL I. ROSENBERG	'35
MARION H. DOVER	'37	ALBERT RUBENSTEIN	'36
LOUIS R. FRUMER	'37	MARCUS RUBENSTEIN	'36
SANDERS A. GOODMAN	'36	HERBERT G. SOLOMON	'34
LESTER H. KAROTKIN	'37	MOISE S. STEEG, JR.	'36
RAYMOND H. KIERR Law,	'36	LEWIS E. WEIL	'37
E. SPENCER LAZARUS, JR.	'35	ROSWELL J. WEIL	'37
PAUL L. MARKS Med.,	'36	HAROLD J. WORMSER	'35
ALVIN N. ZANDER Law,	'36		

Bowsky, Cohen, L., Cohen, S., Covert, Dover, Frumer, Goodman, Kaplan, Karotkin, Kierr, Lazarus, Mintz, Murnick, Oppenheim, Orlov, Pincus, Rubenstein, A., Rubenstein, M., Solomon, Steeg, Weil, L., Weil, R., Wormser, Zander.





KAPPA NU

Founded Rochester University, 1911

SIGMA CHAPTER

Established at Tulane in 1922

Nineteen Active Chapters

Colors: Purple and White

Flower: Lily

FRATRES IN UNIVERSITATE

HAROLD J. ARONSON Law, '36	BERNARD A. GOLDMAN '36
SAMUEL BARKOFF Med., '34	DANIEL W. GOLDMAN '36
BARNETT BLITZ '35	HARRY GURIEVSKY '37
OSCAR BLITZ Med., '34	ALBERT A. LEVIN '35
AARON EPSTEIN '37	MELVILLE L. LEVY '35
JACOB L. FISCHMAN '37	ISADORE A. MARCHIZ '34
MANUEL I. FISHER Law, '34	MILTON OFFNER '37
MORRIS GERBER '36	GEORGE A. PLOTKIN '37
WOLFE GERBER '36	SAUL SINGER '35
IRVING I. GERSON '34	SIDNEY S. SINGER Law, '34
GERSON TOLMAS '37	

Aronson, Barkoff, Blitz, B. Blitz, O. Fisher
Gerber, M., Gerber, W., Gerson, Goldman, E., Goldman, D., Levin
Levy, Marchiz, Singer, S., Singer, S. S.



PI KAPPA PHI

Founded Charleston College, 1904



ALPHA BETA CHAPTER

Established at Tulane in 1923

Forty-two Active Chapters

Colors: Gold and White

Flower: Red Rose

FRATER IN FACULTATE

GLENN B. HASTY

FRATRES IN UNIVERSITATE

LESTER I. BOONE '37	L. WILLIAM O. JANSSEN, JR. '36
LAMBERT T. BOYD, JR. '35	TOM F. LITTLE Med., '34
L. MERCER DAWSON Med., '36	CRAWFORD J. POWELL '35
ALVIN J. EPPING '37	ROLAND R. SEWARD, JR. '36
HAROLD G. FAUST, JR. '37	THEODORE L. L. SONIAT Med., '35
SHELLEY R. GAINES Med., '36	ROBERT J. STARKEY '36
S. G. FRANK HAAS, JR. '34	DENZIL W. WAITS Med., '36
WILLIAM A. HOWARD Med., '34	CLIFFORD G. WEBB '36
HERMAN G. JANSSEN '36	GUSTAVE F. WEBER Med., '36

Armistead, Boyd, Dawson, Faust, Gaines, Haas, Howard
Janssen, H., Janssen, W., Little, Powell, Seward, Webb, Weber

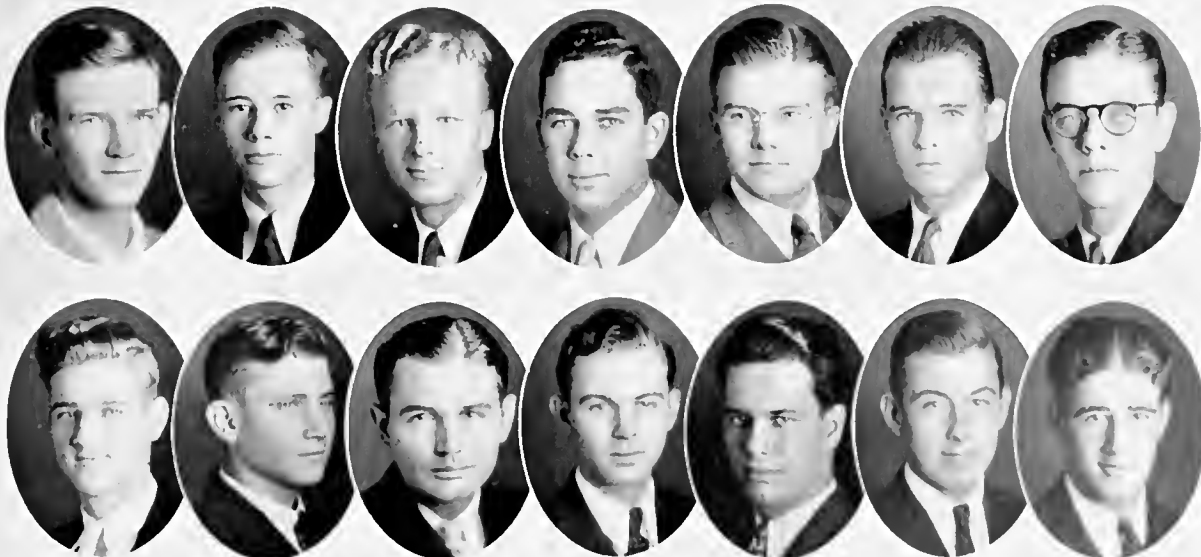



PHI IOTA ALPHA

Sigma Iota (Established at Louisiana State University in 1904) consolidated with Phi Lambda Alpha in 1931 to form the national Phi Iota Alpha.

DELTA CHAPTER

Established at Tulane in 1932

Sixteen Active Chapters

Colors: Blue and Brown

Flower: Red Carnation

FRATER IN FACULTATE

DR. RUDOLPH MATAS, *Emeritus*

FRATRES IN UNIVERSITATE

ARTURO N. ALVARADO Med., '35	C. ANASTASIO MÉNDEZ '36
RAFAEL T. ARMSTRONG Med., '37	RUBEN O. MIRO Law, '35
MAXIMO CARRIZO Med., '34	RAÚL M. MONTEMAYOR Med., '37
JUAN A. COBO, JR. '37	LUIS F. OMS Med., '37
CARLOS A. FERNANDEZ '37	A. AUGUSTO PEREA Med., '37
ROBERTO S. FERNANDEZ '37	ALEJANDRO PEREZ, JR. Med., '36
JUAN C. GONZALEZ '36	ADRIAN M. RODRIGUEZ Med., '37
SATURNINO M. GONZALEZ Med., '36	RENÉ A. TORRADO '35
MARIANO W. GUAS '35	ADOLFO URRUTIA Med., '34
ALBERT F. INCLAN '37	ANTONIO M. VALDÉS-DAPENA '36
JOSÉ M. MALDONADO Med., '37	GUILLELMO VASQUEZ Med., '35
RENÉ A. MARTINEZ Law, '34	LEOPOLDO VILLAREAL Med., '34

Alvarado, Armstrong, Carrizo, Dapena, Fernandez, Gonzalez, Maldonado
Martinez, Oms, Perea, Rodriguez, Torrado, Urrutia, Villareal

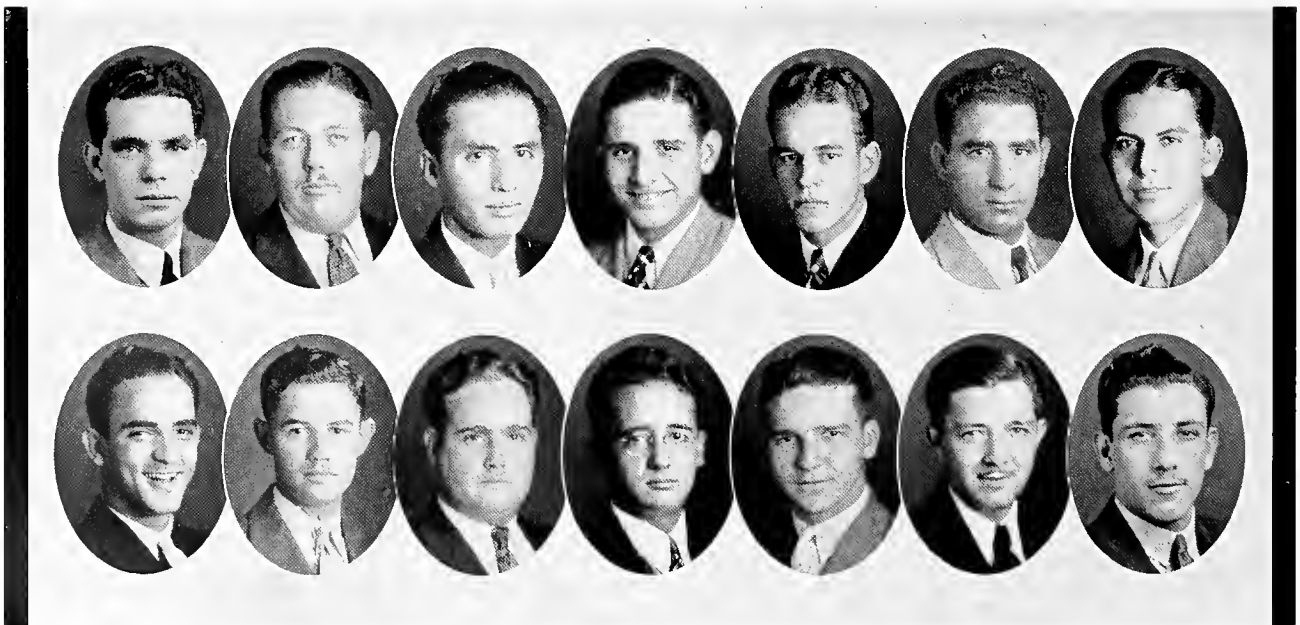

SIGMA PHI EPSILON

Founded Richmond College, 1901



LOUISIANA ALPHA CHAPTER

Established at Tulane in 1929

Seventy Active Chapters

Colors: Royal Purple and Red

Flowers: American Beauty Roses and Violets

FRATRES IN FACULTATE

RAY G. DAUBER
JOSEPH O. CARSON, JR.
DR. PAUL C. FOSTER
AVERY PATTON, JR.
J. ALFRED SNYDER, JR.

FRATRES IN UNIVERSITATE

JOHN J. BARCELO, JR. '34	JOSEPH J. DAVIES, JR. '34	T. CROMWELL PAGE '35
LEO W. BENSON Med. '36	CHARLES J. DONALD, JR. Med., '36	JAMES H. RICAU, JR. '37
HAROLD C. BOEHM '36	JOSEPH C. EVANS '35	HOMER R. ROBINSON '35
LEMANN H. BOUNDS Med., '37	GIRARD J. FERNANDEZ Law, '35	WALTER S. RODRIGUEZ Law, '35
W. MARSHALL BREWER '36	FRED F. HÉBERT '36	JACKSON T. SCULL Med., '37
WILLIAM E. BUTLER, JR. '37	LESLIE R. HÉBERT '35	EARL S. SEALE Med., '35
GUSTAVO N. CLICK Med., '34	J. CHALMERS HERMAN '35	DONALD ST. J. SMITH '37
HAZEN W. COLE '37	ALWYN J. JUSTRABO Law, '35	J. ARTHUR SPROLES, JR. Med., '36
JAMES D. COLLINS '34	JAMES J. LANASA Med., '37	WILLIAM S. STACY '37
WILLIAM J. CONDON Law, '34	WILLIAM L. LEBOEUF '35	ARNAUD P. TEXADA, JR. '35
DAVID E. COOLEY '37	ROBERT D. LOTTINGER Law, '36	NAUGLE K. THOMAS Med., '36
LEVERE COOLEY, III '37	RUDOLPH M. MCBRIDE Law, '34	EDWIN H. WEST Med., '37
ALFRED J. COOPER, JR. '34	LIONEL H. McDONALD '35	ALCIDÉ J. WEYSHAM '37
ROBERT F. CUGLE '34	JOSEPH N. MITCHELL Med., '35	EDWARD T. WHITE, JR. '36
WILLIAM J. CURRY, JR. Law, '36	LOUIS R. OTTO, JR. '37	B. FOSTER WIMBERLY '34

Barcelo, Benson, Boehm, Bounds, Brewer, Butler, Click, Cole, Collins, Condon, Cooper, Cugle, Curry, Davies, Doty, Evans, Fernandez, Fortenberry, Haas, Hébert, F. Hébert, L. Herman, Justrabo, Lanasa, LeBoeuf, Lottinger, McBride, McDonald, Mitchell, Page, Robinson, Rodriguez, Seale, Sproles, Stacy, Texada, West, Weysham, Wimberly

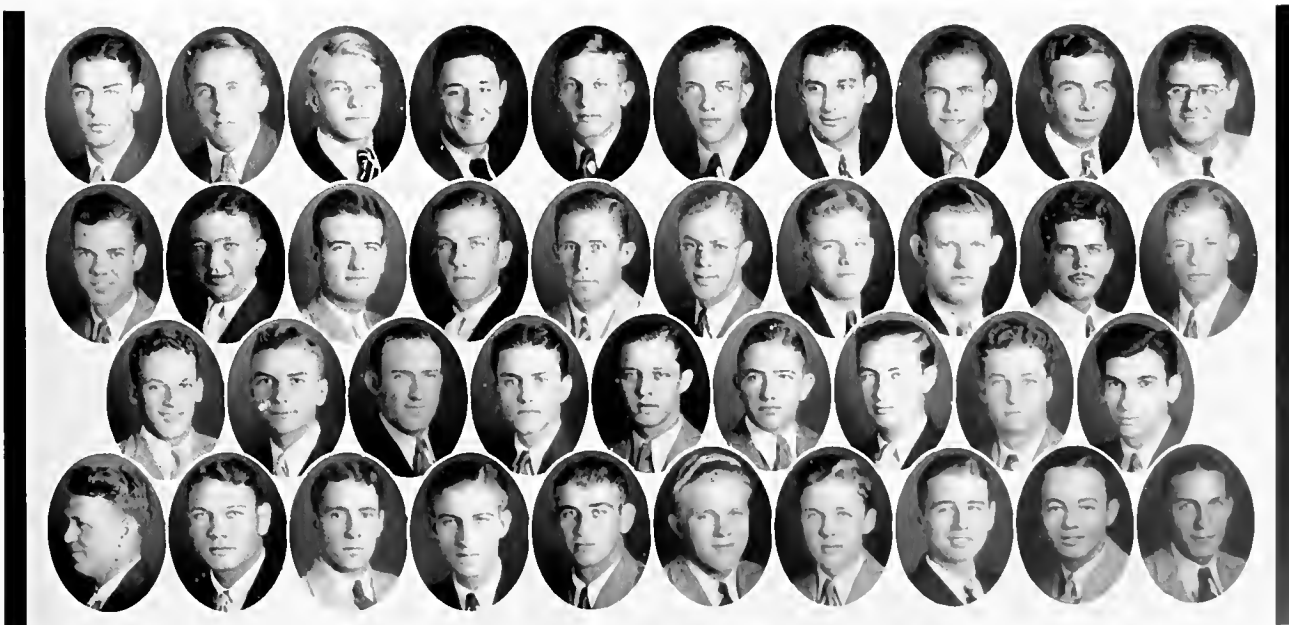



SIGMA PHI DELTA

(Social Engineering Fraternity)

Founded University of Southern California, 1924

ZETA CHAPTER

Established at Tulane in 1929

Nine Active Chapters

Colors: Red and Black

Flower: American Beauty Rose

FRATRES IN FACULTATE

DR. DOUGLAS S. ANDERSON

JAMES M. ROBERT

FRATRES IN UNIVERSITATE

WILBERT L. ARGUS '36	DAVID C. E. GEIER '34
JOHN C. BENDLER '36	VERNON P. GRUNDMANN '37
EUGENE J. CAZENAVE, JR. '37	EDGAR J. HAAS, JR. '35
WILLIAM P. CULLEN '35	DANIEL P. MABEL '35
JOHN S. DUHE '36	DENNIS C. MEYER '35
E. BEN FONTAINE, JR. '37	FULCRAN F. RANDON, JR. '37
EMILE F. FUHRMANN, JR. '34	WILLIAM B. SETTOON '35
JEFFERSON L. SMITH '34	

Argus, Bendler, Cazenave, Cullen, Duhe, Fontaine
Fuhrmann, Geier, Grundmann, Haas
Mabel, Meyer, Powell, Randon, Settoon, Smith

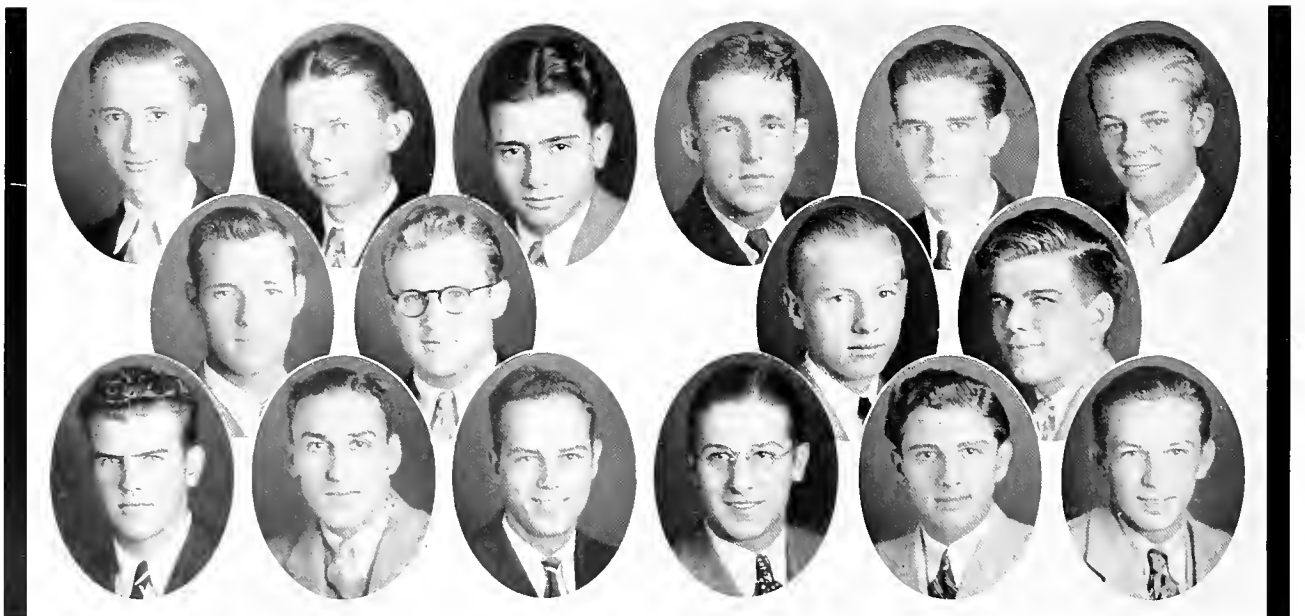



Backer, Barnes, Barnett, Corley, Eddins, Gardner, Hanley
 Harvin, Hirsch, Heckert, Janssen, Marx, Moore
 Payne, Peatee, Phillips, Rembert, Schupp, Watrous

NEWCOMB PAN-HELLENIC ASSOCIATION

OFFICERS

DOROTHY RUSS *President*
 MINOLA L. BACKER *Secretary-Treasurer*

MEMBERS ELECTED

Pi Beta Phi
 HELENE WATROUS

Alpha Omicron Pi
 ELEANOR J. SCHUPP

Chi Omega
 JOYCE W. O'DELL

Kappa Kappa Gamma
 ELIZABETH B. PEARCE

Phi Mu
 JANE A. EDDINS

Alpha Delta Pi
 MARY ELLA GARDNER

Kappa Alpha Theta
 CATHERINE M. PAYNE

Alpha Epsilon Phi
 LENA MARX

Zeta Tau Alpha
 HELEN C. PHILLIPS

Beta Phi Alpha
 MINOLA L. BACKER

Beta Sigma Omicron
 MARY G. BARNES

MEMBERS EX-OFFICIO

Pi Beta Phi
 CLAUDIA HARVIN

Alpha Omicron Pi
 VIRGINIA E. REMBERT

Chi Omega
 MARIE LOUISE WILCOX

Kappa Kappa Gamma
 ALICE KILPATRICK

Phi Mu
 EMILIE HANLEY

Alpha Delta Pi
 MAGDA H. JANSSEN

Kappa Alpha Theta
 LAISIE MOORE

Alpha Epsilon Phi
 LOUISE HIRSCH

Zeta Tau Alpha
 ISABEL L. HECKERT

Beta Phi Alpha
 MATTIE C. CORLEY

Beta Sigma Omicron
 IDA A. BARNETT



PI BETA PHI

Founded Monmouth College, 1867

LOUISIANA ALPHA CHAPTER

Established at Newcomb in 1891

Seventy-eight Active Chapters

Colors: Wine and Blue

Flower: Wine Carnation

IN FACULTATE

MARY W. BUTLER

HELEN R. CLIFFORD

ALICE M. LABOUISSÉ

IN UNIVERSITATE

IRVING ALLÉE	'37	SUZANNE B. M. LACOUR	'36
LYDIA H. ALLEN	'36	MARION F. LEVERICH	'36
MARY LEE BAKER	'35	BARBARA M. LOGAN	'34
DEE G. BARKSDALE	'34	CELESTE LYONS	'35
SUSAN O. BUCK	'37	MONTINE K. MCDANIEL	'36
RUTH E. DIXON	'37	LEONORA McLELLAN	'35
CLAIRE H. DOLPH	'37	ROSE R. MILLING	'36
PHOEBE DEN. FLOWERS	'36	MARJORIE MITCHENER	'36
EMILY JANE FOLTZ	'37	NANCY B. MORRIS	'35
CAROLYN GAY	'36	NATALIE NORTON	'36
LUCY C. HARPER	'37	CHARLOTTE PERRET	'35
HESTER C. HARROP	'34	WENDOL PRIESTLEY	'37
CLAUDIA HARVIN	'34	JANET C. QUILLIAN	'35
MOLLIE B. HAYES	'36	PAMELA ROBINSON	'35
LYNNE P. HECHT	'35	ISABEL A. ROWELL	'34
MARY H. R. HIGHFILL	'37	LOUISE G. SCHRAMM	'37
MINNA B. HOPKINS	'35	KEITH SOMERVILLE	'36
LUCILLE HULL	'36	MARIE LOUISE STAUFFER	'37
BETTY W. HUNTER	'37	KATIE D. TACK	'37
CORA S. JAHNCKE	'35	LOUISE TAYLOR	'35
JESSIE W. JANVIER	'37	BETTY THOMPSON	'36
BEULAH B. JOHNSON	'34	HETTY R. TURNER	'34
POLLY JORDAN	'37	AUGUSTA WALMSLEY	'37
DOROTHY W. JUDEN	'36	HELENE WATROUS	'34
PATSY KILPATRICK	'36	LISE WEHRMANN	'35
KATE O. KING	'37	LEILA S. WERLEIN	'37

Allen, Barksdale, Buck, Dixon, Dolph, Flowers, Foltz, Gay, Harper, Harrop, Harvin, Hayes, Hecht, Hopkins, Hull, Jahncke, Janvier, Johnson, Jordan, Juden, Kilpatrick, King, Leverich, Logan, McDaniell, Mitchener, Norton, Priestley, Quillian, Robinson, Schramm, Shands, Somerville, Tack, Taylor, Turner, Watrous, Wehrmann, Werlein, Walmsley



ALPHA OMICRON PI

Founded Barnard College, 1897
Forty-five Active Chapters



PI CHAPTER

Established at Newcomb in 1898

Colors: White and Cardinal

Flower: Jacqueminot Rose

IN FACULTATE

DAGMAR R. LE BRETON

ANNA E. MARY

GLADYS A. RENSRAW

IN UNIVERSITATE

MIRIAM P. ASH	'37	SIDNEY F. MIZE	'36
DOROTHY M. BARKER	'37	ERNESTINE F. MOISE	'36
EVELYN BEARD	'36	MINTIE MAE MORAN	'37
BETTY BOWMAN	'34	JOSEPHINE E. MURPHY	'37
MARTHA M. BRUMBY	'35	ELIZABETH NORTH	'34
BEVERLEY R. COLOMB	'37	LEONA C. NORTH	'37
HALCYON R. COLOMB	'35	STELLA O'CONNOR	'37
MARTHALEE CRAFT	'37	CATHERINE C. O'NEILL	'36
GLENDY CULLIGAN	'36	LINDA PORTER	'36
NOFLEE CURRIE	'37	ADELAIDE W. RADEBAUGH	'36
MARGARET McL. DAVIS	'36	ABBY P. RAY	'37
BETTY DOSCH	'35	VIRGINIA E. REMBERT	'34
SARAH C. DOUGLASS	'37	ETHEL V. ROLLINS	'37
ROSEMARY DUBUISSON	'37	ELIZABETH A. SCALES	'37
VIRGINIA A. FRERET	'37	LOUISE B. SCALES	'37
DORA DEANE GRAHAM	'37	ELEANOR J. SCHUPP	'34
MARIETTA F. GRIFFIN	'34	MILDRED RAE SHAW	'36
GLADYS E. HUEY	Law, '35	LILLIE THOMPSON	'37
LOUISE M. LESTER	'34	JANICE R. TORRE	'36
E. ASHTON LEWIS	'34	HARRIET S. WHITE	'36
MARY ELBA MARSHALL	'34	ALMYRA WILLIAMSON	'37
		SARA O. WOMACK	'36

Ash, Barker, Beard, Bowman, Brumby, Colomb, B., Colomb, H., Craft, Currie
Davis, Douglass, Dubuisson, Graham, Griffin, Huey, Lester, Marshall
Mize, Moise, Moran, Murphy, North, E., North, L., O'Neill, Radebaugh
Ray, Rembert, Rollins, Scales, E., Scales, L., Schupp, Torre, White, Williamson





CHI OMEGA

Founded University of Arkansas, 1895

RHO CHAPTER

Established at Newcomb in 1900

Eighty-seven Active Chapters

Colors: Cardinal and Straw

Flower: White Carnation

IN FACULTATE

CLARA LEWIS LANDRY

BERTHA ALLEN LATANÉ

IN UNIVERSITATE

MARY SUE ANDERSON	37	GLADYS McK. HASSELLE	37	MARY FRANCES ROYALS	34
BETTY A. BACHARACH	36	EUGENIA C. HAY	34	ROSEMARY SAMSOT	37
CORAL V. BRISTER	37	MARJORIE HAYWARD	37	EDNA S. SCHLEGEL	36
MARTHA S. BROGAN	36	MARIA M. HILLIARD	37	JANE F. SHERMAN	37
ELIZABETH H. BROOKS	37	LOUISE C. HOEHN	35	CAROLYN M. STANTON	37
JULIE F. BROWN	34	MARGARET E. JOYNER	37	NANCY D. STANTON	37
ANN S. BUCK	37	VIRGINIA LIGGETT	36	FRANKIE H. TALBOT	37
JANE BURRELL	37	LYOIANE L. MARRERO	36	MARGARET J. TALBOT	37
BENITA CARRÉ	34	PEARL A. MAYER	37	MARY Y. THOMAS	36
KATE M. CHAMNESS	37	LUCERNE McCULLOUGH	37	GOWDYLOCK VENABLE	37
ALIDA J. CLARK	36	SUZANNE McCULLOUGH	37	RUTH C. VIALLO	34
BARR CONOVER	37	EMILY D. McKEE	36	LILIAN H. WALTHER	36
KATHERINE C. DALY	37	HELEN J. MICHEL	36	NELL M. WARDLAW	36
MARY HELEN DOHAN	34	CAROLYN P. MIDDLETON	37	PEGGY WARRINER	37
EULA M. DUKATE	36	MARJORIE MONTGOMERY	37	ANTOINETTE P. WEED	35
LOUISE EBAUGH	36	MARY NEAL MOODY	37	LUCY E. WEED	35
VIRGINIA D. ELLIS	37	DORIS K. MYERS	37	GWENDOLYNN WHITTAKER	37
VERA B. FIELD	37	ROSARY V. NIX	35	CHARLOTTE E. WILBOURN	36
ANN FULLER	37	JOYCE W. O'DELL	35	MARIE LOUISE WILCOX	Law, 35
INEZ M. GREEN	34	MILDRED M. POTTHARST	37	JOSEPHINE P. WITHERS	36
REBECCA J. GREEN	34	JANE C. RAINEY	37	JOSEPHINE F. YOUNG	37
		ELIZABETH A. ROYALS	34		

Anderson, Bacharach, Barret, Brogan, Brooks, Brown, Buck, Carre, Chamness, Clark, Daly, Dohan, Dukate, Ellis, Field, Fuller, Green, L. Green, R. Hasselle, Hayward, Hilliard, Joyner, Koehler, Liggett, Mayer, McCullough, L. McCullough, S. McKee, Michel, Middleton, Montgomery, Moody, Myers, O'Dell, Pottharst, Royals, E. Royals, M. Samsot, Schlegel, Sherman, Stanton, C. Stanton, N. Thomas, Venable, Viallon, Walther, Warriner, Whittaker, Wilbourn, Wilcox, Withers, Young



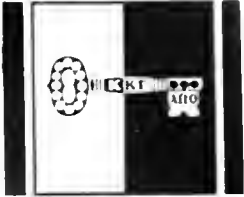

KAPPA KAPPA GAMMA

Founded Monmouth College, 1879

BETA OMICRON CHAPTER

Established at Newcomb in 1904

Sixty-eight Active Chapters

Colors: Light Blue and Dark Blue

Flower: Fleur-de-lis

IN FACULTATE

ELIZABETH B. RAYMOND
DOROTHY W. SEAGO

FLORENCE A. SMITH
ADELIN E. SPENCER

IN UNIVERSITATE

VIRGINIA V. BARR	'37	MARJORIE L. LEMANN	'36
BARBARA BOUDEN	'36	ETHELYN R. LEVERICH	'36
MARY D. BOWERS	'37	FRANCES H. LUMMUS	'37
ALICE G. BUFORD	'37	GENEVIEVE P. LYKES	'35
MARJORIE McC. CLARKE	'37	JEAN MARTIN	'34
ELOISE E. COLCOCK	'37	PEGGY MARTIN	'37
NELLIE C. CURTIS	'37	BLANCHE MILLS	'34
ELIZABETH C. CUTTING	'37	FRANCES MUSSER	'35
LILIAN M. DAMERON	'34	KATHERINE E. NOLAN	'36
MARGUERITE DAVIS	'37	ELIZABETH B. PEARCE	'34
NINA DeB. DENIS	'35	MURRAY PEARCE	'34
ALICE C. EVANS	'37	FAITH PENNEBAKER	'36
RUTH E. FRENCH	'36	ELIZABETH K. PIPES	'37
GERALDINE GAUDET	'35	ANGELIQUE PROVOSTY	'37
MARGARET D. GILICAN	'34	NANCY R. RIVES	'35
ELEANOR L. HARKEY	'37	NELLIE SINCLAIR	'35
HELEN E. HARRY	'34	ELIZABETH C. SPENCER	'37
FRANCES M. KERR	'36	ELIZABETH K. SPENCER	'37
ALICE KILPATRICK	'34	MARIE LOUISE TAYLOR	'37
ELIZABETH KOSTMAYER	'37	MARIE LOUISE TOBIN	'34
MARGARET M. KRUMBHAAR	'35	JANE F. WALKER	'35
JEANNE LAIDLAW	'36	PATRICIA M. WATSON	'37
LILY LANEY	'34	ELIZABETH WHEELER	'37
MARIE LOUISE LEGIER	'35	MILDRED WOOD	'36
ALICE LEMANN	'34	ANN C. WOODARD	'37
		VIRGINIA L. WORTHINGTON	'36

Bowers, Clarke, Colcock, Curtis, Cutting, Dameron, French, Gaudet, Harkey
Harry, Henriques, Laidlaw, Laney, Legier, Lemann, A., Lemann, M., Leverich, Logan, Lummus,
Martin, J., Martin, P., Nolan, Pearce, E., Pearce, M., Pennebaker, Provosty, Reeves, Spencer, E. C.,
Spencer, E. K.,
Taylor, Tobin, Watson, Wheeler, Wood, Woodard, Worthington



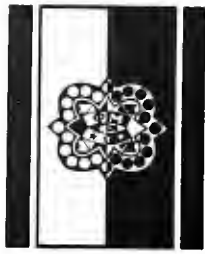

PHI MU

Founded Wesleyan College, 1852

DELTA CHAPTER

Established at Newcomb in 1906

Fifty-nine Active Chapters

Colors: Rose and White

Flower: Enchantress Carnation

IN FACULTATE

EUNICE BACCICH

KATHRYN HANLEY

KATHERINE KAMMER

IN UNIVERSITATE

RUTH B. ALEXANDER	'37	M. JOYCE JOSEPH	'37
LELIA BANKS	'36	M. ADGER KING	'37
DORIS J. BLOSSAT	'37	MARY F. KING	'35
JANET P. BREIDENBACH	'37	FLORINE LONG	Graduate
MARY LOUISE CASTLEN	'35	MAY I. MADDUX	'34
IMOGENE DURRETT	'36	LUCILE OWENS	'34
JANE A. EDDINS	'35	VIRGINIA PARKER	'37
AUDREY M. FARRELL	'37	HARRIETTE PETEET	'36
LOUIS M. FORT	'37	F. CLAIRE PILCHER	'36
MABEL MCC. HALL	'36	M. JOSEPHINE PITTMAN	'37
M. EMILIE HANLEY	'34	NINA H. REDDITT	'37
H. CRAIG HITT	'34	RUTH H. REES	'37
EUNICE E. HOWSMON	'34	LESLIE H. THACKER	'35
LAURA B. W. JONES	'36	MARGARET E. VINSON	'37
		M. RUTH WALTER	'37

Alexander, Banks, Blossat, Breidenbach, Castlen, Eddins, Farrell, Fort, Hall, Hanley, Hitt, Howsmom, Jones, Joseph, King, M. A., King, M. P., Long, Maddux, Parker, Peteet, Pittman, Redditt, Rees, Thacker, Vinson, Walter



ALPHA DELTA PI

Founded Wesleyan Female College, 1851

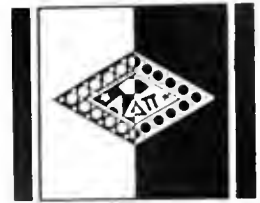

EPSILON CHAPTER

Established at Newcomb in 1906

Fifty-six Active Chapters

Colors: Pale Blue and White

Flower: Purple Violet

IN FACULTATE

CHARLOTTE BOATNER

GERTRUDE ROBERTS SMITH

AUDREY WHITE

IN UNIVERSITATE

BERTHA L. BLATTMANN	'37
M. RICHARDINA BROTHERS	'36
MARION M. BUTLER	'34
MARY L. CAPE	'37
M. ELIZABETH COSPER	'34
NITA S. DALY	'36
DOROTHY B. DODGE	'37
A. WILLADEAN EMMETT	'37
YVONNE FAVROT	'37
HARRIET C. GARDNER	'37
MARY ELLA GARDNER	'34
SARA A. HAWKINS	'36
HELEN HENDERSON	'37

MAGDA H. JANSSEN	'34
HELEN N. JEPPESEN	'37
LILLIAN L. KEMP	'36
SUE W. LISSO	'34
ELIZABETH C. LOWDON	'35
MARION K. LOWDON	'37
ELIZABETH MENUET	'34
LOUISE T. PHARR	'37
SARA M. POWERS	'37
PAULINE C. SPIVEY	'37
DOROTHY SPROTT	'34
RACHEL SWEENEY	'35
A. LORENA WALKER	'34

Butler, Cape, Cosper, Daly, Dodge, Emmett, Favrot, Gardner, H. Gardner, M. E., Hawkins, Henderson, Janssen, Jeppesen, Kemp, Lisso, Lowdon, E. Lowdon, M., Menuet, Pharr, Powers, Spivey, Sprutt, Sweeney, Walker





KAPPA ALPHA THETA

Founded DePauw University, 1870

ALPHA PHI CHAPTER

Established at Newcomb in 1914

Sixty-four Active Chapters

Colors: Black and Gold

Flower: Pansy

IN FACULTATE

MILDRED G. CHRISTIAN

ADELE M. DROUET

DIXIE THARP

IN UNIVERSITATE

CELESTINE R. ATKINSON '36	MARY LOUISE GREGORY '36	ELIZABETH PRAGST '37
BETTY BOWLBY '37	MARGARET H. HARRIS '37	LOUISE RICKS '34
MARY IDA BROWN '37	ALICE M. HEBERT '36	SARA P. RICKS '34
MARJORIE BUTLER '37	MAY V. HENDRICK '36	MARTHA M. ROBERTSON '37
RUTH M. BUTT '35	CATHERINE B. HOGE '36	PHYLLIS-ANN SHAW '34
DOROTHY E. CLINE '37	BETTY HUDSON '35	FLORENCE E. SINGREEN '36
KATHERINE S. COLVIN '35	VIRGINIA M. JARMAN '34	LUCILLE SMITH '35
CHARLENE McN. COOPER '35	DOROTHY M. KELLY '37	JANE P. TAYLOR '37
CECILE G. COSTLEY '36	BERYL J. KIRK '36	MARY VIRGINIA TAYLOR '37
DORIS D. DAVIS '35	DORIS LOCKHART '34	MARY ELIZABETH WALKER '37
JANE DAVIS '35	CONSTANCE MEYER '35	LUCY Y. WARNER '37
DOROTHY F. DODSON '36	LALISE MOORE '34	POLLY WEST '36
MORNA E. DUSENBURY '35	VASSAR F. MORELOCK '34	DOROTHY N. WHITE '35
IRENE E. GAYDEN '34	BETTY NEILD '37	MARY MARGARET WHITEHURST '37
ADRIENNE GOTTSCHALK '36	CATHERINE M. PAYNE '34	JUNE WOOD '36

Bowlby, Brown, Butt, Colvin, Cooper, Costley, Davis, D., Davis, J., Dodson
 Dusenbury, Gayden, Gottschalk, Gregory, Hebert, Hendrick, Hoge, Hudson, Jarman, Kelly
 Kirk, Moore, Morelock, Neild, Payne, Pragst, Ricks, L., Ricks, S., Robertson, Shaw
 Singreen, Taylor, J., Taylor, M., Walker, Warner, West, White



ALPHA EPSILON PHI

Founded Barnard College, 1909

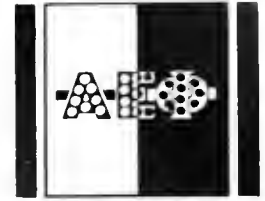

EPSILON CHAPTER

Established at Newcomb in 1916

Twenty Active Chapters

Colors: Green and White

Flower: Lily of the Valley

IN UNIVERSITATE

ANITA H. ABES	'36	BERT LEVY	'37
JANE S. BLUMENTHAL	'37	MARY G. LOEB	'34
BABETTE COHN	'34	LOUISE R. LOWENSTEIN	'35
RUTH J. DICKER	'37	IRMA R. MARX	'34
SYLVIA C. DREYFOUS	'37	JOSEPHINE N. MOSES	'34
ALICE J. GEISENBERGER	'37	S. JOAN PRESSBURG	'36
LOUISE M. GOLDMAN	'37	EDA ROSENTHAL	'36
LILLIAN HANDELMAN	'37	MARIE R. SAAL	'37
BERNICE HEINEMANN	'37	DOROTHY B. SALE	'35
IRMA J. HIRSCH	'37	JOEL SAMUEL	'35
LOUISE HIRSCH	'34	MARGORY S. SCHWARZ	'37
EVELYN HYMAN	'34	JOEL SIMON	'36
ELEANOR L. JACOBS	'36	MAXINE SOBEL	'37
CECILE M. KAHN	'36	REGINA H. STEIN	'37
KARLEEN KLEIN	'37	FRANCES B. STERN	'37
CESIL S. KOHLMAN	'36	BERTHA M. UNGAR	'37
JULIA H. KOHLMAN	'37	DORIS L. WEISS	'35
MARIAN F. KOHLMAN	'36	SELMA WIENER	'36
EMMA R. LEMANN	'34	ANNA E. WOLBRETTL	'34
FANNIE M. LEMANN	'36	FRANCES E. WOLF	'37

Abes, Cohn, Dreyfous, Eichold, Goldman, Heinemann, Hirsch, L., Hyman
 Jacobs, Kohlman, M., Lemann, E., Lemann, F., Loeb, Marx, Moses, Sale
 Samuel, Schwarz, Wiener, Wolbrette, Wolf





ZETA TAU ALPHA

Founded Virginia State Normal, 1898

BETA KAPPA CHAPTER

Established at Newcomb in 1927

Sixty-four Active Chapters

Colors: Steel Gray and Turquoise Blue

Flower: White Violet

IN FACULTATE

ROSE LEDIEU MOONEY

LOUISE E. SCATTERTY

IN UNIVERSITATE

FAY ALLEN	'36	HARRIET M. LEMANN	'37
LUCILLE I. CAFIERO	'35	IONE Z. MAYER	'37
CATHERINE L. CORNAY	'37	DOROTHY S. MCFADDEN	'34
DALTON D. CRICHLAW	'36	DORIS C. MESMAN	'37
BERYL I. DAVIS	'37	KATHLEEN J. MOTTE	'36
DOROTHY M. DIESEM	'37	BABETTE M. NETTER	'34
HARRIET W. DYKE	'37	NENA N. PELIAS	'37
MARJORIE L. FRANTZ	'36	MARY ALICE PERSON	'34
ELEANORA E. FRICK	'36	HELEN C. PHILLIPS	'34
CATHERINE M. HALL	'36	ANNA MAY RICKS	'37
ISABEL L. HECKERT	'35	DOROTHY E. RYCKMAN	'34
HELEN L. HEYL	'37	MARY ALICE SPARKMAN	'34
ELAINE S. IVEY	'37	KATHLEEN E. THORNTON	'34
		MURIEL R. WHITEHEAD	'35

Cornay, Crichtlow, Diesem, Dyke, Frick, Heckert, Lemann
Mayer, McFadden, Mesman, Netter, Pelias, Person
Phillips, Ryckman, Sparkman, Thornton, Whitehead



BETA PHI ALPHA

Founded University of California, 1909



TAU CHAPTER

Established at Newcomb in 1928

Twenty Active Chapters

Colors: Green and Gold

Flower: Yellow Tea Rose

IN FACULTATE

ROSE BLESON

IN UNIVERSITATE

ELIZABETH D. ALLISON	'36	KATHRYN A. MALLOY	'36
MINOLA L. BACKER	'35	CAROLYN MALTRY	'35
ADELE S. BODKER	'36	DOROTHY MCCARDELL	'36
GEORGETTE G. BROCKMAN	'37	JEANNE M. NEFF	'37
MADGE O. BURLEY	'35	CENETTA C. ORTENBACH	'37
MARION CARLETON	'37	DORIS C. PAINE	'35
MAYTIE C. CORLEY	'34	MARION V. RICE	'37
DOROTHY COUNCIL	'35	MARION H. RIECKE	'37
MARY E. DICHMANN	'35	JANE P. SLAUGHTER	'34
MARY I. GULOTTA	'37	MURIEL L. SMITH	'36
JANE HAAS	'37	ROSEMARY SWASEY	'37
WILMA M. HUDSON	'36	MARGUERITE E. TINKER	'37
ALICE V. KIERN	'36	GLADYS M. VIOSCA	'37
SHIRLEY KOELLE	'37	MARGUERITE A. WIRTH	'39
ANNA A. LACHIN	'35	DENISE WRIGHT	'37

Allison, Bacher, Backer, Bodker, Brockman, Carleton, Corley, Gulotta, Haas
Hudson, Kiern, Koelle, Lachin, Malloy, Maltry, McCardell, Neff, Ortenbach
Paine, Rice, Slaughter, Smith, Swasey, Tinker, Viosca, Wirth, Wright



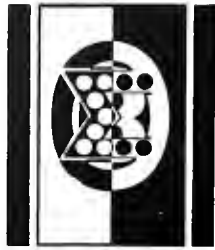

BETA SIGMA OMICRON

Founded University of Missouri, 1888

ALPHA SIGMA CHAPTER

Established at Newcomb in 1929

Twenty-one Active Chapters

Colors: Ruby and Pink

Flowers: Richmond and Killarney Roses

IN UNIVERSITATE

MARY G. BARNES	'35	YVONNE W. JUMEL	'34
IDA A. BARNETT	'35	CONSTANCE KACHEL	'37
DOLORES E. BERNARD	'35	MAY LEE KINBERGER	'37
MARION C. BLESSEY	'35	EDNA F. LA Nasa	'34
KATHRYN C. BRIEDE	'35	HELEN E. LEAR	'37
SARAH E. CHERRY	'35	ROMA H. DE LUCAS	'36
CAROL H. COATS	'34	FRANCESCA M. NEGUELOUA	'37
LUCILLE COMES	'37	HELEN POWELL	'35
CARMEN J. CORBERA	'37	MARJORIE E. PUTZELL	'36
FRANKIE MAC DAVIS	'36	MADALIN S. REHAGE	'34
WINNIE M. ELDRIDGE	'37	RUTH M. ROGAN	'35
GEORGIA ANNE FAGAN	'37	JULIA M. THOMAS	'37
FRANCES C. GOMILA	'35	OLGA TREIGLE	'37
EVELYN E. JONES	'37	JOSEPHINE WANDER	'35
MIGNON JUMEL	'35	ISABEL M. WELMAN	'34
ELANCHE LEE WOLCOTT		'37	

Barnes, Barnett, Blessey, Bernard, Briede, Cherry, Coats, Comes
 Corbera, Davis, de Lucas, Eldridge, Fagan, Gomila, Jones, Jumel M.
 Jumel, Y., Kachel, Kimberger, LaNasa, Lear, Negueloua, Powell, Putzell
 Rehage, Rogan, Thomas, Treigle, Wander, Wolcott, Welman



Professional
Fraternities

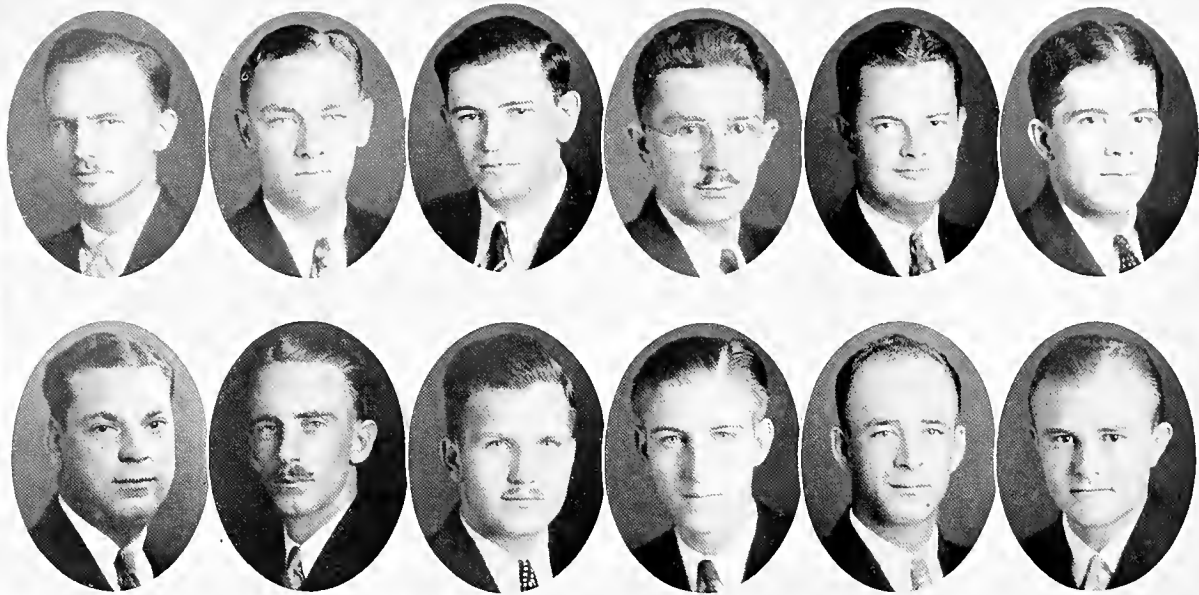

Allen, Baldwin, Barkoff, Grassgreen, Kooken, Lovelady
Ochs, Pipes, Romeo, Seale, Teer, Williams

MEDICAL PAN-HELLENIC COUNCIL

Organized April, 1923, for the purpose of securing cooperation among the several fraternities and preserving standards of membership.

OFFICERS

SIM B. LOVELADY *President*
 LOUIS OCHS, JR. *Vice-President*
 ROBERT A. KOOKEN *Secretary*
 THOMAS P. FOLTZ *Treasurer*
 GEORGIANA J. VON LANGERMANN *Reporter*

REPRESENTATIVES

<i>Phi Chi</i>	<i>Alpha Kappa Kappa</i>	<i>Theta Kappa Psi</i>
SIM B. LOVELADY C. ROY WILLIAMS	DAVID M. PIPES RALPH F. ALLEN	ROBERT A. KOOKEN EARL S. SEALE
<i>Nu Sigma Nu</i>	<i>Phi Rho Sigma</i>	<i>Phi Delta Epsilon</i>
DONALD M. BALDWIN THOMAS P. FOLTZ	SHELDON TEER GUSTAVUS W. THOMASSON, JR.	LOUIS OCHS, JR. Z. JOSEPH ROMEO
<i>Alpha Epsilon Iota</i>	<i>Phi Lambda Kappa</i>	
AUDREY U. HEINTZ GEORGIANA J. VON LANGERMANN	SAMUEL BARKOFF IRVIN M. GRASSGREEN	

PHI CHI

(Professional Medical Fraternity)

Eastern, Founded University of Vermont, 1889; Southern, Louisville Medical College, 1894;
Consolidated, March 3, 1905.



OMICRON CHAPTER

Established 1902; Pi Mu merged September 30, 1922

FRATRES IN FACULTATE

DR. CHARLES C. BASS	DR. ANDREW V. FRIEDRICHS	DR. JOHN A. LANFORD	DR. LEON J. MENVILLE
DR. FRANK L. CATO, JR.	DR. IDYS M. GAGE	DR. EDWIN H. LAWSON	DR. CHARLES J. MILLER
DR. ALLAN C. EUSTIS	DR. JOHN T. HALSEY	DR. GEORGE K. LOGAN	DR. HILLIARD E. MILLER
DR. EDMOND L. FAUST	DR. WILLIAM H. HARRIS	DR. HOWARD R. MAHORNER	DR. ROY H. TURNER
DR. FREDERICK L. FENNO	DR. JOHN R. HUME	DR. STANFORD C. JAMISON	DR. WILLARD R. WIRTH
			DR. DURWOOD O. WRIGHT

FRATRES IN UNIVERSITATE

HIRAM McM. ANDERSON . . . '34	JOHN H. DENT . . . '34	ROBERT L. JOHNSON . . . '35	CHARLES R. MOORE . . . '35
JAMES P. ANDERSON . . . '34	A. KELLER DOSS . . . '34	ROBERT C. KELLEHER . . . '37	ALBERT OWERS . . . '36
WILLIAM W. ARMISTEAD, JR. . . '34	OTTO K. DUBOISE . . . '35	ALBERT P. KIMBALL . . . '36	JAMES L. PICKENS . . . '37
JACK A. ATKINSON . . . '34	EVERETT T. DUNCAN . . . '37	ROBERT L. KNOLLE . . . '37	ERNEST H. PLANCK, JR. . . '37
W. JACKSON BARKER . . . '35	THOMAS L. ELLIS . . . '36	THOMAS H. LAMBERT . . . '37	JOHN L. PRIDGEN, JR. . . '37
AUBREY V. BEACHAM . . . '34	GEORGE W. EWING . . . '37	CARL E. LEWIS . . . '35	HERMAN C. QUANTZ . . . '37
WOODARD D. BEACHAM, JR. . . '35	CHESTER A. FORT, JR. . . '36	JOHN A. LEWIS, JR. . . '35	W. SPEARS RANDALL, JR. . . '37
JAMES L. BEAVER . . . '35	LUTHER S. FORTENBERRY . . . '34	WILLIAM C. LITTELL . . . '35	MARION D. REDDING . . . '34
FRANK L. BIGSBY, JR. . . '35	MADISON A. FURRIE . . . '36	TOM F. LITTLE . . . '34	OWEN ROYCE, JR. . . '35
W. McDONALD BOLES . . . '34	SHELLEY R. GAINES . . . '35	R. NELSO; LONG . . . '35	ROY J. ST. MARTIN . . . '36
HUNTER M. BROWN . . . '34	CHARLES H. GILLESPIE . . . '35	LEILAS R. LONNERGAN, JR. . . '34	JAMES B. SHELTON . . . '34
JACK D. BROWNFIELD . . . '37	THOMAS A. GLASS, JR. . . '37	SIM B. LOVELADY . . . '34	I. CLIFTON SKINNER, JR. . . '35
JAMES W. BURNETT, JR. . . '35	JAMES C. GREEN . . . '34	JAMES DEP. MANGET . . . '37	GERALD S. SMITH . . . '36
PAUL S. CAUSEY . . . '36	IRVIN H. GRIFFIN . . . '34	J. LLOYD MASSEY . . . '36	JOHN R. STEWART . . . '35
GUSTAWO N. CLICK . . . '34	ERIC E. GUILBEAU, JR. . . '36	EUGENE F. MCCALL . . . '35	VANCE M. STRANGE . . . '34
JAMES O. COLLEY, JR. . . '34	ALBERT S. HARGIS, JR. . . '37	R. WILSON MCCOMAS . . . '37	FRANCIS M. THIGPEN, JR. . . '34
SAMUEL C. COLLINS . . . '36	S. WRIGHT HAWKINS . . . '37	HIRAM A. MCCONNELL . . . '35	WILLIAM F. THOMAS, JR. . . '37
S. HARVEY COLVIN, JR. . . '35	JOHN A. HENDRICK, JR. . . '35	JAMES W. McMURRAY . . . '34	W. FISK THOMSON . . . '37
JACK A. CRITTENDEN . . . '36	ROBERT S. HIGDON . . . '37	CONN L. MILBURN, JR. . . '35	THOMAS B. TOOKE, JR. . . '36
WALTER E. CRUMPLER, JR. . . '36	JESSE R. HIGHTOWER . . . '36	W. DOBBS MINOT . . . '35	GUSTAVE F. WEBER . . . '36
WILLIAM R. DAVIS . . . '34	WILLIAM A. HOWARD . . . '34	RUBLE E. MOOR . . . '34	CHARLES R. WILLIAMS . . . '35
	JOHN M. JOHNSON . . . '36		

Anderson, H., Anderson, J., Armistead, Atkinson, Barker, Beacham, A., Beacham, W., Beaver, Boles, Brown, Burnett, Causey, Clark, Colley, Collins, Crittenden, Crumpler, Davis, Dent, Doss, DuBoise, Duncan, Ewing, Fort, Fortenberry, Francis, Gaines, Gillespie, Glass, Grantham, Green, Griffin, Hargis, Hendrick, Higdon, Howard, Johnson, J., Johnson, R., Kelleher, Kimball, Lambert, Lewis, Littell, Little, Long, Lonnergan, Lovelady, Manget, Massey, McCall, McComas, McConnell, McCullough, McMurray, Milburn, Minot, Moore, Naugle, Owers, Pickens, Quantz, Randall, Redding, Robertson, Royce, Shelton, Skinner, Smith, Stewart, Strange, Thigpen, Thomas, Thomson, Tooke, Weber, Williams

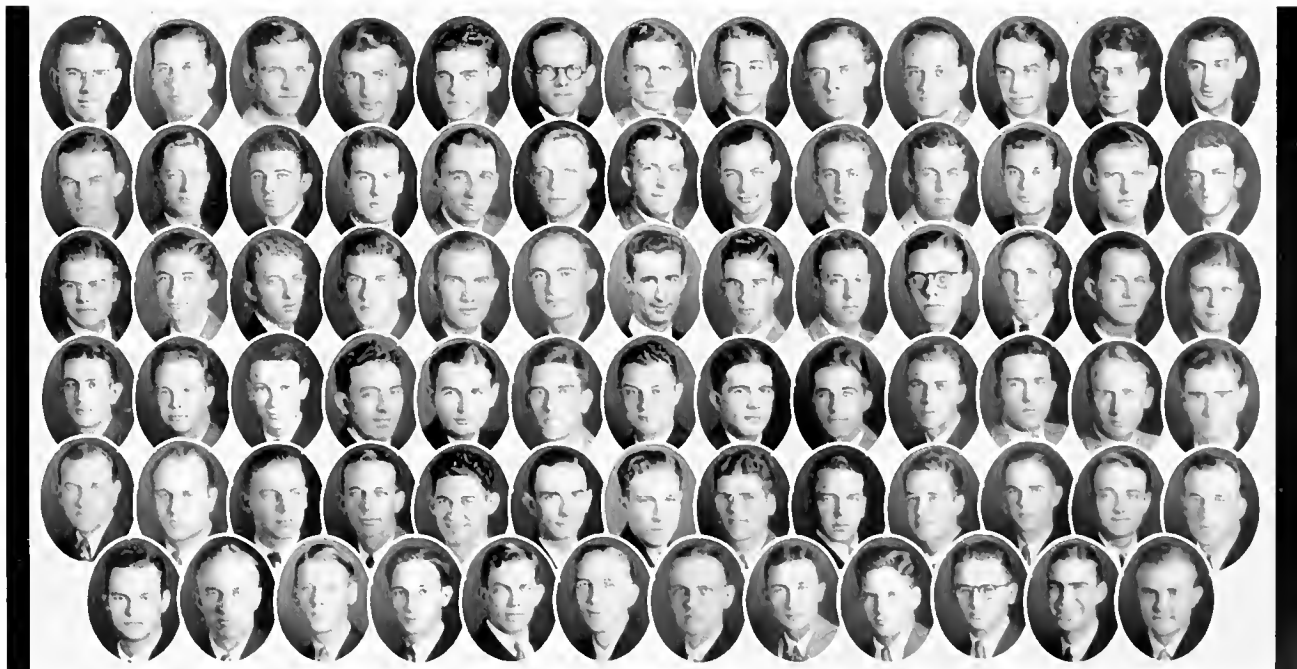



ALPHA KAPPA KAPPA

(Professional Medical Fraternity)

Founded Dartmouth College, 1888

ALPHA BETA CHAPTER

Established 1903

FRATRES IN FACULTATE

DR. HENRY J. BAYON, *Emeritus*
 DR. OSCAR W. BETHEA
 DR. MUIR BRADBURN
 DR. JOSEPH E. BRIERRE
 DR. DONOVAN C. BROWNE

DR. JAMES C. COLE
 DR. HERMANN B. GESSNER
 DR. CHARLES S. HOLBROOK
 DR. EDWARD L. KING
 DR. ERNEST S. LEWIS, *Emeritus*

DR. EDWARD P. MCCORMAC
 DR. ABRAHAM L. METZ, *Emeritus*
 DR. MORELL W. MILLER
 DR. EMILE F. NAEF
 DR. WILBUR C. SMITH

FRATRES IN UNIVERSITATE

DEAN H. ALLEN '35	JOHN G. HART '34	EDWARD B. PITTS '35
GEORGE S. ALLEN '36	JOHN S. HERRING '35	ORAN V. PREJEAN '37
RALPH F. ALLEN '35	ROBERT N. HESSER '37	JAMES T. REEVES '37
ARCHIE J. BAKER '35	HENRY J. KAUFMAN, JR. '34	WILLIAM P. RICE '34
JOHN W. BICK, JR. '37	ROGER S. KNAPP '37	WILLIAM O. RIGBY '37
WILLIAM H. BRIDGES '35	JAMES J. LANASA '37	DAN B. SEARCY '34
WILLIAM B. BUCKNER '35	JOSEPH D. LANDRY '35	WILLIAM S. SILER, JR. '34
MARTIN E. BUERK, II '37	JOSEPH H. LAROSE, JR. '34	EUGENE D. SIMMONS '35
JOHN J. BURDIN '35	EDWARD L. LEVERT '37	THEODORE L. L. SONIAT '35
THOMAS C. BUTT '37	VOLNEY R. LIDDELL '34	LUTHER L. TERRY '35
RUSSELL B. CARSON '35	EMILE MALTRY, JR. '37	NAUGLE K. THOMAS '36
LOUIE P. COLEMAN '36	JACK H. MAYFIELD '37	WILTON E. TUGWELL '35
OSWALD W. COSBY '34	WILBUR E. MENERAY '37	JOHN K. TURBERVILLE '35
HOWARD F. CURRIE '34	CARL F. MOORE, JR. '36	WILLIAM L. TYLER, JR. '36
LESLIE L. DAVIET '34	BENJAMIN O. MORRISON '34	LUTHER M. VAUGHAN '36
LEWIS M. DAWSON '36	WALTER E. MURPHREE '34	RICHARD W. VINCENT '36
ROBERT C. DAY '37	SAMUEL DUB. MURRAY '36	ALBERT L. WARD '36
RICHARD B. DELEE '34	LEE T. NESBITT '36	WILLIAM S. WARREN '36
ROBERT E. DUPRÉ '34	WILLIAM L. PARCELL '37	JOSEPH W. WEAVER '37
CHARLES J. FISHER '34	WILLIAM F. PERKINS '37	JAMES W. WELCH '35
HENRY C. GAHAGAN '34	DAVID M. PIPES '34	NORMAN E. WILLIAMS '35

Allen, D., Allen, R., Bertinot, Bick, Bridges, Brown, Buerk, Burdin, Butt, Carson, Coleman, Cosby, Currie, Daviet, Davis, Dawson, DeLee, Dupré, Fisher, Gahagan, Hart, Herring, Hesser, Kaufman, Knapp, Krueger, LaNasa, Landry, Larose, Levert, Liddell, Maltry, Mayfield, Meneray, Moore, Morrison, Murphree, Parcell, Perkins, Pipes, Pitts, Prejean, Reeves, Rice, Rigby, Searcy, Siler, Simmons, Soniat, Terry, Thomas, Tugwell, Turberville, Tyler, Vaughan, Vincent, Ward, Warren, Weaver, Welch, Williams

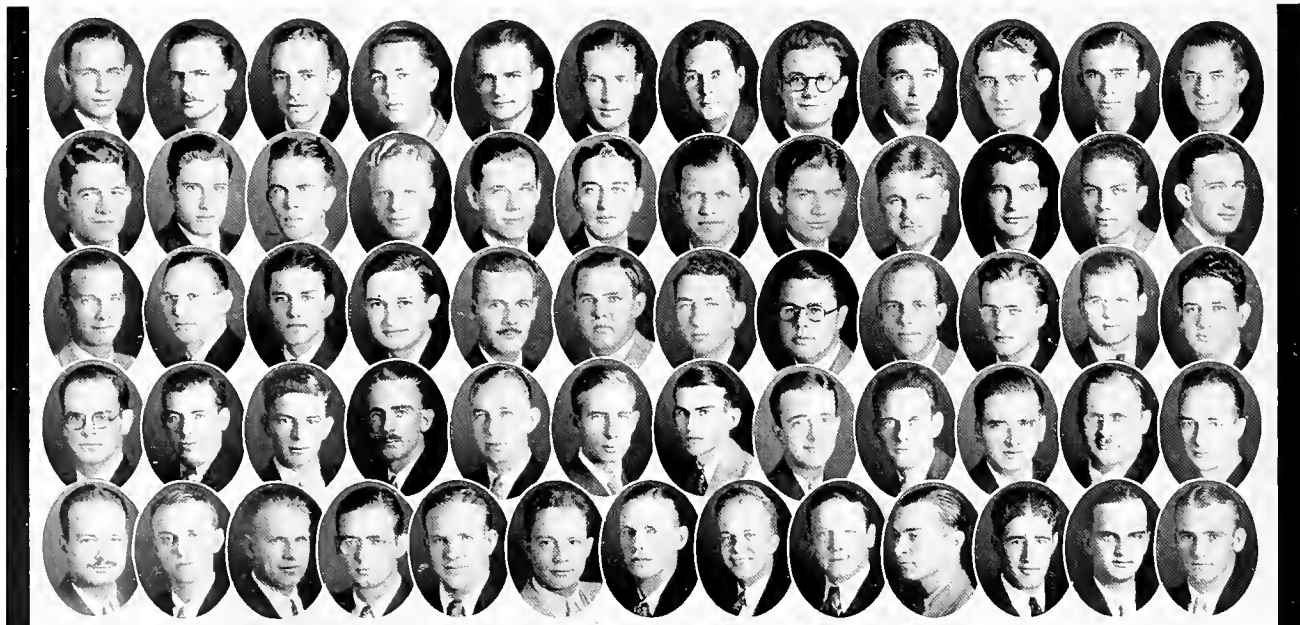

THETA KAPPA PSI

(Professional Medical Fraternity)
 Founded Medical College of Virginia, 1879



PI CHAPTER

Established 1908

FRATRES IN FACULTATE

DR. ROBERT BERNHARD	DR. WILLIAM H. GILLENTE	DR. WILLIAM H. PERKINS
DR. CHARLES L. BROWN	DR. FOSTER M. JOHNS	DR. JOSEPH W. REDDOCH
DR. EARL Z. BROWNE	DR. FRANK J. KINBERGER	JOSEPH T. ROBERTS
DR. WILEY R. BUFFINGTON	DR. PAUL G. LACROIX	DR. HOWARD H. RUSSELL
DR. WM. W. BUTTERWORTH, <i>Emeritus</i>	DR. PAUL A. McILHENNY	DR. JOHN T. SANDERS
DR. GEORGE B. COLLIER	DR. HENRY E. MENAGE, <i>Emeritus</i>	DR. WILLIAM H. SEEMAN
		DR. THOMAS B. SELLERS

FRATRES IN UNIVERSITATE

BENJAMIN F. ALLEN '34	WILLIAM K. GAUTHIER '37	FREDERICK L. RISHIER '36
JOHN W. ASHBY '35	JAMES R. GODFREY '36	JOHN C. ROBERTS, JR. '37
THOMAS A. BAINES '36	PAUL R. GOOGE '35	GEORGE E. ROHRER, JR. '37
FRED D. BARTLESON '34	DUNCAN G. GRAHAM '37	JACKSON T. SCULL '37
LOY G. BALLARD '37	M. RAGAN GREEN '34	EARL S. SEALE '35
LEO W. BENSON '36	JACK B. GRIFFIN '37	RICHARD E. SELSER '36
LEMANN H. BOUNDS '37	JOHN V. GWIN '36	E. ALLEN SHERRILL, JR. '35
JAMES W. BRANTLEY '36	EDWIN J. HERPICH '36	JOHN R. SHIPP '36
FREDERIC W. BREWER '34	DAVID P. HIGHTOWER '37	DAYREL D. SMITH '35
SUMNER W. BROWN '37	MERRELL O. HINES '36	GREGORY SMITH '34
WILLIAM J. BROWN '37	JAMES H. HOLLIMON '36	JAMES A. SPROLES, JR. '36
ROBERT M. BUNCE '37	WOODROW M. HOWDON '36	WARREN C. STEPHENS, JR. '35
DANNIE H. BYRAM '36	JAMES D. HUTCHINS '34	DOUGLAS R. SWETLAND '37
ROBERT J. CARDWELL '37	CHARLES A. JONES '34	JOHN T. DEL. THAMES '35
JAMES A. CHUSTZ '37	TROIS E. JOHNSON '37	ROBERT P. VINCENT, JR. '36
RONALD E. CORKERN '34	ROBERT A. KOOKEN '34	NOLEY H. VINSON '35
GURLEY A. CREEL '35	GWYNNE H. LITTLE '37	BENJAMIN C. WALLACE, JR. '35
OTIS B. CROCKER '35	PHILIP W. MALLORY '34	LUTHER P. WALTER, JR. '34
CHARLES J. DONALD, JR. '36	ROGER W. MANAR '34	EDWIN H. WEST '37
FRANKLIN D. EDWARDS '34	L. D. MILLER '37	JAMES A. WHITE, JR. '34
THERON E. FAULKNER '37	WILLIAM B. NELSON '37	JOHN M. WHITNEY '34
BEN P. FLEMING '34	PAUL H. PARKER '37	RUSSELL C. WILLOUGHBY '34
MARTIN L. FLYNT, JR. '36	THOMAS J. PAYNE, JR. '35	WILLIAM H. WILLIAMS, JR. '37
ROGER M. FLYNT '34	JOHN W. PENDER '35	JOHN J. YOUNG '36
ROSS E. FOWLER '35	EMMETT RAY '35	ALPHONSE H. ZIEMAN '35

Allen, Ashby, Baines, Bartleson, Benson, Bounds, Brantley, Brewer, Brown, S. Brown, W. Bunce, Byram, Chustz, Cardwell, Corkern, Creel, Crocker, Donald, Edwards, Faulkner, Flynt, M. Flynt, R. Fowler, Gauthier, Googe, Graham, Green, Griffin, Gwin, Herpich, Hightower, Hines, Hollimon, Howdon, Hutchins, Johnson, Jones, Kookon, Mallory, Manar, Miller, Nelson, Parker, Payne, Pender, Ray, Risher, Roberts, Rohrer, Scull, Seale, Selser, Sherrill, Smith, Sproles, Stephens, Swetland, Thames, Vincent, Vinson, Walter, Wallace, West, White, Whitney, Williams, Willoughby, Young, Ziemann

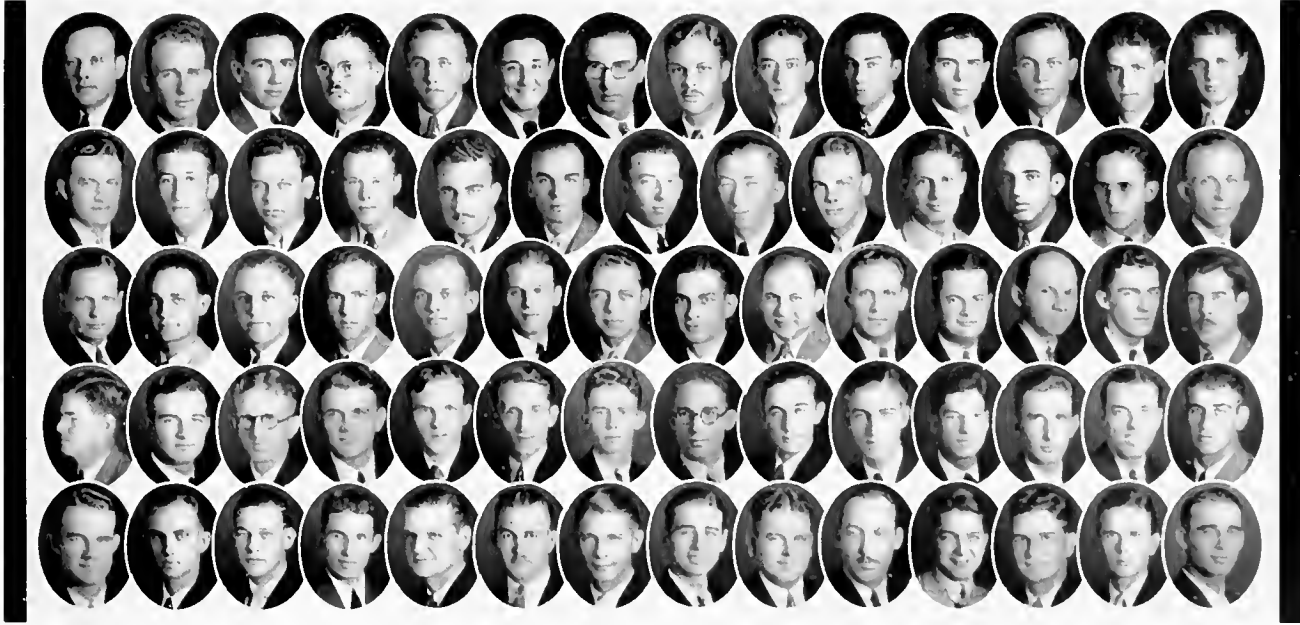



NU SIGMA NU

(Professional Medical Fraternity)

Founded University of Michigan, 1882

BETA IOTA CHAPTER

Established 1910

FRATRES IN FACULTATE

DR. CHARLES J. BLOOM	DR. IRVING HARDESTY	DR. E. W. ALTON OCHSNER
DR. EDGAR BURNS	DR. GEORGE L. HARDIN	DR. ALBERT B. PITKIN
DR. OCTAVE C. CASSEGRAIN	DR. GEORGE D. LILLY	DR. JOHN G. PRATT
CDL. CHARLES F. CRAIG	DR. JULIAN H. LOMBARD	DR. AMBROSE H. STORCK
DR. CHARLES W. DUVAL	DR. J. DENEGRE MARTIN	DR. MAURICE P. SULLIVAN
DR. CHARLES L. ESHLEMAN		DR. MARTIN T. VAN STUDDIFORD

FRATRES IN UNIVERSITATE

ELMER S. ALLEN, JR. '35	JAMES R. FANCHER '34	GEORGE G. MCHARDY, III '36
CHARLES E. ANDERSON, JR. '37	NOLLIE C. FELTS '35	ALEXANDER M. MANSON '37
L. JAMES ARNOLD, JR. '37	THOMAS P. FOLTZ '35	EDWARD DE S. MATTHEWS '36
DONALD M. BALDWIN '34	R. CLEMENT FRENCH '37	EDWIN L. MEEK '34
RAY G. BANISTER '34	E. PERRIN HARRIS '37	WALTER B. MEYER '36
JAMES G. BLAINE, JR. '35	R. GORDON HOLCOMBE, JR. '37	MARSHALL L. MICHEL, JR. '37
JOSEPH E. BLUM, III '35	JULIAN P. HOWELL '35	MASTERS H. MOORE '34
GREEN A. BOWLING, JR. '37	CHARLES R. HUME '36	ONNIE P. MYERS '35
C. H. HARDIN BRANCH, JR. '35	THOMAS M. IRWIN '36	HOWARD A. NELSON '37
BRADLEY C. BROWNSON '37	W. LOGAN JENNINGS '36	M. REEVES POPE '37
LAWRENCE W. BURT '36	CARROL A. JOHNSON, JR. '35	EDWARD B. ROBINSON, JR. '36
JOHN H. CARLOCK, JR. '35	ROLAND G. KEETON '35	JOHN C. RUSSEL, JR. '36
C. BRIGMAN CRAFT '35	ROBERT C. KEMP, JR. '35	WALTER H. SIMMONS, JR. '37
IRWIN T. CRAIG '37	ARTHUR N. LEWIS, JR. '36	FRANCIS D. THREADGILL '35
SEBRON C. DALE '35	FRANK R. LOCK '35	NELSON O. TYRONE '34
HAMLET I. DAVIS, JR. '34	ARTHUR D. LONG, JR. '35	FRED K. VAUGHAN '34
JOHN S. DESPORTE '35	WILLIAM C. MCCURDY, JR. '36	NORTON W. VOORHIES '36
VERNER J. DONNELLY '35		JOHN C. WEED '36

Allen, Anderson, Arnold, Banister, Blaine, Blum, Bowling, Branch, Burt, Byrne, Carlock, Craft
 Hume, Irwin, Johnson, Keeton, Kemp, Lewis, Lock, Matthews, McCurdy, Meek, Meyer, Michel
 Craig, Davis, Desporte, Fancher, Farrow, Felts, French, Hardy, Harris, Holcombe, Howell
 Moore, Myers, Parsons, Pope, Richter, Robinson, Russel, Simmons, Threadgill, Tyrone, Vaughan, Voorhies, Weed

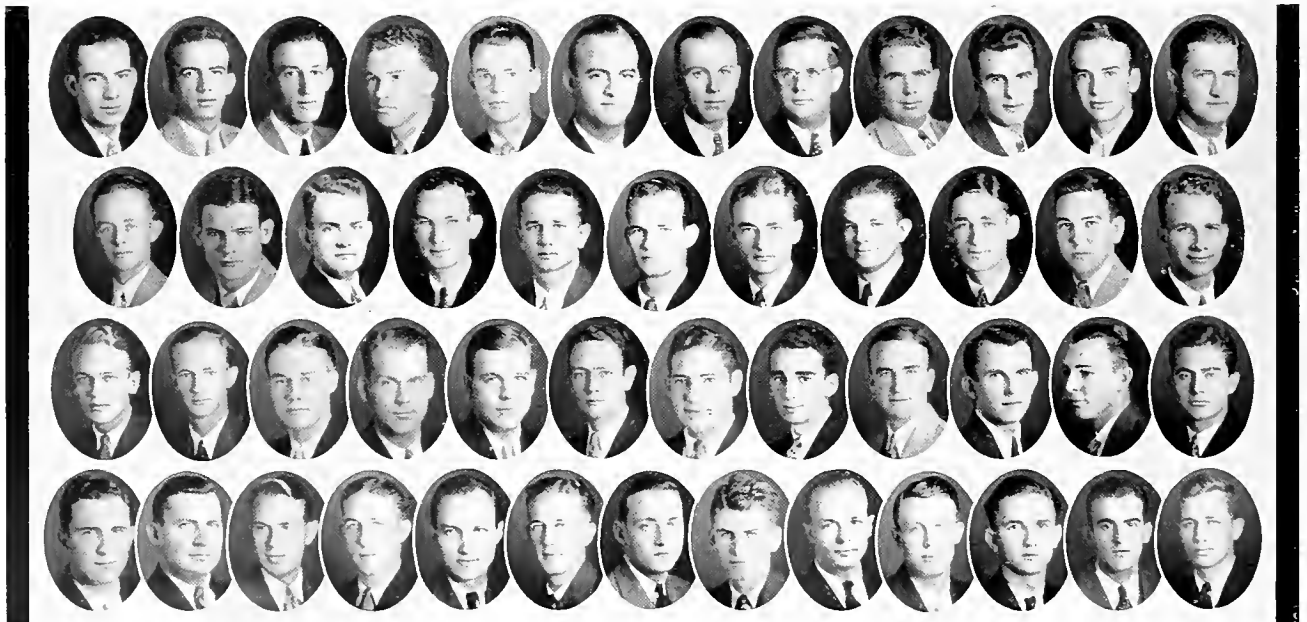

PHI RHO SIGMA

(Professional Medical Fraternity)

Founded Northwestern Medical School, 1890

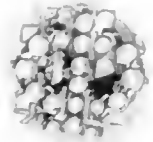

DELTA OMICRON ALPHA CHAPTER

Established 1918

FRATRES IN FACULTATE

DR. DEAN H. AFLECK
DR. SIDNEY W. BLISS
DR. JOHN B. GOOCH

DR. JOHN R. HUME
DR. LLOYD J. KUHN
DR. ROGER J. MAILLES

DR. ANEES MOGABGAB
DR. ROBERT A. STRONG
DR. WILLIAM A. WAGNER

FRATRES IN UNIVERSITATE

LEE J. ALEXANDER '34
WILLIAM F. BAREFOOT '34
VINCENT J. DeP. DERBES '34
WILLIAM E. FRANTZ '37
OTIS F. GAY '35
SAMUEL H. HAIGLER, JR. '37
MILTON M. HATTAWAY '34
EDWARD A. HEFFNER, JR. '35
NORMAN D. HINES '36
JOHN C. HOLMAN, JR. '34
HARRIS ISBELL '34
EDWIN S. KAGY '34
THOMAS E. KELLY '35
WALTER O. McCAMMON '35

ELY D. ROWLAND '34
JOSEPH E. SLATE '34
RICHARD McL. STREET '35
JOHN C. SUARES '37
SHELDON TEER '34
GUSTAVUS W. THOMASSON, JR. '36
FRANK O. TOMENY '35
WALDO L. TREUTING '34
EDWIN W. TUCKER '36
ROBERT G. WAGNER '34
ROGER I. WALL '34
JOSEPH E. WATSON '37
JAMES H. WELLS '34
HOWARD B. WILLIAMS '35

Alexander, Barefoot, Frantz, Haigler, Hattaway, Heffner, Holman,
Isbell, Kagy, Kelly, McCammon, Rowland, Slate,
Street, Suares, Teer, Tomeny, Troutling, Wagner, Wall.

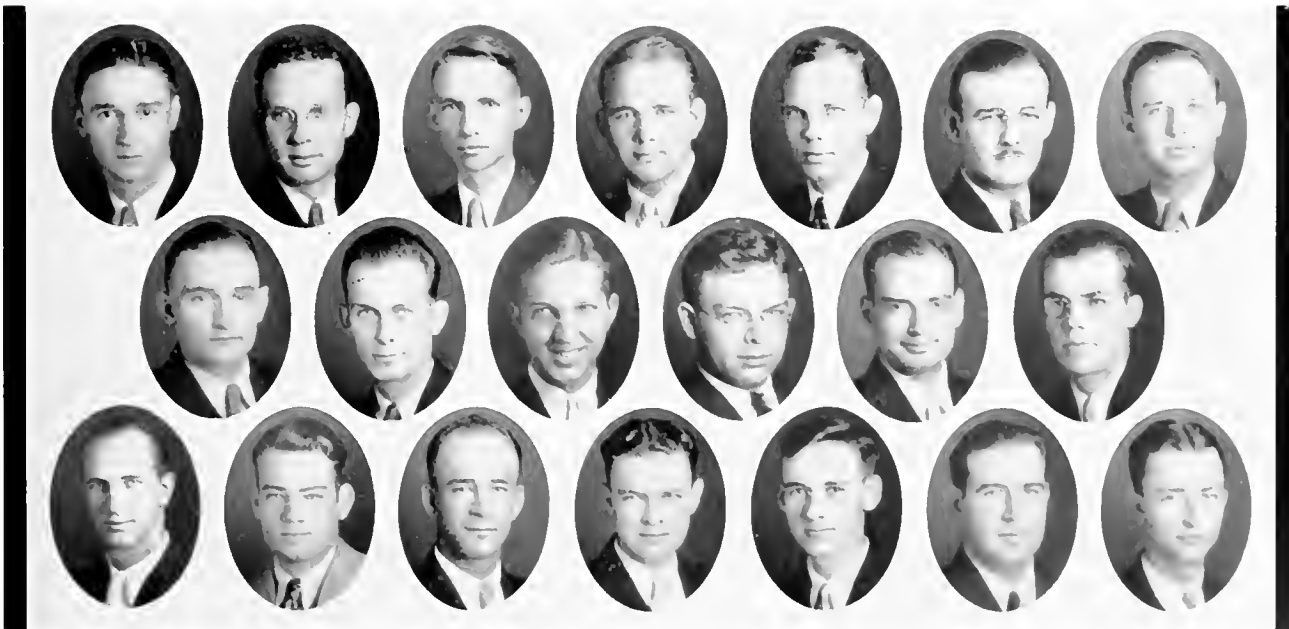



PHI DELTA EPSILON

(Professional Medical Fraternity)
 Founded Cornell University, 1904

ALPHA IOTA CHAPTER *Established 1918*

FRATRES IN FACULTATE

DR. EMILE BLOCH
 DR. ISIDORE COHN

DR. JULIAN GRAUBARTH
 DR. DANIEL N. SILVERMAN

DR. SIDNEY K. SIMON
 DR. HERBERT L. WEINBERGER

FRATRES IN UNIVERSITATE

OSCAR BLITZ	'34	H. P. MARKS, JR.	'36
IRVIN CAHEN	'37	PAUL L. MARKS	'36
STANLEY COHEN	'35	LESLIE K. MUNDT	'37
RALPH FRIEDMAN	'36	LOUIS OCHS, JR.	'34
BENJAMIN R. GENOEL	'35	HARRY L. ORLOV	'34
ALLAN M. GOLDMAN	'37	ZACHARY J. ROMEO	'35
MOSE B. HESDORFFER	'37	MELVIN D. STEINER	'36
MORRIS KAPLAN	'35	NATHAN WEIL, JR.	'37
LOUIS K. LEVY, JR.	'37	FRANK WEITZ	'35

Blitz, Cahen, Cohen, Friedman, Gendel, Goldman, Kaplan
 Levy, Marks, Mundt, Ochs, Orlov, Romeo, Steiner, Weitz

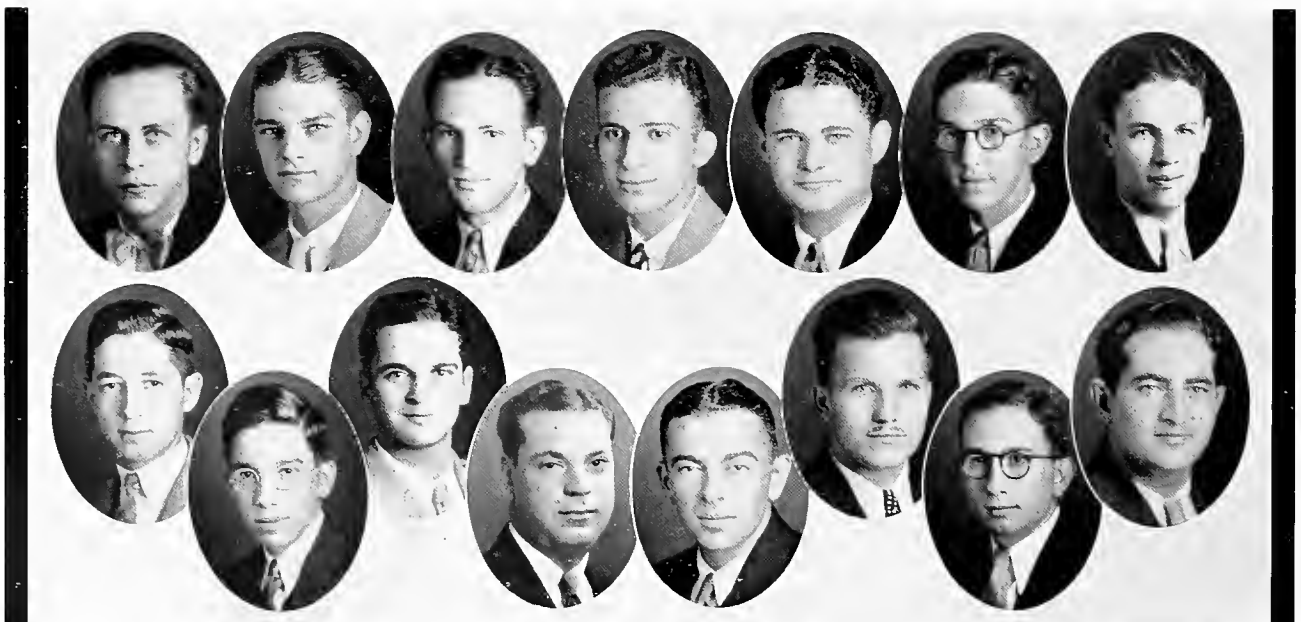

ALPHA EPSILON IOTA

(Professional Medical Fraternity for Women)



Founded Ann Arbor, Michigan, 1889

MU CHAPTER

Established 1919

SORORES IN FACULTATE

INA M. HARPER, M.D. MAUD LOEBER, M.D.
MARIE B. DEES-MATTINGLY, M.D.

SORORES IN UNIVERSITATE

WILHELMINA C. BACHER '36	EVA C. EICHOLD '34
EMMERSON C. CHIASSON '36	AUDREY U. HEINTZ '34
MARY P. CHIASSON '36	GEORGIANA J. VON LANGERMANN '35
JESSIE A. McDONALD '34	

Bacher, Eichold, von Langermann, McDonald





PHI LAMBDA KAPPA

(Professional Medical Fraternity)

PSI CHAPTER

Established 1926

Founded University of Pennsylvania, 1907

FRATRES IN FACULTATE

DR. SYDNEY JACOBS

DR. WALTER EDMOND LEVY

DR. ISIDORE LEON ROBBINS

FRATRES IN UNIVERSITATE

SAMUEL BARKOFF	'34	ELLIOT PHILLIPS	'34
BERNARD H. BAYER	'35	LEON PHILLIPS	'36
MURRAY A. DIAMOND	'36	MORTIMER SILVEY	'37
SOL DOMBECK	'35	MORRIS L. STECKEL	'34
NATHAN GOLDSTEIN	'37	LEON J. TAUBENHAUS	'37
IRVIN M. GRASSGREEN	'35	WALTER C. TUMAN	'37
JOSEPH HUDES	'35	HERMAN WECHSLER	'34
BERNARD L. MALLER	'34	BENEDICT WEINSTEIN	'36
		B. BERNARD WEINSTEIN	'37

Barkoff, Bayer, Diamond, Dombek, Goldstein, Grassgreen,
Gray, Hudes, Maller, Marks, Phillips, E., Phillips, L., Silvey,
Steck, Taubenhau, Tuman, Wechsler, Weinstein, B. B., Weinstein, B.

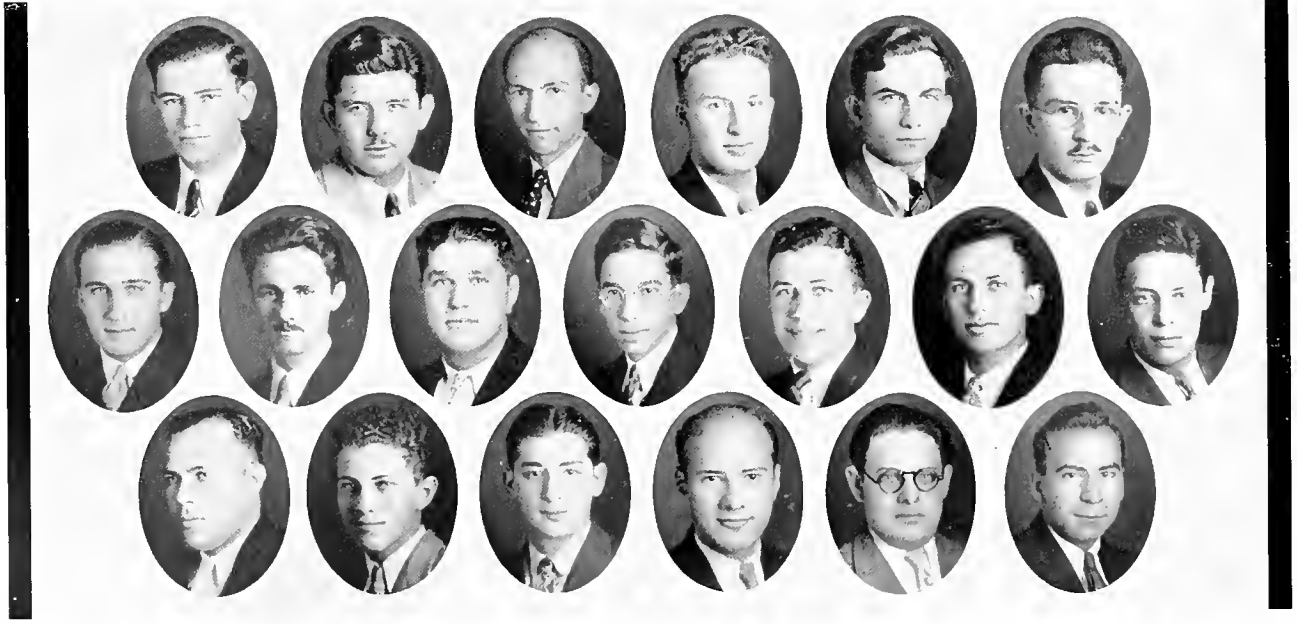

• Honorary
Fraternities }



Fuhrmann, Geier, Wilson

GARGOYLE

Honorary Architectural Fraternity

Founded Cornell University, 1902

Installed at Tulane, 1927

FRATRES IN FACULTATE

NATHANIEL C. CURTIS
ARTHUR H. LEVY
SOLIS SEIFERTH
JOHN H. THOMSON



FRATRES IN UNIVERSITATE

EMILE F. FUHRMANN, JR.
DAVID C. E. GEIER
JACK F. WILSON

ALUMNI

CHARLES ANDRY
CHARLES ARMSTRONG
E. H. CHRISTY
H. G. CROWLEY
C. HERMON DEAN
COLLINS DIBOLL, JR.
HERNDON M. FAIR
W. A. FOLLANSBEE
D. V. FRERET
R. F. GELPI
HARRY HAAS, JR.

HAROLD HALLER
H. GARDY HART
NEWTON R. HOWARD
R. CARY JONES
WALTER C. KEENAN, II
JACOB KESSELS
GERHARD T. KRAMER
F. M. LABOISSI
LORIS K. LEVY
SIMON MANSBERG
R. C. MURRELL
EDWARD NEELD, JR.
ULISSE M. NOLAN

ALLISON OWEN, JR.
HERBERT PARKER
DARRELL J. PISCHOFF
I. WILLIAM RICCIUTI
MAGILL SMITH
W. P. SPRALLING
A. HAAS TOWN
HORACE C. WEILMAN
MACKAY W. WHITE
SAMUEL WILSON, JR.
L. LAWFLE WRIGHT

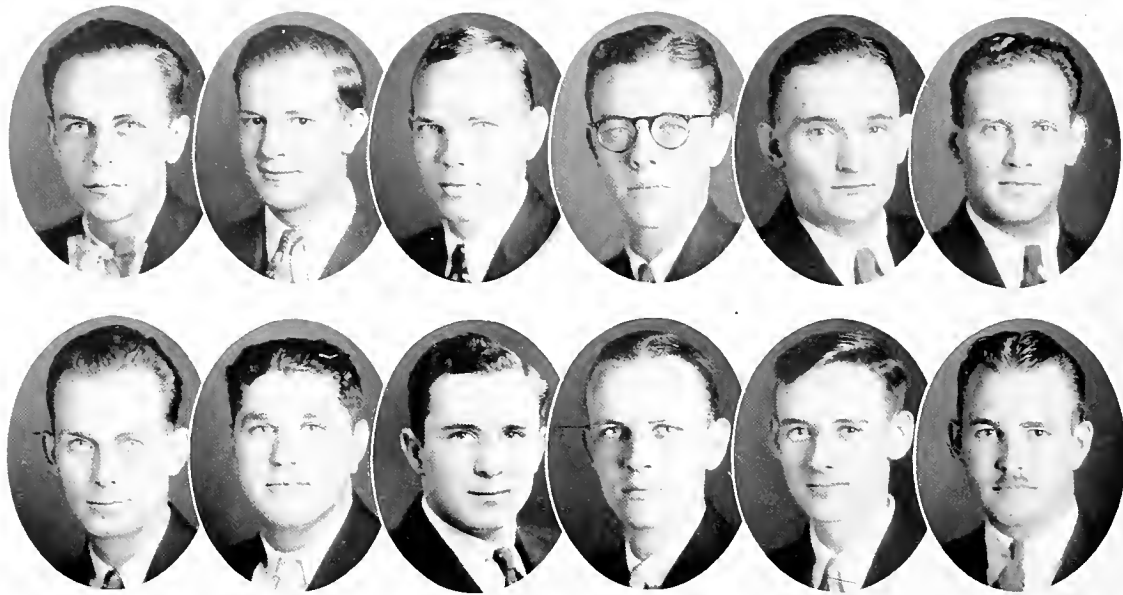

Blitz, Funkenstein, Hattaway, Howard, Isbell, Jones
Kagy, Maller, Moore, Thigpen, Treuting, Walter

ALPHA OMEGA ALPHA

(To be worthy to serve the suffering)

Honorary Medical Fraternity

STARS AND BARS CHAPTER

OFFICERS

DR. OSCAR W. BETHEA	President
DR. ADOLPH JACOBS	Vice-President
DR. LILY L. DISMUKE	Secretary-Treasurer
DR. ISIDORE COHN	Counselor

HONORARY MEMBER IN FACULTY

COLONEL CHARLES F. CRAIG



HONORARY ALUMNI MEMBER

DR. ROBERT A. STRONG

MEMBERS ELECTED FROM THE CLASS OF 1933

HARRIS ISBELL	WILLIAM ALLEN HOWARD	BERNARD LAZARUS MALLER
CHARLES ALEXANDER JONES	MASTERS HANKINS MOORE	LUTHER PATTERSON WALTER, JR.
EDWIN STEWART KAGY	OSCAR BLITZ	MILTON MAXWELL HATTAWAY
DAN HERTZ FUNKENSTEIN	WALDO LOUIS TREUTING	FRANCIS MARION THIGPEN, JR.

We believe in the tenets of abiding truth, which is the guiding star of our order. We believe in the helping hand which is the bar which binds us in our calling. We believe in the unity of service to one another which lends to the weary a word of cheer, to the poor a portion of our share, to the weak a meed of pity, to the stricken a voice of comfort, to the old a memory of youth, and to the wayfarer a help along to the journey's end.

Our emblem will always be an inspiration to duty, remembering it stands for excellence in all things, purity of purpose and honesty of method and effort, with the blessing of an Alma Mater upon each who wears her badge of honor. May our lives lie among the stars which light the way to the great mystery and may we so live that when we reach the end of the road we may find the veil, which parted, leads to the height of everlasting peace.

Sic ad Astra!



Allen, Anderson, H., Anderson, J., Ashby, Baldwin, Banister, Blaine, Boles
 Branch, Brown, Carlock, Corkern, Davis, DeLee, Fancher, Googe
 Green, Howard, Jones, Kagy, Long, Lovelady, McCall, Moore
 Pipes, Rice, Terry, Thigpen, Walters, Williams, Willoughby

OWL CLUB

A Junior-Senior Interfraternity Honor Society for the Maintenance of Higher Standards in the Medical School.
 Founded at Tulane, 1921.

OFFICERS

M. RAGAN GREEN *President*
 RAY G. BANISTER *Vice-President*
 MASTERS H. MOORE, JR. *Secretary*
 HIRAM M. ANDERSON *Treasurer*

MEMBERS

Seniors

HIRAM M. ANDERSON	WM. McDONALD BOLES	RICHARD B. DELEE	SIM B. LOVELADY
JAMES P. ANDERSON	HUNTER M. BROWN	JAMES R. FANCHER	MASTERS H. MOORE, JR.
DONALD M. BALDWIN	RONALD E. CORKERN, JR.	WILLIAM A. HOWARD	DAVID M. PIPES
RAY G. BANISTER	W. RUSSELL DAVIS	CHARLES A. JONES	FRANCIS M. THIGPEN, JR.
	M. RAGAN GREEN		

Juniors

RALPH F. ALLEN	JOHN H. CARLOCK, JR.	RANDOLPH N. LONG
JOHN W. ASHBY	SERRON C. DALE	EUGENE F. MCCALL
JAMES G. BLAINE, JR.	OTHO K. DU BOIS	LUTHER L. TERRY
C. H. HARDIN BRANCH, JR.	THOMAS P. FOLTZ	CHARLES R. WILLIAMS
	PAUL R. GOOGE	

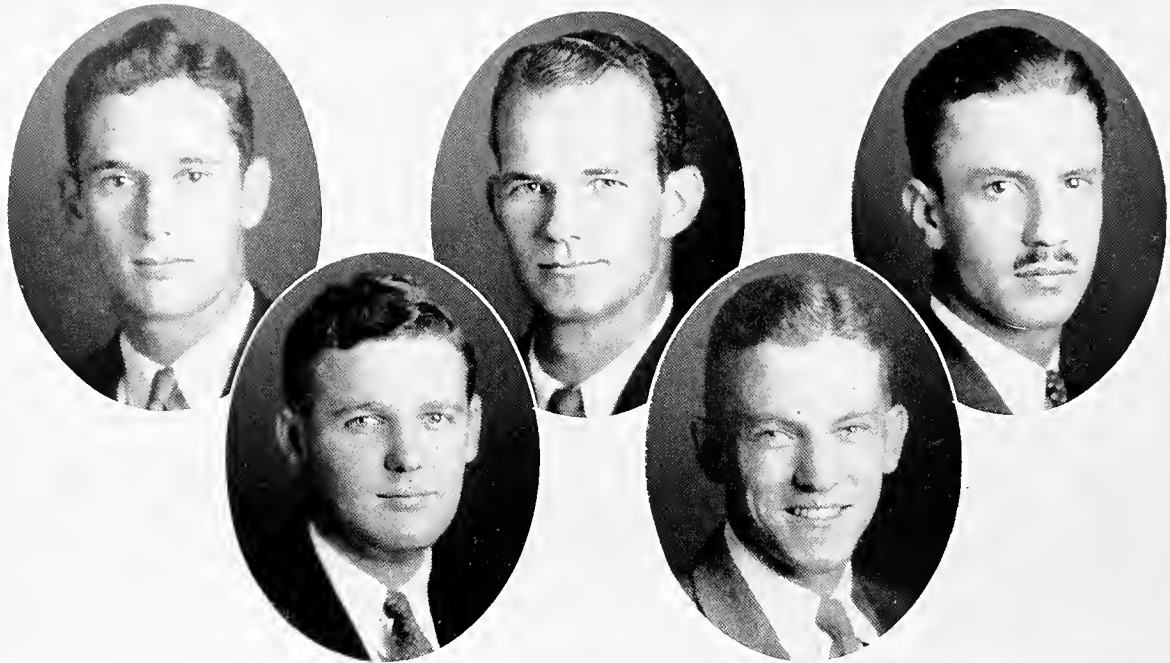

Cleveland, Felts, Hubert
McCloskey, Moore

KAPPA DELTA PHI

Established at Tulane, 1904

OFFICERS

JOSEPH McCLOSKEY, JR. *President* A. BROWN MOORE *Vice-President*
 BUFORD M. MYERS, JR. *Secretary-Treasurer*

MEMBERS ELECTED 1929

BERNIE BIERMAN
 SHELDON S. BLUE
 EARL F. EVANS
 HERBERT D. FORD
 ANDREW T. HOOPER
 ALBIN P. LASSITER
 MARTIN L. MATTHEWS
 BERNARD McCLOSKEY
 JOHN S. WHATLEY

MEMBERS ELECTED 1930

G. ARMSTRONG ALLEN
 FRANCIS "IKE" ARMSTRONG
 LOUIS BRISTOW
 EDWARD H. GESSNER
 CHARLES B. HENRIQUES
 DAN S. MOORE
 BRUNO STOLLEY
 CHARLES E. WEBB
 HUGH W. WHATLEY, JR.



MEMBERS ELECTED 1931

HARNETT T. KANE
 ELMER M. McCANCE

LOYD T. ROBERTS
 GARLAND F. TAYLOR

MEMBERS ELECTED 1932

ROBERT L. MENUET
 A. BROWN MOORE
 BUFORD M. MYERS, JR.

FRANCIS C. PAYNE
 WILLIAM F. PENNEY

MEMBERS ELECTED 1933

MURRAY F. CLEVELAND
 NOLLIE C. FELTS

FREDERICK HARD
 EDMOND LE BRETON

JOSEPH McCLOSKEY, JR.

Faculty Counsellor . . . DR. WILLIAM L. DUREN, JR. *Active Alumnus* CALVERT G. DE COLIGNY

KAPPA DELTA PHI is an honorary fraternity for the promotion of Tulane spirit. It selects each year from the Junior and Senior classes men who have been conspicuous for school spirit and for distinguished and unselfish loyalty and endeavor during their university careers.

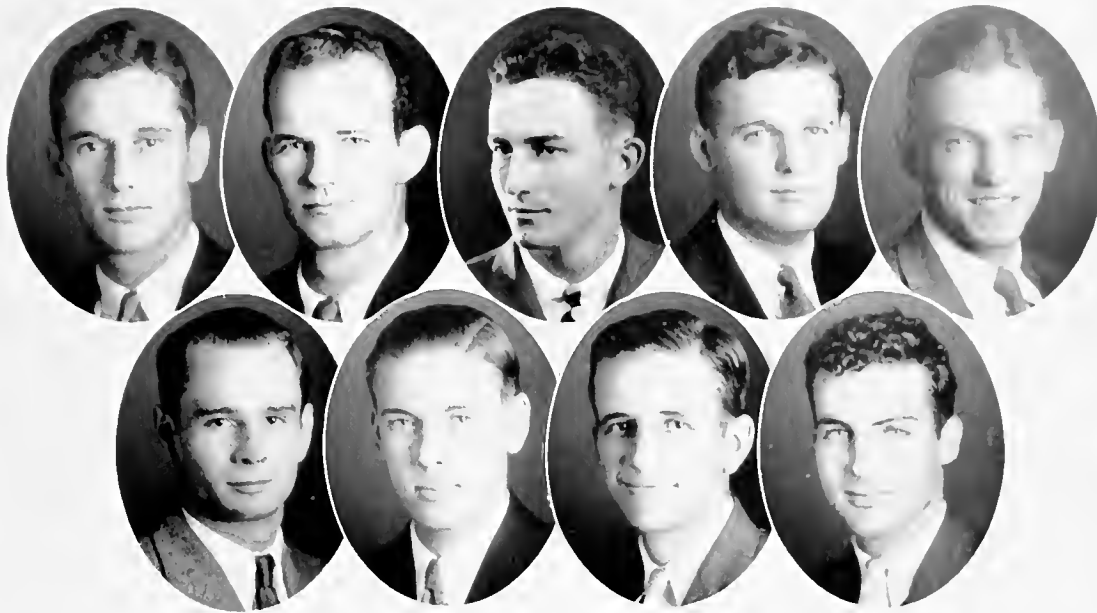

Cleveland, Felts, Feltus, McCloskey, Moore
McGhee, Morrow, Robert, Wilson

OMICRON DELTA KAPPA

National Honorary Leadership Fraternity

Founded at Washington and Lee, 1914

ALPHA ZETA CIRCLE

Established at Tulane in 1930

FRATRES IN FACULTATE

DR. PAUL W. BROSMAN
DR. DANIEL S. ELLIOTT
ROBERT W. ELSASSER

DR. EDMOND L. FAUST
DR. FREDERICK HARD
DR. JOHN M. MCBRYDE

DR. LEON J. MENVILLE
FORREST E. OAKES
F. SANTRY REED

FRATRES IN UNIVERSITATE

MURRAY F. CLEVELAND
NOLLIE C. FELTS
J. H. RANDOLPH FELTUS
JOSEPH MCCLOSKEY, JR.
ADDISON F. MCGHEE
A. BROWN MOORE
CLARENCE J. MORROW
BUFORD M. MYERS, JR.
JAMES M. ROBERTS, JR.
JOHN C. WEED
JACK F. WILSON



Members elected in 1934

CARVER W. BLANCHARD
T. HALE BOGGS
HENRY HALLER
LESLIE HEBERT
NOLAN C. KAMMER
L. T. KUHNER
CHARLES KYLE
ALLAN LITTLE, JR.
EDWARD MATTHIAS
JOHN B. McDANIFI
CLAUDE SIMONS, JR.
FRANCIS M. THIGPEN

GRADUATE MEMBERS

CUTHBERT S. BALDWIN
ROBERT E. CRAIG
CARIWRIGHT EUSTIS

DARWIN S. FENNER
FRANK W. HART
BURT W. HENRY
J. BLANC MONROE

URBAN J. MOONEY, JR.
DR. WALTER O. MOSS
RUDOLPH WEINMANN

OFFICERS

A. BROWN MOORE *President*
BUFORD M. MYERS, JR. *Vice-President*

J. H. RANDOLPH FELTUS *Treasurer*
MURRAY F. CLEVELAND *Secretary*

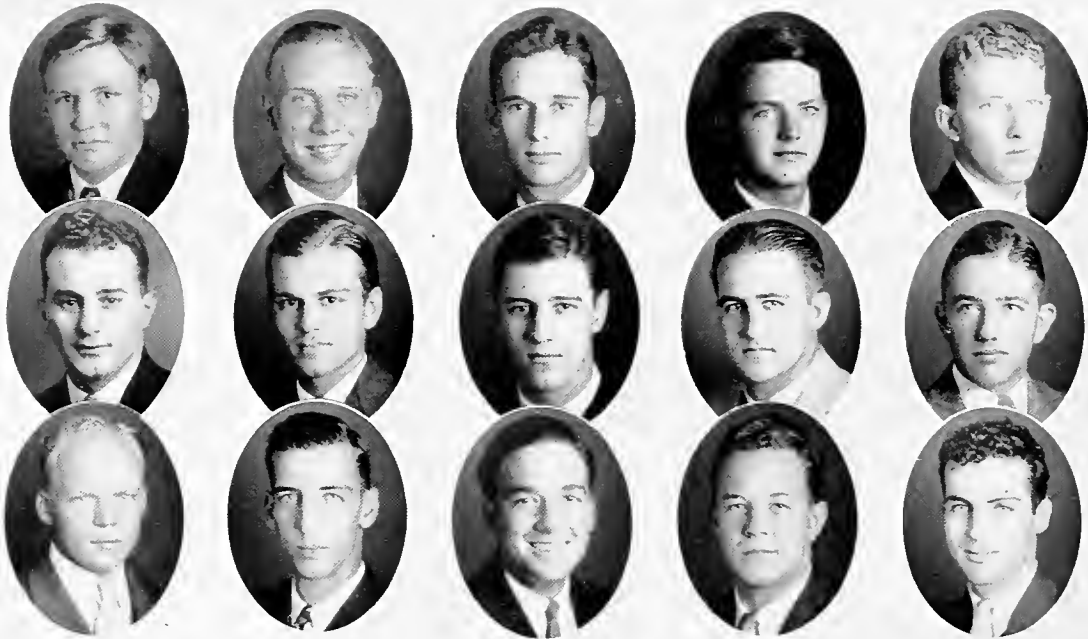

Bruno, Chambers, Cleveland, Freeman, Glass
Haik, Haller, Holmes, Kammer, Lottinger
Porter, O'Connor, Sutter, Westfeldt, Wilson

PHI PHI

*Junior-Senior National Fraternity for the Promotion
of School Spirit*

Founded University of California, 1919

SPHINX OF TULANE

Established 1927

Members

JOHN BRUNO, JR.	JOHN A. HOLMES
F. BEALE CHAMBERS	NOLAN KAMMER
MURRAY F. CLEVELAND	ROBERT D. LOTTINGER
RICHARD W. FREEMAN	JOHN A. O'CONNOR, JR.
TOM A. GLASS, JR.	DONALD R. PORTER
GEORGE M. HAIK	EDWARD H. SUTTER
HENRY HALLER	GEORGE WESTFELDT, JR.
JACK F. WILSON	

"The purpose of SPHINX OF TULANE shall be that of a senior society choosing its members on a basis of character, leadership, mentality and personality, to thus bring together in a feeling of fellowship the ablest and most active thought and leadership in collegiate life at Tulane University."

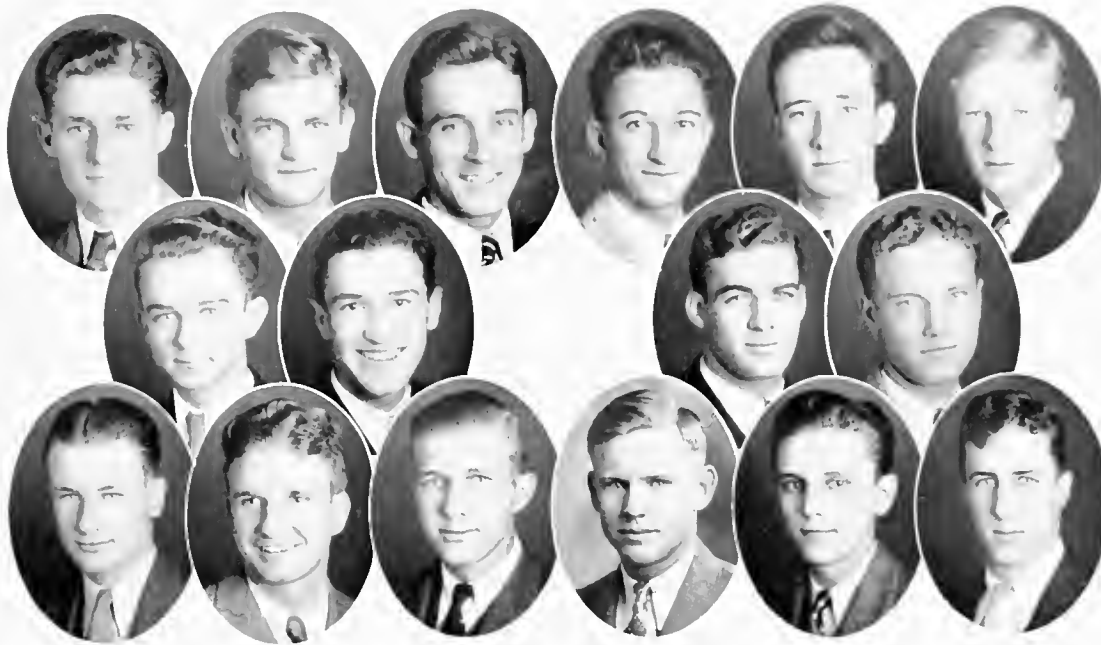

Babin, Bartlett, Beck, Brodtmann, Carter, Chavigny
 DeLaune, Guel, Henriques, Hagstette
 Landry, Little, Peters, Riley, Shilstone, Thorn

ALPHA CHI SIGMA

(Professional Chemical Fraternity)

Founded University of Wisconsin, 1902

ALPHA TAU CHAPTER

Established 1928

FRATRES IN FACULTATE

- CHARLES B. DICKS, JR.
- DR. RAYMOND FREAS
- DR. ARTHUR O. KASLER
- WILLIAM E. MERRILL
- HAL W. MOSELEY
- ELISHA F. POLLARD
- CHARLES S. WILLIAMSON, JR.



FRATRES IN UNIVERSITATE

- Graduate Students*
- PATRICK J. ARAGUEL
 - J. DUDLEY ATKINSON
 - MARSHALL BALLARD, JR.
 - V. RANDOLPH DELK
 - AVERY PATTON, JR.
 - J. ALFRED SNYDER, JR.

Undergraduate Students

RALPH D. BABIN	34	JACOB S. GUEPET	34
C. JULIAN BARTLETT	35	EDGAR J. C. HAGSTETTE, JR.	34
ERNEST W. BECK, JR.	34	EDOUARD F. HENRIQUES, JR.	35
AUGUST J. J. BRODTMANN, JR.	36	ARTHUR F. LANDRY	35
ROBERT C. CARTER	30	ALLAN LITTLE, JR.	35
CHARLES I. CHAVIGNY	34	G. HAROLD PETERS	35
RALPH H. DELAUNE	34	CRAWFORD J. POWELL	35
LAURANCE EUSTIS, JR.	36	JOHN R. RILEY, JR.	36
CHARLES H. GUELL	35	CLEM M. SHILSTONE	35
CHARLES B. THORN, JR.	35		

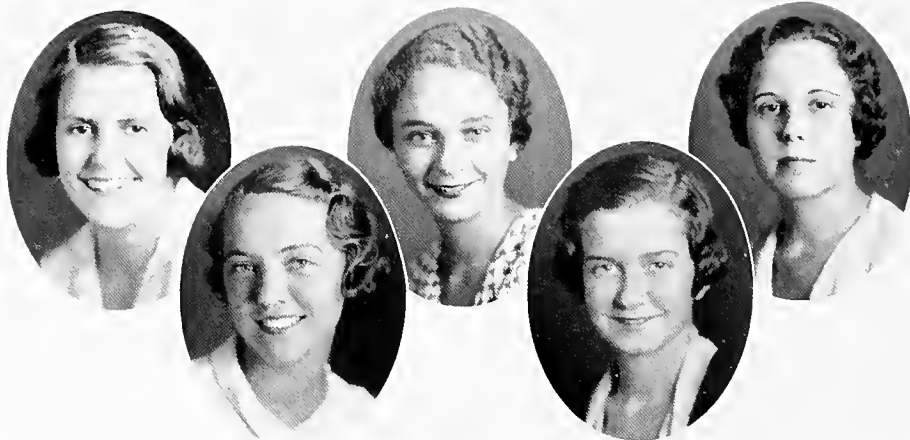

Carré, Hirsch, Martin
Moore, Tobin

ALPHA SIGMA SIGMA

Senior Honorary Fraternity

MEMBERS

BENITA CARRE
LOUISE HIRSCH

JEAN MARTIN
LALISE MOORE

MARIE LOUISE TOBIN

IN FACULTATE

MILDRED G. CHRISTIAN

ADELE M. DROUET

ALPHA SIGMA SIGMA is the honorary senior fraternity, organized at Newcomb in 1916 to promote interest in college and class activities. Each year those juniors who throughout their college career have done the most loyal, effective, and unselfish work for their college and their class are elected to membership.



Harrop, Harry Harvin Ronsheim.

BETA DELTA

Honorary Art Sorority

Founded at Newcomb, 1931

FOUNDERS

MARCELLE LEVERICIT LUCILLE LIVAUDAIS

CHARTER MEMBERS

ELIZABETH ADAMS
NANCY ALLEN
AURELIA ARBO

HESTER BERNADAS
CLARA MAY BUCHANAN
KATHERINE BYRNE
AMELIE CHALARON

LUCILE CHALARON
ALICE MAE ELLINGTON
MYRA FREDERICKSON
MARJORIE HASPEL

MARGARET HENRIQUES
BETTY KEENAN
LOUISE LIVAUDAIS

HONORARY MEMBERS

ELLSWORTH WOODWARD MARY G. SHEEKER

Members Elected from the Class of 1932

ANNA JANE DOHAN
WINIFRED FOLSE

KATHERINE KAMMER
ETHEL KETCHAM

SHIRLEY TUNISSON
BEVERLY WALTON

Members Elected from the Class of 1933

BETTY BRISCOE
ROSE CROSSGROVE

ALICE EVANS

JOY HEARN
LISETTE MOORE

Members Elected from the Class of 1934

HESTER HARROP
CLAUDIA HARVIN

HELEN HARRY
EUGENIA HAY

MARGARET PRESTON
MARION RONSHEIM

OFFICERS

MARGARET PRESTON	President
CLAUDIA HARVIN	Vice-President
HELEN HARRY	Secretary-Treasurer

Beta Delta, honorary art sorority, was founded at Newcomb in 1931. Its purpose is to promote interest in art and to recognize artistic ability. Each year those Junior Art students who have been sincere and outstanding in art work are elected to membership.

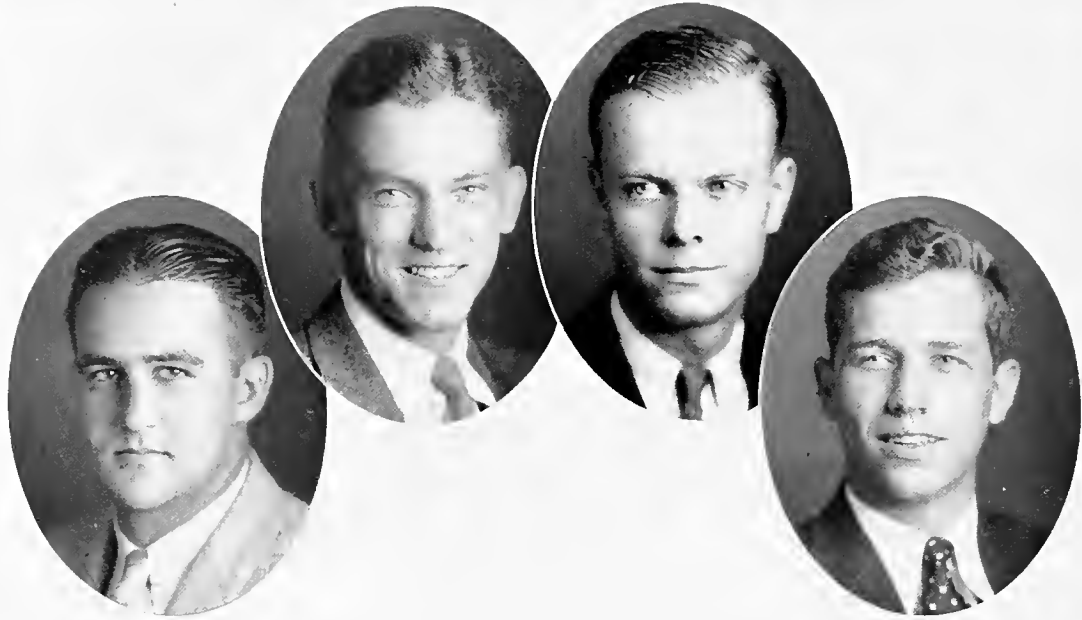

THETA ALPHA PHI

National Honorary Dramatic Fraternity

Founded University of Chicago, 1919

LOUISIANA BETA CHAPTER

Established at Tulane in 1925

FRATER IN FACULTATE

DR. JOHN M. MCBRYDE

CHARTER MEMBERS

MARGARET N. GRAHAM
J. WALTER HEYMAN

VAL E. IRION
HARRY S. KAUFMAN, JR.

ANITA L. MARS
BENJAMIN W. YANCEY

GRADUATE MEMBERS

GUSTAVE P. DEVRON	ELISE MCGEHEE
H. WALLER FOWLER, JR.	MARCELLA MELUN
ELIZABETH HEASLIP	DANIEL S. MOORE
ELIZABETH PEARSON	
FRANCES SHAW	
JAMES STAFFORD	

UNDERGRADUATE MEMBERS

NOLAN KAMMER	BUFORD M. MYERS, JR.
A. BROWN MOORE	JOHN C. WEED

THETA ALPHA PHI was founded to promote a greater interest in the drama in collegiate circles.

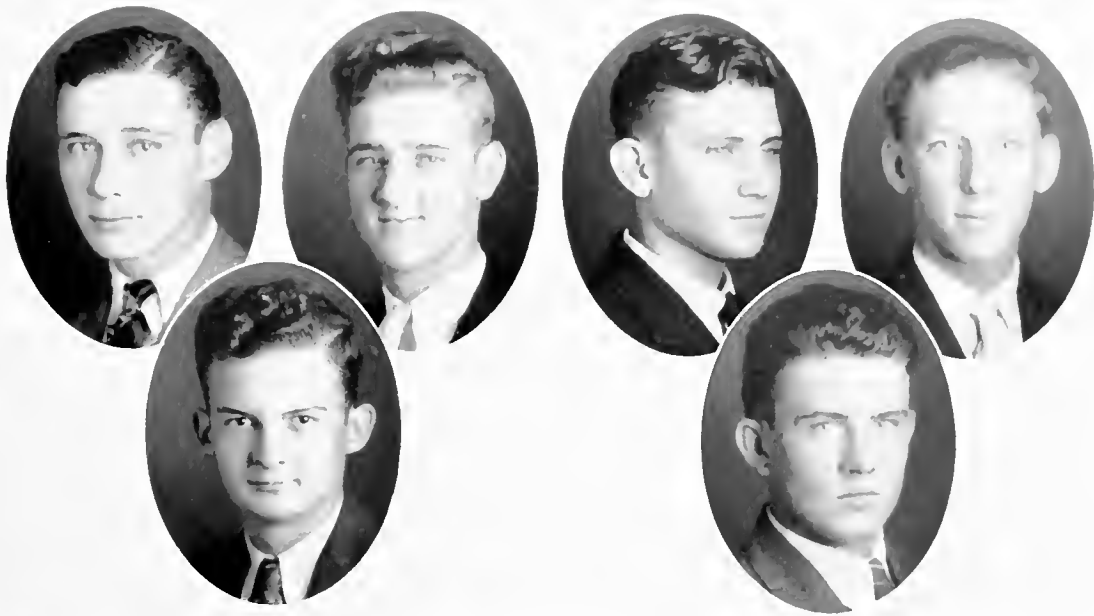

KAPPA KAPPA PSI

National Honorary Musical Fraternity for College Bandmen

Founded Oklahoma State College, 1919

RHO CHAPTER

Established at Tulane May, 1927

FRATRES IN FACULTATE

DR. FREDERICK HARD DR. MARTEN TEN HOOR
JOHN K. MAYER

FRATRES IN UNIVERSITATE

CLAUDE L. GIRAUD L. WILLIAM O. JANSSEN, JR.
HERMAN G. JANSSEN FREDERICK L. RUFFER
CLAUDE R. SMITH, JR.
OSWALD W. VIOSCA

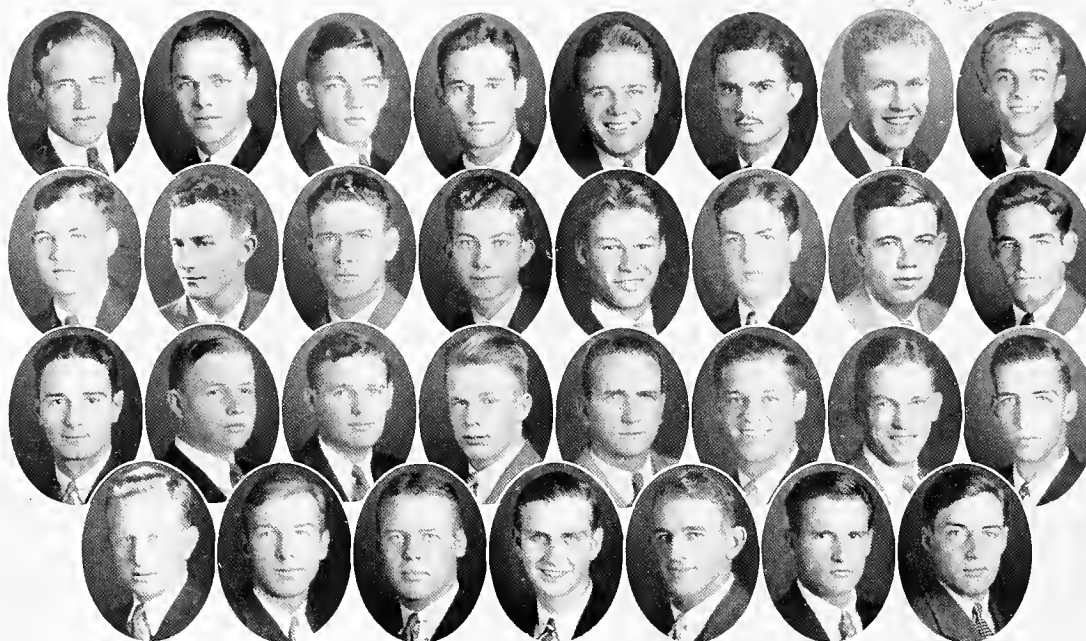

Blair, Boggs, Caffery, Cleveland, Cram, D'Angelo, deBuys, Devlin,
Eustis, Feltus, Habans, Hamlet, Harris, King, Kuhner, Kyle,
Lallande, Marshall, McCloskey, McNeill, Miller, Mintz, Moore, O'Connor,
Oliver, Phelps, Poitevent, Sancton, Tessier, Trepagnier, Whitten.

ALPHA ALPHA ALPHA

Honorary Pre-Legal Fraternity

Founded University of Illinois, 1920

BETA CHAPTER

Established 1931

FACULTY MEMBER

DR. PAUL W. BROSMAN

PRE-LEGAL MEMBERS

JOHN M. BLAIR
T. HALE BOGGS
J. TAYLOR CAFFERY
KENDALL H. CRAM
ANGELO M. D'ANGELO
JOHN S. DEVLIN
EDWARD EUSTIS

CHARLES B. HAMLET, III
WILLIAM H. HARRIS, JR.
HAYWOOD H. HILLYER
BENJAMIN C. KING
SPENCER J. LALLANDE
CHARLES D. MARSHALL
J. DAVID MCNEILL

BERNARD D. MINTZ
CHARLES M. OLIVER
ASHTON PHELPS
EDWARD B. POITEVENT
THOMAS G. SANCTON
GEORGE D. TESSIER
OTIS B. TREPAGNIER

COLLEGE OF LAW MEMBERS

MURRAY F. CLEVELAND	J. BEN HABANS
HARRY D. DE BUYS	L. T. KUHNER
J. H. RANDOLPH FELTUS	CHARLES A. KYLE
JOSEPH MCCLOSKEY, JR.	
ALLISON T. MILLER	
A. BROWN MOORE	
JOHN A. O'CONNOR, JR.	

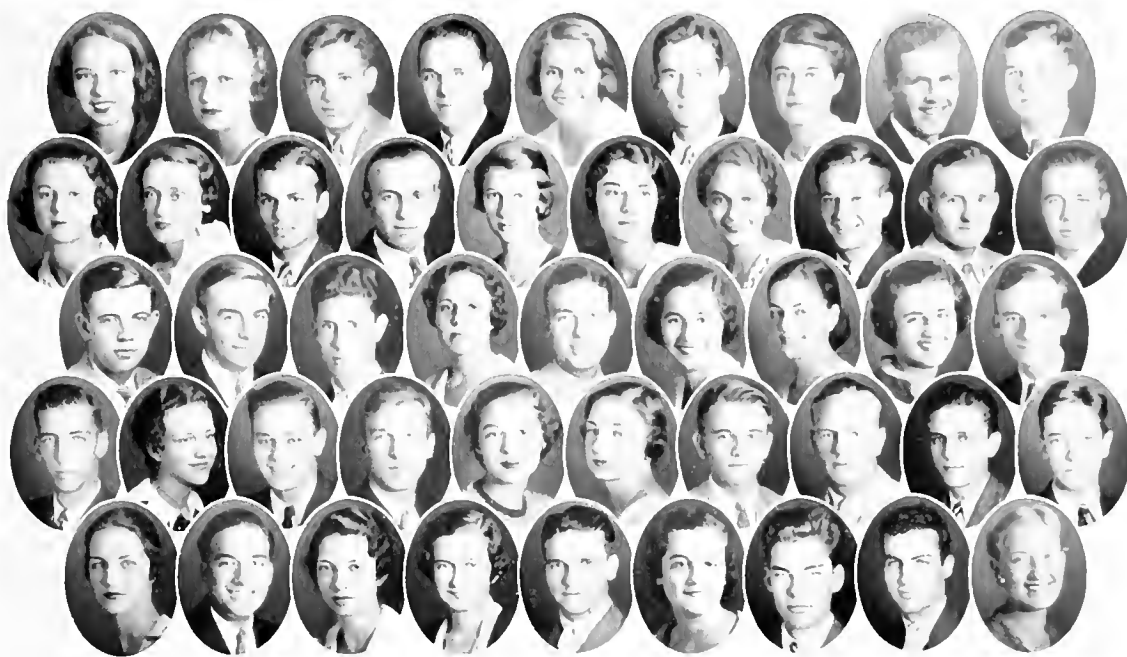

Backer, Barnett, Blanchard, Boggs, Carre, Cleveland, Davis, de Buys, Eustis, French, Green, Haller, Hardesty, Harvin, Hecht, Hirsch, Hyde, Jordan, Kerr, Kuhnor, Livaudais, Many, Martin, Miazza, Morelock, Nolan, Norwood, O'Connor, Odum, Patterson, Phelps, Ray, Rembert, Robert, Schulze, Shilstone, Smith, Somerville, Sutter, Tarlton, Tobin, Torrado, Viallon, Werlein, Wilson, Wirth

TULANE UNIVERSITY ROOTERS KLUB

OFFICERS

- L. T. KUHNER *President*
 MACDONALD KERR, JR. *Vice-President*
 IRVING HARDESTY, JR. *Secretary*
 LYNNE P. HECHT *Newcomb Chairman*

MEMBERS

Tulane

- | | | | |
|-----------------------|------------------------|---------------------------|-------------------------|
| CARVER W. BLANCHARD | HENRY HALLER | JOHN L. MANY, III | RUDOLPH J. SCHULZE, JR. |
| T. HALE BOGGS | IRVING HARDESTY, JR. | E. PATRICK McCLOSKEY | Cecil M. SHILSTONE |
| JOSEPH O. CARSON, JR. | GORDON B. HYDE | KALFORD M. MIAZZA | HOWARD K. SMITH, JR. |
| MURRAY E. CLEVELAND | DOUGLAS JOHNSON | ALBERT M. NORWOOD | EDWARD H. SUTTER |
| THOMAS J. CONROY, JR. | HARRY P. JORDAN, JR. | JOHN A. O'CONNOR, JR. | RENÉ A. TORRADO |
| HARRY D. DE BUYS | C. MACDONALD KERR, JR. | A. BALFOUR PATTERSON, JR. | PHILIP WERLEIN, IV |
| EDD EUSTIS | L. T. KUHNER | ASHTON PHELPS | JACK F. WILSON |
| | RAOUL LIVAUDAIS | WILLIAM D. ROBERT | |

Newcomb

- | | | |
|------------------|--------------------|---------------------|
| MINOLA L. BACKER | LOUISE HIRSCH | ABBY P. RAY |
| IDA A. BARNETT | FRANCES M. KERR | VIRGINIA E. REMBERT |
| BENITA CARRE | JEAN MARTIN | KATH SOMERVILLE |
| DORIS D. DAVIS | HELEN J. MICHELI | LOUISE L. TARLTON |
| RUTH E. FRENCH | VASSAR F. MORELOCK | MARY LOUISE TOBIN |
| INEZ M. GREEN | KATHERINE E. NOLAN | RUTH C. VIALLON |
| CLAUDIA HARVIN | VADA L. ODOM | LISE WEHRMAN |
| LYNNE P. HECHT | | ALMA P. WIRTH |

The Tulane University Rooters Klub (T.U.R.K.) was founded at Tulane in 1932 for the purpose of promoting school spirit through the use of card displays, at football games, helping with pep meetings and the selection of cheerleaders, and finally for the purpose of furthering better intercollegiate understanding and relationship by meeting and entertaining visiting athletic teams.

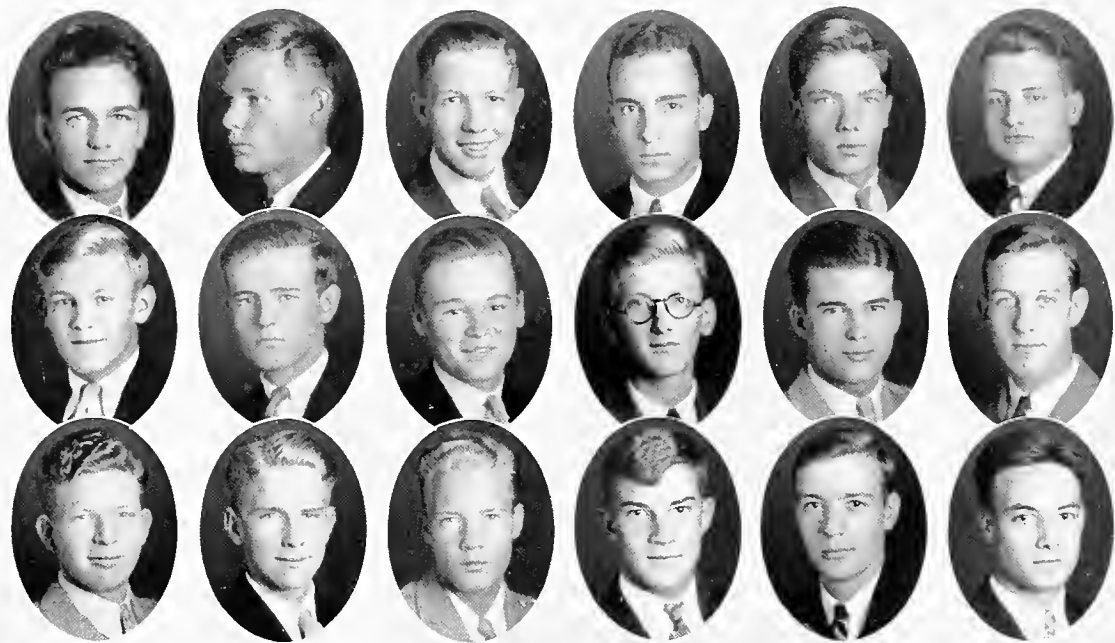

Blue, Bohne, Brown, Carrere, Chalstrom, Collins
 Cox, Crawley, Doswell, Eustis, Finch, LeGardeur
 Limbaugh, Manard, Owen, Patterson, Walker, Witt

WHITE ELEPHANTS

Freshman Society for the Promotion of School Spirit.

Founded at Tulane, January, 1921.

TULANE JUNGLE

T. VERNON FINCH *Jungle Trunk*
 W. WALLER YOUNG, JR. *Jungle Tusk*

LITTLE TUSKS

Phi Delta Theta

EWELL E. COLLINS
 T. VERNON FINCH
 ALBERT B. PATERSON, JR.

Pi Kappa Alpha

HARRY E. CHALSTROM, JR.
 EDWARD T. CORNELL
 CLIFFORD C. WALKER

Phi Kappa Sigma

WILLIAM H. BOHNE
 ADAIR L. COX
 A. BROOKS OWEN

Kappa Alpha

ERNEST A. CARRERE, JR.
 JUSTIN R. QUERBES, JR.
 W. WALLER YOUNG, JR.

Sigma Chi

THOMAS J. CONROY, JR.
 JAMES N. EUSTIS
 ROBERT L. MANARD, JR.

Kappa Sigma

GEORGE R. BLUE
 ROBERT N. HABANS
 E. DOUGLAS JOHNSON

Delta Tau Delta

R. JOCELYN CRAWLEY, JR.
 GEORGE LEGARDEUR
 OTHO S. LIMBAUGH

Alpha Tau Omega

KENNETH H. BROWN
 MENARD DOSWELL
 HENRY C. EUSTIS

Sigma Alpha Epsilon

JOHN S. ARTHUR
 CLAUDE A. WHARTON, JR.
 T. GERALD WITT

The *White Elephant Cup* is an annual award to the student of that year's Freshman Class adjudged the Best All-Round Freshman by a faculty committee based on scholarship, athletics, general popularity on the campus, and with regard to campus activities and offices in general. Howard K. Smith, Jr., was the winner of the cup for the session 1932-33.

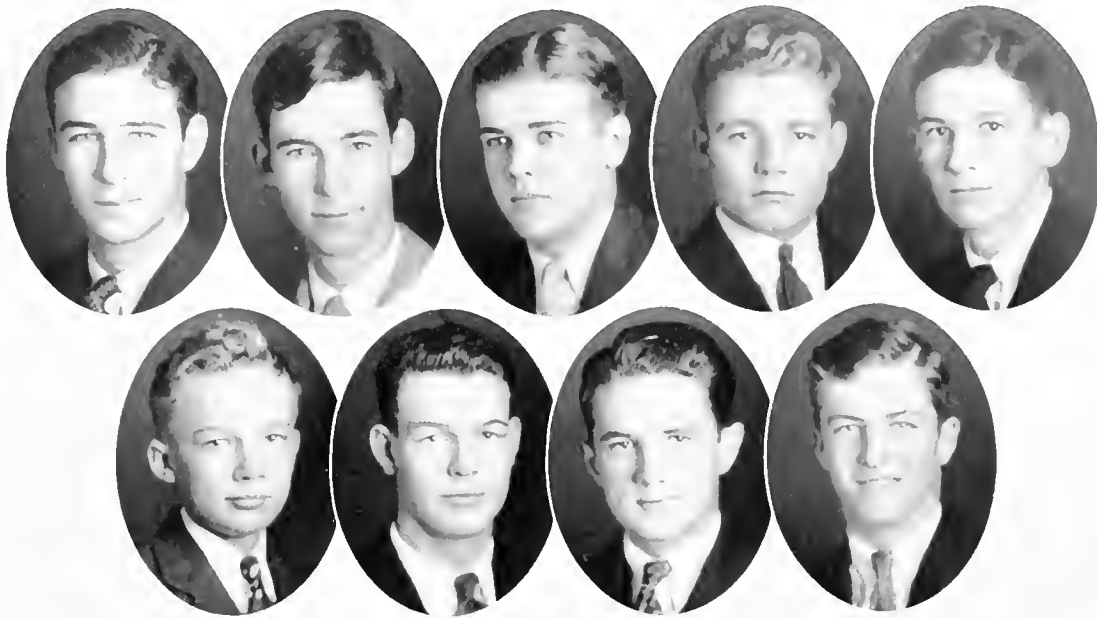

Barham, Earl, Flettrich, Godwin, Haynie
Huey, Snellings, Spiller, Thorn

THIRTEEN CLUB

An Honorary Freshman Interfraternity Club for the Purpose of Promoting Class and School Spirit. Founded at Tulane, 1920.

MEMBERS

Class of '37

JOHN D. ANDREWS
ERLE MCK. BARIHAM
THOMAS C. EARL
ALBERT J. FLETRICH

B. MURRAY FROST
REX GODWIN
ROBERT M. HAYNIE
WILLIAM S. HUEY
ROBERT M. MONSTED

HUGHES SCHNEIDAU
BREARD SNELLINGS
ALFRED W. SPILLER, JR.
JOHN C. THORN

Class of '36

THOMAS W. BORN
PHILIP BURWELL
WALTER H. CLAIBORNE, JR.
HENRY H. HAIZLIP, JR.

JOHN KOSTMAYER
CHARLES H. MOORE
WILLIAM NICHOLS
THOMAS SLOO, JR.
HOWARD SMITH

CHARLES SMITHER
DOLAN TIPPING
MARION VERLANDER
RICHARD B. WOOD

Class of '35

GEORGE W. BOILINGER
LAURENCE EUSTIS, JR.
CLAVE E. GILL, II

B. M. HARVARD, JR.
GEORGE JANVIER, JR.
PETE MENGE
ALBERT M. NORWOOD

RICHARD M. PAGE
ASHTON PHELPS
EDWARD B. POLIVENT

Class of '34

C. JULIAN BARTLETT
MURRAY F. CLEVELAND
EDWARD EUSTIS
EDGAR H. FARRAR

TOM HARRY
S. HUGH LUMPKIN
FONTAINE MARTIN, JR.
W. PORCHER MILES, JR.
CHARLES W. SHERWOOD

J. WALKER SULLIVAN
J. DIMMICK THELFORD
CHARLES B. THORN, JR.
PHIL WOGAN

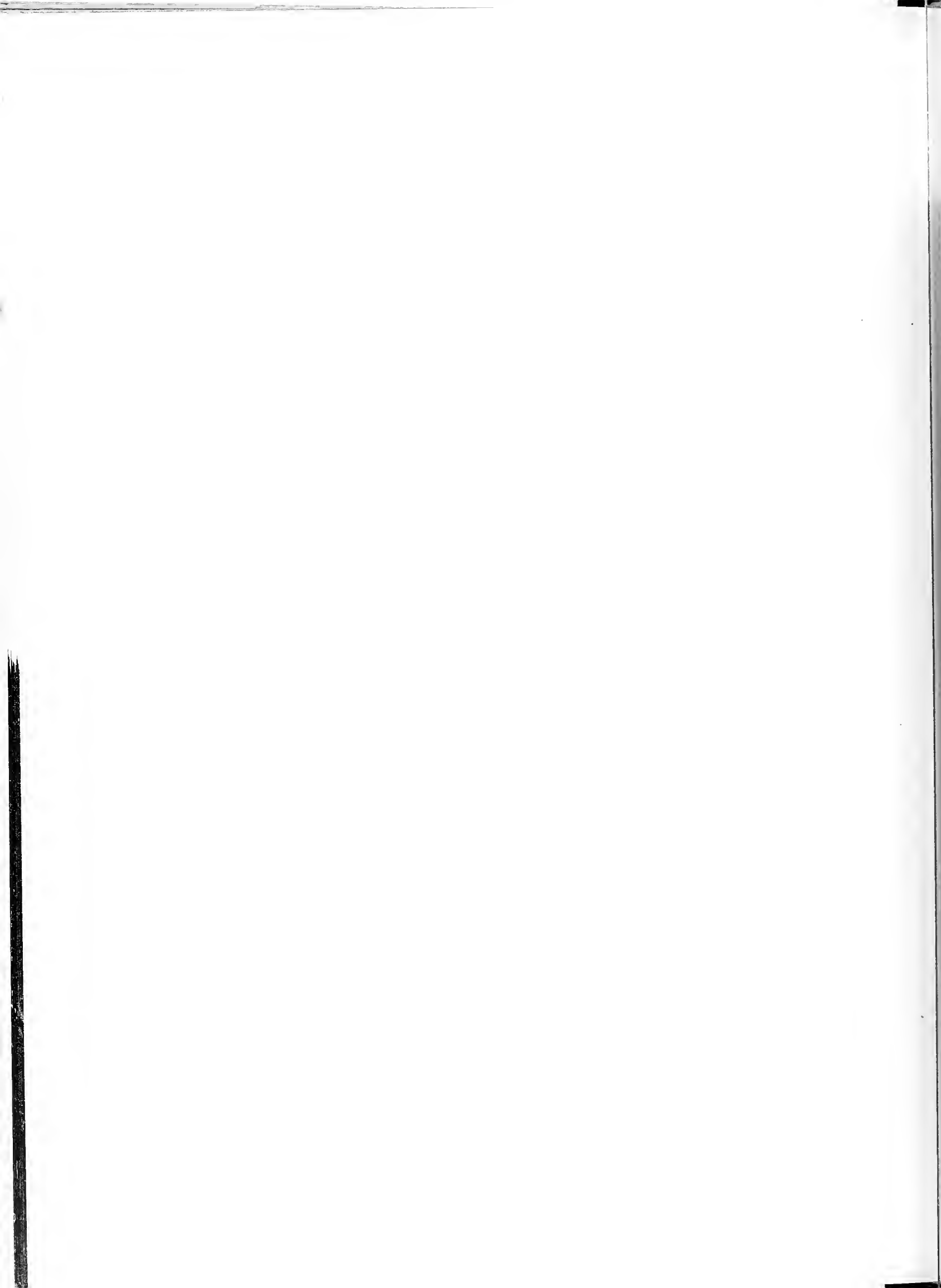



B O O K S I A .

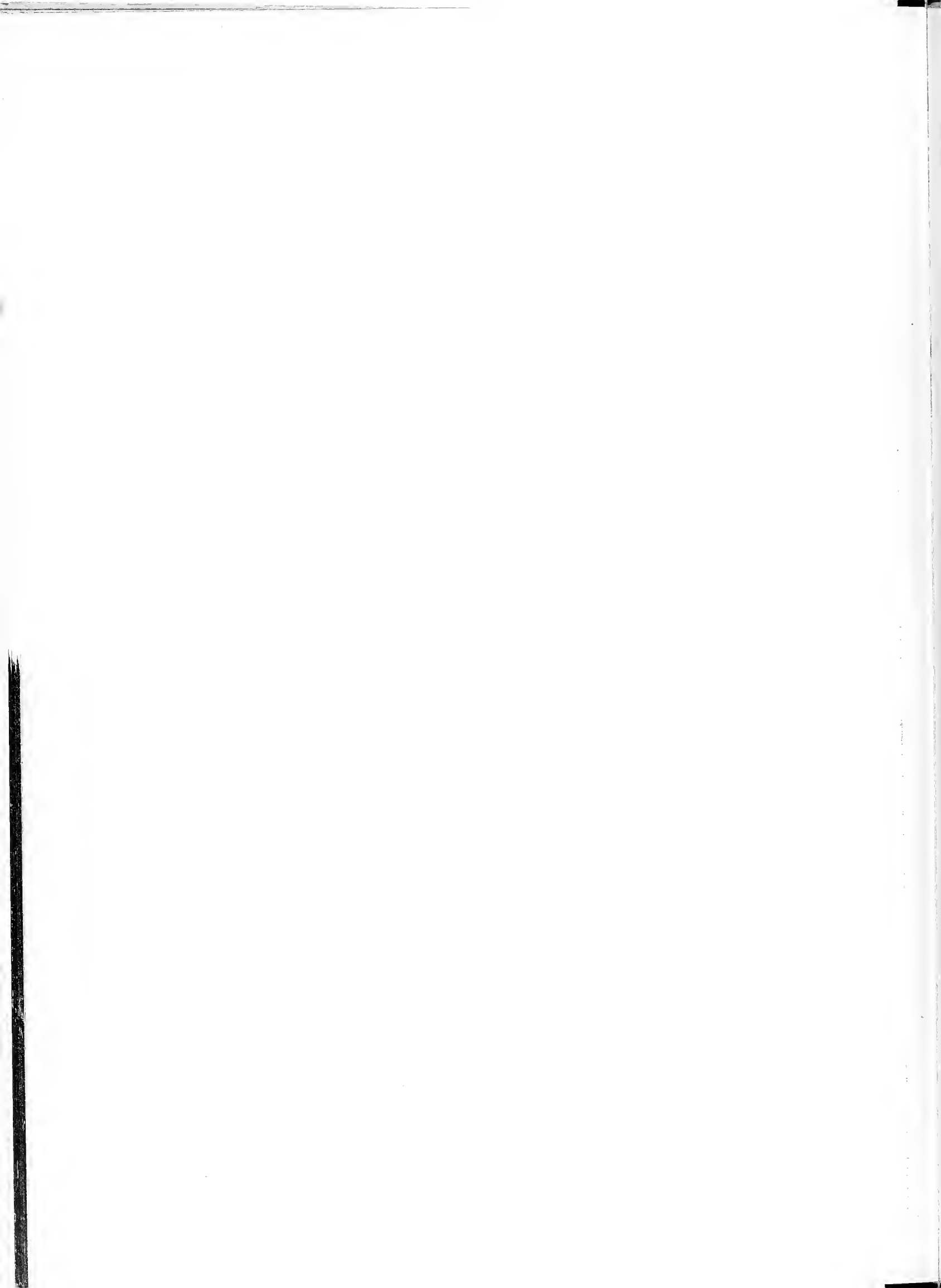



CALVERT G. DE COLIGNY

STUDENT ACTIVITIES OFFICE

CALVERT G. DE COLIGNY
Graduate Manager of Student Activities

ARLENE V. ZINK
Secretary to Graduate Manager

The office of Director of Student Activities was created nine years ago with the following duties and responsibilities:

1. To act as General Student Body Secretary, to keep the records of the Student Council, including the records of all receipts and disbursements of the Student Activities Fee.
2. To supervise the student publications; also, to assist the editors and business managers in making contracts and to cooperate with them in the execution of their respective duties.
3. To act in an advisory capacity in connection with the work of the Student Council, to be present at all its meetings for the purpose of informing the Council regarding methods and actions of the previous Councils in directing student government, and the administration of the Student Activities Fee.
4. To supervise the management of all student activities for the purpose of coordinating them and bringing about closer cooperation between the various organizations and activities.

The name of the office has been changed twice since its installation in 1925. "Director" has been changed to "Manager" and the 1932-33 Student Council decided that the incumbent should always be a graduate of Tulane. So, the title of the office is now Graduate Manager of Student Activities.

Although the title has been changed, the duties have, in general, remained the same. The Graduate Manager of Student Activities acts as a liaison official between the student body, the administration department of the university, the faculty, and the alumni. He has contacts with all four bodies and sees that the proper authorities of each body are informed of important actions and they are in accord so that their full cooperation can be obtained. The various colleges are scattered and somewhat loosely connected in regard to their student bodies and it is also the duty of the Graduate Manager to obtain their active cooperation on projects undertaken by the Student Body as a whole.

Although the Graduate Manager's work is mostly with the heads of organizations and activities, the facilities of his office are open to any student in need of information and advice in regard to any phase of his school life.

Freshmen often call upon him for help and a bulletin board outside of the office is used to keep students posted on helpful information and matters of general interest.

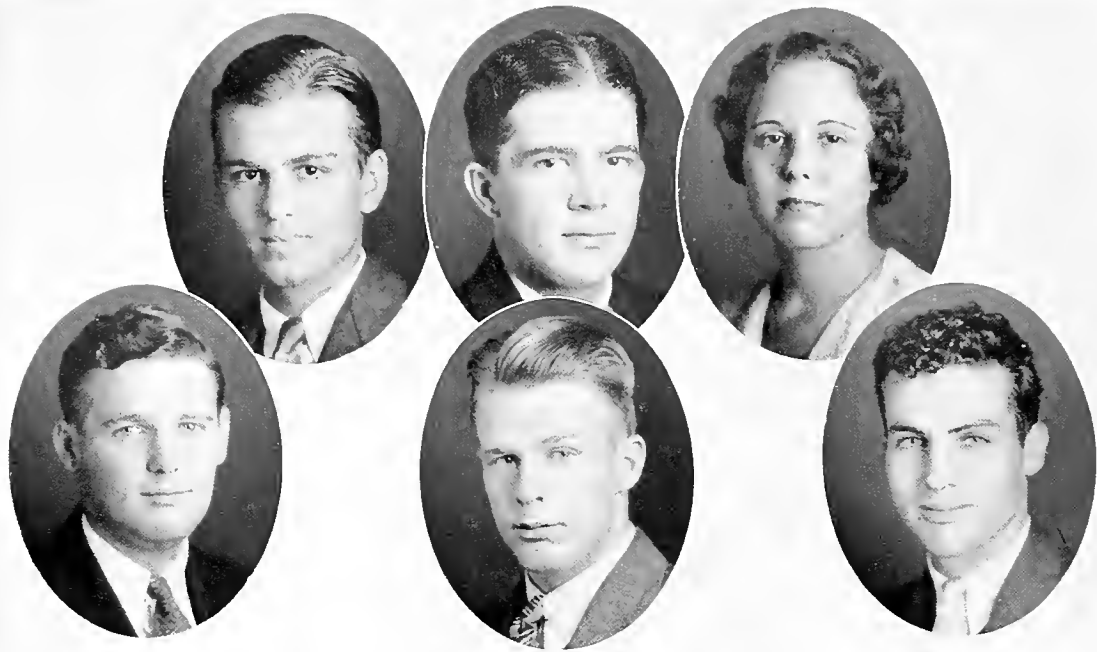

Haller, Lovelady, Martin, McCloskey, McNeill, Wilson

THE TULANE STUDENT COUNCIL

OFFICERS

- JACK F. WILSON, President *Engineering*
 SIM B. LOVELADY, Vice-President *Medicine*
 J. DAVID MCNEILL, Secretary *Arts and Sciences*
 HENRY HALLER *Commerce*
 JOSEPH McCLOSKEY, JR. *Law*
 JEAN MARTIN *Newcomb*

The Tulane Student Council is composed of the student body presidents of the various colleges of the University. These officials, elected every spring, come into office at Commencement and serve until the next Commencement. The Council was organized in March, 1915, at the installation of student government at Tulane, and has functioned for nineteen years as the supreme law-making and judicial body in all phases of student affairs.

It is the duty of the Council to handle all official business of the student body. It controls and budgets the student fees, makes all contracts, oversees all elections, and is represented on various committees of the faculty and alumni, thereby giving the students a voice in shaping athletic, student, alumni, and University policies.



Brown, Carré, Hirsch, Lemann, Martin, Michel
North, Odom, Reeves, Rembert, Ricks

NEWCOMB STUDENT COUNCIL

OFFICERS

BENITA CARRÉ *President*
 ALICE LEMANN *Vice-President*
 LOUISE C. HOEHN *Secretary*

MEMBERS

Ex-Officio

LOUISE HIRSCH	HELEN J. MICHEL
JEAN MARTIN	ELIZABETH NORTH
VADA L. ODOM	
LUCILE OWENS	
LOUISE RICKS	

ELECTED

JULIE F. BROWN	ALICE LEMANN
LOUISE C. HOEHN	MARION F. LEVERICH
CONSTANCE MEYER	
NANCY R. REEVES	
VIRGINIA REMBERT	

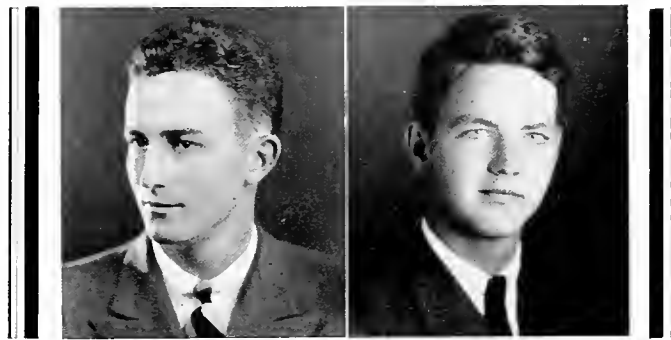

RANDOLPH FELTUS
Editor

DICK FREEMAN
Business Manager

THE JAMBALAYA

Official Annual of Tulane University

EDITORIAL STAFF

J. H. RANDOLPH FELTUS	<i>Editor-in-Chief</i>	ENID P. FISHER	<i>Centennial Editor</i>
ALLAN LITTLE, JR.	<i>Associate Editor</i>	VERNON PAYNE	<i>Sports Editor</i>
RICHARD B. WOOD, JR.	<i>Assistant Editor</i>	JACK F. WILSON	<i>Cartoon Editor</i>
MARY HELEN DOHAN	<i>Newcomb Editor</i>	FRANCIS M. THIGPEN, JR.	<i>Medical Editor</i>

ASSISTANTS

ROBERT N. AYLIN	<i>Activities</i>	HARDEE BETHEA	<i>Features</i>
ADDISON F. MCGHEE, JR.	<i>Sports</i>	HARRY DE BUYS	<i>Features</i>
EARL RICHARDS, JR.	<i>Sports</i>	SAM EICHOLD	<i>Classes</i>
JOHN S. ARTHUR	<i>Sports</i>	JOHN W. SIMS	<i>Classes</i>
BUCKNER CHIPLEY	<i>Fraternities</i>	CHARLES M. IVES, JR.	<i>Classes</i>
BREARD SNELLINGS	<i>Fraternities</i>	CHESTER D. BURNS	<i>Classes</i>
THILO VON KURNATOWSKI	<i>Fraternities</i>	ROBERT HAYNIE	<i>Classes</i>

BUSINESS STAFF

RICHARD W. FREEMAN	<i>Business Manager</i>
ALICE LEMANN	<i>Newcomb Business Manager</i>
GUS B. BALDWIN, JR.	<i>Assistant Business Manager</i>
EDWARD S. LIVAUDAIS	<i>Assistant Business Manager</i>
THOMAS W. BORN	<i>Assistant Business Manager</i>

Aylin, Baldwin, Bethea, Born, Burns, Chiptey, Dohan
Eichold, Haynie, Ives, Little, Livaudais, McGee, Payne
Richards, Sims, Snellings, Thigpen, von Kurnatowski, Wilson, Wood

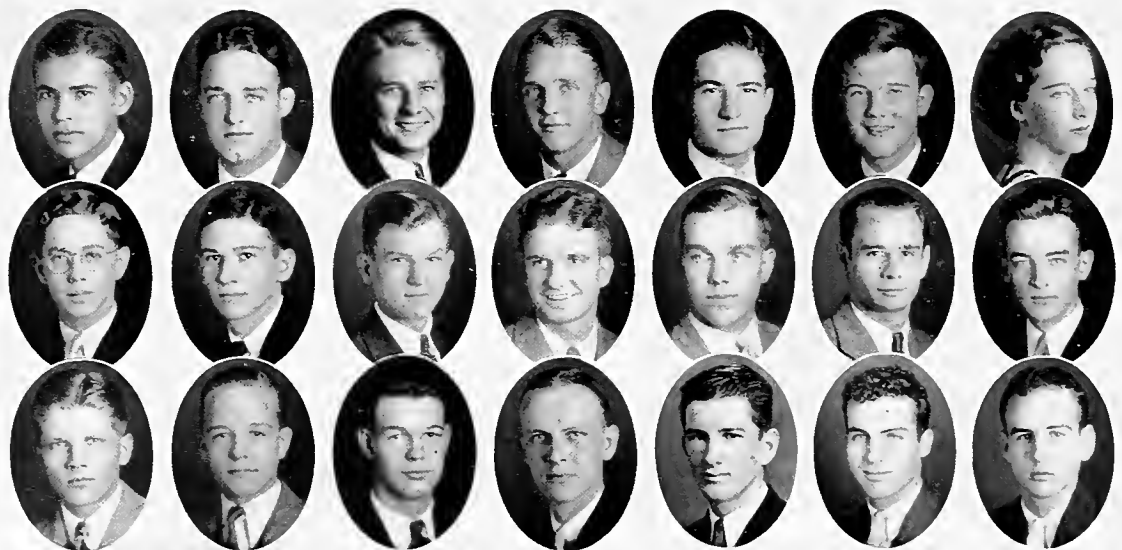



HARRY DE BUYS
Editor

LINDEN ARTHUR
Business Manager

THE TULANE HULLABALOO

Official Weekly of Tulane University

EDITORIAL STAFF

HARRY D. DE BUYS <i>Editor-in-Chief</i>	THOMAS G. SANCTON <i>Features</i>
T. HALE BOGGS <i>Associate Editor</i>	WILLIAM R. HIGGINBOTHAM <i>News Editor</i>
MARIE LOUISE TOBIN <i>Newscomb Editor</i>	THILO L. J. VON KURNATOWSKI <i>Exchange Editor</i>
MOISE W. DENNERY <i>Sports Editor</i>	JACK F. WILSON <i>Art Editor</i>
CHARLES C. BASS, JR. <i>Campus Editor</i>	R. VERNON PAYNE <i>Sports</i>
E. G. BAKER MARSH <i>Features</i>	E. G. BAKER MARSH <i>News, Features</i>
WALTER H. DUSTMANN, JR. <i>News, Features</i>	

BUSINESS STAFF

LINDEN B. ARTHUR <i>Business Manager</i>	HERBERT A. HYMAN <i>Assistant Advertising Manager</i>
WILLIAM R. McHUGH, JR. <i>Sales Manager</i>	ELMA L. LEVY <i>Assistant Advertising Manager</i>
JOHN S. ARTHUR <i>Assistant Sales Manager</i>	LOUISE L. FARLTON <i>Newscomb Sales Manager</i>
FREDERICK W. BIERHORST <i>Copy Manager</i>	VIRGINIA E. REMBERT <i>Newscomb Circulation Manager</i>
CELLAN H. LEWIS <i>Advertising Manager</i>	ALICE L. KILPATRICK <i>Newscomb Advertising Manager</i>

Bass, Bierhorst, Boggs, Dennery, Dustmann, Higginbotham, Hyman
Kilpatrick, von Kurnatowski, Levy, Lewis
Marsh, McHugh, Payne, Rembert, Tarlton, Tobin, Wilson





de Castro, Ferguson, Friedman, Goodman, Hubert, Kammer
 Kepper, McCloskey, Miazza, Moore, Morrow, Mulhearn
 Robert, Titche, Van Hook, Weiss, Wright, Wilcox

TULANE LAW REVIEW

The *Tulane Law Review* is a legal periodical, published by the faculty and students of the Tulane College of Law. It is a quarterly devoted primarily to civil law, comparative law, and statutory interpretation.

EDITORIAL BOARD

CLARENCE J. MORROW	<i>Editor-in-Chief</i>
GEORGE A. WILSON	<i>Faculty Adviser</i>
JAMES A. VAN HOOK	<i>Secretary</i>
JOSEPH McCLOSKEY, JR.	<i>Civil Law Editor</i>
ALFREDO DE CASTRO, JR.	<i>Comparative Law Editor</i>
LÉON D. HUBERT, JR.	<i>Statutory Interpretation Editor</i>
CHARLES TITCHE	<i>Book Review Editor</i>
JAMES M. ROBERT, JR.	<i>Index Editor</i>
SOL WEISS, JR.	<i>Index Editor</i>
JOSEPH V. FERGUSON, II.	<i>Business Manager</i>

A. BROWN MOORE
 ROBERT E. FRIEDMAN
 BENJAMIN M. GOODMAN
 NOLAN KAMMER

JAMES H. KEPPER, JR.
 KALFORD K. MIAZZA
 ALWINE L. MULHEARN
 MARIE LOUISE WILCOX

MORRIS WRIGHT

Begun four years ago, as the successor to the *Southern Law Quarterly*, the *Tulane Law Review* has, in the brief span of its existence, gained prominence both in the United States and abroad as a leading journal of civil and comparative law.

The Board of Editors is composed of junior and senior students attaining the highest scholastic honors in the College of Law.

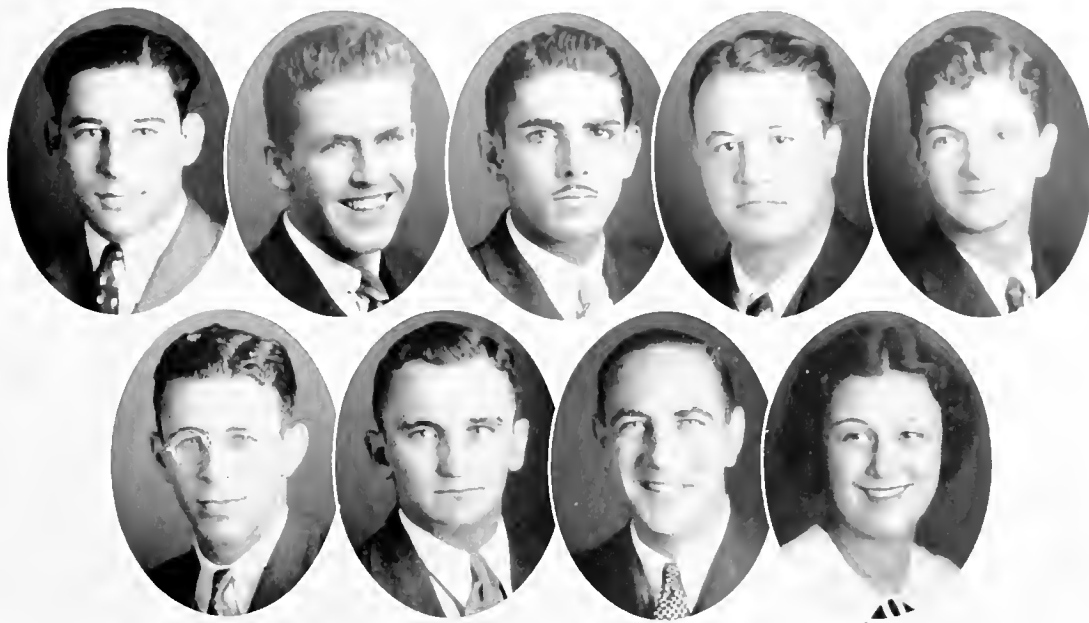

Bernstein, deBuys, Figueroa, Bauer, Guerriero,
Herold, LeBlanc, O'Connor, Tansy.

TULANE MOOT COURT COMPETITION

BOARD OF ADVISORS

ROBERT B. GUERRIERO *Chairman*
SIMON HEROLD *Secretary*

FACULTY ADVISORS

EUGENE A. NABORS GEORGE M. SNELLINGS, JR.

SENIOR MEMBERS

THEODORE L. BAUER FRANCISCO L. FIGUEROA
HARRY D. DE BUYS JOHN O'CONNOR

JUNIOR MEMBERS

GILBERT BERNSTEIN SAM A. LEBLANC, JR.
JUANITA P. TANSEY

The Moot Court system in the College of Law is especially designed to train students in the preparation and argument of cases. Technical training in legal research, brief writing and forensics—ordinary tools in the trade of the lawyer—form the foundation of moot court work, but the system gives in addition an even higher type of training.

The moot court rule abolishes the system of precedents and compels argument of the cases on their merits. The student must weigh the social factors and must concentrate upon the functioning of the rule of law. This freedom makes the moot court an excellent laboratory for the testing and comparison of the older theories that law is deductive, formal and arbitrary with the newer theory that the judge exercises a directive force to make law conform with social needs.

An important feature of the Tulane Moot Court System is that it is managed by a board of second and third year students selected on the basis of scholastic standing. The student board works under the supervision and with the advice of a faculty committee. The purpose of student management is to develop a sense of public responsibility and to attend to all of the details of the competition.

In the academic year of 1932-1933, the Tulane Moot Court Competition was won by the Martin Club, represented by Hugh H. Brister and Jack W. Schwab. This year it was deemed advisable to abandon the club system for a system of competition by teams.



Barnett, Kirk, Wehrmann, Weitz

NEWCOMB GLEE CLUB

OFFICERS

IDA BARNETT	President
LISE WEHRMANN	Vice-President
ROSE MANHEIM WEITZ	Secretary-Treasurer
KATHERINE PRICE	Director
BERYL KIRK	Accompanist

MEMBERS

First Sopranos

A. ARNY	H. COLOMB	R. GREEN	M. RICE	E. LANASA	V. TAYLOR
B. BACHARACH	L. COMES	D. HANSEN	S. RICKS	V. LIGGETT	R. VIALLO
M. L. BAKER	D. CRICHTON	M. HARDY	M. ROSSER	D. LUFF	G. VIOSCA
L. BANKS	I. DERRETT	E. HARKEY	K. SCHLEGEL	K. MOTTE	A. WALMSLEY
I. BARNETT	W. ELDRIDGE	B. HUDSON	R. JONAS	L. MYERS	H. WALSH
J. BROWN	O. EWING	E. JOHNSON	E. JONES	B. NEILD	L. WALTHER
H. CALLEJA	G. FAGAN	D. PAINE	M. JUMEL	K. NOLAN	M. WHITEHURST
K. CHAMNESS	F. GOMILA	M. PUTZELL	Y. JUMEL	N. STANTON	C. WYATT
C. COATS	A. GOTTSCHALK	V. REMBERT	C. KACHEL	M. L. TAYLOR	

Second Sopranos

L. ALLEN	A. BUCK	H. DYKE	S. KOELLE	D. MESMAN	J. SLAUGHTER
M. BACKER	A. BUFORD	I. GOLDMAN	C. KOHLMAN	M. MONTGOMERY	F. TALBOT
M. BARNES	Z. BYRD	D. HAAS	M. KOHLMAN	V. MORELOCK	M. TALBOT
R. BARTON	C. CORBERA	C. HALL	E. LEVERICH	F. NEGUELOUA	O. TREIGLE
E. BEARD	D. DAVIS	E. HEINDEL	M. LEVERICH	N. REDDITT	R. WANDER
K. BRIEDE	R. DEVENSKY	W. HUDSON	M. MADDUX	E. ROLLINS	B. WHEELER
G. BROCKMAN	D. DIESEM	J. JOSEPH	M. MAGNE	E. SCALES	M. WIRTH
M. BROGAN	D. DODSON	G. KISLER	I. MAYER	J. SHERMAN	A. WOLBRETTE
					D. WRIGHT

Altos

E. ALLISON	J. BURRELL	R. N. HOFFMAN	E. MALTER	Y. SHERMAN
D. BECKEMEYER	S. CHERRY	A. HYMAN	H. PATTERSON	K. SOMERVILLE
D. BLOSSAT	L. DAMERON	C. JAHNCKE	J. PITTMAN	R. STEIN
B. BOWLBY	A. FARRELL	J. JANVIER	E. QUEYROUZE	J. TAYLOR
C. BRISTER	M. FRANTZ	M. L. KINBERGER	E. ROSENTHAL	J. THOMAS
E. BRYDON	M. HARRIS	H. LEAR	R. SAMSOT	J. TORRE
		D. LURIE		



Brown, Harry, Sale, Viallon

THE NEWCOMB DRAMATIC CLUB

OFFICERS

HELEN HARRY *President* CECILE M. KAHN *Secretary*
 JULIE F. BROWN *Vice-President* RUTH C. VIALLOU *Treasurer*
 DOROTHY B. SALE *Stage Manager*

MEMBERS

R. ALEXANDER	G. CULLIGAN	E. IVEY	D. PAINE	F. STERN
I. ALLEE	R. CURRIE	L. JONES	V. PARKER	R. SWASEY
M. S. ANDERSON	K. DALY	P. JORDAN	E. POTTER	K. TACK
F. ARON	L. DAMERON	M. JUMEL	M. POTTHARST	J. TILL
B. BACHARACH	B. DAVIS	Y. JUMEL	H. POWELL	M. THOMAS
M. BACHER	F. DAVIS	C. KAHN	B. PRAGST	O. TREIGLE
V. BARR	M. DAVIS	G. KAPLAN	J. PRESSBURG	H. TURNER
A. BODKER	R. DICKER	M. KINBERGER	N. PRIESTLEY	R. VIALLOU
B. BROOKS	D. DIESSEM	K. KING	W. PRIESTLEY	G. VIOSCA
J. BROWN	R. DIXON	M. KOHLMAN	B. PROUET	J. WALKER
A. BUCK	C. DONOVAN	E. LA NASA	E. QUEYROUZE	H. WALSH
A. BUFORD	E. DUKATE	E. LEMANN	J. QUILLIAN	P. WARRINER
R. BUTT	L. EBAUGH	S. LISSO	A. RADEBAUGH	P. WATSON
M. CARLETON	V. ELLIS	R. DE LUCAS	R. RAULINS	A. WEED
M. CHERBONNIER	E. FOLTZ	L. MAAS	A. RAY	L. WEED
S. CHERRY	M. FOSSIER	C. MALTRY	S. RICKS	L. WERLEIN
C. CLAIBORNE	V. FRERET	P. MARTIN	M. RIECKE	D. WHITE
A. CLARK	A. GEISENBERGER	M. MASSON	M. ROBERTSON	S. WIFNER
D. CLINE	L. GOLDMAN	I. MAYER	M. RONSHEIM	M. WIRTH
J. COHN	E. GREENWALD	P. MAYER	D. SALE	J. WITHERS
E. COLCOCK	M. HALL	C. MEYER	E. SCALES	A. WOIBRETT
B. COLOMB	L. HARPER	M. MONTGOMERY	J. SHERMAN	B. WOICOTT
M. CORLEY	H. HARRY	F. NEGUELOU	J. SLAUGHTER	F. WOLF
C. CORNAY	L. HECHT	P. NELSON	M. SOBEL	V. WORTHINGTON
M. CRAFT	L. HOFFIN	N. NORTON	E. SPENCER	C. WYATT
	R. HOFFMAN	J. O'DELL		



Barnett, Lazarus, Wolbrette

THE NEWCOMB ORCHESTRA

OFFICERS

ANNA E. WOLBRETTE *President*
 IDA A. BARNETT *Vice-President*
 FLORENCE R. LAZARUS *Secretary and Librarian*

MEMBERS

Violins

DOROTHY M. HASS	FLORENCE R. LAZARUS	ETHEL V. ROLLINS
ELLEN L. HEINDEL	DORIS A. LURIE	SELMA WIENER
REBA-NELL R. HOFFMAN	CHARLOTTE L. MEROT	ANNA E. WOLBRETTE
DOROTHY M. KELLY	AMELIA L. PLANT	EILEEN E. WOLFF

Viola

DALTON D. CRICLOW
 KATHLEEN J. MOTTE

Violoncello

M. EMILY HANLEY
 LUCILE OWENS

Double-Bass

IDA A. BARNETT
 ROSE MANHEIM WEITZ

Flute

ELIZABETH JOHNSON
 MARGARET L. ROSSER

Saxophone

ELENORA J. PALMISANO
 MARION H. RIECKE

Clarinet

MARY ELLA GARDNER
 MIRIAM O. HAAS
 ROMA H. DE LUCAS

Drums

LISE WEHRMANN

Trombone

MAY I. MADDUX

Trumpet

MARION M. BUTLER

Piano

GLADYS D. LONG



Cherry, Coats, Jumel, La Nasa

YOUNG WOMEN'S CHRISTIAN ASSOCIATION

OFFICERS

EDNA F. LANASA <i>President</i>	YVONNE W. JUMEL <i>Secretary</i>
CAROL H. COATS <i>Vice-President</i>	SARAH E. CHERRY <i>Treasurer</i>

CABINET MEMBERS

PAISY J. COPE <i>Chairman of Entertainment</i>	MINOLA L. BACKER <i>Chairman of Programs</i>
MARY ALICE SPARKMAN <i>Chm. of Dormitory Finance</i>	MADÉLIN S. REHAGE <i>Chairman of Publicity</i>
LOUISE M. LESTER <i>Chairman of Town Finance</i>	ELEANOR J. SCHUPP <i>Chairman of Social Service</i>

MEMBERS

ELIZABETH D. ALLISON	FRANKIE M. DAVIS	ALICE V. KIERN	JANE C. RAINEY
MINOLA L. BACKER	MARGARET McL. DAVIS	SHIRLEY KOELLE	MADÉLIN S. REHAGE
DOROTHY M. BARKER	ROMA H. DE LUCAS	ANNA A. LACHIN	MARION V. RICE
MARY G. BARNES	AUDREY C. DERENBECKER	GLORIA B. LADIEU	CAROLYN S. RIDDLE
IDA A. BARNETT	MARY E. DICKMANN	EDNA F. LA NASA	MARION H. ROECKE
ROSEMARY L. BARTON	SARAH C. DOUGLASS	HELEN E. LEAR	RUTH M. ROGAN
DOLORES E. BERNARD	WINNIE M. ELDRIDGE	HARRIET M. LEMANN	ETHEL V. ROLLINS
BERTHA L. BLATTMANN	GEORGIA ANNE FAGAN	LOUISE M. LESTER	ELIZABETH A. ROYALS
MARION C. BLESSEY	LILLIAN H. FAIRLIE	KATHRYN A. MALLOY	ELEANOR J. SCHUPP
ADELE S. BODKER	LOUISE M. FORT	CAROLYN MALTRY	JANE P. SLAUGHTER
KATHRYN C. BRIEDE	VIRGINIA A. FRERET	BEVERLY M. MARCHAND	MARY ALICE SPARKMAN
GEORGETTE G. BROCKMAN	CAROLYN GAY	DORIS C. MESMAN	ROSEMARY SWASEY
ELLEN PAGE BRYDON	FRANCES C. GOMILA	DOROTHY McCARDELL	JULIA M. THOMAS
MADGE O. BURLEY	MARIE LOU GOODWIN	CAROLYN P. MIDDLETON	JEAN TILL
MARION M. BUTLER	MARY T. GULOTTA	SIDNEY F. MIZE	MARGUERITE E. TINKER
MARION CARLETON	JANE HAAS	JEANNE M. NEFF	OIGA TREIGLE
CATHERINE L. CORNAY	MARY A. HARDY	MARY L. NELSON	GLADYS M. VIOSCA
LOUISE H. CHARBONNET	WILMA M. HUDSON	SHIRLEY Y. ODOM	FLORA H. VOFEL
SARAH E. CHERRY	ELAINE S. IVEY	CENETTA C. ORTENBACH	GLORIA VOFEL
CAROL H. COATS	HELEN N. JEPPESEN	DORIS C. PAINE	JOSEPHINE WANDER
M. LUCILLE COMES	EVELYN E. JONES	HARIFTE PETTET	RUTH E. WANDER
PATSY J. COPE	MIGNON JUMEL	LOUISE T. PHARR	EMILY K. WILSON
MATTIE C. CORLEY	YVONNE W. JUMEL	HELEN POWELL	MARGUERITE A. WIRTH
CARMEN J. CORBERA	CONSTANCE KACHEL	SARAH M. POWERS	BLANCHE LEE WOLCOTT
DALTON D. CRICHLAW	DOROTHY M. KELLY	EFFIE W. QUEYROUZE	EMMA D. WRIGHT



Davis, Green, Harvin, North

NEWCOMB COUNCIL OF RESIDENT STUDENTS

OFFICERS

ELIZABETH NORTH	<i>President</i>
INEZ M. GREEN	<i>Vice-President</i>
CLAUDIA HARVIN	<i>Doris Hall President</i>
DORIS D. DAVIS	<i>Secretary</i>
VASSAR F. MORELOCK	<i>East Wing President</i>
LUCILE OWENS	<i>West Wing President</i>

HOUSE COUNCIL

1934

MARY ELBA GARDNER

LOUISE HIRSCH (*Ex-Officio*)

JEAN MARTIN

1935

EVELYN BEARD
MARTHA M. BRUMBY

MARY LOUISE CASTLEN

MARTHA C. ELLIS
JEANNE LAIDLAW

1936

MARJORIE L. LEMANN

HELEN J. MICHEL

POLLY WEST

ZULA MAE L. BYRD	<i>Doris Hall Representative</i>
VIRGINIA L. WORTHINGTON	<i>Mistress of Revels</i>



Carré, Legier, Martin, Moore
Reeves, Singreen

THE NEWCOMB STUDENT GOVERNMENT ASSOCIATION

EXECUTIVE COMMITTEE

JEAN MARTIN	<i>President</i>
LALISE MOORE	<i>Vice-President</i>
BENITA CARRÉ	<i>President of Student Council</i>
MARIE LOUISE LEGIER	<i>Corresponding Secretary</i>
FLORENCE E. SINGREEN	<i>Recording Secretary</i>
NANCY R. REEVES	<i>Treasurer</i>
ELIZABETH NORTH	<i>House President</i>
LOUISE HIRSCH	<i>President Senior Class</i>
VADA L. ODOM	<i>President Junior Class</i>
HELEN J. MICHEL	<i>President Sophomore Class</i>
LOUISE RICKS	<i>President Art Student Body</i>
LUCILE OWENS	<i>President Music Student Body</i>
EDNA F. LA NASA	<i>President Y. W. C. A.</i>
VIRGINIA E. REMBERT	<i>Chairman Athletic Council</i>
HELEN E. HARRY	<i>President Dramatic Club</i>
ALMA P. WIRTH	<i>Editor of Arcade</i>



Carré, Colvin, Dohan, Maas.
Moise, Rembert, Schlegel, Wirth.

NEWCOMB ATHLETIC COUNCIL

OFFICERS

VIRGINIA E. REMBERT *Chairman*
KATHERINE S. COLVIN *Secretary-Treasurer*

MEMBERS

Seniors

BENITA CARRÉ	LEONE MAAS
MARY HELEN DOHAN	VIRGINIA E. REMBERT

Juniors

KATHERINE S. COLVIN	ALMA P. WIRTH
---------------------	---------------

Sophomores

ERNESTINE E. MOISE	EDNA S. SCHLEGEL
--------------------	------------------

The aim of this organization and the council is to promote and foster interest in athletics, thereby forming and framing a stronger mind in a stronger body through participation in sports offered.



Abes, Hecht, Sale

THE JENNIE C. NIXON DEBATING CLUB

OFFICERS

LYNNE P. HECHT *President*
 DOROTHY BETTY SALE *Chairman of Debate*
 ANITA H. ABES *Secretary-Treasurer*

MEMBERS

ANITA H. ABES
 ELIZABETH D. ALLISON
 M. SUE ANDERSON
 FANNY L. ARON
 ALICE G. BUFORD
 MADGE O. BURLEY
 MARION M. BUTLER
 MARIE E. CHERBONNIER
 SARAH E. CHERRY
 BABETTE COHN
 V. BARR CONOVER
 MARY LOUISE COPE
 PATSY JEAN COPE
 GLENDY CULLIGAN
 KATHERINE C. DALY
 DORIS D. DAVIS
 FRANKIE M. DAVIS
 MARY E. DICKMANN
 ZOILA R. ENSENAT

PHOEBE DEN. FLOWERS
 MILDRED M. FOSSIER
 VIRGINIA A. FRERET
 HARRIET C. GARDNER
 ALICE J. GEISENBERGER
 MARIE LOU GOODWIN
 MIRIAM O. HAAS
 MABLE McC. HALL
 AUDREY C. HEBERT
 LYNNE P. HECHT
 WILMA M. HUDSON
 ELAINE S. IVEY
 EVELYN E. JONES
 M. JOYCE JOSEPH
 MIGNON JUMEL
 YVONNE JUMEL
 CECILE M. KAHN
 MARY F. KING

CESIL S. KOHLMAN
 MARIAN F. KOHLMAN
 HELEN E. LEAR
 MARIAN K. LOWDON
 LEONE MAAS
 L. CLAIRE MILLER
 KATHLEEN J. MÖTTE
 POLLY NELSON
 ELIZABETH K. PIPES
 CAROLYN S. RIDDLE
 PAMELA ROBINSON
 DOROTHY BETTY SALE
 MARJORY S. SCHWARZ
 YVETTE SHERMAN
 FRANCES R. STERN
 RACHEL SWEENEY
 KATIE D. TACK
 LEILA S. WERLEIN
 SELMA WIFNER

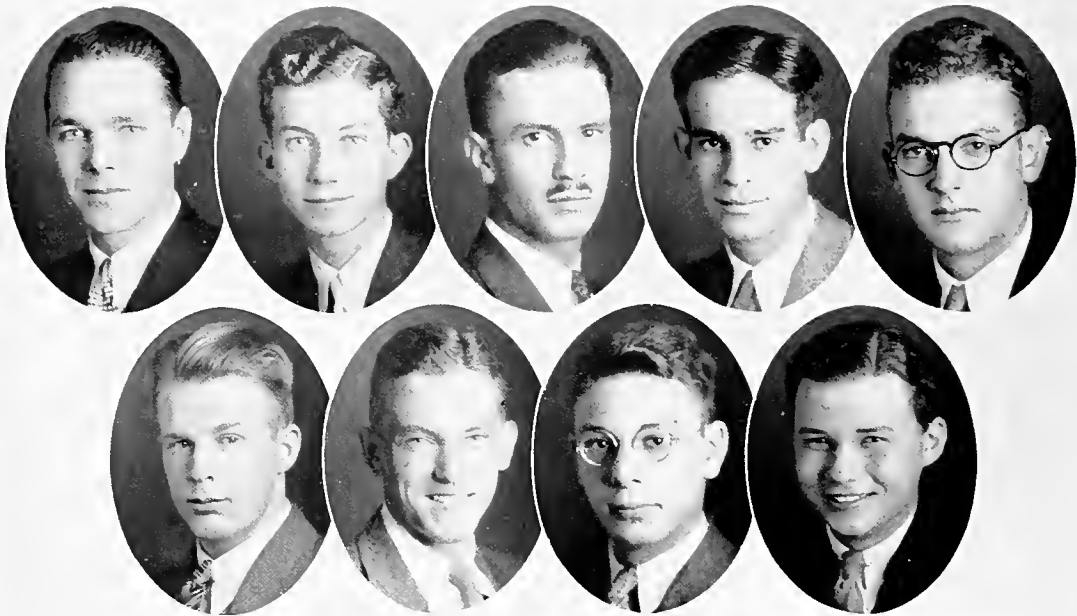

Boggs, Hamlet, Hubert, Kierr, Leland
McNeill, Moore, Putzell, Willmer

TULANE ORATORICAL AND DEBATING COUNCIL

OFFICERS

MANFRED R. WILLMER *Chairman*
J. DAVID McNEILL *Secretary-Treasurer*

FACULTY MEMBERS

DR. JOHN M. MCBRYDE, *Chairman*
DR. CLARENCE E. BONNETT MR. RICHARD R. KIRK
DR. PAUL W. BROSMAN MR. F. SANTRY REED

UNDERGRADUATE MEMBERS

T. HALE BOGGS EDWIN A. LELAND, JR.
LEON D. HUBERT, JR. J. DAVID McNEILL
RAYMOND H. KIERR A. BROWN MOORE
MANFRED R. WILLMER

DELEGATES

From the Glendy Burke Society

CHARLES B. HAMLET, III EDWIN J. PUTZELL, JR.

From the Freshman Forensic Council

CHARLES T. FREY JOSEPH S. TRUM, JR.

The Oratorical and Debating Council is composed of members of the Faculty Committee on Debating and members of the varsity debate teams. This Council exercises complete control over inter-collegiate debating and has for its purpose the arrangement and sponsorship of such contests.



Baines, Bartow, Beasley, Boggs, Carter, Dustmann, Fernandez
 Gay, Guell, A. Guell, C. Hardesty, Kammer, Marshall, Martinez
 McNeill, Moore, Putzell, Schneider, Seward, Sutter, Zarrilli

TULANE YOUNG MEN'S CHRISTIAN ASSOCIATION

OFFICERS

JOHN T. BARROW	<i>President</i>	LEON D. HUBERT, JR.	<i>Secretary</i>
NOLAN KAMMER	<i>Vice-President</i>	ARTHUR M. SCHNEIDER, JR.	<i>Treasurer</i>
VERNON F. GAY	<i>General Secretary</i>		

CABINET MEMBERS AT LARGE

THOMAS A. BAINES	WALTER H. DUSTMANN, JR.	IRVING HARDESTY, JR.	A. BROWN MOORE
JOSEPH E. BEASLEY	CARLOS A. FERNANDEZ	ROBERT M. HAYNIE	EDWIN J. PUTZELL, JR.
CARVER W. BLANCHARD	THOMAS F. FUJIWARA	CHARLES D. MARSHALL	ROLAND R. SEWARD
T. HALE BOGGS	ANTHONY G. GUELL	RENÉ A. MARTINEZ	EDWARD H. SUTTER
ROBERT C. CARTER	CHARLES HENRY GUELL	J. DAVID MCNEILL	LAWRENCE L. ZARRILLI

BOARD OF DIRECTORS

PROF. A. LEE DUNLAP	<i>Chairman</i>	MR. GRADEN W. REGENOS	<i>Secretary</i>
MR. EDMOND B. GLENNY	<i>Treasurer</i>		

MR. JOHN T. BARROW	MR. FRED ELLSWORTH	REV. JOHN S. LAND
DEAN EDWARD A. BECHTEL	DR. JOHN M. FLETCHER	DR. J. ADAIR LYON
DR. PAUL W. BROSMAN	DR. HARLAN W. GILMORE	MR. JOSEPH MCCLOSKEY, JR.
REV. THOMAS D. BROWN	DR. FREDERICK HARD	MR. HARRY A. MITCHELL
MR. MOREY CARRE	DEAN RUFUS C. HARRIS	MR. A. DALLAM O'BRIEN, JR.
REV. SHERWOOD S. CLAYTON	MR. ARTHUR M. HILL	DR. WILLIAM H. PERKINS
MR. CALVERT G. DE COLIGNY	MR. WARREN KEARNEY	MR. ARTHUR M. SCHNEIDER, JR.
COACH THEODORE J. COX		MR. CHARLES C. SHEDD
MR. CHARLES E. DUNBAR, JR.		MR. EDMOND E. TALBOT

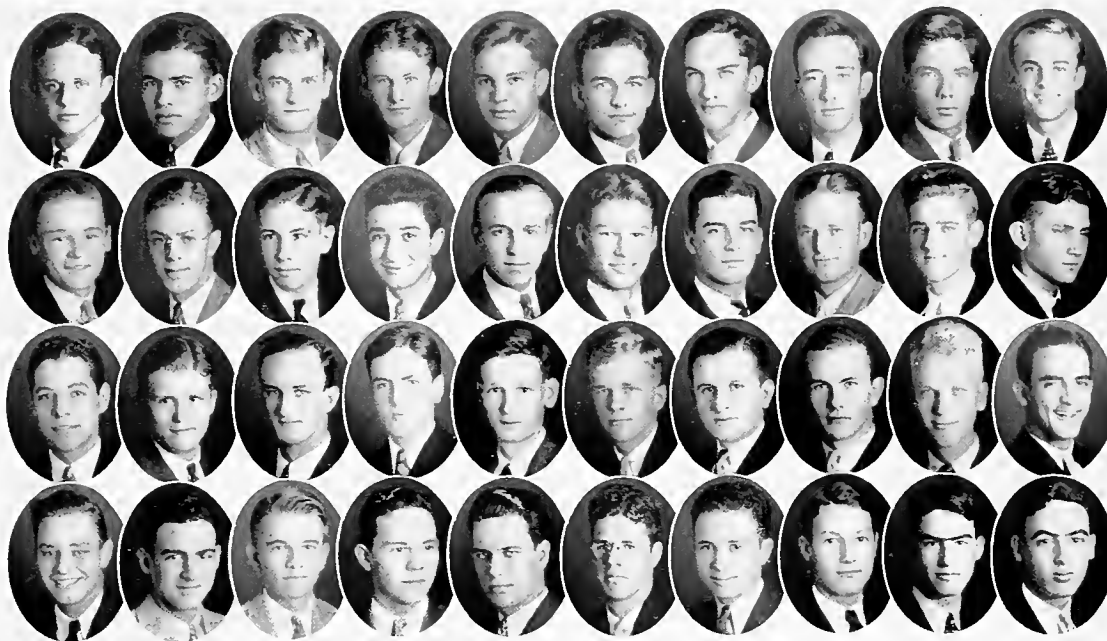

Adams, Aylin, Bartlett, Bilbo, Blanchard, Blue, Blythe, Carter, Chalstrom, Devlin, Doswell, Evans, Favrot, Graffagnino, Hardesty, Harris, Harvard, Hyde, Janssen, H., Janssen, W., Kaplan, Kelleher, Kinberger, King, Lewis, Long, Mahoney, Marsh, Martin, Martinez, Patterson, Riseman, Robert, Segrest, Seward, Williams, Wormser, Young, Zarrilli, L., Zarrilli, R.

THE TULANE GLEE CLUB

OFFICERS

HENRI WEHRMANN	<i>Director</i>	CARVER W. BLANCHARD	<i>Business Manager</i>
C. JULIAN BARTLETT	<i>President</i>	ROBERT C. KELLEHER	<i>Secretary</i>
A. BALFOUR PATTERSON, JR.	<i>Vice-President</i>	JOSEPH A. BLYTHE, JR.	<i>Librarian</i>
ROBERT N. AYLIN	<i>Publicity Manager</i>		

MEMBERS

First Tenors

JAMES E. BILBO	ALLAIN DE C. FAVROT	RENÉ A. MARTINEZ	JERRY F. SOWDEN
JOSEPH A. BLYTHE, JR.	HERMAN G. JANSSEN	JOHN B. MCDANIEL	ALCIDE J. WEYSHAM
WILLIAM J. CRAIG, JR.	F. ROBERT KINBERGER	WILLIAM D. ROBERT	REUBEN A. ZARRILLI
MENARD DOSWELL	WESLEY A. LEWIS	ROLAND R. SEWARD, JR.	

Second Tenors

C. JULIAN BARTLETT	THOMAS J. CONROY, JR.	WILLIAM H. HARRIS, JR.	C. ESPY REED
CARVER W. BLANCHARD	JOHN S. DEVLIN	ROBERT C. KELLEHER	JAMES T. RICHARDS
GEORGE R. BLUE	THOMAS L. ELLIS	BERNARD J. POLLMAN	MERVIN H. RISEMAN
	REX GODWIN		

First Basses

ROBERT M. ADAMS	P. CARL GRAFFAGNINO	ROBERT C. LONG	CHARLES S. SEGREST
ROBERT N. AYLIN	IRVING HARDESTY, JR.	WARDEN M. MARTIN	RALPH MCP. WILLIAMS
ALVIN S. CAPLAN	B. MARVIN HARVARD, JR.	A. BALFOUR PATTERSON, JR.	LAWRENCE L. ZARRILLI
IRVING I. GERSON	BENJAMIN C. KING	AVERY PATTON, JR.	

Second Basses

B. VAN PELT BIGGAR	HARRY E. CHALSTROM, JR.	GEORGE LEGARDEUR	LAWRENCE C. MICHEL
CLARENCE E. BONNETT, JR.	HARRIS HARRAGIN, III	E. G. BAKER MARSH	W. WALLER YOUNG, JR.
	L. WILLIAM O. JANSSEN, JR.		

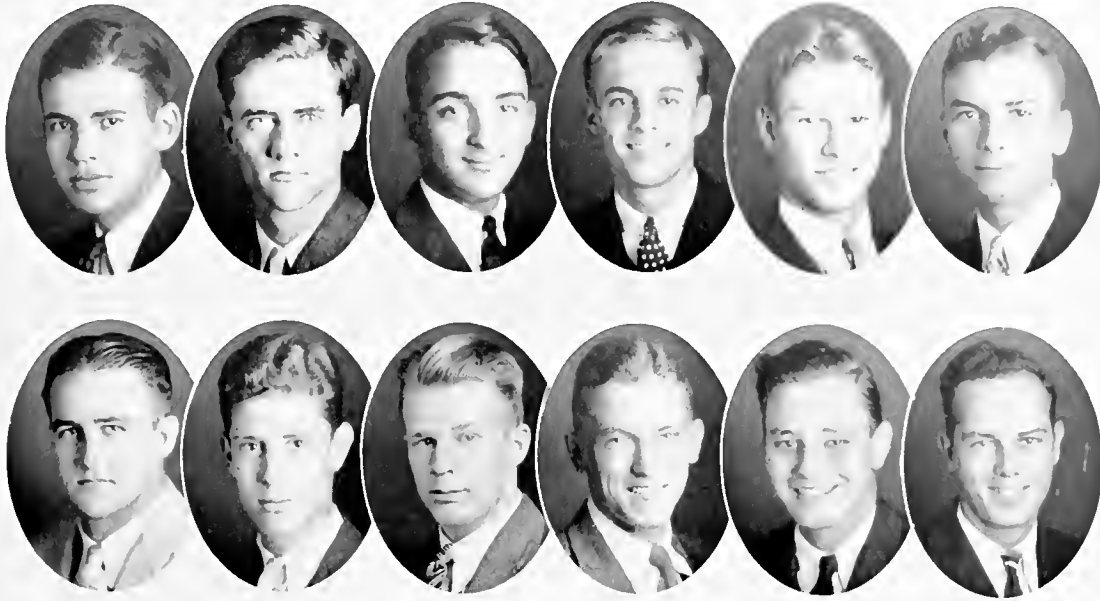

Aylin, Brown, Dennery, Devlin, Harris, Herman
Kammer, Many, McNeill, Moore, Patterson, Powell

THE TULANE UNIVERSITY DRAMATIC GUILD

OFFICERS

NOLAN KAMMER *President*
 MOISE DENNERY *Vice-President*
 JOHN L. MAN, III *Business Manager*

FACULTY COMMITTEE

DR. JOHN M. MCBRYDE DR. ROGER P. MCCUTCHEON DR. MARTEN TEN HOOR

ACTIVE MEMBERS

ROBERT N. AYLIN	J. CHALMERS HERMAN	A. BROWN MOORE
THOMAS R. BROWN	NOLAN KAMMER	BUFORD M. MYERS, JR.
MOISE DENNERY	JOHN L. MANY, III	A. BALFOUR PATTERSON, JR.
JOHN S. DEVLIN	J. DAVID McNEILL	WALDO S. POWELL, JR.
WILLIAM H. HARRIS, JR.		EUGENE B. SIMMONS

PROBATIONARY MEMBERS

ROBERT R. BRUCE	EARL H. JUNG.	HANNAH NEWSADT
ALLAIN DE C. FAYROT	JOHN H. KOSTMAYER	JULIAN A. OHLID
FRANK EUGENE FORD	COLLINS P. LIPSCOMB	BREARD SNELLINGS
ROBERT M. HAYNIE	ALLAN LITTLE, JR.	ALEX M. STEINER
PIERRE A. HUGHES	JOSEPH C. MYERS, JR.	FRED TRIPP, JR.
F. JAMES INGE	HERMAN NEUGASS	LOU WELSCH, JR.
ALVIN E. JOHNSON, JR.		W. WALLER YOUNG, JR.

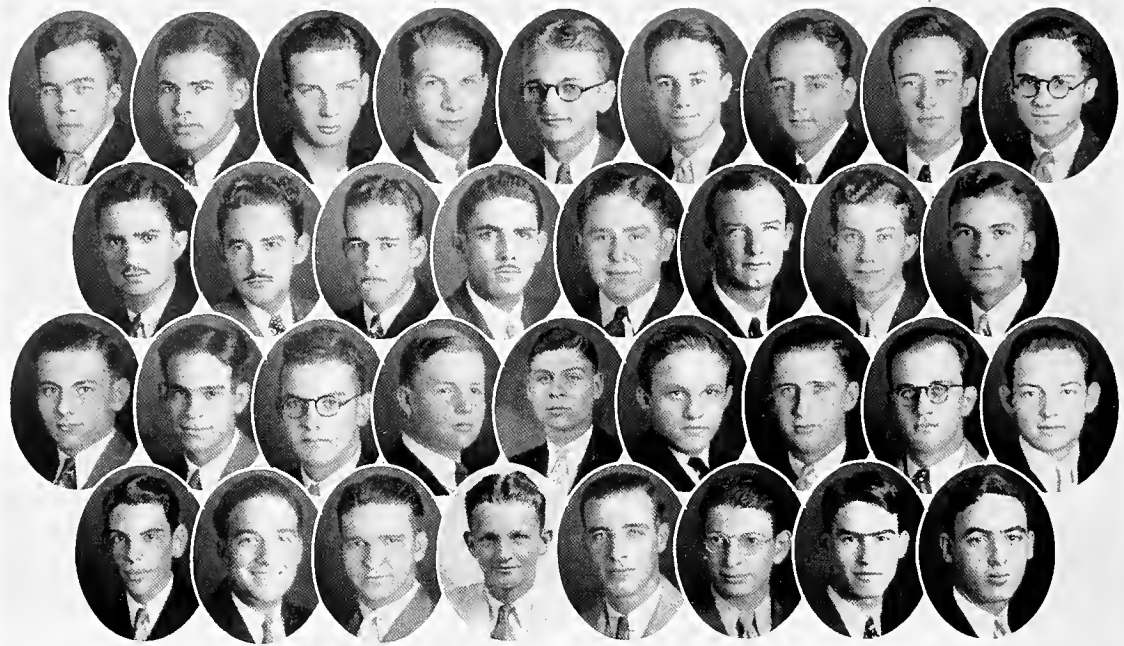

Allee, Aylin, Bloch, Born, Bowsky, Bruce, Cartouche, Carter, Cohen, D'Angelo, deCastro, Fernandez, Figueroa, Frumer, Gomila, Hamlet, Herman, Johnson, Kierr, Leland, Marshall, Meyers, Murnick, Newmeyer, Pradel, Ratcliffe, Steeg, Sutter, Torrado, Trum, Waechter, Welsch, Zarrilli, L., Zarrilli, R.

TULANE INTERNATIONAL RELATIONS CLUB

OFFICERS

RAYMOND H. KIERR *President*
 CHARLES B. HAMLET, III *Vice-President*
 MOISE S. STEEG, JR. *Secretary*
 ARTHUR J. WAECHTER, JR. *Treasurer*

MEMBERS

ANGELO M. D'ANGELO	RAYMOND H. KIERR
JULES BLOCH, JR.	CHARLES D. MARSHALL
JULIUS BOWSKY	JOSEPH C. MEYERS, JR.
ROBERT R. BRUCE	JOSEPH H. MURNICK
ROBERT C. CARTER	LEON A. PRADEL
R. FREELAND CAULEY	HAROLD E. RATCLIFFE
SEYMOUR A. COHEN	MOISE S. STEEG, JR.
FRANCISCO L. FIGUEROA	EDWARD H. SUTTER
LOUIS R. FRUMER	JOSEPH S. TRUM, JR.
TORREY GOMILA	ARTHUR J. WAECHTER, JR.
CHARLES B. HAMLETT, III	LOU WELSCH, JR.
J. CHALMERS HERMAN	LAWRENCE L. ZARRILLI
ALVIN E. JOHNSON, JR.	REUBEN A. ZARRILLI

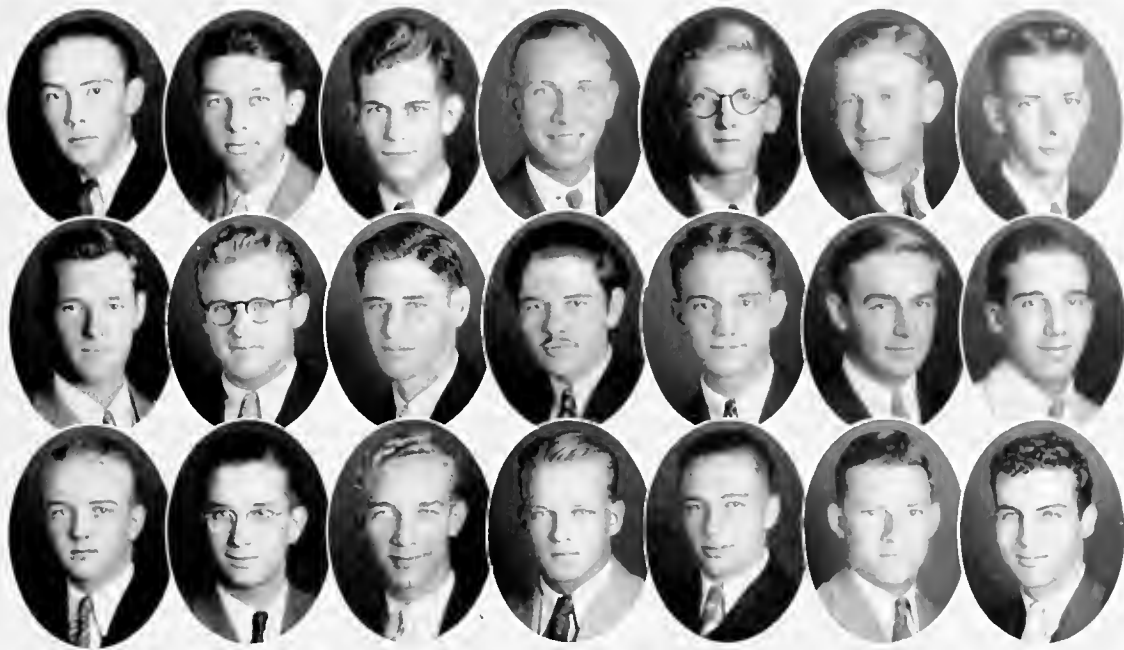

Bredow, Briley, Burk, Chambers, Eustis, Farnsworth, Fisher
 Fuhrmann, Geier, Hoover, Kottemann, Lachin, Livaudais, Melun
 Sanders, Schroeder, Smith, Sundbery, Turpin, Roth, Wilson

THE TULANE ARCHITECTURAL SOCIETY

OFFICERS

DAVID C. E. GEIER *President*
 RAOUL LIVAUDAIS *Vice-President*
 MARION E. FRATER *Secretary*
 LEWIS A. LACHIN *Treasurer*

MEMBERS

Seniors

PERCY E. BRILEY, JR.	EMILE F. FUHRMANN, JR.	O. CUTHBERT KOTTEMANN, JR.
F. BEALE CHAMBERS	DAVID C. E. GEIER	JACK F. WILSON

Juniors

H. ELLIOTT BREDOW	CLARENCE J. HUGHES	ROBERT L. LOBBELL
GEORGE R. FISHER	LEWIS A. LACHIN	JOSEPH F. ROTH, JR.
	RAOUL LIVAUDAIS	

Sophomores

THOMPSON B. BURK	MARION E. FRATER	ALLEN T. TURPIN, JR.
PHILIP R. FARNSWORTH	ANDREW E. HOOVER	DANIEL B. WARNER
	FRED O. SUNDBERY	

Freshmen

JOSEPH M. BROCATO	FERDIE A. NOBLE	M. HARRY L. SANDERS, JR.
HENRY C. EUSTIS	PAUL E. ODENDAHL, JR.	HERMAN H. SCHROEDER
JOHN M. GABRIEL	JAMES E. RABALAIS	CAMMIE D. SMITH, JR.
NORMAN C. MELUN		BERNARD A. WEBB, JR.



THE TULANE UNIVERSITY BAND

OFFICERS

DR. FREDERICK HARD <i>Director</i>	FRANK J. ROSATO <i>Librarian</i>
JOSEPH C. EVANS <i>Manager</i>	ALVIN CAPLAN <i>Assistant Librarian</i>
CLAUDE R. SMITH, JR. <i>First Assistant Manager</i>	HERMAN G. JANSSEN <i>Drum Major</i>
CLAUDE L. GIRAUD <i>Second Assistant Manager</i>	L. WILLIAM O. JANSSEN, JR. <i>Property Manager</i>
ROBERT N. AYLIN <i>Business Manager</i>	

MEMBERS

A. J. ABRAHAMS	SAMUEL EICHOLD, II	HERMAN G. JANSSEN	FRANK J. ROSATO
PATRICK J. ARAGUEL	JOSEPH C. EVANS	L. WILLIAM O. JANSSEN, JR.	J. HENRY SAMUEL
ROBERT N. AYLIN	ESMOND A. FATTER	JAMES J. LANASA	CHARLES SEGREST
WILLIAM G. BLACKWELL	JULIUS M. FERNANDEZ, JR.	LIONEL A. LANDRY	JOHN W. SIMS
LOCKE BROWN	STANLEY C. FITZPATRICK	CELIAN H. LEWIS	CLAUDE R. SMITH, JR.
ALVIN CAPLAN	HERMAN F. FLOWERS	IGNACIO MEDINA, JR.	JOSEPH G. STULB, JR.
JOSEPH O. CARSON, JR.	LESLIE C. GAUDET	ARTHUR F. MOINET, JR.	JAMES P. THARP
HARRY COHEN	CLAUDE L. GIRAUD	LOUIS R. OTTO, JR.	GERSON TOLMAS
CLAUDE E. CULLINANE	SANDERS A. GOODMAN	A. BALFOUR PATTERSON, JR.	GILBERT J. VICTOR
V. RANDOLPH DELK	WILLIAM H. HAEUSER, JR.	FULCRAN F. RANDON, JR.	OSWALD W. VIOSCA
JACK W. DOLAN	MARTIN HEBERT, JR.	FREDERICK L. REUTER	MILTON F. WILLIAMS, JR.
JAMES B. EATON, JR.	J. CHALMERS HERMAN	J. RICHARD REUTER, JR.	CHARLES S. WILLIAMSON, III

This year the Tulane University Band is the largest in its history. The fuller instrumentation gave a better quality of music than was every had before.

The Band has taken part in many activities both in the University and outside of it. It accompanied the football team to the Georgia Tech game in Atlanta, and made a fine impression. Among other activities in which the Band participated were the dedication of the new gymnasium, Homecoming, the Armistice Day Parade, the Mardi Gras Parades, and the annual concert in Dixon Hall.

The Band expects to continue to take a prominent part in the life of the University and the Community.



DR. EDMOND L. FAUST
President



FELIX X. ARMSTRONG
General Manager

THE TULANE ALUMNI ASSOCIATION

OFFICERS

DR. EDMUND L. FAUST <i>President</i>	CLIFFORD FAVROT <i>Secretary</i>
LOUIS L. ROSEN <i>Vice-President</i>	FRANCIS X. ARMSTRONG . . . <i>General Manager</i>
ROBERT L. SIMPSON <i>Treasurer</i>	JOHN SINGREEN . <i>Editor of "The Tulanian"</i>

EXECUTIVE COMMITTEE

Law:

WALTER M. BARNETT, JR.
C. ELLIS HENICAN

Engineering:

ALBERT WACHENHEIM, JR.
WILLIAM B. MONROE

Commerce:

GERALD ANDRUS
EBEN HARDIE

Medicine:

DR. J. T. O'FERRALL
DR. JOHN J. IRWIN

Graduate:

JAMES M. TODD
JAMES P. EWING

Arts and Sciences:

ARTHUR C. WATERS
WILLIAM P. HAGERTY

Newcomb:

MRS. LOUIS ABRAMSON
MRS. F. JULIUS DREYTOUS

Pharmacy:

MARION LEGENDRE
WILLY LEE WOODWARD

Dental:

DR. FRED J. WOLFE
DR. J. MELVILLE SMITH

The Alumni are the life blood of the University. It is the endeavor of this Association to further all University interests and to maintain a contact between the alumni and their Alma Mater.

Aside from the New Orleans organization, our alumni clubs are formed to give us concentrated strength in various sections of the country, and through the prestige of this membership, influence prospective students favorably toward Tulane.

Membership in the Association is open to all graduates and ex-students of the University. All loyal Tulanians are urged to become members of the Association either through the Annual or better still the Life Membership plan.

The Bequest Insurance Plan will be presented to the graduating classes for their approval. The benefits to be derived by you through your participation therein will be explained in due course by the representatives of this Association.

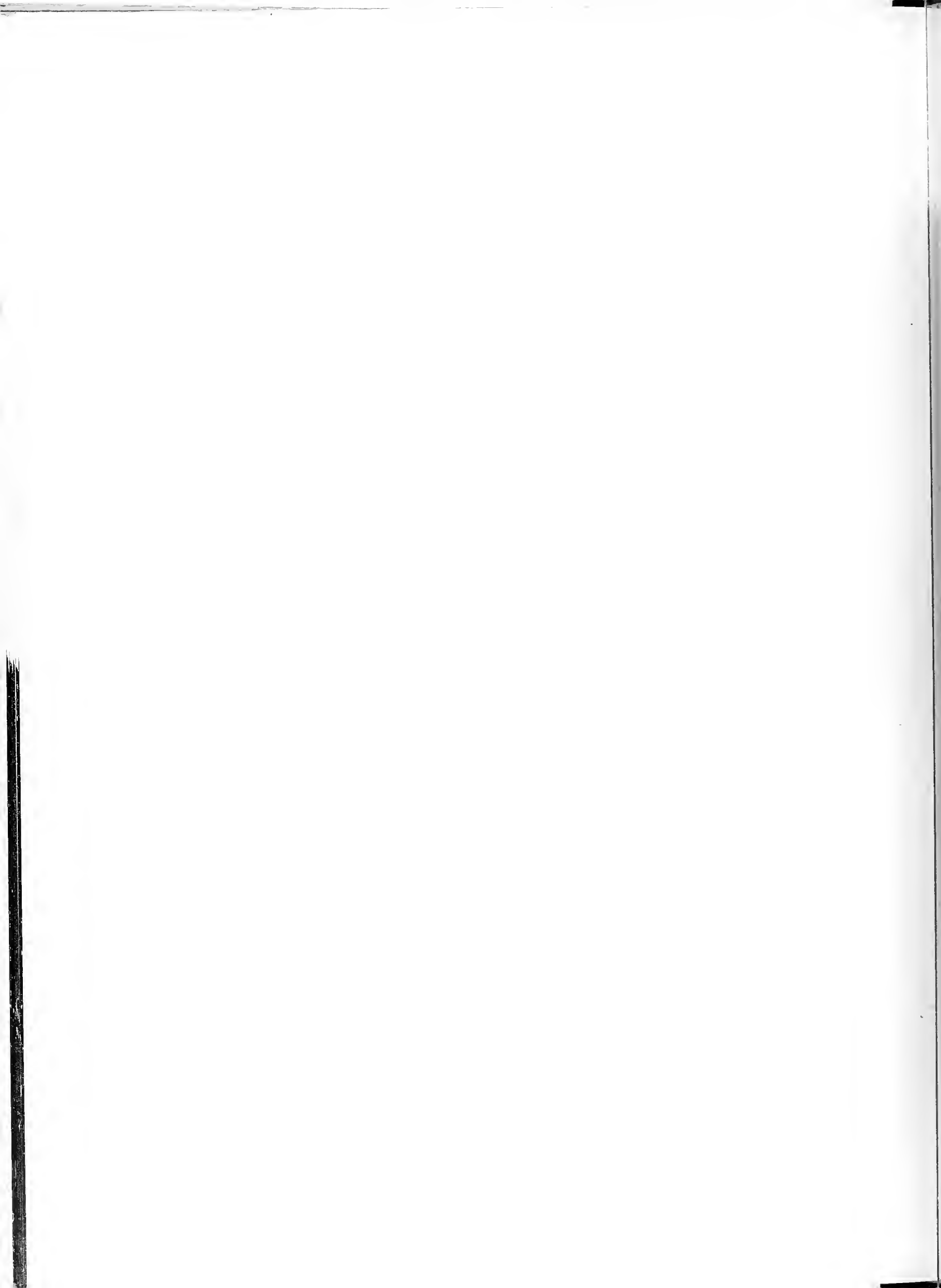

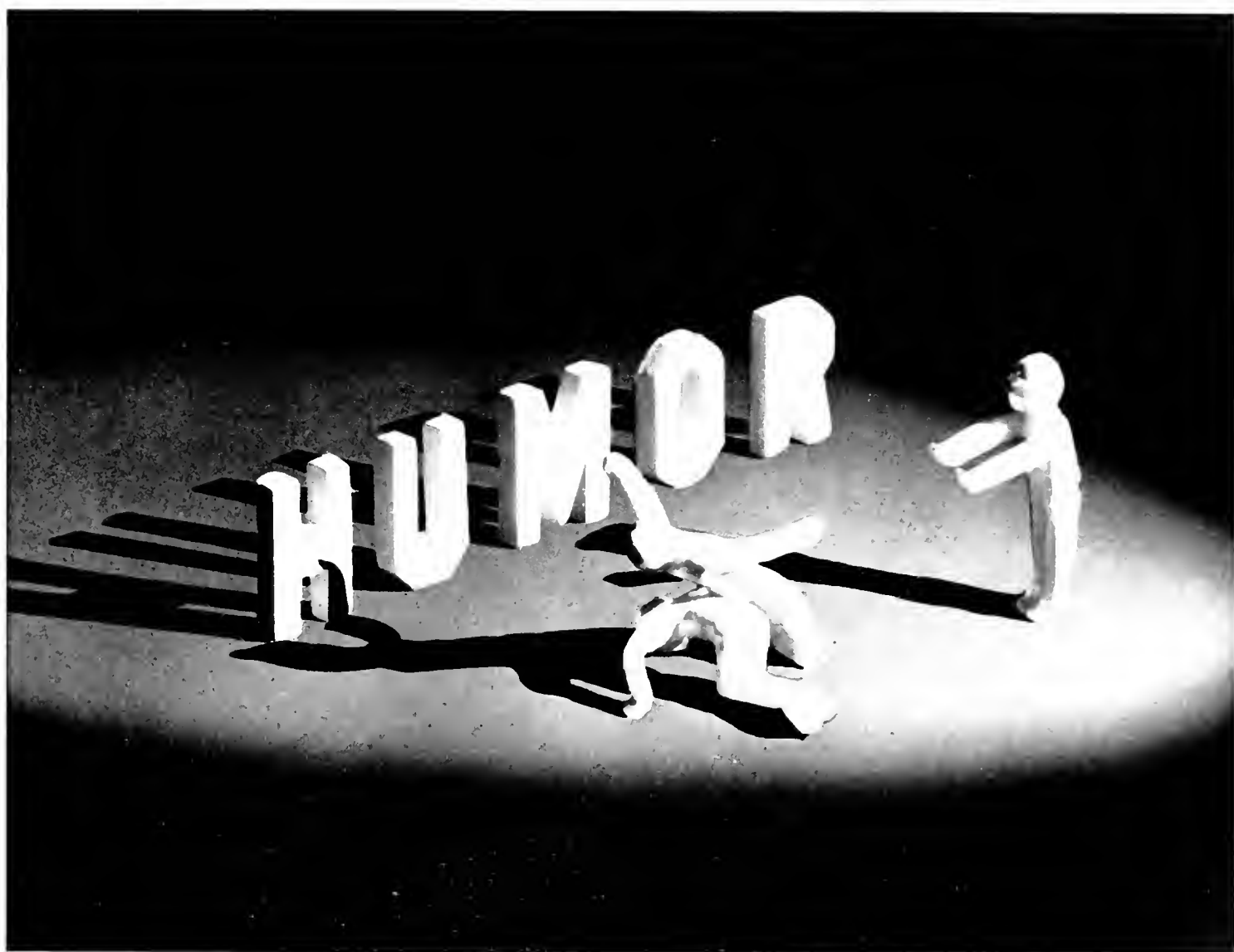

B O O K S E V E N •

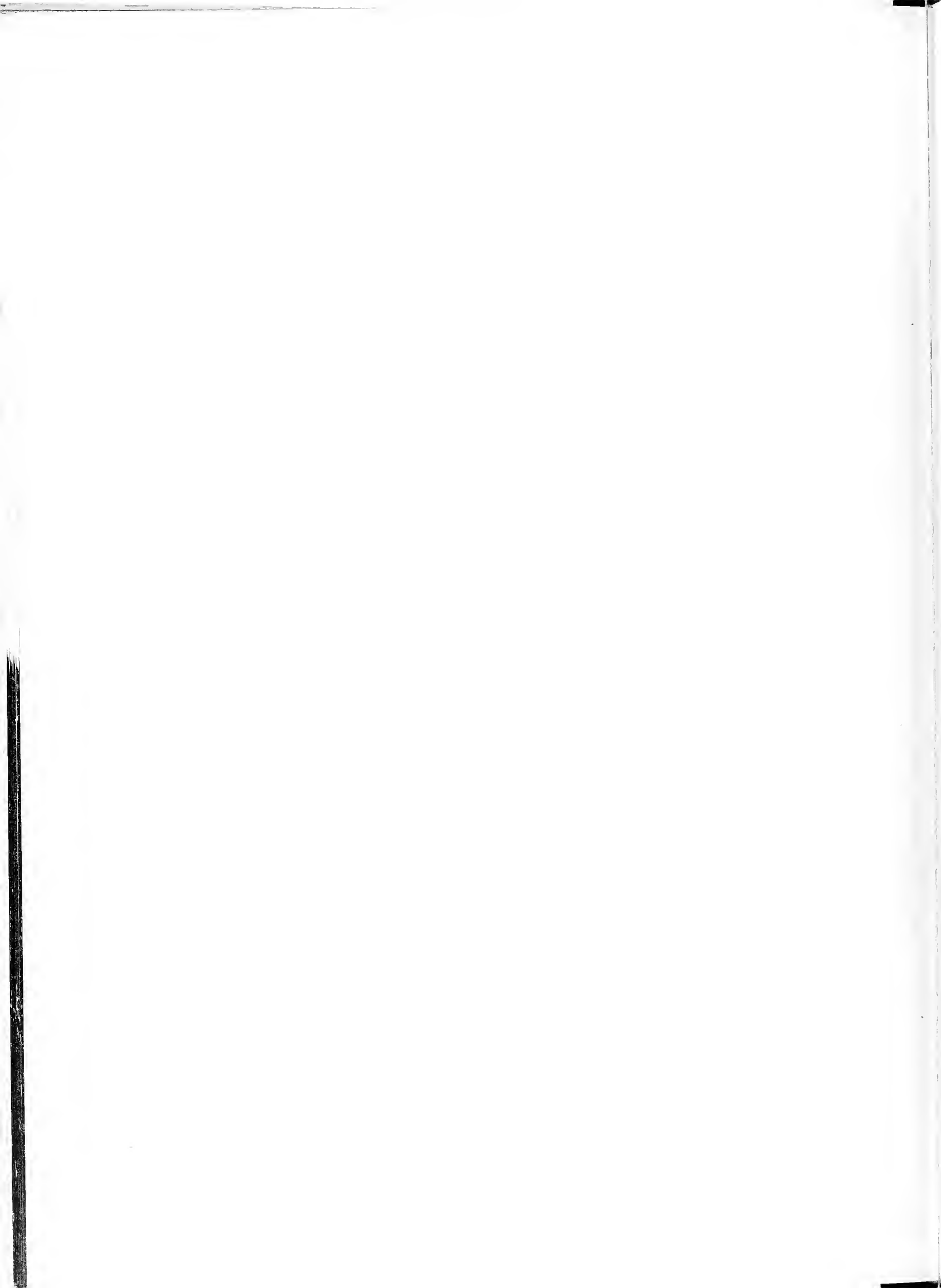

RUFUS RUSHEE'S MONOLOGUE

NOTE: Rufus Rushee, just another country boy, has come to New Orleans to study at Tulane. He is telephoning his father after several days in the big city at the mercy of designing fraternity men.

"Hello, Pops," Rufus chortled into the mouthpiece, his simple countenance beaming. "This is Rufe. Yeah, Rufe. You know Rufe, Pops, old man—your son, Rufe. Yeah, I s'pose I have changed a bit since I left the good ole farm. The big city gives you an air, Pops."

Rufe paused to remove the wad of gum that was causing the change in voice which had bewildered the fond parent.

"Say, Pops, guess what. I been gettin' a campus rush down here. Yeah. All the fraternities want me except one and that ain't no good. Yeah. You guessed right—it's Beta all right. Yeah. Just as rotten here as they are at home and everywhere else. The boys say they ain't rushing nobody Beta but ham athletes this year. Yeah. Zimmerman is gone and they want some more. And I ain't no athlete, Pops. Ain't that grand? Now I don't hafta go over there and be around Patterson and Calhoun and all that crew. Yeah. There is two de Buyses left in the lodge too. S'awful. Ain't it, Pops.

"Naw, I dunno what I'll jine up with. They all look kinda punk to me. Might stay non-frat and jine the "Y." I can't help it, Pops, if you are an A.T.O. Think I'd hitch up with that outfit? Naw sir, I never saw such tripe. They mighta been all right at Virginia in 1902, but hell, Pops, this ain't 1902 and this ain't Virginia. Whatsa matter with 'em? Why Nolan Kammer, Rudy Schulze, and



Irving Hardesty. Yeah. I thought you'd agree with me when I told you who was in it.

1 1 1

"Well, Pops, since you seem interested I'll tell you all about these here lodges at Tulane. Take the Deltas f'rinstance. Buncha muggs. They've got one thing you gotta hand 'em though. They got the dumbest guy around here. Yeah. Name is "Birdbrains" Thorn. They got this guy Whitten too. Well, Pops, let's not talk about that bunch any more. I'm liable to mention that awful pill, Blair, if we go any further. The Deltas got a boy that drinks, too, Pops.

1 1 1

"And the Kappa Sigs, Pops. That lodge is a kick in the pants. If you think I'm country or any of them Rednecks that live down in the hollow, well, you ought to see the Kappa Sigs, Pops. Even their city boys are country. All except "Beverage Ben" Habans—he's a sport. Y'know what he does? He keeps all us rushees entertained by playing cards with us. Yeah, fer money. Yeah. He and some other fellers. Spence Lallande and Harry Jordan usually play too. By the way, Pops, while I think about it, you better send me some more money to register with. All that you gave me is gone. Aw, it wasn't much. Aw, Pops, those boys played straight. Honest.

1 1 1

"Say, Pops. S'funny thing. The Sigma Nu's ain't rushing much this year. Claim they've got all they want in the chapter. Yeah. They say they got five good men and they don't want no more. Yeah. They like to play cut-in bridge and they don't want too many to cut in. They offered me a bid though, Pops. "Spike" Wilson, the big



shot, bid me. He said not to tell no one 'cause they really wasn't pledging this year. Yeah. Well, I ain't gonna accept. Naw. I don't like Miazza. He don't speak English, speaks Roman or something like that. Picked it up in the law school.

1 1 1

"Guess where I ate lunch today, Pops. At the Phi Delt house. You know, that house they brag about so much. Yeah. They say they gotta better lodge now since "Tough John" O'Connor stopped coming around to the house. Boy, we threw a party around there the other night, Pops. Everybody was on the wheel. Yeah. "Wooz" Nockton was the only sober one in the house. Yeah. Him and "Red" Inge don't touch the stuff much. Say, Pops, "Seventeen Suits" Neville runs that lodge. He told me that if I went Phi, I could be initiated with a guy named Fortier who holds the record for being pledged the longest of anybody since Larry de Buys wore a Beta button so long.



Σ N

"The funniest thing happened today, Pops. A feller rang up and made some dates for a lodge named Kappa Nu. I ain't never heard of the thing, have you? Well, I inquired around a bit and all I could find out was that they got some boys in the law school and that they spend their time at meetings telling dirty jokes and making up dirty songs. You oughta hear the one about "Annie doesn't live here any more." Yeah. Those law school boys are the dirtiest mouthed of the bunch. You've heard Sid Singer haven't you, Pops? He's the ring leader. "Sully" Fisher and Gerson can tell 'em too, Pops.

1 1 1

"Speaking of funny things, Pops, you oughta been over to the Sigma Chi house t'other day. The whole chapter was in "Twin Bed" Higginbotham's room trying to shoo out the Brooklyn Boys. I guess that's some of their ritual or something. They was all standing around saying "Boo." I kinda think somebody was cleaning the furniture, Pops, cause I smelled alcohol. I sure like a neat bunch like that,

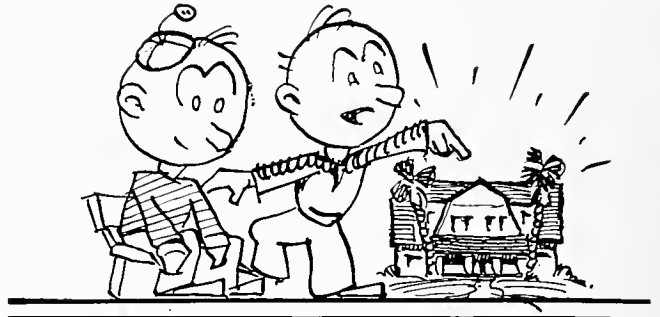

Φ Δ Θ

Pops. I think I woulda gone Sig, Pops, if it hadn't been for Top Orendorf and Putt Porter. I dunno, Pops, they didn't act just right about that Brooklyn Boys ritual. Kinda insincere, y'know.

1 1 1

"Pops, since Callahan left, the S. A. E. chapter is even worse than ever. Now that's downright bad when they can get worse. Ain't it? They sure are rowdy. They don't treat us rushees right either. "Hooray" Hubbard and "Jerry" Jerabeck spend their time making us give great big Hullaballoos and all that kinda rot. Who wants to be always giving great big Hullaballoos anyway, Pops? And Pops, if you don't do that, Milto Phillips is liable to get you in a corner and tell them stale jokes till you're near 'bout crazy. Naw, I wouldn't jine that lodge.

1 1 1

"I really was treated like a king yesterday, Pops. Kinda layed it on too thick to suit me. I was over to the Deke house. You know, Pops, that little hovel on Henry Clay. They kinda pull your leg around that house, Pops. Y'know what they did? Murray Cleveland and "Julie Boy" Bartlett, the best leg pullers in the bunch, sat all the rushees down in big easy chairs and put slippers on 'em so that they'd be comfortable. Then they trotted some of them football players like "Loeey" Thames around for us to

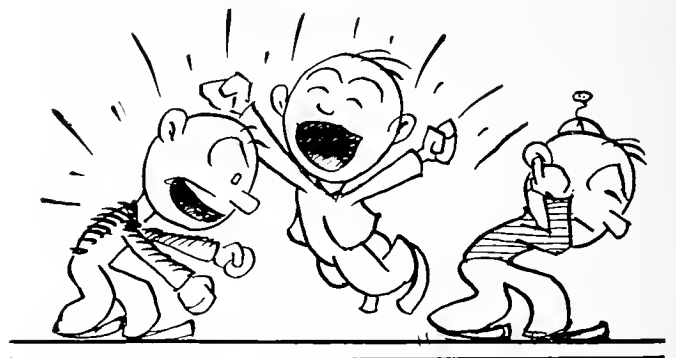

Σ A E

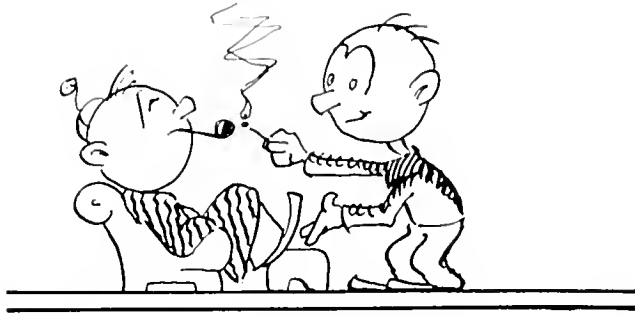

AK E

look at. They sure got a dizzy bunch there, Pops. They about go nuts at their banquet. Get up and sing and holler. It's awful. I got up and sneaked off with the Pi Kappa Phi's.

1 1 1

"Say, Pops, gimme the dope. Is Pi Kappa Phi a fraternity or a sorority? Well, I only met one guy and I couldn't tell from him. Yeah. A medical student named Armistead. Aw, Pops, you must be wrong, they got more than one member. The rest of them just weren't around. You say that more of 'em break their pledges than they get each year. Well, I don't blame 'em, Pops. They are kinda lousy. People say this guy named Janssen that leads the band is one of them. Yeah, Pops. They ain't too good.

1 1 1

"There's a crazy lodge down here, Pops. Call themselves the "Chapter House Boys." They gotta football coach named "McGill" Gay. They say he knows some swell plays for going through high school teams. Yeah. And, Pops, "Shuffle" Eustis and "Duffle" Westfeldt belong to that outfit. That's a crazy pair, Pops. The real name of the frat is Kappa Alpha, Pops. They worship idols and images. Kinda ignorant and paganish bunch. I wouldn't hook up with them. Know what they do? They go down and make all kinda fuss over a statue of Robert E. Lee and he wasn't even a member of the lodge. Funny, ain't it, Pops?

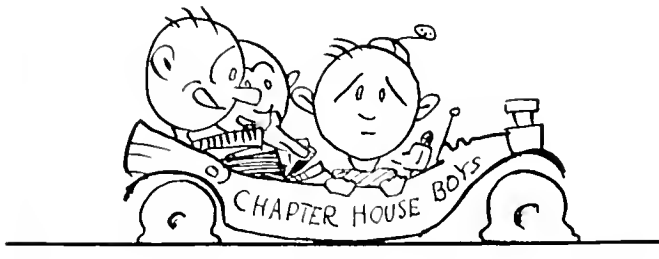

KA

"The biggest lodge around this here campus is S. P. E., Pops. They pledge everybody left over every year. Yeah, Pops. They're the closest thing to a local you can find. They just went national a few years ago and couldn't stand it, so last year they merged with Lambda Phi to get back into that local swing again. Kinda think they shoulda kept the name Lambda Phi, Pops, sounds better to me. Rudy McBride is a big shot in that lodge, Pops. That's just the kinda lodge it is. They just sit around the house in collegiate looking clothes and try to see who can stick out his neck the most. They give a prize each year to the freshman that can be nearest to as rowdy as "Jaisie" Condon.

1 1 1

"The other night, Pops, I thought I was in Southport and come to find out I was in the Z. B. T. house. Gambling ain't nothing at Southport compared to that place. Y'know what they do, Pops? They have elections of officers every two weeks so that they can make election



Σ X

bets. Claim that that's the best kind of bet. Roos and Herold always run for president, Pops. I dunno why. Pops, they say the're all gonna grow up and be in the clothing business. They say the S. A. M. bunch is gonna run some kinda little shops that sell old jewelry and guns and stuff. I don't get the point.

1 1 1

"I can't understand it, Pops, but them S. A. M. guys look just like the Z. B. T. guys to me. I can't tell one from the other. A couple of those Kappa Nu boys look like that too, Pops. The only thing I know about that Sam bunch is that they run the International Relations Club. I guess they gotta run something though. Raymond Kierr and Moise Steeg are the loud mouthed boys that do the running. Pops, I can't figger out why them three lodges got boys looking all alike. It worries me.

WHAT
DO
YOU
MEAN

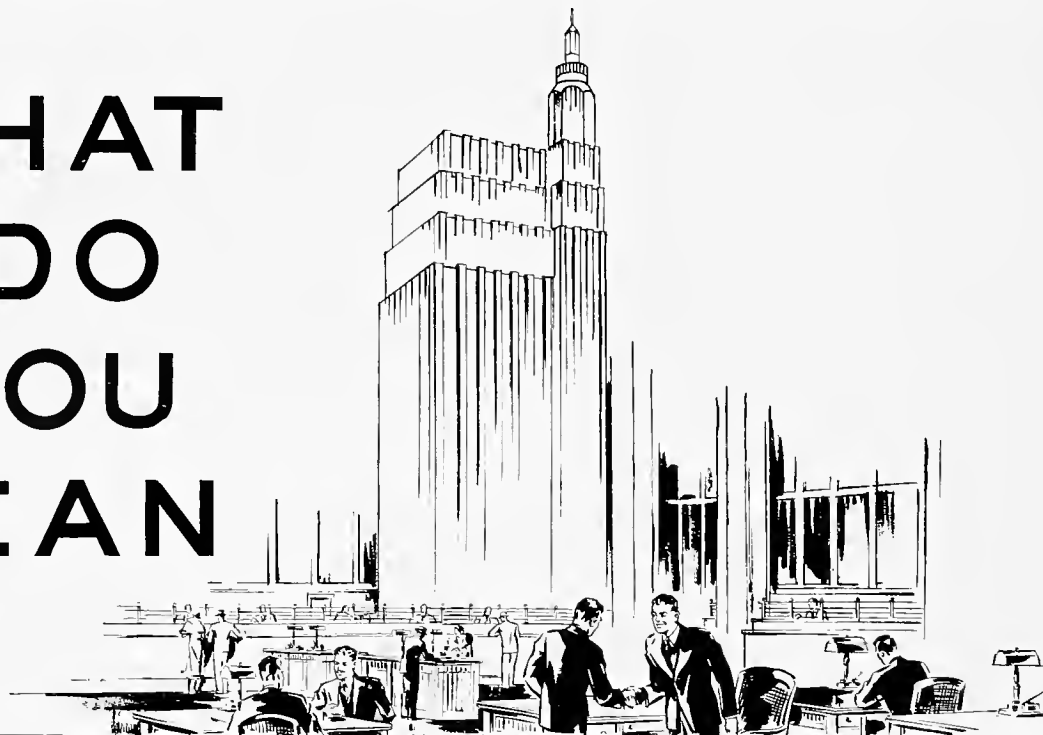

~“That Friendly Bank”

Every bank has a personality. A character different from all other banks. It may be size. It may be tradition. It may be age. It may be one of a number of things or a combination of all of them.

At the American Bank it is the spirit of friendly service. Here is how one man described it: *“When you walk into the American Bank you can sense the atmosphere of friendliness. The officers are not secluded behind railings. The tellers are not behind wire cages. Every employee and every officer you meet knows you by name and seems glad to be of service.”*

Years ago we adopted the slogan “That Friendly Bank.” Now, day in and day out we enjoy the privilege of living up to it. New accounts can be opened at *any* desk. Our officers are always directly available to the public. For this reason our customers feel free to ask advice and counsel whenever they need it.

The American Bank IS a Friendly Bank. We should like you to come in and see for yourself. Remember, new accounts can be opened at any desk and you will receive 3% interest on your savings. We have no branches.

**AMERICAN BANK
& TRUST COMPANY**

LICENSED BY UNITED STATES GOVERNMENT

MEMBER FEDERAL RESERVE SYSTEM MEMBER NEW ORLEANS CLEARING HOUSE ASSN.

"I got a tough break yestiddy, Pops. Eddie Bechtel, he's a dean or something around here, introduced me to his fraternity brothers. Yeah, Pops I know you told me better. They got a little blonde runt named Bruno, not the Beer Baron, and they say he's a football player. And they got a bunch of Reuters. Yeah, that's probably why they're such a seedy looking gang. Then, they started playing saxophones and things and claimed they were the Tulane band. The only man that ain't in the band is "Whispering Joe" Holmes and he's perennial football manager, so he ain't got time.

1 1 1

"This Sigma Phi Delta crowd is one I ain't goin' near, Pops. They treated me nice one day and the next day they're hangin' all around the campus lookin' at me through spy glasses sittin' on top of three sticks. 'Sembarrassing, Pops. Anyway, I ain't gonna be seen on this campus with a smoothie like Powell or a simple looking sophomore like little Willie Argus.

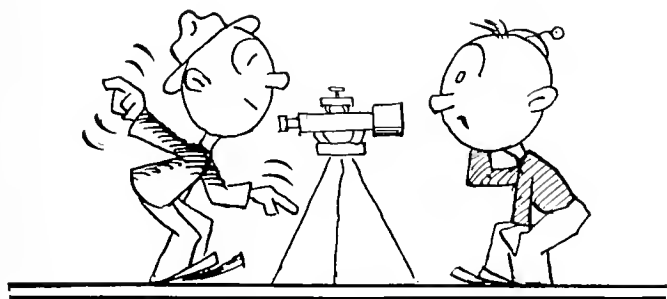

Σ Φ Δ

"Pops, send me yore ole breech loader. I might jine the Phi Iota Alpha lodge. You might send me yore fiddle, too, 'cause when these guys ain't havin' revolutions, they're playin' a lot of music. "Songbird" Martinez is one of that mob, Pops. They say he can even sing when he's sober. It's awful hard to drink that Cuban rum with Fernandez and Torrado after I've been brought up on yore corn, Pops.

1 1 1

"Naw, Pops, I ain't got no idee of goin' Phi Kappa Sig. Not after that guy Morrow tried to make me read his *Law Review*. "Cheese" Keith's in there, too, Pops. He was in school when you were here. Henry Haller's been there four years and knows almost all the boys in the fraternity. They won a Pan-Hellenic cup and got a four-letter man named "Shine-On" Simons, so they think they're athletes. I may look 'em over again, though, if "Beeper" Claverie graduates, Pops.



Φ Ι Α

I ain't goin' over to the Pi K. A. house any more, Pops. "Devil Dog" Williamson says if I jine up I've got to jine the Marines, too. And I shore ain't gonna go around tearing my hair and making speeches like "Davey the Dope" McNeill, either. I thought I heard the fire engines comin' last night, but it was only "96-Ounce" Moore walking in jangling his keys. Yeah, Pops, I know they had a good chapter a few years back, but he graduated.

1 1 1

"I thought some guys were gonna take me for a ride, Pops, some big tough thugs. But a minister feller, he said his name was Roberts, tole me they was just tryin' to rush me Delta Sig. One of the members, John Barrow, turned traitor and tried to pledge me Y. M. C. A. Pops, them Delta Sigs tole me if I jined up I'd be a Phi Beta Kappa in no time, but I'd rather be a student than get in either one of those roughneck lodges.

1 1 1

"Hell, Pops, for the last time I ain't going A. T. O. Naw, three mistakes in the same family would be too much. Y'know Maw went Pi Phi before she busted out of Newcomb way back there.

1 1 1

"Well, Pops, what I really phoned you for was to ask you to send me some dough to go up to Baton Rouge. Yeah, I'm thinking maybe I'd like the frats at L. S. U. better. Yeah. They got some locals up there that won't be hampered with no affiliations with these guys down here. Aw, hell, Pops. Awright then, hang up on me then . . . Who gives a damn. . .

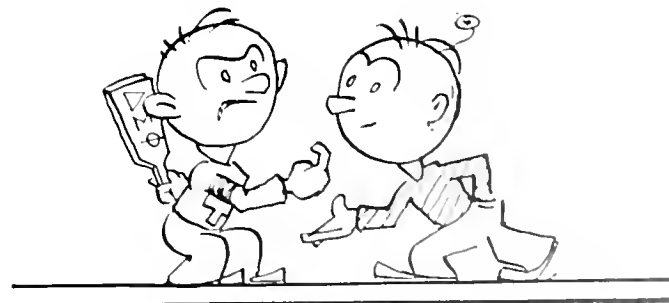

Δ Σ Φ

COMPLIMENTS
of
**COLEMAN E. ADLER
& SONS**
Incorporated
Manufacturing Jewelers

722 and 724 Canal St.

NEW ORLEANS

MAISON BLANCHE

Phone MAin 2000 GREATEST STORE SOUTH Canal at Dauphine St.

*Yesterday—Today—
Tomorrow*

GREATEST STORE SOUTH

Surgical Supply Company
Incorporated

OPPOSITE CHARITY HOSPITAL

1531 Tulane Avenue

RA. 7104

Surgical Instruments and Furniture
Hospital Anaesthetizing Pressure
and Suction Outfits

COMPLIMENTS
of
**TULANE COOPERATIVE
BOOK STORE**

□

ELLIS F. ROBBERT
Manager

KEEPING IT TRULY A SYMBOL OF SERVICE



We believe that the efforts of the hundreds of employes of this company to render a street railway, gas and electric service second to none elsewhere in this country, has resulted in the above emblem becoming a symbol of service.

But every day new problems of operation arise as conditions change in a great metropolitan community. It is not enough that the above emblem be now a symbol of service. Millions of dollars must and will be expended to keep it so; and hundreds of employes will continue on, imbued with a true spirit of civic trust, adopting new methods to meet changing conditions so that the above emblem may continue to be truly a symbol of service.

New Orleans Public Service Inc.

SULTAN REVIEWS NEWCOMB GALS

SO I said to the Sultan, "You're at the right place,
For the girls here have beauty of figure and face;
They've charm, sense of humor, plenty of knowledge.
You can pick a fine harem from our Newcomb College.

"To begin with the Pi Phis. They have such nice girls
Like Mollie, the gal with the pretty gold curls;
But beware of that rowdy gal, 'Raucous Rose' Milling
Who'd chisel you out of your last Turkish shilling.

"Though 'Slim' is a roughneck, the normal Phi Phi
Will raise an eyebrow inches over her eye;
They're snobbish, you see, and always have been
Since one of their sisters was Carnival queen.

"You won't care for this bunch, the A. O. Pi crowd,
'Cause they've got a habit of being too loud;
When Abby leads cheers you can't keep the pace,
And Haley will talk you blue in the face.

"'Dorm Prexy' North has a high-stepping flare,
And Rembert will certainly get in your hair;
Your Majesty, listen: A word to the wise.
Just pass right on by these crude A. O. Pi's.

"If the size of your harem you want to be bigger,
I advise you to take as your choice Chi Omega.
Though quality's lacking—they rate close to last—
They pledged over half of this year's freshman class.

"Of course, regal names have the two sisters Royals
But frankly I'd rather have dandruff and boils;
You ask my opinion? They, I'll tell you true;
With these Chi Omegas you're in the wrong pew.

"You'd go for the Kappas, but I guess you know
That soon all those gals would be running the show
And 'Politics' Martin, in statesmanish drone,
Would soon be dictating atop of your throne.

"And Katherine Nolan and 'Sob Sister' Weezie
Would sing to the stars how perfectly easy
The ruling of your former empire would be
For the capable members of old K. K. G.

"Rose and white colors would look well, I know,
Adorning your palace when homeward you go;
But if, for these colors, you'd have to be nice
To the Phi Mu's, why Sultan, it's not worth the price.

"Howson, the dressmaker, might be worth your while,
But you want your harem to dress with a smile;
So, all in all, Sultan, there's not much to lose
If you look somewhere else and forget the Phi Mu's.

"Now here's a nice bunch to take from these shores,
And Tulane would cheer you with echoes galore.
There isn't a thing we'd rather you try
Than rid our fair campus of A. D. Pi.



THE
TULANE UNIVERSITY OF LOUISIANA
NEW ORLEANS



THE UNIVERSITY EMBRACES THE FOLLOWING DEPARTMENTS:

The College of Arts and Sciences
The H. Sophie Newcomb College for Women
The College of Engineering
The Graduate School
The College of Law
The School of Medicine
The Graduate School of Medicine
The College of Commerce and Business Administration
The Courses for Teachers
The Department of Middle American Research
The School of Social Work
The Summer Schools

For Catalogue Address

Registrar of the Tulane University of Louisiana
Gibson Hall, New Orleans

SINCERE CONGRATULATIONS

TO THE

CLASS OF '34



FEIBLEMAN'S



*When rush season comes they don't make a fuss,
As one of them puts it, "The freshmen rush us!"*

*"They've one claim to fame, a sophomore, too,
And this gal is one of the forensic crew;
Her name is Anita, but who gives a whoop?
For debating's a sin in a haremish group."*

*"This lodge is thankful for the letter 'S';
The reason for B. S. O.'s happiness;
Without that letter the girls would mope
As excellent subjects for Lifebuoy Soap."*

*"But Roma in Carnival balls has been
Many times maid but never a queen;
And Edna La Nasa's a big shot today,
President of Newcomb's Y. M. C. A."*

*"They haven't too many for any one man
Though they rush just as hard as any one can;
'Liz Gosper is one we could well do without
But a medical student is taking her out."*

*"I grieve for the Zetas, who once had a girl,
A star on the campus, the Zeta Tau pearl;
But Pal's just a mem'ry, a last glowing ember
And out of the picture—a faculty member."*

*"The Thetas come next to Your Majesty's sight;
And many could pass on a very dark night
As beauties; but daylight reveals them as all
Commonplace girls with intellects small."*

*"O Sultan, take care and watch where you tread
For these are the words which of Zetas are said,
And they are the saddest, in heaven or hell:
'The Zetas? Not much, but I guess they mean well."*

*"Now Vassar was queen of the Newcomus court,
And Hoge would be truly a stately consort,
And Dodson can dance, and Gregory's neat;
But Thetas just naturally can't be elite."*

*"I think the worst part of the Beta Phi folks
Is the Tulane co-ed with the last name of Stokes.
Like a convict life-terminer, of freedom bereft,
All they do is sit back and take what is left."*

*"For sheer independence this group gets the edge,
For A. E. Phi never has missed on a pledge."*

*"But even with Beta Phi Alpha in view,
You can see opportunities open to you,
Selah! And, awaiting your choice, I pray
That you take every Newcomb sorority away!"*



**GUY
MAYER**
CO., LTD.

COLLEGE SHOP
Freret and Broadway

MAIN STORE
823 Canal Street

**The Loubat Glassware &
Cork Co.**

**Cooking and Serving Equipment
and Supplies**

For Hotels, Restaurants, Cafeterias, Clubs, Hospitals
and Institutions

NEW ORLEANS

GET A STRAIGHT 8

For Your Money

COMMUNITY MOTORS

Incorporated

**EXCLUSIVE
BUICK-PONTIAC DEALERS**

THE COFFEE SHOP

BASEMENT
HUTCHINSON MEMORIAL BUILDING

**A FAVORITE SPOT FOR
THE MEDICAL STUDENT**

FRATERNITY, COLLEGE AND CLASS JEWELRY

**Commencement Announcements
Invitations, Diplomas**

**JEWELER TO THE SENIOR AND JUNIOR CLASSES
AND STATIONER TO THE SENIOR CLASS OF
TULANE UNIVERSITY**



L. G. BALFOUR COMPANY

MANUFACTURING JEWELERS AND STATIONERS

Attleboro, Massachusetts

THE YEAR 1933-34



By WILSON



DING!
DONG

SCHOOL BEGINS



!!*o!o?!

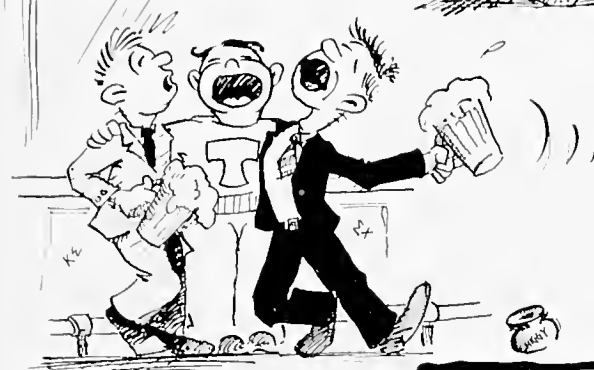

AND BEER IS BACK!

100 YRS. AT TULANE

AND ITS STILL THE SAME OLD STUFF!



MEDICAL SCHOOL DANCES MAKE HISTORY



CONQUERORS IN THE EAST
TULANE - 7
COLGATE - 0



NEWCOMB GONE MATRIMONIAL MINDED

STUDENTS GUARD THE POLLS

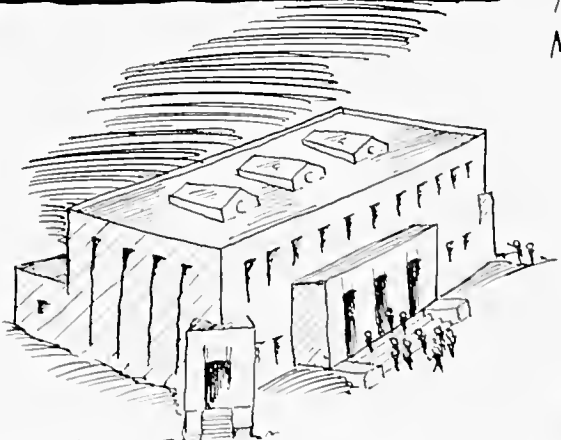
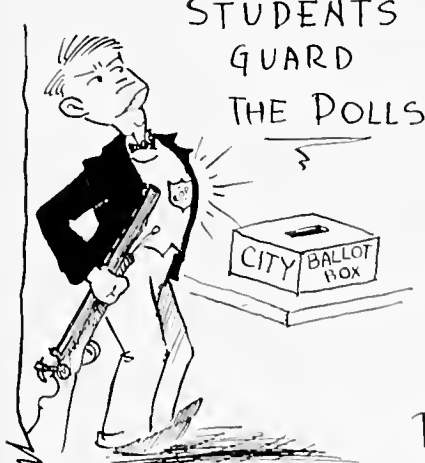

THE NEW GYM - AT LAST!



OH! THE MISERY CLUB!

INTERESTING TULANIANS



GEORGE TESSIER
An athlete with brains



RAGAN GREEN
*A medical stude, Owl clubber,
etc.*



THE McCOLLOUGH TWINS
*They used the same photo in
this book*



CHARLEY LEE
He is enrolled in law



SIDNEY SINGER
*He studies law . . . tsk
. . . tsk!*

HAUSMANN, INC. Manufacturing Jewelers



JEWELRY FOR ALL
OCCASIONS

Two Jobs Open for 2 Men

Each June we hold two or three places open for young men willing to learn the life insurance business. The amount of money you can earn is limited only by your ambition and your willingness to work. Of course the amount of money you can fail to earn depends on the same factors. If interested, call to see

JAMES W. SMITHER, *Manager*

UNION CENTRAL LIFE INS. CO.
Canal Bank Building

THE H. Sophie Newcomb

MEMORIAL COLLEGE
FOR WOMEN

Tulane University of Louisiana

A College of High Standards

Offering a Training That Will Help Our
Young Women to Become Useful Citizens

Complete Courses in
ARTS AND SCIENCES
FINE AND APPLIED ARTS, MUSIC

For Catalogues and Information Address

REGISTRAR, NEWCOMB COLLEGE
NEW ORLEANS, LA.

THE ONLY BEER IN THE SOUTH
FERMENTED WITH PURE
CULTURE YEAST

NATIONAL BREWING CO., Inc.
NEW ORLEANS



EAGLE BEER

AMONG SENIOR MEDICS '34



DERBES



TICHE



LEVENSTEIN

IMMORTAL FACES

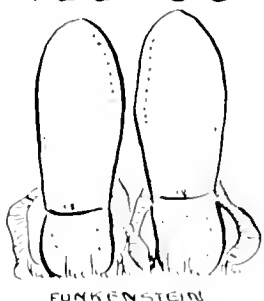

FUNKENSTEIN



MALLEY

"MY OLD FORD" IS STILL GOING STRONG



CHAS JONES

IVE SEARCHED THE ARCHIVES - AND MOONE AGREES



DICK FANCHER

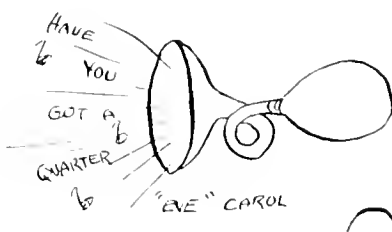

HAVE YOU GOT A QUARTER

"EVE" CAROL



SENIORS

WE DID OUR PART IN THE WARDS NOT RESPONSIBLE AFTERWARDS



YOU NEEDN'T HIDE - WE KNOW YOU AUDRY

BOLE'S



AM I ASLEEP OR IS IT THAT D.T. AGAIN



PIPEFTE

KOGY

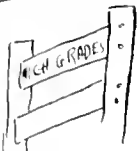

HAM DAVIS



MY, WHAT A HANSOME M.O.



HIRAM A.



HOWARD



BALDWIN

HAVE YOU HEARD - THE "PLAY BOYS" GIUGLE?

MANAGER

ELEVEN years of service represents quite a record, when it is satisfactory service. And the record which Molloy Made Covers have established for service on the Jambalaya is a record of satisfactory service.

The last eleven issues of the Jambalaya, beginning with the 1923 issue, have been cased in a Molloy Made Cover. The 1934 book repeats this same record.

This service to the Jambalaya staff during these past eleven years is an indication of the flexibility of this organization. No matter what your problem may be from a standpoint of design, from a standpoint of budgetary limitations, from a standpoint of material and workmanship, the Molloy organization is prepared to meet your requirements.

Complete information and data will be furnished you on request. Your correspondence will be personally handled by a man who has had more personal contact with annual covers during the past fifteen years than any other man living. The information and knowledge which he has can be of very definite value to you. Why not benefit from it by addressing

A. A. LUBERSKY

Vice-President and Sales Manager

THE DAVID J. MOLLOY PLANT

2857 NORTH WESTERN AVENUE

CHICAGO, ILLINOIS

UNIVERSITY STYLES



Young men everywhere enjoy the easy drape and soft tailoring of the university models, as exemplified by Hart-Schaffner & Marx.



STEVENS

710 CANAL STREET

WETZEL PRINTING

Incorporated



NEW ORLEANS

Main 3201

720-728 Perdido St.

MEDICAL BOOKS

OF ALL PUBLISHERS



Subscriptions Solicited to Medical Journals—Both
Foreign and Domestic



J. A. MAJORS
COMPANY

1301 Tulane Avenue

NEW ORLEANS, LA.

THE YEAR OF SPORTS-

SUCH NATURAL ADROITNESS AS OUR BACKS HAVE SHOWN IN JUGGLING SHOULD BE PUT TO SOME PRACTICAL USE. FOR INSTANCE —

THE OLD GRADS GAVE THE VARSITY PLUGS A BOXING LESSON —

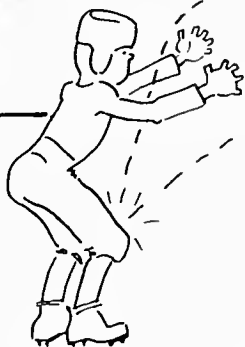
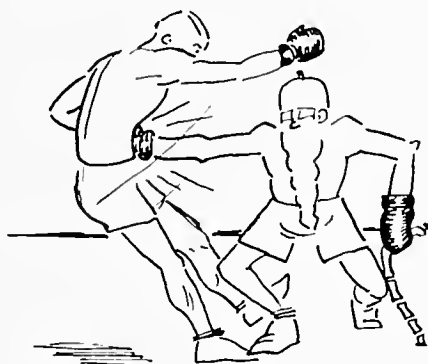

"WHAT, WIN A FRESHMAN FOOTBALL GAME? —NIX! NEVER LET IT BE INTIMATED THAT THE TEAM OF '37 WOULD BREAK AN OLD TULANE TRADITION AND TARNISH THE SCUTCHEON WITH A VICTORY"



TULANE'S CAGERS WENT INVOLUNTARILY "AIR-MINDED" AND TOOK LOTS OF "FORCED LANDINGS" ON THAT SLIPPERY NEW GYM FLOOR —

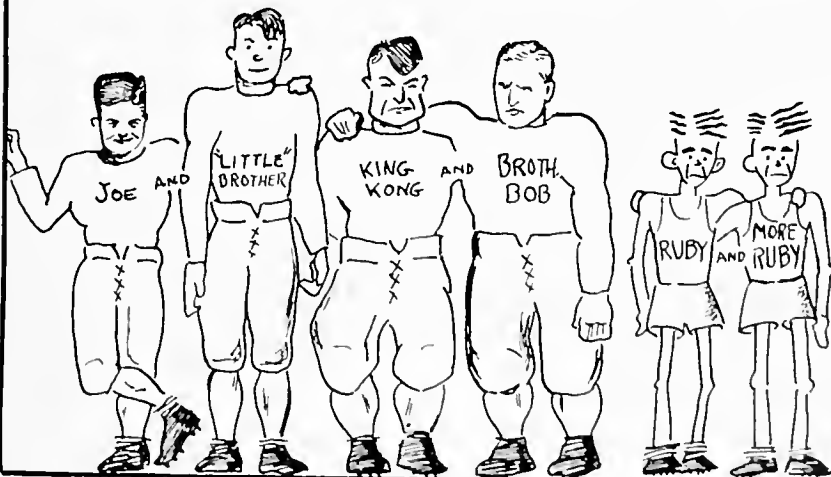
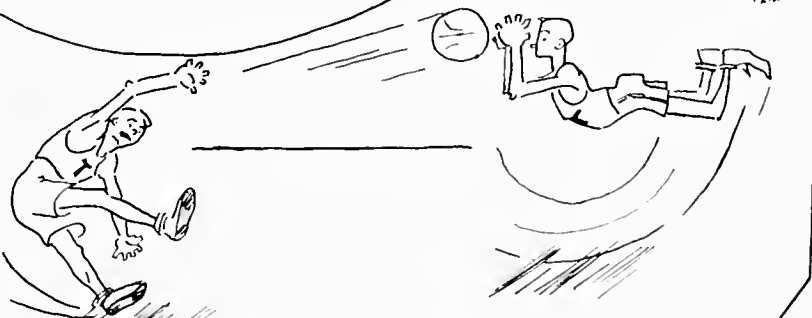

BROTHER ACTS IN TULANE SPORTS THIS YEAR —

THE LOFTINS
TESSIERS
RUBENSTEINS
SUTTERS
MILLERS
SIMONSES
THORNS

(NEXT YEAR:
ANOTHER THORN,
MENGE, AND A
LODRIGUES —)

Smith

ROSTER OF STUDENTS

WHOSE PICTURES DO NOT APPEAR IN PANELS

SENIOR CLASS

MEDICINE

VINCENT J. D. DERBES New Orleans
BEN P. FLEMING Houston, Tex.
AUDREY U. HEINTZ Covington, La.
FRANK B. OGDEN Shreveport, La.
MILTON I. STECKLER New Orleans
FERDINAND A. TRONLER Reserve, La.

LAW

RAY G. DAUBER New Orleans
JARED Y. FONTENOT Opelousas, La.
MAX LEVIN New Orleans
LAWRENCE MICHEL New Orleans

NEWCOMB

MADELEINE M. BAYON New Orleans
ZOILA R. ENSEMAT New Orleans
MARGARET D. GILICAN Homerville, Ga.
ANNIE M. GOLDENBERG New Orleans
EUGENIA C. HAY Frankfort, Ky.
ELIZABETH JOHNSON Chattanooga, Tenn.
ELIZABETH I. JONES New Orleans
ALICE L. KILPATRICK New Orleans
DORIS LOCKHART Haines City, Fla.
NOLA B. MILLS McComb, Miss.
LUCILE OWENS Little Rock, Ark.
MARGARET L. PRESTON Galveston, Tex.
ISABEL A. ROWELL El Dorado, Ark.
JANET H. STEVENS New Orleans
BERTHA N. WEXLER New Orleans
EILEEN E. WOLFF Plainfield, N. J.

ARTS AND SCIENCES

LOUIS M. BOASBERG New Orleans
BRADLEY C. BROWNSON New Orleans
SAMUEL C. COLLINS Houma, La.
JOEL A. DAWSON, JR. Mobile, Ala.
ENID P. FISHER Greenville, Miss.
ERIC E. GUILBEAU, JR. Carencro, La.
WALTER A. HAYNES New Orleans
LEON HERSHBERG New Orleans
ARNOLD W. KUSS New Orleans
MERKL L. LAGARDE New Orleans
RALPH W. MCCOMAS Burkesville, Ky.
CARMENA M. MIZZI Opelousas, La.
HARTWIG MOSS New Orleans
JOHN S. OELKERS New Orleans
WINIFRED H. PALMER New Orleans
ASHBY W. PETTIGREW, JR. Houma, La.
DOMINIC C. PITTARI New Orleans
MORTIMER SILVEY Brooklyn, N. Y.
MELVIN D. STEINER New Orleans
PAGE H. THARP New Orleans
WALTER C. TUMAN New York, N. Y.
REBECCA S. WRIGHT Mobile, Ala.

ENGINEERING

JOHN S. BOATNER New Orleans
HENRY B. DUNN New Orleans

COMMERCE

WOODSON A. CAINE New Orleans
CHARLIE F. KINZBACH Houston, Tex.

JUNIOR CLASS

MEDICINE

PAUL E. BAIRD Gallipolis, O.
ARCHIE J. BAKER Jacksonville, Fla.
FRANK L. BIGSBY, JR. Kirksville, Mo.
WILLIAM B. BUCKNER Shelbyville, Tenn.
SAMUEL H. COLVIN, JR. New Orleans
SEBRON C. DALE Prentiss, Miss.
VERNER J. DONNELLY Houston, Tex.
THOMAS P. FOLTZ Fort Smith, Ark.
MADISON A. FURRH Elysian Fields, Tex.
OTIS F. GAY Washington, D. C.
ROBERT D. GENGBACH Chicago, Ill.
LAWRENCE B. HUDSON, JR. Hattiesburg, Miss.
CARL E. LEWIS Rowlands, Miss.
ARTHUR D. LONG, JR. El Paso, Tex.
DAYREL D. SMITH Ogden, Utah
GUILLERMO VASQUEZ Tegucigalpa, Hon.
HOWARD B. WILLIAMS West Greene, Ala.
HIROSHI YASUDA Kona, T. H.

LAW

RUBEN O. MIRO Panama City, R. P.
R. RAFOLS Y ESTRADA Quebradillas, P. R.
ARTURO REICHARD ZAMORA Aguadilla, P. R.
HECTOR REICHARD ZAMORA Aguadilla, P. R.
JOSEPH H. RIZZO, JR. New Orleans
CHARLES E. TOOKE, JR. Ruston, La.
JOSEPH J. TORRE New Orleans
DUDLEY U. YOEDICKE New Orleans

NEWCOMB

HELEN M. ANDERSON New Orleans
MARY L. BAKER New Orleans
MADLYN H. BANK New Orleans
DORA J. BONQUOIS New Orleans
THELMA J. BOUDRA New Orleans
MARGARET S. BRES Brusly, Ala.
MADGE O. BURLEY New Orleans
ZULA MAE L. BYRD Gulfport, Miss.
MARY B. BYRNE New Orleans
PAULINE T. CABIBI New Orleans
LUCILLE I. CAFIERO Donaldsville, La.
CORINNE M. CLAIBORNE Torras, La.
WILLOMETTE A. COLLEY New Orleans
NINA DEB. DENIS New Orleans
MARY E. DICHMANN New Orleans
BETTY DOSCH New Orleans
HELEN P. DUFOUR New Orleans
MARTHA C. ELLIS Hazlehurst, Miss.
LILLIAN H. FAIRLIE Atlanta, Ga.
ROSE N. HARTSTEIN Houston, Tex.
AUDREY C. HEBERT Metairie, La.
LOUISE C. HOEHN New Orleans
EMILIE A. LEWIS New Orleans
GLADYS D. LONG Evergreen, Ala.
LOUISE R. LOWENSTEIN Memphis, Tenn.
GENEVIEVE P. LYKES Houston, Tex.
MARIE C. LYONS New Orleans
LYDIANE L. MARRERO Metairie, La.

VIRGINIA M. MARSH New Orleans
 GRACIELA MAYORAL New Orleans
 HAZEL A. METHE New Orleans
 CONSTANCE MEYER New Orleans
 NANCY B. MORRIS New Orleans
 LEILA L. MYERS New Orleans
 ROSARY V. NIX New Orleans
 ELENORA J. PALMISANO New Orleans
 AMELIA L. PLANT New Orleans
 MARY H. REID New Orleans
 CAROLYN S. RIDDLE New Orleans
 EDITH L. SMITH New Orleans
 MARGARET E. STRANGE New Orleans
 DRUSILLA L. TUDURY New Orleans
 JANE F. WALKER Vicksburg, Miss.
 ALVA S. WEATHERFORD New Orleans
 ANTOINETTE P. WEED New Orleans
 LUCY E. WEED New Orleans

ARTS AND SCIENCES

SAMUEL H. BALLARD New Orleans
 EDWARD MCK. BOSTICK New Orleans
 DOROTHY M. COUNCIL New Orleans
 CORNELIUS J. EVERETT, JR. New Orleans
 FRANK E. FORD New Orleans
 THOMAS F. HALL, JR. New Orleans
 WILLIAM T. HIDDEN New Orleans
 EARL H. JUNG Bogalusa, La.
 JONES W. LAMB Paragould, Ark.
 WOODROW MCD. LAMB Paragould, Ark.
 ZOLOMON LEVIN Golden Meadows, La.

FRANK C. MAGNE New Orleans
 WILLIAM H. MOORHEAD Goldville, S. C.
 RAYLORD C. MULLINS New Orleans
 FRANCES H. MUSSER New Orleans
 ORVILLE H. ROBERTS New Orleans
 STEPHEN M. ROSS Del Rio, Tex.
 MAURICE E. ST. MARTIN New Orleans
 EUGENE B. SIMMONS Foley, Ala.
 ELLEN B. SINCLAIR New Orleans
 JOSEPH D. STARR New Orleans
 ROBERT A. TESSIER New Orleans
 MIKE WRIGHT New Orleans

ENGINEERING

PAUL L. ANDERSON New Orleans
 ALEXANDER T. COVERT Philadelphia, Pa.
 WM. J. FEATHERNGILL Independence, Pa.
 INNOCENTI M. GRISAFFI New Orleans
 WADE H. HOFFMAN, JR. New Orleans
 CLARENCE J. HUGHES New Orleans
 JOSEPH J. KREBS New Orleans
 ROBERT L. LOBDELL New Orleans
 JOHN J. MORA New Orleans
 DANIEL W. B. MURPHY New Orleans
 LEROY L. NEWMAN, JR. New Orleans
 HARDONCOURT J. TREPAGNIER New Orleans

COMMERCE

LUIS FLORENCIA Campeche, Campeche, Mex.
 ELBERT F. GREINER New Orleans
 WALDO B. UTLEY New Orleans

SOPHOMORE CLASS

MEDICINE

GEORGE S. ALLEN Springfield, Mo.
 HUBERT L. ALLEN, JR. Kansas City, Mo.
 EMMERSON C. CHIASSON Port Neches, Tex.
 MARY P. CHIASSON Port Neches, Tex.
 JAMES M. CIARAVELLA Tampa, Fla.
 ATTILIO V. FILIZOLA San Antonio, Tex.
 THOMAS F. FUJIWARA Honolulu, T. H.
 JAMES R. GODFREY Dunkirk, N. Y.
 J. C. GONZALEZ, JR. Rio Grande City, Tex.
 ERIC E. GUILBEAU, JR. Carencro, La.
 JESSE R. HIGHTOWER Itta Bena, Miss.
 NORMAN D. HINES Seven Springs, N. C.
 HAROLD T. KIMATA Eleele, Kaua, T. H.
 MINORU KIMURA Honolulu, T. H.
 THOMAS A. LEVALLEY Miles City, Mont.
 ELIZABETH LEWIS New Orleans
 VERA LYNNE New Orleans
 HIPPOLYTE P. MARKS, JR. Monroe, La.
 JOHN B. MILTON, JR. New Orleans
 SAMUEL D. MURRAY Newman, Ga.
 LEE T. NESBITT Birmingham, Ala.
 ALEJANDRO PEREZ, JR. David, Panama
 ROY J. ST. MARTIN Houma, La.
 MALCOLM P. SCHWARZENBACH New Orleans
 JOHN R. SHIPP Lorena, Tex.
 GUSTAVUS W. THOMASSON, JR. Dallas, Tex.
 GEORGE Y. TOMOGUCHI Hilo, T. H.
 EDWIN W. TUCKER New Orleans
 G. VANDAMA (Y FERNANDEZ) Havana, Cuba
 DENZIL W. WAITS Atlanta, Ga.
 C. RICHARD WALTERS New Orleans
 RUSSELL L. WELCH Jackson, Miss.
 JOSEPH B. WHARTON, JR. El Dorado, Ark.

NEWCOMB

FAY ALLEN New Orleans
 CELESTINE R. ATKINSON New Orleans

SYBIL J. BARKER New Orleans
 DOROTHY BECKEMEYER New Orleans
 SYLVIA BERES Palisades Park, N. J.
 RUTH L. BERNADAS New Orleans
 BARBARA BOUDEN New Orleans
 MARY R. BROTHERS Anniston, Ala.
 ORA L. CARROLL Algiers, La.
 GLENDY CULLIGAN New Orleans
 ELVY M. DEBATE New Orleans
 MELBA M. ELFER St. Rose, La.
 OLIVIA M. EWING New Orleans
 DOROTHY L. FRAISER New Orleans
 MARJORIE L. FRANTZ New Orleans
 ROSETTA M. GINSBERG New Orleans
 AILEEN M. HALL Jellico, Tenn.
 CATHERINE M. HALL New Orleans
 DOROTHY H. HANSEN New Orleans
 LEONARD HARDIN New Orleans
 FRANCES HEIDLER Mt. Vernon, Ill.
 DOROTHY C. HEINZELMAN New Orleans
 KATHERINE J. HILD New Orleans
 ELISE S. HIMEL New Orleans
 REBA-NELL R. HOFFMAN New Orleans
 ADELYN R. HYMAN New Orleans
 CECILE M. KAHN Jackson, Miss.
 FRANCES M. KERR New Orleans
 GRACE G. KISLER Lake Charles, La.
 CESIL S. KOHLMAN New Orleans
 MARGARET M. KRUMBHAAR Houma, La.
 SUZANNE B. M. LACOUR New Orleans
 KATHERINE LEGIER New Orleans
 JULIETTE E. LEVY New Iberia, La.
 DORIS A. LURIE Florala, Ala.
 LEONORA McLELLAN New Orleans
 LEAH C. MILLER New Orleans
 ROSE R. MILLING New Orleans
 KATHLEEN J. MOITF New Orleans
 MYRTLE J. PALMISANO New Orleans

CHARLOTTE PERRET New Orleans
 ANNA F. PIPES Houma, La.
 ETHEL L. PORTER New Orleans
 SYLVIA J. PRESSBURG Alexandria, La.
 NANCY R. RAULINS New Orleans
 EDA ROSENTHAL New Orleans
 KATHERINE L. SCHLEGEL . . . New Orleans
 MILDRED R. SHAW New Orleans
 JOEL SIMON New Orleans
 ELIZABETH O. TURNIPSEED . . New Orleans
 DORIS L. WEISS New Orleans
 SARA O. WOMACK Kentwood, La.
 JUNE WOOD New Orleans

ARTS AND SCIENCES

HOWARD L. BRYAN Shreveport, La.
 MARY ANN BURKE New Orleans
 SAMUEL J. CRAPITTO Houston, Tex.
 RICHARD N. HARDY Hattiesburg, Miss.
 HAYWOOD H. HILLYER New Orleans
 JACK M. KLUFT Perth Amboy, N. J.
 HAROLD G. MEMTSAS New Orleans
 RUPERT C. MITCHELL Monett, Mo.
 MORRIS W. NEWMAN New Orleans
 BERNARD H. NOLAN New Orleans
 NORMAN PAILET New Orleans
 HENRY T. POSEY New Orleans
 ROYAL J. PRINTZ Metairie Ridge, La.
 JOHN J. RICHARDS New Orleans
 JAMES T. RICHARDS New Orleans
 WILLIAM A. SAMPLE Shreveport, La.
 JOSEPH R. SAMUEL New Orleans
 JACK E. SHANGOLD Perth Amboy, N. J.
 THEODORE H. SHEPARD, JR. . . New Orleans
 THOMAS SLOO, JR. New Orleans
 ROBERT J. STARKEY E. Templeton, Mass.

CHARLES B. STROBLE Meridian, Miss.
 KENDRICK TAYLOR Alexandria, La.
 OSCAR D. THOMAS New Orleans
 ROY O. TRAHAN New Orleans
 LEYCESTER L. TRAUTH Gretna, La.
 FRED TRIPP, JR. New Orleans
 OSCAR H. WELBORN Statesville, N. C.
 EDWARD T. WHITE, JR. Pensacola, Fla.

ENGINEERING

HOBART W. BLAKESLEE New Orleans
 DAVID J. BLAKESLEY, JR. . . . Franklin, La.
 LEVIE W. BRANCH New Orleans
 CHARLES A. BURTON New Orleans
 JESSE C. CONNELLY, JR. New Orleans
 OLIVER P. DARBY New Orleans
 CHARLES H. DIETH New Orleans
 FARRAR R. DODGE New Orleans
 WALDO A. ERICKSON New Orleans
 MARION E. FRATER Gulfport, Miss.
 WALTER G. JAHNCKE New Orleans
 STERLING J. KNIGHT New Orleans
 ANTHONY J. MONTA Elmer, N. J.
 JAMES E. PERES New Orleans
 DANIEL B. WARNER New Orleans
 JAMES A. WRIGHT, JR. New Orleans

COMMERCE

ALFRED J. ABRAHAM New Orleans
 JOHN E. CHURCH New Orleans
 ALLAN J. LANDRY Norco, La.
 HUMBERTO M. LOPEZ New Orleans
 EDWARD J. MARKS, JR. New Orleans
 THOMAS A. PIACUN New Orleans
 BETTY B. THOMPSON New Orleans

FRESHMAN CLASS

MEDICINE

LOY G. BALLARD Charlotte, N. C.
 BRADLEY C. BROWNSON New Orleans
 JOEL A. DAWSON, JR. Mobile, Ala.
 ROBERT C. DAY New Orleans
 JAMES G. ECONOMON Lowell, Mass.
 FRANCES E. EVANS New Orleans
 BURTON E. FIELD Fayetteville, Ark.
 MOSE B. HESDORFFER Canton, Miss.
 ALFRED Y. K. HEW Paia, Maui, T. H.
 JAMES C. S. HONG Wahiawa, Oahu, T. H.
 CHARLES E. HOOPER Jackson, Miss.
 WALLACE S. KAWAOKA Eleele, Kauai, T. H.
 ROBERT L. KNOLLE Seguin, Tex.
 GWYNNE H. LITTLE Cornelia, Ga.
 WALTER S. LOO Hilo, T. H.
 WEBSTER J. MANDERSON Tuscaloosa, Ala.
 ALEXANDER M. MANSON Jacksonville, Fla.
 FRANCISCO OL MARIANI Rio Piedras, P. R.
 CATHERINE E. MICHAEL Lexington, Ky.
 ROBERT S. MUNGER Dallas, Tex.
 HOWARD A. NELSON Tunica, Miss.

PHILIP A. NIEBERGALL St. Francisville, La.
 FREDERICK W. OGDEN New Orleans
 JOHN L. PRIDGEN, JR. San Antonio, Tex.
 LEE J. REEVES Oberlin, Kan.
 MAURICE E. SWANN Asheville, N. C.
 THEODORE L. TANNEHILL Urania, La.
 JOSEPH E. WATSON Baton Rouge, La.
 NATHAN WEIL, JR. Jacksonville, Fla.
 BERTHA N. WEXLER New Orleans
 HENRY D. WYSONG McKinney, Tex.

LAW

MANUEL E. BENITEZ Santurce, P. R.
 WILLIAM J. CRAIG, JR. Bowling Green, Ky.
 JOE H. DUVAL New Orleans
 SAMUEL LANG New Orleans
 ROBERT D. LOTTINGER Houma, La.
 ASHBY W. PETTIGREW, JR. . . . Houma, La.
 S. POITEVENT, JR. Ocean Springs, Miss.
 KEITH M. PYBURN Ruston, La.
 JAMES P. THARP New Orleans
 EDWARD T. WEEKS, JR. New Iberia, La.
 DONALD W. WENDT Evansville, Ind.

SPECIAL STUDENTS

NEWCOMB

CAROLIN BLUM New Orleans
 LAURA FENNER New Orleans
 LOUELLA R. GILMORE New Orleans
 VIRGINIA M. HAMILTON New Orleans
 LUCILE HATRY Coraopolis, Pa.

STELLA HEBERT New Orleans
 MARY E. MALONE New Orleans
 MILDRED T. MASSON New Orleans
 ATZIE L. SMILL Los Angeles, Cal.
 FLORENCE C. SMITH New Orleans
 ROSE M. STANEK New Orleans

SECOND SEMESTER REGISTRATION

JUNIOR CLASS

Law

JOHN D. BROUSSARD New Iberia, La.

Arts and Sciences

CHARLES F. L. DUCANDER, JR. Denison, La.

Engineering

CHARLES J. HOULGRAVE New Orleans

SOPHOMORE CLASS

Arts and Sciences

ELAZAR GOLDBERG New Orleans

LAN L. HEWLETT Lockhart, Tex.

MARTIN J. LAMDEN Hattiesburg, Miss.

JOSEPH D. LEA New Orleans

Engineering

JOSÉ M. GARCÍA A. Obregon, Tab., Mex.

LUIS C. VILLAMIZAR Bogota, Colombia

FRESHMAN CLASS

Law

JOHN W. BOSWORTH Mill Creek, W. Va.

OSWALD W. VIOSCA New Orleans

Arts and Sciences

SANTIAGO F. RODRIGUEZ New Orleans

SPECIAL

Law

GEORGE W. SANCHEZ New Orleans



IN CONCLUSION

The editorial staff of the 39th volume of the JAMBALAYA wishes to thank the following for their kind cooperation in the publication of this work:

THE BENSON PRINTING CO.

Printing and Binding

MR. J. D. PANFIELD

Individual and View Photography

MISS ARLENE V. ZINK

Secretarial Work

THE ALABAMA ENGRAVING CO.

Engraving

MR. LEON TRICE

Athletic and Snapshot Photography

MISS KATHERINE KAMMER

Clay Modeling

MR. GEORGE E. SIMMONS

Journalistic Assistance

And all others whose kind suggestions and contributions were offered.

THIS BOOK PRINTED BY.....



THE
WORLD'S
LARGEST
PUBLISHERS
OF
COLLEGE
ANNUALS



COLLEGE ANNUAL HEADQUARTERS

Highest Quality Workmanship Superior Extensive Service



bright pages ㄥㄥㄥㄥ



ㄥㄥㄥ that reflect those happy,
carefree days has been our
goal ㄥㄥㄥㄥ

* COLLEGE * ANNUAL * DIVISION *

"IN THE HEART OF THE SOUTH"

