

Nineteen Thirty-Seven

J A M B A L A Y A

Newcomb
FIFTIETH
Anniversary

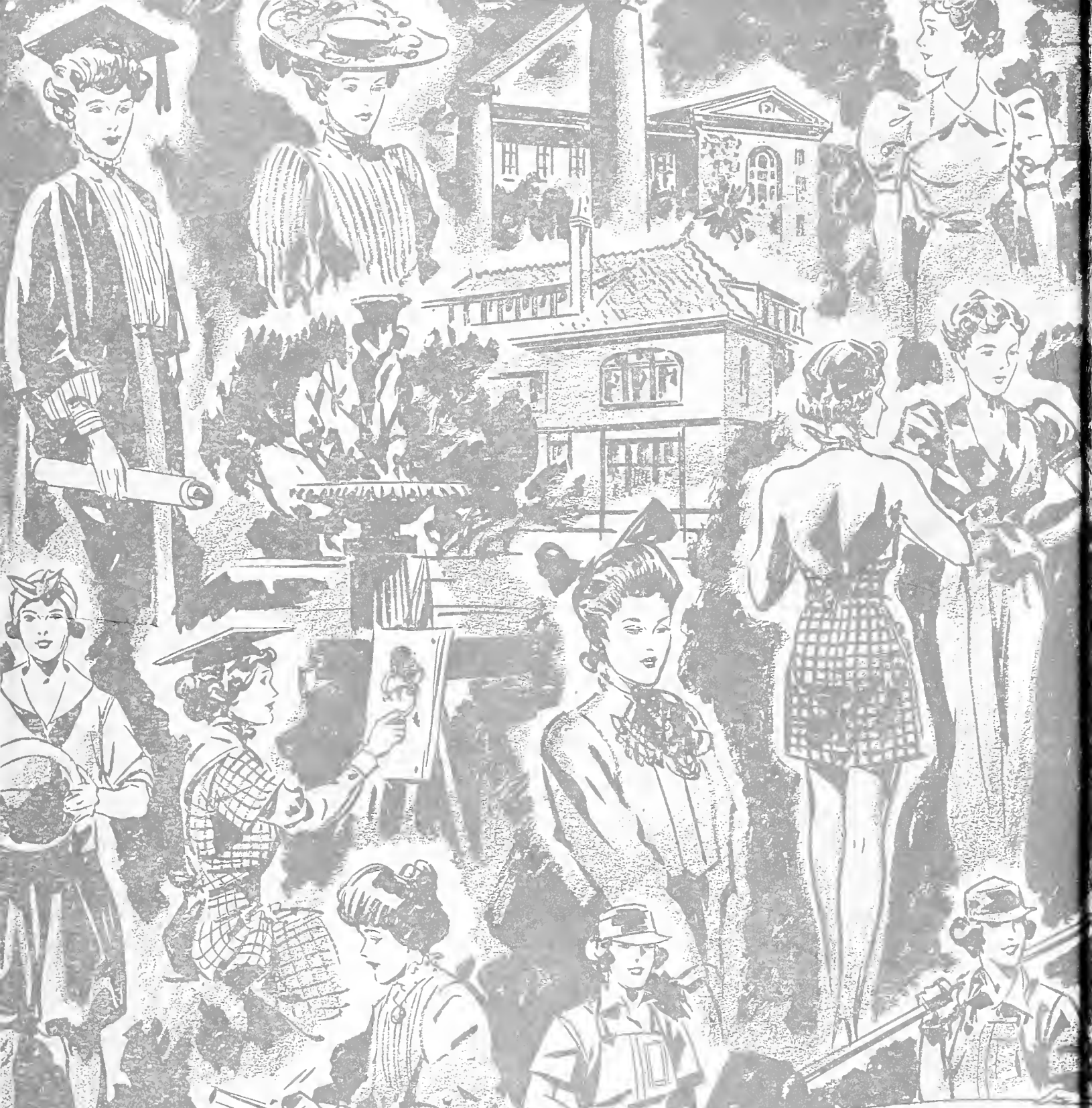

TULANE NEW ORLEANS **LIMITED**
THEATRE **SUN NIGHT**

HUNCHBACK
OF NOTRE DAME



1887 · NEWCOMB COLLEGE · 1937

GEM
5.24



Digitized by the Internet Archive
in 2010 with funding from
Lyrasis Members and Sloan Foundation

<http://www.archive.org/details/jambalayayearboo42edit>

COPYRIGHTED . . . 1937

BUCKNER CHIPLEY, JR.
EDITOR-IN-CHIEF

BREARD SNELLINGS
ASSOCIATE EDITOR



1887 — 1887

50th



ANNIVERSARY
of NEWCOMB COLLEGE

THE 1937 JAMBALAYA

OFFICIAL ANNUAL PUBLICATION OF
THE ASSOCIATED STUDENTS OF THE
TULANE UNIVERSITY OF LOUISIANA

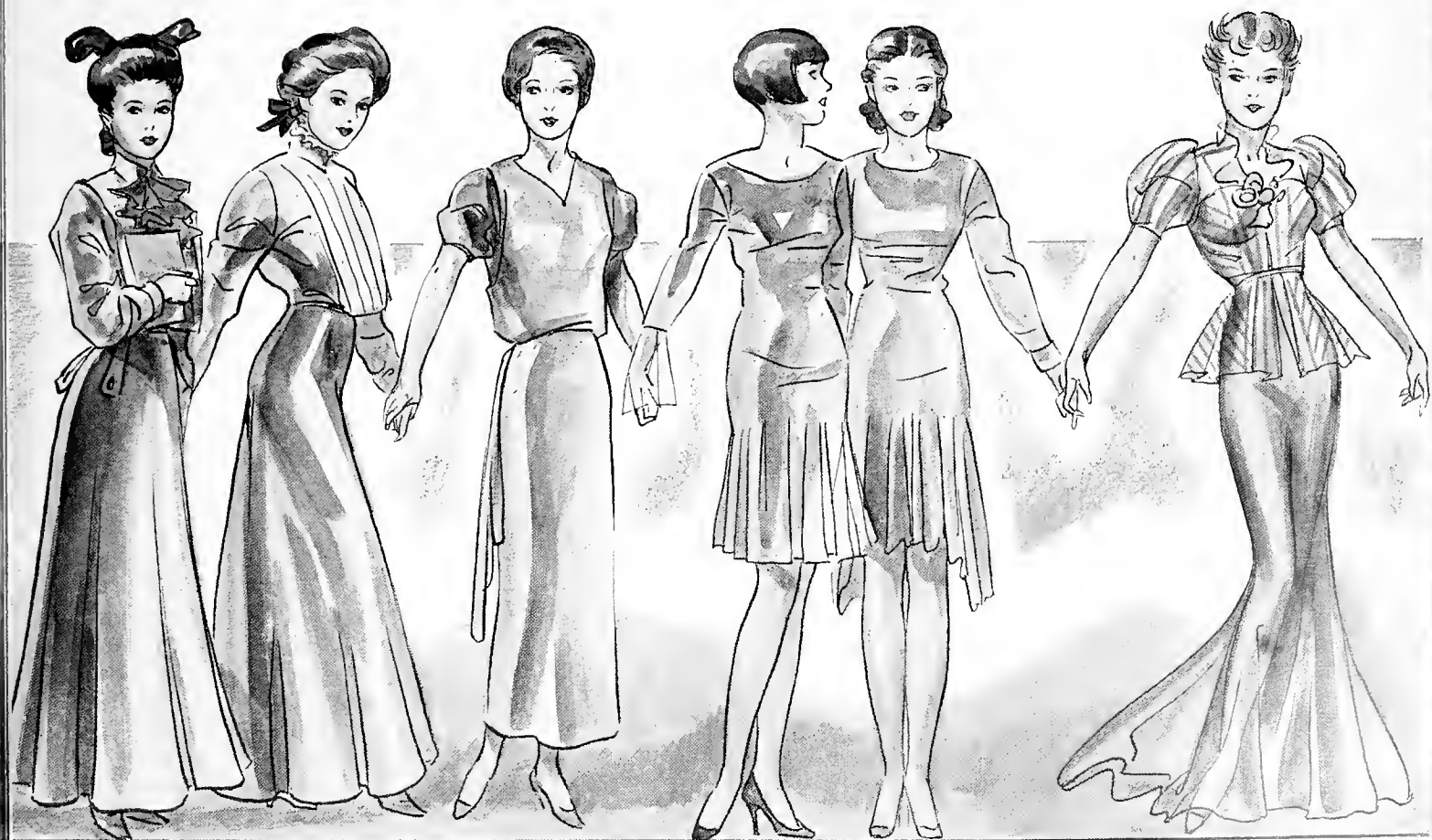

THE

1887-1937

CONTENTS

UNIVERSITY

FEATURES

ATHLETICS

FRATERNITIES

ORGANIZATIONS

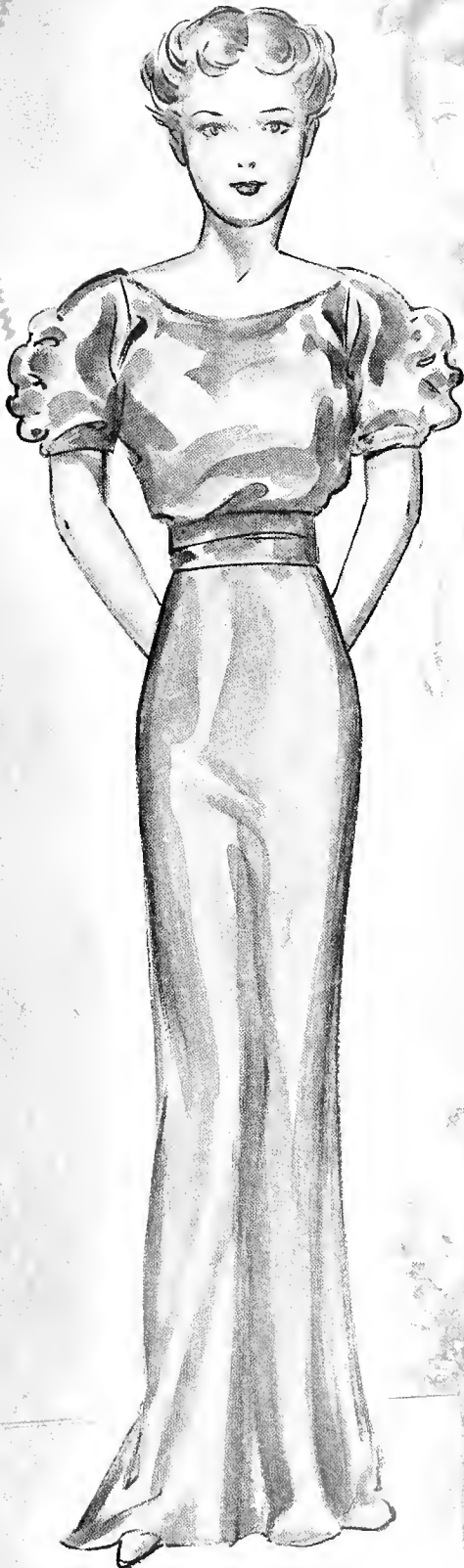

FOREWORD

It is our purpose in this, the 1937 JAMBALAYA, to celebrate the Golden Anniversary of the H. Sophie Newcomb College for Women. Founded as a memorial for her beloved daughter, Harriott Sophie, by Mrs. Josephine Louise Newcomb, Newcomb has for 50 years been a major part of the University and a dominant figure in Southern education. If we have embodied in tangible form something of the history and spirit that is Newcomb's, our aim has been accomplished, and we will consider this volume a success

In recognition of her outstanding contributions to student life, on this, the Golden Anniversary of Newcomb College, we are proud to dedicate the forty-second volume of the JAMBALAYA to one, who more than any other, typifies the spirit of Newcomb,

ANNA ESTELLE MANY

THE



DEDICATION

IN MEMORIAM

CHARLES JEFFERSON MILLER

M.D., D.Sc., F.A.C.S.

Professor of Gynecology, School of Medicine, Tulane University.

DIED MARCH 21, 1936.

MELVIN ALBERT MARTIN

Ph.D.

Professor of Psychology, Newcomb College, Tulane University.

DIED MARCH 27, 1936.

FOSTER MATTHEW JOHNS

M.D.

Assistant Professor of Clinical Medicine, School of Medicine, Tulane University.

DIED APRIL 30, 1936.

SIDNEY KOHN SIMON

B.A., M.D., F.A.C.P.

Professor of Gastro-Enterology, Graduate School of Medicine, and Assistant Professor of Clinical Medicine, School of Medicine, Tulane University.

DIED AUGUST 5, 1936.

JACOB WARREN NEWMAN

Ph.D., M.D., F.A.C.S.

Professor of Obstetrics, Emeritus, School of Medicine, Tulane University.

DIED MAY 1, 1936.

MARION EARLE BROWN

M.D.

Professor of Ophthalmology, Graduate School of Medicine, Tulane University.

DIED AUGUST 19, 1936.

MURIEL BENTLEY

Stenographer, Office of the Registrar, Tulane University.

DIED SEPTEMBER 11, 1936.

JOSEPH HUME

Ph.B., M.D., F.A.C.S.

Professor of Urology, Emeritus, School of Medicine, Tulane University.

DIED OCTOBER 17, 1936.

MARY LUCILLE COMES

Senior, Newcomb College, Tulane University.

DIED NOVEMBER 1, 1936.

EDNA LOUISE DOLL

Secretary to Dean, College of Engineering, Tulane University.

DIED JANUARY 4, 1937.

ALBERT JEFFERSON DICKERSON

Manager, University Press, Tulane University.

DIED JANUARY 16, 1937.

1887-1897

The UNIVERSITY

In the year 1887 Dr. Brandt V. B. Dixon records, in his history of Newcomb, meeting with the members of the board to draw up the first "Announcement or Prospectus of the New Institution." Thus the first definite step of the memorial to Harriott Sophie Newcomb was taken.



The Board of
ADMINISTRATORS

ESMOND PHELPS, B.A., LL.B. President
CHAUNCEY FRENCH First Vice-President
ERNEST LEE JAHNCKE, B.E. Second Vice-President

WALKER BRAINERD SPENCER, B.A., LL.B.
CHARLES ROSEN, B.A., LL.B.
MARCUS JOHNS MAGRUDER, M.D.
*PAUL HILL SAUNDERS, M.A., Ph.D.
SAMUEL ZEMURRAY
FLORENCE DYMOND, B.A.
JULES BLANC MONROE, B.A., LL.B.
JAMES PIERCE BUTLER, LL.B.
GEORGE ELLIOT WILLIAMS, B.E.
S. WALTER STERN, B.A.
CHARLES ALLEN FAVROT, M.E.
JOSEPH WHEADON CARROLL
CHARLES LEVERICH ESHLEMAN, B.A., M.D.
CHARLES SEYBURN WILLIAMS
JOSEPH WOODRUFF GEORGE, B.A.

LAWRENCE ANDRÉ WOGAN
Secretary and Treasurer

EX-OFFICIO

RICHARD W. LECHE
Governor of Louisiana

ROBERT S. MAESTRI
Mayor of New Orleans

THOMAS H. HARRIS
State Superintendent of Public Education

*Resigned on July 7, 1936.



A



Robert L. Menuet

MESSAGE *from the President . .*

The vicissitudes of life frequently entail the separation of families and close friends. With new environments and different conditions, in time the close friendships of our college days are apt to become memories which we, however, always treasure.

The session of 1936-1937 has been memorable for two outstanding events, both in the nature of commemorative exercises. The College of Law celebrated the 100th anniversary of the death of Edward Livingston, that adopted son of Louisiana who laid the foundation of our Louisiana Civil Code. At this celebration honorary degrees were conferred upon three outstanding members of the legal profession.

Newcomb College is now celebrating the Fiftieth Anniversary of its founding as a memorial to H. Sophie Newcomb, the beloved daughter of the founder, Josephine Louise Newcomb. Of special significance at this important event, were the conferring of an honorary degree on a woman distinguished in the medical profession and the touching address of Dr. B. V. B. Dixon, the first and only president of Newcomb College.

These and other important events in the life of our university are recorded both in pictures and words in the pages of this Jambalaya which when opened in the years to come will make us relive a year of our campus life, and I sincerely trust will bring back to you only happy recollections.

ROBERT L. MENUET, Acting President.

WITH THE



ANNA ESTELLE MANY
M.A.
Counselor to Women, Newcomb College

In its 1936-1937 session, Tulane University completed another memorable chapter in its enviable history. During the 103 years of its existence, Tulane has ascended to the pinnacle of educational institutions in this country.

Under the efficient direction of the newly appointed Acting President, Robert L. Menuet, not only were 39 new members admitted to the faculty and the enrollment increased by 10 per cent, but the physical plant of the University has been immensely improved. An academic dormitory at the rear of the campus has been remodeled into the new Social Science Building which houses the School of Social Work and the departments of economics, history, journalism, political science, psychology and sociology. The facilities of the College of Law have been expanded in Dinwiddie Hall, formerly the new Science Building, as have those of the Departments of Geology and of Botany and Zoology.

The 1936-1937 session has marked the celebration of the 50th Anniversary of the H. Sophie Newcomb College of Tulane University. Wednesday, December 16, 1936 was celebrated as memorial day for Harriott Sophie Newcomb, daughter of the founder. Among the celebrities who delivered speeches at Dixon Hall the evenings of December 14-16 for the official anniversary celebration were: Dr. Alice Hamilton, professor emeritus of the Harvard Med-



PIERCE BUTLER
B.A., M.A., Ph.D.
Dean, Newcomb College

JOHN MacLAREN McBRYDE
Ph.D., Litt.D.
Dean, The Graduate School



DEANS

ical School; Mr. Thomas Craven, famous art critic and lecturer; and Dr. Brant V. B. Dixon, president emeritus of Newcomb. The semi-centennial committee, adeptly supervised by Miss Anna E. Many, provided many other delightful festivities, among which were a buffet luncheon in honor of the professors emeriti of Newcomb College and a half-hour program over radio station WSMB.

On the College of Law were focused the eyes of the legal profession when it launched the Tulane Livingston Centennial, October 27-31, commemorating the 100th year since the death of Edward Livingston. Mr. Livingston, legal scholar, writer and statesman, was responsible for Louisiana's maintenance of her Civil Code. Dean Emeritus Roscoe Pound of the Harvard Law School spoke on each of the four evening programs, October 27-30, in Dixon Hall. The audience marveled at his rare memory, inasmuch as his delivery was complete without the use of notes. His lectures were of such a nature as to be intelligible and extremely interesting to the many non-legal members of his audience. Another tribute to the prominence of Tulane University's College of Law and to its worthy commemoration was the presence of Associate Justice Henry T. Lummus of the Supreme Court of Massachusetts. Justice Lummus spoke on two occasions, the morning of October 31 and the same night at



RUFUS CARROLLTON HARRIS
A.B., LL.B., Juris. D., LL.D.
Dean, The College of Law



EDWARD AMBROSE BECHTEL
Ph.D.
Dean, The College of Arts and Sciences

JAMES MARSHALL ROBERT
B.E.
Dean, The College of Engineering



WITH THE



CHARLES CASSEDY BASS
M.D., D.Sc. (Hon.), F.A.C.P.
Dean, The School of Medicine



ELIZABETH WISNER
Ph.D.
Director, The School of Social Work

a dinner in honor of Dr. Pound. The evening of October 30, the College of Law awarded honorary doctorates to Dr. Pound, Associate Justice Lummus and Ralph J. Schwarz, a prominent local attorney. Not only did the commemoration afford the students of the University an excellent opportunity to reflect upon the immortal words of Edward Livingston, but also to give ear to the "greatest legal genius of modern times"—Dr. Pound.

Another noteworthy advancement during the 1936-1937 session was the enlargement and increased repertoire of the three main musical organizations of the University—The Tulane Band, The Tulane Glee Club, and The Newcomb Glee Club, each of which is under the able direction of Maynard Klein. The Tulane Band, having more than doubled itself in size, now consists of 92 newly uniformed men. The Tulane Glee Club, possessing a repertoire which would permit it to sing a capella choral music one evening and negro spirituals the next, has evolved into an organization of 60 highly trained male voices. The Newcomb Glee Club has more than upheld the worthy precedent which it has set during the many years of its existence. Each of these organizations has performed a complete schedule of concerts and has been heard several times over the various radio stations of New Orleans. When the Tulane and Newcomb Glee Clubs,

HIRAM WATKINS KOSTMAYER
A.B., M.D., F.A.C.S.
Dean, Graduate School of Medicine



DEANS

accompanied by the Tulane Band, sang the University's Alma Mater during the half at the Homecoming Football Game, the onlookers beheld the finest spectacle ever before witnessed at such an observance.

Mention here must be made of the tremendous increase in the display of school spirit. Several bonfires followed by parades did much to amplify the Tulane and Newcomb cheering sections at the various athletic events. The Tulane Gym was filled to capacity for all the basketball games and boxing matches. It is our belief that such moral support did much to accentuate the extremely successful athletic teams which the University enjoyed during its 103rd year.

Space does not permit further enumeration of the many highlights of the 1936-1937 session. The editors sincerely trust that this brief outline will call forth the entirety of a signal year, during which Tulane University has maintained its status as one of the finest centers for educational enlightenment.

On February 24, 1937, the Board of Administrators announced the election of Dean Rufus Carrollton Harris, A.B., LL.B., Juris.D., LL.D., of the College of Law as President of the University, effective June 9, 1937. Paul William Brosman, A.B., LL.B., J.S.D., was elected to succeed Dean Harris in the College of Law.

JAMES ADAIR LYON
A.M., D.Sc.
Chairman, Courses for Teachers



MORTON ARNOLD ALDRICH
A.B., Ph.D.
Dean, The College of Commerce



FRANS BLOM
Ph.B., A.M.
Director, Department of Middle American Research





Josephine Louise House

Newcomb College

STUDENT BODY OFFICERS

LEILA SEYMOUR WERLEIN President
 MARY LOU MARTIN Vice-President
 CHARLOTTE STONE HAWKINS Corresponding Secretary
 PATRICIA WOODWARD Recording Secretary
 MARY EDMUNDS PEACOCK Treasurer

SENIOR CLASS OFFICERS

ELOISE EDWARDS COLCOCK President
 VIOLA IRVING ALLEE Vice-President
 GOWDYLOCH VENABLE Secretary
 ELIZABETH CARTER CUTTING Treasurer

JUNIOR CLASS OFFICERS

MARJORIE READ KLINESMITH President
 DOROTHY ELAINE RESTER Vice-President
 MARY KIMBROUGH WALKER Secretary
 BEVERLY JEWEL HESS Treasurer

SOPHOMORE CLASS OFFICERS

HELEN TUPPER McCLURE President
 MARY SHANDS Vice-President
 KATIE SHEPHERD BUTT Secretary
 MARJORIE CAMPBELL LEVERICH Treasurer

FRESHMAN CLASS OFFICERS

ELAINE BALL SOLOMON President

LEILA SEYMOUR WERLEIN
 President of the Newcomb College
 Student Body



COLCOCK, KLINESMITH, McCLURE





A lost art at Newcomb . . .
A capella practice . . . Blue
Room Style Show . . . For
art's sake . . . A. O. Pi House
Party . . . More styles . . .
Daisy chain gang . . . May-
nard Klein and Miss Frotcher.

SNAP-SHOTS *of Newcomb*



VOTE FOR ROOSEVELT

ROOSEVELT

ROOSEVELT
YE
DEMON

Dr. Butler awards "Bumps" Kleinsmith . . . Old Newcomb . . . Dr. Woodward instructs artist 19? . . . Mrs. Xavier Gonzales announcing . . . Only 10 years ago . . . Political fracas . . . May Day workers . . . Floor show for the finals hop.



Senior Class

RUTH BOULDIN ALEXANDER Taylor, Tex.
 Phi Mu
 Dramatic Club; Art Club.

JANET POWELL BREIDENBACH New Orleans, La.
 Phi Mu
 "Lagniappe; Art Club.

LOUISA ALSTON ARNEY New Orleans, La.
 Glee Club (1, 2, 3, 4); A Capella Choir (3, 4); Operetta (2, 3, 4).

CORAL VIRGINIA BRISTER New Orleans, La.
 Chi Omega
 Dramatic Club.

BETTYE ANN BACHARACH New Orleans, La.
 Chi Omega
 Dramatic Club.

ALICE GRAY BUFORD New Orleans, La.
 Kappa Kappa Gamma
 International Club President.

DOROTHY MANY BARKER Ripon, Wisc.
 Alpha Omicron Pi
 Debating Club; International Club; "Lagniappe" (2).

FLORA BURTON New Orleans, La.
 Beta Sigma Omicron
 Glee Club (1, 2, 3); Y.W.C.A. (1, 2, 3).

BERTHA LENA BLATTMANN New Orleans, La.
 Alpha Delta Pi
 "N" Club (3, 4); Athletic Council (1, 2, 3, 4), Executive Committee (4);
 Art Club (1); Dramatic Club (2); Chairman, Newcomb Athletic Association
 (4); Track (1); Varsity Baseball (1, 2, 3); Basketball (1, 2, 3); Hockey (1,
 2, 3, 4), Captain (4).

MARION CARLETON New Orleans, La.
 Beta Phi Alpha
 Y.W.C.A. (1, 2, 3, 4), Cabinet (2, 3); Dramatic Club (1, 2, 3, 4); Little
 Symphony (3); Glee Club (2, 3); Operetta (2); Debating Club (1, 2).

JANE SIDNEY BLUMENTHAL New Orleans, La.
 Alpha Epsilon Phi
 International Club; Dramatic Club; Ring Committee Chairman; May Day
 Supply Committee Chairman; Bowling.

KITTY MORRISON CHAMNESS Bennettsville, S. C.
 Chi Omega, Beta Delta
 Glee Club (1, 2, 3, 4); Art Club (1, 2, 3, 4); Doris Hall President (4); Art
 Club Vice-President (4); House Council (4); Student Council (4).





Senior Class

MARIE ELINA CHERBONNIER Gretna, La.
Dramatic Club (1, 2, 3, 4); Art Club (1, 2).

MARJORIE McCARROLL CLARKE New Orleans, La.
Kappa Kappa Gamma
Art Club; Water Color Club.

ELOISE EDWARDS COLCOCK New Orleans, La.
Kappa Kappa Gamma, Alpha Sigma Sigma
"Hullabaloo" (3); Pan-Hellenic Association (3); Dramatic Club (1, 2); International Club (1, 2, 3), President (3); Executive Committee (4); Class President (4), Vice-President (3); Basketball (3).

BEVERLEY RHOADES COLOMB New Orleans, La.
Alpha Omicron Pi
"Hullabaloo" (2, 3, 4), Newcomb Editor (4); Dramatic Club (1, 2, 3, 4), Vice-President (4); Senior Class Executive Committee.

VIRGINIA BARR CONOVER New Orleans, La.
Chi Omega
Art Club, President (4); Dramatic Club; Class Treasurer (3); Varsity Hockey (2).

CARMEN JANE CORBERA New Orleans, La.
Beta Sigma Omicron
Glee Club (1, 2); Art Club (3, 4), Y.W.C.A. (1, 2, 3, 4); Pan-Hellenic Association (4)

MARTHALEE CRAFT New Orleans, La.
Alpha Omicron Pi
Executive Committee (3); Student Body Corresponding Secretary (3); Pan-Hellenic Association.

NELLIE COIT CURTIS New Orleans, La.
Kappa Kappa Gamma
Art Club (1); Dramatic Club (1, 2, 3); International Club (3, 4).

ELIZABETH CARTER CUTTING New Orleans, La.
Kappa Kappa Gamma
Art Club; International Club; Class Treasurer (4).

KATHERINE CECELIA DALY New Orleans, La.
Chi Omega
"Hullabaloo."

SELMA MARTHA DeBAKEY Lake Charles, La.

AUDREY CECILIA DERENBECKER New Orleans, La.



Senior Class

DOROTHY BACON DODGE New Orleans, La.
 Art Club (1, 3); Dramatic Club (3); International Club (1, 2); Lampyrids.

CLAIRE HOUGHTON DOLPH New Orleans, La.
 Pi Beta Phi
 "Jambalaya," Newcomb Business Manager (3, 4); Glee Club (1); Art Club (1); Class Financial Representative (3).

SARAH COTTEN DOUGLASS Birmingham, Ala.
 Alpha Omicron Pi, Beta Delta, Sigma Delta Rho
 "Lagniappe" Art Staff (4); Art School Magazine Staff; Water Color Club, Vice-President; Art Club; Executive Committee (4); Student Council (4); Art School President (4); House Council (4); Dormitory Art Chairman (4).

VERA BARBARA HELD Shaw, Miss.
 Chi Omega
 T.U.R.K.; Art Club (1, 2, 4); Varsity Basketball (1, 2, 3), Class Captain (1, 3); Assistant Cheerleader (4); House Council (4).

VIRGINIA ANNE FRERET New Orleans, La.
 Alpha Omicron Pi
 "Lagniappe" Business Manager (3); Y.W.C.A. (1, 2, 3, 4), Cabinet (2, 3), President (4); Dramatic Club (1, 2, 3); Treasurer (3); Debating (1).

ELEANORE ANN FULLER Laurel, Miss.
 Chi Omega

ALECE JANET GEISENBERGER Dallas, Texas
 International Club (1); Dramatic Club (1); Debating (1); Hockey (3, 4); Senior Class Play Committee; May Day Committee.

LOUISE MAY GOLDMAN New Orleans, La.
 Alpha Epsilon Phi
 Lampyrids (2, 3, 4); Dramatic Club (1, 2, 3); International Club (1, 2); Glee Club (1, 2); Operetta (2); Hockey (1).

MARIE LOUISE GOODWIN New Orleans, La.
 Alpha Delta Pi

MARY ADRIENNE GOTTSCHALK New Orleans, La.
 Kappa Alpha Theta
 Art Club.

JULIA IDA GWIN New Orleans, La.
 Little Symphony (4); Glee Club (4); Baseball (3); Hockey (4).

DOROTHY MARIAN HAAS New Orleans, La.
 Glee Club (1, 2, 3, 4), President (4); Orchestra (1, 2, 3, 4), Vice-President (3, 4).

JANE HAAS New Orleans, La.
 Beta Phi Alpha
 Lampyrids (3, 4); Y.W.C.A. (1, 2, 3, 4); Little Symphony (3, 4); Dramatic Club (1, 2, 3).

MIRIAM OLYMPE HAAS Biloxi, Miss.
 "Hullabaloo" (1); Orchestra (1, 2, 3, 4); Debate Council (1, 2, 3, 4); Jennie Nixon Debating Club (1, 2, 3, 4); Y.W.C.A. (3, 4); Little Symphony (2); Class Chairman (1); Archery (1, 2); Baseball (2).

BERNICE HEINEMANN Newport, Ark.
 Alpha Epsilon Phi
 "Hullabaloo"; "Lagniappe"; Hockey; Tennis; Archery.

ELIZABETH D. HEINTZEN New Orleans, La.
 Sigma Delta Rho
 "Lagniappe" Art Staff; Water Color Club, Vice-President; Art Club; May Day Costume Committee Chairman; Art School Magazine Editorial Staff; Neil Medal for Water Color (1).





Senior Class

MAY VIRGINIA HENDRICK St.reveport, La.
Kappa Alpha Theta
Art Club (1, 2, 3, 4).

MARGARET MIRIAM KIRK Crœenville, Miss.
Ch' Omega
Sweet Briar College; University of Mississippi; Art Club; Dramatic Club.

IRMA JEANNETIÉ HIRSCH New Orleans, La.
Alpha Epsilon Phi
International Club; Dramatic Club.

GLORIA BERTHA LADIEU New Orleans, La.
Alpha Delta Pi

ELAINE SUMERFORD IVEY New Orleans, La.
Zeta Tau Alpha
Dramatic Club; Glee Club; Y.W.C.A. Cabinet; Debating Club; Operetta.

ELVERA CELESTE LAMENSDORF Shaw, Miss.

ESTHER VIRGINIA JOHNSON Alexandria, La.
Glee Club (1, 2, 3, 4); Operetta (3).

HARRIET MARIE LEMANN Donaldsonville, La.
Zeta Tau Alpha
Pan-Hellenic Association; Y.W.C.A.; Art Club.

MIRIAM JOYCE JOSEPH New Orleans, La.
Phi Mu

ELAINE LEVY St. Joseph, La.
Alpha Epsilon Phi
Glee Club, Art Cluo; Senior House Council.

EVELYN KATZ New Orleans, La.
Phi Sigma Sigma

DORIS NATHALIA LUFF New Orleans, La.
Glee Club (1, 2, 3, 4); Orchestra (1, 2, 3, 4); School of Music, President;
Student Council.

DOROTHY MITCHELL KELLY Kingsport, Tenn.
Kappa Alpha Theta
Dormitory Council (4); West Wing President (4).

MARIE LOUISE MAGNE New Orleans, La.
Glee Club.

ALICE VICTORINE KIERN New Orleans, La.
Beta Phi Alpha
Orchestra, President.

BEVERLY MAE MARCHAND Donaldsonville, La.
Alpha Delta Pi
Y.W.C.A.; Art Club.



Senior Class

GERALDINE M. MARLETTE New Orleans, La.
Alpha Delta Pi
Lampyrids (3, 4); Art Club (2, 3, 4); Y.W.C.A. (1, 2, 3, 4); Pan-Hellenic Association (4); Track (1).

MARY LOU MARTIN New Orleans, La.
Kappa Kappa Gamma, Alpha Sigma Sigma
Dramatic Club (1, 2, 3, 4); International Club (1, 2, 3); Student Council (3); Swimming (1, 2, 3); Basketball (3); T.U.R.K., President (3); Pan-Hellenic Association (3); Vice-President, Student Body (4).

EMMA KATHLYN MATHENY New Orleans, La.
Orchestra.

PEARL ANNA MAYER New Orleans, La.
Chi Omega
Art Club (1, 2, 3); Dramatic Club (1, 2, 3, 4); Classical Club (2); International Club (4).

LUCERNE McCULLOUGH New Orleans, La.
Chi Omega, Beta Delta
Art Club (1, 2, 3, 4), Treasurer (4); Dramatic Club (1, 2, 3, 4); Class Cheerleader (2).

SUZANNE McCULLOUGH New Orleans, La.
Chi Omega, Beta Delta
Art Club (1, 2, 3, 4); Dramatic Club (1, 2, 3, 4); Class Cheerleader (2).

FRANCESCA M. NEGUELOUA New Orleans, La.
Beta Sigma Omicron, Beta Delta, Sigma Delta Rho
Art Magazine Editorial Staff; Dramatic Club (1, 2); Glee Club (1); Art Club (1, 2, 3, 4); Operetta (4); Puppet (1, 2); Scenery Committee Chairman, May Day; Water Color Club, President; "Lagniappe" Art Editor.

LEONA CLAIR NORTH Corpus Christi, Tex.
Alpha Omicron Pi
Art Club.

SHIRLEY YETTA ODOM Gretna, La.
Beta Phi Alpha
Lampyrids (3, 4).

CENETTA C. ORTENBACH New Orleans, La.
Beta Phi Alpha
Y.W.C.A., Dramatic Club.

EDITH PAILET New Orleans, La.
Phi Sigma Sigma
Lampyrids (2, 3, 4); Athletic Council (4); Pan-Hellenic Association (2, 3, 4); Secretary-Treasurer (3); Swimming (1, 2, 3, 4); Track (1); Basketball (1); Spalding Basketball (1); Soccer (4).

VIRGINIA PARKER Canton, Miss.
Phi Mu
Debating Club (1, 2, 3, 4); Debating Council (3, 4); Varsity Team (2, 3); George Prize (2); Dramatic Club (1, 2, 3); Lampyrids (1, 2); Student Council Representative (4).

SARA MARGARET POWERS Bogalusa, La.
Alpha Delta Pi
Dormitory House President (4); Pan-Hellenic Association (2, 3, 4); Student Council (4); Dormitory Council (3, 4); Executive Committee (4).

NINA HOLT REDDITT Columbia, La.
Phi Mu
Glee Club (1, 2, 3, 4); Dramatic Club (2, 3); Y.W.C.A. (3); House Council (4); East Wing President (4); Pan-Hellenic Association (4).

MARION VIOLETTE RICE New Orleans, La.
Beta Phi Alpha
Glee Club (1, 2, 3, 4); Y.W.C.A. (1, 2, 3, 4); Operetta (4).

MARTHA MEADE ROBERTSON Henderson, Ky.
Kappa Alpha Theta
Dramatic Club (1, 2, 3); Art Club (1, 2).



Senior Class

ETHEL ROLLINS Gulfport, Miss.
Alpha Omicron Pi
Orchestra (1, 2); Glee Club (1); Lampyrids (2, 3, 4).

ELIZABETH ANN SCALES New Orleans, La.
Alpha Omicron Pi, Alpha Sigma Sigma, Theta Nu
"Hullabaloo"; Dramatic Club (1, 2); Glee Club (1, 2); T.U.R.K. (2, 3, 4);
Executive Committee (3, 4); Class President (2); Student Council (2, 3, 4),
Secretary (3), President (4); Freshman Advisory Council (3, 4); Pan-
Hellenic Association (4).

LOUISE GREHAN SCHRAMM New Orleans, La.
Pi Beta Phi
"Jambalaya," Newcomb Editor; Student Council (2); Basketball; Hockey.

ELIZABETH CASS SPENCER Jonesville, La.
Kappa Kappa Gamma
Glee Club (2); Lampyrids (1, 2, 3, 4), Secretary-Treasurer (4).

JEANNE LAVERRIER STUART Harlingen, Tex.

KATHERINE DONELSON TACK Tulsa, Okla.
Pi Beta Phi
"Jambalaya" (3); Art Club (1, 2, 4); Debating Club (1, 2); Dramatic Club
(1, 2, 3); Hockey (3).

FRANCISE HALLETTE TALBOT New Orleans, La.
Chi Omega, Alpha Sigma Sigma
Glee Club; T.U.R.K.

MARGARET JANE TALBOT New Orleans, La.
Chi Omega
International Club; Student Council, Vice-President; Chapel Chairman.

MARGARET JEAN TILL Hammond, La.
Phi Mu, Eta Sigma Phi
Art Club (1, 2); Y.W.C.A. (1, 2, 3, 4); Classical Club (2, 3, 4), Presi-
dent (4).

GOWDYLOCH VENABLE Clarksdale, Miss.
Chi Omega
T.U.R.K.; Art Club; Class Secretary (4); Mistress of Revels; Basketball.

PATRICIA WATSON New Orleans, La.
Kappa Kappa Gamma
Dramatic Club; Hockey.

ISABEL JAYNE WEIL New Orleans, La.
Alpha Epsilon Phi
Lampyrids (2, 3, 4); President (4); "N" Club; Student Council (3); Athletic
Council (3, 4), Secretary-Treasurer (3); Basketball (1, 2, 3); Hockey (1,
2, 3); Track (1); Baseball (1, 2, 3), Varsity Captain (2).

SOPHIE MERIAM WELSCH New Orleans, La.
Glee Club; Orchestra.

LEILA SEYMOUR WERLEIN Vicksburg, Miss.
Pi Beta Phi, Alpha Sigma Sigma
Dramatic Club (1, 2, 3, 4); Classical Club; Jennie C. Nixon Debating Club
(1, 2, 3, 4); Debating Council (1, 2, 3, 4); Varsity Debater (2, 3, 4);
Freshman Advisor (3, 4); Student Body, President (4); Class President (3),
Vice-President (2); Track (1); T.U.R.K. (2, 3, 4); Tulane Student Council (4);
Newcomb Student Council (3, 4); Executive Committee (3, 4); Dormitory
Council (1, 2, 3, 4), Secretary (3).

EMILY KING WILSON Henderson, Ky.
Beta Delta
Art Magazine, Editorial Staff, Art Staff; "Lagniappe;" Art Club (1, 2, 3,
4); Dramatic Club (2, 3); Water Color Club, Vice-President.

FRANCES ELOISE WOLF New Orleans, La.
Alpha Epsilon Phi, Alpha Sigma Sigma, Theta Nu
"Hullabaloo"; Dramatic Club (1, 2, 3, 4), President, (4); International
Club (1, 2, 3); Art Club (1, 3); Freshman Chairman (1); Student
Treasurer (3); Finance Committee (3, 4); Executive Committee (3); Freshman
Advisor (4); Class Hockey (1, 2, 3, 4); Varsity (2, 3); Newcomb Ball (1, 2),
Varsity (2); Class Spalding (1, 2, 3), Varsity (2); Varsity Archery (3); Athletic
Council (3, 4); Honorable Mention, Dorothy Dix Prize (3); Pan-Hellenic
Council (4).

ANN CAMPBELL WOODARD Tulsa, Okla.
Kappa Kappa Gamma
"Hullabaloo" (2, 3); Art Club (1, 2, 3, 4); T.U.R.K. (2, 3, 4); House
Council (2, 3, 4); Warren House, President (4).





Junior Class

EDNA EARL ANGLE New Orleans, La.
Chi Omega
"Jambalaya;" Art Club (1, 2, 3); Glee Club (1, 2); Dramatic Club (3);
Junior Finance Committee; Hockey.

LUCILLE MARIE ARTIGUES New Orleans, La.
Eta Sigma Phi
Classical Club.

ELIZABETH NEVINS BAKER New Orleans, La.
Kappa Alpha Theta
Art Club (1, 2, 3).

BILLIE BATH Houston, Tex.
Alpha Epsilon Phi

JESSELYN ROSE BENSON New Orleans, La.
Phi Sigma Sigma
Art Club.

ETHLYN BIEDENHARN Vicksburg, Miss.
Kappa Kappa Gamma
Art Club; Dramatic Club.

SARA BOOTH New Orleans, La.
Beta Sigma Omicron
Art Club (1, 2, 3); Y.W.C.A. (1, 2, 3).

HILDA BLOUNT BROWN Atlanta, Ga.
Kappa Kappa Gamma
"Hullabaloo" (1); Dramatic Club (2, 3); International Club (2, 3); Art
Club (1); Mardi Gras Court (2); Final Dance Court (2).

DOROTHY LULA BRUMBY Franklin, La.
Alpha Omicron Pi

JANE BUFFINGTON New Orleans, La.
Kappa Kappa Gamma
Art Club; International Club.

MARY DAVIE BULL New Orleans, La.
Kappa Kappa Gamma

MARY LOUISE CHAPOTEL New Orleans, La.
Phi Mu
Art Club; Glee Club.

EUGENIE CHAVANNE New Orleans, La.
Kappa Kappa Gamma
Debating Club; Dramatic Club; "Lagniappe."

CAROLINE PENNOCK COATES Baton Rouge, La.
Pi Beta Phi
Art Club; Water Color Club.

ELISE COHN New Orleans, La.
Alpha Epsilon Phi
International Club (1); Class Vice-President (1); Swimming (1, 2).

MARY ELLEN COHN Houston, Tex.
Alpha Epsilon Phi
Glee Club (2, 3); Debating Club; Dramatic Club; Pan-Hellenic Association;
May Day Junior Committee.

CATHERINE LOUISE CORNAY New Orleans, La.
Zeta Tau Alpha
Art Club; Y.W.C.A.

JANE EVANS DARRAH Mobile, Ala.
Alpha Omicron Pi

DORIS VERTIELEE DILLON New Orleans, La.
Beta Phi Alpha
Y.W.C.A. (1, 2, 3); Glee Club (2, 3); Debating Club (1); Hockey (1);
Baseball (1).

FRANCIS CLINE DRAKE New Orleans, La.
Beta Sigma Omicron
Y.W.C.A. (1, 2, 3); Art Club (2, 3); Dramatic Club (1); Pan-Hellenic Asso-
ciation (3).

NAN BISLAND DUVIC New Orleans, La.
Alpha Omicron Pi
Dramatic Club; Debating Club; "Hullabaloo."

GLADYS MARTIN EDDINS Slidell, La.
Phi Mu
Glee Club; Orchestra.

SARA CECELIA ELLIS Pensacola, Fla.
Glee Club.

KATHERINE D. FRAZIER Signal Mountain, Tenn.
Chi Omega
Dramatic Club (2, 3); Art Club (1); Glee Club (1, 2, 3); House Council (3).



Junior Class

CLARA OLGA FREEMAN New Orleans, La.
Phi Sigma Sigma
Orchestra; Debating Club.

BETTY RUTH FREW New Orleans, La.
Zeta Tau Alpha

EDITH FUSSELL New Orleans, La.
Kappa Alpha Theta

MARY VALERIE GAIENNIE New Orleans, La.
Kappa Alpha Theta
Debating Club; Art Club.

LILLIAN CLARKE GALT New Orleans, La.
Kappa Kappa Gamma
"Lagniappe," Editor; Dramatic Club; Debating Club.

GRACE GEORGE New Orleans, La.
Pi Beta Phi
Art Club; Hockey; Basketball.

MARY ASHLEY GREENE New Orleans, La.
"Lagniappe;" Classical Club; Debating Club; Dramatic Club.

JANE MARION GREENFIELD St. Louis, Mo.
Alpha Sigma Phi
T.U.R.K.; House Council, Secretary (3); Art Club; International Club.

CHARLOTTE MARY HARDIE New Orleans, La.
Pi Beta Phi

MARY ADA HARDY Jasper, Tex.
Alpha Delta Pi
Glee Club; A Capella Choir; Operetta.

MARGEY S. HASSELTINE Carville, La.
Pi Beta Phi
Glee Club.

CHARLOTTE STONE HAWKINS New Orleans, La.
Chi Omega
Art Club (1); Dramatic Club (1, 2, 3); Debating Club (2, 3); T.U.R.K. (2, 3); Lampyrids (2, 3); Class President (1), Secretary (2); Student Body Corresponding Secretary (3); Executive Committee (1, 3); Student Council (2); Varsity Debating (2).

ADELE HANNON HEATON New Orleans, La.
Alpha Omicron Pi
T.U.R.K. (2, 3); Basketball (1); Hockey (1).

BEVERLY JEWEL HESS Kansas City, Mo.
Kappa Kappa Gamma
T.U.R.K. (2, 3), President (3); Student Council (2); Class President (2), Treasurer (1, 3); Basketball (2).

EMMIE LUCILLE HIRSCH Fayette, Miss.
Alpha Epsilon Phi
Art Club; Debating Club.

JAME CHAUVIN HOCHENEDAL Houma, La.
Kappa Kappa Gamma
Art Club; International Club.

VERDA ALTHEA HUDSON New Orleans, La.
Zeta Tau Alpha

JANIE RUTH HUEY Homerville, Ga.
Phi Mu
Dramatic Club; Art Club; House Council; Pan-Hellenic Association.

CALEDONIA JACKSON Greenville, Miss.
Pi Beta Phi
Art Club (1, 2, 3); Dramatic Club (1, 3); Glee Club (1); Class Treasurer (2); Finance Committee (3).

NANCY LEE JOHNSON New Orleans, La.
Alpha Delta Pi
Glee Club (1, 2); Dramatic Club (1, 2); Athletic Council (3); Basketball Varsity and Class (1); Hockey (1, 2); Baseball (2); Bowling (1, 2); Archery (2).

DOROTHY RUTH JOSEPH New Orleans, La.
Phi Mu

FLEURETTE EMELIE KAHN Rayne, La.
Alpha Epsilon Phi
Athletic Council (2); Basketball (1, 2); Baseball (2); Hockey (1); Tennis.

OLIVIA PFISTER KAMMER New Orleans, La.
Chi Omega
Dramatic Club.

JANE ELIZABETH KELLEHER New Orleans, La.
Chi Omega
Dramatic Club; Art Club; Hockey (1).



Junior Class

MARY LEE KINBERGER New Orleans, La.
Beta Sigma Omicron
Glee Club (1, 2, 3); Art Club (1, 2, 3); Operetta (2, 3); "N" Club;
Athletic Council (2); Y.W.C.A. Cabinet (2); Water Color Club (3); Class
Hockey (1, 2, 3), Varsity (2, 3); Basketball (1, 2, 3); Baseball (1, 2, 3).

MARJORIE READ KLINESMITH New Orleans, La.
Kappa Kappa Gamma
Lampyrds; Class President (3).

ELINOR KONRAD New Orleans, La.
Beta Phi Alpha
Y.W.C.A. (2, 3); Glee Club (3); Hockey (1).

KATHERINE BEVERLEY LANIER Birmingham, Ala.
Kappa Kappa Gamma
Art Club (1, 2, 3); Dramatic Club (2, 3); Lampyrds (2, 3).

DONNA FRANCES LEMARIE New Orleans, La.
Alpha Omicron Pi
Art Club.

MARJORIE LEMARIÉ New Orleans, La.
Alpha Omicron Pi

JEANNE DOLORES LEVY New Orleans, La.
Glee Club (1).

MADELINE MALVINA LEVY New Orleans, La.
Phi Sigma Sigma
Athletic Council (3); Hockey (1, 2); Swimming (1, 2); Baseball (1, 2);
Basketball (1, 2).

MARION LOUISE LEVY New Orleans, La.
Alpha Epsilon Phi

ISABEL McGEHEE LIPSCOMB New Orleans, La.
Pi Beta Phi
Art Club; Dramatic Club; Lampyrds; Student Council Representative.

SYDNEY GLADYS LOB New Orleans, La.
Alpha Epsilon Phi
Lampyrds; Hockey (1, 2); Baseball (1, 2).

BETTY GAUDET LOCKETT New Orleans, La.
Pi Beta Phi
Art Club; Varsity Basketball (2).

FRANCES KOHN LOEB Montgomery, Ala.
Alpha Epsilon Phi
International Club; Dramatic Club; Tennis.

CORINNE H. MAUNSELL New Orleans, La.
Pi Beta Phi

IONE ZULMA MAYER New Orleans, La.
Zeta Tau Alpha
Art Club; Dramatic Club; Tennis; Ping Pong.

BERNICE ESTELLE MEYER New Orleans, La.

YVONNE MEYER New Orleans, La.
Kappa Alpha Theta
Glee Club.

ALISA HOWARD MOODY New Orleans, La.
Kappa Kappa Gamma

JERRIE MARY O'CONNOR New Orleans, La.
Alpha Omicron Pi
Art Club (3); Basketball (1, 2); Baseball (1, 2).

MARY EDMUNDS PEACOCK Clarksdale, Miss.
Pi Beta Phi
T.U.R.K.; Art Club; Student Body Treasurer; Executive Committee; House
Council; Soccer.

BETTY JANE PEARCE New Orleans, La.
Beta Sigma Omicron
Glee Club (1, 2); Y.W.C.A. (1, 2, 3), Treasurer (2), Vice-President (3).

NENA NATALIE PELIAS New Orleans, La.
Zeta Tau Alpha
Art Club; Dramatic Club; Pan-Hellenic Association.

LOUISE PITTS Alexandria, La.
Kappa Kappa Gamma
T.U.R.K.; Student Council, Secretary; Executive Council; Debating Club,
President.

POLLY JORDAN POWELL Waco, Tex.
Pi Beta Phi



Junior Class

- | | |
|---|---|
| <p>MARGARET WILSON PRIEST Norfolk, Va.
Alpha Omicron Pi</p> <p>DOROTHY JEAN PUGH New Orleans, La.
Phi Mu
Dramatic Club (1, 2); Athletic Council, Secretary-Treasurer (3); Varsity
Baseball (1, 2); Varsity Hockey (1, 2); Basketball (1, 2).</p> <p>ANNA MAE RICKS New Orleans, La.
Zeta Tau Alpha</p> <p>MARY ELIZABETH RING Houston, Tex.
Alpha Delta Pi</p> <p>ELAINE RESTER New Orleans, La.
Chi Omega
"Jambalaya" (1, 2, 3); Dramatic Club; Class Vice-President (3).</p> <p>JANE REYNOLDS Louisville, Ky.
Kappa Alpha Theta</p> <p>JULIA SCHOPFER ROGERS New Orleans, La.
Glee Club; Debating Club.</p> <p>MARIAN FRANCES SCHOOLFIELD Chattanooga, Tenn.
Pi Beta Phi
Dramatic Club; Debating Club; Art Club.</p> <p>MARJORY SALE SCHWARZ New Orleans, La.
Alpha Epsilon Phi
T.U.R.K. (3); Art Club (1, 2, 3); International Club (1, 2, 3); Dramatic
Club (1, 2, 3); Head Cheerleader (3); Class Cheerleader (2); Basketball
(1, 2); Spalding Basketball (1, 2); Hockey (1, 2, 3), Varsity (2); Tennis
(1, 2, 3); Class Baseball (1).</p> <p>SIDONIE PROVOSTY SCOTT Alexandria, La.
Kappa Kappa Gamma
Glee Club (1, 2, 3).</p> <p>KATHERINE TERRY SELLERS New Orleans, La.
Kappa Kappa Gamma</p> <p>AMY MARGARET SMITH Clarksdale, Miss.
Pi Beta Phi
"Hullabaloo"; "Jambalaya"; Dramatic Club, Business Manager; Pan-Hellenic
Association, Secretary; Hockey; Basketball.</p> <p>BETSEY WOHNER SMITH Canton, Miss.
Chi Omega
Classical Club; Art Club; Dramatic Club.</p> <p>ADELE LESSEPS STORY New Orleans, La.
Chi Omega
Glee Club; Hockey.</p> <p>ALMA MARIE SULLIVAN New Orleans, La.
Debating Club (1, 2, 3); Debating Council (3); Dramatic Club (1, 2, 3);
Hockey (1, 2), Varsity (2); Spalding Basketball (1, 2); Baseball (1, 2);
Varsity (1, 2); Ping Pong (1); Badminton (2).</p> | <p>MARTHA HARRIET SUTHERLAND Taxco, Mexico
Pi Beta Phi
Dramatic Club.</p> <p>HELEN RUTH SWIFT St. Louis, Mo.
Chi Omega
Dramatic Club; Art Club.</p> <p>JANE PUSEY TAYLOR New Orleans, La.
Kappa Alpha Theta
Art Club.</p> <p>SALOME MYRTLE THALHEIM New Orleans, La.</p> <p>BEATRICE ELMA TRUDEAU New Orleans, La.
Alpha Omicron Pi
Student Council.</p> <p>MARY RHETT UPTON New Orleans, La.
Pi Beta Phi</p> <p>JANE WADDLE New Orleans, La.
Chi Omega
Glee Club; T.U.R.K.</p> <p>MARY KIMBROUGH WALKER New Orleans, La.
Kappa Alpha Theta
Glee Club; Art Club.</p> <p>PEGGY PORTER WEAVER Fort Wayne, Ind.
Kappa Kappa Gamma
"Hullabaloo."</p> <p>MARY GRAVES WELLS New Orleans, La.
Kappa Kappa Gamma
Pan-Hellenic Association.</p> <p>JANE STOKELY WILLIAMS Bridgeport, Tenn.
Phi Mu
Glee Club; Dramatic Club; Art Club; Debating Club.</p> <p>FLORENCE WOODS WILSON Rockwood, Tenn.
Kappa Kappa Gamma
International Club; Debating Club; House Council (2, 3).</p> <p>ELISE RUTH YARRUT New Orleans, La.
Phi Sigma Sigma</p> <p>MARJORIE ADELLE YATES Greenwood, Miss.
Phi Mu
Glee Club (1, 2, 3); Orchestra (1, 2, 3); Operetta (2); Dormitory Coun-
cil (2, 3).</p> <p>LENA LOUISE YOCUM Eldorado, Ark.
Chi Omega
Dramatic Club; Art Club.</p> |
|---|---|





Undergraduates

HELEN E. ADAMS, '39 Alexandria, La.
Alpha Delta Pi
Glee Club.

ALICE JEAN AHSENS, '40 New Orleans, La.
Alpha Omicron Pi
Debating Club; Glee Club.

VIRGINIA ALBERT, '40 Houston, Tex.
Alpha Delta Pi

EVALYN ANDRUS, '40 Lake Arthur, La.

ANITA BAKER, '40 Alexandria, La.
Kappa Alpha Theta
Art Club.

LUCILLE FAIRCHILD BAKER, '40 New Orleans, La.
Pi Beta Phi
Glee Club; Art Club; Hockey.

FAITH BANCROFT, '39 Stillwater, Minn.
Chi Omega

SELMA MARION BAUER, '39 New Orleans, La.
Alpha Epsilon Phi

MARY HELEN BELL, '39 Kingston, Pa.
Alpha Delta Pi
Classical Club; Glee Club; Operetta.

SUE ELEANOR BENTLEY, '40 New Orleans, La.
Beta Phi Alpha
Glee Club; Orchestra.

RUBY MAE BETHEA, '39 New Orleans, La.
Kappa Kappa Gamma
Glee Club; International Club.

MARJORIE E. BINSWANGER, '39 Kansas City, Mo.
Alpha Epsilon Phi
Art Club; Dramatic Club.

ELINOR MARGARET BLANCHARD, '40 New Orleans, La.

MARY ELIZABETH BONDS, '40 Memphis, Tenn.
Alpha Omicron Pi
Dramatic Club; Art Club.

MARGUERITE HAYS BONDY, '40 New Roads, La.
Phi Mu
Dramatic Club; Debating Club.

BARBARA BORDEN, '40 New Orleans, La.
Phi Mu
Glee Club; Dramatic Club.

ROSA BETH BRASH, '39 Gulfport, Miss.
Lampyrids; Y.W.C.A. Cabinet.

BEATRICE BRAVERMAN, '40 Passaic, N. J.
Phi Sigma Sigma
Art Club; Swimming; Hockey.

DOROTHY MARY BRENCHLEY, '40 New Orleans, La.
Pi Beta Phi
Art Club; Glee Club.

BETSY BRÉS, '40 New Orleans, La.
Kappa Kappa Gamma
"Hullabaloo;" Glee Club.

DOROTHY LOUISE BROCK, '40 New Orleans, La.
Glee Club.

PAULINE ISABEL BROOK, '40 Bastrop, La.
Alpha Omicron Pi
Glee Club.

FLORENCE GERTRUDE BROOKS, '40 New Orleans, La.
Phi Mu

MARGARET SUSAN BRYSON, '40 Birmingham, Ala.
Phi Mu



Undergraduates

FRANCES HARRIET BUCK, '40 Richmond, Va.
Alpha Omicron Pi
Dramatic Club; Art Club.

MILDRED LAURA BUERKLE, '40 New Orleans, La.
Beta Sigma Omicron
Debating Club; Y.W.C.A.; Archery.

MARJORIE VON PHUL BURK, '39 New Orleans, La.
Alpha Omicron Pi
Student Council; Art Club.

MARTHA VIVIAN BURTON, '40 Houston, Tex.
Zeta Tau Alpha
Art Club; International Club.

KATIE SHEPHERD BUTT, '39 Pensacola, Fla.
Kappa Alpha Theta
Glee Club; House Council; Class Secretary (2).

HELEN ELIZABETH BUXTON, '39 Memphis, Tenn.
Pi Beta Phi
Tennis.

MIGNONNE ERNESTINE CAMBON, '40 New Orleans, La.
Beta Phi Alpha
Glee Club.

BERTA GRIFFIN CAMPBELL, '40 Dothan, Ala.
Kappa Alpha Theta
Glee Club; Orchestra; A Capella Choir.

MARY LOUISE CANNON, '40 Oklahoma City, Okla.

JANIE HARRIS CARRÉ, '40 New Orleans, La.
Kappa Alpha Theta
Glee Club.

PENELOPE ANN WHITE, '40 Bogalusa, La.
Alpha Delta Pi
Glee Club.

ELIZABETH LEE CARROLL, '39 Alexandria, La.
Kappa Kappa Gamma
Art Club (1, 2); Dramatic Club (1).

ALICE OSWALD CARTER, '40 New Orleans, La.
Kappa Alpha Theta
Glee Club; Y.W.C.A.

CHARLOTTE EMILY CARTER, '40 New Orleans, La.
Kappa Kappa Gamma
Glee Club; Dramatic Club.

MAUDE PERKINS CARTWRIGHT, '40 Amite, La.
Alpha Delta Pi
Glee Club; Dramatic Club; International Club.

HELEN SEALE CHARLTON, '40 San Antonio, Tex.
Kappa Alpha Theta
Art Club.

DARRAH LOUISE CHAUVIN, '40 New Orleans, La.
Kappa Alpha Theta
Glee Club; Dramatic Club.

ETHEL MAE CHRISTIAN, '40 Houston, Tex.
Alpha Delta Pi
Art Club.

MARGARET JOYCE CHRISTIAN, '40 Houston, Tex.
Alpha Delta Pi
Art Club.

RUTH JOCELYN CHRISTIAN, '40 Houston, Tex.
Alpha Delta Pi
Art Club.

ELEANOR COHEN, '40 New Orleans, La.
Dramatic Club; Hockey.

JANE LOIS COHEN, '39 Chicago, Ill.
Alpha Epsilon Phi

RUBY COHEN, '39 New Orleans, La.
Phi Sigma Sigma
Tennis.

MARTHA SHEPHERD COLCOCK, '39 Charlottesville, Va.
Glee Club; Lampyrids.



Undergraduates

BETTY EASTLAND COLE, '40 New Orleans, La.
Phi Mu

GEORGETTE CATHERINE COLEMAN, '39 New Orleans, La.

RACHEL DeWESE COLGAN, '39 New Orleans, La.
Alpha Delta Pi
Art Club; Tennis; Hockey.

ELIZABETH COOPER, '40 New Orleans, La.
Pi Beta Phi
Glee Club; Dramatic Club; Hockey.

SARAH JANE CRAIS, '40 New Orleans, La.
Alpha Delta Pi
Y.W.C.A.; Glee Club.

MARTHA MADELYN CRAWFORD, '40 Atlanta, Ga.
Pi Beta Phi
Glee Club.

MARY ELIZABETH CRAWFORD, '39 New Orleans, La.
Chi Omega
Dramatic Club.

MARY TEDDINE DAIGLE, '39 Crowley, La.
Phi Mu
Y.W.C.A.; Lampyrids; Classical Club.

ETHEL MARY DAMERON, '40 Port Allen, La.
Kappa Kappa Gamma
"Hullabaloo;" Glee Club; Dramatic Club.

EUGENIE LOUISE DART, '39 New Orleans, La.
Pi Beta Phi
Art Club.

AUDREY MARGARET DAVIS, '40 New Orleans, La.
Glee Club; Dramatic Club.

LOIS ELIZABETH DeBAKEY, '40 Lake Charles, La.

NENETTE DENÉGRE, '40 New Orleans, La.
Pi Beta Phi
Art Club.

ANNE ELIZABETH DENTON, '39 Mt. Carmel, Ill.
Kappa Alpha Theta
Art Club; Glee Club; A Capella Choir.

MARY IRENE DOVER, '40 Beaumont, Tex.
Dramatic Club.

RUTHA B. DRYDEN, '39 Robstown, Tex.
Phi Mu
Art Club.

BERENICE MARTHA DUNCAN, '40 New Orleans, La.
Alpha Delta Pi
"Hullabaloo;" Art Club.

SYLVIA NORMAN DUNCAN, '40 New Orleans, La.
Kappa Kappa Gamma
Dramatic Club; Glee Club; International Club.

NORMA DURAND, '40 Donaldsonville, La.

MYRTLE VIRGINIA EASTON, '40 New Orleans, La.
Beta Phi Alpha
Glee Club; Dramatic Club; International Club; Y.W.C.A.

SHIRLEY MARY EDGAR, '40 New Orleans, La.
Alpha Omicron Pi
Glee Club.

ANNE BRANFORD EDWARDS, '40 New Orleans, La.
Alpha Omicron Pi
Glee Club.

HENRYETTA ALICE ELDRIDGE, '40 New Orleans, La.
Beta Sigma Omicron
Y.W.C.A.; Glee Club.

BARBARA DOUGLAS ELLIS, '40 New Orleans, La.
Pi Beta Phi
Dramatic Club; Hockey.



Undergraduates

MARCELLA IRENE ELSHOLZ, '39 New Orleans, La.
Beta Phi Alpha
Y.W.C.A. (1, 2); Glee Club (1, 2).

MILDRED ANNA FALLO, '39 New Orleans, La.

ELIZABETH EMMA FAUST, '40 New Orleans, La.
Phi Mu
Glee Club.

HELEN FERDERBER, '40 Chicago, Ill.
Dramatic Club; Hockey; Soccer.

MARJORIE MANTEL FISHBEIN, '40 Chicago, Ill.
Alpha Epsilon Phi

DORIS EVELYN FLEMING, '40 New Orleans, La.
Alpha Omicron Pi
Y.W.C.A.; "Jambalaya."

MARY LILLIAN FLOTTE, '40 New Orleans, La.
Dramatic Club; Glee Club; Art Club; Hockey; Soccer; Basketball.

MARGARET FLOURNOY, '39 Columbus, Ga.
Kappa Kappa Gamma

SHELBY FLOWERS, '40 Vicksburg, Miss.
Kappa Kappa Gamma
Dramatic Club; Art Club.

ANN FOLEY, '39 Columbus, Ga.
Kappa Kappa Gamma

MARGARET FOLLETT, '39 New Orleans, La.
Beta Sigma Omicron
Art Club; Y.W.C.A.; Dramatic Club.

LENETTE TUCKER FORREST, '40 Dallas, Tex.
Kappa Kappa Gamma
Art Club; International Club.

ANGELA MARIA LaFRANCA, '39 New Orleans, La.
Alpha Delta Pi
Y.W.C.A. (1, 2); Art Club (2); Dramatic Club (1).

VONTESE FRANCES FRANKLIN, '39 Ruleville, Miss.
Phi Mu
Dramatic Club; Debating Club; Glee Club.

MARJORY CLARE FREUND, '39 St. Louis, Mo.
Alpha Epsilon Phi
Class Hockey (1); Basketball (1); Baseball (1); Tennis; Swimming (1).

MARJORIE LOIS FRY, '40 Natchez, Miss.
Alpha Epsilon Phi
Art Club; Dramatic Club (1).

ANNE ELLA FUGATE, '40 Hazlehurst, Miss.

MADELEINE GALLAGHER '40 New Orleans, La.
Beta Sigma Omicron
Y.W.C.A.; Glee Club.

MARIAN ADELAIDE GARSIA, '39 New Orleans, La.
Chi Omega
Dramatic Club; Debating Club; Glee Club; A Capella Choir; Operetta.

MARGARET LOUISE GASH, '40 New Orleans, La.
Kappa Alpha Theta
Glee Club.

GWENDOLYN GEARY, '39 New Orleans, La.
Chi Omega
Art Club (1); Dramatic Club (1); Classical Club (2).

MARJORIE GEARY, '39 New Orleans, La.
Chi Omega
Athletic Council (1, 2); Hockey; Baseball; Basketball.

SUE GETSINGER, '40 New Orleans, La.
Alpha Omicron Pi
Dramatic Club; Baseball; Basketball; Hockey; Tennis.

ELSIE JANIS GIBBENS, '40 White Castle, La.
Debating Club.





Undergraduates

DOROTHY HELEN GILLESPIE, '40 Farmer City, Ill.
Kappa Kappa Gamma
"Hullabaloo."

BARBARA GILMORE, '40 New Orleans, La.
Chi Omega
Glee Club.

RUTH DORIS GINSBERG, '40 Far Rockaway, N. Y.
Phi Sigma Sigma
Art Club; Hockey; Swimming.

GEORGE ENID GIROT, '40 Ocean Springs, Miss.
Phi Mu
Glee Club.

WILMANELL GLADDEN, '39 Dallas, Tex.
Kappa Alpha Theta
Hockey.

SHOSHANA ROSE GOLDBERG, '40 New Orleans, La.

RUTH LEAH GOLDMAN, '39 Little Rock, Ark.
Phi Sigma Sigma
Lampyrids (1, 2); Debating Club (1, 2); Pan-Hellenic Association; Basketball (1); Varsity Baseball (1).

LOIS ISABEL GOLDSMITH, '39 San Antonio, Tex.
Alpha Epsilon Phi
Glee Club (1, 2); Debating Club; Operetta.

LORRAINE GORDON, '39 New Orleans, La.
Hockey.

ROSEMARY CLARKE GOUGH, '40 New Orleans, La.
Glee Club (1, 2).

GLORIA MARIE GREHAN, '40 New Orleans, La.
Pi Beta Phi
Art Club; Dramatic Club; Hockey.

BARBARA JEAN GRIFFITH, '39 New Orleans, La.
Beta Sigma Omicron
Y.W.C.A.; Debating Club.

MARY LOUISE GRIESENBECK, '40 Dallas, Tex.
Kappa Alpha Theta
Art Club; Dramatic Club.

RUTH BETTY GUMBIN, '39 Chicago, Ill.
Alpha Epsilon Phi
Debating Club; Art Club.

SELMA EUNICE HAAS, '39 New Orleans, La.
Glee Club; Orchestra; Operetta.

BLANCHE MOULTON HAMMOND, '40 New Orleans, La.
Kappa Kappa Gamma
Glee Club; Dramatic Club.

KATHERINE HARRIGAN, '40 San Antonio, Tex.
Tennis.

MARY ELIZABETH HARRIS, '40 New Orleans, La.
Kappa Kappa Gamma
Dramatic Club; International Club.

JANE MERCEDES HARRIS, '39 New Orleans, La.
Kappa Kappa Gamma

LUCILLE ALICE HARRIS, '39 New Orleans, La.
Phi Mu
"Jambalaya" (1, 2).

SARA VIRGINIA HARWOOD, '40 Trenton, Tenn.
Zeta Tau Alpha
Y.W.C.A.; Art Club; Dramatic Club.

ANNE DARRINGTON HASTIE, '40 Stockton, Ala.
Glee Club; Y.W.C.A.

DOROTHY HAYWARD, '39 New Orleans, La.
Chi Omega
Glee Club; Operetta.

ELIZABETH VIRGINIA HEATON, '40 Port Arthur, Tex.
Pi Beta Phi
Dramatic Club; Art Club; Hockey.





Undergraduates

MIRIAM JEAN HEINDEL, '40 New Orleans, La.
Y.W.C.A.; Glee Club; Orchestra.

MARGERY CHARLOTTE HELM, '40 Evanston, Ill.
Alpha Epsilon Phi
"Lagniappe" Poetry Prize.

THELMA ALOYSIA HEMARD, '40 New Orleans, La.
Zeta Tau Alpha
Glee Club; Orchestra.

FLORENCE HENDRICK, '40 Shreveport, La.
Kappa Alpha Theta
"Jambalaya"; Art Club; Freshman Group Chairman.

ROSA SIMMONS HEROLD, '39 Shreveport, La.
Alpha Epsilon Phi

PEARL CECILE HERSHBERG, '39 New Orleans, La.
Tennis.

JEAN HERZFELD, '39 West Point, Ga.
Alpha Epsilon Phi
Lampyrids.

NAOMI BEATRICE HICKS, '40 New Orleans, La.

EDITH HIRSCH, '39 New Orleans, La.
Alpha Epsilon Phi
Art Club; Dramatic Club; Tennis.

MARY REGINA HOEHN, '40 New Orleans, La.
Chi Omega
Art Club; Dramatic Club.

MONITA HARDIN HOHENSTEIN, '39 New Orleans, La.
Kappa Kappa Gamma
International Club; Dramatic Club.

MARIE LOUISE HOLBROOK, '39 New Orleans, La.
Kappa Kappa Gamma
Dramatic Club; International Club.

SUZANNE HOPUSCH, '40 New Orleans, La.
Chi Omega
Art Club; Dramatic Club.

LESSLIE CLAIRE HUDSON, '39 New Orleans, La.
Chi Omega
Dramatic Club; Y.W.C.A.

ALTHEA HUEY, '40 New Orleans, La.
Pi Beta Phi
Art Club; Hockey; Soccer Captain.

LOUISE ADELA HUTSON, '40 New Orleans, La.
Beta Sigma Omicron
Y.W.C.A.; Art Club.

RITA INGRAM, '40 Boyce, La.

FRANCENIA IRWIN, '39 Mt. Pleasant, Tenn.
Alpha Omicron Pi
Dramatic Club; Art Club; Y.W.C.A.; Freshman Cheerleader.

ANNA LEE JACKSON, '40 New Orleans, La.
Chi Omega
Glee Club.

MARGARET ELAINE JONES, '40 New Orleans, La.
Pi Beta Phi
Glee Club; Hockey.

TERRY KENNON JONES, '39 San Antonio, Tex.
Pi Beta Phi
Art Club (1, 2); Dramatic Club (1).

BARBARA ANN JOSEPH, '40 New Orleans, La.
Phi Mu
Dramatic Club; Debating Club; "Hullabaloo."

ANNA MARIE KANE, '39 New Orleans, La.
Alpha Delta Pi
Art Club (1, 2).

FERNANDE KATZ, '40 New Orleans, La.
Alpha Epsilon Phi



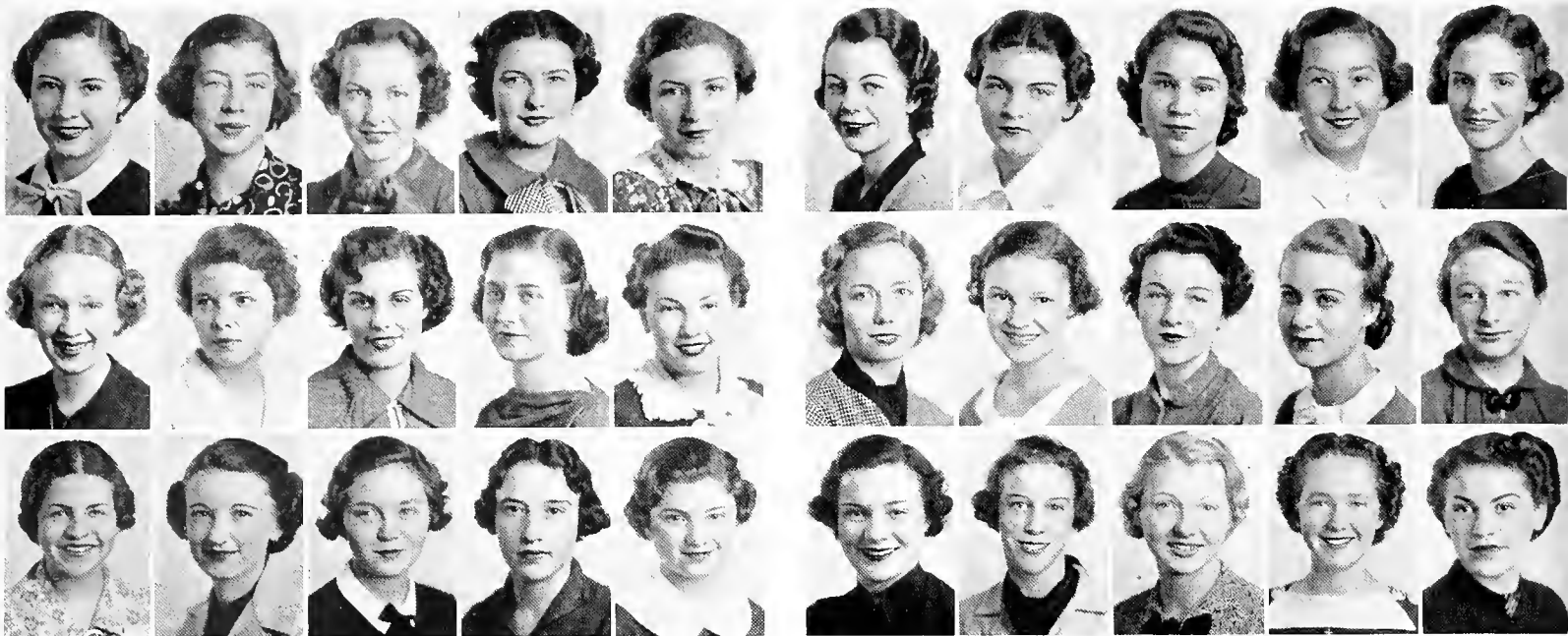

Undergraduates

HILDA CARROLL KEEN, '39 New Orleans, La.
Zeta Tau Alpha
Y.W.C.A.; Art Club.

KATHLEEN MARY KEESE, '40 New Orleans, La.
Glee Club; Dramatic Club.

RUTH ADELENA KELLETT, '40 Houston, Tex.
Zeta Tau Alpha
Art Club; Glee Club; Soccer.

MARTHA EILEEN KELLY, '40 Houston, Tex.
Kappa Alpha Theta
Art Club.

FANNY KERN, '39 New Orleans, La.
Alpha Epsilon Phi
Hockey (1, 2); Basketball (1).

JOSIE BEATRICE KIBBE, '40 New Orleans, La.
Beta Sigma Omicron
Y.W.C.A.

ANNE CARSON KILPATRICK, '40 New Orleans, La.
Kappa Kappa Gamma

HATTIE MALLETT KIMZEY, '39 New Orleans, La.
Alpha Delta Pi
Dramatic Club; Y.W.C.A. (1, 2); Tennis (1, 2); Hockey (2).

MARJORIE KISTER, '40 New Orleans, La.
Alpha Delta Pi
Glee Club; International Club; Y.W.C.A.

JESSIE KLINE, '40 Clarksdale, Miss.

BIANCA ADLER KLING, '40 New Orleans, La.
Alpha Epsilon Phi
Classical Club; Art Club.

WINIFRED HELEN KNIGHTON, '39 Homer, La.
Phi Mu
Glee Club; A Capella Choir.

CONSTANCE KNOWLES, '40 Atlanta, Ga.
Kappa Kappa Gamma
Art Club; International Club.

ADELE EVELYN KOHLMAN, '40 New Orleans, La.
Alpha Epsilon Phi
Dramatic Club; Debating Club.

RUTH KOHLMAN, '39 New Orleans, La.
Alpha Epsilon Phi
Dramatic Club.

DOROTHY KORNDORFFER, '39 New Orleans, La.
Phi Mu

ANN STURGESS KOSTMAYER, '39 New Orleans, La.
Kappa Kappa Gamma

BETTY MARJORIE KRECKEL, '40 New Orleans, La.
Beta Sigma Omicron
Y.W.C.A.; Glee Club.

SARA LOUISE KUHN, '40 Atlanta, Ga.

OLGA LACHIN, '39 New Orleans, La.
Beta Phi Alpha
Y.W.C.A.

BILLIE JOYCE LACY, '39 Shreveport, La.
Kappa Alpha Theta
Art Club (1, 2); Dramatic Club (1, 2).

ALMA ANNA LAGARDE, '39 New Orleans, La.
Y.W.C.A.

KATHERINE LAIDLAW, '40 Dallas, Tex.
Kappa Kappa Gamma
International Club; Art Club.

SARAH COOPER LEAR, '40 Yazoo City, Miss.
Chi Omega

EILEEN LeBLANC, '40 New Orleans, La.

MARY LEE LEMANN, '40 Donaldsonville, La.
Zeta Tau Alpha
Y.W.C.A.; Art Club.

MARJORIE LEVERICH, '39 New Orleans, La.
Pi Beta Phi
Glee Club (1, 2); Art Club (1, 2); Class Treasurer (2).

LELLA MARY LEVINE, '40 New Orleans, La.
Phi Mu
Glee Club.

NOREEN MARY LEVINE, '40 New Orleans, La.
Beta Sigma Omicron
Orchestra; Glee Club.

JANETTE LEWENAUER, '40 Milwaukee, Wis.
Alpha Epsilon Phi
Art Club.





Undergraduates

- | | |
|--|--|
| <p>ALINE LERLINE LOWENBERG, '40 New Orleans, La.</p> <p>BERNICE FLORA LURIE, '40 Florala, Ala.
Glee Club; Dramatic Club; Orchestra.</p> <p>MARTHA ANN LYNCH, '40 Blytheville, Ark.</p> <p>BETTY MAE MAGRUDER, '40 Covington, La.
Kappa Alpha Theta
Glee Club; Art Club.</p> <p>MARJORIE MILDRED MARCHAL, '39 New Orleans, La.
Kappa Kappa Gamma
Lampyrid; International Club.</p> <p>MADGE CATHERINE MARCHAND, '39 Donaldsonville, La.
Alpha Delta Pi
Y.W.C.A. (1, 2); Art Club (1, 2).</p> <p>BERNICE LOUISE MARKS, '39 Bristol, Va.</p> <p>JEAN ALYN MARKS, '40 Bristol, Va.</p> <p>MARGERY MARX, '39 Chicago, Ill.
Alpha Epsilon Phi</p> <p>MARION EVELYN MASON, '39 New Orleans, La.</p> <p>ELIZABETH CLAIBORNE MATTHEWS, '39 New Orleans, La.
Pi Beta Phi
Dramatic Club (1, 2).</p> <p>MARJORIE JEAN McBRIDE, '39 New Orleans, La.
Zeta Tau Alpha
Dramatic Club; Hockey; Art Club.</p> <p>CATHERINE BROWN McCALL, '39 Bennettsville, S. C.
Chi Omega
Glee Club (1); Art Club (1, 2); Dramatic Club (2).</p> <p>HELEN LOUISE McCASKEY, '39 New Orleans, La.
Glee Club (1, 2); Y.W.C.A. (1, 2); Dramatic Club (1, 2); Debating Club (2);
Orchestra (2); Archery (1, 2); Hockey (1, 2).</p> <p>HELEN TUPPER McCCLURE, '39 Sardis, Miss.
Chi Omega
Art Club (1, 2); T.U.R.K. (2); Student Council (2); Dramatic Club (1);
Dormitory Council (2); Class President (2).</p> | <p>MARY SHERMAN McCUTCHON, '40 New Orleans, La.
Chi Omega</p> <p>BARBARA McILHENNY, '40 New Orleans, La.
Pi Beta Phi
Glee Club.</p> <p>EULALIE McKAY, '40 Vicksburg, Miss.
Kappa Kappa Gamma
Art Club; Dramatic Club.</p> <p>MARY McKENZIE, '40 New Orleans, La.
Zeta Tau Alpha
Art Club; Y.W.C.A.</p> <p>MOLLIE MERRIMAN, '40 Hot Springs, Ark.
Pi Beta Phi
Dramatic Club; Hockey.</p> <p>KATHERINE ANN METZGER, '40 Dallas, Tex.
Art Club; Soccer.</p> <p>JEANNE PUJOL MEYER, '40 New Orleans, La.
Zeta Tau Alpha</p> <p>HELEN MARY MEYERS, '39 New Orleans, La.
Pi Beta Phi
Glee Club; Dramatic Club.</p> <p>EDITH CHARLOTTE MOORE, '40 Scotia, N. Y.
Beta Phi Alpha
Y.W.C.A.; Glee Club.</p> <p>MARY ARTHUR MORELOCK, '39 Haynesville, La.
Kappa Alpha Theta
Glee Club; Orchestra; Operetta.</p> <p>MARGARET FRAZER MORGAN, '39 Keatchie, La.
Phi Mu
Glee Club.</p> <p>STELLA TORRAS MORTON, '40 Brunswick, Ga.
Pi Beta Phi
Dramatic Club; Glee Club; Hockey.</p> <p>MARIE THEARD MOSES, '40 New Orleans, La.
Beta Phi Alpha
Glee Club; Orchestra.</p> <p>JOAN ELIZABETH MUNSON, '40 Napoleonville, La.
Kappa Kappa Gamma
Art Club; Glee Club.</p> <p>GRACE EUGENIE MURRHEE, '40 New Orleans, La.
Alpha Delta Pi
Dramatic Club; Y.W.C.A.; Glee Club.</p> |
|--|--|



Undergraduates

ANNEMARIE NAGEL, '40 Paducah, Ky.
Alpha Omicron Pi
Glee Club.

SARAH ANNELLE NETHERWOOD, '40 New Orleans, La.
Kappa Alpha Theta
Glee Club; Art Club.

LOIS IRENE NICKELL, '40 Little Rock, Ark.
Beta Sigma Omicron
Y.W.C.A.; Orchestra.

JANET NICKOLL, '39 Milwaukee, Wis.
Alpha Epsilon Phi
House Council.

LUCILLE PEGGY NICKOLL, '40 Milwaukee, Wis.
Alpha Epsilon Phi
Hockey.

ANN NIX, '40 New Orleans, La.
Beta Sigma Omicron
Glee Club; Y.W.C.A.; Swimming.

MARY LOUISE NOBLE, '40 Marrero, La.
Alpha Delta Pi
Glee Club; International Club; Y.W.C.A.

MARY MAOON NOBLE, '39 Rayville, La.
Phi Mu
Glee Club; Orchestra; A Capella Choir.

DOROTHY EDNA NUNGESSER, '39 New Orleans, La.
Phi Mu
Glee Club.

KATHERINE LOUISE OCHSE, '39 San Antonio, Tex.
Glee Club; A Capella Choir; Operetta.

FRANCES OGDEN, '40 Hattiesburg, Miss.
Alpha Omicron Pi
Glee Club; Y.W.C.A.

KATHERINE ELLEN OLIVER, '40 New Orleans, La.
Pi Beta Phi
Glee Club; Art Club.

BETTY EASTLAND ORMOND, '39 Forest, Miss.
Phi Mu
Debating Club (1, 2); Dramatic Club (1, 2); Class President (1).

CORINNE BOBBIE ODILE ORTENBACH, '39 New Orleans, La.
Beta Phi Alpha
Y.W.C.A.

BARBARA STANTON PACKARD, '40 Fort Mills, P. I.

BARBARA MARSTON PARDUE, '39 Vivian, La.

BERTHA MEADER PATTON, '39 Greenville, S. C.
Alpha Omicron Pi
Glee Club; Orchestra; Y.W.C.A.

ELEANOR VIRGINIA PEARCE, '40 Alexandria, La.
Kappa Kappa Gamma
Art Club.

MARY ENDT PEARCE, '39 New Orleans, La.
Classical Club (1, 2); Y.W.C.A. (1, 2); Treasurer (2).

CELINE MORTEÈ PENN, '40 New Orleans, La.
Pi Beta Phi
Debating Club; Art Club.

JOYCE AGNES PEREZ, '39 New Orleans, La.
Alpha Omicron Pi
"Hullabaloo"; Art Club.

RUTH ADELE PETERSON, '40 New Orleans, La.
Phi Mu

PEGGY ANN PHILPOT, '39 Galveston, Tex.
Pi Beta Phi
Athletic Council; Hockey; Basketball (1, 2), Captain (1).

ADELE LEAH PICK, '40 New Orleans, La.
Phi Sigma Sigma
Glee Club; International Club.

FRANCES ANN PIGFORD, '40 New Orleans, La.
Phi Mu
Glee Club.

BERTHA MAY PIOWATY, '39 Chicago, Ill.

MIMI CLARE PLATTER, '39 New Orleans, La.
Pi Beta Phi
Dramatic Club.

MARY JANE PLESSNER, '40 Clayton, Mo.
Alpha Epsilon Phi
Art Club.

HENRIETTA ANNE PLETTINGER, '39 St. Francisville, La.
Classical Club.

MAXINE EUGENIE POIRIER, '40 New Orleans, La.
Dramatic Club.



Undergraduates

FLORENCE POTTHARST, '40 New Orleans, La.
Alpha Omicron Pi
Glee Club.

MARTHA ESTELLE POWERS, '40 New Orleans, La.
Beta Sigma Omicron
Glee Club; Y.W.C.A.

MARY ELIZABETH QUEALY, '40 New Orleans, La.
Zeta Tau Alpha
Dramatic Club; Y.W.C.A.

KATHRYN ELLEN QUERBES, '40 Shreveport, La.
Kappa Kappa Gamma
"Hullabaloo"; Dramatic Club; Art Club.

GRACE SARA RABINOWITZ, '39 Greenville, Miss.
Alpha Epsilon Phi
Art Club; Hockey.

SARA RABINOVITZ, '40 New Orleans, La.
Phi Sigma Sigma

ADELE RAMOS, '40 New Orleans, La.
Beta Sigma Omicron
Y.W.C.A.; Debating Club.

CORA ELIZABETH RANLETT, '40 New Orleans, La.
Alpha Delta Pi
International Club.

ALICE ELIZABETH REDDING, '39 Texarkana, Ark.

ELIZABETH ROGERS REID, '40 New Orleans, La.
Pi Beta Phi
Glee Club.

MARY JANE RePASS, '40 New Orleans, La.
Zeta Tau Alpha
Dramatic Club; Y.W.C.A.

MAE MEREDITH REYNOLDS, '40 Greenville, Miss.
Phi Mu
Glee Club.

ELIZABETH RINGGER, '40 Memphis, Tenn.
Beta Phi Alpha
Glee Club; Y.W.C.A.

ALMA ELIZABETH RITTENHOUSE, '40 Oklahoma City, Okla.
Kappa Alpha Theta
Glee Club; Dramatic Club; Freshman Chairman.

NELWYN BATES ROACH, '39 Waco, Tex.
Chi Omega

NELL ELIZABETH ROBERTSHAW, '40 Greenville, Miss.
Chi Omega

PATRICIA AYRES ROBERTSON, '40 New Orleans, La.
Alpha Delta Pi
Glee Club; Orchestra.

SALLIE ROBISON, '40 Omaha, Neb.
Kappa Alpha Theta
Glee Club.

MARGARET LUCILLE ROEMER, '40 Shreveport, La.
Zeta Tau Alpha
Art Club; Y.W.C.A.

FRANCES ROLLINS, '39 Gulfport, Miss.

FLORENCE ROSENBERG, '40 Troy, Ala.
Alpha Epsilon Phi

BERNICE MARION ROSS, '39 New Orleans, La.
Alpha Omicron Pi

JEANETTE RUSOVICH, '39 New Orleans, La.
Zeta Tau Alpha
Art Club; Dramatic Club.

NELLIE ANGELL RUST, '40 Christiansburg, Va.

ROBERTA EYA SAFIR, '40 Milwaukee, Wis.
Alpha Epsilon Phi

CONSTANCE HATTIE SAMUEL, '40 New Orleans, La.
Alpha Epsilon Phi

RACHEL ADALINE SCHOCK, '40 Tulsa, Okla.
Kappa Kappa Gamma
Art Club; Glee Club.

MARY ELIZABETH SCHULER, '40 New Orleans, La.
Zeta Tau Alpha
Glee Club; Y.W.C.A.

JOEL SCHWARZ, '40 New York, N. Y.
Alpha Epsilon Phi
Art Club.

MYRIAM DAVIDSON SELLERS, '40 Mobile, Ala.
Alpha Delta Pi
Dramatic Club.





Undergraduates

- | | |
|--|---|
| <p>LOUISE THERESE SEMPLE '40 New Orleans, La.
Art Club; Y. W. C. A.</p> <p>FRANCES CORDELIA SENTER, '40 New Orleans, La.
Dramatic Club.</p> <p>DOROTHY SHANDS, '40 Cleveland, Miss.
Pi Beta Phi</p> <p>MARY SHANDS, '39 Cleveland, Miss.
Pi Beta Phi
Art Club (1, 2); Class Vice-President (2).</p> <p>MARY GERTRUDE SHAPARD, '39 Wichita Falls, Tex.
Kappa Alpha Theta
Art Club (1, 2); Dramatic Club (1); Debating Club (1, 2); Glee Club (1).</p> <p>DOROTHY SHERMAN, '40 Atlanta, Ga.
Alpha Epsilon Phi
Glee Club.</p> <p>DOROTHY SHERROUSE, '39 Gilbert, La.
Alpha Delta Pi
Dramatic Club.</p> <p>DOROTHY SHERWOOD, '40 New Orleans, La.
Art Club; Swimming.</p> <p>PEGGY SIMON, '39 New Orleans, La.
Alpha Epsilon Phi
Hockey.</p> <p>EUGENIE LOUISE SMITH, '40 New Orleans, La.</p> <p>ETHEL MARION SMITH, '39 New Orleans, La.
Hockey.</p> <p>SARAH RAWSON SMITH, '39 Atlanta, Ga.
Kappa Kappa Gamma
"Hullabaloo"; International Club; Lampyrids.</p> <p>PEGGY CAMERON SPAIN, '40 Birmingham, Ala.
Kappa Kappa Gamma
Art Club.</p> <p>ELIZABETH HILTON SPENCER, '40 New Orleans, La.
Phi Mu</p> <p>ELAINE BALL SOLOMON, '40 Helena, Ark.
Alpha Epsilon Phi</p> | <p>JULIETTE LA RUEX STANCLIFF, '39 New Orleans, La.
Zeta Tau Alpha
Glee Club; Y.W.C.A.</p> <p>SUSAN STANIFORTH, '40 Springfield, Mo.
Kappa Kappa Gamma
Glee Club.</p> <p>MARGERY ANNA STAUSS, '40 New Orleans, La.
Pi Beta Phi
Glee Club.</p> <p>CAROL HELENE STERN, '40 Little Rock, Ark.
Alpha Epsilon Phi</p> <p>NANCY MOYSE STERN, '40 New Orleans, La.</p> <p>MARION ROSE STERNE, '40 Atlanta, Ga.
Alpha Epsilon Phi
Art Club.</p> <p>MARY JANE STOUT, '39 New Orleans, La.
Zeta Tau Alpha
Art Club; Water Color Club.</p> <p>ETHEL HYDE STRACK, '40 New Orleans, La.
Chi Omega
Art Club.</p> <p>CHARLENE MERRIEL TAYLOR, '39 New Orleans, La.
Phi Mu
Glee Club (1, 2); Operetta (2); Little Symphony (2); A Capella Choir (1, 2).</p> <p>SALLIE KEEN TEBO, '39 New Orleans, La.
Pi Beta Phi
Glee Club.</p> <p>MARY OCTAVIE THOMAS, '40 New Orleans, La.
Chi Omega
Dramatic Club; Art Club.</p> <p>GRETCHEN BIGELOW THOMSON, '40 New Orleans, La.
Pi Beta Phi
Glee Club; Hockey, Captain.</p> <p>HARRIETT LINDEN TOLAR, '40 Houston, Tex.
Zeta Tau Alpha</p> <p>MARTHA INDUS TROSPER, '39 Oklahoma City, Okla.</p> <p>ROSE ELEANOR TROSPER, '40 Oklahoma City, Okla.</p> |
|--|---|



Undergraduates

MALCOLM McCULLOUGH TULLIS, '40 New Orleans, La.
Pi Beta Phi
Art Club; Glee Club.

DOROTHY TWYMAN, '40 New Orleans, La.
Alpha Omicron Pi
Glee Club.

MARY AREA UTLEY, '39 New Orleans, La.
Kappa Alpha Theta
Art Club.

MILDRED VIOLET VALENTINE, '39 New Orleans, La.
Orchestra, Librarian; Y.W.C.A. Cabinet; Glee Club.

DOROTHY MALINDA VANLUE, '39 New Orleans, La.
Zeta Tau Alpha
Y.W.C.A. (1, 2); Art Club (2); Glee Club (1); Varsity Hockey, Basketball,
Baseball; Bowling Champion (1).

KATHERINE MARY VAUGHAN, '40 Plainwell, Mich.
Phi Mu
Glee Club.

SHIRLEY MATHILDE VIOSCA, '39 New Orleans, La.
Beta Phi Alpha
Glee Club; Y.W.C.A.

ELIZABETH WACKERMAN, '40 New Orleans, La.
Chi Omega
Glee Club.

ELEANOR FIELD WADDY, '40 Fort Smith, Ark.
Chi Omega
Hockey.

ROSITA WALSH, '40 Nuevitas, Cuba
Beta Phi Alpha
Glee Club; International Club; Y.W.C.A.

LUANNE RUSSELL WARREN, '40 Shreveport, La.
Kappa Alpha Theta

ETHEL CANIRILL WETHERBEE, '40 Greenville, Miss.
Chi Omega

MARILYN WHELESS, '39 Shreveport, La.
Kappa Alpha Theta
Art Club.

CAROLYN RUSHBROOK WHITE, '39 New Orleans, La.
Kappa Alpha Theta
Glee Club.

ELEANOR MARIE CARRERE, '39 New Orleans, La.
Pi Beta Phi
Art Club (1, 2); T.U.R.K. (1, 2); International Club (1).

VELMA CLARK WIEDERECHT, '39 New Orleans, La.
Phi Mu
Dramatic Club (1, 2); Hockey (1, 2), Varsity (1); Basketball (1).

EUGENIA VOORHIES WILKINS, '39 Columbia, Tenn.
Alpha Omicron Pi
Art Club; Dramatic Club.

FRANCES BARBARA WILKINSON, '39 New Orleans, La.
Y.W.C.A.; Hockey; Basketball; Glee Club; Operetta.

ADELE WILLIAMS, '40 New Orleans, La.
Kappa Kappa Gamma
International Club; Hockey.

JAMIE MOORE WILLIAMS, '40 Tylertown, Miss.

MARJORIE PERRIN WILLIAMS, '40 Amite, La.
Alpha Omicron Pi
Dramatic Club.

MARION WILSON, '39 New Orleans, La.
Kappa Alpha Theta

JEANNETTE WISE, '39 Warren, Ark.
Chi Omega
Art Club; Dramatic Club.

EMMA BERTHA WOLF, '40 New Orleans, La.
Alpha Epsilon Phi

PATRICIA WOODWARD, '39 New Orleans, La.
Pi Beta Phi
Glee Club; Student Body Secretary; Hockey.

JANE WORTHAM, '40 Rockford, Ill.
International Club.

HELEN LEE WRIGHT, '40 Paris, Tex.
Art Club; Dramatic Club.

VIRGINIA MAY WRIGHT, '39 Sardis, Miss.
Chi Omega

MARGARET WYNN, '40 Findlay, Ohio
Beta Sigma Omicron
Y.W.C.A.



Richardson Memorial

School of Medicine

STUDENT BODY

JOSEPH WALTER WEAVER President
 WILLIAM EDWARD FRANTZ Vice-President
 ESMOND ANTHONY FATTER Secretary
 MERVIN EDWARD FATTER Treasurer

SENIOR CLASS

PAUL HARMON PARKER President
 HUGH TRISTRAM ENGELHARDT Vice-President
 JAMES TRUMAN REEVES Secretary
 SUMPTER WRIGHT HAWKINS Treasurer

JOSEPH W. WEAVER
 President of the School of Medicine
 Student Body

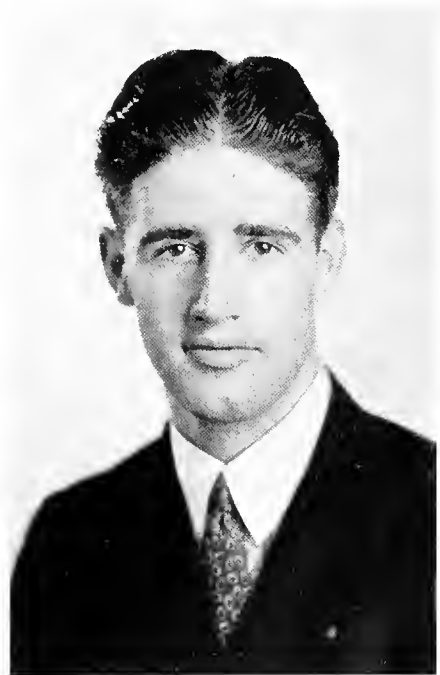

JUNIOR CLASS

FRANK JUNKIN JONES President
 JACQUES ALBERT MAGNE Vice-President
 LOUIS JOSEPH SUPPLE Secretary
 CRYSUP SORY Treasurer

SOPHOMORE CLASS

SAMUEL BERRY THOMPSON President
 HAROLD ELTON RATCLIFFE Vice-President
 ALFRED PENN CRAIN, JR. Secretary
 VAN SAM PARMLEY Treasurer

FRESHMAN CLASS

THOMAS MICHAEL FLOYD President
 VICTOR EMMANUEL TEDESCO Vice-President
 JAMES ABNER BRANTLEY, JR. Secretary
 ROBERT MARK KIMBELL Treasurer

PARKER, JONES, THOMPSON, FLOYD

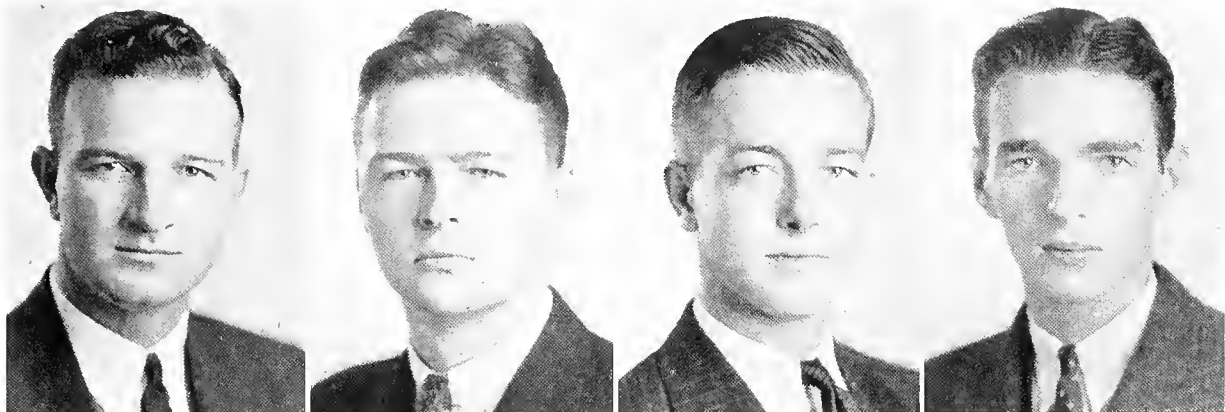



Richardson Memorial, home of the embryo doctors . . . That famous medical monkey . . . Seniors . . . C. Richard Walters and W. S. Warren plant the traditional Medical School Ivy . . . Crowd watching Ivy planting ceremony . . . Acting President Anderson receives a picture of the late Dr. C. Jeff Miller from the graduating class . . . Stay away, smallpox.

SNAP - SHOTS *of School*



A familiar face to downtown
medics . . . Peeping Tom . . .
Senior Consultation . . . The
pause that refreshes . . .
Doctors' version of baseball
. . . Concentration in the
Medical Library . . . Cutting
class . . . Stiffs.

of Medicine

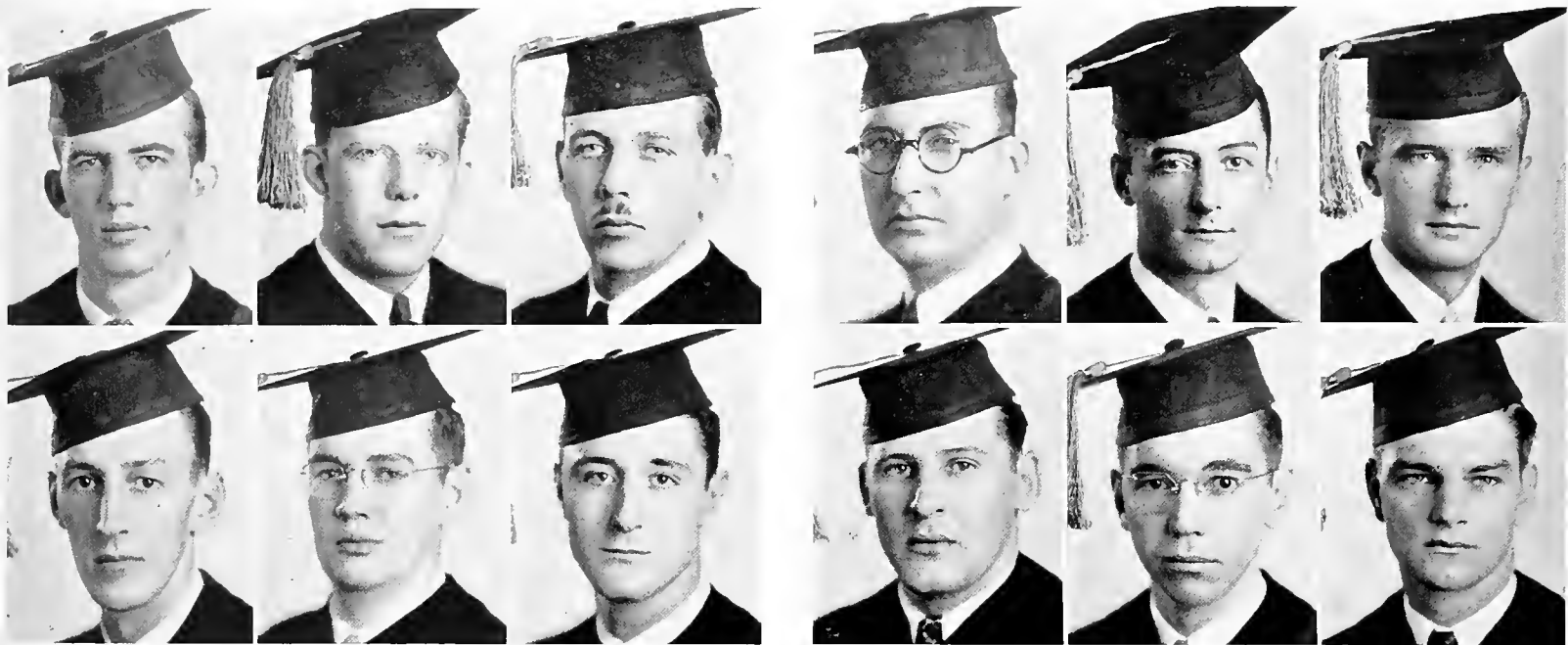

Senior Class

CHARLES EDWARD ANDERSON, JR. Charleston, Miss.
Kappa Sigma, Nu Sigma Nu

JAMES HARRIS ARMSTRONG Vaiden, Miss.
Phi Delta Theta, Phi Eta Sigma, Phi Chi
B.A. Degree, University of Mississippi, 1933; B.S. Degree, University of Mississippi, 1935.

RAFAEL TOMAS ARMSTRONG Ponce, P. R.
Phi Iota Alpha

LAURIE JAMES ARNOLD, JR. Lake City, Fla.
Sigma Alpha, Epsilon, Nu Sigma Nu
Medical Pan-Hellenic Council; Secretary-Treasurer Student Body (2).

JOHN WILLIAM BICK, JR. New Orleans, La.
B.S. Degree, Tulane University, 1934; Spectators.

LEMANN HANNAH BOUNDS Meridian, Miss.
Sigma Phi Epsilon, Theta Kappa Psi
B. S. Degree, Tulane University, 1934.

JAMES WORTH BRANTLEY Grandin, Fla.
Alpha Epsilon Delta, Theta Kappa Psi
B.S. Degree, University of Florida.

SUMNER WILDMON BROWN Donalds, S. C.
Theta Kappa Psi
B.A. Degree, Erskine College; Class Secretary-Treasurer (3).

JACK DEARING BROWNFIELD Fort Smith, Ark.
Sigma Alpha Epsilon, Phi Chi
Owl Club.

BRADLEY CLAUDE BROWNSON New Orleans, La.
Nu Sigma Nu, Omicron Delta Kappa, Beta Mu
Owl Club; "T" Club; Class Treasurer (3); Football (1, 2, 3, 4); Baseball (1, 2, 3, 4).

THOMAS CECIL BUTT Orlando, Fla.
Alpha Kappa Kappa

IRVIN CAHEN New Orleans, La.
Sigma Alpha Mu, Phi Delta Epsilon, Beta Mu
Band (2, 4); History of Medicine Society; Medical Pan-Hellenic Council (5, 6); Baseball.

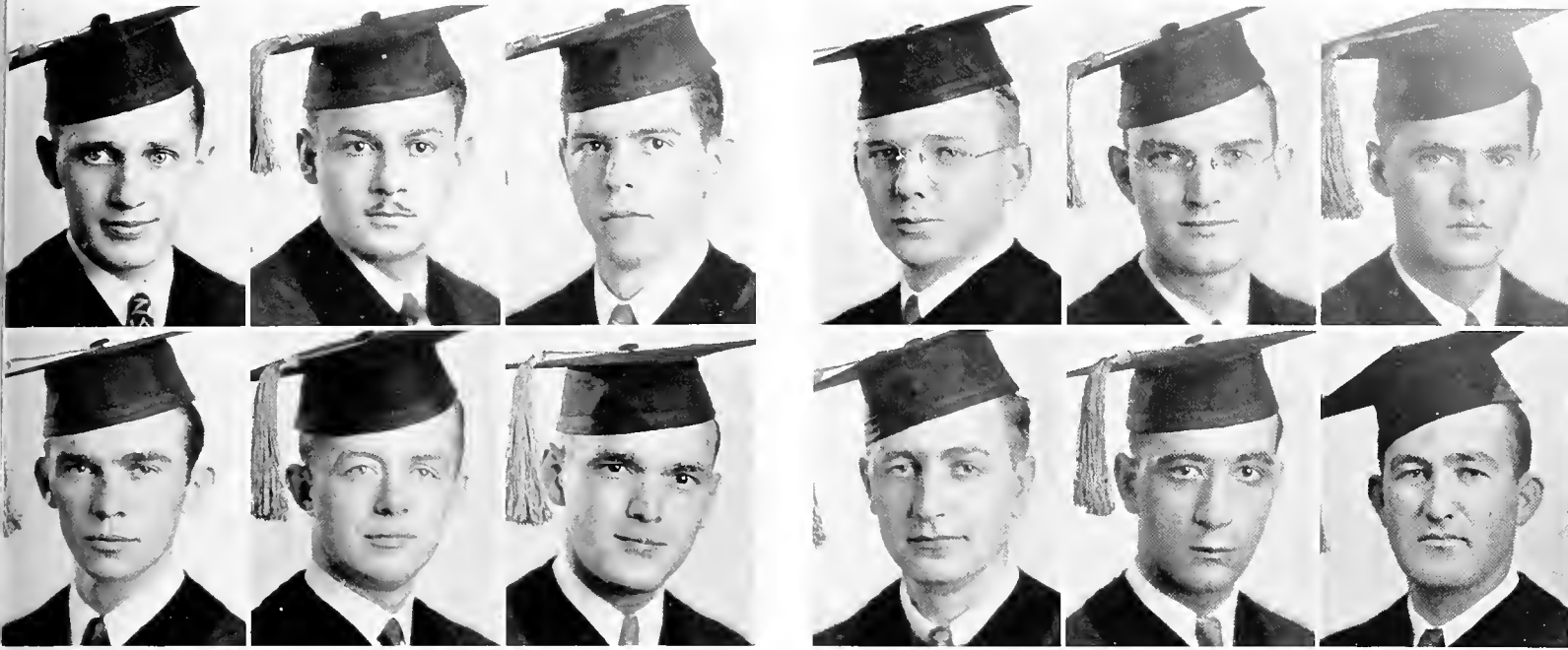

Senior Class

ROBERT JOSEPH CARDWELL Lenoir City, Tenn.
 Theta Kappa Psi
 B.S. Degree, University of Chattanooga.

GUILLERMO MANUEL CARRERA Rio Piedras, P. R.
 Phi Iota Alpha
 B.S. Degree, University of Puerto Rico.

JAMES ABRAM CHUSTZ Independence, La.
 Theta Kappa Psi

LOUIE POLLARD COLEMAN Waterproof, La.

IRWIN TEDFORD CRAIG Joplin, Mo.
 Sigma Nu, Nu Sigma Nu
 University of Kansas.

TAYLOR WILLIAM CROWLEY Van Buren, Ark.
 Phi Chi
 B.A. Degree New York University.

JOEL AUGUSTUS DAWSON, JR. Mobile, Ala.

ROBERT CLARK DAY New Orleans, La.
 Sigma Nu, Alpha Kappa Kappa

JAMES SLATON DuBOIS Ashville, Ala.
 B.A. Degree, University of Alabama, 1933.

EVERETT THOMAS DUNCAN Trees, La.
 Phi Chi
 B.S. Degree, Centenary College of Louisiana.

JAMES GEORGE ECONOMOU Lowell, Mass.
 Rhode Island State College, Dormitory Club (1, 2), Vice-President (2).

THOMAS CHESEBOROUGH ELLIOTT Butler, Ala.
 Phi Beta Pi



Senior Class

HUGO TRISTRAM ENGELHARDT Houston, Tex.
Phi Rho Sigma
University of Texas; Class Vice-President (4).

BURTON EUGENE FIELD Fayetteville, Ark.
Phi Rho Sigma

ATTILIO VINCENT FILIZOLA San Antonio, Tex.

WILLIAM EDWARD FRANTZ New Orleans, La.
Phi Rho Sigma
Vice-President Student Body (4); Baseball (3, 4); Senior Class Key Committee.

THOMAS FUQUO FUJIWARA Honolulu, T. H.
Alpha Omega Alpha

WILLIAM KOHLMANN GAUTHIER New Orleans, La.
B.S. Degree. Tulane University.

THOMAS YARBOROUGH GLADNEY Baton Rouge, La.

THOMAS ASBURY GLASS, JR. Minden, La.
Kappa Sigma, Phi Chi
Class Vice-President (3); Owl Club.

NATHAN GOLDSTEIN New Orleans, La.
Phi Lambda Kappa
B.S. Degree, Tulane University, 1934.

DUNCAN GORDON GRAHAM Sioux City, Iowa
Theta Kappa Psi, Delta Tau Delta
Band (2).

PHILIP GRAY Brooklyn, N. Y.
Beta Mu, Alpha Omega Alpha
B.S. Degree, Tulane University.

JACK BAILEY GRIFFIN Chickasha, Okla.
Phi Kappa Sigma, Theta Kappa Psi

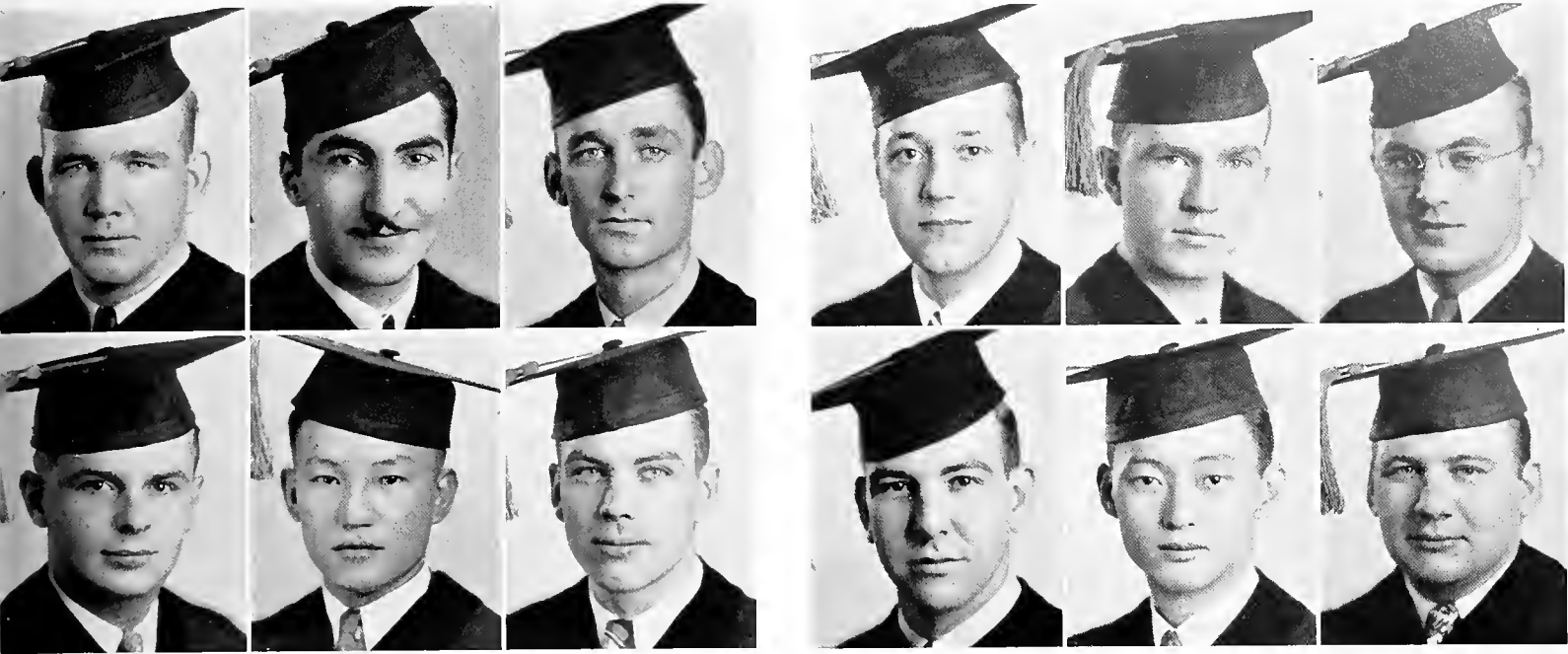

Senior Class

SAMUEL HARTLEY HAIGLER Austin, Tex.
Phi Rho Sigma

MANAH ROBERT HALBOUTY Beaumont, Tex.
Dormitory Club (1, 2), President (2); Y.M.C.A. (1, 2, 3, 4, 5); Triangle
Club (1); Dormitory Interhall Sports (1, 2), Manager (1).

EWING PERRIN HARRIS Chicago, Ill.
Nu Sigma Nu, Phi Delta Theta

SUMPTER WRIGHT HAWKINS Fort Smith, Ark.
Sigma Alpha Epsilon, Phi Chi
Class Treasurer (4).

ALFRED YIM KUI HEW Paia, Maui, Hawaii
B.S. Degree, University of Hawaii.

ROBERT NEELLY HESSER Ennis, Tex.
Alpha Kappa Kappa
Medical Pan-Hellenic Council; Owl Club.

ROBERT SEXTON HIGDON Brookhaven, Miss.
Beta Theta Pi, Phi Chi, Kappa Kappa Psi
B.S. Degree, Millsaps College; Thirteen Club; Band (1, 2); Glee Club (2);
Orchestra (1, 2); Tennis (1); Swimming (2).

JOHN PATRICK HIGGINS Miami, Fla.

DAVID PETERSON HIGHTOWER York, Ala.
Theta Kappa Psi, Kappa Alpha, Kappa Phi Kappa, Beta Beta Beta
B.S. Degree, Birmingham-Southern.

RICHARD GORDON HOLCOMBE, JR. Lake Charles, La.
Kappa Alpha, Nu Sigma Nu, Beta Mu
B.S. Degree, Tulane University; Owl Club.

JAMES CHONG SUK HONG Honolulu, T. H.

TROIS ESHELL JOHNSON Pollock, La.
Theta Kappa Psi

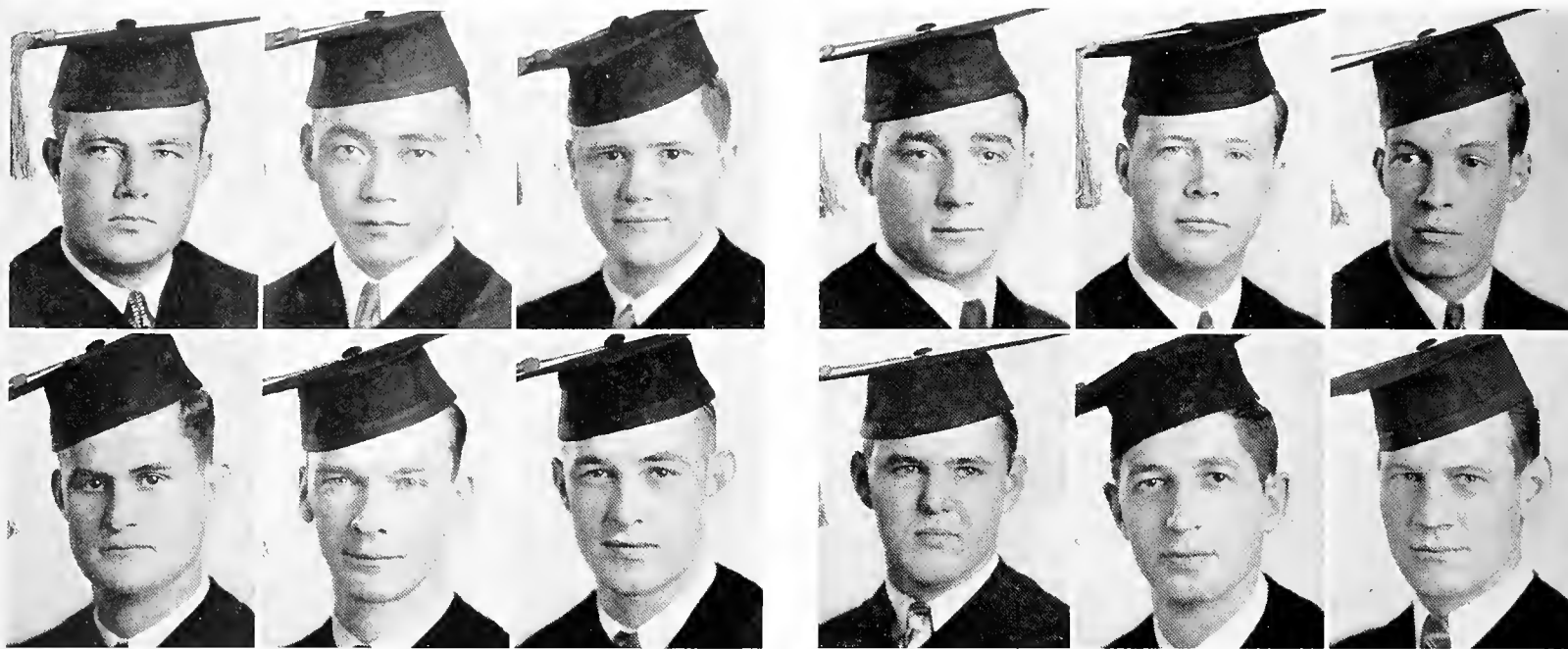

Senior Class

WILLIAM THOREAU JONES Shreveport, La.

WALLACE SHINOBU KAWAOKA Eleele, Kauai, Hawaii

ROBERT CODY KELLEHER New Orleans, La.
Phi Delta Theta, Phi Chi
B.S. Degree, Tulane University, 1935; "Hullabaloo" (2); White Elephants;
Medical Pan-Hellenic Council, Treasurer; Glee Club; Baseball (3).

WENDELL HOWARD KISNER Natchez, Miss.
Kappa Sigma

ROGER SEAMAN KNAPP Lubbock, Tex.
Alpha Kappa Kappa, Kappa Alpha
B.A. Degree, University of Texas; Class Treasurer (3).

ROBERT LEE KNOLLE, JR. Seguin, Tex.
Phi Chi

PAUL HENRY KURZWEG, JR. Morgan City, La.
B.S. Degree, Springhill College.

THOMAS HARRISON LAMBERT Charleston, Miss.
Phi Chi, Kappa Sigma
B.A. Degree, University of Mississippi; Owl Club.

WILLIAM SAMUEL LEAKE, JR. New Orleans, La.
B.S. Degree, Tulane University.

EDWARD LOUIS LEVERT Thibodaux, La.
Alpha Kappa Kappa, Beta Theta Pi
B.S. Degree, Georgetown University.

LOUIS KEIFFER LEVY, JR. Canton, Miss.
Phi Delta Sigma, Phi Eta Sigma
History of Medicine Society.

GWYNNE HAROLD LITTLE Cornelia, Ga.
Theta Kappa Psi





Senior Class

WALTER SUN LOOK LOO Hilo, Hawaii

ANDRIAN RODRIGUEZ Y MACEDO Mexico City, Mexico
Phi Iota Alpha

EMILE MALTRY, JR. New Orleans, La.
Kappa Sigma, Alpha Kappa Kappa, Beta Mu
Glee Club (1, 2, 3, 4); Operetta (1, 2, 3).

JAMES DePASS MANGET, JR. Atlanta, Ga.
Delta Tau Delta, Phi Chi
Emory University.

ALEXANDER MacKENZIE MANSON Jacksonville, Fla.
Sigma Alpha Epsilon, Omicron Delta Kappa, Nu Sigma Nu
B.S. Degree, Davidson College.

RALPH WILSON McCOMAS Burkesville, Ky.
Phi Chi

WILBUR EUGENE MENERAY Lakeland, Fla.
Honor Council (2); "Jambalaya" Representative (3).

MARSHALL LOUIS MICHEL, JR. Biloxi, Miss.
Beta Theta Pi, Nu Sigma Nu
Owl Club; Commonwealth Fund Scholarship.

RAUL MARTIN MONTEMAYOR Eagle Pass, Tex.
Phi Iota Alpha

LESLIE KROW MUNDT Helena, Ark.
Zeta Beta Tau

PHILIP ALFRED NIEBERGALL St. Francisville, La.
Beta Theta Pi, Alpha Kappa Psi
B.S. Degree, University of Illinois.

WILLIAM BRUCE NELSON Athens, Ala.
Theta Kappa Psi
B.S. Degree, Birmingham-Southern; Owl Club; Honor Council (4).



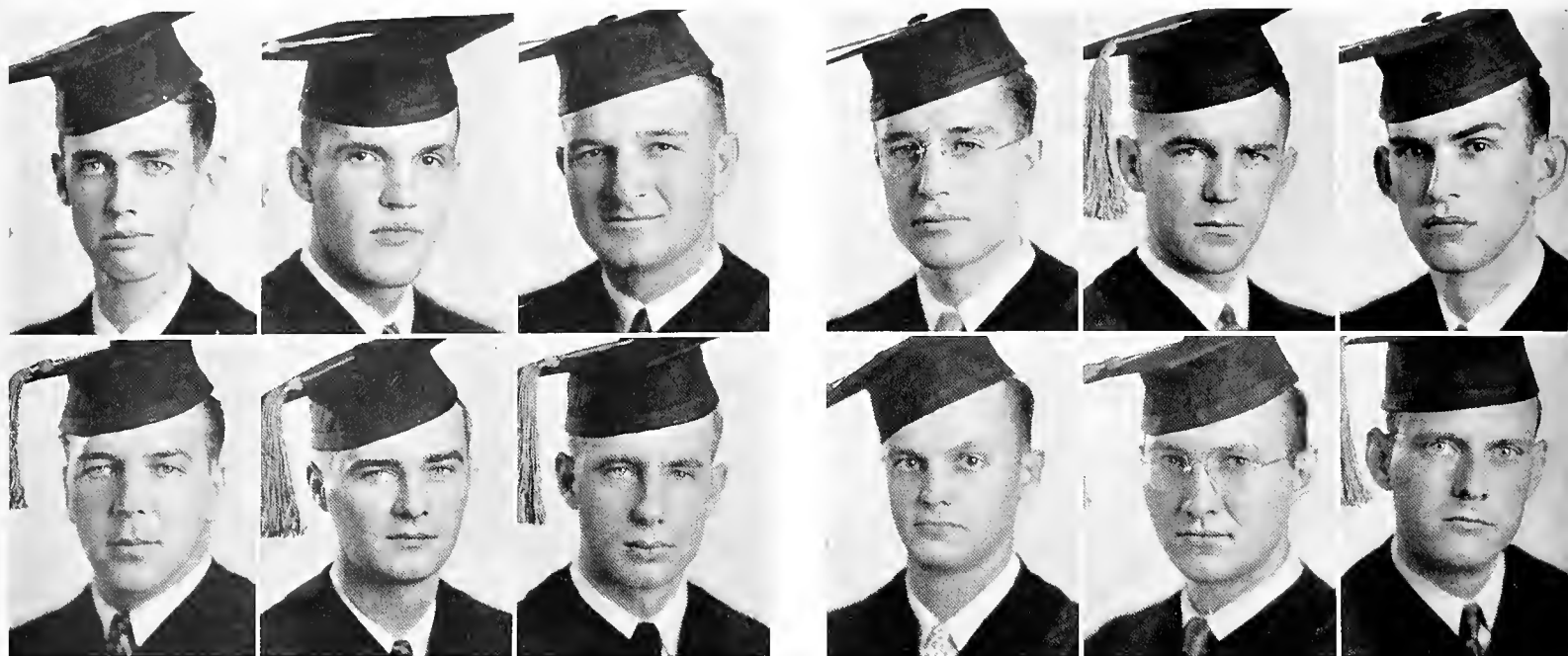

Senior Class

HOWARD ALEXANDER NELSON Tunica, Miss.
 Delta Psi, Nu Sigma Nu
 B.A. Degree, University of Mississippi; Owl Club.

FREDERICK WILLIAM OGDEN New Orleans, La.
 B.S. Degree, Davidson College.

PAUL HARMON PARKER Bonita, Miss.
 Theta Kappa Psi
 Owl Club; Class Vice-President (2), President (4).

JAMES LINDSEY PICKENS Bentonville, Ark.
 Kappa Sigma, Phi Chi
 B.S. Degree, University of Arkansas.

ERNEST HOPKINS PLANCK, JR. Mobile, Ala.
 Chi Phi, Phi Chi
 B.A. Degree, Tulane University.

ORAN VINCENT PREJEAN Scott, La.
 Kappa Sigma, Alpha Kappa Kappa
 B.S. Degree, Southwestern; Honor Council (4).

HERMAN CELESTIAN QUANTZ Rock Hill, S. C.
 Phi Chi, Kappa Alpha
 B.S. Degree, Presbyterian College; Owl Club, President.

WILLIAM SPEARS RANDALL, JR. Marion Junction, Ala.
 Phi Chi, Pi Kappa Alpha
 B.A. Degree, University of Alabama, 1933; Class President (1).

JAMES TRUMAN REEVES Ferriday, La.
 Alpha Kappa Kappa, Lambda Chi Alpha
 Class Secretary (4).

WILLIAM CARLTON RENTZ, JR. Miami, Fla.

PAUL ALEXANDER RICHTER Dallas, Tex.
 Nu Sigma Nu
 B.A. Degree, Rice Institute.

WILLIAM ORVILLE RIGBY Miami, Fla.
 Fordham University.

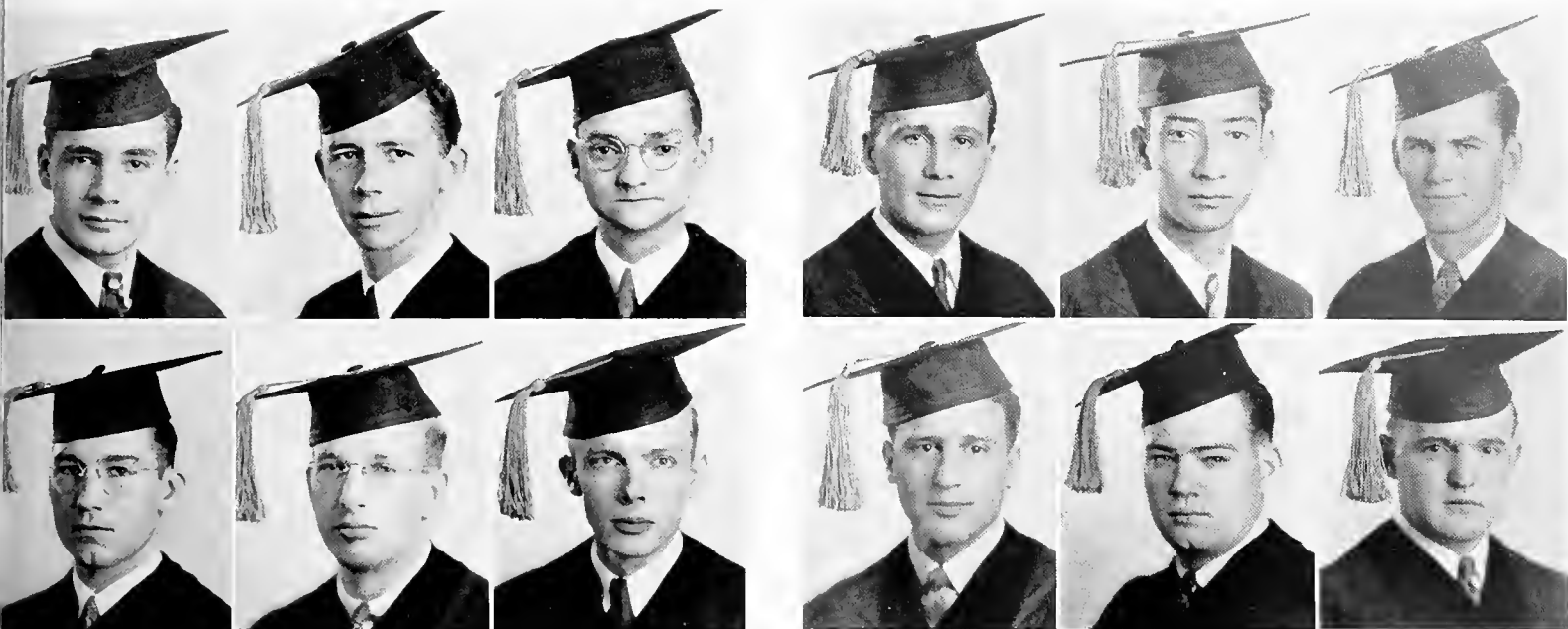

Senior Class

ILDEFONSO RIVERA San German, P. R.
Phi Iota Alpha

JOHN CHARLES ROBERTS, JR. Cleveland, Miss.
Phi Kappa Sigma, Theta Kappa Psi

CLOVIS HIRAM ROBINSON Paducah, Tex.
Phi Rho Sigma
B.S. Degree, Southern Methodist University.

GEORGE EDWARD ROHRER, JR. Houston, Tex.
Theta Kappa Psi
B.A. Degree, Rice Institute.

JAMES EDWARD SAMS Meridian, Miss.

JOSEPH HAMILTON SAUNDERS Lexington, Ky.
Alpha Sigma Phi
B.S. Degree, University of Kentucky.

MALCOLM PAUL SCHWARZENBACH New Orleans, La.

ALFREDO GUILLERMO SILVA Managua, Nic.
Phi Iota Alpha

WALTER HINEMAN SIMMONS, JR. Pine Bluff, Ark.
Nu Sigma Nu, Sigma Alpha Epsilon

JOSEPH STAMM Gadsden, Ala.
Phi Lambda Kappa

JOHN COVINGTON SUARES New Orleans, La.
Sigma Pi, Phi Rho Sigma

WILLIAM RAY SWANGO Hazelgreen, Ky.
Phi Rho Sigma
B.A. Degree, Transylvania College.





Senior Class

DOUGLAS RUSSELL SWETLAND Houston, Tex.
 Theta Kappa Psi
 B.A. Degree, Rice Institute.

THEODORE LAFAYETTE TANNEHILL Urania, La.

LEON JAIR TAUBENHAUS College Station, Tex.
 Phi Lambda Kappa
 B.A. Degree, Rice Institute, 1933; Medical Pan-Hellenic Council (4).

WILLIAM FRANCIS THOMAS, JR. Fayetteville, Ark.
 Phi Chi, Sigma Nu
 B.S. Degree, University of Arkansas; History of Medicine Society; Honor Council; Owl Club.

WALTER CHESTER TUMAN New York, N. Y.

WILLIAM WHITFIELD WATKINS Aberdeen, Miss.
 Kappa Alpha, Phi Eta Sigma, Phi Chi
 B.S. Degree, University of Mississippi.

JOSEPH WALTER WEAVER St. Petersburg, Fla.
 Alpha Kappa Kappa
 B.S. Degree, Duke University; Owl Club; Class President (2); President Student Body (4); Student Council (4).

NATHAN WEIL, JR. Jacksonville, Fla.
 Phi Delta Epsilon
 University of Florida.

BENJAMIN BERNARD WEINSTEIN Marrero, La.
 Phi Lambda Kappa
 B.S. Degree, Tulane University; "Hullabaloo" Medical Editor (4, 5, 6); Spectators (3, 4, 5, 6, 7), Founder Member, Provost (3); History of Medicine Society (4, 5, 6, 7), Founder Member, Chairman (5, 6, 7); Glendy Burke Literary and Debating Society (2, 3); Dramatic Guild (1, 2, 3).

JOSEPH WILLIAM WELLS New Orleans, La.

EDWIN HUDSON WEST New Orleans, La.
 Sigma Phi Epsilon, Theta Kappa Psi

BERTHA NATALIE WEXLER New Orleans, La.
 Alpha Epsilon Iota, Phi Sigma Sigma
 B. S. Degree, Newcomb College, 1934.

WILLIAM HUDSON WILLIAMS, JR. Abilene, Tex.
 Theta Kappa Psi
 President, Medical Pan-Hellenic Council.

LAURENCE STEPHENSON WOODLEY New Orleans, La.
 Phi Delta Theta, Phi Chi
 B.A. Degree, University of Alabama, 1934.



Junior Class

IRVING BAER Bayonne, N. J.
Phi Lambda Kappa
Medical Pan-Hellenic Council

CHARLES ANDREW BAUMHAUER Whistler, Ala.
Theta Kappa Psi
University of Alabama.

JOHN HARDEE BETHEA New Orleans, La.
Delta Kappa Epsilon, Nu Sigma Nu

JAMES ROBERT BLAIR, JR. San Angelo, Tex.
Theta Kappa Psi

WILLIAM JORDAN BROWN Donalds, S. C.
Theta Kappa Psi
B.S. Degree, The Citadel.

JOHN PATRICK BUCKLEY New Orleans, La.
Alpha Kappa Kappa, Beta Mu

HOWARD LEA COCKERHAM, JR. Gunnison, Miss.
Phi Kappa Psi, Phi Chi
B.A. and B.S. Degrees, University of Mississippi.

JOSEPH WILLIAM DOUGLAS Brewton, Ala.
Phi Chi, Phi Delta Theta

ANTHONY FAILLA Lafayette, La.
B.S. Degree, Southwestern.

MERVIN EDWARD FATTER New Orleans, La.
Phi Rho Sigma
Medical Pan-Hellenic Council.

EMANUEL FELDMAN Bayonne, N. J.
Phi Lambda Kappa

WILFRED FINKELSTEIN New Orleans, La.
Phi Lambda Kappa, Beta Mu

JAMES SAMUEL FISACKERLY Blaine, Miss.
Sigma Alpha Epsilon, Phi Chi
B.S. Degree, University of Mississippi, 1936.

WILLIAM LEE FITTS, III New Orleans, La.
Sigma Chi
White Elephants; Medical Pan-Hellenic Council (2, 3).

AMOS DILLON GARNER Paragould, Ark.
Phi Chi
Medical Pan-Hellenic Council; Class Secretary (2).

FRANK SCOTT GLOVER, III Houston, Tex.
Alpha Kappa Kappa

ALLAN MICHEL GOLDMAN New Orleans, La.
Phi Delta Epsilon, Beta Mu

BERNARD ALVIN GOLDMAN Bogalusa, La.
Phi Lambda Kappa, Kappa Nu
Medical Pan-Hellenic Council.

SANDERS ACME GOODMAN Greenville, Miss.
Sigma Alpha Mu, Phi Delta Epsilon
Band (1, 2); Glee Club (1, 2).

JOSEPH PAUL GRIFFON Baton Rouge, La.
Phi Chi

WILLIAM BURFORD HAHN Columbus, Tex.
Nu Sigma Nu, Sigma Nu

CARL MALLORY HARWELL, JR. Osceola, Ark.
Phi Delta Theta, Nu Sigma Nu

HILARY HERBERT HENDERSON, JR. Greenville, Ala.
Phi Chi, Sigma Chi
B.A. Degree, University of Alabama.

GEORGE KENNETH HENSHALL, JR. Chattanooga, Tenn.
Theta Kappa Psi



Junior Class

PHILLIP WEBSTER HORN Ardmore, Okla.
Alpha Kappa Kappa
B.A. Degree, University of Oklahoma.

JAMES MARCUS HOWELL Ducktown, Tenn.
Theta Kappa Psi

LEMUEL PHOTO JAMES, JR. James, Ga.
Alpha Kappa Kappa
Medical Pan-Hellenic Council.

JOHN DAVIS JERABECK Houston, Tex.
Nu Sigma Nu, Sigma Alpha Epsilon

FRANK JUNKIN JONES Baton Rouge, La.
Sigma Nu, Phi Chi
B.S. Degree, Louisiana State University; Class President (3).

WARREN CANDLER JONES Meridian, Miss.
Theta Kappa Psi

ELMER ERNEST WILLIAM KRAMER New Orleans, La.
Phi Rho Sigma
B.S. Degree, Tulane University.

JONES WELDON LAMB Paragould, Ark.
Sigma Chi, Nu Sigma Nu

WOODROW McDONALD LAMB Paragould, Ark.
Sigma Chi, Nu Sigma Nu
B.S. Degree, Washington University; Class President (1).

GEORGE VOLNEY LAUNEY, JR Dallas, Tex.
Nu Sigma Nu, Phi Gamma Delta
University of Texas.

JOSEPH LEVY, JR. Tulsa, Okla.
Zeta Beta Tau, Beta Mu
B.S. Degree, Tulane University.

TROY FRANK LONG Okemah, Okla.
Pi Kappa Alpha

MANUEL CASIANO LORES yVALLHONRAT Havana, Cuba

ROBERT CLYDE LYNCH, II New Orleans, La.
Beta Theta Pi, Nu Sigma Nu

RAYMOND FRANKLIN MAYER Pomaria, S. C.

FRANK OWEN McGEHEE Pine Bluff, Ark.
Sigma Alpha Epsilon, Nu Sigma Nu
Medical Pan-Hellenic Council.

CEFERINO ANASTASIO MENDEZ Cienfuegos, Cuba

RICHARD EARL CALVIT MILLER Alexandria, La.
Nu Sigma Nu, Delta Kappa Epsilon

WILLIAM HOPKINS MOORHEAD Goldville, S. C.
Phi Delta Theta, Nu Sigma Nu

SAMUEL SILENUS MURPHY, JR. Mobile, Ala.
Phi Chi, Phi Delta Theta
B.A. Degree, University of Alabama.

RANSOM ANDREW NOCKTON, JR. Crowley, La.
Phi Delta Theta, Phi Chi

LUIS RAFAEL OMS Ponce, P. R.
Phi Iota Alpha, Beta Mu

CLEVELAND HENDRICKS PARDUE, JR. Vivian, La.
Theta Kappa Psi

SAM MADISON POWELL, JR. Pine Bluff, Ark.
Phi Delta Theta, Nu Sigma Nu

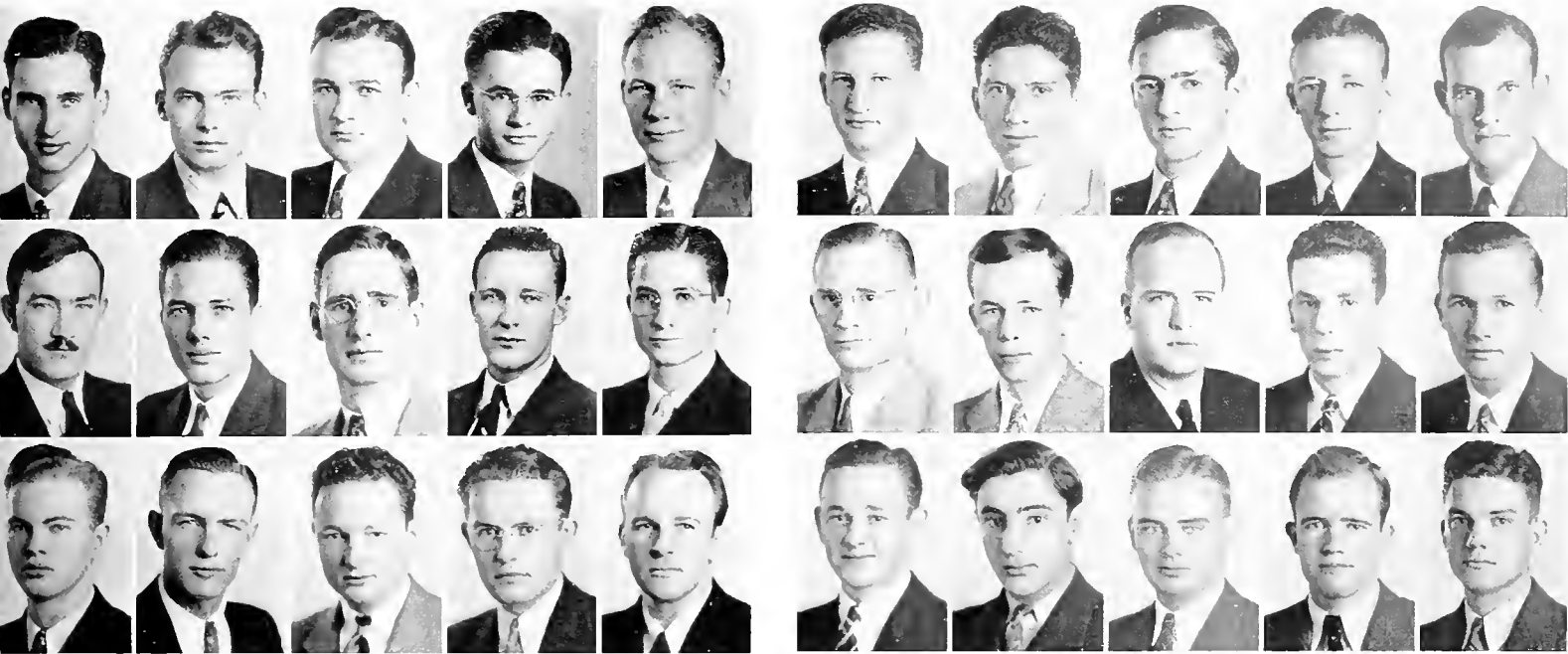

Junior Class

- WILLIAM WHITMELL PUGH, JR. Napoleonville, La.
Phi Chi, Lambda Chi Alpha
B.S. Degree, Tulane University.
- JOSEPH PATRICK RILEY, JR. Eudora, Ark.
Sigma Alpha Epsilon.
- LLEWELYN DAVID ROBERTS Hamilton, Mont.
Nu Sigma Nu
- JOSEPH ADOLPHE SABATIER, JR. Eunice, La.
Alpha Kappa Kappa
- CLARENCE IRWIN SHULT El Campo, Tex.
Alpha Kappa Kappa
Honor Council.
- JAMES TURNER SMITH Paris, Ark.
B.S. Degree, University of Arkansas.
- CRYSUP SORY Jacksonville, Tex.
Theta Kappa Psi
Class Treasurer (3).
- BERNARD DENNIS STACK Lander, Wyo.
Theta Kappa Psi
Medical Pan-Hellenic Council.
- GLENN Q. STREET, JR. Graham, Tex.
Kappa Sigma, Alpha Kappa Kappa
B.A. Degree, Texas University.
- LOUIS JOSEPH SUPPLE Bayou Goula, La.
Sigma Alpha Epsilon, Alpha Kappa Kappa
Class Secretary (3).
- JOE DUDLEY TALBOT Stamps, Ark.
Phi Chi, Kappa Sigma
- HERBERT HOLDEN THOMAS Huntsville, Ala.
Phi Chi, Pi Kappa Alpha
B.A. Degree, University of Alabama.
- FRANK MARION TOWNSEND Lake Wales, Fla.
Theta Kappa Psi
Honor Council (1); Class President (2).
- RUSSELL BURTON WATSON Missoula, Mont.
Nu Sigma Nu, Phi Delta Theta
- LYNN ZARR Temple, Tex.
Nu Sigma Nu, Alpha Tau Omega

Undergraduates

- SAMUEL RALPH ABRAMSON, '39 Lafayette, La.
Phi Delta Epsilon
- BLAIZE AMOROSO, '39 New Orleans, La.
- CHARLES HENRY ASHBY, '40 McLean, Tex.
Theta Kappa Psi
- ROBERT HENRY ATKINSON, '40 Water Valley, Miss.
Phi Delta Theta, Nu Sigma Nu
- SAMUEL CARTER ATKINSON, '39 Waverly, Ga.
Nu Sigma Nu, Sigma Alpha Epsilon
B.S. Degree, University of Georgia.
- JAMES LYTLE BAILEY, '40 Kosciusko, Miss.
Theta Kappa Psi
B.A. Degree, University of Alabama.
- JAMES BARRON, '40 New Orleans, La.
Beta Theta Pi, Nu Sigma Nu
- ROBERT CREGOR BATEMAN, '39 Springfield, Ky.
Beta Theta Pi, Nu Sigma Nu
B.S. Degree, University of Kentucky.
- FRANK JOSEPH BERTUCCI, '40 New Orleans, La.
- ROBERT CHAMBERS BIBB, '40 Huntsville, Ala.
Phi Chi, Phi Delta Theta
- GRIFF WOFFORD BILBRO, '40 Alabama City, Ala.
Theta Kappa Psi
- LEON BLUESTONE, '40 Brooklyn, N. Y.
- JACKSON LEONARD BOSTWICK, '39 Miami, Fla.
Nu Sigma Nu, Phi Delta Theta
- REVIS AARON BRANNON, JR., '40 Utica, Miss.
Theta Kappa Psi
- JAMES ABNER BRANTLEY, '40 Troy, Ala.
Alpha Kappa Kappa



Undergraduates

THOMAS ASHFORD BROUGHTON JR., '40 Andalusia, Ala.
Phi Chi
B.S. Degree, Alabama Polytechnic Institute.

CHARLES RUSSELL BROWNELL, JR., '39 Morgan City, La.

THOMAS ALLEN BUNKLEY, '39 Stamford, Tex.
Theta Kappa Psi

ARTHUR JORDAN BUTT, JR., '39 Pensacola, Fla.
Phi Delta Theta, Phi Chi, Phi Phi
B.S. Degree, Tulane University; Class Vice-President (4); Golf (1).

ELISHA JUDKINS CAIN, JR., '40 Wetumpka, Ala.
Sigma Alpha Epsilon, Phi Chi
Medical Pan-Hellenic Council (3, 4); Greenbackers (3).

ARISTOBULO CARRIZO VILLARREAL, '40 Ocu, R. P.

HARRY EDWARD CHALSTROM, JR., '40 New Orleans, La.

ARCHIBALD FLETCHER CLARK, JR., '40 San Antonio, Tex.
Theta Kappa Psi

FRANCIS CARTER COLEMAN, '39 Jackson, Miss.
Theta Kappa Psi
B.A. Degree, Mississippi College.

ALFRED PENN CRAIN, JR., '39 Shreveport, La.
Alpha Kappa Kappa, Kappa Alpha

ROBERT JOCELYN CRAWLEY, JR., '40 New Orleans, La.
Delta Tau Delta, Nu Sigma Nu
White Elephants; Greenbackers.

THOMAS HENRY CROUCH, '39 Douglas, Ariz.
Alpha Kappa Kappa, Kappa Sigma
University of Arizona.

WALTER SHELLEY CULPEPPER, JR., '40 Monroe, La.
Beta Theta Pi, Nu Sigma Nu

JULIUS WINSTON DAVENPORT, JR., '39 New Orleans, La.

HERBERT TAYLOR DAVIS, JR., '40 St. Petersburg, Fla.
Alpha Kappa Kappa
Boxing (3).

EDWIN EARLE DILWORTH, '40 Jasper, Ala.
Phi Delta Theta, Phi Chi
B.A. Degree, University of Alabama.

CHARLES FLEMING DORSEY, '39 Jackson, Miss.
Theta Kappa Psi
B.A. Degree, Mississippi College.

HORACE BUFFINGTON DOZIER, '39 Fort Smith, Ark.
Beta Theta Pi, Beta Mu

JOHN LEWIS DYER, '39 New Orleans, La.
B.S. Degree, Loyola University.

SAMUEL EICHOLD, II, '40 Mobile, Ala.
Zeta Beta Tau, Phi Delta Epsilon

ESTELLE CAROLINE ELDREDGE, '40 New Orleans, La.
Zeta Tau Alpha

MARSHALL ESKRIDGE, '40 Demopolis, Ala.
Theta Kappa Psi

JOHN PLEASANT FATHERREE, '39 Jackson, Miss.
Phi Chi
B.A. Degree, Mississippi College; Commonwealth Scholarship; Class Vice-President (1); Commonwealth Club.

ESMOND ANTHONY FATTER, '39 New Orleans, La.
Sigma Pi, Phi Rho Sigma
Secretary, Medical School Student Body.

MATTHEW FELDMAN, '40 Bayonne, N. J.
Phi Lambda Kappa, Beta Mu

JULIUS MICHAEL FERNANDEZ, '40 Wallace, La.
Beta Mu
Band (1, 2, 3).

THOMAS VERNON FINCH, '40 McComb, Miss.
Phi Delta Theta, Nu Sigma Nu, Phi Phi, Beta Mu
"Jambalaya" (2); White Elephants.

JOEL FLEET, '40 Live Oak, Fla.
Tau Epsilon Phi
B.S. Degree, University of Florida.

THOMAS MICHAEL FLOYD, '40 Homewood, Ala.
Theta Kappa Psi

BRENT FOX, '40 Bogue Chitto, Miss.
Delta Tau Delta, Phi Chi
B.S. Degree, Tulane University.



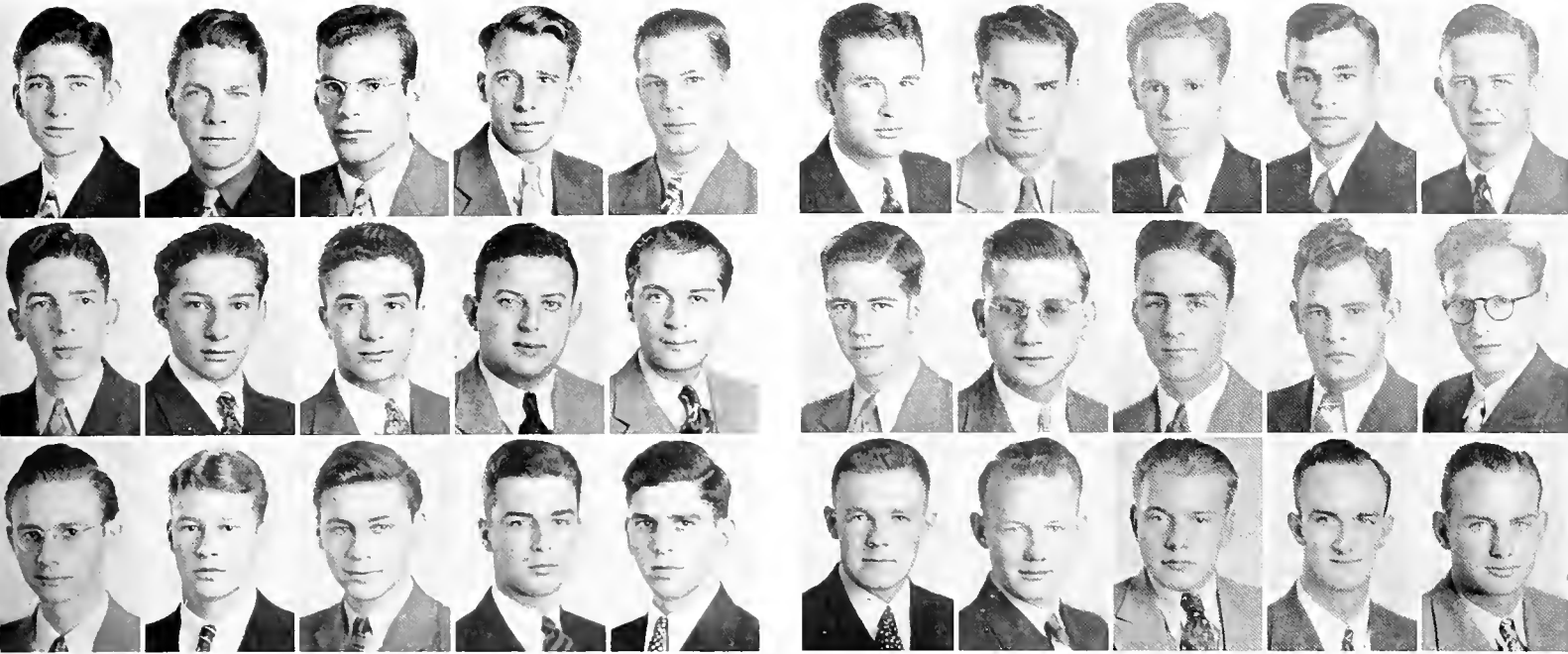

Undergraduates

HARRY QUITMAN GAHAGAN, '40 Coushatta, La.
Alpha Kappa Kappa

RICHARD OVID GALE, '40 Tampa, Fla.

LEOPOLDO GARCIA, '39 Ponce, P. R.

JAMES FOSTER GAVIN, '39 Fort Gaines, Ga.
Theta Chi, Alpha Kappa Kappa
B.S. Degree, Albama Polytechnic Institute.

LOUIS JULIUS GEHBAUER, JR., '40 New Orleans, La.

PAUL MILTON GOLDFARB, '40 Vicksburg, Miss.
Phi Epsilon Pi, Phi Delta Epsilon
B.A. Degree, University of Mississippi.

HARRY GOLODNER, '40 New Orleans, La.
Phi Lambda Kappa

PETER CARL GRAFFAGNINO, '39 New Orleans, La.
Nu Sigma Nu, Phi Beta Kappa, Beta Mu
B.S. Degree, Tulane University, 1936

JACOB GROSS, '40 Irvington, N. J.
Phi Lambda Kappa

BENJAMIN GURLAND, '39 Bayonne, N. J.
B.S. Degree, Tulane University, 1935; Track Team.

ALBERT WILLIAM HABEER, '40 Vicksburg, Miss.
B.S. Degree, Mississippi College.

WILLIAM HERBERT HARRIS, JR., '40 New Orleans, La.
Nu Sigma Nu, Delta Kappa Epsilon, Phi Beta Kappa, Omicron Delta Kappa,
Kappa Delta Phi, Phi Phi, Beta Mu
B.A. Degree, Tulane University; "T" Club; Spectators; Glee Club (1, 2, 3),
President (4); Pan-Hellenic Council, Secretary; Boxing.

DANIEL LINCOLN HARTMAN, '40 New York, N. Y.
Phi Lambda Kappa

BELL MARVIN HARVARD, JR., '39 Hammond, La.
Nu Sigma Nu, Delta Tau Delta, Phi Phi, Beta Mu
B.S. Degree, Tulane University; "Jambalaya"; Glee Club; Thirteen Club;
Dramatic Guild.

ROBERT BER HASPEL, '39 New Orleans, La.
Zeta Beta Tau

HUGH HENRY HAWLEY, JR., '39 Stillwater, Okla.
Sigma Nu, Phi Chi
B.S. Degree, Oklahoma A. & M. College.

JOHN WILLIAM HENRICKSON, '39 Borger, Tex.
Theta Kappa Psi
"Jambalaya."

HARRY VIRGIL HERNDON, '40 Birmingham, Ala.
Alpha Kappa Kappa

JOHN CRAWFORD HOPE, JR., '39 Mobile, Ala.
Phi Chi
B.A. Degree, Springhill College.

JOSEPH VINCENT HOPKINS, JR., '39 Victoria, Tex.
Nu Sigma Nu, Phi Delta Theta

ALBERTO FRANCIS INCLAN, '39 Havana, Cuba
Boxing (1, 2).

LOUIS WILLIAM OSCAR JANSSEN, JR., '39 New Orleans, La.
B.S. Degree, Tulane University.

JOSEPH BOUDINOT JOHNSTON, JR., '40 Barium Springs, N. C.
Kappa Alpha, Nu Sigma Nu

GERALD FEITEL JOSEPH, '40 White Castle, La.
Beta Theta Pi, Phi Chi

BERNARD KAUFMAN, JR., '40 San Francisco, Calif.
Phi Delta Epsilon

JOHN HANEY KELLER, JR., '39 China Grove, N. C.
Sigma Phi Epsilon, Alpha Kappa Kappa
B.A. Degree, Duke University; Class President (1); Honor Council (2).

WILLIAM TRAVIS KELLEY, '39 Flemington, Mo.
Alpha Kappa Kappa
B.A. Degree, University of Missouri.

LAWRENCE JEFFERSON KERN, JR., '40 New Orleans, La.
Phi Rho Sigma

FRANK ROBERT KINBERGER, '39 New Orleans, La.
Theta Kappa Psi, Sigma Phi Epsilon
B.S. Degree, Tulane University; Glee Club (2, 3).

ROBERT MARK KIMBALL, '40 Yuma, Ariz.
Kappa Sigma, Phi Chi



Undergraduates

PERRY BERNARD KLEIN, '40 Scranton, Pa.
Sigma Alpha Mu, Phi Delta Epsilon

LEONARD IRVING LESSER, '39 Rome, Ga.
Phi Lambda Kappa

ROY THOMAS LESTER, '39 Coushatta, La.
Alpha Kappa Kappa, Kappa Alpha

CHARLES O'DOWD LILLY, '39 New Orleans, La.
Alpha Kappa Kappa

WALLACE HANGER LIVINGSTON, JR., '40 Santa Fe, N. M.
Phi Delta Theta, Nu Sigma Nu
B.A. Degree, University of Mississippi.

FELIX BENJAMIN LONG, JR., '40 Starkville, Miss.
Theta Kappa Psi
B.S. Degree, Mississippi State College.

LEE HALL LORENZEN, '39 New Orleans, La.

FRANK HENRY MAREK, '40 Seymour, Tex.
Theta Kappa Psi
B.S. Degree, North State Teachers College.

GEORGE HARRIS MARTIN, '39 Anguilla, Miss.
Phi Chi, Delta Kappa Epsilon

GEORGE SEALE MASON, '39 Lumberton, Miss.
Alpha Kappa Kappa

WILLIAM GRAY MASON, '40 Tampa, Fla.
Sigma Nu, Nu Sigma Nu
University of Florida.

CHARLES SINCLAIR McCALL, JR., '39 Bennettsville, S. C.
Nu Sigma Nu

ADRIENNE DOROTHY McCARDELL, '40 New Orleans, La.
Beta Phi Alpha, Phi Beta Kappa
B.A. Degree, Newcomb College.

HARVEY EDWARD McCONNELL, '40 Chester, S. C.
Nu Sigma Nu
B.S. Degree, Davidson College.

WHITMAN HURST McCONNELL, '40 St. Petersburg, Fla.
Theta Kappa Psi

CHESTER ANDREW McLARTY, '40 Oxford, Miss.
Phi Delta Theta, Nu Sigma Nu
B.A. Degree, University of Mississippi, 1936.

GILCIN FINLEY MEADORS, JR., '40 Clarksdale, Miss.
Theta Kappa Psi
B.S. Degree, Millsaps College.

THOMAS JUNE MELTON, JR., '40 Fort Smith, Ark.
Kappa Sigma, Phi Chi
Greenbackers.

JACK PATRICK MICHAELS, '40 Orlando, Fla.
Sigma Chi, Alpha Kappa Kappa
White Elephants; Greenbackers.

HENRY HARCOURT WATERS MILES, '37 New Orleans, La.
Beta Theta Pi, Beta Mu
B.S. Degree, Tulane University, 1936; Spectators.

JOHN NELSON MISTRETTA, '40 Tampa, Fla.

GEORGE JOHN MITCHELL, '39 Meridian, Miss.

ROY ELBERT MOON, '39 Chandler, Tex.
Theta Kappa Psi

JOSEPH MARCEL MONTAGNET, JR., '39 New Orleans, La.
Phi Kappa Sigma, Nu Sigma Nu, Phi Beta Kappa, Beta Mu
B.S. Degree, Tulane University.

ROBERT PROSSER MORROW, JR., '40 West Point, Ga.
Nu Sigma Nu
B.S. Degree, Davidson College.

CHARLES MARY JOSEPH MOSELEY, '40 New Orleans, La.
Phi Chi

JULES STELLY MOTT, '39 Kaplan, La.
Sigma Nu, Phi Chi

JOHN FERDINAND NABOS, '40 New Orleans, La.
Phi Rho Sigma

ROLLIN ROY NEVITT, JR. '40 Moran, Kans.
Theta Kappa Psi
B.A. Degree, University of Alabama; Ph.G. Degree, Kansas City College
of Pharmacy.

WILLIAM HAMMOND NEWMAN, '40 New Orleans, La.
Alpha Tau Omega, Beta Mu
Y.M.C.A. Cabinet; Dramatic Guild.





Undergraduates

JAMES PRATT NORTHROP, '40 Gulfport, Miss.
Phi Chi

JULIAN GRAY PARKER, '39 Salt Lake City, Utah
Phi Chi, Phi Delta Theta

MORRIS PASTERNAK, '39 Ferriday, La.
Zeta Beta Tau

McLEOD PATTERSON, '39 Miami, Fla.
Beta Theta Pi, Nu Sigma Nu

EDWARD JAMES PETERSON, '39 Birmingham, Ala.
Theta Kappa Psi

FRANK McNABB POSEY, JR., '40 Crockett, Tex.
Phi Chi

PAUL KING RAND, JR., '40 Alexandria, La.
Kappa Alpha, Nu Sigma Nu

MARVIN GREER RAPE, '40 Ozona, Tex.
Phi Chi

HAROLD ELTON RATCLIFFE, '39 New Orleans, La.
Phi Rho Sigma
B.A. Degree, Tulane University; Glendy Burke Literary and Debating Society (1, 2, 3, 4, 5, 6); International Relations Club (1, 2, 3, 4); Class Vice-President (2).

PAUL CICERO RENGER, JR., '40 Hallettsville, Tex.
Alpha Kappa Kappa

FREDERICK LOUIS REUTER, '39 New Orleans, La.
Sigma Pi, Phi Rho Sigma, Beta Mu, Kappa Kappa Psi
Band (1, 2, 3); Medical Pan-Hellenic Council (2); Class Treasurer (1).

HARRY LEROY RICHARDS, '39 Spring Church, Pa.
Theta Kappa Psi

WEBBER TRYON ROBINSON, '39 Houston, Tex.
Alpha Kappa Kappa
B.A. Degree Rice Institute.

THOMAS GRIFFIN ROSS, '40 Jackson, Miss.
Theta Kappa Psi
B.S. Degree, Millsaps College.

JAMES LEE ROYALS, '40 Meridian, Miss.
Nu Sigma Nu
B.A. Degree, University of Mississippi.

JOHN SIMPSON ROSIER, III, '40 Milton, Fla.
Alpha Kappa Kappa
B.S. Degree, University of Florida.

ANDRES ERMELINDO SALAZAR y RIVERA, '39 Ponce, P. R.
Phi Eta Mu
B.S. Degree, Louisiana State University.

VINCENT JOHN SAMPOGNARO, '40 Monroe, La.

THOMAS JENRY SAFLEY, JR., '40 Drew, Miss.
Phi Chi
B.A. Degree, Mississippi State College.

RAYMOND SCHEFF SCHEAR, '39 Rosedale, Miss.
Phi Delta Epsilon

HARLEY CECIL SHANDS, '39 Jackson, Miss.
Nu Sigma Nu

JACK MARSHALL SIMMONS, JR., '40 Denver, Colo.

JOHN MARVIN SMITH, JR., '40 San Antonio, Tex.
Theta Kappa Psi
B.A. Degree, North State Teachers College.

WILLIAM CARLETON SMITH, '39 Lockhart, Tex.
Phi Chi
Honor Council.



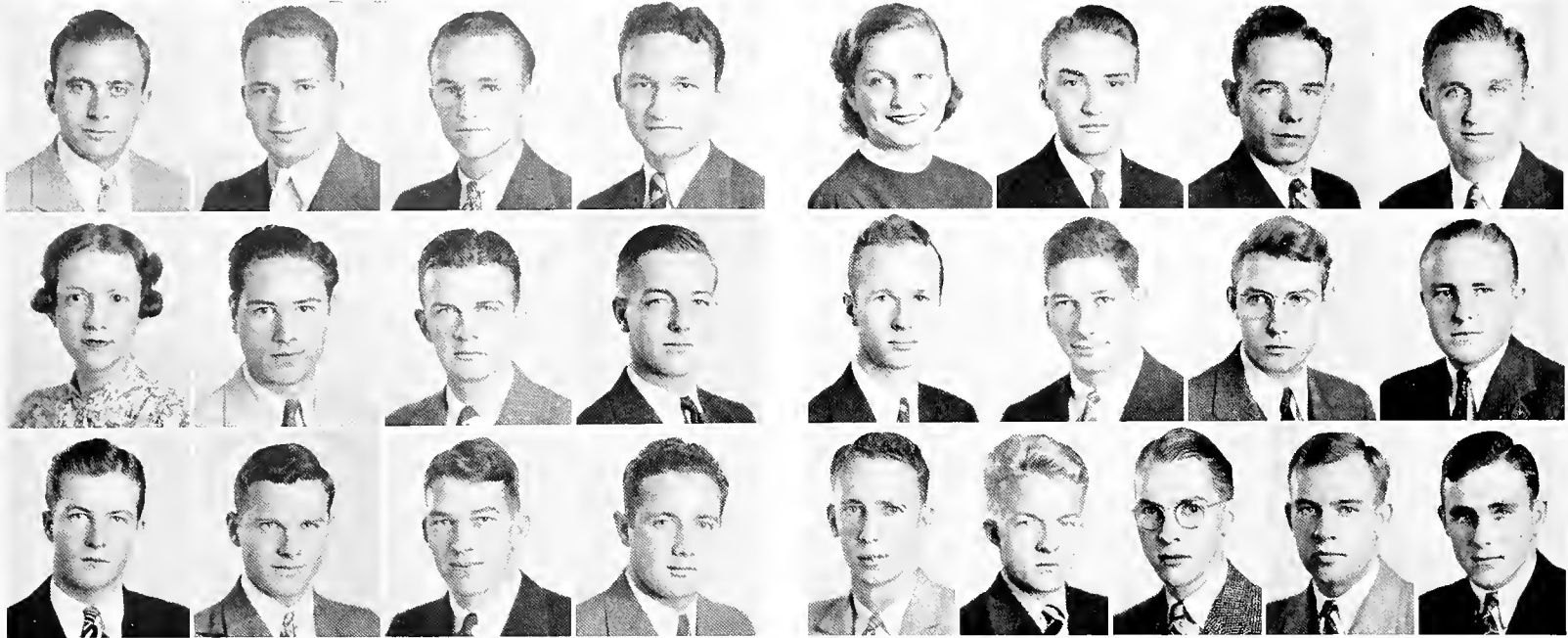

Undergraduates

HENRY MAXIMILIAN STERN, '39 De Land, Fla.
Zeta Beta Tau

MORTON MAYER STERN, '39 Newark, N. J.
Phi Lambda Kappa

MURPHY DONAGHEY STEVENSON, '40 Houston, Tex.
Theta Kappa Psi
B.A. Degree, Rice Institute.

SIDNEY STILLMAN, '39 Jacksonville, Fla.
Phi Lambda Kappa
B.S. Degree, University of Florida.

BERTHA-ELVIS STOKES, '39 New Orleans, La.
Alpha Epsilon Iota
B.S. Degree, Tulane University.

VICTOR EMMANUEL TEDESCO, '40 New Orleans, La.
Phi Rho Sigma

DANIEL BRUNSON TERRY, '39 Victoria, Brazil, S. A.
Phi Kappa Sigma, Theta Kappa Psi

SAMUEL BERRY THOMPSON, '39 Camden, Ark.
Phi Chi, Kappa Alpha
B.A. Degree, University of Arkansas; Class President (2).

JOHN CODMAN THORN, '40 New Orleans, La.
Delta Tau Delta, Nu Sigma Nu, Phi Phi
Pan-Hellenic Council (2, 3); "T" Club; Thirteen Club; Varsity Tennis;
T.U.R.K. (3); Band (2); Y.M.C.A.

PHILIP MURRY TILLER, JR., '39 Mayesville, S. C.
Phi Chi
B.S. Degree, Presbyterian College.

WILLIAM WALLER TRICE, JR., '39 Tampa, Fla.
Nu Sigma Nu, Phi Delta Theta

FRANK ELBERT TUGWELL, JR., '40 Pensacola, Fla.
Alpha Kappa Kappa

SHIRLEY WALTHER, '40 New Orleans, La.
Zeta Tau Alpha

CLYDE ATER WATKINS, '40 Aberdeen, Miss.
Kappa Alpha, Phi Chi
B.A. Degree, University of Mississippi.

GEORGE IRVING WEATHERLY, JR., '40 Fort Payne, Ala.
Theta Kappa Psi

RALEIGH R. WHITE, III, '39 Temple, Tex.
Nu Sigma Nu

HENRY CLAY WHITE, JR., '39 Pensacola, Fla.
Alpha Kappa Kappa

WILLIAM BENJAMIN WIENER, JR., '40 Canton, Miss.
Zeta Beta Tau, Beta Mu, Phi Delta Epsilon

CHARLES LAVAL WILLIAMS, JR., '40 Washington, D. C.
Nu Sigma Nu

JOSEPH MAXWELL WILLIAMS, JR., '40 Lakeland, Fla.
Pi Kappa Alpha, Alpha Kappa Kappa

CHARLES ALFRED WILLIS, '40 Bainbridge, Ga.
Alpha Kappa Kappa

JOSEPH CRAWFORD WILSON, '39 Hollandale, Miss.
Kappa Alpha, Phi Chi
B.S. Degree, Millsaps College.

JOHN HOWARD WOODBRIDGE, '40 Tchula, Miss.
Delta Psi, Phi Chi

CYRIL THOMPSON YANCEY, '39 Monroe, La.
Sigma Nu, Alpha Kappa Kappa
B.S. Degree, University of the South.

JOHN ARTHUR ZIEMAN, '40 Mobile, Ala.
Theta Kappa Psi
B.A. Degree, Springhill College.



. . *A Tribute* . .

Rudolph Matas, M.D., LL.D., Sc. D., Hon. F. R. C. S., Professor of Surgery, Tulane University, 1895-1927. Emeritus since 1928. Honorary chief surgeon at Touro Infirmary. President, International Society of Surgeons 1936-1938.

Author of many treatises on surgery.



It is our intention to start the tradition of honoring each year some prominent alumnus of the University. There could be no more fitting person than Dr. Matas to inaugurate this custom. Dr. Matas, in our estimation, more than any other graduate, embodies the ideals of the Tulane Medical School. His achievements in both his professional and personal life are high marks that should be the goal of every medical student. May some of them rise to equal fame.



Dinwiddie Hall

College of Law

STUDENT BODY

CHARLES D. MARSHALL President
CHARLES MANLY HORTON, JR. Vice-President
CHARLES FREDERICK SEEMAN Secretary-Treasurer

CHARLES D. MARSHALL
President of the College of Law
Student Body

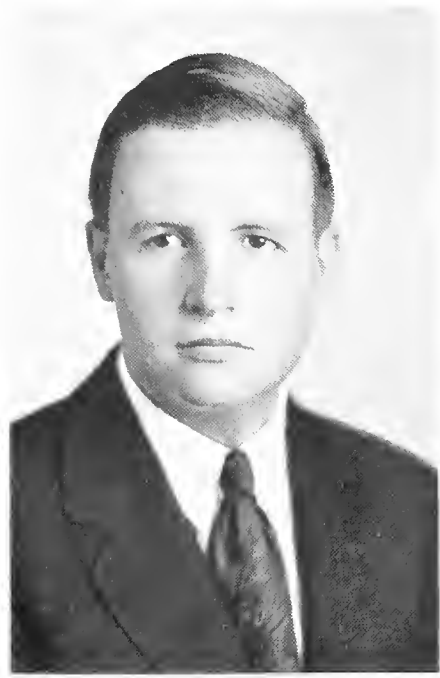

SENIOR CLASS

EDWARD FRANK STAUSS, JR. President
OTIS BAKER TREPAGNIER Vice-President
DESMOND DOUGLAS HOWARD Secretary-Treasurer

JUNIOR CLASS

FREDERICK ZENGEL President
GEORGE TUYES WOGAN Vice-President
BENJAMIN CHAMBERLIN KING Secretary-Treasurer

FRESHMAN CLASS

WILLIAM UNDERWOOD MOSS, JR. President
JOHN ADAMS SCHUPP Vice-President
ROY RAOUL THERIOT Secretary-Treasurer

STAUSS

ZENGEL

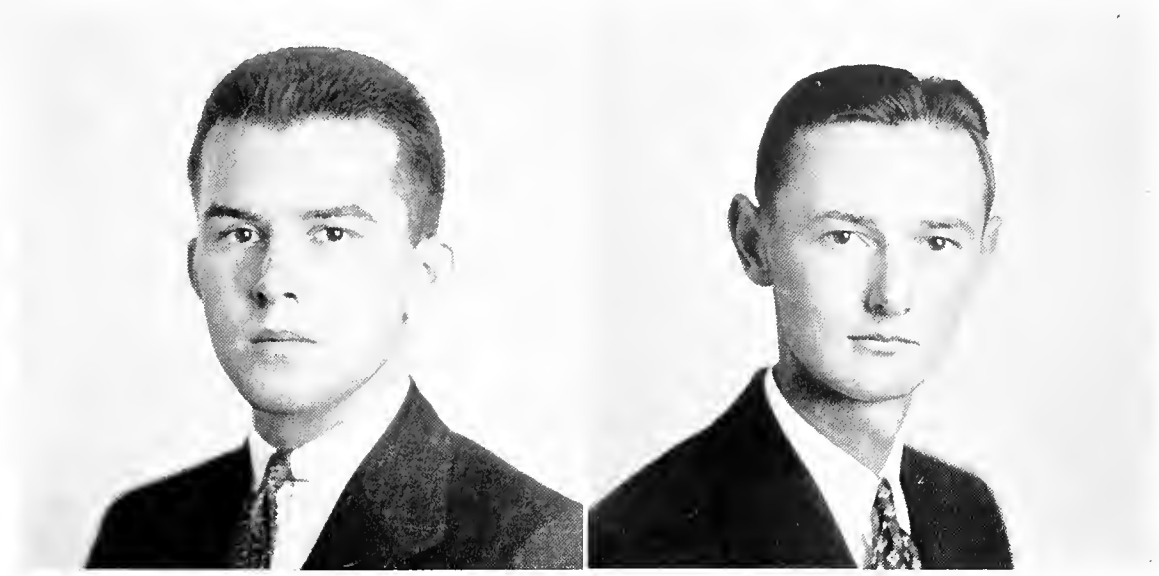



Dedicating Dinwiddie Hall . . . Waechter, Mr. Farley, and Dean Harris spectating . . . Dean Pound watches Tulane play for a change . . . Dean Harris goes Collegiate . . . Livingston Centennial Celebration . . . Minna the stude . . . Boisey and Barney . . . Usual Law School Bull Session.

SNAP - SHOTS *of College*



D'Angelo and Daly preside
at Moot Court proceedings
... Miss Davis, secretary par-
excellence ... Hard working
law students ... Dean Har-
ris hands Raymond Kierr his
diploma ... Senior lawyers
in traditional dignity at
Homecoming ... Law Li-
brary, 111 Atlantic ... D. D.
Howard in a quandary ...
More senior lawyers.

of Law



Senior Class

CUSTAVE BOULIGNY BALDWIN, JR. New Orleans, La.
Delta Kappa Epsilon
1934 "Jambalaya" Assistant Business Manager

CHARLES CASSEDY BASS, JR. New Orleans, La.
Kappa Alpha, Omicron Delta Kappa, Theta Nu, Kappa Delta Phi
"Hullabaloo" Editor-in-Chief (2).

THOMAS HALE BOGGS New Orleans, La.
Beta Theta Pi, Omicron Delta Kappa, Kappa Delta Phi, Alpha Alpha Alpha,
Theta Nu, Phi Phi, Phi Beta Kappa

B.A. Degree, Tulane University, 1935; Glendy Burke Literary and Debating Society (1, 2, 3); "Hullabaloo" (1, 2, 3, 4), Editor-in-Chief (4); Y. M. C. A. (1, 2, 3, 4); Oratorical and Debating Council (2, 3, 4, 5, 6); Glee Club (1); Dramatic Guild (1); Pan-Hellenic Council (1, 2, 3, 4, 5); "Law Review" (5, 6); Winner Theta Nu Cup for Journalism (3); Winner Carnot Debate (1); Editor "Student Handbook" (3); Campus Night Chairman; President Freshman Debate Council.

JOHN TAYLOR CAFFERY New Orleans, La.
Delta Kappa Epsilon, Alpha Alpha Alpha
Varsity Track Cross Country (1, 2).

ELWOOD ROGER CLAY New Orleans, La.
Beta Theta Pi, Phi Delta Phi
"Law Review"; Law Class President (2).

ANGELO MICHAEL D'ANGELO Alexandria, La.
Alpha Alpha Alpha
B.A. Degree, Tulane University, 1935; Glendy Burke Literary and Debating Society (2, 3, 4, 5), Historian (4); International Relations Club (2, 3, 4, 5), Secretary (4); Moot Court Board of Advisers (5, 6), Secretary (5).

ALBERT LaPLACE DART New Orleans, La.
Sigma Alpha Epsilon
B.A. Degree, Tulane University, 1934; International Relations Club (1, 2, 3), President (2); Glendy Burke Literary and Debating Society (1, 2, 3); Moot Court Board of Advisers (3); Moot Court Competition (2, 3); Spectators; Law Review.

JOHN JACOBS DAVIS New Orleans, La.
Glendy Burke Literary and Debating Society (1, 2); "T" Club (3, 4, 5); Freshman Track; Varsity Track (3, 4, 5).

MOISE WALDHORN DENNERY New Orleans, La.
Zeta Beta Tau, Alpha Alpha Alpha, Theta Nu
B.A. Degree, Tulane University, 1935; "Hullabaloo" Staff (1, 2, 3, 4), Sports Editor (3, 4); Dramatic Guild (1, 2, 3, 4, 5, 6), Vice-President (3, 4); "T" Club (3, 4, 5, 6), Secretary (4, 5); Pan-Hellenic Council (4, 5, 6), Treasurer (6); Track (4); Basketball Manager (3); "Law Review" (5, 6); Statutory Interpretation Editor (6); "Student Handbook" Sports Editor (4).

JACK WILLIS DOLAN New Orleans, La.
"T" Club; Baseball.

CLAUDE BERWICK DUVAL Houma, La.
Pi Kappa Alpha
Moot Court Competition; Track (2).

FREDERICK IRVIN DYMOND New Orleans, La.
Sigma Chi
Moot Court Competition; Pan-Hellenic Council.





Senior Class

ERNEST HARWEL ESTES, JR. New Orleans, La.
Phi Kappa Sigma
White Elephants; Glee Club.

IRVING HARDESTY, JR. New Orleans, La.
Alpha Tau Omega, Phi Delta Phi, Phi Phi
B.A. Degree, Tulane University, 1935; T.U.R.K. (2, 3, 4, 5); Glee Club (1, 2, 3); Glendy Burke Literary and Debating Society (3); Pan-Hellenic Council (2, 3); Y.M.C.A. Cabinet (2, 3, 4, 5); Class Vice-President (4); Tennis (1, 2, 3); Moot Court Board of Advisers (5, 6); Campus Night Chairman (3).

JACK CUYLER HARDING New Orleans, La.
Delta Tau Delta, Phi Delta Phi
B.S. Degree, Tulane University, 1934; White Elephants.

BERNHARDT CHARLES HEEBE Gretna, La.
Delta Sigma Phi, Phi Phi
B.A. Degree, Tulane University, 1935; Moot Court Board of Advisers; Intramural Baseball.

HAYWOOD HANSELL HILLYER, JR. New Orleans, La.
Delta Kappa Epsilon
"Law Review" (2), Editor (3); Spectators; Football (2, 3, 4).

DESMOND DOUGLAS HOWARD New Orleans, La.
Phi Delta Phi
"Law Review," Secretary.

GORDON BENEDICT HYDE New Orleans, La.
Law Class Secretary-Treasurer (4); "T" Club; T.U.R.K. (1, 2, 3, 4, 5); Head Cheerleader (2, 3); First Assistant Cheerleader (1).

JAMES JULIAN KOHLMAN New Orleans, La.
B.A. Degree, Tulane University, 1935; "Hullabaloo" Staff (1, 2); Moot Court Board (2, 3); Dramatic Guild (1, 2); Freshman Boxing and Wrestling.

LESTER PHILIP LIEBER Natchitoches, La.
B.A. Degree, Tulane University, 1935.

MICHEL ANTOINE MAROUN Shreveport, La.
Y.M.C.A. Cabinet (4, 5, 6); "T" Club (3, 4, 5, 6), President (6); Class Vice-President (5); Varsity Boxing (3, 4, 5), Alternate Captain (4), Captain (5); Southeastern Conference Bantamweight Champion (5).

LOUIS HERMAN MARRERO, JR. New Orleans, La.
Beta Theta Pi, Phi Delta Phi
B.A. Degree, Dartmouth College 1934; Moot Court Board of Advisers, Chairman.

CHARLES DONALD MARSHALL New Orleans, La.
Alpha Tau Omega, Alpha Alpha Alpha, Phi Beta Kappa, Phi Delta Phi
B.A. Degree, Tulane University, 1935; "Law Review," Civil Law Editor; Y.M.C.A. Cabinet; Dramatic Guild; Glendy Burke Literary and Debating Society; President, Law School Student Body; Secretary-Treasurer, Student Council.



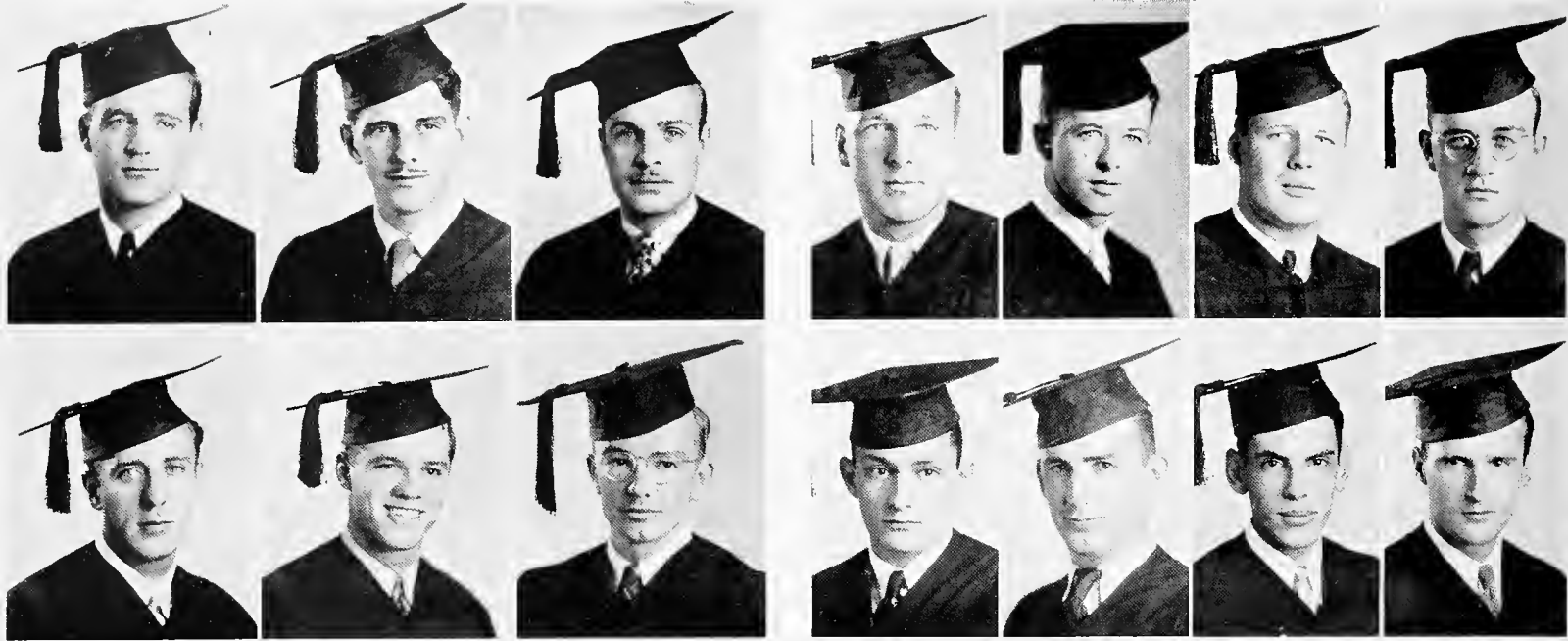

Senior Class

HUGH McCLOSKEY New Orleans, La.
Delta Kappa Epsilon, Omicron Delta Kappa
"Hullabaloo" (1); "T" Club (3, 4, 5), President (4); Board of Editors,
"Law Review" (4, 5); Basketball (1), Varsity (3, 4, 5); Varsity Track (3).

FERNANDO CESAR MENDIGUTIA Sancti-Spiritus, Cuba
Kappa Sigma

ALBERTO EUGENE MENESES, JR. Havana, Cuba
Kappa Sigma

GEORGE WILLIAM MILLER, JR. Vicksburg, Miss.
Ph.B. Degree, Loyola University, 1934; Moot Court Board.

BERNARD DAVID MINTZ New Orleans, La.
Sigma Alpha Mu, Alpha Alpha Alpha, Omicron Delta Kappa,
Kappa Delta Phi
B.A. Degree, Tulane University, 1935; "T" Club; Moot Court Board; Vice-
President, Law School, Student Body; Football (3, 4, 5), Captain (5);
Track (2, 3, 4); "T" Club Award (5).

ASHBY WILLIAM PETTIGREW, JR. Houma, La.
Sigma Nu
B.A. Degree, Tulane University, 1935; Moot Court Competition.

ASHTON PHELPS New Orleans, La.
Delta Tau Delta, Phi Delta Phi, Alpha Alpha Alpha, Phi Beta Kappa
B.A. Degree, Tulane University, 1935; "Hullabaloo" (3); Spectators (3, 4, 5);
Glendy Burke Literary and Debating Society (1, 2); Pan-Hellenic (1, 2,
3, 4); Thirteen Club; "T" Club (4, 5, 6); Alcee Fortier French Prize;
Moot Court Competition; Basketball (1, 3, 4); Tennis (1, 3, 4, 5), Alternate
Captain (5); "Law Review" (5, 6); Y.M.C.A. Cabinet.

GUTHRIE HENRY PIERSON, JR. Natchitoches, La.
Phi Delta Theta, Phi Delta Phi
B.A. Louisiana State Normal, 1934; "Law Review" (2, 3); Moot Court
Board (1, 2).

EDWARD BUTTE POITEVENT Mandeville, La.
Kappa Alpha, Alpha Alpha Alpha
B.A. Degree, Tulane University, 1935; Thirteen Club; Pan-Hellenic Council;
Football (1, 2, 3).

LEON ARTHUR PRADEL New Orleans, La.
B.A. Degree, Tulane University, 1935; International Relations Club; Glendy
Burke Literary and Debating Society Speaker (6); Oratorical and Debating
Council, Secretary (5, 6); Freshman Debate Team; Varsity Debate Team
(3, 4, 5).

SAMUEL IRVING ROSENBERG New Orleans, La.
Sigma Alpha Mu
B.A. Degree, Tulane University, 1935; Pan-Hellenic Council (2, 3); "Law
Review" (2, 3).

ARCHIBALD BUTT DAVID SAINT Slidell, La.

MOISE SIMON STEEG, JR. New Orleans, La.
Sigma Alpha Mu
"Hullabaloo" (3); "Law Review" (4, 5); International Relations Club
(1, 2, 3), Secretary (2); Oratorical and Debating Council (2, 3, 4, 5),
President (3, 4); Glendy Burke Literary and Debating Society (1, 2, 3, 4, 5),
Speaker (3); Freshman Forensic Council Secretary (1); Y.M.C.A.; Pan-
Hellenic Council (5); Freshman Tennis; Winner Carnot Debate Medal (3);
George Prize (3); Freshman Forensic Prize (1); Terryberry Public Speaking
Award (4); Glendy Burke Literary and Debating Society Medal (4).

OTIS BAKER TREPAGNIER New Orleans, La.
Delta Tau Delta, Phi Delta Phi, Alpha Alpha Alpha

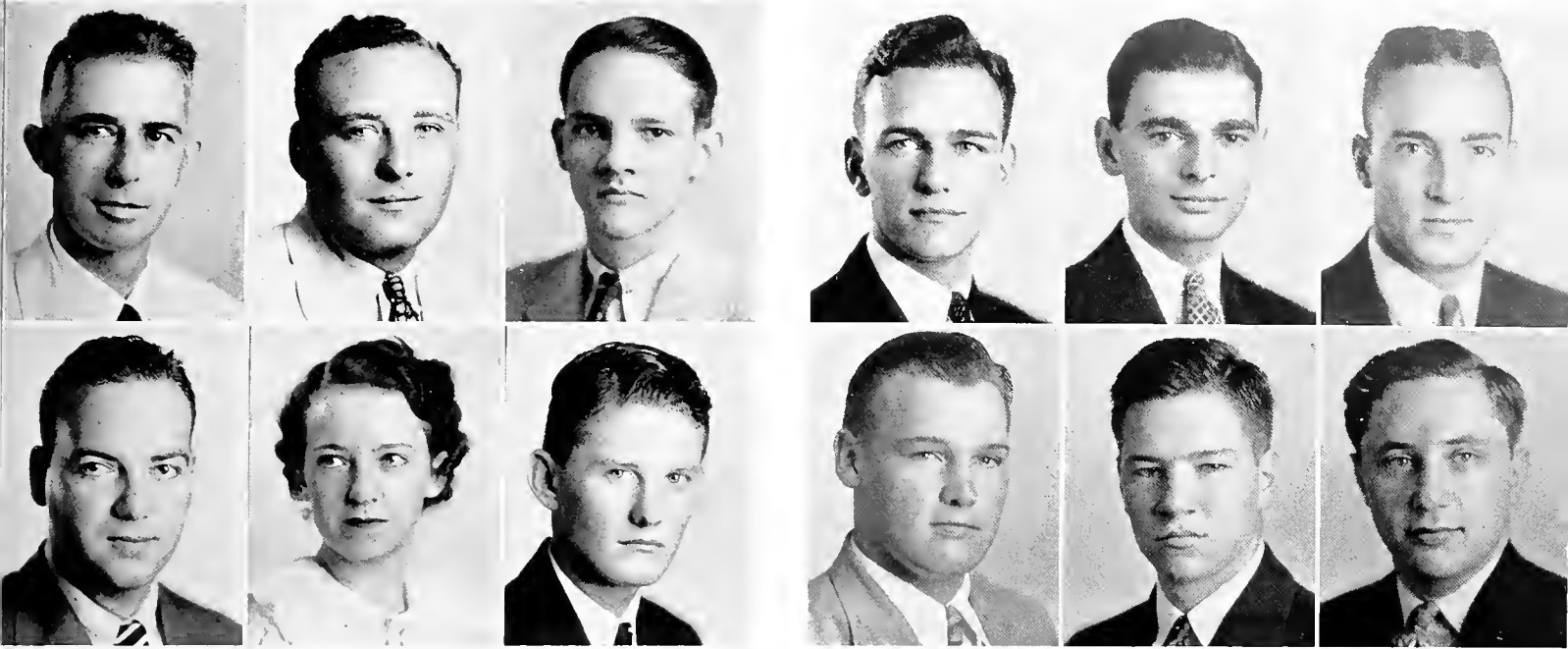

Undergraduates

HUBERT CHARLES ALLEMAN, '39 New Orleans, La.
B.A. Degree, West Virginia University, 1929.

JAY POLLOCK ALTMAYER, '39 Mobile, Ala.
Zeta Beta Tau, Alpha Alpha Alpha

RODRIGO AROSEMENA, '39 Panama, R. P.
Phi Iota Alpha
Pan-Hellenic Council; Greenbackers.

LESLIE MUNGER BALL, '39 Port Arthur, Tex.
Phi Delta Theta

RUTH MARSHALL BALLARD, '39 Bay St. Louis, Miss.
Beta Mu
B.S. Degree, Tulane University, 1936.

JAMES EDWARD BILBO, '39 New Orleans, La.
Sigma Pi, Phi Phi, Phi Beta Kappa
B.A. Degree, Tulane University, 1936; Tulane Glee Club (1, 2, 3, 4, 5),
Business Manager (4); Class Vice-President (4).

GEORGE RIEBEL BLUE, '39 New Orleans, La.
Kappa Sigma, Phi Phi
Greenbackers.

EDWARD MICHAEL BOUTTE, '39 New Iberia, La.

ERNEST AUGUSTE CARRERE, JR., '38 New Orleans, La.
Kappa Alpha, Alpha Alpha Alpha, Phi Delta Phi, Omicron Delta Kappa
White Elephants; Turk Club (2, 3); "T" Club; Class Vice-President (1),
President (2, 3); Basketball (1, 2, 3, 4), Captain (3); Moot Court Board
of Advisers (4).

DAVID EVERITT COOLEY, '39 Slidell, La.
Sigma Phi Epsilon, Phi Phi
Football (1, 2).

WILLIAM ALBRIGHT CULPEPPER, '39 Alexandria, La.
Kappa Alpha, Phi Phi
Pan-Hellenic Council; T.U.R.K.; Y.M.C.A., Treasurer; Debating (1); Glendy
Burke Literary and Debating Society.

JOSEPH DAUM, JR., '39 New Orleans, La.
B.S. Degree, Loyola University, 1936; Glendy Burke Literary and Debating
Society.



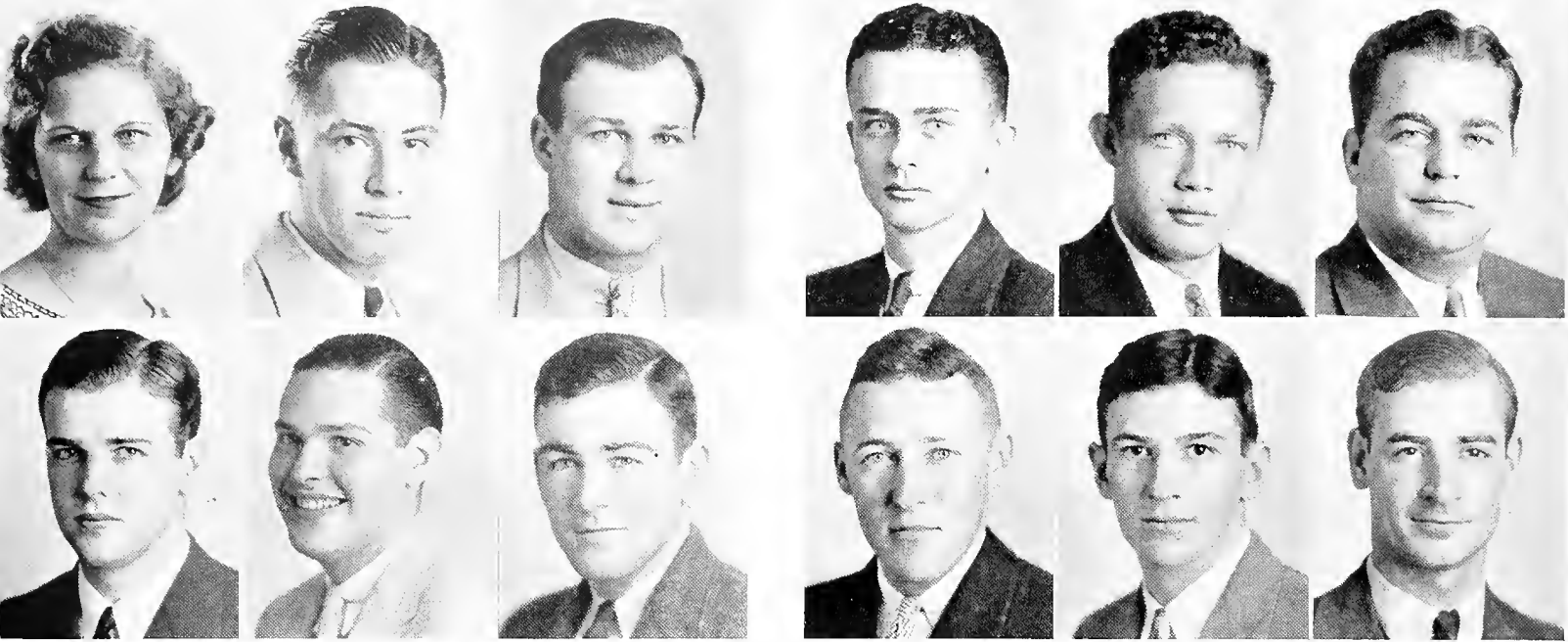

Undergraduates

CAMILLE D'INGIANNI, '38 New Orleans, La.
B.A. Degree, Newcomb College, 1936.

ALLAIN DeCLOUET FAVROT, '39 New Orleans, La.
Delta Kappa Epsilon, Alpha Alpha Alpha
Glee Club (1, 2, 3); Spectators (3, 4).

GERSON FINKELSTEIN, '39 New Orleans, La.
Glendy Burke Literary and Debating Society (1, 2, 3), Sergeant-at-Arms
(2); Debating (1).

ALBERT JOHN FLETTRICH, '39 New Orleans, La.
Kappa Alpha, Alpha Alpha Alpha
"Hullabaloo" Business Manager; Thirteen Club; T.U.R.K.; Freshman Football
(1); Varsity Football (2, 3).

DOBIN FRIEDMAN, '38 New Orleans, La.
Moot Court Board of Advisers (4).

FRED FUDICKAR, JR., '39 Monroe, La.
Pi Kappa Phi
B.A. Degree, University of the South, 1935.

HERBERT ALFRED GRAF, '39 New Orleans, La.
Delta Sigma Phi
Pan-Hellenic Council (4).

LOUIS HENRY BURNS GRAHAM, '39 New Orleans, La.
Kappa Alpha
Football.

MARIANO WILLIAM GUAS, '38 Havana, Cuba
Kappa Sigma

THOMAS MOORE HAYES, JR., '39 Monroe, La.
Delta Kappa Epsilon
"Hullabaloo" (2, 3); T.U.R.K. (2, 3, 4).

ROBERT MORRIS HAYNIE, '38 New Orleans, La.
Beta Theta Pi
"Hullabaloo" (1, 2); Thirteen Club; Glendy Burke Literary and Debating
Society (1, 2); Tennis.

LLOYD RAYMOND HIMEL, '38 Convent, La.
Phi Delta Phi
"Law Review."

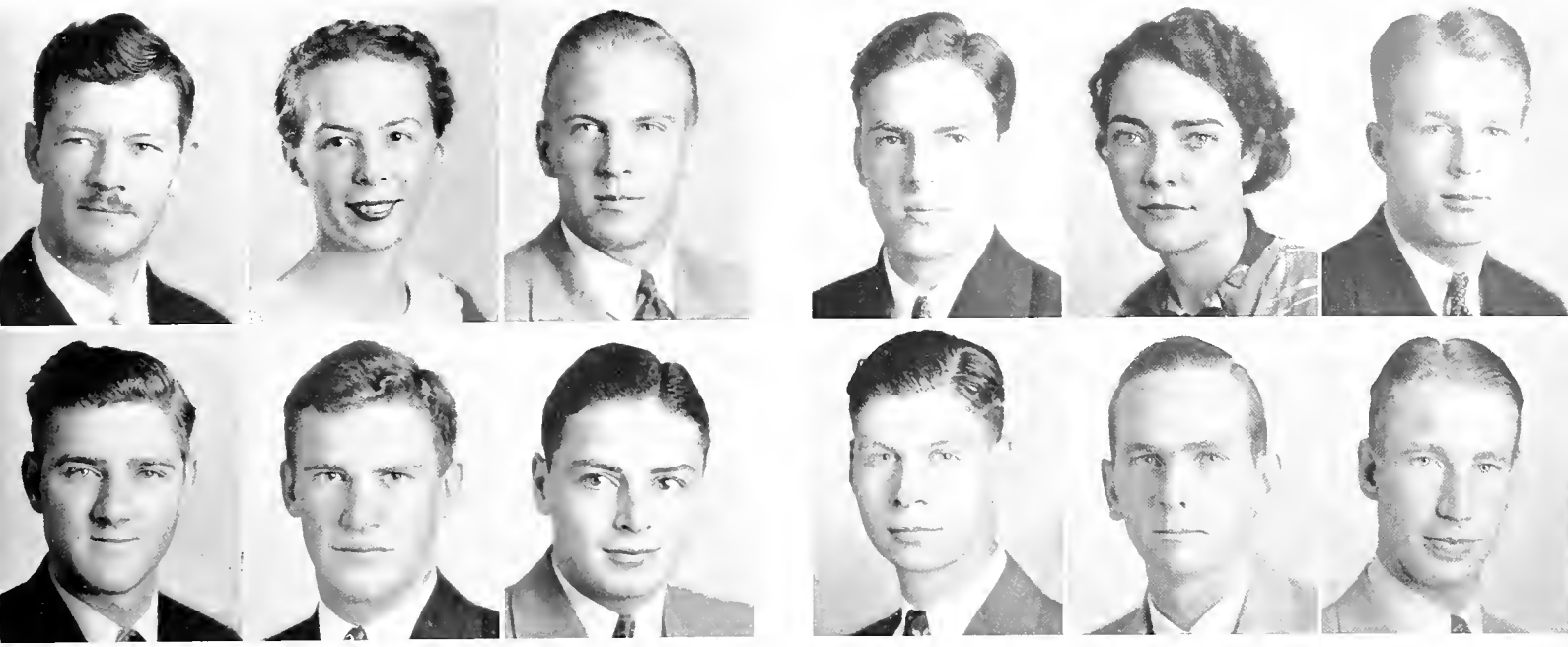

Undergraduates

LeGRANDE RODNEY HOLLINGSHEAD, '38 Berkeley, Calif.
Phi Pi Phi
B.A. Degree, University of California, 1932; Moot Court Board of Advisers.

MINNA BAYNE HOPKINS, '38 New Orleans, La.
Pi Beta Phi, Beta Mu
B.A. Degree, Tulane University, 1935; Moot Court.

CHARLES MANLY HORTON, JR., '38 Franklin, La.
Kappa Alpha, Alpha Alpha Alpha, Phi Phi, Phi Delta Phi
B.A. Degree, Tulane University, 1936; Vice-President, Law School Student Body; "Law Review" (5); Glendy Burke Literary and Debating Society (2); Debating (1).

HERMAN GEORGE JANSSEN, '39 New Orleans, La.
Pi Kappa Phi

RICHARD CALVERT KEENAN, '38 New Orleans, La.
Beta Theta Pi, Alpha Alpha Alpha
Moot Court Board of Advisers, Secretary; Boxing.

CLIFFORD HAROLD KERN, JR., '33 New Orleans, La.
Zeta Beta Tau

BENJAMIN CHAMBERLIN KING, '38 New Iberia, La.
Delta Kappa Epsilon, Phi Delta Phi, Alpha Alpha Alpha
B.A. Degree, Tulane University, 1935; "Law Review," Secretary-Treasurer (2).

MARY FRANCES KING, '39 New Orleans, La.
Phi Mu
B.A. Degree Newcomb College, 1935.

JAMES DAVID McNEILL, '38 McComb, Miss.
Pi Kappa Alpha
B.A. Degree, Tulane University, 1934; "Law Review"; Spectators; Oratorical and Debating Council; Class Vice-President (3); President, Arts and Sciences Student Body (4); Vice-Speaker, Glendy Burke Literary and Debating Society (3, 4); Varsity Debating (2, 3, 4); Corpus Juris Prize (5).

JOSEPH CLEVELAND MEYERS, JR. '39 New Orleans, La.
"Jambalaya" (3, 4), Campus Editor (3), Special Feature Editor (4); "Hul-labaloo" (2, 3, 4), Circulation Manager (3); Vice-President, Freshman Forensic Council; Glendy Burke Literary and Debating Society (1, 2, 3, 4); Dramatic Guild (1, 2, 3); Business Manager (2); International Relations Club (1, 2), Treasurer (2); Y.M.C.A. (1, 2, 3), Executive Cabinet (3); Tulane Campus Night Chairman (3).

FREDERICK WING MILLER, '38 New Orleans, La.
Kappa Alpha, Alpha Alpha Alpha, Phi Delta Phi
"Law Review"; Glee Club (2, 3).

ALVIN GERARD MONTGOMERY, '38 New Orleans, La.
"Law Review"; Baseball (2, 3, 4).



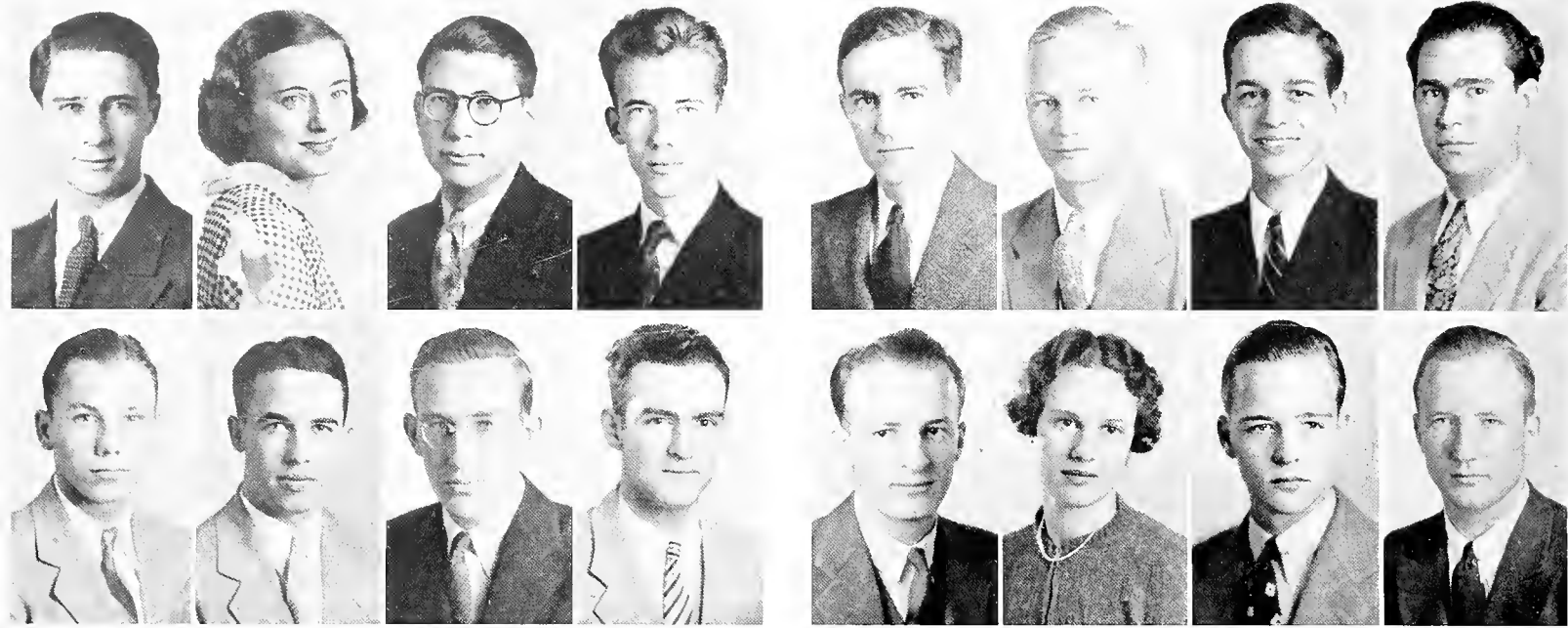

Undergraduates

ENRIQUE LUIS NEWELL, '39 Colon, Panama

ROSE LOUISE NOBILE, '38 New Orleans, La.
B.A. Degree, Newcomb College, 1936.

LEONARD OPPENHEIM, '39 New Orleans, La.
Phi Beta Kappa

B.A. Degree, Tulane University, 1936; Glendy Burke Literary and Debating Society (1, 2, 3, 4, 5), Censor (3), Vice-Speaker (5); Oratorical and Debating Council (2, 3, 4, 5), Secretary-Treasurer (3, 4), Chairman (5); International Relations Club (3, 4, 5), Secretary (4); Class Secretary-Treasurer (4); Freshman Debating (1).

HENRY PAYSON PATE, '39 New Orleans, La.
Kappa Sigma
University of Mississippi; Millsaps College.

LOUIS CHARLES PHILIPS, '39 New Orleans, La.
Sigma Pi
"T" Club; Boxing.

JEAN EDGERTON PIERSON, '38 Natchitoches, La.
Phi Delta Theta
B.A. Degree, Louisiana State Normal College, 1935; "Law Review."

JAMES THEODORE RICHARDS, '39 New Orleans, La.

MERVIN HAROLD RISEMAN, '39 Opelousas, La.
Zeta Beta Tau, Beta Mu, Alpha Alpha Alpha

"Hullabaloo" Sports Staff (1, 2); T.U.R.K.; Glee Club (2); Publicity Manager (2); Glendy Burke Literary and Debating Society (1, 2, 3, 4), Sergeant-at-Arms (2), Secretary-Treasurer (3); "T" Club; Class President (3); Manager, Track Team (3); Debating Spectators.

PERCY SANDEL, '38 Monroe, La.
Kappa Alpha
B.A. Degree, Tulane University, 1936; Moot Court Board of Advisers.

HERMANN JOHN SCHULZE, '38 New Orleans, La.
Alpha Tau Omega, Phi Delta Phi
B.A. Degree, Tulane University, 1936; Moot Court Board of Advisers; T.U.R.K.; Glendy Burke Literary and Debating Society; White Elephants.

JOHN ADAMS SCHUPP, '39 New Orleans, La.
Alpha Tau Omega
Y.M.C.A.; Glendy Burke Literary and Debating Society.

JOSEPH MILTON SCORSONE, '39 New Orleans, La.

CHARLES FREDERICK SEEMANN, '39 New Orleans, La.
Beta Theta Pi
"Hullabaloo," National Advertising Manager; Class Vice-President (2); Secretary-Treasurer, Law School Student Body (3).

YVETTE SHERMAN, '39 New Orleans, La.

JOHN WILLIAM SIMS, '39 New Orleans, La.
Phi Delta Theta, Theta Nu, Alpha Alpha Alpha
"Jambalaya" (1), Assistant Editor (2), Editor-in-Chief (3); Spectator (3, 4); Freshmen Forensic Council (1); Band (1); Pan-Hellenic Council (4).

CHARLES GABRIEL SMITHER, '38 New Orleans, La.
Beta Theta Pi
B.A. Degree, Tulane University, 1936; "T" Club; Football (1, 3, 4, 5).



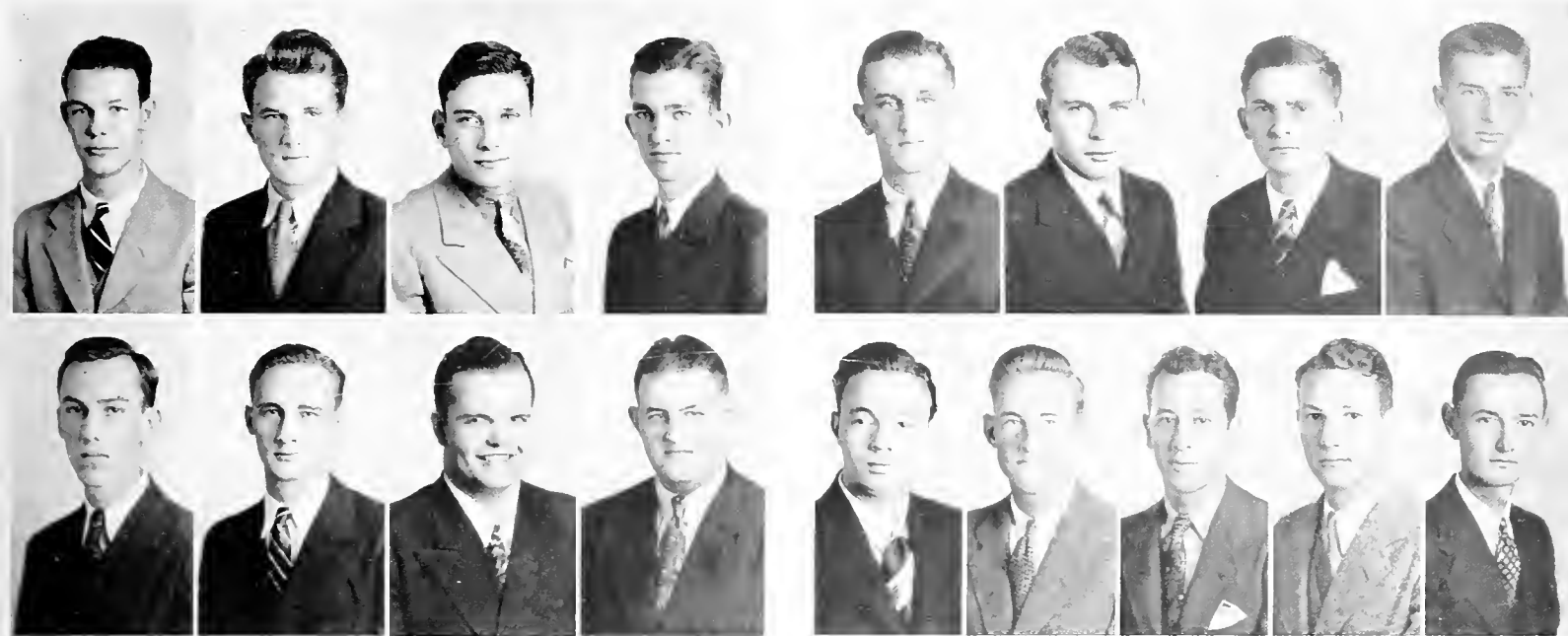

Undergraduates

BREARD SNELLINGS, '39 Monroe, La.
Delta Kappa Epsilon, Alpha Alpha Alpha
"Jambalaya" (1, 2, 3, 4), Associate Editor (3, 4); Dramatic Guild (1, 2, 3),
Business Manager (3); Thirteen Club; Class Secretary-Treasurer (3).

ALFRED WOOD SPILLER, JR., '39 Hammond, La.
Delta Tau Delta
Thirteen Club.

JULIAN LESLIE STEINBERG, '39 New Orleans, La.
Zeta Beta Tau, Alpha Alpha Alpha
Glendy Burke Literary and Debating Society; Basketball; Track.

JOHN ROBERTS STEWART, '39 Monroe, La.
Delta Kappa Epsilon, Alpha Alpha Alpha
Glee Club.

BARTHOLOMEW PHILIP SULLIVAN, '38 New Orleans, La.
Ph.B. Degree, Loyola University, 1936.

FRANK WYNERTH SUMMERS, '38 Abbeville, La.
Phi Kappa Sigma, Phi Delta Phi
Moot Court Board of Advisers.

BASCOM DESTRAHAN TALLEY, JR., '39 Bogalusa, La.
Alpha Alpha Alpha
Glendy Burke Literary and Debating Society (1, 2, 3, 4), Speaker (3);
International Relations Club (2, 3); Dramatic Guild (2, 3), Vice-President
(3); Glee Club (2, 3, 4), President (4); Freshman Debating; Varsity Deb-
ating; Campus Night Chairman (4); Dance Committee (3); Oratorical
and Debating Council.

ROY RAOUL THERIOT, '39 Erath, La.
Class Secretary-Treasurer (4).

GERSON TOLMAS, '39 New Orleans, La.
Kappa Nu, Kappa Kappa Psi
Band.

CASPER ARDIS TOOKE, JR., '39 Shreveport, La.
Phi Delta Theta

LEONARD SAMUEL UNGAR, '39 New Orleans, La.
Chess and Checker Club.

ROLAND THEODORE ACHILLES VON KURNATOWSKI, '39 New Orleans, La.

ALCIDO JOHN WEYSHAM, '39 New Orleans, La.
Sigma Phi Epsilon

JOHN WINTER WOOLFOLK, JR., '38 New Orleans, La.
Alpha Tau Omega

BERYL EPHRAIM WOLFSON, '38 New Orleans, La.
Phi Epsilon Pi
B.A. Degree, Louisiana State University, 1936; "Law Review."

WILLIAM WALLER YOUNG, JR., '39 New Orleans, La.
Kappa Alpha, Alpha Alpha Alpha, Theta Nu
White Elephants; Glendy Burke Literary and Debating Society (1, 2, 3);
Glee Club (1, 2); T.U.R.K., Secretary (2); Class Secretary-Treasurer (1, 2),
Vice-President (3); Freshman Cheerleader, Assistant (2, 3), Head Cheer-
leader (4).

FREDERICK ZENGEL, '33 New Orleans, La.
Phi Beta Kappa
B.A. Degree, Tulane University, 1936; "Law Review."

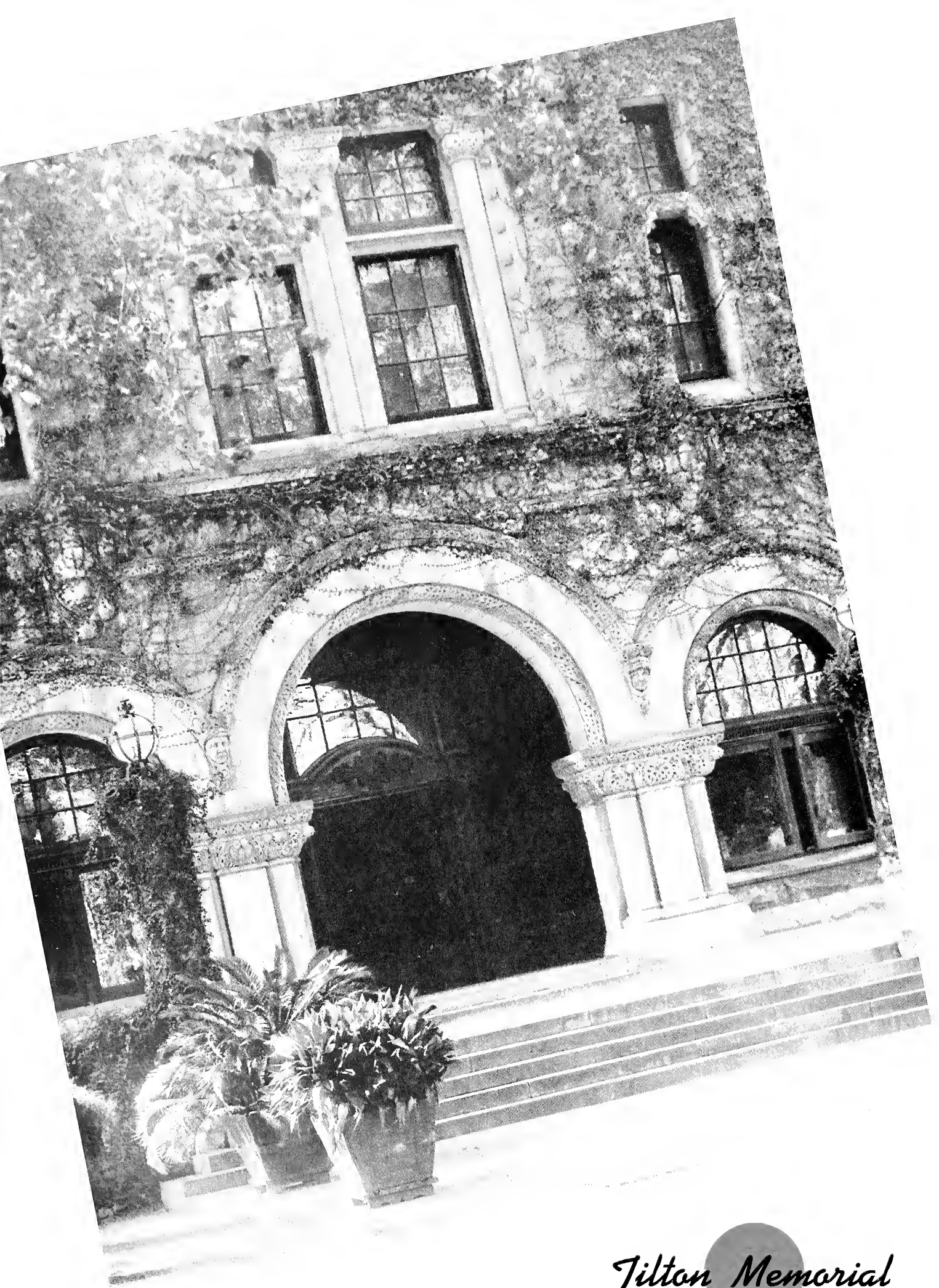

Tilton Memorial

College of Arts and Sciences

STUDENT BODY

WILTZ CUTRER OTT President
 BUCKNER CHIPLEY, JR. Vice-President
 EDWARD DOUGLAS JOHNSON Secretary-Treasurer

SENIOR CLASS

HUGHES SCHNEIDAU President
 NOEL LOFTIN Vice-President
 EDWARD JESSE JONES, JR. Secretary-Treasurer

JUNIOR CLASS

CHARLES JANVIER President
 ABE BERNARD KUPPERMAN Vice-President
 CARL FREDERICK GOLL, IV Secretary-Treasurer

SOPHOMORE CLASS

STEPHEN HERMAN SHATTLES President
 RICHARD DAVID FIELD Vice-President
 WILLIAM WEEKS WESTERFIELD, JR. Secretary-Treasurer

FRESHMAN CLASS

PHILIP BURG JAHNCKE President
 WILLIAM BRADLEY WAIT Vice-President
 HENRY FLOWER Secretary-Treasurer

WILTZ C. OTT
 President of the College of Arts and
 Sciences Student Body

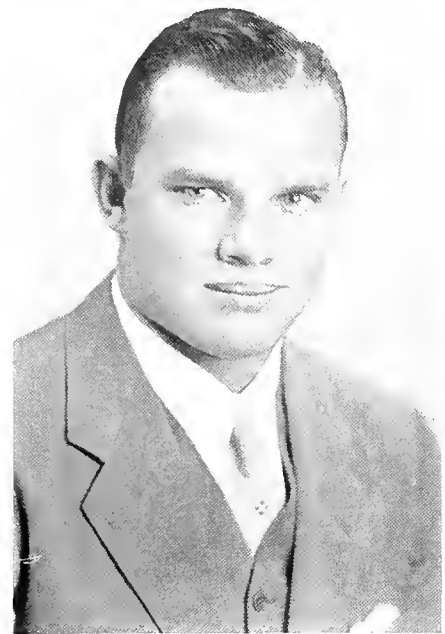

JAHNCKE, SHATTLES, JANVIER

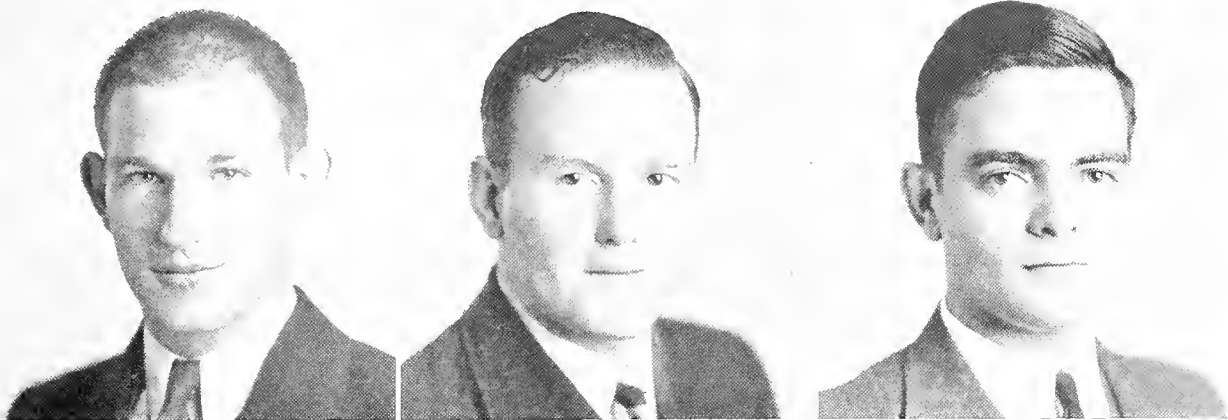



Von Kurnatow Ski introduces
 Finals Queen, Sa Sa Smith
 . . . Trepagnier cracks a book
 . . . Champ Sutter . . . I,
 Menard Doswell, christen
 thee "Frances Wolf" . . .
 Sam Hall & Co. guard the
 colors . . . Dr. ten Hoor reg-
 isters a freshman . . . Mr.
 Panfield poses one of the
 Jones girls . . . Billy Wester-
 field and "Truckin'" Joe
 Abrams, tennisters.

SNAP-SHOTS

of College of



A lighter moment from Shakespeare . . . Off moment in Guild rehearsals . . . Freshmen register . . . Prexy Ott Poses . . . Smarties—Phi Beta Kappa . . . Dr. Steinmayer maps out his course . . . Leila Werlein and date (?) . . . Sa Sa and Squeaky, Mardi Gras.

Arts and Sciences



Senior Class

JAY POLLOCK ALTMAYER Mobile, Ala.
Zeta Beta Tau, Alpha Alpha Alpha

JAMES BARRON Indianola, Miss.
Beta Theta Pi, Nu Sigma Nu

BESTOR TARTT BELL Anniston, Ala.
Y.M.C.A. (1, 2, 3, 4), Vice-President (1), President (3); T.U.R.K. (3, 4);
Glendy Burke Literary and Debating Society (3, 4); International Relations
Club (4); Glee Club (3, 4); "Jambalaya" Representative (3); Manager,
Varsity Basketball (3); Student Council Activity Key; Tennis (1, 2); Intra-
mural Basketball.

COLEMAN BERNSTEIN New Orleans, La.

ALLEN WOODROW BETZ New Orleans, La.
Alpha Chi Sigma

BARNETT BLITZ New Orleans, La.
Kappa Nu
"T" Club; Pan-Hellenic Council; Varsity Basketball.

GEORGE RIEBEL BLUE New Orleans, La.
Kappa Sigma, Phi Phi
Greenbackers; Pan-Hellenic Council.

WILLIAM MARSCHALL BREWER New Orleans, La.
Sigma Phi Epsilon
"T" Club (4, 5), Secretary (5); "Jambalaya" Representative (3); Baseball
Manager (2, 3).

GEORGETTE GERTRUDE BROCKMAN New Orleans, La.
Beta Phi Alpha, Theta Nu
"Hullabaloo"; Glee Club (1, 2); Y.W.C.A. (1, 2, 3, 4); Newcomb Pan-
Hellenic Council.

ELISHA JUDKINS GAIN, JR. Wetumpka, Ala.
Sigma Alpha Epsilon, Phi Chi
Pan-Hellenic Council (3, 4); Greenbackers (3).

SIMON BUCKNER CHIPLEY, JR. New Orleans, La.
Delta Kappa Epsilon, Alpha Alpha Alpha, Beta Mu
"Jambalaya" (1, 2, 3, 4), Editor-in-Chief (4); T.U.R.K.; Dramatic Guild
(2, 3, 4); Spectators, Provost (4); Vice-President, College of Arts and
Sciences Student Body (4).

SEYMOUR ALTMAN COHEN New Orleans, La.
Glendy Burke Literary and Debating Society (2, 3, 4).



Senior Class

JOHN VERNON CONNELL Luverne, Minn.
International Relations Club.

DAVID EVERITT COOLEY Slidell, La.
Sigma Phi Epsilon, Phi Phi
Football (1, 2).

EARL CHESTER COULON Westwego, La.
Theta Nu
"Hullabaloo" Associate Editor (4).

ROBERT JOCELYN CRAWLEY, JR. New Orleans, La.
Delta Tau Delta, Nu Sigma Nu
White Elephants; Greenbackers.

WALTER SHELLEY CULPEPPER, JR. Monroe, La.
Beta Theta Pi, Nu Sigma Nu

WILLIAM ALBRIGHT CULPEPPER Alexandria, La.
Kappa Alpha, Phi Phi
Pan-Hellenic Council; Turk; Y.M.C.A., Treasurer; Freshman Debating; Glendy
Burke Literary and Debating Society.

MENARD DOSWELL, III New Orleans, La.
Alpha Tau Omega
White Elephants; "Hullabaloo" (3, 4), Sports Editor (4); Glee Club (1,
2, 3, 4), Librarian (2); Spectators (3, 4), Autholoqer (4); Dramatic Guild
(1, 2, 3, 4).

CHARLES PHILLIPS EDDY, JR. New Orleans, La.
Football (1, 2, 3, 5, 6).

SAMUEL EICHOLD, II Mobile, Ala.
Zeta Beta Tau, Phi Delta Epsilon

CASWELL PREWITT ELLIS, III New Orleans, La.
Delta Tau Delta

LAWRENCE JOHN FABACHER Biloxi, Miss.
Alpha Chi Sigma

ALLAIN deCLOUET FAVROT New Orleans, La.
Delta Kappa Epsilon, Alpha Alpha Alpha
Glee Club (1, 2, 3); Spectators (3, 4).



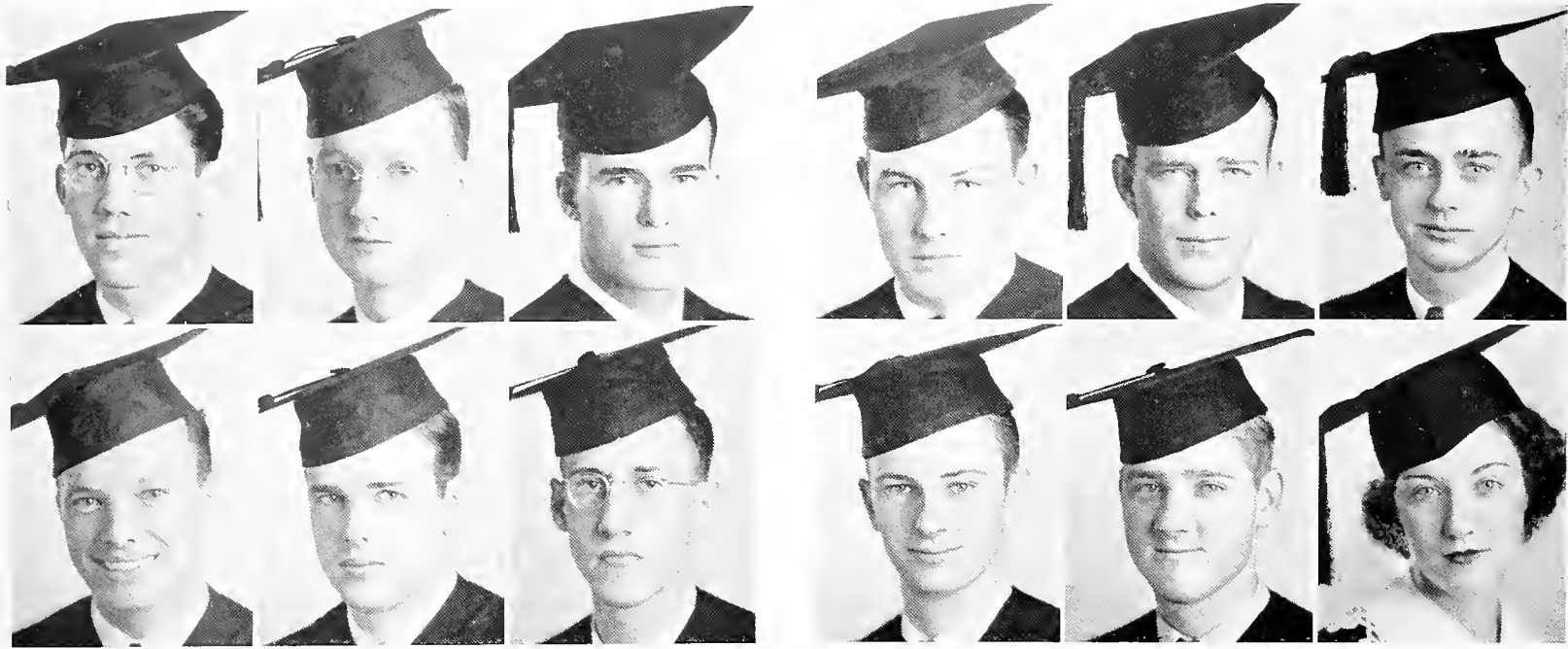

Senior Class

JULIUS MICHAEL FERNANDEZ Wallace, La.
Beta Mu
Band (1, 2, 3).

HANSON DELMAYNE FERRELL New Orleans, La.
Phi Kappa Sigma, Eta Sigma Phi
Glee Club.

THOMAS VERNON FINCH McComb, Miss.
Phi Delta Theta, Nu Sigma Nu, Phi Phi, Beta Mu
"Jambalaya" (2); White Elephants.

STANLEY CORNELIUS FITZPATRICK New Orleans, La.
Sigma Pi, Kappa Kappa Psi
Pan-Hellenic Council; Band (1, 2, 3, 4).

ALBERT JOHN FLETTRICH New Orleans, La.
Kappa Alpha, Alpha Alpha Alpha
"Hullabaloo" Business Manager (4); Thirteen Club; T.U.R.K.; Freshman
Football; Varsity Football (2, 3).

CHARLES TEISSIER FREY New Orleans, La.
Alpha Chi Sigma
Glee Club; Oratorical and Debating Council; Glendy Burke Literary and
Debating Society; Varsity Debating.

WALTER WILLIAM GALLINGHOUSE New Orleans, La.
Theta Nu
"Hullabaloo" (3, 4).

WILLIAM WALTER GRACE Fort Myers, Fla.
Delta Tau Delta
Glee Club.

HERBERT ALFRED GRAF New Orleans, La.
Delta Sigma Phi
Pan-Hellenic Council (4).

PAUL HERMANN HOERSKE, JR. New Orleans, La.

HERMAN GEORGE JANSSEN New Orleans, La.
Pi Kappa Phi

EVELYN EDNA JONES New Orleans, La.
Beta Phi Alpha, Theta Nu
"Hullabaloo" (3, 4); Y.W.C.A. (1, 2, 3, 4); Glee Club (1, 2); Dramatic
Guild (1, 2, 3, 4); Debating (1, 2); Hockey Team (1, 2).



Senior Class

EDWARD JESSE JONES, JR. Picayune, Miss.
 Phi Kappa Sigma, Alpha Chi Sigma, Phi Phi
 Spectators; Class Secretary-Treasurer (4).

PERRY BERNARD KLEIN Scranton, Pa.
 Sigma Alpha Mu, Phi Delta Epsilon

SHIRLEY KOELLE New Orleans, La.
 Beta Phi Alpha
 "Hulfabaloo"; Dramatic Guild; Y.W.C.A.; Glee Club (1, 2).

FRANK EMIL LINDAHL, JR. Choudrant, La.

GEORGE SEALE MASON, Lumberton, Miss.
 Alpha Kappa Kappa

THOMAS JUNE MELTON, JR. Fort Smith, Ark.
 Kappa Sigma, Phi Chi
 Greenbackers.

JOSEPH CLEVELAND MEYERS, JR. New Orleans, La.
 "Jambalaya" (3, 4), Campus Editor (3), Special Feature Editor (4); "Hulfabaloo" (2, 3, 4), Circulation Manager (3); Vice-President, Freshman Forensic Council; Glendy Burke Literary and Debating Society (1, 2, 3, 4); Dramatic Guild (1, 2, 3, 4), Business Manager (2); International Relations Club (1, 2), Treasurer (2); Y.M.C.A. (1, 2, 3, 4), Executive Cabinet (3); Campus Night Chairman (3).

JOHN EDWARD MONROE, JR. New Orleans, La.

CHARLES MARY JOSEPH MOSELEY New Orleans, La.
 Phi Chi

JOHN HAMILTON NEILL, JR. Van Alstyne, Tex.
 Sigma Alpha Epsilon
 Greenbackers, Treasurer; Pan-Hellenic Council (3, 4); International Relations Club.

WILLIAM HAMMOND NEWMAN New Orleans, La.
 Alpha Tau Omega, Beta Mu
 Y.M.C.A. Cabinet, Dramatic Guild.

BERNARD HENRY NOLAN New Orleans, La.



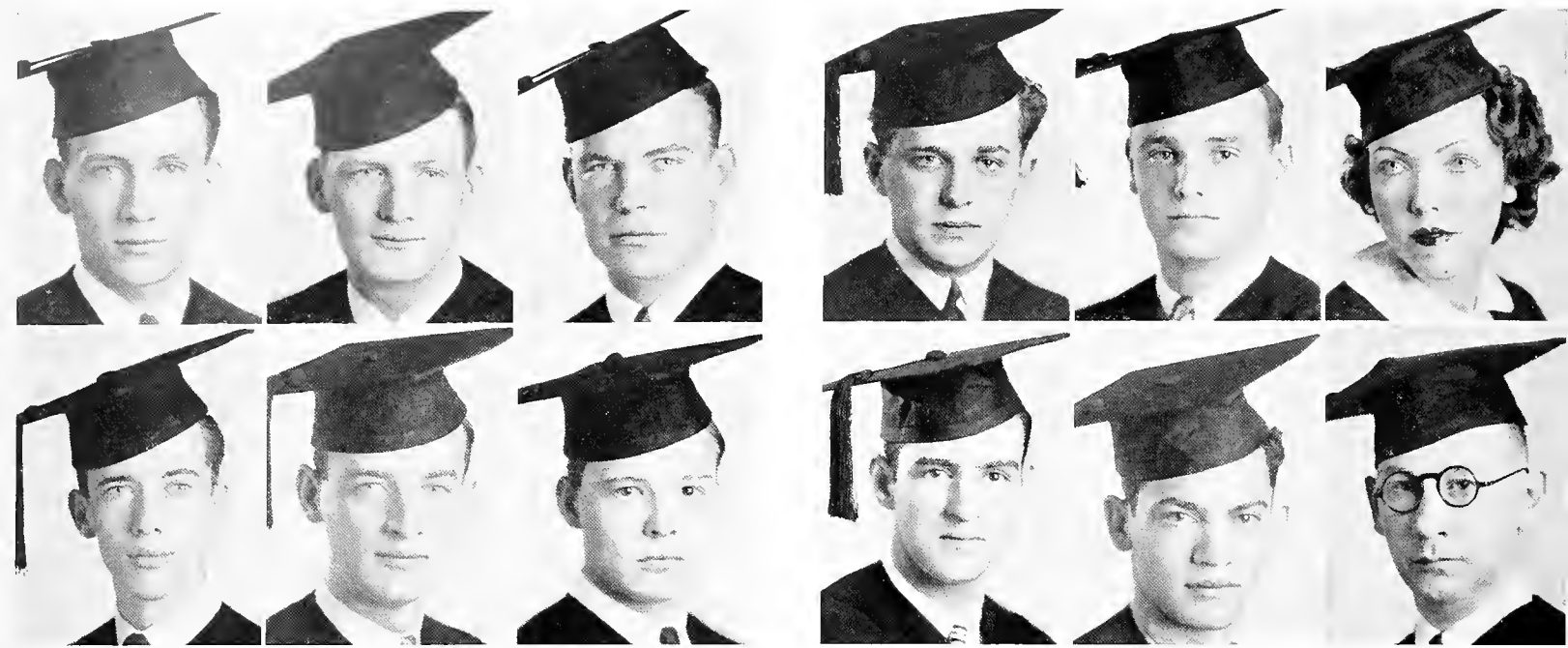

Senior Class

JAMES PRATT NORTHROP Gulfport, Miss.
Phi Chi

LOWELL OSWALD New Orleans, La.
International Relations Club (1, 2, 3, 4), President.

DAVID EARL PACE West Monroe, La.
Kappa Sigma
"T" Club; Freshman Football, Varsity (2, 3, 4).

HENRY PAYSON PATE New Orleans, La.
Kappa Sigma

ROBERT VERNON PAYNE New Orleans, La.
Pi Kappa Alpha
"Hullabaloo" (1, 2, 3); "Jambalaya" (1, 2, 3), Associate Editor (3);
Y.M.C.A. (3); Greenbackers (3, 4), Business Manager (3); Glee Club (3);
Track (1).

GEORGE COVINGTON PERRY Cranada, Miss.
Alpha Chi Sigma, Delta Tau Delta
Boxing (1).

NORMAN POZINSKY New Orleans, La.
German Award (3).

STANLEY WHITMIRE RAY, JR. New Orleans, La.
Delta Tau Delta
"T" Club; Greenbackers; Basketball (1, 3).

BOBBYE FURR RENTZ Miami, Fla.

MERVIN HAROLD RISEMAN Opelousas, La.
Zeta Beta Tau, Beta Mu, Alpha Alpha Alpha
"Hullabaloo" Sports Staff (1, 2); T.U.R.K.; Glee Club (1, 2), Publicity
Manager (2); Glendy Burke Literary and Debating Society (1, 2, 3, 4);
Sergeant-at-Arms (2), Secretary-Treasurer (3); Class President (3); Manager,
Track (3); Spectators; Debating.

HENRY LOUIS ROUX New Orleans, La.
Sigma Pi

IKE IRVING SALOMON New Orleans, La.



Senior Class

VINCENT JOHN SAMPOGNARO Monroe, La.

JOSEPH RAYMOND SAMUEL New Orleans, La.
Theta Nu
"Jambalaya"; "Hullabaloo"; Spectators.

DONALD FREDERICK SCHULTZ New Orleans, La.
Theta Nu
"Hullabaloo" (3, 4), Editor (4); Glendy Burke Literary and Debating Society (1, 2, 3, 4); Dramatic Guild, Radio Players (4).

JOHN ADAMS SCHUPP New Orleans, La.
Alpha Tau Omega
Y.M.C.A.; Glendy Burke Literary and Debating Society.

JOSEPH MILTON SCORSONE New Orleans, La.

YVETTE SHERMAN New Orleans, La.

JOHN WILLIAM SIMS New Orleans, La.
Phi Delta Theta, Theta Nu, Alpha Alpha Alpha
"Jambalaya" (1), Assistant Editor (2), Editor-in-Chief (3); Spectators (3, 4); Freshman Forensic Council (1); Band (1); Pan-Hellenic Council (4).

WALTER SIDNEY SINGLETON New Orleans, La.

CLAUDE RANDOLPH SMITH, JR. New Orleans, La.
Sigma Alpha Epsilon, Kappa Kappa Psi
Band, Assistant Manager (2, 3), Manager (4); Greenbackers.

BREARD SNELLINGS Monroe, La.
Delta Kappa Epsilon, Alpha Alpha Alpha
"Jambalaya" (1, 2, 3, 4), Associate Editor (3, 4); Dramatic Guild (1, 2, 3), Business Manager (3), Class Secretary-Treasurer (3).

ROBY HOUSTON SPAAR New Orleans, La.
Sigma Alpha Epsilon
International Relations Club, Track (1).

ALFRED WOOD SPILLER, JR. Hammond, La.
Delta Tau Delta
Thirteen Club.

ROBERT JUDD STARKEY East Templeton, Mass.
Pi Kappa Phi

JOHN ROBERTS STEWART Monroe, La.
Delta Kappa Epsilon, Alpha Alpha Alpha
Glee Club.





Senior Class

BASCOM DESTREHAN TALLEY, JR. Bogalusa, La.
Alpha Alpha Alpha

Glendy Burke Literary and Debating Society (1, 2, 3, 4), Speaker (3); International Relations Club (2, 3); Dramatic Guild (2, 3); Vice-President (3); Glee Club (2, 3, 4); Vice-President (3); President (4); Freshman Debating; Varsity Debating; Campus Night Chairman (4); Dance Committee (3); Oratorical and Debating Society.

VICTOR EMMANUEL TEDESCO New Orleans, La.
Phi Rho Sigma

MARGUERITE EUGENIA TINKER New Orleans, La.
Beta Phi Alpha
"Hullabaloo"; Dramatic Guild; Y.W.C.A.

GERSON TOLMAS New Orleans, La.
Kappa Nu, Kappa Kappa Psi
Band, Librarian, Assistant Librarian.

HENRY LOUIS TREPAGNIER, JR. New Orleans, La.
Alpha Tau Omega, Alpha Alpha Alpha
Track (1).

THEODORE FRANCIS TREUTING New Orleans, La.
Beta Mu

GLADYS MARIE VIOSCA New Orleans, La.
Beta Phi Alpha, Theta Nu
"Hullabaloo" Feature Editor; Dramatic Guild (3, 4); Glee Club (1, 2); Y.W.C.A.; Newcomb Pan-Hellenic Council (3, 4).

GEORGE IRVING WEATHERLY, JR. Fort Payne, Ala.
Theta Kappa Psi

ALCIDE JOHN WEYSHAM New Orleans, La.
Sigma Phi Epsilon

CLAUDE ARTHUR WHARTON, JR. Alexandria, La.
Sigma Alpha Epsilon
Greenbackers.

HENRY CLAY WHITE, JR. Pensacola, Fla.
Alpha Kappa Kappa

WILLIAM BENJAMIN WIENER, JR. Canton, Miss.
Zeta Beta Tau, Beta Mu, Phi Delta Epsilon

ALMYRA SOWELL WILLIAMSON New Orleans, La.
Alpha Omicron Pi

PAUL NEIL WOGAN New Orleans, La.

JOHN HOWARD WOODBRIDGE Tchula, Miss.
Delta Psi, Phi Chi

WILLIAM WALLER YOUNG, JR. New Orleans, La.
Kappa Alpha, Alpha Alpha Alpha, Theta Nu
White Elephants; Glendy Burke Literary and Debating Society (1, 2, 3); Glee Club (1, 2); T.U.R.K., Secretary (2); Class Secretary-Treasurer (1, 2); Vice-President (3); Head Cheerleader (4), Assistant (2, 3); Freshman Cheerleader.

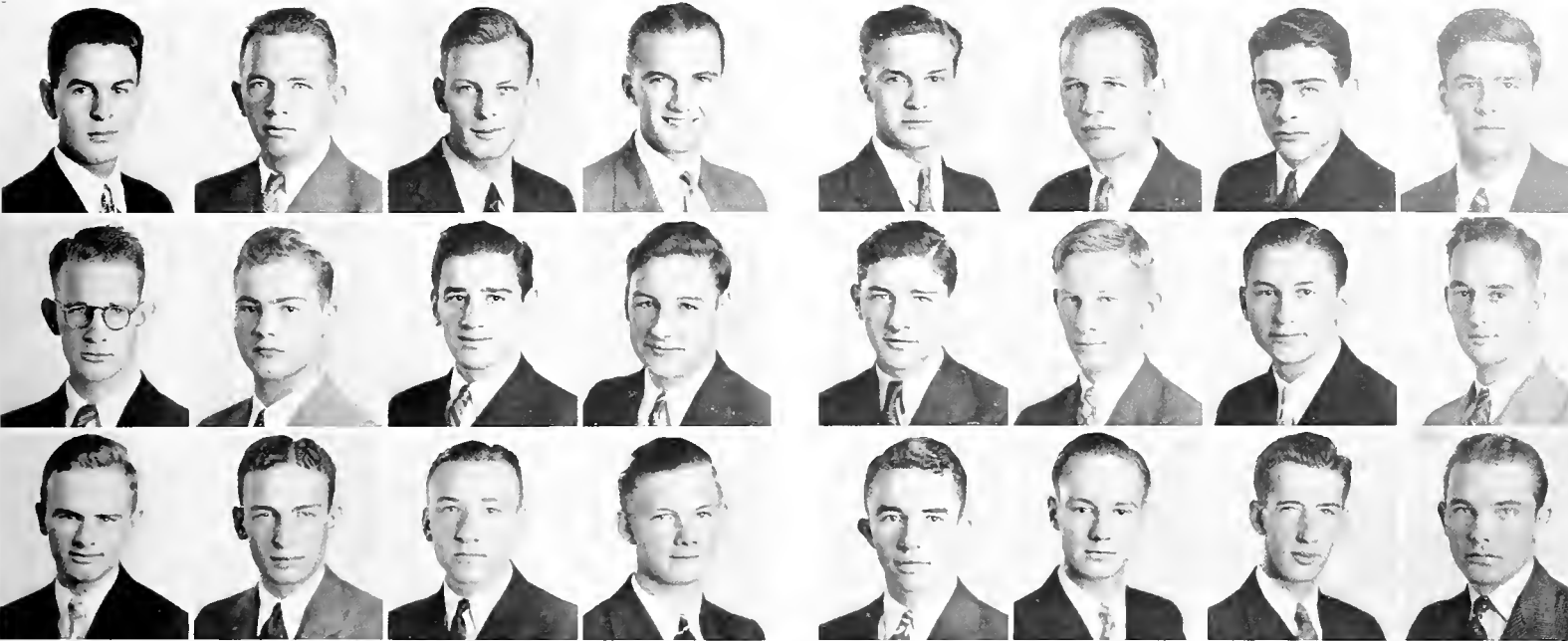

Junior Class

GILBERT BALKIN Drew, Miss.
Zeta Beta Tau
Band (1, 2, 3).

ELMER JESSE BARNES, JR. Albertville, Ala.

EUGENE WILKIE BEALL, JR. Savannah, Ga.
Alpha Tau Omega
Glee Club.

FREDERICK WOODROW BLACKBURN Minneapolis, Minn.

SIDNEY HENRY BLESSEY, JR. New Orleans, La.

ROBERT UNSWORTH BLUM New Orleans, La.
Delta Kappa Epsilon, Alpha Alpha Alpha, Beta Mu
"Jambalaya" Editorial Staff (1, 2, 3), Assistant Editor (3); Glee Club
(1, 2, 3), Secretary (3); Glendy Burke Literary and Debating Society (1, 2, 3),
Censor (2); Freshman Forensic Council.

BERNARD BLUMBERG Savannah, Ga.
Sigma Alpha Mu
Glee Club; Glendy Burke Literary and Debating Society.

EDWARD SEDLEY BRES, JR. New Orleans, La.
Delta Kappa Epsilon
Glee Club (3); Intramural Football (1, 2); Track (1).

EDWIN LAWRENCE BROCK New Orleans, La.
Y.M.C.A.

FRED BRONFIN New Orleans, La.
Kappa Mu
Glendy Burke Literary and Debating Society; International Relations Club;
Greenbackers.

LOUIS RAY CABIRAN New Orleans, La.
Beta Mu
Band (3).

FRANK PAUL CASSENS, JR. New Orleans, La.

STEPHEN ARISTIDE CHAVEZ New Orleans, La.

KARL HAROLD CLAUSET New Orleans, La.
Kappa Sigma
"Hullabaloo" (2, 3); Campus Editor (3).

MARVIN ALAN COHEN Jackson, Miss.
Zeta Beta Tau
Glee Club; Glendy Burke Literary and Debating Society.

JASON HAYDEL COLLINS New Orleans, La.
Delta Kappa Epsilon, Beta Mu
Glee Club (2, 3); "Jambalaya" (2); Football (1, 2).

NATHAN COTLAR New Orleans, La.
"T" Club; Varsity Basketball (2).

JULIUS THEODORE DAVIS, JR. New Orleans, La.
Kappa Sigma

BLUFORD ODOM DAY Brookhaven, Miss.
Dramatic Guild.

DONALD COTY DICKSON, JR. Shreveport, La.
Phi Kappa Sigma
T.U.R.K.; White Elephants; Greenbackers.

DONALD WOODWARD DOYLE New Orleans, La.
Sigma Chi
White Elephants; Glendy Burke Literary and Debating Society; Tennis (1, 2, 3).

EVERETT LUCAS DREWES New Orleans, La.
Beta Mu

OWEN SULLIVAN ECKHARDT New Orleans, La.
Kappa Sigma
White Elephants.

ALLEN AUSTIN ENZOR Baker, Fla.



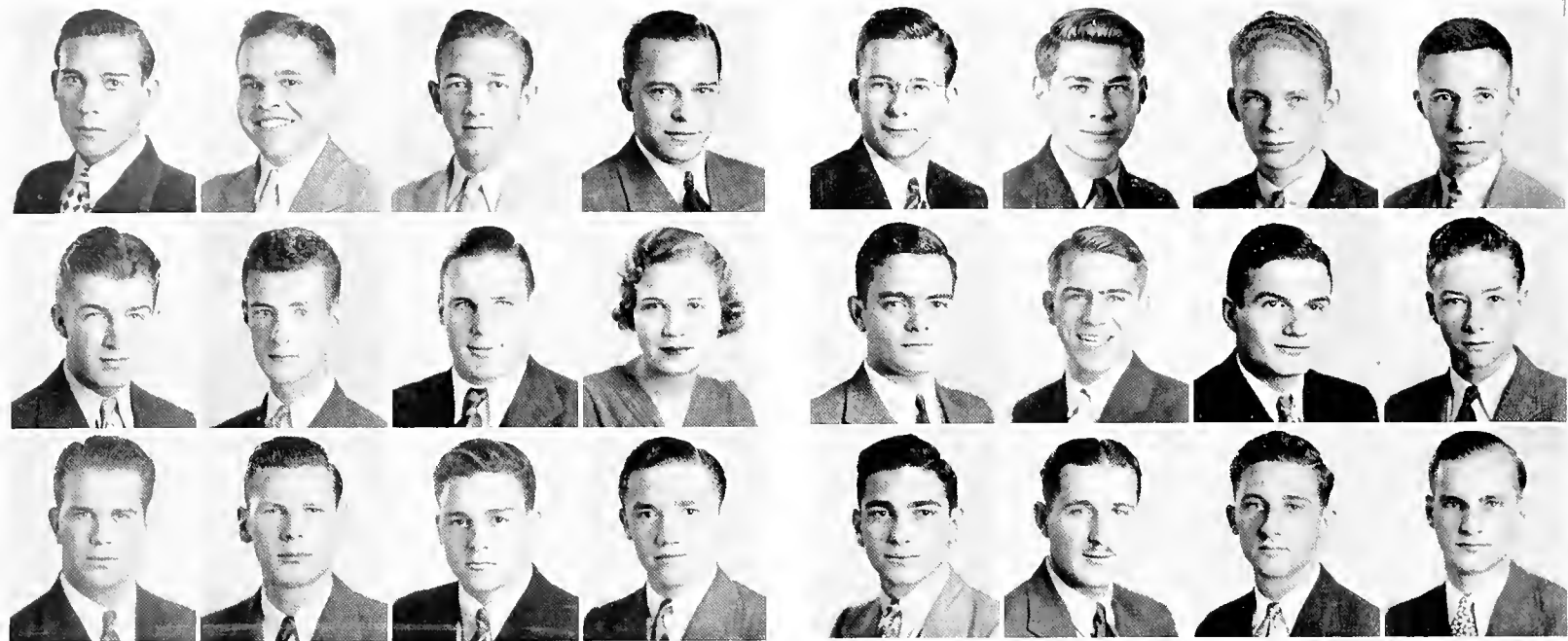

Junior Class

ANTHONY FERNANDEZ Shell Beach, La.
Varsity Boxing Team.

JACOB LEVY FISCHMAN New Orleans, La.
Kappa Nu
International Relations Club.

GEORGE HERBERT FORD Homer, La.
Band; Glee Club.

CHARLES DALE GATES Ocala, Fla.
Phi Delta Theta, Beta Mu
White Elephants.

MAURICE WESLEY GELBERT, JR. New Orleans, La.

GRANT WILBUR GOLDENSTAR Yemassee, S. C.
Sigma Alpha Epsilon
White Elephants; Greenbackers.

CARL FRED GOLL, IV New Orleans, La.
Phi Kappa Sigma
"T" Club; White Elephants; Class Secretary-Treasurer (3); Football (2).

MARGARET ELAINE GOTTSCHALK New Orleans, La.
Kappa Alpha Theta
Newcomb Pan-Hellenic Council.

ANGUS DOUGLAS GRACE Fort Myers, Fla.
Delta Tau Delta
Greenbackers; Y.M.C.A.

WILLIAM DIFFENDERFFER GUDE, JR. Baltimore, Md.
Phi Delta Chi
Dramatic Guild.

CARL JOSEPH GULOTTA New Orleans, La.
Sigma Pi
Greenbackers.

HARRY GURIEVSKY New Orleans, La.
Spectators.

SAM J. HALL, JR., Gordon, Ala.
Beta Theta Pi
"Jambalaya" (2, 3); "Hullabaloo" (2); Glendy Burke Literary and Debating Society, Censor; Vice-President, International Relations Club; T.U.R.K.; Assistant Manager, Boxing; Y.M.C.A. Band.

IRVING HIRSHLEIFER Brooklyn, N. Y.

ARTHUR CLAIR HOLLISTER, JR. New Orleans, La.
Kappa Sigma
Greenbackers.

ARNOLD CHARLES JACOBS Brooklyn, N. Y.
Glendy Burke Literary and Debating Society; Dramatic Guild; Boxing (2, 4).

CHARLES JANVIER New Orleans, La.
Alpha Tau Omega, Alpha Alpha Alpha
White Elephants; T.U.R.K.; Class Vice-President (1), President (2, 3); Basketball (1); Golf (2).

JAMES JOSEPH JAUBERT New Orleans, La.
Pi Kappa Alpha, Phi Phi
"Hullabaloo" (2, 3); Y.M.C.A. (1, 2, 3); Glee Club (2, 3); Glendy Burke Literary and Debating Society (3); International Relations Club (3); Pan-Hellenic Council (2, 3); Football (1); Boxing (3).

JAMES HARVEY JOHNSTON, JR. Spartanburg, S. C.
Beta Theta Pi
Spectators; T.U.R.K.; Varsity Track Manager (3), Assistant Manager (1, 2).

JOE HILLIARD KIRBY, JR. Mullins, S. C.
Phi Delta Theta
Greenbackers.

ABE BERNARD KUPPERMAN New Orleans, La.
Kappa Nu
Glendy Burke Literary and Debating Society (1, 2, 3), Secretary-Treasurer (3); International Relations Club (2, 3), Treasurer (3); Class Vice-President (3); Freshman Forensic Council; Freshman Debating, Varsity Debating; Pan-Hellenic Council (2, 3); Oratorical and Debating Council (1, 2, 3).

MARION ANTHONY LANASA New Orleans, La.
Band (1, 2, 3).

PHILIP PAUL LANASA New Orleans, La.
Band (1, 2, 3).

SABIN PAUL LANDRY, JR. New Orleans, La.
Y.M.C.A. Cabinet (2, 3); Boxing Manager (3).



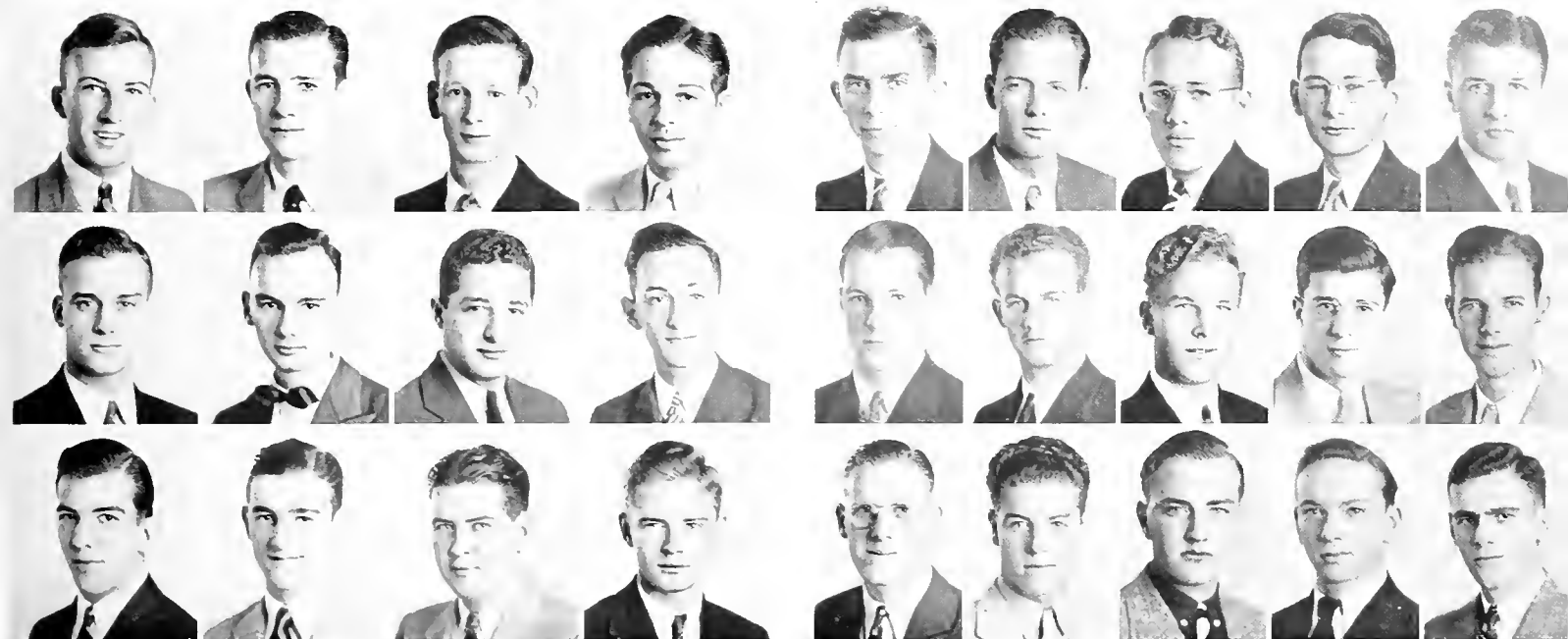

Junior Class

ROBERT EDGAR LECORGNE, JR. New Orleans, La.
Beta Theta Pi
T.U.R.K.; "T" Club; Tennis Manager (2); Cheerleader (2, 3).

FRANK EDWARD LEWIS Baton Rouge, La.
Sigma Chi
Greenbackers; Pan-Hellenic Council; Track.

WESLEY ASHTON LEWIS New Orleans, La.
Phi Delta Theta
Glee Club (1).

CHARLES ALBERT LEVY, JR. New Orleans, La.

JOHN JACOB ASTOR LEVY New Orleans, La.
Sigma Alpha Epsilon
White Elephants.

ROBERT HENRI MANNING New Orleans, La.
Y.M.C.A. Cabinet.

LEON MARCUS Brooklyn, N. Y.
Freshman Baseball.

FREDERICK ALVYN MARX Monroe, La.
Zeta Beta Tau
Band.

ENOS CARR McCLENDON, JR. Homer, La.
Delta Sigma Phi, Phi Phi
Greenbackers Pan-Hellenic Council.

RHETT RUSSELL McMAHON Baton Rouge, La.
Kappa Sigma

ROBERT JAMES MEADE Jackson, Mich.

ARTHUR VAN BUREN MILLER Monroe, La.
Delta Kappa Epsilon

HERBERT LEONARD MILLER Drew, Miss.
Zeta Beta Tau, Alpha Alpha Alpha
"Hullabaloo" Sports Editor (1); Band (1, 2); Glee Club (1, 2, 3).

ROBERT LEE MILLER Graceville, Fla.
Pi Kappa Alpha
Y.M.C.A.; Glee Club; Basketball (1).

FRANK HAMPTON MOORE Bowling Green, Ky.
Phi Delta Theta

FRANCIS NICHOLSON McDonoughville, La.
Phi Kappa Sigma, Beta Mu
International Relations Club (1, 2, 3).

EDWARD WALLACE OWEN, JR. New Orleans, La.
"Hullabaloo" Staff (1); Campus Editor (2); Associate Editor (3); International Relations Club; Y.M.C.A. Cabinet.

WILLIAM MOSBY PAYNE Winterville, Miss.
Kappa Alpha
Thirteen Club; "T" Club; Freshman Football, Track, Captain; Varsity Football.

RUFFIN TROUSDALE PERKINS Washington, D. C.
Sigma Alpha Epsilon, Beta Mu
Glee Club; A Capella Choir.

JOSEPH BARNWELL PHELPS New Orleans, La.
Delta Tau Delta, Alpha Alpha Alpha, Phi Phi
Thirteen Club; Tennis.

JAMES RICHARD PHILP Franklin, Pa.
Band (1, 2, 3), Assistant Manager (3); Dramatic Guild (2, 3).

ALFRED MAX PORTH New Orleans, La.
"Jambalaya" (2, 3); Glendy Burke Literary and Debating Society (1, 2, 3); Delegate to Oratorical and Debating Council (3); International Relations Club (2, 3); President, Southwestern Convention (3); Greenbackers (2, 3); Dramatic Guild (1, 2, 3); Stage Manager (3); President, Freshman Y.M.C.A. Cabinet (2, 3); Chairman Campus Night Dance Committee (2); Freshman Forensic Council.

ANTHONY ALLEN REESE New Orleans, La.
Glee Club; Band; International Relations Club.

LEWIS SLEEPER ROBINSON, JR. McAllen, Tex.
Kappa Alpha

DONALD KEITH SARGENT Kalamazoo, Mich.
Band.

JOSEPH MILLS SEIFERTH, JR. New Orleans, La.
Glendy Burke Literary and Debating Society; Glee Club, Vice-President (3); Dramatic Guild, Secretary-Treasurer (3); Band; Y.M.C.A.; International Relations Club (3).

HOWARD JOHN SMITH New Orleans, La.
Pi Kappa Alpha
White Elephants; Glee Club (1, 2), Librarian (2); Class Secretary-Treasurer (2).





Junior Class

- WILFORD MURRAY SMITH Atlanta, Ga.
Pi Kappa Alpha
Glendy Burke Literary and Debating Society (1, 2, 3); Representative to Oratorical and Debating Council (2, 3); International Relations Club, President (3), Treasurer (2); Y.M.C.A. (1, 2, 3); Debating (1, 2, 3); Freshman Forensic Council.
- BENJAMIN LINTON SPEARMAN Anniston, Ala.
Beta Theta Pi, Alpha Alpha Alpha
Glee Club; T.U.R.K.; "T" Club, Treasurer (3); Y.M.C.A. Cabinet (2); Class Vice-President (2); Varsity Boxing Manager (2), Assistant (1); Tennis (1).
- FRANCIS MARION STONE Fort Scott, Kan.
Sigma Chi
- JAMES MACK SUTTON Sylvester, Ga.
Sigma Alpha Epsilon
Basketball.
- JOHN ALDEN THOMAS Ragland, Ala.
- WILLIAM PRESTON TICE Roanoke, Va.
Pi Kappa Phi
- DOROTHY MARY TOPPINO New Orleans, La.
Beta Phi Alpha
- WILLIAM PORTER TULL New Orleans, La.
Pi Kappa Alpha
Freshman Football, Varsity (2, 3).
- MILTON TURNER Queens, N. Y.
- WILLIAM REVERE WELLBORN, JR. Elkin, N. C.
- FRED ARTHUR WILD, JR. New Orleans, La.
- ARTHUR GRADY WILLIAMS, JR. Florala, Ala.
Alpha Tau Omega
White Elephants; Pan-Hellenic Council; Freshman Football.
- VICTOR HERBERT WITTEN Jacksonville, Fla.
Zeta Beta Tau
- WELVILLE HIRSCH WOLFSON New Orleans, La.
Kappa Nu
- HUGH MURPHY YEARWOOD Shreveport, La.
Beta Mu

Undergraduates

- JOSEPH LEWIS ABRAMS, '39 New York, N. Y.
Zeta Beta Tau
Tennis; Basketball.
- ROBERT GLENN ALLEN, '40 Pascagoula, Miss.
Phi Kappa Sigma
Freshman Cheerleader.
- WALTER ANTIN, '40 New Orleans, La.
Zeta Beta Tau
Glee Club; Manager, Freshman Basketball.
- JOHN WOOD ANTHONY, JR., '40 New Orleans, La.
Glendy Burke Literary and Debating Society; International Relations Club.
- WILLIE LEE ASHMORE, '40 Liberty, Tex.
- BUFORD JOSEPH AUTIN, '40 Houma, La.
- WILLIAM AXELRAD, '39 Houston, Tex.
Kappa Nu
International Relations Club; Greenbackers.
- ROBERT OSCAR BACKSTROM, '40 Gulfport, Miss.
Beta Theta Pi
Dramatic Guild; Glendy Burke Literary and Debating Society.
- FRANK JEWELL BAIRD, '39 New Orleans, La.
Sigma Alpha Epsilon
- CAROLINE CATHERINE BALLARD, '39 Bay St. Louis, Miss.
- PAT FARRINGTON BASS, '40 New Orleans, La.
Phi Delta Theta
White Elephant.
- DAVID HANLIN BECKER, '39 New Orleans, La.
Delta Tau Delta, Alpha Alpha Alpha
White Elephants; Glendy Burke Literary and Debating Society; Dramatic Guild; Pan-Hellenic Council; Greenbackers.
- EMILE JOSEPH BERNARD, JR., '39 New Orleans, La.
Band (1, 2); Y.M.C.A. (2).
- ELDON UPTON BERTAUT, '39 Lake Charles, La.
Delta Kappa Epsilon
- JOSEPH MICHAEL BISTOWISH, JR., '40 New Orleans, La.
Kappa Sigma

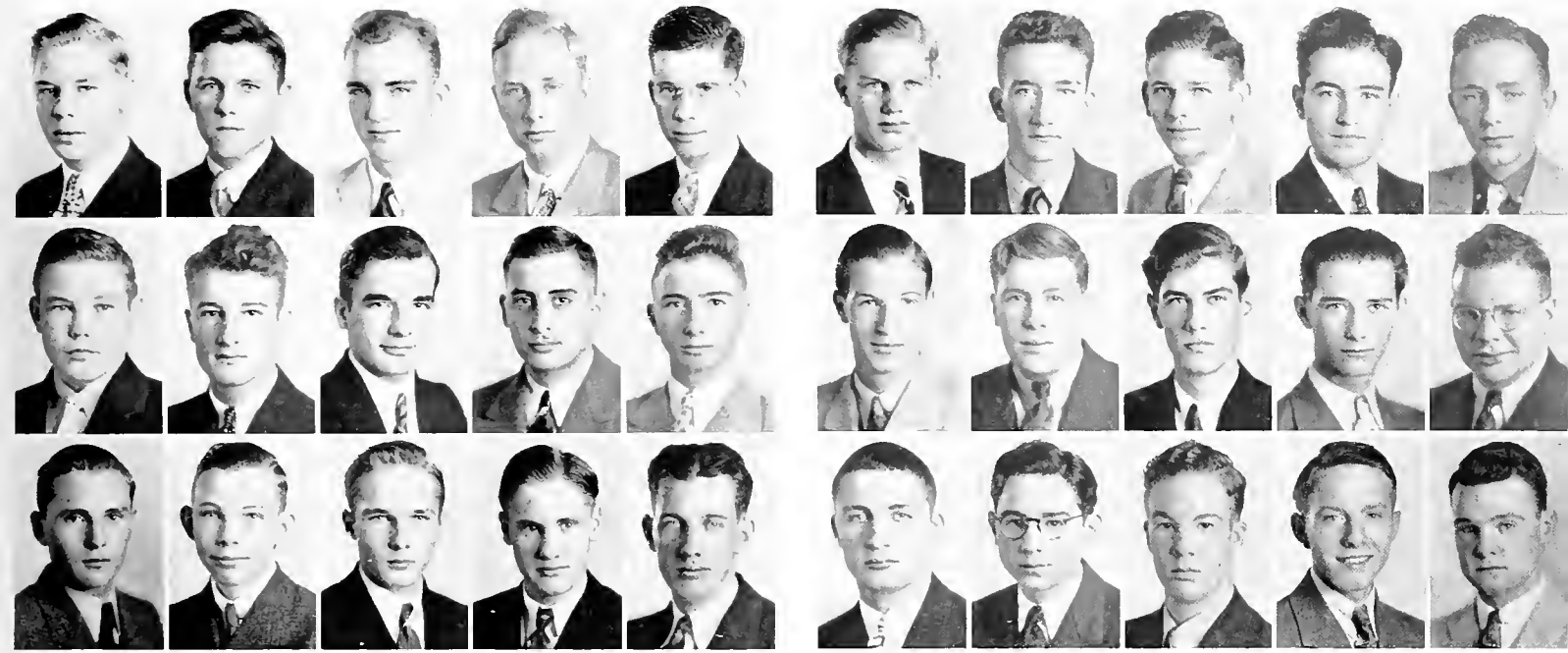

Undergraduates

CHARLES LORENZO BLAND, JR., '40 Sonora, Ky.
Kappa Sigma
White Elephants.

ARCHIBALD RAYMOND BOGGS, '40 New Orleans, La.
Beta Theta Pi
"Hullabaloo," Editorial Staff; Glendy Burke Literary and Debating Society;
International Relations Club; Freshman Y.M.C.A.

THOMAS RELYEA BOONE, JR., '40 Wichita Falls, Tex.

JACK ALEXANDER BORNEMANN, '39 New Orleans, La.
Beta Theta Pi
International Relations Club.

GORDON BOSWELL, JR., '40 New Orleans, La.
Delta Tau Delta
White Elephants.

JOHN CHARLES BOUTALL, '40 New Orleans, La.
Delta Sigma Phi

BILLY WALL BRIERRE, '40 New Orleans, La.
Sigma Alpha Epsilon
Y.M.C.A.; Dramatic Guild.

HOWARD ALBERT BUECHNER, '39 New Orleans, La.

NORMAN BURNSTEIN, '39 New Orleans, La.
Kappa Nu
Glendy Burke Literary and Debating Society; International Relations Club;
Greenbackers.

JOE HAROLD CAHN, '39 New Orleans, La.
Band.

JAMES LAWSON CAMPBELL, '40 New Orleans, La.

WOODLEY CLARK CAMPBELL, '40 New Orleans, La.
Phi Delta Theta
Glendy Burke Literary and Debating Society.

PAUL CLARK, '40 Clarksdale, Miss.
Alpha Tau Omega
White Elephants.

DON PEARSON CLAYPOOL, '40 Morehead, Ky.
Beta Theta Pi

LAWRENCE ROYAL COLLINS, '39 New Orleans, La.
Delta Sigma Phi

GEORGE STEWART COMER, '40 Jacksonville, Fla.
Glendy Burke Literary and Debating Society; Glee Club.

WAYLAND THOMAS COPPEDGE, JR., '40 Jacksonville, Fla.
Sigma Alpha Epsilon
White Elephants.

JAMES ALBERT COSGROVE, '39 New Orleans, La.
Sigma Pi
Band.

ALFRED COURVILLE, '39 Breaux Bridge, La.

HENRY PAUL CRESWELL, '40 Abbeville, La.

CHARLES WHITMARSH CRUMPTON, '39 Minden, La.
Delta Kappa Epsilon

FERNANDO JAMES CUQUET, JR. '39 New Orleans, La.
Band; Intramural Baseball.

DURANT HARRY de PONTE, '40 New Orleans, La.

CHARLES RAY DAUNIS, '40 Westwego, La.

WILLIAM DUNCAN DAVIS, JR., '39 New Orleans, La.
Phi Kappa Sigma
"Jambalaya"; Business Manager, "Student Handbook"; T.U.R.K.; President,
Freshman Y.M.C.A.; Secretary, Y.M.C.A. Cabinet.

REED RANDOLPH DEROUIN, '40 Chicago, Ill.
Kappa Sigma
Glee Club; Dramatic Guild, White Elephants; Football; Track.

NICHOLAS FRANK DeSALVO, '40 Harvey, La.

WARREN BOYD DICKEY, '40 St. Simons Is., Ga.
Alpha Tau Omega
White Elephants.

VICTOR MARCEL DOCHEZ, '40 Indianapolis, Ind.
Band; Glee Club; Dramatic Guild.

JOHN HENRY DOUGLAS, '39 Brewton, Ala.
Phi Delta Theta
White Elephants; Boxing.



Undergraduates

ERVING ARTHUR DRESKIN, '40 Dunellen, N. J.
Sigma Alpha Mu
Glendy Burke Literary and Debating Society.

EWELL ELTON EAGAN, '39 New Orleans, La.
Delta Sigma Phi

EDWARD FAUL ECUYER, '40 New Orleans, La.
Pi Kappa Alpha
Glendy Burke Literary and Debating Society.

ENRIQUE ABEL AYMERICH, '40 Havana, Cuba

HERMAN JOSEPH ESTRADE, JR., '40 New Orleans, La.
Band; Glee Club.

ORLANDO HECTOR G. FAES, '40 Havana, Cuba

EARL FRANCIS FERNANDEZ, '40 Wallace, La.
Band.

RICHARD DAVID FIELD, '39 Shaw, Miss.
Phi Delta Theta

AUGUST FREDERICK FISCHER, JR., '40 New Orleans, La.
Kappa Sigma

ISRAEL FISHER, '40 Columbia, Miss.
Kappa Nu
Glendy Burke Literary and Debating Society; Band.

CHARLES HENRY FLOWER, '40 New Orleans, La.
Kappa Alpha
"Hullabaloo"; Class Secretary-Treasurer (I); Football; Track.

JOHN HERBERT FOREGGER, '40 Roslyn, N. Y.

WILLIAM TYLER FRAY, JR., '40 New Orleans, La.

WALTER CLARENCE FRIDAY, JR., '40 Balboa, C. Z.

ASHBY JACKSON FRISTOE, '39 New Orleans, La.
Pi Kappa Alpha
Glee Club; Y.M.C.A.

VANCE MITCHELL FRY, '39 Wilmington, Va.
Boxing (1, 2).

MAURICE GARB, '40 New Orleans, La.
Sigma Alpha Mu

RULAND GERTH, '40 New Orleans, La.
Freshman Football, Track; Varsity Track.

JOE ALLEN GIBSON, '40 McComb, Miss
Phi Kappa Sigma

HAROLD ROBERT GOLDFARB, '40 Brooklyn, N. Y.
Band.

EDWARD KELLERMAN GOODELL, '39 New Orleans, La.
Phi Kappa Sigma
Y.M.C.A.

RICHARD HENRY GOODELL, JR., '39 New Orleans, La.
Phi Kappa Sigma

THOMAS MILLER GORDON, JR., '40 New Orleans, La.
Phi Delta Theta

MILAM HARRISON GRAY, JR., '40 Denver, Colo.
Delta Kappa Epsilon
Glee Club, Publicity Manager; A Capella Choir; Thirteen Club; Tennis (I).

WILLIAM MILLER GREEN, '39 Dongan Hills, N. Y.

HARRY BERTRAND GREENBERG, '40 New Orleans, La.
Zeta Beta Tau

JOSEPH VINCENT GREGORATTI, '39 New Orleans, La.
Sigma Pi

FIELD VERNON GREMILLION, '40 Alexandria, La.
Kappa Sigma

JAMES JOSEPH GRAVEMBERG, JR., '39 Bay St. Louis, Miss.
Kappa Alpha

JESSE JOSHUA GURLAND, '39 Bayonne, N. J.

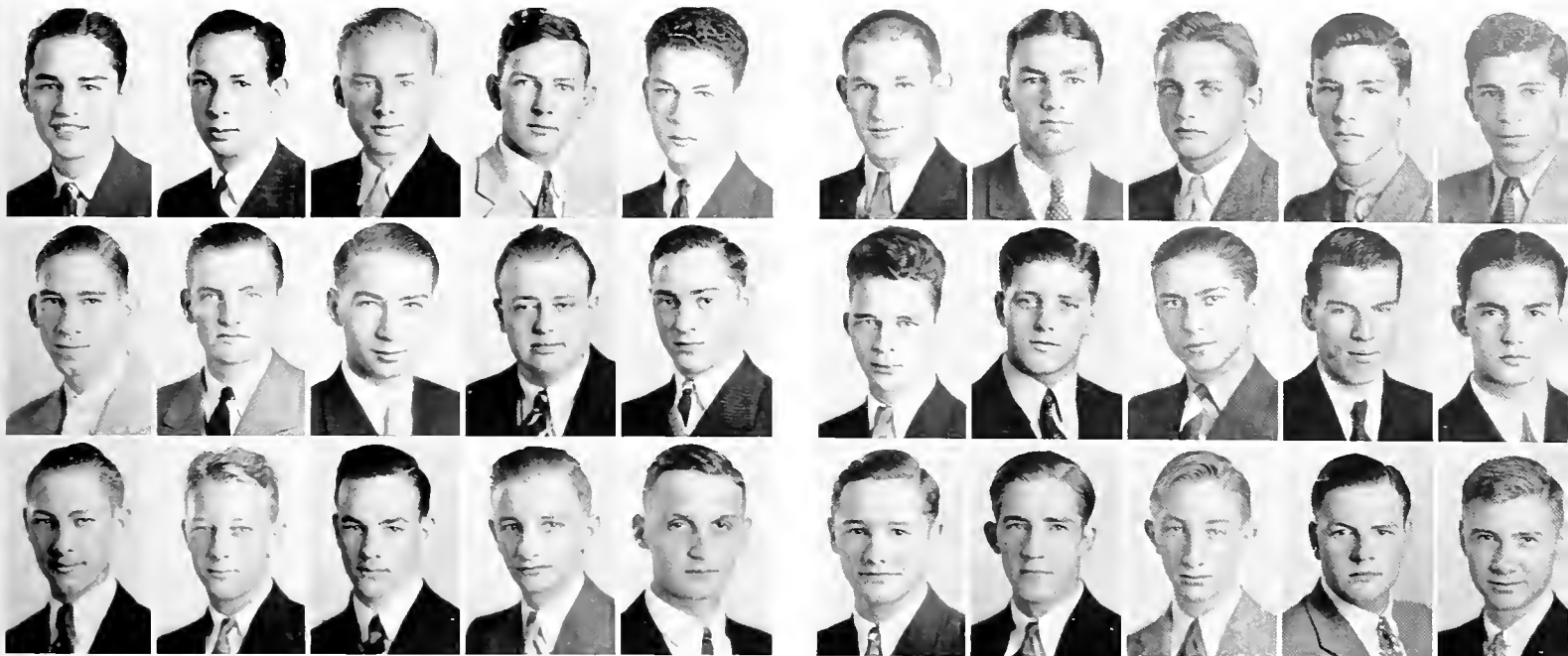

Undergraduates

MELVILLE T. GURLAND, '40 Bayonne, N. J.
Intramural Basketball.

CHARLES GILMORE HAGEDORN, '40 New York, N. Y.
Zeta Beta Tau

ARTHUR BROWNE HAMMOND, JR., '39 New Orleans, La.
Kappa Alpha, Alpha Alpha Alpha
Greenbackers, Secretary-Treasurer; Thirteen Club.

FRANK HELION HARDENSTEIN, JR., '39 New Orleans, La.
Pi Kappa Alpha
Y.M.C.A.

WALTER GEORGE HARTLEY, JR., '39 Tulsa, Okla.
Phi Delta Theta

JOHN FERDINAND HARTMANN, JR., '39 New Orleans, La.
Phi Kappa Sigma
Y.M.C.A. (1, 2); Glee Club (2).

JOHN HUDDLESTON HEATH, '40 New Orleans, La.
Kappa Alpha

JAY BENJAMIN HECHT, JR., '39 Columbus, Ga.
Zeta Beta Tau
Baseball.

MILTON ERNEST HILLS, '39 New Orleans, La.

JEROME BYRON HIRSCH, JR., '40 Greenville, Miss.
Zeta Beta Tau
Band.

NORWOOD NOEL HINGLE, JR., '39 New Orleans, La.
Golf.

GEORGE DENEGRE HOPKINS, '40 New Orleans, La.
Kappa Alpha

JACK GARZA HOWE, '40 Minden, La.

HENRY FRITH HYNSON, '40 Bunkie, La.
Phi Kappa Sigma
Y.M.C.A.

WARREN MAURICE JACOBS, '39 New Orleans, La.
Band.

PHILIP BURG JAHNCKE, '40 New Orleans, La.
Delta Tau Delta
Thirteen Club; Football (1); Class President (1).

MOREAU JAMES JUMONVILLE, '40 New Orleans, La.
Delta Kappa Epsilon
Thirteen Club; Varsity Basketball (1), Tennis (1).

GEORGE BURTON JURGENS, '40 New Orleans, La.
Kappa Alpha

MARTIN JAMES BARKDULL KAHAO, '39 Kahns, La.
Delta Tau Delta

JOHN THEO KARAPHILLIS, '39 Tarpon Springs, Fla.

STEWART JOSEPH KEPPER, '40 New Orleans, La.
Phi Delta Theta

ALBERT PAYNE KIBBE, '39 Abbeville, La.
Phi Kappa Sigma

HARVEY JEROME KLAFTER, '40 Milwaukee, Wis.
Zeta Beta Tau
Glendy Burke Literary and Debating Society.

DAVID GEORGE KOSTMAYER, '40 New Orleans, La.
Beta Theta Pi

NICH GUS KUMPURIS, '40 Little Rock, Ark.
Kappa Sigma

WILLIAM HOWARD KUNTZ, '40 Milwaukee, Wis.
Glendy Burke Literary and Debating Society; Glee Club.

WILLIAM WALSHE KYLE, '40 New Orleans, La.
Delta Kappa Epsilon
Glee Club.

DAVID WINDER LABOUISSSE, '40 New Orleans, La.
Sigma Chi
White Elephants.

JAMES VIRGIL LAMBERT, '39 Brooklyn, N. Y.
Alpha Tau Omega
Glee Club.

RUDOLPH MATAS LANDRY, '39 New Orleans, La.
Delta Kappa Epsilon
Glee Club; Basketball (1); Football (1); Tug-o-War (1).





Undergraduates

ROBERT MARTIN LATHROP, '40 New Orleans, La.
Beta Theta Pi
International Relations Club; Greenbackers; Football Manager (I).

HOMER FREDERICK LEIFESTE, '40 New Orleans, La.
Band; Glee Club.

WILLIAM LEON, '40 New Orleans, La.
Kappa Nu
International Relations Club.

FRANK HENRY LINDEMAN, JR., '40 Leesburg, Fla.
Phi Delta Theta

MERCER PRESLEY LONGINO, '39 Provencal, La.

EVELIO MANUEL LOPEZ, '40 Tampa, Fla.

ARTHUR B. LUNIN, '40 Brooklyn, N. Y.
Football (I).

PHILIP JOSEPH MAHER, '39 Pensacola, Fla.
Sigma Alpha Epsilon

WILLARD MARMELZAT, '39 New Orleans, La.
Sigma Alpha Mu
Glendy Burke Literary and Debating Society; International Relations Club.

RUDOLPH JAMES MARSHALL, JR., '39 New Orleans, La.

ALBERT CONGDON MARTIN, JR., '40 New Orleans, La.
Delta Sigma Phi

GEORGE BERNARD MATTHEWS, '40 New Orleans, La.
Kappa Alpha

WILLIAM HENRY MATTHEWS, III, '40 Livingston, Tex.
Pi Kappa Alpha
Band.

HERMANN ROBERT MATTHIESSEN, '40 New Orleans, La.

HARVEY CRAIG MAY, JR., '39 New Orleans, La.
Phi Kappa Sigma

JAMES McLACHLAN, JR., '39 New Orleans, La.
Delta Sigma Phi

DONALD STUART McLELLAN, '40 New Orleans, La.
Beta Theta Pi

CAREY LEE McMILLAN, '40 New Orleans, La.
Beta Theta Pi

LEON VICTOR McVAY, '40 New Orleans, La.
Beta Theta Pi

GEORGE THEODORE MELLINGER, '40 New Orleans, La.
Kappa Sigma

GEORGE CARL MICK, '40 Iago, Tex.

JOSEPH BAYARD MILLER '39 Waterproof, La.
Alpha Tau Omega
Oratorical and Debating Society.

MALCOLM WILFRED MONROE, '40 New Orleans, La.
Phi Kappa Sigma
Band; Glee Club; Y.M.C.A.

PETER RENÉ MONROSE, JR., '39 New Orleans, La.
Kappa Alpha
White Elephants; Greenbackers.

MAX MAURICE MORELOCK, '39 Haynesville, La.
Beta Theta Pi
Glee Club; Band; International Relations Club; Thirteen Club; Glendy Burke
Literary and Debating Society.

GEORGE WILLIAM MORING, '40 Swainsboro, Ga.
Sigma Chi

BERNARD MOUNT, JR., '39 Montgomery, Ala.
Zeta Beta Tau
Assistant Manager, Tennis.

FRANCIS MUFFOLETTO, '40 Eunice, La.

EDWARD PRESTON MUNSON, JR., '40 Napoleonville, La.
Beta Theta Pi
Thirteen Club; Glee Club; International Relations Club.

STEPHEN CLARENDON MUNSON, JR., '39 Jeanerette, La.
Delta Kappa Epsilon
Thirteen Club.

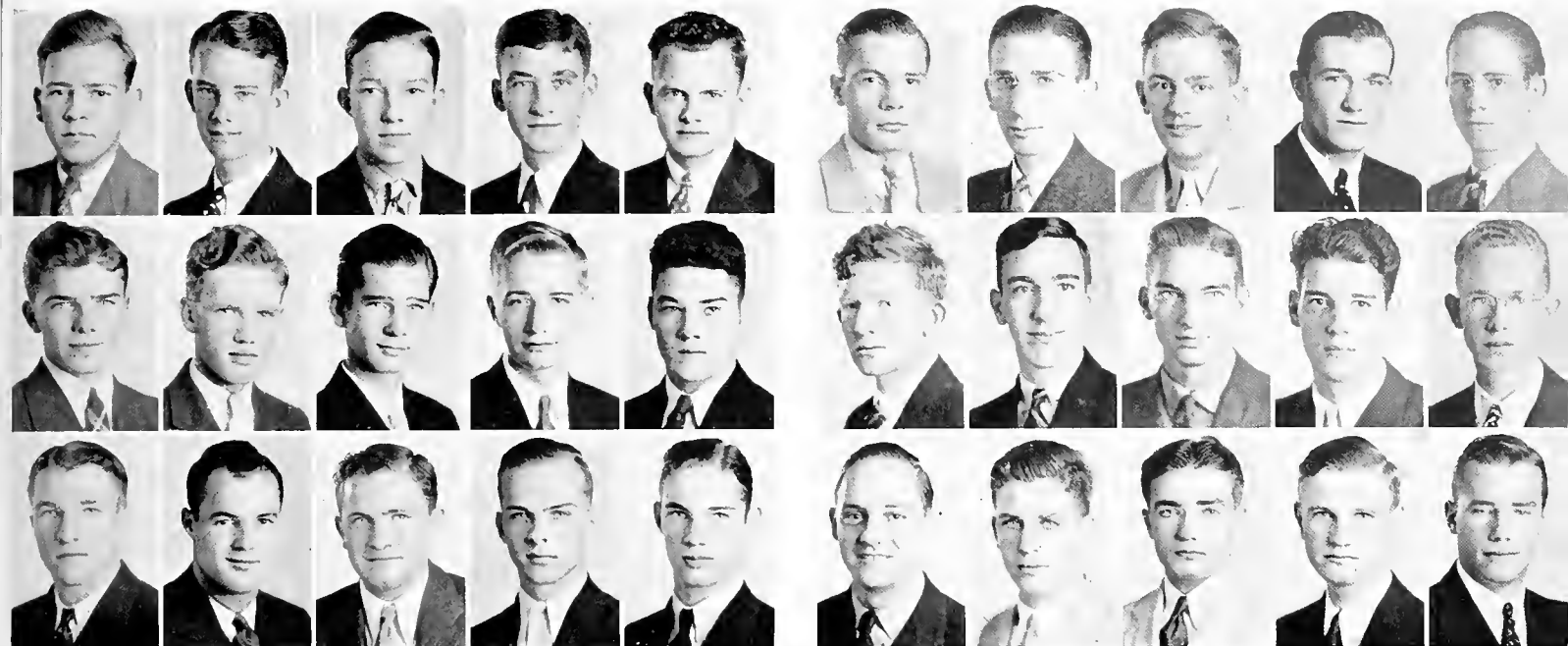

Undergraduates

AMEDÉE LONGER MUSSON, '39 New Orleans, La.
 Beta Theta Pi
 Freshman Tennis; Freshman-Sophomore Football; Tennis.
 ED DAVIS NOBLE, '40 Fayette, Miss.
 Kappa Sigma
 White Elephants; Manager, Football (1).
 WILLIAM DANIEL NOBLES, JR., '40 Pensacola, Fla.
 Phi Delta Theta
 JOHN ROBERT NORMAN, '40 New Orleans, La.
 Kappa Alpha
 White Elephants.
 WILLIAM RAYMOND NORTH, '40 New Orleans, La.
 Kappa Sigma
 MARSHALL FREDERICK ORDEMANN, '40 New Orleans, La.
 Freshman Cheerleader; Y.M.C.A.; Radio Guild.
 GEORGE KEYES PAGE, JR., '40 New Orleans, La.
 Sigma Alpha Epsilon
 DONALD SCOTT PARHAM, '40 Coconut Grove, Fla.
 Kappa Sigma
 LEWIS CRUTCHFIELD PARRISH, '39 New Orleans, La.
 Pi Kappa Alpha
 "Hullabaloo" Circulation Manager; Glendy Burke Literary and Debating
 Society; "Jambalaya" Staff.
 JOHN HENRY PATERNOSTRO, '40 New Orleans, La.
 Freshman Cheerleader.
 HUGH GAMBLE PAYNE, '39 Winterville, Miss.
 Kappa Alpha
 Thirteen Club; Football (1, 2); Track (1, 2).
 THOMAS BECKWITH PAYNE, '39 Winterville, Miss.
 Kappa Alpha
 Vice-President, Thirteen Club; Football.
 WILLIAM FRANCIS PEAK, '39 New Orleans, La.
 Beta Theta Pi
 Boxing.
 GEORGE HENRY PENN, JR., '39 New Orleans, La.
 Alpha Tau Omega, Beta Mu
 Thirteen Club.
 CHARLES HUBERT PETTEWAY, '40 Lakeland, Fla.
 Pi Kappa Alpha
 Glendy Burke Literary and Debating Society; Y.M.C.A.; International Re-
 lations Club.

MAURICE JOSEPH PICHELOUP, III, '39 New Orleans, La.
 Delta Sigma Phi
 Band; Glee Club; Greenbackers; Golf.
 BEN SIDNEY POLLOCK, '39 Fort Smith, Ark.
 ALEXANDER ERWIN RALSTON, JR., '39 New Orleans, La.
 HOMER MEADE RANKIN, '39 New Orleans, La.
 Delta Kappa Epsilon
 T.U.R.K. (1, 2, 3); Pan-Hellenic Council (3); Class Vice-President (1);
 Cheerleader (1, 2); Freshman Cheerleading Award.
 PAUL BERNARD REASER, '40 New Orleans, La.
 Glendy Burke Literary and Debating Society; Glee Club; International Re-
 lations Club; Freshman Y.M.C.A.
 FORD WILBUR REESE, '39 New Orleans, La.
 Beta Theta Pi
 Thirteen Club; Cheerleader.
 HORACE VINCENT RICHARDS, '39 New Orleans, La.
 WINSTON EVERETTE RILEY, '39 Eudora, Ark.
 Sigma Alpha Epsilon
 LAWRENCE LEE ROBERT, JR., '39 New Orleans, La.
 Intramural Basketball.
 WIRT ADAMS RODGERS, JR., '40 Bastrop, La.
 Kappa Sigma
 ERNEST ROGER, III, '39 New Orleans, La.
 Alpha Tau Omega
 Thirteen Club.
 MELVIN MARCUS ROSENTHAL, '40 New Orleans, La.
 Zeta Beta Tau
 Glee Club.
 RAPHAEL ROSS, JR. New Orleans, La.
 Phi Delta Theta
 "Hullabaloo."
 DANIEL HENRY ROWE, '39 New Orleans, La.
 Y.M.C.A.; Dramatic Guild.
 THEOBALD ROBERT RUDOLF, JR., '40 New Orleans, La.
 Kappa Alpha
 White Elephants.



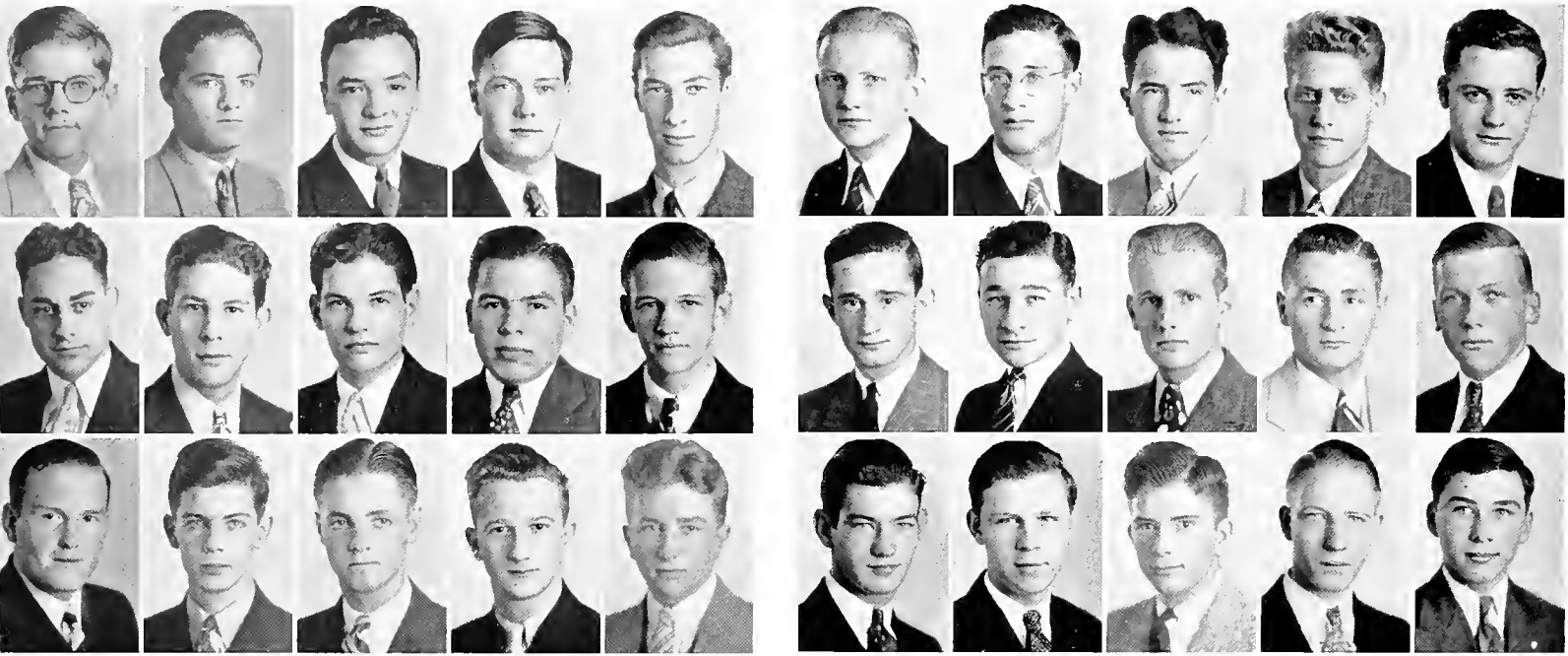

Undergraduates

MALTER ANTHONY SALATICH, '39 New Orleans, La.
 CHARLES MAYER SAMUEL, JR., '39 New Orleans, La.
 Zeta Beta Tau
 MORRIS SCHAPIRO, '39 Bayonne, N. J.
 JOSEPH VINCENT SCHLOSSER, '39 New Orleans, La.
 Delta Tau Delta
 ALBERT SCHONBRUN, '40 Tampa, Fla.
 WILLIAM ROBERT SCHULTZ, '40 New Orleans, La.
 Glee Club.
 CURTIS FREDERIC SCOTT, JR., '40 New Orleans, La.
 Sigma Phi Epsilon
 White Elephants.
 JOHN STANLEY SCOTT, '40 Lake Charles, La.
 Sigma Alpha Epsilon
 RICHARD CLIFFORD SEITHER, '39 New Orleans, La.
 "Hullabaloo" Staff; Glendy Burke Literary and Debating Society; "Jam-
 balaya."
 JAMES CORBETT SENTER, JR., '40 New Orleans, La.
 Alpha Tau Omega
 White Elephants.
 STEPHEN HERMAN SHATTLES, '39 Los Angeles, Calif.
 Sigma Phi Epsilon
 Class President (2); Football.
 COURTNEY WILLIAM SHROPSHIRE, JR., '39 Birmingham, Ala.
 Phi Delta Theta
 HORACE ELVIN SHUFFIELD, '40 Little Rock, Ark.
 Sigma Alpha Epsilon
 White Elephants.
 SAMUEL SIMKIN, '39 New Orleans, La.
 EDGAR ROLLINS DUMONT SMITH, '39 Covington, La.
 Phi Delta Theta

WILLIAM LAMAR SMITH, '39 Wetumpka, Ala.
 Beta Theta Pi
 Band; International Relations Club (2).
 ALFRED LOUIS SOLOMON, '39 New Orleans, La.
 Zeta Beta Tau
 Glendy Burke Literary and Debating Society.
 EDMUND OGDEN SPILLER, '39 Hammond, La.
 Delta Tau Delta
 Thirteen Club.
 ANTHONY JOHN SPOTO, '40 Tampa, Fla.
 PIERCY JOSEPH STAKELUM, '39 New Orleans, La.
 Sigma Pi
 Dramatic Guild; Freshman Track.
 WILLIAM STEIN, JR., '40 Natchez, Miss.
 Zeta Beta Tau
 Glendy Burke Literary and Debating Society.
 ALVIN WEIL STRAUSS, JR., '40 Little Rock, Ark.
 Zeta Beta Tau
 Assistant Basketball Manager (1).
 EDWIN FRANK STUMPF, JR., '39 New Orleans, La.
 ROBERT CARL SUTTON, '39 Sylvester, Ga.
 Sigma Alpha Epsilon
 ALBERT ROBERTSON TEBO, JR., '40 New Orleans, La.
 Kappa Alpha
 Glee Club; Freshman Cheerleader; Intramural Basketball.
 JOHN RICHMOND THISTLETHWAITE, '39 Opelousas, La.
 Delta Kappa Epsilon
 Glee Club; International Relations Club.
 PERRY KING THOMAS, JR., '40 Tupelo, Miss.
 Phi Delta Theta
 ROBERT RICHARD THORNTON, '39 New Orleans, La.
 Glee Club.
 JOHN GRAY THORP, '40 Mansfield, La.
 Pi Kappa Alpha
 Band; Glendy Burke Literary and Debating Society; International Relations
 Club; Freshman Y.M.C.A.
 DOUGLAS PAUL TORRE, '40 New Orleans, La.
 Delta Tau Delta
 Glendy Burke Literary and Debating Society; Dramatic Guild; White Ele-
 phants.

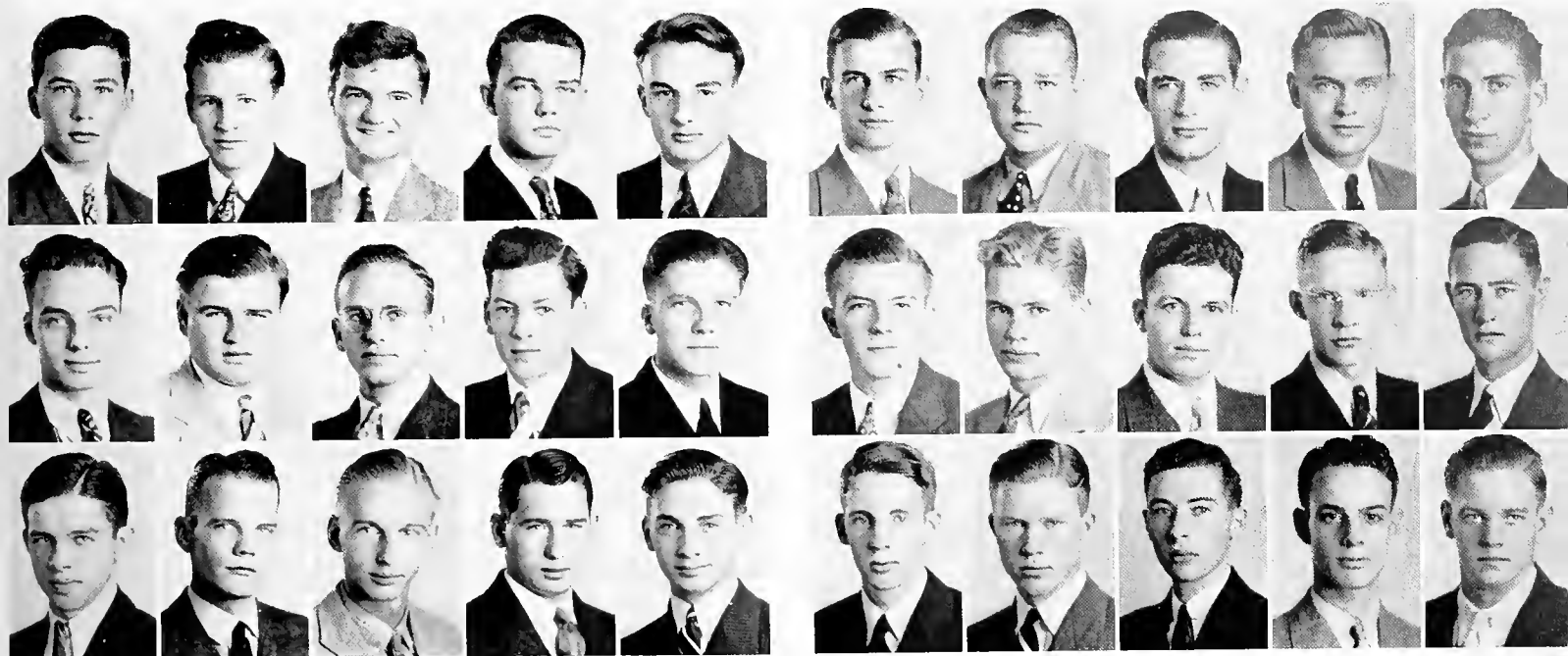

Undergraduates

MOTTRAM PETER TORRE, '40 New Orleans, La.
Delta Tau Delta
White Elephants.

ERNEST JOSEPH TRICHE, JR., '40 Havana, Cuba

SAMUEL ADAMS TRUFANT, III, '40 New Orleans, La.
Sigma Chi
White Elephants.

LOUIS IRA TYLER, JR., '40 Baton Rouge, La.
Phi Kappa Sigma
White Elephants; Freshman Y.M.C.A.

JOHN ROBERT VALLÉE, '40 New Orleans, La.

GILBERT HAROLD VORHOFF, '39 New Orleans, La.

JOHN GILL WAFER, JR., '40 Shreveport, La.

HARRY HART WAGENHEIM, '40 Pensacola, Fla.
Zeta Beta Tau
Dramatic Club; Band; Glendy Burke Literary and Debating Society.

MEYER CLYDE WAGNER, JR., '40 Houston, Tex.
Zeta Beta Tau

WILLIAM BRADLEY WAIT, '40 New Orleans, La.
Phi Delta Theta
"Hullabaloo" (1); Glendy Burke Literary and Debating Society; Glee Club; White Elephants; Class Vice-President (1).

WINSTON WAKEFIELD WALKER, '40 New Orleans, La.
Alpha Tau Omega

ARTHUR JEMISON WALLACE, JR., '39 Tampa, Fla.
Kappa Alpha
Greenbackers; Secretary-Treasurer, Thirteen Club.

FRED LESLIE WARREN, '40 Houston, Tex.
Glee Club.

DAVID WEINSTEIN, '40 St. Augustine, Fla.

JACK M. WEISS, '40 Beaumont, Tex.
Zeta Beta Tau
Band.

HERBERT FRANKLIN WHITE, '40 Pensacola, Fla.

PAUL GARY WHITE, JR., '40 Plant City, Fla.
Pi Kappa Alpha
International Relations Club.

JAMES SEITZ WHITT, '39 Oklahoma City, Okla.
Sigma Alpha Epsilon

JACK CARL WHITESSELL, '39 New Orleans, La.

JULIAN WIENER, '39 Canton, Miss.
Zeta Beta Tau
Glendy Burke Literary and Debating Society; Freshman Basketball.

ANDREWS MOORE WILKINSON, '40 New Orleans, La.
Sigma Pi

HUGH MILLER WILKINSON, JR., '39 New Orleans, La.
Glendy Burke Literary and Debating Society.

OSCAR SAMUEL WILLENZIK, '40 Pensacola, Fla.
Kappa Nu

GEORGE ELLIOT WILLIAMS, JR., '39 New Orleans, La.
Sigma Chi
White Elephants.

WALKER SAMUEL WILLIAMS, '40 Nacozari, Sonora, Mex.
Kappa Sigma

ROBERT CLIVE WINDES, JR., '40 New Orleans, La.
Phi Delta Theta

LYNN BURKE WINDHAM, JR., '40 Tyler, Tex.
Sigma Alpha Epsilon
White Elephants.

SIDNEY WRIGHT, '39 Eunice, La.
Zeta Beta Tau, Alpha Alpha Alpha
Glendy Burke Literary and Debating Society; Glee Club.

ARTHUR de ZALDUONDO, '39 New Orleans, La.

HARRY LOOMIS ZENGEL, JR. New Orleans, La.



Stanley Thomas Hall

College of Engineering

STUDENT BODY

ROBERT PAINE LOCKETT, JR. President
 LOUIS RICHARD OTTO, JR. Vice-President
 JACK SEYBORNE BURK Secretary-Treasurer

SENIOR CLASS

EDWARD JOSEPH WELSCH, JR. President
 DeWITT LIONEL MORRIS Vice-President
 HAROLD FRANCIS FAVRET Secretary-Treasurer

ROBERT P. LOCKETT, JR.
 President of the College of Engineering
 Student Body

JUNIOR CLASS

LOUIS ODEL THAMES President
 JOHN ROBERT ROMBACH Vice-President
 EDGAR JAMES LeBLANC Secretary
 DONALD EDWARD JAHNCKE Treasurer

SOPHOMORE CLASS

JAMES FRANK RICHMOND President
 ALBERT JOHN WETZEL, JR. Vice-President
 JOSEPH THOMAS HOGAN Secretary-Treasurer

FRESHMAN CLASS

STEPHEN WALLACE PAINTER President
 WALTER EMMANUEL BLESSEY Vice-President
 HENRY IRVEN MADDEN Secretary-Treasurer

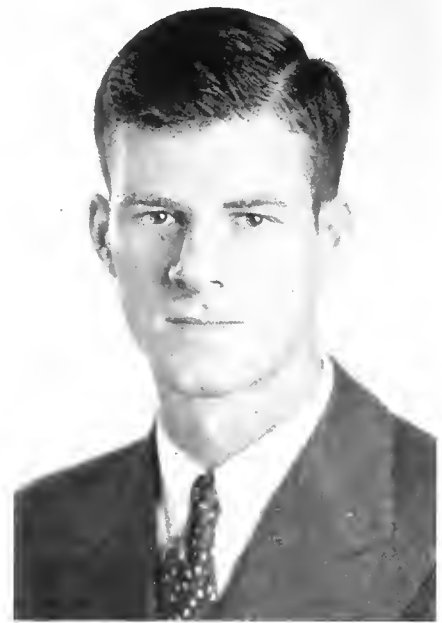

RICHMOND, THAMES, WELSCH

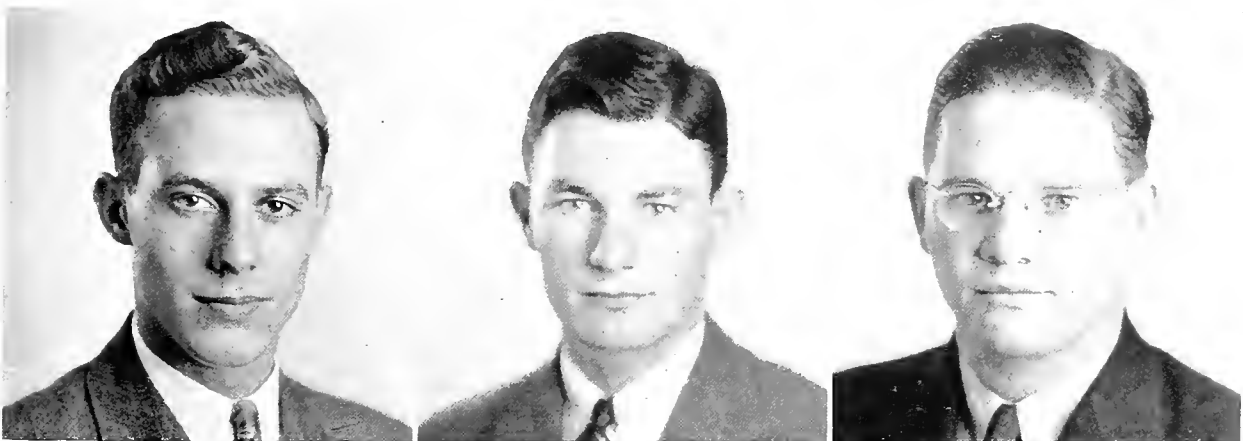



Classes . . . More classes . . .
It works! . . . Dean Roberts
talks it over with President
Menuet and friend . . . The
professors listen for a change
. . . Machinery . . . Chemical
Engineering . . . What they
do with test tubes.

SNAP - SHOTS *of College*



Working engineers . . . Machine shop . . . Dr. Hard turns over the baton of the Band to Maynard Klein, Williams refereeing . . . Key man Hustedt . . . Drafting boards and such . . . Paul Tobin kitzing in the Physics lab . . . More engineers at work . . . Posed.

of Engineering



Senior Class

JOHN CARL BENDLER New Orleans, La.
 M. and E. Engineering
 Aero Club.

HOBART WARREN BLAKESLEE New Orleans, La.
 Phi Kappa Sigma
 M. and E. Engineering
 Glee Club (4); American Society of Mechanical Engineers (2, 3, 4), Chairman (4); Y.M.C.A. Cabinet (2, 3, 4).

WILLIAM HAUBTMAN BOHNE New Orleans, La.
 Phi Kappa Sigma
 Civil Engineering
 White Elephants (1); American Society of Civil Engineers (2, 3, 4), Treasurer (3).

LESTER IRVING BOONE Monticello, Miss.
 M. and E. Engineering

LIONEL JOHN BOURGEOIS, JR. New Orleans, La.
 Sigma Phi Delta
 Civil Engineering
 American Society of Civil Engineers.

JOHN MYRON BROCATO Wisner, La.
 Architecture
 Architectural Society; "T" Club; Gargoyle; Boxing (1).

BARREMORE BEVERLY BROWN New Orleans, La.
 Alpha Tau Omega
 Chemical Engineering

HARWOOD IGNATIUS BROWN New Orleans, La.
 Sigma Phi Delta
 M. and E. Engineering
 American Society of Mechanical Engineers; American Institute of Electrical Engineers; Pan-Hellenic; Louisiana Engineering Society.

THOMPSON BYRD BURK New Orleans, La.
 Pi Kappa Alpha
 Architecture
 Architectural Society; Glee Club.

EUGENE JEAN CAZENAVE, JR. New Orleans, La.
 M. and E. Engineering
 American Society of Mechanical Engineers.

GODFREY THOMAS COATE Arkadelphia, Ark.
 M. and E. Engineering

CHARLES HERMAN DIETH New Orleans, La.
 Civil Engineering
 American Society of Civil Engineers.



Senior Class

GILMER WHITNEY ENGELHARDT New Orleans, La.
M. and E. Engineering
American Society of Mechanical Engineers (2, 3, 4); American Institute of
Electrical Engineers (4).

WALDO ALTON ERICKSON New Orleans, La.
M. and E. Engineering
American Institute of Electrical Engineers (4); "T" Club; Basketball (4).

HENRY CHOTARD EUSTIS New Orleans, La.
Alpha Tau Omega
Architecture
Architectural Society; White Elephants; Manager, Varsity Football.

JAMES NORMAN EUSTIS New Orleans, La.
Sigma Chi
M. and E. Engineering

HAROLD GODWIN FAUST, JR. New Orleans, La.
Civil Engineering
American Society of Civil Engineers; Greenbackers.

HAROLD FRANCIS FAYRET New Orleans, La.
Sigma Phi Delta
Civil Engineering
American Society of Civil Engineers, Secretary; Class Secretary (4).

JOHN MILTON GABRIEL New Orleans, La.
Sigma Phi Delta
Architecture
Architectural Society; Gargoyle; Boxing.

MARTIN MATHIAS GURTNER, II New Orleans, La.
Sigma Phi Delta
Civil Engineering
American Society of Civil Engineers; Chief Engineer, Survey Camp.

GEORGE ALBERT HEFT New Orleans, La.
Civil Engineering
American Society of Civil Engineers.

ROBERT BREWSTER JAMES New Orleans, La.
Beta Theta Pi
M. and E. Engineering
American Society of Mechanical Engineers, Treasurer (3), Secretary (5);
Baseball (1, 2, 3, 4, 5); Intramural Basketball (1, 2).

ARTHUR LOUIS JUNG, JR. New Orleans, La.
Kappa Sigma
M. and E. Engineering
White Elephants; American Society of Mechanical Engineers; Pan-Hellenic
Council.

FERDINAND LOUIS LARUE, JR. New Orleans, La.
Alpha Tau Omega
Chemical Engineering



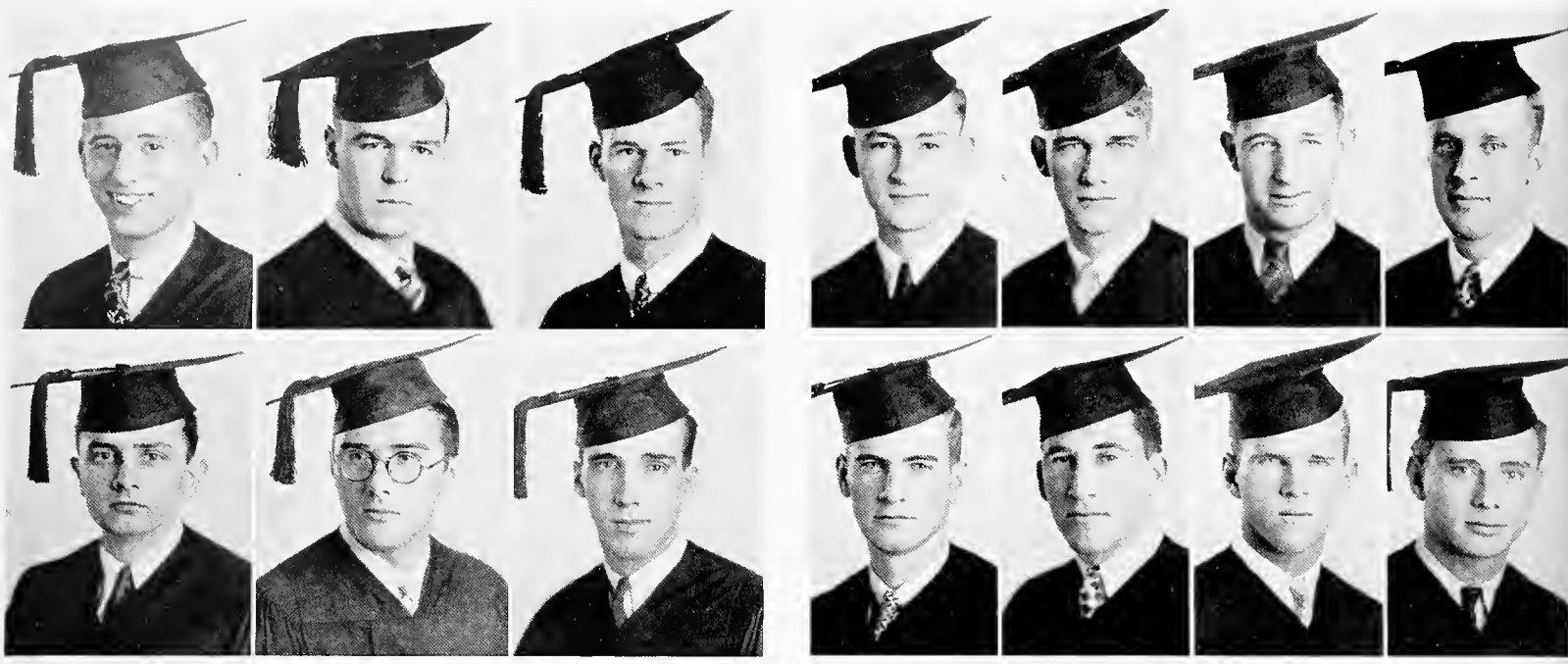

Senior Class

MAURICE JAMES LASKEY, JR. New Orleans, La.
 Sigma Phi Delta
 M. and E. Engineering
 American Society of Mechanical Engineers (3, 4); American Institute of
 Electrical Engineers (3, 4); Track.

PEMBROKE OSCAR LEACH Chattanooga, Tenn.
 Alpha Tau Omega, Phi Phi
 Chemical Engineering
 Pan-Hellenic Council (2, 3); Greenbackers (3, 4); Junior Member, American
 Chemical Society; "Jambalaya" Representative (3).

ROBERT PAINE LOCKETT, JR. New Orleans, La.
 Kappa Alpha
 M. and E. Engineering
 American Society of Mechanical Engineers; "T" Club; T.U.R.K.; Class Presi-
 dent (3); President Student Body (4); Varsity Basketball (2, 3, 4); Track
 (2, 3, 4); White Elephant Cup, 1934.

JOHN TODD McCAW Columbia, S. C.
 Sigma Nu, Tau Beta Pi
 M. and E. Engineering
 American Society of Mechanical Engineers (3, 4); Glee Club.

MARTIN WILLIAM McDONOUGH, JR. New Orleans, La.
 M. and E. Engineering

NORMAN CLEMENT MELUN New Orleans, La.
 Phi Kappa Sigma
 Architecture
 T.U.R.K.; Architectural Society.

GEORGE WILLIAM MOD New Orleans, La.
 Alpha Chi Sigma
 Chemical Engineering

JOHN EDWARD MONROE, JR. New Orleans, La.
 Chemical Engineering

DeWITT LIONEL MORRIS New Orleans, La.
 M. and E. Engineering
 American Society of Mechanical Engineers; Class Vice-President (4).

DANIEL WARREN BRICKELL MURPHY New Orleans, La.
 M. and E. Engineering
 American Society of Mechanical Engineers (3, 4).

CLIFTON ROOS NEWLIN New Orleans, La.
 M. and E. Engineering
 American Society of Mechanical Engineers (2, 3, 4); Aero Club (2); Base-
 ball (2).

FERDIE ANTHONY NOBILE Lutcher, La.
 Sigma Phi Delta
 Architecture
 Gargoyle; Architectural Society (1, 2, 3, 4), Secretary (4); Pan-Hellenic
 Council (2, 3); Greenbackers (3, 4); Louisiana Engineering Society; Boxing
 (3, 4).

PAUL EDWARD ODENDAHL, JR. New Orleans, La.
 Architecture
 Architectural Society; Gargoyle; Track (1).

MILTON ELI PICK New Orleans, La.
 M. and E. Engineering
 American Society of Mechanical Engineers; American Institute of Elec-
 trical Engineers; Louisiana Engineering Society; Glee Club.





Senior Class

- HENRY RUSSELL RICHMOND, JR. Atlanta, Ga.
Phi Kappa Sigma
M. and E. Engineering
American Society of Mechanical Engineers; Class Vice-President (3).
- PERRY REINHARDT ROEHM New Orleans, La.
M. and E. Engineering
American Society of Mechanical Engineers (2, 3, 4), Treasurer (4); Green-
backers; Class Secretary-Treasurer (2).
- MATTHEW HARRY LOVAT SANDERS, JR. San Francisco, Calif.
Kappa Alpha
Architecture
"Hullabaloo" (2, 3, 4); Architectural Society, Vice-President (3), President
(4); T.U.R.K.
- HENRY BURGARD SHEPARD New Orleans, La.
Civil Engineering
Y.M.C.A. Cabinet; American Society of Civil Engineers; Class President (1).
- LUIS CARLOS VILLAMIZAR Colombia, S. A.
Civil Engineering
American Society of Civil Engineers.
- EDWARD JOSEPH WELSCH, JR. Natchitoches, La.
Sigma Phi Delta
Civil Engineering
American Society of Civil Engineers; Class Secretary-Treasurer (3), President
(4); Quartermaster, Survey Camp (3).
- MILTON FRIEL WILLIAMS, JR. New Orleans, La.
Alpha Chi Sigma
Chemical Engineering
B.S. Degree, Tulane University, 1936; Band (1, 2, 3, 4, 5), Manager (5).
- CHARLES GRACE WRIGHT New Orleans, La.
M. and E. Engineering
American Institute of Electrical Engineering; Band.

Junior Class

- CLIFFORD ATKINSON, JR. New Orleans, La.
Delta Kappa Epsilon
M. and E. Engineering
T.U.R.K.; American Institute of Electrical Engineers.
- GABRIEL GONZALEZ AURIOLES y FALCON Havana, Cuba
Alpha Chi Sigma
Chemical Engineering
- ROYAL RICHARD BASTIAN, JR. New Orleans, La.
Delta Kappa Epsilon
Chemical Engineering
Thirteen Club; T.U.R.K. (1, 2, 3), Vice-President (3); Class President (1, 2).
- PHILIP ALFRED BEENEL, JR. New Orleans, La.
M. and E. Engineering
- LAURENCE HENRY BOHNE New Orleans, La.
Phi Kappa Sigma
M. and E. Engineering
- JOHN MATTHEWS BOPP Bay St. Louis, Miss.
M. and E. Engineering
American Society of Mechanical Engineers; American Institute of Electrical
Engineers.
- HAMILTON JOSEPH BOURDREAUX, JR. Morgan City, La.
M. and E. Engineering
- LEO EMMET BRODERS New Orleans, La.
Delta Chi Sigma
Chemical Engineering
"Jambalaya" Representative (2, 3).
- ARTHUR HUBERT BROOK Bastrop, La.
Pi Kappa Alpha
M. and E. Engineering
Band (1, 2, 3); Assistant Librarian (3).
- JACK SEYBORNE BURK New Orleans, La.
Pi Kappa Alpha
Civil Engineering
American Society of Civil Engineers; Glee Club; Architectural Society;
International Relations Club; Secretary, Engineering Student Body.
- CORNELIUS CHARLTON BURKE, JR. Marianna, Ark.
M. and E. Engineering
American Society of Mechanical Engineers.
- ROY MORGAN CAMI New Orleans, La.
Civil Engineering
American Society of Civil Engineers.





Junior Class

- | | |
|--|---|
| <p>CHARLES IRWIN CRAIS New Orleans, La.
M. and E. Engineering</p> <p>JOHN JOSEPH R. DeMAJO New Orleans, La.
M. and E. Engineering
American Society of Mechanical Engineers; American Institute of Electrical Engineers.</p> <p>JOHN KAIGLER DIXON New Orleans, La.
Sigma Phi Delta
Chemical Engineering
Pan-Hellenic Council; Track.</p> <p>NORVAL FRANCIS ELLIOT New Orleans, La.
M. and E. Engineering</p> <p>WILLIAM CONNER ELLIS New Orleans, La.
Alpha Tau Omega
M. and E. Engineering
American Society of Mechanical Engineers; White Elephants.</p> <p>EDGAR BENJAMIN FONTAINE, JR. New Orleans, La.
M. and E. Engineering</p> <p>JACQUES LANAUZE FORTIER New Orleans, La.
Phi Delta Theta
M. and E. Engineering
American Society of Mechanical Engineers.</p> <p>EDWIN JEROME FRIEDRICHS New Orleans, La.
Delta Kappa Epsilon
Architecture
Architectural Society; Football.</p> <p>LUCIEN MUNZ HAASE New Orleans, La.
Architecture
Architectural Society.</p> <p>ROBERT NAGLE HABANS New Orleans, La.
Civil Engineering
American Society of Civil Engineers.</p> <p>JOHN EUGENE HALL, JR. New Orleans, La.
M. and E. Engineering
American Society of Mechanical Engineers; Band (1, 2, 3); Librarian (3);
Glee Club (3).</p> <p>GEORGE PUTNAM HINDS, JR. New Orleans, La.
Phi Kappa Sigma, Alpha Chi Sigma
Chemical Engineering</p> <p>WILLIAM SPENCER HUEY New Orleans, La.
Alpha Tau Omega
Chemical Engineering
Thirteen Club.</p> <p>DONALD EDWARD JAHNCKE New Orleans, La.
Kappa Alpha
M. and E. Engineering
American Society of Mechanical Engineers; Vice-Chairman; Class Treasurer (3); "Jambalaya" Representative.</p> <p>PIERRE JOVOVITCH Paris, France
Architecture
Y.M.C.A.; Architectural Society; Freshman Track.</p> | <p>* LONNIE EARL KEES Brookhaven, Miss.
M. and E. Engineering
American Society of Mechanical Engineers.</p> <p>VAL EARHART KISSGEN New Orleans, La.
Civil Engineering
American Society of Civil Engineers (2, 3).</p> <p>EDGAR JAMES LEBLANC New Orleans, La.
Architecture
Architectural Society; Glee Club; Class Secretary-Treasurer (3).</p> <p>WOODWARD BAINBRIDGE LOGAN New Orleans, La.
Pi Kappa Alpha
Architecture
Architectural Society; Class Secretary-Treasurer (1).</p> <p>JOHN POSTON MANARD New Orleans, La.
Delta Kappa Epsilon, Alpha Chi Sigma
Chemical Engineering</p> <p>NORBERT WILLIAM MARKEL New Orleans, La.
Phi Kappa Sigma
M. and E. Engineering
"Jambalaya"; T.U.R.K.; Greenbackers; American Society of Mechanical Engineers; Pan-Hellenic Council.</p> <p>HENRY GILES MARTIN, II New Orleans, La.
Phi Kappa Sigma, Alpha Chi Sigma
Chemical Engineering</p> <p>JOHN DANIEL McBRIDE Pilot Town, La.
Chemical Engineering</p> <p>AUGUST LOUIS MILLER New Orleans, La.
M. and E. Engineering</p> <p>JOSEPH RICHARD MOONEY New Orleans, La.
Sigma Phi Delta
M. and E. Engineering
American Society of Mechanical Engineers; Track (1), Varsity (2, 3); Intramural Basketball.</p> <p>JOHN EDWARD MOREHISER, JR. New Orleans, La.
M. and E. Engineering
American Society of Mechanical Engineers, Treasurer (3); Band.</p> <p>WARREN GUSTAVE MOSES New Orleans, La.
Zeta Beta Tau
M. and E. Engineering
American Society of Mechanical Engineers.</p> <p>GUSTAF FRANK OSTERMAN, JR. Laurel, Miss.
Beta Theta Pi
Chemical Engineering
Freshman Track.</p> <p>LOUIS RICHARD OTTO, JR. New Orleans, La.
Sigma Phi Epsilon, Phi Phi
M. and E. Engineering
Band (1, 2, 3, 4), Publicity Manager (4); American Society of Mechanical Engineers; Class Secretary-Treasurer (1), President (2); Vice-President, Student Body (4).</p> <p>ALBERT BROWN PATERSON, JR. New Orleans, La.
Phi Delta Theta
M. and E. Engineering
American Society of Mechanical Engineers.</p> |
|--|---|





Junior Class

WILLIAM MINOR FAYNE New Orleans, La.
 Alpha Chi Sigma
 Chemical Engineering
 Winner Alpha Chi Sigma Freshman Essay Cup.

WALTER PETER RAARUP, JR. New Orleans, La.
 Alpha Chi Sigma
 Chemical Engineering

JOSEPH SANTOS RIORDA Bluefields, Nic.
 Alpha Tau Omega
 M. and E. Engineering
 American Society of Mechanical Engineers; Freshman Track, Varsity (2, 3).

JOHN ROBERT ROMBACH, JR. New Orleans, La.
 M. and E. Engineering
 American Society of Mechanical Engineers; Y.M.C.A.; Class Vice-President
 (3); Intramural Basketball, Baseball.

IRVIN JOSEPH ROME Destrehan, La.
 M. and E. Engineering

FRANK JOSEPH ROSATO New Orleans, La.
 Civil Engineering
 American Society of Civil Engineers; Assistant Band Director, Property
 Manager.

NICHOLAS ANTHONY SCHILLECI New Orleans, La.
 Sigma Phi Delta
 Civil Engineering
 American Society of Civil Engineers.

CAMMIE DARLING SMITH, JR. New Orleans, La.
 Delta Sigma Phi
 Architecture
 Architectural Society.

EMMANUEL JUNG STANTON New Orleans, La.
 Alpha Tau Omega
 Chemical Engineering

LOUIS ODEL THAMES Hammond, La.
 Delta Kappa Epsilon
 M. and E. Engineering
 Class President (3); Football (1, 2, 3, 4).

HORACE ARTHUR THOMPSON, JR. New Orleans, La.
 Pi Kappa Alpha
 Chemical Engineering
 Glee Club; Greenbackers; Track (1, 2, 3); Pan-Hellenic Council (2, 3).

JOHN PAUL TOBIN New Orleans, La.
 Beta Theta Pi
 M. and E. Engineering
 T.U.R.K. (2), Secretary (3); Class Secretary-Treasurer (2); American Society
 of Mechanical Engineers (2, 3).

JOHN FRANCIS YOGT, JR. New Orleans, La.
 Sigma Phi Delta
 M. and E. Engineering
 American Society of Mechanical Engineers; Intramural Basketball, Baseball.

WILLIAM HORACE WILLIAMS, JR. New Orleans, La.
 Phi Delta Theta
 Civil Engineering
 "Jambalaya" (1, 2, 4), Business Manager (2); American Society of Civil
 Engineers (1, 2, 3, 4); Assistant Chief Engineer Survey Camp (3), Chief
 Engineer (4).

GEORGE FREEMAN WILLIAMSON New Orleans, La.
 Pi Kappa Alpha
 Civil Engineering
 American Society of Civil Engineers (2, 3), Vice-President (3); Y.M.C.A. (3).

Undergraduates

JACK ANDREW ALLISON, '39 Biloxi, Miss.
 Alpha Tau Omega
 Civil Engineering
 White Elephants; American Society of Civil Engineers.

BERNARD JACKIEL ARONSON, '40 New Orleans, La.
 Kappa Nu
 Architecture
 Architectural Society; Greenbackers.

WILLIAM ARTHUR ATKINSON, JR., '39 New Orleans, La.
 Phi Kappa Sigma
 Chemical Engineering
 Y.M.C.A.; White Elephants.

WALTER EDGAR AYMOND, '40 Opelousas, La.
 Delta Kappa Epsilon
 Architecture
 Glee Club; Architectural Society.

WALTER OLAN BATISTA, '39 Central Tacajo, Ote, Cuba
 M. and E. Engineering

CLEM BURKE BINNINGS, '39 New Orleans, La.
 Alpha Tau Omega
 Civil Engineering
 American Society of Civil Engineers; Y.M.C.A. (1).

CHARLES BITTENBRING, JR., '40 New Orleans, La.
 Civil Engineering

JULES FREDERICK BLASS, '39 New Orleans, La.
 Chemical Engineering

WALTER EMMANUEL BLESSEY, '40 New Orleans, La.
 Phi Kappa Sigma
 M. and E. Engineering
 Class Vice-President (1); Intramural Baseball.

PHILIP WILLIAM BOHNE, '39 New Orleans, La.
 Chemical Engineering
 Y.M.C.A.; Secretary-Treasurer, Freshman Y.

RICHARD CAMP BORDEN, '40 Washington, D. C.
 Phi Kappa Sigma
 Civil Engineering
 Y.M.C.A.

SYLVAIN CLEMENT BOUCHE, '39 New Orleans, La.
 M. and E. Engineering
 American Society of Mechanical Engineers (2); Y.M.C.A. (1, 2); International
 Relations Club (2); Intramural Basketball.





Undergraduates

- | | |
|---|---|
| <p>HENRY BERNARD BRADFORD, '39 New Orleans, La.
Alpha Chi Epsilon
Chemical Engineering</p> <p>LOUIS ISADORE BREFFEILH, JR., '40 New Orleans, La.
Chemical Engineering
Glee Club.</p> <p>ERIC POWELL BREIDENBACH, '39 New Orleans, La.
Phi Kappa Epsilon, Alpha Chi Epsilon
Chemical Engineering
T.U.R.K.; Y.M.C.A.; Greenbackers; Class Vice-President (1).</p> <p>THOMAS GILMORE BROUSSARD, '39 New Orleans, La.
M. and E. Engineering
American Society of Mechanical Engineers; Interclass Football, Basketball,
Track; Intramural Basketball.</p> <p>HENRY JOSEPH BULTMAN, JR., '40 New Orleans, La.
Phi Kappa Sigma
Chemical Engineering</p> <p>CHARLES WITHERSPOON BURTON, '40 New Orleans, La.
Chemical Engineering
Y.M.C.A.; Track.</p> <p>FRANK THEODORE CARROLL, JR., '40 New Orleans, La.
Kappa Sigma
M. and E. Engineering</p> <p>GERARD PAUL CARUSO, '39 New Orleans, La.
Chemical Engineering</p> <p>PAUL GIBERT CHARBONNET, JR., '40 New Orleans, La.
Delta Kappa Epsilon
Architecture
Architectural Society.</p> <p>PHILIP BURTON CLERC, '40 New Orleans, La.
M. and E. Engineering</p> <p>WALKER BIBB COLEMAN, JR., '40 New Orleans, La.
Alpha Tau Omega
Architecture
Architectural Society; Intramural Basketball.</p> <p>ROBERT DONALD COSGROVE, '39 New Orleans, La.
Phi Kappa Sigma
M. and E. Engineering
American Society of Mechanical Engineers; Band.</p> | <p>DOROTHY WALMSLEY COTTON, '40 Philadelphia, Pa.
Architecture
Architectural Society.</p> <p>NATHANIEL CORTLAND CURTIS, JR., '40 New Orleans, La.
Kappa Alpha
Architecture
Thirteen Club; Architectural Society; Football.</p> <p>HOMER LEE DAVIS, '40 New Orleans, La.
Kappa Sigma
M. and E. Engineering
Y.M.C.A.; Track, Intramural Basketball.</p> <p>HARRY LEE DEAS, JR., '40 New Orleans, La.
Phi Kappa Sigma
Chemical Engineering
Y.M.C.A.; Intramural Basketball.</p> <p>WALLACE VERLOIN DeGRUY, '39 New Orleans, La.
M. and E. Engineering
American Society of Mechanical Engineers, Executive Committee.</p> <p>STANLEY MARTIN DIEFENTHAL, '39 New Orleans, La.
M. and E. Engineering</p> <p>ALBERT MILFORD DREYFUSS, JR., '40 Shreveport, La.
Zeta Beta Tau
Architecture
Architectural Society.</p> <p>JAMES ROSS EUSTIS, '40 New Orleans, La.
Alpha Tau Omega
Civil Engineering</p> <p>HECTOR GEORGE FERNANDEZ, '39 New Orleans, La.
Delta Tau Delta
M. and E. Engineering</p> <p>JOHN BURNS FITCH, '40 New Orleans, La.
Civil Engineering</p> <p>OWEN HERBERT FOSS, '39 New Orleans, La.
Chemical Engineering</p> <p>NICHOLAS FRANCIS FRISCHHERTZ, '39 New Orleans, La.
M. and E. Engineering
American Society of Mechanical Engineers.</p> |
|---|---|

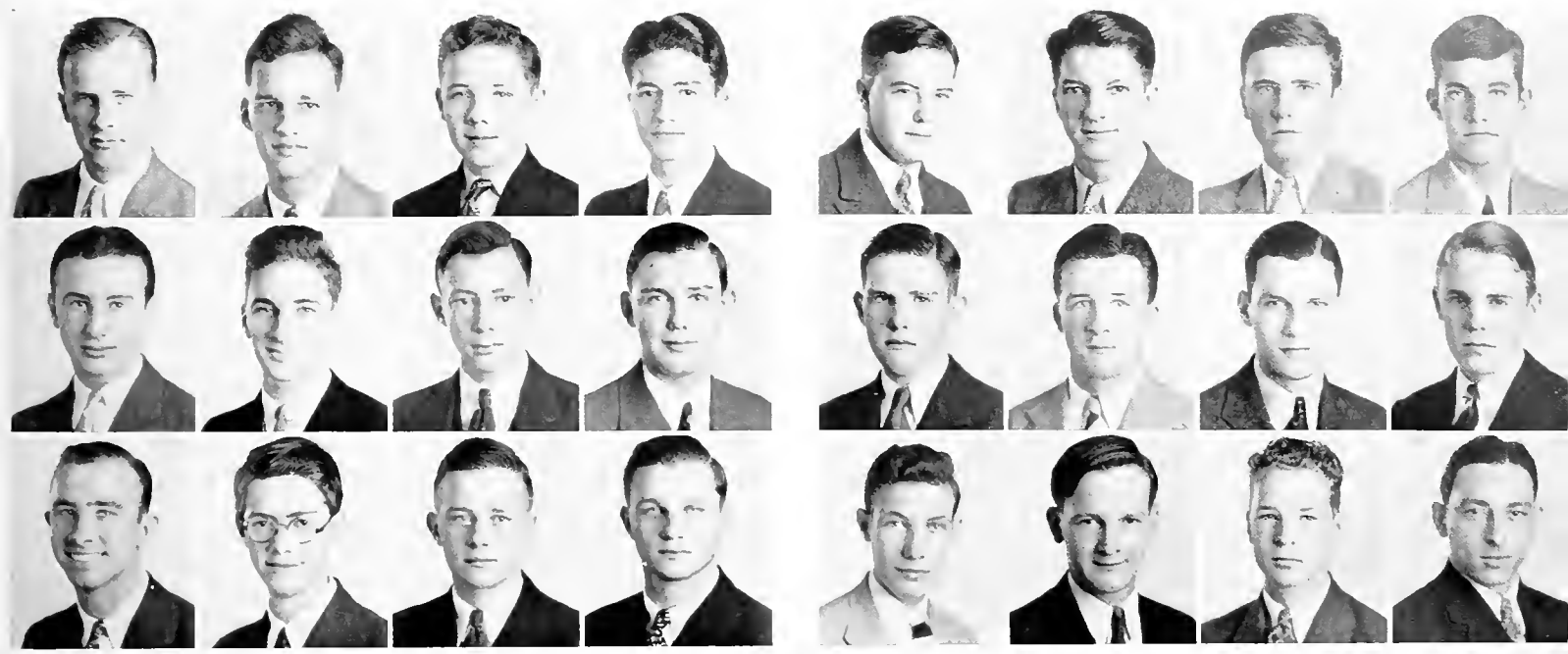

Undergraduates

LOUIS WALTER CLEMENTS GEIER, '40 New Orleans, La.
 Architecture
 Architectural Society.

CARL EDDINS GEYER, '40 New Orleans, La.
 Phi Kappa Sigma
 M. and E. Engineering

LEON GREENBERG, '40 New Orleans, La.
 M. and E. Engineering

DONATO ENRIQUE GUIZA, '39 Charcas, S.L.P., Mexico
 Civil Engineering
 American Society of Civil Engineers.

EARLE RIETH CURTLER, '40 New Orleans, La.
 Sigma Phi Delta
 Chemical Engineering
 Band.

ALVIN BERTON HARRISON, '39 New Orleans, La.
 Architecture
 Architectural Society.

MAURICE HIRSCH HELLMAN, '40 Plaquemine, La.
 Kappa Nu
 M. and E. Engineering
 Intramural Basketball.

WILLIAM CHARLES HILDEBRAND, JR., '40 New Orleans, La.
 Sigma Chi
 M. and E. Engineering
 White Elephants.

JOSEPH THOMAS HOGAN, '39 New Orleans, La.
 Alpha Chi Sigma
 Chemical Engineering
 Class Secretary-Treasurer (2); Track and Field; Intramural Football, Basketball.

HERMANN JOHN JANSSEN, '39 New Orleans, La.
 Alpha Chi Sigma
 Chemical Engineering
 Track (1, 2); Fencing (2).

ROGER NORMAN JAUBERT, '40 New Orleans, La.
 M. and E. Engineering

WARREN LOUIS JAUBERT, '39 New Orleans, La.
 M. and E. Engineering
 Football; Boxing; Track.

EARLE HOPKINS JONES, JR., '39 Fayetteville, Tenn.
 Beta Theta Pi
 M. and E. Engineering

ERNEST WHALEY JONES, '39 New Orleans, La.
 Kappa Sigma
 M. and E. Engineering

DONALD GIFFORD JORDAN, '39 New Orleans, La.
 Alpha Tau Omega
 Chemical Engineering
 Pan-Hellenic Council.

EDWARD LACY KING, '39 New Orleans, La.
 Kappa Sigma
 M. and E. Engineering

LEON KLEIN, '40 New Orleans, La.
 M. and E. Engineering

HAROLD JOSEPH LAGROUE, JR., '40 New Orleans, La.
 Architecture
 Architectural Society.

NORMAN JOSEPH LANDRY, '39 New Orleans, La.
 Phi Delta Theta
 M. and E. Engineering
 "Jambalaya."

HERRICK JOHNSON LANE, JR., '40 New Orleans, La.
 Alpha Tau Omega
 Civil Engineering
 Thirteen Club.

GEORGE MURRAY LEAKE, '40 New Orleans, La.
 Architecture
 Architectural Society.

BOYD HENRY LEWIS, '40 New Orleans, La.
 Phi Delta Theta
 Architecture
 Architectural Society; Glee Club.

ARTHUR LEON LOWE, JR., '40 New Orleans, La.
 Phi Kappa Sigma
 M. and E. Engineering
 White Elephants.

PHILIP JOSEPH LUCIA, '40 New Orleans, La.
 Architecture
 Architectural Society.



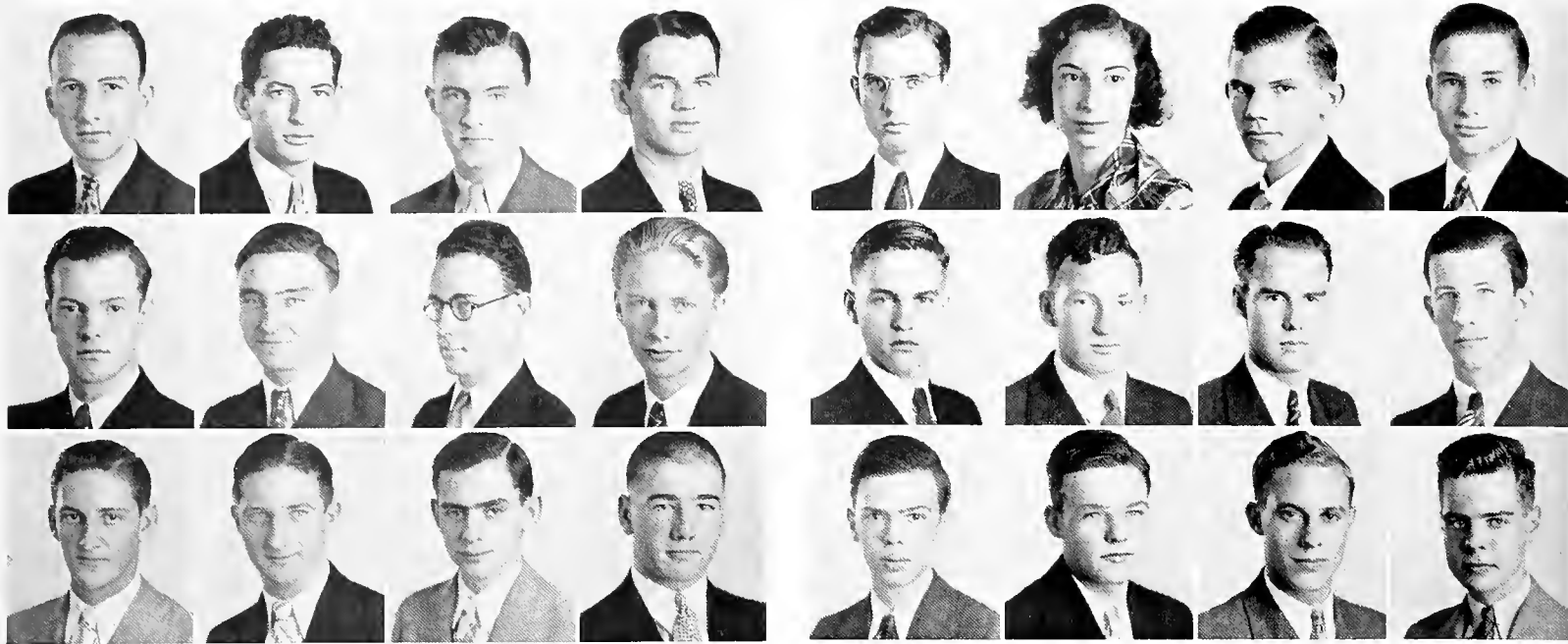

Undergraduates

HENRY IRVEN MADDEN, '40 New Orleans, La.
 Sigma Phi Delta
 M. and E. Engineering
 Y.M.C.A.; Class Secretary (1).

JACK MANHEIM, '40 New Orleans, La.
 Sigma Alpha Mu
 Chemical Engineering

JOHN FARNSWORTH MANSON, '39 New Orleans, La.
 Phi Kappa Sigma
 Civil Engineering
 American Society of Civil Engineers.

ALBERT HEWS McCANN, JR., '40 Shreveport, La.
 Architecture
 Architectural Society; Glee Club; Dramatic Guild.

NEIL HUGH McLAURIN, JR., '40 Brookhaven, Miss.
 Chemical Engineering
 Band.

JOFFRE PERSHING MERCIER, '40 New Orleans, La.
 M. and E. Engineering

CHARLES CHRISTIAN MILLER, '39 New Orleans, La.
 Delta Tau Delta
 Chemical Engineering

WILLIAM ANSON MONROE, '40 Tacoma, Wash.
 Chemical Engineering

STANLEY AUGUSTIN MONTZ, '40 New Orleans, La.
 Sigma Pi
 Architecture
 Architectural Society.

HAROLD IVAN MORRIS, '40 New Orleans, La.
 M. and E. Engineering

ROBERT ASHTON MULLER, '40 New Orleans, La.
 Chemical Engineering

CHARLES PATRICK MURPHY, '40 New Orleans, La.
 Sigma Alpha Epsilon
 M. and E. Engineering
 Football.

EDWARD LANDRY MURPHY, '40 New Orleans, La.
 M. and E. Engineering

CECILE NELKEN, '40 New Orleans, La.
 Architecture
 Dramatic Guild; Architectural Society.

CHARLES WOODWARD NELSON, '39 New Orleans, La.
 M. and E. Engineering
 Y.M.C.A. Cabinet (1, 2); American Society of Mechanical Engineers (2).

JOHN EMILE POTTHARST, JR., '40 New Orleans, La.
 Phi Delta Theta
 M. and E. Engineering

ROBERT ROUGELOT PRECHTER, '40 New Orleans, La.
 M. and E. Engineering
 Y.M.C.A.

HERBERT EDWARD PRITCHARD, JR., '39 New Orleans, La.
 M. and E. Engineering

JOHN MONROE PYLE, '40 Sherman, Tex.
 M. and E. Engineering

PAUL HENRY RAMOS, '39 New Orleans, La.
 Kappa Sigma
 Chemical Engineering
 Greenbackers; International Relations Club; Track.

CHARLES EDWARD REID, '40 Hammond, La.
 Delta Tau Delta
 Chemical Engineering
 Glee Club; Operetta Chorus.

THOMAS JOHN RENNIE, '40 New Orleans, La.
 Sigma Pi
 Civil Engineering

JAMES FRANK RICHMOND, '39 Atlanta, Ga.
 Phi Kappa Sigma
 M. and E. Engineering
 T.U.R.K.; White Elephants; Class President (1, 2).

PAUL HARDING RICKER, '39 Wakefield, Mass.
 Alpha Tau Omega
 M. and E. Engineering
 Band.





Undergraduates

EARL CRAWFORD STEVENS, JR., '39 New Orleans, La.
Alpha Tau Omega
Chemical Engineering

MORRIS STERN, '40 New Orleans, La.
Chemical Engineering
Football (1).

FERDI B. STERN, JR., '39 New Orleans, La.
Zeta Beta Tau
M. and E. Engineering
American Society of Mechanical Engineers; "Jambalaya" Representative (2).

REINHARD AUGUST STEINMAYER, JR., '40 New Orleans, La.
Alpha Tau Omega
Civil Engineering
Thirteen Club.

JACK BERNARD ST. CLAIR, '40 New Orleans, La.
Chemical Engineering

WILLIAM FREDERICK STANDKE, JR., '39 New Orleans, La.
Civil Engineering
American Society of Civil Engineers.

EDWIN JOSEPH SONIAT, '39 New Orleans, La.
M. and E. Engineering
American Society of Mechanical Engineers.

MILLARD PURNELL SNYDER, '39 Shreveport, La.
Delta Tau Delta
Civil Engineering

ALWYN SMITH, JR., '40 New Orleans, La.
Pi Kappa Alpha
M. and E. Engineering

WALTER MAURICE SESSUMS, '40 New Orleans, La.
Sigma Phi Epsilon
M. and E. Engineering
White Elephants; Y.M.C.A.

GUSTAVE ADOLPH SCHREIBER, '40 New Orleans, La.
Sigma Phi Epsilon
M. and E. Engineering
White Elephants.

MARGARET MARY SCHMACHTENBERGER, '40 New Orleans, La.
Chemical Engineering
Y.W.C.A.

CHESTER BELL THOMSON, '40 New Orleans, La.
Sigma Phi Epsilon
M. and E. Engineering
Y.M.C.A.

GEORGE HUTCHINSON THOMPSON, '40 New Orleans, La.
Chemical Engineering
Glee Club; Freshman Y.M.C.A., President.

THOMAS ARTHUR TOMENY, '40 New Orleans, La.
Civil Engineering

WILLIAM FRASER TOMPKINS, JR., '40 New Orleans, La.
Phi Kappa Sigma
Civil Engineering

JAMES FRANKLIN TURNBULL, JR., '40 New Orleans, La.
Pi Kappa Alpha
Chemical Engineering
White Elephants; Freshman Y.M.C.A., Vice-President.

JAMES FRANCIS VILLERE, '40 New Orleans, La.
Chemical Engineering

MILTON McCLELLAN WALTHER, '40 New Orleans, La.
Chemical Engineering

IRWIN CHARLES WEIDIG, '39 New Orleans, La.
M. and E. Engineering
American Society of Mechanical Engineers.

ALBERT JOHN WETZEL, JR., '39 New Orleans, La.
Kappa Sigma
M. and E. Engineering
T.U.R.K.; American Society of Mechanical Engineers; Class Vice-President (2); Baseball.

GEORGE RIPLEY WHITE, JR., '40 Centreville, Miss.
Kappa Sigma
Chemical Engineering
Greenbackers; International Relations Club.

DONALD EDWARD WILSON, '39 New Orleans, La.
Delta Tau Delta
Civil Engineering
American Society of Civil Engineers; Intramural Basketball.

ROBERT MEMNON WOOD, JR., '40 New Orleans, La.
Chemical Engineering





Gibson Hall

College of Commerce

STUDENT BODY

HERMAN FREDERICK FLOWERS President
 ROBINSON MILLER UPTON Vice-President
 CLIFFORD CARL WALKER Secretary-Treasurer

SENIOR CLASS

MAURICE HENRY BORN President
 JOSEPH LINDLY BUDREAU, JR. Vice-President
 PHILIP WERLEIN, IV Secretary-Treasurer

HERMAN F. FLOWERS
 President of the College of Commerce
 Student Body



JUNIOR CLASS

MARGUERITE HELENE McGEHEE President
 EDGAR FELIX GRAVES, JR. Vice-President
 AUGUST HENRY GRIMALDI, JR. Secretary-Treasurer

SOPHOMORE CLASS

MAUNSELL WHITE HICKEY President
 EINAR NEDLAND PEDERSEN Vice-President
 DuVAL FREDERICK DICKEY Secretary-Treasurer

FRESHMAN CLASS

EDWARD BERNARD MARTIN, JR. President
 EUGENE GIRARD FRUCHTGARTEN Vice-President
 CHARLES NELSON VOSBURGH Secretary-Treasurer

MARTIN, HICKEY, McGEHEE, BORN

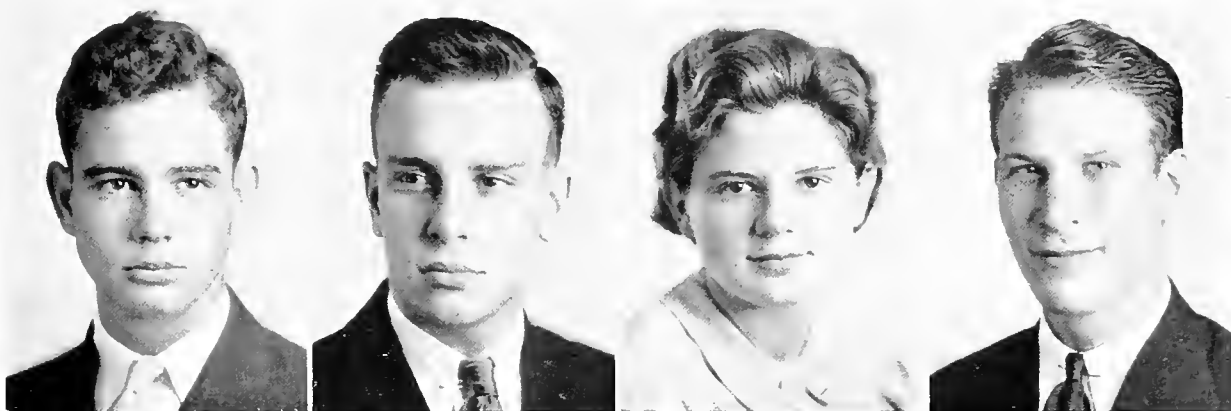



Cinders interrupt the work-out . . . Joe Meyers, chaperoning (?) Teddy Laroussini and "Babe" McIlhenny . . . Maestro John Arthur and Tapper Mary Jane Stout . . . Cavorting . . . Acting President Menuet talks between halves . . . Winning Beta decorations for Homecoming . . . Commerce Seniors walk the last mile.

SNAP - SHOTS *of College*



Sunlight and shade on the campus . . . Co-eds inspect the book . . . Gibson Hall . . . John Maginnis, an unidentified negress, and Dodo Tipping at K. A. Cotton Ball . . . College Night, Blue Room . . . Commerce work-room and deep concentration . . . Bob Bruce takes the turtle's place . . . Okey for four more years . . . Jam for the Jamb.



of Commerce



Senior Class

SAMUEL ROBERT ARNHOLZ Wichita, Kans.
Phi Delta Theta

GEORGE JOSEPH BECKER, JR. New Orleans, La.
"Jambalaya" Representative.

CLARENCE ELMORE BONNETT, JR. New Orleans, La.
Phi Kappa Sigma

MAURICE HENRY BORN Oklahoma City, Okla.
Zeta Beta Tau
Pan-Hellenic (3, 4); Class Treasurer (2), Vice-President (3), President (4).

ROBERT RANDEL BRUCE, JR. Independence, Mo.
Y.M.C.A. (1, 2, 3, 4); Glee Club (3, 4); A Cappella Choir (3, 4); International Relations Club (1, 2); Dramatic Guild (1, 2, 3, 4).

JOSEPH LINDLY BUDREAU, JR. Savannah, Ga.
Kappa Alpha
"T" Club; Class Vice-President (4); Golf Team.

HAROLD ANDREW BURAS Venice, La.
Accountants' Club

DONALD MACLAY CAULEY New Orleans, La.

LeVERE COOLEY, III Slidell, La.
Sigma Phi Epsilon
Freshman Y.M.C.A.; Greenbackers (3); Pan-Hellenic Council (3); Freshman Football; Varsity Boxing (3).

DAVID MEYER DROWN New Orleans, La.

AARON EPSTEIN New Orleans, La.

HERMAN FREDDIE FLOWERS Lexington, Miss.
Zeta Beta Tau
T.U.R.K.; Band (1, 2, 3); Class President (3); Student Body President (4); Vice-President Student Council (4); "Jambalaya" Representative (1).



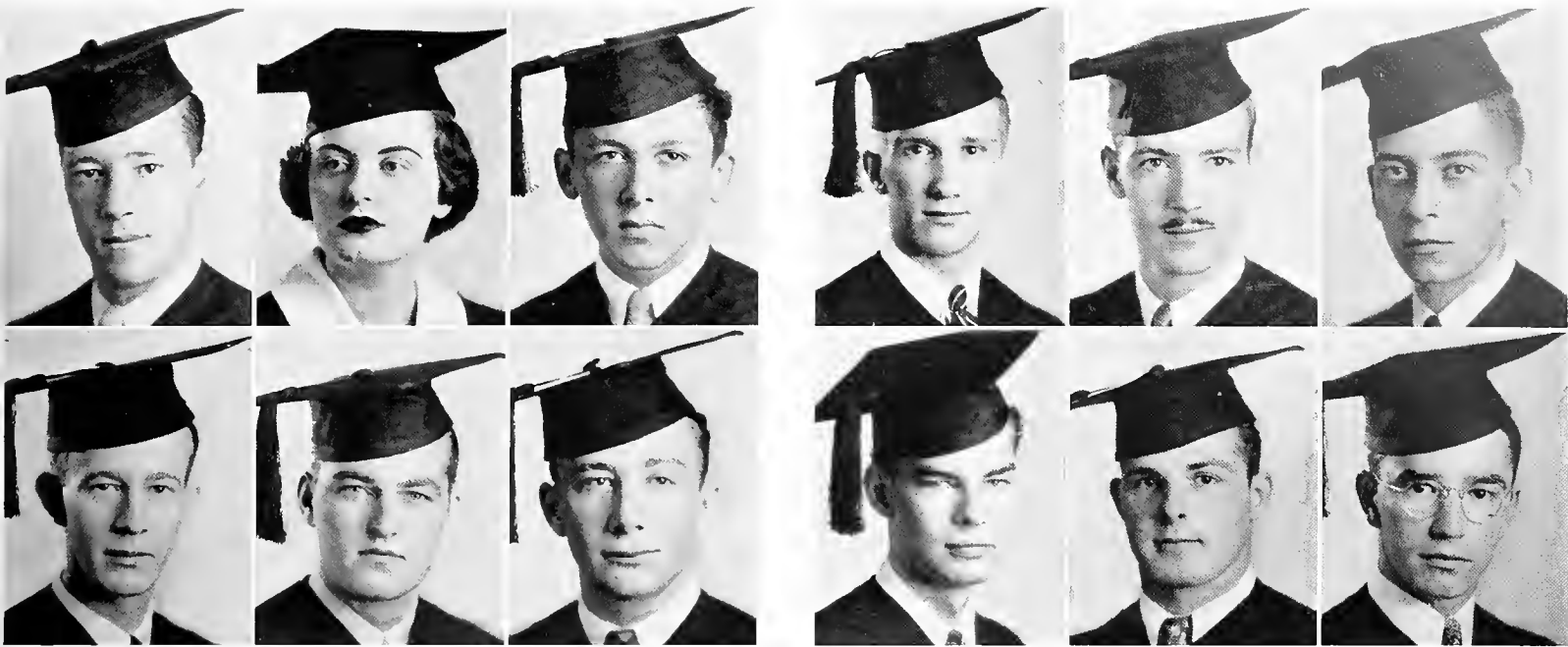

Senior Class

CHESTER CLEVELAND JOHNSON, JR. New Orleans, La.
Class Secretary-Treasurer (3), Captain Freshman Tennis; Intramural Baseball (1, 2, 3, 4).

RITA ALICE MOLONY New Orleans, La.
Dramatic Guild.

JOSEPH CHALARON PENN New Orleans, La.
Alpha Tau Omega

THOMAS BRYANT PUTNAM St. Charles III.
Pi Kappa Alpha, Phi Phi

JUSTIN RICOU QUERBES, JR. Shreveport, La.
Kappa Alpha
White Elephants.

SAUL EDWARD SILVERMAN New Orleans, La.
Accountants' Club.

RICHARD GORMAN VERLANDER New Orleans, La.

CLIFFORD CARL WALKER New Orleans, La.
Student Body Secretary-Treasurer (4).

ROSWELL JOSEPH WEIL New Orleans, La.
Sigma Alpha Mu

PHILIP WERLEIN, IV New Orleans, La.
Delta Kappa Epsilon
T.U.R.K.; Class Secretary-Treasurer (4).

MELVILLE ERNEST WHITE New Orleans, La.
Track.

PAUL DAVID WILLIAMS Herrin, Ill.
Intramural Basketball (2, 3); Class Basketball (1, 2).

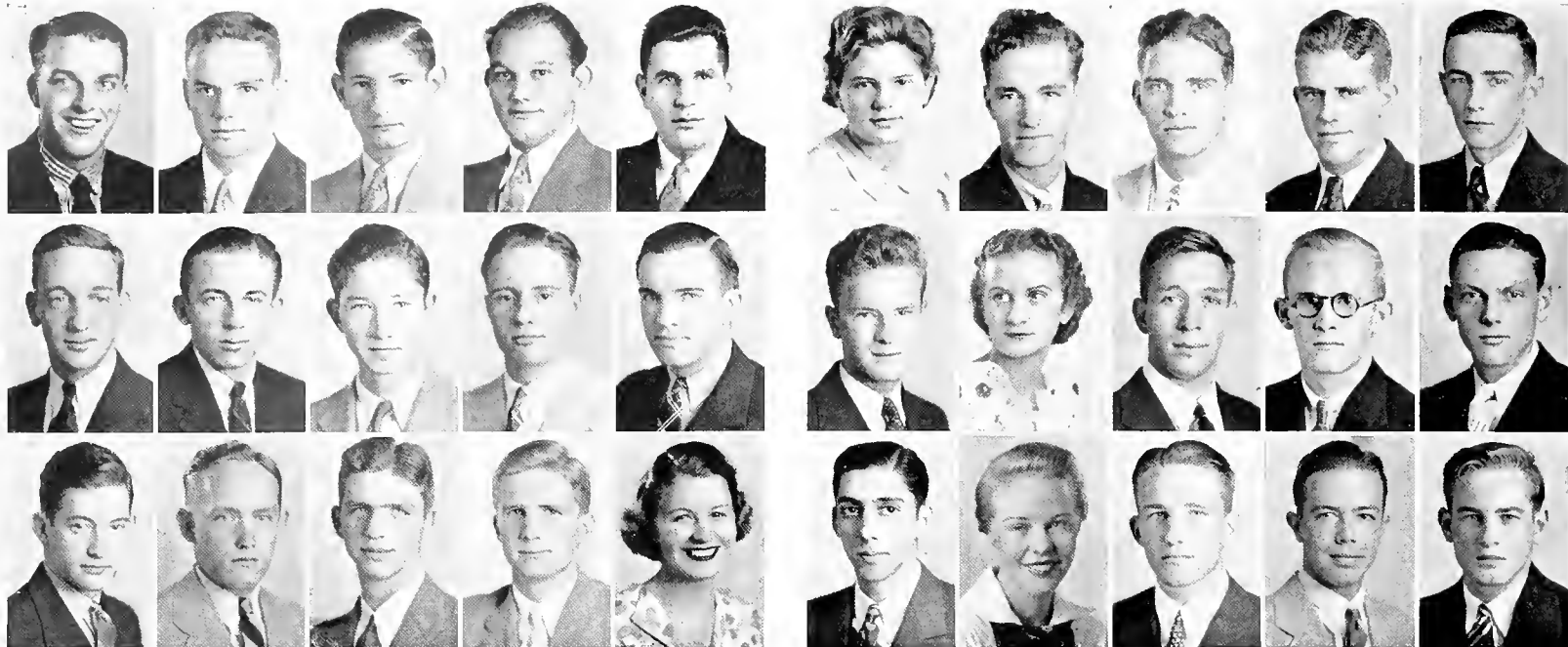

Junior Class

JOHN STEPHEN ARTHUR New Orleans, La.
White Elephants (1); "Hullabaloo" (1, 2); "Jambalaya" (1); College Night (1, 2, 3, 4); President, Tulane Dance Club (2, 3).

CALVIN KEEP BENEDICT New Orleans, La.
Delta Kappa Epsilon, Alpha Alpha Alpha Thirteen Club; Boxing; Football (1, 2, 3).

ARNOLD JEROME BENNETT New Orleans, La.
Kappa Nu
Intramural Basketball, Baseball, Handball.

SIDNEY DAVID CARP New Orleans, La.
Kappa Nu
Glendy Burke Literary and Debating Society; Intramural Basketball.

AZAD MASIS DOMBOURIAN New Orleans, La.
Y.M.C.A.

DAVID DAVIS DUPUY New Iberia, La.
Beta Theta Pi, Phi Phi
"Jambalaya" (1); Y.M.C.A. (1); Pan-Hellenic Council; Assistant Basketball Manager (1, 2), Manager (3); Greenbackers (3).

EDGAR FELIX GRAYES, JR. Camden, Ark.
Beta Theta Pi
Thirteen Club; Class Vice-President (3).

WILLIAM ALLEN GREEN, JR. New Orleans, La.
Pi Kappa Alpha
Glee Club.

AUGUST HENRY GRIMALDI, JR. New Orleans, La.
Class Secretary-Treasurer (3).

JOHN EARL HECKERT New Orleans, La.
Phi Kappa Sigma
Greenbackers; Y.M.C.A.; Pan-Hellenic Council; Assistant Manager, Track Team.

CERF HIRSCH New Orleans, La.
Band (1, 2); Glee Club (2); Freshman Basketball Track; Intramural Basketball (1, 2), Track (1).

HUNTER THOMPSON HUDDLE Orange, Tex.
Phi Kappa Sigma
Greenbackers.

LOUIS ROY KOERNER New Orleans, La.
Sigma Alpha Epsilon

CHARLES BEN MAGINNIS, JR. New Orleans, La.
Alpha Tau Omega

LOUISE McDANIELS New Orleans, La.

MARGUERITE HELENE MCGEE Hammond, La.
Class President (3).

ALVIN FRANCIS MICHELL New Orleans, La.

MARION STINSON MONK, JR. Alexandria, La.
Beta Theta Pi
Y.M.C.A.; Football (1, 2, 3).

BRADFORD JAMES MONROE New Orleans, La.
Track; Cross Country.

JAMES HOUSTON MORGAN, JR. Montpelier, La.
Pi Kappa Phi

WILLIAM CRAWFORD MOSELEY New Orleans, La.
Band.

ANTOINETTE ADELE NAPOLITANO New Orleans, La.
Dramatic Guild.

COLVIN GAMBLE NORWOOD New Orleans, La.
Delta Kappa Epsilon

PHILIP MAGINNIS SEYMOUR New Orleans, La.
Sigma Alpha Epsilon

JACK ASBURY SUTHERLIN New Orleans, La.
Pi Kappa Alpha
Greenbackers.

LEON SAWAYA THOMAS Jackson, Miss.

CLARIBEL TRUNZLER New Orleans, La.
Phi Mu

ROBINSON MILLER UPTON New Orleans, La.
Delta Kappa Epsilon
Football.

IRWIN EDWARD VOLKER New Orleans, La.
Delta Sigma Phi
"Jambalaya."

HARRY MONTGOMERY WAUGH, JR. Bluefield, W. Va.
Phi Delta Theta
Varsity Track.



Undergraduates

WILLIAM JOHN ADAMSON, JR., '39 New Orleans, La.
 MILLARD CLAIR BAKER, JR., '40 New Orleans, La.
 JOSE LUIS BANOS, '39 New Orleans, La.
 Phi Delta Theta, Alpha Alpha Alpha
 Glee Club; Cheerleader (1).
 ERNEST LANIER BLISS, '39 New Orleans, La.
 Sigma Phi Epsilon
 White Elephants.
 HARRY JOSEPH BLUMENTHAL, '39 New Orleans, La.
 Zeta Beta Tau
 MARGUERITE CAMMACK BRENCHLEY, '40 New Orleans, La.
 Pi Beta Phi
 LEWIS CALVIN BRYAN, '40 New Orleans, La.
 Phi Kappa Sigma
 HENRY WALTER BULL, JR., '40 New Orleans, La.
 MORRIS EDWIN BURKA, JR., '40 New Orleans, La.
 Zeta Beta Tau
 Glee Club.
 NATHANIEL PINCKNEY CANNON, '40 Charlotte, N. C.
 Kappa Alpha
 LORRAINE HENRIETTE CHALONA, '40 New Orleans, La.
 Beta Sigma Omicron
 MARSHALL JAY CHARLTON, '40 New Orleans, La.
 Delta Tau Delta
 WILLIAM THEODORE COHEN, '40 Savannah, Ga.
 Sigma Alpha Mu
 JUSTO PASTOR CORREA, JR., '40 Les Tablas, R. P.
 Phi Iota Alpha
 Y.M.C.A.
 VINCENT DOMINICK COSTANZA, '40 Napoleonville, La.

STEWART MARTIN CRAIS, '39 New Orleans, La.
 VINCENT BLAISE D'ANTONI, '39 New Orleans, La.
 Delta Sigma Phi
 "Jambalaya"; Golf.
 DuVAL FREDERICK DICKEY, '39 New Orleans, La.
 Phi Kappa Sigma
 Class Secretary-Treasurer (2).
 JOHN CLYDE DUCKWORTH, JR., '39 New Orleans, La.
 Intramural Basketball (1).
 WALTER JOHNSON DUEEASE, '40 New Orleans, La.
 Alpha Tau Omega
 CHARLES JOSEPH EAGAN, JR., '40 New Orleans, La.
 Delta Sigma Phi
 Freshman Basketball.
 NORMAN EUSTIS EAVES, '39 New Orleans, La.
 Kappa Alpha
 Thirteen Club.
 WILLIAM EDGAR EMANUEL, '40 New Orleans, La.
 EDWARD ELLIOTT ESTES, '40 New Orleans, La.
 Phi Kappa Sigma
 Glee Club.
 JAMES PERKINS EWING, JR., '40 New Orleans, La.
 Beta Theta Pi
 GEORGE ROBERT FOERSTER, '39 New Orleans, La.
 Sigma Pi
 MORRIS SHEPHERD FORSYTH, '39 New Orleans, La.
 Kappa Nu
 International Relations Club; Greenbackers.
 CARL MAURICE FREMAUX, '39 New Orleans, La.
 Pi Kappa Alpha
 Y.M.C.A.
 RITA MAE FRITZ, '39 New Orleans, La.
 EUGENE GIRARD FRUCHTGARTEN, '40 New Orleans, La.
 Glee Club; Glendy Burke Literary and Debating Society; Class Vice-
 President (1); Freshman Basketball.

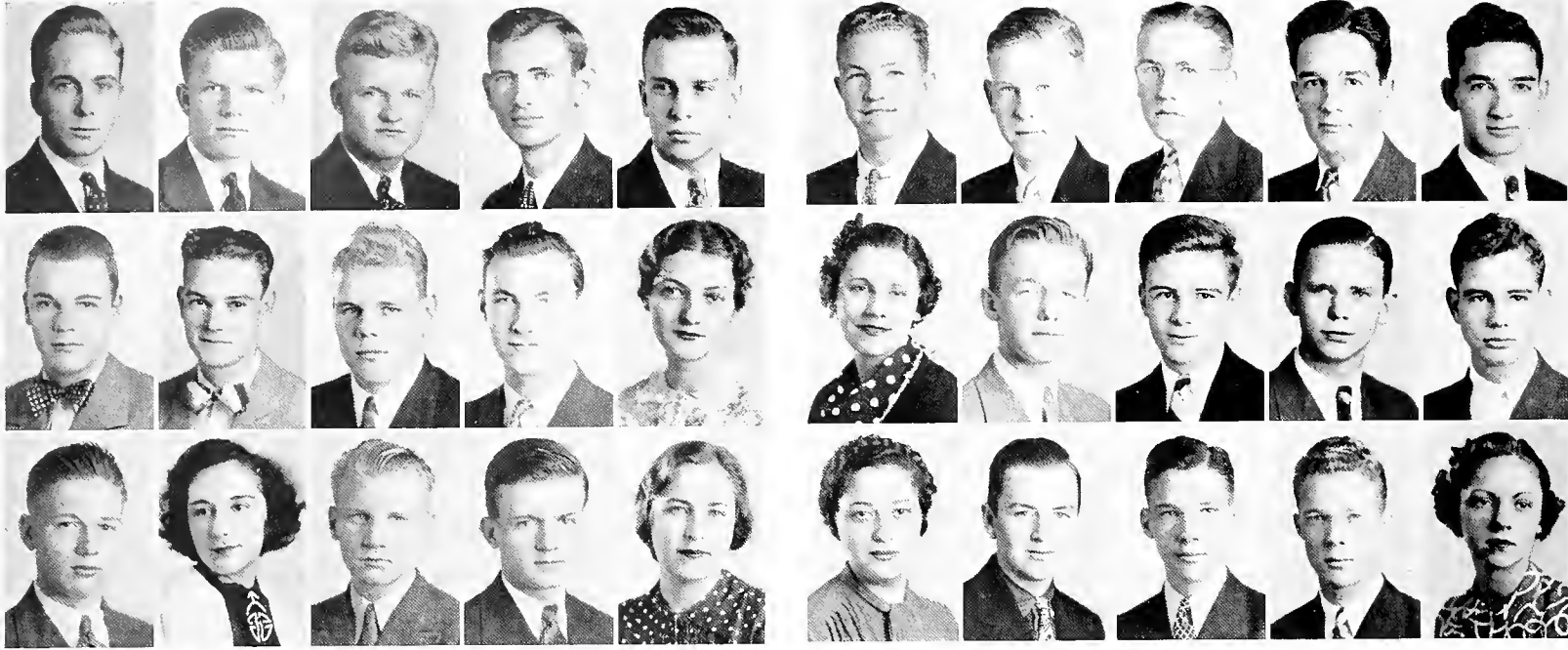

Undergraduates

JOHN LOUIS GALLEGLY, '40 New Orleans, La.
Pi Kappa Alpha
Y.M.C.A.

MALCOLM GEORGE HAAS, '39 New Orleans, La.
Pi Kappa Phi
Band (1, 2, 3)

IRA BROWN HARKEY, JR., '39 New Orleans, La.
Delta Kappa Epsilon

EDWARD MARLBOROUGH HEATH, JR., '40 New Orleans, La.
Kappa Alpha

MAUNSEL WHITE HICKEY, '39 New Orleans, La.
Kappa Alpha
I.U.R.K.; White Elephants (1); Class President (2); Pan-Hellenic Council;
Class Vice-President (1); Freshman Track.

NEIL HIMEL, JR., '40 New Orleans, La.
Delta Tau Delta
White Elephants.

ANTON WINTER HOLBROOK, '40 New Orleans, La.
Phi Kappa Sigma
Intramural Basketball.

LOUIS McKNIGHT JONES, '39 New Orleans, La.
Phi Delta Theta
White Elephants; Football (1).

HENRY JOSEPH JUMONVILLE, JR., '40 New Orleans, La.
Delta Kappa Epsilon
Thirteen Club.

FELICIE DUFOUR JUNG, '39 New Orleans, La.

WALTER JOHN JUNG, JR., '40 New Orleans, La.
Beta Theta Pi
Thirteen Club.

RUTH KATZ, '40 New Orleans, La.

ROBERT WESLEY KILIAN, '40 Atlanta, Ga.

EDMOND LAWRENCE KIMBLE, JR., '39 New Orleans, La.
Sigma Alpha Epsilon
Band.

ROSE KLEIN, '40 New Orleans, La.

CHARLES LAWRENCE KNIGHT, '40 New Orleans, La.

DABNEY HULL LEA, JR., '40 New Orleans, La.
Pi Kappa Alpha
White Elephants.

JAMES VICTOR LeLAURIN, '40 New Orleans, La.
Pi Kappa Alpha
White Elephants.

FREDERICK ALEXANDER LEITZ, '40 New Orleans, La.
Delta Sigma Phi

GEORGE ROSENDO LOPEZ, '40 New Orleans, La.

MARGUERITE MARIE LOUBERE, '40 New Orleans, La.
Dramatic Club.

WILLIAM VINCENT LYONS, '40 New Orleans, La.

JOHN HOBSON MAGINNIS, '40 New Orleans, La.
Kappa Alpha

GUSTAVE ADOLPHUS MANTHEY, '39 New Orleans, La.

EDWARD BERNARD MARTIN, JR., '40 New Orleans, La.
Kappa Alpha
Class President (1).

ALICE BERTHA MAYER, '39 New Orleans, La.
Phi Sigma Sigma

ROBERT WELDON McCANN, '40 Shreveport, La.

LUCIEN SIDNEY MIRANNE, '39 New Orleans, La.

WILLIAM GRAHAM MOFFAT, JR., '40 Montgomery, Ala.
Phi Delta Theta
White Elephants.

RITA ELSIE MOORE, '40 New Orleans, La.
Zeta Tau Alpha
Glee Club; "Jambalaya" (1).

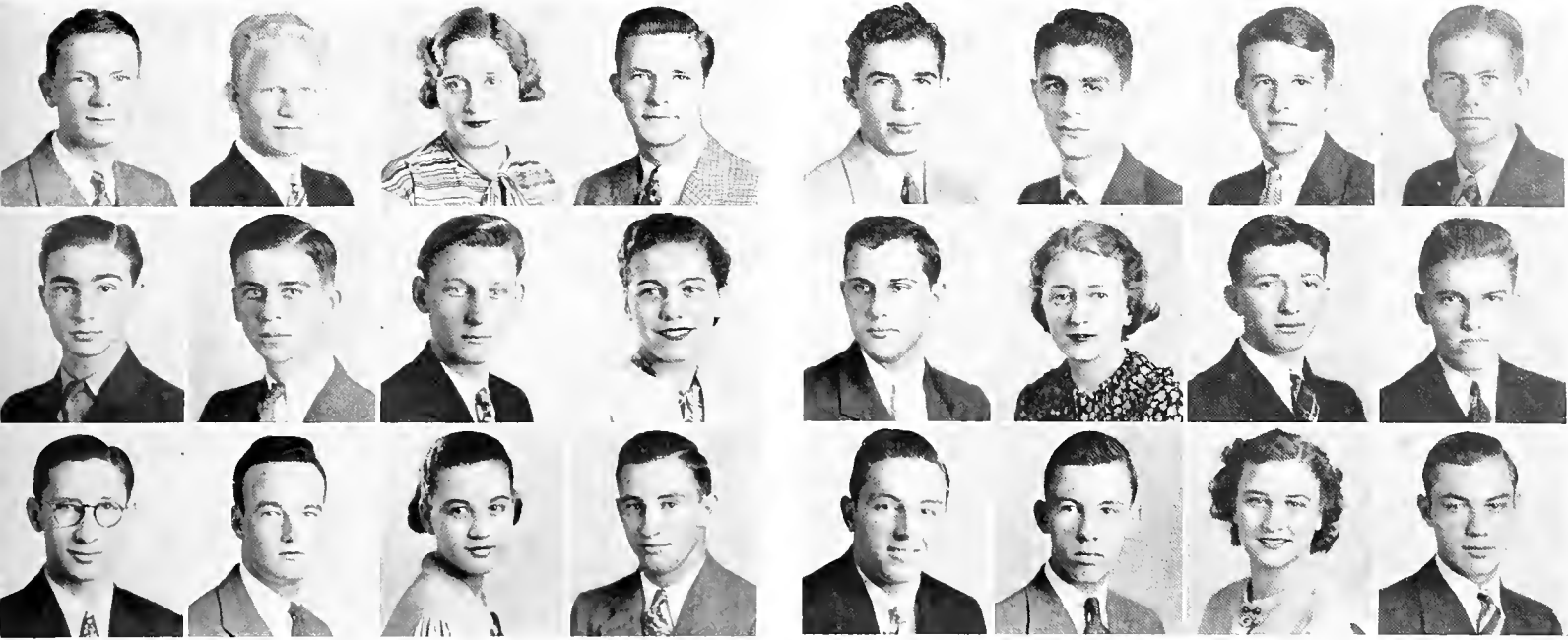

Undergraduates

CLYDE WELDON PAINE, JR., '40 Monroe, La.
Delta Kappa Epsilon
Thirteen Club.

EINAR NEDLAND PEDERSEN, '39 New Orleans, La.
Phi Kappa Sigma
"Hullabaloo"; T.U.R.K.; Glee Club; Class Vice-President (2); Track;
Basketball.

JULIA HENRIETTA PEYTRAL, '40 New Orleans, La.
Beta Sigma Omicron
Newcomb Glee Club; Dramatic Club, Radio Guild.

JAY TEE POWERS, '40 New Orleans, La.
Sigma Alpha Epsilon

EDWIN BERNER RASKIN, '40 Savannah, Ga.
Sigma Alpha Mu

CHARLES FAVROT READ, '40 New Orleans, La.
Kappa Alpha
Assistant Basketball Manager.

ARTHUR CLIFFORD REUTER, '39 New Orleans, La.
Sigma Pi
Band (1, 2).

JANE LAURA RHOADS, '40 Waterloo, Iowa
Kappa Kappa Gamma

BERNARD RICHMOND, '39 New Orleans, La.
Class Basketball; Baseball.

CLAUDE GREEN RIVES, III, '39 New Orleans, La.
Beta Theta Pi
T.U.R.K.

OLGA HORTENSIA RODRIGUEZ, '39 Ancon, C. Z.

JAMES CRAIG ROTH, '39 New Orleans, La.
Delta Kappa Epsilon
Track.

SAMUEL RUBENSTEIN, '40 Rosedale, Miss.
Sigma Alpha Mu
Band.

CONSTANTINE PETER SACLARIDES, '40 Tarpon Springs, Fla.
Y.M.C.A.; Intramural Basketball.

MARTIN FREDERICK SCHMIDT, '40 Louisville, Ky.
Beta Theta Pi

MELVILLE HARRIS SCHMIDT, '40 New Orleans, La.
Delta Tau Delta

DAVID RALPH SCHWARZ, '39 New Orleans, La.
Zeta Beta Tau

ANNETTE SHIFF, '40 New Orleans, La.

JULIUS SPIZER, '40 New Orleans, La.
Kappa Nu
International Relations Club.

CARL FREDERICK STOCKMEYER, JR., '40 New Orleans, La.
Beta Theta Pi
Boxing.

RUSTON PAUL STOCKTON, '40 New Orleans, La.
Delta Tau Delta

RICHARD ERNEST SWANN, JR., '39 New Orleans, La.
Kappa Sigma

YVONNE DOLORES THOURON, '40 New Orleans, La.
Beta Sigma Omicron

LEONARD WEIL, '39 Nashville, Tenn.
Zeta Beta Tau



1897-1907

FEATURES

It was during this decade that the dread yellow fever epidemic seized New Orleans. The girls of Newcomb were not immune, but the hardy young institution weathered the storm and continued steadily on its way.



1897-1907

*Beauties · Belles
and Big-Shots*

• • *Miss Elizabeth Spencer* • •





• • Miss Leila Werlein • •

• • Miss Peggy Weaver • •





. . *Miss Margaret Kirk* . .

• • *Miss Nita Baker* • •





. . *Miss Dorothy Nungesser* . .

. . *Miss Betty Ormond* . .





• • Miss Wilmanell Gladden • •

FAVORITES



Miss Alece Geisenberger



Miss Carolyn Stubbs



Miss Almyra Williamson



Miss Mimi Platter

at Newcomb . .



Miss Charlotte Hawkins



Miss Florence Hendrick



Miss Hilda Brown



Miss Beverly Hess

INTERESTING



JOSEPH C. MEYERS, JR.

B. TARTT BELL

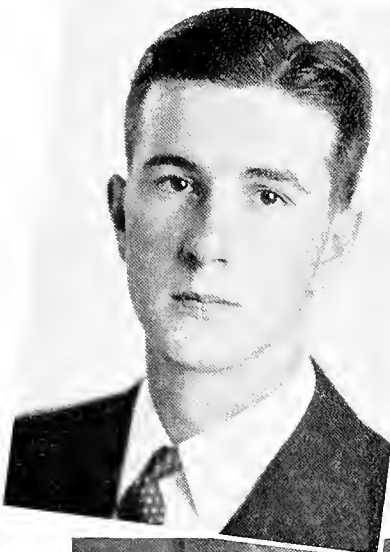

JAMES R. PHILP

• Joe Meyers, cog-wheel of many activities, has affiliated himself with many organizations and both campus publications. • Tartt Bell, Y. M. C. A. leader and 1936 basketball manager. • James Philp, genial Dramatic Guild prexy, responsible for a successful Guild year. • Carl Graffagnino, Phi Beta Kappa and member of Nu Sigma Nu, has achieved an enviable position in the Medical School. • Robert Lockett, of track and basketball fame, also found time to serve as a member of the Student Council. • Marion Monk, renowned on the football field, headed the Beta Theta Pi fraternity this year. • Menard Doswell, Alpha Tau Omega, and sports editor of Greenie Glimpses. • Donald Schultz, journalistic expert, edited the "Hullabaloo" and prexied Theta Nu. • Louis Thames, Delta Kappa Epsilon, varsity footballer, served as president of his class this year. • John Thorn, Delta Tau Delta, Phi Phi, just an all-round good fellow who plays tennis on the side. • Hugh McCloskey, Delta Kappa Epsilon, "Law Review," and "T" Club president, captained the Greenie cagers. • Barney Mintz, 1935 football captain, known for his geniality. • Robert Bruce, genial Y. M. C. A. president and dramatic star. • Man'ey Horton, "Law Review" and vice-president of Law School student body. • Noel Loftin, class leader and Coach Dawson's utility man, served as alternate captain this year. • Charles Marshall, Phi Beta Kappa and "Law Review," serves as a member of the Student Council. • Robert Kelleher, member of Phi Chi and Phi Delta Theta, was prominent in undergraduate activities. • Miller Upton, varsity footballer and class president, was past winner of White Elephant Cup. • Moise Dennery, Pan-Hellenic

P. CARL GRAFFAGNINO

ROBERT P. LOCKETT, JR.

MARION S. MONK, JR.

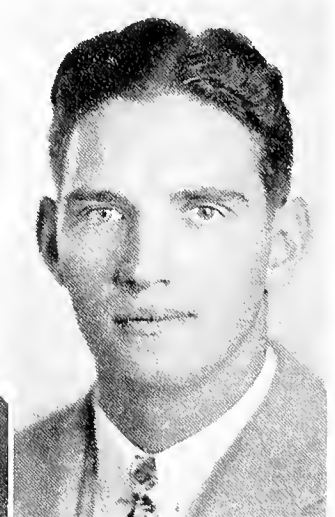
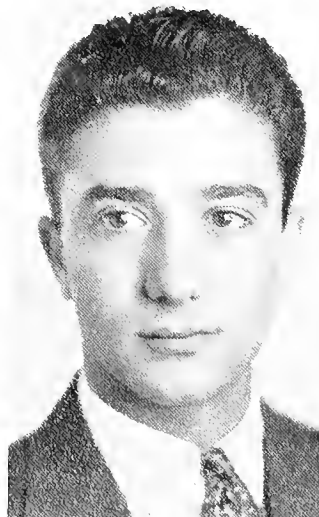

COLLEGIANS

MENARD DOSWELL, III, and DONALD SCHULTZ

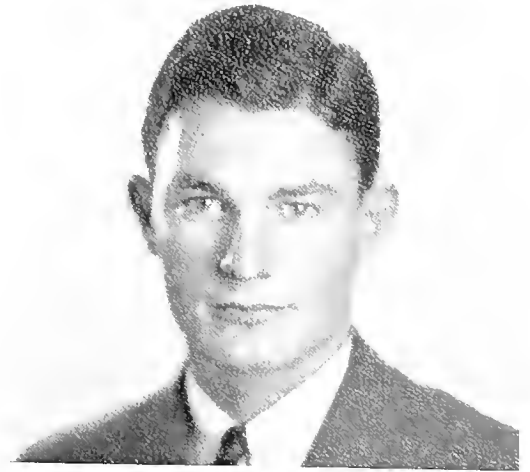

LOUIS O. THAMES
JOHN C. THORN

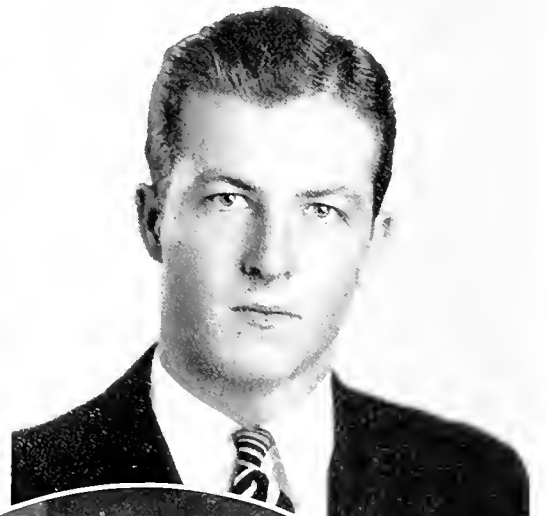

ROBERT R. BRUCE, JR.

C. MANLY HORTON, JR.

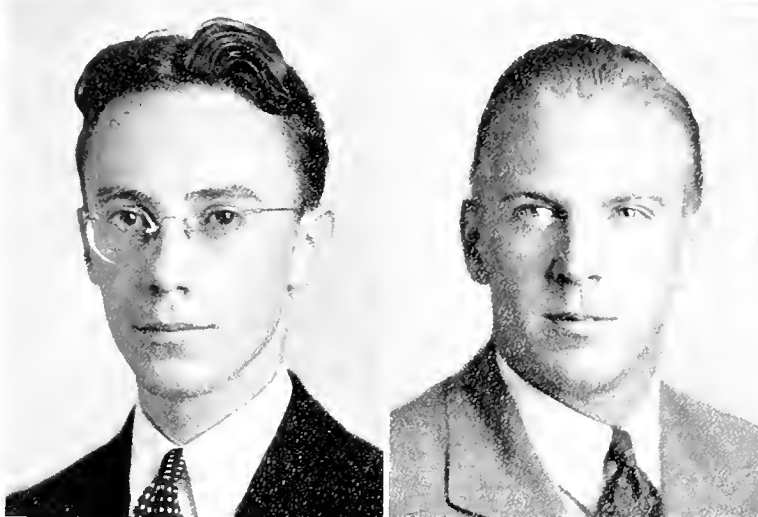

HUGH McCLOSKEY and BERNARD D. MINTZ

INTERESTING

W. NOEL LOFTIN



activities leader and "Law Review" member. • Sandy Hillyer, editor of "Tulane Law Review" and a married man. • Billy Harris, member of Phi Beta Kappa and Omicron Delta Kappa, leads the Dekes as their president. • Mike Michel, president of Nu Sigma Nu, member of Owl Club, medical honorary scholastic society. • Ernie Sutter, national intercollegiate champion, captained the tennis team the past season. • Norbert Markel, "Jambalaya" sports editor and popular engineering undergraduate. • John Sims, ex-"Jambalaya" editor, Phi Delta Theta pres-

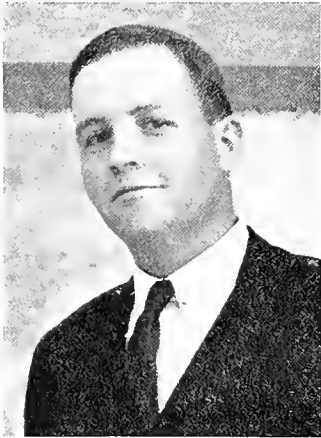

CHARLES D. MARSHALL



ROBERT C. KELLEHER

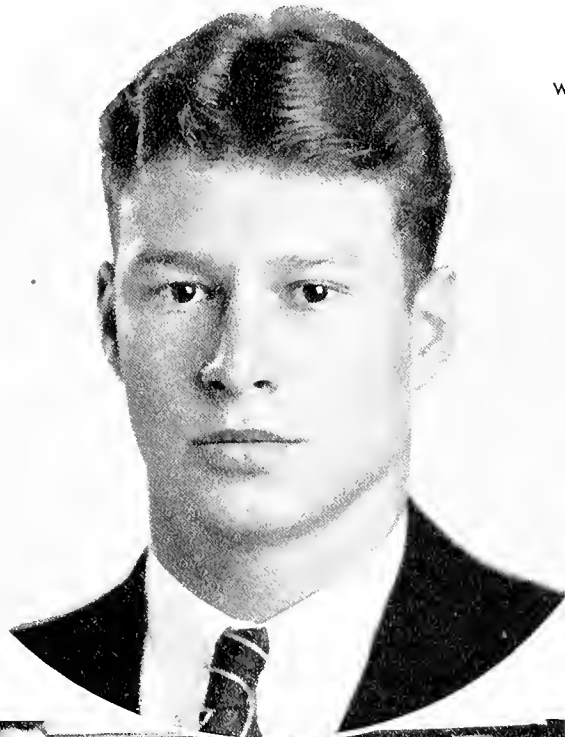

WILLIAM H. HARRIS, JR.

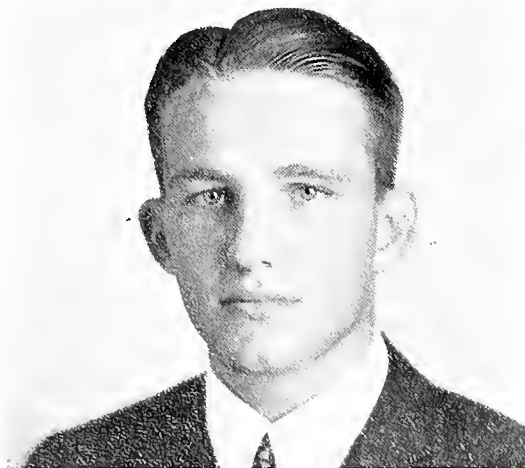

R. MILLER UPTON

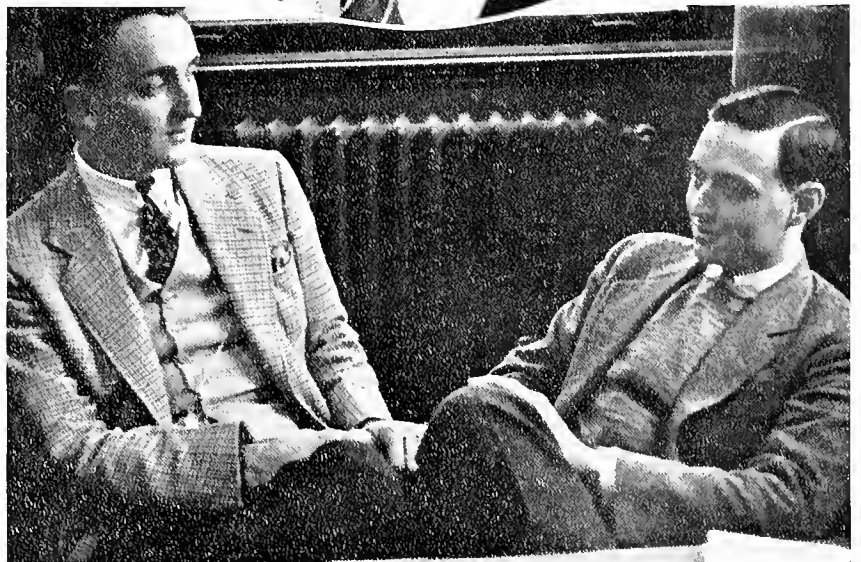

MOISE W. DENNERY and HAYWOOD H. HILLYER, JR.

COLLEGIANS

ident. • Bill Moss, Freshman Law Class president and varsity football captain, All-Southeastern tackle. • Albert Flettrich, Kappa Alpha, "Hullabaloo" business manager, and popular law undergraduate. • Mervin Riseman, prominent leader in undergraduate activities and member of Zeta Beta Tau. • Ray Samuels, genial photographer, sees all, knows all, and takes pictures anywhere.

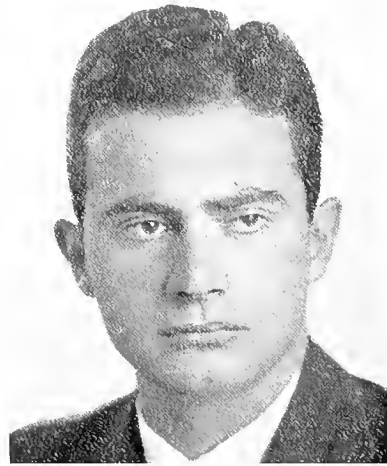

MARSHALL L. MICHEL, JR.

ERNEST M. SUTTER

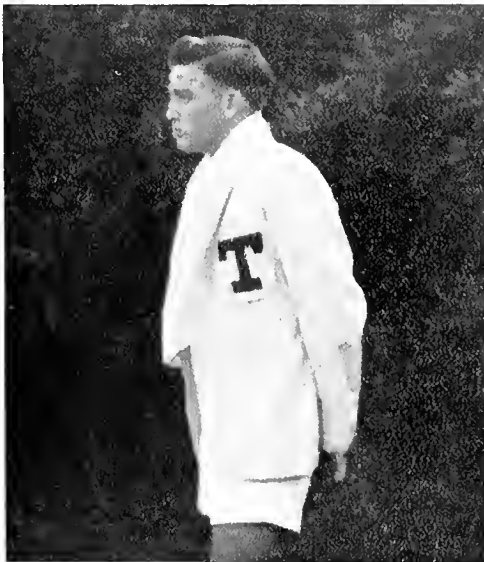

NORBERT W. MARKEL

JOHN W. SIMS



MERVIN H. RISEMAN

J. RAYMOND SAMUEL

WILLIAM U. MOSS and ALBERT E. FLETRICH

Activities on the Campus

T H E S T U D E N T

WILTZ C. OTT, President

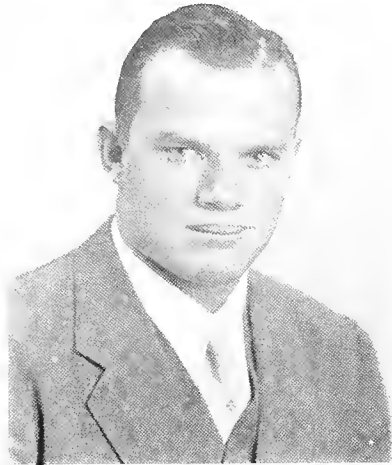

J. H. RANDOLPH FELTUS, LL.B., '35
Graduate Manager of Student Activities



Based on pure democratic principles and sound in theory and practice, Tulane's system of student government has served its constituents for 22 years.

The system has been steadily improved and adapted to changing conditions and now operates under the Constitution of The Associated Students of The Tulane University of Louisiana, adopted in 1933.

The present constitution provides for the administration of student affairs by a Student Council, comprised of six members elected annually by popular vote from the various student bodies of the University, and a Graduate Manager of Student Activities, employed by the Council to provide continuity and insure businesslike conduct of student affairs.

Members of the 1936-37 Student Council are Wiltz C. Ott, President, representing the Colleges of Arts and Sciences; Herman F. Flowers, Vice-President, College of Commerce; Charles D. Marshall, Secretary, College of Law; Robert P. Lockett, College of Engineering; Joseph W. Weaver, School of Medicine; and Leila S. Werlein, Newcomb College.

J. H. Randolph Feltus, LL.B., is Graduate Manager of Student Activities, having succeeded Calvert G. deColigny, B.B.A., in March, 1935. Ann Pendergast succeeded Arlene Zink Martin, B.A., in November, 1936, as secretary to the Graduate Manager.

The Student Council functions as a board of directors in student business affairs, meeting bi-weekly to consider problems of administration and policy, assisted by the advice of the Graduate Manager.

The constitution provides that the Graduate Manager shall act as agent for the Council in all matters, act in an advisory capacity to all students and extra-curricular organizations on the campus, follow directions of the Council, keep all records and accounts of financial transactions of all organizations and activities drawing funds from the student fee, and provide for the establishment annually of a calendar to contain all important activity dates.

The student fee, compulsorily paid at registration by undergraduates in all departments other than Newcomb College, supports financially most of the student activities, including, in part, the publications. The aggregate fees exceeded \$16,000.00 in 1936-37 and an additional \$15,000.00 was also handled through the Student Activities Office. Accurate records are kept relative to these funds and the accounts are audited by the University auditors annually.

COUNCIL

of Tulane University



THE STUDENT COUNCIL
CONVENES

Left to right: Leila Werlein, Joseph Weaver,
Herman Flowers, Wiltz Ott, Charles
Marshall, Robert Lockett.

TULANE ALUMNI Association

OFFICERS

President JOSEPH L. KILLEEN, '16
 Vice-President CLIFFORD F. FAVROT, '19
 Vice-President DR. A. PENN CRAIN, '07
 Vice-President DR. CHARLES C. GREEN, '10
 Secretary WALTER M. BARNETT, JR., '23
 Treasurer RICHARD B. MONTGOMERY, JR., '22
 General Manager CHARLES M. RUCKER, '31

EXECUTIVE COMMITTEE

LAW:

Pat W. Browne, '27
 Sumter P. Cousin, '17
 Herbert S. Weil, '18

MEDICINE:

Dr. Waldemar R. Metz, '13
 Dr. Paul King Rand, '13
 Dr. Ambrose H. Storck, '25

ARTS AND SCIENCES:

Edmund B. Glenny, '12
 Alva P. Firth, '07
 Charles L. Dufour, '25

ENGINEERING:

Charles C. Wiggin, Jr., '24
 Nolan S. Von Phul, '95
 Richard R. Foster, '10

COMMERCE:

Marvin S. Mingleдорff, Jr., '27
 Douglas E. O'Kelley, '24
 Richard O. Baumbach, '29

GRADUATE SCHOOL:

Col. Edward S. Bres, '10
 John L. Ebaugh, Jr., '21
 Bernard H. Grehan, '15

NEW COMB:

Mrs. Sumter D. Marks, Jr., '21
 Miss Beatrice M. Field, '28
 Miss Mildred G. Christian, '22

REPRESENTATIVES AT LARGE:

Alfred W. Brown, '24
 Dr. Oliver B. Deichmann, Jr., '27
 Simon B. Schwartz, '21
 Dr. Curtis H. Tyrone, '23



JOSEPH L. KILLEEN, LL.B., '16
 President



CHARLES M. RUCKER, LL.B., '31, General Manager

As a prominent educator once said:

"A university can grow no faster than the loving ambition of its sons and daughters. Its successful work may attract admiration. It will enlist friends. But the driving wheel of steady progress is the enthusiastic, untiring ambition of its Alumni."

It is the endeavour of this Association to provide for the University an organized body of alumni which will further all university interests and serve as a means of expression for Alumni who are interested in the forward progress of their Alma Mater.

Alumni Clubs have been formed in various sections of the United States which provide a source of contacts for the young alumnus, a continuing connection with the affairs of the University and prospective students through the prestige of their membership.

Membership in the Association is open to all graduates and ex-students of the University. All loyal Tulanians are urged to become members either through the Annual, Life Membership or Bequest Insurance Plan.

The Bequest Insurance Plan has been in operation for a short period of time. It is designed to provide a means whereby an alumnus can aid his University without placing any financial burden upon himself or his estate. A representative of the Association will fully explain the details of the Bequest Insurance Plan to the Graduating Class.

Your "Class Agent" has or will explain more fully the benefits to be derived from your membership and participation in the activities of the Alumni Association.



FOURTH ROW: Tobin, Culpepper, Hickey, LeCorgne, Flettrich, Young, Riseman, Flowers. THIRD ROW: Chipley, Carrere, Woodward, Hawkins, McClure, Peacock, Werlein. SECOND ROW: Heaton, Lockett, Greenfield, Schwarz, Field, Venable. FIRST ROW: Hess Newcomb, Chairman; Melun, President.

Tulane University

ROOTERS' KLUB

TULANE MEMBERSHIP

Clifford Atkinson	Robert LeCorgne
Royal R. Bastian	Robert Lockett
B. Tartt Bell	Norbert Markel
Eric Breidenbach	Norman Melun
Buckner Chipley, Jr.	Einar Pederson
William Culpepper	Ford Reese
William Davis	Frank Richman
Don Dickson	Mervin Riseman
Albert Flettrich	Claude Rives
Herman Flowers	Harry Sanders
Sam Hall	Ben Spearman
Maunsel Hickey	Paul Tobin
Charles Janvier	Philip Werlein
Harvey Johnston	Albert Wetzel

Waller Young

NEWCOMB MEMBERSHIP

Eleanor Carrere	Mary E. Peacock
Vera Fields	Louise Pitts
Jane M. Greenfield	Elizabeth Scales
Charlotte S. Hawkins	Meriam Scales
Adele H. Heaton	Margie Schwarz
Beverly Hess	Frankie H. Talbot
Betty Lockett	Gowdy Venable
Peggy Martin	Jane Waddle
Tupper McClure	Leila Werlein

Ann C. Woodward

The Tulane University Rooters' Klub was formed at the University for the purpose of furthering school spirit. Membership in the Klub is limited to fifty students, and is granted only to those students elected to the presidency in the Freshman and Sophomore classes, campus leaders, and outstanding students of merit.

During the current football season the Klub carried out, very successfully, card displays at the major games. Besides sponsoring these displays, the Klub also aids in pep meetings and the selection of cheerleaders. Another important function of this group is the meeting and extending of welcome to all visiting teams, thus forming closer relationship between the rival student bodies and universities. In this way, the Tulane University Rooters' Klub have attained an important and secure position on the campus.

THE HULLABALOO

The Tulane "Hullabaloo" is the official weekly publication of the student body of Tulane University. Written and financed entirely by students, under the direction of an editor and business manager appointed by a Publications Board created by the Student Body constitution, its objectives are: first, complete coverage of campus news; second, impartial expression of student opinion; and, third, documentation of the history of the University it serves.

How well the paper fulfilled these purposes, only the opinion of the students and the judgment of the future can tell. However, the 1936-37 staff retires with its major ambition for "The Hullabaloo" yet unachieved. The University needs and can support a semi-weekly publication, but the duty of effecting this innovation unfortunately devolves on succeeding staffs.

The official News Tulane University

This marked the 32nd year of "The Hullabaloo."

An important innovation of the year, however, was the appearance of a monthly literary magazine supplement to "The Hullabaloo." The outgoing staff feels that this new publication fills a definite need on the campus for the expression of faculty and student literary tendencies. Our ultimate hope is that it may become a self-supporting, independent publication of and by the students of the University.

Much credit for all that "The Hullabaloo" was, or might have been, rests of necessity with the business staff, which provided a major portion of the paper's income. Our appreciation is also expressed to the students of the department of journalism for valuable assistance rendered in providing proper coverage in the field of campus news and features.

DONALD F. SCHULTZ
Editor-in-Chief



ALBERT J. FLETRICH
Business Manager

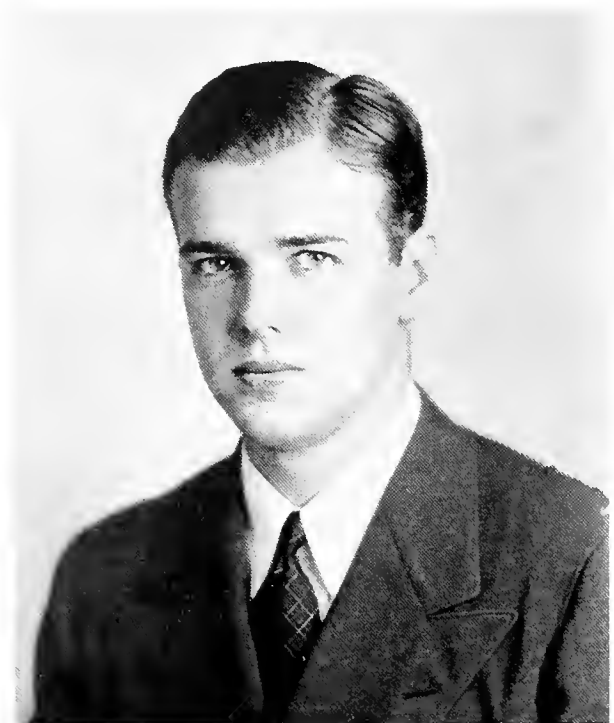



STANDING: Ray Samuel, Karl Clausef, Lee McMillan, Peggy Weaver, Charlie Seemann, Louis Parrish. SITTING: Harry Sanders, Earl Coulon, Beverley Colomb, Donald Schultz, Edward Owen, Menard Doswell.

"HULLABALOO" STAFF

DONALD F. SCHULTZ, Editor-in-Chief

Copy Editors

Earl C. Coulon Edward W. Owen, Jr.

Newcomb Staff

Beverley R. Colomb, Editor
Peggy P. Weaver Katherine C. Daly

Sports Department

Menard Doswell, III, Editor
C. Lee McMillan Julian P. Freret
John Heath Richard C. P. Seither

News and Rewrites

Karl H. Clausef Martin F. Schmidt

Features and Special Departments

Gladys M. Viosca B. Bernard Weinstein
T. Hale Boggs Ethel Dameron
M. Harry L. Sanders, Jr.

ALBERT J. FLETTRICH, Business Manager

Circulation

Lewis C. Parrish

National Advertising

Charles F. Seemann

Sales Staff

Louis Jones Henry Flower
Amy Smith



BEVERLEY R. COLOMB
Newcomb Editor

THE JAMBALAYA

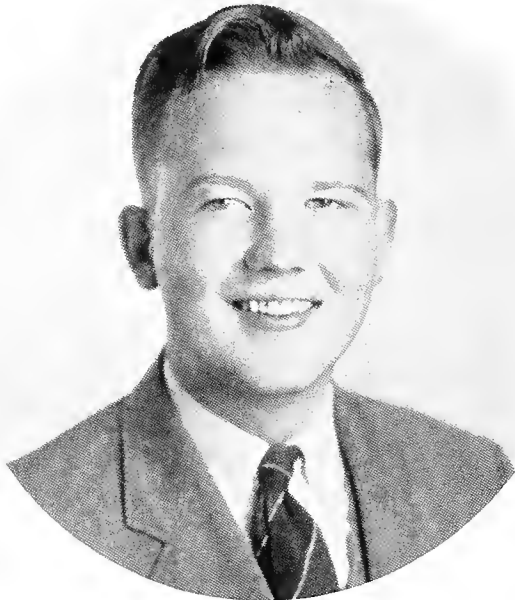

BUCKNER CHIPLEY, JR.
Editor-in-Chief

Angle, Bass, Campbell, Davis, Dolph,
Hall, Markel, Meyers, Parrish, Porth,
Rester, Samuel, Schramm, Seither,
Thistlethwaite, Williams.

In this, the forty-second volume of the "Jambalaya," the editorial staff is proud to be able to celebrate the Fiftieth Anniversary of H. Sophie Newcomb Memorial College. It has been our effort to portray the history of Newcomb as well as the past year's events throughout the University in a natural and interesting manner. We sincerely hope that our purpose has been achieved and that this "Jambalaya" will be a record to bring back fond memories in future years.

Through the past years the business staff of the "Jambalaya" has been able to maintain a sound and solvent financial basis for the book under the guidance and supervision of the Graduate Manager of Student Activities. Part of the expenses incurred in publishing this volume are taken care of by the annual allotment from the student fund, but the major portion is realized from selling fraternity and organization pages and advertisements.

The editor-in-chief and the business manager are selected from the staff by the Publication Board. Seniority on the staff, quality of work and the general scholastic average of the student are taken into consideration by the Board in making its appointments. Other positions are named by the respective heads of the staffs.

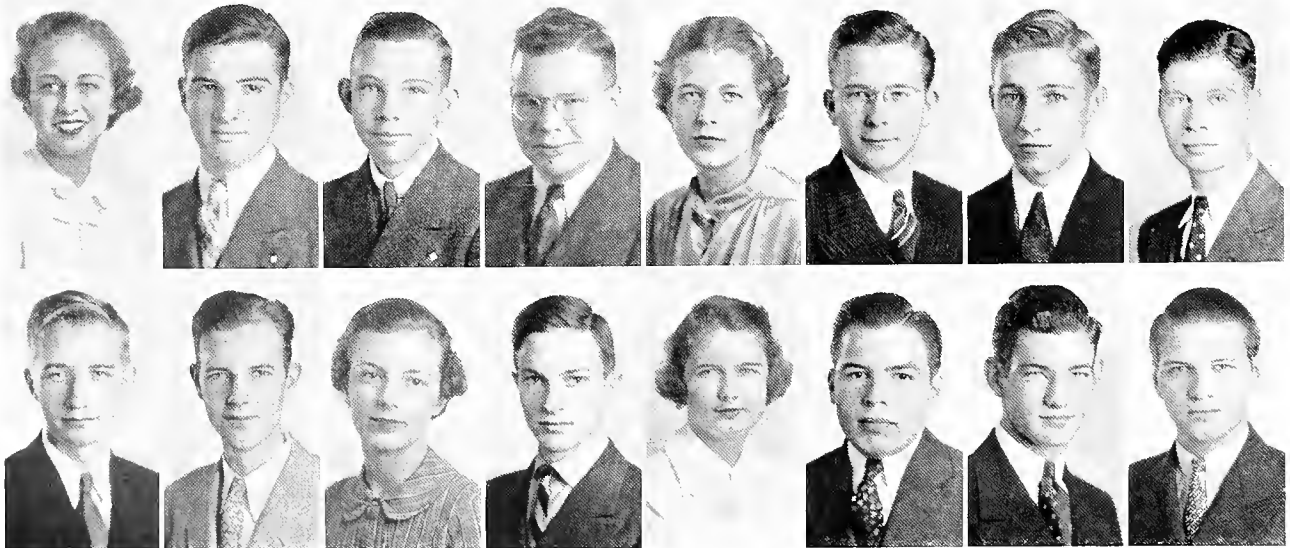



JOSEPH C. MEYERS, JR.
Feature Editor



"The Jamb's Out—"

"Jambalaya" Editorial Staff

- BUCKNER CHIPLEY, JR. Editor-in-Chief
- BREARD SNELLINGS Associate Editor
- ROBERT U. BLUM Co-Assistant Editor
- FREDERICK W. MAHLER, JR. Co-Assistant Editor
- JOSEPH C. MEYERS, JR. Feature Editor
- LOUISE G. SCHRAMM Newcomb Editor
- JOHN R. THISTLETHWAITE Campus Editor
- ALFRED M. PORTH Class Editor
- NORBERT W. MARKEL Sports Editor
- J. RAYMOND SAMUEL Assistant Feature Editor
- WALTER E. AYMOND Assistant Feature Editor
- EDNA ANGLE Assistant Newcomb Editor
- AMY M. SMITH Assistant Newcomb Editor
- SALLIE KEEN TEBO Assistant Newcomb Editor
- LEWIS PARRISH Assistant Class Editor
- RICHARD SEITHER Assistant Sports Editor
- WILLIAM D. DAVIS, JR. Assistant Sports Editor
- PAT F. BASS Assistants
- WOODLEY CAMPBELL Assistants

"Jambalaya" Business Staff

- W. HORACE WILLIAMS, JR. Acting Business Manager
- SAMUEL J. HALL, JR. Acting Business Manager
- CLAIRE H. DOLPH Newcomb Business Manager
- DOROTHY E. RESTER Assistant Newcomb Business Manager

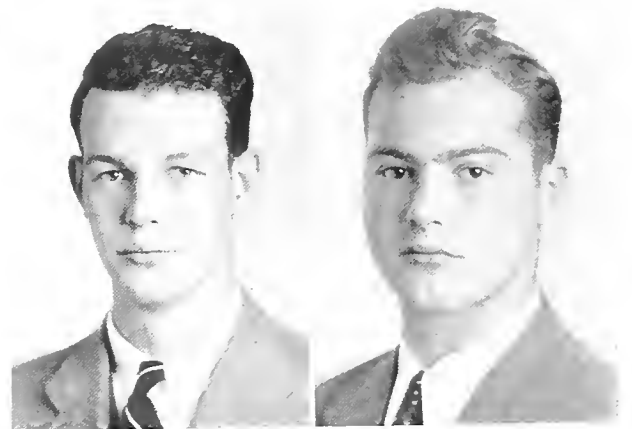

BREARD SNELLINGS
Associate Editor

ROBERT U. BLUM
Assistant Editor

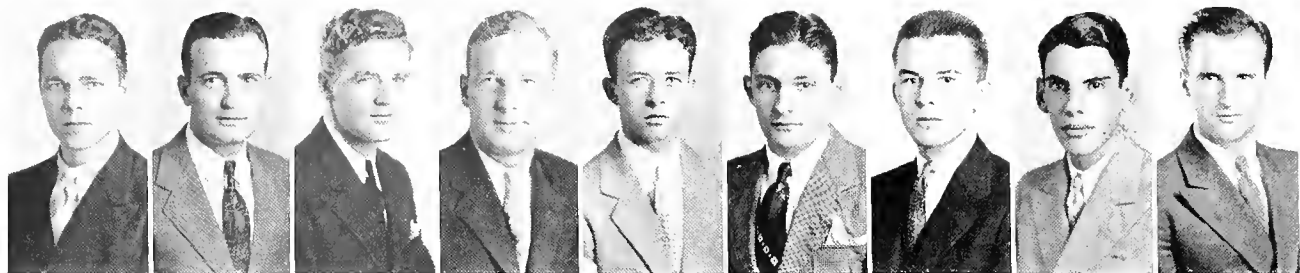

Boggs, Howard, McCloskey, Phelps, Pierson, G., Rosenberg, Stauss, Steeg, Trepagnier

TULANE LAW REVIEW

The TULANE LAW REVIEW is a legal periodical, published by the faculty and students of the Tulane College of Law. It is a quarterly devoted primarily to civil law, comparative law, and statutory interpretation.

The Board of Editors is composed of junior and senior students attaining the highest scholastic honors in the College of Law. They are assisted by a Board of Alumni Editors, a Board of Advisory Editors and a staff of Contributing Editors, who represent the highest type of lawyers and legal scholars in Louisiana and throughout the world.

The opportunities for free discussion of current legal problems, for scholarly research, and for expository writing based upon statutory interpretation, analysis of decision, and synthesis of doctrine, are invaluable to the serious law student who wishes to ground himself in the principals of juristic thought and expression. The Board of Editors pride themselves upon their use

of the comparative method, believing that to reveal the praiseworthy qualities as well as the shortcomings of different systems of law and of judicial technique is an effective check upon the tendency to accept any one system as just and immutable. This method is of particular importance in Louisiana, where the civil and common law have long vied in a struggle for preeminence.

Since its foundation in 1929, as the successor to the SOUTHERN LAW QUARTERLY, the TULANE LAW REVIEW has gained prominence both in the United States and abroad as a leading journal of civil and comparative law.

Although most of the student material published in the TULANE LAW REVIEW is written by members of the Board of Editors, articles are selected solely upon the basis of merit. The pages of the REVIEW are open to all contributions that meet its standards of scholarship, research, and expression.

Officers

HAYWOOD H. HILLYER, JR. Editor-in-Chief
 CHARLES D. MARSHALL Civil Law Editor
 MOISE W. DENNERY Statutory Interpretation Editor
 ASHTON PHELPS Book Review Editor
 EDWARD F. STAUSS, JR. Index Editor
 G. HENRY PIERSON, JR. Index Editor

T. Hale Boggs
 Lloyd R. Himel
 C. Manly Horton, Jr.
 Benjamin C. King
 Marian Mayer
 Hugh McCloskey
 J. David McNeil
 Frederick W. Miller
 Alvin G. Montgomery
 J. Edgerton Pierson
 Samuel I. Rosenberg
 Moise S. Steeg, Jr.
 George T. Wogan
 Frederick Zengel

D. DOUGLAS HOWARD Secretary
 OTIS B. TREPAGNIER Business Manager
 GEORGE A. WILSON Faculty Adviser

STATUTORY INTERPRETATION
 EDITOR DENNERY
 CIVIL LAW EDITOR MARSHALL
 EDITOR-IN-CHIEF HILLYER



Board of Advisers

OFFICERS

LOUIS H. MARRERO, JR. Chairman
 RICHARD C. KEENAN Secretary
 DR. ROBERT J. FARLEY Faculty Adviser

SENIOR MEMBERS

Angelo M. D'Angelo, B.A., Tulane, '35
 Albert L. Dart, B.A., Tulane, '34
 Ernest E. Edmundson, Jr.
 Irving Hardesty, Jr., B.A., Tulane, '35
 Bernhardt C. Heebe, B.A., Tulane, '35
 James J. Kohlman, B.A., Tulane, '35
 Louis H. Marrero, Jr., B.A., Dartmouth, '34
 George W. Miller, Jr., Ph.B., Loyola, '34
 Bernard D. Mintz, B.A., Tulane, '35

JUNIOR MEMBERS

Ernest A. Carrere, Jr.
 William J. Daly
 Dobin Friedman
 L. Rodney Hollingshead
 Minna B. Hopkins, B.A., Tulane, '35
 Richard C. Keenan
 Percy Sandel, B.A., Tulane, '36
 Herman J. Schulze, B.A., Tulane, '36
 Frank W. Summers



Prosecutor Mintz exams witness Marrero as Judge Dart presides

TULANE *Moot Court Competition*

The Moot Court system in the College of Law is especially designed to train students in the preparation and argument of cases. Technical training in research, brief-writing and forensics—ordinary tools in the trade of a lawyer—form the foundation of the moot court work, but the system gives in addition an even higher type of training.

The moot court rule abolishes the system of precedents and compels argument of cases on their merits. The student must weigh the social factors and must concentrate upon the functioning of the rule of law. This freedom makes the moot court an excellent laboratory for the testing and comparison of the older theories that the law is deductive, formal, and arbitrary, with the newer theory that the judge exercises a directive force to make law conform to social needs.

The Moot Court Competition at Tulane was patterned after that of the Ames Competition at Harvard. Originally the club

system of competition was used, but in order to encourage individual participation and incite a keener competitive spirit, a system of team competition was inaugurated three years ago. During the current year, the Board of Advisers has extended its services in framing trials for any seniors desiring them, whether in the competition or not, and further has devised a new system of scoring. The success of these innovations is attested by the keen interest and fine spirit of participants.

The entire management of the Tulane Moot Court system is committed to the above-mentioned board, consisting of second and third year students selected on the basis of scholastic standing, acting with the advice of a faculty committee. The purpose of student management is not only to attend to all details of the competition but also to develop a sense of public responsibility.

In the academic year of 1935-36, the Tulane Moot Court Competition was won by Raymond Kierr and Alvin Zander.

D'Angelo Dart Hardesty Heebe Keenan Kohlman Marrero Miller, G. Mintz

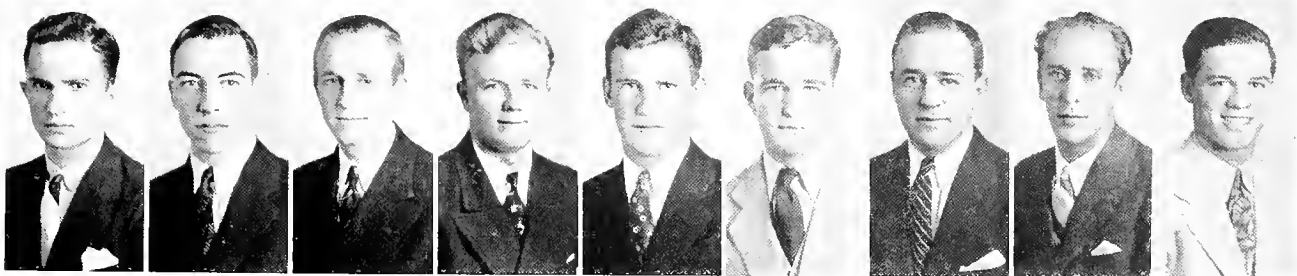

TULANE DRAMATIC GUILD

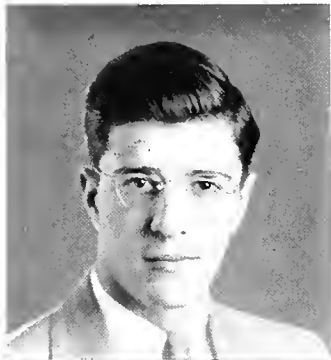

JAMES R. PHILP
President



VAL WINTER
Director

Realizing the need of a means of expression to compensate for the lack of a department of dramatics and public speaking in the University, a few ambitious students in 1922 combined to form a dramatic club on the campus. After hard work by students in successive years of existence, a permanent organization was established at Tulane. Today, the thriving Dramatic Guild, numbering some fifty-odd members, could hardly be recognized as having its origin in such a small beginning. The policy of this pioneering group has continued, all presentations being staged entirely by student members; they design, build and paint the sets and handle the business affairs, as well as participate in productions. The only outside aid comes from the director, who casts the performers and supervises the rehearsals. For the 1936-1937 season, the Guild was most fortunate in obtaining the services of Mr. Val Winter as director. Mr. Winter has both directed and played on the legitimate stage throughout the United States, and is best known for his performances in leading roles at Le Petit Théâtre du Vieux Carré in New Orleans, his latest vehicle being "20th Century."

This year saw the inauguration of the Radio Players, a group within the Dramatic Guild which presents monthly plays and skits over radio station WDSU. Through this medium the Guild

Katie D. Tack serves supper to Jim Philp and Dot Nungesser in "The Dover Road"





The cast of the "Intimate Stranger" in a tense scene.

William Gude and Polly Read add the love interest.



Joe Seiferth directs Leonard Oppenheim, Cecille Nelken, and I. Schultz in the Guild Radio Players presentation, "Battalion Invisible".

proper has become widely known, and it is a distinct advantage to members who do not have time to participate in full-length plays, but who are sufficiently interested in dramatics and radio work to "learn the ropes" of both without entailing too much time that might be used for study. The Radio Players have broadcast two successful plays to date, "The Battalion Invisible" and Dickens' "Christmas Carol," both of which caused much favorable comment from many sections of the country listening to the programs.

On March 29, of last year, the Dramatic Guild closed its season with a presentation of A. A. Milnes "Dover Road," a three-act comedy dealing with the eccentricities of a middle-aged English gentleman who had a yen to see everyone happy. His method of solving the marital difficulties of two couples who are stranded in his lonely home on Dover Road during a foggy night in late November will long be remembered by the small but appreciative audience who witnessed the play.

The advantages of admitting students free to Dramatic Guild productions were evidenced for the first time on December 5, 1936, when the largest audience since the unforgettable "Front Page" saw a polished cast open the new season with "The Intimate Strangers," under the direction of Val Winter. Mr. Winter's influence was clearly evidenced throughout the performance, as the actors moved through their roles as though created for them. A highly involved story of two young people who have been thrown together in a deserted railway station develops into a grand round of laughter and intrigue when the hero attempts to discover the heroine's age. Remarks she has made have led him to believe she is not all that she appears, and his subsequent discoveries provoke many hearty—and some sympathetic guffaws from an appreciative audience.

Distinct moves to the fore have been made in the Guild in admitting students free on presentation of their student books; combining with Newcomb Dramatic Guild; and forming the Radio Players, a group which already has proven its inestimable value though scarcely past the "baby" stage in development.

TULANE UNIVERSITY DRAMATIC GUILD

FIRST ROW: Ordemann, Backstrom, Peytral, Napolitano, Bruce, Kuntz.
SECOND ROW: Ruse, Seiferth, Chipley, Nelken, McCann, Stakelum. THIRD ROW: Ford, Ralston, Day, vonKurnatowski, Philp, Matthews.

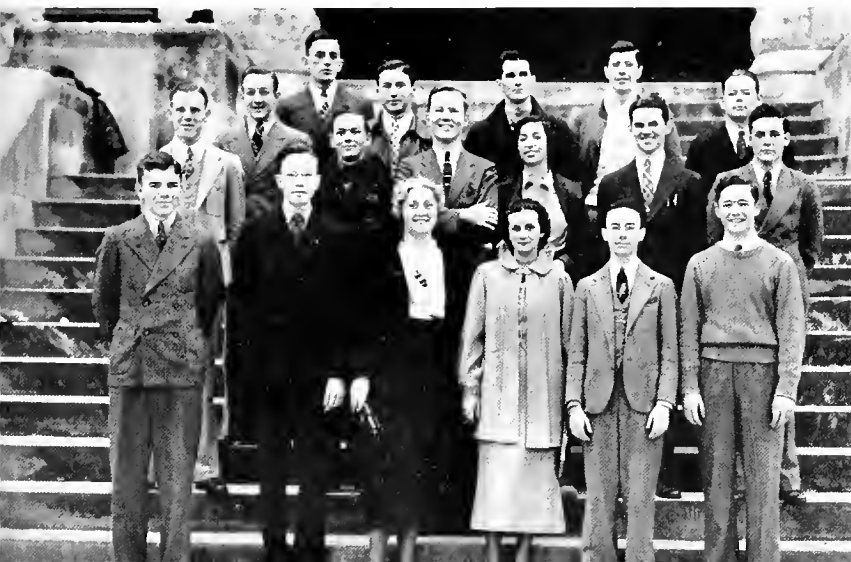

Officers

- JAMES R. PHILP Pres.
- ROBERT BRUCE V.-Pres.
- JOSEPH M. SEIFERTH, JR. Sec.
- JULIAN P. FRERET Bus. Mgr.
- ALFRED M. PORTH Stage Mgr.

Faculty Advisory Committee

- DR. MARTEN ten HOOR, Chairman
- ADELE M. DROUET
- ELIZABETH MALONE
- DR. R. P. McCUTCHEON
- PROF. J. C. VanKIRK

Active Members

- ROBERT R. BRUCE
- S. BUCKNER CHIPLEY
- GEORGETTE BROCKMAN
- EARL C. CALKINS
- CLAUDE E. CULLINANE
- BLUFORD O. DAY
- MENARD DOSWELL
- JULIAN P. FRERET
- EVELYN E. JONES
- SHIRLEY KOELLE
- ARTHUR P. LAUBENGAYER
- ALICE B. MAYER
- RITA B. MALONEY
- ANTOINETTE A. NAPOLITANO
- JAMES R. PHILP
- ALFRED M. PORTH
- DONALD F. SCHULTZ
- JOSEPH M. SEIFERTH, JR.
- JAMES B. SINNOTT, III
- MARGUERITE E. TINKER
- GLADYS M. VIOSCA
- THILO VON KURNATOWSKI

Probationary Members

- OSCAR BACKSTROM, JR.
- DAVID HANLIN BECKER
- LEO BEHRENS
- WILLIAM BRIERRE
- REED DEROUIN
- GEORGE FORD
- WILLIAM D. GUDE, JR.
- HOWARD KUNTZ
- MARGUERITE LOUBERE
- WILLIAM H. MATTHEWS, III
- HEWS McCANN
- GEORGE MORING
- CECILE NELKEN
- JULIA H. PEYTRAL
- DANTIEL ROWE
- HERMAN SHATTLES
- P. J. STAEKLUM
- DOUGLAS TORRE
- MOTTRAM TORRE
- HARRY WAGENHEIM



FIRST ROW: Aymond, Morelock, Fristoe, Burk, Cray, Miller, H. L., Talley, Seiferth, Blum, Lambert, Hartmann, Jones, Picheloup, Maltry. SECOND ROW: Klein, Director; Thistlethwaite, Antin, Rosenthal, Burka, Spearman, Logan, Kuntz, Ferrell, Monroe, Comer, Thompson, Landry, Bres, Brown, Martin. THIRD ROW: Grace, Wait, McCann, Smith, Reid, Thornton, Crumpton, Lewis, Miller, R. L., Munson, Senter, Barlow, Cohen, Collins, Kyle, Wright, Harlee.

THE TULANE *Glee Club*

OFFICERS

BASCOM D. TALLEY, JR.	President	HERBERT L. MILLER	Business Manager
JOSEPH M. SEIFERTH, JR.	Vice-President	MILAM GRAY	Publicity Manager
ROBERT U. BLUM	Secretary	HOWARD SMITH	Librarian
MAYNARD J. KLEIN	Director		

MEMBERS

FIRST TENORS

Robert U. Blum	Menard Doswell	Howard Kuntz	Malcom Monroe
Robert Bruce	Hansen Ferrell	Boyd H. Lewis	Milton Pick
Robert Crichlow	Milam Gray	Woodward Logan	

SECOND TENORS

Walter Antin	Edward Bres	George Daul	Rudolph Landry	Ben Spearman
Walter Aymond	Jack Burk	Reed Derouin	Einar Pedersen	Bascom Talley
Luis Baños	Morris Burka	Ashby Fristoe	Melvin Rosenthal	Albert Tebo
B. Tartt Bell	Chris Caridar	Eugene Fruchtgarten	Howard Smith	William Wait
	Jason Collins	W. W. Kyle		

BARITONES

Earl Calkins	Whitmarsh Crumpton	Charles Reid	Jas. Senter, Jr.
--------------	--------------------	--------------	------------------

FIRST BASSES

Victor Dockey	Virgel Lambert	Paul Reaser	John Thistlethwaite
George Ford	Hews McCann	Anthony Reese	Richard Thornton
John Hartmann	Max Morelock	William Schultz	Ralph Wenzel
	Ed Munson	J. M. Seiferth, Jr.	

SECOND BASSES

H. W. Blakeslee	Walter Grace	Emile Maltry	Maurice Picheloup
Louis Breffeilh	Paul Laubengayer	John T. McCaw	Jack Scott
Marvin Cohen	William Lawless	Herbert Miller	George Thompson
Stewart Comer	Werner Lentjes	R. L. Miller	Sidney Wright

THE BAND

OFFICERS

M. FRIEL WILLIAMS, JR. Manager
 JAMES R. PHILP First Asst. Manager
 MALCOLM G. HAAS Second Asst. Manager
 JOHN E. HALL, JR. Librarian
 ARTHUR H. BROOK Assistant Librarian
 LOUIS R. OTTO, JR. Publicity Manager
 HOWARD H. ELLIOT Drum Major
 MAYNARD KLEIN Director
 FRANK J. ROSATO Assistant Director

MEMBERS

Gilbert Balkin
 Emile J. Bernard, Jr.
 Arthur H. Brook
 Louis R. Cabiran
 Joe H. Cahn
 John J. Coffey, Jr.
 George F. Conrad
 James A. Cosgrove
 Robert D. Cosgrove
 Claude E. Cullinane, Jr.
 Fernando J. Cuquet, Jr.
 Victor M. Dochez
 Howard H. Elliot
 Herman J. Estrade
 Earl Fernandez
 Ralph J. Fernandez
 Israel Fisher
 Stanley C. Fitzpatrick
 George H. Ford
 Joe A. Gibson
 Harold Goldfarb
 Milam H. Gray

Earle R. Gurtler
 Malcolm G. Haas
 John E. Hall, Jr.
 Sam Hall, Jr.
 Thomas S. Harlee
 E. K. Hermann, Jr.
 Jerome B. Hirsch, Jr.
 Edward Israel
 Warren M. Jacobs
 Herman G. Janssen
 Edmond L. Kimble, Jr.
 David M. Korn
 W. Howard Kuntz
 Marion A. LaNasa
 Philip P. LaNasa
 Homer F. Leifeste
 Neil H. McLaurin, Jr.
 Joseph J. Marchese
 Fred A. Marx
 Bill H. Matthews, III
 Malcolm M. Monroe
 John Morehiser, Jr.
 Max M. Morelock
 William C. Moseley

Louis R. Otto, Jr.
 Stanford J. Otto
 James R. Philp
 Maurice J. Picheloup
 Anthony A. Reese
 Arthur C. Reuter
 Paul H. Ricker
 John C. Rolfs
 J. Robert Rombach, Jr.
 Frank J. Rosato
 Charles A. Rosebrough
 Sam Rubenstein
 Don K. Sargent
 Charles H. Savage, Jr.
 Joseph M. Selferth, Jr.
 Claude R. Smith, Jr.
 William Lamar Smith
 John G. Thorp
 Harry H. Wagenheim
 J. M. Weiss
 M. Friel Williams, Jr.
 Charles G. Wright

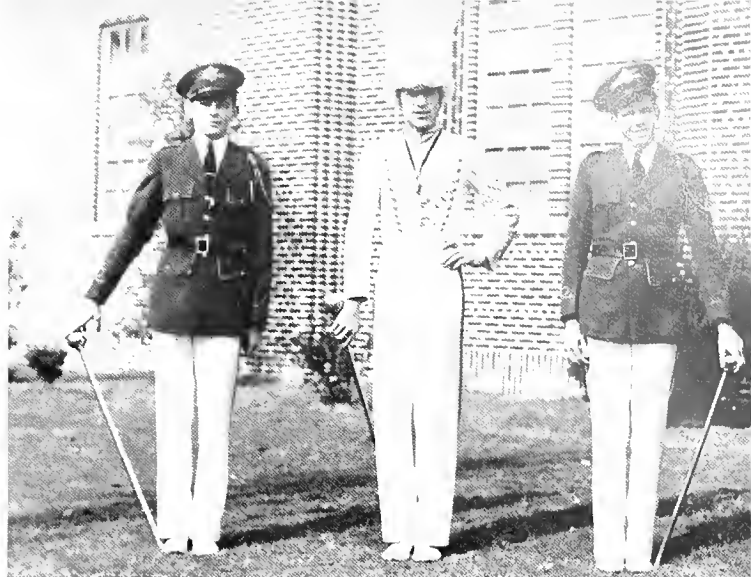

COSGROVE, ELLIOT, AND GIBSON
 Drum-Major and Assistants



DIRECTOR MAYNARD KLEIN

The Band's program this year featured new uniforms, a new Director, greatly increased membership, trips to Birmingham and Baton Rouge, and a series of concerts.

The Tulane Band, 90 strong, takes the field to form a "T"

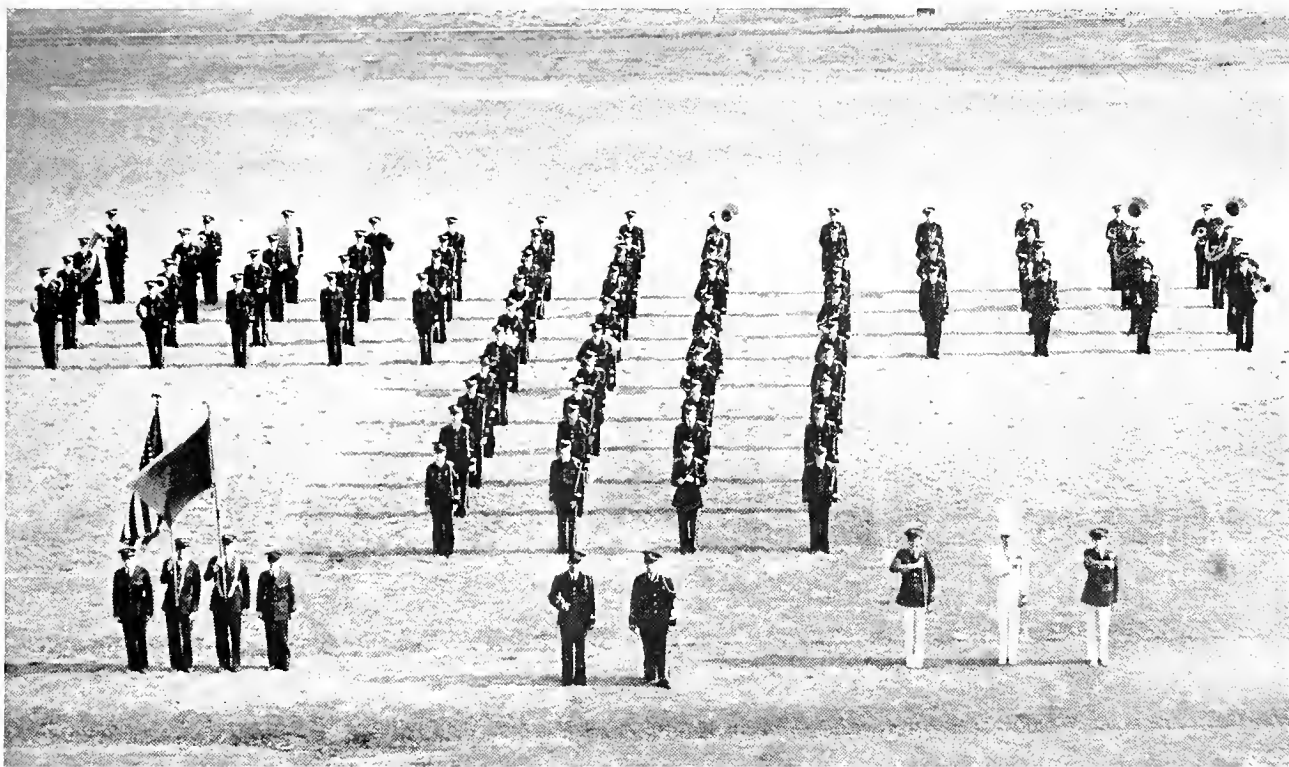



Flettrich, the original cotton gin . . . No, this is not a Pi Phi formal . . . Archie Saint in a familiar pose . . . Newman and Woolfolk being cute . . . Truckin' on Mardi Gras . . . The Band rests between pieces . . . It amuses Schultz and Talley, but not their dates.

SNAP - SHOTS

around the



Dekes dress up for Home-coming . . . Suffering seniors . . . All for the sake of peace . . . Zebes were wrong on this one . . . The Newcomb Ed. watches tennis . . . Athletes . . . Dr. Faust tells facts of life . . . Betty Crawford between scenes . . . Finale of peace meeting.

Campus



Basketball Manager Dave Dupuy almost smiled . . . Speakers during the Golden Anniversary ceremony . . . Seniors lead to the 50th birthday party . . . Marian Mayer gives the Barrister's Brawl a lesson in effortless tapping . . . "Reticent Red" Dawson withdraws the veil of silence at the Sidelines Banquet . . . Photos by the newsreel man before the Anniversary Celebration.

SNAP - SHOTS

around the



Busy journalists . . . Big Shots
 for the Newcomb Anniversary
 ceremony waiting to be
 photographed . . . Gamble
 and Benedict, the slug-nutty
 boys . . . Leon Trice—he
 took some of them for this
 book . . . Ushers for the
 Newcomb celebration . . .
 Law School co-eds in the B.
 G. B. Review at the Brawl . . .
 Radio Guild stars.

Campus

1907-1917 ATHLETICS

Newcomb in the hectic days of the great war turned out and did its bit for its country. Under the leadership of Anna Many and Caroline Richardson, a war unit was dispatched abroad and served ably in France and Italy. Upon their return they found a new Newcomb arisen on Broadway.

1887-1937

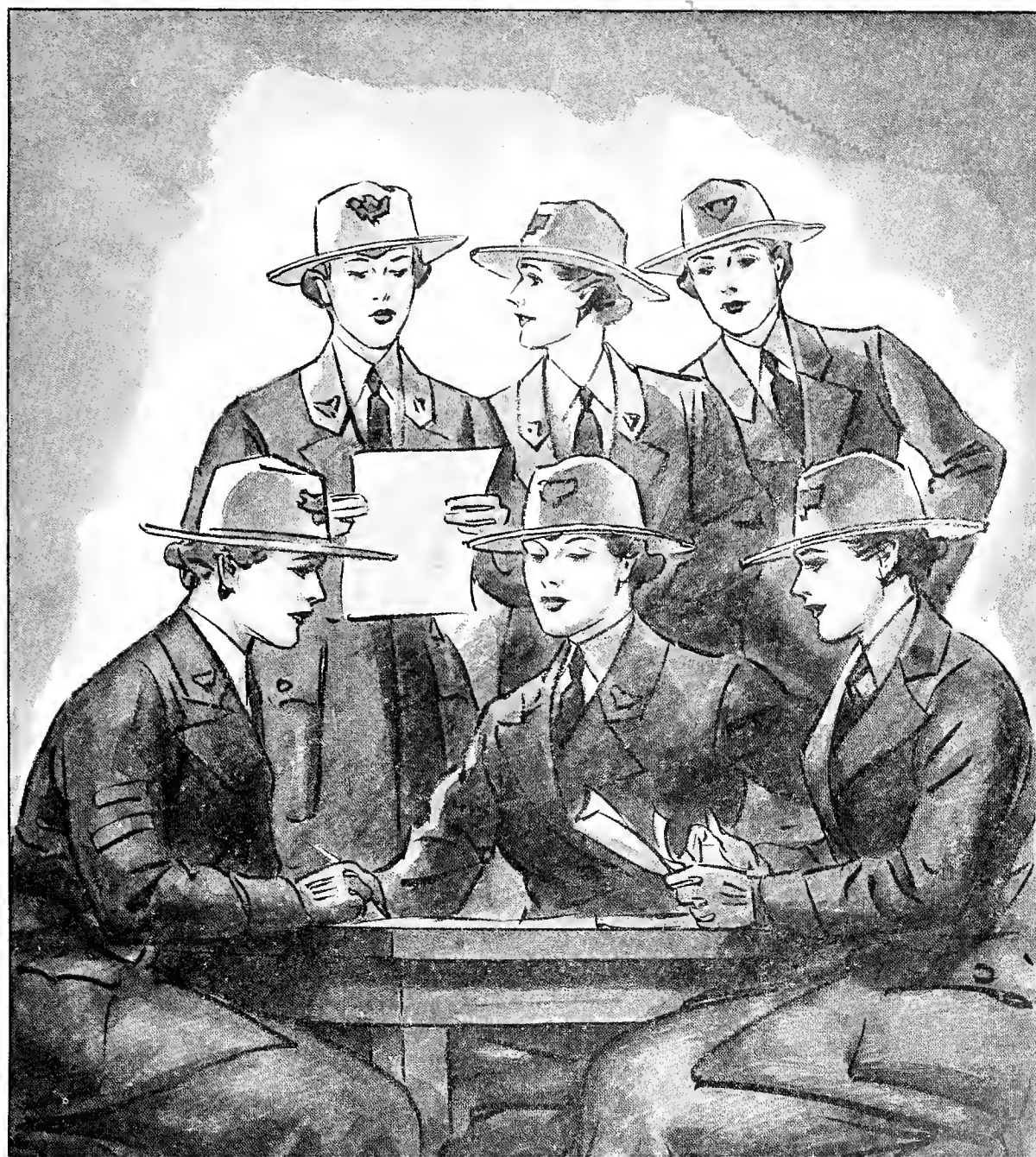

WEARERS OF THE



JOHN D. ANDREWS
McNEELY AVANTS
ALFRED G. BALL, JR.
B. TARTT BELL
CALVIN K. BENEDICT
BARNETT BLITZ
RALPH W. BOND, JR.
PETE P. BRECHTEL, JR.
JOSEPH M. BROCATO
BRADLEY C. BROWNSON
WARREN J. BRUNNER
HOWARD L. BRYAN
NORMAN W. BUCKNER
J. LINDLEY BUDREAU, JR.
ERNEST A. CARRERE, JR.
NATHAN COTLAR
PETE R. DALOVISIO
JOHN J. DAVIS
MOISE W. DENNERY
JOHN F. DIRMAN, JR.
JOSEPH W. DOUGLAS
DONALD W. DOYLE
DAVID D. DUPUY
CHARLES P. EDDY, JR.
ERNEST E. EDMUNSON, JR.
WALDO A. ERICKSON
BERNARD P. EVANS

HENRY C. EUSTIS
WILLIAM V. FLOWERS
E. JEROME FRIEDRICHS
CAMERON B. GAMBLE
CARL F. GOLL, IV
ALBERT J. GORMAN
NORMAL B. HALL, JR.
THOMAS F. HALL, JR.
EUGENE W. HARMON
WILLIAM H. HARRIS, JR.
ROBERT M. HAYNIE
GORDON B. HYDE
WARREN L. JAUBERT
E. DOUGLAS JOHNSON
RICHARD C. KEENAN
SABIN P. LANDRY
VICTOR K. LaROCCA
ROBERT E. LeCORGNE, JR.

ROBERT P. LOCKETT, JR.
W. NOEL LOFTIN
LOUIS A. MAHONEY
GEORGE R. MANTERIS
MICHEL A. MAROUN
WILLIAM H. MATTIS
HUGH McCLOSKEY
JAMES B. McGRATH
RAYFORD MILLER
BERNARD D. MINTZ
MARION S. MONK, JR.
ROBERT M. MONSTED
JAMES A. MOREAU
WILLIAM U. MOSS, JR.
WILLIAM G. NICHOLS, JR.
FLOYD W. NEWLIN
DIETRICH A. NEYLAND
RAYMOND O. NUSSBAUM

TROY J. ODOM
WILTZ C. OTT
DAVID E. PACE
PAUL J. PARÉ
WILLIAM M. PAYNE
WILLIAM F. PEAK
JAMES E. PERES
ASHTON PHELPS
LOUIS C. PHILIPS
EDWARD B. POITEVENT
FREDERICK C. PREISSER
STANLEY W. RAY, JR.
MERVIN H. RISEMAN
HUGHES SCHNEIDAU
CHARLES G. SMITHER
BENJAMIN L. SPEARMAN
EDWARD F. STAUSS, JR.
ERNEST M. SUTTER
LOUIS O. THAMES
JOHN C. THORN
DANIEL J. WATERMIER
HARRY M. WAUGH, JR.
EDWIN H. WEST
MELVILLE E. WHITE
GEORGE L. WIMBERLY
W. WALLER YOUNG, JR.

ATHLETICS AT TULANE

. . . and the Tulane Athletic Council

DR. WILBUR C. SMITH

Director of Athletics, is serving his sixteenth year for the university in this capacity.

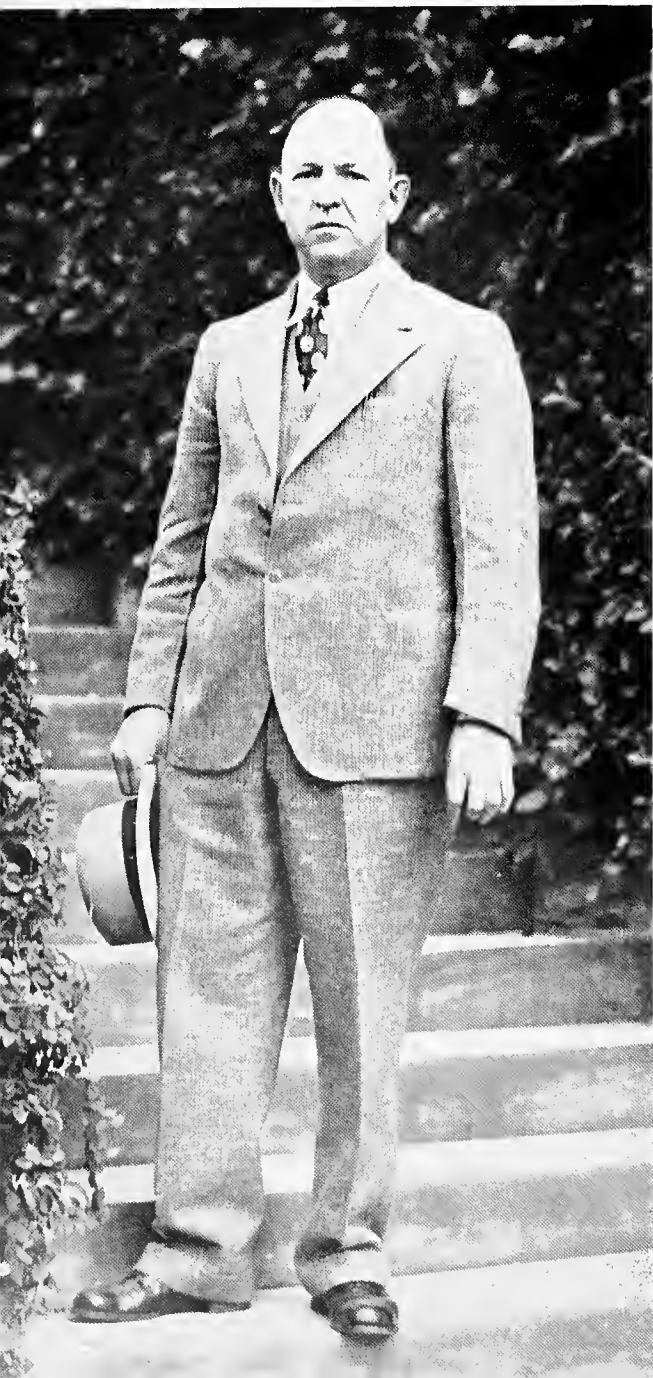

Again Tulane completes her year of sports, and the name of this university has been associated with some mediocre and a few truly great accomplishments on the playing field, court and ring. It was a year marked by one major disappointment and several outstanding successes.

On the gridiron, that famous string of early-season victories will not be soon forgotten, and will remain in the minds of the Wave's loyal football fans almost as long as the three defeats suffered by the team "surely headed for a bowl game."

In the world of tennis, Ernie Sutter made history by carrying the Olive and Blue to the National Intercollegiate Championship, while the rest of the team appeared creditably against City Park, North Carolina, and other selected teams.

Basketball failed to produce any championship, but the fighting Greenies broke through eight consecutive years of wins from L. S. U. to receive the respect of the conference at last.

A bright light in the sports calendar of 1937 was the winning of the Southeastern Conference Boxing Championship for the second consecutive time by the Wave mitteam. Consisting chiefly of Newlin, Phillips, Brocato, Manteris, Gamble, Dirmann, and Jaubert, the boxers dropped one meet to Alabama, drew one with L. S. U. and breezed through the rest victoriously.

On the cinder path, the Wavemen ended a usual track season, losing the two meets, and taking few honors. No lack of fighting spirit kept the cindermen and Fritz Oakes from a championship, but a tragic lack of good material prevented Tulane from producing a winning track team.

The freshmen footballers, in spite of not winning either of their games with Alabama or L. S. U., represent a lot of new and strange material, and should turn out a first-class first string varsity this year.

In frosh basketball, too, the boys from here and there have been doing nicely, and the work of Bodney, Jumonville, Ott, and Oelschlager was particularly significant.

This last year was one marked by the acquirement of an old son of Tulane, and quarterback of the 1932 Rose Bowl team, Lowell P. Dawson, as head coach replacing Ted Cox. More power to you "Red," and you, too, TULANE.

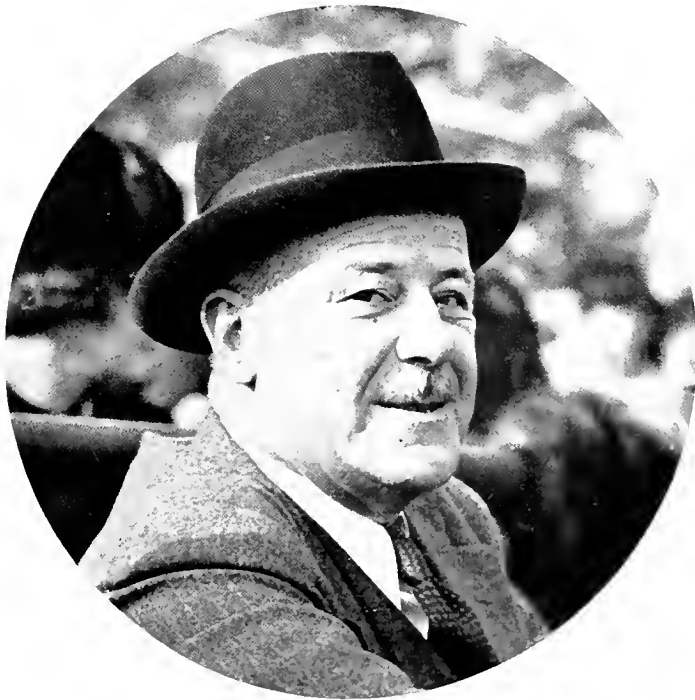

GEORGE WESTFELDT

President of the Tulane Athletic Council

Judge George Janvier succeeded Mr. Westfeldt as President in January, 1937.

JUDGE RUFUS E. FOSTER President
 JUDGE GEORGE JANVIER Vice-President
 FREDERICK H. FOX Secretary

JAMES M. ROBERT
 CUTHBERT S. BALDWIN
 GEORGE E. WILLIAMS
 ROBERT W. ELSASSER
 ALBERT WACHENHEIM, JR.
 RICHARD R. FOSTER

DR. WILBUR C. SMITH
 Athletic Director

LOWELL DAWSON
 Head Football Coach

WILLIAM BEVAN
 Assistant Football Coach

GLENN SEIDEL
 Assistant Football Coach

PETER P. MAIHLES
 Assistant Football Coach

CHARLES M. RUCKER
 Freshman Football Coach

CLAUDE SIMONS
 Physical Director and Boxing Coach

EMMETT PARÉ
 Tennis Coach

FRITZ OAKES
 Assistant Physical Director and Track Coach.

RAY G. DAUBER
 Basketball Coach

GEORGE TURPIE, JR.
 Golf Coach

HORACE RENEGAR
 Assistant Athletic Director and Sports
 Publicity Director

"Squeaky" LeGorgne, Margie Schwarz, Waller Young, Vera Field, "Zeke" Reese, Cheerleaders.





BILL BEVAN, GLENN SEIDEL
 RAY DAUBER, PETE MAILHES
 Assistant Coaches

THE GREEN

and the Coaching Staff

BELOW:

Backfield: Bond, Brunner, Flowers, Payne, W.
 Line: Dirmann, Upton, Goll, Gorman, Evans, Pace,
 Friedrichs

ABOVE RIGHT:

Backfield: Loftin, Mattis, Andrews, Bryan
 Line: Preisser, Miller, Hall, Tull, Buckner, Moss
 (Captain), Schneidau





WAVE

COACH LOWELL "RED"
DAWSON

Did well his first year,
promises much for the
football future of the Uni-
versity.



AN ACCOUNT *of the Games* . .

All good Tulanians and Mr. Local Football Fan in particular will remember how the 1935 Greenies wound up their season in a blaze of disaster. There was something about the number 41 (L. S. U. 41, Tulane 0), maybe it was the size, that made all Greenies glad to hang up their togs, and that rung down the curtain on Ted Cox's Tulane career.

It will also be remembered how "Red" Dawson was appointed Head Coach and how in the spring, Mr. Local Fan craned his neck to get a first glimpse of the new coach and his two brilliant young assistants, Bill Bevan and Glenn Seidel.

Mr. Fan thought the choice a good one, but ventured he, "You will have to give the lads a chance, several years perhaps. Next year will be a lean one with even worse material and a team with a morale shot by such a fierce defeat." He watched the early Wave practice and remarked that there seemed to be a lot of spirit among the boys, but doubted the outcome of the Wave's murderous early season games. "We shall see what shall be seen," thought Mr. Fan at the opening of the season.

WHAT A DIFFERENCE A POINT MAKES!

Ole Miss came first. Ole Miss went home, its Dream of Empire shattered into bits. Tulane did it, 7-6; did it in the face of sweeping Rebel confidence and odds of 8 to 5 or 14 points.



CAPTAIN WILLIAM MOSS
Tackle

"Bull" Andrews batters the Ole Miss forward for a needed first down.

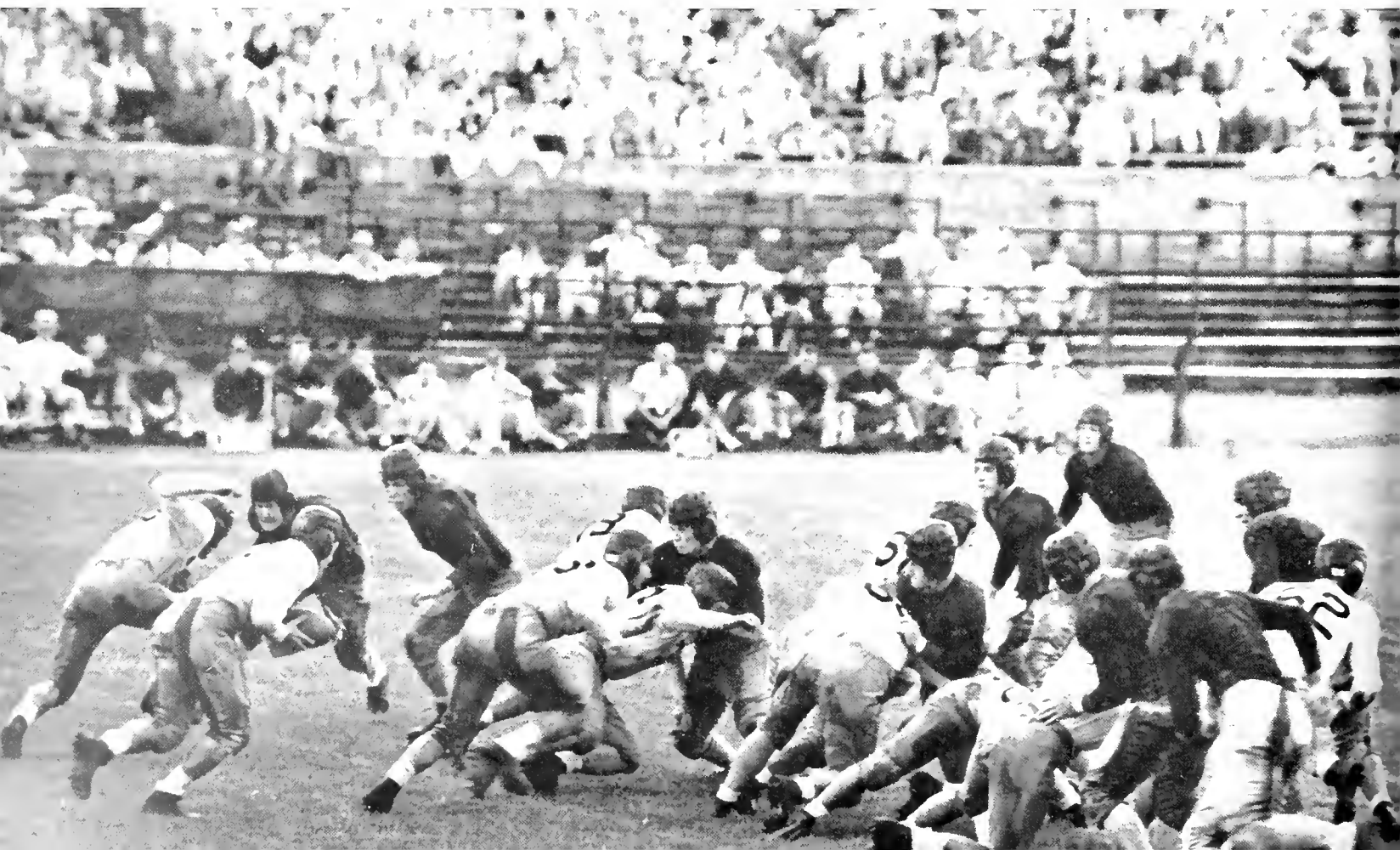

What was the big reason? Bucky Bryan, the man who came back was the difference. What did Mr. Bryan do? He did not have a chance to play the first half, but in the second half, he only did three things—(1) threw the touchdown pass to Ralph Bond (2), made a sensational tackle in the open when Bradley was touchdown bound (3), out-averaged the great Ray Hapes from scrimmage. With all that, he was just one of a fighting band that took the play away from a bigger and more experienced eleven. Ole Miss was fast below the knees and slow above the neck and big all over. Ole Miss made more first downs, made more yardage. But with Sophomore Quarterback Ralph Bond calling them like a master, Tulane won. Why?—because it fought its heart out individually and collectively. Bill Moss was a great leader and a great player, and little Porter Tull was 170 pounds of concentrated fury out on the field that day. "Dub" Mattis, making his debut, played a stout game, as did Norman Buckner and Normal Hall, who withstood a withering fire at the center of the line.

John Andrews bronchoed into the line, and there was no end of consternation in the Rebel camp when big John ran the ends. It was a wonderful game. Ole Miss had no alibis, nor could they have been of any consequence, for joy prevailed at old Tulane, and "Gloomy Red" Dawson was smiling a great big smile.

ALL FOR NOTHING!

Even Red Dawson came through with another of his sardonic smiles, when Auburn's mighty potent Plainsmen were battled to a scoreless tie.

It was a bitter fight and a beautiful game. The line play on both sides of the torrid scrimmage was magnificent. "Doc" Schneidau and Fred Preisser were battling in there at end, but Auburn's Joe Eaves and Hamp Williams were equally hard-to-handle fellows, too.

The center play was excellent. Gilbert, the incomparable, was a defensive tower in the Auburn secondary. Porter Tull played bang-up ball for the Greenies.

The game was featured by many "almost" touchdowns and by Wilton Kilgore's famous "referee" play, in the course of which the referee couldn't get out of Kilgore's path and slowed up the fleet Plainsman fullback just enough for a Tulanian to drag him down from behind.

Oh!—there were breaks in the game, but nothing came of them; they were too contradictory.

Mr. Local Football Fan carved another niche into the stands beside the one he carved the week before, and in his memory he carved the name of "Doc" Schneidau, who played an All-American game that day.

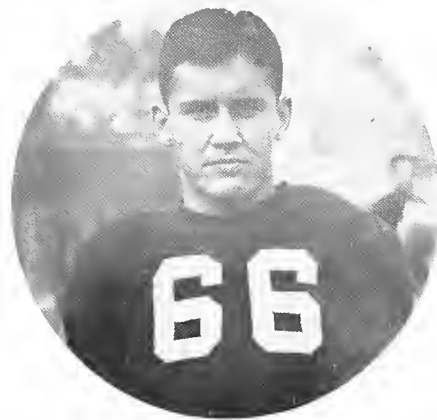

ALTERNATE CAPTAIN NOEL LOFTIN
Back



BUCKY BRYAN
Back



WILLIAM MATTIS
Back

FRED PREISSER
End

RAY MILLER
Tackle

NORMAL HALL
Guard

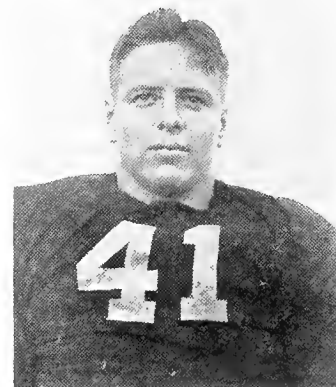
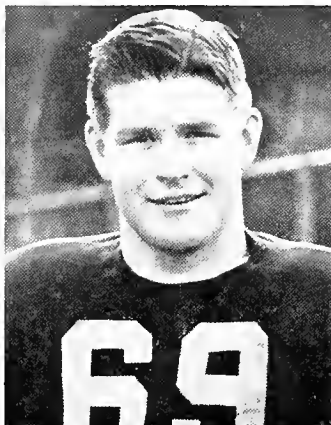

JOHN ANDREWS
Back

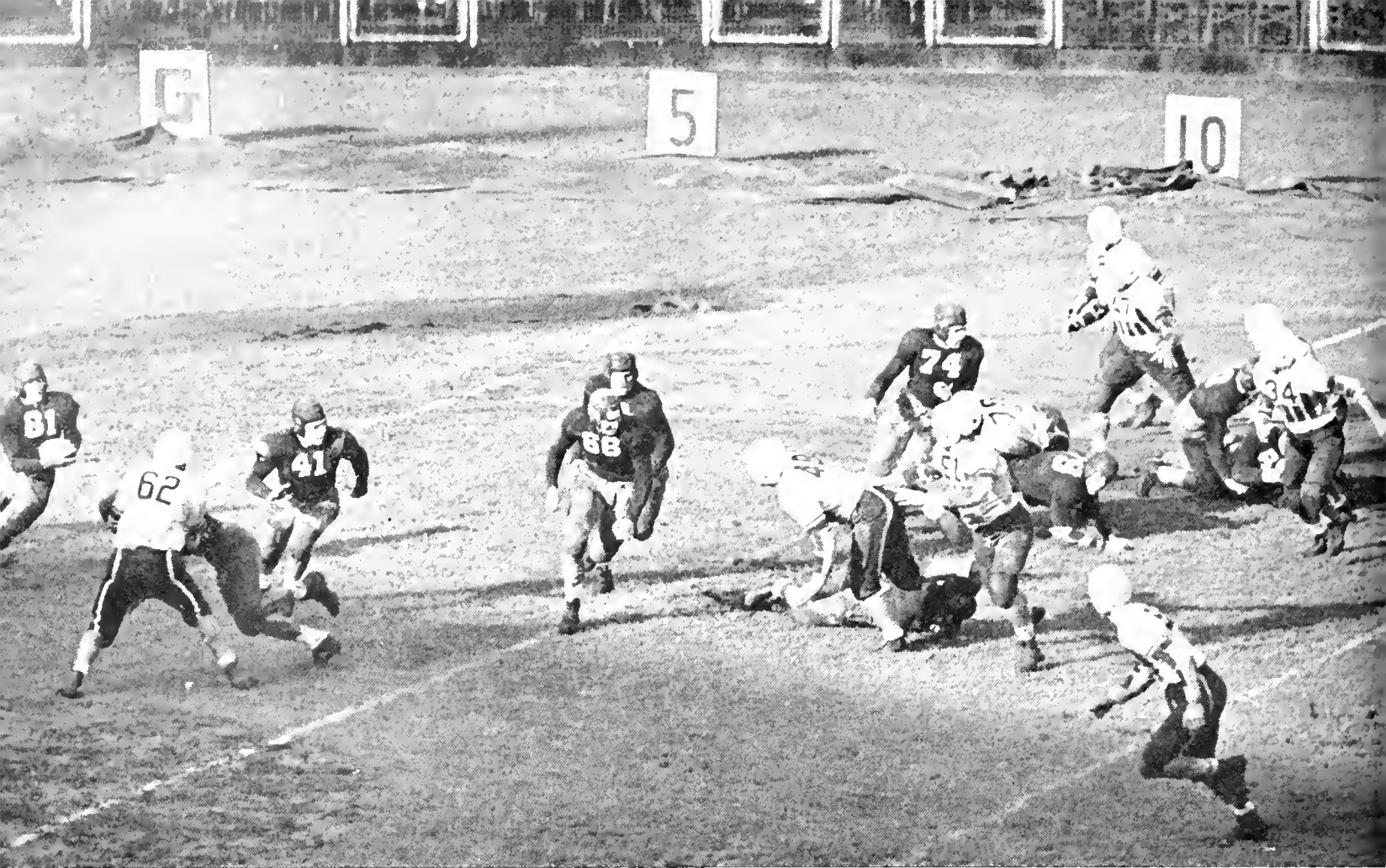

Beautiful blocking features the Colgate game as Bryan clips off a nice gain.

AN ACCOUNT *of the Games* . .

PORTER TULL
Center

THOSE CENTENARY GENTLEMEN FROM SHREVEPORT



Came next Saturday and "Bud" Parker's up-state company of "Cowboy" Hohmann, "Grandma" Stone, et al. These Gentlemen were fresh from a bracing 10-0 victory over Baylor's Bears, and Stone was the boy picked to prove that Tulane's effective pass defense against Auburn's twenty-one attempted passes and against everything Mississippi had to offer, was sheer luck.

"Grandma" fared no better. He tried sixteen passes, completed but five, and those were of little consequence. Stone did give the crowd a quick breath though, when on the opening kick-off, he took a lateral from Hohmann and raced to his own 45 before Bryan, the last man between him and "Journey's End" snagged him.

Tulane's forwards caught on to him quickly though, and few and far between were the occasions when the Gent ball-toters were not rudely interrupted by Miller, Schneidau, Buckner, Preisser, Hall, and others.

The game marked the first time that Tulane's offense was in the spotlight and was the first real hint that Tulane was going to go places. 21-0 was the final score.

COLGATE SWAMPED!

Mr. Local Football Fan did not go to New York to see the Wave perform, but now he certainly wishes he had, pawning his ticker if necessary. He did listen to the broadcast however, and it is said that he took three aspirins when Colgate's Raiders with the greatest of ease, early in the first quarter, ran up six points.

The fact that the Raiders still enjoyed the six-point lead when the quarter ended did not make him feel much better, but the handwriting was already on the wall before the period ended. Early in the second quarter, Tulane wound up an air attack with a pass for a touchdown, Captain Bill Moss putting the Greenies in front with a fine place-kick.

From then on the Greenies were never doubtful, and at the end of the game were just as superior as twelve first downs to Colgate's six showed.

"Fearless Freddie" Preisser played a beautiful game, offensively and defensively, and Cameron Gamble on the other end was a wild-cat on the defense.

Noel Loffin was the boy who really went to town, however. It was his day to go and he went. He steamed through center in a most convincing manner, and, before the fourth period had hardly gotten under way, he personally drove down the field, turned a game into a rout by rattling off two touchdowns in almost as many minutes. This made that canny Scott, Andy Kerr, wonder if Minnesota would have been any tougher.

"Little Minnesota" is what the amazed New Yorkers called the Greenies, and Mr. Football Fan noted that Tulane's football stock was soaring in the National Ratings.

Here it was, only mid-October, and Red Dawson had given Tulane an offense that matched their now nationally famous defense. Tulane had become synonymous with hard running, devastating blocking, sure tackling, and pass defending plus. The eyes of the nation were upon them. They were now properly on the spot. At any rate the conflict with the Tarheels of North Carolina next week was acclaimed the acid test, and Mr. Football Fan looked forward to the answering of two questions which still persisted, "was it luck"? and "is it really power"? After the first four minutes of play there was no longer any doubt.

TULANE 21, NORTH CAROLINA 7

Never was there a team that looked better. The same blocking that thrilled New York was in effect, and without a flaw, the powerhouse backfield of Loffin, Bryan, Mattis and Andrews, battered down the field, drew in the Tarheel pass defense and then tossed a long pass down to Schneidau who was downed but 3 yards from the well-known pay dirt.



NORMAN BUCKNER
Guard



HUGHES SCHNEIDAU
End



RALPH BOND
Back

WILLIAM FLOWERS
Back



WARREN BRUNNER
Back



JOHN DIRMAN
End



WILLIAM PAYNE
Back

AN ACCOUNT *of the Games* . .

Here Andrews behind beautiful line blocking, rifled through the hole, and there it was. "Simple, wasn't it," said Mr. Fan, and just as simple was Bill Moss' conversion.

The Tarheels stiffened at this point, and carried the conflict into Wave territory until about the middle of the third quarter, their fine work ending with a blocked punt resulting in a Tarheel touchdown. Burnette, whose kicking was splendid throughout the game, converted his ninth straight to knot the score.

Tulane then showed their mettle under fire by a brilliant comeback, and another drive down the field ended with a long pass over the goal (Bryan to Schneidau) to put the Wave in front—never to be overtaken. Shortly afterwards, the Wave was on its way again; Mattis' intercepting a pass on his own being the opening shot. A 24-yard buck by Andrews, plus several fine runs by Bond, Loffin, Bryan, and Mattis, did the work, and North Carolina, wonder team of the Southland, had been swamped.

AN OMINOUS WARNING!

Everyone was for Tulane now, even the local scribes, which in itself was enough to constitute a warning. Tulane ranked second only to Minnesota in the nation. Dawson was heralded as the best coach of the year, and Louisiana Polytech came to New Orleans with more hope than expectation.

Bond and Bryan open a hole for "Big Noel" Loffin against North Carolina.



DAVE PACE
Tackle



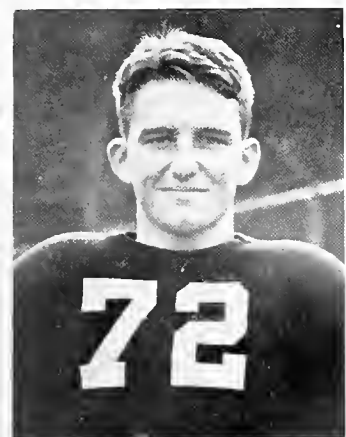

MILLER UPTON
Tackle

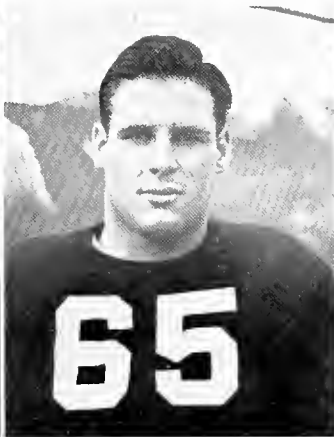

CARL GOLL
Guard



ALBERT GORMAN
Center



BERNARD EVANS
Guard

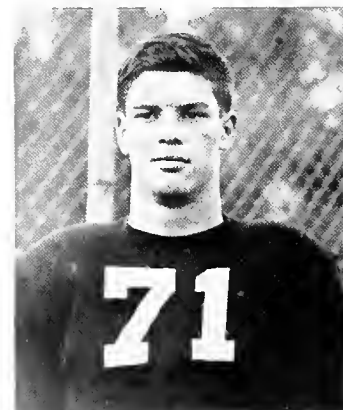

JERRY FRIEDRICHS
End

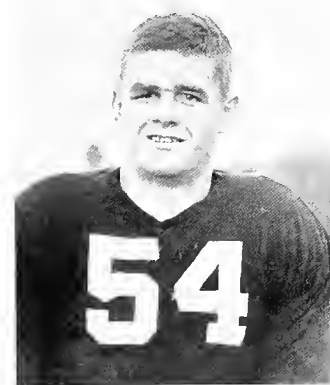

CAMERON GAMBLE
End

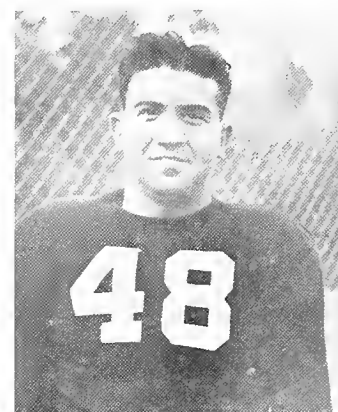

VIC LAROCCA
End

The game upstate school brought against the Wave a fine team, and save for the Wave's brilliant first quarter would have made the game more than interesting.

"Dub" Mattis shone in that first quarter, scoring three touchdowns behind blocking that looked phenomenal. It was powerhouse, and it seemed that La. Poly. would just be more fodder for the cannon. However, such was not the case, La. Poly. coming back with Don Darling and Don Wiley at the helm made the Wave look second rate by scoring two touchdowns and making Dawson keep his regulars in to stem the tide. They did it to the tune of 22-13, but everyone had a real scare and one went home wondering if the slipshod playing of the Wave meant anything more than that they had just let up for an easy opponent.

The game was quickly forgotten in the preparation for Alabama, and Mr. Local Fan spent the week in raking up money for the trip and in placing odd bets about the town. It was a gala day for Tulane, that day before the game. "I think we'll lose," said Dawson; but I wonder if he meant it.

STARS FELL FROM ALABAMA!

Like a thunderbolt came Tulane's touchdown. A shift to the left, a series of good blocking, a bit of speed, and Mattis was in the clear and over. And, as Moss did his almost trivial task of converting, all the country sat back and said "Ah!—those wonderful Greenies."

But now the writing becomes more difficult. The Tide began to change. It was Riley through the middle, Caldwell over tackle and the first Alabama score was chalked up.

For the first time this year, Tulane's sure tackling was not in evidence. The Tide surged on. Kilgrow would run as if around the end, and then apparently cut off, fade back and suddenly—a pass, a long high one, and Shoemaker would stop picking flowers in the end zone where he had been for the past few moments all by himself, long enough to take it in.

The remainder is for those who like statistics and can operate the adding machine. Warren, Nisbet, and Monsky supplied the other touchdowns, and Mr. Kilgrow tacked on the units; 34-7 was the total.

Let this be said for Tulane by way of epitaph. They got all the breaks, and all of them were bad.

As for bouquets, anything that we might say regarding Bucky Bryan's great play would merely be an echo. We will merely state that his play was All-American and a tribute to his fighting spirit.

OUCH!

Mr. Football Fan was dazed. "It was just one of those things," he said, "Tulane will bounce back." So he returned home, as did the host



"Dub" Mattis hitting on high through the Sewanee defense.

AN ACCOUNT *of the Games* . .

PETE DALOVISIO
End



of Wave Alumni for Georgia University was to meet Tulane in their Homecoming celebration.

Georgia wrecked the celebration, as far as Tulane was concerned. Tulane could not get going. Their backs were still driving with the same power, but "fumbleitis" had set in, and through this medium, Georgia was handed many scoring opportunities. Georgia was passing well while Tulane's pass defense just couldn't seem to click. In the first two periods, Georgia completed passes seemingly at will, one of them for their first touchdown.

Tulane was fighting desperately, and trailing 12-0, Bryan broke loose for the most beautiful run of the game, went over left tackle, cut back in the clear, and romped 80 yards for a touchdown. The kick was incomplete, and with the score 12-6, the West side stands came to life, calling for more Georgia blood.

All loyal Tulanians will remember how close they came to getting it, another beautiful run by Bryan over the goal for a touchdown being all for naught, the referee calling him out of bounds on the 35-yard line.

That second half was a fitting climax to a dismal first half, and the general impression was that the game was a tough one to lose. It seemed as if the Wave was on a come-back in that second half, and it served to stir hope in the hearts of Tulanians that all might not yet be lost.

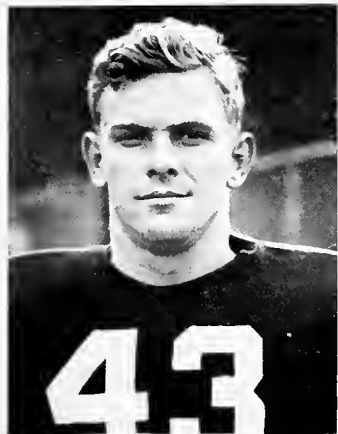

DOUGLAS JOHNSON
Back

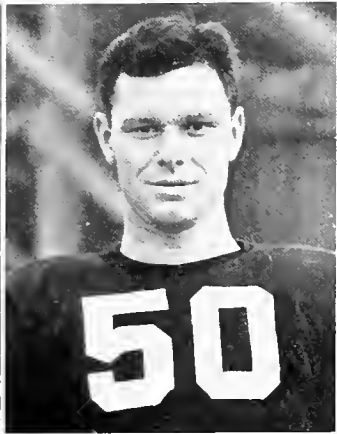

TROY ODOM
Back



ROBERT DEXHEIMER
Back



CHARLES SMITHERS
Guard



JAMES MOREAU
Back



CECIL HENLEY
Guard

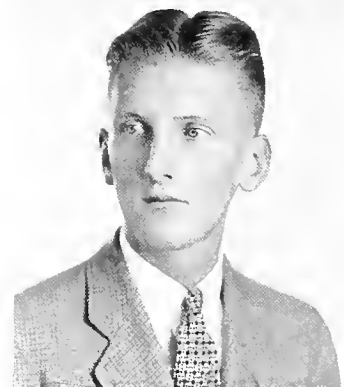

HALLIE EUSTIS
Manager

LITTLE TIGER!

Sewanee's Mountain Tigers came next, and whatever hope they had of winning was promptly extinguished by a fighting Tulane eleven, struggling to get back in championship form once more. They were mercilessly beaten by the Wave to the tune of 53-6.

The victory was a very costly one however, as Bucky Bryan received in the first quarter the injury which kept him out of the L. S. U. game. Four of Tulane's touchdowns were made on passes and four on runs. Jerry Freidrichs and Cameron Gamble were on the receiving end with Bob Dexheimer throwing most of them. Rupert Colmore, Sewanee's All-Southern tackle, played a bang-up game. Tulane's offense was very effective and was a good indication that the Wave would be on a return to form for the L. S. U. game.

BIG TIGER!

With the loss of "Bucky" Bryan and "Dub" Mattis, mainstays of the early season, but with the slogan "sixty minutes is not long to fight," Tulane's Wave went North to meet L. S. U.'s mighty Tigers in their own lair.

The Greenies, decidedly the underdog, caught the Tigers at their peak and raring to show the world exactly what they had. They swamped the Greenies, 33-0, before the largest crowd in Louisiana's history, but the score was not indicative of the game.

The Greenies, to a man, fought with rare gameness every minute of the game. It was too much power that told the story. Bill Flowers was great, turning in his usual stellar performance. Andrews turned in the defensive game of his life, and Ray Miller and John Dirmann played as they never played before. Those fighting guards, Buckner and Hall, fought their hearts out against superior weight in the center of that Tiger line.

The first downs were 11 to 11, and Tulane gained 178 yards from scrimmage against 228 for the Tigers. The real story of the defeat, and the only department of play in which Tulane seemed lacking, was the aerial defense. The Tigers worked on the principle that it only takes one to do it, and every Tiger score was the result of a long pass or a long run and not a consistent march.

The game was an excellent one despite the score, and all Tulanians went home greatly pleased with the fight shown by the Wave and impressed by the might of the Tigers.

Thus ended a season complete with thrills and disappointments, but filled throughout with a fine display of fighting spirit. It was a season that will long be remembered as one of the most creditable in the long history of Tulane.



FOOTBALL

Last round up, senior footballers . . . "Alma Mater," Homecoming . . . Renegar creating publicity . . . Bucky toting the pigskin . . . Old Grads, Homecoming . . . Benchwarmers, Freshmen vs. L. S. U. . . . White Elephants Cavort . . . Sponsors.

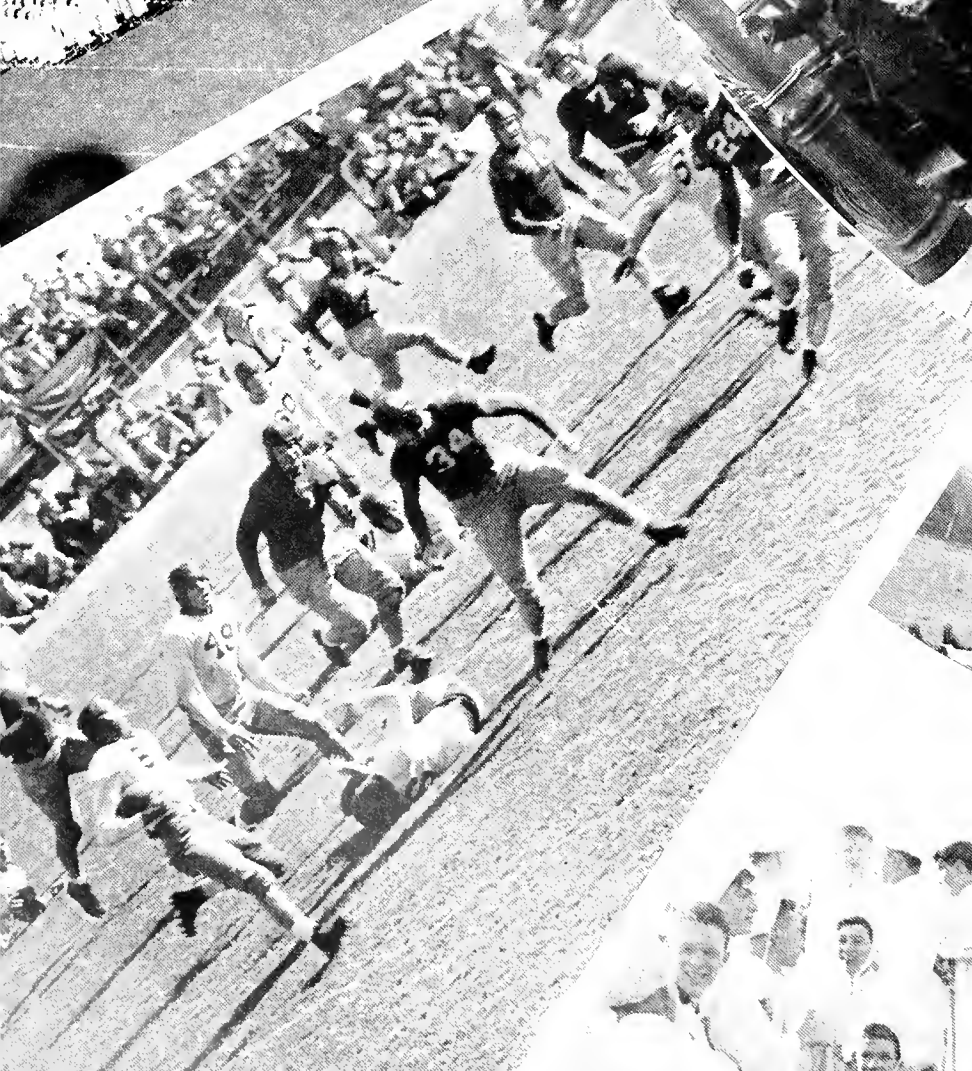
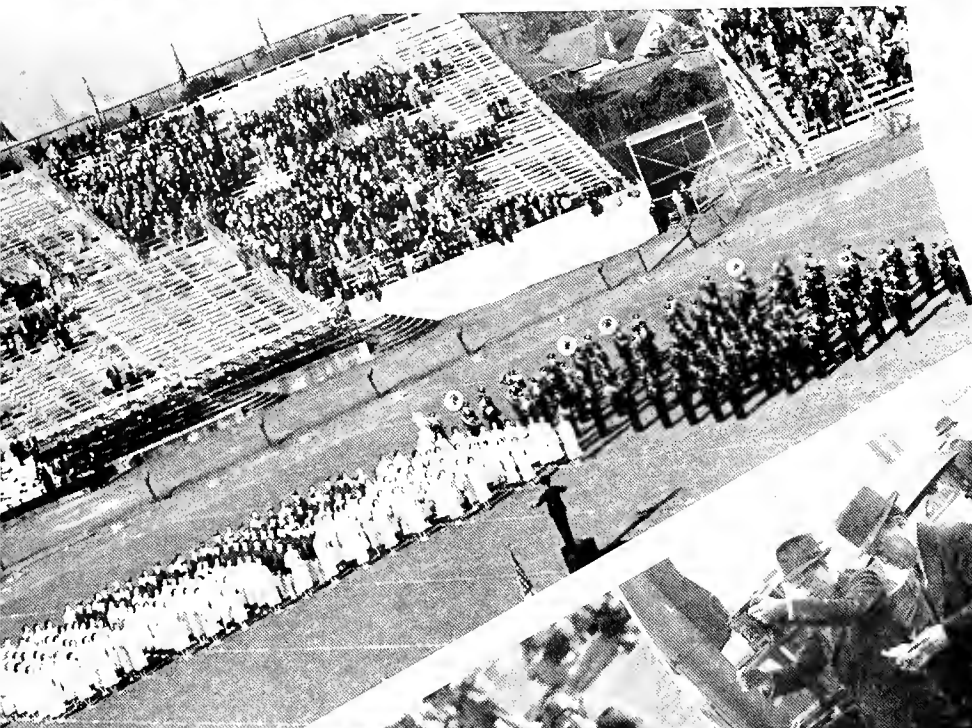

Snaps

Hot licks on the trumpet . . .
Band and Glee Club step out, Homecoming . . .
"Dub" Mattis takes a high one . . .
"Give" says Maynard . . .
Hall and Buckner being photographed (the photographer was lost in the muddle) . . .
"Red" Dawson and Pete Mailhes, semi-nudist in early practice.

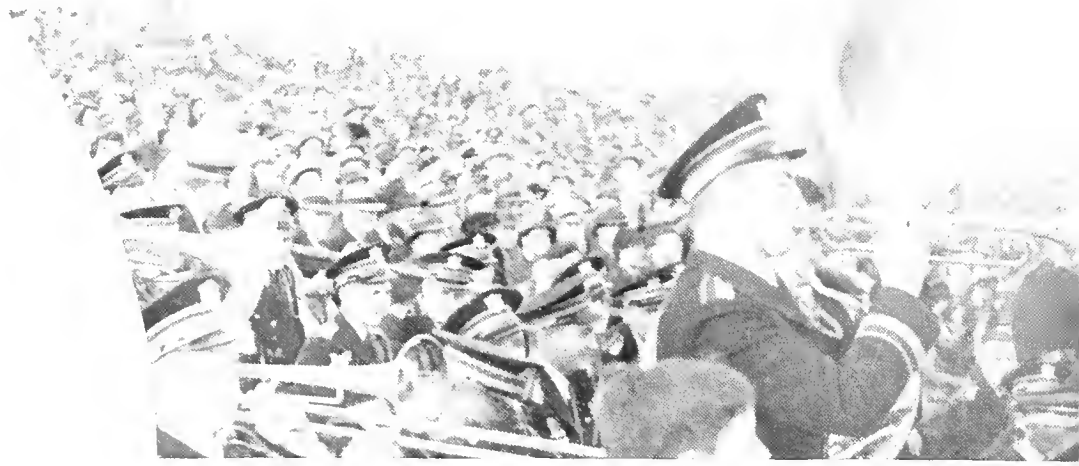



FOOTBALL

Scene on the sidelines . . .
The Bull clears the way for
Bill Flowers in L. S. U. game
. . . Bucky hurt his side in
Sewanee game . . . Bryan
carries the ball against
Georgia . . . Fanny Payne
with "Red" Dawson's legs
running interference in Rose
Bowl year.

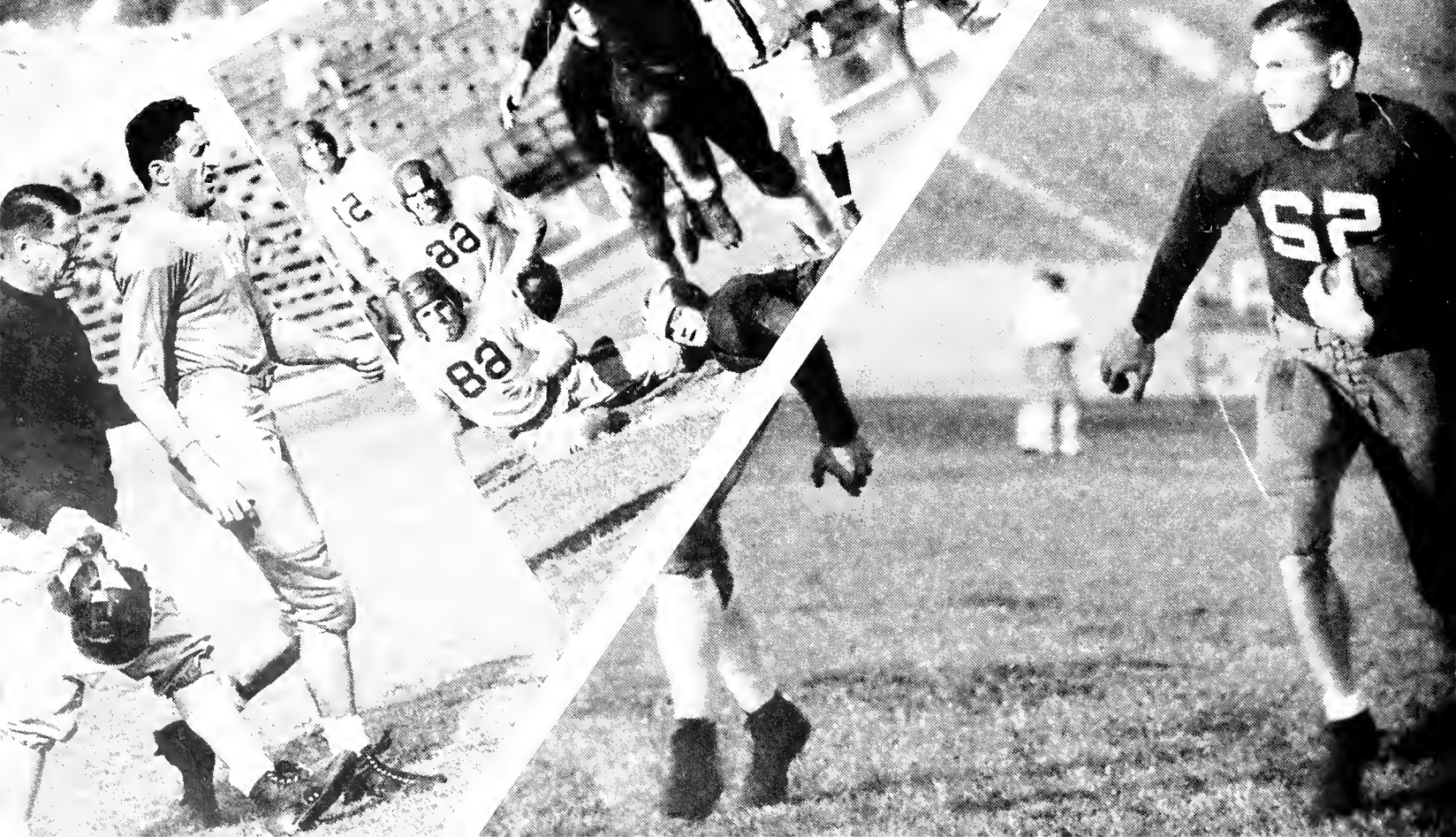
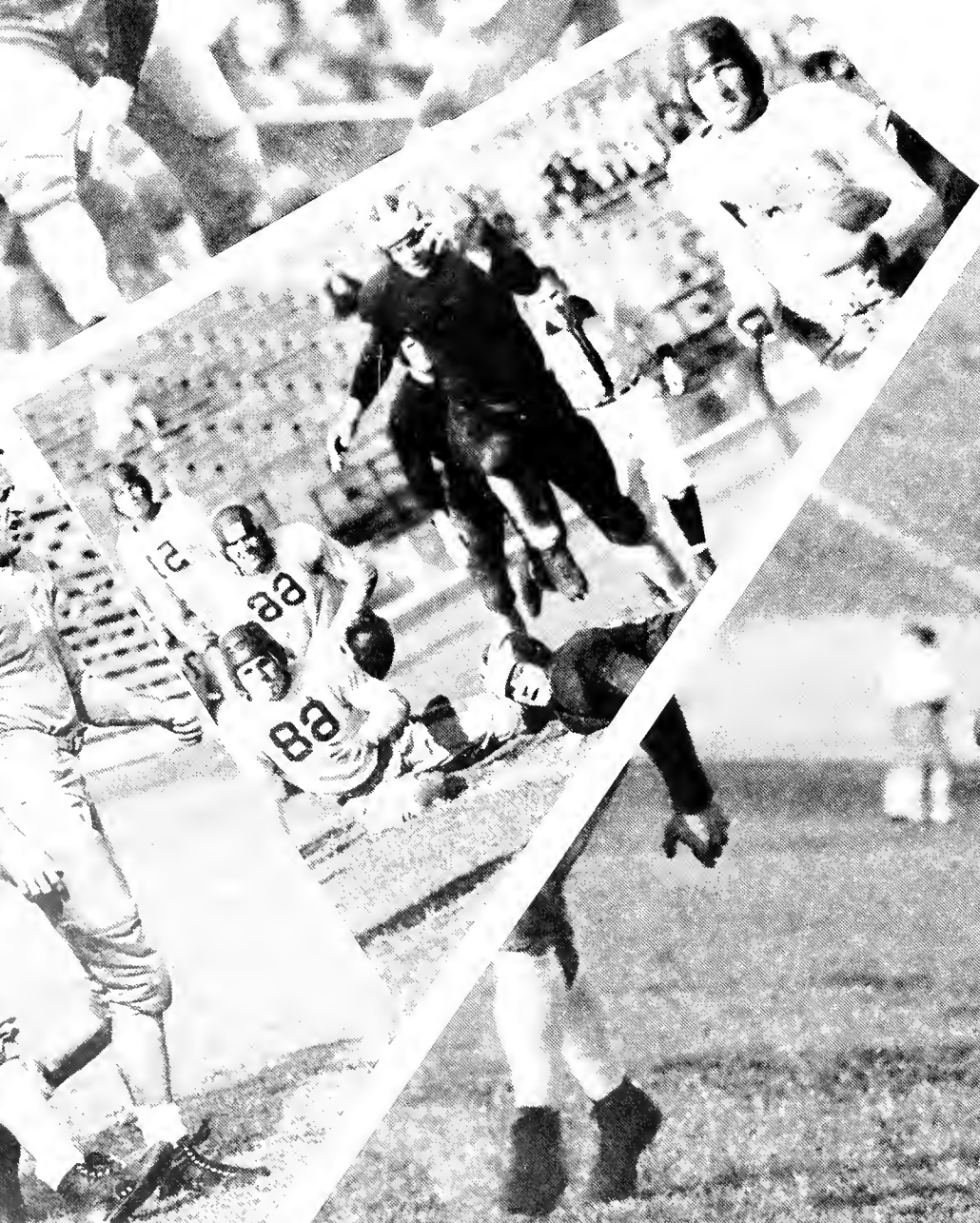

Snaps

Training for Alabama . . .
Werlein and Woodward,
sponsors . . . Musical extravaganza,
Homecoming . . .
Doug Johnson nearing home
stripe . . . Dawson and as-
sistant worrier, Seidel.



THE FRESHMAN

Football Team

Greeted with a squad made up of boys hailing from all over the Middle West, Freshman Coach Charlie Rucker had but three days to give them a few plays with which to combat L. S. U.'s well-drilled frosh. The Baby Bengals had one game under their belt, too, when they whipped our Ripple for the twelfth consecutive time, score 12-0.

But quite a few frosh looked very promising that day. Particularly was this true of Ralph Wenzel, a 212-pound tackle who played most of the game in L. S. U.'s backfield.

Smith's punting in the early part of the game was a feature, and great work by Sauer and Guintard under fire of a fourth quarter losing attack stamped them as future greats.

In the only other game of their season, the Baby Billows lost to Alabama. The score was 19-13. Harold Leveson threw to left-end Pete Golomb a 30-yard pass which the Oshkosh, Wisconsin, youth carried 30 more for the first score. Leonard Sauer, outstanding star of the game ran 60 yards with an intercepted pass for the second Greenie score. Wenzel played another fine game, being pressed for honors by Mike Powell, who, along with Phil Jahncke, formed a tower of strength in the middle of the line.

Besides the aforementioned standouts, the '37 varsity is expected to get much help from such men as Tate Ott, Kurt Oelschlager, Stan Nyhan and Bill Marohl, backs, and Millard White, Jimmy Mizel, and Manny DeFraitcs, linesmen.



COACH CHARLES RUCKER

KNEELING: Crane, Ott, Marmillion, Murphy, Nyhan, Powell, DeFraitcs, Golomb, Butler, Sauer. **STANDING:** Leveson, Goldman, Guinfard, Curtis, Kossack, Smith, P., Oe'schlager, Bodney, O'Boyle, Barnes, Wenzel, White, Bordis, Morohl.



The Schedule

Tulane	Opps.
33 University of Alabama	21
27 University of Alabama	28
26 University of Mississippi	31
35 University of Mississippi	43
37 Southwestern Louisiana Institute	30
44 Louisiana Polytechnic Institute	25
35 University of Kentucky	28
25 University of Kentucky	28
31 Louisiana State University	42
42 Louisiana State University	45
29 Mississippi State College	36
41 Mississippi State College	29
31 Louisiana State University	37
52 Louisiana State University	32



Tulane tossing at the basket in the opening win over Alabama.

BASKETBALL *at the University*

What with a Varsity which played winning basketball and a Frosh that could give the Varsity plenty of trouble, basketball, this year, has come into its own at Tulane.

The Frosh competed in the Senior A. A. U. competitions for the first time in recent years, and as a result, there was action at Tulane Gym several times a week. There was a big increase in attendance and school spirit over the year before, and the Greenies rewarded their supporters by playing scrappy and interesting ball.

Striking a winning combination of two fast breaking forwards, a center that can get the jump, and two guards that do just that, Coach Ray Dauber sent a fine squad against 'Bama in the opening game.

Tulane showed fight and class, took an early lead, and never was headed, winning easily by a 33-21 count. Nathan Cotlar, Pete Brechtel, "Boisey" McCloskey, and Dietrich Neyland starred for the Greenies in this auspicious opening, with Cotlar, playing in his first game as first stringer, standing out. Cotlar showed a keen eye for the basket and displayed some nice floor work. He tied with Brechtel for scoring honors with nine points.

Tulane's defense was of a particularly fine calibre, "Shorty" Sneed's field goal being the only one the Tide could garner in the first half. It was only after Neyland was ejected on fouls that the Tide, led by Estes, the big center, and Shoemaker, of football fame, began to score; but Pete Brechtel's fine one-handed shots, featuring the second half, kept the Wave in front throughout.

The second game of the series was a nip and tuck affair which kept the stands on their feet throughout.

'Bama evened the series in this encounter, 28-27. A belated Tulane rally just barely fell short.

The Greenies leaped to an early lead, and their defense, which seemed even more impenetrable than that displayed the evening before, held the Tidesmen at bay for a short while. However, 'Bama was not to be denied, and while the Greenies were missing a number of crisp shots, Alabama overcame the lead and was ahead at the half by 18-12.

The Wave's offense, though not as effective as in the previous game, was still characterized by fast breaking and nice floor work. Pete Brechtel and Nathan Cotlar again led the Greenie scorers, this time sinking eight points apiece. Pete broke for the basket nicely, his left-handed shots counting four times, and "Longboy" Neyland played a fine center game, the big boy showing plenty of hustle and a fine brand of guarding.

Captain McCloskey and "Huck" Lockett gave the Tide forwards plenty of trouble and it was "Boisey" who barely missed a long shot just as the game ended with the Wave one point behind. The series showed that, without a doubt, the Wave was going to be no walk-away for anyone's team.

Sore at losing this game, the Greenies went to Oxford to engage Ole Miss in two games. Streaking out in fine style at the opening of the first game, the Wave scored 18 points in the first half to the Rebels' 13, and seemed headed for a sure win. However, the Rebels came back strongly to place the score at 25-23 a few moments before the final gun. A fine side-court shot by Layden tied the score for the Rebels, and the game went into an extra period. In the extra period, the Greenies got rattled, and the Mississippians capitalized on the Wave's mistakes. Result: 26-31.

JOSEPH ABRAMS
Forward

ROBERT LOCKETT
Guard

PETE BRECHTEL
Forward

CARL DAILEY
Forward

WALDO ERICKSON
Center

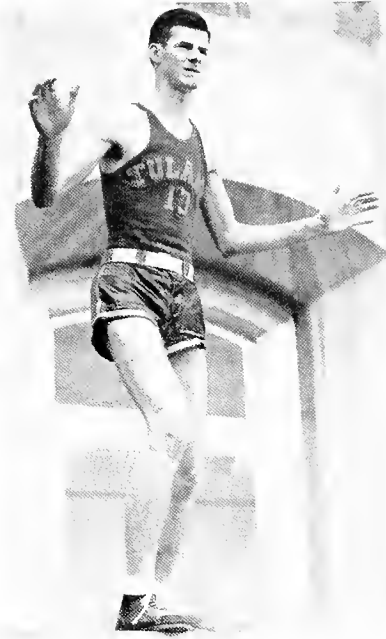
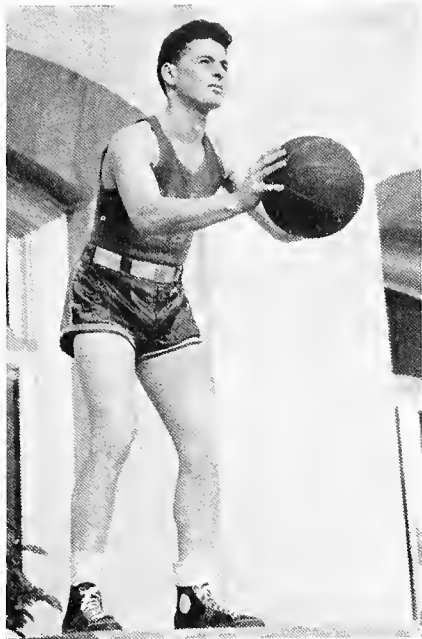

BASKETBALL *Review*

In the second encounter, the Mississippians were in fine form during the entire contest, and the Greenies, playing raggedly, were unable at any time to approach them. Poor shooting was again the predominant factor in the defeat, but the Greenies were a game bunch of boys at all times, and it must be remembered that Ole Miss has probably the winning team in the Southeastern this year. Captain "Boisey" McCloskey led the Greenies and appeared the fiery little spark-plug as much as ever. The score was 43-35.

GREENIES TAKE S. L. I., 37-30

Romping over the Southwestern Louisiana quintet, the Greenie basketmen scored their third victory of the season, and looming as a possible contender for conference honors, they won, 37-30.

The second stringers, composed of Carrere, Gorman, Ericson, Ray, and others, played a large part of the game, but it was chiefly Cotlar and McCloskey who put on the steam when it was necessary, and provided the winning margin.

WAVE WINS OVER TECH

Tulane continued to breeze through their next opponent, the Louisiana Tech from Ruston, winning handily by the score of 44-25. Tulane seemed out for blood, and the crowd was greatly pleased by the roughness of the game. However, in spite of the rough work, the Greenies showed some improvement over their earlier games, especially in passing and shooting. Neyland showed himself to advantage at center and Lockett played a fine, fast game at guard.

CAPTAIN HUGH McCLOSKEY



WAVE TAKES ONE, DROPS ONE TO KENTUCKY

Midgets beside a giant team from the Blue Grass country, the fighting Greenies came through the first night of the two-game series to win, 35-28, but dropped the second to the tune of 25-28.

Led by the little firebrand captain and supported by "Huck" Lockett, the diminutive Wave fought hard all the way to the last gun.

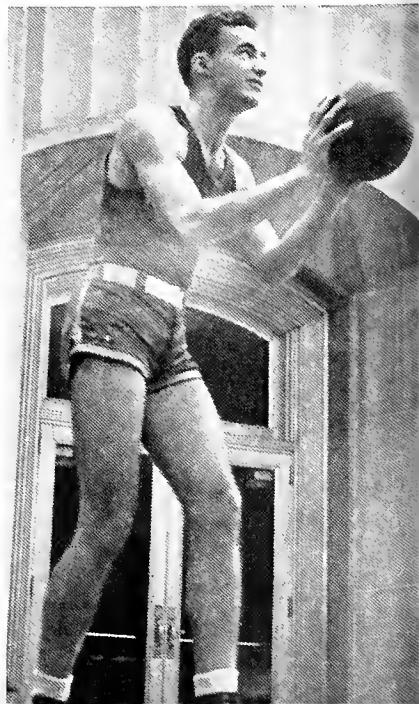

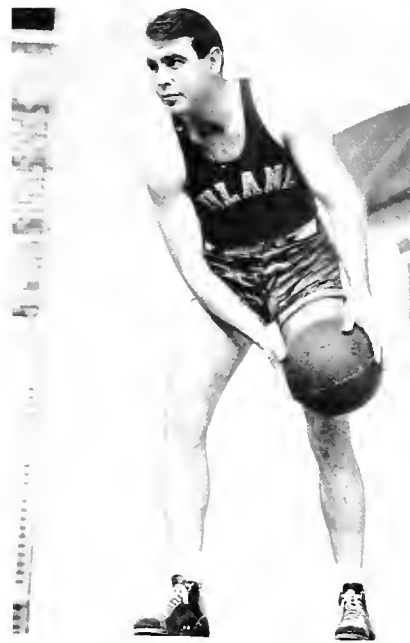

HUGHES SCHNEIDAU
Guard
NATHAN COTLAR
Forward
DEITRICH NEYLAND
Center
ERNEST CARRERE
Forward
STANLEY RAY
Forward



TIGERS TAKE WAVE TWICE AGAIN

Journeying up to Tigertown, the basketeers dropped two in a row again to the State team, in spite of the truly fine defense work of "Skyline" Neyland, Wave hard running center.

In the first encounter, the Tigers took an early lead and held it throughout the whole of the game, the Greenies never coming within striking distance of the Bengals' wide margin, but in the second, good shooting and clever passwork by Nathan Cotlar and Pete Brechtel almost put the game on ice for the Wave, in spite of the mystifying raz-daz of the Tigers, which finally won out in the end. The first night the Greenies went down, 31-42, and 42-45, the second.

GREENIES DRAW WITH MISS. STATE

In one of the roughest games of the year, the basket quintet was knocked down by Miss. State, 29-36, to come back the next night, 41-29. The first night's game was marked by several ejections on fouls on the part of the Tulanians, and the second was almost as rough. Of particular notice in the two-game series was Neyland's tip-offs and Captain Boisey's fancy distance shots.

L. S. U. FALLS AFTER 5 YEARS

Playing raggedly the first night, and frequently throwing the ball away, the quintet dropped the first game of the last two to the State team, in spite of frantic efforts on the part of Cotlar and Brechtel.

With a "do-or-die" attitude in his last collegiate game, Captain "Boisey" McCloskey led his pack of Greenies on the Tigers with undiminishable fury, and assisted by "Huck" Lockett, also in his last game, took the Bengals for a ride for the whole of the game. Score, 31-37.

"Skyline" Neyland secured the tap nine times out of ten, and his hard fighting teammates put it to good use, beating the Tigers for the first time in more than five years.

Ray Dauber, giving birth to his first public smile, watched his boys romp down the court, making up for any previous losses during the season. In fine form, but completely dumbfounded, the Tigers watched interestedly while Cotlar, Lockett and McCloskey sank goal after goal.

This was truly a fine ending of a mediocre season. Tulane, 52; Louisiana State, 32.

COACH RAY DAUBER





TULANE *Fistiana*

- GEORGE BLUE
Bantamweight
- IRVING CRAIS
Bantamweight
- JOSEPH BROCATO
Welterweight
- FLOYD NEWLIN
Bantamweight
- GEORGE MANTERIS
Welterweight
- CAPT. RICHARD KEENAN
Welterweight

SOUTHEASTERN CHAMPS

In the first defense of their Conference championship won last year, Tulane's boxers whipped Florida, 4 1-2 to 3 1-2.

Florida got off to an early lead when L. S. Rentz soundly whipped Irwin Crais, and Roy Echols hung a one-round kayo on Louis Philips. Billy Harris put the Greenies back into the fight by nosing out a decision over Larry Semmens, the Gator captain, and Dick Keenan's draw with Jack Lang made the score 2 1-2 to 1 1-2 at the intermission.

George Manteris' win placed us even again, but only for the time that it took Florida's Steve O'Connell to decision Calvin Benedict. The old reliable Champ Gamble came through, however, to soundly trounce Ernest Lorenzo, tie the score, and set the stage for Tulane's sophomore, Warren Jaubert, to take Roland Schindler and the match. It was Jaubert's first fight, and he looked very promising.

GREENIES TROUNCE OLE MISS 5-3

Floyd Newlin, making his 1937 debut, scored a sensational victory over the highly touted Marshall Goldberg. Maroun's successor stepped inside the Rebel's left hooks with sharp rights to score repeatedly and win easily. Ray Medlock evened it up by stopping Claude Cullinane in one heat, and Johnny Farese outslugged Tulane's Billy Peak to gain a close decision and give Ole Miss a 2-1 lead. It was shortlived, though, as George Manteris won over Johnny Cook to tie it up again.

Bucky Bryan suffered his first loss at the hands of Steve Wilkerson. Popular as ever, even in defeat, Bucky fought hard all the way only to bow to a superior boxer who kept on top of him, refused to let him get set, and met his rushes with a stream of jabs from an educated left which kept Bucky off balance throughout. Wilkerson looked like the best the S. E. Conference has produced in a long time.

Calvin Benedict fought a smart fight to take over Bill Robinson and tie up the score again. Much smaller than his foe, Benny slipped the big boy's jabs and scored with heavy rights to the body which had Robinson hanging on at the bell. Cameron Gamble looked his best in technically kayoing Clarence Forbes with one stiff right to the head in the first round.



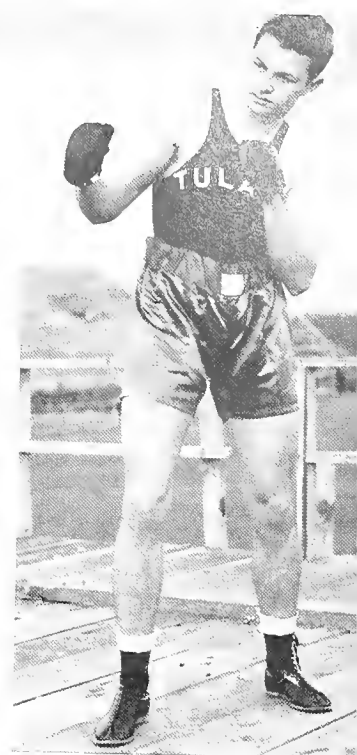
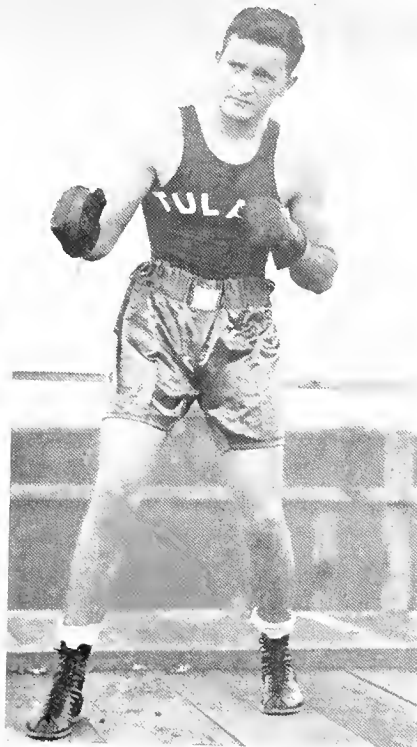

BUCKY BRYAN
Welterweight

WARREN JAUBERT
Heavyweight

CAMERON GAMBLE
Light Heavyweight

WILLIAM PEAK
Lightweight

LOUIS PHILLIPS
Featherweight

CALVIN BENEDICT
Middleweight

Warren Jaubert made it 5-3 by scoring a sensational victory over Clarence "Big" Hapes. Jaubert showed exceptional speed and stamina, and the fact that he had Hapes on the verge of a knockout in the last round showed his punching power.

All in all, the match was probably the best in the history of Tulane boxing. The crowd was large, and the fights so good that, judging from subsequent results, the Ole Miss Match can go down as marking a new trend in intercollegiate boxing—certainly in the South.

TULANE BEATS MISSISSIPPI STATE 7-1

Carl Inman and Cameron Gamble were more the topic of conversation than the other fights and matches put together, so we treat their battle first. There was greater diversity of opinion over the decision in favor of Gamble than in any college fight in years. All agreed, however, that it was a grand fight in which Gamble gambled his straight right against Inman's left hook, and won, in a close decision.

It took just so sensational a fight to overshadow the one between conference champ Moon Mullins and Jaubert. A good right hand floored Warren early in the first round for a nine count, but he not only got up to carry the fight to Mullins the rest of the match, but had things all his own way in the last round. Mullins' early lead was too great to be overcome, however.

All the other Greenies, Newlin, Harris, Brocato, Keenan, Bryan (by default), and Dirmann won their fights handily, Harris fighting best in trouncing the good Brent Murray.

WAVE BOWS TO ALABAMA AT ALABAMA 6-2

Joe Brocato won his fight and actually got the decision, as did Jaubert for his forfeited victory. Reports out of Alabama said the decision against Manteris was unfair, and similar things were heard about the verdicts against Phillips, particularly, and Dirmann. Gamble lost his first one to Paul Cusimano, Newlin to Jerry Burke, and Bryan bowed to Cy Canzoneri.



COACH CLAUDE
"MONK" SIMONS



L. S. U. AND TULANE BREAK EVEN 4-4

Newlin fought a courageous third round to overcome some of Joe Gersack's heeling, elbowing and other foul tactics and earn a draw in the first of the heated matches. But Louis Phillips got only the worst of it when given a draw with Ed Ketcham. Most of the local newspapers and a majority of the crowd thought Phillips' left hand had piled up a safe margin of victory. But they KNEW that Brocato had won the fight he wasn't given, and hence put on the now celebrated quarter-hour Bronx cheer that was quieted only by Coach Monk Simons' appeal to act gentlemanly. Monk urged the crowd to keep the peace even "if we've got to fight for it," which is what Monk did immediately after leaving the ring at the conclusion of his appeal to stop the Coliseum tactics.

George Manteris fought a great, if losing, fight against the Bengal Bomber, Fred O'Banion. George had the bomber on the verge of exploding when he gave out in the third round and blew a good lead. Bucky Bryan did a comeback in whipping Chester Carville, but Johnny Dirmann kissed the canvas three times before they stopped his fight with J. L. Golson in the first round. Gamble came through with a well-earned decision over Jim Riseden and Jaubert stopped L. S. U.'s Mr. Baur in the first to tie up the affair.

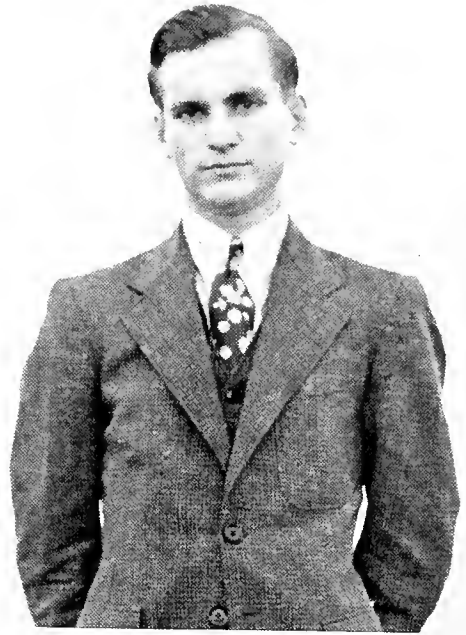

MANAGER SABIN LANDRY

"Tiger" Harris crosses a right in the Florida matches against Larry Semmens.





Dick Keenan catches the Florida welter, Jack Long, in the body.

Larry Jaubert, Tulane heavy, trounces the Florida unlimited entry, Schindler.

SOUTHEASTERN CONFERENCE

For the second time in the two years that Claude "Monk" Simons has been at the helm, the Greenie boxers won the conference title. The tournament was held in the Tulane gym March 5 and 6.

Joe Brocato successfully defended the lightweight title he had won in 1936, and Champ Gamble still answers to that name, although this year he moved up a notch to take the light-heavyweight crown. Added to the ten points gathered by these boys were the six earned by runners-up Louis Philips and Warren Jaubert. The great comeback by Philips and the rapid rise of Jaubert speak well of Coach Simons' fine coaching job.

George Manteris, the other returning champ from '36, was eliminated in a first round bout by Florida's Mr. Long, who went on to the welter title. Floyd Newlin, Bucky Bryan and Johnny Dirmann were all eliminated in the semi-finals, the conquerers of Newlin and Bryan going on to the title in their respective classes.



TRACK AND FIELD

Hampered by lack of material and apparent lack of enthusiasm amongst the student body in general, Coach Fritz Oakes' track team made, none-the-less, a very creditable showing.

The early season featured especially the fine work of Captain Howard K. Smith. He repeatedly out-hurdled everything in these parts and was rewarded for his efforts by a trip to the Texas Relays in Austin. Here he reached the finals, only to bow to such "name" hurdlers as Sam Allen of Oklahoma Baptist and All-American Bill Wallace of Rice. The next week, however, he came back in the Southwestern Relays to cop first place in his specialty. A touch of grippe weakened him for the Alabama meet and, though leading most of the way, his strength gave way at the three-quarter mark and he finished second, for the third time in their three meetings, to Slim Edwards. But after winning his specialty against L. S. U. a week later, he came back in the Southeastern Conference meet at Birmingham to beat his thrice-conqueror, Mr. Edwards, and finish but four yards behind the sensational Forrest "Spec" Towns, whom he pressed that day to a 14.1-second performance.

Smith's comeback was typical of the whole team. In the first meet of their season, at Lafayette, a team of Harry Dart, Jimmy Davis, H. M. Waugh and Bill Henderson won the 440-yard relay, finishing second in the half-

mile. The mile relayers, Billy Payne, Bob Lockett, Frank Lewis and Hugh Payne, finished second to Southwestern.

A month later, in the only local meet with a conference foe, Tulane bowed humbly to Alabama, score 72-45. Of fifteen events, the Greenies won four and tied in another. Stanley Lodriques vaulted 12 feet 3 inches to get a tie with Alabama's Bill Sheridan, and Henderson, Billy Payne, Ray Nussbaum and Nellie White won, respectively, the 220-yard dash, the low hurdles, the discus throw, and the broad jump. Nussbaum also took a second place in the shot, as did Sam Freese, with 173 feet, in the javelin, Bill Nichols in the high jump, Jim Mooney in the mile, Lockett in the half, and Bill Monroe in the two-mile run.

L. S. U. beat us a week later by almost an identical score, 73 to 44. Billy Payne ran a good quarter to beat Treadaway of L. S. U. for one of our three first places. Smith won the highs for another, and Noel Loffin supplied the day's biggest feature by tossing the javelin 176 feet 4 inches to beat the conference favorite, Stevens. Noel had just taken a day off from spring football practice to step out as a track star, and added a second place in the high hurdles to boot. "Rabbit" Henderson ran two very good seconds in both sprints, and finished third in the broad jump in which "Nellie" White placed. The only other second was taken by Bill Nichols in the high jump.

The lone team victory came in the last meet of the

VARSIITY TRACK TEAM. SITTING: Drown, Henderson, Dart, Smith, Duval, White. KNEELING: Dixon, Payne, H., Monroe, Payne, W., Thompson, LaRocca, Davis. STANDING: Coach Oakes, Lewis, Laskey, Lockett, Corales, Nussbaum, Freese, Loffin, Manager Riseman.



season, when, paced by Neile White and Billy Payne, Tulane won the Junior Southern A. A. U. championship. White covered 45 feet 7 1/2 inches to take down top honors in the hop, step, jump, and added three more points with a second place in the broad jump. Payne, running the 400-meter hurdles for the second time in his career, clipped 4.7 seconds off the record of 60.4 seconds, but his time was not allowed because of his having knocked over two hurdles. A third place in the 200-meter lows concluded Billy's point gathering for the day.

George Kohl brought in five points with a second place in the 200-meter hurdles and a tie for second in the high jump. Ray Nussbaum's second in the discus throw and fourth in the shot netted four more points toward the Greenie total of 55 1/2, which was good enough to insure a five-point winning margin over the North Texas Teachers College. Five other second places clinched the title, however. Most sensational among these was Tom Payne's exciting 400-meter dash in which he lost by a hair's breadth to Loyola's Fred Generos in the excellent time of 49.5 seconds. Noel Loftin, J. Knight, Stan Rodrigues, and H. M. Waugh were the others who placed. A fourth in the discus and a third in the javelin accounted for Sam Freese's contribution of three points.

Two-point winners were Bill Kirchem and Frank Lewis, each showing in hurdle races, Hayward Vincent, third in the pole vault, and Henderson, with two fourth places in the sprints. Sam Barthe, Craig Roth and Bill Monroe added one point apiece with various fourth places, and Einar Pedersen tacked on the half-point by sharing a fourth place in the pole vault.

The next day, Saturday, May 23, five Tulanians won places in the Senior A. A. U. Olympic Tryouts. Captain Howard Smith, running a 14.5-second race was fourth in another of Towns record performances. George Kohl won the 200-meter hurdles in a race which found Freshman Sam Barthe finishing fourth. The Payne brothers, Billy and Tom, took down second and third places, in the 400-meter hurdles and 400-meter dash, respectively. Billy ran second only to the Olympic champion, Siats Hardin.



CAPTAIN HOWARD K. SMITH

Howard Smith and Noel Loftin running one-two against L. S. U. in the high hurdles.





"Shorty" Henderson loses a close one in the 220-dash against L. S. U.

FRESHMAN *Track Team . . .*

In fellows like Tom Payne, Bill Kirchem, Sam Barthe, Craig Roth and George Kohl, Coach Oakes had his best frosh material in recent years. Kohl, a transfer student, is among the best hurdlers in the South, as can be witnessed by his winning the 220 lows in the Olympic Tryouts. Tom Payne looms as the greatest quarter-miler in Tulane's recent track history. The mile relay team of Roth, Barthe, Kirchem, and Payne shattered the record for the event

at the Southwestern Relays at Lafayette, and later beat the Greenie varsity team in a special race. Kirchem and Barthe also showed promise in the hurdles, as did Einar Pedersen in the vault. Joe Hogan and Ainsworth Jordy in the high jump, Bill Monroe in the distance runs, and Percy Stakelum in the sprints.

Others on the 1936 Freshman Track Team included: Paul H. Ramos, Oliver K. Bierhorst, and Ruland Gerth. From this promising group of freshmen, Coach Oakes should be able to obtain some excellent men for the 1937 Varsity.



FRESHMAN TRACK TEAM.
KNEELING: Ramos, Pedersen, Bierhorst, Gerth.
STANDING: Assistant Manager Johnston, Jordy, Payne, T., Kirchem, Barthe, Assistant Manager Balkin.



Faculty Advisor
George E. Simmons

Captain
Robert M. Monsted



GOLF *at Tulane*

The '36 Greenie Golf Team sorely missed the services of Bobby Monsted and Pinky Olivier and others, who were lost to the Wave because of graduation. Despite constant attempts on the part of Coach Simmons to unearth some golfing talent, he was unable to acquire a sufficient quantity or quality around which to build a team that could win victories.

Various men tried out and two matches were played, one with L. S. U. and the other with Louisiana Polytechnic Institute, but in both matches the Greenie entrants were unsuccessful. Two men went to the play-off in Georgia, but neither got very far.

However, George Turpie, the well-known New Orleans golfer, will take over the reins of the team this year, and the presence on the squad of Vincent D'Antoni, who was city champion last year, and Ray Salmen, who is of considerable ability himself, should furnish a nucleus about which to develop a team that should really go places. Here's hoping we are entering upon a new golfing era at Tulane, where golf will take its place along with Tennis as being right down Tulane's line.

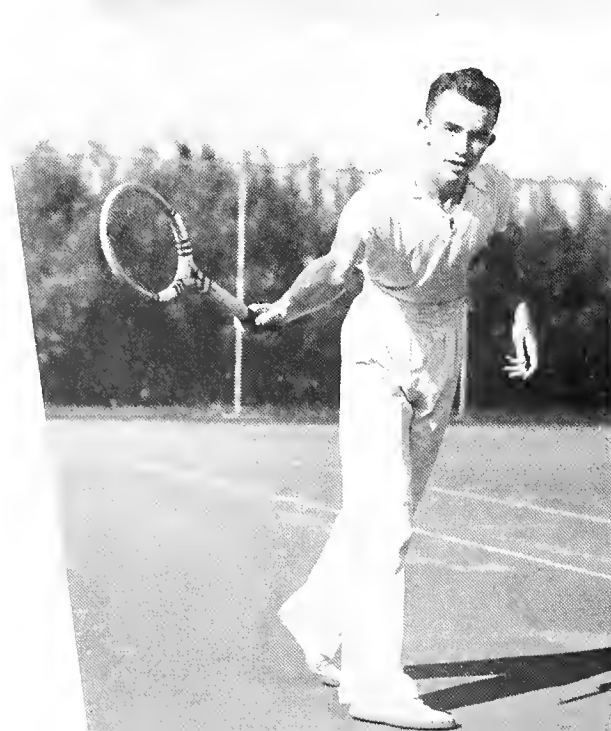

TENNIS

Not to be outdone by the academic branch of the University, Tulane's 1936 tennis team carried on a tradition of its own by entering the first captaincy of the third of the tennis-playing Sutters—Ernie. This was Coach Emmett Paré's third Green team.

The Wave net team, under Paré's and Sutter's leadership, took on the toughest schedule yet attempted, starting with a pre-season tilt against the City Park Club. Ernie Sutter and George Wimberly were responsible for the even showing the Greenies made against a rather tough aggregation. Abbie Norwood teamed with Ernie to take the No. 1 doubles match, cinching a tie for Tulane.

The Greenies slipped in the second warm-up, the New Orleans Lawn Tennis Club, ending up in one of the two defeats of the season. Sutter won his singles match and again with Abbie Norwood won a doubles encounter. These were the only two Tulane scores. The freshmen, however, showing considerable class got revenge soon after by beating the same team by the same score. Cheng, Westerfield and Abrams, who have since made their marks as varsity material, accounted for the singles wins, with Cheng and Westerfield winning over Warren Doyle and Dan Murray, Tulane alumni.

The first match of the regular season against Louisiana Normal put the Greenies in the win column. Sutter coasted through his match with McLean and teamed with

COACH EMMETT PARÉ



ASHTON PHELPS
JOHN THORN
DONALD DOYLE

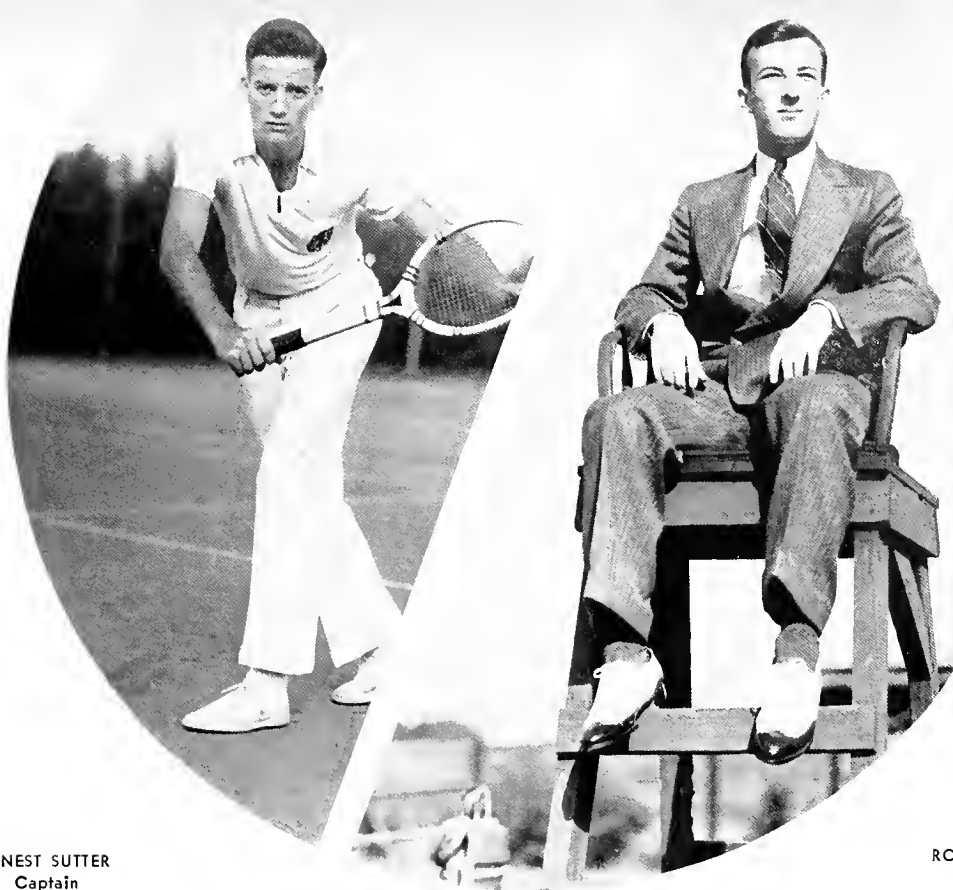

ERNEST SUTTER
Captain

ROBERT LECORGNE
Manager

Norwood for their third successive doubles win. Doyle, Phelps, and Wimberly played consistent tennis to make it four out of four in the singles and a 5-1 win for the match.

Alabama's Crimson Tide gave the Greenies a little more trouble, but not much. The Tide finished second best in a 4-2 score. Sutter, Doyle, and Wimberly all bested their opponents in close sets. The team of Sutter and Doyle, playing together for the first time won 6-3, 6-2.

Furman offered very little opposition and won only fourteen games in their twelve sets. Thorn made his first appearance this year by turning back Hollowell 6-3, 6-1. Donald Doyle, Red Wimberly and Phelps won easily. Thorn and Sutter took the doubles.

With three wins and no defeats to their credit the team took to the road to engage Rice and Texas in a three-day jaunt. Rice played good tennis before finally losing 4-2. Sutter took Eddie Holden 6-1, 6-2, and Doyle and John Thorn count wins Lorimer and Lederer, respectively. Sutter and Thorn lost their first double match to Cambell and Holden 6-2, 6-3 while Lorimer and Lederer were losing to Doyle and Phelps.

The Texas match was perhaps the most interesting of all the matches on the Wave schedule. The Longhorns proved to be a well-balanced team and administered the only defeat of the regular season 4-2. Sutter continued his fine play by taking the measure of Weller 3-6, 6-2, 6-2. Walthall beat Doyle in the No. 2 singles 6-2, 6-4. Peace beat Phelps 6-0, 6-3, and Smalley beat Thorn 6-3, 6-0. In

the doubles matches Sutter and Thorn beat Weller and Peace 4-6, 7-5, 6-4, Walthall and Smally of Texas vs. Doyle and Phelps of Tulane was won by the Texans 6-2, 6-1.

L. S. U. which was the last team scheduled, seemed to get the full effect of the Waves' comeback campaign. Tulane showed no mercy in taking the Tigers by the score of seven matches to none. Sutter beat Robinson 6-0, 6-1 and Thorn and Doyle beat Ketcham and Sievers 6-0, 7-5, and 6-4, respectively. Phelps beat Collins 6-4, 4-6, 6-4, and Wimberly annexed the only other singles match by outplaying Sanders 6-1, 2-6, 6-4. In the doubles matches Sutter and Thorn beat Sievers and Collins 8-6, 6-0, and Norwood and Doyle beat Ketcham and Sanders 6-4, 7-5.

In the Southern Intercollegiate Championship matches which were held here last May, Tulane won the singles championship because of Ernie Sutter. Bill Byrd of Texas, who was Sutter's opponent in the finals, played fine tennis all through the tournament, but could not survive the steadiness and perfection of Sutter's play. The score was 1-6, 8-6, 6-3, 7-5. In the doubles Sutter and Thorn played their consistently good game but lost in the finals to Burtz Boulware and A. F. Morrell of Georgia Tech 6-1, 5-7, 7-5, 6-3.

Not content with the one championship, Sutter met Ramsey Potts in the National Intercollegiate and after a hard match finally won over the North Carolina boy. Later in the year Potts came to New Orleans and again played Ernie but fared little better as he again was beaten. This conclusively ranked Sutter tops in the intercollegiate ranks.

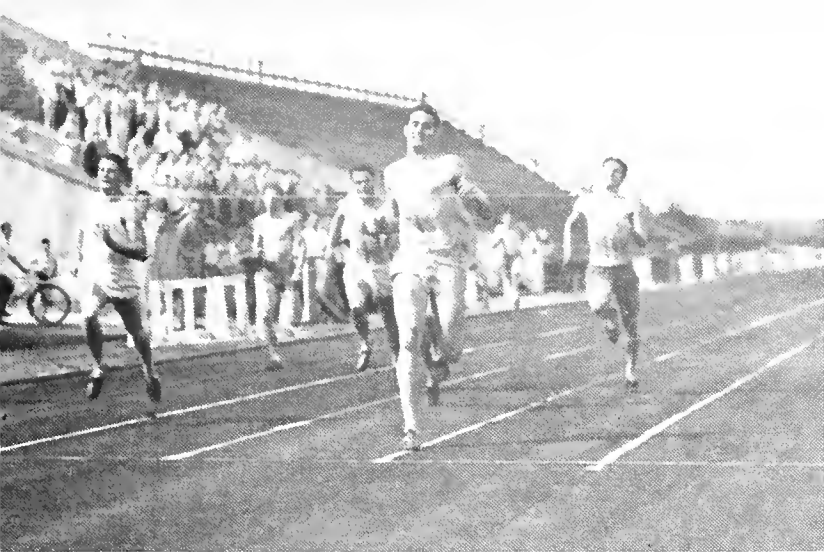

The field of activity enjoying the greatest popularity at Tulane is intramural sports. Under this classification, are the inter-fraternity, the inter-class, and the inter-school competitions, all of them being under the general direction of Fritz Oakes.

These games are valuable in that they provide for those who are unable to make the varsity teams a chance to enjoy the keen rivalry and healthful stimulus of athletics.

A wide field is covered by these sports, inter-fraternity games including touch football, track, basketball, handball, golf, swimming, tennis, baseball, and bridge.

The traditional Frosh-Soph rivalries each year for the Holmes cup are of widespread interest. Up to date this year the Frosh have pulled the Sophs through the fire-hose in the tug-o-war, and have battled their upper-classmen to a scoreless tie in the football game.

Among the inter-school competitions, baseball is in the lime-light, the Physical Eds capturing the most recent trophy.

Daily the Engineers may be seen playing on the field behind the Engineering Buildings, and the keen sports competitions afforded by the different branches of the Engineering School add zestful recreation to the tedious daily work.

Bill Kirchem and "Shorty" Henderson finishing the Pan-Hellenic 220 . . . Alley-oop for Phi Kappa Sigma . . . Louis Thames snaps a long one in the Dekes' win over the K. A.'s in the touch-ball finals . . . "Adonis" Freese, spear slinger . . . Paul Charbonnet snags Al Flettrich for a safety in touch-ball final; Deke, 2; K. A., 0.

INTRAMURAL *Sports at Tulane*



Frosh-Soph football and a big hole . . . Pan-Hellenic swim and splash . . . Timber topper George Kohl wins for Phi Kappa Sigma . . . Frosh ball carriers getting under way . . . Intramural basketball league action . . . Pan-Hellenic tip-off with S. A. M. getting the jump . . . "Bull" Andrews tosses the shot . . . Up and over, Pan-Hellenic track.

University . . .



BLOOMER GIRLS IN A BIG
BUILD UP

NEWCOMB *Athletics*

With the Fiftieth Anniversary of Newcomb's founding being celebrated this year, many reminiscences bring forth the inevitable contrasts of past and present. Newcomb College has grown from one building to the present campus, the faculty has increased, the student body has grown, new departments have been added, new ideas have been developed. This is as true of the Physical Education Department as of any. The whole conception of the purpose of that work has changed from the formal idea of gymnastics to the informal participation in games, and from the bulky bloomers and long-sleeved middies to the present chic costumes.

Specifically, the work offered at Newcomb is given with the purpose of developing within each girl certain ideals of skill in movement and cooperation in working with others. As this course is required for the students of the first three years, as large a variety of activities is offered as is possible, in order that every girl may

find something she enjoys. For everyone to participate and to have a good time while learning new skills and techniques is the aim of this "Newcomb's Recreation" program. Every girl realizes that it is almost necessary to be able to do some one thing well. Swim, dance, play tennis, all these added to a list of accomplishments make for social recognition as well as personal satisfaction.

But everyone is not physically equipped to take part in the more strenuous activities. What is done to provide for their enjoyment and help? At the beginning of the year, every entering student is given a thorough physical examination and the type of work best suited to each individual is prescribed. There are correctives for those with postural defects. Many round shoulders and faulty curves have been remedied. It is not only those the Department of Physical Education recommends who take this, for some of the girls are volun-

tarily trying to acquire that poise and balance of walking, sitting, and standing that so few of us have, but so many desire.

Newcomb is ever so considerate of its less fortunate girls—those recuperating from operations, colds, Christmas holidays, and exams—by supplying cots and a gallery for sun baths and restful relaxation during the crowded day.

Everything is not centered around the less strenuous, but nevertheless important, items. In the fall, hockey is one of the popular sports, badminton, deck tennis, archery, and soccer can be elected according to one's abilities and desires. During the winter season, basketball holds part of the limelight with ping pong, bowling, Danish gymnastics, tumbling, apparatus work, and fencing coming in for their share. The spring term is devoted to instruction of enthusiastic tennis classes, badminton, baseball, and volleyball. The swimming pool is busy the year round, what with swimming tests to be passed, badges to be earned, and those extra pounds to be worked off. Dancing is becoming a more popular attraction. Tap is, of course, a favorite but rhythms and folk dancing will be more in demand as time goes on and interest increases.

There is a climax for each of these activities in the form of tournaments, games, demonstrations, and meets. The Athletic Council of the College has charge of class games in hockey, basketball, and baseball. It runs off tournaments in ping pong, badminton, bowling, deck tennis, and tennis. The alumnae are represented as well as the students in these contests, and the "Tennis Tea" after the annual varsity-alumnae tennis match

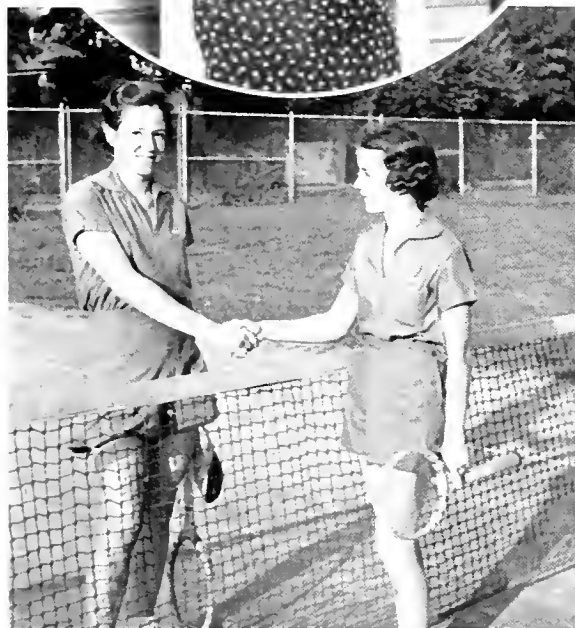

MARY ELLEN FREEMAN and JANE REYNOLDS
Tennis Finalists

When athletics were young at Newcomb.





Dr. Lee in his usual form at the Tennis Tea.

Time out in Frosh-Soph hockey.

Girls ain't sissies.

Bull's eye perhaps.

He missed.

is an occasion to celebrate a well-earned victory. At the end of the basketball season, the alumnae play the varsity in a real contest! The month of March is full of such important dates as gym nite, a demonstration of the dancing, tumbling, fencing, gymnastic and apparatus achievements of the classes, and high school day, when seniors of the city's secondary schools are entertained by the department.

May starts with the May Day festival given by the Juniors in honor of the Seniors, one of the prettiest and most effective accomplishments of the students. Swimming finishes the year with a course in life-saving, and an informal meet with races and novelty stunts.

The faculty?

Once a year they shed coats, turn up shirt sleeves, and demonstrate their prowess on the baseball diamond in the annual faculty-varsity game. It is surprising how agile they are when it comes to sliding bases and jumping for flies.

The year comes to a close with an event dear to the heart of many Newcomb girls—Trophy Day. In recognition of their spirit and sportsmanship, points are given, which accumulate until they mean an "N," a sweater, a pin, or a blanket. These material things in themselves mean little, but they are a symbol of the fun, cooperation, achievement, and competition that had to be realized first, and will last after the trophies have gone.

NEWCOMB COLLEGE



When bowling was one of the gentler arts at Newcomb . . . Fleurette Kahn in "Tip-toes on the Two Legs" . . . Two steps and then the bloomers moved . . . Push 'em up . . . For the love of the sport and the glory of the school . . . A bunch of the girls were whooping it up . . . Twenty years in baseball.

Athletics . . .

1917-1927

FRATERNITIES

Newcomb, with its usual vitality and spirit, turned out full force to help in the great drive for funds, known as Realization Day. The girls served as clerks in stores, as soda dispensers, and even turned their hands at putting up play bills. The results were excellent.

1917-1927



Social Fraternities

COMMITTEES

Activity Committee MOISE W. DENNERY, Chairman
 Rules and Regulations Committee BERNARD D. MINTZ, Chairman
 Grievance Committee J. BARNWELL PHELPS, Chairman
 Rushing Rules Committee JACK A. SUTHERLIN, Chairman



First row: Arosemena, R., Baird, Becker, D., Blue, Blitz, B.
 Second row: Born, M., Bilbo, J., Brown, H. I., Cain, E., Cooley, L.
 Third row: Culpepper, W. A., Dennery, Dixon, J., Dupuy, D., Fitzpatrick, S. C.
 Fourth row: Graf, Harris, W., Heckert, J., Hickey, M., Jordan
 Fifth row: Jung, Kupperman, A., Lewis, F., Markel, McClendon, E.
 Sixth row: Mintz, Patterson, Phelps, B., Rankin, H., Rosenberg, S.
 Seventh row: Sims, J., Spearman, Thompson, Williams, G.

OFFICERS

F. SANTRY REED Chmn.
 WILLIAM H. HARRIS, JR. Sec.
 MOISE W. DENNERY Treas.

MEMBERS

- Kappa Sigma**
Arthur L. Jung, Jr.
George R. Blue
- Sigma Chi**
Frank E. Lewis
Edward T. Weeks, Jr.
- Delta Sigma Phi**
Enos C. McClendon, Jr.
Herbert A. Graf
- Kappa Alpha**
William A. Culpepper
Maunsel W. Hickey
- Phi Kappa Sigma**
Norbert W. Markel
John E. Heckert, Jr.
- Beta Theta Pi**
David D. Dupuy
Benjamin L. Spearman
- Delta Kappa Epsilon**
William H. Harris, Jr.
Homer M. Rankin
- Zeta Beta Tau**
Moise W. Dennery
Maurice H. Born
- Alpha Tau Omega**
A. Grady Williams
Donald G. Jordan
- Phi Iota Alpha**
Mario Lopez
Rodrigo Arozemena
- Sigma Alpha Epsilon**
Elisha J. Cain, Jr.
Frank J. Baird
- Delta Tau Delta**
J. Barnwell Phelps
D. Hanlin Becker
- Sigma Alpha Mu**
Samuel I. Rosenberg
Bernard D. Mintz
- Kappa Nu**
Barnett Blitz
Abe B. Kupperman
- Sigma Phi Delta**
Harwood I. Brown
John K. Dixon
- Pi Kappa Alpha**
Horace A. Thompson, Jr.
Jack A. Sutherlin
- Sigma Pi**
Stanley O. Fitzpatrick
James E. Bilbo
- Phi Delta Theta**
John W. Sims
Albert B. Patterson, Jr.
- Sigma Phi Epsilon**
Claude O'Quin
Ernest Bliss

Tulane Pan-Hellenic Council

Lambalaya

OFFICERS

ETHEL BAUER RAMOND Pres.
 AMY SMITH Sec.-Treas

MEMBERS

ZETA TAU ALPHA
 Nena Pelias
 Harriet Lemann

PI BETA PHI
 Claire Dolph
 Grace George

PHI SIGMA SIGMA
 Edith Paillet

PHI MU
 Nina Redditt
 Jane Huey

KAPPA KAPPA GAMMA
 Betty Cutting
 Mary Wells

KAPPA ALPHA THETA
 Elain Gottschalk
 Adrienne Gottschalk

CHI OMEGA
 Frankie Talbot
 Charlotte Hawkins

ALPHA OMICRON PI
 Martha Lee Craft
 Elizabeth Scales

ALPHA EPSILON PHI
 Frances Wolf
 Mary E. Cohn

ALPHA DELTA PI
 Geraldine Marlette
 Sarah Powers

BETA SIGMA OMICRON
 Carmen Corbera

BETA PHI ALPHA
 Gladys Viosca
 Georgette Brockman



First row: Brockman, G., Cohn, Craft, M., Cutting, E.
 Second row: Dolph, C., George, G., Gottschalk, A., Gottschalk, E.
 Third row: Hawkins, C., Huey, J., Lemann, F., Marlette, G.
 Fourth row: Paillet, E., Pelias, N., Powers, S., Redditt, N.
 Fifth row: Scales, E., Smith, A., Talbot, F., Viosca, G.
 Sixth row: Wells, Wolf, F.

• • *Newcomb Pan-Hellenic Association*

Founded at the University of Pennsylvania in 1850. Established at Tulane in 1858.
 Thirty-nine active chapters.
 Colors: Black and Gold. Flower: Chrysanthemum.



MU CHAPTER

Fratres in Facultate

- | | |
|--------------------------|----------------------|
| Dr. Charles L. Brown | Mr. Henry Haller |
| Dr. Arthur A. Caire, Jr. | Mr. Richard R. Kirk |
| Dr. Andrew V. Friedrichs | Dr. F. Harold Wirth |
| Dr. Sam Hobson | Dr. Willard R. Wirth |

Fratres in Universitate

- | | |
|--------------------------|----------|
| Robert G. Allen | '40 |
| William A. Atkinson, Jr. | '37 |
| Hobart W. Blakeslee | '37 |
| Walter E. Blessey | '40 |
| Laurance H. Bohne | '33 |
| William H. Bohne | '37 |
| Clarence E. Bonnet, Jr. | '37 |
| Richard C. Borden | '40 |
| Eric P. Breidenbach | '39 |
| Lewis C. Bryan, Jr. | '40 |
| Henry J. Bultman, Jr. | '40 |
| Arthur A. Caire, I. | '39 |
| Robert H. Chase | '40 |
| Robert D. Cosgrove | '37 |
| William D. Davis, Jr. | '39 |
| Harry L. Deas, Jr. | '40 |
| Duval F. Dickey | '39 |
| Donald C. Dickson, Jr. | '38 |
| William H. Dunstan, III | '39 |
| Edward E. Estes | '40 |
| Ernest H. Estes, Jr. | Law '37 |
| Hanson D. Ferrell | '37 |
| Carl E. Geyer | '40 |
| Joe Allen Gibson | '40 |
| Carl F. Goll, IV | '38 |
| Edward K. Goodell | '39 |
| Richard H. Goodell, Jr. | '39 |
| Jack B. Griffin | Med. '37 |
| John F. Hartmann, Jr. | '38 |
| Elliott B. Hay | Med. '37 |
| John E. Heckert, Jr. | '38 |
| G. Putnam Hinds, Jr. | '38 |
| A. Winter Holbrook | '39 |
| Hunter T. Huddle, Jr. | '38 |
| Henry F. Hynson | '40 |
| Edward J. Jones, Jr. | '37 |
| A. Payne Kibbe | '38 |
| George C. Kohl | '38 |
| Arthur L. Lowe, Jr. | '40 |
| John F. Manson | '39 |
| Norbert W. Markel | '33 |
| H. Giles Martin, Jr. | '38 |
| Harvey C. May, Jr. | '39 |
| James A. McNiven | '39 |
| Norman C. D. Melun | '37 |
| Malcolm W. Monroe | '40 |
| Joseph M. Montganet, Jr. | Med. '39 |
| Francis Nicholson | '38 |
| Thomas Pearson, Jr. | '39 |
| Einar N. Pedersen | '39 |
| J. Frank Richmond | '39 |
| H. Russell Richmond, Jr. | '37 |
| John C. Roberts, Jr. | Med. '37 |
| Frank Summers | '38 |
| Dan B. Terry | Med. '39 |
| William F. Tompkins, Jr. | '40 |
| Louis I. Tyler, Jr. | '40 |

First row: Allen, R. G., Atkinson, W. A., Blakeslee, Blessey, W. E., Bohne, L. H.
 Second row: Bohne, W. H., Borden, Breidenbach, E., Bryan, Bultman
 Third row: Cosgrove, R. D., Davis, W. D., Deas, Dickey, D., Dickson, D.
 Fourth row: Estes, E., Estes, E. H., Ferrell, Geyer, Gibson, J.
 Fifth row: Goll, C., Goodell, E., Goodell, Griffin, J., Hartmann, V. F.
 Sixth row: Heckert, J., Hinds, Holbrook, A. W., Huddle, H., Hynson, H.
 Seventh row: Jones, E., Kibbe, P., Lowe, Manson, Markel
 Eighth row: Martin, May, H. C., Melun, Monroe, Montganet
 Ninth row: Nicholson, F., Pedersen, E., Richmond, J. F., Roberts
 Tenth row: Summers, F., Terry, D., Tompkins, Tyler, L. I.

Phi Kappa Sigma

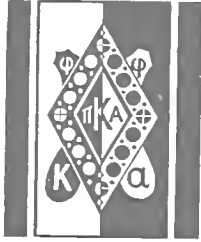

Founded at University of Virginia in 1868. Established at Tulane in 1878. Eighty active chapters.

Colors: Garnet and Gold.

Flower: Lily of the Valley.

ETA CHAPTER

Fratres in Universitate

Arthur H. Brook	'38
Jack S. Burk	'38
Thompson B. Burk	'37
Claude B. Duval Law,	'37
Edward P. Ecuyer	'40
Carl M. Fremaux	'39
Ashby J. Fristoe	'39
John L. Gallegly	'39
Dave C. Gore	'40
William A. Green	'38
Frank H. Hardenstein	'39
Lew R. Harris	'40
James J. Jaubert	'38
Fred E. LeLaurin	'39
James V. LeLaurin	'40
Dabney H. Lea	'40
Woodward B. Logan	'38
William H. Matthews	'40
J. David McNeill Law,	'38
Robert L. Miller, Jr.	'38
Lewis C. Parrish	'39
Charles H. Petteway	'40
R. Vernon Payne	'37
Thomas B. Putnam	'37
Donald Q. Shaw	'33
Howell W. Slaughter	'39
Alwyn Smith, Jr.	'39
Howard J. Smith	'38
Wilford M. Smith	'38
Jack A. Sutherlin	'38
Horace A. Thompson	'38
John G. Thorp	'40
W. Porter Tull	'40
James F. Turnbull	'40
William H. Wallace	'40
Paul G. White	'39
George F. Williamson	'38

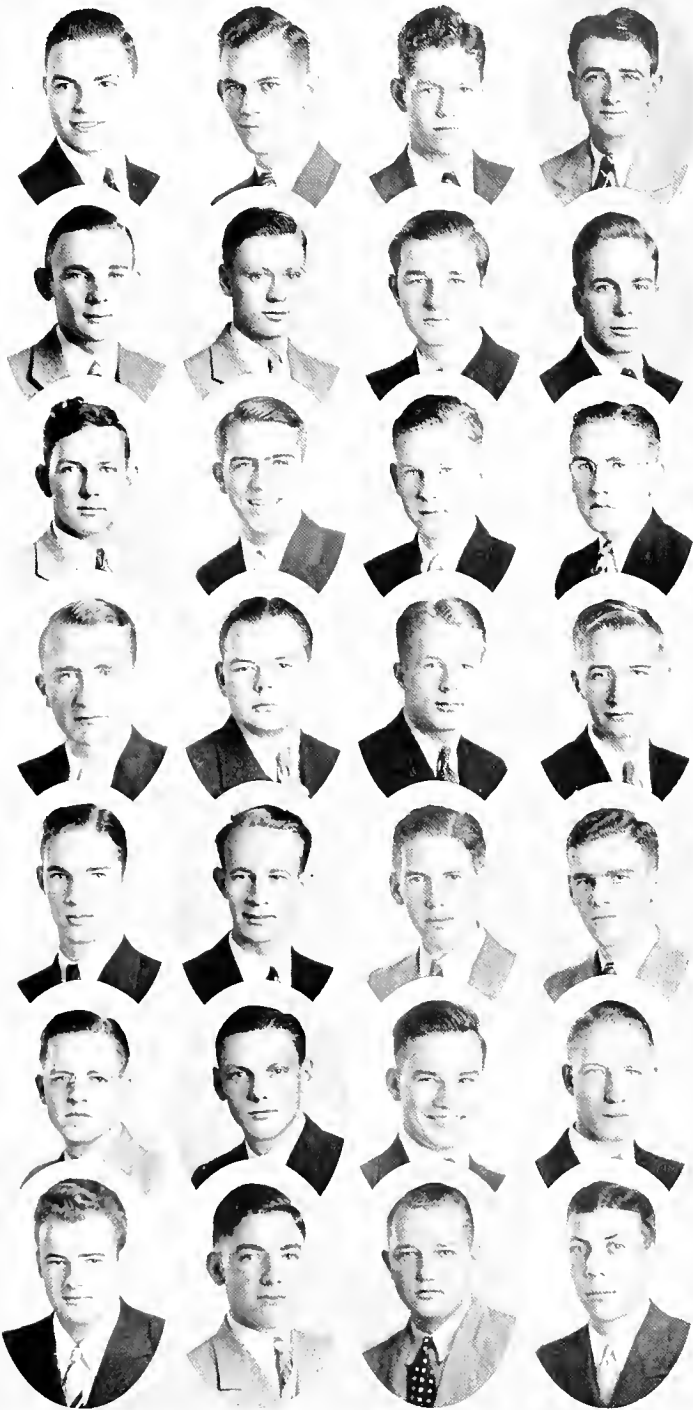

First row: Brook, Burk, J. B., Burk, T., Duval, C.
 Second row: Ecuyer, Fremaux, C., Fristoe, Gallegly, J.
 Third row: Hardenstein, Jaubert, Lea, D. H., LeLaurin, J.
 Fourth row: Logan, W. B., Matthews, W., McNeill, J. D., Parrish, L.
 Fifth row: Petteway, Putnam, Smith, A., Smith, H. J.
 Sixth row: Smith, W., Sutherlin, J., Thompson, Thorp, J. G.
 Seventh row: Tull, W. P., Turnbull, White, P., Williamson

• • Pi Kappa Alpha • •

Founded at Washington and Lee University in 1865. Sixty-six active chapters.
 Established at Tulane in 1886.
 Colors: Crimson and Old Gold. Flowers: Magnolia and Red Rose.

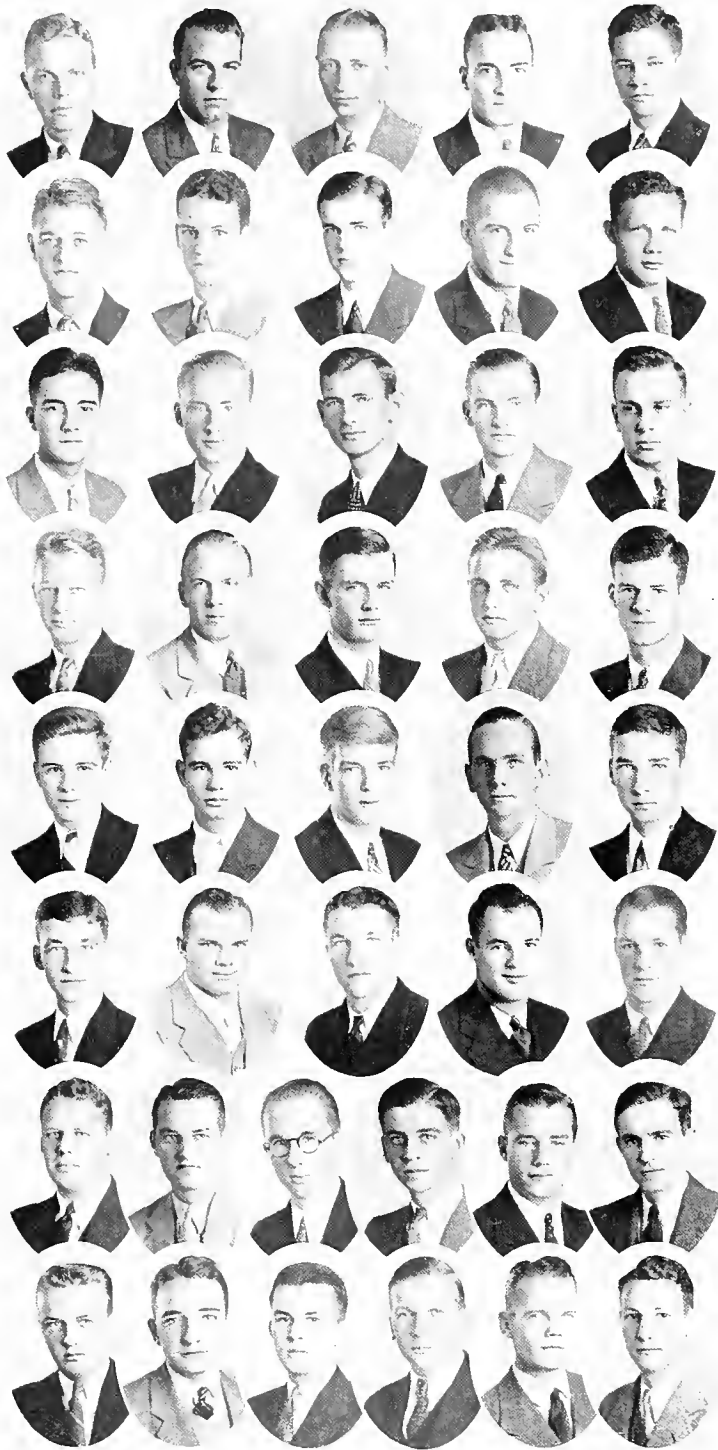
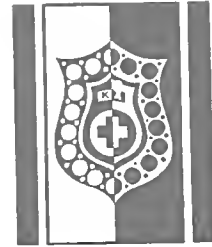

PSI CHAPTER

Fratres in Facultate

- Dr. Herbert E. Buchanan
- Dr. Henry Laurens
- Dr. Martin T. Van Studdiford
- Dr. James E. Winston

Fratres in Universitate

- John D. Andrews Med. '37
- Charles C. Bass, Jr. Law '37
- J. Lindly Budreau, Jr. '37
- N. Pinckney Cannon '40
- Ernest A. Carrere, Jr. Law '38
- William A. Culpepper Law '39
- Nathaniel C. Curtis, Jr. '40
- Norman E. Eaves '40
- Albert J. Flettrich Law '39
- C. Henry Flower '40
- Louis H. B. Graham Law '39
- James J. Grevemberg, Jr. '39
- Arthur B. Hammond '37
- Weeks T. Harrison '39
- Edward M. Heath, Jr. '39
- John H. Heath '40
- Maunsel W. Hickey '39
- George D. Hopkins '40
- C. Manley Horton, Jr. Law '38
- Donald E. Jahncke '38
- George B. Jurgens, Jr. '40
- Robert P. Lockett, Jr. '37
- John H. Maginnis '40
- Edward B. Martin '40
- George B. Matthews '40
- Frederick W. Miller Law '38
- Peter R. Monroe, Jr. '39
- Robert M. Monsted '37
- J. Robert Norman '40
- Norvin P. Oliver, Jr. '38
- Tate Ott '40
- Wiltz C. Ott '37
- Hugh G. Payne '38
- Thomas B. Payne '39
- William M. Payne '38
- H. Minor Pipes '38
- Edward B. Poitevent Law '37
- Justin R. Querbes, Jr. '37
- Paul K. Rand, Jr. '38
- Charles F. Read '39
- T. Robert Rudolf, Jr. '40
- Raymond F. Salmen '38
- Percy Sandel Law '38
- M. Harry L. Sanders, Jr. '37
- Harley C. Shands Med. '39
- H. Newton Smith '40
- Edward F. Stauss, Jr. Law '37
- Albert R. Tebo, Jr. '40
- J. H. Dolan Tipping '38
- Walter J. Waits '37
- Arthur J. Wallace, Jr. '39
- W. Waller Young, Jr. Law '39

First row: Bass, C., Budreau, L., Cannon, N., Carrere, E., Culpepper, W.
 Second row: Curtis, B., Eaves, N., Flettrich, A., Flower, C., Graham, L.
 Third row: Grevemberg, Hammond, A., Heath, E., Heath, V., Hickey, M.
 Fourth row: Hopkins, G., Horton, C., Jahncke, D., Jurgens, G., Lockett, R.
 Fifth row: Maginnis, J., Martin, Matthews, G., Miller, F., Monroe, P.
 Sixth row: Norman, J., Ott, W., Payne, H. G., Payne, T., Payne, W.
 Seventh row: Poitevent, E., Querbes, J., Rand, P., Read, C., Rudolph, Sandel
 Eighth row: Sanders, H., Shands, Stauss, E., Tebo, A., Wallace, A., Young, W.

• • *Kappa Alpha* • •



Founded at Miami University in 1855. Established at Tulane in 1886. Ninety-six active chapters.
 Colors: Blue and Old Gold. Flower: White Rose.

ALPHA OMICRON CHAPTER

■
 Fratres in Facultate

S. Wood Brown, Jr.
 Dr. Erasmus D. Fenner, Emeritus
 Dr. Paul A. McIlhenny

■
 Fratres in Universitate

Donald W. Doyle '38
 Frederick I. Dymond Law, '37
 Reuben W. Estopinal '38
 James N. Eustis '37
 Hilary H. Henderson . . . Med., '38
 W. C. Hildebrand, Jr. '40
 William L. Fitts Med., '38
 David Labouisse '40
 Jones W. Lamb Med., '38
 Frank E. Lewis '38
 W. Noel Loftin '37
 John P. Michaels Med., '38
 George W. Moring '40
 John A. Owens '37
 Amos L. Ponder, III '37
 Francis M. Stone, Jr. '38
 Sam A. Trufant, III '40
 Edward T. Weeks, Jr. . . . Law, '37
 George E. Williams, Jr. . . . '39

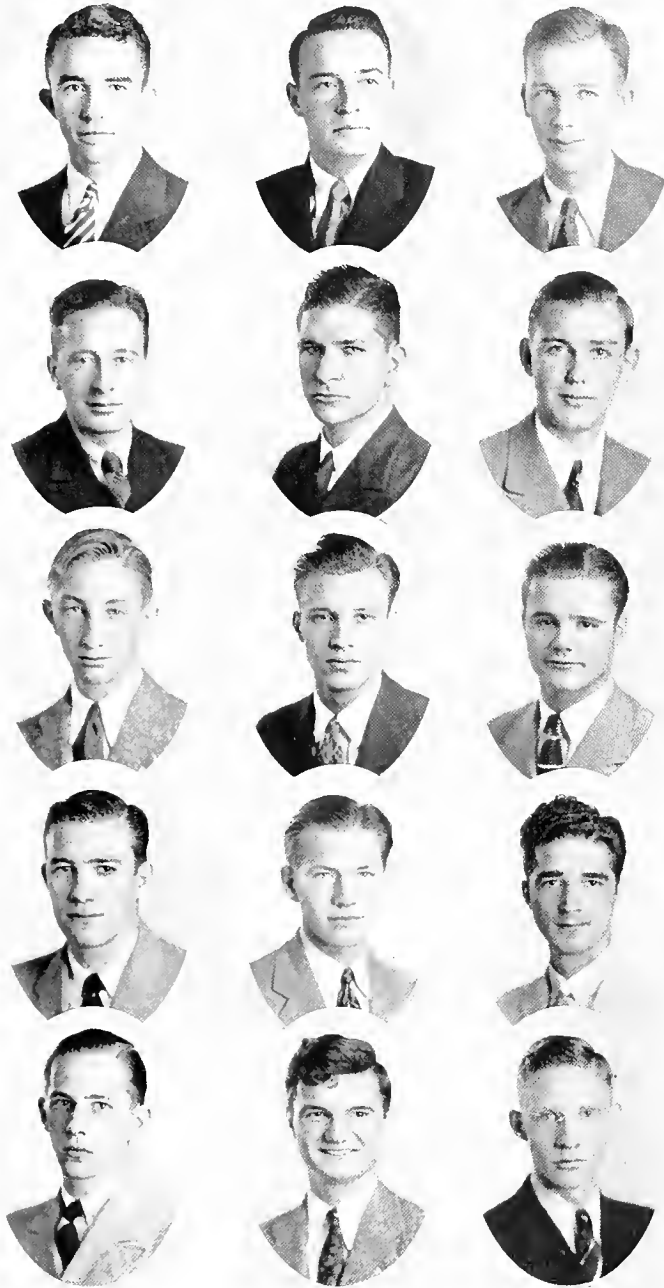

First row: Doyle, D., Dymond, F., Eustis
 Second row: Fitts, W., Henderson, H., Hildebrand
 Third row: Labouisse, D., Lamb, J., Lamb, W.
 Fourth row: Lewis, F., Michaels, Moring, G.
 Fifth row: Stone, F., Trufant, Williams, G.

• • • *Sigma Chi* • • •

Founded at Virginia Military Institute in 1865. Established at Tulane in 1887.
 Ninety-six active chapters.
 Colors: Old Gold and Sky Blue. Flower: White Tea Rose.



LOUISIANA BETA EPSILON
 CHAPTER

Fratres in Facultate

- Nathaniel C. Curtis
- Dr. Charles L. Eshleman
- Dr. Allan C. Eustis
- Dr. Raymond Freas
- Dr. Randolph Lyons

Fratres in Universitate

- Jack A. Allison '39
- Gene W. Beall, Jr. '38
- Clemment B. Binnings '39
- Barremore B. Brown '37
- Wilfred H. Charbonnet '39
- Paul Clark '40
- Walker B. Coleman '40
- Warren B. Dickey '40
- Menard Doswell, III '37
- Walter J. Dueuease '40
- Thomas C. Earl '38
- William Ellis '38
- Henry C. Eustis '37
- James R. Eustis '40
- Julian P. Freret '39
- Irving Hardesty, Jr. '37
- William S. Huey '38
- Charles Janvier '38
- Donald G. Jordan '39
- J. Gustave Lallande, Jr. '37
- J. Virgil Lambert '39
- Herrick J. Lane, Jr. '40
- Ferdinand L. Larue, Jr. '37
- Pembroke O. Leach '37
- Charles B. Maginnis, Jr. '38
- Charles D. Marshall Law, '37
- Joseph B. Miller '40
- W. Hammond Newman Med., '40
- Dietrich A. Neyland '38
- J. Chalaron Penn '37
- George H. Penn '39
- Paul Ricker '39
- Joseph S. Riorda '38
- Ernest Roger, III '39
- James C. Senter, Jr. '40
- Herman J. Schulze Law, '38
- John A. Schupp Law, '39
- Emanuel J. Stanton '38
- Reinhard A. Steinmayer, Jr. '40
- Earl C. Stevens '39
- Jetson P. Tatum Med., '40
- Henry L. Trepagnier, Jr. '37
- Winston W. Walker '40
- A. Grady Williams '38
- John Winter Woolfolk, Jr. Law, '38



First row: Allison, Beall, G., Binnings, Brown, B. B., Clark, P., Coleman
 Second row: Dickey, W., Doswell, M., Dueuease, W., Ellis, Eustis, H. C., Eustis, R.
 Third row: Hardesty, Huey, Janvier, Jordan, Lambert, J. V.
 Fourth row: Lane, H., Larue, Leach, Maginnis, C. B., Marshall, C.
 Fifth row: Miller, V. B., Newman, W., Penn, G. H., Penn, J., Ricker, P. H.
 Sixth row: Riorda, Roger, E., Schulze, H., Schupp, Senter, J. C., Stanton, E. V.
 Seventh row: Steinmayer, Stevens, Trepagnier, H. C., Walker, W., Williams, G., Woolfolk, J. W.

• Alpha Tau Omega •



Founded at University of Virginia in 1869. Established at Tulane 1889. One hundred eight active chapters.
 Colors: Scarlet, Green and White. Flower: Lily of the Valley

SIGMA CHAPTER

Fratres in Facultate

Dr. Wiley R. Buffington Col. Frederick H. Fox
 Dr. Boni J. DeLaureal Dr. Albert P. Kimball
 Dr. Edmond L. Faust Dr. Edward L. King
 Dr. Frederick L. Fenno Mr. Frank M. RePass, Jr.
 Dr. Paul T. Talbot

Fratres in Universitate

John P. Adams Med. '33
 W. John Adamson, Jr. '37
 Charles E. Anderson Med. '37
 Alfred G. Ball, Jr. Law '38
 John M. Bistowish '40
 Charles L. Bland, Jr. '40
 George R. Blue Law '39
 Frank T. Carroll, Jr. '40
 Karl H. Clauset '38
 French H. Craddock Med. '39
 Thomas H. Crouch Med. '39
 Homer Lee Davis '40
 Julius T. Davis, Jr. '38
 Reed R. Derouin '40
 Owen S. Eckhardt '38
 William E. Ehlert Med. '39
 August F. Fischer '40
 Thomas C. Fischer Law '38
 Thomas A. Glass Med. '37
 Corneal G. Goldman '40
 Clarence J. Golomb '40
 Field V. Gremillion '40
 Arthur C. Hollister, Jr. '38
 Ernest W. Jones '39
 Arthur L. Jung, Jr. '37
 Robert Kimball Med. '40
 Edward L. King, Jr. '39
 Nick G. Kumpuris '40
 Thomas H. Lambert Med. '37
 John Wade Long '39
 Emile Maltry, Jr. Med. '37
 William G. Marohl '40
 Jack H. Mayfield Med. '38
 Thomas F. McDonnell Med. '39
 R. Russell McMahon '37
 George T. Mellinger '40
 Thomas J. Melton Med. '40
 Fernando C. Mendigutia Law '37
 Alberto E. Meneses Law '37
 James A. Mizell '40
 Robert Morrow Med. '40
 John A. Murfee Med. '38
 E. Davis Noble '40
 William R. North '39
 Curt H. Oelschlager '40
 David E. Pace '37
 Donald S. Parham '40
 Henry P. Pate Law '39
 James L. Pickens Med. '37
 Mike R. Powell '40
 Oran V. Prejean Med. '37
 Paul H. Ramos '39
 Joseph A. Risser Med. '40
 Wirt A. Rodgers, Jr. '40
 J. Edward Sams Med. '37
 Glenn Q. Street Med. '37
 Richard E. Swann '39
 Joseph D. Talbot Med. '38
 Albert J. Wetzel, Jr. '39
 G. Ripley White '39
 Millard D. White '40
 Samuel Williams '38



First row: Anderson, C., Bistowish, Bland, Blue, G. R., Carroll, F.
 Second row: Clauset, K., Crouch, Davis, H., Davis, J., Derouin
 Third row: Eckhardt, Fischer, A., Glass, T., Gremillion, Hollister, H.
 Fourth row: Jones, Jung, Kimbell, R., King, Kumpuris, N.
 Fifth row: Lambert, T., Maltry, E., McMahon, Mellinger, Melton
 Sixth row: Mendigutia, F., Meneses, A., Noble, E., North, W., Pace, D.
 Seventh row: Parham, D., Pate, H., Pickens, Prejean, Ramos
 Eighth row: Rodgers, W., Sams, Street, G., Swann, R., Talbot, J.
 Ninth row: Wetzel, White, Williams, W.

Kappa Sigma

Founded at Bethany College in 1859. Established at Tulane in 1889. Seventy-four active chapters.
 Colors: Purple, White and Gold. Flower: Pansy.



BETA XI CHAPTER

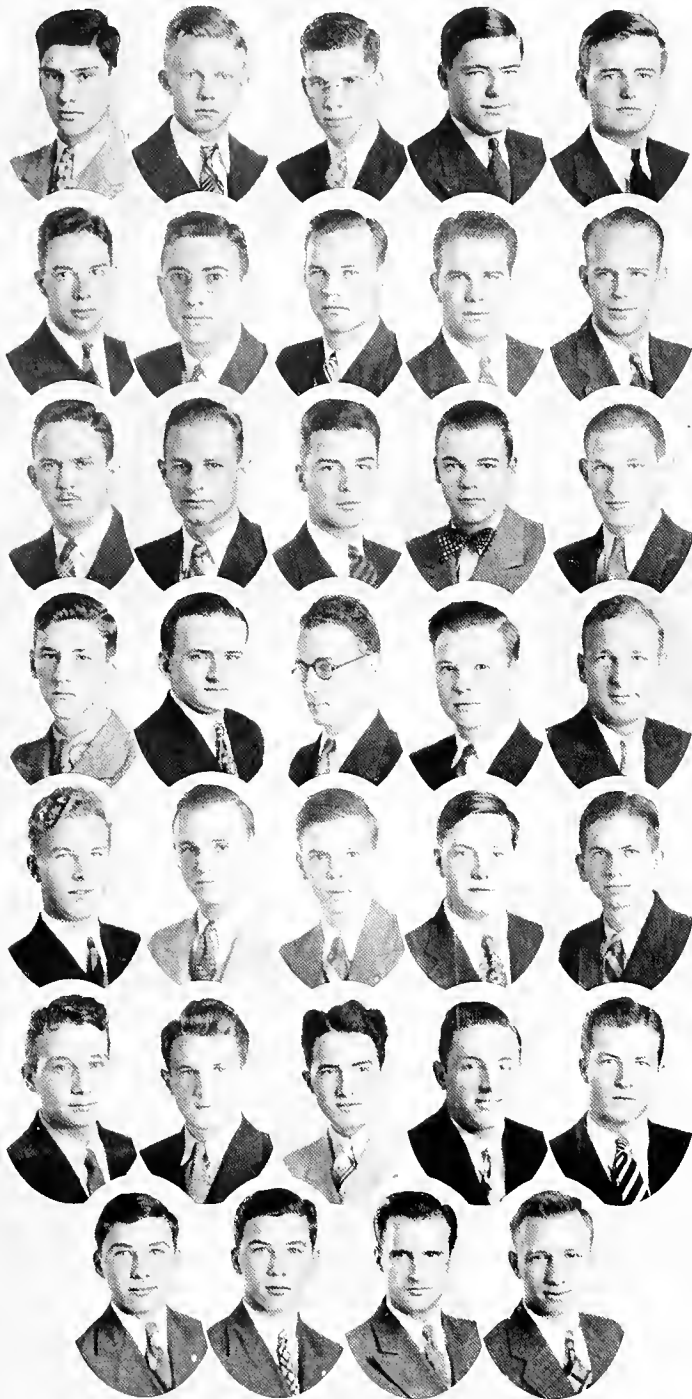

Fratres in Facultate

- Dr. Pierce Butler
- Dr. Stanford C. Jamison
- Dr. Emile F. Naef
- Dr. T. Hillmann Oliphant

Fratres in Universitate

- Harold S. Andry '40
- D. Hanlin Becker '39
- Thomas O. Bell '40
- Gordon Boswell, Jr. '40
- Marshall J. Charlton '40
- R. Jocelyn Crawley, Jr. . . Med., '40
- Charles F. L. Ducander, Jr. . Law, '37
- Caswell P. Ellis, III '37
- Hector G. Fernandez '38
- Brent Fox Med., '40
- Angus D. Grace '38
- W. Walter Grace '37
- Duncan G. Graham . . . Med., '37
- Jack C. Harding Law, '37
- B. Marvin Harvard, Jr. . . Med., '39
- Neil Himel, Jr. '40
- Philip B. Jahncke '40
- Martin J. B. Kahao '39
- George A. Mayoral '37
- Charles C. Miller '39
- George C. Perry '37
- Ashton Phelps Law, '37
- J. Barnwell Phelps '38
- Stanley W. Ray '37
- Charles Edward Reid '39
- Joseph V. Schlosser '39
- Melville Schmidt '40
- Millard P. Snyder '39
- Alfred W. Spiller, Jr. . . . Law, '39
- Edmund O. Spiller '39
- Rustin Stockton '40
- John C. Thorn Med., '40
- Douglas Torre '40
- Mottram Torre '40
- Otis B. Trepagnier Law, '37
- Donald E. Wilson '39

First row: Becker, D., Bell, T., Boswell, G., Charlton, M., Crawley, J.
 Second row: Ellis, C., Fernandez, Fox, B., Grace, A., Grace, W.
 Third row: Graham, Harding, Harvard, M., Himel, W., Jahncke, P.
 Fourth row: Kahao, B., Mayoral, Miller, Perry, Phelps, A.
 Fifth row: Phelps, B., Ray, S., Reid, Schlosser, V., Schmidt, M.
 Sixth row: Snyder, Spiller, A., Spiller, E., Stockton, R., Thorn, J.
 Seventh row: Torre, D., Torre, M., Trepagnier, O., Wilson

.. Delta Tau Delta ..



Founded at Miami University, 1848. Established at Tulane, 1889. One hundred five active chapters.

Colors: Argent and Azure.

Flower: White Carnation.

LOUISIANA ALPHA CHAPTER

Fratres in Facultate

- | | |
|------------------------|-------------------------|
| Dr. Earl L. Browne | Dr. Hilliard E. Miller |
| Dr. Charles W. Duval | Dr. Morrell W. Miller |
| Dr. Hermann B. Gessner | Dr. E. W. Anton Ochstar |
| Dr. Rufus C. Harris | Dr. Ambrose H. Storch |

Fratres in Universitate

- | | | |
|-------------------------|------|-----|
| James H. Armstrong | Med. | '37 |
| Samuel R. Arnholz | | '37 |
| Robert H. Atkinson | | '40 |
| Leslie Ball | Law | '40 |
| Jerry Barnes | | '40 |
| J. Luis Banos | | '39 |
| Patrick Bass | | '40 |
| Robert C. Bibb | | '40 |
| Jackson L. Bostwick | Med. | '39 |
| J. Daniel Brock | | '38 |
| Arthur J. Buff, Jr. | Med. | '39 |
| Woodley Campbell | | '40 |
| Oscar E. Coney, Jr. | | '38 |
| Edwin E. Dilworth | | '40 |
| John H. Douglas | Med. | '39 |
| J. William Douglas | | '38 |
| Joseph H. Duval | Law | '37 |
| Richard D. Field | | '39 |
| T. Vernon Finch | Med. | '37 |
| Jacques L. Fortier | | '33 |
| C. Dale Gates | | '39 |
| T. Miller Gordon, Jr. | | '39 |
| E. Perrin Harris | Med. | '37 |
| Walter Hartley | | '40 |
| C. M. Harwell, Jr. | Med. | '38 |
| Charles S. Healy | | '39 |
| Joseph V. Hookins, Jr. | Med. | '39 |
| Louis M. Jones | | '39 |
| Robert C. Kelleher | Med. | '37 |
| Stewart Kepper | | '40 |
| Joe H. Kirby, Jr. | | '38 |
| John M. Kurtz | | '39 |
| Norman J. Landry | | '39 |
| Boyd H. Lewis | | '39 |
| Wesley A. Lewis | | '37 |
| Frank Lindeman | | '40 |
| Allan Little, Jr. | Law | '38 |
| Edward S. Livaudais | Law | '37 |
| Wallace H. Livingston | | '40 |
| J. D. Martin, Jr. | Med. | '39 |
| Chester McLarty | | '40 |
| George H. Menefee | | '39 |
| Philip M. Milburn | Med. | '39 |
| William Moffat | | '40 |
| Frank Moore | | '39 |
| William U. Moorhead | Med. | '38 |
| William U. Moss, Jr. | Law | '37 |
| R. A. Nockton, Jr. | Med. | '38 |
| William Nobles | | '40 |
| J. Gray Parker | Med. | '38 |
| Albert B. Paterson, Jr. | | '37 |
| J. R. Pearson, Jr. | | '38 |
| G. Henry Pierson, Jr. | Law | '37 |
| J. Edgerton Pierson | Law | '38 |
| Sam M. Powell, Jr. | Med. | '38 |
| Ralph Ross | | '40 |
| Edwin F. Rogge | | '39 |
| C. S. Shropshire, Jr. | | '39 |
| John W. Sims | Law | '39 |
| E. R. Dumont Smith | | '39 |
| Hugh F. Smith | | '33 |
| Casper A. Tooke, Jr. | Law | '39 |
| P. K. Thomas | | '40 |
| H. Waller Trice | Med. | '39 |
| William B. Wait | | '40 |
| Russell B. Watson | Med. | '38 |
| Harry M. Waugh, Jr. | | '38 |
| W. Horace Williams, Jr. | | '37 |
| Robert C. Windes, Jr. | | '39 |
| Laurence S. Woodley | | '37 |



First row: Armstrong, J., Arnholz, Atkinson, Ball, L., Banos, J., Bass, P.
 Second row: Bibb, R., Bostwick, Buff, A., Campbell, W., Dilworth, Douglas, J. H.
 Third row: Douglas, J. W., Field, R. D., Finch, Fortier, Gates, C. D., Gordon, M.
 Fourth row: Harris, E. P., Hartley, W., Harwell, Hopkins, Jones, L., Kelleher
 Fifth row: Kepper, S. V., Kirby, J., Landry, Lewis, B., Lewis, W. A., Lindeman
 Sixth row: Livingston, W., McLarty, Moffat, W., Moore, F., Moorhead, W., Murphy, S.
 Seventh row: Nobles, Nockton, Parker, Paterson, Pierson, H. G., Pierson, J. E.
 Eighth row: Pottharst, Powell, Ross, R., Shropshire, Sims, J., Smith, E. R., Thomas, P. K.
 Ninth row: Tooke, C. A., Trice, W. W., Wait, W., Waugh, H. M., Williams, Windes, R., Woodley, R.

• • Phi Delta Theta • •

Founded at University of Alabama in 1856. Established at Tulane in 1897. One hundred eight active chapters.
 Colors: Old Gold and Royal Purple. Flower: Violet.

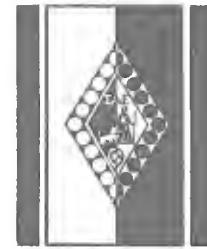

LOUISIANA TAU UPSILON
 CHAPTER

Fratres in Facultate

- Prof. Donald Derickson
- Mr. Charles B. Dicks, Jr.
- Dr. J. Adair Lyon
- Dr. John G. Pratt
- Dr. J. Clay Walker

Fratres in Universitate

- Laurie J. Arnold, Jr. Med., '37
- Sam C. Atkinson Med., '39
- Frank J. Baird '39
- William Brierre '40
- Jack D. Brownfield Med., '37
- Elisha J. Cain, Jr. Med., '40
- Neil Callahan Med., '39
- Wayland T. Coppedge '40
- Albert L. Dart Law, '37
- John Foley '39
- Grant W. Goldenstar '38
- Albert P. Gorman '39
- S. Wright Hawkins Med., '37
- John D. Jerabeck Med., '38
- Edmond L. Kimble, Jr. '39
- Louis R. Koerner '38
- Lawrence C. Lewis, Jr. Med., '33
- Frank O. McGehee Med., '38
- Philip Maher '39
- Alexander M. Manson Med., '37
- Charles P. Murphy '40
- John H. Neill, Jr. '37
- George Page '40
- Ruffin T. Perkins, Jr. '38
- Jay T. Powers '40
- Joseph P. Riley Med., '38
- Winston E. Riley '39
- William L. Sample '38
- J. Stanley Scott, Jr. '40
- Philip M. Seymour '37
- H. Elvin Shuffield '40
- Walter H. Simmons, Jr. Med., '37
- Claude R. Smith, Jr. '37
- Roby H. Spaar '37
- Carl Sutton '40
- James M. Sutton '38
- Theodore L. Tannehill Med., '37
- Claude A. Wharton, Jr. '37
- William Wellborn '38
- Seitz Whitt '39
- L. Burke Windham '40

First row: Arnold, Atkinson, S., Baird, F., Brierre, Brownfield, J.
 Second row: Cain, E., Coppedge, W., Dart, A., Goldenstar, G., Hawkins, S.
 Third row: Jerabeck, Kimble, E., Koerner, L., Maher, Manson
 Fourth row: McGehee, Murphy, Neill, J., Page, G., Perkins, R.
 Fifth row: Powers, J., Riley, J., Riley, W. E., Scott, S., Seymour, P.
 Sixth row: Shuffield, H., Simmons, W., Smith, C., Spaar, Sutton, C.
 Seventh row: Sutton, J., Wellborn, W., Wharton, Whitt, S., Windham

Sigma Alpha Epsilon



Founded at Yale College in 1844. Established at Tulane in 1899. Forty-eight active chapters.
Colors: Crimson, Azure and Old Gold. Flower: Pansy.

TAU LAMBDA CHAPTER

Fratres in Universitate

Claiborne Andrews	'38
Clifford Atkinson, Jr.	'38
Walter Aymond	'40
Gustave B. Baldwin, Jr.	Law, '38
Royal S. Bastian	'38
Calvin Benedict	'38
E. Upton Bertaut	'39
J. Hardee Bethea	Med., '38
Robert U. Blum	'38
Edward S. Bres, Jr.	'38
J. Taylor Caffery	Law, '37
Paul Charbonnet	'40
Neil L. Chavigny	'39
Buckner Chipley, Jr.	'37
Jason H. Collins	'38
Whitmarsh Crumpton	'40
E. E. Edmundson, Jr.	Law, '37
Bernard P. Evans	'37
Allain deC. Favrot	'37
E. Jerome Friedrichs	'38
Cameron B. Gamble	'38
Milam H. Gray, Jr.	'39
Ira Harkey	'40
William H. Harris, Jr.	'37
Thomas M. Hayes, Jr.	'37
Cecil Henley	'39
Haywood H. Hillyer, Jr.	Law, '37
Henry Jumonville	'40
Moreau Jumonville	'40
Benjamin C. King	Law, '38
William Kyle	'40
Charles M. LaCour	'38
Rudolph M. Landry	'39
Hugh McCloskey	Law, '37
Kenneth L. McIntosh	'39
Frederick W. Mahler, Jr.	'38
John P. Manard	'38
William Mattis	'39
Arthur Van B. Miller	'38
Richard Miller	Med., '39
Stephen C. Munson, Jr.	'39
William G. Nichols, Jr.	'37
Calvin G. Norwood	'38
Don F. Overdyke, Jr.	'39
Clyde Paine	'40
Joseph Prinz	Law, '38
Homer M. Rankin	'38
J. Craig Roth	'39
Breard Snellings	'37
John R. Stewart	'37
Louis O. Thames	'38
John Thistlethwaite	'40
R. Miller Upton	'38
Philip Werlein, IV	'37
W. W. Westerfield, Jr.	'39



First row: Atkinson, C., Aymond, W., Baldwin, G., Bastian, R., Benedict, C.
 Second row: Bertaut, U., Bethea, H., Blum, R., Bres, E., Caffery, T.
 Third row: Charbonnet P., Chipley, B., Collins, J., Crumpton, W., Favrot, A.
 Fourth row: Friedrichs, E., Gray, M., Harkey, I., Harris, W., Hayes, T.
 Fifth row: Hillyer, H., Jumonville, H., Jumonville, M., King, B., Kyle, W.
 Sixth row: Landry, R., Manard, J., Martin, McCloskey, B., Miller, A.
 Seventh row: Miller, R., Munson, S., Norwood, C., Paine, C., Rankin, H.
 Eighth row: Roth, C., Snellings, B., Stewart, J., Thames, L., Thistlethwaite, J.
 Ninth row: Upton, M., Werlein, P.

Delta Kappa Epsilon.

Founded at Miami University in 1839. Established at Tulane in 1908. Eighty-nine active chapters.

Colors: Light Pink and Blue.

Flower: Rose.

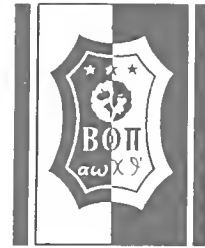

BETA XI CHAPTER

Fratres in Facultate

Dr. Charles J. Bloom Dr. Roy E. De la Houssays
 Dr. William P. Bradburn, Jr. Dr. Francis E. LeJeune
 Mr. Marlin B. Hoge Prof. Sumter D. Marks, Jr.

Fratres in Universitate

Oscar Backstrom '40
 James Barron Med., '40
 Robert Bateman Med., '39
 Archie Boggs '40
 T. Hale Boggs Law, '37
 Jack Bornemann '39
 Elwood Clay '37
 Donald Claypool '40
 Walter Culpepper Med., '40
 Horace Dozier Med., '39
 David D. Dupuy '38
 James Ewin '40
 Edgar Graves '39
 Sam Hall '38
 Robert M. Haynie Law, '38
 Marlin B. Hoge Med., '39
 Brewster James '37
 J. Harvey Johnston, Jr. '38
 Earle Jones '39
 Gerald Joseph Med., '40
 Walter Jung '40
 Richard C. Keenan Law, '38
 John Kostmayer '39
 David Kostmayer '40
 Robert Lathrop '40
 Robert Lecorgne '38
 Edward Levert Med., '37
 Robert Lynch Med., '38
 Louis Marrero Law, '37
 Donald McLellan '40
 C. Lee McMillan '40
 Leon McVay '40
 Marshall M. Michel Med., '37
 H. Miles Med., '38
 Marion S. Monk '38
 Max M. Morelock '39
 Edward Munson '40
 Longer Musson '39
 Frank Ostermann '40
 William Patterson Med., '39
 William Peak '39
 Ford Reese '39
 Claude Rives '39
 Martin Schmidt '40
 Hughes Schniedau '37
 Charles Seemann Law, '39
 William Smith '39
 Charles Smither Law, '38
 Benjamin Spearman '38
 Carl Stockmeyer '40
 Ernest Sutter '37
 Paul Tobin '38

First row: Backstrom, O., Barron, Bateman, Boggs, A., Boggs, T. H., Bornemann
 Second row: Clay, E., Claypool, Culpepper, Dozier, H., Dupuy, D., Ewin, J.
 Third row: Graves, E., Hall, S., Haynie, R., James, Johnston, J., Jones
 Fourth row: Joseph, G., Jung, W., Keenan, R., Kostmayer, Lathrop, LeCorgne, R.
 Fifth row: Levert, Lynch, Marrero, McLellan, D., McMillan, L., McVay
 Sixth row: Mickel, M., Miles, Monk, M., Morelock, Munson, E., Musson, A.
 Seventh row: Osterman, Patterson, Peak, W., Reese, W., Rives, C., Schmidt
 Eighth row: Seemann, C., Smith, W. L., Smither, C., Spearman, B., Stockmeyer, C., Tobin, P.

• • *Beta Theta Pi* • •

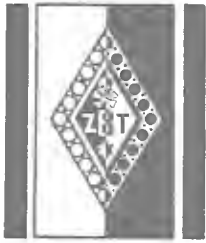

Founded at Jewish Theological Seminary in 1898. Established at Tulane in 1909.
 Thirty-seven active chapters.
 Colors: Blue and White. Flower: White Rose.

SIGMA CHAPTER

Fratres in Universitate

- Joseph L. Abrams '39
- Jay P. Altmayer Law, '39
- Walter Antin '40
- David L. Asher '40
- Gilbert Balkin '38
- Harry Blumenthal '39
- Maurice H. Born '37
- Morris Burka '40
- Marvin A. Cohen '38
- Moise Dennerly Law, '37
- Albert M. Dreyfuss '40
- Samuel Eichold Med., '40
- Herman F. Flowers '37
- Harry Greenberg '40
- Robert B. Haspel Med., '39
- Charles G. Hagedorn '40
- J. B. Hecht, Jr. '39
- Jerome B. Hirsch, Jr. '40
- Clifford Kern, Jr. Law, '38
- Harvey Klaffer '40
- Joe Levy Med., '38
- Frederick A. Marx '38
- Jack Marx Law, '37
- Herbert L. Miller '38
- Warren G. Moses '38
- Bernard Mount, Jr. '39
- Leslie Mundt Med., '37
- W. Irving Moss, Jr. '40
- Morris Pasternack Med., '39
- Mervin H. Riseman Law, '39
- Melvin Rosenthal '40
- Charles M. Samuel, Jr. '39
- David Schwartz '39
- Alfred Solomon '39
- William Stein, Jr. '40
- Ferdi B. Stern '39
- Henry M. Stern Med., '39
- Julian L. M. Steinberg Law, '39
- Jac Stich '38
- Alvin W. Strauss, Jr. '40
- Harry H. Wagenheim '40
- Meyer C. Wagner, Jr. '40
- Leonard Weil '39
- Jack M. Weiss '40
- Julian Wiener '39
- William B. Wiener, Jr. Med., '40
- Victor H. Witten '38
- Sidney Wright '39



First row: Abrams, J., Altmayer, J., Antin, W., Balkin, G., Blumenthal, H.
 Second row: Born, M., Burka, M., Cohen, M., Dennerly, Dreyfuss
 Third row: Eichold, S., Flowers, H., Greenberg, Hagedorn, C., Haspel, R.
 Fourth row: Hecht, J., Hirsch, J., Kern, C., Klaffer, Levy, J.
 Fifth row: Marx, F. A., Miller, H., Moses, Mount, B., Mundt, L.
 Sixth row: Pasternack, M., Riseman, M., Rosenthal, M., Samuel, Schwarz, D.
 Seventh row: Solomon, A., Steinberg, J., Stein, W., Stern, H. M., Stern
 Eighth row: Strauss, Wagenheim, Wagner, M., Weil, L., Weiner, J.
 Ninth row: Weiner, W., Weiss, V., Witten, V., Wright, S.

• • Zeta Beta Tau • •

Founded at College of the City of New York in 1899. Established at Tulane in 1916. Forty-five active chapters.
 Colors: Nile Green and White. Flower: White Carnation.

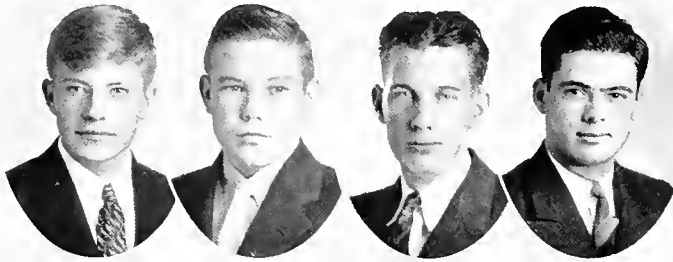
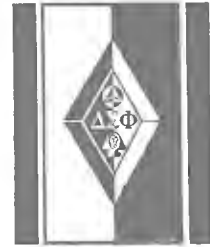

CHI CHAPTER

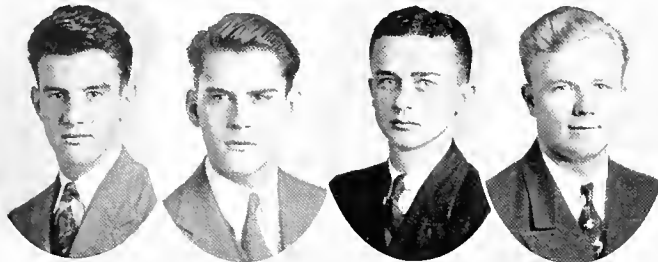

Fratres in Facultate

Mr. Forrest E. Oakes
 Dr. E. Garland Walls

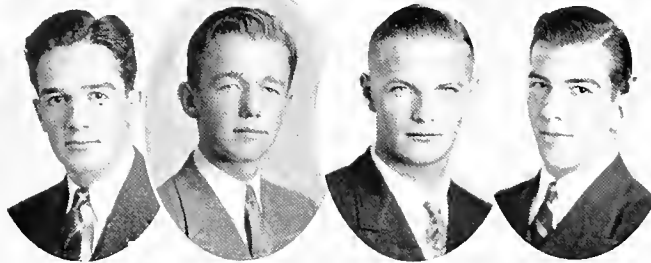

Fratres in Universitate

- Millard C. Baker, Jr. '40
- John C. Boutall '40
- Lawrence R. Collins '40
- Vincent B. D'Antoni '39
- Charles J. Eagan '40
- Ewell E. Eagan '39
- Herbert A. Graf Law, '39
- Bernhardt C. Heebe Law, '37
- Harry B. Hollingsworth '38
- Fred A. Lietz '40
- William V. Lyons '40
- A. C. Martin, Jr. '40
- Enos C. McClendon, Jr. '38
- James McLachlan, Jr. '39
- Maurice J. Picheloup, III '39
- C. D. Smith, Jr. '37
- Orville C. Thomas Med., '38
- Irwin E. Volker '38

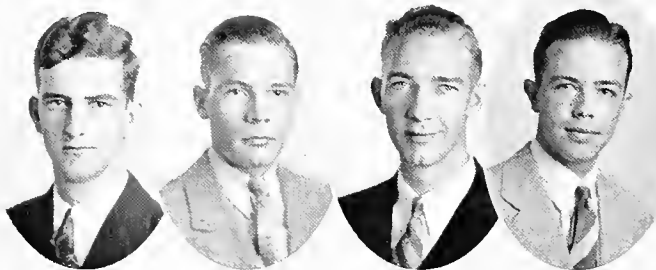

First row: Baker, M., Boutall, J., Collins, L., D'Antoni, V.
 Second row: Eagan, C., Eagan, F., Graf, H., Heebe, B.
 Third row: Lietz, F., Lyons, Martin, M., McClendon, E.
 Fourth row: McLachlan, J., Picheloup, Smith, C., Volker, I.

.. Delta Sigma Phi ..

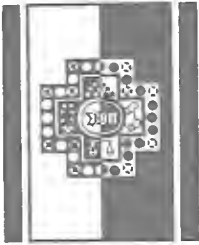

Founded at Vincennes University in 1897. Established at Tulane in 1920. Thirty-three active chapters.
 Colors: Lavender and White. Flowers: Lavender Orchid, Lilac and White Rose.

OMICRON CHAPTER

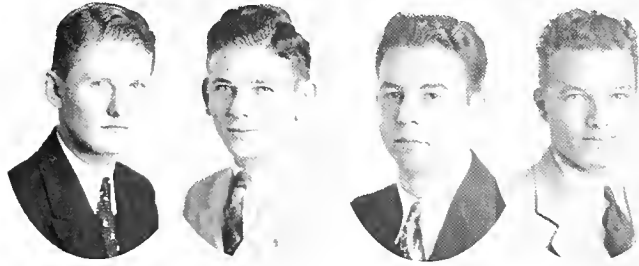

Fratres in Facultate

Dr. Edward A. Bechtel

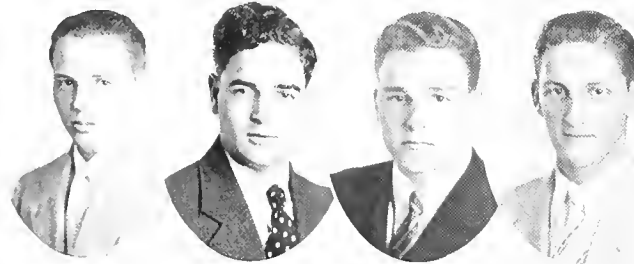

Fratres in Universitate

- James E. Bilbo Law, '39
- James A. Cosgrove '39
- Esmond A. Fatter Med., '39
- Stanley C. Fitzpatrick '37
- George R. Foerster '39
- Robert L. Gleason Med., '38
- Joseph V. Gregoratti '39
- Carl J. Gulotta '38
- Stanley Montz '40
- Louis C. Philips Law, '39
- Thomas Rennie '40
- Arthur C. Reuter '39
- Frederick L. Reuter Med., '39
- Henry L. Roux '37
- Andrew S. Seferovich '38
- Piercy J. Stakelum '39
- John C. Suares '37
- Andrews Wilkinson '40

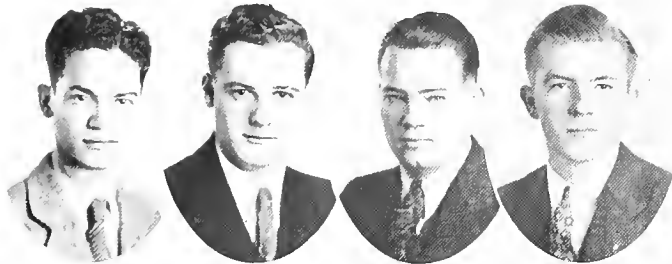
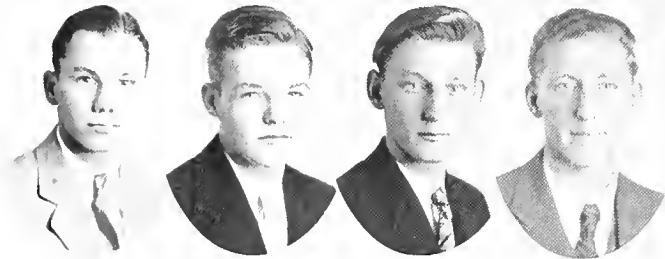

First row: Bilbo, Cosgrove, Fatter, E., Fitzpatrick, S.
 Second row: Foerster, G., Gregoratti, J., Gulotta, Montz
 Third row: Philips, L., Rennie, T., Reuter, A., Reuter, F.
 Fourth row: Roux, H., Stakelum, Saures, Wilkinson, A.

• • • *Sigma Pi* • • •

Founded at College of the City of New York in 1909. Established at Tulane in 1920. Forty-five active chapters.
 Colors: Purple and White. Flower: Lily.

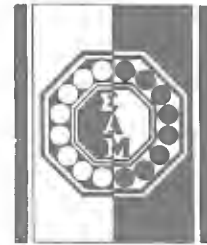

First row: Blumburg, B., Cohen, I., Cohen, W.
 Second row: Dreskin, E., Garb, Goodman, S.
 Third row: Klein, P., Manheim, Marmelzat, W.
 Fourth row: Mintz, B., Raskin, E., Rosenberg, S.
 Fifth row: Rubenstein, S., Steeg, M., Weil, R.

Fratres in Facultate

Dr. Herbert Weinberger
 Dr. Samuel Saitz
 Dr. Don Julian Glaubauth



SIGMA GAMMA CHAPTER



Fratres in Universitate

- Barney Blumburg '39
- Julius Bowsky '37
- Irving Cohen Med., '37
- William Cohen '40
- Arthur Dreskin '40
- Maurice Garb '40
- Sanders A. Goodman . . . Med., '38
- Perry Kline Med., '40
- Harris Leveson '40
- Jack Manheim '40
- Willard Marmelzat '40
- Bernard D. Mintz Law, '37
- Bernard Oppenheim '40
- Edwin Raskin '40
- Samuel I. Rosenberg Law, '37
- Samuel Rubenstein '40
- Moise S. Steeg, Jr. Law, '37
- Roswell Weil '37

• Sigma Alpha Mu •



Founded at Rochester University in 1911. Established at Tulane in 1922. Nineteen active chapters.

Colors: Purple and White.

Flower: Lily.



SIGMA CHAPTER



Fratres in Universitate

- Bernard J. Aronson '39
- William Axelrad '39
- Arnold J. Bennett '38
- Barnett Blitz '37
- Fred Bronfin '38
- Norman Burnstein '39
- Sidney D. Carp '38
- Jacob L. Fischman '38
- Israei Fisher '40
- Morris S. Forsyth '39
- Bernard A. Goldman . . . Med., '38
- Maurice H. Hellman '40
- Abe B. Kupperman '38
- William Leon '40
- Julius Spizer '40
- Gerson Z. Tolmas Law, '39
- Oscar S. Willenzik '40
- Welville H. Wolfson '38

First row: Aronson, Axelrad, Bennett, A., Blitz, B.
 Second row: Bronfin, F., Burnstein, Carp, S., Fischman
 Third row: Fisher, I., Forsyth, M., Goldman, B., Hellman
 Fourth row: Kupperman, A., Lion, W., Spizer, J., Tolmas, G.
 Fifth row: Willenzik, O., Wolfson, W.

• • • *Kappa Nu* • • •

Sigma Iota (Established at Louisiana State University in 1904) consolidated with Phi Lambda in 1931 to form the National Phi Iota Alpha. Established at Tulane in 1932. Twenty-five national chapters. Six active international chapters.
 Colors: Blue and Brown Flower: Red Carnation

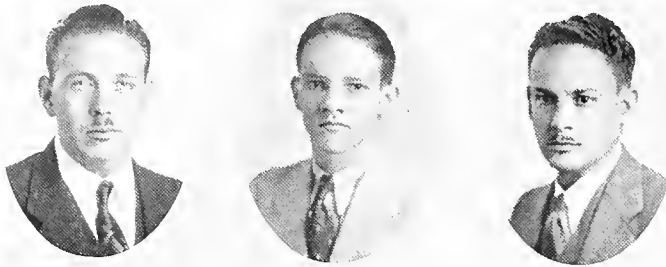

Frater in Facultate
 DR. RUDOLPH MATAS
 Emeritus

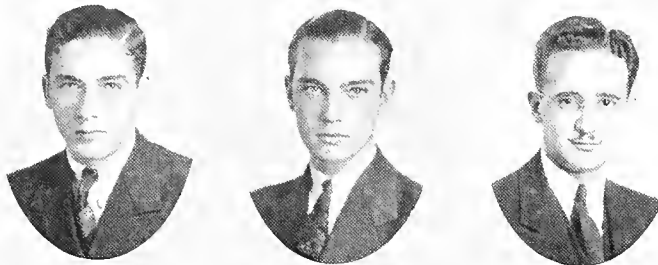

DELTA CHAPTER



Fratres in Universitate

- Rafael T. Armstrong Med., '37
- Roderigo Arosemena Law, '39
- Enrique A. Aymerich '40
- Guillermo M. Carrera Med., '37
- Andres P. Chaumont '39
- Justo P. Correa, Jr. '40
- Orlando H. G. Faes '40
- Julio Fernandez '40
- Augustin H. Font '39
- Calixto L. Garcia-Yñiguez '40
- Luis L. Lacourt Med., '40
- Mario Lopez Med., '39
- Ernesto C. Martinez, Jr. Med., '39
- Raul M. Montemayor Med., '37
- Enrique L. Newell Law, '39
- Luis R. Oms Med., '37
- Ildefonso Rivera Med., '37
- Adrian M. Rodriguez Med., '37
- Alfredo G. Silva Med., '37
- Federico A. Smith, Jr. '39
- Arturo Tapia '39
- René A. Torrado Med., '38
- José R. Varela '39

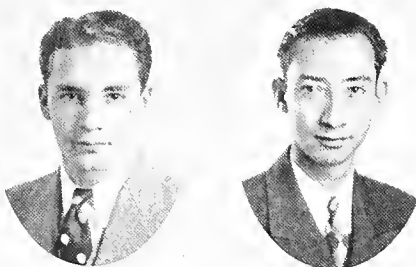

First row: Armstrong, Arosemena, Carrera
 Second row: Correa, Faes, Rodriguez
 Third row: Montemayor, Newell, Oms
 Fourth row: Rivera, Silva

• • *Phi Iota Alpha* • •

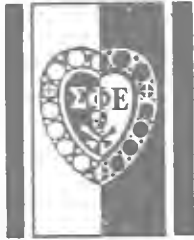

Founded at Richmond College in 1901. Established at Tulane in 1929. Seventy-one active chapters.
 Colors: Royal Purple and Red. Flowers: American Beauty Roses and Violets.

LOUISIANA ALPHA CHAPTER

Fratres in Facultate

Mr. Ray G. Dauber
 Mr. Avery Patton
 Mr. J. Chalmers Herman
 Mr. James J. Morrison

Fratres in Universitate

John Everett Arnould '40
 Ernest L. Bliss '38
 W. Marschall Brewer '37
 Hazen W. Cole '37
 David E. Cooley Law, '39
 LeVere Cooley '37
 Robert Dexheimer Law, '39
 John F. Dirmann '38
 Joseph C. Evans Med., '37
 Wilson B. Forrest '36
 F. Robert Kinberger Med., '39
 John A. Levy '38
 William Mosely '38
 Bradford J. Monroe '33
 John C. O'Quinn '38
 Louis R. Otto, Jr. '37
 Stanford Otto '38
 James R. Philip '38
 William Sargent '38
 Gustave Adolph Schreiber '40
 Walter Maurice Sessums '40
 Curtis F. Scott, Jr. '39
 William Shattles '39
 Alcide Weysham Law, '39
 Edwin H. West Med., '37
 Edward T. White Med., '38

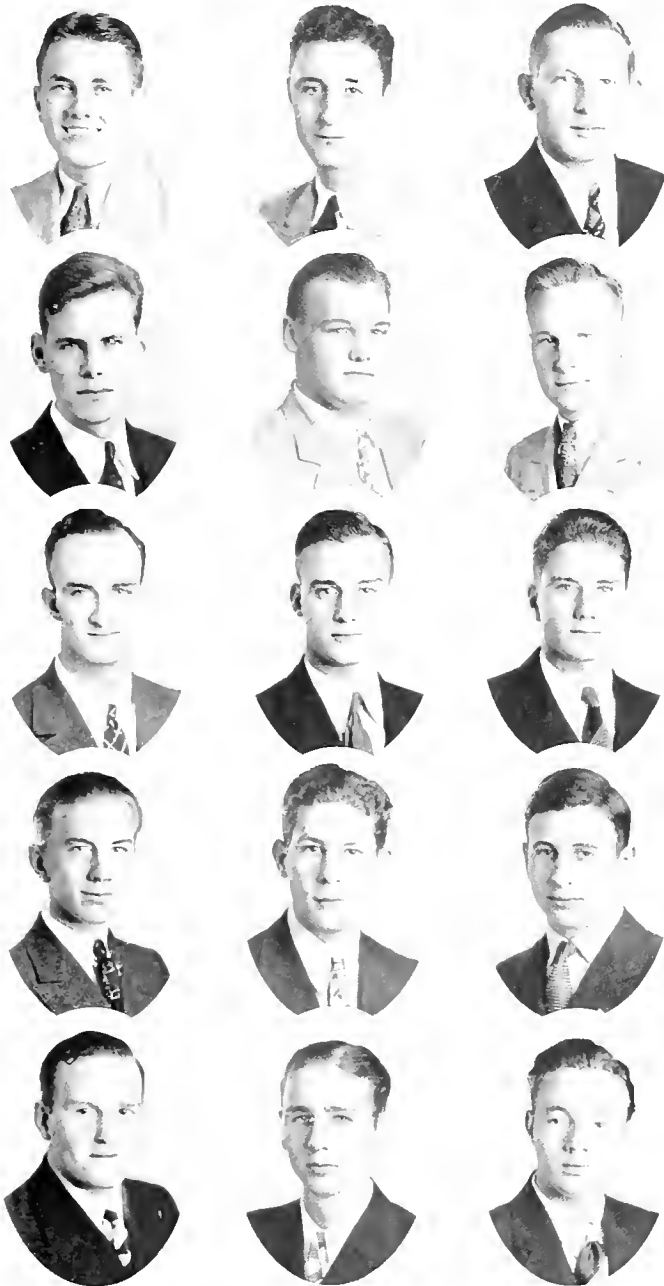

First row: Bliss, E., Bounds, Brewer
 Second row: Cole, Cooley, D., Cooley, L.
 Third row: Kinberger, Levy, J. J., Otto, L.
 Fourth row: Schreiber, Scott, C. F., Sessums
 Fifth row: Shattles, S., West, E., Weysham

• Sigma Phi Epsilon •

Founded at University of Southern California in 1924. Established at Tulane in 1929. Seven active chapters.
 Colors: Red and Black. Flower: American Beauty Rose.



ZETA CHAPTER

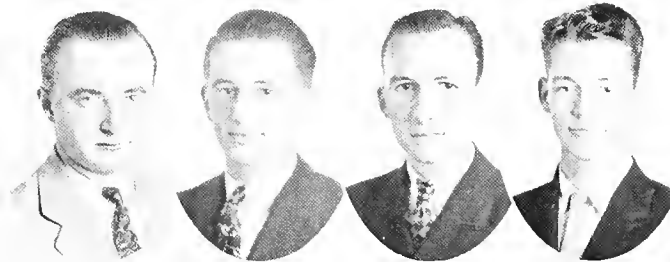
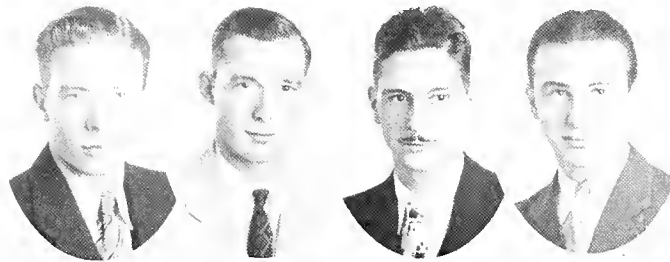
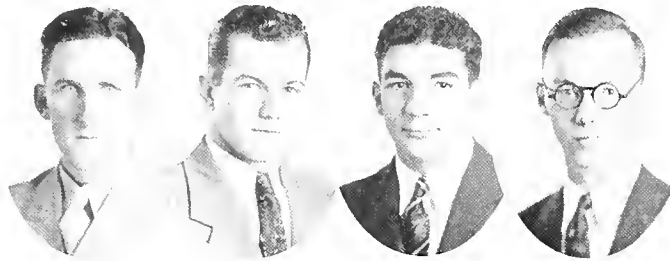

Fratres in Facultate

Dr. Douglas S. Anderson, Emeritus
 Dean James M. Robert
 Mr. Joseph E. Leininger

Fratres in Universitate

Hamilton J. Boudreaux, Jr. '38
 Lionel J. Bourgeois, Jr. '37
 Joseph M. Brocato '37
 Harwood I. Brown '37
 John K. Dixon '38
 Harold F. Favret '37
 John M. Gabriel '37
 Earle R. Gurtler '40
 Martin M. Gurtler, II '37
 Maurice J. Laskey, Jr. '37
 Henry I. Madden '40
 Joseph R. Mooney '38
 Ferdi A. Nobile '37
 Nicholas A. Schilleci '38
 John F. Vogt, Jr. '38
 Edward J. Welsch, Jr. '37

First row: Boudreaux, Bourgeois, Brocato, Brown, I.
 Second row: Dixon, V., Favret, Gabriel, Gurtler, E.
 Third row: Gurtler, M., Laskey, Madden, H., Mooney
 Fourth row: Nobile, Schilleci, Welsch, Vogt

• • *Sigma Phi Delta* • •

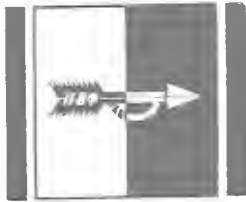

Founded at Monmouth College in 1867. Established at Newcomb in 1891. Eighty active chapters.

Colors: White and Blue.

Flower: Wine Carnation.

LOUISIANA ALPHA CHAPTER

Fratres in Facultate

Mary W. Butler
Alice M. Labouisse

Fratres in Universitate

Irving Allée	'37
Lucille Baker	'40
Dorothy Mary Branchley	'40
Marguerite Branchley	'38
Elizabeth Buxton	'39
Eleanor M. Carrere	'38
Caroline P. Coates	'40
Elizabeth Cooper	'40
Martha M. Crawford	'39
Ninette Dart	'40
Ninette Denegre	'37
Claire H. Dolph	'40
Barbara D. Ellis	'38
Grace George	'40
Gloria M. Grehan	'38
Charlotte M. Hardie	'38
Margaret B. Hart	'39
Margery B. Hasseltine	'40
Betty V. Hearon	Law, '38
Minna B. Hopkins	'40
Althea Huey	'38
Caledonia Jackson	'39
Isabelle Johnston	'40
Peggy Jones	'39
Terry K. Jones	'39
Marjorie C. Leverich	'38
Isabel Lipscomb	'39
Betty G. Lockett	'38
Elizabeth C. Matthews	'38
Corinne H. Maunsell	'40
Mary C. Meek	'39
Barbara W. McIlhenny	'39
Helen M. Meyers	'40
Stella T. Morton	'40
Mollie M. Merriman	Law, '38
Helen H. Ogden	'40
Katherine E. Oliver	'38
Mary E. Peacock	'40
Celine Penn	'39
Peggy A. Philpot	'39
Mimi C. Platter	'39
Paula H. Potts	'38
Polly Powell	'39
Elizabeth R. Reid	'38
Marian F. Schoolfield	'39
Alice G. Schramm	'37
Louise G. Schramm	'40
Dorothy Shands	'39
Mary Shands	'38
Amy Smith	'40
Margery A. Stauss	'38
Harriet Sutherland	'37
Katie D. Tack	'39
Sallie K. Tebo	'40
Elise W. Terhune	'40
Gretchen B. Thomson	'40
Malcolm McC. Tullis	'38
Mary R. Upton	'37
Leila S. Werlein	'39
Alice V. Westfeldt	'40
Patricia Woodward	'39



First row: Baker, L., Branchley, Branchley, M., Buxton, E., Carrere, E., Coates, C.
 Second row: Cooper, E., Crawford, M., Dart, N., Denegre, N., Dolph, C., Ellis, B.
 Third row: George, G., Grehan, G., Hardie, C., Hasseltine, M., Heaton, B., Hopkins, M.
 Fourth row: Huey, A., Jackson, C., Jones, P., Jones, T. K., Leverich, M., Lipscomb, I.
 Fifth row: Lockett, B., Matthews, E., Maunsell, C., McIlhenny, B., Merriman, M., Meyers, H.
 Sixth row: Morton, S., Oliver, K., Peacock, M., Penn, C., Platter, M., Powell, P.
 Seventh row: Philpot, P., Reid, E., Schoolfield, M., Schramm, L., Shands, D., Shands, M.
 Eighth row: Smith, A., Stauss, M., Sutherland, H., Tebo, S., Thomson, G., Tack, K.
 Ninth row: Tullis, M., Upton, M., Werlein, Woodward, P.

• • • Pi Beta Phi • • •

Founded at Barnard College in 1897. Established at Newcomb in 1898. Forty-four active chapters.
 Colors: Cardinal and White. Flower: Jacqueminot Rose.



PSI CHAPTER



First row: Ahsens, Barker, Bonds, Brooks, P., Brumby
 Second row: Buck, Burk, Craft, M., Colomb, B., Darrah, J. E.
 Third row: Douglass, S., Duvic, Edgar, S., Edwards, Fleming
 Fourth row: Freret, V., Getsinger, Heaton, Irwin, Lemarié, D.
 Fifth row: Lemarié, M., Nagel, North, O'Connor, Ogden
 Sixth row: Patton, Perez, Pottharst, F., Priest, Rollins, E.
 Seventh row: Ross, B., Scales, E. A., Trudeau, B. E., Twyman, Wilkins
 Eighth row: Williams, M., Williamson, A.

Fratres in Facultate

- Cerda Donovan
- Dagmar Le Breton
- Anna Many
- Gladys Renshaw

Fratres in Universitate

- Jean Ahsens '40
- Dorothy Barker '33
- Mary E. Bonds '40
- Pauline I. Brook '39
- Dorothy L. Brunby '38
- Frances Buck '40
- Marjorie Burk '39
- Beverly R. Colomb '37
- Dorothy R. Colomb '33
- Marthalee Craft '37
- Jane Darrah '38
- Sarah C. Douglass '37
- Nan B. Duvic '38
- Shirley Edgar '40
- Ann Edwards '40
- Francenia Irwin '39
- Doris Fleming '40
- Virginia A. Freret '37
- Sue Getsinger '39
- Lillian Harris '40
- Adele H. Heaton '38
- Donna F. Lemarié '38
- Marjorie L. Lemarié '38
- Annemarie Nagel '40
- Leona C. North '37
- Jerrie M. O'Connor '38
- Frances Ogden '40
- Bertha M. Patton '39
- Joyce A. Perez '39
- Florence Pottharst '40
- Peggy Priest '38
- Ethel Rollins '37
- Bernice M. Ross '39
- Elizabeth A. Scales '37
- Miriam J. Scales '39
- Beatrice E. Trudeau '38
- Dorothy Twyman '40
- Eugenia V. Wilkins '39
- Margery Williams '40
- Almyra S. Williamson '37

• Alpha Omicron Pi •

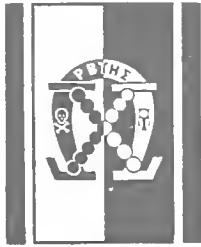

Founded at University of Arkansas in 1895. Established at Newcomb in 1900.
 Eighty-nine active chapters.
 Colors: Cardinal and Straw. Flower: White Carnation.

RHO CHAPTER

Fratres in Facultate

Clara Lewis Landry
 Bertha Allen Latane

Fratres in Universitate

- Edna E. Angle '38
- Carolyn Middleton Allen '37
- Betty A. Bacharach '37
- Faith Bancroft '39
- Coral V. Brister '37
- Kitty M. Chamness '37
- Barr Conover '37
- Elizabeth Crawford '39
- Katherine C. Daly '37
- Elizabeth B. Edwards '39
- Vera B. Field '37
- Katherine D. Frazier '38
- Eleanore A. Fuller '37
- Marian A. Garsia '39
- Gwendolyn G. Geary '39
- Marjorie M. Geary '39
- Barbara Gilmore '40
- Charlotte S. Hawkins '38
- Dorothy Hayward '33
- Mary R. Hoehn '40
- Suzanne Hopusch '40
- Lessie C. Hudson '39
- Anna Lee Jackson '40
- Olivia P. Kammer '38
- Jane E. Kelleher '38
- Margaret M. Kirk '37
- Sarah C. Lear '40
- Newcomb Malone '40
- Pearl A. Mayer '37
- Catherine B. McCall '39
- Helen T. McClure '39
- Lucerne McCullough '37
- Suzanne McCullough '37
- Mary S. McCutcheon '40
- Elaine Rester '33
- Nelwyn Roach '40
- Nell Robertshaw '40
- Betsy Smith '39
- Ethel Strack '40
- Adele L. Story '38
- Helen R. Swift '39
- Frankie H. Talbot '37
- Maudie J. Talbot '37
- Mary Thomas '40
- Gowdy S. Venable '37
- Betty Wackerman '40
- Jane Waddle '38
- Eleanor Waddy '40
- Margarette E. Weed '38
- Ethel Wetherbee '40
- Jeannette Wise '39
- Virginia M. Wright '39
- Louise L. Yocum '38



First row: Angle, Bancroft, Bacharach, Brister, Chamness
 Second row: Conover, Crawford, Daly, Field, Frazier
 Third row: Fuller, Garsia, Geary, G., Geary, M., Gilmore
 Fourth row: Hawkins, Hayward, Hoehn, Hopusch, Hudson
 Fifth row: Jackson, Kirk, Kammer, Kelleher, Lear
 Sixth row: Mayer, McCall, McClure, McCullough, L., McCullough, S., McCutcheon
 Seventh row: Rester, Roach, Robertshaw, Smith, Strack, Story
 Eighth row: Swift, Talbot, F., Talbot, M., Thomas, M., Venable, Wackerman
 Ninth row: Waddle, Waddy, Wetherbee, Wise, Wright, Yocum

Chi Omega

Founded at Monmouth College in 1879. Established at Newcomb in 1904. Sixty-nine active chapters.
 Colors: Light Blue and Dark Blue. Flower: Fleur-de-lis.

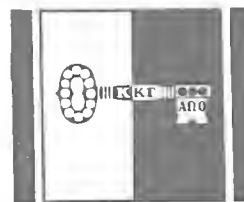

First row: Bethea, Biedenbarn, Bres, Brown, Buffington, Buford
 Second row: Bull, Carroll, Carter, Chavanne, Clark, Colcock
 Third row: Curtiss, Cutting, Dameron, Duncan, Flournoy, Flowers
 Fourth row: Foley, Forrest, Galt, Gillespie, Hammond, Harris, E.
 Fifth row: Harris, J., Hess, Hochendel, Hochenstein, Holbrook, Kilpatrick
 Sixth row: Klinessmith, Knowles, Kostmayer, Laidlow, Lanier, Marchal
 Seventh row: Martin, McKay, Moody, Munson, Oliver, Pitts
 Eighth row: Querbes, Rhodes, Schock, Scott, Sellers, Smith
 Ninth row: Spain, Spencer, Staniforth, Stubbs, Watson, Weaver
 Tenth row: Wells, Williams, Wilson, Woodard

BETA OMICRON CHAPTER

Fratres in Facultate

Elizabeth B. Raymond
 Dorothy W. Seago
 Florence A. Smith

Fratres in Universitate

- Ruby Mæe Bethea '39
- Ethlyn Biedenbarn '38
- Elizabeth LeM. Boatner '39
- Betsy Bres '40
- Hilda B. Brown '38
- Jane Buffington '38
- Alice G. Buford '37
- Mary D. Bull '38
- Elizabeth L. Carroll '39
- Charlotte Carter '40
- Eugenie Chavanne '38
- Marjorie McC. Clarke '37
- Eloise E. Colcock '37
- Nellie C. Curtis '37
- Elizabeth C. Cutting '37
- Ethel Dameron '40
- Sylvia Duncan '40
- Margaret M. Flournoy '39
- Ellen H. Flowerree '39
- Shelby Flowers '40
- Ann Foley '39
- Lanette Forrest '39
- Lillian Galt '38
- Dorothy Gillespie '40
- Blanche Hammond '40
- Elizabeth Harris '40
- Jane Harris '39
- Marie Elise Hebert '38
- Beverley Hess '38
- Jane C. Hochendel '38
- Morita H. Hochenstein '39
- Marie Louise Holbrook '39
- Ann Kilpatrick '40
- Marjorie R. Klinessmith '38
- Constance Knowles '40
- Ann Kostmayer '39
- Katherine Laidlow '40
- Katherine Lanier '38
- Marjorie M. Marchal '39
- Peggy M. L. Martin '37
- Eulalie McKay '40
- Alicia Moody '38
- Joan Munson '40
- Kate M. Olivier '38
- Eleanor Pearce '40
- Louise Pitts '38
- Angélique Provosty '38
- Katherine Querbes '40
- Polly Read '40
- Mildred Rhett '40
- Jane Rhodes Commerce '40
- Sidonie Scott '38
- Katherine T. Sellers '38
- Rachel Schock '40
- Sarah R. Smith '39
- Peggy Spain '40
- Elizabeth C. Spenser '37
- Susan Staniforth '40
- Carolyn M. Stubbs '37
- Patricia Watson '37
- Peggy Weaver '38
- Mary G. Wells '38
- Adele Williams '40
- Woods Wilson '38
- Ann C. Woodard '37

Kappa Kappa Gamma

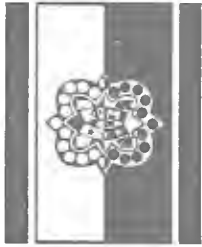

Founded at Wesleyan in 1852. Established at Newcomb in 1906. Sixty active chapters.
 Colors: Rose and White. Flower: Enchantress Carnation.

DELTA CHAPTER



Fratres in Facultate

Eunice Baccich
 Kathryn Hanley



Fratres in Universitate

- Ruth Alexander '37
- Louise Baxter '38
- Marguerite H. Bondy '40
- Barbara Borden '40
- Janet Breidenbach '37
- Florence G. Brooks '39
- Susan Bryson '40
- Mary Louise Chapotel '38
- Betty Cole '40
- Teddine Daigle '39
- Ruth Dryden '39
- Gladys Eddins '38
- Betty Faust '40
- Frances Franklin '40
- George Girof '40
- Lucille Harris '39
- Jane Huey '38
- Barbara Joseph '40
- Dorothy Joseph '38
- M. Joyce Joseph '37
- Mary King Law, '40
- Winifred Knighton '39
- Dorothy Korndorffer '38
- Lella Lavine '40
- Margaret Morgan '39
- Mary M. Noble '39
- Dorothy Nungesser '39
- Betty Ormond '39
- Virginia Parker '37
- Ruth Petersen '40
- Frances Pigford '40
- Dorothy Pugh '38
- Nina H. Redditt '37
- Mae Reynolds '40
- Elizabeth Spencer '40
- Charlene Taylor '39
- Margaret Jean Till '37
- Claribel Trunzler '38
- Katherine M. Vaughn '40
- Velma Wiedrecht '39
- Jane Williams '39
- Marjorie Yates '38



First row: Alexander, Bondy, Borden, B., Breidenbach, Brooks, F.
 Second row: Bryson, S. M., Chapotel, M. L., Cole, Daigle, Dryden
 Third row: Eddins, Faust, Franklin, F., Girof, Harris, L.
 Fourth row: Huey, J., Joseph, D., Joseph, M., Joseph, B., King, M.
 Fifth row: Knighton, Korndorffer, D., Levine, M. L., Morgan, M., Noble, M.
 Sixth row: Nungesser, D., Ormond, Parker, V., Peterson, Pigford
 Seventh row: Pugh, D., Redditt, Reynolds, Spencer, Taylor
 Eighth row: Till, Trunzler, Vaughn, Wiedrecht, Williams, J., Yates, M.

Phi Mu

Founded at Wesleyan College in 1851. Established at Newcomb in 1906. Fifty-six active chapters.

Colors: Pale Blue and White.

Flower: Purple Violet.

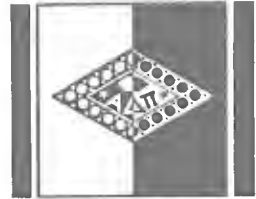

EPSILON CHAPTER



Fratres in Universitate

Helen Adams	'39
Virginia Albert	'40
Mary Bell	'39
Bertha Blattmann	'37
Maude Cartwright	'40
Ethel Christian	'40
Joyce Christian	'40
Jocelyn Christian	'40
Rachel Colgan	'39
Jane Crais	'40
Bernice Duncan	'40
Marie Louise Goodwin	'37
Mary Ada Hardy	'38
Annie Hastie	'40
Nancy Johnson	'33
Anna Kane	'39
Marjorie Kister	'40
Hattie Kimzey	'39
Gloria Ladieu	'37
Angela LaFranca	'39
Beverley Marchand	'37
Madge Marchand	'39
Gerry Marlette	'37
Eugenie Murrhee	'40
Mary Louise Noble	'40
Sara Margaret Powers	'37
Cora Ranlett	'40
Mary Ring	'39
Patricia Robertson	'40
Myriam Sellers	'40
Dorothy Mae Sherrouse	'39
Penelope White	'40

First row: Adams, Albert, Bell, Blattman, Cartwright
 Second row: Christian, E., Christian, Joyce, Christian, Jocelyn, Colgan, Crais
 Third row: Duncan, Goodwin, Hardy, Hastie, Johnson
 Fourth row: Kane, Kimzie, Kister, Ladieu, LaFranca
 Fifth row: Marchand, B., Marchand, M., Marlette, Murrhee, Noble
 Sixth row: Powers, Ranlett, Ring, Robertson, Sellers
 Seventh row: Sherrouse, White

• • Alpha Delta Pi • •



Founded at DePauw University in 1870. Established at Newcomb in 1914. Sixty-four active chapters.

Colors: Black and Gold.

Flower: Pansy.

ALPHA PHI CHAPTER

Fratres in Facultate

Mildred Christian
Adele M. Drouet

Fratres in Universitate

Alston Arny	'37
Elizabeth N. Baker	'38
Nita Baker	'40
Katie S. Butt	'39
Alice M. Byron	'38
Berta G. Campbell	'40
Janie Carré	'40
Alice O. Carter	'40
Helen S. Charlton	'40
Darrah Chauvin	'40
Anne Denton	'40
Edith Fussell	'38
Mary V. Gaiennie	'38
Margaret L. Gash	'40
Wilma Nell Gladden	'39
Adrienne Gottschalk	'37
Elaine Gottschalk	'38
Mary L. Griesenbeck	'40
Florence Hendrick	'40
May V. Hendrick	'37
Aileen Kelly	'40
Dorothy M. Kelly	'37
Joyce Lacey	'39
Betty M. Magruder	'40
Yvonne Meyer	'33
Mary A. Morelock	'39
Annelle Netherwood	'39
Nancy W. Pope	'38
Jane Reynolds	'38
Elizabeth Rittenhouse	'40
Martha M. Robertson	'37
Sally Robison	'40
Mary G. Shapard	'39
Jane Taylor	'38
Mary A. Utley	'39
Mary K. Walker	'38
Louanne Warren	'40
Marilyn Wheless	'39
Carolyn R. White	'39
Marion C. Wilson	'39



First row: Arny, A., Baker, E., Baker, N., Butt, K., Campbell, B.
 Second row: Carré, J., Charlton, H., Chauvin, Carter, A., Denton, A.
 Third row: Fussell, Gaiennie, Gash, M., Gladden, W., Gottschalk, A.
 Fourth row: Gottschalk, E., Griesenbeck, M., Hendrick, F., Hendrick, M., Kelly, A.
 Fifth row: Kelly, D., Lacy, Magruder, B., Meyer, Y., Morelock, M.
 Sixth row: Netherwood, Reynolds, J., Rittenhouse, Robertson, M., Robinson, S.
 Seventh row: Shapard, Taylor, Utley, Walker, Warren, L.
 Eighth row: Wheless, White, C., Wilson, M.

Kappa Alpha Theta

Founded at Barnard College in 1909. Established at Newcomb in 1916. Thirty active chapters.
 Colors: Green and White. Flower: Lily of the Valley.

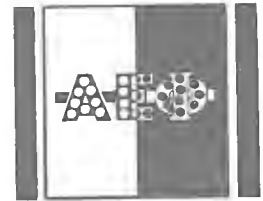

EPSILON CHAPTER

Fratres in Facultate

Anita Abes

Fratres in Universitate

- Billie Bath '39
- Selma M. Bauer '39
- Marjorie Binswanger '39
- Jane S. Blumenthal '37
- Elise Cohn '38
- Mary Ellen Cohn '38
- Marjorie M. Fishbein '40
- Marjory Freund '39
- Marjorie Fry '40
- Louise May Goldman '37
- Lois Goldsmith '38
- Jane M. Greenfield '38
- Ruth Gumbin '39
- Bernice Heinemann '39
- Margery Helm '40
- Jean Herzfeld '39
- Rosa Herold '38
- Edith Hirsch '39
- Emmie Lou Hirsch '38
- Irma Hirsch '37
- Fleurette Kahn '38
- Fernande Katz '40
- Fanny Kern '39
- Betsy Kling '40
- Adele E. Kohlman '40
- Ruth M. Kohlman '39
- Elaine Levy '37
- Marion Levy '38
- Janette Lewenauer '40
- Nancy Liebman '40
- Sydney G. Lob '38
- Frances K. Loeb '38
- Margery Marx '39
- Lucille Nickoll '40
- Janet Nickoll '39
- Mary Jane Plessner '40
- Betty Rosen '40
- Florence Rosenberg '40
- Roberta Safir '40
- Constance Samuel '40
- Lois Schulein '40
- Joel Schwartz '40
- Marjory S. Schwarz '38
- Doris Sherman '40
- Peggy Simon '39
- Elaine Solomon '40
- Carol Stern '40
- Frances Stern '38
- Marion Sterne '40
- Isabel J. Weil '37
- Emma Bertha Wolf '40
- Frances E. Wolf '37

First row: Bath, B., Bauer, Blumenthal, Binswanger, Cohn, E.
 Second row: Cohn, M., Fishbein, Freund, M., Fry, Goldman, L.
 Third row: Goldsmith, Greenfield, Gumbin, R., Heinemann, Helm, M.
 Fourth row: Herzfeld, J., Herold, Hirsch, E., Hirsch, I., Hirsch, E. L.
 Fifth row: Katz, Kahn, Kern, F., Kiing, Kohlman, A.
 Sixth row: Kohlman, R., Levy, E., Levy, M., Lewenauer, J., Lob, S.
 Seventh row: Loeb, Marx, Nickoll, J., Nickoll, L., Plessner, M.
 Eighth row: Rosenberg, F., Safir, R., Samuel, C., Schwarz, J., Schwarz, M.
 Ninth row: Solomon, E., Sherman, D., Simon, P., Stern, C., Sterne, M.
 Tenth row: Weil, I., Wolf, E., Wolf, F.

Alpha Epsilon Phi



Founded at Virginia State Teachers College in 1898. Established at Newcomb in 1927. Seventy-two active chapters.
 Colors: Steel Grey and Blue. Flower: White Violet.

BETA KAPPA CHAPTER



Fratres in Facultate

Rose Ledieu Mooney

Fratres in Universitate

- Martha V. Burton '40
- Catherine L. Cornay '38
- Julia F. Davenport '39
- Caroline Eldredge Med., '40
- Martha A. Ferguson '40
- Betty R. Frew '38
- Sara V. Harwood '40
- Thelma A. Hemard '40
- Verda A. Hudson '38
- Elaine S. Ivey '37
- Carroll H. Keen '39
- Ruth A. Kellett '40
- Mary Lee Lemann '40
- Harriet M. Lemann '37
- Ione Z. Mayer '38
- Marjorie J. McBride '39
- Mary McKenzie '40
- Jeanne Meyer '40
- Rita E. Moore '39
- Nena N. Pelias '38
- Mary E. Quealy '40
- Mary Jane Repass '40
- Anna Mae Ricks '38
- Peggy L. Roemer '40
- Jeanette Rusovich '39
- Mary Elizabeth Schuler '40
- Esther M. Springer '40
- Juliette L. Stancliff '39
- Mary Jane Stout '39
- Harriet L. Tolar '40
- Dorothy M. VanLue '39
- Shirley Walther Med., '40
- Frances Zachry Graduate

First row: Burton, Cornay, C., Eldredge, Frew, B., Harwood
 Second row: Hemard, T., Hudson, V., Ivey, Keen, C., Meyer, J.
 Third row: Moore, R., McKenzie, M., McBride, M. J., Mayer, I., Lemann, M. L.
 Fourth row: Lemann, H., Kellett, Pelias, N. N., Quealy, Re Pass
 Fifth row: Ricks, Roemer, Rusovich, Schuler, M., Stancliff, J.
 Sixth row: Stout, M. J., Tolar, Van Lue, Walther

• • Zeta Tau Alpha • •

Founded at University of California in 1909. Established at Newcomb in 1928.
 Thirty-two active chapters.
 Colors: Green and Gold. Flower: Yellow Tea Rose.

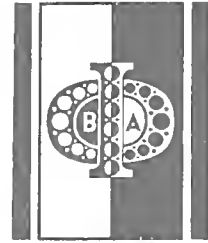

TAU CHAPTER

Fratres in Facultate

Rose Beason

Fratres in Universitate

- Blanche E. Benson '39
- Eleanor Bentley '40
- Georgette Brockman '37
- Mignon Cambon '40
- Marion Carleton '37
- Doris V. Dillon '38
- Myrtle Easton '40
- Marcella Elsholz '39
- Jane Haas '37
- Evelyn Jones '37
- Alice V. Kiern '37
- Shirley Koelle '37
- Elinor Konrad '38
- Olga Lachin '39
- Dorothy D. McCardell . . Med., '40
- Edith Moore '40
- Marie T. Moses '40
- Shirley Y. Odom '37
- Cenetta Ortenbach '39
- Bobbie O. Ortenbach '37
- Marion V. Rice '37
- Elizabeth Ringger '40
- Ethel R. Sentilles '39
- Rose Mary Stewart '40
- Marguerite E. Tinker '37
- Dorothy Toppino '38
- Gladys M. Viosca '37
- Shirley M. Viosca '39
- Rosita M. Walsh '40

First row: Bentley, Brockman, Cambon, Carleton, Dillon
 Second row: Easton, Elsholz, Haas, Jones
 Third row: Kiern, Koelle, Konrad, McCardell
 Fourth row: Toppino, Moore, Moses, Odom
 Fifth row: Ortenbach, B., Ortenbach, C., Rice, Ringger
 Sixth row: Tinker, Lachin, Viosca, G., Viosca, S., Walsh

• • *Beta Phi Alpha* • •

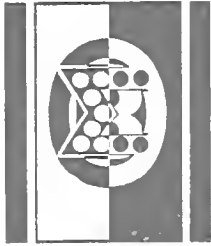

Founded at University of Missouri in 1888. Established at Newcomb in 1929.
 Twenty-two active chapters.
 Colors: Ruby and Pink. Flowers: Richmond and Killarney Roses.

ALPHA SIGMA CHAPTER

Fratres in Universitate

Sara Booth	'38
Mildred L. Buerkle	'40
Flora Burton	'37
Lorraine H. Chalona	'39
*M. Lucille Comes	'37
Carmen J. Corbera	'37
Bernice Dippacher	'36
Francis C. Drake	'38
Henryetta A. Eldridge	'40
Peggy Follette	'39
Madeliene M. Gallagher	'40
Eloise M. Generes	'38
Jean Griffith	'37
Louise A. Hutson	'40
Josie Kibbe	'40
May Lee Kinberger	'38
Betty M. Kreckle	'40
Noreen M. Levine	'40
Francesca Negueloua	'37
Lois Nickell	'40
Ann Nix	'40
Julia H. Peytral	'40
Elizabeth Pearce	'38
Martha E. Powers	'40
Adele F. Ramos	'40
Adley L. Schweinfurth	'39
Mary Shaw	'36
Yvonne D. Thouron	'40
Margaret Wynn	'40

*Deceased—November 1, 1936.



First row: Booth, S., Buerkle, Burton, Chalona
 Second row: Corbera, Drake, Eldridge, Follette
 Third row: Gallagher, Griffith, Hutson, Kibbe
 Fourth row: Kinberger, Kreckle, E., Levine, Negueloua, F.
 Fifth row: Nickell, Nix, A., Pearce, B., Peytral
 Sixth row: Powers, Ramos, Thouron, Wynn

Beta Sigma Omicron

Founded at Hunter College in 1913. Established at Newcomb in 1934. Twenty-two active chapters.
 Colors: King Blue and Gold. Flower: American Beauty Rose.



First row: Benson, J., Braverman, B., Cohen
 Second row: Freeman, Ginsberg, R. D., Goldman
 Third row: Katz, E., Levy, M., Mayer, A.
 Fourth row: Paillet, E., Pick, Rabinowitz, S.
 Fifth row: Wexler, Yarrut

PSI CHAPTER



Fratres in Universitate

- Lillian A. Aronson '36
- Jesselyn R. Benson '38
- Beatrice Braverman '40
- Ruby Cohen '39
- Clara Freeman '38
- Ruth Ginsberg '40
- Ruth L. Goldman '39
- Evelyn Katz '37
- Madeline M. Levy '38
- Alice Mayer '38
- Edith Paillet '37
- Mildred Palter '38
- Adele Pick '40
- Sara Rabinovitz '40
- Paula Rubin '36
- Bertha Wexler Med., '37
- Elise Yarrut '38

• Phi Sigma Sigma •

Medical Fraternities

Lambalaya

Organized in April, 1923, for the purpose of securing cooperation among the several fraternities and preserving standards of membership.

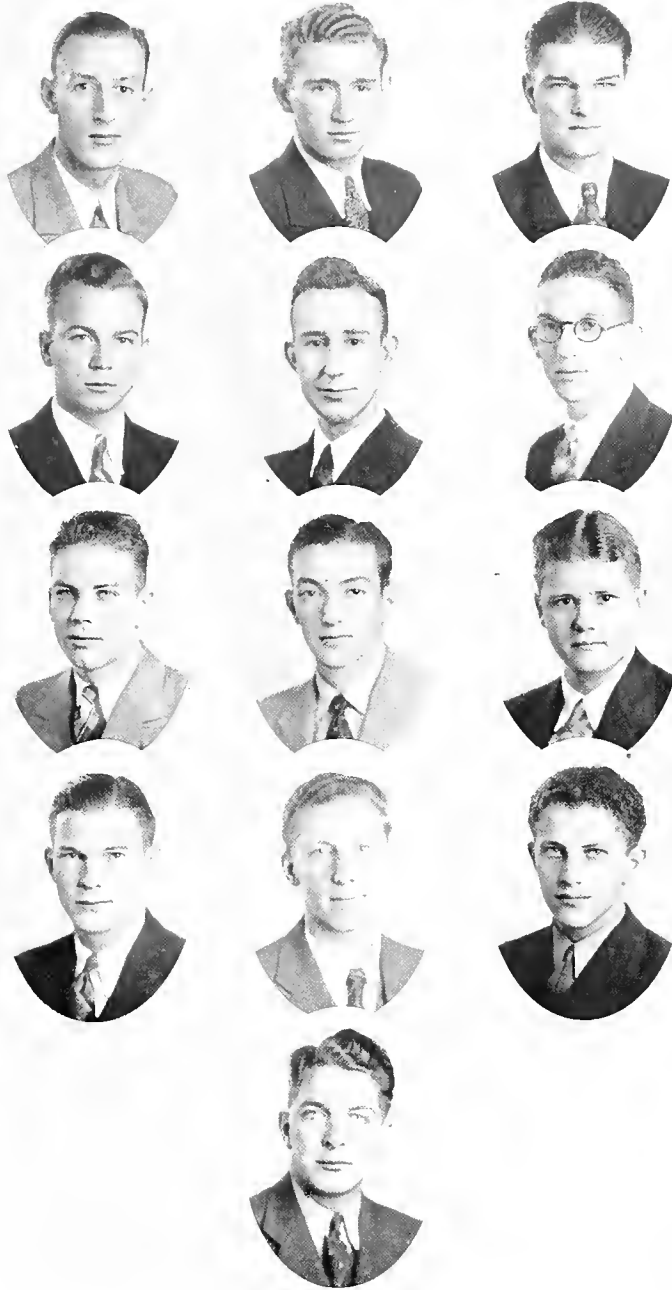

First row: Arnold, Baer, Cahen
 Second row: Fatter, Garner, Goldman
 Third row: Hesser, James, Kelleher
 Fourth row: McGehee, Reuter, Taubenhau
 Fifth row: Williams

WILLIAM H. WILLIAMS, JR.
 President

MERVIN E. FATTER
 Vice-President

ROBERT N. HESSER
 Secretary

ROBERT C. KELLEHER
 Treasurer

ALPHA KAPPA KAPPA

ROBERT N. HESSER
 LEMUEL P. JAMES, JR.

NU SIGMA NU

LAURIE J. ARNOLD, JR.
 FRANK O. McGEHEE

PHI CHI

ROBERT C. KELLEHER
 A. DILLON GARNER

PHI DELTA EPSILON

IRVIN CAHEN
 ALLAN M. GOLDMAN

PHI LAMBDA KAPPA

LEON J. TAUBENHAUS
 IRVING BAER

FHI RHO SIGMA

MERVIN E. FATTER
 FREDERICK L. REUTER

THETA KAPPA PSI

WILLIAM H. WILLIAMS, JR.
 BERNARD D. STACK

Medical Pan-Hellenic Council • • • • •

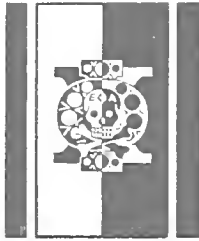

OMICRON CHAPTER

Fratres in Facultate

Dr. Norman E. Appleyhite	Dr. William H. Harris
Dr. George E. P. Barnes	Dr. S. Chaille Jamison
Dr. Charles C. Bass	Dr. Hiram W. Kostmayer
Dr. Geo. S. Bel (Emeritus)	Dr. John A. Lanford
Dr. W. R. Brewster	Dr. Edwin H. Lawson
Dr. L. J. Bristow, Jr.	Dr. Francis E. LeJeune
Dr. Gene Countis	Dr. George K. Logan
Dr. Charles D. Ehlerf	Dr. Randolph Lyons
Dr. Allan C. Eustis	Dr. Howard R. Mahorner
Dr. Edmond L. Faust	Dr. Leon J. Menville
Dr. Frederick L. Fenno	Dr. W. N. Offutt, III
Dr. A. V. Friedrich	Dr. Arthur N. Owens
Dr. I. Mims Gage	Dr. E. Perry Thomas
Dr. W. P. Gardner	Dr. Roy H. Turner
Dr. John T. Halsey	Dr. Willard R. Wirth

Fratres in Universitate

J. Powell Adams	'38
J. H. Armstrong	'37
Robert C. Bibb	'40
Jack D. Brownfield	'37
Ashford T. Broughton, Jr.	'40
Arthur J. Butt, Jr.	'39
Elisha J. Cain, Jr.	'40
Lea M. Cockerham	'33
French H. Craddock, Jr.	'37
Taylor W. Crowley	'37
J. Douglas Dickson	'38
Earle Dilworth	'40
Joseph W. Douglas	'37
Everett T. Duncan	'37
William F. Ehlerf	'38
J. P. Fetherree	'37
James S. Fisackerly	'38
Brent Fox	'40
A. D. Garner	'38
Ivan W. Gessler	'38
Tom A. Glass, Jr.	'37
Oliver J. Gooch	'39
J. P. Griffon	'38
Wright S. Hawkins	'37
Hugh H. Hawley	'39
H. H. Henderson, J.	'38
Robert S. Higdon	'37
O. N. Hooker	'40
John C. Hope, Jr.	'39
Frank J. Jones	'38
Jack R. Jones	'38
Chaney Joseph	'38
Gerald Joseph	'40
Robert C. Kelleher	'37
Robert Kimball	'40
Robert L. Knolle	'37
Thomas H. Lambert	'37
George H. Martin	'39
J. D. Marlin	'39
James D. Manget, Jr.	'37
T. June Melton, Jr.	'40
Charles M. J. Moseley	'40
Jures S. Motty	'37
John A. Murfee	'38
Sam Murphy	'38
Wilson R. McComas	'37
Thomas F. McDonnell	'37
James P. Northrope	'40
Robert A. Nockton, Jr.	'38
Gray Julian Parker	'39
James L. Pickens	'37
Ernest H. Planck, Jr.	'37
Frank M. Posey	'40
William W. Pugh, Jr.	'38
Herman C. Quantz	'37
Spears W. Randall, Jr.	'37
Marvin G. Rape	'40
Fred W. Rehfeldt	'40
Thomas J. Safley	'40
J. Edward Sams	'37
Thomas L. Shinnick, Jr.	'39
W. Carleton Smith	'39
H. T. Sprinkle	'40
Joe D. Talbot	'38
W. F. Thomas, Jr.	'37
Herbert Thomas	'38
Samuel B. Thompson	'39
Phillip M. Tiller	'39
W. W. Watkins	'37
Clyde Watkins	'40
Joseph C. Wilson	'39
John Woodbridge	'40
Laurence R. Woodley	'37

PROFESSIONAL MEDICAL FRATERNITY—Eastern, Founded at University of Vermont in 1889; Southern, Louisville Medical College, 1894; Consolidated, March 3, 1905. Fifty-five active chapters. Established at Tulane in 1902; Pi Mu merged September 30, 1922.
Colors: Olive Green and White. Flower: Lily of the Valley.



First row: Armstrong, J., Bibb, R., Broughton, T., Brownfield, J., Butt, A., Cain, E.
 Second row: Cockerham, Crowley, Dilworth, Douglas, Duncan, E. T., Fetherree, J.
 Third row: Fisackerly, Fox, B., Garner, Glass, Griffon, Hawkins, S.
 Fourth row: Hawley, Henderson, H., Higdon, Hope, Jones, F., Joseph, G.
 Fifth row: Kelleher, Kimball, R., Knolle, Lambert, T., McComas, Manget
 Sixth row: Martin, Melton, Moseley, C., Motty, J., Nockton, Northrop, J.
 Seventh row: Parker, J., Pickens, Planck, Posey, F., Pugh, W., Quantz
 Eighth row: Rape, M., Randall, Safley, T., Sams, Smith, W. C., Talbot, J. D.
 Ninth row: Taylor, Thomas, H. H., Thomas, Thompson, S., Tilter, P. M., Watkins, C.
 Tenth row: Watkins, W., Wilson, Woodbridge, J., Woodley

Phi Chi

PROFESSIONAL MEDICAL FRATERNITY—Founded at Dartmouth College in 1888. Sixty active chapters. Established at Tulane in 1903.
Colors: Green and White. Flower: White Rose.

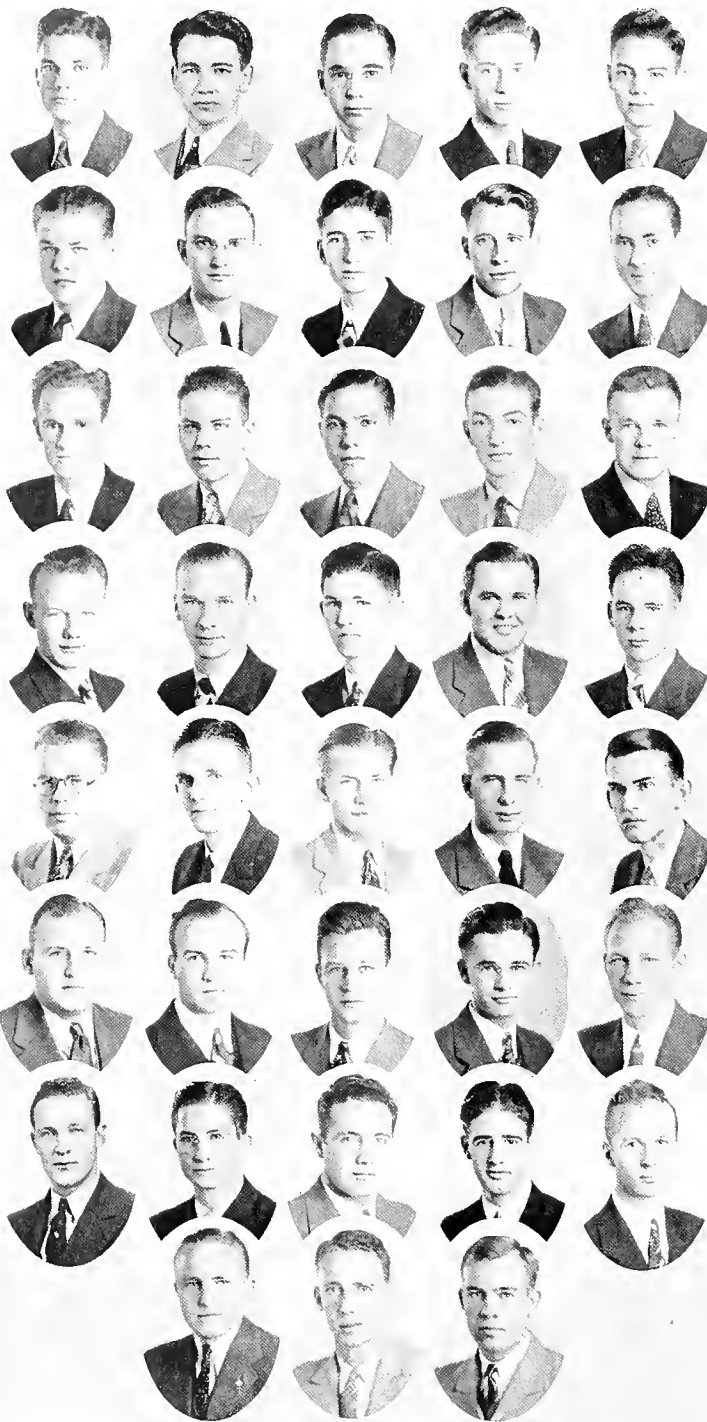
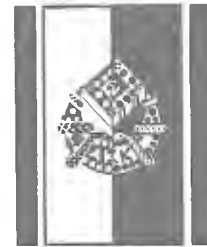

ALPHA BETA CHAPTER

Fratres in Facultate

- | | |
|-----------------------------|--------------------------------|
| Dr. Joseph W. Bethea | Dr. Charles S. Holbrook |
| Dr. William P. Bradburn, Jr | Dr. Edward L. King |
| Dr. Joseph E. Brierre | Dr. Ernest S. Lewis (Emeritus) |
| Dr. Donovan C. Browne | Dr. Abraham L. Metz (Emeritus) |
| Dr. James C. Cole | Dr. Morell W. Miller |
| Dr. Conrad G. Collins | Dr. Emile F. Naef |
| Dr. John L. Davis | Dr. Wilbur C. Smith |
| Dr. Herman B. Gessner | Dr. Paul T. Talbot |
| Dr. Robert P. Walton | |

Fratres in Universitate

- | | |
|-------------------------|-----|
| Jack A. Brantley | '40 |
| John P. Buckley | '38 |
| Thomas C. Butt | '37 |
| Alfred P. Crain, Jr. | '39 |
| Thomas H. Crouch | '39 |
| Herbert L. Davis | '40 |
| Robert C. Day | '37 |
| Allen Y. Delaney | '40 |
| Woodward E. Farmer | '39 |
| Harry Q. Gahagan | '40 |
| James F. Gavin | '39 |
| F. Scott Glover, III | '38 |
| Louis F. Hamilton | '38 |
| Edward M. Harrell | '39 |
| Jesse D. Harris | '37 |
| Harry H. Herndon | '40 |
| Robert N. Hesser | '37 |
| Philip W. Horn | '38 |
| Lemuel P. James, Jr. | '38 |
| John H. Keller | '39 |
| William T. Kelley | '39 |
| Roger S. Knapp | '37 |
| John A. Lally | '40 |
| Roy T. Lester | '39 |
| Edward L. Levert | '37 |
| Lawrence C. Lewis, Jr. | '38 |
| Charles A. Lilly | '39 |
| Emile Maltry, Jr. | '37 |
| George S. Mason | '39 |
| Jack H. Mayfield | '38 |
| Jack P. Michaels | '40 |
| Joe A. Perry | '40 |
| Oran V. Prejean | '37 |
| J. Truman Reeves | '37 |
| Paul T. Renger | '40 |
| Joe R. Risser | '40 |
| W. Tryon Robinson | '39 |
| Jack Rozier | '40 |
| Joseph A. Sabatier, Jr. | '38 |
| Clarence I. Shult | '38 |
| Glenn Q. Street, Jr. | '38 |
| Louis P. Supple | '38 |
| Samuel P. Todaro | '38 |
| Orville V. Thomas | '39 |
| Frank Tugwell | '40 |
| Edward R. Villemez | '40 |
| Walter Waits | '40 |
| Joseph W. Weaver | '37 |
| Thomas E. Weiss | '40 |
| Henry C. White, Jr. | '39 |
| Maxwell Williams | '40 |
| Lawrence M. Williamson | '38 |
| Charles C. Willis | '40 |
| Cyril T. Yancey | '39 |

First row: Brantley, J., Buckley, Butt, Crain, A., Crouch
 Second row: Davis, H., Day, R., Gahagan, H., Garin, Glover
 Third row: Herndon, H., Hesser, R., Horn, James, L., Keller, J.
 Fourth row: Kelley, W., Knapp, R., Lester, R., Levert, Lilly
 Fifth row: Maltry, E., Mason, G., Michaels, Prejean, Reeves
 Sixth row: Renger, P., Robinson, W., Rozier, J., Sabatier, Shult
 Seventh row: Street, B., Supple, Tugwell, F., Weaver, White, H.
 Eighth row: Williams, J., Willis, C., Yancey, C.

Alpha Kappa Kappa



PROFESSIONAL MEDICAL FRATERNITY—Founded at Medical College of Virginia in 1879. Thirty-one active chapters. Established at Tulane in 1904.
Colors: Gold and Green. Flower: Red Rose.

PI CHAPTER

Fratres in Facultate

- | | |
|----------------------------------|--------------------------------|
| Dr. Robert Bernhard | Dr. Paul A. McIlhenny |
| Dr. Charles L. Brown | Dr. Henry E. Menage (Emeritus) |
| Dr. Earl Z. Browne | Dr. William H. Perkins |
| Dr. Wiley R. Buffington | Dr. Joseph W. Reddoch |
| Dr. W. W. Butterworth (Emeritus) | Dr. Adrian F. Reed |
| Dr. William H. Gillentine | Dr. Howard H. Russell |
| Dr. Charles A. Jones | Dr. John T. Sanders |
| Dr. Frank J. Kinberger | Dr. William H. Seeman |
| Dr. Paul G. Lacroix | Dr. Thomas B. Sellers |

Fratres in Universitate

- | | | |
|--------------------------|-------|-----|
| Charles H. Ashby | | '40 |
| James L. Bailey | | '40 |
| Charles A. Baumhauer | | '38 |
| Griff W. Bilbro | | '40 |
| James R. Blair, Jr. | | '38 |
| R. A. Brannon, Jr. | | '40 |
| Lemann H. Bounds | | '37 |
| James W. Brantley | | '37 |
| Clarence L. Brook | | '33 |
| Sumner W. Brown | | '37 |
| Thomas A. Bunkley | | '39 |
| William J. Brown | | '37 |
| Robert J. Cardwell | | '37 |
| Robert N. Caylor | | '38 |
| A. Fletcher Clark, Jr. | | '40 |
| James A. Chutz | | '37 |
| Francis C. Coleman | | '39 |
| W. Holmes Cook | | '33 |
| Beamon S. Cooley, Jr. | | '39 |
| Henry C. Dorris | | '38 |
| Charles F. Dorsey | | '39 |
| Marshall Eskridge | | '40 |
| Darwin L. Fielder | | '38 |
| Thomas M. Floyd | | '40 |
| Duncan B. Graham | | '37 |
| Jack B. Griffin | | '37 |
| Elliott B. Hay | | '39 |
| John W. Hendrickson | | '39 |
| George K. Henshall, Jr. | | '38 |
| David P. Hightower | | '37 |
| James M. Howell | | '33 |
| Ben B. Hurst, Jr. | | '40 |
| James R. Hyslop | | '38 |
| Samuel W. James | | '38 |
| Frank R. Kinberger | | '39 |
| Trois E. Johnson | | '37 |
| Warren C. Jones | | '33 |
| Collins P. Lipscomb | | '33 |
| Gwynne H. Little | | '37 |
| F. B. Long, Jr. | | '40 |
| Frank H. Marek | | '40 |
| Gilcin F. Meadors, Jr. | | '40 |
| Roy E. Moon | | '39 |
| W. H. McConnell | | '40 |
| W. Bruce Nelson | | '37 |
| Rollin R. Nevitt, Jr. | | '40 |
| Cleveland H. Pardue, Jr. | | '38 |
| Paul H. Parker | | '37 |
| Van S. Parmley | | '39 |
| Julius A. Pennington | | '39 |
| Edward J. Peterson | | '39 |
| C. Julian Ragan | | '38 |
| H. LeRoy Richards | | '39 |
| John C. Roberts, Jr. | | '37 |
| George E. Rohrer, Jr. | | '37 |
| Thomas G. Ross | | '40 |
| Crysop Sory | | '38 |
| Bernard D. Stack | | '38 |
| Murphy D. Stevenson | | '40 |
| John M. Smith, Jr. | | '40 |
| Douglas R. Sweetland | | '37 |
| Jetson P. Tatum | | '40 |
| Daniel B. Terry | | '39 |
| Frank M. Townsend | | '38 |
| G. I. Weatherly, Jr. | | '40 |
| Edwin H. West | | '37 |
| William H. Williams, Jr. | | '37 |
| Jack Zeiman | | '40 |



First row: Ashby, C., Bailey, J., Baumbauer, Bilbro, Blair, Bounds
 Second row: Brannon, R., Brantley, Brown, S. W., Brown, W. J., Bunkley, Cardwell
 Third row: Chutz, Clark, A., Coleman, F., Dorsey, C., Eskridge, M., Fielder
 Fourth row: Floyd, T., Graham, Griffin, J., Hendrickson, Henshall, Hightower
 Fifth row: Howell, J., Johnson, J., Jones, W., Kinberger, Little, G. H., Long, F.
 Sixth row: Marek, F., McConnell, W., Meadors, G., Moon, Nelson, Nevitt, R.
 Seventh row: Pardue, Parker, P., Peterson, E., Richards, Roberts, Rohrer
 Eighth row: Ross, Smith, J., Sory, Stack, Stevenson, M., Sweetland
 Ninth row: Terry, D., Townsend, Weatherby, G., West, E., Williams, Zeman, J.

• • *Theta Kappa Psi* • •

PROFESSIONAL MEDICAL FRATERNITY—Founded at University of Michigan in 1882. Established at Tulane in 1910. Forty-three active chapters. Colors: Wine and White. Flower: Red Carnation.



BETA IOTA CHAPTER

Fratres in Facultate

- | | |
|--------------------------------|------------------------------|
| Dr. John J. Archinard | Dr. Clement R. Jones |
| Dr. Roy G. Banister | Dr. Philip H. Jones |
| Dr. Charles J. Bloom | Dr. George D. Lilly |
| Dr. Edgar Burns | Dr. Frank R. Lock |
| Dr. Edward G. Cailleateau | Dr. Julian H. Lombard |
| Dr. Octave C. Cassegrain | Dr. Rudolph Matas (Emeritus) |
| Dr. John S. Couret | Dr. E. W. Alton Ochsner |
| Dr. Charles F. Craig | Dr. T. Hillman Oliphant |
| Dr. Charles W. Duval | Dr. Albert B. Pitkin |
| Dr. Charles L. Eshleman | Dr. John G. Pratt |
| Dr. Irvin Hardesty, (Emeritus) | Dr. Ambrose H. Storck |
| Dr. George L. Hardin | Dr. Martin T. Van Studdiford |
| Marlin Boyd Hoge, B.S. | Dr. E. Garland Walls |

Fratres in Universitate

- | | |
|------------------------|-----|
| Charles E. Anderson | '37 |
| John Andrews | '40 |
| L. J. Arnold, Jr. | '37 |
| Robert H. Atkinson | '40 |
| Sam C. Atkinson | '39 |
| James Barron | '40 |
| Robert C. Bateman | '39 |
| J. Hardee Bethea | '38 |
| Jackson L. Bostwick | '39 |
| Bradley C. Brownson | '37 |
| Pearson Caldwell | '40 |
| Jack Christian | '40 |
| I. T. Craig | '37 |
| Jocelyn Crawley | '40 |
| Walter Culpepper | '40 |
| Vernon Finch | '40 |
| Peter Carl Graffagnino | '39 |
| Ralph G. Greenlee | '38 |
| William B. Hahn | '38 |
| E. P. Harris | '37 |
| William H. Harris, Jr. | '40 |
| Marvin B. Harvard | '39 |
| C. M. Harwell | '38 |
| R. G. Holcombe | '37 |
| Jonn A. Holmes | '38 |
| Joseph V. Hopkins, Jr. | '39 |
| J. D. Jerabeck | '38 |
| James B. Johnston, Jr. | '40 |
| J. Weldon Lamb | '38 |
| Woodrow M. Lamb | '38 |
| George V. Launey | '38 |
| W. H. Livingston | '40 |
| R. C. Lynch, Jr. | '38 |
| William Mason | '40 |
| A. M. Manson | '37 |
| Charles S. McCall | '39 |
| Harvey McConnell | '40 |
| F. O. McGehee | '38 |
| Chester A. McLarty | '40 |
| Lee D. McLean | '40 |
| M. L. Michel, Jr. | '37 |
| R. E. C. Miller | '33 |
| J. M. Montagnet, Jr. | '39 |
| William H. Moorhead | '38 |
| Prosser Morrow | '40 |
| Howard A. Nelson | '37 |
| McLeod Patterson | '39 |
| Roland F. Phillips | '38 |
| M. Reeves Pope | '37 |
| Sam M. Powell | '38 |
| P. K. Rand, Jr. | '40 |
| Paul A. Richter | '37 |
| L. David Roberts | '38 |
| James L. Royals | '40 |
| Harley C. Shands | '39 |
| Walter H. Simmons | '37 |
| John Thorn | '40 |
| William W. Trice, Jr. | '39 |
| Russell B. Watson | '38 |
| Raleigh R. White | '39 |
| Charles Williams | '40 |
| Lynn Zarr | '38 |

First row: Anderson, C., Arnold, Atkinson R. H., Atkinson S Barron, J., Bateman
 Second row: Bethea, Bostwick, Brownson, Craig, J., Crawley, Culpepper
 Third row: Finch, Graffagnino, Hahn, Harris, E. P., Harris, W., Harvard
 Fourth row: Harwell, Holcombe, Hopkins, Jerabeck, Johnson, J., Lamb, J.
 Fifth row: Lamb, W., Launey, Livingston, W., Lynch, Manson, Mason, W.
 Sixth row: McCall, C., McConnell, H., McGehee, McLarty, Miller, R. E. C., Michel, M.
 Seventh row: Montagnet, Moorhead, W., Morrow, R., Nelson, H. A., Patterson, Powell
 Eighth row: Rand, P., Richter, P., Roberts, Royals, J., Shands, H., Simmons, W. H.
 Ninth row: Thorn, J., Trice, Watson, R., White, R., Williams, C., Zarr

• • Nu Sigma Nu • •

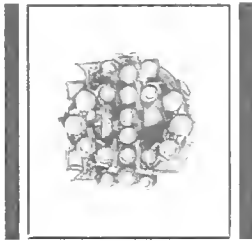

**DELTA OMICRON ALPHA
CHAPTER**

Fratres in Facultate

- Dr. Sidney W. Bliss
- Dr. Vincent J. deP. Derbes
- Dr. Frank L. Faust, Jr.
- Dr. John B. Gooch
- Dr. John R. Hume
- Dr. Lloyd J. Kuhn
- Dr. Anees Mogabgab
- Dr. Robert A. Strong
- Dr. William A. Wagner

Fratres in Universitate

- Hugo T. Engelhardt '37
- Esmond A. Fatter '39
- Mervin E. Fatter '38
- Burton E. Field '37
- William E. Frantz '37
- Robert L. Gleason '38
- Samuel H. Haigler, Jr. '37
- Elmer E. W. Kramer '38
- Larry L. Kern '40
- Charles A. Lakaytis '39
- Jacques A. Magne '39
- John Nabos '40
- Harold E. Ratcliffe '40
- Frederick L. Reuter '39
- Clovis H. Robinson '37
- John C. Soares '37
- W. Ray Swango '37
- Victor Tedesco '40
- Reuben A. Zarrilli '39

PROFESSIONAL MEDICAL FRATERNITY—Founded at Northwestern Medical School in 1890. Established at Tulane in 1918. Thirty-four active chapters.

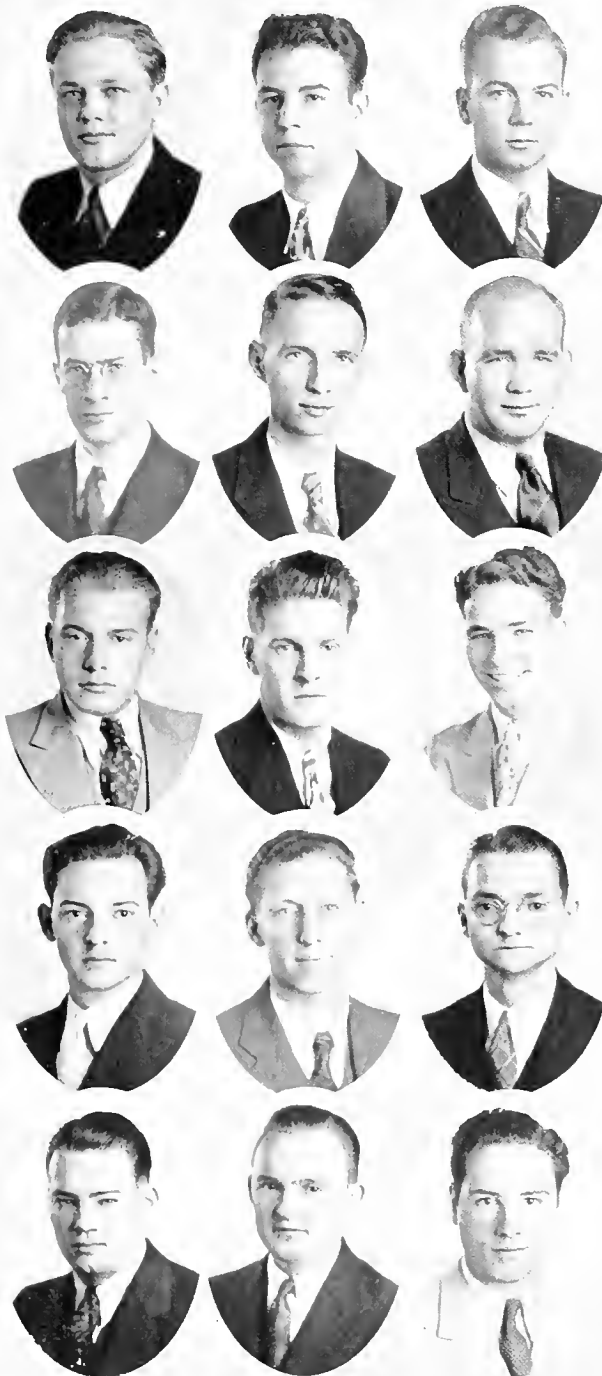

First row: Field, Englehardt, Fatter, E.
 Second row: Fatter, M. E., Frantz, Haigler
 Third row: Kern, L., Kramer, Nabos
 Fourth row: Ratcliffe, H., Reuter, Robinson, C. H.
 Fifth row: Soares, Swango, Tedesco, V.

• • *Phi Rho Sigma* • •

PROFESSIONAL MEDICAL FRATERNITY—Founded at Cornell University in 1904.
 Established at Tulane in 1918. Thirty-eight active chapters.
 Colors: Purple and White. Flower: Hyacinth.

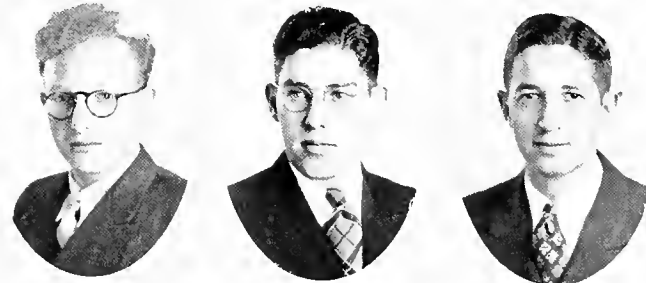
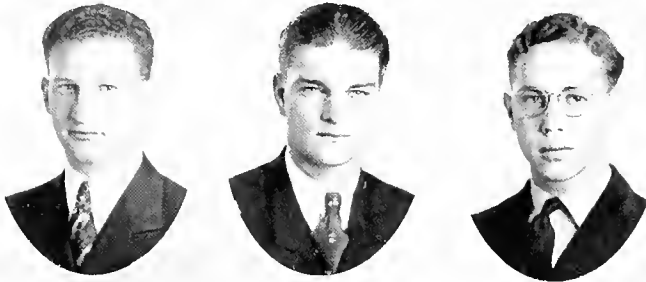

First row: Abramson, Cahen, Eichold, S.
 Second row: Goldfarb, Goldman, A., Goodman, S. A.
 Third row: Kaufman, B., Klein, P., Levy, L.
 Fourth row: Schear, Weil, N., Weiner, W.

ALPHA IOTA CHAPTER



Fratres in Facultate

- Dr. Daniel N. Silverman
- Dr. Isidore Cohn
- Dr. Manuel Gardberg
- Dr. Louis Ochs, Jr.
- Dr. Harry Meyer
- Dr. Julian Graubarth
- Dr. Murrell Kaplan
- Dr. Stanley Cohen
- Dr. Zachry Romeo
- Dr. Emile Bloch



Fratres in Universitate

- Ralph S. Abramson '39
- Irvin Cahen '37
- Samuel K. Cohn '40
- Samuel Eichold '40
- Paul Goldfarb '40
- Allan M. Goldman '38
- Sanders Goodman '38
- Bernard Kaufman '40
- Perry Klein '40
- Louis K. Levy, Jr. '37
- Benjamin Phillips '39
- Raymond S. Schear '39
- Nathan Weil, Jr. '39
- William Weiner '40

• Phi Delta Epsilon •

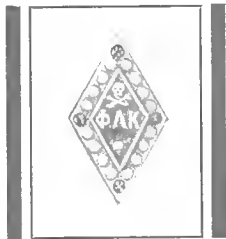

PROFESSIONAL MEDICAL FRATERNITY—Founded at University of Pennsylvania in 1907. Established at Tulane in 1926. Thirty active chapters.

PSI CHAPTER



Fratres in Facultate

Dr. Sydney Jacobs
 Dr. Walter E. Levy
 Dr. I. L. Robbins

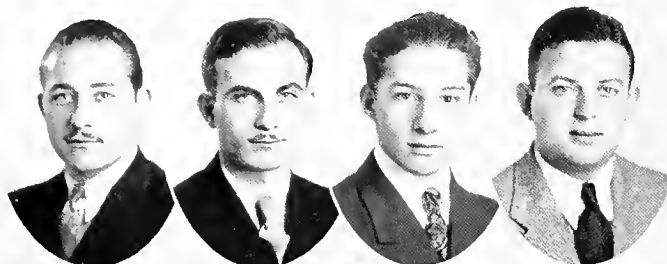

Fratres in Universitate

- Irving Baer '38
- Emanuel Feldman '38
- Matthew Feldman '40
- Wilfred Finkelstein '38
- Bernard A. Goldman '38
- Nathan Goldstein '37
- Harry Golodner '40
- Jacob Gross '40
- Daniel L. Hartman '40
- Leonard I. Lesser '39
- Mortimer Silvey '38
- Joseph Stamm '37
- Sidney Stillman '39
- Morton M. Stern '39
- Nathan Resnick '39
- Leon J. Taubehaus '37
- Walter C. Tuman '37
- Seymour H. Wasserman '38
- B. Bernard Weinstein '37

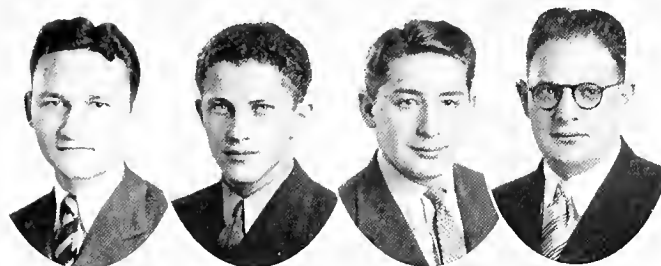
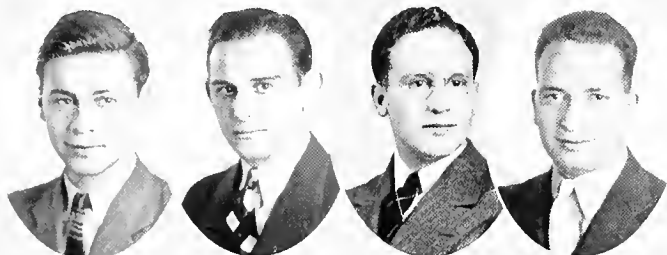

First row: Baer, Feldman, Feldman, M., Finkelstein
 Second row: Goldman, B., Goldstein, Golodner, Gross
 Third row: Hartman, Lesser, Stamm, Stern, M.
 Fourth row: Stillman, Taubehaus, Tuman, Weinstein

• Phi Lambda Kappa •

1927-1937 ORGANIZATIONS

The last decade has seen many changes at Newcomb, but withal it has remained the same sturdy institution devoted to the education of young women and advancement of learning in general—living up to the ideals of its founder as a worthy memorial to her beloved daughter, Harriott Sophie Newcomb.





Brocato, Gabriel, Nobile, Odendahl

GARGOYLE

Honorary Architectural Fraternity

Founded at Cornell University in 1902

Installed at Tulane in 1927

Fratres in Facultate

DAVID BARROW ARTHUR H. LEVY
NATHANIEL C. CURTIS JOHN H. THOMSON

Fratres in Universitate

JOSEPH M. BROCATO FERDIE A. NOBILE
JOHN M. GABRIEL PAUL E. ODENDAHL, JR.

Alumni

CHARLES ANDRY
CHARLES ARMSTRONG
P. E. BRILEY, JR.
E. H. CHRISTY
H. G. CROWLEY
C. HERMON DEAN
COLLINS DIBOLL, JR.
HERNDON M. FAIR
W. A. FOLLANSBEE
DOUGLAS V. FRERET
E. H. FUHRMANN, JR.
DAVID C. E. GEIER
R. F. GELPI
MOISE H. GOLDSTEIN

HARRY HAAS, JR.
HAROLD HALLER
H. TARDY HART
ANDREW HOOVER
NEWTON R. HOWARD
R. CARY JONES
WALTER C. KEENAN, II
JACOB KESSELS
RICHARD KOCH
O. C. KOTTEMANN
GERHARDT KRAMER
F. M. LABOUISSIE
LORIS K. LEVY
RAOUL LIVAUDAIS
SIMON MANSBERG
R. C. MURRELL
EDWARD NEILD, JR.

ULISSE M. NOLAN
ALLISON OWEN, JR.
HERBERT PARKER
DARRELL J. PISCHOFF
I. WILLIAM RICCUTTI
SOLIS SEIFERTH
MAGILL SMITH
W. P. SPRATLING
A. HAYS TOWN
HORACE C. WELMAN
MACKAY W. WHITE
JACK F. WILSON
SAMUEL WILSON, JR.
L. LAVELLE WRIGHT

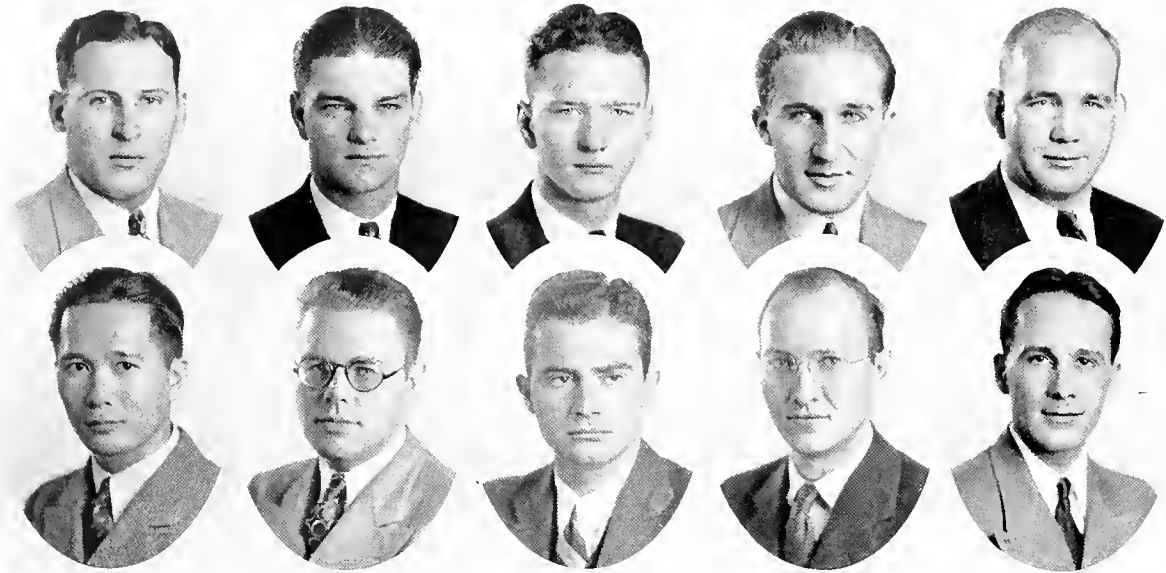

Brownson, Cohen, Gladney, Gray, Haigler
Fujiwara, Maltry, Michel, Richter, Schwarzenbach

ALPHA OMEGA ALPHA

STARS AND BARS CHAPTER

(To be Worthy to serve the Suffering)

Honorary Medical Fraternity

Officers

DR. ALTON OCHSNER	President
DR. I. L. ROBBINS	Vice-President
DR. I. MIMS GAGE	Counselor
DR. LLOYD HANCKES	Secretary

Members Elected From Class of 1937

BRADLEY CLAUDE BROWNSON	SAMUEL HARTLEY HAIGLER
IRVIN CAHEN	EMILE MALTRY, JR.
THOMAS FUKUO FUJIWARA	LOUIS MICHEL, JR.
THOMAS YARBOROUGH GLADNEY	PAUL ALEXANDER RICHTER
PHILIP GRAY	MALCOLM PAUL SCHWARZENBACH

We believe in the tenets of abiding truth, which is the guiding star of our order. We believe in the helping hand which is the bar which binds us in our calling. We believe in the unity of service to one another which lends to the weary a word of cheer, to the poor a portion of our share, to the weak a meed of pity, to the stricken a voice of comfort, to the old a memory of youth, and to the wayfarer a help along to the journey's end.

Our emblem will always be an inspiration to duty, remembering it stands for excellence in all things, purity of purpose and honesty of method and effort, with the blessing of an Alma Mater upon each who wears her badge of honor. May our lives lie among the stars which light the way to the great mystery and may we so live that when we reach the end of the road we may find the veil, which parted, leads to the heights of everlasting peace.

"Sic ad Astra!"

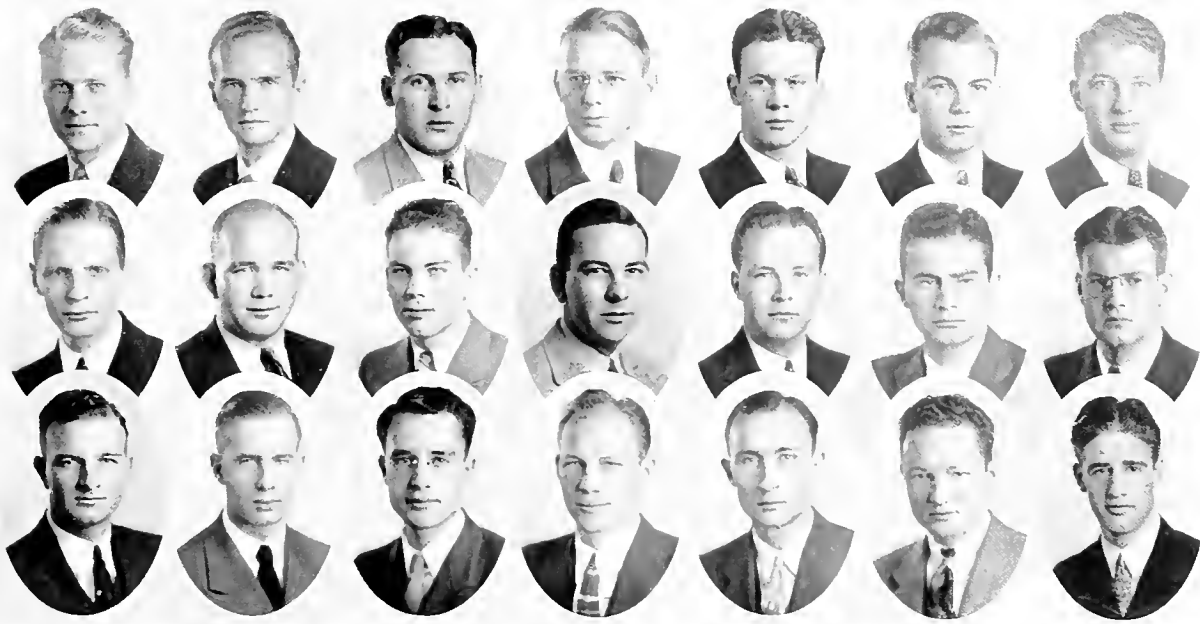

Bethea, H., Brownfield, J., Brownson, B., Dawson, Douglass, Fatter, Glass, T.
 Griffin, Haigler, Hesser Holcombe, Lambert, Michel, Nelson
 Parker, P., Prejean, Quantz, Shult, Thomas, W., Townsend, Weaver

OWL CLUB

A Junior-Senior Interfraternity Honor Society for the
 Maintenance of Higher Standards in the Medical School

Founded at Tulane in 1921

Officers

HERMAN C. QUANTZ President
 JOSEPH W. WEAVER Vice-President
 W. BRUCE NELSON Secretary
 MARSHALL L. MICHEL, JR. Treasurer

Members

SENIORS

BRADLEY C. BROWNSON	ROBERT N. HESSER	PAUL H. PARKER
JACK D. BROWNFIELD	R. GORDON HOLCOMB, JR.	M. REEVES POPE
AUGUSTUS DAWSON	THOMAS H. LAMBERT	ORAN V. PREJEAN
THOMAS A. GLASS, JR.	MARSHALL L. MICHEL, JR.	HERMAN C. QUANTZ
JACK B. GRIFFIN	HOWARD A. NELSON	WILLIAM F. THOMAS
SAMUEL H. HAIGLER, JR.	W. BRUCE NELSON	JOSEPH W. WEAVER

JUNIORS

J. POWELL ADAMS	MERVIN E. FATTER	CLARENCE I. SHULT
J. HARDEE BETHEA	DARWIN L. FIELDER	SAMUEL P. TODARO
J. WILLIAM DOUGLASS	RALPH G. GREENLEE	FRANK M. TOWNSEND

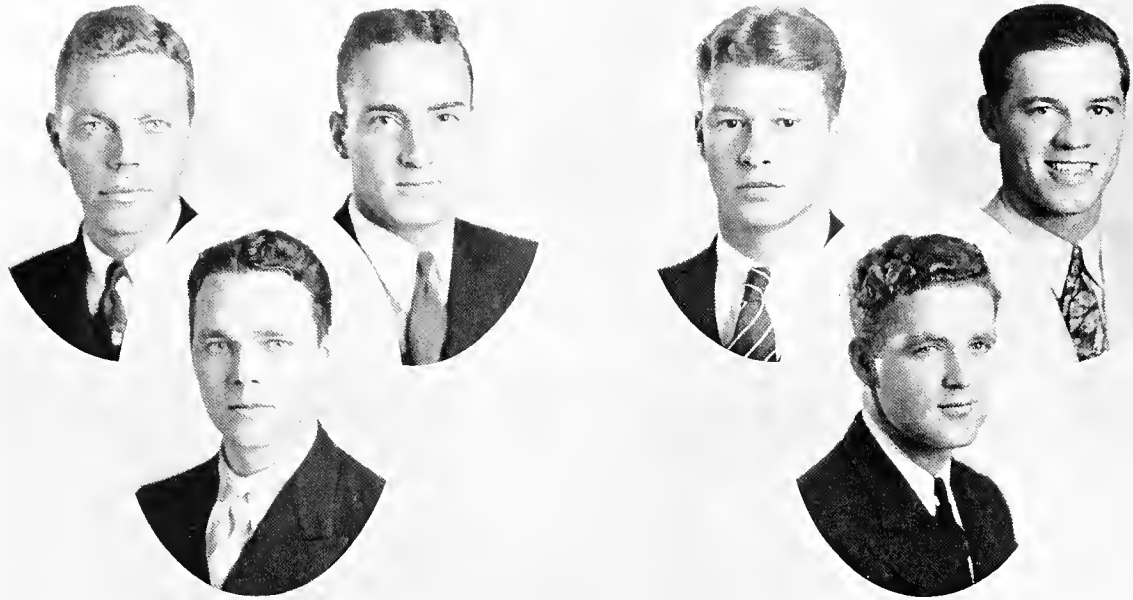

Bass, C., Carrere, E., Harris, W., Mintz
Boggs, T. H., McCloskey

OMICRON DELTA KAPPA

National Honorary Leadership Fraternity

Founded at Washington and Lee University in 1914

ALPHA ZÉTA CIRCLE

Established at Tulane in 1930

Fratres in Facultate

DR. PAUL W. BROSMAN
DR. DANIEL S. ELLIOTT
PROF. ROBERT W. ELSASSER
DR. EDMUND L. FAUST

DR. RUFUS C. HARRIS
DR. JOHN M. McBRYDE
DR. LEON J. MENVILLE
MR. FORREST E. OAKES

DR. E. W. ALTON OCHSNER
PROF. F. SANTRY REED
MR. CLAUDE SIMONS
PROF. GEORGE WILSON

Fratres in Universitate

CHARLES C. BASS, JR.
T. HALE BOGGS
ERNEST A. CARRERE, JR.

HUGH McCLOSKEY
WILLIAM H. HARRIS, JR.
BERNARD D. MINTZ

Members Elected in Spring of 1936

ERNEST A. CARRERE, JR. JACOB D. GUICE HUGH McCLOSKEY

Honorary Member Elected in Spring of 1936

RICHARD FOSTER

Officers

T. HALE BOGGS	President
WILLIAM H. HARRIS, JR.	Vice-President
CHARLES C. BASS, JR.	Secretary
BERNARD D. MINTZ	Treasurer

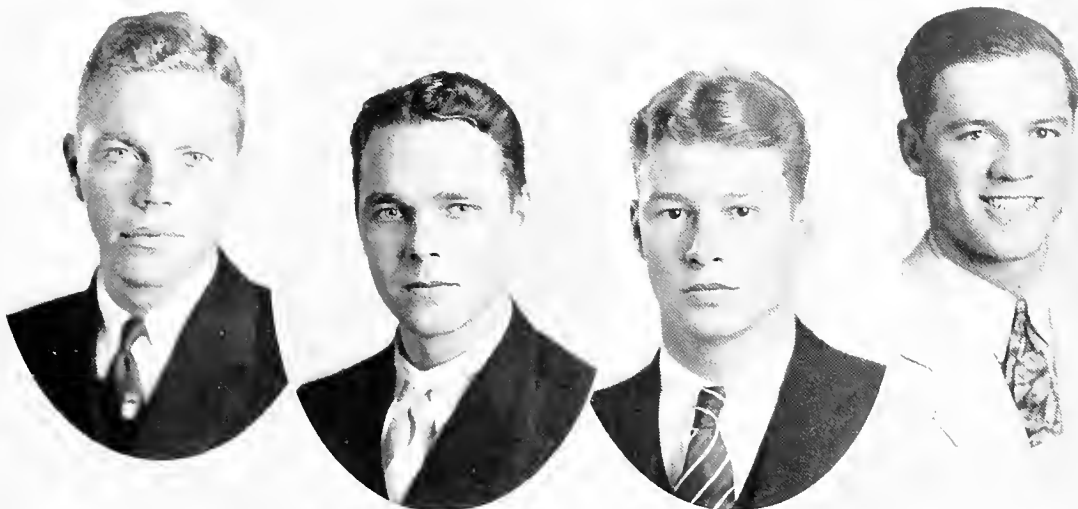

Bass, C., Boggs, T. N., Harris, W., Mintz

KAPPA DELTA PHI

Officers

GEORGE D. TESSIER President
 WILLIAM H. HARRIS, JR. Vice-President
 T. HALE BOGGS Secretary-Treasurer

Members Elected 1933

MURRAY F. CLEVELAND NOLLIE C. FELTS FREDRICK HARD EDMOND LeBRETON

Members Elected 1934

EDWARD A. BECHTEL NOLAN KAMMER JOHN C. WEED
 VERBON F. GAY JOHN B. McDANIEL, JR. JACK F. WILSON
 JAMES M. ROBERT, JR.

Members Elected 1935

C. JULIAN BARTLETT SIMON HEROLD HOWARD K. SMITH, JR.
 T. HALE BOGGS LIENHARD T. KUHNER DR. WILBUR C. SMITH
 KENDALL C. CRAM ALLEN LITTLE, JR. GEORGE D. TESSIER
 RICHARD M. PAGE
 HOMER R. ROBINSON

Members Elected 1936

DR. DOUGLAS S. ANDERSON SAMUEL LONG BERNARD D. MINTZ
 CHARLES C. BASS, JR. EDWARD de S. MATTHEWS JOHN R. RILEY, JR.
 WILLIAM H. HARRIS, JR. ARTHUR J. WAECHTER, JR.

DR. WILLIAM L. DUREN, JR. Faculty Counsellor
 MURRAY F. CLEVELAND Active Alumnus

Kappa Delta Phi is an honorary Fraternity for the promotion of school spirit. It selects each year from the Junior and Senior classes men who have been conspicuous for school spirit and for distinguished and unselfish loyalty and endeavor during their university careers.

ORGANIZATIONS



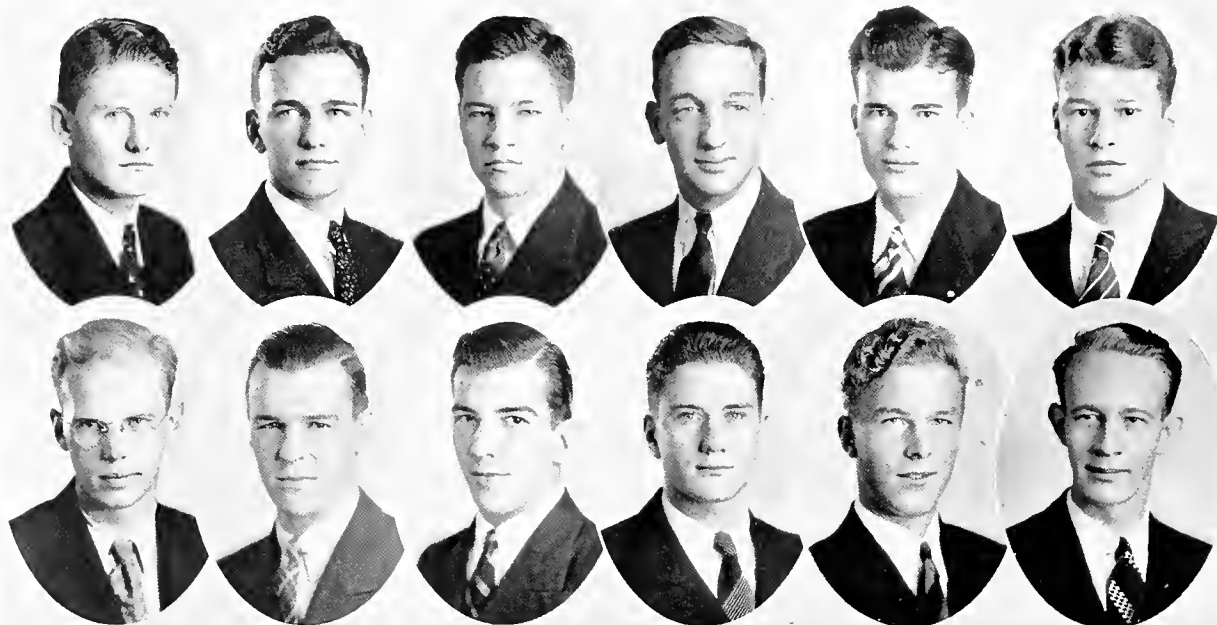

Bilbo, Blue, Culpepper, Dupuy, Finch, Harris
Jones, Leach, McClendon, Otto, Phelps, Putnam

PHI PHI

Junior-Senior National Fraternity For the Promotion of School Spirit

Founded at University of California in 1919

SPHINX OF TULANE

Established in 1927

Officers

T. VERNON FINCH	President
J. BARNWELL PHELPS	Vice-President
EDWARD J. JONES, JR.	Secretary
WILLIAM A. CULPEPPER	Treasurer

Active Members

JAMES E. BILBO
GEORGE R. BLUE
WILLIAM A. CULPEPPER
DAVID D. DUPUY

T. VERNON FINCH
WILLIAM H. HARRIS, JR.
EDWARD J. JONES, JR.
PEMBROKE O. LEACH
THOMAS B. PUTNAM

W. NOEL LOFTIN
ENOS C. McCLENDON
LOUIS R. OTTO, JR.
J. BARNWELL PHELPS

Alumni in Universitate

CHARLES C. BASS, JR.
T. HALE BOGGS

DAVID E. COOLEY
IRVING HARDESTY, JR.
B. MARVIN HARVARD, JR.
BERNARDT C. HEEBE

C. MANLY HORTON, JR.
JOHN C. THORN

"The purpose of Sphinx of Tulane shall be that of a senior society choosing its members on a basis of character, leadership, mentality and personality, to thus bring together in a feeling of fellowship the ablest and most active thought and leadership in collegiate life at Tulane University."



Altmayer, J., Baños, J., Becker, D., Benedict, C., Blum, R., Boggs, H., Caffrey, T., Carrere, E., Chipley, B.
 D'Angelo, A., Dennery, M., Favrot, A., Flettrich, A., Hammond, A., Horton, M., Janvier, Keenan, King, Marshall
 Miller, F., Miller, H., Mintz, Monrose, Phelps, A., Phelps, B., Poitevent, Riseman, Sims
 Snellings, Spearman, Steinberg, Stewart, Talley, Trepagnier, H., Trepagnier, J., Wright, Young

ALPHA ALPHA ALPHA

Honorary Pre-Legal Fraternity

Founded at University of Illinois in 1920

Beta Chapter

Established at Tulane in 1931

Officers

BARNWELL PHELPS High Chief Justice
 CHARLES JANVIER Associate Chief Justice
 ROBERT U. BLUM Justice Reporter
 HERBERT L. MILLER Chancellor of Exchequer
 ARTHUR HAMMOND Justice Bailiff

Pre-Legal Members

JOSE LUIS BAÑOS
 DAVID HANLIN BECKER
 CALVIN BENEDICT
 ROBERT U. BLUM
 BUCKNER CHIPLEY, JR.

ARTHUR B. HAMMOND
 CHARLES JANVIER
 HERBERT L. MILLER
 PETER RENÉ MONROSE

BARNWELL PHELPS
 BENJAMIN L. SPEARMAN
 HENRY L. TREPAGNIER, JR.
 WILLIAM W. WESTERFIELD, JR.
 SIDNEY WRIGHT

College of Law Members

ANGELO M. D'ANGELO
 JAY P. ALTMAYER
 T. HALE BOGGS
 J. TAYLOR CAFFERY
 ERNEST A. CARRÈRE, JR.
 MOISE W. DENNERY
 E. E. EDMUNDSON, JR.
 ALLAIN deC. FAVROT

ALBERT J. FLETRICH
 HAYWOOD H. HILLYER, JR.
 C. MANLEY HORTON, JR.
 RICHARD C. KEENAN
 BENJAMIN C. KING
 CHARLES D. MARSHALL
 FREDERICK W. MILLER
 BERNARD D. MINTZ
 ASHTON PHELPS
 EDWARD B. POITEVENT

MERVIN H. RISEMAN
 JOHN W. SIMS
 BREARD SNELLINGS
 JULIAN L. M. STEINBERG
 JOHN R. STEWART
 BASCOM D. TALLEY, JR.
 OTIS B. TREPAGNIER
 W. WALLER YOUNG



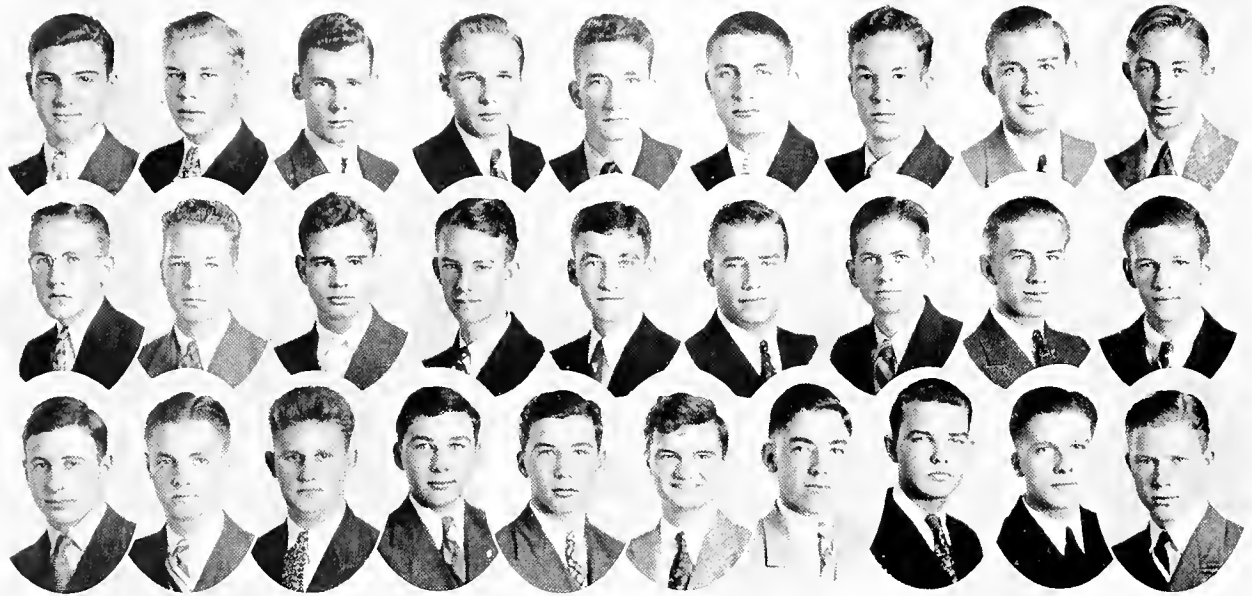

Bass, P., Bland, Bryan, L. C., Clark, P., Coppedge, W., Derouin, Dickey, W., Hildebrand, Labouisse, D. LeLaurin, J., Lowe, Martin, E., Noble, E., Norman, J. R., Rudolph, Schmidt, M., Schreiber, Senter, J. C. Sessums, W. M., Shuffield, H., Thomson, Torre, D. P., Torre, M. P., Trufant, Turnbull, Tyler, T., Wait, W., Windham

WHITE ELEPHANTS CLUB

Freshman Society for the Promotion of School Spirit

Founded at Tulane, January, 1921

EDWARD B. MARTIN, JR. Jungle Trunk DOUGLAS P. TORRE Jungle Tusk

Alpha Tau Omega
PAUL CLARK
WARREN B. DICKEY
JAMES S. SENTER, JR.

Delta Tau Delta
MELVILLE H. SCHMIDT
DOUGLAS P. TORRE
MOTTRAM P. TORRE

Kappa Alpha
EDWARD B. MARTIN, JR.
J. ROBERT NORMAN
T. ROBERT RUDOLF

Kappa Sigma
CHARLES L. BLAND, JR.
ED D. NOBLE

Phi Delta Theta
PAT F. BASS
WILLIAM G. MOFFAT, JR.
WILLIAM B. WAIT

Phi Kappa Sigma
LEWIS C. BRYAN
ARTHUR L. LOWE, JR.
LOUIS I. TYLER, JR.

Phi Kappa Alpha
DABNEY H. LEA, JR.
JAMES V. LELAURIN
JAMES F. TURNBULL, JR.

Sigma Alpha Epsilon
W. T. COPPEDGE, JR.
H. ELVIN SHUFFIELD
L. BURKE WINDHAM

Sigma Chi
WILLIAM C. HILDEBRAND, JR.
DAVID W. LABOUISSSE
SAM A. TRUFANT, III

Sigma Phi Epsilon
G. ADOLPH SCHREIBER, JR.
WALTER M. SESSUMS
CHESTER B. THOMSON, JR.

THE WHITE ELEPHANT CUP is an annual award to the student of the preceding year's Freshman Class adjudged the Best All-Around Freshman by a faculty committee, based on scholarship, athletics, general popularity on the campus, and with regard to campus activities and offices in general. Ralph W. Bond and Carl F. Dailey were the joint winners of the cup for the session 1935-1936.

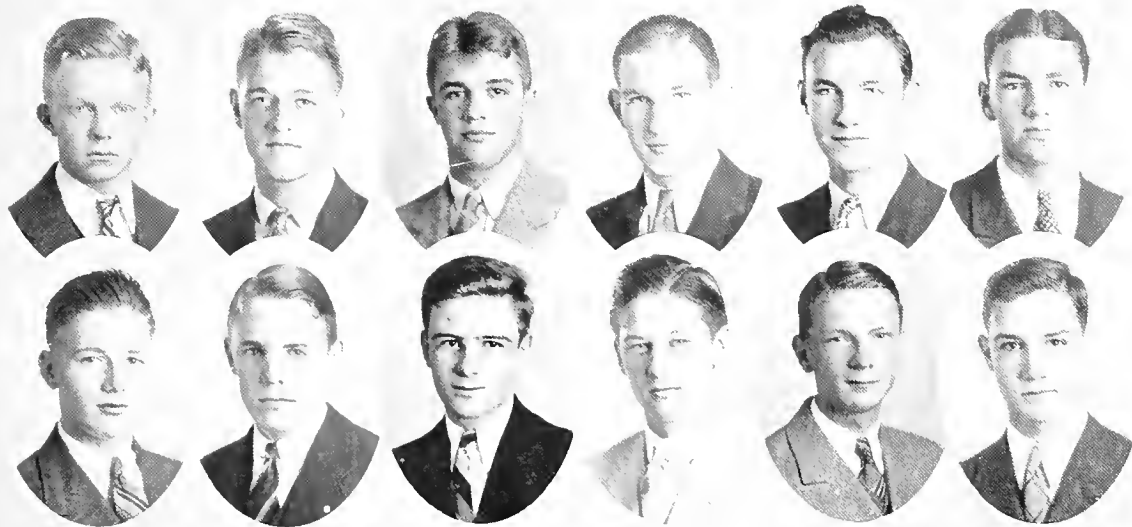

Bell, T., Curtis, Ewin, J., Jahncke, Jumonville, H. S., Jumonville, M.,
Jung, Lane, H., Maginnis, J., Munson, E., Paine, C., Steinmayer

THIRTEEN CLUB

An Honorary Freshman Interfraternity Club for the
Purpose of Promoting Class and School Spirit

Founded at Tulane, 1920

Officers

CLYDE W. PAYNE, JR. President
 MOREAU J. JUMONVILLE Vice-President
 JAMES P. EWIN, JR. Secretary-Treasurer

Class of '40

TOM BELL	PHILIP B. JAHNCKE	WALTER J. JUNG, JR.	EDWARD MUNSON, JR.
W. CORTLANDT CURTIS	H. J. JUMONVILLE, JR.	HERRICK J. LANE	CLYDE W. PAINE, JR.
JAMES P. EWIN, JR.	MOREAU J. JUMONVILLE	JOHN MAGINNIS	RHINEHART A. STEINMAYER, JR.

Class of '39

HAROLD S. ANDRY	JOHN A. GREHAN	STEPHEN C. MUNSON, JR.	W. FORD REESE
NORMAN E. EAVES	ARTHUR B. HAMMOND	THOMAS B. PAYNE	CLAUDE G. RIVES, III
MILAM H. GRAY, JR.	MAX M. MORELOCK	GEORGE H. PENN, JR.	ARTHUR J. WALLACE, JR.
	WILLIAM W. WESTERFIELD, JR.		

Class of '38

T. B. H. ANDERSON, JR.	F. WESLEY GLEASON, JR.	J. BARNWELL PHELPS
ROYAL R. BASTIAN, JR.	EDGAR F. GRAVES	ERNEST ROGER, III
CALVIN K. BENEDICT	W. HALPIN NALTY, JR.	R. MILLER UPTON
HARRY P. DART	HUGH G. PAYNE	S. HAYWARD VINCENT
	WILLIAM M. PAYNE	

Class of '37

JOHN D. ANDREWS	B. MURRAY FROST	HUGHES SCHNEIDAU
ERLE McK. BARHAM	REX GODWIN	BREARD SNELLINGS
THOMAS C. EARL	ROBERT M. HAYNIE	ALFRED W. SPILLER, JR.
ALBERT J. FLETTRICH	WILLIAM S. HUEY	JOHN C. THORN
	ROBERT M. MONSTED	





Carrere, Clay, Hardesty, Harding, Himel, Howard
Horton, King, Marrero, L., Marshall, Miller, Phelps
Pierson, Schulze, Summers, Stauss, Trepagnier

PHI DELTA PHI

WHITE INN CHAPTER

International Legal Fraternity

Founded at University of Michigan in 1869
Established at Tulane in 1911

Fratres in Facultate

SAMUEL WOOD BROWN
ROBERT J. FARLEY
RUFUS EDWARD FOSTER, Emeritus
RUFUS CARROLTON HARRIS

GEORGE JANVIER
SUMTER DAVIS MARKS
EUGENE AUGUSTUS NABORS
WALTER JOSEPH SUTHON, JR.

Fratres in Universitate

A. G. BALL	'38	EDWARD LIVAUDAIS	'37
ERNEST A. CARRERE, JR.	'38	LOUIS H. MARRERO, JR.	'37
ELLWOOD CLAY	'37	CHARLES D. MARSHALL	'37
CHARLES F. DUCANDER	'37	FREDERICK W. MILLER	'38
IRVING HARDESTY	'37	ASHTON PHELPS	'37
J. C. HARDING	'37	GUTHRIE H. PIERSON, JR.	'37
LLOYD H. HIMEL	'38	HERMAN SCHULZE	'38
C. MANLEY HORTON, JR.	'38	EDWARD STAUSS	'37
DESMOND D. HOWARD	'37	FRANK SUMMERS	'38
BENJAMIN C. KING	'38	OTIS B. TREPAGNIER	'37
		EDWARD WEEKS	'37

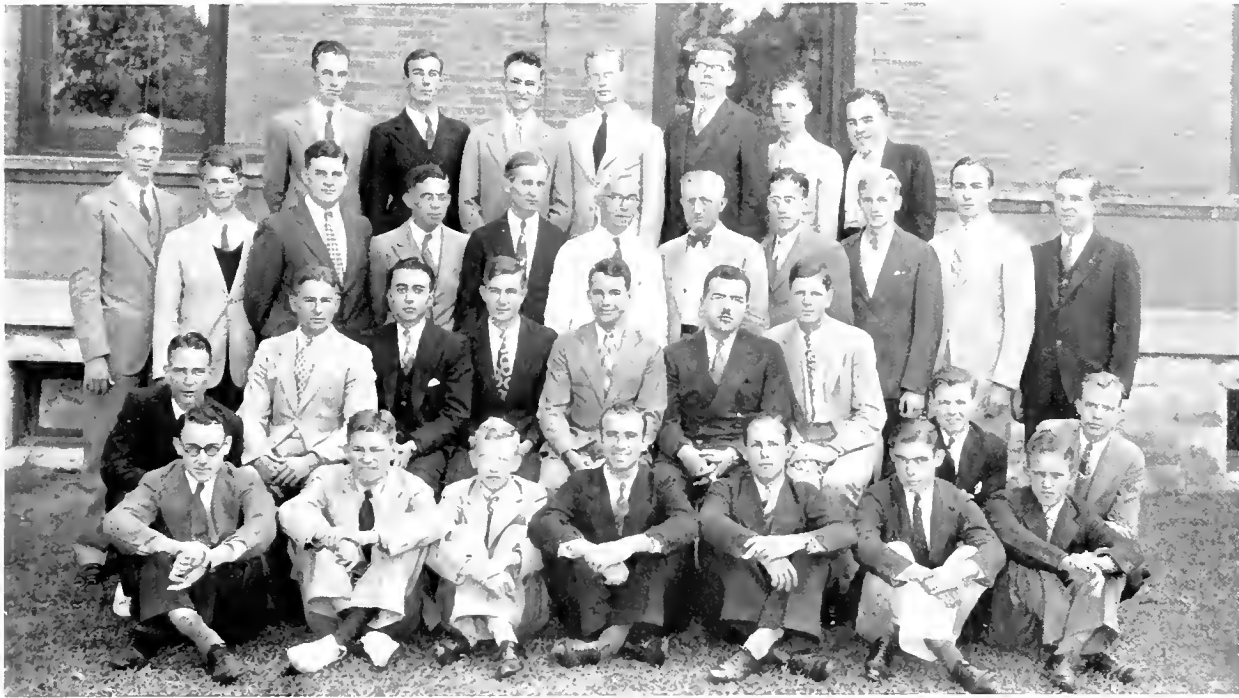

Miller, Breidenbach, Bohne, Hogan, Blass, Martin Pearson,
 Manning, Broders, Auriolos, Williams, Betz, Raarup, McMahon, Perry, McIntosh,
 Burton, Janssen, Land, Magne, Pollard, Freas, Moseley, Frey, Hinds, Fabacher, Manard,
 Thomas, Wiederecht, Mod, Jones, Payne, Braaford, Alee.

ALPHA CHI SIGMA

ALPHA TAU CHAPTER

PROFESSIONAL CHEMICAL FRATERNITY

Founded at University of Wisconsin in 1902.
 Established at Tulane in 1928.

Forty-six Active Chapters.
 Colors: Chrome and Blue. Flower: Red Carnation.

Fratres in Facultate

PROFESSOR C. B. DICKS, JR.
 PROFESSOR HAL W. MOSELEY

DR. E. F. POLLARD
 DR. RAYMOND FREAS

DR. A. O. KASTLER
 PROFESSOR C. S. WILLIAMSON, JR.

Fratres in Universitate

Graduate Students

- | | |
|------------------------------------|-----------------------------------|
| WALTER G. ALLEE, JR. '36 | KENNETH L. McINTOSH '36 |
| CHARLES A. BURTON '36 | NIEL G. McMAHON '35 |
| FRANK C. MAGNE '35 | JOHN A. THOMAS '36 |
| FABIAN A. WIEDERECHT '35 | |

Undergraduate Students

- | | |
|---------------------------------------|--------------------------------------|
| GABRIEL G. AURIOLES '38 | GEORGE P. HINDS, JR. '38 |
| ALLEN W. BETZ '37 | JOSEPH T. HOGAN '39 |
| JULES F. BLASS '39 | EDWARD J. JONES, JR. '37 |
| PHILIP W. BOHNE '39 | LLEWELYN L. KLING Med. '39 |
| LEO E. BORDERS '37 | H. GILES MARTIN, JR. '38 |
| HENRY P. BRADFORD '39 | THOMAS R. PEARSON '39 |
| ERIC P. BREIDENBACH '39 | GEORGE C. PERRY '37 |
| LAWRENCE B. FABACHER, JR. '37 | WALTER P. RAARUP '38 |
| CHARLES T. FREY '37 | MILTON F. WILLIAMS, JR. '37 |
| REUBEN A. ZARILLI Med. '39 | |



PHI BETA KAPPA

Founded at The College of William and Mary, 1776

ALPHA OF LOUISIANA CHAPTER

Organized 1909

OFFICERS

HAROLD N. LEE President HERBERT E. BUCHANAN Vice-President
SUSAN D. TEW Secretary-Treasurer

ELECTIONS 1936

From the Faculty

ROBERT L. MENUET

From the Class of 1936

ANITA H. ABES
DOROTHY BECKEMEYER
JAMES E. BILBO
JOHN M. BLAIR
GLENDY CULLIGAN
ELVY M. DEBATE
CARL GRAFFAGNINO
JACOB D. GUICE
WILLIAM H. HARRIS, JR.
DOROTHY C. HEINZELMAN



FREDERICK ZENGEL

REBA-NELL HOFFMAN
MAURICE M. KREEGER
JOHN L. MANY, III
ADRIENNE D. McCARDELL
JOSEPH M. MONTAGNET, JR.
LEONARD OPPENHEIM
ROYAL J. PRINZ
HARLEY C. SHANDS
THEODORE H. SHEPARD, JR.
HOWARD K. SMITH, JR.

BETA GAMMA SIGMA

"NATIONAL HONORARY COMMERCE FRATERNITY"

Founded at University of Wisconsin and University of Illinois, 1913

ALPHA CHAPTER OF LOUISIANA

Installed at Tulane in 1926

FRATRES IN FACULTATE

MORTON A. ALDRICH
ROBERT W. ELSASSER
F. SANDRY REED
JAY C. VANKIRK



FRATRES IN UNIVERSITATE

GEORGE S. DINWIDDIE
DONALD M. CAULEY
HAROLD A. BURAS

HONORARY MEMBERS

F. P. HAGAMAN

E. DAVIS McCUTCHON

LEON CHARLES SIMON

ALUMNI

Harold A. Arbo
Richard O. Baumbach
Carver W. Blanchard
Hooper P. Carter
Herbert D. Cohen
Joseph A. Cohen
Lazar I. Cohen
Bernie Cohn
Henry R. Crais
Gayle L. Dalferes
George H. Daviau
Gus A. Elgutter

Walter J. Fountain
Joseph A. Graml
J. Walter Heymann
Albert E. Holleman
Orday Kastler
C. Homer Kees
Gerald M. Kees
Joseph W. Kidd
John M. Kinabrew, Jr.
Hugh B. Kohlmeyer
Frank Lemann
Trevos C. Lewis

John J. Lienhard, Jr.
Louis L. Lowentritt
John B. McDaniel, Jr.
Jack J. Margolin
Lawrence W. Martin
Ernest B. Mason
Martin L. Matthews, Jr.
Alfred Mercier, Jr.
Marvin S. Mingledorff
Thomas D. Mingledorff
Miss Rena P. Mitchell
Robert I. Reisfeld

J. Richard Reuter, Jr.
A. Leonard Robinett
John E. Ryan
Edmond A. Salassi
Thomas R. Sartor, Jr.
Edward R. Sherwood
Robert L. Simpson
Raymond L. Thompson
Jules J. Viosca
George T. Walne, Jr.
Bennie Weiner
Frederic A. Youngs

ORDER OF THE COIF

The Order of the Coif is the oldest national honor legal society organized for the recognition and advancement of high standards of scholarship in law.

TULANE CHAPTER INSTALLED IN 1931



HONORARY MEMBERS

J. BLANC MONROE
ESMOND PHELPS

JOSEPH W. CARROLL
ORTHER C. MOUTON
ARSÈNE P. PUJO

FACULTY MEMBERS

Paul Brosman
Wood Brown
Charles E. Dunbar, Jr.
Robert J. Farley

Rufus E. Foster
Mitchell Franklin
Rufus C. Harris
George Janvier

Monte M. Lemann
Sumter D. Marks, Jr.
James J. Morrison
Eugene A. Nabors

Walter J. Suthon, Jr.
René A. Viosca
William W. Westerfield
George A. Wilson

ALUMNI MEMBERS

Ellis Barnes
James G. Bledsoe
Edward B. Charbonnet, Jr.
Murray F. Cleveland
C. Girard Davidson
Edward Dubuisson
Robert E. Friedman

David Gertler
Leon S. Haas, Jr.
John W. Harrell
Leon D. Hubert, Jr.
Nathaniel B. Knight, Jr.
Hubert A. Lafargue
Austin W. Lewis

Joseph McCloskey, Jr.
Bessie Margolin
Fontaine Martin, Jr.
Kalford K. Miazza
Clarence J. Morrow
A. Dallam O'Brien, Jr.
John E. Parker

Keith M. Pyburn
L. Julian Samuel
George M. Snellings, Jr.
Charles Titcher
Arthur C. Watson
Robert Weinstein
John M. Wisdom

Morris Wright

TAU BETA PI

BETA CHAPTER OF LOUISIANA

Honorary Engineering Fraternity. Founded at Lehigh University in 1885.

Established at Tulane in 1936

Colors: Seal Brown and White

FRATRES IN FACULTATE

JAMES A. CRONVICH
LESTER L. CRONVICH
DONALD DERICKSON
CHARLES B. DICKS
A. LEE DUNLAP
FREDERICK A. FOX
WILLIAM B. GREGORY
ARTHUR M. HILL



ROBERT L. MENUET
CAROL B. NORRIS
FRANK M. REPASS, JR.
CLAIRE W. RICKER
JAMES M. ROBERT
CHARLES S. WILLIAMSON, JR.
MARIO G. ZERVIGON

FRATRES IN UNIVERSITATE

GABRIEL G. AURIOLES	'38	GEORGE P. HINDS, JR.	'38
BARREMORE B. BROWN	'37	MAURICE J. LASKEY, JR.	'37
MICHAEL J. CADE	'38	ROBERT P. LOCKETT, JR.	'37
GODFREY T. COATE	'37	JOHN T. McCAW	'37
HAROLD G. FAUST, JR.	'37	WILLIAM H. PURVES, JR.	'37
MARTIN M. GURTNER, II	'37	PERRY R. ROEHM	'37
GEORGE A. HEFT	'37	HENRY B. SHEPARD	'37
MILTON F. WILLIAMS, JR.	'37		

O
R
D
E
R
O
F
T
H
E
C
O
I
F



Chamness, McCullough, S., Wilson, McCullough, L.
Douglass, Negueloua

BETA DELTA

SUZANNE McCULLOUGH President

Founders

MARCELLE LEVERICH LUCILLE LIVAUDAIS

Charter Members

ELIZABETH ADAMS	CLARA MAY BUCHANAN	MARJORIE HASPEL
NANCY ALLEN	KATHERINE BYRNE	MARGARET HENRIQUES
AURELIA ARBO	AMELIE CHALARON	BETTY KEENAN
HESTER BERNADAS	LUCILLE CHALARON	LOUISE LIVAUDAIS
	ALICE MAY ELLINGTON	
	MYRA FREDERICKSON	

Honorary Members

XAVIER GONZALEZ	GERTRUDE R. SMITH, Emeritus
ELIZABETH R. RAYMOND	LOTA L. TROY
MARY G. SHEERER, Emeritus	ELLSWORTH WOODWARD, Emeritus
	KENNETH E. SMITH

Members Elected From the Class of 1936

JOEL SIMON FLORENCE SINGREEN

Members Elected From the Class of 1937

KITTY M. CHAMNESS	LUCERNE McCULLOUGH	FRANCISCA M. NEGUELOUA
SARAH C. DOUGLASS	SUZANNE McCULLOUGH	EMILY K. WILSON

To promote interest in art and to recognize artistic ability. Each year those Junior Art students who have been sincere and outstanding in art work are elected to membership.

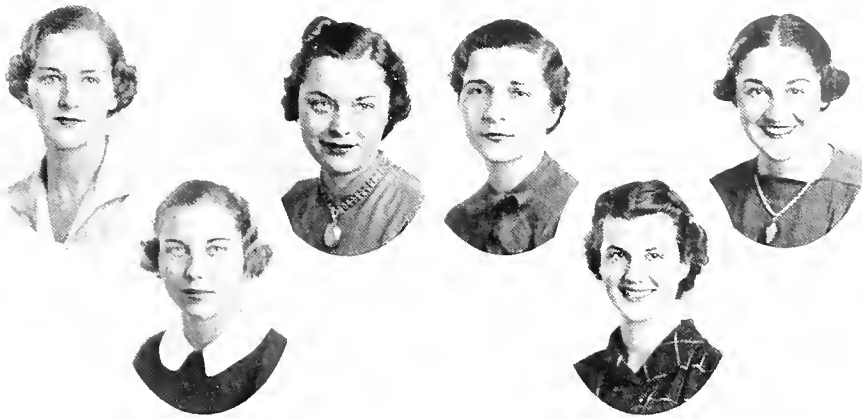

Colcock, Scales, Talbot, F., Wolf
Martin, Werlein

ALPHA SIGMA SIGMA

IN FACULTATE

MILDRED G. CHRISTIAN
ADELE M. DROUET

OFFICERS

FRANCES H. TALBOT	President
PEGGY M. MARTIN	Secretary-Treasurer

IN UNIVERSITATE

ELOISE E. COLCOCK	ELIZABETH A. SCALES
PEGGY M. MARTIN	FRANCES H. TALBOT
LEILA S. WERLEIN	
FRANCES E. WOLF	

To promote interest in college and class activities. Honorary Senior Fraternity founded at Newcomb in 1916. Each year those Juniors who, throughout their college careers, have done the most loyal and effective work for the college and class are elected to membership in the society.



Aronson, Aymond, W. E., Brocato, Burk, J., Burk, T. B., Charbonnet, P. G., Coleman, Cotton, D. W., Curtis, Dreyfuss, Eustis, H. C., Friedrichs, E., Gabriel, V. M., Geier, L. W., Haase, Harrison, Jovovitch, Lagrove, Leake, LeBlanc, Lewis, Logan, W. B., Lucia, McCann, Melun, Montz, Nelken, Nobile, Odendahl, Sanders, H., Smith, C. D.

THE TULANE ARCHITECTURAL SOCIETY

OFFICERS

M. HARRY L. SANDERS, JR. President
 CAMMIE D. SMITH, JR. Vice-President
 FERDIE A. NOBILE Secretary
 PAUL E. ODENDAHL, JR. Treasurer
 PIERRE JOVOVITCH Sergeant-at-Arms

MEMBERS

Seniors

JOSEPH M. BROCATO	HENRY C. EUSTIS	PAUL E. ODENDAHL, JR.
THOMPSON B. BURK	JOHN M. GABRIEL	M. HARRY L. SANDERS, JR.
	NORMAN C. MELUN	
	FERDIE A. NOBILE	

Juniors

EDWIN J. FRIEDRICHS	EDGAR J. LEBLANC, JR.	DIETRICH A. NEYLAND
LUCIAN M. HAASE, JR.		CAMMIE D. SMITH, JR.

Sophomores

BERNARD J. ARONSON	ALVIN B. HARRISON	BOYD LEWIS
LOUIS W. GEIER	PIERRE JOVOVITCH	WOODWARD B. LOGAN

Freshmen

WALTER AYMOND	DOROTHY W. COTTON	PHILIP LUCIA
JOHN M. CAREY	KERMIT I. CRESSON	A. HEWS McCANN, JR.
PAUL G. CHARBONNET, JR.	NATHANIEL C. CURTIS, JR.	STANLEY A. MONTZ
WALKER B. COLEMAN, JR.	ALBERT M. DREYFUSS, JR.	CECILE NELKEN
	HAROLD J. LAGROUE, JR.	
	GEORGE M. LEAKE	

Partial Students

JOHN S. BURK	MICHAEL J. KYAME
--------------	------------------





Anthony, Axelrad, Bell, B. T., Biloo, Boggs, H., Bornemann, Bouche, S., Bronfin, Burnstein, Thistlethwaite, Claypool, D., Cole, Dart, A.L., Ewin, Fischman, Forsyth, M., Hall, S., Kostmayer, D., Kupperman, Spizer, Lathrop, Lean, Marmelzat, McVay, Morelock, Munson, E., Neill, Nicholson, North, Spaar, Oppenheim, Oswald, Owe, Petteway, Porth, Ramos, Ratcliffe, Reaser, Reese, A., Schmidt, Seiferth, Smith, W.

TULANE INTERNATIONAL RELATIONS CLUB

OFFICERS

LOWELL OSWALD President
 SAM J. HALL, JR. Vice-President

WILLARD MARMELZAT Secretary
 ABE B. KUPPERMAN Treasurer

Members	Country Represented
AMBASSADOR JOHN W. ANTHONY	China
AMBASSADOR WILLIAM AVELRAD	Poland
AMBASSADOR OSCAR BACKSTROM, JR.	Colombia
AMBASSADOR B. TARTT BELL	Venezuela
AMBASSADOR JAMES BILBO	Egypt
AMBASSADOR ARCHIE BOGGS	Paraguay
AMBASSADOR JACK BORNEMANN	Germany
AMBASSADOR RAYMOND BOUCHÉ	Netherlands
AMBASSADOR SYLVAIN BOUCHÉ	Japan
AMBASSADOR FRED BRONFIN	Bolivia
AMBASSADOR NORMAN BURNSTEIN	Palestine
AMBASSADOR DAN CLAYPOOL	Denmark
AMBASSADOR HAZEN COLE	Chile
AMBASSADOR JOHN V. CONNELL	Spain
AMBASSADOR ALBERT L. DART	Uruguay
AMBASSADOR JAMES EWIN	Montenegro
AMBASSADOR J. L. FISCHMAN	Canada
AMBASSADOR MORRIS FORSYTH	Rumania
AMBASSADOR SAM J. HALL, JR.	Great Britain
AMBASSADOR DAVID KOSTMAYER	Bulgaria
AMBASSADOR ABE B. KUPPERMAN	Greece
AMBASSADOR ROBERT LATHROP	France
AMBASSADOR WILLIAM LEON	Switzerland
AMBASSADOR JAMES LE LAURIN	Turkey
AMBASSADOR WILLARD MARMELZAT	Union of S. S. R.
AMBASSADOR JOHN THISTLETHWAITE	Yugoslavia

Members	Country Represented
AMBASSADOR LEON McVEY	Sweden
AMBASSADOR EUGENE J. MOREL	Afghanistan
AMBASSADOR MAX M. MORELOCK	Honduras
AMBASSADOR W. IRVING MOSS	Czechoslovakia
AMBASSADOR EDWARD MUNSON	Morocco
AMBASSADOR JOHN NEILL	Holland
AMBASSADOR FRANCIS NICHOLSON	Hungary
AMBASSADOR WILLIAM R. NORTH	Belgian Congo
AMBASSADOR LOWELL OSWALD	United States
AMBASSADOR LEONARD OPPENHEIM	Hawaii
AMBASSADOR EDWARD W. OWEN	Belgium
AMBASSADOR GEORGE PAGE	Cuba
AMBASSADOR CHARLES H. PETTEWAY	Brazil
AMBASSADOR ALFRED M. PORTH	India
AMBASSADOR PAUL RAMOS	Danzig
AMBASSADOR PAUL B. REASER	Philippines
AMBASSADOR ANTHONY A. REESE	Italy
AMBASSADOR MARTIN SCHMIDT	Panama
AMBASSADOR JOSEPH SEIFERTH	Ethiopia
AMBASSADOR WILFORD SMITH	Indo-China
AMBASSADOR WILLIAM SMITH	Norway
AMBASSADOR NEWTON SMITH	Finland
AMBASSADOR ROBY H. SPAAR	Argentina
AMBASSADOR JULIUS SPIZER	Ireland
AMBASSADOR DAVID WEINSTEIN	Mexico

The International Relations Club is an active discussion group of international problems. It has its own library, which was donated and is kept up-to-date by the Carnegie Endowment for International Peace. The organization also receives a number of international newspapers, pamphlets, etc.

Each member is given the title of ambassador from one of the various countries and represents that country in all discussions of the club.



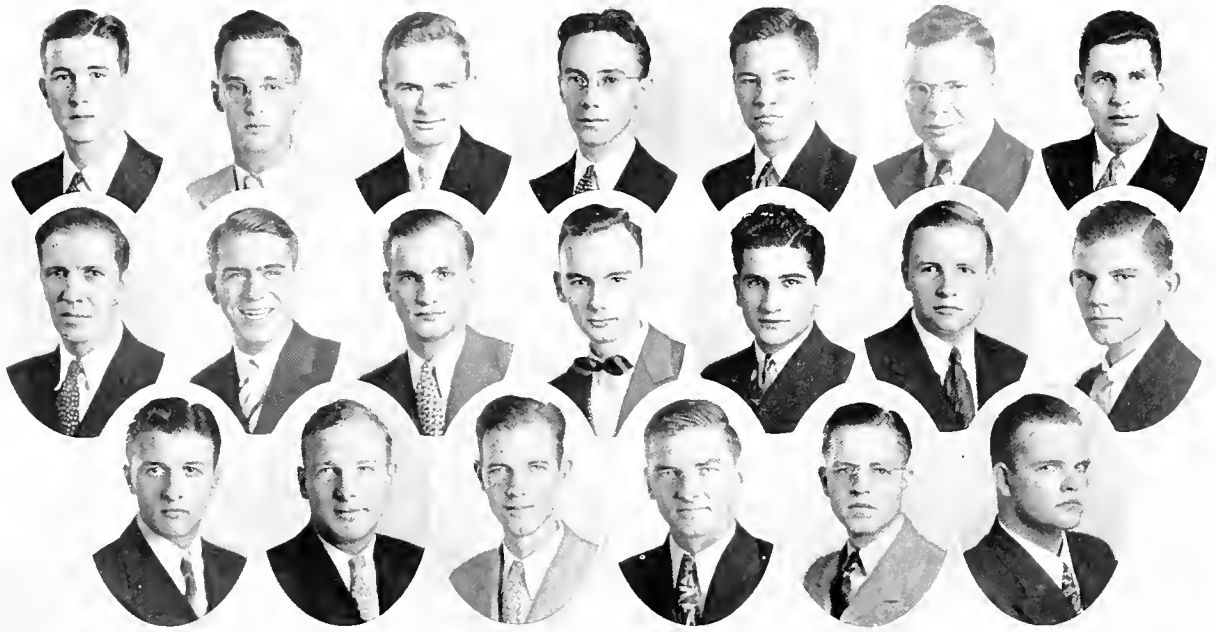

Bell, Blakeslee, Brock, Bruce, Culpepper, Davis, W., Dombourian
 Gay, V., Jaubert, Landry, Manning, Maroun, Marshall, Nelson
 Owen, Phelps, A., Porth, Shepard, Smith, W., Talley, B.

TULANE UNIVERSITY YOUNG MEN'S CHRISTIAN ASSOCIATION

Officers

ROBERT R. BRUCE, JR. President	WILLIAM D. DAVIS, JR. Secretary
EARL C. CALKINS Vice-President	WILLIAM CULPEPPER Treasurer
VERBON F. GAY General Secretary	

Cabinet Members

B. TARTT BELL	JAMES J. JAUBERT	EDWARD OWEN
HOBART BLAKESLEE	SABIN LANDRY	ASHTON PHELPS
EDWIN L. BROCK	ARTHUR LAUBENGAYER	ALFRED M. PORTH
ROBERT C. CARTER	ROBERT MANNING	HOWELL SHEPARD
ROBERT B. CRICHLAW	MICHEL MAROUN	WILFORD SMITH
AZAD DOMBOURIAN	CHARLES MARSHALL	BASCOM TALLEY
	CHARLES NELSON	

Board of Directors

DR. W. H. GILMORE Chairman	NOLAN KAMMER Secretary	
DR. JOHN M. FLETCHER Vice-Chairman	DONALD M. HALLEY Treasurer	
DR. E. A. BECHTEL	A. LEE DUNLAP	BISHOP J. C. MORRIS
DR. PAUL BROSMAN	FRED ELLSWORTH	A. DALLAM O'BRIEN
ROBERT R. BRUCE	E. B. GLENNY	DR. W. H. PERKINS
ROBERT C. CARTER	REV. D. R. LINDLEY	REV. W. H. WALLACE
CHARLES E. DUNBAR, JR.	J. I. McCAIN	DR. J. E. WINSTON
	A. BROWN MOORE	



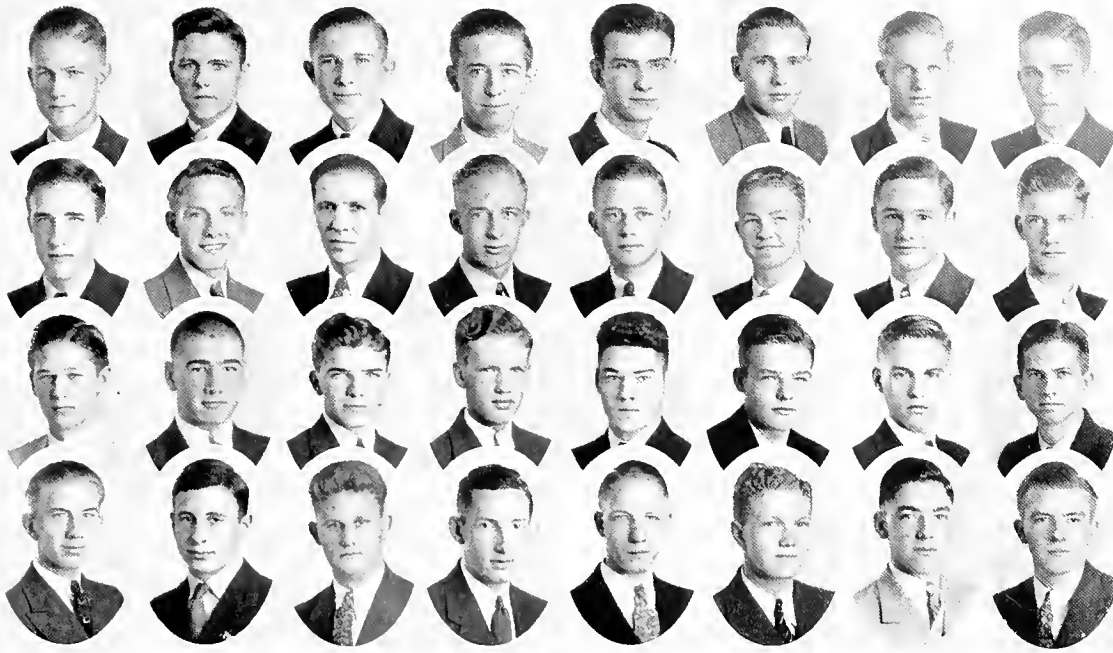

Blessy, Boggs, A., Borden, Bultman, Burton, Campbell, J., Comer, Davis
 Deas, Dochez, Gay, Gibson, Jaubert, Knight, Kuntz, Monroe
 Munson, Murphy, Ordemann, Page, Paternostro, Pennie Prechter, Schmidt
 Schreiber, Sessums, W., Thomson, C., Thompson, Thorp, Tomeny, Turnbull, Wilkinson

FRESHMAN Y. M. C. A.

OFFICERS

GEORGE H. THOMPSON President	HOWARD KUNTZ Secretary-Treasurer
JAMES F. TURNBULL, JR. Vice-President	VERBON F. GAY Advisor

Members

HERBERT F. ADEZ, JR.
 REGINALD BARRUS
 JOSEPH A. BECKER, JR.
 WALTER E. BLESSEY
 NORMAN H. BLITCH
 ARCHIE R. BOGGS
 RICHARD BORDEN
 RAYMOND BOUCHÉ
 HENRY BULTMAN
 CHARLES W. BURTON
 JAMES CAMPBELL

STEWART COMER
 H. L. DAVIS
 HARRY DEAS, JR.
 VICTOR DOCHEZ
 JOSEPH GIBSON
 ROBERT JAUBERT
 C. LAURENCE KNIGHT
 MALCOLM MONROE
 EDWARD P. MUNSON, JR.
 CHARLES P. MURPHY
 RAUL OLIVERA
 MARSHALL ORDEMANN
 GEORGE K. PAGE

JOHN H. PATERNOSTRO
 ROBERT R. PRAECHTER
 PAUL REASER
 THOMAS RENNIE
 MELVILLE H. SCHMIDT
 ADOLPH SCHREIBER
 WALTER SESSUMS
 CHESTER THOMSON
 JOHN G. THORP
 THOMAS A. TOMENY
 ANDREWS WILKINSON

The Tulane Young Men's Christian Association is the only student organization that is campus-wide in its scope. The program, carried on and developed by the students under the supervision of the General Secretary, is designed to give expression to the religious, social and recreational needs of the students.

The Freshman Y. M. C. A. is an organization for first year students who are interested in the work of the Y. M. C. A. It has proved very valuable training for membership and officers of the Senior Y. M. C. A.

The Board of Directors gives continuity and supervision to the work and program of the Tulane Young Men's Christian Association.

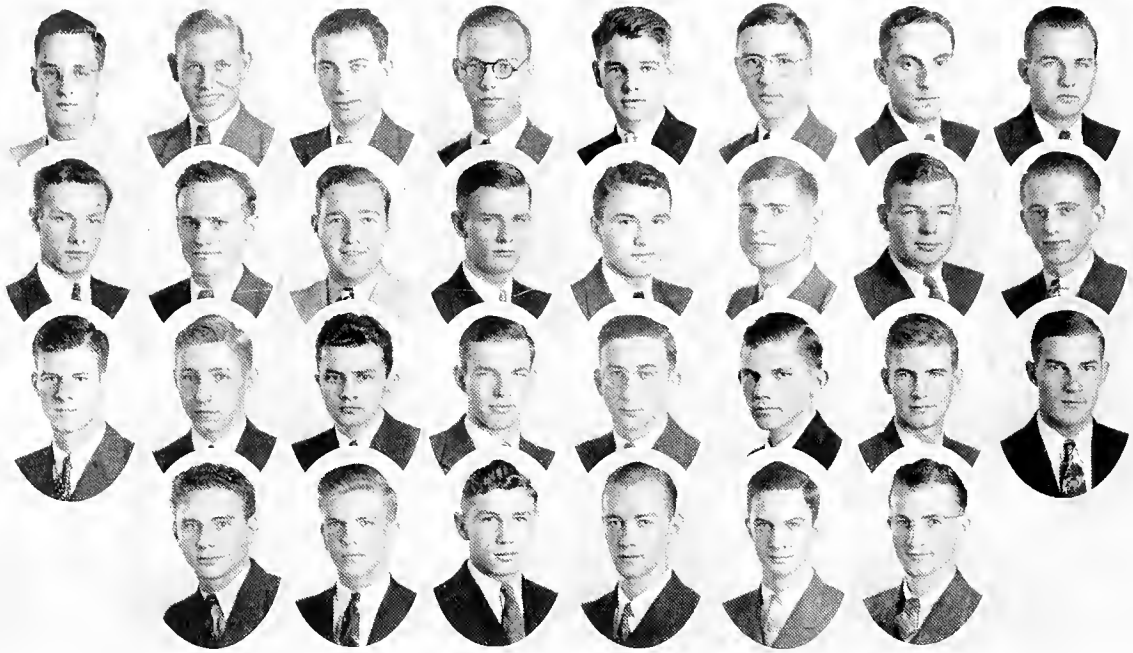

Blakeslee, Bohne, Bopp, Brown, Cosgrove, de Gruy, deMajo, Ellis
 Fortier, Frischertz, Hall, Jahncke, James, Jung, Kees, Laskey
 Lockett, Markel, McCaw, Morehiser, Moses, Nelson, Newlin, Patterson
 Pick, Roehm, Rombach, Soniat, Stern, Weidig

AMERICAN SOCIETY OF MECHANICAL ENGINEERS

- | | |
|---------------------------|-----------------------|
| J. K. MAYER | Honorable Chairman |
| H. W. BLAKESLEE | Chairman |
| D. E. JAHNCKE | Vice-Chairman |
| R. B. JAMES | Secretary |
| P. R. ROEHM | Treasurer |
| L. H. BOHNE | Campus Representative |

MEMBERS

H. W. BLAKESLEE
 L. H. BOHNE
 J. M. BOPP
 S. C. BOUCHE
 H. I. BROWN
 R. D. COSGROVE
 W. V. DE GRUY
 J. J. DEMAJO
 J. J. FORTIER

W. C. ELLIS
 N. F. FRISCHERTZ
 J. E. HALL
 D. E. JAHNCKE
 R. B. JAMES
 A. L. JUNG
 E. L. KEES
 M. J. LASKEY
 R. P. LOCKETT
 N. W. MARKEL
 J. T. McCAW
 G. H. MENEFFEE
 J. E. MOREHISER
 W. G. MOSES
 C. W. NELSON

C. R. NEWLIN
 A. B. PATERSON
 M. E. PICK
 L. E. ROBINS
 P. R. ROEHM
 J. R. ROMBACH
 E. J. SONIAT
 F. B. STERN
 I. C. WEIDIG

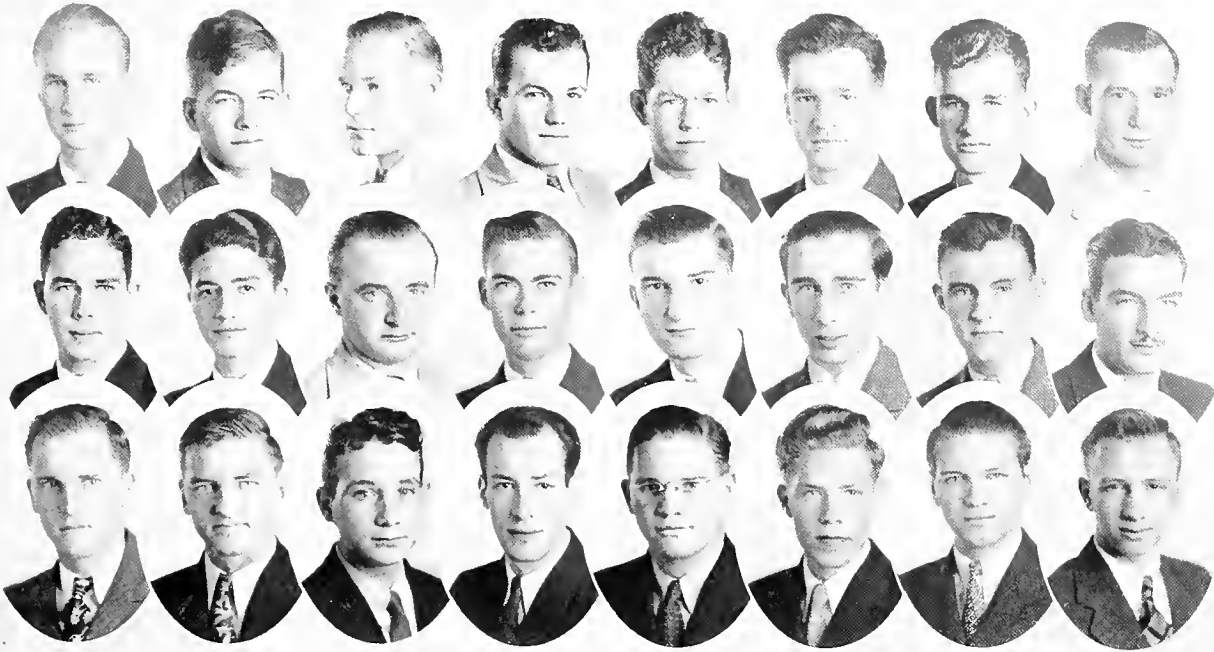

Allison, Binnings, Bohne, W., Bourgeois, Burk, J., Cami, Dieth, Favret
 Faust, Guiza, D., Gurtler, M., Habans, R., Heft, G., Kissgen, Manson, J., Rosato, F.
 Schilleci, N., Shepard, H., Snyder, M., Villamizar, Welsch, E., Williamson, G., Williams, W. H., Wilson

AMERICAN SOCIETY OF CIVIL ENGINEERS

Professional Fraternity

TULANE UNIVERSITY STUDENT CHAPTER

- EDWARD J. McNAMARA President
 GEORGE F. WILLIAMSON Vice-President
 HAROLD F. FAVRET Secretary
 VAL E. KISSGEN Treasurer
 PROF. DONALD DERICKSON Faculty Adviser

MEMBERS

Seniors

WILLIAM HAUBTMAN BOHNE
 LIONEL JOHN BOURGEOIS, JR.
 CHARLES HERMAN DIETH

HAROLD GODWIN FAUST, JR.
 HAROLD FRANCIS FAVRET
 MARTIN MATHIAS GURTNER, II
 GEORGE ALBERT HEFT
 EDWARD JOSEPH McNAMARA

HENRY BURGARD SHEPARD
 LUIS CARLOS VILLAMIZAR
 EDWARD JOSEPH WELSCH, JR.

Juniors

JOHN SEYBORNE BURK
 ROY MORGAN CAMI
 ROBERT NAGLE HABANS

VAL EARHART KISSGEN
 FRANK JOSEPH ROSATO

NICHOLAS ANTHONY SCHILLECI
 WILLIAM HORACE WILLIAMS, JR.
 GEORGE FREEMAN WILLIAMSON

Sophomores

JACK ANDREW ALLISON
 CLEM BURKE BINNINGS
 RENE ANTONIO GUAS

DONATO ENRIQUE GUIZA
 HARRY BERT IRELAND
 JOHN FARNSWORTH MANSON

MILLARD PURNELL SNYDER
 WILLIAM FREDERICK STANDKE
 DONALD EDWARD WILSON



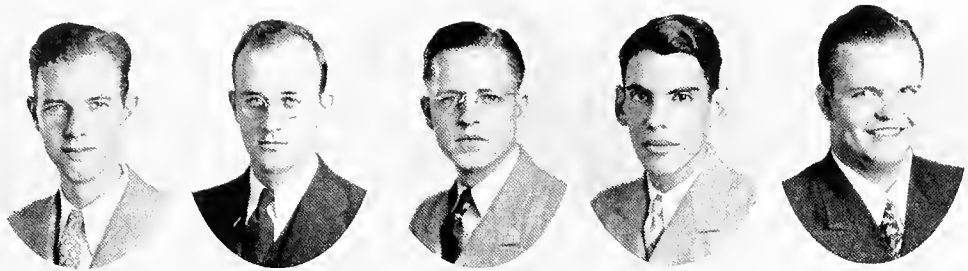
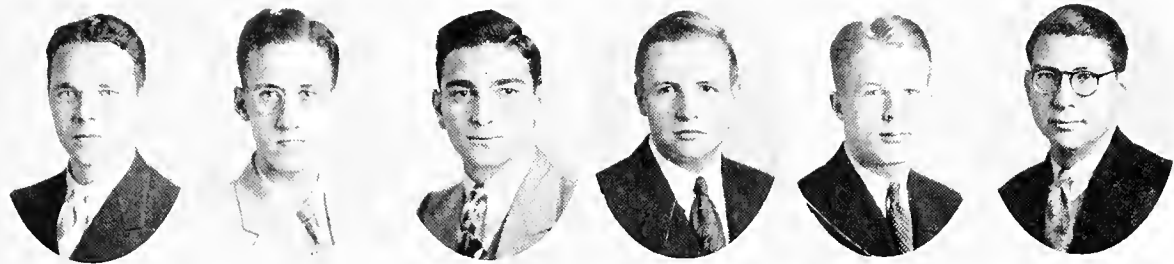

Boggs, T. H., Frey, C., Kupperman, A., Marshall, C., McNeill, J. D., Oppenheim
Porth, A. M., Pradel, L., Smith, Wilford, Steeg, M., Talley, B.

TULANE ORATORICAL AND DEBATING COUNCIL

OFFICERS

LEONARD OPPENHEIM Chairman
LEON A. PRADEL Secretary-Treasurer

FACULTY COMMITTEE

DR. JOHN M. McBRYDE, Chairman
DR. CLARENCE E. BONNETT MR. RICHARD R. KIRK
DR. PAUL W. BROSMAN MR. F. SANTRY REED

VARSITY DEBATERS

T. HALE BOGGS	ABE B. KUPPERMAN	LEON A. PRADEL
ERNEST E. EDMUNDSON, JR.	CHARLES D. MARSHALL	MOISE S. STEEG, JR.
CHARLES T. FREY	J. DAVID McNEILL	BASCOM D. TALLEY, JR.
	CHARLES M. MOSELEY	
	LEONARD OPPENHEIM	

Representatives from the Glendy Burke Literary and Debating Society

ALFRED M. PORTH WILFORD M. SMITH

The Oratorical and Debating Council is composed of members of the Faculty Committee on Debating and members of the Varsity Debate Teams. The Council exercises complete control over intercollegiate debating and has for its purpose the arrangement and sponsorship of such contests, and, in addition, sponsors and arranges Freshman and Intramural debating.

The Council for the season 1936-1937 conducted two debate tours. The first ranking team was sent to California, debating on this trip University of Southern California, Redlands, University of California, Stanford, University of Denver, Southern Methodist University, and Rice Institute. The second ranking team was sent to Washington, D. C., debating on this trip Springhill, Auburn, Birmingham-Southern, Emory, University of Washington, University of Chattanooga, University of Alabama.

A more extensive home schedule was arranged and an additional \$10.00 prize was offered to those men who failed to make the varsity squad.





Burk, Chamness, Colcock, Douglass, Kleinsmith, Lipscomb, Luff, McClure
Parker, Pitts, Powers, Scales, Talbot, Trudeau, Werlein

NEWCOMB STUDENT COUNCIL

OFFICERS

- ELIZABETH SCALES President
 MAUDIE TALBOT Vice-President
 LOUISE PITTS Secretary

MEMBERS EX-OFFICIO

- LEILA WERLEIN Student Body President
 SARAH DOUGLASS Art School President
 DORIS LUFF Music School President
 SARA POWERS Dormitory President
 ELOISE COLCOCK Senior Class President
 MARJORIE KLINESMITH Junior Class President
 TUPPER McCLURE Sophomore Class President

MEMBERS ELECTED

- KITTY CHAMNESS Senior Class Representative
 VIRGINIA PARKER Senior Class Representative
 MAUDIE TALBOT Senior Class Representative
 ISABEL McGEHEE LIPSCOMB Junior Class Representative
 LOUISE PITTS Junior Class Representative
 BEATRICE TRUDEAU Junior Class Representative
 MARJORIE BURK Sophomore Class Representative

The Student Council of Newcomb College has jurisdiction over the conduct of the students in their relations to the college and to one another; this Council, composed of the students themselves, regulates all matters of honor after a hearing of the case in hand and a consideration of all the evidence that can be obtained.





Butt, Chamness, Douglass, Field, Frazier, Greenfield
 Huey, Kelley, Levy, E., Nickoll, Peacock, Powers
 Redditt, Wilson, Woodard, Yates, Yocum

THE NEWCOMB RESIDENT STUDENT GOVERNMENT ASSOCIATION

OFFICERS

SARA M. POWERS	President
ANN WOODARD	Warren House President
KITTY CHAMNESS	Doris Hall President
NINA REDDITT	East Wing President
DOROTHY KELLEY	West Wing President
JANE GREENFIELD	Secretary

HOUSE COUNCIL

Josephine Louise House

KATIE BUTT '39		TUPPER McCLURE '39
SARAH DOUGLASS '37		MARY E. PEACOCK '38
VERA FIELD '37		MARJORIE YATES '38
KATHERINE FRAZIER '38		LOUISE YOCUM '38

Warren House

JANE HUEY '38		ELAINE LEVY '37
		JANET NICKOLL '39

Doris Hall

WOODS WILSON '38

Minor Officers

GOWDY VENABLE	Mistress of Revels
SARAH DOUGLASS	Art Committee Chairman

The Student Government Association of the Josephine Louise House, Warren House, and Doris Hall is composed of all members of the dormitories and proposes to develop an efficient system of self-government among them in all matters relating to the conduct of the members individually and as a social group. The judicial, executive, and legislative power of the Association is vested in the House Council.



Blattmann, Geary, Johnson, Levy, Paillet, E.
Philpot, Pugh, Weil, Wolf

NEWCOMB ATHLETIC COUNCIL

OFFICERS

BERTHA BLATTMANN Chairman
DOROTHY PUGH Secretary-Treasurer

SENIOR MEMBERS

BERTHA BLATTMANN ISABEL WEIL
EDITH PAILET FRANCES WOLF

JUNIOR MEMBERS

NANCY JOHNSON MADELINE LEVY DOROTHY PUGH

SOPHOMORE MEMBERS

MARJORIE GEARY PEGGY PHILPOT

The aim of this organization and the Council is to promote and foster interest in athletics, thereby forming and framing a stronger mind and a stronger body through participation in the sports offered.



Hawkins, C., Martin, P., Peacock
Scales, E., Werlein, Woodward, P.

NEWCOMB STUDENT GOVERNMENT ASSOCIATION

EXECUTIVE COMMITTEE

- LEILA WERLEIN Student Body President
- PEGGY MARTIN Student Body Vice-President
- ELIZABETH SCALES Student Council President
- CHARLOTTE HAWKINS Corresponding Secretary
- PATRICIA WOODWARD Recording Secretary
- MARY PEACOCK Treasurer
- SARA POWERS House President
- ELOISE COLCOCK Senior Class President
- MARJORIE KLINESMITH Junior Class President
- HELEN TUPPER McCLURE Sophomore Class President
- SARAH DOUGLASS Art School President
- DORIS LUFF Music School President
- VIRGINIA FRERET Y. W. C. A. President
- BERTHA BLATTMAN Athletic Council Chairman
- FRANCES WOLF Dramatic Club President
- BEVERLEY COLOMB "Hullabaloo" Newcomb Editor
- LOUISE SCHRAMM "Jambalaya" Newcomb Editor

The Executive Committee, with the President of the Newcomb Student Government Association as chairman, has the power of suggesting legislation to the student body. It considers and votes upon any proposed amendment to, or change in, the constitution before said change is submitted to the Student Association as a whole. It charters all clubs and organizations and enforces the laws adopted by the Association.



Colomb, B., Hawkins, C., Smith, A., Wolf, F.

NEWCOMB DRAMATIC CLUB

OFFICERS

FRANCES WOLF President CHARLOTTE HAWKINS Treasurer
 BEVERLEY COLOMB Vice-President AMY SMITH Stage Manager

MEMBERS

Ruth Alexander
 Bettye Bacharach
 Ethlyn Biedenbarn
 Jane Blumenthal
 Mary E. Bonds
 Marguerite Bondy
 Barbara Borden
 Betty Bres
 Coral Brister
 Frances Buck
 Charlotte Carter
 Eugenie Chavanne
 Darrah Chauvin
 Eleanor Cohen
 Mary Ellen Cohn
 Elizabeth Cooper
 Betty Crawford
 Katherine Dely
 Ethel Dameron
 Audrey Davis
 Dorothy Dodge
 Mary Dover
 Sylvia Duncan
 Nan Duvic

Barbara Ellis
 Helen Ferderber
 Shelby Flowers
 Frances Franklin
 Katherine Frazier
 Marjorie Fry
 Lillian Galt
 Sue Getsinger
 Gloria Grehan
 Mary A. Greene
 Mary E. Griesenbeck
 Blanche Hammond
 Betty Harris
 Mary Harrison
 Sara Harwood
 Vivienne Haubelt
 Margery Helm
 Naomi Hicks
 Edith Hirsch
 Irma Hirsch
 Mary Hoehn
 Suzanne Hopusch
 Lessie Hudson
 Francenia Irwin

Elaine Ivey
 Caledonia Jackson
 Lucille Jaubert
 Barbara Joseph
 Martha Kay
 Kathleen Reese
 Jane Kelleher
 Margaret Kirk
 Adele Kohlman
 Ruth Kohlman
 Frances Loeb
 Peggy Martin
 Elizabeth Matthews
 Pearl Mayer
 Helen McCaskey
 Marjory McBryde
 Catherine McCall
 Eulalie McKay
 Mollie Merriman
 Ione Meyer
 Helen Meyers
 Stella Morton
 Eugenie Murrhee
 Nena Pelias

Rose Phillips
 Maxine Poirier
 Mary Quealy
 Kathryn Querbes
 Edith Raulins
 Polly Reid
 Mary RePass
 Elaine Rester
 Elizabeth Rittenhouse
 Newlyn Roach
 Myriam Sellers
 Frances Senter
 Bee Shett
 Veree Simpson
 Betsy Smith
 Marie L. Stauffer
 Harriet Sutherland
 Mary Thomas
 Gowdy Venable
 Alice Westfeldt
 Marjorie Williams
 Helen Wright
 May Wright

The aim of the Newcomb Dramatic Club is to present plays through student effort, membership being achieved through tryouts in the fall.

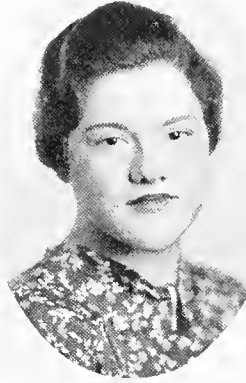

Frazier, Haas, Yates

NEWCOMB GLEE CLUB

OFFICERS

DOROTHY M. HAAS President MARJORIE YATES Secretary-Treasurer
 KATHERINE FRAZIER Vice-President MAYNARD KLEIN Director

MEMBERS

First Sopranos

Alston Army
 Elinor Blanchard
 Berta Campbell
 Kitty Chamness
 Darrah Chauvin
 Mary Ellen Cohn
 Alice Margaret Crawford
 Martha Crawford
 Ruth Dale
 Sylvia Duncan

Gladys Eddins
 Anne Edwards
 Henryetta Eldridge
 Marcella Elsholz
 Lillian Flotte
 Frances Franklin
 Katherine Frazier
 Marian Garsia
 Rosemary Gough
 Edith Guyton

Bernice Lurie
 Helen McCaskey
 Margaret Moore
 Marie Moses
 Mary Moon Noble
 Dorothy Nungesser
 Katherine Ochse
 Cavell Raulins
 Nina Redditt
 Elizabeth Ringger

Julia Rogers
 Mariana Scott
 Dorothy Sherman
 Esther Springer
 Juliette Stancliff
 Dorothy Toppino
 Marjorie Ulm
 Katherine Vaughan
 Elizabeth Walters
 Ethel Wetherbee

Second Sopranos

Eleanor Bentley
 Barbara Borden
 Betsy Bres
 Pauline Brook
 Katie Butt
 Maud Cartwright
 Janie Carre
 Alice Carter
 Martha Colcock
 Ethel Dameron
 Audrey Davis
 Lyle Dawson

Marjorie Dieth
 Myrtle Easton
 Barbara Gilmore
 Annette Girelius
 Margaret Louise Gash
 Lois Goldsmith
 Ruth Goodwyn
 Selma Haas
 Yvonne Jones
 Elinor Konrad
 Betty Kreckel
 Marjorie Leverich

Frances Ogden
 Katherine Oliver
 Adele Pick
 Louise Pitts
 Florence Pottharst
 Angeliqne Provosty
 Elizabeth Reid
 Elizabeth Rittenhouse
 Sidonie Scott
 Rose Mary Stewart
 Adele Story
 Frankie Talbot

Sallie Tebo
 Eleanor Terhune
 Dorothy Twyman
 Mary Upton
 Mildred Valentine
 Shirley Viosca
 Betty Wackerman
 Jane Waddle
 Mary Walker
 Sophie Welsch
 Carolyn White
 Marjorie Yates

First Alto

Helen Adams
 Jean Ahsens
 Mary Bell
 Dorothy Brock
 Charlotte Carter
 Elizabeth Cooper

Jane Crais
 Doris Dillon
 Madeleine Gallagher
 George Girot
 Julia Gwin
 Anne Hastie

Kathleen Keese
 Betty Magruder
 Jeanne Mayer
 Mary McCutcheon
 Mary Kathryn Meek
 Helen Meyers

Joan Munson
 Eugenie Murrhee
 Marion Rice
 Nell Robertshaw
 Sallie Robison
 Margaret L. Roemer

Betty Rosen
 Ethel Sentilles
 Margery Stauss
 Elise Terhune
 Malcolm Tullis
 Penelope White

Second Alto

Lucille Baker
 Blanche Benson
 Lois DeBaKey
 Anne Denton
 Shirley Edgar

Betty Faust
 Dorothy Haas
 Lillian Harris
 Mary Lee Kinberger
 Catherine Marrero

Bertha Patton
 Julia Peytral
 Ruth Pickard
 Frances Pigford
 Martha Powers

Mae Reynolds
 Patricia Robertson
 Adley Schweinfurth
 Rachel Schock
 Mary Elizabeth Schuler

Elizabeth H. Spencer
 Charlene Taylor
 Rose Walsh
 Frances Wilkinson
 Alice Westfeldt

The aim of the Newcomb Glee Club is to build a repertoire of part songs from the best musical literature. The members sing for school functions and outside entertainments, give an annual concert, and with the Tulane Glee Club participate in an operetta.



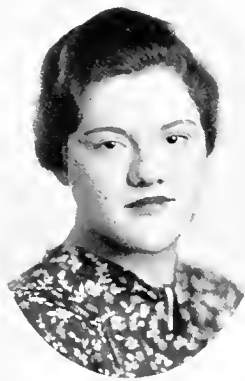

Haas, D., Haas, M., Kiern, A

NEWCOMB'S LITTLE SYMPHONY

OFFICERS

ALICE KIERN President
 DOROTHY HAAS Vice-President
 MIRIAM HAAS Secretary-Treasurer
 MILDRED VALENTINE Librarian
 MAYNARD KLEIN Director

MEMBERS

ELEANOR BENTLEY	DOROTHY HAAS	ALICE KIERN
DOROTHY BROCK	MIRIAM HAAS	NOREEN LEVINE
ELLEN PAGE BRYDON	JANE HAAS	BERNICE LURIE
GLADYS EDDINS	SELMA HAAS	HELEN McCASKEY
ROSEMARY GOUGH	ANNIE HASTIE	MARY MORELOCK
JULIA GWIN	MIRIAM K. HEINDEL	LOIS NICKELL
MARY M. NOBLE	ELIZABETH RINGGER	
BERTHA PATTON	ADLEY SCHWEINFURTH	
PATRICIA ROBERTSON	DOROTHY TOPPINO	
EVA RIMMER	MARJORIE ULM	
	MILDRED VALENTINE	
	SOPHIE WELSCH	
	FRANCES WILKINSON	
	MARJORIE YATES	

DOROTHY KIERN



Haas, M. O., Parker, V., Pitts, L.

JENNIE C. NIXON DEBATING CLUB

OFFICERS

LOUISE PITTS President
 VIRGINIA PARKER Chairman of Debates
 MIRIAM OLYMPE HAAS Secretary-Treasurer

MEMBERS

HELEN ADAMS	JANIS GIBBENS	BETTY ORMOND
VIOLA IRVING ALLÉE	RUTH L. GOLDMAN	VIRGINIA PARKER
DOROTHY BARKER	LOIS GOLDSMITH	CELINE PENN
BETTIE BOATNER	BARBARA J. GRIFFITH	RUTH PETERSEN
MARGARET BONDY	RUTH GUMBIN	ROSE PHILLIPS
MILDRED BUERKLE	MIRIAM OLYMPE HAAS	LOUISE PITTS
EUGENIE CHAVANNE	CHARLOTTE HAWKINS	PAULA POTTS
MICKIE COHN	MARY HARRISON	ADELE RAMOS
TILLIE CORNMAN	EMMIE LOU HIRSCH	MARY SHAPARD
CLARA FREEMAN	ELAINE P. IVEY	ALMA SULLIVAN
FRANCES FRANKLIN	BARBARA J. JOSEPH	ELIZABETH WALTERS
MARY V. GAIENNIE	ADELE KOHLMAN	PEARL WEINSTEIN
LILLIAN GALT	RUTH KOHLMAN	LEILA WERLEIN
MARIAN GARSIA	HELEN McCASKEY	WOODS WILSON
	MARGARET M. MOORE	
	THAIS MORRIS	

The aim of the Jennie C. Nixon Debating Club is to foster interest in organization and public speaking. Debates and floor discussions are held at the bi-monthly meetings and prize debates and intercollegiate contests are held throughout the year.



Dillon, Freret, Pearce, B., Pearce, M.

YOUNG WOMEN'S CHRISTIAN ASSOCIATION

OFFICERS

VIRGINIA A. FRERET President	DORIS V. DILLON Secretary
BETTY J. PEARCE Vice-President	MARY E. PEARCE Treasurer

CABINET MEMBERS

MARGARET FOLLETT Art Chairman	BERTHA PATTON and MILDRED VALENTINE . . Music Chairmen
DORRIS DILLON Dances and Hikes Chairman	BARBARA J. GRIFFITH Peace Action Chairman
ELIZABETH SCHELIN Deputations Chairman	ELAINE IVEY Program Director
BARBARA J. GRIFFITH Economic and Race Relations Chairman	MARY PEARCE Religion Chairman
BETTY J. PEARCE Entertainment Chairman	CATHERINE CORNAY Social Service Chairman

FACULTY ADVISERS

MISS HELEN M. ANDERSON	MISS ANNA E. GROBEN	MISS LUCY RICHARDSON
MISS MILDRED G. CHRISTIAN	MISS LAURA L. IHRIE	MISS DOROTHY SEAGO
MISS LYDIA E. FROTSCHER	MISS ANNA E. MANY	MISS FLORENCE A. SMITH
	MRS. HERBERT P. RILEY	

MEMBERS

RHODA BARLETT	MADELINE GALLAGHER	HARRIET LEMANN	MARTHA POWERS
BLANCHE BENSON	JANIS GIBBENS	MARY LEE LEMANN	MARY QUEALY
BETH BRASH	GEORGE GIROT	HELEN McCASKEY	ADELE RAMOS
BETTY BRENCHLEY	BARBARA J. GRIFFITH	MARY McKENZIE	MARY JANE REPASS
CATHERINE CORNAY	SARA HARWOOD	EDITH MOORE	ELIZABETH RINGGER
ALICE M. CRAWFORD	MIRIAM HEINDEL	EUGENIE MURRHEE	MARGARET ROEMER
TEDDINE DAIGLE	LESSIE CLAIRE HUDSON	LOIS NICKELL	ELIZABETH SCHELIN
LYLE ANNE DAWSON	LOUISE HUTSON	ANNE NIX	MYRIAM SELLERS
DORIS DILLON	ELAINE IVEY	FRANCES OGDEN	LOUISE SEMPLLE
DOROTHY DODGE	CARROLL KEEN	ROSEMARY O'SHEA	ETHEL SENTILLES
LUCILLE EMMER	ELINOR KONRAD	BERTHA PATTON	JULIETTE STANDCLIFF
MARTHA FERGUSON	BETTY KRECKEL	BETTY J. PEARCE	JEAN TILL
MARGARET FOLLETT	OLGA LACHIN	MARY E. PEARCE	MILDRED VALENTINE
VIRGINIA FRERET	ALMA LAGARDE	JULIA PEYTRAL	ELIZABETH WALTERS

The purposes of the Y. W. C. A. are to unite in the desire to realize full and creative life through a growing knowledge of God; and to determine to have a part in making this life possible for all people. The fields of work in which the Y. W. C. A. is active are Discussion Groups, Social Service, and Sponsor Movement.

In

APPRECIATION

THE EDITORIAL STAFF OF THE 1937 "JAMBALAYA"
WISHES TO EXPRESS ITS DEEP APPRECIATION FOR THEIR
KIND COOPERATION IN THE PUBLICATION OF THIS

VOLUME TO:

MESSRS. W. A. BENSON, R. G. BENSON, JOSEPH LEDBETTER AND HOWARD HENRY OF THE BENSON PRINTING COMPANY; MESSRS. J. W. MURPHREE AND BRUNO LORE OF THE SOUTHWESTERN ENGRAVING COMPANY; MR. AND MRS. J. D. PANFIELD AND MISS MARIE PANFIELD OF THE KRAUSS COMPANY STUDIO; MISS ANNA ESTELLE MANY FOR ASSISTANCE IN COLLECTING HISTORICAL MATERIAL ON NEWCOMB COLLEGE; MR. LEON M. TRICE FOR ATHLETIC AND SNAPSHOT PHOTOGRAPHY; MR. ELLIS ROBERT OF THE TULANE BOOK STORE; MR. J. H. RANDOLPH FELTUS, MISS ANN PENDERGAST, AND MRS. ARLENE ZINK MARTIN OF THE STUDENT ACTIVITIES OFFICE; THE OFFICE STAFFS OF THE VARIOUS DEPARTMENTS OF THE UNIVERSITY; AND TO ALL OTHERS WHO HAVE ASSISTED IN THE SUCCESSFUL PUBLICATION OF THIS VOLUME.

*Fictions · Facts
and Fancy*

OPPORTUNITY

“Success or failure comes from within.” . . . In this, the richest country in the World, there is good business ahead for those who have confidence in the *future* and *themselves*.



The experience and facilities of this bank have started many small businesses on the road to success. *Youthful industry* will find the Whitney a valuable ally in planning for tomorrow.

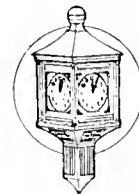

WHITNEY NATIONAL BANK

OF NEW ORLEANS

There Is a Whitney NATIONAL Bank in Your NEIGHBORHOOD

PANNED HELLENIC

SCENE—Southern Yacht Club.

TIME—Rush Week.

OCCASION—Inauguration by fraternity officials of a new custom—an annual dance during Rush Week, serving to introduce Greeks to entire crop of freshmen.

MAIN CHARACTER—Rollo Yorown, prize rushee.

(Enter Rollo, led by Beta's terrible three, Lee McMillan, Zeke Reese, and Claude Rives.)

Rollo: Do you fellers always get to parties so early? We're the first here.

Zeke: The Betas look ahead, Rollo. The bar is always crowded later on.

Rollo: What's that peculiar odor?

McMillan: Just our luck! The A. T. O.'s would have to come so soon!

Rives: Lissen, Mr. Yorown, that "Paris Night" odor means nothing but A. T. O., and A. T. O., means nothing. The blankety-blank, zzz, etc., psfft!

(Group of A. T. O.'s, including Doswell, "Trip" Trepagnier, Charlie Janvier, and "Ham" Newman, join the circle around Rollo).

Janvier: Sure glad to meet you, Mr. Yorown, indeed a

pleasure, indeed, indeed. Must see some more of you soon, very, very soon. You'll want to meet our gang.

Zeke: That makes ONE of us that wants to.

Doswell: Who's setting the drinks up? Rollo, come have a drink with me on Trepagnier.

Rollo: Thanks, I like beer.

Maginnis: Then you'll like us A. T. O.'s. We have a whole flock of beer mugs over at our house.

Zeke: And all of 'em have legs—Doswell, Trepagnier, Schulze, Dueuease. . . .

Rives: Yeah, Rollo, you stick to us Betas. You won't often find fellas like Boggs, Monk, Sutter, Harvey Johnston, "Nose" LeCorgne, and Spearman. Even "Cue Ball" Seemann.

Newman: Thank goodness!

(Loud interruption near doorway as Joe Abrams, Rise-man, Maurice Born, Flowers, Dennery, et al of Z. B. T., stagger in under the weight of a five-gallon keg).

Z. B. Ts.: Yea, Z. B. T.! Hi! Hi! Hi!

Others: Nay, Zebes! Low! Low! Low!

(Continued on Page 288)



PAUL TULANE

Saw the realization of his ideals
in the founding of Tulane Uni-
versity in 1834.

LEON GODCHAUX

Began his career as a clothing
merchant in New Orleans in
1840.

and thru the years . . .

Tulane University and Godchaux's have upheld the traditions and ideals of their founders. Since 1840, Godchaux's has clothed Tulanians and their families . . . and will continue to serve them with true appreciation of style and quality thru the years.

Godchaux's

NEW ORLEANS

APPAREL FOR MEN, WOMEN AND CHILDREN

**TULANE
CO-OPERATIVE BOOK
STORE**

SEE US FOR EVERY
NEED

ELLIS F. ROBBERT, MANAGER

WETZEL PRINTING

INCORPORATED



NEW ORLEANS

RAYMOND 5223

823 GIROD

MEDICAL BOOKS

OF ALL PUBLISHERS

SUBSCRIPTIONS SOLICITED TO MEDICAL JOURNALS—
BOTH FOREIGN AND DOMESTIC

J. A. MAJORS COMPANY

1301 TULANE AVENUE

NEW ORLEANS, LA.

■ ■ **PANNED HELLENIC** ■ ■

(Continued from Page 287)

(The party really gets started now, as many other guests arrive.)

Denney: Who done dat? Don't you know that Zebe is the best chapter at Tulane?

Born: Yeah, ain't we got the best House, ain't we making money on it, ain't we tops in activities, ain't we got something?

Barney Mintz: You've got something all right, but please keep it.

Riseman: Imagine a S. A. M., talking to US like that! Why, we've got more boys living in our House than S. A. M. has in its entire chapter.

S. A. M. Steeg: It's too bad they don't STAY in the House. We go in for quality, not quantity. Look at Rosenberg and Bowsky. And we've got a nice new chapter house, too.

Deke McCloskey: What sheriff threw you out of the old one? Now, see here, Rollo, I want you to meet a few of the Dekes. We have the finest lodge in these parts and would like to make you one of us. Meet "Snake" Upton, "Don John" Manard, "Drunk" Harris, and "Gooley Gus"

Baldwin. Huh, I almost forgot "Sparks" Friedrichs—of social fame.

Barney Phelps: And you'll do well to forget all of 'em, Rollo. But the Delta's have really got class. There's Cassy Ellis, "Me" Ray, Crawley, and Boswell over there on your right. All fine fellows. The Delta shelter is a fine house, with the emblem all lighted up at night.

"Snake" Upton: That light's to show their one pledge how to get in. But it must not do much good, as the poor fellow is blind, else he wouldn't have pledged Delta. The Dekes blaze the trail and the others follow. We're just full of campus leaders, athletes, erudites, and JAMBALAYA staff-men.

(A band of Phis swish up.)

Johnny Sims: Don't believe him, Mr. Yorown. All the Dekes have is a bunch of stiff collars and a pansy bed. They're good at raising sweet-smelling daisies, too. Take away boys like LaCour, Mahler—which you can, gratis—and maybe one or two others, and what have they got? Gamble and Benedict—"Punch-Drunk" and "Drunk"—that's all. Steer clear, Rollo.

Phi Williams: We Phis are o.k. Waugh is tops, Martin's got it all, Ball's the nertz, and others—Captain Moss, Li-vaudais, Moore. Our House is ultra ultra. We're real men-about-campus. Look us Phis over, Rollo.

(Continued on Page 290)

When Thinking of Life Insurance

SEE

CHARLIE SMITHER

•
UNION CENTRAL LIFE
INSURANCE COMPANY

1648 Canal Bank Bldg.

Phone Main 3809

SURGICAL SUPPLY CO.

Incorporated

Directly Opposite Charity Hospital

1531 TULANE AVENUE

Raymond 7104

Surgical Instruments and Furniture, Hospital
Anaesthetizing Pressure and
Suction Outfits

COMPLIMENTS

OF

C. T. PATTERSON CO.

Incorporated

HEAVY HARDWARE AND
INDUSTRIAL EQUIPMENT

COMPLIMENTS

OF

*New Orleans Corrugated
Box Company*

FRATERNITY, COLLEGE AND CLASS JEWELRY

COMMENCEMENT ANNOUNCEMENTS,
INVITATIONS, DIPLOMAS

JEWELER TO THE SENIOR CLASS AND MAKER OF
MEDICAL INVITATIONS FOR TULANE
UNIVERSITY

L. G. BALFOUR COMPANY

MANUFACTURING JEWELERS AND STATIONERS

ATTLEBORO, MASS.

FOR STUDYING • READING • GAMES



1. Wide opening at the top of the shade throws light to ceiling and eliminates shadows.
2. Glass reflector softens light, prevents glare.
3. Wide shade gives ample light over your work.
4. Shade lining is white to reflect more light.
5. Lamp is high enough to light a large working area.

*You Need MORE Than
"Just a Lamp"*

PROTECT YOUR EYES WITH AN I. E. S. LAMP

It's an astonishing fact that forty college students in every hundred wear glasses or should be wearing them—and in nearly every case this defective vision can be traced to eye-strain caused by poor lighting. Your eyes can be damaged by poor lighting—sometimes *permanently*—before you realize the cause.

For studying, reading or games, eye safety demands more than "just a lamp." You need one that provides an ample amount of light at just the right height and spread, shadowless, glareless and restful—exactly the light these I. E. S. Better Sight Lamps scientifically are designed to supply. You'll be amazed at how much less of a "grind" these lamps make long hours of studying.

Get an I. E. S. Lamp today to give your eyes—and yourself—a rest. Both table and lounge models at only \$2.95 up, with convenient terms if desired.

New Orleans Public Service Inc.

■ ■ PANNED HELLENIC ■ ■

(Continued from Page 288)

Kappa Nu Aronson: Don't look at 'em too long, Rollo, if you want to enjoy the party. They're nothing but a bunch of smalltowners trying to act citified. That Mike Field, phew! They're so bad even Livaudais doesn't associate with them. "Red" Butt is the seat of the trouble, Waugh is house-mother and why he hasn't shot himself for being mother to that crew is a mystery.

(Shattles leads up an amazingly motley-looking band of S. P. Es.)

Red: And it's a mystery how the Kappa Nus keep running with a membership of three guys named Joe. Come on into the bar, Rollo, and S. P. E. will buy you a glass of water. But first meet our two best bets, Brewer and Kirchem.

Rollo: I'm glad it's not me that's betting on them.

(They all proceed into the bar, and after trying for ten minutes to nudge through the circle of K.As. surrounding it, give up and sit at a table.)

K. A.: I'll take an ice cream soda—Tutti-frutti.

Sigma Pi: Me too—lemon.

Rollo: Who's that, a fraternity brother?

Kappa Sig: Give me a double scotch and gin. Now, Rollo, my friend, how about hooking up with our lodge? We are the princes of Casamento. Our gin is best; our girls are worst. Such notables as Kuhner and Habans, both graduates, are members. We still have Pat Ball.

Phi I. A.: We still like Torrado better than Meneses and Mendigutia.

Sid Blessey: Listen, Rollo, outside of me I admit the Delta Sigma Phis ain't got much, but for Pete's sake steer clear of the Phi Kappa Sigs. They've got 40 members if they've got one—and one like those would be too much. They haven't such a bad House, but there are plenty other nice monkey cages. Markel and Pedersen are their men-at-large, so that gives you an idea of what the rest are like. They have to hide three-fourths of their members in the basement whenever a rushee enters the House.

(Loud din at bar. Kappa Alphas have bought up entire supply of whiskey, believing it cheaper than consuming the supply drink by drink.)

George Williams (backed by extremely seedy looking Sigma Chis): See there, Rollo? That's the kind of fellow

(Continued on Page 291)

■ ■ PANNED HELLENIC ■ ■

(Continued from Page 290)

the K. As. are. Kings of Alcohol, that's all. Now take us for instance (Ed's. Note: No, not even for instance, George), we seldom touch it. Such boys as Irvin Dymond, Bill Craig, and "Dizzy" Labouisse have yet to taste alcohol.

Kaya Bass: That's because whiskey and gin are cheaper.

Rollo: What is gin?

(Nine K. As. faint at this question.)

Beta: You see them faint, Rollo? Even though the K. As. live next to us we don't associate with them. "Wu-Wu" Poitevent, 210 pounds of bull, is one of 'em. And guys like Flettrich, Bass, and Lockett—what can one say about them in a censored speech? "Kopko" Oliver is a bat on baseball. Usually a bat on a baseball means a hit, but Oliver is only three strikes. Wally Young thinks he's a big shot but what's one man's opinion? Hammond's not too bad, but "Oinie" Carrere and "Curly" Stauss have rheumatism from being hid in the cellar. The Paynes are just what their name sounds like. Better join the Wooglers, Rollo, and get in with the best.

Rollo: What about the S. A. Es?

(Silence.)

Rollo: Ain't there anything you can say for them?

Deke: Well, they're pretty smart. They keep changing Houses so that a rushee that's been there once won't think it's the same bunch when he goes to the new House. They've sucked in a few saps that way.

"Red" Smith: Now us Pikas are real collitch boys. We've got corduroy pants 'n everything. Why we even rush against the A. T. Os. Don't let that bunch of panty waists down the street lure you in, all they have is a House and Melun, and if they keep him long, they won't have the house. "Handsome" Jack Sutherlin, "Pretty Boy" Tull and "Internationale" McNeill are all members. What more could you ask?

Chorus: Arsenic.

Rollo: I forgot to tell youse guys that I'm going into the Engineering School anyhow.

(Groans, shouts, and grrrrr's of "Take 'im away and a general exodus of the various brothers. Rollo is shown being carried off on the sturdy shoulders of Harwood Brown and Nobile singing the Sigma Phi Delta Song, "We may be engineers but we're still fraternity men!")

—Finis—

WHAT DO YOU PAY FOR

COFFEE and CHICORY?

A. & P. sells Crescent City Coffee at 15 cents a pound, regularly. We know the quality of Crescent City to be equal to or better than many other brands selling at much higher prices. Ask any person who drinks it!

With good green coffee at 10 cents a pound, good chicory at 7 cents a pound, plus a fair profit to cover roasting and selling costs, it seems to us that 15 cents per pound, for the best coffee and chicory, is at present a fair price.

IF YOU PAY MORE
WE SUGGEST YOU TRY

CRESCENT CITY

AT OUR RISK

*If you are not entirely
satisfied, our manager
will make a full refund.*

THE GREAT ATLANTIC & PACIFIC TEA CO.

Peter A. Chapin Florist



Flowers For the Game . . .

Flowers For the Dance . . .

Flowers For Any Occasion . . .

JACKSON 0380

St. Charles Avenue, Corner Washington Avenue

QUALITY SELLS

CLOVERLAND

GRADE "A" PASTEURIZED MILK OF
SUPERIOR FLAVOR

AND

CLOVERLAND SUPREME ICE CREAM
"DELICIOUSLY DIFFERENT"

CLOVERLAND
DAIRY PRODUCTS COMPANY

INCORPORATED
GALVEZ 4133



THE H. SOPHIE NEWCOMB

MEMORIAL COLLEGE FOR WOMEN

TULANE UNIVERSITY OF LOUISIANA

A COLLEGE OF HIGH STANDARDS OFFERING A TRAINING THAT WILL HELP OUR YOUNG
WOMEN TO BECOME USEFUL CITIZENS

COMPLETE COURSES IN ARTS AND SCIENCES, FINE AND
APPLIED ARTS, MUSIC

FOR CATALOGUES AND INFORMATION, ADDRESS

REGISTRAR, NEWCOMB COLLEGE

NEW ORLEANS, LOUISIANA

COMMUNITY MOTORS, INC.

NEW ORLEANS EXCLUSIVE BUICK DEALER

THE LARGEST AUTOMOBILE ESTABLISHMENT IN THE SOUTH

BUICK SHOWROOM: 724-30 CARONDELET STREET

WE SPECIALIZE IN
DINING ROOM AND KITCHEN EQUIPMENT
FOR COLLEGES, SCHOOLS AND
INSTITUTIONS

**THE LOUBAT GLASSWARE
& CORK COMPANY**

STORE ROOMS 510-516 BIENVILLE ST.

233 DECATUR STREET

NEW ORLEANS, LA.

"IT CAME FROM ADLER'S"

Pride of ownership of merchandise purchased
from Adler's is the customer's tribute to an un-
varying adherence to standards upon which this
business is founded.

Coleman E. Adler & Sons

INCORPORATED

Manufacturing Jewelers

722-724 Canal Street

BAUMANN SURGICAL SUPPLIES

MEDICAL STUDENTS' SUPPLIES

1402 TULANE AVENUE

RA. 4830

REASONABLE PRICES

NEXT TO TULANE UNIVERSITY MEDICAL SCHOOL

MAYA CLOTHES

ARE FAMOUS THROUGHOUT THE SOUTH
FOR THEIR STYLE, QUALITY AND
GOOD TASTE

**GUY
MAYER
CO. LTD.**

NEW ORLEANS MEMPHIS BIRMINGHAM

≡ **TONY'S** ≡

SIT ● SIP ● SNACK



1619 LOUISIANA AVENUE

The smart thing to do . . .

ALWAYS WEAR QUALITY
BE SURE OF STYLE

Get It At

MAYER ISRAEL'S

HAUSMANN, INC.

730 CANAL STREET

MANUFACTURING JEWELERS

SPECIALIZES IN

FRATERNITY AND COLLEGE
JEWELRY

Here's Where You'll Always Meet the Old Grads, and Would-Be Grads

THEY ENJOY NEW ORLEANS MORE
WHEN THEY STOP AT THE ST. CHARLES

THE ST. CHARLES HOTEL

JNO. J. ("MIKE") O'LEARY, Manager

DIRECTION DINKLER HOTELS CO., INC.

CARLING DINKLER, President and General Manager

M. D. KOSTMAYER

GENERAL AGENT



GREAT AMERICAN INDEMNITY CO.

NEW YORK

GENERAL INSURANCE
AND BONDS

709 UNITED FRUIT BLDG. NEW ORLEANS, LA.

"IDEAL VACATION TRIP"

A CARIBBEAN CRUISE ON A STEAMER
OF THE

"GREAT WHITE FLEET"

ALL EXPENSES
9 TO 16 DAYS . . . \$100.00 AND UP

PHONE OR WRITE TO

UNITED FRUIT COMPANY

321 ST. CHARLES STREET

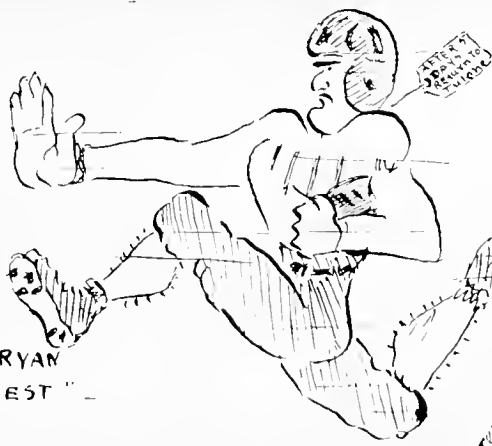

"BUCKY" BRYAN
"GOES WEST" -



SOME OF THE "SUPER-SUPER
PATRIOTIC" VIEW OF
A TULANE PROF -

THE MOOT COURT BOYS PREPARING
A CASE -



TO THE DAWGS -
WHO GET REAL ENJOYMENT
FROM THE CAMPUS -

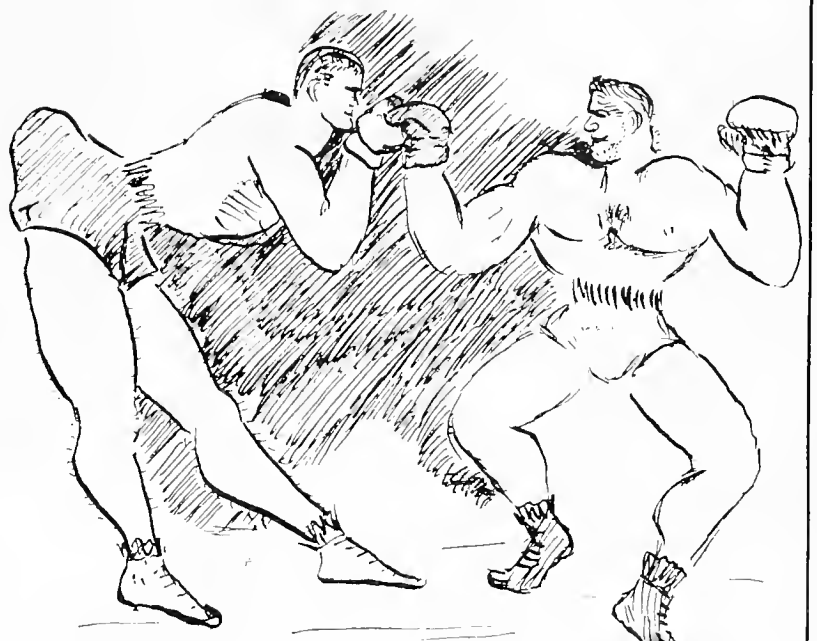

"ASTAIRE" GAMBIE + "BOUNDRING"
BENEDICT DO A STIFF WORKOUT -

THE REASON WHY

That MOLLOY-MADE covers have been used on so many of the nation's leading annuals over a long period of time is testimony to the fact that they really do represent more value.

The JAMBALAYA, like many other leading annuals, started using MOLLOY-MADE covers "away back when"—and the MOLLOY trademark on the cover of this 1936 issue is the best evidence of an eminently satisfactory standard of quality and service throughout the years.

THE DAVID J. MOLLOY PLANT

2857 NORTH WESTERN AVENUE

THE S. K. SMITH COMPANY

CHICAGO, ILLINOIS

COMPLIMENTS

OF

J. H. BODENHEIMER & SON
INSURANCE



LOUIS M. BODENHEIMER, '31

THE COFFEE SHOP

BASEMENT

HUTCHINSON MEMORIAL BUILDING



A FAVORITE SPOT FOR THE
MEDICAL STUDENT

—GREYHOUND SUPER COACH—

CLEAN

COOL

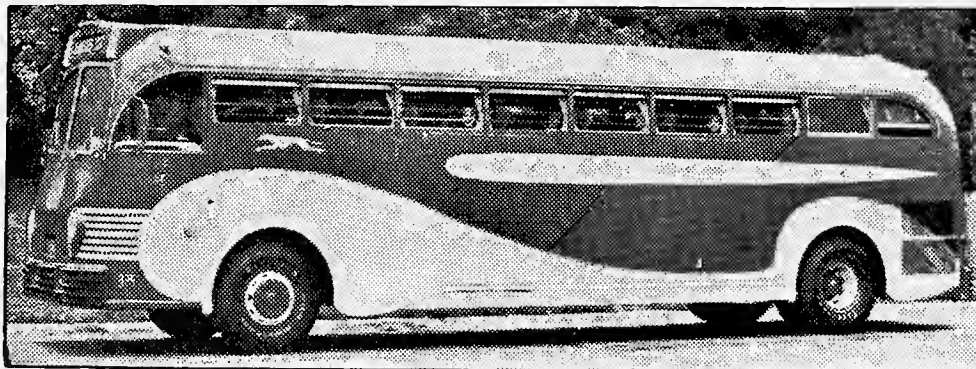

COMFORTABLE

CONVENIENT

TECHE GREYHOUND LINES

OFFERS CONVENIENT SERVICE DAILY TO PRACTICALLY EVERY SECTION OF THE
UNITED STATES AT ASTONISHINGLY LOW RATES

LONG TIME LIMIT ON ROUND-TRIP TICKETS

INQUIRE BUS STATION
CANAL CORNER OF VILLERE
RAYMOND 9371

USE GREYHOUND
FOR YOUR SUMMER
VACATION TRIPS

THE COLLEGE MAN'S
STORE IN NEW ORLEANS

LABICHE'S

311 BARONNE STREET

HOME OF SOCIETY BRAND CLOTHES

MARSHALL J. SMITH & CO.

LIMITED

ESTABLISHED 1868

GENERAL INSURANCE AND
UNDERWRITERS' AGENTS

W. J. HARDIN
President

W. LORING FERGUSON
Vice-President

JOHN P. CASEY
Vice-President

GEO. P. MORENS
Secretary

339 CARONDELET ST.

PHONE RAYMOND 7106

ESTABLISHED 1865

CORRECT APPAREL

FOR

WOMEN AND MISSES

KREEGER'S

SOUTHERN PONTIAC COMPANY

Incorporated

729-739 St. Charles Street

Telephone Main 1860

NEW ORLEANS

AMERICA'S FINEST LOWEST PRICE CAR

Pontiac 6

Pontiac 8

THE TULANE UNIVERSITY OF LOUISIANA

NEW ORLEANS

THE UNIVERSITY EMBRACES THE FOLLOWING DEPARTMENTS:

The College of Arts and Sciences, including:
Courses in Journalism.

The H. Sophie Newcomb Memorial College for
Women.

The College of Engineering, including:
The School of Architecture.

The Graduate School.

The College of Law.

The School of Medicine.

The Graduate School of Medicine.

The College of Commerce and Business Administration.

The Courses for Teachers and for the General
Public.

The Department of Middle American Research.

The School of Social Work.

The Summer Schools.

FOR CATALOGUE ADDRESS:

REGISTRAR OF THE TULANE UNIVERSITY OF LOUISIANA

GIBSON HALL, NEW ORLEANS

BEST WISHES
OF
THE BREWERS
OF
NEW ORLEANS

ROSTER OF STUDENTS WHOSE PICTURES DO NOT APPEAR IN PANEL

SENIOR CLASS

NEWCOMB COLLEGE

VIOLA IRVING ALLEE New Orleans, La.	LOUISE HELLMERS CHARBONNET New Orleans, La.
CAROLYN MIDDLETON ALLEN New Orleans, La.	*MARY LUCILLE COMES New Orleans, La.
ELLEN PAGE BRYDON New Orleans, La.	CAROLYN MERRILL STUBBS Monroe, La.

SCHOOL OF MEDICINE

WILLIAM J. BROWN Donalds, S. C.	PEARCE S. JOHNSON Birmingham, Ala.
JACK AUBREY CRITTENDEN Hartselle, Ala.	ROBERT S. MUNGER Dallas, Tex.
EDWARD S. GRADY Wilmington, N. C.	MADISON R. POPE Talladega, Ala.

COLLEGE OF LAW

EDWARD BOSTICK New Orleans, La.	JACK S. MARX New Orleans, La.
CHARLES F. DUCANDER, JR. New Orleans, La.	MARIAN MAYER Baton Rouge, La.
ERNEST E. EDMUNDSON, JR. Rayne, La.	EDWARD F. STAUSS, JR. New Orleans, La.
JAMES J. KOHLMAN New Orleans, La.	ALVA S. WEATHERFORD New Orleans, La.
EDWARD S. LIVAUDAIS New Orleans, La.	EDWARD T. WEEKS, JR. New Iberia, La.
DONALD W. WENDT Evansville, Ind.	

COLLEGE OF COMMERCE

GEORGE S. DINWIDDIE New Orleans, La.

COLLEGE OF ENGINEERING

FARRAR R. DODGE New Orleans, La.	WILLIAM H. PURVES, JR. New Orleans, La.
EDWARD J. McNAMARA Thibodaux, La.	RIPLEY C. SCHOENBERGER New Orleans, La.

COLLEGE OF ARTS AND SCIENCES

LAZARD S. BRENER New Orleans, La.	WILLIAM N. LOFTIN Baton Rouge, La.
HOWARD L. BRYAN Shreveport, La.	GEORGE A. MAYORAL New Orleans, La.
ROBERT C. CARTER New Orleans, La.	ROBERT M. MONSTED New Orleans, La.
PETE R. DALOVISIO Lake Charles, La.	JAMES A. MORAN New Orleans, La.
GEORGE C. DAUL Mobile, Ala.	WILLIAM U. MOSS, JR. New Orleans, La.
LOUIS A. ENSENAT New Orleans, La.	TROY J. ODOM Oakdale, La.
HARRY GOLODNER New York, N. Y.	WILTZ C. OTT Osyka, Miss.
HENRY HAAS, JR. Monroe, La.	JOHN A. OWENS Heflin, Ala.
ALVIN E. JOHNSON, JR. New Orleans, La.	FREDERICK C. PREISSER New Orleans, La.
EDWARD D. JOHNSON New Orleans, La.	HUGHES SCHNEIDAU New Orleans, La.
FRANK R. KINBERGER New Orleans, La.	MARIUS M. SHEEREN New Orleans, La.
JOSEPH G. LALLANDE, JR. San Juan, P. R.	ERNEST M. SUTTER New Orleans, La.
RICHARD B. WOOD Lewisburg, W. Va.	



JUNIOR CLASS

NEWCOMB COLLEGE

MARY KATHRYN BADGETT Richwood, W. Va.	MARY DOROTHY HEBRON El Paso, Tex.
LOUISE BAXTER Griffin, Ga.	KATE MINOR OLIVIER New Orleans, La.
BABETTE LEVY BOLLAG New Orleans, La.	MILDRED PALTER New Orleans, La.
DOROTHY ROSE COLOMB New Orleans, La.	PEGGY PRICE New Orleans, La.
VIOLA MARJORIE DIETH New Orleans, La.	ANGELINQUE LEDOUX PROVOSTY Alexandria, La.
BERNICE MARION DIPPACHER New Orleans, La.	ELIZABETH SCHELIN New Orleans, La.
ALMA BALDWIN DENEGRE New Orleans, La.	ALICE GREHAN SCHRAMM New Orleans, La.
DOROTHY EDITH EVERETT New Orleans, La.	MARIANA A. SCOTT New Orleans, La.
PHYLIS GEWIN Mobile, Ala.	MARY WILFONG SHAW New Orleans, La.
VELMA ANNETTE GIRELIUS New Orleans, La.	MARIE LOUISE STAUFFER New Orleans, La.
EDITH ALICE GUYTON Evanston, Ill.	FRANCES BERTHA STERN New Orleans, La.
MARIE ELISE HEBERT New Orleans, La.	DOROTHY MARY TOPPINO New Orleans, La.
ELIZABETH WALTERS New Orleans, La.	

*Deceased November 1, 1936.

SCHOOL OF MEDICINE

JOHN P. ADAMS	Panama City, Fla.	CHENEY C. JOSEPH	White Castle, La.
JOHN M. ANDERSON	Laurel, Miss.	RICHARD T. KAINUMA	Kawailoa, T. H.
RAFAEL T. ARMSTRONG	Ponce, P. R.	JACK M. KLUFT	Perth Amboy, N. J.
RHETT G. BARNES	Winnfield, Ala.	BERTHA M. LEVY	Oklahoma City, Okla.
CLARENCE L. BROOK	Smithville, Miss.	COLLINS P. LIPSCOMB	Hammond, La.
ERNEST N. CARMOUCHE	Crowley, La.	JACQUES A. MAGNE	New Orleans, La.
ROBERT N. CAYLOR	Las Cruces, N. M.	JACK MAYFIELD	Tyler, Tex.
JOHN M. COBB	Tuskegee, Ala.	MITSUO R. MIYAMOTO	Hilo, Hawaii
WENDELL H. COOK	Philadelphia, Miss.	JOHN A. MURFEE	Okolona, Miss.
JAMES D. DICKSON	Amarillo, Tex.	TORU NISHIGAYA	Honolulu, Hawaii
HENRY C. DORRIS	Jackson, Miss.	EZRA B. PERRY	Bessemer, Ala.
JAMES H. EDDY, JR.	New Orleans, La.	ROLAND F. PHILLIPS	Oklahoma City, Okla.
WILLIAM E. EHLERT	Waterproof, La.	WILLIAM L. POOLE	Birmingham, Ala.
IRVING M. ESSRIG	Tampa, Fla.	CHARLES J. RAGAN	Birmingham, Ala.
FRANCES E. EVANS	New Orleans, La.	MAURICE E. ST. MARTIN	New Orleans, La.
DARWIN L. FIELDER	Lockard, Tex.	JACK E. SHANGOLD	Perth Amboy, N. J.
IVAN W. GESSLER	McMinnville, Tenn.	LLOYD H. SHERRILL	Houston, Tex.
ROBERT L. GLEASON	Wilkes-Barre, Penn.	THOMAS L. SHINNICK	Lake Mills, Wis.
RALPH G. GREENLEE	Mercedes, Tex.	MORTIMER SILVEY	Brooklyn, N. Y.
LOUIS F. HAMILTON	Galveston, Tex.	MAX SUTER	Bogalusa, La.
JOSEPH R. HARRIS, JR.	Shreveport, La.	GEORGE L. THORPE	Okmulgee, Okla.
ROBERT N. HESSER	Eunis, Tex.	SAMUEL P. TODARO	Temple, Tex.
JOHN A. HOLMES	New Orleans, La.	RENE A. TORRADO	Havana, Cuba
JAMES R. HYSLOP	Parraí, Mexico	SEYMOUR H. WASSERMAN	Brooklyn, N. Y.
SAMUEL W. JAMES	Ackerman, Miss.	EDWARD T. WHITE, JR.	Pensacola, Fla.
JACK R. JONES	Baton Rouge, La.	LAWRENCE M. WILLIAMSON	Lindsay, Okla.
REBECCA S. WRIGHT	Mobile, Ala.		

COLLEGE OF LAW

ALFRED G. BALL, JR.	New Orleans, La.	LOUIS A. MAHONEY	New Orleans, La.
JOSEPH HESTON DUVAL	New Orleans, La.	ROLAND R. SELENBERG	San Antonio, Tex.
THOMAS C. FISCHER	New Orleans, La.	JOHN J. WILLIAMS	New Orleans, La.
FRED Z. GERDES	New Orleans, La.	GEORGE T. WOGAN	New Orleans, La.

COLLEGE OF COMMERCE

ALICE M. BYRON	New Orleans, La.	NORVIN P. OLIVER, JR.	New Orleans, La.
JOHN E. GOODELL	Independence, Kan.	LAWRENCE D. RITTER	New Orleans, La.
JOHN S. LEMANN	New Orleans, La.	WILLIAM SARGENT	Oak Park, Ill.
HENRY A. MILLER	New Orleans, La.	JAC STICH	New Orleans, La.
LYMAN E. THORNTON	New Orleans, La.		

COLLEGE OF ENGINEERING

DAVID J. BLAKESLEY, JR.	Franklin, La.	JEAN B. GRAUGNARD	Edgard, La.
HERMAN BLUM, JR.	Greenville, Miss.	EDWARD J. KOFFSKY, JR.	New Orleans, La.
MICHAEL J. CADE	Dallas, Tex.	WALTER B. MOSES, JR.	New Orleans, La.
EARL C. CALKINS	New Orleans, La.	JAMES E. PERES	New Orleans, La.
THOMAS C. EARL	New Orleans, La.	LAWRENCE E. ROBINS	New Orleans, La.
JOHN R. GOLLER	New Orleans, La.	THOMPSON J. SIMPSON	Mandeville, La.
JOHN J. TIEDEMANN, JR.	New Orleans, La.		

COLLEGE OF ARTS AND SCIENCES

JOE D. ATKINSON	Abilene, Tex.	WILLIAM V. FLOWERS	Big Spring, Tex.
MCNEELY AVANTS	Baton Rouge, La.	ISRAEL FOX	Brooklyn, N. Y.
DAVID H. BRADLEY	New Orleans, La.	CAMERON B. GAMBLE	New Orleans, La.
NORMAN W. BUCKNER	Marshall, Tex.	MICHAEL N. GOLDBERG	New Orleans, La.
ROBERT L. CHAFFER	Calipatria, Calif.	SAMUEL J. GOLDBERG	New Orleans, La.
HAZEN W. COLE	Shreveport, La.	SAMUEL H. HAIRSTON	New Orleans, La.
RICHARD H. CORALES, JR.	New Orleans, La.	ROBERT L. HELVESTON	Gulfport, Miss.
EMELIOUS A. COX	Brenham, Tex.	JOHN B. E. HITE	New Orleans, La.
JACOB DeCORTE	New Orleans, La.	WENDELL J. HOLBERT	Conway, S. C.
JOHN F. DIRMANN, JR.	New Orleans, La.	CLEMENT G. INCLAN	Havana, Cuba
HERMAN C. DOESCHER	New Orleans, La.	LABEL A. KATZ	New Orleans, La.
LELAND P. DURANT	New Orleans, La.	THILO L. vonKURNATOWSKI	New Orleans, La.
FRANCIS A. ESCUDIER	New Orleans, La.	VICTOR K. LaROCCA	New Orleans, La.
HAROLD J. FINK	Monroe, La.	ARTHUR P. LAUBENGAYER	New Orleans, La.

JOHN W. LONG Saffis, Miss.
 ROBERT W. McCARTNEY New Orleans, La.
 JAMES BERNARD McGRATH Montgomery, Ala.
 GEORGE MANTERIS New Orleans, La.
 WILLIAM H. MATTIS Oak Grove, La.
 IGNACIO MEDINA, JR. New Orleans, La.
 RAYMOND H. MILLER, JR. New Orleans, La.
 JAMES A. MOREAU New Orleans, La.
 FLOYD W. NEWLIN Gretna, La.
 WILLIAM G. NICHOLS, JR. Orlando, Fla.
 JOHN C. O'QUIN, JR. New Orleans, La.

ROBERT V. PAYNE New Orleans, La.
 JACK ELTON PERKINS Mandeville, La.
 SAMUEL PRAGER New Orleans, La.
 ALTON R. PRUIT Causey, N. M.
 MYRA G. RAY New Orleans, La.
 WILLIAM A. SAMPLE Shreveport, La.
 BERNARD M. SCHNUR Trenton, N. J.
 JACK H. SCOTT Kosciusko, Miss.
 ANDREW S. SEFEROVICH New Orleans, La.
 FEDERICO A. SMITH, JR. Tegucigalpa, Hond.
 DANIEL J. WATERMEIER New Orleans, La.

SOPHOMORE CLASS

NEWCOMB COLLEGE

MARY AMELIE BARLOW New Orleans, La.
 ELIZABETH L. BOATNER New Orleans, La.
 CAMILE MURRAY CAMBON New Orleans, La.
 ELISE MURRAY CAMBON New Orleans, La.
 ALICE MARGARET CRAWFORD New Orleans, La.
 LUCIENNE M. DANACIERA New Orleans, La.
 HELEN VIRGINIA DEMPSEY New Orleans, La.
 ELIZABETH B. EDWARDS New Orleans, La.
 LUCILLE MARIE EMMER New Orleans, La.
 ELLEN H. FLOWERREE New Orleans, La.
 RUTH deGRANGE GELPI New Orleans, La.
 ELOISE MARY GENERES New Orleans, La.
 RUTH MARCELITE GOODWYN New Orleans, La.
 ELIZABETH H. HANNA New Orleans, La.
 JEAN CLAIRE HUDSON New Orleans, La.

ISABELLE JOHNSTON Texarkana, Ark.
 URSULA MARY KLEIN Metamora, Ohio
 NORINE HANNAH MARKS Sherman, Tex.
 MYRL RUTH MARRERO Gretna, La.
 DOROTHY LUCILLE MASCARO New Orleans, La.
 PAULA H. POTTS Natchitoches, La.
 TRINIDAD M. RAMPS New Orleans, La.
 EDITH CAVELL RAULINS New Orleans, La.
 MIRIAM JOAN SCALES New Orleans, La.
 ETHEL R. SENTILLES New Orleans, La.
 CHARLOTTE MAY SIMON South Bend, Ind.
 JANE OLIVER SMITH New Orleans, La.
 ELEANOR EMORY TERHUNE New Orleans, La.
 MARGARETTE EVANS WEED New Orleans, La.
 PEARL JANICE WEINSTEIN Marrero, La.

ALINE VAIRIN WESTFELDT New Orleans, La.

SCHOOL OF MEDICINE

HARTWIG M. ADLER New Orleans, La.
 CELESTINE R. ATKINSON New Orleans, La.
 BEAMON S. COOLEY, JR. Birmingham, Ala.
 FRENCH H. CRADDOCK, JR. Sylacauga, Ala.
 ERNEST G. DeBAKEY Lake Charles, La.
 KENNETH DUNHAM St. Augustine, Fla.
 WOODWARD E. FARMER Wilmington, N. C.
 JAMES OLIVER GOOCH Meridian, Miss.
 EDWARD M. HARRELL Tifton, Ga.
 JESSE D. HARRIS Cardell, Ga.
 ELLIOTT B. HAY McComb, Miss.
 NED W. HOLLAND Blakeley, Ga.
 SAMUEL S. KLEIN New Rochell, N. Y.
 CHARLES A. LAKAYTIS Kewanee, Ill.
 MARIO LOPEZ Laredo, Tex.

THOMAS F. McDONNELL New Orleans, La.
 JOSEPH D. MARTIN, JR. New Orleans, La.
 NELSON A. MURRAY Jacksonville, Fla.
 HARDGROVE S. NORRIS St. Augustine, Fla.
 VAN S. PARMLEY Electra, Tex.
 JULIUS A. PENNINGTON Mobile, Ala.
 BENJAMIN J. PHILLIPS Winnetka, Ill.
 CHARLES K. PITT Trinity, Ala.
 NATHAN RESNICK Newark, N. J.
 CARLOS ROVIRA Guayama, P. R.
 KIYOSHI SHIMABUKURO Laupahoehoe, Hawaii
 BLISS C. SHRAPNEL Balboa Heights, C. Z.
 MARGARET E. STRANGE New Orleans, La.
 ORVILLE C. THOMAS Homer, La.
 REUBEN A. ZARRILLI New Orleans, La.

COLLEGE OF COMMERCE

RAYMOND BAGULEY New Orleans, La.
 BURTON J. BANKER Lake Charles, La.
 LUIS L. BERNARD New Orleans, La.
 GUY CHENG Shanghai, China
 EUGENE W. HARMON Gary, Ind.
 CECIL E. HENLEY Rosedale, Miss.
 WILLIAM T. HOGG, JR. New Orleans, La.
 ELMO L. JONES New Orleans, La.

GEORGE C. KOHL Ducheanne, Utah
 FRED E. LeLAURIN, JR. New Orleans, La.
 STANFORD J. OTTO New Orleans, La.
 HAROLD M. POWELSON St. Cloud, Minn.
 JAMES S. RYAN New Orleans, La.
 HENRY N. SMITH New Orleans, La.
 JOHN H. SMITH, III New Orleans, La.
 NORMAN E. THARP New Orleans, La.

COLLEGE OF ENGINEERING

CLEM B. BINNINGS New Orleans, La.
 HERMAN F. BOPP Bay St. Louis, Miss.
 WILFRED H. CHARBONNET New Orleans, La.
 NEIL L. CHAVIGNY New Orleans, La.
 CHARLES L. FULTZ New Orleans, La.
 RENE A. GUAS Havana, Cuba

VAN E. HART New Orleans, La.
 BEVERLY V. JOHNSON New Orleans, La.
 GEORGE N. KOEHLER New Orleans, La.
 DAVID M. KORN New Orleans, La.
 JAMES A. McNIVEN New Orleans, La.
 WILMER R. MANNING Jackson, Miss.

GEORGE H. MENELEE New Orleans, La.

PHILIP J. MITCHELL Meridian, Miss.
 ROBERT L. MORRIS, III New Orleans, La.
 DIETRICH A. NEYLAND Shreveport, La.
 CLARENCE E. OLSCHNER, JR. Shreveport, La.
 THOMAS R. PEARSON Picayune, Miss.
 ARTHUR C. PORTER New Orleans, La.

LLOYD J. RITTNER New Orleans, La.
 CHARLES O. ROGERS New Orleans, La.
 GAYLE SCHNEIDAU New Orleans, La.
 HUGH F. SMITH Covington, La.
 CARMEN DE LA VEGA Ramona, Cuba
 SETH J. WELDON Washington, D. C.

COLLEGE OF ARTS AND SCIENCES

NICK J. ACCARDO Patterson, La.
 SAM C. BARTHE New Orleans, La.
 LEO S. BEHRENS Madisonville, La.
 JOHN L. BERTUCCI New Orleans, La.
 FRANK C. BISHOP New Orleans, La.
 RALPH W. BOND, JR. New Orleans, La.
 LUTHER L. BOOTH Houma, La.
 PETE P. BRECHTEL, JR. New Orleans, La.
 ARTHUR A. CAIRE, III New Orleans, La.
 HERMELINDA CAMBRA Panama, R. P.
 LIONEL L. CAZENAVETTE, JR. New Orleans, La.
 ANDRES P. CHAUMONT Havana, Cuba
 EARL B. CLAIBORNE New Orleans, La.
 GEORGE F. CONRAD New Orleans, La.
 ROBERT B. CRICHLLOW New Orleans, La.
 CARL F. DAILEY Balboa, C. Z.
 DONALD C. DICKSON, JR. Shreveport, La.
 REUBEN W. ESTOPINAL New Orleans, La.
 EDWARD B. FERGUSON, JR. New Orleans, La.
 WILSON B. FORREST New Orleans, La.
 JULIAN P. FRERET New Orleans, La.
 SAMUEL FRIEDMAN New Orleans, La.
 WILLIAM D. GLASSCOCK New Orleans, La.
 ALBERT P. GORMAN Gary, Ind.
 WILLIAM D. GUDE, JR. Baltimore, Md.
 NORMAL B. HALL, JR. Sweetwater, Tex.
 WILLIAM T. HALYOSA, JR. Balboa Heights, C. Z.
 WENDELL J. HALBERT Conway, S. C.
 EDWARD K. HERRMANN, JR. New Orleans, La.
 ABE L. HERSHBERG New Orleans, La.
 WILLIAM P. HICKEY, JR. New Orleans, La.
 HARRY B. HOLLINGSWORTH, JR. Elizabeth, La.
 CLIFFORD E. HOWES Rocky Point, N. Y.
 GAIL S. YOUNG, JR. New Orleans, La.

HERSCHEL L. JONES Sacramento, Calif.
 WILLIAM H. KIRCHEM New Orleans, La.
 HANCKES A. KLEIN New Orleans, La.
 WILLIAM R. KONRAD New Orleans, La.
 HENRY M. KOPMAN New Orleans, La.
 JOHN H. KOSTMAYER New Orleans, La.
 MICHAEL J. KYAME New Orleans, La.
 LIONEL A. LANDRY New Orleans, La.
 WERNER LENTJES Tampa, Fla.
 WORTH M. LUCKETT New Orleans, La.
 MABEL M. MABEL Stone Mountain, Ga.
 JOE T. MACEO Galveston, Tex.
 FREDERICK W. MAHLER, JR. Raleigh, N. C.
 FLOYD W. NEWLIN New Orleans, La.
 DON F. OVERDYKE, JR. Shreveport, La.
 HENRY M. PIPES Houma, La.
 AMOS L. PONDER, III Amite, La.
 BENJAMIN N. RICHARDSON Ponchatoula, La.
 RAYMOND F. SALMEN New Orleans, La.
 CHARLES H. SAVAGE, JR. Balboa, C. Z.
 HOWELL W. SLAUGHTER New Orleans, La.
 BERNIE L. SMITH Clarksdale, Miss.
 ELBERT J. SOSKIS Mulberry, Fla.
 ARTURO TAPIA Panama, R. P.
 JACK P. THOMPSON Helena, Ark.
 JAMES H. TIPPING New Orleans, La.
 JAMES M. VAIL New Orleans, La.
 LESLIE L. WATSON, JR. New Orleans, La.
 WILLIAM R. WELLBORN, JR. Elkin, N. C.
 WILLIAM W. WESTERFIELD, JR. New Orleans, La.
 WALKER S. WILLIAMS Sonora, Mexico
 ALMYRA S. WILLIAMSON New Orleans, La.
 JAMES W. YATES Balboa, C. Z.

**FRESHMAN CLASS
 NEWCOMB COLLEGE**

ELDA MARIA ANGLES New Orleans, La.
 RHODA E. BARTLETT New Orleans, La.
 SELMA BECKER Houston, Tex.
 BLANCHE ERVIN BENSON New Orleans, La.
 BERTHA MARIE CARMOUCHE Reserve, La.
 TILLYE CORNMANN New Orleans, La.
 RUTH ALYS DALE Long Island, N. Y.
 JULIA FRANCES DAVENPORT New Orleans, La.
 LYLE ANNE DAWSON Morganza, La.
 ELEANOR ENGEL Chicago, Ill.
 MARTHA ALBERT FERGUSON Picayune, Miss.
 CLAIR FREIDA FORTMAYER Gretna, La.
 EDNA MAY FOY New Orleans, La.
 CHARLOTTE GARDNER New Orleans, La.
 ELAINE CLAIRE HALL New Orleans, La.
 MARY E. HARRIS Calvert, Tex.
 MARY ADA HARRISON New Orleans, La.
 MARGARET BEMIS HART New Orleans, La.
 VIVIENNE MILLER HAUBELT Houston, Tex.
 MARTHA WELLS KAY New Orleans, La.
 LILLIAN KYAME New Orleans, La.
 NANCY LIEBMAN Chicago, Ill.
 MARY NEWCOMB MALONE New Orleans, La.

KATHERINE MARRERO New Orleans, La.
 MARY KATHRYN MEEK Sunflower, Miss.
 LILLIAN CLAIRE MORA New Orleans, La.
 KATHLEEN L. MORERE New Orleans, La.
 THAISE AMELIA MORRIS New Orleans, La.
 ROSEMARY HELENA O'SHEA New Orleans, La.
 ROSE E. PHILLIPS Houston, Tex.
 VIRGINIA ENGLISH READ Savannah, Ga.
 MILDRED HUNLEY RHETT New Orleans, La.
 MARY ALMA RIESS New Orleans, La.
 EVA MILDRED RIMMER Rayne, La.
 KATHLYN MAE ROOME New Orleans, La.
 BETTY JANE ROSEN Wilmette, Ill.
 DOROTHY MAE SCHEIB New Orleans, La.
 LOIS NACHMAN SCHULEIN St. Louis, Mo.
 ADLEY L. SCHWEINFURTH New Orleans, La.
 DOROTHY C. SHAPIRO Guanabacoa, Cuba
 VERRE E. SIMPSON Shreveport, La.
 ESTHER MARJORIE SPRINGER New Orleans, La.
 ROSE MARY STEWART New Orleans, La.
 ELISE TERHUNE New Orleans, La.
 MARY ESTHER WAIT New Orleans, La.
 FRANCIS JAMES WESTFELDT New Orleans, La.

SCHOOL OF MEDICINE

JOHN D. ANDREWS	New Orleans, La.	LUIS L. LACOURT	Mayaguez, P. R.
MARY ANN BURKE	New Orleans, La.	JOHN F. LALLY, JR.	New Orleans, La.
PHILIP K. BURWELL	Merida, Mexico	LITTLETON L. McCHAREN	Toccapala, Miss.
PEARSON C. CALDWELL	Mt. Pleasant, Tex.	JACK C. McCURDY	Marshall, Tex.
NEIL CALLAHAN	Vicksburg, Miss.	LEE D. McLEAN	Blaine, Miss.
VINCENT T. CASCIO	Leland, Miss.	ERNESTO C. MARTINEZ	Ponce, P. R.
JOHN J. CHRISTIAN	Temple, Tex.	JAMES ARTHUR MORAN	New Orleans, La.
SAMUEL KLINE COHN	Birmingham, Ala.	ANSTEN R. NESS	Seattle, Wash.
HOWARD ROSS CREWS	Pineville, W. Va.	JOSEPH W. PERRY	New Orleans, La.
ALLEN Y. DeLANEY	New York, N. Y.	HENRY T. POSEY	New Orleans, La.
W. P. DOWNEY	Tallapoosa, Ga.	FREDERICK C. REHFELDT	New Orleans, La.
JOHN C. DUBRET	New Orleans, La.	JOE A. RISSER	Bonham, Tex.
CHARLES J. EDWARDS, JR.	Vicksburg, Miss.	JOAQUIN ROVIRA	Guayama, P. R.
MAYO L. EMORY	St. Louis, Mo.	RAYMOND J. SCREEN	New Orleans, La.
LOUIS ALBERT ENSENA	New Orleans, La.	WILLIAM M. SHERRILL	Houston, Tex.
NORMAN FRANKLIN HOLCOMB	Houston, Tex.	HENRY T. SPRINKLE	Ocala, Fla.
JAMES B. HOLDER, JR.	Monticello, Ark.	RAYMOND B. SQUIRES	Ft. Lauderdale, Fla.
ORVAL N. HOOKER	Rolling Fork, Miss.	STEPHEN L. STIGLER	Birmingham, Ala.
BEN B. HURST, JR.	Rock Port, Mo.	GEORGE F. SUSTENDAL	New Orleans, La.
LOUISE M. IRELAND	Sacatin, Ariz.	JETSON P. TATUM	Meridian, Miss.
CECIL A. JARRELL	Cawfat, W. Va.	EDWARD R. VILLEMEZ	Abbeville, La.
NANCY KEY	Marshall, Tex.	WALTER JONES WAITS	Springfield, Mo.
THOMAS E. WEISS	Baton Rouge, La.		

COLLEGE OF LAW

CLAIBOURNE W. ANDREWS, JR.	New Orleans, La.	WILLIAM U. MOSS, JR.	New Orleans, La.
CHARLES W. BRADLEY	Norco, La.	HARRY McCALL, JR.	New Orleans, La.
HARVEY L. CAREY	Paris, Ark.	ROYAL J. PRINZ	New Orleans, La.
ROBERT S. DEXHEIMER	New Orleans, La.	HOMER M. RANKIN	New Orleans, La.
BERNARD P. EVANS	Memphis, Tenn.	MARJORIE J. SMITH	New Orleans, La.
WILLIAM T. GRAY	New Orleans, La.	JAMES SMITHERMAN, JR.	Shreveport, La.
WILLIAM D. HAYS, JR.	New Orleans, La.	CHARLES W. TESTARD	New Orleans, La.
JOSEPH KLEINFELDT	New Orleans, La.	SAMUEL ALLEN TILLOTSON	Gretna, La.
WALLACE B. LEWANDOSKI	New Orleans, La.	GEORGE L. WIMBERLY	New Orleans, La.
RUFUS T. YERGER	Mound, La.		

COLLEGE OF COMMERCE

ROBERT T. ARIAIL	Charlotte, N. C.	PAUL G. KRUEGER	Gary, Ind.
JOSEPH V. BRES	Brusly, La.	CHARLES M. LaCOUR	New Orleans, La.
WARREN J. BRUNNER	New Orleans, La.	CHARLES P. LEE	Butte, Mont.
GAILON T. BRYAN	New Orleans, La.	FRANCES L. LYLE	New Orleans, La.
JOHN W. CARAHAN	New Orleans, La.	WILLIAM G. MAROHL	Oshkosh, Wis.
LAURENT A. CHARBONNET	New Orleans, La.	LUCILLE E. MAURIN	New Orleans, La.
ALWYNN J. CRONVICH	New Orleans, La.	MALROY E. MAYLEY	New Orleans, La.
MICHAEL J. CUSIMANO	New Orleans, La.	EMMETT J. MERCIER	New Orleans, La.
JULIEN A. DENNARD	Selma, Ala.	GEORGE J. O'KEEFE, JR.	New Orleans, La.
MAX DOVER	Florien, La.	WILLIAM G. OLIPHANT, JR.	New Orleans, La.
WILLIAM H. DUNSTAN, III	New Orleans, La.	RALPH D. PARMLEY	Electra, Tex.
WILBUR O. FOGG	New Orleans, La.	WALTER SARRAT	New Orleans, La.
CLARENCE J. GOLOMB	Oshkosh, Wis.	WILLIAM S. STACY, JR.	New Orleans, La.
CHARLES N. VOSBURGH	New Orleans, La.		

COLLEGE OF ENGINEERING

HERBERT F. ADEY, II	New Orleans, La.	ROBERT H. CHASE	Baltic, Conn.
DAVID L. ASHER	New Orleans, La.	JAMES D. COLEMAN, JR.	Burwood, La.
REGINALD J. BARRUS	New Orleans, La.	KERMIT I. CRESSON	Hammond, Ind.
JOSEPH A. BECKER, JR.	New Orleans, La.	JULIAN A. DENNARD	Selma, Ala.
WILLIAM J. BERTUCCI	New Orleans, La.	JULIO FERNANDEZ	Havana, Cuba
WERNER BLATTMANN	New Orleans, La.	CHARLES L. FISHER	New Orleans, La.
NORMAN H. BLITCH	New Orleans, La.	EDWIN J. FRANK	New Orleans, La.
ROBERT H. BRUPBACHER, JR.	New Orleans, La.	ANDRE D. GOMEZ	New Orleans, La.
WILLIAM F. BURGE	Kansas City, Mo.	JORGE GORRIARAN	Havana, Cuba
EDWARD BURKE, JR.	New Orleans, La.	GEORGE E. GRIENER	New Orleans, La.
MONETTE L. BUTLER	Oak Grove, La.	WEEKS T. HARRISON	New Orleans, La.
JOHN M. CAREY	Denver, Colo.	JAMES E. HARVEY, JR.	New Orleans, La.

GEORGE HASNEY Chalmette, La.
 LOUIS A. HATTIER, JR. New Orleans, La.
 EDWARD D. HOGG New Orleans, La.
 HARRY B. IRELAND New Orleans, La.
 WILLIAM C. LAWLESS New Orleans, La.
 FRANK G. LEAHY New Orleans, La.
 JOSEPH L. LEBER New Orleans, La.
 JOSEPH H. LeBLANC, JR. New Orleans, La.
 ROBERT H. LISTER New Orleans, La.
 CLOYCE E. MATHENY New Orleans, La.
 LUIS A. MAYORAL New Orleans, La.
 SABAS L. MENESES Havana, Cuba

HARRY B. MOORE New Orleans, La.
 STANLEY L. NYHAN Waterloo, Iowa
 FRANCIS C. O'CONNOR New Orleans, La.
 CARLOS R. ORFILA Panama City, R. P.
 STEPHEN W. PAINTER New Orleans, La.
 RAY L. PICOU Donaldsonville, La.
 GEORGE H. POPE New Orleans, La.
 IGNACIO A. SUAREZ Havana, Cuba
 LUIS A. SUAREZ Havana, Cuba
 MARIO J. de la VEGA, JR. Ramona, Cuba
 WILLIAM H. WALLACE New Orleans, La.
 HENRY PETER WINSTEL, JR. New Orleans, La.

COLLEGE OF ARTS AND SCIENCES

JOSEPH O. ANDERSON New Orleans, La.
 HAROLD S. ANDRY New Orleans, La.
 JOHN E. ARNOULT New Orleans, La.
 JERRY P. BARNES Des Moines, Iowa
 THOMAS O. BELL Lake Charles, La.
 FRANK C. BISHOP New Orleans, La.
 MORRIS G. BLACKWELL New Orleans, La.
 CARL R. BLADES Covington, La.
 ALBERT A. BODNEY Gary, Ind.
 GASTON C. BORDIS, JR. Plattenville, La.
 RAYMOND V. BOUCHE New Orleans, La.
 WILLIAM H. BOWMAN New Orleans, La.
 HUGH L. BOYD Bristow, Okla.
 CICERO G. CAILLETEAU New Orleans, La.
 CHRISTODOULOS N. CARIDAS New Orleans, La.
 FRANCISCO CARVAJAL New Orleans, La.
 JOHN J. COFFEY, JR. New Orleans, La.
 HERMAN F. CRANE New Orleans, La.
 JOHN M. DAWSON New Orleans, La.
 EMANUEL G. DeFRAITES New Orleans, La.
 CHARLES V. DeLERNO New Orleans, La.
 JOHN P. DOWLING New Orleans, La.
 PAUL O. DUKE Little Rock, Ark.
 EMMETT L. DUNN Clinton, La.
 AUGUST G. ECKERT New Orleans, La.
 HOWARD G. ELLIOTT New Orleans, La.
 EDWARD H. FAGET New Orleans, La.
 HARVEY A. FEEHAN New Orleans, La.
 RALPH J. FERNANDEZ Wallace, La.
 ARTHUR V. FLOTTE New Orleans, La.
 AGUSTIN H. FONT San Sebastian, P. R.
 HENRY C. FOSS Chicago, Ill.
 RUSSELL R. FREDERICK New Orleans, La.
 PHILIP T. GARDNER New Orleans, La.
 GEORGE C. GOLDMAN, JR. Waterproof, La.
 DAVIS C. GORE New Orleans, La.
 ALBERT P. GORMAN Gary, Ind.
 LOUIS E. GUINTARD Lake Charles, La.
 TED HALLER Blair, Neb.
 THOMAS S. HARLLEE New Orleans, La.
 LEW R. HARRIS New Orleans, La.
 JEFFERSON B. HUNT McComb, Miss.
 EDWARD ISRAEL New Orleans, La.

JOSEPH J. KOSSACK South Bend, Ind.
 CHARLES B. LANSDALL Houston, Tex.
 NICHOLAS W. LARKIN New Orleans, La.
 MOE LARMAN Spring Valley, N. Y.
 HARRIS LEVESON, JR. Miami Beach, Fla.
 GODFREY E. MANN New Orleans, La.
 JOSEPH J. MARCHESE New Orleans, La.
 MARCEL J. MARES New Orleans, La.
 NORMAN J. MARMILLION Ponchatoula, La.
 RINALDO S. MENNILLO Troy, N. Y.
 MANUEL R. MIANGOLARRA, JR. New Orleans, La.
 JAMES A. MIZELL Memphis, Tenn.
 WASHINGTON I. MOSS, JR. New Orleans, La.
 LEO L. NASTASI New Orleans, La.
 LEONARD A. NELSON Lindstrom, Minn.
 JAMES T. NICK Union City, Pa.
 THOMAS J. O'BOYLE Gary, Ind.
 KURT H. OELSCHLAGER Oshkosh, Wis.
 RAUL OLIVERA Havana, Cuba
 BERNARD K. OPPENHEIM New Orleans, La.
 NELSON T. OTT Osyka, Miss.
 JOHN T. OWENS, JR. New Orleans, La.
 ELLIS PAILET New Orleans, La.
 ANTONIO J. PALACIN Havana, Cuba
 PAUL J. PARÉ Chicago, Ill.
 THEODORE PERKINS Panama City, Fla.
 KARL E. POTTHARST New Orleans, La.
 MIKE R. POWELL Thayer, Mo.
 JOHN C. ROLFS New Orleans, La.
 CHARLES A. ROSEBROUGH Sweetwater, Tex.
 LESLIE J. ROUSSELL Bogalusa, La.
 LEONARD S. SAUER Kildore, Okla.
 PHILO M. SMITH Springfield, Mo.
 MIGUEL de SOCARRAZ, JR. Camaguey, Cuba
 JOSE R. VARELA Herrera, R. P.
 FRANCISCO VENEGAS Ciego deAvila, Cuba
 ALBERT L. VOSS, JR. New Orleans, La.
 WILLIAM WATERMAN New Orleans, La.
 RALPH M. WENZEL Tucker, Ark.
 MILLARD D. WHITE Arkansas City, Kans.
 JAMES N. WILSON New Orleans, La.
 VINCENT X. ZANCA New Orleans, La.
 ANDREW ZENGEL New Orleans, La.

SPECIAL STUDENTS

NEWCOMB COLLEGE

LUCILLE J. BLUM New Orleans, La.
 TOMYE HAZEL FISCHER New Orleans, La.
 ROSE PATRICIA FORSYTH New Orleans, La.
 ETHEL GONZALEZ New Orleans, La.

MILDRED GREENLEAF New Orleans, La.
 JUNE VIRGINIA KEPPER New Orleans, La.
 MARY ELIZABETH MALONE New Orleans, La.
 POLLY KAHN MOSS New Orleans, La.

MOZELLE OGLESBY PETERS Quincy, Fla.	MARJORIE GEORGIANA ULM New Orleans, La.
RUTH PICKARD New Orleans, La.	MARY NORWOOD WHEELER New Orleans, La.
SISTER MARY JOSEPH QUAID New Orleans, La.	MARY GILLIE YEATTS Chatham, Va.

COLLEGE OF COMMERCE

GLYNN G. GOMEZ White Castle, La.	B. J. HUGGINS New Orleans, La.
--	--

COLLEGE OF ENGINEERING

EUGENE E. MORRIS Shreveport, La.

COLLEGE OF ARTS AND SCIENCES

JAMES L. BOSTWICK Franklin, La.	RICHARD KELL Rochester, Minn.
COLIN CAMPBELL New Orleans, La.	MELVIN R. MARRS Gary, Ind.
EDNA FARMER New Orleans, La.	LEONARD A. NELSON Lindstrom, Minn.
JOHN F. FOLEY Marion, Ind.	WILLIAM G. NICHOLS, JR. Orlando, Fla.
CHARLES E. HAFEZ Minneapolis, Minn.	GUS J. OLGY Gary, Ind.
DAVID H. HAIRE Memphis, Tenn.	CHARLES PICKARD New Orleans, La.
WILLIAM M. HORN Lucedale, Miss.	BOBBY F. RENTZ Miami, Fla.
EMMANUEL P. RIVAS, JR. New Orleans, La.	



PARTIAL STUDENTS

COLLEGE OF ENGINEERING

ALLEN W. BETZ New Orleans, La.	LAWRENCE J. FABACHER New Orleans, La.
MICHAEL J. KYAME New Orleans, La.	

COLLEGE OF ARTS AND SCIENCES

LYDIA H. ALLEN New Orleans, La.	ELAINE S. IVEY New Orleans, La.
JULIUS BOWSKY New Orleans, La.	NELLIE B. JACKSON New Orleans, La.
ROSE S. BRENER New Orleans, La.	CESIL S. KOHLMAN New Orleans, La.
IVY PEARL CASE Brothaven, Miss.	RUTH M. KREZDORN Sequin, Tex.
ROSALIE P. COHEN New Orleans, La.	JAMES E. LAND Filbert, S. C.
GRACE J. CONNOR New Orleans, La.	IRVING L. LYONS, III New Orleans, La.
CECILE G. COSTLEY New Orleans, La.	FLOY B. MADDOX New Orleans, La.
JAMES A. CRONVICH New Orleans, La.	ELMORE A. MARTIN Ware Shoals, S. C.
LESTER L. CRONVICH New Orleans, La.	HAROLD G. MEMTSAS New Orleans, La.
CLAUDE E. CULLINANE, JR. New Orleans, La.	THELMA S. MENARD New Orleans, La.
ELVY M. DEBATE New Orleans, La.	CHARLOTTE L. MEROT New Orleans, La.
MARVIN A. FALLER New Orleans, La.	CAMILLE L. PARK New Orleans, La.
CHARLES F. GILL New Orleans, La.	KATHERINE S. RICE New Orleans, La.
THOMAS F. HALL, JR. New Orleans, La.	DOROTHY B. RUPNIK New Orleans, La.
ELLEN E. HAYES Iota, La.	PERCY SANDEL Monroe, La.
THOMAS M. HAYES, JR. Monroe, La.	DON SHAW New Orleans, La.
MARY D. HEBRON El Paso, Tex.	LESLIE H. THACKER New Orleans, La.
JACK C. HERMAN New Orleans, La.	PEGGY P. WEAVER Fort Wayne, Ind.
JULIAN A. HOWARD Marlow, Okla.	FRANCIS E. WOLF New Orleans, La.
GRACE WOLF Memphis, Tenn.	



GRADUATE STUDENT

COLLEGE OF LAW

MALCOLM MONROE New Orleans, La.

SECOND SEMESTER REGISTRATIONS

FRESHMAN CLASS

NEWCOMB COLLEGE

MARTHA B. HOOD Dallas, Texas MARY ANN McWILLIAMS New Orleans, La.
LIBBYE L. KATZ New Orleans, La. MAXINE J. SILL Midland, Texas
PATRICIA ELAINE KELLY New Orleans, La. MARJORIE R. STAUBITZ New Orleans, La.
ELEANOR VIRGINIA KLUGH Hot Springs, Ark. LORRAINE A. ST. RAYMOND New Orleans, La.

COLLEGE OF LAW

ELBERT J. SUMMERS New Orleans, La.

COLLEGE OF ARTS AND SCIENCES

CLINTON J. CUCULLU, JR. New Orleans, La. BILLY PORRETTO New Orleans, La.

COLLEGE OF COMMERCE AND BUSINESS ADMINISTRATION

EDSON C. REISGEN New Orleans, La.

COLLEGE OF ENGINEERING

THEUS N. ARMISTEAD Shreveport, La.

SOPHOMORE CLASS

NEWCOMB COLLEGE

BETTY A. VAN CLEAVE New Orleans, La.

COLLEGE OF ARTS AND SCIENCES

SEYMOUR B. CREPEA Brooklyn, N. Y. AUGUST A. NOBILE, JR. New Orleans, La.

COLLEGE OF COMMERCE AND BUSINESS ADMINISTRATION

JOHN B. CRESSEND New Orleans, La. EWELL E. EAGAN New Orleans, La.

JUNIOR CLASS

COLLEGE OF COMMERCE AND BUSINESS ADMINISTRATION

JO R. PERSONS, JR. New Orleans, La.

COLLEGE OF ENGINEERING

JOHN A. DIODENE Gretna, La.

SENIOR CLASS

COLLEGE OF ARTS AND SCIENCES

PHILIP D. SUNSERI New Orleans, La. MORTON M. ZISKIND New York, N. Y.

COLLEGE OF COMMERCE AND BUSINESS ADMINISTRATION

VICTOR E. MAURER Lake Charles, La.

SPECIAL STUDENTS

NEWCOMB COLLEGE

DOROTHY F. HEAD Palmyra, Mo. MARY L. J. SMITH New Orleans, La.
ALINE H. SOSKIS Jellico, Tenn.

COLLEGE OF ARTS AND SCIENCES

FRANK M. X. CANTWELL Youngstown, Ohio CALIXTO L. GARCIA-YNIGUEZ New Orleans, La.

COLLEGE OF COMMERCE AND BUSINESS ADMINISTRATION

ISADORE I. LAZARUS New Orleans, La.

COLLEGE OF ENGINEERING

FRANCIS B. GROSZ New Orleans, La.

AN IDEA



EXPERIENCE



REALITY

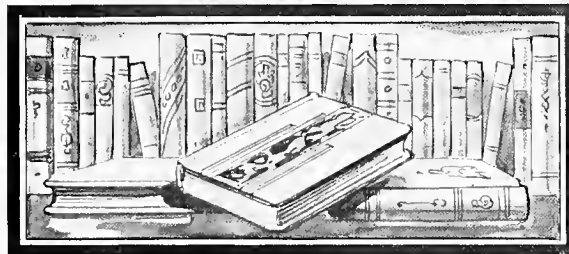

IDEAS, born in the minds of yearbook staff members, can become REALITIES within the pages of a finished book only through the competent guidance of those who have EXPERIENCE in the field of yearbook production. Realizing this fact, editors and managers of college and high school annuals have been, for more than a quarter of a century, employing, and profiting by, the experienced service, distinctive art creations and "PRINT TESTED PLATES" offered by SOUTHWESTERN ENGRAVING COMPANY.

SWECO EXPERIENCE assures your IDEAS of becoming REALITIES even greater than anticipated.

SOUTHWESTERN ENGRAVING COMPANY

FORT WORTH

World's Largest Publishers

THIS BOOK DESIGNED AND PRINTED BY

Benson

PRINTING COMPANY ☆ NASHVILLE

of College Annuals





TULANE ^{NEW} LIMITED
THEATRE ^{ORLEANS} SUN NIGHT

**HUNCHBACK
OF NOTRE DAME**



NEWCOMB COLLEGE · 1937

1887

GEN
6.24

