

The

# JAMBALAYA



1939

LOUISE UNIVERSITY



Martin F. Schmidt





J A M B A L L A Y A  
JOHN R. THISTLETHWAITE, JR., EDITOR • • • STEWART J. KEPPEL, MANAGER

AN ANNUAL  
PUBLISHED BY  
THE STUDENTS  
OF TULANE  
UNIVERSITY  
NEW ORLEANS  
LOUISIANA

The  
JFA

COPYRIGHT 1939

# MBALAYU





# FOREWORD

"ONE YEAR," SAID GIBBON, "IT IS NO CONTEMPTIBLE PORTION OF THIS MORTAL EXISTENCE." † AND A COLLEGE YEAR IS AN EXPERIENCE IN A LIFETIME COMPARABLE TO THE SUDDEN EMERGENCE OF A RUNNING BROOK INTO THE SUNLIGHT, THE EXPOSING OF A FILM TO THE LIGHT, THE SHAPING OF PUTTY INTO A MOLD. † A YEAR OF CARE AND CARELESSNESS CARRIED ON IN ITS OWN WORLD, ALOOF FROM AND YET INTEGRATED WITH OUTSIDE LIFE. † IN THE PORTRAYAL OF SUCH A LIFE, WE SAW NO ROOM FOR AN EXTERNAL OR SUPERFLUOUS THEME, FOR CHAMBER OF COMMERCE WORK OR FOR ANY TAIN OF POLITICS OR CONCESSIONS TO ANY ONE GROUP.



# CONTENTS

U N I V E R S I T Y

F E A T U R E S

A T H L E T I C S

F R A T E R N I T I E S

O R G A N I Z A T I O N S

---

---

WE HAVE INSTEAD ATTEMPTED TO PORTRAY A YEAR AT TULANE AS BEST WE WERE ABLE IN A PUBLICATION BURDENED WITH WEIGHTY, STEREOTYPED SECTIONS AND WITH OTHER TRADITIONAL YEARBOOK LIMITATIONS. IT IS AN INFORMAL PRESENTATION BECAUSE, IN OUR "MODERN" LIVES, WE ARE ESSENTIALLY AN INFORMAL GROUP. IF THERE BE THOSE WHO ARE OFFENDED AT THIS LEVITY, WE ARE SORRY FOR THEM, BUT WE DO NOT APOLOGIZE BECAUSE WE HAVE DONE OUR BEST AS OUR TASTES AND CONSCIENCES DICTATED. AT ANY RATE, WE HAVE ENJOYED DOING THIS, YOUR ANNUAL, AND DO HOPE THAT THIS ENJOYMENT IS REFLECTED IN YOUR OWN AS YOU TURN ITS PAGES.



DR. MORTON A. ALDRICH • • • EDUCATOR

WE RESPECTFULLY AND AFFECTIONATELY DEDICATE THIS, THE FORTY-THIRD VOLUME OF THE JAMBALAYA TO THAT INTERESTING AND OUTSTANDING EXECUTIVE, STUDENT, EDUCATOR AND JUDGE OF MEN, DR. MORTON A. ALDRICH, WHO CONCEIVED AND BUILT PRACTICALLY SINGLE-HANDED THE COLLEGE OF COMMERCE FROM A COUPLE OF ROOMS IN THE BASEMENT TO ONE OF THE FINEST OF ITS KIND IN THE NATION. ♣ DEAN ALDRICH IS AN OUTDOOR MAN, USES EVERY OPPORTUNITY TO REPAIR HIS CAMP ON LAKE PONTCHARTRAIN BELOW PONCHATOULA, WHERE HE ROAMS THE SWAMPS, TRACKING DEER AND PLAYING DEITY TO THE FISHERMEN AND TRAPPERS THEREABOUTS. ♣ HE HAS BEEN ALL OVER THE WORLD STUDYING PEOPLE AND ECONOMICS, RECEIVED HIS PH.D. FROM THE UNIVERSITY OF HALLE, GERMANY, AND HAS AN APPROPRIATE, HOME-SPUN STORY TO FIT EVERY OCCASION OR INCIDENT. LOVES TO HELP THE "LAME DUCK" STUDENTS OF HIS COLLEGE, AND ALSO LOVES CLASSICAL MUSIC—ESPECIALLY BEETHOVEN. ♣ DEAN ALDRICH RETIRES THIS YEAR AND WE WILL THEREBY LOSE ONE OF THE YOUNGEST MEN IN SPIRIT IN THE UNIVERSITY.

# DEDICATION

---

EXECUTIVE, PERSONALITY



T H E H E A R T O F C A M P U S A C T I V I T Y



REAR QUADRANGLE  
TULANE



UNIVERSITY  
SOCIAL SCIENCE BUILDING • • • DORMITORY

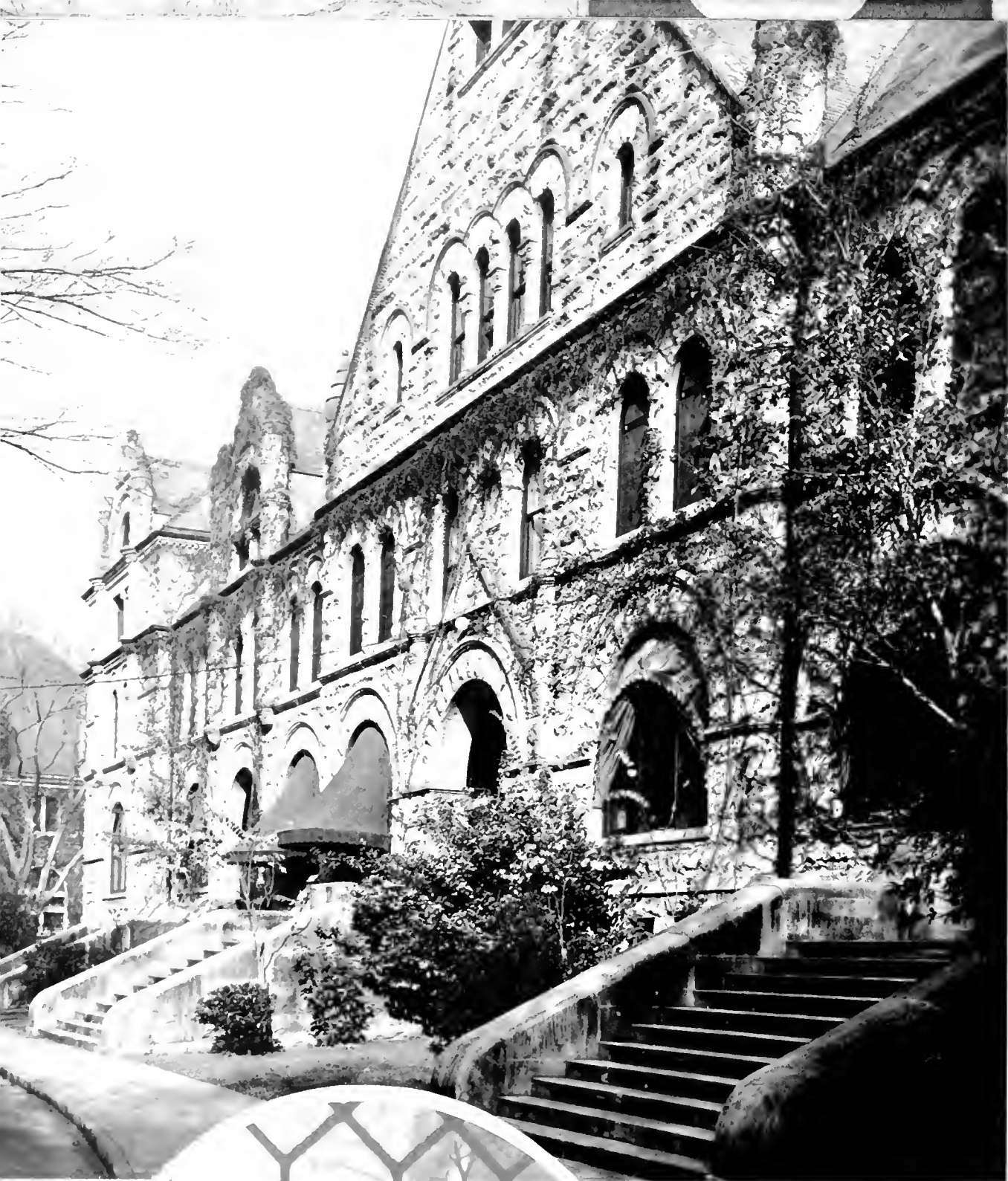

# TULANE

GIBSON HALL . . . VINE CLAD ARCHWAY

MEMORIES . . . STUDENTS

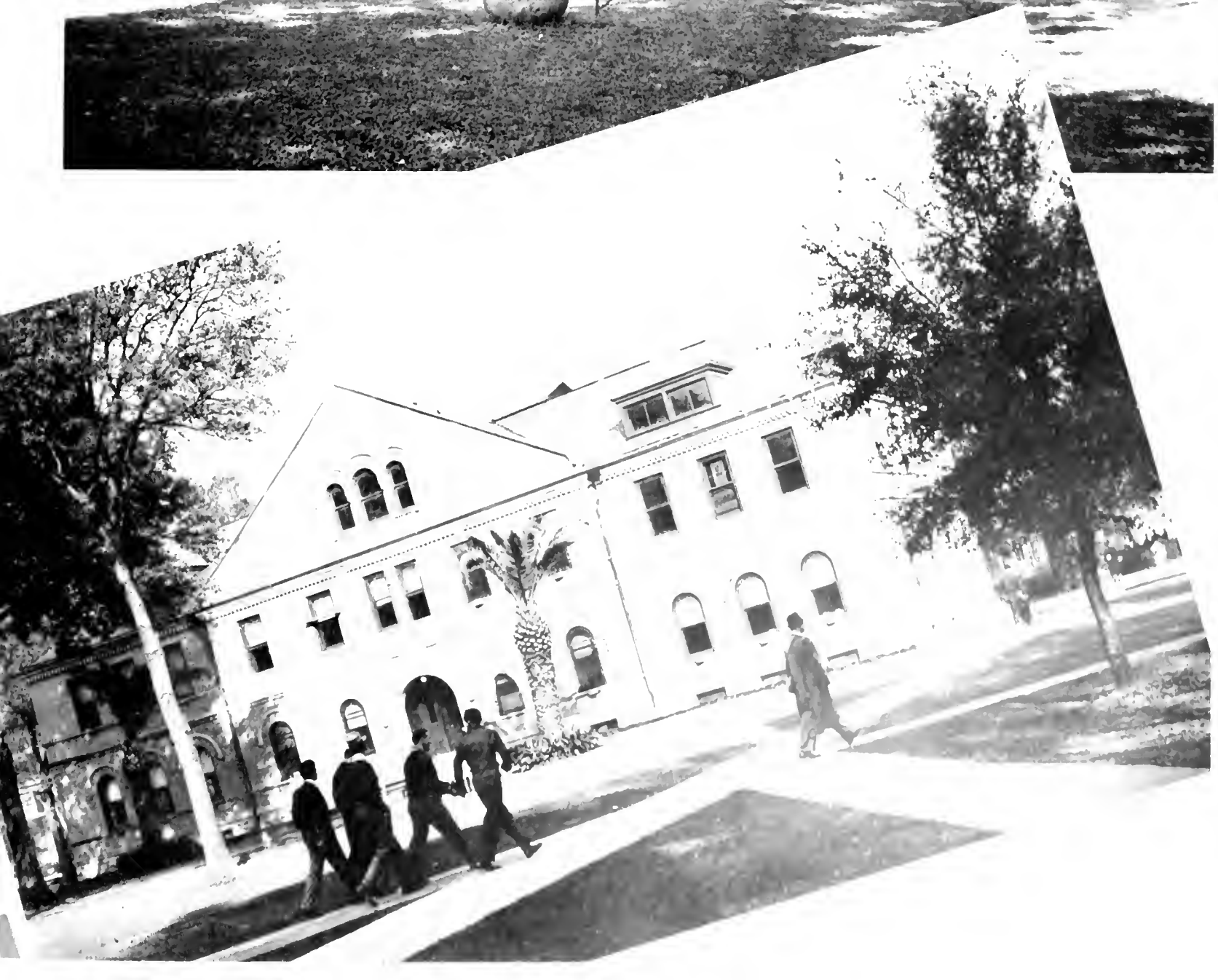
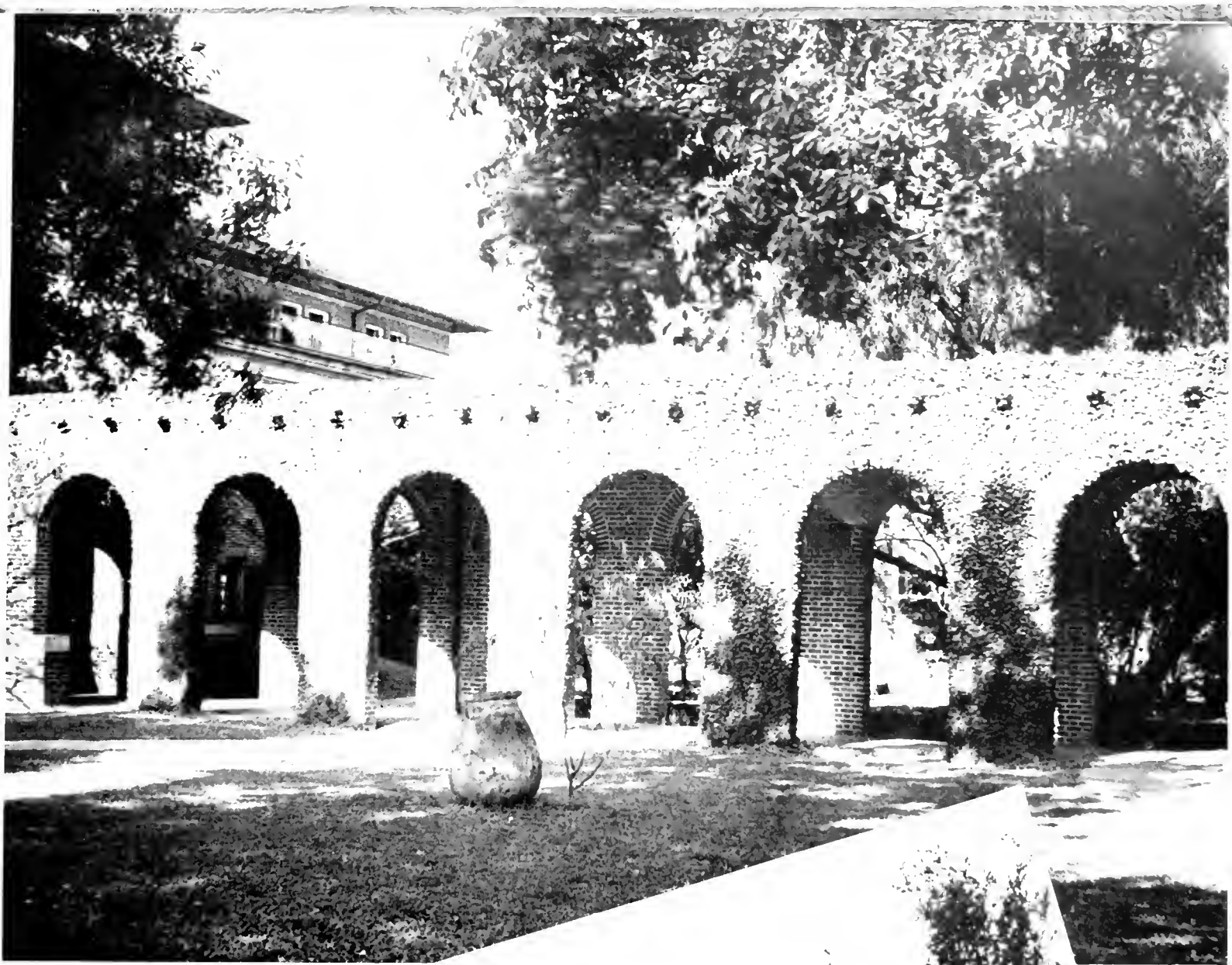

CAMPUS VIEWS • THE CAMPUS BEAUTIFUL

# TULANE UNIVERSITY

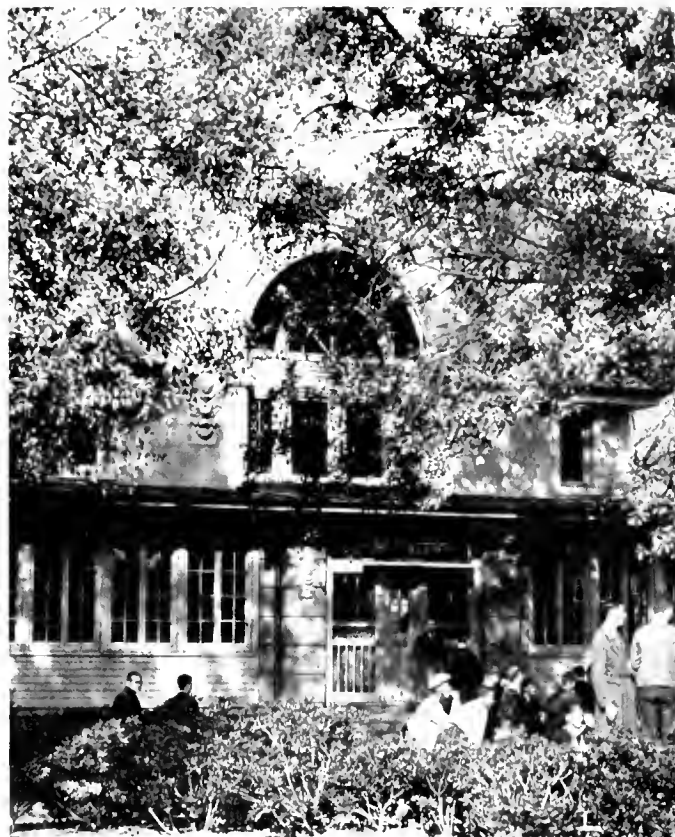

SUNLIT CORNERS

VIEW





COKES UNDER THE OAK  
FROM LIBRARY DOOR . . . REMEMBER?

**THE BOOK OF THE**

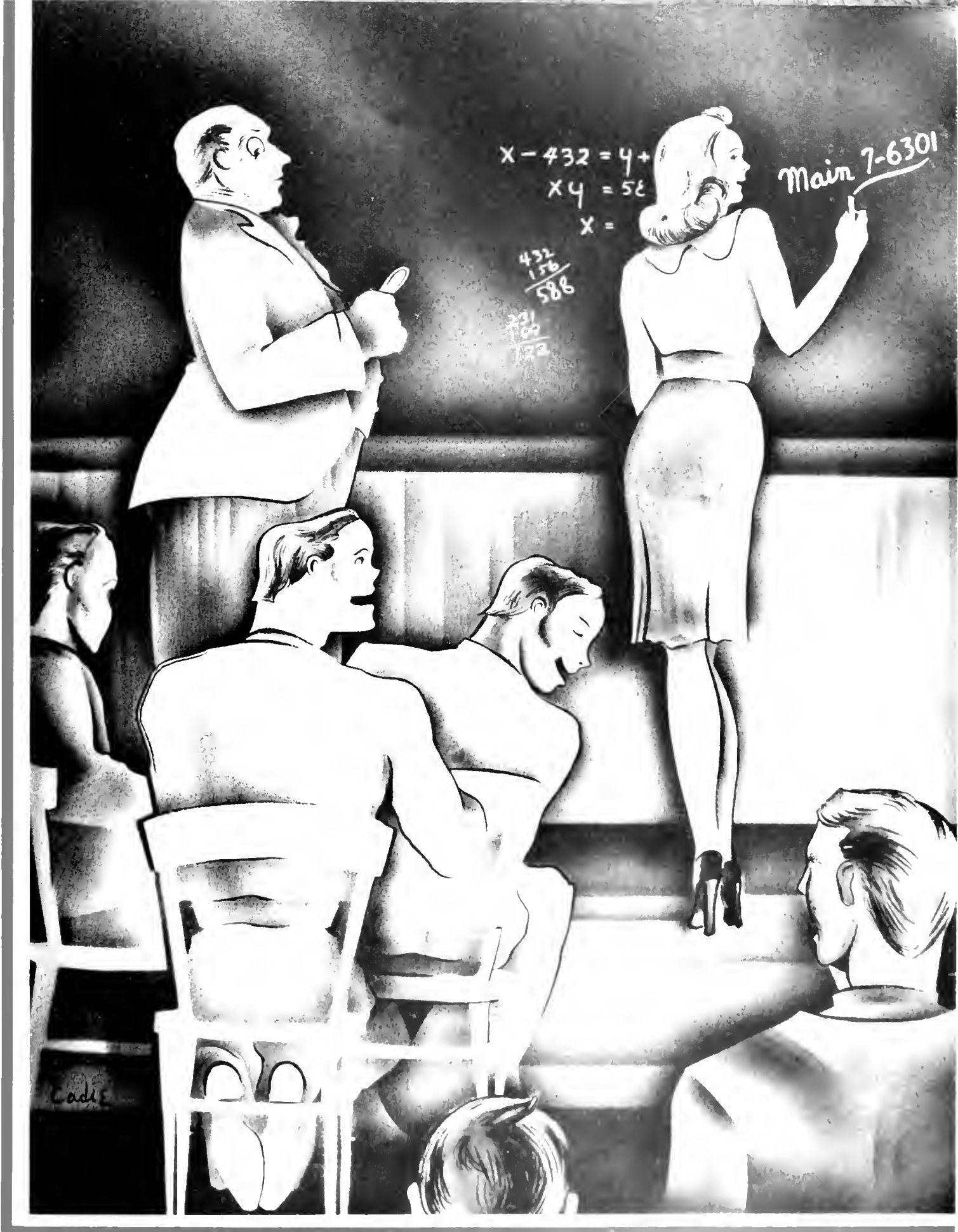

UNIVERSITY

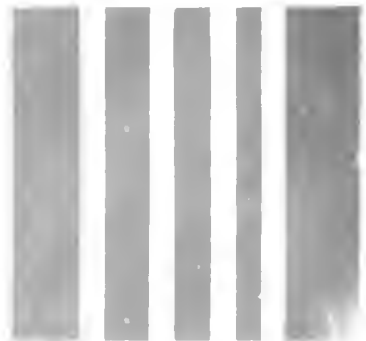

# IN MEMORIAM

CHAUNCEY FRENCH

Member of the Board of Administrators (1922-1938) and First Vice-President, Tulane University  
DIED, APRIL 30, 1938

LIONEL LOUIS CAZENAVETTE, M.D.

Professor of Clinical Neurology and of Clinical Psychiatry, School of Medicine, Tulane University  
DIED, OCTOBER 15, 1938

J. RAYMOND HUME, M.D.

Professor of Oto-Laryngology and Head of Department, School of Medicine, Tulane University  
DIED, OCTOBER 29, 1938

WILLIAM HENRY SEEMANN, B.A., M.A., M.D., F.A.C.P.  
And Alumnus of Tulane University

Professor of Pathology and Bacteriology, Tulane University  
DIED, NOVEMBER 19, 1938

MALCOLM GERARD CHARBONNET

Student, College of Engineering, and Naval R. O. T. C., Tulane University  
DIED, NOVEMBER 1, 1938

ELLSWORTH WOODWARD, LL.D.

Director of Newcomb School of Art, and Professor of Drawing and Painting, Emeritus, Tulane University  
DIED, FEBRUARY 28, 1939

ABRAHAM LOUIS METZ, M.Ph., M.D.

Professor of Chemistry and Toxicology, Emeritus, School of Medicine, Tulane University  
DIED, FEBRUARY 10, 1939

CHARLES ALLEN FAVROT, M.E.

Member of the Board of Administrators (1932-1939), Tulane University  
DIED, MARCH 10, 1939

# BOARD OF

# ADMINISTRATORS

ESMOND PHELPS, A.B., LL.B. . . . . President  
CHARLES ROSEN, A.B., LL.B. . . . . First Vice-President  
ERNEST LEE JAHNCKE, B.E. . . . . Second Vice-President

WALKER BRAINERD SPENCER, A.B., LL.B.  
MARCUS JOHNS MAGRUDER, M.D.  
SAMUEL ZEMURRAY  
FLORENCE DYMOND, A.B.  
JULES BLANC MONROE, A.B., LL.B.  
JAMES PIERCE BUTLER, LL.B.  
GEORGE ELLIOT WILLIAMS, B.E.  
S. WALTER STERN, A.B.  
\*CHARLES ALLEN FAVROT, M.E.  
JOSEPH WHEADON CARROLL  
CHARLES LEVERICH ESHLEMAN, A.B., M.D.  
CHARLES SEYBURN WILLIAMS  
JOSEPH WOODRUFF GEORGE, A.B.  
ALBERT BARNETT PATERSON

## EX OFFICIO

RICHARD W. LECHE                      ROBERT SIDNEY MAESTRI  
Governor of Louisiana                      Mayor of New Orleans

THOMAS H. HARRIS  
Superintendent of Public Education

---

LAWRENCE ANDRE WOGAN  
Secretary and Treasurer

\*Died March 10, 1939.



RUFUS CARROLLTON HARRIS, now in his second year as president of the University, began an immense and ambitious program of expansion which has already begun to show results, not only in an incredibly improved physical plant and a more able and progressive faculty,

but in the spirit of progress and foresight which accompanies it.

Under the guidance of this quiet, friendly, and capable executive, Tulane is well on its way to a future even greater than its illustrious past.

# A Word From the President

As you look through this book you will see what a group of students at an American University did this year in various activities outside of the classroom. It should be fairly representative of this decade, of this youth, and of a portion of its pursuits. The successful college career consists of an earnest, serious-minded devotion to curricular pursuits, an identification with constructive extra-curricular campus forces, the development of wide and varied interests, the formation of lasting friendships, and the display of a friendly cooperative spirit in all campus relationships.

This, being a college community, is a community of comparatively idealistic people, and these people hope that college life in America will continue along the line it has set and of which Tulane University has been representative for over a century. I hope those graduates of Tulane who look through this book in future years may know that campus activities are following the same pattern and that a foreign political ideology has not changed that pattern or wiped out that campus for insisting that the right of man is freedom—whether he be given it or not.

This year has seen our continued growth and progress in moral, intellectual, and physical stature, and while we thus set down what has passed we hope to insure the future.

RUFUS CARROLLTON HARRIS



# ADMINISTRATION



DR. MORTON A. ALDRICH  
Dean, College of Commerce

This year saw President Harris' "New Deal" go into full swing. All over the campus improvements have been made. Grass, trees, and shrubs were planted all around, roads were paved and better parking facilities afforded. The old wooden fences surrounding the track and field were replaced by modern wire, affording a vista from Freret Street across the athletic field to Willow Street. The wire fences on the other side of Freret Street were supplanted by low posts and chain borders. Wider sidewalks were laid, making it easier to go from one building to another.

The old gym was remodeled for the home of Tulane's new R. O. T. C. Naval Unit, while the old stadium was converted into a rifle range for the "Gob's" practice. Next door the Fine Arts Building was erected for the use of the Tulane Theatre and the Band. The Social Science Hall was given a "steam bath," and the interiors of many buildings were redecorated. Newcomb Dorms were made more

DR. ROGER P. McCUTCHEON  
Dean, Graduate School

DR. MARTEN TEN HOOR  
Dean, College of Arts and Sciences







DR. PAUL W. BROSMAN  
Dean, College of Law



DR. CHARLES C. BASS  
Dean, School of Medicine

MISS ELIZABETH WISNER  
Dean, School of Social Work

comfortable for the gals, and the stately Warren House was adorned with a roof-garden.

Plans are under way for the construction of several new buildings, including a Student Center, the \$500,000 McAlister Auditorium, and a library which will combine the Tulane, Newcomb and Howard Memorial Libraries.

The improvements were not confined solely to the physical plant. Many interesting courses were added, most notable of which is the course in Naval Science. New faculty members were appointed in several departments. Dr. Frederick Hard, former Professor of English at Tulane, was appointed Dean of Newcomb in the Spring of 1938, succeeding Dean Pierce Butler, who retired.

This year the United States Navy installed the Tulane Unit of the Reserve Officers' Training Corps with Lieutenant-Commander Ralston B. Vanzant, Captain Walden L. Ainsworth, and Lieutenant Jacob E. Cooper in charge. The unit enrolled only 76 candidates this year, but by 1941 it will be brought to the full authorized strength of 200. The future "Admirals" put on an interesting program on Navy Day, and in December sponsored an air trip to the Naval Base at Pensacola, Florida.

A spirited intramural program was inaugurated in the first of this



# ADMINISTRATION



DR. JAMES A. LYON  
Chairman, Courses for Teachers

school year, with Coach Emmett Pare and Kendall Cram at its head. Unit Managers were appointed for each class, and a Student Intramural Council was organized to insure smooth working events. The unit was organized to encourage all the male students to participate in athletic sports. The program should grow in the future with the whole-hearted support of the President and with the interest which the students have already shown.

The Tulane University Theatre made great strides forward. The actors proved their versatility by successfully performing "Petticoat Fever," "Kind Lady," a dress version of "Julius Caesar," and "Aren't We All." The Theatre has grown considerably since it began in 1937, and promises much for the future.

The Cotillion Club sponsored several nationally-known name bands for student-wide dances which were enjoyed by all. The Glee Club continued to be outstanding on the

JAMES M. ROBERT  
Dean, College of Engineering

DR. FREDERICK HARD  
Dean, Newcomb College





FRANS BLOM  
Director, Middle American Research Institute



J. H. RANDOLPH FELTUS  
Assistant to the President, Director, Public Relations

campus, taking part in the operetta, "Utopia Limited," and presenting several concerts. The Band, under the direction of Mr. John J. Morrissey, pleased the students both in their drill formations and in their "swinging." Mr. Morrissey also formed a concert band which includes both students and faculty members.

The Alumni maintained a close relationship to the University during the year, some of the Texas Alumni being contacted by President Harris on a trip which he took last spring. They gathered from far and near to celebrate the 1938 Homecoming. Highlight of the occasion was a gigantic dinner held in the gymnasium, at which President Rufus C. Harris was the principal speaker and at which were nearly 1,500 Alumni. Homecoming was ended successfully the next day by a decisive victory on the gridiron.

The spring celebration of Founders' Day was the first to be held in twelve years, the last being held in 1927. The day was observed in honor of the founders and all benefactors to the University, including Newcomb College. The Alumni, who have made many generous contributions to the University, also were honored on this occasion.

Not to be forgotten is the enthusiastic school spirit which was born on the campus this year. Several bonfires and parades did much to increase the cheering section at the various athletic events. Undoubtedly this fine moral support—from President Harris on down—helped spur our teams to victory.

MISS ANNA E. MANY  
Counselor to Women, Newcomb College





Left, top to bottom: John W. Sims, President; Patricia Woodward; Albert J. Wetzel, Vice-President; Roy E. Moon, Secretary; Maunsel W. Hickey; Julian P. Freret.



KENDALL H. CRAM  
Graduate Manager of Student Activities

# T U L A N E

Membership of the Tulane University Student Council is composed of the presidents of the various colleges of the University—Medicine, Law, Commerce, Arts and Sciences, Engineering, and Newcomb. Each year a general election is held to select by popular vote the various representatives of each college.

Members of the 1938-1939 Student Council are John W. Sims, President, representing Law; Albert J. Wetzel, Vice-President, Engineering; Roy E. Moon, Secretary, Medicine; Julian P. Freret, Arts and Sciences; Maunsel W. Hickey, Commerce, and Patricia Woodward, Newcomb.

For twenty-four years, Tulane University has rightly been proud of its student self-government which is based upon pure and sound democratic principles.

The Student Council employs a Graduate Manager of Student Activities to provide business-like conduct of student



# STUDENT COUNCIL

affairs. Kendall H. Cram, B.A., M.A., is now holding this office, having succeeded Maurice H. Born, B.B.A., in June, 1938. It is the duty of the Graduate Manager to act as agent for the Council in all matters, act in an advisory capacity to all extra-curricular organizations, follow directions of the Council, and to record all receipts and disbursements of student funds, to the interest of the various student activities. The records and accounts are audited annually by the University auditors.

Tulane has been a member of both the National and Southern divisions of the Student Federation Association for many years. A Student Council representative is sent to the Association's annual conventions in order to study methods of student government at other colleges, thereby enhancing the administration of Tulane's student activities.

ANN PENDERGAST  
Secretary to the Graduate Manager





EARL C. COULON, Managing Editor

# TULANE'S ALL-



W. ROBINSON KONRAD, Associate Editor

# THE TULANE HULLABALOO



Sitting, left to right: Eulalie McKay, Percy J. Stakelum, Betsy Bres, W. Robinson Konrad, standing, left to right: Shelby Flowers, Bobbie G. Ortenbach, Elsa Capó, Margaret Lee Wendt, Martin F. Schmidt, Frances Senter, Mary Jane RePass, Chris Caridas, Shirley Viosca, John Heath, Wirt Rodgers, Jr., Richard Seither.

# AMERICAN WEEKLY



PIERCY J. STAKELUM, Associate Editor



BETSY BRES, Newcomb Editor

The Tulane *Hullabaloo*, weekly student publication of the University, attempted to keep pace with the progressiveness of a new era at Tulane during the 1938-39 session. While the administrators renovated, reconstructed and beautified the campus, the *Hullabaloo* received a "new dress." Modern headline type, streamlined, with modern innovations, changed the appearance of the publication.

A very capable staff, augmented by the work of artists Margaret Lee Wendt and Nathaniel C. Curtis, Jr., published the weekly and the frequent supplements in color. The *Hullabaloo* was successful in conducting its second campaign to aid the needy at Christmastime.

Published by the Student Council of the University and directed by an editor, selected by competition by a publications board, the *Hullabaloo* is the official publication of the students of the University. An ambitious business staff, led by Louis McKnight Jones, aided the publication greatly throughout the session.

ISSUED BY THE STUDENT  
COUNCIL OF THE ASSOCIATED  
STUDENT BODY OF TULANE

LOUIS McK. JONES, Business Manager



## THE STAFF

EARL C. COULON . . . . . *Managing Editor*

### EDITORIAL

PIERCY J. STAKELUM . . . . . W. ROBINSON KONRAD

### ASSOCIATE EDITORS

MARTIN SCHMIDT . . . . . *Campus Editor*  
BETSY BRES . . . . . *Newcomb Editor*  
JOSEPH D. MARTIN . . . . . *Medical Editor*  
EULALIE MCKAY . . . . . *Society*

### SPORTS

JOHN HEATH . . . . . *Editor*  
WIRE RODGERS . . . . . *Associate*  
RICHARD SUTHER . . . . . *Features*  
JIM SENTER . . . . . *Features*

### ART

MARGARET LEE WENDT . . . . . *Staff Artist*  
BARRIMORE BROWN . . . . . *Photographer*  
N. C. CURTIS, JR. . . . . *Features*

### BUSINESS

LOUIS McK. JONES . . . . . *Business Manager*  
CHRIS N. CARIDAS . . . . . *National Advertiser*  
RICHARD E. SWANN, JR. . . . . *Circulation Manager*  
MISS STURELY SCHUBEN GORE . . . . . *Newcomb Salesman*  
MISS THELMA HAAS . . . . . *Newcomb Salesman*  
EDWARD D. TINSLEY . . . . . *Salesman*  
WILLIAM H. KENZIE . . . . . *Salesman*  
EDMOND S. McFERRIN . . . . . *Salesman*  
WILLIAM MOSS . . . . . *Salesman*  
MORRIS BURKA . . . . . *Salesman*



Reading from left to right Bottom row Pottharst, Chauvin. Second row H. Brown, Campbell, Gash, Harrison, Ferrandou, Hereford  
Third row Bres, Carter, J. Brown, Pfaff, Ramelli, Locascio. Fourth row Buhler, Beatrous, Rickie, Wendt, Antin. Tow row Fortson,  
Parker, Ehrhart, Pitts, Wallace.

# T H E J A M B A L A Y A

In this, the 44th volume, we have attempted to portray the college year as informally and completely as possible and in the most modern mediums at our disposal. We have tried to avoid the stereotyped and stiff type of annual usually issued, by a light, modern Tullanian theme and by new and modern art work, type, borders, inks, etc., and we

hope that in so doing we have kept within the bounds of propriety.

As to our staff, the editor and business manager were chosen from the staff by the Publications Board, and the other appointments were made by the respective staff heads, prime requisite being the work and interest shown.

The office became a madhouse when the deadline neared



Newcomb Business Manager Tebo and Editor Harris





## EDITORIAL STAFF

JOHN R. THISTLETHWAITE, JR.	Editor-in-Chief
PAT F. BASS	Associate Editor
WOODLEY C. CAMPBELL	Associate Editor
LEON M. TRICE, JR.	Assistant Editor
JERRY FORTSON	Assistant Editor
FREDERICK W. MAHLER, JR.	Snapshot Editor
JOHN HEATH	Sports Editor
CALHOUN ALLEN	Assistant
DONALD EHRHART	Assistant
ED FAUST	Assistant
HAYDON LANOIS	Assistant
WILLIAM MONROE	Assistant
ROBERT PARKER	Assistant
FRED PITTS	Assistant

### PHOTOGRAPHY

WALTER ANIN	Staff Photographer
AL HARRISON	Contributing
ARTHUR V. MILLER	Contributing
LOUISE TRIMBLE	Newcomb Photographer

### ART

MARGARET LEE WENDT	Staff Artist
P. DOUGLAS PERKINS	Staff Cartoonist
EDWARD C. BROOKS	Cartoonist
N. C. CURTIS, JR.	Cartoonist

### NEWCOMB

LUCILLE HARRIS	Editor
DARRAH CHAUVIN	Assistant Editor
EMILIE LOCASCIO	Sports Editor
JEAN BROWN	Campus Editor
HELEN BROWN	Campus Editor
MIMI HARRY	Campus Editor
AUDREY HEREFORD	Campus Editor
KATE HODGE	Campus Editor
MARIE LOUISE RAMELLI	Campus Editor

## BUSINESS STAFF

STEWART J. KEPFER	Business Manager
JOHN POTTHARST	Assistant
R. C. WHITE	Assistant
JAMES TURNBULL	Assistant
RALPH RUGAN	Assistant
SALLIE KEFN TEBB	Newcomb Business Manager
FLORENCE POTTHARST	Assistant Newcomb Manager

PAT F. BASS  
Associate Editor



WOODLEY C.  
CAMPBELL  
Associate Editor



LEON M. TRICE, JR.  
Assistant Editor



FREDERICK W. MAHLER, JR.  
Snapshot Editor



JOHN R. THISTLETHWAITE  
Editor-in-Chief



# U. S. N A V Y R. O. T. C.

## T U L A N E U N I T

This year, for the first time since the days of Camp Martin in the World War, uniforms appeared on the campus. Tulane had been added to a small list of selected colleges, which have Naval R. O. T. C. Units.

Four years from now, and every year hence, reserve commissions will be given to the men who, under the able instruction and kindly guidance of the Navy's best teachers, have satisfactorily com-

pleted the required course. That Tulane is proud of her newly acquired status is well evidenced by the welcome the Navy has received on the campus.

Sitting, left to right, Lieut-Commander R. B. Vanzant, Captain W. L. Ainsworth, Lieut J. E. Cooper. Standing, left to right Chief Yeoman S. B. Webb, Chief Yeoman W. A. Woods, Chief Gunner's Mate T. B. Bernhardt, Chief Quartermaster T. A. Farrell.



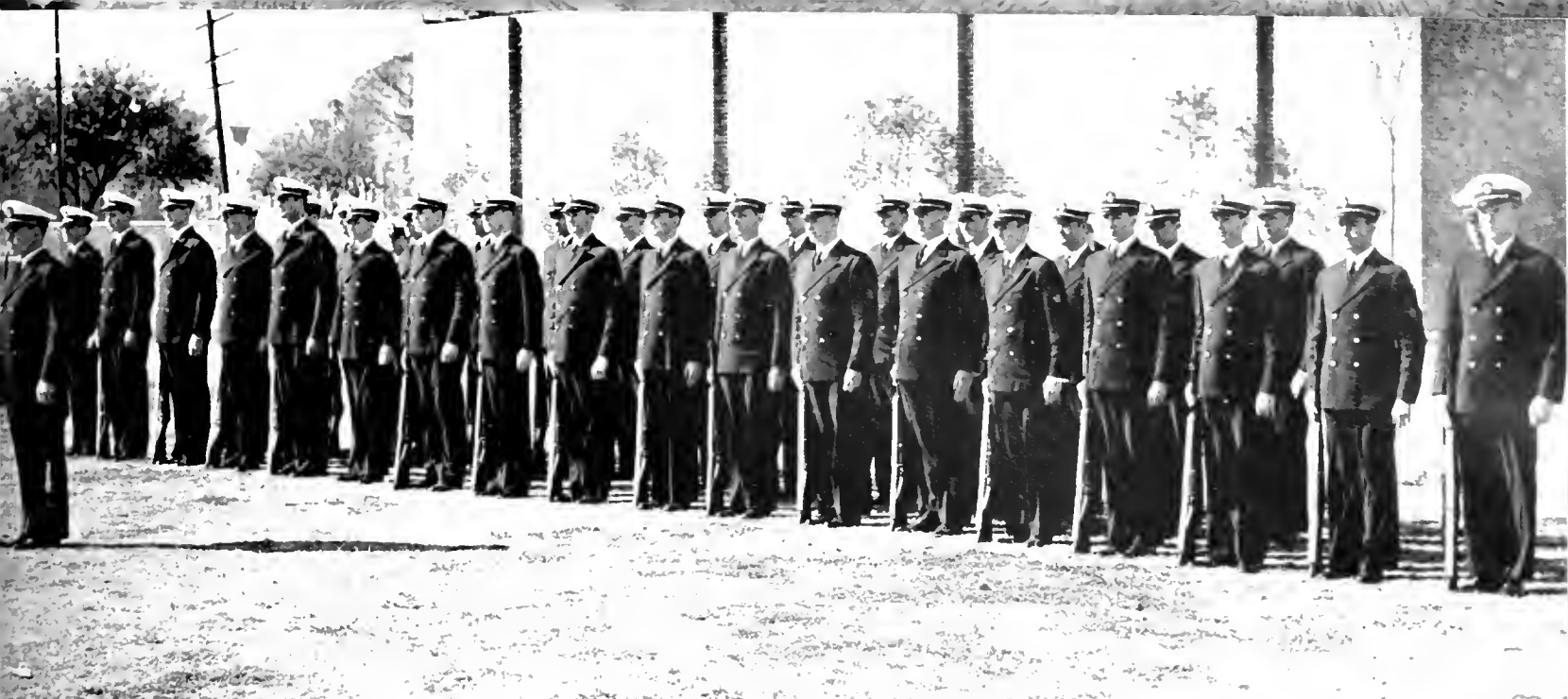

**FIRST PLATOON**

- |                    |                       |                     |
|--------------------|-----------------------|---------------------|
| P. E. ARBO         | E. F. FERCHAUD        | H. R. MCCOLLUM      |
| G. BASHN           | R. C. FITZGERALD      | J. P. MCNAMARA      |
| E. E. BURGESS, JR. | ST. M. J. FLOTT       | C. MEYER, III.      |
| R. M. COLE         | F. S. FREDERICKSON    | C. A. MIRANNE, III. |
| D. E. CRAM         | E. C. HALL            | W. B. MONROE, JR.   |
| B. CRUMP           | W. S. HOWSON          | J. B. PARRY         |
| J. W. DAVIS        | J. L. IATHAM          | J. G. PRAHL, JR.    |
| T. B. DENEGRE, JR. | R. D. LAW             | I. J. REUTER        |
| G. H. DOSWELL      | W. S. MCCAMPBELL      | C. A. VON ROSENBERG |
| C. DUTOUR          | H. J. MCCAMPBELL, JR. | W. D. SHEPARD       |
| E. L. FAUST        | A. B. MCCOY, JR.      | E. H. SIMS          |
| J. C. VANZANI      | W. R. WARLAND         |                     |

**SECOND PLATOON**

- |                      |                     |                   |
|----------------------|---------------------|-------------------|
| M. M. ALEXANDER, JR. | J. M. JENNINGS, JR. | J. PETERSON       |
| B. BAIRD             | I. P. JOHNSON, JR.  | A. E. PLACCHI     |
| F. R. BARNARD        | H. L. LANSOS        | G. B. RIVIERI     |
| R. H. BEATMAN        | J. J. LINDY, JR.    | I. L. ROBIN, JR.  |
| C. J. BLOOM, JR.     | G. I. MACDONALD     | H. C. SABRIO      |
| R. L. BOSWELL        | S. K. MANSON, JR.   | R. W. SCHUPP      |
| W. P. BOULFI         | T. B. MCCONNELL     | C. S. SIMMONS     |
| H. EARLE             | C. E. MILLER        | F. A. SKELTH, JR. |
| J. A. EVANS          | I. D. MOSELEY       | R. A. THAMMIM     |
| W. S. GOLDMAN        | H. G. O'CONNOR      | J. A. TILLEY      |
| B. A. GRIHAN         | R. I. PARKER, JR.   | V. M. WHITLER     |
| R. J. GRUSH          | S. E. PERRIN        | C. P. WILLIS      |



All recruits must be initiated.

From this group of eager but unschooled rookies

To these snappy dress comes the same





Sara Wallace and Perry Willis, leads in the dramatic "Kind Lady."

One of the "Kind Lady" crooks pulls a fake faint. Brooks, Derbes, Willis, Wallace, and Rose.



The modern, active Tulane University Theatre, composed of ninety-five students and faculty members, laid out an energetic and almost impossible program of four Broadway successes for the season, and the resulting performances were of surprising merit and dramatic worth.

Productions were the Arctic farce *Petticoat Fever*, Edward Chodorov's dramatic *Kind Lady*, a modern dress version of *Julius Caesar*, and a comedy, *Aren't We All*.

Backstage crews are just as important to a successful play as the cast.

MONROE LIPPMAN, Director  
 OSCAR BACKSTROM, Executive Secretary  
 ALVIN B. HARRISON, Technical Director

MEMBERS

- |                        |                        |                         |
|------------------------|------------------------|-------------------------|
| WALTER ANTON           | ALVIN B. HARRISON      | HARVEY O'CONNOR         |
| W. A. ATKINSON, JR.    | EDWARD HEATH, JR.      | BETTY ODENWALD          |
| OSCAR BACKSTROM        | SARAH HEIM             | BETTY ORMOND            |
| GAYLE BATSON           | MILDRED HILLER         | PEGGY ANN PHILPOTT      |
| D. HANLIN BECKER       | JANE HOLTHIMLER        | CAVELL RAULINS          |
| MIMI BLACH             | MARY LOUISE HOLBROOK   | GEORGE L. ROGERS        |
| EDWARD C. BROOKS       | JIAN HUDSON            | CLARET ROSENBERG        |
| LOUIS D. BROWN         | BARBARA JOSEPH         | DOROTHY ROSSIN          |
| MARY CAHAL             | HENRIETTA KAHN         | BERYL ROY               |
| JOHN CARNAHAN          | RICHARD R. KIRD        | SAMUEL RUBINSTEIN       |
| PAUL CHAMPION          | ANGIE LA FRANCA        | MAUREN SASSER           |
| HAZEN W. COLL          | ROSE LAPYRE            | MARTIN E. SCHMIDT       |
| THOMAS W. COLLINS, JR. | MARY LOU LANGRISH      | BETH SCHOENBERGER       |
| DURANTE DAPONTE        | DORIS LAVNER           | ELEANI SCHWARTZ         |
| MARJORIE DICKEE        | MARY LEAF              | CHARLOTTE SCHWARZ       |
| PHYLLIS DERBES         | HELENE LIVE            | PALMER SCOTT            |
| WILLIAM J. FOKART      | JOYCE LEVY             | JOSEPH M. SHEPHERD      |
| KATHRYN EDWARDS        | FRANK LINDEMANN        | VERIE SIMPSON           |
| JOHN F. EHRHART        | MONROE LIPPMAN         | FRED SELBY              |
| LILLIYN EVERETT        | RUTH LIPPMAN           | ALLRED SOLOMON          |
| PEGGY FINNO            | JACK LORCH             | WALLY STEEG             |
| RACHEL FINEGOLD        | BERNICE LURIE          | FRANCIS STERN           |
| SILBY FLOWERS          | DOROTHY MCGUIRE        | GARLAND F. TAYLOR       |
| JERRY FORBSON          | EULALIE MCKAY          | DORA THATCHER           |
| MARY B. FRANCIS        | GEORGE MANNING         | EMMETT Y. THOMASON, JR. |
| ALBERT FUCHS           | AMELIA MANGUIT         | LYON M. TRICE, JR.      |
| CHARLES R. GAGE, JR.   | MARY MAYERICK          | SARAH WALLACE           |
| JANICE GINSBERG        | RENIE MEESE            | S. RAINS WALLACE        |
| RYNA GODELMI           | MOLLIE MERIDIAN        | LESLIE WATSON           |
| ARNOLD S. GOLDSCHLAG   | WILLIAM G. MOLENT, JR. | JOAN WATERS             |
| VIOLET GRIMAP          | EILEEN MOORE           | C. PERRY WILLIS         |
| WILLIAM H. HARRIS      |                        | CLARE YANCEY            |

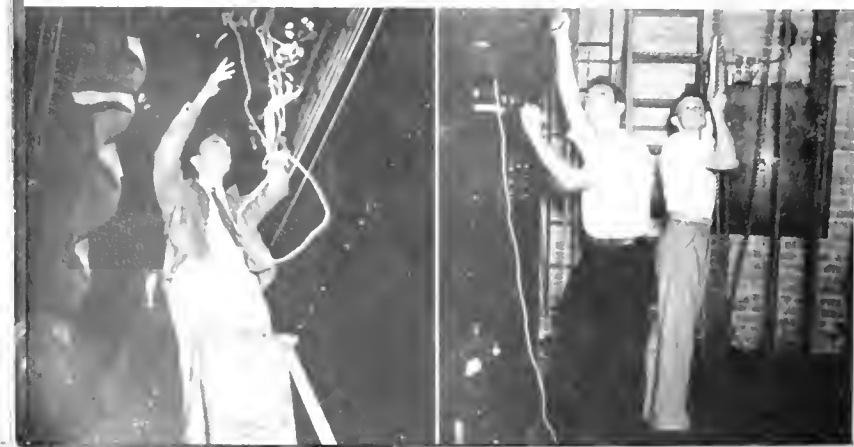

The hilarious Arctic wedding in the Theatre's entertaining comedy, "Peticoat Fever."



Make-up crews were harassed and mobile of necessity.

A tense moment in "Kind Lady."



DR. MONROE LIPPMAN  
Director



# THE TULANE THEATRE

We congratulate Dr. Monroe Lippman, who reorganized the old and lifeless Dramatic Guild into the new, modern Tulane Theatre, for a successful dramatic year and for the important addi-

tion he has thus made to Tulane's cultural life. We feel sure that with the passing years the Tulane Theatre will take its place among the ranking college dramatic units of the country.



Top, Right: Verbon F. Gay, founder and sponsor.

The Cotillion Club, formed December, 1936, under the guidance of Verbon F. Gay, is an organization of 60 Tulane and Newcomb students whose purpose is "to arrange social activities and entertainments by and among the students, faculty, alumni, staff and friends of the University." To this end the Tulane Cotillion Club shall originate, plan and conduct all student dances embracing all of the departments of the Tulane University of Louisiana.

Receiving the cooperation of the administration, faculty, and student body from its very beginning, the Cotillion Club held two successful dances before the close of the 1936-1937 season. Four dances were held during 1937-1938 with two nationally known orchestra leaders, Shep Fields and Clyde Lucas.

The record of the Cotillion Club this year equalled that of other years. Ran Wilde and his orchestra played to a large crowd on Homecoming Night and Paul Whiteman and his world-famous orchestra played in the gymnasium on February 15, 1939, to the largest and most enthusiastic audience in Tulane's dance history. He made his regular Wednesday night broadcast from the dance floor.

Membership to the club is by invitation and trial.



Above: Catchy Homecoming Dance poster.

Above, Left: Winners of the Cotillion Waltz Contest.

Left: Dorothy Rouselle, Wilde's torrid vocalist.



Bottom, Left: Jitterbugs enlivened every dance this year.

Below: Retired Doctor McBryde beats it out for the ladies.

Below: Clyde Lucas, one of the Club's popular orchestra leaders.



# TULANE



Bottom Row: Gay, St. Raymond, Strack, Stauss, Fenno, Ormond, Hodge, Hemard, Tobin, Roemer, LaFranca, Viosca.  
 Second Row: Penn, Carter, Jahncke, McClure, Schultz, Hess, Reaser, Kupperman, Stakelum, Thistlethwaite.  
 Third Row: Williamson, Nelson, Torre, Eagan, Kuntz, Leake, Jovovitch, Logan, Turnbull, Moffat, Talley.

# COTILLION CLUB

## EXECUTIVE COMMITTEE

Left to Right: Beverly Hess, Phil Jahncke, Tupper McClure, Verbon Gay, Charlotte Carter, Paul Reaser



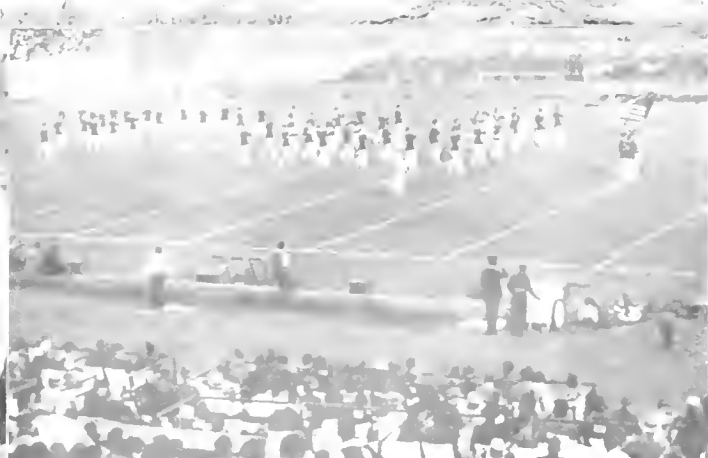

# The BANDS

JOHN J. MORRISSEY  
*Director*

## OFFICERS

MAURICE J. PICHOUX	<i>Manager</i>
MALCOLM W. MONROE	<i>First Assistant Manager</i>
FERNANDO CUQUEL	<i>Second Assistant Manager</i>
FRED R. HAAS	<i>Librarian</i>
RICHARD M. WOODRUFF	<i>Assistant Librarian</i>
ANTHONY A. REUSE	<i>Publicity Manager</i>
BILL GIBSON	<i>Drum Major</i>

## MEMBERS

CEDRIC ALMAND	ISIDORE DRAVIN
GEORGE BISCHOFF	BILLY EDDENS
STANFORD BLEUM	HARVEY ELLMAN
A. C. CENYANNE	RALPH FERNANDEZ
GEORGE CONRAD	CHARLES FISCHER
ROBERT COSGROVE	ERWIN FRANKEL
FERNANDO CUQUEL	LOUIS FRANKL
WORTH DAVIS	MAURICE GELPE
MANUEL DELERNO	JOSEPH GIBSON

Top: Addition of a color guard give colorful touch to the Band  
Center: Director Morrissey leads the Alma Mater with fervor.  
Bottom: The Color Guard.

The marching band had a large repertoire of unique formations







James Morrissey, dynamic new maestro, has pepped up the band immensely



The boys swung out with popular songs—this one, "Dipsy Doodle"

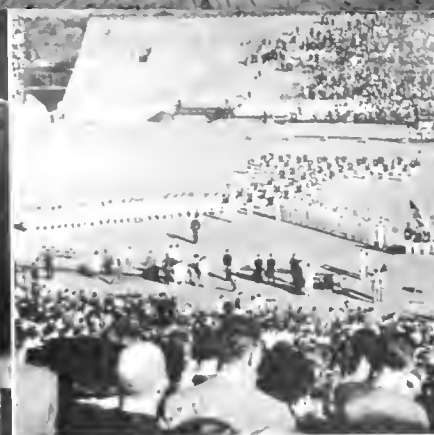

Band and Glee Club Homecoming Formation

# MARCHING AND CONCERT

## MEMBERS

BILL GIBSON	PETER PARKERSON
ADDLEY GLADDEN	MAURICE PICHLOUP
EARL R. HAYS	ANTHONY A. REESE
EDWARD K. HERRMANN	PHILIP G. RICKS
MILTON HILBERT	SAMUEL RUBINSZYN
HERMAN JANSSEN	CHARLES SAVAGE
ROY JOHNSON	L. T. SCHERER
EDWARD KIMBLE	GEORGE SCHNEIDER
DAVID KORN	JOSEPH M. SIFFERTH, JR.
EUGENE KRAMER	SANTOS SHIELDS
GEORGE O. LABORDI	IVAN E. SILKMAN
JOSEPH MARCHESI	MAURICE SINGER
HERBERT MAUTERER	EMMIT THOMASON
HENRY MENZ	SAM THRELOOT
RALPH MERRIMAN	OSCAR TOMAS
JACK MEYER	HARRY WAGENHEIM
MALCOLM W. MONROE	RICHARD WOODRUFF
MAX M. MORLOCK	JOHN WILDAY
DONALD MOSTLYA	HAROLD ZERINGER
PETER PELLEGRINI	EDWARD ZINKOW



Drum-Major Bill Gibson,  
3-baton man

The Concert Band—as seen in a Municipal Auditorium concert



Sing the Alma Mater on Homecoming.



Director Maynard Klein tunes up the boys before a concert.

The Glee Club lined up with the Band.

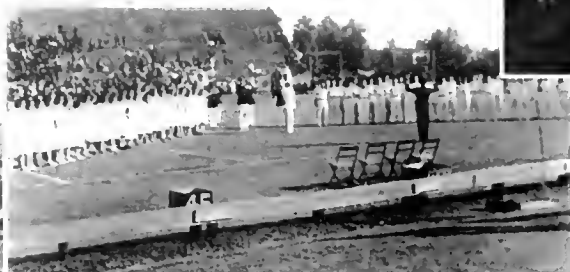

# GLEE CLUB

## OFFICERS

WOODWARD LOGAN, Jr.	President
GEORGE M. TEAKLE, Jr.	Vice-President
WILLIAM NORTH, Jr.	Secretary
WILLIAM A. ATKINSON, JR.	Business Manager
WILLIAM B. WALL, JR.	Publicity Manager
WILLIAM F. EDDINS, JR.	Librarian
MAYNARD KLEIN, JR.	Director
BERTHA PATTON, JR.	Accompanist

## MEMBERS

FRANK BERRY	MILAM H. GRAY, JR.	HOWARD KUNTZ
I. UPTON BERTALL	DON H. HIGGINS, JR.	WOODWARD LOGAN
WILLIAM BEYER, JR.	MYRON KASS	MALCOLM W. MOSBROF
RALPH J. FERNANDEZ		HERBERT OWENS, JR.

## Second Tenors

WILLIAM A. ATKINSON, JR.	STEPHEN I. GUICY, JR.	GEORGE ROGERS
JOSEPH M. BISTOWISH, JR.	A. S. GWIN	EMANUEL SEITLIN
EDMUND R. BUXTON, JR.	RIVERS R. KING	J. W. SPENCER
JAMES I. CAMPBELL, JR.	BERNARD KROBERT	NATHAN TROUM
WILLIAM CHURCH	J. D. LOCKWOOD, JR.	HAROLD D. VICTOR
WILLIAM EDDINS	JOSEPH R. MOONEY	WILLIAM B. WALL
RILEY FELL	WILLIAM R. NORRIS	HOLMES WHITBRIET
BROOK GARRETT	CLAUDE OAKLAND	JAMES C. WRIGHT, JR.
STEVEN GASPERCZ	EDUAR PEDERSEN	ARTHUR ZALDONDIO

## Baritones

WILLIAM I. BENDEL	ARNOLD GOLDSCHLAG	ROBERT O'BRIEN
FRED BILLINGSLEY	I. J. JOSEPH	BENJAMIN A. PELLY
CHARLES BLOK	HERBERT W. KAISER, JR.	PAUL RAMOS
JAMES D. BYRNE, JR.	VIRGIL LAMBERT	CHARLES E. REID
JOEL CORN	HAYDON LANOIS	RICHARD F. SWANN, JR.
FRANCIS DEL MARMOL	GEORGE M. TEAKLE	OSCAR TOLMAS
WALTER J. DUFFANI	SACMAN MARK	MARLEN TURKISH
WILLIAM FOKHART	IVAN MATTES	LOUIS I. TYLER
MERVIN FISCHMAN	HUNTER MAY	WILLIAM H. WALLACE
AUGUST FISHER	G. TEDDY MULLINGER	DAVID R. WARRINER, JR.
LLOYD FREMAUX	SAMUEL MOODY, JR.	DAVID WINSTEIN
VANCE GEIER	DONALD MOSFLEY	RALPH WINZEL
	ED. MUNSON, JR.	

## Basses

MILLARD C. BAKER	EDWARD P. FLUYER	ALBERT MOULIN
LOUIS BREEFHILL	CLAUDE GROVES	LYIS C. PRIFIO, JR.
CARY J. FELLIS, JR.	EDWARD KIMBLE	DOUGLAS SCHUBER

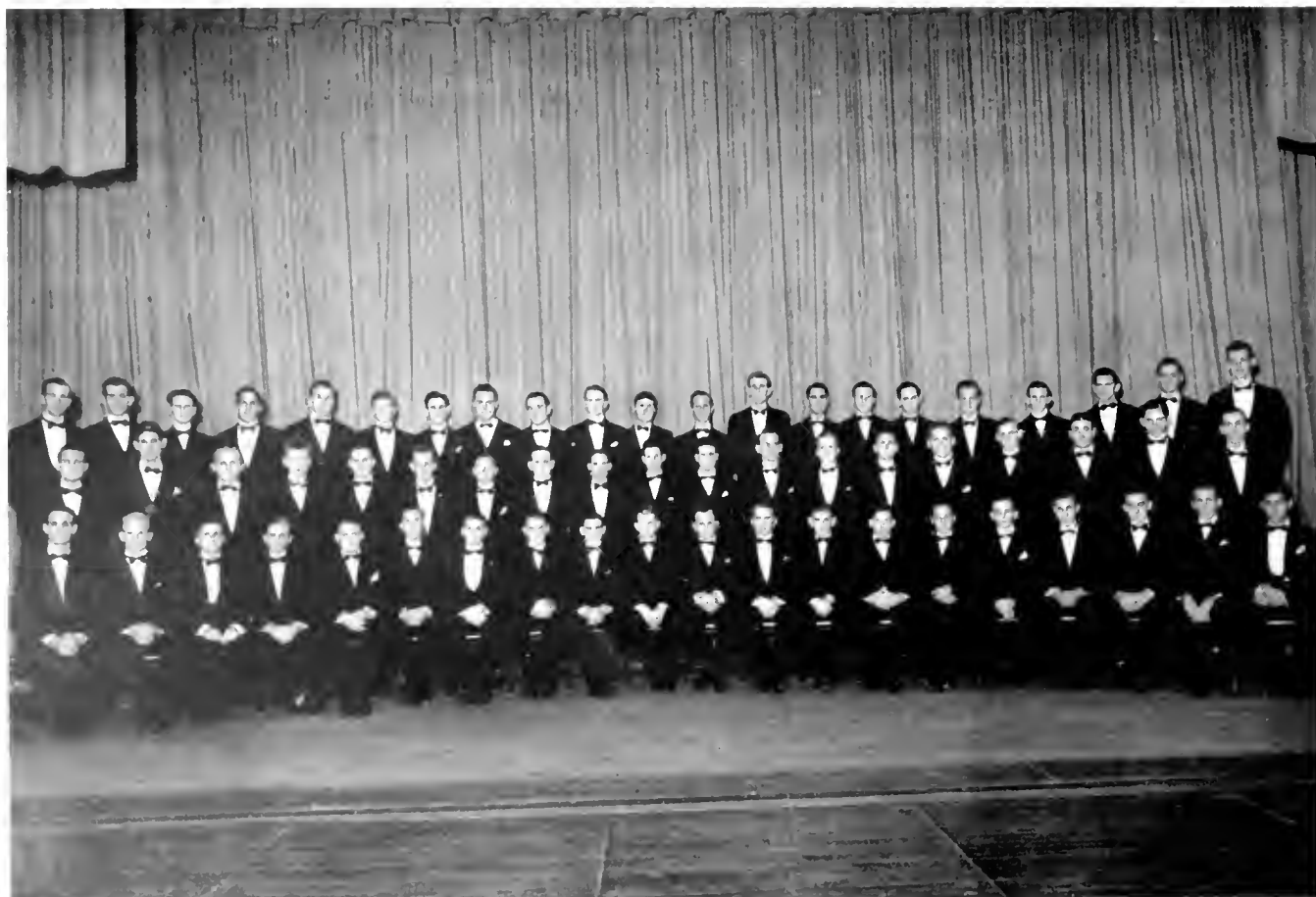



Greenbackers sponsor pep meetings.

Foster school spirit.



And pre-game bonfires.



# GREENBACKERS

Established at Tulane in 1935  
Organized to Promote School Spirit by Means of Pep Meetings,  
Cheering Sections, Freshman Regulations.

The Greenbackers is an organization composed of both fraternity and non-fraternity men dedicated to creating a greater school spirit among the students.

They aided the Tulane University Rooters Klub in staging card displays, sponsored huge bonfires and pep meetings during the football season, spread school spirit stickers about the campus before important games, cooperated with the alumni on Homecoming, and staged various unique displays calculated to rouse student interest and support in athletic contests.

## OFFICERS

EDWARD B. MARLIN, JR.	<i>President</i>
J. B. MILLER	<i>Vice President</i>
WILLIAM D. DAVIS, JR.	<i>Secretary</i>
CHARLOTTE CARTER	<i>Treasurer</i>

## TULANE MEMBERS

CLAUDE BOELGER	MORIAN JUMONVILLE	JAMES SENTER
NATHANIEL C. CURTIS, JR.	H. J. TANEY, JR.	JACK SEANS
WILLIAM D. DAVIS, JR.	JAMES LEFLORES	WILLIAM SMITH
DONALD C. DICKSON, JR.	JACK TORCH	ALBERT TENG
C. J. FAGAN	A. C. MARTIN, JR.	WILLIAM TEEB
EDWARD FINLEY	EDWARD B. MARTIN, JR.	P. K. THOMAS
ALTON C. FRYMIRE, JR.	J. B. MILLER	LEON TRICE, JR.
QUIN GAUTIER	WILLIAM MOLEAT	JAMES F. TIPSBULL, JR.
SAM HALL	WILLIAM NORDE	GEORGE WILLIAMSON
	ROBBIE OLIVER	
	CLYDE PAINE	

## NEWCOMB MEMBERS

BETTY BIEHL	FAIRFAX FASTER	BARBARA JUSTICE
CHARLOTTE CARTER	MARGARET LOUISE GASH	PEGGY ROEMER
DARRAH CHAVIN	ANDREW HARTFORD	ESMERalda SPRINGER
EDITH FENNO	BARBARA HARRISON	LOURANE ST. RAYMOND
HILLY FERRANDOU	THELMA HEMARD	MARGERY STAUSS
	MARY HOPES	





Association President Favrot presents Homecoming Queen Robbert with Alumni trophy.

T. Hale Boggs, General Manager of the Association.

Old Grads at Homecoming.

# FULANE UNIVERSITY ALUMNI ASSOCIATION

The Fulane Alumni Association is the agency whereby the University is maintained in the minds and hearts of its graduates and former students. It serves a two-fold purpose. First, it keeps the graduates informed about the activities of their former friends and associates and, secondly, it keeps them posted on University affairs and the progress and plans of their Alma Mater.

This year, for the first time in the history of the Association, *The Fulanite*, its official publication, is being sent to all graduates of the University. The publication follows Fulane graduates into every state in the United States and into many foreign countries throughout the world.

In the fall of 1938 the Association inaugurated an annual Homecoming dinner in the Fulane gymnasium. The largest number of Fulane graduates ever to attend an alumni gathering was present at this first dinner, where the principal address was made by President Rufus C. Harris.

The Association is organized by Fulane and Newcomb graduates, for and in behalf of the University. It invites the members of the senior class of 1939 to join and participate in its activities.

## OFFICERS

CLIFFORD F. FAVROT	<i>President</i>
WALTER M. BARNETT, JR.	<i>Vice-President</i>
DR. OWEN C. RIGBY	<i>Vice-President</i>
ALVA P. FRITH	<i>Vice-President</i>
LEONARD E. GESSNER	<i>Secretary</i>
BERNARD H. GREHAN	<i>Treasurer</i>
T. HALE BOGGS	<i>General Manager</i>

## EXECUTIVE COMMITTEE

### Law

C. GIRARD DAVIDSON  
JOSEPH MCCLOSKEY, JR.  
HERBERT S. WEIL

### Medicine

DR. JAMES M. MASON  
DR. AMBROSE H. STORCK  
DR. CURTIS H. TYRONE

### Lets and Sciences

CHARLES L. DUFOUR  
F. EDWARD HEBERT  
E. EARL SPURLING

### Engineering

RICHARD R. FOSTER  
LOUIS N. HAMMILL  
WILLIAM MONROE WHITE

### Commerce

RICHARD O. BAUMBACH  
LEONARD E. GESSNER  
DOUGLAS E. O'KELLY

### Graduate

WILLIAM L. DUREN, JR.  
BERNARD H. GREHAN  
F. MARSHALL HURT, JR.

### Newcomb

MRS. DONALD C. BARRON  
MILDRED G. CHRISTIAN  
MRS. ERNEST H. RIEDEL

### Representatives at Large

COL. EDWARD S. BRIS  
HAROLD SALMON  
SIMON B. SCHWARZ  
NELSON S. WOODY

Alumni Association officers, seated, left to right Alva P. Frith, Clifford F. Favrot, Walter M. Barnett, Jr. Standing, Leonard E. Gessner, Bernard H. Grehan.





Three of Turk's well executed card displays, as snapped at the Rice game.

#### OFFICERS

NATHANIEL C. CURTIS, JR., *President*  
 W. FORD REESE, *Vice-President*  
 MARTIN E. SCHMIDT, *Secretary*  
 CHARLOTTE CARTER, *Newcomb Chairman*

#### TULANE MEMBERS

ERIC BREIDENBACH	HOWARD KUNTZ	EDWARD MARTIN
WAYLAND COPPEGE	HERRICK LANE	WILLIAM NORTH
WILLIAM DAVIS	GEORGE LEAKE	EINAR PEDERSEN
DONALD DICKSON	WILLIAM LEEB	CLAUDE RIVES
CHARLES FARRELL	HERMAN LOEB	CRAIG ROTH
SAM HALL	WILLARD MARMELZAI	GEORGE SCHNEIDER
ARTHUR HAMMOND	PANGHO DELMARMOL	ALBERT TEBB
MAUNSELL HICKEY		ALBERT J. WETZEL, JR.

#### NEWCOMB MEMBERS

LUCILLE ALEXANDER	KATE HODGE	PEGGY SIMON
BILLY BETHEA	MARY JANE HUTSON	FRANK SOLOMON
MARGERITE BONDY	MARJORIE LEVERICH	LOREANE ST. RAYMOND
KATH BUTT	MARJORIE MARCHAI	LOUISE TRIMBLE
ETELANOR CARRERI	TUPPER MCCLURE	BOBBY WATSON
DARRAH CHAUVIN	PEGGY ROEMER	PAULETTA WOODWARD
	NANCY SHAW	

## TULANE UNIVERSITY ROOTERS KLUB

The T. U. R. K. is the organization that selects Tulane's cheerleaders, arranges card displays and other stunts in the promotion of school spirit. The membership is limited to fifty Tulane and Newcomb students and is gained only by invitation. To vary the usual program a card display was staged on the east side of the stadium this year during the Homecoming game so that Tulane fans and supporters could enjoy the spectacle.

First row: Roemer, Trimble, Chauvin, St. Raymond. Second row: Watson, Leverich, Curtis, Carter, Bethea, Alexander. Third row: Butt, Hodge, Hutson, Solomon, McClure, Martin, Breidenbach, Hickey. Fourth row: Schmidt, Leake, Farrell, Reese, Dickson, Leeb, Tebb.





Secretary Young and Civil Law Editor Riseman reading copy.



Editor-in-Chief Favrot, Phi Beta Kappa



The staff works hard and often late, getting out the Review and keeping up with its studies.

The Board of Editors of the Tulane Law Review is composed of the ranking students in the junior and senior classes of the College of Law. Their function is to comment upon particular phases of the law as well as recent decisions of the Supreme and Appellate Courts of this country. In all Review articles, emphasis is placed on the comparative method of legal research, a policy of significant value in the Louisiana system of law, a curious compound of different, and often conflicting, concepts borrowed from both Romanesque and Anglo-American sources.

Although student materials comprise a large part of the Review, also included in every issue are articles by distinguished legal scholars and outstanding members of the bench and bar.

Since its revival in 1929 as successor to the Southern Law Quarterly, the Tulane Law Review has gained recognition both as the first successful legal periodical devoted to the study of Louisiana law and as a pioneer in the science of comparative jurisprudence.

**OFFICERS**

- |                      |  |
|----------------------|--|
| ALVIN DE C. FAVROT   | <i>Editor-in-Chief</i>                 |
| MERVIN H. RISEMAN    | <i>Civil Law Editor</i>                |
| JOHN W. SIMS         | <i>Statutory Interpretation Editor</i> |
| MARJORIE J. SMITH    | <i>Permanent Index Editor</i>          |
| W. WALLER YOUNG, JR. | <i>Secretary</i>                       |
| LEONARD OPPENHEIM    | <i>Index Editor</i>                    |
| BREARD SNELLINGS     | <i>Index Editor</i>                    |
| YVETTE SHERMAN       | <i>Business Manager</i>                |

**SENIORS**

- |                    |                      |
|--------------------|----------------------|
| ALVIN DE C. FAVROT | JOHN W. SIMS         |
| HARRY McCALL, JR.  | MARJORIE J. SMITH    |
| LEONARD OPPENHEIM  | BREARD SNELLINGS     |
| MERVIN H. RISEMAN  | JOHN R. STEWART      |
| YVETTE SHERMAN     | W. WALLER YOUNG, JR. |

**JUNIORS**

- |                   |                        |
|-------------------|------------------------|
| ROBERT L. BEUM    | CHARLES JANVIER        |
| JACK BORNEMANN    | ABE B. KEEPERMAN       |
| FERNANDO J. CUGLI | JOSEPH J. PICCIONI     |
| JOHN S. DYER      | CLAUDE A. WHARREN      |
| BEVERLY J. HISS   | HUGH M. WILKINSON, JR. |

Favrot, Oppenheim, Riseman, Sherman, Sims, Snellings, Stewart, Young.



# LAW REVIEW

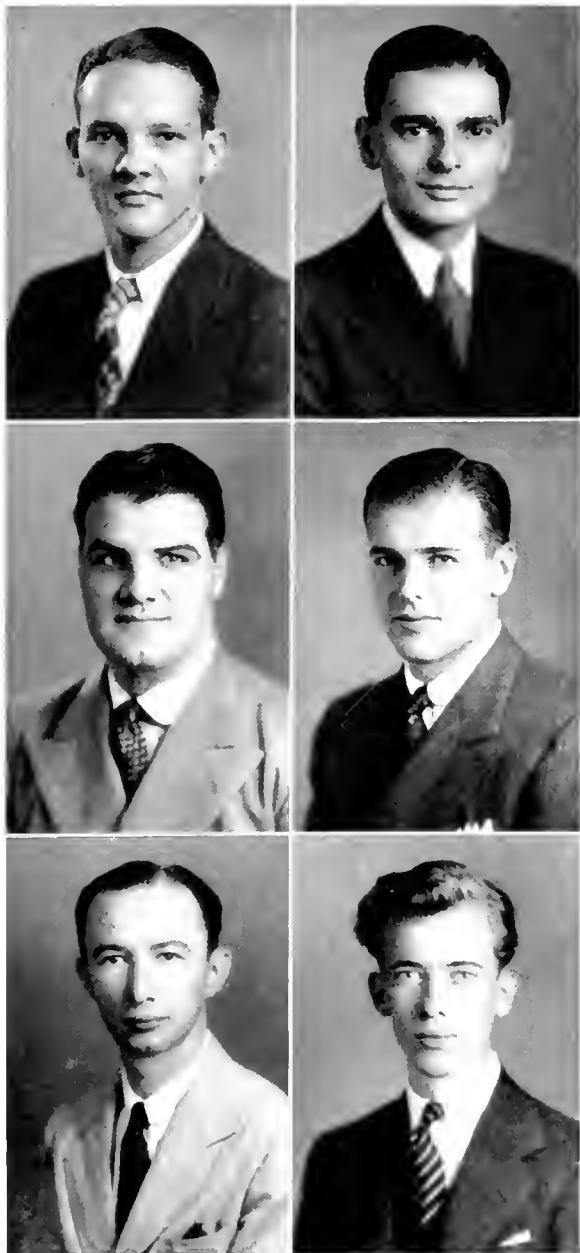

Arosemena, Boutte, Carey, Flettrich, Kleinfeldt, Pate.

# MOOT COURT C O M P E T I T I O N

The Tulane Moot Court competition is conducted entirely by a Board of Advisors composed of six juniors and six seniors chosen for high scholastic achievement, differing from other universities which operate under faculty supervision.

Benefits of Board work lie chiefly in the judging of cases argued by the freshmen and juniors. Senior Board members act as Chief Justices and the junior members as Associate Justices. Judges in these cases are selected from the board membership or from prominent New Orleans bar members. Eminent judges sitting on cases this year included the Honorable Esmond Phelps and the Honorable T. Semmes Walmsley, and the Court of Appeal for the Parish of New Orleans, which sits annually as the Supreme Court of the State of Tulane.

The Moot Court system is designed to train students in the preparation and argument of actual cases. Main value is the research employed in preparing cases for argument, plus brief-writing and forensics, ordinary tools of the lawyer's trade.

In the academic year 1937-38, Moot Court competition was won by the team of Clifford H. Kern, Jr., and Hermann J. Schulze. Their names were engraved in letters of gold on a marble plaque in the College of Law Library.

## BOARD OF ADVISORS

### OFFICERS

HARVEY L. CAREY . . . . .	<i>Chairman</i>
JOHN A. CARSTARPHEN, JR. . . . .	<i>Secretary</i>
ROBERT J. CAREY . . . . .	<i>Faculty Advisor</i>

### SENIOR MEMBERS

RODRIGO AROSEMENA	ALBERT J. FLETTRICH
EDWARD M. BOUTTE	JOSEPH KLEINFELDT
HARVEY L. CAREY	HENRY P. PATE

### JUNIOR MEMBERS

ARNOLD C. JACOBS	JAMES R. MORRELL
JOHN A. CARSTARPHEN, JR.	J. BARNWELL PHILLIPS
JEROME H. LITTLE	AMOS L. PONDER, JR.

Attorney Boutte nailing witness Cooley "to the cross" as Chairman Carey and Attorney Flettrich judicate.

Pipe-loving, bustling Harvey L. Carey, Chairman of the Board.

Court of Appeals Judges Janvier, Westerfield, and McCaleb sat on last year's Moot Court finals.



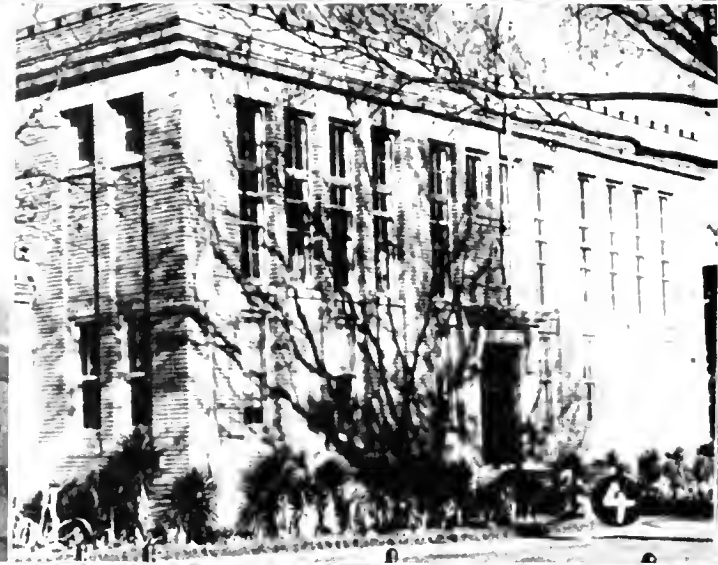

# IMPROVEMENTS

Under President Harris' progressive administration, the campus in the early months looked like a building project, but towards the end of the school year it could well be called The Campus Beautiful. Shrubs and flowers were planted all over the campus, the circle was paved, walks laid, trees pruned, winter grass planted, buildings steam-cleaned, interiors redone, in short, the whole physical plant was renovated and beautified.

We present here a few random shots of the improvements with apologies that our record is not more complete.





1. The circle was paved and parking difficulties eased.
2. Graceful lanterns displaced unsightly pole lights.
3. Brick buildings being steam-cleaned.
4. The old gym was renovated and made into the new Naval Building.
5. This new tree lined walk was an unsightly, oily, dusty roadway last year.
6. All woodwork and exterior trimmings were painted.
7. Shrubbery was planted around all buildings and that entire grassy block of campus in the background was raised six inches.
8. Flagstone walks now line former dirt paths. (Ladders of the building beautifiers in the background.)
9. New Fine Arts Building houses the band and theatre. Negro is building up a new lawn. Old stadium in background renovated into theatre workshop and naval rifle range.
10. More walks being laid. This is across the new raised, winter-grass campus.
11. Flagstone patio in front of Law Building replaces bare grassless space.
12. This new road at the entrance of Newcomb is a great improvement over the old wash-board.



Again this year a Christmas tree appeared on the campus. A model Holy Land stood at the base of the snowwhite tree. At intervals the varicolored lights on the tree would be put out and Christmas chimes could be heard. Tulane again won first prize in the New Orleans' Christmas decorating contest for the tree.



# NEWCOMB COLLEGE

The girls, bless 'em. They study art, or music, or just plain B.A., and then they go out and get themselves married and have to learn to cook and housekeep on their own. Nevertheless, they seem to take their fraternities, their schooling, and themselves more seriously than the boys do.

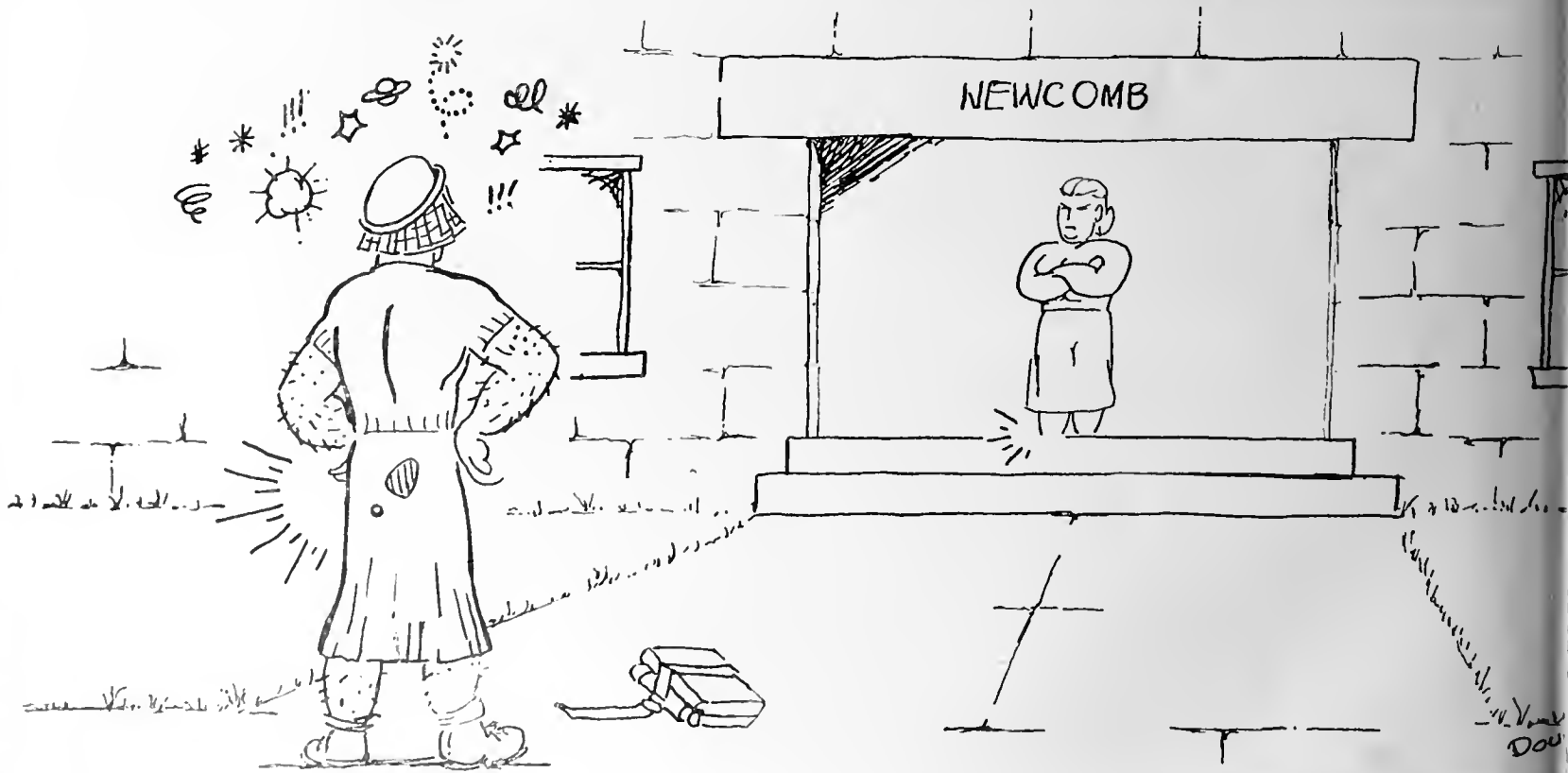

FOUNDED IN 1886 FOR THE BENEFIT OF TULANE

# CLASS OFFICERS

## STUDENT BODY

Patricia Woodward . . . . . President  
 Betty Ormond . . . . . Vice-President  
 Elaine Solomon . . . . . Corresponding Secretary  
 Betty Hochenedel . . . . . Recording Secretary  
 Charlotte Carter . . . . . Treasurer



## SENIOR CLASS

Katie Butt . . . . . President  
 Elizabeth Edwards . . . . . Vice-President  
 Marjorie Marchal . . . . . Secretary  
 Velma Weiderecht . . . . . Treasurer



## JUNIOR CLASS

Peggy Roemer . . . . . President  
 Betty Kreckel . . . . . Vice-President  
 Althea Huey . . . . . Secretary  
 Eulalie McKay . . . . . Treasurer



## SOPHOMORE CLASS

Betty Bethea . . . . . President  
 Harriet Heidler . . . . . Vice-President  
 Peter Porter . . . . . Secretary  
 Charlotte Schwartz . . . . . Treasurer





## SENIOR CLASS

First Row:

HELEN ELIZABETH ADAMS,  $\Lambda \Delta \Pi$  . . . . . Alexandria, La.  
 Glee Club (1, 2, 4); Debating Club (1, 2, 4); Doris Hall President.

MARY AMELIE BARLOW . . . . . New Orleans, La.  
 Hullabaloo (2, 3, 4); International Relations Club (1, 2); Classical Club (1, 2, 3);  
 Varsity Hockey Team (1, 2).

Second Row:

SELMA MARION BAUER,  $\Lambda E \Phi$  . . . . . New Orleans, La.

ELIZABETH LEMAIRE BOATNER,  $K K \Gamma$  . . . . . New Orleans, La.  
 Debating Club, President (3, 4); International Relations Club.

Third Row:

ROSA ELIZABETH BRASH . . . . . Gulfport, Miss.  
 Lampyrids President.

PAULINE ISABEL BROOK,  $\Lambda O \Pi$  . . . . . New Orleans, La.  
 Glee Club (1, 2, 3, 4); A Capella Choir (1, 2, 3, 4); Tennis (1, 2, 3); Badminton (3);  
 Operetta (4); May Day.

Fourth Row:

KATIE SHEPHERD BUTT,  $K \Lambda \Theta, \Lambda \Sigma \Sigma$  . . . . . Pensacola, Fla.  
 T. U. R. K. (3, 4); Cotillion Club (3, 4); House Council (1, 2, 3, 4); Student Council  
 (2, 4); Class Secretary (2); President (4); Executive Committee (4).

HELEN ELIZABETH BUXTON,  $\Pi B \Phi$  . . . . . Memphis, Tenn.  
 International Relations Club; Warren House President; Dormitory Council; Tennis.

Fifth Row:

ELEANOR MARIE CARRÈRE,  $\Pi B \Phi$  . . . . . New Orleans, La.  
 T. U. R. K. (2, 3, 4); Art Club (1, 2, 3); International Relations Club (1, 2);  
 Catholic Club (2, 3); Pan Hellenic Association (3).

RUBY COHEN,  $\Phi \Sigma \Sigma$  . . . . . New Orleans, La.  
 Art Club; International Relations Club; Pan Hellenic Association.

Sixth Row:

RACHEL DEWESE COLGAN,  $\Lambda \Delta \Pi$  . . . . . New Orleans, La.  
 Y. W. C. A. (1, 2); Art Club (1, 2).

ALICE MARGARET CRAWFORD . . . . . New Orleans, La.  
 Glee Club (1, 2, 3, 4); Y. W. C. A. (1, 2, 3, 4); Operetta (2, 3); Archery.

Seventh Row:

MARY ELIZABETH CRAWFORD . . . . . New Orleans, La.  
 University Theatre.

LUCIENNE MARIA DANACIERA . . . . . New Orleans, La.  
 Orchestra (1); Lampyrids (2, 3); Classical Club; Tennis; Badminton; Bowling; Archery.

# SENIOR CLASS

First Row:

JULIA FRANCES DAVENPORT, Z T A . . . . . New Orleans, La.

ANNE ELIZABETH DENTON, K A Θ . . . . . Mt. Carmel, Ill.  
Glee Club; Art Club; A Capella Choir; Art School President (4); Student Council (4);

Second Row:

ELIZABETH BRANFORD EDWARDS, X Ω, A Σ Σ . . . . . New Orleans, La.  
Class Vice-President (1, 4); Student Body Corresponding Secretary (3); Athletic Council Chairman (4); Student Council (4); Executive Council (3, 4); Hockey; Basketball.

MARCELLA IRENE ELSHOLZ, B Φ A . . . . . New Orleans, La.  
Glee Club.

Third Row:

LUCILLE MARIE EMMER . . . . . New Orleans, La.  
Dance Club; Catholic Club.

MILDRED ANNA FALLO . . . . . New Orleans, La.

Fourth Row:

ELLEN HEWES FLOWERREE, K K I . . . . . New Orleans, La.

MARGARET ALLINGHAM FOLLETTE, B Σ O . . . . . New Orleans, La.  
Lagniappe (1); Art Club (1, 2, 3, 4); Y. W. C. A. (1, 2); Water Color Club (1, 2); Debating Club (1).

Fifth Row:

MARJORY CLARE FREUND, A F Φ . . . . . St. Louis, Mo.  
Hockey (1, 2, 3, 4); Varsity (1, 2, 3); Tennis (1, 2, 3); Swimming (1, 2); Basketball (1, 2); May Day.

MARIAN ADELAIDE GARCIA, X Ω . . . . . New Orleans, La.  
Glee Club; University Theatre; A Capella Choir; Operetta.

Sixth Row:

LORRAINE JOSEPHINE GORDON . . . . . New Orleans, La.

BARBARA JEAN GRIFFITH, B Σ O . . . . . New Orleans, La.  
Y. W. C. A. (1, 2, 3, 4); Cabinet (2); Treasurer (3); Classics Club (1, 2, 3); Glee Club (1, 3); Orchestra (4); Debating Club (2, 3).

Seventh Row:

SELMA EUNICE HAAS . . . . . New Orleans, La.  
Glee Club (1, 2, 3, 4); Orchestra (1, 2, 3, 4); Vice President (3, 4); A Capella Choir (3, 4); Operetta (2, 3, 4); Hallelujah (4).

LUCILLE ALICE HARRIS, Φ M . . . . . New Orleans, La.  
Jambalaya Newsletter Editor (4)





## SENIOR CLASS

First Row:

PEARL CECILE HERSHBERG . . . . . New Orleans, La.

MONITA HARDIN HOHENSTEIN, K K T . . . . . New Orleans, La.  
International Relations Club; Art Club; Tennis.

Second Row:

MARIE LOUISE HOLBROOK, K K T . . . . . New Orleans, La.  
Art Club.

JEAN CLAIR HUDSON . . . . . New Orleans, La.  
University Theatre.

Third Row:

ESTHER JUDLIN, Φ M . . . . . New Orleans, La.  
T. U. R. K. (2); Assistant Cheerleader (2); Hockey (1, 2, 3, 4); Basketball (1, 2, 3);  
Soccer (3); Baseball (1, 2); Bowling (2).

MARTHA WELLS KAY, Η Σ Φ . . . . . New Orleans, La.  
Glee Club; Classical Club.

Fourth Row:

HATTIE MALLETT KIMZEY, Α Δ Η . . . . . New Orleans, La.  
University Theatre; Y. W. C. A. (1, 2); Tennis (1, 2); Hockey (2).

HILDA CARROLL KEEN, Ζ Τ Α . . . . . New Orleans, La.  
Art Club, President; Pan-Hellenic Association.

Fifth Row:

URSULA MARY KLEIN, Β Φ Α . . . . . Metamora, Ohio  
Glee Club; Orchestra; Symphony Orchestra; A Capella Choir; Music School  
President; Operetta.

WINIFRED HELEN KNIGHTON, Φ M . . . . . Homer, La.  
Orchestra (1); Glee Club (1, 2, 3, 4), Secretary (3), President (4); Operetta (3).

Sixth Row:

RUTH KOHLMAN, Α Η Φ . . . . . New Orleans, La.  
Debating Club; International Relations Club; Hockey Team.

DOROTHY OLGA KORNDORFFER, Φ M . . . . . New Orleans, La.

Seventh Row:

ANN STURGESS KOSTMAYER, K K T . . . . . New Orleans, La.  
Art Club; International Relations Club.

OLGA MARGUERITE LACHIN, Β Φ Α . . . . . New Orleans, La.  
Pan Hellenic Association.

# SENIOR CLASS

First Row:

ALMA ANNA LAGARDE . . . . . New Orleans, La.  
Catholic Club; Dance Club.

MARJORIE CAMPBELL LEVERICH, II B Φ . . . . . New Orleans, La.  
Art Club (1, 2, 3, 4); Glee Club (1, 2, 3); Finance Committee (3, 4); Class Treasurer  
(2); Varsity Basketball (2, 3).

Second Row:

MARJORIE MILDRED MARCHAL, K K Γ . . . . . New Orleans, La.  
T. U. R. K. (2, 3, 4); Lambyrids; Class Secretary (4), Vice-President (3); International  
Relations Club (1, 2); Glee Club (1); Pan-Hellenic Association (4).

MYRL RUTH MARRERO . . . . . Gretna, La.  
Lambyrids.

Third Row:

DOROTHY LUCILLE MASCARO . . . . . New Orleans, La.

HELEN LOUISE McCASKEY . . . . . New Orleans, La.  
A Capella Choir; Glee Club, Secretary; Bowling Champion (3); Varsity Archery (1, 3).

Fourth Row:

HELENE TUPPER McCLURE, X Ω, Α Δ Σ . . . . . Sardis, Miss.  
Art Club (1, 2); Dramatic Club (1); International Relations Club (3), Secretary;  
T. U. R. K. (2, 3, 4); Cotillion Club (2, 3, 4), Executive Committee (4); Class President  
(2); Student Body Treasurer (3); Student Council (2, 3, 4), Secretary (3); President (4);  
Pan-Hellenic Association (3, 4), Secretary-Treasurer (4); Executive Committee (2, 3, 4);  
Dormitory Council (2, 3, 4); Finance Committee (3, 4); Student Faculty Committee (4).

HELEN MARY MEYERS, II B Φ . . . . . New Orleans, La.

Fifth Row:

MARY ARTHUR MORELOCK, K Α Η . . . . . Haynesville, La.  
Glee Club (1, 2, 3, 4); Orchestra (1, 2, 3, 4); Operetta (2, 3); Symphony Orchestra (4);  
A Capella Choir (1, 2, 3, 4).

ELISE MURRAY CAMBON . . . . . New Orleans, La.

Sixth Row:

MARY MHOON NOBLE, Φ Μ . . . . . Rayville, La.  
Glee Club; Orchestra; A Capella Choir, Operetta.

DOROTHY EDNA NUNGESSER, Φ Μ . . . . . New Orleans, La.  
Dramatic Club (1, 2), Glee Club (1, 2, 3, 4), A Capella Choir (3, 4); Operetta (3, 4);  
Class Secretary (3); Finance Committee (4).

Seventh Row:

BETTY EASTLAND ORMOND, Φ Μ, Α Δ Σ . . . . . Forest, Miss.  
University Theatre (3, 4); Debating Club; Cotillion Club; Class President (1); Student  
Council (1, 2, 3); Student Body Vice-President (4), Executive Council.

ROSEMARY HELENA O'SHEA . . . . . New Orleans, La.  
Y. W. C. A. (2, 3); Debating Club (3, 4); Dance Club.

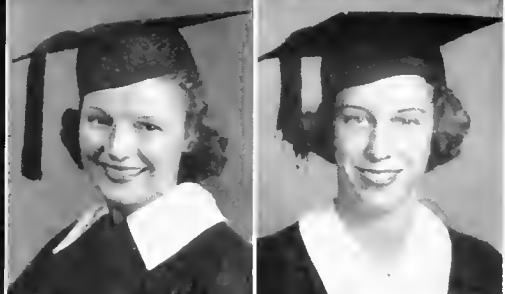

# SENIOR CLASS

First Row:



**BERTHA MEADER PATTON, A O II** . . . . . Greenville, S. C.  
Dramatic Club (1); Y. W. C. A. (1, 2), Cabinet (2); Glee Club (1, 2, 3, 4), President (3); Orchestra (1, 2, 3, 4), Secretary-Treasurer (4); A Capella Choir (1, 2, 3, 4); Executive Committee (3); Student Council (4), Vice-President (4), Pan Hellenic Association (4).

**MARY ENDT PEARCE, II Σ Φ** . . . . . New Orleans, La.  
Y. W. C. A. (1, 2, 3, 4), Treasurer (2), Vice-President (3, 4); Classical Club (1, 2, 3, 4), President (4).

Second Row:



**JOYCE AGNES PEREZ, A O II** . . . . . New Orleans, La.  
Art Club.

**PEGGY ANN PHILPOT, II Β Φ** . . . . . Houston, Tex.  
Athletic Council (1, 2, 3, 4); Art Club (1, 2); University Theatre (3); Hockey, Captain (2); Basketball, Captain (1).

Third Row:



**PAULA HOLLINGSWORTH POTTS, II Β Φ** . . . . . Natchitoches, La.  
House Council; Orchestra (1, 2, 3, 4), President (4).

**EDITH CAVELL RAULINS** . . . . . New Orleans, La.  
Glee Club; Debating Club; Puppet Playhouse; University Theatre; Y. W. C. A.; International Relations Club.

Fourth Row:



**FRANCES MARION ROLLINS** . . . . . Gulfport, Miss.  
House Council (3, 4); Chapel Chairman (4).

**BERNICE MARION ROSS, A O II** . . . . . New Orleans, La.

Fifth Row:



**JEANETTE RUSOVICH, Z T A** . . . . . New Orleans, La.  
Art Club; University Theatre.

**ADLEY LOUISE SCHWEINFURTH, II Σ Φ** . . . . . New Orleans, La.  
Glee Club; A Capella Choir.

Sixth Row:



**MARY SHANDS, II Β Φ** . . . . . Cleveland, Miss.  
Art Club (1, 2, 3), International Relations Club (4); Dramatic Club (1, 2); Class Vice-President (2); Honor Council (2, 3).

**MARY GERTRUDE SHAPARD, K A Θ, Α Σ Σ** . . . . . Wichita Falls, Tex.  
Art Club (1, 2, 3, 4); Debating Club (1, 2, 3); Dramatic Club (1); Glee Club (1); Student Government President (4); Class Treasurer (3); Executive Committee (4); Dormitory Council (3, 4); Student Council (4); Varsity Uebater.



# SENIOR CLASS

First Row:

DOROTHY MAYE SHERROUSE, Α Δ ΙΙ . . . . . Gilbert, La.  
 PEGGY SIMON, Α Ε Φ . . . . . New Orleans, La.  
 T. U. R. K.; Assistant Cheerleader.

Second Row:

JANE OLIVER SMITH . . . . . New Orleans, La.  
 SALLIE KEEN TEBB, ΙΙ Β Φ . . . . . New Orleans, La.  
 Jambalaya Business Manager (4); Lampyrids (2); Glee Club (1, 2); Art Club (1).

Third Row:

EUPHEMIE BOUTINE TOBIN, Κ Κ Ι . . . . . New Orleans, La.  
 Cotillion Club; Campus Night Chairman; Hockey; Basketball; Tennis; Puppet Club.  
 MARY AREA UTLEY, Κ Α Θ . . . . . New Orleans, La.  
 Art Club (1, 2, 3, 4); Glee Club (1, 2); Pan-Hellenic Association; Student Council (4).

Fourth Row:

MILDRED VIOLET VALENTINE . . . . . New Orleans, La.  
 Y. W. C. A., Cabinet; Glee Club; Orchestra, President (3); Operetta; A Capella Choir.  
 BETTY ANN VAN CLEAVE . . . . . New Orleans, La.  
 Glee Club (1, 2, 3); Operetta (2, 3); Catholic Club; Dance Club.

Fifth Row:

DOROTHY MELINDA VAN LUE, Ζ Τ Α . . . . . New Orleans, La.  
 Glee Club; Art Club (1); Y. W. C. A. Cabinet (3, 4); Hockey (1, 2); Varsity (2);  
 Basketball, Varsity (1, 2, 3); Baseball, Varsity (1, 2), Captain (2); Class Bowling  
 Champion (1).  
 VELMA CLARK WIEDERECHT, Φ Μ . . . . . New Orleans, La.  
 Dramatic Club (1, 2); International Relations Club (3, 4); Class Treasurer (4); Athletic  
 Council (4); Pan-Hellenic Association (4); Hockey; Basketball; Baseball.

Sixth Row:

FRANCES BARBARA WILKINSON . . . . . New Orleans, La.  
 Y. W. C. A. (1, 2, 3, 4); Operetta (2); Glee Club (1, 2, 3, 4); Dance Club, Pres-  
 ident (4); Hockey (1, 2, 4); Basketball (1, 2).  
 PATRICIA WOODWARD, ΙΙ Β Φ, Α Σ Σ . . . . . New Orleans, La.  
 T. U. R. K.; Cotillion Club; Dance Club; Student Body President (4); Tuane Student  
 Council (4); Executive Committee; Newcomb Student Council (4); Basketball; Southern  
 Intercollegiate Association Student Government Secretary.



# JUNIOR CLASS



First Row:

FRANCES ASBURY ..... Amarillo, Tex.  
 PAULINE FREDERICK BAIN, Β Σ Ο ..... New Orleans, La.  
 LUCILLE FAIRCHILD BAKER, Η Β Φ ..... New Orleans, La.  
 Y. W. C. A.; Badminton

Second Row:

SUE ELEANOR BENTLEY, Β Φ Α, Η Σ Φ ..... New Orleans, La.  
 Glee Club (1, 2, 3); Classical Club (2, 3); Orchestra (1, 2)  
 MARGUERITE HAYS BONDY, Φ Μ ..... New Roads, La.  
 Debating Club (1, 2, 3); President (3); Classical Club; T. U. R. K.  
 ALICE ELIZABETH BOWEN, Α Ω ..... Gulfport, Miss.  
 Y. W. C. A.; International Relations Club.

Third Row:

BETSY BRES, Κ Κ Ι ..... New Orleans, La.  
 Glee Club; Hullabaloo; Associate Editor (2); Newcomb Editor (3); Student Body Recording Secretary (2); Student Council Secretary-Treasurer (3); Executive Committee (2, 3); Pan-Hellenic Association (3)  
 HELEN FRANCES BROWN, Κ Α Ο ..... New Orleans, La.  
 Jambalaya; Y. W. C. A.  
 IRENE ADELE BRUCE, Α Ο Η ..... Memphis, Tenn.  
 University Theatre; International Relations Club; Art Club.

Fourth Row:

ELIZABETH LEE CARROLL, Κ Κ Ι ..... Alexandria, La.  
 Art Club.  
 ALICE OSWALD CARTER, Κ Α Ο ..... New Orleans, La.  
 Jambalaya; Archery (1, 2).  
 CHARLOTTE EMILY CARTER, Κ Κ Ι ..... New Orleans, La.  
 Student Body Treasurer; T. U. R. K. Chairman; Greenbackers Treasurer; Cotillion Club Executive Committee.

Fifth Row:

DARRAH LOUISE CHAUVIN, Κ Α Η ..... New Orleans, La.  
 Student Council (3); Jambalaya Assistant Editor; T. U. R. K.; Greenbackers; Operetta (2, 3); Glee Club (1, 2, 3); Dancing Club.  
 ELEANOR COHEN ..... New Orleans, La.  
 Puppet Club.  
 ELIZABETH COOPER, Η Β Φ ..... New Orleans, La.  
 Art Club; Catholic Club.

Sixth Row:

LOIS ELIZABETH DEBAKEY ..... Lake Charles, La.  
 NENETTE DENEGRE, Η Β Φ ..... New Orleans, La.  
 NORMA DURAND ..... Scott, La.  
 Lamprids; Art Club; Y. W. C. A.; House Council (3).

Seventh Row:

HENRYETTA ALICE ELDRIDGE, Β Σ Ο ..... New Orleans, La.  
 Glee Club (1, 2, 3); Y. W. C. A. (1, 2, 3).  
 BETTY FAUST, Φ Μ ..... New Orleans, La.  
 Art Club; Badminton.  
 SHELBY GIBBS FLOWERS, Κ Κ Ι ..... Vicksburg, Miss.  
 Hullabaloo Assistant Editor; International Relations Club; Dancing Club.

Eighth Row:

LENETTE TUCKER FORREST, Κ Κ Ι ..... Dallas, Tex.  
 House Council; Art Club; International Relations Club.  
 CLAIR FREIDA FORTMAYER ..... Gretna, La.  
 Lamprids.  
 EDNA MAY FOY ..... San Juan, P. R.

# JUNIOR CLASS

**First Row:**

- ANNE ELLA FUGATE . . . . . Hazlehurst, Miss.  
 MADELEINE MATHILDE GALLAGHER, B. S. O. . . . . New Orleans, La.  
 Glee Club (1, 2, 3); Y. W. C. A. (1, 2, 3); Operetta (2)  
 CHARLOTTE GARDNER . . . . . New Orleans, La.  
 International Relations Club; University Theatre.

**Second Row:**

- MARGARET LOUISE GASH, K. A. O. . . . . New Orleans, La.  
 Greenbackers; Art Club; Glee Club; Freshman Hop Comm. tee.  
 BARBARA GILMORE, X. O. . . . . New Orleans, La.  
 International Relations Club; Art Club  
 GEORGE ENID GIROT, Φ. M. . . . . Ocean Springs, Miss.  
 Glee Club; Dormitory Council.

**Third Row:**

- MARGARET ELMINA GLENN, A. O. II . . . . . Lincolnton, N. C.  
 Art Club; University Theatre.  
 ROSEMARY CLARKE GOUGH . . . . . New Orleans, La.  
 A Capella Choir (2, 3); Glee Club (1, 2, 3); Operetta (1, 3).  
 GLORIA MARIE GREHAN, II B. Φ. . . . . New Orleans, La.  
 Art Club (1, 2, 3); Dramatic Club (1); Hockey (1, 2); Basketball (1, 2)

**Fourth Row:**

- MARY ELIZABETH HARRIS, K. K. I. . . . . New Orleans, La.  
 MIRIAM JEAN HEINDEL . . . . . New Orleans, La.  
 Glee Club (1, 2, 3); Orchestra (1, 2, 3); Y. W. C. A. (1, 2, 3), Cabinet (2),  
 Secretary (3); Operetta (2).  
 THELMA ALOYSIA HEMARD, Z. T. A. . . . . New Orleans, La.  
 A Capella Choir (2, 3); Glee Club (1, 2, 3); Greenbackers; Cotillion Club (2, 3);  
 Orchestra (1, 2, 3).

**Fifth Row:**

- MARY REGINA HOEHN, X. O. . . . . New Orleans, La.  
 Greenbackers.  
 ALTHEA HUEY, II B. Φ. . . . . New Orleans, La.  
 Art Club; Treasurer; Class Secretary (3); Hockey.  
 LOUISE ADELA HUTSON, B. S. O. . . . . New Orleans, La.  
 Y. W. C. A.; Art Club

**Sixth Row:**

- BARBARA ANN JOSEPH, Φ. M. . . . . New Orleans, La.  
 International Relations Club; Greenbackers.  
 FERNANDE KATZ, A. E. Φ. . . . . New Orleans, La.  
 Finance Committee (3).  
 KATHLEEN MARY KEESE . . . . . New Orleans, La.  
 International Relations Club; Dance Club; Debating Club; Y. W. C. A.

**Seventh Row:**

- ANNE CARSON KILPATRICK, K. K. I. . . . . New Orleans, La.  
 Class Treasurer (2); Athletic Council (2); International Relations Club; Vice President  
 (3); Student Council (3).  
 MARJORIE THERESE KISTER, A. S. II . . . . . New Orleans, La.  
 Student Council (1); Class Publications Manager (2); Film Club (1, 2, 3); Y. W. C. A.  
 (1, 2, 3); Operetta (2, 3); Varsity Hockey (1).  
 JESSIE KLINE, A. E. Φ. . . . . Clarksdale, Miss.  
 Cotillion Club; International Relations Club

**Eighth Row:**

- ADELE EVELYN KOHLMAN, A. E. Φ. . . . . New Orleans, La.  
 Dramatic Club (1); Debating Club (1, 2, 3); Secretary-Treasurer (3); Dance Club (3);  
 Swimming Meet.  
 BETTY MARJORIE KRECKEL, II S. O. . . . . New Orleans, La.  
 Lampyrids; Class Vice President (3); Dance Club; Debating Club; Finance Club (1, 2, 3);  
 Y. W. C. A. (1, 2); Operetta (2); Pan-Hellenic Association; Art Club (2).  
 MARY LEE LEMANN, Z. T. A. . . . . Donaldsonville, La.  
 Art Club (1); Y. W. C. A. (1, 2, 3); Treasurer (3); House Girls (3)





## JUNIOR CLASS

**First Row:**

- LELLA MARY LEVINE,  $\Phi \chi$  . . . . . New Orleans, La.  
 Glee Club; Art Club.
- NOREEN MARY LEVINE,  $\beta \Sigma \theta$  . . . . . New Orleans, La.  
 Glee Club (1, 2, 3); Orchestra.
- JANETTE LORRAINE LEWENAUER,  $\chi \epsilon \Phi$  . . . . . Milwaukee, Wis.  
 Art Club; International Relations Club.

**Second Row:**

- ALINE LERLINE LOEWENBERG . . . . . New Orleans, La.  
 International Relations Club.
- BERNICE FLORA LURIE . . . . . Florala, Ala.  
 Glee Club (1, 2, 3); A Capella Choir (1, 2, 3); Orchestra (1, 2, 3); University Theatre;  
 International Relations Club.
- JUSTINE STAIB MANN . . . . . New Orleans, La.  
 International Relations Club President.

**Third Row:**

- AMELIA PULLIAM MANOGUE,  $\lambda \theta \Pi$  . . . . . Memphis, Tenn.  
 Glee Club; Dramatic Club; Operetta.
- MARJORIE JEAN McBRIDE,  $\gamma \tau \alpha$  . . . . . New Orleans, La.  
 University Theatre (2); Art Club (1, 2, 3); Hockey (1, 2); Bauminon (2); Swimming  
 (2); Dancing Club.
- EULALIE WOOLVERTON MCKAY,  $\kappa \kappa \Gamma$  . . . . . Vicksburg, Miss.  
 Hullabaloo Society Editor (3); Dance Club; Dramatic Club; Class Treasurer (3).

**Fourth Row:**

- MARY KINNEAR BINNIE MCKENZIE,  $\gamma \tau \alpha$  . . . . . New Orleans, La.
- MOLLIE MONTGOMERY MERRIMAN,  $\Pi \beta \Phi$  . . . . . Hot Springs, Ark.  
 Athletic Council (1); House Council (1, 3); Secretary (3); University Theatre.
- KATHERINE ANN METZGER . . . . . Dallas, Tex.  
 Art Club; Mistress of Revels.

**Fifth Row:**

- JEANNE PUJOL MEYER,  $\gamma \tau \alpha$  . . . . . New Orleans, La.  
 Camera Club; Art Club (2, 3).
- EDITH CHARLOTTE MOORE,  $\beta \Phi \alpha$  . . . . . Scotia, N. Y.  
 Glee Club; Y. W. C. A. Cabinet.
- THAIS AMELIA MORRIS . . . . . New Orleans, La.

**Sixth Row:**

- GRACE EUGENIE MURREE,  $\lambda \Delta \Pi$  . . . . . New Orleans, La.  
 Lampyrids; Athletic Council Secretary; Y. W. C. A.
- MARY FRANCES PARNELL,  $\Pi \beta \Phi$  . . . . . Halley, Ark.  
 International Relations Club; House Council; Art Club.
- ELEANOR VIRGINIA PEARCE,  $\kappa \kappa \Gamma$  . . . . . Alexandria, La.  
 Art Club; House Council.

**Seventh Row:**

- ADELE LEAH PICK . . . . . New Orleans, La.  
 Camera Club; International Relations Club; Operetta; Dance Club; Glee Club.
- FLORENCE POTTHARST,  $\lambda \theta \Pi$  . . . . . New Orleans, La.  
 Jambalaya Assistant Business Manager (3); Dramatic Club (2); Glee Club (1, 2).
- MARTHA ESTELLE POWERS,  $\beta \Sigma \theta$  . . . . . New Orleans, La.  
 Y. W. C. A.

**Eighth Row:**

- NANCY JANE PRATT,  $\Pi \beta \Phi$  . . . . . Houston, Tex.  
 Hullabaloo; Dance Club; Tennis.
- ADELE FRIEDA RAMOS,  $\beta \Sigma \theta$  . . . . . New Orleans, La.  
 Y. W. C. A. (1, 2, 3); Cabinet (2); President (3); Debating Club (1, 2); Art Club (2);  
 Jambalaya (2); Swimming (1, 2, 3); Archery (1, 2); Fencing (2); Badminton (3); Pan  
 Hellenic Association (3).
- MARY JANE RePASS,  $\gamma \tau \alpha$  . . . . . New Orleans, La.  
 Hullabaloo (2, 3); Sports Editor (3); Dramatic Club (1, 2); Catholic Club (2, 3).

# JUNIOR CLASS

**First Row:**

**ROBERTINE JUANITA RHYMES, A Δ II** . . . . . Monroe, La.  
International Relations Club; House Council

**SARAH WESTON ROBISON, K Α Θ** . . . . . Omaha, Neb.

**MARGARET LUCILLE ROEMER, Z T Α** . . . . . Shreveport, La.  
Class President (3); Assistant Cheerleader (2); Art Club (1, 2, 3); Vice-President (3);  
Resident Student Council (3); Student Council (3); T. U. R. K. (2, 3); Cotillion  
Club (2, 3).

**Second Row:**

**KATHLYN MAE ROOME, Β Φ Α** . . . . . New Orleans, La.  
Debating Club; Catholic Club; Pan-Hellenic Association.

**RACHEL ADALINE SCHOCK, K K I** . . . . . Tulsa, Okla.  
Art Club (1, 2, 3); Camera Club (3); International Relations Club (3); Glee Club  
(1, 2).

**FRANCES CORDELIA SENTER, K K I** . . . . . New Orleans, La.  
Lampyrids; Hullabaloo Assistant Editor.

**Third Row:**

**DOROTHY CHARLOTTE SHAPIRO** . . . . . Guanabacoa, Cuba

**HILDA MATILDE SILVA** . . . . . Cabo Rojo, P. R.

**VERRE ELIZABETH SIMPSON** . . . . . Shreveport, La.  
University Theatre; Debating Club; Glee Club; Classical Club.

**Fourth Row:**

**MERLE MARIE SMITH, A Δ II** . . . . . Houma, La.  
Glee Club; Operetta.

**ELAINE BALL SOLOMON, A Β Φ** . . . . . Helena, Ark.  
T. U. R. K.; Executive Committee (3); Cotillion Club (1, 2, 3); Lampyrids (1, 2, 3);  
Secretary (3); Student Council (1, 2); Class President (1).

**ESTHER MARJORIE SPRINGER, Z T Α** . . . . . New Orleans, La.  
Glee Club; A Capella Choir; Greenbackers; Swimming.

**Fifth Row:**

**MARGERY ANNA STAUSS, Β Β Φ** . . . . . New Orleans, La.  
Cotillion Club; Glee Club; Greenbackers; Pan-Hellenic Association.

**ROSE MARY STEWART, Β Φ Α** . . . . . New Orleans, La.  
Lampyrids; Catholic Club.

**MARY JANE STOUT** . . . . . New Orleans, La.  
Art Club (1, 2, 3); Dance Club; Water Color Club (1, 2, 3).

**Sixth Row:**

**ETHEL STRACK, A Δ II** . . . . . New Orleans, La.  
International Relations Club; Cotillion Club.

**LORRAINE ALYS ST. RAYMOND, A Δ II** . . . . . New Orleans, La.  
Hullabaloo (2, 3); Jambalaya (2); Greenbackers (2, 3); Cotillion Club (2, 3);  
T. U. R. K. (3); Tennis (1)

**MARY ELLIS TACK, Β Β Φ** . . . . . Tulsa, Okla.  
Art Club; Hockey.

**Seventh Row:**

**MARY ESTHER WAIT** . . . . . New Orleans, La.  
Cotillion Club (1, 2, 3); Operetta.

**LOIS ANN WALTON, K Α Θ** . . . . . Palatka, Fla.  
Art Club; International Relations Club; Hockey.

**CAROLYN RUSHBROOK WHITE, K Α Θ** . . . . . New Orleans, La.  
Cotillion Club (1, 2); A Capella Choir (2)

**Eighth Row:**

**PENELOPE ANN WHITE, A Δ II** . . . . . New Orleans, La.  
Glee Club; Operetta; Pan-Hellenic Association; Lampyrids (1, 2, 3).

**ADELE WILLIAMS, K K I** . . . . . New Orleans, La.  
International Relations Club; Art Club; Hockey; Executive Committee (3)

**EMMA BERTHA WOLF, A Β Φ** . . . . . New Orleans, La.

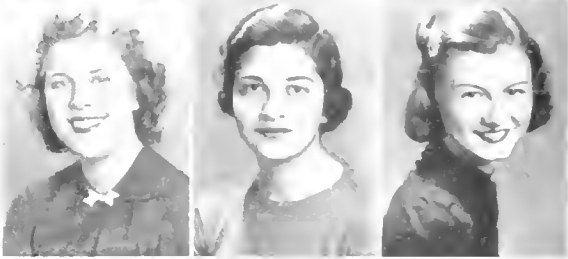



# UNDERGRADUATES

First Row:

DOROTHY MAY ADAMS, '42, Phi Kappa Phi, Birmingham, Ala.  
Glee Club; Orchestra.

AUDREY MAE AICKLEN, '42, Phi Mu, New Orleans, La.  
Glee Club.

CAROLYN BARBARA ALBRECHT, '42, Alpha Delta Phi, New Orleans, La.  
Badminton; Symphony Orchestra.

Second Row:

RUTH ELIZABETH ALBRECHT, '42, Alpha Delta Phi, New Orleans, La.  
International Relations Club.

MARGUERITE LILIAN ALEXANDER, '41, Phi Kappa Phi, New Orleans, La.  
U. R. K. (2); Y. W. C. A. (1, 2); Cabinet (2); Jennie C. Nixon Debating Prize (1, 2); Varsity Debater (2); Classical Club Secretary-Treasurer; Puppet Club Executive Director; Varsity Hockey (1); Swimming (1, 2); Operetta (2); Executive Committee; Glee Club (1, 2); International Relations Club Secretary (2).

MARY ELIZABETH ALPAUGH, '42, Phi Kappa Phi, New Orleans, La.  
Art Club; International Relations Club.

Third Row:

MARJORIE JANE ALSHULER, '42, Phi Sigma Sigma, New Orleans, La.  
Art Club; International Relations Club.

EUNICE JANE ALWES, '42, Phi Sigma Sigma, Donaldsonville, La.  
Dramatic Club; Y. W. C. A.; Dance Club.

ELIZABETH MILWARD AMIDON, '42, Phi Kappa Phi, Harlingen, Tex.  
Glee Club; Hockey.

Fourth Row:

MARY LLOYD ANDREWS, '42, Phi Kappa Phi, Brunswick, Ga.  
Hockey; Archery.

HARRIETTE ANNE ARMSTRONG, '41, Phi Kappa Phi, Atlanta, Ga.  
Glee Club; Y. W. C. A. Cabinet; International Relations Club; Operetta.

ADELIN SHIRLEY ARONSON, '42, Phi Sigma Sigma, New Orleans, La.  
Glee Club; Hockey; Swimming.

Fifth Row:

LEAL GERALDINE BACKER, '42, Beta Phi Alpha, New Orleans, La.  
Glee Club; Catholic Club.

GERTRUDE FAY BALKIN, '41, Phi Sigma Sigma, Drew, Miss.  
Glee Club; Art Club (1, 2).

DOROTHY ADELIN BARNETT, '42, Alpha Tau Alpha, Asheville, N. C.  
Art Club; International Relations Club.

Sixth Row:

GRACE PHYLLIS BEATROUS, '42, Kappa Alpha Theta, New Orleans, La.  
Glee Club (1); Art Club; Y. W. C. A.

BETTY BERNHARD, '42, Phi Mu, Birmingham, Ala.  
International Relations Club; Puppet Club.

LUBA BERSADSKY, '42, Phi Mu, New Orleans, La.  
Glee Club.

Seventh Row:

MARY GERTRUDE BERTHIER, '42, Phi Kappa Phi, Monterrey, Mexico  
Hockey.

BETTY BETHEA, '42, Kappa Kappa Gamma, New Orleans, La.  
Class President (2); T. U. P. K.; Greenbackers; Cotillion Club.

BETTY BEYER, '42, Beta Phi Alpha, New Orleans, La.  
Glee Club; Hockey; Y. W. C. A.

# UNDERGRADUATES

First Row:

SHIRLEY ELIZABETH BIALAS, '42 ..... Gretna, La.  
 BRUCE BLAKEMORE, '42, II B Φ ..... New Orleans, La.  
 Art Club.

SHIRLEY ELISE BLOCK, '42 ..... Jonestown, Miss.  
 International Relations Club (1, 2); Tennis (2); Swimming (1); Camera Club (1)

Second Row:

EVELYN BEATRICE BOEVING, '42 ..... Memphis, Tenn.  
 NATHALIE MARY BOND, '41, A O II ..... New Orleans, La.  
 Jambalaya (1, 2); Art Club (1).

MARY JANE BONHAM, '42, X Ω ..... Lake Charles, La.  
 International Relations Club.

Third Row:

LORRAINE RITA BORDES, '41, B Φ A ..... New Orleans, La.  
 University Theatre; Tennis.

MARGARET BOSSHARDT, '41, A Δ II ..... San Antonio, Tex.  
 Art Club.

HARRIET WURTS BOWIE, '42 ..... New Orleans, La.

Fourth Row:

MARY ELEANOR BOYLAN, '42, K K I' ..... New Orleans, La.  
 Glee Club; The Bardics; Art Club.

JANE BRAND, '42, K A O ..... Hobbs, N. Mex.  
 Glee Club; International Relations Club; Art Club.

HELEN MARGARET BRES, '41, K A O ..... New Orleans, La.  
 Jambalaya.

Fifth Row:

FRANCES ELIZABETH BROOKS, '41, Z T A ..... Summit, N. J.

SHIRLEY LOUISE BROOKS, '41 ..... Grand Rapids, Mich.

CATHERINE ADELAIDE BROOKSHIRE, '41 ..... Kaplan, La.  
 Glee Club (1, 2); Y. W. C. A. II (2); Orchestra (2)

Sixth Row:

ELIZABETH THORNHILL BROOME, '41, II B Φ ..... Pass Christian, Miss.  
 Art Club; International Relations Club

JEANNE CATHERINE BROWN, '41, K A O ..... New Orleans, La.  
 Jambalaya (2); Glee Club (1, 2)

VIRGINIA SYBIL BROWNSON, '41, A O II ..... New Orleans, La.  
 Glee Club (1, 2); International Relations Club (1, 2); Catholic Club (1, 2);  
 Orchestra (1).

Seventh Row:

THEODORA HELEN BUGGELN, '42 ..... New Orleans, La.  
 Glee Club; Choral Club.

GWENDOLYN RUTH BUHLER, '42, K A O ..... New Orleans, La.  
 Glee Club; Art Club.

LUCY ANITA BYRNE, '42 ..... New Orleans, La.  
 Glee Club; Catholic Club; Debate Club; Tennis





# UNDERGRADUATES

## First Row

MARY YVONNE CAHAL, '41, Phi Mu, University Theatre, Art Club, New Orleans, La.

MARY JANE CALLAHAN, '41, Alpha Psi, International Relations Club, Classical Club, New Orleans, La.

BARBARA DEAN CAMPBELL, '41, Alpha Phi, Janbalaya; Art Club; Pan Hellenic Association, New Orleans, La.



## Second Row:

ELSA ALYCE CAPO, '41, Phi Mu, Debating Club; Hullabaloo, New Orleans, La.

MAIZIE MARIE CARAVELLA, '42, Glee Club, La Place, La.

JANE ELIZABETH CARPENTER, '42, Alpha Phi, Art Club; International Relations Club, New Orleans, La.



## Third Row:

HELEN ANN CHARBONNET, '42, Alpha Psi, Glee Club, New Orleans, La.

GRACE CHAVANNE, '41, Kappa Kappa Gamma, New Orleans, La.

LUCIE MARIE CLAIBORNE, '42, Beta Phi, Badminton; Art Club, New Orleans, La.



## Fourth Row:

CATHERINE STEELE CLARKE, '42, Kappa Kappa Gamma, Glee Club; the Bardics, New Orleans, La.

SUE CLARK CLEVELAND, '42, Badminton, Memphis, Tenn.

ELIZABETH CATHERINE COATE, '41, Orchestra (1, 2); Glee Club '21, Arkadelphia, Ark.

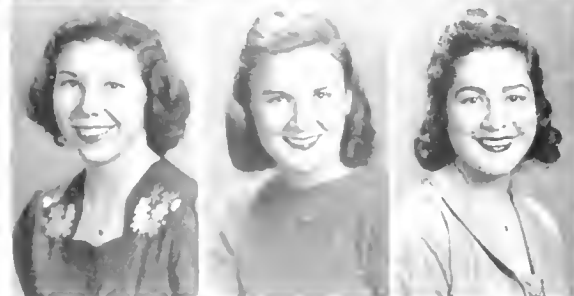

## Fifth Row:

SARA ELIZABETH COBB, '41, Zeta Tau Alpha, Dallas, Tex.

HENRIETTA HUGHES COLLEY, '41, Alpha Psi, Art Club; International Relations Club, Grantville, Ga.

HELEN LOUISE COLLINS, '42, Alpha Psi, Archery; Glee Club, New Orleans, La.



## Sixth Row

LOIS AGNES COLOMES, '42, Beta Phi, Glee Club; Badminton, New Orleans, La.

JANET CONLY, '42, Kappa Alpha Theta, The Bardics; Tennis; Art Club, Laredo, Tex.

CAROL MARY CONNER, '42, Beta Phi, Glee Club; Catholic Club, Metairie Ridge, La.



## Seventh Row:

DOROTHY MAE COOLEY, '41, Phi Mu, Glee Club (1, 2); Vice President (2); Classical Club (2); Operetta (2), Slidell, La.

NELL COURTNEY, '42, Alpha Psi, Glee Club; Art Club; International Relations Club, Lake Charles, La.

ETHELYN CATHERINE COUSIN, '42, Zeta Tau Alpha, Art Club; Debating Club, Shreveport, La.



# UNDERGRADUATES

First Row:

AMELIA HONORE CRAIG, '41, K K I ..... New Orleans, La.  
Basketball Captain (1); Athletic Council

CAROLYN BLANCHE CUDD, '41, X Ω ..... Columbia, S. C.  
International Relations Club.

JANET MARIE DALY, '42, X Ω ..... New Orleans, La.

Second Row:

ROSEJAY ELIZABETH DANNA, '42, B Φ A ..... New Orleans, La.  
Glee Club; Catholic Club.

DOROTHY FLORENCE DAVIDSON, '42 ..... Marvell, Ark.  
University Theatre.

HELEN LOUISE DAY, '42, Φ M ..... New Orleans, La.  
Glee Club.

Third Row:

ALICE FILLEUL DAYRIES, '42, K A Θ ..... New Orleans, La.  
Catholic Club; Hullabaloo; Glee Club; Y. W. C. A.

DOROTHY DEIMEL, '42 ..... Jefferson, La.

ELEANOR ELIZABETH DIXON, '41, K K I ..... New Orleans, La.  
University Theatre; Tennis.

Fourth Row:

JOSEPHINE CELESTE DOUGLAS, '42, Π Β Φ ..... New Orleans, La.  
Swimming; Hockey

DOROTHY RITA DOWLING, '42, Α Δ Π ..... New Orleans, La.  
Glee Club

WINNIEFRED LAURA DRACKETT, '42, Β Σ Θ ..... New Orleans, La.  
Glee Club, Camera Club; Y. W. C. A.; The Bardics.

Fifth Row:

ALMA CECILE DRESNER, '41, Υ Ι Φ ..... New Orleans, La.  
Dance Club; Art Club; Debating Club

BRYCELAINE DRESSEL, '42, Φ M ..... New Orleans, La.  
Swimming; Glee Club.

AUDREY LORRAINE DUFFY, '42 ..... Gretna, La.

Sixth Row:

CATHERINE STEELE DUNCAN, '41 ..... New Orleans, La.

CAROLYN LOUISE DUPUY, '42 ..... New Iberia, La.  
Jambalaya; Catholic Club; Crillion Club

ROSE MARIE DUVIC, '41, Β Σ Π ..... New Orleans, La.  
Tennis (1); Y. W. C. A. (1-2); Catholic Club (1-2)

Seventh Row:

KATHRYN ELIZABETH EDWARDS, '42, Φ M ..... Atlanta, Ga.  
University Theatre; Glee Club

EILEEN FRIEDA ELSON, '41 ..... New Orleans, La.

CORINNE AUGUSTIN ESHLEMAN, '42, Π Β Φ ..... New Orleans, La.  
Art Club; Catholic Club

Eighth Row:

ADRIENNE JOAN ESKELES, '42, Υ Ε Θ ..... St. Louis, Mo.  
Hullabaloo; International Relations Club; Bowling

VIVIAN LOUISE ESTOPINAL, '42 ..... New Orleans, La.

ETHELYN BRINGIER EVERETT, '41, Β Φ Α ..... New Orleans, La.  
University Theatre; Tennis; Archery





## UNDERGRADUATES

**First Row:**

- LUCILLE HAVARD EWING, '41, K K I ..... New Orleans, La.  
Soccer (1)
- MARIE LOUISE EYRICH, '41, B Φ A ..... Natchez, Miss.  
Glee Club; Lampyrids.
- DORIS URSULA FAGAN, '42 ..... New Orleans, La.  
Glee Club; Catholic Club; Classical Club; Hullabaloo

**Second Row:**

- JEANNE MARIE FARRELL, '42, A O II ..... New Orleans, La.  
Hullabaloo; Glee Club; Catholic Club.
- LOUISE FEITEL, '42 ..... New Orleans, La.
- NATHALIE FEITEL, '42, A E Φ ..... New Orleans, La.  
International Relations Club.

**Third Row:**

- SADIE RUTH FELDMAN, '42, Φ Σ Σ ..... New Orleans, La.  
Swimming; Archery; Glee Club.
- EDITH FENNO, '41, K K I ..... New Orleans, La.  
Cotillion Club; Greenbackers; Art Club.
- CLAUDIA PEGGY FENNO, '42, K K I ..... New Orleans, La.  
Glee Club; University Theatre.

**Fourth Row:**

- FLORA MAE ALICE FERAUD, '42, B Σ O ..... New Orleans, La.  
Catholic Club; Y. W. C. A.
- LUCILLE JANE FERDERBER, '42, A E Φ ..... Chicago, Ill.
- HELEN COYLE FERRANDOU, '41, A O II ..... New Orleans, La.  
Jambalaya (1, 2); Greenbackers (2); Glee Club (1)

**Fifth Row:**

- ELSIE TERESA FIELD, '42 ..... New Orleans, La.  
Jennie C. Nixon Debating Society; Y. W. C. A.; Puppet Club.
- NANCY ELIZABETH FIELDS, '41, X Ω ..... Pine Apple, Ala.  
International Relations Club; Orchestra; Dormitory Council.
- RACHEL LEAH FINEGOLD, '41 ..... New Orleans, La.  
University Theatre; Puppet Club.

**Sixth Row:**

- JEANNE OLIE FINKE, '41, B Σ O ..... New Orleans, La.  
Y. W. C. A. (1, 2); Cabinet (2); International Relations Club (2); Debating Club (2);  
Art Club (2); Freshman Hop Committee; Sophomore Drag Committee.
- CAROLYN MAXINE FISCHER, '41, Φ Ψ ..... New Orleans, La.  
Glee Club; University Theatre.
- FAIRFAX FOSTER, '41, B B Φ ..... Franklin, La.  
Greenbackers (1, 2).

**Seventh Row:**

- DENISE ISABEL FREEMAN, '42, A Δ II ..... New Orleans, La.  
Art Club; Y. W. C. A.
- MARION BEULAH FRESCHER, '42 ..... New York, N. Y.  
University Theatre; Classical Club.
- HELENE FRIEDMAN, '42 ..... Fort Smith, Ark.  
International Relations Club; Camera Club; University Theatre.

**Eighth Row:**

- MARJORIE LOIS FRY, '41, A E Φ ..... Natchez, Miss.  
Art Club.
- DOROTHY LEE GAENNIE, '41, K A O ..... New Orleans, La.  
Art Club (1, 2); Debating Club (1, 2); International Relations Club (1, 2).
- JANE LUM GAITHER, '41, X Ω ..... Hopkinsville, Ky.  
International Relations Club.

**Ninth Row:**

- JANE ELIZABETH GALLAHER, '42, A O II ..... New Orleans, La.  
Classical Club.
- LAURA CARROLL GALLION, '41, X Ω ..... Washington, D. C.  
Debating Club; Classical Club.
- BEVERLY RITA GALLO, '41, B Φ A ..... New Orleans, La.  
Hullabaloo.

# UNDERGRADUATES

First Row:

MARIE ELAINE GAMARD, '42, A O II . . . . . New Orleans, La.  
Glee Club; The Bardics; Catholic Club.

KATHERINE ELIZABETH GARDNER, '42 . . . . . Houston, Tex.  
University Theatre.

SHIRLEY ADELE GARROT, '42, B Σ O . . . . . New Orleans, La.  
Glee Club; Catholic Club; The Bardics; Y. W. C. A. Camera Club.

Second Row:

GLADYS LODOISKA GAY, '42, Π B Φ . . . . . New Orleans, La.  
Glee Club; Orchestra.

FRANCES GILMER, '42, X Ω . . . . . Lake Charles, La.  
Art Club; International Relations Club.

JANICE SHIRLEY GINSBURG, '42 . . . . . Alexandria, La.  
Glee Club; University Theatre; Irish Club; Jennie C. Nixon Debating Club.

Third Row:

LaREINE HILL GLADDEN, '42, K A Θ . . . . . New Orleans, La.  
Glee Club; Hullabaloo; Hockey.

REVA LEAH GODLOVE, '41, A E Φ . . . . . Houston, Tex.  
University Theatre.

FAY BETTYE GOLDMAN, '42 . . . . . New Orleans, La.  
Debating Club.

Fourth Row:

RUTH JOHNSON GORDON, '42, K K Γ . . . . . Bryan, Tex.  
Dance Club; Art Club.

BETTY LEE GOUGH, '41 . . . . . New Orleans, La.  
Operetta; Glee Club (1, 2)

NOLA FLORENCE GRANGER, '42, Z T A . . . . . New Orleans, La.  
Glee Club.

Fifth Row:

VIOLET MAY GREMAR, '42, Φ M . . . . . New Orleans, La.  
Glee Club; Hullabaloo; University Theatre.

ROSALIE GRESHAM '41, Π B Φ . . . . . Birmingham, Ala.  
Hullabaloo.

CAROLYN VIVIAN GRIFFITH, '41, A Δ Π . . . . . Slidell, La.  
Glee Club (1, 2); Classical Club (2); Operetta (2)

Sixth Row:

NELLIE MAE GUNN, '42, A Δ Π . . . . . New Orleans, La.  
Glee Club; Orchestra; Puppet Club; International Relations Club; Y. W. C. A.

MARY ANN HACKETT, '42, Π B Φ . . . . . New Orleans, La.  
Glee Club; Hockey.

FLORENCE YVONNE HAMAKER, '42, A O II . . . . . New Orleans, La.  
Glee Club; University Theatre.

Seventh Row:

FRANCES MINNETTE HARDEMAN, '41, B Φ A . . . . . Stonewall, La.

ANNE GORDON HARPER, '41, K A Θ . . . . . Augusta, Ga.  
International Relations Club.

MARTHA LILLY HARPER, '41, K A Θ . . . . . Minden, La.  
Glee Club (1, 2); International Relations Club (2)

Eighth Row:

MERCEDES LUCILLE HARRIS, '42, K K Γ . . . . . New Orleans, La.

EMMA BARBARA HARRISON, '41, Φ M . . . . . Forest, Miss.  
Directors (1, 2)

ELIZABETH BEALE HARRISON, '42, Π B Φ . . . . . Hopewell, Va.  
Art Club; Puppet Club.

Ninth Row:

MIMI ELIZABETH HARRY, '41, K K Γ . . . . . New Orleans, La.  
Jambalaya (1); Hullabaloo (2)

DOROTHY WILHELMINA HARTLEY, '42, B Σ O . . . . . New Orleans, La.  
Glee Club; Y. W. C. A.

GAIL HAUSMANN, '42, A E Φ . . . . . New Orleans, La.  
Swimming; Tennis.



# UNDERGRADUATES

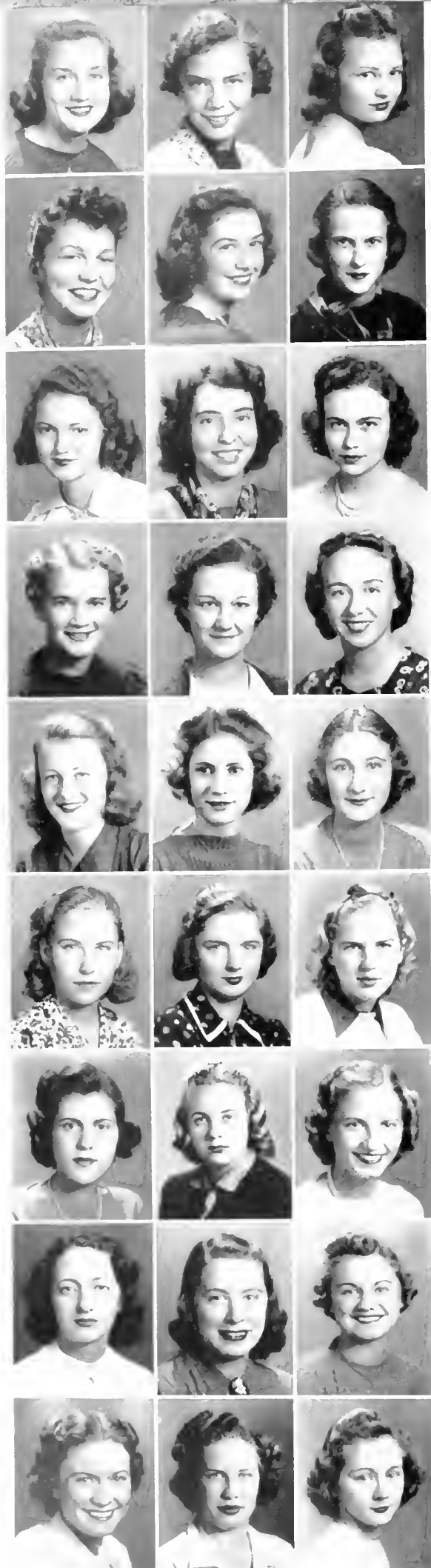

**First Row:**

- JUNE LOIS HAVA, '42, K K I, New Orleans, La.  
 NORMA ELIZABETH HEBERT, '42, K K I, Archery; Hockey, New Orleans, La.  
 AUDREY SHIRLEY HEREFORD, '41, X U, Greenbackers; Jambalaya, New Orleans, La.

**Second Row:**

- HARRIET HEIDLER, '41, X U, International Relations Club; Art Club; Class Vice President (2), Mount Vernon, Ill.  
 SARA CECILE HEIM, '42, Phi Sigma, Classical Club; University Theatre, Glee Club; Hockey; Tennis, New Orleans, La.  
 ALGIE WALTON HILL, '41, K K I, Hullabaloo; Debating Club, Montgomery, Ala.

**Third Row:**

- GLORIA BETTY HILL, '42, K K I, Art Club; International Relations Club, New Orleans, La.  
 DOROTHY HELEN HILLER, '42, A E Phi, Art Club; Glee Club, New Orleans, La.  
 MILDRED AMELIE HILLER, '41, University Theatre; Art Club, New Orleans, La.

**Fourth Row:**

- JANE ELIZABETH HINDS, '41, Phi Mu, Glee Club, New Orleans, La.  
 BETTY CHAUVIN HOCHENEDEL, '41, K K I, Art Club; Glee Club, Houma, La.  
 ESTELLE MARGARET HOCKE, '42, Y. W. C. A.; Swimming, New Orleans, La.

**Fifth Row:**

- KATE HODGE, '41, Phi Mu, Class President (1); Jambalaya (1, 2); Glee Club (1); Y. W. C. A. (1, 2); T. U. R. K. (2); Cotillion Club (2), New Orleans, La.  
 ELSA HOEHN, '42, X U, Glee Club, New Orleans, La.  
 JANE HOFFHEIMER, '41, A E Phi, Art Club (1, 2); International Relations Club (1, 2); University Theatre (1, 2), Cincinnati, Ohio

**Sixth Row:**

- TATIANA HOFSTRA, '42, Y. W. C. A.; Hockey, New Orleans, La.  
 MARY VIRGINIA HOHENSTEIN, '42, K K I, Art Club; Catholic Club, New Orleans, La.  
 EMA GLEN HOOKS, '41, K A O, Glee Club, Shreveport, La.

**Seventh Row:**

- AGNES ADELLA HOPKINS, '42, Gretna, La.  
 FRANCES ELIZABETH HUTSON, '42, Z. T. A., Art Club; Swimming; Tennis, Shreveport, La.  
 MARY JANE HUTSON, '41, Beta Sigma Omega, Head Cheerleader (2); T. U. R. K.; Y. W. C. A.; Catholic Club; Glee Club; Debating Club; Tennis; Freshman Beauty Court, Sophomore Drag Committee, New Orleans, La.

**Eighth Row:**

- JANE LAIRD IRWIN, '41, Alpha Omicron Pi, University Theatre; Y. W. C. A., Mt. Pleasant, Tenn.  
 HELOISE PFEIFER ISAACSON, '42, Little Rock, Ark.  
 NELLIE ELIZABETH IVEY, '42, Beta Sigma Omega, Glee Club, Camera Club; Y. W. C. A.; Freshman Hop Committee, New Orleans, La.

**Ninth Row:**

- AUDREY MAUDE JOHNSON, '42, Alpha Omicron Pi, Tennis; Art Club; International Relations Club; Y. W. C. A., Florence, Ala.  
 LEILA BADHAM JOHNSTON, '42, Alpha Delta Pi, Art Club; University Theatre, Eufaula, Ala.  
 MARGARET ELAINE JONES, '41, Beta Phi, Art Club (2-3); International Relations Club (1); Hockey (1); Glee Club, New Orleans, La.

# UNDERGRADUATES

First Row:

SARA VIRGINIA JONES, '41, X ♀ Mileston, Miss.  
Class Vice-President (1); House Council (2); Orchestra (1); Lampyrids.

CLARA YVONNE JONES, '42, X ♀ Menard, Tex.  
University Theatre; Art Club.

DOROTHY LOUISE JURISICH, '41, B ♀ New Orleans, La.  
Art Club; Sophomore Drag Committee; Hullabaloo; Y. W. C. A.

Second Row:

GLORIA MAE REBECCA JUSTICE, '42, X ♀ Marrero, La.  
Y. W. C. A.; Glee Club.

HENRIETTA JANICE KAHN, '41, A E ♀ New Orleans, La.  
Art Club; International Relations Club.

WESTLEY RITA KAISER, '42, X ♀ New Orleans, La.  
International Relations Club; Hullabaloo; Glee Club; Dance Club; Y. W. C. A.;  
Puppet Club.

Third Row:

BIRDIE MAE KAPLAN, '42, A E ♀ Louisville, Ky.

BLANCHE KEILER, '42, X ♀ Paducah, Ky.

BETTY ANN KELLNER, '42, A E ♀ Springfield, Ill.  
Archery; International Relations Club.

Fourth Row:

MARY CATHERINE KELLY, '42, X ♀ New Orleans, La.  
Glee Club.

MARJORIE BARBARA KIBBE, '42, B ♀ New Orleans, La.  
Art Club; Y. W. C. A.

KATHLEEN VICTORIA KIECH, '42, X ♀ Jonesboro, Ark.  
Art Club; Camera Club; International Relations Club.

Fifth Row:

ELEANOR VIRGINIA KLUGH, '41, B ♀ Hot Springs, Ark.

HARRIETT CARPENTER KOSTMAYER, '41, K R ♀ New Orleans, La.  
International Relations Club (1, 2); Glee Club (1, 2).

JANE ELISE KOTTWITZ, '42, X ♀ Houston, Tex.

Sixth Row:

VIRGINIA BAUMAN KYLE, '42, X ♀ New Iberia, La.

ELAINE MARJORIE LACROIX, '41, A ♀ New Orleans, La.

KATHERINE LAIDLAW, '41, K R ♀ Dallas, Tex.  
Art Club.

Seventh Row:

EMMA JOAN LANDRY, '42, B ♀ New Iberia, La.  
University Theatre; Catholic Club.

MARY LOU LANGDON, '42, X ♀ Hornersville, Mo.  
Glee Club; Y. W. C. A.; University Theatre.

ROSE HARDING LAPEYRE, '42, A ♀ Jacksonville, Fla.  
Glee Club; University Theatre.

Eighth Row:

DORIS RUTH LAVNER, '41, X ♀ Inverness, Miss.  
Glee Club; A Capella Choir; University Theatre; Hullabaloo; International Relations Club.

BERNADETTE RITA LAWHON, '42, B ♀ New Orleans, La.  
Art Club.

RUTH AUDREY LEBERMAN, '41, A E ♀ Chicago, Ill.

Ninth Row:

ALMA FRANCES LECKERT, '41, B ♀ New Orleans, La.  
Catholic Club.

DORA JANE LEDGERWOOD, '42, X ♀ Hot Springs, Ark.  
Glee Club; University Theatre; Dance Club.

BETTIE GOHLMAN LESTER, '42, A G ♀ Houston, Tex.  
Glee Club.





# UNDERGRADUATES

First Row

MARY ELAINE LEVERICH, '42,  $\Pi \Gamma \Phi$  ..... New Orleans, La.  
Glee Club.

HELENE REGINA LEVI, '41,  $\Lambda \Phi \Phi$  ..... Dallas, Tex.  
University Theatre; Swimming.

JOYCE EVELYN LEVIS, '42 ..... Houston, Tex.  
Debating Club; Camera Club.

Second Row:

JUDITH RUTH LEVITAN, '42 ..... Chicago, Ill.  
International Relations Club; Tennis.

FANNY MAE LEVY, '41 ..... New Orleans, La.

JANICE HELEN LEVY, '41,  $\Lambda \Phi \Phi$  ..... New Orleans, La.

Third Row:

JACKLYN HERME LEVY, '42 ..... New Orleans, La.

SARA POPE LEWIS, '41,  $\Lambda \Omega$  ..... Atlanta, Ga.  
Glee Club; A Capella Choir; Operetta.

BERNICE NADINE LINSKY, '42 ..... St. Louis, Mo.

Fourth Row:

BETTY ANNE LIPPER, '42,  $\Lambda \Phi \Phi$  ..... Houston, Tex.  
International Relations Club.

MIRIAM INEZ LIPSON, '42 ..... Marks, Miss.  
Orchestra; Tennis; Badminton.

BLANCHE WOLF LISCHKOFF, '42,  $\Lambda \Phi \Phi$  ..... Pensacola, Fla.  
Archery.

Fifth Row:

ANNETTE SHIFRA LISITZKY, '41 ..... New Orleans, La.

EMILIE ELLIOT LOCASCIO, '42,  $\Lambda \Omega \Pi$  ..... New Orleans, La.  
Jambalaya; Glee Club; The Bardics

CAROLYN ALICE LONG, '41,  $\Pi \Phi \Lambda$  ..... New Orleans, La.  
Glee Club.

Sixth Row:

MARIAN BARBARA LOTRUGLIO, '42 ..... New Orleans, La.  
Classical Club.

MELBA EVELYN LOUBAT, '41,  $\Lambda \Delta \Pi$  ..... New Orleans, La.  
Hullabaloo; Glee Club.

MARILYN LLOYD LOVELL, '41,  $\kappa \alpha \theta$  ..... Fiance Field, C. Z.

Seventh Row:

EVELYN THOMPSON LOWE, '41,  $\kappa \kappa \Phi$  ..... New Orleans, La.  
Glee Club.

FLEURETTE ADOREE LURIE, '42,  $\Lambda \Phi \Phi$  ..... New Orleans, La.  
University Theatre; Glee Club.

MURIEL MARY ANN LYONS, '42,  $\Phi \Pi$  ..... New Orleans, La.  
University Theatre; Glee Club; Catholic Club

Eighth Row:

JEAN MAGEE, '41,  $\Lambda \Delta \Pi$  ..... New Orleans, La.  
Y. W. C. A.

MARJORIE DOROTHY MALTRY, '41,  $\Pi \Phi \Lambda$  ..... New Orleans, La.

ARDATH MARY MARKEL, '41,  $\Lambda \Omega \Pi$  ..... New Orleans, La.  
Hullabaloo.

Ninth Row:

GAYLE RHOADES MARSCHALL, '42,  $\Lambda \Omega \Pi$  ..... New Orleans, La.  
Swimming; Archery.

MARGARET LOUISE MARSHALL, '41,  $\Pi \Phi \Phi$  ..... Monterrey, Mexico  
Art Club.

MARY AUGUSTO MAVERICK, '42,  $\Sigma \tau \alpha$  ..... San Antonio, Tex.  
University Theatre; Glee Club.

# UNDERGRADUATES

First Row:

- JENNIE LINCOLN MAYER, '42, B Σ O . . . . . New Orleans, La.  
 BETTIE MAE McCORD, '42, K K Γ . . . . . New Orleans, La.  
 Art Club; Tennis.  
 MARY LOUISE McCORD, '41 . . . . . Gary, Miss.  
 Y. W. C. A. (1, 2); International Relations Club.

Second Row:

- FRANCES PARDUE McCUTCHON, '42, X Ω . . . . . New Orleans, La.  
 Catholic Club; Glee Club.  
 MARTHA CREIGHTON McCUTCHON, '42, X Ω . . . . . New Orleans, La.  
 Glee Club; Catholic Club.  
 EDITH MURRELL McDONALD, '42, Z T A . . . . . New Orleans, La.  
 Hullabaloo; Y. W. C. A.; Archery.

Third Row:

- CHARLEY NELLE McGOWEN, '41, K A O . . . . . Shreveport, La.  
 Hullabaloo.  
 DOROTHY KATHRYN McGUIRK, '41, A O II . . . . . New Orleans, La.  
 University Theatre.  
 MARY JANE McINTOSH, '41, Z T A . . . . . Memphis, Tenn.  
 Art Club.

Fourth Row:

- MARGARET COKE McLAURIN, '42 . . . . . Dallas, Tex.  
 International Relations Club; Art Club.  
 THERESA ELIZABETH McNARON, '42 . . . . . Fairfield, Ala.  
 Art Club; University Theatre.  
 LORRAINE CLAIR MEDNIK, '42 . . . . . St. Louis, Mo.  
 Tennis.

Fifth Row:

- MARY LANGLEY MEHAFFY, '42, II B Φ . . . . . Little Rock, Ark.  
 Art Club; International Relations Club.  
 PEGGY MENGIS, '41, B Σ O . . . . . New Orleans, La.  
 Hullabaloo; Catholic Club.  
 NANCY MEREDITH, '42 . . . . . Dallas, Tex.

Sixth Row:

- IDA JEAN MERING, '42 . . . . . Kansas City, Mo.  
 Art Club.  
 VERNA MAE CLAIRE MEYER '42 . . . . . New Orleans, La.  
 Glee Club, Orchestra; Y. W. C. A.; Dance Club; Hullabaloo; Puppet Club  
 ELIZABETH HENRIETTA MEYERS, '41, B Φ A . . . . . New Orleans, La.  
 Y. W. C. A.; Archery.

Seventh Row:

- RENEE DAVID MIESTER, '41, Φ M . . . . . New Orleans, La.  
 University Theatre; Glee Club.  
 NANCY BEIRNE MILES, '42, II B Φ . . . . . New Orleans, La.  
 BERTHA ROSE MILLER, '42 . . . . . New Orleans, La.  
 Glee Club; Swimming; Badminton.

Eighth Row:

- MILDRED LOUISE MINDERMAN, '41, B Φ A . . . . . New Orleans, La.  
 Y. W. C. A.; Archery.  
 MARGUERITE ANNE MOONEY, '41, A Δ II . . . . . Tampa, Fla.  
 Operetta; University Theatre, Glee Club, International Relations Club.  
 ROSALIE ELLEN MOORE, '41, A Δ II . . . . . New Orleans, La.  
 Glee Club; University Theatre, Orchestra.

Ninth Row:

- ELVIA MARIE MORALES, '42 . . . . . New Orleans, La.  
 Glee Club; Y. W. C. A. Swimming; Art Club.  
 FRANCES WHITE MORRIS, '41, Φ M . . . . . Birmingham, Ala.  
 Art Club, University Theatre, Debating Club.  
 MARIE THEARD MOSES, '41, B Φ A . . . . . New Orleans, La.  
 Lampyrids; Catholic Club; Debating Club; Pan-Hellenic Association.



# UNDERGRADUATES



First Row:

- MAIDA KATHLEEN MOTER, '41,  $\Phi$  K  $\Psi$   $\Sigma$   $\Theta$ , New Orleans, La.  
 MILDRED DUTARTRE MURRAY, '42,  $\Phi$  K  $\Psi$   $\Sigma$   $\Theta$ , Vidalia, La.  
 Debating Club, Dramatic Club, Glee Club, Huskey  
 MARIAN LLOYD NASH, '42,  $\Phi$  K  $\Psi$   $\Sigma$   $\Theta$ , Gretna, La.

Second Row:

- FANNIE LEE NELKEN, '42,  $\Phi$  K  $\Psi$   $\Sigma$   $\Theta$ , New Orleans, La.  
 Dance Club  
 LOUISE COURTIN NELSON, '42,  $\Phi$  K  $\Psi$   $\Sigma$   $\Theta$ , New Orleans, La.  
 Camera Club, Y. W. C. A., Glee Club, Archery, Huskey  
 CATHERINE JESSIE NIXON, '42,  $\Phi$  K  $\Psi$   $\Sigma$   $\Theta$ , New Orleans, La.  
 Swimming

Third Row:

- ALINE JOEL NOBILE, '41,  $\Phi$  K  $\Psi$   $\Sigma$   $\Theta$ , New Orleans, La.  
 Glee Club  
 CAROLYN ELIZABETH NORTH, '42,  $\Phi$  K  $\Psi$   $\Sigma$   $\Theta$ , Memphis, Tenn.  
 Y. W. C. A.; Glee Club, Archery  
 FRANCES MARY OCCHIPINTI, '41,  $\Phi$  K  $\Psi$   $\Sigma$   $\Theta$ , New Orleans, La.  
 Swimming; Tennis

Fourth Row:

- BETTY ELISE ODENWALD, '41,  $\Phi$  K  $\Psi$   $\Sigma$   $\Theta$ , New Orleans, La.  
 Glee Club, University Theatre, Dance Club  
 EMILY RITA OHLSEN, '42,  $\Phi$  K  $\Psi$   $\Sigma$   $\Theta$ , New Orleans, La.  
 TRINA ALBERTA OLINDE, '42,  $\Phi$  K  $\Psi$   $\Sigma$   $\Theta$ , New Roads, La.  
 Catholic Club, International Relations Club; Art Club; Dance Club

Fifth Row:

- MARCIE ANNE O'NIELL, '42,  $\Phi$  K  $\Psi$   $\Sigma$   $\Theta$ , Franklin, La.  
 Glee Club  
 JEAN MARILYN ORTON, '42,  $\Phi$  K  $\Psi$   $\Sigma$   $\Theta$ , Cincinnati, Ohio  
 International Relations Club; Dance Club; Art Club  
 NATHALIE DORIS OWINGS, '42,  $\Phi$  K  $\Psi$   $\Sigma$   $\Theta$ , New Orleans, La.  
 Glee Club; Art Club

Sixth Row:

- BERTHA PAGLIN, '42,  $\Phi$  K  $\Psi$   $\Sigma$   $\Theta$ , New Orleans, La.  
 Hulabaloo, Debating Club, Dance Club, Tennis; Swimming  
 LILLIAN NEELY PALMER, '42,  $\Phi$  K  $\Psi$   $\Sigma$   $\Theta$ , Waynesboro, Ga.  
 University Theatre; Glee Club  
 MARGARET PATERSON, '42,  $\Phi$  K  $\Psi$   $\Sigma$   $\Theta$ , New Orleans, La.

Seventh Row:

- LUCILE CARRIE PATTERSON, '42,  $\Phi$  M  $\Gamma$   $\Sigma$   $\Theta$ , New Orleans, La.  
 Jambalaya; Glee Club  
 MARJORIE CLAUDIA PEARCE, '42,  $\Phi$  K  $\Psi$   $\Sigma$   $\Theta$ , Alexandria, La.  
 Art Club, Y. W. C. A., Hulabaloo  
 REGINA CONSTANCE PELIAS, '42,  $\Phi$  K  $\Psi$   $\Sigma$   $\Theta$ , New Orleans, La.  
 Glee Club, Y. W. C. A.; Orchestra

Eighth Row:

- EUNICE EVE PERKINS, '41,  $\Phi$  K  $\Psi$   $\Sigma$   $\Theta$ , Sulphur, La.  
 Hulabaloo, Art Club, Y. W. C. A.  
 HEPHZIBAH CATHERINE PERKINS, '42,  $\Phi$  M  $\Gamma$   $\Sigma$   $\Theta$ , Lake City, Fla.  
 Glee Club  
 JANE PER-LEE, '42,  $\Phi$  K  $\Psi$   $\Sigma$   $\Theta$ , Liberty, Mo.  
 Tennis

Ninth Row:

- MARION RITA PEYTRAL, '42,  $\Phi$  K  $\Psi$   $\Sigma$   $\Theta$ , New Orleans, La.  
 IRENE LOUISE PFAFF, '41,  $\Phi$  K  $\Psi$   $\Sigma$   $\Theta$ , New Orleans, La.  
 Glee Club; Jambalaya  
 KATHARINE AUGUSTA PHILLIPS, '42,  $\Phi$  K  $\Psi$   $\Sigma$   $\Theta$ , New Orleans, La.  
 Glee Club



# UNDERGRADUATES

First Row:

- KATHARINE MINOR PIPES, '42, K K I ... Houma, La.  
Art Club.
- MARTHA JANE PORTER, '41, K K I ... Fort Wayne, Ind.  
Class Secretary (2)
- VIOLA JOSIE POTTHARST, '41, X M ... New Orleans, La.  
Glee Club.

Second Row:

- CATHERINE SOPHIA POWERS, '42, ... New Orleans, La.  
Dance Club.
- EVELYN GRAY POWERS, '42, A O H ... Atlanta, Ga.  
Art Club; International Relations Club
- HANNAH BETTY PRINS, '42, A E P ... Kansas City, Mo.  
International Relations Club; Art Club

Third Row:

- JAMIE HOFFMAN PROCHASKA, '42, B S O ... New Orleans, La.  
Y. W. C. A.; Art Club.
- IDA ELIZABETH RAULINS, '41, ... New Orleans, La.  
Glee Club; Y. W. C. A.; Puppet Club; International Relations Club.
- MARIE LOUISE RAMELLI, '41, A O H ... New Orleans, La.  
Jambalaya; International Relations Club; Art Club; Catholic Club; Hullabaloo; Tennis

Fourth Row:

- ANALEE MARIE RAY, '41, A O H ... New Orleans, La.  
Catholic Club; Art Club.
- JANE AUDREY READ, '41, K K I ... New Orleans, La.
- JULIA LEE REED, '42, ... New Orleans, La.  
Glee Club; Y. W. C. A.

Fifth Row:

- LUCIA VAN LIERE REEVES, '42, ... Paducah, Ky.
- DOROTHY REINER, '42, ... New Orleans, La.
- ESTHER LOUISE RENAUD, '42, K A O ... Ft. Worth, Tex.  
International Relations Club; Debating Club; Art Club.

Sixth Row:

- JEAN COWIE RESTRICK, '42, K K I ... Detroit, Mich.  
Dance Club; Glee Club.
- LILLIAN ELIZABETH RIDNOUR, '41, B P A ... Metairie, La.  
Glee Club.
- CAROLYN ELSA ROBBERT, '42, A D H ... New Orleans, La.  
Glee Club; Cheerleader (1); Hockey

Seventh Row:

- NADINE ESTHER ROBBERT, '41, A D H ... New Orleans, La.  
Glee Club; Dance Club; Lampyris; Sewing
- MARTINE ROSEMOND ROBERTS, '42, K A O ... Port Arthur, Tex.  
Art Club; International Relations Club; Archery.
- PATRICIA ROBERTSON, '41, A O H ... New Orleans, La.  
Glee Club; Hullabaloo; International Relations Club; Art Club; Tennis.

Eighth Row:

- MARY ELOISE ROONEY, '42, ... New Orleans, La.
- CLARICE RUTH ROSENBERG, '42, ... St. Louis, Mo.  
Orchestra; Glee Club; University Theatre.
- JOAN ROSENBERG, '42, A E P ... Wilmette, Ill.

Ninth Row:

- MARJORIE RUTH ROSENBLUM, '42, ... Kansas City, Mo.  
International Relations Club; Tennis; Basketball
- JENNIE ROSS, '42, K A O ... New Orleans, La.
- DOROTHY FAY ROSSEN, '42, ... St. Louis, Mo.  
Art Club; Camera Club; University Theatre.





# UNDERGRADUATES

First Row:

EDNA MAE ROUPRICH, '42, B. S. O. ... Gretna, La.

ANNA MARIE ROY, '42, B. S. O. ... Glee Club; University Theatre ... New Orleans, La.

BERYL MILDRED ROY, '41, B. P. A. ... Hullabaloo; University Theatre; Puppet Club ... New Orleans, La.

Second Row:

ELLA AGATHA RICHEY, '42, P. M. ... Glee Club; Art Club ... New Orleans, La.

ELIZABETH GALLIAND SANDOZ, '41, A. O. H. ... Swimming; Hockey ... New Orleans, La.

JANE GORDON SANDOZ, '42, A. O. H. ... Hullabaloo; International Relations Club; Catholic Club; Archery ... New Orleans, La.

Third Row:

MAURINE MABEL SASSER, '42, Z. T. A. ... University Theatre; Glee Club ... Nixon, Tex.

DOROTHY LeGRANDE SAWYER, '41, ... Columbia, S. C.

EUNICE AUDREY SCHMITT, '42, ... Classical Club ... New Orleans, La.

Fourth Row:

JANET CLARA SCHNEIDER, '42, B. S. O. ... New Orleans, La.

SHIRLEY VERONICA SCHOENDORF, '42, ... Hullabaloo Business Staff ... New Orleans, La.

ALICE WILHELMINA SCHOENHARDT, '42, A. O. H. ... Catholic Club ... New Orleans, La.

Fifth Row:

ELIZABETH SCHRAMM, '42, H. B. P. ... International Relations Club; Art Club ... New Orleans, La.

DOROTHY CAROLINE SCHREIBER, '42, B. S. O. ... New Orleans, La.

ELMA LOIS SCHROEDER, '42, B. P. A. ... New Orleans, La.

Sixth Row:

ELAINE STEVENS SCHWARTZ, '42, ... University Theatre; Art Club; Glee Club ... New Orleans, La.

CHARLOTTE MAURICE SCHWARZ, '41, A. E. P. ... Class Treasurer (2); Art Club ... Hempstead, Tex.

MARTHA ADELE SCOTT, '42, K. K. T. ... University Theatre; Glee Club ... Alexandria, La.

Seventh Row:

MARGARET PALMER SCOTT, '42, Z. T. A. ... University Theatre; Glee Club; Y. W. C. A.; Orchestra ... New Orleans, La.

FLORENCE ANNE SEALE, '42, ... University Theatre ... Bryan, Tex.

ELIZABETH SEAYER, '42, ... Hullabaloo; Art Club; Glee Club ... New Orleans, La.

Eighth Row:

AMELIE KATHLEEN SEEMANN, '42, ... International Relations Club ... New Orleans, La.

JOYCELYNN FAITH SEEMANN, '42, ... Y. W. C. A.; Glee Club ... New Orleans, La.

DOROTHY MORTIMER SHAPARD, '41, H. B. P. ... New Orleans, La.

Ninth Row:

NANCY SHAW, '41, H. B. P. ... T. U. P. K.; Tennis ... New Orleans, La.

HANNAH LEAH SIEGEL, '42, ... Hullabaloo; Swimming ... Anderson, S. C.

JEANETTE ANN SILBERBERG, '42, P. S. S. ... Glee Club; Art Club ... Clarksville, Tex.

# UNDERGRADUATES

First Row:

CAROLYN SILVERMAN, '41, A E Φ . . . . . New Orleans, La.

VIRGINIA BEVERLEY SIMS, '42, Π Β Φ . . . . . Thibodaux, La.  
Glee Club.

MARY COLCOCK SINCLAIR, '41, Κ Κ Γ . . . . . New Orleans, La.

Second Row:

MARY BALDWIN SMITH, '41, Κ Κ Γ . . . . . New Orleans, La.

MILDRED CHEROKEE SMITH, '42 . . . . . New Orleans, La.  
Glee Club; Orchestra; Puppet Club; Y. W. C. A.

EDITH CATHERINE SMITH, '42, A O Π . . . . . New Orleans, La.  
Glee Club; Catholic Club; Jambalaya.

Third Row:

ELISABETH ELISE MASON SMITH, '42 . . . . . New Orleans, La.

EVELYN RUTH SMITH, '42, Z T A . . . . . Waukegan, Ill.  
Camera Club.

MARGARET DIXON SMITH, '42, Κ Κ Γ . . . . . Hammond, La.  
Glee Club.

Fourth Row:

MARGARET ELAINE SOLOMON, '42, A E Φ . . . . . Houston, Tex.  
International Relations Club; Hockey.

MARION CAROLYN STARTS, '42, A Δ Π . . . . . New Orleans, La.  
Glee Club; Hockey; Swimming

JEANET IRMA STECKLER, '42, A E Φ . . . . . New Orleans, La.  
Hullabaloo, Art Club; Debating Club; International Relations Club; Swimming.

Fifth Row:

JOAN STEIN, '42, A E Φ . . . . . Kansas City, Mo.  
International Relations Club; Art Club.

BEULAH STERBCOW, '42 . . . . . New Orleans, La.

FRANCES CLEVELAND STERNE, '42, A I Φ . . . . . Atlanta, Ga.  
Hullabaloo; Debating Club; International Relations Club.

Sixth Row:

GLORIA STEVENS, '41, Β Δ Φ . . . . . New Orleans, La.

SYBIL WILKINSON STEVENS, '42, X Ω . . . . . New Orleans, La.  
Glee Club.

MARGARET VIRGINIA STEWART, '42 . . . . . New Orleans, La.

Seventh Row:

ELIZABETH CECIL STIFFELL, '42, X Ω . . . . . Lake Charles, La.  
International Relations Club; Art Club.

LOUISE PATTERSON STITES, '42, Π Β Φ . . . . . Louisville, Ky.  
International Relations Club; Art Club.

LOUISE HARRISON STOLLENWERCK, '41, A Δ Π . . . . . Uniontown, Ala.

Eighth Row:

MARY SUE STRAHAN, '42 . . . . . New Orleans, La.  
Glee Club.

ELIZABETH CHARLES STUART, '42 . . . . . New York, N. Y.

BETTYE MAUDE STULB, '42, Κ Κ Γ . . . . . New Orleans, La.  
Dance Club; Glee Club; Art Club.

Ninth Row:

MARY AGNES SULLIVAN, '41 . . . . . New Orleans, La.  
Catholic Club; Basketball; Badminton.

PATRICIA VINER SUTHERLAND, '42, X Ω . . . . . Peiping, China  
International Relations Club; University Theatre.

DOROTHY SUTTON, '41, Κ Α Θ . . . . . Sylvester, Ga.  
Glee Club.





## UNDERGRADUATES

**First Row:**

MYRTLE GLADYS SWAYNE, '41,  $\Phi \Gamma \Delta$  ..... New Orleans, La.  
Y. W. C. A.; Glee Club; Orchestra; Operetta

BETTY TANENBAUM, '41,  $\Sigma \Gamma \Lambda$  ..... Waco, Tex.  
Athletic Council; Art Club; Swimming

AMYE JEAN TERZIA, '42,  $\Sigma \Gamma \Lambda$  ..... Monroe, La.  
Art Club

**Second Row:**

DORA SUTLIFF THATCHER, '41,  $\Delta \Delta \Pi$  ..... Houma, La.  
Glee Club; University Theatre; Debating Club; Classical Club

MARION LUCILE THIBAUT, '42,  $\Sigma \Gamma \Lambda$  ..... Atlanta, Ga.  
Art Club; Glee Club

DONA THISTLETHWAITE, '41,  $\Sigma \Gamma \Lambda$  ..... Opelousas, La.  
Jambalaya; Art Club

**Third Row:**

ETHOL ELIZABETH TRELEAVEN, '42 ..... New Orleans, La.  
Glee Club; Y. W. C. A.; Hockey

ADABEL ANTOINETTE TRICOU, '42 ..... New Orleans, La.  
Hullabaloo; Y. W. C. A.; Swimming

LOUISE LYMAN TRIMBLE, '41,  $\Sigma \Gamma \Lambda$  ..... Shreveport, La.  
Jambalaya, Art Club (1, 2); Secretary (2); Y. W. C. A. (1, 2); Glee Club (1);  
Camera Club (1, 2); T. U. R. K. (2)

**Fourth Row:**

EDITH ALICE TROTTER, '41 ..... New Orleans, La.  
Badminton; Swimming

MARILEE TULLIS, '42,  $\Pi \Sigma \Phi$  ..... New Orleans, La.

AUGUSTA MORRILL TURNER, '42,  $\Delta \Delta \Pi$  ..... McDonough, Ga.  
Art Club; University Theatre

**Fifth Row:**

ROSALIE EVELYN VACCARO, '42,  $\Sigma \Gamma \Lambda$  ..... New Orleans, La.  
Art Club; Glee Club

SHIRLEY MAE VAN LUE, '42,  $\Sigma \Gamma \Lambda$  ..... New Orleans, La.  
Hullabaloo; Glee Club; Y. W. C. A.

MARY ELIZABETH VENTURELLA, '41 ..... New Orleans, La.  
Y. W. C. A.; Classical Club; Catholic Club

**Sixth Row:**

MARY MARGARET VERLANDER, '42,  $\Pi \Sigma \Phi$  ..... New Orleans, La.  
Glee Club; Catholic Club; Y. W. C. A.

SARAH RICHARDSON VILLERE, '42,  $\Pi \Sigma \Phi$  ..... New Orleans, La.

DOROTHY HELEN VIOSCA, '42,  $\Pi \Sigma \Phi$  ..... New Orleans, La.  
Glee Club; Catholic Club; The Bardics; Y. W. C. A.

**Seventh Row:**

CAROLYN HIGDON WAGSTAFF, '42,  $\Pi \Sigma \Phi$  ..... Columbia, Tenn.  
Y. W. C. A. Dance Club; University Theatre; Puppet Club

MARIE-LOUISE WAKEMAN, '42,  $\Phi \Gamma \Delta$  ..... New Orleans, La.  
Hullabaloo; Debating Club; Dance Club; Hockey

JANE WALDHORN, '42,  $\Sigma \Gamma \Lambda$  ..... New Orleans, La.  
Art Club

**Eighth Row:**

DOROTHY ALICE WALKER, '41,  $\Pi \Sigma \Phi$  ..... New Orleans, La.  
Debating Club (1, 2); Y. W. C. A. (1, 2); Cabinet (2); Badminton

MARIE LEONCE WALL, '42,  $\Sigma \Gamma \Lambda$  ..... Thomasville, Ga.  
Catholic Club

BETTY ANN WALTER, '42,  $\Phi \Gamma \Delta$  ..... El Paso, Tex.  
Art Club

**Ninth Row:**

CORINNE ADELE WATERMAN, '42,  $\Sigma \Gamma \Lambda$  ..... New Orleans, La.  
Catholic Club; Dramatic Club

BARBARA SHEPARD WATSON, '41,  $\Sigma \Gamma \Lambda$  ..... Tallahassee, Fla.  
T. U. R. K.

FRANCES WATSON, '41,  $\Sigma \Gamma \Lambda$  ..... Memphis, Tenn.  
International Relations Club; Debating Club; Y. W. C. A. Cabinet; Puppet Club

# UNDERGRADUATES

First Row:

JOAN WATERS, '42, K K Γ, Catholic Club; Hullabaloo. New Orleans, La.

SUZANNE WEATHERSBY, '42, Glee Club; Art Club. Houston, Tex.

HERMOINE WEIL '42, New Orleans, La.

Second Row:

MATHILDE MIRIAM WEIL, '42, Glee Club; Hockey. New Orleans, La.

JEAN HELEN WEISMAN, '42, Minneapolis, Minn.

DOROTHY ALICE WELLS, '42, K A O, Art Club. Tulsa, Okla.

Third Row:

ELINOR TERRY WELSH, '41, K K Γ, University Theatre. New Orleans, La.

MARGARET LEE WENDT, '41, Φ M, Hullabaloo (1, 2), Staff Artist; Jambalaya (1, 2), Staff Artist, Glee Club (1, 2); Art Club (1, 2). New Orleans, La.

EMMA SCHUMACKER WESSON, '42, Glee Club. Navasota, Tex.

Fourth Row:

HARRIET CRENSHAW WHITE, '42, K A O, Glee Club; Art Club; Hullabaloo; The Bardics; Y. W. C. A. New Orleans, La.

MARTHA JOSEPHINE WHITE, '41, Φ M, Art Club. New Orleans, La.

THAIS MARGARET WILD, '42, Glee Club; Y. W. C. A.; Archery; Swimming. New Orleans, La.

Fifth Row:

GENE FRANCES WILKES, '42, Φ M, Glee Club. New Orleans, La.

JACQUELINE LEVY WILLIAMS, '42, Φ M, New Orleans, La.

DOROTHY JANE WILSON, '42, Chicago, Ill.

Sixth Row:

ROSE ELIZABETH WILTZ, '42, B S O, Glee Club; Y. W. C. A. New Orleans, La.

GLORIA MAE WIMBERLY, '41, B Φ A, New Orleans, La.

MARTHA HICKMAN WINFREE, '41, X Ω, Art Club. Hopkinsville, Ky.

Seventh Row:

YVONNE LAURA WOODS, '41, Α Δ Π, Catholic Club; Hullabaloo. New Orleans, La.

EREN YVONNE WOODWARD, '42, Α Δ Π, Orchestra; Y. W. C. A., Little Symphony, University Theatre. Picayune, Miss.

GRAHAM PHELAN WRIGHT, '41, K A O, International Relations Club; Glee Club; Classical Club. Rome, Ga.

Eighth Row:

ANNE ROSE WYLY, '41, K A O, Glee Club; Classical Club (1, 2); International Relations Club. Lake Providence, La.

CLARE CONDE YANCEY, '41, Φ M, Art Club; University Theatre. New Orleans, La.

SYLVIA YONKELOWITZ, '42, New Orleans, La.

Ninth Row:

WILMA ELAINE ZAVELO, '42, El Dorado, Ark.

BETTY ZELLNER, '42, Louisville, Ky.

MARY MADISON ZIEGLER, '42, Η Β Φ, International Relations Club; Art Club. New Orleans, La.



# SCHOOL OF MEDICINE

Not quite the nonchalant fellows pictured below, the med school turns out a yearly crop of the South's finest doctors. Once a guy gets into this grind, no one sees him again for six hard years, except for an occasional Saturday night breather—that is, if he stays in school.



COLLEGE OF CADAVERS, CARNAGE, CATAPLEXY, AND CASTOR OIL

# CLASS OFFICERS

## STUDENT BODY

Roy E. Moon . . . . . President  
 George H. Martin . . . . . Vice-President  
 John B. Tribble . . . . . Secretary-Treasurer  
 Marshall Eskridge . . . . . Treasurer

## SENIOR CLASS

H. E. Ratcliffe . . . . . President  
 E. J. Peterson . . . . . Vice-President  
 Cyril T. Yancey . . . . . Treasurer  
 John C. Hope, Jr. . . . . Secretary

## JUNIOR CLASS

Thomas E. Weiss . . . . . President  
 Thomas G. Ross . . . . . Vice-President  
 Fred C. Rehfeldt . . . . . Secretary  
 Larry J. Kern, Jr. . . . . Treasurer

## SOPHOMORE CLASS

Frank E. Tugwell, Jr. . . . . President  
 E. Aubrey Cox . . . . . Vice-President  
 Carl Nadler . . . . . Secretary  
 Theodore F. Treuting . . . . . Treasurer

## FRESHMAN CLASS

John Levy . . . . . President  
 Leroy Murphree . . . . . Vice-President  
 Charles Patterson . . . . . Secretary  
 Thurman Talley . . . . . Treasurer



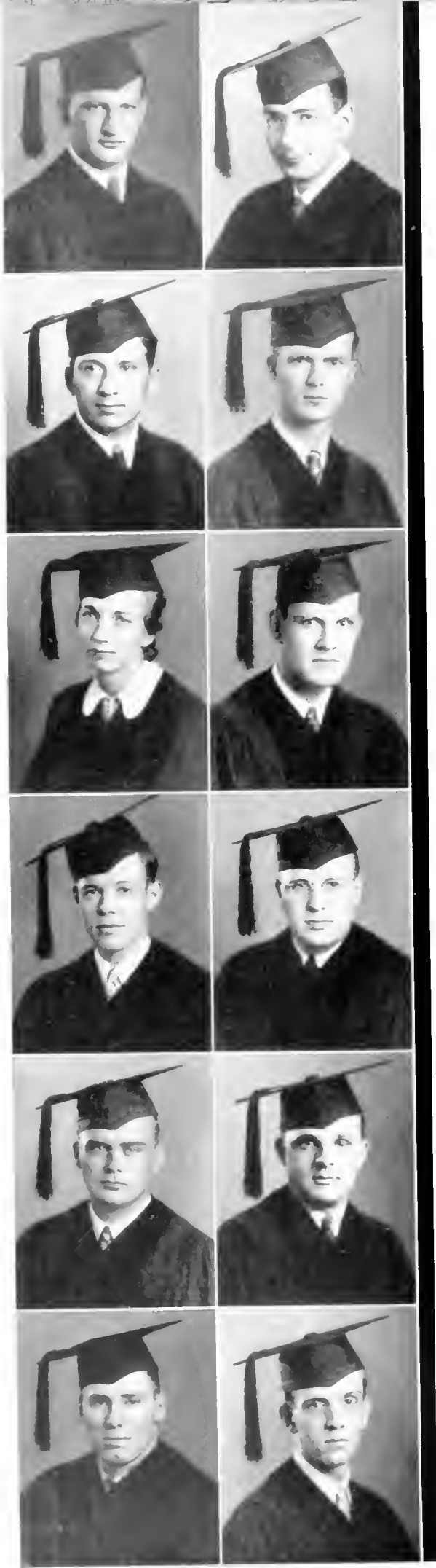

# SENIOR CLASS

First Row:

SAMUEL RALPH ABRAMSON, Φ Δ Ε Lafayette, La.  
Medical Pan-Hellenic Council

HARTWIG MOSS ADLER New Orleans, La.  
B.A. Degree, University of Michigan.

Second Row:

JULIAN BLAIZE AMOROSO New Orleans, La.

HENRY LUTHER ANDERSON, Ο Τ Ω Φ Β Η Χ Β Φ, Α Ε Δ Sellers, Ala.  
B.A. Degree, M.A. Degree, University of Alabama; Gorgas Society Fellow.

Third Row:

CELESTINE ROSS ATKINSON, Κ Α Θ New Orleans, La.  
B.S. Degree, Tulane University.

SAMUEL CARTER ATKINSON, Ν Σ Ν, Σ Α Ε Waverly, Ga.

Fourth Row:

BEATY LEE BASS, Φ Ξ Φ Κ Φ Scotland Neck, N. C.  
B.S. Degree, North Carolina State.

ROBERT CREGOR BATEMAN, Β Θ Η, Ν Σ Ν Springfield, Ky.

Fifth Row:

JACKSON LEONARD BOSTWICK, Ν Σ Ν, Φ Δ Θ Miami, Fla.  
Medical Pan-Hellenic Council

WINFRED EARL BROWN, Φ Π Σ Elizabeth City, N. C.

Sixth Row:

CHARLES RUSSELL BROWNELL, JR. Morgan City, La.

THOMAS ALLEN BUNKLEY, Ο Κ Φ, Σ Α Ε Stamford, Tex.  
Owls Club.



# SENIOR CLASS

First Row:

GEORGE WILLIAM BURKE . . . . . Sierraville, Calif.  
Square and Compass Club

ARTHUR JORDAN BUTT, JR., Φ Δ Θ Φ X, Φ Φ . . . . . Pensacola, Fla.  
B.S. Degree, Tulane University.

Second Row:

FRANCIS CARTER COLEMAN, Ο Κ Ψ . . . . . Jackson, Miss.  
B.S. Degree, Mississippi College.

BEAMON SHERLEY COOLLY, JR., Ο Κ Ψ, Β Β Β, Ο X Δ . . . . . Birmingham, Ala.  
B.S. Degree, Birmingham-Southern College; Class Treasurer (1); Owls Club  
Treasurer (4).

Third Row:

MARY VIRGINIA COPELAND, X Ω . . . . . Marion, N. C.  
B.A. Degree, University of North Carolina

FRENCH HOOD CRADDOCK, JR., Κ Σ, Φ X . . . . . Sylacauga, Ala.  
B.S. Degree, University of Alabama

Fourth Row:

ALFRED PENN CRAIN, JR., Κ X X K K . . . . . Shreveport, La.  
Class Secretary (2); Owls Club

LEMUEL UNDERWOOD CREECH, Φ X . . . . . Smithfield, N. C.

Fifth Row:

THOMAS HENRY CROUCH, Κ Σ X K K . . . . . Douglas, Ariz.  
White Elephants; Green Club; Paperbackers

JULIUS WINSTON DAVENPORT, JR., Β M . . . . . Norfolk, Va.

Sixth Row:

RALPH JONES DAVIS . . . . . Rome, Ga.

ERNEST GEORGE DeBAKEY . . . . . Lake Charles, La.

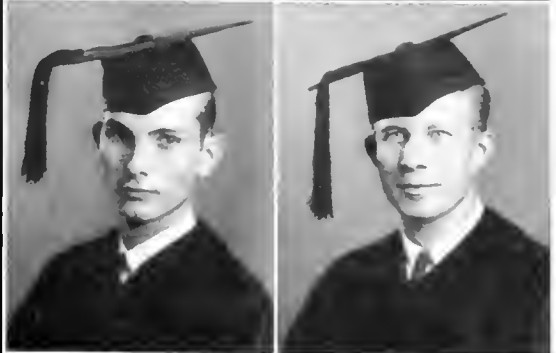
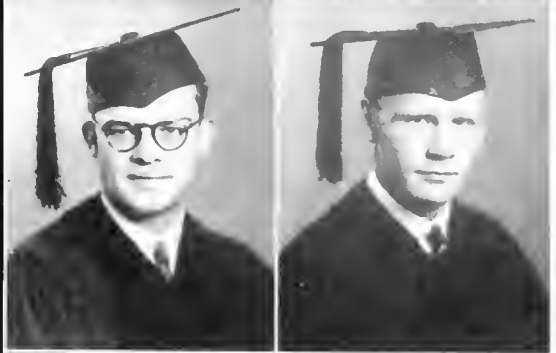

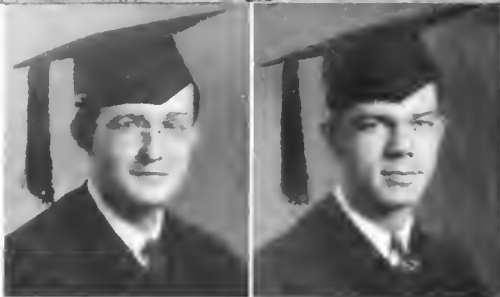

# SENIOR CLASS

First Row:

CHARLES FLEMING DORSEY, O K Ψ Jackson, Miss.  
B.A. Degree, Mississippi College.

HORACE BUFFINGTON DOZIER, B O U, N Σ N B M Fort Smith, Ark.

Second Row:

KENNETH DUNHAM St. Augustine, Fla.  
B.S. Degree, University of Florida.

JOHN LEWIS DYER New Orleans, La.  
B.S. Degree, Tulane University.

Third Row:

WOODARD EASON FARMER, A K K, Γ Σ I Wilmington, N. C.

JOHN PLEASANT FATHERREE, Φ X Jackson, Miss.  
B.A. Degree, Mississippi College.  
Class Vice-President (1), Square and Compass President (3, 4); Commonwealth  
Scholarship.

Fourth Row:

ESMOND ANTHONY FATTER, Φ Γ Σ New Orleans, La.  
Jambalaya (4).

LEOPOLDO GARCIA Ponce, P. R.

Fifth Row:

JAMES FOSTER GAVIN, II X, A K K Fort Gaines, Ga.  
B.S. Degree, Alabama Polytechnic Institute.

JAMES OLIVER GOOCH, Φ X, II K V Shamrock, Tex.  
Honor Council (4); Owls Club.

Sixth Row:

PETER CARL GRAFFAGNINO, N Σ N, Φ B K B M New Orleans, La.  
B.S. Degree, Tulane University, 1935; Owls Club.

BERNARD GURLAND Bayonne, N. J.  
B.S. Degree, Tulane University; History of Medicine Society; Track.

Seventh Row:

VERNON LeROY HAGAN, Φ X Sylacauga, Ala.

EDWARD McLEOD HARRELL, A K K Tifton, Ga.  
B.S. Degree, University of Georgia.

# SENIOR CLASS

First Row:

JESSE DOUGLAS HARRIS, Δ K K, Cordele, Ga.

BELL MARVIN HARVARD, JR., Ν Σ Ν, Δ T Δ, Φ Φ B M, Hammond, La.  
B.S. Degree, Tulane University; Thirteen Club; Glee Club; Dramatic Guild; Owls Club; Jambalaya.

Second Row:

ROBERT BER HASPEL, Ζ Β T, New Orleans, La.

HUGH HENRY HAWLEY, JR., Σ Ν Φ Δ, Stillwater, Okla.  
B.S. Degree, Oklahoma A. and M.; Basketball.

Third Row:

ELLIOTT BYRON HAY, Φ K Σ, Φ K Ψ, McComb, Miss.  
Owls Club.

JOHN WILLIAM HENRICKSON, Φ K Ψ, Amarillo, Tex.  
Medical Pan-Hellenic Council; Jambalaya (3); Hullabaloo (2); Owls Club.

Fourth Row:

NED WILSON HOLLAND, Φ K Ψ, Π K Φ, Blakely, Ga.

JOHN CRAWFORD HOPE, JR., Φ X, Mobile, Ala.  
B.A. Degree, Springhill College; Hullabaloo (2).

Fifth Row:

JOSEPH VINCENT HOPKINS, JR., Ν Σ Ν, Φ Δ O, Victoria, Tex.

ALBERTO FRANCIS INCLÁN, Φ I Σ, Havana, Cuba

Sixth Row:

LOUIS WILLIAM OSCAR JANSSEN, JR., Φ K Ψ, New Orleans, La.  
B.S. Degree, Tulane University.

JOHN HANEY KELLER, JR., Σ Φ E, Δ K K, China Grove, N. C.  
B.A. Degree, Duke University; Class President (1); Honor Council (2); Owls Club (3, 4).

Seventh Row:

WILLIAM TRAVIS KELLEY, Δ K K, Flemington, Mo.  
B.A. Degree, University of Missouri; Class Vice President (3); Medical Pan-Hellenic Council President (4).

FRANK ROBERT KINBERGER, Φ K Ψ, New Orleans, La.  
B.S. Degree, Tulane University.

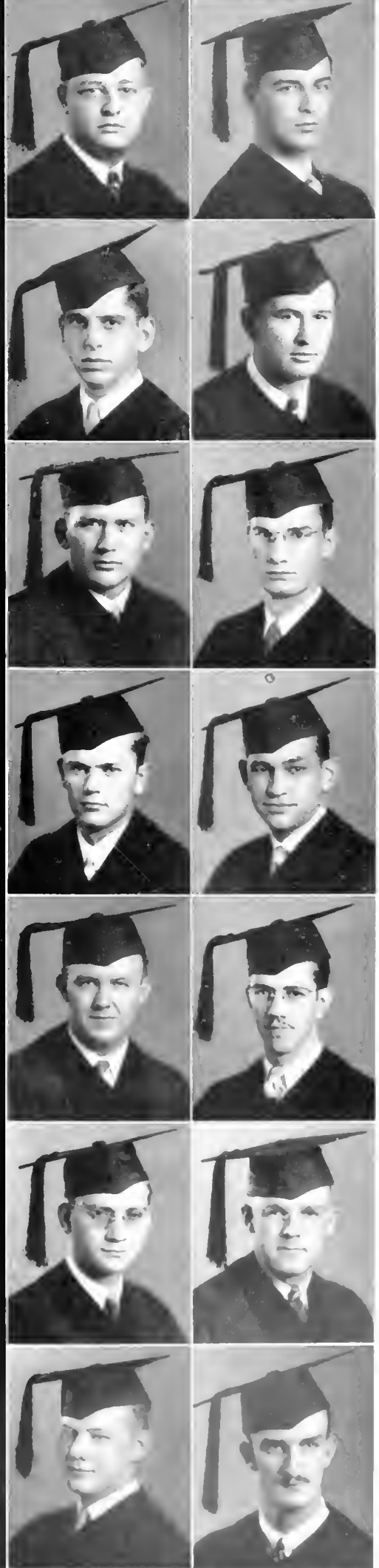

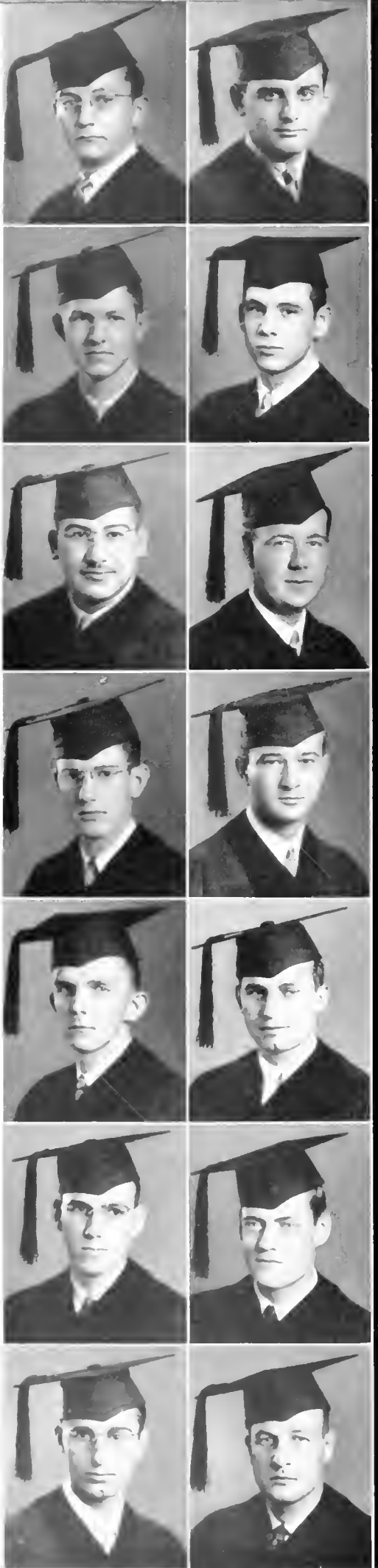

## SENIOR CLASS

First Row:

CHARLES ALEXANDRA LAKAYTIS,  $\Phi \Gamma \Sigma$  Kewanee, Ill.  
Class Secretary (3); Medical Pan-Hellenic Council (3, 4)

LEONARD IRVING LESSER,  $\Phi \Delta \Sigma$  Rome, Ga.  
Medical Pan-Hellenic Council (3, 4)

Second Row:

ROY THOMAS LESTER,  $\Lambda \chi \chi$  Coushatta, La.

CHARLES O'DOWD LILLY,  $\Lambda \chi \chi$  New Orleans, La.

Third Row:

BENAVIDES MARIO LOPEZ,  $\Phi \Gamma \Sigma$  Laredo, Tex.  
Medical Pan-Hellenic Council (3)

LEE HALL LORENZEN New Orleans, La.  
B.S. Degree, Tulane University.

Fourth Row:

GEORGE HARRIS MARTIN,  $\Delta \chi \chi$ ,  $\Phi \chi$  Anquilla, Miss.  
Medical Pan-Hellenic Council Vice-President (4); Student Body Vice-President (4);  
Owls Club (4).

JOSEPH DENEGRE MARTIN, JR.,  $\Phi \Delta \Sigma$  New Iberia, La.  
B.S. Degree, Tulane University; White Elephants, Hullabaloo Medical Editor (3, 4).

Fifth Row:

GEORGE SEALE MASON,  $\Lambda \chi \chi$  Lumberton, Miss.  
B.S. Degree, Tulane University; Honor Council (4).

CHARLES SINCLAIR McCALL, JR.,  $\Sigma \Sigma \Sigma$  Bennettsville, S. C.  
B.S. Degree, Tulane University.

Sixth Row:

THOMAS FREDERICK McDONNELL,  $\chi \Sigma$ ,  $\Phi \chi$  Jackson, Miss.

HENRY HARCOURT WATERS MILES,  $\beta \theta \theta$ ,  $\beta \mu$  New Orleans, La.  
B.S. Degree, Tulane University.

Seventh Row:

GEORGE JOHN MITCHELL Meridian, Miss.

JOSEPH MARCEL MONTAGNET, JR.,  $\Sigma \Sigma \Sigma$ ,  $\Phi \chi \Sigma$ ,  $\Phi \beta \chi$ ,  $\beta \mu$  New Orleans, La.  
B.S. Degree, Tulane University, 1936.

# SENIOR CLASS

First Row:

ROY ELBERT MOON,  $\Theta K \Psi$ , B.B.B., K.E.A.,  $\Delta E \Delta$ , ..... Chandler, Tex.  
Owls Club; Student Body President (4); Student Council Secretary (4); Honor Council (1).

JULES STELLY MOTTY, JR.,  $\Sigma X$ ,  $\Phi X$ , ..... Kaplan, La.

Second Row:

NELSON ARNOLD MURKAY,  $\Delta \Gamma \Pi$ , ..... Jacksonville, Fla.

ROBERT LANSING NORMENT,  $\Phi X$ , ..... Rowland, N. C.  
B.S. Degree, University of North Carolina.

Third Row:

HARDGROVE SPOFFORD NORRIS, ..... St. Augustine, Fla.

ARTHUR HAZLETON OWENS, JR.,  $\Sigma X$ , ..... Ashland, Ala.  
B.A. Degree, University of Alabama, 1935.

Fourth Row:

JULIAN GRAY PARKER,  $\Phi X$ ,  $\Phi \Delta \Theta$ , ..... Salt Lake City, Utah

VAN SAM PARMLEY,  $\Theta K \Psi$ , ..... Electra, Tex.

Fifth Row:

MORRIS PASTERNAK,  $Z B \Gamma$ , ..... Ferriday, La.

McLEOD PATTERSON,  $N \Sigma \Delta$ , ..... Coral Gables, Fla.

Sixth Row:

JULIUS AUSTIN PENNINGTON, ..... Mobile, Ala.

EDWARD JAMES PETERSON,  $\Theta K \Psi$ , ..... Birmingham, Ala.  
Class Vice Pres. 1934-35

Seventh Row:

BENJAMIN JAMES PHILLIPS,  $\Phi E \Pi$ ,  $\Phi \Delta \Gamma$ , ..... New Orleans, La.

CHARLES KERMIT PITT,  $\Theta K \Psi$ , ..... Trinity, Ala.  
Honor Council (3).

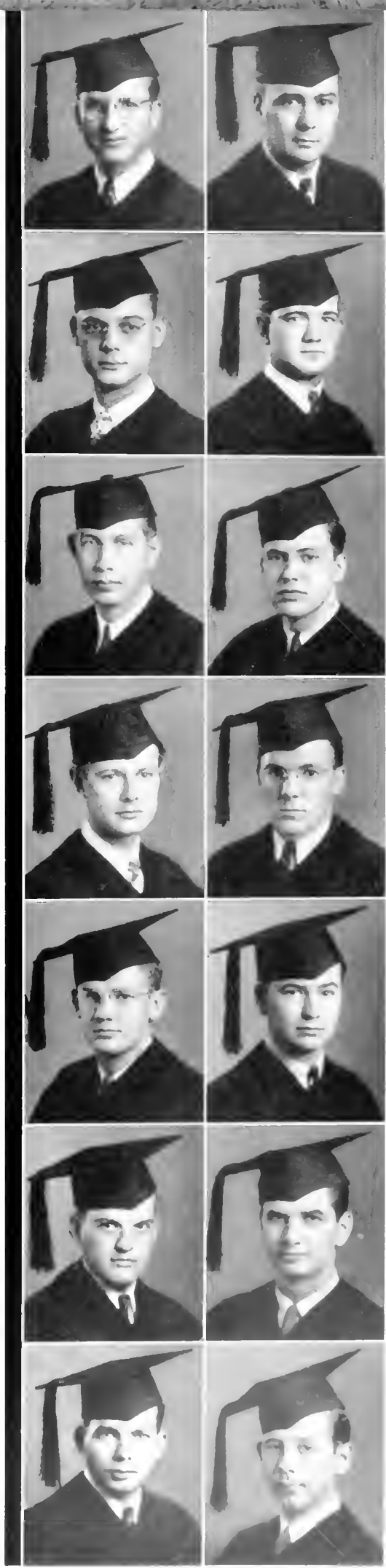



# SENIOR CLASS

First Row:

HAROLD ELTON RATCLIFFE,  $\Phi \Gamma \Sigma$  . . . . . New Orleans, La.  
B.A. Degree, Tulane University, 1935.  
Class President (4), Vice-President (2); Owls Club.

NATHAN RESNICK . . . . . Newark, N. J.

Second Row:

FREDERICK LOUIS REUTER,  $\Phi \Gamma \Sigma$ ,  $\Sigma \Pi$  . . . . . New Orleans, La.  
Class Treasurer (1), Honor Council (3); Pan-Hellenic Council (2, 3).

HARRY LeROY RICHARDS,  $\Theta \chi \Psi$  . . . . . Spring Church, Pa.

Third Row:

WEBBER TRYON ROBINSON,  $\Lambda \chi \kappa$  . . . . . Houston, Tex.

CARLOS ROVIRA Y PALES,  $\Lambda \chi \Delta$  . . . . . Guayama, P. R.  
La Tertulia.

Fourth Row:

ANDRES ERMELINDO SALAZAR Y RIVERA . . . . . Ponce, P. R.  
B.S. Degree, Louisiana State University.

HEWELL COLEMAN SAMUEL,  $\Sigma \Lambda \Phi$ ,  $\Phi \beta \Pi$  . . . . . Houston, Tex.  
B.S. Degree, Birmingham-Southern, 1934 M.S. Degree, University of Alabama, 1937;  
Fellow of the Gorgas.

Fifth Row:

RAYMOND SCHEFF SCHEAR,  $\Phi \Delta \epsilon$  . . . . . Rosedale, Miss.  
Square and Compass Club.

HARLEY CECIL SHANDS,  $\chi \Sigma \chi$ ,  $\kappa \Lambda$ ,  $\Phi \beta \kappa$  . . . . . Jackson, Miss.  
Spectators.

Sixth Row:

KIYOSHI SHIMABUKURO . . . . . Laupahoehoe, Hawaii

BLISS CLACLIFFE SHRAPNEL . . . . . Balboa Heights, C. Z.

Seventh Row:

WILLIAM CARLETON SMITH,  $\Phi \Delta$  . . . . . Lockhart, Tex.  
Owls Club.

HENRY MAXMILLIAN STERN,  $Z \beta \tau$  . . . . . Deland, Fla.

# SENIOR CLASS

First Row:

MORTON MAYER STERN, Φ Α Κ . . . . . Newark, N. J.

SIDNEY STILLMAN, Φ Α Κ . . . . . Jacksonville, Fla.  
B.S. Degree, University of Florida.

Second Row:

BERTHA-ELVIS STOKES, Α Ε Ι . . . . . New Orleans, La.

MARGARET ELINOR STRANGE, Α Ε Ι . . . . . New Orleans, La.

Third Row:

KENNETH DeKALB TERRELL, Φ Χ . . . . . Prentiss, Miss.  
B.S. Degree, Millsaps College; Fellow of the Gorgas.

ORVILLE CODY THOMAS, Δ Σ Φ . . . . . Homer, La.

Fourth Row:

SAMUEL BERRY THOMPSON, Κ Α, Φ Α, Φ Β Κ, Ο Δ Κ . . . . . Camden, Ark.  
B.A. Degree, University of Arkansas; Class President (2); Owls Club President (4)

WILLIAM WALLER TRICE, JR., Φ Δ Θ, Ν Σ Ν . . . . . Tampa, Fla.  
Owls Club.

Fifth Row:

HENRY CLAY WHITE, JR., Α Κ Κ . . . . . Pensacola, Fla.  
B.S. Degree, Tulane University; Student Body Treasurer (3).

RALEIGH R. WHITE, III, Ν Δ Ν . . . . . Temple, Tex.

Sixth Row:

JOSEPH CRAWFORD WILSON, Κ Α Φ Α . . . . . Hollandale, Miss.

HORACE LOUIS WOLF, Ζ Β Τ . . . . . Pittsford, N. Y.  
B.S. Degree, Yale University.

Seventh Row:

CYRIL THOMPSON YANCEY, Δ Ν, Α Κ Κ . . . . . Monroe, La.  
Class Treasurer (4).

REUBEN ALLNUIT ZARRILLI, Φ Ψ Σ, Α Α Δ . . . . . New Orleans, La.  
B.S. Degree, Tulane University, 1935. Y. M. C. A. Cabinet (1, 2, 3, 4); Glee Club (2, 3, 4); International Relations Club.

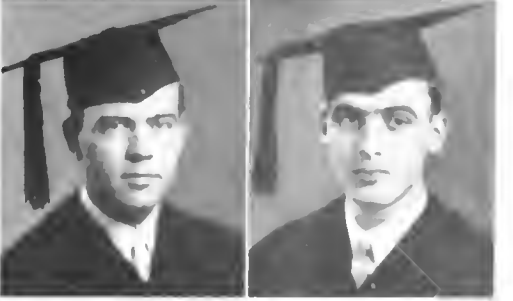
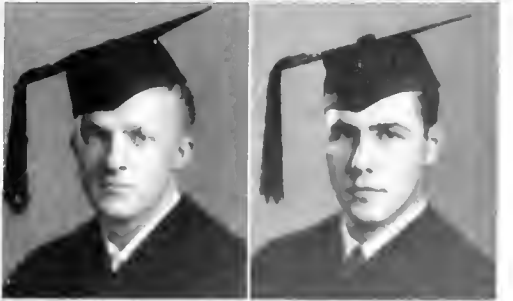
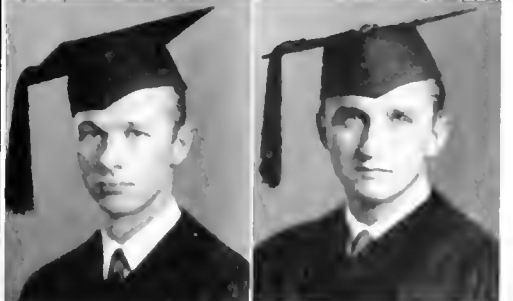
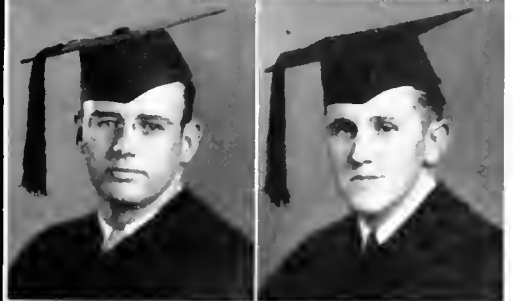
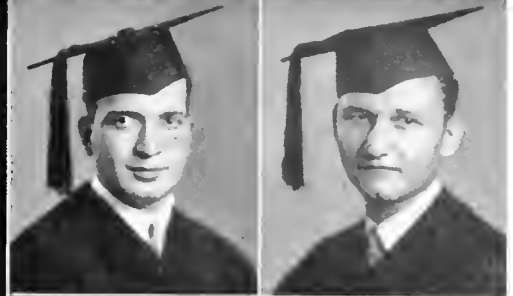

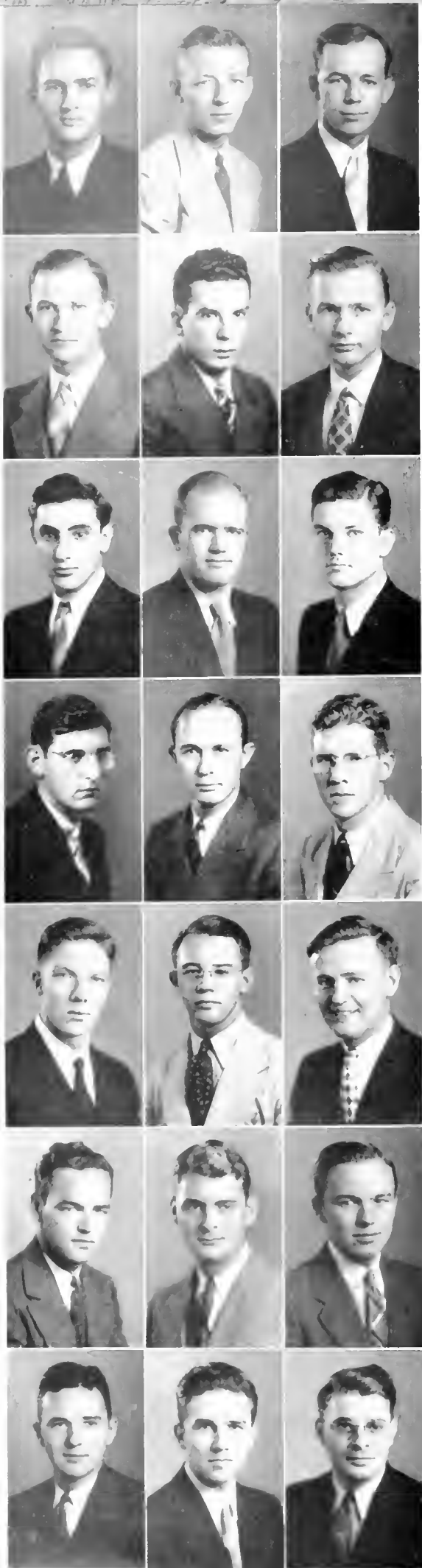

## JUNIOR CLASS

First Row:

- |   |                     |
|---|---------------------|
| CHARLES HENRY ASHBY, $\Phi$ $\chi$ $\Psi$                       | McLean, Tex.        |
| ROBERT HENRY ATKINSON, $\Phi$ $\Delta$ $\Theta$ $\Sigma$ $\Xi$  | Water Valley, Miss. |
| JAMES BARRON, $\Sigma$ $\Sigma$ $\Sigma$ $\beta$ $\Theta$ $\Pi$ | Indianola, Miss.    |

Second Row

- |  |                  |
|--|------------------|
| VERNON LeROY BAUER, $\Phi$ $\chi$  | Andrews, S. C.   |
| FRANK JOSEPH BERTUCCI  | New Orleans, La. |
| ROBERT CHAMBERS BIBB, $\Phi$ $\chi$ , $\Phi$ $\Delta$ $\Theta$<br>B.A. Degree, University of Alabama | Huntsville, Ala. |

Third Row:

- |   |                 |
|---|-----------------|
| LEON BLUESTONE, $\Phi$ $\chi$ $\kappa$  | Brooklyn, N. Y. |
| REVIS AARON BRANNON, JR., $\Theta$ $\kappa$ $\Psi$  | Utica, Miss.    |
| JAMES ABNER BRANTLEY, $\Sigma$ $\chi$ $\epsilon$ $\kappa$ $\kappa$<br>Class Secretary [1] Treasurer [2] | Troy, Ala.      |

Fourth Row:

- |  |                    |
|--|--------------------|
| PHILIP KENT BURWELL  | New Orleans, La.   |
| PEARSON CASH CALDWELL, $\Sigma$ $\Sigma$ $\Sigma$  | Mt. Pleasant, Tex. |
| NEIL CALLAHAN, $\Delta$ $\kappa$ $\kappa$ $\Sigma$ $\Delta$ $\Gamma$<br>B.A. Degree, Mississippi College | Vicksburg, Miss.   |

Fifth Row:

- |   |                   |
|---|-------------------|
| HARRY EDWARD CHALSTROM, JR.<br>B.S. Degree, Tulane University                                     | New Orleans, La.  |
| ARCHIBALD FLETCHER CLARK, JR., $\Theta$ $\kappa$ $\Psi$<br>B.A. Degree, University of Texas, 1937 | San Antonio, Tex. |
| ROBERT JOCELYN CRAWLEY, $\Sigma$ $\Sigma$ $\Sigma$ $\Delta$ $\Gamma$ $\Delta$                     | New Orleans, La.  |

Sixth Row

- |  |                  |
|--|------------------|
| LUTHER PUTNAM CRULL, $\Phi$ $\chi$   | Greenwood, Miss. |
| WALTER SHELLEY CULPEPPER, JR., $\Sigma$ $\Sigma$ $\Sigma$ $\beta$ $\Theta$ $\Pi$ | Monroe, La.      |
| ALLEN YOUNG DeLANEY, $\Sigma$ $\chi$<br>B.S. Degree, University of Arkansas      | New York, N. Y.  |

Seventh Row

- |  |                  |
|--|------------------|
| EDWIN EARLE DILWORTH, $\Phi$ $\chi$ $\Phi$ $\Delta$ $\Theta$<br>B.A. Degree, University of Alabama, 1936 | Jasper, Ala.     |
| JOHN CHARLES DUBRETT   | New Orleans, La. |
| CHARLES JOHN EDWARDS, JR., $\Phi$ $\chi$   | Vicksburg, Miss. |



# JUNIOR CLASS

First Row:

MARSHALL ESKRIDGE,  $\Theta K \Psi$  Demopolis, Ala.  
B.A. Degree, University of Alabama. Student Body Treasurer '31.

MATTHEW FELDMAN,  $\Phi \chi K B M$  Bayonne, N. J.

JULIUS MICHAELS FERNANDEZ,  $\Theta K \Psi, B M$  Wallace, La.  
Band (1, 2, 3).

Second Row:

THOMAS VERNON FINCH,  $\Sigma \Sigma X \Phi \Delta \Theta, \Phi B K, \Theta \Delta K, \Phi \Phi, B M$  McComb, Miss.

BRENT FOX,  $\Phi X, \Delta T \Delta$  Bogue Chitto, Miss.  
B.S. Degree, Tulane University.

LOUIS JULIUS GEHBAUER, JR. New Orleans, La.

Third Row:

HARRY QUITMAN GAHAGAN,  $\Delta K K$  Coushatta, La.

PAUL MILTON GOLDFARB,  $\Phi \Delta E, \Phi E H, \Phi H \Delta$  Vicksburg, Miss.  
B.A. Degree, University of Mississippi.

HARRY GOLODNER,  $\Phi \Delta K$  New York, N. Y.

Fourth Row:

WILLIAM HERBERT HARRIS, JR.,  $\Sigma \Sigma X, \Delta K E, \Phi B K, \Theta \Delta K, K \Delta \Phi$  New Orleans, La.

MARLIN BOYD HOGE,  $B O H, \Sigma X$  Fort Smith, Ark.

JAMES BARTLEY HOLDER,  $\Sigma \Delta \Delta K K$  Monticello, Ark.

Fifth Row:

ROBERT HICKS HOLMES,  $\Phi X$  Lumberton, N. C.  
B.S. Degree, Wake Forest College.

ORVAL NATHAN HOOKER,  $\Phi \Delta \Delta K I$  Rollingford, Miss.

BEN BYRON HURST, JR.,  $\Theta K \Psi, \Delta E \Delta$  Rock Port, Mo.

Sixth Row:

LOUISE MYRTH IRELAND,  $\Delta I I$  Sacaton, Ariz.

JOSEPH BOUDINOT JOHNSTON, JR.,  $\Delta \Sigma \Delta K \Delta$  Barium Springs, N. C.

GERALD FEITEL JOSEPH,  $\Phi X, B O H$  White Castle, La.  
Mexico - Pan He...

Seventh Row:

BERNARD KAUFMAN, JR.,  $\Phi \Delta E$  San Francisco, Calif.  
B.A. Degree, Stanford University.

LAWRENCE JEFFERSON KERN, JR.,  $\Phi I \Sigma$  New Orleans, La.

ROBERT MARK KIMBALL,  $\Phi X, K \Sigma$  Yuma, Ariz.

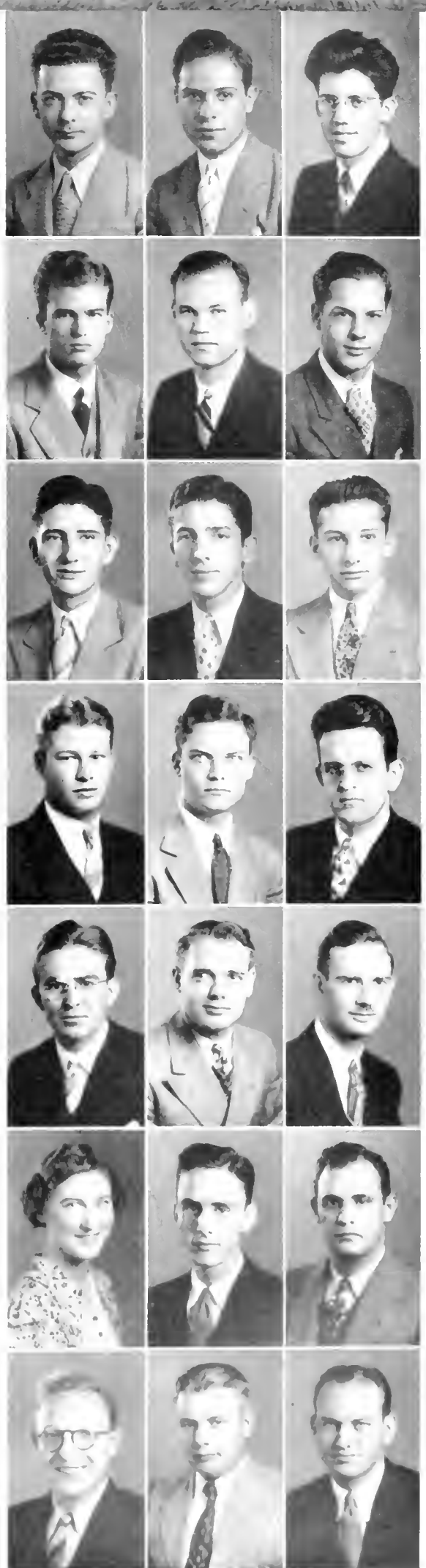

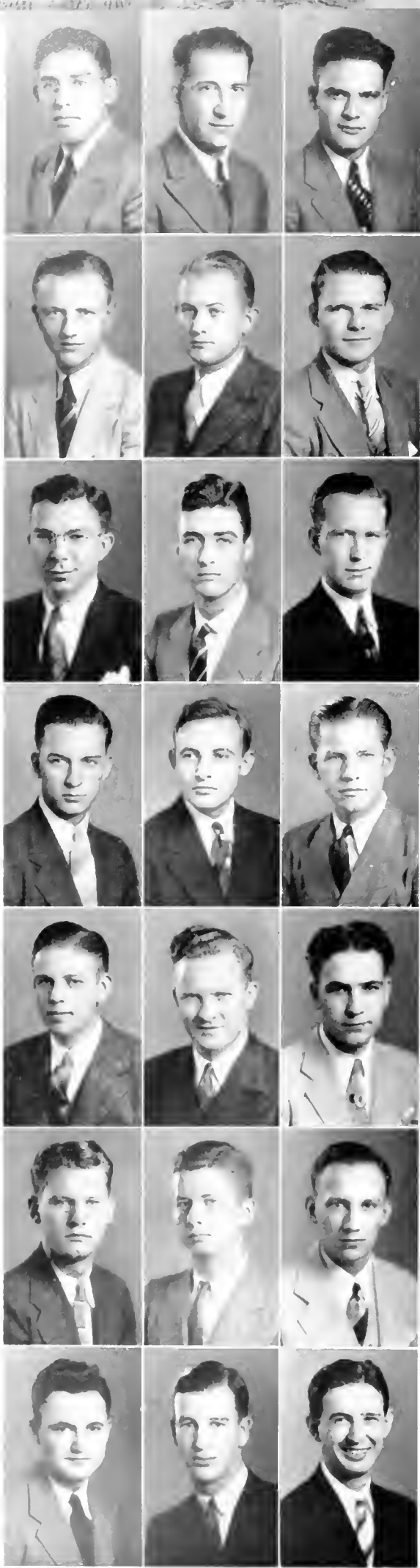

# JUNIOR CLASS

First Row:

PERRY BERNARD KLEIN,  $\Sigma \Lambda \Pi, \Phi \Delta \Theta$  . . . . . Scranton, Pa.  
B.S. Degree, Tulane University, 1937.

JOHN FRANCIS LALLY, JR.,  $\Lambda \Kappa \Kappa$  . . . . . New Orleans, La.

FELIX BENJAMIN LONG, JR.,  $\Theta \Kappa \Psi$  . . . . . Starkville, Miss.  
B.S. Degree, Mississippi State College, 1936; Hullabaloo (3).

Second Row:

FRANK HENRY MAREK,  $\Theta \Kappa \Psi$  . . . . . Seymour, Tex.

HARVEY EDWARD McCONNELL,  $\Sigma \Sigma \Sigma, \Kappa \Lambda$  . . . . . Chester, S. C.  
B.S. Degree, Davidson College

WHITMAN HURST McCONNELL,  $\Theta \Kappa \Psi$  . . . . . St. Petersburg, Fla.  
B.S. Degree, University of Florida

Third Row:

WALTER CLAYTON McCOY,  $\Lambda \Gamma \Omega, \Phi \chi$  . . . . . Birmingham, Ala.

CHESTER ANDREW McLARTY,  $\Sigma \Sigma \Sigma, \Phi \Delta \Theta, \Phi \Pi \Sigma$  . . . . . Oxford, Miss.

LEE DAVIDSON McLEAN,  $\Sigma \Sigma \Sigma, \Phi \Delta \Theta$  . . . . . Blaine, Miss.  
B.A. Degree, University of Mississippi

Fourth Row:

GILCIN FINLEY MEADORS,  $\Theta \Kappa \Psi, \Lambda \Gamma \Delta, \Sigma \Gamma \chi$  . . . . . Jackson, Miss.  
B.S. Degree, Millsaps College; History of Medicine Society President.

THOMAS JUNE MELTON, JR.,  $\Phi \chi, \Kappa \Sigma$  . . . . . Fort Smith, Ark.  
B.S. Degree, Tulane University; Greenbackers.

JACK PATRICK MICHAELS,  $\Lambda \Kappa \Kappa, \Sigma \Sigma \Sigma$  . . . . . Orlando, Fla.  
White Elephants.

Fifth Row:

ROBERT PROSSER MORROW, JR.,  $\Sigma \Sigma \Sigma, \Kappa \Sigma$  . . . . . West Point, Ga.  
B.S. Degree, Davidson College; Medical Pan-Hellenic Council.

CHARLES MARY JOSEPH MOSELEY,  $\Phi \chi$  . . . . . New Orleans, La.

JOHN FERDINAND NABOS . . . . . New Orleans, La.

Sixth Row:

ANSTEN RUBEN NESS,  $\Theta \Kappa \Psi$  . . . . . Spokane, Wash.

WILLIAM HAMMOND NEWMAN,  $\Lambda \Gamma \Omega, \beta \mu$  . . . . . New Orleans, La.  
B.S. Degree, Tulane University; Y. M. C. A. (1, 2, 3); Dramatic Guild (2, 3).

JAMES PRATT NORTHROP,  $\Phi \chi$  . . . . . Gulfport, Miss.  
B.S. Degree, Tulane University

Seventh Row:

GLEN THOMAS PEARSON . . . . . Macon, Miss.  
B.S. Degree, Mississippi State College, 1936; Medical Certificate, University of Mississippi, 1938.

JOSEPH WHITAKER PERRY,  $\Lambda \Kappa \Kappa, \Sigma \Sigma \Sigma$  . . . . . Bessemer, Ala.  
B.S. Degree, Birmingham Southern College; Honor Council.

FRANK McNABB POSEY, JR.,  $\Pi \kappa \Lambda, \Phi \chi$  . . . . . Crockett, Tex.

# JUNIOR CLASS

First Row:

THOMAS GRIFFIN ROSS,  $\Theta \ K \ \Psi, \ \Sigma \ \Gamma \ \Sigma, \ \Lambda \ E \ \Delta$  Jackson, Miss.  
B.S. Degree, Millsaps College

JAMES LEE ROYALS,  $N \ \Sigma \ N \ \Sigma \ A \ E$  Meridian, Miss.  
B.A. Degree, University of Mississippi

JOHN SIMPSON ROZIER, III,  $\Lambda \ K \ K$  Milton, Fla.  
Jambalaya (3).

Second Row:

THOMAS JENRY SAFLEY, JR.,  $\Phi \ \Lambda$  Drew, Miss.

VINCENT JOHN SAMPOGNARO,  $\Phi \ \Gamma \ \Sigma$  Monroe, La.

JACK MARSHALL SIMMONS, JR.,  $\Phi \ \Delta \ E$  Denver, Colo.  
B.A. Degree, University of Colorado; Medical Pan-Hellenic Council.

Third Row:

JOHN MARVIN SMITH, JR.,  $\Theta \ K \ \Psi$  San Antonio, Tex.  
B.A. Degree, North Texas State Teachers College.

MURPHY DONAGHEY STEVENSON,  $\Theta \ K \ \Psi$  Houston, Tex.

STEPHEN LEATH STIGLER,  $\Sigma \ X \ \Theta \ K \ \Psi$  Birmingham, Ala.

Fourth Row:

GEORGE FRANK SUSTENDAL New Orleans, La.

JOHN CODMAN THORN,  $\Delta \ T \ \Delta, \ \Phi \ \Phi, \ N \ \Sigma \ X$  New Orleans, La.  
Tennis (1, 2); Thirteen Club; Y. M. C. A. (2); Band (2); 'T' Club; Medical Pan-Hellenic Council (1); T. U. R. K. (1); Class Vice President (2).

PHILIP MURRAY TILLER, JR.,  $\Phi \ \Lambda$  Mayesville, S. C.  
B.S. Degree, Presbyterian College.

Fifth Row:

EDWARD REI VILLEMEZ,  $\Lambda \ K \ K$  Abbeville, La.

CLYDE ATER WATKINS,  $K \ \Lambda \ \Phi \ \Lambda$  Aberdeen, Miss.  
B.A. Degree, University of Mississippi 1936; Honor Council.

GEORGE IRVING WEATHERLY, JR.,  $\Theta \ K \ \Psi$  Fort Payne, Ala.  
Medical Pan-Hellenic Council

Sixth Row:

THOMAS EDWARD WEISS,  $\Lambda \ K \ K \ \Sigma \ \Lambda$  Baton Rouge, La.  
Class President (3); Medical Pan-Hellenic Council (3)

WILLIAM BENJAMIN WIENER,  $Z \ B \ T \ \Phi \ \Delta \ I \ B \ M$  Canton, Miss.  
B.S. Degree, Tulane University.

CHARLES LAVAL WILLIAMS, JR.,  $N \ \Sigma \ N \ \Delta \ \Phi$  New Orleans, La.

Seventh Row:

JOSEPH MAXWELL WILLIAMS, JR.,  $\Pi \ K \ \Lambda \ \Lambda \ K \ K$  Lakeland, Fla.  
B.S. Degree, Florida University.

CHARLES ALFRED WILLIS,  $\Lambda \ K \ K \ K \ \Lambda$  Bainbridge, Ga.

JOHN ARTHUR ZIEMAN,  $\Theta \ K \ \Psi$  Mobile, Ala.  
B.A. Degree, Springhill College.



# UNDERGRADUATES

First Row:

- NICK JOSEPH ACCARDO, '42, Phi Kappa Psi, New Orleans, La.  
 JOSEPH THOMAS AINSWORTH, '42, Phi Kappa Psi, Raymond, Miss.  
 SAM CLARK ATKINSON, JR., '41, Phi Delta Theta, Memphis, Tenn.

Second Row

- JESSE WILLIAM AUSTIN, '42, Phi Kappa Psi, Forest, Miss.  
 RICHARD BAKER AUSTIN, JR., '41, Phi Kappa Psi, Forest, Miss.  
 WILLIAM AXELROD, '42, Kappa Sigma, Houston, Tex.

Third Row

- FRANK JEWELL BAIRD, '42, Sigma Alpha Epsilon, New Orleans, La.  
 THOMAS HART BAKER, '42, Nu Sigma Nu, West Helena, Ark.  
 GILBERT BALKIN, '41, Zeta Beta Tau, Drew, Miss.

Fourth Row:

- JOHN FREEMAN BARWICK, '42, Alpha Kappa Rho, Louisville, Ga.  
 WALTER POLK BATSON, '42, Phi Kappa Psi, Sylacauga, Ala.  
 GRIFF WOFFORD BILBRO, '41, Phi Kappa Psi, Alabama City, Ala.

Fifth Row

- ROBERT JACOB BLACK, '41, Alpha Kappa Rho, Ruffin, S. C.  
 WILLIAM PLUMMER BRAUBURN, III, '41, Nu Sigma Nu, B. O. II, New Orleans, La.  
 B.S. Degree: Tulane University.  
 GEORGE HENRY BRANDAU, '42, Alpha Kappa Rho, Shreveport, La.

Sixth Row

- EDWARD SEDLEY BRES, JR., '41, Delta Kappa Epsilon, New Orleans, La.  
 B.S. Degree, Tulane University, 1938, Class Track (1, 2); Football (1, 2); Glee Club (3).  
 RICHARD HARVEY BUTLER, '42, Nu Sigma Nu, Lexington, Ky.  
 CLAUDE GROVER CALLENDER, '42, Sigma Alpha Epsilon, Edwards, Miss.

Seventh Row:

- HERMELINDA CAMBRA, '41, Alpha Phi Tau, Panama, R. P.  
 ELISHA JUDKINS CAIN, JR., '41, Phi Nu Sigma Alpha Epsilon, Wetumpka, Ala.  
 ANDREW JACKSON CARROLL, JR., '42, Phi Kappa Psi, Phi Kappa Sigma, New Orleans, La.

# UNDERGRADUATES

First Row:

ROBERT ARMSTEAD CARSLLEY, '42,  $\Theta K \Psi$  . . . . . Canton, Miss.  
B.A. Degree, Mississippi College; M.A. Degree, University of Richmond; Commonwealth Scholarship.

JAMES ALLEN CHAMBERLAIN, '42,  $\Phi \Delta \Theta$  B M . . . . . Houston, Tex.

JAMES JOSEPH COCHRANE, JR., '42,  $\Delta K K$  . . . . . Lamesa, N. Mex.

Second Row:

SAMUEL KLINE COHN, '41,  $\Phi \Delta \Theta$  . . . . . Birmingham, Ala.  
B.S. Degree, Birmingham-Southern College.

JASON HAYDEL COLLINS, '41,  $\Delta K E, N \Sigma N, B M$  . . . . . New Orleans, La.  
B.S. Degree, Tulane University; Glee Club; Jambalaya (2); Boxing (3); Track (1, 2); Football (1, 2).

RICHARD HENRY CORALES, JR., '42,  $\Delta K K$  . . . . . New Orleans, La.

Third Row:

EMELIOUS AUBREY COX, '41,  $\Theta K \Psi$  . . . . . Brenham, Tex.  
Class Vice-President (2).

SEYMOUR BERNARD CREPEA, '42 . . . . . Brooklyn, N. Y.

CHARLES WHITMARSH CRUMPTON, '42,  $\Delta K E, \Phi X$  . . . . . Minden, La.

Fourth Row:

VANDA ARTHUR DAVIDSON, JR., '42,  $\Theta K \Psi$  . . . . . Ruston, La.

JULIUS THEODORE DAVIS, JR., '41,  $\Delta K K, K \Sigma$  . . . . . New Orleans, La.  
B.S. Degree, Tulane University, 1938; Honor Council (5).

STUART DeLEE, '42,  $\Delta K K$  . . . . . Shreveport, La.

Fifth Row:

JOHN WALTER DODSON, JR., '42,  $N \Sigma N$  . . . . . Hot Springs, Ark.

ALBERT BROOKS DRAKE, '42 . . . . . Huntingdon, W. Va.

GUY JENNINGS DUNNING, JR., '42,  $\Theta K \Psi, K \Lambda$  . . . . . Linden, Ala.

Sixth Row:

DANIEL FLEMING DUTTON, '42 . . . . . Beaumont, Tex.

ELLEN AUSTIN ENZOR, '41,  $\Theta K \Psi$  . . . . . Crestview, Fla.

BEN PICKERING EVANS, '42,  $B A, \Phi X$  . . . . . Water Valley, Miss.

Seventh Row:

EDGAR LEON FEINBERG, '42,  $\Phi A K$  . . . . . Ocala, Fla.

RICHARD DAVID FIELD, '42,  $\Phi \Delta \Theta, \Phi X$  . . . . . Shaw, Miss.

JACOB LEVY FISCHMAN, '41,  $K \Sigma$  . . . . . New Orleans, La.  
B.S. Degree, Tulane University, 1938

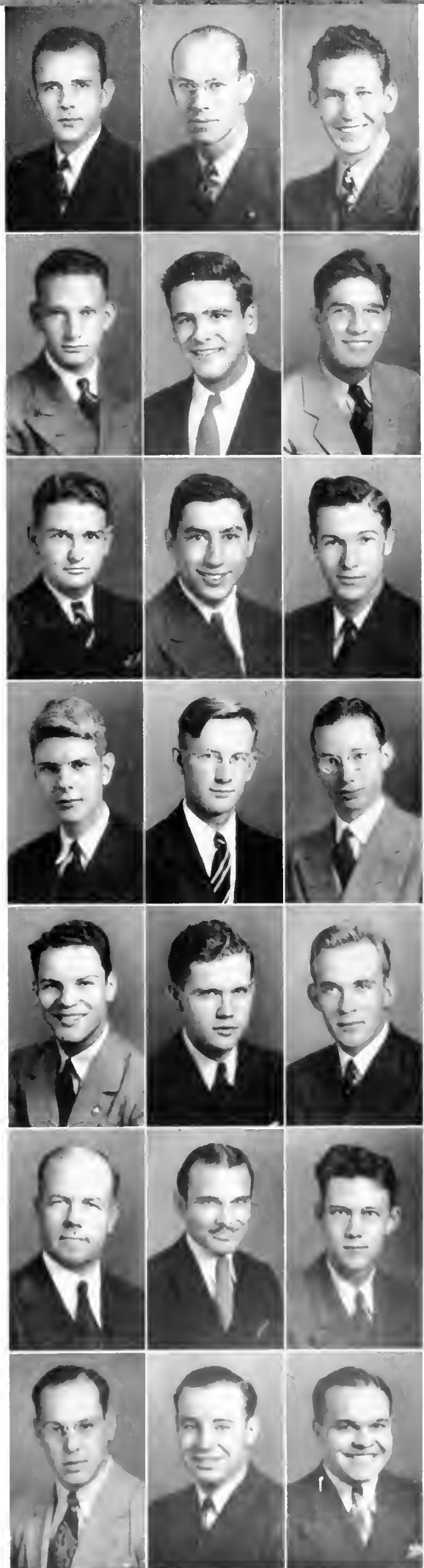

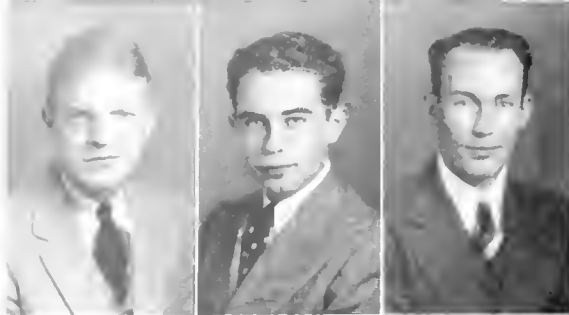

# UNDERGRADUATES

First Row:

ROBERT WALLACE FORSYTHE, '41, N. S. N., S. X. . . . . Lexington, Ky.

ISRAEL FOX, '41, Phi A. K. . . . . Brooklyn, N. Y.

JUDGE WILLIAM FULLER, '42 . . . . . Norton, Va.



Second Row:

WILLIAM DUMAS FUTCH, '42, O. K. Psi . . . . . St. Petersburg, Fla.

JOHN ALBERT GARCIA, '42 . . . . . Austin, Tex.

RUTH ELIZABETH GARCIA, '42, B. Phi. A. . . . . Daytona Beach, Fla.



Third Row:

GEORGE VICTOR GARDINER, '42, Phi. Pi. Sigma . . . . . Lafayette, La.

J. T. GARREN, JR., '42, O. K. Psi . . . . . Turnersville, Tex.

MAURICE WESLEY GELBERT, JR., '42, Phi. Pi. Sigma . . . . . New Orleans, La.  
Deutscher Kulturbund (3); Varsity Boxing (2, 3).

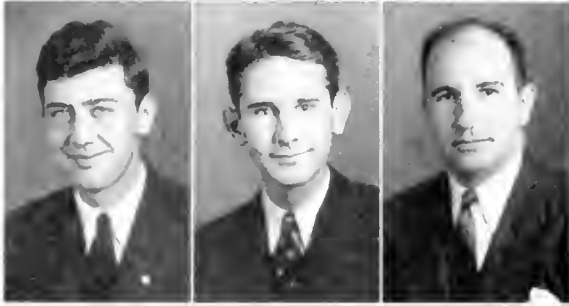

Fourth Row:

JAMES BURNETT GILBERT, '42, Phi. Delta. Theta, Phi. Xi . . . . . Lexington, Ky.  
B.S. Degree, University of Kentucky.

PHILIP PHILLIPS GILCHRIST, '42, K. Sigma. Lambda. Kappa . . . . . Courtland, Ala.

HAROLD SAMUEL GINSBERG, '41, Phi. Delta. Epsilon . . . . . Daytona Beach, Fla.  
B.A. Degree, Duke University.



Fifth Row:

JOHN RICHARD GLOVER, '42, N. S. N. . . . . Springfield, Tenn.

MARGERY HELEN GOLDBERG, '41, Pi. Xi. Nu, A. A. Delta, A. E. I. . . . . LeCompte, La.

HAROLD ROBERT GOLDFARB, '41, Phi. A. K. . . . . Brooklyn, N. Y.



Sixth Row:

WILLIAM DAVIS GOODLOE, '42 . . . . . Calhoun, Ky.

MARY VIRGINIA GRAHAM, '42, Alpha. Xi. Omega . . . . . Tulsa, Okla.

DAVID LINDSAY GREENLEE, '42, O. K. Psi . . . . . Greensboro, Ala.



Seventh Row:

SARA BRINSON GRIFFIN, '42 . . . . . Macon, Ga.

CARL JOSEPH GULOTTA, '41, Sigma. Ii. Lambda. Kappa . . . . . New Orleans, La.

ALBERT FREDERICK WILLIAM HABEEB, '41 . . . . . Vicksburg, Miss.  
B.A. Degree, Mississippi College.

# UNDERGRADUATES

First Row:

VIOLET GRAY PATRICK HALFPENNY, '41, Δ E I, ... Fairfield, Ala.

ELMER JACOBS HARRIS, '41, N Σ N, ... Guntersville, Ala.  
B.S. Degree, Wake Forest College.

STANFORD FRANKLIN HARTMAN, '42, N Σ N, ... New Orleans, La.



Second Row:

WINSTON CHURCHILL HEIBNER, '42, O K Ψ, ... St. Petersburg, Fla.

MARIANNA HOOD, '41, ... Emory, Tex.

ARTHUR CLAIR HOLLISTER, JR., '41, K Σ, Δ K K, ... New Orleans, La.



Third Row:

HENRY COMFORT HUDSON, '41, Φ X, ... Durant, Miss.

WILLIAM IREYS HUNT, '42, Φ X, Δ T Ω, ... Greenville, Miss.

JACK HYMAN, '41, T E H, ... Tampa, Fla.



Fourth Row:

WARREN MAURICE JACOBS, '42, Φ Δ E, ... New Orleans, La.

JAMES HARVEY JOHNSTON, JR., '41, B O H, N Σ N, ... Spartanburg, S. C.  
T. U. R. K.; Spectators; "T" Club; Track Manager.

WILLIS HOLDER JONDAHL, '41, Σ X Φ X, ... Tulsa, Okla.

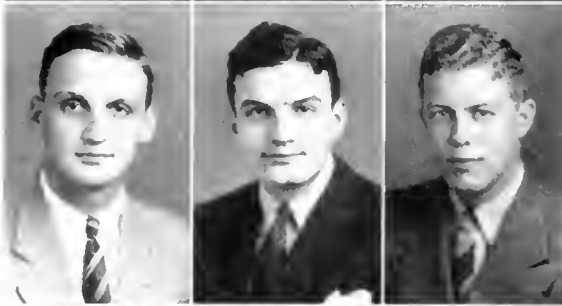

Fifth Row:

JOHN THEO KARAPHILIS, '42, ... Tarpon Springs, Fla.

THEODORE CANEPA KELLER, '42, Δ K K, ... Jacksonville, Fla.

CHARLES ROBERT KESSLER, '41, O K Ψ, ... Birmingham, Ala.



Sixth Row:

MORRIS WARD KILGORE, '42, H K Ψ, ... Goose Creek, Tex.  
History of Medicine Society.

JOE HILLIARD KIRBY, JR., '42, Φ Δ O, N Σ N, ... Mullins, S. C.  
B.A. Degree, Tulane University, 1938; Jambalaya Business Manager (4); T. Club (4, 5); Varsity Track Manager (4); Assistant Manager (3); Student Body Vice President (4); Greenbackers (2, 3, 4); Pan Hellenic Council (4); Cotton Club (3, 4, 5).

HANCKES AUGUST KLEIN, '42, Δ K K, ... New Orleans, La.



Seventh Row:

WILLIAM WALSH KYLE, '42, N Σ N, Δ K I, ... New Orleans, La.  
Ice Club, Pan Hellenic Council.

PHILIP PAUL LANASA, '41, ... New Orleans, La.  
Band (1, 2, 3).

RUDOLPH MATAS LANDRY, '42, Δ K I, N Σ N, ... New Orleans, La.  
Basketball (1); Class Football (1, 2); Chess Club (2, 3).

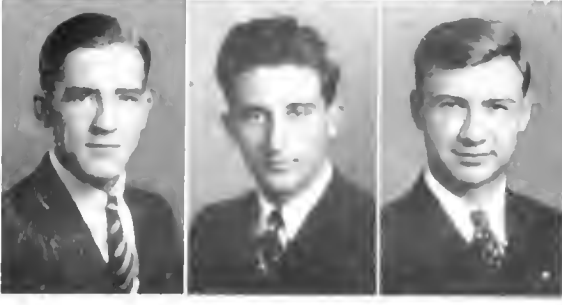



## UNDERGRADUATES

### First Row:

ATTIE GAINES LEEVES, '42, A. I. T. . . . . Tallulah, La.

WERNER FRED LENTJES, '42, A. K. K. . . . . Tampa, Fla.  
Glee Club, Deutscher Kulturbund.

JOSEPH LANCELOT GRAHAM LESTER, JR., '41, A. K. K. . . . . Key West, Fla.

### Second Row:

JOHN JACOB ASTOR LEVY, '42, Σ Φ Ε, Φ Ψ Σ . . . . . New Orleans, La.  
Class President (1).

JOHN WADE LONG, '41, Φ Χ, Κ Σ . . . . . Sallis, Miss.

ARTHUR B. LUNIN, '42 . . . . . New York, N. Y.

### Third Row:

MARVIN NICHOLAS LYMBERIS, '41, Ο Κ Ψ, Ο Κ Χ . . . . . Alexandria, La.

LEON MARCUS, '41, Φ Α Κ . . . . . Brooklyn, N. Y.  
Baseball.

HARVEY CRAIG MAY, JR., '42, Φ Κ Σ, Ο Κ Ψ . . . . . New Orleans, La.  
Y. M. C. A. (1, 3); Hullabaloo (1); Glee Club (3); Jambalaya Assitant Business  
Manager (3).

### Fourth Row:

RALPH LEEVES McCARTY, '42, Ο Κ Ψ . . . . . Texarkana, Tex.

JACK CLARK McCURDY, '41, Π Κ Α, Ν Σ Ν . . . . . Marshall, Tex.

JOHN FERGUSON McKENNEY, JR., '41, Α Τ Ω, Ν Σ Ν, Ο Δ Κ . . . . . Cynthia, Ky.  
B.S. Degree, University of Kentucky.

### Fifth Row:

ROBERT JAMES MEADE, '41, Ο Κ Ψ . . . . . Jackson, Mich.

ARTHUR VAN BUREN MILLER, JR., '41, Ν Σ Ν, Δ Κ Ε, Β Μ . . . . . Monroe, La.  
B.S. Degree, Tulane University, 1938.

CLYDE EWING MILLER, JR., '41 . . . . . Pensacola, Fla.

### Sixth Row:

ROBERT LEE MILLER, '42, Π Κ Α, Α Κ Κ . . . . . Graceville, Fla.  
Glee Club (1); Basketball (1).

SEYMOUR MILTON MILLER, '41, Τ Ε Φ . . . . . Miami, Fla.  
B.S. Degree, University of Florida, 1937.

FRANK HAMPTON MOORE, '41, Φ Δ Ο, Φ Χ . . . . . Bowling Green, Ky.  
B.S. Degree, Tulane University, 1938.

### Seventh Row:

JOSEPH HENRY MORRIS, '42, Α Κ Κ, Π Κ Α . . . . . Maysville, Ga.

BERNARD MOUNT, JR., '42, Ζ Β Τ, Φ Δ Ε . . . . . Montgomery, Ala.  
"T" Club.

JAMES NICHOLAS MULLINS, '42 . . . . . Tyler, Tex.



# UNDERGRADUATES

First Row:

LEE ROY MURPHREE, '42, O. K. N., O. K. P. . . . . Okolona, Miss.

CARL SEEPE NADLER, JR., '41, Σ Ν Φ Χ . . . . . Plaquemine, La.  
Class Secretary (12).

ROLLIN ROY NEVITT, JR., '41, O. K. P. . . . . Moran, Kan.

Second Row:

WILLIAM GEORGE NICHOLS, JR., '42, Ν Σ Ν, Δ Κ Ε, Β Μ . . . . . Orlando, Fla.  
Class President (4); "T" Club; Varsity Boxing, Football, Track; Thirteen Club.

FRANCIS NICHOLSON, '41, Φ Κ Σ, Α Κ Κ Β Μ . . . . . McDonoghville, La.

RICHARD EDWIN NICHOLSON, '42, Ν Σ Ν, Β Μ . . . . . Dallas, Tex.

Third Row:

JAMES MALCOLM PACKER, '41, Ν Σ Ν, Κ Α . . . . . Alexandria, La.

CHARLES ARCHLY PATTERSON, '42, Σ Α Ε, Φ Χ . . . . . Brookhaven, Miss.  
Class Secretary (1).

FLOYD LUCIUS PENINGER, '42, O. K. P. . . . . Alexandria, La.

Fourth Row:

JOE CARLO PIRANIO, '42 . . . . . Dallas, Tex.

WILLIAM HENRY PLAGEMAN, '42, O. K. P. . . . . Shiner, Tex.

TRINIDAD MARGARET RAMOS, '42 . . . . . New Orleans, La.

Fifth Row:

ROBERT MORRISON RAWDON, '41, Α Κ Κ Α Χ Α, Ρ Χ . . . . . Daytona Beach, Fla.  
B.S. Degree, University of Florida.

ARTHUR J. RICHARDSON, JR., '41, O. K. P. . . . . Jasper, Tex.

HYPOLITE GUY RICHE, JR., '41, Σ Α, Α Κ Κ . . . . . Baton Rouge, La.

Sixth Row:

JOHN GARTH RIDLER, '42, Φ Α Κ Σ . . . . . Fort Smith, Ark.  
B.S. Degree, University of Arkansas.

WINSTON EVERETTE RILEY, '42, Σ Α Ε, Φ Χ . . . . . Eudora, Ark.

JOE ALBERT RISSER, '41, Α Κ Κ . . . . . Bonham, Tex.

Seventh Row:

EARL WELCH ROBINSON, '42 . . . . . Nash, Okla.

LOUIS SLEEPER ROBINSON, JR., '41, O. K. P. . . . . McAllen, Tex.

LILLIAN ETHEL HARRIS ROBINSON, '42, Κ Κ Ι . . . . . Helena, Okla.

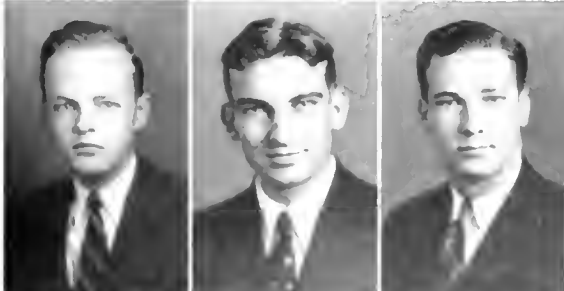
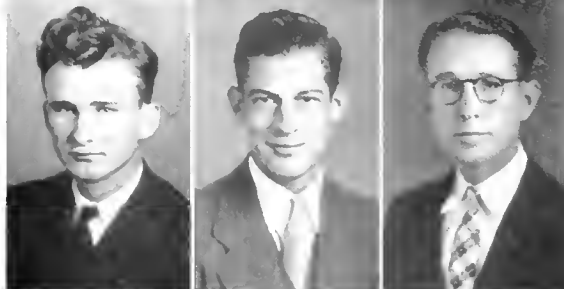

# UNDERGRADUATES



First Row:

- WILLIAM CLICK ROBINSON, '42,  $\Sigma \Sigma \Sigma$  Lexington, Ky.  
 JAMES ALNEY ROGERS, '42,  $\Delta \kappa \kappa \kappa \lambda$  Hattiesburg, Miss.  
 ARNOLD ROYAL, '42,  $\Sigma \chi$  Birmingham, Ala.

Second Row:

- WILLIAM FORD RYDER, '42,  $\kappa \lambda$  Beaumont, Tex.  
 MORRIS SCHAPIRO, '41,  $\Phi \lambda \kappa$  Bayonne, N. J.  
 JOSEPH VINCENT SCHLOSSER, '42,  $\Delta \Gamma \Delta \lambda \kappa \kappa \beta \mu$  New Orleans, La.  
Hultabalou (4); Deutscher Kulturbund (3)

Third Row:

- JACK HAMILTON SCOTT, '41,  $\Lambda \Gamma \Omega, \Phi \chi$  Glee Club, Kosciusko, Miss.  
 ROBERT MELVIN SHEPARD, JR., '41,  $\Sigma \chi$  Tulsa, Okla.  
 EDGAR RAMON SILVA-TORRES, '42,  $\Phi \Gamma \lambda$  Rio Piedras, P. R.

Fourth Row:

- WILLIAM McHUGH SIMMONS, '41,  $\Phi \chi$  Shreveport, La.  
 JACK HAMBLEN SIMONS, '42,  $\Pi \kappa \lambda \Theta \kappa \Phi$  Newgulf, Tex.  
 FREDERICO ALBERTO SMITH, JR., '42,  $\Phi \Gamma \lambda$  Tegucigalpa, Hond.

Fifth Row:

- MYRTLE LEA SMITH, '41,  $\lambda \epsilon \Gamma$  Cheneyville, La.  
 ROBERT NELSON SMITH, JR., '42,  $\Theta \kappa \Phi$  Mission, Tex.  
 ORVILLE PATTON STONE, '41,  $\kappa \Sigma \Phi \chi$  B.S. Degree, Mississippi State College  
 Tremont, Miss.

Sixth Row:

- ROSSER JOSEPH STROBLE, JR., '42,  $\lambda \kappa \kappa, \Sigma \chi$  New Orleans, La.  
 JAMES MACK SUTTON JR., '41,  $\Sigma \Sigma \Sigma, \Sigma \lambda \beta$  Sylvester, Ga.  
 EDWIN CORNELIUS SWEENEY, '42,  $\Theta \kappa \Phi$  Paris, Ky.

Seventh Row:

- JAMES THOMAS SWINDLE, '42,  $\Sigma \chi, \Phi \chi$  B.S. Degree, Alabama Polytechnic Institute  
 Coleanor, Ala.  
 JAMES KNOX TATE, '42,  $\kappa \Sigma, \Phi \chi$  Bolivar, Tenn.  
 ARTHUR CECIL TEDFORD, '41,  $\lambda \kappa \kappa$  Orlando, Fla.

Eighth Row:

- HARRY CORBETT TILLER, '41,  $\Phi \lambda \Pi \kappa \lambda$  Mayesville, S. C.  
 THEODORE FRANCIS TREUTING, '41,  $\Phi \Gamma \Sigma \beta \mu$  B.S. Degree, Tulane University; Class Treasurer (2)  
 New Orleans, La.  
 JOHN BOWLES TRIBLE, '41,  $\Theta \kappa \Phi$  Student Body Secretary (2)  
 Houston, Tex.

# UNDERGRADUATES

First Row:

- FRANK ELBERT TUGWELL, JR., '41, A K K . . . . . Pensacola, Fla.  
 Class President (2), Vice-President (1).  
 JOHNSON LEE TURNAGE, '42 . . . . . Lake, Miss.  
 GILBERT EUGENE TURNER, '42, K Σ A K K . . . . . Cedar Keys, Fla.

Second Row:

- MILTON TURNER, '41, Φ Δ K . . . . . Ridgewood, N. Y.  
 DANIEL ROBERT USDIN, '41 . . . . . St. Augustine, Fla.  
 WILLIAM NEWTON VALENTINE, '42, N Σ N . . . . . Kansas City, Mo.

Third Row:

- JOHN GILL WAFER, JR., '42, A K K . . . . . Shreveport, La.  
 EPHRAIM LIONEL WAGNER, '41, Φ Δ E . . . . . Houston, Tex.  
 B.A. Degree, University of Texas.  
 HOWARD SEABORN JONES WALKER, JR., '41, N Σ N . . . . . Mobile, Ala.

Fourth Row:

- JOHN CHILDRESS WALKER, '42, Φ Δ Θ, N Σ N . . . . . Jackson, Miss.  
 ARTHUR JEMISON WALLACE, JR., '41, N Σ N, K A . . . . . Tampa, Fla.  
 JOE WOODWARD WARD, '42, Θ K Ψ . . . . . Poplar Bluff, Mo.

Fifth Row:

- ZEPHANIAH BRANCH WEINGART, JR., '42 . . . . . Lecompte, La.  
 WILLIAM REVERE WELLBORN, JR., '42, Σ Δ E, A K K . . . . . Elkin, N. C.  
 HAROLD AUGUSTUS WHITE, '41, Φ K Σ . . . . . Tulsa, Okla.

Sixth Row:

- WILLIAM RIGGS WHITEHOUSE, '41, Θ K Ψ . . . . . Cleburne, Tex.  
 ISADORE DAVID WIENER, '41, Φ Δ E . . . . . Tutwiler, Miss.  
 JULIAN WIENEK, '42, Z B T, Φ Δ E . . . . . Canton, Miss.

Seventh Row:

- JAMES WISE WIGGINS, '42, A K K . . . . . Estancia, N. M.  
 ARTHUR GRADY WILLIAMS, JR., '41, Φ Φ, N Σ N, A T Ω . . . . . Florola, Ala.  
 WALTER SAMUEL WILLIAMS, '41, Φ Δ, K Σ . . . . . Nacozari, Mexico

Eighth Row:

- CHARLES MONROE WILSON, '42, Θ K Ψ . . . . . Texarkana, Tex.  
 VICTOR HERBERT WITTEN, '41, Φ Δ I . . . . . Jacksonville, Fla.  
 B.S. Degree, Tulane University.  
 JOHN LAFAYETTE WRIGHT, JR., '41, Θ K Ψ . . . . . San Angelo, Tex

Ninth Row:

- RICHARD BRANDON WRIGHT, JR., '42 . . . . . Salisbury, N. C.  
 HUGH MURPHY YEARWOOD, '41, Φ X . . . . . Shreveport, La.  
 HARRY LOOMIS ZENGEL, JR., '42, Φ P Σ . . . . . New Orleans, La.

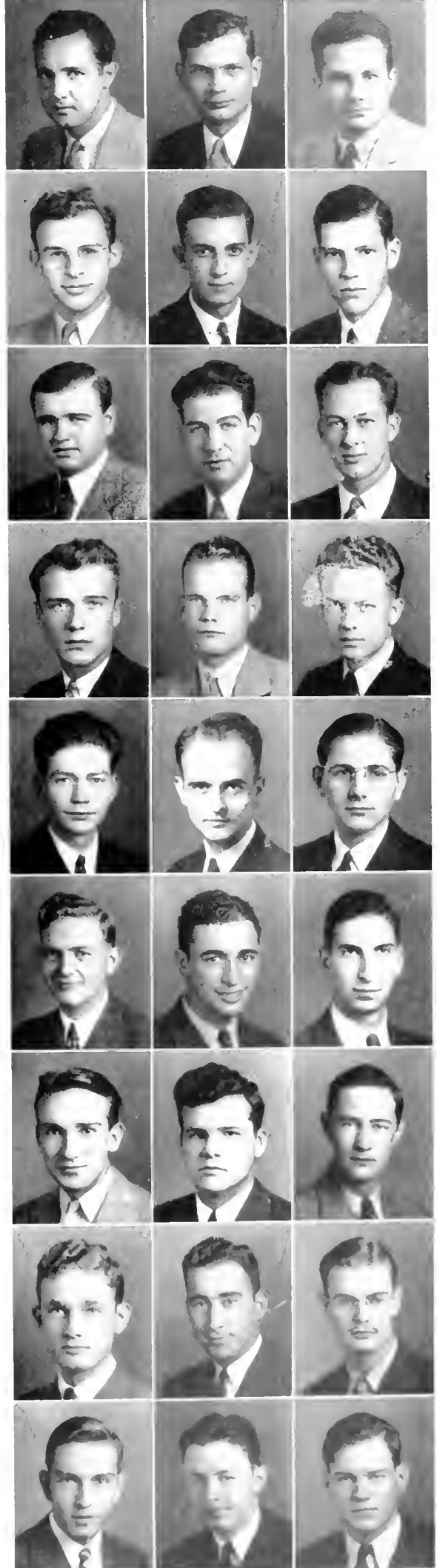

# COLLEGE OF LAW

Where the lads learn jurisprudence and joviality. Most "do not intend to practice, but are merely getting a broad education," but we notice they all watch politics with a weather eye. There's more intrigue and "inside stuff" going on here than anywhere else on the campus, especially around annual election time.

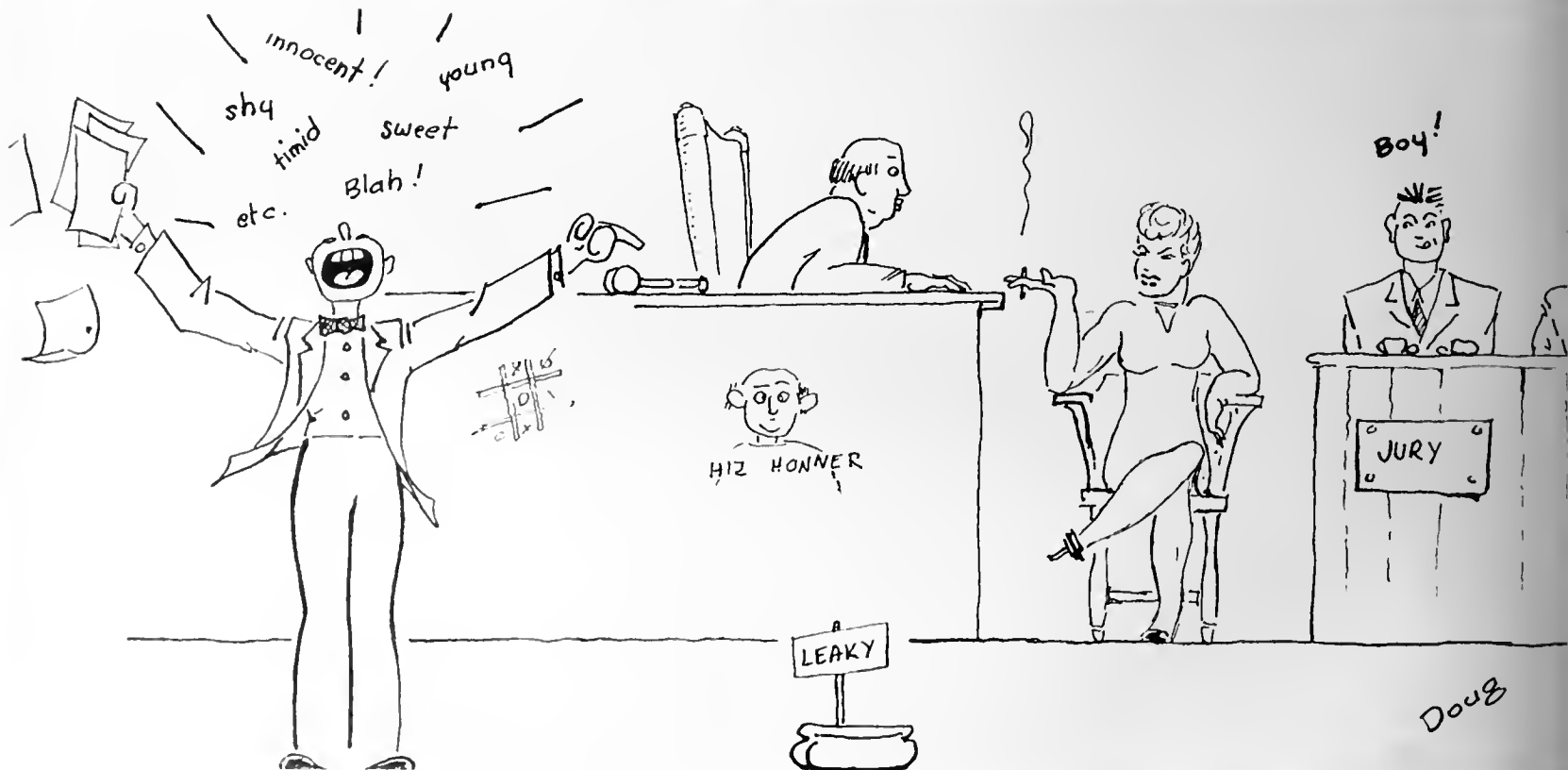

COLLEGE OF BRAINS AND POLITICIANS. BOTH TYPES GET ALONG

# CLASS OFFICERS

## STUDENT BODY

John W. Sims . . . . . President  
Robert U. Blum . . . . . Vice-President  
Ernest Sutter . . . . . Secretary-Treasurer



## SENIOR CLASS

William Culpepper . . . . . President  
Henry P. Pate . . . . . Vice-President  
Rodrigo Arosemena . . . . . Secretary-Treasurer



## JUNIOR CLASS

Howard J. Smith . . . . . President  
Richard L. Crowell . . . . . Vice-President  
Dorothy J. Pugh . . . . . Secretary-Treasurer



## FRESHMAN CLASS

D. Hanlin Becker . . . . . President  
Chester D. Burns . . . . . Vice-President  
Day Alfred Lindburg . . . . . Secretary-Treasurer





# SENIOR CLASS

First Row:

JAY POLLOCK ALTMAYER, Z B T A A A . . . . . Mobile, Ala.  
B.A. Degree, Tulane University, 1939; International Relations Club.



RODRIGO AROSEMENA, Φ I A . . . . . Ancon, C. Z.  
Greenbackers (2); Pan Hellenic Council (3, 4); Y. M. C. A. Cabinet (4, 5); Class Secretary-Treasurer (5); Moot Court Board of Advisors (4, 5).

Second Row:

GEORGE R. BLUE, Κ Σ, Φ Δ Φ . . . . . New Orleans, La.  
B.A. Degree, Tulane University, 1937.



EDWARD M. BOUTTE . . . . . New Iberia, La.  
B.A. Degree, Southwestern Louisiana Institute, 1938; Moot Court Board of Advisors; Glendy Burke Literary and Debating Society.

Third Row:

HARVEY L. CAREY, Σ Φ Ε, Φ Δ Φ . . . . . Minden, La.  
Moot Court Board of Advisors (2, 3), Chairman (3); Student Body Vice President (2).



DAVID E. COOLEY, Σ Φ Ε, Φ Δ Φ . . . . . Slidell, La.  
B.A. Degree, Tulane University, 1937; Football (1, 2, 3).

Fourth Row:

WILLIAM ALBRIGHT CULPEPPER, Κ Α, Φ Φ, Φ Δ Φ, Ω Δ Κ . . . . . Alexandria, La.  
B.A. Degree, Tulane University, 1937; Glendy Burke Literary and Debating Society (1); Y. M. C. A., Cabinet (1, 2, 3); Pan-Hellenic Council (3, 4, 5, 6), Chairman (6); Moot Court Board of Advisors (5); Class President (5, 6).



JOSEPH DAUM, JR. . . . . New Orleans, La.  
B.S. Degree, Loyola University, 1936.

Fifth Row:

ROBERT S. DEXHEIMER, Σ Φ Ε . . . . . New Orleans, La.  
T Club; Football (1), Varsity (2, 3, 4); Varsity Baseball (4, 5, 6).



ALLAIN DE CLOUET FAYROT, Δ Κ Ε, Φ Δ Φ, Α Α Α, Φ Β Κ . . . . . New Orleans, La.  
B.A. Degree, Tulane University, 1937; Law Review (5, 6), Editor-in-Chief (6); Glee Club (1, 2, 3).

Sixth Row:

GERSON FINKELSTEIN . . . . . New Orleans, La.  
Glendy Burke Literary and Debating Society; Debating (1)



ALBERT JOHN FLETTRICH, Κ Α Α Α Α, Φ Δ Φ . . . . . New Orleans, La.  
B.A. Degree, Tulane University, 1937; Hullabaloo Business Manager (3, 4); T. U. R. K.; Thirteen Club (1); Moot Court Board of Advisors; Football (1), Varsity (2, 3).

Seventh Row:

HERBERT ALFRED GRAF, Δ Σ Φ . . . . . New Orleans, La.  
B.A. Degree, Tulane University, 1937; T Club; Pan Hellenic Council (4, 5); Boxing (4, 5); Southeastern Conference Bantamweight Champion, 1938.

LOUIS HENRY BURNS GRAHAM, Κ Α . . . . . New Orleans, La.  
White Elephants (3, 4); Football (1, 2, 3).

# SENIOR CLASS

**First Row:**

**THOMAS MOORE HAYES, JR.,** Δ Κ Ε, Φ Δ Φ . . . . . Monroe, La.  
B.A. Degree, Tulane University, 1937; Hullabaloo (2, 3); T. U. R. K.; Moot Court Board of Advisors; Track (2, 3).

**BENJAMIN CHAMBERLIN KING,** Δ Κ Ε, Α Α Α Φ Δ Φ . . . . . New Iberia, La.  
B.A. Degree, Tulane University, 1935; LL.B. Degree, Tulane University, 1938; Moot Court Board of Advisors; Law Review.

**Second Row:**

**JOSEPH KLEINFELDT** . . . . . New Orleans, La.  
B.S. Degree, Tulane University, 1937; Moot Court Board of Advisors (4, 5).

**PAUL HERMAN MAYOR,** Φ Η Σ . . . . . Pryor, Okla.  
B.A. Degree, University of Chicago, 1938.

**Third Row:**

**EUGENE J. MOREL** . . . . . New Orleans, La.  
B.A. Degree, Tulane University, 1936.

**ENRIQUE L. NEWELL,** Φ Ι Α . . . . . Colon, Panama  
Law Review; Pan Hellenic Council.

**Fourth Row:**

**LEONARD OPPENHEIM,** Φ Β Κ . . . . . New Orleans, La.  
Law Review (6, 7), Index Editor (7); Glendy Burke Literary and Debating Society Censor (4), Speaker (6); Glendy Burke Medal for Oratory (7); French Government Prize (3); Oratorical and Debating Council, Secretary-Treasurer (3, 4), Chairman (5); Student Body Secretary-Treasurer (4); International Relations Club (3, 4), Secretary-Treasurer (4).

**HENRY PAYSON PATE,** Κ Σ, Φ Δ Φ . . . . . New Orleans, La.  
B.A. Degree, Tulane University, 1937; Hullabaloo (3); Oratorical and Debating Council (2); Moot Court Board of Advisors (5, 6); Class Vice President (6).

**Fifth Row:**

**LOUIS CHARLES PHILIPS,** Σ Η . . . . . New Orleans, La.  
"T" Club; Varsity Bowling (2, 3, 4).

**JAMES T. RICHARDS** . . . . . New Orleans, La.  
Glee Club (1, 2, 3).

**Sixth Row:**

**MERVIN HAROLD RISEMAN,** Ζ Β Τ Γ Δ Κ Φ Β Κ Β Μ Α Α Α . . . . . Opelousas, La.  
B.A. Degree, Tulane University, 1937; Law Review (5, 6); Hullabaloo (1, 2); T. U. R. K.; "T" Club; Glendy Burke Literary and Debating Society (1, 2, 3, 4); "Tee Club" (1, 2); Spectators; Class President (3); Track Manager (3).

**JOHN ADAMS SCHUPP,** Α Τ Ω, Φ Δ Φ . . . . . New Orleans, La.  
B.A. Degree, Tulane University, 1937; Y. M. C. A. (1, 2, 3); Cabinet (2); Glendy Burke Literary and Debating Society (1, 2, 3); Class Vice President (4, 5).

**Seventh Row:**

**CHARLES FREDERICK SEEMANN,** Β Ψ Η . . . . . New Orleans, La.  
Hullabaloo; National Advertising Manager (2, 3); Business Manager (4); Class Vice President (2); Student Body Secretary-Treasurer (3).

**YVETTE SHERMAN** . . . . . New Orleans, La.  
B.A. Degree, Newcomb College, 1937; Moot Court Board of Advisors (5); Class Secretary-Treasurer (6).

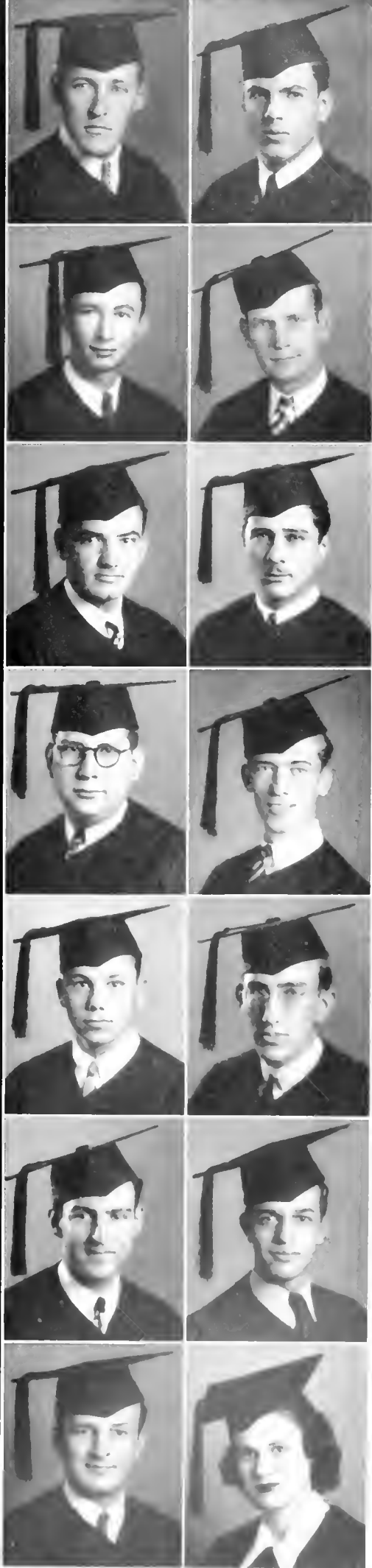

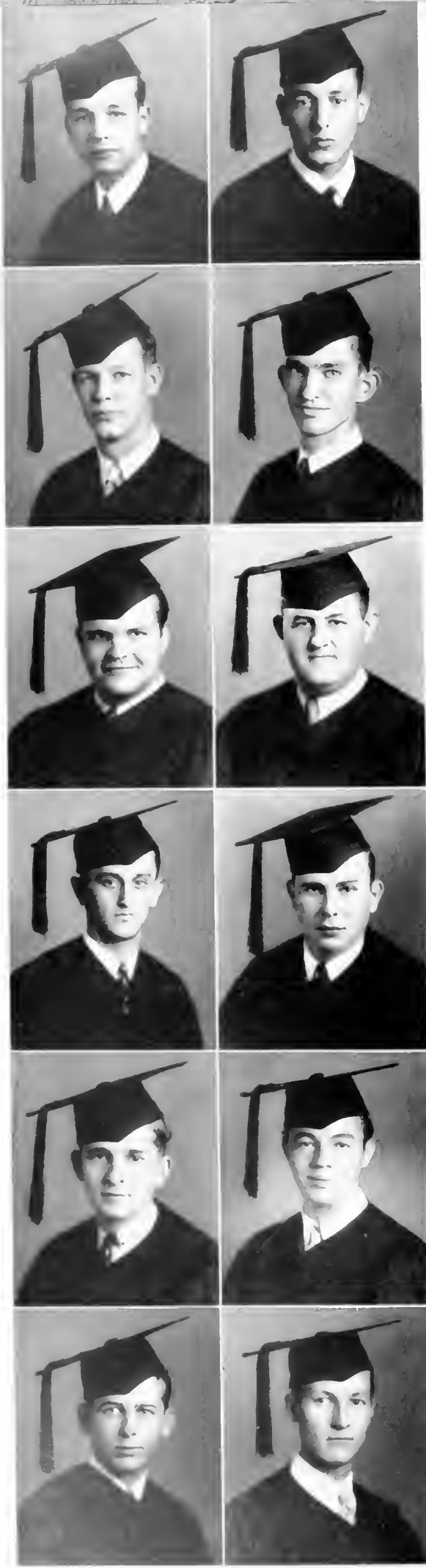

# SENIOR CLASS

First Row:

JOHN W. SIMS,  $\Phi \Delta \Theta \Phi \beta \kappa \Theta \Delta \kappa \Phi \Delta \Phi \Delta \Delta \Delta \Delta \Delta \Delta \Delta \Delta \Delta$  New Orleans, La.  
 B.A. Degree, Tulane University, 1937; Law Review (5, 6); Jambalaya (1, 2, 3), Editor-in-Chief (3); Spectators (3, 4, 5, 6); Freshman Forensic Council; Pan-Hellenic Council (4); Student Body President (6); Student Council President (6).

JAMES E. SMITHERMAN, JR.,  $\kappa \Sigma$  Shreveport, La.

Second Row:

BREARD SNELLINGS,  $\Delta \kappa \beta, \Phi \Delta \Phi, \Delta \Delta \Delta$  Monroe, La.  
 B.A. Degree, Tulane University, 1937; Law Review (5, 6); Thirteen Club; Jambalaya Associate Editor (3, 4).

JOHN R. STEWART,  $\Delta \kappa \beta, \Phi \Delta \Phi, \Delta \Delta \Delta$  Monroe, La.  
 B.A. Degree, Tulane University, 1937; Law Review (5, 6), Book Review Editor (6); Track (4, 5).

Third Row:

BASCOM DESTREHAN TALLEY, JR.,  $\Delta \Delta \Delta$  Bogalusa, La.  
 B.A. Degree, Tulane University, 1937; Glendy Burke Literary and Debating Society (1, 2, 3, 4, 5, 6), Speaker (3); Glee Club (1, 2, 3, 4), President (4); International Relations Club (2, 3, 4), Dramatic Guild (2, 3, 4), Vice President (3); Freshman Debating; Oratorical and Debating Council (2, 3, 4, 5, 6), Chairman (5); Varsity Debating (2, 3, 4, 5, 6); Y. M. C. A., Cabinet (4, 5, 6); Campus Night Chairman (4, 5, 6); Cotillion Club (4, 5, 6).

ROY RAOUL THERIOT Erath, La.  
 Class Secretary-Treasurer (3).

Fourth Row:

GERSON TOLMAS,  $\kappa \Sigma, \kappa \kappa \Psi$  New Orleans, La.  
 B.A. Degree, Tulane University, 1937.

CASPER A. TOOKE, JR.,  $\Phi \Delta \Theta, \Phi \Delta \Phi$  Shreveport, La.  
 Pan-Hellenic Council Treasurer.

Fifth Row:

LEONARD SAMUEL UNGAR New Orleans, La.

ALCIDIE JOHN WEYSHAM,  $\Sigma \Phi \beta$  New Orleans, La.  
 B.A. Degree, Tulane University, 1937; Moot Court Board of Advisors (5).

Sixth Row:

RUFUS T. YERGER,  $\kappa \Delta \kappa \beta \beta$  Mound, La.

WILLIAM WALLER YOUNG, JR.,  $\kappa \Delta \Phi \Delta \Phi, \Delta \Delta \Delta \Delta \Delta \Delta \Delta \Delta \Delta \Delta \Delta \Delta$  New Orleans, La.  
 B.A. Degree Tulane University, 1937; Law Review (5, 6), Secretary (6); T. U. R. K.; White Elephants; Glee Club (1, 2); Glendy Burke Literary and Debating Society (1, 2); Class Secretary-Treasurer (1, 2), Vice President (3); Cheerleading Squad (2, 3), Head Cheerleader (4), Alcee Fortier French Prize (3).



# UNDERGRADUATES

First Row:

KERMIT BAILEY . . . . . Olinger, Va.

THOMAS BARR, III . . . . . New Orleans, La.

PAT FARRINGTON BASS, Φ Δ Ξ . . . . . New Orleans, La.  
Jambalaya (1), Co-Assistant Editor (2), Co-Associate Editor (3) White Elephants

Second Row:

DAVID HANLIN BECKER, Δ Τ Δ Φ Φ, Α Α Α . . . . . New Orleans, La.  
Pan-Hellenic Council (2, 3, 4); Greenbackers (2); White Elephants (1); Glendy Burke Literary and Debating Society; Spectators; University Theatre; Honor Board; Class President (4).

ANTONIO MODESTO BIRD, Φ Ι Α . . . . . Caguas, Puerto Rico

ROBERT UNSWORTH BLUM, Δ Κ Ε, Φ Δ Φ, Β Μ, Α Α Α, Κ Δ Φ New Orleans, La.  
B.A. Degree, Tulane University, 1938; Jambalaya Editor-in-Chief (4); Glee Club (1, 2, 3, 4); Secretary (3); President (4); Glendy Burke Literary and Debating Society (1, 2); Censor (2); Class Secretary-Treasurer (4); Student Body Vice-President (5); Law Review (5); Chairman of Annuals, Southern Student Federation of America (4).

Third Row:

JACK ALEXANDER BORNEMANN, Β Η Η, Φ Δ Φ, Φ Β Κ . . . . . New Orleans, La.  
B.A. Degree, Tulane University, 1938; International Relations Club (1, 2, 3, 4) Treasurer (2), President (3); Law Review (4).

LLOYD PAUL BOUTTE . . . . . New Iberia, La.

FRED BRONFIN, Κ Ν, Φ Β Κ . . . . . New Orleans, La.  
B.A. Degree, Tulane University, 1938; Glendy Burke Literary and Debating Society, Secretary-Treasurer (4), Vice-Speaker (5); International Relations Club; Greenbackers (2).

Fourth Row:

CHARLES CYRIL BROUSSARD Δ Η Φ . . . . . New Orleans, La.  
Ph B. Degree, Loyola University, 1937; Blue Key.

EUGENE D. BROUSSARD . . . . . New Iberia, La.  
B.A. Degree, Southwestern Louisiana Institute

ALICE MORGAN BYRON, Κ Α Ο . . . . . New Orleans, La.  
B.B.A. Degree, Tulane University, 1938

Fifth Row:

JOHN A. CARSTARPHEN, JR., Φ Γ Δ . . . . . Oklahoma City, Okla.  
B.A. Degree, Centenary College, 1937; Mount Court Board of Advisors, Secretary

RICHARD L. CROWELL, Φ Δ Η Φ Δ Φ . . . . . Alexandria, La.  
B.A. Degree, Louisiana College, 1937; Class Vice-President (2); Intramural Council.

FERNANDO JAMES CUQUET, JR. . . . . New Orleans, La.  
Law Review; Band (2, 3, 4); Assistant Manager (4)

Sixth Row:

DONALD COTY DICKSON, JR., Φ Κ Σ . . . . . Shreveport, La.  
White Elephants; Greenbackers (3, 4, 5); Secretary (4); I. U. P. K. (3, 4, 5); Secretary-Treasurer (4); Class Football (2)

JOHN HENRY DOUGLAS, Φ Δ Ξ . . . . . Brewton, Ala.  
White Elephants.

DONALD WOODWARD DOYLE, Σ Α Α Α . . . . . New Orleans, La.  
B.A. Degree, Tulane University, 1938; White Elephants, Terms 1, 2, 3

Seventh Row:

JOHN SIDNEY DYER, Δ Γ Δ . . . . . Boone, Iowa  
Law Review; Spectator and Compass

WALTER FRED EIGENBROD . . . . . New Orleans, La.  
B.A. Degree, Louisiana State University, 1937

RICHARD ANDREW FRASER, JR. . . . . Many, La.  
B.S. Degree, Centenary College, 1935

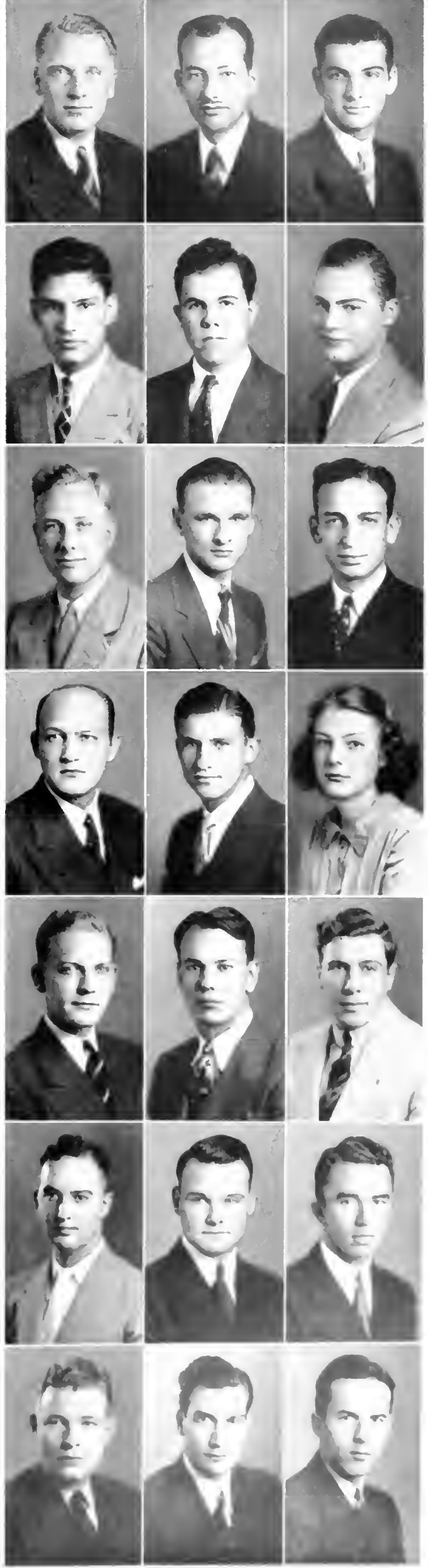

# UNDERGRADUATES



**First Row:**

- ALTON PRENTISS FRYMIRE, JR.,  $\Phi \ K \ \Sigma \ \Phi \ \Delta \ \Phi \ \Phi \ \Phi$  . . . . . New Orleans, La.  
Greenbackers; White Elephants.
- WILLIAM DAVIS GOFF,  $\Phi \ \Delta \ \Theta$  . . . . . Arcadia, La.
- LONNIE GERSIN HARDY,  $\Pi \ T \ \Pi$  . . . . . Oil City, La.



**Second Row:**

- BEVERLY JEWEL HESS,  $K \ K \ \Gamma, \ \Lambda \ \Sigma \ \Sigma$  . . . . . Kansas City, Mo.  
B.A. Degree, Newcomb College, 1938; Law Review.
- ELBERT LEE INGRAM, JR. . . . . New Orleans, La.  
B.S. Degree, University of Alabama, 1939.
- CHARLES JANVIER,  $\Lambda \ T \ \Omega, \ \Phi \ \Delta \ \Phi, \ \Phi \ B \ K, \ \Lambda \ \Lambda \ \Lambda$  . . . . . New Orleans, La.  
B.A. Degree, Tulane University, 1938; White Elephants; Class Vice-President (1), President (2, 3); Basketball (2); Golf (2, 3, 4); T. U. R. K. (1, 2, 3); Law Review.



**Third Row:**

- LOUIS McKNIGHT JONES,  $\Phi \ \Delta \ \Theta$  . . . . . New Orleans, La.  
White Elephants; Football (1); Hullabaloo Local Advertising Manager (3), Business Manager (4).
- LABEL ABRAHAM KATZ . . . . . New Orleans, La.  
B.A. Degree, Tulane University, 1939.

- ABE B. KUPPERMAN,  $K \ N, \ \Phi \ B \ K, \ K \ \Delta \ \Phi$  . . . . . New Orleans, La.  
B.A. Degree, Tulane University, 1938; Glendy Burke Literary and Debating Society (1, 2, 3, 4, 5), Secretary-Treasurer (3), Vice-Speaker (4), Speaker (5); International Relations Club (2, 3, 4, 5), Treasurer (3), Vice-President (4); Class Vice President (3); President (4), Glendy Burke Oratorical Medal (3); French Government Prize (3); Cotillion Club (4, 5); Freshman Forensic Council; Debating (1), Varsity (2, 3, 4, 5); Oratorical and Debating Council (1, 2, 3, 4, 5), Secretary-Treasurer (3, 4), Chairman (5); Pan-Hellenic Council (2, 3, 4); Student Activities Key (4); Law Review (5).



**Fourth Row:**

- SABIN PAUL LANDRY, JR. . . . . New Orleans, La.  
B.A. Degree, Tulane University, 1938; Y. M. C. A., Vice-President (4), President (5); Boxing Manager (3).
- ROBERT EDGAR LeCORGNE, JR.,  $B \ O \ \Pi$  . . . . . New Orleans, La.  
Cheerleader; T. U. R. K.; "T" Club; Student Body Secretary Treasurer (4).
- DAY ALFRED LINDBURG,  $\Delta \ T \ \Delta$  . . . . . Moline, Ill.  
B.A. Degree, University of Iowa, 1936; Class Secretary-Treasurer (1).



**Fifth Row:**

- FERDINAND MICHEL LOB,  $Z \ B \ T$  . . . . . New Orleans, La.  
B.A. Degree, Tulane University, 1934.
- ENOS CARR McCLENDON, JR.,  $\Delta \ \Sigma \ \Phi \ \Phi \ \Phi$  . . . . . Homer, La.  
Greenbackers.
- N. HALL McCORD,  $K \ \Lambda$  . . . . . Shreveport, La.  
B.A. Degree, Centenary College, 1937.



**Sixth Row:**

- HERBERT LEONARD MILLER,  $Z \ B \ T, \ \Lambda \ \Lambda \ \Lambda$  . . . . . Drew, Miss.  
B.A. Degree, Tulane University, 1938; Hullabaloo (1, 2); International Relations Club (1); Band (1, 2), Assistant Manager (2); Glee Club (1, 2, 3), Business Manager (3).
- JOSEPH BAYARD MILLER,  $\Lambda \ T \ \Omega, \ \Lambda \ \Lambda \ \Lambda, \ \Phi \ \Phi$  . . . . . Waterproof, La.  
Greenbackers, Vice President (3, 4, 5); Glendy Burke Literary and Debating Society (3); International Relations Club (3, 4); Jambalaya (3, 4).
- MAX MAURICE MORELOCK,  $B \ O \ \Pi$  . . . . . Haynesville, La.  
Thirteen Club; Band (2, 3, 4); Glee Club (1, 2, 3); A Capella Choir (3), International Relations Club (2, 3).

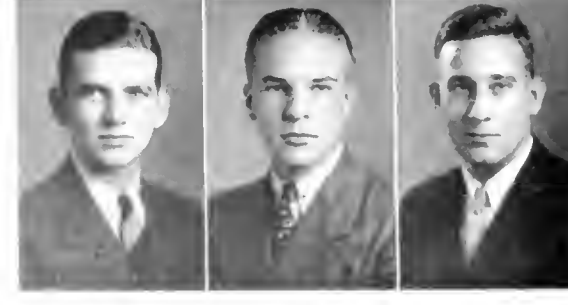

**Seventh Row:**

- JAMES RENFROE MORRELL,  $\Phi \ \Delta \ \Phi$  . . . . . Chattanooga, Tenn.  
B.S. Degree, Emory and Henry College, 1936; Moot Court Board of Advisors; Glendy Burke Literary and Debating Society.
- FLOYD W. NEWLIN . . . . . New Orleans, La.  
Varsity Boxing (2, 3, 4), Oratorical and Debating Council; Glendy Burke Literary and Debating Society; The Bardics, Spectators; Glee Club (1, 2, 3).
- AUGUST ANTHONY NOBILE, JR. . . . . New Orleans, La.

# UNDERGRADUATES

First Row:

JOSEPH JAMES PICCIONE, II Κ Α Δ . . . . . Lafayette, La.  
B.A. Degree, Southwestern Louisiana Institute, 1938; Glendy Burke Literary and Debating Society (1, 2); Law Review (1, 2).

MAURICE JOSEPH PICHELOUP, Δ Σ Φ . . . . . New Orleans, La.  
Greenbackers (2); Glee Club (2); Band (1, 2, 3, 4), Manager (4); Pan-Hellenic Council (3, 4); The Tulanians; Golf Team (2, 3, 4); Cotillion Club; French Legal Society.

AMOS LEE PONDER, Σ X, Φ Δ Φ . . . . . New Orleans, La.  
Moot Court Board of Advisors.

Second Row:

GEORGE McMICHAEL PONDER, Σ X . . . . . New Orleans, La.

JAMES A. POYNOR, Κ Σ, Φ Δ Φ . . . . . Joplin, Mo.  
Tomb and Key.

DOROTHY JEAN PUGH, Φ Μ . . . . . New Orleans, La.  
B.A. Degree, Newcomb College, 1938; Class Secretary-Treasurer (6).

Third Row:

ALEXANDER ERWIN RALSTON, JR., Σ Φ Ε . . . . . New Orleans, La.  
Glendy Burke Literary and Debating Society (3, 4); Honor Board (3); Track (1).

HOMER MEADE RANKIN, Δ Κ Ε, Κ Δ Φ . . . . . New Orleans, La.  
Class Vice-President (1); T. U. R. K. (1, 2, 3, 4); Pan-Hellenic Council (3, 4, 5), Secretary (4); "T" Club; Track (3, 4), Letter (4); Cheerleader (1, 2), Cheerleading Award (1).

STANLEY WHITMIRE RAY, JR., Δ Τ Δ . . . . . New Orleans, La.  
B.A. Degree, Tulane University, 1937; Thirteen Club; Basketball (1, 2, 3, 4); "T" Club.

Fourth Row:

WILBUR FORD REESE, Β Ο Η . . . . . New Orleans, La.  
Cheerleader; Thirteen Club; Pan Hellenic Council.

LEONARD HENRY ROSENSON, Φ Κ Φ, Ψ Σ X . . . . . New Orleans, La.  
B.A. Degree, Loyola University, 1937; M.A. Degree, Louisiana State University, 1938.

NAUMAN STEELE SCOTT, Δ Κ Ε . . . . . Alexandria, La.  
B.A. Degree, Amherst College, 1938.

Fifth Row:

RICHARD CLIFFORD SEITHER . . . . . New Orleans, La.  
Glendy Burke Literary and Debating Society; Hullabaloo; Jambalaya.

HOWARD JOHN SMITH, II Κ Α Δ, Φ Φ . . . . . New Orleans, La.  
B.A. Degree, Tulane University, 1938; White Elephants; Greenbackers; Class Secretary Treasurer (2), Vice President (4), President (5); Glee Club (1, 2), Librarian (2).

WILFORD MURRAY SMITH, II Κ Α Δ . . . . . Bogalusa, La.

Sixth Row:

ROBY HOUSTON SPAAR, Σ Δ Ψ, Η Σ Φ . . . . . New Orleans, La.  
B.A. Degree, Tulane University, 1937.

ERNEST MALCOLM SUTTER, Β Ο Η, Φ Β Κ, Ο Δ Κ, Κ Δ Φ . . . . . New Orleans, La.  
B.A. Degree, Tulane University, 1938; Spiritakers, Student Body Secretary, Treasurer (5 Terms).

HENRY LOUIS TREPAGNIER, JR., Ψ Τ Ω Δ Ψ Δ Ψ . . . . . New Orleans, La.  
B.A. Degree, Tulane University, 1937.

Seventh Row:

CLAUDE ARTHUR WHARTON, JR., Σ Δ Ψ . . . . . Lufkin, Tex.  
B.A. Degree, Tulane University, 1937; Law Review.

HUGH MILLER WILKINSON, JR., Φ Δ Φ . . . . . New Orleans, La.  
Freshman Forensic President, Glendy Burke Literary and Debating Society (1, 2, 3, 4), Cotillion Club Executive Committee; Oratorical and Debating Club; Varsity Debating (2, 3, 4), Greenbackers (3); Law Review.

SIDNEY WRIGHT, Ξ Β Ψ . . . . . Eunice, La.



# COLLEGE OF ARTS AND SCIENCES

These boys study Latin and classics and literature, and will wind up teaching or selling insurance if the "old man" hasn't work for them. But it's a great life, and a very few weaken. And there's a lot to be had if anyone wants it.



COLLEGE OF CULTURE AND LEARNING, IF WANTED

# CLASS OFFICERS



## STUDENT BODY

Julian P. Freret . . . . . President  
 Ruland Gerth . . . . . Vice-President  
 Piercy J. Stakelum . . . . . Secretary



## SENIOR CLASS

John Bertucci . . . . . President  
 Henry M. Kopman . . . . . Vice-President  
 Leo Behrens . . . . . Secretary-Treasurer



## JUNIOR CLASS

Weyland T. Coppedge . . . . . President  
 Robert M. Lathrop . . . . . Vice-President  
 James E. Senter . . . . . Secretary-Treasurer



## SOPHOMORE CLASS

Conrad Meyer . . . . . President  
 Harvey Amsterdam . . . . . Vice-President  
 George Schneider . . . . . Secretary-Treasurer

## FRESHMAN CLASS

William B. Monroe, Jr. . . . . President  
 Louis G. Davis . . . . . Vice-President  
 Robert E. Floweree, Jr. . . . . Secretary-Treasurer





## SENIOR CLASS

First Row:

WILLIAM ARTHUR ATKINSON, JR.,  $\Phi \kappa \Sigma$  . . . . . New Orleans, La.  
White Elephants; University Theatre.

WILLIAM AXELROD,  $\kappa \chi$  . . . . . Houston, Tex.

Second Row:

CAROLINE CATHERINE BALLARD . . . . . Bay St. Louis, Miss.

SAMUEL CURTIS BARTHE . . . . . Istrouma, La.  
Honor Board; Track Letterman (3, 4).

Third Row:

DAVID HANLIN BECKER,  $\Delta \Gamma \Delta \Phi \Phi, \Lambda \Lambda \Lambda$  . . . . . New Orleans, La.  
Pan-Hellenic Council (2, 3, 4); Greenbackers (2); White Elephants; Glendy Burke Lit-  
erary and Debating Society; Spectators; University Theatre; Class President (4).

LEO STANFORD BEHRENS . . . . . Madisonville, La.  
The Bardics.

Fourth Row:

JOHN LOUIS BERTUCCI . . . . . New Orleans, La.  
Spectators; International Relations Club; Class President (4).

EDWARD CHACHERE BROOKS, JR.,  $\beta \theta \Pi$  . . . . . Beaumont, Tex.  
Hullabaloo (3, 4); Jambalaya (4); Glee Club (3, 4); Librarian (4); Glendy Burke  
Literary and Debating Society; International Relations Club; Cheerleading Squad (3).

Fifth Row:

HOWARD ALBERT BUECHNER,  $\beta \theta \Pi$  . . . . . Metairie, La.  
The Bardics.

NORMAN BURNSTEIN,  $\kappa \chi, \beta \theta \Pi$  . . . . . New Orleans, La.  
Glendy Burke Literary and Debating Society (1, 2, 3, 4); Historian (3, 4); International  
Relations Club (2, 3, 4); Greenbackers (2); Honor Board (3, 4); Class Secretary-  
Treasurer (4).

Sixth Row:

JOE HAROLD CAHN . . . . . New Orleans, La.  
Band (1, 2, 3); Camera Club (3, 4).

ANDREW JACKSON CARROLL, JR.,  $\Phi \kappa \Sigma$  . . . . . New Orleans, La.  
Band (1, 2).

Seventh Row:

LIONEL LOUIS CAZENAVEITE, JR. . . . . New Orleans, La.  
Radio Club (3, 4); Secretary (3); President (4).

EARL BOUE CLAIBORNE,  $\Lambda \chi \Sigma$  . . . . . New Orleans, La.

# SENIOR CLASS

First Row:

LAWRENCE ROYAL COLLINS, Δ Σ Φ . . . . . New Orleans, La.

GEORGE FRANCIS CONRAD . . . . . New Orleans, La.  
Band (1, 2, 3); The Bardics (2).

Second Row:

SEYMOUR BERNARD CREPEA . . . . . Brooklyn, N. Y.

CHARLES WHITMARSH CRUMPTON, Δ Κ Ε . . . . . Minden, La.  
Glee Club (2, 3); Y. M. C. A. (3); International Relations Club (3); Baseball (3)

Third Row:

WILLIAM DUNCAN DAVIS, JR., Φ Κ Σ, Δ Χ Σ . . . . . New Orleans, La.  
T. U. R. K.; Greenbackers; Y. M. C. A., Cabinet (1, 2, 3), Secretary (2); Spectators;  
Cotillion Club; Class Secretary (3), President (1); Pan-Hellenic Council, Secretary (4).

JOHN FLOREAU DIRMANN, JR. . . . . New Orleans, La.  
"T" Club; Varsity Football (1, 2, 3, 4); Varsity Boxing (2, 3, 4).

Fourth Row:

GORDON LOUIS DOREMUS, Δ Κ Ε . . . . . New Iberia, La.  
Blue Key.

JOHN HENRY DOUGLAS, Φ Δ Ψ . . . . . Brewton, Ala.  
White Elephants.

Fifth Row:

OWEN S. ECKHARDT, Κ Σ, Δ Χ Σ . . . . . New Orleans, La.  
White Elephants.

EDWARD BERNARD FERGUSON, JR., Β Μ . . . . . New Orleans, La.  
International Relations Club; Deutscher Kulturbund.

Sixth Row:

RICHARD DAVID FIELD, Φ Δ Ψ Φ Χ . . . . . Shaw, Miss.

JULIAN PAYNE FRERET, Α Ψ Ω Δ Σ . . . . . New Orleans, La.  
Hullabaloo; Jambalaya; Psi Club; Pan-Hellenic Council (2, 3, 4); White Elephants  
Student Body President; Honor Council; Football Co-Manager (4); Cotillion Club (2,  
3, 4); Boxing (4); Track (4).

Seventh Row:

WILLIAM DUMAX FUTCH, Β Μ Φ Κ Ψ . . . . . St. Petersburg, Fla.

MAURICE WESLEY GELDERT, JR. . . . . New Orleans, La.  
Deutscher Kulturbund (3); Varsity Boxing (2, 3).

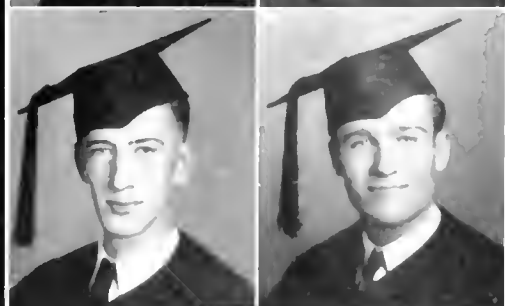
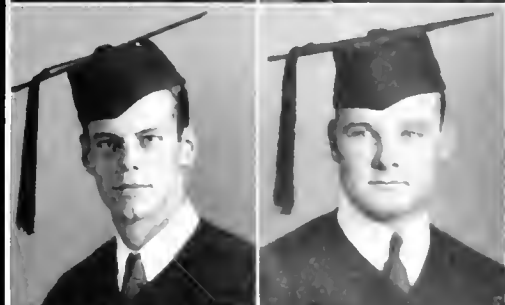



# SENIOR CLASS

## First Row:

RUDOLPH MATAS LANDRY, Δ K E . . . . . New Orleans, La.  
Glee Club (2, 3); Basketball (1); Interclass Football (1, 2).

ARTHUR B. LUNIN . . . . . New York, N. Y.  
Football (1).

## Second Row:

WILLARD LEE MARMELZAT, Σ Δ Μ . . . . . New Orleans, La.  
Pan-Hellenic Council; T. U. R. K.

RHETT RUSSELL McMAHON, Κ Σ . . . . . Baton Rouge, La

## Third Row:

JOSEPH BAYARD MILLER, Δ T Ω, Δ V A, Φ Φ . . . . . Waterproof, La  
Greenbackers, Vice-President; Glendy Burke Literary and Debating Society; International  
Relations Club.

RAY HARRISON MILLER, JR., Κ Δ Φ . . . . . New Orleans, La.  
"T" Club; Football (1, 2, 3, 4), Captain (4); Boxing.

## Fourth Row:

MAX MAURICE MORELOCK, Β Ο Η . . . . . Haynesville, La.  
Thirteen Club; Band (2, 3, 4); Glee Club (1, 2, 3); A Capella Choir (3); International  
Relations Club (2, 3).

BERNARD MOUNT, JR., Ζ Β Τ, Φ Δ Ε . . . . . Montgomery, Ala.  
"T" Club.

## Fifth Row:

STEPHEN CLARENDON MUNSON, JR., Δ K E . . . . . Jeannerette, La.  
Thirteen Club.

RICHARD EDWIN NICHOLSON, Ν Σ Ν Β Μ . . . . . Dallas, Tex.

## Sixth Row

AUGUST ANTHONY NOBILE, JR. . . . . New Orleans, La.

BOBBIE ODILE ORTENBACH, Β Φ Δ . . . . . New Orleans, La.  
Hullabaloo; Y. W. C. A.

## Seventh Row:

DON FENTON OVERDYKE, JR., Δ K E . . . . . Shreveport, La.  
Baseball.

LEWIS CRUTCHFIELD PARRISH, II Κ Α . . . . . New Orleans, La.  
Jambalaya (2, 3, 4), Hullabaloo Circulation Manager (2, 3); Spectators (3, 4);  
Honor Council.



# SENIOR CLASS

First Row:

RULAND GERTH, Σ Φ Ε . . . . . New Orleans, La.  
Honor Board; Student Body Vice President (4); Football (1); Track (1, 2)

EDWARD KELLERMAN GOODELL, Φ Κ Σ . . . . . New Orleans, La.  
Boxing.

Second Row:

MILAM HARRISON GRAY, JR., Δ Κ Ε . . . . . Denver, Colo.  
Glee Club (1, 2, 3, 4); A Capella Choir (1, 2, 3, 4); Thirteen Club; Tennis (1);  
The Bardics (2, 3, 4); Band (2, 3); Quartette (1, 2, 3, 4).

WILLIAM MILLER GREEN . . . . . Baltimore, Md.

Third Row:

WINSTON CHURCHILL HEIBNER . . . . . St. Petersburg, Fla.

EDWARD KARL HERRMANN, JR., Δ Σ Φ . . . . . New Orleans, La.  
Band.

Fourth Row:

MILTON ERNEST HILLS . . . . . New Orleans, La.

WARREN MAURICE JACOBS . . . . . New Orleans, La.  
Interclass Football (1, 2) Basketball (1, 2); Band (1, 2, 3)

Fifth Row:

WILLIAM HENRY KIRCHEM . . . . . New Orleans, La.  
Football (3, 4); Boxing (3); Track (3)

HANCKES AUGUST KLEIN, Α Κ Κ . . . . . New Orleans, La.

Sixth Row:

HENRY MARSHALL KOPMAN . . . . . New Orleans, La.  
Class Vice President (4); Baseball (2, 3, 4); Boxing; French Government Prize

MICHAEL JOHN KYAME . . . . . New Orleans, La.  
Architectural Society (1, 2, 3, 4)

Seventh Row:

ANGELA MARIE LaFRANCA, Α Δ Η . . . . . New Orleans, La.  
Hullabaloo; Glee Club

JAMES VIRGIL LAMBERT, Α Ι Ω . . . . . New York, N. Y.  
Glee Club (1, 2, 4); Deutscher Kulturbund; A Capella Choir (1)

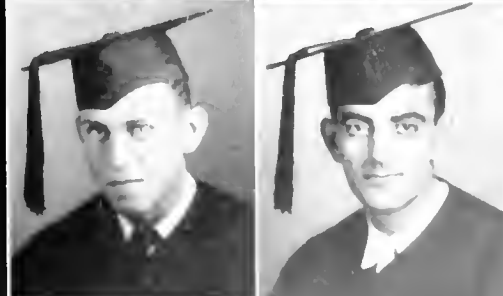
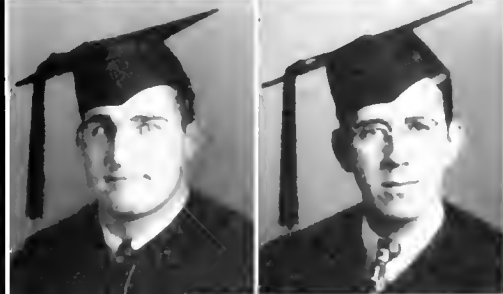
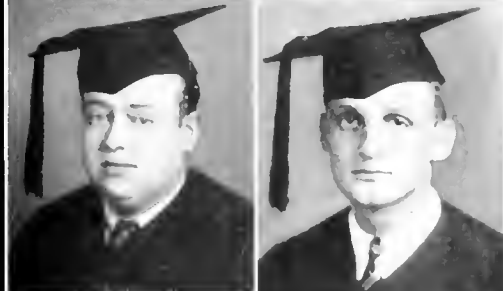
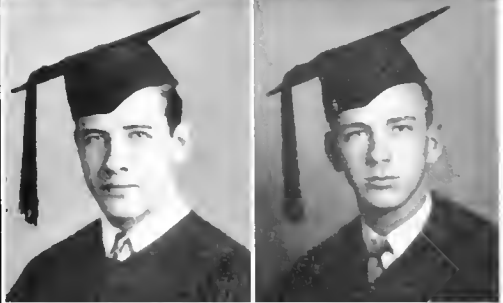

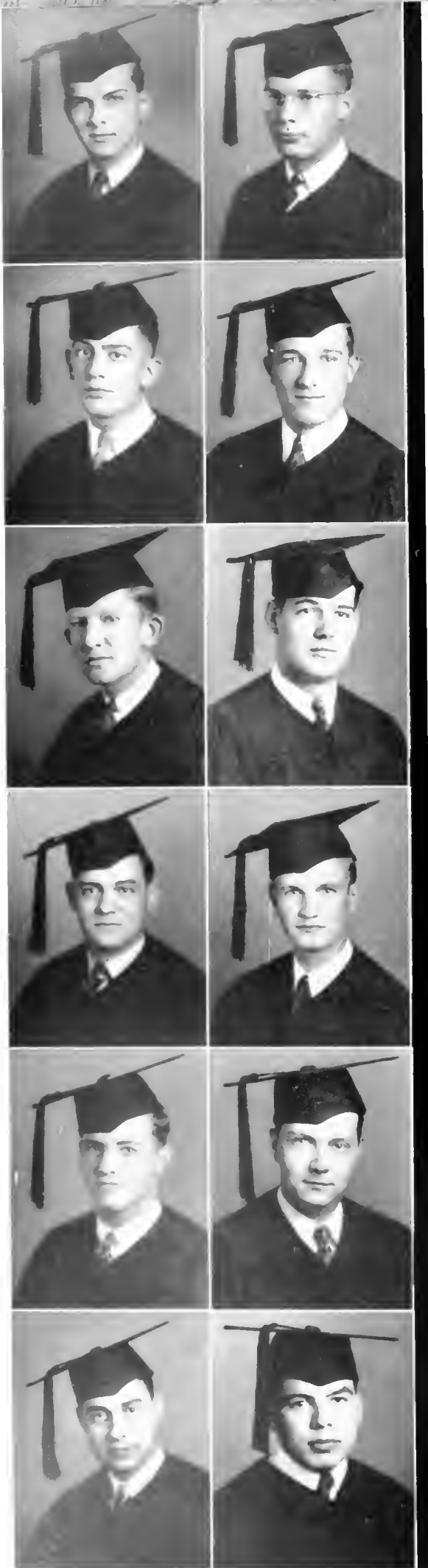

# SENIOR CLASS

First Row:

GEORGE HENRY PENN, JR.,  $\Lambda \Gamma \Omega$ , B M ..... New Orleans, La.  
 Tulane Biologist Editor (2); Cotillion Club; Deutscher Kulturbund; Camera Club,  
 Thirteen Club; Pan-Hellenic Council.

MAURICE JOSEPH PICHELOUP, III,  $\Delta \Sigma \Phi$  ..... New Orleans, La.  
 Greenbackers (2); Glee Club (2); Band (1, 2, 3, 4); Manager (4); Pan-Hellenic Council  
 (3, 4); Tulanians; Golf (2, 3, 4).

Second Row:

ALEXANDER ERWIN RALSTON, JR.,  $\Sigma \Phi \Gamma$  ..... New Orleans, La.  
 Glendy, Burke Literary and Debating Society (3, 4); Honor Board (3); Track (1).

HOMER MEADE RANKIN,  $\Delta \Kappa \epsilon$ ,  $\Kappa \Delta \Phi$  ..... New Orleans, La.  
 T. U. P. K. (1, 2, 3, 4); Pan-Hellenic Council (3, 4, 5); Secretary (4); "T" Club; Class  
 Vice-President (1); Track (3, 4); Cheerleader (1, 2).

Third Row:

WILBUR FORD REESE,  $\Pi \Theta \Pi$  ..... New Orleans, La.  
 Thirteen Club; Cheerleader; Pan-Hellenic Council.

LAWRENCE LEE ROBERT, JR., ..... New Orleans, La.

Fourth Row:

ERNEST ROGER, III,  $\Lambda \Gamma \Omega$  ..... New Orleans, La.  
 Thirteen Club; Deutscher Kulturbund.

DANIEL HENRY ROWE,  $\Delta \Sigma \Phi$  ..... New Orleans, La.

Fifth Row:

CHARLES MAYER SAMUEL, JR.,  $Z \beta \Gamma$  ..... New Orleans, La.

JOSEPH VINCENT SCHLOSSER,  $\Delta \Gamma \Delta$ , B M ..... New Orleans, La.  
 Hurlabais (1); Deutscher Kulturbund (3).

Sixth Row:

WILLIAM ROBERT SCHULTZ ..... New Orleans, La.  
 Student Handbook Editor; A Capella Choir (2, 3, 4); Y. M. C. A. (2, 3, 4); Cabinet  
 (3, 4); Glee Club (2, 3); Cotillion Club (2, 3, 4); Deutscher Kulturbund (3, 4);  
 Operetta (1, 2, 3, 4).

RICHARD CLIFFORD SEITHER ..... New Orleans, La.  
 Hurlabais; Jamba ya; Glendy Burke Literary and Debating Society.

# SENIOR CLASS

First Row:

EDGAR ROLLINS DUMONT SMITH,  $\Phi \Delta \Theta \chi \chi \Sigma$  Covington, La.  
Boxing (3, 4).

WILFORD MURRAY SMITH,  $\Pi \kappa \Lambda$  Bogalusa, La.  
Glendy Burke Literary and Debating Society; International Relations Club; Secretary-Treasurer (2); Vice-President (4); Oratorical and Debating Council (1, 2, 3, 4); Y. M. C. A. (1, 2, 3, 4); Cabinet (2, 3); Freshman Forensic Council President.

Second Row:

ALFRED LOUIS SOLOMON,  $\Sigma \beta \tau$  New Orleans, La.  
Glendy Burke Literary and Debating Society (1, 2); University Theatre.

PIERCY JOSEPH STAKELUM,  $\Sigma \Pi \Theta \chi$  New Orleans, La.  
Hullabaloo, Associate Editor; Cotillion Club; Student Body Secretary-Treasurer; Track (1); Varsity (2, 3).

Third Row:

EDWIN FRANK STUMPF, JR.,  $\Sigma \Phi \Gamma$  New Orleans, La.  
Y. M. C. A.

JOHN RICHMOND THISTLETHWAITE,  $\Delta \kappa \Gamma \Theta \chi$  Opelousas, La.  
Jambalaya (2, 3, 4), Associate Editor (3), Editor in Chief (4), Cotillion Club; Camera Club Secretary (4); Glee Club; Hullabaloo, Spectator (4).

Fourth Row:

GILBERT HAROLD VORHOFF,  $\Sigma \Phi \Gamma$  New Orleans, La.  
Hullabaloo; Y. M. C. A.; Class President (3); Class Basketball; Honor Chapter (3); International Relations Club.

JOHN GILL WAFER, JR.,  $\chi \kappa \kappa$  Shreveport, La.

Fifth Row:

WILLIAM REVERE WELLBORN, JR.,  $\Sigma \Delta \Gamma \chi \kappa \kappa$  Elkin, N. C.

JULIAN WIENER,  $\Sigma \beta \tau, \Phi \Delta \Gamma$  Canton, Miss.

Sixth Row:

SIDNEY WRIGHT,  $\Sigma \beta \tau$  Eunice, La.

ARTHUR deZALDUONDC,  $\Sigma \Phi \Gamma$  New Orleans, La.  
Y. M. C. A. (Varsity Club).



# JUNIOR CLASS

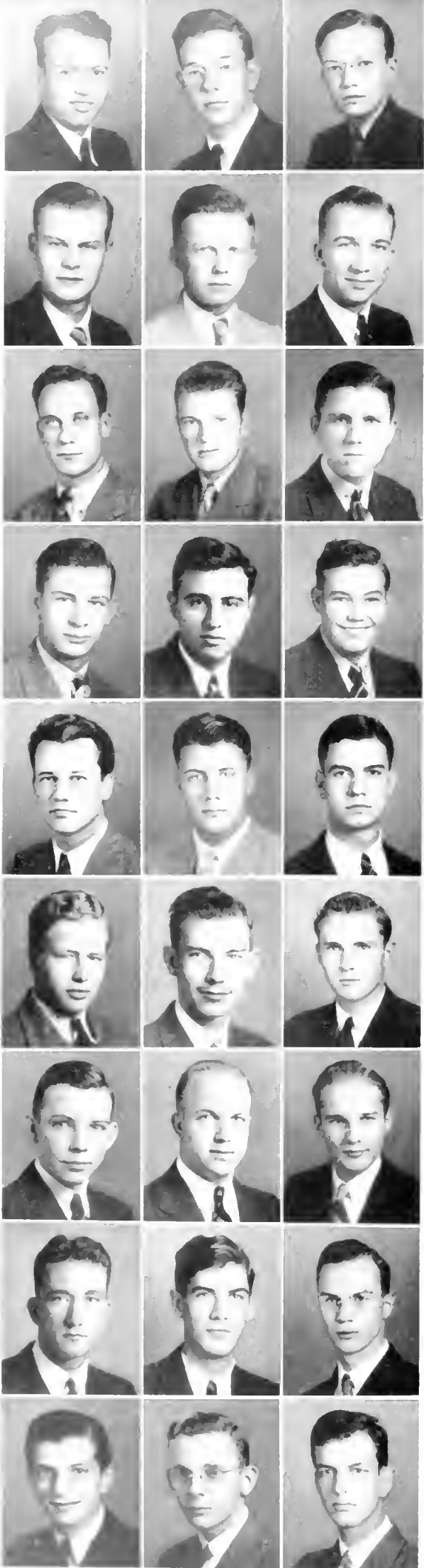

**First Row:**

ROBERT GLENN ALLEN,  $\Phi$   $\K$   $\Sigma$  ... Pascagoula, Miss.  
Glee Club.

JOHN WOOD ANTHONY ... New Orleans, La.  
International Relations Club (1, 2, 3); Varsity Debater (2, 3); Glendy Burke Literary and Debating Society; Oratorical and Debating Society; Secretary (3).

OSCAR BACKSTROM, JR.,  $\Pi$   $\Omega$   $\Pi$  ... Gulfport, Miss.  
University Theatre (2, 3); Spectators (2, 3).

**Second Row:**

CHARLES FILSON BECKERT,  $\Phi$   $\Delta$   $\Omega$  ... Gadsden, Ala.  
Jambalaya (2, 3).

THOMAS OVERTON BELL,  $\Delta$   $T$   $\Delta$  ... Lake Charles, La.  
Thirteen Club.

ELDON UPTON BERTAUT,  $\Delta$   $K$   $I$  ... Crowley, La.  
Glee Club; Track.

**Third Row:**

JOSEPH MICHAEL BISTOWISH, JR.,  $K$   $\Sigma$  ... New Orleans, La.  
Glee Club; Boxing.

MORRIS GLEN BLACKWELL, JR. ... New Orleans, La.

ARCHIBALD RAYMOND BOGGS,  $\Pi$   $O$   $\Pi$  ... New Orleans, La.  
Hullabaloo (1, 2).

**Fourth Row:**

RAYMOND VICTORY BOUCHE ... New Orleans, La.  
International Relations Club (1, 2); Glendy Burke Literary and Debating Society; Basketball (1); Boxing (2, 3).

MICHAEL EPHREM BOUSTANY ... Lafayette, La.

JOHN CHARLES BOUTALL,  $\Delta$   $\Sigma$   $\Phi$  ... New Orleans, La.  
Y. M. C. A.

**Fifth Row:**

HUGH LEE BOYD,  $\Pi$   $M$  ... New Orleans, La.

MONETTE LEA BUTLER ... Oak Grove, La.  
Football (1, 2).

CICERO GILES CAILLETEAU ... Shreveport, La.

**Sixth Row:**

ARTHUR ANTHONY CAIRE, III,  $\Phi$   $K$   $\Sigma$  ... New Orleans, La.

EDWARD BACHMAN CAMPBELL,  $\Delta$   $T$   $\Delta$  ... Johnson City, Tenn.

JAMES LAWSON CAMPBELL, JR.,  $K$   $\Sigma$ ,  $\Pi$   $M$  ... Sacramento, Calif.  
Y. M. C. A.; Glee Club.

**Seventh Row:**

WOODLEY CLARK CAMPBELL,  $\Phi$   $\Delta$   $\Omega$  ... New Orleans, La.  
Jambalaya (1, 2); Co-Associate Editor (3).

CHRISTODOULOS NICKOLAS CARIDAS ... Selma, Ala.  
Hullabaloo; National Advertising Manager (3); International Relations Club (2, 3); Secretary (2); President (3); Glendy Burke Literary and Debating Society; Secretary (3); Glee Club; A Capella Choir; Y. M. C. A. Cabinet; Honor Board.

PAUL CLARK,  $\Lambda$   $T$   $\Omega$ ,  $\Pi$   $M$  ... Clarksdale, Miss.  
White Elephants; Track (1).

**Eighth Row:**

WAYLAND THOMAS COPPEDGE, JR.,  $\Sigma$   $\Lambda$   $E$ ,  $\Phi$   $\Phi$ ,  $\Pi$   $M$  ... Jacksonville, Fla.  
Class President (3); T. U. R. K.; Honor Council.

DURANT HARRY DA PONTE,  $\Lambda$   $T$   $\Omega$  ... New Orleans, La.  
University Theatre; Hullabaloo.

JOHN MINTO DAWSON,  $\Pi$   $M$  ... New Orleans, La.

**Ninth Row:**

ERVING ARTHUR DRESKIN,  $\Sigma$   $\Lambda$   $M$  ... Dunellen, N. J.  
Glee Club; Burke Literary and Debating Society; Freshman Forensic Council; Vice President.

EDWARD PAUL ECUYER, II,  $K$   $\Lambda$  ... New Orleans, La.  
Greenbackers (2, 3); Glee Club (3).

HARVEY ALBERT FEEHAN ... New Orleans, La.  
International Relations Club (2, 3); Band (3).

# JUNIOR CLASS

First Row:

- RALPH JOSEPH FERNANDEZ, Kappa Nu, Wallace, La.  
 Operetta; Glee Club (1); A Capella Choir (1); Band (3)
- AUGUST FREDERICK FISCHER, Phi Kappa Phi, New Orleans, La.  
 Boxing; Glee Club; Y. M. C. A.
- ISRAEL FISHER, Kappa Nu, Columbia, Miss.

Second Row:

- JOHN HERBERT FOREGGER, Phi Kappa Phi, Roslyn, N. Y.
- HENRY CARTER FOSS, Sigma Alpha Epsilon, Chicago, Ill.  
 Tennis.
- WILLIAM TYLER FRAY, JR., Phi Kappa Phi, New Orleans, La.  
 International Relations Club; Glendy, Burke Literary and Debating Society.

Third Row:

- MAURICE GARB, Sigma Alpha Mu, New Orleans, La.  
 International Relations Club.
- CALIXTO LEONEL GARCIA-INIGUEZ, Phi Alpha Xi, Havana, Cuba
- PHILIP TRISTAM GARDNER, Phi Kappa Phi, New Orleans, La.

Fourth Row:

- JOSEPH ALLEN GIBSON, Phi Kappa Phi, New Orleans, La.  
 Band.
- GEORGE CARNEAL GOLDMAN, JR., Kappa Nu, Waterproof, La.  
 Football
- THOMAS MILLER GORDON, JR., Phi Delta Theta, New Orleans, La.

Fifth Row:

- JOSEPH VINCENT GREGORATTI, Delta Phi, Gretna, La.
- HUNTER LEO HARANG, Delta Sigma Phi, Port Arthur, Tex.
- THOMAS STEFFEN HARLLEE, Phi Kappa Phi, New Orleans, La.  
 Glee Club (1, 2), A Capella Choir (1, 2, 3), Band (1, 2); Quartette (1, 2); Operetta (1, 2, 3); The Bardics (2); Y. M. C. A. (2, 3); Deutscher Kulturkreis (2, 3)

Sixth Row:

- JOHN HUDDLESTON HEATH, Kappa Nu, New Orleans, La.  
 Hurlabaloo Sports Editor, Cotillion Club.
- JEROME BYRON HIRSCH, JR., Zeta Beta Tau, Greenville, Miss.  
 Band (1, 2); Camera Club (2, 3)
- GEORGE DENEGRÉ HOPKINS, Kappa Nu, New Orleans, La.

Seventh Row:

- ALFRED QUINN HYDE, Long Leaf, La.
- PHILIP BURG JAHNCKE, Delta Phi Delta, New Orleans, La.  
 Class President (1, 2); Football (1, 2, 3); The Bardics (2, 3); Thirteen Club; Cotillion Club (2); Executive Committee (3)
- MOREAU JAMES JUMONVILLE, Delta Kappa Epsilon, New Orleans, La.  
 Thirteen Club; Freshmen; T. Club; Varsity; Basketba.

Eighth Row:

- STEWART JOSEPH KEPPEL, Phi Delta Theta, New Orleans, La.  
 Jamboree (2, 3); Business Manager (3); Camera Club (1)
- FRANK GUS KUMPURIS, Kappa Nu, Little Rock, Ark.  
 International Relations Club; Team Club (3); Assistant Basketball Manager (2)
- DAVID DINDER LABOUISSÉ, Delta Nu, New Orleans, La.  
 White Epitaphs

Ninth Row:

- NICHOLAS WILLIAM LARKIN, Phi Kappa Phi, New Orleans, La.
- ROBERT MARTIN LATHROP, Beta Beta Beta, New Orleans, La.  
 Football Manager (1); International Relations Club (1, 2, 3); Camera Club (2); Class Vice President (3)
- WILLIAM LEON, Kappa Nu, New Orleans, La.  
 Fan Hitter (1, 2, 3)

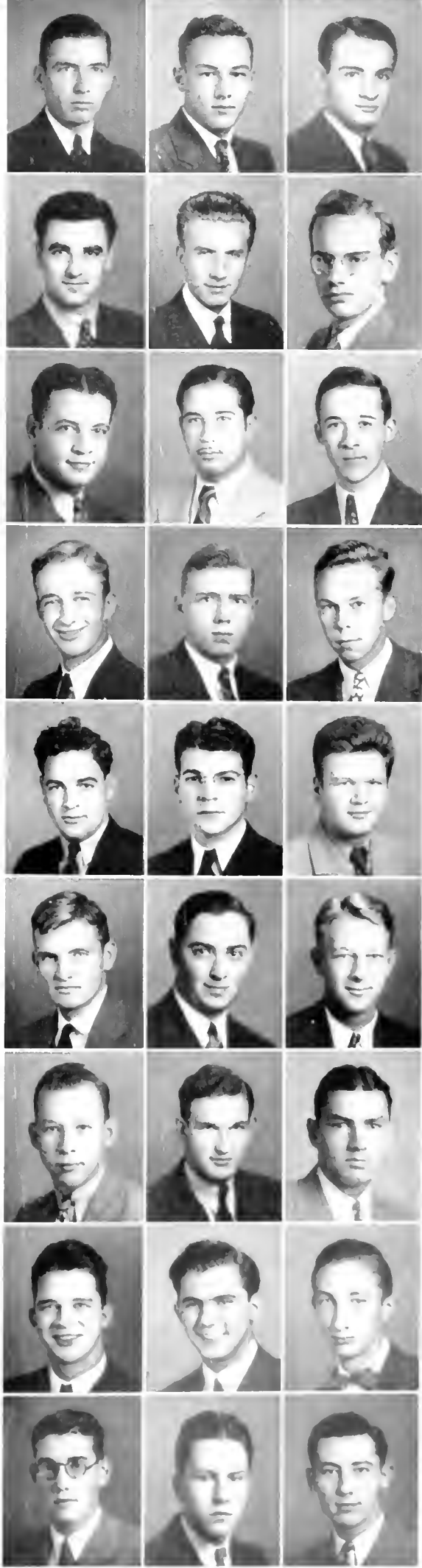

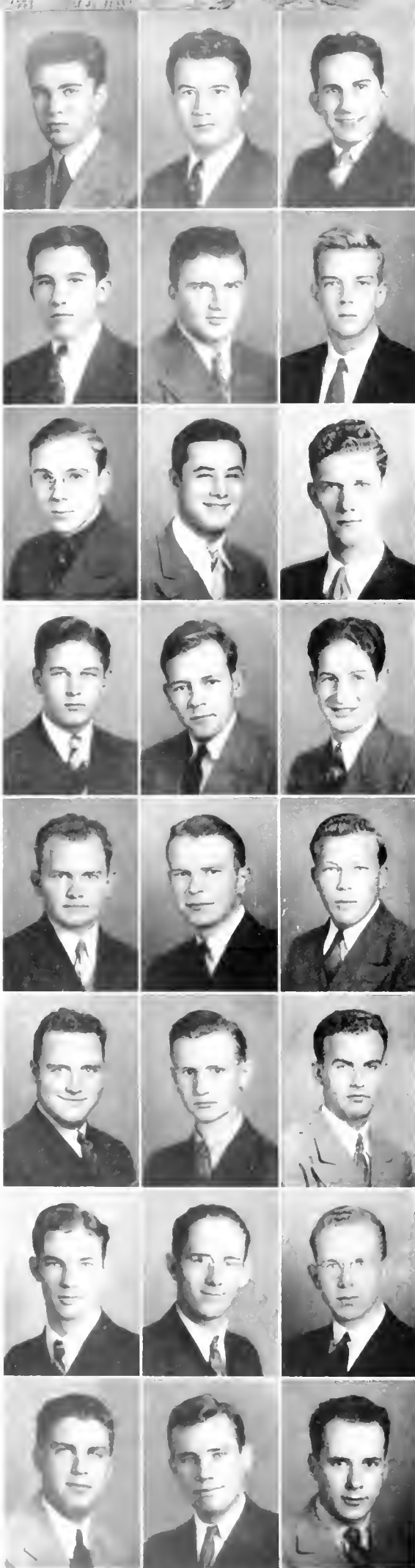

# JUNIOR CLASS

First Row:

MOE LERMAN Spring Valley, N. Y.

FRANK HENRY LINDEMAN, JR.,  $\Phi \Delta \Theta$  Leesburg, Fla.  
University Theatre

EVELIO MANUEL LOPEZ Tampa, Fla.  
Baseball

Second Row

JOSEPH JULES MARCHESE New Orleans, La.  
Bands: Tularians

NORMAN JOHN MARMILLION Ponchatoula, La.  
Football

GEORGE BERNARD MATTHEWS,  $\kappa \chi \chi \chi$  New Orleans, La.

Third Row:

GEORGE THEODORE MELLINGER,  $\kappa \Sigma$  New Orleans, La.  
Glee Club (2, 3); Y. M. C. A. (2, 3)

CHARLES VACCARO MENENDEZ New Orleans, La.

MALCOLM WILFRED MONROE,  $\Phi \kappa \Sigma$  New Orleans, La.  
A Capella Choir (1, 2, 3); Band (1, 2, 3); Glee Club (1, 2, 3); Y. M. C. A. (1, 2); Spectators (2, 3); Oprettia (1, 2, 3)

Fourth Row:

EDWARD PRESTON MUNSON, JR.,  $\Pi \Theta \Pi$  Napoleonville, La.  
Thirteen Club; Glee Club

AMEDEE LONGER MUSSON,  $\Pi \Theta \Pi$  New Orleans, La.  
Hullabaloo Sports Staff; Tennis Manager

LEO LAWRENCE NASTASI New Orleans, La.

Fifth Row:

WILLIAM RAYMOND DONALD NORTH,  $\kappa \Sigma$  New Orleans, La.  
T. U. R. K. (2, 3); Greenbackers (2, 3); Glee Club (2, 3); Pan Hellenic Council (2, 3)

ROBERT EUGENE O'BRIEN,  $\Phi \Delta \Theta$  Shreveport, La.  
Glee Club; A Capella Choir

ROBERT JOSEPH OSTER,  $\Delta \Sigma \Phi$  New Orleans, La.

Sixth Row:

JAMES HERBERT OWENS, JR.,  $\kappa \Sigma$  Hattiesburg, Miss.  
Glee Club; A Capella Choir

JOHN THOMAS OWENS, JR. New Orleans, La.

RUFFIN TROUSDALE PERKINS, JR.,  $\Sigma \Lambda \Theta$  Lake City, Fla.  
Glee Club

Seventh Row:

CHARLES HUBERT PETTEWAY,  $\Pi \kappa \chi \chi$  Lakeland, Fla.

PAUL BERNARD REASER New Orleans, La.  
Cutliver Club; International Relations Club; Glee Club; Glendy Burke Literary and Debating Society

WIRT ADAMS RODGERS, JR.,  $\kappa \Sigma$  Bastrop, La.  
Hullabaloo (2)

Eighth Row:

MELVIN MARCUS ROSENTHAL,  $\gamma \beta \Gamma$  New Orleans, La.

THEOBALD ROBERT RUDOLF, JR.,  $\kappa \chi \chi \chi$  New Orleans, La.

NORBERT NATHAN SALPETER New Orleans, La.  
Oratorical and Debating Council (2, 3); Varsity Debater (2, 3); Glendy Burke Literary and Debating Society (2, 3); International Relations Club

# JUNIOR CLASS

**First Row:**

**ALBERT BARNETT SCHONBRUN, Δ Δ M** *St. Augustine, Fla.*  
Hullabaloo; Glendy Burke Literary and Debating Society; The Bardics; Football (1)  
Y. M. C. A.

**CURTIS FREDERIC SCOTT, JR., Σ Φ Ξ** *New Orleans, La.*  
White Elephants (1).

**JAMES CORBETT SENTER, JR., Δ T Ω, Δ Δ Δ** *New Orleans, La.*  
White Elephants; Glee Club; Greenbackers; Class Secretary-Treasurer (3); Hullabaloo;  
Freshman Forensic Council.

**Second Row:**

**ANTHONY JOHN SPOTO** *Tampa, Fla.*

**WILLIAM STEIN, JR., Z B T, Δ Δ Δ** *Natchez, Miss.*

**ALVIN WEIL STRAUSS, JR., Z B T** *Little Rock, Ark.*  
"T" Club; Basketball Manager (3).

**Third Row:**

**JAMES PAUL SWEARINGEN, Φ Δ Θ** *Shreveport, La.*

**ALBERT ROBERTSON TEBO, JR., K Α** *New Orleans, La.*  
T. U. R. K.; Greenbackers.

**PERRY KING THOMAS, JR., Φ Δ Θ, B M** *Tupelo, Miss.*  
Track Manager; Greenbackers.

**Fourth Row:**

**CONE JOHNSON THOMPSON, JR., Δ T Δ** *Tyler, Tex.*

**DOUGLAS PAUL TORRE, Δ T Δ** *New Orleans, La.*  
White Elephants; Camera Club (3); Dramatic Guild (1); Glendy Burke Literary and  
Debating Society.

**MOTTRAM PETER TORRE, Δ T Δ** *New Orleans, La.*  
White Elephants; Glendy Burke Literary and Debating Society (1); Camera Club (2-3);  
Pan Hellenic Council (2-3); Criticism Club (2-3).

**Fifth Row:**

**SAMUEL ADAMS TRUFANT, III, Δ X Δ** *New Orleans, La.*  
White Elephants; Pan Hellenic Council (2-3); Boxing Manager (2); "T" Club.

**JAMES FRANKLIN TURNBULL, JR., Π K Α** *New Orleans, La.*  
Y. M. C. A.; White Elephants (1); Greenbackers; Criticism Club; Pan Hellenic Council;  
Glendy Burke Literary and Debating Society; International Relations Club; Jambalaya.

**LOUIS IRA TYLER, JR., Φ K Σ, B M** *Baton Rouge, La.*  
Glee Club.

**Sixth Row:**

**SHIRLEY MATHILDE VIOSCA, Β Φ Α** *New Orleans, La.*  
Glee Club (1, 2); Y. W. C. A. (1, 2); Hullabaloo (3); Criticism Club.

**HARRY HART WAGENHEIM, Z B T, B M** *Pensacola, Fla.*  
Glendy Burke Literary and Debating Society; Band; Oratory and Debating Council.

**WILLIAM BRADLEY WAIT, Φ Δ Θ, Δ Δ Δ** *New Orleans, La.*  
White Elephants; Glendy Burke Literary and Debating Society; Glee Club (1, 2, 3);  
Class Vice-President (1).

**Seventh Row:**

**ROBERT BRUCE WALLACE, JR., Δ K Γ** *Alexandria, La.*  
Glee Club.

**DAVID WEINSTEIN, Z B T** *St. Augustine, Fla.*  
International Relations Club; Glendy Burke Literary and Debating Society; Football;  
Boxing; Track; 100 M. Club.

**MORTIMER SAMUEL WEINSTEIN** *Brooklyn, N. Y.*

**Eighth Row:**

**RALPH MILTON WENZEL, Φ Δ Θ** *Tucker, Ark.*  
Football; Heron Council; Glee Club; A. C. C. A.; The Bardics.

**DAN THOMPSON WYLD, K Σ** *Marianna, Ark.*

**ANDREW ZENGEL** *New Orleans, La.*



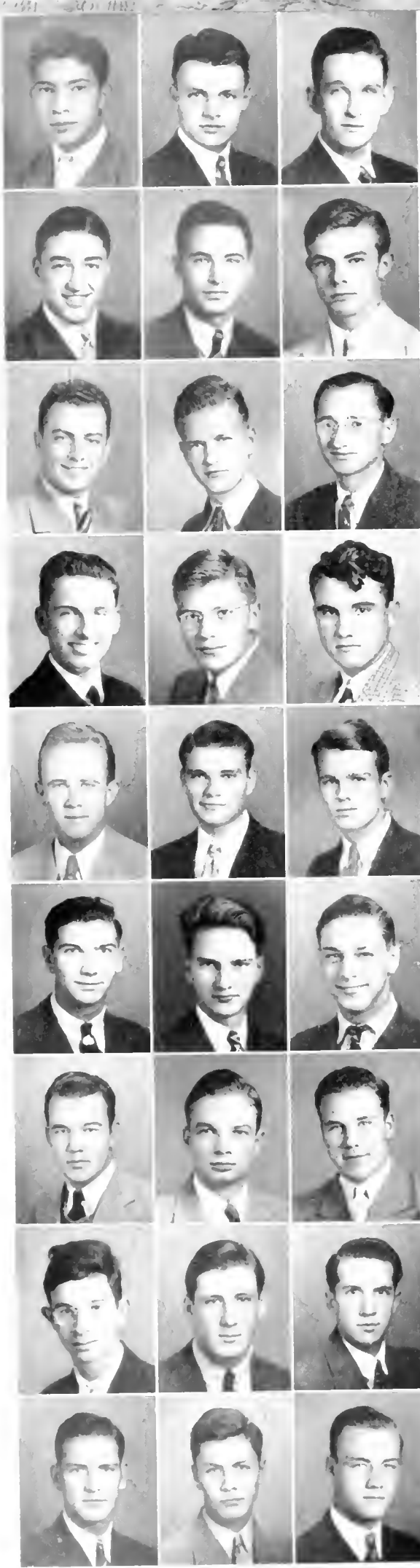

## UNDERGRADUATES

**First Row:**

- EMILE BERTRAND ADER, '41 New Orleans, La.  
 LITTLEBERRY CALHOUN ALLEN, '42,  $\Phi \Delta \Theta$  Shreveport, La.  
White Elephants.  
 CEDRIC THURSTON ALMAND, '42,  $\Delta \Gamma \Delta$  Haynesville, La.  
White Elephants; Bard.

**Second Row:**

- BERNARD MORDECAI ALTSCHULER, '41 Bayonne, N. J.  
 HARVEY JAY AMSTERDAM, '41,  $\Sigma \Delta \Lambda$  New York, N. Y.  
Class President (1); Vice President (2);  $\Phi \Delta \Theta$  Club; Honor Council.  
 STANLEY LEE AULTMAN, '42 New Orleans, La.  
Y. M. C. A.

**Third Row:**

- LYLE PAUL AUSTIN, '42,  $K \Sigma$  Guthrie, Okla.  
White Elephants; Football (1); Basketball (1)  
 JOHN JACOB BAEHR, JR., '41 New Orleans, La.  
Y. M. C. A.  
 SIDNEY BAER, '41 Bayonne, N. J.

**Fourth Row:**

- BRUCE BAIRD, JR., '42,  $\Sigma \Delta$  New Orleans, La.  
Navy P. C. T. C.  
 MILLARD CLAIR BAKER, JR., '41,  $\Delta \Sigma \Phi$  New Orleans, La.  
Glee Club  
 ROY ROBBINS BARTLETT, '42,  $\Delta \Gamma \Delta$  New Orleans, La.  
Thirteen Club; Tennis.

**Fifth Row:**

- PASCAL GAYLE BATSON, '42,  $\Sigma \Delta$  Indianola, Miss.  
University Theatre.  
 WILLIAM LOUIS BENDEL, JR., '41,  $K \Sigma$  Monroe, La.  
Y. M. C. A.; Glee Club; Glendy Burke Literary and Debating Society; International Relations Club.  
 JOHN FRANK BENHAM, II, '42,  $\Delta K \beta$  New Orleans, La.  
The Bardics; 100 Mile Club.

**Sixth Row:**

- PETER LOUIS BERNARD, JR., '41,  $K \Sigma$  New Orleans, La.  
Freshman Y. M. C. A.; President, Y. M. C. A.; Treasurer (2); Freshman Forensic Council (1); Glendy Burke Literary and Debating Society (2); Assistant Drum Major (2); The Bardics (2).  
 FRANKLIN PIERCE BERRY, III, '41,  $\Phi \Delta \Theta$  Shreveport, La.  
Glee Club; A Capella Choir; Quartette.  
 EMILE AUGUSTUS BERTUCCI, JR., '41 New Orleans, La.

**Seventh Row:**

- WILLIAM FREDERICK BEYER, JR., '41,  $\Delta \Gamma \Delta$  Lake Charles, La.  
Glee Club.  
 NORMAN ROBERT BLACK, '41,  $\Delta \Gamma \Delta$  Cheyenne, Wyo.  
 CHARLES JAMES BLOCK, '42,  $\Phi \Delta \Theta$  Gary, Ind.  
Football; Basketball; Glee Club; Operetta.

**Eighth Row:**

- THOMAS STEWART BLOODWORTH, JR., '42 New Orleans, La.  
International Relations Club.  
 SILAS PAULSON BORDEN, JR., '42,  $\Phi \Delta \Theta$  Shreveport, La.  
 BROWN HILL BOSWELL, '42,  $\Phi \Delta \Theta$  Montgomery, Ala.

**Ninth Row:**

- JOSEPH BRECHTEL, '42 Algiers, La.  
Basketball.  
 WILLIAM CHALMERS BROTHERS, '41,  $K \Sigma$  Shreveport, La.  
Thirteen Club (1); Bowling (1); Y. M. C. A. (1)  
 LOUIS RAMIAN BROWN, '41 Algiers, La.  
University Theatre; Honor Council; Y. M. C. A.



# UNDERGRADUATES

First Row:

- ROBERT LeROY BROWNING, JR., '42, Δ T Δ Pawnee, Okla.  
 JOHN WILLIAM BRYAN, JR., '41, Β Ο Η Bay St. Louis, Miss.  
 CLAUDE LEON BUERGER, JR., '41, Φ Κ Σ Mobile, Ala.  
 White Elephants; Greerbackers

Second Row:

- JOSEPH RICHARD BURNIE, JR., '42, Δ T Δ Vinton, La.  
 NORMAN NELSON BURWICK, '42, Δ T Δ Port Arthur, Tex.  
 Football (1); Basketball; Track  
 JAMES DOYLE BYRNE, JR., '41, Η Κ Α, Ψ Χ Σ New Orleans, La.  
 Glee Club (1, 2)

Third Row:

- CURTIS WEBB CAINE, '42, Κ Σ New Orleans, La.  
 ARTHUR ADOLPH CALIX, '41, Σ Η New Orleans, La.  
 Hurlabaloo; Track; Y. M. C. A.  
 MIGNONNE ERNESTINE CAMBON, '41, Β Φ Α New Orleans, La.  
 Hurlabaloo

Fourth Row:

- SALVADOR LUCAS CANALE, '42, Δ T Δ New Orleans, La.  
 GENE GEORGE CARP, '42, Κ Σ Elizabeth, N. J.  
 Glendy Burke Literary and Debating Society, 100 Mile Club  
 EDWIN JOSEPH CELLOS, '41, Δ T Δ New Orleans, La.

Fifth Row:

- LAWRENCE ABRAHAM CHEHARDY, '42, Δ Σ Φ New Orleans, La.  
 ALVIN RICHARD CHRISTOVICH, '42, Φ Κ Σ New Orleans, La.  
 Glendy Burke Literary and Debating Society  
 WILLIAM HENRY CHURCH, '41, Φ Κ Σ New Orleans, La.  
 Glee Club

Sixth Row:

- MARTIN DURALDE CLAIBORNE, JR., '41, Β Ο Η New Orleans, La.  
 WILLIAM THOMAS COATS, JR., '42, Φ Δ Θ New Orleans, La.  
 Band  
 ISIDORE COHN, JR., '42, Ζ Β Τ New Orleans, La.  
 Glendy Burke Literary and Debating Society, Camera Club; The Bardens

Seventh Row:

- JOHN MARSHALL COLLIER, '42, Κ Α New Orleans, La.  
 FREDERICK HUNTER COLLINS, JR., '42, Φ Δ Θ New Orleans, La.  
 The Bardens  
 REYNOLDS MALONE COLLINS, '41, Σ Α Baton Rouge, La.  
 Football; Track

Eighth Row:

- MARTIN FRANKLIN COMER, '42, Δ T Δ Gary, Ind.  
 Football; Basketball; Basketball  
 HARRY ISAAC CONTERMAN, '42, Δ T Δ New Orleans, La.  
 JOEL IRVING CORN, '41, Δ T Δ Long Beach, N. Y.  
 International Relations Club; Basketball; Basketball

Ninth Row:

- DAVID EMILE CRAIS, '42, Δ T Δ New Orleans, La.  
 JOSEPH FRANCIS CRAVEN, '41, Δ T Δ New Orleans, La.  
 GEORGE MADISON CRAVEY, '41, Δ T Δ Arcadia, Fla.

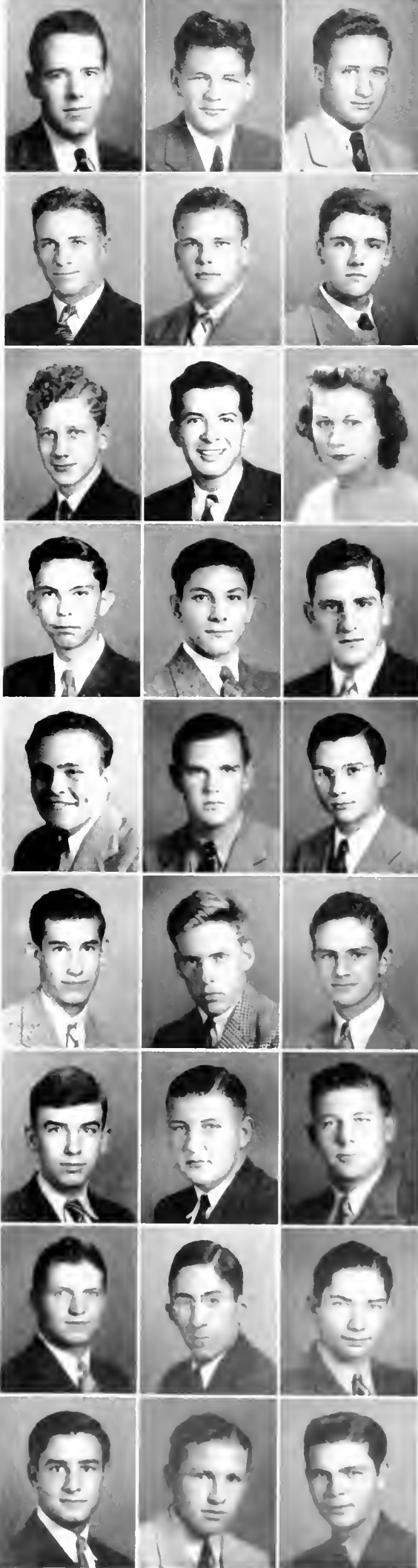



## UNDERGRADUATES

**First Row:**

EDWARD JACOBS CRAWFORD, JR., '41, Phi Delta Theta, Shreveport, La.  
 JOSEPH JAMES CREELEY, '41, Psi Chi, New Orleans, La.  
 ELMO PHILIP CRETINI, '42, Psi Chi, Arabi, La.

**Second Row:**

JOSEPH MARCEL CRIFASI, '42, Chalmette, La.  
 BENJAMIN CRUMP, III, '42, A. T. S., New Orleans, La.  
 GEORGE CUELLAR, '41, Miami, Fla.

**Third Row:**

HAROLD VAN BUSKIRK CUMMINS, JR., '42, Beta Beta Beta, New Orleans, La.  
 Hullabaloo, International Relations Club, Thirteen Club, Basketball  
 JACK DALY, '42, Phi Kappa Phi, New Orleans, La.  
 LOUIS GREVEMBERG DAVIS, '42, Sigma Phi Epsilon, New Orleans, La.  
 Class Vice President (1)

**Fourth Row:**

WILLIAM EARL DEES, '42, New Orleans, La.  
 REMI TRISINI deLOUCHE, '41, Sigma Phi Epsilon, Cloutierville, La.  
 JAMES FRANCIS DOMINGUEZ, '42, New Orleans, La.

**Fifth Row:**

GEORGE DORFMAN, '41, Sigma Alpha Mu, New Britain, Conn.  
 ISADORE DRAVIN, '42, Sigma Alpha Mu, Meridian, Miss.  
 Band  
 ARTHUR WILLIAM ECKHOUS, '42, Kappa Nu, New York, N. Y.  
 Glendy Burke Literary and Debating Society

**Sixth Row:**

DONALD BOND EHRHART, '42, Delta Kappa Epsilon, New Orleans, La.  
 CAREY JAMES ELLIS, JR., '42, Delta Kappa Epsilon, Rayville, La.  
 Gee Club, Quartette; Glendy Burke Literary and Debating Society.  
 MOSES ISAAC ELLIS, '41, Pensacola, Fla.

**Seventh Row:**

CHARLES ALEXIS EMLING, JR., '42, Delta Delta Delta, New Orleans, La.  
 White Elephants.  
 KENNETH VICTOR EVERTS, '41, West Palm Beach, Fla.  
 THEODORE EVERETT, '41, Chipley, Fla.

**Eighth Row:**

CHARLES CONSTANTINE FARRELL, JR., '41, Phi Delta Theta, New Orleans, La.  
 Jambalaya (1), Head Cheerleader (2); T. U. R. K. (1), (2); White Elephants (1).  
 EDMOND LAWRENCE FAUST, JR., '42, Kappa Nu, New Orleans, La.  
 White Elephants, Honor Board; Jambalaya.  
 JULIUS FINKELSTEIN, '41, Kappa Nu, New Orleans, La.

**Ninth Row:**

EDWARD DAVIS FINLEY, '41, Kappa Nu, New Orleans, La.  
 Greenbackers; Hullabaloo; White Elephants.  
 ROBERT EDMUND FLOWERREE, JR., '42, Beta Beta Beta, New Orleans, La.  
 Class Secretary-Treasurer (1).  
 JOSEPH EARL FLOWERS, '41, Zeta Beta Tau, Lexington, Miss.  
 Hullabaloo; Greenbackers; Assistant Basketball Manager.

# UNDERGRADUATES

First Row:

JERRY HARRY FORST, '42, Φ Κ Σ New Orleans, La.  
 WALTER LEE FRAZER, JR., '41, Φ Κ Σ New Orleans, La.  
 KERMIT FRYMIRE, '42, Φ Κ Σ New Orleans, La.

Second Row:

JOHN BENNETT FUDICKAR, '42, Δ Κ Ε Γlee Club Monroe, La.  
 CHARLES RICHARD GAGE, JR., '41, Φ Δ Θ Hullabaloo, University Theatre New Orleans, La.  
 BROOX CLEVELAND GARRETT, JR., '41, Φ Δ Θ Glee Club Shreveport, La.

Third Row:

STEPHEN PAUL GASPERECZ, JR., '42, Δ Δ Φ New Orleans, La.  
 Y. M. C. A. (I); Glee Club; International Relations Club.  
 RAYMOND GAUCHE, JR., '42, Κ Σ New Orleans, La.  
 Y. M. C. A. (I); Glendy Burke Literary and Debating Society.  
 JAMES JOSEPH GILLY, III, '42, Δ Κ Ε New Orleans, La.

Fourth Row:

DAVID GLOVER, '42, Β Η Π Bay St. Louis, Miss.  
 ARNOLD SYLVAN GOLDSCHLAG, '42, Σ Δ Μ Brooklyn, N. Y.  
 Glee Club; University Theatre; The Bardians; Y. M. C. A.  
 CHARLES RICHARD GOODWIN, '42, Birmingham, Ala.

Fifth Row:

ROBERT JOSEPH GRUSH, '42, Φ Κ Σ New Orleans, La.  
 Football (I); Basketball  
 ADRIAN SUTTON GWIN, '42, Φ Δ Θ New Orleans, La.  
 Glee Club; Hullabaloo  
 OSCAR McDUFFIE GWIN, '42, Φ Δ Θ New Orleans, La.

Sixth Row:

TOM COONEY HALL, '41, Β Σ New Orleans, La.  
 Hullabaloo; Y. M. C. A. (II)  
 ROBERT SHARP HART, '42, Κ Α New Orleans, La.  
 Basketball  
 ROBERT FREEMAN HICKEY, '42, New Orleans, La.

Seventh Row:

DONALD HUGH HIGGINS, JR., '42, Ψ Ι Ω New Orleans, La.  
 Glee Club; Thirteen Club  
 RENE HECTOR HIMEL, '42, Ψ Ι Ω Franklin, La.  
 LOUIS JOHN HINDELANG, JR., '42, Algiers, La.

Eighth Row:

AUBRY WHITFIELD HOWELL, '41, Σ Α Γ Coral Gables, Fla.  
 WILLIAM SCOTT HOWSON, '42, New Orleans, La.  
 GEORGE OWEN HUEY, '42, Φ Κ Σ Homerville, Ga.  
 Basketball; Y. M. C. A. (I)

Ninth Row

CHARLES HARRIS HUNT, JR., '41, Bisbee, Ariz.  
 SIDNEY ITZKOFF, '42, Σ Α Μ New York, N. Y.  
 ARNOLD JACKERSON, '42, Brooklyn, N. Y.

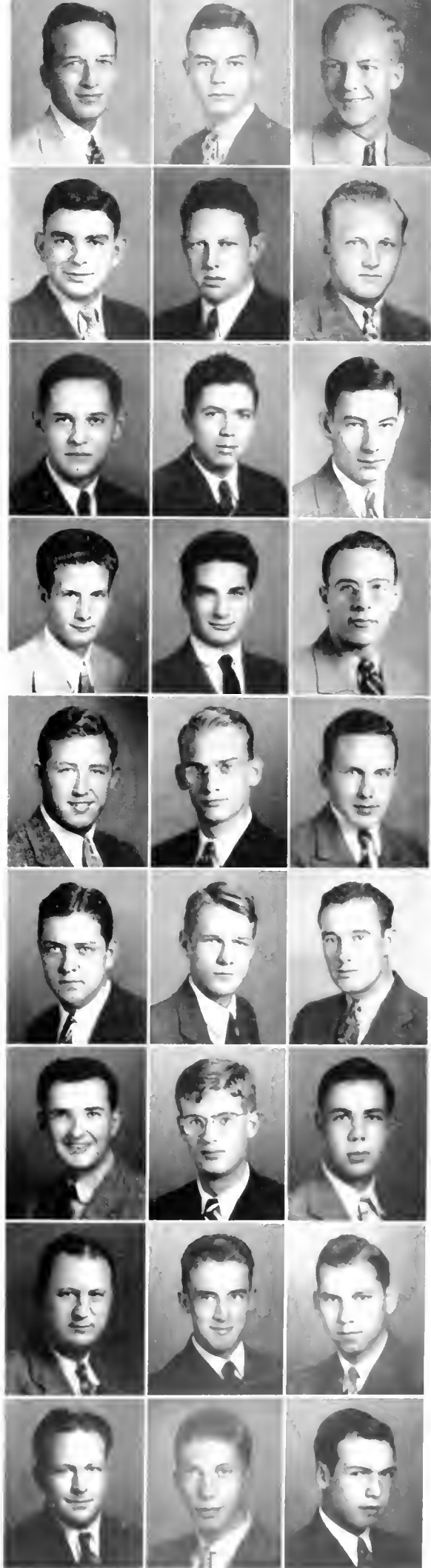



# UNDERGRADUATES

First Row:  
 MURRAY JANNAR, '42, Phi Kappa Psi, New York, N. Y.  
 Camera Club; Glendy Burke Literary and Debating Society

DANIEL GORDON JOHNSON, '42, Delta Tau Delta, Palatka, Fla.  
 LEON JULES JOSEPH, '42, Kappa Sigma, New Orleans, La.  
 Glee Club; Jambalaya; Freshman Y. M. C. A.; Vice President

Second Row:  
 HENRY JOSEPH JUMONVILLE, JR., '42, Delta Kappa Epsilon, New Orleans, La.  
 Thirteen Club  
 RODNEY CLIFTON JUNG, '42, Beta Beta Beta, New Orleans, La.  
 WALTER JOHN JUNG, JR., '41, Beta Beta Beta, New Orleans, La.  
 Thirteen Club

Third Row:  
 ALVIN JOSEPH JURISICH, '42, Phi Kappa Psi, New Orleans, La.  
 HERBERT WALTER KAISER, JR., '41, Phi Kappa Psi, New Orleans, La.  
 Y. M. C. A. Cabinet; Glee Club; Operetta; International Relations Club  
 MYRON KASS, '42, Kappa Sigma, New Orleans, La.  
 Glee Club; Operetta; A Capella Choir; Debating (I)

Fourth Row:  
 JEROME BERTRAM KATZ, '41, Zeta Beta Tau, New Orleans, La.  
 Glee Club (I)  
 CALVIN MORRIS KING, '41, Sigma Alpha Epsilon, Sylvester, Ga.  
 JOHN ALFRED KING, '42, Phi Kappa Psi, New Orleans, La.  
 Glider Club; Y. M. C. A. (I)

Fifth Row:  
 RIVERS RICHARDSON KING, '42, Phi Kappa Psi, New Orleans, La.  
 Glee Club  
 LEONARD KENNEDY KNAPP, '41, Delta Tau Delta, Lake Charles, La.  
 White Elephants  
 BERNARD ALOYSUISES KROBERT, '42, Phi Kappa Psi, River Dam, Wis.  
 Football (I); Basketball; Baseball; Glee Club; A Capella Choir

Sixth Row:  
 RICHARD BENNETT LANGFORD, '41, Phi Delta Theta, Shreveport, La.  
 WILLIAM JOSEPH LANGLOIS, JR., '42, Phi Kappa Psi, New Orleans, La.  
 CHARLES VERNON LANIER, '42, Sigma Alpha Epsilon, Avon Park, Fla.

Seventh Row:  
 JOHN FRANCIS LATHAM, '41, Sigma Xi, New Orleans, La.  
 WILLIAM WALTER LEAKE, JR., '41, Sigma Xi, New Orleans, La.  
 T. U. P. K.; Golf  
 ALAN JERRY LENOVSKY, '42, Kappa Sigma, New Orleans, La.  
 International Relations Club; Glendy Burke Literary and Debating Society;  
 100 Mile Club

Eighth Row:  
 DAVID SAMUEL LIGHT, '41, Phi Kappa Psi, Brooklyn, N. Y.  
 International Relations Club; Baseball  
 GORDON EDWARD LIPSCOMB, '42, Phi Kappa Psi, St. Louis, Mo.  
 Glee Club; Y. M. C. A.  
 RICHARD HENRY LIPSCOMB, '41, Phi Kappa Psi, New Orleans, La.  
 Opera; A Capella Choir; Hula Hoop; Quartette; Glee Club; Publicity Manager

# UNDERGRADUATES

First Row:

LOGAN MAGRUDER, '42, Z. B. I. Covington, La.

PETER MANDICH, '42, Football. Gary, Ind.

GEORGE CHARLES MANNING, JR., '41, A. I. W. Winchester, Mass.  
Thirteen Club; University Theatre.

Second Row:

HAROLD MARX, JR., '42, Z. B. I. New Orleans, La.

IVAN JORDA MATTES, '42, S. A. M. Glee Club. New Orleans, La.

EDWARD STEWART MAUNSELL, II, '42, K. A. Thirteen Club; Track. New Orleans, La.

Third Row:

FRANCIS CARLTON McARTHUR, '42, Glenmora, La.

EDWARD MILES McCORMICK, '42, Gretna, La.

PAUL McGILL, JR., '42, Y. M. C. A. New Orleans, La.

Fourth Row:

DOUGLAS WESTFELDT McILHENNY, '42, New Orleans, La.

NEAL LANE McROBERTS, '42, Delta Kappa Epsilon. New Orleans, La.

WILLIAM NORMAN McROBERTS, '42, Delta Kappa Epsilon. New Orleans, La.

Fifth Row:

HENRY ALVAN MENTZ, '41, Delta Tau Delta, A. S. A. Hammond, La.  
Band; International Relations Club.

EDWARD LAWRENCE MERRIGAN, '41, Phi Kappa Sigma. New Orleans, La.  
White Elephants, Honor Board; Class Football; Y. M. C. A. (H).

RALPH MAYNARD MERRIMAN, '42, Band. Erie, Pa.

Sixth Row:

CONRAD MEYER, III, '41, Delta Tau Delta. New Orleans, La.  
Class President '42; Honor Council; Navy. P. O. T. C.

JACK FRANCIS MEYER, '42, Band. New Orleans, La.

EUGENE BERNARD MIDDLETON, JR., '41, Phi Delta Theta. Homer, La.

Seventh Row:

HARVEY HAROLD MINTZ, '41, Z. B. I. Mobile, Ala.  
Glendy Burke Library, and Librarian Society; Librarian; Resident Board; Y. M. C. A.; Phi Mu Club.

STANLEY ROBERT MINTZ, '41, S. A. M. Monroe, La.  
Glendy Burke Library, and Librarian Society; The Birds of the Month; A. S. A.; Resident Board; Z. B. I. Phi Mu Club.

WILLIAM JOSEPH MOGABGAB, '42, Y. M. C. A. New Orleans, La.

Eighth Row:

WILLIAM BLANC MONROE, JR., '42, S. A. M. New Orleans, La.  
Class President '41; Librarian; Glendy Burke Library; Librarian Society; White Elephants; Navy. P. O. T. C.

SAMUEL SENECA MOODY, JR., '42, A. I. W. New Orleans, La.  
Thirteen Club; Lambda Chi Alpha; M. C. A.

GONZALO FITCH MONTIEL, '42, S. A. M. Mobile, Ala.



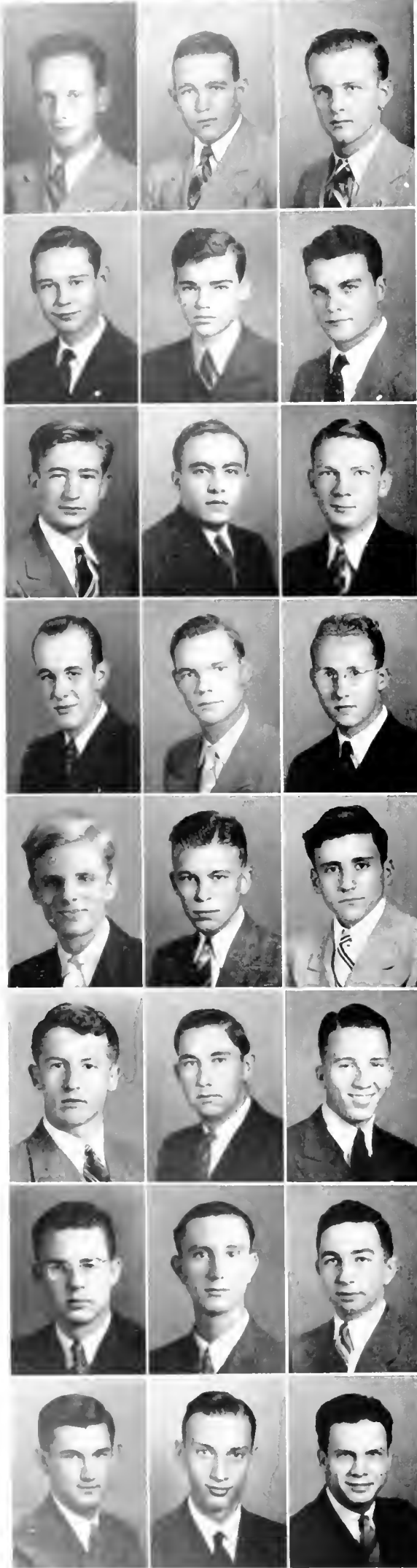

## UNDERGRADUATES

**First Row:**

EDWARD DONALD MOSELEY, '42,  $\kappa \Sigma$  . . . . . New Orleans, La.  
 White Elephants; Y. M. C. A., President (1); Glee Club; Band; Glendy Burke Literary  
 and Debating Society; Freshman Forensic Council.

WILLIAM C. MOSS, '41,  $\Delta \Gamma \Delta$  . . . . . Bogalusa, La.  
 Hullabaloo; Cotillion Club.

WILLIAM STUART NEAL, '42,  $\Sigma \Lambda \epsilon$  . . . . . Clinton, Miss.

**Second Row:**

NEIL GRAHAM NICHOLSON, JR., '42,  $\Lambda \Gamma \Omega$  . . . . . Mt. Gilead, N. C.

ROBERT WILLIAM O'DONNELL, JR., '41,  $\Lambda \Gamma \Omega$  . . . . . Monroe, La.  
 Y. M. C. A. (1); Glee Club (1, 2); Track (1).

WILLIAM JOSEPH O'HARA, JR., '41,  $B \Theta \Pi$  . . . . . New Orleans, La.

**Third Row:**

ROBERT BLOUIN OLIVER, '41,  $B \Theta \Pi$  . . . . . Monroe, La.  
 Greenbackers; Honor Board; Thirteen Club.

JORGE PADRON MARTINEZ, '42 . . . . . Vega Baja, P. R.  
 International Relations Club.

CLYDE WELDON PAINE, JR., '41,  $\Delta \kappa \epsilon$  . . . . . Monroe, La.  
 Thirteen Club; Tennis (1); Glee Club; Greenbackers.

**Fourth Row:**

ROBERT LYON PARKER, JR., '41,  $\Pi \kappa \Lambda$  . . . . . New Orleans, La.  
 Jambalaya; International Relations Club; Track.

RAY TIM PARMLEY, '41 . . . . . Electra, Tex.

LEONARD JOHN PETERS, '41 . . . . . Hot Springs, Ark.  
 University Theatre.

**Fifth Row:**

BENJAMIN ABY PETTY, '42 . . . . . New Orleans, La.  
 Glendy Burke Literary and Debating Society; Y. M. C. A. (1); Glee Club.

AUSTIN GUY PHILLIPS, '41,  $\Phi \kappa \Sigma$  . . . . . New Orleans, La.  
 Y. M. C. A.

TILDEN PICK, '42 . . . . . New Orleans, La.  
 100 Mile Club.

**Sixth Row:**

FREDERICK WALKER PITTS, '42,  $\Phi \Delta \Theta$  . . . . . New Orleans, La.  
 Jambalaya.

GEORGE WILLIAM PLATT, '42 . . . . . Algiers, La.

ANDREW LANE PLAUCHE, '42,  $\Delta \Gamma \Delta$  . . . . . Lake Charles, La.  
 The Bardics; Debating (1); Glendy Burke Literary and Debating Society;  
 Honor Board; Naval R. O. T. C.

**Seventh Row:**

JACK PADEN POLLOCK, '42,  $\kappa \Sigma$  . . . . . New Orleans, La.  
 Y. M. C. A.; White Elephants

LUIS CARLOS PRIETO, JR., '42 . . . . . Panama City, R. P.  
 Glee Club; A Capella Choir.

RAY CLINT PRUITT, '41 . . . . . Lake Charles, La.

**Eighth Row:**

CRIMEN LEWIS RAGAS, '42 . . . . . Alexandria, La.  
 Y. M. C. A.

DAVIS FOLKES REID, '42,  $\Delta \Gamma \Delta$  . . . . . Amite, La.

L. S. RENTZ, '41,  $\Sigma \Lambda \epsilon$  . . . . . Miami, Fla.

# UNDERGRADUATES

First Row:

LOYD JAMES REUTER, '42,  $\Sigma$  II ..... New Orleans, La.

CHARLES ADRIAN RICH, '41 ..... Gulfport, Miss.

GEORGE BOUTCHER RIVIERE, '42, K A ..... New Orleans, La.

Second Row:

JOHN RANDOLPH ROANE, JR., '42, B O II ..... New Iberia, La.  
Thirteen Club.

RANDOLPH BEAUREGARD ROBERT, '42,  $\Phi$   $\Delta$   $\Theta$  ..... New Orleans, La.  
Jambalaya; White Elephants.

ROLAND LADREY, '42 ..... New Orleans, La.

Third Row:

JOHN CECIL ROLFS, '41 ..... New Orleans, La.

HAROLD L. ROSEN, '41, K X ..... New York, N. Y.

JOSEPH LEON ROSENZWEIG, '42, Z B T ..... Lake Village, Ark.  
International Relations Club; Track

Fourth Row:

RAPHAEL ROSS, JR., '41,  $\Phi$   $\Delta$   $\Theta$  ..... New Orleans, La.

BASIL JOHN RUSOVICH, JR., '42 ..... New Orleans, La.  
Glee Club; International Relations Club.

HENRY CLARENCE SABRIO, '41 ..... New Orleans, La.

Fifth Row:

ISAAC HARRY SALTZ, '41, K X ..... Independence, La.  
Glendy Burke Literary and Debating Society (1); Track (1-2).

JOHN MENVILLE SARTIN, '42, A T  $\Omega$  ..... Houma, La.

EDWIN MERRILL SCHAEFER, '41 ..... New Orleans, La.

Sixth Row:

LUDWIG THEODORE SCHERER, JR., '42 ..... New Orleans, La.  
Band.

DANIEL LIGHTBOURNE SCHMUCHER, '41 ..... New Orleans, La.

GEORGE THEODORE SCHNEIDER, '41,  $\Delta$  T  $\Delta$  ..... New Orleans, La.  
Thirteen Club (1); Band (1, 2); Tennis (2); Honor Board (1-2); Y. M. C. A. (1);  
T. U. P. K. (2); Class Vice President (1)

Seventh Row:

IRVIN CULMON SCHNEIDER, '42,  $\Sigma$  A M ..... Chipley, Fla.  
Glee Club

SAMUEL MELVILLE SCOTT, '41 ..... Oakdale, La.

EMANUEL SAM SEITLIN, '42, K X ..... Miami, Fla.  
Glee Club

Eighth Row:

JOHN JAMES SIGNORELLI, '41 ..... New Orleans, La.

JOHN SILVERIO-LATOURE, '42 ..... Tampa, Fla.

JACOB HIRSCH SIMON, '42, Z B T ..... Houston, Tex.



# UNDERGRADUATES

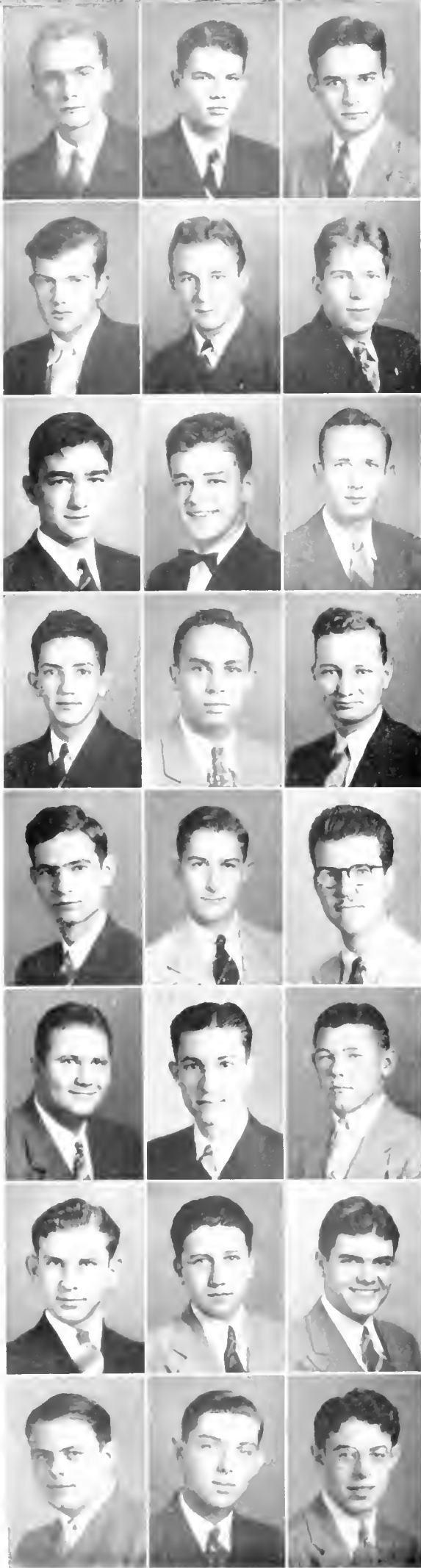

## First Row

FRED ALBERT SKELLIE, '42, Phi Kappa Phi, Y. M. C. A., Long Beach, Miss.  
 JACK QUINBY SLOAN, '41, Phi Kappa Phi, White Elephants, Green Exekers, Lakeland, Fla.  
 ARCHIE MAGILL SMITH, JR., '42, Delta Xi, White Elephants, New Orleans, La.

## Second Row

RICHARD MARK SMITH, '41, Delta Xi, Honor Board, Bay St. Louis, Miss.  
 DANIEL LAFAYETTE SMYTHE, '42, Kappa Alpha, Greenville, Miss.  
 ARTIUR BRYAN SNOWHITE, '42, International Relations Club, Elizabeth, N. J.

## Third Row

JOSEPH SPEAR, JR., '42, New Orleans, La.  
 JAMES WOODBURN SPENCER, JR., '42, A. T. W., Glee Club, Opera Co, International Relations Club, Y. M. C. A., New Orleans, La.  
 WILLIAM LAWRENCE SPENCER, JR., '41, A. T. W., Sterlington, La.

## Fourth Row:

WALDORF AARON STEEG, '41, Delta Xi, University Theatre; 100 Mile Club, New Orleans, La.  
 SOL BAER STERN, JR., '41, Delta Xi, 100 Mile Club, New Orleans, La.  
 WILLIAM JASPER TALLY, '41, Phi Kappa Phi, International Relations Club, Stevenson, Ala.

## Fifth Row:

WILLIAM ROBERT TETE, '41, Kappa Sigma, Pan Hellenic Council, Y. M. C. A., Cabinet, Greenbackers, Glee Club, and Debating Council; Glendy, Burke Literary and Debating Society, New Orleans, La.  
 DURWARD JOHN THIBODAU, JR., '41, New Orleans, La.  
 EMMETT YOUNG THOMASON, JR., '41, Band; University Theatre, New Orleans, La.

## Sixth Row:

DAN RAYMOND THORNTON, JR., '42, Kappa Alpha, Meridian, Miss.  
 SAM ABRAHAM THREEFOOT, '42, Z. B. T., Band, Glendy, Burke Literary and Debating Society, Jamibalya, Selma, Ala.  
 JACK ALLEN TITTLE, '42, Football, Basketball, Baseball, Marshall, Tex.

## Seventh Row:

OSCAR JUDAH TOLMAS, '41, Kappa Alpha, Band, Glee Club, Glendy, Burke Literary and Debating Society; International Relations Club, New Orleans, La.  
 ISRAEL TRESTMAN, '41, Burke Literary and Debating Society; Freshman Fraternity, Vice President; Debater 11, New Orleans, La.  
 LEON MILLER TRICE, JR., '41, B. O. II, Jamibalya; University Theatre; Green Exekers, New Orleans, La.

## Eighth Row

NATHAN TROUN, '42, Kappa Nu, Glee Club, Bayonne, N. J.  
 JACOB VAETH TURK, '42, New Orleans, La.  
 MARTIN TURKISH, '42, Bayonne, N. J.



# UNDERGRADUATES

First Row:

MIGUEL ANGEL VALES, '42, B. H. II Merida, Yucatan, Mexico  
 JOSEPH COURTNEY VANZANT, '42, Phi Delta Footbal Houston, Tex  
 DAVID HUGH VARN, JR., '41, II K. A. Ft. Meade, Fla.



Second Row:

HAROLD DAVID VICTOR, '42, Sigma Alpha Mee Glee Club; The Bardics. New Orleans, La  
 MALCOLM HENRY VILLARRUBIA, '42, Kappa Sigma Y. M. C. A.; Camera Club Memphis, Tenn.  
 WILLIAM HENRY WALLACE, III, '41, II K. A. Glee Club; Jamibalaya; A Capella Choir; Y. M. C. A. New Orleans, La



Third Row:

PHILIP MATHER WALMSLEY, '42, Kappa Alpha White Elephants; Basketball; Track. New Orleans, La.  
 DAVID ALEXANDER WARRINER, JR., '42, Kappa Glee Club; Honor Board; Y. M. C. A. New Orleans, La  
 MARTIN SAM WATSKY, '41, Kappa New Orleans, La.

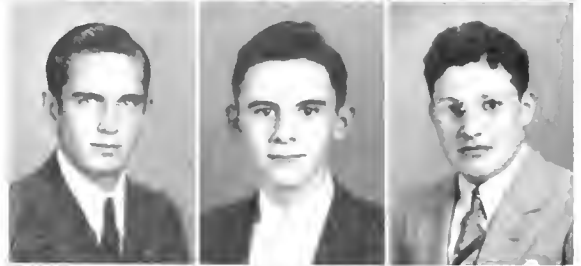

Fourth Row:

VIRGIL MAXEY WHEELER, JR., '42 New Orleans, La.  
 HOLMAN RUTHERFORD WHERRITT, '42 Glee Club. New Orleans, La.  
 ROY WHITE, JR., '42, B. O. II Internationa. Prostants. New Orleans, La.



Fifth Row:

HENRY ELLIOT WILLIAMS, JR., '42, A. T. Tampa, Fla.  
 CHARLES PERRY WILLIS, '42 University Theatre. Sl rapport, La.  
 ROBERT LEZZLEY WILSON, '42 Football; Basketball; Baseta. Peru, Ind.



Sixth Row:

CHARLES PHILIP WIMBERLY, '42, Delta York, Ala  
 RICHARD McDONNELL WOODRUFF, '41 Beta Hutchinso, Ky  
 HENRY WORNER, III, '41 New Orleans, La



Seventh Row:

GEORGE WILLIAM WRIGHT, '42, Delta Monroe, La.  
 JAMES EDWARD WRIGHT, JR., '41, Delta New Orleans, La  
 ROBERT DRUHAN WYNNE, '41, Sigma New Orleans, La



Eighth Row:

JAMES LUCKETT YAWN, JR., '42 Opelousas, La  
 MAX PHILLIP ZANDER, '41, Sigma New Orleans, La  
 HAROLD JOSEPH ZERINGER, JR., '42, II K. A. New Orleans, La



# COLLEGE OF ENGINEERING

Where they learn the intricacies of machinery and bridges, and may be seen any afternoon cluttering up the campus with transits and surveying poles. They're the guys who hustle around with slide rules on their hips, and who study and learn a lot more than folks give them credit for.

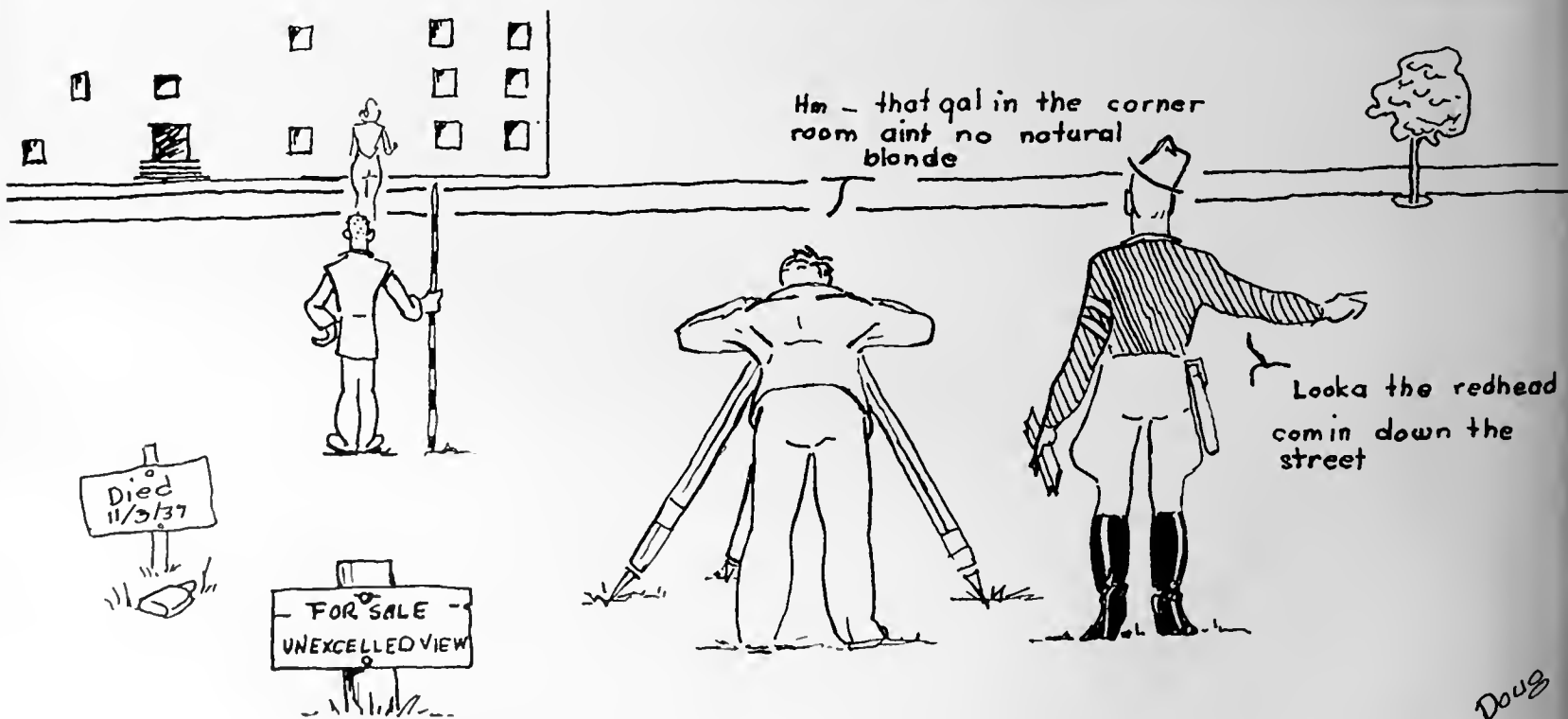
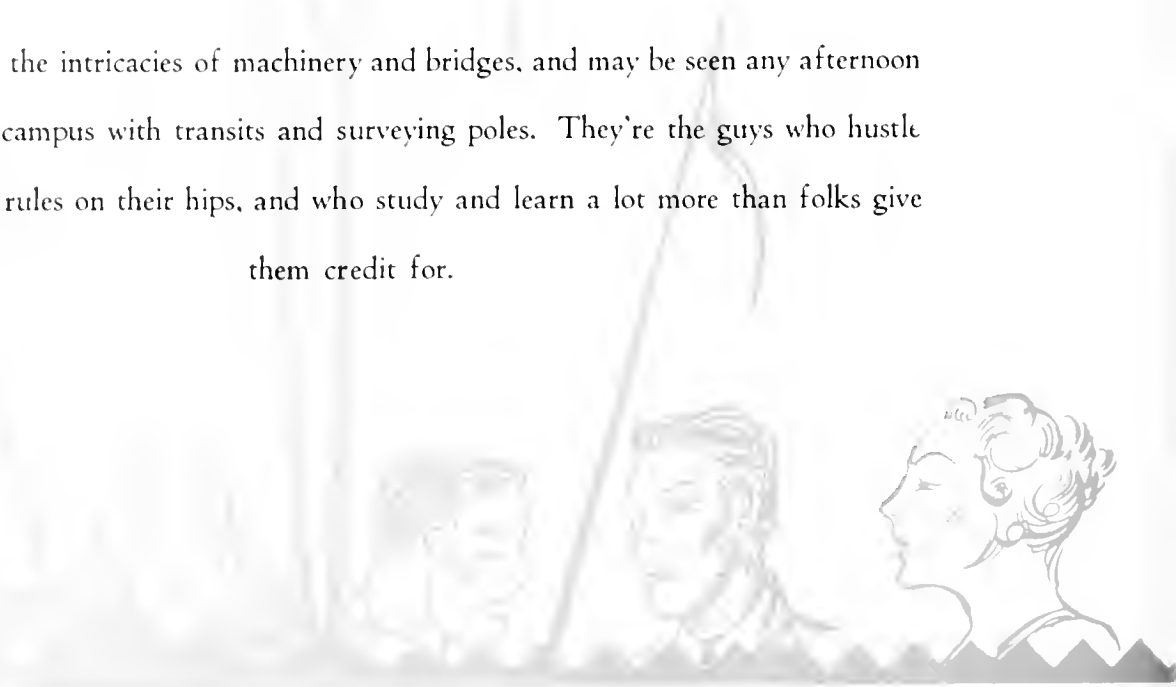

COLLEGE OF GREAT SCHOOL SPIRIT, SHOWING INFERIORITY COMPLEX

# CLASS OFFICERS

## STUDENT BODY

Albert J. Wetzel, Jr. . . . . President  
 Charles W. Nelson . . . . . Vice-President  
 George Koehler . . . . . Secretary-Treasurer



## SENIOR CLASS

Nicholas F. Frischhertz . . . . . President  
 Lloyd J. Rittiner . . . . . Vice-President  
 Sylvain C. Bouche . . . . . Secretary  
 Wallace V. DeGruy . . . . . Treasurer  
 Alvin B. Harrison . . . . . "Jambalaya" Representative



## JUNIOR CLASS

Joseph A. Becker, Jr. . . . . President  
 Robert R. Prechter . . . . . Vice-President  
 Henry Madden . . . . . "Jambalaya" Representative



## SOPHOMORE CLASS

Joseph W. McCarron . . . . . President  
 Walter Shepard . . . . . Vice-President  
 Richard A. Herrod, Jr. . . . . Secretary-Treasurer  
 Ray Dyke, Jr. . . . . "Jambalaya" Representative



## FRESHMAN CLASS

Charles L. Miller . . . . . President  
 Shepard Perrin . . . . . Vice-President  
 Jesse S. Wilson, Jr. . . . . Secretary-Treasurer

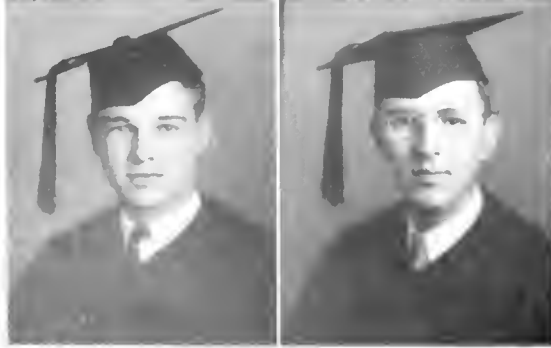
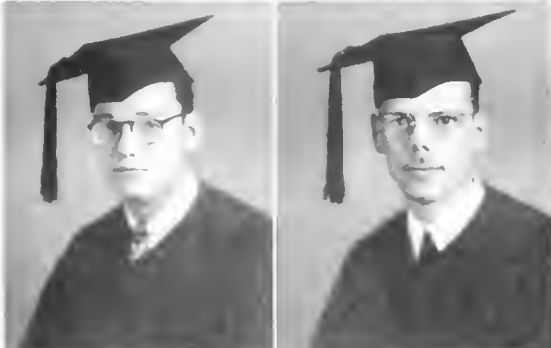
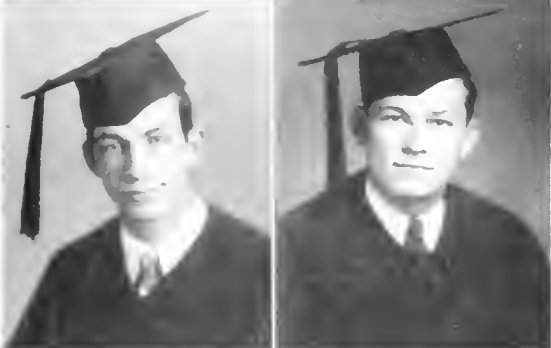
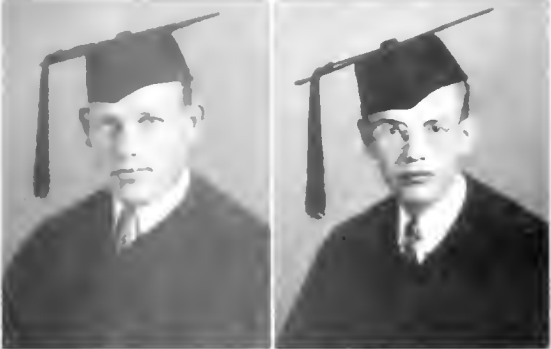

# SENIOR CLASS

## First Row:

CLEM BURKE BINNINGS,  $\Phi K \Sigma$ ,  $\Lambda \chi \Sigma$  ..... New Orleans, La.  
Civil Engineering  
American Society of Civil Engineers, Vice President (3); President (4); Louisiana Engineering Society; Boxing (3, 4).

JULES FREDERICK BLASS,  $\Lambda \chi \Sigma$ ,  $T B II$  ..... New Orleans, La.  
Chemical Engineering  
American Institute of Chemical Engineers

## Second Row:

LAURANCE HENRY BOHNE,  $\Phi K \Sigma$ ,  $\Phi \Phi$  ..... New Orleans, La.  
Mechanical Engineering  
American Society of Mechanical Engineers.

PHILIP WILLIAM BOHNE,  $\Lambda \chi \Sigma$ ,  $T B II$  ..... New Orleans, La.  
Chemical Engineering  
American Institute of Chemical Engineers, Vice-President (4); Y. M. C. A.

## Third Row:

SYLVAIN CLEMENT BOUCHE,  $\Phi K \Sigma$ ,  $\Lambda \chi \Sigma$  ..... New Orleans, La.  
Electrical Engineering  
American Institute of Electrical Engineers; American Society of Mechanical Engineers; International Relations Club; Glendy Burke Literary and Debating Society (3); Class Secretary (4); Boxing.

ERIC POWELL BREIDENBACH,  $\Phi K \Sigma$ ,  $\Lambda \chi \Sigma$  ..... New Orleans, La.  
Chemical Engineering  
American Society of Chemical Engineers; T. U. R. K. (2, 3, 4); Y. M. C. A., Vice President (1); Greenbackers (2); Class Vice President (1); Louisiana Engineering Society.

## Fourth Row:

THOMAS GILMORE BROUSSARD,  $\Phi K \Sigma$ ,  $\Lambda \chi \Sigma$  ..... New Orleans, La.  
Electrical Engineering  
American Institute of Electrical Engineers; Varsity Basketball.

THOMAS WESTON BROWN,  $T B II$  ..... New Orleans, La.  
Electrical Engineering  
American Institute of Electrical Engineers, Chairman.

## Fifth Row:

GERARD PAUL CARUSO,  $\Lambda \chi \Sigma$  ..... New Orleans, La.  
Chemical Engineering  
American Institute of Chemical Engineers, Louisiana Engineering Society

NEIL LAWDER CHAVIGNY,  $\Delta K I$ ,  $\Lambda \chi \Sigma$  ..... New Orleans, La.  
Chemical Engineering  
American Institute of Chemical Engineers, President (4)

## Sixth Row:

ROBERT DONALD COSGROVE,  $\Phi K \Sigma$  ..... New Orleans, La.  
Mechanical Engineering  
American Institute of Mechanical Engineers; Band; Louisiana Engineering Society

WALLACE VERLOIN deGRUY,  $\Phi K \Sigma$  ..... New Orleans, La.  
Electrical Engineering  
American Institute of Electrical Engineers, Secretary-Treasurer; Class Treasurer (4).

# SENIOR CLASS

First Row:

STANLEY MARTIN DIEFENTHAL . . . . . New Orleans, La.  
 Mechanical Engineering  
 American Society of Mechanical Engineers.

NICHOLAS FRANCIS FRISCHHERTZ, K Σ . . . . . New Orleans, La.  
 Electrical Engineering  
 Louisiana Engineering Society; American Institute of Electrical Engineers; Class  
 President (4).

Second Row:

DONATO ENRIQUE GUIZA, T B II . . . . . Charcas, S. L. P., Mexico  
 Civil Engineering  
 American Society of Civil Engineers, Secretary; Louisiana Engineering Society, Summer  
 Surveying Camp, Assistant Chief Engineer (2), Chief Engineer (3).

ROBERT NAGLE HABANS . . . . . New Orleans, La.  
 Civil Engineering  
 White Elephants; American Society of Civil Engineers

Third Row:

ALVIN BERTON HARRISON . . . . . New Orleans, La.  
 Architecture  
 University Theatre; Architectural Society, Gargyle

VAN EATON HART . . . . . New Orleans, La.  
 Mechanical Engineering  
 American Society of Mechanical Engineers; Louisiana Engineering Society, Board

Fourth Row:

WILLIAM SPENCER HUEY, A T Ω, A X Σ . . . . . New Orleans, La.  
 Chemical Engineering  
 Thirteen Club; American Society of Chemical Engineers

DONALD EDWARD JAHNCKE, K A . . . . . New Orleans, La.  
 Mechanical Engineering  
 American Society of Mechanical Engineers; Society of Automotive Engineers

Fifth Row:

BEVERLY VERNON JOHNSON . . . . . New Orleans, La.  
 Electrical Engineering  
 American Institute of Electrical Engineers

EARLE HOFKINS JONES, JR., B O II, Φ Φ . . . . . Fayetteville, Tenn.  
 Mechanical Engineering  
 American Society of Mechanical Engineers; Louisiana Engineering Society

Sixth Row:

ERNEST WHALEY JONES, K Σ . . . . . New Orleans, La.  
 Mechanical Engineering  
 Greenbackers; American Society of Mechanical Engineers, Board

DONALD GIFFORD JORDAN, A F W, T B II . . . . . New Orleans, La.  
 Chemical Engineering  
 American Institute of Chemical Engineers

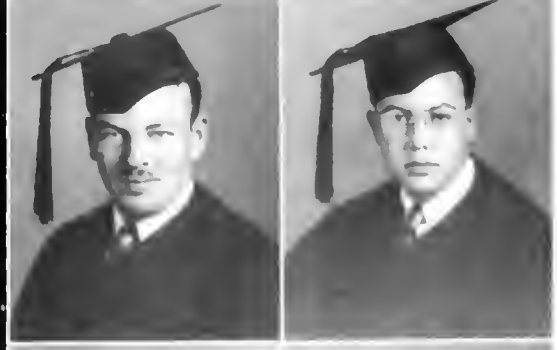
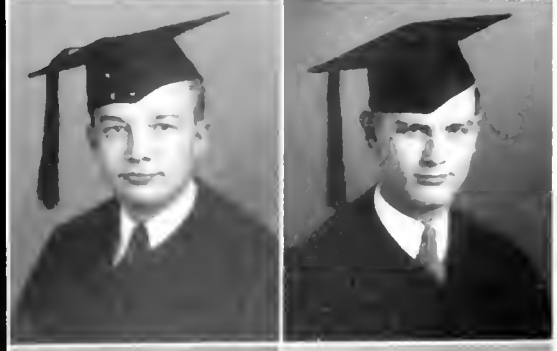
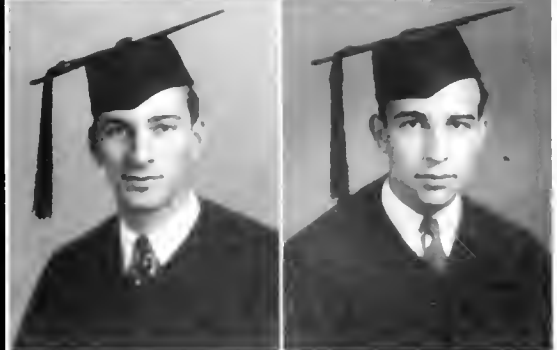
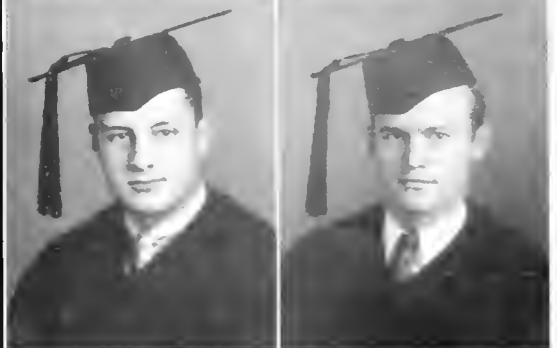

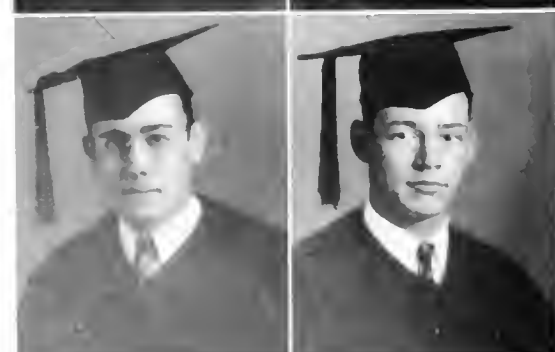
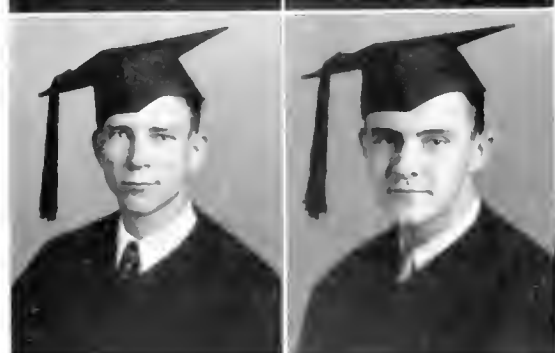
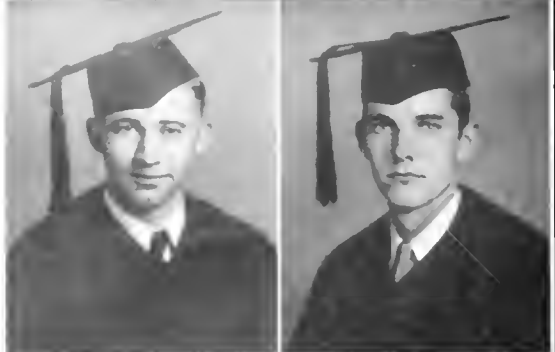

# SENIOR CLASS

## First Row:

PIERRE JOVOVITCH . . . . . Paris, France  
Architecture  
Architectura Society Treasurer; Cotillion Club; Track (1).

EDWARD LACY KING, JR., K Σ . . . . . New Orleans, La.  
Mechanical Engineering  
American Society of Mechanical Engineers; Glider Club; White Elephants.

## Second Row:

GEORGE NICHOLAS KOEHLER, T B II . . . . . New Orleans, La.  
Mechanical Engineering  
American Society of Mechanical Engineers, Treasurer; Louisiana Engineering Society;  
Student Body, Secretary-Treasurer (4).

DAVID MARCUS KORN . . . . . New Orleans, La.  
Electrical Engineering  
American Institute of Electrical Engineers; Band; Radio Club, Trustee.

## Third Row:

NORMAN JOSEPH LANDRY, Φ Δ Θ . . . . . Alexandria, La.  
Mechanical Engineering  
Jambalaya; American Society of Mechanical Engineers; Glee Club.

WOODWARD BAINBRIDGE LOGAN, II K Δ . . . . . New Orleans, La.  
Architecture  
Architectural Society (1, 2, 3, 4), Vice-President (3), President (4); Glee Club (1, 2,  
3, 4), Business Manager (3), President (4); Class Secretary-Treasurer (1); Cotillion  
Club (4).

## Fourth Row:

WILMER RAY MANNING, T B II . . . . . Jackson, Miss.  
Chemical Engineering  
American Institute of Chemical Engineers.

JOHN FARNSWORTH MANSON, Φ K Σ . . . . . New Orleans, La.  
Civil Engineering  
American Society of Civil Engineers; Varsity Golf (3, 4); 100 Mile Club.

## Fifth Row:

JAMES ANGUS McNIVEN, Φ K Σ . . . . . New Orleans, La.  
Electrical Engineering  
American Institute of Electrical Engineers.

AUGUST LOUIS MILLER . . . . . New Orleans, La.  
Mechanical Engineering  
American Society of Mechanical Engineers.

## Sixth Row:

CHARLES CHRISTIAN MILLER, Δ T Δ . . . . . New Orleans, La.  
Chemical Engineering  
American Institute of Chemical Engineers.

JOSEPH RICHARD MOONEY . . . . . New Orleans, La.  
Civil Engineering  
B.E. Degree Tulane University, 1938; American Society of Mechanical Engineers; Amer-  
ican Society of Civil Engineers; Glee Club; 100 Mile Club; Varsity Track (2, 3).

# SENIOR CLASS

First Row:

CHARLES WOODWARD NELSON, T B II . . . . . New Orleans, La.  
Mechanical Engineering

American Society of Mechanical Engineers (2); Vice-Chairman (3); Chairman (4);  
Y. M. C. A., Cabinet (2, 3); Glider Club, Vice-President (2, 3, 4); Student Body,  
Vice-President (4); Freshman Advisory Committee; Louisiana Engineering Society;  
Cotillion Club (2, 3, 4).

HERBERT EDWARD PRITCHARD, JR. . . . . New Orleans, La.  
Electrical Engineering

American Institute of Electrical Engineers; Louisiana Engineering Society.

Second Row:

PAUL HENRY RAMOS, K Σ, Φ Φ . . . . . New Orleans, La.  
Chemical Engineering

American Institute of Chemical Engineers; Glee Club; Track.

CHARLES EDWARD REID, Δ T Δ . . . . . Hammond, La.  
Chemical Engineering

American Institute of Chemical Engineers; Glee Club.

Third Row:

LLOYD JAMES RITTNER, T B II . . . . . New Orleans, La.  
Mechanical Engineering

American Society of Mechanical Engineers; Louisiana Engineering Society;  
Class Vice-President (4).

CHARLES OSBORN ROGERS . . . . . New Orleans, La.  
Mechanical Engineering

"T" Club; American Society of Mechanical Engineers; Boxing (3); Track (2).

Fourth Row:

GAYLE SCHNEIDAU, JR., Φ Δ Θ . . . . . New Orleans, La.  
Mechanical Engineering

American Society of Mechanical Engineers; Louisiana Engineering Society

HUGH FRAZIER SMITH, Φ Δ Θ Δ Δ Σ . . . . . Covington, La.  
Chemical Engineering

American Institute of Chemical Engineers; Louisiana Engineering Society.

Fifth Row:

FERDI B. STERN, JR., Z B I O Δ K, T B II . . . . . New Orleans, La.  
Mechanical Engineering

American Society of Mechanical Engineers, Vice-President; Louisiana Engineering  
Society, Pan Hellenic Council.

JOHN JOSEPH TIEDEMANN, JR. . . . . New Orleans, La.  
Electrical Engineering

American Institute of Electrical Engineers, Varsity Baseball

Sixth Row:

ALBERT JOHN WETZEL, JR., K Σ, Ο Δ K . . . . . New Orleans, La.  
Electrical Engineering

Cotillion Club (3, 4); Greenbackers (3, 4); T. U. R. K. (1, 2, 3, 4); American Society  
of Mechanical Engineers (2, 3); American Institute of Electrical Engineers (2, 3, 4);  
"T" Club (3, 4); Student Council, Vice-President; Student Body, President (4); Class  
President (3); Vice-President (2); Varsity Baseball Manager (2, 3, 4); Assistant (1);  
Jambalaya (1).

GEORGE FREEMAN WILLIAMSON, II, K A . . . . . New Orleans, La.  
Civil Engineering

International Relations Club (3, 4); Y. M. C. A. (1, 2, 3, 4); American Society of Civ-  
il Engineers (2, 3, 4); Vice-President (2); Treasurer (3); Greenbackers (3, 4); Cotillon  
Club (3, 4); Louisiana Engineering Society (4); 100 Mile Club (4)



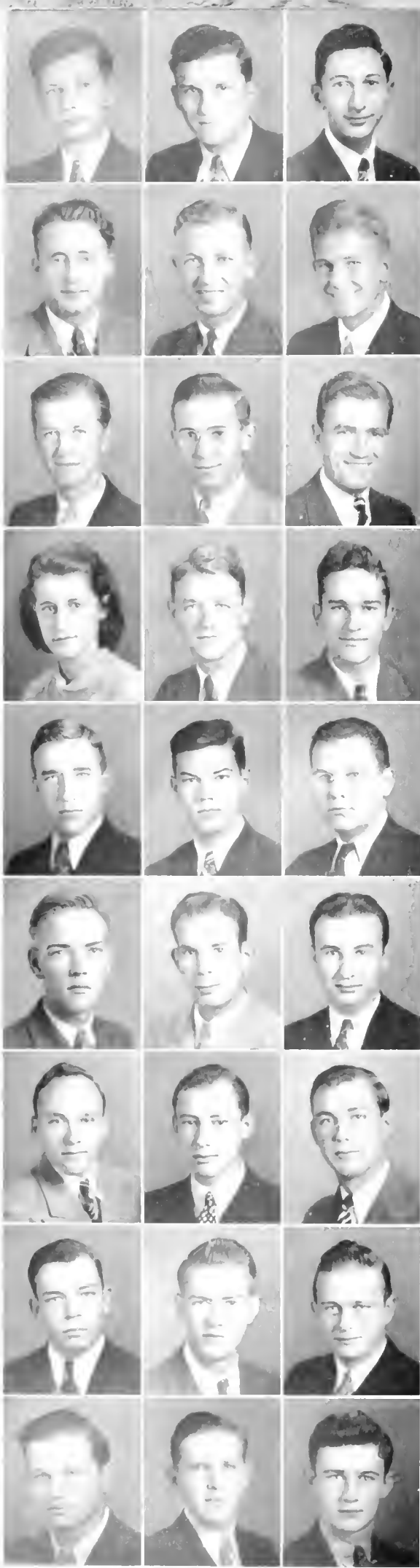

# JUNIOR CLASS

- First Row**  
**JOHN EVERETT ARNOULT, Δ Φ Ε** Chemical Engineering, New Orleans, La.  
 American Institute of Chemical Engineers, Louisiana Engineering Club, Camera Club  
**BERNARD JACKIEL ARONSON, Κ Ν** Architecture, New Orleans, La.  
 Architectural Society, Vice President  
**DAVID LEVY ASHER, Ζ Β Ι** Chemical Engineering, New Orleans, La.  
 American Institute of Chemical Engineers
- Second Row**  
**JOSEPH ANTHONY BECKER, JR.** Electrical Engineering, New Orleans, La.  
 American Institute of Electrical Engineers, President (3)  
 Secretary, Treasurer (2), Y. M. C. A., Engineers Technological Atelier  
**CHARLES BITTENBRING, JR.** Civil Engineering, New Orleans, La.  
 American Society of Civil Engineers, Engineers Technological Atelier  
**WALTER EMMANUEL BLESSEY, Φ Κ Σ** Civil Engineering, New Orleans, La.  
 American Society of Civil Engineers, Baseball (2), Chess (1)
- Third Row**  
**HENRY BERNARD BRADFORD, JR., Α Χ Σ** Chemical Engineering, New Orleans, La.  
 American Society of Civil Engineers  
**HENRY JOSEPH BULTMAN, JR., Φ Κ Σ, Α Χ Σ** Chemical Engineering, New Orleans, La.  
 American Institute of Chemical Engineers, Bowling (1, 2)  
**STANLEY STEVEN CARNEGIE** Civil Engineering, Westville, N. J.  
 American Society of Civil Engineers
- Fourth Row**  
**DOROTHY WALMSLEY COTTON** Architecture, Philadelphia, Pa.  
 Architectural Society  
**NATHANIEL CORTLANDT CURTIS, JR., Κ Α Φ Θ** Architecture, New Orleans, La.  
 T. U. R. K. President (3), Track (1, 2), Football (1); Architectural Society  
**HOMER LEE DAVIS, Α Σ** Mechanical Engineering, New Orleans, La.  
 Engineers Technological Atelier, Bowling
- Fifth Row**  
**HARRY LEE DEAS, JR., Φ Κ Σ, Α Χ Σ** Chemical Engineering, New Orleans, La.  
 Varsity, American Institute of Chemical Engineers  
**JOHN BURNS FITCH** Electrical Engineering, New Orleans, La.  
 American Institute of Electrical Engineers (2, 3)  
**OWEN HERBERT FOSS, Α Χ Σ** Chemical Engineering, New Orleans, La.  
 American Institute of Chemical Engineers
- Sixth Row**  
**CHARLES LEAHY FISHER** Civil Engineering, New Orleans, La.  
 American Society of Civil Engineers  
**ANDRE DANIEL GOMEZ** Electrical Engineering, New Orleans, La.  
 Engineers Technological Atelier, American Institute of Electrical Engineers, Louisiana Engineering Society  
**EARLE RIETH GÜRTLER, Δ Φ Δ** Chemical Engineering, New Orleans, La.  
 Engineers Technological Atelier, American Institute of Chemical Engineers
- Seventh Row**  
**JAMES EDWARD HARVEY, JR.** Mechanical Engineering, New Orleans, La.  
 American Society of Mechanical Engineers  
**MAURICE HIRSCH HELLMAN, Κ Ν** Electrical Engineering, New Orleans, La.  
 American Institute of Electrical Engineers, Engineers Technological Atelier  
**WILLIAM CHARLES HILDEBRAND, JR., Σ Α** Mechanical Engineering, New Orleans, La.  
 American Society of Mechanical Engineers, Engineers Technological Atelier; White Elephants
- Eighth Row**  
**EDWARD DOMINIC HOGG** Civil Engineering, New Orleans, La.  
 American Society of Civil Engineers; Engineers Technological Atelier  
**HERMANN JOHN JANSSEN, Α Χ Σ** Chemical Engineering, New Orleans, La.  
 American Institute of Chemical Engineers; Track (1, 2), Y. M. C. A., I. I. M. Club  
**ROGER NORMAN JAUBERT** Mechanical Engineering, New Orleans, La.  
 Bowling, Class Football
- Ninth Row**  
**WARREN LOUIS JAUBERT** Mechanical Engineering, New Orleans, La.  
 Bowling  
**LEON KLEIN, JR.** Electrical Engineering, New Orleans, La.  
 American Institute of Electrical Engineers, Vice Chairman; Louisiana Engineering Society  
**NESTOR BEYER KNOEPFLER, Δ Φ Β** Chemical Engineering, New Orleans, La.  
 American Institute of Chemical Engineers; Engineers Technological Atelier



# JUNIOR CLASS

**First Row:**

**HAROLD JOSEPH LAGROUE, JR.** New Orleans, La.

Architecture  
Architectural Society, Secretary, 3

**IRWIN MICHEL LAIS** New Orleans, La.

Mechanical Engineering  
Engineers Technological Association, Y. M. C. A.; American Society of Mechanical Engineers

**HERRICK JOHNSON LANE, JR.** New Orleans, La.

Civil Engineering  
T. U. P. K.; Ironworkers; American Society of Civil Engineers

**Second Row:**

**GEORGE MURRIE LEAKE, II** New Orleans, La.

Architecture  
Cotton Club (2, 3); T. U. P. K.; Architectural Society; Glee Club (1, 2, 3);  
A Capella Choir

**ROBERT HUBERT LISTER** New Orleans, La.

Chemical Engineering  
American Institute of Chemical Engineers

**HENRY IRVEN MADDEN** New Orleans, La.

Electrical Engineering  
American Institute of Electrical Engineers; Louisiana Engineering Society; Engineers Technological Association; American Society of Mechanical Engineers; Y. M. C. A.; Hullabaop; Class Secretary; Treasurer  
Louisiana Engineering Society

**Third Row:**

**NEIL HUGH McLAURIN, JR.** Brookhaven, Miss.

Chemical Engineering  
American Institute of Chemical Engineers, Secretary

**EDWARD LANDRY MURPHY** New Orleans, La.

Mechanical Engineering  
American Society of Mechanical Engineers, Secretary

**ARTHUR CLINTON PORTER** New Orleans, La.

Mechanical Engineering

**Fourth Row:**

**ROBERT ROUGELOT PRECHTER** New Orleans, La.

Electrical Engineering  
American Institute of Electrical Engineers; Louisiana Engineering Society; Engineers Technological Association

**MARGARET MARY SCHMACHTENBERGER** New Orleans, La.

Chemical Engineering  
American Institute of Chemical Engineers

**ALWYN SMITH, JR., II** New Orleans, La.

Mechanical Engineering  
American Society of Mechanical Engineers (2); Opera (2); Fraternity Club; Glee Club; Track (1)

**Fifth Row:**

**MILLARD PURNELL SNYDER, III** Shreveport, La.

Civil Engineering  
American Society of Civil Engineers

**EDWIN JOSEPH SONIAT** New Orleans, La.

Electrical Engineering  
American Institute of Electrical Engineers; American Society of Mechanical Engineers; Louisiana Engineering Society

**JACK BERNARD ST. CLAIR, IV** New Orleans, La.

Chemical Engineering  
Class Secretary, Treasurer; American Institute of Chemical Engineers; Louisiana Engineering Society; Engineers Technological Association; Track (1); 100 Miles Club

**Sixth Row:**

**MORRIS STERN** Demopolis, Ala.

Mechanical Engineering  
Engineers Technological Association; Hullabaop; Varsity (2, 3)

**LUIS ALEJANDRO SUAREZ** Havana, Cuba

Electrical Engineering  
American Society of Mechanical Engineers; Engineers Technological Association

**GEORGE HUTCHINSON THOMPSON, IV** New Orleans, La.

Chemical Engineering  
Glee Club (1, 2, 3); A Capella Choir (2, 3); Y. M. C. A.; Fraternity Club; Glee Club (2, 3); Secretary, 3; American Institute of Chemical Engineers (1); Y. M. C. A.

**Seventh Row:**

**WILLIAM FRASER TOMPKINS, JR.** Richmond, Va.

Civil Engineering  
A. S. C. E.

**JAMES FRANCIS VILLERE** New Orleans, La.

Electrical Engineering  
Engineers Technological Association; American Institute of Chemical Engineers; Engineers Technological Association; American Society of Mechanical Engineers

**MILTON McCLELLAN WALTHER, IV** New Orleans, La.

Chemical Engineering  
American Institute of Chemical Engineers; American Society of Mechanical Engineers; Engineers Technological Association

**Eighth Row:**

**WILLIAM WATERMAN, III** New Orleans, La.

Chemical Engineering  
American Institute of Chemical Engineers; Engineers Technological Association

**IRWIN CHARLES WEIDIG** New Orleans, La.

Electrical Engineering  
American Institute of Electrical Engineers

**CHESTER OSWALD WEILBAECHER** New Orleans, La.

Electrical Engineering  
American Institute of Electrical Engineers



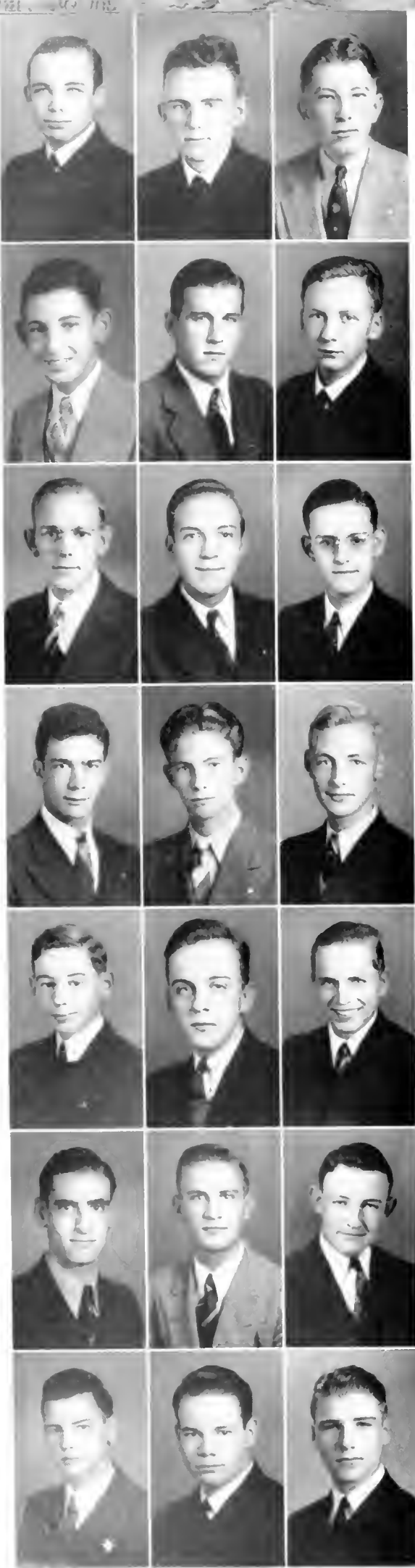

## UNDERGRADUATES

**First Row:**

MAURICE MARC ALEXANDER, '42 . . . . . Kenner, La.  
 Electrical Engineering  
 Naval R. O. T. C.

PAUL EDWARD ARBO, '42 . . . . . New Orleans, La.  
 Civil Engineering  
 Naval R. O. T. C.; American Society of Civil Engineers.

HARRIE WILSON BACKES, JR., '42, Δ Σ Φ . . . . . New Orleans, La.  
 Chemical Engineering

**Second Row:**

MARTIN SIMON BAER, '42 . . . . . New Orleans, La.  
 Chemical Engineering  
 American Institute of Chemical Engineers.

ROSS CONKLIN BAKER, JR., '41, Δ Κ Ε . . . . . Alexandria, La.  
 Mechanical Engineering

FRANCIS ROWEN BARNARD, JR., '42 . . . . . New Orleans, La.  
 Chemical Engineering  
 Y. M. C. A.

**Third Row:**

ERWIN STERLING BARROW, JR., '42 . . . . . Houston, Tex.  
 Mechanical Engineering

VERNON WYATT BARROW, '42, Φ Κ Σ . . . . . Money, Miss.  
 Electrical Engineering  
 Y. M. C. A.

ROBERT THOMAS BASNETT, '41 . . . . . New Orleans, La.  
 Electrical Engineering  
 American Institute of Electrical Engineers; American Society of Mechanical Engineers.

**Fourth Row:**

GEORGE FORBES BASTIAN, '42, Δ Κ Ε . . . . . New Orleans, La.  
 Chemical Engineering  
 Thirteen Club; Naval R. O. T. C.; American Institute of Chemical Engineers.

HAL CLARENCE BECKER, '42, Δ Τ Δ . . . . . New Orleans, La.  
 Electrical Engineering  
 Radio Club.

JOHN LOUIS BELL, '41 . . . . . New Orleans, La.  
 Mechanical Engineering  
 American Society of Mechanical Engineers; Y. M. C. A.

**Fifth Row:**

JOSEPH GRIMA BERNARD, '42, Κ Α . . . . . New Orleans, La.  
 Architecture  
 Architectural Society.

FREDERIC CROCKETT BILLINGSLEY, '42 . . . . . New Orleans, La.  
 Chemical Engineering  
 Glee Club.

WALTER JAMES BINNINGS, '41 . . . . . New Orleans, La.  
 Architecture  
 Architectural Society.

**Sixth Row:**

GEORGE NARCISSE BISCHOF, '41 . . . . . New Orleans, La.  
 Electrical Engineering  
 American Institute of Electrical Engineers; Band.

RODNEY ALFRED BLACK, '41 . . . . . New Orleans, La.  
 Electrical Engineering  
 American Institute of Electrical Engineers.

DAVID CHARLES BLOSSMAN, '41, Κ Σ . . . . . Covington, La.  
 Chemical Engineering  
 White Elephants; American Institute of Civil Engineers; Engineers Technological Atelier;  
 Y. M. C. A.; Sophomore Drag Committee.

**Seventh Row:**

JAMES BRYANT BOOTH, '42, Φ Κ Σ . . . . . New Orleans, La.  
 Chemical Engineering  
 White Elephants.

ROBERT LEE BOSWELL, '42, Δ Τ Δ . . . . . New Orleans, La.  
 Mechanical Engineering  
 Naval R. O. T. C.

JAMES TULLINS BOULET, '42, Δ Σ Φ . . . . . New Orleans, La.  
 Electrical Engineering  
 Naval R. O. T. C.

# UNDERGRADUATES

First Row:

LOUIS ISADORE BREFFEILH, JR., '41, New Orleans, La.  
 Chemical Engineering  
 American Society of Chemical Engineers; Engineers Technicians; Ateier  
 Glee Club; Y. M. C. A.

PERRY LAWRENCE BROWN, '42, New Iberia, La.  
 Architecture  
 Architectural Society

HENRY BERNARD BRUSER, '42, New Orleans, La.  
 Chemical Engineering

Second Row:

EDMOND PAUL BUQUET, '41, Dulac, La.  
 Mechanical Engineering

WILLIAM RICHARD BURK, JR., '41, II K A, New Orleans, La.  
 Civil Engineering  
 American Society of Civil Engineers; Hullabaloo

JOHN SPORTSWOOD BURWELL, '42, A T U, New Orleans, La.  
 Mechanical Engineering

Third Row:

EDMUND ROSS BUXTON, JR., '41, Cincinnati, Ohio  
 Civil Engineering  
 American Society of Civil Engineers; Y. M. C. A. (1, 2); Glee Club

WALTER CAMERON BYRNE, JR., '41, New Orleans, La.  
 Mechanical Engineering  
 American Society of Mechanical Engineers

JAMES PURNELL CAIRE, '42, II K A, New Orleans, La.  
 Chemical Engineering  
 Y. M. C. A.; White Elephants

Fourth Row:

MAYO ANDREW CANULETTE, '42, Slidell, La.  
 Mechanical Engineering

JAMES ELMER CARBERRY, Δ T Δ, New Orleans, La.  
 Electrical Engineering

PAUL GILBERT CHARBONNET, JR., '41, Δ K Epsilon, New Orleans, La.  
 Architecture  
 Architectural Society; Glee Club; Track

Fifth Row:

ROBERT MERRILL COLE, '42, South Bend, Ind.  
 Chemical Engineering

GEORGE ASHTON COX, JR., '42, Gretna, La.  
 Chemical Engineering

SYLVESTER HUBBARD CROCHET, '42, Houma, La.  
 Architecture  
 Architectural Society

Sixth Row:

JOHN CONDIT CULBERTSON, '41, Δ K Epsilon, New Orleans, La.  
 Chemical Engineering  
 Thirteen Club; Basketball (1, 2); Track (2)

FRANK CHARLES CZERNY, JR., '42, K Σ Upsilon, New Orleans, La.  
 Mechanical Engineering  
 Y. M. C. A.

HARRY RICHARD DAVIES, JR., '42, Δ A Upsilon, New Orleans, La.  
 Mechanical Engineering  
 Five Club; Track; Boxing

Seventh Row:

ARTHUR DAVIS, '41, Z B I, New Orleans, La.  
 Architecture  
 Architectural Society

JAMES WORTH DAVIS, '42, II K A, New Orleans, La.  
 Chemical Engineering  
 Naval P. O. T. C.; Boy's Y. M. C. A.

CARLOS JOSE DE LA VEGA Y GARCIA, '41, H E A, Central Ramona, Cuba  
 Chemical Engineering  
 Pan-Hellenic Council; American Institute of Chemical Engineers



# UNDERGRADUATES



## First Row

MANUEL JOSEPH DeLERNO, '41, Kappa Sigma, New Orleans, La.  
Electrical Engineering  
Bard, American Institute of Electrical Engineers.

FRANCIS ANTHONY del MARMOL, '41, Kappa Sigma, New Orleans, La.  
Chemical Engineering  
T. U. R. K; Campus Night; Cheer leader.

THOMAS BAYNE DENEORE, JR., '41, Kappa Alpha, Biloxi, Miss.  
Mechanical Engineering  
Naval R. O. T. C.

## Second Row:

GELON HANN DOSWELL, V I Psi, New Orleans, La.  
Chemical Engineering  
Naval R. O. T. C.

WALTER EDWIN DOUGLAS, JR., '42, Phi Delta Theta, New Orleans, La.  
Civil Engineering  
Y. M. C. A.

JAMES THOMAS DWYER, JR., '41, Phi Delta Theta, New Orleans, La.  
Chemical Engineering  
American Institute of Chemical Engineers

## Third Row:

RAY ARTHUR DYKE, JR., '41, Kappa Sigma, New Orleans, La.  
Chemical Engineering  
American Institute of Chemical Engineers; Engineers Technological Atelier;  
Y. M. C. A.; Jambalaya.

WILLIAM JOSEPH ECKART, JR., '42, Beta Theta Pi, New Iberia, La.  
Architecture  
Glee Club; Architectural Society.

JAMES ROSS EUSTIS, '41, Phi Delta Theta, New Orleans, La.  
Civil Engineering  
American Society of Civil Engineers.

## Fourth Row:

JAMES ANTHONY EVANS, '42, Phi Delta Theta, New Orleans, La.  
Electrical Engineering  
University Theatre; Naval R. O. T. C.

JAMES PERKINS EWIN, JR., '42, Beta Theta Pi, New Orleans, La.  
Civil Engineering  
Cheerleader, American Society of Civil Engineers; Thirteen Club.

LLOYD PURVES FADRIQUE, '41, V I Psi, New Orleans, La.  
Chemical Engineering  
American Institute of Chemical Engineers; White Elephants; Y. M. C. A.

## Fifth Row:

MAURICE CASPER FELIX, '42, Kappa Sigma, New Orleans, La.  
Chemical Engineering

RILEY BROWN FELL, '41, Sigma Ii, New Orleans, La.  
Chemical Engineering  
American Institute of Chemical Engineers; Glee Club; Operetta; University  
Theatre; Class Football.

EZRA WHITNEY FITCH, '42, Phi Delta Theta, New Orleans, La.  
Civil Engineering  
American Society of Civil Engineers.

## Sixth Row

RICHARD CURTIS FITZGERALD, '42, Phi Delta Theta, New Orleans, La.  
Chemical Engineering  
American Institute of Chemical Engineers; Naval R. O. T. C.

ALVIN SCHAAF FLETTRICH, '42, Delta Sigma Phi, New Orleans, La.  
Architecture  
Architectural Society.

ST. MARC JOSEPH FLOTTE, '42, Phi Delta Theta, New Orleans, La.  
Chemical Engineering  
Y. M. C. A.; Naval R. O. T. C.

## Seventh Row:

CHARLES HENRY FLOWER, '42, Kappa Alpha, New Orleans, La.  
Architecture  
Architectural Society; Football; Track.

JOHN FRANCIS FORTIER, JR., '42, Phi Delta Theta, New Orleans, La.  
Mechanical Engineering

MAURICE JOSEPH GELI, JR., '41, Delta I Delta, New Orleans, La.  
Mechanical Engineering  
Bard: American Society of Mechanical Engineers.

# UNDERGRADUATES

First Row:

- MORRIS HERMAN GOLD, '42, K N . . . . . Niagara Falls, N. Y.  
 Mechanical Engineering
- JACK GORDON, '42, Z B T . . . . . New Orleans, La.  
 Chemical Engineering  
 American Institute of Chemical Engineers; Glider Club.
- BERNARD ALBERT GREHAN, '42, K A . . . . . New Orleans, La.  
 Civil Engineering  
 Naval P. O. T. C.

Second Row:

- WILLIAM EDWARD GREVE, '41 . . . . . New Orleans, La.  
 Chemical Engineering  
 Engineers Technological Atelier; American Institute of Chemical Engineers.
- WALTER R. GULLEY, JR., '41, Φ K Σ . . . . . Pascagoula, Miss.  
 Chemical Engineering
- DOUGLAS CLIFFORD HALEY, '41 . . . . . New Orleans, La.  
 Electrical Engineering

Third Row:

- WILLIAM HASTING HARRIS, II, '42 . . . . . Vicksburg, Miss.  
 Chemical Engineering  
 American Institute of Chemical Engineers; University Theatre
- HORACE SLEET HENDERSON, '41 . . . . . New Orleans, La.  
 Chemical Engineering  
 American Institute of Chemical Engineers.
- RICHARD ALAN HERROD, JR., '41 . . . . . St. Rose, La.  
 Electrical Engineering  
 American Institute of Electrical Engineers; Engineers Technological Atelier; International Relations Club; Glendy Burke Literary and Debating Society; Y. M. C. A.; Class Secretary (2).

Fourth Row:

- EDWIN JACOB HILLER, JR., '41, Z B T . . . . . New Orleans, La.  
 Chemical Engineering  
 American Institute of Chemical Engineers.
- MARY CLARE HOGG, '41, Β Σ Θ . . . . . New Orleans, La.  
 Architecture  
 Architectural Society.
- GEORGE REES HORCHER, '41, Φ Δ Θ . . . . . New Orleans, La.  
 Electrical Engineering  
 American Institute of Electrical Engineers; International Relations Club (1).

Fifth Row:

- WILLIAM OTIS HUDSON, II, '42 . . . . . New Orleans, La.  
 Civil Engineering  
 American Society of Civil Engineers.
- JAMES MORTON JENNINGS, JR., '42, Φ K Σ . . . . . New Orleans, La.  
 Mechanical Engineering  
 Naval P. O. T. C.
- ERNEST PRESTON JOHNSON, JR., '42, Φ Δ Θ . . . . . New Orleans, La.  
 Civil Engineering  
 Naval P. O. T. C.

Sixth Row:

- ESMOND JOHN KEATING, '41 . . . . . New Orleans, La.  
 Chemical Engineering  
 American Institute of Chemical Engineers.
- BERNARD LACOSTE KIERNAN, JR., '41 . . . . . New Orleans, La.  
 Mechanical Engineering  
 American Society of Mechanical Engineers.
- JOHN OLIVER KLING, '42 . . . . . New Orleans, La.  
 Mechanical Engineering

Seventh Row:

- JOHN MARION LACHIN, JR., '42 . . . . . New Orleans, La.  
 Architecture  
 Architectural Society.
- PAUL EDWARD LACOURREGE, JR., '41 . . . . . New Orleans, La.  
 Chemical Engineering  
 American Institute of Chemical Engineers.
- WILBUR PAUL LAFAYE, '41 . . . . . New Orleans, La.  
 Mechanical Engineering  
 American Society of Mechanical Engineers.



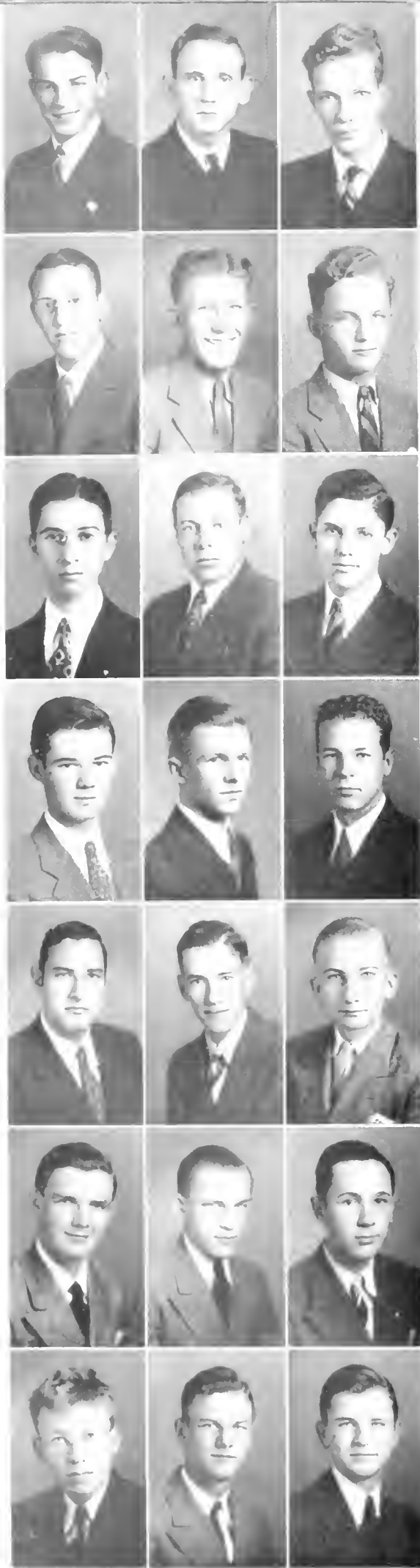

## UNDERGRADUATES

**First Row:**

**HAYDON ESDRAS LANOIS, '42, B. S. C. E.** Coronado, Calif.  
 Electrical Engineering  
 Eta Beta, Naval P. O. T. C., Y. M. C. A., White Elephants, Glee Club, Junior Engineers

**RICHARD DONALD LAY, '42, B. S. C. E.** New Orleans, La.  
 Mechanical Engineering  
 Naval P. O. T. C.

**JAMES WESLEY LEAKE, '41, B. S. C. E.** New Orleans, La.  
 Architecture  
 Glee Club, International Relations Club, Architectural Society

**Second Row:**

**JOSEPH LOUIS LEBER, '41, B. S. C. E.** New Orleans, La.  
 Mechanical Engineering  
 American Society of Mechanical Engineers

**CHARLES STAFFORD LeBLANC, '42, B. S. C. E.** Bunkie, La.  
 Electrical Engineering

**EDWARD BRASWELL LEVERICH, '42, B. S. C. E.** New Orleans, La.  
 Chemical Engineering  
 American Institute of Chemical Engineers

**Third Row:**

**ELLIS LEVIN, '42, B. S. C. E.** New Orleans, La.  
 Electrical Engineering  
 100 Mile Club

**ARTHUR HERBERT LEVY, JR., '42, B. S. C. E.** New Orleans, La.  
 Architecture  
 Band, Architectural Society

**BYRON LAZAR LEVY, '41, B. S. C. E.** New Orleans, La.  
 Mechanical Engineering  
 American Society of Mechanical Engineers

**Fourth Row:**

**THOMAS BENBURY LOCKETT, '42, B. S. C. E.** New Orleans, La.  
 Mechanical Engineering

**JOHN DONALD LOCKWOOD, JR., '41, B. S. C. E.** New Orleans, La.  
 Electrical Engineering  
 American Institute of Electrical Engineers, American Society of Mechanical Engineers, Glee Club, Y. M. C. A.

**ARTHUR LEON LOWE, JR., '41, B. S. C. E.** New Orleans, La.  
 Electrical Engineering  
 White Elephants, Track (1, 2); Class Football (1, 2); Boxing (1, 2)

**Fifth Row:**

**ALBERT WAYNE MAGNITZKY, '41, B. S. C. E.** New Orleans, La.  
 Civil Engineering  
 American Society of Civil Engineers

**WALLACE BERTRAND MALLU, '41, B. S. C. E.** New Orleans, La.  
 Electrical Engineering  
 American Institute of Electrical Engineers

**PAUL KENNEY MALONE, '42, B. S. C. E.** New Orleans, La.  
 Electrical Engineering

**Sixth Row:**

**SPALDING KENAN MANSON, JR., '42, B. S. C. E.** New Orleans, La.  
 Civil Engineering  
 American Society of Civil Engineers; Naval P. O. T. C., White Elephants

**ALBERT RHOADES MARSCHALL, '41, B. S. C. E.** New Orleans, La.  
 Electrical Engineering  
 American Institute of Electrical Engineers

**JAMES HENRY MARTIN, JR., '42, B. S. C. E.** New Orleans, La.  
 Electrical Engineering

**Seventh Row:**

**HUNTER WILLYARD MAY, '42, B. S. C. E.** New Orleans, La.  
 Mechanical Engineering  
 Glee Club, 100 Mile Club

**HERBERT JAMES McCAMPBELL, JR., '42, B. S. C. E.** New Orleans, La.  
 Mechanical Engineering

**WILLIAM STEPHEN McCAMPBELL, '42, B. S. C. E.** New Orleans, La.  
 Chemical Engineering

# UNDERGRADUATES

First Row:

JOSEPH WILLIAM McCARRON, JR., '41, Chemical Engineering, New Orleans, La.  
 Engineers Technological Atelier (1, 2); American Society of Chemical Engineers; Class President (1, 2); Y. M. C. A.; Football (1, 2); Basketball (1, 2).

ALBERT BABCOCK McCOARD, JR., '42, Σ X, Chemical Engineering, New Orleans, La.  
 American Institute of Chemical Engineers; Naval P. O. T. C.; White Elephants; Track; Bowling.

TRIST BRINGIER McCONNELL, '42, Δ K E, Electrical Engineering, Monroe, La.  
 Electrical Engineering; Naval P. O. T. C.

Second Row:

JESSE STEED McGEE, '42, Δ I Δ, Mechanical Engineering, New Orleans, La.  
 Mechanical Engineering; Thirteen Club.

GROVER CLEVELAND McKINNEY, JR., '42, Δ T Δ, Mechanical Engineering, Lake Charles, La.  
 Mechanical Engineering; Football.

JOFFRE PERSHING MERCIER, '41, Mechanical Engineering, New Orleans, La.  
 Engineers Technological Atelier; American Society of Mechanical Engineers.

Third Row:

JOHN MARTIN MAZZA, '42, Σ A E, Mechanical Engineering, New Orleans, La.  
 Mechanical Engineering.

CHARLES LOCKETT MILLER, '42, K A, Mechanical Engineering, New Orleans, La.  
 Mechanical Engineering; Naval P. O. T. C.; Class President (1); Thirteen Club; Track.

ARMAND PETER MILLIET, '41, Chemical Engineering, New Orleans, La.  
 American Institute of Chemical Engineers.

Fourth Row:

STENNING COATE MURPHY, '41, K Δ, Chemical Engineering, New Orleans, La.  
 Chemical Engineering.

GLADYS ARDELL NOLAN, '41, Architecture, Jacksonville, Fla.  
 Architectural Society.

RALPH PETER NOLAN, JR., '41, Δ Σ Φ, Electrical Engineering, New Orleans, La.  
 Engineers Technological Atelier; American Institute of Electrical Engineers.

Fifth Row:

CLAUDE HENRY OAKLAND, '42, B O H, Architecture, Monroe, La.  
 Architecture; Phi Chi; The Architects' Association.

HARVEY GEORGE O'CONNOR, '42, Δ I Ω, Mechanical Engineering, Hot Springs, Ark.  
 Mechanical Engineering; Phi Chi; Theatre; Naval P. O. T. C.

FRANCIS JOSEPH ORY, '41, Σ II, Civil Engineering, New Orleans, La.  
 Civil Engineering; Phi Chi; C. A.

Sixth Row:

GEORGE KEYES PAGE, JR., '42, Δ A I, Electrical Engineering, Greenville, S. C.  
 Electrical Engineering.

WILLIAM STIRLING PARKERSON, '42, Δ I Ω, Mechanical Engineering, New Orleans, La.  
 Mechanical Engineering; White Elephants.

JOHN WALTER PERKOWSKI, '42, Electrical Engineering, New Orleans, La.  
 Electrical Engineering; Phi Chi; A. S. E.

Seventh Row:

SHEPARD FRANCIS PERRIN, JR., '42, K A, Chemical Engineering, New Orleans, La.  
 Chemical Engineering; Class Vice President (1); American Institute of Chemical Engineers; Y. M. C. A.

HAROLD EUGENE PIQUE, '42, Chemical Engineering, New Orleans, La.  
 American Institute of Chemical Engineers; Y. M. C. A.

JOSEPH ALBERT POLACK, '41, Chemical Engineering, New Orleans, La.  
 Chemical Engineering; American Institute of Chemical Engineers.





## UNDERGRADUATES

**First Row:**

- LOUIS LAWRASON POURCIAU, '42, Δ K E . . . . . New Roads, La.  
 Electrical Engineering  
 Radio Club.
- JOHN GALBRAITH PRATT, JR., '42, K A . . . . . New Orleans, La.  
 Chemical Engineering
- IRWIN ABE RABENOVITZ, '42 . . . . . New Orleans, La.  
 Chemical Engineering  
 American Institute of Chemical Engineers; International Relations Club.

**Second Row:**

- LIGOURI OSWALD RAMM, '41 . . . . . Metairie, La.  
 Chemical Engineering  
 American Institute of Chemical Engineers.
- PAUL HARDING RICKER, '41 . . . . . Wakefield, Mass.  
 Civil Engineering.  
 American Society of Civil Engineers.
- PHILIP GEORGE RICKS, '42, Δ Σ Φ . . . . . New Orleans, La.  
 Chemical Engineering  
 American Institute of Chemical Engineers.

**Third Row:**

- RICHARD GROVES RILEY, '42, B O II . . . . . New Orleans, La.  
 Chemical Engineering
- LOUIS LEO ROBEIN, JR., '42 . . . . . Destrehan, La.  
 Chemical Engineering
- GEORGE LENTON ROGERS, '41, Σ II . . . . . New Orleans, La.  
 Electrical Engineering  
 Glee Club; University Theatre; Radio Club; American Institute of Electrical Engineers.

**Fourth Row:**

- WILLIAM BLACKBURN RUDOLF, '42, K A . . . . . New Orleans, La.  
 Chemical Engineering  
 White Elephants.
- ROGER MAURICE SANDERFORD, '41 . . . . . Waco, Tex.  
 Electrical Engineering  
 American Institute of Electrical Engineers; Radio Club; Square and Compass.
- WILLIAM GEORGE SCHAEFER, JR., '42 . . . . . New Orleans, La.  
 Civil Engineering.

**Fifth Row:**

- DOUGLAS SCHERER, '42, Φ K Σ . . . . . New Orleans, La.  
 Chemical Engineering  
 American Institute of Chemical Engineers; A Capella Choir; Glee Club.
- OSCAR SCHNEIDAU, JR., Δ K E . . . . . New Orleans, La.  
 Chemical Engineering  
 American Institute of Chemical Engineers.
- GUSTAVE ADOLPH SCHREIBER, JR., '41, Σ Φ E, Φ Φ . . . . . New Orleans, La.  
 Electrical Engineering

**Sixth Row:**

- ROBERT WILLIAM SCHUPP, '42, Δ T W . . . . . New Orleans, La.  
 Chemical Engineering  
 Y. M. C. A.; American Institute of Chemical Engineers; White Elephants; Naval  
 R. O. T. C.
- JOHN JOSEPH SHEPPARD, JR., '42 . . . . . New Orleans, La.  
 Electrical Engineering
- WALTER DORMAN SHEPARD, '41 . . . . . New Orleans, La.  
 Architecture  
 Architectural Society, Class Vice-President (2).

**Seventh Row:**

- SANTOS VINCENT SHIELDS, '42, Δ Σ Φ . . . . . New Orleans, La.  
 Civil Engineering.  
 Band; Y. M. C. A.
- IVAN FRANCIS SIEKMAN, '42 . . . . . New Orleans, La.  
 Chemical Engineering  
 Band.
- CUBIC STUART SIMMONS, '42 . . . . . Franklinton, La.  
 Architecture  
 Architectural Society; Naval R. O. T. C.



# UNDERGRADUATES

First Row:

EDWARD WALTER SIMON, JR., '41,  $\Sigma$  II  
Mechanical Engineering New Orleans, La.

MAURICE SINGER, '42,  $\Sigma$  X  
Architecture  
Architectural Society, Bands New Orleans, La.

ALLEN NATHAN SMITH, '41,  $\Sigma$  A M  
Chemical Engineering New Orleans, La.  
Baseball.

Second Row:

SPENCER GRAY SMITH, '42  
Mechanical Engineering New Orleans, La.

CLOVIS HENRY STEIB, '42  
Mechanical Engineering New Orleans, La.  
Football.

ARTHUR WENDEL STOUT, JR., '41,  $\Sigma$  X  
Chemical Engineering New Orleans, La.  
White Elephants.

Third Row:

HAROLD HENRY STREAM, JR., '41,  $\Sigma$  X  
Chemical Engineering New Orleans, La.  
American Institute of Chemical Engineers.

CHARLES EDWARD KNIGHT STRONG, '41,  $\Delta$  K E  
Chemical Engineering New Orleans, La.  
American Institute of Chemical Engineers; Thirteen Club.

IGNACIO AMADOR SUAREZ, '41  
Chemical Engineering Havana, Cuba

Fourth Row:

FRANK PERCY THERIOT, JR., '42  
Electrical Engineering Houma, La.

JOHN JOSEPH TREUTING, '42  
Electrical Engineering New Orleans, La.  
American Institute of Electrical Engineers.

JOHN ROBERT TUSSON, '42  
Chemical Engineering Gretna, La.

Fifth Row:

WALTER JAY VERLANDER, '41,  $\Delta$  T  
Electrical Engineering New Orleans, La.  
American Institute of Electrical Engineers.

WILLIAM RICHARD WAKELAND, '42  
Civil Engineering New Orleans, La.  
Naval P. O. T. C.; Y. M. C. A.

EDWARD CULBREATH WHITESIDE, '42  
Mechanical Engineering Falmouth, Jamaica

Sixth Row:

JESSE SCARBOROUGH WILSON, JR., '42,  $\Sigma$  A  
Mechanical Engineering New Orleans, La.

FRANK CARROLL WIMBERLY, '41  
Mechanical Engineering New Orleans, La.

ROBERT MEMNON WOOD, JR., '41,  $\Sigma$  A E  
Chemical Engineering New Orleans, La.  
Engineers Technologists Atelier

Seventh Row:

WILLIAM ANDREW WOOD, JR., '41,  $\Phi$  K  
Chemical Engineering Mobile, Ala.  
A. Capella Chapter, Iota Club

JOSEPH LAWRENCE WYMER, '42  
Mechanical Engineering New Orleans, La.

EDWARD ZINKOW, '41,  $\Sigma$  A M  
Electrical Engineering Miami, Fla.  
American Society of Mechanical Engineers - Bar J.



# COLLEGE OF COMMERCE

They study business theories and salesmanship. So they can "start at the bottom" and work up fast. They learn how to provide plenty of leisure time, but not what to do with it. But they are closer to "success" than the rest of us.

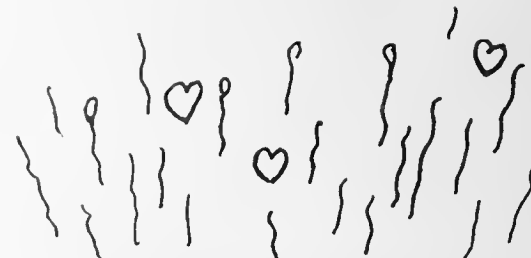
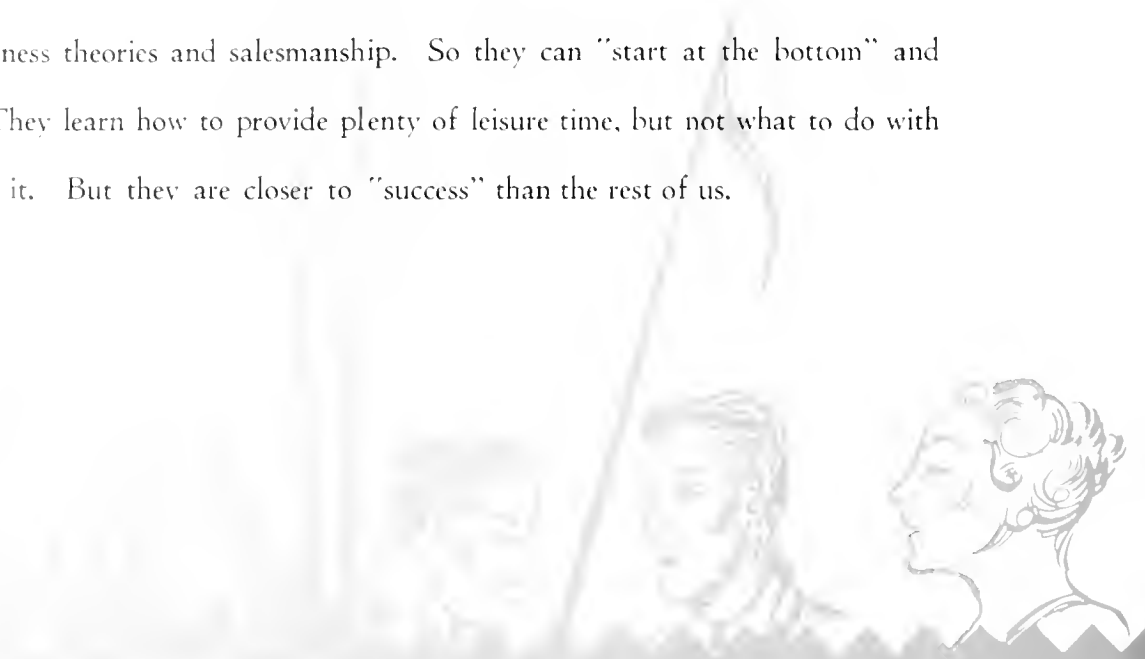

Someone asking how much you had studied, darling - - -  
I told them we had covered a lot of ground - - - . . .

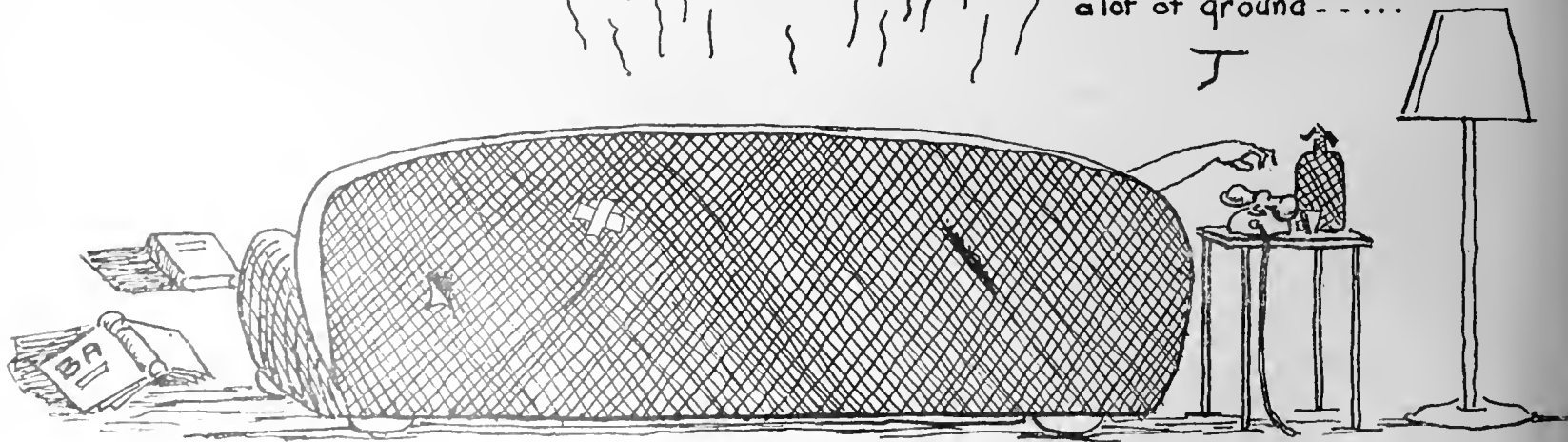

Doug

COLLEGE WHERE MONEY IS KING, AND IS MADE BY THEORY

# CLASS OFFICERS



## STUDENT BODY

Maunsel W. Hickey . . . . . President  
 Vincent D'Antoni . . . . . Vice-President  
 Lucien Miranne . . . . . Secretary-Treasurer



## SENIOR CLASS

B. Ned Richardson . . . . . President  
 DuVal Dickey . . . . . Vice-President  
 Stewart Crais . . . . . Secretary-Treasurer



## JUNIOR CLASS

William G. Moffatt, Jr. . . . . President  
 Edward Martin . . . . . Vice-President  
 Paul Krueger . . . . . Secretary-Treasurer



## SOPHOMORE CLASS

H. Quin Gautier . . . . . President  
 John L. McGee . . . . . Vice-President  
 Graham Bonnell . . . . . Secretary-Treasurer



## FRESHMAN CLASS

Paul D. Cordes . . . . . President  
 Eads B. Poitevent . . . . . Vice-President  
 Dorothy L. Turpin . . . . . Secretary-Treasurer

# College of COMMERCE

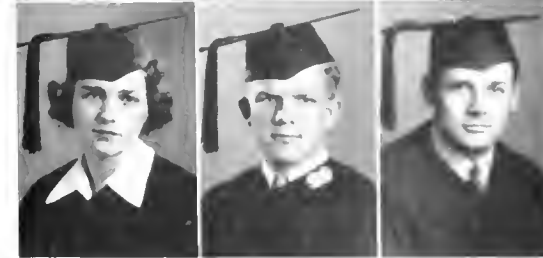
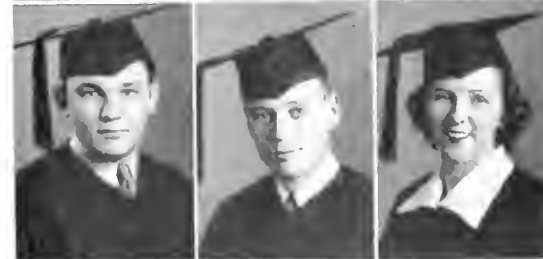
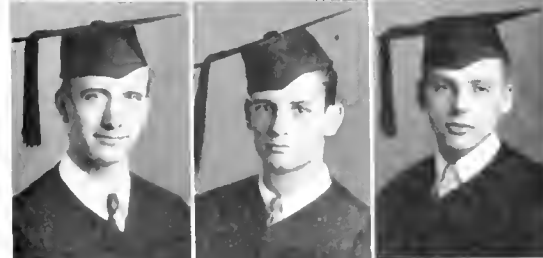
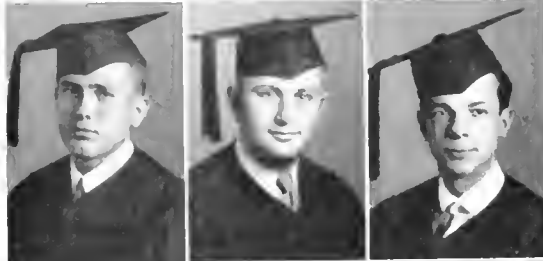
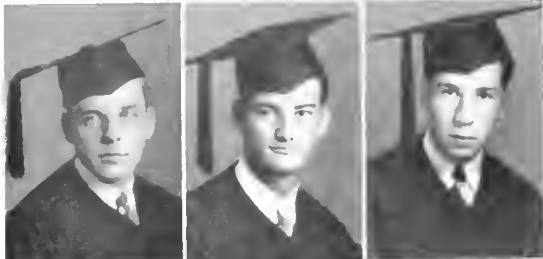

## SENIOR CLASS

### First Row:

JOSEPH LEWIS ABRAMS, Z B T . . . . . New York, N. Y.  
Cotillion Club; Greenbackers; T. Club; Pan-Hellenic Council; Intramural Council;  
Varsity Tennis (2, 3, 4); Varsity Basketball (2, 3, 4).

### Second Row:

WILLIAM JOHN ADAMSON, JR., K Σ . . . . . New Orleans, La.  
Glee Club.

RAYMOND BAGULEY . . . . . New Orleans, La.

JOSÉ LUIS BAÑOS, Φ Δ Θ, A A A . . . . . New Orleans, La.  
Greenbackers; Glee Club (1, 2, 3); Boxing (3, 4); Track (3, 4); Cheerleader (1).

### Third Row:

ERNEST LANIER BLISS, Σ Φ Ε . . . . . New Orleans, La.  
White Elephants.

HARRY JOSEPH BLUMENTHAL, Z B T . . . . . New Orleans, La.

WILLIAM BOXLEY CARPENTER, K Σ . . . . . Roanoke, Va.

### Fourth Row:

GUY CHENG . . . . . Shanghai, China  
Tennis.

STEWART MARTIN CRAIS . . . . . New Orleans, La.  
Class Secretary-Treasurer (4); Tennis.

DuVAL FREDERICK DICKEY, Φ K Σ . . . . . New Orleans, La.  
Class Vice-President (4).

### Fifth Row:

JOHN CLYDE DUCKWORTH, JR., Δ Σ Φ . . . . . New Orleans, La.  
Boxing.

NORMAN EUSTIS EAVES, K Λ . . . . . New Orleans, La.  
Thirteen Club.

GEORGE ROBERT FOERSTER, Σ Π, Φ Φ . . . . . New Orleans, La.  
Pan-Hellenic Council (2, 3).

### Sixth Row:

MORRIS SHEPARD FORSYTH, K X . . . . . New Orleans, La.  
Pan-Hellenic Council (2); International Relations Club.

CARL MAURICE FREMAUX, II K Λ . . . . . New Orleans, La.  
Y. M. C. A. (1, 2, 3); International Relations Club (3)

RITA MAE FRITZ . . . . . New Orleans, La.

### Seventh Row:

GWENDOLYN GERTRUDE GEARY, Δ Ω . . . . . New Orleans, La.

MALCOLM GEORGE HAAS, II K Φ . . . . . New Orleans, La.

EUGENE WILLIAM HARMON, Φ Δ Θ . . . . . Gary, Ind.  
Basketball (2, 3, 4), Captain (4).

### Eighth Row:

MAUNSEL HICKEY, K Λ, A A A, O Δ K, B Γ Σ . . . . . New Orleans, La.  
Student Council; Student Body President; Pan-Hellenic; T. U. R. K.; White Elephants;  
Class President (2, 3).

WILLIAM THOMAS HOGG, JR. . . . . New Orleans, La.

ELMO LEE JONES, Σ Π . . . . . New Orleans, La.

# SENIOR CLASS

First Row:

- FELICIE DUFOUR JUNG . . . . . New Orleans, La.  
 M. J. BARKDULL KAHAO, Δ T Δ, Δ Δ Δ . . . . . Kahns, La.  
 Football Co-Manager (4).  
 EDMOND LAWRENCE KIMBLE, JR., Σ Δ Ε . . . . . New Orleans, La.  
 Glee Club; A Capella Choir; Band; Track.

Second Row:

- ALPHONSE MARX LAZARUS . . . . . New Orleans, La.  
 Hullabaloo.  
 GUSTAVE ADOLPHUS MANTHEY . . . . . New Orleans, La.  
 ALICE BERTHA MAYER, Φ Σ Σ . . . . . New Orleans, La.  
 Pan-Hellenic Association.

Third Row:

- LUCIEN SIDNEY MIRANNE . . . . . New Orleans, La.  
 Student Body, Secretary-Treasurer.  
 EINAR NEDLAND PEDERSEN, Φ Κ Δ . . . . . New Orleans, La.  
 T. U. R. K.; Y. M. C. A.; Glee Club; A Capella Choir; Cctillion Club; Varsity Track  
 Basketball; Quartette.

- JO ROBERT PERSONS, JR., Φ Δ Θ . . . . . New Orleans, La.  
 Jambalaya; Hullabaloo; National Advertising Manager; Camera Club, President.

Fourth Row:

- ARTHUR CLIFFORD REUTER, Σ Π . . . . . New Orleans, La.  
 BENJAMIN NED RICHARDSON, Δ Κ Ε, Φ Φ . . . . . Ponchatoula, La.  
 Pan-Hellenic Council; Class President (4); Football (1, 2, 3, 4).  
 BERNARD RICHMOND . . . . . New Orleans, La.  
 Track (1, 2, 3, 4).

Fifth Row:

- CLAUDE GREEN RIVES, III, Β Γ Η . . . . . New Orleans, La.  
 Thirteen Club, T. U. R. K.  
 OLGA HORTENSIA RODRIGUEZ . . . . . Panama, R. P.  
 JAMES CRAIG ROTH, Δ Κ Ε . . . . . New Orleans, La.  
 T. U. R. K. (3, 4), T. Club (3, 4), Vice President, Track (1, 2, 3, 4).

Sixth Row:

- JAMES SHELDON RYAN . . . . . New Orleans, La.  
 CONSTANTINE PETER SACLARIDES . . . . . Tarpon Springs, Fla.  
 JOHN GUERIN SCHLOEGEL . . . . . New Orleans, La.

Seventh Row:

- DAVID RALPH SCHWARZ, Ζ Β Ι . . . . . New Orleans, La.  
 RICHARD ERNEST SWANN, JR., Κ Δ Δ . . . . . Dallas, Tex.  
 Glee Club (3, 4), International Relations Club, Hullabaloo, Student Body Manager (4).  
 WELVILLE HIRSCH WOLFSON, Κ Ν Δ . . . . . New Orleans, La.  
 International Relations Club.

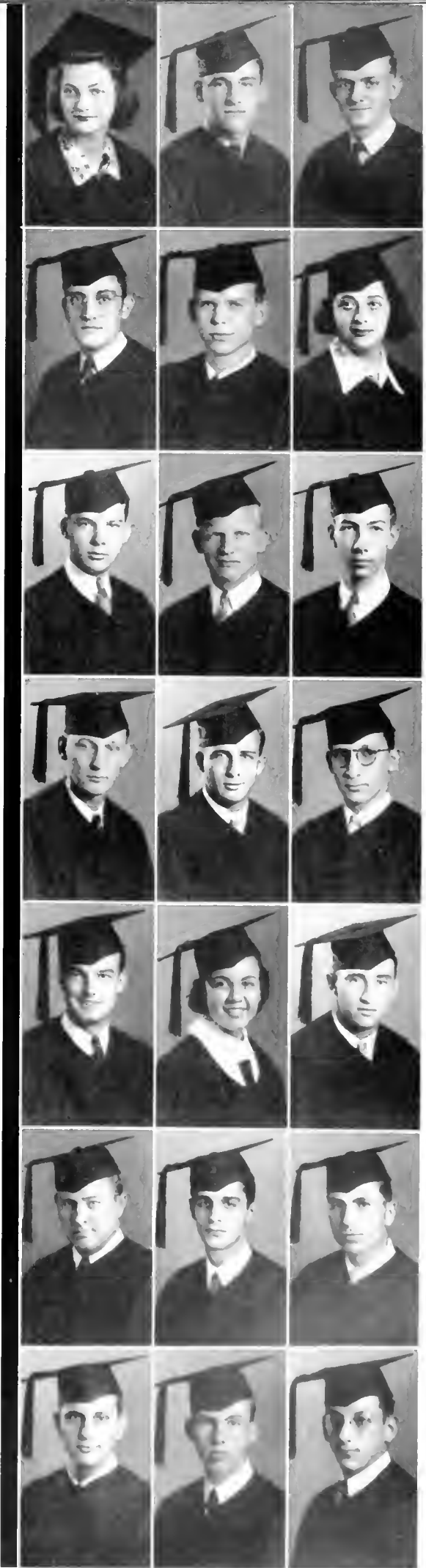



# JUNIOR CLASS

First Row

MOUNGER FAYRE ADAMS, R. A. Lumberton, Miss.  
 WALTER ANTIN, Z. B. I. New Orleans, La.  
Member Staff Photographers (1934-35); Theatre (Lambert Club)  
 JOSEPH VAUGHAN BRES, Δ K I Brusly, La.  
Gen. C. E. (1, 2)

Second Row:

MILDRED LAURA BUERKEL, B. S. U. New Orleans, La.  
 HENRY WALTER BULL, JR. New Orleans, La.  
 MORRIS EDWIN BURKA, Z. B. I. New Orleans, La.  
H. M. C. A.

Third Row:

JOHN WESLEY CARNAHAN New Orleans, La.  
Gen. Club, Y. M. C. A., Cabinet, University, Theatre  
 PAUL HENRI CHAMPION, Φ Δ Θ Flint, Mich.  
University Theatre  
 JOHN BAPTISTE CRESSEND New Orleans, La.

Fourth Row:

VINCENT BLAISE D'ANTONI, Δ Σ Φ Φ Φ New Orleans, La.  
Gen. Club  
 WILLIAM HENRY DUNSTAN, III, Φ K Σ New Orleans, La.  
 CHARLES JOSEPH EAGAN, JR., Δ Σ Φ Φ Φ New Orleans, La.  
Greek Bachelors

Fifth Row:

EWELL ELTON EAGAN, Δ Σ Φ Φ Φ Φ New Orleans, La.  
Collier Club  
 EDWARD ELLIOTT ESTES, Φ K Σ New Orleans, La.  
 JAMES HARRIS FORTSON, Φ Δ Θ New Orleans, La.  
Lambert Club; University Theatre; Camera Club; Y. M. C. A.

Sixth Row

EUGENE GIRARD FRUCHTGARTEN New Orleans, La.  
Gen. Club (1, 2, 3); Trinity Burke Literary and Debating Society (1, 2); Class Vice-President (1); Basketball (1); Track (1)  
 ARTHUR RAY GAMMILL Shreveport, La.  
 WILLIAM NELSON GRIMMER, K. Σ Lafayette, La.

Seventh Row

ANTON WINTER HOLBROOK, Φ K Σ New Orleans, La.  
 IRA PALMER JONES, JR., B. H. H. Dayton, Ohio  
 RUTH KATZ New Orleans, La.

Eighth Row

CHARLES LAWRENCE KNIGHT, Δ Σ Φ New Orleans, La.  
Y. M. C. A., Boxing  
 PAUL GERHARDT KRUEGER, B. H. H. Gary, Ind.  
F. H. (1, 2, 3); Basketball (2, 3); Class Secretary (2, 3)  
 WILLIAM HOWARD KUNTZ, Φ K Σ Milwaukee, Wis.  
Member Business Staff; Gen. C. E.; Greenleaf; (3); Collier Club; T. U. R. K.

# JUNIOR CLASS

First Row:

CHARLES MAGINNIS LaCOUR, Δ R E. New Orleans, La.  
 FRANK LANG, Δ R E. New Orleans, La.  
 International Relations Club; Glerdy, Burke Literary, Debating Society  
 CHARLES PHILLIPS LEE, Β Ο Ι I. Butte, Mont.  
 Glee Club (2)

Second Row:

GEORGE ROSENDO LOPEZ, Δ Σ Φ. New Orleans, La.  
 Boxing  
 JACK WARREN LORCH, Φ Δ Η. New Orleans, La.  
 Greenbackers; White Elephants, Big Tusk, Camera Club; University Theatre  
 MARGUERITE MARIE LOUBERE, Δ Σ Φ. New Orleans, La.

Third Row:

WILLIAM VINCENT LYONS, Δ Σ Φ. New Orleans, La.  
 JOHN HOBSON MAGINNIS, Κ Α Δ. New Orleans, La.  
 Thirteen Club.  
 ALBERT CONGDON MARTIN, JR., Δ Σ Φ. New Orleans, La.  
 Greenbackers, Pan-Hellenic Council

Fourth Row:

LUCILLE ELENA MAURIN, Δ Σ Φ. Metairie, La.  
 EMMETT JOHN MERCIER, Δ Σ Φ. New Orleans, La.  
 WILLIAM GRAHAM MOFFAT, JR., Φ Δ Η. Montgomery, Ala.  
 Class President (31); University Theatre, Business Manager; Greenbackers; Cotillion Club,  
 Pan-Hellenic Council (31)

Fifth Row:

WILLIAM MOSBY PAYNE, Κ Α Κ Δ Φ. Winterville, Miss.  
 B. Phy. Ed. Degree, Tulane, 1938; Thirteen Club; T. I. Club; Football (1, 3, 4, 5);  
 Track (3, 4, 5)  
 EDWIN BERNER RASKIN, Σ Δ Μ. Savannah, Ga.  
 SAMUEL RUBENSTEIN, Σ Δ Μ. Rosedale, Miss.  
 Band.

Sixth Row:

JAMES CLARKE SANSING, Δ Σ Φ. Memphis, Tenn.  
 EDWARD HERMAN SCHMIDT, Δ Σ Φ. Toledo, Ohio  
 MARTIN FREDERICK SCHMIDT, Β Ο Ι I. Louisville, Ky.  
 Hulloball; Campus Editor, T. U. P. K.; Secretary, University Theatre; Student State

Seventh Row:

MELVILLE HARRIS SCHMIDT, Δ Σ Φ. New Orleans, La.  
 BERNARD JOHN SCHOTT, Δ Σ Φ. New Orleans, La.  
 JULIUS SPIZER, Κ Α Δ. New Orleans, La.

Eighth Row:

CARL FREDERICK STOCKMEYER, JR., Β Ο Ι I. New Orleans, La.  
 CHARLES NELSON VOSBURGH, JR. New Orleans, La.  
 Track, Boxing  
 JACK M. WEISS, Γ Β Ι. Beaumont, Tex.  
 Varsity Baseball Manager (4); Boxing (2); Basketball (2)



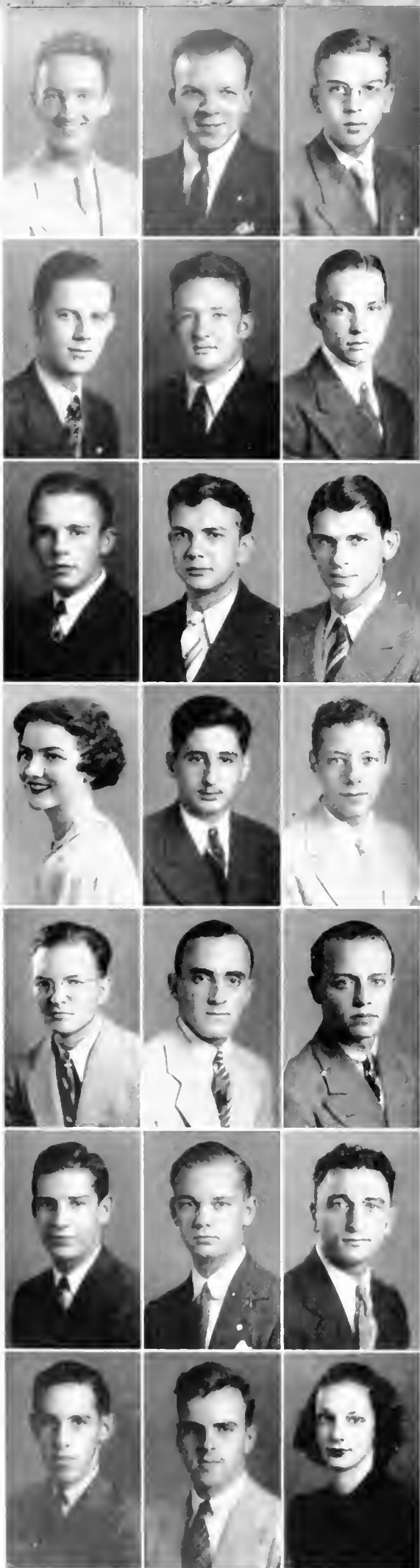

## UNDERGRADUATES

**First Row:**

- DOUGLAS CARRICK AUGUSTIN, '42 . . . . . New Orleans, La.  
 ALFRED MASON BARNES, JR., '42, II K A . . . . . New Orleans, La.  
 Camera Club; Y. M. C. A.  
 JOHN PETERS BARNES, '42, II K A . . . . . New Orleans, La.  
 Y. M. C. A.

**Second Row:**

- JOHN WALLACE BEASLEY, '42, Phi Delta Theta . . . . . Alexandria, La.  
 MELCHIOR ROCH BELTZHOVER, '41, B. O. II . . . . . Natchez, Miss.  
 Football.  
 CHARLES ALVIN BERTEL, JR. '42 . . . . . New Orleans, La.

**Third Row:**

- JOHN WILLIAM BLAND, '41, K Σ . . . . . Sonora, Ky.  
 Basketball; White Elephants (1).  
 ROBERT AUBREY BONE, '42, Σ II . . . . . New Orleans, La.  
 GRAHAM CHARLES BONNELL '41, K Σ . . . . . Terre Haute, Ind.  
 Class Secretary Treasurer (2).

**Fourth Row:**

- MURIEL MAE BROWN, '42 . . . . . Metairie, La.  
 MYRON BURNSTEIN, '42 . . . . . New Orleans, La.  
 Freshman Forensic Council.  
 SIMON DRESNER CAPLAN, '42, Σ A M . . . . . New Orleans, La.

**Fifth Row:**

- JOHN FRANCIS CAPPIS, '42 . . . . . New Orleans, La.  
 JOHN FRANCIS CARRERE, '41, K A . . . . . New Orleans, La.  
 Basketball (1).  
 JOHN ADALIE CASKEY, '42, Δ T Δ . . . . . Shreveport, La.

**Sixth Row:**

- FRED JULIUS CORALES, '42 . . . . . New Orleans, La.  
 PAUL DESBON CORDES, '42, Phi Delta Theta . . . . . New Orleans, La.  
 Class President (1).  
 MICHAEL JOSEPH CUSIMANO, '41 . . . . . New Orleans, La.

**Seventh Row:**

- JACK LEWIS DARAY, JR., '41, Phi Sigma . . . . . Chicago, Ill.  
 Golf.  
 BENJAMIN BYNNER DAVENPORT, '42, I K A . . . . . New Orleans, La.  
 Glee Club.  
 PHYLLIS MAE DERBES, '41, Z. T. A . . . . . New Orleans, La.  
 University Theatre; Cotillion Club.



# UNDERGRADUATES

First Row:

- JAMES MATTHEW DILLON, '42,  $\Phi$  K  $\Sigma$  ... New Orleans, La.  
 CHARLES ALEXANDER DORHAUER, JR., '41,  $\Phi$  K  $\Sigma$  ... White Elephants. New Orleans, La.  
 WALTER JOHNSON DUEEASE, '41,  $\Lambda$  T  $\Omega$  ... Glee Club. New Orleans, La.

Second Row:

- HENRY STEAGALL EASON, '41,  $\kappa$   $\Sigma$  ... Football. New Orleans, La.  
 WILLIAM THEODORE EDDINS, '42,  $\Phi$  K  $\Sigma$  ... Slidell, La.  
 JOHN FINDLAY EHRHART, '42,  $\Sigma$  X ... New Orleans, La.

Third Row:

- JAMES ANDREW ELY, JR., '42,  $\Sigma$  X ... Shaw, Miss.  
 ABRAHAM SAIJL FELDMAN, '42,  $\kappa$   $\Sigma$  ... New Orleans, La.  
 LLOYD JAMES FREMAUX, '42,  $\Pi$  K  $\Lambda$  ... Glee Club; White Elephants. New Orleans, La.

Fourth Row:

- WILLIAM MAYHEW FROST, '42,  $\Phi$   $\Delta$   $\Theta$  ... Shreveport, La.  
 ALBERT LOUIS FUCHS, '42, ... Detroit, Mich.  
 HERMES QUIN GAUTIER, '41,  $\kappa$   $\Lambda$  ... Pascagoula, Miss.  
 Hula-belle (1); White Elephants; Greenbacks; Class President (2);  
 Pan-Hellenic Council.

Fifth Row:

- BILL GIBSON, '41,  $\Phi$  K  $\Sigma$  ... Class President (1); Academic Board; Band Drum Major (1-2); Track (1). New Orleans, La.  
 ADDLEY HOGAN GLADDEN, '41, ... Band; Y. M. C. A. New Orleans, La.  
 CHARLES DOUGLAS GULLY, '42,  $\Phi$  K  $\Sigma$  ... Pascagoula, Miss.

Sixth Row:

- EARL RAU HAAS, '41,  $\Delta$   $\Sigma$   $\Phi$  ... Bands. New Orleans, La.  
 EDGAR CYRUS HAAS, JR., '42, ... Memphis, Tenn.  
 EDMOND MILTON HALEY, '42, ... New Orleans, La.

Seventh Row:

- MAURICE KRAUSS HANDELMAN, '42,  $\Sigma$   $\Lambda$   $\Pi$  ... New Orleans, La.  
 SEYMOUR HARRIS, '41, ... New Orleans, La.  
 WOLF KARL HELLMERS, '42,  $\Pi$   $\Theta$   $\Pi$  ... New Orleans, La.

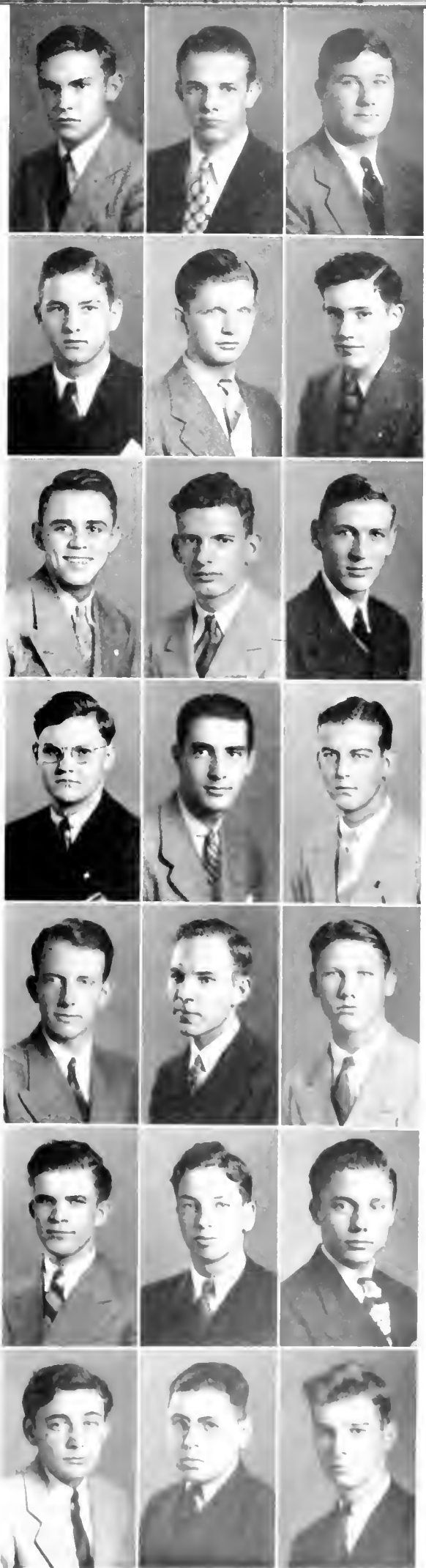

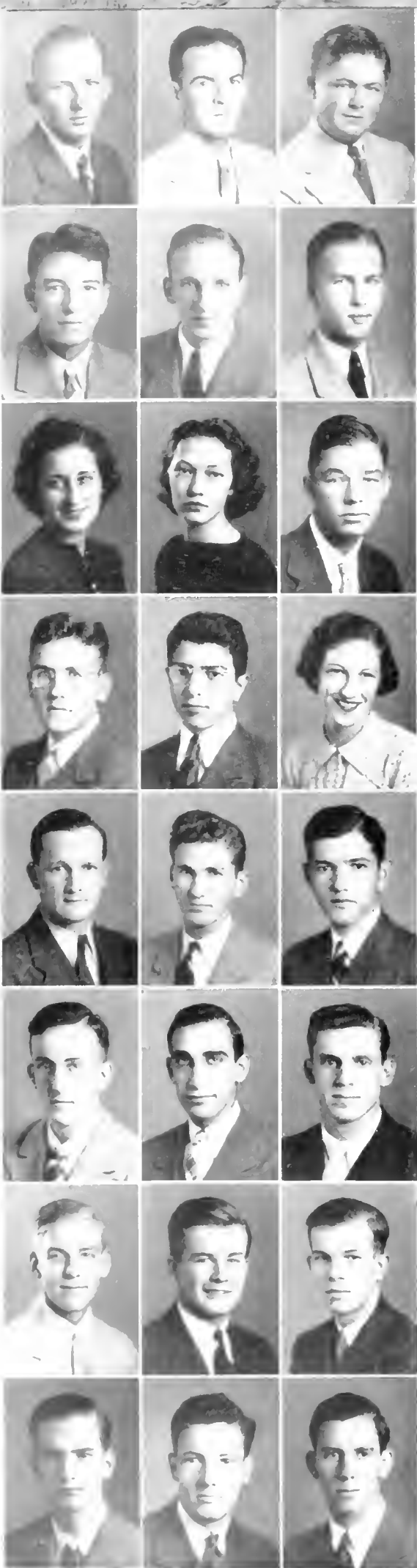

# UNDERGRADUATES

First Row:

- FLOYD HOWELL, JR., '42, Δ II Track New Orleans, La.  
 JACOB MADISON JACOBS, JR., '41, Δ II Roxobel, N. C.  
 JOHN McSHANE JORDAN, '42, Δ T U Thirteen Club; Y. M. C. A. New Orleans, La.

Second Row:

- ALVIN PETER JURISICH, '42, Δ II Track New Orleans, La.  
 GEORGE FREDERICK KRAET, '42, B O II Tennis (1) Brooklyn, N. Y.  
 GEORGE OTTO LABORDE, JR., '42, Δ Σ Φ Bard; Glee Club; Y. M. C. A. New Orleans, La.

Third Row:

- PAULINE CATHERINE LANASA, '42, Δ I University Theatre New Orleans, La.  
 MARY LORENA LEAKE, '42, Δ I University Theatre New Orleans, La.  
 FRANCIS HOPE LEE, '42, Δ I University Theatre New Orleans, La.

Fourth Row:

- JAMES VICTOR LeLAURIN, '41, Π K A International Relations Club (1, 2, 3); Secretary (3); Greenbackers (2, 3); White Elephants (1); Pan-Hellenic Council. New Orleans, La.  
 ARNOLD JOSEPH LEVY, '41, Z B T Assistant Track Manager. New Orleans, La.  
 LEAH ISOLENE LEVY, '41, Φ Σ Δ New Orleans, La.

Fifth Row:

- BOYD HENRY LEWIS, '41, Φ Δ Glee Club (1); Architectural Society (1) New Orleans, La.  
 HERMAN LOEB, '41, Z B T T. U. P. K., Tennis Manager. Shreveport, La.  
 LEE PHILIP LOTTINGER, JR., '41, Δ Φ I Houma, La.

Sixth Row:

- JOHN MICHEL MAHLER, '42 New Orleans, La.  
 ISAAC SACKMAN MARX, '41, Z B I Glendy Burke Literary and Debating Society. Monroe, La.  
 JOHN LeROY McGEE, '41, B O II Class Vice President (2); Varsity Basketball (2); Track, Baseball. Hammond, La.

Seventh Row:

- EDMUND McILHENNY, '42, Π A Hospitality Business Staff. New Orleans, La.  
 DONALD STUART McLELLAN, '42, B O II T. U. P. K. New Orleans, La.  
 ARTHUR STUART MIDDLETON, JR., '42, Δ A I Jackson, Miss.

Eighth Row:

- HARRY PRESTON MORAN, JR., '42, Δ I Δ New Orleans, La.  
 THOMAS JOSEPH MORAN, '42, Φ Δ I New Orleans, La.  
 ALBERT JOSEPH NUGON, JR., '41, Δ I Δ New Orleans, La.

# UNDERGRADUATES

First Row:

DORIS MAE OSTER, '42  
New Orleans, La.  
 PETER EMMET PARKERSON, '42, Phi Delta Theta  
New Orleans, La.  
 Bardonia, N. Y.  
 PETER MICHEL PELLEGRINI, '42, Phi Delta Theta  
New Orleans, La.  
 Baton Rouge, La.



Second Row:

JOSEPH PRESTON PERILLOUX, JR., '42  
New Orleans, La.  
 ROLAND THOMAS PERTUIT, '41, Delta Sigma Phi  
New Orleans, La.  
 WILLIAM LEMONNIER PETERS, JR., '42, Delta Tau Delta  
New Orleans, La.



Third Row:

EADS BUTTS POITEVENT, '42, Kappa Alpha  
New Orleans, La.  
 Thirteen Club, Track  
 JAMES ENGLEMAN REID, '41, Beta Theta Pi  
New Orleans, La.  
 Thirteen Club; Pan Hellenic Council  
 CHRIS REUTER, '41, Delta Tau Delta  
New Orleans, La.  
 Beta Theta Pi

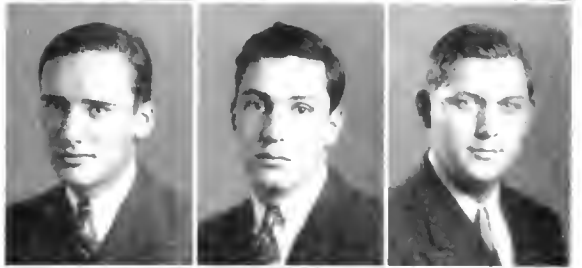

Fourth Row:

LEON RICH, JR., '42, Zeta Beta Phi  
New Orleans, La.  
 RALPH RAPHAEL RUGAN, JR., '41, Phi Delta Theta  
New Orleans, La.  
 Jambalaya; University Theatre  
 JAMES ROCQUET SANCHEZ, '41, Delta Kappa Epsilon  
New Orleans, La.



Fifth Row:

ELIZABETH KOEBEL SCHOENBERGER, '42  
Buras, La.  
 University Theatre  
 SHEPARD HERMAN SHUSHAN, '42, Zeta Beta Phi  
New Orleans, La.  
 LEON JUDAH SIEGELBAUM, '42, Kappa Nu  
Stamford, Conn.  
 Gamma Beta Beta; Literary and Dramatic Societies



Sixth Row:

LEONARD MAYER STERN, JR., '42, Zeta Beta Phi  
Camden, Ark.  
 Phi Beta Kappa  
 ALBERT TERKUHLE, '42, Delta Kappa Epsilon  
New Orleans, La.  
 Thirteen Club  
 ERNEST JOSEPH TRICHE, JR., '41  
Havana, Cuba



Seventh Row:

DOROTHY LUCILLE TURPIN, '42, Kappa Alpha Theta  
Bastrop, La.  
 Gamma Beta Beta; Phi Beta Kappa  
 R. LEE VANDERPOOL, JR., '41, Delta Xi Epsilon  
Galveston, Tex.  
 SAMUEL DAVID WAITZMAN, '42  
Birmingham, Ala.



Eighth Row:

JAY JOHN GEORGE WEIL, JR., '42, Beta Kappa Chi  
New Orleans, La.  
 ROGER CRAWFORD WHITE, JR., '41, Delta Kappa Epsilon  
Monroe, La.  
 Jambalaya  
 JAMES BERTHELOT YENT, '42  
New Orleans, La.



**THE BOOK OF THE**



FEATUERS

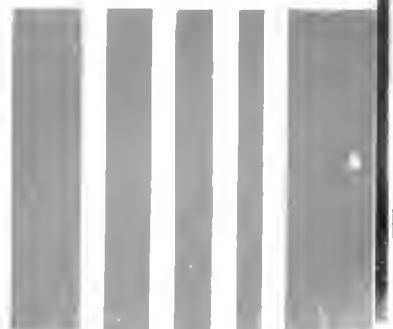



**YOUR**

**Newcomb-Nominated,**

**Tulane Elected**

**Beauty Section**





*Miss Sybil Stevens*





Miss Katherine Metzger



*Miss Katherine Phillips*



*Miss Corinne Waterman*



*Miss Edith Fenno*



*Miss Carolyn Robert*



*Miss*  
*Samie Locascia*





MARY SHAPARD



PEGGY SIMON



SALLIE KEEN TEBD

NEWCOMB FAVORITES



AMELIE BARLOW



JEAN TERZIA



LORRAINE ST. RAYMOND



BETTY BETHEA





LUCILLE HARRIS



MARY HOEHN

A STAFF SELECTED,  
NEWCOMB APPROVED  
PAGE OF OUTSTANDING  
PERSONALITIES



PEGGY ROEMER



BETTIE M. CORD



A. DREY HERFORD

MARGARET LEE WENDT

MARGERY STAUSS

BERTHA PATTON



# PERSONALITIES



RAY H. MILLER, JR.—Amiable and easy-going off the gridiron, a real sport and hard player on. Captain Ray best typifies the ideal American athlete so often found in books and so seldom seen in the flesh. An outstanding man on the campus, Ray belongs to ODK and Kappa Delta Phi, and is known and admired by the entire student body.



EARL C. COULON—The *Hullabaloo's* hustling managing editor, Earl has several journalistic irons in the fire, aspires to a metropolitan editorial position. His modern and lively *Hullabaloo*, well representing the best elements on the campus editorially, is a difficult job well done. Nice going, Coulon.



C. A. TOOKE, JR.—“The Little Man” is a motivating force behind much of the Law School student policies. He manages to have a potent but almost unseen finger in numerous campus doings. Prexies Phi Delta Theta and treasurer-directs Pan-Hellenic. Affable, friendly without backslapping, C. A. should go places in the legal profession.



FORD W. REESE—Last year's trucking cheerleader, “Zeke,” with his shock of fiery hair, ready grin, and pungent wit, has a host of friends and followers. One of the leaders of T. U. R. K., Zeke has contributed much toward a strong campus spirit. Prexies Beta Theta Pi.



ALBERT J. WETZEL—Another likable redhead, he presides over the Engineering student body, is a member of the Student Council and ODK. Manages the baseball team, likes a good joke. Wants to get into West Point, and usually gets what he goes after. Nothing's too big for “Red” to tackle.



WILLIAM G. MOFFAT, JR.—Prexies the Commerce juniors and Phi Phi. Billy can business manage any campus undertaking to success. Likes to hunt and fish. Big ambition is to manage a large hotel. Belongs to the Greenbackers, the Cotillion Club, Pan-Hellenic, and the Tulane Theatre.



NED RICHARDSON—Sports writers playfully dubbed him "Three Minute Man"—footballled three years, played three minutes. Lettered. Self-appointed "Captain of the Red Shirts." "Patsy" is liked by everyone who knows him, and is known by everybody. He prexies DKE and the Commerce seniors.



J. H. DOLAN TIPPING—Wittiest feature writer to enliven the *Hullabaloo* pages in years, "Dodo" is a lover of the brighter side of life, a real mixer. Fits in anywhere, good conversationalist, and should wind up an excellent lawyer. He gets more kick out of life than most anyone we know, except maybe . . .



STEPHEN C. MUNSON, JR.—Good times artist, playboy, the guy with a thousand friends and nary an enemy, Steve manages to do well scholastically and yet make the most of campus life and New Orleans society. Works in the sugar industry summers, and his ambition is to be a big sugar planter.



WALTER ANTIN—JAMBALAYA staff photographer. Can take a picture anytime, anywhere. Proof is our snapshot and activities section. Agreeable and able, Walt has proved an invaluable aid to the publication. He's a member of ZBT, and takes an active part in campus activities, including the Tulane Theatre.



CLAUDE G. RIVES, III—With his winning manner and friendly smile, Claude has won a host of friends. A senior in Commerce and an active member of T. U. R. K., his personality and ability should take him places in the business world.

# PERSONALITIES



RALPH M. WENZEL—All-Southern end in football, baritone in the Glee Club and A Capella Choir, member of the Bardics and the Honor Council, and a Phi Delt, Ralph is one of the most versatile men on the campus. Companionable, a hard worker, intensely serious, yet ready for fun, Ralph is a good guy to have around anywhere.



JOHN J. MORRISSEY—Dynamic new band maestro, Professor Morrissey has already impressed his personality firmly upon the campus. He enlivened the band with swing songs and tricky formations, and organized a bang-up symphony orchestra. Chief hobby is photography—is seldom seen without a camera, and has had several pictures hung in New York salons.



WOODLEY C. CAMPBELL—Hard-working *Jamb* co-associate editor, he and his associate shouldered the bulk of the staff work on this volume and did a masterful job. Honor student, whimsical personality, fun-loving, "Gob's" a swell guy to work or play with.



DONALD S. McLELLAN—Outdoor man, likes hunting, fishing, sailing, plays a hot badminton game. Donnie is equally at home in society, mixes well, and has a host of friends. He has been at Tulane three years and in three different colleges. Is at present burning up the College of Commerce. Donnie belongs to Beta Theta Pi and is active in T. U. R. K.



JACKSON L. BOSTWICK—An outstanding senior medico, Jack presides over the Nu Sigs and possesses one of the rarest senses of humor going. He hails from Miami, Florida, is a Phi Delt, and a member of Medical Pan-Hellenic. Likes to eat and to play tennis. Is very good at both.



ROBERT U. BLUM—Industrious, effervescent, "Rubby" edited last year's *Jamb* while maintaining a Law Review average. Belongs to DKE and four honorary fraternities, and has taken an active and leading part in too many campus activities to list. Rub has held numerous elective campus and organization offices, is at present Law School vice-prexy.



STEWART J. KEPPEP—Quiet, efficient *Jamb* business manager, "Buddy" is a crack salesman, mostly because of his perpetual good humor and his determination. In his leisure time, what there is of it, he can be found sailing or tinkering with woodcraft. He's an A. and S. junior and is active in the Camera Club.



ARTHUR J. WALLACE—Hails from Tampa, Florida, and is one of those hard-working, long-suffering medic undergrads. Amiable and assured, Arthur is one of the best-liked medics on the uptown campus. He belongs to Kappa Alpha and Nu Sigma Nu med fraternity.



BERNIE L. SMITH—Rough, roving Wave center, crackerjack footballer, tip-top fellow. Bernie constantly gave fans a thrill on the gridiron, with his quick temper, bare arms, and flashy game. Away from football, he's quiet and affable, gets along in any crowd. Bernie's from Clarksdale, Mississippi, and aims at running a plantation when he finishes school.



PAT F. BASS—Industrious associate editor of the *Jamb*, Pat is a real hustler, is easy to get along with, and is in a constant good humor. Takes candid snaps, is a Camera Clubber, and playing tennis takes much of his spare time. He's a Phi Delta Theta, but spends much of his time over near the AOPi rooms.



ROY E. MOON—Med student body president, Owl Club member, ODK, Roy is tops around the downtown school. He is secretary of the Student Council, served on the Honor Council, is a TKPsi, and belong to numerous honorary fraternities. Roy hails from Chandler, Texas, where he intends to practice medicine, unless something "comes up."

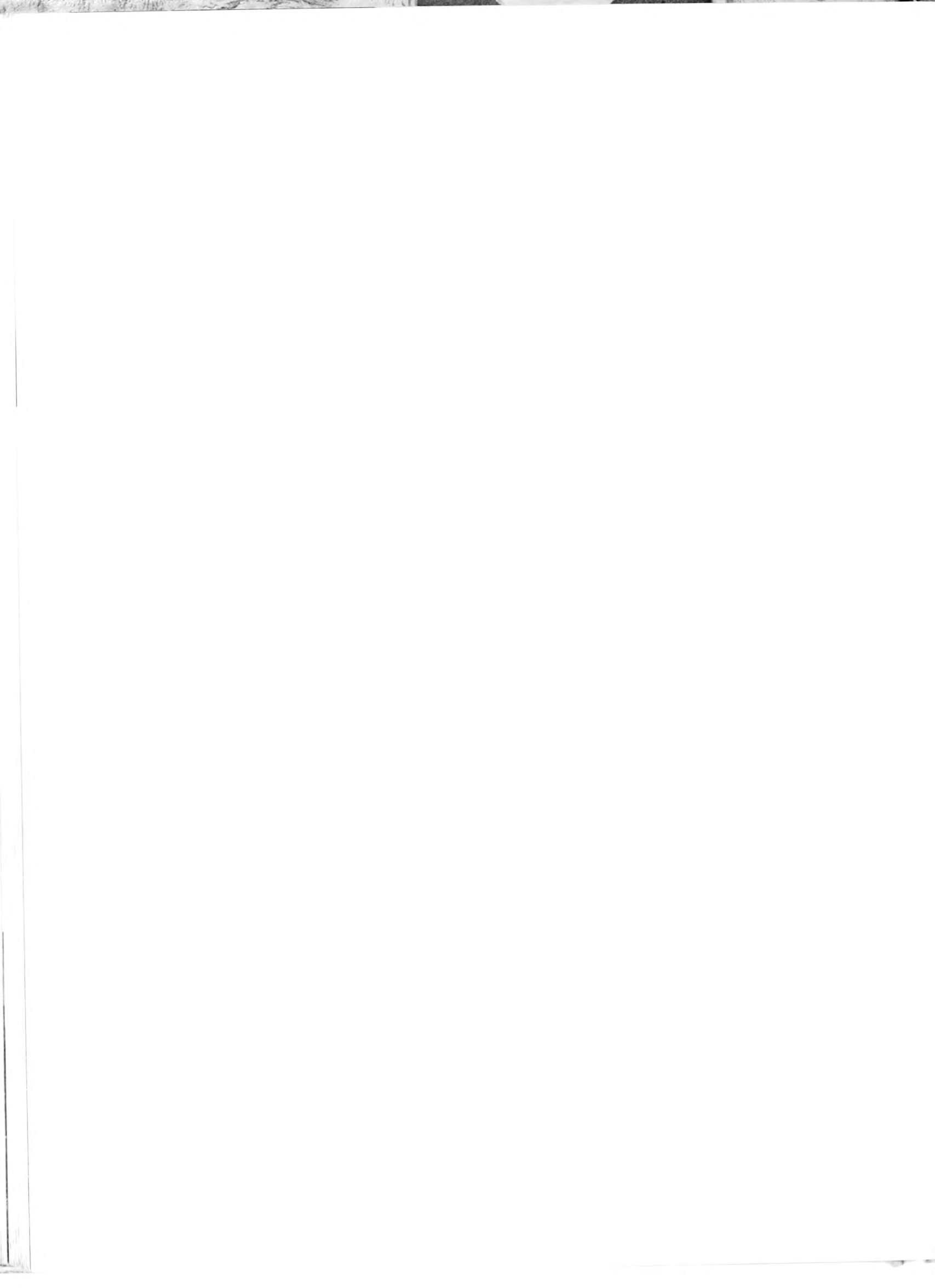



THE CAMERA AROUND  
THE CAMPUS



2

3

9

50

44

10

16

# SIGHTS ON

1. Captain Ray Miller grabs his helmet and comes out fighting.
2. "Frenchy," nerves on edge, watches the play and waits his turn.
3. Autograph seekers mob Cassibry and the rest of the boys after each battle.
4. Football fans make diametric patterns (and cop trouble) with parked cars.
5. Everybody stands for a "Great Big Hullabaloo."
6. The Wave's thirst-quencher waits his signal for a thirstdown play.
7. The press views the game with a cold, analytical eye.
8. Footballers' cheeks are smeared with black-face grease—keeps glare out of keen eyes.
9. The brain trust leaves the field.
10. A fighting center fighting splinters.
11. "Lighthouse Harry" Hays resting 'til third quarter.
12. They also serve who only sit and wait.
13. Cool carbonated water tastes good after a hard quarter.
14. Kruegar cools his quarterbacking brains, source of many touchdowns.



12

45

13

14

7

8



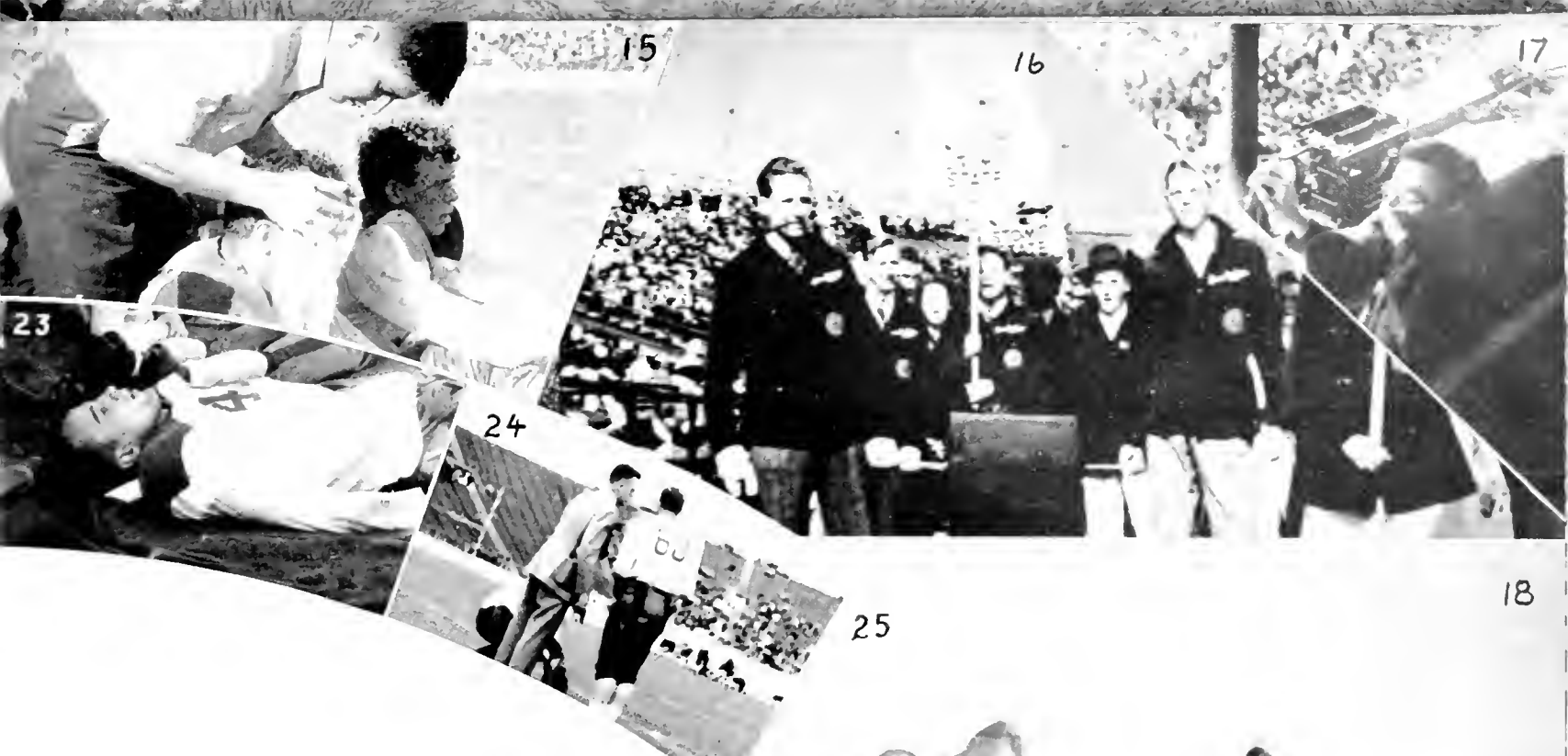

## THE SIDELINES

15. Assistant Manager Eustis mopping a mean mug.
16. Greenbackers prematurely hail a Miss. State funeral in one of their colorful school spirit stunts.
17. "Sidelines" Seither spots players and identifies them for the scribes.
18. They come out of the fray mighty disgusted at times.
19. Trainers get hot, too, eh Mr. Monk?
20. Portrait of a track coach getting pointers from a football game.
21. "Red" Wetzels, soon as he finishes scratching, about to give some information to the scoreboard.
22. Rested, the boys always are ready and come back for more.
23. Dawson's "brain" rests his weary brow after a hard quarter.
24. The "Jitterbug" gets that last-minute instruction.
25. Is he that disgusting to look at, Red? He's a good boy.
26. The boys on the scoreboard were busy during the Mercer game.
27. Ray keeps a weather eye on his boys out there.
28. Hey, Mr. Monk, how about fixing this thumb?

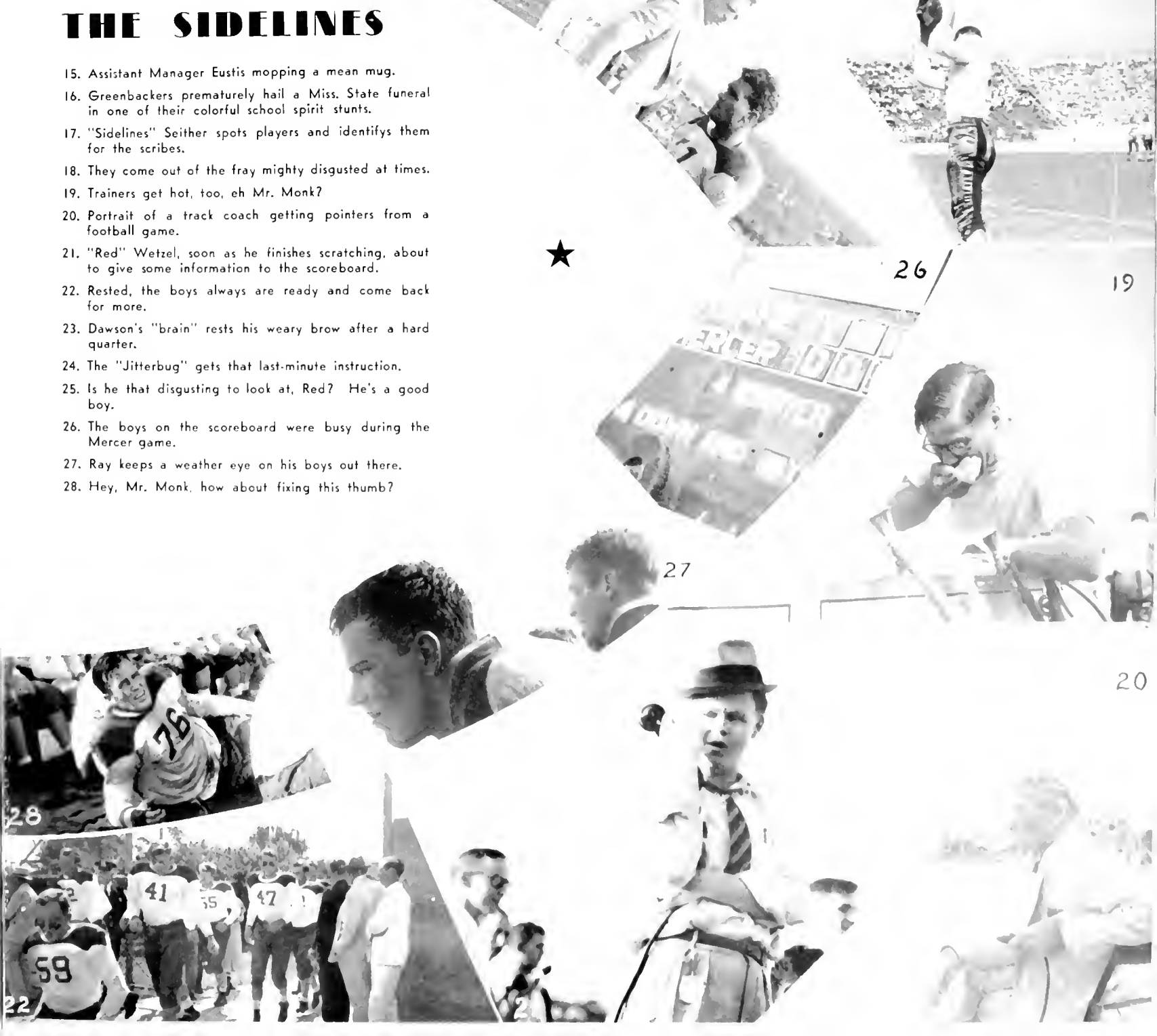

MEN AT  
WORK  
OR-

# HOW THEY STUDY

We did our darndest but the only group we could catch buried in books were the hard-working Medicos.

Anyway, we present a page of study at Tulane as our wandering Photographer found it!



# AT TULANE



1. The engineering lads garner practical experience outdoors.
2. Bobby Konrad grinds it out under midnite candlepower.
3. Med bone session.
4. Physics labist learning his ions.
5. Journalism studs kibitz.
6. While A&S boys ponder over chessmen.
7. Drip—drip—drip.
8. Tulane lad studying rotogravure in Nowcomb's library. Well, that's one way.
9. Higher mathematics student.
10. One of the book store nature class.
11. Hollywood homework.
12. Art students study Petty.
13. Gus amuses the work room fluffs.
14. A midnite oil lad.
15. Studyin' Yeah, Saddy Evenin' Post.



1. Red nails in the sunset.
2. Hen session.
3. Body beautiful under a strain.
4. Prostrated.
5. Now will you leave my man alone.
6. Newcombites???
7. Penthouse painters.
8. Steady, this won't hurt—much.
9. Look out for snakes.
10. Night life in the Dorms.
11. Once over lightly, you sorry freshmen.
12. Well, aincha never seen a gal in shorts?
13. Danger, Wet Curves.
14. Doggone this sock.
15. Something the boys would like to see more of.
16. Ditto.

## THE PASSING SHOW AT NEWCOMB





# NOW AT TULANE WE HAVE:



1. The world's most popular man.
2. A president who keeps "in" with football officials.
3. Penny-pitching med students.
4. People doing this sort of stuff on week-ends.
5. Dignified lawyers.
6. Well, the Greeks had a name for 'em.
7. Censored.
8. Utter dejection.
9. A drum major who doesn't know which end is up.
10. Newcomb deshabelle.
11. A student body president with lovely tonsils.
12. A Newcombite holding her own.
13. Alert, up-and-coming students.
14. Eyes shut and jamming it in the groove.
15. A fraternity with this for its president.
16. Original clip-joint.



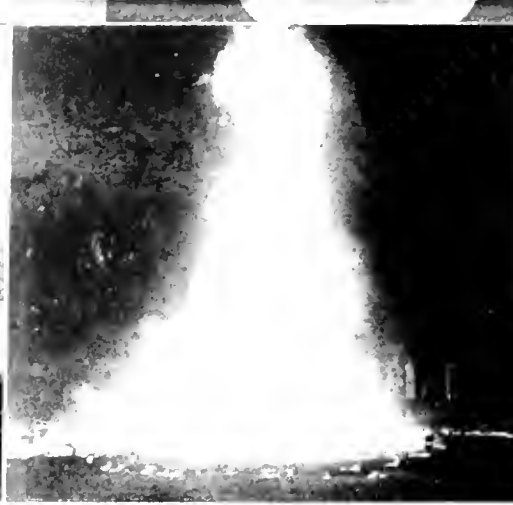
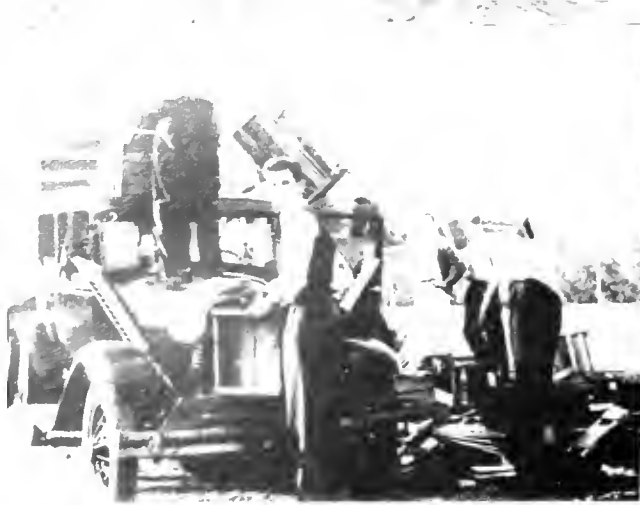





## HOME COMING STARTED

Reading from left to right:

1. With the birth of a bonfire.
2. Which burned amid merriment the eve of the game.
3. While downtown this welcome sign was a guiding light for.
4. Cheerleaders and Wave fans who.



Reading from left to right:

5. At visitors quarters gave a rousing welcome to the "fereigners."
6. Next morning, while out-of-state supporters marched on Canal Street.
7. The Zebes put finishing touches on decorations.
8. Only to see Kappa Sigs cop top honors.



Reading from left to right:

9. At game time the beautiful Homecoming court assembled.
10. And at the half the queen was crowned.
11. That night, those alumni and Wave well-wishers who arrived early enough were wine and dined.
12. While the late-comers sat by and hungrily watched.



Reading from left to right:

13. They all enjoyed the dance.
14. Especially her majesty, the queen for the day, Carolyn Robbert.
15. The day's prize remark made by counsellor here pictured, who, after a long touchdown run, exclaimed: "Who threw that pass?"

# MALEIDOSCOPE





- 1 Medics - rivving cadavers.
- 2 And the pup looks hungry.
- 3 Candid - 4ms.
- 4 Doctor - Hard grin.
- 5 A date.
- 6 Patsy's hooz - waving at Patsy.
- 8 Barefisted grinds.
- 9 New omb reads last year's Jamb.
- 10 So - dies Tulane.
- 11 Yell maestros musing.
- 12 Gloom.
- 13 Talley, Campus Nite m.
- 14 Homecoming fluffly fluff.
- 15 Birmingham bound.
- 16 M. A. R. I. bones.
- 17 Leon - Irlie, photogapher supreme.
- 18 Sportless spectators.
- 19 Dawson sideling.
- 20 Clyde - Paine, Murray's M. J. - Man.
- 21 Dwedding Dekes.
- 22 Mayan temple - of the future.
- 23 Subliners.
- 24 Trucking - J. A. Abrams - fluff - shes.
- 25 Dormitory - ben - sessi - m.
- 26 Beauty - Birmingham bound.
- 27 Come - e - killy - stnaps - m - W. M. Journal.
- 28 Why - e - v - e - want - e.
- 29 Praxy - Hays - up - Bama - w - e.
- 30 I - had - the - books - of - the - press.
- 31 Sophist - ston - e.
- 32 The - dumb - e - m - p - e - w - e.
- 33 Cheerleader - an - d - l - e - t - e - r.
- 34 A - F - r - o - i - d - w - a - t - e - r - P - e - t - e - r - s.

- 35 Picknickers.
- 36 Tulane's past gridiron great.
- 37 Dorby (HIC - pardon) Day.
- 38 Clemson's - r - a - k - e - d - r - i - e - r - s.
- 39 Hate - Elliott - Jamb's - ex - e - c - u - t - i - v - e - phi - l - i - n - g.
- 40 Willie - Duke - pot - artist.
- 41 - G - o - o - g - l - o - o - k - a - t - t - h - b - o - u - n - d - e.
- 42 The game's - r - e - b - e - l - l - e - d - y - e - t - e - r.
- 43 Whis - a - m - a - t - t - e - r - W - o - o - d - y - L - e - t - t - e - r.
- 44 New - o - m - b - j - a - m - for - the - JAMB - is.
- 45 Most - as - bad - as - J - e - l - l - y - e - s.
- 46 Wake - up - Big - Boy - J - e - r - e - m - y.
- 47 B - w - e - r - y - B - r - a - w - e - r - s - B - e - w - e - r - s.
- 48 C - y - d - e - L - e - w - i - s - b - i - b - l - i - o - t - e - c - a.
- 49 S - a - n - t - t - h - i - n - g - c - r - o - w - n.
- 50 L - e - t - t - e - r - s - t - h - a - t - S - t - a - t - e - c - h -e - m -i - s - t - r - y.
- 51 M - e - t - b - i - k - e - m - a - t - t - i - n - g.
- 52 L - e - t - t - e - r - s.
- 53 L - e - t - t - e - r - s.
- 54 B - w - e - r - y - B - r - a - w - e - r - s.
- 55 New - o - m - b - j - a - m - f - o - r - t - h - e - J - A - M - B.
- 56 L - e - t - t - e - r - s - t - h - a - t - S - t - a - t - e - c - h -e - m -i - s - t - r - y.
- 57 L - e - t - t - e - r - s - t - h - a - t - S - t - a - t - e - c - h -e - m -i - s - t - r - y.
- 58 L - e - t - t - e - r - s - t - h - a - t - S - t - a - t - e - c - h -e - m -i - s - t - r - y.
- 59 L - e - t - t - e - r - s - t - h - a - t - S - t - a - t - e - c - h -e - m -i - s - t - r - y.
- 60 L - e - t - t - e - r - s - t - h - a - t - S - t - a - t - e - c - h -e - m -i - s - t - r - y.
- 61 L - e - t - t - e - r - s - t - h - a - t - S - t - a - t - e - c - h -e - m -i - s - t - r - y.
- 62 L - e - t - t - e - r - s - t - h - a - t - S - t - a - t - e - c - h -e - m -i - s - t - r - y.
- 63 L - e - t - t - e - r - s - t - h - a - t - S - t - a - t - e - c - h -e - m -i - s - t - r - y.
- 64 L - e - t - t - e - r - s - t - h - a - t - S - t - a - t - e - c - h -e - m -i - s - t - r - y.
- 65 L - e - t - t - e - r - s - t - h - a - t - S - t - a - t - e - c - h -e - m -i - s - t - r - y.
- 66 L - e - t - t - e - r - s - t - h - a - t - S - t - a - t - e - c - h -e - m -i - s - t - r - y.
- 67 L - e - t - t - e - r - s - t - h - a - t - S - t - a - t - e - c - h -e - m -i - s - t - r - y.
- 68 L - e - t - t - e - r - s - t - h - a - t - S - t - a - t - e - c - h -e - m -i - s - t - r - y.
- 69 Heat - w - e - e - r - s.
- 70 Candidate - f - o - r - t - h - e - J - A - M - B.
- 71 Who - e - a - t - t - h - e - J - A - M - B.
- 72 B - w - e - r - y - B - r - a - w - e - r - s - B - e - w - e - r - s.
- 73 B - w - e - r - y - B - r - a - w - e - r - s - B - e - w - e - r - s.
- 74 S - t - a - t - e - c - h -e - m -i - s - t - r - y.
- 75 C - a - m - p - u - s - N - i - t - e - m.
- 76 F - a - c - e - b - o - o - k - s.
- 77 S - t - a - t - e - c - h -e - m -i - s - t - r - y.
- 78 C - a - m - p - u - s - N - i - t - e - m.
- 79 S - t - a - t - e - c - h -e - m -i - s - t - r - y.
- 80 B - w - e - r - y - B - r - a - w - e - r - s - B - e - w - e - r - s.
- 81 S - t - a - t - e - c - h -e - m -i - s - t - r - y.
- 82 S - t - a - t - e - c - h -e - m -i - s - t - r - y.
- 83 S - t - a - t - e - c - h -e - m -i - s - t - r - y.
- 84 S - t - a - t - e - c - h -e - m -i - s - t - r - y.
- 85 S - t - a - t - e - c - h -e - m -i - s - t - r - y.
- 86 S - t - a - t - e - c - h -e - m -i - s - t - r - y.
- 87 S - t - a - t - e - c - h -e - m -i - s - t - r - y.
- 88 S - t - a - t - e - c - h -e - m -i - s - t - r - y.
- 89 S - t - a - t - e - c - h -e - m -i - s - t - r - y.
- 90 S - t - a - t - e - c - h -e - m -i - s - t - r - y.
- 91 S - t - a - t - e - c - h -e - m -i - s - t - r - y.
- 92 S - t - a - t - e - c - h -e - m -i - s - t - r - y.
- 93 S - t - a - t - e - c - h -e - m -i - s - t - r - y.
- 94 S - t - a - t - e - c - h -e - m -i - s - t - r - y.
- 95 S - t - a - t - e - c - h -e - m -i - s - t - r - y.
- 96 S - t - a - t - e - c - h -e - m -i - s - t - r - y.
- 97 S - t - a - t - e - c - h -e - m -i - s - t - r - y.

69 Heat - w - e - e - r - s.  
 70 Candidate - f - o - r - t - h - e - J - A - M - B.  
 71 Who - e - a - t - t - h - e - J - A - M - B.  
 72 B - w - e - r - y - B - r - a - w - e - r - s - B - e - w - e - r - s.  
 73 B - w - e - r - y - B - r - a - w - e - r - s - B - e - w - e - r - s.  
 74 S - t - a - t - e - c - h -e - m -i - s - t - r - y.  
 75 C - a - m - p - u - s - N - i - t - e - m.  
 76 F - a - c - e - b - o - o - k - s.  
 77 S - t - a - t - e - c - h -e - m -i - s - t - r - y.  
 78 C - a - m - p - u - s - N - i - t - e - m.  
 79 S - t - a - t - e - c - h -e - m -i - s - t - r - y.  
 80 B - w - e - r - y - B - r - a - w - e - r - s - B - e - w - e - r - s.  
 81 S - t - a - t - e - c - h -e - m -i - s - t - r - y.  
 82 S - t - a - t - e - c - h -e - m -i - s - t - r - y.  
 83 S - t - a - t - e - c - h -e - m -i - s - t - r - y.  
 84 S - t - a - t - e - c - h -e - m -i - s - t - r - y.  
 85 S - t - a - t - e - c - h -e - m -i - s - t - r - y.  
 86 S - t - a - t - e - c - h -e - m -i - s - t - r - y.  
 87 S - t - a - t - e - c - h -e - m -i - s - t - r - y.  
 88 S - t - a - t - e - c - h -e - m -i - s - t - r - y.  
 89 S - t - a - t - e - c - h -e - m -i - s - t - r - y.  
 90 S - t - a - t - e - c - h -e - m -i - s - t - r - y.  
 91 S - t - a - t - e - c - h -e - m -i - s - t - r - y.  
 92 S - t - a - t - e - c - h -e - m -i - s - t - r - y.  
 93 S - t - a - t - e - c - h -e - m -i - s - t - r - y.  
 94 S - t - a - t - e - c - h -e - m -i - s - t - r - y.  
 95 S - t - a - t - e - c - h -e - m -i - s - t - r - y.  
 96 S - t - a - t - e - c - h -e - m -i - s - t - r - y.  
 97 S - t - a - t - e - c - h -e - m -i - s - t - r - y.



Nazi peace treaty.



- 1. Ben and Margie get a ducking.
- 2. Architechs initiate.
- 3. Cram counting Homecoming court ballots (actually).
- 4. Ummmmmmmmmmmmmm.
- 5. Another 'Bama bound scene—Ned and Pat nap.
- 6. Musing May Day Miss.
- 7. Cave man tactics.
- 8. Rooftop reverie.





# LA VIE

9. Tobin tennis matching:  
 A. Musing.  
 B. Mournful.  
 C. Militant.  
 D. Merry.  
 10. Bottle baby.

11. Birmingham blank.  
 12. Slip-stick artists.  
 13. Geology summer-camper spying.  
 14. Jambalaya Beauty Ballot and . . .  
 15. "Queenie" Robbert, one of the winners  
 (see page 161).



Looks like a  
weed haird."



**THE BOOK OF THE**



ATHLETICS

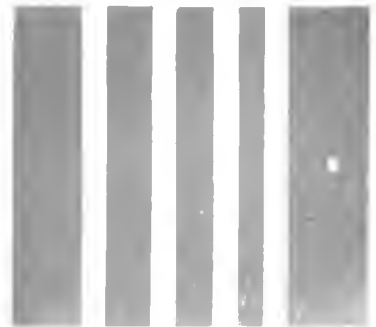

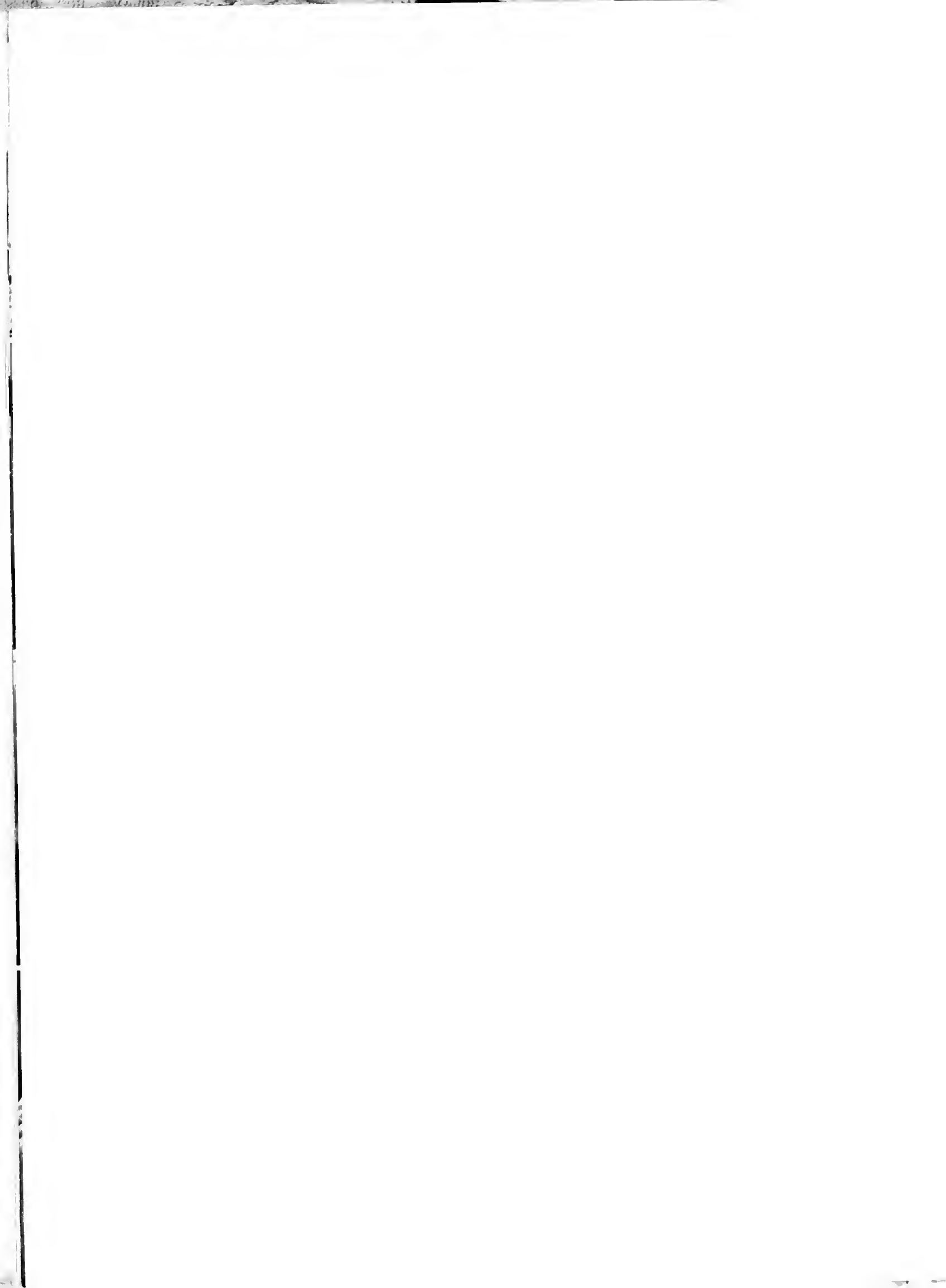



# WEARERS OF THE

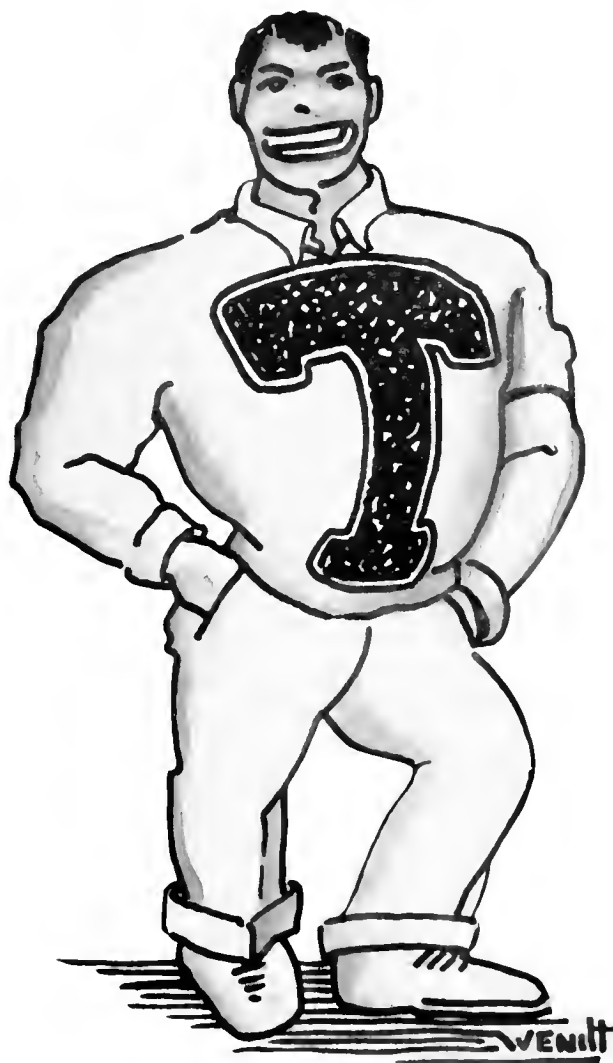

JOSEPH ABRAMS  
 JOE ANDERSON  
 JOHN ANDREWS  
 BURTON BANKER  
 SAM BARTHE  
 SIDNEY BLESSEY  
 WALTER BLESSEY  
 ALBERT BODNEY  
 RALPH BOND  
 FRED BREKKE  
 WILLIAM BRINKMAN  
 THOMAS BROUSSARD  
 WARREN BRUNNER  
 MONETTE BUTLER  
 FRANCIS CANTWELL  
 FRED CASSIBRY  
 GUY CHENG  
 GEORGE CLAY  
 RICHARD CORALES  
 CARL DAILEY  
 PETE DALAVISIO  
 VINCENT D'ANTONI  
 HARRY DEAS  
 EMANUEL DEFRAITES  
 ROBERT DEXHEIMER  
 JOHN DIRMANN  
 JOHN DOUGLAS  
 DONALD DOYLE  
 HENRY FLOWER  
 JULIAN FRERET  
 WALTER FRIDAY  
 MAURICE GEIDERT  
 FRED GLODEN  
 CLARENCE GOLOMB

HERBERT GRAF  
 CLAUDE GROVES  
 ARTHUR HAMMOND  
 EUGENE HARMON  
 WILLIAM HARRIS  
 HARRY HAYS  
 WILLIAM HICKEY  
 CHARLES JANVIER  
 WARREN JAUBERT  
 MOREAU J. JUMONVILLE

M. J. B. KAHOA  
 ROBERT KELLOGG  
 JOSEPH KIRBY  
 WILLIAM KIRCHEM  
 PAUL KRUIGER  
 SABIN LANDRY  
 ROBERT LECORGNE  
 GEORGE LOPEZ  
 GEORGE MANIERIS  
 HARLEY MCCOLLUM

RAY H. MILLER  
 AL MONTGOMERY  
 BERNARD MOUNT  
 FLOYD NEWLIN  
 WILLIAM NICHOLS  
 STANLEY NYHAN  
 THOMAS O'BOYLE  
 DON OVERDYKE  
 PAUL PARE  
 WILLIAM M. PAYNE  
 WILLIAM PEAK  
 EINAR PEDERSEN  
 LOUIS PHILLIPS  
 MAURICE PICHELOUP  
 HOMER RANKIN  
 NED RICHARDSON  
 MERVIN RISEMAN  
 J. CRAIG ROTH  
 CHARLES O. ROGERS  
 LEONARD SAUER  
 BERNIE SMITH  
 JOHN STEWART  
 ALVIN STRAUSS  
 JOHN TIEDMANN  
 SAM TRULANT  
 CHARLES VOSBURGH  
 HARRY WAUGH, JR.  
 RALPH WENZEL  
 WILLIAM WESTERFIELD, JR.  
 ALBERT WITZEL  
 MILTARD WHITE  
 W. WALTER YOUNG  
 GEORGE WIMBERLY



Cheerleaders Peggy Simon, "Kut-up" Kuntz, Carolyn Robbert, Charley Farrell, Mary Jane Hutson and Jimmy Ewin.



JUDGE RUFUS C. FOSTER  
President, Tulane Athletic Council

# THE SPORT YEAR

## FOOTBALL AT TULANE

Paul Tulane's athletic sons did all right by themselves in 1938-39. The football Greenies cancelled three old debts and paid cumulative interest in so doing.

Coach "Red" Dawson's T-men smashed the University of Georgia, four touchdowns to one, thereby beating a jinx foe that had long pestered the Green.

These same Dawson "gang busters" beat L. S. U.'s Tiger Men after three years of suffering from their claws.

And Charlie Rucker's Little Billow racked the Baby Bengals up with a vengeance for the first time since the war.

"Grass Drill."





Trainer Claude "Monk" Simons, president of the S. A. A. U., one of the best-liked trainers in the business. Monk has conditioned Wave great since 1919.

The Wave played its third annual scoreless tie with Auburn, lost its second annual game to Alabama by a field goal, beat North Carolina's Tar Heels by a placement margin, lost to Clemson by the difference of a kicking foot and running feet—10 to 13—and beat Rice and Mississippi State decisively.

Mercer and Sewanee provided the laniappe to the victory column.

Tulane's boxing Greenies, too, had their moments, although the glove swingers' record shows two losses and a tie coupled with two wins. In the dual meet with L. S. U. at New Orleans, the Wave lost a 6-2 decision, but the fans were treated to Captain Dirmann's annual win over Tiger Golsan. The Wavemen made a very poor showing in the Conference meet, losing all their fights in the first round.

In basketball, the Greenie record for the season was only a bit better than mediocre. In December the team took a Western trip as far as the Pacific Coast, but the results showed an almost negligible balance in games won. The highlight of the season was the annual series with L. S. U., in which the Green Wave won two and lost two of the games. In the conference championship tourney, the Wavemen were beaten by Auburn, 40-30, in their initial game.

In tennis, golf and baseball, Wave teams carried on with a degree of success.

Individual stars of tennis were Billy Westerfield, Donald Doyle, Guy Cheng and Joe Abrams, while Vincent D'Antoni again paced the golfers.

The track team won two of our dual meets and furnished the conference champion in shot and discus, Millard White winning first place in each event.

The Greenie baseballers showed better in their second year of existence in recent years, and turned in some bang-up playing jobs against the local preps, the Minnesota Gophers, the Sailor boys from New Orleans and Chicago, and others. Blessey was outstanding as a pitcher, with revamped gridders Fred Cassibry and Bob "Jitterbug" Kellogg also showing great ability to retire their opponents by the strike-out route.

The year saw a revival of interest in intramural sports, under closer supervision of a new director. Team and individual champs were crowned in football, basketball, softball, tennis, badminton, and other sports.

DR. WILBUR C. SMITH  
Genial Athletic Director



HEAD COACH LOWELL P. RED DAWSON



# HEROES ARE MADE



# AND THE MEN WHO MAKE THEM

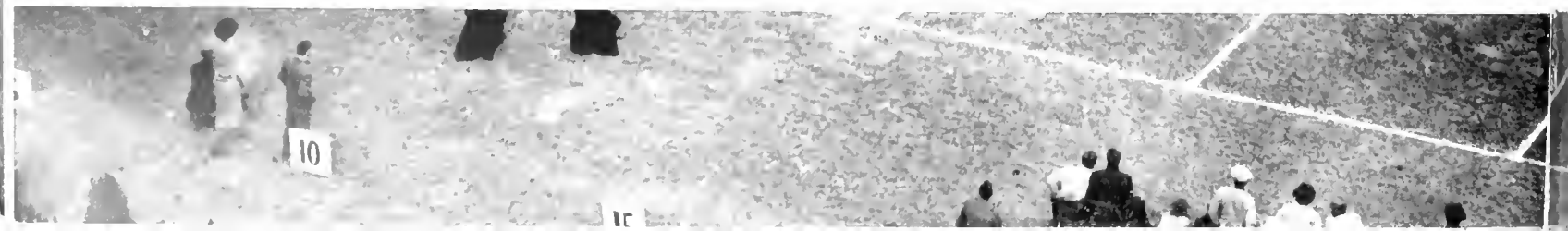



GLENN SEIDEL  
Assistant Coach



BILL BEVAN  
Assistant Coach



RAY DAUBER  
Former Assistant Coach  
(Staff Error)



PETE MAILHES  
Assistant Coach

Young Lowell "Red" Dawson, turning out his third Greenie grid machine, took a bunch of green sophomores, a few juniors, a sparse sprinkling of seniors and whipped them into a football squad that was considered one of the best in the country at the close of the season.

Aiding him in this project were Bill Bevan, line coach and former star guard on Minnesota's eleven; Glenn Seidel, backfield coach and teammate of Bevan's; Pete Mailhes and trainer "Monk" Simons, Sr.

Dawson's Greenies started slowly with a 13-10 loss to a surprisingly strong Clemson eleven. Next came the third straight 0-0 deadlock with Auburn's Tigers, and from that time on the Green Wave was a great ball club.

Mid-season disaster developed when the green-clad boys journeyed to Birmingham for the Alabama tilt which resulted in a slow 3-0 victory for the Crimson Tide. The perfect timing and evidence of wonderful coaching which was so prevalent the week before in the Mississippi State

win was completely gone. The Greenies were pushed all over the field and never came close to scoring.

Coach "Red" never lost confidence in the ability of his boys to come back. They lost the opener and all he said was, "They'll do better next week." And they did. Not only that, but they improved from week to week, suffering but one letdown the whole season. The grand finish which saw the Louisiana State Tigers crushed before the Green Wave onslaught, 14-0, was evidence enough that the young Tulane mentor is as good a coach as there is in the country.

### Tulane, 10; Clemson, 13

Opening very maudpiciously, the Greenie squad, using the unit system of wholesale substituting, dropped a 13-10 decision to a hard-fighting band of Clemson Tigers who drove through in the waning minutes to score the winning touchdown after having trailed the Green Wave throughout the game.

What Was Left of the Squad After the L. S. U. Carnage





WARREN BRUNNER  
Back



STAN NYHAN  
Back



BILLY PAYNE  
Back



FRED GLODEN  
Back

## THE GAMES AS WE SAW THEM

The work of Warren Bronco Brunner, Greenie left half-back, was outstanding. He made several beautiful runs, one for 46 yards which saw him being knocked out of bounds on the three-yard line. Little Bob Kellogg, jitterbug back, came in to kick a field goal which almost proved enough to beat the Clemson boys.

### Tulane, 0; Auburn, 0

Auburn's Tigers came to New Orleans, and for the third straight time the game wound up in a scoreless deadlock. The Greenies were improving though, the blocking and tackling was better, and Auburn just managed to stave off a score when Brunner returned an Auburn kickoff 82 yards, being stopped on the 15-yard stripe. They drove

it to the two-yard line, but the Plainsmen held and all was for nothing.

The Tulane defense held up with the usual stubbornness and it was the brilliant play of Millard White, Harley McCollum and Ralph Wenzel that kept the Tigers from scoring. They bogged down once on the Tulane nine-yard line. It was a spectacular tilt even with the lack of scoring. The Wave gridders were getting better. Fans could see the improvement over the Clemson game.

### Tulane, 17; North Carolina, 14

Courage was what stood out in the Greenies' 17-14 win over a good Tarheel eleven—courage and the All-American playing of Warren Brunner, who personally led a drive



"Nifty" Nyhan and  
"Bronco" Brunner pre-  
vent a Plainsman  
touchdown pass



The "Bronco" Soars Over Clemson's Goal Line, Play Called Back.

## THREE LONG YEARS AND STILL NO SCORE

down the field in the closing minutes to score the winning touchdown for the Wave.

Playing before a homecoming crowd of Tarheel fans, the Greenies punched home a score in the first quarter when



RALPH WENZEL  
End



CLAUDE GROVES  
Guard

Brunner Picking Up a Few Yards from Auburn.





Gloden Crashes Over Rice's Muchly-Crossed Touchdown Marker



Likeable Cap'n Ray Miller

Brunner raced 26 yards for a touchdown. George Stirnweiss' one-yard buck tied the tilt up at 7-7, and Bob Kellogg came in to kick a field goal from the 16-yard line, which put Tulane out in front at the half. George Watson, Tarheel back, then stepped 26 yards for a touchdown, and the score stood at 14-10.

But Warren Brunner's flaming spirit led the Green Wave down the field in a gallant drive from his own 35-yard line to the five-yard stripe, from where he took a lateral from Krueger and tore his way over the goal line. A few minutes later the game ended, 17-14 for Tulane.

### Tulane, 26; Rice, 17

Rice's highly touted bevy of heavy Owls rolled into town for a go with the Greenies, and despite the wonderful passing exhibition put on by the great Ernie Lain, it was just too much Tulane. The 26-17 score tells the story—it was a thriller-diller and strictly an offensive tilt.

Harry Hays, Red Cassibry and Fred Gloden in the backfield, Henry Flower, Al Bodney, Harley McCollum, and DeFraites in the line sparked the Greenies to victory. It was the No. 2 team that rose to heights against Rice, and what a game they played!

In the Rice game Paul Krueger earned his spurs as one of the greater quarterbacks in Tulane history. He had the Owls daify the way he called his plays. The Owls kicked a field goal and led, 3-0. But not for long, a forward pass off a double lateral found Krueger taking in the ball and hurrying his way for a 24-yard touchdown jaunt. Bodney snagged Brunner's pass for another score, and it was 13-3 at the half.

Then Hays smashed over to culminate a 46-yard drive and the Greenies were way out in front, 20-3. Lain's throw-



As the Whistle Blew and Owl's Swan Song was Sung

Green Freshie Caps Bob Approval at First Half, Wave 13, Rice 3

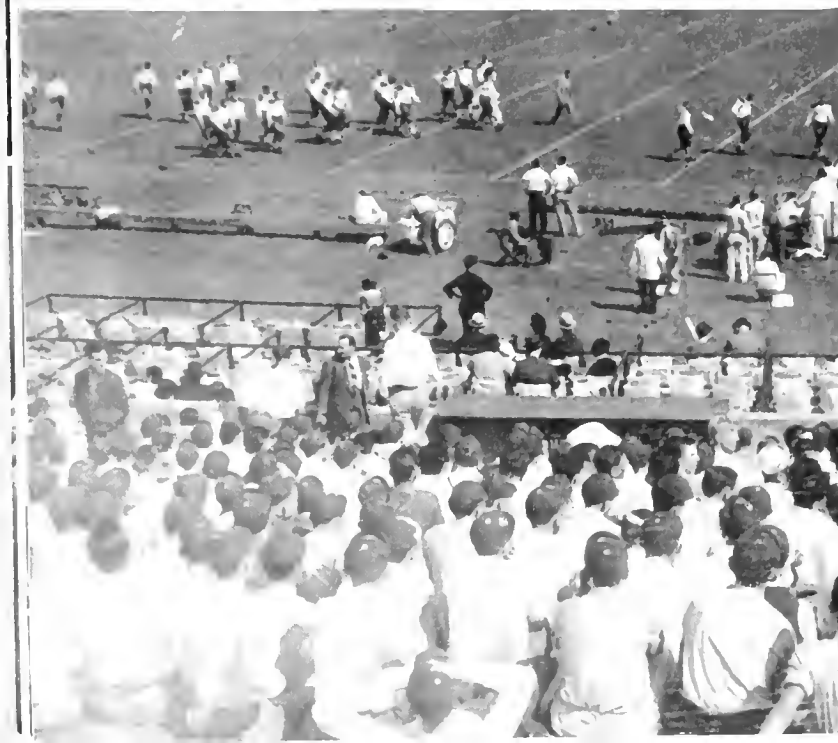





"Bronco" Gallops Through Wagon-Hole, or Why We Beat Rice

# TOUCHDOWN PARADE

## THE TEAM IS RED HOT



BERNIE SMITH  
Center



CARL DAILEY  
Guard



MILLARD WHITE  
Tackle



AL BODNEY  
End



BOB KELLOGG  
Fullback

Buddy Banker Falling Over Mercer's Overworked Pay Strip





A Hunka Hot Action in Alabama's Hard Won 3-0 Victory

**'BAMA BOUND; 'BAMA BEAT US**



Left: Butler Interfering with Miss. Stater No. 31 as "Hurry" Hays Grabs a Few Yards

PAUL KRUEGER  
Quarterback





Butler Dragging a Half-Dozen Maroons Over the Stripe

ing brought two more scores for Rice. Butler lunged over from the eleven-yard stripe for the final Greenie score, and the game ended, Tulane 26, Rice 17.

### Tulane, 51; Mercer, 0

The boys in green had no mercy when the little Mercer Bears stepped out on the field with them. The Bears were swamped under an avalanche of touchdowns which resulted in a total of 51 points, 551 net yards from scrimmage and 27 first downs for the Wave. Banker, Hays, Bond, Gloden, Brunner, Butler and Kellogg scored touchdowns in the order named.

### Tulane, 27; Mississippi State, 0

Driving hard behind the devastating blocking of the Greenie A and B lines, Brunner, Banker and Butler ac-

counted for four touchdowns, one each quarter, to shut out the Mississippi State Maroons, 27 to 0. Butler punched over two of the tallies, roaring through for constant gains after the charging linemen opened up gaping holes for him.

Spike Nelson's boys didn't have much of a chance against the powerhouse Wave attack and the handwriting could be plainly seen on the wall before the first period had terminated. Both A and B teams operated well and it looked like the Alabama boys would be in for it the following week up in Birmingham.

### Tulane, 0; Alabama, 3

A brown clad leg flashed in the late afternoon sun up at Legion Field in Birmingham, the dull thud of leather meeting leather sounded, and the Tulane Greenies bowed for the second successive time by a field goal to the Crimson

FRED CASSIBRY  
Back



BUDDY BANKER  
Back



MONETTE BUTLER  
Back



HARRY HAYS  
Back



EMANUEL DEFRAITES  
End





Gloden Galloping Through Georgia

Tide as the ball sailed between the uprights from the toe of Vic Bradford, 'Bama quarterback.

It was a slow tilt. Greemie offensive bogged down and staved down the whole game. Helping in the bogging though, was little Tider Herky Moe-lev, who punted beautifully all afternoon. Alabama played a smart game. Their defense was airtight and they diagnosed plays with remarkable ability. The Greenies couldn't go anywhere and the Tide did some fancy prancing up and down the field always being stopped by the Wave line when in a threatening position.

Then as the end drew near and the score was still deadlocked at 0-0, Charley Boswell sparked a Tide drive for 35 yards, placing the ball on the Tulane nine-yard marker. With last down and still nine to go, Coach Frank Thomas rushed Bradford into the game and the 'Bamian's educated toe sent the ball through the uprights for a three-pointer, which was the margin of victory.



HARLEY McCOLLUM  
Tackle



TOMMY O BOYLE  
Guard



HENRY FLOWER  
Center



GEORGE CLAY  
Guard

The A-Team (After the L. S. U. Riot). Backs—Payne, Nyhan, Gloden, Brunner (busted ankle). Line—Wenzel, Miller (Captain), Groves, Smith, Dailey, White, Bodney.



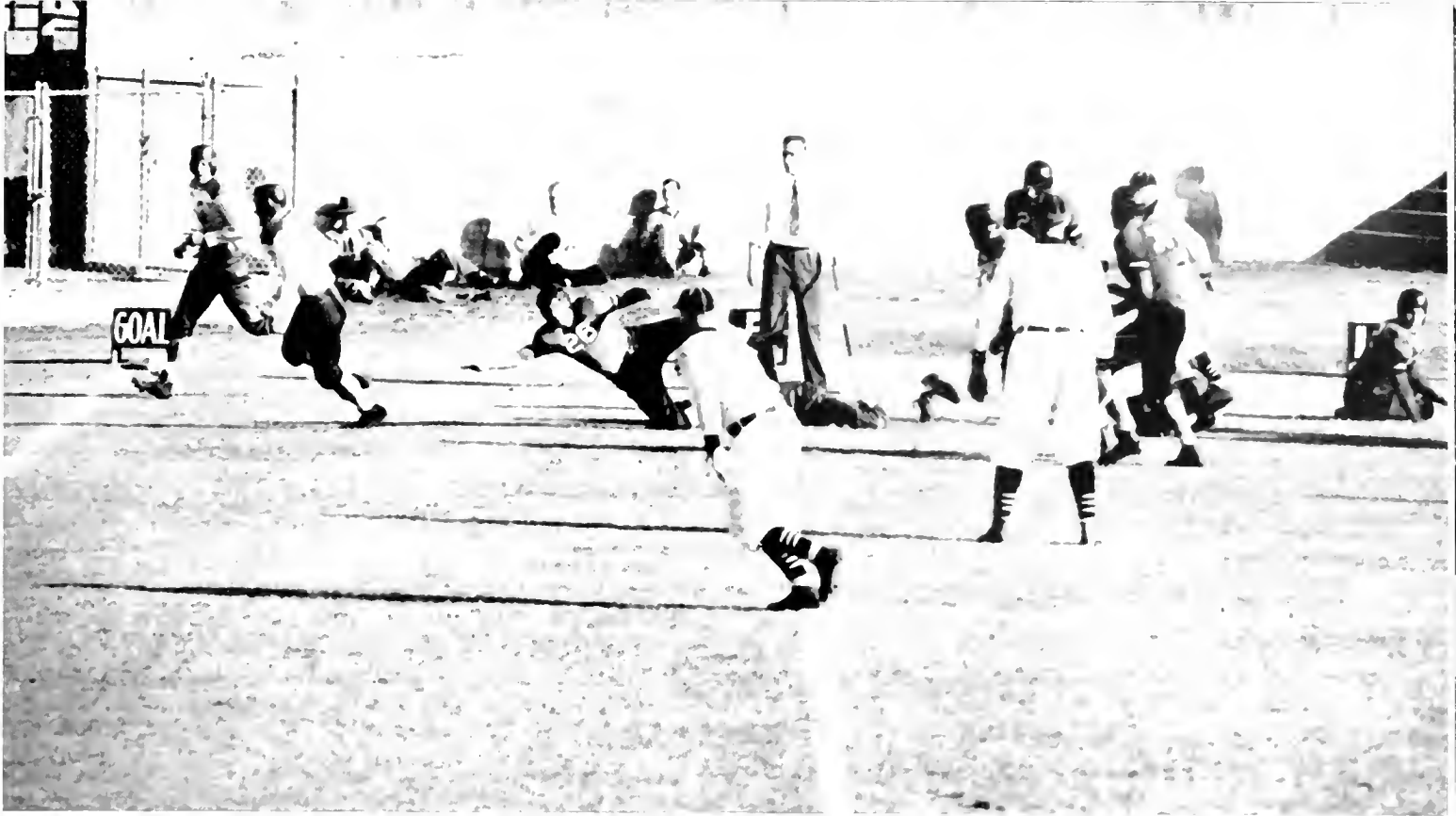

Brunner Swivel-Hipped for the Third Touchdown Against Georgia



BILL KIRCHEM  
Tackle



PETE GOLOMB  
End



NED RICHARDSON  
Quarterback



RALPH BUNT  
Quarterback

The B-Team (Second and Fourth Quarters): Backs—Banker, Butler, Hays, Krueger. Line—DeFraitcs, McCollum, O Boyle, Flowers, Clay, Kirchem, Golomb





"Jitterbug" Kellogg, Mighty Midget, L. S. U.'s Waterloo, Crossing Tiger Goal

### Tulane, 28; Georgia, 6

Billy Payne, who hadn't been showing his usual running ability in the early season games, stepped out in the field and turned the Georgia-Tulane game into a rout when he raced spectacularly through the Georgia secondary for three touchdowns and generally ran wild against the Bulldogs. The final score was 28-6.

Runs of 24, 12 and 26 yards were made by Payne in his touchdown saunters. Besides that he got loose for several other nice gains in the course of the game. Brunner went for 16 yards and the final touchdown. Georgia scored on a pass from the 18-yard line.

### Tulane, 38; Sewanee, 0

Sewanee, the little fighting milkfed Tiger, hustled down from the mountain and straggled back after taking a 38-0 shellacking from the Green Wave. Golomb scored two touchdowns, Brunner, Gloden, Banker and Kellogg adding to that to bring the final result. It was just a warmup for the big Tiger tilt the following Saturday.

### Tulane, 14; Louisiana State, 0

Warren Brunner's ankle was broken early in the game and blood was drawn from scores of people—even spectators—but the Tulane Greenies smashed and drove their way through the Louisiana State Tigers for two touchdowns and a clear-cut victory at Tiger Stadium before a capacity crowd which had no scruples about joining in the physical contact. The score wound up, 14-0 for the Wave.

The Wave lines opened huge holes in the Tiger forward wall, especially on the weak side reverses, and Brunner, Kellogg, Cassibry, and Banker stepped through for consistent gains. Kellogg was the outstanding back for the Greenies. The fiery little jitterbug ripped past big Tigers time and again. Playing with reckless abandon, he stole the whole show.

"Red" Cassibry scored the first one on a 12-yard sweep around left end. Kellogg pushed over the second in the third quarter when he sped from the 6-yard stripe. People roared, goalposts were manhandled and knuckle sandwiches were had by many. It was a great game—for Tulane.

FRED BREKKE  
Tackle

LEONARD SAUER  
Back

"POPS" MARMILLION  
Back

CY HICKEY  
Guard

BILLY BRINKMAN  
End



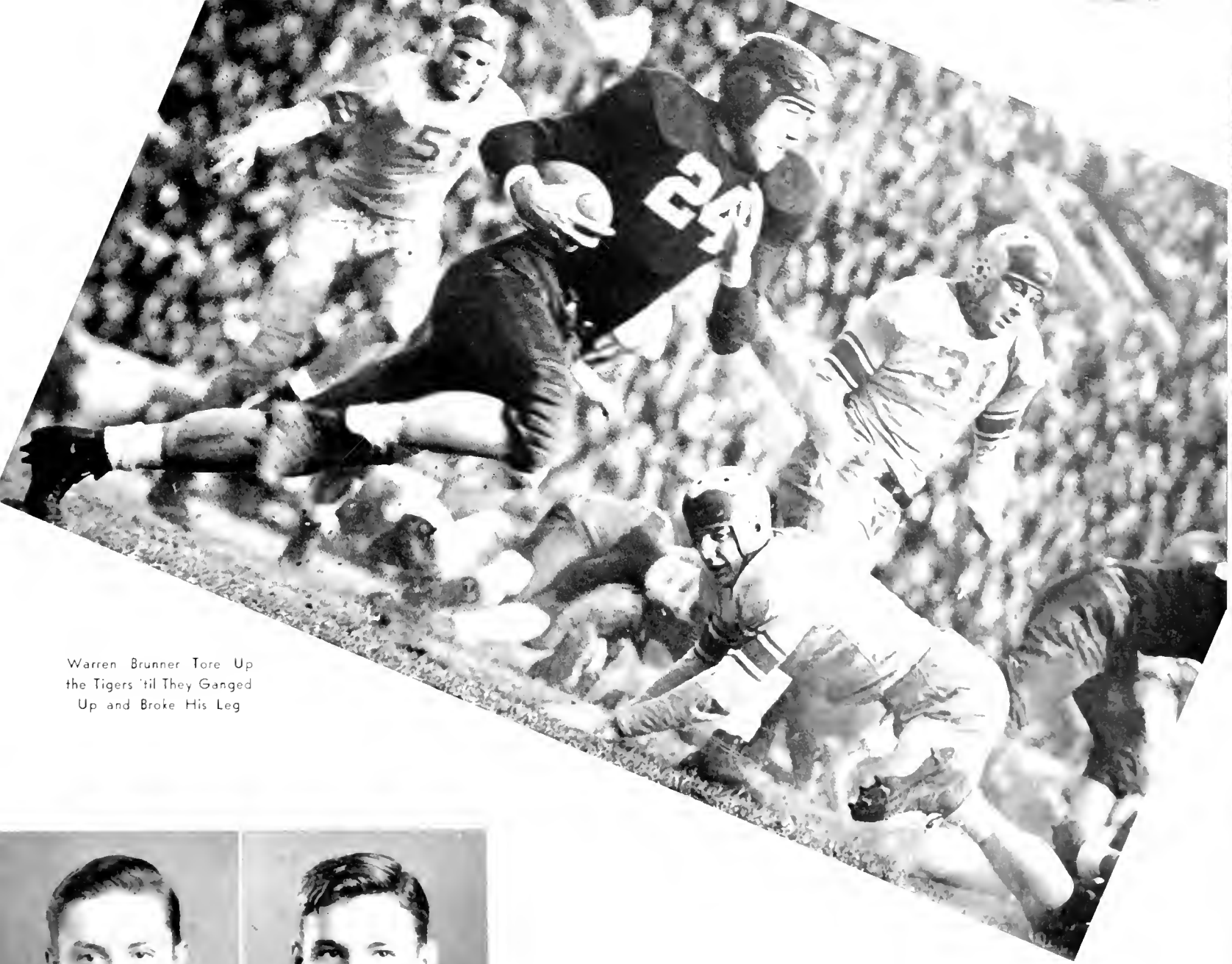

Warren Brunner Tore Up  
the Tigers 'til They Ganged  
Up and Broke His Leg

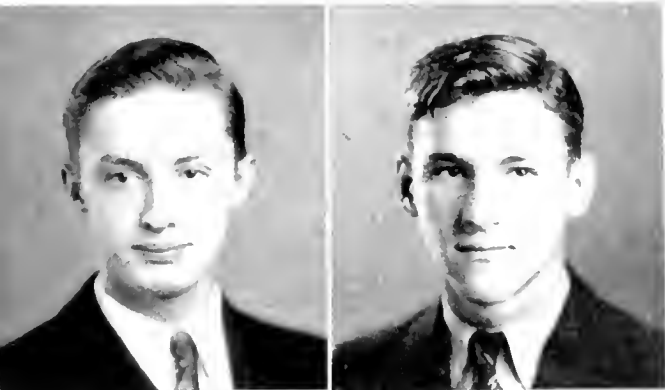

JULIAN FRERET  
Manager

BARKDULL KAHAO  
Manager

# TIGER TALE

Rabid Wave Rooters Razing Goal Posts and Swinging Fists



That Twisted Tiger's Tail (14 01)





Front row: Thibaut, Thomas, Wolf, Burwick, Borsage, Comer, Austin, Judlin, Flettrich, Krobert. Second row Class, Steib, Micelli, Magruder, Owens, Stein, Tittle, Richard, Block, Wilson, Grush. Third row Assistant Coach Simons, Dufour, Wolbrette, Rexer, Luthy, Bentz, Vincent, Mullin, Sims, English, Assistant Coach Dalovisio, Vanzant, Ely, Mandich, Coach Rucker.

# BABY BILLOW

OR TULANE, 20: L. S. U., 0

The 1938 Freshman team not only shapes up as the best in the history of the school, it not only whipped the hated Tiger frosh from L. S. U. at a time when the Bengal threats at a Southern football monopoly were just beginning to skid, but it also bids fair to supply the most promising Tulane varsity since the 1931 Rose Bowl team with enough regular prospects to line the stacks three deep at every position.

Bob Glass, the Massilon, Ohio, back who threatens off the strength of his three performances against Southeastern in Hammond, Alabama, and L. S. U., to go down as a Tulane immortal, looms as the greatest prospect of a group that boasts many. Jimmy Thibaut showed up so well at fullback in spring practices that he was shoved into the number one spot ahead of such seasoned veterans as Butler and Gloden on the varsity. Bob Grush, Jack Tittle, John Sims, Louis Vincent, and Johnny Micelle are other very promising backs.

Linemen who stood out during the season and spring practices were Charley Dufour, Gordon English, Bob Wilson, and Pete Mandich. Moon Mullins, pass catching end, is another prospect who played well in the season games and looked good enough in spring practice to step up to the first team at the injury of DeFraités.

Louisiana State fell by a 20 to 0 count in the last tilt on cold, windy Thanksgiving Day. Southeastern went down before the Bil-blow 19-0 when Bob Glass showed his stuff up in Hammond, and Alabama eked out a 19-13 win on much bobbed last minute touch-down pass.

Freshman Fans



CHARLES RUCKER  
Amicable Frosh Mentor

For the first time in fifteen years, Charley Rucker's frosh bowled over L. S. U.'s Baby Bengals, and did so in a surprisingly handy fashion, 20-0. Considering the length and the type of practice the frosh indulge in, the victory proved that they have more than ordinary talent, because the L. S. U. team was no pushover, and it looks from here as if the 1938 Wave frosh should supply the university with a championship team, possibly two, considering the other leftover material Dawson has to draw from.



"Nutsy" Harris Taking the Air for a Backboard Bounce



**GREENIE**

# BASKETBALL

Greene cagers had a rather mediocre season, playing erratic ball, good at times and not so well in other spots. The 19-game schedule included a Western tour in December. Coach Little Monk Simon's fairly large squad took to the road in rather poor shape, due to lack of practice.

Houston was the first stop on the Western tour, where the powerful Rice Owls defeated the Waycagers 40-18. Pare was minus his usual accuracy at long range, and the whole team was pretty inconsistent.

In the University of Arizona tilt, the Tulane gun



Assistant Coach Cram and Head Basketball Coach Claude "Little Monk" Simons, Jr., During a Hot Play



M. J. "BUDDY" JUMONVILLE, Forward



LEW HARRIS, Guard



JOE ANDERSON, Guard



AL BODNEY, Center



JOHNNY MCGHEE, Forward



FRED CRASSIBRY, Guard

tet showed improvement over the Rice encounter but dropped a close one, 26-32, after leading at the half-way mark.

On December 16, Tulane's traveling basketeteers met Southern California's Trojans and came out on the short end of a 40-24 score. Al Bodney starred, and was one of the most consistent players during the trip.

The high spot of the California journey came in the game with University of California at Los Angeles when the Greenies put on a last minute spurt for a 37-35 win. Harmon, Bodney, and Pare starred for the Green team.

The New Mexico Aggies, played on the return trip, were too much for the Green Wave, and ran up 61 points, holding the Wave to 41.

In the second game the New Mexico team was again victorious, 63-45.

Back in the Wave gym the squad dropped two games to Alabama, 32-41 and 31-38, to open the Southeastern Conference play. A week later the Greenies showed better shape in taking the New Orleans Athletic Club, 49-41. Ole Miss at Oxford, next on the schedule, split a two-game series with the Greenies, taking the opener, 23-33, and losing the second game to the Wave, 40-35. A one-night stand in Atlanta found the Georgia Tech cagers one point better, as they nosed out the up and coming Wave squad, 32-31.

Back in New Orleans the team ran over Troop 65 roughshod, 46-26.

Showing plenty of improvement as the season progressed the Tulane quintet split the series with a snappy Millsaps five, with a 34-26 win in the first game and a 29-33 defeat in the windup.

Given little chance against the Louisiana State Tigers, the Green Wave traveled up to Baton Rouge for a two-game series. The initial game went to L. S. U., 33-36. The next night the Greenies reversed the score and came out on top for a 36-33 win, due to the fine playing by Pare, Harmon, Jumonville, Brunner, and Bodney.



Fighting It Out With 'Bama

The Wave met Tiger for a return match in Tulane Gym with high hopes. The first night, through some hustling and accurate shooting, the Greenies won 36-30. However, on the next night's encounter a strong L. S. U. team hit the baskets more often for a 41-31 victory. Mandich and McGee played a fine game for Tulane. This game closed the schedule for the Tulane squad, leaving only the South-eastern Conference Tournament.

At the tournament in Knoxville, the team was downed by Auburn 40-30 after dropping the nice lead they held at the half.

Players who saw action during the season included Paul Pare, Captain Gene Harmon, Al Bodnev, Buddy Jumonville, Johnny McGee, Pete Mandich, Roland Pertuit, Fred Cassibry, Lew Harris, Warren Brunner, Joe Anderson, Billy Bland, and Einar Pedersen.



CAPTAIN GENE HARMON, Guard



ROLAND PERTUIT Forward



PAUL PARE, Forward



PETE MANDICH, Center



JACK WEISE, Manager

Tight Tip in the Tide-Tulane Tussle

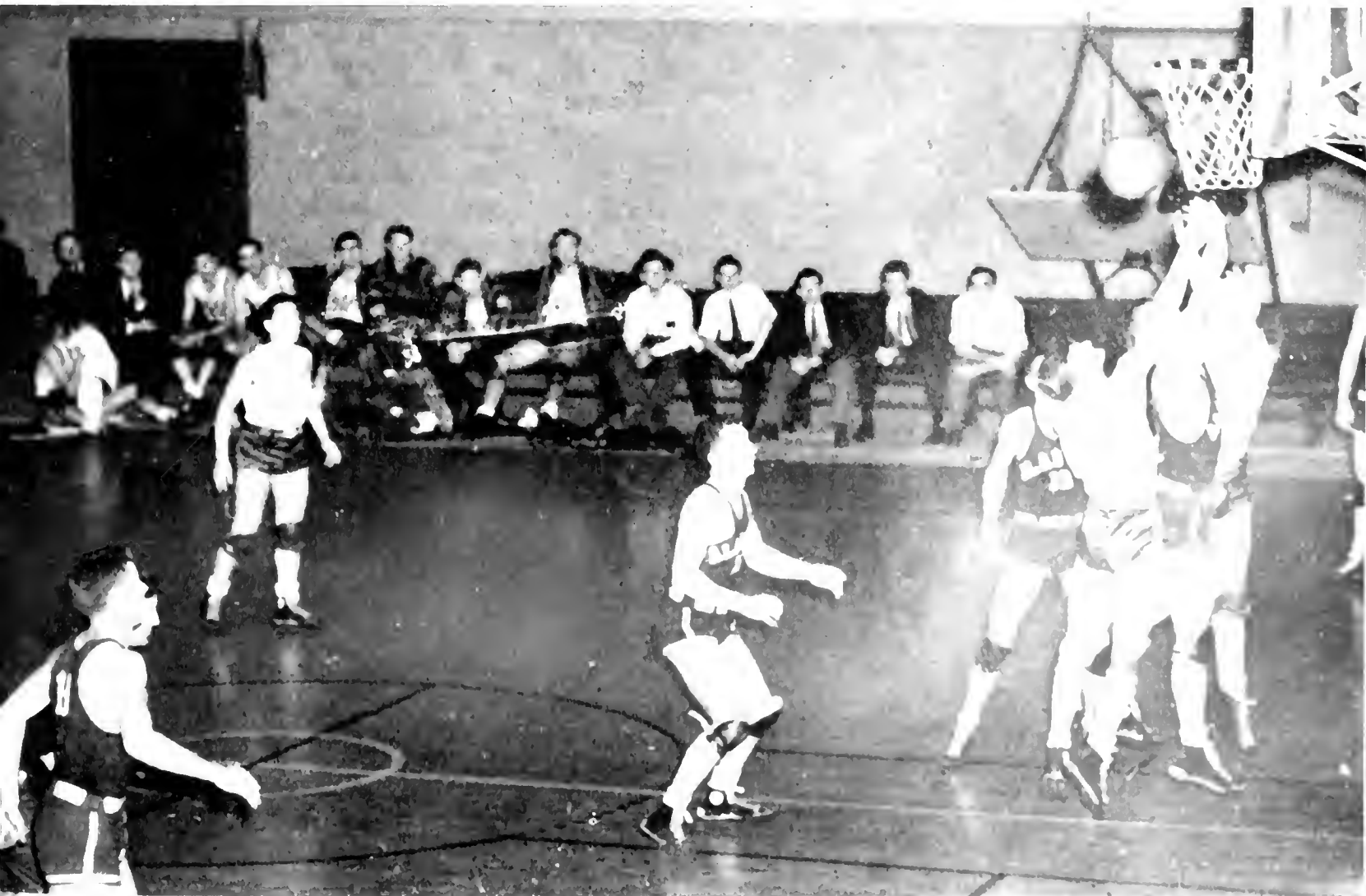



CAPTAIN JOHN DIRMAN



CY HICKEY

Probably the best conditioning sport on the campus is boxing, and the facilities of Coach Monk Simons' boxing department probably serves more "non-athletic" fellows than any other on the campus. Monk's squad, many of whom do not even hope to engage in inter-collegiate fighting, is the largest of any sport, and probably keeps more Tulane students in shape than any other.

# F I S T S

## TULANE'S LEATHER PUSHERS

ED "TOP" FINLEY



WARREN JAUBERT



GEORGE LOPEZ



Tulane, 4 1-2; Miss. State, 3 1-2

Opening the 1939 boxing season against the Maroons of Mississippi State, Tulane's Greenies managed to eke out a close  $4\frac{1}{2}$ - $3\frac{1}{2}$  win with a team made up of a large number of sophomore sluggers. Bantamweight August Fischer of Tulane, started it off with a draw against Ed Mobley of State. Henry Davis put the Maroons in front with an easy first round knockout of featherweight Julian Freret; then Tulane's Van Hart got a draw with Buford Blunt in the light-weight division. In the welterweight fight Top Finley, a newcomer, surprised fans by his fine showing when he got a draw with Russell Long of Mississippi. In the senior welterweight berth Louis Jones, another Tulane newcomer, evened the count by a decision over Neal Taylor; Maroon Jimmy Box decisioned Captain Johnny Dirmann, but Cy Hickey's K. O. of Marvin Campbell put the Wave even again. Then Warren Jaubert got a decision over Red Ruffin of Mississippi to defeat the Maroons.



Johnny Dirmann Crossing a Heavy Right to a Miss. Stater's Midriff



JACK ABRAMS



NELSON SLAYTON

Tulane, 4; Alabama, 4

Tulane went up to Tuscaloosa to meet the Crimson Tide and succeeded only in getting a draw after having the senior welterweight, light-heavy, and heavyweight matches forfeited to them.

VAN HART



Coach "Monk" Simons, Second Herbie Graf and Assistant Coach Jack Pizzano





"An Eye for an Eye" . . . Top Finley Giving and Taking With a Maroon

Bama's Wallace got a technical K. O. over August Fischer in the third, while Miro of the Tide decided Howard Kuntz in the featherweight class. In the lightweight division Joe Bistowish won over Alabama's Greenwood, but Top Finley of Tulane lost to Deberardino in the welterweight fight. Cy Canzoneri got a questionable decision over Greenie Nels Slavton in the last fight to get a 4-4 draw for Alabama.

#### L. S. U., 6; Tulane, 2

L. S. U. made short work of the Greenies in their dual matches. Al Michael won over Tulane's Fischer, then the featherweight match was forfeited to the Tigers. Snyder Parham downed Van Hart of Tulane, then Top Finley got a draw with Rodney Belair. Heston Daniel got a technical K. O. over Greenie Lopez, but Johnny Dirmann won over Tiger Golsan. Cy Hickey

drew with J. B. Sill of L. S. U., but Jaubert dropped his match to L. S. U.'s Trochesset by a technical K. O., and L. S. U. won, 6 to 2.

#### Tulane, 5; Ole Miss, 3

Tulane got five decisions to win over Ole Miss in the last dual match. August Fischer over Billy Ross, Julian Freret over Linton North, Top Finley from Joe Bullock, George Lopez over Leo Jaco, and Warren Jaubert over Cliff Shirley. Ray Medlock downed Van Hart, Steve Wilkerson decided Nelson Slavton, while Farmer Burns did the same to Cy Hickey to gain three wins for the Rebels. Tulane's victory, 5 to 3.

#### Conference

Tulane traveled to the Southeastern Conference tournament in Tampa, Florida, but lost all her fights in the first round, no Greenie advancing beyond that stage.



LOUIE NOSE JONES



Love Match

Assistant Coach Jack Pizzano Showing Finley and Jones How



MANAGER DAVE WEINSTEIN

# HEAD COACH

Coach Menk Simons in Action



Rowe and Knight Square Off in Workouts





Dick Corales Over the Bar

HARRY WAUGH  
Captain



FRITZ OAKES  
Head Coach



# CINDER PATHS TO GLORY

With Big Bill Kirchem hurling his 220 pounds down the cinder path to victory in the dashes, and Millard White showing sensational ability by winning two first places in the Southeastern Conference meet, the 1937 Greenie track team wound up the season with two wins, two losses and 23 points in the annual conference meet.

Captain Harry Waugh won his share of first places in the century, losing in the Southeastern preliminaries when a spike ran through his shoe and entered his foot, forcing the Wave sprinter to drop out of the race.

Millard White, ace weight man, won the shot and discus

events almost every time he competed, and it was a Greenie team minus his services that lost a 64 to 53 meet to Mississippi State in Starkville. The Tigers from Louisiana State dropped the Wave cindermen by a 80 to 32 count despite White's victories in the shot and discus events.

Victories over Ole Miss and Alabama featured the mile relay team of Billy Payne, Sam Barthe, Craig Roth and Harry Waugh. Einar Pedersen and Dick Corales looked good in the pole vaulting, while George Kohl came through with a third place in Southeastern Conference low hurdle event.

THE SQUAD: Kneeling—Head Coach Oakes, Dixon, W. Payne, Curtis, H. Payne, Waugh, Roth, Barthe, Rankin, Anderson, Manager Joe Kirby. Standing—Assistant Coach Oelkers, Kimble, Richmond, Corales, Kohl, Golomb, Kirchem, White, Vosburgh, Banker







Kohl and Kirchem Taking the High Ones



Captain Harry Waugh, Tape Breaker

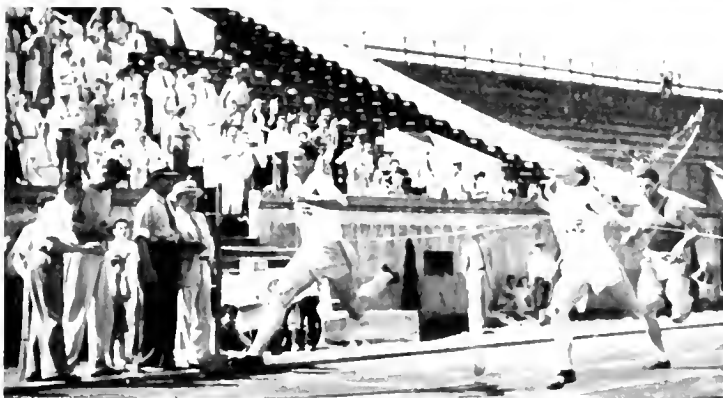

Big Bill Kirchem Leading Captain Waugh  
Another Kirchem-Waugh Combine

Relay Team—Waugh, Rankin, Roth, Payne  
Payne Breaks Tape, Mareon Pulls Fade Out

Millard White, Conference Champ

Roth and Payne Team Up on Ole Miss



# RACQUETEERS

## TULANE'S FLASHY TENNIS TEAM

THE SQUAD: Donald Doyle, Joe Abrams, Coach Emmett Pare, Billy Westerfield, Guy Cheng



Pare Preaching



"Westy," No. 1 Man

"Trucking Joe," No. 2 Man



Don, No. 3

The tennis outlook was so bright at the start of the 1938 season that another conference championship was foreseen by many for the Wave netters. But by tournament time disaster had swept the Greenie camp with flawy tennis and the annual conference wind-up was a stinkeroo as far as the Wave was concerned.

It all started when Billy Westerfield, No. 1 player, was blasted out of the tourney in the quarter-final round by southpaw Bill Moore, of Georgia Tech. This quarterfinal round was a rough one for the boys in green. Following Billy out of the competition in the same round were Don Doyle, Guy Cheng, and Joe Abrams, the latter dropping a close match to Louisiana State's Jack Bushman. Georgia Tech's Russell Bobbitt walked off with singles honors and teamed with Bill Moore to win the doubles over Tulane's Doyle and Abrams by scores of 6-2, 6-1, 6-3.

Wins over Texas, L. S. U. (6-0), and Alabama highlighted the official tennis season. Westerfield played sensationally at times, although he appeared off form when bowing out of the tourney. Billy came within an ace of defeating Miami's highly ranked Gardner Mulloy when the two met on the Greenie courts. Mulloy dropped the first set to the Wave netman, at 6-2, was hard pressed in taking the second 7-5, and had to show all his tricks to emerge victor after winning the final set by a 6-4 score.

Joe Abrams, using his booming forehand to advantage, accounted for many key wins for the Greenies. Don Doyle, Guy Cheng, and Barney Phelps rounded out the squad that turned in a good season despite its failure to win the conference championship which Coach Emmett Pare's boys have monopolized for the past few years.

China's Cheng, No. 4 Man

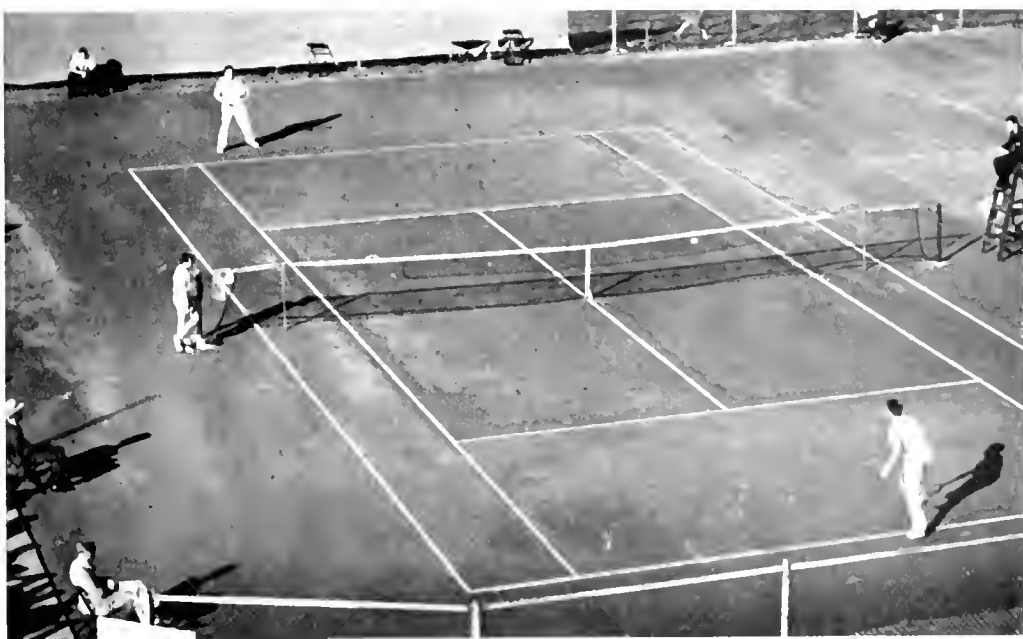
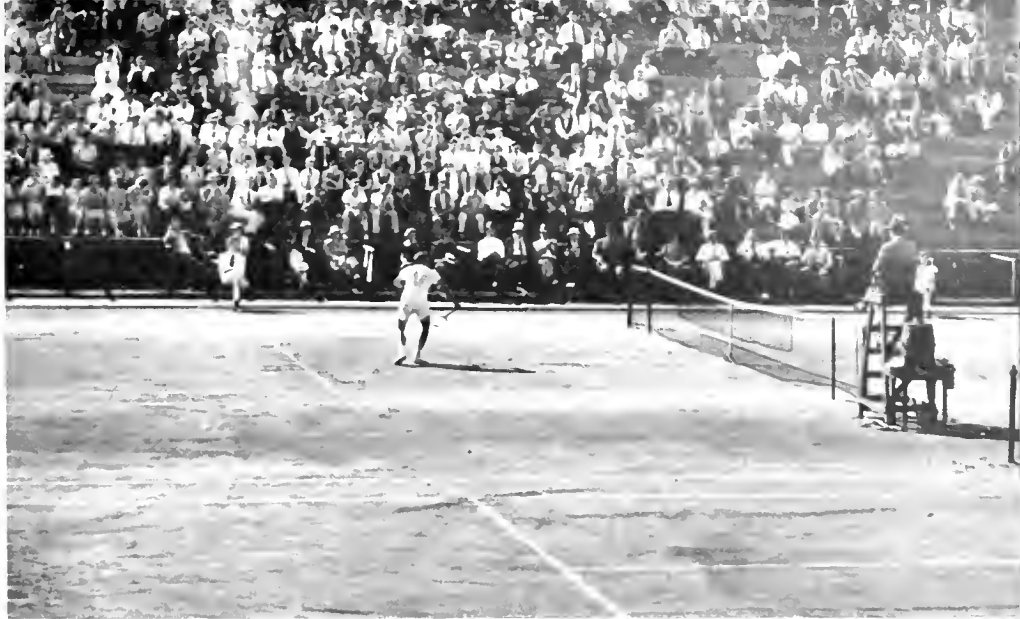



Murderers' Row



BOB AND DUB  
Big Guns

BOB KELLOGG  
Slugger

Feature of the 1938 season was the battery of catcher Bob Dexheimer and pitcher Dub Mattis, which set-up netted two wins over Northwestern's Wildcats.

Coached by Claude "Big Monk" Simons, the Greenie nine made a fair showing with such heavy hitters as Bob Kellogg, Don Overdyke, Norvin Oliver and Dexheimer batting in runs and the fielding of shortstop Oliver and Kellogg.

Big Dub Mattis, together with Al Montgomery, did most of the hurling, while Bob Dexheimer was heavy duty man behind the plate when he wasn't clouting the apple into the outfield.

Norman "Brute" Buckner aided considerably behind the plate.

Baseball returned to Tulane in 1937 for the first time in several years. The 1938 aggregation made a good enough showing to merit the sport's remaining at Tulane, and prospects for this year's team look brighter than ever.

# THE DIAMOND

JOHNNY TIEDEMANN, First Sacker



THE SQUAD: In front—Bat Boy Billy the Kid. Sitting—S. Blessey, Buckner, Overdyke, Kellogg, Dexheimer, W. Blessey, Mattis. Standing—Coach Simons, Oliver, Hammond, Montgomery, Ott, Tiedemann, Kopman, Manager Wetzel





THE SQUAD—Coach George Turpie, Jr., Vincent D'Antoni, Harry Deas, Maurice Picheloup, and Charles Janvier.

Golf was definitely not a howling success at Tulane in 1938. Greenie pill pushers were polished off by Louisiana State and Ole Miss, and to top off the season, highly touted Vincent D'Antoni lost to L. S. U.'s Paul Leslie, 6 and 5 in semi-final round of the Southeastern Conference tourney, which Vincent won in 1937.

The squad, composed of D'Antoni, Charles Janvier, Harry Deas, Maurice Picheloup and Johnny Manson, and coached by George Turpie, Jr., had a hard time of it. At Ole Miss,

# GOLF

## WITH THE GREEN

high winds and tricky sand traps didn't do the Greenies any good. Against Louisiana State, the Tigers' Henry Castillo and Paul Leslie had just too much golf ability.

Janvier and D'Antoni played good golf at times. Both were able to do well from the tees, but when the short irons came into action and the competition was close, one or two approach shots would go bad and ruin the works. Deas shows promise, and should help the Greene golf team considerably this year.

Vincent "Champ" D'Antoni

"Lighthouse Harry" Deas

Charley "The Driver" Janvier

Maurice Putting Picheloup





# INTRA

THE GREEK HER

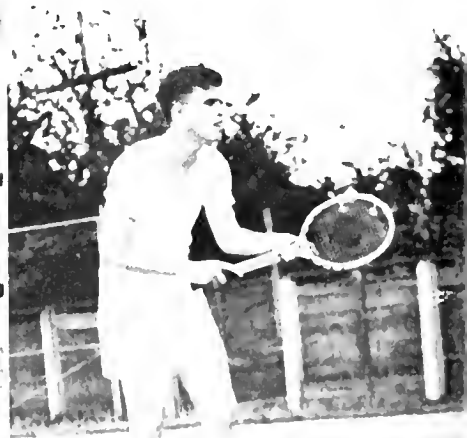



# MURALS

## BOYS AND CLASS TEAMS

Random Shots of Interfraternity and Some Intramural Sports:  
 "Champ" Baker of D. K. E. in Circle; Phi Kap swimming champs in  
 mid-page here. Kappa Sig basketball cuppers, middle right. Other  
 random touch, softball, swimming, tennis, track tug-o-war shots  
 with apologies for incompleteness

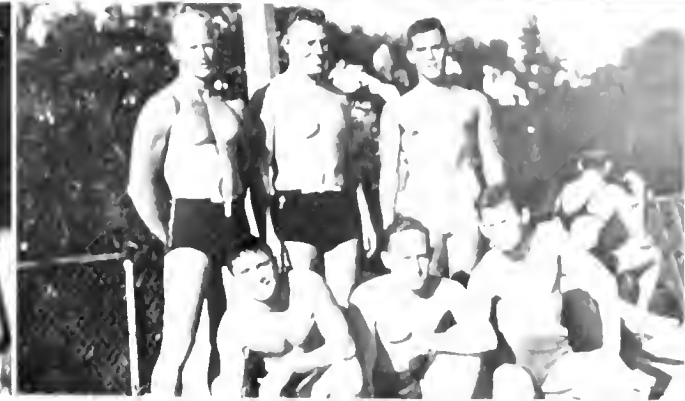

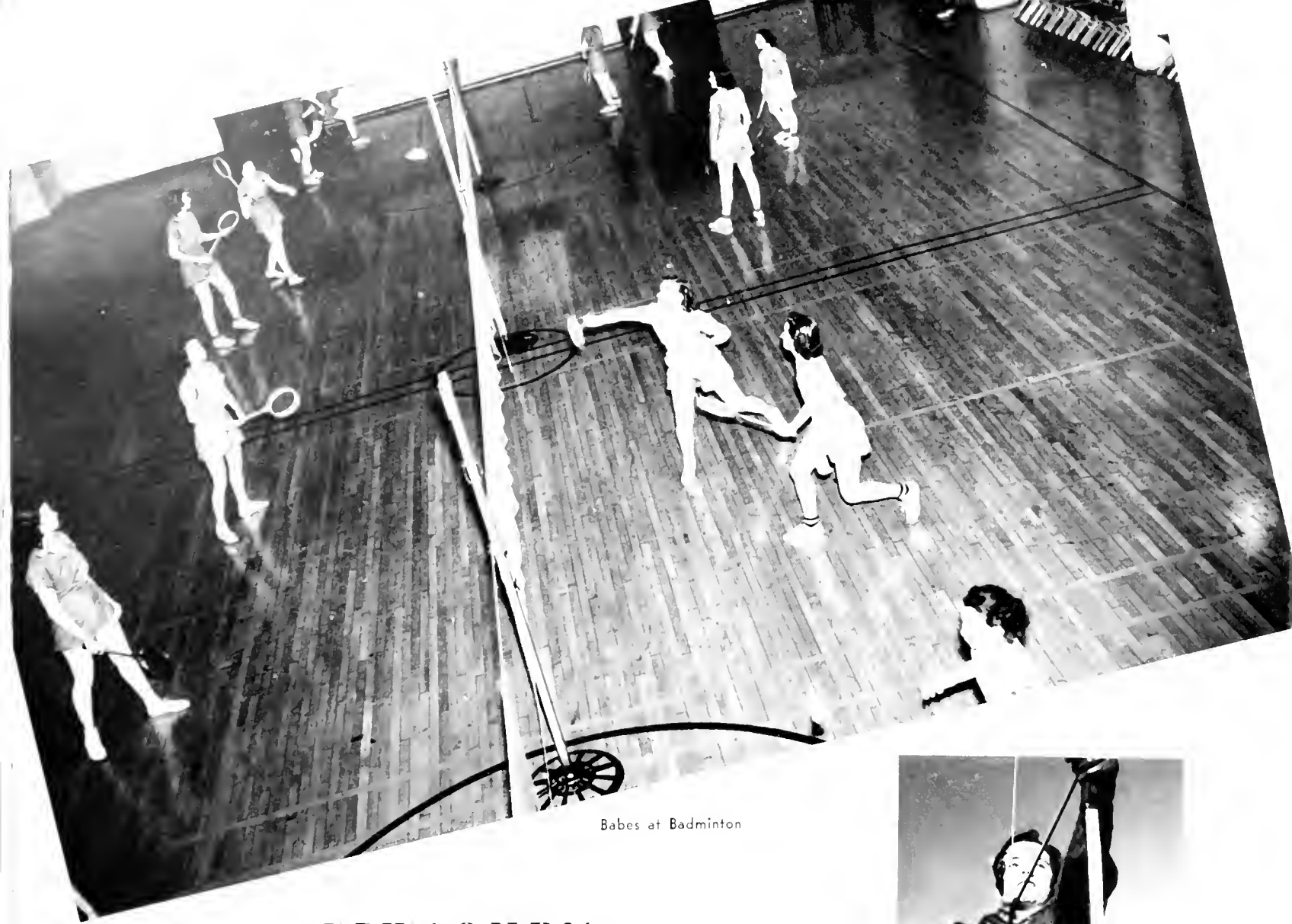

Babes at Badminton

# NEWCOMB'S SPORT SET



Miss Cupid

Newcomb Has a Varied, Rugged Sports Program





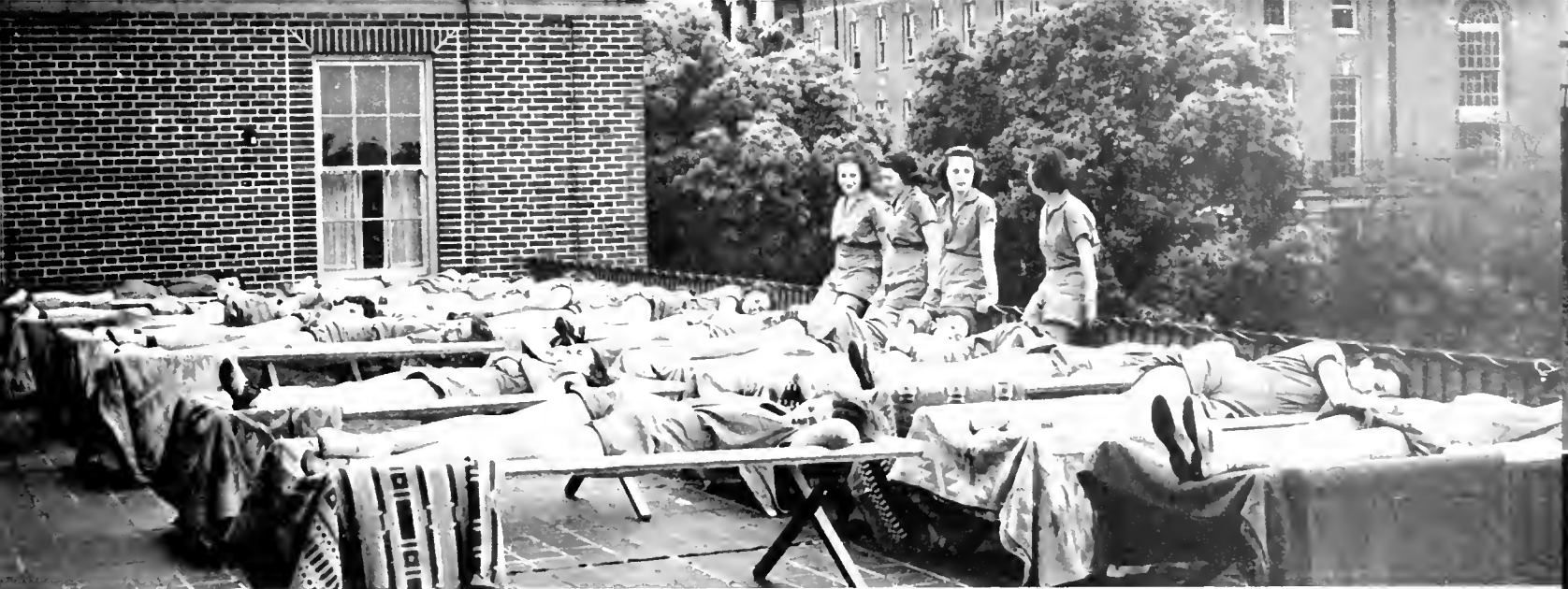

Vitamin C On a Roof-Top. Tch! Tch! Gals!

Because Miss Newcombite realizes that an active participation in athletics aids in a figure beautiful and an alert personality, Newcomb's well-equipped department of physical education, offering a score of sports in a year-round outdoor program, is excellent.

All freshmen must take regular athletic courses, continuing with at least one elective through the junior year. Most seniors take these courses of their own accord.

The department has a point-award system for participation and to outstanding players, the awards ranging from a Newcomb "N," a sweater, to the coveted Newcomb blanket.

There is yearly interclass competition in basketball, hockey and swimming, and a spring tournament for silver trophies in archery, tennis, bowling, badminton, ping pong, shuffleboard, fencing and deck tennis.

Aesthetic aspects of physical education are recognized by classes in folk, tap and modern dancing culminating in the dancing classes' annual May Day pageant.

Gym Night annually displays the stars of fencing, tumbling, apparatus work and Danish gymnastics.



MISS FLORENCE A. SMITH  
Director of Athletics

Swimming Meet Race; You Swim From End to End With Paper, Then Read It to Judge—If You Dont Drown

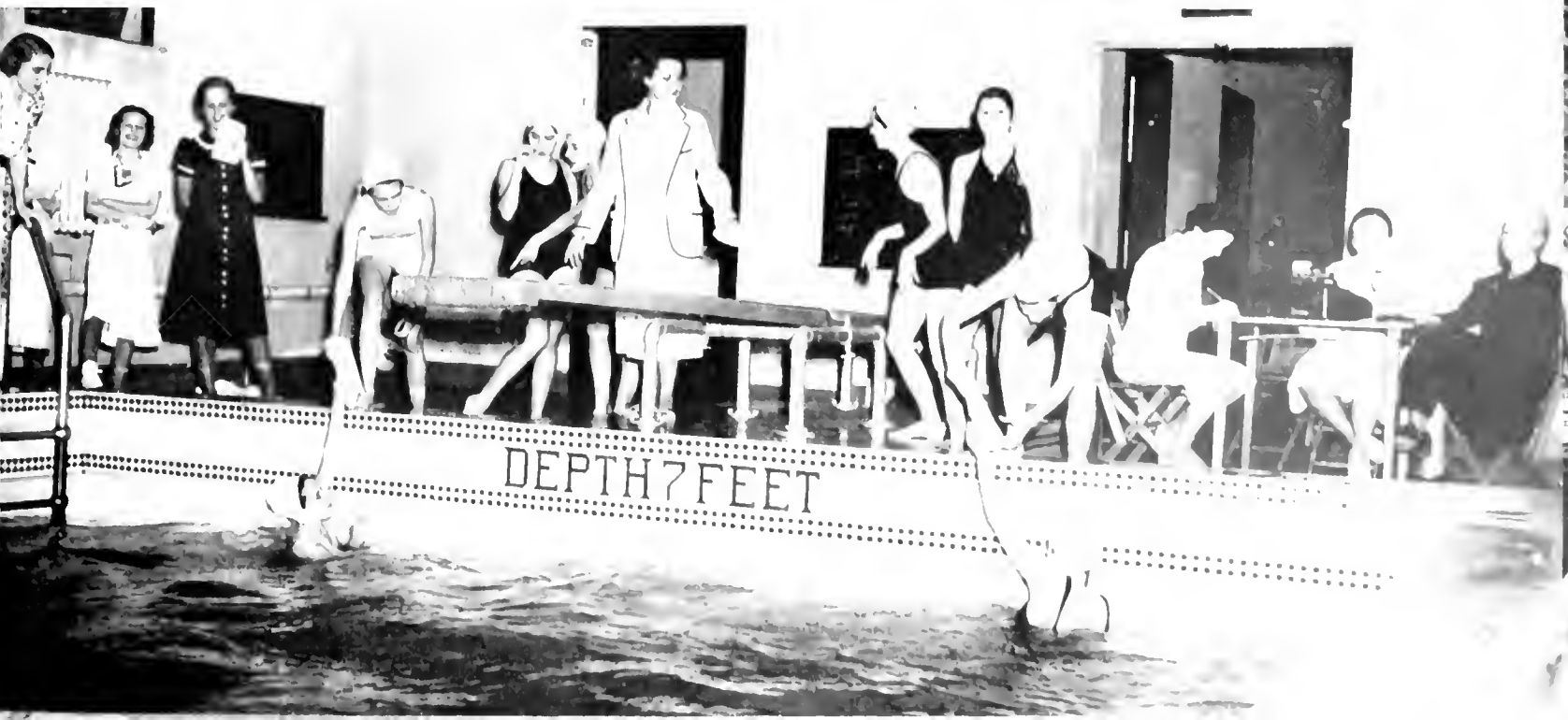



## NEWCOMB ATHLETICS

Along with the gigantic improvements plan undertaken by President Rufus C. Harris to beautify the campus, we see at Newcomb there were steps taken by some of the girls to improve and beautify their figures in the very well equipped gymnasium and athletic plant found on their own campus. On these pages, we have endeavored to show you just how the girls go about improving their figures, carriage, et al, and thus become well rounded young women.

At the top of the page note several groups of the girls indulging in tumbling, kinesthetics en mass, bowling, and fencing, all of which tend to give the girls a sense of timing and grace and a consciousness of the sense of balance. One of the lasses is learning a pointer or two from the tennis coach, Emmett Parr.

In the lower picture are some of the harder individuals generally referred to as the "outdoor girls." These are participating in badminton, tennis, and hockey.





On this page the girls are indoors again, and here we see them performing in the gym, both for spectators and for class instructors. Interesting to note is the group in one of the most popular pastimes at Newcomb, to-wit, a "line session" between halves of a basketball game. On the lower part of the page is the swimming pool, and here the girls are able to swim in water under controlled temperature (usually about 65 degrees provided the fireman didn't let the furnace go out). Finally, we see the results of the training afforded the Newcombers with this ample athletic plant. Having acquired the grace, charm, and carriage so essential to aesthetic dancing, the girls are able to put on a show at the annual May Day Festival which is worthy of praise by all who see and hear about it.

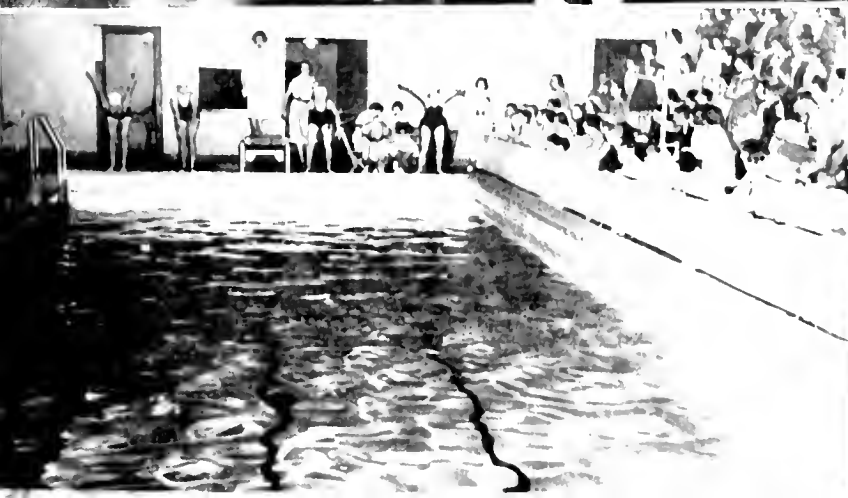

**THE BOOK OF THE**



# FRATERNITIES

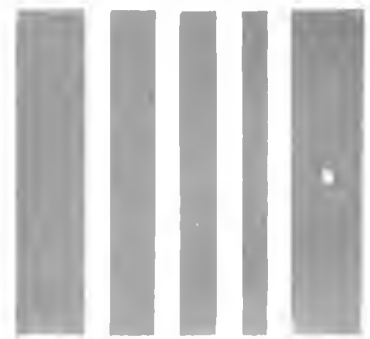

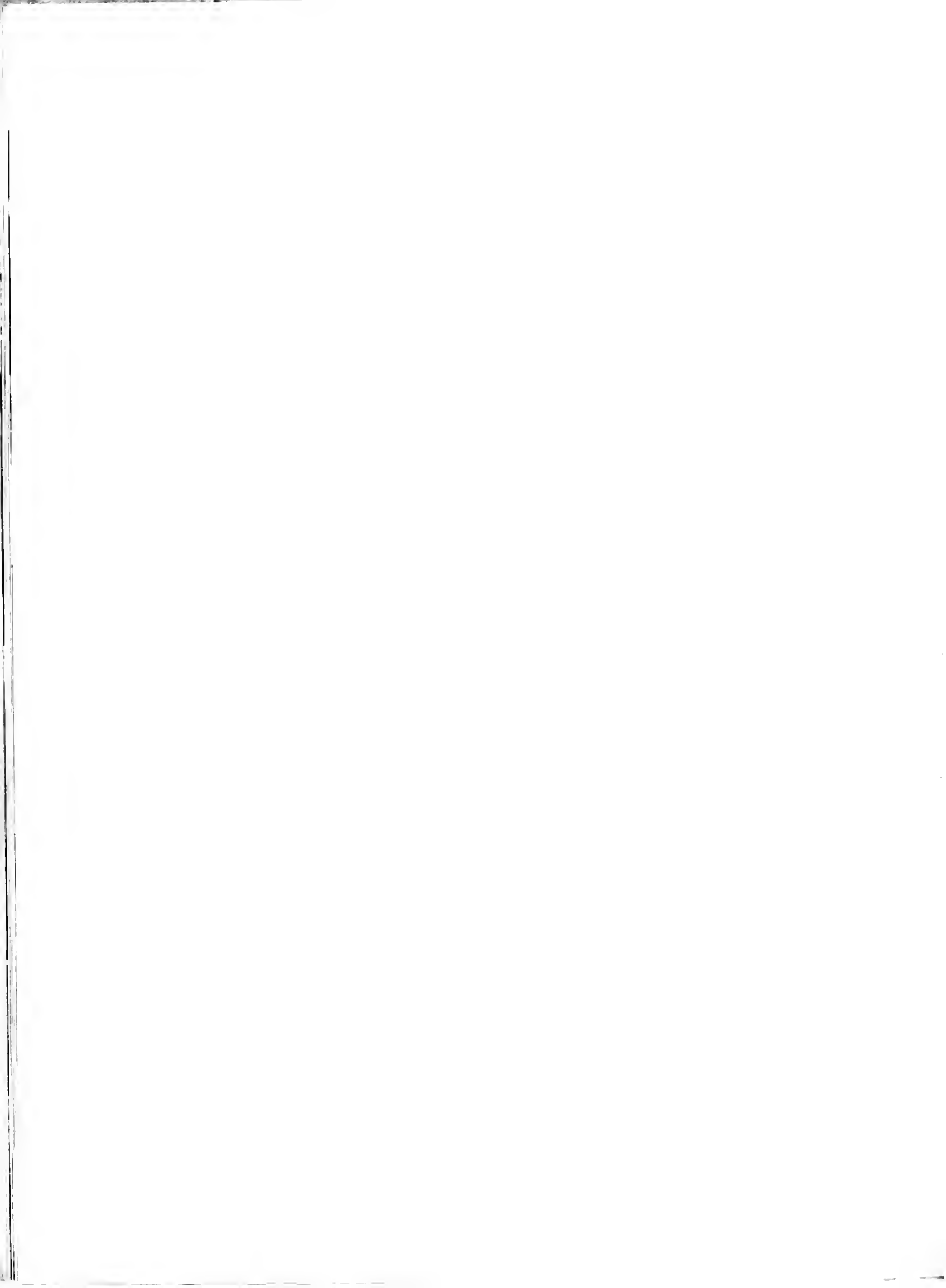



**OFFICERS**

F. SANTRY REED  
WILLIAM D. DAVIS, JR.  
CASPER A. TOOFE

Chairman  
Secretary  
Treasurer

**MEMBERS**

**Alpha Tau Omega**

George H. Penn, Jr.  
Julian P. Freret

**Beta Theta Pi**

W. Ford Reese  
James E. Reid

**Delta Kappa Epsilon**

Homer M. Rankin  
B. Ned Richardson

**Delta Sigma Phi**

Albert C. Martin, Jr.  
Maurice J. Picheloup, III

**Delta Tau Delta**

D. Hanlin Becker  
Mottram P. Torre

**Kappa Alpha**

Maunsel W. Hickey  
Arthur B. Hammond

**Kappa Nu**

Abe B. Kupperman  
William Leon

**Kappa Sigma**

William R. North  
William R. Tete

**Phi Delta Theta**

Casper A. Toske  
William G. Moffat

**Phi Iota Alpha**

Carlos de la Vega  
Enrique L. Newell

**Phi Kappa Sigma**

William A. Atkinson, Jr.  
William D. Davis, Jr.

**Pi Kappa Alpha**

James V. LeLaurin  
James F. Turnbull, Jr.

**Sigma Alpha Epsilon**

Wayland T. Coppedge

**Sigma Alpha Mu**

Barney Blumberg  
Willard L. Marmelzat

**Sigma Chi**

Samuel A. Trufant, III  
George E. Williams, Jr.

**Sigma Phi Epsilon**

John C. O'Quin  
G. Adolph Schreiber

**Sigma Pi**

George P. Foerster  
Francis J. Ory

**Zeta Beta Tau**

Joseph L. Abrams  
Ferdie B. Stern



First Row: A. W. A. H. B. W. C. W. E.  
Second Row: J. P. L. E. V. F. M. P. A. W.  
Third Row: T. R. W. L. W. W. M. A. M. W. M.  
Fourth Row: F. R. E. N. W. N. E. F. O. F. M.  
Fifth Row: F. H. H. R. W. E. J. B. R. L.  
Sixth Row: D. E. F. S. W. T. M. E. N. G. L.

**TULANE PAN-HELLENIC**

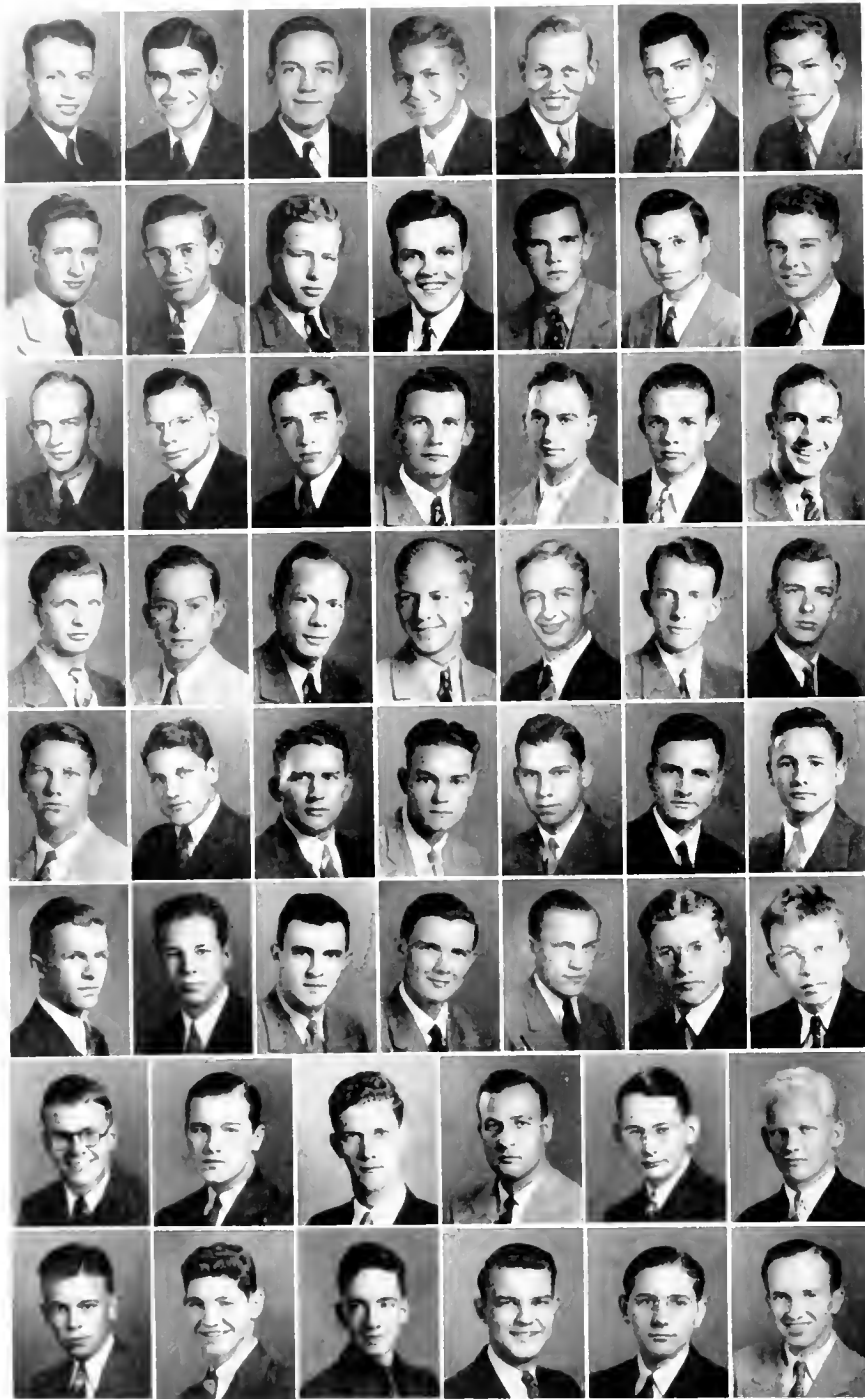

**FRATRES IN FACULTATE**

Edwin W. Booth, Jr.  
 Dr. Charles L. Brown  
 Dr. Arthur Caire, Jr.  
 DuVal F. Dickey  
 Dr. A. V. Friedrichs  
 Dr. Sam Hobson  
 Edward J. Jones, Jr.  
 Richard R. Kirk  
 Clarence J. Morrow  
 Claude Simons, Jr.  
 Daniel B. Terry  
 Dr. F. Harold Wirth  
 Dr. Willard R. Wirth

**FRATRES IN UNIVERSITATE**

**First Row**

Robert G. Allen	'40
William A. Atkinson, Jr.	'39
Vernon W. Barrow	'42
Walter E. Blessey	'40
Laurance H. Bohne	'39
James B. Booth	'42
Eric P. Briedenbach	'39

**Second Row**

Claude L. Buerger, Jr.	'41
Henry J. Bultman, Jr.	'40
Arthur A. Caire, III	'39
Andrew J. Carroll, Jr.	Med. '42
A. Richard Christovich, Jr.	'42
William H. Church	'41
Robert D. Cosgrove	'39

**Third Row**

Jack Daly	'42
William D. Davis, Jr.	'39
Harry L. Deas, Jr.	'40
DuVal F. Dickey	'39
Donald C. Dickson, Jr.	Law '40
Charles A. Dorhauer, Jr.	'42
William H. Dunstan, III	'40

**Fourth Row**

William T. Eddins	'42
Edward E. Estes	'40
Alton P. Frymire	Law '40
Kermit Frymire	'42
Joe Allen Gibson	'40
William Gibson	'41
Edward K. Goodell	'39

**Fifth Row**

C. Douglas Gully	'42
Walter R. Gully, Jr.	'41
Elliott B. Hay	Med. '39
A. Winter Holbrook	'40
George O. Huey	'42
James M. Jennings, Jr.	'42
W. Howard Kuntz	'41

**Sixth Row**

J. Donald Lockwood, Jr.	'41
Arthur L. Lowe, Jr.	'40
John F. Manson	'39
S. Kenan Manson, Jr.	'42
A. Rhoades Marschall	'41
Harvey C. May, Jr.	Med. '42
Hunter W. May	'42

**Seventh Row**

James A. McNiven	'39
Edward L. Merrigan	'41
Malcolm W. Monroe	'40
Joseph M. Montagnet, Jr.	Med. '39
Francis Nicholson	Med. '41
Einar N. Pedersen	'39

**Eighth Row**

Austin G. Phillips	'41
Douglas Scherer	'42
William F. Tompkins, Jr.	'40
Louis I. Tyler, Jr.	'40
Harold A. White	Med. '41
William A. Wood, Jr.	'41

**NOT IN PANEL**

Richard C. Borden	'41
Lewis C. Bryan, III	'41
George Clay	'42
Stephen L. Guice, Jr.	'41
J. Frank Richmond	'40

Founded at University of Pennsylvania in 1850

Established at Tulane in 1858

Thirty-nine Active Chapters

Colors: Black and Gold

Flower: Chrysanthemum

M U C H A P T E R O F

PHI KAPPA SIGMA





**FRATRES IN FACULTATE**

Dr. Octave C. Cassegrain  
 Dr. William V. Holloway  
 Dr. John A. Lanford  
 Dr. Stuart G. Noble  
 Dean James M. Robert  
 Charles S. Williamson, Jr.

**FRATRES IN UNIVERSITATE**

**First Row**

Alfred M. Barnes, Jr. '42  
 John Barnes '42  
 William R. Burk, Jr. '41  
 James D. Byrne, Jr. '41  
 James Caire '42  
 Benjamin Davenport '42

**Second Row**

James Worth Davis '41  
 Edward P. Ecuyer '40  
 Carl M. Fremaux '39  
 Lloyd Fremaux '42  
 J. O. Gooch Med. '39  
 Herbert W. Kaiser '41

**Third Row**

Haydon Lanois '42  
 George M. Leafe '40  
 James W. Leafe '41  
 James V. LeLaurin '40  
 Woodward B. Logan '39  
 J. C. McCurdy Med. '41

**Fourth Row**

Robert L. Miller, Jr. Med. '42  
 Joseph Morris Med. '42  
 Robert Parker '41  
 Lewis C. Parrish '39  
 Charles H. Petteway '40  
 Frank M. Posey Med. '40

**Fifth Row**

J. H. Simons Med. '42  
 Jack Q. Sloan '41  
 Alwyn Smith, Jr. '40  
 Howard J. Smith Law '40  
 Wilford M. Smith Law '41  
 William J. Talloy '41

**Sixth Row**

Harry C. Tiller Med. '41  
 James F. Turnbull, Jr. '40  
 David H. Varn, Jr. '41  
 William H. Wallace, III '42  
 Jay J. G. Weil, Jr. '42  
 J. Maxwell Williams, Jr. Med. '40  
 George Williamson '39

**NOT IN PANEL**

Charles Bailey '42  
 Frank H. Hardenstein '39  
 James L. Jordan, Jr. Med. '42  
 Howell W. Slaughter '39  
 Paul G. White, Jr. '39

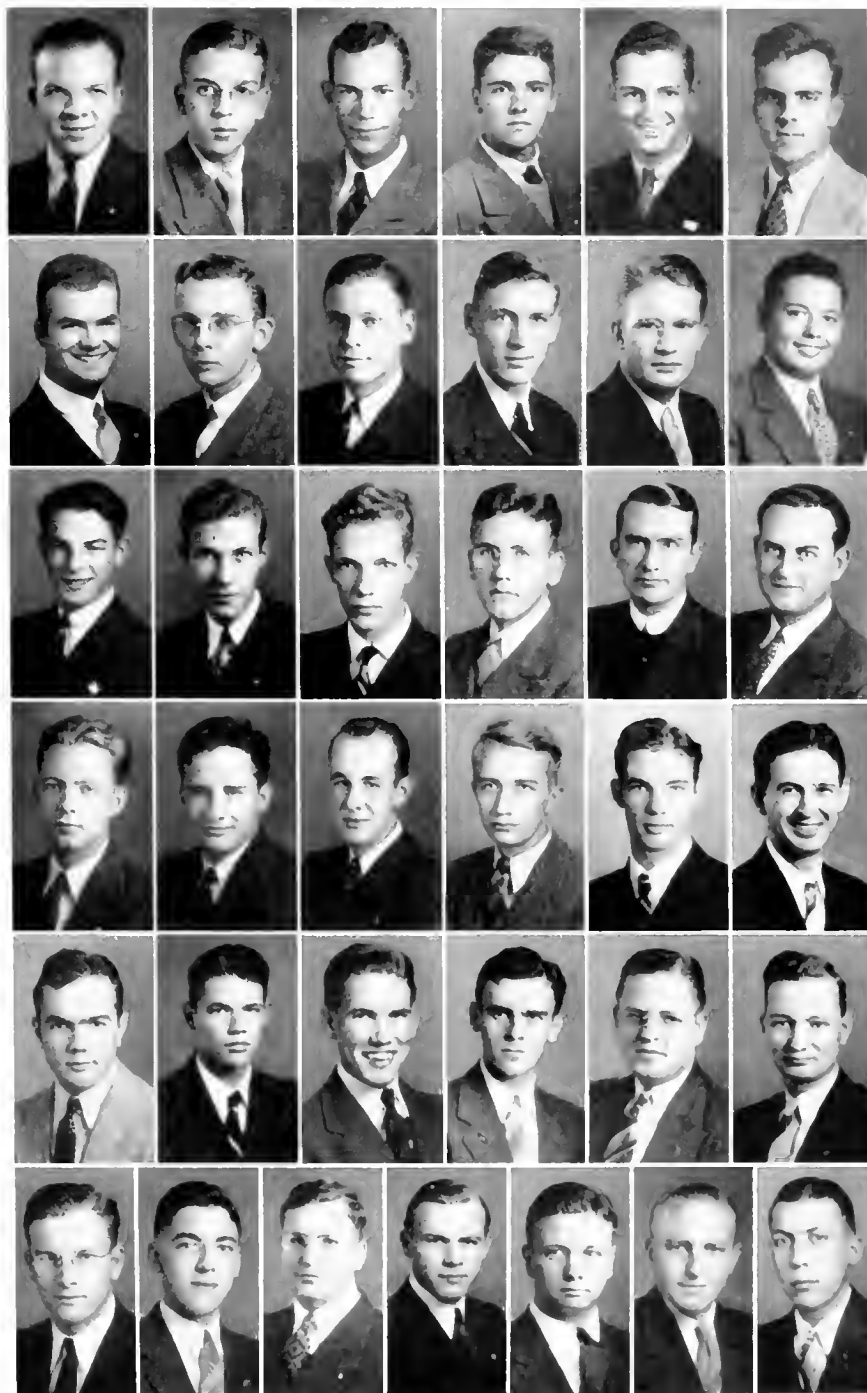

Founded at University of Virginia in 1868

Established at Tulane in 1878

Seventy-six Active Chapters

Colors: Garnet and Gold

Flower: Lily of the Valley

ETA CHAPTER OF  
**PI KAPPA ALPHA**



Founded at Washington and Lee in 1865  
 Established at Tulane in 1886  
 Sixty-nine Active Chapters  
 Omega Chapter and Old Gold  
 Flowers Magnolia and Red Pine

# PSI CHAPTER OF KAPPA ALPHA

## FRATRES IN FACULTATE

Dr. Herbert E. Buchanan  
 Dr. Henry Laurens  
 Dr. Martin T. Van Studdiford  
 Dr. James E. Winston

## FRATRES IN UNIVERSITATE

### First Row

Joseph Bernard	'42
Charles Bloom	'42
William Brothers	'41
John Carrere	'41
John Collier	'42
William Culpepper	Law '39

### Second Row

Nathaniel Curtis	'40
Thomas Deneque	'42
Norman Eaves	'39
Edmond Faust	'42
Edward Finley	'41
Albert Fletrich	Law '39

### Third Row

Henry Flower	'40
Quin Gautier	'41
Louis B. Graham	Law '41
Bernard Grehan	'42
Robert Hart	'42
John Heath	'40

### Fourth Row

Maunsel Hickey	'39
George Hopkins	'40
Donald Jahneke	'39
Benjamin Lockett	'42
John Maginnis	'40
George Matthews	'40

### Fifth Row

Stewart Maunsell	'42
Hall McCord	Law '39
Edmund Millhenny	'42
Charles Miller	'42
Stenning Murphy	'41
William Payne	'38

### Sixth Row

Shepard Perrin	'42
Eads Poitevent	'42
John Pratt	'42
George Riviere	'42
T. Robert Rudolf	'40
William Rudolf	'42

### Seventh Row

Dan Smythe	'42
Albert Tebo	'40
Dan Thornton	'42
Arthur Wallace	Med. '41
Philip Walmsley	'42
Rufus Yerger	Law '39
W. Waller Young	Law '39

### NOT IN PANEL

John Andrew	Med. '41
Leon Davis	'42
Andrew Gay	'42
Arthur Hammond	Law '41
Edward Heath	'40
Edward Martin	'40
Peter Montose	Law '41
H. Minor Pipes	Law '39
Paul Fing Rand	Med. '40
H. Newton Smith	'39
Dolan Tipping	Law '41
Walter Waits	Med. '41



**FRATRES IN FACULTATE**

- S. Wood Brown
- Dr. Edward Cailleateau
- Dr. Guy Caldwell
- Lt. J. E. Cooper
- Robert Farley
- Dr. Erasmus D. Fenner
- Dr. George King Logan
- Dr. Paul McIlhenny
- Dr. Curtis H. Tyrone



**FRATRES IN UNIVERSITATE**

**First Row**

- Bruce Baird . . . . . '42
- Gayle Batson, Jr. . . . . '42
- Reynolds Collins . . . . . '41
- Donald Doyle . . . . . Law '40

**Second Row**

- John Ehrhart . . . . . '42
- James Ely, Jr. . . . . '42
- Robert Kenneth Michaels . . . . '41
- William Hildebrand, Jr. . . . . '40

**Third Row**

- David Labouisse . . . . . '40
- John Latham . . . . . '42
- William Leake, Jr. . . . . '41
- Albert McCoard, Jr. . . . . '42

**Fourth Row**

- Jack Michaels . . . . . Med. '40
- William Monroe, Jr. . . . . '42
- Gonzalo Montiel . . . . . '42
- Amos Ponder, III . . . . . Law '40

**Fifth Row**

- George Ponder . . . . . Law '41
- Archie Smith, Jr. . . . . '42
- Arthur Stout, Jr. . . . . '41
- Harold Stream, Jr. . . . . '41
- Samuel Trufant, III . . . . . '40

**NOT IN PANEL**

- David Baldwin, III . . . . . '42
- Fred Cassibry . . . . . '41
- Clyde Hart, Jr. . . . . '41
- Harry Hayes . . . . . '41
- J. P. Melvin . . . . . Med. '42
- Robert Michaels . . . . . '41
- George Williams, Jr. . . . . '39

Founded at Miami University in 1858  
 Established at Tulane in 1886  
 Ninety nine Active Chapters  
 Colors: Blue and Old Gold  
 Flower: White Rose

ALPHA OMICRON CHAPTER OF  
**S I G M A C H I**

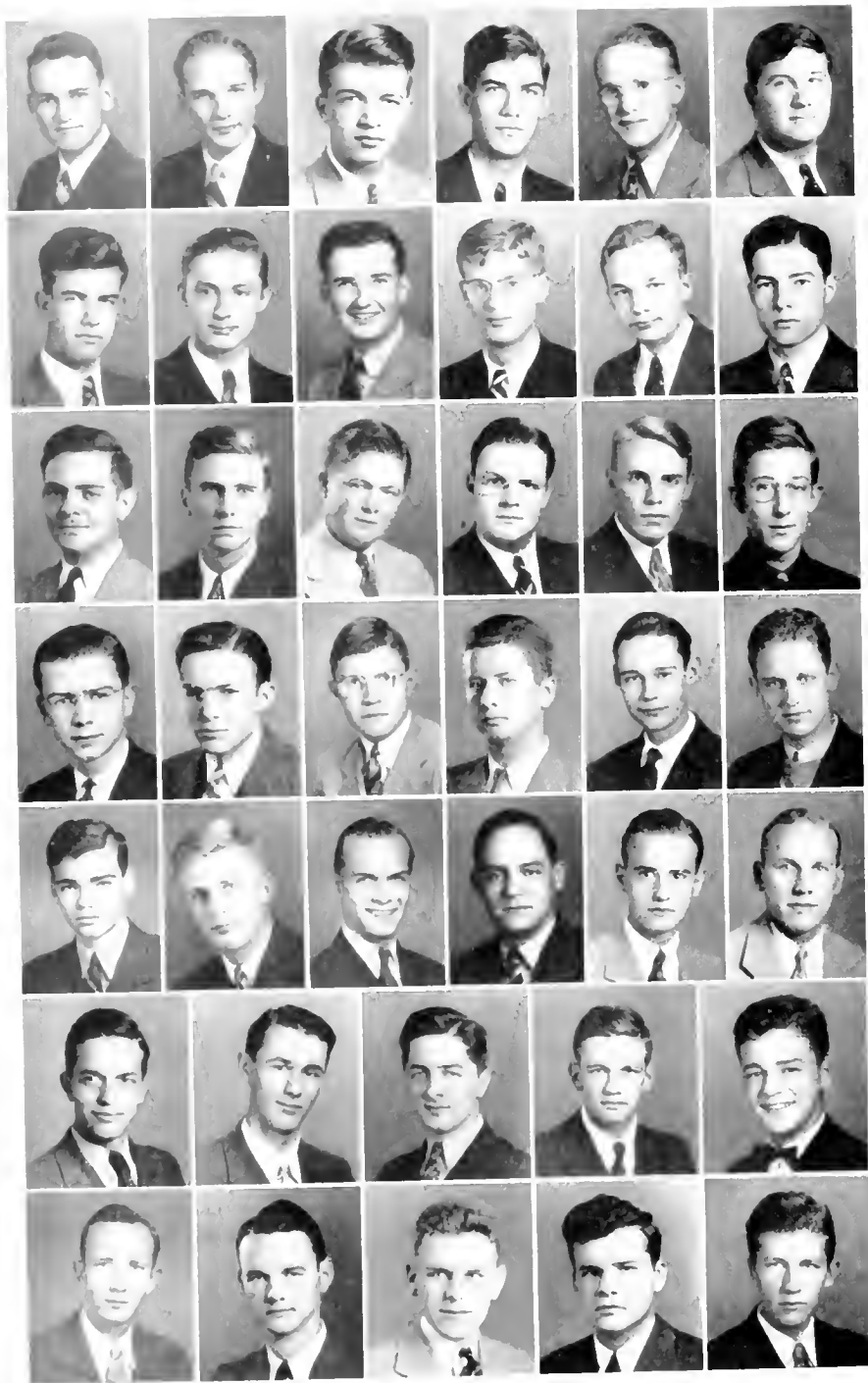

Founded at Virginia Military Institute in 1865  
 Established at Tulane in 1887  
 Ninety-four Active Chapters  
 Colors: Old Gold and Sky Blue  
 Flower: White Tea Rose

LOUISIANA BETA EPSILON CHAPTER OF  
**ALPHA TAU OMEGA**

**FRATRES IN FACULTATE**

- Mr. Barremore B. Brown
- Dr. Nathaniel C. Curtis
- Dr. Charles L. Eshleman
- Dr. Allen C. Eustis
- Dr. Raymond Freas
- Dr. Frederick Hard
- Judge George Janvier
- Mr. Ferdinand L. Larue
- Dr. Randolph Lyons
- Mr. Emanuel J. Stanton
- Mr. Warren E. Wilson

**FRATRES IN UNIVERSITATE**

**First Row**

- John S. Burwell '42
- Paul Clark '40
- Benjamin Crump, III '42
- Durante H. da Ponte '40
- Gelon H. Doswell '42
- Walter J. Ducease '40

**Second Row**

- Lloyd P. Fadrique '41
- Julian P. Freret '39
- Donald H. Higgins, Jr. '42
- Rene H. Himel, Jr. '42
- William S. Huey '39
- William I. Hunt Med. '42

**Third Row**

- Charles Janvier Law '40
- Donald G. Jordan '39
- John M. Jordan '42
- J. Virgil Lambert '39
- Herrick J. Lane, Jr. '40
- George C. Manning '41

**Fourth Row**

- John F. McKenney, Jr. Med. '41
- Joseph B. Miller Law '41
- Sam S. Moody '42
- W. Hammond Newman Med. '40
- N. Graham Nicholson, Jr. '42
- Harvey G. O'Connor '42

**Fifth Row**

- Robert W. O'Donnell, Jr. '41
- William Stirling Parkerson '42
- George H. Penn, Jr. '39
- Ernest Roger, III '39
- John M. Sartin '42
- Edward H. Schmidt '41

**Sixth Row**

- John A. Schupp Law '39
- Robert W. Schupp '42
- Jack Scott Med. '41
- James C. Senter, Jr. '40
- James W. Spencer '42

**Seventh Row**

- William L. Spencer, Jr. '41
- Jetson P. Tatum Med. '40
- Henry L. Trepagnier, Jr. Law '40
- A. Grady Williams Med. '41
- Henry E. Williams, Jr. '42

**NOT IN PANEL**

- Barremore B. Brown Grad. '37
- Wilfred H. Charbonnet '39
- John H. Connell '42
- Sam J. Fertitta '40
- Ferdinand L. Larue Grad. '37
- Thomas L. Royce Med. '40
- Emanuel J. Stanton Grad. '38



**FRATRES IN FACULTATE**

Dr. Wiley R. Buffington  
 Dr. Boni J. DeLaurel  
 Dr. Edmond L. Faust  
 Col. Frederick H. Fox  
 Dr. Albert P. Kimball  
 Dr. Edward L. King  
 Dr. Paul T. Talbot

**FRATRES IN UNIVERSITATE**

**First Row**

W. John Adamson, Jr. '39  
 Lyle Paul Austin '42  
 William Bendel, Jr. '41  
 Peter L. Bernard '41  
 Joseph Michael Bistowish '40  
 John W. Bland '41  
 David Blossman '41

**Second Row**

George R. Blue Law '39  
 Graham C. Bonnell '41  
 Curtis W. Caine '42  
 James L. Campbell, Jr. '40  
 William B. Carpenter '39  
 F. H. Craddock Med. '37  
 Thomas H. Crouch Med. '39

**Third Row**

Frank C. Czerny, Jr. '42  
 Homer Lee Davis '40  
 J. T. Davis Med. '41  
 Francis A. del Marmol '41  
 Raymond A. Dyke, Jr. '41  
 Henry S. Eason '41  
 Owen S. Eckhardt '39

**Fourth Row**

Nicholas Frischhertz '39  
 Raymond Gauche, Jr. '42  
 P. P. Gilchrist Med. '42  
 Corneal G. Goldman, Jr. '40  
 William N. Grimmer '41  
 Thomas Hall, Jr. '42  
 Arthur C. Hollister, Jr. Med. '41

**Fifth Row**

Ernest W. Jones, Jr. '39  
 Leon J. Joseph '42  
 Robert Kimball Med. '40  
 Edward L. King, Jr. '39  
 Nicholas G. Kumpuris '40  
 J. W. Long Med. '41  
 Thomas F. McDonnell Med. '39

**Sixth Row**

R. Russell McMahon '39  
 G. Teddy Mellinger '40  
 Thomas Melton Med. '40  
 Robert P. Morrow Med. '40  
 E. Donald Mosely '42  
 William P. North '39  
 J. Herbert Owens, Jr. '40  
 Henry P. Pate Law '39

**Seventh Row**

John P. Pollock '42  
 James A. Poyner Law '40  
 Paul H. Ramus '39  
 I. C. Riddler Med. '42  
 Wirt A. Rodgers, Jr. '41  
 J. Smitherman Law '39  
 O. P. Stone Med. '41  
 Richard E. Swann, Jr. '37

**Eighth Row**

J. K. Tate Med. '42  
 William R. Tete '41  
 Gilbert Turner Med. '42  
 Malcolm H. Villarrubin '42  
 David A. Warriner, Jr. '42  
 Albert J. Wetzel, Jr. '39  
 W. S. Williams Med. '41  
 Daniel T. Wyllys '40

**NOT IN PANEL**

Charles L. Bland, Jr. '40  
 Thomas C. Fisher Law '37  
 Clarence C. Gilbert '40  
 David Melville '42  
 Joseph A. Risser Med. '40  
 William Squire '40  
 Millard White '40



Founded at University of Virginia in 1827  
 Established at Tulane in 1937  
 One Hundred Nine Active Chapters  
 Colors: Scarlet, White, and Green  
 Flower: Lily, Tree: Maple

SIGMA CHAPTER OF  
**KAPPA SIGMA**



Founded at Bethany College in 1857  
 Established at Tulane in 1889  
 Seventy-four Active Chapters  
 Colors: Purple, White, and Gold  
 Flowers: Pansy

# BETA XI CHAPTER OF DELTA TAU DELTA

## FRATRES IN FACULTATE

Dr. Stanford C. Jamison  
 Dr. Emile Naef  
 Dr. T. Hillman Oliphant  
 Dr. William R. Pabst, Jr.  
 Dr. William H. Stevens

## FRATRES IN UNIVERSITATE

### First Row

Cedric Almand ..... '42  
 Roy R. Bartlett, Jr. .... '42  
 D. Hanlin Becker ..... Law '41  
 Harold Becker ..... '42  
 Thomas O. Bell ..... '40  
 N. Robert Black ..... '40  
 Robert L. Boswell ..... '42

### Second Row

Robert Browning ..... '42  
 Edward B. Campbell ..... '40  
 James E. Carberry ..... '41  
 John Casly ..... '42  
 R. Jocelyn Crawley, Jr. .... Med. '40  
 John Dyer ..... Law '41  
 Charles Emling, Jr. .... '42

### Third Row

Brent Fox ..... Med. '40  
 Maurice J. Gelpi ..... '41  
 B. Marvin Harvard, Jr. .... Med. '39  
 Philip B. Jahncke ..... '40  
 Gordon Johnson ..... '42  
 M. J. Barkdull Kahao ..... '39  
 Leonard K. Knapp ..... '41

### Fourth Row

Day Lindbergh ..... Law '41  
 Steed McGee ..... '42  
 Grover C. McKinney, III ..... '41  
 Henry A. Mentz ..... '41  
 Conrad Meyer, III ..... '41  
 Charles C. Miller ..... '39  
 Harry P. Moran ..... '42

### Fifth Row

William Moss ..... '41  
 Albert J. Nugon, Jr. .... '41  
 William L. Peters ..... '42  
 A. Lane Plauche ..... '42  
 Stanley W. Ray, Jr. .... Law '40  
 Charles F. Reid ..... '39

### Sixth Row

Davis Reid ..... '42  
 Joseph V. Schlosser ..... Med. '41  
 Melville H. Schmidt ..... '40  
 George T. Schneider ..... '41  
 Richard Mark Smith ..... '41  
 Millard P. Snyder ..... '39

### Seventh Row

Cone J. Thompson ..... '41  
 John C. Thorn ..... Med. '40  
 Douglas P. Torre ..... '40  
 Mottram P. Torre ..... '40  
 Walter J. Verlander ..... '41  
 Philip Wimberley ..... '42

### NOT IN PANEL

John S. Bruns ..... '42  
 Angus D. Grace ..... Med. '42  
 George A. Mayoral ..... '39  
 J. Barnwell Phelps ..... Law '40  
 Robert Pollack ..... '42  
 Alfred W. Spiller, Jr. .... Law '39  
 Edmond O. Spiller ..... Law '41



**FRATRES IN FACULTATE**

- Dr. Earl Z. Browne
- Lowell Dawson
- Dr. Charles W. Duval
- J. H. Randolph Felts
- Dr. Hermann B. Gessner
- Dr. Rufus C. Harris
- Dr. Warren Hebert
- Dr. Howard P. Johnson
- Dr. Hilliard E. Miller
- Dr. Morrell W. Miller
- Dr. E. W. Alton Ochsner
- Charles Rucker
- Glen E. Seidel
- Dr. Ambrose H. Storck

**FRATRES IN UNIVERSITATE**

**First Row**

- Calhoun Allen '42
- Luis Baños '39
- Pat Bass Law '41
- Jack Beasley '42
- Charles Beckert '40
- Frank Berry '42
- Charles Block '42
- S. P. Borden, Jr. '42

**Second Row**

- Brown Boswell '42
- Arthur J. Butt, Jr. Med. '39
- Woodley Campbell '40
- Paul Champion '40
- William Coats '42
- Hunter Collins '42
- Paul Cordes '42
- Edward Crawford '41

**Third Row**

- Richard Crowell Law '40
- Jack Daray '41
- John H. Douglas Law '41
- Charles Farrell '41
- Mike Field Med. '42
- T. Vernon Finch Med. '39
- John F. Fortier, Jr. '42
- Jerry Fortson '41

**Fourth Row**

- William Frost '42
- Brooks Garrett '41
- J. D. Gilbert Med. '41
- William Gott Law '40
- Miller Gordon '40
- O. M. Gwin '42
- Gene W. Harmon '39
- George Horcher '41

**Fifth Row**

- Ernest Johnson '42
- Louis McK. Jones Law '41
- Stewart Kepper '40
- Joe Kirby Med. '42
- Norman Landry '39
- Richard Langford '41
- Boyd Lewis '41
- Frank Lindeman '40

**Sixth Row**

- Jack Lorch '41
- Gene Middleton '41
- William J. Moffat, Jr. '40
- Frank Moore Med. '41
- Thomas Moran '42
- Robert O'Brien '40
- Pete Parkerson '42
- Jo R. Persons, Jr. '39

**Seventh Row**

- Fred Pitts '42
- John Pottharst '40
- Randolph B. Robert '42
- Raphael Puss '41
- Ralph Rugan '41
- Gayle Schneidau '39
- John W. Sims Law '39
- E. R. Smith '39

**Eighth Row**

- H. F. Smith '39
- Paul Swearingen '41
- P. K. Thomas '40
- C. A. Tomlin, Jr. Law '39
- Joe Vanzant '42
- William Wait '40
- Ralph Wenzel '40

**NOT IN PANEL**

- Frank Brame '40
- John Sims '42

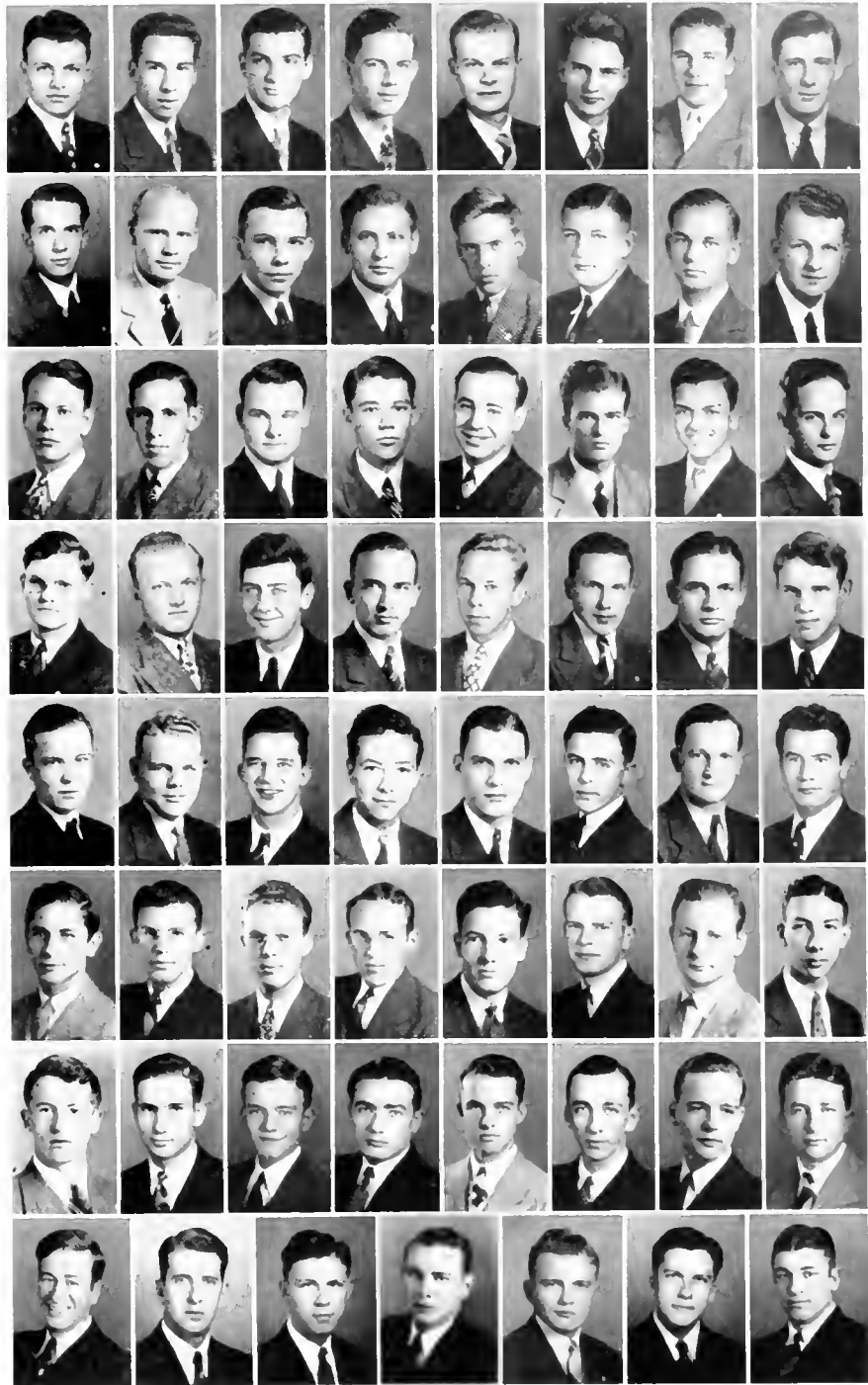

Founded at Miami University in 1848

Established at Tulane in 1889

One Hundred Six Active Chapters

Colors: Azure and Argent

Flower: White Carnation

LOUISIANA ALPHA CHAPTER OF  
**PHI DELTA THETA**

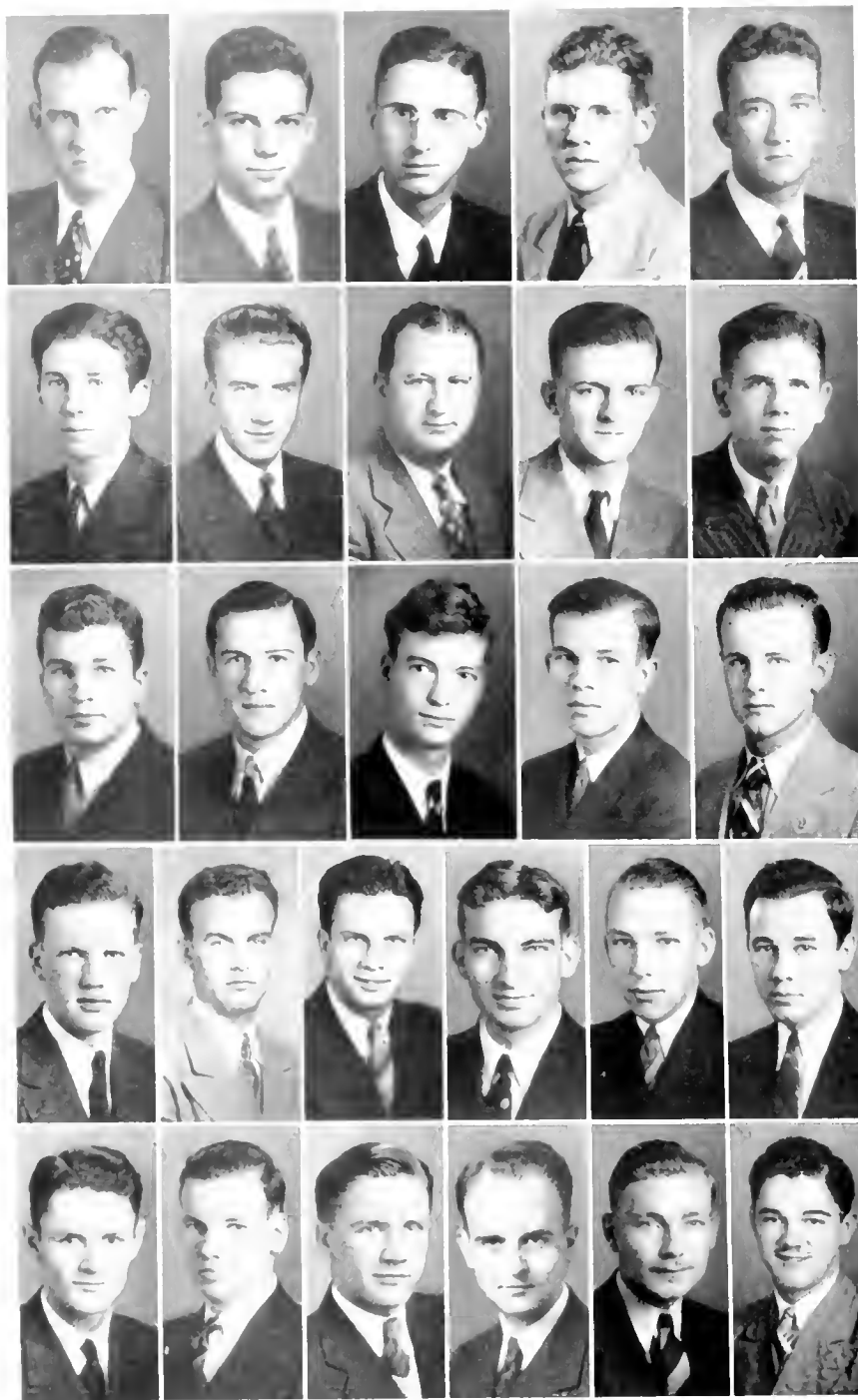

Founded at University of Alabama in 1856  
 Established at Tulane in 1897  
 One Hundred Eleven Active Chapters  
 Colors: Old Gold and Royal Purple  
 Flower: Violet

LOUISIANA TAU UPSILON CHAPTER OF  
**SIGMA ALPHA EPSILON**

**FRATRES IN FACULTATE**

Donald Derickson  
 Dr. J. Adair Lyons  
 Dr. John G. Pratt  
 Dr. J. Clay Walker

**FRATRES IN UNIVERSITATE**

**First Row**

S. Atkinson	Med. '39
F. J. Baird	Med. '42
E. J. Cain	Med. '40
N. Callahan	Med. '41
W. T. Coppedge, Jr.	'40

**Second Row**

H. W. Davies	'41
H. Foss	'40
A. Howell	'40
E. L. Kimble, Jr.	'39
M. King	'42

**Third Row**

V. Lanier	'41
P. Mandich	'42
J. Miazco	'42
A. Middleton	'42
W. Neal	'42

**Fourth Row**

G. K. Page	'41
R. T. Perkins	'40
L. S. Rentz	'41
W. E. Riley	Med. '42
B. J. Schott	'41
R. Spaar	Law '41

**Fifth Row**

M. J. Sutton	Med. '41
R. L. Vanderpool	'41
M. Walther	'40
W. Wellborn	Med. '41
C. A. Wharton	Law '40
D. Wynne	'41

**NOT IN PANEL**

B. W. Briere	'41
G. W. Goldenstar	Med. '41
W. Kelso	'42
H. McCollum	'41
H. Mullins	'42
J. H. Neil	'41
N. R. Slayton	'42
L. Shiell	'42





**FRATER IN FACULTATE**

John Minor Wisdom

**FRATRES IN UNIVERSITATE**

**First Row**

Ross Baker ..... '41  
 Forbes Bastian ..... '42  
 John Benham ..... '42  
 E. Upton Bertaut ..... '40  
 Robert U. Blum ..... Law '40  
 Edward Bres ..... Med. '41  
 Joseph Bres ..... '40

**Second Row**

Paul Charbonnet ..... '41  
 Neil Chavigny ..... '39  
 Jason Collins ..... Med. '41  
 Whitmarsh Crumpton ..... Med. '42  
 J. C. Culbertson ..... '41  
 Gordon Doremus ..... '39  
 Don Ehrhart ..... '42

**Third Row**

Cary Ellis ..... '42  
 Allain Favrot ..... Law '39  
 J. B. Fudickar ..... '42  
 James Gilley ..... '42  
 Milam Gray ..... '39  
 William H. Harris, Jr. .... Med. '40  
 Thomas Hayes ..... Law '39

**Fourth Row**

O. N. Hooker ..... Med. '40  
 H. J. Jumonville ..... '42  
 Moreau Jumonville ..... '40  
 Benjamin King ..... Law '39  
 W. Kyle ..... Med. '42  
 C. LaCour ..... '39  
 R. Landry ..... Med. '42

**Fifth Row**

Edward Leverich ..... '42  
 G. H. Martin ..... Med. '39  
 T. McConnell ..... '42  
 Neil McRoberts ..... '42  
 William McRoberts ..... '42  
 A. Miller ..... Med. '41  
 S. Munson ..... '39  
 William Nichols ..... Med. '41

**Sixth Row**

Clyde Paine ..... '42  
 L. Pourciau ..... '42  
 Homer Rankin ..... Law '41  
 B. Ned Richardson ..... '39  
 Craig Roth ..... '39  
 J. Sanchez ..... '41  
 O. Schneidau ..... '42  
 N. Scott ..... Law '41

**Seventh Row**

Breard Snellings ..... Law '39  
 John Stewart ..... Law '39  
 C. E. K. Strong ..... '41  
 A. Terkuhlo ..... '42  
 John Thistlothwaite ..... '39  
 Bruce Wallace ..... '40  
 R. C. White ..... '41  
 William Wright ..... '42

**NOT IN PANEL**

Burton Banker ..... '39  
 Tom Collens ..... '41  
 Tom Frith ..... '42  
 A. Lorber ..... '41  
 Fred Mahler ..... '39  
 D. Overdyke ..... Med. '42  
 G. H. A. Thomas ..... '42  
 G. Tompkins ..... '42  
 William Westerfield ..... Law '41

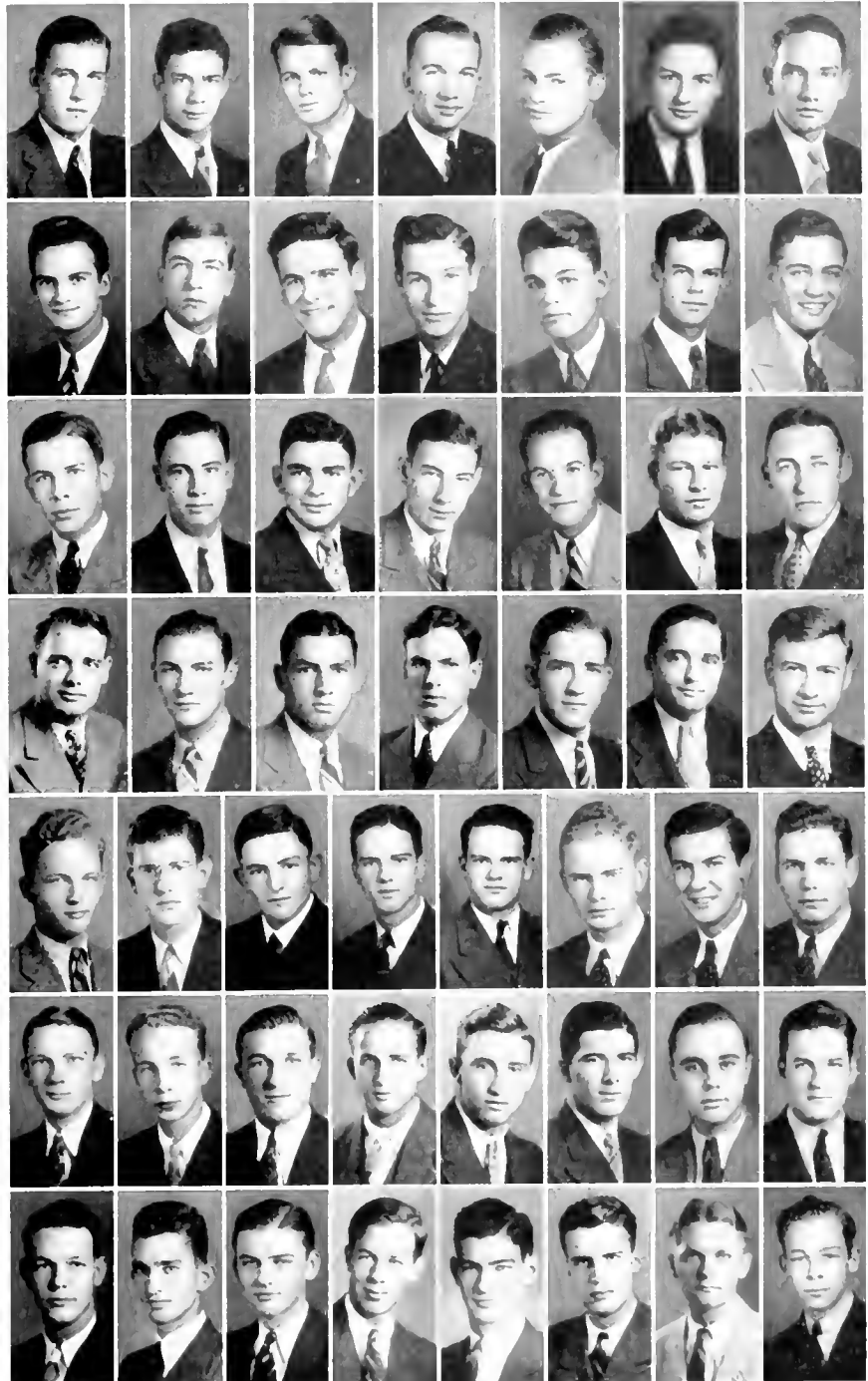

Founded at Yale in 1844  
 Established at Tulane in 1899  
 Forty-seven Active Chapters  
 Colors: Crimson, Azure and Gold  
 Flower: Pansy

TAU LAMBDA CHAPTER OF  
**DELTA KAPPA EPSILON**



**FRATRES IN FACULTATE**

T. Hale Boggs  
Kendall H. Cram

**FRATRES IN UNIVERSITATE**

**First Row**

Oscar Backstrom . . . . . '40  
James Barron . . . . . Med. '41  
Bateman, R. . . . . Med. '39  
Melchior Beltzhoover . . . . . '41  
Archie Boggs . . . . . '41  
Jack Bornemann . . . . . Law '41  
William P. Bradburn . . . . . Med. '42

**Second Row**

Edward Brooks . . . . . '39  
John Bryan . . . . . '41  
Duralde Claiborne . . . . . '41  
Walter Culpepper . . . . . Med. '41  
Harold Cummins . . . . . '42  
Horace Dozier . . . . . Med. '42  
William Eckert . . . . . '42

**Third Row**

James Ewin . . . . . '42  
Robert Flowerree . . . . . '42  
David Glover . . . . . '42  
Wolf Helmers . . . . . '42  
Marlin Hoge . . . . . '40  
Harvey Johnston . . . . . Med. '41  
Earle Jones . . . . . '39

**Fourth Row**

Ira Jones . . . . . '40  
Gerald Joseph . . . . . Med. '41  
Walter Jung . . . . . '41  
George Kraft . . . . . '42  
Paul Krueger . . . . . '40  
Robert Lathrop . . . . . '40  
Robert LeCorgne, Jr. . . . . Law '41

**Fifth Row**

Charles Lee . . . . . '40  
John McGee . . . . . '41  
Donald McLellan . . . . . '41  
H. H. W. Miles . . . . . '41  
Max Morelock . . . . . '39  
Edward Munson . . . . . '40  
Longer Musson . . . . . '40

**Sixth Row**

Claude Oakland . . . . . '42  
William O'Hara . . . . . '42  
Robert Oliver . . . . . '41  
W. Ford Reese . . . . . Law '39  
James Reid . . . . . '41  
Richard Reily . . . . . '42  
Claude G. Rives . . . . . '39

**Seventh Row**

Randolph Roane . . . . . '42  
Martin F. Schmidt . . . . . '40  
Charles F. Seemann . . . . . Law '39  
Carl Stockmeyer . . . . . '40  
Ernest Sutter . . . . . Law '38  
Leon Trice . . . . . '41  
Michael Vales . . . . . '42  
Roy White . . . . . '42

**NOT IN PANEL**

Sam Hall . . . . . '41  
William Smith . . . . . '40

Founded at Miami University in 1839  
Established at Tulane in 1908  
Ninety Active Chapters  
Colors: Pink and Blue  
Flower: Rose

BETA XI CHAPTER OF  
**BETA THETA PI**



**FRATRES IN FACULTATE**

Dr. Melvin Steiner  
Dr. H. P. Marr

**FRATRES IN UNIVERSITATE**

**First Row**

Joseph L. Abrams	'39
Jay Altmeyer	Law '41
Walter Antin	'40
David L. Asher	'40
Gilbert Balkin	Med. '41
Harry Blumenthal	'39
Morris Burka	'40

**Second Row**

Isadore Cohn	'42
Arthur Davis	'41
J. Earl Flowers	'41
Jack Gordon	'42
Edgar C. Hass	'42
Robert B. Haspel	Med. '39
Edwin Hiller, Jr.	'41

**Third Row**

Jerome B. Hirsch, Jr.	'40
Jerome B. Katz	'41
Arnold J. Levy	'41
Bryon L. Levy	'41
Herman Loeb	'41
Harold Marr	'42
Sackman Marr	'41

**Fourth Row**

Herbert L. Miller	Law '40
Harvey Mintz	'41
Bernard Mount	Med. '42
Morris Pasternack	Med. '39
Leon Rich, Jr.	'42
Mervin Riseman	Law '39
Melvin Rosenthal	'40

**Fifth Row**

Joseph Rosenzweig	'42
Charles M. Samuel, Jr.	'39
David Schwarz	'39
Shepard Shushan	'42
J. H. Simon	'42
Alfred Solomon	'39

**Sixth Row**

William Stein, Jr.	'40
Ferdi B. Stern, Jr.	'39
Leonard Stern	'42
Henry M. Stern	Med. '39
Alvin W. Straub	'40
Samuel Threesfoot	'42

**Seventh Row**

Harry H. Wagenheim	'40
David Weinstein	'40
Jack M. Weiss	'40
Julian Weiner	Med. '42
William Weiner	Med. '40
Sidney Wright	Law '41

**NOT IN PANEL**

Samuel Eichold	Med. '40
Harry Greenberg	'40
Louis Greenebaum	'42
Julian Steinberg	Law '39
Alfred Tonkol	'42
Victor Whitten	Med. '41
Henri Wolbrette	'42



Founded at New York University, 1884  
Established at Tufts in 1904  
Thirty-five Active Chapters  
Colors: Blue and White  
Flower: White Rose

SIGMA CHAPTER OF  
**ZETA BETA TAU**

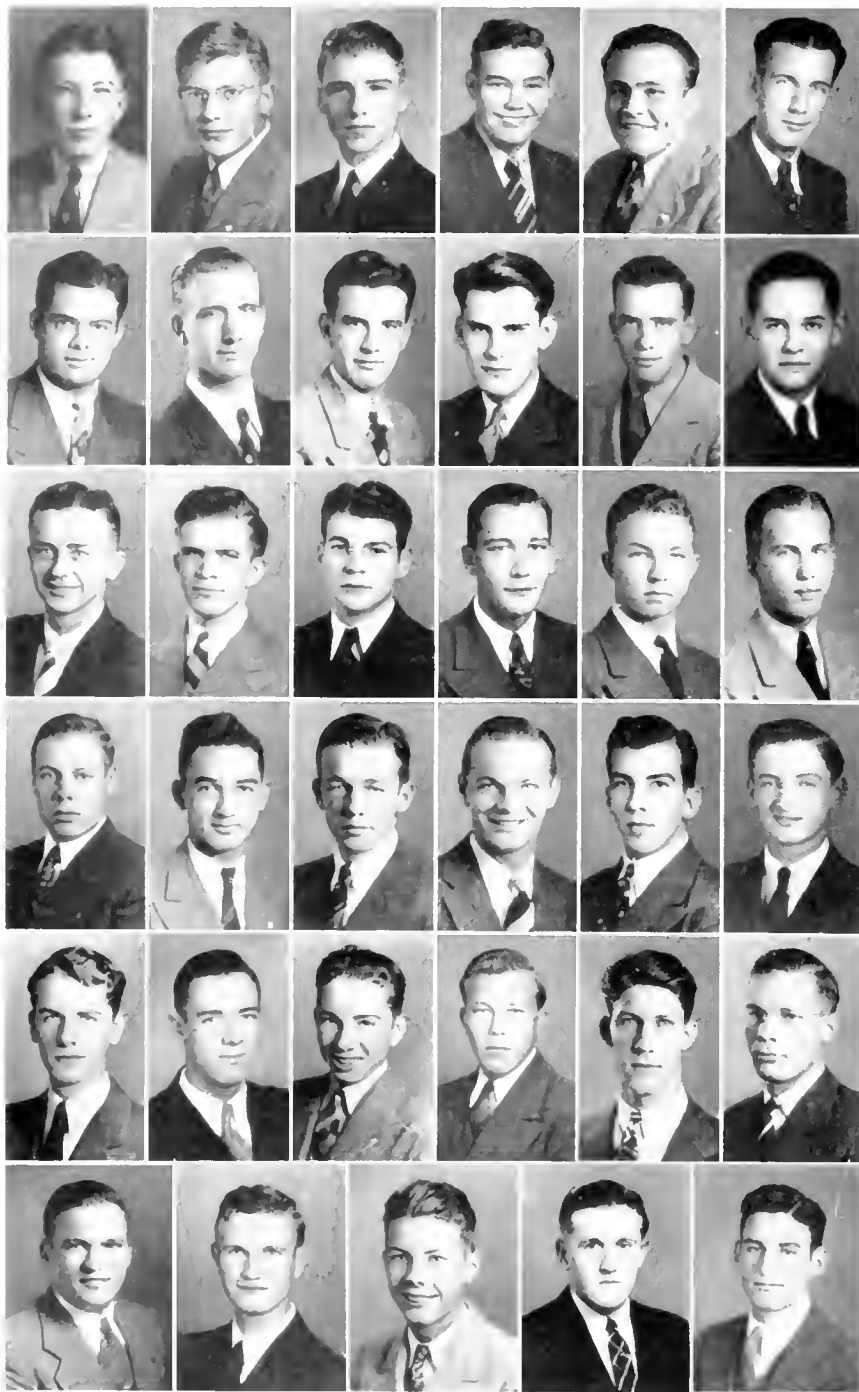

Founded at Tulane University, New Orleans, 1899  
 Established at Tulane in 1911  
 Fifty-five Active Chapters  
 Colors: Nile Green and White  
 Flower: White Carnation

# CHI CHAPTER OF DELTA SIGMA PHI

## FRATRES IN FACULTATE

Richard O. Baumbach  
 Peter Mähles  
 Forrest E. Oates  
 Dr. Howard Russell  
 Dr. E. Garland Walls

## FRATRES IN UNIVERSITATE

### First Row

Harrie W. Backer, Jr.	'42
Millard Baker, Jr.	'40
James T. Boulet	'42
John Boutall	'40
Lawrence Chehardy	'42
Lawrence R. Collins	'39

### Second Row

Vincent B. D'Antoni	'39
John C. Duckworth	'39
Charles J. Eagan, Jr.	'40
Ewell Elton Eagan	'40
Alvin S. Flettrich	'42
Stephen P. Gasperecz, Jr.	'42

### Third Row

Herbert Graf	Law '39
Earl Haas	'41
Hunter Harang	'40
Edward K. Hermann	'39
C. Lawrence Knight	'40
George O. Laborde, Jr.	'42

### Fourth Row

A. Herbert Levy, Jr.	'42
George R. Lopez	'40
William V. Lyons	'40
Albert C. Martin, Jr.	'40
Enos C. McClen-Don	Law '39
Paul McGill, Jr.	'42

### Fifth Row

Leon Myers	'42
Ralph P. Nolan, Jr.	'41
Alvin B. Norn	'42
Robert J. Oster	'42
Roland Pertuit	'41
Maurice Picheloup, III	Law '41

### Sixth Row

Philip Ricks	'41
Daniel Rowe	'39
Santos B. Shields	'42
Orville C. Thomas	Med. '41
James Wright	'41

### NOT IN PANEL

Walter Van Hoven	'42
------------------	-----



FRATER IN FACULTATE

Dr. Edward A. Bechtel, Emeritus

FRATRES IN UNIVERSITATE

First Row

Aubry R. Bone '42  
 Arthur Adolph Calix '41  
 Esmond Fatter Med. '39  
 Riley Fell '41

Second Row

George B. Foerster '40  
 Joseph V. Gregoratti '40  
 Carl J. Gulotta Med. '41  
 Floyd Howell '42

Third Row

Jake Jacobs '41  
 E. Lee Jones '40  
 James Martin '42  
 F. J. Ory '41

Fourth Row

Louis C. Phillips Law '39  
 Arthur C. Reuter '39  
 Chris Reuter '41  
 Frederick L. Reuter Med. '39

Fifth Row

Lloyd Reuter '42  
 George Rogers '41  
 Edward Simon '42  
 Percy J. Stakelum '39

NOT IN PANEL

Carlos Rubio '41



Founded at Virginia University in 1876  
 Established at Tulane in 1920  
 Thirty-nine Active Chapters  
 Colors: Lavender and White  
 Flowers: Orchid, Lily, White Rose

OMICRON CHAPTER OF  
 SIGMA PI



**FRATRES IN FACULTATE**

Dr. Don Julian Graubarth  
 Dr. Samuel B. Saiewitz  
 Dr. Herbert Weinberger

**FRATRES IN UNIVERSITATE**

**First Row**

Harvey J. Amsterdam	'41
Simon Caplan	'42
George Dorfman	'41
Isadore Dravin	'42
Erving Arthur Dreskin	'40

**Second Row**

Maurice Garb	'40
Arnold S. Goldschlag	'42
Maurice Handleman	'42
Sidney Itskoff	'42
Perry Klein	Med. '40

**Third Row**

Willard L. Marmelzat	'39
Ivan Mattes	'42
Stanley P. Mintz	'41
Edwin B. Paskin	'40
Samuel Rubenstein	'40

**Fourth Row**

Irving Schneider	'42
Albert Schonbrun	'40
Allen Smith	'41
Wally Steeg	'41

**Fifth Row**

Sol B. Stern, Jr.	'41
Harold Victor	'42
Max Phillip Zander	'41
Edward Zinkow	'41

**NOT IN PANEL**

Barney Blumberg	Med. '42
Bernard K. Oppenheim	'40

Founded in Chicago, Illinois, by 11 New York in 1907  
 Established at Tulane in 1920  
 Fosters Five Active Chapters  
 Colors: Purple and White  
 Flower: Lily

SIGMA GAMMA CHAPTER OF  
**SIGMA ALPHA MU**



FRATRES IN UNIVERSITATE

First Row

Bernard J. Aronson 39  
 William Axelrod Med. 42  
 Fred Bronfin Law 41  
 Norman Burnstein 39  
 Gene George Carp 42

Second Row

Arthur W. Eckhaus 39  
 A. Saul Feldman 42  
 Maurice C. Felix 42  
 Julius Fintelstein 41  
 Jacob L. Fischman Med. 41

Third Row

Israel Fisher 40  
 Morris S. Forsyth 39  
 Morris Herman Gold 42  
 Maurice Hellman 40  
 Myron Kass 42

Fourth Row

Abe B. Kuppermann Law 40  
 Alan Jerry Lenovskly 42  
 William Leon 40  
 Irwin A. Rabenovitz 42  
 Harold L. Rosen 41

Fifth Row

Harry Saltz 41  
 Emanuel Seitlin 42  
 Leon J. Seigelbaum 42  
 Maurice Singer 42  
 Julius Spizer 40

Sixth Row

Gerson Tolmas Law 39  
 Oscar J. Tolma 41  
 Nathan Troum 42  
 Martin Watky 41  
 Welville H. Wolfson 39

NOT IN PANEL

Arnold J. Bennett 39  
 Harvey Reisman 42



Founded at Rochester University in 1911

Established at Tulane in 1922

Twenty-A Five Chapter

1000 Poydras and White

Franklin, La.

SIGMA CHAPTER OF  
 KAPPA NU



FRATRES IN FACULTATE

Dr. Rudolph Matas  
Dr. Alberto Prieto



FRATRES IN UNIVERSITATE

First Row

Rodrigo Arosemena	Law '39
Antonio M. Bird	Law '40
Carlos de la Vega	'41

Second Row

Calixto L. Garcia-Iniguez	'40
Mario Lopez	Med. '39
Enrique Newell	Law '39

Third Row

Edgar R. Silva	Med. '42
Federico Smith	Med. '42

NOT IN PANEL

Hernando Chirino	'40
Honorio Ciordia	'41
Luis Lacourt	Med. '40
Ernesto Martinez	Med. '40
Rafael Navarro	'42
Arturo A. Tapia	Med. '41

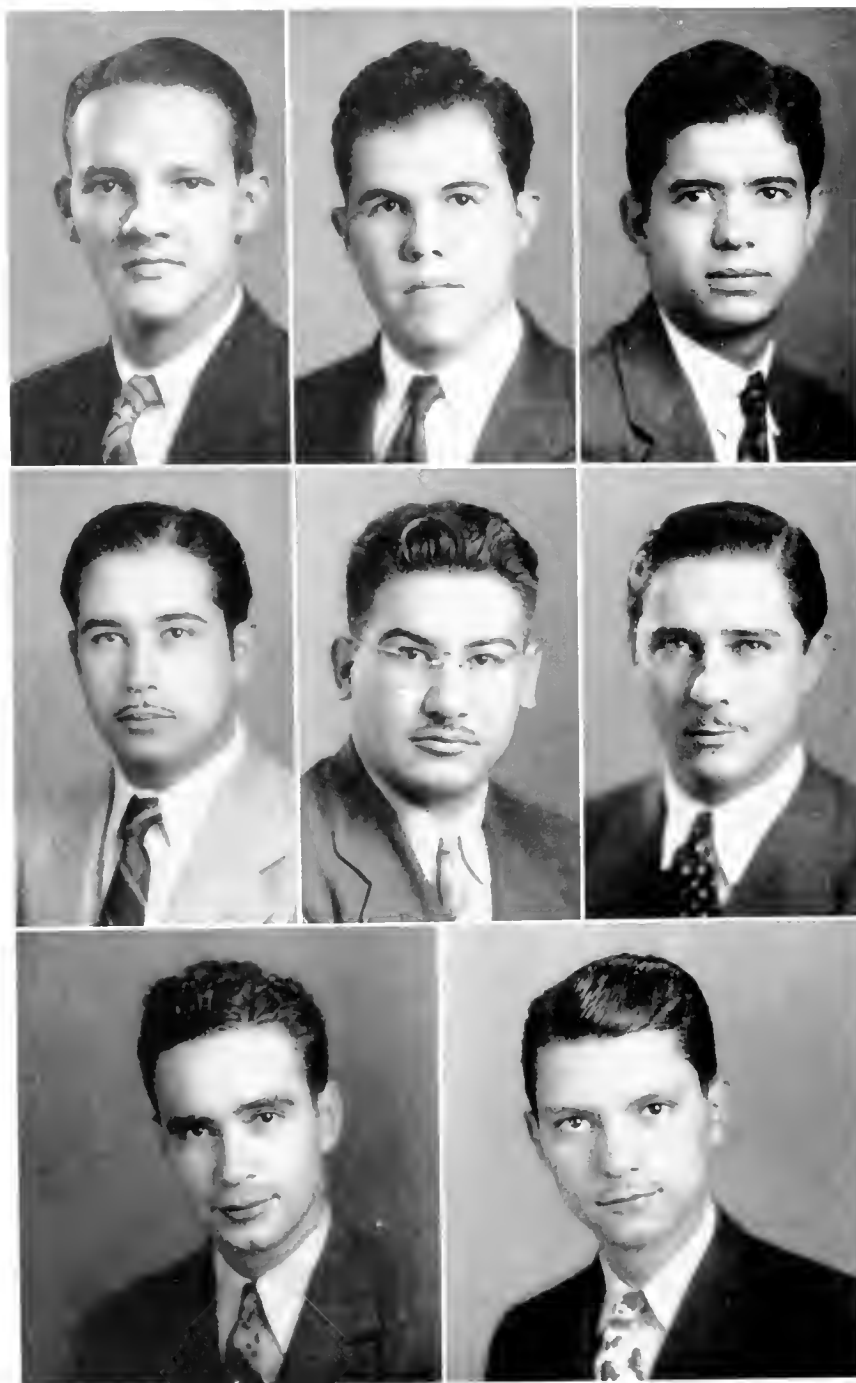

Founded at Louisiana State University in 1904

Established at Tulane in 1932

Twenty five National Chapters; Six International Chapters

Colors: Blue, Red and Gold

Flower: Red Carnation

DELTA CHAPTER OF  
PHI IOTA ALPHA





**FRATRES IN FACULTATE**

James J. Morrison  
Avery Patton

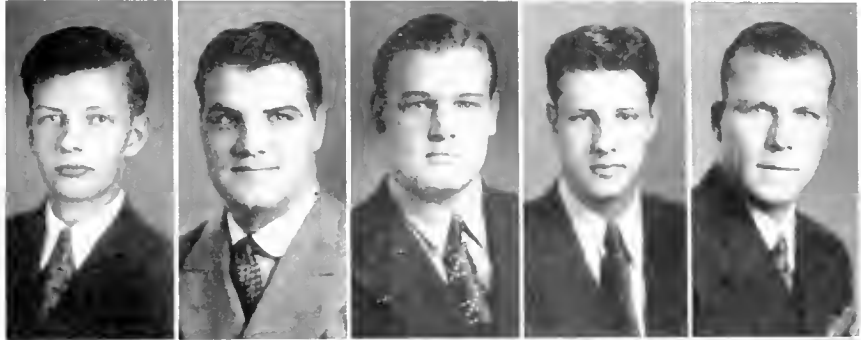

**FRATRES IN UNIVERSITATE**

**First Row**

John Everett Arnoult	'40
Harvey L. Carey	Law '39
David E. Cooley	Law '39
Louis G. Davis	'42
R. S. Dexheimer	Law '39

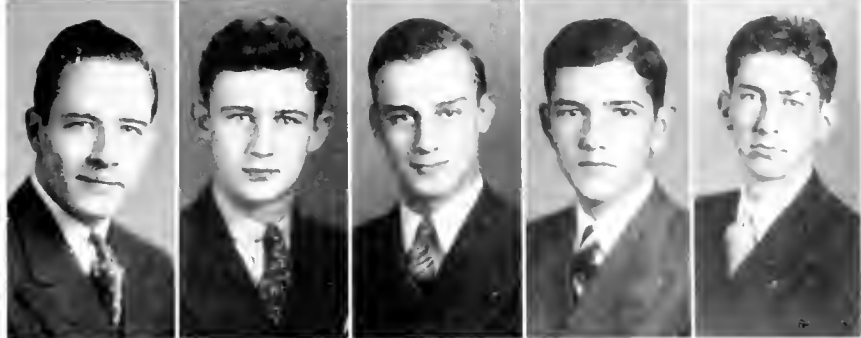

**Second Row**

Ruland Gerth	'39
Nestor P. Knoepfler	'40
J. J. Levy	Med. '42
Lee Lottinger, Jr.	'41
R. T. De Lourde	'42



**Third Row**

Alexander E. Ralston, Jr.	Law '41
George A. Schreiber	'40
Curtis F. Scott, Jr.	'39
Edwin F. Stumpf, Jr.	'39
Gilbert H. Vorhoff	'39



**Fourth Row**

William Waterman	'41
Alcide Weysham	Law '39
R. M. Wood	'41
Arthur de Zalduondo	'39

**NOT IN PANEL**

Charles W. Bosch	'42
William Hardy	Grad. '37
Leo Possino	'42
Curtiss J. Schroeder	'42
Walter M. Sessunb	'40
Sanford P. Torrey	'41
James N. Wilson, Jr.	'41

Founded at Richmond College in 1901  
 established at Tulane in 1929  
 Seventy-one Active Chapters  
 Chapter Royal Experience Red  
 From Avery, Bosch, Ralston and Wood

LOUISIANA ALPHA CHAPTER OF  
**SIGMA PHI EPSILON**



First Row: B. Bres, K. Cohen, M. Hoehn, C. Keel, R. Krihman.  
 Second Row: Kreckel, O. Lachin, M. Marchal, A. Mayer, T. McClure.  
 Third Row: E. Murrhee, D. Nungesser, B. Patton, F. Pottharst, A. Papios.  
 Fourth Row: P. Frazier, K. Frazier, M. Shepard, P. Simon, M. Staus.  
 Fifth Row: M. Utley, P. White, Wiederecht, P. Woodward.

**OFFICERS**

DOROTHY BRANDAO . . . . . President  
 TUPPER McCLURE . . . . . Secretary-Treasurer

**MEMBERS**

**Alpha Delta Pi**  
 Eugenie Murrhee  
 Penelope White

**Alpha Epsilon Phi**  
 Ruth Kohlman  
 Peggy Simon

**Alpha Omicron Pi**  
 Bertha Patton  
 Florence Pottharst

**Beta Phi Alpha**  
 Olga Lachin  
 Kathlyn Roome

**Beta Sigma Omicron**  
 Betty Kreckel  
 Adele Ramos

**Chi Omega**  
 Mary Hoehn  
 Tupper McClure

**Kappa Alpha Theta**  
 Mary Shapard  
 Mary Utley

**Kappa Kappa Gamma**  
 Marjorie Marchal  
 Betsy Bres

**Phi Mu**  
 Dorothy Nungesser  
 Velma Wiederecht

**Phi Sigma Sigma**  
 Alice Mayer  
 Ruby Cohen

**Pi Beta Phi**  
 Patricia Woodward  
 Margery Staus

**Zeta Tau Alpha**  
 Carroll Keen  
 Peggy Roemer

**NEWCOMB PAN-HELLENIC**



**IN FACULTATE**

Alice Labouisse  
Joyce Palmer

**IN UNIVERSITATE**

**First Row**

Mary Alpaugh	'42
Lucille Baker	'40
Bruce Blakemore	'42
Betty Broome	'41
Elizabeth Buxton	'39
Eleanor Carrere	'39

**Second Row**

Lucie Claiborne	'42
Elizabeth Cooper	'40
Ninette Denegre	'40
Celeste Douglas	'42
Corinne Eshleman	'42
Fairfax Foster	'41

**Third Row**

Gladys Gay	'42
Gloria Grehan	'40
Rosalie Gresham	'41
Mary Hackett	'42
Elizabeth Harrison	'42
Althea Huey	'40

**Fourth Row**

Peggy Jones	'40
Eleanor Klugh	'41
Elaine Leverich	'42
Marjorie Leverich	'39
Margaret Marsha	'41
Mary Mehaffy	'42

**Fifth Row**

Mollie Merriman	'40
Helen Meyers	'39
Nancy Miles	'42
Mary Frances Parnell	'41
Kathryn Phillips	'42
Peggy Ann Philpot	'39

**Sixth Row**

Paula Potts	'39
Nancy Pratt	'42
Betty Schramm	'42
Mary Shands	'39
Dorothy Shepard	'41
Nancy Shaw	'41
Virginia Sims	'42

**Seventh Row**

Margery Shaw	'40
Pat Stiles	'42
Sallie Keon Tribble	'39
Marilee Tullis	'42
Sarah Verrin	'42
Patricia Woodward	'39
Mary Ziegler	'42

**NOT IN PANEL**

Elizabeth Duen	'41
A. Jolande Pokey	'41
Peppy Pokey	'42
Elin Terhune	'40

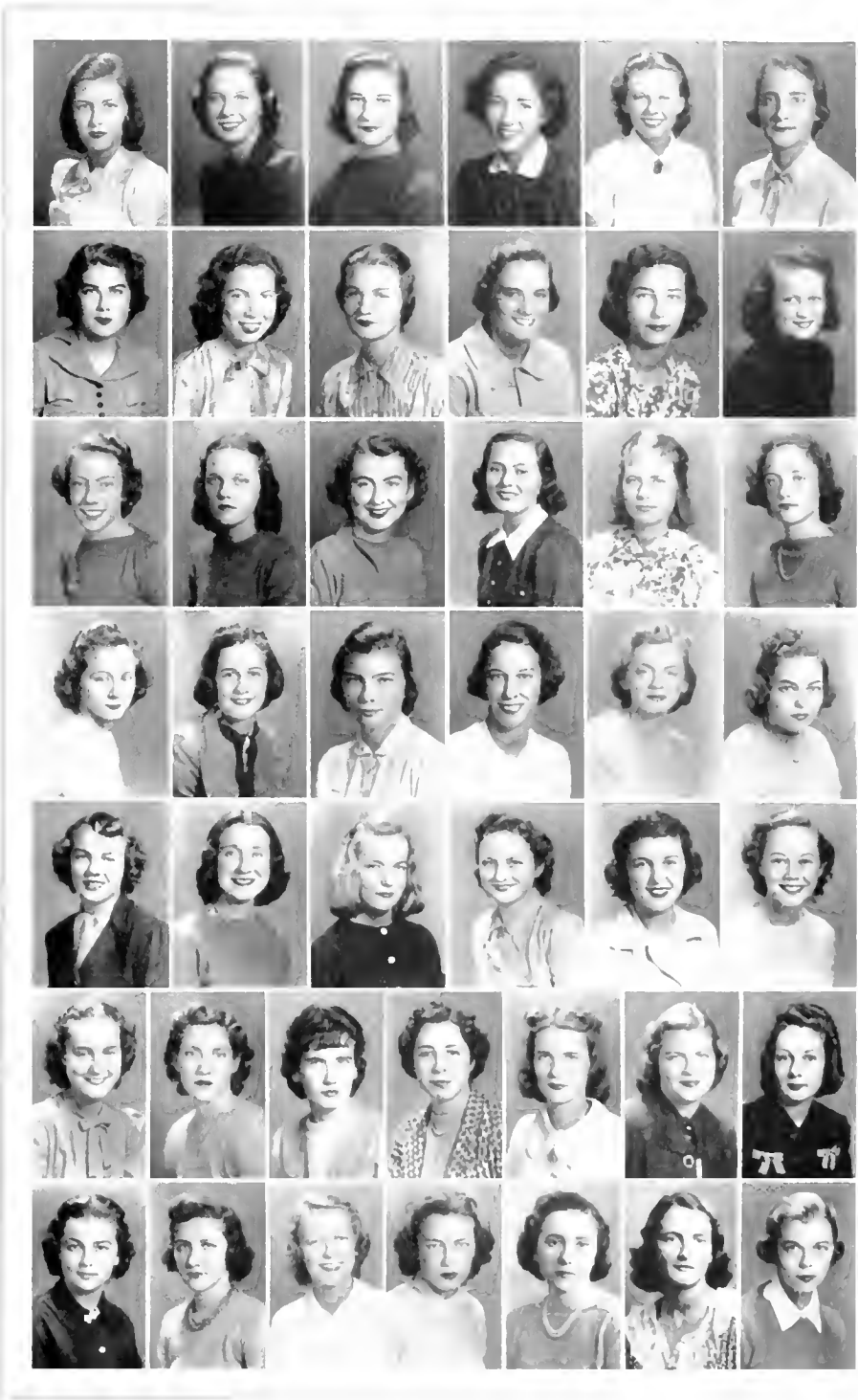

Founded at Marmouth College in 1867

Established at Tulane in 1891

Eighty-one Active Chapters

Colors: Wine and Silver Blue

Flower: White Carnation

LOUISIANA ALPHA CHAPTER OF

PI BETA PHI

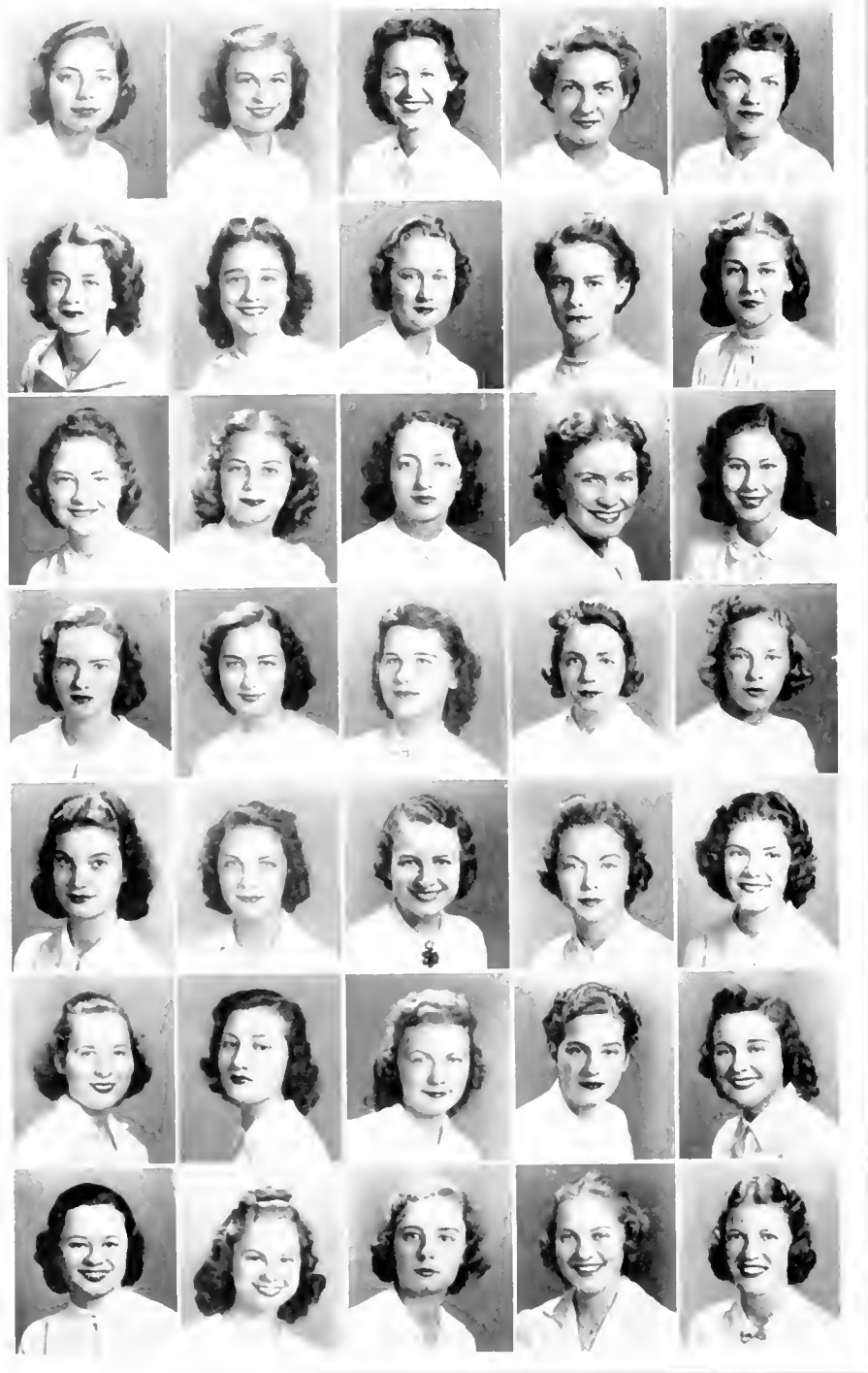

Founded at Barnard College in 1897  
 Established at Tulane in 1898  
 Forty-eight Active Chapters  
 Color: Cardinal  
 Flower: Jacqueminot

PI CHAPTER OF  
**ALPHA OMICRON PI**

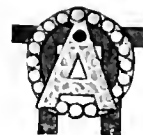

**IN FACULTATE**

Mrs. Dagmar LeBreton  
 Miss Anna E. Many  
 Miss Gladys Anne Renshaw

**IN UNIVERSITATE**

**First Row**

Nathalie Bond	'42
Pauline Brook	'39
Virginia Brownson	'42
Irene Bruce	'41
Barbara Campbell	'41

**Second Row**

June Carpenter	'42
Marie Farrell	'42
Helen Ferrandou	'41
Jane Gallahei	'42
Marie Gamard	'42

**Third Row**

Margaret Glenn	'40
Florence Hamaker	'42
Jane Irwin	'41
Audrey Johnson	'42
Rosemary Legendre	'42

**Fourth Row**

Betty Lester	'42
Emilie Locascio	'42
Amelia Manoque	'40
Ardath Markel	'41
Gayle Marschall	'42

**Fifth Row**

Dorothy McGuirk	'41
Nathalie Owings	'42
Bertha Patton	'39
Joyce Perez	'39
Florence Pottharst	'40

**Sixth Row**

Gray Powers	'42
Marie Louise Ramelli	'41
Analee Ray	'41
Patricia Robertson	'41
Bernice Ross	'39

**Seventh Row**

Elizabeth Sandoz	'41
Jane Sandoz	'42
Alice Schoenhardt	'42
Edith Smith	'42
Lorraine St. Raymond	'40

**NOT IN PANEL**

Suzanne Wethersby	'42
-------------------	-----



**IN FACULTATE**

Clara Lewis Landry  
Bertha Allen Latane

**IN UNIVERSITATE**

**First Row**

Jane Bonham '42  
Elizabeth Bowen '40  
Helen Charbonnet '42  
Henrietta Colley '41  
Helen Collins '42

**Second Row**

Nell Courtney '42  
Elizabeth Crawford '39  
Blanche Cudd '41  
Janet Daly '42  
Elizabeth E. Edwards '39

**Third Row**

Nancy Fields '41  
Jane Gaither '41  
Carrol Gallion '41  
Marion Garcia '39  
Gwendolyn G. Geary '39

**Fourth Row**

Francis Gilmer '42  
Barbara Gilmore '40  
Harriet Heidler '41  
Audrey Hereford '41  
Elsa Hoehn '42

**Fifth Row**

Mary R. Hoehn '40  
Sara Virginia Jones '41  
Elaine Lacroix '41  
Rose Lapeyre '42  
Sara Pope Lewis '41

**Sixth Row**

Tupper McClure '39  
Francis McCutcheon '42  
Martha McCutcheon '42  
Margaret Paterson '42  
Viola Pottharst '42  
Sybil Stevens '42

**Seventh Row**

Betty Stiffel '42  
Ethel Strack '40  
Patricia Sutherland '42  
Marion Thibault '42  
Bobbie Watson '41  
Martha Winfree '41

**NOT IN PANEL**

Joanna Goodin '41  
Helen Thompson '41

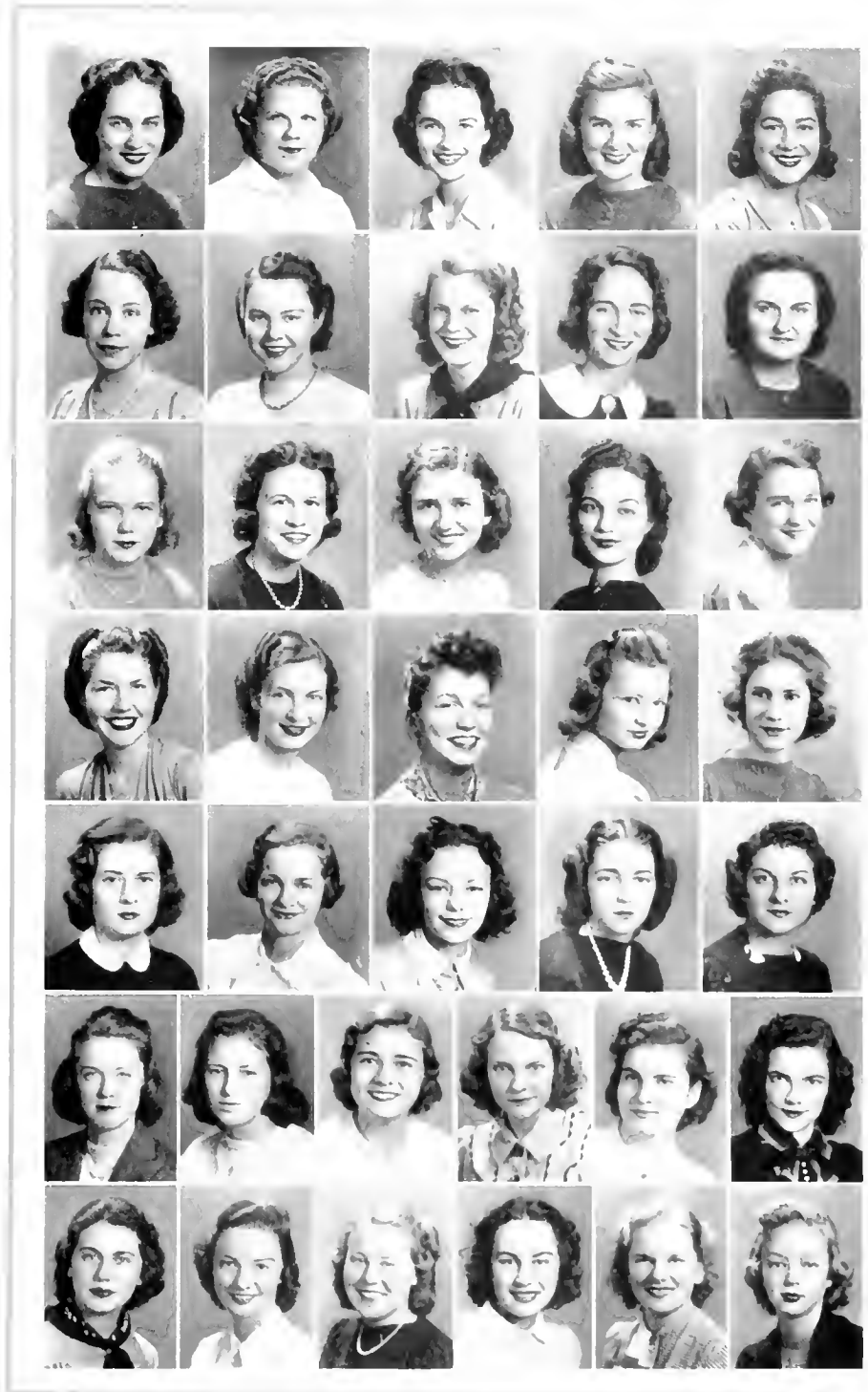

Founded at University of Arkansas in 1891  
Established at Tulane in 1900  
Ninety Three Active Chapters  
Colors: Cardinal and Striped  
Flower: White Carnation

R H O   C H A P T E R   O F  
**CHI OMEGA**

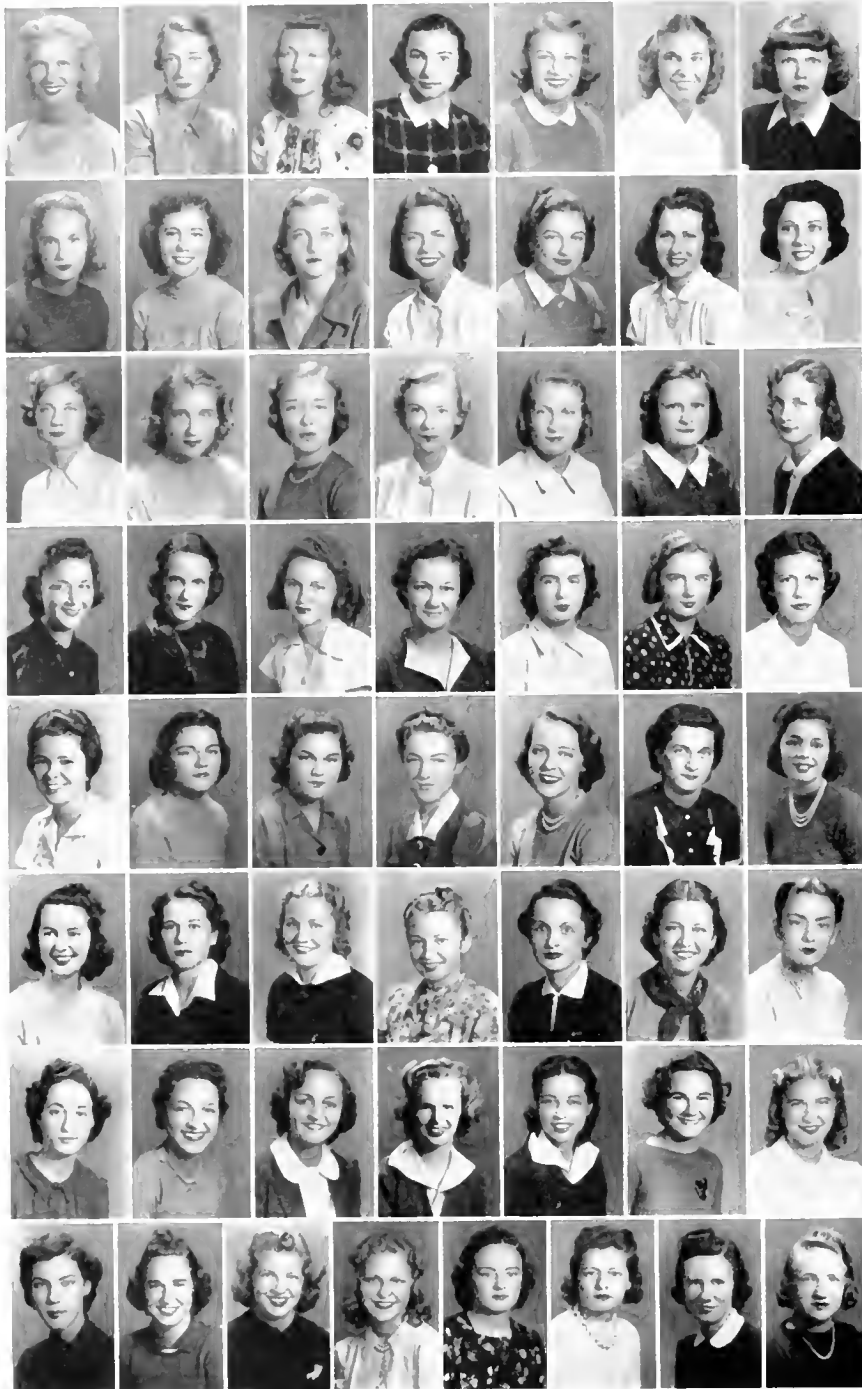

**IN FACULTATE**

Alice Parkerson  
Elizabeth Raymond  
Dr. Sally Reed  
Dorothy Seago

**IN UNIVERSITATE**

**First Row**

Betty Bethea	'41
Betty Boatner	'39
Mary Boylan	'42
Betsy Bres	'40
Elizabeth Lee Carrol	'41
Charlotte Carter	'40
Grace Chavanne	'41

**Second Row**

Kappy Clark	'42
Frances Collens	'41
Amelia Craig	'41
Eleanor Dixon	'41
Havard Ewin	'41
Edith Fenno	'41
Peggy Fenno	'42

**Third Row**

Ellen Flowerree	'39
Shelby Flowers	'40
LaNette Forrest	'40
Ruth Gordon	'42
Betty Harris	'41
Mercedes Harris	'42
Mimi Harry	'41

**Fourth Row**

Beverly Hess	Law '40
Algie Hill	'41
Gloria Hill	'42
Betty Hochenedel	'41
Monita Hohenstein	'39
Mary Virginia Hohenstein	'42
Marie Louise Holbrook	'39

**Fifth Row**

Anne Kipatrick	'40
Anne Kostmayer	'39
Harriet Kostmayer	'41
Katherine Laidlaw	'41
Evelyn Lowe	'41
Marjorie Marchal	'39
Bettie McCord	'42

**Sixth Row**

Eulalie McKay	'40
Eleanor Pearce	'40
Marjorie Pearce	'42
Catherine Pipes	'42
Peter Porter	'41
Jane Read	'41
Jean Restrict	'42

**Seventh Row**

Rachel Shock	'40
May Adele Scott	'42
Frances Senter	'40
Mary Sinclair	'41
Baldwin Smith	'41
Peggy Smith	'42
Betty Stulb	'42

**Eighth Row**

Dina Thistlethwaite	'41
Brutino Tobin	'39
Leonce Wall	'42
Corinne Waterman	'42
Frances Watson	'41
Joan Watters	'42
Eleanor Welsh	'41
Annie Williams	'40

**NOT IN PANEL**

Ruby Mae Bethea	'41
Sylvia Duncan	'40
Bianche Hammond	'40
Kitty Harris	'41
Barbara Huff	'42
Marjorie Staubitz	'41

Founded at Monmouth College in 1870  
Established at Tulane in 1904  
Seventy-two Active Chapters  
Colors: Light and Dark Blue  
Flower: Fleur-de-lis

BETA OMICRON CHAPTER OF  
**KAPPA KAPPA GAMMA**



**IN FACULTATE**

Eunice Baccich  
 Ruth Dickey  
 Kathryn Hanley  
 Laura Bodie Jones  
 Jean Till

**IN UNIVERSITATE**

**First Row**

Audrey Aicklen '42  
 Marguerite Bondy '40  
 Mary Cahal '41  
 Elsa Capo '41  
 Dorothy Cooley '41  
 Helen Day '42

**Second Row**

Bryceline Dressel '42  
 Kathryn Edwards '42  
 Betty Faust '40  
 Carolyn Fischer '41  
 George Girot '40  
 Violet Greman '42

**Third Row**

Lucille Harris '39  
 Barbara Harrison '41  
 Janie Hinds '41  
 Kate Hodges '41  
 Barbara Joseph '40  
 Esther Judlin '39

**Fourth Row**

Mary Catherine Kelly '42  
 Winifred Knighton '39  
 Dorothy Korndorffer '39  
 Lella Levine '40  
 Muriel Lyons '42  
 Rene Miester '41

**Fifth Row**

Frances Morris '41  
 Mary Mhoon Noble '39  
 Dorothy Nunzesser '39  
 Betty Ormond '39  
 Lucille Patterson '42  
 Hepzibah Perkins '42

**Sixth Row**

Dorothy Pugh Law '38  
 Ella Richey '42  
 Marie Louise Wakeman '42  
 Betty Ann Walters '42  
 Margaret Leo Wendt '41

**Seventh Row**

Martha White '41  
 Velma Wiedersicht '39  
 Jean Wilkes '42  
 Peggy Williams '42  
 Clare Yanney '41

**NOT IN PANEL**

Dorothy Lambert '41  
 Ruth Peterson '41



Founded at Wellesley College in 1852

Established at Tulane in 1906

Fifty-five Active Chapters

Colors: Rose and White

Flower: Embroidress Carnation

DELTA CHAPTER OF

P H I M U

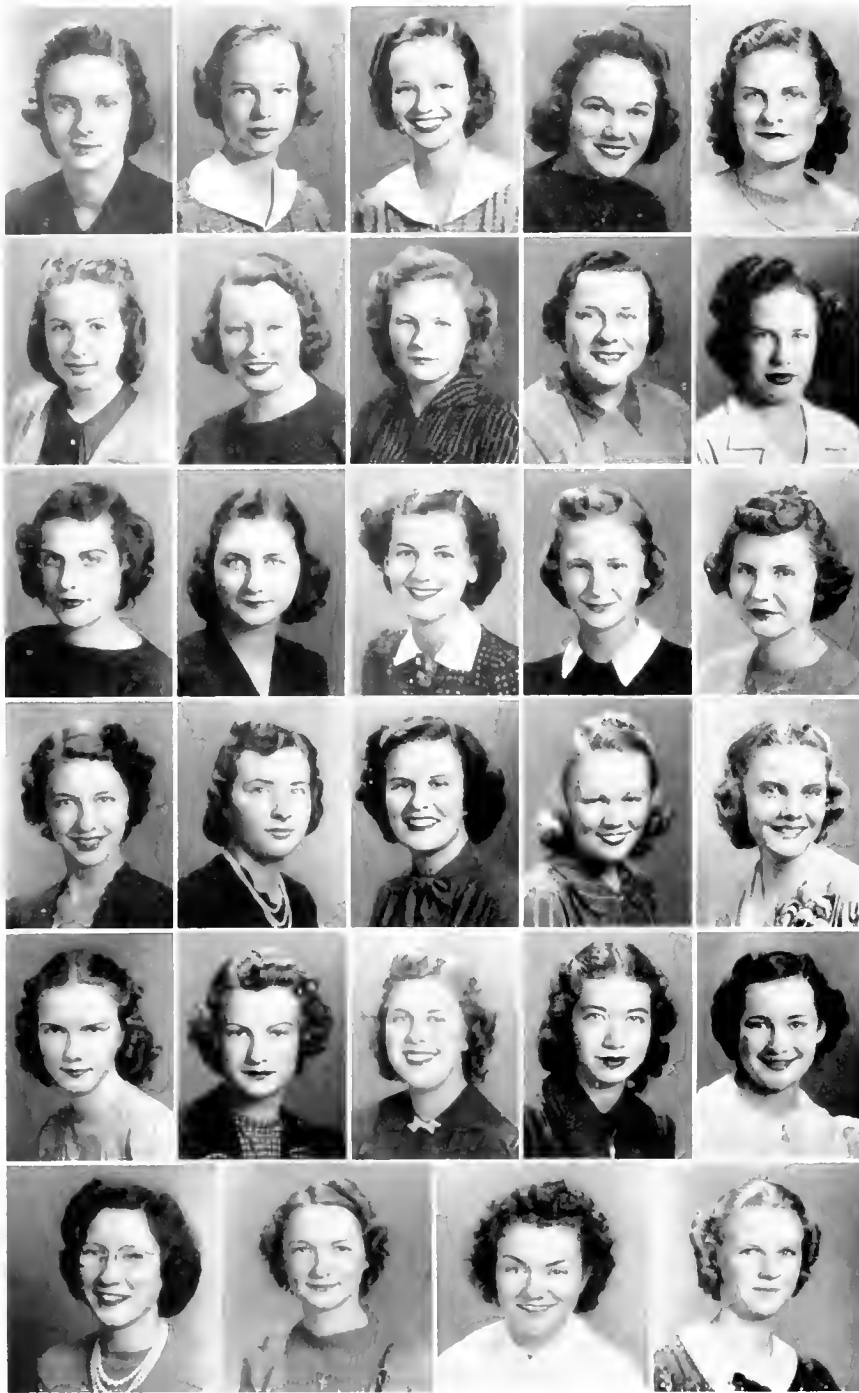

Founded at Wesleyan College in 1851  
 Established at Tulane in 1906  
 Fifty-six Active Chapters  
 Colors: Blue and White  
 Flower: Violet

EPSILON CHAPTER OF  
**ALPHA DELTA PI**



**IN FACULTATE**

Charlotte Boatner  
 Gloria Ladieu

o

**IN UNIVERSITATE**

**First Row**

Helen Adams	'39
Carolyn Albrecht	'42
Ruth Albrecht	'42
Marqaret Bosshardt	'42
Rachael Colgan	'39

**Second Row**

Dorothy Dowling	'42
Denise Freeman	'42
Carolyn Griffith	'41
Nellie Mae Gunn	'42
Leila Johnston	'42

**Third Row**

Hattie Kimzey	'39
Marjorie Kister	'40
Angela LaFranca	'39
Jean Magee	'41
Marquerite Mooney	'41

**Fourth Row**

Ellen Moore	'42
Eugenie Murrhee	'40
Lillian Palmer	'42
Robertine Rhymes	'40
Carolyn Robbert	'42

**Fifth Row**

Nadine Robbert	'41
Dorothy Sherrouse	'39
Merle Marie Smith	'40
Marion Starts	'42
Louise Stollenwerk	'41

**Sixth Row**

Dora Thatcher	'41
Morrill Turner	'42
Penelope Anne White	'40
Yvonne Woodward	'42

**NOT IN PANEL**

Virginia Adams	'41
----------------	-----





**IN FACULTATE**

Mildred Christian  
Adele M. Drouet  
Dixie Tharp

**IN UNIVERSITATE**

**First Row**

Grace Beatrous	'42
Jane Brand	'42
Helen M. Bres	'41
Helen Brown	'40
Jeanne Brown	'41
Gwendolyn Buhler	'42

**Second Row**

Katie S. Butt	'39
Alice M. Byron	Law '41
Alice O. Carter	'40
Darrah L. Chauvin	'40
Janet Coney	'42
Alice Dayries	'41

**Third Row**

Anne Denton	'39
Dorothy L. Gaiennie	'41
Margaret L. Gash	'40
LaRein Gladden	'42
Anne Harper	'41
Martha Harper	'41

**Fourth Row**

Ema Hoots	'41
Marilyn Lovell	'41
Charley N. McGowan	'41
Mary A. Morelock	'39
Carolyn North	'42
Irene L. Pfaff	'41

**Fifth Row**

Esther Renaud	'42
Martine Robert	'42
Sally Robinson	'40
Jennie Ross	'42
Mary G. Shapard	'39

**Sixth Row**

Dorothy Sutton	'41
Jeanne Torzia	'42
Dorothy Turpin	'41
Mary A. Utley	'39
Lois Walton	'40

**Seventh Row**

Dorothy Well	'42
Carolyn White	'39
Harriet White	'42
Graham Wright	'40
Anno Wyly	'41

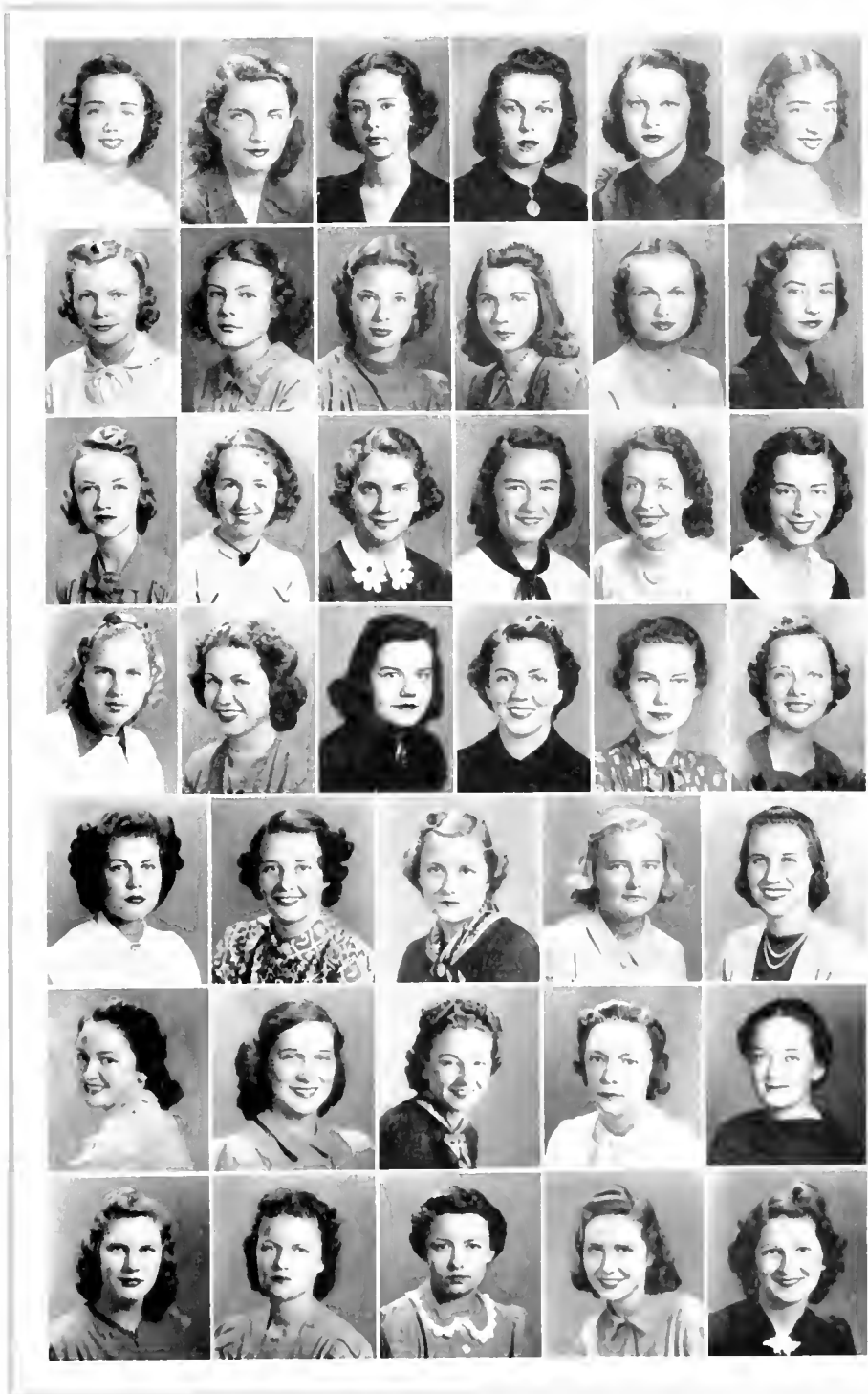

Founded at Emory University in 1870

Established at Tulane in 1914

Sixty five Active Chapters

Colors: Gold and Black

Flower: Pansy

ALPHA PHI CHAPTER OF  
**KAPPA ALPHA THETA**



IN UNIVERSITATE



First Row

- Selma Bauer '39
- Cecile Dresner '41
- Adrian Eskelles '42
- Nathalie Feitel '42
- Lucille Ferderber '42
- Marjorie Freund '39

Second Row

- Margery Fry '40
- Reva Godlove '41
- Gail Hausman '42
- Dorothy Hiller '42
- Jane Hoffheimer '41
- Henrietta Kahn '41

Third Row

- Birdie May Kaplan '42
- Fernande Katz '40
- Betty Anne Kellner '42
- Jessie Kline '40
- Adele Kohlman '40
- Ruth Kohlman '39

Fourth Row

- Ruth Leberman '41
- Helene Levi '41
- Janice Levy '41
- Janet Lewenauer '40
- Betty Anne Lipper '42

Fifth Row

- Blanche Lischoff '42
- Fleurette Lurie '42
- Jean Orton '42
- Bertha Paglin '42
- Hannah Betty Prins '42
- Joan Rosenberg '42

Sixth Row

- Charlotte Schwartz '41
- Carolyn Silverman '41
- Pegay Simon '39
- Elaine Solomon '40
- Margaret Solomon '42

Seventh Row

- Janet Steckler '42
- Joan Stein '42
- Frances Sterne '42
- Jane Waldhorn '42
- Emma Bertha Wolf '40

Founded at Barnard College in 1909  
 Established at Tulane in 1916  
 Forty-one Active Chapters  
 Colors: Green and White  
 Flower: Lily of the Valley

EPSILON CHAPTER OF  
 ALPHA EPSILON PHI



**IN FACULTATE**

Dr. Rose L. Mooney

**IN UNIVERSITATE**

**First Row**

Adeline Barnett	42
Frances Brooks	41
Sara Cobb	41
Ethelyn Cousin	42
Judy Davenport	39

**Second Row**

Phyllis Derbes	41
Nola Granger	42
Thelma Hemard	40
Bettie Hutson	42
Carroll Keen	42

**Third Row**

Mary Leake	41
Mary Lee Lemann	40
Mary Maverick	42
Marjorie McBride	40
Edith McDonald	42

**Fourth Row**

Mary Jane McIntosh	41
Mary McKenzie	40
Jeanne Meyer	40
Regina Pelias	42
Eunice Perkins	41

**Fifth Row**

Mary Jane RePass	40
Peggy Roemer	40
Jeannette Rusovich	39
Maurine Sasser	42
Palmer Scott	42
Evelyn Smith	41

**Sixth Row**

Esther Springer	41
Betty Tannenbaum	41
Louise Trimble	41
Rosalie Vaccaro	42
Dorothy Van Lue	39
Shirley Van Lue	42

**NOT IN PANEL**

Patricia Barrett	42
------------------	----

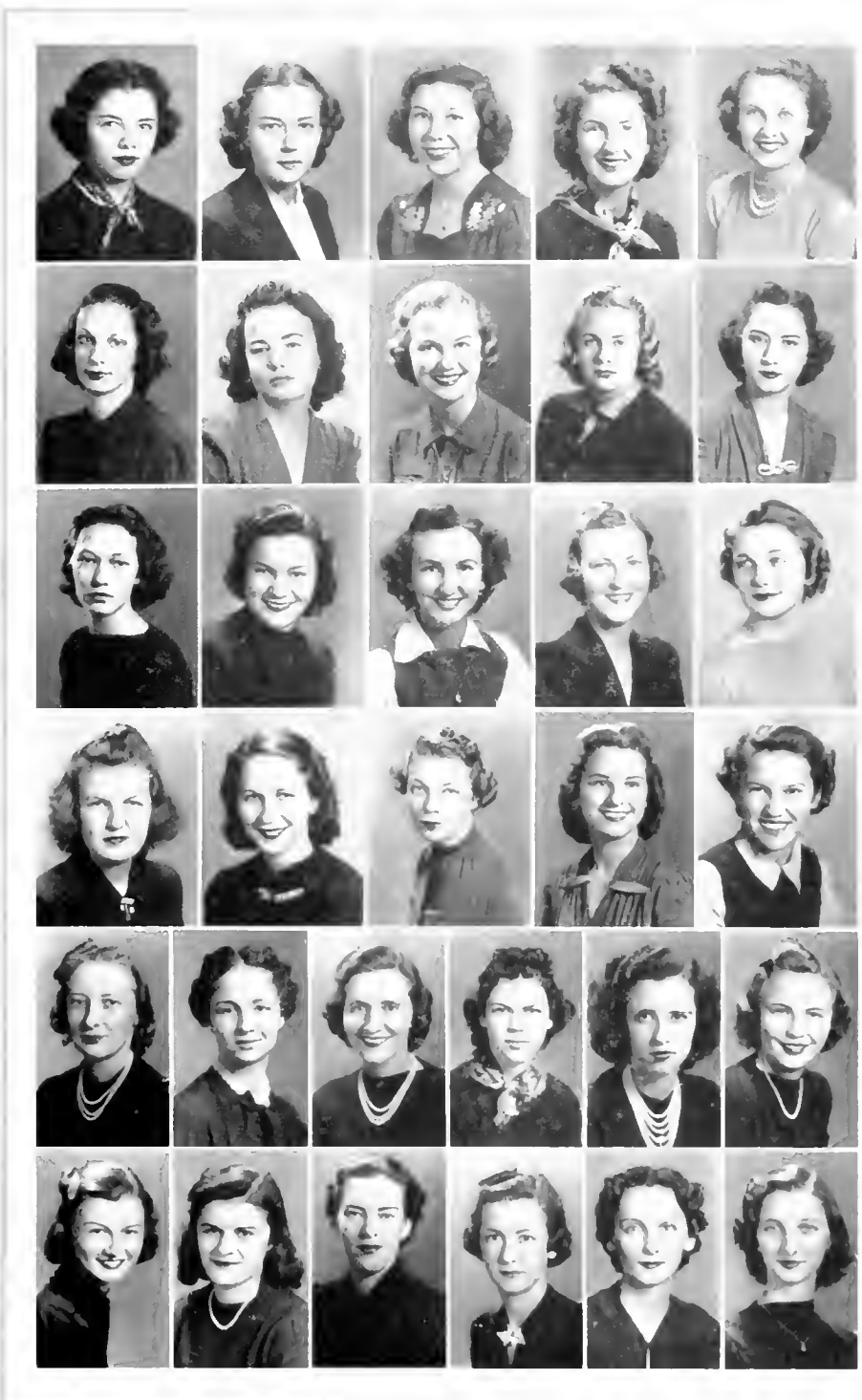

Beta Kappa Chapter of  
 Zeta Tau Alpha  
 Sigma Chapter  
 University of Tennessee  
 Knoxville, Tennessee  
 1939-1940

BETA KAPPA CHAPTER OF

ZETA TAU ALPHA



IN FACULTATE

Rose Beason St. Martin



IN UNIVERSITATE

First Row

Leal Backer . . . . . '42  
 Eleanor Bentley . . . . . '40  
 Betty Beyer . . . . . '42  
 Lorraine Bordes . . . . . '41  
 Mignonne Cambon . . . . . '40

Second Row

Lois Colomes . . . . . '42  
 Carol Conner . . . . . '42  
 Rosejoy Danna . . . . . '42  
 Marcella Elsholz . . . . . '39  
 Ethelyn Everett . . . . . '41

Third Row

Marie L. Eyrich . . . . . '41  
 Beverly Gallo . . . . . '41  
 Frances Hardeman . . . . . '41  
 Marjorie Kibbe . . . . . '42  
 Olga Lachin . . . . . '39

Fourth Row

Emma J. Landry . . . . . '42  
 Bernadette Lawhon . . . . . '42  
 Alma Leckert . . . . . '41  
 Carolyn Long . . . . . '41  
 Marjorie Maltry . . . . . '41

Fifth Row

Elizabeth Meyers . . . . . '41  
 Mildred Mindermann . . . . . '41  
 Edith Moore . . . . . '40  
 Marie T. Moses . . . . . '40  
 Bobbie O. Ortenbach . . . . . '39  
 Betty Ridnour . . . . . '41

Sixth Row

Kathlyn Roome . . . . . '40  
 Beryl Roy . . . . . '41  
 Lois Schroeder . . . . . '42  
 Rose Mary Stewart . . . . . '40  
 Dorothy Viosca . . . . . '40  
 Shirley Viosca . . . . . '40

NOT IN PANEL

Adrienne D. McCardell . . . . . Med. '40

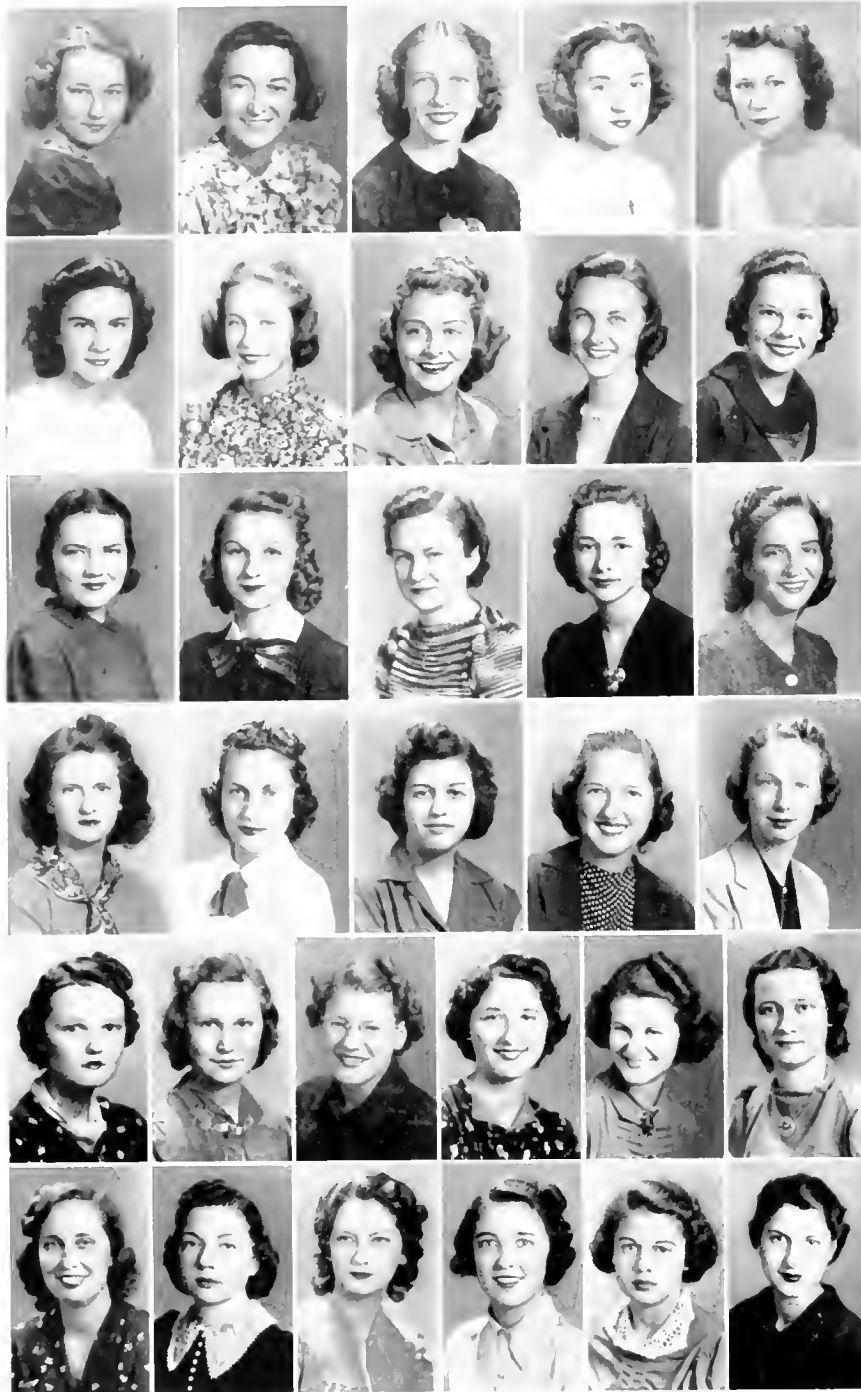

Founded at University of California in 1909  
 Established at Tulane in 1928  
 Thirty-three Active Chapters  
 Colors: Green and Gold  
 Flower: Yellow Tea Rose

TAU CHAPTER OF  
 BETA PHI ALPHA



IN UNIVERSITATE

First Row

- Pauline Bain . . . . . '40
- Mildred Buerkle . . . . . '40
- Winnfred Drackett . . . . . '42
- Rose Marie Duvic . . . . . '41
- Henryetta Eldridge . . . . . '40
- Flora Mae Feraud . . . . . '42

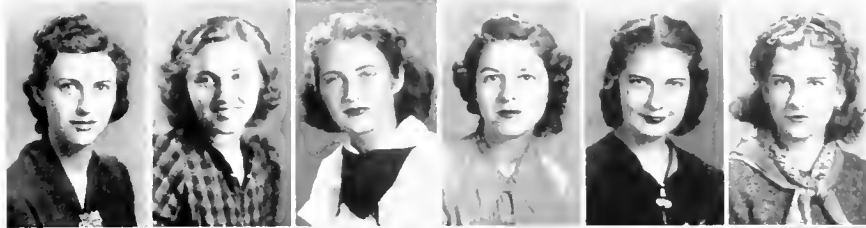

Second Row

- Jeanne Finke . . . . . '41
- Peggy Follette . . . . . '39
- Madeleine Gallagher . . . . . '40
- Shirley Garrot . . . . . '42
- Jean Griffith . . . . . '39
- Dorothy Hartley . . . . . '42

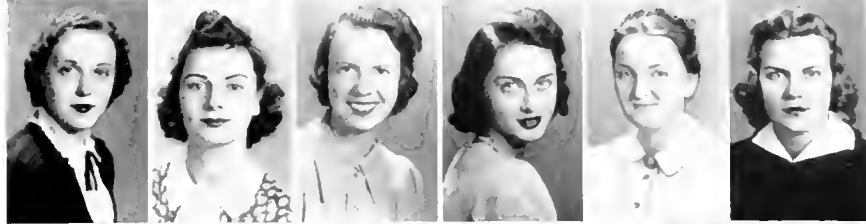

Third Row

- Mary Clare Hogg . . . . . '41
- Louise Hutson . . . . . '40
- Mary Jane Hutson . . . . . '41
- Nellie Ivey . . . . . '42
- Dorothy Jurisich . . . . . '41
- Betty Kreckel . . . . . '40



Fourth Row

- Noreen Levine . . . . . '40
- Jennie Mayer . . . . . '41
- Peggy Mengis . . . . . '41
- Betty Odenwald . . . . . '41
- Marion Peytral . . . . . '41
- Martha Powers . . . . . '40



Fifth Row

- Jamie Prochaska . . . . . '42
- Adele Ramos . . . . . '40
- Anna Marie Roy . . . . . '42
- Janet Schneider . . . . . '42
- Dorothy Schreiber . . . . . '42



Sixth Row

- Gloria Stevens . . . . . '41
- Mary Margaret Vorlander . . . . . '42
- Carolyn Wagstaff . . . . . '42
- Dorothy Walker . . . . . '41
- Rose Wiltz . . . . . '42



Founded at University of Missouri in 1868  
 Established at Tulane in 1929  
 Twenty-five Active Chapters  
 Colors: Ruby and Pink  
 Flower: Richmond and Folarney Rose

ALPHA SIGMA CHAPTER OF  
 BETA SIGMA OMICRON



IN UNIVERSITATE

First Row

Marjorie Alshuler	'42
Adeline Aronson	'42
Ruby Cohen	'39



Second Row

Ruth Feldman	'42
Sara Heim	'42
Leah Isolene Lev,	'41



Third Row

Alice B. Mayer	'39
Jeannette Silverber	'42



Founded at Huron College in 1912  
 Established at Tulane in 1934  
 Nineteen Active Chapters  
 Colors: King Blue and Gold  
 Flower: American Beauty Rose

PSI CHAPTER OF  
 PHI SIGMA SIGMA

# PRESENTING

## THE MEDICAL FRATERNITIES

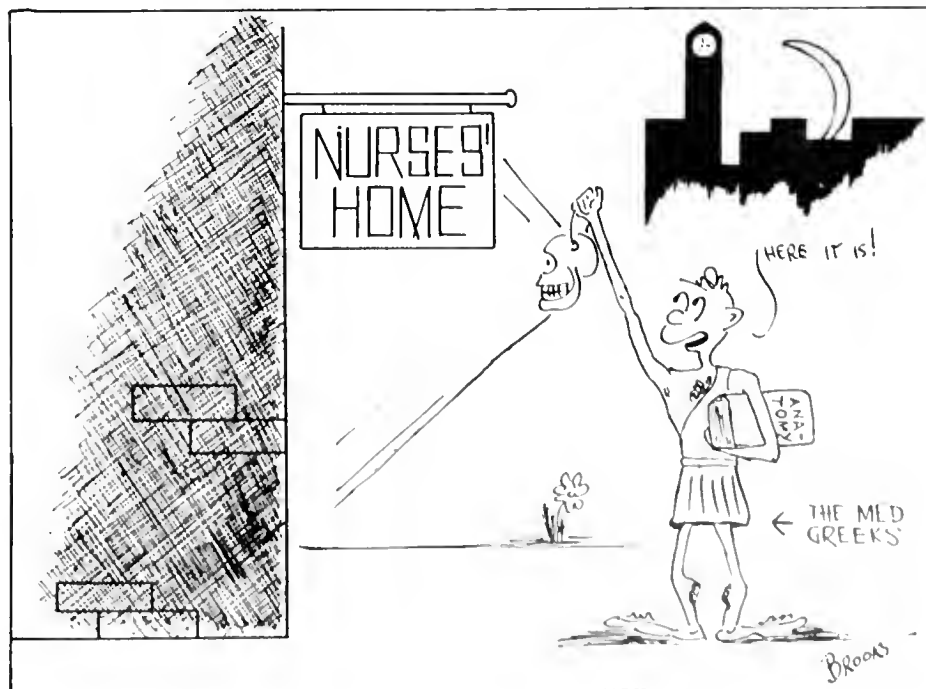

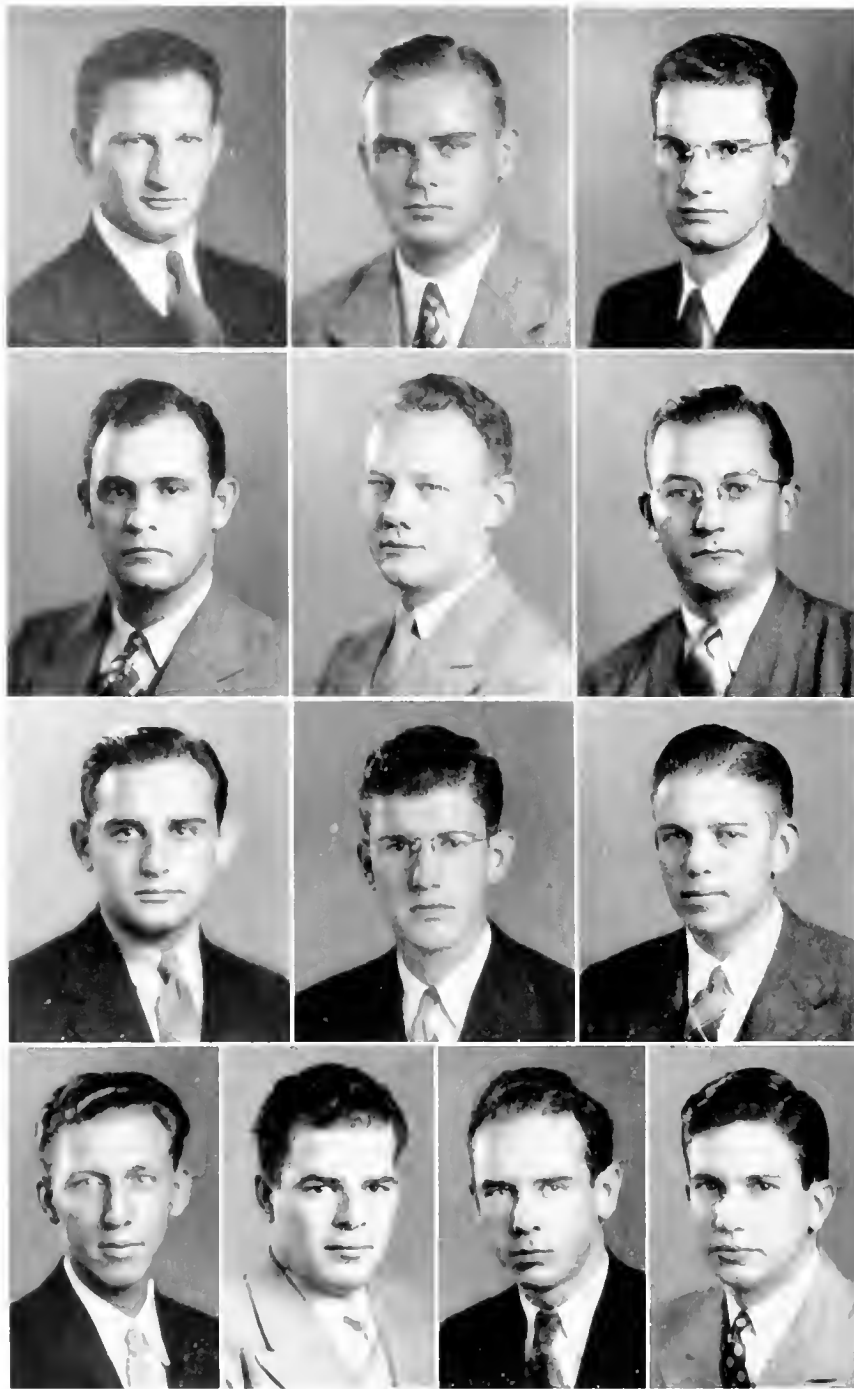

First Row: Abramson, J. Bostwick, J. Hendrickson  
 Second Row: G. Joseph, W. Kelley, M. Lakaytis  
 Third Row: L. Lesser, G. Martin, P. Morrow  
 Fourth Row: F. Peuter, J. Simmons, G. Weatherly, T. Weiss



Organized in April, 1923, for the purpose of securing co-operation among the several fraternities and preserving standards of membership.



**OFFICERS**

- W. TRAVIS KELLEY  
President
- GEORGE H. MARTIN  
Vice-President
- JOHN W. HENDRICKSON  
Secretary
- CHARLES LAKAYTIS  
Treasurer



**MEMBERS**

**Alpha Kappa Kappa**

- W. Travis Kelley
- Thomas E. Weiss

**Nu Sigma Nu**

- Jackson L. Bostwick
- Prosser Morrow

**Phi Chi**

- George H. Martin
- Gerald Joseph

**Phi Delta Epsilon**

- Ralph S. Abramson
- Jack M. Simmons

**Phi Lambda Kappa**

- Daniel Hartman
- Leonard I. Lesser

**Phi Rho Sigma**

- Louis Cabiran
- Charles Lakaytis

**Theta Kappa Psi**

- John W. Hendrickson
- George Weatherly

# MEDICAL PAN-HELLENIC COUNCIL





**FRATRES IN FACULTATE**

- Dr. Norman E. Applewhite
- Dr. George E. D. Barnes
- Dr. Charles C. Bass
- Dr. George S. Bel (Emeritus)
- Dr. W. R. Brewster
- Dr. L. S. Bristow, Jr.
- Dr. Gene Counts
- Dr. Charles D. Ehlert
- Dr. Allan C. Eustis
- Dr. Edmond L. Faust
- Dr. A. V. Friedrichs
- Dr. I. Mims Gage
- Dr. W. P. Gardner
- Dr. John T. Halsey
- Dr. William H. Harris
- Dr. S. Chaille Jamison
- Dr. Hiram W. Kostmayer
- Dr. John A. Lanford
- Dr. Edwin H. Lawson
- Dr. Francis E. LeJeune
- Dr. George K. Logan
- Dr. Randolph Lyons
- Dr. Howard R. Mabornier
- Dr. Hilliard Miller
- Dr. Leon J. Menville
- Dr. W. N. Offutt, III
- Dr. Arthur N. Owens
- Dr. E. Perry Thomas
- Dr. Roy W. Turner
- Dr. Willard R. Wirth

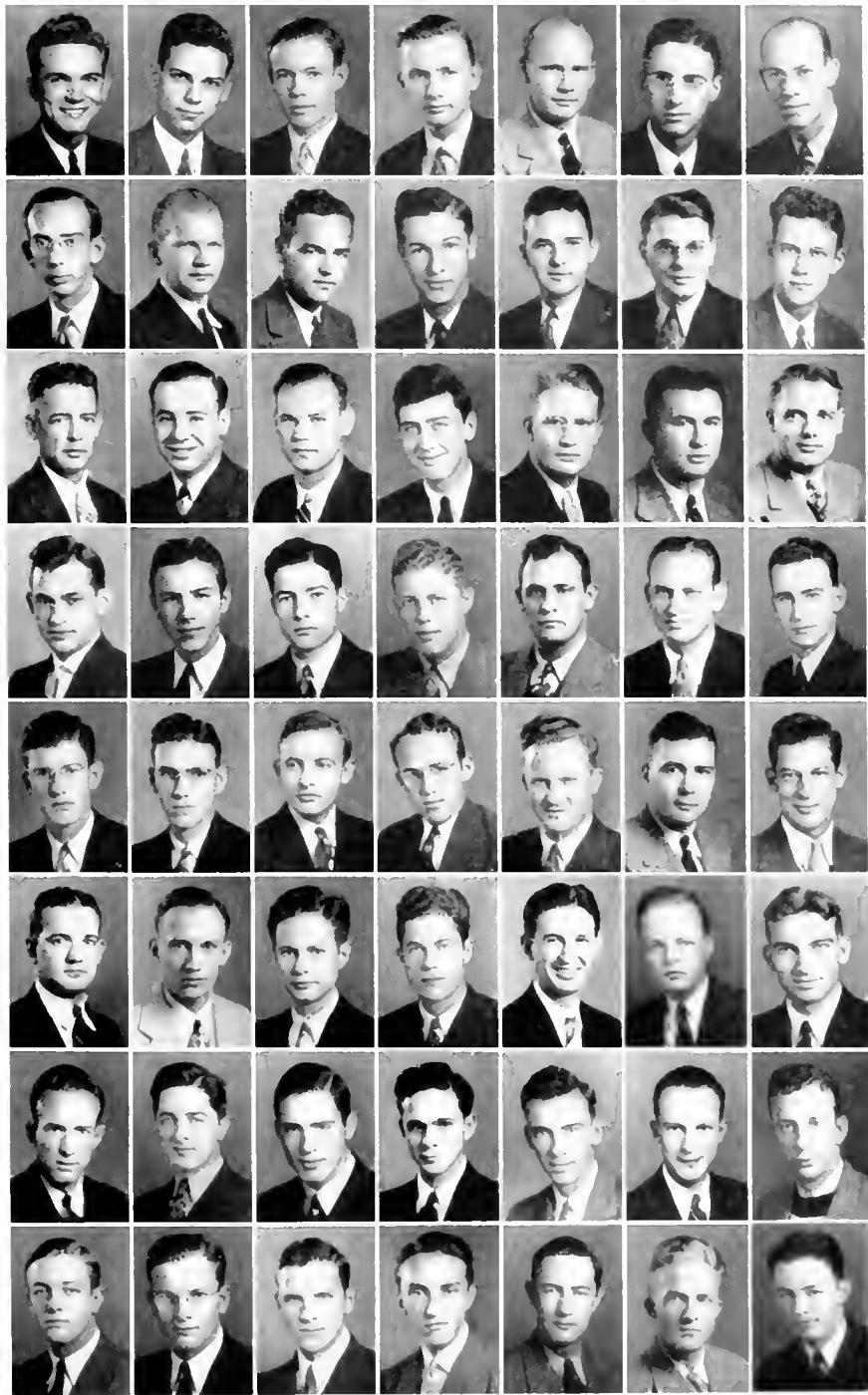

**FRATRES IN UNIVERSITATE**

**First Row**

- |                          |                 |
|--------------------------|-----------------|
| Joseph T. Ainsworth '42  | Robert Bibb '40 |
| Frank Jewell Baird '42   | Arthur Butt '37 |
| Beaty Bass '39           | Elisha Cain '41 |
| J. Allen Chamberlin, '42 |                 |

**Second Row**

- |                     |                         |
|---------------------|-------------------------|
| French Craddock '39 | Charles W. Crumpton '42 |
| Lemuel Creech '39   | Earl Dilworth '40       |
| Luther P. Crull '40 | Charles Edwards '40     |
| Ben P. Evans '42    |                         |

**Third Row**

- |                         |                   |
|-------------------------|-------------------|
| J. P. Fatherree '39     | James Gilbert '42 |
| Richard David Field '42 | O. J. Gooch '39   |
| Brent Fox '40           | H. H. Hawley '37  |
| Orvol N. Hooker '40     |                   |

**Fourth Row**

- |                     |                    |
|---------------------|--------------------|
| J. C. Hope '39      | Wilis Johndahl '41 |
| Henry Hudson '41    | Gerald Joseph '40  |
| William I. Hunt '42 | Robert Kimball '40 |
| John Wade Long '41  |                    |

**Fifth Row**

- |                      |                     |
|----------------------|---------------------|
| George H. Martin '39 | Frank Moore '41     |
| Tom McDonnell '39    | Charles Moseley '40 |
| T. J. Melton '40     | Jules Motty '39     |
| Carl Nadler '41      |                     |

**Sixth Row**

- |                       |                          |
|-----------------------|--------------------------|
| Robert L. Norment '39 | Charles A. Patterson '42 |
| James Northrop '40    | F. M. Posey '40          |
| Grey Parker '39       | John G. Riddler '47      |
| W. E. Riley '42       |                          |

**Seventh Row**

- |                    |                   |
|--------------------|-------------------|
| Thomas Safley '40  | W. C. Smith '39   |
| Jack Scott '41     | Orville Stone '41 |
| McHugh Simmons '41 | James Swindle '41 |
| Knox Tate '42      |                   |

**Eighth Row**

- |                       |                      |
|-----------------------|----------------------|
| S. B. Thompson '39    | Clyde Watkins '40    |
| Harry Tiller '41      | Sam Williams '41     |
| Phillip Tiller '40    | Joseph C. Wilson '39 |
| H. Murphy Yearwood '4 |                      |

**NOT IN PANEL**

- |                        |                        |
|------------------------|------------------------|
| Harold Broadhead '42   | Alton Ray Pruitt '41   |
| Joseph B. Callahan '42 | Fred C. Rehfelidt '41  |
| Larry C. DeLambre '42  | Gwin Robbins '41       |
| Harold Dark '41        | Thomas Rlyce '40       |
| Marion Hope Foster '42 | Francis Stone '41      |
| Angus Grace '41        | John Thomas '41        |
| James L. Jordan '42    | William Tice '41       |
| Dan McIlvoy '41        | William Virgin '41     |
| John McLeod '41        | John H. Woodbridge '40 |

Professional Medical Fraternity. Eastern founded at University of Vermont in 1889; Southern at Louisville Medical College in 1894; Consolidated, March 3, 1905

Established at Tulane in 1902; Phi Mu merged September 30, 1922

Sixty-five Active Chapters

Color: Olive Green and White

Flower: Lily of the Valley

OMICRON CHAPTER OF  
**P H I C H I**

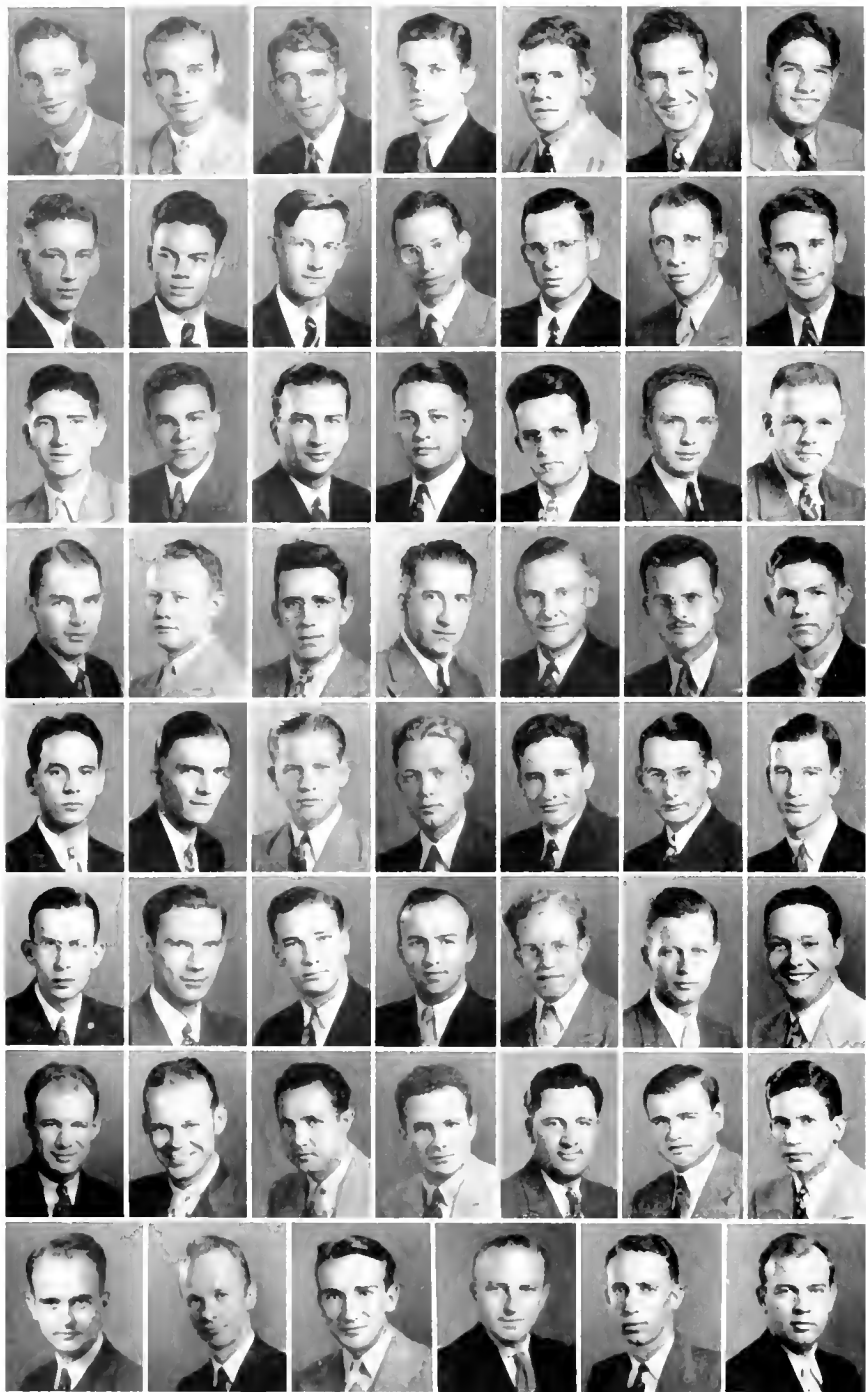

Professional Medical Fraternity  
 Founded at Dartmouth College in 1888  
 Established at Tulane in 1903  
 Sixty one Active Chapters  
 Colors: Emerald and White  
 Flowers: White Peonies

# ALPHA BETA CHAPTER OF ALPHA KAPPA KAPPA



## FRATRES IN FACULTATE

- Dr. Oscar W. Bethea
- Dr. William P. Bradburn, Jr.
- Dr. Muir Bradburn
- Dr. Joseph E. Brierre
- Dr. Donovan C. Browne
- Dr. James C. Cole
- Dr. Conrad G. Collins
- Dr. John L. Davis
- Dr. Herman B. Gessner
- Dr. John H. Herring
- Dr. Charles S. Holbrook
- Dr. Edward L. King
- Dr. Ernest S. Lewis (Emeritus)
- Dr. Abraham L. Metz (Emeritus)
- Dr. Morell W. Miller
- Dr. Emile F. Naef
- Dr. Wilbur C. Smith
- Dr. Paul T. Talbot
- Dr. T. A. Watters

## FRATRES IN UNIVERSITATE

### First Row

- John F. Barwick '42
- Kobert J. Black '41
- George H. Brandon '42
- James A. Brantley '40
- Neil Callahan '40
- J. J. Cochrane, Jr. '42
- Richard H. Corales, Jr. '42

### Second Row

- A. Penn Crain '39
- Thomas H. Crouch '39
- Julius T. Davis, Jr. '41
- Stuart DeLee '42
- Woodard E. Farmer '37
- James F. Gavin '39
- Philip P. Gilchrist '42

### Third Row

- Harry Q. Cahagan '40
- Carl J. Gulotta '41
- Edward M. Harrell '39
- Jesse D. Harris '39
- J. B. Holder, Jr. '40
- Arthur C. Hollister, Jr. '41
- John H. Kelier '39

### Fourth Row

- Theodore C. Keller '42
- William T. Kelly '39
- Hanckes A. Klein '42
- John F. Lally, Jr. '40
- Werner F. Lentjes '42
- Lancelot J. G. Lester '41
- Koy T. Lester '39

### Fifth Row

- Charles O'D. Lilly '39
- G. S. Mason '39
- Jack P. Michaels '40
- Robert L. Miller '42
- Joseph H. Morris '42
- Francis Nicholson '41
- Joe A. Perry '40

### Sixth Row

- Robert M. Rawdon '41
- Guy H. Riche '41
- Joe A. Risser '41
- W. T. Robinson '39
- James A. Rogers '42
- John S. Rozier, III '40
- Joseph V. Schlosser '42

### Seventh Row

- Posser J. Stroble, Jr. '42
- Arthur C. Tedford '41
- Frank E. Tuqwell '41
- Gilbert Turner '42
- Edward R. Villenez '40
- John G. Wafer '42
- Thomas E. Weiss '40

### Eighth Row

- William F. Wellborn '42
- Henry C. White '39
- James W. Wiggins '42
- J. Maxwell Williams '40
- Charles A. Willis '40
- Cyril T. Yancy '39

### NOT IN PANEL

- Harold S. Gibbons '41
- J. P. Melvin, Jr. '42
- Thurman Tally '42
- Walter Waits '41



**FRATRES IN FACULTATE**

- |                           |                        |
|---------------------------|------------------------|
| Dr. J. N. Ané             | Dr. Paul A. Malher     |
| Dr. Robert Bernhard       | Dr. Henry E. Menage    |
| Dr. Charles L. Brown      | (Emeritus)             |
| Dr. Earl Z. Browne        | Dr. James C. Mills     |
| Dr. Wiley R. Buffington   | Dr. William H. Perrins |
| Dr. W. W. Butterworth     | Dr. John M. Ramage     |
| (Emeritus)                | Dr. Joseph W. Reddoch  |
| Dr. J. A. Colclough       | Dr. Adrian F. Reed     |
| Dr. A. R. Crebbin         | Dr. W. A. Reed         |
| Dr. William H. Gillentine | Dr. Howard H. Russe    |
| Dr. Frank J. Kinberger    | Dr. John T. Sanders    |
| Dr. Paul G. Lacroix       | Dr. Daniel B. Terry    |
| Dr. Louis A. Toth         |                        |

**FRATRES IN UNIVERSITATE**

**First Row**

- |                        |     |
|------------------------|-----|
| Charles H. Ashby       | '40 |
| J. William Austin      | '42 |
| Richard B. Austin      | '41 |
| Walter P. Batson       | '42 |
| Griff W. Bilbro        | '41 |
| Revis A. Brannon, Jr.  | '40 |
| Thomas A. Bunkley      | '39 |
| Andrew J. Carroll, Jr. | '42 |

**Second Row**

- |                        |     |
|------------------------|-----|
| Robert A. Carsley      | '42 |
| A. Fletcher Clark, Jr. | '40 |
| Francis C. Coleman     | '39 |
| Beamon S. Cooley, Jr.  | '39 |
| E. Aubrey Cox          | '41 |
| Vanda A. Davidson, Jr. | '42 |
| Charles F. Dorsey      | '39 |
| Guy J. Dunning         | '42 |

**Third Row**

- |                     |     |
|---------------------|-----|
| Allen A. Enzor, Jr. | '41 |
| Marshall Esiridge   | '40 |
| Julius M. Fernandez | '40 |
| William D. Futch    | '42 |
| J. T. Garren, Jr.   | '42 |
| David L. Greenlees  | '42 |
| Elliott B. Hay      | '37 |
| Winston C. Heibner  | '42 |

**Fourth Row**

- |                       |     |
|-----------------------|-----|
| John W. Henricson     | '39 |
| N. W. Holland         | '39 |
| Ben B. Hurst, Jr.     | '40 |
| L. W. O. Janssen, Jr. | '39 |
| Charles R. Kessler    | '41 |
| Morris N. Kilgore     | '42 |
| Frank R. Kinberger    | '39 |
| Felix B. Long, Jr.    | '40 |

**Fifth Row**

- |                        |     |
|------------------------|-----|
| Marvin N. Lymberis     | '41 |
| Frank R. Marek         | '40 |
| Harvey C. May, Jr.     | '42 |
| Ralph L. McCarty       | '42 |
| W. H. McConnell        | '40 |
| Robert J. Meade        | '41 |
| Gilcin F. Meadors, Jr. | '40 |
| Roy E. Moon            | '39 |

**Sixth Row**

- |                     |     |
|---------------------|-----|
| Lee Roy Murphree    | '42 |
| Anston R. Ness      | '40 |
| R. R. Nevitt        | '41 |
| Van S. Parmley      | '39 |
| Floyd L. Peninger   | '42 |
| Edward J. Peterson  | '39 |
| Charles K. Pitt     | '39 |
| William H. Plageman | '42 |

**Seventh Row**

- |                      |     |
|----------------------|-----|
| H. LeRoy Richards    | '39 |
| Arthur J. Richardson | '41 |
| L. S. Robinson       | '41 |
| Thomas G. Ross       | '40 |
| Jack H. Simons       | '42 |
| John M. Smith, Jr.   | '40 |
| Robert N. Smith, Jr. | '42 |
| Murphy D. Stevenson  | '40 |
| Stephen L. Stigler   | '40 |

**Eighth Row**

- |                       |     |
|-----------------------|-----|
| Edwin C. Sweeney      | '42 |
| Jelison P. Tatum      | '40 |
| John B. Tribble       | '41 |
| Joe M. Ward           | '42 |
| George J. Weatherly   | '40 |
| William R. Whitehouse | '41 |
| Charles M. Wilson     | '42 |
| John L. Wright        | '41 |
| John A. Ziemar        | '40 |

**NOT IN PANEL**

- |                          |     |
|--------------------------|-----|
| Robert Ball              | '42 |
| William S. Braile        | '42 |
| H. G. Broadshire         | '40 |
| Vernon Farnum            | '42 |
| William Feyrer           | '42 |
| Richard Garre            | '42 |
| Sam O. Gilmer, Jr.       | '42 |
| Jonathan Hoagley         | '42 |
| Eltun L. McAnis          | '42 |
| W. H. Slaughter, Jr.     | '42 |
| W. I. Walker, Jr.        | '42 |
| Clarence M. Workman, Jr. | '42 |
| Charles H. Workman, Jr.  | '42 |

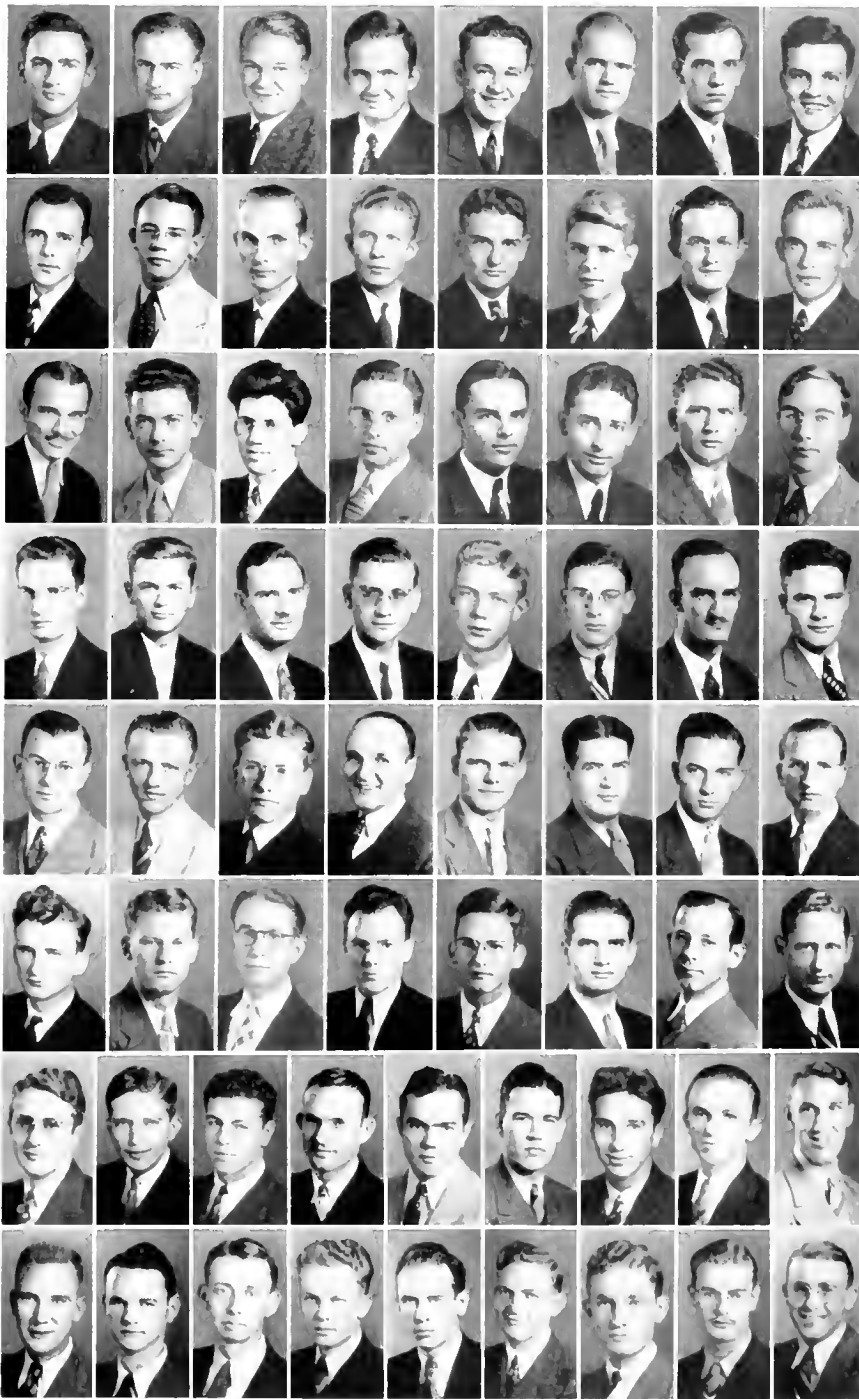

Professional Medical Fraternity

Founded at Medical College of Virginia 1879

Established at Tulane in 1904

Thirty-one Active Chapters

Under Graduate Chapter

Florida, Red Pine

PI CHAPTER OF  
**THETA KAPPA PSI**



Professional Medical Fraternity  
 Founded at University of Michigan in 1882  
 Established at Tulane in 1910  
 Forty Active Chapters  
 Colors: Wine and White  
 Flower: Red Carnation

BETA IOTA CHAPTER OF  
 NU SIGMA NU

FRATRES IN FACULTATE

- Dr. John J. Archinard
- Dr. Philip J. Bayon
- Dr. Edgar Burns
- Dr. Octave C. Cassegrain
- Dr. John S. Couret
- Dr. Charles Craig (Emeritus)
- Dr. Charles Duval
- Dr. H. Echols
- Dr. Irving Hardesty (Emeritus)
- Dr. George Hardin
- Dr. Warren H. Hebert
- Dr. Clement R. Jones
- Dr. Philip H. Jones
- Dr. Lucien Landry
- Dr. Frank Lock
- Dr. Merier G. Lynch
- Dr. Rudolph Matas (Emeritus)
- Dr. Alton Ochsner
- Dr. Albert B. Pitkin
- Dr. John G. Pratt
- Dr. Ambrose H. Storck
- Dr. Martin T. Van Studdiford
- Dr. Richard P. Vieth
- Dr. E. Garland Walls

FRATRES IN UNIVERSITATE

First Row

- Robert H. Atkinson . . . . . '40
- Sam Clark Atkinson . . . . . '41
- Sam Carter Atkinson . . . . . '39
- Hart Baker . . . . . '42
- James Barron . . . . . '40
- R. C. Bateman . . . . . '39
- Jack L. Bostwick . . . . . '39

Second Row

- William Bradburn . . . . . '42
- Richard Butler . . . . . '42
- Pearson Caldwell . . . . . '40
- Claude Callender . . . . . '42
- Jason Collins . . . . . '41
- Jocelyn Crawley . . . . . '40
- Walter Culpepper . . . . . '40

Third Row

- John Dodson, Jr. . . . . '42
- T. Vernon Finch . . . . . '40
- Robert Forsythe . . . . . '41
- John Glover . . . . . '42
- Carl Graftagnino . . . . . '39
- E. J. Harris . . . . . '41
- William H. Harris . . . . . '40

Fourth Row

- Stanley Hartmann . . . . . '42
- B. Marvin Harvard . . . . . '39
- Marlin Hoge . . . . . '40
- Joseph V. Hopkins . . . . . '39
- Joseph B. Johnston, Jr. . . . . '40
- Harvey Johnston . . . . . '41
- Joseph Kirby, Jr. . . . . '42

Fifth Row

- William Kyle . . . . . '42
- Rudolph Landry . . . . . '42
- C. S. McCall, Jr. . . . . '39
- H. E. McConnell . . . . . '40
- Jack McCurdy . . . . . '41
- John F. McKenney . . . . . '41
- Chester McLarty . . . . . '40

Sixth Row

- Lee D. McLean . . . . . '40
- Arthur Miller . . . . . '41
- Joseph M. Montagnet . . . . . '39
- R. P. Morrow . . . . . '40
- William Nichols . . . . . '42
- Richard Nicholson . . . . . '42
- James Parker . . . . . '41

Seventh Row

- McLeod Patterson . . . . . '39
- William Robinson . . . . . '42
- James Royals . . . . . '40
- H. C. Shands . . . . . '39
- Mac Sutton . . . . . '41
- John C. Thorne . . . . . '40
- W. W. Trice . . . . . '39

Eighth Row

- William Valentine . . . . . '42
- Howard S. J. Walker . . . . . '41
- Jack Childress Walker . . . . . '42
- Arthur Wallace . . . . . '41
- Raleigh White . . . . . '39
- Charles L. Williams . . . . . '40
- Grady Williams . . . . . '41

NOT IN PANEL

- John D. Andrews . . . . . '40
- James Belk . . . . . '41
- Jack Christian . . . . . '40
- William Mason . . . . . '41
- P. K. Rand . . . . . '40
- Henry H. Tift, III . . . . . '42



**FRATRES IN FACULTATE**

- Dr. Sidney W. Bliss
- Dr. Boni J. DeLaureat
- Dr. John B. Gooch
- Dr. John R. Hume
- Dr. Lloyd J. Kuhn
- Dr. Anees Mogabgab
- Dr. Robert A. Strong
- Dr. William A. Wagner



**FRATRES IN UNIVERSITATE**

**First Row**

- |                    |     |
|--------------------|-----|
| Winfred E. Brown   | '39 |
| Louis R. Cabiran   | '41 |
| Esmond A. Fatter   | '39 |
| George V. Gardiner | '42 |

**Second Row**

- |                         |     |
|-------------------------|-----|
| Maurice W. Geldert, Jr. | '42 |
| Alberto F. Inclan       | '39 |
| Lawrence J. Kern        | '40 |
| Charles A. Lakaytis     | '39 |

**Third Row**

- |                       |     |
|-----------------------|-----|
| John J. A. Levy       | '42 |
| Harold E. Ratcliffe   | '39 |
| Frederick L. Reuter   | '39 |
| Vincent J. Sampognaro | '40 |

**Fourth Row**

- |                      |     |
|----------------------|-----|
| Theodore F. Treuting | '41 |
| Fred A. Wild, Jr.    | '41 |
| Reuben A. Zarrilli   | '39 |
| Harry L. Zenzel, Jr. | '42 |

**NOT IN PANEL**

- |                   |     |
|-------------------|-----|
| Frank L. Faust    | '40 |
| Victor E. Tedesco | '42 |

**Professional Medical Fraternity**

Founded at Northwestern Medical School in 1879

Established at Wayne in 1925

Thirty Five Active Chapters

Colleges and Universities

DELTA OMICRON ALPHA CHAPTER OF

**PHI RHO SIGMA**



Professional Medical Fraternity  
 Founded at Cornell University in 1904  
 Established at Tulane in 1915  
 Fifty-three Active Chapters  
 Colors: White and Purple  
 Flower: Hyacinth

**FRATRES IN FACULTATE**

- Dr. Emile Bloch
- Dr. Hirsh J. Frachtman
- Dr. Manuel Gardberg
- Dr. Irving Jeffery Glassberg
- Dr. Abe Golden
- Dr. Julian Graubarth
- Dr. Louis Keiffer Levy
- Dr. Louis Ochs, Jr.
- Dr. Harry Meyers
- Dr. Melvin David Steiner
- Dr. Frank Weitz

**FRATRES IN UNIVERSITATE**

**First Row**

- S. Ralph Abramson . . . . . '39
- Gilbert Balkin . . . . . '41
- Samuel K. Cohn . . . . . '41
- Harry Ginsberg . . . . . '41

**Second Row**

- Paul M. Goldfarb . . . . . '40
- Warren Jacobs . . . . . '42
- Bernard Kaufman, Jr. . . . . '40
- Perry B. Klein . . . . . '40

**Third Row**

- Bernard Mount . . . . . '42
- Ben J. Phillips . . . . . '39
- Raymond S. Schear . . . . . '39
- Jack M. Simmons, Jr. . . . . '40

**Fourth Row**

- E. L. Waggner . . . . . '41
- Isadore D. Wiener . . . . . '41
- Julian Wiener . . . . . '42
- William B. Wiener, Jr. . . . . '40
- Victor Witten . . . . . '41

**NOT IN PANEL**

- Samuel Eichold, III . . . . . '40
- Joel Fleet . . . . . '40

ALPHA IOTA CHAPTER OF  
**PHI DELTA EPSILON**



**FRATRES IN FACULTATE**

Dr. Sidney Jacobs  
 Dr. Isadore Robbins  
 Dr. Bernard Weinstein



**FRATRES IN UNIVERSITATE**

**First Row**

Leon Bluestone	'40
Edgar Feinberg	'42
Matthew Feldman	'40



**Second Row**

Israel Fox	'41
Harold Goldfarb	'41
Harry Golodner	'40



**Third Row**

Leonard Lesser	'39
Leon Marcus	'41
Arnold Royal	'42

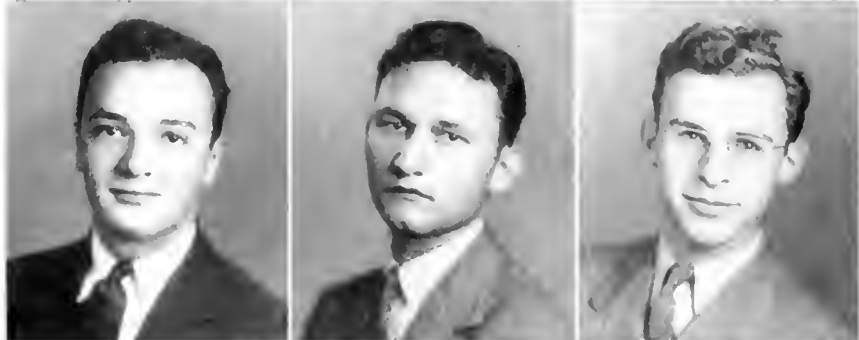

**Fourth Row**

Morris Schapira	'41
Sidney Stillman	'39
Milton Turner	'41

**NOT IN PANEL**

Daniel Hartman	'40
----------------	-----

**Professional Medical Fraternity**

Phi Lambda Kappa Chapter of  
 Psi Chapter of  
 Phi Lambda Kappa  
 University of Pennsylvania  
 Philadelphia, Pennsylvania  
 Founded 1908

PSI CHAPTER OF  
**PHI LAMBDA KAPPA**

**THE BOOK OF THE**





# ORGANIZATIONS





# ORGANIZATIONS

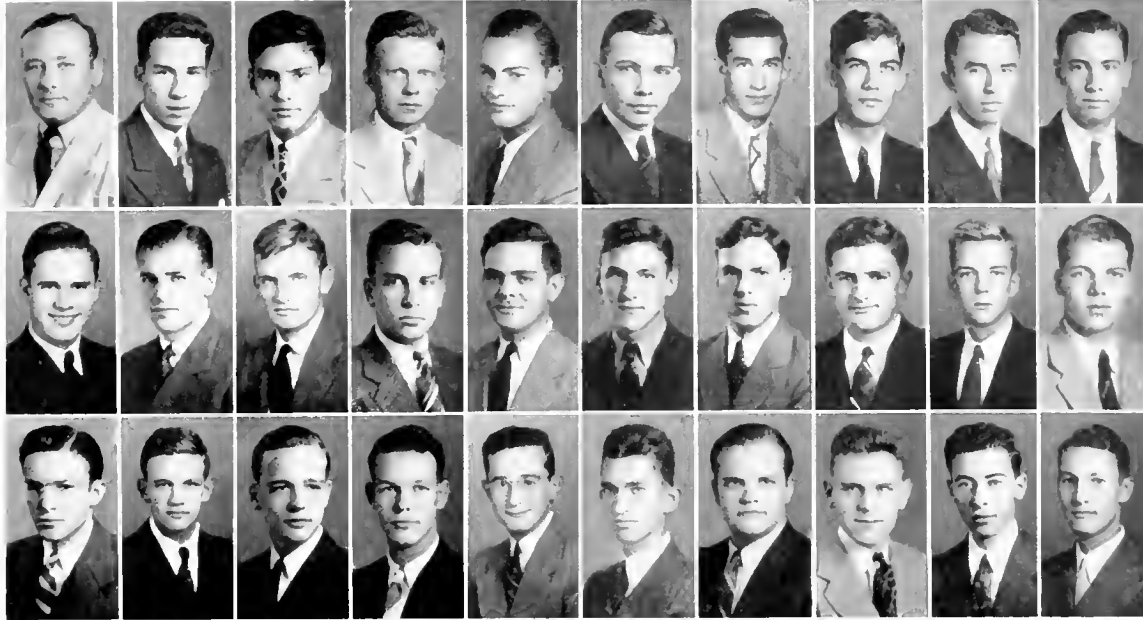

J. P. Altmayer, J. L. Banos, D. H. Becker, T. Bell, P. U. Blum, W. C. Campbell, D. Claiborne, D. da Ponte, D. W. Doyle, A. Favrot, E. D. Finley, A. J. Flettrich, J. H. Heath, M. Hickey, C. Janvier, B. Kahao, B. C. King, W. W. Leake, G. B. Matthews, C. Meyer, J. B. Miller, J. C. Senter, J. Sims, B. Snelling, W. Stein, J. R. Stewart, B. Talley, H. L. Trepagnier, S. Wright, W. W. Young.

## ALPHA ALPHA ALPHA

Honorary Pre-Legal Fraternity

Founded at University of Illinois in 1920

### BETA CHAPTER

Established at Tulane in 1931

#### Officers

GEORGE B. MATTHEWS	High Chief Justice
THOMAS BELL	Associate Chief Justice
JAMES C. SENTER	Justice Reporter
WOODLEY C. CAMPBELL	Chancellor of Exchequer
J. LUIS BANOS	Justice Bailiff

#### Pre-Legal Members

Jose Luis Banos	Durante da Ponte	Maunsel Hickey	George B. Matthew
Thomas Bell	Edward D. Finley	M. J. Barkdull Kahao	Conrad Meyer
Woodley C. Campbell	John H. Heath	William Leake	James C. Senter
Duralde Claiborne			William Stein, Jr.

#### Legal Members

Jay P. Altmayer	Allain de C. Favrot	Joseph B. Miller	Barnett D. Talley
D. Hanlin Becker	Albert J. Flettrich	Peter R. Minrose	Henry Trepagnier
Robert U. Blum	Arthur B. Hammond, Jr.	John W. Sims	William Westcott
Marvin H. Cohen	Charles Janvier	Brian Snellings	Samuel Wright
Donald W. Doyle	Ben King	John R. Stewart	W. W. Young



# ORGANIZATIONS

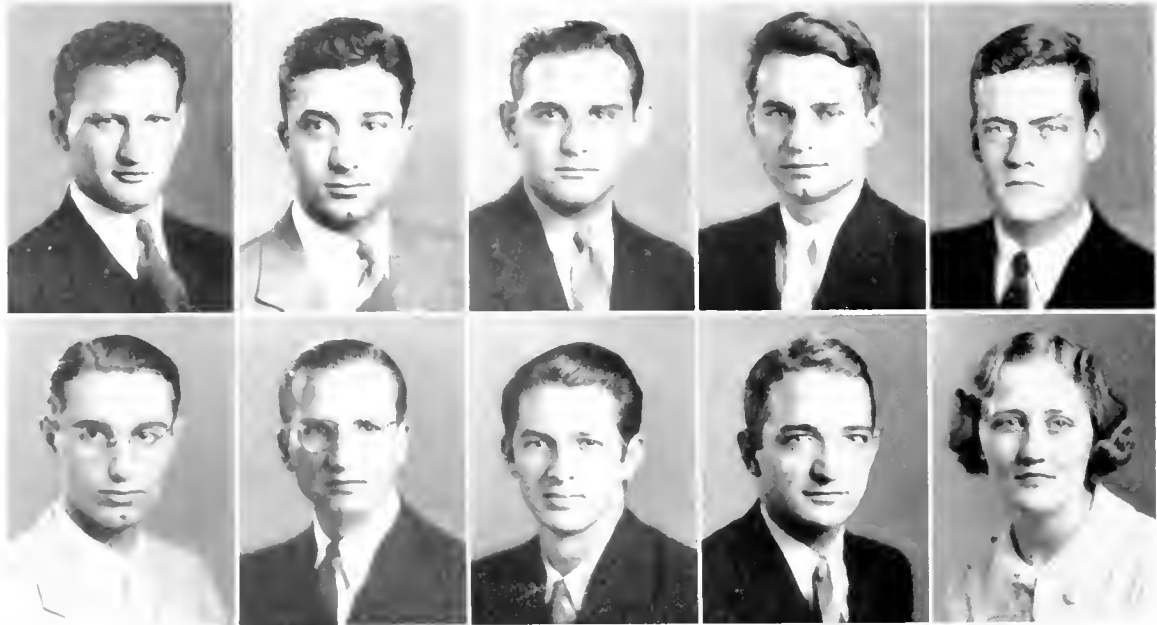

Alexander, F. ... Lester, C. S. McCall, H. Miles  
 ... F. M. ... A. ... H. ... M. Strande

## ALPHA OMEGA ALPHA

### STARS AND BARS CHAPTER

... the ...

We believe in the tenet of abiding truth which is the guiding star of our Order. We believe in the helping hand which is the bar which binds us in our calling. We believe in the unity of service to one another which lends to the weary a word of cheer, to the poor a portion of our share, to the weak a need of pity, to the stricken a voice of comfort, to the old a memory of youth, and to the wayfarer a help along to the journey's end.

Our emblem will always be an inspiration to duty, remembering it stands for excellence in all things, purity of purpose and honesty of method and effort, with the blessing of an Alma Mater upon each who bears our badge of honor. May our lives lie among the stars which light the way to the great mystery, and may we so live that when we reach the end of the road we may find the veil, which parted leads to the heights of everlasting peace. Sic ad Astra!

#### Officers

...

...

MR. LLOYD HANCKES  
 MR. ALTON JOHNSON

Secretary Treasurer  
 Counselor

#### Members Elected from the Class of 1939

Samuel Paul Abramson  
 Peter Carl Gruffano  
 Edward Irina Leone  
 Charles Stephen McGee  
 Harry Harold W. Miller

George John Mitchell  
 Roy Elbert Moran  
 Andres Ermelindo Salazar  
 Harley Cecil Shands  
 Margaret Elinor Strande



# ORGANIZATIONS



W. Culpepper, A. Favrot, V. Finch, P. Graffagnino, W. Harris,  
M. Hickey, R. Miller, R. Moon, M. Riseman, J. Sims,  
F. Stern, E. Sutter, S. Thompson, A. Wetze

## OMICRON DELTA KAPPA

National Honorary Leadership Fraternity

### ALPHA ZETA CIRCLE

Founded at Washington and Lee University in 1914

Established at Tulane in 1930

Forty Active Chapters

#### Fratres in Facultate

Dean Morton A. Aldrich  
Dean Paul S. Brosman  
Dr. Daniel S. Ellicott  
Dr. Robert W. Elsasser

Dr. Edmund L. Faust  
Dr. Rufus C. Harris  
Judge George Janvier  
Dr. Lucien Landry  
Dr. Leon J. Menville

Mr. Forrest E. Oakes  
Dr. E. W. Alton Ochsner  
Prof. F. Santry Reed  
Dean James M. Robert

Mr. Claude Simon  
Mr. Claude Simons, Jr.  
Prof. George A. Wilkins  
Dean Martin Ten Haken

#### Fratres in Universitate

William C. Culpepper

T. Vernon Finch  
William H. Harris, Jr.  
Mervin H. Riseman

Ernest Sutter

#### Members on Staff

T. Hale Bugg

Ferdinand H. Crane

J. H. Randall, Jr.

#### Elected in Spring of 1938

Maunio Hickey

John Williams

Ferdinand B. Stern

Samuel B. Tamm

#### Honorary Members Elected in 1938

Dean Morton A. Aldrich

Dean Martin Ten Haken

Dean James M. Robert

William E. Zerkow

#### Elected in Fall of 1938

Allain de Chastel Favrot

Prof. Paul Graffagnino

Prof. H. Miller

Robert Louis M...

Ernest Sutter Wetze



# ORGANIZATIONS

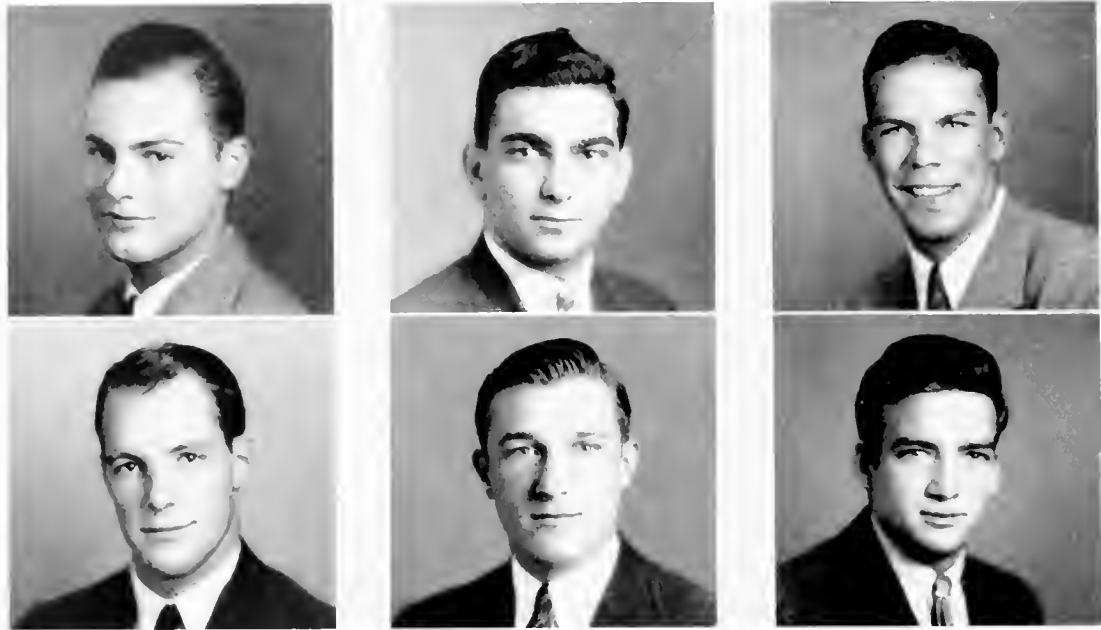

R. Blum, A. B. Kupperman, R. H. Miller,  
W. M. Payne, H. Rankin, E. M. Sutter.

## K A P P A      D E L T A      P H I

Kappa Delta Phi is an honorary fraternity for the promotion of school spirit. It selects each year from the Junior and Senior classes men who have been conspicuous for school spirit and for distinguished and unselfish loyalty and endeavor during their university careers.

### Officers

PAY H. MILLER, JR.  
ABE B. KUPPERMAN

President      HOMER M. RANKIN  
Vice-President      F. SANTRY REED

Secretary-Treasurer  
Faculty Counsellor

BERNARD D. MINTZ      Active Alumnus

### Members Elected in 1935

C. Julian Bartlett  
T. Hale Boggs  
Kendall H. Cram

Simon Herold  
Leinhard T. Kuhner  
Allan Little, Jr.

Richard M. Page  
Homer R. Robinson  
Howard K. Smith, Jr.

Wilbur C. Smith  
George D. Tessier

### Members Elected in 1936

Douglas S. Anderson  
Charles C. Ball, Jr.

William H. Harris, Jr.  
Samuel Lang

Edward Matthews  
Bernard D. Mintz

John R. Riley, Jr.  
Arthur J. Waechter, Jr.

### Members Elected in 1937

B. Tartt Bell  
Norman Buckner  
Moise W. Denny

Pufus C. Harris  
Richard C. Keenan  
Robert P. Lockett, Jr.

Hugh McCloskey  
Norman C. Melun  
Wiltz C. Ott

Moise S. Steeg, Jr.  
R. Miller Upton

### Members Elected in 1938

John P. Adams  
Robert U. Blum

Abe B. Kupperman  
Pay H. Miller, Jr.  
Arvin G. Montgomery

William M. Payne  
Homer M. Rankin

Joseph Riorda  
Ernest M. Sutter



# ORGANIZATIONS

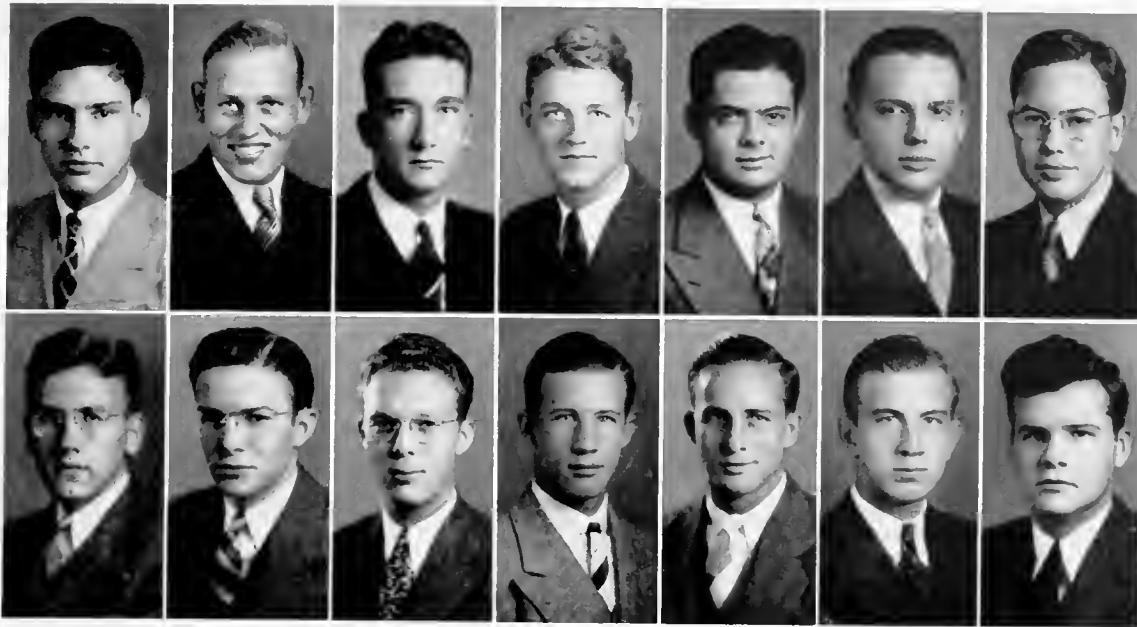

D. H. Becker, L. H. Bohne, W. Coppedge, N. C. Curtis, Jr., V. D'Antoni, G. R. Foerster, E. H. Jones,  
Le Laurin, J. B. Miller, W. G. Moffatt, Jr., P. H. Ramos, B. Ned Richardson, G. A. Schreiber, A. G. Williams, Jr.

## PHI PHI

Junior-Senior National Fraternity for the Promotion of School Spirit

Founded at the University of California in 1919

### SPHINX OF TULANE

Established in 1927

#### Active Membership

D. HANLIN BECKER  
LAWRENCE BOHNE  
WAYLAND COPPEDGE  
NATHANIEL C. CURTIS, JR.  
VINCENT D'ANTONI  
GEORGE FOERSTER  
EARL JONES

JAMES LeLAURIN  
WILLIAM J. MOFFAT, JR.  
E. B. MONROE  
PAUL RAMOS  
B. NED RICHARDSON  
PAUL SCHRIEBER  
GEORGE WILLIAMSON



# ORGANIZATIONS

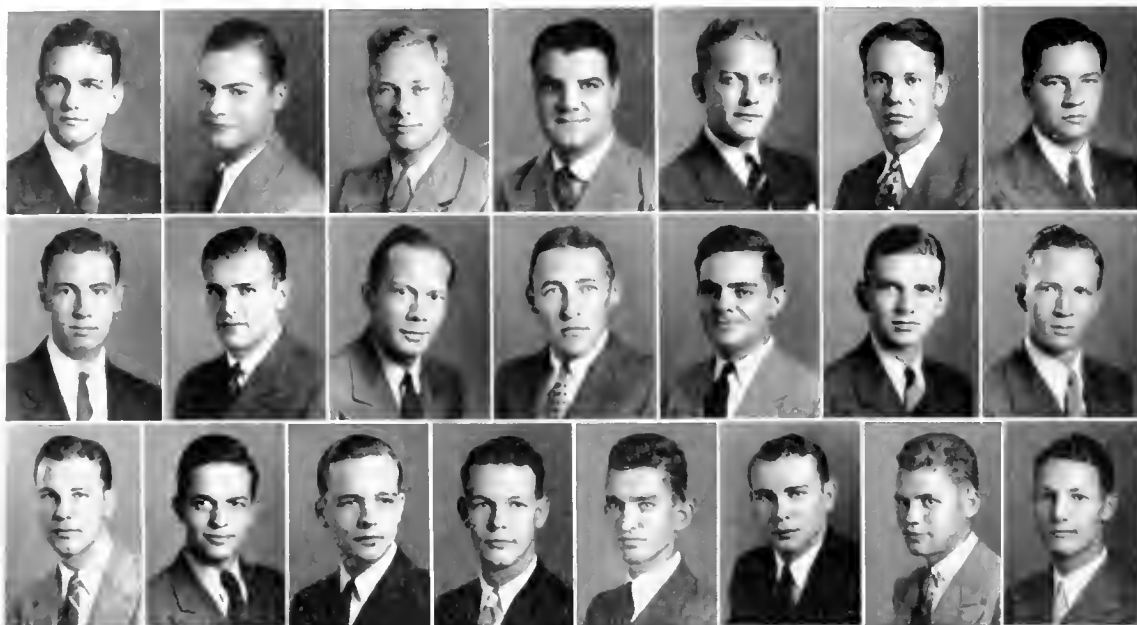

George Blue, P. V. Blum, J. A. Borneman, H. L. Carey, J. A. Carstarphen, Jr., R. L. Crowell, W. A. Culpepper, A. Favrot, A. J. Flettrich, A. Frymire, T. M. Hayes, G. Janvier, J. Murrell, A. L. Ponder, J. Poyner, J. Schupp, J. W. Sims, B. Snellings, J. Stewart, C. A. Tooke, Jr., H. Wilkinson, W. Young.

## PHI DELTA PHI

### WHITE INN CHAPTER

International Legal Fraternity  
 Founded at University of Michigan in 1869  
 Established at Tulane in 1911

#### Fratres in Facultate

Samuel Wood Brown	Rufus Edward Foster (Emeritus)	Sumter Davis Marks	Ferdinand F. Stone
Robert J. Farley	Pufus Carrollton Harris	Eugene A. Nabors	Walter J. Suthon, Jr.

#### Fratres in Universitate

George Blue	37	George Janvier	'40
Robert U. Blum	40	James Morrell	'40
Jack A. Borneman	'40	Barnwell Phelps	'40
Harvey L. Carey	'39	Amos Ponder	'40
John Carstarphen	'40	James Poyner	'40
Richard Lee Crowell	'40	Jack Schupp	'39
William A. Culpepper	'39	John W. Sims	'39
Allain Favrot	'39	Breard Snellings	'39
Albert Flettrich	39	John R. Stewart	'39
Albert Frymire	40	C. A. Tooke, Jr.	'39
Thomas M. Hayes, Jr.	39	Hugh M. Wilkinson	'40
		W. Walter Young, Jr.	'39





# ORGANIZATIONS

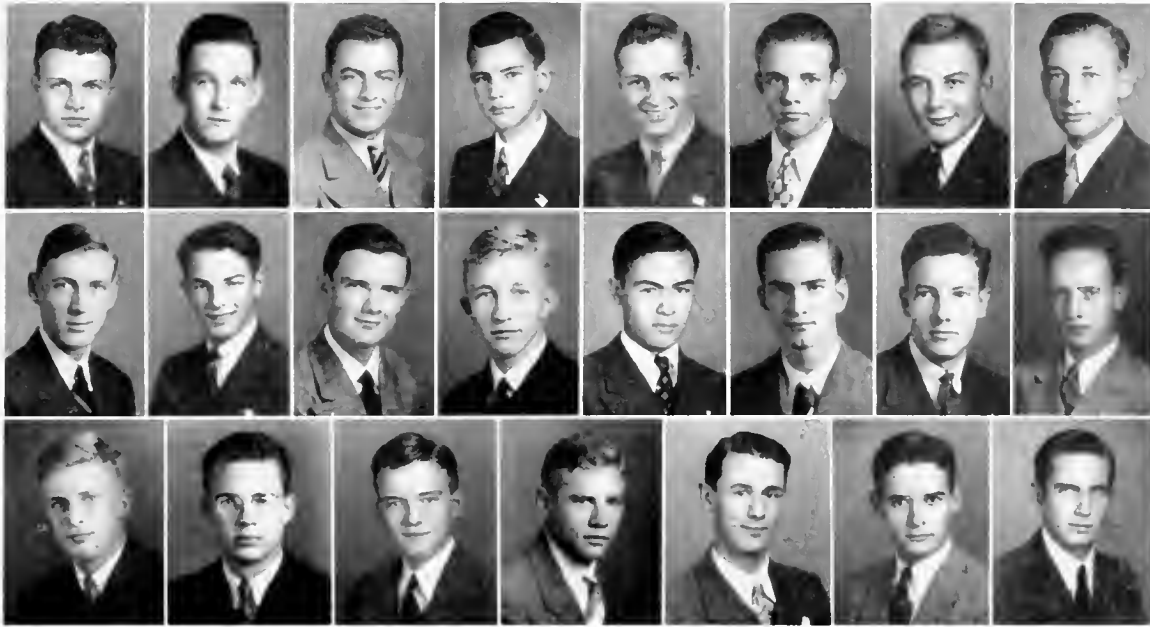

C. Allen, C. Almand, L. Austin, J. Booth, J. Caire, C. Dorhauer, C. Enling, E. Faust  
 L. Fremaux, H. Lanois, S. Manson, A. McCoard, W. Monroe, H. Moran, T. Moran, D. Moseley,  
 S. Parverson, J. Pollack, P. Rupert, W. Rudolph, P. Schupp, A. Smith, P. Walmsley.

## W H I T E   E L E P H A N T

Freshman Society for the Promotion of School Spirit

Founded at Tulane January, 1921

LLOYD J. FREMAUX

JAMES B. BOOTH

Jungle Trunk

Jungle Tusk

The White Elephant Cup is an annual award to the student of the preceding year's freshman class adjudged the Best All-Around Freshman by a faculty committee, based on scholarship, athletics, general popularity on the campus, and with regard to campus activities, and offices in general. Claude Groves was the winner of the cup for the session of 1937-1938.

### Alpha Tau Omega

John Connell  
 Stirling Parkerson  
 Robert Schupp

### Kappa Alpha

Edmund Faust  
 William Rudolph  
 Philip Walmsley

### Phi Delta Theta

Carlton Austin  
 Thomas Moseley  
 Randolph Pollack

### Pi Kappa Alpha

James Booth  
 Lloyd Fremaux  
 Harry Moran

### Delta Tau Delta

Codric Armand  
 Charles Enling  
 Harry Moran

### Kappa Sigma

Paul Austin  
 Donald Moseley  
 Jack Pollack

### Phi Kappa Sigma

James Booth  
 Charles Moseley  
 Edwin Moran

### Sigma Chi

Arthur Moseley  
 William Moseley  
 A. Fair Smith



# ORGANIZATIONS

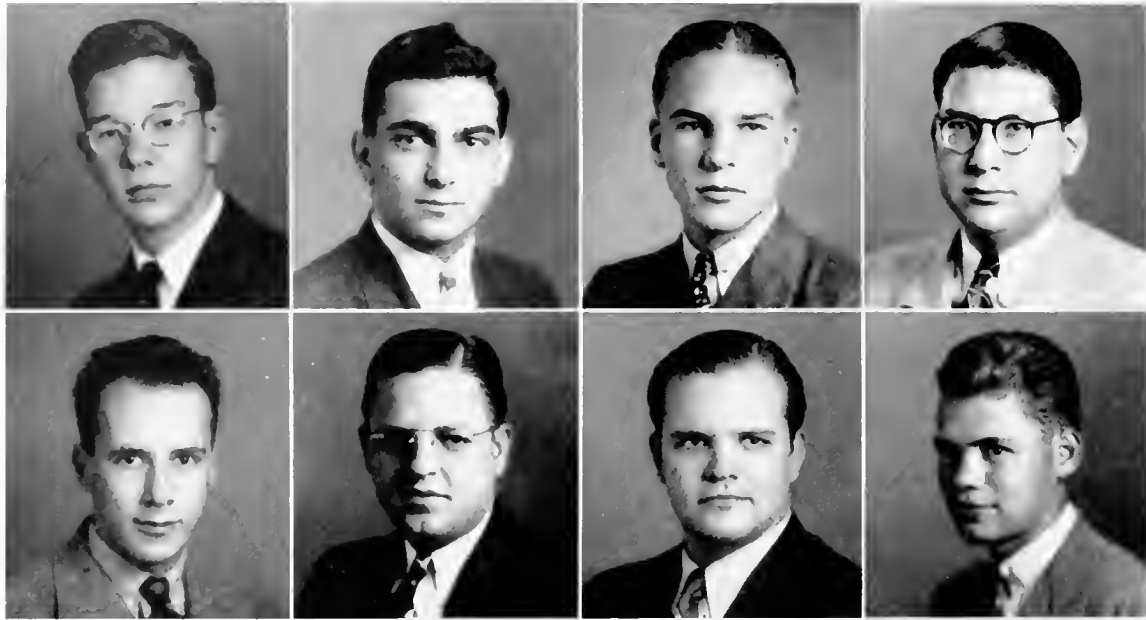

J. W. Anthony, A. B. Kupperman, F. Newlin, L. Oppenheim,  
N. Salpeter, W. Smith, B. D. Talley, H. M. Wilkinson.

## ORATORICAL AND DEBATING COUNCIL

The Oratorical and Debating Council is composed of all varsity debaters in the University and members of the Faculty Committee. The Council exercises complete control over all debating. It conducts the annual tryouts for the Varsity Team and sponsors debating contests for freshmen, offering a \$10.00 prize for the outstanding candidate.

### Officers

ABE B. KUPPERMAN . . . . . Chairman  
JOHN W. ANTHONY . . . . . Secretary-Treasurer

### Varsity Debaters

John W. Anthony . . . . . '40  
Abe B. Kupperman . . . . . Law '40  
Floyd Newlin . . . . . Law '40  
Leonard Oppenheim . . . . . Law '39  
Norbert Salpeter . . . . . '39  
Wilford Smith . . . . . Law '41  
Bascom D. Talley . . . . . Law '39  
Hugh M. Wilkinson . . . . . Law '40



# ORGANIZATIONS

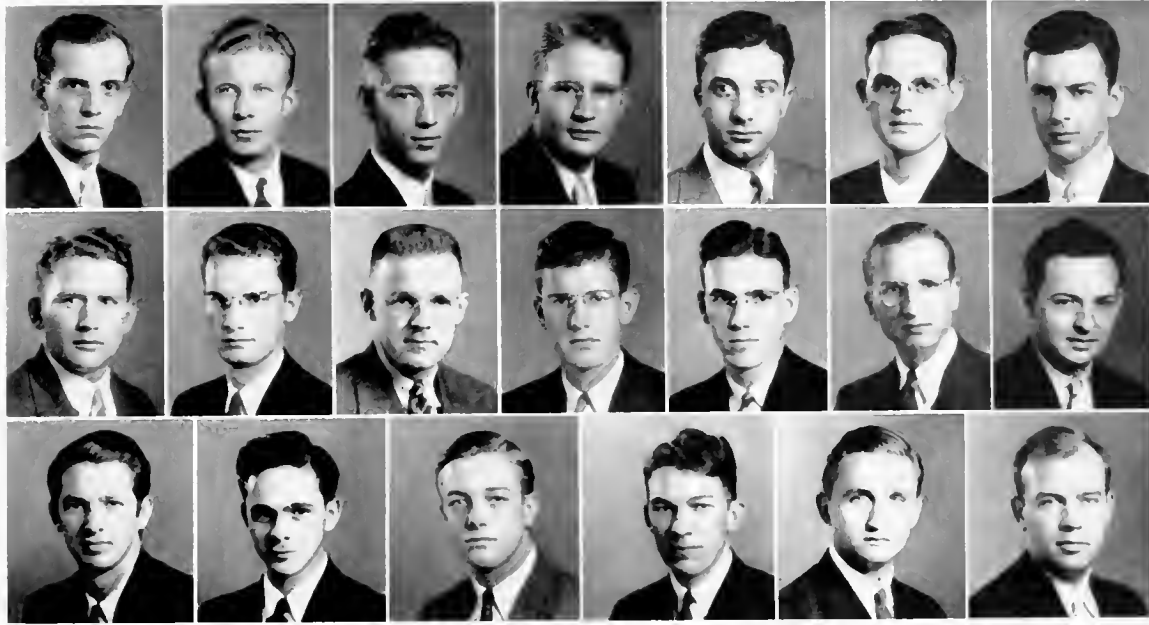

Bunkley, Cooley, Crain, Gooch, Graffagnino, Hagan, Harvard.  
 Hay, Hendrickson, Keller, Martin, McDonnel, Moon, Ratcliffe.  
 Salazar, Smith, Thompson, Trice, White, Yancey.

## THE OWL CLUB

A Junior-Senior Interfraternity Honor Society for the Maintenance of Higher Standards in the Medical School

Founded at Tulane in 1921

### Officers

SAMUEL THOMPSON . . . . .	President
MARVIN HARVARD . . . . .	Vice-President
RALEIGH WHITE . . . . .	Secretary
BEAMON COOLEY . . . . .	Treasurer

### Members

Thomas Bunkley  
 Beamon Cooley  
 Alfred Crain  
 Oliver Gooch  
 Carl Graffagnino  
 Vernon Hagan  
 Marvin Harvard

Elliot Hay  
 John Hendrickson  
 John Keller  
 George Martin  
 Thomas McDonnel  
 Roy E. Moon  
 Reeves Pope

Harold Ratcliffe  
 Andres Salazar  
 William Smith  
 Samuel Thompson  
 William Trice  
 Raleigh White  
 Cyril Yancey



# ORGANIZATIONS



Blass, Bohne, Bradford, Breidenbach, Bultman, Caruso, Chavigny,  
 Claiborne, Deas, Doremus, Eckhardt, H. Foss, O. Foss, Hue,  
 Janssen, D. Smith, H. Smith, St. Clair, Thompson, Walther.

## ALPHA CHI SIGMA

### ALPHA TAU CHAPTER

Professional Chemical Fraternity

Founded at University of Wisconsin in 1902

Established at Tulane in 1928

Forty-six Active Chapters

Colors: Chrome and Blue. Flower: Red Carnation

#### Fratres in Facultate

Thomas B. Crumpler  
 Raymond Freas

Arthur O. Kastler  
 Hal W. Moseley

E. Fred Pollard  
 Charles S. Williamson, Jr.

#### Fratres in Universitate

##### Graduate Students

Manning Davis

'38 Ed. J. Jones ..... '37  
 Emmanuel J. Stanton

##### Undergraduates

Jules F. Blass  
 Philip W. Bohne  
 Henry B. Bradford  
 Eric P. Breidenbach  
 John Bryan  
 Henry Bultman  
 Gerard P. Caruso  
 Neil L. Chavigny  
 Earl B. Claiborne  
 Harry Deas  
 Gordon Doremus

Milton M. Walther

'39 Owen Eckhardt ..... '39  
 '39 Henry C. Foss ..... '40  
 '40 Owen Foss ..... '40  
 '39 Harry Hollingsworth ..... '40  
 '41 William S. Huey ..... '39  
 '41 Herman Janssen ..... '40  
 '39 William R. North ..... '40  
 '39 Dumont Smith ..... '39  
 '39 Hugh Smith ..... '39  
 '40 Jack B. St. Clair ..... '40  
 '40 George Thompson ..... '40



# ORGANIZATIONS



J. F. Blass, P. W. Bohne, T. W. Brown, W. V. De Gruy, D. E. Guiza, D. G. Jordan,  
G. N. Koehler, W. P. Manning, C. W. Nelson, L. J. Rittiner, F. B. Stern.

## T A U B E T A P I

### LOUISIANA BETA CHAPTER

Founded at Lehigh University in 1885

Established at Tulane in 1936

Sixty-nine Active Chapters

Colors: Seal Brown and White

#### Fratres in Facultate

Barremore B. Brown  
Godfrey Thomas Coats  
James A. Cronvich  
Donald Dorickson

A. Lee Dunlap  
Frederick H. Fox  
Arthur M. Hill  
J. K. Mayer  
Robert L. Menuet

C. B. Norris  
C. W. Ricker  
James M. Robert  
C. S. Williamson, Jr.

#### Fratres in Universitate

Jules Frederick Blass	1939
Philip William Bohne	1939
Thomas Weston Brown	1939
Wallace Verloin de Gruy	1939
Donato Enrique Guiza	1939
Donald Grifford Jordan	1939
George Nicholas Koehler	1939
Wilmer Ray Manning	1939
Charles Woodward Nelson	1939
Lloyd James Rittiner	1939
Ferdinand B. Stern	1939



# ORGANIZATIONS

## PHI BETA KAPPA

### ALPHA OF LOUISIANA CHAPTER

Founded at the College of William and Mary in 1776

Tulane Chapter organized 1909

#### OFFICERS

HERBERT E. BUCHANAN

President

RUSSEL M. GEER

Vice-President

SUSAN D. TEW

Secretary-Treasurer

#### Elections 1938

##### Honorary

Rufus C. Harris

#### From the Class of 1938

Babette L. Bollag  
Jack A. Bornemann  
David H. Bradley  
Edwin L. Brock  
Fred Bronfin  
Dorothy L. Brumby  
Louis R. Cabiran  
Bernice M. Dippacher  
Dorothy E. Everett  
Harry R. Garvin  
Charlotte S. Hawkins



John B. E. Hite  
Charles Janvier  
Abe B. Kupperman  
Arthur P. Laubengayer  
Sydney G. Lob  
John C. O'Quin  
Harriet L. Pitts  
Amy Smith  
Ernest M. Sutter  
Dorothy M. Toppino  
Beatrice E. Trudeau

## BETA GAMMA SIGMA

### National Honorary Commerce Fraternity

Founded at University of Wisconsin and University of Illinois, 1913

#### ALPHA CHAPTER OF LOUISIANA

Installed at Tulane in 1926

#### Faculty Members

Morton A. Aldrich  
Robert W. Essasser  
F. Santry Reed  
Jay C. Van Kirk



#### Student Members

DuVal E. Dickey  
Maunsel W. Hickey  
Bernard Richmond  
Olga H. Rodriguez

#### Honorary Members

F. P. Hagaman

E. D. McCutcheon

Leon Charles Simon



# ORGANIZATIONS

## ORDER OF THE COIF

The Order of the Coif is the oldest national honor legal society, organized for the recognition and advancement of high standards of scholarship in law.

### THE TULANE CHAPTER INSTALLED IN 1931



#### Honorary Members

J. Blanc Monroe  
Esmond Phelps  
Joseph W. Carrol

Orther C. Mouton  
Arsene P. Pujo  
Charles Rosen  
Horace H. White

#### Selected From Class of 1939

Allain de c Favrot  
Harry McCall, Jr.

Mervin H. Riseman

Marjorie J. Smith  
John R. Stewart

#### Faculty Members

Paul Brosman  
Wood Brown  
Charles E. Dunbar, Jr.  
Robert J. Farley  
Rufus E. Foster

Mitchell Franklin  
Rufus C. Harris  
George Janvier  
Monte M. Lemann

Sumter D. Marks, Jr.  
James J. Morrison  
Eugene A. Nabors  
Ferdinand F. Stone

Walter J. Suthon, Jr.  
Rene A. Viosca  
William W. Westerfield  
George A. Wilson  
John M. Wisdom

#### Alumni Members

St. Clair Adams, Jr.  
Ellis Barnes  
Edmond N. Cahn  
E. B. Charbonnet, Jr.  
Murray F. Cleveland  
C. Girard Davidson  
James J. Davidson, Jr.  
Moise W. Dennery  
Edward Dubuisson  
Robert E. Friedman

David Gertler  
Leon S. Haas, Jr.  
John W. Harrell  
Charles M. Horton, Jr.  
Leon D. Hubert, Jr.  
Nathaniel B. Knight, Jr.  
Hubert A. Lafargue  
Austin W. Lewis  
Hugh McCloskey

Joseph J. McCloskey, Jr.  
James D. McNeill  
Bessie Margolin  
Charles D. Marshall  
Fontaine Martin, Jr.  
Kalford K. Miazza  
Clarence J. Morrow  
A. Dailam O'Brien, Jr.  
John E. Parker

Ashton Phelps  
Keith M. Pyburn  
L. Julian Samuel  
George M. Snellings, Jr.  
Moise S. Steeg, Jr.  
Charles Titche  
Arthur C. Watson  
Robert Weinstein  
Morris Wright  
Fred Zenfel

## ETA SIGMA PHI

### ALPHA CHI CHAPTER

Founded at University of Chicago

Established at Tulane in 1936

#### In Facultate

May A. Allen  
Edward A. Bechtel  
(Emeritus)

Erma Cole  
Russel Geer

G. W. Regenes  
Ernest Riedel  
Mary C. Stevens

#### In Universitate

Eleanor Bentley

Lisa Dowling  
Mary Pearce

Martha Kay

#### Alumni

Lucille Artigue  
Dorothy Beckemeyer  
Alida Clark  
Willometta Coley

Dorothy Everett  
Hanson Ferrall  
Amaia Plant

Helen Powell  
Flora Rentrop  
Mathilda Richard

Mariana Smith  
Luan Tui  
Melinda V. St.  
M. F. W.



# ORGANIZATIONS

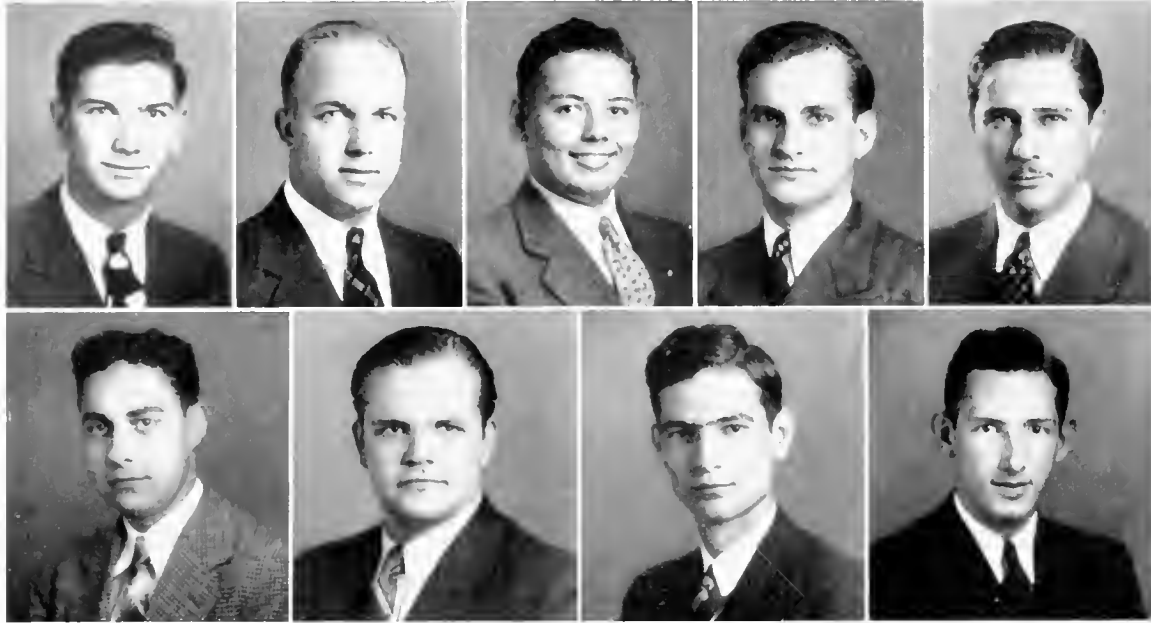

P. Bernard, C. Cimmas, H. Kaiser, L. Landry, E. Newell  
W. Schultz, B. Talley, W. Tete, G. Thompson

## TULANE UNIVERSITY YOUNG MEN'S CHRISTIAN ASSOCIATION

The Tulane Young Men's Christian Association is the only student organization that is campus-wide in its scope. The program, carried on and developed by the students under the supervision of the General Secretary, is designed to give expression to the religious, social and recreational needs of the students.

### Officers

SABIN P. LANDRY, JR.	President
BASCOM D. TALLEY, JR.	Vice President
GEORGE H. THOMPSON	Secretary
PETER L. BERNARD, JR.	Treasurer
VERBON F. GAY	General Secretary

### Cabinet Members

Rodrigo Arosemena	John Carnahan	William Schultz
Chris Caridas	Herbert Kaiser	William Tete
	Enrique Newell	

### Advisory Board

DR. JOHN M. FLETCHER	Chairman	MR. NOLAN KAMMER	Vice-Chairman
MR. WARNER HORD	Treasurer	MR. A. BROWN MOORE	Secretary

### Board Members

Dr. E. A. Bochtel	Dr. H. W. Gilmore	Bishop J. C. Morris
Dr. Pau Brosman	Mr. E. B. Glenny	Mr. A. D. O'Brien
Mr. Charles E. Dunbar	Mr. Donald M. Halley	Dr. W. H. Perkins
Mr. A. Lee Dunlap	Rev. J. S. Land	Mr. Garland Taylor
Mr. Fred Ellsworth		Dr. J. E. Winston





# ORGANIZATIONS

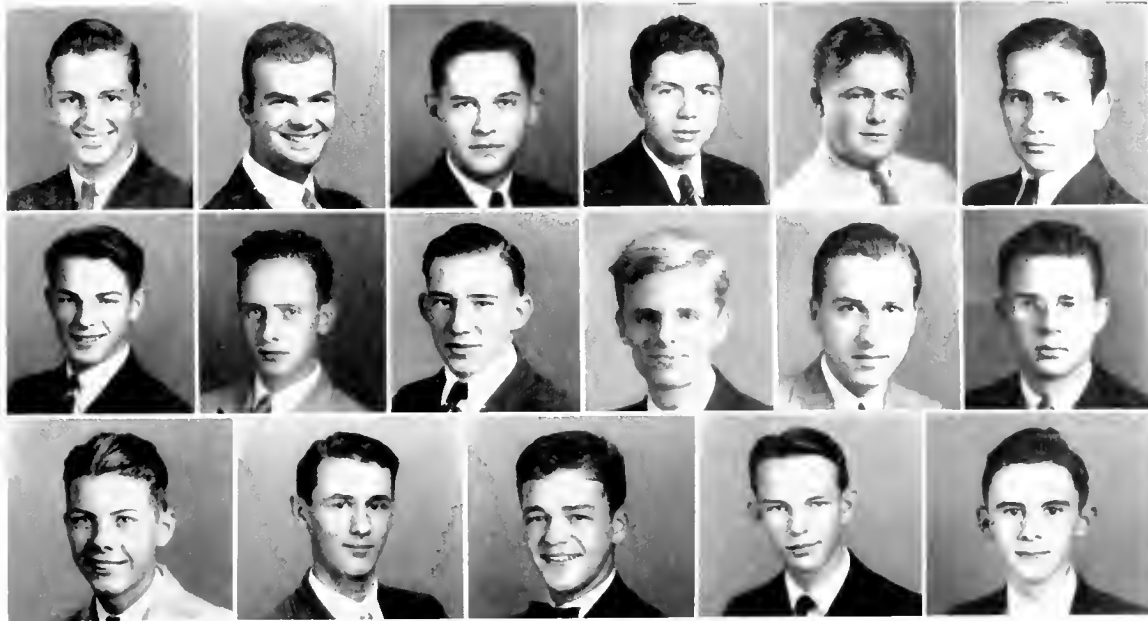

J. Caire, W. Davis, S. Gasperoy, R. Gauche, J. Jordan, L. Joseph  
 H. Lanois, E. Moseley, J. Perkowski, B. Petty, H. Pique, J. Pollock  
 S. Shields, R. Schupp, J. Spencer, W. Wakeland, D. Warriner

## FRESHMAN Y. M. C. A.

### Officers

DONALD MOSELEY  
 L. J. JOSEPH

HAROLD PIQUE  
 DAVID WARRINER  
 PETER L. BERNARD, JR.  
 VERBON F. GAY

President  
 Vice-President  
 Secretary  
 Treasurer  
 Adviser  
 General Secretary

### Members

Paul E. Arbo  
 Stanley Lee Aultman  
 John P. Barnes  
 Frank Barnard  
 Curtis Caire  
 James Caire  
 Fred Corales  
 Frank C. Czerny  
 Wirth Davis  
 Walter E. Douglas  
 F. E. Ferhard  
 St. M. Flotte  
 Stephen P. Gasperoy  
 Raymond Gauche

U. Gliver  
 Vauce E. Geier  
 A. S. Gwin  
 Walter Hunter  
 James Jennings  
 John Jordan  
 L. J. Joseph  
 J. A. King  
 Hayden L. Lanois  
 Paul M. Gillette  
 David Merrill  
 R. Merriman  
 Edward Donald Moseley

W. J. Megabate  
 J. W. Perkowski  
 Ben Petty  
 H. E. Pique  
 J. F. Pollock  
 L. T. Scherer, Jr.  
 R. W. Schupp  
 Santos V. Shield  
 James W. Spencer  
 Miguel A. Vale  
 Malcolm H. Vlahopoulos  
 William Wakeland  
 David A. Warriner  
 George Wright



# ORGANIZATIONS

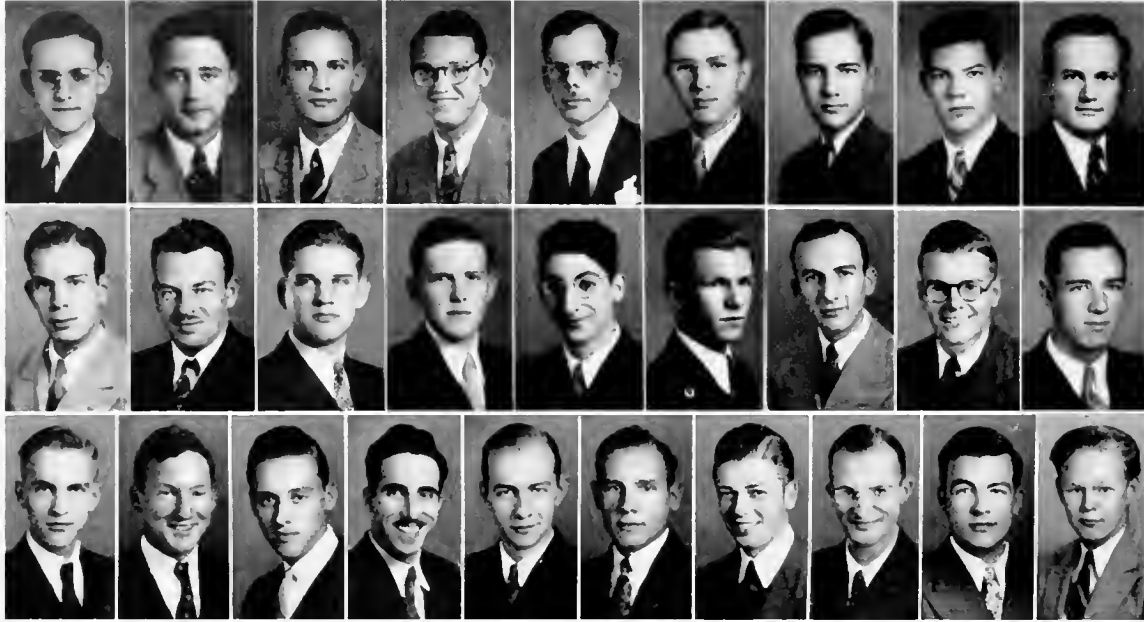

R. T. Basnett, J. A. Becker, Jr., R. A. Black, T. G. Broussard, T. W. Brown, W. V. deGruy, M. J. DeLerno, J. B. Fitch, N. F. Frischhertz, A. D. Gomez, B. V. Johnson, R. A. Herrod, L. Klein, Jr., D. M. Kern, J. D. Lockwood, H. I. Madden, J. A. McNiven, R. P. Nolan, R. R. Prechter, H. E. Pritchard, Jr., G. L. Rogers, R. M. Sanderford, E. J. Soniat, J. J. Tiedemann, W. J. Verlander, O. C. Weidig, C. O. Weilbaeher, A. J. Wetzel.

## AMERICAN INSTITUTE OF ELECTRICAL ENGINEERS

### TULANE UNIVERSITY STUDENT BRANCH

Professional Fraternity

Advancement of knowledge of theory and practice of electrical engineering

#### Officers

T. W. BROWN . . . . . Chairman  
 LEON KLEIN . . . . . Vice-Chairman  
 WALLACE V. deGRUY . . . . . Secretary-Treasurer  
 PROFESSOR C. W. RICKER . . . . . Counselor

#### Members

##### Seniors

Thomas G. Broussard	Nicholas F. Frischhertz	H. E. Pritchard, Jr.
T. Weston Brown	Beverly V. Johnson	John J. Tiedemann, Jr.
Wallace V. de Gruy	David M. Korn	Albert J. Wetzel, Jr.
	J. A. McNiven	

##### Juniors

Joseph A. Becker, Jr.	Henry Irvan Madden	Roger M. Sanderford, Jr.
John B. Fitch	George A. Mayoral	Edwin J. Soniat
Andre D. Gonez	Robert R. Prechter	Irwin C. Weidig
Leon Klein, Jr.		Chester O. Weilbaeher

##### Sophomores

Robert T. Basnett	Richard A. Herrod, Jr.	Ralph Peter Nolan
Rodney Alfred Black	John Donald Lockwood	George Rogers
Manuel J. DeLerno		Walter J. Verlander



# ORGANIZATIONS

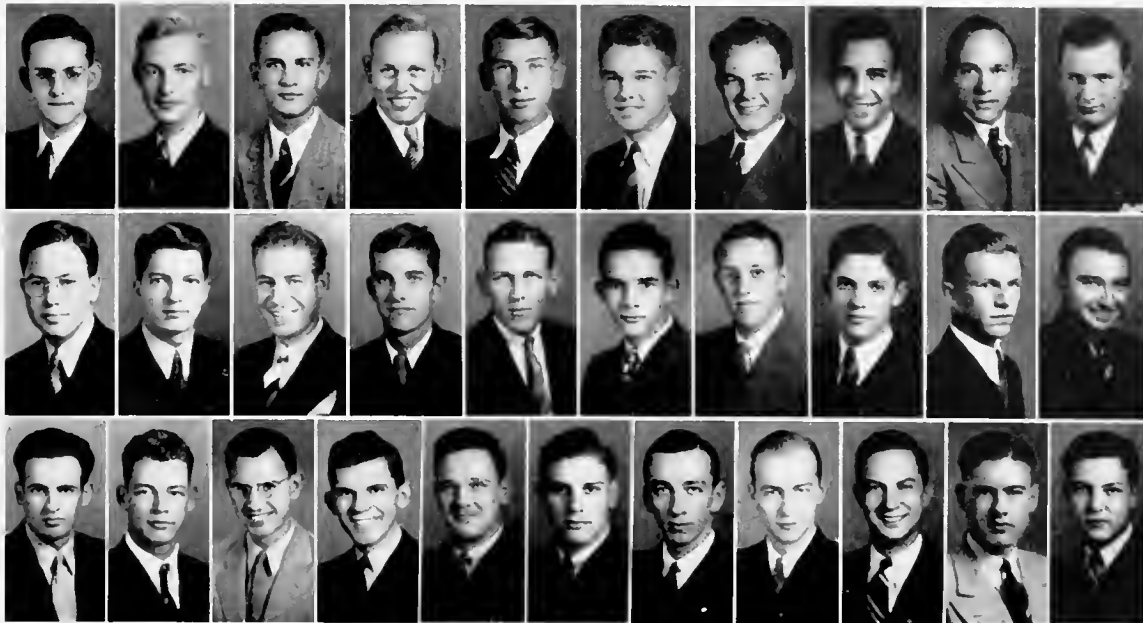

R. T. Barnett, J. L. Bell, R. Black, H. L. Bohne, W. C. Byrne, R. D. Cosgrove, M. J. Gelpi, V. E. Hart, J. Harvey, D. E. Jahncke, E. H. Jones, E. W. Jones, B. L. Kierman, E. L. King, G. N. Koehler, W. P. Lafaye, J. L. Leber, B. L. Levy, J. D. Lockwood, J. P. Mercier, A. T. Miller, J. R. Mooney, E. T. Murphy, C. W. Nelson, L. J. Rittiner, C. Rogers, G. Schneidau, E. J. Soniat, F. B. Stern, J. T. Villere, E. Zinkow.

## AMERICAN SOCIETY OF MECHANICAL ENGINEERS

### TULANE UNIVERSITY STUDENT CHAPTER

To supplement class work and to encourage interest in the Engineering Profession by technical meetings and industrial field inspection trips.

#### Officers

CHARLES W. NELSON ..... Chairman  
 FERDI B. STERN ..... Vice-Chairman  
 E. LANDRY MURPHY ..... Secretary  
 GEORGE N. KOEHLER ..... Treasurer  
 JOHN KING MAYER ..... Honorary Chairman

#### Members

##### Seniors

Laurance H. Bohne	Ernest W. Jones	Charles W. Nelson
Robert D. Cosgrove	Edward L. King, Jr.	Lloyd J. Rittiner
Van E. Hart	George N. Koehler	Charles Osborne Rogers
Donald E. Jahncke	August L. Miller	Gayle Schneidau
Earle H. Jones		Ferdi B. Stern

##### Juniors

James E. Harvey, Jr.	E. Landry Murphy	E. J. Soniat
	James F. Villere	

##### Sophomores

Robert T. Basnett	Maurice J. Gelpi, Jr.	Byron Levy
John L. Bell	B. L. Kiernan, Jr.	J. D. Lockwood
Rodney A. Black	Wilbur Lafaye	Joffre P. Mercier
W. C. Byrne, Jr.	Joseph L. Leber	Edward Zinkow
	J. H. LeBlanc, Jr.	

Graduate Student  
 William C. Hardie, Jr.

Senior Civil Engineering Student  
 Joseph R. Mooney



# ORGANIZATIONS

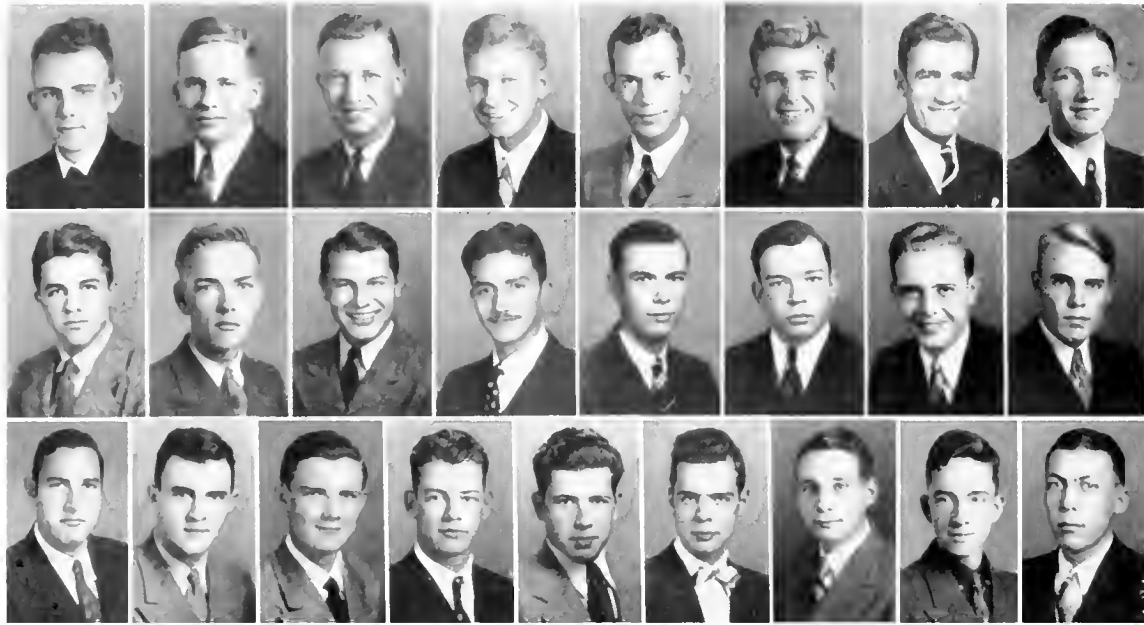

P. E. Arbo, C. B. Binnings, C. Bittenbring, W. Blessey, W. Burk, E. Burton, S. S. Carnegie, R. Eustis,  
 P. Ewin, C. L. Fisher, E. W. Fitch, D. E. Guiza, R. H. Habans, E. D. Hegg, W. O. Hudson, H. J. Lane,  
 A. W. Magnitzky, J. Manson, S. Manson, J. R. Moinny, F. Ory, P. H. Ricker, M. P. Snyder, W. F. Tompkins, G. Williamson

## AMERICAN SOCIETY OF CIVIL ENGINEERS

### TULANE UNIVERSITY STUDENT CHAPTER

Organized to Supplement Classroom Knowledge and Encourage Interest in the Civil Engineering Profession

#### Officers

CLEM B. BINNINGS  
 WALTER BLESSEY  
 DONATO E. GUIZA

President HERRICK J. LANE, JR.  
 Vice-President MILLARD P. SNYDER  
 Secretary PROF. DONALD DERICKSON

Treasurer  
 Assistant Secretary  
 Faculty Adviser

#### Members

Paul E. Arbo  
 Clem B. Binnings  
 Charles Bittenbring  
 Walter Blessey  
 William Burk, Jr.  
 Edmund R. Burton  
 Steve S. Carnegie  
 James D. Coleman  
 Ross Eustis  
 James P. Ewin, Jr.  
 Charles L. Fisher  
 E. Whitney Fitch  
 Donato E. Guiza  
 Robert N. Habans  
 Edward D. Hegg  
 William O. Hudson

42	Roy L. Johnson	'42
'39	Herrick J. Lane, Jr.	'40
45	A. Wayne Magnitzky	'41
'40	John F. Manson	'39
41	S. Kenan Manson	'42
'41	John P. Mc Namara	'42
40	John Mion	'42
41	Joseph R. Moinny	'39
'41	Francis Ory	'41
42	Wallace Painter	'40
'40	Thomas J. Rennie	'40
42	Paul H. Ricker	'41
39	Millard P. Snyder	'40
'39	William F. Standke, Jr.	'40
40	William F. Tompkins, Jr.	'40
42	George F. Williamson	'39



# ORGANIZATIONS

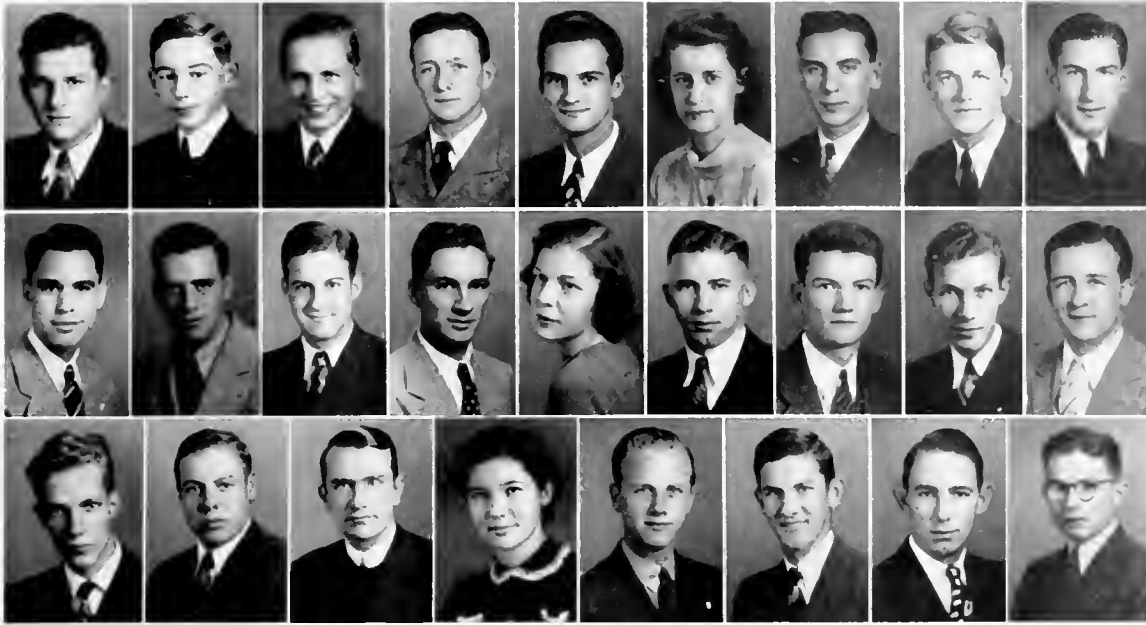

B. J. Aronson, J. G. Bernard, W. J. Binnings, P. L. Brown, P. G. Charbonnet, D. Cotton, S. H. Crochet, N. C. Curtis, A. Davis, W. J. Eckart, A. S. Flettrich, H. Flower, A. Harrison, M. C. Hogg, P. Jovovitch, J. M. Lachin, H. J. Lagrove, G. M. Leake, J. W. Leake, A. Levy, W. B. Logan, G. A. Nolan, C. H. Oakland, W. D. Shepard, C. S. Simmons, M. Singer.

## TULANE ARCHITECTURAL SOCIETY

Established at Tulane in 1913

Organized to Supplement Classroom Work, to Promote Fellowship, Develop Interest and Provide Social Activities Among Architectural Students

### Officers

WOODWARD B. LOGAN . . . . . President  
 BERNARD J. ARONSON . . . . . Vice President  
 HAROLD J. LAGROUE, JR. . . . . Secretary  
 PIERRE JOVOVITCH . . . . . Treasurer  
 WALTER J. BINNINGS . . . . . Sergeant at Arms

### Members

Bernard J. Aronson	Frank Faget	George M. Leake
Joseph G. Bernard	Alvin S. Flettrich	James W. Leake
Walter J. Binnings	Henry Flower	A. Herbert Levy
Perry L. Brown	Louis W. C. Geier	Woodward B. Logan
Paul G. Charbonnet, Jr.	Alvin B. Harrison	Gladys Ardell Nolan
Dorothy W. Cotton	Mary Clare Hogg	Claude H. Oakland
Sylvester H. Crochet	Pierre Jovovitch	Walter D. Shepard
Nathaniel C. Curtis, Jr.	Michael J. Kyame	Cubie S. Simmons
Arthur Davis	John M. Lachin, Jr.	Maurie Singer
William J. Eckart	Harold J. Lagrove, Jr.	Gar R. Wibus
	Charles R. Lamkin	



# ORGANIZATIONS

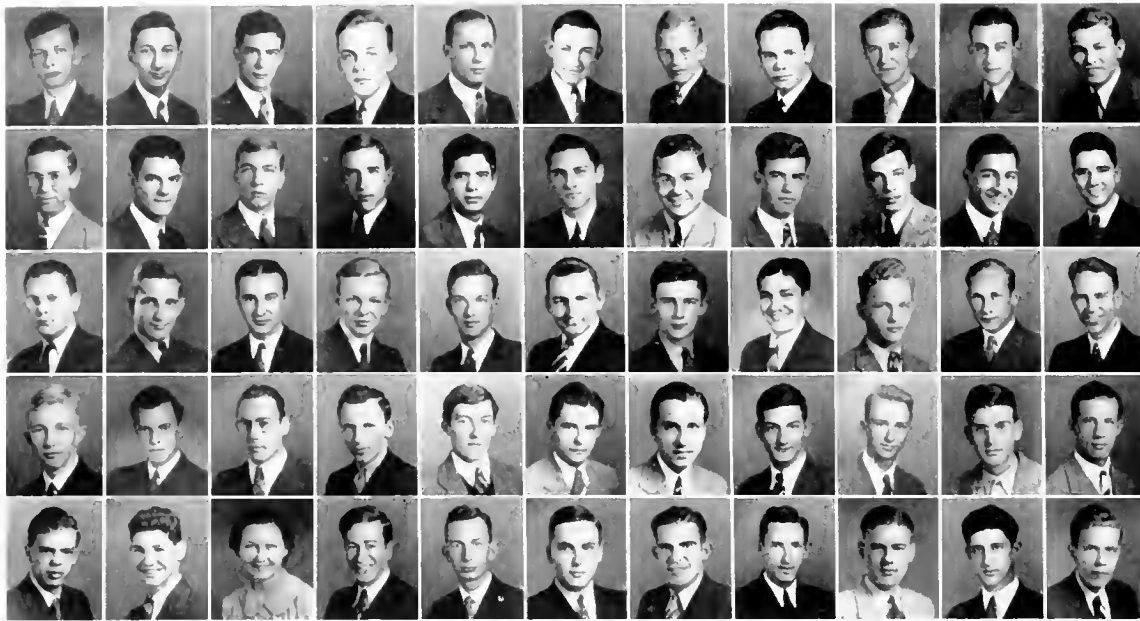

J. E. Arnault, D. L. Asher, G. F. Bastian, F. C. Billingsley, J. E. Blass, D. C. Blossman, P. W. Bohne, R. L. Boswell, H. B. Bradford, L. L. Breffeith, E. P. Breidenbach, H. J. Bultman, G. P. Caruso, N. L. Chavigny, H. L. Deas, C. de la Vega, F. Del Marmol, J. T. Dwyer, L. P. Fadrique, M. C. Felix, R. B. Bell, R. C. Fitzgerald, O. H. Foss, J. Gordon, E. R. Gurtler, H. S. Henderson, E. J. Hiller, E. J. Keating, N. B. Knoepfler, P. E. Lacourrege, E. Leverich, R. H. Lister, W. R. Manning, A. B. McCoard, N. H. McLaurin, C. C. Miller, Milliet, Murphy, Perrin, Pique, Polack, Pratt, Ramm, V. P. Ramos, C. Reid, D. Scherer, M. Schmachtenberger, H. F. Smith, J. B. St. Clair, H. H. Stream, I. A. Suarez, G. H. Thompson, J. F. Villere, W. Waterman, R. M. Wood.

## AMERICAN INSTITUTE OF CHEMICAL ENGINEERS

### TULANE UNIVERSITY STUDENT CHAPTER

#### Officers

NEIL L. CHAVIGNY  
PHILIP W. BOHNE

President NEIL H. McLAURIN . . . . . Secretary  
Vice-President EARLE R. GURTLER . . . . . Treasurer

#### Members

Everet Arnault . . . . .	'40	Ferd Larue . . . . .	Grad.
David L. Asher . . . . .	'40	Edward Leverich . . . . .	'42
G. Forbes Bastian . . . . .	'42	Robert H. Lister . . . . .	'40
Frederic C. Billingsley . . . . .	'42	W. Ray Manning . . . . .	'39
Jules F. Blass . . . . .	'39	John O. McBride . . . . .	'40
David C. Blossman . . . . .	'41	Al McCoard . . . . .	'42
Philip W. Bohne . . . . .	'39	Neil H. McLaurin . . . . .	'40
Robert L. Boswell . . . . .	'42	Charles C. Miller . . . . .	'39
Henry B. Bradford . . . . .	'40	Armond P. Milliet . . . . .	'41
Louis J. Breffeith . . . . .	'41	Robert L. Morris . . . . .	'40
Eric P. Breidenbach . . . . .	'39	Stenning C. Murphy . . . . .	'41
Henry J. Bultman . . . . .	'40	Shepard F. Perrin . . . . .	'42
Gerard P. Caruso . . . . .	'39	Harold E. Pique . . . . .	'42
Neil L. Chavigny . . . . .	'39	Joseph A. Polack . . . . .	'41
Harry L. Deas . . . . .	'40	John G. Pratt . . . . .	'42
Carlos De La Vega . . . . .	'41	L. Oswald Ramm . . . . .	'41
Francis delMarmol . . . . .	'41	Paul H. Ramos . . . . .	'42
James T. Dwyer . . . . .	'41	Charles E. Reid . . . . .	'39
Lloyd P. Fadrique . . . . .	'41	Douglas Scherer . . . . .	'42
Maurice C. Felix . . . . .	'42	Margaret M. Schmachtenberger . . . . .	'40
Riley B. Fell . . . . .	'41	Hugh F. Smith . . . . .	'39
Pichard C. Fitzgerald . . . . .	'42	Jack B. St. Clair . . . . .	'40
Owen H. Foss . . . . .	'40	Emmanuel J. Stanton . . . . .	Grad.
Jack Gordon . . . . .	'42	Harold H. Stream . . . . .	'41
Earle R. Gurtler . . . . .	'40	Ignacio A. Suarez . . . . .	'41
Horace S. Henderson . . . . .	'41	George H. Thompson . . . . .	'40
Edwin J. Hiller . . . . .	'41	James Villere . . . . .	'40
Esmond J. Keating . . . . .	'41	William Waterman . . . . .	'40
Nestor B. Knoepfler . . . . .	'40	Henri Wolbrette . . . . .	'42
Pat E. Lacourrege . . . . .	'41	Robert M. Wood . . . . .	'41



# ORGANIZATIONS

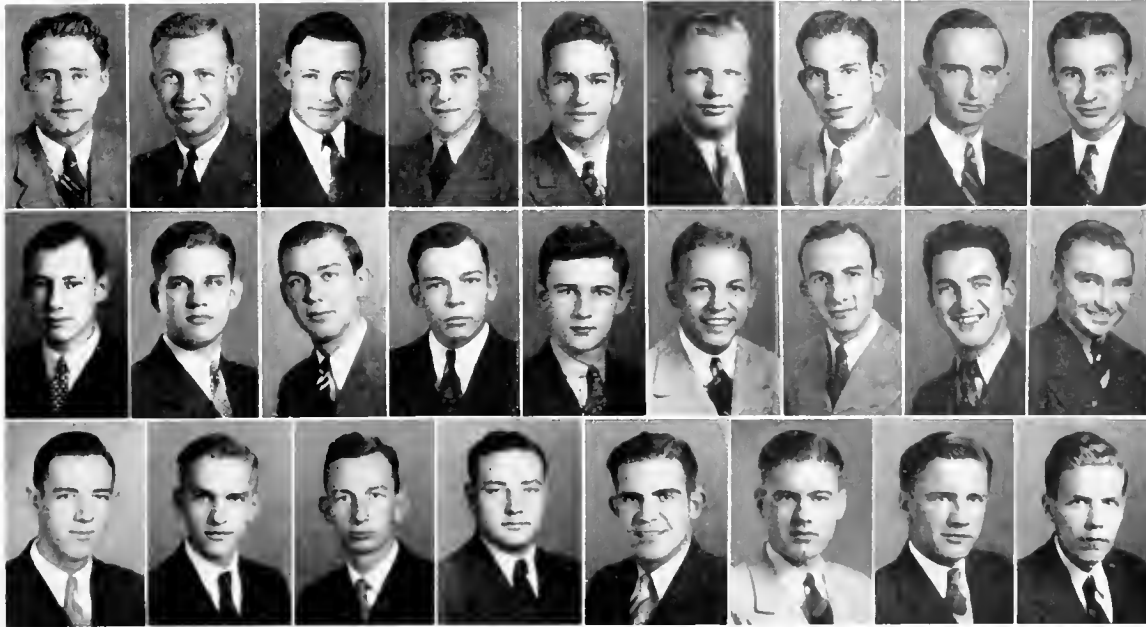

J. A. Becker, C. Bittenbring, D. C. Blossman, L. I. Breffilth, H. L. Davis, R. A. Dyke, A. D. Gomez, W. Greve, E. R. Gurtler, M. H. Hillman, R. Herrod, W. C. Hildebrand, E. E. Hogg, N. B. Knoepfler, I. M. Lais, H. Madden, J. W. McCarron, J. P. Mercier, R. P. Nolan, R. R. Prechter, J. B. St. Clair, M. Stern, L. A. Suarez, J. F. Villere, M. M. Walther, R. Wood.

## ENGINEERS TECHNOLOGICAL ATELIER

Established at Tulane in 1936

Organized to advance the interest of the Engineering Profession and to bring the students into closer contact with each other and with the Faculty.

### Officers

JOSEPH A. BECKER	President
EARLE R. GURTLER	Vice-President
HENRY I. MADDEN	Treasurer
JACK B. ST. CLAIR	Secretary
PROF. A. H. LEVY	Faculty Adviser

### Members

Joseph A. Becker	'40	Irwin M. Lais	'40
Charles C. Bittenbring	'40	William Lawless	'42
David C. Blossman	'41	Joseph H. LeBlanc	'41
Louis I. Breffilth	'41	Joseph W. McCarron	'41
Homer L. Davis	'40	Henry I. Madden	'40
Ray A. Dyke	'41	Joffre P. Mercier	'41
Andre D. Gomez	'40	Ralph Nolan	'41
William E. Greve	'41	Francis O'Connor	'41
Earle R. Gurtler	'40	Robert R. Prechter	'40
Maurice H. Hollman	'40	Jack B. St. Clair	'40
Richard Herrod	'41	Morris Stern	'41
William C. Hilderbrand	'40	Luis A. Suarez	'40
Edward E. Hogg	'40	James F. Villere	'41
Nestor B. Knoepfler	'40	Milton Walther	'41
Robert M. Wood	'41		



# ORGANIZATIONS

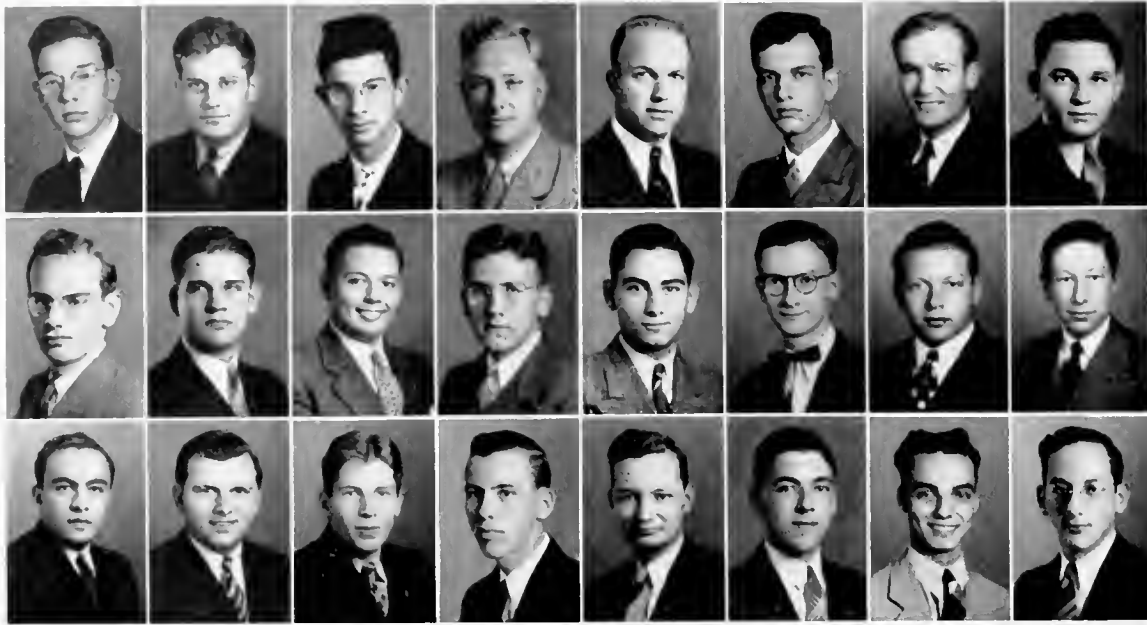

J. W. Anthony, J. L. Bertucci, T. S. Bloodworth, J. A. Bornemann, C. N. Caridas, H. A. Feehan, E. B. Ferguson, M. Forsyth, W. L. Fray, Jr., R. Herrod, H. W. Kaiser, J. V. LeLaurin, A. J. Lenofsky, J. A. Mentz, H. H. Mintz, S. R. Mintz, J. Padron, B. J. Rusovich, A. Snowwhite, R. Swann, W. J. Talley, J. F. Turnbull, Jr., G. H. Varhoff, W. H. Wolfson.

## INTERNATIONAL RELATIONS CLUB

To Encourage the Study of International Affairs

### Officers

CHRIS N. CARIDAS . . . . . President  
 W. M. SMITH . . . . . Vice-President  
 J. V. LeLAURIN . . . . . Secretary  
 MAURICE GARB . . . . . Treasurer

### Members

John W. Anthony	China
W. L. Bendel	Italy
John Barnes	Guatemala
J. L. Bertucci	Afghanistan
T. S. Bloodworth	Hungary
Jack Bornemann	Germany
Chris N. Caridas	Greece
H. A. Feehan	Cuba
E. B. Ferguson	Poland
Morris Forsyth	Union of South Africa
William Fray	Siam
Maurice Garb	Ethiopia
R. A. Herrod	Ireland
H. W. Kaiser	Czechoslovakia
Robert Lathrop	Uruguay
J. V. LeLaurin	Mexico
W. H. Wolfson	

### Countries Represented

A. J. Lenofsky	Brazil
Harvey Mintz	Turkey
Stanley Mintz	Russia
Alvin Mentz	Norway
Harold Marx	Bulgaria
Jorge Padron	Puerto Rico
Basil Rusovich	Yugoslavia
W. M. Smith	France
Arthur Snowwhite	Spain
James W. Spencer	Santo Domingo
R. E. Swann	Sweden
W. J. Talley	Argentina
James F. Turnbull	Great Britain
Gilbert H. Vorhoff	Canada
David Weinstein	Albania
Oscar Willenzik	Palestine
	Rumania





# ORGANIZATIONS

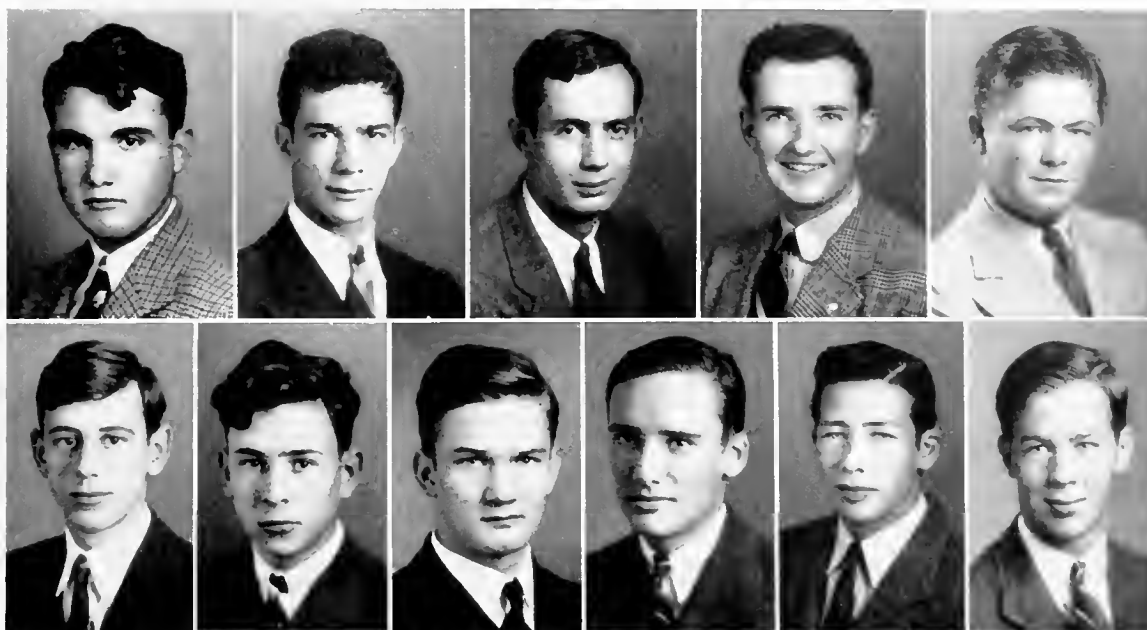

R. R. Bartlett, F. Bastian, H. Cummins, Jr., Don H. Higgins, John Jordan  
E. Maunsell, S. McGee, C. L. Miller, E. B. Poitevent, J. R. Roane, A. Terkukle

## THIRTEEN CLUB

Honorary Freshman Interfraternity Club for the Purpose of Promoting Class  
and School Spirit

### Class of '42

Roy Bartlett  
Forbes Bastian  
Harold Cummins  
Robert E. Flowerree, Jr.  
Donald Higgins

John Jordan  
Stewart Maunsell  
Steed McGee  
Charles Miller

Eads Poitevent  
Randy Roane  
Albert Terkukle  
Gerhard H. A. Thomas, Jr.

### Class of '41

William Brothers  
John Culbertson  
Andrew Gay

Foster Johns  
Gus Lorber  
George Manning  
William Murray

Robert Oliver  
James Reid  
Edward K. Strong  
George Schneider

### Class of '40

Thomas Bell  
N. Cortlandt Curtis  
James P. Ewin, Jr.  
Phil B. Jahncke

H. J. Jumonville, Jr.  
Moreau Jumonville  
Walter J. Jung, Jr.  
Herrick J. Lane

John Maqinnis  
Edward Munson, Jr.  
Clyde W. Paine, Jr.  
Reinhard A. Steinmayer, Jr.

### Class of '39

Harold S. Andry  
Norman E. Eaves  
Milam H. Gray, Jr.  
John A. Grohan

Arthur B. Hammond  
Max M. Moreland  
Stephen C. Munson, Jr.  
Thomas B. Payne  
George H. Fenn, Jr.

W. Ezra Reese  
Claude G. R. [unclear]  
Arthur J. Wallace  
William W. [unclear]



# ORGANIZATIONS



K. Butt, E. Edwards, T. McClure  
B. Ormond, M. Shapard, P. Woodward

## ALPHA SIGMA SIGMA

Honorary Senior Fraternity founded at Newcomb in 1916 for the purpose of promoting interest in college and class activities. Each year those Juniors who have done the most active and effective work for the college and class are elected to membership in the fraternity.

### Officers

ELIZABETH EDWARDS ..... President  
KATIE BUTT ..... Secretary-Treasurer

### In Universitate

KATIE BUTT  
ELIZABETH EDWARDS

TUPPER McCLURE  
BETTY OPMOND

MARY SHAPARD  
PATRICIA WOODWARD



# ORGANIZATIONS



B. Bethea, B. Bres, K. Butt, D. Chauvin, A. Denton  
 C. Dresner, E. B. Edwards, A. Kilpatrick, U. Klein, T. McClure  
 B. Patton, M. Roemer, M. Shapard, M. Utley, P. Woodward

## NEWCOMB STUDENT COUNCIL

To maintain within the school a high standard of integrity and personal character.

### Officers

TUPPER McCLURE	President
BERTHA PATTON	Vice-President
BETSY BRES	Secretary

### Members Ex Officio

PATRICIA WOODWARD	Student Body President
ANN DENTON	Art School President
KATIE BUTT	Senior Class President
PEGGY ROEMER	Junior Class President
BETTY BETHEA	Sophomore Class President
MARY SHAPARD	Dormitory President
URSULA KLEIN	Music School President

### Members Elected

ELIZABETH EDWARDS	Senior Class Representative
BERTHA PATTON	Senior Class Representative
MARY UTLEY	Senior Class Representative
ANNE KILPATRICK	Junior Class Representative
DARPAH CHAUVIN	Junior Class Representative
BETSY BRES	Junior Class Representative
CECILE DRESNER	Sophomore Class Representative



# ORGANIZATIONS



H. Adams, E. Buxton, K. Butt, N. Durand, L. Forrest  
 N. Fields, G. Gerot, S. Jones, M. Merriman, M. Parnell  
 P. Philpot, P. Potts, F. Rollins, R. Rhymes, M. Roemer, M. Shapard

## NEWCOMB RESIDENT STUDENT GOVERNMENT ASSOCIATION

To develop among the dormitories an efficient system of self-government relating to the conduct of the members individually and as a social group.

### Officers

- MARY SHAPARD ..... President  
 BETTY BUXTON ..... Warren House President  
 HELEN ADAMS ..... Doris Hall President  
 MOLLIE MERRIMAN ..... Secretary  
 PAULA POTTS ..... East Wing President  
 PEGGY PHILPOT ..... West Wing President

### House Council

#### Josephine Louise House

- |                     |           |                 |           |
|---------------------|-----------|-----------------|-----------|
| Katie Butt          | ..... '39 | Margaret Morgan | ..... '40 |
| Norma Durand        | ..... '40 | Nel Robertshaw  | ..... '40 |
| Nancy Fields        | ..... '41 | Peggy Roemer    | ..... '40 |
| Sara Virginia Jones | ..... '41 | Fanny Rollins   | ..... '39 |

#### Warren House

- |                  |           |                      |           |
|------------------|-----------|----------------------|-----------|
| Lanette Forrest  | ..... '39 | Mary Frances Parnell | ..... '40 |
| Robertine Rhymes | ..... '40 |                      |           |

#### Doris Hall

- |              |           |
|--------------|-----------|
| George Girot | ..... '41 |
|--------------|-----------|



# ORGANIZATIONS



C. E. Carter, B. Hochenedel, T. McClure  
B. Ormond, E. Solomon, P. Woodward

## NEWCOMB STUDENT GOVERNMENT ASSOCIATION

Organized to perform all functions of the Student Body. To form a basis for cooperation between faculty and students.

### Executive Committee

PATRICIA WOODWARD	Student Body President
BETTY ORMOND	Student Body Vice President
TUPPER McCLURE	Student Council President
ELAINE SOLOMON	Corresponding Secretary
BETTY HOCHENEDEL	Recording Secretary
CHARLOTTE CARTER	Treasurer
MARY SHAPHARD	House President
KATIE BUTT	Senior Class President
PEGGY ROEMER	Junior Class President
BETTY BETHEA	Sophomore Class President
ANNE DENTON	Art School President
URSULA KLEIN	Music School President
ADELE RAMOS	Y. W. C. A. President
ELIZABETH EDWARDS	Athletic Council Chairman
BETSY BPES	Hillbabs - Newcomb East
LUCILLE HARRIS	Jambanaya - Newcomb East



# ORGANIZATIONS



L. Alexander, A. Kilpatrick, J. Mann, F. Watson

## NEWCOMB INTERNATIONAL RELATIONS CLUB

Organized to promote an interest in international affairs.

### Officers

JUSTINE MANN ..... President  
 ANNE KILPATRICK ..... Vice-President  
 LILLIAN ALEXANDER ..... Secretary  
 FRANCES WATSON ..... Treasurer

### Members

Ruth Albrecht  
 Anne Armstrong  
 Mary Alpaugh  
 Elizabeth Bowen  
 Adeline Barnett  
 Jane Brand  
 Selma Bauer  
 Shirley Block  
 Elizabeth Buxton  
 Jane Bonham  
 Irene Bruce  
 Sue Cleveland  
 Blanche Cudd  
 Nell Courtney  
 Ruby Cohen  
 Mary Jane Callahan  
 Betty Dixon  
 Dorothy Deimel  
 Jeanne Finke

Natalie Feitel  
 LaNette Forrest  
 Nellie May Gunn  
 Jane Gaither  
 Francis Gilmore  
 Harriet Heidler  
 Barbara Joseph  
 Westley Kaiser  
 Betty Kellner  
 Ruth Koleman  
 Dorothy Korndoffer  
 Jessie Kline  
 Doris Lavner  
 Betty Lipper  
 Aline Lowenberg  
 Betty LeBramn  
 Margaret McLaurin  
 Marjorie Marchal

Jean Orlon  
 Mary Frances Parnell  
 Adele Pick  
 Gray Powers  
 Esther Renaud  
 Cavell Raulins  
 Robertine Rhymes  
 Mary Riess  
 Elizabeth Raulins  
 Pat Stites  
 Jane Stein  
 Amelie Seemann  
 Patty Sutherland  
 Lois Walton  
 Graham P. Wright  
 Frances Wilkinson  
 Velma Wiederecht  
 Emma Wolf  
 Mary Zeigler



# ORGANIZATIONS



E. Boatner, M. M. Bondy, A. Kohlman

## JENNIE C. NIXON DEBATING CLUB

Organized to foster interest in public speaking.

### Officers

MARGUERITE BONDY	President
BETTY BOATNER	Chairman of Debate
ADELE KOHLMAN	Secretary-Treasurer

### Members

Helen Adams  
Lillian Alexander  
Eleanor Bentley  
Jean Bernbaum  
Betty Boatner  
Marquerite Bondy  
Lucy Byrne  
Elsa Capo  
Ethelyn Cousin  
Sue Cleveland  
Cecile Dresner  
Betty Dixon  
Elsa Field

Jeanne Finke  
Janice Ginsberg  
Fay Bettye Goldman  
L. C. Gallion  
Algie Hill  
Adele Kohlman  
Ruth Kohlman  
Henriette Kahn  
Fernande Katz  
Joyce Levis  
Lois Lawrence  
Justine Mann  
Marie Moses  
Louise Nelson

Bertha Paglin  
Nadine Robbert  
Kathleen Roomer  
Esther Renaud  
Elizabeth Raulins  
Cavell Raulins  
Hilda Rose Schneider  
Verre Simpson  
Frances Sterne  
Dora Thatcher  
Frances Watson  
Marie Louise Wakeman  
Emma Bertha Wolf



# ORGANIZATIONS



S. Haas, B. Patton, P. Potts

## NEWCOMB'S ORCHESTRA

Organized to afford an opportunity for those musically inclined to enjoy orchestral work.

### Officers

PAULA POTTS	President
SELMA HAAS	Vice-President
BERTHA PATTON	Secretary-Treasurer

### Members

Caroline Albrecht  
Betty Crate  
Dorothy Cooley  
Nancy Fields  
Lise Griffith  
Ruth Grenawyn

Nellie May Gunn  
Miriam Heindel  
Thelma Homard  
Ursula Klein  
Bernice Lurie

Mary Morelock  
Mary Noble  
Adelaide Schweinfurth  
Myrtle Swayne  
Yvonne Woodward  
Mildred Valentine





# ORGANIZATIONS



W. Knighton, H. McCaskey, D. Nungesser

## NEWCOMB GLEE CLUB

### Officers

WINIFRED KNIGHTON . . . . . President      HELEN McCASKEY . . . . . Secretary  
 DOROTHY NUNGESSER . . . . . Vice-President      MAYNARD KLEIN . . . . . Director

### Members

#### First Sopranos

L. Alexander  
 A. Armstrong  
 L. Backer  
 E. Bentley  
 M. Boylan  
 J. Brand  
 V. Brownson  
 D. Chauvin  
 H. L. Collins  
 L. Colomes  
 C. Connor  
 D. Cooley  
 R. Danno  
 A. Dayries  
 B. Dixon  
 M. Elsholz  
 D. Fagan  
 P. Fenno  
 L. Gladden  
 R. Gough  
 N. M. Gunn  
 F. Hamaker  
 D. Hartley  
 M. Heindel  
 H. Hill  
 D. Hiller  
 B. Hochenedel  
 E. Hoehn  
 E. Hooks  
 W. Kaiser  
 U. Klein  
 W. Knighton  
 D. Ledgerwood

#### B. Lester

L. Levino  
 N. Levine  
 S. Lewis  
 E. Locascio  
 C. Long  
 B. Lurie  
 J. Mayer  
 H. McCaskey  
 M. M. Noble  
 C. North  
 D. Nungesser  
 B. Odenwald  
 N. Owings  
 I. Pfaff  
 K. Phillips  
 E. Raulins  
 J. Restrick  
 P. Rickert  
 E. Rotureau  
 P. Scott  
 J. Silberberg  
 C. Smith  
 M. Smith  
 P. Smith  
 S. Stevens  
 M. Swayne  
 M. Thibaut  
 M. Weil  
 E. Wesson  
 H. White  
 G. Wright  
 M. Zarlli

#### Second Sopranos

D. Adams  
 A. Aicklen  
 J. Bernbaum  
 B. Beyer  
 P. Brook  
 G. Buhler  
 W. Drachett  
 H. Eldridge  
 M. Farrell  
 C. Fassmann  
 C. Fischer  
 M. Gallagher  
 M. Gamard  
 S. Garret  
 M. Garcia  
 G. Gay  
 J. Ginsberg  
 R. Gendwyn  
 B. Gouh  
 N. Granzer  
 J. Griffith  
 M. A. Hackett  
 J. Hinds  
 M. Hiter  
 B. Kunkel  
 D. Lambert  
 E. Lovelich  
 E. Lewis  
 F. Lurie  
 M. Lyons  
 M. McCutchan  
 V. M. Meyer

#### B. A. Millor

M. Mooney  
 E. Moore  
 E. Moore  
 M. Morelock  
 M. Murray  
 L. Nelson  
 A. Nobile  
 L. Palmer  
 L. Patterson  
 M. Patterson  
 R. Pellas  
 H. Perkins  
 V. Potthast  
 P. Potts  
 C. Raulins  
 E. Richey  
 N. Robbert  
 P. Robertson  
 C. Rosenberga  
 A. M. Ruy  
 M. Sasser  
 E. Schwartz  
 M. Scott  
 E. Smith  
 E. Springer  
 M. S. Strahan  
 D. Sutton  
 G. Thompson  
 H. Thompson  
 E. Tralvayn  
 M. Valentine  
 S. Van Lue  
 M. Verlyder

#### D. Viosca

M. Wait  
 S. Weathersby  
 R. L. Zeto  
**Altos**  
 H. Adams  
 E. Amidor  
 A. Aronsen  
 G. Beatrous  
 L. Bersadsky  
 D. Brook  
 C. Brockshire  
 T. Buqqeln  
 L. Byrne  
 M. Caravella  
 H. Charbunnet  
 C. Clarke  
 B. Coate  
 N. Courtney  
 H. Day  
 D. Dawling  
 B. Drossel  
 F. Edwards  
 C. Ehamann  
 M. Eyrich  
 P. Fiedman  
 G. Galt  
 V. Gendwyn  
 C. Gertler  
 S. Hsu  
 S. He  
 M. J. Hutten  
 N. Ivey  
 G. Jackson

#### M. Kay

M. K. Kelly  
 M. L. Langdon  
 R. Lapeyre  
 D. Lavner  
 B. Lawhorn  
 M. Loubat  
 A. Monaco  
 M. Maverick  
 F. McCutchan  
 R. Miester  
 M. A. O'Neil  
 B. Patton  
 J. Reed  
 E. Ridnour  
 C. Robbert  
 E. Rosenthal  
 J. Schneider  
 D. Schreiber  
 A. Schweinhart  
 E. Seaver  
 J. Seemann  
 E. Shwat  
 V. Simpson  
 V. Sora  
 M. Stata  
 M. Stata  
 B. Stillb  
 D. Tait  
 R. Vassar  
 F. White  
 G. Wiley  
 F. Williams



# ORGANIZATIONS



L. Alexander, A. Armstrong, J. Finke, M. Heindel  
 B. Hochendel, M. Lemann, E. Moore, M. Pearce, E. Perkins  
 A. Ramos, D. Van Lue, D. Walker, F. Watson

## YOUNG WOMEN'S CHRISTIAN ASSOCIATION

### Officers

ADELE RAMOS	President	MIRIAM HEINDEL	Secretary
MARY PEARCE	Vice-President	MARY LEE LEMANN	Treasurer

### Cabinet Members

Lillian Alexander	Jeanne Finke	Dorothy Van Lue
Anne Armstrong	Betty Hochenedel	Dorothy Walker
Rhoda Bartlett	Edith Moore	Frances Watson
	Eunice Perkins	

### Faculty Advisers

Mildred Christian	Mrs. Frederick Hard	Florence Smith
Lydia E. Frotscher	Anna E. Many	Mary Tenney

### Members

Eunice Alwes	Camille Fassmann	Nellie Ivey	Marjorie Pearce	Myrtle Swayne
Pauline Bain	Elsie Field	Gloria Justice	Martha Powers	Elizabeth Treleaven
Grace Beatrous	Denise Freeman	Wesley Kaiser	Jamie Prochaska	Louise Trimble
Betty Beyer	LaReine Gladden	Jean Magee	Ida Raulins	Shirley VanLue
Alice Bowen	Jean Griffith	Mary McCord	Mary A. Riess	Mary Venturella
Dorothy Brock	Nellie Mae Gunn	Edith McDonald	Hilda Schneider	Mary M. Verlander
Alice Dayries	Tatiana Hofstra	Verna Mae Meyer	Joycelynn Seemann	Dorothy Viosca
Winniefred Drackett	Louise Hutson	Eugenie Murrhee	Jane Smith	Harriet White
Pose Duvic	Mary Jane Hutson	Louise Nelson	Cherry Smith	Yvonne Woodward
		Carolyn North		



# ORGANIZATIONS

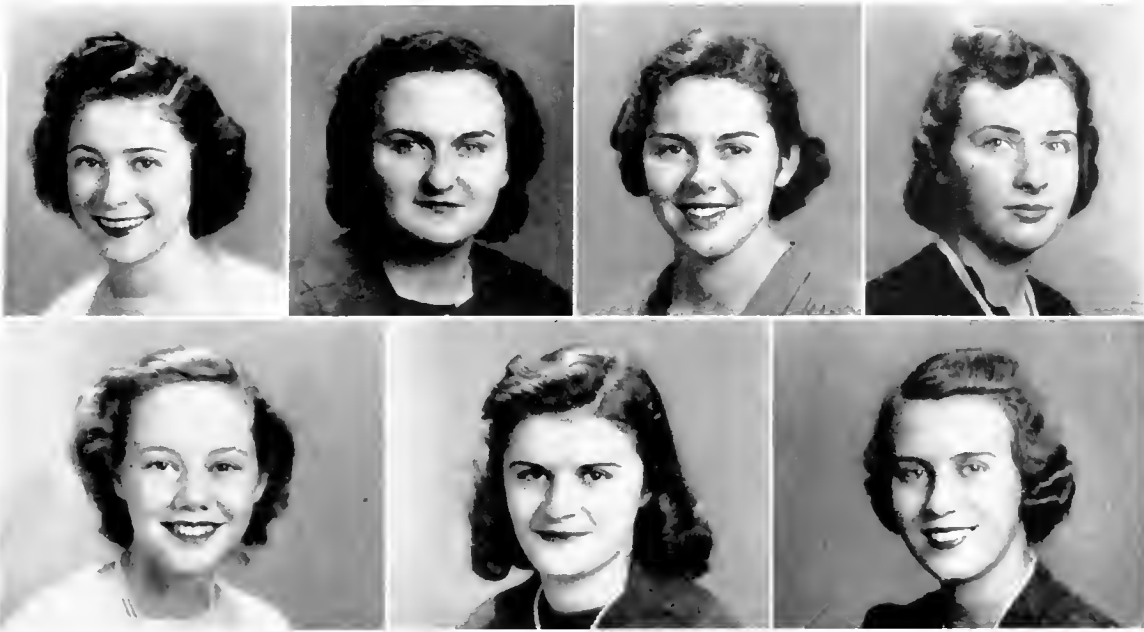

D. Davidson, E. Edwards, E. Judlin, E. Murrhee  
P. Philpot, B. Tavenbaum, V. Wiederecht

## NEWCOMB ATHLETIC COUNCIL

### OFFICERS

ELIZABETH EDWARDS  
Chairman

### SENIOR MEMBERS

ESTHER JUDLIN

PEGGY PHILPOT

VELMA WIEDERECHT

### JUNIOR MEMBERS

RHODA BARLETT

EUGENIE MURRHEE

ELISE TERHUNE

### SOPHOMORE MEMBERS

AMELIA CRAIG

BETTY TAUNENBAUM



# The Book of St. Toulaine

## THE JAMBALAYA

Now the Land of Tū'lāne was a great and mighty nation, and its prowess was feared by all men. Yeah even unto the Rose Bowl was it feared. Once.

2. And the dwellers thereof were known to men as Stū'dēnts. In name alone. And they were rare indeed and did jitterbug no end.

3. For they were seekers of Knowledge, Which *was* well hid and more rare than the students.

4. Now it came to pass that the Stū'dēnts were exceedingly well pleased with those things which were their images. Known unto themselves as pans and mugs and maps. Especially well pleased were the prophets, called by name the Stū'dēnt Cōm'eil.

5. And they did expend much luere to preserve the images even unto posterity. And their grandchildren. By means of a great and mighty scripture which men did call the Jām'bāla'ya, for it was a mess indeed.

6. And the editor thereof dwelleth in Mēx'icō. And is well hid.

### CHAPTER II

NOW the editor *was* known to men as rat, and insect, and things of censored nature. After the book was beheld by men. And he was himself well hid.

2. Now the editor was in dire need of counsel. And plans did he need before the book was laid out.

3. So he betook him unto the house of the prophets of Tennessee, known by men as Bēn'sōn the Prin'ters. And did consult the Great Prophet of Book, the chief seer of Bēn'sōn, whom men did call W. A. And great was the wisdom derived.

4. And he did also consult the prophet known as R. G. the Exe'cūtive who's wisdom men did celebrate and who did run the works.

5. And there was one Dān'iel, by surname Eā'die, artist by trade. And his prowess with the brush was awesome. For he was the prophet of Beauty in the Jām'bāla'ya and did conjure up division sheets and opening sections.

6. Besides these there was a prophet, one Joe Lēd'bēttēr, who by his might did create great activity sections. And hull no end. For he was indeed a hot shot and a character.

7. Then from the soothsayers of Bēn'sōn did the editor draw much of wisdom and counsel. And didst depart from that place.

8. And in the sweat of his labors the editor did secure aid and wisdom and cuts and plates of great merit and worth. These things did he procure from the house of the artisans called Mā-bām'ā the engravers, and the chief prophets thereof were called by name Bōb Faer'ber and Roy Hick'man, and these did engrave such that all men marveled at their excellence.

9. Now of the peoples of the valley the editor did find many of aid and worth. For there was Pan'fiēld and his wife and his offspring called Mariē, who did photograph the Stū'dēnts most excellently. Also did they portray beauties at which all men did gaze and say a-u-a-h.

10. And there was a Lēon Trice and his disciple Jäck Vann, who did photo sports and activities. And right well did they do.

11. And one Pērkins who men called Doug, who did cartoon too well. Yea right lusty did he draw! And one Wendt who was an artist no end, and who did cartoon too. And one Mahler who did sweat and work and did drink no end of cokes. And one Rich'ard-sōn the coke-buyer who did supply the staff and was called the Sūc'ker. And most of all one Anne the Pēn'der-gast, who did type and advise, and did manage all things.

12. Yeh, great were the things they did do. Forsooth.

13. And the editor *did* look upon his work and did blanche. And did tremble and become afraid. And he did betake himself thence and did depart in haste. And men saith he dwelleth in Mēx'icō. Or the North Pole. And he is well hid.

14. For the ways of the gods *are* right and the just shall walk in them; but the editors shall fall therein and be lost. Yeah-mēn.

# **Ads and Humor**



## Move the Mayflower Way MAGNOLIA 5353!

Douglas Warehouses offer you Mayflower nation-wide moving service—the easy, trouble-free way to transport your household goods from any place to anywhere in the United States, or, to or from Canada.

Careful drivers—trained in the company's own school—know how to load, unload, and arrange your finest furniture.

Vans are owned by Mayflower and built by them especially to protect household goods during long distance moving.

Mayflower and Douglas take the undivided responsibility for safe delivery of your possessions. Affiliated warehouses in all principal cities.

### DOUGLAS WAREHOUSES

Owned and Operated by Douglas Public Service Corporation

LOCAL AND LONG DISTANCE MOVING  
PACKING • SHIPPING • FIREPROOF STORAGE

#### FURNITURE DIVISIONS

331 Decatur Street and 118 North Front Street

Douglas Furniture Storage Corporation and affiliated companies have complete facilities for Storage, Cartage, Packing, and Shipping of all kinds of merchandise as well as furniture and household goods.



# J. E. Pottharst & Son

Consulting and Contracting Engineers



P. O. Box 941  
New Orleans, La.

## "IT CAME FROM ADLER'S"

Pride of ownership of merchandise purchased from Adler's is the customer's tribute to an unvarying adherence to standards upon which this business is founded.

## Coleman E. Adler & Sons INCORPORATED

Manufacturing Jewelers

722-724 Canal Street



Our cartoonist's conception of Kendall Crum, alias Randall Crum, Activities Manager. His left eye is looking at the tennis courts and his right is focused on Dot. When not in office, as usual, you can find him at one of the above.

He was born in Korea, and . . . (we won't say it.)  
Maybe his eyes ain't focused on tennis courts and Dot. Maybe they ain't focused at all. Maybe.

Anyhow, it is our private belief that if the Board could find a better Activities Manager, they'd have to look long and far. Because under him, we students can really develop and use our ingenuity, because he doesn't care what goes on, just so it's honest. But don't match him for rakes.

## FOR STUDYING • READING • GAMES



1. Wide opening at the top of the shade throws light to ceiling and eliminates shadows.  
2. Glass reflector softens light, prevents glare.

3. Wide shade gives ample light over your work.  
4. Shade lining is white to reflect more light.  
5. Lamp has height enough to light a large working area.

You Need MORE Than  
"Just a Lamp"

### PROTECT YOUR EYES WITH AN \*I. E. S. LAMP

It's an astonishing fact that forty college students in every one hundred wear glasses or should be wearing them—and in nearly every case this defective vision can be traced to eye strain caused by poor light. Your eyes can be damaged by poor lighting—sometimes permanently—before you realize the cause.

For studying, reading or games, eye safety demands more than "just a lamp." You need one that provides an ample amount of light at just the right height and spread, shadowless, glareless and restful—exactly the light these \*I. E. S. Better Sight Lamps are scientifically designed to supply. You'll be amazed at how much less of a "grind" these lamps make long hours of studying.

\*I. E. S. Lamps are now on display at the Tulane Book Store in Tulane's Olive and Blue with the University's own insignia on the shade. They will not only relieve you of eyestrain but will add to the collegiate air of your study room. Get an \*I. E. S. Lamp today to give your eyes—and yourself—a rest.

## NEW ORLEANS PUBLIC SERVICE, Inc.

\*Approved by Illuminating Engineering Society.



# THE TULANE UNIVERSITY PRESS

Basement, Gibson Hall

PRINTERS  
BINDERS  
ENGRAVERS  
STATIONERS

Phone Walnut 0082

NEW ORLEANS

QUALITY SELLS

## CLOVERLAND

Pasteurized Grade "A" Milk of Superior Flavor  
and

CLOVERLAND SUPREME ICE CREAM  
"DELICIOUSLY DIFFERENT"

CLOVERLAND  
DAIRY PRODUCTS COMPANY

Incorporated  
GALVEZ 4133

DR. HARRIS AND SUPT. ROBERT CONTEMPLATE  
THE PATH OF ONE LONE FROSH ——— AND SOON WE HAVE A NEW IMPROVEMENT

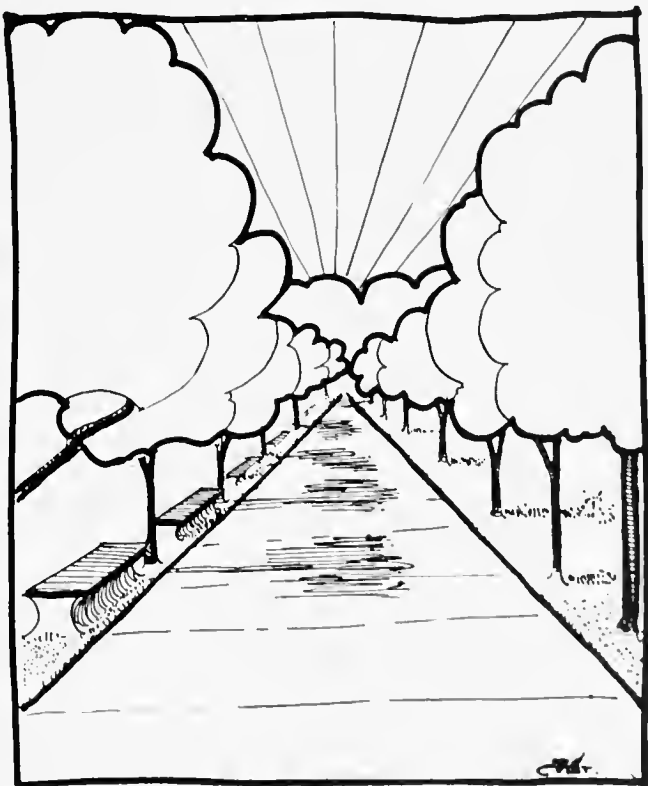
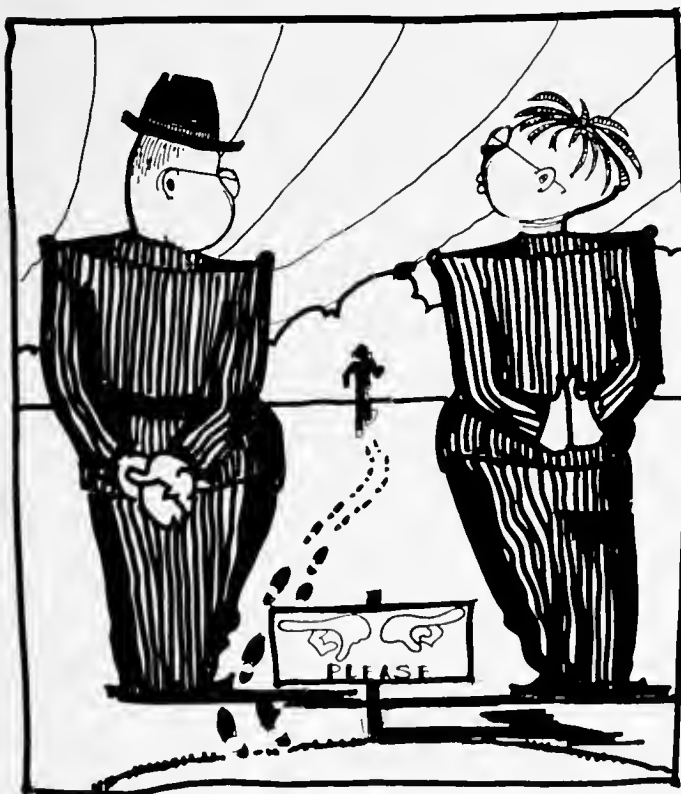

THE COLLEGE MAN'S STORE  
IN NEW ORLEANS

## LABICHE'S

311 BARONNE STREET

Home of Society Brand Clothes

## COMMUNITY MOTORS

NEW ORLEANS EXCLUSIVE  
BUICK DEALER

LARGEST AUTOMOBILE  
ESTABLISHMENT IN THE SOUTH

BUICK SHOWROOM: 724-30 CARONDELET  
STREET

# FUN AT TULANE

By *CURT.*

•GIRLS HAVE FUN:—



•THE L.S.U. GAME IS ALWAYS FUN TO WATCH.



•BEIN' JITTERBUGS.



•BEIN' GLAMOROUS.



•SOME FELLERS CAN'T WAIT TO GET TO CLASS.



•OTHERS LIKE TO KISS THE GIRLS.



•IT'S FUN TO WATCH THE 12:30 PARADE TO THE TEA-ROOM.



8:00 O'CLOCK

10:00 O'CLOCK

12:00 O'CLOCK

•BEER PARTIES ARE FUN — WELL, SOMETIMES ANYWAY.



•ANIMALS HAVE AS MUCH FUN AS ANYBODY.

NEVER! NEXT DAY AGAIN!

*You'll Enjoy Shopping*

*at*

# MAISON BLANCHE



*Greatest Store South*

## BAUMANN SURGICAL SUPPLIES

HEADQUARTERS FOR MEDICAL  
SUPPLIES  
HOSPITAL EQUIPMENT

1400 Tulane Avenue

RA 4830

*Photo Finishing . . .*

PROMPTLY . . . CAREFULLY DONE

The snapshots that you take during your college career will some day be among your most prized possessions. That's why it's important to leave the finishing to us. You'll like our work.

**Kodaks From \$4.75**

When you have the time, drop in and look over our complete line of Kodaks—with prices from \$4.75; Brownies as low as \$1. No obligation, of course.

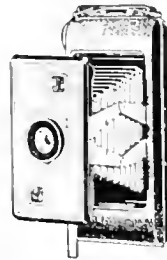

**EASTMAN KODAK STORES, INC.**  
213 BARRONNE STREET

## HAUSMANN, INC.

730 CANAL STREET

MANUFACTURING JEWELERS

SPECIALIZES IN

FRATERNITY AND COLLEGE  
JEWELRY

MEET YOUR FRIENDS

AT THE

### A. & G. STANDS

AFTER THE SHOW OR

DANCE

2627 Canal

Broadway

1204 Canal

3110 Canal

5143 Canal Blvd.

5143 Canal Blvd.



7.40



7.45



7.50



7.55



8.00



8.05

An 8 O'clock Class in the Making

# OPPORTUNITY

"SUCCESS OR FAILURE COMES FROM WITHIN." . . . .  
IN THIS, THE RICHEST COUNTRY IN THE WORLD, THERE  
IS GOOD BUSINESS AHEAD FOR THOSE WHO HAVE  
CONFIDENCE IN THE FUTURE AND THEMSELVES.



The experience and facilities of this bank have started many small businesses on the road to success. **Youthful industry** will find the Whitney a valuable ally in planning for tomorrow.

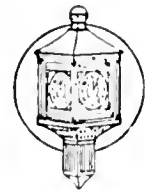

# WHITNEY

# NATIONAL BANK

OF NEW ORLEANS

There Is a Whitney NATIONAL Bank in Your NEIGHBORHOOD

Phone  
MAGnolia 5433

*Arnaud's*

CUISINE DELICIEUSE

"Dans le Coeur du Vieux Carre"

811-819 Rue Bienville

Many Specialties With the Supreme Flavor, Distinctive  
of New Orleans

## STEEL BARGES

We Build, Sell, and Rent Steel Barges,  
Tugs, and Derricks

LESTER F. ALEXANDER  
COMPANY, INC.

Office: MAGnolia 3911

830 Audubon Bldg.

Shipyard: FRanklin 3178

New Orleans, La.

FOR FIFTY-TWO YEARS GRADUATES AND THOSE SOON-TO-BE-GRADUATED, THE NATION OVER, HAVE DEPENDED ON SEARS TO SOLVE THEIR MERCHANDISE PROBLEMS IN AN ECONOMICAL AND FASHION-RIGHT MANNER. FOR JAMBALAYA READERS IT HAS ALWAYS BEEN—

SEARS-  
FEIBLEMAN'S

THE SEARS, ROEBUCK AND CO. STORE  
SERVING NEW ORLEANS

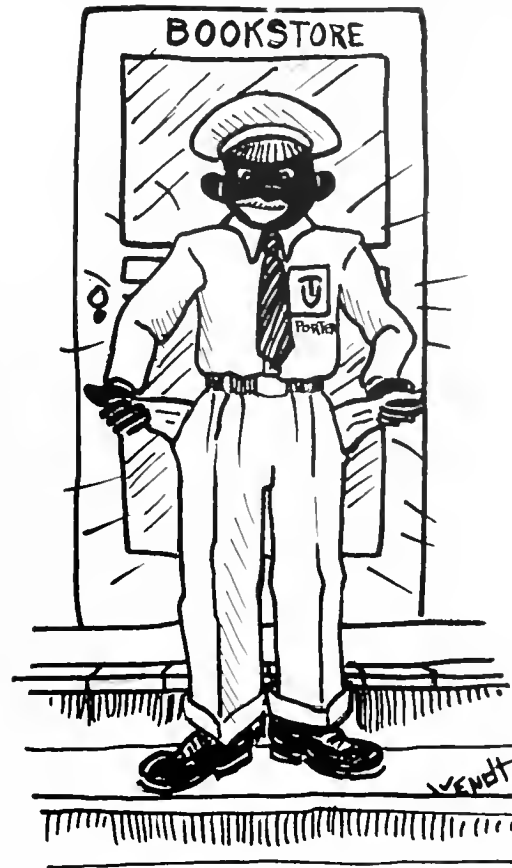

### BOOKSTORE SCORES AGAIN!

Poor porters. But, say, Eds, why not uniform the student body? You'd rake in even more dough, and you could still tell the student body from the porters, and the porters could then buy shoes for baby . . . maybe.

PLACE YOUR INSURANCE

WITH

CALHOUN & BARNES

A. M. BARNES President

GENERAL INSURANCE AND  
SURETY BONDS

308 Camp Street

FA 2225

METAIRIE  
RIDGE NURSERY CO.

Limited

FLORISTS



135 CARONDELET STREET

*Magic* UNDER THE REAR SEAT

*Miracles* UNDER THE HOOD

ANYTIME, NOW, expect a friend to buttonhole you and say, "Let me tell you about my new Pontiac." That's the way this big, luxurious beauty affects owners—it fills them with enthusiasm they simply must share. Why? Well, Duflex rear springing is reason enough—it's the great ride improvement of the year! Teamed up with Knee-Action, it flattens all roads to billiard table smoothness . . . lets one passenger ride as smoothly as six! That's never happened to you before—and neither have the thrills you'll get from Pontiac's hustling motor. "Magic under the rear seat—miracles under the hood"—and a price down near the lowest—here's a combination new to the world! Take a ride and prove it.

THE NEW PONTIAC DE LUXE SIX  
4-DOOR TOURING SEDAN  
*A General Motors Value*



You'll be proud  
to own a **Pontiac**  
*America's Finest Low-Priced Car*



S O U T H E R N P O N T I A C C O M P A N Y , I N C .

720 CARONDELET STREET

A. A. KLEIN, President  
MAGNOLIA 1861

NEW ORLEANS, LOUISIANA

**Madison Lumber Company**

DENDINGER, INCORPORATED OWNER

▼  
The Department Store of Building  
Material

▼  
721 SOUTH CLAIBORNE AVENUE  
NEW ORLEANS

WE THANK OUR  
ADVERTISERS FOR THEIR  
COOPERATION

• *rounding out our first century of service*

**Godchaux's**

1 8 4 0 • • • 1 9 3 9

*fine apparel for men, women, and children*



A. O. Pi: "But, Oscar, I thought we came to look for a needle!"

## M. D. KOSTMAYER

INSURANCE AND BONDS  
LIFE INSURANCE

709 UNITED FRUIT CO. BUILDING

RAYmond 6151

Raymond 4665

Magnolia 4566

## L & L SHOP

Furs and Ladies' Ready-to-Wear

Now Is the Time to Store Your Furs

Call MA 4566 or RA 4665 and

We Will Call for Them

622 Canal Street

A. LUBRITZ

NEW ORLEANS, LA.

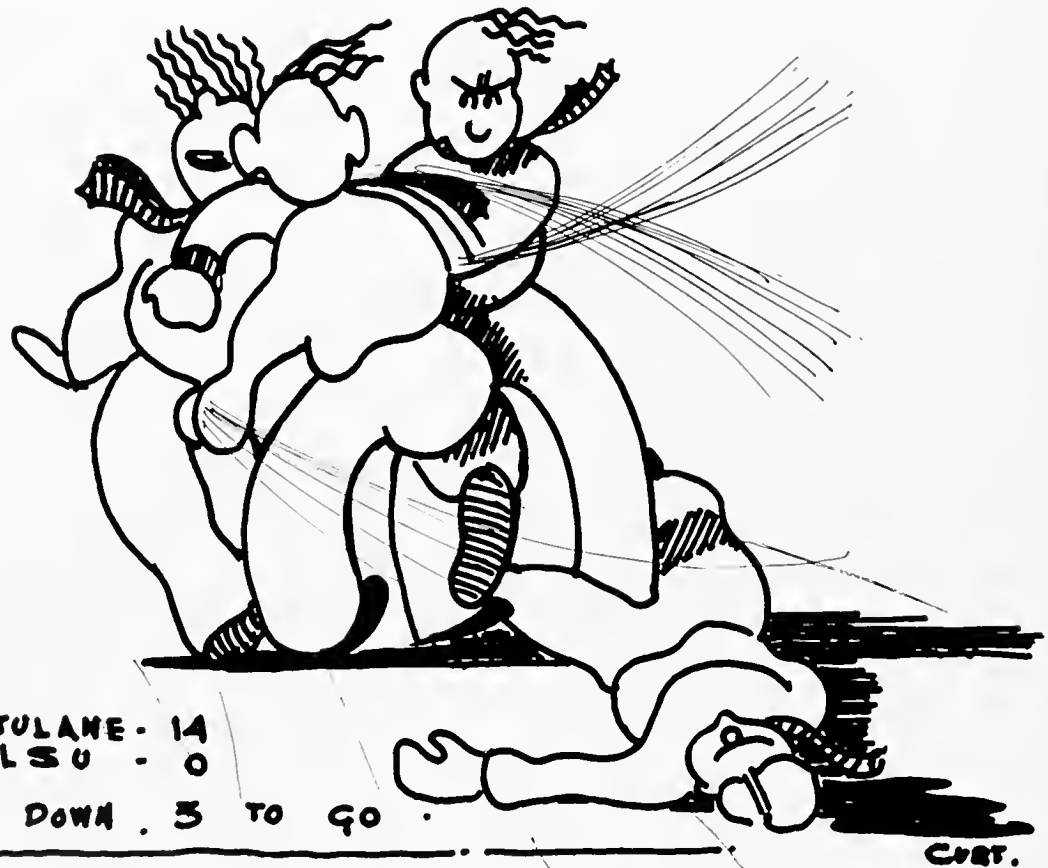

## THE LOUBAT GLASSWARE AND CORK COMPANY

COOK AND SERVING EQUIPMENT  
AND SUPPLIES

For Hotels, Restaurants, Cafeterias, Clubs,  
Hospitals, and Institutions

NEW ORLEANS

Phone WA 1952

And Let Your Refreshment Difficulty Be  
"Our Problem"

Oysters Prepared Any Way You Desire  
Sandwiches of All Kinds

Excellent Food—Almost Any Kind Expertly  
Prepared—and Delivered

RESTAURANT AND BAR

## A. CASAMENTO

Freret at Broadway

Specializing in

ITALIAN SPAGHETTI AND DAUBE



COMPLIMENTS  
OF  
THE CITY OF  
NEW ORLEANS



ROBERT S. MAESTRI

MAYOR

JESSE S. CAVE  
DR. FRANK GOMILA

JOSEPH P. SKELLY  
FRED A. EARHART

KEEP YOUR CROWD TOGETHER

CLEAN

COOL

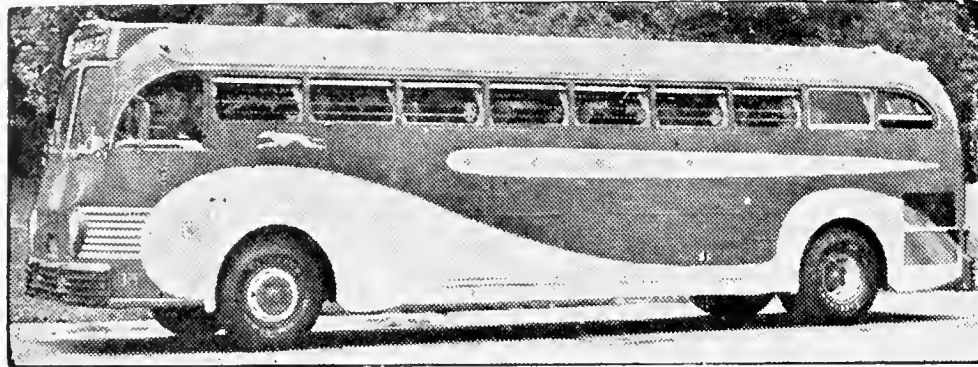

COMFORTABLE

CONVENIENT

## TECHE GREYHOUND LINES

OFFERS CONVENIENT SERVICE DAILY TO PRACTICALLY EVERY SECTION OF THE UNITED STATES AT ASTONISHINGLY LOW RATES

LONG TIME LIMIT ON ROUND-TRIP TICKETS

INQUIRE BUS STATION  
CANAL CORNER OF VILLERE  
RAYMOND 9371

CHARTER COACH  
SERVICES OFFERED  
FOR SPECIAL PARTIES

### *A Very Short Note!*

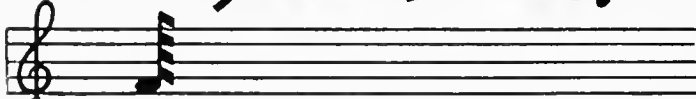

FROM

**G. SCHIRMER OF LA., INC.**

130 Carondelet St.

NEW ORLEANS

RA. 4314

We Carry Records and Music of All Publishers

FRED D. KETCHUM

R. GORDON SMITH



OPTOMETRISTS AND  
OPTICIANS

EYES EXAMINED

OCULISTS PRESCRIPTIONS FILLED

129 BARONNE ST.

RAYMOND 8429

"WE DUPLICATE BROKEN LENSES"

AT LA PLACE

## KRAMER'S RESTAURANT

"We Believe You Will Come Back"

DO STOP AT LA PLACE



"Gad! He's after her again!"

## LOANS

We Will Lend You the Money to Purchase, Construct, Repair, or Refinance Your Home

## SAVINGS

Invest Your Savings in Our Insured Shares and Earn 3 1-2 Per Cent Per Annum  
\$1.00 Starts an Account

## SECURITY BUILDING & LOAN ASSOCIATION

801 Maison Blanche Bldg.

GEO. STAHLER  
President

JOS. J. MIRANNE  
Secretary Treasurer

# CHALMETTE FUEL OILS

Since 1910

FOR ALL TYPES OIL BURNERS  
INDUSTRIAL AND RESIDENTIAL

DAY AND NIGHT SERVICE

Daily Tested for Quality—Accurate Meter Measuring Delivery Trucks

GALVEZ 3111

CHALMETTE OIL DISTRIBUTING CO.

401 CITY PARK AVENUE

# J. A. MAJORS COMPANY

MEDICAL BOOKS OF ALL  
PUBLISHERS



1301 Tulane Avenue  
NEW ORLEANS

Medical Arts Bldg.  
DALLAS

## FREE DRINKS FOR ALL!

Where? Wherever you can get them! But,  
get Jolly with Jewelry—Watches, Wallets, Rings,  
Razors (Electric), Etc.

We Satisfy! Not a Flaw in the Stuff!

## RALPH S. HEREFORD

Jeweler

218 Baronne Street

'The Convenience of Our Club Plan It at Your  
Disposal!'

Let Us Control  
Your  
Insect Pests

ERNEST R. BARBER  
President and  
General Manager  
11 Years With U. S.  
Dept. of Agriculture

•  
We are  
Proud  
Of Our  
Seventeen  
Year  
Record  
Serving  
New Orleans  
and the  
South  
•

BARBER LABORATORIES, INC.

NEW ORLEANS, LA.

# THE H. SOPHIE NEWCOMB

MEMORIAL COLLEGE FOR WOMEN

TULANE UNIVERSITY OF LOUISIANA

A COLLEGE OF HIGH STANDARDS OFFERING A TRAINING THAT WILL HELP  
OUR YOUNG WOMEN TO BECOME USEFUL CITIZENS

COMPLETE COURSES IN ARTS AND SCIENCES, FINE AND  
APPLIED ARTS, MUSIC

FOR CATALOGUES AND INFORMATION, ADDRESS

## REGISTRAR NEWCOMB COLLEGE

NEW ORLEANS, LOUISIANA

# PLAQUEMINES PARISH, LOUISIANA

"The Land Flowing With Milk and Honey"

Extending from the City of New Orleans on the north to the extreme lower end of the Mississippi Delta, projected into the Gulf of Mexico on the south, lies one of the most fertile and attractive areas in the United States.

Free from damaging frosts, Plaquemines Parish is the home of the "Louisiana Sweet" and navel oranges—the most delicious citrus fruit produced in the United States. Its farms produce an enormous quantity of vegetables and the world famous "Creole Easter Lily Bulbs." Fur-bearing animals abound in its marshes, and the myriads of ducks and geese that flock to its ponds and lakes each winter together with its famous fishing grounds make it a veritable sportsman's Paradise. The Free sites on inland waterways are available for canning of shrimp and oysters, which is a prominent industry in this Parish. The development of a huge supply of crude sulphur by the Freeport Sulphur Company, together with oil and salt which occurs in abundance, increases its opportunities for industrial development consisting of a long line of Harbor frontage and industrial sites available at reasonable cost served by ample highway, waterways and rail facilities. Lowest property taxes in the State. Tax exemption for new industries employing Parish labor.

For Additional Information Address the

## POLICE JURY OF PLAQUEMINES PARISH

R. S. LEOVY, President

Venice, Louisiana

L. H. PEREZ, District Attorney

Canal Bank Bldg., New Orleans

F. M. CUMMINS, President Pro Tem.

Belle Chasse, Louisiana

## WETZEL PRINTING

INCORPORATED  
NEW ORLEANS



RAYMOND 5223

823 GIROD

THIS BOOK IS BOUND IN A  
**KINGSKRAFT COVER**

MANUFACTURED BY  
**THE KINGSPORT PRESS**

Incorporated  
KINGSPORT, TENN.

Producers of Fine Covers for All Purposes

## HENRY KRAAK

FLORIST

## WEMBLEY'S TIES

STYLE AND  
QUALITY

AT ALL FINE MEN'S STORES

# MAGNOLIAS TO MACHINES.

Traditionally a land of moonlight and magnolias, orange blossoms and Spanish moss and mandolins, Louisiana in this 20th century has emerged from the mists of its romantic past and is today embarking with the rest of the South upon a great program. It is speeding the transformation of our vast natural resources, agricultural and mineral, into shoes and sewing machines and saucers, paper and airplanes and automobiles.

Balanced industrialization is the keynote of the era. Great strides have already been taken in this state toward the creation of an ideal balance between agriculture and industry, but the work has only begun. Its widening scope offers a challenge to the undergraduates of our universities who will be the next generation's leaders of industry, agriculture, education, and statesmanship.

In these changing times Tulane University

plays its part by training young men and young women to keep pace with the trends, in particular with that primary movement which is resulting in the establishment of more productive Southern enterprises. This speeding of industrial development, bringing with it steady employment, larger payrolls, and an increased standard of living, is today Louisiana's number one objective.

The Freeport Sulphur Company furnishes to Louisiana's lengthening list of enterprises, established as well as new, a mineral which is pressed into service for the creation and improvement of products and processes in the factory and on the farm. Sharing as we also do in the unfolding present and future of Louisiana and its people, we are happy to pay our tribute to Tulane University for its service in preparing the rising generation for the great work that lies ahead.

## FREEPORT SULPHUR COMPANY



"No! I don't want to stop and look at the moon!"

FOLLOW THE CROWD

TO

**TONY'S**

THE BEST EATS AND DRINKS IN  
TOWN AMONG FRIENDS



1619 LOUISIANA AVENUE

When Others Wouldn't

**DAVIS-WOOD**

Deliver Every Building Need



Galvez 3188

400 N. Olympia St.

# UPBUILDING A STATE



**S**TATE and municipal administrations throughout Louisiana have directed their entire energy during recent years to upbuild the state and create prosperity and contentment for the people of Louisiana.

**A**N industrial expansion program has been undertaken and has succeeded in attracting many new industries to the state, creating employment for many thousands of Louisianians and improving the economic position of Louisiana. A comprehensive state hospital program is moving toward completion; social security, aid to children, aid to the blind and helpless, free ambulance service, and free dental trailers have been provided.

**B**UT equally important with economic and social advancement is the encouragement and assistance the state is lending to educate her children and provide institutions of higher education for the boys and girls who are to become the men and women of tomorrow.

**E**FFICIENCY in government is promoted by higher attainment in the field of education. In Tulane University and the other colleges and universities of Louisiana, these high aims are being realized. These institutions are consequently playing an important part in the upbuilding of Louisiana for the future. It is therefore with the utmost sincerity that I take this opportunity to congratulate the students of Tulane University for their splendid achievements and to compliment the officials and faculty of Tulane University for a job well done.

*Richard W. Leche*

Governor of Louisiana





# Ready to Face the World

★ ★ *COME WHAT MAY.*

*CONFIDENCE* is the heritage of youth . . . . it is also a fundamental requirement of business . . . . attained by long study, training and experience • We have enjoyed the confidence of yearbook Staffs throughout the country for over thirty years . . . . an accomplishment for which we are truly grateful and justly proud . . . .

★ ★ ★ ★ ★  
COLLEGE ANNUAL DIVISION  
ALABAMA ENGRAVING COMPANY  
BIRMINGHAM

World's Largest Publishers

THIS BOOK DESIGNED AND PRINTED BY

*Benson*

PRINTING COMPANY ☆ NASHVILLE

of College Annuals

# ROSTER OF STUDENTS WHOSE PICTURES DO NOT APPEAR IN PANEL

## SENIOR CLASS

### NEWCOMB COLLEGE

Tillye E. Corlman	New Orleans, La.	Ruth M. [unclear]	New Orleans, La.
		Florence B. Kreeger	New Orleans, La.

### COLLEGE OF ARTS AND SCIENCES

Sidney H. Blessey, Jr.	New Orleans, La.	Ernie C. McCord	Homer, La.
Hazen W. Cole	New Orleans, La.	Frederick W. Mahler, Jr.	Rainach, N. C.
Jacob DeCorte	New Orleans, La.	George A. Mayora	New Orleans, La.
Daniel F. Dutton	New Orleans, La.	Peter F. Murrose, Jr.	New Orleans, La.
Arthur B. Hammond, Jr.	New Orleans, La.	Kar. E. Putharst	New Orleans, La.
Abe L. N. Hershberg	New Orleans, La.	Bernie L. Smith	Clarksdale, Miss.
Harry B. Hollingsworth, Jr.	New Orleans, La.	Federico A. Smith, Jr.	Teagueiga, La.

### COLLEGE OF LAW

Charles W. Bradley	Norco, La.	Louis A. Mahoney	New Orleans, La.
Thomas G. Fischer	New Orleans, La.	Harry McCauley, Jr.	New Orleans, La.
William T. Gray	Franklin, La.	Marjorie J. Smith	New Orleans, La.

### COLLEGE OF ENGINEERING

John P. Tobin	New Orleans, La.	Maria de la Vega y Garcia	Kankoa, Cuba
---------------	------------------	---------------------------	--------------

### COLLEGE OF COMMERCE

Arnold J. Bennett	New Orleans, La.	Charles Ber. Magarris, Jr.	New Orleans, La.
-------------------	------------------	----------------------------	------------------

## JUNIOR CLASS

### NEWCOMB COLLEGE

Ruby Mae Bethea	New Orleans, La.	Lyle A. Daxson	Morgans, La.
Dorothy L. Brock	New Orleans, La.	Sylvia N. Duncan	New Orleans, La.
Bertha M. Carmouche	Reserve, La.	Nacmi Hicks	New Orleans, La.
Georgette C. Coleman	New Orleans, La.	Lillian Kyam	New Orleans, La.
Ruth Dale	Jamaica, N. Y.		

### SCHOOL OF MEDICINE

John D. Andrews	New Orleans, La.	Harry W. Bahadar	Cochran, La.
Harley Gaskin Brockshire, Jr.	Ashville, N. C.	Richard G. Gale	Waynes, Va.
Aristobulo Carrizo V. Marras	Parana, P. R.	Viral S. Gentry	Dexala, Miss.
John James Christian	Beaumont, Tex.	Daniel L. Hartman	Dunwoody, N. Y.
Howard Ross Crews	Preville, W. Va.	Henry W. Herndon, Jr.	Petersville, Ark.
William P. Downey	Tallapoosa, Ga.	Norman F. Henson	Holmes, Tex.
Samuel Eichold, II	Mobile, Ala.	Ruben Lee Hines, Jr.	Shelby, Miss.
Mayo L. Emory	St. Louis, Mo.	Robert A. Jarrett	Warrent, W. Va.
Frank Leo Faust	New Orleans, La.	Nancy Kay	Marshfield, Tex.
Joel Fleet	Live Oak, Fla.	Lyle L. LeBlond	Marquette, P. R.
Ramon B. Flowers	Kalnich, Miss.	Emil L. McCallister, Jr.	Metairie, La.
William G. Foutz	Mobile, Ala.	Amanda D. McCarty	New Orleans, La.
		Robert C. M. Carey, Jr.	Waynes, Ala.

### COLLEGE OF LAW

Leslie M. Ball	Fort Arthur, Tex.	Arnold E. Bland	New Orleans, La.
Sybil J. Bishop	New Orleans, La.	James H. Boyd	New Orleans, La.
Hazen W. Cole	Shreveport, La.	J. Bowen Dreyer	New Orleans, La.

### COLLEGE OF ARTS AND SCIENCES

Joseph O. Anderson	New Orleans, La.	Harold E. Fink	New Orleans, La.
Buford J. Austin	Homer, La.	William G. Gentry	Waynes, Ala.
Charles L. Bann, Jr.	Shreveport, La.	William G. Gentry	New Orleans, La.
William H. Bowman	New Orleans, La.	Thomas G. Gentry	New Orleans, La.
Francis J. Carver	New Orleans, La.	Robert G. Gentry	New Orleans, La.
Fernando Clark	Havana, Cuba	Thomas B. Gentry	New Orleans, La.
Clinton J. Collins, Jr.	New Orleans, La.	William G. Gentry	New Orleans, La.
Charles K. Daniels	Wentworth, La.	Thomas G. Gentry	New Orleans, La.
Emory L. DeFrance	New Orleans, La.	Robert G. Gentry	New Orleans, La.
John P. E. DeWitt	New Orleans, La.	Robert G. Gentry	New Orleans, La.
Pepper Paul Felts	New Orleans, La.	William G. Gentry	New Orleans, La.
Harold A. Ferris, Jr.	Atlanta, Ga.	Robert G. Gentry	New Orleans, La.
Sam J. Feistha, Jr.	Beaumont, Tex.	William G. Gentry	New Orleans, La.

## COLLEGE OF ENGINEERING

John A. Adams	New Orleans, La.	John D. McBride	New Orleans, La.	John Emile Putthorst, Jr.	New Orleans, La.
Walter H. Charbonnet	New Orleans, La.	Robert L. Morris III	New Orleans, La.	Thomas J. Rennie	New Orleans, La.
Charles L. Fisher	New Orleans, La.	Stanley L. Nihan	Waterloo, Iowa	James F. Richmond	Atlanta, Ga.
Clas W. C. Geier	New Orleans, La.	Stephen W. Parlier	New Orleans, La.	William F. Stanke, Jr.	New Orleans, La.

## COLLEGE OF COMMERCE

Burt H. Barker	New Orleans, La.	Warren J. Brunner	New Orleans, La.	Lee Kimberrow, Jr.	Shreveport, La.
Nathan M. Brengle	St. Joseph, Mo.	Award J. Cronvich	New Orleans, La.	Edward B. Martin, Jr.	New Orleans, La.
Robert Arthur Burns, Jr.	New Orleans, La.	Marion H. Dover	Many, La.	Marcy E. Mavey	New Orleans, La.
Frank T. Brasher, Jr.	Alexandria, La.	George H. Firds	Humert, La.	William S. Stacy, Jr.	New Orleans, La.

## SOPHOMORE CLASS

### NEWCOMB COLLEGE

Frances V. Adams	New Orleans, La.	Mary P. Benfritz	Waldwile, Miss.	Margerie R. Staubitz	New Orleans, La.
Elizabeth D. Alee	Metairie, La.	Dorothy E. Lambert	New Orleans, La.	Hayden O. Stewart	Salt Lake City, Utah
Kristas E. Barrett	New Orleans, La.	Louis G. Murphy, Jr.	Gretna, La.	Mary L. Thibault	Gretna, La.
Frances L. Cullers	New Orleans, La.	Abejaide C. Rickert	New Orleans, La.	Grace A. Thompson	New Orleans, La.
Casper T. Davis	Shreveport, La.	Ede Resantha	New Orleans, La.	Muri A. Umbach	New Orleans, La.
Elizabeth D. Dunn	St. Louis, Mo.	Hilda P. Schneider	New Orleans, La.	Dorothy K. Voss	New Orleans, La.
Jasmine T. Escudin	Jackson, Tenn.	June L. Shane	Cincinnati, Ohio	Mary A. Zarrilli	New Orleans, La.
Catherine M. Harris	New Orleans, La.	Elizabeth Shuaf	New Orleans, La.		

### SCHOOL OF MEDICINE

John C. Aster	Atlanta, Ga.	Irving Hirshleifer	Brooklyn, N. Y.	Elbert H. Sanders	Birmingham, Ala.
James C. Bink	Greenville, S. C.	Clifford E. Howes	Rocky Point, N. Y.	Bernard M. Schnur	Trenton, N. J.
Walter B. Burke	Henderson, N. C.	Morton Levy	Orlando, Fla.	William M. Sherrill	Houston, Tex.
Louis P. Caziran	New Orleans, La.	Early B. Lukey, Jr.	Harrisburg, Miss.	Elbert J. Soskis	Mulberry, Fla.
Edward E. Cain, Jr.	Birmingham, Ala.	Woodrow Love	New Orleans, La.	Francis M. Stone, Jr.	Ft. Scott, Kansas
Harold U. Dark	Opelika, Ala.	Littleton L. McCharen	Toccopata, Miss.	Alejandro A. Tapia	Panama, R. P.
Louis A. Eisenat	New Orleans, La.	Daniel B. McIlvoy, Jr.	Springfield, Ky.	John A. Thomas	Raceland, La.
Harold M. Gibbons	Phoenix, Ariz.	John C. McLeod, Jr.	Bay Minette, Ala.	William P. Tice	Roanoke, Va.
James F. Gladnev, Jr.	Homer, La.	William G. Mason	Tampa, Fla.	William B. Virginia	Montgomery, Ala.
Grant W. G. Jenstar	New Orleans, La.	Elwin G. Nea	Barbua Heights, C. Z.	Walter J. Waits	Springfield, Mo.
Angus G. Grace	Ft. Myers, Fla.	Aton R. Pruitt	Mescalero, N. M.	Frederick A. Wild, Jr.	New Orleans, La.
		Samuel G. Robbins	Vicksburg, Miss.		

## COLLEGE OF ARTS AND SCIENCES

John M. Abranis, Jr.	New Orleans, La.	Fernand J. Dastugue, Jr.	New Orleans, La.	Manuel R. Miangolarra, Jr.	New Orleans, La.
Lennard R. Bertoino	New Orleans, La.	Charles T. Ermon, Jr.	New Orleans, La.	Laurie J. Milaison	Gretna, La.
Aldert A. Budney	Gary, Ind.	Jacob Faust, Jr.	New Orleans, La.	Arthur G. Nuhrah	Arabi, La.
Fred H. Brekke	New Richmond, Wis.	Mervin E. Fischman	Irvinton, N. J.	Paul J. Pare	Chicago, Ill.
William H. Brezman	New Orleans, La.	Arthur V. Flotte	New Orleans, La.	Charles D. Pique	New Orleans, La.
Edmund M. Buras, Jr.	New Orleans, La.	Louis T. Frantz, Jr.	New Orleans, La.	Leonard S. Sauer	Kildare, Okla.
Wynn T. Burkett	Dothan, Ala.	Walter F. Friedland	Hackensack, N. J.	Byron W. Stinson	New Orleans, La.
Frank M. X. Cantwa	Youngstown, Ohio	Philip H. Genting	Rochester, Minn.	Theodore W. Thompson	Kenner, La.
Fred J. Cassidy	Gulfport, Miss.	Howard B. Gist, Jr.	Alexandria, La.	Walter C. Thompson	Kenner, La.
James L. Chaney	Coffee Springs, Ala.	Frederick J. Gloden	Dubuque, Iowa	Sanford P. Torrey	Meadville, Miss.
George S. Clay	Meridian, Miss.	Claude Groves, Jr.	Fort Smith, Ark.	Jose R. Varela	Pese, Herrera, R. P.
Thomas W. Coors, Jr.	New Orleans, La.	Harry E. Hays	San Angelo, Tex.	Milard D. White	Arkansas City, Kan.
Thomas J. Croy	New Orleans, La.	William F. Kernan, Jr.	Sackett Harbor, N. Y.	Oscar S. Willenzik	Pensacola, Fla.
John C. Curbett	Hartford, Ala.	John T. Lochridge	New Orleans, La.	James N. Wilson, Jr.	New Orleans, La.

## COLLEGE OF ENGINEERING

Robert Adams	New Orleans, La.	Arthur A. Grant, Jr.	New Orleans, La.	Joseph B. Mongogna	Kenner, La.
Robert E. Bell	New Orleans, La.	Leif Greenberg	New Orleans, La.	Francis C. O'Connor	New Orleans, La.
Charles D. C. Bran, Jr.	New Orleans, La.	Charles R. Lamkin	Alexandria, La.	Walter M. Sessums	New Orleans, La.
Christopher P. Cassider	New Orleans, La.	Joseph H. LeBlanc, Jr.	New Orleans, La.	John L. Smith	Covington, La.
		Robert K. Michaels	Orlando, Fla.		

## COLLEGE OF COMMERCE

John T. Brian	New Orleans, La.	Edward M. Heath, Jr.	New Orleans, La.	Robert J. McGillivray	Black River Falls, Wis.
Stephen L. Gault, Jr.	New Orleans, La.	Joseph E. A. Lurber, Jr.	New Orleans, La.	Henry N. Smith	New Orleans, La.

## FRESHMAN CLASS

### NEWCOMB COLLEGE

Allen M. A. Barnes	Omaha, Neb.	Robert F. Harter	Wayland, Miss.	Adrienne V. Fickert	New Orleans, La.
Joseph G. Beardson	Phonopolis, Pa.	Barbara G. Huff	Coronado, Calif.	Eleanor L. Piss	New Orleans, La.
Michelle Bick	Metairie, La.	Jessette M. Kamm	New Orleans, La.	Madelon J. Pithers	Ft. Wayne, Ind.
Esther V. Bitt	Stuffs, Ala.	Luis E. Lawrence	New Orleans, La.	Mildred E. Pitureau	New Orleans, La.
John E. Caster	New Orleans, La.	Frederic C. Legrand	New Orleans, La.	Cristyn Ruth Schwartz	New Orleans, La.
William M. Chassin	Mersey, La.	Margaret Mott	Channah, W. Va.	Beatrice E. Shober	New Orleans, La.
Laura K. Clapp	New Orleans, La.	Eara L. Myers	Joplin, Mo.	Henry R. Thompson	Memphis, Tenn.
Nancy E. Coney	Birmingham, Miss.	Nancy B. Myers	Dallas, Tex.	Hilda M. Voss	New Orleans, La.
William B. Fasshant	New Orleans, La.	Lee M. Foyers	New Orleans, La.	Risa L. Zeto	Orange, Tex.
Mary B. Frazer	Metairie, La.	Kathryn G. Rappier	New Orleans, La.		

### SCHOOL OF MEDICINE

Carlos H. Ball, Jr. . . . . Sandurce, P. R.	William I. Fryer . . . . . Butler, Ky.	Pedro A. Suau Perez . . . . . Sandurce, P. R.
Robert C. Ball . . . . . Richton, Miss.	Richard Garre . . . . . Amarillo, Tex.	Arthur T. Talley, Jr. . . . . Houston, Tex.
Danzil G. Barker . . . . . Darfork, Ky.	Sam O. Gilmer, Jr. . . . . Anderson, S. C.	Victor E. Tedesco . . . . . New Orleans, La.
Bernard M. Blumberg . . . . . Savannah, Ga.	Gordon Healey . . . . . Webb City, Mo.	Henry H. Tift . . . . . Tifton, Ga.
William S. Bradley, Jr. . . . . Greenville, S. C.	James L. Jordan, Jr. . . . . Huntsville, Ala.	Granville I. Walker, Jr. . . . . Hominy, Okla.
Hal De V. Broadhead . . . . . Montgomery, Ala.	Marion A. LaNasa . . . . . New Orleans, La.	George A. Warren . . . . . New Orleans, La.
Richard H. Butler . . . . . Lexington, Ky.	Elton L. McAmis . . . . . Port Gibson, Miss.	William P. Warren, Jr. . . . . New Orleans, La.
Lorry C. Delambre . . . . . Houston, Tex.	Joseph P. Melvin, Jr. . . . . Jackson, Miss.	Claude H. Workman, Jr. . . . . McCormick, S. C.
Oliver A. Duff . . . . . Atlanta, Ga.	Donald F. Overdyke, Jr. . . . . Shreveport, La.	Clarence M. Workman, Jr. . . . . Endree, S. C.
Leon V. Farnum, Jr. . . . . Birmingham, Ala.	Warren F. Sergeant . . . . . Whitesburg, Ky.	Morton M. Ziskind . . . . . New York, N. Y.
Marion H. Foster, Jr. . . . . Alexandria, La.	Howel W. Slaughter . . . . . New Orleans, La.	

### COLLEGE OF LAW

Hubert C. Alleman . . . . . Metairie, La.	Arthur B. Hammond, Jr. . . . . New Orleans, La.	Alfred M. Porth . . . . . New Orleans, La.
Benton E. Bell . . . . . Brownwood, Tex.	Edward A. Kalinski . . . . . New Orleans, La.	Emily P. Quigley . . . . . New Orleans, La.
Chester D. Burns . . . . . Riverside, Calif.	Evan J. Lambert . . . . . St. Rose, La.	Homer M. Rankin . . . . . New Orleans, La.
Carl F. Dailey . . . . . Baboas, C. Z.	Peter R. Monroe, Jr. . . . . New Orleans, La.	Edmund O. Spier . . . . . Hammond, La.
Pete R. Dalovisio . . . . . Lake Charles, La.	James H. Murphy . . . . . New Orleans, La.	J. H. Dolan Tipping . . . . . New Orleans, La.
Pierre R. de la Vergne . . . . . New Orleans, La.	Joseph A. Murphy . . . . . New Orleans, La.	Leslie L. Watson, Jr. . . . . New Orleans, La.
Sam J. Hail, Jr. . . . . Gordon, Ala.	Robert Allan Peirce . . . . . New Orleans, La.	William W. Westerfield, Jr. . . . . New Orleans, La.

### COLLEGE OF ARTS AND SCIENCES

Aurelio A. Alba . . . . . Ocu, Herrera, R. P.	Jack W. Hart . . . . . New Orleans, La.	John B. Parry . . . . . New Orleans, La.
David G. Baldwin, III . . . . . New York, N. Y.	Harold W. Hunter . . . . . New Orleans, La.	Jinx Peterson . . . . . Shreveport, La.
Johnny P. Baronne . . . . . Bunkie, La.	Benjamin F. Hutchins . . . . . Lake Charles, La.	Robert W. Polchow . . . . . New Orleans, La.
Hiram W. K. Batson . . . . . New Orleans, La.	Thirston N. Isbell . . . . . Albertville, Ala.	Harvey Reisman . . . . . Bayonne, N. J.
Wilfred Bergquist . . . . . Morgan City, La.	Peter L. Judlin, Jr. . . . . New Orleans, La.	Freeman R. Rexer . . . . . Houston, Tex.
Roman W. Bentz . . . . . Horicon, Wis.	Walter A. Kelso, Jr. . . . . Galveston, Tex.	Carl A. Rosenberg . . . . . New Orleans, La.
Wiley H. Billingsley . . . . . Thibodaux, La.	Fremant Kline . . . . . Winona, Mich.	Frankie V. Sances . . . . . Bogalusa, La.
Charles J. Bloom, II . . . . . New Orleans, La.	Albert E. Kollman . . . . . Litcher, La.	Curtiss J. Schroeder . . . . . New Orleans, La.
Richard C. Borden . . . . . Washington, D. C.	Eugene A. Kraemer, Jr. . . . . New Orleans, La.	Loyal G. Shieff, Jr. . . . . New Orleans, La.
Theo D. Bosarge . . . . . Gulfport, Miss.	Amado C. Leon . . . . . Manzanillo, Cuba	Ashley J. Shocket . . . . . New Orleans, La.
Charles W. Bosch . . . . . New Orleans, La.	John J. Lewis, Jr. . . . . New Orleans, La.	William H. Simmons . . . . . New Orleans, La.
Frank N. Brocato . . . . . Wisner, La.	Harley, R. McCollum . . . . . Stillwell, Okla.	John H. Sims . . . . . Poughkeepsie, N. Y.
George E. Burgess, Jr. . . . . New Orleans, La.	John F. McDonald, Jr. . . . . New Orleans, La.	Neison R. Salyon . . . . . Memphis, Tenn.
Gordon B. Butler . . . . . Iota, La.	Charles C. McKirahan, Jr. . . . . New Orleans, La.	St. John F. Smith . . . . . New Orleans, La.
Edward J. Carroll . . . . . New Orleans, La.	George E. Macdonald . . . . . New Orleans, La.	Manuel J. Soto . . . . . Panama, R. P.
Michael A. Carso, II . . . . . New Orleans, La.	Lew R. Harris . . . . . New Orleans, La.	Albert P. Spaar, Jr. . . . . New Orleans, La.
Anthony C. Centanni . . . . . New Orleans, La.	Frederic W. Maher, Jr. . . . . New Orleans, La.	Glenn E. Taylor, Jr. . . . . New Orleans, La.
Honorico Ciordia, Jr. . . . . Vega Baja, P. R.	Albert E. Martin, Jr. . . . . New Orleans, La.	Ignatius Tedesco, Jr. . . . . New Orleans, La.
Lynn O. Cranford . . . . . Memphis, Tenn.	Herbert E. Mauterer, Jr. . . . . New Orleans, La.	James P. Thibaut, Jr. . . . . New Orleans, La.
John C. Dallier . . . . . New Orleans, La.	John J. Micelle . . . . . Lake Charles, La.	Gerhard H. A. Thomas, Jr. . . . . New Orleans, La.
Leon C. Davis . . . . . Greenville, Miss.	Raymond F. Montgomery . . . . . New Orleans, La.	Manuel C. Thomas . . . . . Wheeling, W. Va.
Elliott H. Donnels . . . . . New Orleans, La.	George M. Morlier . . . . . New Orleans, La.	Payne E. L. Thomas . . . . . Springdale, Ill.
Charles Dufour . . . . . Shreveport, La.	Harold A. Mullin . . . . . Bagalusa, La.	George H. Tompkins . . . . . New Orleans, La.
Gordon C. English . . . . . Midland, Tex.	Leon E. Myers . . . . . Joplin, Mo.	Alfred H. Tunke . . . . . New Orleans, La.
Robert W. Everett . . . . . New Orleans, La.	Rafael Navarro, Jr. . . . . Arroyo, P. R.	Louis F. Vincent . . . . . Sulphur, La.
Jack Frankel . . . . . Jamaica, N. Y.	Paul Nelson . . . . . Granite Falls, Minn.	Ralph C. Weaver . . . . . New Orleans, La.
Vance E. A. Geier . . . . . New Orleans, La.	Rafael Nieto . . . . . Celaya, Mexico	George E. Welch . . . . . New Orleans, La.
Richard B. Geldert . . . . . New Orleans, La.	Elvin B. Nixon . . . . . Houston, Tex.	John A. Weiday, Jr. . . . . New Orleans, La.
Robert L. Glass . . . . . Massillon, Ohio	Ray E. Nugent . . . . . Jena, La.	Albert J. Williams . . . . . New Orleans, La.
Richard W. Hallstrom . . . . . Milwaukee, Wis.	John J. Owens . . . . . New Orleans, La.	Thomas P. Williams . . . . . Soso, Miss.

### COLLEGE OF ENGINEERING

Russell H. Anderson . . . . . Brookline, N. Y.	Faurie E. Farchaud . . . . . Waveford, Miss.	John P. M. Nichols . . . . . Tallahassee, Fla.
Braise N. Angelico . . . . . New Orleans, La.	Charles L. Fisher, Jr. . . . . New Orleans, La.	Sylvia A. Miller . . . . . Houston, Tex.
George G. Baudier . . . . . New Orleans, La.	Benjamin H. Flake . . . . . New Orleans, La.	David M. Moore . . . . . New Orleans, La.
Harold W. Bergeron . . . . . New Orleans, La.	Harold L. Frittrich . . . . . New Orleans, La.	John J. M. . . . . Atlanta, Ga.
Ralph H. Blattmann . . . . . New Orleans, La.	Irwin L. Franklin . . . . . New Orleans, La.	Chris A. Morgan . . . . . New Orleans, La.
Philip A. Bodet, III . . . . . New Orleans, La.	Frederick S. Fredericksen . . . . . New Orleans, La.	William A. Morgan . . . . . Atlanta, Ga.
William P. Boulet . . . . . New Orleans, La.	Frank C. Fromberg . . . . . New Orleans, La.	Albert E. Moore . . . . . New Orleans, La.
John H. Bruns, Jr. . . . . New Orleans, La.	William S. Gellman . . . . . New Orleans, La.	Paul W. Orleans . . . . . New Orleans, La.
John D. Bruns, Jr. . . . . Charlottesville, Va.	Arthur W. Goodwin . . . . . New Orleans, La.	Leicester Foster . . . . . New Orleans, La.
Killian L. Charbonnet . . . . . New Orleans, La.	Edward J. Harrigan . . . . . New Orleans, La.	Vernon F. Rankin . . . . . New Orleans, La.
*Malcolm G. Charbonnet . . . . . New Orleans, La.	Millie F. Hibbert, Jr. . . . . New Orleans, La.	Dwight B. King . . . . . New Orleans, La.
Clyde J. Cucula . . . . . New Orleans, La.	Charles E. Hixson . . . . . Magnolia, La.	William B. King . . . . . New Orleans, La.
William Danton . . . . . New Orleans, La.	Roy E. J. Hicks . . . . . New Orleans, La.	Leotis E. Kitting . . . . . New Orleans, La.
Stanley G. Dinkof . . . . . New Orleans, La.	Robert L. Langbehn . . . . . New Orleans, La.	Raymond L. Kline . . . . . New Orleans, La.
Richard W. Dixson . . . . . Gretna, La.	Elwin M. Lauter . . . . . Abbeville, La.	George W. Kline . . . . . New Orleans, La.
Hulmes Eyer . . . . . New Orleans, La.	William C. Lawless . . . . . New Orleans, La.	Robert A. Kline . . . . . New Orleans, La.
Harry D. Evans . . . . . New Orleans, La.	Louis J. Leche, Jr. . . . . New Orleans, La.	John A. Kline . . . . . New Orleans, La.
Frank Faunt, Jr. . . . . New Orleans, La.	Jefferson D. Levine . . . . . New Orleans, La.	Walter W. Kline . . . . . New Orleans, La.
	Eugene H. Lewis . . . . . New Orleans, La.	Herb W. Kline . . . . . New Orleans, La.
	Edward W. Liddy . . . . . New Orleans, La.	Benjamin A. Kline . . . . . New Orleans, La.

\*Deceased, November 1, 1938.

## FRESHMAN CLASS

### COLLEGE OF COMMERCE

James B. Bailey	New Orleans, La.	Maxwell B. Bingham	New Orleans, La.	Russell A. Lugo Vira	San Diego, Cal.
William M. Baker	Lake Charles, La.	Thomas F. Binkert	Lake Charles, La.	David L. Moore	Atlanta, Ga.
Charles B. Bell	New Orleans, La.	Alfred B. Blass	New Orleans, La.	Robert E. Paddock	Allentown, Pa.
Robert B. Bennett	New Orleans, La.	Leonard B. Brinkley	New Orleans, La.	Charles H. Rubin	New Orleans, La.
Warren C. Briggs	New Orleans, La.	Ernest C. Brown	New Orleans, La.	William F. Vaello	Bonovina, Tex.
William V. E. Brinkert	New Orleans, La.	John S. Brumby	New Orleans, La.	Walter P. Van Haven, Jr.	New Orleans, La.
		George B. Butler	New Orleans, La.	William Floyd Wistr	New Orleans, La.

## SPECIAL STUDENTS

### NEWCOMB COLLEGE

William W. Anderson	New Orleans, La.	Harold M. Harris	New Orleans, La.	John A. Moore	New Orleans, La.
Arthur L. Baker	New Orleans, La.	Ernest B. Hart	New Orleans, La.	Georgia W. Parker	New Orleans, La.
Robert T. Hill	New Orleans, La.	Marion C. McQuinn	New Orleans, La.	Alice K. Trindelbaum	New Orleans, La.

### COLLEGE OF ARTS AND SCIENCES

John K. Bailey	New Orleans, La.	Mark T. R. Bowd	New Orleans, La.	Henry R. Mook	New Orleans, La.
Edward C. Curtis	New Orleans, La.	John H. Kistner	New Orleans, La.	Sophie C. Rayl	New Orleans, La.
Edmond C. Dink	New Orleans, La.	Robert M. Bessie	New Orleans, La.	Polly Sharp	New Orleans, La.
John P. Durrant	New Orleans, La.	Charlotte L. Merritt	New Orleans, La.	Edward H. Still, Jr.	New Orleans, La.
John F. Fisher	Saraland, Va.	Elizabeth M. Orr	New Orleans, La.	Cara Alice Stupp	New Orleans, La.

### COLLEGE OF ENGINEERING

Stewart W. Haskins	New Orleans, La.	John R. Wilbur	New Orleans, La.
--------------------	------------------	----------------	------------------

### COLLEGE OF COMMERCE

Samuel S. Berry	New Orleans, La.	William C. Carr	Terre Haute, Ind.	Avery W. Young	New Orleans, La.
		Dora E. E. Cahoon	New Orleans, La.		

## PARTIAL STUDENTS

### COLLEGE OF ARTS AND SCIENCES

Hubert C. Anderson	New Orleans, La.	John M. Crawford	New Orleans, La.	Wilton C. Ott	New Orleans, La.
Henry S. Baker	New Orleans, La.	Clayton M. Davis	New Orleans, La.	Montgomery A. Payne	New Orleans, La.
Arthur M. Bell	Cajalmar, P. R.	Herbert C. Dingesher	New Orleans, La.	Clifford A. Pipkin	New Orleans, La.
James C. Bryson	New Orleans, La.	Robert S. Gardner	New Orleans, La.	Oliver C. Sills	New Orleans, La.
George Bruce Caldwell	New Orleans, La.	Herman G. Jarrett	New Orleans, La.	Robert E. Sinderbrand	New Orleans, La.
Frederic M. Clark	New Orleans, La.	Kathleen M. Kress	New Orleans, La.	Elizabeth S. Walters	New Orleans, La.
Alfred T. Gault	New Orleans, La.	Robert L. Morris, III	New Orleans, La.	Edward B. Wharton	New Orleans, La.
Kenneth T. Gorman	New Orleans, La.	John H. Neill, Jr.	Van Aistyne, Tex.	William A. W. W. W.	

### COLLEGE OF ENGINEERING

Michael J. Fink	New Orleans, La.	James N. Wilson, Jr.	New Orleans, La.
-----------------	------------------	----------------------	------------------

## GRADUATE STUDENTS

### COLLEGE OF LAW

Frederic M. Clark	New Orleans, La.	Robert N. Morris	New Orleans, La.
-------------------	------------------	------------------	------------------

*Autographs*



*Autographs*

---









