

The *Se* *Sam* *balara* *al*

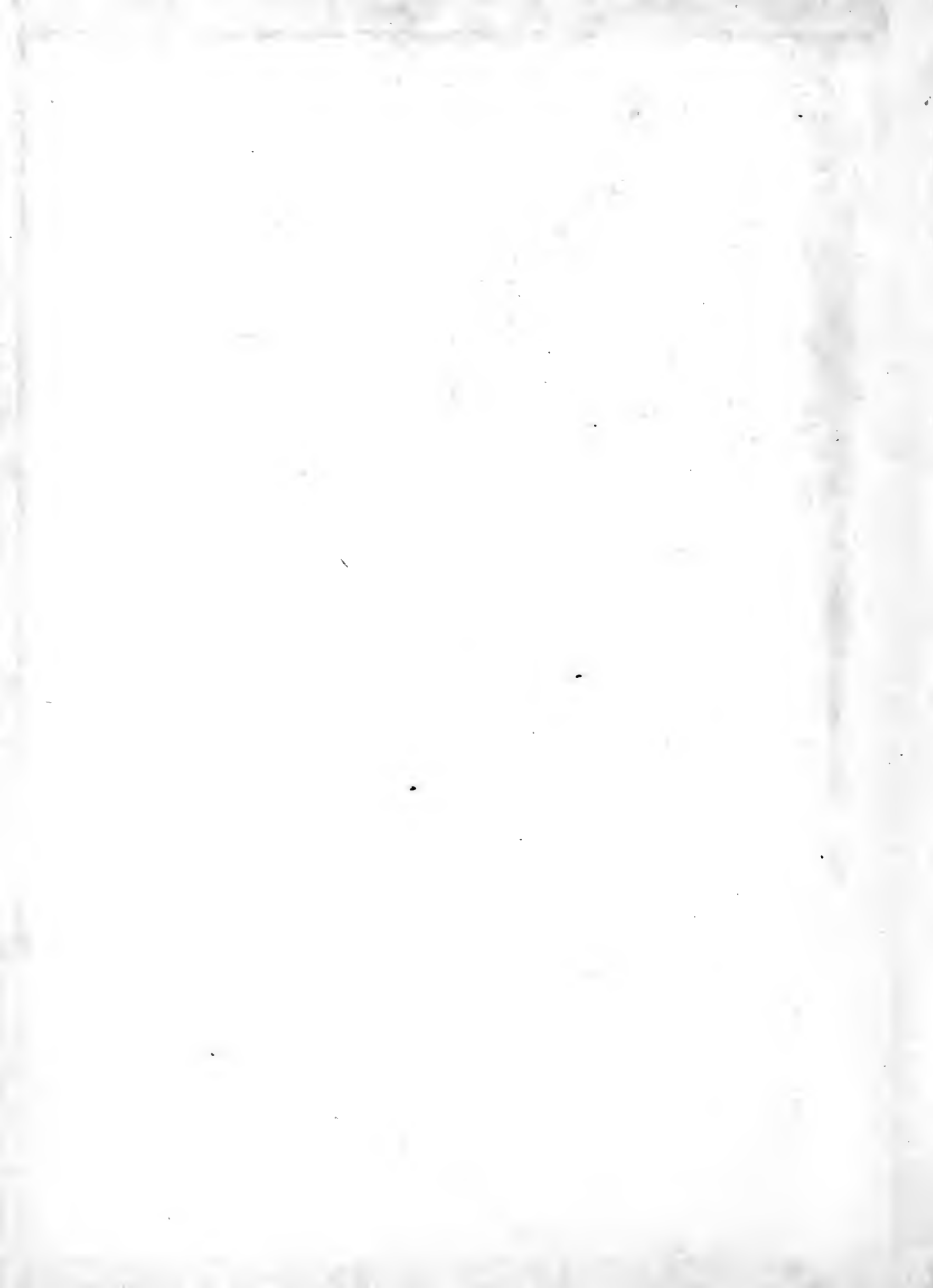

nineteen hundred forty-two





T H E *Sambalaya* 1 9 4 2

WILLIAM H. WALLACE III • EDITOR • • JAY WEIL, JR. • BUSINESS MANAGER



HOME OF THE ENGINEERING SCHOOL



THE EDITOR AND THE STAFF OF

NINETEEN HUNDRED AND FORTY-TWO

PRESENT THE FORTY-SEVENTH EDITION

OF THE

Tambalaya

, A RECORD

OF EVENTS DURING THE YEAR AT TULANE

UNIVERSITY, NEW ORLEANS, LOUISIANA.



WE PRAISE THEE FOR THY PAST, O ALMA MATER!

THY HAND HATH DONE ITS WORK FULL FAITHFULLY!

THE INCENSE OF THY SPIRIT HATH ASCENDED

AND FILLED AMERICA FROM SEA TO SEA! 



GIBSON HALL

D E D I C A T



DEAN JAMES M. ROBERT

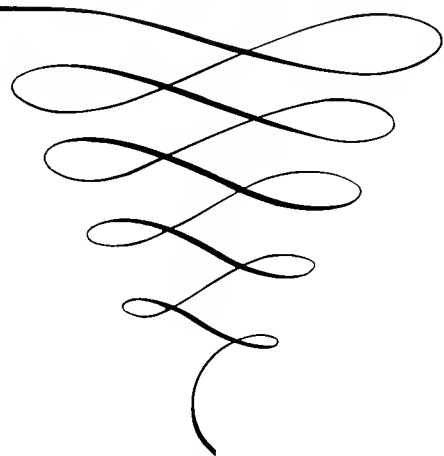

I O N

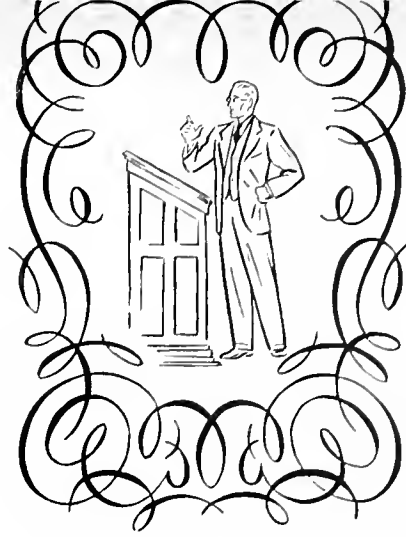

To Dean James M. Robert—ranking Dean of the University—we proudly dedicate this volume. A native son of Tulane, the Dean of the College of Engineering is admired and beloved by student and colleague alike. Endowed with a broad human understanding and a keen interest in each of his students, he has been and will be an inspiration to all of us who know him. + + + +



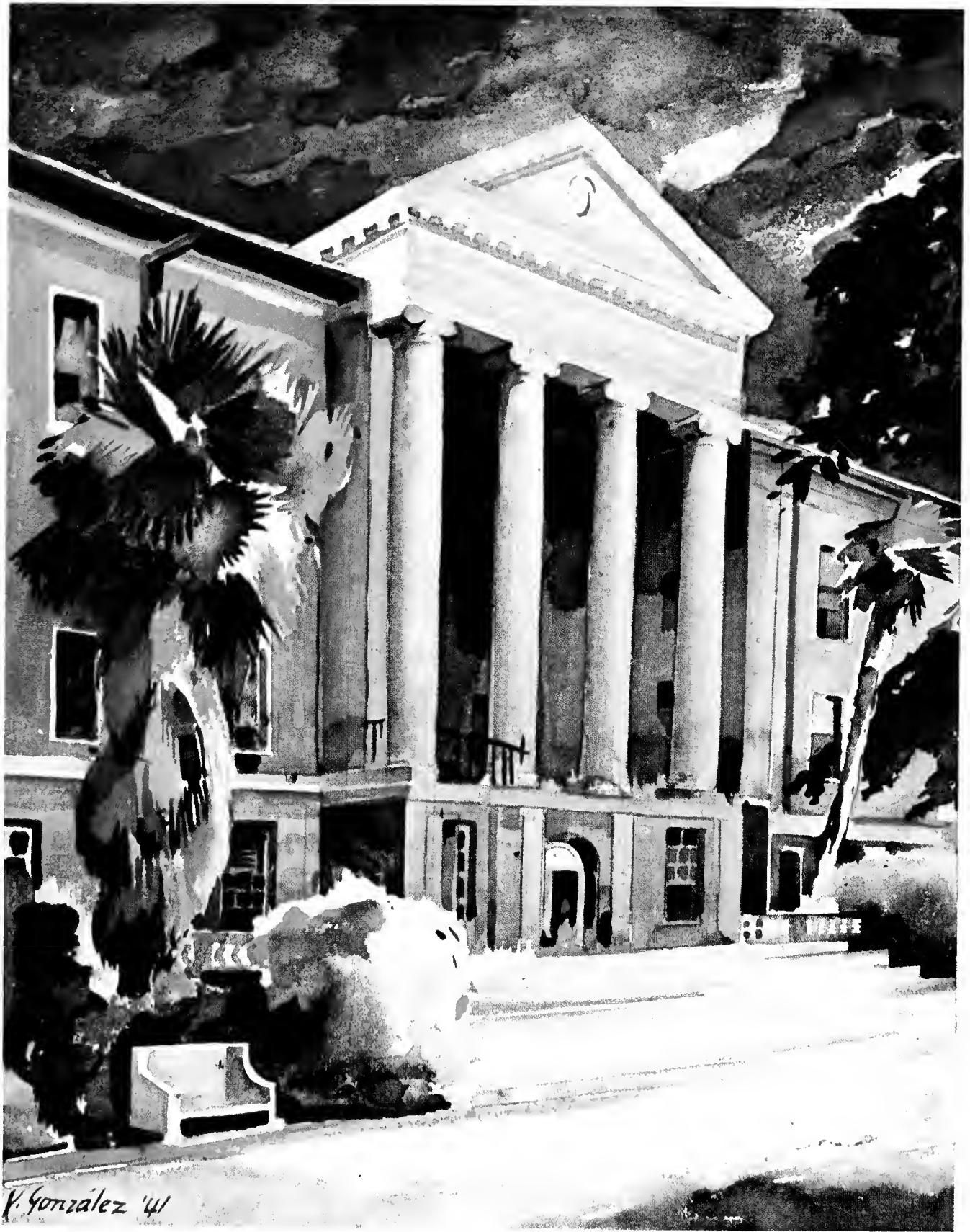

NEWCOMB HALL



WE PRAISE THEE FOR THY PRESENT, O ALMA MATER!

TODAY THY CHILDREN LOOK TO THEE FOR BREAD!

THOU LEADEST THEM TO DREAMS AND ACTIONS SPLENDID!

THE HUNGER OF THEIR SOUL IS RICHLY FED!





WE PRAISE THEE FOR THY FUTURE, O ALMA MATER!

THE VISTA OF ITS GLORY GLEAMETH FAR!



WE EVER SHALL BE PART OF THEE, GREAT MOTHER

THERE THOU WILT BE WHERE E'ER THY CHILDREN ARE!



STUDENT CENTER

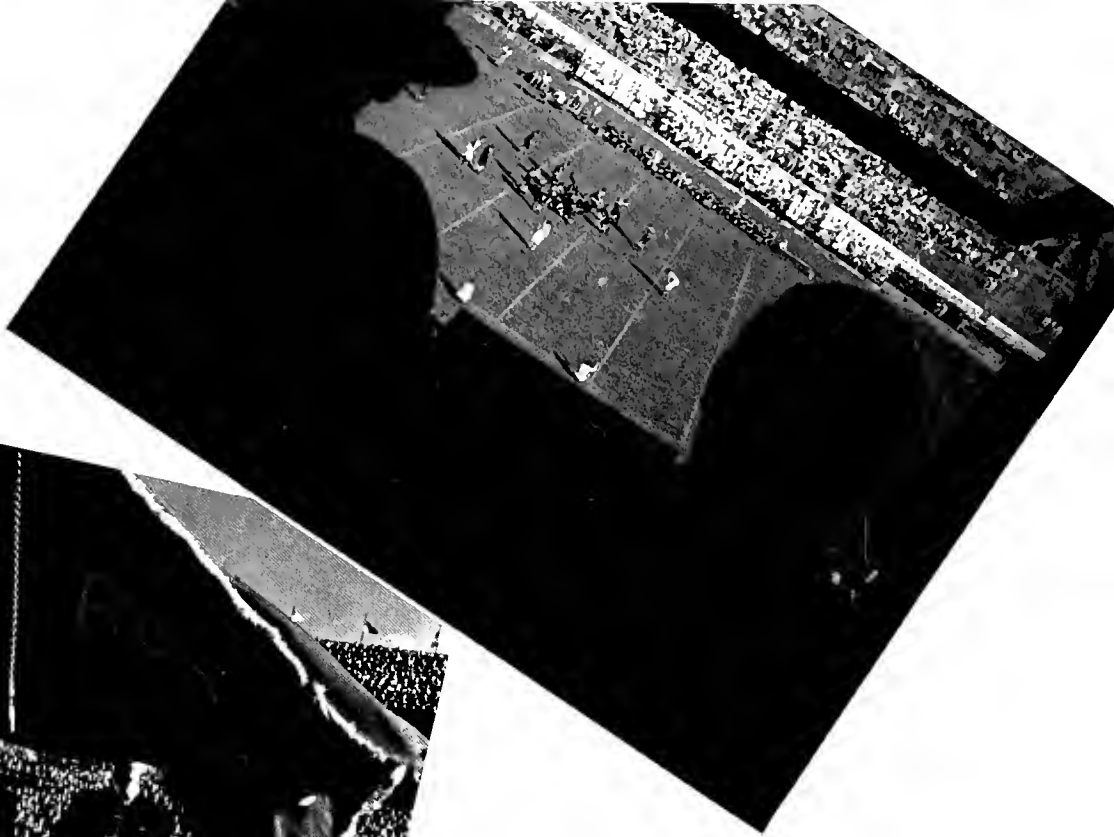

1 9 4 1
1 9 4 2





WE WILL ALWAYS REMEMBER: THAT THE SCHOOL YEAR OF 1941-1942

BROUGHT US BOTH JOY AND SORROW; THAT WAR WAS DECLARED; AND THAT

A CAMPUS, LESSENERED BY THOSE WHO ENTERED THE ARMED SERVICES WAS

PUZZLED AS TO THE STATUS OF THOSE WHO REMAINED.



WE WILL ALWAYS

REMEMBER THAT ALL OF THE DEPARTMENTS DECIDED TO OPERATE ON A

YEAR 'ROUND BASIS; THAT THE COLLEGE OF ARTS AND SCIENCES ANNOUNCED

A NEW GRADING SYSTEM; AND THAT THE ACTIVITY INCREASED AS STUDENTS

ASKED FOR DEFERMENT OR INQUIRED ABOUT V-7 AND OVS COURSES.

WE WILL ALWAYS REMEMBER THAT THE NEWCOMB COLLEGE GIRLS WENT

ALL-OUT FOR PATRIOTISM BY AN UNENDING SESSION OF KNITTING FOR THE RED

CROSS; AND THAT THE TULANE NAVAL UNIT GRADUATED ITS FIRST CLASS OF RE-

SERVE OFFICERS. **W**E WILL ALWAYS REMEMBER THAT AN UP AND DOWN

FOOTBALL TEAM PRODUCED SOME OF THE MOST SPECTACULAR PLAY EVER SEEN

IN TULANE STADIUM; AND THAT THE OUTSTANDING PERFORMANCE OF ERNIE

BLANDIN PROVED HIM TO BE AN ALL-AMERICAN TACKLE. **W**E WILL ALWAYS

REMEMBER THAT THE BEAUTIFUL NORMAN MAYER MEMORIAL BUILDING, HOUS-

ING THE COLLEGE OF COMMERCE AND BUSINESS ADMINISTRATION, WAS COM-
PLETED AND DEDICATED; THAT INFORMAL PARTIES WERE INITIATED AS UNI-
VERSITY FUNCTIONS; AND THAT THE ENTIRE UNIVERSITY TOOK PART IN THE
PROGRAM FOR NATIONAL DEFENSE IN SUCH A MANNER THAT IT DID NOT LOSE
STEP WITH ITS ORIGINAL PURPOSE.



WE PAUSE TO PAY TRIBUTE TO THOSE MEMBERS OF THE UNIVERSITY WHO
WILL NOT SEE THIS EDITION OF THE JAMBALAYA: DR. BRANDT VAN BLARCOM
DIXON, PROFESSOR HAL W. MOSELEY, DR. RAYMOND FREAS.



THIS SECTION CONTAINS THE ADMINISTRATIVE OFFICERS OF
THE FACULTY, THE OFFICERS OF THE STUDENT GOVERNING BODIES,
AND THE STAFFS OF THE STUDENT ACTIVITIES—ALL OF WHICH
COMES UNDER THE HEAD OF *Administration*



This year has seen our entry into the war which I believe most of the thinking people felt eventually would be upon us. While at first it brought confusion in our minds and in our responsibilities, our courses soon were set. The great change in the plan of the university as a consequence has been the inauguration of the twelve-month program, designed to shorten your college life. The purpose of this shortening program is not to give degrees to soldiers. I do not believe the bachelor's degree will materially change the effectiveness of our army. Our purpose is to more immediately supply the nation with young persons having educational background and technical knowledge necessary in the increasingly difficult and greatly augmented work of war, government, business and industry. For the individual it is to enable him to complete his education before it may be interrupted by experiences which may bereft him of the ability to study or to learn by study, or before other duties and responsibilities of life demand him.

I do not believe that we must sacrifice education to win the war. It is one of the most important objects of the war. It is one of the best defenses of the country. But when war is declared longrun activities must be changed to meet the immediate emergencies. Education fundamentally is a long-run activity. It now must endure a temporary change in function. What the country immediately must have is vocational training and applied science in front of liberal arts and pure research. We may hope that the war will not be so severe as to require our complete transformation, that is of our faculty and students into soldiers, our campus into drill grounds, and our buildings into barracks. But we know that if necessity demands any or all such activities, they will come to pass. Total war may mean the total extinction, for a time at least, of Tulane University. I say this as bluntly as possible not because I think necessarily that it will happen, but because I consider it important that we understand that the setting of our work has changed.

I hope this book may record the changing aspect of the University's life in a manner that will preserve as much as is possible the brighter and happier moments of the year.

RUFUS C. HARRIS.

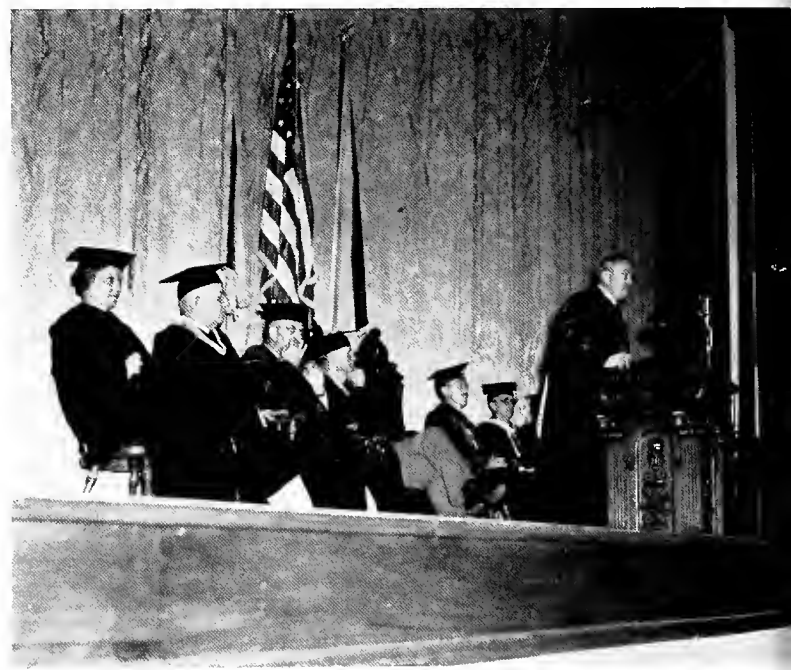

P R E S I D E N T



RUFUS CARROLLTON HARRIS

A D M I N I S T R A T I O N



JAMES M. ROBERT
Dean, College of Engineering

DR. ROBERT P. McCUTCHEON
Dean, Graduate School

LESLIE J. BUCHAN
Dean, College of Commerce

DR. ELIZABETH WISNER
Dean, School of Social Work

DR. J. ADAIR LYON
Chairman, Courses for Teachers



DR. PAUL W. BROSMAN
Dean, College of Law

DR. MARTEN TEN HOOR
Dean, College of Arts and Sciences



Officers



DR. FREDERICK HARD
Dean, Newcomb College

DR. MAXWELL E. LAPHAM
Dean, School of Medicine

MISS ANNA E. MANY
Counselor to Women, Newcomb College

F R A N S B L O M
Director, Middle American Research Institute

H O R A C E R E N E G A R
Director of Public Relations





Board OF ADMINISTRATION

ESMOND PHELPS, A.B., LL.B. President
 CHARLES ROSEN, A.B., LL.B. First Vice-President
 ERNEST LEE JAHNCKE, B.E. Second Vice-President

MARCUS JOHNS MAGRUDER, M.D.
 SAMUEL ZEMURRAY
 FLORENCE DYMOND, A.B.
 JULES BLANC MONROE, A.B., LL.B.
 GEORGE ELLIOTT WILLIAMS, B.E.
 S. WALTER STERN, A.B.
 JOSEPH WHEADON CARROLL
 CHARLES LEVERICH ESHLEMAN, A.B., M.D.
 CHARLES SEYBURN WILLIAMS
 JOSEPH WOODRUFF GEORGE, A.B.
 ALBERT BARNETT PATERSON
 BERNARD HENRY GREHAN, B. E., C.E.
 SAMUEL ALBERT LeBLANC, LL.B.

LAWRENCE ANDRÉ WOGAN, Secretary and Treasurer

EX OFFICIO

SAM HOUSTON JONES Governor of Louisiana
 ROBERT SIDNEY MAESTRI Mayor of New Orleans
 JOHN E. COXE State Superintendent of Public Education

Student ADMINISTRATION





JAMES P. EWIN
President

The STUDENT COUNCIL



ROBERT BALL
President of the College of
Medicine



KENNETH HIGGINS
President of the College
of Law



PETER MANDICH
President of the College
of Arts and Sciences



LOUISE NELSON
President of Newcomb College



LEONARD STERN
President of the College of
Commerce

The Student Council at work.



The Tulane Student Council is composed of the presidents of the various colleges of the university. Along with Kendall Cram, the Graduate Manager of Student Activities, they plan the activities program for the students.

The members of this year's Council are: James Ewin, President, Engineering; Peter Mandich,



KENDALL H. CRAM
Graduate Manager of Student Activities



ANN PENDERGAST
Secretary to the Graduate Manager

Vice-President, Arts and Sciences; Kenneth Higgins, Law; Robert Ball, Medicine; Leonard Stern, Commerce; and Louise Nelson, Newcomb.

Such a busy and peppy group seemed to have time to revise the Constitution of The Associated

Students, and also seemed to have done a very good job at it.

Highest honor to a council member seems to be the success of getting a date with the Newcomb Council member for their annual banquet.

NEWCOMB

Student Council

OFFICERS

- LAREINE GLADDEN, '42 President
 ELSIE FIELD, '42 Vice-President
 EVA DOUGLAS, '43 Secretary
 BETTY BEYER, '42 Senior Representative
 EVA DOUGLAS, '43 Junior Representative
 ELSIE FIELD, '42 Senior Representative
 JERRY LIDDELL, '44 Sophomore Representative
 MILDRED MURRAY, '42 Senior Representative
 JULIE SAUNDERS, '43 Junior Representative

MEMBERS

- | | |
|----------------------|---------------------------|
| MARY CAHAL, '42 | LOUISE NELSON, '42 |
| CATHERINE CLARK, '42 | ELLEONORA PERRILLIAT, '44 |
| LAREINE GLADDEN, '42 | PAT STITES, '42 |
| NITA KIDD, '43 | LOUISE TRIMBLE, '42 |

First Row: Stites, Field, Gladden, Trimble, Cahal. Second Row: Kidd, Saunders, Clarke, Beyer, Nelson, Liddell, Murray. Third Row: Perilliat, Labry, Douglas.





Resident STUDENT GOVERNMENT

First Row: Martin, Terzia, Mehaffy, Trimble, Per-Lee, Andrews, Loeb. Second Row: Williams, Cunningham, Cash, Crane, Palmer, Line, Huddleston, Shepherd, Simmons.

Purpose: To develop an efficient system of self-government in all matters relating to the conduct of the members individually and as a social group.

OFFICERS

LOUISE TRIMBLE, '44, Josephine Louise House, President
 MARY MAHAFFY, '44, Warren House, Warren House President
 LILLIAN PALMER, '44, Doris Hall, Doris Hall President
 MILDRED SIMMONS, '44, Josephine Louise House, Secretary
 JEAN TERZIA, '44, Josephine Louise House, East Wing President, Josephine Louise House
 JANE PER-LEE, '44, Josephine Louise House, West Wing President, Josephine Louise House

MEMBERS

MARY LLOYD ANDREWS, '42, Josephine Louise House
 FRANCES CASH, '43, Warren House
 ANN CRANE, '44, Josephine Louise House
 JOYCE CUNNINGHAM, '44, Warren House
 MARION HOPKINS, '44, Josephine Louise House
 ANNE KEENEY, '43, Warren House
 HARRIET LINE, '43, Doris Hall
 CAROLYN LOEB, '42, Josephine Louise House
 SHIRLEY MARTIN, '42, Josephine Louise House
 MARY SHEPHERD, '43, Josephine Louise House
 KATHRYN SIMMONS, '44, Josephine Louise House
 MARGARET ANN WILLIAMS, '43, Josephine Louise House
 JEAN YOUNG, '44, Caroline Richardson House

NEWCOMB



First Row: Trimble, Field, Strahan, Nelson, Smith, Douglas, Hoffman. Second Row: Ginsberg, Ecuyer, Beyer, Robbert, Marion, Cahal, Feldman, Vincent, Gunn, Gladden. Third Row: Hochendel, Kidd, Perrilliat, Wineman, Watson.

To perform all functions of the Student Body. To form a basis for cooperation between faculty and students.

NSGA *Newcomb* STUDENT GOVERNMENT ASSOCIATION

OFFICERS

LOUISE NELSON
MARY SUE STRAHAN

PHYLLIS WATSON
MABEL HOCHENDEL
MOONYEEN MARION

LaREINE GLADDEN
LOUISE TRIMBLE

MEMBERS

BETTY BEYER
CATHERINE CLARKE
CELESTE DOUGLAS
ELSIE FIELD
JANICE GINSBERG

NELLIE MAE GUNN
BETTY HARRIS
HARRIET HEILDER
NITA KIDD

ELLEONORA PERRILLIAT
EDITH SMITH
PAT STITES
NORINNE VINCENT
MARY WINEMAN

Lagniappes

Superseding the defunct "Cotillion Club," the Lagniappes reigned this year as the campus dance organization. Composed of representatives from the organizations of good repute on the campus, it has functioned surprisingly well under the guiding hand of "Nap" Terkuhle, present plenipotentiary.

Their main and only presentation of the first semester was the Homecoming Dance at which Nick Stuart, the man with the band from Movieland, rendered the music. The dance was a pip, a howling success. Again in April they surprised the student body with a name band in the person of one Charles Spivak. He brought his orchestra along, and the dance was another tremendous success.

The Lagniappes have done well by themselves in their first year of existence. Next year—who knows? Maybe we'll be dancing in Tokyo at a Lagniappes shindig.

First Row: Parker, Ecuyer, Terkuhle, Beyer. Second Row: Schneidau, Stites, Gladden, Bernard, T., Trimble, Bernard, P.



Student CENTER COUNCIL

The most industrious of the councils these days is the Student Center Council. They plan something every day and night during the year just for us poor little students. From coffee and doughnuts to the most formal teas, from getting you a date to giving you a place to bring the one you already have, from learning the conga to learning classical music, and from doing a square dance to getting "hep to that step" at a formal dance all comes from the work and planning of this busy little group of "beavers." The Student Center Council has done the very best this year—gotten the students to the Student Center.



BEA FIELD
Advisor



Girls get chummy.



Coffee and doughnuts during exams.



Arthur Murray makes 'em put out.

Seated: Rault, Marion, Wakeman, Wait, Field, Hopkins, Heinemann, Spencer. Standing: Crain, Ford, Murray, Stiles.





Standing: Robert Cole, Leonard Stern, Warren Stern, Bill Wallace, Theodore Thompson, Walter Thompson. Seated: Jay Weil, Bill Wait, Jim Ewin.

The Publications Board is the middleman in Tulane Student publications. It is composed of the largest number of activities bosses in any student organization, except the all-high Student Council. The members that can "yea" and "nay" are the Editor and Business Manager of the "Hullabaloo," the Editor and Business Manager of the "Jambalaya," two representatives from the student body who are class presidents, and two members of the Student Council. The Chairman of the Board is the President of the Student Council. When this solemn body needs suggestions, it looks to Mr. Simmons and Mr. Cram for able response. One of the most responsible jobs on the campus is performed by this illustrious group when they elect the Editors and Business Managers for both the "Hullabaloo" and "Jamabalaya."

Publication BOARD

ROBERT ELSASSER



KENDALL CRAM



GEORGE E. SIMMONS





Homecoming Queen Louise Nelson receives Alumni congratulations.

Alumni

The Alumni Association of Tulane is a national organization which has become a salient factor in the progress of one of the South's oldest and greatest universities. Through it each alumnus is given an opportunity to serve and assist in the progress of the university.

The officers and members of the executive committee are elected from the local clubs which are in widely separated parts of the United States, but the central office is located on the campus at the Student Center, gift of the alumni to the university.

The Alumni Association has recently reorganized its class agent system, which now gives representation to each class in each college. The system will be permanent, and the agents will serve in whatever capacity the exigency of the university demands. Under this new system, former classmates who have drifted apart will become reacquainted. This is another step in the great growth of the Tulane Alumni Association.

Lester J. Lautenschlaeger, Richard Baumbach, Leonard E. Gessner, Frank S. Cannon.



President Harris and two alumni.





Kendall H. Cram, Director.

A S S O C I A T I O N

OFFICERS

| | |
|---------------------------|----------------|
| COLONEL EDWARD S. BRES | President |
| LEONARD E. GESSNER | Vice-President |
| DR. JAMES M. MASON | Vice-President |
| FRANK S. CANNON | Vice-President |
| LESTER J. LAUTENSCHLAEGER | Secretary |
| RICHARD O. BAUMBACH | Treasurer |
| KENDALL H. CRAM | Director |

EXECUTIVE COMMITTEE

Arts and Sciences: L. A. Dinkins, A. W. Chapman, F. C. Payne.

Engineering: W. J. Amoss, D. V. Freret, T. B. Smith.

Commerce: E. C. Upton, Jr., J. B. McDaniel, Jr., H. A. Monroe, Jr.

Law: M. F. Cleveland, B. D. Mintz, R. E. Brumby.

Medicine: Dr. C. G. Collins, Dr. J. G. Menville, Dr. J. R. Theriot, Jr.

Graduate: B. W. Yancey, J. L. Ebaugh, D. W. Godat.

Newcomb: Mrs. H. M. Butler, Miss Rochelle Gachet, Mrs. G. E. Gillis, Jr.

Representatives-at-Large: H. McC. Evans, L. T. Kuhner, H. E. Meade, S. B. Schwartz, E. C. Villere.

Representatives of Alumni Clubs: Lamar Polk, Dr. T. J. McHugh, S. S. Blue, Dr. O. W. Moss, Dr. J. B. Harris, Dr. W. L. Bendel, F. C. Payne, F. S. Cannon, Dr. F. C. Wilson, Dr. J. L. Taylor, Dr. J. H. Watkins, Dr. H. H. Smith, Dr. T. A. Tumbleson, Dr. J. G. McLaurin, Dr. G. H. Beavers, Jr., Dr. C. I. Shult, Henry Menge, S. G. Vigo, C. M. Carre.



COLONEL EDWARD S. BRES, President

The Alumni letterman escort the Homecoming Court.



The



Walter and Theodore Thompson, Co-Editors-in-Chief.

In years past the Tulane Hullabaloo has been a rather small, not too well read campus something that the students had to pay for at registration time and so received whether they wanted it or not.

This year it has been a noticeable fact that the Hullabaloo has at least been read, willingly, by almost the entire student body. Newcomb subscriptions reached a new peak. Several installments of a controversial subject at the beginning of the year might have had its influence on the number of students who read the rag. There was the little Gipson incident, which aroused the student body and others, and then we were entertained and enlightened over a period of weeks by the amazing Mr. Monroe who breezed down the highway and almost disappeared in the cloud of dirt and dust he raised.

We were amused at the outset at the Thompson boys,

Teddy and Walt, who announced they would attempt to clean campus politics from the pages of the student publication, and to do whatever they could to otherwise clean up the campus, thereby gaining for themselves the nomer, "GOLD-DUST" twins. It was with quite some surprise that we learned they did get the Stop signs commuted to Danger zones and other small but rankling subjects attended to.

We all were grateful to the Thompsons for their conscientious minimizing of trivial Law School data, a matter which was greatly exaggerated by some of the past editors of the Hulla.

Twaddler was cut from a rugged listing of "What Jerk was seen smooching in a new Pontiac in the park with what little Dorm gal?", to a new high in editorial-page Hulla conduct, notably the frequent absence of Twad and the substitution of student opinion trivial and sometimes national editorial matter.

New makeup and layout of the paper added to its readability this year, type and makeup changed greatly from the old Hulla. Art layouts were instituted this year for the first time, with Jeanet Steckler of the Newcomb Art School as Layout manager. Warren Stern, Super Business Manager, has done things in the selling line too, and he is pushing on to record-breaking ad business for the weekly.

Altogether the Tulane Hullabaloo this year has come a long way over the small and unattractive papers of past years. The goal of the Hullabaloo will have almost been reached, when, sometime in the future, the paper will have a full-time staff and a press of its own on the campus.

FORD HALL, Associate Editor



HULLABALOO



TULANE STAFF



NEWCOMB STAFF

EDITORIAL STAFF

| | |
|-------------------|--------------------------|
| WALTER THOMPSON | Co-Editor-in-Chief |
| THEODORE THOMPSON | Co-Editor-in-Chief |
| FORD HALL | Associate Editor |
| JANICE GINSBERG | Newcomb Editor |
| JULIAN FRERET | Sports Editor |
| ADRIAN GWIN | Feature Editor |
| NICK CARIDAS | Campus Editor |
| ELEANOR CROUCH | Desk Editor |
| BILL MINOR | Assistant Editor |
| GLORIA MONNINGER | Desk Editor |
| RICHARD HODES | Assistant Sports Editor |
| KAY BRASH | Assistant Newcomb Editor |
| LUBA BERSADSKY | Assistant Feature Editor |
| LIBBIE SEAVER | Society Editor |
| ARTHUR BOHMFALK | Staff Cartoonist |

HELEN McGLASHEN
LEONARD KING
MERVIN COHEN
JAMES OVIATT
CHARLES HERRICK

Art Assistant
Advertising Salesman
Advertising Salesman
Advertising Salesman

BUSINESS STAFF

| | |
|------------------|-----------------------------------|
| WARREN L. STERN | Business Manager |
| CHARLES CIPOLLA | Assistant to the Business Manager |
| CHARLES MAGINNIS | Circulation Manager |
| JEANET STECKLER | Art Director |
| EVALYN STOLAROFF | Art Assistant |
| MARY CAHAL | Art Assistant |

WARREN STERN, Business Manager

JANICE GINSBERG, Newcomb Editor



Jambalaya

1942

EDITORIAL STAFF

WILLIAM H. WALLACE Editor-in-Chief
 JAMES H. FORTSON Associate Editor
 ROBERT L. PARKER, JR. Assistant Editor
 PAUL POTTHARST Feature Editor
 WILLIAM C. OWEN Activities Editor
 JACK McMILLAN Sports Editor
 LAWRENCE ZERINGER Organizations Editor
 WILLIAM MENGE Fraternities Editor
 JAY FANZ Class Editor
 PERRY L. BROWN Staff Photographer
 IRWIN ISAACS Staff Photographer
 ROBERT POTTS Staff Photographer

NEWCOMB

EDITH SMITH Editor
 MOONYEEN MARION Assistant Editor

STAFF



CAPPY SAUNDERS Campus Editor
 SYLVIA CHARBONNET Campus Editor
 PAT DILLON Campus Editor
 JINX BRES Campus Editor
 CONNIE GRANGER Campus Editor
 BARBARA SANCHEZ Campus Editor
 ALICE SCHOENHARDT Campus Editor

BUSINESS STAFF

JAY WEIL, JR. Business Manager
 CHARLES DONNAUD Assistant
 JACK ROBINSON Assistant

JAMES H. FORTSON
Associate Editor



EDWARD MARTIN Assistant
 C. A. EMLING Assistant

NEWCOMB

JANE SANDOZ Business Manager
 CONNIE CLAVERIE Assistant Business Manager



WILLIAM H. WALLACE, III
Editor-in-Chief



EDITH SMITH, Newcomb Editor
JANE SANDOZ, Newcomb Business Manager

We have tried to give you a true picture of this college year, and have had a lot of fun in preparing it. We hope that you will take the alleged humor with a laugh because we want to make this volume readable for times like these.

A DIARY FOR THE COLLEGIANS AT TULANE

ROBERT L. PARKER, JR., Assistant Editor



JAY WEIL, JR., Business Manager



U. S.



COMMISSIONED OFFICERS

Standing: Lieutenant-Commander Eaves, Commander Brittain, Captain Merrill, Lieutenant-Commander Wright, Lieutenant Wintle, Lieutenant Lucas. Kneeling: Chief Quartermaster Farrell, Chief Yeoman Webb, Chief Yeoman Woods, Chief Gunner's Mate Bernhardt.

T H E F I R S T

Company Commander Lieut. V. M. Wheeler, Company Sub-Commander Lieut. (jg) R. M. Cole, Company Chief Petty Officer W. S. Goldman, Guidon Bearer Second Petty Officer H. Earl.

FIRST PLATOON: Platoon Commander, Lieut. (jg) W. S. Howson, Platoon First P. O. T. C. Hall, Platoon Second P. O. Pratt.

First Squad: Squad P. O. 3rd. P. O., C. J. Ellis, J. Browne, Adams, D. R. Wellford, D. D. Davis, St. Clair, R. A. Murphy, Matthew, Donnaud.

Second Squad: Squad P. O. 4th P. O., J. Perez, B. Owen, Joyner, L. F. Murphy, Rosman, Eason, Simpson, Trautman, Stahl.

Third Squad: Squad P. O. 4th P. O., McAfee, Wicker, A. Moore, Lob, J. A. Fitzgerald, Lorio, Kostmayer, de Simonin, E. J. Taylor.

Fourth Squad: Squad P. O. 4th P. O., Burleson, Andry, Ramos, Gibert, Blythe, Brittain, Duvic, Webb.

First Platoon.

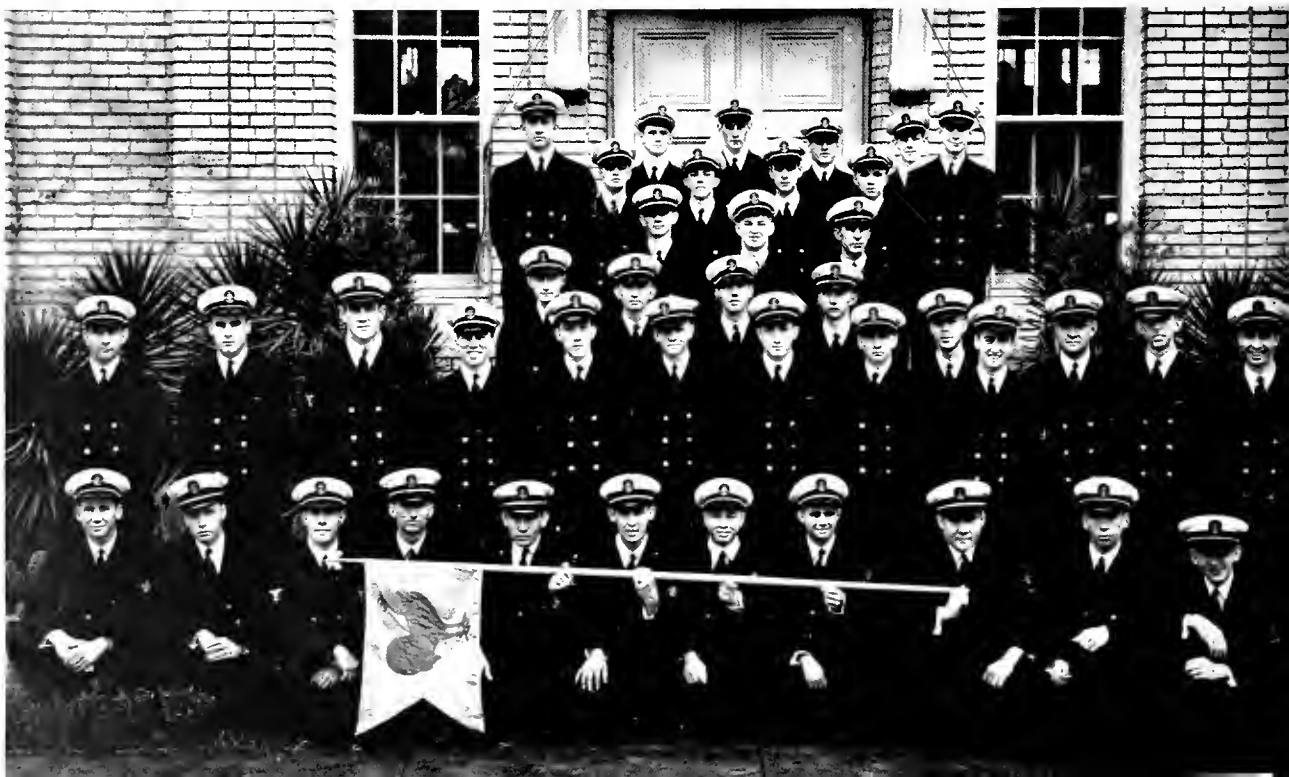

N A V Y R. O. T. C.

The entry of our country into war coincides with the graduation of the first class from the Naval R. O. T. C. At the end of this school year the forty members of the senior class will divide and see service on all of the seven seas, each one contributing his share to the gigantic war output of the nation, and each one retaining within himself a small part of the "esprit d'corps" which has developed so strongly within the members of the Tulane Naval R. O. T. C.

This past year has also seen the unit reach its full capacity of two hundred and seventy-five students—a long way from the class of seventy-six of four years ago. The summer activities of this year were highlighted by a three-week training "cruise" to the Naval Air Station at Corpus Christi. The Battalion marched on the football field as part of the Homecoming ceremonies, and later, by invitation, marched in the Sugar Bowl. After the graduation of this year, the remaining classes are looking forward to the training period this summer, plans for which are now indefinite.



CAPTAIN A. S. MERRILL

C O M P A N Y

SECOND PLATOON: Platoon Commander Ensign B. Baird, Platoon First P. O., E. P. Johnson, Platoon Second P. O., C. J. Bloom.

First Squad: Squad P. O. 3rd P. O., Brignac, Casserleigh, Ellis, Ward, Johns, Ewin, Ohmer, Harvey, Ryniker.

Second Squad: Squad P. O. 4th P. O., Minor, Krieger,

Attenhofer, Turchin, Hayden, H. S. Hall, Collins, J. J. Manson, Schwartz, W. P. Brown.

Third Squad: Squad P. O. 4th P. O., Adey, C. O. Perez, Guillot, West, Rooney, Bannister, Amann, Fagan, Logan, Herrick.

Fourth Squad: Squad P. O. 4th P. O., Mossy, Darton, Wakeman, Heehs, Primos, Sanford, McConnell, Pennebaker, Hunter.

Second Platoon.

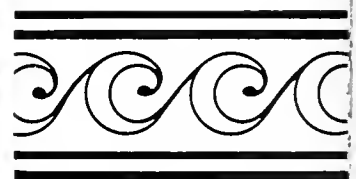



Noon watch takes over.



Reporting to the Officer of the Deck.



Up the rigging.

Wheeler receives trophy for winning Platoon.

Postman's holiday.

On Parade.

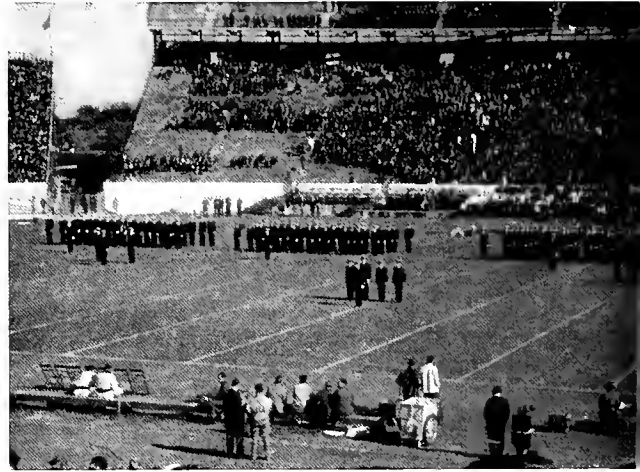

T H E S E C O N D

Company Commander Lieut. Reuter, Sub-Company Commander Lieut. (jg) Frederickson, Company P. O., C. P. O., J. M. Jennings, Jr., Guidon Bearer Second Petty Officer S. F. Perrin.

FIRST PLATOON: Platoon Commander, Lieut. (jg) Fitzgerald, Platoon P. O. 1st P. O., Vanzant; Right Guide, 2nd P. O., Riviere.

First Squad: Squad P. O., 3rd P. O., Demerest; Asst. Squad Leader, Bernhardt; Simoneaux, King, Gottschall, Stancliff, Graham, Martin, Nyman.

Second Squad: Squad P. O., 4th P. O., Bagot; Assistant Squad Leader McCarthy, Ferguson, Suhren, M. J. Stouse, Jr., H. K. Murray, Bres. W. M. Ellis, Jensen.

Third Squad: Squad P. O., 4th P. O., B. W. Dart; Assistant Squad Leader Dillon, Crouch, Batty, Barnes, Gaienne, W. H. Shepard, Wimberly, Bland.

Fourth Squad: Squad P. O., 4th P. O., Bienvenu; Assistant Squad Leader W. D. Maginnis, Allen, McLellan, Eddy, Wright, G. W. Pigman, Jr., Daniel, Levingston.

First Platoon.

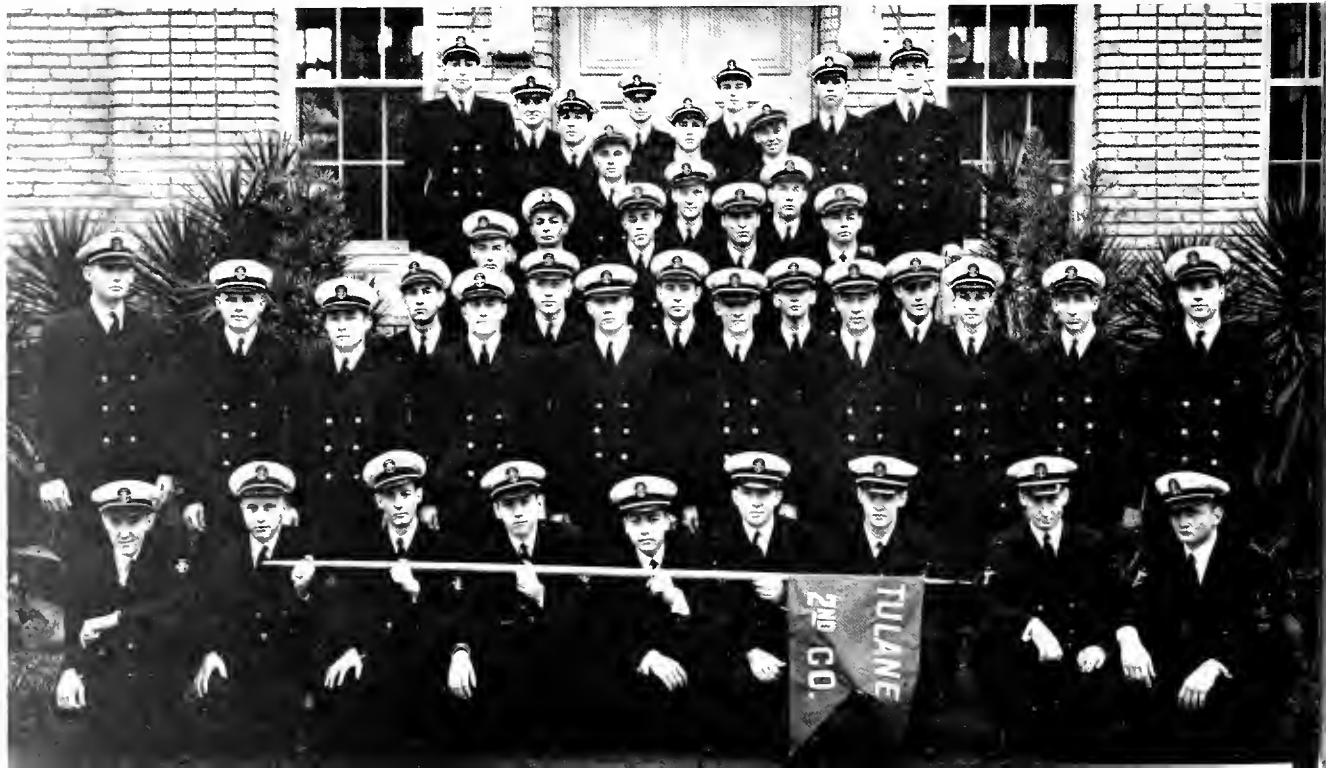



BATTALION STAFF

Lieutenant A. L. Plauche, Lieutenant (jg) Conrad Meyer, Battalion Commander, Lieutenant Commander W. D. Shepard, Ensign B. A. Graham, Chief Petty Officer S. K. Manson.



C O M P A N Y

SECOND PLATOON: Ensign Evans, 1st P. O. Alexander, 2nd P. O. O'Connor.

First Squad: Squad P. O. 3rd P. O., Barnard, Pigman, Pastorek, Miller, Nolan, Beck, R. C. Smith, Rand, McFaul.

Second Squad: Squad P. O. 4th P. O., Roberts, Fischer, Carraway, Simmons, W. G. Anderson, Hancock, Williamson, E. T. Jennings, T. Bernard, Perine.

Third Squad: Squad P. O. 4th P. O. Pardum, Kevlin, O. V. LeBlanc, Thomas, Barna, J. D. Brown, Grillot, R. P. Cromwell Bate.

Fourth Squad: Squad P. O. 4th P. O. McLeod, E. McMillan, O. J. McMillan, Stuart, Allee, Jacobsen, Pritchard, Fess Labarre.

Second Platoon.

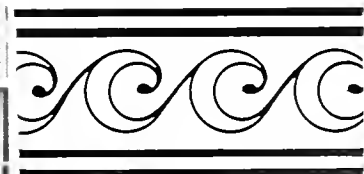



DRUM AND BUGLE CORPS

Commander Lieutenant (jg) J. W. Davis, Corps First P. O., E. D. Moseley, Corps Second P. O., A. B. McCoard.

CORPS

Herrick, Swayne, Levy, Downey, R. E. LeBlance, Schumann, Corales, Connell, Kidd, Prassinos, Bate, Bush, Bond, Charlstrom, Lill, Douglas, Witcher.

WITH THE DRUMS, THE

T H E T H I R D

Company Commander, Lieut. D. E. Crais; Sub-Company Commander (jg) F. A. Skellie; Company P. O., C. P. O., L. L. Robein; Company Guidon Bearer, 2nd P. O. Schupp.

FIRST PLATOON: Platoon Commander Lieut. (jg) Peterson; Platoon P. O. 1st P. O., Dufour; Platoon Right Guide 2nd P. O., Willis.

First Squad: Squad P. O. 3rd P. O., C. F. Maginnis; Assistant Squad Leader Wellford, Maund, Fitzpatrick, Pravel, Sellers, Landwehr, Cragon.

Second Squad: Squad P. O. 4th P. O., Daubert; Assistant Squad Leader, Garbark, W. J. Murray, W. C. Murphy, Ranna, Rowland, Bruno, Baccich, M. R. Stouse.

Third Squad: Squad P. O. 4th P. O., N. C. Cromwell; Assistant Squad Leader Partridge, Heausler, Pursell, Lacher, Dart, Parpal, Tessier, Koltun.

Fourth Squad: Squad P. O. 4th P. O., Peters; Assistant Squad Leader McLane, Perkowski, Marshall, Sherburne, Kimzey, M. J. Duvic, Ziegler, Thrash.

FIRST PLATOON

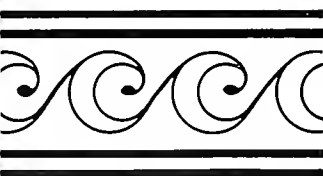



COLOR GUARD

First P. O., McCampbell; Second P. O., J. F. Latham;
Third P. O., J. J. Desmond; Fourth P. O., C. W. Frank.



RIFLE TEAM

FLAG, AND THE RIFLE

C O M P A N Y

SECOND PLATOON: Ensign, Sabrio; 1st P. O., Grush;
2nd P. O., Boulet.

First Squad: 3rd P. O., Parker; Assistant Squad Leader,
Hansen; Zeringer, Fant, Cucullu, Beatty, Hoppmeyer, Woods,
Creger.

Second Squad: 4th P. O., Parkerson; Assistant Squad
Leader, Caire; Cryer, Coate, Mabry, Clerc, Ibele, Tangué,
Wakefield, R. C. Perry.

Third Squad: 4th P. O., Kleck; Assistant Squad Leader,
Kahao; Campbell, Crayson, Leonhardt, T. R. Swayze, Trufant,
Rafferty, Williams.

Fourth Squad: 4th P. O., Anderson; Assistant Squad Leader,
Boyd; Provensal, Brink, Harris, Reuther, Reboul, Keiler,
Moise, Bradburn.

SECOND PLATOON

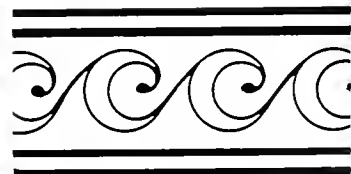



The BAND

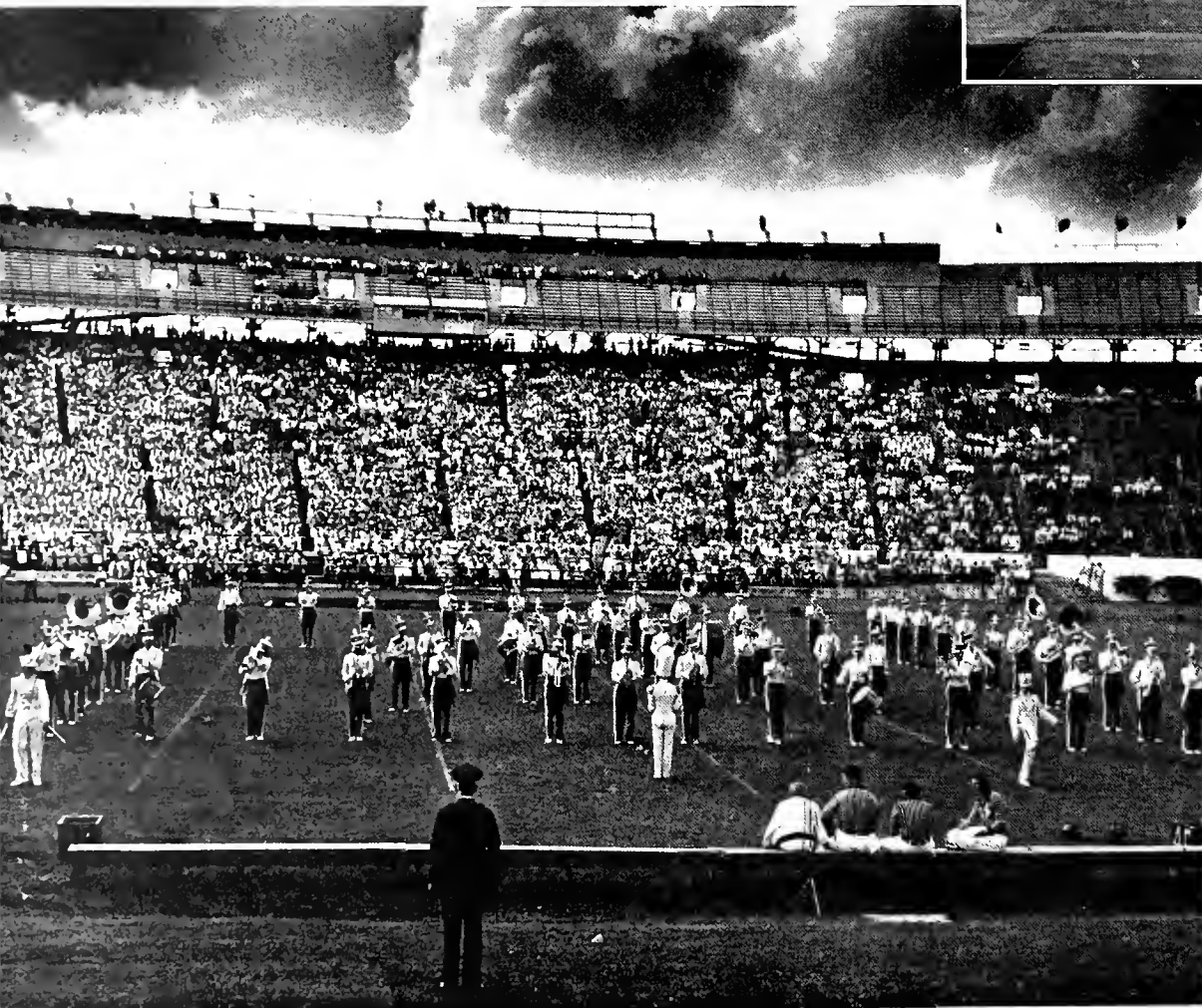

The Marching Band on parade at the half.

Tulane's sixty-five piece band, under the direction of John J. Morrissey, associate professor of music at the university, embarked on a program which—as it was fulfilled step by step—moved it nearer and nearer to its goal of becoming "the outstanding band in New Orleans."

Making the football team's business its business, the band faithfully worked all fall to keep up the spirit of the boys no matter what the fates brought.

Branching out a bit from the regular procedure of parading at the games between the halves, the crack marching unit paraded with the Alabama and L. S. U. bands in downtown New Orleans on the eve of both of these games, and followed *The Wave* to Houston for the Rice game early in the season.

Homecoming brought out the band in its first appearance of the season as a concert band rather than as a drilling unit—though later the band and Naval Unit put on an exhibition together.

After the football season, the boys worked untiringly on the selections for their big event, the spring concert, and for a popular concert for the post-exam Campus Night show.





The Concert Band, one of the reasons why the appreciation of good music has been more fully developed here this year.

The four trombones give out at the "Pop" concert.

Jiving at Campus Nite.

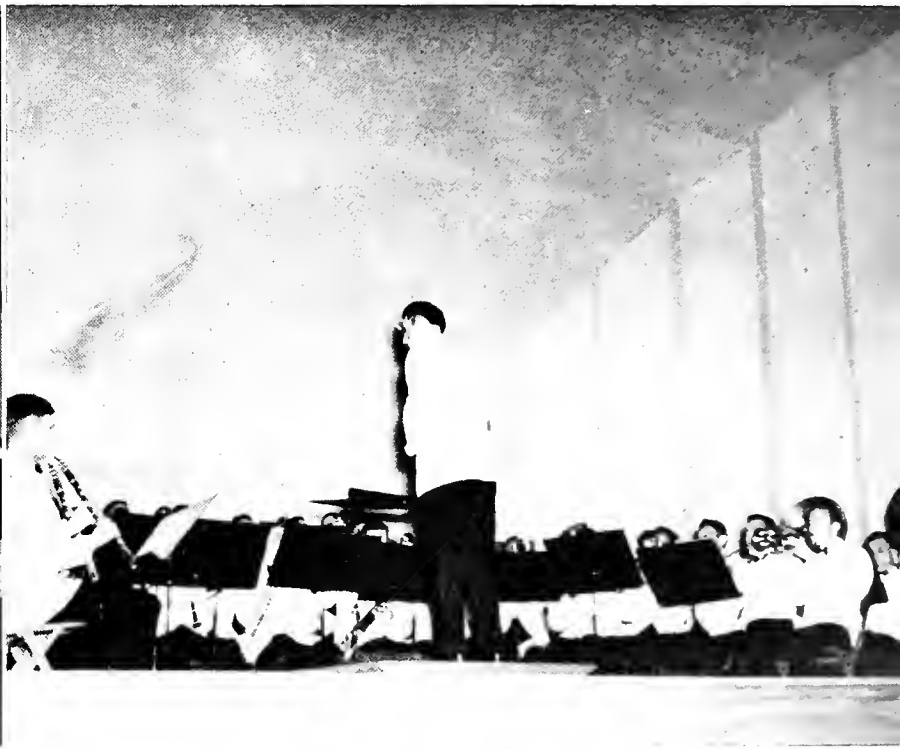

Parading at Houston.

Going over some new ones.

Drum-majors supreme.

Rehearsing for the Rice tilt.

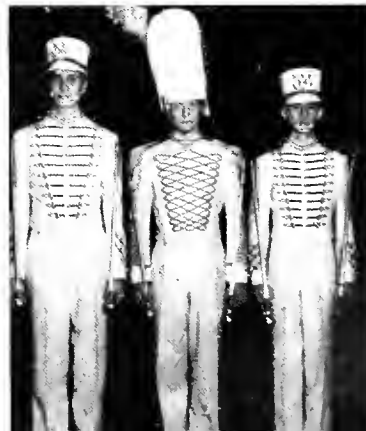
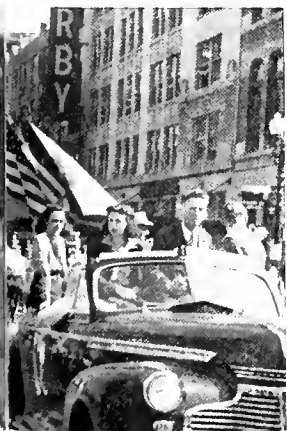



JOHN J. MORRISSEY
Director

Tulane Symphony ORCHESTRA



The Orchestra rehearses for their Spring Concert.

The Tulane Symphony has as its primary purpose to provide musical enjoyment through participation to those members of the University who play an orchestral instrument. It is their further purpose to develop a notable organization which will present to their audiences programs of the highest musical standard.

The orchestra has shown itself to be a very sincere and talented organization, and has undertaken the very best in classical music this year.

They gave a concert in collaboration with the Tulane-Newcomb Choral groups, and of course their own Annual Spring Concert. This group has done much in recent years to make the student body more conscious and more appreciative of the finer types of music.

OFFICERS

- MAYNARD KLEIN Director
- MISS DOROTHY PHILIPS Teacher of Strings
- MISS HELEN ENSER Teacher of Wood Winds and Brass
- MISS NELLIE MAE GUNN President



MAYNARD KLEIN
Director

Newcomb's

O R C H E S T R A



The Newcomb Orchestra is in reality a training group for the more advanced Tulane University Orchestra. Students of Newcomb College are afforded the opportunity to study the various orchestral instruments under the guidance of teachers from the New Orleans Symphony Orchestra.

Members of the Freshman Sight-singing Class of the Newcomb School of Music study the orchestral instruments as part of the course in sight-singing and ear training.

Those members who are found capable of the work are taken as members for the Tulane University Orchestra.



Tulane

GLEE CLUB



OFFICERS

- MAYNARD KLEIN Director
- CAREY ELLIS President
- LOUIS McFAUL Vice-President
- ALLEN BURLESON Librarian
- ARTHUR BOHMFALK Assistant Librarian

MEMBERS

- | | | | |
|-----------------|-------------------|------------------|--------------------|
| George E. Allen | Ross Cahal | Walter Doell | John P. Lozes |
| Joe Armstrong | Joe Calhoun | Herman Duncan | Paul McGill |
| Norman Aronson | Sunny Campbell | Robert Everett | Armand McHenry |
| Tom Bernard | Edward Comer | Carey Ellis | W. Leslie McLeod |
| J. F. Biggart | Campbell Cooksey | Scott Goldman | Louis McFaul |
| Arthur Bohmfalk | Sam Corenswet | Warren Garfunkel | Aubrey L. Moore |
| Robert Bond | Miller Cragon | Rufus Harris | James N. Quinn |
| Pearce Bradburn | Charles Creger | John Homes | Paul Stuart |
| Harold Bres | N. C. Cromwell | Rodney C. Jung | Donald R. Wellford |
| Allen Burleson | George Cunningham | John F. Lathan | David A. Warriner |
| | Stephen Dart | James K. Lees | |





Newcomb G L E E C L U B

OFFICERS

NORINNE VINCENT President HORTENSIA DEL MARMOL Secretary-Treasurer
 MARGARET JOACHIM Vice-President MAYNARD KLEIN Director

MEMBERS

First Sopranos

| | |
|--------------------|----------------------|
| Sue Feld | Dora Jane Ledgerwood |
| Mary Jane Fly | Lorraine Lennox |
| Peggie Baker | Nina Many |
| Margaret Boston | Marie Marquer |
| Margaret Brownson | Grace Murphy |
| Betty Burns | Georgia Myers |
| Betty Cadzow | Hazel Oliver |
| Betty Ann Caldwell | Etta-Mae Palmisano |
| Helen Clayton | Christin Paris |
| Alice Daly | Eleanor Porter |
| Marjorie Davis | Betty Regenstein |
| Dottie Eaves | Anna Marie Roy |
| Shirley Eberle | Barbara Sanchez |
| Jean Elbe | Caryl Schmer |
| Mary Rose Everest | Elaine Schneider |

Second Sopranos

| | | |
|-------------------------|----------------------|--------------------|
| Janet Silberberg | Grace Charbonnet | Katherine La Cour |
| Virginia Smart | Charlotte Clarke | Ethelyn Lenfant |
| Jane Shields | Gloria Colle | Elaine Leverich |
| Pat Sporborg | Ann Craig | Myrl Lenfant |
| Ann Springer | Marion Dear | Emily Lipper |
| Phyllis Stone | Ione Drackett | Ina Claire Madden |
| Taylor | Dorothy Dyke | Beth Martin |
| Pat Tobin | Dorothy Ecuyer | Marilyn Miller |
| Margaret Anne Trenchard | Ercell Anita Elrod | Anne Moore |
| Marion Tucker | Phoebe Evans | Norris Mary Murphy |
| Hilda Mary Voss | Josephine Faust | Rosemary Mulier |
| Marion Wetzel | Margaret Fitzsimmons | Delia O'Shee |
| Dottie Wood | Helen Flowers | Eleonora Perriolat |
| Shirley Wiederecht | Barbara Fulton | Louise Peterman |
| Claire Zander | Annabelle Galle | Mary E. Post |
| Mary Ann Zarilli | Ruth Gottesman | Ruth Rosen |
| | Carolyn Graham | Betty Scott |
| | Susan Greer | Cherrie Smith |
| | Mary Guest | Helen Steele |
| | Margaret Harris | Tiny Umbach |
| | Violet Heil | Carol Vanderburg |
| | Lucretia Herrara | Miriam Viosca |
| | Kay Hodnett | Norrine Vincent |
| | Mary Hom | Betty Vorbusch |
| | Louise Horn | Ruth Watts |
| | Charleen Hutson | Shelby Werlein |
| | Margaret Joachim | Dorothy Westover |
| | Jane Johnson | Lenore Williamson |
| | Aurore Karrer | Olive Wise |
| | Eleanor Kidd | Alma Young |
| | Mary Knight | |



The Tulane
THEATRE



Romance in "Berkley Square."



Tense moment in "Outward Bound."

Mixed emotions in "Jim Dandy."



MONROE LIPPMAN Director HEINZ THANNHAUSEP Technical Director
 ADRIAN GWIN Executive Secretary

ACTIVE MEMBERS

| | | | | |
|------------------------|----------------------|------------------|-------------------|-----------------------|
| Yvonne Anderson | Thomas W. Collens | Marian Hopkins | George Manning | Jane Sherman |
| Doris Billingsley | William Diffenderfer | Iredell Jenkins | Joy Mayer | Evelyn Pose Stolaroff |
| Ella Jane Blake | William J. Eckart | Ed P. Jones, Jr. | Arthur Meisel | Fred Skellie |
| Kay Brash | Carter Ernst | Lloyd Lacher | Julian Miester | Sarah Wallace |
| Joan Brooks | Jerry Fortson | Mary Leake | John J. Morrissey | S. Pains Wallace |
| Anthony Bruno | Janice Ginsberg | Carol Lewis | Norris Murphy | William Wallace, III |
| George E. Burgess, Jr. | Thomas S. Glass | Audrey Liberman | Frances Oden | Margaret Watkins |
| Mary Yvonne Cahal | Jack Gordon | Ruth Lippman | Jinx Peterson | C. Perry Willis |
| John Carnahan | Adrian S. Gwin | Monroe Lippman | Shirley Pic | Mary Winermann |
| Don P. Claypool | Eve Heinemann | E. B. Little | Sylvia Pollock | Robert Woolley |
| Connie Claverie | Julia Herzfeld | Carolyn Loeb | Ethelyn Schmidt | |

PROBATIONARY MEMBERS

| | | | | |
|------------------|--------------------|------------------|-------------------|-------------------|
| Betty Bartlett | Lillian Durand | Jerry Liddell | Grace Murphy | Heinz Thannhauser |
| Winifred Behre | Dorothy Dyke | Jean Levy | Alfred Partridge | Betty Treleaven |
| Doris Berthelot | Aimee Fortson | Marifrances Lowe | Betty Pope | Amelie Umbach |
| Betty Beyer | John Albert Garcia | Thomas Lupo | Helen Pope | David Verlander |
| Dorothy Bonnett | Edward Graff | Betty Lyle | Shirley Rosenberg | Dorothy Westover |
| Estelle Brunila | Mary Gray | Barbara Mann | Jack Sall | Dorothy White |
| Norman Dinhofer | Gloria Huttner | Mabel McMurray | Hazel Schofield | Phyllis Wilkins |
| Margaret Dowling | Irwin Isaacs | Martha Mitchell | Selma Schonbrun | Emily Wood |
| Leonhard Dowty | Bob Kohn | Rebecca Muldrow | Magdelene Strumm | |



Comedy in "The Male Animal."



Dr. Monroe Lippman, Director.

With the completion of its fourth year, the University Theatre, under Dr. Monroe Lippman, achieved new heights in dramatic standards of quality at Tulane. "Berkeley Square," a costume fantasy, proved so successful that the closing show of last season, the campus-comedy riot "The Male Animal," was played three nights, inaugurating a new era in Tulane dramatics. A chapter of National Collegiate Players, honorary national dramatic fraternity recognizing excellence in collegiate theatre activity, was installed. This season the University Theatre's fifth, opened with "Outward Bound," a fantasy. Following the policy of giving the best in drama, and

making it available to the greatest number of students possible, the theatre decided to play four shows, three nights each. At this writing rehearsals are under way for William Saroyan's latest effort, "Jim Dandy," to be presented in January, followed by the Broadway comedy hit, "Mr. and Mrs. North," in March. The University Theatre has maintained a non-political standing on the campus throughout its existence, work on two plays being the only requirement for membership. Members include students from all colleges of the university, and many faculty members.

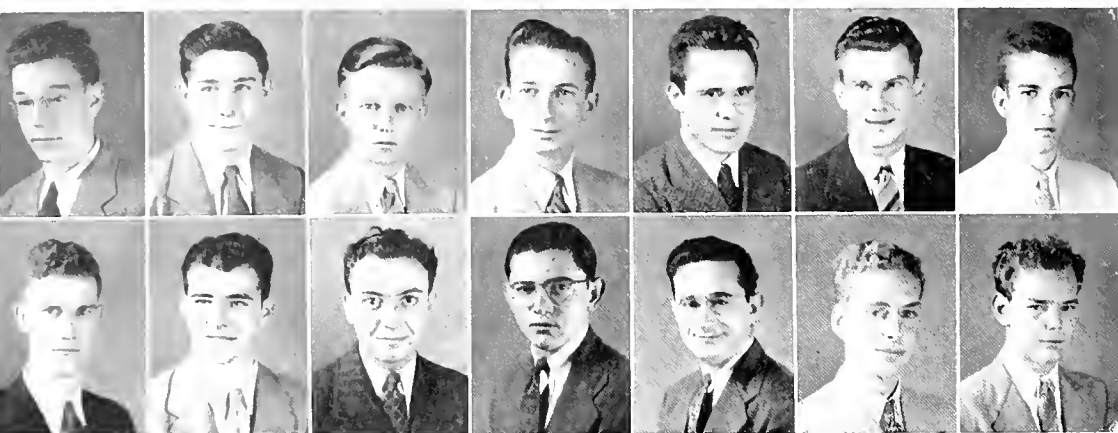

First Row: John W. Anthony, J. W. Bean, T. O. Bell, J. N. Erwin, E. D. Finley, Ford W. Hall, G. B. Matthews.
 Second Row: M. W. Monroe, B. K. Oppenheim, K. J. Saloom, M. I. Schwartzman, W. Stein, Jr., J. Wilkinson,
 A. Zengel.



PHIL TRICE
 Business Manager

THE LAW REVIEW

The Tulane Law Review is a legal periodical, published quarterly by the faculty and students of the College of Law. It is devoted to Civil Law, Comparative Law, and Statutory Interpretation. The Board of Editors is composed of honor students in the Junior and Senior classes of the College. Their function is to comment upon various phases of the law as well as recent decisions of the courts. They are assisted by a Board of Alumni Editors, a Board of Advisory Editors and a staff of Contributing Editors who represent the highest type of lawyers and legal scholars in this country and throughout the world.

The Board of Editors pride themselves upon their use of the comparative method of legal research, believing that to reveal

the praiseworthy qualities as well as the shortcomings of different systems of law is an effective check upon tendencies to accept any one system as immutable.

Although most of the material published in the Review is written by members of the Board, its pages are open to all contributions which meet its standards of scholarship, research and literary style. In addition to the student material, the Review also contains articles of interest written by members of the legal profession.

Since its foundation in 1929 as the successor to the Southern Law Quarterly, the Tulane Law Review has become recognized in the United States and abroad as a leading journal of Civil and Comparative Law.

The staff at work.



PROFESSOR EUGENE NABORS
 Faculty Adviser



Bill Wait grills "Tearoom Murder" witness, Helen Charbonnet.

First Column: P. L. Bernard, Jr., W. H. Bowman, G. J. Champagne, Jr., Wm. H. Church, K. D. Higgins. Second Column: S. J. Keeper, P. C. Murphy, K. M. Roome, Wm. B. Wait, H. Worner, III.



The Moot Court system in the College of Law is especially designed to train students in the preparation and argument of cases. It is this practical aspect of the legal profession towards which the efforts of the competition are directed. Technical training in research, brief writing, and forensics, the ordinary tools in the trade of a lawyer, form the foundation of the moot court work.

The Board is composed of twelve ranking members of the Senior and Junior Classes. The work of the Board is to prepare the facts to be argued, to sit as justices on the Supreme Court of the State of Tulane, and generally to supervise and administer the Competition.

In the academic year 1940-41, The Moot Court Competition was won by Pat F. Bass and Ford Reese. Their names were engraved on a marble plaque in the College of Law Library.

BOARD OF ADVISORS

OFFICERS

ROBERT J. FARLEY Faculty Adviser
 STEWART J. KEPPER Chairman
 WILLIAM H. CHURCH Secretary

| | |
|--------------------------|----------------------|
| Peter L. Bernard, Jr. | Patrick C. Murphy |
| W. Hullin Bowman | Kathlyn M. Roome |
| George J. Champagne, Jr. | William B. Wait |
| William H. Church | Henry Worner, III |
| Kenneth S. Higgins | Howard B. Gist, Jr. |
| Stewart J. Kepper | Theodore C. Thompson |

The MOOT COURT



MR. ROBERT J. FARLEY

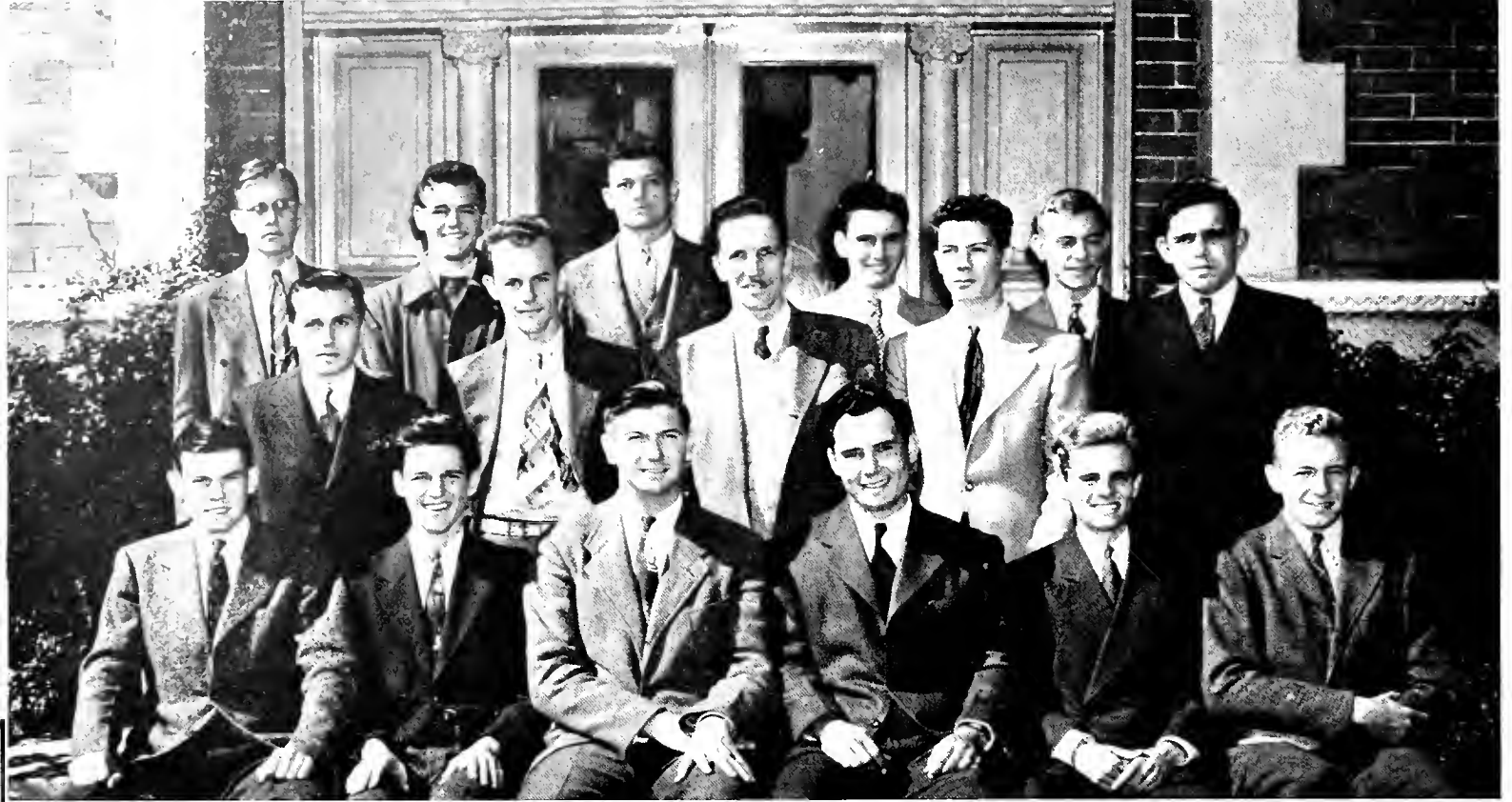

The Cabinet.

O. D. K. tapping ceremonies. . . . Cheerleaders at Campus Nite.
 . . . Klein leads the Glee Club in a new song at McAlister.



THE Y. M. C. A.

Throughout the many years of association with the men of Tulane University, the Young Men's Christian Association has drawn a straight line from student life on the campus and the highest ideals of living. Its members have followed closely along that line, using powerful intensive service as the keynote of outstanding social action for the community.

Of all of Tulane's organizations, none has ever offered a scope as broad and inclusive as the cultural, educational, and service programs of the Tulane "Y." Year after year, the finest of character-building training has been presented to hundreds of persons who have joined in the scheduled activities designed to create better feeling among the faculty, students, and the general public. Not a single student graduates from

The Junior-Senior Division.

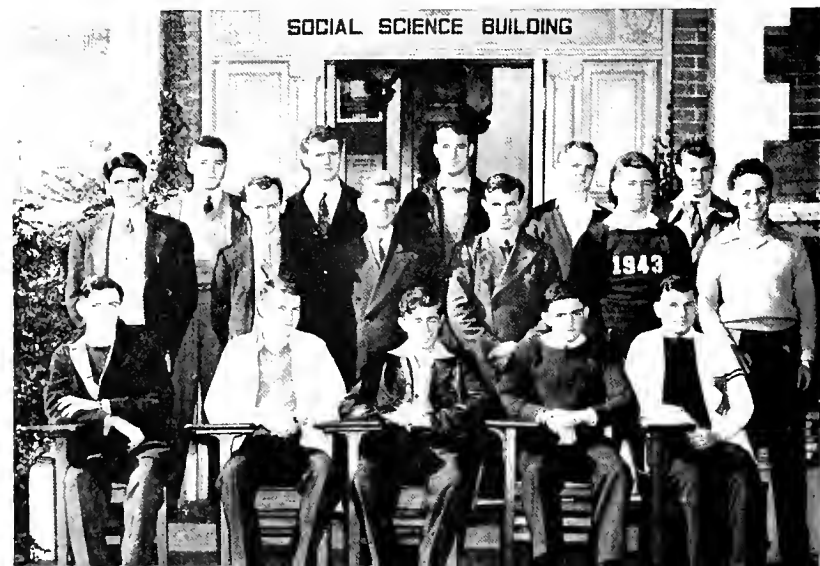

EXECUTIVE CABINET

PETER L. BERNARD, JR. President
ROBERT POLCHOW Vice-President
BEN PETTY Secretary
JOHN ROBERTS Treasurer
VERBON F. GAY Executive Secretary
KEN McWILLIAMS President, Junior-Senior "Y"
JACK ROURKE President, Sophomore "Y"
CHARLES HERRICK President, Freshman "Y"



First Aid Class.

Easter Sunrise Service.

AT TULANE

Tulane without feeling at some time or another the surging influence of the "Y." Non-sectarian, the "Y" invites into its membership all students who are genuinely interested in the ethics and spiritual truth of the Christian faith as evidenced in practical daily living and social responsibility.

The spirit of the university is ever reflected in the high mental, physical, and moral code that has made of the Tulane "Y" one of the outstanding groups throughout the country.



The Sophomores.

The Freshmen.





GREENBACKERS



Although the Greenbackers is one of the newer school-spirit organizations on the campus, it has done much to promote a higher spirited group of students. Constantly at work on some project, this little band of "Trojans" has prepared numerous parades and bonfires throughout the football season in order to instill in the participants for the Wave the fact that every student is rooting for them to play their best.

After the football season was over, however, they did not stop but went into other fields. They have tried their hands at helping the Student Center Council with the "Saddle Shoe Stomps," and have been a boon to this project. They are an ever-willing gang, and will pitch into anything that they think will help made Tulane a better place.



T. U. R. K. S.



The Tulane University Rooters Klub is one of the honorary school-spirit organizations dedicated to foster that spirit which truly exemplifies the Tulanian, and which seeks to bring together the student bodies of Tulane and Newcomb in order to organize the fervor of the rooters. They are noted for their card displays and work in conjunction with the Greenbackers in parades and bonfires.



THIS SECTION CONTAINS THE SOCIAL AND MEDICAL GREEK LETTER
LODGES WITH A PICTORIAL AS WELL AS HUMOROUS (?)
DESCRIPTION OF THEIR ACCOMPLISHMENTS FOR THE YEAR—ALL OF
WHICH COMES UNDER THE HEAD OF *Fraternities*



•

ROBERT L. PARKER, JR.
Chairman and Treasurer

•



This group of guys are the select from the eighteen fraternities on the campus and represent their various and peculiar (mostly this) lodges. They debate about the different problems connected with corralling the roustabouts in said eighteen jobs with enough loops to please the

boys and with enough finesse to please the human population. Their big achievement was the making and adopting of a constitution for themselves. The debate for this was started at their founding on the campus.



•

S. RAINS WALLACE
Faculty Advisor

•

TULANE PAN-HELLENIC COUNCIL

● **OFFICERS:** Dr. S. Rains Wallace, Faculty Adviser; Robert L. Parker, Jr., Chairman and Treasurer; Douglas Gulley, Secretary.

● **MEMBERS, Alpha Pi Alpha:** John J. Lewis, Senior; William B. Brown, Junior. **Alpha Tau Omega:** Frank Pennebaker, Senior; David Moore, Junior. **Beta Theta Pi:** Robert E. Flowerree, Jr., Senior; Leon Trice, Jr., Junior. **Delta Kappa Epsilon:** Albert Terkuhle, Senior; Leland Montgomery, Junior. **Delta Sigma Phi:** Harry Backes, Senior; Buddy Douglas, Junior. **Delta Tau Delta:** A. J. Nugon, Jr., Senior; Kim Brown, Junior. **Kappa Alpha:** Ben Lockett, Senior; Robert Leonhardt, Junior. **Kappa Nu:** Charles Singerman, Senior; Arthur Gotthel, Junior. **Kappa Sigma:** Don Mosely, Senior; Bob Cole, Junior. **Phi Delta Theta:** Hunter Collins, Senior; Jack Robinson, Junior. **Phi Iota Alpha:** Manuel Thomas, Senior; Fidel Tristan, Junior. **Phi Kappa Sigma:** Douglas Gulley, Senior; Merwin Jamison, Junior. **Pi Kappa Alpha:** Robert L. Parker, Jr., Senior; Allen Lill, Junior. **Sigma Alpha Epsilon:** George Smoot, Senior; Harry Davies, Junior. **Sigma Alpha Mu:** Norton Glueck, Senior; Marvin Rosman, Junior. **Sigma Chi:** Al McCoard, Senior; Paul Pigman, Junior. **Sigma Pi:** Emile Gros, Senior; Edwin Danner, Junior. **Zeta Beta Tau:** Isidore Cohn, Jr., Senior; Howard Marx, Junior.

First Row: Clyde K. Brown, William B. Brown, Isidore Cohn, Jr., Robert M. Cole, Fred L. H. Covert, Edwin E. Danner, Jr., Walter E. Douglas, Robert E. Flowerree, Jr., Norton S. Glueck, Arthur Gotthel, Emile W. Gros, Charles D. Gulley, Merwin M. Jamison, Robert C. Leonhardt, John F. Lewis. Fourth Row: Benjamin D. A. Lill, Albert B. McCoard, Howard F. Marx, Leland S. Montgomery, A. J. Nugon, Robert L. Parker, Jr. Fifth Row: Frank M. Pennebaker, J. T. Robinson, C. Singerman, George F. Smoot, A. Terkuhle, L. Trice.





C. DOUGLAS GULLEY
President



Founded at the University of Pennsylvania in 1850, moved down here to be the first fraternity on the campus in 1858. In and around the outlying provinces are 38 more chapters making a total of 39 active chapters. Their colors: Black and Gold. Their flower: Chrysanthemum.

Upper front window opens onto JL house, wait till the Flewcomb authorities find out about that telescope. After many years of moving hither and yon, chapter has decided to keep this location, reasons for same being obvious. Doug Gulley is head man, there's a lot to Al Soule but he's only Vice Prexy. What money there is, is in the pockets of Dave Verlander, the guard will be increased shortly after the brothers find this out. Bob Montgomery handles whatever letters there might be and Anderson handles the notes.

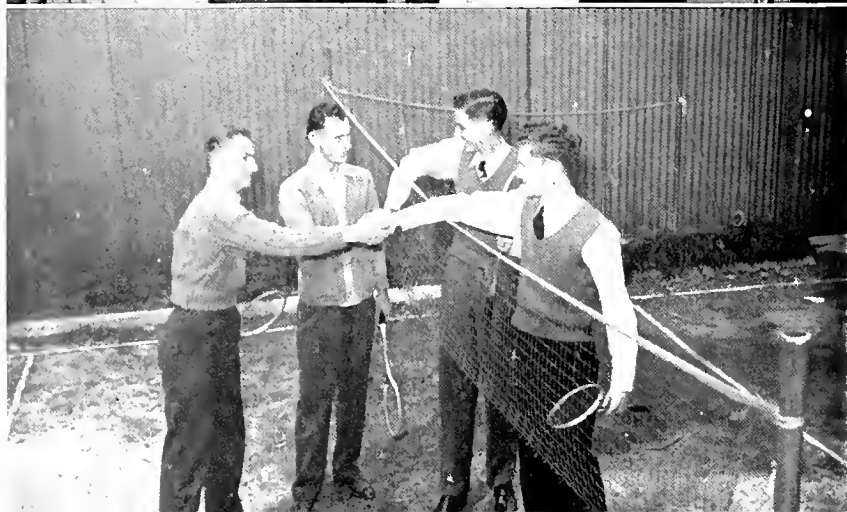

PHI KAPPA SIGMA

• **IN FACULTATE:** Mr. Edwin W. Booth, Jr., Dr. Charles L. Brown, Dr. Arthur Caire, Jr., Mr. DuVal F. Dickey, Dr. A. V. Friedrichs, Dr. Sam Hobson, Mr. Richard Kirk, Mr. Clarence J. Morrow, Mr. Claude Simons, Jr., Dr. F. Harold Wirth, Dr. Williard R. Wirth.

• **IN UNIVERSITATE, First Row:** Robert G. Allen, Med., '43; Bruce W. Alspach, '44; Philip H. Alspach, '45; Herman W. Anderson, Jr., '43; Vernon W. Barrow, '42; Lewis C. Bryan, III, '42; Claude L. Buerger, Jr., Med., '45; Leon D. Bultman, '45; Louis G. Burkes, '45. **Second Row:** Andrew J. Carroll, Jr., Med., '42; Henry G. Casserleigh, Jr., '45; Richard Christovich, Jr., '42; William H. Church, Law, '43; J. Fred Clerc, '45; G. Edward Conroy, Jr., '44; John Dane, Jr., '44; William D. Davis, Jr., Med., '43; Manuel Duvic, Jr., '45. **Third Row:** Philip M. Duvic, '44; Harvey Fitzpatrick, '44; Joe Allen Gibson, Med., '43; Thomas S. Glass, Law, '43; C. Douglas Gulley, '42; George B. Hall, '43; Merwin M. Jamieson, '43; M. Lee Jarrell, '42; Edward T. Jennings, '45; James M. Jennings, Jr., '42. **Fourth Row:** Leo E. Johns, Jr., '43; Frank P. Krieger, Jr., '45; Joe P. McNair, '44; S. Kennon Manson, Jr., '42; Harvey C. May, Jr., Med., '42; Hunter W. May, '42; Malcolm W. Monroe, Law, '42; Robert M. Montgomery, '44; Aubrey L. Moore, '45; Robert E. Newlin, '43. **Fifth Row:** Allen D. Oden, '45; Randolph Richmond, '45; Albert L. Soule, III, '43; A. Dale Stancliff, Jr., '43; Philip Taylor, Med., '45; Louis I. Tyler, Jr., Med., '43; David E. Verlander, '44; Thomas O. Wakeman, '44; Donald Wellford, '45; James Young, Med., '45. **Not in Panel:** William B. Craft, '43; Wiley L. J. Mossy, Jr., '43.

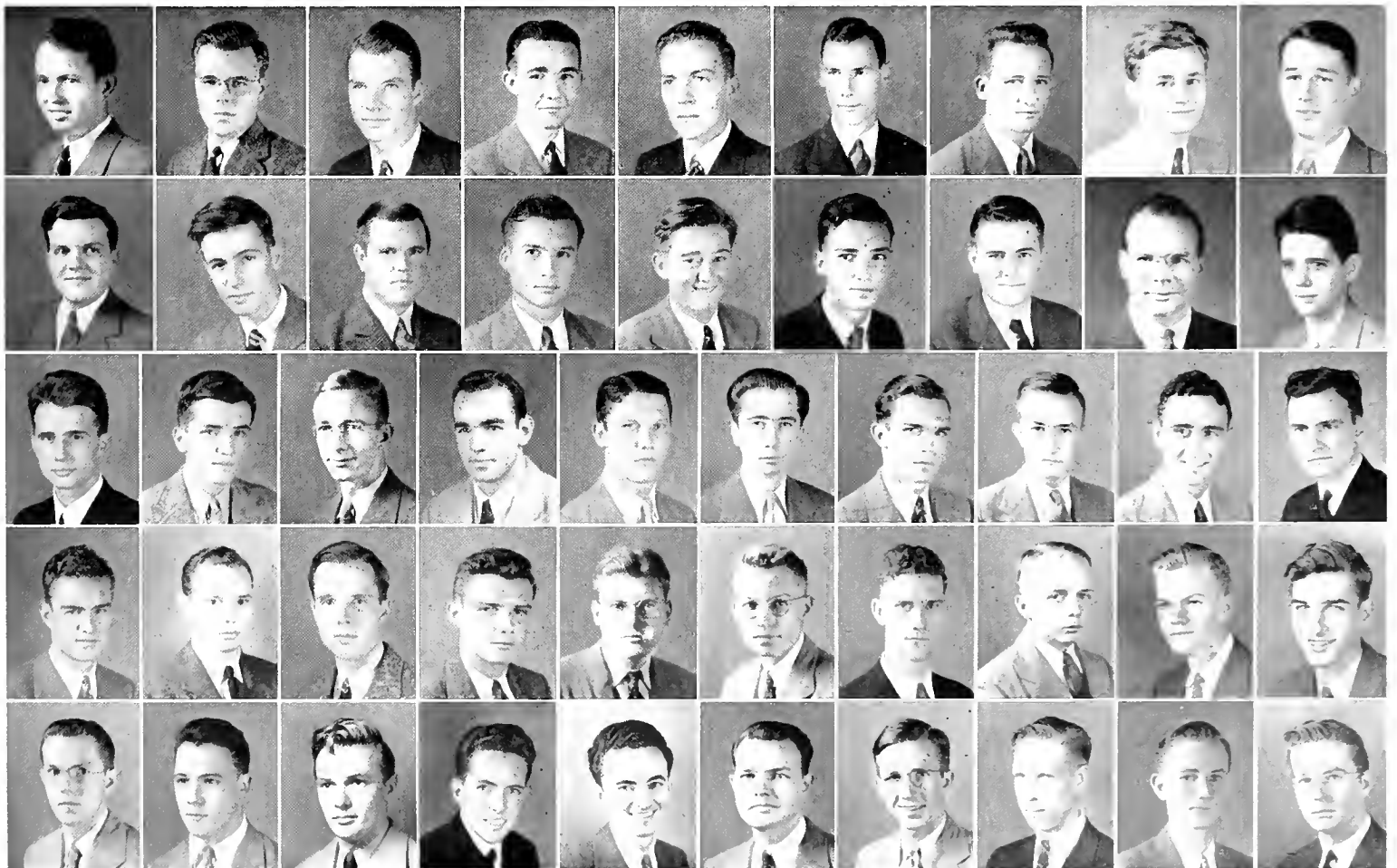



JOHN P. BARNES
President



Rumor has it that it was founded. Tentative date for this is 1868. They claim to have settled here in 1878, also claim to have 80 chapters. Colors: Garnet (red) and Gold. Flower: The Lily of the Valley.

The house is located on Joseph Street but is only a way station between the Puppy House and a Jernt called Fee's. The only man ever seen to enter said house was momma Owen. The gavel grabber is Buddy Barnes, assistant is one Lloyd Fremaux. All scribbling is handled by Tom Wicker, the chapter counterfeiting machine is run by Jay Fanz. Would like to say more but one of their big shots is editor of this thing and it wouldn't get through anyhow. Biggest surprise of the year came at the party on New Year's Eve when all their dates cooperated. Restoratives were necessary in most cases.



• **IN FACULTATE:** Dr. Octave C. Cassegrain, Dr. William V. Holloway, Dr. Arden Howell, Dr. Stuart G. Noble, Dean James M. Robert, Dr. Charles S. Williamson, Jr.

• **IN UNIVERSITATE, First Row:** James Alderman, '44; Stanley V. Asbury, '44; Robert C. Ball, Med., '42; John P. Barnes, '42; Hiram W. Batson, '42; James Booth, Med., '44; John F. Caraway, '44; James Carter, '45; Elroy Citron, '45; Tom Creagan, '43; J. Worth Davis, '42. **Second Row:** Edward Ecuyer, '42; John W. Fanz Jr., '44; Peter M. Ferguson, '44; Curti Fitzgerald, '43; John Fitzgerald, '44; G. B. Flagg, Med., '42; Roy Folse, '45; Lloyd J. Fremaux, '42; Ashbey Fristoe, Med., '44; Judge William Fuller, Med., '42; Mario Gamboa-Vega, Med., '44. **Third Row:** Fred Guedry, '43; Alton Hall, '45; Haynes Harkey, Law, '44; Martin Harthcock, Med., '44; Charles Herrick, '45; John Hill, '45; Frank Hodnette, Med., '43; James L. Jordan, Med., '42; Fred Kemp, '45; Roswell

S. Kimball, '43; Hiram G. King, Med., '43. **Fourth Row:** Leonard M. King, '43; Allen Lill, '43; George McCaskey, '43; William D. Maginnis, Jr., '43; Luther Maples, '45; Ernest P. Miller, Jr., '44; Dave Monroe, '43; Joseph Morris, Med., '42; William C. Owen, Jr., '44; Robert L. Parker, Jr., '42; Charles Petteway, Med., '43. **Fifth Row:** William Provensal, Jr., '44; Joseph Ranna, '45; Robert Reinhardt, '45; John Roberts, '43; L. J. Robin, '43; Carl Schneider, '45; Samuel Scott, '42; James Sennett, '44; Jack Simons, Med., '42; Jack Sloan, Med., '44; Herbert L. Smith, Jr., '43. **Sixth Row:** Roland C. Smith, '44; Wilford Smith, Law, '42; William Talley, Med., '44; David Varn, Jr., Med., '44; Daniel L. Verges, '43; William H. Wallace, III, '42; Jay John George Weil, Jr., '42; Thomas C. Wicker, '44; Ted Wilke, '45; J. Lockett Yawn, '42; Harold Zeringer, '42; Lawrence L. Zeringer, '44. **Not in Panel:** Phillip Ambler, '44; Robert Browning, Med., '44; George E. Burgess, Jr., '42; George Landwehr, '45.

PI KAPPA ALPHA





ROBERT S. HART
President



Founded at Washington and Lee University in 1865, established at Tulane in 1886, at latest report there were 67 active chapters. Their colors: Crimson and Gold. Their flowers: Magnolia and Red Rose.

Bobby Hart is head knocker. Poitevent is on tap as first mate. Ben Lockett takes down anything of interest at the meetings and has the biggest feet in town. Treasurer is another Lockett, he has big feet, too. Outstanding feature of the year was when Poitevent appeared on the campus without his crutches. Outstanding member is Lieutenant "Rex, the first" Finley, ruff, fuff Marine, who may be found at any time following a platoon of debutantes. McIlhenny is his drill sergeant. Biggest boon to the town was the opening of the Crimson and Gold room, it keeps them off the streets and out of the French Quarter.



• **IN FACULTATE:** Dr. Herbert E. Buchanan, Dr. Henry Laurens, Dr. Martin T. Van Studiford, Dr. James E. Winston.

KAPPA ALPHA

• **IN UNIVERSITATE, First Row:** William B. Adams, '45; Michael G. Bacchich, Jr., '45; James Bass, '44; Hester Bate, '44; Joseph Bernard, '44; Thomas Bernard, '44; Robert Bevis, '45; Charles Bloom, Jr., Law, '42; Carl Brannan, '44; Edmund Brown, '45. **Second Row:** C. Pitman Browne, '42; John M. Collier, Law, '44; William Ellis, '45; Richard A. Faust, '43; Edward Finley, Law, '43; Denton Gibbes, '44; Doyle Graham, '45; Lewis S. Graham, '45; Bernard Grehan, '42; Frank H. Hagaman, '45. **Third Row:** Robert S. Hart, '43; Maunsel Hickey, Law, '42; W. Harington Hilsim, '45; Stanhope Hopkins, '44; Kenneth Kennedy, '43; Robert Leonhardt, '43; James Lockett, '43; T. Benbury Lockett, '42; Robert Low, '44; Emile L. MacMillan, '45. **Fourth Row:** Edmond McIlhenny, '42; J. Douglas Maginnis, '43; Oliver B. Miles, '45; Raymond R. Perine, '43; Shepard F. Perrin, '42; Eads B. Poitevent, '42; Jack Pou, '44; John R. Pratt, '42; Louis V. Rand, '45; William Rudolf, '42. **Fifth Row:** Samuel W. Ryniker, '43; Arthur Seaver, '44; Robert R. Senter, '45; Harry V. Sims, '43; Jerry N. Sims, '45; William F. Stahl, '45; Thomas R. Swayze, '45; Arthur C. Waters, '43; Peter B. Waters, '45. **Not in Panel:** J. P. Dupont, '43; Robert Norman, '42; Jack R. Perez, '43; George B. Riviere, '42; Joseph M. Supple, '45; John W. Tessier, '45; Chester Williams, '44; Edward D. Ziegler, '43.





BRUCE BAIRD
President



Founded at Miami University in 1855, another of the Miami triad. Settled here in 1886. At last count, there were 96 active chapters. Colors: Blue and Old Gold. Flower: White Rose.

Seems that this outfit wants to be different so they ain't got no prexy; instead the line-up reads something like this: Consul, Bruce Baird; Pro-Consul, Paul Pigman. We translate that to mean President and Vice-President, but the next one stumps us: Quaestor, that could mean either secretary, or treasurer or both or secretary or housemother or both or treasurer or housemother or both or maybe all three or then again maybe none of 'em. At any rate we would really like to meet the guy. They didn't mention any more of their big shots so we reckon that Dizzy Labouisse don't come around any more. P. S. That quaestor guy's name is Stewart Long.



SIGMA CHI

• **IN FACULTATE:** S. Wood Brown, Dr. Edward Cailletau, Dr. Guy Cardwell, Robert Farley, Dr. Rudd Fleming, Dr. G. K. Logan, Dr. Paul McIlhenny, Dr. Curtis H. Tyrone.

• **IN UNIVERSITATE, First Row:** George Allen, '45; Bruce Baird, Law, '44; James Biggert, '43; Robert Bond, '44; David Boyd, '44; Tom Brittain, '45; John Chambers, '45. **Second Row:** Charles Creger, '44; Frank Denman, Med., '42; James Erwin, Law, '43; Allen Fontenot, Law, '44; Frank Fromhertz, '43; Charles Hammond, '45; Richard Hindermann, '45. **Third Row:** Tom Hood, '44; Paul Hoots, '45; Stewart Long, '43; Albert McCoard, '42; Pete McLeod, '43; Delord Mabry, '45; Warren Malhiot, '43. **Fourth Row:** Jack Mestier, '44; Chalin Perez, '44; George Pigman, '45; Paul Pigman, '43; William Reid, '45; Malcolm Stouse, '44; Jack White, '45. **Not in Panel:** Charles Justice, '45; Harold Stream, '42; Jack West, '45.

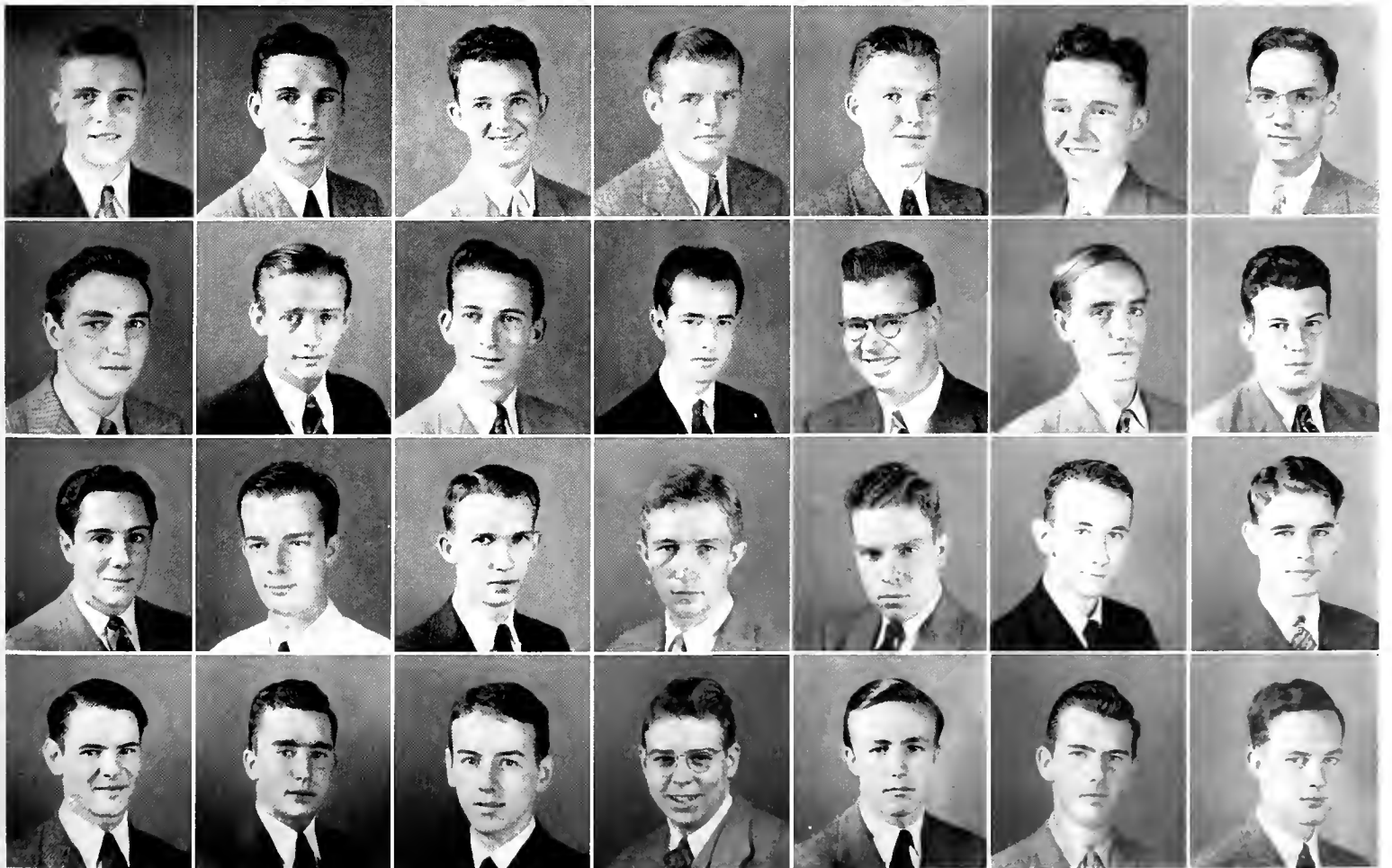



ROBERT W. SCHUPP
President



Founded? Certainly, at V. M. I. in 1865; established at Tulane in 1887. They have 96 active chapters scattered around the country. Their flower, the White Tea Rose. Their colors: Sky Blue and Old Gold.

Bobby Schupp conducts the meetings in a most dignified manner—except that he refuses to wear shoes and pants. Sam Moody looks on wistfully as the number two man. Every now and then Frank Pennebaker lets a penny slip; the pennies are quickly snapped up by housemother Baumann, he must use them for food as no house improvements are noticeable. Bill Schneible is the lodge's only known double-dipper, he holds down the jobs of Recording and Corresponding Secretary. Biggest improvement on the campus and its environs will be when the junk man gets Pennebaker's old tea-kettle (vintage of 1908). Maybe that's the cause of the lack of funds in the treasury.



ALPHA TAU OMEGA

• **FRATRES IN FACULTATE:** Dr. Nathaniel C. Curtis, Dr. Charles Eshelman, Dr. Allen C. Eustis, Dr. Raymond Freas, Dr. Frederick Hard, Mr. Charles Janvier, Judge George Janvier, Dr. Randolph Lyons, George H. Penn, Jr., Warren E. Wilson.

• **FRATRES IN UNIVERSITATE, First Row:** Arthur Appleyard, Jr., '45; William Bauman, Law, '44; Jack A. Bergfeld, Med., '42; John I. Blyth, '45; William Perry Brown, III, '45; Harold D. Buck, '45; John S. Burwell, '42; Donald M. Coleman, '45; George C. Cooksey, Jr., '45. **Second Row:** Charles W. Darnell, Jr., '44; Henry J. Dauterive, '45; Pierre R. Dupont, '43; Frederick S. Ellis, '45; Lawrence B. Eustis, '43; Sam J. Fertitta, '45; William C. Hancock, '45; Donald H. Higgins, Jr., '45; Rene H. Himel, '42. **Third Row:** William I. Hunt, Med., '42; J. M. Jordan, '42; Nicholas E. Joyner, '45; Edward G. King, '45; George C. Manning, Jr., Med., '44; Hugh G. Many, '45; Robert A. Metheny, '45; Samuel S. Moody, '42; Frank M. Pennebaker, '43. **Fourth Row:** Paul W. Ramey, Med., '43; Robert W. Schupp, '42; George C. Simmons, '45; Ernest de Simonin, '45; James Spencer, '42; James Ward, Jr., '45; Henry Williams, Jr., '43; Robert Wooley, '44.

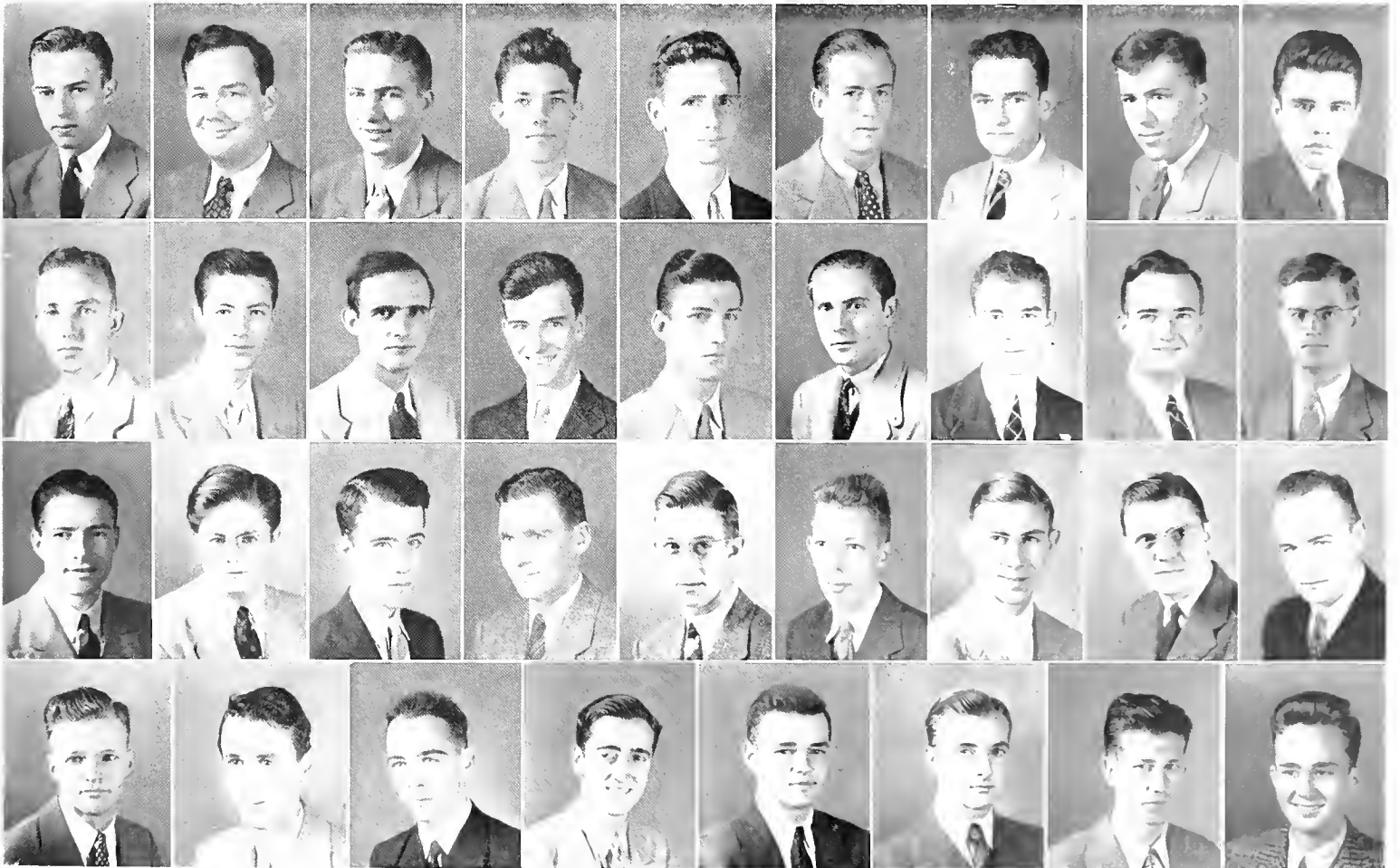



JACK C. WHITESELL
President



Too many years ago to mention, somebody started a lodge over in Europe. They tired of things there and came over here. The result: Kappa Sigma. It came over to the University of Virginia in 1869 and trekked here in 1887. There are, by the last poll, 111 chapters, that is, in the United States. Gawd knows how many in Europe (before Adolf, of course). Big noise of the local outfit is Jack Whitesell, Don Mosely is just noisy. Head of the double-dipping department is Ross Cahal. He writes both letters and minutes. Head of the disbursing department is Gentleman Jim Oviatt. Motto of the lodge, like Sherwin-Williams: We cover the earth.



• **IN FACULTATE:** Dr. Wiley R. Buffington, Dr. Bon J. DeLaureal, Dr. Edmund L. Faust, Col. Frederick H. Fox, Dr. Albert P. Kimball, Dr. Edward C. King, Dr. Paul T. Talbot.

KAPPA SIGMA

• **IN UNIVERSITATE, First Row:** Edward Adey, '43; James A. Alpin, '44; Michael H. Bagot, '43; Edward B. Baldinger, Jr., '43; Peter L. Bernard, Jr., Law, '43; Joseph M. Bistowish, Med., '43; John W. Boebinger, '44; Robert Ross Cahal, '43; Curtis W. Caine, Med., '45; Edward C. Carlson, '45. **Second Row:** Robert L. Chipley, '44; Robert M. Cole, '42; Miller M. Cragon, '45; Gordon O. Cragwall, '44; Heber E. Darton, '44; George B. Davis, '44; Charles O. Donnaud, III, '44; Roger C. Gardiner, Jr., '45; Eugene J. Gibert, Jr., '45; P. P. Gilchrist, Med., '42. **Third Row:** Upton W. Giles, Jr., '44; William S. Goldman, '42; Aynaud M. Hebert, '45; L. J. Joseph, '42; Melvin J. Jung, Jr., '45; Philip J. Krupp, '45; Nicholas G. Kumpuris, Med., '43; Lloyd L. Lacher, Jr., '44; Louis W. McFaul, Jr., '43; William Kennon McWilliams, Jr., '43. **Fourth Row:** George T. Mellinger, Med., '43; Julian J. Miester, '43; Louis E. Ramos, '44; Edward H. Sanford, '45; J. Carryl Seaman, Jr., '45; Ralph Shirer, '44; A. C. Suhren, Jr., '44; Samuel W. Sulli, '45; Edwin J. Taylor, Jr., '45; Jack C. Whitesell, '42; Henry Worner, III, Law, '43. **Not in Panel:** William Bendel, Med., '43; William Faulk, Med., '44; Raymond Gauche, Jr., '42; Kendall Griffith, Med., '44; Thomas C. Hall, Law, '43; E. Donald Moseley, Law, '44; T. J. Kiddler, Med., '42; G. Turner, Med., '42; Robert Vaccaro, '44; Vestie White, '45.

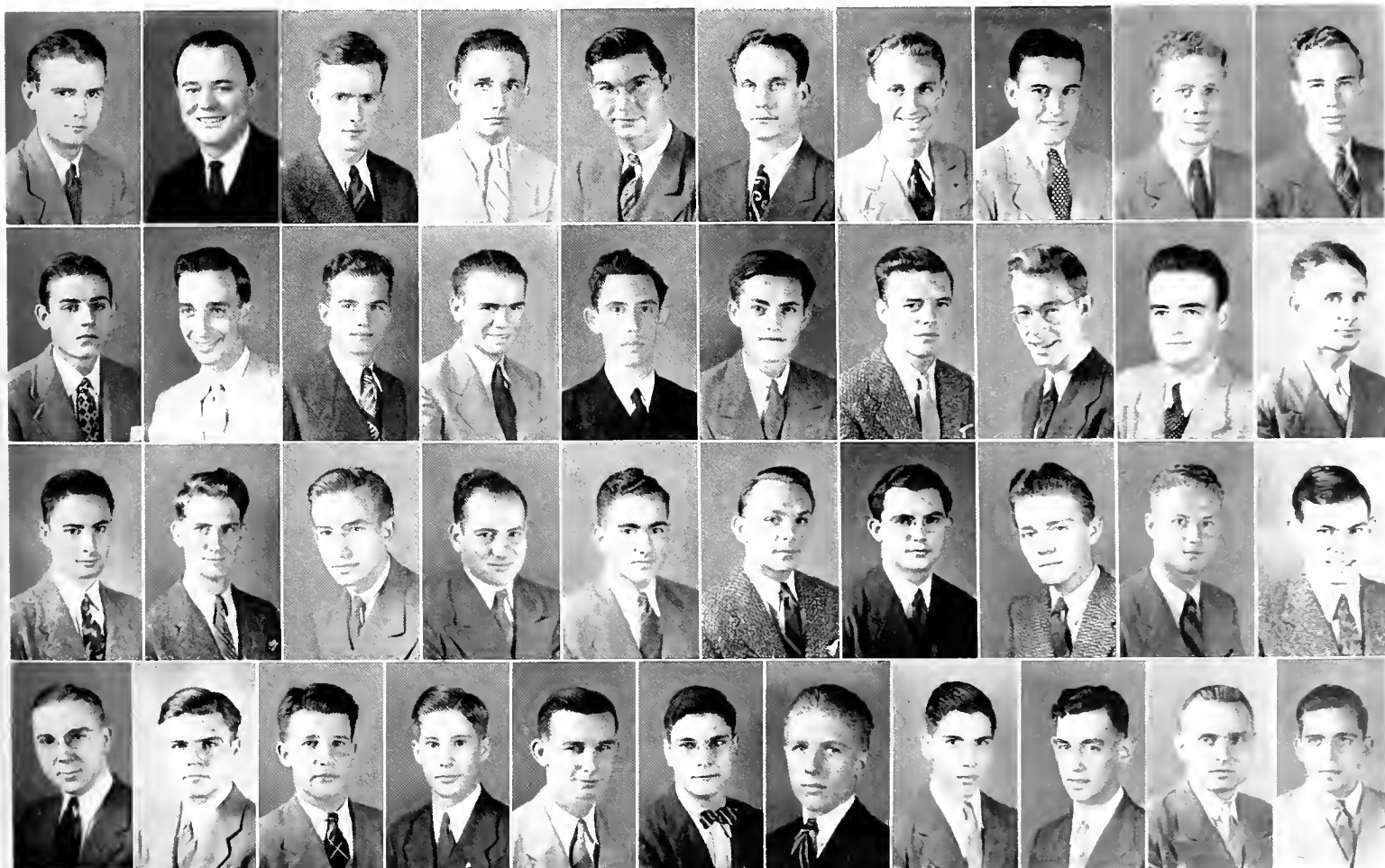



RICHARD P. CROMWELL
President



Founded at Bethany College in 1859, established at Tulane in 1889. Their colors: Purple, White and Gold. Their flower: the Iris. There are 76 chapters extant.

Big dawg is little man Richard Cromwell. . . . John McGraw is number two man, he just barks. Honest Jack Grayson is the people's choice to handle the cash and juggle the books. Richard Andry is the man with the pencil that catches any stray thoughts and sets them down for posterity. The neighbors are rumored to be refugeeing out of the surrounding territory. This is undoubtedly due to the peculiar (and loud) extra-curricular activities of "Mother" McGehee. It is not true, as rumored, that he throttles those that complain about his meals, only Roy Bartlett, who claims to be a better tennis player.



DELTA TAU DELTA

• **IN FACULTATE:** Dr. Stanford C. Jamison, Dr. T. Hillman Olliphant, Dr. William H. Stevens, Dr. Emile Naef, Dr. Willoughby Kittredge.

• **IN UNIVERSITATE, First Row:** Cedric Almand, Law, '44; Hart F. Baker, Med., '42; Roy Bartlett, '42; Thomas O. Bell, Law, '42; William F. Beyer, Med., '45; James N. Brink, '45; C. Kimball Brown, '44; Lewis Clements, '45; R. P. Cromwell, '43. **Second Row:** Charles A. Emling, Jr., '42; Edward L. Emling, '45; Jack Grayson, '44; Kenneth H. Kahao, '43; Leonard K. Knapp, Med., '44; Allen Knolle, '43; Frank Lamothe, '45; John McGraw, '44; Conrad Meyer, III, Law, '44; Harry P. Moran, '43. **Third Row:** Frotcher Mueller, '45; A. J. Nugon, '42; Ned Parkhouse, '45; Joe Partridge, '43; William L. Peters, '42; A. Lane Plauche, Law, '44; Walter T. Plauche, '44; Robert H. Potts, '43; Albert Querens, '45; Staigg Ray, '44. **Fourth Row:** Davis F. Reid, '42; Joseph Schlosser, Med., '42; George T. Schnieder, Med., '44; C. J. Thompson, Med., '43; Douglas Torre, Med., '43; Mottram Torre, Med., '43; Ray Tremont, '45; W. J. Verlander, '42; Floyd Williamson, '45; Philip Wimberly, Med., '45. **Not in Panel:** Augustus Anderson, Med., '42; Richard Andry, '43; R. Norman Black, Med., '44; N. C. Cromwell, '43; Clarence L. Dupre, '43; William McGehee, '43; William C. Moss, '42.

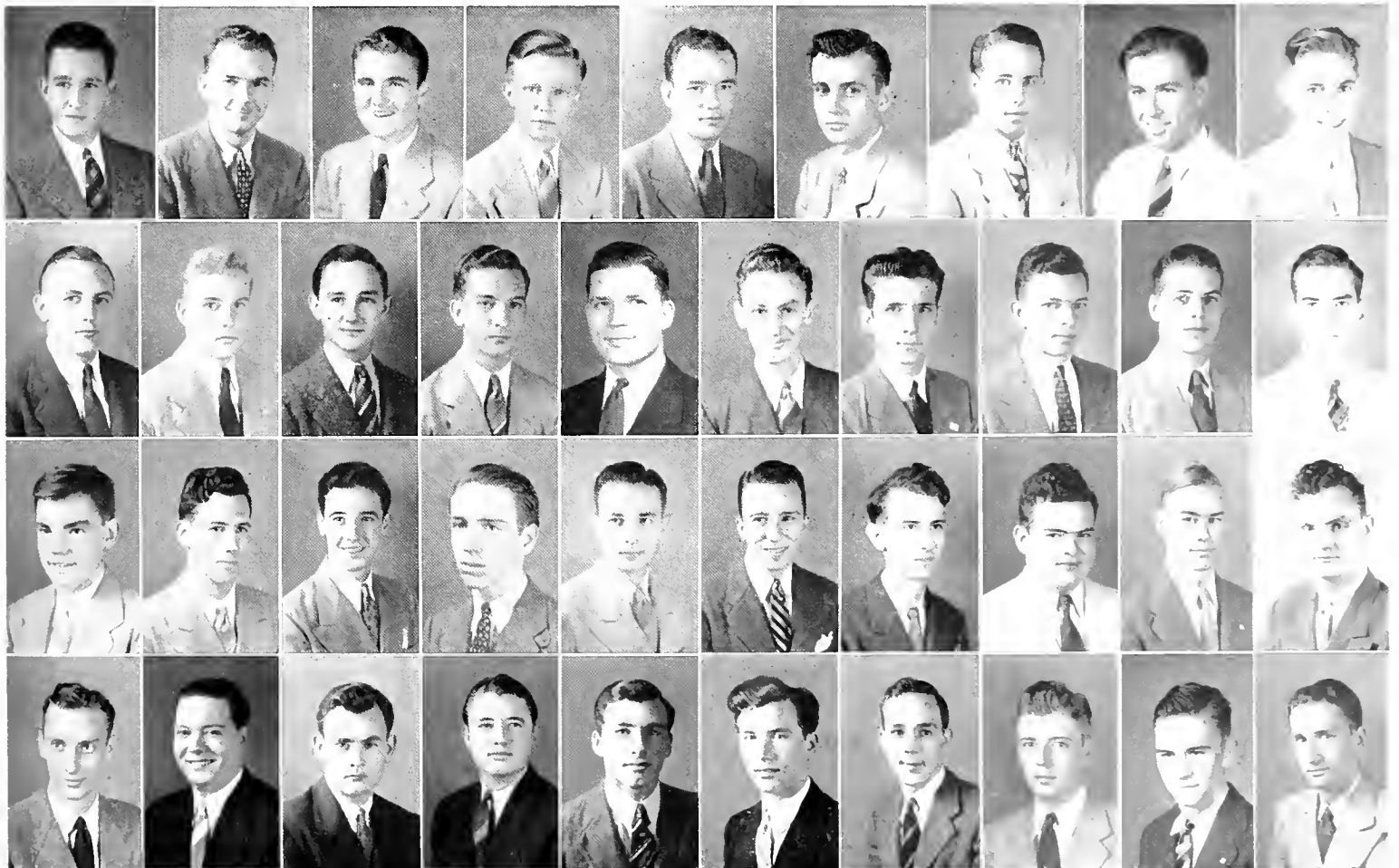



HUNTER COLLINS
President



Founded at Miami University, one of the Miami Triad, in 1848; established at Tulane in 1889. Their colors: Azure and Argent, which means Blue and Silver. Their flower: the White Carnation.

The house is reported to be settling, this is probably due to the heavy tread of the brothers dancing at their numerous parties which are probably due to the proximity of Ursuline Convent. Hunter Collins is the head man and also keeps the ice-box filled with ham and other assorted cold cuts from his unsuspecting pappy's meat packery. Jack Robinson is chief stooge; R. L. Gates records whatever pearls of wisdom that may be dropped at the weekly chapter conclaves; Bill Frost controls the purse strings, and has dates every night.



PHI DELTA THETA

• **IN FACULTATE:** Lowell Dawson, Dr. Charles W. Duval, Dr. Herman Gessner, Dr. Rufus C. Harris, Dr. H. P. Johnson, Dr. H. E. Miller, Dr. M. V. Miller, Dr. Alton Ochsner, Charles Rucker, Dr. Ambrose H. Storck.

• **IN UNIVERSITATE, First Row:** Albert Ashley, '45; Luis Banos, Law, '42; Wayne Beard, '44; Charles Beckert, Med., '43; Michael Becnel, '45; Brown Boswell, Med., '44; Charles B. Campbell, '44; Hunter Collins, '42; Norman Conroy, '44; Edward Crawford, Med., '45; Henry Dismukes, '43; W. T. Eddins, '42. **Second Row:** Tynes Edmondson, '44; Bill Elliot, '43; Richard Field, Med., '42; James H. Fortson, '42; William M. Frost, '42; Broox Garrett, Med., '44; R. L. Gates, Jr., '42; John Glover, Med., '42; Jerry Gwin, Med., '43; W. Binion Harmon, '43; Sam Hutton, '43. **Third Row:** Ernest P. Johnson, '42; Stewart Kepper, Law, '42; T. Max Kilgore, '42; Joe Kirby, Med., '42; Richard Langford,

Med., '44; Miles Lewis, Med., '45; Frank Lindeman, Med., '43; Robert A. Lynch, Law, '44; F. C. McCaleb, '43; Jack McMillan, '43; I. Chase Menefee, '45; James Merritt, Med., '44; Henry Miller, '43. **Fourth Row:** Patrick C. Murphy, Law, '43; Harry K. Murray, '44; Clyde E. Noble, Jr., '44; Paul C. Pottharst, '44; James Poyner, '44; Aleck Primos, '45; Jack Ray, '43; Matt Redmond, Law, '44; Randolph B. Robert, '42; Jack Robinson, '43; Ralph Ross, Med., '44; Louis H. Schopfer, '43; John H. Sims, '43. **Fifth Row:** William Stiles, '44; Paul Swearingen, Med., '42; C. D. Taylor, Med., '43; P. K. Thomas, Med., '43; William Valentine, Med., '42; J. C. Vanzant, '42; William Wait, Law, '42; John Walker, Med., '42; Scott Wallace, '43; J. P. Wiggin, '45; Lewis Williams, '43; Stewart Williams, '45; Carey C. Womble, Med., '44. **Not in Panel:** Elgin Cowart, '44; Paul Hindlang, '43; Henry Lochte, '43; F. Witcher McCullough, '43; George Menefee, '42; R. M. Pittman, '44; Charles Unsworth, '45.

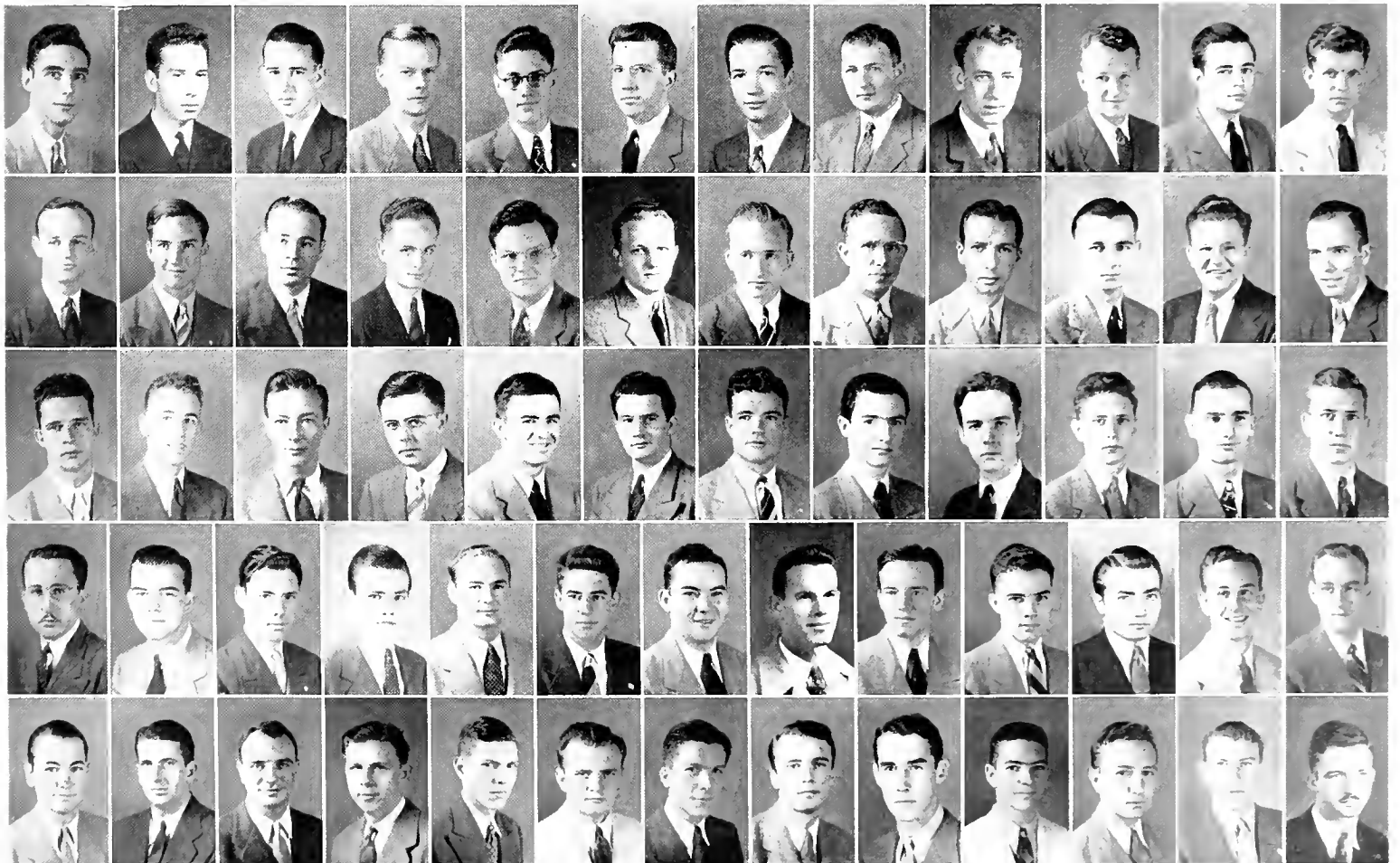



HARRY DAVIES
President



Founded, they say, at the University of Alabama in the year 1856; established, they allege, here in 1897. Scattered about the country there are approximately 113 chapters. Their colors: Ole Gold and Royal Purple.

Big chief is little Harry Davies, Miazzi is merely chief. Alvin Gottschall buys the records, pays the cook and rent, etc. The cute sayings of the kids are taken down by a guy named Guillot; house momma is footballer Bittman. Other notables are Mandich and McCollum.



SIGMA ALPHA EPSILON

• **IN FACULTATE:** Dean Leslie J. Buchan, Mr. Donald Derickson, Mr. S. E. Englekirk, Dr. Gordon Johnson, Dr. J. Adair Lyons, Dr. John G. Pratt, Dr. J. Clay Walker.

• **IN UNIVERSITATE. First Row:** Frank Baird, Med., '42; William Beaty, '45; David Bernhardt, '44; Rudolph Bittman, '43; Claude Brown, '43; Claude Callander, Med., '42; Robert Catchings, '45; William Chamberlin, '45; Wayland Coppedge, Med., '43; Harry Davies, '43. **Second Row:** John Dodson, Med., '42; Ralph Downs, '43; Theodore Everett, Med., '44; Kenneth Everts, Med., '44; Jack Fagan, '44; Vernon Fagan, '43; Alvin Gottschall, '43; Bickford Graf, '45; Robert Graves, Med., '45; Carlton Guillot, '44; Callender Hadden, '45. **Third Row:** Robert Hendon, '44; James Hicks, Med., '44; Robert Jacks, '45; Robert Jones, Med., '45; Morris King, Med., '45; Forrest Little, '44; Truett Long, '45; Woody Lovell, Med., '42; Peter Mandich, '42. **Fourth Row:** James Meadows, Med., '44; John Miazza, '42; William Oser, '44; Charles Patterson, Med., '42; Clifton Payne, '44; James Pridgen, '43; Herbert Pursell, '44; W. E. Riley, Med., '42; Ernest Roth, '45; Gene St. Martin, Med., '44; George Smoot, '43; William Wellborn, Med. '42. **Not in Panel:** John Bennings, Med., '45; William Bratton, Grad., '43; Peter Crollich, '43; Jules Dupont, '43; Hugh Fletcher, '44; Henry Foss, '44; Francis Gill, '42; Harley McCollum, '42; Andreas V. N. Mortensen, '42; Harold Mullin, '42; Leonard Posey, Med. '44; Quinten Randolph, Med., '45.

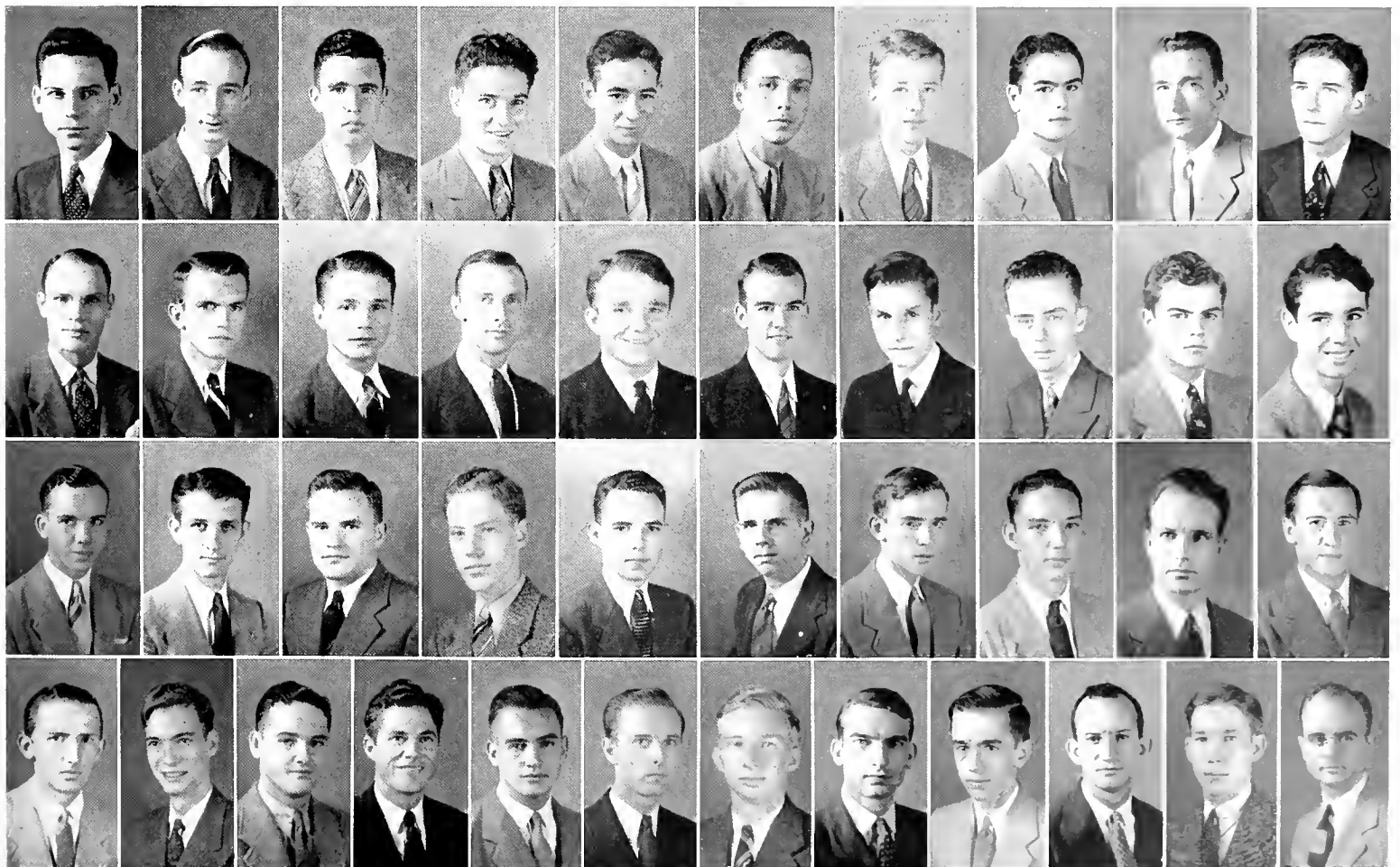



CAREY ELLIS
President



Founded at Yale in 1844, at Tulane in 1899; 47 active chapters. Their colors: Red, Azure and Gold. Their flower: . . . the Pansy!

Carey Ellis calls signals which are repeated in a small voice by Jack Schneidau. Brother Logan handles any and all minutes which consist mostly of notes on Terkuhle's constant screamings for bills to be paid and/or accounts of changes in the by-laws by Don Ehrhart who takes the law school and its vice-presidency too seriously. Pledge master automatically went to Mike Wheeler who can out-shout and overawe any group of freshmen. Campus activities consist of keeping one jump ahead of the alumni landlord, the neighbors and the office of the President, not to mention the seventh precinct police. Outstanding contribution to the welfare of the world is not inviting outsiders to their poisonous purple passion parties. Big improvement: they painted the house, this was recommended as far back as 1901.

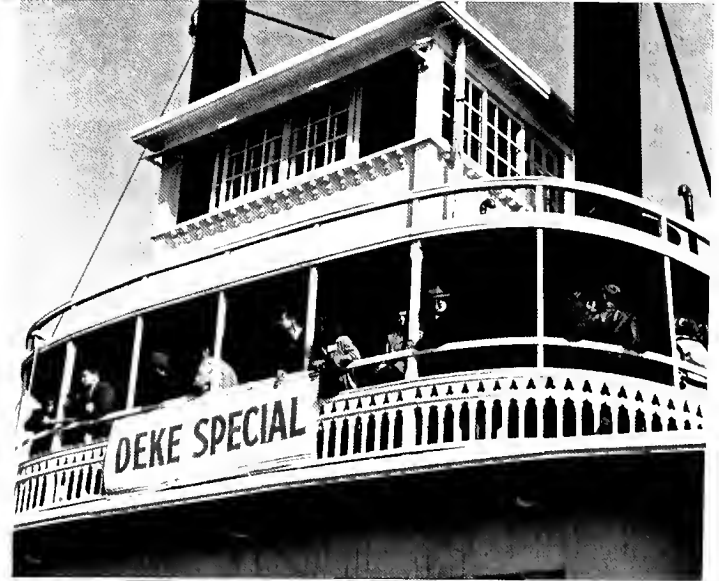

DELTA KAPPA EPSILON

• **IN FACULTATE:** Maxwell E. Lapham, Joseph McClosky, John Minor Wisdom.

• **IN UNIVERSITATE, First Row:** Fred Barksdale, '44; Archie Bland, '45; Perry Brown, '42; Reggie Cocke, '44; Steve Dart, '45; Judson Demarest, '43; Jack Donnaud, Law, '44; Herman Duncan, '43; Don Ehrhart, Law, '44; Carey Ellis, Law, '44; Clarence Eyrich, '44. **Second Row:** Stocker Fontelieu, '45; Eddie Gilly, '45; Jim Gilly, Med., '45; Theo Harvey, '45; Billy Hodges, '45; Tommy Holmes, '44; Billy Kyle, Med., '42; Rudy Landry, Med., '42; Eddie Leverich, '42; Dick Logan, '43; Gus Lorber, '42. **Third Row:** Trist McConnell, '43; Armand McHenry, '43; Louis McKnight, '45; Billy Menge, '43; Leland Montgomery, '43; Albert Olivier, '45; Louis Pourciau, '42; Jack Pritchard, '44; James Sanchez, '42; Jack Schneidau, '42. **Fourth Row:** Benton Sellers, '45; Albert Turkhule, '42; Chris Tompkins, '44; Gibson Tucker, '44; Frank Voelker, Law, '43; Raymond Walker, '43; Bruce Wallace, Med., '43; Mike Wheeler, '43; Bob Whittaker, '44; James Wilkinson, Law, '42; Billy Williams, '45. **Not in Panel:** Paul Charbonnet, '42; Tom Collens, Law, '44; Ben Dart, '43; Edmond Deramee, '45; Cliff Favrot, '45; Jimmy McConnell, '45; Schaumburg McGeehee, '43; Thomas Martin, '45; Pratt Munson, '43; Clarke Salmon, '43; Jimmy Schwartz, '44; George Tompkins, '42.

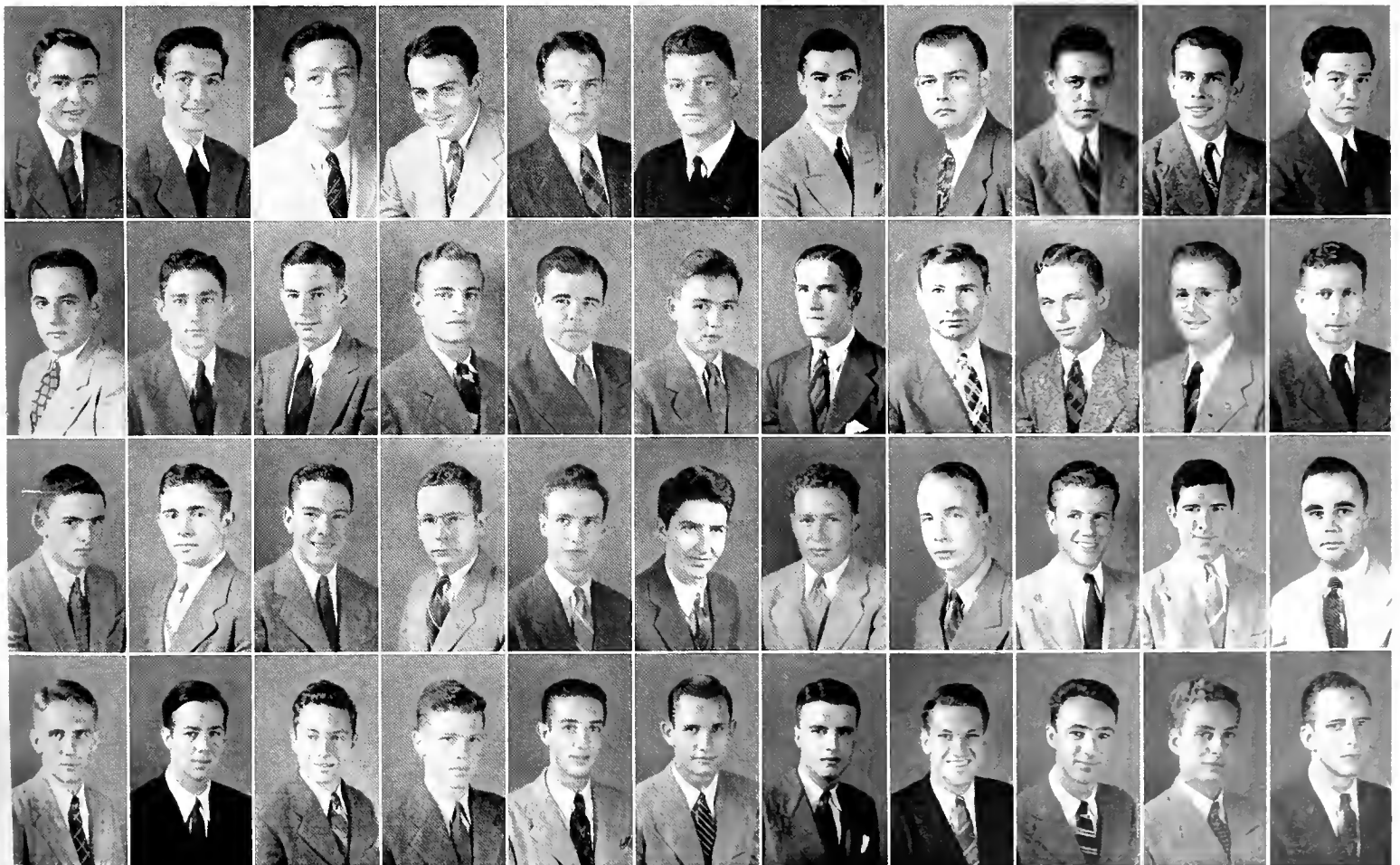

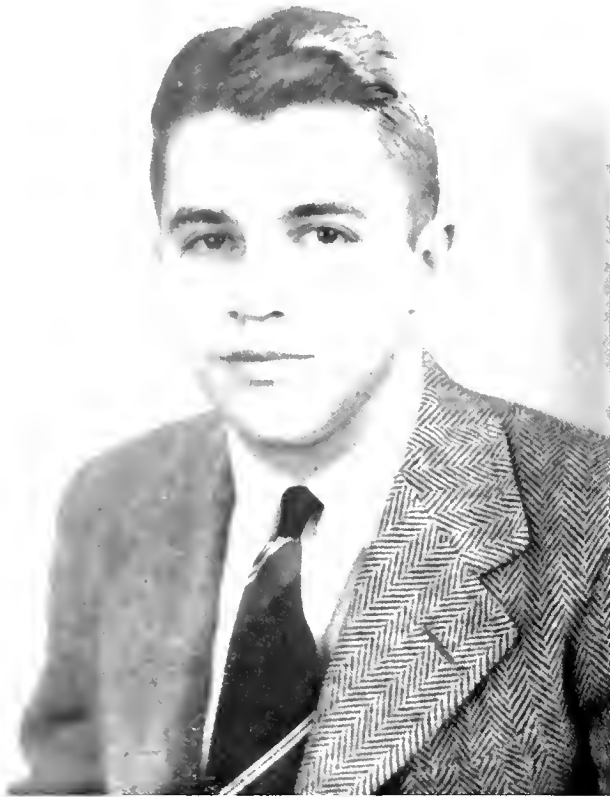

JAMES P. EWIN, JR.
President



Founded at Miami University, another of the Miami Triad, in 1839. Established at Tulane in 1908. There are 90 active chapters. Their colors: you guessed it—Pink and Blue. The Rose is their flower.

Dictator of the lodge and attempted dictator of the campus is Little Caesar Ewin. The Caesar is well known for his ability in not being able to breakup post-football game riots. Dictator sub one is that well known flash gun artist, Leon Trice. Controller of the Currency is Bill Hudson, who also leads the senior Civil Engineers and is also an Ensign in the Navy. The minutes man is Ralph Merriman. Any report that all the Betas have given away their pins is a gross exaggeration—Claypool still has his. The house is on Audubon Street, not at the address given in the phone book, but across the street in "Ye Olde Tippe Toppe Tea Roome." There the boys may be found at any time either talking to or waiting for their better halves and we do mean better.

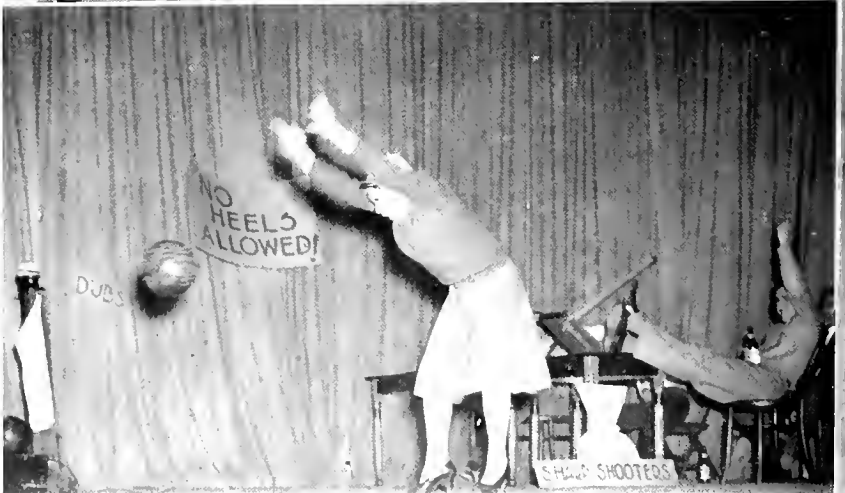
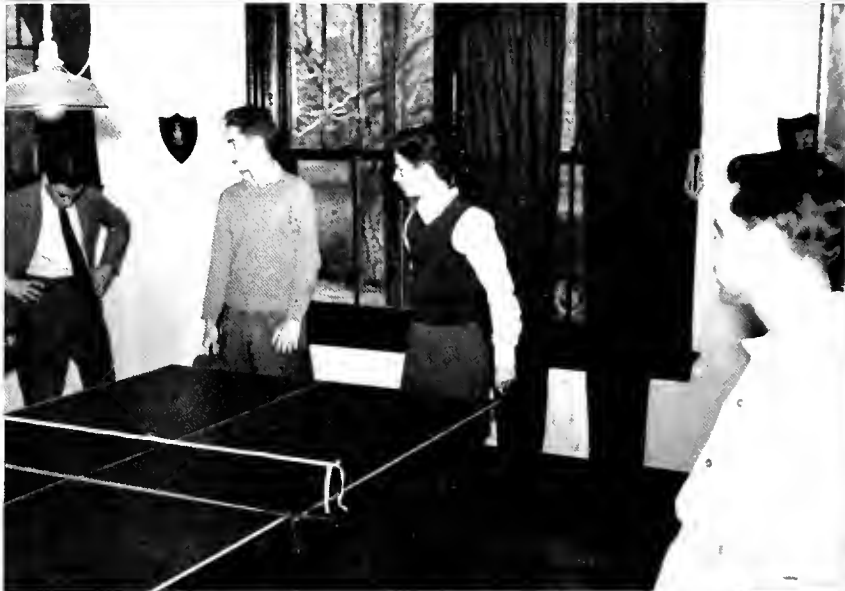

BETA THETA PI

• **IN FACULTATE:** Mr. Kendall H. Cram, Mr. Sumter D. Marks.

• **IN UNIVERSITATE, First Row:** Wayne G. Anderson, '44; Earl P. Bartlett, Jr., '44; Archie R. Boggs, Law, '42; Pierce Bradburn, '45; William P. Bradburn, III, Med., '42; Herbert J. Bremmerman, Jr., '44; Walter H. Brent, '43; Lyle Carriere, '44; Walter Carroll, Jr., '45; M. Duralde Claiborne, Jr., Med., '45; Don P. Claypool, '42; Robert J. Conroy, '44. **Second Row:** Azahel W. Cooper, '44; Harold V. B. Cummins, Jr., Med., '45; J. Everett Eaves, Jr., '44; William J. Eckart, Jr., '42; Gordon O. Ewin, '44; James P. Ewin, Jr., '42; Robert E. Floweree, Jr., '42; Glen Gardner, '45; Joseph Gilbeau, '45; Mason P. Gilfoil, '44; Rufus C. Harris, Jr., '45; Wolf K. Helmers, '43. **Third Row:** William O. Hudson, II, '42; Charles H. Knost, '45; James H. Kostmeyer, '44; Herbert H. Land, Jr., '44; Robert M. Lathrop, Law, '42; Madison Lee, Med., '44; Rene J.

LeGardeur, III, '44; John L. McGee, Law, '42; John A. McLellan, '45; James J. Manson, III, '45; Allen W. Martin, III, '43. **Fourth Row:** Edmund B. Martin, Jr., '45; Edward R. Meadows, '44; Ralph M. C. Merriman, Jr., '42; James H. Miller, Jr., '43; Louis L. Moise, '45; Edward P. Munson, Jr., Law, '42; L. Francis Murphy, Jr., '45; Paul S. Noble, '44; William T. Patton, '44; Humberto Quirarte, '42; Nigel E. Rafferty, '44; Richard Riley, '43; Jack G. Robertson, '45. **Fifth Row:** Daniel W. Sperlock, '43; St. John F. Smith, '42; Stone B. Stickney, '45; Edward W. Stockmeyer, '43; Delbert Strong, '44; Leon M. Trice, Jr., '42; Edmund R. Vales, '43; Marion M. Walshe, '44; Roy White, Jr., Med., '45; R. Milton Williams, '43; Harvey Windes, '45; Robert M. Woolfolk, '45. **Not in Panel:** Harry P. Dart, Law, '42; David D. Dixon, '43; Walter F. Hoge, '45; Walter V. McDonald, '43; Oscar McMillan, '44; William A. Smith, Med., '43; Miguel A. Vales, '42.

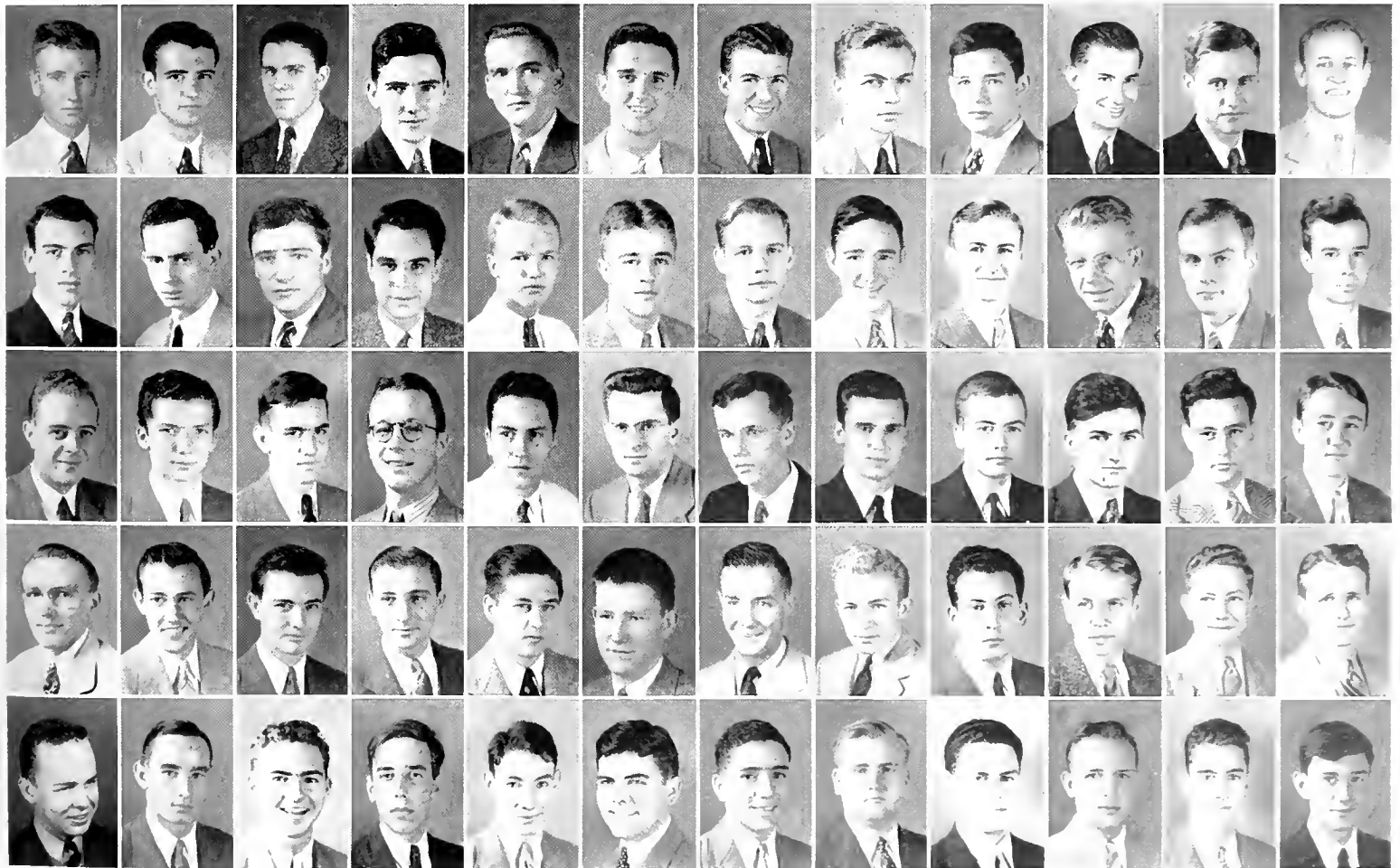

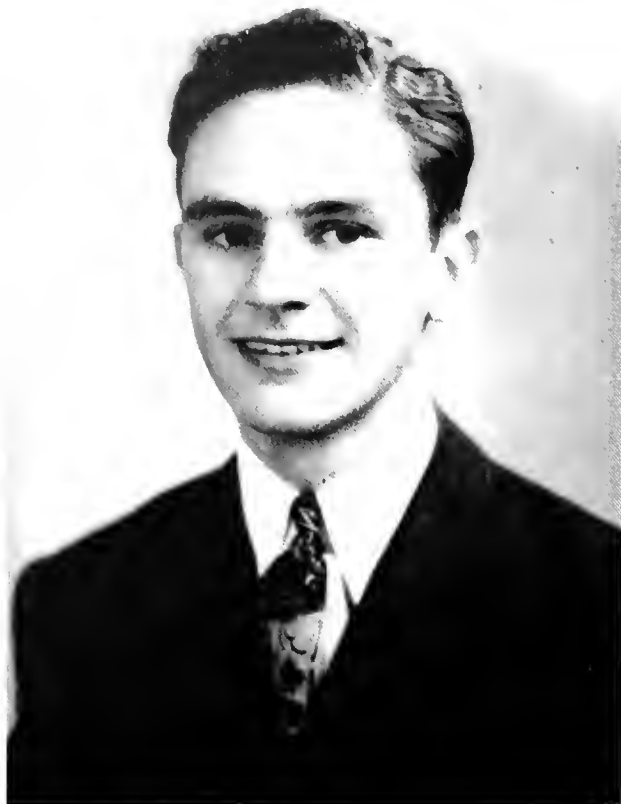

ISIDORE COHN
President



Founded at the Jewish Theological Seminary in 1898. Staggered down here in 1909, been here ever since. Thirty-five active chapters. Colors: Blue and White.

Izzy Cohn is chief dissenter but calls himself commander. Dirty Davis is Lieutenant Commander and Joe Goldberg handles all writing. Jules Dreyfous handles the purse strings all the while under the eagle eyes of the brethren. Apparently they believe in doing things in a tremendous way because there are not one, not two, but three housemothers. From left to right, they are Harold Marx, Howard Strauss and Eugene Hesdorffer. They don't say which one watches which one. Seems like there should be at least three treasurers, too. The house is up for sale (adv.) probably due to internal destruction by Wolbrette.



ZETA BETA TAU

• **IN FACULTATE:** Dr. H. P. Marx, Dr. Melvin Steiner.

• **IN UNIVERSITATE, First Row:** M. B. Adelson, Jr., '45; Edward M. Allenberg, '45; James M. Ber, '44; Gerald Berenson, '43; Lawrence Cohen, '43; Isidore Cohn, Jr., '42; Sidney Cohn, '45; Sam Corenswet, '44; Arthur Davis, '42; Jules Dreyfus, '43. **Second Row:** Charles Frank, '43; Richard Garretson, '44; Henry Ginsburg, '45; Joe Goldberg, Jr., '43; Richard Goldberg, '44; Harold Gordon, '45; Jack Gordon, '42; Harry Greenberg, Med., '43; Eugene Hendorffer, '43; Herbert Hirsch, '44; Jerome Hirsch, Jr., Med., '43; Joseph R. Hirsch, '44. **Third Row:** Irwin Isaacs, '43; Irwin Isaacson, '45; Bernard Jacobs, '43; Metz Kahn, '45; Robert Kahn, '45; Jerome Katz, Med., '44; Norman Kaufman, '44; Joseph C. King, '44; Milton Latter, '44; Ralph Levey, '44. **Fourth Row:** Stanley Livingston, '45; Oscar Levy, '45; Ralph

Levy, '45; Walter Levy, Jr., '43; Leo Lob, '45; Harold Marx, Jr., Law, '44; Howard Marx, '43; Lane Meltzer, '45; Floyd Roos, '45; J. William Rosenthal, '43; Jack Rosenthal, '45. **Fifth Row:** Melvin Rosenthal, Med., '43; Joe Rosenweig, Med., '45; Dan Scharff, '45; James Harding Schwab, '45; Charles Schwartz, Jr., '43; Ralph Schwartz, '44; Melvin Schwartzman, Law, '43; A. L. Shushon, '45; Shepard Shushon, '42; William Singlust, '44; Harry Solomon, '43. **Sixth Row:** William Stein, Law, '42; Leonard Stern, '42; Joe Sternberg, '45; Alvin Strauss, Med., '43; Howard Strauss, '43; Robert Turchin, '43; Eugene Usdin, '43; Harry Wagenheim, Med., '43; Julian Weiner, Med., '42; David Weinstein, Med., '43; Richard Weiss, '45. **Not in Panel:** Ted Bloch, '44; Ben Brill, Jr., '44; Richard Goldberg, '44; Tim Heninger, '43; Judah Lober, '44; Leon Miller, '45; Harvey Mintz, Med., '44; Edward Simon, '43; Bernard Solomon, '44; Henri Wolbrette, '42.

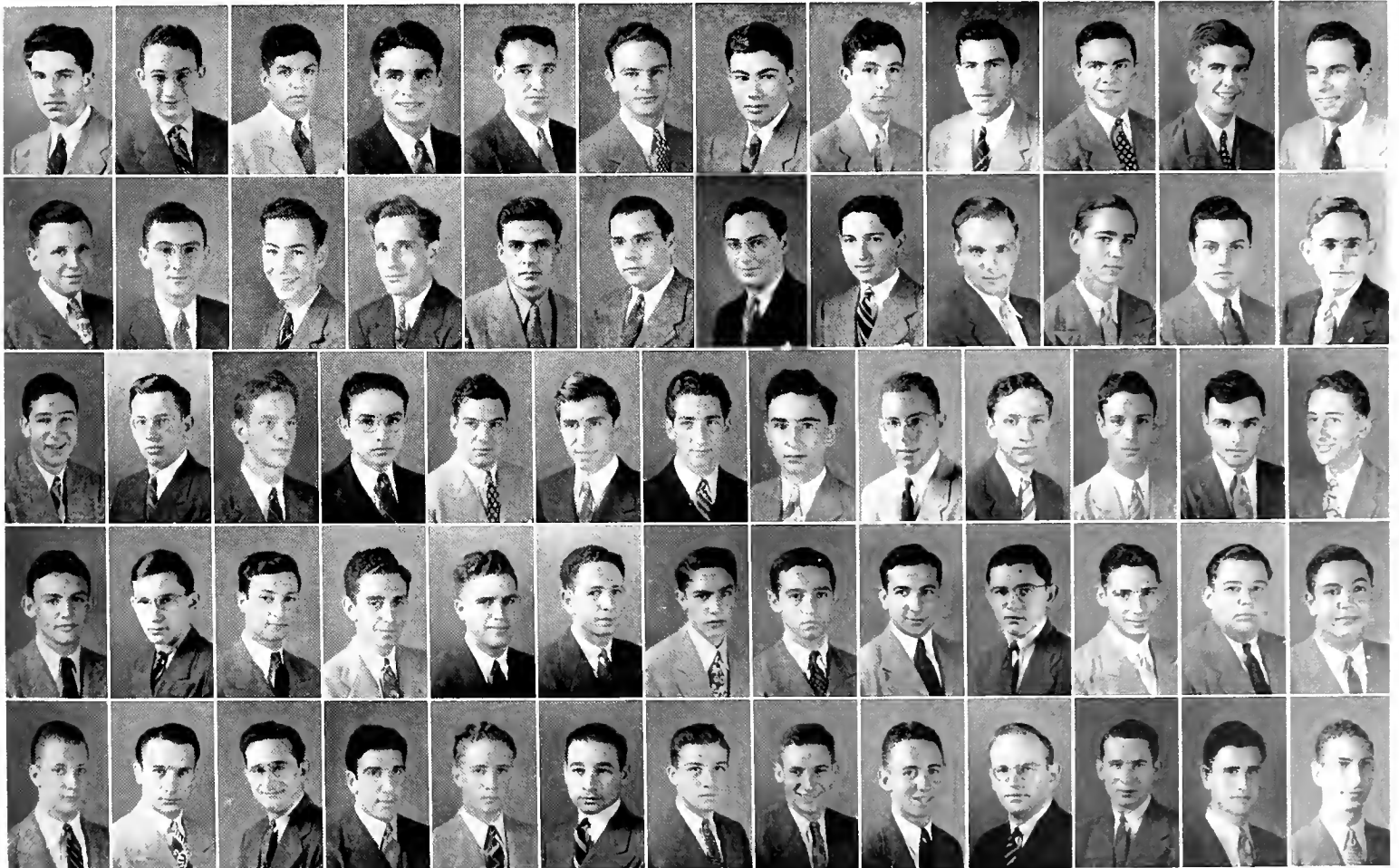



MAURICE PICHELOUP
President



Founded according to their rushing propaganda at the College of the City of New York in 1899. Arrived here and stayed in 1916. Forty-five chapters extant. Colors: Nile Green and White. Flower: White Carnation.

The Board of Aldermen include Maurice Picheloup as gavel grabber and Lloyd Eagan as g. g. sub one. As Fred Heebe had the only legible handwriting they made him Secretary. After persuading the brethren that he was honest (and posting a bond) Fred Schuber was chosen treasurer. Monthly meetings are held at least once every semester.



DELTA SIGMA PHI

• **FRATRES IN FACULTATE:** Richard O. Baumbach, Peter Mailhes, Forrest E. Oakes, John Pizzano, Dr. Howard Russell, Dr. E. Garland Walls.

• **FRATRES IN UNIVERSITATE, First Row:** John C. Boutall, Law, '43; H. I. Bryer, Jr., '45; L. A. Chehardy, Law, '43; Hays Clark, '45; Brian Collins, Jr., '45; Charles J. Debaillau, Law, '43; Max J. Derbes, Jr., '44; Walter E. Douglas, '42; Lloyd E. Eagan, '43. **Second Row:** James A. Fitzgerald, '45; Warren J. Gadpaille, '44; C. Gulutta, '45; W. A. Heausler, '44; James D. Hebert, '45; Fred J. Heebe, '45; Henry A. Kevlin, '45; Vernon R. Kroll, '43; Peter J. Lauman, '44. **Third Row:** Ben E. Laup, '45; John L. McCarthy, '45; Paul McGill, '42; William McLane, '44; John Moser, '44; R. P. Nolan, '42; Warren Nolan, '44; Herbert O'Donnell, '43; Robert Oster, Law, '42. **Fourth Row:** G. C. Pelias, '44; Malcolm Peters, '43; Maurice J. Pichloup, '42; Irwin Poche, Jr., '44; F. W. Reagan, '45; Louis C. Scharfenstein, '45; Fred Schuber, '43; James Strickland, '45.

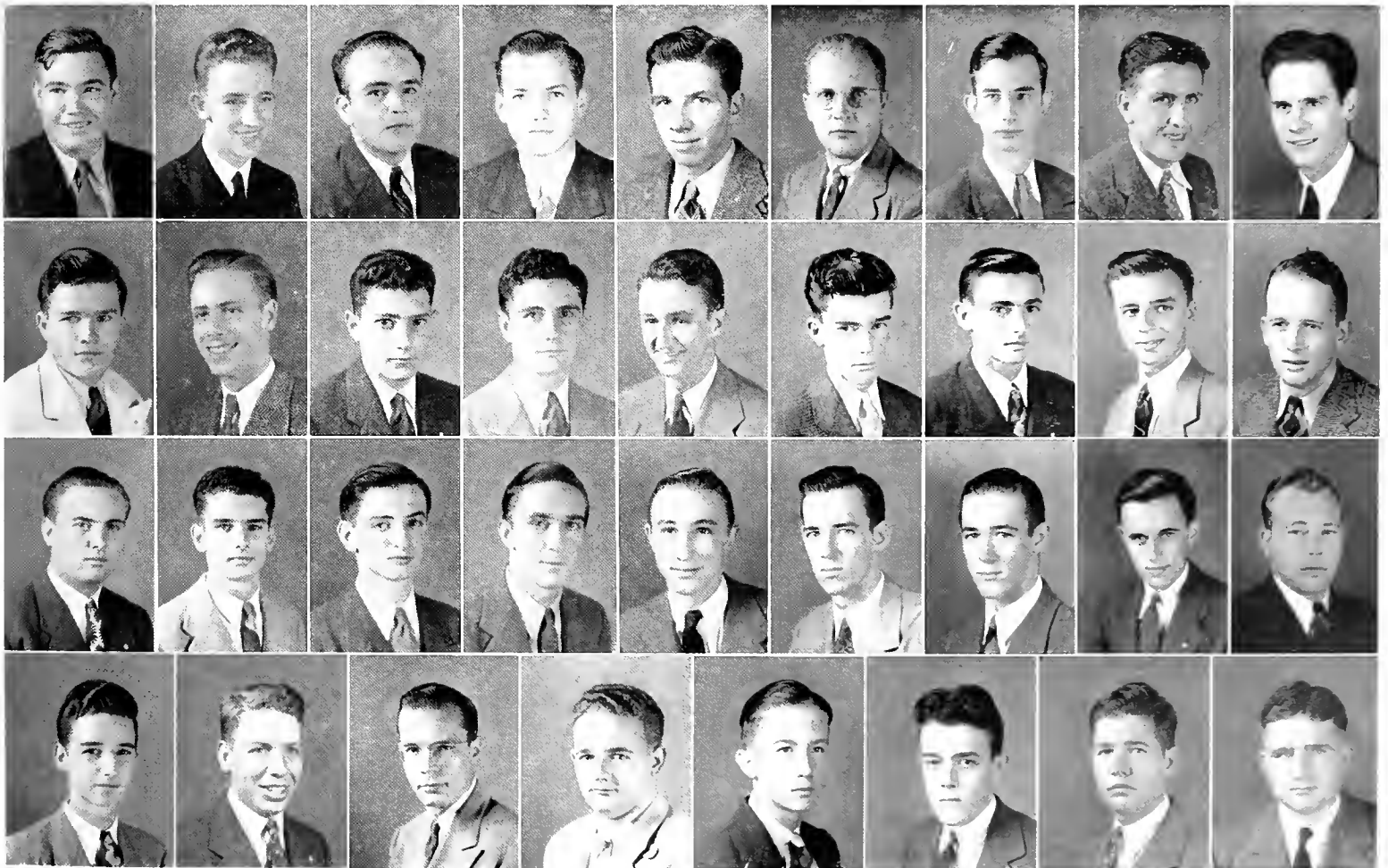



MARVIN ROSMAN
President



S. A. M. stands for any number of things among which is SAM which has nothing to do with them or with this. A bunch of the boys got together in New York back in 1909 and SAM is the result. They opened for business down here in 1920. To date they count 27 active chapters. The colors: Poiple and White. Flower: Lily (ungilded).

Marvin Rosman beats on the wall to keep order and is said to be president. They have no vice-president for which they are to be commended. Pencil pusher is Allen Kolter. Mr. H. Simon Kaplan, III, makes use of whatever moneys happen to be hanging around.



SIGMA ALPHA MU

• **FRATRES IN FACULTATE:** Dr. Don Julian Graubarth, Samuel Lang, Dr. Paul L. Marks, Dr. Samuel L. Saceivitz, Dr. Herbert Weinberger.

• **FRATRES IN UNIVERSITATE, First Row:** Harvey Amsterdam, Med., '44; Bernard Blumberg, Med., '45; Simon Caplan, '42; Mervin R. Cohen, '44; Isadore Dravin, '44; Harris S. Dulitz, '45; William G. Fellman, '44; H. P. Garbut, '45. **Second Row:** Warren L. Garfunkel, '44; Norton S. Glueck, '43; Maurice Handelman, '42; Sidney Handelman, '45; Erwin Hecker, '45; Richard S. Hodes, '44; Edward S. Hyman, '44; A. B. Koltun, '43. **Third Row:** A. C. Ledner, '45; Alvin N. London, '45; Harold Lovitz, '45; Willard Marmelzat, Med., '44; Stanford Opotowsky, '43; Bernard Oppenheim, Law, '42; John A. Prolin, '43. **Fourth Row:** J. H. Rappoport, '43; Herbert Rothenberg, '45; L. B. Rosenweig, '43; Leonard M. Rosman, '43; Irvin Schneider, '42; Sol B. Stern, Jr., Med., '44; Paul W. Ullman, '44; Harold D. Victor, '42; Gerald N. Weiss, '43; Earl M. Zander, '45; Max P. Zander, Law, '44.

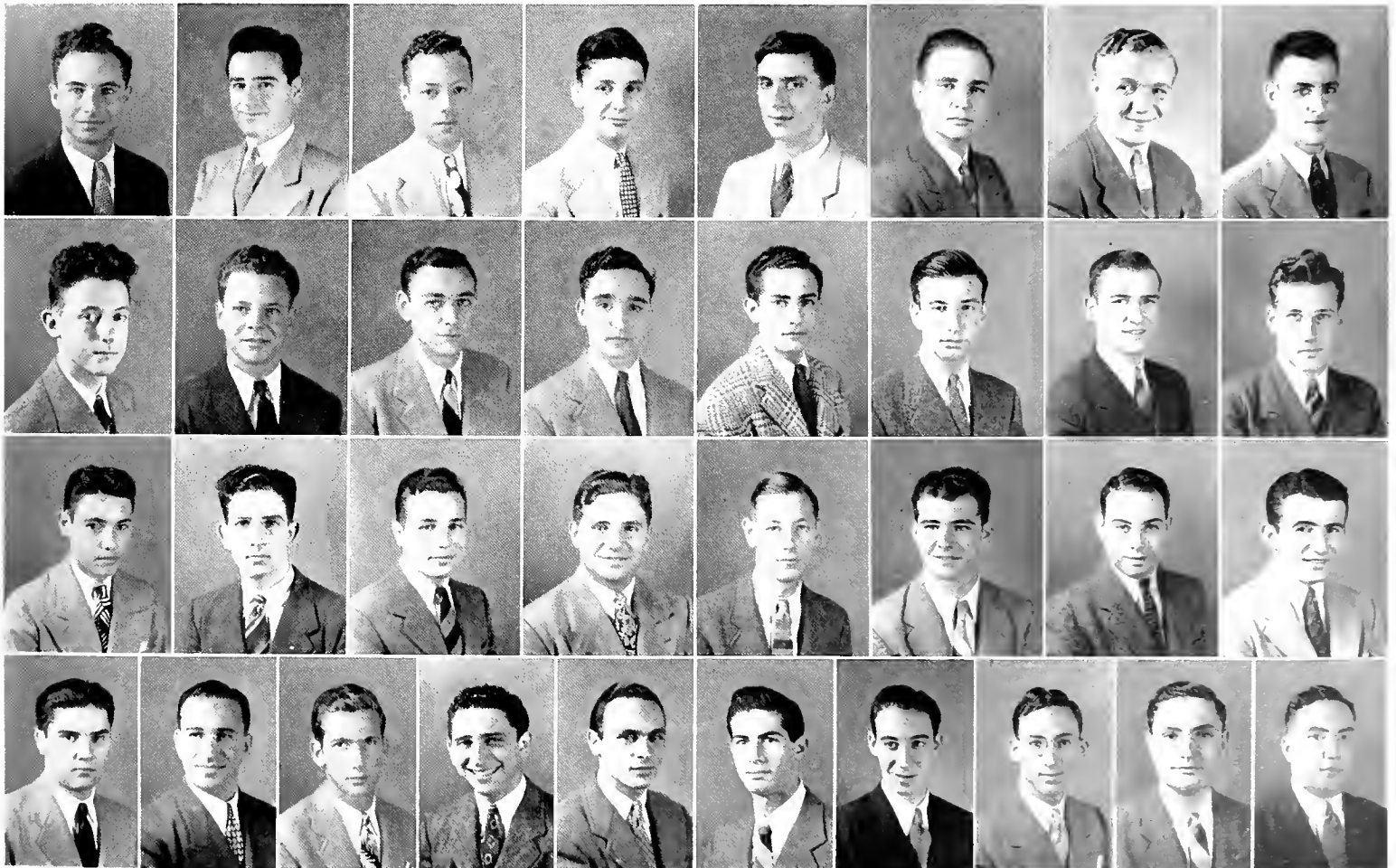



MORRIS GOLD
President



Latest data has it that the outfit was founded in 1911 at Rochester University. Somebody started it down here in Anno Domini 1922. Active chapters, 13. Colors: Blue and White. The boys must have hay fever, there ain't no flower.

Most of de guys come from Brooklyn, see mug? Dey on'y got one N'Erleens kid, get me? Dat's w'y dey built de cellar. De boss of de mob is "Two-gun" Gold, stoogin' for him is "Toughy" Goldman. De on'y one what can write is Graff so he forges de minutes. "Slick" Singerman passes de checks.

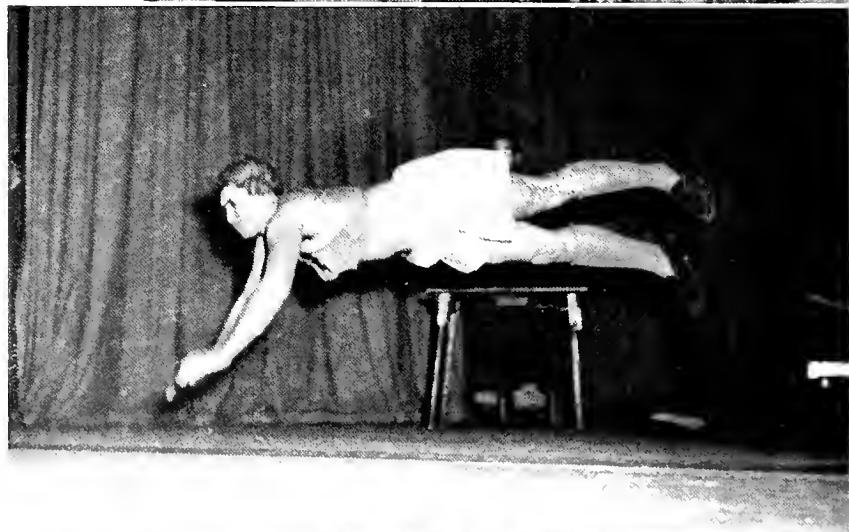

KAPPA NU

• **IN UNIVERSITATE**, **First Row:** William Axelrod, Med., '42; Bertram Brettschneider, '44; Gene G. Carp, Med., '45; Robert Cohen, '43; Norman Dinhofer, '43; Arthur Eckhous, Med., '44; Frederick Feldman, '45; Israel Fisher, Med., '43; Julius Finklestein, Med., '44. **Second Row:** Daniel D. Gladstone, '45; Ervin A. Goldman, '43; Morris Gold, '42; Arthur Gottlieb, '44; Edward D. Graff, '43; Milton Jaller, '44; Lewis S. Kook, '44; Jack Kushner, '44; William Leon, Med., '43; Allen Leonard, Med., '45. **Third Row:** Arthur Meisel, '43; Nelson Manowitz, '44; Herbert L. Moskowitz, '44; Stanley Orloff, '44; Gustave Paillet, '44; Irwin Rabenowitz, '42; Mark Sackett, '43; Irwin I. Schlansky, '45; Irving Sokolsky, '43; Maurice Singer, '42. **Fourth Row:** Charles Singerman, '43; Bernard Solomon, '44; Bernard Tannenbaum, '45; Hyman Tolmas, '43; Martin Turkish, Med., '45; Herbert P. Vogel, '45; Martin Watsky, Law, '44; Fred R. Weisen, '43; Morris Weisler, '44; Jack Zook, '44. **Not in Panel:** Morrie Munowitz, '45; Nathan Reizman, '45; Davis Rosenthal, '45; Oscar Tolmas, Law, '44; Nathan Troum, '43.





RAFAEL NAVARRO
President



Founded at L. S. U. in 1904, established at Tulane in 1932. Twenty-six active chapters. Their colors: Blue, Red and Gold. The flower: Red Carnation. The most Southern end of "Good Neighbor Policy" is represented on the campus by Phi Iota Alpha. Besides their strenuous activities as good will ambassadors they are also the university's foremost exponents of that well known but little played game—soccer. Chief ambassador of the outfit and its president is Don Rafael Navarre Cadiz; second in command is el Senor Osvaldo Bacido Gonzales; recording secretary is Marco Fidel Tristan; treasurer, Jorge Soto.



PHI IOTA ALPHA

• **IN FACULTATE:** Dr. Rudolph Matas, Dr. Alberto Prieto.

• **IN UNIVERSITATE, First Row:** Fernando Alvarado, '43;

Tomas Arias, '44; Fernando Chirino, Med., '43; Arturo Gay,

'44; Osvaldo Gonzalez, Med., '44. **Second Row:** Rafael

Navarro, '42; Luis Prieto, Med., '45; Edgardo Silva, Med.,

'42; Frederico Smith, Med., '42; Jorge Soto, '43; Manuel C.

Thomas, '42. **Not in Panel:** Aurelio A. Alba, '42; Jorge

Gasteazoro, '44; Frank Quinones, '44; Xavier Sanchez, '43;

Fidel Tristan, '42.





EARL ROBINSON, President



Founded at Vincennes University in year of 1897;
established at Tulane in 1920. Twenty-eight Active
Chapters. Colors: Lavender and White. Flower:
Lavender Orchid.

S I G M A P I

• **FRATRES IN FACULTATE:** Edward A. Bechtel, Emeritus; Louis Bierhorst.

• **FRATRES IN UNIVERSITATE,**
First Row: Frank Boylan, '44; Horace Chalstrom, '42; Edward Danner, '44.
Second Row: Robert Duffy, '44; Jack Gilmore, '45; Emile Gros, '42.
Third Row: Alex Locascio, '43; James Martin, '43; Jack Meyer, '42.
Fourth Row: Richard Piske, '45; Earl Robinson, '44; Wesley Schroeder, '42. **Not in Panel:** John Edge, '45; Earl Forstall, '44.

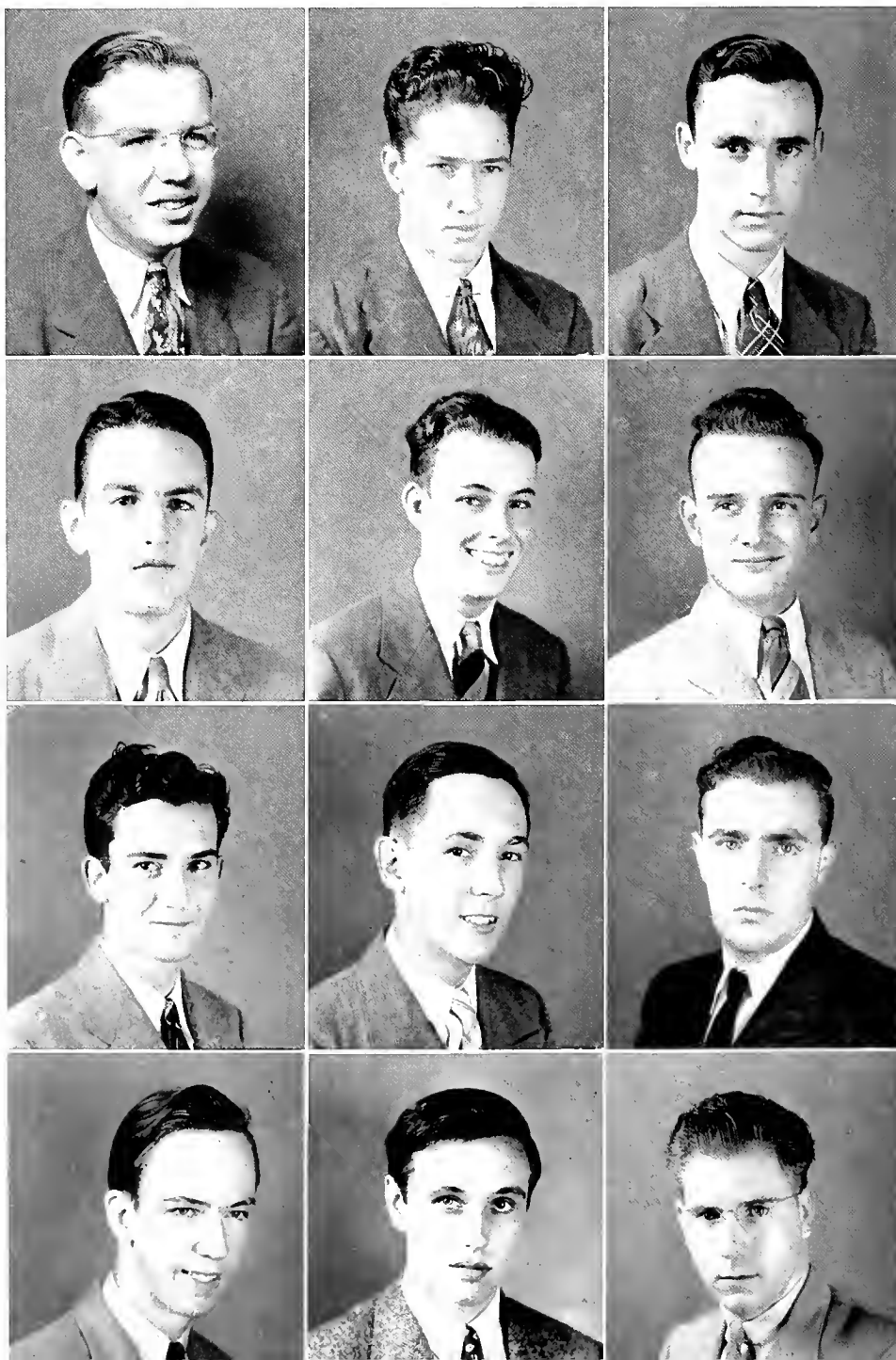



Founded at Tulane in 1940. One Active Chapter.

Colors: Gold and White. Flower: Shasta Daisy.

ALPHA PI ALPHA



STANFORD BEVIS, President

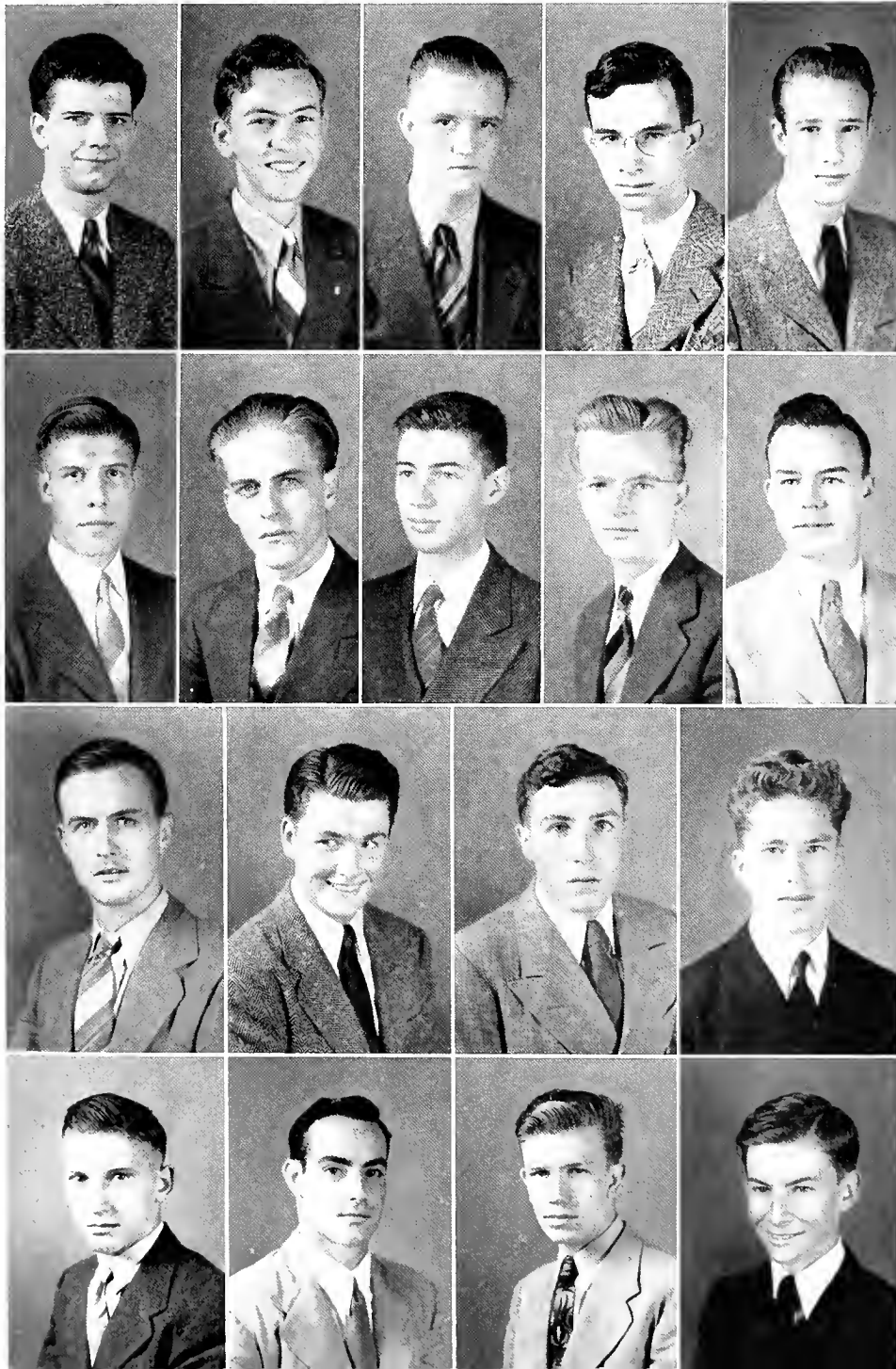

• FRATRES IN UNIVERSITATE,
 First Row: Thomas G. Baffes, '43;
 W. T. Barry, '45; Stanford D. Bevis,
 '43; Thomas S. Bloodworth, Jr., '42;
 William B. Brown, '43. Second Row:
 Charles A. Burleson, Jr., '43; Lester
 F. Coleman, '43; Henry C. Daubert,
 Jr., '43; Lloyd C. Eyrich, '43; Wal-
 ter L. Frazer, Law, '44. Third Row:
 John F. Halligan, '43; James R. La-
 mantia, '43; John J. Lewis, '42;
 Milliard E. Matthew, '44. Fourth
 Row: Carl John Nyman, '44; Earl B.
 Phillips, '45; Donald A. Ringe, '43;
 W. E. Rooney, '45.



LOUISE TRIMBLE
President



These gals come together under one roof for the purpose of having a set of rules issued for the sororities so that they will be nice little kittens instead of cats in affairs of the lodge type. They go about shedding their good will to all with such worthy things as their rushing regulations, their annual tea, and their Christmas party. These good will ambassadors also play the dual role of judge for sorority pledging and administration.



NEWCOMB PAN-HELLENIC COUNCIL

• **Chairman** Louise Trimble

• **Alpha Delta Pi:** Frances Connely, Mildred Murray. **Alpha Epsilon Phi:** Bertha Paglin, Carolyn Loeb. **Alpha Omicron Pi:** Calista Rault, Mary Sweatt. **Beta Sigma Omicron:** Anna Marie Roy, Janet Schneider. **Chi Omega:** Elsa Hoehn, Colleen Spiller. **Delta Zeta:** Betty Beyer, Beryl Roy. **Kappa Alpha Theta:** Mary Berthier, Betty Grant. **Kappa Kappa Gamma:** Helen Clayton, Harriett Kostmeyer. **Phi Mu:** Leta Covington, Phyllis Watson. **Phi Sigma Sigma:** Elaine Levy, Sara Heim. **Pi Beta Phi:** Mary Cummins, Jane Dart. **Zeta Tau Alpha:** Margaret Ann Williams, Louise Trimble.

First Row: Mary Berthier, Betty Beyer, Helen Clayton, Frances B. Connely, Leta Covington, Mary Cummings, Jane Dart, Betty Grant. **Second Row:** Sara Cecile Heim, Elsa Hoehn, Harriet Kostmeyer, Elaine Levy, C. R. Loeb, Mildred Murray, Bertha Paglin, Calista Rault. **Third Row:** Anne Marie Roy, Janet Schneider, Caroline Spiller, Mary Elizabeth Sweat, Louise L. Trimble, Phyllis L. Watson, Margaret Williams.

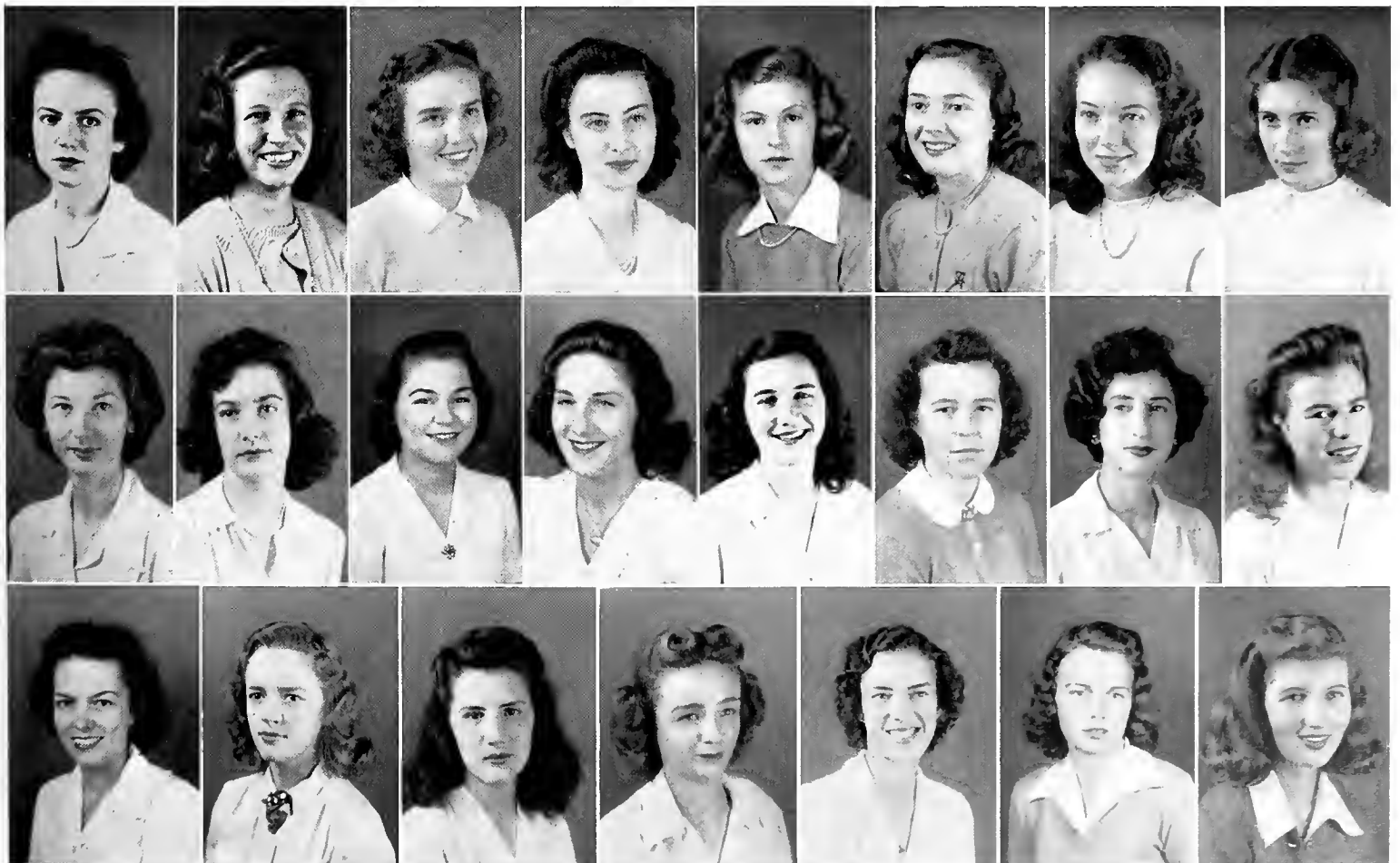



PAT STITES
President



As one and all will agree, these chicks are proudest of the fact that one of their sisters is MARRIED. Probably due to Pond's cold cream or Jergens' lotion. Their activities range from athletics to the equally ridiculous. Their biggest asset is the fact that they have a house party after mid-term exams. We've heard that on these house parties they — oops — Celeste Douglas and Pat Stites are in Collegiate Who's Who; Eva Douglas is Secretary of the Stude Council, her stooge on the council is Jackie Labry; they are well represented on Greenbackers and TURK, Betty Monroe being in both; the intelligentsia are the two Douglasses, LeBlanc, Landry and sometimes Jones who also is prexy of the thing. Apparently they want it known that they are (that is some of them are) pinned to various local characters, chief among whom is Charles Donnaud. Their rushing consists of numerous hair-pulling contests with the Kappas about whom they say: (2,480 words deleted by censor). The Kappas reply in kind. (See page 98.)



• IN FACULTATE Alice Monroe Labouisse

• IN UNIVERSITATE, **First Row:** Mary Alpaugh, '42; Betty Ann Barrett, '45; Ann Bates, '45; Lorraine Bernard, '44; Sally Brooks, '45; Margie Carrere, '45; Tifine Clark, '44; Sue Cleveland, '42; Anita Louise Crozat, '45; Mary Ann Hackett Cummins, '42. **Second Row:** Jane Dart, '43; Elaine Dicks, '44; Celeste Douglas, '42; Eva Douglas, '43; Corine Eshelman, '42; Phoebe Evans, '45; Mary Jane Fly, '45; Gladys Gay, '43; Jane Hackett, '45; Joan Harris, '45. **Third Row:** Mary Hercus, '44; Lucretia Herrera, '45; Chesley Johnson, '45; Brucie Jones, '43; Virginia Kyle, '43; Jacqueline Labry, '44; Katherine LaCour, '45; Cynthia Landry, '43; Katherine LeBlanc, '44; Elaine Leverich, '42. **Fourth Row:** Carolyn Marshall, '44; Mary Mehaffey, '42; Betty Monroe, '44; Jean Montgomery, '44; Milli Mort, '42; Sally Gray Parker, '44; Alice Patton, '45; Harriott Phelps, '45; Courtney Proffitt, '44; Ruth Provosty, '45. **Fifth Row:** Betty Shelton, '43; Betty Shober, '42; Carolyn Sloan, '45; Pat Stites, '42; Shelby Werlein, '43; Ann West, '45; Audley Wheeler, '45; Barbara Lee Wilhite, '43; Lenore Williamson, '45. **Not in Panel:** Eleanor Logan, '43; Nancy Miles, Special Student; Elizabeth Harrison Monrose, Special Student.

PI BETA PHI





EDITH SMITH
President



They say that they (1) play bridge; (2) study; (3) are noisy; (4) nosy; (5) nice; (6) double-dippers; (7) double-crossers. Quite an imposing record. They self-admittedly mix in anything whether it's any of their business or not. This is certainly not a virtue. They have some alleged claims to fame (they say), chief of which is the noisiest thing this side of a naval battle, naturally we mean Spennie Spencer who, by a concerted vote of the music lovers of the university was sent to New York to flabbergast the entire nation with something called the Boogie Woogie Piggie. The above is considered a doubtful asset by one and all. Besides the above they have numerous members scattered around in campus activities of various importance, to-wit: Collegiate Who's Who, Dotty Ecuyer and Edith Smith; Campus Nite chairman, Dotty Ecuyer. A young lady who was chosen to be soloist with the New Orleans Symphony Orchestra, her name is Miss D. Ecuyer. They also claim positions as business manager of this thing, Newcomb editor of the same; business manager for the Hulla; boss of the French Club (questionable asset, probably a liability). All in all they are indeed all 'round gals, they say.



ALPHA OMICRON

PI

• **IN FACULTATE:** Mrs. Dagmar Le Breton, Miss Anna E. Many, Miss Gladys Anne Renshaw.

• **IN UNIVERSITATE, First Row:** Betty Ann Bartlett, '45; Doris Billingsley, '44; Joel Bond, '44; Margaret Brownson, '45; Virginia Brownson, '42; Emay Buchanan, '44; Patricia Burk, '45; Marion Byrne, '45; Nan Byrne, '45; Aileen Cassegrain, '44. **Second Row:** Sylvia Charbonnet, '45; Margaret Dowling, '45; Dorothy Ecuyer, '43; Innes Ellis, '44; Betty Jane Fiedler, '45; Ruth Fisher, '45; Lela Mae Fournet, '44; Jane Gallaher, '42; Beth Glass, '45; Katherine Gould, '44. **Third Row:** Betty Granberry, '45; Harriett Greenleese, '45; Lana Hummel, '45; Moonyeen Marion, '43; Gayle Marschall, '42; Helen Marschall, '43; Margaret Martinez, '45; Tommye Mirandona, '45; Marion Mize, '45; Calista Rault, '44. **Fourth Row:** Rose Marie Robin, '44; Jane Sandoz, '42; Marion Sandoz, '45; Alice Schoenhardt, '43; Edith Smith, '42; Gloria Spencer, '45; Mary Elizabeth Sweatt, '43; Patricia Wilds, '45; Dorothy Wood, '45. **Not in Panel:** June Carpenter, '43.

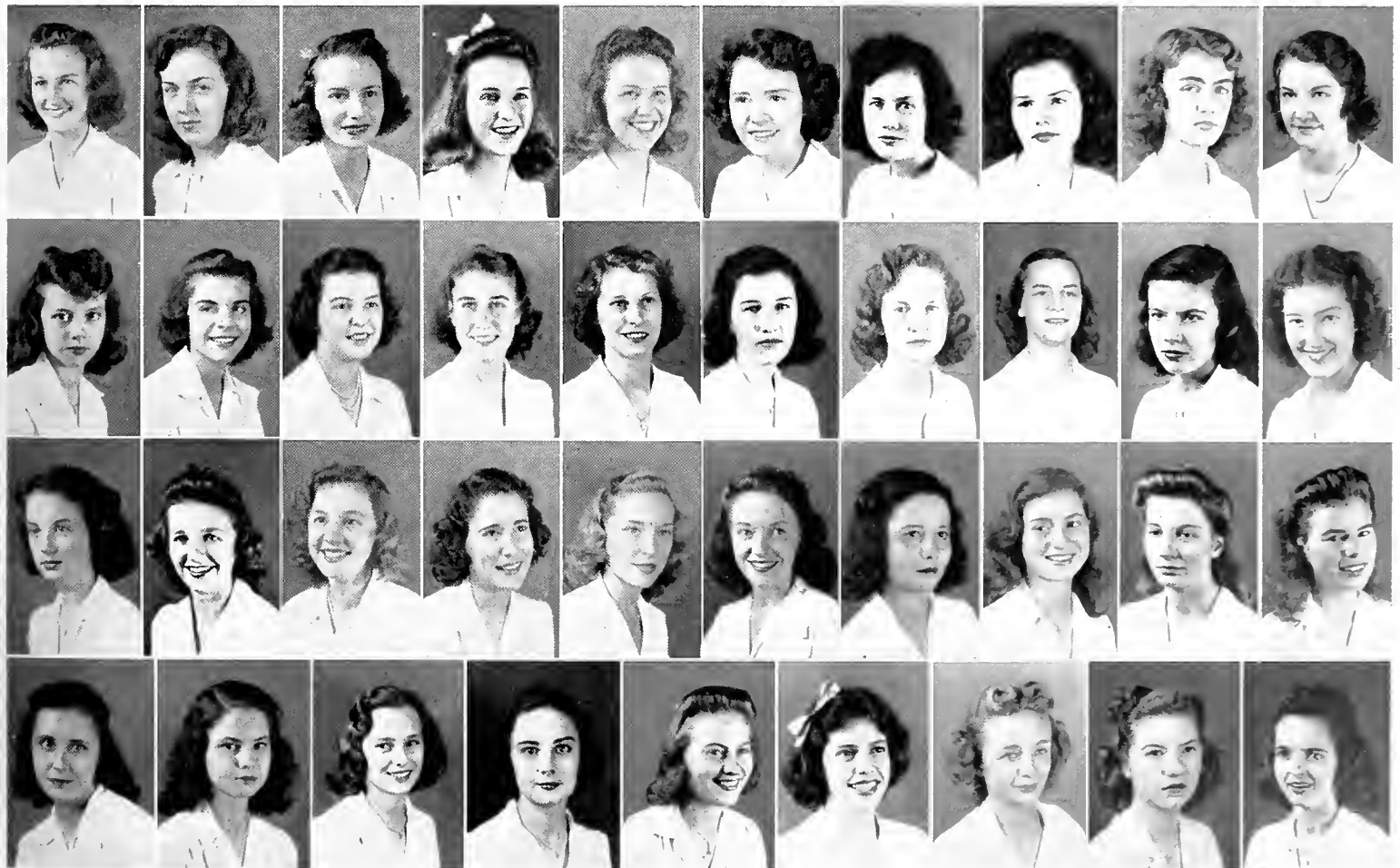



ELSA HOEHN
President



They have been very busy this year—they say. What with a dizzy whirl of parties, dates, banquets, etc., the poor girls haven't had time to turn around. This went on until December, then, and we quote, "things became soberer." To bad, eh, girls—but what a hang-over! As is everyone else they are busy knitting, saving silver paper, buying bonds, etc. Oh, yes, they run a lending library at Touro. When she can spare time from Terk, Elsa Hoehn raps the gavel. Other officers are Simmons, Cash, Kinabrew, Hopkins and Jones. Where's Balmer? They have two members in Who's Who (and who hasn't), Nita Kidd and Norinne Vincent. Ah! Here's Balmer, she was in the home-coming court.



CHI OMEGA

• **IN FACULTATE:** Elizabeth Edwards, Clara Lewis Landry, Bertha Latane.

• **IN UNIVERSITATE, First Row:** Mary Lloyd Andrews, '42; Kathryn Balmer, '43; Mary Russell Barrett, '45; Bettie Brewster, '45; Betty Caldwell, '43; Elizabeth Calvert, '45; Frances Cash, '43; Rupert Crebbin, '45; Marion Dear, '45; Carter Ernst, '45. **Second Row:** Barbara Faulk, '45; Carolyn Graham, '44; Harriet Heidler, '42; Dorothy Helm, '45; Elsa Hoehn, '42; Dorothy M. Hopkins, '44; Caroline Howell, '45; Sara Virginia Jones, '42; Mary Kellogg, '45; Nita Kidd, '43. **Third Row:** Alice Kirabrew, '42; Mimi McConnell, '45; Elizabeth Anne McGehee, '44; Martha Mitchell, '45; Mary Herron Mitchell, '45; Ann Moore, '45; Betty Morphy, '45; Delia O'Shea, '45; Julie Saunders, '44; Katherine Saunders, '44. **Fourth Row:** Betty Scott, '45; Mildred Anne Simmons, '43; Collen Soiller, '43; Helen Steele, '45; Nadine Steimayer, '45; Betty Stevens, '44; Peggy Tulos, '45; Barbara Vatter, '44; Norrine Vincent, '43; Olive Wise, '45. **Not in Panel:** Gladys Mayer, '44; Betty Pope, '44.

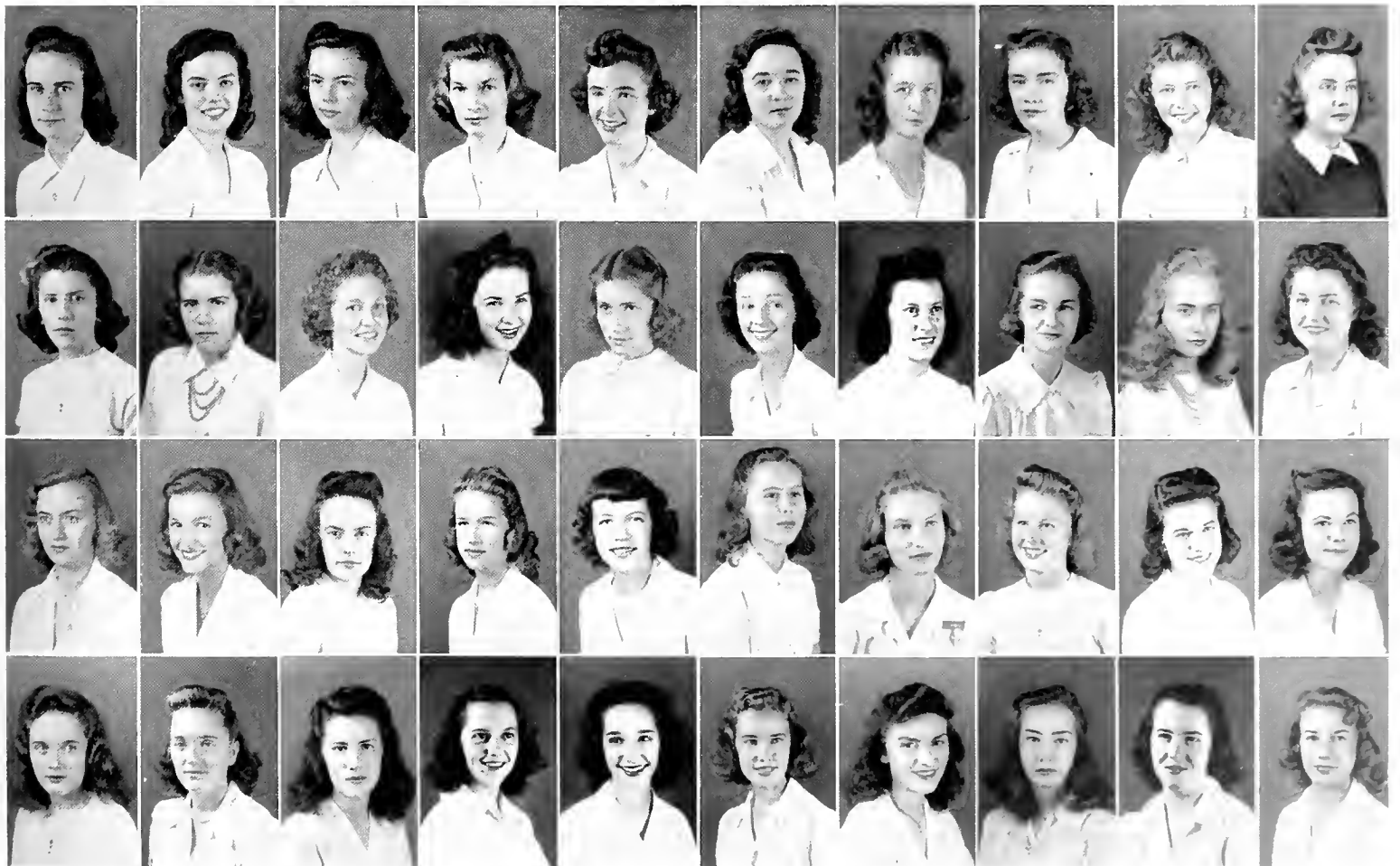



EVELYN SENTER
President



All propaganda to the contrary, the Kappas are just like the rest of the female social organizations. They give a couple of dances at which the Kappas have a wonderful time, they knit (which is meritorious), they have their pet charities and so on. All in all it's really pretty dull. They are known and reknown for their unfortunate propensity for accepting Beta pins. There was a time when even—well that's another story. They have a custom that we think is unique among sororities, it is what is called a standards committee. From what we understand its aim is to keep the poor freshmen from falling into the same pitfalls that their older sisters have blundered into. It is felt that this is necessary due to the proximity of the KA house. Their extra-curricular activities consist mainly of saying that the Pi Phi's are (Ed. note, at this point there came a brief 50,000 word dissertation on Pi Phi. We don't believe that the two are very friendly).

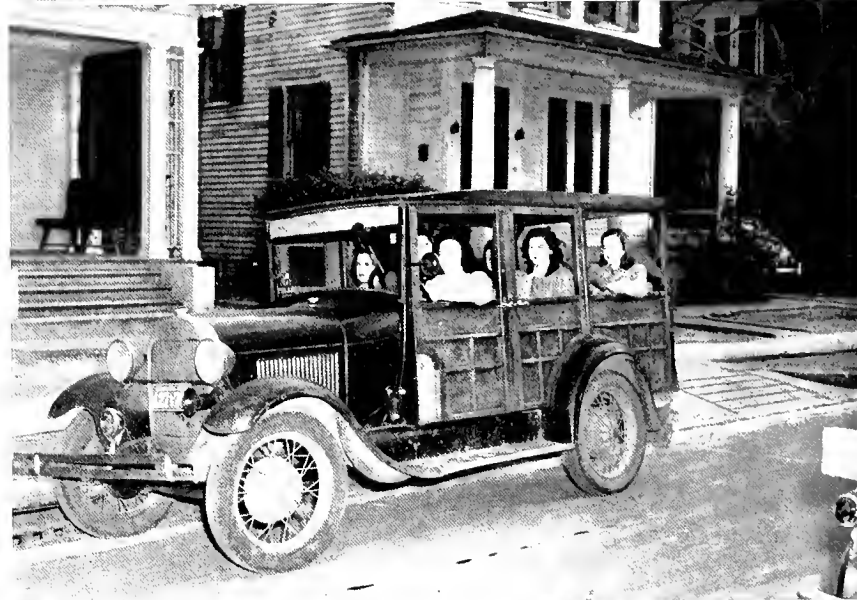

KAPPA KAPPA GAMMA

• **IN FACULTATE:** Miss Alice Parkerson, Miss Betty Raymond, Miss Sally Reed, Miss Dorothy Seago, Miss Florence Smith.

• **IN UNIVERSITATE, First Row:** June Barkerding, '45; Frances Blackmer, '44; Betty Budge, '43; Marilyn Bush, '45; Catherine Clark, '42; Charlotte Clark, '45; Helen Clayton, '43; Patricia Cook, '45; Marion Crawford, '45; Sarah Lee Creekmore, '43. **Second Row:** Mary Cutting, '44; Nancy Dillard, '45; Marion Dureau, '44; Betty Durland, '44; Dorothy Eaves, '45; Jean Flower, '45; Dixie Friedericks, '44; Alma Hammitt, '44; Lillian Hammond, '45; Mercedes Harris, '42. **Third Row:** Betty Hill, '44; Charlotte Hillyer, '44; Mabel Hochendel, '44; Sally Holbrook, '44; Janet Jones, '44; Edith King, '45; Harriet Kostmayer, '42; Polly Lane, '45; Harriet Line, '43; Nina Many, '45. **Fourth Row:** Gertrude Munson, '45; Georgia Ruth Myers, '45; Louise Peterman, '45; Virginia Porter, '44; Barbara Sanchez, '45; Elsa Schwartz, '43; Evelyn Senter, '43; Virginia Smart, '45; Dorothy Westover, '45. **Not in Panel:** Gloria Hill, '43; Patricia Tobin, '45; Nathalie Scott, '44; Lois Jean Young, 44.

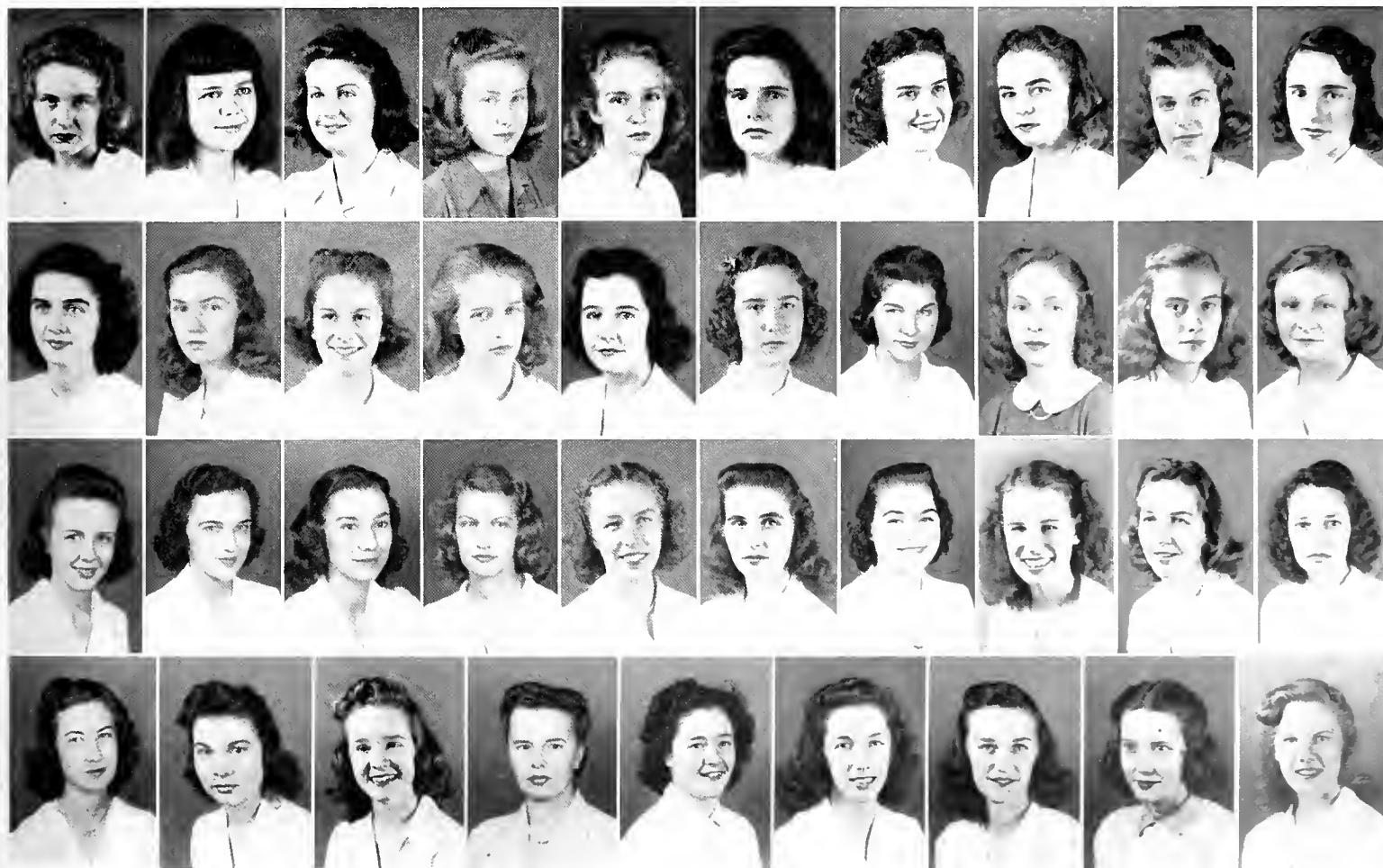



MARY CAHAL
President



The Phi Mu's won the Campus Nite Skit Kontest last spring. There can be no doubt about this. Ask one of 'em. Further, Phi Mu has had the highest scholastic average of any sorority on the Newcomb campus for the WHOLE session, 1940-41. There can be no doubt about this. Ask 'em. They, too, have numerous big-shots on the Newcomb campus, said big-shots being Mary Cahal, president of the Art School; Mary Cahal, vice-president of the stude body; Mary Strahan, secretary of the stude body; Mary Strahan, president of A. S. S., vice-president of the student center council. And also they are represented in Who's Who with . . . you guessed it, Mary Cahal, Mary Strahan and a new one, Phyllis Watson.

The yard adjacent to their rooms contains (1) a barbecue pit; (2) a fish pond (no fish); (3) an old trailer; (4) a 12-pound shot, and (5) a convertible Ford of recent vintage.



P H I M U

• **IN FACULTATE:** Eunice Bassich, Kathryn Hanley, Dorothy Nungesser Ricciuti, Jean Till, Margaret Lee Wendt.

• **IN UNIVERSITATE, First Row:** Barbara Allen, '45; Ella Jane Blake, '44; Barnett Branson, '45; Joan Brooks, '43; Mary Cahal, '42; Elsa Capo, Law, '42; Leta Covington, '43; Ann Craig, '45; Joyce Cunningham, '44; Alice Daly, '44. **Second Row:** Marjorie Davis, '45; Patricia Dillon, '44; Kathryn Edwards, '43; Dorothy Gotch, '45; Constance Granger, '44; Doris Gros, '44; Rosemary Haas, '45; Lucinda Hill, '44; Louise Horn, '45; Dorothy Hyatt, '44. **Third Row:** Mary Catherine Kelly, '42; Cora Levine, '44; Muriel Lyons, '42; Ina Claire Madden, '44; Roberta Martin, '45; Toby McCarty, '45; Elaine McFaul, '45; Jane McNiven, '43; Adele Redditt, '45; Winnie Stafford, '45. **Fourth Row:** Mary Sue Strahan, '42; Lydia Tilden, '45; Amelie Umbach, '45; Marie Louise Wakeman, '42; Phyllis Watson, '43; Ruth Gordon Watts, '44; Mary Louise Weber, '43; Marian Wetzel, '44; Shirley Wiederecht, '44; Claire Mae Zander, '45.

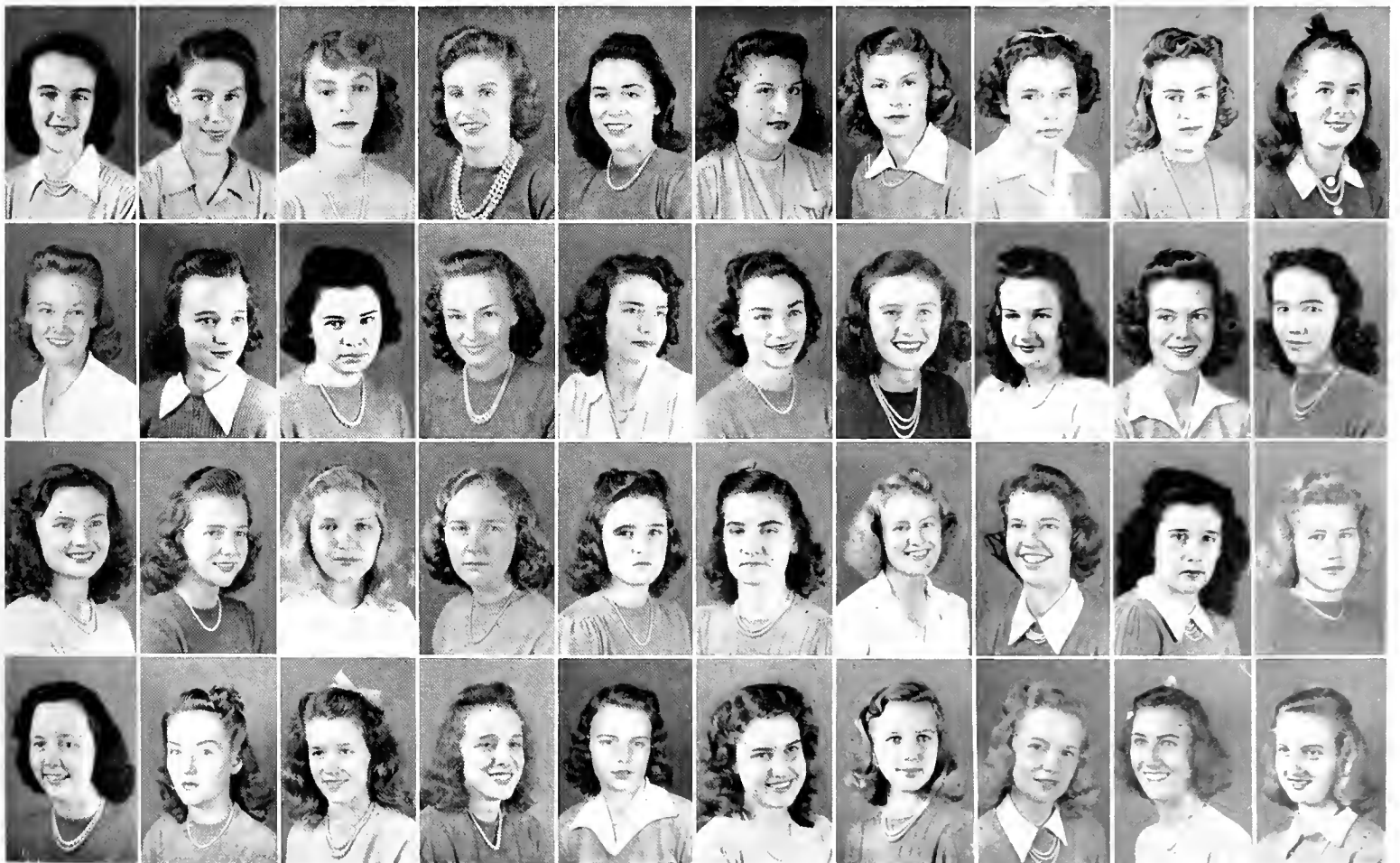



CAROLYN ROBBERT
President



Celebrated their ninetieth anniversary last spring in Hot Springs (hot water), Va. . . . Quite a shindig, they describe it as being beautiful but we know what they mean. . . . Moved into new quarters last fall for no apparent reason, but again we know. . . . They wish to go on record as saying that rushing was a lot of fun (!) . . . first people ever known to make such a statement. . . . Honored (?) their pledges with several (two) informal parties, including a Winter Formal . . . when will a sorority do something different? . . . effusively greeted their Province Prexy . . . darned near broke 'em . . . then the actives caught back when they told the pledges to give them a round of parties . . . apparently they go from one round of their own parties to another . . . very monotonous.



• FRATER IN FACULTATE Mrs. Charlotte Boatner

• FRATRES IN UNIVERSITATE, **First Row:** Ruth Albrecht, '42; Jean Bonner, '43; Betty Sue Burns, '44; Marjorie Burt, '45; Frances Connelly, '43; Nejada Due, '44; Erwin Gant, '42; Gloria Gaunt, '43; Nellie Mae Gunn, '42. **Second Row:** Elvia Hamilton, '42; Elmire Le Blanc, '43; Dorothy Magee, '45; Marie Marquer, '43; Joy Mayer, '44; Rose Mary Mayes, '43; Virginia Maxwell, '44; Mildred Murray, '42; Frances Oden, '43. **Third Row:** Lillian Palmer, '43; Christine Paris, '45; Robertine Rhymes, Law, '42; Carolyn Robbert, '42; Josephine Robertson, '44; Hazel Schofield, '45; Marion Starts, '42; Elizabeth Watters, '44; Yvonne Woodward, '42. **Not in Panel:** Azaleigh Baker, '45; Marjorie Kister, Med., '44.

ALPHA DELTA PI

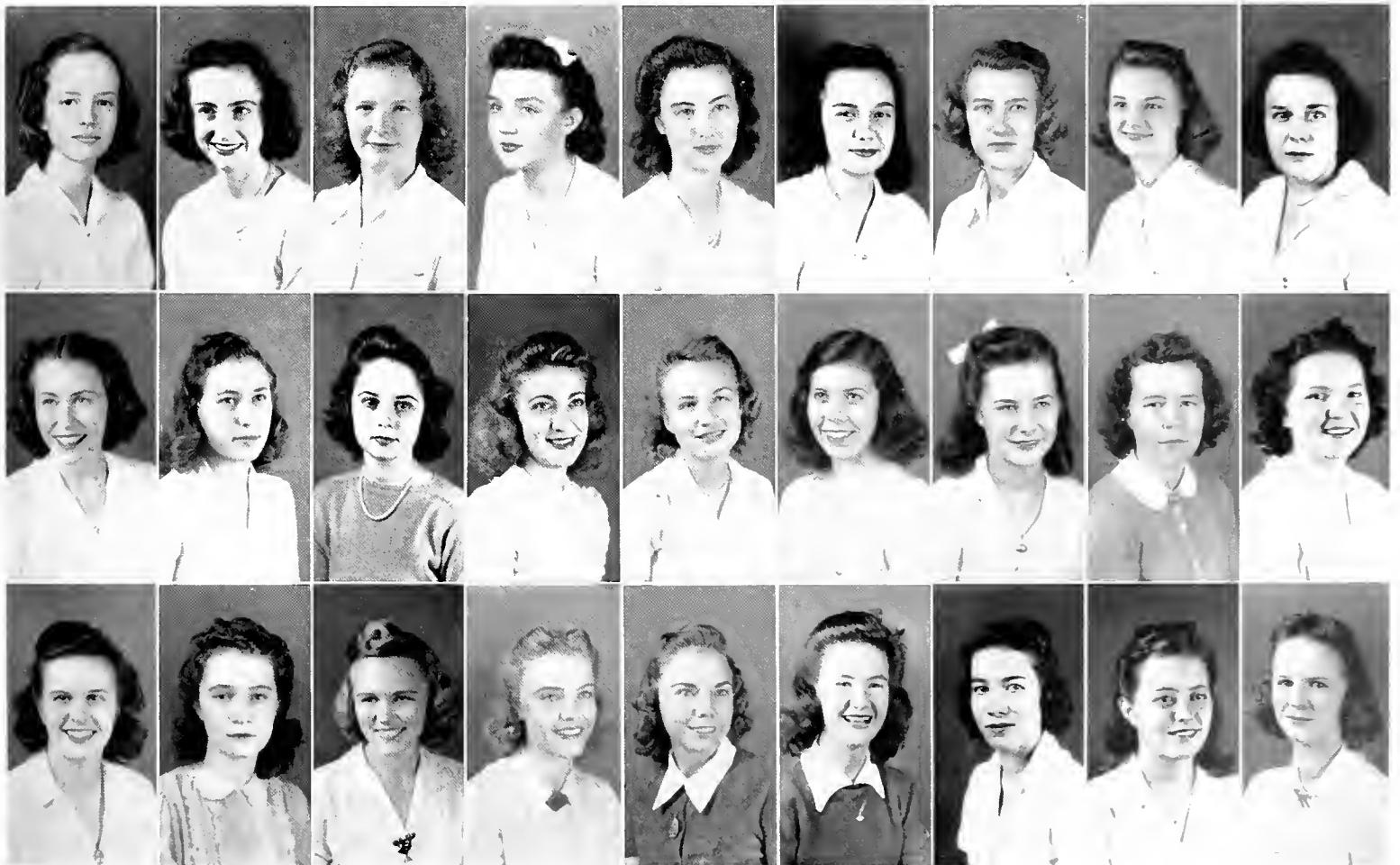



BARBARA MARTIN
President



Something about Theta Lips smiling . . . others laugh . . . turned their jern into a first-aid station after rush week and revived each other (why?) . . . got all tangled up in politics and came away with three or four offices . . . at Christmas they threw a party for their four children (censored) . . . they then came up with a Christmas formal, the highlight of which was a genteel brawl among the sisters to see who would get whose picture took . . . they then provided the dorm gals with a real feed (rushees attention!) at the annual banquet . . . after above it is easy to believe the rumor that they are broke.



KAPPA ALPHA THETA

• **IN FACULTATE** Mildred Christian, Adele M. Drojet

• **IN UNIVERSITATE, First Row:** Charlotte Ashley, '44; Peggy Baker, '45; Wilma Baker, '43; Grace Beatrous, '42; Florence Benson, '43; Mary G. Berthier, '42; Virginia Bres, '46; Statira Butman, '45; Anne Crane, '45. **Second Row:** Talicia Crawford, '45; Alice Dayries, '42; Shirley Dunlap, '44; Carol Jean Fraser, '44; LaReine Gladden, '42; Jane Gottschall, '45; Betty Grant, '43; Susan Greer, '42; Mary Grey, '46. **Third Row:** Betty Harris, '45; Elaine Hedges, '45; Anne Henderson, '45; Polly Hoffman, '43; Isabelle Holland, '43; Polly Huddleston, '43; Margaret Joachim, '43; Clayton Kilpatrick, '45; Mary Knight, '45. **Fourth Row:** Marjorie Lewis, '44; Barbara Mann, '45; Barbara Martin, '44; Shirley Martin, '44; Aleene Mueller, '45; Patty Northway, '45; Barbara Jane Peck, '43; Elleonora Perrilliat, '44; Kathryn Simmons, '44. **Fifth Row:** Barbara Stewart, '45; Betty Strachan, '42; Gwen Buhler Talbot, '42; Jean Terzia, '42; Dorothy Upchurch, '45; Betty Waggaman, '45; Mary Lucille Ward, '43; Jean Whidden, '44; Dorothy White, '45; Harriet White, '42. **Not in Panel:** Mary B. Haney, '44.

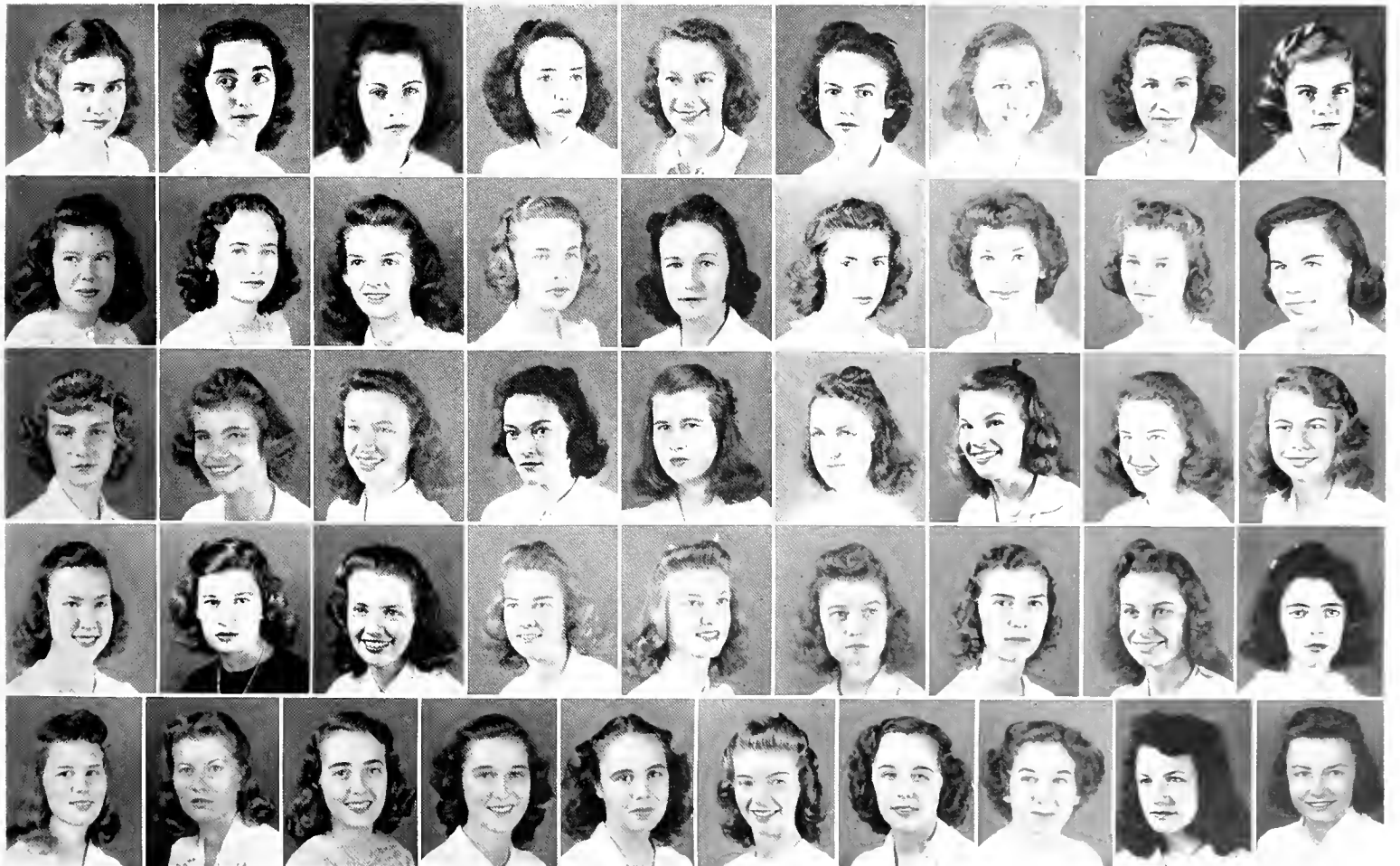



EVALYN STOLAROFF
President



Being different, or trying to be anyway, from the ordinary run of the mill sororities, the A. E. Phi's, like the Sigma Chi's, don't go in for this president, vice-president stuff. They have a dean and a sub-dean. They are, respectively, Evalyn Stolaroff, who acts, and Julienne Benjamin, who is pinned to a guy. Their biggest moment came when they agreed to forego corsages for their formal and turn the money over to the British War Relief. The B. W. R. immediately countered with cute little buttons for the girls. This might have gone back and forth forever but one of the parties ran out of dough and we don't mean the B. W. R. They call special attention to Muriel Silber who is president of the Archery Club and "loves her shooting." They are, they say, well represented on the campus.



ALPHA EPSILON PHI

• IN UNIVERSITATE, First Row: Julienne Benjamin, '43; Betty Bloch, '45; Gloria Brown, '45; Bertha Bodenheimer, '44; Marjorie Cahn, '44; Doris Crane, '44; Jean Dresner, '44; Carol Dreyfous, '44; Jean Elbe, '44; Elaine Feld, '44. Second Row: Suzanne Feld, '44; Janice Ginsberg, '42; Gail Hausman, '42; Carolyn Heldman, '45; Julia Herzfeld, '43; Jacqueline Hayman, '43; Dorothy Hiller, '42; Hilda Hirsch, '44; Jean Hirsch, '44; Harriet Hyman, '45. Third Row: Jane Lazard, '43; Edith Levy, '45; Jo Ellyn Levy, '45; Audrey Liberman, '44; Emily Lou Lipper, '45; Blanche Lischkoff, '42; Carolyn Loeb, '43; Betty Lowenstein, '45; Fleurette Lurie, '42; Emily Mayer, '45. Fourth Row: Bertha Paglin, '42; Jo Ann Pincus, '45; Sylvia Pollick, '44; Hanna Bettye Prins, '42; Dorothy Rolnick, '45; Julianne Rose, '45; Jean Rosenberg, '45; Selma Schonbrun, '44; Jane Seidenbach, '43. Fifth Row: Muriel Selver, '42; Jane Sherman, '43; Ruth Simon, '45; Peggy Sporberg, '44; Jeanet Steckler, '42; Evalyn Stolaroff, '43; Sylvia Weill, '43; Rita Worms, '43; Lorraine Wormser, '43.

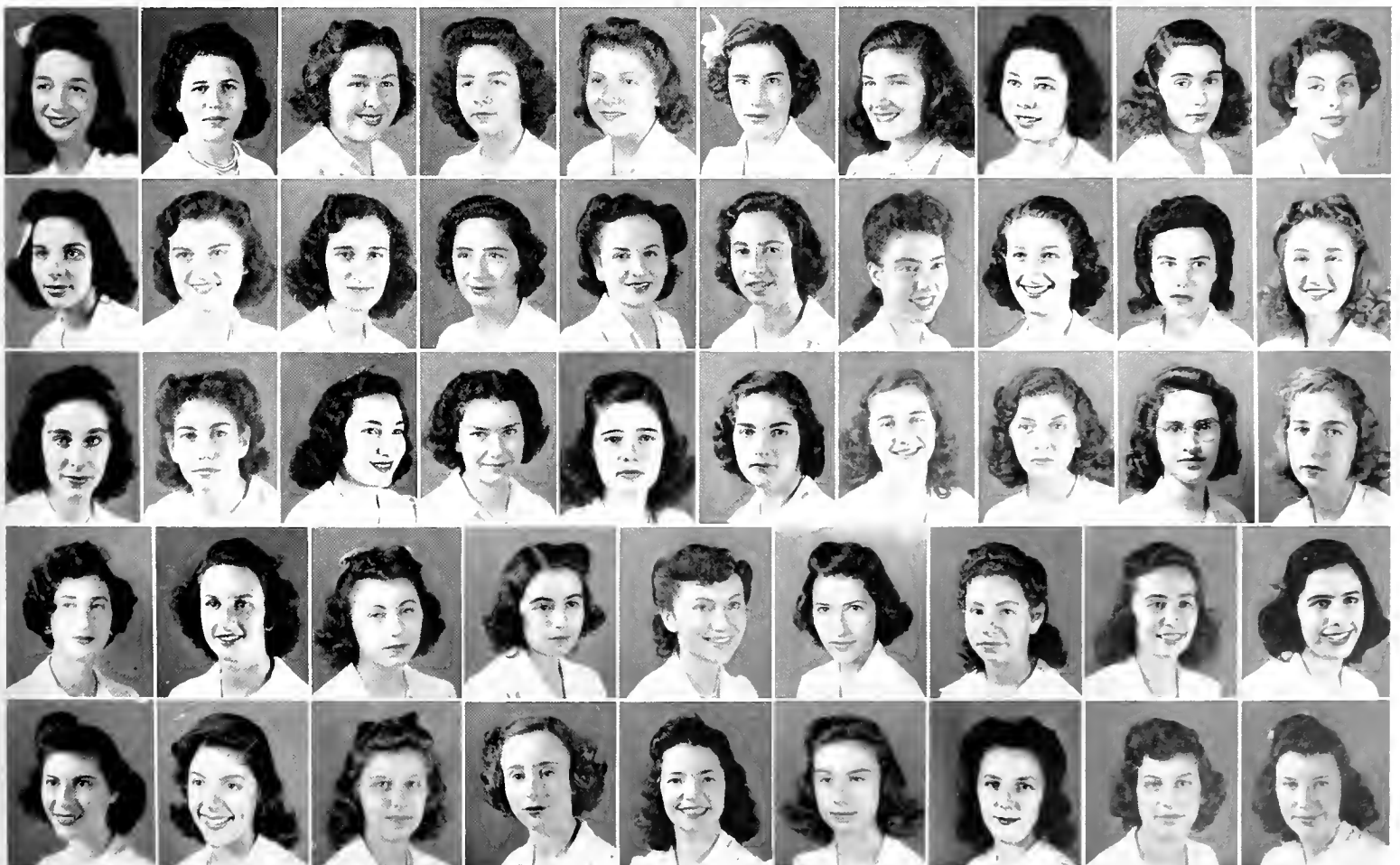



LOUISE TRIMBLE
President



Been on the campus for all of fifteen years . . . amused themselves with a Founder's Day Birthday Party with ice cream n' cake n' other sundries (non-alcoholic) . . . adopted a family at Christmas (amusement?) . . . the usual winter dance . . . also the usual knitting . . . optimistically plan a banquet in May . . . brag about Pic who is in the Theatre, Sugar Williams, otherwise known as the Texas Tornado, Louise Trimble who is vaguely responsible for the outfit and has her fingers in practically everything on the campus . . . they wind up by saying that they are looking forward to a big year soon.



• FRATER IN FACULTATE Rose LeDieu Mooney

ZETA TAU ALPHA

• FRATRES IN UNIVERSITATE, **First Row:** Robin Ahrens, '45; Ruth Barrow, '45; Tilly Broussard, '45; Doris Bryan, '44; Dale Buchanan, '45; Ethelyn Cousin, '42; Marguerite Cousin, '44; Jean Hayward, '42. **Second Row:** Rosemary Janssen, '45; Jane Johnson, '45; Eleanor Kidd, '45; Mabel McMurray, '44; Shirley Pic, '44; Patricia Platte, '45; Helen Pope, '45; Cala Sue Reid, '45; Marjorie Rotharmel, '45. **Third Row:** Margaret Schilling, '45; Elizabeth Schmidt, '43; Jo Anne Smith, '44; Louise Trimble, '42; Susan Uhl, '45; Carol Vanderburg, '45; Shirley Van Lue, '42; Phyllis Wilkinson, '45; Margaret Anne Williams, '43. **Not in Panel:** Anne Keeney, '43.

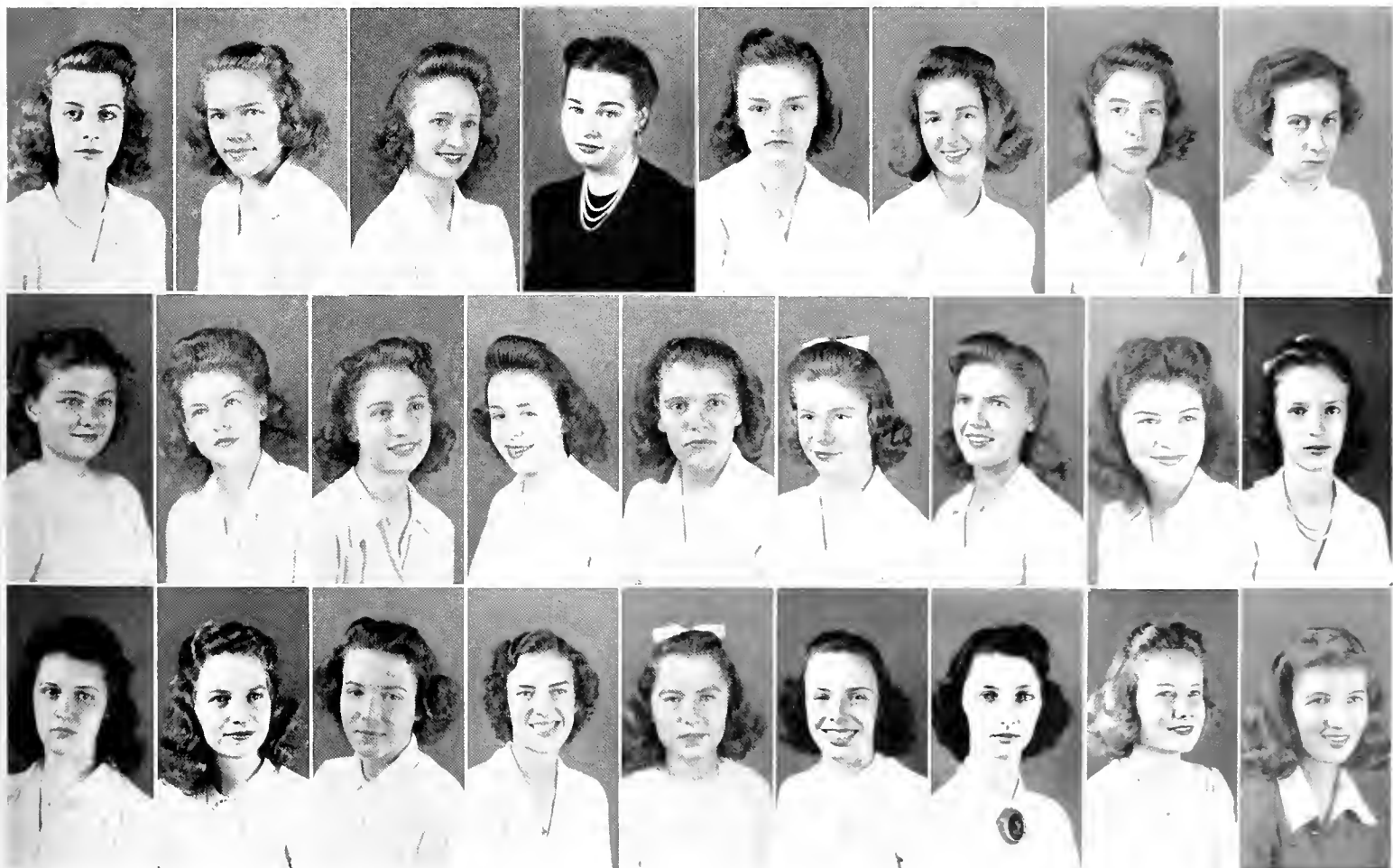



AUDREY FLAUT
President



Audrey Flaut is prexy. . . . Dot Schreiber is next in line of procession. . . . Sororities always seem to have two secretaries. . . . Yvonne (recording secretary) and Mary Margaret Verlander (corresponding secretary) are these two. Helen Duvic is knitting a money-bag and has been busily procuring the contents thereof all year. Astounded rushees with such sundry things as Eskimo, Mexican, Red and White checkered parties. Once entertained pledges of the other sororities with a Circus Party, including Pink Lemonade, Clowns, Peanuts et al. . . . They have been knitting sweaters, sweaters and more sweaters for the Red Cross. This year they have decided to purchase a Defense Bond with some of the money that usually goes toward their Spring Formal. They present an English award each year to the sophomore attaining the highest average. (Editor's note: It is needless to say that the above was written by a Beta Sigma Omicron.)



BETA SIGMA OMICRON

• **IN UNIVERSITATE, First Row:** Yvonne Anderson, '43; Margery Berry, '45; Hope Cheney, '44; Ione Drackett, '45; Helene Duvic, '43; Dorothy Dyke, '43; Beryle Elmendorf, '45. **Second Row:** Audrey Flautt, '43; Frances Fort, '45; Muriel Fournet, '45; Shirley Carrot, '42; Dorothy Hartley, '42; Thora Hickerson, '45; Gloria Huttner, '45; Jerry Liddell, '44. **Third Row:** Shirley Liddell, '44; Jennie Mayer, '42; Grace Murphy, '44; Norris Mary Murphy, '44; Louise Ramoneda, '43; Marion Reese, '45; Anna Marie Roy, '43; Ethelyn Schmidt, '44. **Fourth Row:** Dorothy Schneider, '44; Janet Schneider, '42; Dorothy Schreiber, '43; Audrey Schubert, '45; Mary Margaret Verlander, '43; Audrey Vicknair, '45; Betty Vorbusch, '45; Alma Young, '43. **Not in Panel:** Mary Ann Follett, '43; Yvonne Keifer, '45.

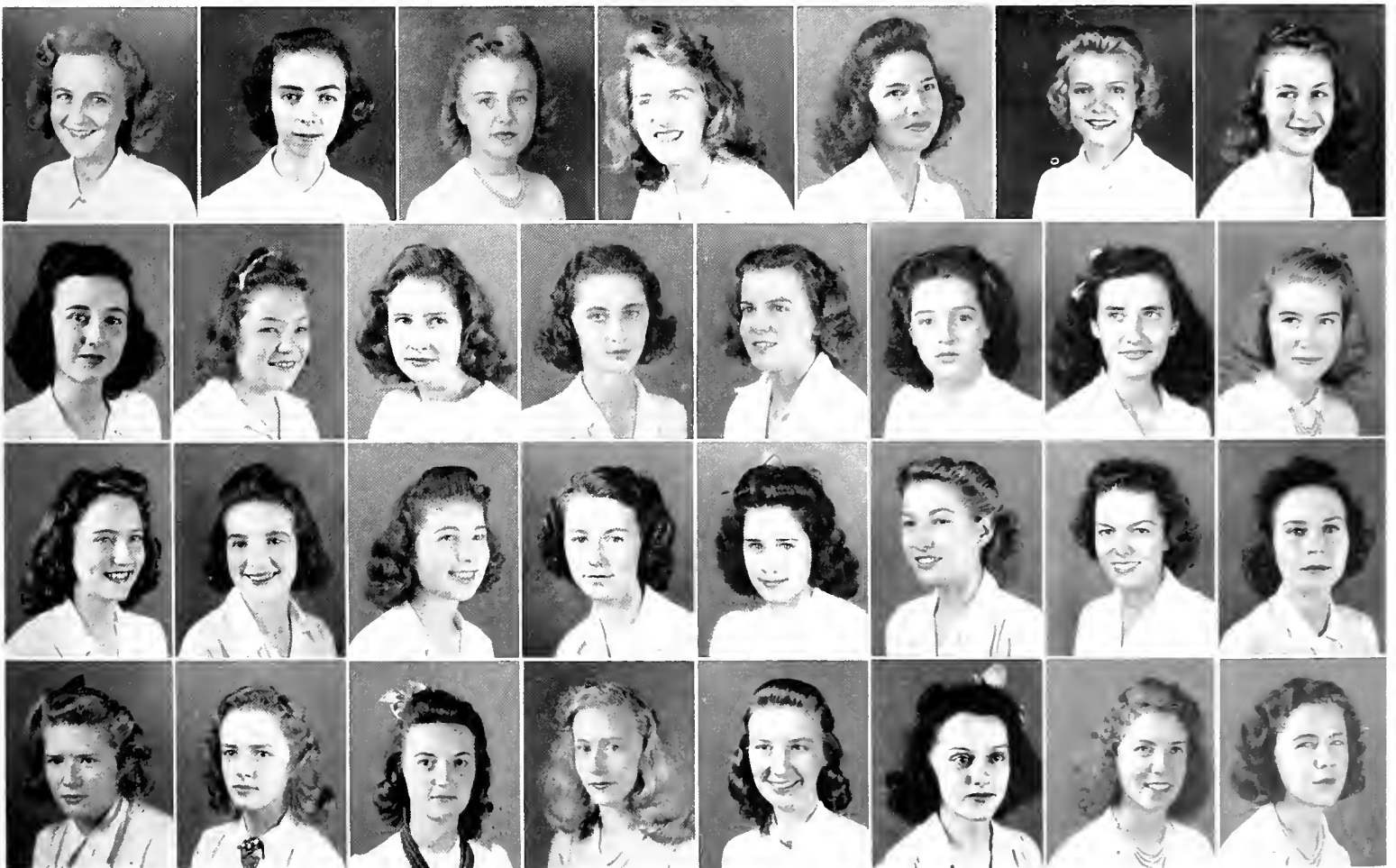



MARIE LOUISE CUQUET
President



They got founded at Miami University in 1902 by the first six women to be admitted to the joint. It is the only N. P. C. sorority there. (Ed. Is that for or against them?)

They claim a number of national projects each of which is designed to do somebody some good. This is questionable. The national outfit claims a number of distinctions, chief of which is a quarterly publication and something or other called State Day. The latter is rather obscure and is not generally mentioned. They are proudest of their Trio, Ida Mae Hayden, Marie Cuquet, and Betty Lyle, who sing "Jim" or something. Other hot shots include Betty Beyer and Miriam Wild.



DELTA ZETA

• IN UNIVERSITATE, **First Row:** Jane Alwes, '43; Betty Beyer, '42; Estelle Brunila, '42; Gloria Colle, '45; Marie Louise Cuquet, '43; Mary Jane Dingey, '44; June Elliot, '43; Josephine Faust, '45; Betty Finnegan, '44. **Second Row:** Ida Mae Hayden, '44; Jeanne Klepinger, '43; Shirley Kross, '44; Merrel Loubat, '45; Betty Blain Lyle, '45; Gloria Marks, '45; Nettye Menendez, '44; Merle Myrick, '45; Georgette Robert, '45; Bettye Schattenberg, '45; Georganne Schmidt, '44; Ann Trellis, '45; Purita Trellis, '45; Mirian Viosca, '45; Lucille Vonder Haar, '45; Dolores Watts, '44; Miriam Wild, '42. **Not in Panel:** Helen Eble, '44; Kathleen Roome, Law, '45; Beryl Roy, Graduate School, '42; Muriel Smith, '44.

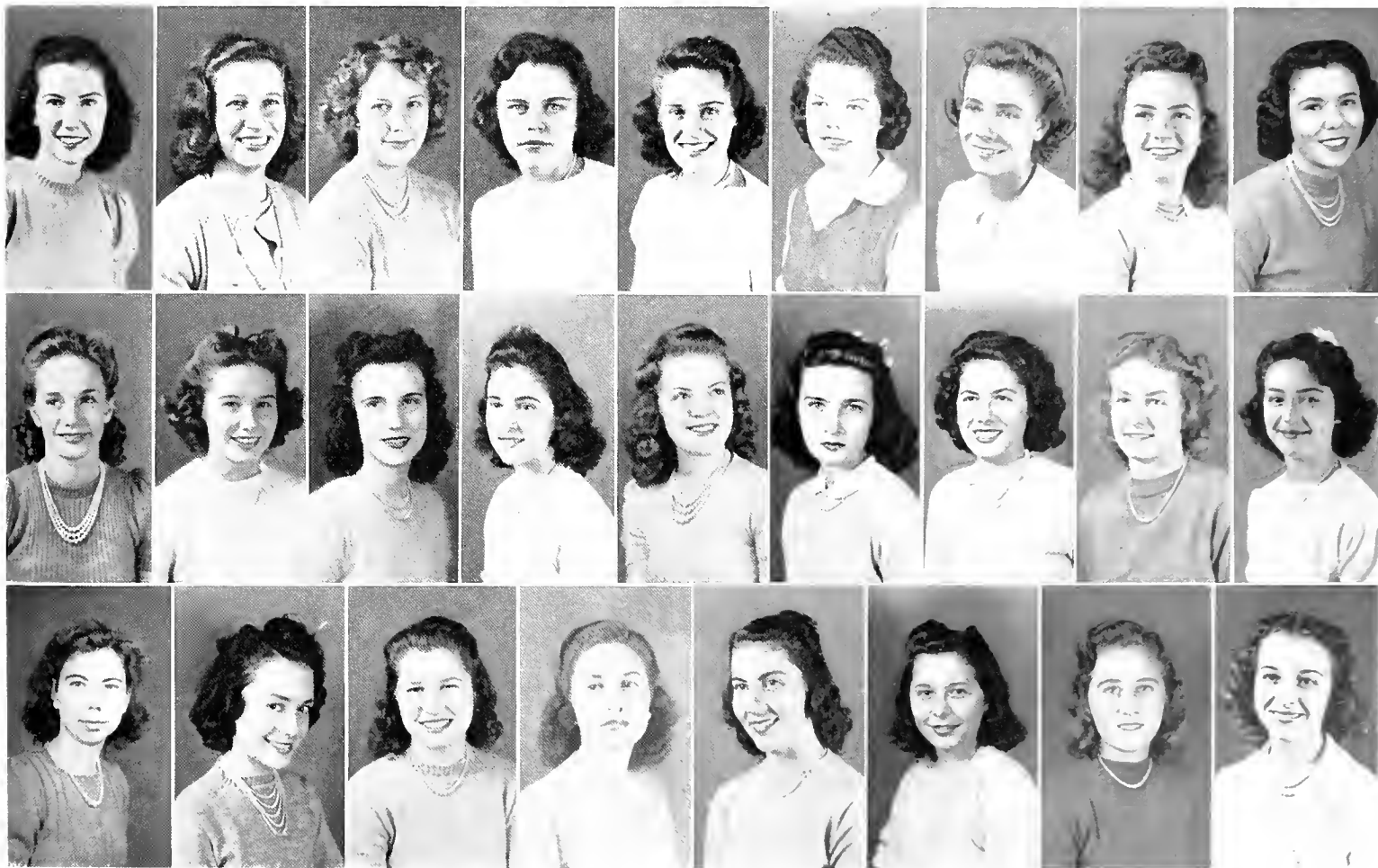



JEANETTE SILBERBERG, President



Founded at Hunter College in 1913. Established at Tulane in 1934. Twenty-one Active Chapters. Colors: King Blue and Gold. Flower: American Beauty Rose.

PHI SIGMA SIGMA

• IN UNIVERSITATE, First Row:

Marjorie Cohen, '44; Ruth Feldman, '42; Ruth Goldman, '43. Second

Row: Ruth Gottesman, '44; Pauline Greenspan, '45; Sara Heim, '42.

Third Row: Dorothy Levin, '44; Amelia Levy, '45; Elaine Levy, '43;

Vera Levy, '45. Fourth Row: Bessie Pallet, '44; Beulah Pallet, '45; Ruth Rosen, '44; Jeanette Silberberg,

'43. Not in Panel: Adeline A. Rabinowitz, '42.

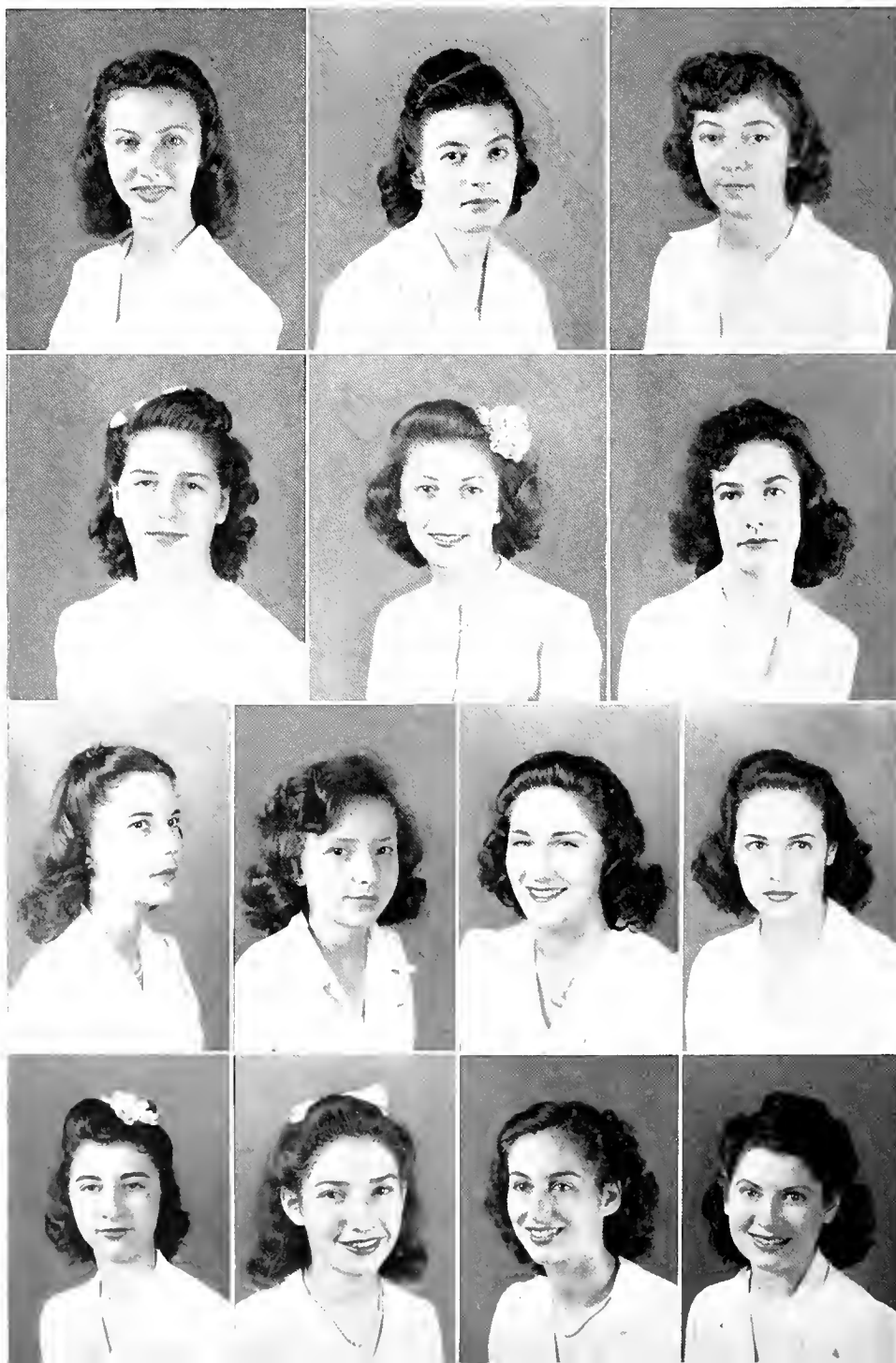



Organized in April, 1923, for the purpose of securing cooperation among the several fraternities, and preserving standards of membership.

MEDICAL PAN-HELLENIC COUNCIL



JOSEPH T. AINSWORTH, President

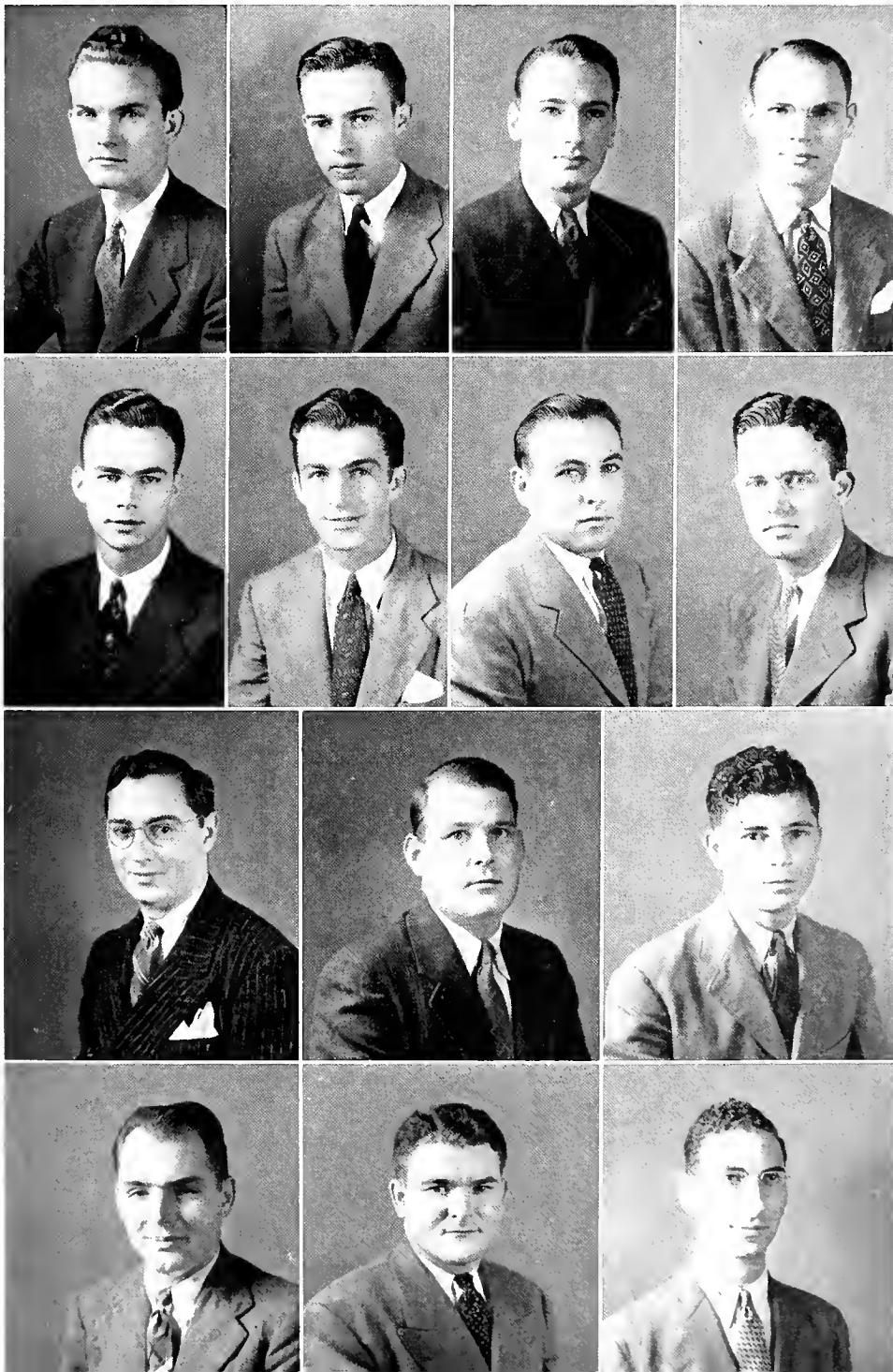

• **OFFICERS:** Joseph T. Ainsworth, President; J. W. Dodson, Jr., Vice-President; J. L. Edwards, Secretary-Treasurer.

• **MEMBERS,** Alpha Kappa Kappa: T. C. Keller, C. H. House. Nu Sigma Nu: John W. Dodson, Jr., J. L. Edwards. Phi Chi: Joseph T. Ainsworth, Daryl P. Harvey. Phi Delta Epsilon: Julian Weiner, Jerome Hirsch. Phi Lambda Kappa: Arnold Royals, Ben Groner. Phi Rho Sigma: John T. Karaphillis, Maurice W. Geldert. Theta Kappa Psi: Robert C. Ball, A. Appleyard.

•
First Row: Joseph T. Ainsworth, Arthur Appleyard, Jr., Robert C. Ball, John W. Dodson, Jr. **Second Row:** Joshua L. Edwards, M. W. Geldert, E. B. Groner, Daryl P. Harvey. **Third Row:** Jerome B. Hirsch, Jr., Curtis R. House, John T. Karaphillis. **Fourth Row:** Theodore C. Keller, Arnold Royals, Julian Weiner.



JOSEPH T. AINSWORTH, President



Founded at University of Vermont and Louisville Medical School Consolidated in 1905; established at Tulane in 1902. Sixty-five Chapters. Colors: Olive Green and White. Flower: Lily of the Valley. Professional Medical Fraternity.

PHI CHI

• **FRATRES IN FACULTATE:** Dr. Georeg E. P. Barnes, Dr. Charles C. Bass, Dr. W. R. Brewster, Dr. Eugene Countiss, Dr. William Douglas, Dr. William Ehlert, Dr. E. D. Fenner, Dr. A. V. Friedrichs, Dr. Mims Gage, Dr. Thomas A. Glass, Dr. John T. Halsey, Dr. William H. Harris, Dr. Tilghman Herring, Dr. Chaille Jamieson, Dr. Robert C. Kelleher, Dr. H. W. Kostmayer, Dr. Edwin H. Lawson, Dr. Francis E. LeJune, Dr. George King Logan, Dr. Randolph Lyons, Dr. H. R. Mahorner, Dr. John Menville, Dr. Leon Menville, Dr. Hilliard Miller, Dr. Ruble Moor, Dr. Neal Owens, Dr. Frank Ramsay, Dr. Spears Randall, Dr. Robert Teague, Dr. Perry Thomas, Dr. P. J. Thomas, Dr. William F. Thomas, Dr. Roy H. Turner, Dr. Willard R. Wirth.

• **FRATRES IN UNIVERSITATE, First Row:** Joseph T. Ainsworth, '42; William M. Allums, '44; Homer O. Appleby, '44; Frank J. Baird, '42; George S. Barnes, '42; Arnold Baum, '45; J. J. Bennett, '43; Hugh Lee Boyd, '44; Hal D. Broadhead, '42. **Second Row:** J. A. Chamberlain, '42; Jesse Colley, '44; James C. Crabtree, '43; Edward Crawford, '45; Whitmarsh Crumpton, '42; P. M. Davis, '43; Lorry C. Delambre, '42; John Deming, '45; Hansen Dupont, '45. **Third Row:** E. Edward Ellis, '43; Robert S. Ellis, '44; Theodore Everett, '44; R. D. Field, '42; G. B. Flagg, '42; Joe Gardner, '43; George J. Gatoura, '43; J. B. Gilbert, '42; Stephen Graham, '45. **Fourth Row:** Robert Graves, '45; Lee E. Hale, '43; Longstreet C. Hamilton, '44; Daryl P. Harvey, '43; Willard Hearin, '44; James J. Hicks, '44; William I. Hunt, '42; Lee W. Johnson, '43; James L. Jordan, '42. **Fifth Row:** Charles Knight, '45; Charles S. Lane, Jr., '44; Richard Langford, '44; Woodrow W. Lovell, '42; James Meadows, '44; James Merritt, '44; Charles B. Mitchell, '42; K. Ramsay O'Neal, '43; Donald F. Overdyke, '42. **Sixth Row:** Charles A. Patterson, '42; Marcel Patterson, '43; Charles H. Petteway, '43; Frank M. Philipi, '43; James Prose, '45; Quentin Randolph, '45; John Riddler, '43; W. E. Riley, '42; Harry Rollings, '43. **Seventh Row:** Eugene St. Martin, '44; Edward Shapard, '42; Trippe Slade, '45; Wyman Sloan, '45; Albert Spaar, Jr., '45; J. Paul Swearingen, '43; Knox Tate, '43; T. J. Thompson, '43; August B. Turner, '44; David Varn, '44; James Ward, '45; W. Charles Warner, '43; MacMurray Wilkins, Jr., '44; Jack Wilkinson, '45; Joseph Wilson, '42. **Not in Panel:** Wiley Alliston, '45; Augustus W. Anderson, '43; R. F. Bass, Jr., '45; Jack Bevil, '45; Nino Bologna, '45; E. George Burson, Jr., '44; Cavitt Cookston, '45; Allen Ellender, '45; William Faulk, '45; Walter C. Friday, '43; F. B. Gooch, '43; John K. Griffith, '44; Zeno Holt, '45; Frank W. Huggins, '44; Albert C. Kimbriel, '44; William Linns, '45; Gordon Nix, '44; Thomas Prideaux, '45; Gordon Smith, '45; William L. Smith, '43; William Spencer, '45; Dennis W. Sullivan, '43; John Teverbaugh, '45; David Wright, '45; Roy Young, '43.

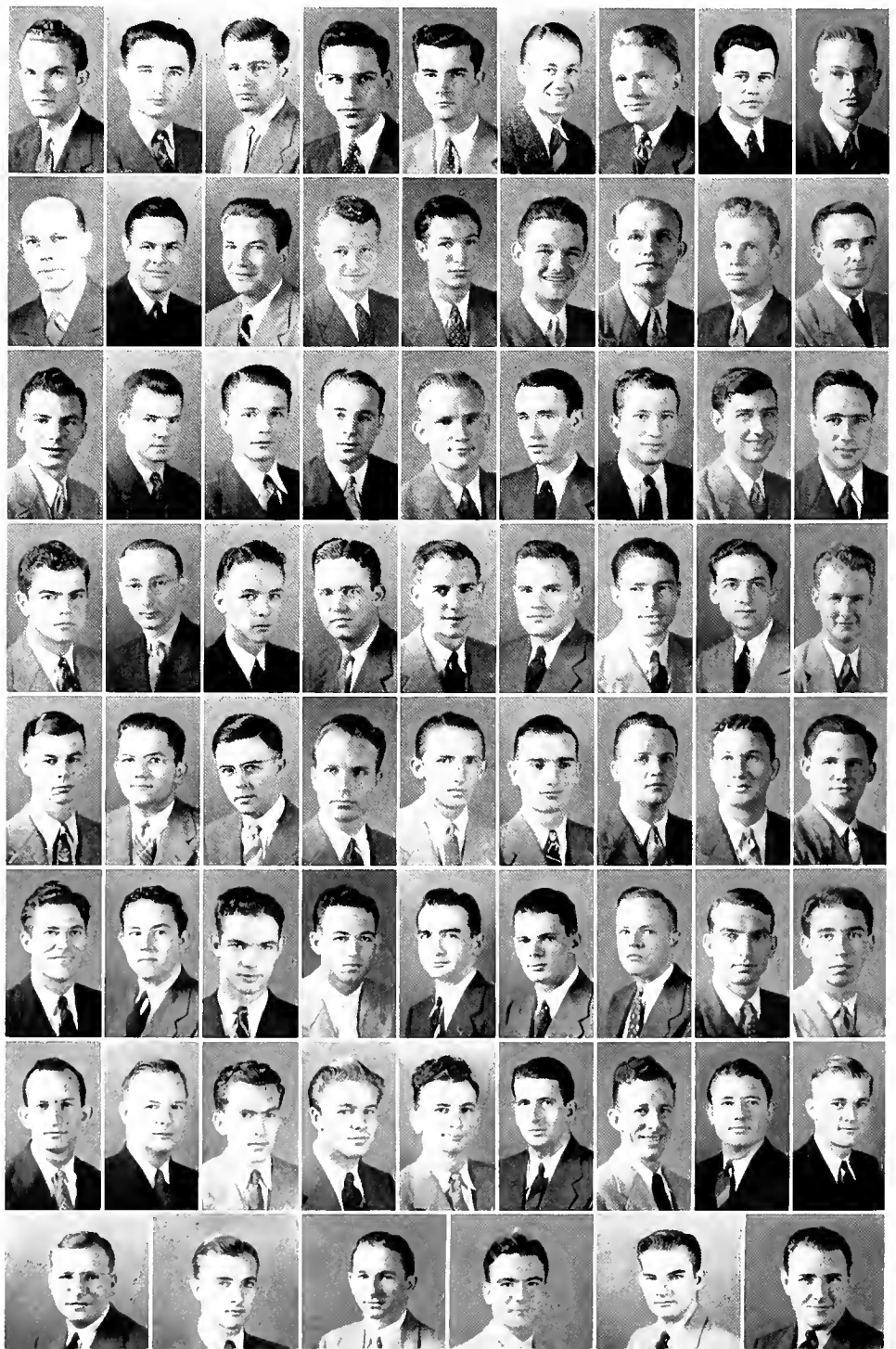



Founded at Dartmouth Medical College in the year 1888; established at Tulane in 1903. Forty-five Active Chapters. Colors: Dartmouth Green and White.

ALPHA KAPPA KAPPA



JOHN G. WAFER, President

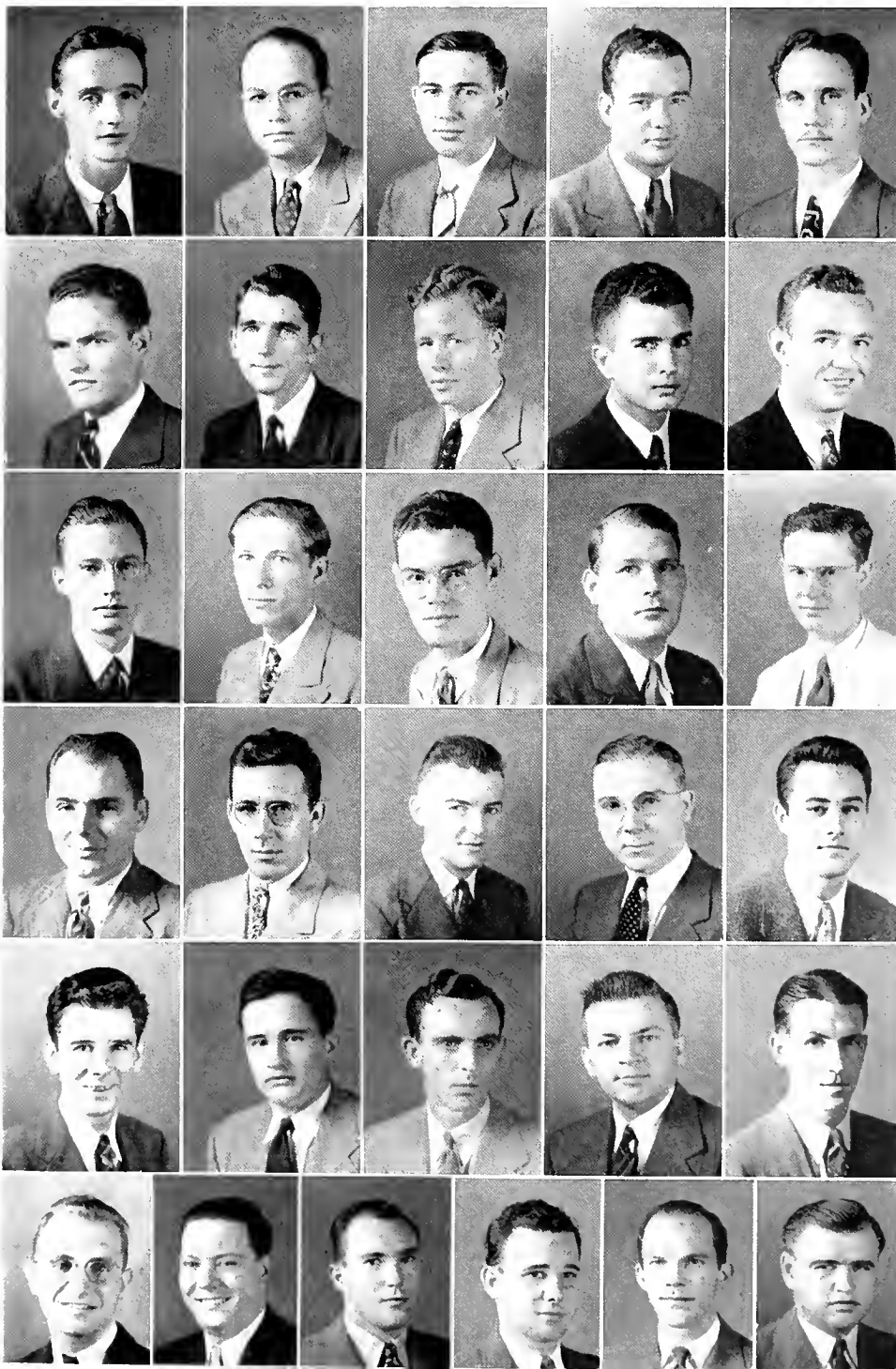

• **FRATRES IN FACULTATE:** Dr. Oscar W. Bethea, Dr. William P. Bradburn, Dr. Joseph E. Brierre, Dr. Donovan C. Browne, Dr. Ralph J. Christman, Dr. James C. Cole, Dr. Conrad G. Collins, Dr. Robert C. Day, Dr. James F. Gavin, Dr. Hermann B. Gessner, Emeritus; Dr. Lloyd J. Hanches, Dr. Ralph H. Heeren, Dr. John S. Herring, Dr. Charles S. Holbrook, Dr. Edward L. King, Dr. Joseph D. Landry, Dr. Edward L. Levert, Dr. Harry D. Morris, Dr. Emile Naef, Dr. Joseph A. Sabatier, Dr. Courtland P. Smith, Dr. Wilbur C. Smith, Dr. Theodore L. Sniat, Dr. Paul T. Tabot, Dr. Richard W. Vincent, Dr. Theodore A. Watters, Dr. Travis Winsor.

• **FRATRES IN UNIVERSITATE, First Row:** John T. Barwick, '43; Harold Beedoe, '43; Grant F. Begley, '44; William Beyer, '45; Joseph Bistowish, '43. **Second Row:** Norman Booker, '44; George H. Branceau, '42; Arthur A. Caire, '43; William Carrigan, '44; Bearden Cunningham, '44. **Third Row:** Stuart DeLee, '42; Raymond Dross, '45; Robert Freckleton, '45; Curt's House, '43; Wallace Hunter, '45. **Fourth Row:** Ted C. Keller, '42; Hanches Kein, '42; Harold McCrea, '45; Ted M'inger, '43; Charles V. Menendez, '43. **Fifth Row:** Robert Moore, '45; Joseph H. Morris, '42; Claude M. Pasquier, '43; Merrill Prows, '45; William Rawlings, '43. **Sixth Row:** Frank Ruys, '45; Joseph Schlosser, '42; Warren Sergeant, '42; Gordon Scieau, '44; Horace Stovall, '43; John G. Wafer, '43. **Not in Panel:** William Bender, '44; Roy Hughes, '45; David Labouisse, '44; J. E. Melvin, '43; Charles Moccabee, '45; Charles Miller, '44; Anton Reel, '45.



JACK SIMONS, President



Founded at Medical College of Virginia in the year 1879; established at Tulane in 1904. Thirty-one Active Chapters. Colors: Gold and Green. Flower: Red Rose.

THETA KAPPA PSI

• **IN FACULTATE:** Dr. Rufus H. Alldredge, Dr. J. N. Ane, Dr. Robert Bernhard, Dr. Charles L. Brown, Dr. Wiley R. Buffington, Dr. J. A. Colclough, Dr. Alex R. Crebbin, Dr. William H. Gillentine, Dr. Paul G. Lacroix, Dr. Henry E. Menage, Dr. Joseph W. Reddoch, Dr. Paul W. Renken, Dr. Howard H. Russell, Dr. Louis A. Toth.

• **IN UNIVERSITATE, First Row:** Robert Allen, '43; Robert Anderson, '45; Arthur Appleyard, '43; J. W. Austin, '42; Robert Ball, '42; John J. Barnes, '45; Walter Batson, '43; Jack Bergfeld, '43. **Second Row:** Harold Bevil, '45; Ralph Billington, '45; James L. Booth, '44; Ralph Bowman, '45; William Bradley, '42; Claude Buerger, Jr., '45; Charles J. Burnham, '44; M. B. Burris, '43. **Third Row:** R. A. Carsley, '42; Andrew Carroll, Jr., '42; Ben Cobb, '44; Clyde A. Curtis, '45; V. A. Davidson, '42; W. D. Davis, Jr., '43; Frank R. Denman, '45; Ted Dombrosky, '44. **Fourth Row:** J. L. Dunagin, '43; Guy Dunning, '42; Robert W. Ferguson, '43; Samuel Fertitta, '43; William D. Fitzgerald, '43; William Futch, '42; Richard Garre, '42; J. T. Garren, Jr., '43. **Fifth Row:** Joseph Allen Gibson, '43; David G. Greenlees, '43; Richard Hamill, '43; Jack Hays, '43; Robert Hays, '45; Winston Heibner, '42; Marion Hurt, '43; Clifton Hutto, '45. **Sixth Row:** George N. Irvine, '43; Morris Kilgore, '42; Elton McAmis, '42; Leeves McCarty, '42; George Manning, '44; James C. Martin, Jr., '44; James Mills, '42; J. U. Morrison, '44. **Seventh Row:** George E. Muehleck, Jr., '45; Lee Roy Murphree, '42; Gordon Nicoll, '45; Ben Parker, '43; Ray T. Parnley, '44; Floyd L. Peninger, '42; Walter D. Pressley, '45; Jack Simons, '42. **Eighth Row:** J. J. Slaughenhop, '44; Samuel Smelsey, '44; Denton Smith, '45; Robert Smith, Jr., '42; Philip Taylor, '45; Durwood Thibodaux, '44; Louis I. Tyler, Jr., '43; G. I. Walker, '42. **Ninth Row:** Thomas H. Wallace, '45; Joseph Ward, '42; W. R. Whitehouse, '42; Charles Wilson, '43; Claude Workman, Jr., '42; Bennett H. Young, '45; James E. Young, '45. **Not in Panel:** Duff Austin, '45; Joseph Gale, '43; Jesse L. Henderson, '44; Meredith Mallory, '44; G. H. Savage, Jr., '43; Norman W. Todd, '44.

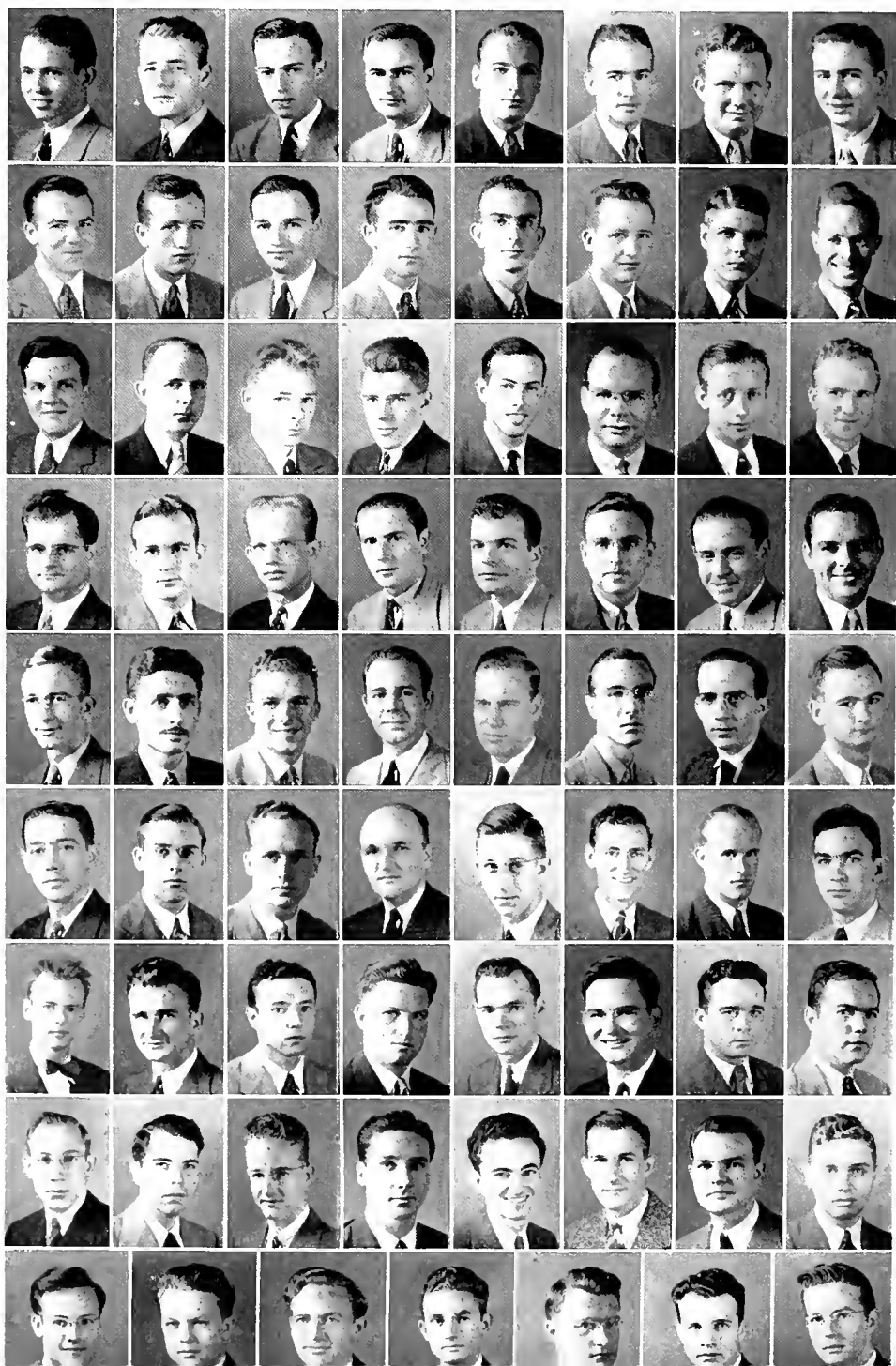



Founded at University of Michigan in year of 1882; established at Tulane in 1910. Forty Active Chapters. Colors: Wine and White. Flower: Red Carnation.

NU SIGMA NU



THOMAS HART BAKER, President

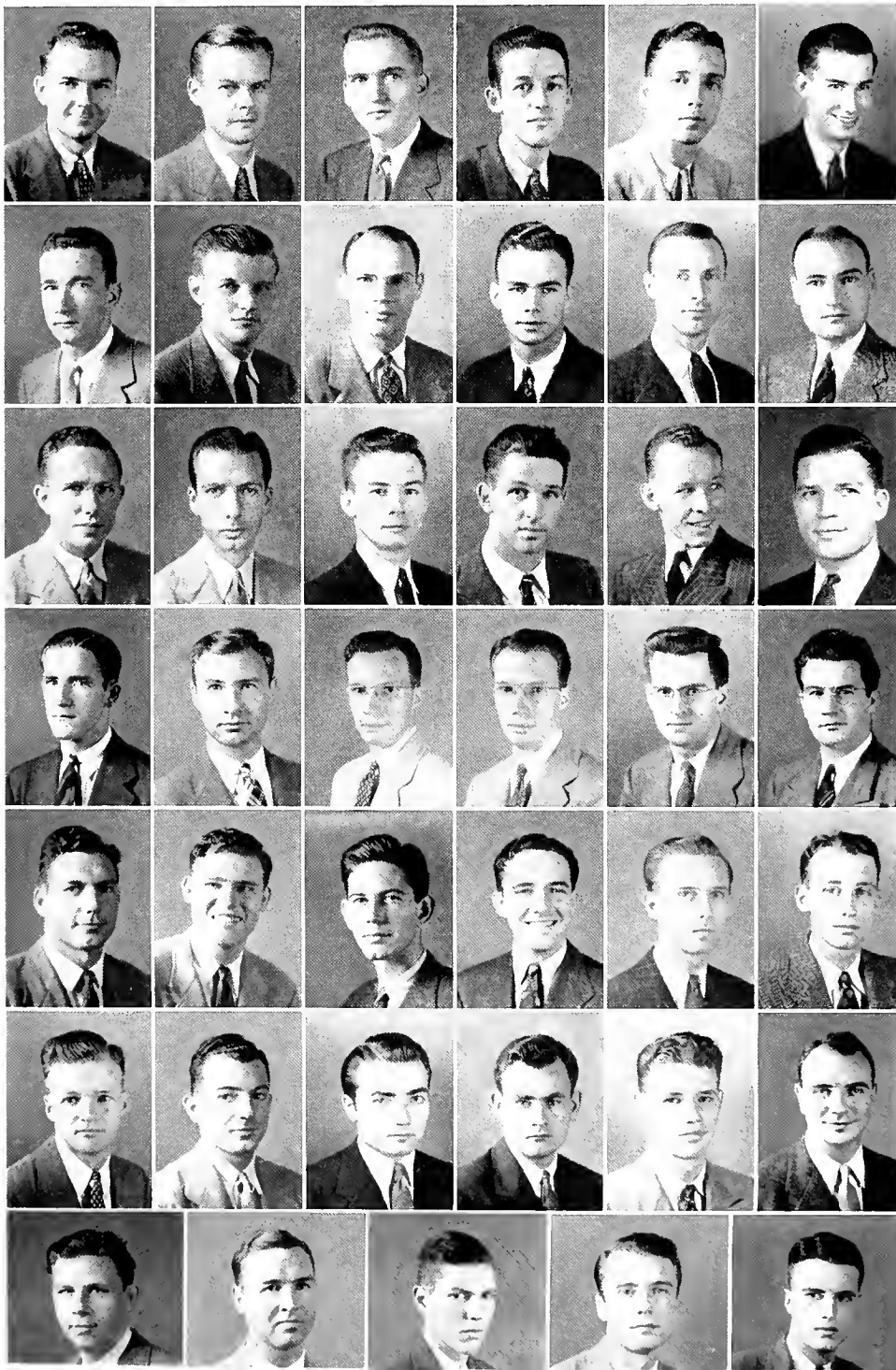

• **FRATRES IN FACULTATE:** Dr. John J. Archibard, Dr. Phillip J. Bayon, Dr. Edgar Burrs, Dr. Octave C. Cassegrain, Dr. John S. Couret, Dr. Charles Craig, Emeritus; Dr. Charles Duxal, Dr. H. Echols, Dr. Irving Hardesty, Emeritus; Dr. George Hardin, Dr. William Harris, Jr., Dr. Warren H. Herbert, Dr. Clement R. Jones, Dr. Phillip H. Jones, Dr. Lucien Landry, Dr. Frank Lock, Dr. Meries G. Lynch, Dr. Rudolph Matas, Emeritus; Dr. Edward D. Matthews, Dr. Alton Ochsenr, Dr. Albert B. Pitkin, Dr. John G. Pratt, Dr. Ambrose H. Storck, Dr. Martin T. Van Studdiford, Dr. Richard P. Vieth, Dr. E. Garland Walls.

• **FRATRES IN UNIVERSITATE, First Row:** Thomas Hart Baker, '42; Charles F. Beckert, '43; William P. Bradburn, III, '42; Richard H. Butler, '42; Claud G. Callender, '42; Martin D. Calborne, Jr., '44. **Second Row:** Wayland T. Coppedge, Jr., '43; Arthur C. Davidson, '42; John W. Dodson, '42; Joshua L. Edwards, '43; Kenneth B. Everts, '44; George E. Felkner, Jr., '43. **Third Row:** John R. Glover, '42; Jerry B. Gwin, '43; Martin B. Harthcock, Jr., '44; Stanford F. Hartman, '42; Alfred Quinn Hyde, '43; Leonard K. Knapp, '44. **Fourth Row:** William Nash, '42; Rudolph M. Landry, '42; Henry Laurens, Jr., '44; John Laurens, II, '44; Madison J. Lee, Jr., '44; Frank H. Lindeman, Jr., '43. **Fifth Row:** William G. Nichols, Jr., '42; Richard E. Nicholson, '42; John W. Overstreet, Jr., '43; John Y. Pearce, '43; James E. Pridgen, '43; Charles S. Prosser, Jr., '44. **Sixth Row:** William P. Ramey, '44; William C. Robinson, '42; Raphael Ross, '44; George T. Schneider, '44; Jack Quinby Sloan, '44; Charles D. Taylor, Jr., '43. **Seventh Row:** Perry K. Thomas, Jr., '43; Henry H. Tift, III, '42; William N. Valentine, '42; John C. Walker, Jr., '42; Robert B. Wallace, Jr., '43. **Not in Panel:** Ralph C. Bethea, '44; Norman R. Black, '44; John Duron Browning, '44; Osmond D. Dabbs, '44; Melvin R. McCaskill, '44; Joseph R. Mitchell III, '44; Ernest L. Posey, Jr., '44; Harold Redd, Jr., '44.



HARRY L. ZENGEL, JR., President



Founded at Northwestern University in the year of 1890; established at Tulane in 1918. Thirty-six Active Chapters. Colors: Scarlet and Gold.

PHI RHO SIGMA

• **FRATRES IN FACULTATE:** Sidney Bliss, M.D.; Roy E. de la Houssaye, M.D.; Hugo T. Englehardt, M.D.; John B. Gooch, M.D.; Carl Granberry, M.D.; S. Holson, M.D.; Lloyd J. Kuhn, M.D., Jacques A. Magne, M.D.; Anees Mogabgab, M.D.; Marvin Smith, M.D.; R. M. Street, M.D.; Robert A. Strong, M.D.; William A. Wagner, M.D.

• **FRATRES IN UNIVERSITATE,** **First Row:** Emile Bertucci, '45; Michael Boustany, '44; Art Calix, '44; George Cuellar, '44; Ferdinand J. Dastugue, Jr., '45. **Second Row:** Chares Daunis, '43; Leland P. Durant, '42; John Albert Garcia, '42; George V. Gardiner, '42; Maurice W. Geldert, '43. **Third Row:** John Theo Karapilllis, '42; John J. A. Levy, '42; Daniel Lubrano, '45; Adrian Rich, '44; John Silverio, '45. **Fourth Row:** Pedro A. Suau Perez, '42; Johnson Lee Turnage, '42; Harry L. Zengel, Jr., '42. **Not in Panel:** Jack Corbitt, '44; Howard Crawford, '45; Shepard Jerome, '44; Harold Morris, '43; Albert W. Magnitzky, '44; Raphael Nieto, '44.

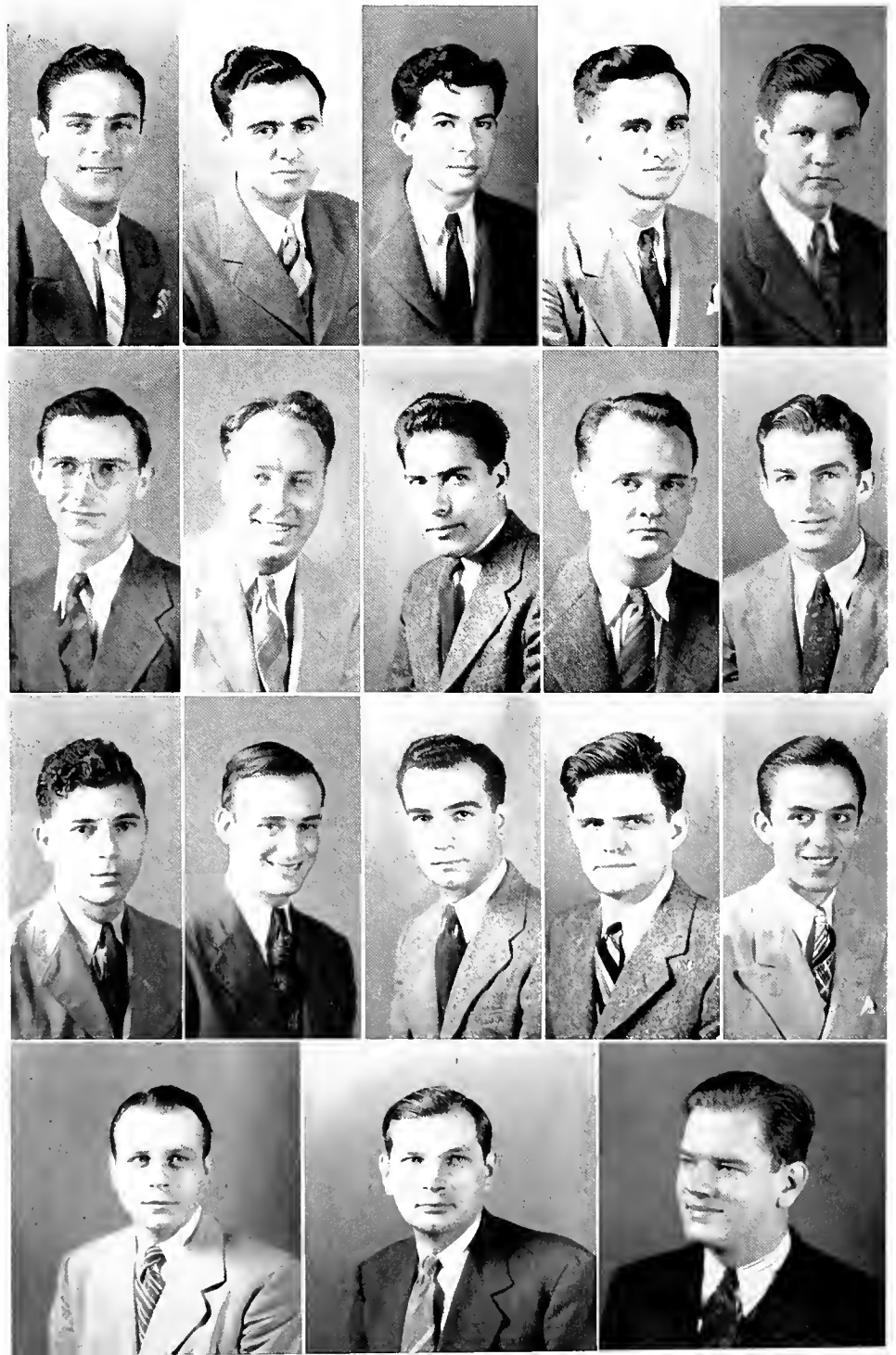



Founded at Cornell University in year of 1904; established at Tulane in 1918. Fifty-three Active Chapters.

Colors: Purple and White. Flower: Hyacinth.

PHI DELTA EPSILON



JULIAN WIENER, President

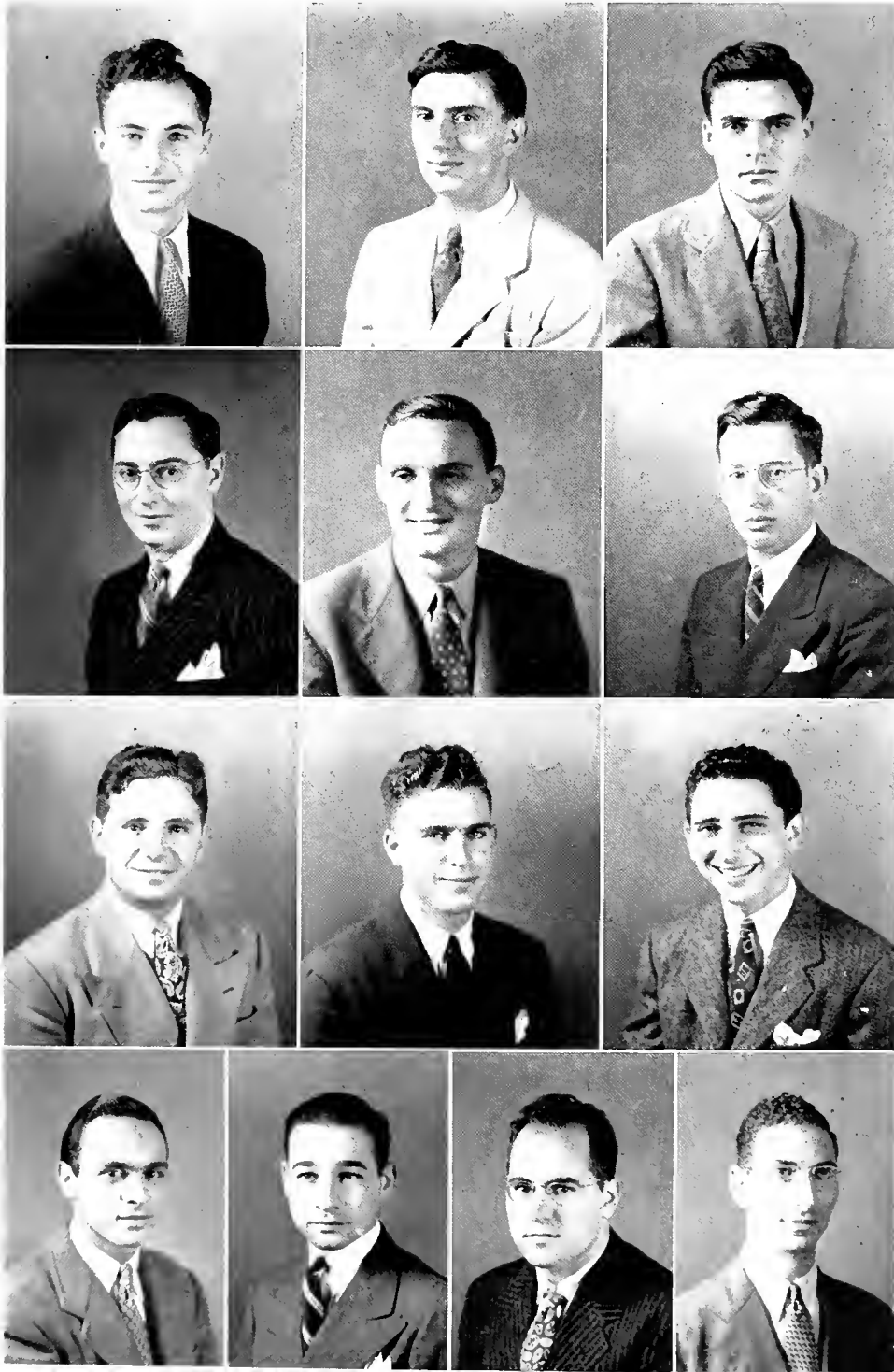

• **FRATRES IN FACULTATE:** Dr. Emile Block, Dr. Irving S. Glassberg, Dr. Abe Golden, Dr. Allen Goldman, Dr. Julian Granbath, Dr. Louis K. Levy, Dr. Paul L. Marks, Dr. Harry Meyer, Dr. Melvin D. Steiner.

• **FRATRES IN UNIVERSITATE,**
First Row: Harvey J. Amsterdam '44; Isadore S. Dravin, '45; Harry B. Greenberg, '43. **Second Row:** Jerome B. Hirsch, Jr., '43; Warren M. Jacobs, '42; Jerome B. Katz, '44. **Third Row:** Willard L. Marmelzat, '44; Melvin M. Rosenthal, '44; Irwin C. Schneider, '45. **Fourth Row:** Sol B. Stern, Jr., '44; Alvin W. Strauss Jr., '43; Mortimer S. Weinstein, '43; Julian Wiener, '42.



ARNOLD ROYAL, President



Founded at University of Pennsylvania in 1907; established at Tulane in 1910. Twenty-four Active Chapters. Colors: Blue and White. Flower: Century Plant.

PHI LAMBDA KAPPA

• **FRATRES IN FACULTATE:** Dr. Wilfred Finkelstein, Dr. Sidney Jacobs, Dr. Isadore Robbins, Dr. J. D. Russ, Dr. B. B. Weinstein.

• **FRATRES IN UNIVERSITATE,**
First Row: Robert Alexander, '45; Philip S. Bergman, '45; Bernard Blutstein, '45; Gene G. Carp, '45.
Second Row: Sigmund Chessid, '44; Julius Finkelstein, '44; Mervin Fishman, '44; Israel Fisher, '43. **Third Row:** Ben Groner, '43; Sidney Itzkoff, '45; Gorman Jaffe, '44; William Leon, '43. **Fourth Row:** Alan J. Leonard, '45; Norman J. Levy, '45; David S. Light, '45; Randolph A. London, '45. **Fifth Row:** Leslie I. Lukash, '45; Morton B. Morgan, '45; Herb Perr, '45; Meyer Rosenbaum, '45; Arnold Royal, '42; Jerome J. Spitzer, '45. **Not in Panel:** Bernard M. Altschuler, '44; Irwin Joffe, '45; Robert Picard, '44; Felix Seigman, '44; Edmund Utkov, '45.

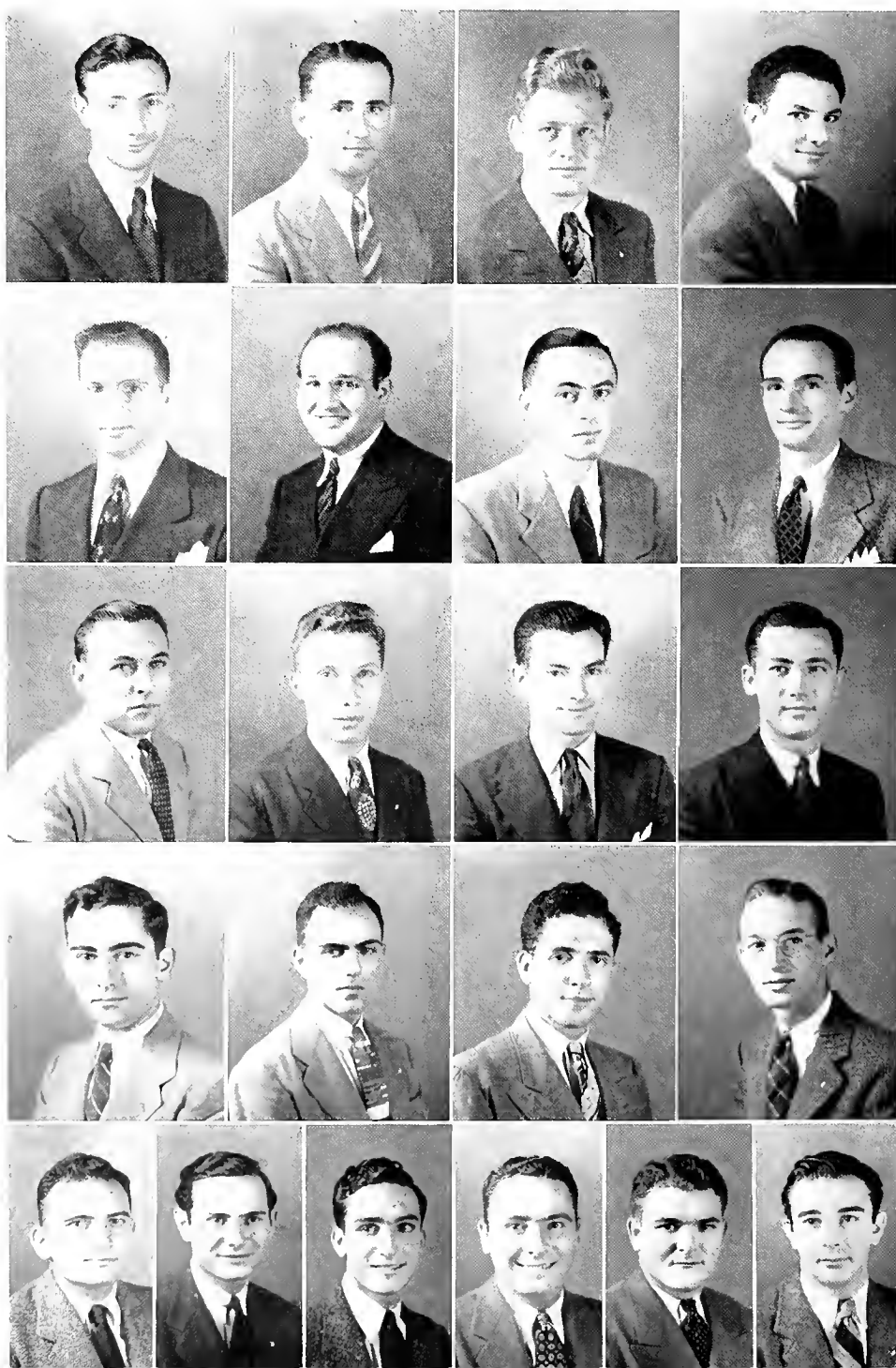



Founded at University of Michigan in the year of 1890; established at Tulane in 1919. Twenty-four Active Chapters. Colors: Black, White, and Green.

Flower: White Carnation.

ALPHA EPSILON IOTA



ATTIE GAINES LEEVES, President



• **FRATRES IN FACULTATE:** Dr. Wilhelmina Bacher, Dr. Marie Dees-Mattingley, Dr. Grace Goldsmith, Dr. Louise Ireland-Frey, Dr. Maud Loeber, Dr. Georgiana von Longeman.

• **FRATRES IN UNIVERSITATE:** Attie Gaines Leeves, Trinidad M. Ramos, Lillian H. Robinson, Virginia Shipman. **Not in Panel:** Sara Griffin Mills, Anne Reagan, Lillian Harris Robinson, Uca Simms, Margaret Stuntz, Carolyn Talley.

THIS SECTION CONTAINS SOME OF THOSE GIRLS WHOM THE
EDITOR BELIEVES HAVE BEAUTY AND CHARM, ALONG WITH SOME
OF THE PERSONALITIES OF TULANE AND NEWCOMB—ALL OF
WHICH COMES UNDER THE HEAD OF *Features*



A SELECTION
OF
OUR BEST CANDIES



☆ MISS CARTER ERNST

• CAREY ELLIS, KATHRYN BALMER, KENNETH HIGGINS, LOUISE TRIMBLE, AND ERNEST BLANDIN





☆ MISS SYLVIA CHARBONNET

• JERRY FORTSON, BARBARA MARTIN, BOB PARKER, PAT STITES, AND JAY WEIL







MISS LETTY MIRANNE

• SARA VIRGINIA JONES, PETE MANDICH, MILDRED HILLER, LEONARD STERN, AND DOROTHY ECUYER





☆ MISS ANN CRANE

• BOB COLE, MOONYEEN MARION, EVALYN STOLAROFF, LUCKETT YAWN, AND HUNTER COLLINS





☆ MISS LOUISE NELSON

• BOB BALL, SUGAR WILLIAMS, BILL WAIT, EVELYN SENTER, AND CONNIE CLAVERIE





☆ MISS BETTY GRACE SCOTT

• WARREN STERN, TEDDY THOMPSON, LIBBY SEAVER, WALTER THOMPSON, AND JANICE GINSBERG





Blackout boogie.



Y. M.'s and Y. W.'s shuffle at the Center.



Commerce stude get stewed "Ec" and "Mother" Ray (with instructors). a rug.



Lover-boy Lill shoveling it out.

D A N



Crowds watch "Ol' Man Mose" in the process.

Now look at the birdie (a slick chicken crowing).

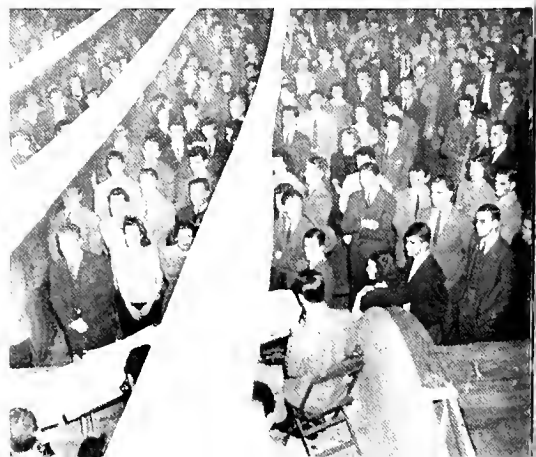



"Dream-boat rocking" at a Saddle-shoe Stomp.



A formal drag—and we do mean drag.



The "Y's" excuse for this—to honor the frosh.

C E S



A la Arthur Murray stooges.

Newcomb sirens await the call to action.

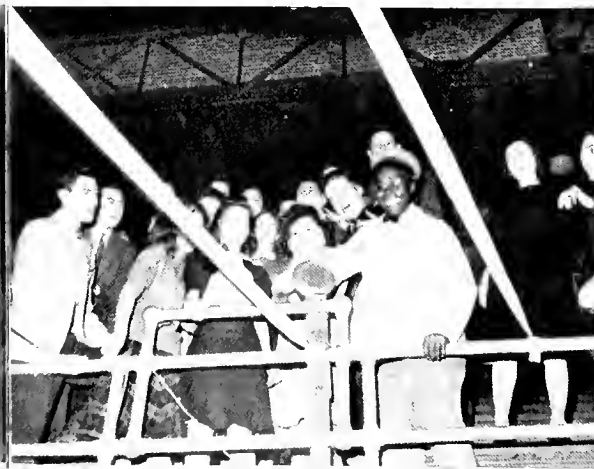

Hawaii, here I come!!





Who's that on your left, Lu—



Stop pulling my leg, Woman.



Farewell to an unbeaten team.



As it appeared to the photographer.





Get that ?*!?!? light outa my eyes.

T R I P S

Sweating blood in the Rice fiasco.

Did you smell that sour one?

'Roused Rice rooters.

This bird cooked our goose.

To the right, top to bottom: This way to your seat, pal.
Deep in the heart of Texas. "Yes, indeed!" we at least have
a band. Just arrived and ready to blow.

That isn't Wheeler in her coat, Elroy.







1. Some group put on this skit at Newcomb—you guess.
2. Refugees from a draft board register for civilian defense.
3. Christmas comes in spite of Pearl Harbor.
4. Civil slip-stickers at summer camp.
5. Invoking team.
6. The closest we could get to the architects life class.
7. A great, big, helluva sompin aruther—maybe.
8. "Smiling Bob," was your hand perspiring?
9. Weil man goes wild.

10. A. P. O. "Books for service men" drive.
11. She was waiting for Santa Claus.
12. Our country cousins entertain with "Tiger Rag."
13. High-schoolers see how its done.
14. Back for more coffee and sinkers at the Center.
15. Wheeler was bashful the first time.
16. This 15-jewel model has its points.
17. Wait sees the light—and he's NOT on his knees.
18. "I wonder what this is."



THIS SECTION CONTAINS THE PORTRAITS AND RECORDS OF
ACHIEVEMENT OF THE STUDENTS IN THE VARIOUS COLLEGES, AS
WELL AS SOME INFORMAL SHOTS OF STUDENT LIFE—ALL OF
WHICH COMES UNDER THE HEAD OF *Classes*



School of

m

e

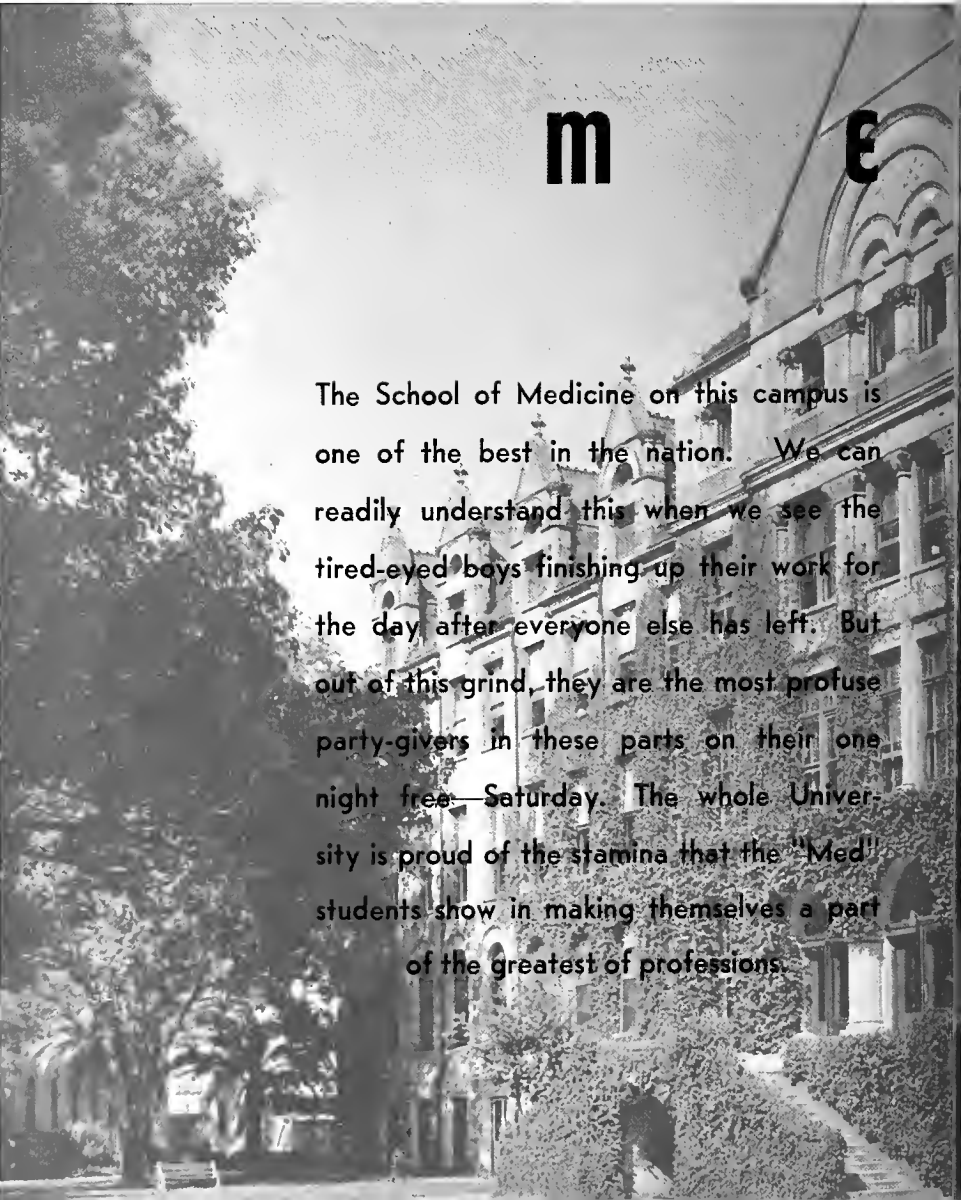

The School of Medicine on this campus is one of the best in the nation. We can readily understand this when we see the tired-eyed boys finishing up their work for the day after everyone else has left. But out of this grind, they are the most profuse party-givers in these parts on their one night free—Saturday. The whole University is proud of the stamina that the "Med" students show in making themselves a part of the greatest of professions.



Ball, Patterson, Riddler, Colley, Graves.



D I C I N E

OFFICERS

STUDENT BODY

| | | |
|----------------------------|-------|----------------|
| ROBERT CALVIN BALL | | President |
| WOODROW WILSON LOVELL | | Vice-President |
| LONGSTREET CAVETT HAMILTON | | Secretary |
| ROY O. YOUNG | | Treasurer |

SENIOR CLASS

| | | |
|----------------------|-------|----------------|
| CHARLES A. PATTERSON | | President |
| CHARLES W. WHITMARSH | | Vice-President |
| ROBERT A. CARSLY | | Secretary |
| FRANK J. BAIRD | | Treasurer |

JUNIOR CLASS

| | | |
|--------------------|-------|----------------|
| JOHN G. RIDDLER | | President |
| WILLIAM RAWLINGS | | Vice-President |
| DENNIS W. SULLIVAN | | Secretary |

SOPHOMORE CLASS

| | | |
|-------------------|-------|----------------|
| JESSE COLLEY | | President |
| KELLER GRIFFITH | | Vice-President |
| LEONARD KNAPP | | Secretary |
| EUGENE ST. MARTIN | | Treasurer |

FRESHMAN CLASS

| | | |
|------------------|-------|----------------|
| ROBERT GRAVES | | President |
| WILLIAM F. BEYER | | Vice-President |
| HAROLD CUMMINS | | Treasurer |



Senior Class
M E D I C I N E

FIRST COLUMN

- NICK JOSEPH ACCARDO, Patterson, Louisiana.
- JOSEPH THOMAS AINSWORTH, Raymond, Mississippi; Phi Chi, Kappa Alpha; B.S. Degree, Millsap College; Medical Pan-Hellenic Council, President (4); Owls Club.
- JESSE WILLIAM AUSTIN, Forest, Mississippi; Theta Kappa Psi; Owls Club.
- WILLIAM AXELROD, Houston, Texas; Kappa Nu.
- FRANK JEWELL BAIRD, New Orleans, Louisiana; Phi Chi, Sigma Alpha Epsilon; Owls Club.
- THOMAS HART BAKER, West Helena, Arkansas; Nu Sigma Nu, Delta Tau Delta; B.S. Degree, Washington and Lee; History of Medicine Society; Owls Club.
- ROBERT CALVIN BALL, Richton, Mississippi; Theta Kappa Psi, Pi Kappa Alpha, Omicron Delta Kappa; Student Body President; History of Medicine Society; Owls Club; Pan-Hellenic Council; Student Council; Honor Council President.
- DENZIL GERALD BARKER, Darfork, Kentucky.

SECOND COLUMN

- GEORGE SPENCER BARNES, Belzoni, Mississippi; Phi Chi, Kappa Sigma.
- WALTER POLK BATSON, Sylacauga, Alabama; Theta Kappa Psi; History of Medicine Society.
- BERNARD MORRIS BLUMBERG, Savannah, Georgia; Sigma Alpha Mu.
- WILLIAM FLUMMER BRADBURN, III, New Orleans, Louisiana; Nu Sigma Nu, Beta Theta Pi.
- WILLIAM SMITH BRADLEY, JR., Greenville, South Carolina; Theta Kappa Psi; B.S. Degree, The Citadel.
- GEORGE HENRY BRANDAU, Shreveport, Louisiana; Alpha Kappa Kappa, Delta Kappa Epsilon; Honor Council (3).
- HAL DeVANN BROADHEAD, Montgomery, Alabama; Phi Chi; B.A. Degree, University of Alabama; History of Medicine Society.
- RICHARD HARVEY BUTLER, Lexington, Kentucky; Nu Sigma Nu, Sigma Chi; History of Medicine Society.

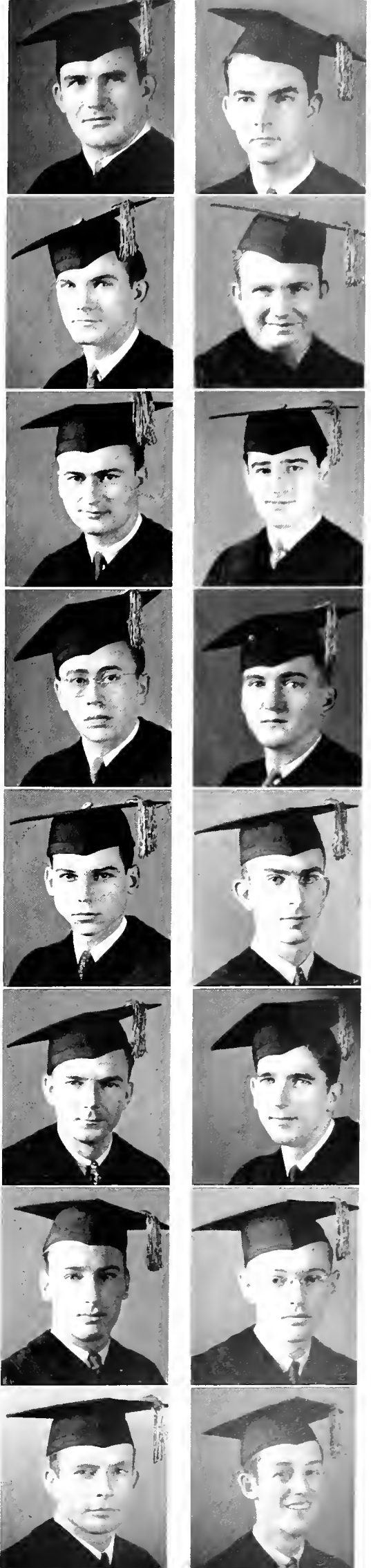

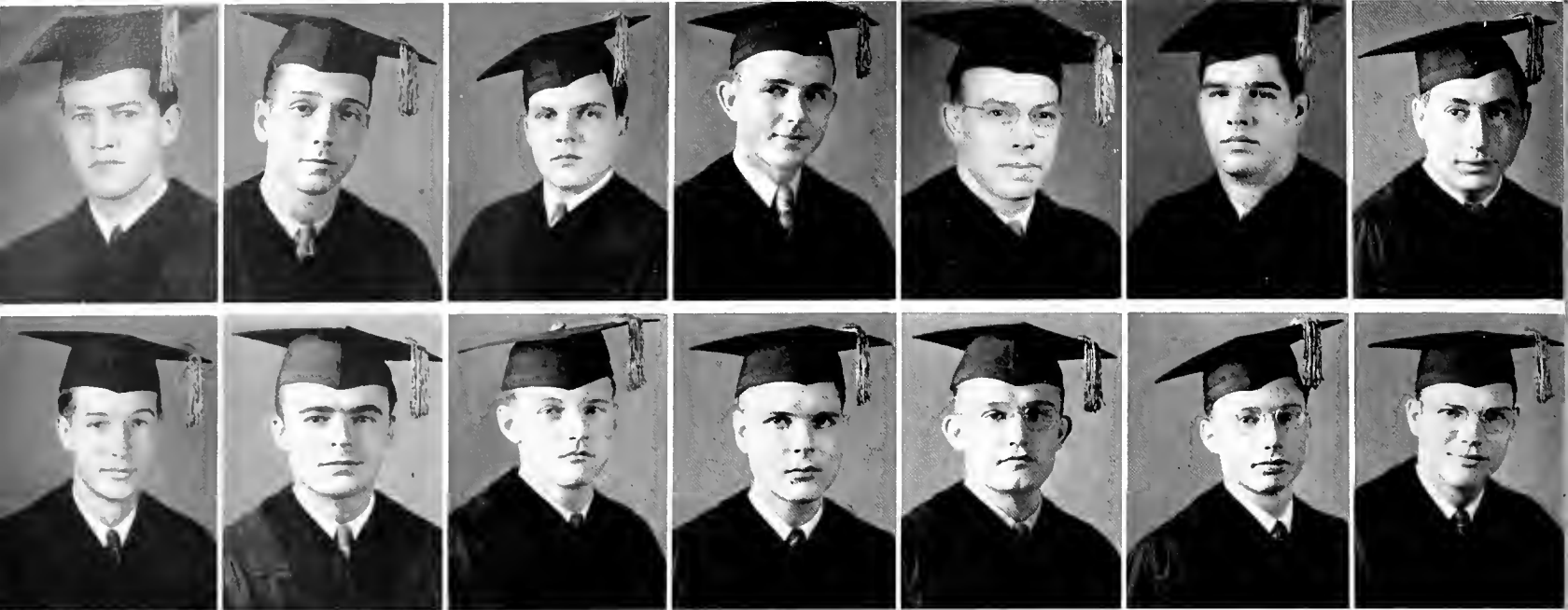

FIRST ROW

- JOSEPH BRENT CALLAHAN, Baton Rouge, Louisiana; Phi Chi.
- CLAUDE GROVER CALLENDER, Edwards, Mississippi; Nu Sigma Nu, Sigma Alpha Epsilon; History of Medicine Society; Owls Club.
- ANDREW JACKSON CARROLL, JR., New Orleans, Louisiana; Theta Kappa Psi, Phi Kappa Sigma; B.S. Degree, Tulane University.
- ROBERT ARMSTEAD CARSLY, Canton, Mississippi; Theta Kappa Psi; Owls Club; Class Secretary (4).
- JAMES ALLEN CHAMBERLAIN, Houston, Texas; Phi Chi.
- RICHARD HENRY CORALES, JR., New Orleans, Louisiana; Alpha Kappa Kappa.
- SEYMOUR BERNARD CREPA, Brooklyn, New York; B.S. Degree, Tulane University.

SECOND ROW

- CHARLES WHITMARSH CRUMPTON, Minden, Louisiana; Phi Chi, Delta Kappa Epsilon; History of Medicine Society; Owls Club; Student Body Secretary (2); Honor Council (3); Class Vice-President (4).
- WILLIAM GARY CUMBIE, Troy, Alabama; Phi Chi; A.B. Degree, University of Alabama.
- ARTHUR CLEVELAND DAVIDSON, Greenville, Mississippi; Nu Sigma Nu, Delta Kappa Epsilon.
- VANDA ARTHUR DAVIDSON, JR., Ruston, Louisiana; Theta Kappa Psi; Owls Club.
- LORRY CONSTANTS DELAMBRE, Houston, Texas; Phi Chi; B.A. Degree, Rice Institute.
- STUART DeLEE, Shreveport, Louisiana; Alpha Kappa Kappa, Lambda Theta Chi.

- JOHN WALTER DODSON, JR., Hot Springs, Arkansas; Nu Sigma Nu, Sigma Alpha Epsilon; History of Medicine Society; Owls Club; Pan-Hellenic Council; B.S. Degree, University of Arkansas.

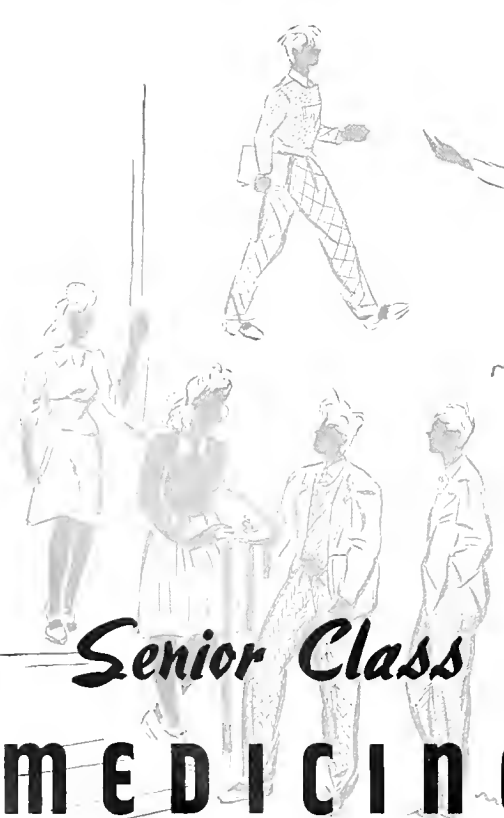
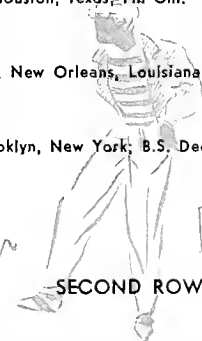
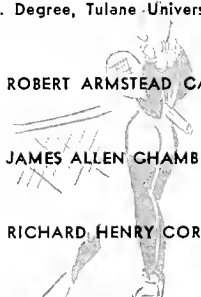

Senior Class
M E D I C I N E

FIRST COLUMN

- SLATER MATHEW DOZIER, Chance, Alabama; Phi Chi, Alpha Epsilon Delta.
- GUY JENNINGS DUNNING, JR., Linden, Alabama; Theta Keppa Psi.
- LELAND PRIDE DURANT, Milwaukee, Wisconsin; Phi Rho Sigma; Intramural Council; Class Secretary (2); Pan-Hellenic Council (2, 3); B.S. Degree, Tulane University.
- BEN PICKERING EVANS, Water Valley, Mississippi; Phi Chi, Kappa Alpha; Owls Club.
- RICHARD DAVID FIELD, Shaw, Mississippi; Phi Chi, Phi Delta Theta.
- GEDDES BROADWELL FLAGG, JR., Gulfport, Mississippi; Phi Chi, Pi Kappa Alpha.
- JUDGE WILLIAM FULLER, Norton, Virginia; Pi Kappa Alpha.
- WILLIAM DUMAS FUTCH, St. Petersburg, Florida; Theta Kappa Psi; History of Medicine Society.

SECOND COLUMN

- AUGUST VINCENT GAFFORD, Bolling, Alabama; Phi Chi; B.A. Degree, University of Alabama.
- JOHN ALBERT GARCIA, Austin, Texas; Phi Rho Sigma; B.A. Degree, Texas University.
- GEORGE VICTOR GARDINER, Lafayette, Louisiana; Phi Rho Sigma.
- PETER RICHARD GARRE, Amarillo, Texas; Theta Kappa Psi.
- JAMES BURNETT GILBERT, Lexington, Kentucky; Phi Chi, Phi Delta Theta; B.S. Degree, University of Kentucky.
- PHILIP PHILLIPS GILCHRIST, Courtland, Alabama; Kappa Sigma; History of Medicine Society.
- JOHN RICHARD GLOVER, Springfield, Tennessee; Nu Sigma Nu, Phi Delta Theta; History of Medicine Society.
- THEODORE JAMES GRABLE, St. Petersburg, Florida; Phi Delta Theta, Alpha Epsilon Delta; B.S. Degree, University of Florida.

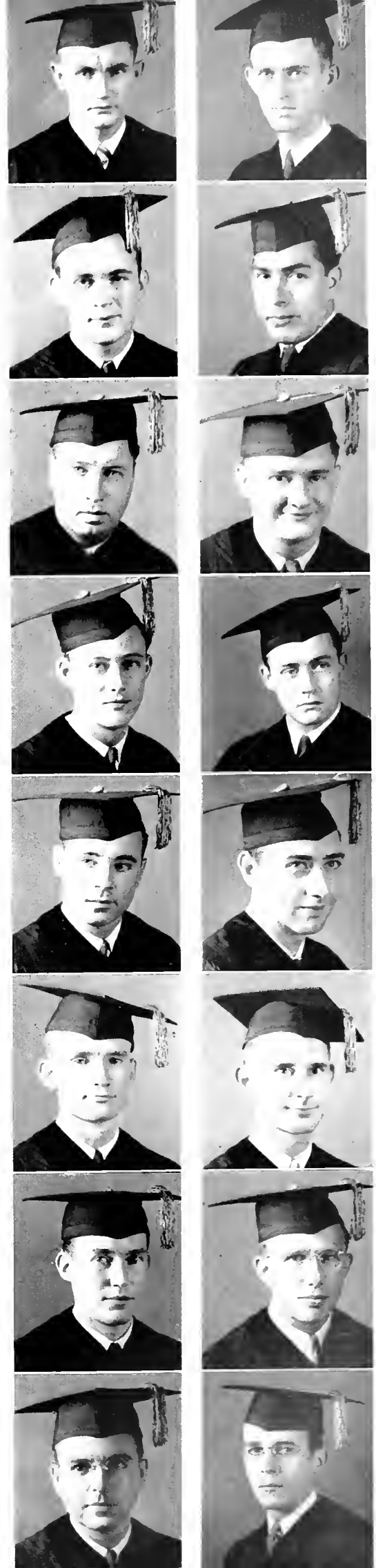

FIRST ROW

- HENRY CALVIN GUYNES, Hearne, Texas.
- STANFORD FRANKLIN HARTMAN, New Orleans, Louisiana; Nu Sigma Nu.
- GORDON HEALEY, Webb City, Missouri; Theta Kappa Psi.
- WINSTON CHURCHILL HEIBNER, St. Petersburg, Florida; Theta Kappa Psi; History of Medicine Society.
- FRANK BROOKS HODNETTE, Atmore, Alabama; Phi Chi, Pi Kappa Alpha.
- WILLIAM IREYS HUNT, Greenville, Mississippi; Phi Chi, Alpha Tau Omega; History of Medicine Society; Owls Club.
- WARREN MAURICE JACOBS, New Orleans, Louisiana; Phi Delta Epsilon; B.S. Degree, Tulane University.

SECOND ROW

- CHARLES RAYMOND JARRELL, Russell, Kentucky; Kappa Alpha.
- JAMES LAFAYETTE JORDAN, JR., Huntsville, Alabama; Phi Chi, Pi Kappa Alpha.
- JOHN THEO KARAPHILLIS, Tarpon Springs, Florida; Phi Rho Sigma; Pan-Hellenic Council (3, 4).
- THEODORE CANEPA KELLER, Jacksonville, Florida; Alpha Kappa Kappa; Pan-Hellenic Council.
- MORRIS WARD KILGORE, Goose Creek, Texas; Theta Kappa Psi; B.A. Degree, Southern Methodist University.
- JOSEPH HILLIARD KIRBY, JR., Mullins, South Carolina; Nu Sigma Nu, Phi Delta Theta, Omicron Delta Kappa; Kappa Delta Phi; B.S. Degree, Tulane University.
- HANCKES AUGUST KLEIN, New Orleans, Louisiana; Alpha Kappa Kappa; B.S. Degree, Tulane University; Class Vice-President (2).

Senior Class

MEDICINE

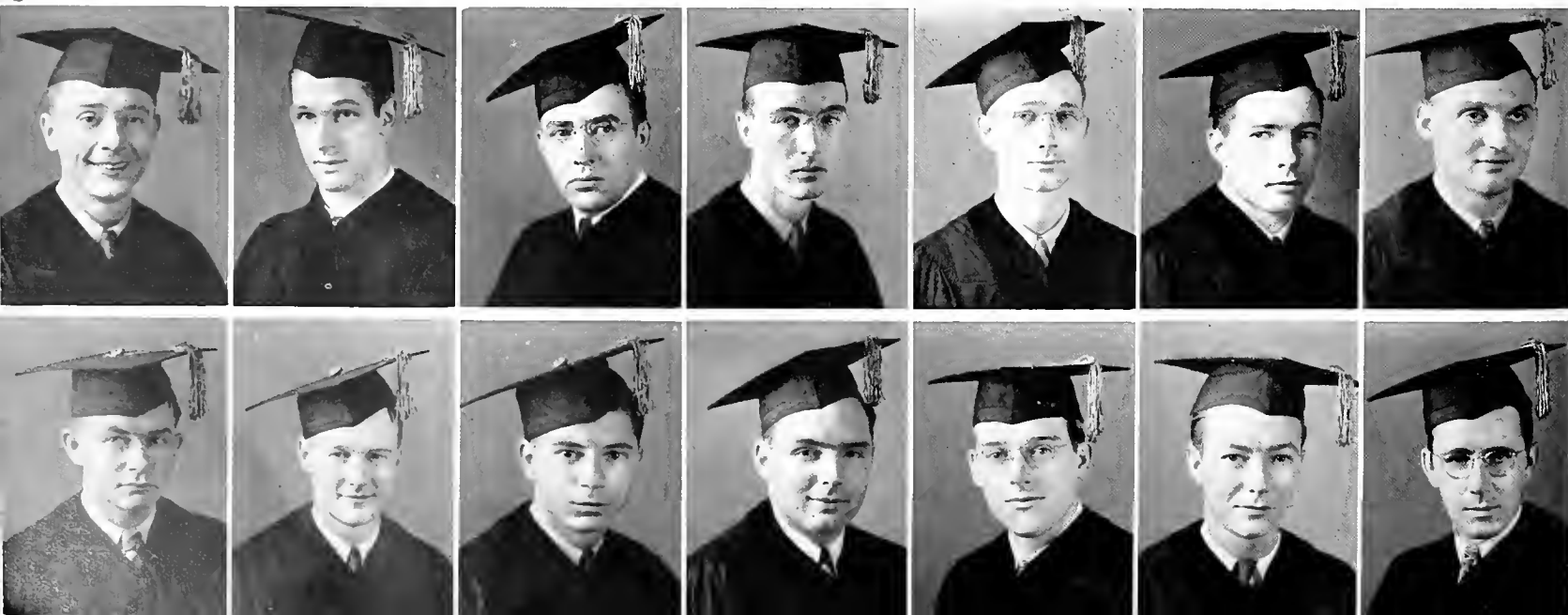



FIRST COLUMN

- WILLIAM WALSH KYLE, New Orleans, Louisiana; Nu Sigma Nu, Delta Kappa Epsilon; History of Medicine Society.
- RUDOLPH MATAS LANDRY, New Orleans, Louisiana; Nu Sigma Nu, Delta Kappa Epsilon; History of Medicine Society; Owls Club.
- ATTIE GAINES LEEVES, Tallulah, Louisiana; Alpha Epsilon Iota.
- JOHN JACOB LEVY, New Orleans, Louisiana; Phi Rho Sigma, Sigma Phi Epsilon; White Elephants (1).
- WOODROW WILSON LOVELL, Hot Springs, Arkansas; Phi Chi, Sigma Alpha Epsilon; Student Body Vice-President (4); Owls Club, President (4).
- ARTHUR BAINS LUNIN, Brooklyn, New York, B.S. Degree, Tulane University.
- ELTON LEE McAMIS, Port Gibson, Mississippi; Theta Kappa Psi.
- RALPH LEEVES McCARTY, Texarkana, Texas; Theta Kappa Psi; History of Medicine Society.

SECOND COLUMN

- JAMES THOMAS McQUITTY, Blairstown, Missouri; Owls Club.
- HARVEY CRAIG MAY, JR., New Orleans, Louisiana; Phi Kappa Sigma.
- JAMES COBB MILLS, New Orleans, Louisiana; Theta Kappa Psi.
- CHARLES BALDWIN MITCHELL, JR., Starkville, Mississippi; Phi Chi, Kappa Alpha.
- JOSEPH HENRY MORRIS, Maysville, Georgia; Alpha Kappa Kappa, Pi Kappa Alpha.
- JAMES NICHOLAS MULLINS, Tyler, Texas; Alpha Kappa Kappa, Lambda Chi Alpha.
- LEE ROY MURPHREE, Okolona, Mississippi; Theta Kappa Psi, Lambda Chi Alpha; History of Medicine Society.
- WILLIAM GEORGE NICHOLS, JR., Orlando, Florida; Nu Sigma Nu, Delta Kappa Epsilon, Beta Mu; History of Medicine Society; Class President (4); Freshman Football; Varsity Football (2, 3, 4); Boxing (4).

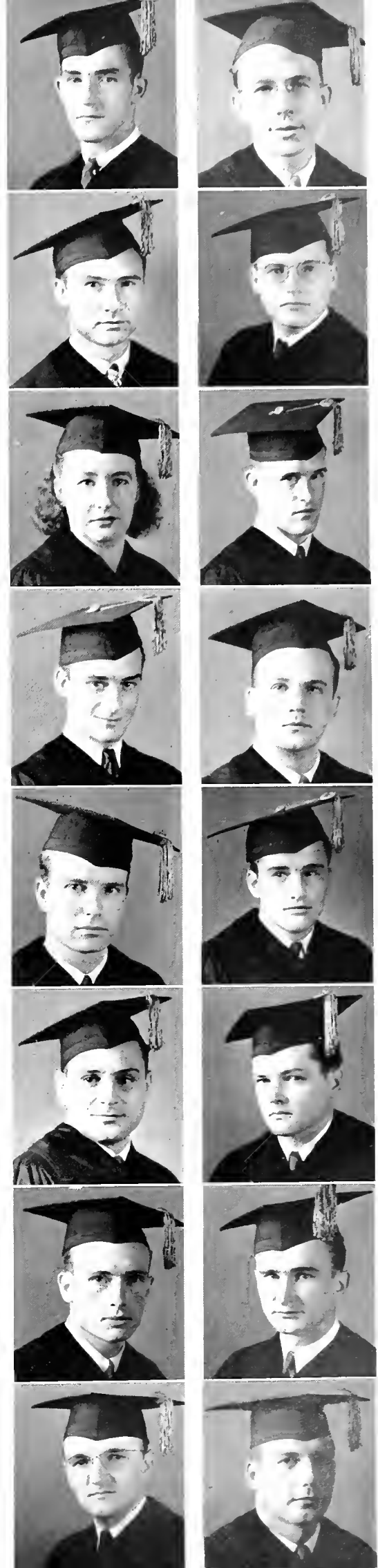

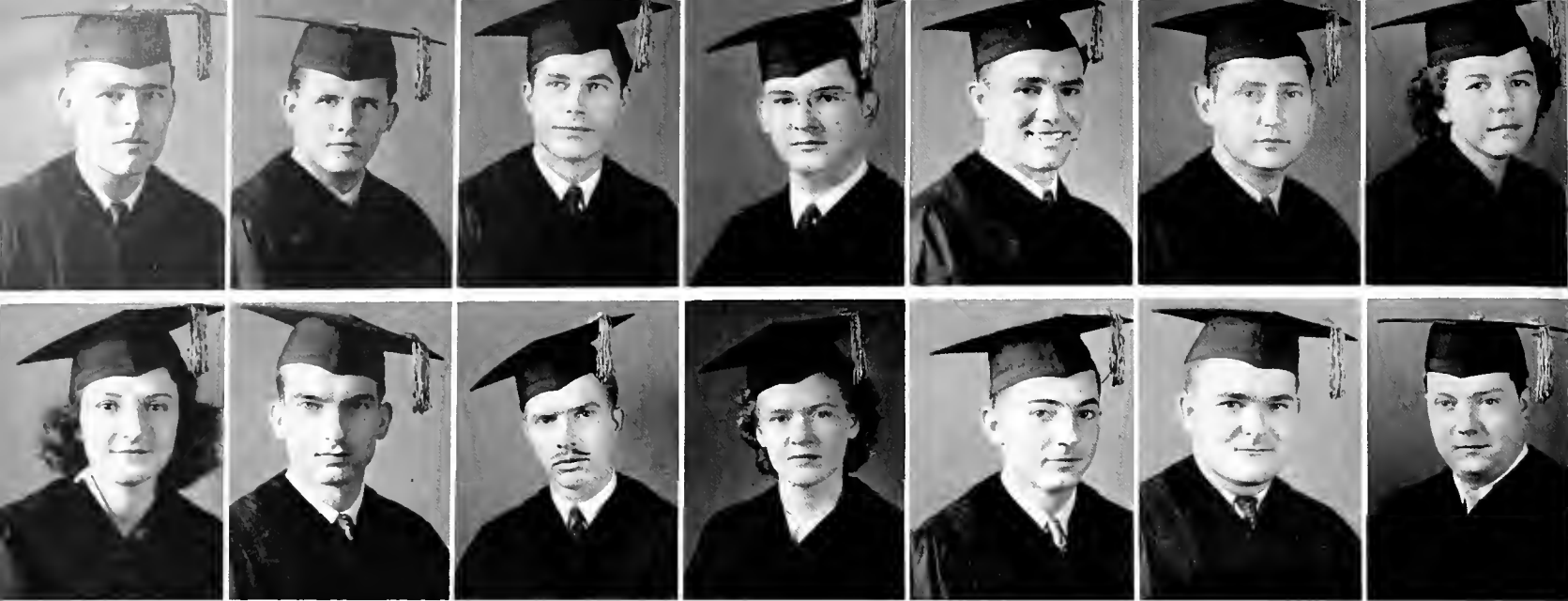

FIRST ROW

- RICHARD EDWIN NICHOLSON, Dallas, Texas; Nu Sigma Nu, Beta Mu; History of Medicine Society; B.S. Degree, Tulane University.

- DONALD FENTON OVERDYKE, JR., Shreveport, Louisiana; Phi Chi, Delta Kappa Epsilon.

- CHARLES ARCHLY PATTERSON, Brookhaven, Mississippi; Phi Chi, Sigma Alpha Epsilon, Omicron Delta Kappa; History of Medicine Society; Owls Club; Class President (4); Honor Council.

- FLOYD LUCIUS PENINGER, Alexandria, Louisiana; Theta Kappa Psi.

- JOE CARLO PIRANIO, Dallas, Texas.

- WILLIAM HENRY PLAGEMAN, Shiner, Texas.

- MYRTLE SMITH PRUITT, Cheneyville, Louisiana.

SECOND ROW

- TRINIDAD MARGARITA RAMOS, New Orleans, Louisiana; Alpha Epsilon Iota.

- WINSTON EVERETTE RILEY, Eudora, Arkansas; Phi Chi, Sigma Alpha Epsilon.

- EARL WELCH ROBINSON, Nash, Oklahoma; History of Medicine Society.

- LILLIAN ETHEL HARRIS ROBINSON, Helena, Oklahoma; Alpha Epsilon Iota, Kappa Kappa Gamma, Phi Beta Kappa, Chi Delta Phi, Phi Sigma.

- WILLIAM CLICK ROBINSON, Lexington, Kentucky; Nu Sigma Nu, Sigma Alpha Epsilon.

- ARNOLD ROYAL, Birmingham, Alabama; Phi Lambda Kappa; History of Medicine Society; Pan-Hellenic Council; Baseball (2).

- JOSEPH VINCENT SCHLOSSER, New Orleans, Louisiana; Alpha Kappa Kappa, Delta Tau Delta, Beta Mu; History of Medicine Society.

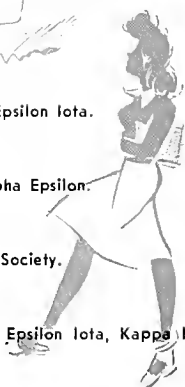
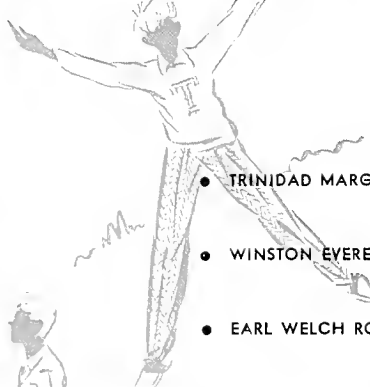
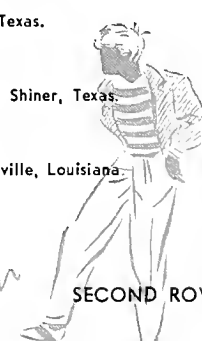
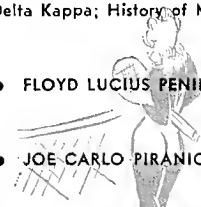

Senior Class

MEDICINE



FIRST COLUMN

- WARREN FELIX SERGENT, Whitesburg, Kentucky, Alpha Kappa Kappa.
- CHARLES RUSSELL SHERMAN, Summerdale, Alabama.
- WILLIAM MORGAN SHERRILL, Houston, Texas; B.A. Degree, Rice Institute; Owls Club, Secretary.
- EDGARDO RAMÓN SILVA, Rio Piedras, P. R.; Phi Iota Alpha.
- JACK HAMBLEN SIMONS, Newgulf, Texas; Theta Kappa Psi, Pi Kappa Alpha.
- FEDERICO ALBERTO SMITH, JR., Tegucigalpa, Honduras; Phi Iota Alpha.
- ROBERT NELSON SMITH, JR., Mission, Texas; Theta Kappa Psi, Sigma Nu; Honor Board.
- ROSS JOSEPH STROBLE, Covington, Louisiana.

SECOND COLUMN

- PEDRO AGUSTIN SUAU PEREZ, San Juan, P. R.; Phi Rho Sigma.
- EDWIN CORNELIUS SWEENEY, Paris, Kentucky.
- VICTOR EMMANUEL TEDESCO, New Orleans, Louisiana.
- HENRY HARDING TIFT, Tifton, Georgia; Nu Sigma Nu, Phi Delta Theta; History of Medicine Society; Owls Club.
- JOHNSON LEE TURNAGE, Kosciusko, Mississippi; Phi Rho Sigma.
- WILLIAM NEWTON VALENTINE, Kansas City, Missouri; Nu Sigma Nu, Phi Delta Theta; History of Medicine Society; Owls Club.
- WILLIAM BEVERLY VIRGIN, Montgomery, Alabama; Phi Chi, Sigma Alpha Epsilon; B.A. Degree, University of Alabama; Owls Club.
- GRANVILLE INMAN WALKER, JR., Homing, Oklahoma; Theta Kappa Psi, Phi Gamma Delta; History of Medicine Society.



FIRST ROW

- JOHN CHILDRESS WALKER, JR., Jackson, Mississippi; Nu Sigma Nu, Phi Delta Theta.
- JOE WOODWARD WARD, Poplar Bluff, Missouri; Theta Kappa Psi.
- WILLIAM CHARLES WARNER, Grenada, Mississippi; Phi Chi.
- HINTON WRIGHT WATERS, JR., Opp, Alabama; Phi Chi; B.A. Degree, University of Alabama.
- ZEPHANIAH BRANCH WEINGART, JR., Lecompte, Louisiana; B.A. Degree, Louisiana College.
- WILLIAM REVERE WELLBORN, JR., Elkin, North Carolina; Sigma Alpha Epsilon.
- WILLIAM RIGGS WHITEHOUSE, Cleburne, Texas; Theta Kappa Psi.

SECOND ROW

- JULIAN WIENER, Canton, Mississippi; Phi Delta Epsilon, Zeta Beta Tau; History of Medicine Society; Pan-Hellenic Council; B.S. Degree, Tulane University.
- JAMES WISE WIGGINS, Estancia, New Mexico; Tau Kappa Epsilon; Owls Club; Honor Board
- JOSEPH LORENZO WILSON, Colorado Springs, Colorado; Phi Chi.
- CLAUDE HENRY WORKMAN, JR., McCormick, South Carolina; Theta Kappa Psi.
- RICHARD BRANDON WRIGHT, JR., Salisbury, North Carolina.
- HARRY LOOMIS ZENGAL, JR., New Orleans, Louisiana; Phi Rho Sigma.
- MORTON MOSES ZISKIND, New York, New York; History of Medicine Society; Owls Club.

Senior Class
MEDICINE

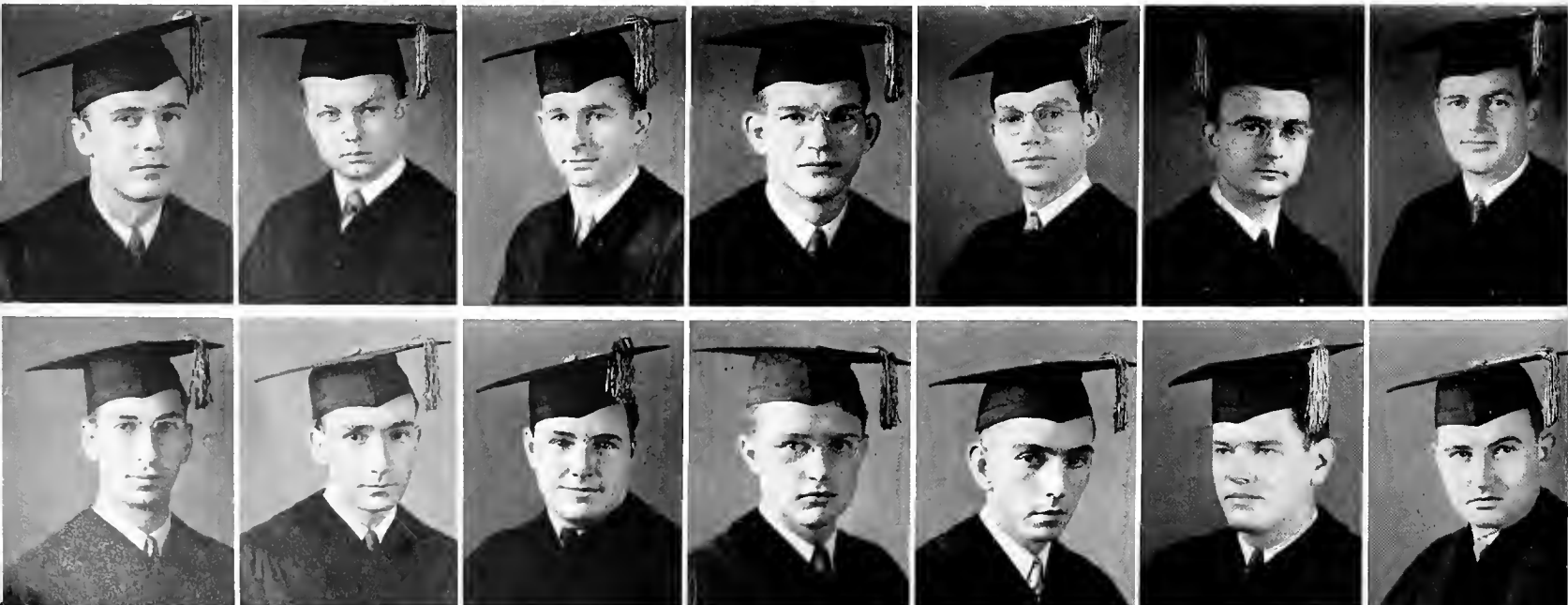

JUNIOR CLASS

FIRST COLUMN

- ROBERT GLENN ALLEN, Pascagoula, Mississippi; Theta Kappa Psi, Phi Kappa Sigma.
- WALTER JOHNSTON ALVES, Guntersville, Alabama.
- ARTHUR APPLEYARD, JR., St. Petersburg, Florida; Theta Kappa Psi, Alpha Tau Omega; Pan-Hellenic Council.
- JOHN FREEMAN BARWICK, Louisville, Georgia; Alpha Kappa Kappa.
- CHARLES FILSON BECKERT, Gadsden, Alabama; Nu Sigma Nu, Phi Delta Theta.
- HAROLD LEROY BEDDOE, Tulsa, Oklahoma; Alpha Kappa Kappa.
- JOHN JACKSON BENNETT, JR., Ruston, Louisiana; Phi Chi, Lambda Chi Alpha.
- JACK ARTHUR BERGFELD, New Braunfels, Texas; Theta Kappa Psi, Alpha Tau Omega.
- JOSEPH MICHAEL BISTOWISH, JR., New Orleans, Louisiana; Alpha Kappa Kappa, Kappa Sigma; Boxing.
- DENZIL RUSHING BLUE, Hurtsboro, Alabama; Phi Chi.

SECOND COLUMN

- CLYDE WILSON BROWN, Birmingham, Alabama; Phi Chi.
- MALCOLM BATES BURRIS, Clinton, Mississippi; Theta Kappa Psi.
- ARTHUR ANTHONY CAIRE, III, New Orleans, Louisiana; Alpha Kappa Kappa.
- FERNANDO CHIRINO, Hershey, Cuba; Phi Iota Alpha.
- WAYLAND THOMAS COPPEDGE, JR., Jacksonville Florida; Nu Sigma Nu, Sigma Alpha Epsilon.

● JAMES CURTIS CRABTREE, JR., Birmingham-Alabama; Phi Chi.

● CHARLES RAY DAUNIS, Westwego, Louisiana; Phi Rho Sigma.

● PAUL McMILLIAN DAVIS, JR., Ruston, Louisiana; Phi Chi.

● WILLIAM DUNCAN DAVIS, JR., New Orleans, Louisiana; Theta Kappa Psi, Phi Kappa Sigma, Phi Beta Kappa; History of Medicine Society; Hullabaloo.

● JAMES FREDERICK DUMAS, Foley, Alabama.

THIRD COLUMN

● JAMES LOVE DUNAGIN, Decatur, Mississippi; Theta Kappa Psi.

● JOSHUA LEROY EDWARDS, Lake City, Florida; Nu Sigma Nu, Kappa Alpha; History of Medicine Society; Pan-Hellenic Council.

● ERNEST EDWARD ELLIS, Waynesboro, Mississippi; Phi Chi, Sigma Nu.

● GEORGE ECKEL FELKNOR, JR., Meridian, Mississippi; Nu Sigma Nu; B. A. Degree, Maryville College.

● ROBERT WHITE FERGUSON, Tampa, Florida; Theta Kappa Psi, Phi Delta Theta.

● SAM JOSEPH FERTITTA, Beaumont, Texas; Theta Kappa Psi, Alpha Tau Omega.

● ISRAEL FISHER, Magee, Mississippi; Phi Lambda Kappa, Kappa Nu.

● WILLIAM DAKIN FITZGERALD, Okolona, Mississippi; Theta Kappa Psi, Theta Kappa Nu, Alpha Epsilon Delta.

● JOSEPH EGGLESTON GARDNER, Greenwood, Mississippi; Phi Chi, Phi Delta Theta.

● J. T. GARREN, JR., Turnersville, Texas; Theta Kappa Psi.

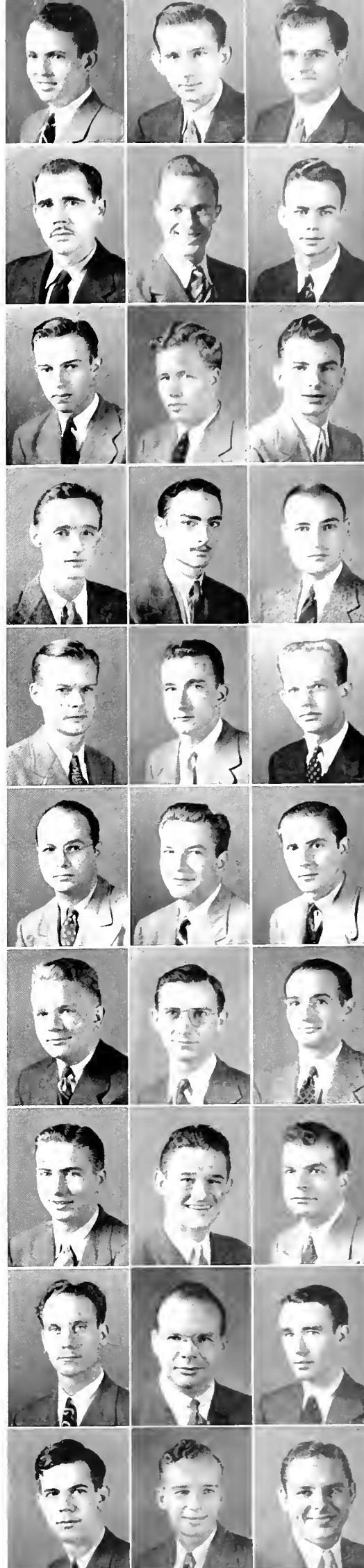



FIRST ROW

● GEORGE JAMES GATOURA, Austin, Texas; Phi Chi.

● MAURICE WESLEY GELDERT, New Orleans, Louisiana; Phi Rho Sigma; Boxing (3, 4).

● JOSEPH ALLEN GIBSON, Baton Rouge, Louisiana; Theta Kappa Psi, Phi Kappa Sigma; Band.

● HARRY BERTRAND GREENBERG, New Orleans, Louisiana; Phi Delta Epsilon, Zeta Beta Tau

● DAVID LINDESAY GREENLEES, Greensboro, Alabama; Theta Kappa Psi.

● EDWIN BEN GRONER, Shreveport, Louisiana; Phi Lambda Kappa, Alpha Epsilon Pi

● JERRY BOMAR GWIN, Ada, Oklahoma; Nu Sigma Nu, Phi Delta Theta.

● LEE EDWYN HALE, Lubbock, Texas; Phi Chi.

● RICHARD GLENN HAMILL, Las Cruces, New Mexico; Theta Kappa Psi.

● JAMES L. HARDWICK, Slocomb, Alabama; Phi Chi.

● MARION WEST HURT, Mayfield, Kentucky; Theta Kappa Psi.

● ALFRED QUINN HYDE, Long Leaf, Louisiana; Nu Sigma Nu; B. S. Degree, Tulane University.

● GEORGE NORCROSS IRVINE, JR., McCaney, Texas; Theta Kappa Psi, Phi Delta Theta.

● ALBERT FRAWLEY JACKSON, JR., Eutaw, Alabama; Phi Chi.

● LEE WHITE JOHNSON, Columbia, Mississippi; Phi Chi, Sigma Alpha Epsilon, Omicron Delta Kappa.

THIRD ROW

● HIRAM GORDON KING, Bessemer, Alabama; Phi Chi, Pi Kappa Alpha.

● FRANK GUS KUMPURIS, Little Rock, Arkansas; Kappa Sigma.

● WILLIAM LEON, New Orleans, Louisiana; Phi Lambda Kappa, Kappa Nu, Beta Mu; History of Medicine Society.

● FRANK HENRY LINDEMAN, Jr., Leesburg, Florida; Nu Sigma Nu, Phi Delta Theta; Class President (1).

● LOUIS MAYER, JR., Baton Rouge, Louisiana.

● GEORGE THEODORE MELLINGER, New Orleans, Louisiana; Alpha Kappa Kappa, Kappa Sigma.

● CHARLES VACCARO MENENDEZ, New Orleans, Louisiana; Alpha Kappa Kappa.

● DON CARLOS McCUNE MUSSER, Salt Lake City, Utah.

● KELLY RAMSAY O'NEAL, Saucier, Mississippi; Phi Chi, Sigma Phi Epsilon.

● JOHN WILLIAM OVERSTREET, JR., Starkville, Mississippi; Nu Sigma Nu, Kappa Alpha; History of Medicine Society.

SECOND ROW

● DARYL PRESTON HARVEY, Glasgow, Kentucky; Phi Chi, Kappa Alpha; Pan-Hellenic Council.

● JACK ROSS HAYS, Brady, Texas; Theta Kappa Psi.

● HARRY VIRGIL HERNDON, Sheffield, Alabama.

● JEROME BYRON HIRSCH, JR., Greenville, Mississippi; Phi Delta Epsilon, Zeta Beta Tau; Pan-Hellenic Council.

● CURTIS RAY HOUSE, Naples, Florida; Alpha Kappa Kappa; Pan-Hellenic Council.

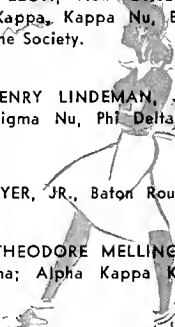
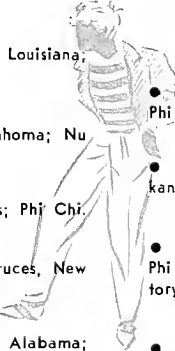
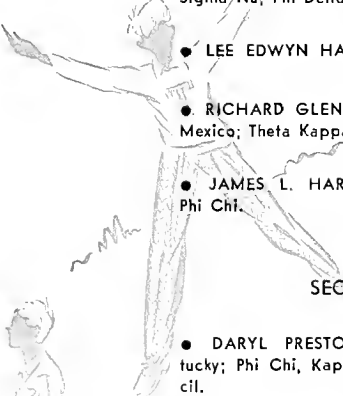

Junior Class
M E D I C I N E

FIRST COLUMN

- BENJAMIN FRANKLIN PARKER, Foxworth, Mississippi; Theta Kappa Psi, Sigma Phi Epsilon.
- CLAUDE MAURICE PASQUIER, JR., Shreveport, Louisiana; Alpha Kappa Kappa.
- MARCEL PATTERSON, Refan, Texas; Phi Chi; History of Medicine Society.
- JOHN YOUNG PEARCE, Ballinger, Texas; Nu Sigma Nu; History of Medicine Society.
- RAMBERTO ANTONIO PÉREZ-RIBIE, Ponce, Porto Rico; B. S. Degree, University of Puerto Rico.
- CHARLES HUBERT PETTEWAY, Lakeland, Florida; Phi Chi, Pi Kappa Alpha; B.S. Degree, Tulane University.
- FRANK MARION PHILLIPPI, JR., Camden, Alabama; Phi Chi, Sigma Chi.
- JAMES EDWARD PRIDGEN, Cuero, Texas; Nu Sigma Nu, Sigma Alpha Epsilon.
- WILLIAM RAWLINGS, Sandersville, Georgia; Alpha Kappa Kappa; Student Body Secretary (2); Class Vice-President (3).
- PAUL BERNARD REASER, New Orleans, Louisiana.
- JOHN GARTH RIDDLER, Ft. Smith, Arkansas; Phi Chi; History of Medicine Society; Class President (3).

SECOND COLUMN

- HARRY EVANS ROLLINGS, Hattiesburg, Mississippi; Phi Chi, Kappa Sigma.
- VIRGINIA SHIPMAN, Bartlesville, Oklahoma; Alpha Epsilon Iota.
- ANTHONY JOHN SPOTO, Tampa, Florida.
- HORACE HENRY STOVALL, New Orleans, Louisiana; Alpha Kappa Kappa, Sigma Pi.
- ALVIN WEIL STRAUSS, JR., Little Rock, Arkansas; Phi Delta Epsilon, Zeta Beta Tau.

- JAMES PAUL SWEARINGEN, Shreveport, Louisiana; Phi Chi, Phi Delta Theta.
- JAMES KNOX TATE, Bolivar Tennessee; Phi Chi, Kappa Sigma, Tau Kappa Iota.
- CHARLES DANIEL TAYLOR, JR., Pass Christian, Mississippi; Nu Sigma Nu, Phi Delta Theta; History of Medicine Society.
- PERRY KING THOMAS, JR., Tupelo, Mississippi; Nu Sigma Nu, Phi Delta Theta.
- CONE JOHNSON THOMPSON, JR., Tyler Texas; Phi Chi, Delta Tau Delta.
- DOUGLAS PAUL TORRE, New Orleans, Louisiana; Delta Tau Delta, Phi Beta Kappa.

THIRD COLUMN

- MOTTRAM PETER TORRE, New Orleans, Louisiana; Delta Tau Delta.
- WALTER JACQUES TRAUTMAN, JR., New Orleans, Louisiana; Psi Upsilon; History of Medicine Society.
- LOUIS IRA TYLER, JR., Baton Rouge, Louisiana; Theta Kappa Psi, Phi Kappa Sigma.
- JOHN GILL WAFER, JR., Shreveport, Louisiana; Alpha Kappa Kappa.
- HARRY HART WAGENHEIM, Pensacola, Florida; Zeta Beta Tau; History of Medicine Society.
- ROBERT BRUCE WALLACE, JR., Alexandria, Louisiana; Nu Sigma Nu, Delta Kappa Epsilon.
- DAVID WEINSTEIN, St. Augustine, Florida; Zeta Beta Tau.
- MORTIMER SAMUEL WEINSTEIN, New York, New York; Phi Delta Epsilon.
- THOMAS ST. GERMAINE WHITECLOUD, Lac Du Flambeau, Wisconsin; History of Medicine Society; Honor Board.
- CHARLES MONROE WILSON, Dallas, Texas; Theta Kappa Psi; History of Medicine Society.
- CAREY CLAYTON WOMBLE, JR., New Orleans, Louisiana.

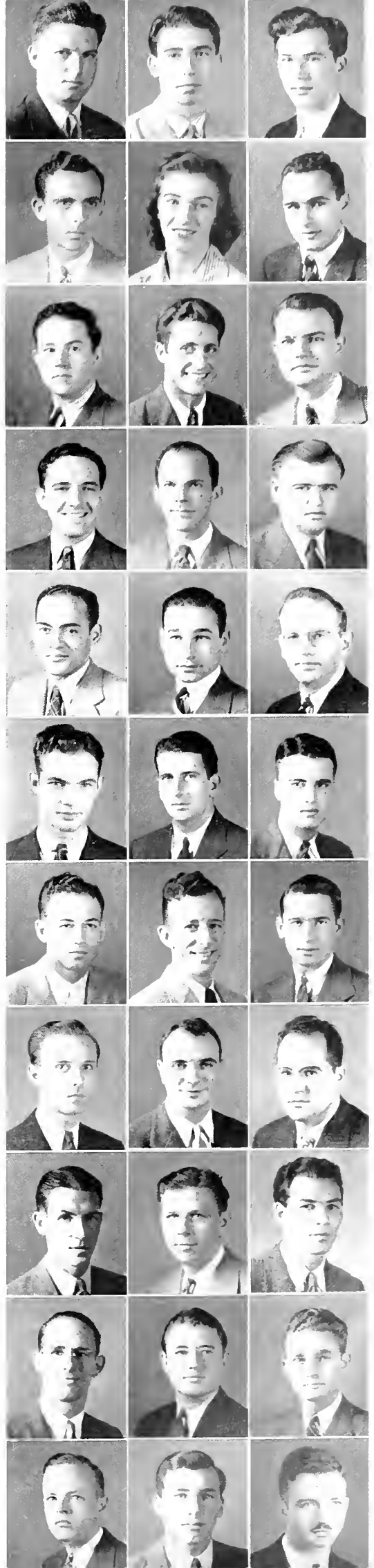

Undergraduate MEDICINE

FIRST ROW

- ROBERT MARTIN ALEXANDER, '45, Lynbrook, New York; Phi Lambda Kappa.
- WILLIAM MIMS ALLUMS, '44, Shreveport, Louisiana; Phi Chi, Kappa Alpha; History of Medicine Society.
- LOUIS ALVAREZ, JR., '45, Santurce, Puerto Rico.
- HARVEY JAY AMSTERDAM, '44, New York, New York; Phi Delta Epsilon, Sigma Alpha Mu; History of Medicine Society; B. S. Degree, Tulane University.
- ROBERT LAMAR ANDERSON, '45, Colfax, Washington; Theta Kappa Psi.
- HOMER QUARLES APPEBY, '44, Slaughter, Louisiana; Phi Chi, Lambda Chi Alpha; History of Medicine Society; B. S. Degree, Louisiana State University.

- JUAN AROSEMENA, '45, Panama City, Republic of Panama.
- JOHN JAHU BARNES, '45, Winfield, Alabama; Theta Kappa Psi.
- JOHN WASHINGTON BASSETT, '45, Pine Bluff, Arkansas; Nu Sigma Nu.
- ARNOLD HARVEY BAUM, '45, Kansas City, Kansas; Phi Chi.

SECOND ROW

- GRANT FORRESTER BEGLEY, '44, Hyden, Kentucky; Alpha Kappa Kappa.
- PHILIP SANDLER BERGMAN, '45, New Rochelle, New York; Phi Lambda Kappa.
- EMILE AUGUSTUS BERTUCCI, JR., '45, New Orleans, Louisiana; Phi Rho Sigma, Alpha Chi Sigma, Beta Mu; Campus Night (3, 4); Glendy Burke (2, 3, 4); B. S. Degree, Tulane University; Intramural Basketball, Football, Soccer, Softball.
- HAROLD HESTER BEVIL, '45, Beaumont, Texas; Theta Kappa Psi.

- WILLIAM FREDRICK BEYER, JR., '45, Lake Charles, Louisiana; Alpha Kappa Kappa, Delta Tau Delta.
- RALPH HOWARD BILLINGTON, '45, Seminole, Oklahoma; Theta Kappa Psi.
- BERNARD BLUTSTEIN, '45, New York, New York; Phi Lambda Kappa.
- NORMAN URAL BOOKER, '44, Naples, Florida; Alpha Kappa Kappa.
- JAMES LIVINGSTON BOOTH, '44, Jackson, Mississippi; Theta Kappa Psi, Pi Kappa Alpha, Omicron Delta Kappa, Alpha Epsilon Delta, Pi Kappa Delta; History of Medicine Society.
- HOWARD MOORE BORDELON, '45, Lake Charles, Louisiana; Nu Sigma Nu.

THIRD ROW

- BROWN HILL BOSWELL, '45, Montgomery, Alabama; Nu Sigma Nu, Phi Delta Theta.
- MICHAEL EPHREM BOUSTANY, '44, Lafayette, Louisiana; Phi Rho Sigma.
- RALPH HOBSON BOWMAN, '45, Corte Madera, California; Theta Kappa Psi.
- HUGH LEE BOYD, '44, Bristow, Oklahoma; Phi Chi; History of Medicine Society.
- CONSTANCE BRUNER, '45, Rayne, Louisiana.
- CLAUDE LEON BUERGER, JR., '45, Mobile, Alabama; Theta Kappa Psi, Phi Kappa Sigma.
- REX JAMES BUNKER, '45, Caguas, Puerto Rico.
- CHARLES JOSEPH BURNHAM, '44, Bay Springs, Mississippi; Theta Kappa Psi.
- CURTIS WEBB CAINE, '45, New Orleans, Louisiana; Kappa Sigma.
- ARTHUR ADOLPH CALIX, '44, New Orleans, Louisiana; Phi Rho Sigma, Sigma Pi, Campus Night; Y. M. C. A.





FIRST COLUMN

- GENE GEORGE CARP, '45, Elizabeth, New Jersey; Phi Lambda Kappa, Kappa Nu.
- ERNEST WILLIAM CARRIGAN, JR., '44, Society Hill, South Carolina; History of Medicine Society.
- DEI JING CHANG, '45, Honolulu, Hawaii.
- SIGMUND CHESSID, '44, New York, New York; Phi Lambda Kappa; History of Medicine Society
- MARTIN DURALDE CLAIBORNE, JR., '44, New Orleans, Louisiana; Nu Sigma Nu, Beta Theta Pi.
- BENAJAH BIBB COBB, '44, Tuskegee, Alabama; Theta Kappa Psi.
- JESSE HALL COLLEY, '44, Troy, Alabama; Phi Chi, Sigma Nu.
- VINCENT PAUL CORSO, '44, Miami, Florida; Phi Gamma Delta; B. S. Degree, University of Florida.
- EDWARD JACOBS CRAWFORD, JR., '45, Shreveport, Louisiana; Phi Chi, Phi Delta Theta; Intramural Unit Manager.
- GEORGE CUELLAR, '44, Miami, Florida; Phi Rho Sigma; B. S. Degree, Tulane University.

SECOND COLUMN

- HAROLD VAN BUSKIRK CUMMINS, JR., '45, New Orleans, Louisiana; Nu Sigma Nu, Beta Theta Pi.
- ERNEST BEARDEN CUNNINGHAM, '44, Raleigh, N. C.; Alpha Kappa Kappa; History of Medicine Society.
- CLYDE ALLEN CURTIS, '45, Seattle, Washington; Theta Kappa Psi.
- FERNAND JOSEPH DASTUGUE, JR., '45, New Orleans, Louisiana; Phi Rho Sigma, Phi Beta Kappa; International Relations Club.

- MIGUEL SELIM DEJUK, '45, Puerto Limón, Costa Rica.
- JOHN WINTON DEMING, '45, Evergreen, Alabama; Phi Chi, Sigma Alpha Epsilon.
- NADENE DENISON, '45, Spartanburg, South Carolina.
- FRANK ROLAND DENMAN, '45, Houston, Texas; Theta Kappa Psi, Sigma Chi.
- EDWARD FRANK DOMBROWSKY, '44, Miami, Florida; Theta Kappa Psi.
- ISADORE DRAYIN, '45, Meridian, Mississippi; Phi Delta Epsilon, Sigma Alpha Mu, Beta Mu; Band; Symphony Orchestra.

THIRD COLUMN

- RAYMOND LEON DROSS, '45, Nashville, Tennessee; Alpha Kappa Kappa.
- HANSON LOUIS DUPONT, '45, Houma, Louisiana; Phi Chi.
- ARTHUR WILLIAM ECKHOUS, '44, New York, New York; Kappa Nu; Glendy Burke.
- ROBERT SMITH ELLIS, '44, Drew, Mississippi; Phi Chi, Kappa Sigma, Alpha Epsilon Delta; B. A. Degree, University of Mississippi.
- EILEEN FRIEDA ELSON, '44, New Orleans, Louisiana.
- THEODORE EVERETT, '44, Chipley, Florida; Phi Chi, Sigma Alpha Epsilon.
- KENNETH VICTOR EVERTS, '44, Lake Worth, Florida; Nu Sigma Nu, Sigma Alpha Epsilon.
- ANTONIO MAXIMILIANO FACIO, '45, San José, Costa Rica.
- JULIUS FINKELSTEIN, '44, New Orleans, Louisiana; Phi Lambda Kappa, Kappa Nu; B.S. Degree, Tulane University.
- JOHN PHILIP FISCHER, '45, Tyler, Texas.

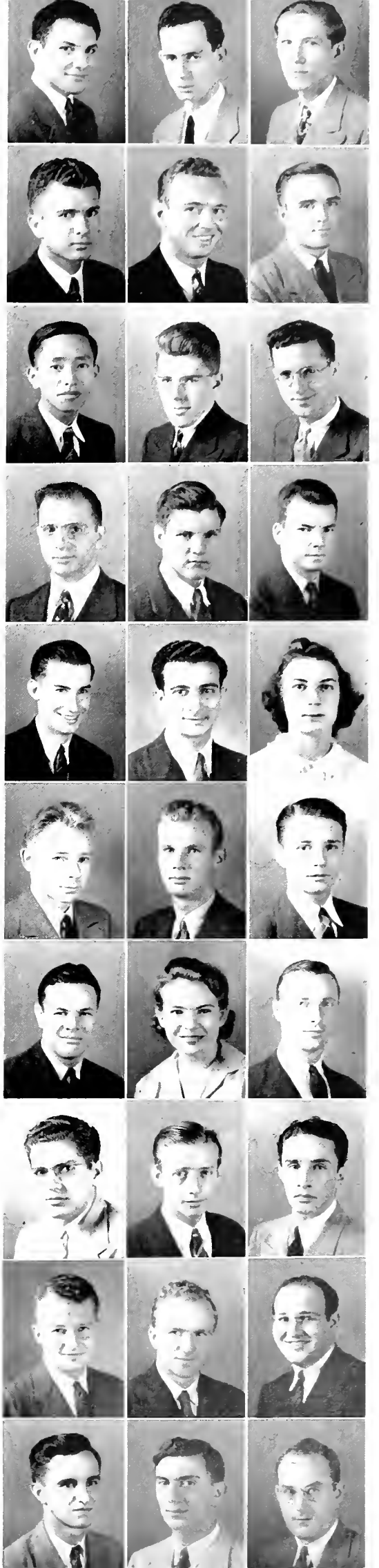

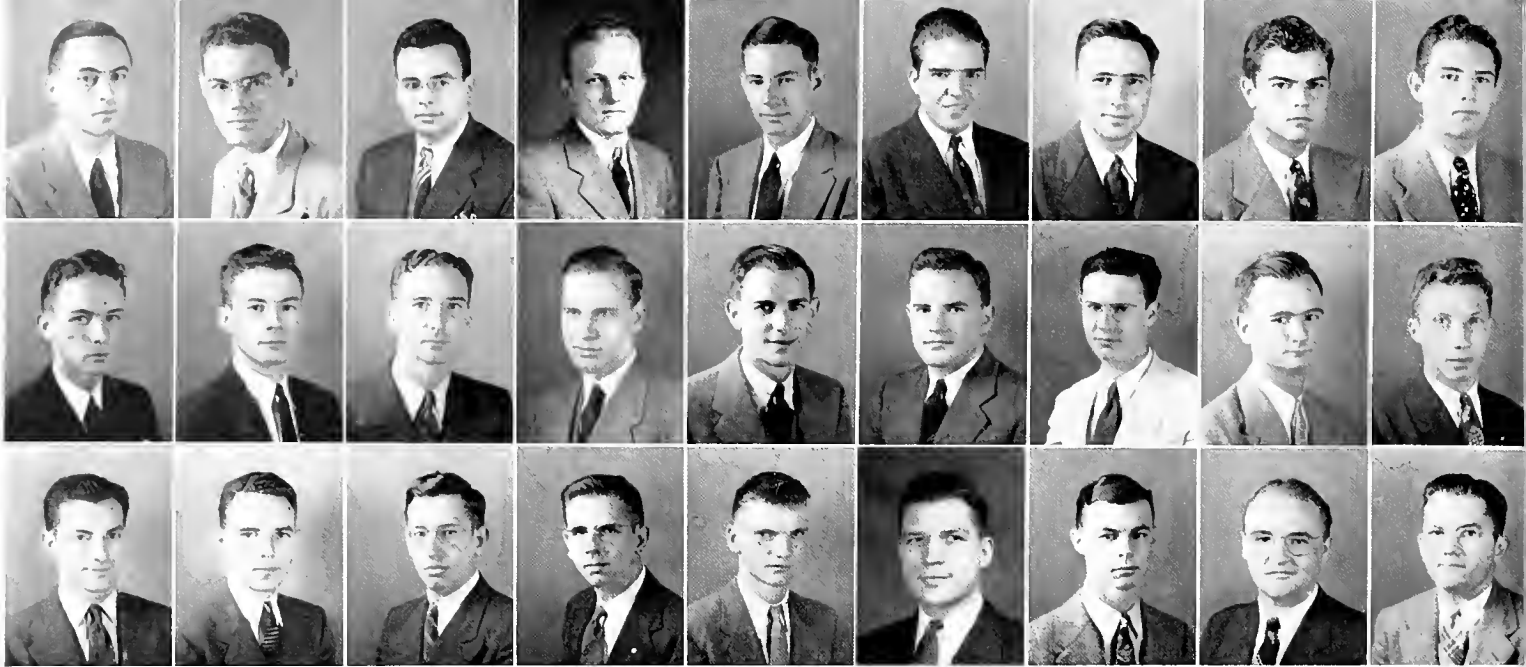

FIRST ROW

● MERVIN EDWARD FISCHMAN, '44, Irvington, New Jersey; Phi Lambda Kappa; History of Medicine Society; B. S. Degree, Tulane University.

● FRANK ROBERT FRECKLETON, '45, New York, New York; Alpha Kappa Kappa.

● MAURO AUGUSTO GAMBOA-VEGA, '44, San José, Costa Rica; Pi Kappa Alpha.

● BROOX CLEVELAND GARRETT, JR., '44, Shreveport, Louisiana; Phi Chi, Phi Delta Theta.

● JAMES JOSEPH GILLY, III, '45, New Orleans, Louisiana; Delta Kappa Epsilon, Beta Mu; French Club.

● PLACIDO OSVALDO GONZALEZ, '44, Dominican Republic; Phi Toia Alpha.

● STEPHEN HARRIS GRAHAM, JR., '45, Laredo, Texas.

● ROBERT SCHUESSLER GRAVES, '45, Gadsden, Alabama; Phi Chi, Sigma Alpha Epsilon.

● ADRIAN JOHN GRUBER, '45, Brooklyn, New York; Phi Sigma Delta.

● WILLIARD CLIFTON HEARIN, JR., '44, Greenville, South Carolina; Phi Chi, Kappa Alpha; History of Medicine Society.

● JAMES JOHNSON HICKS, '44, Enterprise, Alabama; Phi Chi, Sigma Alpha Epsilon.

● HAROLD WALLACE HUNTER, '45, New Orleans, Louisiana; Alpha Kappa Kappa.

● ANDREW CLIFTON HUTTO, JR., '45, Gulfport, Mississippi; Theta Kappa Psi.

● SIDNEY ITZKOFF, '45, New York, New York; Phi Lambda Kappa.

THIRD ROW

● GORMAN JAFFE, '44, New York, New York; Phi Lambda Kappa, History of Medicine Society; B. S. Degree, Tulane University.

● ROBERT ELIJAH JONES, '45, Phoenix, Arizona; Nu Sigma Nu.

● JEROME BERTRAM KATZ, '44, New Orleans, Louisiana; Phi Delta Epsilon, Zeta Beta Tau, Phi Beta Kappa.

● CALVIN MORRIS KING, '45, Sylvester, Georgia; Nu Sigma Nu, Sigma Alpha Epsilon.

● JOHN ALFRED KING, '45, New Orleans, Louisiana.

● LEONARD KENNEDY KNAPP, '44, Lake Charles, Louisiana; Nu Sigma Nu, Delta Tau Delta.

● CHARLES DANIEL KNIGHT, '45, Shreveport, Louisiana; Phi Chi.

● NATHAN CURTISS LAFLEUR, '44, Opelousas, Louisiana; History of Medicine Society.

● CHARLES SPURGEON LANE, JR., '44, Hatfield, Mississippi; Phi Chi, Kappa Alpha.

SECOND ROW

● LONGSTREET CAVETT HAMILTON, '44, Jackson, Mississippi; Phi Chi, Sigma Chi, Omicron Delta Kappa; History of Medicine Society.

● MARTIN BATES HARTHCOCK, JR., '44, Clarksdale, Mississippi; Nu Sigma Nu, Pi Kappa Alpha; History of Medicine Society.

● JOHN MELVIN HASTIE, '45, Stockton, Alabama.

● ROBERT BELL HAYS, '45, Brady, Texas; Theta Kappa Psi.

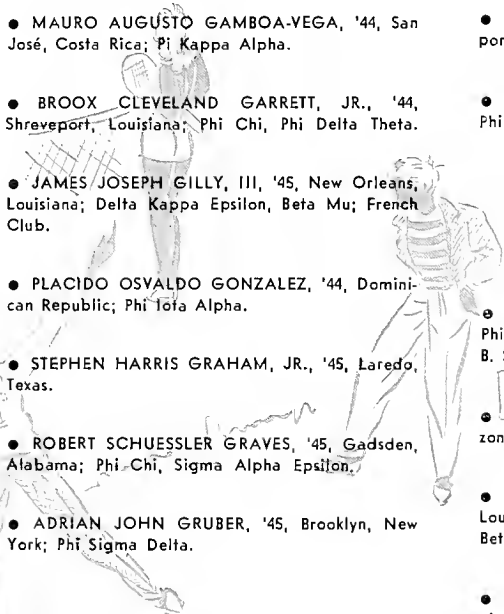



FIRST COLUMN

- ALBERT ANDREW LANG, '45, Rio Piedras, Puerto Rico.
- RICHARD BENNETT LANGFORD, '44, Shreveport, Louisiana; Phi Chi, Phi Delta Theta.
- WILLIAM JOSEPH LANGLOIS, JR., '45, New Orleans, Louisiana.
- HENRY LAURENS, JR., '44, New Orleans, Louisiana; Nu Sigma Nu, Delta Psi; History of Medicine Society.
- JOHN LAURENS, II, '44, New Orleans, Louisiana; Nu Sigma Nu, Delta Psi, Phi Beta Kappa.
- MADISON JOHNSON LEE, JR., '44, Danville, Kentucky; Nu Sigma Nu, Beta Theta Pi, Omicron Delta Kappa; History of Medicine Society.
- JACK LEHMAN, '45, Brooklyn, New York.
- ALAN JERRY LEONARD, '45, New Orleans, Louisiana; Phi Lambda Kappa, Kappa Nu, Beta Mu.
- NORMAN JOEL LEVY, '45, New Brunswick, New Jersey; Phi Lambda Kappa.
- JAMES WILLARD LEWIS, '45, LaGrange, Georgia.

SECOND COLUMN

- MILES LESLIE LEWIS, JR., '45, Ada, Oklahoma; Nu Sigma Nu, Phi Delta Theta.
- DAVID SAMUEL LIGHT, '45, Brooklyn, New York; Phi Lambda Kappa.
- RANDOLPH ABRAHAM LONDON, '45, West New York, New Jersey; Phi Lambda Kappa.
- DANIEL LUBRANO, JR., '45, Tampa, Florida; Phi Rho Sigma.
- LESLIE IRVING LUKASH, '45, New York, New York; Phi Lambda Kappa.

- ALEXANDER VAN WINKLE McBEE, '45, Hobbs, New Mexico; Sigma Nu.
- NORMAN BUSH McCORVEY, '45, Ruston, Louisiana.
- HAROLD JOSEPH McCREA, JR., '45, Everett, Washington; Alpha Kappa Kappa.
- GEORGE CHARLES MANNING, JR., '44, Winchester, Massachusetts; Theta Kappa Psi, Alpha Tau Omega, Beta Mu; University Theatre.
- WILLARD LEE MARMEZAT, '44, New Orleans, Louisiana; Phi Delta Epsilon, Sigma Alpha Mu.

THIRD COLUMN

- JAMES CLAY MARTIN, JR., '44, Weatherford, Texas; Theta Kappa Psi.
- JAMES ALLEN MEADOWS, JR., '44, Birmingham, Alabama; Phi Chi, Sigma Alpha Epsilon.
- JAMES WRIGHT MERRITT, JR., '44, Colquitt, Georgia; Phi Chi, Phi Delta Theta.
- WILLIAM JOSEPH MOGABGAB, '45, New Orleans, Louisiana.
- ROBERT EMMET MOORE, '45, DeRidder, Louisiana; Alpha Kappa Kappa.
- MORTON B. MORGAN, '45, New York, New York; Phi Lambda Kappa.
- JAMES URBAN MORRISON, JR., '44, Shreveport, Louisiana; Theta Kappa Psi.
- GEORGE ERNEST MUEHLECK, JR., '45, New York, New York; Theta Kappa Psi.
- LEO LAWRENCE NASTASI, '44, New Orleans, Louisiana; B. S. Degree, Tulane University.
- GORDON ALFRED NICOLL, '45, Palo Alto, California; Theta Kappa Psi.

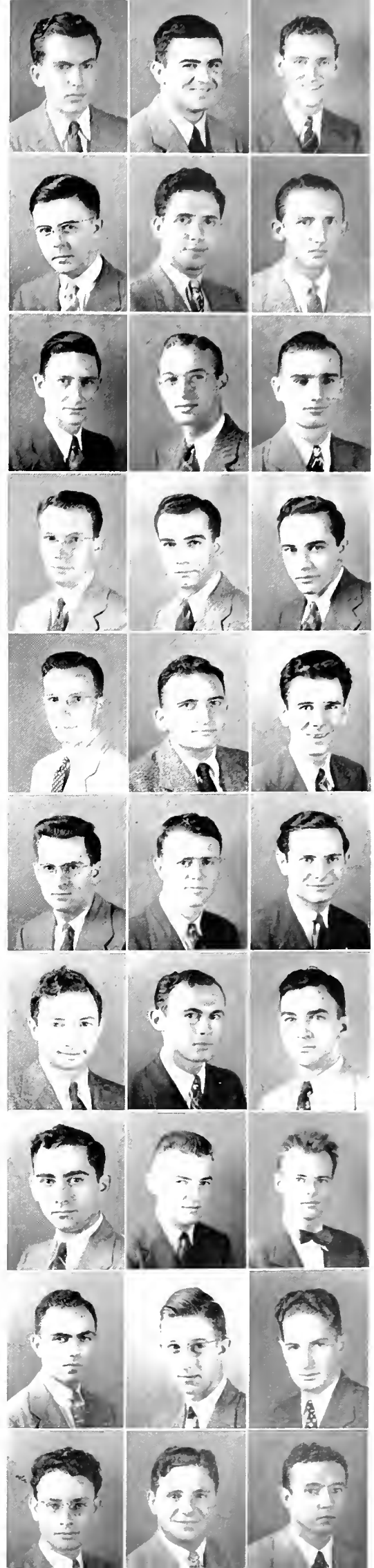

Undergraduate MEDICINE

FIRST ROW

- JOSE LUIS ORLICH, '44, San Ramon, Costa Rica.
- OCTAVIUS McCRARY OTTS, JR., '45, Mobile, Alabama; Nu Sigma Nu.
- RAY TIM PARMLEY, '44, Electra, Texas; Theta Kappa Psi.
- HERBERT MILTON PERR, '45, Newark, New Jersey; Phi Lambda Kappa.
- HOWARD MILTON POPKIN, '45, Brooklyn, New York.
- WALTER DUSON PRESLEY, '45, El Campo, Texas; Theta Kappa Psi.
- LUIS CARLOS PRIETO, JR., '45, Panama, Republic of Panama; Phi Iota Alpha.
- JAMES CLINTON PROSE, '45, Grenada, Mississippi; Phi Chi, Theta Xi.
- CHARLES STAVAU PROSSER, JR., '44, Alexandria, Louisiana; Nu Sigma Nu, Sigma Chi; History of Medicine Society.

SECOND ROW

- MERRILL SEYMOUR PROWS, '45, Logan, Utah; Alpha Kappa Kappa, Alpha Epsilon Delta.
- HOWARD QUITNER, '45, Brooklyn, New York; Festival Choir.
- WILLIAM PAUL RAMEY, '44, Tampa, Florida; Nu Sigma Nu, Alpha Tau Omega; History of Medicine Society.
- WILLIAM QUENTIN RANDOLPH, '45, Winder, Georgia; Phi Chi.
- CHARLES ADRIAN RICH, '44, Gulfport, Mississippi; Phi Rho Sigma; History of Medicine Society.

● JO NEWELL ROBINSON, '45, Talladega, Alabama; Nu Sigma Nu, Phi Delta Theta.

● MEYER ROSENBAUM, '45, Bronx, N. Y.; Phi Lambda Kappa.

● MELVIN MARCUS ROSENTHAL, '44, New Orleans, Louisiana; Phi Delta Epsilon, Zeta Beta Tau; B.S. Degree, Tulane University.

● JOSEPH LEON ROSENZWEIG, '45, Lake Village, Arkansas; Zeta Beta Tau; Intramural Baseball, Boxing.

THIRD ROW

● RAPHAEL ROSS, JR., '44, New Orleans, Louisiana; Nu Sigma Nu, Phi Delta Theta; History of Medicine Society; B. S. Degree, Tulane University.

● FRANK CONSTANTYN RUYLS, '45, Pittsburg, California; Alpha Kappa Kappa.

● EUGENE CHARLES ST. MARTIN, '44, Houma, Louisiana; Phi Chi, Sigma Alpha Epsilon; Class Treasurer (2).

● GEORGE THEODORE SCHNEIDER, '44, New Orleans, Louisiana; Nu Sigma Nu, Delta Tau Delta, Phi Phi, Kappa Delta Phi; History of Medicine Society; Varsity Tennis (2, 3); Class Vice-president (1), Secretary-Treasurer (2); Intramural Council (2, 3); Honor Board (1, 2, 3, 4); B. S. Degree, Tulane University.

● IRVIN CULMON SCHNEIDER, '45, Chipley, Florida; Phi Delta Epsilon, Sigma Alpha Mu.

● JULES JAYE SECKLER, '45, Brooklyn, New York; Tau Epsilon Phi.

● EDWIN RUTHVEN SHAPARD, JR., '44, Muskogee, Oklahoma; Phi Chi; History of Medicine Society.

● JOHN SILVERIO, JR., '45, Tampa, Florida; Phi Rho Sigma.

● VERRE ELIZABETH SIMPSON, '45, New Orleans, Louisiana.

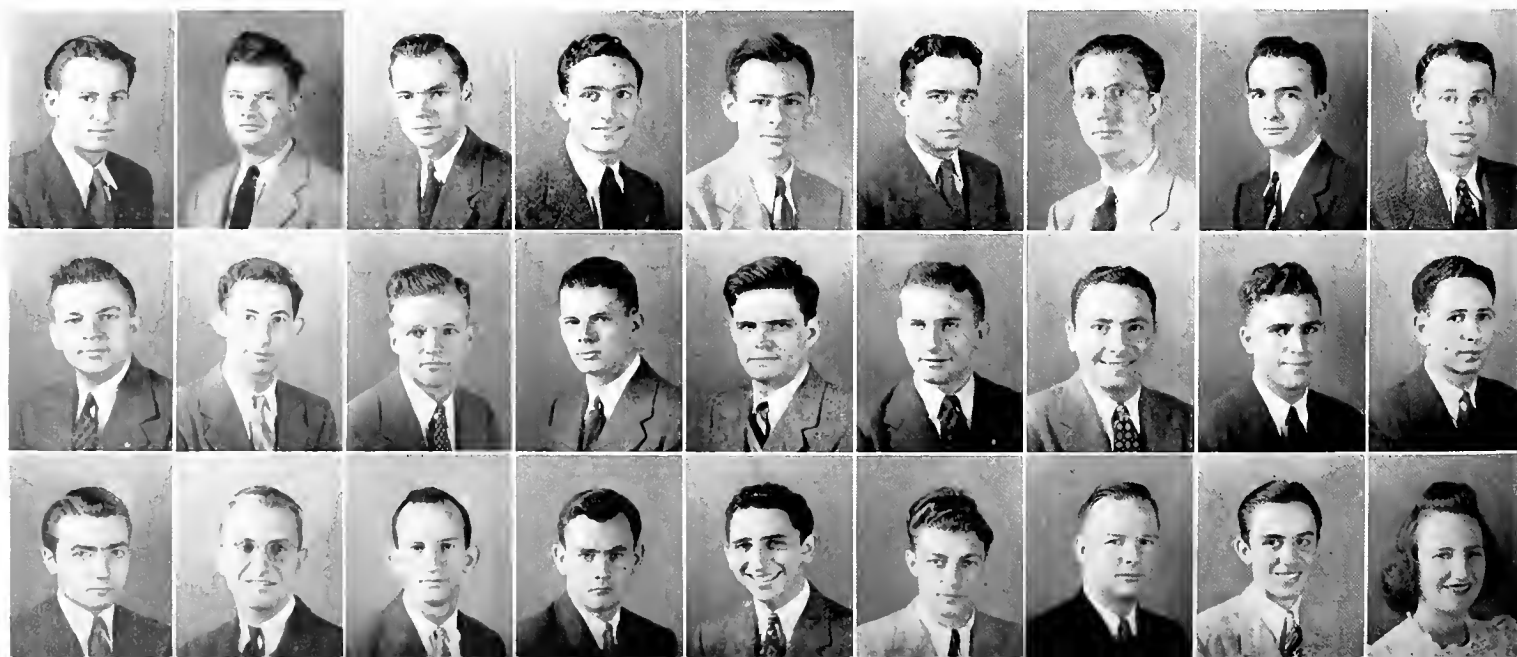

FIRST COLUMN

- CLEM TRIPPE SLADE, '45, Avondale, Georgia; Phi Chi.
- JAMES JAY SLAUGENHOP, '44, Vernon, Texas; Theta Kappa Psi, Sigma Nu.
- JACK QUINBY SLOAN, '44, Lakeland, Florida; Nu Sigma Nu, Pi Kappa Alpha; Greenbackers; White Elephants; B. S. Degree, Tulane University.
- WYMAN PLATT SLOAN, JR., '45, Atlanta, Georgia; Phi Chi.
- SAMUEL OSCAR SMELSEY, '44, San Antonio, Texas; Theta Kappa Psi.
- DENTON WEYMOUTH SMITH, '45, Merryville, Louisiana; Theta Kappa Psi.

- ARTHUR BRYAN SNOWHITE, '45, Elizabeth, New Jersey; Beta Mu.
- GORDON EMIL SOILEAU, '44, Ville Platte, Louisiana; Alpha Kappa Kappa.
- ALBERT PETER SPAAR, JR., '45, New Orleans, Louisiana; Phi Chi, Kappa Alpha.
- JEROME JOSEPH SPITZER, '45, Brooklyn, New York; Phi Lambda Kappa.

SECOND COLUMN

- NORMAN WILHOIT STAKER, '45, Lamesa, Texas.
- SOL BAER STERN, JR., '44, New Orleans, Louisiana; Phi Delta Epsilon; Sigma Alpha Mu; B. S. Degree, Tulane University.
- GEORGE BRUNUS STEWART, '44, Carriere, Louisiana.
- WILLIAM JASPER TALLY, '45, Stevenson, Alabama; Nu Sigma Nu, Pi Kappa Alpha

- PHILLIP WILLIAM TAYLOR, '45, Stephenville, Texas; Theta Kappa Psi, Phi Kappa Sigma.
- IGNATIUS TEDESCO, JR., '45, New Orleans, Louisiana.
- DURWARD JOHN THIBODAUX, JR., '44, New Orleans, Louisiana; Theta Kappa Psi; B. S. Degree, Tulane University.
- PAUL TRAUTMAN, '45, New Orleans, Louisiana; Phi Chi; History of Medicine Society.
- MARTIN TURKISH, '45, Bayonne, New Jersey; Kappa Nu; Glee Club.
- AUGUST BALDWIN TURNER, '44, Atlanta, Georgia; Phi Chi, Sigma Chi.

THIRD COLUMN

- DAVID HUGH VARN, JR., '44, Fort Meade, Florida; Phi Chi, Pi Kappa Alpha; History of Medicine Society.
- THOMAS HENDRIX WALLACE, '45, Joplin, Missouri; Theta Kappa Psi.
- JAMES ALTO WARD, JR., '45, Birmingham, Alabama; Phi Chi, Alpha Tau Omega.
- ROY WHITE, JR., '45, New Orleans, Louisiana; Nu Sigma Nu, Beta Theta Pi, Beta Mu.
- McMURRY WILKINS, JR., '44, Greenville, South Carolina; Phi Chi.
- JACQUES DAVIS WILKINSON, '45, Jackson, Louisiana; Phi Chi, Sigma Nu.
- AH YET WONG, '44, Hilo, Hawaii.
- RICHARD AKIRA YAMANOHA, '45, Hilo, Hawaii.
- BENNETT HENDERSON YOUNG, '45, Opelousas, Louisiana; Theta Kappa Psi.
- JAMES ELGIN YOUNG, JR., '45, Houston, Texas; Theta Kappa Psi, Phi Kappa Sigma.



College of

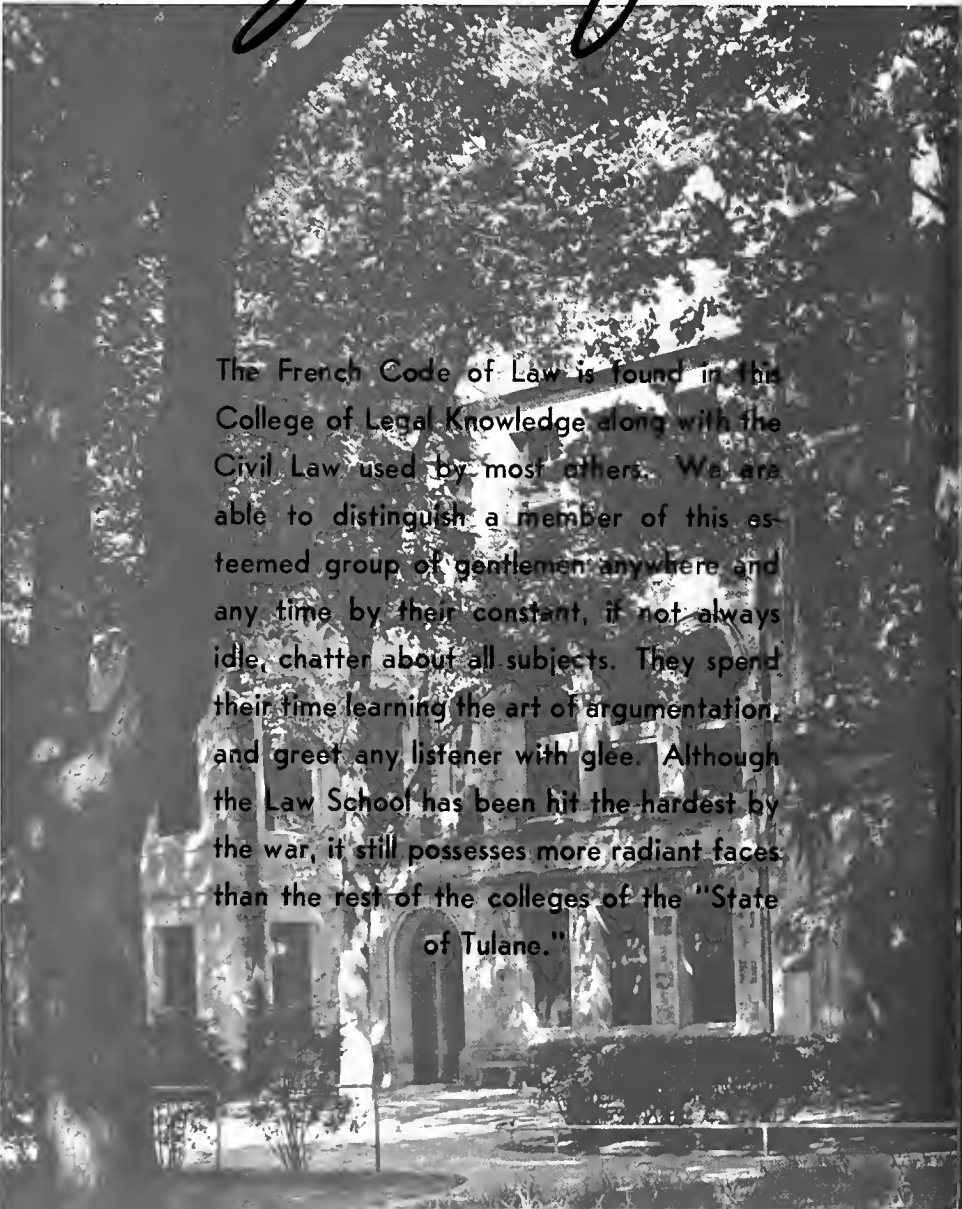

The French Code of Law is found in this College of Legal Knowledge along with the Civil Law used by most others. We are able to distinguish a member of this esteemed group of gentlemen anywhere and any time by their constant, if not always idle, chatter about all subjects. They spend their time learning the art of argumentation, and greet any listener with glee. Although the Law School has been hit the hardest by the war, it still possesses more radiant faces than the rest of the colleges of the "State of Tulane."



Higgins, Wait, Bean, Plauche.



W

OFFICERS

STUDENT BODY

| | |
|----------------------|----------------|
| KENNETH DYKE HIGGINS | President |
| THOMAS GLASS | Vice-President |
| CONRAD MEYER, III | Secretary |

SENIOR CLASS

| | |
|-----------------|----------------|
| WILLIAM B. WAIT | President |
| EDWARD MUNSON | Vice-President |
| ELSA CAPO | Secretary |

JUNIOR CLASS

| | |
|----------------|----------------|
| JAMES BEAN | President |
| PATRICK MURPHY | Vice-President |
| EDWARD ECUYER | Secretary |

FRESHMAN CLASS

| | |
|----------------|----------------|
| LANE PLAUCHE | President |
| DONALD EHRHART | Vice-President |
| HAYNES HARKEY | Secretary |

FIRST ROW

● JOHN WOOD ANTHONY, Opelousas, Louisiana; Beta Mu; Freshman Forensic Council; Glendy Burke; International Relations Club; Law Review; Oratorical and Debating Council; B.A. Degree. Tulane University; Who's Who Among College Students (5).

● JOSE LUIS BANOS, New Orleans, Louisiana; Phi Delta Theta, Alpha Alpha Alpha; B.B.A. Degree, Tulane University; Greenbackers; Glee Club; Boxing; Track; La Societe du Droit Civil.

● THOMAS OVERTON BELL, Lake Charles, Louisiana; Delta Tau Delta, Alpha Alpha Alpha, Phi Delta Phi, Omicron Delta Kappa; La Societe du Droit Civil; Law Review.

● ARCHIE RAYMOND BOGGS, New Orleans, Louisiana; Beta Theta Pi, Theta Nu; Glendy Burke (1, 2); Honor Board (2, 3); Hullabaloo (2, 3, 4, 5), Editor-in-Chief (5); Handbook Editor (4).

● LLOYD PAUL BOUTTE, New Iberia, Louisiana; La Societe du Droit Civil.

● WILLIAM HULLIN BOWMAN, New Orleans, Louisiana; Moot Court Board.

SECOND ROW

● ELSA ALYCE CAPO, New Orleans, Louisiana; Phi Mu, Class Secretary (6).

● GEORGE JOHN CHAMPAGNE, JR., Breaux Bridge, Louisiana; Alpha Alpha Alpha; La Societe du Droit Civil; Moot Court Board.

● WARREN GRAVES, Shreveport, Louisiana; Kappa Alpha, Phi Delta Phi.

● MAUNSEL WHITE HICKEY, New Orleans, Louisiana; Kappa Alpha, Beta Gamma Sigma, Omicron Delta Kappa, Alpha Alpha Alpha; B.B.A Degree, Tulane University; Hullabaloo; Law Review; Student Body President (4); Student Council (4).

● KENNETH DYKE HIGGINS, Benton, Tennessee; Honor Board; Moot Court Board; Student Council Secretary-Treasurer; Student Body President; B.A. Degree, Transylvania College; Who's Who in American Universities.

● STEWART JOSEPH KEPPEL, New Orleans, Louisiana; Phi Delta Theta, Phi Phi, Omicron Delta Kappa, Phi Delta Phi; Moot Court Board; B.A. Degree, Tulane University; Hullabaloo Business Manager (5); Jambalaya Business Manager (3).

Senior Class

L A W

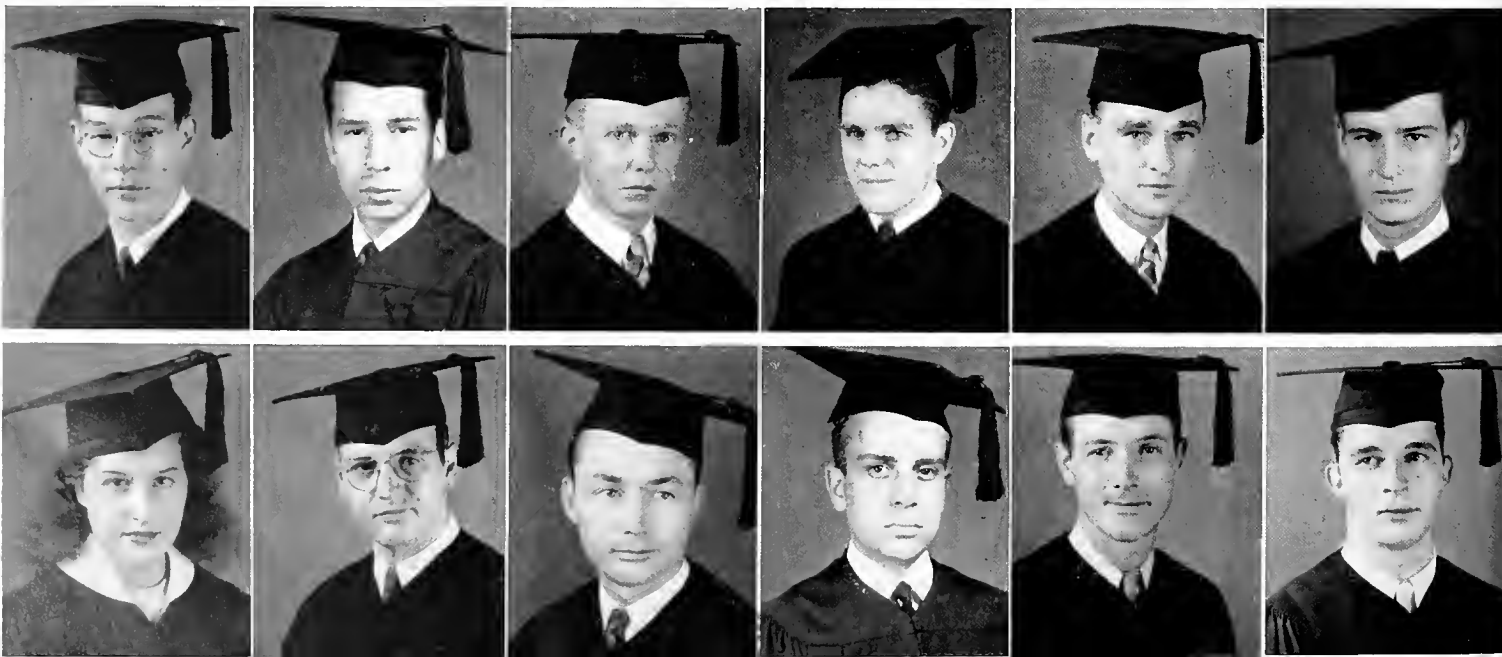

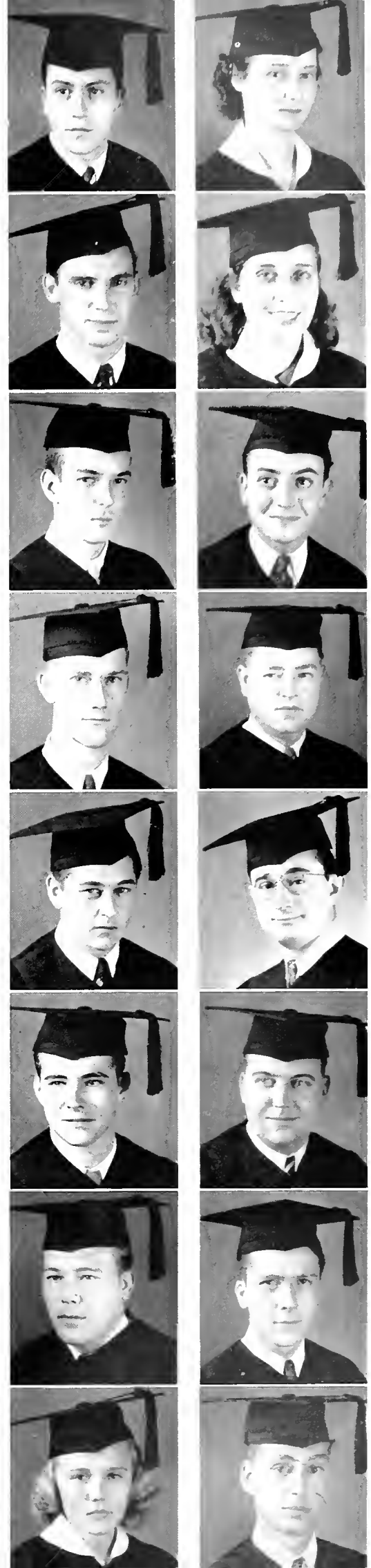

FIRST COLUMN

- ROBERT MARTIN LATHROP, New Orleans, Louisiana; Beta Theta Pi; Football Manager (1); International Relations Club (1, 2, 3, 4); Greenbackers (2, 3); Cotillion Club (3); Class Vice-President (3); Class President (4); Intramural Unit Manager (4, 5); Honor Council (4); Baseball (4); B.A. Degree, Tulane University.
- JOHN LEROY McGEE, Hammond, Louisiana; Beta Theta Pi.
- GEORGE BERNARD MATTHEWS, New Orleans, Louisiana; Kappa Alpha, Alpha Alpha Alpha, Phi Beta Kappa, Phi Delta Phi; Law Review; B.A. Degree, Tulane University.
- MALCOLM WILFRED MONROE, New Orleans, Louisiana; Phi Kappa Sigma, Phi Delta Phi; A Capella Choir; Band; La Societe du Droit Civil; Law Review, Book Review Editor; Class Vice-President (1); B.A. Degree, Tulane University.
- EDWARD PRESTON MUNSON, JR., Napoleonville, Louisiana; Beta Theta Pi, Phi Phi, Phi Delta Phi; Baseball (3); A Capella Choir (3); Glee Club (1, 3); Class Vice-President (6); Thirteen Club (1); T. U. R. K. (5).
- BERNARD KAHN OPPENHEIM, New Orleans, Louisiana; Sigma Alpha Mu, Phi Beta Kappa; Intramural Unit Manager; La Societe du Droit Civil; Law Review; B.A. Degree, Tulane University; Intramural Basketball, Football; Student Body Secretary-Treasurer (5).
- ROBERT JOSEPH OSTER, New Orleans, Louisiana; Delta Sigma Phi, Phi Phi.
- ROBERTINE JUANITA RHYMES, Monroe, Louisiana; Alpha Delta Pi.

SECOND COLUMN

- LILLIAN ELIZABETH RIDNOUR, New Orleans, Louisiana.
- KATHLYN MAE ROOME, New Orleans, Louisiana; Moot Court Board.
- KALISTE JOSEPH SALOOM, JR., Lafayette, Louisiana; Alpha Phi Omega; Pi Gamma Mu, Pi Kappa Delta; La Societe du Droit Civil; Law Review; B.A. Degree, Southwestern Louisiana Institute.
- WILFORD MURRAY SMITH, Bogalusa, Louisiana; Pi Kappa Alpha; Glendy Burke, International Relations Club; Oratorical and Debating Council; Y. M. C. A.; B.A. Degree, Tulane University.
- WILLIAM STEIN, JR., Natchez, Mississippi; Zeta Beta Tau; Law Review.
- PHIL TRICE, New Orleans, Louisiana; Pi Kappa Delta, Alpha Chi; Glendy Burke Secretary; Law Review Business Manager; Oratorical and Debating Council Chairman; Class President (5); Varsity Debate Team (3, 4, 5, 6); B.A. Degree, Trinity University.
- WILLIAM BRADLEY WAIT, New Orleans, Louisiana; Phi Delta Theta, Phi Delta Phi; Hullabaloo; Moot Court Board; Oratorical and Debating Council; Class President (6).
- JAMES WILKINSON, III, New Orleans, Louisiana; Delta Kappa Epsilon, Phi Delta Phi; Law Review.



FIRST ROW

- EDWARD KING ALEXANDER, '43, Oakdale, Louisiana; La Societe du Droit Civil.
- CEDRIC THURSTON ALMAND, '44, Haynesville, Louisiana; Delta Tau Delta, Alpha Alpha Alpha.
- STANLEY LEE AULTMAN, '44, New Orleans, Louisiana; Alpha Phi Omega; Y. M. C. A.; Varsity Baseball.
- BRUCE BAIRD, JR., '44, New Orleans, Louisiana; Sigma Chi, Alpha Alpha Alpha; Glendy Burke; Naval R. O. T. C.; Strippers; Taffrail; T. U. R. K.; Y. M. C. A.

- EDWARD PAUL ECUYER, '43, New Orleans, Louisiana; Pi Kappa Alpha; Greenbackers; Class Secretary-Treasurer (5).
- DONALD BOND EHRHART, '44, New Orleans, Louisiana; Delta Kappa Epsilon; Class Vice-President (4).
- CAREY JAMES ELLIS, JR., '44, Rayville, Louisiana; Delta Kappa Epsilon, Alpha Alpha Alpha, Omicron Delta Kappa, Kappa Delta Phi; Glee Club President (4); Greenbackers President (4); Naval R. O. T. C.; Taffrail; Varsity Boxing (2); Class President (2); Class Vice-President (3).

THIRD ROW

- JAMES WESLEY BEAN, '43, Marryville, Louisiana; La Societe du Droit Civil; Law Review; Class President (5).
- PETER LOUIS BERNARD, JR., '43, New Orleans, Louisiana; Kappa Sigma, Alpha Alpha Alpha; Glendy, Burke; Hullabaloo; Moot Court Board; Y. M. C. A. President, Cabinet; Lagniappes; B. A. Degree, Tulane University.
- CHARLES JAMES BLOOM, II, '44, New Orleans, Louisiana; Kappa Alpha, Alpha Alpha Alpha; Naval R. O. T. C.; Taffrail.
- JOHN CHARLES BOUTALL, '43, Jefferson Parish, Louisiana; Delta Sigma Phi; B. A. Degree, Tulane University.
- WILLIAM BURLIE BROWN, '44, New Orleans, Louisiana; Alpha Pi Alpha, Beta Mu; Glendy Burke; Honor Board; International Relations Club; Pan-Hellenic Council.

- JAMES NEWTON ERWIN, JR., '43, Oakdale, Louisiana; Sigma Chi, Phi Delta Phi; La Societe du Droit Civil; Law Review.
- EDWARD DAVIS FINLEY, '43, New Orleans, Louisiana; Kappa Alpha, Omicron Delta Kappa, Alpha Alpha Alpha, Kappa Delta Phi, Phi Beta Kappa; La Societe du Droit Civil; Law Review; B. A. Degree, Tulane University.
- ALLEN RAY FONTENOT, '44, Mamou, Louisiana; Sigma Chi, Alpha Alpha Alpha.
- JAMES HARRIS FORTSON, '44, New Orleans, Louisiana; Phi Delta Theta, Alpha Phi Omega; Camera Club; Jambalaya (1, 2, 3, 4), Assistant Editor (3), Associate Editor (4); Lagniappes; University Theatre.

SECOND ROW

- FRED JAMES CASSIBRY, '43, New Orleans, Louisiana; B. A. Degree, Tulane University.
- LAWRENCE ABRAHAM CHEHARDY, '43, New Orleans, Louisiana; Delta Sigma Phi.
- WILLIAM HENRY CHURCH, '43, New Orleans, Louisiana; Phi Kappa Sigma; La Societe du Droit Civil; Moot Court Board.
- JOHN MARSHALL COLLIER, '44, New Orleans, Louisiana; Kappa Alpha.
- CHARLES JOSEPH DEBAILLON, JR., '43, Lafayette, Louisiana; Delta Sigma Phi; La Societe du Droit Civil.
- JOHN SHELBURNE DONNAUD, '44, New Orleans, Louisiana; Delta Kappa Epsilon; Glee Club (1, 2); Jambalaya (1, 2); Operetta (1); Y. M. C. A. (1, 2, 3).

- THOMAS SAMUEL GLASS, '43, New Orleans, Louisiana; Phi Kappa Sigma; National Collegiate Players, President; University Theatre; Varsity Football (3, 4, 5); Student Body Vice-President; Varsity Track (4, 5).
- FORD WINSTON HALL, '43, Commerce, Texas; Phi Delta Phi; Hullabaloo; La Societe du Droit Civil; Law Review.
- HAYNES LOUIS HARKEY, JR., '44, Lake Providence, Louisiana; Pi Kappa Alpha.
- DONALD HUGH HIGGINS, JR., '44, New Orleans, Louisiana; Alpha Tau Omega; Glee Club (1); Hullabaloo (3); Pan-Hellenic Council (2, 3); Thirteen Club (1); T. U. R. K. (3, 4); University Theatre (2); Cotillion Club (2, 3).
- RENE HECTOR HIMEL, '44, Franklin, Louisiana; Alpha Tau Omega.



Undergraduate

L A W



FIRST COLUMN

- JOHN FRANCIS LATHAM, '43, New Orleans, Louisiana; Sigma Chi; Naval R. O. T. C.
- RICHARD JAMES LeBLANC, '44, New Orleans, Louisiana.
- JOHN JOSEPH LEWIS, '44, New Orleans, Louisiana; Alpha Pi Alpha; French Club; Pan-Hellenic Council; Y. M. C. A.
- MARJORIE LYNCH, '44, Point, Texas.
- ROBERT ALEXANDER LYNCH, '44, Point Texas; Phi Delta Theta.
- PAUL McGILL, JR., '44, New Orleans, Louisiana; Delta Sigma Phi; Glee Club; Operetta; Y. M. C. A.

- HAROLD MARX, JR., '44, New Orleans, Louisiana; Zeta Beta Tau, Alpha Alpha Alpha, International Relations Club Vice-President (3); Glendy Burke Speaker (4); Oratorical and Debating Council; Varsity Debate Team.

- CONRAD MEYER, III, New Orleans, Louisiana; Delta Tau Delta, Phi Beta Kappa, Omicron Delta Kappa, Phi Phi, Alpha Alpha Alpha; Honor Board; Naval R. O. T. C.; Strippers; Taffrail; Pan-Hellenic Council; Student Body President (4); Student Body Secretary-Treasurer (5); Student Council President (4); Varsity Boxing (2, 3); B. A. Degree, Tulane University.

- ELIZABETH HENRIETTA MYERS, '44, New Orleans, Louisiana; B. A. Degree, Tulane University.

SECOND COLUMN

- RAYMOND FRANCIS MONTGOMERY, '44, New Orleans, La.
- PATRICK CALVERT MURPHY, '43, Natchitoches, Louisiana; Phi Delta Theta; Phi Delta Phi; Moot Court Board; Class Vice-President; B. A. Degree, Louisiana State Normal.
- ALINE JOEL NOBILE, '43, New Orleans, Louisiana; B. A. Degree, Newcomb College.
- CHARLES DANIEL PIQUE, '43, New Orleans, Louisiana; Glendy Burke; B. A. Degree, Tulane University.

- ANDREW LANE PLAUCHE, '44, Lake Charles, Louisiana; Delta Tau Delta; Omicron Delta Kappa, Alpha Alpha Alpha; Glendy Burke; Greenbackers; Honor Board; Naval R. O. T. C. Battalion Commander (3), Sub-Commander (4); Oratorical and Debating Council; Strippers; Taffrail; Class President (4).

- MATT COOK REDMOND, JR., Monroe, Louisiana; Phi Delta Theta.

- BASIL JOHANN RUSOVICH, '44, New Orleans, Louisiana; Glendy Burke; International Relations Club.

- MELVIN IRA SCHWARTZMAN, '43, San Francisco, California; Zeta Beta Tau; Law Review; Varsity Tennis (2, 3, 4).

- JACK LACEY SIMMS, '44, Leesville, Louisiana.

THIRD COLUMN

- IRVIN SAMUEL SMITH, '44, New Orleans, Louisiana; B. A. Degree, Louisiana State University.

- HAROLD DAVID VICTOR, '44, New Orleans, Louisiana; Sigma Alpha Mu.

- FRANK VOELKER, JR., '43, Lake Providence, Louisiana; Delta Kappa Epsilon, Phi Delta Phi; Glee Club.

- MARTIN SAMUEL WATZKY, '44, New Orleans, Louisiana; Kappa Nu; B. A. Degree, Tulane University.

- MARVIN LEROY WIGLEY, '44, Jonesboro, Louisiana.

- CHARLES PERRY WILLIS, '44, Opelousas, Louisiana; Glendy Burke; Naval R. O. T. C.; Oratorical and Debating Council; Taffrail; University Theatre.

- HENRY WORNER, III, '43, New Orleans, Louisiana; Kappa Sigma; Moot Court Board; Y. M. C. A. Cabinet; Varsity Football Manager; B. A. Degree, Tulane University.

- MAX PHILIP ZANDER, '44, New Orleans, Louisiana; Sigma Alpha Mu; Glendy Burke.

- ANDREW ZENGEL, '43, New Orleans, Louisiana; Phi Beta Kappa; Intramural Unit Manager; La Societe du Droit Civil; Law Review; B. A. Degree, Tulane University; Varsity Basketball (4, 5).



College of

A R T S A

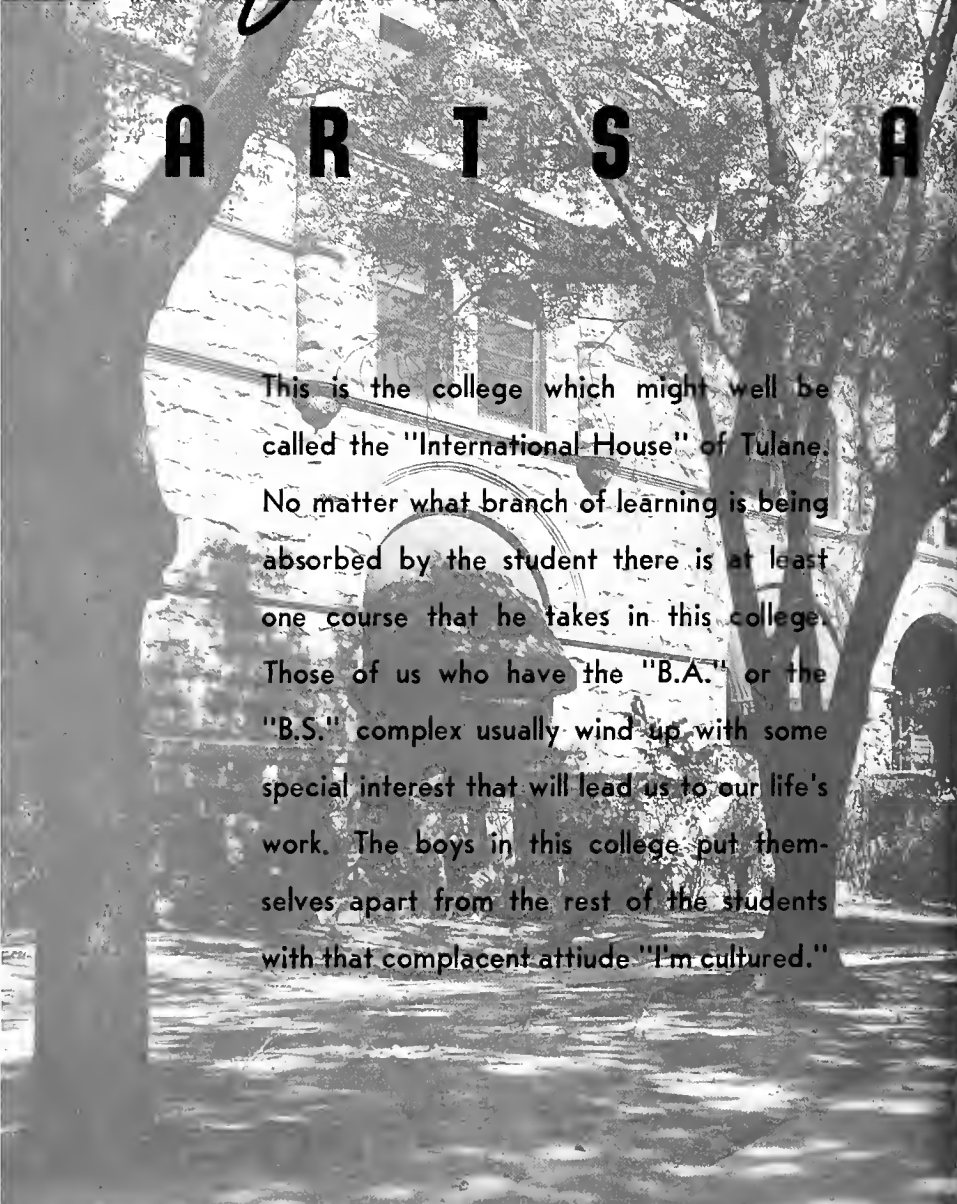

This is the college which might well be called the "International House" of Tulane. No matter what branch of learning is being absorbed by the student there is at least one course that he takes in this college. Those of us who have the "B.A." or the "B.S." complex usually wind up with some special interest that will lead us to our life's work. The boys in this college put themselves apart from the rest of the students with that complacent attitude "I'm cultured."



Mandich, Spencer, McCaskey, Harvey, Sellers.



N D S C I E N C E S

OFFICERS

STUDENT BODY

PETER MANDICH President
 ISIDORE COHN Vice-President
 FRED ALBERT SKELLIE, JR. Secretary-Treasurer

SENIOR CLASS

JAMES W. SPENCER, JR. President
 ROBERT E. FLOWEEREE Vice-President
 THOMAS S. BLOODWORTH, JR. Secretary-Treasurer

JUNIOR CLASS

GEORGE E. McCASKEY President
 HENRI WOLBRETTE Vice-President
 ARMAND McHENRY Secretary-Treasurer

SOPHOMORE CLASS

THEO. HIRSCH HARVEY, JR. President
 WILLIAM C. FELLMAN Vice-President
 CRAWFORD D. GIBBES, JR. Secretary-Treasurer

FRESHMAN CLASS

TOM SELLERS President
 PETE WALTERS Vice-President
 FRANK P. KRIEGER Secretary-Treasurer

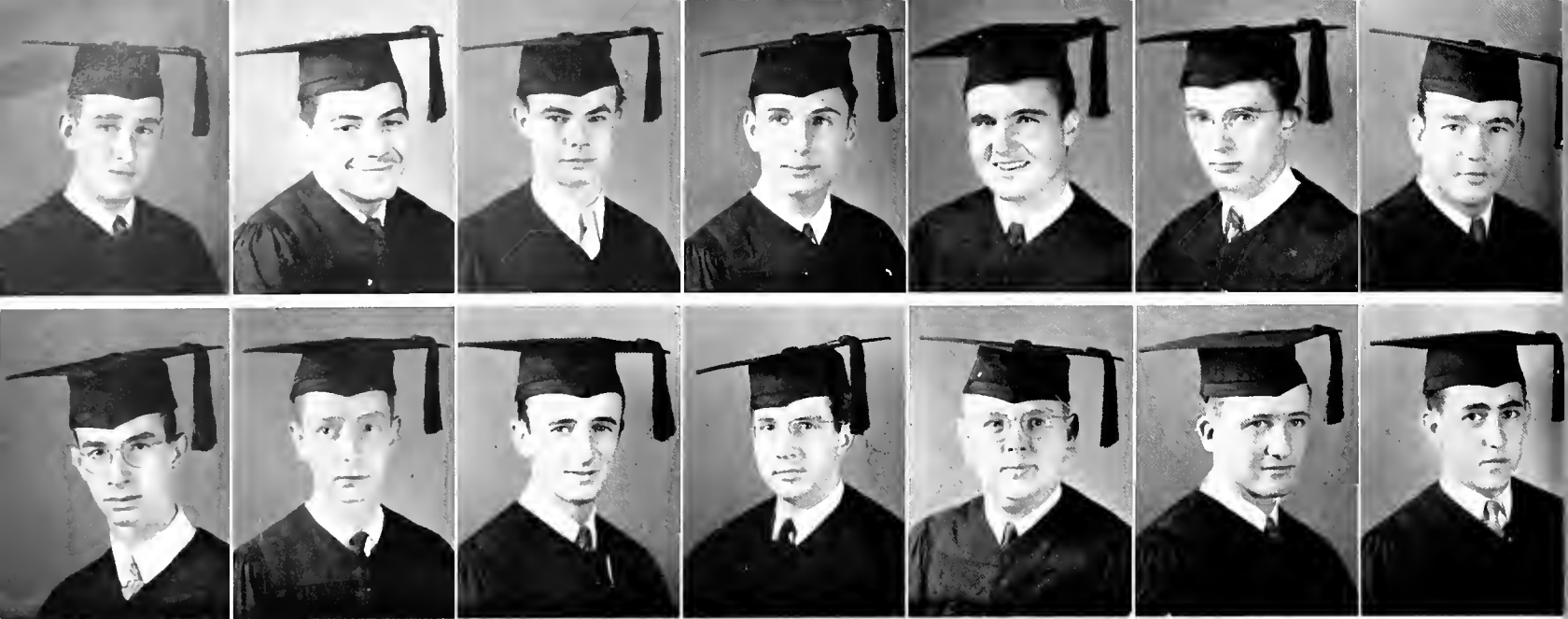

FIRST ROW

- CEDRIC THURSTON ALMAND, Haynesville, Louisiana; Delta Tau Delta, Alpha Alpha Alpha.
- LOUIS ALVAREZ, JR., Santurce, P. R.
- STANLEY LEE AULTMAN, New Orleans; Alpha Phi Omega; Y. M. C. A.; Varsity Baseball.
- BRUCE BAIRD, JR., New Orleans, Louisiana; Sigma Chi, Alpha Alpha Alpha; Glendy Burke; Naval R. O. T. C.; Stripers; Taffrail; T. U. R. K.; Y. M. C. A.
- ROY ROBBINS BARTLETT, II, New Orleans, Louisiana; Delta Tau Delta; Honor Board; Thirteen Club (1); Varsity Tennis Captain
- HIRAM WATKINS KOSTMEYER BATSON, New Orleans, Louisiana; Pi Kappa Alpha.
- WILLIAM FREDERICK BEYER, JR., Lake Charles, Louisiana; Alpha Kappa Kappa, Delta Tau Delta.

SECOND ROW

- THOMAS STUART BLOODWORTH, JR., New Orleans, Louisiana; Alpha Pi Alpha; Glendy Burke (2, 3, 4); International Relations Club (1, 2, 3, 4); Oratorical and Debating Council (3, 4); Pan-Hellenic Council (3); Y. M. C. A.; Class Secretary-Treasurer (4).
- CHARLES JAMES BLOOM, II, New Orleans, Louisiana; Kappa Alpha, Alpha Alpha Alpha; Naval R. O. T. C.; Taffrail.
- HOWARD MOORE BORDELON, Lake Charles, Louisiana; Nu Sigma Nu.
- BROWN HILL-BOSWELL, Montgomery Alabama; Nu Sigma Nu; Phi Delta Theta.
- HAROLD MORGAN BRITT, Winter Garden, Florida.
- CLAUDE LEON BUERGER, JR., Mobile, Alabama; Theta Kappa Psi, Phi Kappa Sigma.
- REX JAMES BUNKER, Caguas, P. R.

Senior Class

ARTS AND SCIENCES

FIRST COLUMN

- CURTIS WEBB CAINE, New Orleans, Louisiana; Kappa Sigma.
- GENE GEORGE CARP, Elizabeth, New Jersey; Kappa Nu.
- ALVIN RICHARD CHRISTOVICH, JR., New Orleans, Louisiana; Phi Kappa Sigma; Glendy Burke; Honor Board; International Relations Club; Y. M. C. A.
- DON PEARSON CLAYPOOL, Morehead, Kentucky; Beta Theta Pi; University Theatre.
- ISIDORE COHN, JR., New Orleans, Louisiana; Zeta Beta Tau, Beta Mu; French Club; Glendy Burke; Honor Board; Pan-Hellenic Council; Student Body Vice-President.
- JOHN MARSHALL COLLIER, New Orleans, Louisiana; Kappa Alpha.
- FREDERICK HUNTER COLLINS, JR., New Orleans, Louisiana; Phi Delta Theta; Greenbackers; Jambalaya; Pan-Hellenic Council.
- DAVID EMILE CRAIS, New Orleans, Louisiana; Alpha Phi Omega; Greenbackers; Intramural Unit Manager; Naval R. O. T. C.; Stripers; Taffrail; T. U. R. K.

SECOND COLUMN

- EDWARD JACOBS CRAWFORD, JR., Shreveport, Louisiana; Phi Chi, Phi Delta Theta; Intramural Unit Manager.
- HAROLD VAN CUMMINS, JR., New Orleans, Louisiana; Beta Theta Pi.
- JOHN CYPRIEN DALIER, New Orleans, Louisiana; International Relations Club; Intramural Unit Manager.
- JAMES WORTH DAVIS, Arlington, Virginia; Pi Kappa Alpha; A Capella Choir; Honor Board; Naval R. O. T. C.; Stripers; Taffrail.
- FRANK ROLAND DENMAN, Houston, Texas; Theta Kappa Psi, Sigma Chi.
- ISADORE DRAVIN, Meridian, Mississippi; Phi Delta Epsilon, Sigma Alpha Mu, Beta Mu; Band; Symphony Orchestra.
- CHARLES F. DUFOUR, Shreveport, Louisiana; Naval R. O. T. C.; Football (1, 2, 3, 4); Baseball (1, 2, 3, 4).
- JACOB EHRENREICH, Ferndale, New York.

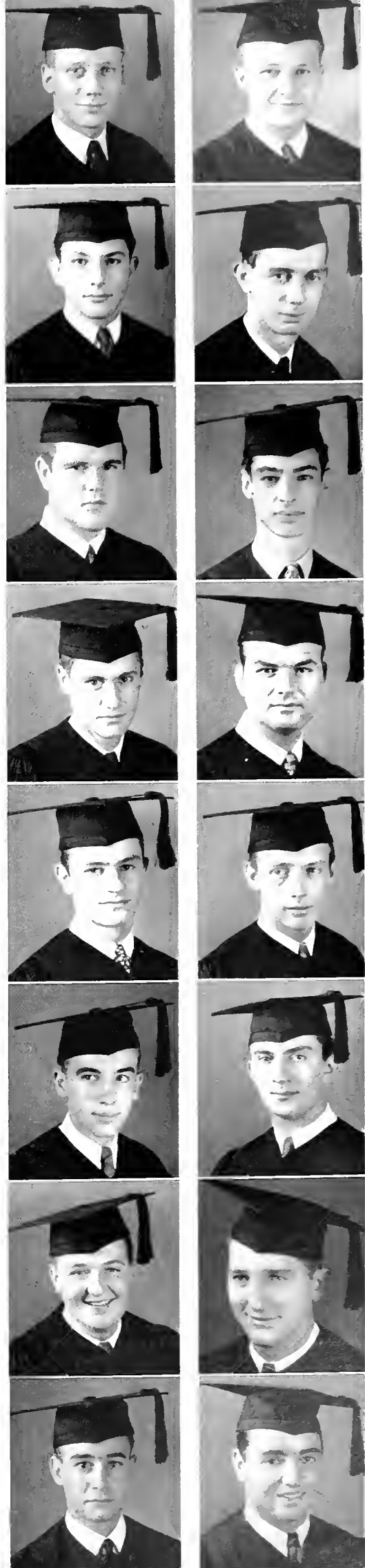

FIRST ROW

- CAREY JAMES ELLIS, Rayville, Louisiana; Delta Kappa Epsilon; Alpha Alpha Alpha, Omicron Delta Kappa, Kappa Delta Phi; Glee Club President; Greenbackers President; Naval R. O. T. C.; Taffrail; Class President (2); Vice-President (3); Varsity Boxing (2).

- CHARLES ALEXIS EMLING, JR., New Orleans, Louisiana; Delta Tau Delta; Greenbackers; Honor Board; Jambalaya; White Elephants (1).

- JOHN PHILIP FISCHER, Tyler, Texas.

- ROBERT EDMUND FLOWERREE, JR., New Orleans, Louisiana; Beta Theta Pi; Honor Board; Pan-Hellenic Council; Class Secretary-Treasurer (1, 2), Vice-President (4).

- ASHBY JACKSON FRISTOE, New Orleans, Louisiana; Pi Kappa Alpha; Glee Club; Honor Board; Y. M. C. A.; Boxing (2).

- VANCE EDGAR ALLEN GEIER, New Orleans, Louisiana; Y. M. C. A.

- JAMES JOSEPH GILLY, III, New Orleans, Louisiana; Delta Kappa Epsilon, Beta Mu; French Club.

SECOND ROW

- THOMAS SAMUEL GLASS, New Orleans, Louisiana; Phi Kappa Sigma; National Collegiate Players; University Theatre; Varsity Football.

- MARVIN GREEN, Brooklyn, New York.

- ADRIAN JOHN GRUBER, Brooklyn, New York; Phi Sigma Delta.

- ADRIAN SUTTON GWIN, New Orleans, Louisiana; Alpha Phi Omega; Campus Nite; Honor Board; Operetta; University Theatre Executive Secretary; Y. M. C. A.; National Collegiate Players President; Hullabaloo Feature Editor.

- DONALD HUGH HIGGINS, JR., New Orleans, Louisiana; Alpha Tau Omega; Glee Club (1); Hullabaloo (3); Cotillion Club (2, 3); Pan-Hellenic Council (2, 3); Thirteen Club; T. U. R. K.; University Theatre (2).

- RENE HECTOR HIMEL, JR., Franklin, Louisiana; Alpha Tau Omega, Alpha Alpha Alpha; Greenbackers.

- CHARLES HARRIS HUNT, JR., Bisbee, Arizona.

Senior Class

ARTS AND SCIENCES

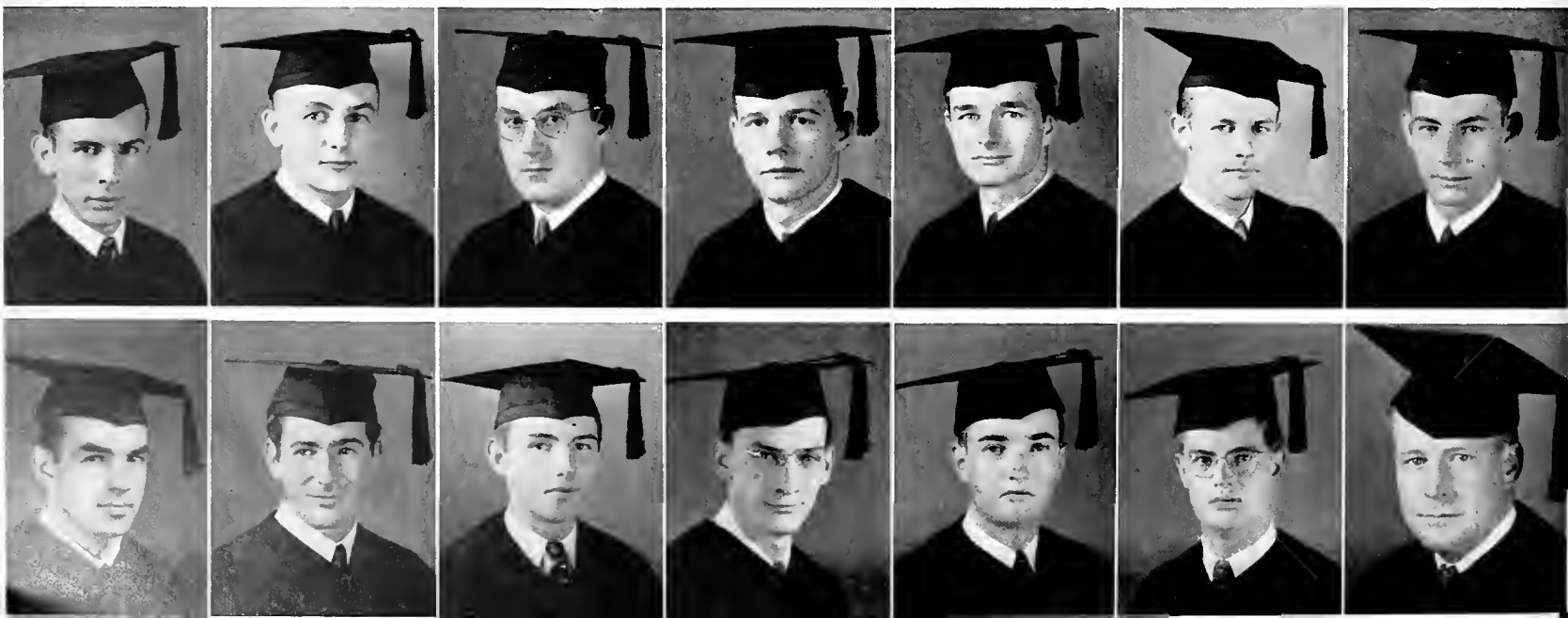



FIRST COLUMN

- ESTHER ROBERTS HUNT, Bisbee, Arizona; Phi Lambda Pi, Theta Nu; Hullabaloo.
- HAROLD WALLACE HUNTER, New Orleans, Louisiana.
- SIDNEY ITZKOFF, New York, New York.
- OWEN BRATTAIN JOHNSON, Peru, Indiana; A Capella Choir; Glee Club; Football (1, 2, 3, 4).
- HANS BOEGH JONASSEN, Haugesund, Norway; Alpha Chi Sigma; Mathematics Club.
- LEON JULES JOSEPH, New Orleans, Louisiana; Kappa Sigma.
- JOHN JOSEPH KEESE, New Orleans, Louisiana; Kappa Delta Pi; Intramural Football, Basketball, Baseball.
- THOMAS MAXWELL KILLGORE, Lisbon, Louisiana; Phi Delta Theta.

SECOND COLUMN

- CALVIN MORRIS KING, Sylvester, Georgia; Nu Sigma Nu, Sigma Alpha Epsilon.
- JOHN ALFRED KING, New Orleans, Louisiana.
- BERNARD ALOYSIUS KROBERT, Beaver Dam, Wisconsin; Alpha Phi Omega; A Capella Choir; Glee Club; Operetta; Football (1, 2, 3, 4); Basketball (2); Baseball.
- ALBERT ANDREW LANG, Rio Piedras, P. R.
- WILLIAM JOSEPH LANGLOIS, JR., New Orleans, Louisiana.
- JOHN FRANCIS LATHAM, New Orleans, Louisiana; Sigma Chi; Naval R. O. T. C.
- JACK LEHMAN, Brooklyn, New York.
- ALAN JERRY LEONARD, New Orleans, Louisiana; Phi Lambda Kappa, Kappa Nu, Beta Mu.



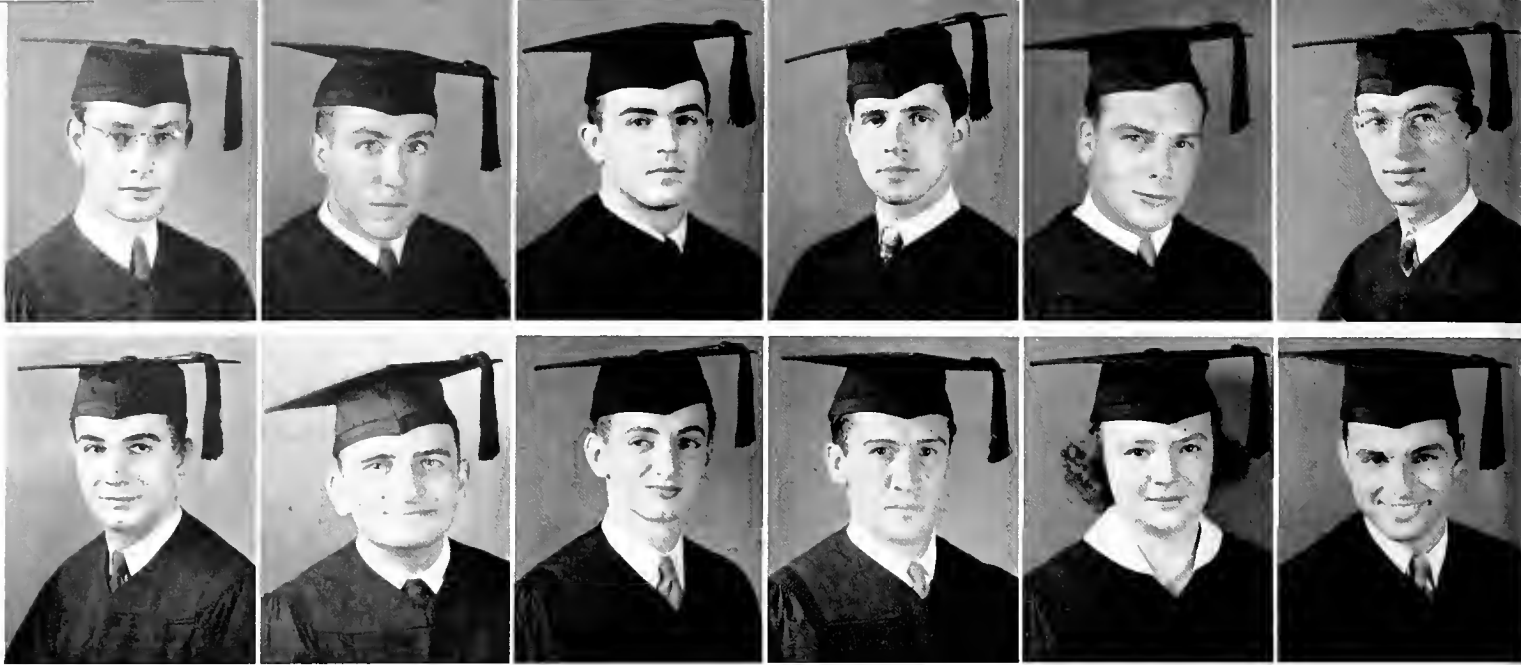

FIRST ROW

● JAMES WILLARD LEWIS, LaGrange, Georgia.

● JOHN JOSEPH LEWIS, JR., New Orleans, Louisiana; Alpha Pi Alpha; French Club; Pan-Hellenic Council; Y. M. C. A.

● MILES LESLIE LEWIS, JR., Ada, Oklahoma; Phi Delta Theta.

● DAVID SAMUEL LIGHT, Brooklyn, New York.

● GORDON EDWARD LIPSCOMB, Atlanta, Georgia; Greenbackers.

● RANDOLPH ABRAHAM LONDON, West New York, New Jersey; Varsity Baseball (2); Intramural Basketball.

SECOND ROW

● DANIEL LUBRANO, JR., Tampa, Florida; Phi Rho Sigma.

● LESLIE IRVING LUKASH, New York, New York; Phi Lambda Kappa.

● PAUL MCGILL, JR., New Orleans, Louisiana; Delta Sigma Phi; Glee Club; Operetta; Y. M. C. A.

● PETER MANDICH, Gary, Indiana; Sigma Alpha Epsilon, Phi Phi, Omicron Delta Kappa, Kappa Delta Phi; Honor Board; Student Council Vice-President; Student Body President; Honor Council Chairman; Basketball (1, 2, 3, 4), Football (1, 2, 3, 4), Captain (4).

● CLARA MARIE MANUEL, New Orleans, Louisiana; Camera Club; French Club; Honor Board.

● HAROLD MARX, JR., New Orleans, Louisiana; Zeta Beta Tau, Alpha Alpha Alpha; Glendy Burke; International Relations Club; Oratorical and Debating Council; Varsity Debating.

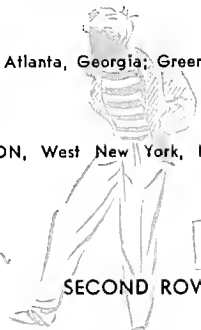
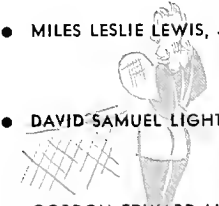

KEEP OFF GRASS

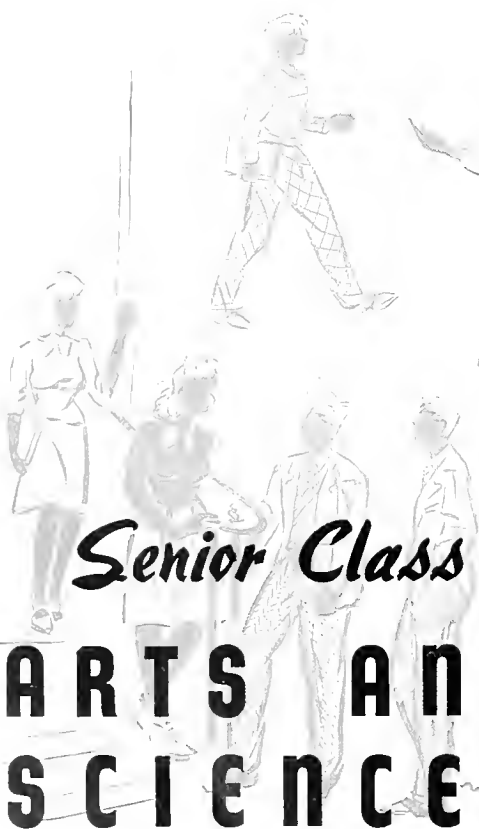



FIRST COLUMN

- JACK FRANCIS MEYER, New Orleans, Louisiana; Sigma Pi, Alpha Phi Omega; Band; Honor Board; International Relations Club; Y. M. C. A.
- WILLIAM JOSEPH MOGABGAB, New Orleans, Louisiana.
- WILLIAM BLANC MONROE, JR., New Orleans, Louisiana; Sigma Chi, Omicron Delta Kappa; Glendy Burke; Hullabaloo; Oratorical and Debating Council.
- RAYMOND F. MONTGOMERY, New Orleans, Louisiana.
- SAMUEL SENECA MOODY, JR., New Orleans, Louisiana; Alpha Tau Omega, Alpha Alpha Alpha; Glendy Burke; Jambalaya (1, 2, 3).
- MORTON B. MORGAN, New York, New York; Phi Lambda Kappa.
- GEORGE MARIUS MORLIER, New Orleans, Louisiana; Mathematics Club.

SECOND COLUMN

- HARVEY GEORGE O'CONNOR, Hot Springs, Arkansas; Naval R. O. T. C.; Taffrail.
- ROBERT LYON PARKER, JR., Birmingham, Alabama; Pi Kappa Alpha; Honor Board; Jambalaya Feature Editor (3), Assistant Editor (4); Naval R. O. T. C.; Lagniappes Executive Council; Pan-Hellenic Council Chairman; Taffrail; Intramural Football, Basketball.
- JINX PETERSON, Shreveport, Louisiana; Greenbackers; Naval R. O. T. C.; Stripers; Taffrail; University Theatre; Y. M. C. A.
- BENJAMIN ABY PETTY, New Orleans, Louisiana; Beta Mu, Eta Sigma Phi; Classical Club; Y. M. C. A.
- ANDREW LANE PLAUCHE, Lake Charles, Louisiana; Delta Tau Delta, Alpha Alpha Alpha, Omicron Delta Kappa; Glendy Burke; Greenbackers; Honor Board; Naval R. O. T. C.; Battalion Commander (3), Battalion Sub-Commander (4); Oratorical and Debating Council; Stripers; Taffrail; Class President (4).
- ROBERT WILLIAM POLCHOW, New Orleans, Louisiana; Glendy Burke, Secretary-Treasurer; Honor Board; International Relations Club; Y. M. C. A. Cabinet (4), Vice-President (4), Freshman Adviser (4).
- HOWARD MILTON POPKIN, Brooklyn, New York.

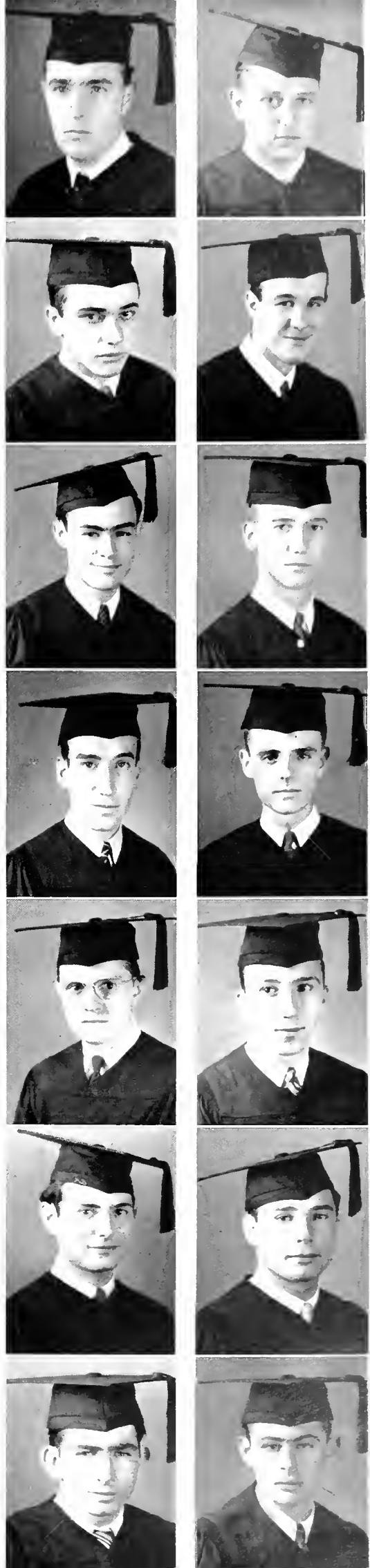

FIRST ROW

- LUIS CARLOS PRIETO, JR., Panama, R. P.; Phi Iota Alpha.

- HUMBERTO QUIRARTE AVROCATO, Juarez, Mexico.

- HOWARD QUITTNER, Brooklyn, New York; Festival Choir.

- DAVIS FOLKES REID, Amite, Louisiana; Delta Tau Delta; Honor Board; Hullabaloo; International Relations Club.

- LLOYD JAMES REUTER, New Orleans, Louisiana; Naval R. O. T. C.; Strippers; Taffrail.

- MEYER ROSENBAUM, Bronx, New York.

SECOND ROW

- JOSEPH LEON ROSENZWEIG, Lake Village, Arkansas; Zeta Beta Tau, Beta Mu; Baseball (I); Boxing (I).

- BASIL JOHANN RUSOVICH, New Orleans, Louisiana; International Relations Club; Glendy Burke.

- HENRY HENRY SABRIO III, New Orleans, Louisiana; French Club; Intramural Unit Manager; Naval R. O. T. C.; Strippers; Taffrail; Intramural Basketball, Football, Softball, Soccer.

- IRVIN CULMON SCHNEIDER, Chipley, Florida; Sigma Alpha Mu.

- CURTISS JOSEPH SCHROEDER, New Orleans, Louisiana; Camera Club.

- SAMUEL MELVILLE SCOTT, Oakdale, Louisiana; Pi Kappa Alpha.

Senior Class

ARTS AND SCIENCES

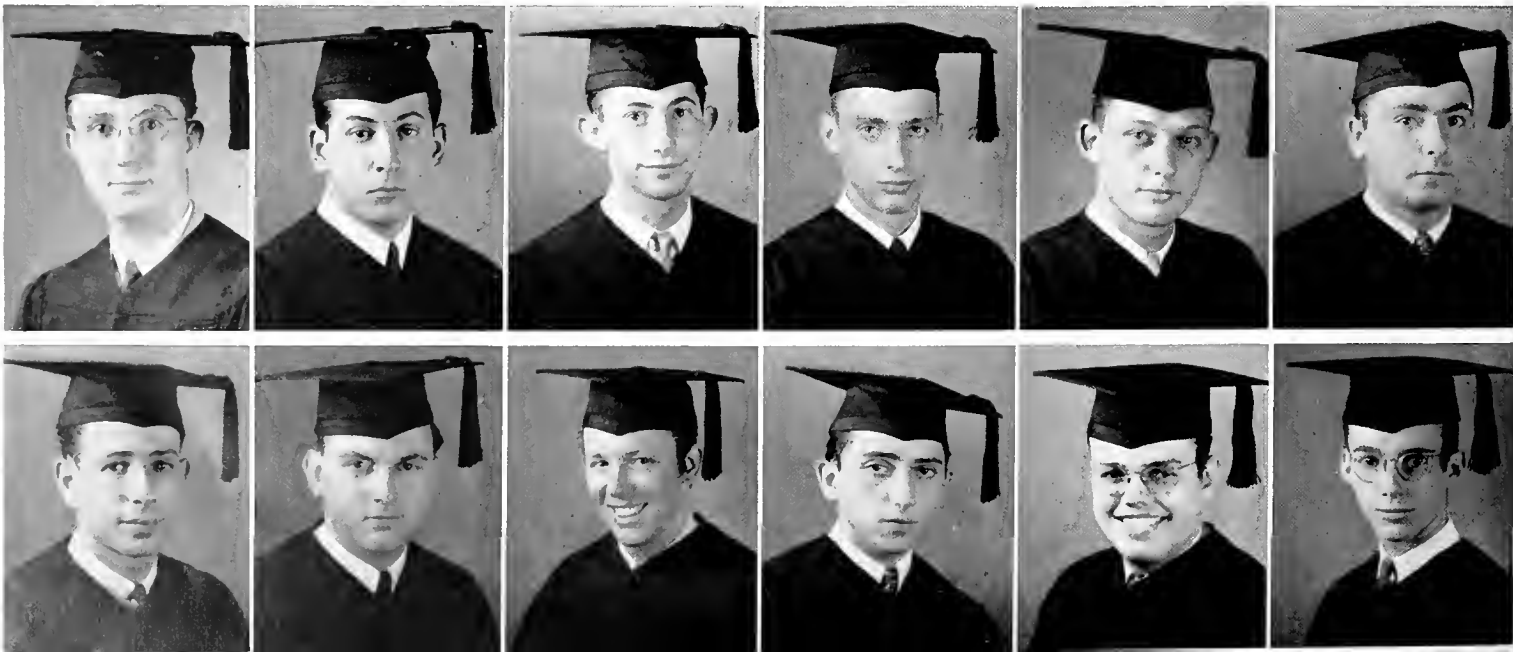

FIRST COLUMN

- ELIZABETH SEAYER, New Orleans, Louisiana; Theta Nu; Greenbackers; Hullabaloo Society Editor; Junior Prom Committee; Cotillion Club, Executive Committee (3).
- JULES JAYE SECKLER, Brooklyn, New York; Tau Epsilon Phi.
- LYALL GUTHRIE SHIELL, JR., New Orleans, Louisiana; Intramural Unit Manager; Varsity Track Manager (3); Varsity Track (4); "B" Football.
- ASHLEY JACOB SHOCKET, New Orleans, Louisiana; Honor Board; Mathematics Club.
- JOHN LATOUR SILVERIO, JR., Tampa, Florida; Phi Rho Sigma.
- JOHN HOMER SIMS, JR., Poughkeepsie, New York; Phi Delta Theta; Honor Board; Varsity Football (3, 4).
- FRED ALBERT SKELLIE, JR., Long Beach, Mississippi; Honor Board; Naval R. O. T. C.; Strippers; Taffrail; University Theatre; Y. M. C. A.

SECOND COLUMN

- ST. JOHN FRANCIS SMITH, New Orleans, Louisiana; Beta Theta Pi; Varsity Football (2, 3, 4); Varsity Basketball (2, 3, 4).
- ARTHUR BRYAN SNOWWHITE, Elizabeth, New Jersey; Beta Mu.
- ALBERT PETER SPAAR, JR., New Orleans, Louisiana; Phi Chi, Kappa Alpha.
- JAMES WOODBURN SPENCER, New Orleans Louisiana; Alpha Tau Omega, Alpha Alpha Alpha; A Capella Choir; Campus-Nite; French Club Vice-President; Glee Club; Glendy Burke; Honor Council; Hullabaloo; International Relations Club; Operetta; Y. M. C. A.; Class President (4).
- WARREN LEE STERN, New Orleans, Louisiana; Greenbackers; Hullabaloo Business Manager.
- GLENN ERWIN TAYLOR, New Orleans, Louisiana; Track (1, 2, 3).
- IGNATIUS TEDESCO, JR., New Orleans, Louisiana.



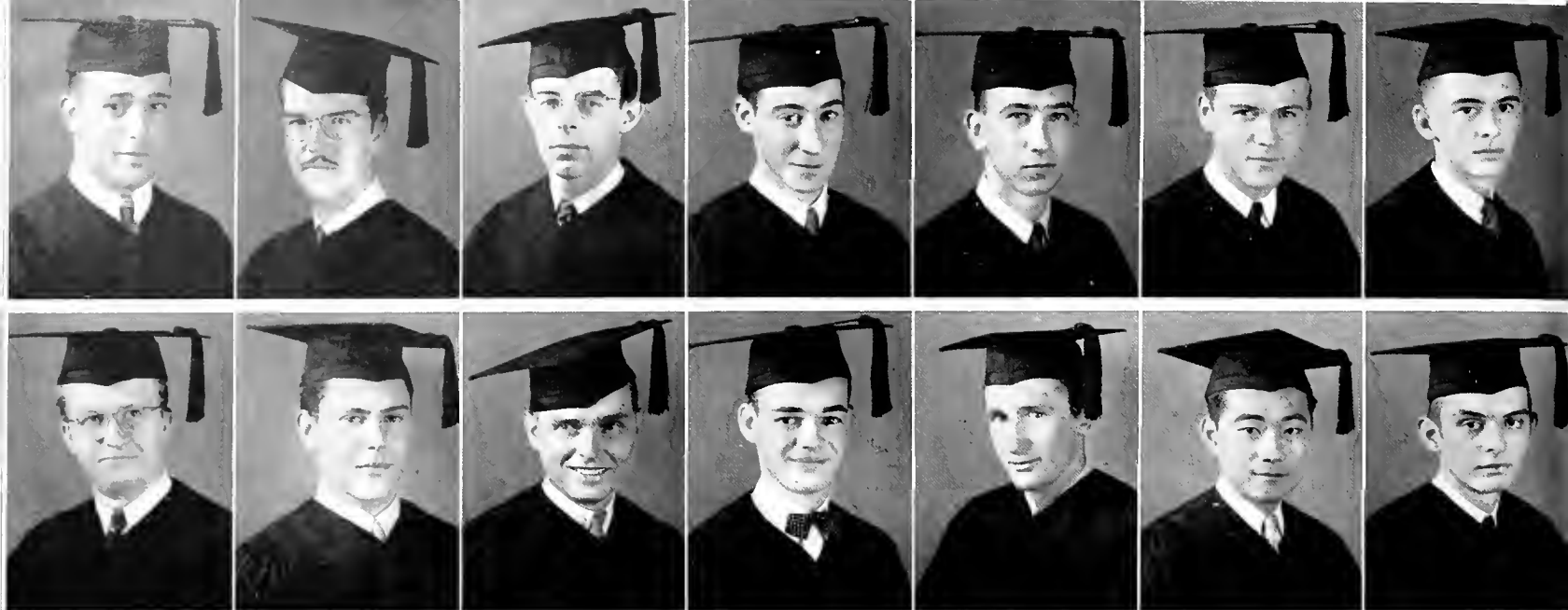

FIRST ROW

- MANUEL CARNEADO THOMAS, Wheeling, West Virginia; Phi Iota Alpha; Varsity Football (3, 4).
- EMMETT YOUNG THOMASON, New Orleans, Louisiana; A Capella Choir; Glee Club; Honor Board; Operetta; University Theatre.
- MARTIN TURKISH, Bayonne, New Jersey; Kappa Nu; Glee Club.
- HAROLD DAVID VICTOR, New Orleans, Louisiana; Sigma A-pha Mu.
- JOHN SUMPTER WALKER, JR. New Orleans, Louisiana; Honor Board.
- WILLIAM HENRY WALLACE, III, Corpus Christi, Texas; Pi Kappa Alpha; A Capella Choir (1, 2); Glee Club (1, 2); Jambalaya (1, 2, 3, 4), Assistant Editor (2), Associate Editor (3), Editor-in-Chief (4); Publications Board; Greenbackers (3); Who's Who Among Students in American Colleges.

- DAVID ALEXANDER WARRINER, JR., New Orleans, Louisiana; Alpha Phi Omega; Glee Club; Honor Board; Operetta.

SECOND ROW

- HOLMAN RUTHERFORD WHERRITT, New Orleans, Louisiana.
- ROY WHITE, JR., New Orleans, Louisiana; Nu Sigma Nu, Beta Theta Pi, Beta Mu.
- JACK CARL WHITESELL, Kansas City, Missouri; Kappa Sigma; Glee Club.
- CHARLES PERRY WILLIS, Opelousas, Louisiana; Glendy Burke; Naval R. O. T. C., Oratorical and Debating Council; Taffrail; University Theatre.
- CHARLES PHILLIP WIMBERLY, York, Alabama; Delta Tau Delta.
- RICHARD AKIRA YAMANOHA, Hilo, Hawaii.
- HAROLD JOSEPH ZERINGER, JR., New Orleans, Louisiana; Pi Kappa Alpha; Band (1, 2, 3); Greenbackers (3, 4); Honor Board (1, 2, 3, 4); International Relations Club.

Senior Class

ARTS AND SCIENCES

JUNIOR CLASS

FIRST COLUMN

- FERNANDO ALVARADO, San Jose, Costa Rica; Phi Iota Alpha; Intramural Chess, Soccer.
- HERMAN W. ANDERSON, JR., Brookhaven, Mississippi; Phi Kappa Sigma, Beta Mu; Glee Club; Y. M. C. A.
- THOMAS GUS BAFFES, New Orleans, Louisiana; Alpha Pi Alpha, Beta Mu; French Club; Glendy Burke; International Relations Club.
- MICHAEL HARDIE BAGOT, New Orleans, Louisiana; Kappa Sigma; Oratorical and Debating Council.
- EDWARD BLEIKE BALDINGER, JR., New Orleans, Louisiana; Kappa Sigma; Freshman Forensic Council; Hullabaloo; Y. M. C. A. Vice-President (2); Football Manager (2); Intramural Basketball, Football, Softball.

- SAMUEL BAUM, Passaic, New Jersey; Phi Eta Sigma.
- GERALD SANDERS BERENSON, Bogalusa, Louisiana; Zeta Beta Tau; Y. M. C. A.
- STANFORD DAWSON BEVIS, New Orleans, Louisiana; Alpha Pi Alpha, Beta Mu; Glee Club; Glendy Burke; International Relations Club.
- JAMES FLIMEN BIGGART, JR., Mullens, West Virginia; Sigma Chi; Glee Club; Y. M. C. A.
- ARTHUR WILLIAM BOHMFALK, JR., New Orleans, Louisiana; A Capella Choir; Band; Campus Nite; Glee Club; Hullabaloo; Operetta; Symphony Orchestra; Y. M. C. A.; Festival Choir; Junior Prom Committee.

SECOND COLUMN

- WALTER HUGH BRENT, JR., Hammond Louisiana; Beta Theta Pi; Y. M. C. A.
- CLAUDE LAMAR BROWN, Mobile, Alabama; Sigma Alpha Epsilon; Honor Board.
- EDMUND GRAVES BROWN, New Orleans, Louisiana; Kappa Alpha.
- ANTHONY JOSEPH BRUNO, Elizabeth, New Jersey; Glee Club; University Theatre.

- CHARLES ALLEN BURLESON, JR., Erie, Pennsylvania; Alpha Pi Alpha; A Capella Choir; Glee Club; Naval R. O. T. C.; Taffrail.
- LEWELL COLBERT BUTLER, Shreveport, Louisiana.
- ALBERT DAVID CAIRE, New Orleans, Louisiana; Naval R. O. T. C.; Taffrail.
- JOE DAVIDSON CALHOUN, Ruston, Louisiana.
- HORACE BROWNELL CHALSTROM, New Orleans, Louisiana; Sigma Pi; Camera Club; Glee Club; Naval R. O. T. C.; Taffrail.
- LAWRENCE JOSEPH COHEN, Cheyenne Wyoming; Zeta Beta Tau; Y. M. C. A.

THIRD COLUMN

- ROBERT BERNARD COHEN, New York, New York; Kappa Nu.
- RICHARD PEYTAVIN CROMWELL, New Orleans, Louisiana; Delta Tau Delta; Honor Board; Naval R. O. T. C.; Taffrail.
- EGBERT BOB CROSSETT, Anthony, New Mexico.
- ELEANOR JOSEPHINE CROUCH, New Orleans, Louisiana.
- BERNARD CUTLER, New York, New York; Honor Board.
- LEAR WILLIAM DANE, New Orleans, Louisiana; Glee Club.
- HENRY CONRAD DAUBERT, JR., New Orleans, Louisiana; Alpha Pi Alpha; Naval R. O. T. C.; Taffrail.
- NORMAN DINHOFER, Brooklyn, New York; Kappa Nu; University Theatre.
- HENRY MOSELEY DISMUKES, Mobile, Alabama; Phi Delta Theta.
- CHARLES OSCAR DONNAUD, III, New Orleans, Louisiana; Kappa Sigma; Naval R. O. T. C.; Taffrail; T. U. R. K.; Yachting Association.

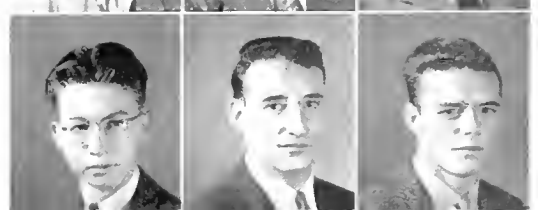

FIRST ROW

- JOHN AARON DOWNS, JR., Pine Bluff, Arkansas; Sigma Alpha Epsilon.
- PIERRE RADFORD DUPONT, New Orleans, Louisiana; Alpha Tau Omega, Phi Phi; Glendy Burke; Honor Board; T. U. R. K.
- MITCHELL EDE, Hattiesburg, Mississippi.
- LAWRENCE BRES EUSTIS, New Orleans, Louisiana; Alpha Tau Omega; Gamma Epsilon Omega.
- ROBERT WALTER EVERETT, New Orleans, Louisiana; Gamma Epsilon Omega; Glee Club.
- LLOYD CHARLES EYRICH, New Orleans, Louisiana; Alpha Pi Alpha; Mathematics Club; Y. M. C. A.

- STANFORD PHILIP HERRON, New Orleans, Louisiana; Alpha Phi Omega; Band; Camera Club; Symphony Orchestra; Y. M. C. A.
- EUGENE HESDORFFER, Canton, Mississippi; Zeta Beta Tau; Band.
- SAMERILL BENSON HUTTON, JR., Ft. Smith, Arkansas; Phi Delta Theta.
- BERNARD LANDAU JACOBS, New Orleans, Louisiana; Zeta Beta Tau; Camera Club; Honor Board; Y. M. C. A.; Class Secretary-Treasurer (2).
- MARION LEE JARELL, Alexandria, Louisiana; Phi Kappa Sigma; Greenbackers.

THIRD ROW

- VERNON CLARENCE FAGAN, Texarkana, Texas; Sigma Alpha Epsilon.
- RICHARD ALAN FAUST, New Orleans, Louisiana; Kappa Alpha; Honor Board; White Elephants (1); Football.
- GERVAIS WEIL FORD, JR., Lake Charles, Louisiana; Glendy Burke; International Relations Club; Y. M. C. A.; Student Center Council; Football.
- IRVIN ALVAN GOLDMAN, Bogalusa, Louisiana; Kappa Nu.

- JOHN JOFKO, Passaic, New Jersey; Phi Eta Sigma.
- LEO ERNEST JOHNS, Floresville, Texas; Kappa Sigma; Greenbackers; Y. M. C. A.
- LEONARD MUELLER KING, JR., New Orleans, Louisiana; Pi Kappa Alpha; Glendy Burke; Hullabaloo; Naval R. O. T. C.; Taffrail; T. U. R. K.; Y. M. C. A.
- WILKES ALLEN KNOLLE, New Orleans, Louisiana; Delta Tau Delta; Glee Club; Operetta; Y. M. C. A.
- VERNON RAYMOND KROLL, New Orleans, Louisiana; Delta Sigma Phi; Greenbackers; White Elephants (1).
- BERNARD LAHASKY, New Orleans, Louisiana.
- RICHARD HONG WAH LEE, Honolulu, Hawaii; Glee Club.
- DUDLEY LEIBOWITZ, Brooklyn, New Jersey.
- ROBERT CRAWFORD LEONHARDT, New Orleans, Louisiana; Kappa Alpha, Alpha Alpha Alpha; Glendy Burke; Greenbackers; Honor Board; Naval R. O. T. C.; Pan-Hellenic Council.
- WALTER EDMOND LEVY, JR., New Orleans, Louisiana; Zeta Beta Tau, Beta Mu; French Club; Honor Board; International Relations Club.

SECOND ROW

- SEYMOUR GOODSTEIN, Brooklyn, New York.
- EDWARD DONALD GRAFF, New York, New York; Kappa Nu; University Theatre.
- FREDERICK ERNEST GUEDRY, JR., New Orleans, Louisiana; Pi Kappa Alpha; Y. M. C. A.; Baseball.
- FREDERICK JACOB REAGAN HEEBE, Gretna, Louisiana; Delta Sigma Phi; International Relations Club.
- ARTHUR DUKES HERTZBERG, Bayonne, New Jersey.

Junior Class

ARTS AND SCIENCES





FIRST COLUMN

- PHILIP OSCAR LICHTBLAU, Union City, New Jersey.
- BENJAMIN DUNCAN ALLEN LILL, New Orleans, Louisiana; Pi Kappa Alpha; Naval R. O. T. C.; Pan-Hellenic Council; Taffrail; White Elephants (1).
- STEWART McLENDON LONG, Atlanta, Georgia; Sigma Chi; T. U. R. K.
- FOSTER COLLINS McCALEB, JR., New Iberia, Louisiana; Phi Delta Theta.
- WILLIAM WHITLEY McCALL, Covington, Tenn.
- GEORGE EDWARD McCASKEY, JR., New Orleans, Louisiana; Pi Kappa Alpha; Honor Board (1, 2); Intramural Council (2, 3); T. U. R. K.; Class President (1, 3); Class Vice-President (2); Honor Council (3); White Elephants (1); Baseball (2, 3).
- LOUIS WILLIAM McFAUL, JR., New Orleans, Louisiana; Kappa Sigma, Alpha Alpha Alpha, Gamma Epsilon Omega; Campus Nite; Glee Club; Naval R. O. T. C.; Operetta; Taffrail; White Elephants (1); Class President (2); Class Secretary-Treasurer (1).
- ARMAND GOLDSMITH McHENRY, JR., Monroe, Louisiana; Delta Kappa Epsilon; Glee Club; Honor Board; Y. M. C. A.; Class Secretary-Treasurer (3); Intramural Unit Manager (2); Boxing (1).
- WILLIAM LESLIE McLEOD, New Orleans, Louisiana; Glee Club; Y. M. C. A.
- WILLIAM KENNON McWILLIAMS, JR., New Orleans, Louisiana; Kappa Sigma, Gamma Epsilon Omega; Campus Nite; Honor Board; Y. M. C. A. Cabinet (1, 2, 3); President (2, 3); Basketball (1, 2, 3); Football Manager (1, 2, 3); Baseball (3); Intramural Soccer, Football, Baseball (1, 2, 3).

SECOND COLUMN

- CHARLES FREEMAN MAGINNIS, New Orleans, Louisiana; Gamma Epsilon Omega; Greenbackers; Honor Board; Hullabaloo; Jambalaya; Naval R. O. T. C.
- WILLIAM DANIEL MAGINNIS, JR., New Orleans, Louisiana; Pi Kappa Alpha; Naval R. O. T. C.; Football (1, 2, 3).
- MELVIN MANDEL, Brooklyn, New York; Glee Club; Operetta.

- GEORGE PEABODY MARKS, III, New Orleans, Louisiana.
- HUNTER WILLYARD MAY, New Orleans, Louisiana; Phi Kappa Sigma; Y. M. C. A. Cabinet.
- ARTHUR MURRAY MEISEL, Brooklyn, New York; Kappa Nu; University Theatre.
- WILLIAM CLARK MENGE, New Orleans, Louisiana; Delta Kappa Epsilon, Alpha Alpha Alpha; Honor Board; Hullabaloo; Jambalaya.
- JULIAN JAMES MIESTER, New Orleans, Louisiana; Kappa Sigma; Band; University Theatre.
- HENRY KINGKADE MILLER, Shreveport, Louisiana; Phi Delta Theta; Glee Club; Honor Board; White Elephants (1); Intramural Football, Baseball; Junior Prom Committee.
- WILSON FLOYD MINOR, Bogalusa, Louisiana; Hullabaloo; Naval R. O. T. C.; Taffrail; Intramural Basketball, Football, Baseball.

THIRD COLUMN

- HARRY PRESTON MORAN, JR., New Orleans, Louisiana; Delta Tau Delta.
- RAFAEL NAVARRO, JR., Arroyo, Puerto Rico; Phi Iota Alpha.
- VINCENT ANTHONY PACIERA, New Orleans, Louisiana; Band; Symphony Orchestra.
- MALCOLM SIDNEY PETERS, New Orleans, Louisiana; Delta Sigma Phi; Naval R. O. T. C.; Taffrail; Basketball Manager (1), Assistant Varsity Manager (2); Intramural Football, Basketball, Soccer, Softball (1, 2, 3).
- PAUL OCTAVE HEBERT PIGMAN, New Orleans, Louisiana; Sigma Chi, Alpha Alpha Alpha; Naval R. O. T. C.; Pan-Hellenic Council.
- IRVING PLUTZER, New York, New York.
- ROBERT HOLLINGSWORTH POTTS, New Orleans, Louisiana; Delta Tau Delta; Camera Club; White Elephants (1).
- HOWARD HARVEY PRUE, Brooklyn, New York; Band; Campus Nite; Symphony Orchestra.
- JOSEPH HARVEY RAPPEPORT, Shreveport, Louisiana; Sigma Alpha Mu; Camera Club.
- CHARLES JACKSON RAY, Greenville, Alabama; Phi Delta Theta; Honor Board; White Elephants.





FIRST ROW

● KERMIT RHEA, Jonesboro, Arkansas.

● DONALD ARTHUR RINGE, New Orleans, Louisiana; Alpha Pi Alpha; Glendy Burke; International Relations Club Vice-President (3).

● J. WILLIAM ROSENTHAL, New Orleans, Louisiana; Zeta Beta Tau, Beta Mu; A Capella Choir; Honor Board.

● HERBERT ROTHEBERG, Newark, New Jersey; Sigma Alpha Mu; Camera Club; University Theatre; Y. M. C. A.

● MARK WILLIAM SACKETT, New Orleans, Louisiana; Kappa Nu.

● BERNARD SALOMON, New Orleans, Louisiana; Kappa Nu; Glee Club; Baseball (1); Intramural Soccer, Football, Free-throw, Horseshoes.

● MONROE STANLEY SAMUELS, Brooklyn, New York.

● CHARLES SCHWARTZ, JR., New Orleans, Louisiana; Zeta Beta Tau, Alpha Alpha Alpha; Glendy Burke; International Relations Club.

● DANIEL HERBERT SCHWARTZ, Brooklyn, New York; Tau Epsilon Phi.

● EMILE SAUTER SHERRARD, New Orleans, Louisiana; Mathematics Club.

SECOND ROW

● RALPH FRANCIS SHIRER, JR., New Orleans, Louisiana; Kappa Sigma; Band.

● SAUL SIEGENDORF, Passaic, New Jersey; Intramural Football, Handball.

● ERNEST POSEY de SIMONIN, Pretoria, South Africa; Alpha Tau Omega; French Club; Naval R. O. T. C.; Y. M. C. A.

● HARRY VERNON SIMS, JR., New Orleans, Louisiana; Kappa Alpha.

● GEORGE FITZGERALD SMOOT, Wetumpka, Alabama; Sigma Alpha Epsilon; Pan-Hellenic Council; T. U. R. K.

● IRVING SOKOLSKY, Houma, Louisiana; Kappa Nu.

● HARRY N. SOLOMON, Las Vegas, New Mexico; Zeta Beta Tau, Beta Mu; Boxing Manager (1).

● HOWARD BURTON STRAUSS, Greenwood, Mississippi; Zeta Beta Tau.

● LAWRENCE IRA TABOR, Brooklyn, New York.

● CHARLES FREDERICK THOMASON, New Orleans, Louisiana; Hullabaloo.

THIRD ROW

● HYMAN CYRIL TOLMAS, New Orleans, Louisiana; Kappa Nu.

● EUGENE LEONARD USDIN, St. Augustine, Florida; Zeta Beta Tau, Alpha Phi Omega; Glendy Burke; Y. M. C. A.

● LORING SCOTT WALLACE, Port Arthur, Texas; Phi Delta Theta.

● ROBERT BRYANS WATKINS, Indian Springs, Georgia.

● ROBERT HAROLD WEGENER, New Orleans, Louisiana; Gamma Epsilon Omega.

● GERALD NAT WEISS, New Orleans, Louisiana; Sigma Alpha Mu, Beta Mu; Honor Board.

● HENRY ELLIOTT WILLIAMS, JR., Tampa, Florida; Alpha Tau Omega; Naval R. O. T. C.; Taffrail.

● LEWIS McLAURINE WILLIAMS, New Orleans, Louisiana; Phi Delta Theta, Beta Mu; French Club; Jambalaya.

● ROBERT MILTON WILLIAMS, New Orleans, Louisiana; Beta Theta Pi; Jambalaya Business Manager (2).

● JACK RUFUS YOUNG, Florida, Alabama,

Junior Class

ARTS AND SCIENCES

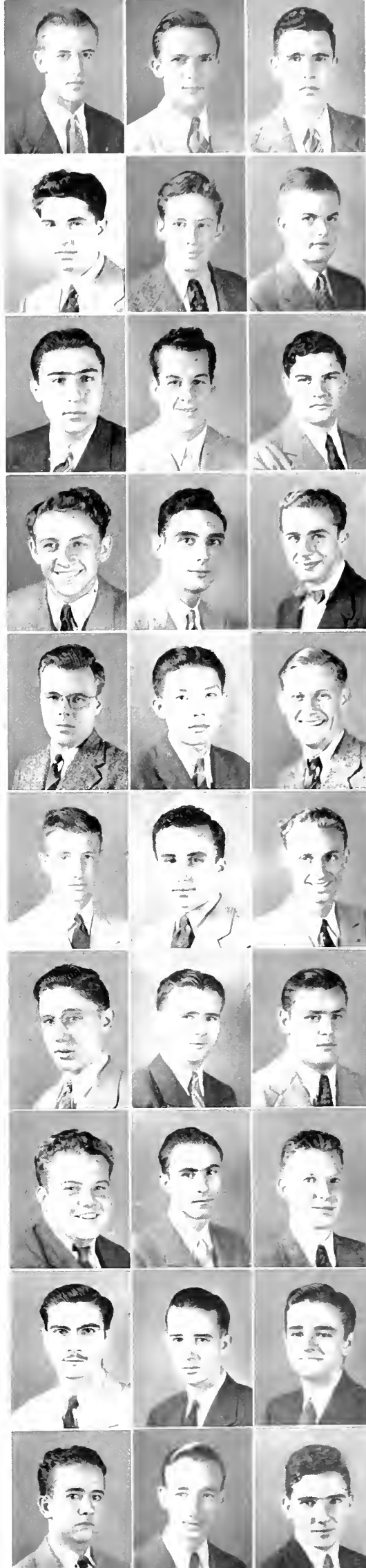

UNDERGRADUATES

FIRST COLUMN

- WILLIAM BERNAM ADAMS, '45, Canton, Mississippi; Kappa Alpha.
- MAURICE BERNARD ADELSON, JR., '45, Hollandale, Mississippi; Zeta Beta Tau; Band; Campus Nite; Y. M. C. A.
- KARL MICHAEL AIJIAN, '45, New Orleans, Louisiana.
- PAUL DAVE ALEXANDER, '44, New York New York.
- BRUCE WALTER ALSPACH, '44, Pascagoula, Mississippi; Phi Kappa Sigma.
- WAYNE GORMAN ANDERSON, '44, Shenandoah, Iowa; Beta Theta Pi; Glee Club; Naval R. O. T. C.; Tennis.

- WALTER GILBERT ANDRY, III, '44, New Orleans, Louisiana; Alpha Phi Omega.
- CHARLES F. ANEPOHL, JR., '44, New Orleans, Louisiana; Freshman Forensic Council; Glendy Burke; Y. M. C. A.
- ISMAEL ANGULO, JR., '44, Tampa, Florida.
- TOMAS RODRIGO ARIAS, '44, David, Panama; Phi Iota Alpha.

SECOND COLUMN

- JOSEPH SCOTT ARMSTRONG, '45, New Orleans, Louisiana; Glee Club; Track; Intramural Basketball, Football, Softball.
- ELLIS ARONSON, '44, New Orleans, Louisiana; Glendy Burke; Hullabaloo; Intramural Basketball, Football.
- STANLEY VINCENT ASBURY, JR., '44, New Orleans, Louisiana; Pi Kappa Alpha; International Relations Club; Y. M. C. A.; Football (1, 2).
- ALBERT AUGUSTUS ASHLEY, '44, Montgomery, Alabama; Phi Delta Theta.

- SAMUEL DANIEL ASHEN, '45, New Orleans, Louisiana.
- NORMAN JOSEPH ATTENHOFER, '44, New Orleans, Louisiana; Naval R. O. T. C.; Taffrail.
- JACK BAKER, '44, Bogalusa, Louisiana.
- JAMES CLARK BASS, '44, Jackson, Mississippi; Kappa Alpha; Y. M. C. A.
- WAYNE ALEXANDER BEARD, '44, McComb, Mississippi; Phi Delta Theta.
- WILLIAM THOMAS BEATY, JR., '44, Union South Carolina; Sigma Alpha Epsilon; Y. M. C. A.

THIRD COLUMN

- DAVID BERNHARDT, JR., '44, New Orleans, Louisiana; Sigma Alpha Epsilon; Naval R. O. T. C.; Taffrail.
- BOBBY BEVIS, '45, Arcadia, Florida; Kappa Alpha.
- JOSEPH Z. BIEGELEISEN, '44, Jamaica, New York.
- LIONEL HART BLACKMAN, '44, New York, New York; Band.
- KENNETH GEORGE BLACKWELL, '44, New Orleans Louisiana.
- JOHN WILLIAM BOEBINGER, '45, New Orleans, Louisiana; Kappa Sigma.
- ROSCOE OSMOND BONISTEEL, JR., '44, Ann Arbor, Michigan; Basketball (1); Golf (2).
- DAVID FRENCH BOYD, JR., '44, New Orleans, Louisiana; Sigma Chi; Naval R. O. T. C.; Taffrail; Rifle Team.
- SAM ALBERT BOZEMAN, JR., '45, Haynesville, Louisiana; Y. M. C. A.
- FRANK PEARCE BRADBURN, '45, New Orleans, Louisiana; Beta Theta Pi.

FIRST ROW

● CARL DYESS BRANNAN, '44, Jackson, Mississippi; Kappa Alpha; Honor Board; Thirteen Club (1).

● HERBERT JOHN BREMERMAN, '44, New Orleans, Louisiana; Beta Theta Pi; Thirteen Club (1).

● BERTRAM DONALD BRETTSCHNEIDER, '44, Brooklyn, New York; Kappa Nu.

● CLYDE KIMBALL BROWN, '44, Wilmette, Ill.; Delta Tau Delta; Pan-Hellenic Council; Thirteen Club (1); T. U. R. K.; Track.

● WILLIAM PERRY BROWN, III, '45, New Orleans, Louisiana; Alpha Tau Omega; Naval R. O. T. C.; Taffrail; Y. M. C. A.; Hullabaloo; Honor Board.

● FRANK SILVO BRUNO, '45, New Orleans, Louisiana; Freshman Forensic Council; Glendy Burke; Naval R. O. T. C.; Taffrail; Y. M. C. A.

● JOSEPH SUPPLE BRUNS, '45, New Orleans, Louisiana.

● HAROLD DODD-BUCK, '45, Columbus, Georgia; Alpha Tau Omega; Thirteen Club.

● LEON DAWKINS BULTMAN, '45, New Orleans, Louisiana; Phi Kappa Sigma; White Elephants.

● LYLE FRANCIS CARRIERE, '45, New Orleans, Louisiana; Beta Theta Pi; French Club; Glee Club; Glendy Burke; Greenbackers; Hullabaloo; University Theatre.

● WALTER CARROLL, JR., '45, New Orleans, Louisiana; Beta Theta Pi.

● JAMES HENRY CARTER, JR., '45, Hattiesburg, Mississippi; Pi Kappa Alpha.

● FABRICIUS HUMBOLDT CASON, JR., '44, Jasper, Florida.

● ROBERT FRANKLIN CATCHINGS, '45, New Orleans, Louisiana; Sigma Alpha Epsilon.

THIRD ROW

● WILLIAM DUNSTAN CHAMBLIN, '45, Blytheville, Arkansas; Sigma Alpha Epsilon; University Theatre; White Elephants; Y. M. C. A. Secretary.

● ROBERT LeROY CHIPLEY, JR., '44, Greenwood, South Carolina; Kappa Sigma; Camera Club; Hullabaloo; Naval R. O. T. C. (1); Y. M. C. A.; Tennis.

● CHARLES WILLIAM CIPOLLA, '44, Jersey City, New Jersey; Alpha Alpha Alpha; Glendy Burke; International Relations Club; Jambalaya; Oratorical and Debating Council.

● MALCOLM MOORE COATE, '44, Arkadelphia, Arkansas; Naval R. O. T. C.

● OSCAR RINGGOLD COCKE, '45, Ellendale, Louisiana; Delta Kappa Epsilon; Glee Club; Y. M. C. A.; Intramural Basketball, Tennis.

● MERVIN RUDOLPH COHEN, '44, Brooklyn, New York; Sigma Alpha Mu; Hullabaloo; Y. M. C. A.

● SIDNEY ALVIN COHN, '45, Union Springs, Alabama; Zeta Beta Tau; Hullabaloo.

● EDWARD O'BRIEN COMER, '44, Jacksonville, Florida; Glee Club; Operetta; Y. M. C. A.

● ROBERT JAMES CONROY, '44, New Orleans, Louisiana; Beta Theta Pi.

SECOND ROW

● BERNARD BURACK, '44, Brooklyn, New York.

● JAMES GERARD CAIRE, '44, Edgard, Louisiana.

● JOHN BERNARD CAIRE, '44, New Orleans, Louisiana.

● JOHN FRED CARAWAY, '44, New Orleans, Louisiana; Pi Kappa Alpha; Glendy Burke; Honor Board; International Relations Club; Naval R. O. T. C.; Oratorical and Debating Club; Taffrail; White Elephants (1); Y. M. C. A.; Freshman Forensic Council President (1).

Undergraduate

ARTS AND SCIENCES

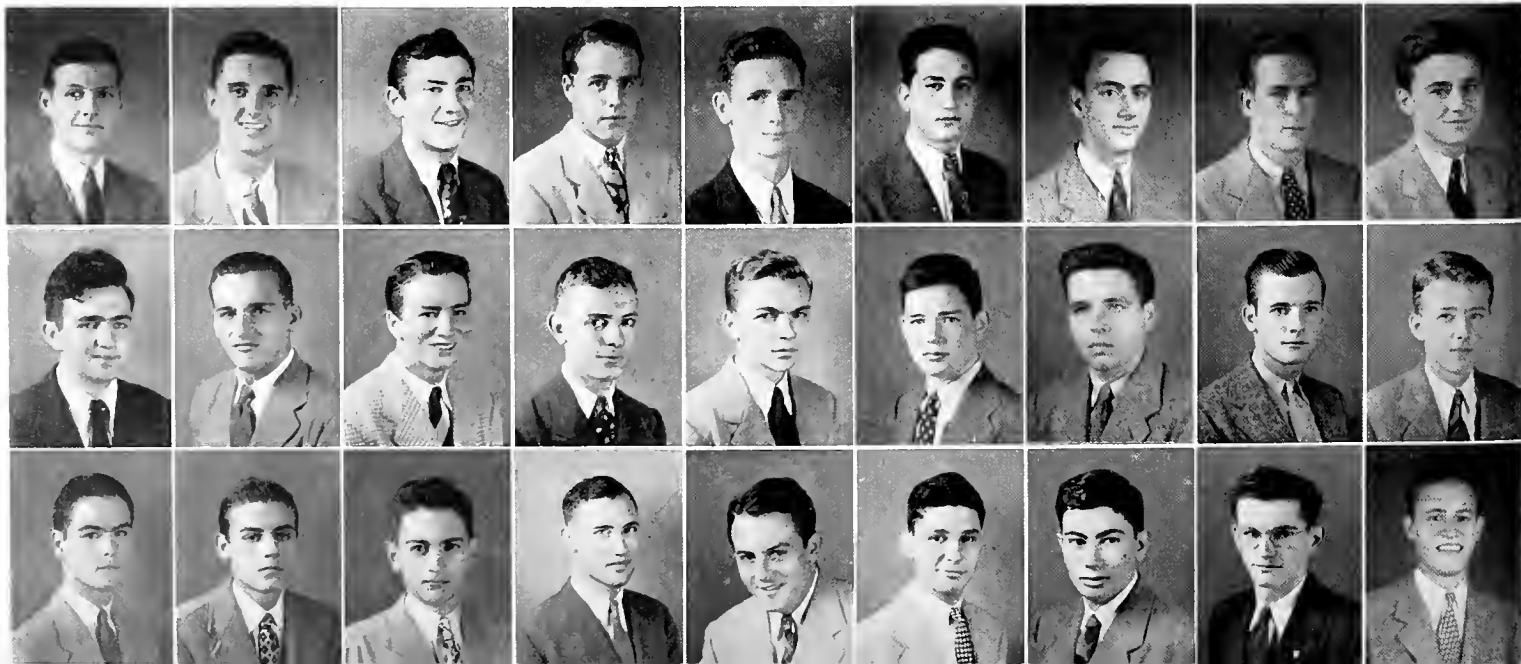

FIRST COLUMN

- GEORGE CAMPBELL COOKSEY, JR., '45, New Orleans, Louisiana; Alpha Tau Omega; Glee Club; Operetta.
- ASAHEL WALKER COOPER, '44, New Orleans, Louisiana; Beta Theta Pi.
- SAM CORENSWET, JR., '44, New Orleans, Louisiana; Zeta Beta Tau; Camera Club; Glee Club.
- MILLER MURRAY CRAGON, JR., '45, Alexandria, Louisiana; Kappa Sigma; Glee Club; Naval R. O. T. C.; White Elephants; Y. M. C. A.

● GORDON OWEN CRAGWALL, JR., '45, Garden City, New York; Kappa Sigma.

● CHARLES WYATT CREGER, '44, Cincinnati, Ohio; Sigma Chi; Glee Club; Naval R. O. T. C.

● CHARLES WHEELER DARNALL, JR., '44, Franklin, Louisiana; Alpha Tau Omega; Greenbackers; White Elephants; Y. M. C. A.

● STEPHEN PLAUCHE DART, '45, New Orleans, Louisiana; Delta Kappa Epsilon; Thirteen Club.

● HEBER ELMER DARTON, JR., '44, Houston, Texas; Kappa Sigma; Greenbackers; Hullabaloo; Naval R. O. T. C.; Taffrail.

● HENRY JOSEPH DAUTERIVE, JR., '45, New Iberia, Louisiana; Alpha Tau Omega; Glee Club; White Elephants.

SECOND COLUMN

● ROBERT EDWARD DAVIS, '44, Brooklyn, New York; Alpha Phi Omega.

● ANTHONY JOHN DeLUCCA, '45, New Orleans, Louisiana.

● BODIE EUGENE DOUGLAS, '44, New Orleans, Louisiana.

● HARRIS SOBEL DULITZ, '45, New Orleans, Louisiana; Sigma Alpha Mu; Camera Club; Glendy Burke.

● ALBERT PETER DUREAU, '45, New Orleans, Louisiana.

● JAMES EVERETT EAVES, JR., '44, New Orleans, Louisiana; Beta Theta Pi; Y. M. C. A.

● WILLIAM TYNES EDMONSON, '44, Birmingham, Alabama; Phi Delta Theta.

● THOMAS MORGAN EDWARDS, '44, New Orleans, Louisiana.

● WILLIAM MOORE ELLIS, '45, New Orleans, Louisiana; Kappa Alpha; Naval R. O. T. C.; Thirteen Club.

● GORDON OVERTON EWIN, '44, New Orleans, Louisiana; Beta Theta Pi, Alpha Alpha Alpha; Glee Club; Greenbackers; Honor Board; Naval R. O. T. C.; Operetta; Thirteen Club; Y. M. C. A.

THIRD COLUMN

● WILLIAM GERSON FELLMAN, '44, New Orleans, Louisiana; Sigma Alpha Mu; Band; Camera Club; Glendy Burke; Honor Board; Hullabaloo; International Relations Club; Y. M. C. A.; Class Vice-President (2); Band; Assistant Librarian.

● ROY GEROD FOLSE, '45, Donaldsonville, Louisiana; Pi Kappa Alpha; Camera Club; Honor Board; International Relations Club.

● JEROME BERNARD FORMAN, '44, New York, New York.

● AUGUST HENRY FRAZER, '44, New Orleans, Louisiana, Alpha Phi Omega.

● BERTRAM FREEDMAN, '45, Wakefield, New York.

● WARREN JOSEPH GADPAILLE, '44, New Orleans, Louisiana; Delta Sigma Phi; A Capella Choir; Glee Club; Operetta.

● HYMAN PAUL GALBUT, '45, Miami Beach, Florida; Sigma Alpha Mu; Camera Club; Glendy Burke; International Relations Club; Y. M. C. A.

● ARTHUR EMIL GAY, '45, Paris, France; Phi Iota Alpha.

● CRAWFORD DENTON GIBBES, JR., '44, Laurel, Mississippi; Kappa Alpha, Alpha Alpha Alpha; Freshman Forensic Council; Y. M. C. A.; Class Secretary-Treasurer (2).

● UPTON WRIGHT GILES, '44, New Orleans, Louisiana; Kappa Sigma; French Club.



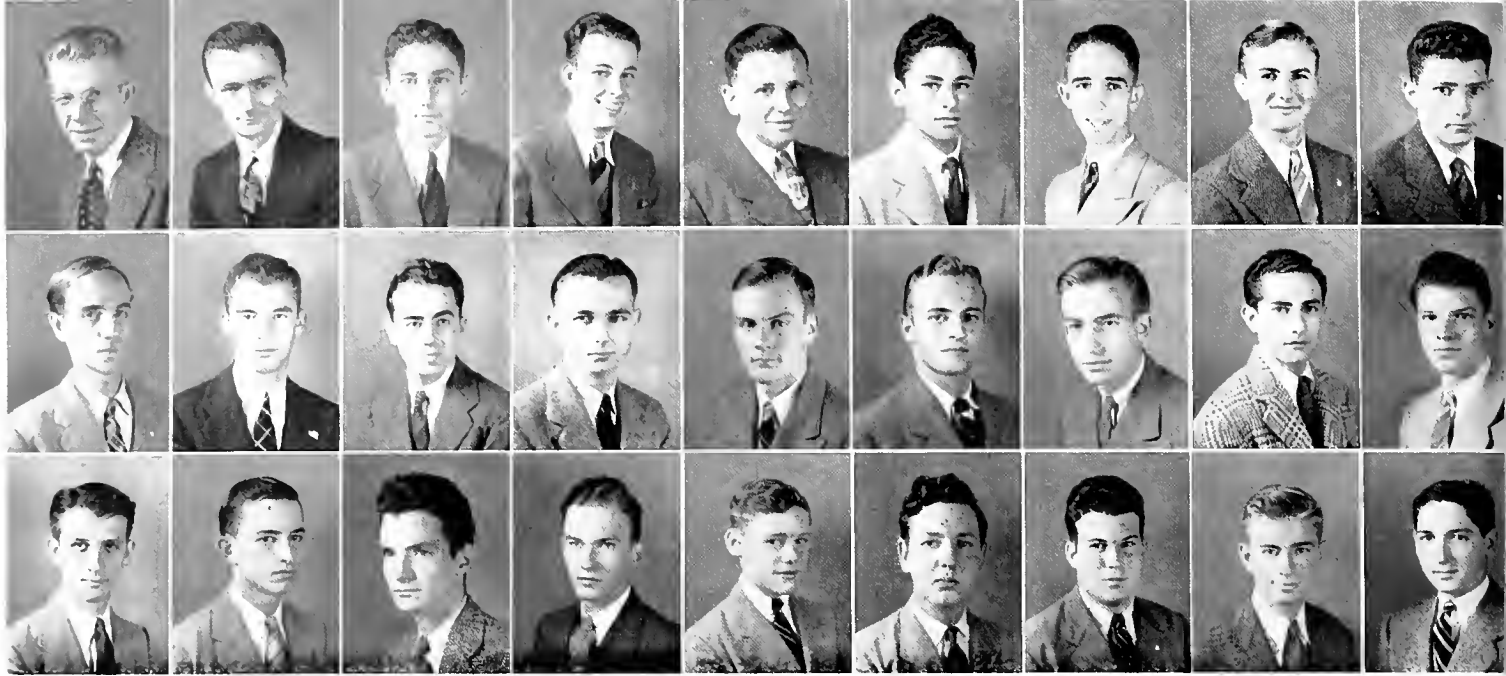

FIRST ROW

● MASON PILCHER GILFOIL, '44, Lake Providence, Louisiana; Beta Theta Pi.

● RUSSELL HARDY DEAN GILLESPIE, '45, Jacksonville Beach, Florida.

● EDWARD JOSEPH GILLY, '45, New Orleans, Louisiana; Delta Kappa Epsilon.

● JOHN HAILEY GILMORE, '45, New Orleans, Louisiana; Sigma Pi; Camera Club.

● HENRY MARTIN GINSBURG, '45, Laurel, Mississippi; Zeta Beta Tau; Glendy Burke.

● DANIEL DAVID GLADSTONE, '45, Brooklyn, New York; Kappa Nu.

● FREDERICK HOLLIES GUIDRY, '45, New Orleans, Louisiana.

● JOSEPH ALLEN GUILBEAU, '45, Newgulf, Texas; Beta Theta Pi; Band.

● JAMES CHARLES GULOTTA, '45, New Orleans, Louisiana; Delta Sigma Phi.

● THEO HIRSCH HARVEY, '44, New Orleans, Louisiana; Delta Kappa Epsilon; Honor Board; Intramural Council; Naval R. O. T. C.; Taffrail; Thirteen Club.

● AYNAUD MAURICE HEBERT, '45, New Orleans, Louisiana; Kappa Sigma; Y. M. C. A.

● ERWIN HECKER, '45, Washington, District of Columbia; Sigma Alpha Mu; Glee Club; Y. M. C. A.

● HARRY LEONARD HEINTZEN, '45, New Orleans, Louisiana.

THIRD ROW

● ROBERT GREENE HENDON, JR., '44, Birmingham, Alabama; Sigma Alpha Epsilon; Greenbackers.

● CHARLES NAYLAND HERRICK, JR., '45, New Orleans, Louisiana; Pi Kappa Alpha; Band; Freshman Forensic Council; Hullabaloo; Naval R. O. T. C.; White Elephants; Freshman Y. M. C. A. President.

● VICTOR HOWELL HESS, JR., '44, New Orleans, Louisiana; Freshman Forensic Council; Glendy Burke; Oratorical and Debating Council.

● HENRY JOHN HILDEBRAND, JR., '44, Metairie, Louisiana.

● JOHN GRISWOLD HILL, JR., '45, New Orleans, Louisiana; Pi Kappa Alpha; Y. M. C. A.; University Theatre.

● WILLIAM HARRINGTON HILZIM, '45, New Orleans, Louisiana; Kappa Alpha.

● RICHARD LANE HINDERMANN, '45, New Orleans, Louisiana; Sigma Chi; White Elephants.

● WILMER GLAUNER HINRICH, '45, New Orleans, Louisiana; Band; Y. M. C. A.

● JOSEPH ROTHSCHILD HIRSCH, '44, Greenville, Mississippi; Zeta Beta Tau; Band; Honor Board; Intramural Unit Manager; Y. M. C. A.; Basketball, assistant manager.

SECOND ROW

● CHARLES HAMMOND, '45, Columbia, Mississippi; Sigma Chi.

● WILLIAM CARY HANCOCK, '45, Richmond, Virginia; Alpha Tau Omega; White Elephants; Y. M. C. A.

● CALVIN HUNTER HARLAN, '45, Humphrey, Arkansas.

● WILLET BINION HARMON, '44, Apopka, Florida; Phi Delta Theta.

● RUFUS CARROLLTON HARRIS, JR., '45, New Orleans, Louisiana; Beta Theta Pi; Glee Club; Naval R. O. T. C.; Operetta; Taffrail.

Undergraduate

**ARTS AND
SCIENCES**

FIRST COLUMN

- SIMON HERBERT HIRSCH, '44, New Orleans, Louisiana; Zeta Beta Tau; Glee Club.
- RICHARD SAMUEL HODES, '44, Miami Beach, Florida; Sigma Alpha Mu; Band; Camera Club; Glendy Burke; Greenbackers; Hullabaloo; International Relations Club; Y. M. C. A.
- STANHOPE FELIX HOPKINS, '44, New Orleans, Louisiana; Kappa Alpha.
- CALVIN CARL HOPPMAYER, '45, New Orleans, Louisiana.
- WALTER LYALL HOWELL, JR., '44, New Orleans, Louisiana; French Club; Honor Board; Y. M. C. A.
- THEODORE MALCOLM HUGHES, '45, Jeffersonville, Indiana.
- EDWARD SIDNEY HYMAN, '44, New Orleans, Louisiana; Sigma Alpha Mu; Camera Club; Glendy Burke; Honor Board; International Relations Club; Y. M. C. A.
- M. MILTON JALLER, '44, New York, New York; Kappa Nu; University Theatre.
- ALBAN EMILE JOFFRION, '45, Laurel, Mississippi; Band; Symphony Orchestra; Y. M. C. A.; Festival Choir.
- FREDERICK N. KEMP, '45, New Orleans, Louisiana; Pi Kappa Alpha.

SECOND COLUMN

- HENRY ALEXANDER KEYLIN, '45, New Orleans, Louisiana; Delta Sigma Phi; Naval R. O. T. C.; Taffrail.
- ROSWELL STIGLETS KIMBALL, JR., Biloxi, Mississippi; Pi Kappa Alpha; Intramural Council.
- JOSEPH CLEMENT KING, '44, Jackson, Mississippi; Zeta Beta Tau; Glendy Burke; Honor Board; International Relations Club; Y. M. C. A.
- BERTRAM SIMON KLEBANOW, '44, Brooklyn, New York; Y. M. C. A.

- SOL LEWIS KOOK, '44, Jersey City, New Jersey; Kappa Nu.
- JAMES HIRAM KOSTMAYER, '44, New Orleans, Louisiana; Beta Theta Pi; Naval R. O. T. C.
- RICHARD WILLIAM KRAMER, '44, Jennings, Louisiana.
- FRANK PETER KRIEGER, JR., '45, New Orleans, Louisiana; Phi Kappa Sigma; Hullabaloo; Naval R. O. T. C.
- PHILIP JOSEPH KRUPP, III, '45, New Orleans, Louisiana; Kappa Sigma; White Elephants.
- JACK KUSHNER, '44, New York, New York; Kappa Nu.

THIRD COLUMN

- LUCIUS SIDNEY LaBRUYERE, JR., '45, Marrero, Louisiana.
- FRANK EUGENE LAMOTHE, '45, New Orleans, Louisiana; Delta Tau Delta; White Elephants; Y. M. C. A.
- JOSEPH DOMENICO LAZZARA, '44, Tampa, Florida.
- JAMES KINLER LEES, '44, Jacksonville, Florida; Glee Club; Operetta.
- DIXON GEARHART LeGROS, '44, New Orleans, Louisiana; Campus Nite.
- EDWARD CORBIA LeMEILLEUR, '45, New Orleans, Louisiana; Band.
- ALPHONSE CHARLES LETELLIER, '45, New Orleans, Louisiana; Band; Honor Board.
- RALPH LEVY, JR., '45, Memphis, Tennessee; Zeta Beta Tau.
- WILLIAM FORREST LITTLE, '44, Wetumpka, Alabama; Sigma Alpha Epsilon.
- LEO CHARLES LOB, '45, New Orleans, Louisiana; Zeta Beta Tau; Naval R. O. T. C.; Taffrail.



Undergraduate ARTS AND SCIENCES

FIRST ROW

● ALVIN NEWMAN LONDON, '45, Hattiesburg, Mississippi; Sigma Alpha Mu; Band; Glendy Burke; Y. M. C. A.

● TRUETT GEORGE LONG, '45, Ridgeland, South Carolina; Sigma Alpha Epsilon; White Elephants; Y. M. C. A.

● BENJAMIN EDWARD LOUP, '45, New Orleans, Louisiana; Delta Sigma Phi; Y. M. C. A.

● HAROLD LOVITZ, '45, Jacksonville, Florida; Sigma Alpha Mu.

● ROBERT EDWARD LOW, '44, Fort Worth, Texas; Kappa Alpha; Greenbackers; Y. M. C. A.

● JOHN LAWRENCE McCARTHY, '44, New Orleans, Louisiana; Delta Sigma Phi; Naval R. O. T. C.; Taffrail.

● SAMUEL JASON McGREW, '45, New Orleans, Louisiana; Kappa Sigma; Y. M. C. A.

● JOHN ALLAN McLELLAN, '44, New Orleans, Louisiana; Beta Theta Pi; Naval R. O. T. C.

● MAC CAMPBELL MALLARY, '44, New Orleans, Louisiana; Band.

SECOND ROW

● NELSON MANOWITZ, '44, Jersey City, New Jersey; Kappa Nu.

● JAMES JACKSON MANSON, III, '45, New Orleans, Louisiana; Beta Theta Pi; Glee Club; Naval R. O. T. C.; Y. M. C. A.

● LUTHER WHIT MAPLES, JR., '45, Gulfport, Mississippi; Pi Kappa Alpha.

● WILLIAM SHERMAN MARSHALL, '44, Leon, Kansas; Basketball.

● MILLARD EMILE MATTHEW, '44, New Orleans, Louisiana; Alpha Pi Alpha; Naval R. O. T. C.

● EDWARD RUSSELL MEADOWS, '44, Cirmingham, Alabama; Beta Theta Pi.

● EDWARD FRANKLIN MEARES, '44, Clearwater, Florida; Band; Campus Nite; Glee Club.

● CHASE IRVING MENELEE, '45, Shreveport, Louisiana; Phi Delta Theta; Intramural Basketball; White Elephants.

● JAMES JOHN EDMOND MESTIER, '44, St. Kitts, Leeward Islands, B. W. I.; Sigma Chi; Greenbackers; Y. M. C. A.; Track (1, 2).

THIRD ROW

● ROBERT ANDRUS METHENY, '45, Savannah, Missouri; Alpha Tau Omega.

● OLIVER BEIRNE MILES, '45, New Orleans, Louisiana; Kappa Alpha.

● ERNEST PETER MILLER, '44, New Orleans, Louisiana; Pi Kappa Alpha; Naval R. O. T. C.

● VAL CHARLES MOGENSEN, '44, New Orleans, Louisiana; Honor Board.

● LOUIS LeCORNE MOISE, '45, New Orleans, Louisiana; Beta Theta Pi.

● ROBERT McPEAKE MONTGOMERY, '44, New Orleans, Louisiana; Phi Kappa Sigma; Honor Board.

● MELVIN MOORE, '44, New York, New York; Hullabaloo; Mathematics Club.

● HERBERT LEON MOSKOWITZ, '44, New York, New York; Kappa Nu.

● ALLYN MILES MUNGER, '44, New Orleans, Louisiana.

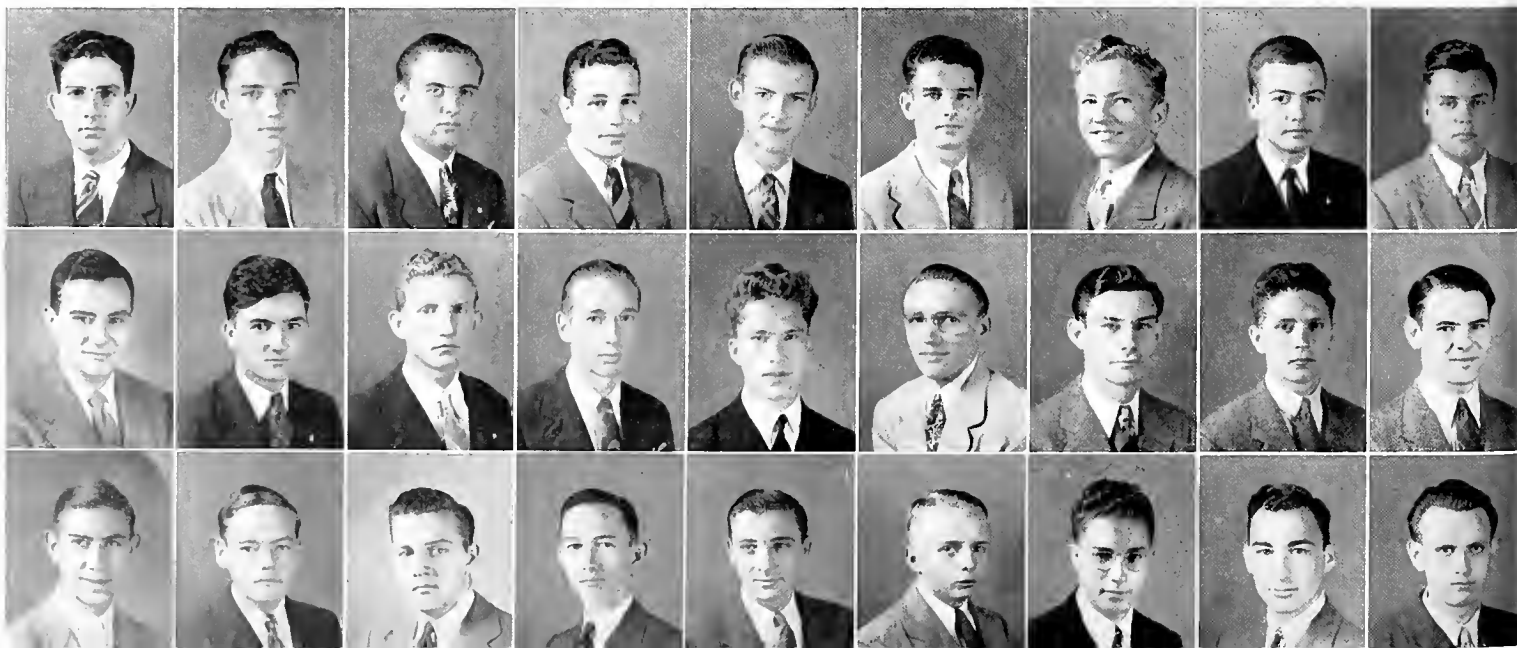

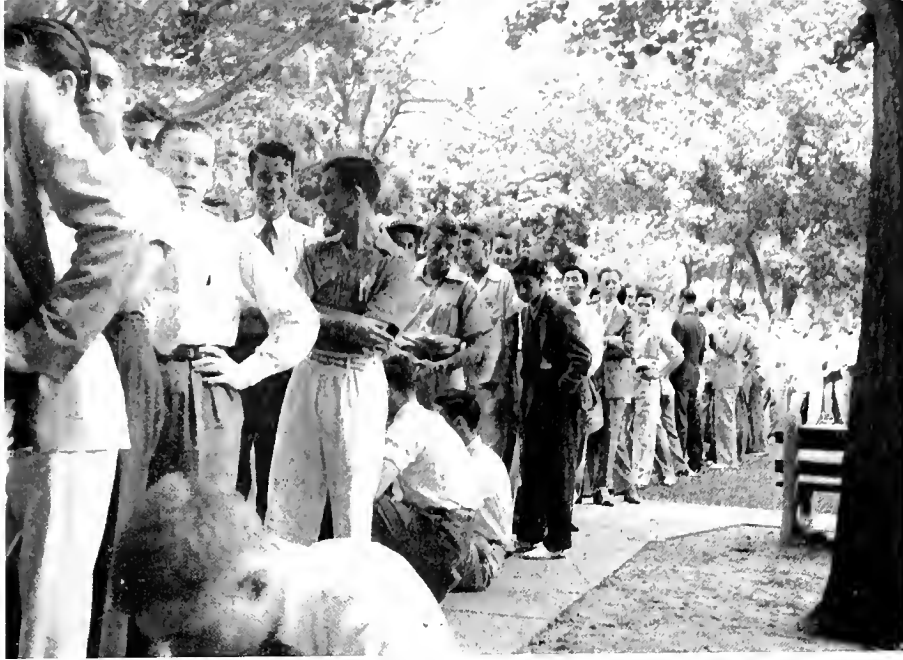

FIRST COLUMN

● HARRY KEYES MURRAY, JR., '44, Louisville, Kentucky; Phi Delta Theta; Naval R. O. T. C.; Football (I); Rifle Team.

● CLYDE EVERETT NOBLE, JR., '45, Crowley, Louisiana; Phi Delta Theta; Tulanians; Symphony Orchestra; Y. M. C. A.

● CARL JOHN NYMAN, '44, New Orleans, Louisiana; Alpha Pi Alpha, Alpha Phi Omega; Naval R. O. T. C.; Taffrail.

● NATHANIEL JOHN-ODDO, '45, New Orleans, Louisiana; Y. M. C. A.

● STANFORD LESTER OPOTOWSKY, '44, New Orleans, Louisiana; Sigma Alpha Mu.

● RAMON ADRIAN ORIOL, '45, New Orleans, Louisiana.

● STANLEY JEROME ORLOFF, '44, Brooklyn, New York; Kappa Nu.

● WILLIAM WILFRED OSER, JR., '44, Alexandria, Louisiana; Sigma Alpha Epsilon; Greenbackers.

● WILLIAM CECIL OWEN, JR., '44, Clewiston, Florida; Pi Kappa Alpha; Greenbackers; Honor Board; Intramural Council; Jambalaya; Naval R. O. T. C.

● GUSTAVE LOUIS PAILET, '44, New Orleans, Louisiana; Kappa Nu; Intramural Basketball, Football, Softball.

SECOND COLUMN

● WILLIAM DALLAS PARKER, '44, Pachota, Mississippi; Football.

● EDWARD DEMAREST PARKHOUSE, '45, New Orleans, Louisiana; Delta Tau Delta; Glee Club; White Elephants.

● JOHN BILL PARMLEY, '44, Electra, Texas.

● WILLIAM THOMAS PATTON, '44, New Orleans, Louisiana; Beta Theta Pi; Glee Club; Honor Board; Operetta; T. U. R. K.; Y. M. C. A.

● WALTER CLIFTON PAYNE, '44, Pensacola, Florida; Sigma Alpha Epsilon.

● JAIME PENNE, '45, New Orleans, Louisiana.

● MARION JAMES PICINICH, '44, New Orleans, Louisiana; Camera Club.

● IRWIN FELIX POCHE, JR., '44, New Orleans, Louisiana; Delta Sigma Phi, Alpha Phi Omega; Camera Club; Y. M. C. A.

● PAUL CHRISTIAN POTTHARST, '44, New Orleans, Louisiana; Phi Delta Theta; Jambalaya; T. U. R. K.; Intramural Basketball; White Elephants.

● JACK WENDELL POU, '44, Shreveport, Louisiana; Kappa Alpha.

THIRD COLUMN

● JAMES ALEXANDER POYNER, '44, Dothan, Alabama; Phi Delta Theta.

● JOHN EARL PRITCHARD, '44, Oak Park, Illinois; Delta Kappa Epsilon, Alpha Alpha Alpha; Intramural Council; Naval R. O. T. C.

● SIDNEY WILLIAM PROVENSAL, JR., '44, Slidell, Louisiana; Pi Kappa Alpha; Naval R. O. T. C.; Y. M. C. A.

● ALLEN EUSTIS QUERENS, '45, New Orleans, Louisiana; Delta Tau Delta; Band.

● JAMES HARRISON QUINN, '44, New Orleans, Louisiana; A Capella Choir; Glee Club; Operetta; Intramural Football.

● LOUIS VATTER RAND, II, '45, New Orleans, Louisiana; Kappa Alpha.

● ROBERT EUGENE RATELLE, '44, New Orleans, Louisiana; Classical Club; Y. M. C. A.; Festival Choir.

● STAIGG GEORGE RAY, '44, New Orleans, Louisiana; Delta Tau Delta; Thirteen Club.

● THEO TODD REBOUL, '44, Hattiesburg, Mississippi; Camera Club; Honor Board; Naval R. O. T. C.; Taffrail.

● JOSEPH ERNEST REEKS, '44, Shreveport, Louisiana; Kappa Sigma.

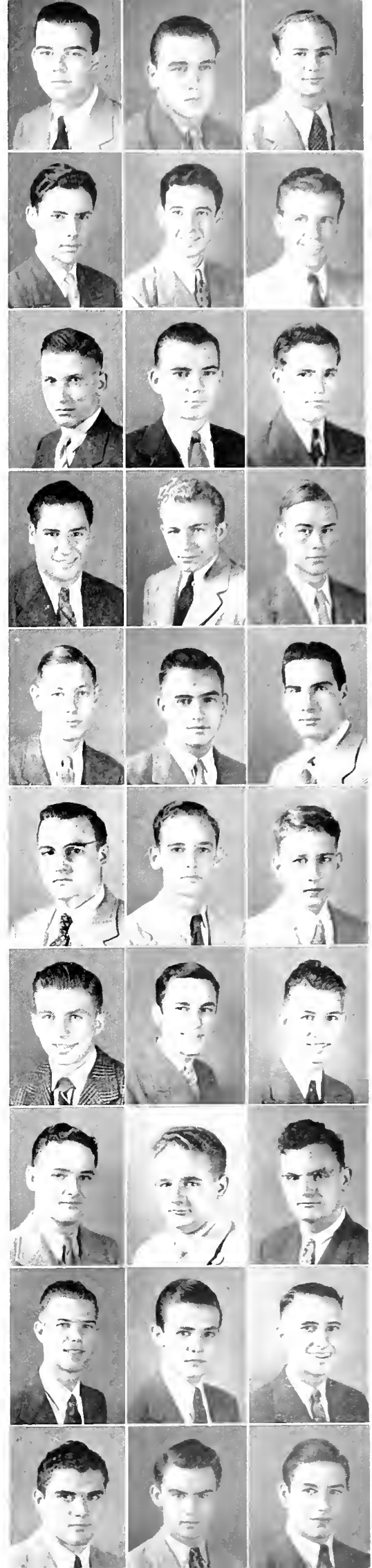



FIRST ROW

- WILLIAM ARCHER REID, '45, Atlanta, Georgia; Sigma Chi; White Elephants.
- ROBERT JOHN REINHARDT, '45, New Orleans, Louisiana; Pi Kappa Alpha; International Relations Club.
- ROBERT RANDOLPH RICHMOND, '45, New Orleans, Louisiana; Phi Kappa Sigma; Y. M. C. A.
- JACK GANO WINTER ROBERTSON, '45, New Orleans, Louisiana; Beta Theta Pi; T. U. R. K.
- LABASSE JOSEPH ROBIN, JR., '45, New Orleans, Louisiana; Pi Kappa Alpha.
- EDWARD AUGUSTUS ROGERS, JR., '44, New Orleans, Louisiana; Alpha Phi Omega.
- FLOYD DAVID ROOS, '45, Shreveport, Louisiana; Zeta Beta Tau; Glendy Burke.

- MARLOU SCHMINKE, '44, New Orleans, Louisiana.
- ENNO AUGUST SCHOENHARDT, JR., '44, New Orleans, Louisiana.
- JAMES HARDING SCHWAB, '45, Cincinnati, Ohio; Zeta Beta Tau; Glee Club; International Relations Club.
- GEORGE SCHWARTZ, '44, Brooklyn, New York; Y. M. C. A.
- RALPH JACOB SCHWARZ, JR., '44, New Orleans, Louisiana; Zeta Beta Tau, Alpha Alpha Alpha; Glendy Burke; Naval R. O. T. C.; Taffrail.
- JOSEPH CARRYL SEAMAN, '45, Waterproof, Louisiana; Kappa Sigma.

THIRD ROW

- DANIEL ROSE, JR., '44, New Orleans, Louisiana.
- JACK SONTHEIMER ROSENTHAL, '45, Washington, District of Columbia; Zeta Beta Tau; Glee Club.
- SIDNEY ROSENTHAL, JR., '44, New Orleans, Louisiana; Alpha Phi Omega; Band.

- THOMAS BENTON SELLERS, JR., '45, New Orleans, Louisiana; Delta Kappa Epsilon.
- JAMES BERT SENNETT, '44, Sheldon, Illinois; Pi Kappa Alpha; Band; Symphony Orchestra.
- ROBERT REID SENTER, '45, New Orleans, Louisiana; Kappa Alpha.
- LAWRENCE SHAPIRO, '44, Brooklyn, New York.
- WILLIAM HOMER SHERARD, '45, New Orleans, Louisiana; Band; Naval R. O. T. C.
- ARTHUR JEROME SILVERMAN, '44, New York, New York; Pi Lambda Phi.
- JERRY NICHOLS SIMS, '45, New Orleans, Louisiana; Kappa Alpha.
- ROLAND COLONGNE SMITH, '44, New Orleans, Louisiana; Pi Kappa Alpha; Naval R. O. T. C.
- HARRY SPIRO, JR., '45, New Orleans, Louisiana.
- DANIEL WEBSTER SPURLOCK, JR., '44, Shreveport, Louisiana; Beta Theta Pi.

SECOND ROW

- LEONARD MAURICE ROSMAN, '45, New Orleans, Louisiana; Sigma Alpha Mu; Glendy Burke; Naval R. O. T. C.; Y. M. C. A.
- JOHN ALBERT ROSS, '45, New Orleans, Louisiana; Camera Club.
- LLOYD JOSEPH ROUX, '44, New Orleans, Louisiana.
- SEYMOUR IRVING SALLOWAY, '44, Peabody, Massachusetts; Oratorical and Debating Council; Intramural Basketball.

Undergraduate

**ARTS AND
SCIENCES**



FIRST COLUMN

- WILLIAM FITZGERALD STAHL, '45, New Orleans, Louisiana; Kappa Alpha; Naval R. O. T. C.
- JOSEPH AVROME STERNBERG, '45, New Orleans, Louisiana; Zeta Beta Tau.
- STONE BOULET STICKNEY, '45, Mobile, Alabama; Beta Theta Pi; Glee Club.
- LANGDON HENRY STONE, '45, New Orleans, Louisiana; Alpha Tau Omega; Glendy Burke.
- MALCOLM RENSCHAW STOUSE, '44, New Orleans, Louisiana; Sigma Chi; Greenbackers; Naval R. O. T. C.; Taffrail.
- JAMES CHESTER STRICKLAND, '45, Tampa, Florida; Delta Sigma Phi; Glee Club; White Elephants.
- DELBERT PEMBROKE STRONG, '45, New Orleans, Louisiana; Beta Theta Pi.
- RAYMOND SUAREZ, '44, Tampa, Florida.
- AVRON YUCELLE SWEET, '44, St. Petersburg, Florida.
- JOSEPH TRAUTMAN, '44, New Orleans, Louisiana; Naval R. O. T. C.; Taffrail; Football.

SECOND COLUMN

- RAY CLIFFORD TREMONT, '45, New Orleans, Louisiana; Delta Tau Delta.
- WILLIAM VON PHUL TRUFANT, '45, New Orleans, Louisiana; Naval R. O. T. C.
- JAMES GIBSON TUCKER, JR., '44, Leland, Mississippi; Delta Kappa Epsilon, Alpha Alpha Alpha.
- PAUL WARREN ULLMAN, '45, New York, New York; Sigma Alpha Mu; Hullabaloo; Y. M. C. A.
- DAVID ELMORE VERLANDER, JR., '44, New Orleans, Louisiana; Phi Kappa Sigma, Alpha Phi Omega; University Theatre.

- HERBERT HALL VOGEL, '45, New York, New York; Kappa Nu.
- CHARLES FELIX WASSERMAN, '44, New York, New York; Honor Board.
- PHANOR BREAZEALE WATERS, '45, New Orleans, Louisiana; Kappa Alpha; Glendy Burke; Y. M. C. A.
- GUYTON HAMPTON WATKINS, '45, New Iberia, Louisiana; Glendy Burke; Y. M. C. A.
- WALTER GOETZ WEDIG, JR., '44, New Orleans, Louisiana.

THIRD COLUMN

- MORRIS JACOB WEISLER, '44, New Orleans, Louisiana; Kappa Nu.
- CORNELIUS DEE WHITE, JR., '45, New Orleans, Louisiana; Sigma Chi.
- THEODORE HERMAN WILKE, JR., '45, New Orleans, Louisiana; Pi Kappa Alpha; International Relations Club; Y. M. C. A.
- STEWART McGEHEE WILLIAMS, '45, New Orleans, Louisiana.
- HARVEY EUGENE WINDES, '44, New Orleans, Louisiana; Beta Theta Pi; Thirteen Club.
- JACK MARION WITCHEN, '45, Pascagoula, Mississippi.
- WILLIAM EVERARD WRIGHT, '44, New Orleans, Louisiana; Freshman Forensic Council; Glendy Burke; Oratorical and Debating Council.
- EARL MARVIN ZANDER, '45, New Orleans, Louisiana; Sigma Alpha Mu; Y. M. C. A.
- LAWRENCE LOUIS ZERINGER, '44, New Orleans, Louisiana; Pi Kappa Alpha; International Relations Club; Jambalaya; Naval R. O. T. C.; Taffrail; White Elephants (1).
- LEONARD ZINKER, '44, Brooklyn, New York; Y. M. C. A.



College of

E N G

The slide-rule is the omnipotent tool in the College of Engineering. This part of the University has long maintained a high level in scholastics, and represents another of the high professions. The boys who construct are easy to "spot" on the campus because they always are more interested in comfort than in the finer things of life . . . mainly ties and coats. "Fifteen for the Engineers" is one of the most common of yells at the Stadium, and such spirit prevails only in the college of the "erector set" boys.

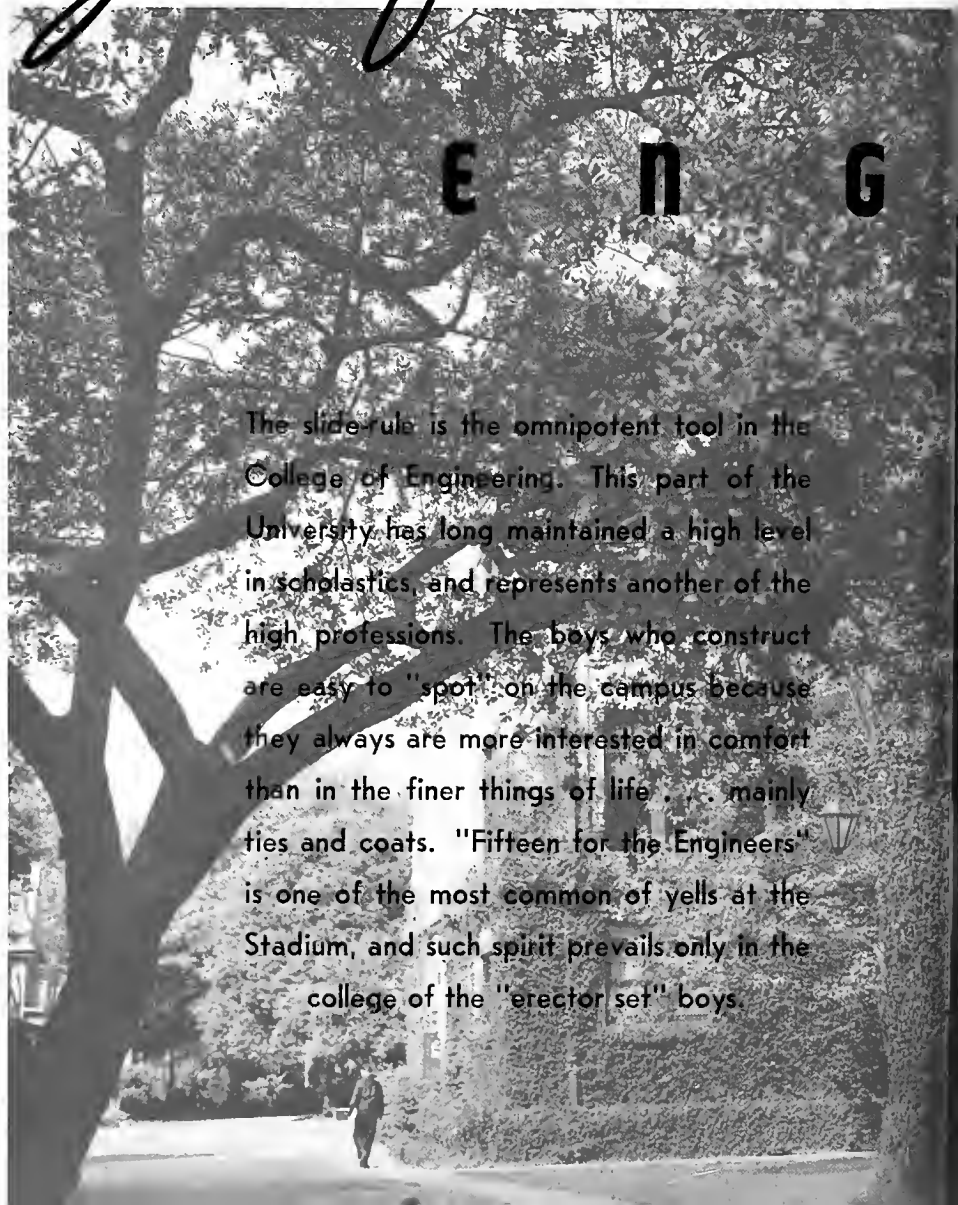

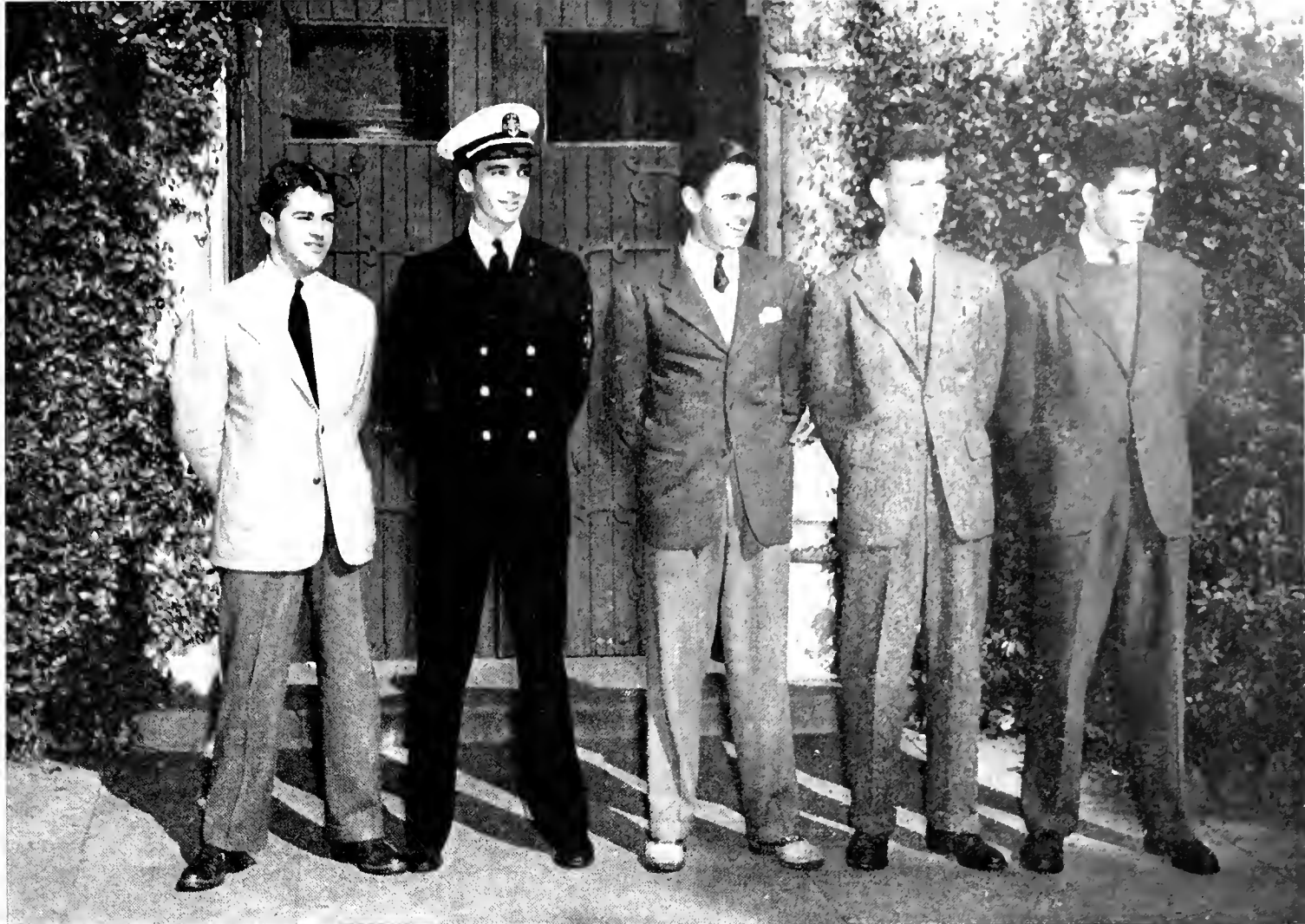

Ewin, Cole, O'Donnell, Crain, Finley.



I N E E R I N G

OFFICERS

STUDENT BODY

| | |
|-----------------------------|---------------------|
| JAMES PERKINS EWIN | President |
| SHEPARD FRANCIS PERRIN, JR. | Vice-President |
| FAURIE EUGENE FERCHAUD | Secretary-Treasurer |

SENIOR CLASS

| | |
|---------------------|---------------------|
| ROBERT COLE | President |
| WALTER J. VERLANDER | Vice-President |
| SANTOS V. SHIELDS | Secretary-Treasurer |

JUNIOR CLASS

| | |
|------------------------|---------------------|
| HERBERT O'DONNELL, JR. | President |
| RICHARD B. LOGAN, JR. | Vice-President |
| NEILL P. JEFFREY, JR. | Secretary-Treasurer |

SOPHOMORE CLASS

| | |
|----------------|---------------------|
| THIMOTHY CRAIN | President |
| ALLISON LEVY | Vice-President |
| WILLIAM BARNES | Secretary-Treasurer |

FRESHMAN CLASS

| | |
|---------------------|---------------------|
| LEONARD FINLEY | President |
| WARREN HOPPEMEYER | Vice-President |
| JOHN WILLIAM BARNES | Secretary-Treasurer |

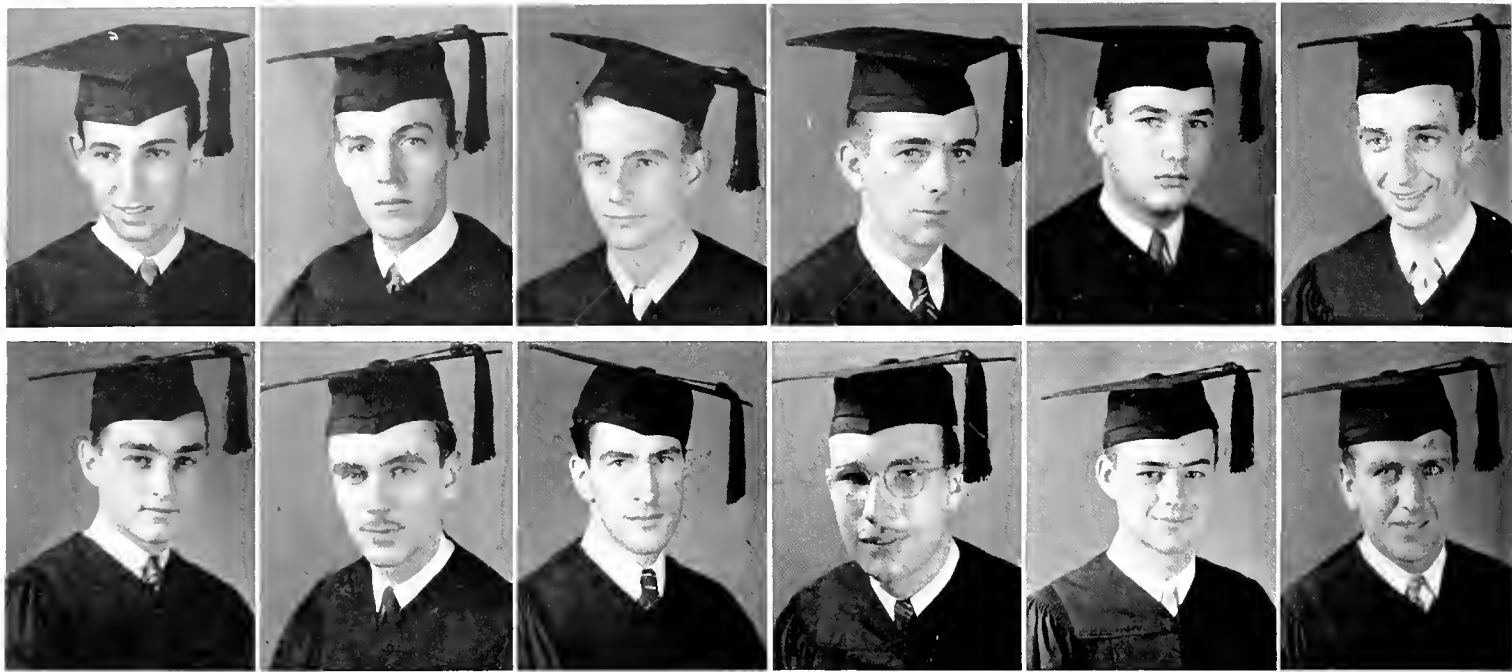

FIRST ROW

- MARTIN SIMON BAER, New Orleans, Louisiana; Tau Beta Pi; American Institute of Chemical Engineers.
- VERNON WYATT BARROW, Money, Mississippi; Phi Kappa Sigma; American Institute of Electrical Engineers.
- HAROLD CLARENCE BECKER, New Orleans, Louisiana; Tau Beta Pi; American Institute of Electrical Engineers; Engineers Technological Atelier.
- RALPH EDGAR BLAKE, New Orleans, Louisiana; Tau Beta Pi; American Society of Mechanical Engineers.
- JOHN DIXON BRUNS, New Orleans, Louisiana; Tau Beta Pi; American Society of Mechanical Engineers.
- ROBERT MERRILL COLE, St. Louis, Missouri; Kappa Sigma, Phi Phi; American Institute of Chemical Engineers; Engineers Technological Atelier; Honor Board; Naval R. O. T. C.; Pan-Hellenic Council; Strippers; Taffrail; T. U. R. K.; Class President (4); Basketball (1); Intramural Basketball, Football, Soccer, Softball.

SECOND ROW

- GEORGE LAWHON CRAIN, Shreveport, Louisiana; Kappa Alpha, Alpha Chi Sigma; American Institute of Chemical Engineers.
- SYLVESTER HUBBARD CROCHET, Houma, Louisiana; Architectural Society.
- ARTHUR QUENTIN DAVIS, New Orleans, Louisiana; Zeta Beta Tau; Architectural Society President; Camera Club; Hullabaloo; T. U. R. K. President; Gargoyle.
- THEODORE WILLIAM DIETZE, New Orleans, Louisiana; Tau Beta Pi; American Institute of Electrical Engineers; Mathematics Club.
- STANLEY GEORGE DINKEL, New Orleans, Louisiana; Tau Beta Pi; American Institute Electrical Engineers, Chairman; Engineers Technological Atelier; Louisiana Engineering Society.
- WALTER EDWIN DOUGLAS, JR., New Orleans, Louisiana; Delta Sigma Phi; American Society of Civil Engineers; Band; Engineers Technological Atelier; Greenbackers; Naval R. O. T. C.; Pan-Hellenic Council; Taffrail; Jambalaya Representative; Freshman Track, Basketball.

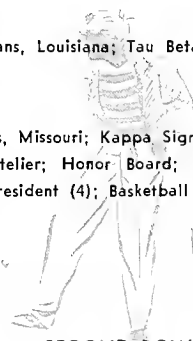
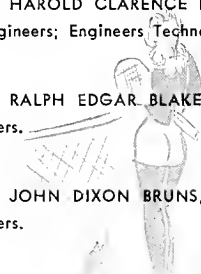

Senior Class
ENGINEERING

FIRST COLUMN

- HOLMES EARL, New Orleans, Louisiana; American Society of Civil Engineers; Engineers Technological Atelier; Naval R. O. T. C.; Taffrail; Y. M. C. A.
- WILLIAM JOSEPH ECKART, JR., New Iberia, Louisiana; Beta Theta Pi; Architectural Society; University Theatre.
- JAMES PERKINS EWIN, JR., New Orleans, Louisiana; Beta Theta Pi, Omicron Delta Kappa, Kappa Delta Phi; American Society of Civil Engineers; Engineers Technological Atelier; Honor Board; Student Council President; Student Body President; T. U. R. K.
- FAURIE EUGENE FERCHAUD, Baton Rouge, Louisiana; Tau Beta Pi; American Institute of Electrical Engineers; Engineers Technological Atelier; Honor Board; Naval R. O. T. C.; Strippers; Taffrail; Y. M. C. A.; Student Body Secretary-Treasurer.
- IRWIN FRANKEL, New Orleans, Louisiana; Tau Beta Pi; American Society of Chemical Engineers; Band (1, 2, 3); Louisiana Engineering Society.
- FREDERICK SEVERIN FREDERICKSON, New Orleans, Louisiana; American Society of Mechanical Engineers; Naval R. O. T. C.; Strippers; Taffrail.
- CHRISTOPHER PAUL GADSDEN, New Orleans, Louisiana; Tau Beta Pi; American Institute of Electrical Engineers; Engineers Technological Atelier; Mathematics Club.

SECOND COLUMN

- MORRIS HERMAN GOLD, Niagara Falls, New York; Kappa Nu; American Society of Mechanical Engineers.
- WILLIAM SCOTT GOLDMAN, Waterproof, Louisiana; Kappa Sigma; American Society of Civil Engineers; Engineers Technological Atelier; Glee Club; Greenbackers; Naval R. O. T. C.; Taffrail.
- ARTHUR WILLIAM GOODWIN, New Orleans, Louisiana; Tau Beta Pi; American Institute of Chemical Engineers.
- JACK GORDON, New Orleans, Louisiana; Zeta Beta Tau; American Institute of Chemical Engineers; Engineers Technological Atelier; University Theatre; Varsity Golf; Intramural Basketball, Football, Baseball.
- ARTHUR AUGUSTIN GRANT, JR., New Orleans, Louisiana; American Society of Mechanical Engineers.
- BERNARD ALBERT GREHAN, New Orleans, Louisiana; Kappa Alpha; American Society of Civil Engineers; Engineers Technological Atelier; Naval R. O. T. C.; Strippers; Taffrail.
- MILTON FORTUNE HILBERT, JR., New Orleans, Louisiana; American Institute of Chemical Engineers; Band President; Engineers Technological Atelier; Intramural Unit Manager; Symphony Orchestra; T. U. R. K.; Intramural Basketball, Softball, Football, Soccer.

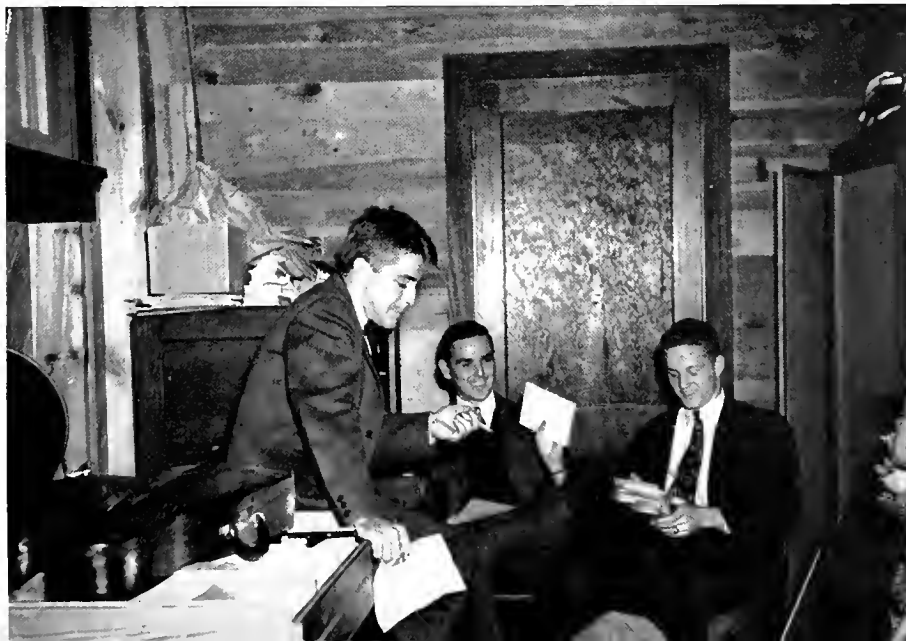
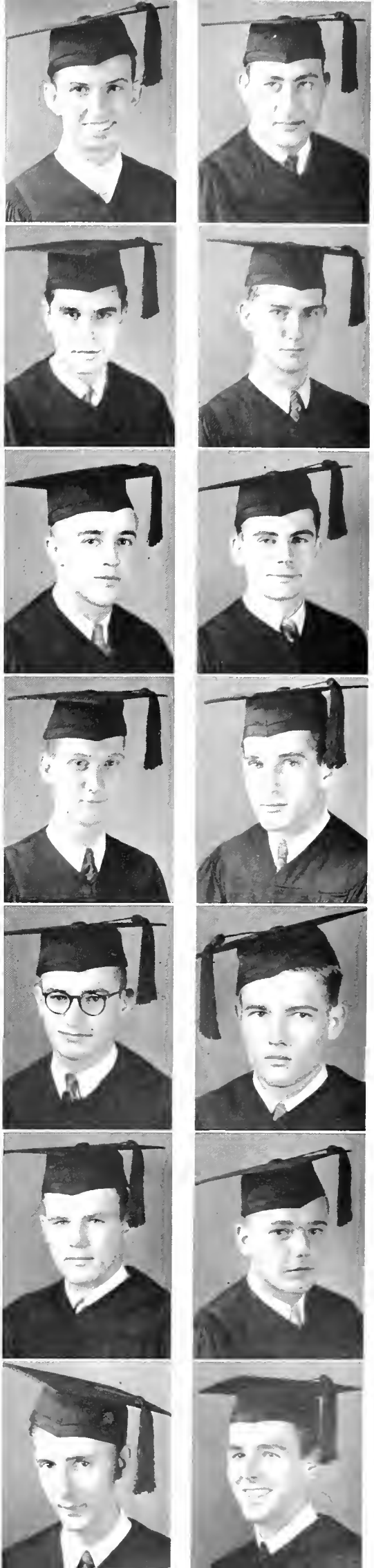

FIRST ROW

- WILLIAM OTIS HUDSON, II, New Orleans, Louisiana; Beta Theta Pi; American Society of Civil Engineers, President; Engineers Technological Atelier, President.

- ESMOND JOHN KEATING, New Orleans, Louisiana; American Institute of Chemical Engineers; Engineers Technological Atelier.

- JAMES WESLEY LEAKE, New Orleans, Louisiana; Pi Kappa Alpha; Architectural Society.

- EDWARD BRASWELL LEVERICH, New Orleans, Louisiana; Delta Kappa Epsilon; American Institute of Chemical Engineers; Engineers Technological Atelier; Yachting Association.

- ELLIS LEVIN, New Orleans, Louisiana; American Institute of Electrical Engineers, Vice-Chairman (3), Secretary (4); Band: Jambalaya Representative (3); Louisiana Engineering Society (3, 4).

- JEFFERSON DAVIS LEVINE, New Orleans, Louisiana; Alpha Chi Sigma; American Institute of Chemical Engineers.

SECOND ROW

- THOMAS BENBURY LOCKETT, New Orleans, Louisiana; Kappa Alpha; American Society of Mechanical Engineers.

- SPALDING KENAN MANSON, JR., New Orleans, Louisiana; Phi Kappa Sigma; American Society of Civil Engineers; Engineers Technological Atelier; Naval R. O. T. C.; Taffrail; White Elephants (1); Y. M. C. A.

- JOHN MARTIN MIAZZA, New Orleans, Louisiana; Sigma Alpha Epsilon, Tau Beta Pi; American Society of Mechanical Engineers; Louisiana Engineering Society.

- WILLIAM AUGUST MOD, New Orleans, Louisiana; American Institute of Chemical Engineers.

- GLADYS ARDELL NOLAN, Jacksonville, Florida; Gargoyle; Architectural Society.

- RALPH PETER NOLAN, JR., New Orleans, Louisiana; Delta Sigma Phi; American Society of Mechanical Engineers.

Senior Class

ENGINEERING

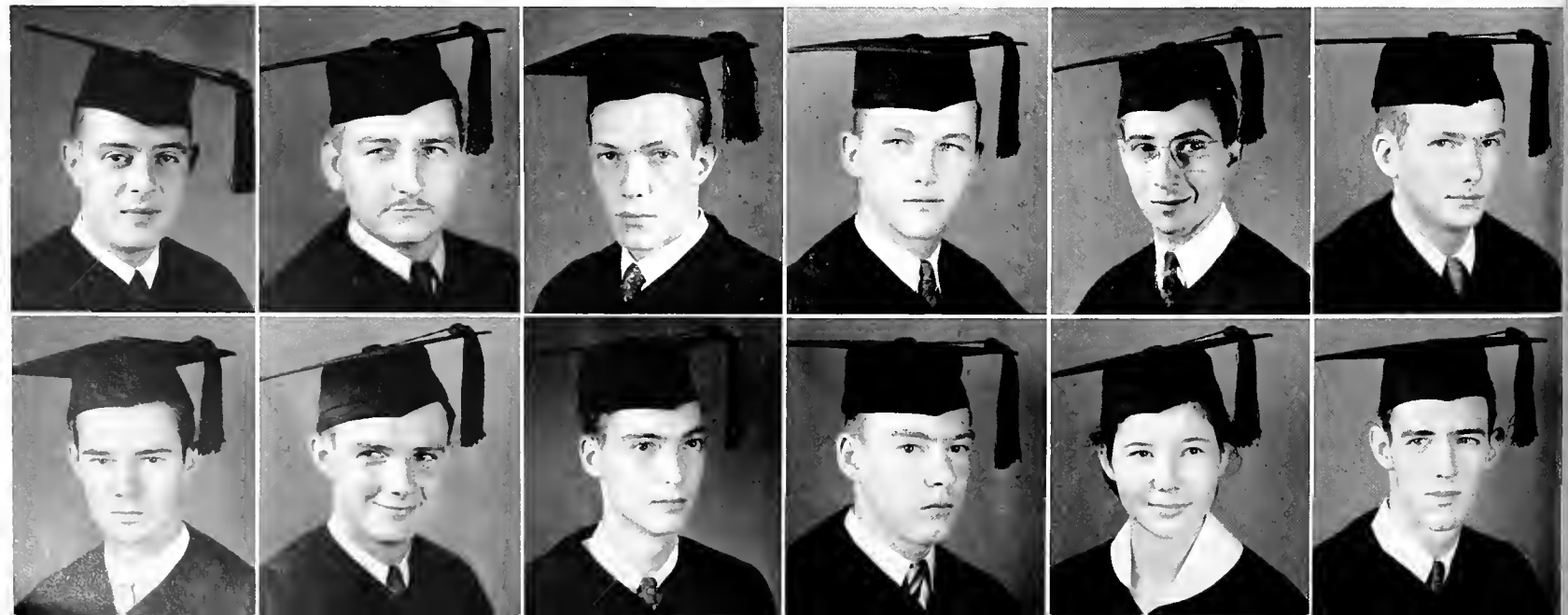
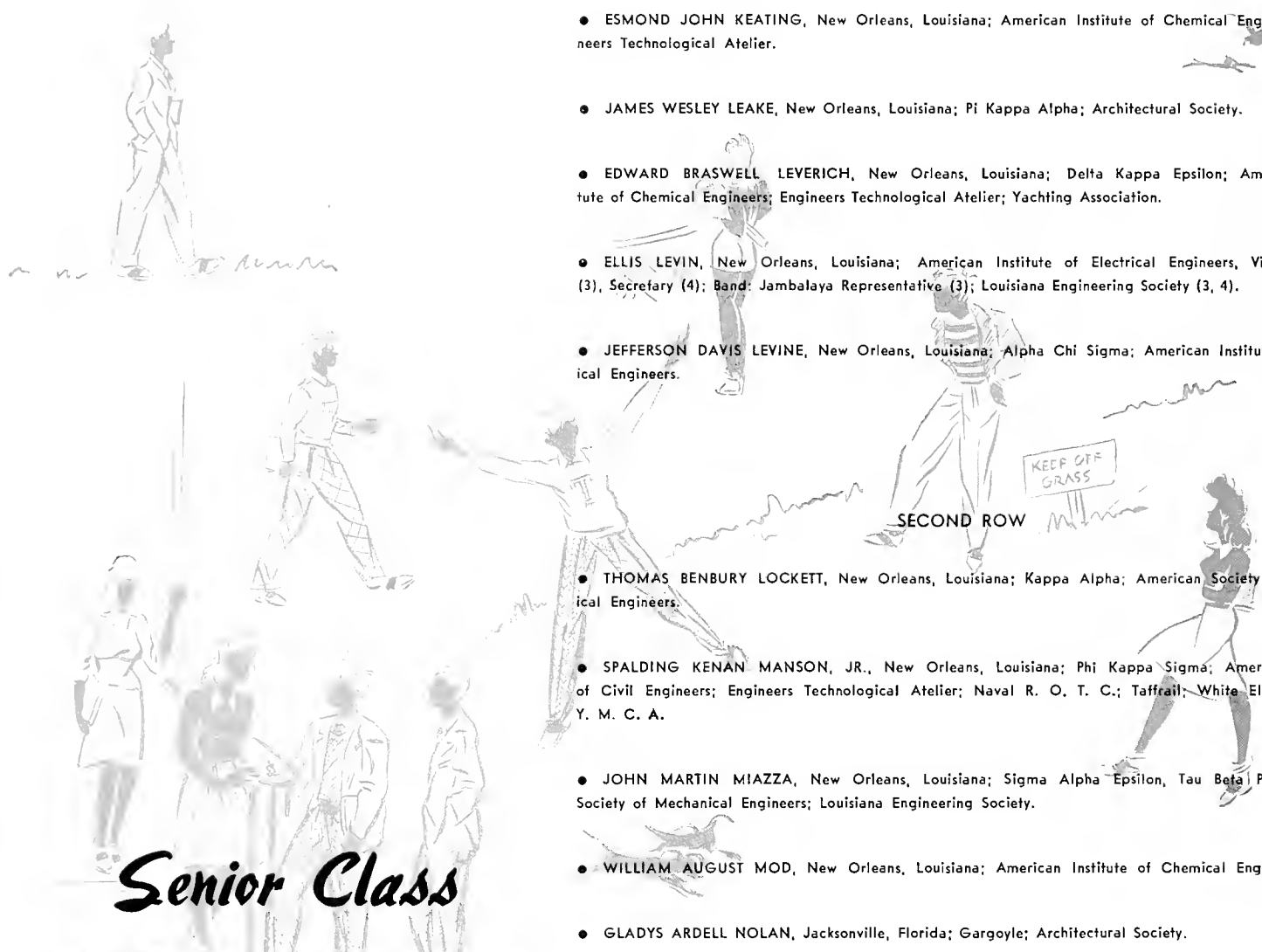



FIRST COLUMN

- SHEPARD FRANCIS PERRIN, JR., New Orleans, Louisiana; Kappa Alpha, Alpha Chi Sigma; American Institute of Chemical Engineers; Engineers Technological Atelier; Honor Board; Naval R. O. T. C.; Taffrail; Class Vice-President (1), Secretary-Treasurer (2); Student Body Vice-President; Baseball (1, 2); Intramural Baseball, Football, Basketball, Soccer.
- HAROLD EUGENE PIQUÉ, New Orleans, Louisiana; Architectural Society; Mathematics Club; Y. M. C. A. Cabinet; Lagniappes.
- LOUIS LAWRASON POURCIAU, New Roads, Louisiana; Delta Kappa Epsilon; American Institute of Electrical Engineers.
- IRWIN ABE RABENOVITZ, New Orleans, Louisiana; Kappa Nu; American Institute of Chemical Engineers; Glee Club; Louisiana Engineering Society.
- ROGER MAURICE SANDERFORD, JR., Waco, Texas; American Institute of Electrical Engineers.
- OSCAR SCHNEIDAU, JR., New Orleans, Louisiana; Delta Kappa Epsilon, Phi Phi; American Institute of Chemical Engineers; Engineers Technological Atelier; T. U. R. K.; Lagniappes.
- WALTER DORMAN SHEPARD, New Orleans, Louisiana; Omicron Delta Kappa; Gargoyle; Architectural Society; Naval R. O. T. C.; Strippers; Taffrail; T. U. R. K.; B.S. Degree, Tulane University.

SECOND COLUMN

- JOHN JOSEPH SHEPPARD, JR., New Orleans, Louisiana; American Institute of Electrical Engineers.
- RAYMOND SHERRARD, JR., New Orleans, Louisiana; American Institute of Electrical Engineers.
- SANTOS VINCENT SHIELDS, New Orleans, Louisiana; American Society of Civil Engineers, Secretary; Band; Honor Board; Hullabaloo; Y. M. C. A. Cabinet; Class Secretary-Treasurer (4).
- MAURICE SINGER, New Orleans, Louisiana; Kappa Nu; Architectural Society; Band; Camera Club; Mathematics Club.
- SPENCER GRAY SMITH, New Orleans, Louisiana; American Society of Mechanical Engineers.
- JOHN ROBERT TUSSON, Gretna, Louisiana; Tau Beta Pi, Alpha Chi Sigma; American Institute of Chemical Engineers; Louisiana Engineering Society.
- WALTER JAY VERLANDER, New Orleans, Louisiana; Delta Tau Delta; American Society of Mechanical Engineers; Engineers Technological Atelier; Honor Board; International Relations Club; Y. M. C. A.; Class Vice-President (4).

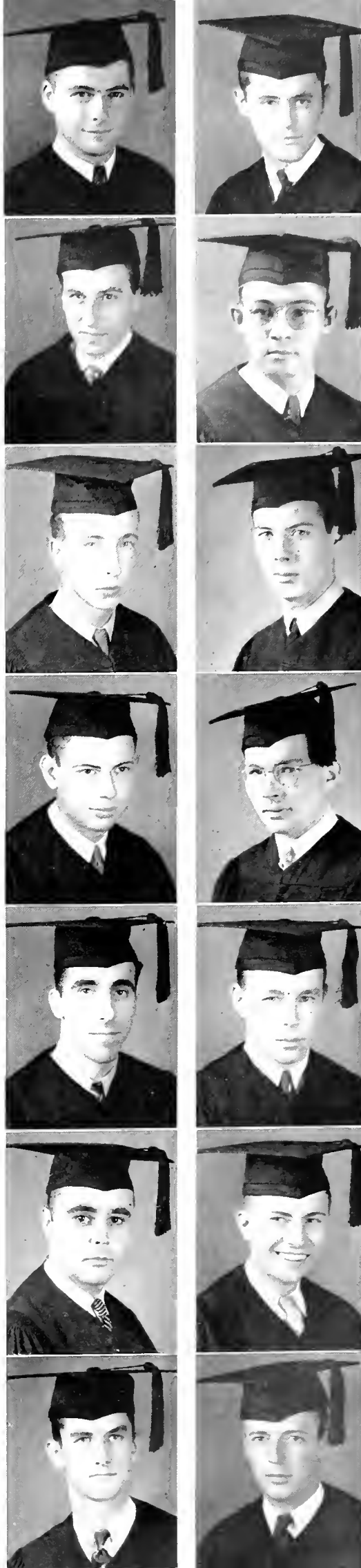



FIRST ROW

● EDWARD ALONZO ADEY, III, New Orleans, Louisiana; Kappa Sigma; American Society of Civil Engineers; Engineers Technological Atelier; Naval R. O. T. C.; Taffrail; Y. M. C. A.

● JAMES ARMSTRONG ALPHIN, Eldorado, Arkansas; Kappa Sigma, Gamma Epsilon Omega.

● NORMAN AARON ARONSON, New Orleans, Louisiana; Kappa Nu; A Capella Choir; Architectural Society; Glee Club; Operetta; Festival Choir.

● FRANCIS ROWEN BARNARD, JR., New Orleans, Louisiana; Sigma Phi Epsilon; American Institute of Chemical Engineers; Naval R. O. T. C.; Taffrail.

● JOSEPH GRIMA BERNARD, New Orleans, Louisiana; Kappa Alpha; Architectural Society.

● MILTON JOSEPH BIENVENU, Reserve, Louisiana; Architectural Society; Naval R. O. T. C.; Taffrail; T. U. R. K.

● JOHN FRANCIS BOWEN, JR., New Orleans, Louisiana; American Institute of Electrical Engineers.

● PERRY LAWRENCE BROWN, New Iberia, Louisiana; Delta Kappa Epsilon; Architectural Society; Glee Club; Jambalaya Staff Photographer; Operetta.

● VICTOR HUGH BRUNO, New Orleans, Louisiana; Architectural Society; Symphony Orchestra.

● WILLIAM B. CRAFT, Waterproof, Louisiana.

● THOMAS COSGROVE CREAGON, New Orleans, Louisiana; Pi Kappa Alpha, Alpha Chi Sigma; American Institute of Chemical Engineers.

● CLYDE JOSEPH CUCULLU, New Orleans, Louisiana; American Institute of Electrical Engineers.

● ROBERT WILLIAM CUMMINS, New Orleans, Louisiana; Architectural Society.

● HARRY RICHARD DAVIES, New Orleans, Louisiana; Sigma Alpha Epsilon; Pan-Hellenic Council.

THIRD ROW

● EDWARD JUDSON DEMAREST, New Orleans, Louisiana; Delta Kappa Epsilon; Architectural Society; Intramural Unit Manager; Naval R. O. T. C.; Taffrail, Y. M. C. A.

● JOHN JACOB DESMOND, Hammond, Louisiana; Architectural Society; Naval R. O. T. C.; Taffrail.

● HERMAN JOHN DUNCAN, JR., Alexandria, Louisiana; Delta Kappa Epsilon; Architectural Society; Glee Club; Y. M. C. A.

● ROBSON BRANAN DUNWODY, New Orleans, Louisiana; Alpha Chi Sigma; American Institute of Chemical Engineers.

● JAMES ANTHONY EVANS, New Orleans, Louisiana; American Society of Mechanical Engineers; Naval R. O. T. C.; Stripers; Taffrail.

● RICHARD CURTIS FITZGERALD, New Orleans, Louisiana; Pi Kappa Alpha; American Institute of Chemical Engineers; Naval R. O. T. C.; Taffrail.

● ALVIN SCHAAF FLETTRICH, New Orleans, Louisiana; Architectural Society; T. U. R. K.; Y. M. C. A.; Track (I).

● JOHN FRANCIS FORTIER, JR., New Orleans, Louisiana; American Society of Mechanical Engineers; Honor Board.

● CHARLES WILLIAM FRANK, New Orleans, Louisiana; Zeta Beta Tau; American Institute of Chemical Engineers, Treasurer; Naval R. O. T. C.; Taffrail; Rifle Team.

SECOND ROW

● JOHN HENRY BRUNS, New Orleans, Louisiana; Tau Beta Pi; American Institute of Electrical Engineers; American Society of Mechanical Engineers; Intramural Football; Basketball, Baseball.

● JOHN SPOTSWOOD BURWELL, New Orleans, Louisiana; Alpha Tau Omega; American Society of Mechanical Engineers.

● HUBERT CLOTWORTHY, JR., New Orleans, Louisiana; American Society of Mechanical Engineers; Louisiana Engineering Society.

● LESTER FERDINAND COLEMAN, New Orleans, Louisiana; Alpha Pi Alpha; American Institute of Chemical Engineers; Y. M. C. A.



Junior Class
ENGINEERING



FIRST COLUMN

- FRANK CHARLES FROMHERZ, New Orleans, Louisiana; Sigma Chi; American Society of Civil Engineers; Engineers Technological Atelier; Yachting Association.
- FREDERICK ALBERT GIESEMANN, New Orleans, Louisiana; American Institute of Electrical Engineers; Intramural Basketball, Softball, Football.
- ALVIN GOSMAN GOTTSCHALL, New Orleans, Louisiana; Sigma Alpha Epsilon; American Society of Mechanical Engineers; International Relations Club; Naval R. O. T. C.; Taffrail; Thirteen Club (1); T. U. R. K.; Y. M. C. A.; Louisiana Engineering Society.
- ROBERT JOSEPH GRUSH, New Orleans, Louisiana; American Society of Mechanical Engineers; Naval R. O. T. C.; Taffrail; Football (1, 2, 3), Varsity (2, 3).
- JOHN FRANCIS HALLIGAN, New Orleans, Louisiana; Alpha Pi Alpha; American Institute of Chemical Engineers.
- NORMAN GERALD HAMM, New Orleans, Louisiana; American Institute of Electrical Engineers, Treasurer.
- FRANCIS JACK HIGGINS, New Orleans, Louisiana; American Society of Mechanical Engineers; Louisiana Engineering Society.
- IRWIN HERMAN ISAACS, JR., New Orleans, Louisiana; Zeta Beta Tau; American Institute of Chemical Engineers; Camera Club; Jambalaya Staff Photographer; University Theatre.
- WILLIAM JAMES JACOBI, New Orleans, Louisiana; American Institute of Electrical Engineers.

SECOND COLUMN

- NEILL PRESSLEY JEFFREY, Jeanerette, Louisiana; American Society of Civil Engineers, Recording Secretary; Engineers Technological Atelier; Honor Board; Mathematics Club; Y. M. C. A.; Class Secretary-Treasurer (3).
- JAMES MORTON JENNINGS, New Orleans, Louisiana; Phi Kappa Sigma; American Society of Mechanical Engineers; Naval R. O. T. C.; Taffrail; Y. M. C. A.; Louisiana Engineering Society; Intramural Baseball, Ping-Pong.
- ERNEST PRESTON JOHNSON, JR., New Orleans, Louisiana; Phi Delta Theta; American Society of Civil Engineers; Engineers Technological Atelier; Naval R. O. T. C.; Taffrail.
- ROY ERNEST JOHNSON, New Orleans, Louisiana; American Society of Civil Engineers, Treasurer; Band; Engineers Technological Atelier; Y. M. C. A.; Varsity Baseball; Intramural Football, Basketball, Softball, Soccer.

- PAUL MARTIN KOREN, New Orleans, Louisiana; Alpha Chi Sigma; American Institute of Chemical Engineers; Y. M. C. A.
- ANTHONY EDWARD LABARRE, New Orleans, Louisiana; American Institute of Chemical Engineers; Naval R. O. T. C.
- EDWIN ALBERT LAFAYE, JR., New Orleans, Louisiana; Alpha Phi Omega; American Society of Mechanical Engineers; Camera Club, President; Y. M. C. A.
- JAMES ROGERS LAMANTIA, New Orleans, Louisiana; Alpha Pi Alpha; Architectural Society; Greenbackers; Y. M. C. A.
- LOUIS JOSEPH LE CARPENTIER, New Orleans, Louisiana; American Society of Mechanical Engineers.

THIRD COLUMN

- JOSEPH THOMAS LEE, New Orleans, Louisiana; American Society of Civil Engineers, Vice-President; Engineers Technological Atelier; Y. M. C. A.; Intramural Football, Basketball, Softball, Soccer.
- RICHARD BLAND LOGAN, New Orleans, Louisiana; Delta Kappa Epsilon, Tau Beta Pi; American Society of Mechanical Engineers; Engineers Technological Atelier; Glee Club; Honor Board; Naval R. O. T. C.; Y. M. C. A.
- ALBERT BABCOCK McCOARD, New Orleans, Louisiana; Sigma Chi, Phi Phi; American Institute of Chemical Engineers; Intramural Unit Manager; Naval R. O. T. C.; Pan-Hellenic Council; Taffrail; White Elephants (1); Boxing (1, 2); Intramural Football, Basketball, Soccer, Baseball.
- TRIST BRINGIER McCONNELL, Monroe, Louisiana; Delta Kappa Epsilon; American Institute of Electrical Engineers; Y. M. C. A.; Intramural Football, Basketball, Tennis.
- PETER ALBERT McLEOD, JR., Laurel, Mississippi; Sigma Chi; American Society of Mechanical Engineers; Naval R. O. T. C.
- JAMES HENRY MARTIN, JR., New Orleans, Louisiana; Sigma Pi, Phi Phi.
- JOHN LUIS MARTINEZ, New Orleans, Louisiana; American Society of Mechanical Engineers.
- HOWARD FLEMING MARX, Monroe, Louisiana; Zeta Beta Tau; American Society of Mechanical Engineers; Band; Pan-Hellenic Council.
- JAMES HUGH MILLER, JR., New Orleans, Louisiana; Beta Theta Pi; American Institute of Electrical Engineers.

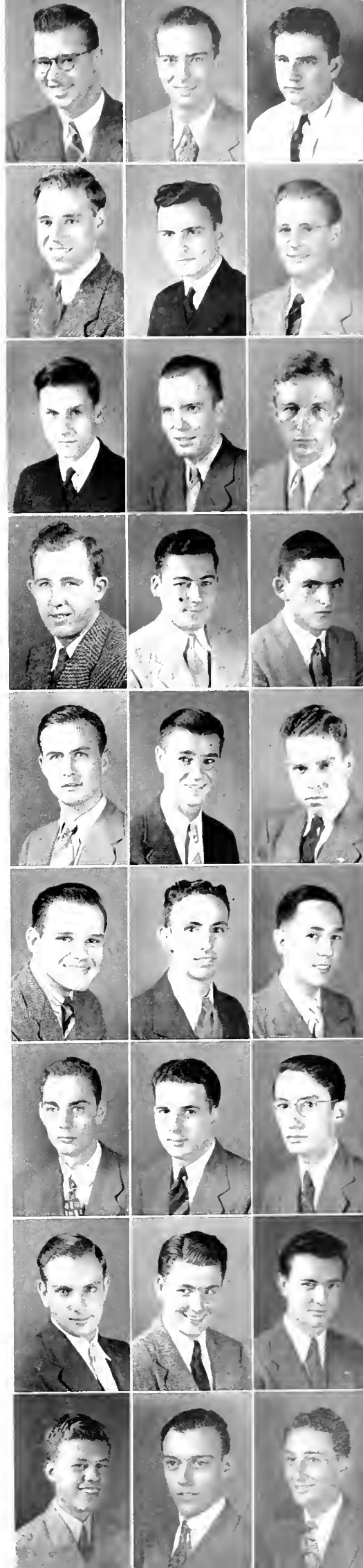



Junior Class ENGINEERING

FIRST ROW

- WILEY LYONS MOSSY, JR., New Orleans, Louisiana; Phi Kappa Sigma, Alpha Chi Sigma; Naval R. O. T. C.; American Institute of Chemical Engineers.
- GEORGE KING PRATT MUNSON, Jeanerette, Louisiana; Delta Kappa Epsilon.
- ROBERT EWING NEWLIN, New Orleans, Louisiana; Phi Kappa Sigma; American Institute of Electrical Engineers; Y. M. C. A.; Class Secretary-Treasurer (1, 2); Intramural Basketball, Football, Baseball.
- HERBERT O'DONNELL, JR., New Orleans, Louisiana; Delta Sigma Phi, Tau Beta Pi; American Society of Civil Engineers; Engineers Technological Atelier; Honor Board; Intramural Unit Manager; Mathematics Club; T. U. R. K.; Y. M. C. A.; Yachting Association; Class President (3); Intramural Basketball, Football, Softball.
- THOMAS BLOSSAT PARKERSON, Lafayette, Louisiana; Sigma Chi; American Society of Mechanical Engineers; Naval R. O. T. C.
- JOSEPH ARLINGTON PARTRIDGE, JR., New Orleans, Louisiana; Delta Tau Delta; Architectural Society; Naval R. O. T. C.
- JOHN JOSEPH PASTOREK, New Orleans, Louisiana; Alpha Chi Sigma; American Institute of Chemical Engineers.
- FRANK MARTIN PENNEBAKER, New Orleans, Louisiana; Alpha Tau Omega; American Society of Civil Engineers; Greenbackers; Naval R. O. T. C.; Pan-Hellenic Council; Taffrail; Thirteen Club.
- RAYMOND ROBERT PERINE, JR., New Orleans, Louisiana; Kappa Alpha; American Society of Mechanical Engineers; Glee Club; Intramural Council; Naval R. O. T. C.; Taffrail; White Elephants.

SECOND ROW

- ALDEN JOSEPH PERRY, JR., New Orleans, Louisiana; Architectural Society.
- JOHN GALBRAITH PRATT, JR., New Orleans, Louisiana; Kappa Alpha; American Institute of Chemical Engineers; Naval R. O. T. C.
- WARD CUMBERLAND PURDUM, New Orleans, Louisiana; American Society of Mechanical Engineers; Naval R. O. T. C.; Taffrail.
- OLE MANN RIBBER, Dry Prong, Louisiana.
- LOUIS LEO ROBEIN, Destrahan, Louisiana; American Institute of Chemical Engineers; Engineers Technological Atelier; Naval R. O. T. C.; Taffrail.

- JOHN TAYLOR ROBERTS, New Orleans, Louisiana; Pi Kappa Alpha, Alpha Chi Sigma; American Institute of Chemical Engineers; Freshman Forensic Council; Honor Board (1); Jambalaya; Naval R. O. T. C.; Taffrail; T. U. R. K.; White Elephants; Y. M. C. A., Treasurer; Junior Prom Committee.

- WILLIAM BLACKBURN RUDOLF, New Orleans, Louisiana; Kappa Alpha; American Society of Mechanical Engineers; White Elephants (1); Yachting Association.

- SAMUEL WESLEY RYNIKER, New Orleans, Louisiana; Kappa Alpha; American Society of Mechanical Engineers; Naval R. O. T. C.; Taffrail; Thirteen Club.

- ROBERT EDWARD SCHNEIDER, JR., New Orleans, Louisiana; American Society of Mechanical Engineers.

THIRD ROW

- ROBERT WILLIAM SCHUPP, New Orleans, Louisiana; Alpha Tau Omega; American Society of Mechanical Engineers; Engineers Technological Atelier; Naval R. O. T. C.; Taffrail; White Elephants (1); Y. M. C. A.

- HERBERT LEARY SMITH, JR., Shreveport, Louisiana; Pi Kappa Alpha; A. Capella Choir; Architectural Society.

- HOMER DELPH SOLANAS, New Orleans, Louisiana; American Society of Civil Engineers.

- ALBERT LEE SOULE, III, New Orleans, Louisiana; Phi Kappa Sigma; American Institute of Electrical Engineers; Engineers Technological Atelier; Greenbackers; Y. M. C. A.

- ARTHUR DALE STANCLIFF, JR., New Orleans, Louisiana; Phi Kappa Sigma; American Society of Civil Engineers; Glee Club; Naval R. O. T. C.; Operetta.

- HAROLD ANDREW TIMKEN, JR., New Orleans, Louisiana; American Institute of Electrical Engineers; Y. M. C. A.; Track; Intramural Basketball, Soccer, Football, Softball.

- DANIEL LEON VERGES, New Orleans, Louisiana; Pi Kappa Alpha; American Institute of Chemical Engineers; Y. M. C. A., Secretary (2), Cabinet (3).

- ARTHUR CARROLL WATERS, JR., New Orleans, Louisiana; Kappa Alpha; American Society of Civil Engineers; White Elephants; Yachting Association; Intramural Football, Basketball.

- ROBERT EMMETT WHEELAHAN, New Orleans, Louisiana; American Society of Civil Engineers.



UNDERGRADUATES

FIRST COLUMN

- WILLIAM SAMUEL ADAMS, '44, Alexandria, Louisiana; American Society of Civil Engineers; Naval R. O. T. C.; Taffrail; Y. M. C. A.
- JAMES OTHELL ALDERMAN, '44, Brookhaven, Mississippi; Pi Kappa Alpha; American Institute of Chemical Engineers; Engineers Technological Atelier; Y. M. C. A.
- GEORGE EDWIN ALLEN, JR., '45, New Orleans, Louisiana; Sigma Chi; Glee Club; Naval R. O. T. C.; Operetta; Taffrail.
- PHILIP HALLIDAY ALSPACH, '45, Pasca-goula, Mississippi; Phi Kappa Sigma.
- ANDREW ROY ANTICICH, '45, New Orleans, Louisiana.
- GEORGE MICHAEL BACCICH, JR., '45, New Orleans, Louisiana; Kappa Alpha; Naval R. O. T. C.
- ALBERT AURILIOUS BALTAZOR, '45, New Orleans, Louisiana; American Society of Mechanical Engineers.
- BERT PRESTON BANNISTER, '45, New Orleans, Louisiana; Naval R. O. T. C.
- FRED COPELAND BARKSDALE, JR., '44, Alexandria, Louisiana; Delta Kappa Epsilon; Archi-tectural Society; Y. M. C. A.
- WALTER BARNA, '44, Clifton, New Jersey; American Institute of Electrical Engineers; Naval R. O. T. C.; Taffrail; Y. M. C. A.

SECOND COLUMN

- JAMES WILLIAM BARNES, '45, New Orleans, Louisiana; Intramural Unit Manager; Naval R. O. T. C.
- WILLIAM THOMAS BARRY, JR., '44, New Orleans, Louisiana; Alpha Pi Alpha; A Capella Choir; American Institute of Chemical Engineers; Operetta.
- ROBERT HOPKINS BARTLEY, '44, New Orleans, Louisiana; American Society of Civil Engi-neers.
- HENRY HESTER BATE, JR., '45, Caracas, D. F., Venezuela; Kappa Alpha; Naval R. O. T. C.; Taffrail.
- REGINALD WORTLEY BATTY, JR., '44, New Orleans, Louisiana; American Institute of Chem-ical Engineers; Naval R. O. T. C.; Taffrail.

- JACK GEORGE BECKER, '45, New Orleans, Louisiana; American Institute of Electrical Engi-neers; Y. M. C. A.
- MICHEL ALCIDE BECNEL, '45, New Orleans, Louisiana; Phi Delta Theta.
- WILLIAM JOSEPH BERG, '45, New Orleans, Louisiana; American Society of Mechanical Engi-neers.
- LESTER WILLIAM BERGERON, '45, New Or-leans, Louisiana; Alpha Phi Omega; American Society of Mechanical Engineers; Band; Y. M. C. A.
- RUSSELL RAYMOND BIAGGNE, '45, New Or-leans, Louisiana.

THIRD COLUMN

- ARCHIE BUTTON BLAND, JR., '45, New Or-leans, Louisiana; Delta Kappa Epsilon; Architec-tural Society; Naval R. O. T. C.; Taffrail; Thir-teen Club.
- FRANK VERNON BOYLAN, '44, New Orleans, Louisiana; Sigma Pi; American Society of Me-chanical Engineers; Camera Club.
- HAROLD ADAMS BRES, JR., '45, New Or-leans, Louisiana; Glee Club; Naval R. O. T. C.; Taffrail
- JAMES NATHAN BRINK, '45, Kansas City, Kansas; Delta Tau Delta; Naval R. O. T. C.; Taffrail; Thirteen Club; Y. M. C. A.
- THOMAS BALDWIN BRITTAIN, JR., '45, Rich-mond, Kentucky; Sigma Chi; Naval R. O. T. C.; Taffrail
- CLARENCE PITMAN BROWNE, JR., '44, New Orleans, Louisiana; Kappa Alpha; Architectural Society.
- HENRY JOHN BRYER, JR., '44, New Orleans, Louisiana; Delta Sigma Phi; American Institute of Electrical Engineers; Naval R. O. T. C.; Taff-rail.
- LOUIS GARLAND BURKES, '45, New Orleans, Louisiana; Phi Kappa Sigma.
- ROBERT ROSS CAHAL, '44, New Orleans, Louisiana; Kappa Sigma; American Institute of Chemical Engineers; Engineers Technological Atelier; Glee Club; Operetta; Y. M. C. A.
- HENRY GEORGE CASSERLEIGH, JR., '45, New Orleans, Louisiana; Phi Kappa Sigma; Naval R. O. T. C.; Taffrail; Y. M. C. A.

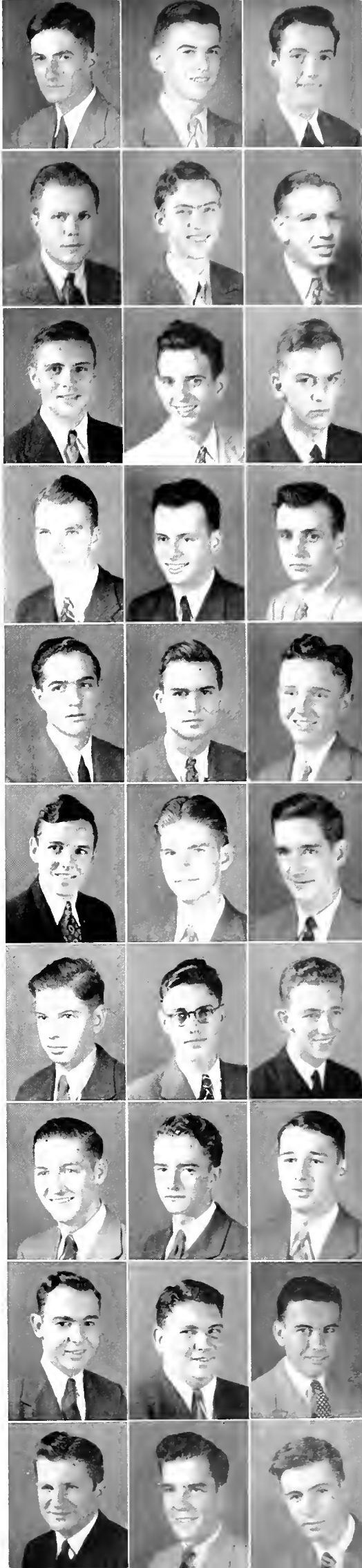



FIRST ROW

- BENJAMIN SHIELDS CATLIN, JR., '44, Pica-yune, Mississippi; Alpha Phi Omega; American Institute of Chemical Engineers; Camera Club; Y. M. C. A.; Football.
- JOHN TAYLOR CHAMBERS, JR., '45, New Orleans, Louisiana; Sigma Chi.
- RALPH STUART CHEVIS, JR., '45, New Orleans, Louisiana; Architectural Society; Glee Club.
- HAYS BLACKMAN CLARK, JR., '45, New Orleans, Louisiana; Delta Sigma Phi; Y. M. C. A.
- EDWARD LEWIS CLEMENTS, JR., '45, Lake Charles, Louisiana; Delta Tau Delta; Architectural Society; Band; Thirteen Club.
- JOSEPH FRED CLERC, '45, New Orleans, Louisiana; Phi Kappa Sigma; Naval R. O. T. C.
- PHILIP JOSEPH CLOSMANN, '45, New Orleans, Louisiana.
- JOHN ANTHONY COCHRANE, '45, New Orleans, Louisiana.
- DONALD MacMILLAN COLEMAN, '45, New Orleans, Louisiana; Alpha Tau Omega; Thirteen Club.
- BRIAN JAMES COLLINS, '45, New Orleans, Louisiana; Delta Sigma Phi; Naval R. O. T. C.; Taffrail; White Elephants.

SECOND ROW

- JOSEPH BRIAN CORRY, '45, New Orleans, Louisiana; Architectural Society; Glee Club.
- MELVIN COURSON, '45, Bagdad, Florida.
- TIMOTHY ALBERT CRAIN, '44, New Orleans, Louisiana; American Institute of Chemical Engineers; Engineers Technological Atelier, Honor Board; Intramural Council; T. U. R. K.; Class President (2); Student Center Council.
- PAUL REYNOLDS CROUCH, '45, New Orleans, Louisiana; Naval R. O. T. C.; Taffrail; Y. M. C. A.
- RAY THOMAS CUCULLU, '44, New Orleans, Louisiana; American Institute of Electrical Engineers; Glee Club; Naval R. O. T. C.; Operetta; Taffrail.

- GEORGE LEWIS CUNNINGHAM, JR., '44, New Orleans, Louisiana; American Institute of Chemical Engineers; Glee Club.
- WALTER ELBERT DANIEL, '44, Birmingham, Alabama; American Society of Mechanical Engineers; Naval R. O. T. C.; Taffrail.
- GEORGE BEL DAVIS, '44, New Orleans, Louisiana; Kappa Sigma; American Institute of Chemical Engineers; Y. M. C. A.; Intramural Ping-Pong.
- CHARLES CUNEO DEANO, '45, New Orleans, Louisiana.
- JOSEPH MAYBIN DeFRAITES, JR., '45, New Orleans, Louisiana.

THIRD ROW

- JOSEPH De LERNO, JR., '44, New Orleans, Louisiana; American Institute of Electrical Engineers.
- WALLACE BORN DIBOLL, JR., '44, New Orleans, Louisiana; American Society of Mechanical Engineers; Engineers Technological Atelier; Intramural Softball.
- FRANK KEITH DOBBINS, JR., '45, New Orleans, Louisiana.
- WALTER GEORGE DOELL, JR., '44, New Orleans, Louisiana; Architectural Society; Glee Club; Y. M. C. A.
- WALTER ANDREW DOUCET, '45, New Orleans, Louisiana; Architectural Society.
- DENIS JAMES DOWNEY, '44, New Orleans, Louisiana; American Institute of Chemical Engineers; Naval R. O. T. C.
- LEO FRANCIS DUFRECHOU, '44, New Orleans, Louisiana; Architectural Society; Y. M. C. A.; Intramural Softball, Basketball.
- MANUEL DUVIC, JR., '44, New Orleans, Louisiana; Phi Kappa Sigma.
- PHILIP MANUEL DUVIC, '44, New Orleans, Louisiana; Phi Kappa Sigma; American Society of Mechanical Engineers; Naval R. O. T. C.; Taffrail; Yachting Society.
- FREDERICK STEPHEN ELLIS, '45, New Orleans, Louisiana; Alpha Tau Omega; Glee Club; Naval R. O. T. C.



Undergraduate
ENGINEERING

FIRST COLUMN

- JACK FISCHER FAGAN, '44, New Orleans, Louisiana; Sigma Alpha Epsilon; American Institute of Chemical Engineers; Naval R. O. T. C.; Taffrail; Y. M. C. A.
- THOMAS JOSEPH FEEHAN, '44, New Orleans, Louisiana; American Institute of Chemical Engineers; Band; Y. M. C. A.
- FREDERICK FELDMAN, '45, New York, New York; Kappa Nu.
- MILTON LEWIS FERGUSON, '45, Haynesville, Louisiana; Band.
- PETER MARSHALL FERGUSON, '44, New Orleans, Louisiana; Pi Kappa Alpha; American Society of Mechanical Engineers; Naval R. O. T. C.; Taffrail; Y. M. C. A.
- HERBERT JOHN FISCHER, JR., '45, New Orleans, Louisiana; Naval R. O. T. C.; Taffrail.
- JAMES FITZGERALD, JR., '45, New Orleans, Louisiana; Delta Sigma Phi; White Elephants; Intramural Football, Basketball.
- JOHN ALLOY FITZGERALD, '44, New Orleans, Louisiana; Pi Kappa Alpha; Naval R. O. T. C.; Taffrail.
- HARVEY JOSEPH FITZPATRICK, '44, New Orleans, Louisiana; Phi Kappa Sigma; American Institute of Chemical Engineers; Naval R. O. T. C.; Taffrail; Y. M. C. A.
- CHARLES FREDERICK FLACK, JR., '45, New Orleans, Louisiana.

SECOND COLUMN

- CHARLES STOCKER FONTELIEU, '45, New Orleans, Louisiana; Delta Kappa Epsilon; Architectural Society; Glee Club.
- ARTHUR WADE FOSS, JR., '45, New Orleans, Louisiana; American Institute of Chemical Engineers; Naval R. O. T. C.; Taffrail.
- EUGENE ARTHUR FRISCH, JR., '45, New Orleans, Louisiana.
- ROBERT JACOB FRITZ, '44, New Orleans, Louisiana.
- THOMAS ALVIN FROMHERZ, '45, New Orleans, Louisiana.

- GUADENZ GADMER, '44, New Orleans, Louisiana; American Institute of Chemical Engineers; Y. M. C. A.
- ERNEST SEYMOUR GAIENNIE, JR., '44, New Orleans, Louisiana; American Institute of Chemical Engineers; Naval R. O. T. C.
- RICHARD PAIGE GARRETSON, '44, New Orleans, Louisiana; Zeta Beta Tau; Camera Club.
- THOMAS JOSEPH GARVEY, JR., '45, New Orleans, Louisiana.
- EUGENE JOHN GIBERT, JR., '45, New Orleans, Louisiana; Kappa Sigma; Naval R. O. T. C.

THIRD COLUMN

- RUBIO ELBERTO GONZALEZ BURGOS, '44, Colombia, South America; Architectural Society; Y. M. C. A.
- HAROLD ALPER GORDON, '45, Merigold, Mississippi; Zeta Beta Tau; Glee Club; Glendy Burke.
- DOROTHY ELIZABETH GOTCH, '45, New Orleans, Louisiana; Phi Mu; Architectural Society; Y. W. C. A.
- BICKFORD CHARLES GRAF, '45, New Orleans, Louisiana; Sigma Alpha Epsilon; Y. M. C. A.
- DOYLE ALEX GRAHAM, '45, Canto, Mississippi; Kappa Alpha; American Society of Mechanical Engineers; Y. M. C. A.
- EDWARD CARLTON GUILLOT, JR., '44, New Orleans, Louisiana; Sigma Alpha Epsilon; American Institute of Electrical Engineers; Engineers Technological Atelier; Naval R. O. T. C.; Taffrail; T. U. R. K.; Y. M. C. A.
- ALTON STEWART HALL, '45, New Orleans, Louisiana; Pi Kappa Alpha; Naval R. O. T. C.; Taffrail; White Elephants.
- MIGUEL HASBUN, '45, El Salvador, South America.
- JAMES EDGAR HASSINGER, JR., '45, New Orleans, Louisiana.
- EMILE CLARK HATTIER, '45, New Orleans, Louisiana.

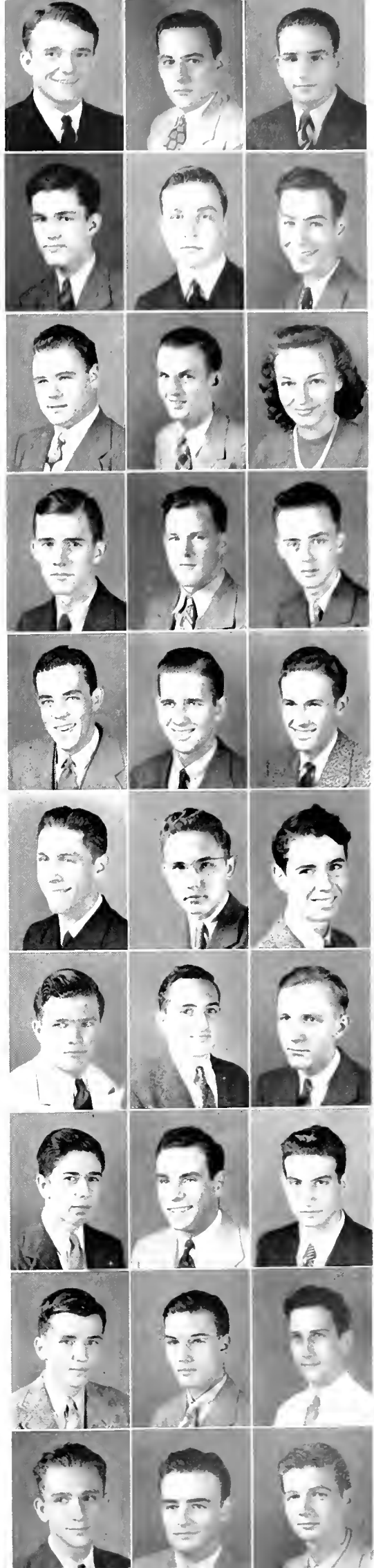

FIRST ROW

- HERMAN JOSEPH HAAPT, JR., '45, New Orleans, Louisiana; Y. M. C. A.
- JACK EMMET HAWKINS, '45, New Orleans, Louisiana.
- THOMAS HAYNES HAYDEN, '45, New Orleans, Louisiana; Naval R. O. T. C.
- WILLIAM ALFRED HEAUSLER, '44, New Orleans, Louisiana; Delta Sigma Phi; American Institute of Chemical Engineers, Band; Naval R. O. T. C.; Taffrail.
- JAMES DONALD HEBERT, '45, New Orleans, Louisiana; Delta Sigma Phi; Intramural Basketball, Football.

- HENRY LeROY JOHNS, JR., '45, Lake Charles, Louisiana; Architectural Society; Naval R. O. T. C.; Taffrail; Y. M. C. A.
- ELDRIDGE PHILLIP JONES, JR., '44, New Orleans, Louisiana; American Institute of Electrical Engineers; University Theatre; Y. M. C. A.
- JAMES JULIUS JONES, '45, Ponchatoula, Louisiana; Band.
- NICOLAS EVERETT JOYNER, '45, Belcher, Louisiana; Alpha Tau Omega; Naval R. O. T. C.
- MELVIN JOSEPH JUNG, '45, New Orleans, Louisiana; Kappa Sigma.

THIRD ROW

- RICHARD ARTHUR HEEHS, '44, Memphis, Tennessee; American Society of Mechanical Engineers; Naval R. O. T. C.; Taffrail; Y. M. C. A.; Yachting Association.
- JOHN ULYSSES HIDALGO, '45, New Orleans, Louisiana; Band; Y. M. C. A.
- EDWARD GERALD HOLMES, '44, New Orleans, Louisiana; American Institute of Electrical Engineers; Y. M. C. A.
- PAUL FROST HOOTS, '45, New Orleans, Louisiana; Sigma Chi.

- ABRAHAM METZ KAHN, '45, New Orleans, Louisiana; Zeta Beta Tau; American Institute of Chemical Engineers; Y. M. C. A.
- NORMAN JACQUES KAUFFMANN, JR., '44, New Orleans, Louisiana; Zeta Beta Tau; American Institute of Electrical Engineers; Camera Club.
- EDWARD HAYES KEILER, '45, New Orleans, Louisiana; Naval R. O. T. C.; Y. M. C. A.

SECOND ROW

- WARREN HERBERT HOPPMAYER, '45, New Orleans, Louisiana; Y. M. C. A.; Class Vice-President.
- JAMES DANIEL HORNEY, '45, New Orleans, Louisiana.
- IRWIN ISAACSON, JR., '45, New Orleans, Louisiana; Zeta Beta Tau; American Society of Mechanical Engineers; Band; Y. M. C. A.
- ROBERT LEROY JACKS, '45, New Orleans, Louisiana; Sigma Alpha Epsilon; American Institute of Chemical Engineers; Y. M. C. A.

- GARY EUGENE KIDD, JR., '44, Columbia, Louisiana; Naval R. O. T. C.; Taffrail.
- JOHN HOWARD KIMZEY, '45, New Orleans, Louisiana; Naval R. O. T. C.; Taffrail; Y. M. C. A.; American Institute of Chemical Engineers.
- EDWARD GEORGE KING, JR., '45, New Orleans, Louisiana; Alpha Tau Omega; Glendy Burke; White Elephants.
- DAVID MILBURN KLECK, '44, New Orleans, Louisiana; American Society of Mechanical Engineers; Naval R. O. T. C.; Taffrail; Baseball Manager.
- WILLIAM ALFRED KLEIN, JR., '44, New Orleans, Louisiana; Naval R. O. T. C.; Taffrail.
- CHARLES HUGHES KNOTS, '45, New Orleans, Louisiana; Beta Theta Pi.

Undergraduate ENGINEERING





FIRST COLUMN

- LLOYD LEWIS LACHER, JR., '44, New Orleans, Louisiana; Kappa Sigma; Naval R. O. T. C.; Taffrail; University Theatre; Y. M. C. A.
- HERBERT HEINRICH LAND, JR., '44, Monroe, Louisiana; Beta Theta Pi; Architectural Society.
- CLARENCE WILLIAM LANE, '44, New Orleans, Louisiana; American Society of Mechanical Engineers.
- PETER JAMES LAUMAN, '45, New Orleans, Louisiana; Delta Sigma Phi; Band.
- JOHN WILLIAM LAWRENCE, '44, New Orleans, Louisiana; Architectural Society.
- OWEN VINCENT LeBLANC, '44, New Orleans, Louisiana; American Society of Civil Engineers; Naval R. O. T. C.; Taffrail.
- ROBERT EDMOND LeBLANC, III, '44, New Orleans, Louisiana; American Institute of Electrical Engineers; Naval R. O. T. C.; Taffrail.
- ALBERT CHARLES LEDNER, '45, New Orleans, Louisiana; Sigma Alpha Mu; Architectural Society; Band; University Theatre; Y. M. C. A.
- RENE JOSEPH LeGARDEUR, III, '44, New Orleans, Louisiana; Beta, Theta Pi.
- WENDEL GEORGE LEIBE, '45, New Orleans, Louisiana; Alpha Phi Omega; Band; Symphony Orchestra.

SECOND COLUMN

- RALPH PORKORNY LEVEY, JR., '44, New Orleans, Louisiana; Zeta Beta Tau; American Institute of Chemical Engineers.
- MAURICE LEVIN, '45, New Orleans, Louisiana; American Institute of Electrical Engineers; Band.
- ALLISON MARX LEVY, '44, New Orleans, Louisiana; American Institute of Electrical Engineers; Band; Engineers Technological Atelier; Honor Board; Naval R. O. T. C.; Taffrail.
- OSCAR ZACHARY LEVY, JR., '45, New Orleans, Louisiana; Zeta Beta Tau; American Institute of Chemical Engineers; University Theatre.
- JAMES ANDREW LOCKETT, '45, New Orleans, Louisiana; Kappa Alpha; Hullabaloo; Track.

- GEORGE LONG, '44, Greenville, Mississippi; American Institute of Chemical Engineers; Y. M. C. A.
- HOWARD GARY McAFEE, '44, New Orleans, Louisiana; Naval R. O. T. C.; Taffrail; Y. M. C. A.; Football (I).
- SAMUEL HARRISON McAFEE, JR., '44, New Orleans, Louisiana.
- WILLIAM JOSEPH McCAULEY, '45, New Orleans, Louisiana; Architectural Society.
- JOHN McGRAW, JR., '44, Lake Charles, Louisiana; Delta Tau Delta; American Institute of Chemical Engineers.

THIRD COLUMN

- LOUIS CLAY McKNIGHT, JR., '45, Clinton, Louisiana; Delta Kappa Epsilon; Glee Club; Y. M. C. A.
- WILLIAM LEE McLANE, JR., '44, Springfield, Illinois; Delta Sigma Phi; Architectural Society; Naval R. O. T. C.; Taffrail; Intramural Basketball; Track.
- EMILE LEGENDRE McMILLAN, '45, New Orleans, Louisiana; Kappa Alpha; Naval R. O. T. C.; Taffrail.
- JOE PERKINS McNAIR, '44, McComb, Mississippi; Phi Kappa Sigma; American Institute of Chemical Engineers; Intramural Unit Manager; Softball.
- DELORD RENFREW MABRY, '45, New Orleans, Louisiana; Sigma Chi; Naval R. O. T. C.
- HUGH GREEN MANY, '45, New Orleans, Louisiana; Alpha Tau Omega.
- EDMUND BUTTS MARTIN, JR., '45, New Orleans, Louisiana; Beta Theta Pi; Jambalaya; Naval R. O. T. C.
- AUBREY LEE MOORE, '45, New Orleans, Louisiana; Phi Kappa Sigma; Glee Club; Naval R. O. T. C.; Operetta; Taffrail; White Elephants.
- JOHN FREDERICK MOSER, JR., '44, New Orleans, Louisiana; Delta Sigma Phi; American Institute of Chemical Engineers; Engineers Technological Atelier; Y. M. C. A.; Intramural Baseball, Basketball.
- EDWIN LEE MOWE, JR., '45, New Orleans, Louisiana; Band; Y. M. C. A.



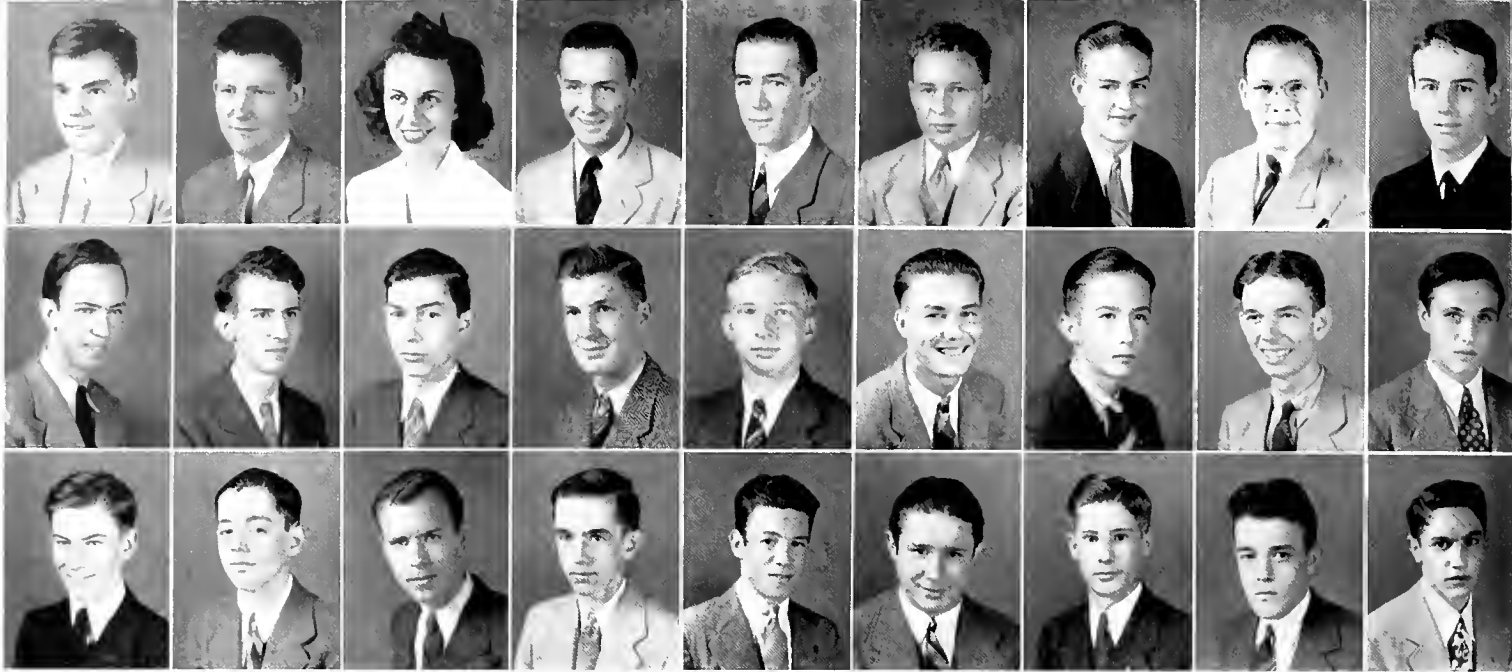

FIRST ROW

● RICHARD FORTSCHER MULLER, '45, New Orleans, Louisiana; Delta Tau Delta; Glee Club; White Elephants.

● LEE FRANCIS MURPHY, JR., '45, New Orleans, Louisiana; Beta Theta Pi; Glee Club; Naval R. O. T. C.; Operetta; Taffrail; Thirteen Club; Y. M. C. A.

● GLORIA MARGARET NAPOLITANO, '45, New Orleans, Louisiana; Architectural Society.

● PAUL SHANER NOBLE, '44, Marrero, Louisiana; Beta Theta Pi; American Society of Mechanical Engineers.

● WARREN JOHN NOLAN, '44, New Orleans, Louisiana; Delta Sigma Phi; Architectural Society; Naval R. O. T. C.

● ALBERT GILBERT OLIVIER, '45, St. Martinville, Louisiana; Delta Kappa Epsilon; Architectural Society; Glee Club.

● FELICIEN GUS PERRIN, '45, New Orleans, Louisiana; Jambalaya Representative.

● CHESTER ARTHUR PEYRONNIN, JR., '45, New Orleans, Louisiana; Y. M. C. A.

● GEORGE WOOD PIGMAN, JR., '45, New Orleans, Louisiana; Sigma Chi; White Elephants.

● HERBERT PALFREY PURSELL, JR., '44, New Orleans, Louisiana; Sigma Alpha Epsilon; American Institute of Chemical Engineers; Greenbackers; Naval R. O. T. C.; Taffrail; Y. M. C. A.; Yachting Association.

● JOSEPH JOHN RANNA, '45, New Orleans, Louisiana; Pi Kappa Alpha; Naval R. O. T. C.; Taffrail; Y. M. C. A.

● FRANK WILLIAM REAGAN, '45, Bogalusa, Louisiana; Delta Sigma Phi; Y. M. C. A.

● PLEZ Z. REID, JR., '45, New Orleans, Louisiana; Y. M. C. A.

● EARL SHERWOOD ROBINSON, JR., '44, New Orleans, Louisiana; Sigma Pi; Phi Phi; American Society of Mechanical Engineers; Greenbackers.

THIRD ROW

● WILLIAM EUGENE ROONEY, '45, New Orleans, Louisiana; Alpha Pi Alpha; Naval R. O. T. C.; Taffrail.

● HAROLD ALLEN ROSEN, '45, New Orleans, Louisiana.

● LOUIS JOSEPH ROSENBOHM, '44, New Orleans, Louisiana; Y. M. C. A.; American Society of Civil Engineers.

● ERNEST ALOYSIUS ROTH, '45, New Orleans, Louisiana; Sigma Alpha Epsilon; Y. M. C. A.

● LOUREY JOSEPH ST. PIERRE, '45, Destrehan, Louisiana; Y. M. C. A.

● JOHN PIERRE ST. RAYMOND, '45, New Orleans, Louisiana.

● EDWARD HUGH SANFORD, '45, New Orleans, Louisiana; Kappa Sigma; Naval R. O. T. C.; Taffrail, White Elephants.

● LOUIS CHARLES SCHARFENSTEIN, '45, New Orleans, Louisiana; Delta Sigma Phi; Architectural Society.

● DAN SONTHEIMER SCHARFF, JR., '45, New Orleans, Louisiana; Zeta Beta Tau; American Institute of Chemical Engineers; Y. M. C. A.

SECOND ROW

● RICHARD ADOLPH PISKE, JR., '45, New Orleans, Louisiana; Sigma Pi; American Society of Mechanical Engineers; Y. M. C. A.

● WALTER FLOWER PLAUCHE, '45, New Orleans, Louisiana; Delta Tau Delta; American Society of Mechanical Engineers.

● TOMMY NICK POULOS, '44, Winnsboro, Louisiana; Architectural Society.

● BERNARR ROE PRAVEL, '45, Houston, Texas; Glee Club; Taffrail.

Undergraduate
ENGINEERING



FIRST COLUMN

- BETTIE MAE SCHATTENBERG, '45, New Orleans, Louisiana; Delta Zeta; Architectural Society; Y. W. C. A.
- KARL SCHNEIDAU, JR., '44, New Orleans, Louisiana; American Institute of Chemical Engineers.
- CARL DEQUEDE SCHNEIDER, '45, New Orleans, Louisiana; Pi Kappa Alpha; Hullabaloo; International Relations Club.
- JEFFERSON HENRY SCHNEIDER, '45, New Orleans, Louisiana; Architectural Society.
- CHARLES WARREN SCHROEDER, '45, New Orleans Louisiana.
- GEORGE ARTHUR SEAVER, JR., '44, New Orleans, Louisiana; Kappa Alpha; American Society of Civil Engineers; White Elephants (I).
- AUSTIN VIADERO SIERRA, JR., '45, New Orleans, Louisiana.
- GEORGE CLARKE SIMMONS, '45, New Orleans, Louisiana; Alpha Tau Omega; Glee Club; Naval R. O. T. C.; Y. M. C. A.
- JAMES KING SIMPSON, '44, New Orleans, Louisiana; American Society of Chemical Engineers; Naval R. O. T. C.; Taffrail.
- JOHN EDWARD SJUNNESSON, '45, Chicago, Illinois; Y. M. C. A.

SECOND COLUMN

- CHARLES BOERNER SKINNER, JR., '45, New Orleans, Louisiana.
- CHARLES EDWARD STEIDTMANN, JR., '44, New Orleans, Louisiana; American Institute of Electrical Engineers; Naval R. O. T. C.; Taffrail; University Theatre; Y. M. C. A.
- SAMUEL JOSEPH STOKES, '44, New Orleans, Louisiana; American Society of Chemical Engineers; Camera Club; Y. M. C. A.
- PAUL SARDIUS STUART, '45, New Orleans, Louisiana; A Capella Choir; Glee Club; Naval R. O. T. C.; Taffrail.
- ADOLPH CHARLES SHUREN, JR., '44, New Orleans, Louisiana; Kappa Sigma; American Society of Mechanical Engineers; Naval R. O. T. C.; Taffrail; Y. M. C. A.

- SAMUEL WALLACE SULLI, '45, New Orleans, Louisiana; Kappa Sigma; Architectural Society.
- ROBERT JOHN SWAYNE, JR., '44, New Orleans, Louisiana; Alpha Phi Omega; American Society of Mechanical Engineers; Band; Naval R. O. T. C.; Symphony Orchestra; Y. M. C. A.
- ALBERT OSCAR TANGUE, '45, New Orleans, Louisiana; Naval R. O. T. C.
- BERNARD TANNENBAUM, '45, New York, New York; Kappa Nu.
- LESLEY FISHER TANNER, JR., '45, New Orleans, Louisiana.

THIRD COLUMN

- EDWIN JOHN TAYLOR, JR., '45, New Orleans, Louisiana; Kappa Sigma, Alpha Phi Omega; Naval R. O. T. C.; Football Manager (I).
- LENORE CLARA ULLRICH, '45, New Orleans, Louisiana; Architectural Society.
- THOMAS OLIVER WAKEMAN, '44, New Orleans, Louisiana; Phi Kappa Sigma; American Society of Mechanical Engineers; Naval R. O. T. C.; Taffrail; White Elephants (I).
- WILLIAM VAUGHAN WALKER, '45, New Orleans, Louisiana
- DONALD RANDOLPH WELLFORD, '45, New Orleans, Louisiana; Phi Kappa Sigma; Glee Club; Naval R. O. T. C.; Operetta; White Elephants; Intramural Basketball.
- JOHN PAUL WIGGIM, '45, New Orleans, Louisiana; Phi Delta Theta.
- CHARLES BRENT WILLIAMS, '45, New Orleans, Louisiana; Delta Kappa Epsilon; Glee Club; Y. M. C. A.
- ESMAR KAISER WILLIAMSON, '45, New Orleans, Louisiana; Naval R. O. T. C.; Taffrail.
- WILLIAM FLOYD WILLIAMSON, JR., '45, Baton Rouge, Louisiana; Delta Tau Delta; Architectural Society; Y. M. C. A.
- ROBERT MOORE WOOLFOLK, '45, New Orleans, Louisiana; Beta Theta Pi; Thirteen Club.

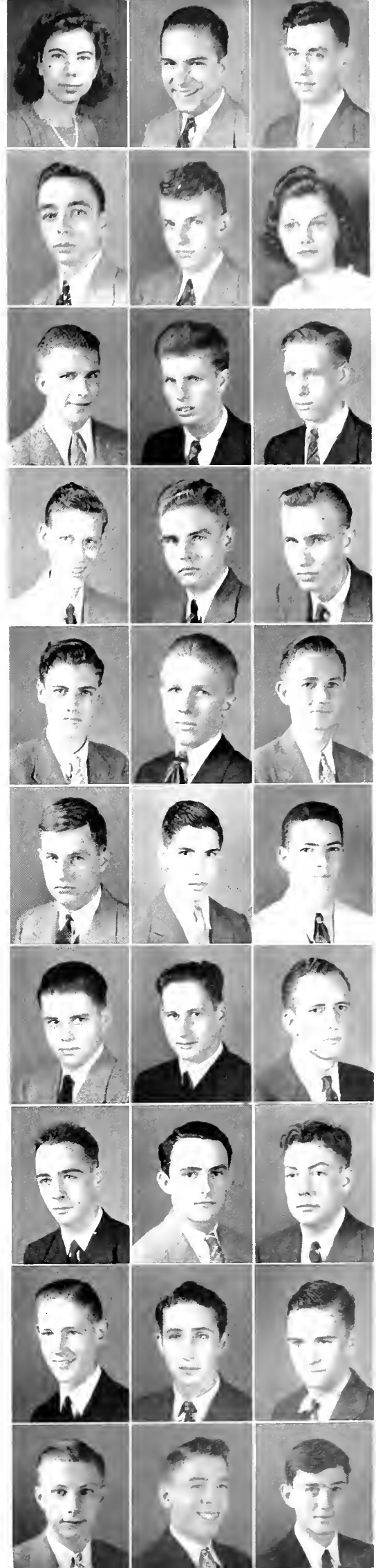

College of

C O

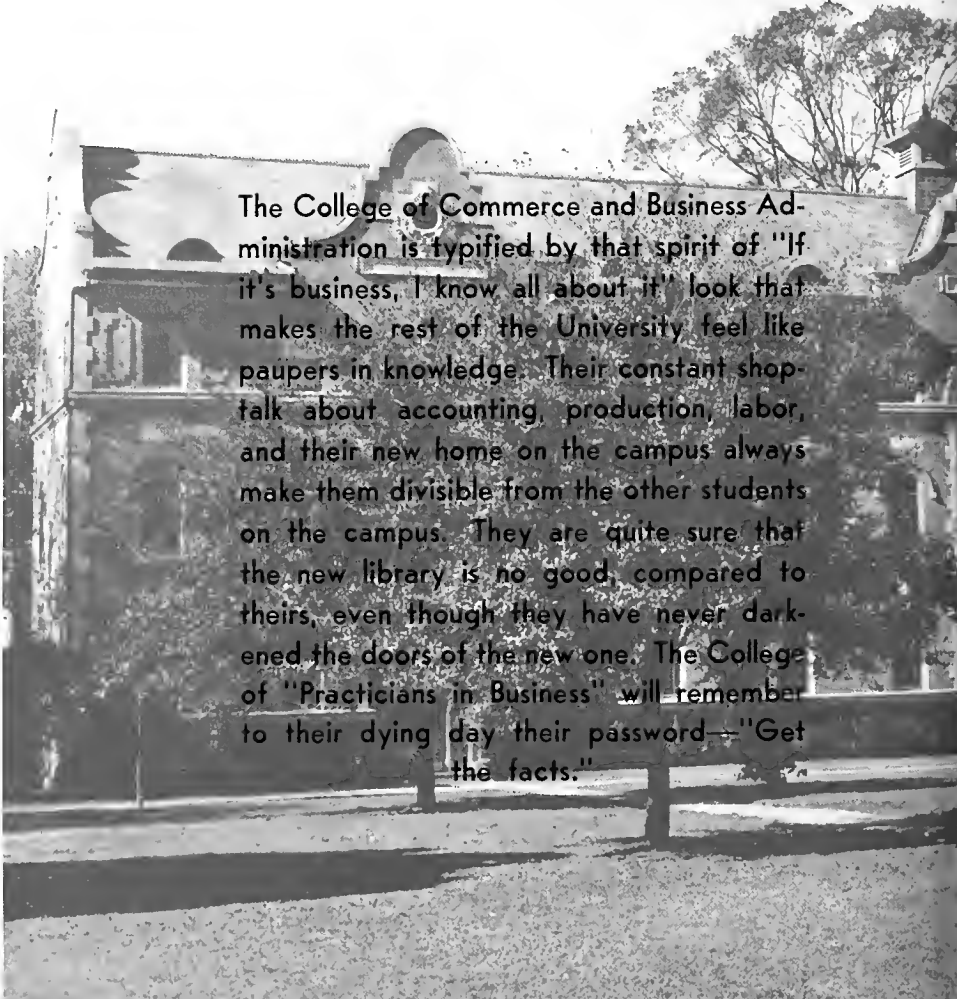

The College of Commerce and Business Administration is typified by that spirit of "If it's business, I know all about it" look that makes the rest of the University feel like paupers in knowledge. Their constant shop-talk about accounting, production, labor, and their new home on the campus always make them divisible from the other students on the campus. They are quite sure that the new library is no good, compared to theirs, even though they have never darkened the doors of the new one. The College of "Practicians in Business" will remember to their dying day their password—"Get the facts."



Stern, Weil, Brignac, Bernard, Hodges.

m m e r c e

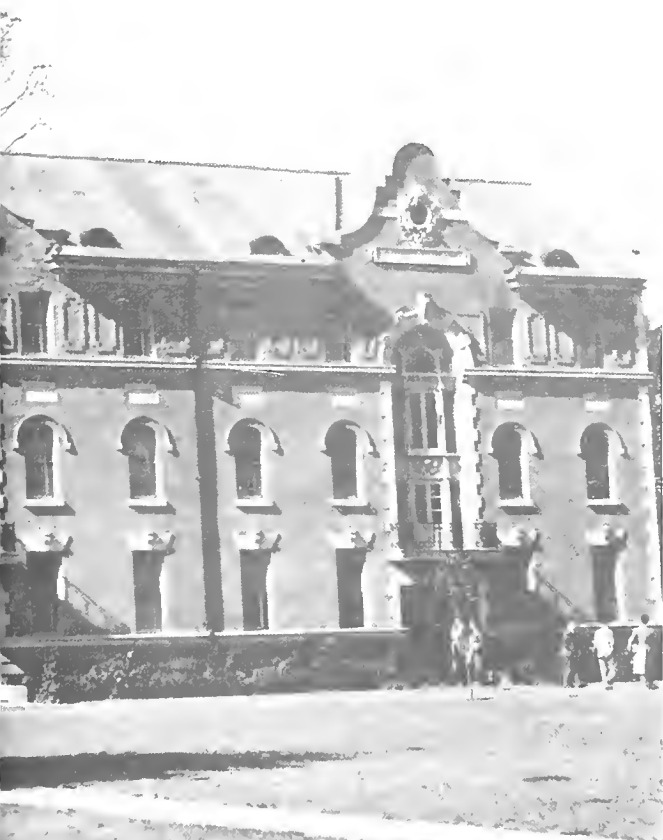

OFFICERS

STUDENT BODY

| | |
|--------------------------|---------------------|
| LEONARD MAYER STERN, JR. | President |
| EADS BUTTS POITEVENT | Vice-President |
| MIRIAM RUTH CHEVIS | Secretary-Treasurer |

SENIOR CLASS

| | |
|-------------------|----------------|
| JAY WEIL | President |
| PETER PELLIGRINI | Vice-President |
| ALVIN P. JURISICH | Secretary |
| RALPH MERRIMAN | Unit Manager |

JUNIOR CLASS

| | |
|--------------------|----------------|
| JULIAN P. BRIGNAC | President |
| MERVIN M. JAMIESON | Vice-President |
| JULES DREYFUSS | Secretary |
| LOUIS SCHOPFER | Unit Manager |

SOPHOMORE CLASS

| | |
|----------------|----------------|
| THOMAS BERNARD | President |
| EARL BARTLETT | Vice-President |
| MILTON LATTER | Secretary |
| THOMAS HOLMES | Unit Manager |

FRESHMAN CLASS

| | |
|-----------------|----------------|
| WILLIAM HODGES | President |
| VIVIEN HAMM | Vice-President |
| JOHN TESSIER | Secretary |
| EDWARD JENNINGS | Unit Manager |



Senior Class
COMMERCE

FIRST COLUMN

- DOUGLAS CARRICK AUGUSTIN, New Orleans, Louisiana.
- GERTRUDE FAY BALKIN, Drew, Mississippi.
- JOHN PETERS BARNES, New Orleans, Louisiana; Pi Kappa Alpha, Beta Gamma Sigma.
- PHILLIP ADRIAN BODET, III, New Orleans, Louisiana; Intramural Football, Baseball, Basketball, Soccer.
- LEWIS CALVIN BRYAN, New Orleans, Louisiana; Phi Kappa Sigma, Phi Phi.
- MYRON BURNSTEIN, New Orleans, Louisiana; Beta Gamma Sigma, Alpha Phi Omega; Glee Club; Intramural Basketball, Soccer, Softball.
- SIMON DRESNER CAPLAN, New Orleans, Louisiana; Sigma Alpha Mu.

SECOND COLUMN

- JOHN FRANCIS CARUSO, New Orleans, Louisiana; Y. M. C. A.
- WILLIAM THEODORE EDDINS, Slidell, Louisiana; Phi Delta Theta; A Capella Choir (1, 2, 3); Band (1, 2, 3); Glee Club (1, 2).
- JAMES HARRIS FORTSON, New Orleans, Louisiana; Phi Delta Theta, Alpha Phi Omega; University Theatre; Camera Club; Jambalaya, Assistant Editor (2, 3), Associate Editor (4); Intramural Football, Soccer (3, 4).
- WALTER LEE FRAZER, Algiers, Louisiana; Alpha Pi Alpha; B.A. Degree, Tulane University.
- LLOYD JAMES FREMAUX, New Orleans, Louisiana; Pi Kappa Alpha, Phi Phi; Glee Club (1); Intramural Council; White Elephants (1); Y. M. C. A. (2).
- WILLIAM MAYHEW FROST, Shreveport, Louisiana; Phi Delta Theta, Phi Phi.
- RICHARD LEE GATES, JR., Alexandria, Louisiana; Phi Delta Theta.

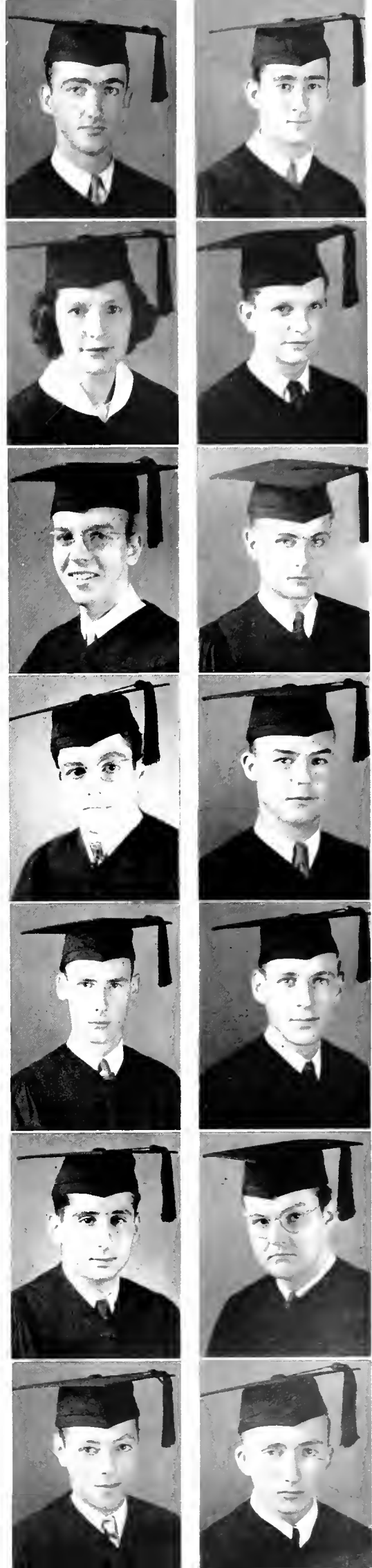

FIRST ROW

● ADDLEY HOGAN GLADDEN, JR., New Orleans, Louisiana; Alpha Phi Omega; Band; Greenbackers; Y. M. C. A.; Varsity Basketball Manager (3); Freshman Handbook Activities Editor (4).

● EMILE VICTOR GROS, New Orleans, Louisiana; Sigma Pi; Camera Club; Greenbackers; Pan-Hellenic Council; Y. M. C. A. (1, 2, 3); Intramural Basketball.

● CHARLES DOUGLAS GULLEY, Pascagoula, Mississippi; Phi Kappa Sigma, Phi Phi, Beta Gamma Sigma; Pan-Hellenic Council; T. U. R. K.; Class Secretary-Treasurer (2, 3); Lagniappes.

● ELVIA CATHERINE HAMILTON, New Orleans, Louisiana; Alpha Delta Pi.

● MAURICE KRAUSS HANDELMAN, New Orleans, Louisiana; Sigma Alpha Mu.

● FLOYD HOWELL, JR., New Orleans, Louisiana; Track (1, 2, 3).

SECOND ROW

● SARA VIRGINIA JONES, Tchula, Mississippi; Chi Omega.

● JOHN McSHANE JORDAN, New Orleans, Louisiana; Alpha Tau Omega.

● ALVIN PETER JURISICH, New Orleans, Louisiana; Track (1, 2, 3); Class Secretary-Treasurer (4).

● FRANCIS HOPE LEE, New Orleans, Louisiana; Intramural Chess.

● JOSEPH FREDERICK AUGUSTE LORBER, New Orleans, Louisiana; Delta Kappa Epsilon; Phi Phi; Pan-Hellenic Council (3); Thirteen Club (1); Yachting Association.

● RUSSELL ANDRES LUGO-VINA, San Juan, P. R.

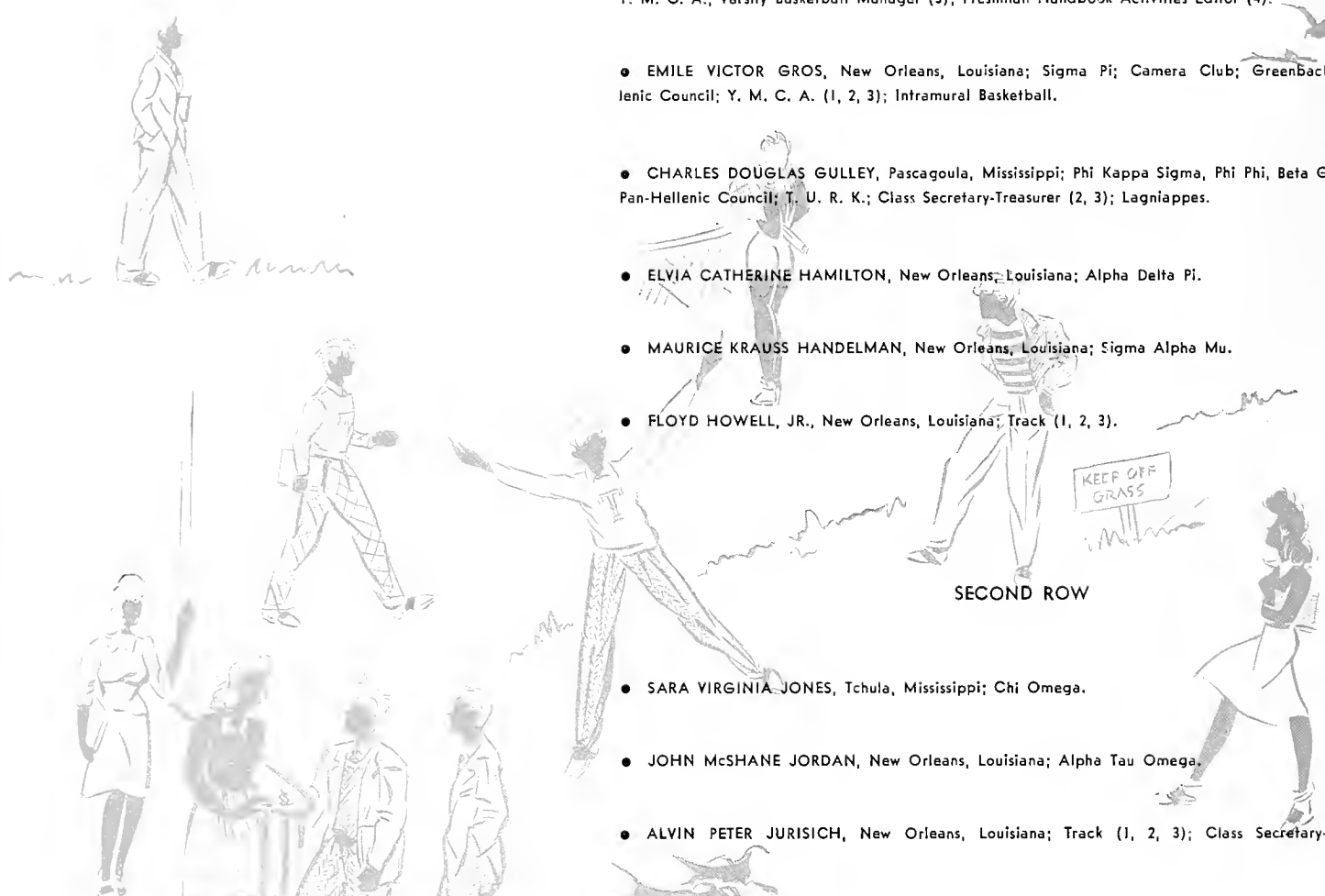

Senior Class
NEWCOMB





FIRST COLUMN

- HERBERT JAMES McCAMPBELL, JR., New Orleans, Louisiana; Naval R. O. T. C.; Taffrail.
- JOHN MICHEL MAHLER, New Orleans, Louisiana; Alpha Phi Omega.
- RALPH MAYNARD MERRIMAN, Erie, Pennsylvania; Beta Theta Pi, Phi Phi; Band; Intramural Unit Manager.
- JULES GUSTAYE MOLLERE, Ponchatoula, Louisiana; Intramural Football, Track.
- ALBERT JOSEPH NUGON, JR., New Orleans, Louisiana; Delta Tau Delta; Greenbackers; Pan-Hellenic Council.
- BERTHA PAGLIN, New Orleans, Louisiana; Alpha Epsilon Phi; Hullabaloo; Newcomb Pan-Hellenic Council; University Theatre.
- PETER MICHEL PELLEGRINI, JR., New Orleans, Louisiana; Band; Honor Board; Class Vice-President (3, 4); Track.

SECOND COLUMN

- WILLIAM LeMONNIER PETERS, JR., New Orleans, Louisiana; Delta Tau Delta.
- MAURICE JOSEPH PICHELOUP, New Orleans, Louisiana; Delta Sigma Phi, Phi Phi, Delta Sigma Pi; Band (1, 4), Manager Band (3); Pan-Hellenic Council (2, 3); Golf Team (2, 3); Glee Club (2); B. A. Degree, Tulane University
- EADS BUTTS POITEVENT, New Orleans, Louisiana; Kappa Alpha, Phi Phi; Greenbackers; Thirteen Club (1); Class Vice-President (1, 2); Student Body Vice-President, Track.
- JOHN WALLACE QUINN, Pascagoula, Mississippi; Phi Kappa Psi.
- RANDOLPH BEAUREGARD ROBERT, New Orleans, Louisiana; Phi Delta Theta; Alpha Alpha Alpha; Hullabaloo.
- JAMES ROCQUET SANCHEZ, New Orleans, Louisiana; Delta Kappa Epsilon; Intramural Football, Basketball, Baseball.
- ELIZABETH KOEBEL SCHOENBERGER, Buras, Louisiana



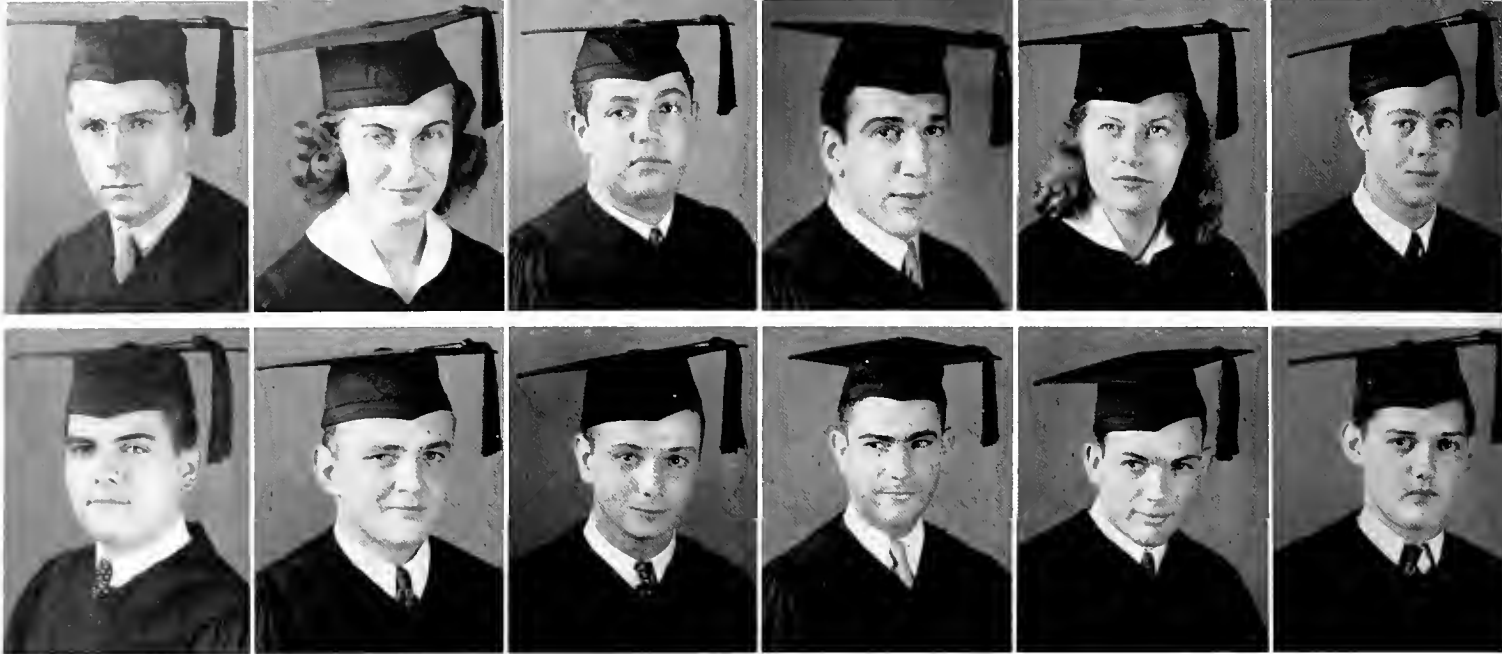

FIRST ROW

- WESLEY JOHN SCHROEDER, New Orleans, Louisiana; Sigma Pi; Camera Club; Glee Club; Glendy Burke; Y. M. C. A.

- MARJORIE CAROL SEEMANN, New Orleans, Louisiana.

- SHEPARD HERMAN SHUSHAN, New Orleans, Louisiana; Zeta Beta Tau.

- LEONARD MAYER STERN, JR., Camden, Arkansas; Zeta Beta Tau, Omicron Delta Kappa; Greenbackers (3); Honor Board (2, 3, 4); Intramural Unit Manager (3); Student Council; Student Body President; Class President (2); Varsity Football (2, 3, 4); Quarterback's Club Award (3); Publications Board.

- AGNES BETTY STRACHAN, New Orleans, Louisiana; Kappa Alpha Theta; Beta Gamma Sigma; A Capella Choir; International Relations Club.

- ALBERT TERKUHLE, New Orleans, Louisiana; Delta Kappa Epsilon; Greenbackers; Pan-Hellenic Council; Thirteen Club (1); Varsity Basketball (2); Lagniappes President.

SECOND ROW

- LEON MILLER TRICE, JR., New Orleans, Louisiana; Beta Theta Pi; Greenbackers; Pan-Hellenic Council; Jambalaya (1, 2).

- JOE COURTENAY VANZANT, Houston, Texas; Phi Delta Theta; Naval R. O. T. C.; Varsity Football.

- JAY JOHN WEIL, JR., New Orleans, Louisiana; Pi Kappa Alpha, Phi Phi, Alpha Phi Omega; Greenbackers; Honor Board; Pan-Hellenic Council (3); Class President (3, 4); Publications Board; Jambalaya Business Manager.

- VIRGIL MAXEY WHEELER, JR., New Orleans, Louisiana; Intramural Unit Manager; Naval R. O. T. C.; Stripers, Taffrail; Intramural Basketball, Football; Varsity Baseball (1, 2, 3).

- JAMES LUCKETT YAWN, JR., Opelousas, Louisiana; Pi Kappa Alpha; Intramural Council Director; Varsity Tennis (2, 3); Varsity Baseball.

- JAMES BERTHELOT YENT, New Orleans, Louisiana.

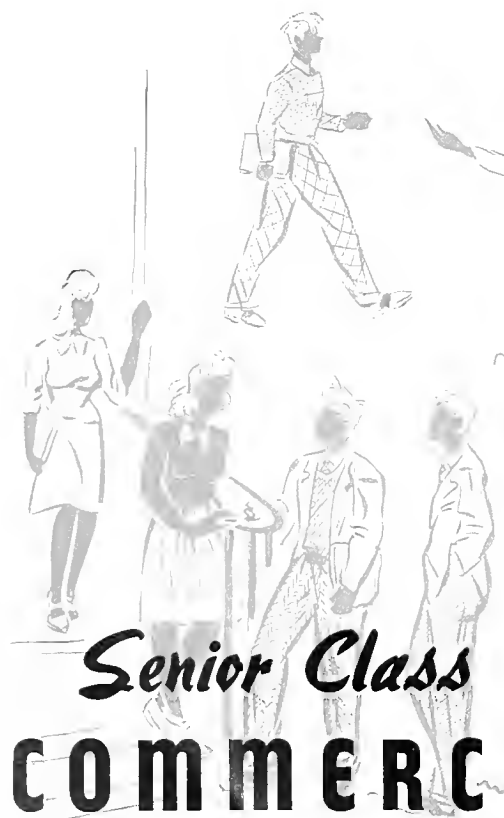
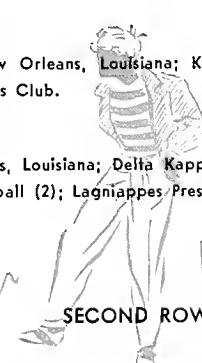

Senior Class
COMMERCE



JUNIOR CLASS

FIRST COLUMN

- HERBERT BARTON, New Orleans, Louisiana; Glee Club.
- WILLIAM COURTS BAUMAN, Shreveport, Louisiana; Alpha Tau Omega.
- CHARLES SUMNER BELL, New Orleans, Louisiana.
- RUDOLPH LEON BITTMAN, New Orleans, Louisiana; Sigma Alpha Epsilon; Varsity Football.
- HENRY BENJAMIN BRADFORD, II, New Orleans, Louisiana.
- JULIAN POCHE BRIGNAC, Lutcher, Louisiana; Honor Board; Naval R. O. T. C.; Taffrail; Varsity Football; Track.

- MARIAM RUTH CHEVIS, New Orleans, Louisiana; Honor Board; Student Body Secretary-Treasurer.
- FRED JULIUS CORALES, New Orleans, Louisiana; Alpha Phi Omega; Naval R. O. T. C.; Taffrail.
- JULES HENRY DREYFUSS, Shreveport, Louisiana; Zeta Beta Tau; T. U. R. K.; Class Secretary-Treasurer.
- WILTON KEITH DUCKWORTH, New Orleans, Louisiana; Band; Camera Club; Campus Nite; Glendy Burke.

SECOND COLUMN

- LLOYD EDWIN EAGAN, New Orleans, Louisiana; Delta Sigma Phi; White Elephants (I); Y. M. C. A.
- BILLY YARBOROUGH ELLIOTT, Fort Worth, Texas; Phi Delta Theta.
- DOROTHY LEE EVERSMEYER, New Orleans, Louisiana.
- ISABEL JUDITH FISHER, New Orleans, Louisiana.
- NORTON SHUSHAN GLUECK, New Orleans, Louisiana; Sigma Alpha Mu; Pan-Hellenic Council.

- JOE GOLDBERG, Belzoni, Mississippi; Zeta Beta Tau; Greenbackers.
- GEORGE BARTLETT HALL, Alexandria, Louisiana; Phi Kappa Sigma.
- ROBERT SHARP HART, New Orleans, Louisiana; Kappa Alpha; Basketball.
- WOLF KARL HELLMERS, New Orleans, Louisiana; Beta Theta Pi; University Theatre.
- THOMAS JAMES HOOD, Amite, Louisiana; Sigma Chi.

THIRD COLUMN

- EUGENE EDWARD HUPPENBAUER, JR., New Orleans, Louisiana.
- MERWIN MERCIER JAMIESON, New Orleans, Louisiana; Phi Kappa Sigma; Honor Board; Pan-Hellenic Council; T. U. R. K.; Y. M. C. A.; Class Vice-President (1, 3).
- THOMAS FRANCIS JORDAN, New Orleans, Louisiana; Alpha Tau Omega; Y. M. C. A. (1).
- GORDON LOUIS JOSEPH, New Orleans, Louisiana.
- ASHTON STROUD JUNKER, New Orleans, Louisiana.
- KENNETH HANSON KAHAO, New Orleans, Louisiana; Delta Tau Delta.
- EDWARD MOSES KAPLAN, Brookline, Massachusetts.
- KENNETH CHEW KENNEDY, New Orleans, Louisiana; Kappa Alpha.
- JEANNE LOWESS KLEPINGER, New Orleans, Louisiana; Delta Zeta; Y. W. C. A.; Spanish Club; Junior Prom Committee.
- ALLEN BUSCH KOLTUN, New Orleans, Louisiana; Sigma Alpha Mu; International Relations Club; Naval R. O. T. C.; Taffrail; Intramural Basketball, Football Soccer, Softball.

FIRST ROW

● ALEXANDER ANTHONY LO CASCIO, JR., New Orleans, Louisiana; Sigma Pi; Campus Nite; Y. M. C. A.

● STEPHEN ANTHONY LONGO, New Orleans, Louisiana; Band (1, 2, 3); Symphony Orchestra (1, 2, 3); Y. M. C. A. (2, 3).

● CLIFFORD CHARLES LOSBERG, JR., New Orleans, Louisiana.

● JOHN HENRY McMILLAN, New Orleans, Louisiana; Phi Delta Theta; Greenbackers; Hullabaloo; Jambalaya Sports Editor.

● EDMUND McILHENNY, New Orleans, Louisiana; Kappa Alpha; Yachting Association.

● JOHN DOUGLAS MAGINNIS, New Orleans, Louisiana; Kappa Alpha.

● WARREN SELDEN MALHIOT, New Orleans, Louisiana; Sigma Chi.

● ALLEN WALKER MARTIN, III, Bogalusa, Louisiana; Beta Theta Pi, Alpha Alpha Alpha.

● DAVID MONROE, New Orleans, Louisiana; Pi Kappa Alpha; Track (1, 2, 3); Cross Country (2, 3).

● LELAND STANFORD MONTGOMERY, New Orleans, Louisiana; Delta Kappa Epsilon; Pan-Hellenic Council; T. U. R. K.

● JOHN TILGHMAN ROBINSON, New Orleans, Louisiana; Phi Delta Theta; Jambalaya; Pan-Hellenic Council; T. U. R. K.; White Elephants (1); Class President (2).

● LEO BERNARD ROSENZWEIG, Houston, Texas; Sigma Alpha Mu; Camera Club; Y. M. C. A.

● LOUIS HARDING SCHOPFER, New Orleans, Louisiana; Phi Delta Theta; Varsity Basketball, Tennis.

● DOROTHY CAROLINE SCHREIBER, New Orleans, Louisiana; Beta Sigma Omicron.

● FRED JOSEPH SHUBER, JR., New Orleans, Louisiana; Delta Sigma Phi; T. U. R. K.

THIRD ROW

● MURIEL SILVERMAN, New Orleans, Louisiana.

● CHARLES SINGERMAN, New Orleans, Louisiana; Kappa Nu; Glee Club; Pan-Hellenic Council.

● ALYENA FLORENCE SMITH, New Orleans, Louisiana.

● GEORGE HENRY SOTO, Panama City, Republic of Panama; Phi Iota Alpha.

● ROBERT LOUIS TURCHIN, Miami Beach, Florida; Zeta Beta Tau; Naval R. O. T. C.; Taffrail; Football; Track.

● EDMUND RANDOLPH VALES, New Orleans, Louisiana; Beta Theta Pi; Greenbackers.

● RAYMOND BOND WALKER, New Orleans, Louisiana; Delta Kappa Epsilon; Football (1, 2, 3).

● MACRERY BRITTON WHEELER, JR., New Orleans, Louisiana; Delta Kappa Epsilon; Varsity Basketball, Track.

● ANDRE VICTOR WOGAN, New Orleans, Louisiana.

● ELAINE ANNE WORNER, New Orleans, Louisiana.

SECOND ROW

● BEN GEORGE PERKOWSKI, New Orleans, Louisiana; Naval R. O. T. C.; Taffrail.

● EARL BRICKLE PHILIPS, New Orleans, Louisiana; Alpha Pi Alpha; Y. M. C. A.; Baseball.

● JOHN ALLEN POLIN, Tulsa, Oklahoma; Sigma Alpha Mu; International Relations Club.

● BERNARD FRANCIS PRACKO, Tarentum, Pennsylvania; Varsity Football, Baseball.

● RICHARD GROVES RILEY, New Orleans, Louisiana; Beta Theta Pi.

Junior Class

COMMERCE



UNDERGRADUATES

FIRST COLUMN

- MAURICE MARC ALEXANDER, '44, Kenner, Louisiana; Naval R. O. T. C.; Taffrail.
- EDWARD MARK ALLENBERG, '45, Memphis, Tennessee; Zeta Beta Tau.
- JAMES SAMUEL ASSUNTO, '44, New Orleans, Louisiana; Cheerleaders; T. U. R. K.; Y. M. C. A.
- GEORGE HOWARD AMANN, JR., '45, New Orleans, Louisiana; Naval R. O. T. C..
- ALBERT FREDERICK BACKER, JR., '45, New Orleans, Louisiana.
- EARL PUTMAN BARTLETT, JR., '44, New Orleans, Louisiana; Beta Theta Pi; Thirteen Club (1); Tennis; Class President (1); Class Vice-President (2).
- ESTHER BARTON '45, New Orleans, Louisiana.
- JAMES MICHAEL BER, '44, New Orleans, Louisiana; Zeta Beta Tau; Jambalaya.
- TOM NORTON BERNARD, '44, New Orleans, Louisiana; Kappa Alpha; A Capella Choir; Glee Club; Honor Board; Naval R. O. T. C.; Operetta; Taffrail.
- JOHN INNERARITY BLYTHE, '45, New Orleans, Louisiana; Alpha Tau Omega.
- ROBERT ROTH BOND, '44, New Orleans, Louisiana; Sigma Chi; Glee Club; Greenbackers; Naval R. O. T. C.; Taffrail; White Elephants (1).

SECOND COLUMN

- CHARLES BOYLE CAMPBELL, JR., '44, College Station, Texas; Phi Delta Theta; Greenbackers; Naval R. O. T. C.; Operetta; Taffrail; White Elephants (1); Festival Choir.
- EDWARD CHARLES CARLSON, '45, New Orleans, Louisiana; Kappa Sigma; Y. M. C. A.; Football Assistant Manager.
- DAVID ELROY CITRON '45, New Orleans, Louisiana; Pi Kappa Alpha; Cheerleaders; Jambalaya; T. U. R. K.; White Elephants; Y. M. C. A.
- ALBERT HARRY COHEN, '44, New Orleans, Louisiana; Intramural Basketball, Softball.
- GEORGE EDWARD CONROY, JR., '44, New Orleans, Louisiana; Phi Kappa Sigma.

- NORMAN STEPHEN CONROY, '45, New Orleans, Louisiana; Phi Delta Theta.
- WILLIAM BIGGS COX, '44, New Orleans, Louisiana.
- JOHN DANE, JR., '44, New Orleans, Louisiana; Phi Kappa Sigma; White Elephants (1).
- EDWIN EUGENE DANNER, '44, New Orleans, Louisiana; Sigma Pi; Pan-Hellenic Council; Y. M. C. A.
- LAWRENCE FABACHER D'ANTONI, '45, New Orleans, Louisiana.
- MAXIME JOSEPH DERBES, JR., '44, New Orleans, Louisiana; Delta Sigma Phi; Camera Club; Glee Club; Intramural Debating.

THIRD COLUMN

- YVONNE MARY DUCKWORTH, '45, New Orleans, Louisiana.
- ROBERT JOHN DUFFY, '44, Columbus, Ohio; Sigma Pi; Basketball; Golf.
- ANNETTE MAE ELSON, '45, New Orleans, Louisiana.
- EDWARD LANGHOFF EMLING, '45, New Orleans, Louisiana; Delta Tau Delta; Jambalaya; White Elephants.
- CLARENCE CHARLES EYRICH, JR., '44, Natchez Mississippi; Delta Kappa Epsilon; Football.
- JOHN WILLIAM FANZ, JR., '44, New Orleans, Louisiana; Pi Kappa Alpha; Hullabaloo; Intramural Council; Jambalaya; Intramural Basketball, Baseball, Football.
- ABRAHAM SAUL FELDMAN, '44, New Orleans, Louisiana.
- GLENN MATHENY GARDNER, '45, New Orleans, Louisiana; Beta Theta Pi; Tennis.
- ROGER CARLYLE GARDNER, '45, New Orleans, Louisiana; Kappa Sigma; Cheerleaders; T. U. R. K.; Y. M. C. A.
- WARREN LEON GARFUNKEL, '44, New Orleans, Louisiana; Sigma Alpha Mu; A Capella Choir; Glee Club; Greenbackers; Operetta; Y. M. C. A.
- WILLIAM JOSEPH GEAGAN, JR., '45, New Orleans, Louisiana.





FIRST ROW

● DOROTHY MILDRED GLINKY, '44, New Orleans, Louisiana.

● ARTHUR GOTTLIEB, '44, Brooklyn, New York; Kappa Nu; Pan-Hellenic Council.

● LEWIS SPENCE GRAHAM, '45, New Orleans, Louisiana; Kappa Alpha; Naval R. O. T. C.

● CHARLES JACK GRAYSON, JR., '44, Fort Necessity, Louisiana; Delta Tau Delta; Naval R. O. T. C.

● CALLENDER FAIPSOUX HADDEN, JR., '45, New Orleans, Louisiana; Sigma Alpha Epsilon; White Elephants; Y. M. C. A.

● FRANK HENRY HAGAMAN, '45, Jackson, Mississippi; Kappa Alpha.

● VIVIAN MARIE HAMM, '45, New Orleans, Louisiana; Honor Board; Class Vice-President.

● SIDNEY HANDELMAN, '45, Hattiesburg, Mississippi; Sigma Alpha Mu; Y. M. C. A.

● WILLIAM HENRY HODGES, JR., '45, New Orleans, Louisiana; Delta Kappa Epsilon; Glee Club; Honor Board; Thirteen Club; Class President; Intramural Basketball.

● THOMAS CLEAVES HOLMES, JR., '44, New Orleans, Louisiana; Delta Kappa Epsilon; Glee Club; Greenbackers; Intramural Unit Manager; Thirteen Club.

● WELDON RAYMOND JONES, '45, New Orleans, Louisiana; Y. M. C. A.

● ROBERT HENRY KAHN, '45, Pensacola, Florida; Zeta Beta Tau; University Theatre.

● MARSHALL KALEN, '44, New York, New York.

● MURIEL ALYCE LAMBERT, '44, New Orleans, Louisiana; Y. W. C. A.

● MILTON HERMAN LATTER, '44, New Orleans, Louisiana; Zeta Beta Tau; Greenbackers; Jambalaya; Class Secretary-Treasurer.

● STANLEY LEVINGSTON, '45, Ruleville, Mississippi; Zeta Beta Tau; Alpha Phi Omega; Naval R. O. T. C.; Taffrail.

● AMELIA GERTRUDE LEVY, '45, New Orleans, Louisiana; Phi Sigma Sigma.

THIRD ROW

● EDWARD JOSEPH LUDMAN, '45, New Orleans, Louisiana.

● JESSE McNEIL, JR., '45, New Orleans, Louisiana; Band.

● RAFAEL RUSSELL MARINO, '44, New Orleans, Louisiana; Y. M. C. A.

● DANIEL ADOLPH MAYER, '44, New Orleans, Louisiana; Y. M. C. A.

● LANE NORMAN MELTZER, '45, New Orleans, Louisiana; Zeta Beta Tau; Tennis Manager (I).

● ELLIS MINTZ, '44, New Orleans, Louisiana.

● ROBERT ALOYSIUS MURPHY, '45, New Orleans, Louisiana; Naval R. O. T. C.

● ALLEN DOWNS ODEN, '45, New Orleans, Louisiana; Phi Kappa Sigma.

● JAMES ROBERT OVIATT, '44, Cleveland Ohio; Kappa Sigma; Hullabaloo; White Elephants (I).

● LESTER THOMAS OZIO, JR., '44, Morgan City, Louisiana; Band; Y. M. C. A.

SECOND ROW

● WARREN ERNEST JAHNCKE, '45, New Orleans, Louisiana; Y. M. C. A.

● EDWARD THEODORE JENNINGS, '45, New Orleans, Louisiana; Phi Kappa Sigma; Intramural Unit Manager; Naval R. O. T. C.; Taffrail.

● DOROTHY MARIE JOHNSTON, '45, New Orleans, Louisiana.

Undergraduate

COMMERCE

FIRST COLUMN

- GERALD CONSTANTINE PELIAS, '44, New Orleans, Louisiana; Delta Sigma Phi; Y. M. C. A.; Intramural Basketball, Baseball.
- CHALIN OCTAVE PEREZ, '44, Dalcour, Louisiana; Sigma Chi; Naval R. O. T. C.; White Elephants (1).
- RAY CARTER PERRY, JR., '45, New Orleans, Louisiana; Naval R. O. T. C.
- HELEN CORA POOL, '44, New Orleans, Louisiana.
- ALECK PRIMOS, '45, Jackson, Mississippi; Phi Delta Theta; Naval R. O. T. C.; White Elephants.
- NIGEL EWING RAFFERTY, '44, Pass Christian, Mississippi; Beta Theta Pi; Naval R. O. T. C.
- LOUIS EUGENE RAMOS, '44, New Orleans, Louisiana; Kappa Sigma, Alpha Phi Omega; Naval R. O. T. C.; Taffrail; Y. M. C. A.
- GEORGE ROBERT RICHARDSON, '44, New Orleans, Louisiana.
- ROSE FAY RABENOVITZ, '44, New Orleans, Louisiana.
- GEORGETTE JEANNE ROBERT, '45, New Orleans, Louisiana; Delta Zeta.
- MILTON ISRAEL ROSENSON, '44, New Orleans, Louisiana.

SECOND COLUMN

- HOWARD RUBANOW, '45, Brooklyn, New York; Camera Club; Oratorical and Debating Council.
- DAVE JERRY SALL, '45, New Orleans, Louisiana.
- IRWIN ISAAC SHLANSKY, '44, New York, New York; Kappa Nu.
- AUDREY RUTH SHUBERT, '45, New Orleans, Louisiana; Beta Sigma Omicron.
- ABRAHAM LAZARD SHUSHAN, '45, New Orleans, Louisiana; Zeta Beta Tau.
- WILLIAM WINTER SINGLUST, '44, Shreveport, Louisiana; Zeta Beta Tau; Camera Club.

- SHIRLEY HOPE SMITH, '41, Bay St. Louis, Mississippi.
- WILLIAM STILES, '44, Shreveport, Louisiana; Phi Delta Theta; Student Center Council.
- EDWIN WILLIAM STOCKMEYER, '41, New Orleans, Louisiana; Beta Theta Pi.
- ALVIN THEORIN STOLEN, JR., '44, Eau Claire, Wisconsin; Phi Delta Theta; Football, Basketball, Golf.
- THOMAS RANDOLPH SWAYZE, '45, New Orleans, Louisiana; Kappa Alpha; Thirteen Club.

THIRD COLUMN

- CHRISTOPHER TOMPKINS, '44, Washington, District of Columbia; Delta Kappa Epsilon; Baseball; Basketball, Intramural Basketball, Football, Baseball.
- MARION MITCHELL WALSCHE, '44, New Orleans, Louisiana; Beta Theta Pi, T. U. R. K.; Football, Basketball.
- FRED ROBERT WEISEN, '45, New York, New York; Kappa Nu.
- RICHARD LAWRENCE WEISS, '45, Indianapolis, Indiana; Zeta Beta Tau; Band, Camera Club.
- ROBERT VERNARD WHITTAKER, '44, New Orleans, Louisiana; Delta Kappa Epsilon.
- THOMAS CAREY WICKER, JR., '44, New Orleans, Louisiana; Pi Kappa Alpha; Naval R. O. T. C.; Oratorical and Debating; Taffrail; Intramural Tennis, Baseball.
- WALTER LEONARD WOODS, '45, New Orleans, Louisiana; Glendy Burke; Naval R. O. T. C.; University Theatre; Y. M. C. A.
- ROBERT CUNNINGHAM WOOLLEY, '44, New Orleans, Louisiana; Alpha Tau Omega; Campus Nite; Glee Club; Glendy Burke; Oratorical and Debating; University Theatre; Y. M. C. A.
- ALICE JANET WORRELL, '44, New Orleans, Louisiana.
- MARION JUANITA ZEVELY, '45, New Orleans, Louisiana.
- JACK SACHER ZOOCK, '45, Jersey City, New Jersey; Kappa Nu.

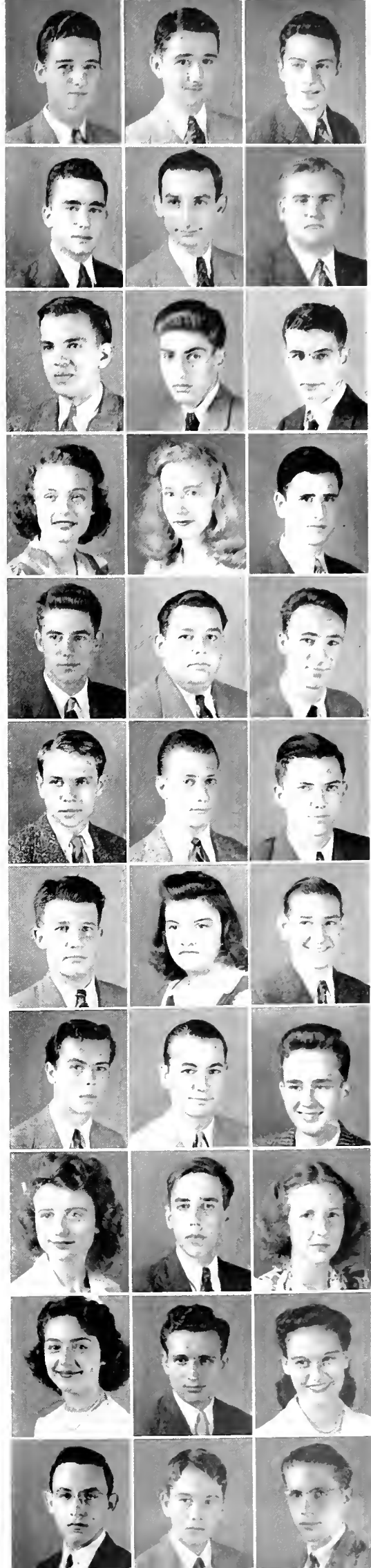

Newcomb

C

O

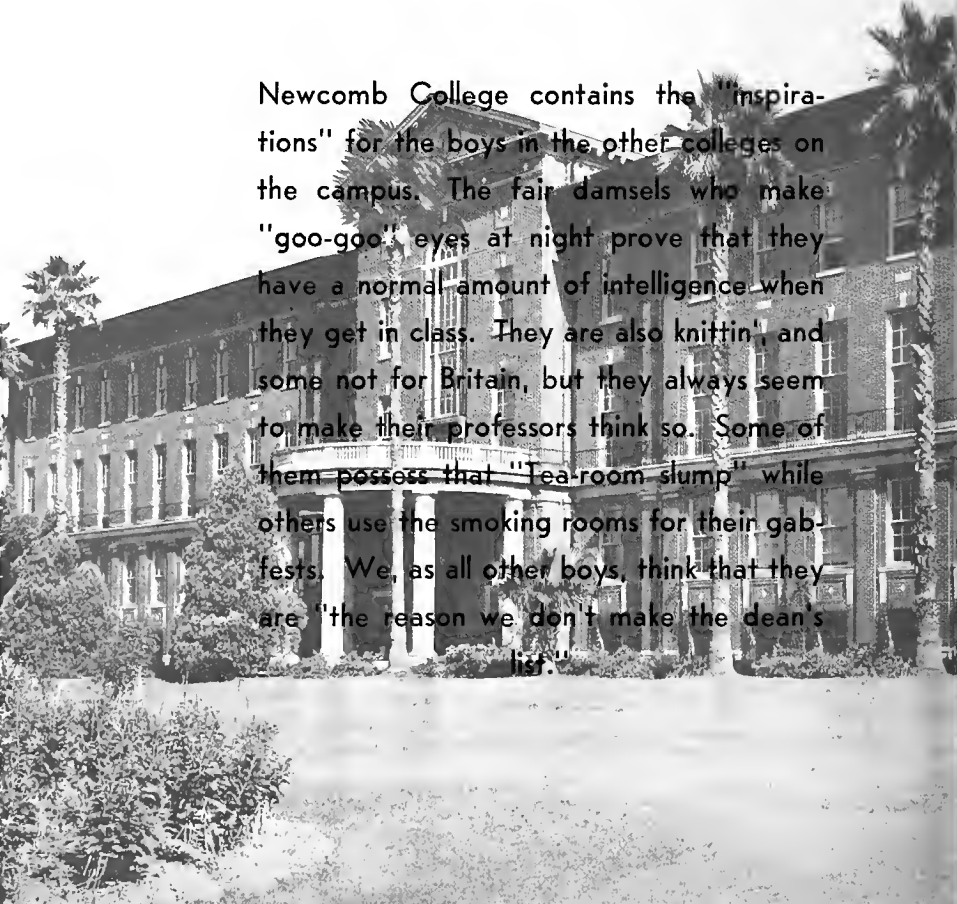

Newcomb College contains the "inspirations" for the boys in the other colleges on the campus. The fair damsels who make "goo-goo" eyes at night prove that they have a normal amount of intelligence when they get in class. They are also knittin', and some not for Britain, but they always seem to make their professors think so. Some of them possess that "Tea-room slump" while others use the smoking rooms for their gab-fests. We, as all other boys, think that they are "the reason we don't make the dean's list."



Harris, Perrilliat, Kidd, Stites, Nelson.



L L E L G E

OFFICERS

STUDENT BODY

| | |
|------------------|-------------------------|
| LOUISE NELSON | President |
| MARY SUE STRAHAN | Vice-President |
| PHYLLIS WATSON | Corresponding Secretary |
| MABEL HOCHENDEL | Recording Secretary |
| MOONYEEN MARION | Treasurer |

SENIOR CLASS

| | |
|----------------------|----------------|
| LOUISE STITES | President |
| ELSIE FIELD | Vice-President |
| MARIAN NASH | Secretary |
| MARY CATHERINE KELLY | Treasurer |

JUNIOR CLASS

| | |
|-----------------------|----------------|
| NITA KIDD | President |
| EVELYN STOLAROFF | Vice-President |
| MARGARET ANN WILLIAMS | Secretary |
| KAY BRASH | Treasurer |

SOPHOMORE CLASS

| | |
|----------------------|---------------------|
| ELLEONORA PERRILLIAT | President |
| KATHERINE LeBLANC | Vice-President |
| MARIAN HOPKINS | Secretary-Treasurer |

FRESHMAN CLASS

| | |
|--------------------|---------------------|
| BETTY HARRIS | President |
| BETTY JANE FIEDLER | Vice-President |
| MERILYN BUSH | Secretary-Treasurer |



FIRST ROW

- CAROLYN BARBARA ALBRECHT, New Orleans, Louisiana; Lampyrids.
- RUTH ELIZABETH ALBRECHT, New Orleans, Louisiana; Alpha Delta Pi; International Relations Club Treasurer; Lampyrids.
- MARY ELIZABETH ALPAUGH, New Orleans, Louisiana; Pi Beta Phi; Glee Club.
- EUNICE JANE ALWES, Donaldsonville, Louisiana; Delta Zeta; Classical Club; Festival Choir; Operetta; Glee Club.
- MARY LLOYD ANDREWS, Brunswick, Georgia; Chi Omega; Assets; Resident Student Government.
- GRACE PHYLLIS BEATROUS, New Orleans, Louisiana; Kappa Alpha Theta; Classical Club.
- BETTY BERNHARD, Birmingham, Alabama; Art Club; Dance Club.

SECOND ROW

- LUBA BERSADSKY, New Orleans, Louisiana; Classical Club; Hullabaloo; Operetta.
- MARY GERTRUDE BERTHIER, Monterrey, N. L., Mexico; Kappa Alpha Theta; Pan-Hellenic Council; Lampyrids.
- BETTY BERNICE BEYER, New Orleans, Louisiana; Delta Zeta; Glee Club; Greenbackers; Jennie Nixon Debating Club; Mathematics Club; Student Government; Pan-Hellenic Council; Newcomb Student Council; University Theatre; Y. W. C. A. President; Lagniappes.
- SHIRLEY ELIZABETH BIALAS, Gretna, Louisiana.
- KATHRYN EUGENIE BLISH, New Orleans, Louisiana.
- VIRGINIA SYBIL BROWNSON, New Orleans, Louisiana; Alpha Omicron, Pi; A Capella Choir; Glee Club President (3); International Relations Club; Orchestra; Operetta; Pan-Hellenic Council; Catholic Club; Archery (3); Homecoming Court (3).
- VIOLET ESTELLE BRUNILA, New Orleans, Louisiana; Delta Zeta; University Theatre; Y. W. C. A.; Spanish Club President.

Senior Class

NEWCOMB



FIRST COLUMN

- LUCY ANITA BYRNE, New Orleans, Louisiana; French Club; Glee Club; Jennie Nixon Debating Club; Swimming, Tennis.
- MARY YVONNE CAHAL, New Orleans, Louisiana; Phi Mu; Art Club; Greenbackers; Hullabaloo; Student Government; Newcomb Student Council; Art School President; University Theatre; Y. W. C. A. Cabinet; National Collegiate Players.
- MAIZIE MARIE CARAVELLA, La Place, Louisiana.
- CATHERINE STEELE CLARKE, New Orleans, Louisiana; Kappa Kappa Gamma; A Capella Choir; Assets (1); Glee Club; Student Government; Operetta; Newcomb Student Council; Music School President; Class Treasurer (1).
- SUE CLARK CLEVELAND, Memphis, Tennessee; Pi Beta Phi.
- ETHELYN CATHERINE COUSIN, Shreveport, Louisiana; Zeta Tau Alpha; Greenbackers; University Theatre.
- MARY HACKETT CUMMINS, New Orleans, Louisiana; Pi Beta Phi; Lampyrids.
- ALICE FILLEUL DAYRIES, New Orleans, Louisiana; Kappa Alpha Theta.

SECOND COLUMN

- JOSEPHINE CELESTE DOUGLAS, New Orleans, Louisiana; Pi Beta Phi; Student Government; Athletic Council Chairman; Finance Committee; Executive Committee; Class Treasurer (3).
- DOROTHY DOWLING, New Orleans, Louisiana; Lampyrids.
- AUDREY LORRAINE DUFFY, Gretna, Louisiana.
- EILEEN FRIEDA ELSON, New Orleans, Louisiana; Lampyrids; Classical Club.
- CORINNE AUGUSTIN ESHLEMAN, New Orleans, Louisiana; Pi Beta Phi.
- DORIS URSULA FAGAN, New Orleans, Louisiana.
- SADIE RUTH FELDMAN, New Orleans, Louisiana; Phi Sigma Sigma; International Relations Club President; Jennie Nixon Debating Club.
- FLORA MAE ALICE FERAUD, New Orleans, Louisiana; Dance Club.



FIRST ROW

● ELSIE TERESA FIELD, Mobile, Alabama; International Relations Club; Jennie Nixon Debating Club; Chairman of Debate (2), President (3, 4); Mathematics Club Recording Secretary; Student Government; Newcomb Student Council Vice-President; Y. W. C. A. Cabinet; Class Vice-president (4); Executive Committee.

● JANE ELIZABETH GALLAHER, New Orleans, Louisiana; Alpha Omicron Pi; French Club Secretary (3), President (4); Executive Committee.

● CORINNA ERWIN GANT, Burlington, North Carolina; Alpha Delta Pi; Glee Club.

● SHIRLEY ADELE GARROT, New Orleans, Louisiana; Beta Sigma Omicron; Camera Club; Y. W. C. A.; Lampyrids; Catholic Club.

● JANICE SHIRLEY GINSBERG, Alexandria, Louisiana; Alpha Epsilon Phi, Theta Nu; Assets (1); Hulla-baloo Newcomb Editor; International Relations Club; Jennie Nixon Debating Club; Student Government; T. U. R. K.; University Theatre; Finance Committee; Novel Club; Executive Committee.

● LAREINE HILL GLADDEN, New Orleans, Louisiana; Kappa Alpha Theta; Student Government; Newcomb Student Council President; Y. W. C. A.

● SUSAN ODEN GREER, Shreveport, Louisiana; Kappa Alpha Theta; Glee Club.

SECOND ROW

● NELLIE MAE GUNN, New Orleans, Louisiana; Alpha Delta Pi; A Capella Choir; Glee Club President (3); Orchestra President (4), Vice-President (2); Student Government; Operetta; Y. W. C. A. Executive Committee.

● MERCEDES LUCILLE HARRIS, New Orleans, Louisiana; Kappa Kappa Gamma.

● DOROTHY HARTLEY, New Orleans, Louisiana; Beta Sigma Omicron; Lampyrids.

● GAIL HAUSMANN, New Orleans, Louisiana; Alpha Epsilon Phi; International Relations Club.

● JEAN ADAIR HAYWARD, Kansas City, Missouri; Zeta Tau Alpha; Y. W. C. A.

● HARRIET HEIDLER, Mt. Vernon, Illinois; Chi Omega; Art Club; University Theatre.

● SARA CECILE HEIM, New Orleans, Louisiana; Phi Sigma Sigma; International Relations Club.

Senior Class
NEWCOMB



FIRST COLUMN

- DOROTHY HELEN HILLER, New Orleans, Louisiana; Alpha Epsilon Phi; Art Club; Dance Club.
- MILDRED AMELIE HILLER, New Orleans, Louisiana; Art Club.
- ELSA HOEHN, New Orleans, Louisiana; Chi Omega; Greenbackers Secretary; Pan-Hellenic Council; Class Treasurer (2); Homecoming Queen (3).
- TATIANA HOFSTRA, New Orleans, Louisiana; Dance Club; Y. W. C. A.; Lampyrids.
- WESLEY RITA KAISER, New Orleans, Louisiana; Glee Club; International Relations Club; Spanish Club.
- MARY CATHERINE KELLY, New Orleans, Louisiana; Phi Mu; Y. W. C. A. Cabinet; Class Treasurer (4).
- ALICE ANNE KINABREW, New Orleans, Louisiana; Chi Omega; Handbook Committee; Postmistress.
- HARRIET CARPENTER KOSTMAYER, New Orleans, Louisiana; Kappa Kappa Gamma; Lampyrids (1, 2, 3, 4).

SECOND COLUMN

- JEANETTE MARY KYAME, New Orleans, Louisiana; Mathematics Club.
- GRACE VERNON LAUER, New Orleans, Louisiana.
- MARY LORENA LEAKE, New Orleans, Louisiana; University Theatre.
- DORA JANE LEDGERWOOD, Hot Springs, Arkansas; A Capella Choir; Glee Club; Operetta; Y. W. C. A.
- MARY ELAINE LEVERICH, New Orleans, Louisiana; Pi Beta Phi; Glee Club.
- BLANCHE W. LISCHKOFF, Pensacola, Florida; Alpha Epsilon Phi; International Relations Club; Archery Club.
- MARIAN BARBARA LOTRUGLIO, New Orleans, Louisiana; Classical Club; International Relations Club; Spanish Club.
- MELBA EVELYN LOUBAT, New Orleans, Louisiana.





FIRST ROW

- FLEURETTE ADOREE LURIE, New Orleans, Louisiana; Alpha Epsilon Phi.
- MURIEL MARY ANN LYONS, New Orleans, Louisiana; Phi Mu; Art Club; Dance Club.
- GAYLE RHOADES MARSCHALL, New Orleans, Louisiana; Alpha Omicron Pi.
- JENNIE LINCOLN MAYER, New Orleans, Louisiana; Beta Sigma Omicron; Lampyrids
- MARY LANGLEY MEHAFFY, Little Rock, Arkansas; Pi Beta Phi; Resident Student Government.
- VERNA MAE CLAIRE MEYER, New Orleans, Louisiana; Glee Club; Operetta; Y. W. C. A.; Catholic Club; Festival Choir; Spanish Club.
- BERTHA ROSE MILLER, New Orleans, Louisiana; Lampyrids.

SECOND ROW

- ELYIA MARIE MORALES, New Orleans, Louisiana; Jennie Nixon Debating Club.
- MILDRED DUTARTRE MURRAY, Vidalia, Louisiana; Alpha Delta Pi; Catholic Club; Lampyrids; Pan-Hellenic Council; Newcomb Student Council.
- MARIAN LLOYD NASH, McDonoghville, Louisiana; Chapel Chairman; Athletic Council; Executive Committee; Class Secretary (4).
- LOUISE COURTIN NELSON, New Orleans, Louisiana; Alpha Sigma Sigma; Student Government Association President; Student Council; Newcomb Student Council; T. U. R. K.; Y. W. C. A.; Class Vice-President (3); Class Secretary (2).
- JANE PER-LEE, Liberty, Missouri; Art Club; French Club; Resident Student Government Association.
- IRENE LOUISE PFAFF, New Orleans, Louisiana; Classical Club; Operetta (2, 3).
- CATHERINE SOPHIA POWERS, New Orleans, Louisiana; Journal Club.

Senior Class

NEWCOMB

FIRST COLUMN

- HANNAH BETTY PRINS, Kansas City, Missouri; Alpha Epsilon Phi; Art Club; Archery Club; International Relations Club.
- JULIA LEE REED, New Orleans, Louisiana; International Relations Club; Jennie Nixon Debating Club.
- CAROLYN ELSA ROBBERT, New Orleans, Louisiana; Alpha Delta Pi, Alpha Sigma Sigma, Kappa Delta Pi; Assets (1); Cheerleaders; Classical Club; Dance Club Vice-President; Mathematics Club; Student Government Association; Pan-Hellenic Council; T. U. R. K.; Spanish Club.
- JANE GORDON SANDOZ, New Orleans, Louisiana; Alpha Omicron Pi; Jambalaya Newcomb Business Manager.
- EUNICE AUDREY SCHMITT, New Orleans, Louisiana; Mathematics Club.
- JANET CLARA SCHNEIDER, New Orleans, Louisiana; Beta Sigma Omicron; Journal Club.
- SHIRLEY VERONICA SCHOENDORF, New Orleans, Louisiana.
- AMELIA KATHLEEN SEEMANN, New Orleans, Louisiana.

SECOND COLUMN

- MURIEL DOLORIS SELBER, Shreveport, Louisiana; Alpha Epsilon Phi; Archery Club; Athletic Council.
- BEATRICE ELIZABETH SHOBER, New Orleans, Louisiana; Pi Beta Phi.
- EDITH CATHERINE SMITH, New Orleans, Louisiana; Alpha Omicron Pi; Jambalaya Newcomb Editor; Student Government Association; Pan-Hellenic Council; Class Vice-President (2); Catholic Club; Lamprids; Who's Who Among Students in American Colleges.
- MILDRED CHEROKEE SMITH, New Orleans, Louisiana; A Capella Choir Treasurer; Assets President (1); Glee Club Vice-President (2, 3); Operetta.
- MARION CAROLYN STARTS, New Orleans, Louisiana; Alpha Delta Pi; Lamprids.
- JEANET IRMA STECKLER, New Orleans, Louisiana; Alpha Epsilon Phi; Art Club; Hullabaloo; Lamprids.
- BEULAH STERBCOW, New Orleans, Louisiana; Eta Sigma Phi; Classical Club; International Relations Club; Jennie Nixon Debating Club; Orchestra; Symphony Orchestra.
- MARGARET VIRGINIA STEWART, New Orleans, Louisiana; International Relations Club.



FIRST ROW

● LOUISE PATTERSON STITES, Louisville, Kentucky; Pi Beta Phi, Alpha Sigma Sigma; Assets (1); Student Government Association; Pan-Hellenic Council; Newcomb Student Council; T. U. R. K.; Class President (2); Student Body Treasurer; Class President (4); Lagniappes; Executive Committee.

● MARY SUE STRAHAN, New Orleans, Louisiana; Phi Mu, Alpha Sigma Sigma; Student Government Association; Y. W. C. A. Cabinet; Lampyrids; Student Body Vice-President.

● GWENDOLYN BUHLER TALBOT, New Orleans, Louisiana; Kappa Alpha Theta; Lampyrids.

● AMYE JEAN TERZIA, Monroe, Louisiana; Kappa Alpha Theta; Art Club; Resident Student Government Association; Student Government Association; T. U. R. K.

● ETHOL ELIZABETH TRELEAVEN, New Orleans, Louisiana; University Theatre; Y. W. C. A. Vice-President; Spanish Club Secretary; Swimming; Tennis.

● LOUISE LYMAN TRIMBLE, Shreveport, Louisiana; Zeta Tau Alpha, Alpha Sigma Sigma; Art Club; Resident Student Government Association President; Student Government Association; Pan-Hellenic Council President; Newcomb Student Council; T. U. R. K. Secretary-Treasurer; Lagniappes.

● SHIRLEY MAE VAN LUE, New Orleans, Louisiana; Zeta Tau Alpha.

SECOND ROW

● HILDA MARY VOSS, New Orleans, Louisiana; Glee Club; Operetta.

● MARIE-LOUISE WAKEMAN, New Orleans, Louisiana; Phi Mu; Jennie Nixon Debating Club; T. U. R. K.; Lampyrids; Student Center Council Vice-Chairman.

● HARRIET CRENSHAW WHITE, New Orleans, Louisiana; Kappa Alpha Theta.

● MARIAN CATHERINE WILD, Memphis, Tennessee; Delta Zeta, Eta Sigma Phi; Classical Club.

● THAIS MARGARET WILD, New Orleans, Louisiana; Lampyrids.

● EREN YVONNE WOODWARD, Picayune, Mississippi; Alpha Delta Pi.

● SYLVIA YONKELOWITZ, New Orleans, Louisiana; International Relations Club.

Senior Class

NEWCOMB





JUNIOR CLASSES

FIRST COLUMN

● **YVONNE EDWINA ANDERSON**, New Orleans, Louisiana; Beta Sigma Omicron; Art Club; University Theatre; Y. W. C. A., Treasurer.

● **WILMA MAY BAKER**, New Orleans, Louisiana; Kappa Alpha Theta.

● **KATHRYN MAE BALMER**, New Orleans, Louisiana; Chi Omega.

● **JULIENNE ZOE BENJAMIN**, New Orleans Louisiana; Alpha Epsilon Phi; Glee Club; International Relations Club; Jambalaya; Operetta; University Theatre.

● **JEAN LAURINE BONNER**, New Orleans, Louisiana; Alpha Delta Pi; A Capella Choir; Glee Club; Operetta; Y. W. C. A.; Festival Choir.

● **KATHERINE LESLIE BRASH**, Gulfport, Mississippi; Assets (I); Hullabaloo; Jennie Nixon Debating Club; University Theatre; Y. W. C. A.

● **JUNE ELISE BREITENBACH**, New Orleans, Louisiana; Classical Club; Mathematics Club; Y. W. C. A.

● **MARY JEAN BRINGHURST**, New Orleans, Louisiana; Art Club.

● **JOAN MARIE BROOKS**, New Orleans, Louisiana; Phi Mu; University Theatre; Lampyrids.

SECOND COLUMN

● **DORIS TOWERS BRYAN**, San Jose, Costa Rica; Zeta Tau Alpha; Art Club.

● **BETTY BUDGE**, Las Vegas, New Mexico; Kappa Kappa Gamma.

● **DOROTHY ANNE COFFEY**, Birmingham, Alabama; Art Club.

● **BETTY ANN CALDWELL**, Shreveport, Louisiana; Chi Omega; Glee Club.

● **ELISE CAMBON**, New Orleans, Louisiana; Art Club; Greenbackers; University Theatre.

● **FRANCES GARROTT CASH**, Memphis, Tennessee; Chi Omega; Art Club; Resident Student Government Association

● **CONSTANCE H. CLAVERIE**, New Orleans, Louisiana; Glee Club; Greenbackers; Operetta; Jambalaya Assistant Newcomb Business Manager; University Theatre; Junior Prom Committee Chairman; Lampyrids; Catholic Club.

● **HELEN RUTH CLAYTON**, Winnetka, Illinois; Kappa Kappa Gamma; A Capella Choir; Glee Club; Operetta.

● **FRANCES BISLAND CONNELLY**, New Orleans, Louisiana; Alpha Delta Pi; Operetta; Pan-Hellenic Council; Festival Choir.

THIRD COLUMN

● **GERTRUDE CONNOLLY**, New Orleans, Louisiana.

● **LETA REMBERT COVINGTON**, Summit, Mississippi; Phi Mu; Glee Club (1, 2); Resident Student Government Association (2); Pan-Hellenic Council

● **FLORENCE MAY COYNE**, Gretna, Louisiana; Archery Club; Catholic Club; Y. W. C. A.

● **MARIE LOUISE CUQUET**, New Orleans, Louisiana; Delta Ze'a; Classical Club; French Club; Glee Club; Operetta; Y. W. C. A., Recording Secretary; Junior Prom Committee.

● **JANE DART**, New Orleans, Louisiana; Pi Beta Phi.

● **EVA CARLIN DOUGLAS**, New Orleans, Louisiana; Pi Beta Phi; Athletic Council; Newcomb Student Council; Y. W. C. A.

● **HELEN CLAIRE DUVIC**, New Orleans, Louisiana; Beta Sigma Omicron; Greenbackers.

● **JULIET ALICE EBEL**, New Orleans, Louisiana; Classical Club.

● **DOROTHY DYKE**, New Orleans, Louisiana; Beta Sigma Omicron; Art Club; Glee Club; University Theatre; Y. W. C. A. Cabinet.

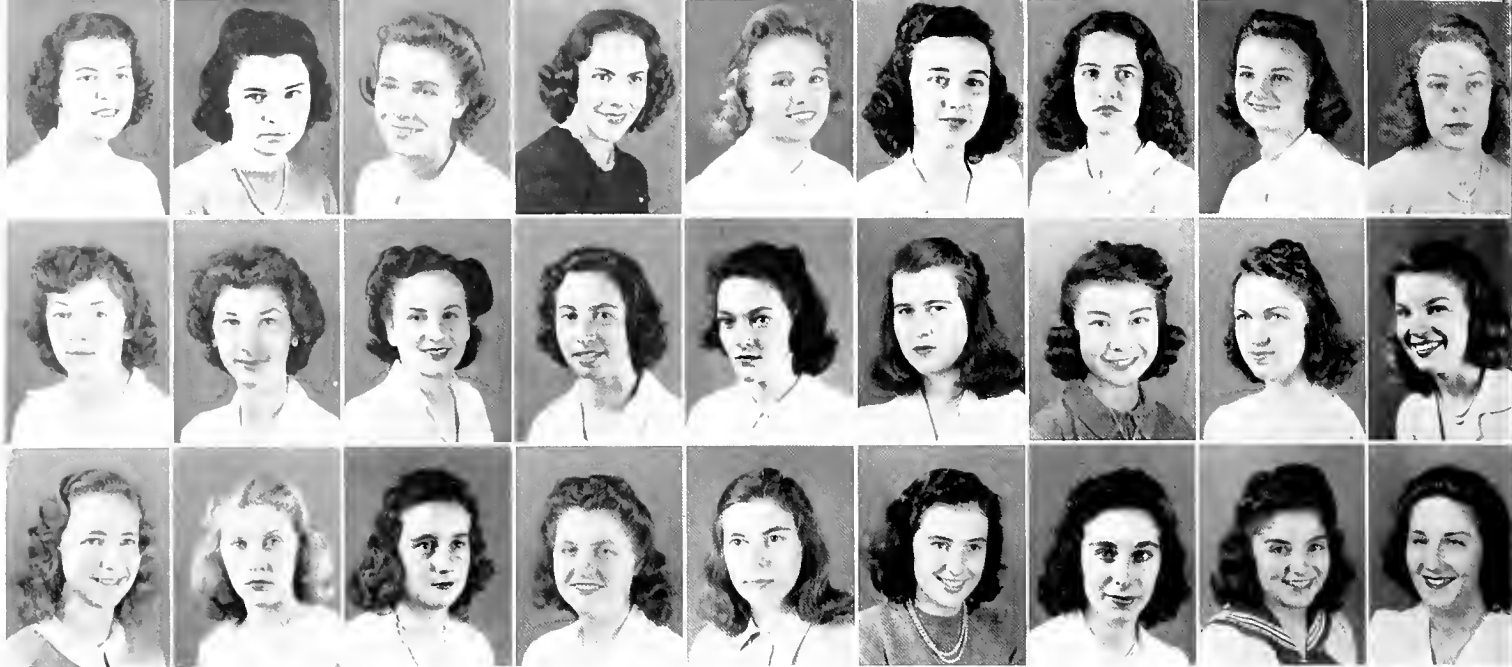

FIRST ROW

● DOROTHY WORDEN ECUYER, New Orleans, Louisiana; Alpha Omicron Pi; A Capella Choir; Assets President (1); Campus Nite Chairman; Glee Club; Student Government Association; Operetta; T. U. R. K.; Tulane Glee Club Accompanist; Lagniappes Executive Committee; Junior Prom Committee.

● KATHRYN EDWARDS, Atlanta, Georgia; Phi Mu; Art Club; Camera Club.

● JUNE LUCIA ELLIOTT, New Orleans, Louisiana; Delta Zeta; T. U. R. K.; Y. W. C. A.; Lamprids.

● GERTRUDE ELIZABETH FAGAN, New Orleans, Louisiana; A Capella Choir; Glee Club; Operetta; Y. W. C. A.

● BEVERLY NELL FISK, New Orleans, Louisiana; Greenbackers; Swimming, Tennis.

● AUDREY VALERIE FLAUTT, New Orleans, Louisiana; Beta Sigma Omicron; Art Club; Camera Club; Pan-Hellenic Council; Y. W. C. A.

● ANNABELLE CLAIRE GALLE, New Orleans, Louisiana; Glee Club; Operetta; Y. W. C. A.; Catholic Club; Festival Choir.

● GLORIA HERLIHY GAUNT, New Orleans, Louisiana; Alpha Delta Pi; Art Club; Catholic Club; Spanish Club; Lamprids.

● GLADYS LODOISKA GAY, New Orleans, Louisiana; Pi Beta Phi.

● POLLY HOFFMAN, Wichita Falls, Texas; Kappa Alpha Theta; Art Club.

● ISABELLE CHRISTIAN HOLLAND, Liverpool, England; Kappa Alpha Theta; Festival Choir.

● MARY HOM, New Orleans, Louisiana; Glee Club; Y. W. C. A.; Archery Club.

● PAULINE RAE HUDDLESTON, Oklahoma City, Oklahoma; Kappa Alpha Theta; Art Club; Resident Student Government Association.

● MARGARET IRWIN JOACHIM, New Orleans, Louisiana; Kappa Alpha Theta; A Capella Choir; Operetta; Glee Club Vice-President; Catholic Club; Festival Choir.

THIRD ROW

● CHESLEY ELIZABETH JOHNSON, New Orleans, Louisiana; Pi Beta Phi; Camera Club.

● SARA CATHRYN JONES, Chattanooga, Tennessee; Pi Beta Phi; Art Club; Hullabaloo; International Relations Club; Y. W. C. A.

● SUZANNE JONES, New Orleans, Louisiana; Pi Beta Phi; Lamprids; Greenbackers.

● NITA ETHEL KIDD, New Orleans, Louisiana; Chi Omega; Resident Government Association; Newcomb Student Council; T. U. R. K.; Class President (3).

● VIRGINIA BAUMAN KYLE, New Iberia, Louisiana; Pi Beta Phi.

● CYNTHIA HYDE LANDRY, New Orleans, Louisiana; Pi Beta Phi; French Club.

● JANE LAZARD, Highland Park, Illinois; Alpha Epsilon Phi; Hullabaloo; International Relations Club.

● ESTHER SAMUEL LEVIN, New Orleans, Louisiana; Classical Club.

● ELAINE LEVY, New Orleans, Louisiana; Phi Sigma Sigma; Pan-Hellenic Council.

SECOND ROW

● RUTH GOLDMAN, Bogalusa, Louisiana; Phi Sigma Sigma; International Relations Club.

● BETTY GRANT, New Orleans, Louisiana; Kappa Alpha Theta; Pan-Hellenic Council.

● JACQUELINE HEYMANN, Lafayette, Louisiana; Alpha Epsilon Phi, Archery Club.

● JULIA HAGEDORN HERZFELD, West Point, Georgia; Alpha Epsilon Phi; Jambalaya; Athletic Council; University Theatre.

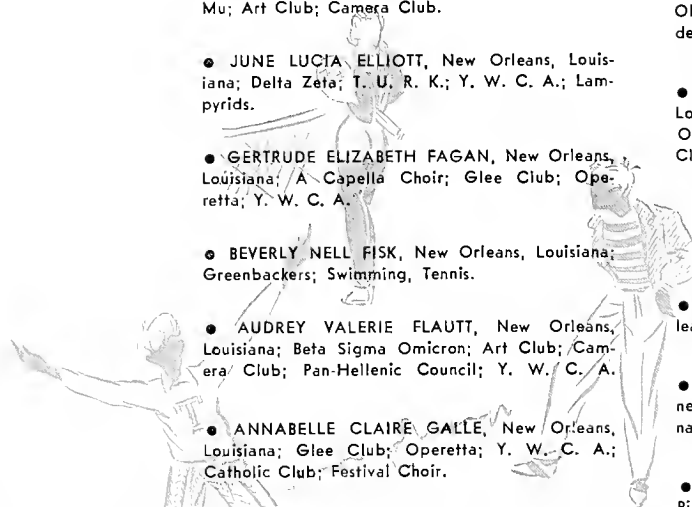

Junior Class

NEWCOMB



FIRST ROW

● JEAN LEVY, Glencoe, Illinois; Art Club; Hullabaloo; University Theatre; Swimming Club.

● MARJORIE GORDON LEWIS, New Orleans, Louisiana; Kappa Alpha Theta; Art Club; Camera Club; Y. W. C. A.

● HARRIET LINE, Missoula, Montana; Kappa Kappa Gamma; Dance Club; Resident Student Government Association; University Theatre.

● CAROLYN ROSA LOEB, Shreveport, La.; Alpha Epsilon Phi; Resident Student Government Association; Pan-Hellenic Council; T. U. R. K.; University Theatre; Homecoming Court.

● LUCILE MARIE LOUBAT, New Orleans, Louisiana.

● JANE LINTON McNIVEN, New Orleans, Louisiana; Phi Mu; Glee Club; Operetta.

● HELEN LOUISE MACGLASHAN, New Orleans, Louisiana; Glee Club; Hullabaloo; Lampyrids.

● MOONYEEN MARION, New Orleans, Louisiana; Alpha Omicron Pi; Jambalaya; Newcomb Assistant Editor; Student Government Association; T. U. R. K.; Class President (2); Student Body Treasurer (3); Assets.

● MARIE BAUDEAN MARQUER, New Orleans, Louisiana; Alpha Delta Pi; A Capella Choir; Glee Club; Operetta; Catholic Club; Festival Choir.

SECOND ROW

● HELEN MAE MARSCHALL, New Orleans, Louisiana; Alpha Omicron Pi.

● SHIRLEY JEAN MARTIN, Wichita Falls, Texas; Kappa Alpha Theta; Art Club; Hullabaloo; Resident Student Government Association.

● ROSE MARY MAYES, New Orleans, Louisiana; Alpha Delta Pi; Dance Club; Classical Club; Glee Club; Jennie Nixon Debating Club; Class Vice-President (2), Treasurer (3).

● MILDRED MORT, Fort Omaha, Nebraska, Pi Beta Phi; Art Club; International Relations Club.

● LILYAN NAIHAUS, New Orleans, Louisiana; Lampyrids.

● DOROTHY MARIE NOLAN, New Orleans, Louisiana; Art Club; Camera Club; Jambalaya; Swimming Club.

● LILLIAN NEELY PALMER, Waynesboro, Georgia; Alpha Delta Pi; Art Club; Resident Student Government Association.

● BARBARA JANE PECK, Sicily Island, Louisiana; Kappa Alpha Theta; Art Club.

● MARY ROSA PRIETO, Panama City, Republic of Panama.

THIRD ROW

● LOUISE MARY RAMONEDA, New Orleans, Louisiana; Beta Sigma Omicron; Art Club; Camera Club.

● ELLA AGATHA RICHEY, New Orleans, Louisiana; Art Club.

● GLORIA DOMINICA RISO, New Orleans, Louisiana; Art Club; Operetta.

● YOLANDA RAQUEL RODRIGUEZ, Panama, Republic of Panama; Classical Club; Hullabaloo; Spanish Club; Archery Club.

● JOY GRETCHEN ROGERS, New Orleans, Louisiana; Lampyrids.

● ANNA MARIE ROY, New Orleans, Louisiana; Beta Sigma Omicron; Art Club; Glee Club; Operetta; University Theatre.

● CLARA JULIA SAUNDERS, New Orleans, Louisiana; Chi Omega; Art Club; Student Government.

● ELIZABETH SCHMIDT, New Orleans, Louisiana; Zeta Tau Alpha; Greenbackers.

● ALICE SCHOENHARDT, New Orleans, Louisiana; Alpha Omicron Pi.



FIRST ROW

● ELSA SCHWARTZ, New Orleans, Louisiana; Kappa Kappa Gamma; Assets; Classical Club; French Club; Pan-Hellenic Council; T. U. R. K.

● JANE SEIDENBACH, New Orleans, Louisiana; Alpha Epsilon Phi; Jambalaya.

● EVELYN ELSA SENTER, New Orleans, Louisiana; Kappa Kappa Gamma; Art Club; Classical Club; Greenbackers; Pan-Hellenic Council; University Theatre.

● BETTY SHELTON, Houston, Texas; Pi Beta Phi; Art Club.

● MARY SHEPARD, Chattanooga, Tennessee; Art Club; Classical Club; International Relations Club; Resident Student Government Association.

● JANE MARION SHERMAN, Atlanta, Georgia; Alpha Epsilon Phi; Jambalaya; University Theatre.

● JEANNETTE ANN SILVERBERG, Clarksville, Texas; Phi Sigma Sigma; Glee Club; International Relations Club; Pan-Hellenic Council; Festival Choir.

● MILDRED ANNE SIMMONS, El Dorado, Arkansas; Chi Omega; Resident Student Government Association; Operetta; Lampyrids.

● CAROLINE LOUISE SPILLER, Hammond, Louisiana; Chi Omega; A Capella Choir; Glee Club; Operetta; Pan-Hellenic Council.

● MARY MARGARET VERLANDER, New Orleans, Louisiana; Beta Sigma Omicron; Art Club; Y. W. C. A.

● ALICE NORINNE VINCENT, Lake Charles, Louisiana; Chi Omega; Glee Club President; Student Government Association; Operetta; Festival Choir; Executive Committee; Finance Committee.

● MARY LUCILLE WARD, New Orleans, Louisiana; Kappa Alpha Theta; Art Club; Dance Club.

● PHYLLIS LUCILE WATSON, New Orleans, Louisiana; Phi Mu; Hullabaloo; Student Government Association; Pan-Hellenic Council; Student Body Corresponding Secretary.

● MARY LOU WEBER, New Orleans, Louisiana; Phi Mu.

THIRD ROW

● SHIRLEY WEIL, New Orleans, Louisiana; Glee Club; International Relations Club; Operetta; Festival Choir.

● SYLVIA WEILL, New Orleans, Louisiana; Alpha Epsilon Phi; Archery Club.

● MARGARET SHELBY WERLEIN, Vicksburg, Mississippi; Pi Beta Phi; Classical Club; Glee Club; Orchestra; Operetta; Festival Choir.

● BARBARA LEE WILHITE, Perkins, Oklahoma; Pi Beta Phi; Dance Club; Hullabaloo; Basketball.

● MARGARET ANN WILLIAMS, Collega Station, Texas; Zeta Tau Alpha; Art Club; Assets; Hullabaloo; Resident Student Government Association; Pan-Hellenic Council; T. U. R. K.; Class Secretary.

● MARY HENRIETTE WINEMAN, Detroit, Michigan; Dance Club; Newcomb Athletic Council; Student Government Association; T. U. R. K.; University Theatre.

● RITA WORMS, New Orleans, Louisiana; Alpha Epsilon Phi.

● LORRAINE ERNESTINE WORMSER, Jeanerette, Louisiana; Alpha Epsilon Phi; Archery Club.

● ALMA BERRYMAN YOUNG, Jacksonville, Florida; Beta Sigma Omicron; Glee Club.

SECOND ROW

● EYALYN STOLAROFF, New Orleans, Louisiana; Alpha Epsilon Phi; Art Club; Hullabaloo; T. U. R. K.; University Theatre; Lampyrids; Class Vice-President (3).

● PHYLLIS CATHERINE STONE, New Orleans, Louisiana; Glee Club; University Theatre.

● MARY ELIZABETH SWEATT, Gulfport, Mississippi; Alpha Omicron Pi; Jambalaya; Pan-Hellenic Council.

● DOROTHY ZINA TOLMAS, New Orleans, Louisiana; International Relations Club; Jennie Nixon Debating Club.



Junior Class

NEWCOMB



UNDERGRADUATES

FIRST COLUMN

- ROBIN LEAH AHRENS, '45, New Orleans, Louisiana; Zeta Tau Alpha; Hullabaloo.
- CORA LUCKETT ALEXANDER, '45, Alexandria, Louisiana.
- BARBARA ALLEN, '45, New Orleans, Louisiana; Phi Mu; University Theatre.
- EDITH ARNOLD, '45, New Orleans, Louisiana; University Theatre.
- HELENE ROSE ASHER, '45, Jackson, Mississippi; Art Club; Hullabaloo; International Relations Club.
- CHARLOTTE MORSE ASHLEY, '44, New Orleans, Louisiana; Kappa Alpha Theta; French Club; Jennie Nixon Debating Club; Festival Choir; Literary Club.
- GLORIA BACHRACH, '45, Decatur, Illinois.
- MARGARET ELIZABETH BAKER, '45, New Orleans, Louisiana; Kappa Alpha, Theta; A Capella Choir; Glee Club.
- RUTH MAY BANNISTER, '44, New Orleans, Louisiana; Glee Club; Operetta.
- JUNE CHARLOTTE BARKERDING, New Orleans, Louisiana; Kappa Kappa Gamma; Glee Club.

SECOND COLUMN

- MARY RUSSELL BARRETT, '45, Charlotte, North Carolina; Chi Omega; Art Club.
- BETTY ANN BARRETT, '45, Decatur, Illinois; Pi Beta Phi; Glee Club.
- RUTH LUCILE BARROW, '44, Houston, Texas; Zeta Tau Alpha; Art Club.
- BETTY ANN BARTLETT, '45, New Orleans, Louisiana; Alpha Omicron Pi; University Theatre; Intramural Representative (1).
- ANN BATES, '45, Baton Rouge, Louisiana; Pi Beta Phi; Art Club; Glee Club.

- MARIE ELEANOR BATTALORA, '45, New Orleans, Louisiana; University Theatre.
- ILENE FRAY BENNETT, '45, Pittsburg, Kansas.
- FLORENCE DELPHINE BENSON, '44, Austin, Texas; Kappa Alpha Theta.
- CLARA LOUISE BERNARD, '45, New Iberia, Louisiana; Glee Club; Y. W. C. A.
- MARIE LORRAINE BERNARD, '44, New Orleans, Louisiana; Pi Beta Phi; Art Club.

THIRD COLUMN

- MARGIE RUTH BERRY, '45, New Orleans, Louisiana; Beta Sigma Omicron; Y. W. C. A.
- RUTH EVANS BIGGERS, '44, New Orleans, Louisiana; Y. W. C. A.
- DORIS CROCKETT BILLINGSLEY, '44, New Orleans, Louisiana; Alpha Omicron Pi; Art Club; Greenbackers; Hullabaloo; Operetta; University Theatre; Art School Council.
- BEVERLY JOY BISSO, '45, New Orleans, Louisiana; Glee Club.
- FRANCES BLACKMAR, '44, Columbus, Georgia; Kappa Kappa Gamma; International Relations Club.
- ELLA JANE BLAKE, '44, New Orleans, Louisiana; Phi Mu; Art Club; University Theatre; Y. W. C. A.
- BETTY LEMMEL BLOCH, '45, Napoleonville, Louisiana; Alpha Epsilon Phi; Art Club; Glee Club.
- BERTHA OMEGA BODENHEIMER, '44, Shreveport, Louisiana; Alpha Epsilon Phi; Glee Club.
- BARBARA BOND, '45, New Orleans, Louisiana; A Capella Choir; Glee Club; Orchestra; Y. W. C. A.
- JOEL MARIE BOND, '44, New Orleans, Louisiana; Alpha Omicron Pi; Art Club.





FIRST ROW

● MARY WINIFRED BRANDON, '45, New Orleans, Louisiana.

● BARNETT BRANSON, '45, Atlanta, Georgia; Phi Mu; Art Club; Riding Club.

● VIRGINIA BOSTICK BRES, '46, New Orleans, Louisiana; Kappa Alpha Theta; Art Club; Catholic Club; Glee Club; Hullabaloo; Jambalaya.

● BETTIE BUNCOMBE BREWSTER, '45, New Orleans, Louisiana; Chi Omega; University Theatre.

● MAY BRIDGER, '45, New Orleans, Louisiana.

● RUTH BRINGHURST, '45, New Orleans, Louisiana; Y. W. C. A.

● MARY BURNAM BRITAIN, '45, New Orleans, Louisiana.

● DOROTHY GARNER BROCK, '45, Durango, Mexico; Dance Club.

● SALLY BLANCHE BROOKS, '45, Forney, Texas; Pi Beta Phi; Glee Club.

● ADELINE EDWINA BROSSETTE, '44, New Orleans, Louisiana; Classical Club.

● EMAY HART BUCHANAN, '44, New Orleans, Louisiana; Alpha Omicron Pi; Art Club.

● JANE BEULAH BUCHANAN, '45, New Orleans, Louisiana; Glee Club.

● TRULA DALE BUCHANAN, '45, Austin, Texas; Zeta Tau Alpha; Glee Club.

● MARY ELIZABETH BUERKLE, '45, New Orleans, Louisiana; Dance Club; Glee Club.

● SONJA BUNGE, '44, Port Arthur, Texas; Dance Club; Intramural Soccer, Baseball, Deck-Tennis; Horseshoes, Tennis.

THIRD ROW

● MARY PATRICIA BURK, '45, New Orleans, Louisiana; Alpha Omicron Pi; Glee Club; Hullabaloo; University Theatre; Y. W. C. A.

● ELIZABETH SUSAN BURNS, '44, Macon, Georgia; Alpha Delta Pi, Dance Club; Glee Club; Operetta; Y. W. C. A.

● MARJORIE MARSHALL BURT, '45, Pittsview, Alabama; Alpha Delta Pi; Glee Club; Y. W. C. A.

● MERILYN FLOWER BUSH, '45, Monroe, Louisiana; Kappa Kappa Gamma; Art Club; International Relations Club; Y. W. C. A.

● STATIRA GRANT BUTMAN, '45, Fremont, Ohio; Kappa Alpha Theta; University Theatre.

● MARION CLARE BYRNE, '45, New Orleans, Louisiana; Alpha Omicron Pi.

● NANNIE BRENT BYRNE, '45, New Orleans, Louisiana; Alpha Omicron Pi; Art Club; Glee Club.

● BETTY JEAN CADZOW, '45, New Orleans, Louisiana; Glee Club; University Theatre; Y. W. C. A.

● MARJORIE SYBIL CAHN, '44, New Orleans, Louisiana; Alpha Epsilon Phi.

● ELIZABETH BASS CALVERT, '45, Greenville, Mississippi; Chi Omega; Art Club; Hullabaloo.

SECOND ROW

● TILLY ROSE BROUSSARD, '45, Bossier City, Louisiana; Zeta Tau Alpha; Art Club; Y. W. C. A.

● ANNE WETHERALL BROWN, '45, Water Valley, Mississippi; Art Club.

● GLORIA ANNE BROWN, '45, Springfield, Illinois; Alpha Epsilon Phi; A Capella Choir; Glee Club.

● MARGARET ROWAN BROWNSON, '45, New Orleans, Louisiana; Alpha Omicron Pi; Glee Club; Catholic Club; Festival Choir.

● MAE KATHRYN BRUNO, '44, New Orleans, Louisiana.

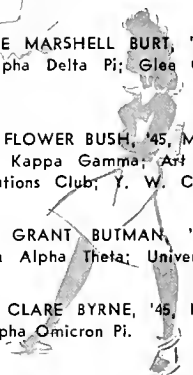
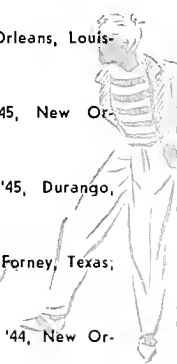
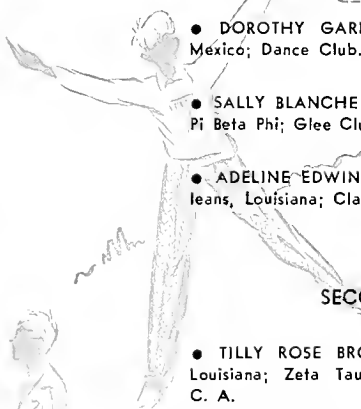

Undergraduate
NEWCOMB

FIRST COLUMN

- BARBARA ANN CAMPBELL, '45, Bel Air, Maryland; Riding Club; Intramural Deck-Tennis.
- MARJORIE MARIE CARRERE, '45, New Orleans, Louisiana; Pi Beta Phi; Art Club; Hullabaloo.
- PEARLE WHITE CARTWRIGHT, '44, Osceola, Arkansas; Pi Beta Phi.
- AILLEN MONTGOMERY CASSEGRAIN, '44, New Orleans, Louisiana; Alpha Omicron Pi; Catholic Club; University Theatre.
- GRACE HENRIETTA CHARBONNET, '44, New Orleans, Louisiana; Classical Club; Glee Club; Y. W. C. A.; Festival Choir.
- SYLVIA ANNE CHARBONNET, '45, New Orleans, Louisiana; Alpha Omicron Pi; Jambalaya; University Theatre.
- HOPE WINIFRED CHENEY, New Orleans, Louisiana; Beta Sigma Omicron; Y. W. C. A.
- TITINE VILLERÉ CLARK, '44, New Orleans, Louisiana; Pi Beta Phi.
- CHARLOTTE BYRD CLARKE, '45, New Orleans, Louisiana; Kappa Kappa Gamma; Glee Club.
- CLARA LUCILLE COATES, '45, New Orleans, Louisiana.

SECOND COLUMN

- MARJORIE COHEN, '44, Bogalusa, Louisiana; Phi Sigma Sigma; International Relations Club.
- GLORIA FANNY COLLE, '45, Pascagoula, Mississippi; Delta Zeta; Glee Club; Y. W. C. A.
- JUNE ROSE CONRAVEY, '45, New Orleans, Louisiana; Y. W. C. A.; Archery Club.
- PATRICIA GLADNEY COOK, '45, New Orleans, Louisiana; Kappa Kappa Gamma; Art Club.

- MARGUERITE LALLANDE COUSIN, '44, Shreveport, Louisiana; Zeta Tau Alpha.
- ANN WEBB CRAIG, '44, New Orleans, Louisiana; Phi Mu; Glee Club.
- ANNE COMPTON CRANE, '44, Birmingham, Alabama; Kappa Alpha Theta; Art Club; Resident Student Government Association.
- DORIS CRANE, '44, Chicago, Illinois; Alpha Epsilon Phi.
- MARION CRAWFORD, '45, Shreveport, Louisiana; Kappa Kappa Gamma; Art Club; International Relations Club.
- TALICIA DIANE CRAWFORD, '45, Ada, Oklahoma; Kappa Alpha Theta; Art Club.

THIRD COLUMN

- RUPERT HAYES CREBBIN, '45, New Orleans, Louisiana; Chi Omega; Hullabaloo.
- SARAH LEE CREEKMORE, '45, New Orleans, Louisiana; Kappa Kappa Gamma; Greenbackers.
- ANITA LOUISE CROZAT, '45, New Orleans, Louisiana; Pi Beta Phi; Glee Club.
- JOYCE CUNNINGHAM, '44, Summit, Mississippi; Phi Mu, Resident Student Government Association.
- MARY CURTIS CUTTING, '44, New Orleans, Louisiana; Kappa Kappa Gamma; Art Club.
- GAYLE PAULA DAHMER, '45, New Orleans, Louisiana.
- ALICE MARY DALY, '44, New Orleans, Louisiana; Phi Mu; Glee Club; Spanish Club.
- HELEN MAE DASPIT, '44, New Orleans, Louisiana; Y. W. C. A.
- MARJORIE ROSE DAVIS, '45, New Orleans, Louisiana; Phi Mu; Glee Club; Y. W. C. A.
- VIRGINIA ELIZABETH DAWSON, '45, Alton, Illinois; Hullabaloo; International Relations Club; University Theatre; Y. W. C. A.





FIRST ROW

- MARION SUZANNE DEAR, '45, Alexandria, Louisiana; Chi Omega; Glee Club.
- MARY PATRICIA DICKMAN, '45, New Orleans, Louisiana; Dance Club; Glee Club; University Theatre.
- ELAINE REILY DICKS, '44, New Orleans, Louisiana; Pi Beta Phi; Art Club; Dance Club.
- NANCY DILLARD, '45, Wichita Falls, Texas; Kappa Kappa Gamma; Art Club; Glee Club.
- MURRAY PATRICIA DILLON, '44, New Orleans, Louisiana; Phi Mu; Jambalaya; University Theatre; Greenbackers.

- LILLIAN ELIZABETH DURAND, '44, New Orleans, Louisiana; Art Club; University Theatre.
- MARIAN DUREAU, '44, New Orleans, Louisiana; Kappa Kappa Gamma; Art Club.
- BETTY WARNER DURLAND, '44, New Orleans, Louisiana; Kappa Kappa Gamma.
- DOROTHY ELIZABETH EAVES, '45, New Orleans, Louisiana; Kappa Kappa Gamma; Glee Club.
- SHIRLEY ROSEMARY EBERLE, '45, New Orleans, Louisiana; Glee Club.
- HORTENSIA LULU EBLE, '45, La Fourche, Louisiana.

THIRD ROW

- MARY JANE DINGEY, '44, New Orleans, Louisiana; Delta Zeta; Y. W. C. A.
- JEAN ELIZABETH DONALSON, '45, Weslaco, Texas; Glee Club.
- EVALYN HEARD DOOLEY, '45, New Orleans, Louisiana.
- MARGARET VIRGINIA DOWLING, '45, Mobile, Alabama; Alpha Omicron Pi; Glee Club; Hullabaloo; University Theatre.
- ANN IONE DRACKETT, '45, New Orleans, Louisiana; Beta Sigma Omicron; Glee Club; University Theatre; Y. W. C. A.

- JEANNE ADELE ELBE, '44, Denver, Colorado; Alpha Epsilon Phi; Glee Club; Operetta; University Theatre; Festival Choir; Freshman Beauty Court.
- INNES GLYNN ELLIS, '44, Rayville, Louisiana; Alpha Omicron Pi. Glee Club; Athletic Council; University Theatre; Festival Choir.
- BERYL HERVEY ELMENDORF, '45, Galveston, Texas; Beta Sigma Omicron; Art Club.
- CARTER ERNST, '44, Petersburg, Virginia; Chi Omega; Art Club; Hullabaloo; University Theatre.
- JANET MARIE ESTOPINAL, '45, New Orleans, Louisiana; Y. W. C. A.; Catholic Club.

SECOND ROW

- JEAN AMALIA DRESNER, '44, New Orleans, Louisiana; Alpha Epsilon Phi; Dance Club; Glee Club; Operetta; Festival Choir.
- CAROL VERA DREYFOUS, '44, New Orleans, Louisiana; Alpha Epsilon Phi; Art Club, Hullabaloo.
- NYADA DUE, '44, Franklin, Louisiana; Alpha Delta Pi; Intramural Chairman; Archery Club.
- SHIRLEY RANDOLPH DUNLAP, '44, New Orleans, Louisiana; Kappa Alpha Theta; Art Club; Glee Club.

- PHOEBE AIREY EVANS, '44, Memphis, Tennessee; Pi Beta Phi; Glee Club.
- MARY ROSE EVEREST, '45, Council Bluffs, Iowa; A Capella Choir; Glee Club.
- THELMA CLAIRE FALGOUST, '45, Vacherie, Louisiana.
- BARBARA FAULK, '45, Monroe, Louisiana; Chi Omega; Art Club; Glee Club.
- JOSEPHINE ANN FAUST, '45, New Orleans, Louisiana; Delta Zeta; Glee Club; Y. W. C. A.; Archery.

Undergraduate

NEWCOMB





FIRST COLUMN

- ELAINE MURIEL FELD, '44, Kansas City, Missouri; Alpha Epsilon Phi.
- SUSANNE FELD, '44, Memphis, Tennessee; Glee Club; Operetta.
- SUSANNE M. FELD, '44, Kansas City, Missouri; Alpha Epsilon Phi; Hullabaloo.
- BETTY JANE FIEDLER, '45, Memphis, Tennessee; Alpha Omicron Pi; University Theatre.
- BETTY LOUISE FINNEGAN, '44, New Orleans, Louisiana; Delta Zeta; Camera Club; Dance Club; Y. W. C. A.
- RUTH CAROLINE FISCHOFER, '45, New Orleans, Louisiana; Alpha Omicron Pi; Glee Club; University Theatre.
- JEAN FISHER, '45, New Orleans, Louisiana; Jennie Nixon Debating Club.
- ELLEN VICTORIA FITZGIBBON, '46, New Orleans, Louisiana; Art Club; Dance Club.
- JEAN LOUISE FLOWER, '45, New Orleans, Louisiana; Kappa Kappa Gamma; Glee Club.
- HELEN FRANCES FLOWERS, '45, Ruleville, Mississippi; Glee Club; Hullabaloo.
- MARY JANE FLY, '45, Summit, Mississippi; Pi Beta Phi; Glee Club.

SECOND COLUMN

- DOROTHY FOLLETT, '44, New Orleans, Louisiana; Beta Sigma Omicron.
- FRANCES GLENN FORT, '45, New Orleans, Louisiana; Beta Sigma Omicron; International Relations Club; Y. W. C. A.
- AIMEE L. FORTSON, '45, New Orleans, Louisiana; Hullabaloo; University Theatre; Y. W. C. A.
- LELA FOURNET, '44, New Orleans, Louisiana; Alpha Omicron Pi; University Theatre.
- MURIEL MARCIA FOURNET, '45, New Orleans, Louisiana; Beta Sigma Omicron.
- CAROL JANE FRANK, '45, Cincinnati, Ohio.

- CAROL JEAN FRASER, '44, New Orleans, Louisiana; Kappa Alpha Theta.
- MARGARET FREEMAN, '44, New Orleans, Louisiana.
- RUTH JOAN FREIBAUM, '45, Anniston, Alabama; International Relations Club.
- DIXIE ELIZABETH FRIEDRICH, '44, New Orleans, Louisiana; Kappa Kappa Gamma; Art Club.
- MARIA LOUISE FULHAM, '45, New Orleans, Louisiana.

THIRD COLUMN

- BARBARA FULTON, '45, Des Moines, Iowa; Glee Club; Y. W. C. A.; Riding Club.
- EMILIE JOSEPHINE GAUDET, '44, New Orleans, Louisiana.
- REBECCA NORMAN GILBERT, '45, New Orleans, Louisiana.
- BETH ODILE GLASS, '45, New Orleans, Louisiana; Alpha Omicron Pi; University Theatre.
- RUTH ESTHER GOTTESMAN, '44, New Orleans, Louisiana; Phi Sigma Sigma; Classical Club; Glee Club; Hullabaloo.
- JANE AUSTIN GOTTSCHALL, '44, New Orleans, Louisiana; Kappa Alpha Theta; Glee Club; University Theatre; Y. W. C. A.
- KATHRYN WHITNEY GOULD, '44, New Orleans, Louisiana; Alpha Omicron Pi; A Capella Choir; Assets; Glee Club; Jennie Nixon Debating Club; Operetta.
- CAROLYN GRAHAM, '44, New Orleans, Louisiana; Chi Omega; Glee Club; Lampyrids.
- BETTY MAE GRANBERRY, '45, New Orleans, Louisiana; Alpha Omicron Pi; Glee Club; University Theatre.
- CONNIE MAY GRANGER, '44, New Iberia, Louisiana; Phi Mu; Jambalaya.
- HARRIET VIRGINIA GREENLESE, '45, Memphis, Tennessee; Alpha Omicron Pi; University Theatre.

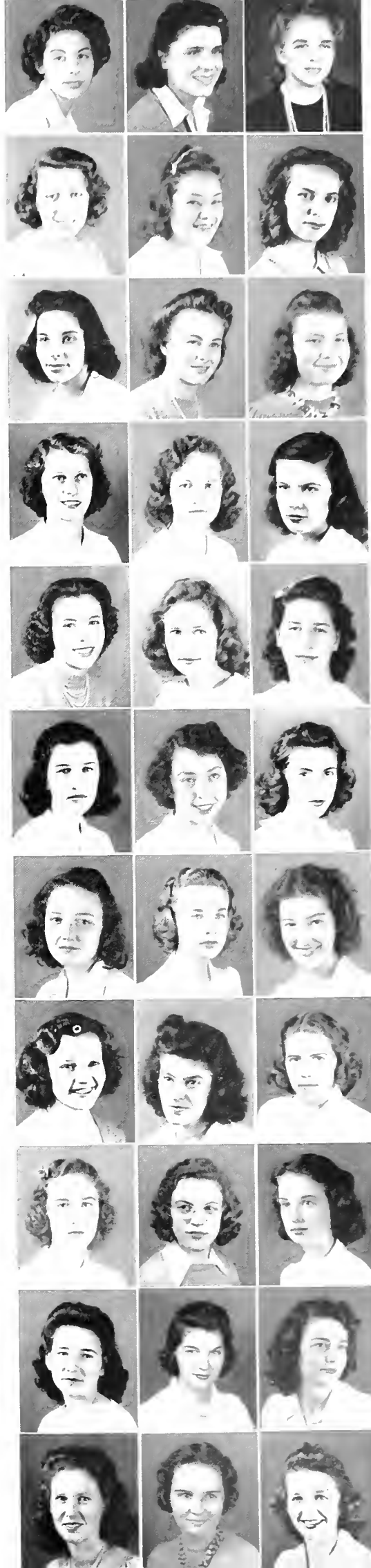



FIRST ROW

● PAULINE GREENSPAN, '45, New Orleans, Louisiana; Phi Sigma Sigma.

● MARY CATHERINE GREY, '45, Destrehan, Louisiana; Kappa Alpha Theta; Art Club; University Theatre.

● DORIS ROSEMARY GROS, '44, New Orleans, Louisiana; Phi Mu; Glee Club; Jambalaya; University Theatre.

● MARY JESSIE GUEST, '44, Pascagoula, Mississippi; Zeta Tau Alpha; Glee Club.

● ROSEMARY ELIZABETH HAAS, '45, New Orleans, Louisiana; Phi Mu; Glee Club; University Theatre.

● JANE CAROLINE HACKETT, '45, New Orleans, Louisiana; Pi Beta Phi; Glee Club.

● ALMA LOUISE HAMMETT, '44, New Orleans, Louisiana; Kappa Kappa Gamma; University Theatre.

● LILIAN HAMMOND, '45, New Orleans, Louisiana; Kappa Kappa Gamma; Art Club.

● BETTY B. HARRIS, '45, Birmingham, Alabama; Kappa Alpha Theta.

● JOAN HARRIS, '45, Galveston, Texas; Pi Beta Phi; Art Club.

● CAROLYN HELDMAN, '45, Cincinnati, Ohio; Alpha Epsilon Phi; Archery Club.

● DOROTHY HELM, '44, New Orleans, Louisiana; Chi Omega; Glee Club.

● ANN HENDERSON, '45, Wichita, Kansas; Kappa Alpha Theta; Art Club; International Relations Club.

● PATRICIA SHEFFIELD HENDERSON, '44, Jackson, Mississippi; Pi Beta Phi; Art Club.

● MARGARET ROSALIE HENLEY, '45, New Orleans, Louisiana; Y. W. C. A.

THIRD ROW

● FRANCES EUGENIA HENSON, '45, Corinth, Mississippi; Orchestra; Y. W. C. A.

● MARY HERCUS, '44, Hot Springs, Arkansas; Pi Beta Phi; A. Capella Choir; Operetta.

● LUCRECIA ELISA HERRERA, '45, Guatemala City, Guatemala; Pi Beta Phi; Glee Club.

● THORA HICKERSON, '45, New Orleans, Louisiana; Beta Sigma Omicron; Camera Club; Y. W. C. A.

● ELIZABETH HILL, '44, Alexandria, Louisiana; Kappa Kappa Gamma.

● LUCINDA HILL, '44, New Orleans, Louisiana; Phi Mu; Greenbackers.

● CHARLOTTE WATERMAN HILLYER, '44, New Orleans, Louisiana; Kappa Kappa Gamma; Art Club; University Theatre.

● HILDA HIRSCH, '44, New Orleans, Louisiana; Alpha Epsilon Phi; International Relations Club; Jambalaya.

● JEAN LYNN HIRSCH, '44, New Orleans, Louisiana; Alpha Epsilon Phi; Glee Club; Athletic Council; Tennis.

● MABEL CHAUVIN HOCHENEDEL, '44, Houma, Louisiana; Kappa Kappa Gamma; Art Club; Assets; Student Government Association; T. U. R. K.; University Theatre.

SECOND ROW

● MARGARET PRUDENCE HARRIS, '45, Yeadon, Pennsylvania; Glee Club; Y. W. C. A.

● IDAMAY ANN HAYDEN, '44, New Orleans, Louisiana; Delta Zeta; Cheerleaders; Dance Club; T. U. R. K.

● ELAINE GRACE HEDGES, '45, Wichita, Kansas; Kappa Alpha Theta; Glee Club; Y. W. C. A.

● SHIRLEY HEIMAN, '45, New Orleans, Louisiana; Glee Club; Festival Choir.

● EVE HEINEMANN, '44, New Orleans, Louisiana; Assets; Hullabaloo; Jennie Nixon Debating Club, Secretary-Treasurer; T. U. R. K.; University Theatre; Y. W. C. A. Cabinet; Student Center Council.

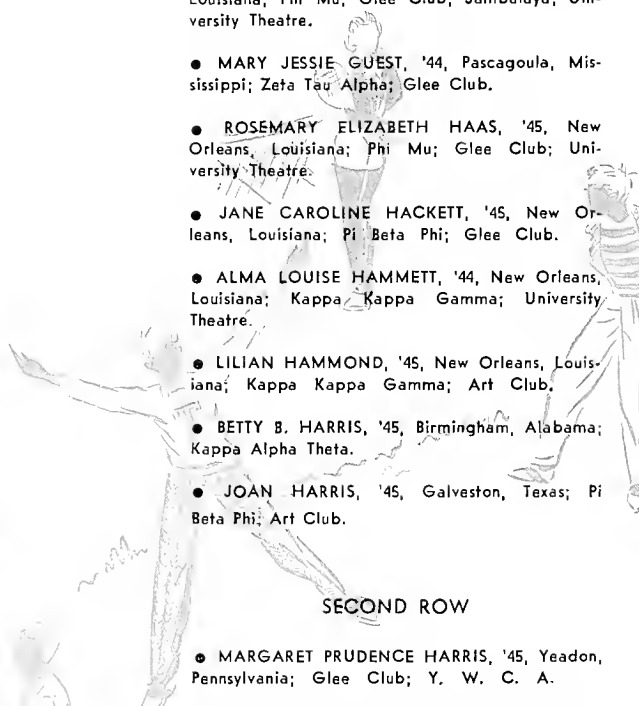

Undergraduate

NEWCOMB



FIRST COLUMN

● SALLY HOLBROOK, '44, New Orleans, Louisiana; Kappa Kappa Gamma; University Theatre.

● DOROTHY MARION HOPKINS, '44, Gulfport, Mississippi; Chi Omega; Assets; Hullabaloo; Jennie Nixon Debating Club; Resident Student Government Association; University Theatre; Y. W. C. A.; Class Secretary-Treasurer (2); Student Center Council Secretary (2).

● JONNIE MARIE HORN, '45, Lucedale, Mississippi; Glee Club; Y. W. C. A.

● LOUISE RYDER HORN, '45, Monroe, Georgia; Phi Mu; Glee Club.

● CAROLYN HOWELL, '45, Atlanta, Georgia; Chi Omega; Glee Club.

● AILEEN MARIE HUMMEL, '45, New Orleans, Louisiana; Alpha Omicron Pi; Art Club; Glee Club.

● CHARLEEN ETHEL HUTSON, '44, New Orleans, Louisiana; Glee Club; Newcomb Athletic Council; Archery Club.

● GLORIA MARY HUTTNER, '45, New Orleans, Louisiana; Beta Sigma Omicron; Glee Club; University Theatre; Y. W. C. A.

● DOROTHY SHARP HYATT, '44, New Orleans, Louisiana; Phi Mu; Glee Club; Jambalaya.

● HARRIET ESTHER HYMAN, '45, Helena, Arkansas; Alpha Epsilon Phi; Glee Club; Symphony Orchestra.

● ROSEMARY CLAIRE JANSSEN, '45, New Orleans, Louisiana; Zeta Tau Alpha; Glee Club.

SECOND COLUMN

● JANE ELIZABETH JOHNSON, '45, Sour Lake, Texas; Zeta Tau Alpha; Dance Club; Glee Club.

● JANET JUNE JONES, '44, New Orleans, Louisiana; Kappa Kappa Gamma.

● PEGGY ELIZABETH JOYNER, '45, New Orleans, Louisiana.

● MARY STUART KELLOGG, '45, Monroe, Louisiana; Chi Omega; Art Club; Hullabaloo.

● PATRICIA JOAN KELLY, '45, Pasadena, California; Classical Club.

● MILDRED ELEANOR KIDD, '45, Mansfield, Louisiana; Zeta Tau Alpha; Glee Club.

● MARTHA CLAYTON KILPATRICK, '45, Monroe, Louisiana; Kappa Alpha Theta; Hullabaloo.

● EDITH HUMPHREY KING, '45, New Orleans, Louisiana; Kappa Kappa Gamma; Art Club.

● AUDREY MARIE KIRSCHNER, '45, New Orleans, Louisiana.

● GLORIA MIRIAM KLEKMAN, '45, Forest Hills, New York; Glee Club; Hullabaloo; Jambalaya; Deck Tennis.

● ELIZABETH KLIPSTEIN, '45, New Orleans, Louisiana.

THIRD COLUMN

● MARY EUGENIA KNIGHT, '45, New Orleans, Louisiana; Kappa Alpha Theta; Glee Club; Hullabaloo; Jennie Nixon Debating; Y. W. C. A.; Soccer; Baseball, Deck Tennis.

● SHIRLEY WATSON KROSS, '44, New Orleans, Louisiana; Delta Zeta, Camera Club; Glee Club; Y. W. C. A.

● JACQUELINE JOAN LABRY, '44, Shreveport, Louisiana; Pi Beta Phi; Classical Club; Hullabaloo; Jambalaya; Student Government Association; Newcomb Student Council.

● KATHERINE BROWN LaCOUR, '45, LaCour, Louisiana; Pi Beta Phi; Glee Club; Hullabaloo.

● MINNA WADDELL LANE, '45, New Orleans, Louisiana; Kappa Kappa Gamma.

● LENICE LARKIN, '44, San Antonio, Texas; Classical Club; Y. W. C. A.

● ELMIRE M. LeBLANC, '44, Napoleonville, Louisiana; Alpha Delta Pi; Camera Club.

● KATHERINE deVILLENEUVE LeBLANC, '44, New Orleans, Louisiana; Pi Beta Phi; Classical Club.

● ETHELYN THELMA LENFANT, '44, New Orleans, Louisiana; Glee Club; Operetta; Y. W. C. A.

● MYRL MARIE LENFANT, '44, New Orleans, Louisiana; Classical Club; Glee Club; Operetta; Y. W. C. A.

● THAIA BEATRICE LEOPOLD, '44, New Orleans, Louisiana; Eta Sigma Phi; Classical Club.



FIRST ROW

- DOROTHY LEVIN, '44, New Orleans, Louisiana; Phi Sigma Sigma.
- CORA ALICE LEVINE, '44 New Orleans, Louisiana; Phi Mu; Hullabaloo; T. U. R. K.
- MILDRED ROBBINS LEVITAN, '44, New Orleans, Louisiana.
- EDITH LEVY, '45, Glencoe, Illinois; Alpha Epsilon Phi; Dance Club; University Theatre.
- JO-ELLYN LEVY, '45, Shreveport, Louisiana; Alpha Epsilon Phi; Jennie Nixon Debating Club.
- VERA LEVY, '45, New Orleans, Louisiana; Phi Sigma-Sigma.

- BETTY BLAIN LYLE, '45, New Orleans, Louisiana; Delta Zeta; Glee Club; University Theatre; Y. W. C. A.
- LORRAINE EVELYN LYONS, '45, New Orleans, Louisiana; Glee Club.
- BESSIE LEE McCARTY, '45, New Orleans, Louisiana; Phi Mu; Y. W. C. A.
- MARY ELIZABETH McCONNELL, '45, New Orleans, Louisiana; Chi Omega.

- ELAINE THELMA McFAUL, '45, New Orleans, Louisiana; Phi Mu; Glee Club; Y. W. C. A.

THIRD ROW

- AUDREY LIBERMAN, '44, Chattanooga, Tennessee; Alpha Epsilon Phi; Art Club; University Theatre; Operetta.
- JERRY ALYCE LIDDELL, '44, New Orleans, Louisiana; Beta Sigma Omicron; Dance Club; Hullabaloo; Newcomb Student Council; University Theatre; Y. W. C. A.
- SHIRLEY MAE LIDDELL, '44, New Orleans, Louisiana; Beta Sigma Omicron; Band; Glee Club; Greenbackers; Hullabaloo; University Theatre; Y. W. C. A.; Riding Club.
- EMILY LEE LIPPER, '45, Houston, Texas; Alpha Epsilon Phi; Dance Club; Glee Club.

- ELIZABETH ANNE McGEHEE, '44, Lafayette, Louisiana; Chi Omega; Art Club; Greenbackers.
- MABLE CLAIRE McMURRAY, '44, High Point, North Carolina; Zeta Tau Alpha.
- MARILYN LUCILE McNEIL, '45, New Orleans, Louisiana; Catholic Club.
- INA CLAIRE MADDEN, '44, Arcadia, Louisiana; Phi Mu; A Capella Choir; Festival Choir; Glee Club; Operetta.
- ELAINE D. MAER, '45, Miami, Florida; Glee Club; International Relations Club; Jennie Nixon Debating Club.

SECOND ROW

- BETTY LISENBY, '45, Atmore, Alabama; Dance Club; Hullabaloo.
- VIRGINIA MAE LOEBLICH, '45, New Orleans, Louisiana.
- MERREL MARJORIE LOUBAT, '45, New Orleans, Louisiana; Delta Zeta; Y. W. C. A.
- MARIFRANCES LOWE, '45, New Orleans, Louisiana; University Theatre; Y. W. C. A.
- BETTY LOWENSTEIN, '45, Detroit, Michigan; Alpha Epsilon Phi.

- DOROTHY DODDS MAGEE, '45, New Orleans, Louisiana; Alpha Delta Pi; University Theatre; Y. W. C. A.
- BATYA NAOMI MALLETT, '45, New Orleans, Louisiana.
- BARBARA CANE MANN, '45, Burlington, Vermont; Kappa Alpha Theta; University Theatre.
- NINA MANY, '45, New Orleans, Louisiana; Kappa Kappa Gamma; Glee Club.
- YOLANDE BARBARA MARCHESSEAU, '45, New Orleans, Louisiana; Hullabaloo; Jennie Nixon Debating Club.



Undergraduate
NEWCOMB



FIRST COLUMN

- GLORIA ETHELYN MARKS, '45, New Orleans, Louisiana; Delta Zeta; Jennie Nixon Debating Club; University Theatre; Y. W. C. A.
- MARJORIE EVELYN MARKS, '45, Woodmere, Long Island, New York; Hullabaloo.
- HORTENSIA RITA del MARMOL, '44, New Orleans, Louisiana; A Capella Choir; Glee Club; Operetta; T. U. R. K.
- CAROLYN MARSHALL, '44, Bay St. Louis, Mississippi; Pi Beta Phi; Art Club; Dance Club; Tennis; Archery; Hockey.
- BARBARA CATHERINE MARTIN, '44, New Orleans, Louisiana; Kappa Alpha Theta; Art Club; Lampyrids; Dance Club.
- BETH DEAN MARTIN, '45, El Dorado, Arkansas; Glee Club.
- MARY LEE MARTIN, '45, Oklahoma City, Oklahoma; Jennie Nixon Debating Club; University Theatre.
- ROBERTA MARIE MARTIN, '45, St. Martinville, Louisiana; Phi Mu; University Theatre.
- MARGARET TREDWAY MARTINEZ, '45, New Orleans, Louisiana; Alpha Omicron Pi.
- VIRGINIA MAXWELL, '44, Abilene, Texas; Alpha Delta Pi; Art Club.
- CLARE JOY MAYER, '44, New Orleans, Louisiana; Alpha Delta Pi; University Theatre.

SECOND COLUMN

- EMILY MAYER, '45, Cincinnati, Ohio; Alpha, Epsilon Phi; Dance Club; Hullabaloo.
- NETTYE MENENDEZ, '44, New Orleans, Louisiana; Delta Zeta; Camera Club; Dance Club; Y. W. C. A.
- TOMMYE GERMAINE MIRANDONA, '46, New Orleans, Louisiana; Alpha Omicron Pi; Art Club; Glee Club.
- MARTHA KATHLEEN MITCHELL, '45, Nashville, Tennessee; Chi Omega; University Theatre.
- MARY HERRON MITCHELL, '44, Nashville, Tennessee; Chi Omega; Art Club; International Relations Club; Y. W. C. A.
- MARION VIRGINIA MIZE, '45, Gulfport, Mississippi; Alpha Omicron Pi; Y. W. C. A.

- BETTY HOWCOTT MONROSE, '44, New Orleans, Louisiana; Pi Beta Phi; Art Club; Greenbackers; T. U. R. K.
- JEAN MONTGOMERY, '44, New Orleans, Louisiana; Pi Beta Phi.
- ANNE THIDA MOORE, '44, New Orleans, Louisiana; Chi Omega; Glee Club; Hullabaloo.
- BETTY MORPHY, '45, New Orleans, Louisiana; Chi Omega.
- ALEENE MUELLER, '44, Sheffield, Alabama; Kappa Alpha Theta; Art Club; University Theatre.

THIRD COLUMN

- REBECCA THEODOSIA MULDRON, '45, Carlsbad, New Mexico; Hullabaloo; University Theatre; Y. W. C. A.
- ROSEMARY CLAIRE MULLER, '44, New Orleans, Louisiana; Kappa Alpha Theta; Glee Club; Operetta; Festival Choir.
- GERTRUDE GRANGER MUNSON, '45, Napoleonville, Louisiana; Kappa Kappa Gamma; Hullabaloo.
- GRACE CONSTANCE MURPHY, '44, New Orleans, Louisiana; Beta Sigma Omicron; Glee Club; University Theatre; Y. W. C. A. Cabinet.
- NORRIS MARY MURPHY, '44, New Orleans, Louisiana; Beta Sigma Omicron; Glee Club; Newcomb Athletic Council; University Theatre; Riding Club.
- GEORGIE RUTH MYERS, '45, Dallas, Texas; Kappa Kappa Gamma; A Capella Choir; Glee Club.
- MERLE MYRICK, '45, Puerto Armuelles, Republic of Panama; Delta Zeta; Y. W. C. A.
- JANET CLARE NEUHAUSER, '44, New Orleans, Louisiana.
- VENDA PATRICIA NORTHWAY, '45, Oklahoma City, Oklahoma; Kappa Alpha Theta; Art Club.
- LORRAINE FRANCES NUNGESSER, '45, New Orleans, Louisiana; University Theatre.
- FRANCES VERLIN ODEN, '44, New Orleans, Louisiana; Alpha Delta Pi; University Theatre; Y. W. C. A.





FIRST ROW

- MARIE LOUISE ODENDAHL, '45, New Orleans, Louisiana.
- HAZEL ARABELLA OLIVER, '44, Crosby, Mississippi; Glee Club; Orchestra; Operetta.
- DELIA HOOE O'SHEE, '45, Alexandria, Louisiana; Chi Omega; Glee Club.
- IRENE ALEXANDER OWEN, '45, New Orleans, Louisiana.
- BESSIE PAILET, '44, New Orleans, Louisiana.
- BEULAH PAILET, '45, New Orleans, Louisiana; Phi Sigma Sigma; International Relations Club.
- ETTA MAE PALMISANO, '45, New Orleans, Louisiana; A Capella Choir; Glee Club; Hullabaloo; Festival Choir.
- EDNA CHRISTINE PARIS, '44, New Orleans, Louisiana; Alpha Delta Pi; A Capella Choir; Glee Club; Operetta.
- SALLY GRAY PARKER, '44, New Orleans, Louisiana; Pi Beta Phi.
- ALICE BATCHELOR PATTON, '45, New Orleans, Louisiana; Pi Beta Phi; Hullabaloo.

- JO ANN PINCUS, '45, San Antonio, Texas; Alpha Epsilon Phi; Jennie Nixon Debating Club; Swimming Club.
- PATRICIA JANE PLATTE, '45, Vicksburg, Mississippi; Zeta Tau Alpha; Festival Choir; Glee Club; University Theatre.
- SYLVIA POLLOCK, '44, Ada, Oklahoma; Alpha Epsilon Phi; Art Club; Operetta; University Theatre.
- ROSEMARY KATHERINE POOL, '45, Rockford, Illinois.
- HELEN RIVIERE POPE, '45, Atlanta, Georgia; Zeta Tau Alpha; Hullabaloo; University Theatre.

THIRD ROW

- ELEANOR HAWLEY PORTER, '45, Galveston, Texas; Glee Club; University Theatre; Y. W. C. A.; Festival Choir.
- VIRGINIA POMEROY PORTER, '44, Fort Wayne, Indiana; Kappa Kappa Gamma; Art Club.
- MARY ELEANOR POST, '45, Biloxi, Mississippi; Glee Club; International Relations Club; Jennie Nixon Debating Club; Orchestra; University Theatre; Soccer, Baseball, Deck Tennis.
- VIRGINIA ALICE POTTER, '45, New Orleans, Louisiana; Y. W. C. A.; Festival Choir.
- RUTH DRUHAN POWER, '45, New Orleans, Louisiana; Glee Club.
- ELISE COURTNEY PROFFITT, '44, Butte, Montana; Pi Beta Phi; Art Club; Hullabaloo; University Theatre.
- RUTH PROVOSTY, '45, New Orleans, Louisiana; Pi Beta Phi; Art Club.
- CALISTA RAULT, '41, New Orleans, Louisiana; Alpha Omicron Pi; Assets; Greenbackers; Hullabaloo; Jennie Nixon Debating Club; Pan-Hellenic Council; Student Center Council.
- ADELE ADAH REDDITT, '45, Columbia, Louisiana; Phi Mu; Glee Club; Festival Choir.
- MARIAN REESE, '45, Merriam, Kansas; Beta Sigma Omicron; Hullabaloo; University Theatre.

SECOND ROW

- HESTER RUSHA PEIRCE, '45, New Orleans, Louisiana; Glee Club; Jambalaya; University Theatre.
- ELLEONORA MOSS PERRILLIAT, '44, New Orleans, Louisiana; Kappa Alpha Theta; Assets; Dance Club; Glee Club; Student Government Association; Operetta; Newcomb Student Council; T. U. R. K.; Class President (2).
- LOUISE BELLE PETERMAN, '44, Alexandria, Louisiana; Kappa Kappa Gamma; Glee Club; University Theatre.
- HARRIOTT KINLOCH PHELPS, '45, New Orleans, Louisiana; Pi Beta Phi; Glee Club; Hullabaloo.
- SHIRLEY EILEEN PIC, '44, New Orleans, Louisiana; Zeta Tau Alpha; Pan-Hellenic Council; University Theatre.



Undergraduate

NEWCOMB

FIRST COLUMN

- BETTY MATILDA REGENSTEIN, '45, Atlanta, Georgia; Glee Club.
- CALA SUE REID, '45, Leesville, Louisiana; Zeta Tau Alpha; Y. W. C. A.; Art Club.
- JANET FORD REILLEY, '45, New Orleans, Louisiana; University Theatre.
- ALMA COLLINS RIESS, '45, New Orleans, Louisiana.
- JOSEPHINE BARNES ROBERTSON, '45, New Orleans, Louisiana; Alpha Delta Pi.
- ROSE MARIE ROBIN, '45, New Orleans, Louisiana; Alpha Omicron Pi; Art Club.
- MARTHA ANN RODGERS, '45, New Orleans, Louisiana; Hullabaloo; Archery Club.
- JUNE ROSE ROEPE, '44, New Orleans, Louisiana; A Capella Choir; Glee Club; Orchestra; Operetta.
- DOROTHY ELAINE ROLNICK, '45, Chicago, Illinois; Alpha Epsilon Phi; Hullabaloo; University Theatre.
- JULANNE ROSE, '45, New Orleans, Louisiana; Alpha Epsilon Phi; Hullabaloo; Jennie Nixon Debating Club.
- RUTH NATALIE ROSEN, '44, New Orleans, Louisiana; Phi Sigma Sigma; Classical Club; Glee Club; Hullabaloo; International Relations Club; Festival Choir; Lampyrids.

SECOND COLUMN

- JEANNE ELIZABETH ROSENBERG, '45, Norfolk, Virginia; Alpha Epsilon Phi; International Relations Club; Archery Club.
- SHIRLEY MADELINE ROSENBERG, '45, New Orleans, Louisiana; University Theatre.
- NORMA FAY ROENSON, '44, New Orleans, Louisiana; International Relations Club.
- MARJORY DEE ROTHARMEL, '44, New Orleans, Louisiana; Zeta Tau Alpha; Art Club.
- BARBARA MARY SANCHEZ, '45, New Orleans, Louisiana; Kappa Kappa Gamma; Glee Club; Jambalaya.
- MARION WILBURN SANDOZ, '45, New Orleans, Louisiana; Alpha Omicron Pi; Art Club; Hullabaloo.

- KATHERINE L. SAUNDERS, '44, New Orleans, Louisiana; Chi Omega; Jambalaya; University Theatre.
- MARIE LOUISE SCHIELE, '45, New Orleans, Louisiana; University Theatre; Y. W. C. A.
- MARGARET NORTON SCHILLING, '45, Marietta, Georgia; Zeta Tau Alpha; Art Club; Jennie Nixon Debating Club.
- ETHELYN SCHMIDT, '44, New Orleans, Louisiana; Beta Sigma Omicron; Art Club; Glee Club; University Theatre.
- GEORGANNE CAROLINE SCHMIDT, '44, New Orleans, Louisiana; Delta Zeta; Jennie Nixon Debating Club; Y. W. C. A.; Tennis.

THIRD COLUMN

- NOLA MAE SCHMITT, '44, New Orleans, Louisiana; Hullabaloo; University Theatre.
- DOROTHY ELIZABETH SCHNEIDER, '44, New Orleans, Louisiana; Beta Sigma Omicron; Camera Club; Classical Club; Glee Club; Hullabaloo; Y. W. C. A.; Cabinet.
- ELAINE AUDREY SCHNEIDER, '45, New Orleans, Louisiana; Glee Club.
- LOLA ALINE SCHNELL, '44, Marrero, Louisiana.
- HAZEL SCHOFIELD, '45, Macon, Georgia; Alpha Delta Pi; Glee Club; University Theatre; Y. W. C. A.
- SELMA SCHONBRUN, '44, Brooklyn, New York; Alpha Epsilon Phi.
- BETTY GRACE SCOTT, '45, Sewanee, Tennessee; Chi Omega; Glee Club.
- ELIZABETH JANE SCOTT, '44, Detroit, Michigan; Hullabaloo; University Theatre.
- JEANNE SARAH SHIELDS, '45, New Orleans, Louisiana; Glee Club.
- KATHERINE SIMMONS, '44, Birmingham, Alabama; Kappa Alpha Theta; Art Club; Resident Student Government Association; Class President (I).
- RUTH M. SIMON, '45, Montgomery, Alabama; Alpha Epsilon Phi; Dance Club; Glee Club.





Undergraduate NEWCOMB

FIRST ROW

- ADELIN SINGER, '45, Oklahoma City, Oklahoma; Glee Club; Hullabaloo.
- MARY CAROLYN SLOAN, '45, Lakeland, Florida; Pi Beta Phi; Glee Club.
- VIRGINIA ANNE SMART, '45, New Orleans, Louisiana; Kappa Kappa Gamma; Glee Club.
- BETTY DeKOVEN SMEDES, '45, New Iberia, Louisiana; Glee Club; International Relations Club; Orchestra; Y. W. C. A.; Soccer; Baseball.
- JO ANNE SMITH, '44, Little Rock, Arkansas; Zeta Tau Alpha; Art Club; University Theatre.
- RUTH ALLEN SMITH, '45, New Orleans, Louisiana; Glee Club.
- DONNA JEAN SPENCE, '44, Lake Wales, Florida; Y. W. C. A. Council.
- GLORIA MERLE SPENCER, '45, New Orleans, Louisiana; Alpha Omicron Pi, Cheerleader; Dance Club; Glee Club; Hullabaloo; T. U. R. K.; University Theatre; Student Center Council; Festival Choir.
- MARGARET ANNE SPORBORG, '44, Miami Beach, Florida; Alpha Epsilon Phi; Festival Choir; Glee Club; Operetta.
- ANN BLANCHE SPRINGER, '45, New Orleans, Louisiana; Glee Club.

SECOND ROW

- WINNIE MAE STAFFORD, '45, New Orleans, Louisiana; Phi Mu.
- HELEN BURGESS STEELE, '45, Ripley, Tennessee; Chi Omega; Glee Club; Jennie Nixon Debating Club.
- THELMA STEINBERG, '44, Scottsboro, Alabama.
- NADYNE GIBBS STEINMAYER, New Orleans, Louisiana; Chi Omega.

- BETTY LEWIS STEVENS, '44, New Orleans, Louisiana; Chi Omega; University Theatre; Glee Club.
- BARBARA ANN STEWART, '45, New Orleans, Louisiana; Kappa Alpha Theta; Hullabaloo; Jennie Nixon Debating Club.
- MADELENE VIRGINIA STRUMM, '45, New Orleans, Louisiana; Hullabaloo; University Theatre.
- LOIS ELLEN TALBOT, '45, New Orleans, Louisiana; Glee Club; University Theatre; Y. W. C. A.
- BEVERLY CLAIRE TAYLOR, '45, New Orleans, Louisiana; Glee Club; University Theatre.
- LYDIA MAY TILDEN, '45, Winter Garden, Florida; Phi Mu; University Theatre.

THIRD ROW

- JOY ALETHA TONEY, '45, New Orleans, Louisiana. *GRASS*
- ANA CELIA TRELLES, '45, Tampa, Florida; Delta Zeta; Glee Club; Y. W. C. A.
- PURITA GEORGINA TRELLES, '45, Tampa, Florida; Delta Zeta; Y. W. C. A.
- MARGARET ANNE TRENCHARD, '45, New Orleans, Louisiana; Glee Club.
- JANE HELEN TROIE, '44, Boston, Massachusetts.
- MARILYN A. TUCKER, '45, Kansas City, Missouri; Glee Club; Festival Choir.
- PEGGY DEAN TULLOS, '45, Shreveport, Louisiana; Chi Omega; Art Club.
- SUSAN TALBOT UHL, '45, Daytona Beach, Florida; Zeta Tau Alpha; Art Club.
- AMELIE ALCEE UMBACH, '45, New Orleans, Louisiana; Phi Mu; Glee Club; Jambalaya; University Theatre; Festival Choir.
- RUTH DOROTHY UPCHURCH, '45, Lebanon, Illinois; Kappa Alpha Theta; Glee Club.





FIRST COLUMN

- CAROL MARIE VANDENBURG, '45, Chattanooga, Tennessee; Zeta Tau Alpha; Art Club; Glee Club; Y. W. C. A.
- BARBARA WINGATE VATTER, '44, New Orleans, Louisiana; Chi Omega; Art Club; International Relations Club; Y. W. C. A.
- KATHERINE VIOLA VERLANDER, '44, New Orleans, Louisiana; Hullabaloo; University Theatre; Y. W. C. A.; Riding Club.
- AUDREY ADAIR VICKNAIR, '45, Gretna, Louisiana; Beta Sigma Omicron; Y. W. C. A.
- MIRIAM ADRIENNE VIOSCA, '45, New Orleans, Louisiana; Delta Zeta; Glee Club; Y. W. C. A.; Swimming.
- LUCILLE MARIE VONDER HAAR, '44, New Orleans, Louisiana; Delta Zeta; Camera Club; Dance Club; Y. W. C. A.
- BETTY KATHRYN VORBUSCH, '45, New Orleans, Louisiana; Beta Sigma Omicron; Glee Club; Hullabaloo; Jennie Nixon Debating Club; University Theatre.
- MARIE ELIZABETH WAGGAMAN, '45, New Orleans, Louisiana; Kappa Alpha Theta, Glee Club; Jambalaya.
- MARGARET EMILIE WATKINS, '44, New Orleans, Louisiana; University Theatre.
- BETTY FOY WATTERS, '44, New Orleans, Louisiana; Alpha Delta Pi; Operetta; Y. W. C. A.
- DOLORES VIRGINIA WATTS, '44, New Orleans, Louisiana; Delta Zeta; International Relations Club; Y. W. C. A.

SECOND COLUMN

- RUTH GORDON WATTS, '44, Bryan, Texas; Phi Mu; Glee Club; Newcomb Orchestra; Operetta; Symphony Orchestra.
- ELAINE MARION WEIL, '45, New Orleans, Louisiana; Y. W. C. A.
- ARTA J. WERNER, '45, New Orleans, Louisiana.
- ANN BOYD WEST, '45, New Orleans, Louisiana; Pi Beta Phi; Glee Club.
- DOROTHY EQUEN WESTOVER, '45, Corona del Mar, California; Kappa Kappa Gamma; Glee Club; Hullabaloo; University Theatre.

- MARION ELAINE WETZEL, '44, New Orleans, Louisiana; Phi Mu; Glee Club; University Theatre.
- AUDLEY IVENS WHEELER, '45, New Orleans, Louisiana; Pi Beta Phi; Glee Club; Jambalaya.
- JEANNE RIHL WHIDDON, '44, Mexico City, Mexico; Kappa Alpha Theta; Art Club; Dance Club; International Relations Club; Spanish Club.
- DOROTHY MAE WHITE, '45, Monroe, Louisiana; Kappa Alpha Theta; University Theatre.
- SHIRLEY MAY WIEDERECHT, '44, New Orleans, Louisiana; Phi Mu; Classical Club; Glee Club.
- PATRICIA WILDS, '45, Saint Joseph, Louisiana; Alpha Omicron Pi; Hullabaloo.

THIRD COLUMN

- PHYLLIS GUTHRIE WILKINSON, '45, Houston, Texas; Zeta Tau Alpha; Jambalaya; University Theatre.
- HARRIET WILLIAMS, '44, New Orleans, Louisiana.
- LENORE WILLIAMSON, '45, Pine Apple, Alabama; Pi Beta Phi; Glee Club.
- OLIVE KATHERINE WISE, '45, Warren, Arkansas; Chi Omega; Glee Club.
- BEVERLY WOLF, '45, Worthington, Minnesota; Jennie Nixon Debating Club.
- DOROTHY KATHLEEN WOOD, '45, Mobile Alabama; Alpha Omicron Pi; A Capella Choir; Glee Club.
- EMILY KATHRYN WOOD, '45, New Orleans, Louisiana; Art Club; University Theatre; Y. W. C. A.
- LOIS JEAN YOUNG, '44, Flint, Michigan; Kappa Kappa Gamma; Resident Student Government Association.
- CLAIRE MAE ZANDER, '45, New Orleans, Louisiana; Phi Mu; Glee Club; Jambalaya; University Theatre.
- MARJORIE ANNA ZENGEL, '45, New Orleans, Louisiana.
- GERALDINE ZOLLER, '45, New Orleans, Louisiana.



THIS SECTION CONTAINS THE COACHES AND ATHLETES OF
BOTH THE MAJOR AND MINOR SPORTS, AS WELL AS ACTION
SHOTS OF TULANE'S ACCOMPLISHMENTS ON THE FIELD OF PLAY
—ALL OF WHICH COMES UNDER THE HEAD OF *Athletics*



F O O T B A L L A T

SCHEDULE

| | | |
|------------------|------------------------------|----|
| Tulane | 21; Boston College | 7 |
| Tulane | 32; Auburn | 0 |
| Tulane | 9; Rice | 10 |
| Tulane | 52; North Carolina | 6 |
| Tulane | 13; Ole Miss | 20 |
| Tulane | 34; Vanderbilt | 14 |
| Tulane | 14; Alabama | 19 |
| Tulane | 45; N. Y. U. | 0 |
| Tulane | 0; L. S. U. | 19 |

Tulane



ERNEST BLANDIN • ALL-AMERICAN

After pages of type, numerous pictures, and reams of paper had been used to express the united opinion of all who saw him, Ernie Blandin has proven himself an even greater All-American because he is the same quiet, modest boy that he was before he had convinced any

fan of his greatness. Throughout the years that he has been here at school, he has endeared himself to all who have been fortunate enough to know him, and he has gained the respect of his team-mates, class-mates, professors, and fans.

Sports



A D M I N



The athletics for the year 1941-42 was, with one or two exceptions, very disappointing due to the lack of experienced material. However, a change in the coaching staff and teams with a year's experience make the prospects for next year somewhat brighter.

After a brilliant start, the football team turned out to be a hot and cold team, probably the biggest disappointment of the year. At the end of the season, we had won five, lost four.

The basketball squad, without the services of a single letterman, took a very extensive road trip at the beginning of the season. On the road and at home, the Greenies were usually on the short end of the score. However, they played some very spectacular ball, nearly always losing in the last few minutes when the experience of the opponents seemed to come through. Since the squad consists mostly of sophomores, future prospects are very bright.



I S T R A T I O N

The story is the same for the track team, with only one or two lettermen out. However, some good material was discovered that can be developed.

The one bright spot of the season was the tennis team. Led by Billy McGehee and Lou Schopfer, the boys won all matches. After that, they went to Nashville and won the Conference Championship, which Tulane seems destined to win for the next several years because of the wealth of tennis material.

The baseball team, under the direction of "Little Monk" Simons, displayed a good deal of spirit in winning over half of their games.

The golf team was only mediocre, losing all of their matches.

The program of physical training for everyone was developed by Coach Oakes, who had installed an "obstacle course."





CHARLES RUCKER
Assistant Coach



"LITTLE MONK" SIMONS
Backfield Coach



"LEFTY" HAYNES
End Coach

The COACHING

"'Da ref's a bum"—or "We wuz robbed."





Tulane

"RED" DAWSON
Head Coach

STAFF

ROBERT KELLOGG, Freshman Coach
"BIG MONK" SIMONS, Trainer

TOMMY O'BOYLE, Freshman Line Coach
PETE MAILHES, Assistant Coach



Tulane played its first season in 1941 under an all-alumni coaching staff. This staff, headed by Lowell P. "Red" Dawson, included: Claude "Little Monk" Simons, Jr., backfield; Charles Rucker, line; Vernon "Lefty" Haynes, ends; Thomas O'Boyle, assistant line; Pete Mailhes, Redshirts; Robert "Jitterbug" Kellogg, freshmen; and Carl Dailey and Fred Cassibry assistants to Mailhes and Kellogg. This was a well-balanced staff, and in spite of an unsuccessful season, their good work was apparent. The addition of Haynes as end coach definitely paid off in the brilliant work of Bill Hornick, Gordon English, Marty Comer, and Jay Rowland. The fine passing attack that the Wave used this season was due to the work of Simons and Haynes. Rucker developed Ernie Blandin into an almost unanimous All-American tackle. Jack Tittle, Walt McDonald, and Bob Glass were also named on many all-conference teams, and Larry Rice was named center by a wide margin on the all-conference sophomore team. The coaching staff turned out a well-drilled, versatile team.





"Pluto" Wolbrette leads "Bernie" Pracko through the Boston line.

CAPTAIN PETE MANDICH



Revenge is sweet and the Green Wave dipped deep in this one for a crushing 21-7 victory over the once potent Eagles of Boston College. The Greenies showed terrific power in subduing the Sugar Bowl champs, and completely out-played them. Sparked by Bubber Ely, Lou Thomas, Bob Glass, Walt McDonald, Gordon English, and Harley McCollum the lads in Green seemed destined for big things.

The Wave threw an electric shock into the crowd of 43,000 fans on the first play when, contrary to all expectations, they completed a forward pass for a neat gain. This pass was only a forerunner of things to come. Passing was to be the order of the day in this and succeeding games for at last Red Dawson had the material and coaching aid to develop a fine aerial attack.

The great showing of the Greenies in this opening game raised the hopes of all Wave supporters, but unfortunately these rabid rooters were unable to divine the future. Sadder tales were to be written.

Giving another display of power and versatility, the mighty Green Wave routed Auburn's Plainsmen in an impressive 32-0 win. The Greenie linemen almost stole the show from the more spectacular backs. Jack

THE TULANE TEA PARTY ON *Boston*

Tittle, guard; Ernie Blandin, Charlie Dufour, tackles; and Bill Hornick, end, were outstanding.

The Wave ran and passed the Plainsmen dizzy. Lou Thomas, Walt McDonald, Bubber Ely, and Bob Glass led the Greenie offense. McDonald repeated his pass-catching performance of the Boston College game, calling plays well and turning in top-notch performances at blocking and tackling.

The Plainsmen's chief weapon, or at least the only effective weapon they had in this game, was some beautiful spot-kicking by "Monk" Gafford. Auburn as usual had a fighting team that wouldn't quit trying, but in this game they were completely outclassed by a Green Wave team that played a superlative game. Once more revenge was sweet for the Greenies.



The business end of a shovel pass.



"Moon" Mullins snags a high one.

Auburn . . .

TULANE'S GAME



Just before our first score.



ROMAN BENTZ, Tackle



RUDY BITMAN, Guard

JULIAN BRIGNAC, Halfback



MARTY COMER, End

Disaster struck with a heavy hand. The mighty Wave was humbled by the Rice Owl. The Wave showed up as superior in the statistics, having about a three to one edge on the Owls, but the scoreboard read Rice 10, Tulane 9.

Lady Luck put on her long black gown and sat on the Rice bench while her step-sister, all dolled up in the role of a vamp, came over to bewitch the Greenies. Miss Fate really gave the lads a going over beginning with a fumble at the beginning of the game on the Rice 6-yard line.

Chief factor in the Wave defeat was the great quick-kicking of the Owls. "Stoop" Dickson and Bob Brumley of the Owls were shining lights for their team, Dickson doing most of the kicking. Scoring for the Greenies were Bob Glass who made a 52-yard run and then three plays

Rice . . .



CHARLES DUFOUR, Tackle



JAMES ELY, Halfback

OUR FIRST UPSET BUT WE BROUGHT
HOME SOME RICE FOR OUR JAMBALAYA



An extra point for Tulane.



Rice end bags a long pass.

later drove over for the lone touchdown, and Charley Dufour who blocked a Rice punt for a safety. Outstanding for the Wave besides Glass and Dufour were Ernie Blandin, Jack Tittle, Jimmy Thibaut, and Lou Thomas. The great had fallen, and North Carolina's Tarheels were next.

The mighty Green Wave hit its peak in this one. The sons of Tulane could do no wrong. With Lou Thomas starting the fireworks by returning the opening kick-off 102 yards for a touchdown, the Greenies were off on a scoring spree to drown the once mighty Tar Heels, 52-6.

This was a day for the Tulane left halfbacks. Thomas, besides the opening score, romped home three more times, and threw a pass to Walt McDonald for a fifth marker. Bubber Ely took the only other Tar Heel kick-off, the one following their lone score, and racked up a six-

point marker after a beautiful 97-yard run. Bob Glass also scored one to make it a perfect day for the left halfbacks. Besides their scoring sprees, these boys turned in brilliant performances, and Lou was the best man on the field for the day.

Close behind for starring roles were big Walt McDonald, one of the greatest Tulane quarterbacks of all time; "Wild Bill" Hornick, who turned in an All-American performance at end; and Jack Tittle, a running guard, who blocked with precision and deadly power.

Seldom has a Green Wave team risen to such a peak, for these Tar Heels were not easy. The Greenies literally exploded, and the fragments of Tar Heels could not stop the terrific power and passing game that was turned loose against them. This was a game that Wave fans would long remember and talk about.

NORTH CAROLINA • 6-52



Lou Thomas blocks Carolina drive.

Brignac starting on long run.





GORDON ENGLISH, End



BOB GLASS, Halfback

Ole miss wins..



"Too many hands . . ."



Bob Glass breaking into the open for a first down.

The Rebels of Ole Miss came down to hand Tulane its second defeat of the year and to mar the Greenie homecoming. The Wave played a fine game but the fast and tricky Rebels were too much.

Ole Miss won this revival of an old series by the score of 20-13 led by the touchdown twins of Hapes and Hovius with the able assistance of Jackie Flack. Junie Hovius scored on a 77-yard run; Jackie Flack romped 49 yards and Merle Hapes went over from the one-yard line after a sustained march of 80 yards. The Wave made its first score on a 44-yard pass from Lou Thomas to Walt McDonald; and the final Greenie marker came on a one-

foot buck by Bob Glass after the Wave had driven 61 yards.

Tulane, as usual, outplayed the Rebels and in between scores made several threats, but each time they were stopped. The Greenies were again led by the boys who were becoming consistently dependable, Walt McDonald, Lou Thomas, and Bob Glass in the backfield, and Ernie Blandin, Jack Tittle, and Larry Rice in the line.

This was just a smart, fast, and tricky Rebel squad playing heads-up ball while the Greenies let down a little and could not seem to muster the punch necessary to cross



TOM GLASS, Quarterback



BOB GRUSH, Quarterback



WILLIAM HORNICK, End



VIC KLEIN, Tackle

the final stripe. The Greenie backers looked forward to untied, unbeaten Vanderbilt.

Surging back to the form that had given them a smashing victory over Carolina, the Greenies swept over the Vanderbilt Commodores to remove those highly esteemed gentlemen from the ranks of gridiron greatness by a score of 34-14. For the first time, this edition of the Green Wave showed that they could come from behind, when Vanderbilt had swept down the field on a beautifully executed drive for first score in the first five minutes of play.

Sparked by Bob Glass and two previously obscure right halfbacks, Johnny Sims and St. John Smith, Tulane roared back to score five times. Three of these scores were the culmination of long drives, and two came on short drives. Walt McDonald, turning in a game that placed him among Tulane's football immortals, called his plays like a true veteran quarterback. His blocking was

as fine as was ever seen on Dudley Field in Nashville. To top off his performance, Big Mac caught two beautiful touchdown passes.

Also outstanding in this mighty display of power and versatility were Bernie Pracko at fullback, Bill Hornick at end, and Jack Tittle and Henri Wolbrette at guards. The Greenies on this day were unsurpassable and played the kind of game that coaches dream about. The greatest in-and-out team in the nation was definitely "in," and the Green Wave became a tropical heat wave. The followers of the Olive and Blue were hopeful for the following week-end when the Wave would have to meet the mighty Crimson Tide of Alabama. If the Wave should be up, the fans knew they couldn't be taken.

In one of the finest football games that fans of the Southland have ever seen, and one that broke a Southern attendance record, the Crimson Tide of Alabama handed

34-14 TULANE TROUNCES

"Time out!"

Vandy's classy majorettes.





HARLEY McCOLLUM, Tackle

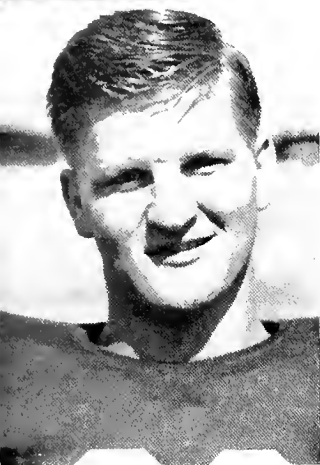

WALTER McDONALD, Quarterback



Pracko on a reverse around end for eight yards.

Vanderbilt

Commodores recover Greenie fumble.

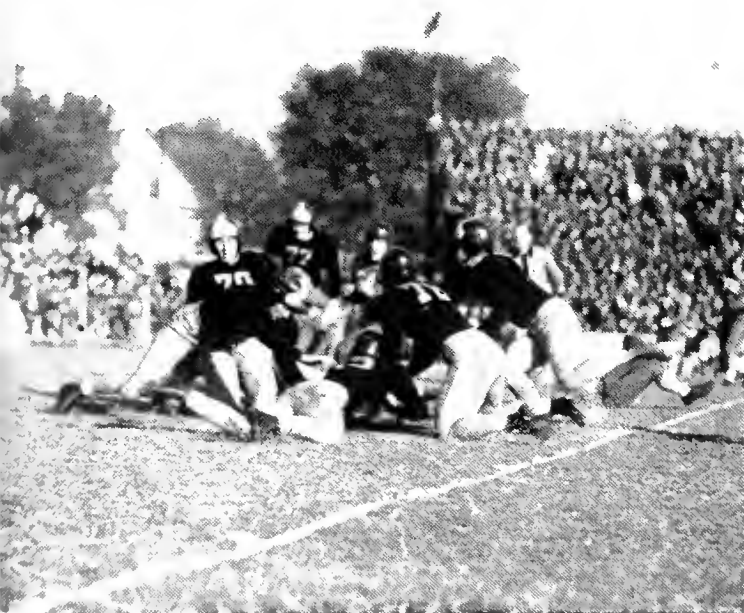

the Green Wave its third defeat of the season. Trailing in the last five minutes to play, the boys from the Capstone drove down to a touchdown that gave them a 19-14 victory. The only mar to an otherwise near-perfect game was a bad piece of officiating on this final drive when Jimmy Nelson, 'Bama's highly rated back, intentionally threw the ball away on an attempted pass because he was trapped. The penalty for this offense was not called, and the Tide went on to score.

Johnny Sims, Wave right halfback, was the most consistent ground gainer of the day with a remarkable 5.1-yard average in twelve tries at lugging the leather. Nelson, on the same number of tries, netted only eight yards, for an average of .7 yard.

The Greenies scored on two brilliant passes, and came within a hair of scoring twice more by the same method. Both teams played well, and 53,000 fans went home thoroughly convinced that they had seen two of the nation's finest elevens in action.

Other outstanding men for the Greenies in this battle were Ernie Blandin, Walt McDonald, Jack Tittle, Bob Glass, Lou Thomas, Bill Hornick, and Sims, who was unstoppable. The Wave, determined to keep up their fine play, moved on to Gotham for the game with New York University.



Wave deluge halts Tide.

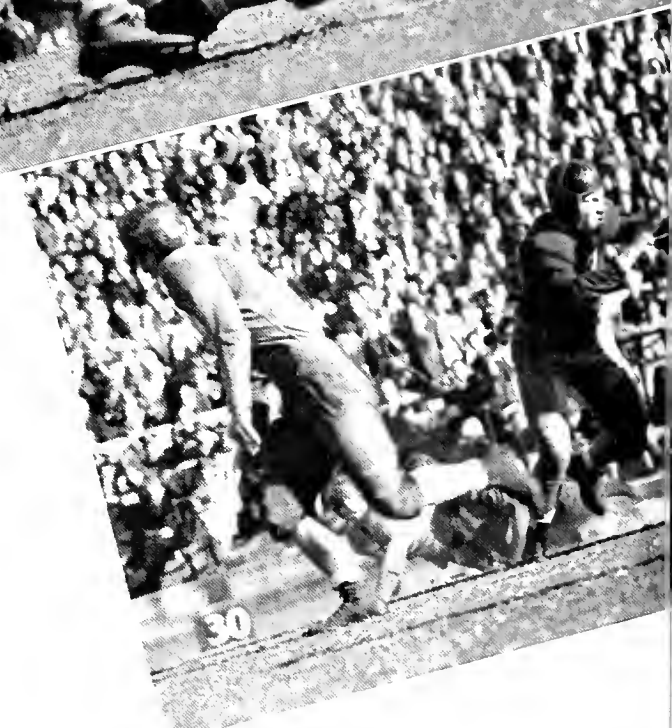

A well-earned rest. The Green Wave romped to a 45-0 victory over the Violets of New York University before 8,100 spectators in the Yankee Stadium. The hapless Violets were never in the ball game and Coach Dawson did everything to keep the score down.

Tulane's two great left halfbacks added another chapter to their duel. Bob Glass and Lou Thomas, neck and neck in performance all season, sparked the Wave again

T H E W A V E C A N ' T T U R N T H E



BERNARD PRACKO, Fullback



LAWRENCE RICE, Center



JAY ROWLAND, End



JOHN SIMS, Halfback

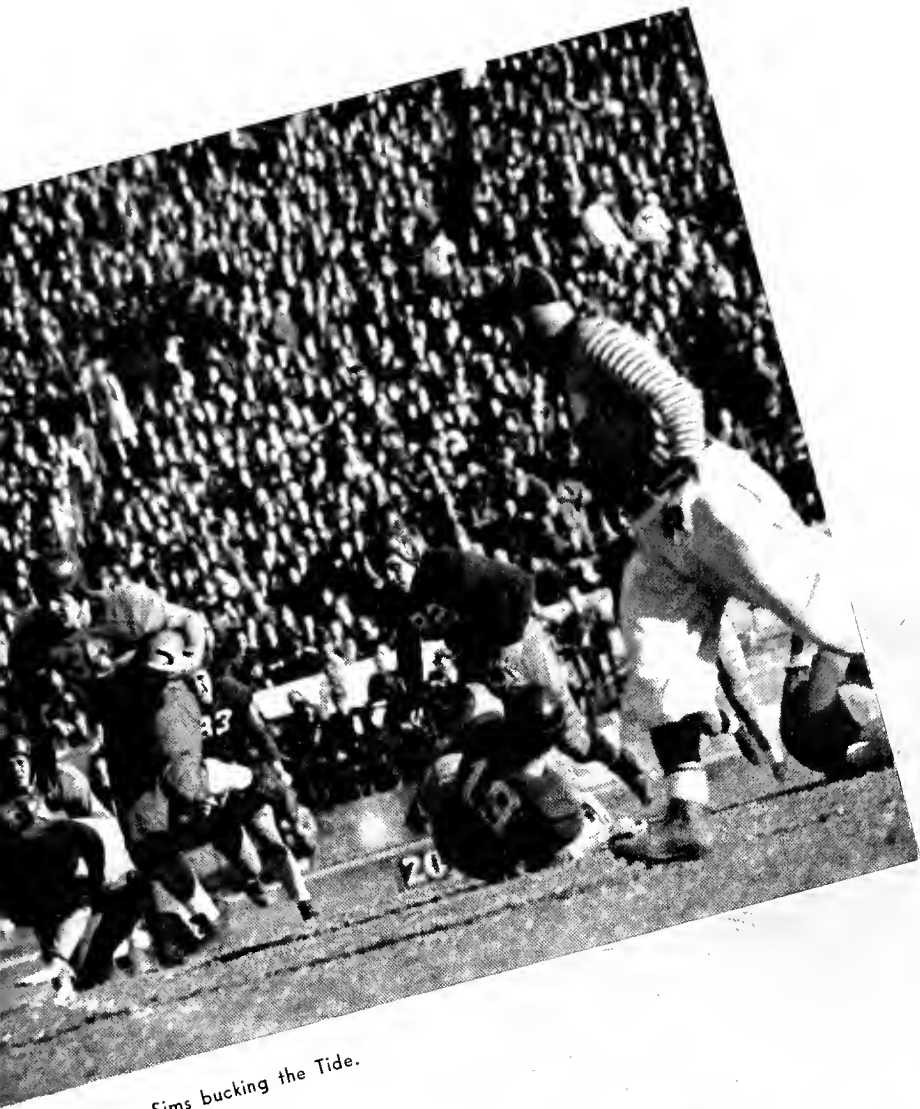

Johnny Sims bucking the Tide.



AL STOLEN, Center

Tide

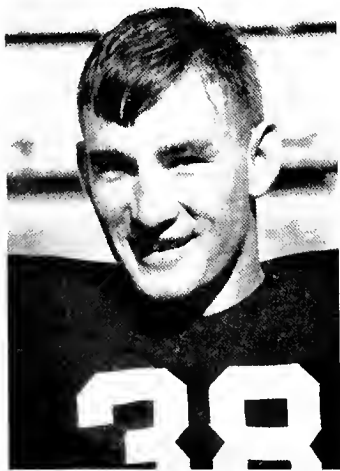

ST. JOHN SMITH, Halfback



'Bama scores on long pass.

Bob Glass kicks out of danger from behind own goal line.

Johnny Sims rips through the Tigers.



OUR GAME WITH THE TIGERS

"Lemme at 'im."



L. S. U.



JAMES THIBAUT, Fullback



LOU THOMAS, Halfback

in this fray. Thomas showed some more of his great running form by breaking loose for long gains. Walt McDonald also had a great day, and two second string ends turned in fine games, Marty Comer and Jay Rowland.

With the Violets using a nine-man line to stop the Greenies' powerful running attack, the lads in Green resorted to their well-developed passing game to score almost at will.

The crowd was disappointingly small, but the Greenies were warming up for their forth-coming L. S. U. battle.

hard. Probably they were trying too hard. Nothing would go right for the Green. Passes to McDonald that had clicked all year were broken up by Tiger center Bernie Liptis who stuck with Mac every time he crossed the line of scrimmage.

This reverse for the Wave kept up the in-and-out record that started after the two consecutive victories over Boston and Auburn. There were four afternoons during this season when the power and versatility of the Greenies would not click, and this was one of those days. Walt

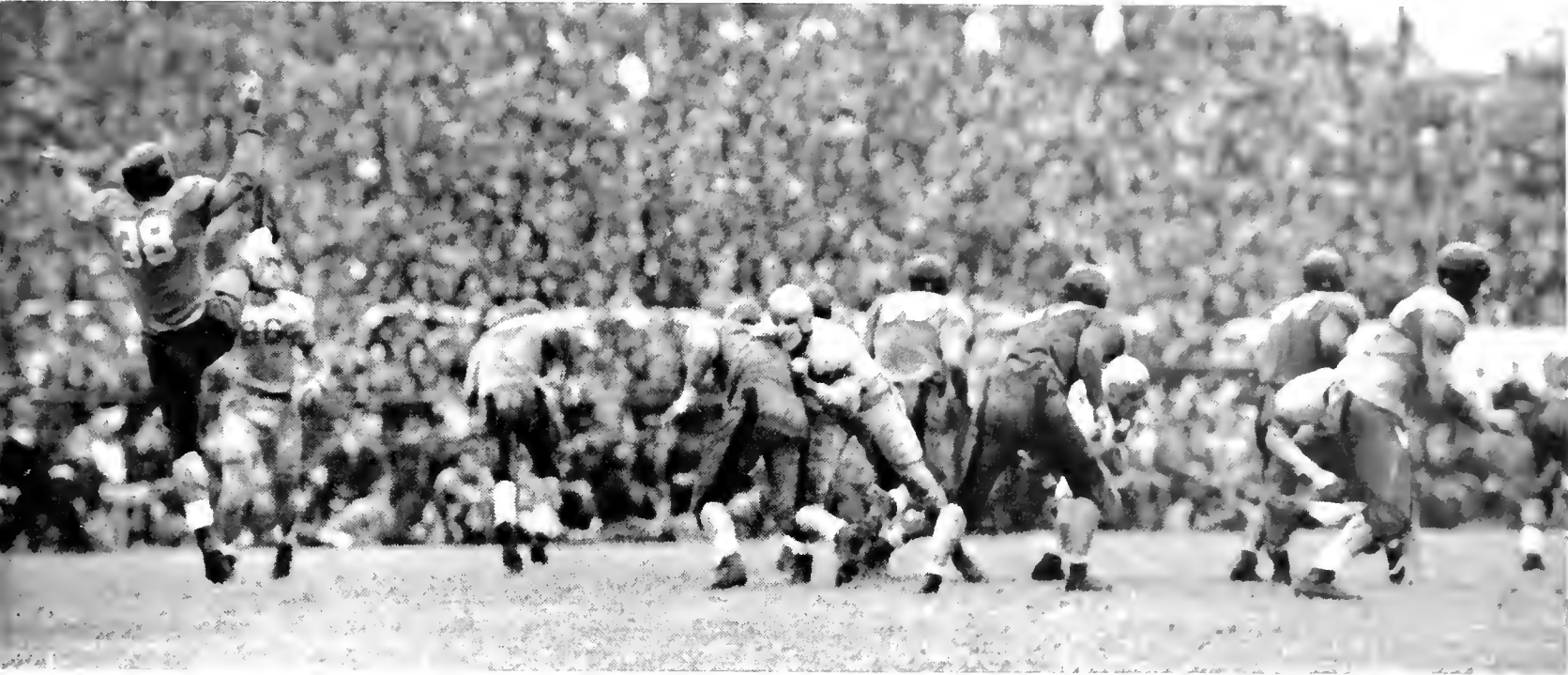

Smith gets off a beauty.

This was the heart-breaking climax to a heart-breaking season. For the first time the 1941 Green Wave was outplayed. The Bayou Bengals came down from Tigertown as high as any football team could be. The Wave, out to avenge last year's defeat, was highly favored, but for once the bookies were wrong, to the tune of 19-0.

The Tigers played the finest game they played all season. Everything they did was right. The Greenies fought

McDonald, Lou Thomas, Bob Glass, Ernie Blandin, and Charley Dufour turned in their consistently good games. Of these boys, Lou and Walt had another year of eligibility ahead. Bob Glass, Blandin, Dufour, Jimmy Thibaut, Captain Pete Mandich, Harley McCollum, Jack Tittle, St. John Smith, and Harold Mullin played their last game for the Wave against the Tiger, and Tom Glass, out with a broken jaw, had already played his final time.



MANUEL THOMAS, Guard



JACK TITTLE, Guard



HENRI WOLBRETTE, Guard

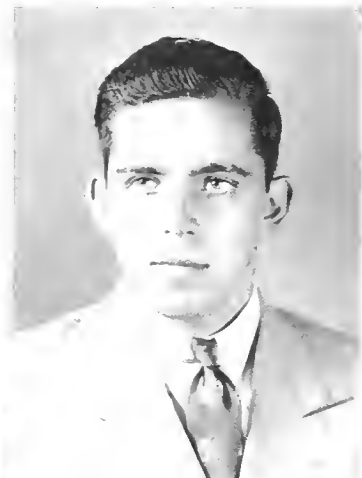

HENRY WORNER, Manager

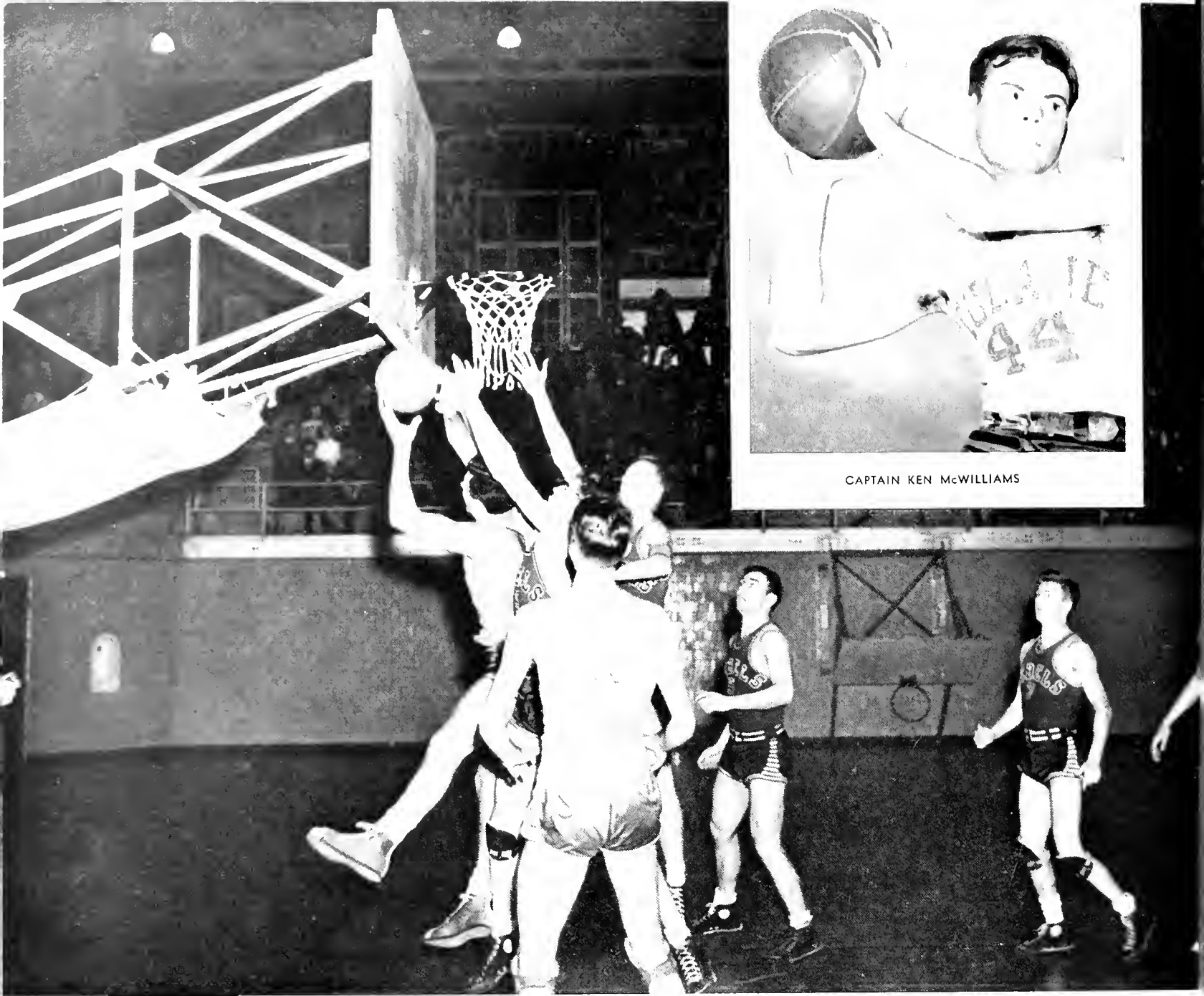

CAPTAIN KEN McWILLIAMS

Stolen catches the rebound.

"LITTLE MONK" SIMONS, Coach



Basketball . .

For the first time in years, we saw the Tulane basketball squad get out on that court and make some of the best teams in the business quake at least for a while. The Greenies were playing the best basketball that they knew how to play, and the spectators were very pleased to see some real games for a change. The lot of the Wave was hard, however, because captain Kent



WALTER McDONALD, Guard



LOU THOMAS, Forward



BOB DUFFY, Center

MALCOLM PETERS, Guard



McWilliams got to play in only the first few games and was laid up for the rest of the year.

The cagers in green did have a losing season, but the fact that they lost every game by such a small margin proves how wide awake they were. Outstanding play during the season was seen from McWilliams, Bob Duffy, who broke the Tulane scoring record, Malcolm Peters, Walt McDonald, and Lou Thomas.

Kneeling: Coach Simons, Captain McWilliams. Standing: McLain, McDonald, Weber, Wheeler, Duffy, Bonisteel, Peters, Hart, and Thomas.





The squad around the basket.

THE GREENIES GO IN FIGHTING

BILL McLANE, Forward

AL STOLEN, Guard

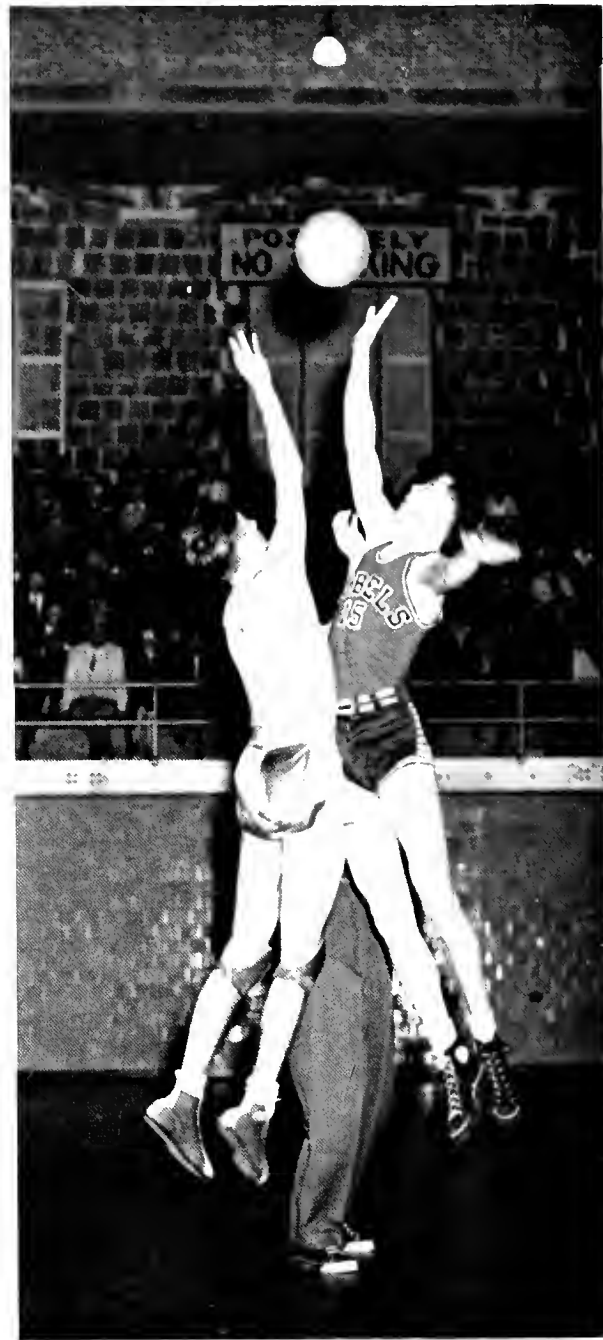
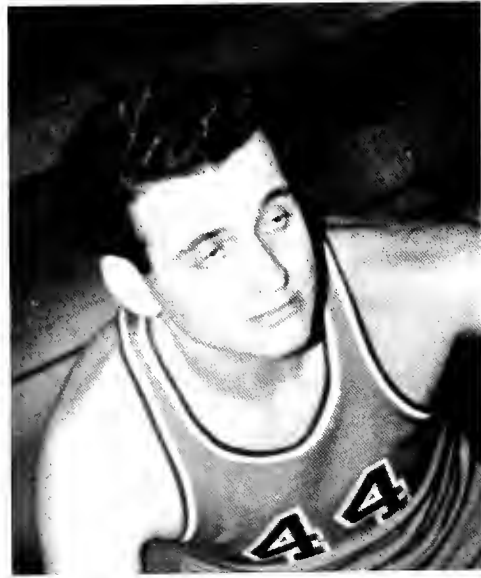

Tulane gets the tip-off against the Rebels.

BOX SCORE

| | | |
|--------|---------------------------------|----|
| Tulane | 33; vs. Seton Hall | 52 |
| Tulane | 32; vs. University of Baltimore | 35 |
| Tulane | 46; vs. Scranton | 39 |
| Tulane | 33; vs. Alabama | 42 |
| Tulane | 27; vs. Alabama | 36 |
| Tulane | 25; vs. Mississippi State | 28 |
| Tulane | 27; vs. Ole Miss | 21 |
| Tulane | 36; vs. Ole Miss | 30 |
| Tulane | 31; vs. Mississippi State | 32 |
| Tulane | 43; vs. Georgia Tech. | 52 |
| Tulane | 46; vs. L. S. U. | 51 |
| Tulane | 49; vs. L. S. U. | 50 |
| Tulane | 50; vs. Auburn | 41 |
| Tulane | 44; vs. L. S. U. | 48 |
| Tulane | 26; vs. L. S. U. | 37 |



JOE CIES, Guard



LOUIS BLANDA, Forward



MIKE WHEELER, Center

DUFFY BREAKS TULANE SCORING RECORD

Duffy drops one for the Wave.



ROSCOE BONISTEEL, Forward

JOE GOLDBERG, Manager



THE CAMPUS COURTSTERS

Conference Champs



EMMET PARE, Coach

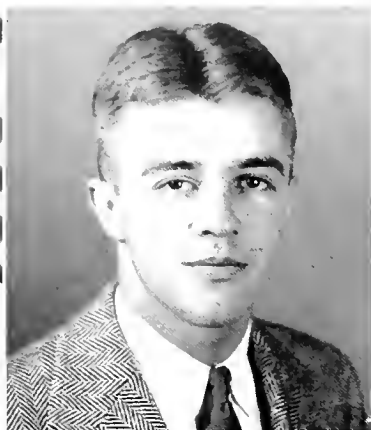

JIM EWIN, Manager

The Tulane Tennis Team was represented by two sophomores and three juniors, and played like seasoned seniors to finish the season by annexing the Conference Championship.

The Wave netters, lead by Bill McGee and Captain Roy Bartlett, withstood the gruelling schedule that Coach Pare had made for them

and came away with a clean slate. Helping these two win every match were Lou Schopfer, Mel Schwartzmann, and Lockett Yawn.

During the course of the season, the Greenies conquered such teams as Vanderbilt, Alabama, Princeton, Rice, Texas, Georgia, and L. S. U.

In winning the Conference Championship, the Wave won third and fourth places in the "A" singles and first place in the "A" doubles. In the "B" department Greenies won first and second places in the singles and first place in the doubles.

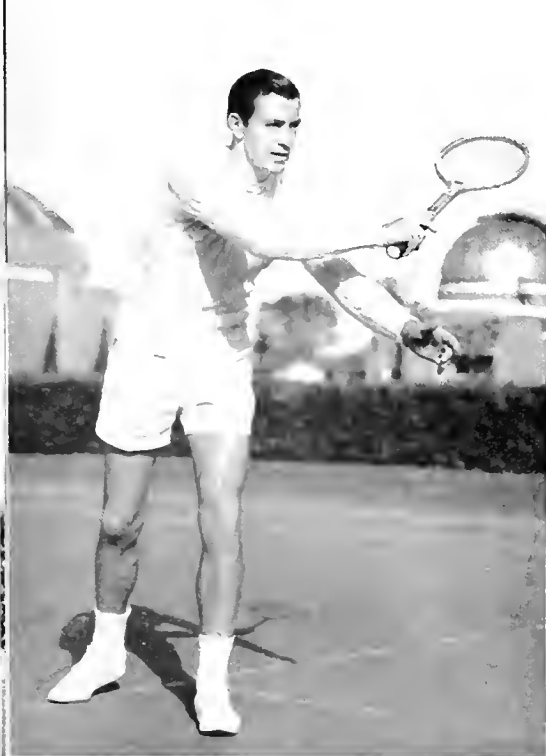

BILL MCGEE, No. 1 Position



LOU SCHOPFER, No. 2 Position



MEL SCHWARTZMAN, No. 3 Position

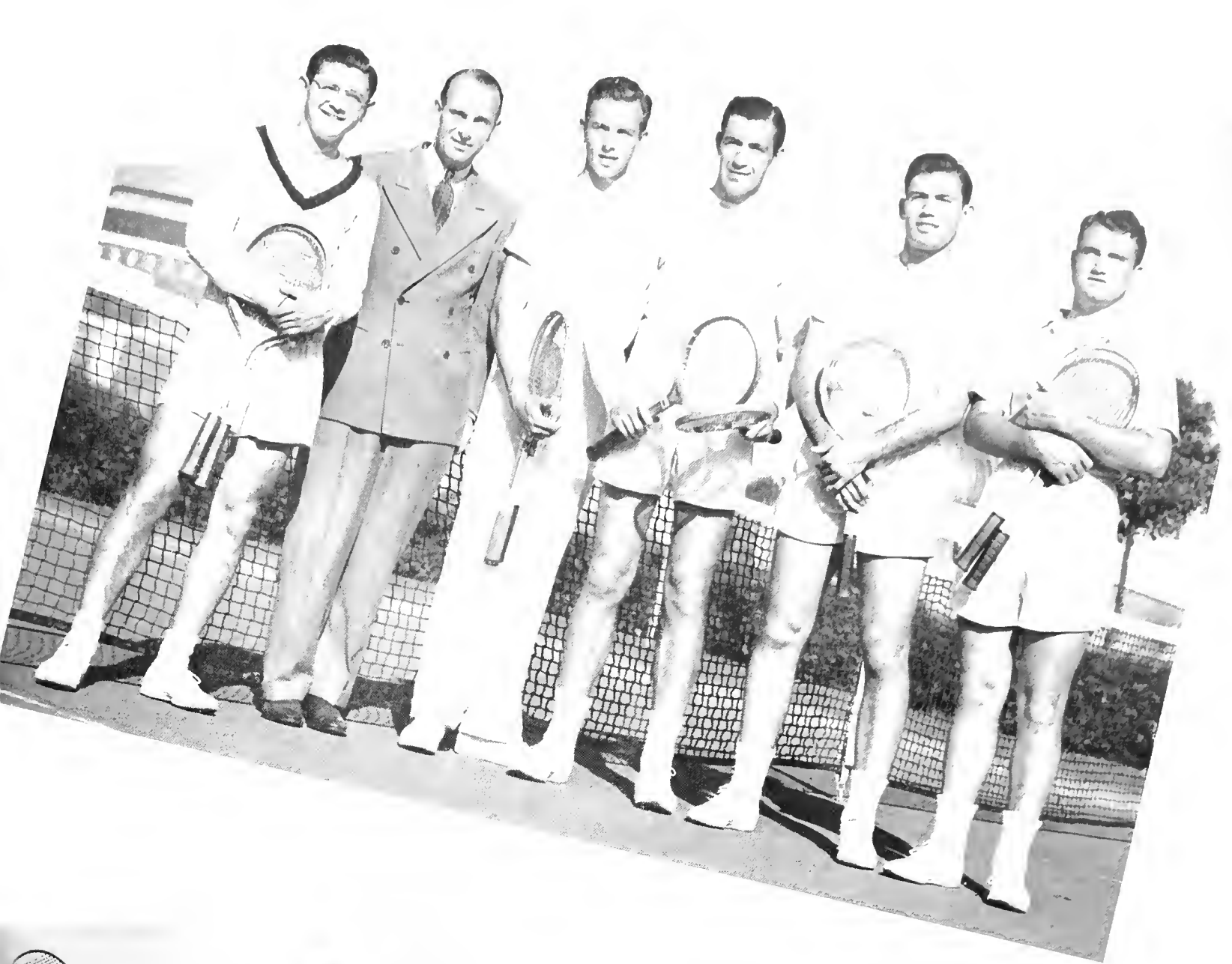

Coach Pare and his Conference Champion team.

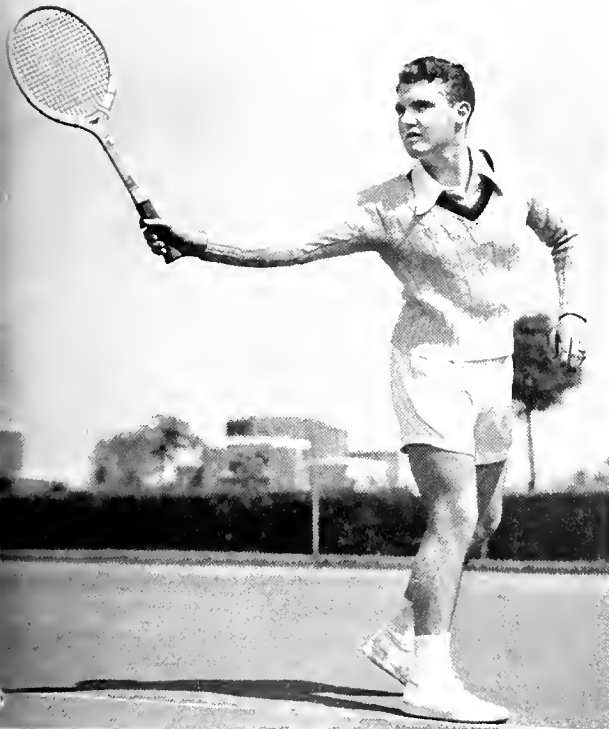

ROY BARTLETT, No. 4 Position

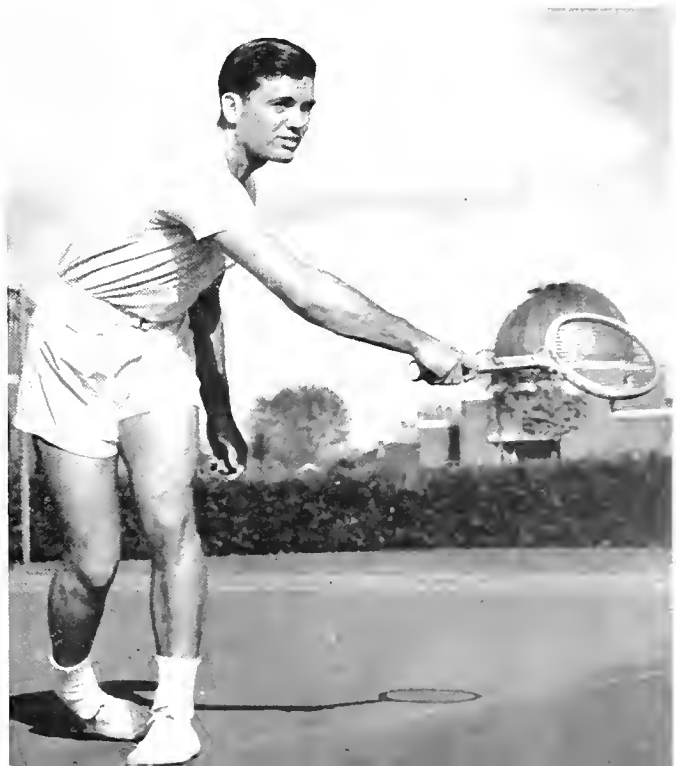

LUCKETT YAWN, No. 5 Position



VIRGIL WHEELER
Center fielder and slugger

Strike!!!



AL BODNEY
Clean-up man in the lineup

Base

The Wave Nine came up with a better season than they had experienced in some time. They won over half of their ball games, and some of the sophomore talent looked like they would produce a good brand of ball in the coming years.



FRED BREKKE, Catcher



CY CORBIN, Pitcher



The Varsity Squad looks pretty for their picture.

ball

Sparked by such stellar lights as Albert Bodney, Fred Brekke, Cy Corbin, Sidney Crochet, Virgil Wheeler, and Edward Cellos, the Wave produced a fast and spirited team.



Another Tiger strikes out.



SID CROCHET, Pitcher



PAUL ALEMANDI, Catcher



ED CELLOS, Second baseman



Rip and Roman getting pointers from an "Old Hand."



Coach Oakes talks it over with the boys.

Tulane's Track



Up and over with an onlooker.

The team and its coaches.

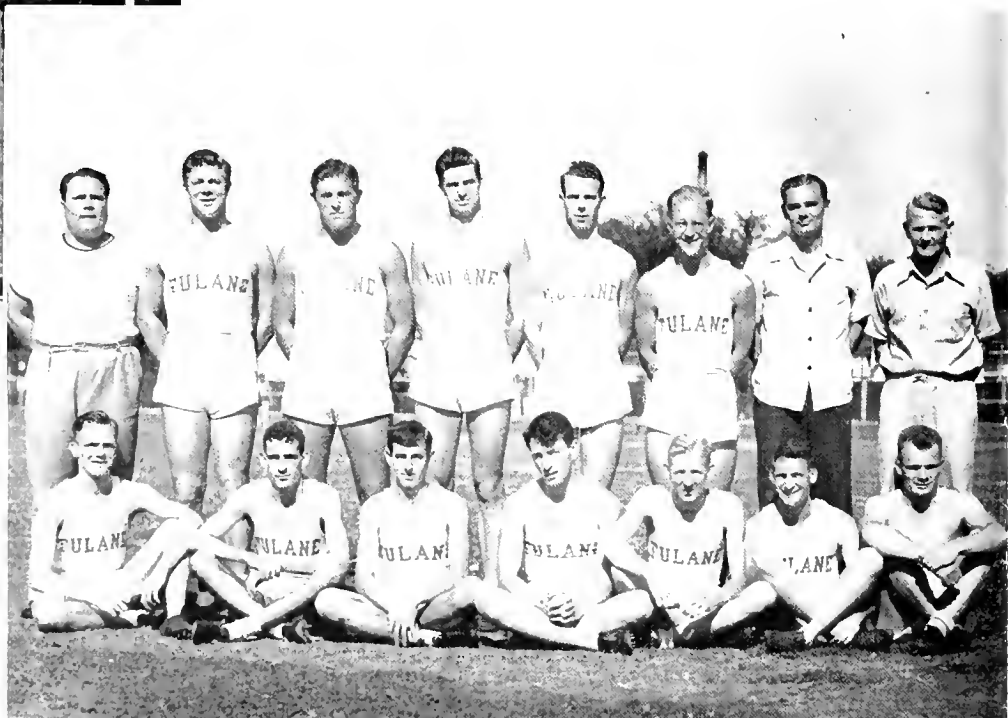

The Tulane track team had one of its poorest seasons in years. The Greenie tracksters participated in three dual meets and were decisively beaten in each one.

Alabama handed the Greenies their first defeat in a meet held at Tuscaloosa, 83-35. In this meet the Wave won only four firsts. Monroe, Maunsell, McGee, and Collins accounted for a majority of the Wave's points.

Ole Miss ran over the Wave, 79-49. Dave Monroe turned in another fine performance. Dave won the mile and two-mile runs which made him high-point man for the Greenies.

In their final dual meet of the year, the Greenies were soundly whipped by the Bayou Tigers. Billy Brown was the high-point man of the meet, with thirteen points. Monroe won the mile run. Collins and Bentz gave a good account of themselves in the weight events.

The Greenies finished in seventh place in the S. E. C. meet at Birmingham, with 12 1-2 points. Rip Collins, Stewart Maunsell, Roman Bentz and Dave Monroe accounted for the Wave's points.



Coach Turpie and his boys.



HARRY DEAS

The Greenies participated in their first dual match of the year with L. S. U. at New Orleans. Led by Lee Ramsel, the Tigers crushed the Wave, 15-3. In a return match played at the end of the season on the L. S. U. links, the Tigers once again decisively beat the Wave, 15 1-2—2 1-2.

In their next match the Wave was beaten by Ole Miss, 11 1-2—2 1-2. J. C. Rolfs playing in the No. 4 position, defeated Al Gardner which

accounted for the squad's first intercollegiate victory of the year.

The team finally hit its stride against Vanderbilt. In a match played at Athens, Ga., the Greenie linksmen trimmed the Commodores in decisive fashion. The entire Greenie squad, which was composed of Don O'Neil, Harry Deas, Ellis Woodward, and J. C. Rolfs, showed a great deal of possibility in this match.

G
O
L
F

DON O'NEIL



ELLIS WOODWARD



JOHN ROLFS





Intramural

C O U N C I L

LUCKETT YAWN
Director

MEMBERS

George McCaskey, Ray Perine,
Jay Fanz, Ross Kimball, William
Owen, Theo Harvey, Ben Dart,
Louis McL. Williams, Tim Crain,
Jack Pritchard, Lloyd Fremaux,
Lockett Yawn.



EMMETT PARE, Faculty Adviser

STAFF

JAMES LUCKETT YAWN, JR. Director
LLOYD FREMAUX Assistant Director
J. EMMETT PARE Supervisor



The purpose of the Intramural Council is to encourage the entire male student body to participate in organized athletics, and also to encourage participation in wholesome, active, and healthful recreation.

The Council has therefore organized and promoted competition between individuals and groups of students, and has fostered the spirit of fair play and sportsmanship between participants and spectators.



Strike one on a professor.

Intramural SPORTS

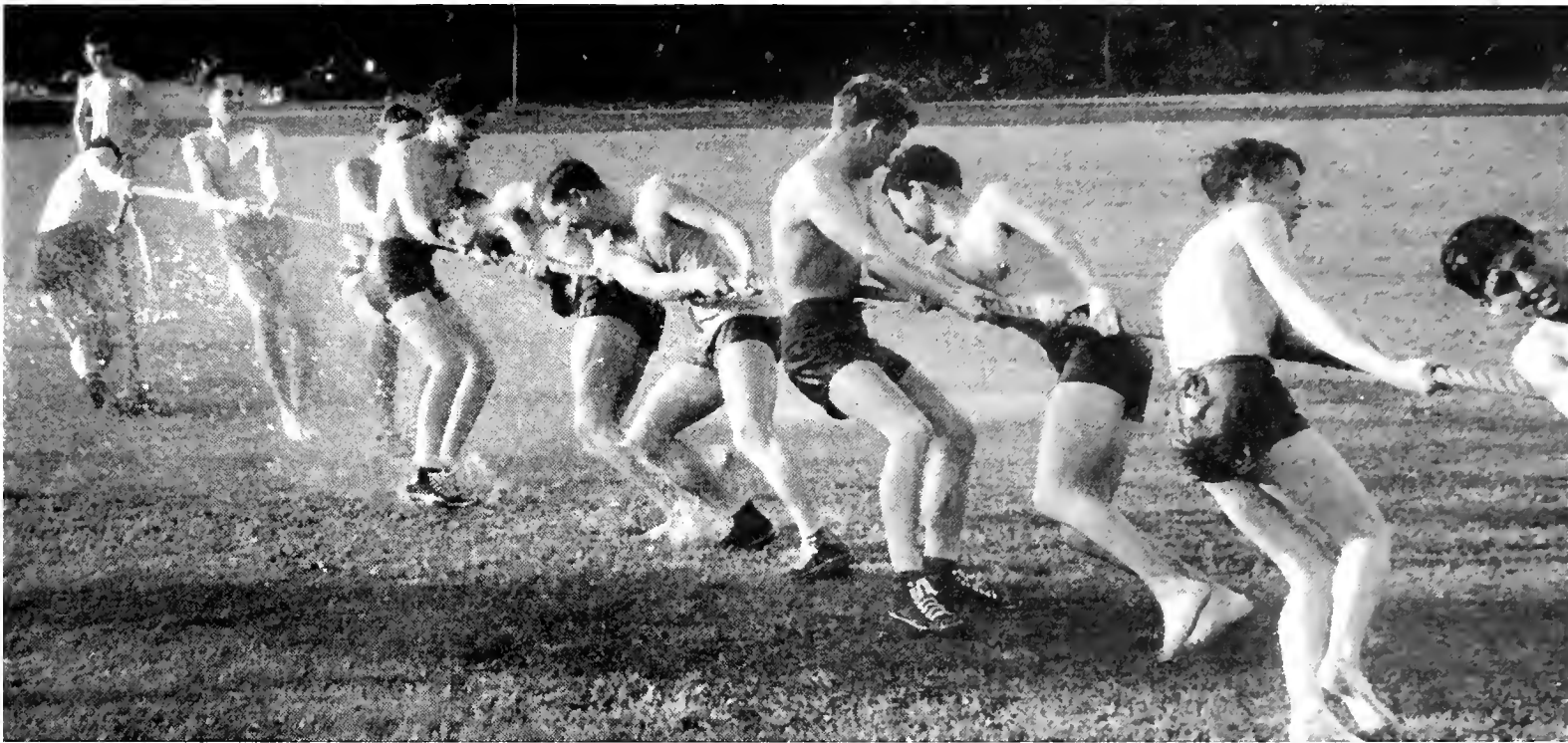

Sophs win the tug-o-war for the first time in years.

Intramural sports during the past school year have been varied more than ever before. In consequence of this, more students than ever before participated in the program.

Football, basketball, soccer, softball, tennis, track, and handball were the most popular in the intramural competitions while horseshoes, freethrow, bridge, chess, and checkers catered to less contestants but saw just as keen competition.

The good work of the Intramural Council is realized by the tremendous response to the call for competition in all of the tournaments that they introduce.

A. & S.-Med touch football game . . . Engineers and B. B. A.'s battle.





Pool but no bar.

He made a pass.



Pitching (horseshoes).



A drip trying a drop shot. . . . As usual, the Dean is pitching.





No splinters here.



The Dean strikes.

I N T R A M U R A L S

A drip and a drizzle . . . A toss-up . . . ??? . . . Through the air in desperation.

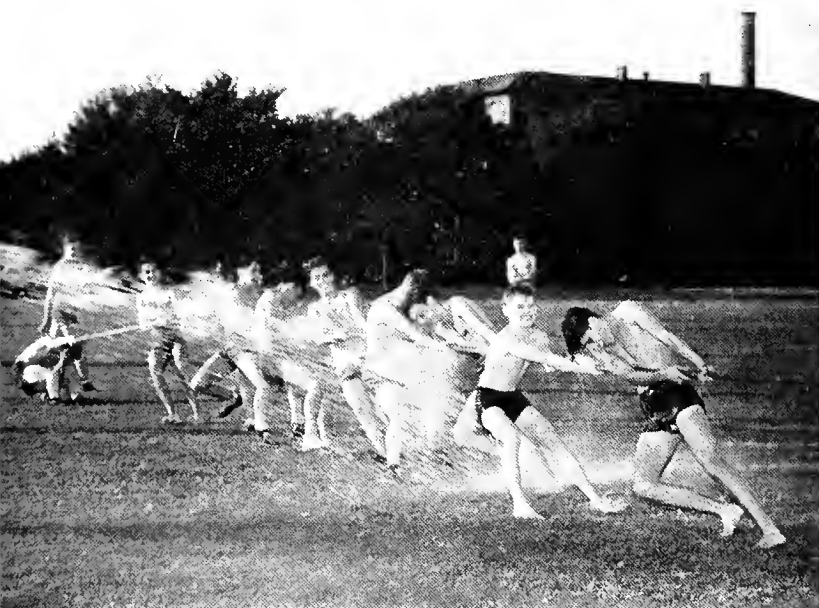



Modern daughters of old Bill Tell. . . . A lady's dive. . . . From one dive to another. . . . Swatting the bird.

Newcomb

ATHLETICS

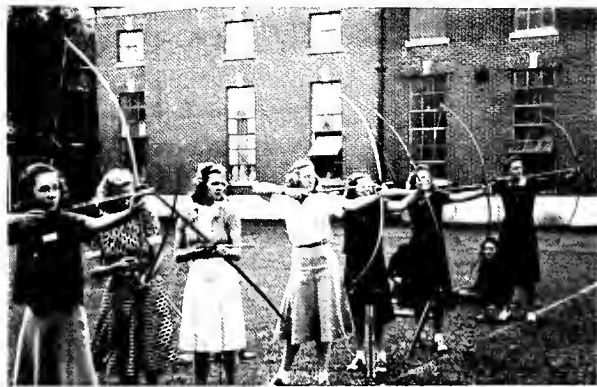

Old Bill Tell's daughters (front view).
A stab in the heart.

A kick in the pool.

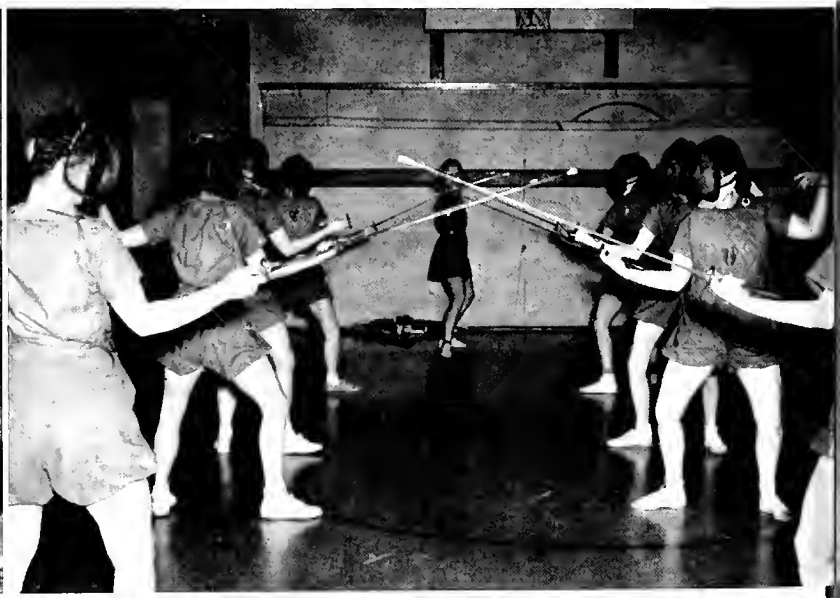
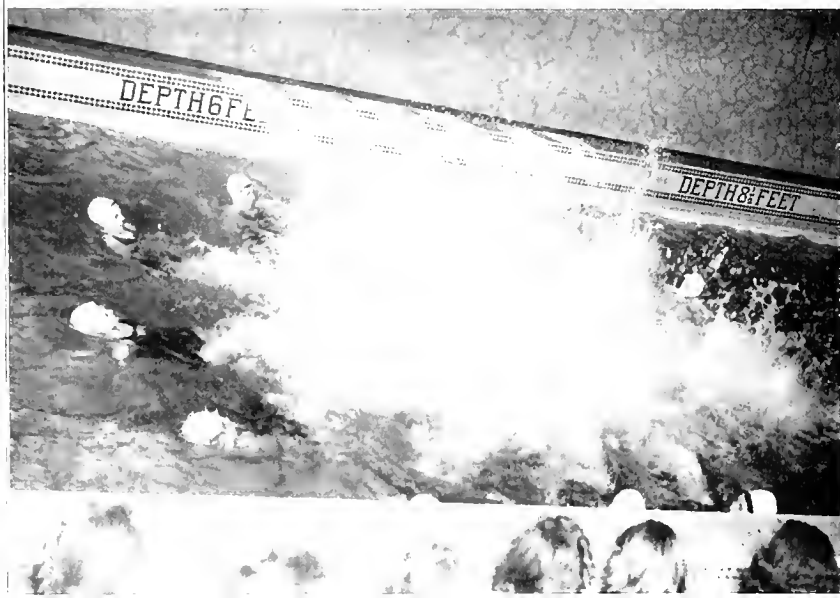

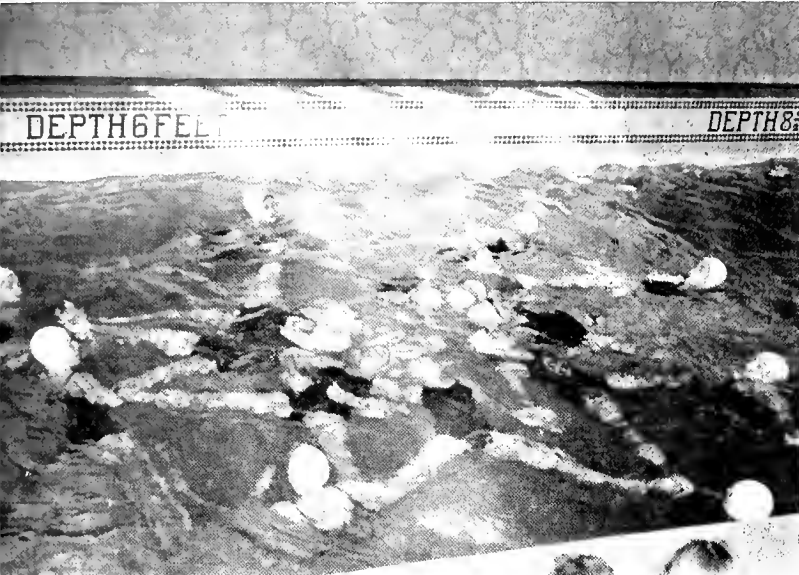

Figures on the floor . . . Two kinds of figures in the water.



Shooting the sky.

Newcomb's well equipped department of physical education offers a variety of sports in a year round program.

All freshmen must take the prescribed athletic courses, continuing with one elective through their junior year.

Each year there is interclass competition in basketball,

hockey, and swimming. For trophies in archery, tennis, bowling, badminton, ping-pong, shuffleboard, fencing and deck tennis a spring tournament is held.

There are also classes in folk, tap, and modern dancing culminating in the dancing classes' annual May Day Pageant.

Gym Night annually displays the stars of fencing, tumbling, apparatus work, and Danish gymnastics.

Practicing proposals.



Asleep in the deep.



THIS SECTION CONTAINS A RECORD OF THE HONORARY FRATER-
NITIES AND ORGANIZATIONS WHICH GIVE THE STUDENT
MEMBERS A CLOSER CONTACT IN OUTSIDE ACTIVITIES—ALL OF
WHICH COMES UNDER THE HEAD OF *Organizations*





PHI BETA KAPPA

- **ELECTED, 1941:** Emile Bertrand Ader; John Jacob Baehr, Jr.; Fernand Joseph Dastugue, Jr.; Elizabeth de Bolle Dixon; Ethelyn Bringier Everett; Jacob Faust, Jr.; Edward Davis Finley; Ira Brown Harkey, Jr.; Mary Jane Hutson; Rodney Clifton Jung; Jerome Bertram Katz; William Walter Leake, Jr.; Evelyn Thompson Lowe; Conrad Meyer, III; Leonard John Peters; Nadine Esther Roy; Beryl Mildred Roy; Hilda Rose Schneider; Harry Shepard, Jr.; Elizabeth Shoaf; Louise Harrison Stollenwerck; Mary Agnes Sullivan; Theodore Wall Thompson; Walter Chillingworth Thompson.

ALPHA OF LOUISIANA CHAPTER

- Founded at the College of William and Mary; Tulane Chapter organized 1909.

OFFICERS

ROSE L. MOONEY President
 GRAYDON W. REGENOS Vice-President
 SUSAN D. TEW Secretary-Treasurer

BETA GAMMA SIGMA



- **FACULTY MEMBERS:** Marvin J. Barloon, L. J. Buchan, Robert W. Elsasser, F. Santry Reed, Ross M. Trump, Jay C. Van Kirk.
- **STUDENT MEMBERS:** John P. Barnes, Myron Burnstein, C. Douglas Gulley, Seymore J. Harris, Peter M. Pelligrini, Leonard M. Stern, Jr., Agnes Betty Strachan.
- **HONORARY MEMBERS:** F. P. Hagaman, E. Davis McCutchin, Leon Charles Simon.

ALPHA CHAPTER OF LOUISIANA

- National Honorary Commerce Fraternity. Founded at the University of Wisconsin and the University of Illinois, in 1913. Installed at Tulane in 1926.

ORDER OF THE COIF



- **STUDENT MEMBERS ELECTED 1941-1942:** John W. Anthony, George B. Matthews, Kaliste J. Saloom, Jr., William Stein, Jr.
- **HONORARY MEMBERS:** Joseph W. Carroll, Victory Leovy, J. Blanc Monroe, Othor C. Mouton, Charles A. O'Neil, Chief Justice, Louisiana Supreme Court; Esmond Phelps, Charles Rosen, Horace B. White.
- **FACULTY MEMBERS:** Paul Brosman, Wood Brown, Charles E. Dunbar, Jr., Robert J. Farley, William R. Forrester, Rufus E. Foster, Mitchell Franklin, Rufus C. Harris, Judge George Janvier, Samuel Lang, Monte M. Lemann, Sumter D. Marks, Jr., James J. Morrison, Clarence J. Morrow, Eugene A. Nabors, Ferdinand F. Stone, Walter J. Suthon, Jr., Rene A. Viosca, Judge William W. Westerfield, George A. Wilson, John M. Wisdom.
- **ALUMNI MEMBERS:** St. Clair Adams, Jr., Ellis Barnes, Fred Bronfin, Edmund N. Cahn, E. B. Charbonnet, Jr., Murray F. Cleveland, Fernando J. Cuquet, Jr., C. Giraud Davidson, James J. Davidson, Jr., Moise W. Dennery, Edward Dubuisson, Allain de C. Favrot, Robert E. Friedman, David Gertler, Leon S. Haas, Jr., John W. Harrell, Charles M. Horton, Jr., Leon D. Hubert, Jr., Charles Janvier, Nathaniel B. Knight, Jr., Abe. B. Kupperman, Hubert A. Lafarque, Austin W. Lewis, Harry McCall, Jr., Hugh McCloskey, Joseph J. McCloskey, Jr., James D. McNeill, Bessie Margolin, Charles D. Marshall, Fontaine Martin, Jr., Kalfors K. Miazza, A. Dallam O'Brien, Jr., John E. Parker, Ashton Phelps, Joseph J. Piccione, Keith M. Pyburn, Alexander E. Ralston, Jr., Mervin H. Riseman, Leonard H. Rosenson, L. Julius Samuel, Marjorie J. Smith, George M. Snellings, Jr., Moise S. Steeg, Jr., John R. Stewart, Charles Tiche, Arthur C. Watson, Robert Weinstein, William W. Westerfield, Jr., Morris Wright, Fred Zengel.

• The Order of the Coif is the oldest national honor legal society organized for the recognition and advancement of high standards of scholarship in law. The Tulane Chapter installed in 1931.



ETA SIGMA PHI

- National Honorary Classical Fraternity.
- ## ALPHA CHI CHAPTER

Established at Tulane in 1936. Founded at University of Chicago. Purpose: To foster the study of the ancient classics; to enhance the appreciation of Greek and Roman culture and to promote good will and friendship among classical students.

OFFICERS

- MIRIAM WILD Prytanis
 JOSEPH MARCHESE Grammateus
 ANNA MANGIARACINA Chrysohylax
 ATHALIE GENERES Pyloros

- **MEMBERS IN FACULTATE:** May A. Allen, Russel M. Geer, Ernest Riedel, Graydon W. Regenos, Mary A. Sollmann, Jane McCanless, Gloria Monninger, Benjamin A. Petty, Irene Pfaff, Beulah Sterbcow, Miriam Wild.
- **IN UNIVERSITATE:** Georgette C. Coleman, Helen Eble, Louise Ellison, Beatrice Field, Athalie Generes, Mason Gilfoil, Thaia Leopold, Anna Mangiaracina, George Marks.
- **HONORARY MEMBERS:** Louise Friedrichs, Mary Stevens.
- **RESIDENT MEMBERS:** Dorothy Beckemeyer, Eleanor Bentley, Mercedes Vulliet Bonner, Amelia Plant Clark, Willomette A. Colley, Lela Moyer Crawford, Joseph Marchese, Mary Pearce, Jean Till, Annie M. Goldenberg Welsch.

• FRATRES IN UNIVERSITATE, First Row: Robert

C. Ball, Thomas O. Bell, Cary J. Ellis, Jr., James P.

Ewin, Jr., Edward D. Finley, Maunsel W. Hickey,

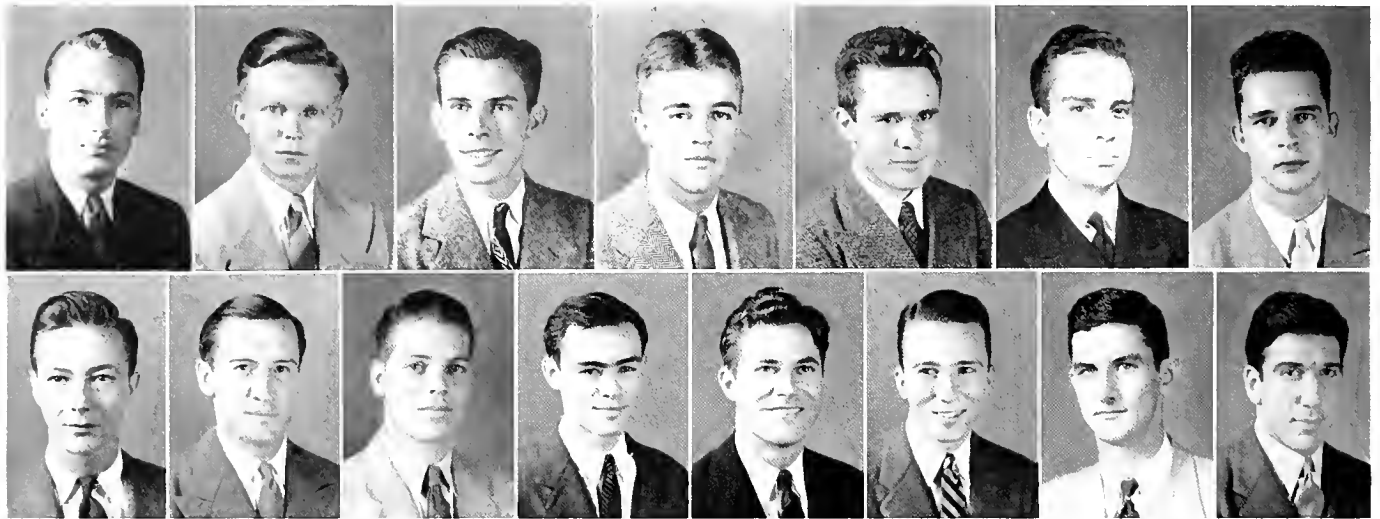

ALPHA ZETA CHAPTER

Stewart J. Kepper. Second Row: Joe H. Kirby,

Jr., Pete Mandich, Conrad Meyer, III, William B.

Monroe, Jr., Charles A. Patterson, A. Lane Plauche,

Walter D. Shepard, Leonard M. Stern, Jr. Not in

Panel: Julian P. Freret, Theodore W. Thompson,

Walter C. Thompson.

OMICRON DELTA
KAPPA

• Founded at Washington and Lee in 1914. Estab-
lished at Tulane in 1930.

TAU BETA PI

LOUISIANA BETA CHAPTER

• **IN FACULTATE:** Ernest J. Angelo, James A. Cronvich, Donald Derickson, A. Lee Dunlap, J. A. Gerster, Arthur M. Hill, J. K. Mayer, Robert L. Menuet, C. B. Norris, C. W. Ricker, James M. Robert, M. D. Ross, Erich R. Stephan, Francis M. Taylor, C. S. Williamson, Jr., M. G. Zervigon.



• **IN UNIVERSITATE, First Row:** Martin S. Baer, Hal C. Becker, Ralph E. Blake. **Second Row:** John D. Bruns, Theodore W. Dietze, Stanley G. Dinkel. **Third Row:** Faurie E. Ferchaud, Irwin Frankel, Christopher P. Gadsden. **Fourth Row:** Arthur W. Goodwin, John M. Miazza, John R. Tusson.



• Established at Tulane in 1936. Founded at Lehigh University in 1885. To mark in a fitting manner those who have conferred honor upon their Alma Mater by distinguished scholarship and exemplary character as undergraduates in Engineering, or by attainments as alumni in the field of Engineering, and to foster a spirit of liberal culture in the Engineering colleges of America.

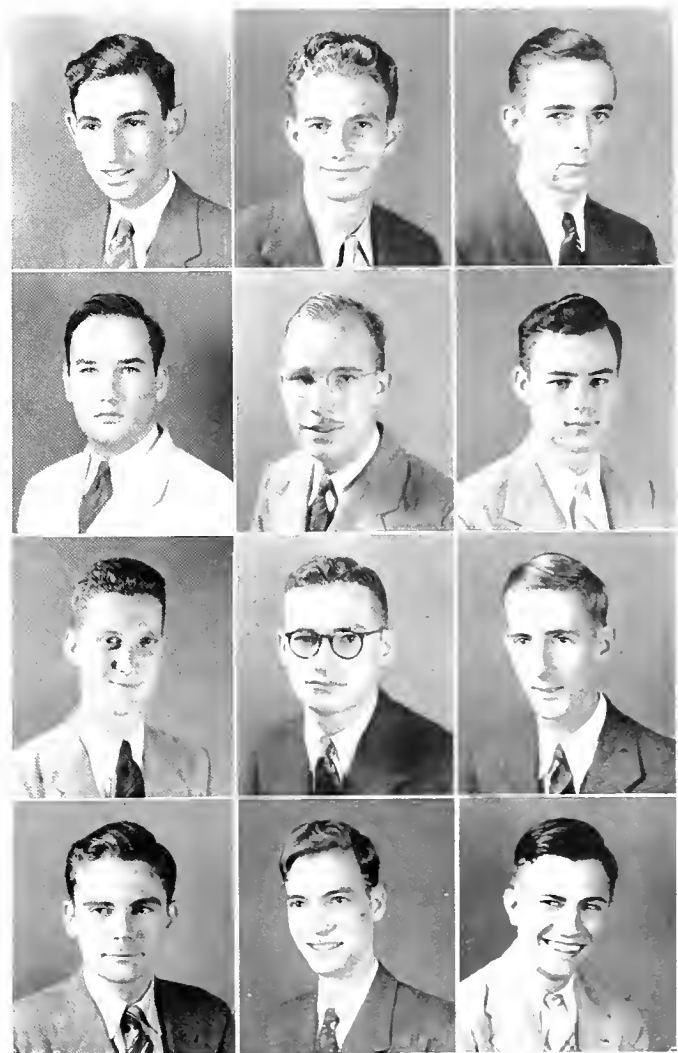

OFFICERS

MARY SUE STRAHAN President

CAROLYN ROBBERT Secretary-Treasurer



• MEMBERS: Louise Nelson, Carolyn Robbert, Louise Patterson Stites, Mary Sue Strahan, Louise Trimble.



• Honorary Senior Fraternity for the purpose of promoting college and class spirit and governing freshmen until their election.



A L P H A S I G M A S I G M A

KAPPA DELTA PHI

• **MEMBERS ELECTED IN 1938:** John P. Adams, Robert Blum, Abe B. Kupperman, Ray H. Miller, Alvin G. Montgomery, William M. Payne, Homer M. Rankin, Joseph Riorda, Ernest M. Sutter.

• **MEMBERS ELECTED IN 1939:** Joe L. Abrams, Dr. Morton A. Aldrich, Allain deC. Favrot, Joe H. Kirby, Jr., Paul G. Krueger, Charles W. Nelson, Einar N. Pederson, Wilbur Ford Reese, Mervin H. Riseman, Bascom D. Talley, William W. Young.

• **MEMBERS ELECTED IN 1940:** Jack A. Borne-
mann, Edward D. Finley, Claude Groves, J. Harvey
Johnston, Sabin Landry, A. C. Martin, Jr., E. B.
Martin, Jr., James R. Morrell, R. Prosser Morrow,
Jr., James M. Robert, George Schneider.



Ellis, Ewin, Finley, Kirby, Mandich.

• **MEMBERS ELECTED IN 1941:** Pat F. Bass, Carey Ellis, James P. Ewin, Quin Gautier, Richard Lipscomb, Herman Loeb, Peter Mandich, Clarence J. Morrow.



• Kappa Delta Phi is an honorary fraternity for the promotion of school spirit. It selects each year from the Junior and Senior classes men who have been conspicuous for school spirit and for distinguished and unselfish loyalty and endeavor during their university careers.

OFFICERS

DR. LLOYD HANCKES President

DR. EARL ZOLLICOFFER BROWNE Vice-President

DR. ALTON OCHNER Counsellor

DR. MICHAEL DeBAKEY Secretary-Treasurer

• **HONORARY FACULTY MEMBER:** Dr. Wilbur C. Smith, Professor of Gross Anatomy.

• **MEMBERS ELECTED FROM THE CLASS OF 1942,**
First Row: Robert Armstead Carsley, Rudolph Matas Landry, James Cobb Mills, Lillian Ethel Robinson, William Click Robinson, Joseph Vincent Schlosser. **Second Row:** Jack

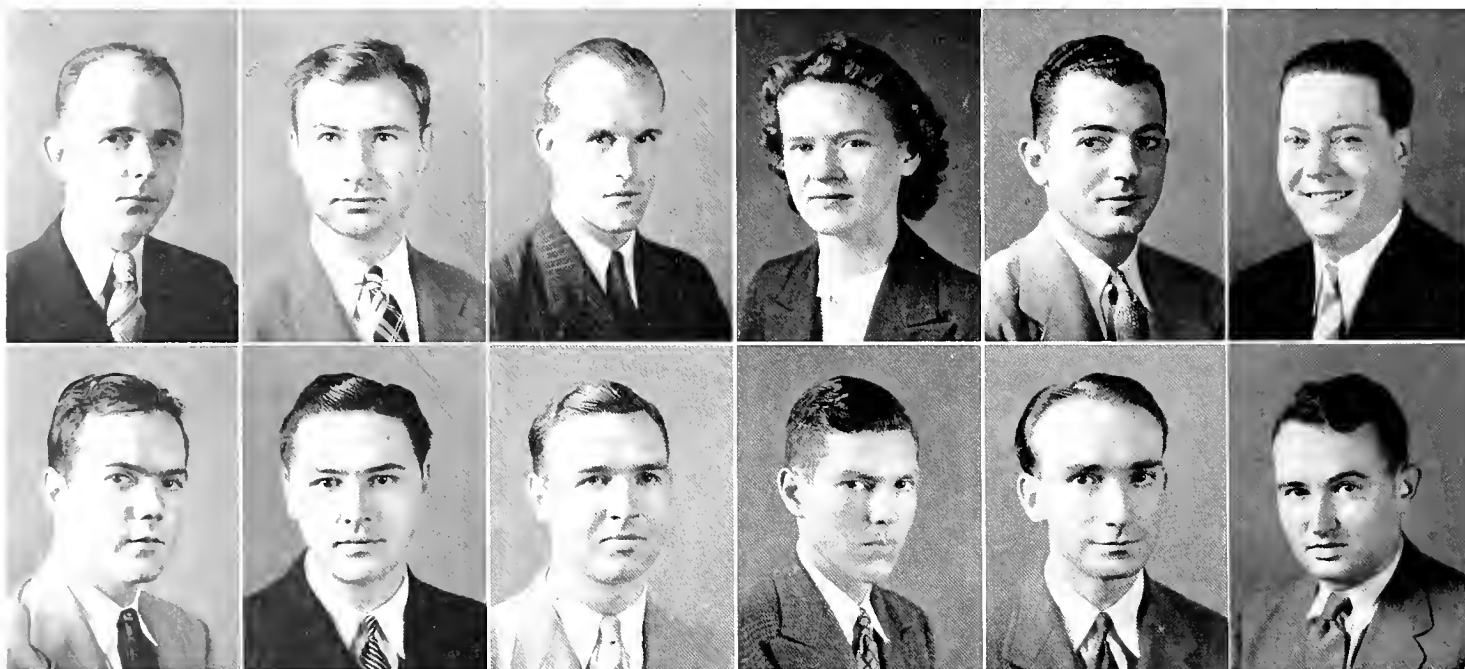

STARS AND BARS CHAPTER
 (To be worthy to serve the suffering)

Hamblen Simons, Victor Emmanuel Tedesco, Henry Harding Tift, William Newton Valentine, James Wise Wiggins, Martin Moses Ziskind.

• We believe in the tenets of abiding truth which is the guiding star of our order. We believe in the helping hand which is the bar which binds us in our calling. We believe in the unity of service to one another which leads to the weary a word of cheer, to the poor a portion of our share, to the weak a need of pity, to the stricken a voice of comfort, to the old a memory of youth, and to the wayfarer a help along to the journey's end. Our emblem will always be an inspiration to duty, remembering it stands for excellence in all things, purity of purpose and honest of method and effort, with the blessing of an Alma Mater upon each who bears our badge of honor. May our lives lie among the stars which light the way to the great mystery, and may we so live that when we reach the end of the road we may find the veil, which parted, leads to the heights of everlasting peace. Sic ad Astra!

ALPHA OMEGA
ALPHA

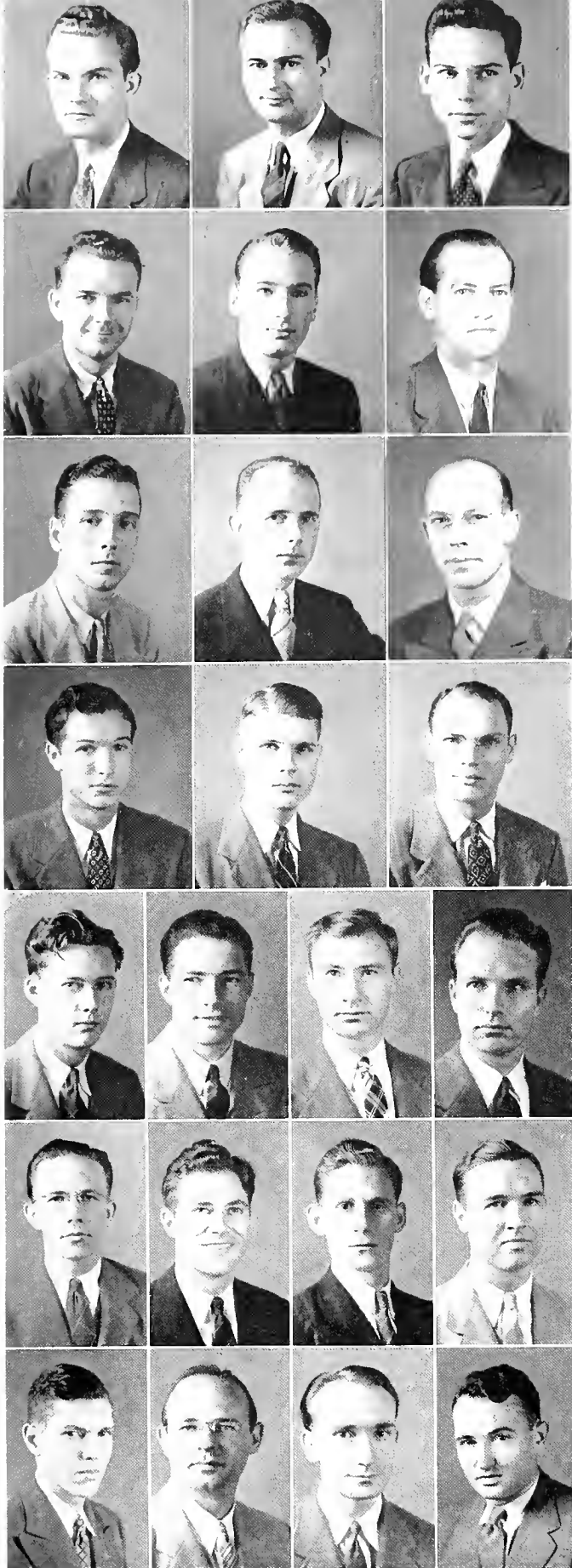

O W L C L U B

• **MEMBERS, First Row:** Joseph T. Ainsworth, '42; Jesse W. Austin, '42; Frank J. Baird, '42. **Second Row:** T. Hart Baker, '42; Robert C. Ball, '42; Joseph B. Callahan, '42. **Third Row:** Claude G. Callender, '42; Robert A. Carsley, '42; James A. Chamberlin, '42. **Fourth Row:** Charles W. Crumpton, '42; V. Arthur Davidson, Jr., '42; John W. Dodson, Jr., '42. **Fifth Row:** Ben P. Evans, '42; William I. Hunt, '42; Rudolph M. Landry, '42; Woodrow W. Lovell, '42. **Sixth Row:** James T. McQuitty, '42; Charles A. Patterson, '42; William M. Sherrill, '42; Henry H. Tift, Jr., '42. **Seventh Row:** William N. Valentine, '42; William B. Virgin, '42; James W. Wiggins, '42; Mortom M. Ziskind, '42.

OFFICERS

WOODROW W. LOVELL President
 T. HART BAKER Vice-President
 JAMES A. CHAMBERLIN Treasurer
 WILLIAM M. SHERRILL Secretary

• Founded at Tulane in 1921. Purpose: For the promotion of higher standards in the School of Medicine.

OFFICERS

WALTER TRAUTMAN, JR. President
 JOSEPH V. SCHLOSSER Vice-President
 WILLIAM B. STANTON Secretary
 J. W. OVERSTREET, JR. Corresponding Secretary
 M. B. HARTHCOCK, JR. Treasurer

• **HONORARY MEMBERS:** Dr. A. E. Fossier, Dr. A. Levinson, Dr. Rudolph Matas, Dr. H. E. Sigerist.

• **FRATRES IN FACULTATE:** Dr. Elizabeth Bass, Dr. C. C. Bass, Dr. C. G. Collins, Dr. Harold Cummins, Dr. E. C. Faust, Dr. Maxwell Lapham, Dr. H. S. Mayerson, Dr. J. H. Musser, Dr. Alton Ochser, Dr. I. L. Robbins, Dr. Willi Sawitz, Dr. E. P. Thomas, Dr. Roy H. Turner, Dr. B. B. Weinstein.

• **FRATRES IN UNIVERSITATE, First Row:** W. M. Allums, H. J. Amsterdam, H. Q. Appleby, T. H. Baker, R. C. Ball, W. P. Batson, J. L. Booth, H. L. Boyd, H. Broadhead, E. W. Carrigan, Jr., S. Chessid. **Second Row:** C. W. Crumpton, B. Cunningham, J. W. Dodson, M. E. Fischman, W. D. Futch,

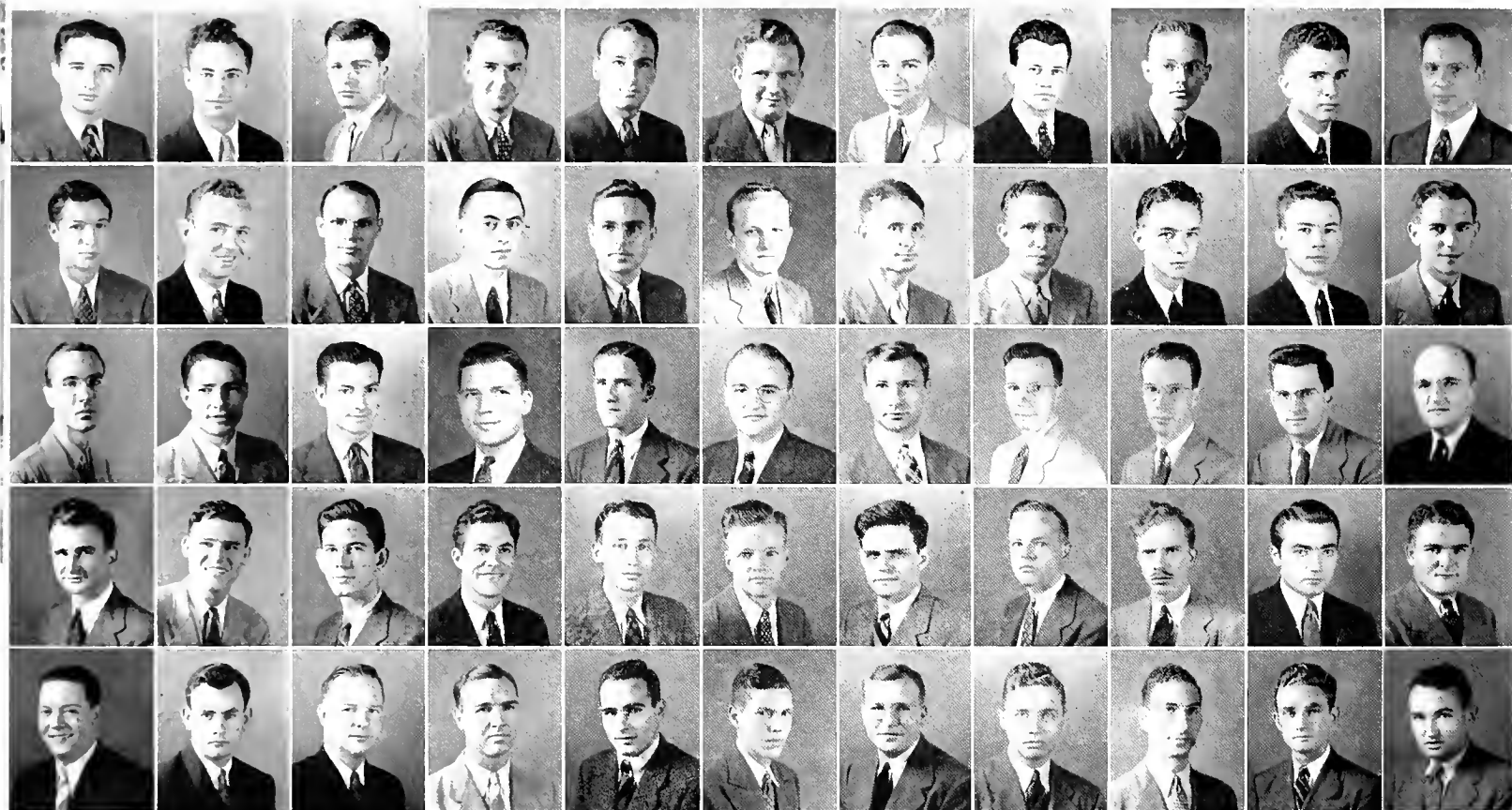

B. C. Garrett, Jr., P. P. Gilchrist, J. R. Glover, L. C. Hamilton, M. B. Harthcock, Jr., W. C. Hearin, Jr. **Third Row:** W. C. Heibner, W. I. Hunt, G. Jaffe, L. K. Knapp, W. W. Kyle, N. C. Lafleur, R. M. Landry, H. Laurens, Jr., J. Laurens, M. J. Lee, Jr., R. L. McCarty. **Fourth Row:** L. R. Murphree, R. E. Nicholson, J. W. Overstreet, C. A. Patterson, C. S. Prosser, Jr., W. P. Ramey, C. A. Rich, J. G. Riddler, E. W. Robinson, R. Ross, Jr., A. Royal. **Fifth Row:** J. V. Schlosser, G. T. Schneider, E. R. Shapard, Jr., H. H. Tift, W. Trautman, Jr., W. N. Valentine, D. H. Varn, Jr., G. I. Walker, J. Wiener, C. M. Wilson, M. M. Ziskind. **Not in Panel:** B. M. Ahschuler, R. C. Bethea, N. R. Black, D. Dabbs, Jr., R. D. Dyer, R. L. Ellis, J. K. Griffith, Jr., M. Mallory, Jr., M. P. McCaskill, Jr., J. R. Mighell, III, E. L. Posey, Jr., F. A. Siegman, R. C. Smith, W. B. Stanton, J. B. Tribble, H. H. Wagenheim, T. Whitecloud, J. F. Whitman.

**HISTORY OF
 MEDICINE SOCIETY**

• Member of the American Association of History of Medicine. Purpose: To unassumingly indulge in articulate thought on the history of medicine for the mutual profit and pleasure of the membership. To foster scholarship, and stimulate the maintenance of the finer traditions of the humanities in medicine.

OFFICERS

- MALCOLM W. MONROE Magister
- EDWARD P. MUNSON, JR. Exchequer
- STEWART J. KEPPER Clerk
- GEORGE B. MATTHEWS Historian



- **FRATRES IN FACULTATE:** S. Wood Brown, Jr., Robert J. Farley, W. Ray Forrester, Sumter D. Marks, Jr., Clarence J. Morrow, Eugene A. Nabors, Ferd F. Stone, Walter J. Suthon, Jr.



- **FRATRES IN UNIVERSITATE, First Row:** Thomas O. Bell, '42; James N. Erwin, '43; Warren Graves, '42. **Second Row:** Ford W. Hall, '43; Stewart J. Kepper, '42; George B. Matthews, '42. **Third Row:** Malcolm W. Monroe, '42; Edward P. Munson, Jr., '42; Patrick C. Murphy, '43. **Fourth Row:** Frank Voelker, Jr., '43; William B. Wait, '42; James Wilkinson, III, '42. **Not in Panel:** Howard B. Gist, Jr., '42; William E. Greenlees, '42; Robert B. Oliver, '43.



- Founded at Michigan in year of 1869. Established at Tulane in 1911. Sixty-two active chapters. Colors: Claret Red and Pearl Blue. Flower: Jacqueminot Rose. Purpose: To promote a higher standard of professional ethics and culture in this and other law schools and in the profession at large.

PHI DELTA PHI

LOCAL CHAPTER WHITE INN

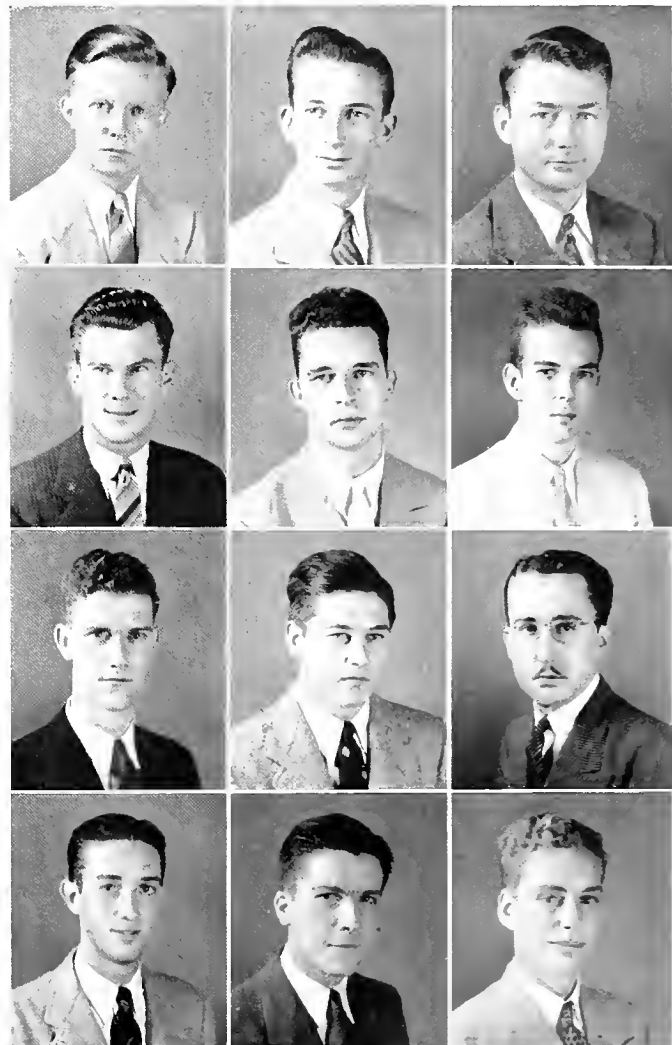

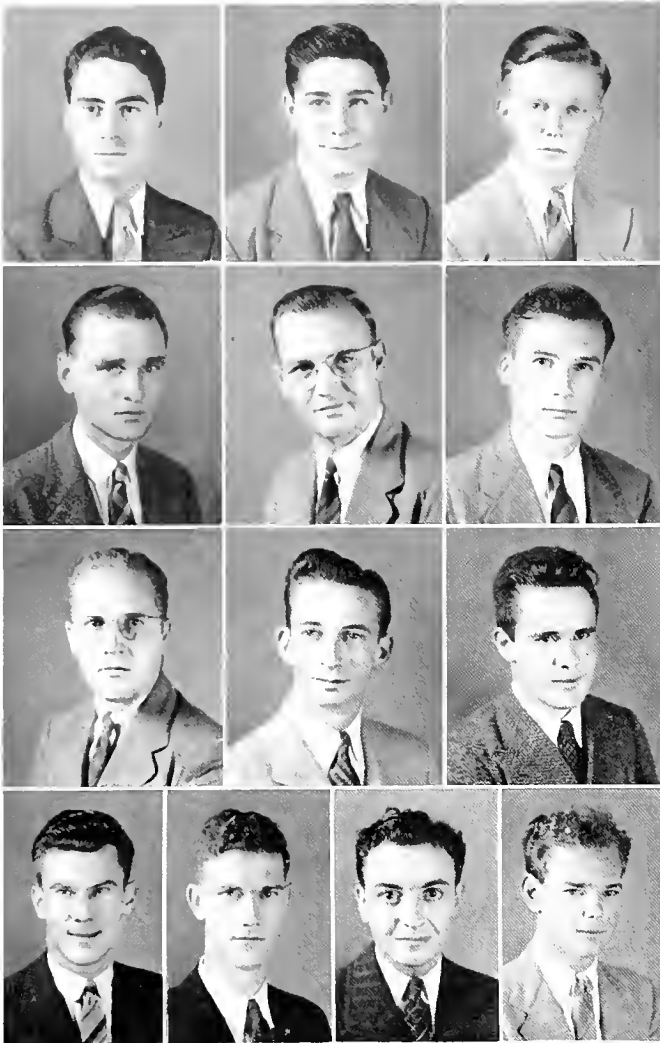

OFFICERS

KALISTE J. SALOOM, JR. President
 GEORGE J. CHAMPAGNE, JR. Secretary
 CLARENCE J. MORROW Faculty Adviser

• **FACULTY MEMBERS**, Mitchell Franklin, Leonard Oppenheim. **STUDENT MEMBERS, First Row:** Edward K. Alexander, James W. Bean, Thomas O. Bell. **Second Row:** Lloyd P. Boutte, George J. Champagne, Jr.; William Church. **Third Row:** Charles J. DeBaillon, Jr., James N. Erwin, Jr., Edward D. Finley. **Fourth Row:** Ford W. Hall, Malcolm W. Monroe, Kaliste J. Saloom, Jr., Andrew Zengel. **Not in Panel:** Paul McGill, Jr., William B.



Wait, Marjorie Lynch, Allen R. Fontenot, Yoshinobu Kagawa, William B. Brown, Bruce Baird, Jr., Harold Marx, Francis R. Morton, Walter Thompson, Bernard Oppenheim.

• La Societe du Droit Civil was founded in 1938 by a group of law students who were interested in extra-curricular research and discussion of Louisiana legal history and civil law. At stated intervals meetings are held at which papers are presented by members of the group, followed by general round-table discussion by other members and their guests. These papers are bound and placed in the Tulane Law Library. In the brief period of its existence, La Societe has made a marked contribution to Louisiana legal culture.

**LA SOCIETE DU
 DROIT CIVIL**

OFFICERS

- JACK GORDON President
- SHEPARD PERRIN Vice-President
- MILTON F. HILBERT Secretary
- CHARLES W. FRANK Treasurer

American Institute of Chemical Engineers

• **MEMBERS, First Row:** James Alderman, '44; Martin Baer, '42; William Barry, '44; Wortly Batty, '44; Ross Cahal, '44; Ben Catlin, '44; Robert Cole, '42; Lester Coleman, '43; Thomas Cregan, '43; George Crain, '42; Tim Crane, '42. **Second Row:** C. W. Cunningham, '44; George Davis, '44; Dennis Downey, '44; R. B. Dunwody, '43; Jack Fagan, '44; Thomas Feehan, '44; Curtis Fitzgerald, '43; Harvey Fitzpatrick, '44; Arthur Foss, '45; Charles Frank, '43; Irwin Frankel, '42. **Third Row:** Pete Gadmer, '44; E. Gaiinnie, '44; A. W. Goodwin, '42; Jack Gordon, '42; John Halligan, '43; M. F. Hilbert, '42; Irby Isaacs, '43; Metz Kahn, '45; Esmond Keating, '42; John Kimzey, '45; Paul Koren, '43. **Fourth Row:** A. E. Labarre, '43; E. B. Levrich, '42; Ralph Levey, '44; J. D. Levine, '42; George Long, '44; A. B. McCoard, '43; John McGraw, '44; J. P. McNair, '44; William Mod, '42; John Moser, '44; John Pastorek, '43. **Fifth Row:** S. F. Perrin, Jr., '42; John Pratt, '43; Herbert Purcell, '44; I. Rabenovitz, '42; Louis Robein, '43; John Roberts, '43; Dan Scharff, '45; Karl Schneidau, '44; Oscar Schneidau, '42; J. R. Tusson, '42; Dan Verges, '43. **Not in Panel:** Harrie Backes, '42; Arthur Bush, '44; E. Cousins, '44; Louis Frants, '43; Wiley Mossy, '43; Albert Moulin, '44; Clarence Reuther, '44; Edward Simon, '43; Jules Zatarain, '43.

• Established at Tulane in 1938. Founded at Philadelphia in 1908. Purpose: To encourage interest in the profession and to establish closer relations among Chemical Engineering students.

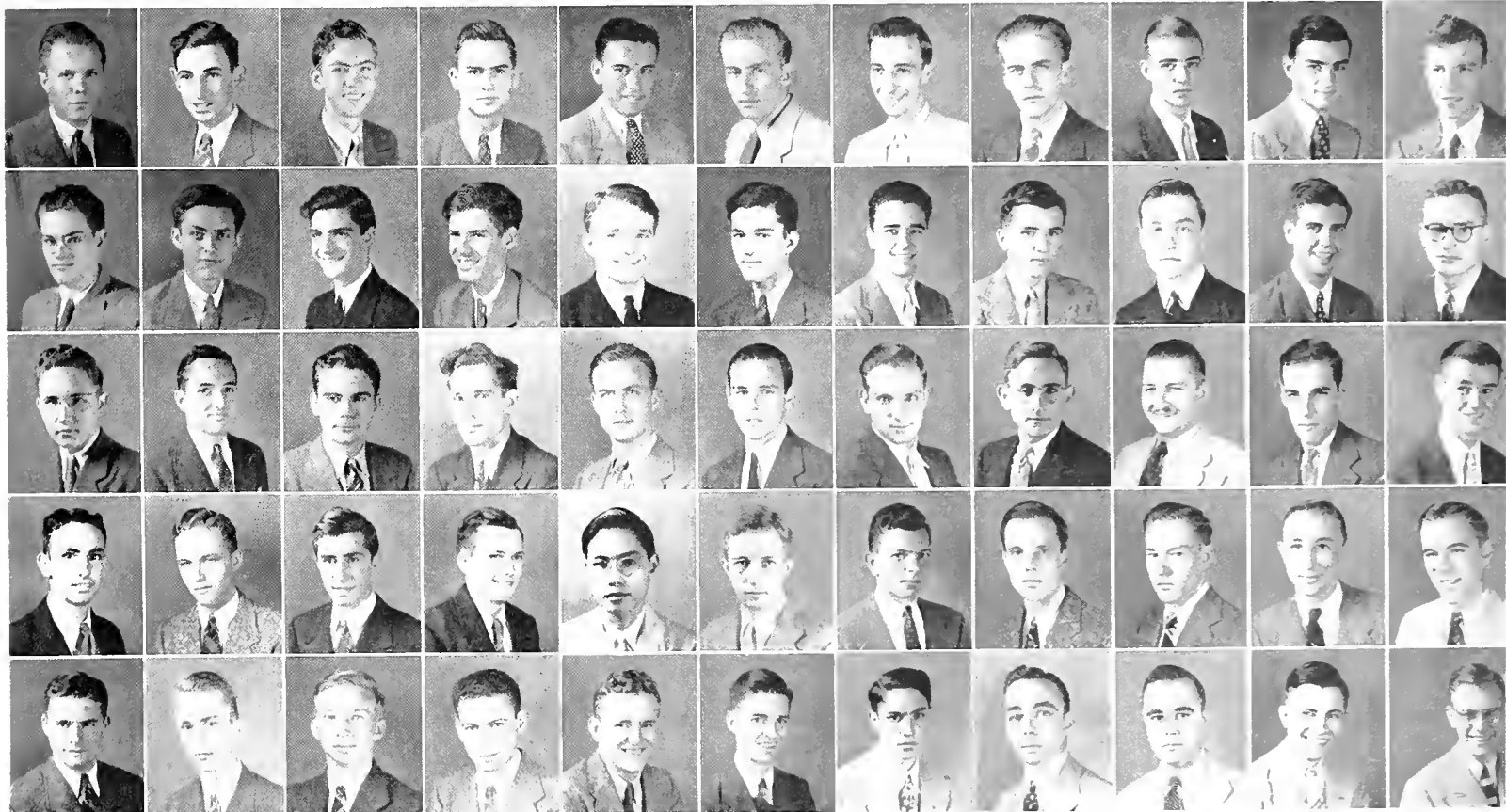

OFFICERS

- STANLEY G. DINKEL Chairman
- CHRISTOPHER P. GADSDEN Vice-Chairman
- ELLIS LEVIN Secretary
- NORMAN G. HAMM Treasurer

• MEMBERS, **First Row:** Walter Barna, Vernon Barrow, Harold Becker, Jack Becker, John Bowen, John Bruns, Jr., Henry J. Bryer, Jr., Clyde J. Cucullu, Roy T. Cucullu. **Second Row:** Theodore W. Dietze, Joseph DeLerno, Jr., Stanley G. Dinkel, Faurie E. Ferchaud, Christopher P. Gadsden, Frederick A. Giesemann, E. C. Guillot, Jr., Norman G. Hamm, Edward G. Holmes. **Third Row:** William J. Jacobi, Eldridge



P. Jones, Jr., Norman Kauffmann, Ellis Levin, Maurice Levin, Allison Levy, Trist B. McConnell, James H. Miller, Jr., Robert E. Newlin. **Fourth Row:** Herbert O'Donnell, Louis L. Pourciau, Roger M. Sanderford, Jr., John J. Shepard, Raymond Sherrard, Albert L. Soule, III, Charles E. Steidtmann, Jr., Harold A. Timkin, Jr. **Not in Panel:** Robert J. Fritz, Basil Lavitola, Robert E. LeBlanc, III, Roy W. Manning, Peter W. Many, Maurice B. O'Neil, Jr.

• Tulane University Branch. Established at Tulane in 1936. To advance knowledge of the theory and practice of electrical engineering and its sciences by supplementing the formal courses of instruction with the presentation of the technical papers and the visitation of points of engineering interest; and to bring the students in closer and professional and social contact with each other, with the faculty, and with practicing engineers.

American Institute of Electrical Engineers

OFFICERS

- WILLIAM O. HUDSON President
 JOSEPH T. LEE Vice-President
 SANTOS V. SHIELDS Secretary
 NEILL P. JEFFREY Recording Secretary
 ROY E. JOHNSON Treasurer

American Society of Civil Engineers



• **MEMBERS, First Row:** W. S. Adams, '44; E. A. Adey, '43; R. Bartley, '44; W. E. Douglas, Jr., '42. **Second Row:** H. Earl, '42; J. P. Ewin, '42; F. C. Fromherz, '43; W. S. Goldman, '42. **Third Row:** B. A. Grehan, '42; W. O. Hudson, II, '42; N. P. Jeffrey, '43; E. P. Johnson, Jr., '43. **Fourth Row:** R. E. Johnson, '43; O. V. LeBlanc, '44; J. T. Lee, '43; S. K. Manson, Jr., '42. **Fifth Row:** H. O'Donnell, Jr., '43; F. M. Pennebaker, '43; L. Rosenbohm, '44; G. A. Seaver, '44. **Sixth Row:** S. V. Shields, '42; J. K. Simpson, '44; H. D. Solanas, '43; A. D. Stancliff, '43. **Seventh Row:** S. J. Stokes, '44; A. C. Waters, Jr., '43; R. E. Wheelahan, '43. **Not in Panel:** D. D. Davis, '44; W. E. Hansen, '44; J. Odine, '44.



• Established at Tulane in 1933. Founded at New York in 1852. Purpose: To develop a professional aspect in Civil Engineering students by offering them opportunities to become acquainted with practicing engineers and their work.

OFFICERS

ARTHUR A. GRANT, JR. Chairman
 WALTER J. VERLANDER Vice-Chairman
 GEORGE MENEFEE Secretary
 WALLACE B. DIBOLL Treasurer
 N. L. BUCK Honorary Chairman

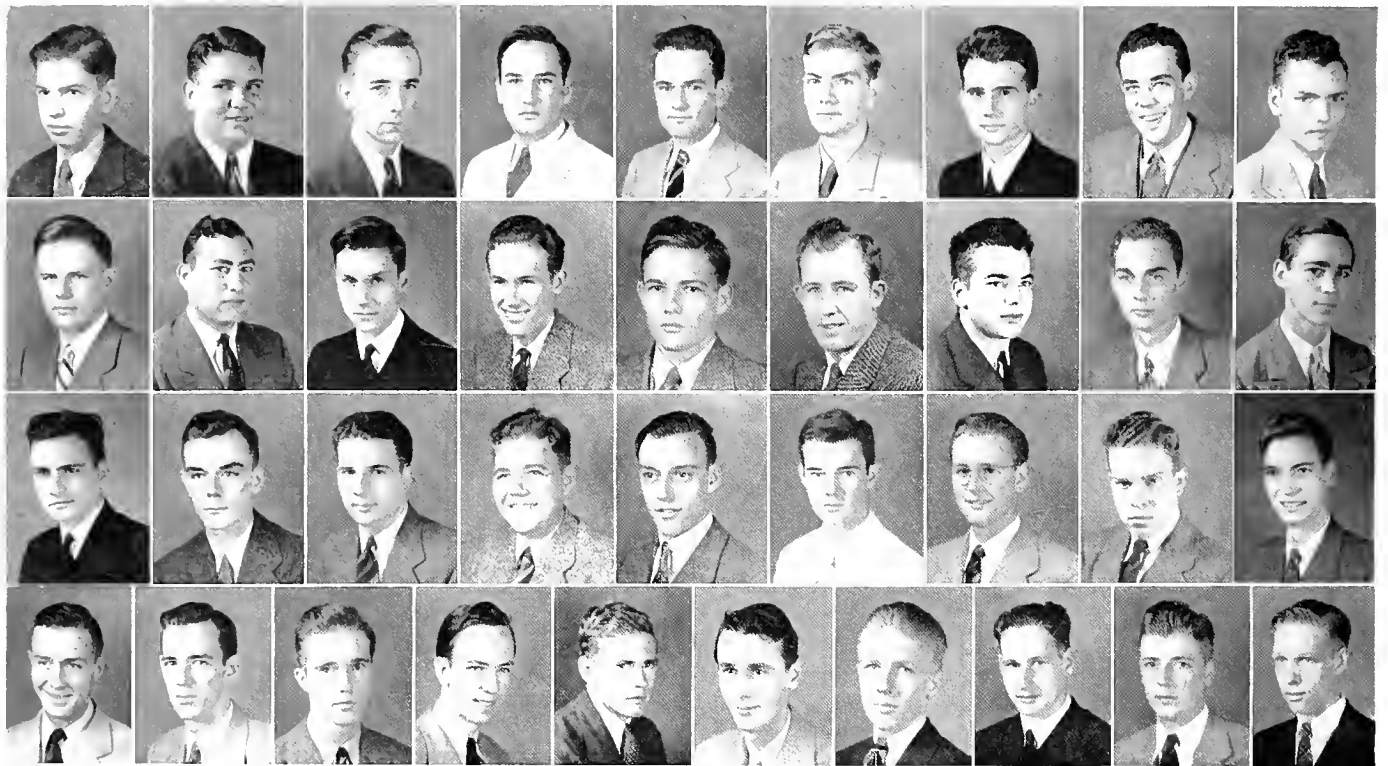

• **MEMBERS, First Row:** Albert A. Baltazar, Lester W. Bergeron, Ralph Blake, John D. Bruns, John S. Burwell, Wallace B. Diboll, Philip Duvic, P. M. Ferguson, John F. Fortier, Jr.
Second Row: Fred S. Frederickson, Morris H. Gold, Alvin G. Gottschall, John R. Goller, Doyle A. Graham, R. L. Grush, R. A. Heehs, Francis J. Higgins, Irwin Isaacson, Jr.
Third Row: J. M. Jennings, Jr., David M. Kleck, Edwin Lafayette, Clarence W. Lane, Louis J. LeCarpentier, Ben Lockett, Richard B. Logan, Pete McLeod, Jr., John M. Miazza.
Fourth Row: Paul S. Noble, Ralph P. Nolan, Jr., Tom B. Parkerson, Richard Piske, Jr., William B. Rudolf, Robert W. Shupp, A. C. Suhren, Jr., Robert Swayne, Jr., Walter J. Verlander, T. O. Wakeman. **Not in Panel:** W. Cameron Byrne, J. S. Duhe, George Menefee, J. J. Parpal, Jr., Leonard Ripley, John Y. Taylor, Joseph L. Wymer.

• To help train for and to encourage interest in engineering as a profession.

American Society of Mechanical Engineers

OFFICERS

- ARTHUR DAVIS President
- JOSEPH G. BERNARD Vice-President
- PERRY L. BROWN Treasurer
- JOHN DESMOND Secretary
- MILTON BIENVENU Sergeant-at-Arms

Tulane Architectural Society

• **MEMBERS, First Row:** Norman Aronson, Fred Barksdale, Joseph Bernard, Milton Bienvenu, Archie Bland, Perry L. Brown, Pittman Browne, Victor Bruno, R. S. Chevis, E. L. Clements, Silvester Crochet, Robert Cummins. **Second Row:** Arthur G. Davis, Judson Demerest, John Desmond, Walter Doell, Walter Doucet, L. Duffrechon, Herman Duncan, William Eckart, Alvin Flettrich, C. Stocker Fontelieu, E. Gonzales-Rubio, Dorothy Gotch. **Third Row:** Roy Johns, James Lamantia, Herbert Land, J. Lawrence, James Leake, A. C. Ledner, W. J. McCauley, W. McLane, G. Napolitano, A. Nolan, W. Nolan, Albert G. Olivier. **Fourth Row:** A. Perry, Harold Pique, Joseph Partrige, T. Poulos, L. C. Scharfstein, B. Schattenberg, Maurice Singer, Walter Shepard,



Herbert Smith, S. W. Sulli, J. H. Schneider, L. Ullrich, W. F. Williamson. **Not in Panel:** Frank N. Brocato, B. G. Buquoi, W. F. Calongne, J. B. Carry, Paul G. Charbonnet, J. G. Cooper, L. J. Justrabo, George Laborde, Thomas Lupo, Leo Oppenheimer, E. N. Roositer, A. Saputo.

• Founded at Tulane in 1913. To supplement classroom work, to promote fellowship, develop interest and provide social activities among Tulane architectural students.

OFFICERS

WILLIAM O. HUDSON, II President
 F. E. FERCHAUD Vice-President
 PHIL RICKS Secretary
 HERBERT O'DONNELL Treasurer
 N. L. BUCK Faculty Adviser

• **MEMBERS, First Row:** Edward A. Adey, III, '43; James O. Alderman, '44; Hal C. Becker, '42; Robert R. Cahal, '44; Robert M. Cole, '42; Timothy A. Crain, '44; Wallace D. Diboll, '44; Stanley G. Dinkle, '42; Walter E. Douglas, '42. **Second Row:** Holmes Earl, '42; James P. Ewin, '42; Faurie E. Ferchaud, '42; Frank C. Fromherz, '43; Christopher P.

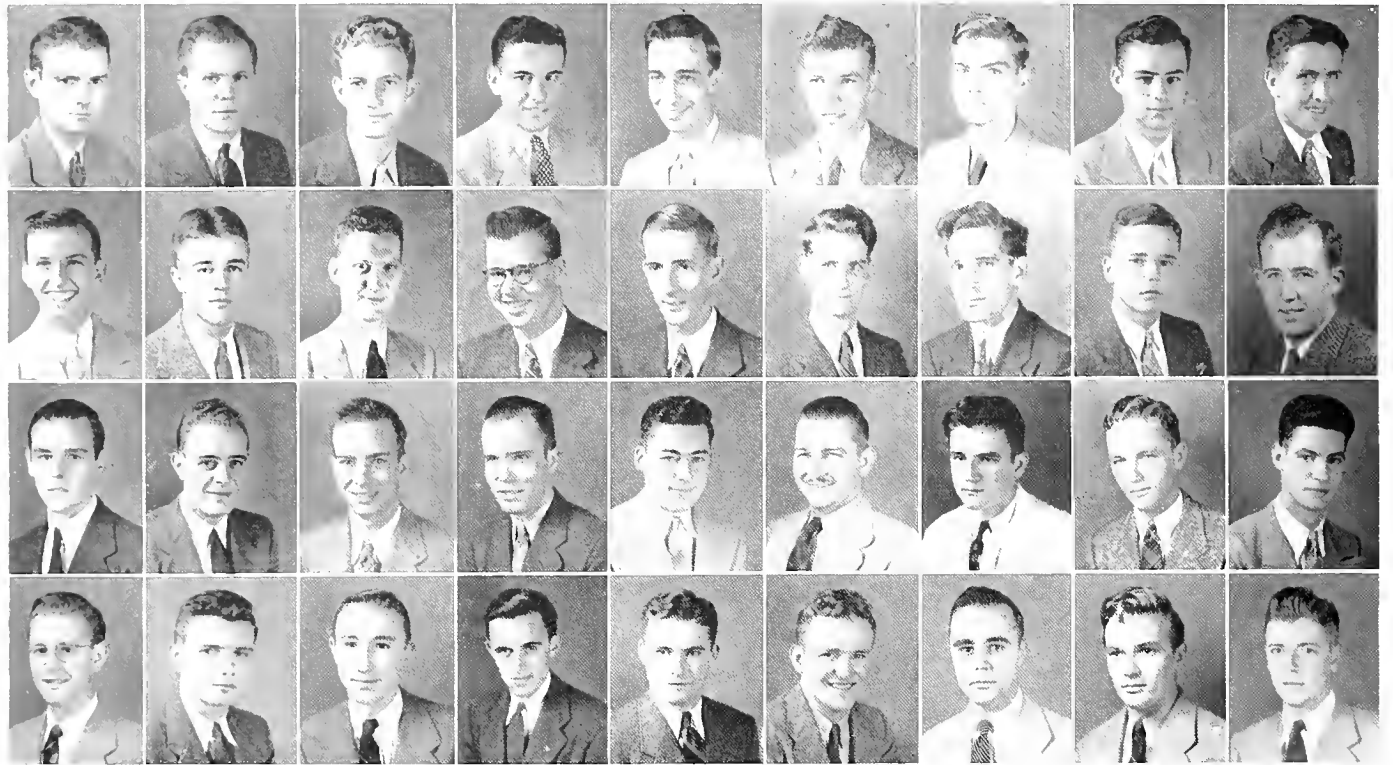

Gadsen, '42; William S. Goldman, '42; Jack Gordon, '42; Bernard A. Grehan, '42; Robert J. Grush, '42. **Third Row:** Milton Hilbert, '42; William O. Hudson, II, '42; Neill P. Jeffrey, '43; Ernest P. Johnson, '42; Roy E. Johnson, '43; Esmond J. Keating, '42; Joseph T. Lee, '43; Edward B. Leverich, '42; Allison M. Levy, '44. **Fourth Row:** Richard B. Logan, '43; Spalding K. Manson, '42; John F. Moser, '44; Herbert O'Donnell, '43; Shepard F. Perrin, '42; Louis L. Robein, '42; Oscar Schneidau, '42; Albert L. Soule, III, '43; Walter J. Verlander, '42. **Not in Panel:** Carleton E. Guillot, '43; Phil G. Ricks, '42.

**Engineers Technological
 Atelier**

• Established at Tulane in 1936. Organized to advance the interest of the engineering profession and to bring the students into closer contact with each other and the faculty.

OFFICERS

BETTY BEYER President
BETTY TRELEAVEN Vice-President
MARIE LOUISE CUQUET Recording Secretary
MARION HOPKINS Corresponding Secretary
YVONNE ANDERSON Treasurer

• **FACULTY ADVISERS:** Frances Bush, Mildred Christen, Lydia E. Frotcher, Mrs. Frederick Hard, Elizabeth Malone, Anna E. Many, Valeris Powell, Dorothy Seago, Florence Smith, Mary Tenney, Geraldine Wallace.

• **MEMBERS:** Cora Alexander, June Beyer, Clara Louise Bernard, Margie Berry, Ruth Biggers, Ella Jane Blake, Barbara Bond, Dorothy Bonnett, Kay Brash, Patsy Buck, Marjorie Burke, Betty Burns, Estelle Brunila, Betty Cadzow, Mary Cahal, Ruth Calzeda, Grace Charbonnet, Hope Cheney, Gloria Colle, June Conravey, Florence Coyne, Helen Mae Daspit, Marjorie Davis, Mary Jane Dingy, Celeste Douglas,

Young Women's Christian Association



Eva Douglas, Ione Drocket, Dorothy Dyke, Janet Estopinal, Helen Eble, Josephine Faust, Elsie Fields, Audrey Flautt, Dorothy Follet, Francis Fort, Aimee Fortson, Muriel Fournet, Barbara Fulton, LaReine Gladden, Dorothy Gotch, Nellie Mae Gunn, Paggy Harris, Eve Heinemann, Margaret Henley, Thora Hickerson, Jonnie Horn, Gloria Huttner, Mary Katherine Kelley, Nita Kidd, Mary Knight, Shirley Kross, Jerry Liddell, Shirley Liddell, Merrel Loubat, Marifrances Lowe, Betty Blain Lyle, Dorothy Magee, Gloria Marks,

Toby McCarty, Elaine McFaul, Marilyn Miller, Marion Mize, Rebecca Muldrow, Grace Murphy, Merle Myrick, Louise Nelson, Mary Palmisano, Virginia Potter, Eleanor Porter, Betty Schattenburg, Jo Schneider, Hazel Schofield, Betty Smedes, Cherrie Smith, Donna Jean Spense, Mary Sue Strahan, Lois Talbot, Ann Trelles, Purita Trelles, Georganne Schmidt, Lenore Ullrich, Audrey Vicknair, Mirian Viosca, Betty Vorbush, Carol Vanderberg, Lucille VanderHaar, Dolores Watts, Margaret Weidorn, Emily Wood.

OFFICERS

- ELSIE FIELD President
- LUCY BYRNE Chairman of Debate
- EVE HEINEMANN Secretary-Treasurer
- ALFRED PARTRIDGE Coach



Standing: Ginsberg, Heinemann, Field, Burn. Sitting: Martin, Levy, Wolf, Schnellig, Vorbush, Brash, Sterbcow, Fischer.

- **FACULTY ADVISERS:** Ruth Lawson, Anna Many, Edward Stone.
- **MEMBERS:** Charlotte Ashley, Betty Beyer, Kay Brash, Lucy Byrne, Ruth Feldman, Elsie Field, Jean Fisher, Janice Ginsberg, Kathryn Gould, Eve Heinemann, Marion Hopkins, Mary Knight, Jo-Ellyn Levy, Elaine Maer, Gloria Marks, Mary Lee Martin, Bobbie Marchesseau, Elvia Morales, Jo Ann Pincus, Peggy Post, Calista Rault, Julia Reed, Julianne Rose, Margaret Schilling, Clarisse Steeg, Helen Steele, Beula Sterbcow, Barbara Stewart, Dorothy Tolmas, Betty Vorbush, Marie Louise Wakeman, Beverly Wolf.

JENNIE C. NIXON DEBATING CLUB

- Purpose: To foster interest in public speaking and debating on the campus.

DEBATING TEAM



Duckworth, King, and Waters.

MR. PARTRIDGE, Coach



The Debating Team at Tulane has appeared only this year on the Tulane campus. Of course, Tulane had had debate teams before this time, but the organization into a permanent organization under the guidance of their faculty adviser, Mr. Al Partridge, has proved that an organization of this sort was needed. They go into the mechanics of debating and also learn technique, besides the regular order of preparing debates against other colleges. Before very long, this baby organization should ripen into a powerful and commanding source of knowledge in extra-curricular activities. Not in the picture are: John Caraway, Frank Bruno, Charles Herrick, and Bob Woolley.

ORATORICAL AND DEBATING COUNCIL

Top Row: Monroe, Bagot, Wait, Smith. Bottom Row: Marx, Willis, Trice, Anthony.

The Oratorical and Debating Council is the father of all debate organizations at Tulane. Their purpose—to foster debating, encourage oratory, and sponsor freshman debating—is one which they may proudly say has been achieved in the many years that they have so desired to do.



OFFICERS

- JANE GALLAHER President
- JAMES W. SPENCER, JR. Vice-President
- LUCY BYRNE Secretary
- WALTER E. LEVY, JR. Treasurer



• **MEMBERS, First Row:** Thomas Baffes, Lucy Byrne, Isidore Cohn, Jr., Marie Louise Cuquet, Jane Gallaher, Walter Lyall Howell, Cynthia Landry. **Second Row:** Walter E. Levy, Jr., John Lewis, Clara Marie Manuel, Jane Per-Lee, Elsa Schwartz, Ernest de Simonin, James W. Spencer, Jr., Lewis M. Williams. **Not in Panel:** Emile Ader, Anna Dalier, Guy Delalande, Eleanor Glynn, James Gilly, III, Evelyn Lowe, Ridgely Moise, Frank Morton, Rosemary O'Shea, Leonard Peters, Albert Schmidt.



• Founded at Tulane in 1941. Purpose: To further interest in French culture on the campus and throughout the city.

FRENCH CLUB

• **IN FACULTATE:** Dr. Paul C. Taylor, Mr. C. J. Morrow, Mr. K. H. Cram.



• **IN UNIVERSITATE, First Row:** Walter G. Andry, Stanley L. Aultman, Jack G. Becker, Lester Bergeron, Myron Burnstein, Benjamin S. Catlin, Fred J. Corales, Peter M. Ferguson, James H. Fortson, August Frazer, Addley H. Gladden, Jr. **Second Row:** Adrian S. Gwin, Stanford Herron, Gordon L. Joseph, Bernard A. Krobert, Edwin Lafaye, W. G. Leibe, Stanley Levinqston, John M. Mahler, Jack Nyman, Earl B. Philips, Irwin F. Poche. **Third Row:** Louis Ramos, Edward A. Rogers, Jr., Sidney Rosenthal, Jr., Kaliste Soloon, Robert Swayne, Edwin J. Taylor, Gene Usdin, David Verlander, David A.

ALPHI PHI OMEGA GAMMA UPSILON CHAPTER



Warriner, Jr., Jay G. Weil, Jr., Richard L. Weiss.

Not in Panel: Sydney Gamlin, Jr., George L. Landwehr, Alexander Maccall, Leo Miller, Jr., Frank B. O'Leary, Horace B. Rickey.



• **Founded at Lafayette College in 1925. Established at Tulane in 1941. Ninety-six active chapters. Colors: Blue and Gold.**



OFFICERS

ARCHIE BLAND, JR. President
 FRANCIS MURPHY Vice-President
 JOHN TESSIER Secretary-Treasurer



• **MEMBERS, First Row:** Archie Bland, Jr., '45; James Brink, '45; Harold Buck, '45. **Second Row:** Louis Clements, '45; Donald Coleman, '45; Stephen Dart, '45. **Third Row:** William Hodges, Jr., '45; Francis Murphy, '45; Louis Rand, '45. **Fourth Row:** Thomas Swayze, '45; Harvey Windes, '45; Robert Woolfork, '45. **Not in Panel:** John Tessier, '44; Jack Agurcia, '44; Carl Brannon, '44; Jack Bremermann, '44; Kim Brown, '44; Bill Ellis, '44; Gordon Ewin, '44; James Flowers, '44; Theo Harvey, '44; Tom Holmes, '44; Warren McPhillips, '44; Paul Noble, '44; Fred Peak, '44; Staigg Ray, '44; Harry Alcott, '43; Earl Bartlett, Jr., '43; Robert Cummins, '43; Benjamin Dart, Jr., '43; Alvin Gottschalk, '43; Kenneth Kahoa, '43; Glenny Parker, '43; Jack Parker, '43; Jack Pennebaker, '43; Jack Perez, '43; Sam Ryniker, '43; Lester Smith, '43; Claude Trawick, '43; Roy Bartlett, '42; Forbes Bastian, '42; Harold Cummins, '42; R. E. Flowerree, Jr., '42; John Jordan, '42; Stewart Maunsell, '42; Steed McGee, '42; Charles Miller, '42; Eads Poitevent, '42; Randy Roane, '42; Albert Terkuhle, '42; G. H. A. Thomas, Jr., '42.



• Honorary Freshman Interfraternity Club for the purpose of furthering the interest and ideals of Tulane, both in scholastic and athletic activities.

I 3 C L U B

OFFICERS

P H I P H I

CONRAD MEYER, III President

AL McCOORD, JR. Secretary

JAY WEIL, JR. Treasurer



• **MEMBERS, First Row:** Robert Cole, Pierre R. Dupont, William H. Frost. **Second Row:** C. Douglas Gulley, Albert B. McCoard, Jr., Peter Mandich. **Third Row:** Ralph E. Merriman, Jr., Conrad Meyer, III, Robert Oster. **Fourth Row:** Eads Butts Poitevent, Earl Sherwood Robinson, Jr., Oscar Schneidau, Jr., Jay John George Weil, Jr.



• Established at Tulane in 1927. Founded at University of California. A junior-senior organization to promote fellowship and offer service to the university.



• **IN FACULTATE:** Rufus C. Harris, Paul Brosman, Ferdinand Stone.



• **IN UNIVERSITATE, First Row:** Wayne Anderson, '44; Bruce Baird, '42; Charles Bloom, '42; Charles Cipolla, '44. **Second Row:** R. Collier, '42; Cary Ellis, '42; Gordon Ewin, '44; Allen Fontenot, '43. **Third Row:** Denton Gibbs, '44; Pilcher Gilfoil, '44; Theo Harvey, '44; Don Higgins, '42. **Fourth Row:** Rene Himel, '42; Robert Leonhardt, '43; Louis McFaul, '43; John McLellan, '44. **Fifth Row:** Allen Martin, '43; Harold Marx, '42; William Menge, '43; Harry Moran, '44. **Sixth Row:** Paul Pigman, '43; Lane Plauche, '42; Jack Pritchard, '44; Randolph Beauregard Robert, '42. **Seventh Row:** Charles Schwartz, '43; Ralph Schwartz, '44; Harry Sims, '44; Gibson Tucker, '44. **Not in Panel:** Don Moseley, '44.

• Founded at the University of Illinois in 1920. Established at Tulane in 1928. Three active chapters.

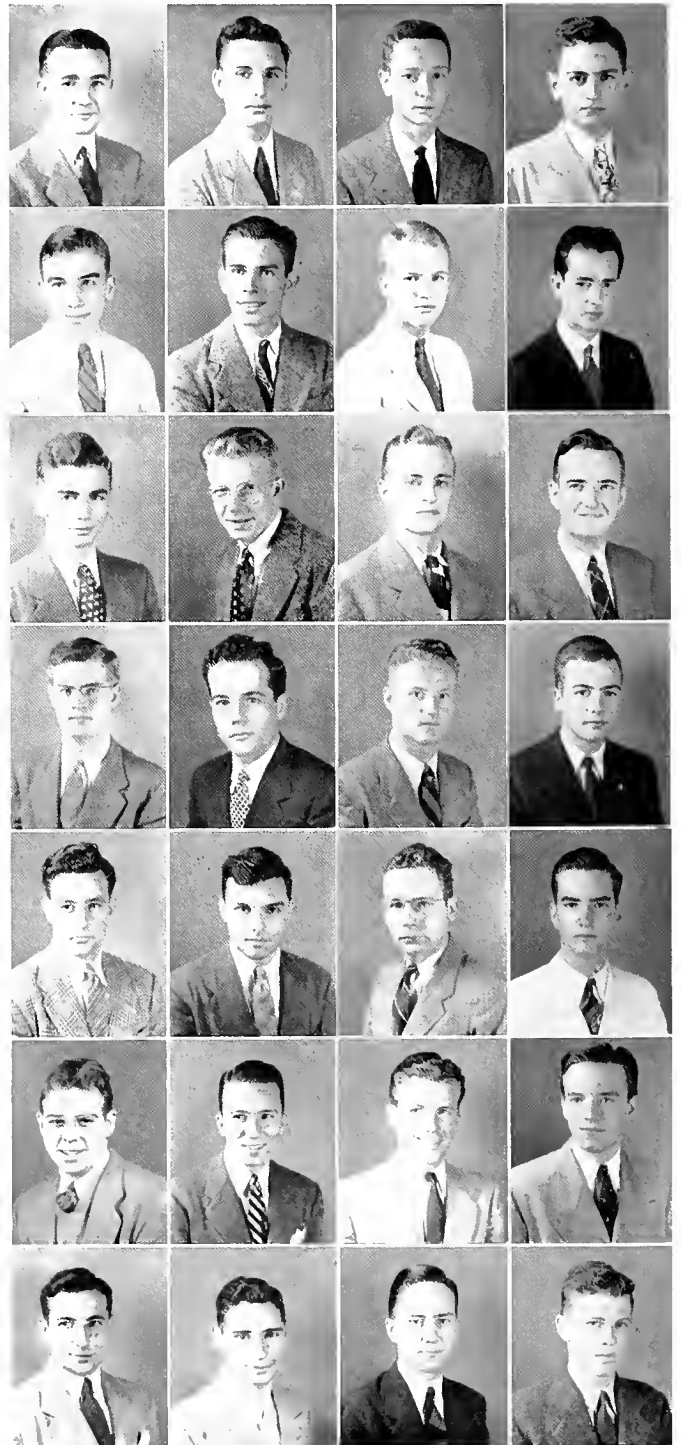

ALPHA ALPHA
 A L P H A
 ALPHA CHAPTER

OFFICERS

- SHEPARD F. PERRIN, JR. Master Alchemist
- HANS JONASSEN Vice-Master Alchemist
- GEORGE CRAIN Treasurer
- ROBSON B. DUNWODY Recorder
- FRED BOETTNER Reporter
- HARRIE W. BACKES Master of Ceremonies

A L P H A C H I
S I G M A
A L P H A T A U C H A P T E R

- **IN FACULTATE:** Thomas B. Crumpler, Raymond Freas, Jack A. Gerster, Arthur O. Kastler, Fred H. Pollard, Francis McB. Taylor, C. S. Williamson, Jr.
- **UNDERGRADUATES, First Row:** George Crain, Thomas C. Creagan, Robson B. Dunwody, Hans Jonassen, Paul M. Koren. **Second Row:** Jeff D.

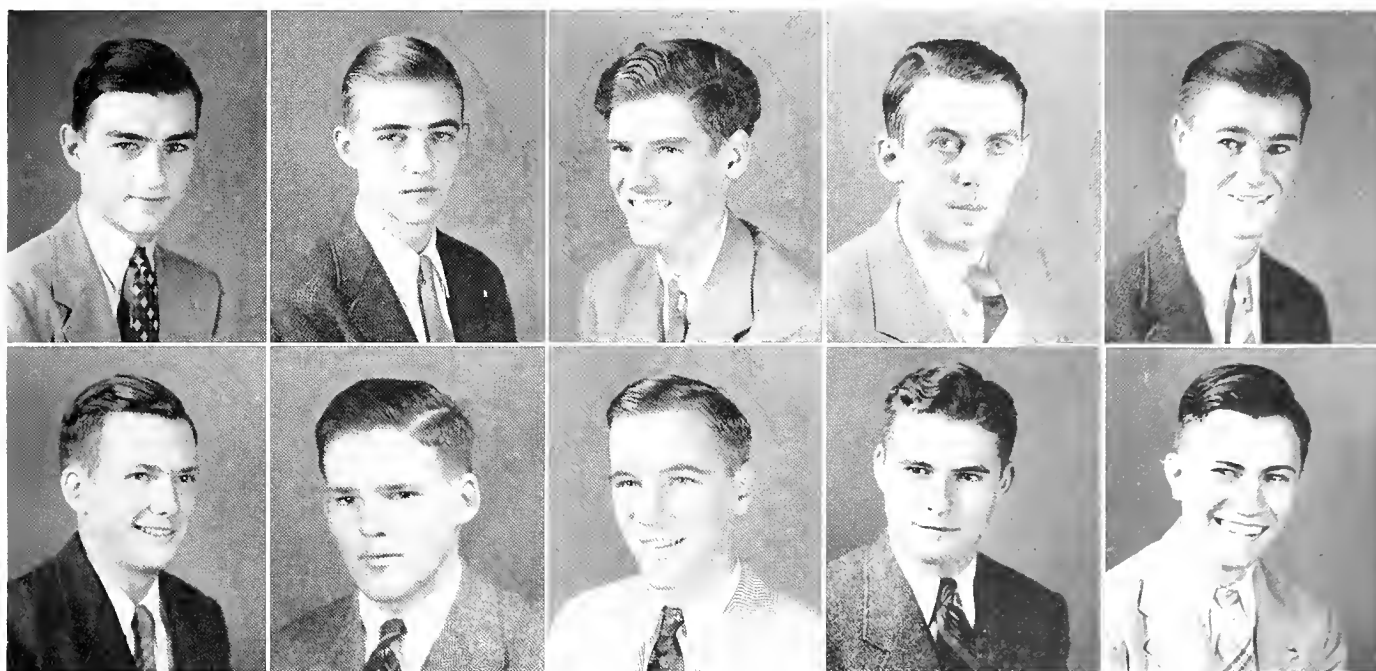

Levine, Wiley Mossy, John J. Pastorek, Shepard F. Perrin, Jr., John R. Tusson. **Not in Panel:** Harrie W. Backes, Fred Boettner, Schaumberg McGehee, Cedric Sydney.

- Established at Tulane in 1928. Founded at University of Wisconsin in 1902. To promote the advancement of chemistry as a science and a profession.

OFFICERS

BRIAN J. COLLINS Big Tusk

D. ELROY CITRON Little Tusk

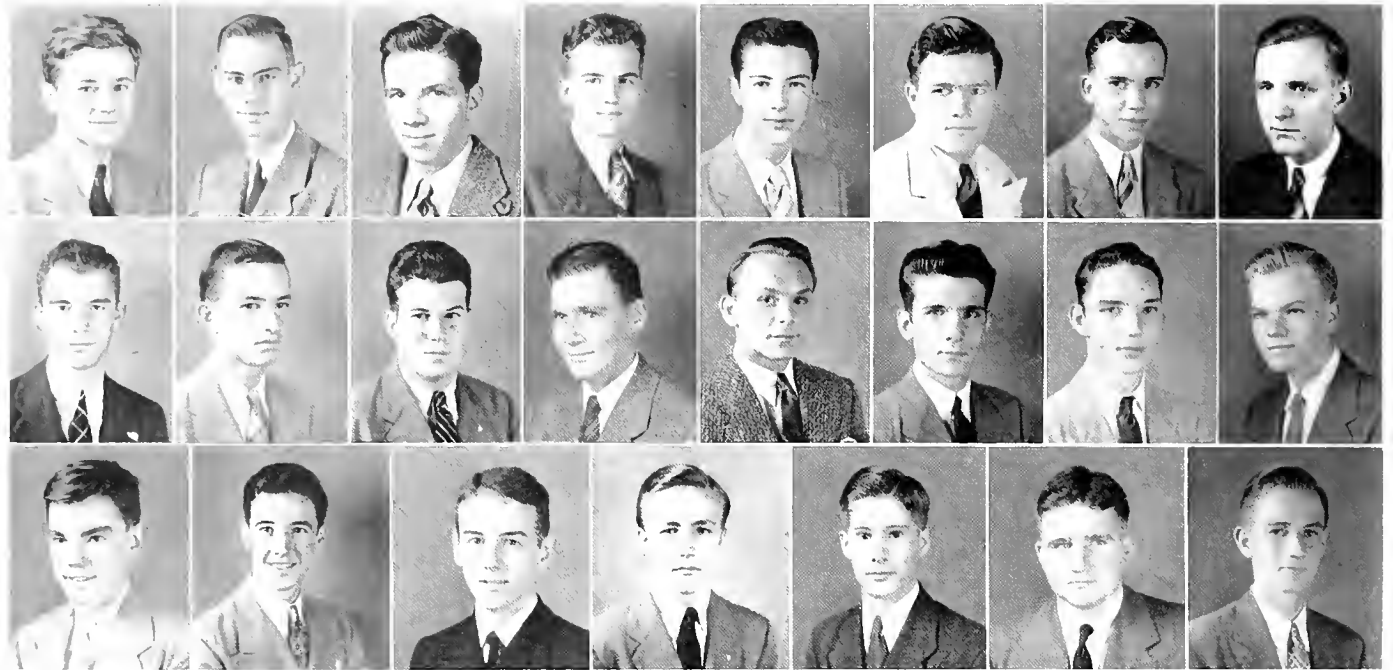

• **First Row:** Bultman, Citron, Collins, Cragon, Dauterive, Fitzgerald, Hadden, Hall. **Second Row:** Hancock, Herrick, Hinderman, King, Krupp, Lamothe, Long, Moore. **Third Row:** Muller, Parkhouse, Pigman, Reid, Sanford, Strickland, Wellford.

- **MEMBERS, Delta Tau Delta:** Ned Parkhouse, Frank Lamothe, Frotsher Muller. **Sigma Chi:** William Reid, George Pigman, Richard Hinderman. **Pi Kappa Alpha:** Alton Hall, Charles Herrick, Elroy Citron. **Phi Kappa Sigma:** Leon Bultman, Aubrey Moore, Donald Wellford. **Kappa Sigma:** Edward Sanford, Phillip Krupp, Miller Cragon. **Delta Sigma Phi:** Brian Collins, Jim Fitzgerald, Jim Strickland. **Alpha Tau Omega:** Edward King, William Hancock, Henry Dauterive. **Sigma Alpha Epsilon:** Cal Hadden, Truett Land.

- Founded and established at Tulane in 1921. Purpose . . . Freshman society for the promotion of school spirit.

WHITE ELEPHANTS

OFFICERS

JOY ROGERS President

JOAN BROOKS Secretary-Treasurer



L A M P Y R I D S



• **MEMBERS ON THE FACULTY:** Florence Brooks Kreeger, Rose Beeson St. Martin.



• **MEMBERS, First Row:** M. G. Berthier, '42; Joan Brooks, '43; Connie Claverie, '43; Mary H. Cummins, '42. **Second Row:** Dottie Dowling, '42; June Elliott, '43; Shirley Garrot, '42; Carolyn Graham, '44. **Third Row:** Gloria Guant, '43; Dorothy Hartley, '42; Eve Heinemann, '44; Tatiana Hofstra, '42. **Fourth Row:** Brucie Jones, '43; Harriet Kostmayer, '42; Helen MacGlashan, '44; Jennie Mayer, '42. **Fifth Row:** Bertha Rose Miller, '42; Mildred Murray, '42; Lillian Naihaus, '43; Louise Nelson, '42. **Sixth Row:** Joy Rogers, '43; Ruth Rosen, '44; Marion Starts, '42; Evalyn Stolaroff, '43. **Seventh Row:** Mary Sue Strahan, '42; Given Talbot, '42; Marie Louise Wakeman, '42; Thais Wild, '42. **Not in Panel:** Betty Battaile, '43; Shirley Grenier, '43; Emily Ohlsen, '42.

O R E A D E S

OFFICERS

ANNA MARIE MANGIARACINA President
 MIRIAM WILD Vice-President
 HELEN EBLE Secretary
 YOLANDA RODRIGUEZ Treasurer

• **MEMBERS:** Jane Alwes, Grace Beatrous, June Braetenbach, Adeline Brosette, Pauline Castrinos, Grace Charbonnet, Marie Louise Cuquet, Eiline Curralt, Anna Dalier, Concetta Danna,

Juliet Ebel, Helen Eble, Phyllis Eckert, Louise Ellison, Norma Finegold, Carol Freret, Athalie Generes, Ruth Gottesman, Patricia Kelly, Jacqueline Labry, Lenice Larkin, Kathryn LeBlanc, Myrl Lenfant, Thaia Leopold, Esther Levin, Anna Marie Mangiaracina, Rose Mary Mayes, LaVerne Morris, Elsie Nielsen, Irene Pfaff, Carolyn Robbert, Yolanda Rodriguez, Ruth Rosen, Dorothy Schneider, Mary Shepard, Muriel Smith, Buelah Sterbcow, Shelby Werlein, Shirley Wiederecht.

• Established at Tulane University in 1939. Founded at Newcomb College in 1939. Purpose: To sustain interest in classical knowledge and to stimulate an appreciation of the classics.

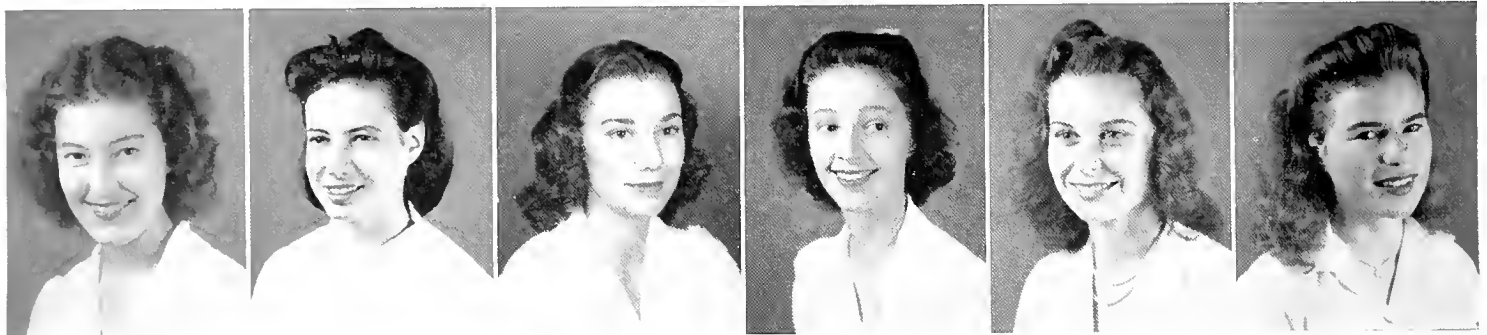

• **MEMBERS:** Kathryn Gould, Eve Heinemann, Mabel Hochendel, Marion Hopkins, Eleonora Perrilliat, Calista Rault.

OFFICERS

MABEL HOCHENDEL President
 EVE HEINEMANN Secretary

A S S E T S

• Founded at Newcomb in 1938. Honorary leadership and scholastic Freshman Society.



NEWCOMB DANCE CLUB

- **OFFICERS:** Mary Wineman, President; Carolyn Robbert, Vice-President; Margarita Hofstra, Secretary-Treasurer; Sonja Bunge, Publicity Manager.



- **MEMBERS:** Dorothy Brock, '45; Betty Buerkle, '45; Sonja Bunge, '44; Betty Burns, '44; Patty Dickman, '45; Jean Dresner, '44; Billy Ferand, '42; Betty Finnegan, '44; Ida May Hayden, '44; Dorothy Hiller, '43; Margarita Hofstra, '43; Jane Johnson, '45; Edith Levy, '45; Jerry Liddell, '44; Harriet Line, '43; Emily Lipper, '45; Betty Lisenby, '45; Emily Mayer, '45; Nettye Menendez, '44; LaVerne Morris, '43; Elleonora Perrilliat, '44; Betty Pope, '44; Carolyn Robbert, '42; Ruth Simon, '45; Gloria Spencer, '45; Lucile Vonderhaar, '44; Jean Whiddon, '44; Mary Wineman, '43.



- Established at Tulane in 1938 to create enjoyment and interest in modern dancing.



The Athletic Council

ATHLETIC COUNCIL OF NEWCOMB

- **OFFICERS:** Celeste Douglas, Chairman; Eva Douglas, Secretary-Treasurer.



- **FACULTY:** Miss Wallace, Miss Pornell, Miss Bush, Miss Smith.



- **MEMBERS:** Sonja Bunge, Mary Cummins, Joyce Cunningham, Celeste Douglas, Eva Douglas, Nyada Due, Innes Glynn Ellis, Julia Herzfeld, Jean Hirsch, Charleen Hutson, Norris Murphy, Marion Nash, Muriel Selber, Mazie Wiedorn, Mary Winemann.

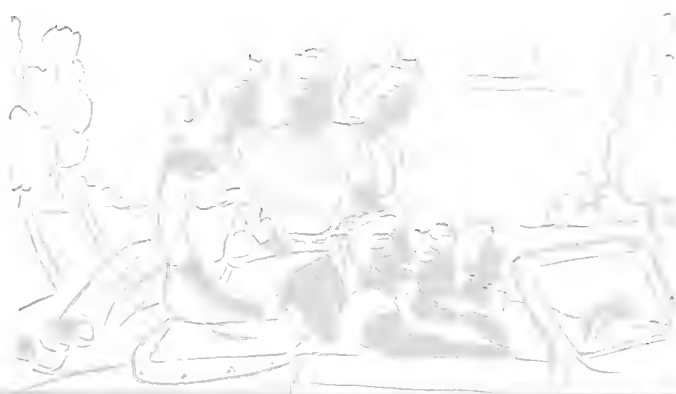



OFFICERS

- MRS. FLORENCE S. FOLLANSBEE President
- MRS. ESTHER HUNT Vice-President
- MRS. VELMA JONES Secretary
- MRS. NINA SVENDSON Treasurer

• **HONORARY MEMBERS:** Mrs. Rufus C. Harris, Dr. Marie Dees Mattingly, Dr. Martha McDonald,

• **MEMBERS:** Mrs. Claire Agnew, B.A., '39; Mrs. Irma Barrow, Mrs. Lela Crawford, B.A., '18, M.A., '40; Mrs. Stella Daugherty, B.A., '34; Mrs. Martha Dowell, B.S., '24; Mrs. Katherine Ervin, B.A., '34; Mrs. Florence Follansbee, B.A., '42; Mrs. Alice Hardison, B.A., '41; Mrs. Adrienne Hottinger, B.A., '32; Mrs. Esther Hunt, Mrs. Adela Hutson, B.A., '12; Mrs. Gladys Jones, B.A., '29, M.A., '40; Mrs. Velma Jones, Mrs. Allegra LaPrairie, B.A., '34; Mrs. Helen Moak, B.A., '40; Mrs. Helen Rumold, Mrs. Mary Sanders, B.A., '39; Mrs. Nina Svendson, Mrs. Marguerite Taylor, B.A., '23; Mrs. Louise Trout, B.A., '38; Mrs. Edna Wagner, M.A., '31, M.S.W., '40; Mrs. Azalie Ziegler, B.M., '36.



• **BETA CHAPTER:** Founded at Louisiana State University in 1935. Established at Tulane in 1937. Colors: Light Yellow and Nile Green. Flower: Jonquil. Purpose: To stimulate and encourage higher education among married women.

PHI LAMBDA PI

ROSTER OF STUDENTS WHOSE PICTURES DID NOT APPEAR IN PANEL

COLLEGE OF ARTS AND SCIENCES

SENIORS

Ernest Elmer Blandin Keighley, Kan.
 Thomas W. Collens, Jr. New Orleans, La.
 Martin Franklin Comer Gary, Ind.
 Howard Hugh Crawford Germany
 William C. Diffenderfer Pensacola, Fla.
 Gordon Clark English Midland, Texas
 Ralph Joseph Fernandez Wallace, La.
 Raymond Gauche, Jr. New Orleans, La.
 Robert Lloyd Glass Orlando, Fla.
 Riley Lynn Humphreys Knoxville, Tenn.
 Irwin Joffe Springfield, Mass.
 Eugene Antoine Kraemer, Jr. New Orleans, La.

Betty Anne Lipper Houston, Texas
 George West Liskow Lake Charles, La.
 Harley Raymond McCollum Tulsa, Okla.
 Charles Curtis McKirahan New Orleans, La.
 Andreas V. N. Mortensen New Orleans, La.
 Edward Donald Moseley New Orleans, La.
 William Coakley Moss Bogalusa, La.
 Harold Allen Mullin Bogalusa, La.
 Ray Edward Nugent Jena, La.
 Arthur George Nuhrah Arabi, La.
 John Joseph Owens New Orleans, La.
 Ray Clint Pruitt Lake Charles, La.

Frederick Philip Rachlin Berwyn, Ill.
 George Boucher Riviere New Orleans, La.
 Irving Sheen New York City, N. Y.
 William L. Spencer, Jr. Sterlinton, La.
 Alvin Weil Strauss, Jr. Little Rock, Ark.
 James Edward Taylor Shreveport, La.
 James Pierre Thibaut New Orleans, La.
 Jack Allen Tittle Marshall, Texas
 George Hamilton Tompkins Washington, D. C.
 Edmund S. Utkov New York City, N. Y.
 Miguel Angel Vales Merida, Mexico
 Holmes Phares Williamson Soso, Miss.

JUNIORS

Aurelio Alfonso Alba Costa Rica
 Malcolm Douglas Arnoult New Orleans, La.
 George Richard Barrett New Orleans, La.
 Roman Walter Bentz Horicon, Wis.
 Andrew George Bucaro New Orleans, La.
 Mervyn Chun Honolulu
 Alvin Cohen New Orleans, La.
 Herbert Cohen Brooklyn, N. Y.
 Henry Thomas Cook New Orleans, La.
 Peter Vincent Crollich Mobile, Ala.
 Nicholas Clay Cromwell New Orleans, La.
 James Joseph Curro Gulfport, Miss.
 Sherwood Arthur Cuyler New Orleans, La.
 Benjamin Wall Dart, Jr. New Orleans, La.
 Guy Delande New Orleans, La.
 James Francis Dominguez New Orleans, La.
 Jules St. Martin Dupont Houma, La.
 James Andrew Ely, Jr. Shaw, Miss.
 Joseph Anthony Failla Lafayette, La.
 Felix Adam Foret, Jr. New Orleans, La.
 Jack Frankel Jamaica, N. Y.
 William Donald Franklin New Gardens, N. Y.

Thomas J. Garbark Pittsburgh, Pa.
 Harold W. Glick Bronx, N. Y.
 Alvin Haber Brooklyn, N. Y.
 Carleton Hale, Jr. New Orleans, La.
 Martin F. Hennessey San Antonio, Texas
 William M. T. Hornick La Belle, Pa.
 William Scott Howson New Orleans, La.
 William Knox Jernigan Brewton, Ala.
 Daniel Gordon Johnson Palatka, Fla.
 Burton Katz Brooklyn, N. Y.
 Wallace Korn Brooklyn, N. Y.
 Melvin Howard Levin Winthrop, Mass.
 David Lidsky Brooklyn, N. Y.
 Frank Witcher McCullough Huntington, W. Va.
 Walter Vincent McDonald Struthers, Ohio
 William R. McGehee Cold Springs, N. Y.
 Eugene Thomas McIlvaine, Jr. Jacksonville, Fla.
 Frederick William Maher, Jr. New Orleans, La.
 Jerome Markowitz Brooklyn, N. Y.
 Albert Erskine Martin, Jr. Atlanta, Ga.
 William Henry Mathews New Orleans, La.
 Allen Lane Miller, Jr. Destrehan, La.

Gloria Adele Monninger New Orleans, La.
 Frank Bradford O'Leary, Jr. New Orleans, La.
 John Rene Perez, Jr. New Orleans, La.
 William Pomerantz Spring Valley, N. Y.
 George Warren Prather St. Petersburg, Fla.
 George Wilson Reese, Jr. New Orleans, La.
 Creighton Rhea Jonesboro, Arr.
 Louis Richman Brooklyn, N. Y.
 Abraham Jacob Ribin West Warwick, R. I.
 Peter Charles Schmidt, Jr. New Orleans, La.
 Emanuel Sam Seitin Miami, Fla.
 Cedric Thomas Sidney New Orleans, La.
 Louis Emile Thomas New Orleans, La.
 Claude Merrill Trawick, Jr. Macon, Ga.
 Oscar Fernando Tristan San Jose, C. R.
 Douglas Randolph Venable Columbus, Ga.
 Harrison Morton Weber New Orleans, La.
 George Elliott Welch
 Julian Hurlay Wilkenfeld Houston, Texas
 Henri Wolbrette, II. Shreveport, La.
 Joseph Lawrence Zemmer, Jr. New Orleans, La.
 Edward George Ziegler New Orleans, La.

SOPHOMORES

Philip St. George Ambler, Jr.
 Pass Christian, Miss.
 Samuel Andrew Army New Orleans, La.
 Richard Adams Barnes, Jr. New Orleans, La.
 Leroy Barnidge Shreveport, La.
 Herbert Frank Bennerfield, Jr. Gretna, La.
 Joseph August Bisso New Orleans, La.
 Louis Charles Blanda Harvey, La.
 Ted Bloch New Orleans, La.
 Warren Gilbert Brown Bloomington, Ind.
 Paul Meredith Bunn Murfreesboro, Tenn.
 Herminio Dolores Carrizo Ocu, Los Santos, R. P.
 Joseph Owen Cies Carlinville, Ill.
 Elgin Courtland Cowart, Jr. New Orleans, La.
 Frederick George Deiler New Orleans, La.
 Lucas Anthony DiLeo New Orleans, La.
 Lawrence Losch Dillon New Orleans, La.
 Leonhard Louis Dowty New Orleans, La.
 James Knobloch Faget Lisbon, Portugal
 Jorge Gasteazoro La Ceiba, Honduras
 Ernest Rightor George New Orleans, La.
 Richard Migel Goldberg Chicago, Ill.
 Benjamin Locklin Goldstein New Haven, Conn.
 Gordon Bernard Gsell New Orleans, La.
 Alfred Reece Hale New Orleans, La.
 Francis Marion Harris, Jr. New Orleans, La.

Alexander Vernon Maccall
 Corona, Long Island, N. Y.
 Albert Irving Maller Jamaica, N. Y.
 John Douglas Marshall, Jr. New Orleans, La.
 Alfred Thomas Maund, Jr. Jennings, La.
 Frank Val Mayer New Orleans, La.
 Ridgely Moise, Jr. New Orleans, La.
 John Paul Muhleisen New Orleans, La.
 William Jennings Murray New Orleans, La.
 Thomas David Odle Flint, Mich.
 Merlin Maurice Ohmer New Orleans, La.
 Manuel Jacob Pelleteri New Orleans, La.
 Joe Seward Pourciau, Jr. New Orleans, La.
 Simeon Kahn Heninger, Jr. Monroe, La.
 Stanford Philip Herron New Orleans, La.
 Milton Sidney Holland Shreveport, La.
 Jack Horowitz Brooklyn, N. Y.
 Karl Treat Humes St. Petersburg, Fla.
 Niels Winchester Johnson New Orleans, La.
 Edward Haskell Kerner Miami Beach, Fla.
 Victor Henry Klein Erie, Pa.
 Joseph John Kyame New Orleans, La.
 George Etienne Landry Port Arthur, Texas
 Judah Raymond Lober Bronx, N. Y.
 Henry Frederick Lochte New Orleans, La.
 Samuel Logan New Orleans, La.
 Jesse Steed McGee New Orleans, La.

Schaumburg McGehee New Orleans, La.
 Lester James Reed New Orleans, La.
 Joseph Frank Reith, Jr. New Orleans, La.
 Robert Lawrence Rice, Jr. Birmingham, Ala.
 Melville Gordon Rosen Brooklyn, N. Y.
 Marvin Rosman New Orleans, La.
 Jay Miller Rowland, Jr. Hot Springs, Ark.
 William Edward St. Clair New Orleans, La.
 Jack Sall Paterson, N. J.
 Francisco de Javier Sanchez Carolina, P. R.
 Albert Carl Schmidt New Orleans, La.
 James Porch Schwartz New Orleans, La.
 Irving Shulman Bayonne, N. J.
 Dant Bell Slack New Orleans, La.
 Bernard Melville Solomon New Orleans, La.
 Bernard Matthew Tetek Gary, Ind.
 Frank Anthony Uddo New Orleans, La.
 Robert Louis Vaccaro New Orleans, La.
 John McCarthy Ward New Orleans, La.
 Charles Leonard Weber Cairo, Ill.
 Marion Wellford Gretna, La.
 John Blackshear White Headland, Ala.
 Chester Arthur Williams, Jr. Murfreesboro, Tenn.
 Nichitas Nicholas Caridas Island Patmos, Greece
 William L. McLane, Jr. Charlotte, N. C.
 Ralph E. Orpys Clifton, N. J.

FRESHMEN

Weston Wilbur Ackermann New Orleans, La.
 Jorge Alonso-Bermudez Havana, Cuba
 Isidore Ladislav Alvarez, Jr. Caguas, P. R.

John Peter Anderson New Orleans, La.
 Jose Alejandro Arguello Managua, Nicaragua
 Mike John Balen, Jr. Sawyersville, Ill.

Manuel Gutierrez Balmaseda Havana, Cuba
 David William Bierhorst New Orleans, La.
 Bernard Louis Bukarest Newark, N. J.

Arthur Pemberton Burdon New Orleans, La.
 Louis Peter Cajoleas New Orleans, La.
 James Harold Carter Shreveport, La.
 Julio Cesar Contreras David, Chiriqui, R. P.
 Roberto Guillermo Cuevas, Jr. Colon, R. P.
 Nester Lubin Currault, Jr. Westwego, La.
 Norman Arthur Davis Algiers, La.
 Edmond Leon Deramee, Jr. Thibodaux, La.
 Wilfrid Gregory Dolan New Orleans, La.
 Laurence Charles Dugan New Orleans, La.
 Lawrence Peter DuVigneaud, Jr. New Orleans, La.
 William Reynolds Eason New Orleans, La.
 Robert Lee Eddy, Jr. New Orleans, La.
 John Floyd Edge Willard, Ohio
 Laurance Batlin Epstein Bayonne, N. J.
 Colman Etkovich New Orleans, La.
 Jerome Arnold Finer Paterson, N. J.
 Edward D. Fischer, Jr. New Orleans, La.
 Laurence Peter Forstall Donaldsonville, La.
 George Delbert French Memphis, Tenn.
 Louis James Gallo New Orleans, La.
 Sydney Gamlen, Jr. New Orleans, La.
 Maurice Brooks Gatlin, Jr. New Orleans, La.
 Constantine E. Gianopoulos New Orleans, La.
 Emory Lea Graves New Orleans, La.
 Adolph Grishman New Orleans, La.
 Leslie Stephen Hall New Orleans, La.
 Ben Loeb Harris Torrington, Conn.

Olton Hebert New Iberia, La.
 Thomas Robert Heintz Hartford, Wis.
 Joseph Cunningham Hero New Orleans, La.
 Mervin George Hingle Port Sulphur, La.
 Arthur Franklin Hoge, Jr. Fort Smith, Ark.
 Darwood Wendell Holm Eau Claire, Wis.
 James Louis Holomon New Orleans, La.
 Roland Frank Hotard, Jr. Winter Park, Fla.
 Maurice Stone Jaber Fort Smith, Ark.
 Francis Leon Jaubert, Jr. New Orleans, La.
 Curtis Whittemore Jones Benton, Ark.
 Charles Graham Justice, Jr. New Orleans, La.
 Enoch Karrer, Jr. New Orleans, La.
 Morton Edward Kaufman New Orleans, La.
 Oliver Joseph Key, Jr. New Orleans, La.
 Lawrence Gene Lavengood Tulsa, Okla.
 Louis Andrew Lay New Orleans, La.
 Thomas Newman Lennox New Orleans, La.
 George Bond Lucas New Orleans, La.
 John Victor Mauterer New Orleans, La.
 Randell Sebastian Mayer, Jr. New Orleans, La.
 Joseph Maumas Meraux New Orleans, La.
 Charles Max Mintz Plainfield, N. J.
 Kurt Martin Mislow New York, N. Y.
 Joe Louis Monti South Standard, Ill.
 Richard Kell Munson Clinton, La.
 Elwyn John Nicholson Eunice, La.
 Warren Daniel Pays New Orleans, La.
 Warren Charles Perkins New Orleans, La.

Louis Anthony Polizzi New Orleans, La.
 Arthur Lemarie Porter New Orleans, La.
 William Lot Quealy Methuen, Mass.
 Nathan Herman Reizman Chicago, Ill.
 Joseph Asbury Renfroe Fort Myers, Fla.
 Jaime Jose Rivas Casugas, P. R.
 Arnold Jack Rosenthal Alexandria, La.
 Edward Oliver Sanchez Camaguey, Cuba
 Henry Frederick Scanlan New Orleans, La.
 Albert F. Schweitzer New Orleans, La.
 Maxim Seltzer New York, N. Y.
 Theodore Solomon Steelton, Pa.
 Manuel Jose Soto New Orleans, La.
 Maurice Jean Stouse, Jr. New Orleans, La.
 Clarence Edward Stringer New Orleans, La.
 William John Tessier New Orleans, La.
 John William Thomas New Orleans, La.
 Keith LaVerne Thrash New Orleans, La.
 Andre Charles Leon Touzat New Orleans, La.
 Ismael G. Velasquez New Orleans, La.
 Peter Albert Viglia Lake Charles, La.
 Thomas M. Wakefield New Orleans, La.
 Harold Alex Walzer New Orleans, La.
 Stephen Bernard Webb New Orleans, La.
 John Graham Whitbeck New Orleans, La.
 Frank White Memphis, Tenn.
 Vestie Byron White Arkansas City, Kan.
 William Benjamin Wiltenmuth New Orleans, La.

COLLEGE OF COMMERCE

SENIOR

Francis Lampton Gill New Orleans, La.

JUNIORS

Joseph Benton Dupont Thibodaux, La.
 Robert Leon Indest, Jr. New Orleans, La.

Roy Milton Lewis LaCrosse, Wis.
 Louis Masur, Jr. Monroe, La.
 John Robert Norman, III New Orleans, La.

Gordon William Rohrbacker New Orleans, La.
 William Paul Schneible Rome, N. Y.

SOPHOMORES

Richard George Andry New Orleans, La.
 Harry Lee Crane New Orleans, La.
 David Frank Dixon New Orleans, La.
 Leonard Louis Dreyfus New Orleans, La.

Clarence Louis Dupre, Jr. New Orleans, La.
 William Voelkel Engelhardt New Orleans, La.
 Peter Emmet Parkerson New Orleans, La.

Charles Francis Pasquier Shreveport, La.
 Harry Silverman New Orleans, La.
 Milton Burke Singleton New Orleans, La.
 Mareo Fidel Tristan San Jose, Costa Rica

FRESHMEN

Robert Russell Bain, Jr. New Orleans, La.
 Robert Charles Bohn New Orleans, La.
 Ben B. Brill, Jr. New Orleans, La.
 Fortune Anselm Burbank New Orleans, La.
 Cleveland Chin New Orleans, La.
 Cedric Audley Curran New Orleans, La.
 Edward Hilton Daniels, Jr. New Orleans, La.
 Marielle Edna Emling New Orleans, La.
 Louis Bernard Gernhauer New Orleans, La.
 Henry Joseph Haydel New Orleans, La.

Warren Ricks Hugo Metarie, La.
 William Cyrus Hunter New Orleans, La.
 Yvonne Marie Keefer New Orleans, La.
 George Langstaff Landwehr New Orleans, La.
 Frank Pierson Lewis New Orleans, La.
 Leo Miller, Jr. New Orleans, La.
 Lefty Bonck Miranne New Orleans, La.
 John Rexford North New Orleans, La.
 Peter Jack Panno New Orleans, La.

Robert Milton Pittman Plain Dealing, La.
 Guy Frank Roddy Litcher, La.
 Miguel Arzel Rodriguez Santure, Puerto Rico
 Clarke Salmon, Jr. New Orleans, La.
 Aaron Lester Sarpy New Orleans, La.
 Roy Michael Streckfus, Jr. New Orleans, La.
 Joe Maurice Supple New Orleans, La.
 John Patrick Whelan New Orleans, La.
 Robert Davison Williams New Orleans, La.
 David Daniel Winston, Jr. New Orleans, La.

COLLEGE OF LAW

SENIORS

Henry Plauche Dart, III New Orleans, La.
 Julian Payne Freret New Orleans, La.
 Yoshinobu Kagawa Honolulu, T. H.
 Edward Achilles Kalinski New Orleans, La.
 Francis Russle Morton Nashville, Tenn.

Raymond Victory Bouche Nashville, Tenn.
 Michael Emmett Culligan, Jr. New Orleans, La.
 Howard Battle Gist, Jr. Alexandria, La.
 William Everette Greenlees New Orleans, La.

Thomas Cooney Hall New Orleans, La.
 John George Miller New Orleans, La.
 Robert Blouin Oliver Monroe, La.
 Fort Pipes, Jr. New Orleans, La.
 Oscar Judah Tolmas New Orleans, La.

FRESHMEN

Thomas Wharton Collens, Jr. New Orleans, La.
 Henry Carter Foss New Orleans, La.
 Ralph Newman Jackson Ft. Neches, Texas

Robert McLean Jeeter, Jr. Shreveport, La.
 George West Liskow Lake Charles, La.
 Arthur P. Miles New Orleans, La.
 Edward Donald Moseley New Orleans, La.

Howard Bentley Newcomb New Orleans, La.
 Charles Arthur Patout Jeanerette, La.
 Joyce Agnes Perez New Orleans, La.

COLLEGE OF ENGINEERING

SENIORS

| | | | | | |
|----------------------|------------------|------------------------------|------------------|--------------------------|------------------|
| Harrie Wilson Backes | New Orleans, La. | Paul Gilbert Charbonnet, Jr. | New Orleans, La. | Leo Max Oppenheimer | New Orleans, La. |
| Walter Cameron Byrne | New Orleans, La. | John Sidney Duhe | New Orleans, La. | Harold Henry Stream, Jr. | New Orleans, La. |
| | | John Rudolph Goller, Jr. | New Orleans, La. | | |

JUNIORS

| | | | | | |
|----------------------------|------------------|--------------------------|------------------|-----------------------|------------------|
| William Paul Boulet | New Orleans, La. | Earl Byrd Gaines | New Orleans, La. | John Yerger Taylor | New Orleans, La. |
| Charles Louis Fischer, Jr. | New Orleans, La. | Philip George Ricks | New Orleans, La. | Joseph Lawrence Wymer | New Orleans, La. |
| Benjamin Henry Flake | New Orleans, La. | Edward Hirschfield Simon | New Orleans, La. | Jules Frank Zatarain | New Orleans, La. |

SOPHOMORES

| | | | | | |
|---------------------------------|------------------|----------------------------|------------------|-------------------------------|------------------|
| John Wesley Alle | New Orleans, La. | Louis Theodore Frantz, Jr. | New Orleans, La. | Maurice Bernard O'Neil, Jr. | New Orleans, La. |
| Charles Alexander Anderson, Jr. | New Orleans, La. | Eugene Cornelius Grace | New Orleans, La. | Joseph John Parpal | New Orleans, La. |
| Arthur Brooks Bush, Jr. | New Orleans, La. | Warren Edward Iberle | New Orleans, La. | John Walter Perkowski | New Orleans, La. |
| Wilford Francis Calongne, Jr. | New Orleans, La. | Basil Lavitola | New Orleans, La. | George Peter Prassinis | New Orleans, La. |
| Edwin Robert Cousins | New Orleans, La. | Roy Henry Manning | New Orleans, La. | Clarence George Reuther, Jr. | New Orleans, La. |
| David Donald Davis | New Orleans, La. | Peter Westerveldt Many | New Orleans, La. | Leonard Charles Ripley | New Orleans, La. |
| Riley Brown Fell | New Orleans, La. | George Hardiman Menefee | New Orleans, La. | George Chester Schroeder, Jr. | New Orleans, La. |
| Jack Peter Fitzner | New Orleans, La. | Albert Edward Moulin, Jr. | New Orleans, La. | Otho Douglas Schumann | New Orleans, La. |
| | | John Lopez Odino | New Orleans, La. | | |

FRESHMEN

| | | | | | |
|-------------------------------|------------------|----------------------------------|------------------|----------------------------------|------------------|
| Arthur Maximilian Adolph, Jr. | New Orleans, La. | Harold Morris Gnesin | New Orleans, La. | James Leonard Pendergrass | New Orleans, La. |
| Fred George Anephol, Jr. | New Orleans, La. | Marion Charles Grillot | New Orleans, La. | Vincent Raymond Perrin, Jr. | New Orleans, La. |
| Joseph Fernand Bassett | New Orleans, La. | Wermund Emanuel Schroeder Hansen | New Orleans, La. | Arthur James Pitcher, Jr. | New Orleans, La. |
| David Wesley Beatty | New Orleans, La. | Thomas Morris Healy, Jr. | New Orleans, La. | John Luke Prendergast | New Orleans, La. |
| Lloyd Henry Bourgeois, Jr. | New Orleans, La. | Paul Hindelang | New Orleans, La. | Douglas Carroll Pritchett | New Orleans, La. |
| Frank Nicholas Brocato | New Orleans, La. | George Avenue Isaac | New Orleans, La. | Wesley Joseph Ranson | New Orleans, La. |
| Wendell Billy Brock | New Orleans, La. | Milton Felix Jacobsen | New Orleans, La. | Leo Ott Rhea | New Orleans, La. |
| Jules Deslège Brown | New Orleans, La. | Hans Christian Jensen | New Orleans, La. | Honore Bushnell Rickey, Jr. | New Orleans, La. |
| Malcolm James Brunet | New Orleans, La. | Milton Gustave Johnson | New Orleans, La. | David Rosenthal | New Orleans, La. |
| Benjamin Simon Brupbacher | New Orleans, La. | Lawrence Joseph James Justrabo | New Orleans, La. | Edwin Noone Rossiter | New Orleans, La. |
| Burt George Buquoi | New Orleans, La. | Nathaniel Butler Knight, Jr. | New Orleans, La. | Albert Joseph Saputo | New Orleans, La. |
| Victor Joseph Buras | New Orleans, La. | John Mautemps Krebs | New Orleans, La. | Donald Bernard Schell | New Orleans, La. |
| Thomas Mason Burke | New Orleans, La. | George Otto Laborde | New Orleans, La. | Edward Louis Schmidt, Jr. | New Orleans, La. |
| Edward Joseph Buwe, Jr. | New Orleans, La. | Albert Leon LeBreton, Jr. | New Orleans, La. | Edward Louis Schneider | New Orleans, La. |
| John Paul Byrne | New Orleans, La. | Fernand de Boessac Lorio | New Orleans, La. | Frederick Dorian Schwarz | New Orleans, La. |
| Clarence Robert Caster, Jr. | New Orleans, La. | John Paul Lorez, Jr. | New Orleans, La. | John Selinka, Jr. | New Orleans, La. |
| Roland Ernest Cieutat, Jr. | New Orleans, La. | Thomas Joseph Lupo | New Orleans, La. | Thomas Payne Sherburne, Jr. | New Orleans, La. |
| James David Connell | New Orleans, La. | James Richard McCarthy | New Orleans, La. | George Clarke Simmons | New Orleans, La. |
| John Gordon Cooper, Jr. | New Orleans, La. | James Logan McConnell | New Orleans, La. | Carlton Salvus Simoneaux, Jr. | Marrero, La. |
| Karl Lohman Cooper | New Orleans, La. | Oscar James McMillan, Jr. | New Orleans, La. | Roland Julius Sternfels | New Orleans, La. |
| John Saint Dabdoub | New Orleans, La. | Thomas Leon Martin | New Orleans, La. | William Casimir Villa, Jr. | New Orleans, La. |
| Blaise Salvador D'Antoni, Jr. | New Orleans, La. | Morris Murray Munowitz | New Orleans, La. | Frederick William Weissborn, Jr. | New Orleans, La. |
| Kenneth Miles Decossas | New Orleans, La. | Walter Christopher Murphy | New Orleans, La. | Jackson Ballantyne West | New Orleans, La. |
| Lloyd Busing DeLuca | New Orleans, La. | Joseph Anthony Neyrey | New Orleans, La. | William Tompkins West, Jr. | New Orleans, La. |
| Norris LaDew Fant | New Orleans, La. | Lawrence Patrick Pasquier | New Orleans, La. | Wesley Forbes Wimberly | New Orleans, La. |
| Leonard Matthews Finley | New Orleans, La. | Richard Lloyd Pastorek | New Orleans, La. | Charles Swanson Witcher | New Orleans, La. |
| Earl Louis Forstall | New Orleans, La. | | | Edwin Shelby Wright | New Orleans, La. |
| David Morley Fraiser | New Orleans, La. | | | Raiford Mechell Ziegler | New Orleans, La. |
| Robert Anthony Generes | New Orleans, La. | | | | |

SCHOOL OF MEDICINE

SENIORS

| | | | |
|----------------------------|----------------|---------------------|-------------|
| Joseph James Cochrane, Jr. | La Mesa, N. M. | Edgar Leon Feinberg | Tampa, Fla. |
|----------------------------|----------------|---------------------|-------------|

JUNIORS

| | | | | | |
|------------------------------|--------------------|----------------------------------|----------------------|------------------------------|----------------------|
| Augustus William Anderson | Hammond, La. | Homer Dale Kirgis | Cawker City, Kan. | Uca Frances Simms | Skiatark, Okla. |
| Buford Joseph Aulin | Houma, La. | Henry Millard Lee | Columbus, Ohio | Howel William Slaughter | New Orleans, La. |
| William Axelrad | Houston, Texas | Moe Lerman | Spring Valley, N. Y. | William Lamar Smith | Wetumpka, Ala. |
| Edward Burke | Winslow, Ariz. | Geoffrey Mathews Martin | New York City, N. Y. | Margaret Estelle Stuntz | St. Petersburg, Fla. |
| Erving Arthur Dreskin | Dunellen, N. J. | Joseph Perrin Melvin, Jr. | Jackson, Miss. | Dennis William Sullivan, Jr. | Los Angeles, Cal. |
| Edwin Wiltz Edwards | Gulfport, Miss. | Sara Brinson Griffin Mills | New Orleans, La. | Carolynn Downs Talley | Dallas, Texas |
| Edward Bernard Ferguson, Jr. | New Orleans, La. | Harold Hollingsworth Morris, Jr. | Villanova, Pa. | Merrick Dowdell Thomas, Jr. | Miami, Fla. |
| Walter Clarence Friday, Jr. | Starkville, Miss. | James Willis Pope | Ducette, Texas | Samuel Adams Trufant, III | New Orleans, La. |
| Joseph Francis Gale | Chillicothe, Miss. | Anne May Reagan | Tulsa, Okla. | John Henry Waters | Lowell, Ariz. |
| Peter Richard Garre | Amarillo, Texas | Charles Henry Savage, Jr. | Crichton, Ala. | Herbert Mitchell Webb, Jr. | Lakeland, Fla. |
| Frank Branch Gooch, Jr. | Houston, Texas | | | Roy Young | Port Arthur, Texas |

SOPHOMORES

Harold Marcus Albert Russellville, Ala.
Bernard Mordecai Altschuler Bayonne, N. J.
William Louis Bendel, Jr. Monroe, La.
Ralph Chambers Bethea Jackson, Miss.
Norman Robert Black Cheyenne, Wyo.
John Duron Browning Daytona Beach, Fla.
Elkanah George Burson, Jr. Furman, Ala.
Jack Corbitt Hartford, Ala.
Ever Louise Coner Curfiss New Orleans, La.
Osmond Durant Dabbs, Jr. Gulfport, Miss.
Elizabeth Clark Dimick New Orleans, La.
Marie Louise Eyrich Natchez, Miss.
Jacob Faust, Jr. New Orleans, La.
Harold Aaron Ferris, Jr. New Orleans, La.
Walter Franklin Friedland Hackensack, N. J.

John Keller Griffith, Jr. Slidell, La.
Maridel Saunders Hack New Orleans, La.
Jesse Lowe Henderson Grenada, Miss.
James Karr Hinton, Jr. Collierville, Tenn.
Frank West Hudgins Lubbock, Texas
Shepard Jerome San Juan, P. R.
Albert Carter Kimbriel Drew, Miss.
Majorie Therese Kister New Orleans, La.
David Winder Labouisse New Orleans, La.
Edmund Lawrence Leckert, Jr. New Orleans, La.
Melvin Ross McCaskill Little Rock, Ark.
Albert Wayne Magnitzky New Orleans, La.
Meredith Mallory, Jr. Orlando, Fla.
Andrew Smoak Marshall Perry, Ga.

Joseph Richard Mighell, III Mobile, Ala.
William Charles Miller Abbeville, La.
Harvey Harold Mintz Spring Hill, Ala.
Stanley Robert Mintz Monroe, Ala.
Rafael Nieto Gomez Alaya, Mexico
Gorden Nix Opp, Ala.
Guy Coleman Oswald Mobile, Ala.
Albert Berchmans Pavy Opelousas, La.
Robert Shelley Picard Shreveport, La.
Ernest Leonard Posey Jackson, Miss.
Frank Quinones-Jimenez San Juan, P. R.
Harold Redd, Jr. Lexington, Ky.
Felix Alfred Siegman Brooklyn, N. Y.
Robert Craft Smith New Orleans, La.
Norman Wendell Todd Hickory Flatt, Miss.

FRESHMEN

Elaine Louise Allen Phoenix, Ariz.
Wiley Sutton Alliston, Jr. Fort Worth, Texas
Samuel Duff Austin Harpersville, Miss.
Ross Frederick Bass Hattiesburg, Miss.
Jack Nugent Bevil Hull, Texas
Nino Anthony Bologna Shaw, Miss.
Cecil Robert Branson Blytheville, Ark.
Virginia Lawson Clower Atlanta, Ga.
Irwin Cavitt Cookston, Jr. Winfield, La.
Howard Hugh Crawford New Orleans, La.
Allen Joseph Ellender, Jr. Houma, La.
John William Faulk, Jr. Crowley, La.

Margaret Lamar Fulkerson El Paso, Texas
Zeno Cecil Holt Gruver, Texas
Arden Howell New Orleans, La.
Roy Eugene Hughes, II Gainesville, Fla.
Riley Lynn Humphreys New Orleans, La.
Henry Ralph Hyslop Parral, Chih., Mex.
Avrohm Jacobson Miami, Fla.
Louise Pappe Jersak Kingfisher, Okla.
Irwin Joffe Springfield, Mass.
Grant Carl Johnson Noblesville, Ind.
Clifford Harold Lassen South Pasadena, Cal.
William Philip Linss Dayton, Ky.

Charles William Mockbee Cincinnati, Ohio
Tom Moore Prideaux Lubbock, Texas
Ray Clint Pruitt Lake Charles, La.
Anton Reel Gulfport, Miss.
Clyde Gordon Smith Oklahoma City, Okla.
William Lawrence Spencer Sterlington, La.
Charles Turner Stone, Jr. Galveston, Texas
John Elvin Teverbaugh Ponca City, Okla.
Edmund Seymour Utkov New York, N. Y.
William Paul Ward Tucson, Ariz.
Gerald Stephen Williams Paintsville, Ky.
Levon David Wright Mexia, Texas

NEWCOMB

SENIORS

Georgette Catherine Coleman New Orleans, La.

Adeline Aronson Rabinowitz New Orleans, La.

Mary Ann Zarrilli New Orleans, La.

JUNIORS

Mary McCandlish Archer New Orleans, La.
Eugenie Elizabeth Battaile Sorrento, La.
June Elizabeth Carpenter New Orleans, La.
Anna May Dalier New Orleans, La.
Concetta Marie Danna New Orleans, La.
Hazel Florence Doell New Orleans, La.
Phyllis Shirley Eckert New Orleans, La.
Vivian Louise Estopinal New Orleans, La.
Marie Louise Fitzsimmons New Orleans, La.
Mary Ann Follett New Orleans, La.
Marjorie Johanna Norma Geier New Orleans, La.
Athalie Marie Generes New Orleans, La.

Shirley Claire Grenier New Orleans, La.
Gloria Betty Hill New Orleans, La.
Mary Katherine Hodnett Winter Haven, Fla.
Margarita Hofstra New Orleans, La.
Jane Margaret Hotard New Orleans, La.
Marjorie Clare Karstendiek New Orleans, La.
Anne Conable Keeney New Orleans, La.
Lorraine Frances Lennox New Orleans, La.
Betty Marie Levy New Orleans, La.
LaVerne Morris New Orleans, La.
Anna Marie Mangiaracina New Orleans, La.
Margaret Eleanor Mayne New Orleans, La.

LaVerne Morris New Orleans, La.
Verlyn Rolfs Murphy New Orleans, La.
Else Myrtle Nielsen New Orleans, La.
Betty Jane Nolan New Orleans, La.
Frances Mary Occhipinti New Orleans, La.
Emily Rita Ohlsen New Orleans, La.
Edna Mae Rouprich Gretna, La.
Clarisse Emily Steeg New Orleans, La.
Doris Mae Ware New Orleans, La.
Margaret Schelkar Wiedorn New Orleans, La.
Grace Marie Witsell New Orleans, La.
Hilda May Ziifle Gretna, La.

SOPHOMORES

Dorothy Lucile Bonnett New Orleans, La.
Rose Margaret Boston New Orleans, La.
Ruth Mae Calzada Gretna, La.
Ida L. Chung New Orleans, La.
Ellfine Marie Currault Westwego, La.
Laura Frances Daix Jefferson Parish, La.
Antoinette Elena Dingraudo New Orleans, La.
Louise Thadford Ellison New Orleans, La.
Norma Ziona Finegold New Orleans, La.

Carol Freret New Orleans, La.
Mary Branch Haney Tallmadge, Ohio
Violet Mary Heil New Orleans, La.
Elinor Irene Hene Omaha, Neb.
Eleanor Rogers Logan New Orleans, La.
Madelyn Rose Lulich New Orleans, La.
Nathalie Rita Miester New Orleans, La.
Rita May Muller New Orleans, La.

Mary Emily Nelson New Orleans, La.
Mary Marguerite Palmisano New Orleans, La.
Jane Elizabeth Pope New Orleans, La.
Ann Roberta Ramsey New Orleans, La.
Jennie Ross New Orleans, La.
Natalie Vivian Scott Alexandria, La.
Muriel Frances Smith New Orleans, La.
Yvonne Rose Stohlman New Orleans, La.
Elise Helen Talmage New Orleans, La.

FRESHMEN

Althea Florentine Baehr New Orleans, La.
Eudora Aurora Baessler New Orleans, La.
Mable Azaleigh Baker New Orleans, La.
Doris Mae Ballay New Orleans, La.
Catherine Courtney Bondy New Roads, La.
Muriel Evelyn Bonie New Orleans, La.
Pauline Castrinos New Orleans, La.
Shirley Heumann Coci New Orleans, La.
Marie Phillippa DiVincenti New Orleans, La.
Ercell Anita Elrod New Orleans, La.
Esther Finegold New Orleans, La.
Mary Claire Francis New Orleans, La.
Louise Delery Freas New Orleans, La.
Yvette Elizabeth Gaudin New Orleans, La.
Jennie Bell Germann New Orleans, La.

Mary Catherine Gravner New Orleans, La.
Aurora Karrer New Orleans, La.
Ethelda Nelle Karrer New Orleans, La.
Shirley Kartus Montgomery, Ala.
Elaine Xavier Knowles New Orleans, La.
Ethelyn Marie Koch New Orleans, La.
Elsie Katherine Landry New Orleans, La.
Laura Marie Latino New Orleans, La.
Gertrude Rose Leggett New Orleans, La.
Sadie Lomm New Orleans, La.
Gladys Helen Mayer New Orleans, La.
Ora Wilhelmine Morlier New Orleans, La.
Jean Mousel New Orleans, La.
Madeleine Adrienne Oldenburg New Orleans, La.

Evelyn Jewell Parkerson Lafayette, La.
Ruth Mary Perkowski New Orleans, La.
Rebecca Pukof New Orleans, La.
Dolores Pumilia New Orleans, La.
Alice Mary Ramirez New Orleans, La.
June Reed New Orleans, La.
Mary Frances Joy Reynolds
. West Palm Beach, Fla.
Mary Lee Ridgeway Houston, Texas
Marion Merle Schexnaydre New Orleans, La.
Caryl Irma Schmer New York, N. Y.
Anna Mae Singer New Orleans, La.
Elizabeth Patricia Tobin New Orleans, La.
Elizabeth Jane Vallas New Orleans, La.
Elizabeth Marg Walsh New Orleans, La.

Expire

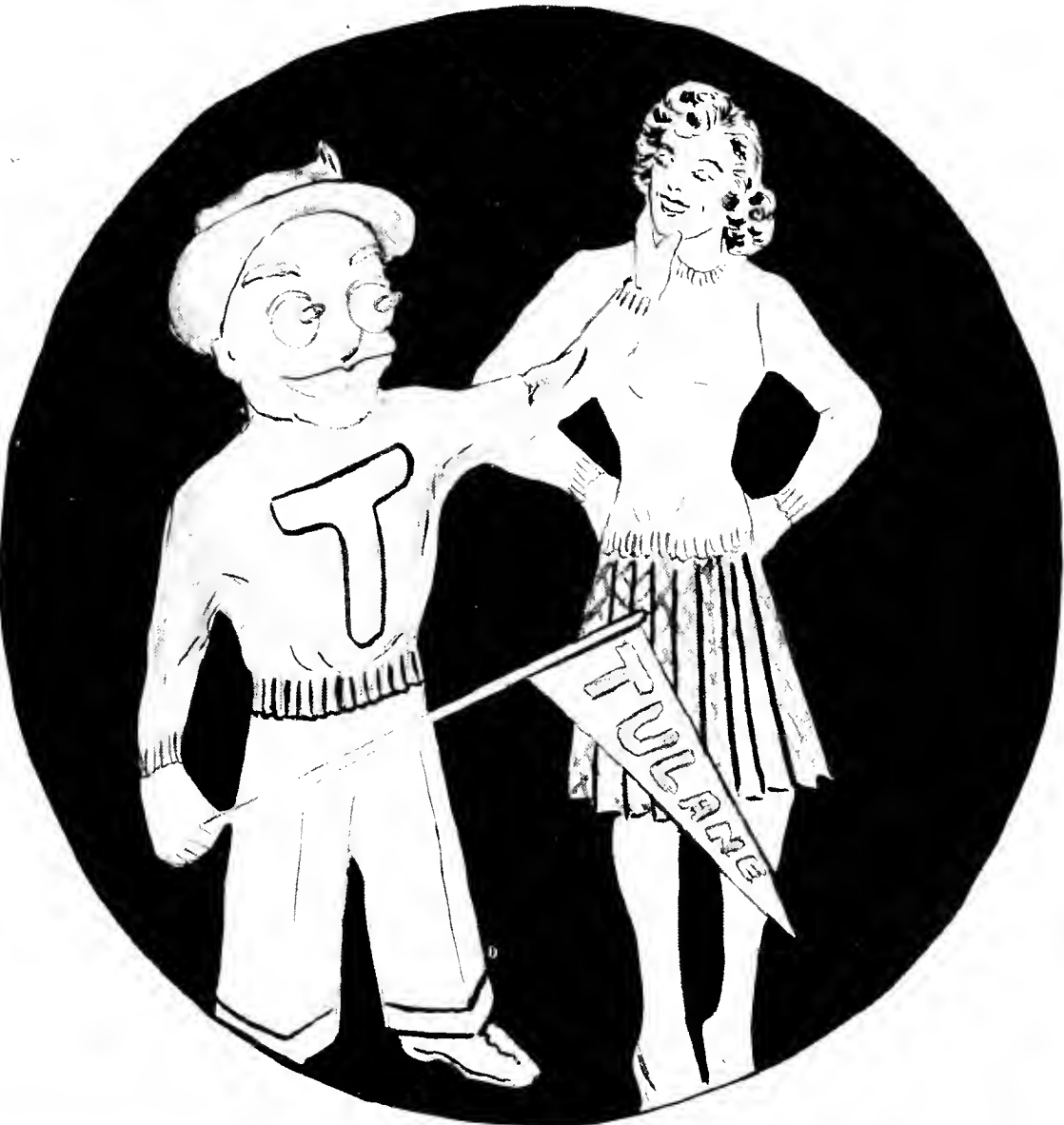

art
gossip
cartoons
ads
society

Campus Highlights

“A Thing of Beauty is a Joy Forever”



A photograph of your son or daughter will serve as a lasting memento of his or her college career. Let . . .

LEON TRICE PICTURE SERVICE

serve your photographic needs. A representative sample of our work can be seen by turning to the Beauty Section of the Jambalaya. We are equipped to handle all types of photographic work.

Raymond 3455

Strand Building

219 Baronne Street



Move the Mayflower Way

MAGNOLIA 5353!

Douglas Warehouses offer you Mayflower nation-wide moving service—the easy, trouble-free way to transport your household goods from any place to anywhere in the United States, or, to or from Canada.

Careful drivers—trained in the company's own school—know how to load, unload, and arrange your finest furniture.

Vans are owned by Mayflower and built by them especially to protect household goods during long distance moving.

Mayflower and Douglas take the undivided responsibility for safe delivery of your possessions. Affiliated warehouses in all principal cities.

DOUGLAS WAREHOUSES

Owned and Operated by Douglas Public Service Corporation

LOCAL AND LONG DISTANCE MOVING
PACKING • SHIPPING • FIREPROOF STORAGE

FURNITURE DIVISIONS

331 Decatur Street—118 North Front Street—855 Baronne Street

Douglas Public Service Corporation and affiliated companies have complete facilities for Storage, Cartage, Packing, and Shipping of all kinds of merchandise as well as furniture and household goods.

"Where Tulanians Meet"

THE TULANE BOOK STORE

See Us for Your Every Need

We carry a complete line of Books, Supplies, Fountain Pens, Microscopes, Surgical Supplies and Tobacco

ALSO P.O. STATION 20
FOR YOUR CONVENIENCE

THE TULANE CAFETERIA

QUALITY FOOD AT
LOWEST PRICES

Hours:

7:30 a.m. 9 a.m.
11 a.m. 2 p.m.
5 p.m. 7 p.m.

THE SODA FOUNTAIN

We have a wide variety of Drinks, Candy,
Cakes and Sandwiches



Also Sodas and Sundaes of every kind

THE H. SOPHIE NEWCOMB

MEMORIAL COLLEGE FOR WOMEN

TULANE UNIVERSITY OF LOUISIANA

A COLLEGE OF HIGH STANDARDS OFFERING A TRAINING THAT WILL HELP
OUR YOUNG WOMEN TO BECOME USEFUL CITIZENS

COMPLETE COURSES IN ARTS AND SCIENCES, FINE AND
APPLIED ARTS, MUSIC



FOR CATALOGUES AND INFORMATION, ADDRESS

REGISTRAR, NEWCOMB COLLEGE

NEW ORLEANS, LOUISIANA

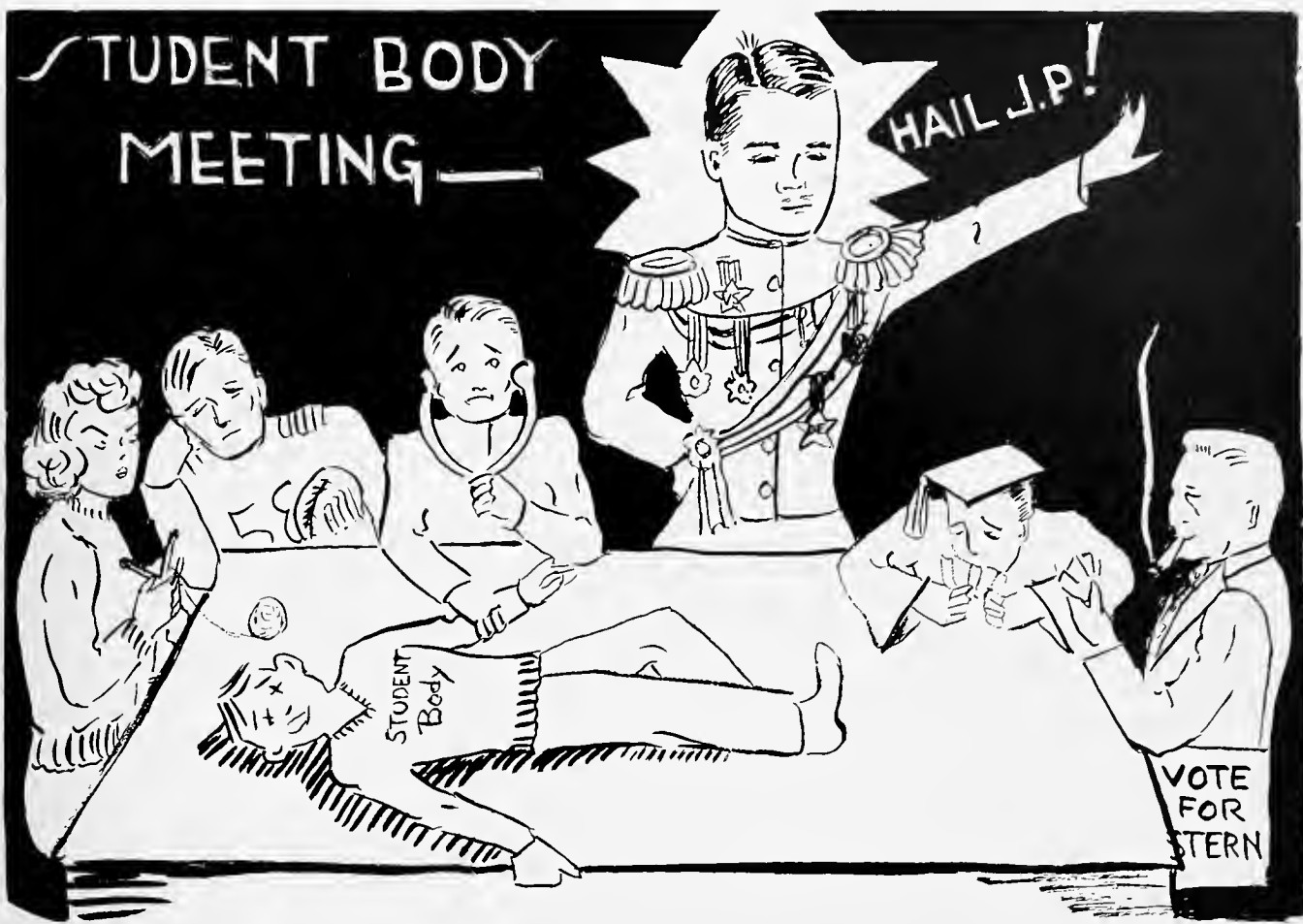

SOME OF OUR PROMINENT ALUMNAE

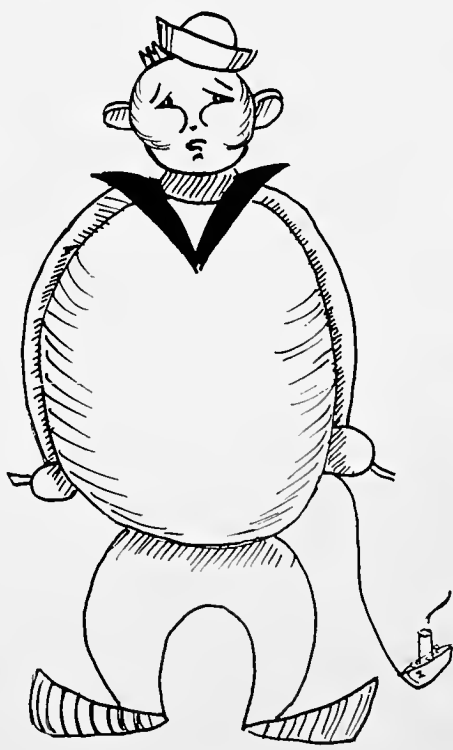

Stationery, Office Furniture, Printing, Lithographing, Social Engraving, Blank Book Making, Mimeograph Duplicators and Brand Products, Special Library Binding.

MANUFACTURING STATIONERS
AND
OFFICE OUTFITTERS

DAMERON-PIERSON Co., Ltd.

J. Ogden Pierson, President
James B. Eaton, Vice-President
C. N. Wursteisen, Secy.-Treas.

400 CAMP STREET
NEW ORLEANS, LA.
Phone RAYmond 1204

JAUBERT BROTHERS

THE HOME OF JUST BETTER
SHIRTS

All Cotton Goods

200 Magazine St.

Mag. 3995

CONSULT
AN EYE PHYSICIAN FOR EYE EXAMINATION

BARNETT OPTICAL CORPORATION

WM. J. HAGSTETTE

Prescription Opticians

QUALITY — ACCURACY — SERVICE

833 Common St.

RA. 7414

New Orleans, La.

UNDERWOOD ELLIOTT FISHER COMPANY



Typewriters, Accounting Machines, Adding Machines,
Carbon Paper, Ribbons and other Supplies

One Park Avenue
New York, N. Y.

324 Camp Street,
New Orleans, La.

SALES AND SERVICE EVERYWHERE

TURNING A SWAMP INTO JOBS

In a remote corner of the Mississippi Delta, a waste of marshland has been converted into one of the nation's greatest Sulphur mines. This Grande Ecaille mine of the Freeport Sulphur Company is producing at top speed to supply America's wartime Sulphur needs and to help achieve ultimate victory. To the young men of Louisiana, the development of Grande Ecaille means even more than a source of Sulphur for steel, petroleum refining, rubber, pulp and paper, explosives, fertilizer and scores of other industries. It means new jobs, new livelihoods and new opportunities for those preparing today for the long years that stretch ahead.

FREEPORT SULPHUR COMPANY

NEW ORLEANS, LA.
PORT SULPHUR, LA.

NEW YORK, N. Y.
FREEPORT, TEXAS

Laboratory Apparatus and Reagent Chemicals



I. L. LYONS & CO.,

Limited

Established 1868

NEW ORLEANS, LA.

Π
Β
Φ

CARNATION -

Κ
Κ
Γ

FLEUR-DE-LEIS

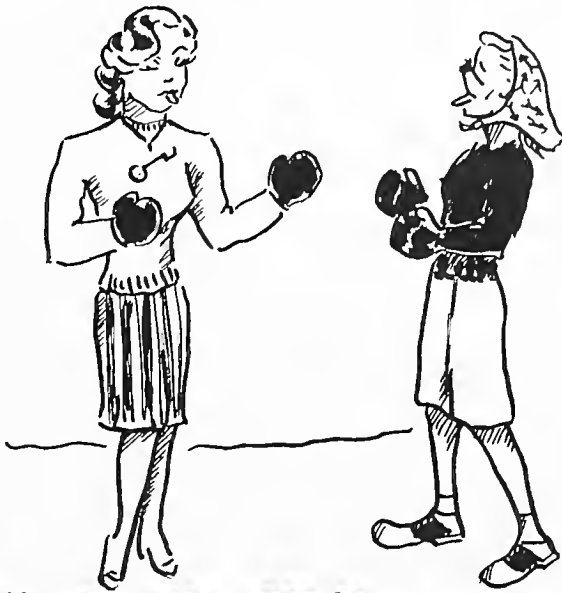

S
O
R
O
R
I
T
I
E
S



Α
Ο
Π

FLOWER
ROSE



Κ
Α
Θ

FLOWER
PANSY



Φ
Μ

FLOWER
CARNATION



Χ
Ω

FLOWER
CARNATION



B. Buchanan

Opportunity

"Success or failure comes from within." . . . In this, the richest country in the World, there is good business ahead for those who have confidence in the future and themselves.

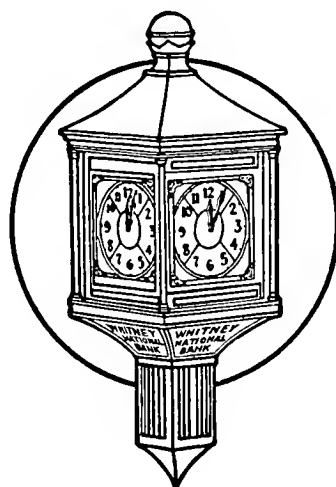

The experience and facilities of this bank have started many small businesses on the road to success. *Youthful industry* will find the Whitney a valuable ally in planning for tomorrow.

W H I T N E Y N A T I O N A L B A N K O F N E W O R L E A N S

Member of the Federal Deposit Insurance Corporation

There is a Whitney NATIONAL Bank in Your NEIGHBORHOOD

Total Reserve \$170,000,000



Hairless
George
C. Granher

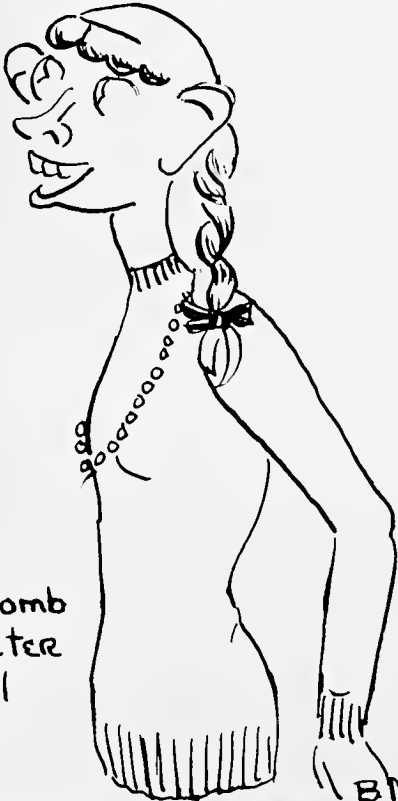

Newcomb
Sweater
Girl

B. Morphy

U
R
E
A
S
A
L
S
O
C
I
E
T
Y



KA. ROSE

B. Morphy

SPENCER'S Mouth is open again

QUALITY SELLS

CLOVERLAND

Pasteurized Grade "A" Milk of Superior Flavor
and

CLOVERLAND SUPREME ICE CREAM
"DELICIOUSLY DIFFERENT"

CLOVERLAND
DAIRY PRODUCTS COMPANY

Incorporated
GALVEZ 4133

M. D. KOSTMAYER

INSURANCE AND BONDS
LIFE INSURANCE

709 UNITED FRUIT CO. BUILDING

RAYmond 6151

"IT CAME FROM ADLER'S"

Pride of ownership of merchandise purchased from Adler's is the customer's tribute to an unvarying adherence to standards upon which this business is founded.

Coleman E. Adler & Sons

INCORPORATED

Manufacturing Jewelers

722-724 Canal Street

Drink



... where good things are not expensive,
and inexpensive things HAVE to be good.



Godechaux's

FINE APPAREL FOR MEN AND WOMEN, BOYS AND GIRLS

COMPLIMENTS
OF
THE CITY OF
NEW ORLEANS



ROBERT S. MAESTRI
MAYOR

JESSE S. CAVE

JOSEPH P. SKELLY

DR. FRANK GOMILA

FRED A. EARHART



Commerce Queen

J. A. MAJORS COMPANY

M E D I C A L B O O K S
O F A L L P U B L I S H E R S

1301 Tulane Avenue
NEW ORLEANS, LA.

Medical Arts Building
DALLAS, TEXAS

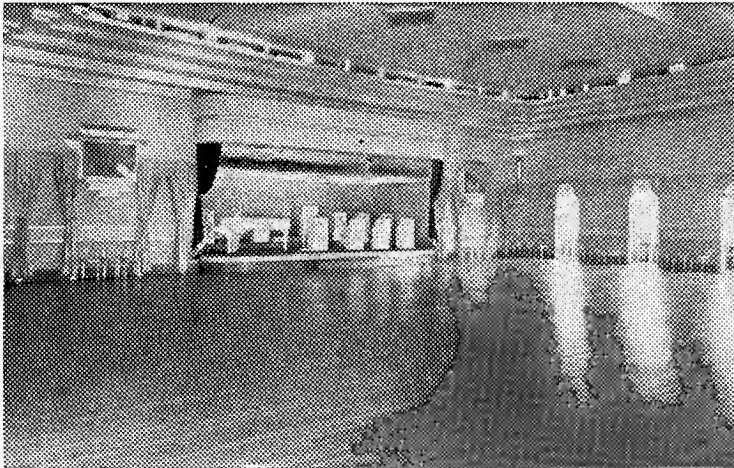

RENT THE EMBASSY CLUB

Exclusively for your next dance and enjoy the conveniences that it alone can offer . . . portcachere, private parking, spacious porch, separate cocktail lounge, etc.

Call **DON PORTER**

WAInut 1077

Day or Nite

UNITED FRUIT COMPANY



321 St. Charles Avenue
NEW ORLEANS, LOUISIANA

NEW ORLEANS' MOST COMPLETE
DEPARTMENT STORE

Mail or Phone Your Order

RA. 9611

Sears
ROEBUCK AND CO.
FORMERLY FEIBLEMAN'S

THIS BOOK IS BOUND IN A
KINGSKRAFT COVER

Manufactured by

The Kingsport Press

Incorporated

KINGSPORT, TENN.

Producers of Fine Covers for All Purposes

Our congratulations to the graduating class of 1942
and best wishes to those students who have yet to
complete their task.

3

**A & G SANDWICH
SHOPS**

8 Convenient Locations

FOR NEARLY A QUARTER CENTURY

Quality Clothing for the
Entire Family

LABICHE'S

THREE ELEVEN BARONNE

ARNAUD'S
CUISINE DELICIEUSE

"Dans le Coeur du Vieux Carre"

811-819 Rue Bienville

Ma. 5433

MANY SPECIALTIES WITH THE SUPREME FLAVOR,
DISTINCTIVE OF NEW ORLEANS



"L'EXTRAVAGANCE du PARFAIT—

IN WINES

AS IN GOOD FOOD
IT IS THE GOAL WORTH
TRYING TO ATTAIN—

WE ARE TRYING"

KEEP YOUR CROWD TOGETHER

Charter a Supercoach

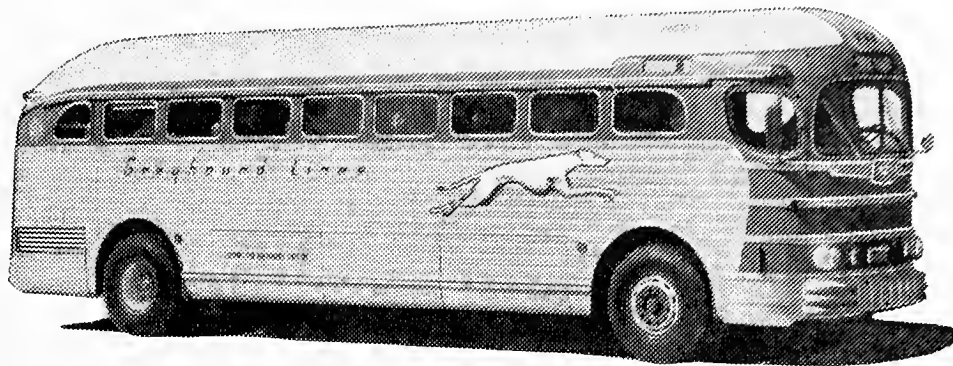

AIR-CONDITIONED

CLEAN

COMFORTABLE

TECHE GREYHOUND LINES

Offers convenient service daily to practically every section of the United States at astonishingly low prices

LONG TIME LIMIT ON ROUND-TRIP TICKETS

INQUIRE BUS STATION, CANAL, CORNER OF VILLERE

Raymond 9371

BENNETT'S *Photo* INC.

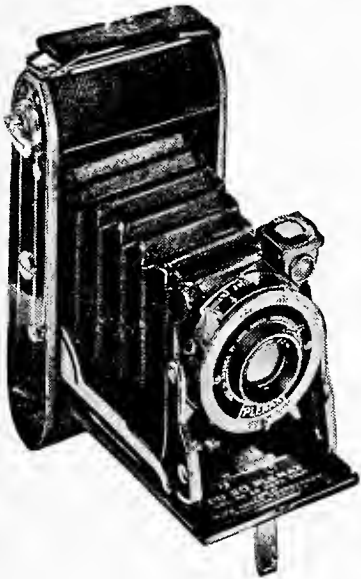

MY CAMERA SLUNG ON MY SHOULDER—
AND A PRETTY GIRL ON MY ARM!

What a combination! A pretty girl is like a melody—and a fine camera a joy forever. This modern "fun recorder" holds Sports! Picnics! School Days!—all these "past performances" on film for many years to come. Consider one today.

CAMERAS
FILMS
SUPPLIES

- HOME MOVIE SCREENS
- DARK-ROOM EQUIPMENT
- MOVIE CAMERAS & PROJECTORS

EXPERT—
KODAK FINISHING
Fast Service

BENNETT'S *Photo* Inc.

Three-Twenty Baronne St.

(Opposite Public Service Bldg.)

COMPLIMENTS OF NEW ORLEANS OFFICE

LIBERTY MUTUAL

INSURANCE COMPANY

"Your Friend on the Highway"

819 Maritime Building

RA. 7201

Flowers for All Occasions



2600 St. Charles Avenue

JA. 3944
JA. 2032

New Orleans, La.

TERRY AND JUDEN

Master Craftsmen With 20 Years of Experience and
Service in Making, Naval, Army and Marine
Uniforms

143 Carondelet St.

RA. 6765

THE STORE THAT APPRECIATES
YOUR PATRONAGE

**GUS
MAYER
HILTD**

MAIN STORE
823 Canal Street

2240 Highland Avenue

COLLEGE SHOP
Freret and Broadway

Birmingham

EASTMAN, AGFA AND DUPONT FILMS

Argus, Kodak, Leica, Contax,
B & H Cameras

For Perfect Developing and Printing

HARCAM
PHOTO SUPPLY SHOP
218 BARONNE ST...NEW ORLEANS



**Δ
Κ
Ε**

Flower
Pansy



**Π
Κ
Α**

Flower
Lily of
the valley



**F
R
A
T
S**



Bushy



**Κ
Α**

Flower
Rose



**Δ
Τ
Δ**

Flower
Iris



**Β
Θ
Π**

Flower
Rose



**Κ
Σ**

Flower
Lily of
the valley



**Φ
Δ
Θ**

Flower
Carnation



**Σ
Χ**

Flower
Rose



**Φ
Κ
Σ**

Flower
Chrysanthemum



**Α
Τ
Ω**

Flower
Rose



▲
COMPLIMENTS

OF

FRIENDS OF THE
UNIVERSITY
▼

"Stop at the Sign of the Flying Horse"
**RUCKSTUHL'S SERVICE
STATION**

Washing and Greasing—Complete Tire and
Battery Service

6225 South Claiborne St.

WA. 2225
WA. 9157

**THE AMBASSADORS
ORCHESTRA**

Sweeping the Campus in a Modern Miller Manner

Thirteen Pieces With Music
Sweet and Solid

J. N. Faust—CR. 7855

Geo. Schroeder—FR. 5715

ROBINSON LUMBER CO.

LUMBER—CROSSTIES—
PILING

•
Delivered Anywhere in the World
•

MA. 3623

1127 Hibernia Bldg.

New Orleans, La.

Town Clothes . . .

. . . Country Clothes



Town and Country

1432 St. Charles Ave.

**GEO. B. MATTHEWS AND
SONS, INC.**

New Orleans, Louisiana

••
Manufacturers of

High Grade Horse and Mule, Dairy, Poultry Feed
and Mash

**FEE'S RESTAURANT
AND BAR**

QUALITY PACKAGED GOODS
EXCELLENT FOOD

•
1419 Joseph St.

UP. 9470

only a few yards to go . . .

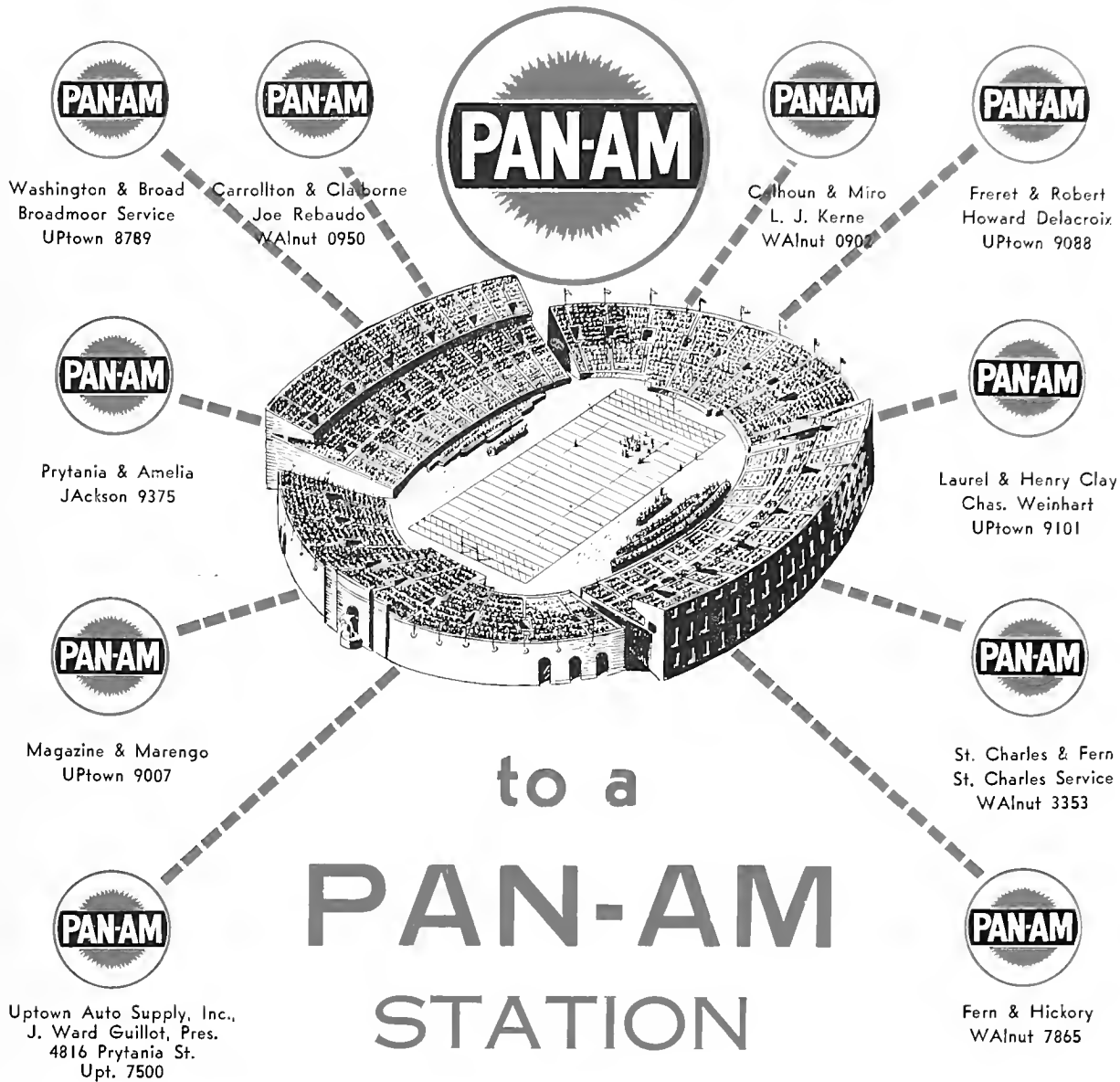

(Other Pan-Am Stations conveniently located in all parts of City.)

RECORDS—PHONOGRAPHS—RADIOS

Always the Latest

COMPLETE STOCKS OF ALL RECORDS
VICTOR—COLUMBIA—DECCA

The Finest in Radios

Magnavox and R. C. A. Victor

at

G. SCHIRMER OF LA., INC.

130 Carondelet St.

New Orleans

Stop at . . .

**MAPLE STREET SERVICE
STATION**

OIL & LUBRICATION
TIRE & BATTERY SERVICE

Located near the Campus . . .

7503 Maple St.

Wa. 9350

HAUSMANN, INC.

730 CANAL STREET

MANUFACTURING JEWELERS

SPECIALIZES IN

FRATERNITY AND COLLEGE
JEWELRY

DINE AND DANCE AT

Lenfant's

New and Modern
RESTAURANT AND COCKTAIL LOUNGE

No Minimum or Cover Charge

5236 Canal Blvd.

Au. 6641

FROM



BUTTONS

TO

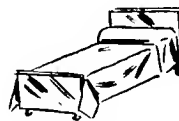

BEDS

. . . there's nothing you won't find here. Fashions, and furniture, costume jewelry, and china, shirts, and things for the kitchen sink . . . we could go on forever. We're a whole shopping center rolled into five floors.

Whatever it is, you'll find it at . . .

Maison Blanche



Society



Society Note —
A.K.A. seen with his date during the recent ΣX Formal

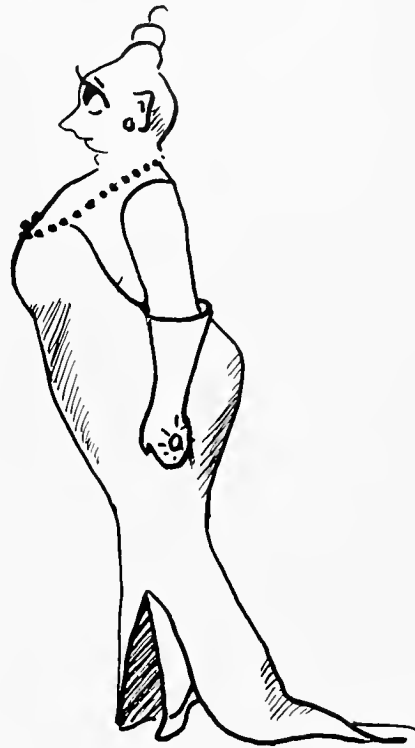

J.A. —————

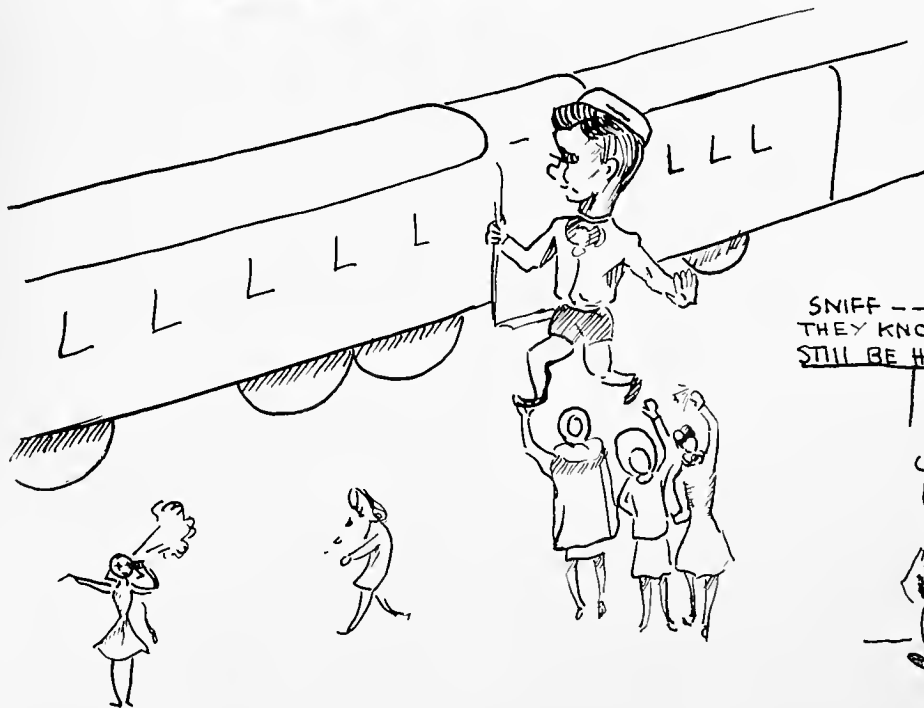

SNIFF — DON'T THEY KNOW I'LL STILL BE HERE?



"SQUIRREL" (the Admiral)

TOP(REXI)FINLEY TEARING HIMSELF AWAY FROM THE DEBS.!!

FLOWER

CHALMETTE OIL DISTRIBUTING CO., INC.

FUEL OILS

ALL TYPES

ALL GRADES

COMPLETE DAY AND NIGHT SERVICE

Daily Tested for Quality—Accurate Meter Measuring Delivery Trucks



ESSO OIL BURNERS

Sales—Installations—Service

All Other Makes Repaired—Serviced

Galvez 3111



YOU CAN HELP UNCLE SAM NOW!

By buying War Stamps, you're helping to build planes, tanks, boats . . . to buy bandages . . . by getting your stamps regularly, savings grow into bonds quickly.

BUY WAR STAMPS AND "LICK"
THE OTHER SIDE

Stamps for sale for your convenience at our office at 317
Baronne Street, First Floor

NEW ORLEANS PUBLIC SERVICE, INC.

TO THE MEMBERS OF THE
TULANE R. O. T. C. SENIOR CLASS



CONGRATULATIONS

AND

MAY YOU SERVE GLORIOUSLY

IN THE

YEARS AHEAD

Yours is a responsibility which will be assumed cheerfully and administered with all the honor and glory the heritage of Naval tradition has established. To you we extend our best wishes for your future success.

Holmes Naval uniforms are skillfully designed for best appearance, for complete comfort and durability, and are made to give long wear. Prices? Agreeably low.



D. H. HOLMES CO.

Limited



Printed by

BENSON PRINTING COMPANY

Nashville, Tennessee

Engravings by

SHREVEPORT ENGRAVING COMPANY

Shreveport, Louisiana



