

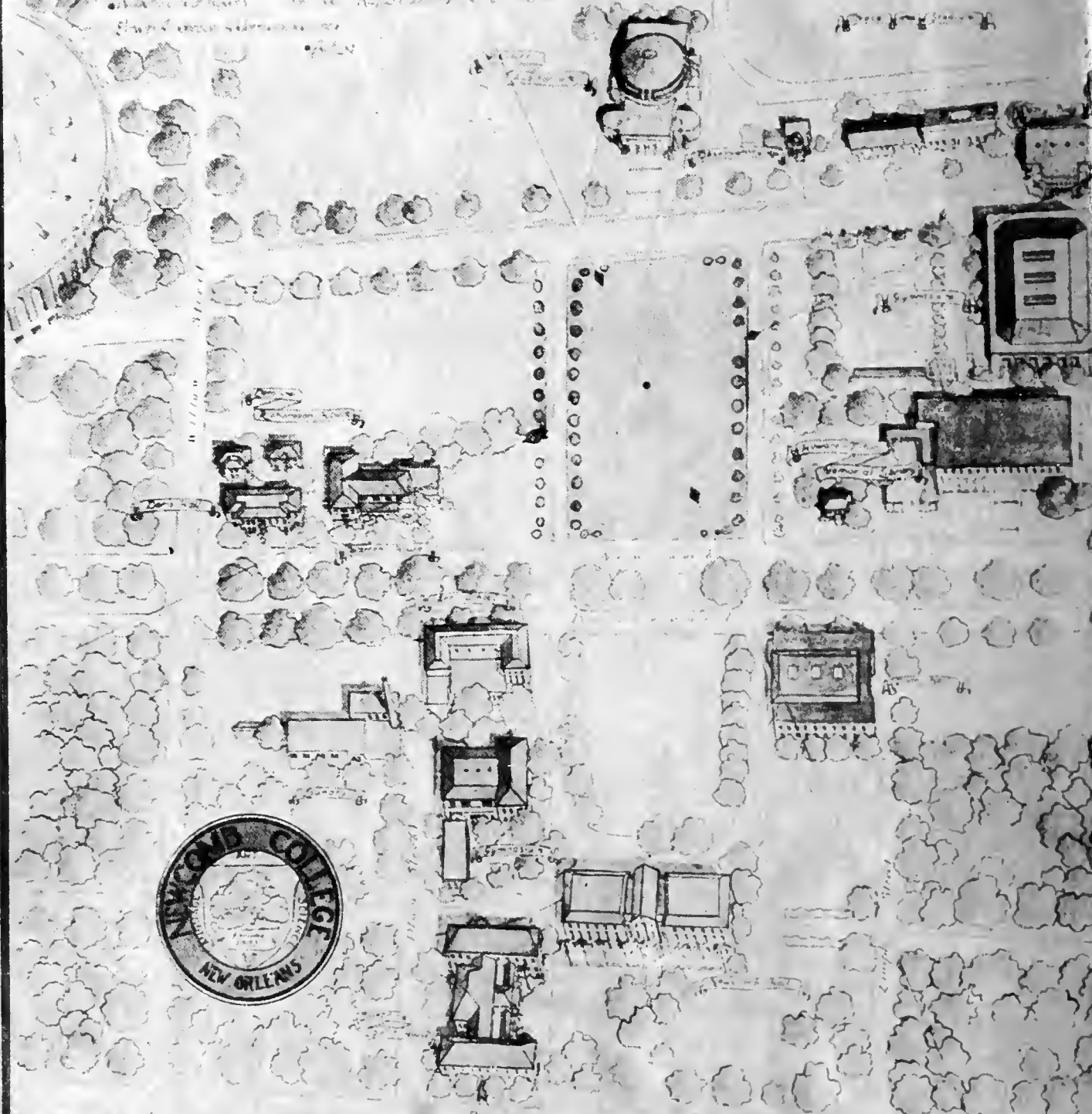

1945
JAMBALAYA
Fiftieth Edition
W. Lee F.

President's Of The University

*University of Louisiana at Baton Rouge
 President's Office
 1000 University Boulevard
 Baton Rouge, Louisiana 70803
 Phone: (504) 388-2000
 Fax: (504) 388-2001
 Email: president@ulouisiana.edu*



Benjamin V

The TULANE UNIVERSITY of Louisiana

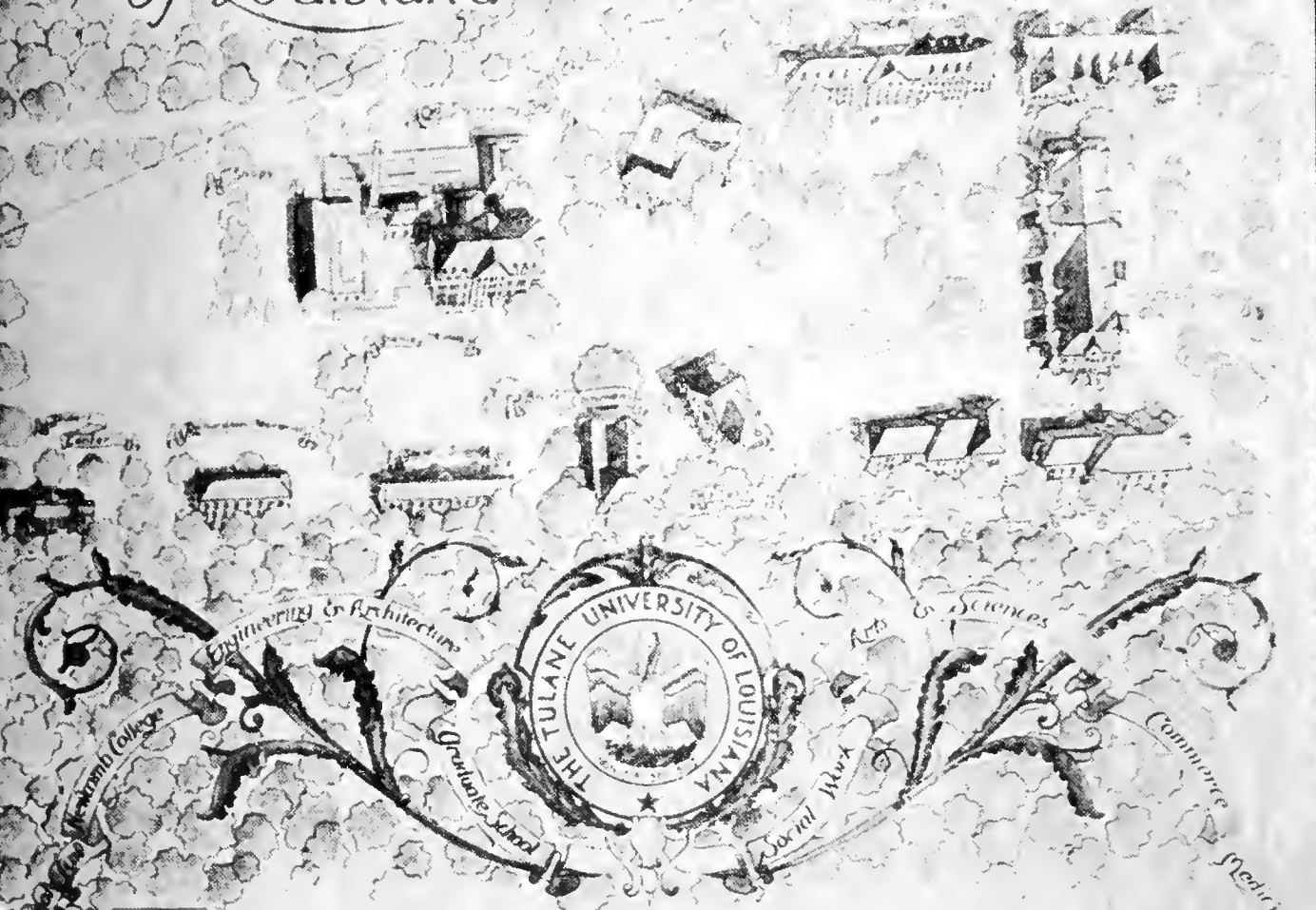

The School of Medicine, oldest in the University, was founded September 17th 1834, with Thomas Hunt of Charleston, S.C., then 26 years of age, as Dean.

The University in 1847 was officially designated "The University of Louisiana"; a Board of Administrators was appointed and faculties of Natural Sciences and Law added. During the Civil War the University was closed from 1862 until 1865.

Paul Tulane in 1883 made the first of a series of gifts to the University, and in the same year the present title was adopted, "The Tulane University of Louisiana".

A Manual Training School was established in 1884 from which developed the first Engineering School in the South.

Gen. E. W. C. Lee, President of Washington and Lee University and son of Gen. Robt. E. Lee, was awarded the first honorary Degree in 1887.

A generous gift to the University by Mrs. Josephine Louise Newcomb financed the founding of Newcomb College in 1885.

Except for Medicine and Law the University moved to its present site in 1890. The property for the present Newcomb Campus was purchased in 1890.

See Page 69.

The FIFTIETH EDITION

OF THE  *Jambalaya*

NINETEEN HUNDRED

AND FORTY-FIVE.

1934
JAMBALAYA

The centennial
edition of
the student
year book
of . . .

TULANE UNIVERSITY

The
JAMBALAYA



FOREWORD &

Fifty years ago, one year after Tulane University moved to its present site, the first issue of the JAMBALAYA was published. Of the one hundred and eleven years of the University's history, no half century is comparable with the one just completed, during which the University has taken its place among the leading institutions of higher learning in the country.

DEDICATION

It is our purpose in this 1945 JAMBALAYA to present a kaleidoscopic view of Tulane during these years and of wartime Tulane as it is today. It is altogether fitting that this fiftieth volume be dedicated to all those who through the past half century have had a share in making Tulane what it is today.

PUBLISHED BY
THE STUDENTS
OF TULANE
UNIVERSITY
NINETEEN
FORTY-FIVE

THE
FIFTIETH
EDITION
OF THE

Jambalaya

MURPHY MOSS

BILL BROWNSON

CO-EDITORS

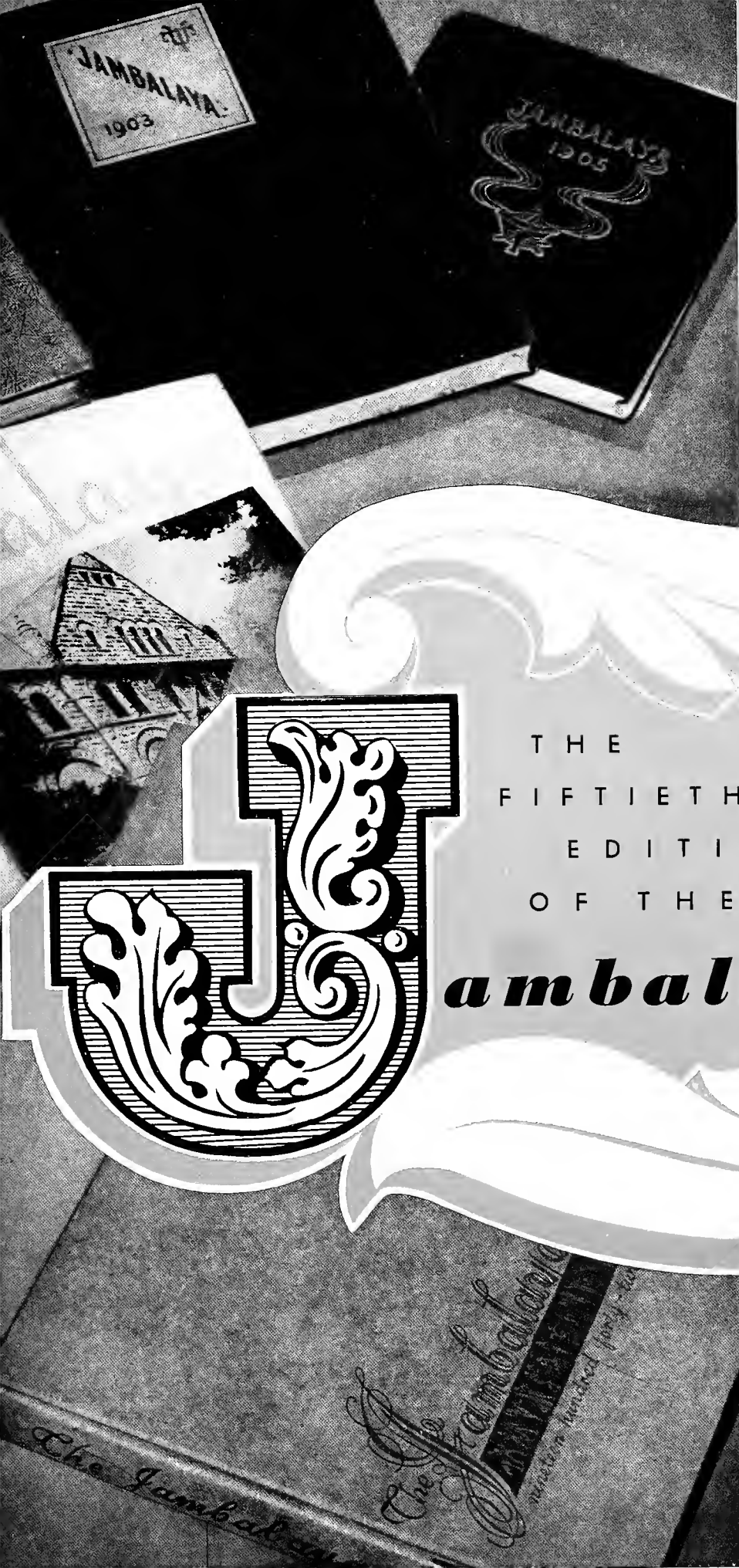



The **N***ineties-Gay and Otherwise*

- (1) Tulane Hall—Law Department. (2) Early Tulane Alumni Meeting. (3) The Foundry. (4) The First Jamb Staff. (5) "That Fear No Harm." (6) Ninety-Niners (The Champs). (7) Old Hutchinson Memorial (Medical School).

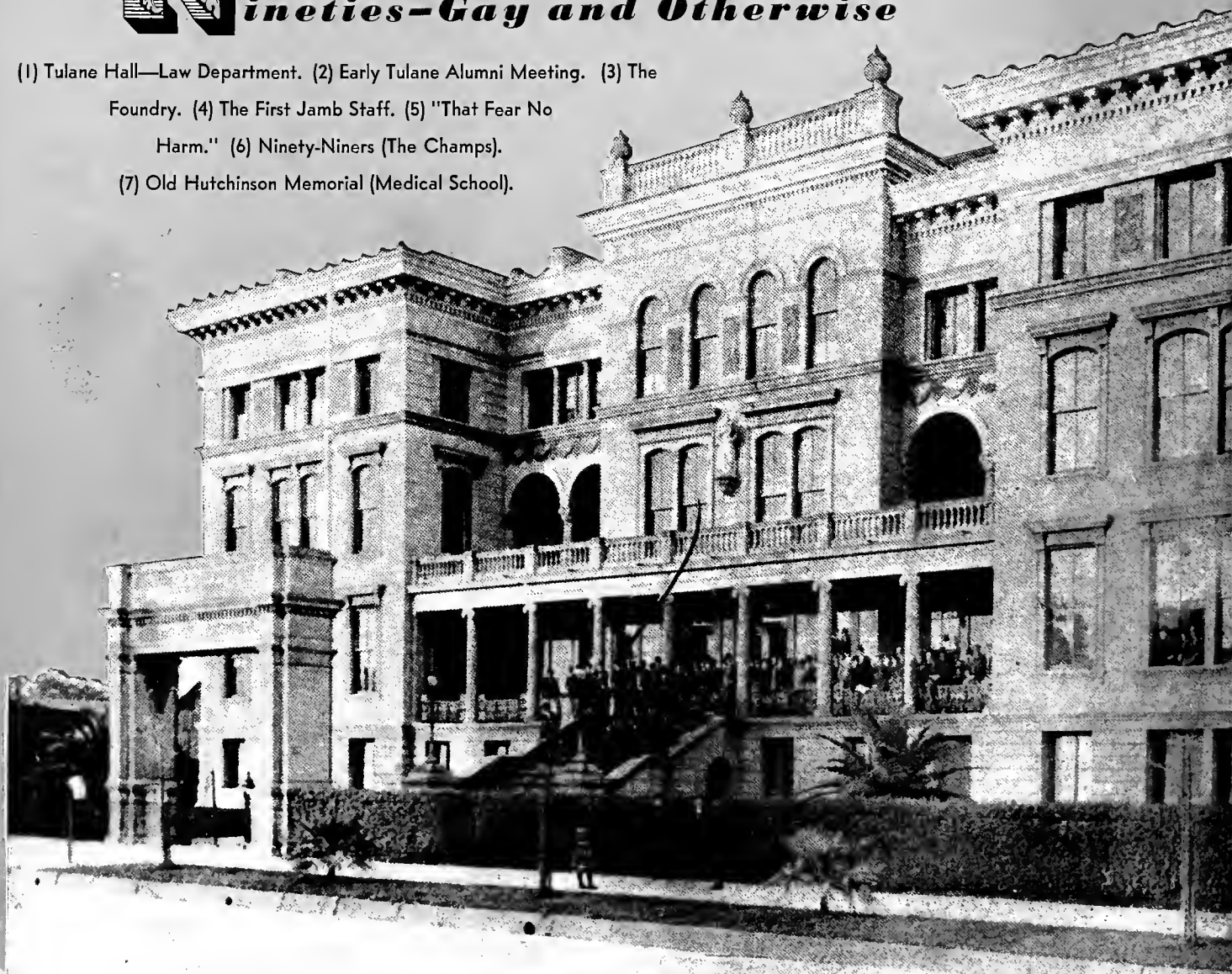



3

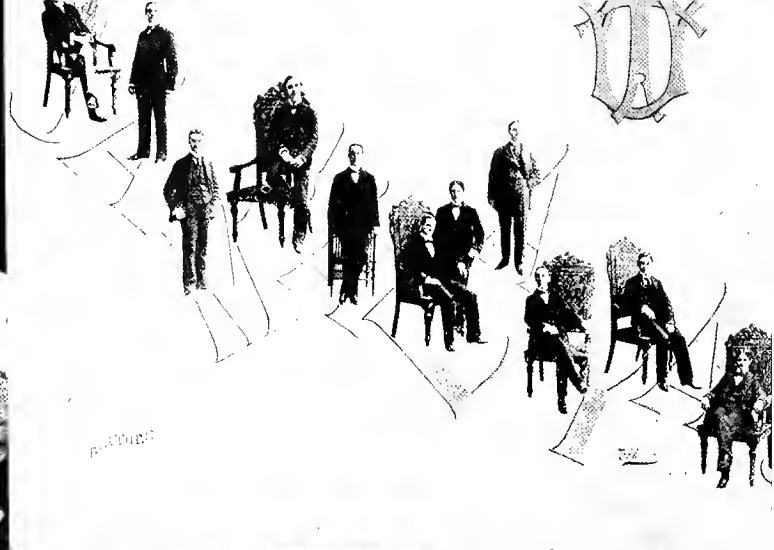

5



6

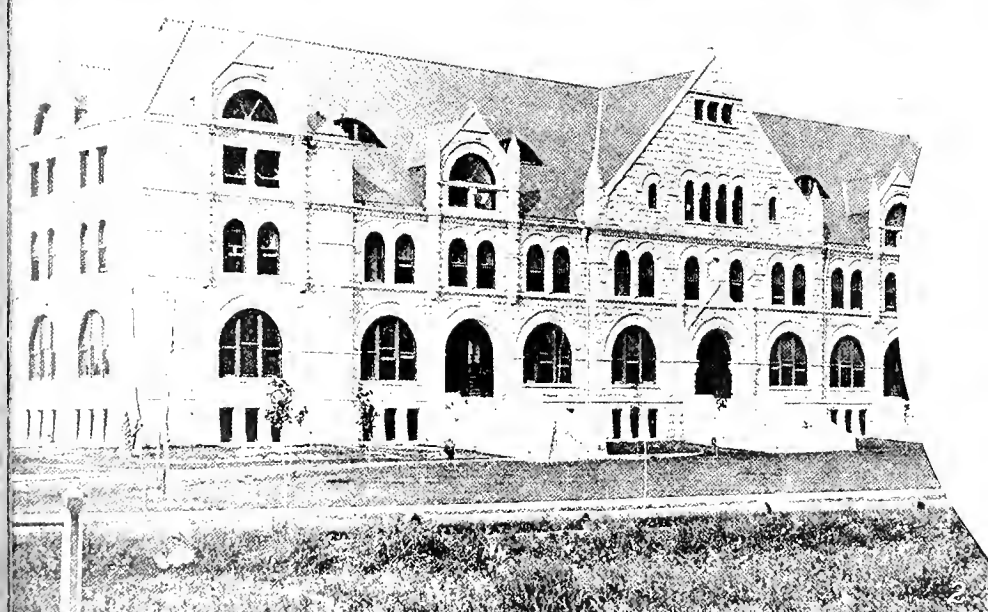



aces and Places-Turn of the Century

(1) Old Newcomb. (2) Gibson Hall. (3) Faculty and Instructors. (4) Gross Anatomy. (5) William Woodward's Studio. (6) Sweet Girl Graduates (1900).





Science, Art and Sport-Early 1900's

(1) A Drill in Dentistry. (2) The Bloomer Girls.

(3) Early "Life." (4) And Earlier "Still." (5) Biology Bugs."





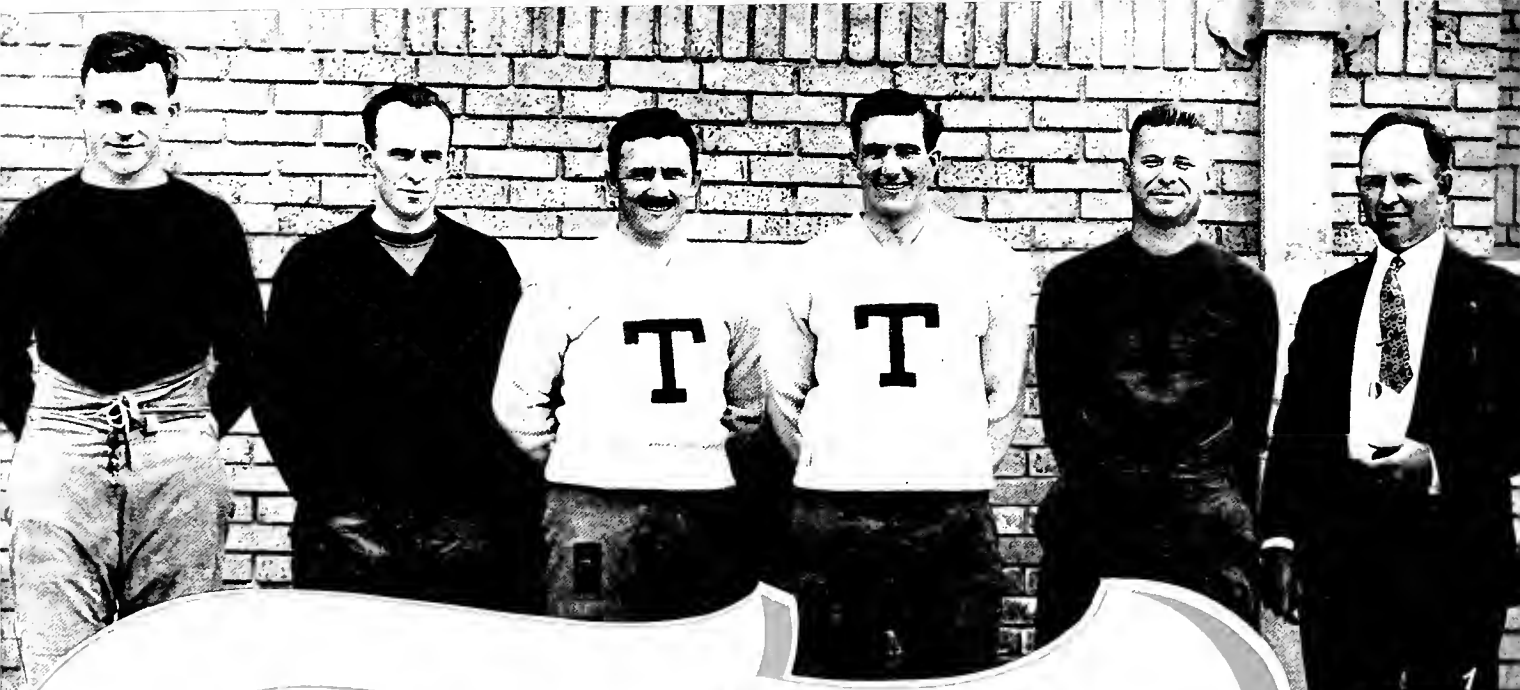

Football and Female Frivolity

(1) Shaughnessy, Hammond, Killeen, Brown, Simons, Smith. (2) Mandolin & Guitar Club on Caribbean Cruise. (3) Southern Conference Champs—1929. (4) The Wave at High Tide. (5) Football Sponsors.





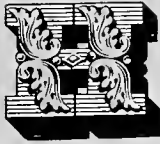

Handsome Edifices Reflect a Mighty Growth

- (1) Tulane Stadium. (2) Charity Hospital
and Hutchinson Memorial. (3) Norman
Mayer Memorial. (4) McAlister Auditorium.
(5) Gibson Hall. (6) Howard-Tilton Library.
(7) Student Center. (8) Newcomb Hall—
Across The Quadrangle.



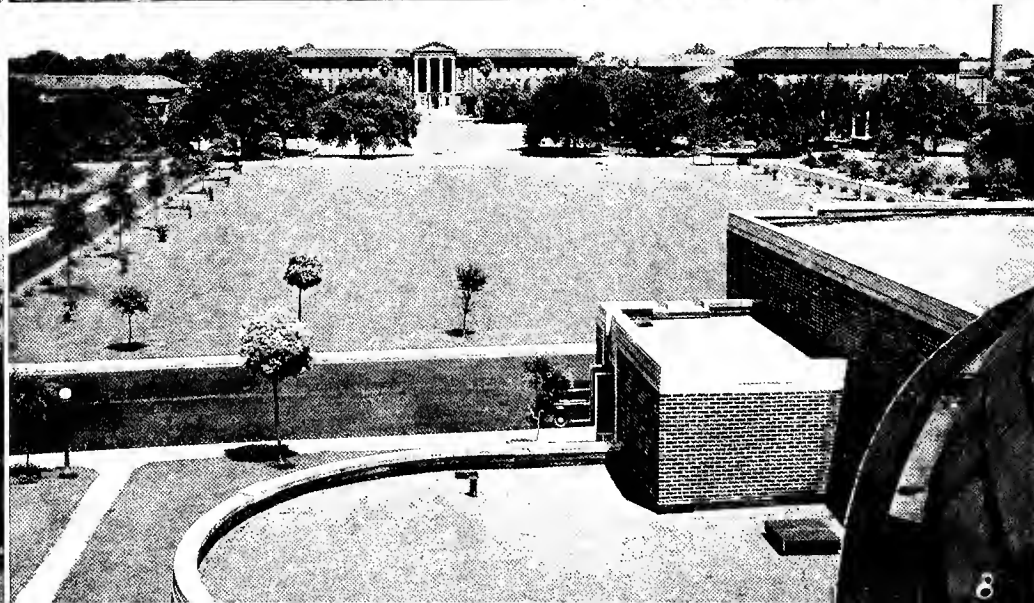
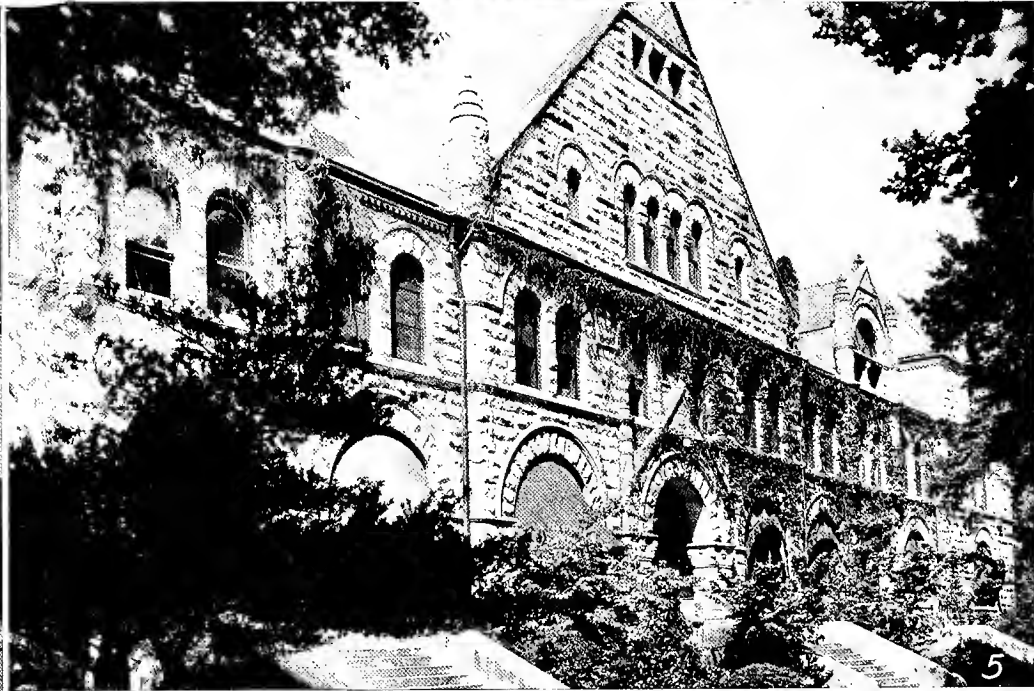

A message from The President



This is the fiftieth yearbook of the students of Tulane University. Fifty classes have sought to preserve the memories of undergraduate days in the pictures of the JAMBALAYA. In that desire the undergraduate of today does not differ from the undergraduate of 1896. The world each class has faced has changed, but expanding frontiers in commerce, industry and science have challenged continuously the energies and brainpower of every class. The responsibility of protecting our social gains together with the opportunity of advancing frontiers in the social sciences as well as the physical sciences belong to the graduate of today. Such a task will challenge the utmost of our intellectual resources. To accomplish it the graduate must continue to be a student. In undergraduate days the individual lived in a state approaching the ideal—free of responsibility for his physical existence and finding mental stimulation and social companionship among his fellows and the scholars around him. The pleasures and joys of those days are recalled in this book. I hope that their recollection in the future will bring you to continued union with Tulane University.



Dr. Rufus Carrollton Harris

The Alumni Association



LILIAN HAMMOND
Alumni Day Queen



Tulanians on leave spend Alumni Day at Tulane.



OFFICERS

GEORGE T. WALNE President
LESTER J. LAUTENSCHLAEGER Vice-President
DR. WALTER O. MOSS Vice-President
BEATRICE M. FIELD Director

E. CLAGGETT UPTON Vice-President
BERTHA E. SCHEUERMANN Secretary
A. WATSON CHAPMAN Treasurer

The Tulane Alumni Association is a national organization which has become a salient factor in the progress of one of the South's oldest and greatest universities. Through it each alumnus is given an opportunity to serve and assist in the progress of the University. There are no membership dues. All graduates and former students of Tulane University are members of the association. During the past year the interests of the group have been devoted to those activities pertinent to the war effort. At present there are several thousand Tulane alumni in the armed services. Through "The Tulenian" and the "Tulanienne", alumni publications, they are informed of

university affairs and of the activities of their classmates and friends. The alumni office maintains constant correspondence with Tulanians who write in for news. A memorial plaque has been set up in the Tulane Library in honor of those Tulanians who have made the supreme sacrifice in this war.

The Tulane Alumni Association has been very active in the "Monk" Simons Memorial Swimming Pool Fund Drive. Through the efforts of its members substantial contributions have been secured toward the realization of a swimming pool at Tulane in memory of "Big Monk."



BEATRICE M. FIELD
Director of Alumni Relations

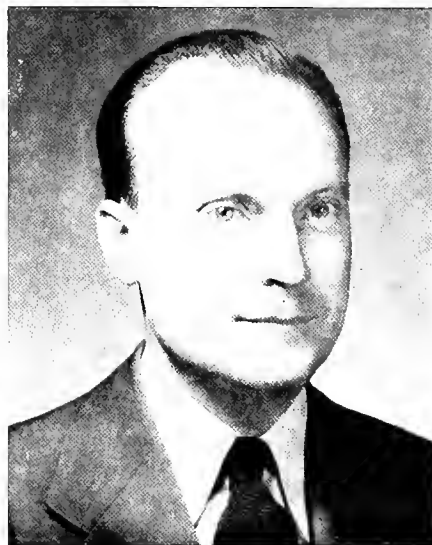

GEORGE T. WALNE
President

Graduates of '94 return for fiftieth reunion.



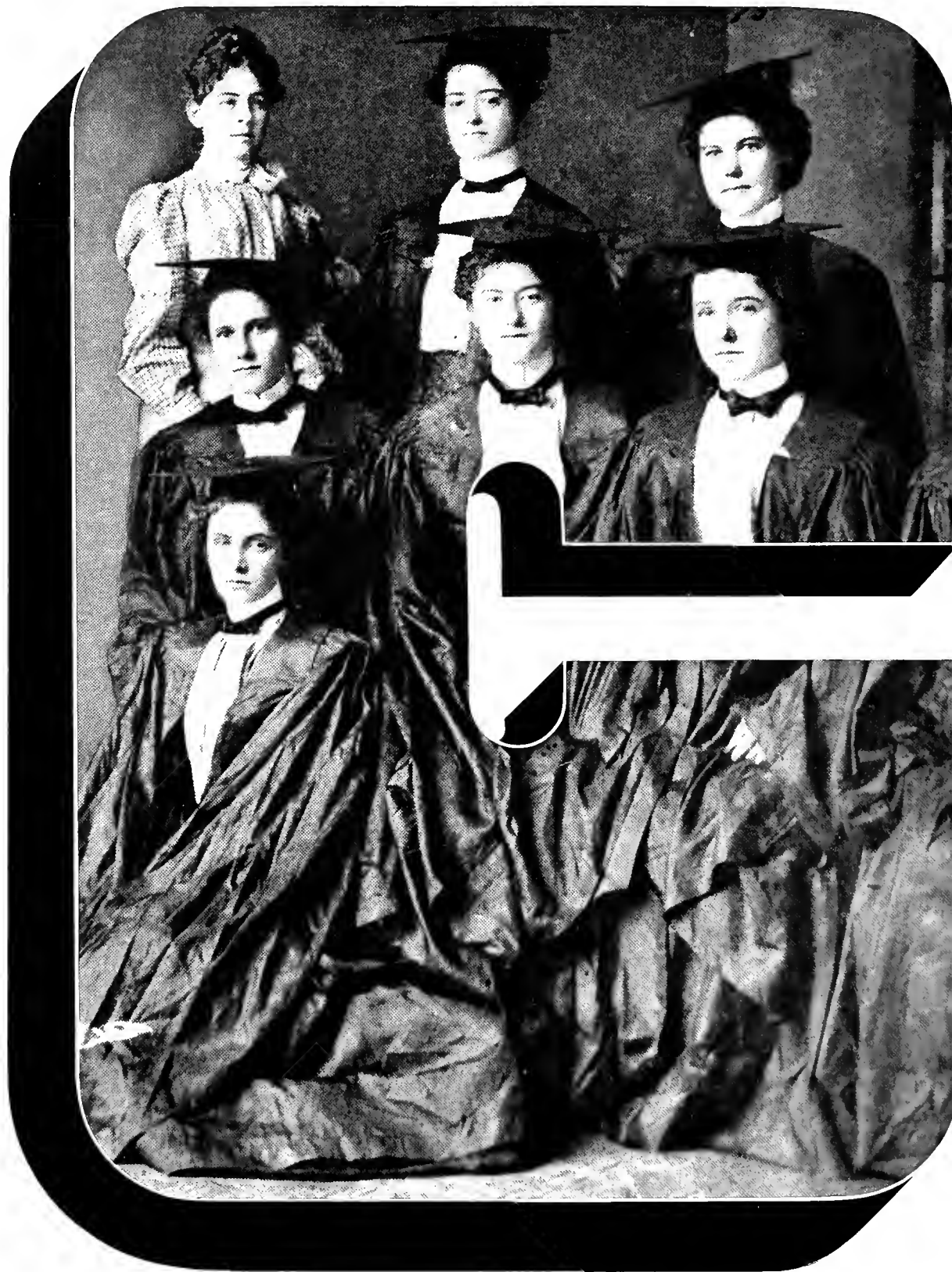

lasses

Introducing





HINDON ADDIKISON
WALTER ALLAIRE

ROBIN AHRENS
ELAINE ALLEN

AURELIO ALBA
WILEY ALLISTON, JR.

ROBERT ALEXANDER
PHILIP ALSPACH

The Senior Class

● HINDON TRUITT ADDIKISON, '45, Louisville, Mississippi; Engineering; A. S. M. E.; Football.

● WALTER FREDERICK ALLAIRE, '45, Chicago, Illinois; Engineering; A. I. of Ch. E.

● ROBIN LEAH AHRENS, '45, New Orleans, Louisiana; Arts and Sciences; Zeta Tau Alpha; Theta Nu, President; "Hullabaloo," Editor-in-Chief; Who's Who; Honor Council; Spectators; Greenbackers, Secretary; Publications Board; Lagniappes; Theatre.

● ELAINE LOUISE ALLEN, '45, Phoenix, Arizona; Medicine; Alpha Epsilon Iota.

● AURELIO ALFONSO ALBA, '44, Ocu, Republic of Panama; Law; Phi Delta Phi.

● WILEY SUTTON ALLISTON, JR., '45, Fort Worth, Texas; Medicine; Phi Chi; History of Medicine Society.

● ROBERT MARTIN ALEXANDER, '45, Lynbrook, New York; Medicine; Phi Lambda Kappa; History of Medicine Society.

● PHILIP H. ALSPACH, '44, Pascagoula, Mississippi; Engineering; Phi Kappa Sigma; A. S. M. E.





Dean Leslie J. Buchan, College of Commerce.



POLLY AMIS
TOMAS ARIAS



ROBERT ANDERSON
ALANSON ARNOLD



ANDREW ANTICICH
JUAN AROSEMENA



The Senior Class



SAMUEL AUSTIN
GILBERT BARKER, JR.



LAMIA AZIZE
JUNE BARKERDING



CHARLES BABINGTON
FRED BARKSDALE, JR.



MARGARET BAKER
WALTER BARNA



RAYMOND BALL
JOHN BARNES



WILLIAM BARIA
ROBERT BARNES





MARY BARRET
ARNOLD BAUM

ROBERT BARTLEY
BERNARD BAUS

RICHARD BARTON
ILENE BENNETT

ROSS BASS
PHILIP BERGMAN

JOHN BASSETT
JANICE BERNARDI

PASCAL BATSON, JR.
MARGIE BERRY

● POLLY JANE AMIS, '45, New Orleans, Louisiana; Newcomb.

● ROBERT LAMAR ANDERSON, '45, Colfax, Washington; Medicine; Theta Kappa Psi.

● ANDREW ROY ANTICICH, '44, New Orleans, Louisiana; Engineering; Tau Beta Pi; Alpha Chi Sigma; A. I. of Ch. E.

● TOMAS RODRIGO ARIAS, '45, David, Republic of Panama; Law; Phi Delta Phi.

● ALANSON JAMES ARNOLD, '45, New Orleans, Louisiana; Engineering; Tau Beta Pi; A. S. M. E.; Math Club; Class Vice-President (3).

● JUAN AROSEMENA, '45, Panama City, Panama; Medicine.

● SAMUEL DUFF AUSTIN, '45, Harpersville, Mississippi; Medicine; Theta Kappa Psi; Owl Club.

● LAMIA AZIZE, '44, Rio Piedras, Puerto Rico; Social Work; War Forum; American Association of Social Workers; College of Social Workers of Puerto Rico.

● CHARLES JOSEPH BABINGTON, '45, New Orleans, Louisiana; Engineering; A. S. M. E.; Engineers' Technological Atelier; Taffrail.

● MARGARET ELIZABETH BAKER, '45, New Orleans, Louisiana; Newcomb; Kappa Alpha Theta; A Cappella Choir; Glee Club; Operetta; Newcomb Student Government Association; Honor Board; Pan-Hellenic Council; Newcomb School of Music, President.

● RAYMOND EDWARD BALL, '44, New Orleans, Louisiana; Arts and Sciences and Law; Sigma Alpha Epsilon.

● WILLIAM HOMER BARIA, '45, Mobile, Alabama; Medicine; Phi Chi.

● GILBERT HAMILTON BARKER, JR., '45, Washington, D. C.; Engineering; Sigma Chi; Band; Taffrail.

● JUNE CHARLOTTE BARKERDING, '45, New Orleans, Louisiana; Newcomb; Kappa Kappa Gamma; War Forum; Spanish Club; Newman Club.

● FRED COPELAND BARKSDALE, JR., '45, Alexandria, Louisiana; Engineering; Delta Kappa Epsilon; Architectural Society.

● WALTER WILLIAM BARN, '44, Clifton, New Jersey; Arts and Sciences; Student Council; Student Body President; Honor Council, President.

● JOHN JAHU BARNES, '45, Winfield, Alabama; Medicine; Theta Kappa Psi.

● ROBERT VINSON BARNES, '45, Atlanta, Georgia; Engineering; A. S. M. E.; Intramural Softball, Football.

● MARY RUSSELL BARRET, '45, Charlotte, North Carolina; Newcomb; Chi Omega; Greenbackers.

● ROBERT HOPKINS BARTLEY, '45, New Orleans, Louisiana; Engineering; T. S. C. E.

● RICHARD ALAN BARTON, '45, Columbia, Missouri; Engineering; T. S. C. E.

● ROSS FREDERICK BASS, '45, Hattiesburg, Mississippi; Medicine; Phi Chi.

● JOHN WASHINGTON BASSETT, '45, Pine Bluff, Arkansas; Medicine; Nu Sigma Nu; History of Medicine Society; Medical Pan-Hellenic Council; Alpha Omega Alpha.

● PASCAL GAYLE BATSON, JR., '45, Indianola, Mississippi; Medicine; Sigma Chi; Phi Chi.

● ARNOLD HARVEY BAUM, '45, Lansing, Kansas; Medicine; Phi Chi; Owl Club; Class President (4).

● BERNARD VILLARS BAUS, '45, Gramercy, Louisiana; Engineering; Kappa Alpha; Alpha Chi Sigma; A. I. of Ch. E.

● ILENE FRAY BENNETT, '45, Pittsburg, Kansas; Newcomb; Alpha Epsilon Phi; Theatre.

● PHILIP SANDLER BERGMAN, '45, Rochelle, New York; Medicine; Zeta Beta Tau; Phi Lambda Kappa; History of Medicine; Medical Pan-Hellenic Council; Alpha Omega Alpha.

● JANICE CLAIRE BERNARDI, '45, Gretna, Louisiana; Newcomb; Newman Club.

● MARGIE RUTH BERRY, '45, New Orleans, Louisiana; Newcomb; Beta Sigma Omicron.



Dean Robert J. Farley, College of Law.



EMILE BERTUCCI, JR.
BERNARD BLUTSTEIN



HAROLD BEVIL
NINO BOLOGNA



JACK BEVIL
DONALD BONE



The Senior Class



MURIEL BONIE
RALPH BOWMAN

DOROTHY BONNETT
DONALD BRADBURN

HOWARD BORDELON
CECIL BRANSON

CONRAD BOSTROM
KATHERINE BRASH

BROWN BOSWELL
STANLEY BRESSLER

CONRAD BOURGEOIS
EUGENE BROWN

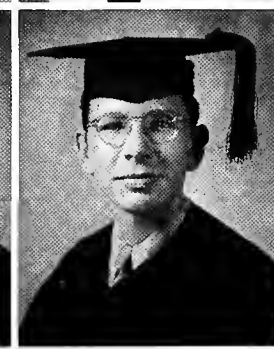
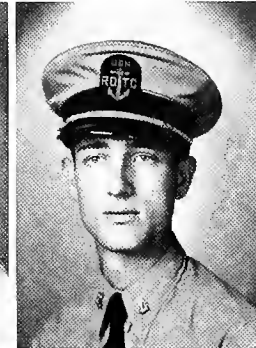

CONSTANCE BRUNER
ROBERT BUCK

DOROTHY BRUNET
EDWARD BUCKNER, JR.

MALCOLM BRUNET
CLAUDE BUERGER, JR.

BENJAMIN BRUPBACHER
BETTY BUERKLE

JOHN BRYANT
REX BUNKER

MIKE BUCHANAN
ARTHUR BURDON

● EMILE AUGUSTUS BERTUCCI, JR., '44, New Orleans, Louisiana; Medicine; Phi Rho Sigma; Alpha Chi Sigma; Beta Mu; Alpha Omega Alpha; Omicron Delta Kappa; History of Medicine Society; Glendy Purke; Newman Club; Medical Student Body, Vice-President; Medical Pan-Hellenic; I. I. Lemann Award; Walter Reed Memorial Gold Medal.

● HAROLD HESTER BEVIL, '44, Beaumont, Texas; Medicine; Theta Kappa Psi.

● JACK NUGENT BEVIL, '45, Hull, Texas; Medicine; Phi Chi.

● BERNARD BLUTSTEIN, '45, New York City, New York; Medicine; Phi Lambda Kappa.

● NINO A. BOLOGNA, '45 Shaw, Mississippi; Medicine; Phi Chi; Omicron Delta Kappa; Sigma Phi Epsilon; Blue Key; Owl Club.

● DONALD EDWIN BONE, '45, New Orleans, Louisiana; Engineering; Sigma Chi.

● MURIEL EVELYN BONIE, '45, New Orleans, Louisiana; Newcomb; Hullabaloo; Math Club; Spectators; Newman Club.

● DOROTHY LUCILE BONNETT, '45, New Orleans, Louisiana; Law; Moot Court.

● HOWARD MOORE BORDELON, '45, Lake Charles, Louisiana; Medicine; Nu Sigma Nu; Owl Club.

● CONRAD OSCAR BOSTROM, '45, Harahan, Louisiana; Engineering; T. S. C. E.

● BROWN HILL BOSWELL, '45, Montgomery, Alabama; Medicine; Phi Delta Theta; Nu Sigma Nu.

● CONRAD ANTHONY BOURGEOIS, '45, New Orleans, Louisiana; Commerce; Sigma Pi.

● RALPH HOBSON BOWMAN, '45, Corte Madera, California; Medicine; Theta Kappa Psi; History of Medicine Society; Owl Club.

● DONALD MUIR BRADBURN, '46, New Orleans, Louisiana; Arts and Sciences; Beta Theta Pi; Beta Mu.

● CECIL ROBERT BRANSON, '45, Blytheville, Arkansas; Medicine.

● KATHERINE LESLIE BRASH, '45, Gulfport, Mississippi; Law; Phi Beta Kappa; Class Vice-President (1), (3).

● STANLEY MARION BRESSLER, '45, New Orleans, Louisiana; Commerce; Kappa Nu; Glendy Burke; Greenbackers; I. R. C.; Pan-Hellenic Council.

● EUGENE LACROIX BROWN, '45, Wheatley, Arkansas; Engineering; Taffrail.

● CONSTANCE BRUNER, '45, Rayne, Louisiana; Medicine.

● DOROTHY MARGUERITE BRUNET, '45, New Orleans, Louisiana; Commerce; Alpha Delta Pi; "Jambalaya"; Greenbackers; Lagniappes.

● MALCOLM JAMES BRUNET, '44, New Orleans, Louisiana; Engineering; A. S. M. E.; Engineers' Technological Atelier.

● BENJAMIN SIMON BRUPBACHER, '44, New Orleans, Louisiana; Engineering; Tau Beta Pi.

● JOHN HAYWOOD BRYANT, '45, New Orleans, Louisiana; Engineering; Alpha Chi Sigma; Gamma Delta; Glee Club; Taffrail.

● MIKE EDWARD BUCHANAN, '44, Memphis, Tennessee; Engineering; Alpha Chi Sigma; A. I. of Ch. E.

● ROBERT H. BUCK, '44, Eugene, Oregon; Arts and Sciences and Medicine; Theta Kappa Psi.

● EDWARD AYLETTE BUCKNER, JR., '45, Tallulah, Louisiana; Commerce; Kappa Sigma.

● CLAUDE LEON BUERGER, JR., '45, Mobile, Alabama; Medicine; Phi Kappa Sigma; Theta Kappa Psi.

● BETTY BUERKLE, '44, New Orleans, Louisiana; Commerce.

● REX JAMES BUNKER, '45, Caguas, Puerto Rico; Medicine; Phi Rho Sigma.

● ARTHUR PEMBERTON BURDON, '44, Houston, Texas; Arts and Sciences and Medicine; Phi Rho Sigma; Alpha Phi Omega; Beta Mu.

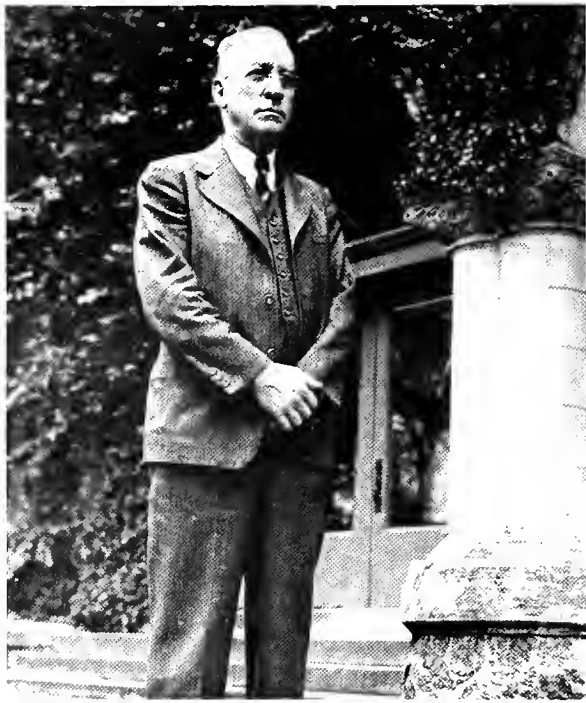

Dean Hiram W. Kostmayer, School of Medicine.



HARRY BURNS, JR.
CURTIS CAINE



HOWARD BUSBY
LENORE CALDWELL



NANINE BYRNE
ROBERT CALES



The Senior Class

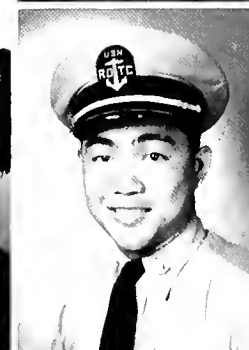
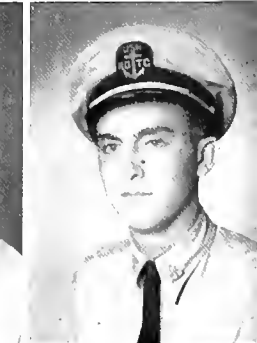

ARTHUR CALIX
DEI CHANG

JERRY CAMBIAS
FRED CHATRY

SEYMOUR CAMBIAS, JR.
CLEVELAND CHIN

MARY VIRGINIA CAMPBELL
JACK CHIN

GENE CARP
PHILIP CLOSMANN

JERROLD CARPENTER
VIRGINIA CLOWER



JOHN COCHRANE
WILLIAM COOKSTON, JR.

ROBERT COLEMAN, JR.
WALTER CORCORAN

GLORIA COLLE
JOSEPH CORRY

THOMAS COLLENS
DOROTHY COYLE

RALPH COMPAGNO
CHARLES CRADY, III

JUNE CONRAVEY
MILLER CRAGON, JR.

● HARRY EDWARD BURNS, JR., '45, Neptune Beach, Florida; Arts and Sciences; Taffrail Log; Y. M. C. A.; Taffrail.

● HOWARD LESTER BUSBY, '45, Dallas, Texas; Commerce; Glee Club.

● NANINE BRENT BYRNE, '45, New Orleans, Louisiana; Newcomb; Alpha Omicron Pi.

● CURTIS WEBB CAINE, '45, New Orleans, Louisiana; Medicine; Kappa Sigma.

● LENORE LYON CALDWELL, '45, Birmingham, Alabama; Newcomb; Kappa Alpha Theta.

● ROBERT J. CALES, '45, Ralston, Oklahoma; Arts and Sciences.

● ARTHUR ADOLPH CALIX, '45, New Orleans, Louisiana; Medicine; Sigma Pi; Phi Rho Sigma.

● JERRY CALDWELL CAMBIAS, '45, New Orleans, Louisiana; Commerce.

● SEYMOUR CAMBIAS, JR., '45, New Orleans, Louisiana; Engineering; A. I. E. E.; Glee Club; Math Club; Y. M. C. A.; Techni-Torque, Editor.

● MARY VIRGINIA CAMPBELL, '45, Chattanooga, Tennessee; Newcomb; Chi Omega.

● GENE GEORGE CARP, '45, Elizabeth, New Jersey; Medicine; Kappa Nu; Phi Lambda Kappa; History of Medicine Society.

● JERROLD LANIER CARPENTER, '45, Denham Springs, Louisiana; Arts and Sciences; Taffrail Log; Taffrail; War Forum.

● DEI JING CHANG, '45, Honolulu, The Hawaiians; Medicine.

● FRED M. CHATRY, '45, New Orleans, Louisiana; Engineering; A. I. E. E.; Y. M. C. A.; Techni-Torque.

● CLEVELAND CHIN, '44, New Orleans, Louisiana; Commerce.

● JACK WARREN CHIN, '45, Mobile, Alabama; Engineering; A. S. M. E.; Engineers' Technological Atelier; Taffrail.

● PHILIP JOSEPH CLOSMANN, '45, New Orleans, Louisiana; Engineering; Tau Beta Pi; Sigma Alpha Epsilon; Alpha Chi Sigma; A. I. of Ch. E.

● VIRGINIA LAWSON CLOWER, '45, Atlanta, Georgia; Medicine; Alpha Epsilon Iota.

● JOHN ANTHONY COCHRANE, '44, New Orleans, Louisiana; Engineering; Kappa Sigma; A. S. M. E.

● ROBERT MICHEAUX COLEMAN, JR., '45, Clarksdale, Mississippi; Engineering; Beta Theta Pi; Gargoyle; Architectural Society; Lagniappes; Student Center Council.

● GLORIA FANNY COLLE, '45, Pascahoula, Mississippi; Newcomb; Delta Zeta; Gamma Delta; Glee Club; Operetta.

● THOMAS WHARTON COLLENS, '45, New Orleans, Louisiana; Law; Delta Kappa Epsilon; Phi Delta Phi; National Collegiate Players; Moot Court, Chairman (3); Theatre; Class Vice-President (2), (3); Kappa Delta Phi.

● RALPH EDWARD COMPAGNO, '45, New Orleans, Louisiana; Engineering; Delta Sigma Phi; T. S. C. E.

● JUNE ROSE CONRAVEY, '45, New Orleans, Louisiana; Newcomb; Beta Beta Beta; Newcomb Athletic Council; Y. W. C. A.; Newman Club.

● WILLIAM CAVITT COOKSTON, JR., '45, Winnfield, Louisiana; Medicine; Pi Kappa Alpha; Phi Chi.

● WALTER GEORGE CORCORAN, '45, Naugatuck, Connecticut; Commerce; Student Body President.

● JOSEPH BRIAN CORRY, '44, New Orleans, Louisiana; Engineering; Architectural Society.

● DOROTHY CECELIA COYLE, '45, New Orleans, Louisiana; Social Work; Student Body President.

● CHARLES C. CRADY, III, '44, Fort Worth, Texas; Law; Phi Delta Phi; "Law Review"; Publications Board; Glendy Burke; Student Body President; Student Council, Vice-President; War Forum; Kappa Delta Phi.

● MILLER MURRAY CRAGON, JR., '44, Alexandria, Louisiana; Arts and Sciences; Kappa Sigma; War Forum, President; Vice-President of Student Body.



Dean Roger P. McCutcheon, Graduate School.



EDWARD CRAWFORD, JR.
GEORGE CUELLAR



MARION CRAWFORD
HAROLD CUMMINS, JR.



ANITA CROZAT
CLYDE CURTIS



The Senior Class



LOWELL DABBS
CHARLES DAY



JOHN DABDOUB, JR.
MARION DEAR



RUSSELL DAHLSTROM
KENNETH DECOSSAS



GAYLE DAHMER
FRANK de GRAAUW



RENO DARET, JR.
MIGUEL DEJUK



FERNAND DASTUGUE, JR.
JOHN DEMING



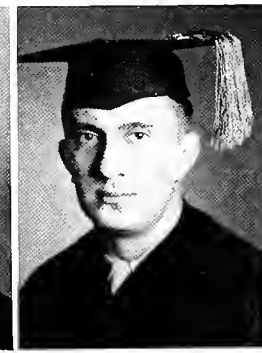
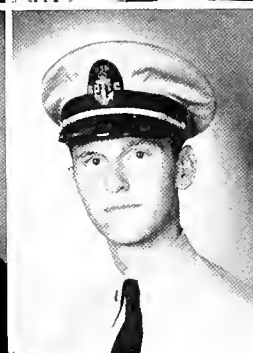
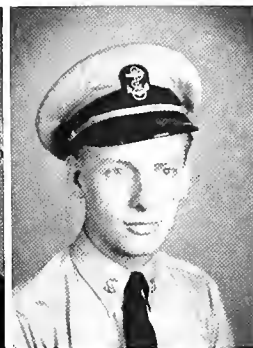

NADENE DENISON
EDWIN DOERRIES

FRANK DENMAN
ELMER DOERRIES

WARREN DESHOTELS
DOROTHY DOWLING

ALVIN DEWS
HELEN DOWLING

THOMPSON DIETZ
ISADORE DRAVIN

EVALYN DOOLEY
RAYMOND DROSS

● EDWARD JACOBS CRAWFORD, JR., '45, Shreveport, Louisiana; Medicine; Phi Chi; Phi Delta Theta; Owl Club.

● MARION CRAWFORD, '45, Shreveport, Louisiana; Newcomb; Kappa Kappa Gamma.

● ANITA LOUISE CROZAT, '45, New Orleans, Louisiana; Newcomb; Pi Beta Phi; "Jambalaya."

● GEORGE CUELLAR, '45, Havana, Cuba; Medicine; Phi Rho Sigma.

● HAROLD CUMMINS, JR., '45, New Orleans, Louisiana; Medicine; Beta Theta Pi; Nu Sigma Nu; History of Medicine Society; Owl Club.

● CLYDE ALLEN CURTIS, '45, Seattle, Washington; Medicine; Theta Kappa Psi; Pi Mu Chi; History of Medicine Society.

● LOWELL PARKER DABBS, '45, Little Rock, Arkansas; Arts and Sciences; Sigma Tau Gamma; N. O. T. C. Pistol Team; Taffrail.

● JOHN SAINT DABDOUB, JR., '44, New Orleans, Louisiana; Engineering; Delta Tau Delta; A. S. M. E.; Engineers' Technological Atelier; A Cappella Choir; Glee Club.

● RUSSELL ARNOLD DAHLSTROM, '45, Mt. Prospect, Illinois; Engineering; T. S. C. E.; Band; Intramurals.

● GAYLE PAULA DAHMER, '45, New Orleans, Louisiana; Newcomb.

● RENO JEAN DARET, JR., '45, New Orleans, Louisiana; Engineering.

● FERNAND JOSEPH DASTUGUE, JR., '45, New Orleans, Louisiana; Medicine; Phi Rho Sigma; Phi Beta Kappa; Alpha Omega Alpha; Omicron Delta Kappa; Owl Club, Secretary.

● CHARLES HENRY DAY, '44, Decatur, Alabama; Medicine; Phi Chi.

● MARION SUZANNE DEAR, '45, Alexandria, Louisiana; Newcomb; Chi Omega.

● KENNETH MILES DECOSSAS, '44, New Orleans, Louisiana; Engineering; Tau Beta Pi; Alpha Chi Sigma; Gamma Delta; A. I. of Ch. E.

● FRANK ROBERT de GRAAUW, '44, Abbeville, Louisiana; Engineering; Theta Kappa Phi; Alpha Phi Omega; T. S. C. E.

● MIGUEL S. DEJUK, '45, Puerto Limon, Costa Rica, Central America; Medicine; Phi Iota Alpha.

● JOHN WINTON DEMING, '45, Evergreen, Alabama; Medicine; Phi Chi; Alpha Omega Alpha; Owl Club.

● NADENE DENISON, '45, New Orleans, Louisiana; Medicine; Alpha Epsilon Iota; Alpha Omega Alpha.

● FRANK ROLAND DENMAN, '45, Houston, Texas; Medicine; Sigma Chi; Theta Kappa Psi; History of Medicine Society.

● WARREN JULES DESHOTELS, '45, New Orleans, Louisiana; Arts and Sciences; Math Club.

● ALVIN BURNS DEWS, '45, Hattiesburg, Mississippi; Engineering; Sigma Chi; A. S. M. E.

● THOMPSON MACK DIETZ, '45, Little Rock, Arkansas; Arts and Sciences; Taffrail.

● EVALYN HEARD DOOLEY, '45, New Orleans, Louisiana; Newcomb; Chi Omega.

● EDWIN WILLIAM DOERRIES, '45, New Orleans, Louisiana; Commerce; Delta Sigma Phi; Gamma Delta; Greenbackers; Class President (3).

● ELMER CLEMENT DOERRIES, '45, New Orleans, Louisiana; Engineering; A. S. M. E.; Taffrail.

● DOROTHY DOWLING, '44, New Orleans, Louisiana; Law; Phi Beta Kappa; Law Review, Editor-in-Chief; Class President (3).

● HELEN DOWLING, '45, New Orleans, Louisiana; Engineering; Alpha Delta Pi; A. I. E. E.; Math Club.

● ISADORE DRAVIN, '45, Meridian, Mississippi; Medicine; Sigma Alpha Mu; Phi Delta Epsilon; Beta Mu; History of Medicine Society; Band; Medical Pan-Hellenic Council.

● RAYMOND LEON DROSS, '45, Houston, Texas; Medicine; Alpha Kappa Kappa.



Dean James M. Robert, College of Engineering.



EVELYN DUCKWORTH
SHIRLEY DUNLAP



YVONNE DUCKWORTH
HANSON DUPONT



OLIVER DUFF
CHARLOTTE DUPUY



The Senior Class

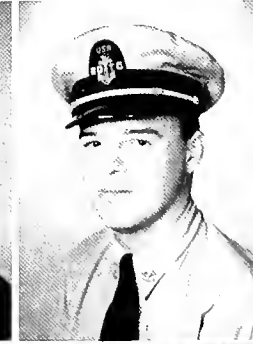

DOROTHY EAVES
JANET ESTOPINAL

SHIRLEY EBERLE
ANTONIO FACIO

MILES EDDARDS, JR.
ADRIENNE FARRELL

ALLEN ELLENDER, JR.
BARBARA FAULK

CHARLES ESHLEMAN
JOHN FAULK, JR.

EDWARD ESTES, JR.
FRANCIS FAVALORO



ELLIOTT FEIGENBAUM
JOHN FITZGERALD

GENEROSA FERNANDEZ
MICHAEL FLEMING

BETTY FIEDLER
MARY JANE FLY

ESTHER FINEGOLD
PRESCOTT FOLLETT

LEONARD FINLEY
MURIEL FOURNET

JOHN FISCHER
PHILIP FRANK

● EVELYN RUTH DUCKWORTH, '45, New Orleans, Louisiana; Commerce; Hullabaloo; Student Body Secretary.

● YVONNE MARY DUCKWORTH, '45, New Orleans, Louisiana; Commerce; "Hullabaloo"; Student Body Secretary.

● OLIVER ADKINS DUFF, '45, Birmingham, Alabama; Medicine.

● SHIRLEY RANDOLPH DUNLAP, '45, New Orleans, Louisiana; Newcomb; Kappa Alpha Theta.

● HANSON LOUIS DUPONT, '45, Houma, Louisiana; Medicine; Phi Chi.

● CHARLOTTE HILLYER DUPUY, '45, New Orleans, Louisiana; Newcomb; Kappa Kappa Gamma; Art Club; Newcomb Student Government Association; Honor Board; Pan-Hellenic Council.

● DOROTHY ELIZABETH EAVES, '45, New Orleans, Louisiana; Newcomb; Kappa Kappa Gamma; Newcomb Honor Board; Greenbackers.

● SHIRLEY ROSEMARY EBERLE, '45, New Orleans, Louisiana; Newcomb.

● MILES LEROY EDDARDS, JR., '44, Baton Rouge, Louisiana; Engineering; A. I. E. E.

● ALLEN JOSEPH ELLENDER, JR., '45, Houma, Louisiana; Medicine; Phi Chi.

● CHARLES LEVERICH ESHELMAN, '45, New Orleans, Louisiana; Commerce; Kappa Alpha; Pan-Hellenic Council; Taffrail; Intramural Football, Softball.

● EDWARD RICHARD ESTES, JR., '45, Richmond, Virginia; Engineering; Delta Sigma Phi; T. S. C. E.

● JANET MARIE ESTOPINAL, '45, New Orleans, Louisiana; Newcomb; Spectators; Newman Club.

● ANTONIO MAXIMILIANO FACIO, '45, San Jose, Costa Rica, Central America; Medicine.

● ADRIENNE JANE FARRELL, '45, New Orleans, Louisiana; Newcomb; Kappa Alpha Theta.

● BARBARA FAULK, '45, Monroe, Louisiana; Newcomb; Chi Omega; Newcomb Student Government Association; Pan-Hellenic Council; Student Body Vice-President.

● JOHN WILLIAM FAULK, JR., '45, Crowley, Louisiana; Medicine; Kappa Sigma; Phi Chi.

● FRANCIS JOSEPH FAVALORO, '45, New Orleans, Louisiana; Engineering; A. I. E. E.; Y. M. C. A.

● ELLIOTT MICHAEL FEIGENBAUM, '45, San Francisco, California; Arts and Sciences; Intramural Football, Softball.

● GENEROSA FERNANDEZ, '44, Santurce, Puerto Rico; Social Work; War Forum; American Association of Social Workers; College of Social Workers of Puerto Rico.

● BETTY JANE FIEDLER, '45, Memphis, Tennessee; Newcomb; Alpha Omicron Pi.

● ESTHER FINEGOLD, '45, New Orleans, Louisiana; Newcomb; Theatre; War Forum.

● LEONARD MATTHEWS FINLEY, '44, New Orleans, Louisiana; Engineering; Kappa Alpha; Omicron Delta Kappa; Tau Beta Pi; Kappa Delta Phi; A. I. of Ch. E.; Engineers' Technological Atelier; Student Council, President; Student Body President; Class President (1), (2); Football (2), (3), (4); Basketball (2), (3), (4).

● JOHN PHILIP FISCHER, '45, Tyler, Texas; Medicine; Delta Upsilon; Alpha Omega Alpha; A Cappella Choir.

● JOHN ALLOY FITZGERALD, '45, New Orleans, Louisiana; Engineering; Pi Kappa Alpha; A. I. E. E.

● MICHAEL JOHN FLEMING, '45, New Orleans, Louisiana; Arts and Sciences; Taffrail Log; Taffrail.

● MARY JANE FLY, '45, Summit, Mississippi; Newcomb; Pi Beta Phi; A Cappella Choir; Glee Club; Operetta; Old Maids Klub.

● PRESCOTT HERRICK S. FOLLETT, '45, New Orleans, Louisiana; Engineering; Kappa Sigma.

● MURIEL MARCIA FOURNET, '45, New Orleans, Louisiana; Newcomb; Beta Sigma Omicron; Newman Club.

● PHILIP LEON FRANK, '45, New Orleans, Louisiana; Arts and Sciences; Zeta Beta Tau; Taffrail.



Dean George E. Simmons, College of Arts and Sciences.



FRANK FRECKLETON
MARJORIE FRIEDMANN



RUTH FREIBAUM
THOMAS FROMHERZ



LAWRENCE FRENCH
MARIA FULHAM



The Senior Class

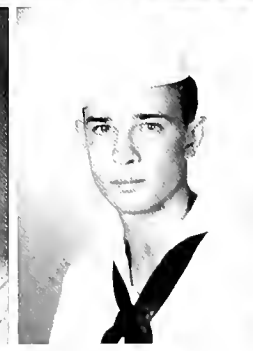

BARBARA FULTON
ALEX GILLESPIE

FRANCIS FURR
JAMES GILLY, III

BARBARA GARDNER
ALBERT GOGGANS

JENNIE GERMANN
MYRON GOLDSWORTHY

JAMES GIBERT
MARION GOODWILL

FRANCES GILES
DOROTHY GOTCH



MARY GRAHAM
WILLIAM GREIG

BETTY GRANBERRY
FORREST GROGAN

ROBERT GRAVES
MARGARET GRUNDMANN

PAULINE GREENSPAN
ROSEMARY HAAS

JOSEPH GREGORATTI
EDWIN HACKER

PATRICIA GREHAN
LILIAN HAMMOND

● FRANK ROBERT FRECKLETON, '45, New York, New York; Medicine; Alpha Kappa Kappa; Medical Pan-Hellenic.

● RUTH JOAN FRIEBAUM, '45, Anniston, Alabama; Newcomb; Alpha Epsilon Phi; Jennie Nixon; I. R. C.

● LAWRENCE CORNWALL FRENCH, '45, Binghamton, New York; Commerce; Beta Theta Pi; Art Club; Taffrail.

● MARJORIE CAHN FRIEDMANN, '45, New Orleans, Louisiana; Newcomb; Alpha Epsilon Phi; War Forum.

● THOMAS ALVIN FROMHERZ, '44, New Orleans, Louisiana; Engineering; Sigma Chi; T. S. C. E.

● MARIA LOUISE FULHAM, '45, New Orleans, Louisiana; Newcomb; Eta Sigma Phi; Oreades; Spectators; Y. W. C. A.

● BARBARA FULTON, '45, Des Moines, Iowa; Newcomb.

● FRANCIS KNOX FURR, '45, Pontotoc, Mississippi; Engineering; Taffrail.

● BARBARA JEANETTE GARDNER, '45, New Orleans, Louisiana; Newcomb; Beta Beta Beta; Tennis Club; Spanish Club.

● JENNIE BELL GERMANN, '45, New Orleans, Louisiana; Newcomb; Math Club.

● JAMES HOWARD GIBERT, '45, New Orleans, Louisiana; Engineering; Kappa Sigma; Architectural Society; Greenbackers; Pan-Hellenic Council; Taffrail.

● FRANCES M. GILES, '45, Salt Lake City, Utah; Social Work.

● ALEX THARP GILLESPIE, '45, Avoca, Texas; Arts and Sciences; Kappa Sigma; Alpha Epsilon Delta

● JAMES JOSEPH GILLY, III, '45, New Orleans, Louisiana; Medicine; Nu Sigma Nu; Delta Kappa Epsilon; Beta Mu.

● ALBERT MILTON GOGGANS, '44, Hissop, Alabama; Medicine; Phi Chi; Phi Beta Kappa.

● MYRON JAMES GOLDSWORTHY, '45, Reno, Nevada; Arts and Sciences; Sigma Alpha Epsilon.

● MARION JASPER GOODWILL, '45, Minden, Louisiana; Engineering; Sigma Nu; Alpha Chi Sigma.

● DOROTHY ELIZABETH GOTCH, '45, New Orleans, Louisiana; Engineering; Phi Mu; Architectural Society; Lagniappes.

● MARY VIRGINIA GRAHAM, '45, Tulsa, Oklahoma; Medicine; Alpha Chi Omega; Alpha Epsilon Iota.

● BETTY GRANBERRY, '45, New Orleans, Louisiana; Newcomb; Alpha Omicron Pi; "Jambalaya," Newcomb Associate Editor; Newcomb Student Government Association; Pan-Hellenic Council; Who's Who; Publications Board.

● ROBERT SCHUESSLER GRAVES, '45, Gadsden, Alabama; Medicine; Sigma Alpha Epsilon; Phi Chi; Owl Club.

● PAULINE GREENSPAN, '45, New Orleans, Louisiana; Newcomb.

● JOSEPH VINCENT GREGORATTI, '45, New Orleans, Louisiana; Medicine.

● PATRICIA ANN GREHAN, '45, New Orleans, Louisiana; Newcomb; Pi Beta Phi.

● WILLIAM SMITH GREIG, '45, Van Buren, Arkansas; Arts and Sciences; Taffrail.

● FORREST DAVID GROGAN, '45, Deport, Texas; Engineering.

● MARGARET ELAINE GRUNDMANN, '45, New Orleans, Louisiana; Commerce.

● ROSEMARY ELIZABETH HAAS, '45, New Orleans, Louisiana; Newcomb; Phi Mu; Math Club.

● EDWIN KEARNY HACKER, '45, Pensacola, Florida; Engineering; Beta Theta Pi.

● LILIAN HAMMOND, '45, New Orleans, Louisiana; Newcomb; Kappa Kappa Gamma; Beta Beta Beta; Alpha Sigma Sigma; Art Club; Newcomb Student Government Association, President; Honor Board; Lagniappes; Student Center Council; Student Council, Vice-President; Theatre.



Dean Logan Wilson, Newcomb College.



JAMES HASSINGER, JR.
AYNAUD HEBERT



ROBERT HAYS
ERWIN HECKER



JEROME HEARD
GORDON HEFFRON, JR.



The Senior Class



SHIRLEY HEIMAN
CHARLOTTE HERMAN

DOROTHY HENDERSON
BETTY HILL

MARGARET HENLEY
DURELL HILLER, JR.

WALTER HENNIGAN, JR.
ROBERT HINSON

FRANCES HENSON
JOHN HODGES

HENRY HERBST
EDWIN HOFMAN

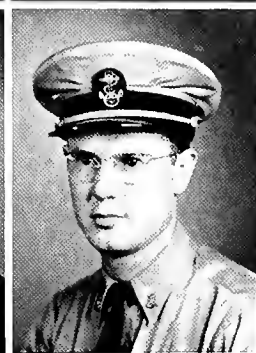

MARY HOGG
JAMES HUGGENS

ZENO HOLT
AILEEN HUMMEL

JONNIE HORN
H. WALLACE HUNTER

LOUISE HORN
JULIAN HUNTER

ALBERT HOTARD
CHARLEEN HUTSON

NORMAN HOWELLS
GLORIA HUTTNER

● JAMES EDGAR HASSINGER, JR., '44, New Orleans, Louisiana; Engineering; Tau Beta Pi; T. S. C. E.

● ROBERT DELL HAYS, '45, Brady, Texas; Medicine; Theta Kappa Psi.

● JEROME LESTER HEARD, '45, Shreveport, Louisiana; Arts and Sciences; Delta Kappa Epsilon; Beta Mu; Kappa Delta Phi; Greenbackers; Pan-Hellenic Council; Class President (3).

● AYNAUD MAURICE HEBERT, '44, New Orleans, Louisiana; Arts and Sciences and Medicine; Kappa Sigma; Beta Mu.

● ERWIN HECKER, '44, Washington, D. C.; Arts and Sciences and Medicine; Sigma Alpha Mu; Beta Mu.

● WALTER GORDON HEFFRON, JR., '45, New Orleans, Louisiana; Engineering; Delta Kappa Epsilon; A. I. E. E.; A Cappella Choir; Glee Club; Campus Night; Y. M. C. A.

● SHIRLEY HEIMAN, '45, New Orleans, Louisiana; Newcomb; A Cappella Choir; Glee Club; Operetta.

● DOROTHY ROBERTA HENDERSON, '45, Birmingham, Alabama; Commerce.

● MARGARET ROSALIE HENLEY, '45, New Orleans, Louisiana; Newcomb.

● H. WALTER HENNIGAN, JR., '45, Baton Rouge, Louisiana; Medicine.

● FRANCES EUGENIA HENSON, '45, Corinth, Mississippi; Newcomb.

● HENRY WILLIAM HERBST, '45, New Orleans, Louisiana; Engineering; Taffrail; T. S. C. E.

● CHARLOTTE ASHLEY HERMAN, '45, New Orleans, Louisiana; Law; Kappa Alpha Theta; Oreades; Lagniappes; Moot Court, Chairman (3); Law Review.

● BETTY ANN HILL, '45, Alexandria, Louisiana; Newcomb; Alpha Delta Pi.

● DURELL ALPHEUS HILLER, JR., '45, New Orleans, Louisiana; Arts and Sciences; Phi Kappa Sigma.

● ROBERT DOWLING HINSON, '45, Montgomery, Alabama; Engineering; T. S. C. E.

● JOHN RAYMOND HODGES, '45, Little Rock, Arkansas; Arts and Sciences; Taffrail; Newman Club.

● EDWIN STEWART HOFMAN, '45, Memphis, Tennessee; Engineering; A. S. M. E.; Taffrail; Football; Intramural Baseball.

● MARY EOLA HOGG, '44, New Orleans, Louisiana; Commerce; Class Vice-President (4).

● CECIL ZENO HOLT, '45, Gruver, Texas; Medicine; Phi Chi; History of Medicine Society; Owl Club; Student Council; Student Body President.

● JONNIE MARIE HORN, '45, Lucedale, Mississippi; Newcomb; Zeta Tau Alpha; Beta Beta Beta; Alpha Sigma Sigma, President; Assets; Newcomb Athletic Council; Newcomb Dormitory Council, President; Honor Board.

● LOUISE RYDER HORN, '45, Monroe, Georgia; Newcomb; Glee Club; Theatre; Y. W. C. A.

● ALBERT E. HOTARD, '45, New Orleans, Louisiana; Engineering; T. S. C. E.

● NORMAN BRUCE HOWELLS, '45, New Orleans, Louisiana; Engineering; Kappa Sigma; A. S. M. E.; Taffrail; Y. M. C. A.

● JAMES J. HUGGENS, '44, Theodore, Alabama; Engineering; Alpha Chi Sigma; A. I. of Ch. E.

● AILEEN MARIE HUMMEL, '45, New Orleans, Louisiana; Newcomb; Alpha Omicron Pi; "Jambalaya"; Art Club; Greenbackers; Lagniappes.

● H. WALLACE HUNTER, '45, New Orleans, Louisiana; Medicine; Alpha Kappa Kappa; History of Medicine Society.

● JULIAN CUNNINGHAM HUNTER, '45, Lake Charles, Louisiana; Law; Phi Delta Phi.

● CHARLEEN ETHEL HUTSON, '45, New Orleans, Louisiana; Arts and Sciences; Beta Sigma Omicron.

● GLORIA MARY HUTTNER, '45, New Orleans, Louisiana; Newcomb; Beta Sigma Omicron; Lagniappes; Theatre; Y. W. C. A.; Archery Club; Newman Club.



Dean Elizabeth Wisner, School of Social Work.



HENRY HYSLOP
ALICE JACKSON



SIDNEY ITZKOFF
AVROHM JACOBSON



ROBERT JACKS
WARREN JAHNCKE



The Senior Class



BETTY JAMES
WILLIAM JOHNSON



ROSEMARY JANSSEN
EUGENE JONES



FRANCIS JAUBERT, JR.
JACK JONES



PAUL JENSEN
JO MARIE JONES



IRWIN JOFFE
ROBERT JONES



RICHARD JOHNSON
ERNEST JOUBERT, III





PEGGY JOYNER
HUGH KIEFER

MOREAU JUMONVILLE
WILLIAM KIMBLE

JANE KAHN
JOHN KING

SHIRLEY KARTUS
SEME KLEGAR

MARY STUART KELLOGG
GLORIA KLEKMAN

ELEANOR KIDD
ELIZABETH KLIPSTEIN

● HENRY RALPH HYSLOP, '45, Parrot Chihuahua, Mexico; Medicine; Alpha Omega Alpha.

● SIDNEY ITZKOFF, '45, New York, New York; Medicine.

● ROBERT LEROY JACKS, '44, New Orleans, Louisiana; Engineering; Sigma Alpha Epsilon; A. I. of Ch. E.; I. R. C.; Math Club, President (3), (4); War Forum; Y. M. C. A.; Newman Club.

● ALICE JANE JACKSON, '45, Kansas City, Missouri; Newcomb; Zeta Tau Alpha; Newcomb Dormitory Council; Spectators.

● AVROHM JACOBSON, '45, Lakewood, New Jersey; Medicine; Phi Delta Epsilon; History of Medicine Society.

● WARREN ERNEST JAHNCKE, '44, New Orleans, Louisiana; Commerce; Sigma Pi; Alpha Phi Omega; Greenbackers; Pan-Hellenic Council; Student Council; Y. M. C. A.; Student Body President; Honor Board; Football.

● BETTY JAMES, '45, Gulfport, Mississippi; Newcomb.

● ROSEMARY CLAIRE JANSSEN, '45, New Orleans, Louisiana; Newcomb; Zeta Tau Alpha; "Hullabaloo"; Theatre.

● FRANCIS LEON JAUBERT, JR., '44, New Orleans, Louisiana; Arts and Sciences and Medicine; Phi Rho Sigma; Beta Mu; Newman Club; Honor Council (1).

● PAUL EDWARD JENSEN, '45, New Orleans, Louisiana; Arts and Sciences; Pi Kappa Alpha; A. I. of Ch. E.; Engineers' Technological Atelier; Pan-Hellenic Council; Taffrail; Y. M. C. A.

● IRWIN JOFFE, '45, Springfield, Massachusetts; Medicine.

● RICHARD McELHINEY JOHNSON, '45, New Orleans, Louisiana; Engineering; A. I. of Ch. E.; Y. M. C. A.

● WILLIAM COOPER JOHNSON, '45, Roxie, Mississippi; Engineering; Tau Beta Pi; A. S. M. E.

● EUGENE WESLEY JONES, '45, Marshall, Texas; Engineering; A. S. M. E.

● JACK RICE JONES, '45, Trezevant, Tennessee; Arts and Sciences; Glee Club.

● JO MARIE JONES, '44, New Orleans, Louisiana; Commerce; Phi Mu; Baptist Student Union; Class Secretary (2).

● ROBERT ELIJAH JONES, '45, Phoenix, Arizona; Medicine; Sigma Alpha Epsilon; Nu Sigma Nu.

● ERNEST LOUIS JOUBERT, III, '45, New Orleans, Louisiana; Commerce.

● PEGGY ELIZABETH JOYNER, '45, New Orleans, Louisiana; Newcomb; Newcomb Athletic Council; Newcomb Dance Club, President; Newman Club.

● MOREAU JAMES JUMONVILLE, '45, New Orleans, Louisiana; Law; Delta Kappa Epsilon; Phi Delta Phi; Phi Phi; Kappa Delta Phi; Publications Board; Honor Board; Pan-Hellenic Council; Greenbackers; Class President (1), (3) (4); Basketball.

● JANE SHERMAN KAHN, '45, New Orleans, Louisiana; Social Work.

● SHIRLEY LENA KARTUS, '45, Montgomery, Alabama; Newcomb; Alpha Epsilon Phi.

● MARY STUART KELLOGG, '45, Fort Washington, Pennsylvania; Newcomb; Chi Omega; Alpha Sigma Sigma; Newcomb Dormitory Council; Newcomb Student Government Association; Honor Board, President.

● MILDRED ELEANOR KIDD, '45, Mansfield, Louisiana; Newcomb; Zeta Tau Alpha; Glee Club; Hullabaloo; A Cappella Choir; Operetta; Newcomb Dormitory Council; Greenbackers; Pan-Hellenic Council.

● HUGH MARTIN KIEFER, '45, Bay St. Louis, Mississippi; Engineering; Sigma Alpha Epsilon; A. S. M. E.; Taffrail.

● WILLIAM AITKEN KIMBLE, '45, New Orleans, Louisiana; Engineering; Sigma Alpha Epsilon; A. S. M. E.; Engineers' Technological Atelier; Greenbackers; Taffrail; Track.

● JOHN ALFRED KING, '45, New Orleans, Louisiana; Medicine.

● SEME SHIRLEY KLEGAR, '45, New Orleans, Louisiana; Commerce.

● GLORIA M. KLEKMAN, '45, Forest Hills, New York; Newcomb; Alpha Epsilon Phi; I. R. C.; Tennis; Spanish Club.

● ELIZABETH KLIPSTEIN, '45, New Orleans, Louisiana; Commerce; Zeta Tau Alpha; Laqnappes.



Say when.



CHARLES KNIGHT
ETHELYN KOCH



NATHANIEL KNIGHT, JR.
STANLEY KOLTUN



ELAINE KNOWLES
GORDON KOON



The Senior Class



GEORGE KOURY
JAMES LARKIN

ROBERT KREUTZER
MARION LEBLANC, JR.

PHILIP KRUPP, JR.
JACK LEHMANN

ELSIE LANDRY
RENE LEHMANN

MINNA LANE
ALAN LEONARD

WILLIAM LANGLOIS, JR.
EDITH LEVY

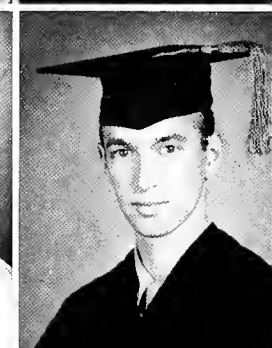
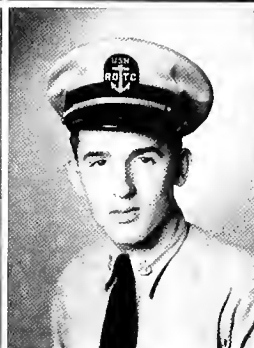
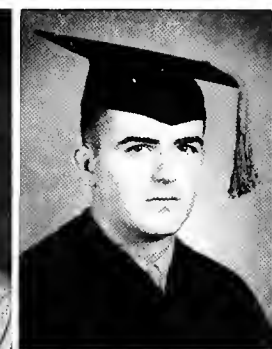
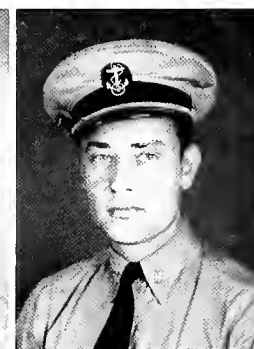

JO-ELLYN LEVY
DAVID LIGHT

NORMAN LEVY
WILLIAM LINSS

SOLINE LEVY
MARCEL LIVAUDAIS, JR.

FLOYD LEWIS
VIRGINIA LOEBLICH

JAMES LEWIS
CAMPBELL LOGAN, JR.

MILES LEWIS, JR.
RANDOLPH LONDON

● CHARLES DANIEL KNIGHT, '45, Shreveport, Louisiana; Medicine; Kappa Alpha; Phi Chi; Omicron Delta Kappa; Alpha Omega Alpha; Kappa Delta Phi; History of Medicine Society; Owl Club, President; Class President (4).

● NATHANIEL BUTLER KNIGHT, JR., '44, Gretna, Louisiana; Engineering; Delta Sigma Phi; Order of the Coif; A. I. E. E.; Math Club.

● ELAINE XAVIER KNOWLES, '45, New Orleans, Louisiana; Newcomb; Newcomb Dance Club; Math Club; Newman Club.

● ETHELYN MARIE KOCH, '45, New Orleans, Louisiana; Newcomb; Math Club, President.

● STANLEY PHELPS KOLTUN, '45, New Orleans, Louisiana; Arts and Sciences; Band.

● GORDON DALE KOON, '45, Arvada, Colorado; Arts and Sciences; Sigma Phi Epsilon; Taffrail.

● GEORGE ELI KOURY, '45, Burlington, North Carolina; Medicine.

● ROBERT CHARLES KREUTZER, '45, St. Louis, Missouri; Engineering; Pi Kappa Alpha.

● PHILIP J. KRUPP, JR., '44, New Orleans, Louisiana; Arts and Sciences and Medicine; Delta Sigma Phi; Theta Kappa Psi; Beta Mu.

● ELSIE KATHERINE LANDRY, '45, New Orleans, Louisiana; Newcomb.

● MINNA WADDELL LANE, '45, New Orleans, Louisiana; Newcomb; Kappa Kappa Gamma; Spanish Club; Class Secretary (4).

● WILLIAM JOSEPH LANGLOIS, JR., '45, New Orleans, Louisiana; Medicine; Phi Rho Sigma; Phi Beta Kappa; Alpha Omega Alpha; Owl Club; Class Vice-President (4).

● JAMES RICHARD LARKIN, '45, Harwich, Massachusetts; Arts and Sciences; Phi Eta Sigma; Newman Club.

● MARION FRANCOIS HOA LEBLANC, JR., '45, New Orleans, Louisiana; Engineering; Alpha Chi Sigma; Taffrail; Newman Club.

● JACK LEHMAN, '45, New York, New York; Medicine; Phi Lambda Kappa.

● RENE LEHMANN, '45, New Orleans, Louisiana; Arts and Sciences; Theta Nu; "Hullabaloo"; Spectators; War Forum, Chairman.

● ALAN JERRY LEONARD, '44, New Orleans, Louisiana; Medicine; Phi Lambda Kappa; Kappa Nu; Phi Beta Kappa; Beta Mu; Alpha Omega Alpha; History of Medicine Society.

● EDITH LEVY, '45, Glencoe, Illinois; Newcomb; Alpha Epsilon Phi; Art Club; Newcomb Dance Club; War Forum.

● JO-ELLYN LEVY, '45, Shreveport, Louisiana; Newcomb; Alpha Epsilon Phi; Newcomb Dormitory Council; Jennie Nixon; I. R. C., President; Theatre.

● NORMAN JOEL LEVY, '45, Highland Park, New Jersey; Medicine; Phi Lambda Kappa; History of Medicine Society.

● SOLINE LEVY, '45, New Orleans, Louisiana; Commerce.

● FLOYD WALLACE LEWIS, '45, Kentwood, Louisiana; Commerce; Beta Theta Pi; Kappa Delta Phi; Taffrail Log; Pan-Hellenic Council; Taffrail; Y. M. C. A.; Baptist Student Union; Class President (4).

● JAMES WILLARD LEWIS, '44, La Grange, Georgia; Medicine; Phi Chi; Owl Club.

● MILES LESLIE LEWIS, JR., '45, Ada, Oklahoma; Medicine; Phi Delta Theta; Nu Sigma Nu.

● DAVID SAMUEL LIGHT, '45, Brooklyn, New York; Medicine; Phi Lambda Kappa.

● WILLIAM L. LINSS, '45, Dayton, Kentucky; Medicine; Phi Chi.

● MARCEL LIVAUDAIS, JR., '45, New Orleans, Louisiana; Arts and Sciences; Sigma Chi.

● VIRGINIA MAE LOEBLICH, '45, New Orleans, Louisiana; Newcomb; "Hullabaloo"; Spectators; Theatre; Y. W. C. A.

● GEORGE CAMPBELL LOGAN, JR., '45, New Orleans, Louisiana; Engineering; Engineers' Technological Atelier.

● RANDOLPH ABRAHAM LONDON, '45, West New York, New Jersey; Medicine; Phi Lambda Kappa.



Fifteen-minute intermission.



MERREL LOUBAT
LESLIE LUKASH



JOHN LOZES, JR.
BETTY-BLAIN LYLE



DANIEL LUBRANO, JR.
JAMES MADDOX



The Senior Class

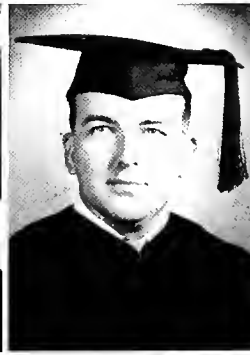

HENRY MAGEE, JR.
THOMAS MARLOWE

BATYA MALLET
MARY MARTIN

ALONZO MANN
OWEN MARTINEZ

BARBARA MANN
PHILIP MASQUELETTE

ROY MANNING
JULIE ANN MATTES

WILLIAM MANNING
ALEXANDER MCBEE



TOBY McCARTY
JEAN McGIVNEY

JAMES McCONNELL, JR.
IRIS McGLOTHLIN

NORBORN McCORVEY
SAMUEL McGREW

HAROLD McCREA
BETTY McLEOD

JOHN McCUTCHEN, II
CLIFTON MEADOR

ELAINE McFAUL
ROBERT MEIERS

● MERREL MARJORIE LOUBAT, '45, New Orleans, Louisiana; Newcomb; Delta Zeta.

● JOHN PAUL LOZES, JR., '44, New Orleans, Louisiana; Engineering; A. I. E. E.; A Cappella Choir; Glee Club.

● DANIEL LUBRANO, JR., '45, Tampa, Florida; Medicine.

● LESLIE I. LUKASH, '45, New York, New York; Medicine; Phi Lambda Kappa.

● BETTY-BLAIN LYLE, '45, New Orleans, Louisiana; Commerce; Delta Zeta; A Cappella Choir; "Jambalaya"; "Hullabaloo"; Campus Night; Cheerleader; Pan-Hellenic Council; Theatre.

● JAMES DAVID MADDOX, '45, New Orleans, Louisiana; Engineering; Delta Kappa Epsilon; A. S. M. E.; Engineers' Technological Atelier; Taffrail.

● HENRY C. MAGEE, JR., '45, New Orleans, Louisiana; Arts and Sciences; Phi Kappa Sigma; Lagniappes; Y. M. C. A.

● BATYA NAOMI MALLET, '45, New Orleans, Louisiana; Newcomb.

● ALONZO GREENLAW MANN, '45, Marianna, Arkansas; Arts and Sciences; Sigma Chi; Taffrail Log; Greenbackers; Taffrail.

● BARBARA MANN, '45, Fort Sam Houston, Texas; Newcomb; Kappa Alpha Theta; Beta Beta Beta; Newcomb Dormitory Council; Theatre.

● ROY HENRY MANNING, '45, New Orleans, Louisiana; Engineering.

● WILLIAM BARTHOLOMEW MANNING, '44, Malvern, Arkansas; Engineering; Pi Kappa Alpha; A. I. E. E.

● THOMAS KEMP MARLOWE, '45, New Orleans, Louisiana; Law; Phi Delta Phi; Moot Court, Secretary; Student Body Vice-President; Class Secretary (3).

● MARY LEE MARTIN, '45, Oklahoma City, Oklahoma; Newcomb.

● OWEN JOSEPH MARTINEZ, '45, New Orleans, Louisiana; Arts and Sciences; Taffrail; Y. M. C. A.

● PHILIP ABBOTT MASQUELETTE, '45, Houston, Texas; Commerce; Sigma Alpha Epsilon; Alpha Phi Omega; Kappa Delta Phi; Lagniappes; Student Council; Canterbury Club; Student Body President.

● JULIE ANN MATTES, '45, New Orleans, Louisiana; Commerce.

● ALEXANDER V. W. McBEE, '45, Hobbs, New Mexico; Medicine; Sigma Nu; Phi Chi; Owl Club; Honor Council.

● TOBY McCARTY, '45, New Orleans, Louisiana; Newcomb; Phi Mu; Newcomb Honor Board; Greenbackers; Y. W. C. A.

● JAMES VERNON McCONNELL, JR., '45, Shreveport, Louisiana; Arts and Sciences; Tau Delta Tau; "Hullabaloo"; Spectators; Class President (4).

● NORBORN BUSH McCORVEY, '45, Junction City, Arkansas; Medicine.

● HAROLD J. McCREA, '44, Everett, Washington; Medicine; Alpha Kappa Kappa; Owl Club.

● JOHN CHAPMAN McCUTCHEN, II, '45, Los Angeles, California; Law; Sigma Chi; Phi Delta Phi; Moot Court; Taffrail Log; Taffrail.

● ELAINE THELMA McFAUL, '45, New Orleans, Louisiana; Newcomb; Phi Mu; Newcomb Student Government Council; Pan-Hellenic Council, Secretary; Y. W. C. A., President; Spanish Club; Canterbury Club.

● JEAN McGIVNEY, '45, New Orleans, Louisiana; Newcomb; Alpha Delta Pi; "Jambalaya"; Jennie Nixon, Vice-President; Newman Club.

● IRIS CLAIRE McGLOTHLIN, '45, New Orleans, Louisiana; Newcomb; "Hullabaloo," Newcomb Editor; Newcomb Student Government Association; Spectators; Theatre; Newman Club.

● SAMUEL JASON McGREW, '45, New Orleans, Louisiana; Arts and Sciences; Kappa Sigma; Glee Club; Taffrail Log; I. R. C.; Taffrail Club; Theatre; Y. M. C. A.

● BETTY PRATT McLEOD, '45, New Orleans, Louisiana; Newcomb; Kappa Kappa Gamma; Greenbackers.

● CLIFTON LEON MEADOR, '45, Dumas, Arkansas; Arts and Sciences; Kappa Alpha; Taffrail.

● ROBERT LEE MEIERS, '45, Enid, Oklahoma; Arts and Sciences and Medicine; Phi Chi.



Ain't love grand?



JOSEPH MEIMAN
JOHN MEYER



BUSTER MELTON
MAX MICHAEL



AURELIO MESSINA
WALTER MICHAEL

The Senior Class



KENNETH MILLER
ROBERT MOORE

WILLIAM MILLER
FRANCIS MORAN, JR.

MARTHA MITCHELL
MORTON MORGAN

CHARLES MOCKBEE
ORA MORLIER

WILLIAM MOGABGAB
GEORGE MUEHLECK, JR.

VAL MOGENSEN
ALEENE MUELLER

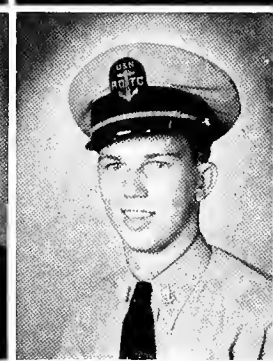

EBB MUNDEN
BARBARA O'CONNOR

JANE MUNSON
JAMES OHLSEN, JR.

EUGENE MURPHEY
MADELEINE OLDENBURG

GORDON NICOLL
HOWARD OLSON

ROBERT NORTON, JR.
RALPH ORPYS

LORRAINE NUNGESSER
DONALD OSTER

● JOSEPH GEORGE MEIMAN, '45, Covington, Kentucky; Arts and Sciences.

● BUSTER J. MELTON, '45, Tyler, Texas; Engineering; Kappa Sigma.

● AURELIO PASCAL MESSINA, '45, Vicksburg, Mississippi; Medicine.

● JOHN FRANCIS MEYER, '45, New Orleans, Louisiana; Law; Sigma Pi; Phi Delta Phi; Moot Court; Y. M. C. A.; Student Body President.

● MAX A. MICHAEL, '45, Washington, D. C.; Commerce; Pi Kappa Alpha; Greenbackers; Taffrail.

● WALTER JAMES MICHAEL, '45, Washington, D. C.; Commerce; Pi Kappa Alpha; Greenbackers; Taffrail.

● KENNETH POCHE MILLER, '45, New Orleans, Louisiana; Engineering; Pi Kappa Alpha; A. S. M. E.; Engineers' Technological Atelier.

● WILLIAM JAMES MILLER, '45, Baton Rouge, Louisiana; Engineering; Sigma Chi; A. S. M. E.

● MARTHA KATHLEEN MITCHELL, '45, Nashville, Tennessee; Newcomb; Chi Omega; Assets.

● CHARLES WILLIAM MOCKBEE, '45, Cincinnati, Ohio; Medicine; Sigma Nu; Alpha Kappa Kappa.

● WILLIAM JOSEPH MOGABGAB, '45, New Orleans, Louisiana; Medicine.

● VAL CHARLES MOGENSEN, '44, New Orleans, Louisiana; "Hullabaloo"; Theatre.

● ROBERT EMMET MOORE, '44, De Ridder, Louisiana; Medicine; Alpha Kappa Kappa.

● FRANCIS CLARENCE MORAN, JR., '45, New Orleans, Louisiana; Arts and Sciences; Delta Sigma Phi; Taffrail Log; Glendy Burke; Greenbackers; Taffrail; Football; Intramural Football, Baseball, Track; Newman Club; White Elephants.

● MORTON B. MORGAN, '45, New York, New York; Medicine; Phi Lambda Kappa.

● ORA W. MORLIER, '45, New Orleans, Louisiana; Newcomb; Meth Club; Gamma Delta.

● GEORGE ERNEST MUEHLECK, JR., '45, New York, New York; Medicine; Theta Kappa Psi.

● ALEEENE MUELLER, '45, Sheffield, Alabama; Newcomb; Kappa Alpha Theta; Glee Club; "Hullabaloo"; Newcomb Dance Club; Old Maids Klub; Theatre; Art Club.

● CHARLES EBB MUNDEN, '45, New Orleans, Louisiana; Commerce and Law; Phi Kappa Sigma; Taffrail Log; Glendy Burke; Greenbackers, President; Taffrail; Class President (1), (2); Intramural Athletics.

● JANE HACKETT MUNSON, '45, New Orleans, Louisiana; Newcomb; Pi Beta Phi.

● EUGENE MOREAU MURPHEY, '45, Gulfport, Mississippi; Medicine; Delta Kappa Epsilon; Phi Chi.

● GORDON A. NICOLL, '45, Bronxville, New York; Medicine; History of Medicine Society.

● ROBERT OLON NORTON, JR., '45, Louisville, Alabama; Medicine; Phi Chi; Sigma Chi.

● LORRAINE FRANCES NUNGESSER, '45, New Orleans, Louisiana; Newcomb; Glee Club; Theatre.

● BARBARA A. O'CONNOR, '44, New Orleans, Louisiana; Commerce; Class Secretary (4).

● JAMES PHILIP OHLSEN, JR., '45, New Orleans, Louisiana; Engineering; A. I. E. E.

● MADELEINE ADRIENNE OLDENBURG, '45, New Orleans, Louisiana; Newcomb.

● HOWARD M. OLSON, '45, Sheldon, North Dakota; Engineering; Taffrail; Gamma Delta;

● RALPH EDWARD ORPYS, '45, Clifton, New Jersey; Law; Moot Court.

● DONALD CLAUDE OSTER, '45, New Orleans, Louisiana; Commerce; Delta Sigma Phi; Gamma Delta; Greenbackers; Taffrail; White Elephants; Intramural Softball, Baseball, Football; Class Secretary (3).



Thirsty, Corky?



OCTAVIUS OTTS, JR
MURRAY PADWA

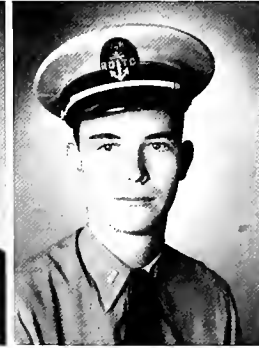

ROBERT OVERSTREET
NINA MANY PAGE



IRENE OWEN
BEULAH PAILET



The Senior Class

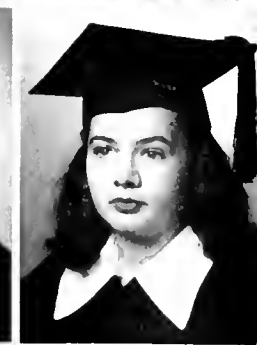

ETTA MAE PALMISANO
HARRIOTT PHELPS

BLANC PARKER
ALAN PINCUS

ROBERT PAYNE
RICHARD PISKE, JR.

JAMES PENDERGRASS
LOUIS POLIZZI

JOSEPH PERLOFF
HOWARD POPKIN

HERBERT PERR
RUTH POWER

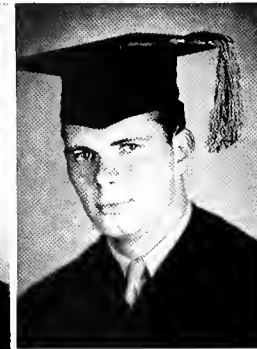
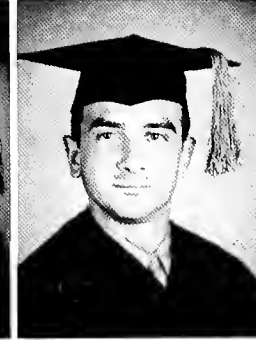

JOHN PRENDERGAST
FRANCISCO RAMOS-ISERN

WALTER PRESLEY
FAY RANDALL

LUIS PRIETO, JR.
EDWARD RANDOLPH, III

COURTNEY PROFFITT
WILLIAM RANDOLPH

JAMES PROSE
WESLEY RANSON

HOWARD QUITTNER
ADELE REDDITT

● OCTAVIUS McCRARY OTTS, JR., '45, Mobile, Alabama; Medicine; Phi Gamma Delta; Nu Sigma Nu; Owl Club.

● ROBERT KINNEAR OVERSTREET, '45, Jackson, Mississippi; Engineering; Kappa Alpha; Architectural Society; Taffrail.

● IRENE ALEXANDER OWEN, '45, New Orleans, Louisiana; Newcomb.

● MURRAY NED PADWA, '45, New Orleans, Louisiana; Engineering; Kappa Nu; A. I. E. E.

● NINA MANY PAGE, '45, New Orleans, Louisiana; Newcomb; Kappa Kappa Gamma.

● BEULAH PAILET, '45, New Orleans, Louisiana; Newcomb.

● ETTA MAE PALMISANO, '45, New Orleans, Louisiana; Newcomb; A Cappella Choir; Glee Club; Operetta; "Hullabaloo"; Spectators, Provost; Theatre; Y. W. C. A.; Newman Club.

● BLANC AIREY PARKER, '45, New Orleans, Louisiana; Commerce; Kappa Alpha; Greenbackers; Taffrail; Class Vice-President (3).

● ROBERT DEXTER PAYNE, '45, Memphis, Missouri; Engineering; A. I. of Ch. E.

● JAMES LEONARD PENDERGRASS, '45, New Orleans, Louisiana; Engineering; A. S. M. E.

● JOSEPH KAYLE PERLOFF, '45, New Orleans, Louisiana; Arts and Sciences; Taffrail Log; I. R. C.; Taffrail; War Forum.

● HERBERT MILTON PERR, '45, Newark, New Jersey; Medicine; Phi Lambda Kappa; History of Medicine Society.

● HARRIOTT KINLOCH PHELPS, '45, New Orleans, Louisiana; Newcomb; Pi Beta Phi; "Jambalaya"; "Hullabaloo"; Spectators.

● ALAN SIDNEY PINCUS, '45, New Orleans, Louisiana; Engineering; A. I. E. E.

● RICHARD A. PISKE, JR., '44, New Orleans, Louisiana; Engineering; Sigma Pi; Gamma Delta; A. S. M. E.; Greenbackers; Pan-Hellenic Council; Y. M. C. A.

● LOUIS A. POLIZZI, '45, New Orleans, Louisiana; Arts and Sciences and Medicine; Phi Rho Sigma; Beta Mu.

● HOWARD MILTON POPKIN, '45, New York, New York; Medicine.

● RUTH DRUHAN POWER, '45, New Orleans, Louisiana; Newcomb; Glee Club; Operetta; A Cappella Choir; Newman Club.

● JOHN LUKE PRENDERGAST, '44, New Orleans, Louisiana; Engineering; Tau Beta Pi; A. S. M. E.; Class President (4).

● WALTER D. PRESLEY, '45, El Campo, Texas; Medicine; Theta Kappa Psi.

● LUIS CARLOS PRIETO, JR., '45, Panama, Republic of Panama; Medicine; A Cappella Choir.

● COURTNEY PROFFITT, '45, Casper, Wyoming; Newcomb; Pi Beta Phi; Art Club; Campus Night.

● JAMES C. PROSE, '45, Grenada, Mississippi; Medicine; Theta Xi; Phi Chi; Owl Club; Medical Pan-Hellenic Council.

● HOWARD QUITTNER, '45, Budd Lake, New Jersey; Medicine; A Cappella Choir; Glee Club.

● FRANCISCO RAMOS-ISERN, '45, Caguas, Puerto Rico; Arts and Sciences.

● FAY MARTIN RANDALL, '45, Bessemer, Alabama; Medicine; Pi Kappa Alpha; Owl Club.

● EDWARD PHILIP RANDOLPH, III, '45, New Orleans, Louisiana; Arts and Sciences; Pi Kappa Alpha; Eta Sigma Phi; Spectators; War Forum; Y. M. C. A.

● WILLIAM QUENTIN RANDOLPH, '44, Winder, Georgia; Medicine; Phi Chi; Sigma Alpha Epsilon; Owl Club.

● WESLEY JOSEPH RANSON, '44, Bay St. Louis, Mississippi; Engineering; Alpha Chi Sigma; A. I. of Ch. E.

● ADELE ADAH REDDITT, '45, Columbia, Louisiana; Newcomb; Phi Mu; Alpha Sigma Sigma; A Cappella Choir; Glee Club; Who's Who; Newcomb Dormitory Council; Newcomb Student Government Association; Honor Board; Pan-Hellenic Council; Class President (4).



Eager beaver.



MARIAN REESE
ALMA RIESS



ARTHUR REGOTTAZ
JOHN ROARK



JACK RICH
ALAN ROBINSON



The Senior Class



JO ROBINSON
ROBERT ROSEWALL

REUBEN ROGERSON
ERNEST ROTH, JR.

JULANNE ROSE
FRANK RUECKL, JR.

HAROLD ROSEN
FRANK RUYSS

MEYER ROSENBAUM
BARBARA SANCHEZ

JOSEPH ROSENZWEIG
WALLACE SCHMITZ

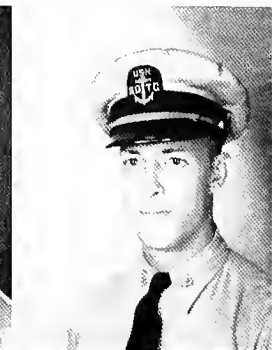
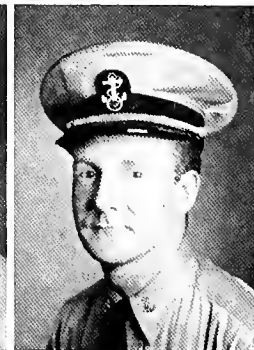

PARKER SCHNEIDAU
JEANNE SHIELDS

IRVIN SCHNEIDER
AUSTIN SIERRA, JR.

JULES SECKLER
ARMANDO SILVA-BEAUCHAMP

ROBERT SENTER
VERRE SIMPSON

ROBERT SHARP
JAMES SLAUGENHOP

WALTON SHERROUSE, JR.
WYMAN SLOAN, JR.

● MARIAN REESE, '45, Merriam, Kansas; Newcomb; Beta Sigma Omicon; Beta Beta Beta; Swimming Club.

● ARTHUR NEWTON REGOTTAZ, '45, New Orleans, Louisiana; Engineering; A. I. E. E.

● JACK RICH, '45, New Orleans, Louisiana; Commerce; Zeta Beta Tau; Taffrail Log; Greenbackers; Taffrail; Intramural Softball, Football.

● ALMA COLLINS RIESS, '45, New Orleans, Louisiana; Newcomb; Beta Beta Beta; Theatre; Y. W. C. A.

● JOHN W. ROARK, '45, Jacksonville, Texas; Arts and Sciences; Band.

● ALAN J. ROBINSON, '45, New Orleans, Louisiana; Commerce; Pi Kappa Alpha; Engineers' Technological Atelier, President (2); Taffrail Log, Co-Editor; Cheerleader; Greenbackers, Vice-President; Pan-Hellenic Council, Secretary; Taffrail; Y. M. C. A.; White Elephants; Intramural Baseball, Football, Softball; Class President (1), (2).

● JO NEWELL ROBINSON, '45, Talladega, Alabama; Medicine; Phi Delta Theta; Nu Sigma Nu; Owl Club; "Hullabaloo."

● RUBEN GOODWIN ROGERSON, '45, New Orleans, Louisiana; Arts and Sciences; Delta Sigma Phi; Taffrail Log; Taffrail; Y. M. C. A.; Football.

● JULANNE ROSE, '45, New Orleans, Louisiana; Newcomb; Alpha Epsilon Phi; Jennie Nixon; I. R. C.

● HAROLD LEON ROSEN, '45, New York, New York; Medicine; Kappa Nu.

● MEYER ROSENBAUM, '45, New York, New York; Medicine; Phi Lambda Kappa.

● JOSEPH LEON ROSENZWEIG, '45, Lake Village, Arkansas; Medicine; Zeta Beta Tau.

● ROBERT OSCAR ROSEWALL, '45, Baton Rouge, Louisiana; Engineering; Alpha Chi Sigma.

● ERNEST A. ROTH, JR., '45, New Orleans, Louisiana; Commerce; Sigma Alpha Epsilon; Greenbackers; Lagniappes; Pan-Hellenic Council.

● FRANK VICTOR RUECKL, JR., '45, Weston, West Virginia; Medicine.

● FRANK C. RUYS, '45, Berkeley, California; Medicine; Alpha Kappa Kappa; History of Medicine Society.

● BARBARA MARY SANCHEZ, '45, New Orleans, Louisiana; Commerce; Kappa Kappa Gamma.

● WALLACE BENJAMIN SCHMITZ, '45, New Orleans, Louisiana; Arts and Sciences; Delta Sigma Phi; Taffrail; Football.

● JOHN PARKER SCHNEIDAU, '45, New Orleans, Louisiana; Commerce; "Jambalaya," Business Manager; "Hullabaloo"; Campus Night, Chairman; Greenbackers; Lagniappes, Vice-President; Publications Board; Student Center Council.

● IRVIN C. SCHNEIDER, '45, Chipley, Florida; Medicine; Sigma Alpha Mu; Phi Delta Epsilon.

● JULES JAYE SECKLER, '45, Brooklyn, New York; Medicine.

● ROBERT REID SENTER, '45, New Orleans, Louisiana; Arts and Sciences and Medicine; Kappa Alpha; Nu Sigma Nu.

● ROBERT WILLIAM SHARP, '45, Grenada, Mississippi; Medicine; Phi Delta Theta; Phi Chi.

● JOHN WALTON SHERROUSE, JR., '45, New Orleans, Louisiana; Engineering; Beta Theta Pi; A. S. M. E.; Engineers' Technological Atelier; Taffrail.

● JEANNE SARA SHIELDS, '45, New Orleans, Louisiana; Newcomb.

● AUSTIN VIADERO SIERRA, JR., '44, New Orleans, Louisiana; Engineering; Alpha Chi Sigma; A. I. of Ch. E.

● ARMANDO SILVA-BEAUCHAMP, '45, Comuy, Puerto Rico; Arts and Sciences; Phi Iota Alpha.

● VERRE ELIZABETH SIMPSON, '45, New Orleans, Louisiana; Medicine; Alpha Delta Pi; Alpha Epsilon Iota.

● JAMES JAY SLAUGENHOP, '45, Vernon, Texas; Medicine; Sigma Nu; Theta Kappa Psi.

● WYMAN PLATT SLOAN, JR., '44, Atlanta, Georgia; Medicine; Phi Chi; History of Medicine Society; Owl Club; Student Body Secretary; Class Secretary (2).



It rained that day.



ELIZABETH SMEDES
ARTHUR SNOWHITE



FRED SMITH
TOMAS SOSA



JAMES SNELL, JR.
ALBERT SPAAR, JR.



The Senior Class



WILLIAM SPENCER
JOHN STRAUSS

JEROME SPITZER
TROYE SVENDSON

NORMAN STAKER
WILLIAM TALLY

WILLIAM STANTON
HERBERT TARDY, JR.

BARBARA STEWART
PHILLIP TAYLOR

CHARLES STONE
IGNATIUS TEDESCO

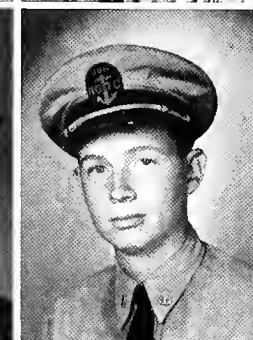

ROBERT THEAUX
MARTIN TURKISH

RAYMOND THIBODEAUX
LOUISE UERSAK

PATRICIA TOBIN
AMELIE UMBACH

ANDRE TOUZET
ELIZABETH VALLAS

PAUL TRAUTMAN
WILLIAM VAN KIRK

PEGGY TULLOS
AUDREY VICKNAIR

● ELIZABETH DE KOVEN SMEDES, '45, Cade, Louisiana; Newcomb; Glee Club; Operetta; Y. W. C. A.

● FRED NEWMAN SMITH, '45, New Orleans, Louisiana; Arts and Sciences and Medicine.

● JAMES HUNTER SNELL, JR., '45, Lancaster, South Carolina; Engineering; A. I. E. E.

● ARTHUR BRYAN SNOWHITE, '45, Elizabeth, New Jersey; Medicine; Phi Rho Sigma; Beta Mu.

● TOMAS DOMINGO SOSA, '45, Caracas, Venezuela, South America; Arts and Sciences; Phi Iota Alpha.

● ALBERT PETER SPAAR, JR., '45, New Orleans, Louisiana; Medicine; Kappa Alpha; Phi Chi.

● WILLIAM L. SPENCER, '45, Sterlington, Louisiana; Medicine; Alpha Tau Omega; Phi Chi.

● JEROME JOSEPH SPITZER, '45, Brooklyn, New York; Medicine; Phi Lambda Kappa.

● NORMAN WILHOIT STAKER, '44, Lamesa, Texas; Medicine; Phi Rho Sigma; Pan-Hellenic Council.

● WILLIAM BATTE STANTON, '45, Fort Smith, Arkansas; Medicine; Phi Chi; History of Medicine Society.

● BARBARA ANN STEWART, '45, New Orleans, Louisiana; Newcomb; Kappa Alpha Theta; Greenbackers.

● CHARLES TURNER STONE, '45, Galveston, Texas; Medicine; Nu Sigma Nu.

● JOHN L. STRAUSS, '45, Mobile, Alabama; Commerce; Zeta Beta Tau; Taffrail.

● TROYE ANTHONY SVENDSON, '45, New Orleans, Louisiana; Arts and Sciences; Delta Sigma Phi; Pan-Hellenic Council, Secretary; Taffrail; White Elephants; Basketball; Football; Track.

● WILLIAM JASPER TALLY, '45, Stevenson, Alabama; Medicine; Pi Kappa Alpha; Nu Sigma Nu.

● HERBERT EDWARD TARDY, JR., '45, New Orleans, Louisiana; Engineering; A. I. E. E.; Math Club; Taffrail.

● PHILLIP WILLIAM TAYLOR, '45, Stephenville, Texas; Medicine; Phi Kappa Sigma; Theta Kappa Psi.

● IGNATIUS TEDESCO, '45, New Orleans, Louisiana; Medicine; Phi Rho Sigma; Newman Club.

● ROBERT LAURENT THEAUX, '44, Lafayette, Louisiana; Engineering; T. S. C. E.

● RAYMOND JOSEPH THIBODEAUX, '44, Napoléonville, Louisiana; Engineering; T. S. C. E.

● ELIZABETH PATRICIA TOBIN, '45, New Orleans, Louisiana; Newcomb; Kappa Kappa Gamma; A Cappella Choir; Glee Club; Operetta; Assets; Campus Night; Newman Club.

● ANDRE CHARLES TOUZET, '44, New Orleans, Louisiana; Arts and Sciences and Medicine; Beta Mu; Theta Kappa Psi; Intramurals.

● PAUL TRAUTMAN, '45, New Orleans, Louisiana; Medicine; History of Medicine Society.

● PEGGY DEAN TULLOS, '45, Shreveport, Louisiana; Newcomb; Chi Omega.

● MARTIN TURKISH, '45, Bayonne, New Jersey; Medicine; Kappa Nu.

● LOUISE PAPPE UERSAK, '45, Kingfisher, Oklahoma; Medicine; Alpha Epsilon Iota.

● AMELIA ALCEE UMBACH, '45, New Orleans, Louisiana; Commerce; Phi Mu; Lagniappes.

● ELIZABETH JANE VALLAS, '45, New Orleans, Louisiana; Newcomb; Y. W. C. A.

● FRANK WILLIAM VAN KIRK, '45, New Orleans, Louisiana; Commerce; Sigma Chi; Glee Club; Greenbackers; Pan-Hellenic Council; Taffrail; Y. M. C. A.; Intramural Football, Softball.

● AUDREY ADAIR VICKNAIR, '45, Gretna, Louisiana; Newcomb; Beta Sigma Omicron; Greenbackers.



Steady now . . .



MIRIAM VIOSCA
POACHÉ WAGUESPACK, JR.



BETTY VORBUSCH
HAROLD WALKER, JR.



MARIE WAGGAMAN
THOMAS WALLACE

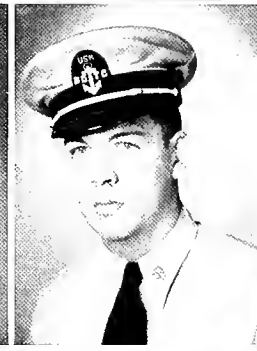

The Senior Class

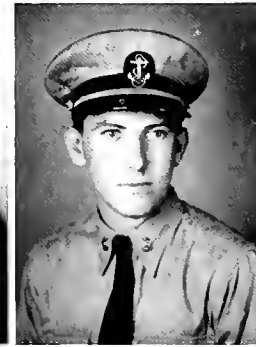
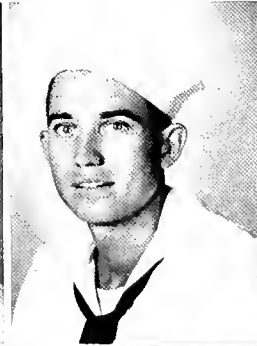

LUTHER WALLER, JR.
ANDREW WHITMAN

JAMES A. WARD, JR.
JACQUES WILKINSON

JAMES H. WARD
GERALD WILLIAMS

KENNETH WARREN
HARRIET WILLIAMS

CHARLES WEATHERLY
STEWART WILLIAMS

WILLIAM WHITE
THOMAS WILLIAMS, JR.

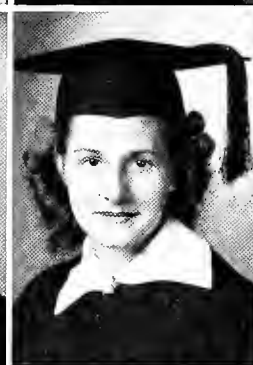

LENORE WILLIAMSON
RICHARD YAMANOHA

WILLIAM WILLIG, JR.
BENNETT YOUNG

RODNEY WILLOUGHBY
JAMES YOUNG

TROY WILSON, JR.
CLAIRE ZANDER

OLIVE WISE
MARJORIE ZENGEL

LEVON WRIGHT
BRYAN ZIEGLER

● MIRIAM ADRIENNE VIOSCA, '45, New Orleans, Louisiana; Newcomb; Delta Zeta; Beta Beta Beta; Greenbackers; Newman Club.

● BETTY KATHRYN VORBUSCH, '45, New Orleans, Louisiana; Newcomb; Beta Sigma Omicron; Pan-Hellenic Council; Y. W. C. A., Vice-President.

● MARIE ELIZABETH WAGGAMAN, '45, New Orleans, Louisiana; Newcomb; Kappa Alpha Theta; Lagniappes.

● F. POCHE WAGUESPACK, JR., '45, New Orleans, Louisiana; Commerce; Kappa Alpha; Greenbackers; Pan-Hellenic Council; Taffrail.

● HAROLD BOYLSTON WALKER, JR., '45, New Orleans, Louisiana; Engineering; Sigma Chi; A. I. of Ch. E.; Pan-Hellenic Council; Taffrail; Intramurals.

● THOMAS HENDRIX WALLACE, '45, Joplin, Missouri; Medicine; Theta Kappa Psi; Owl Club.

● LUTHER HILL WALLER, JR., '45, Montgomery, Alabama; Engineering; Sigma Alpha Epsilon; Engineers' Technological Atelier; Taffrail.

● JAMES ALTO WARD, JR., '45, Birmingham, Alabama; Medicine; Phi Chi.

● JAMES HANNAH WARD, '44, Hope, Arkansas; Engineering; A. I. E. E.

● KENNETH C. WARREN, '45, Morrisville, Pennsylvania; Arts and Sciences; Phi Kappa Sigma; Basketball; Baseball.

● CHARLES H. WEATHERLY, '45, New Orleans, Louisiana; Engineering; Tau Beta Pi; A. S. M. E.; Math Club.

● WILLIAM JOSEPH WHITE, '45, Knoxville, Tennessee; Arts and Sciences; Phi Gamma Delta.

● ANDREW PETER WHITMAN, '45, New Orleans, Louisiana; Engineering; Tau Beta Pi; T. S. C. E.; Student Body President; Class President (3).

● JACQUES DAVIS WILKINSON, '45, Alexandria, Louisiana; Medicine; Phi Chi; Sigma Nu; History of Medicine Society.

● GERALD STEPHEN WILLIAMS, '45, Paintsville, Kentucky; Medicine; Nu Sigma Nu.

● HARRIET WILLIAMS, '45, New Orleans, Louisiana; Newcomb.

● STEWART McGEHEE WILLIAMS, '45, New Orleans, Louisiana; Arts and Sciences and Medicine; Beta Theta Pi; Nu Sigma Nu.

● THOMAS KENNON WILLIAMS, JR., '45, Paducah, Kentucky; Medicine; Phi Chi; Sigma Alpha Epsilon.

● LENORE WILLIAMSON, '45, Pine Apple, Alabama; Newcomb; Pi Beta Phi; Old Maids Klub.

● WILLIAM DAVID WILLIG, JR., '45, New Orleans, Louisiana; Engineering; Kappa Sigma; A. I. E. E.; Techni-Torque.

● RODNEY ERWIN WILLOUGHBY, '45, Fort Worth, Texas; Commerce; Sigma Alpha Epsilon; Class President (3).

● TROY LEONARD WILSON, JR., '44, Alexandria, Louisiana; Engineering; Alpha Phi Omega; T. S. C. E.

● OLIVE KATHERINE WISE, '45, Warren, Arkansas; Newcomb; Chi Omega; Theatre.

● LEVON DAVID WRIGHT, '45, Mexia, Texas; Medicine; Phi Chi.

● RICHARD AKIRA YAMANOHA, '45, Hilo, Hawaii; Medicine.

● BENNETT HENDERSON YOUNG, '45, Opelousas, Louisiana; Medicine; Theta Kappa Psi.

● JAMES ELGIN YOUNG, '45, Houston, Texas; Medicine; Phi Kappa Sigma; Theta Kappa Psi.

● CLAIRE MAE ZANDER, '45, New Orleans, Louisiana; Phi Mu; "Jambalaya."

● MARJORIE ALNA ZENGEL, '45, New Orleans, Louisiana; Newcomb.

● BRYAN WELDON ZIEGLER, '45, Dallas, Texas; Commerce; Glee Club.



Corny background.

Other Classes

FIRST ROW

- CHARLES MARIEN ABADIE, '46, New Orleans, Louisiana; Engineering; A. I. E. E.; Band; I. R. C.; Newman Club; Intramural Football, Softball
- BENJAMIN L. ABBERGER, JR., '47, Orlando, Florida; Medicine.
- PERRY ALICE ABBOTT, '47, New Orleans, Louisiana; Newcomb; Delta Zeta; Wesley Foundation.
- DANIEL GERALD ABRUZZESE, '46, New York, New York; Commerce.
- DANIEL WILLIAM ABEL, JR., '46, Peoria, Illinois; Arts and Sciences; Phi Delta Theta; Band.
- EDWARD RUSSELL ABERNATHY, '46, New Orleans, Louisiana; Engineering.
- WILLIAM MCKINLEY ABLES, JR., '46, South Pittsburg, Tennessee; Engineering; A. I. E. E.
- LUCIE LEE ABRAMSON, '47, New Orleans, Louisiana; Newcomb; Band; "Jambalaya"; Newcomb Dance Club; Campus Night; Spectators; Theatre.

SECOND ROW

- CONSTANCE RUTH ACKMAN, '48, Mobile, Alabama; Newcomb; Alpha Epsilon Phi.
- MARY EMILY ACREE, '48, Mobile, Alabama; Newcomb; Alpha Omicron Pi.
- GILBERT ERNEST ADAMI, '46, Winters, Texas; Medicine; Theta Kappa Psi.
- JOSEPH ADAMS, '48, Lakeland, Florida; Medicine; Theta Kappa Psi.
- EDWARD S. ADLER, JR., '46, Arabi, Louisiana; Y. M. C. A.; Engineering; Intramural Football.
- HARMAN CHARLES AGNEW, '47, New Orleans, Louisiana; Arts and Sciences; Delta Kappa Epsilon.
- SHIRLEY CLARE AHTEN, '47, New Orleans, Louisiana; Newcomb.
- ELIZABETH ANN AIJIAN, '47, New Orleans, Louisiana; Newcomb; Beta Sigma Omicron; Glee Club; Y. W. C. A.

THIRD ROW

- LYLEN LOUISE ALBRECHT, '47, New Orleans, Louisiana; Newcomb; Y. W. C. A.; Gamma Delta.
- MARY BOAGNI ALDIGE, '47, New Orleans, Louisiana; Newcomb.
- WILLIAM OLLIE ALEXANDER, JR., '46, Eldorado, Texas; Engineering; A. I. E. E.
- JULIUS MOSBY ALFORD, '46, McComb, Mississippi; Commerce; Kappa Alpha.
- ERROLL WARREN ALLEN, '48, Oklahoma City, Oklahoma; Medicine.
- MARY LUMPKIN ALLEN, '48, Nashville, Tennessee; Newcomb; Phi Mu.
- NANCY NUNEZ ALLEN, '46, New Orleans, Louisiana; Newcomb; Alpha Omicron Pi; Art Club; Assets; Lagniappes.
- JAMES THOMAS ALLEY, '46, Birmingham, Alabama; Arts and Sciences; Tennis.



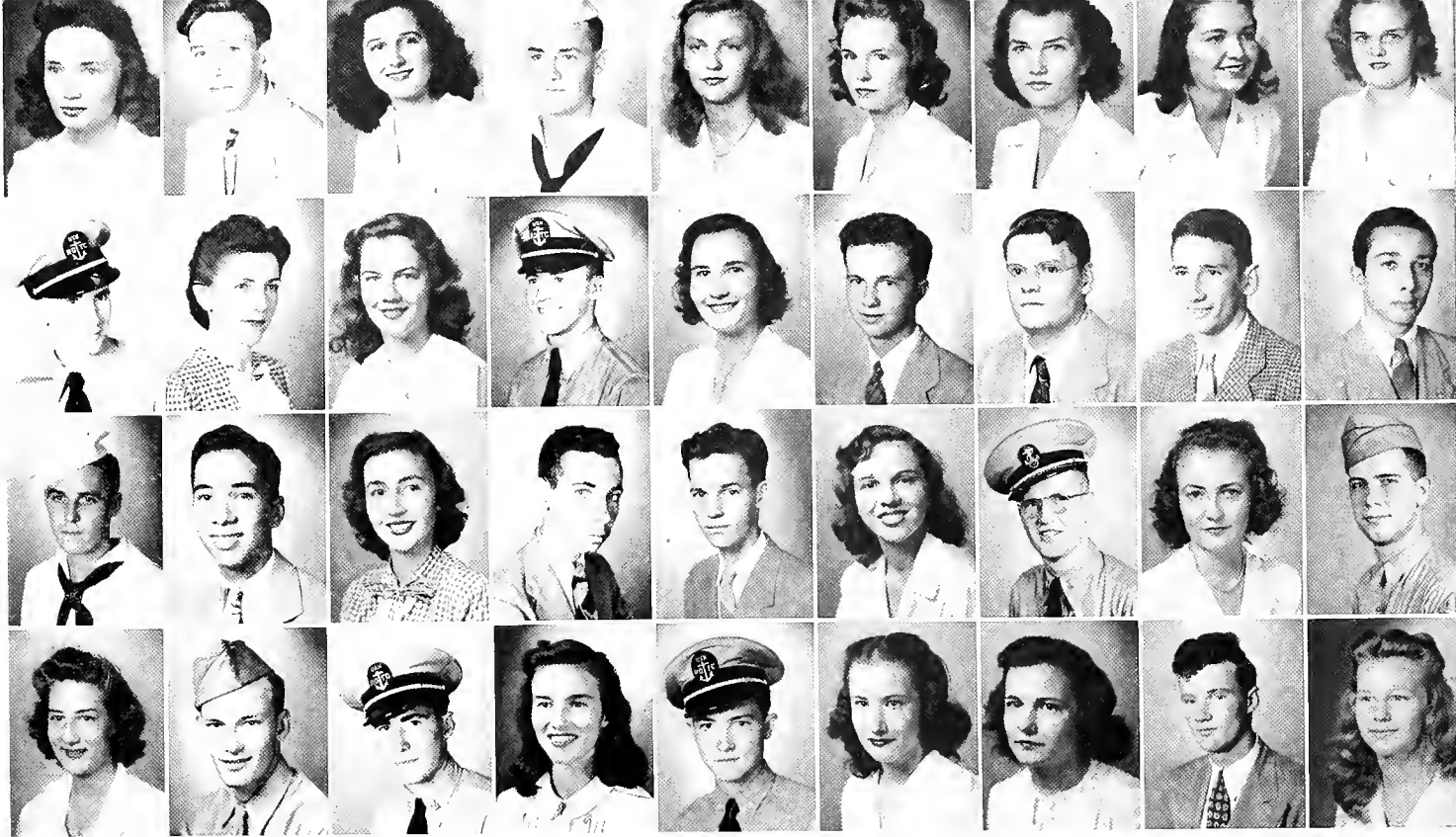

FIRST ROW

- JEANNE LEE ALLISON, '47, El Reno, Oklahoma; Newcomb; Kappa Alpha Theta.
- WILLIAM BARTLETT ALLISON, '46, Meridian, Mississippi; Phi Kappa Sigma.
- AURELIE ANN ALOST, '48, New Orleans, Louisiana; Delta Zeta; Glee Club; "Hullabaloo."
- JOHN HUBBARD ALVIS, '46, Rochester, Texas; A. I. E. E.
- ROSALIE KNOST AMBLER, '46, Pass Christian, Mississippi; Newcomb; Kappa Kappa Gamma; Assets; Athletic Council; Tennis Club; Newman Club.
- BETTY AMIS, '48, New Orleans, Louisiana; Newcomb; Chi Omega; Glee Club.
- ALBERTA LOIS AMOTT, '47, Nashville, Tennessee; Newcomb; Alpha Omicron Pi; Spectators.
- SYLVIA R. AMSTERDAM, '47, New York, New York; Newcomb; Alpha Epsilon Phi.
- EVELYN IRMA ANDERSON, '45, New Orleans, Louisiana; Arts and Sciences; Beta Sigma Omicron; Theta Nu; Glee Club; "Hullabaloo"; Operetta; Theatre; Y. W. C. A.

SECOND ROW

- OSCAR MORRING ANDERSON, '46, Huntsville, Alabama; Engineering; Beta Theta Pi; Taffrail.
- ANNA ANDOLLINA, '48, New Orleans, Louisiana; Law.
- NATALIE RAY ARBOGAST, '47, New Orleans, Louisiana; Newcomb.
- FRANCIS LAWRENCE ARMSTRONG, '46, Havana, Cuba; Engineering; Phi Delta Theta; Glee Club.
- JANE FRANCES ARMSTRONG, '47, New Orleans, Louisiana; Newcomb; Zeta Tau Alpha.
- NEIL AUGUST ARMSTRONG, III, '47, Chalmette, Louisiana; Engineering; Sigma Alpha Epsilon; "Jambalaya"; Newman Club.
- EDWARD HENRY ARNOLD, '46, New Orleans, Louisiana; Engineering; A. I. E. E.; Newman Club.
- LEONARD DAVID ARONSON, '46, New Orleans, Louisiana; Arts and Sciences; Zeta Beta Tau; Glee Club; Operetta.
- ADOLFO JOSE ARROCHA, '46, Panama City, Panama; Arts and Sciences; Phi Iota Alpha; Greenbackers; Pan-Hellenic Council; Theatre; Y. M. C. A.

THIRD ROW

- DAVID FRANK ARTHUR, '46, Haleyville, Alabama; Arts and Sciences; Phi Kappa Sigma.
- MERLIN JOSEPH AUZINE, '47, New Orleans, Louisiana; Engineering.
- JEAN NORMA AVEGNO, '47, New Orleans, Louisiana; Newcomb; Alpha Delta Pi.
- ALBERTO ERNESTO AYES DE BRAM, '46, La Ceiba, Honduras; Arts and Sciences; Track.
- LIONEL JULIUS BABIN, '47, Houma, Louisiana; Engineering.
- EMILY FLORENCE BADT, '46, Shreveport, Louisiana; Newcomb; Alpha Epsilon Phi; "Hullabaloo"; Honor Board; Greenbackers; War Forum.
- JOHN JACOB BAEHR, JR., '46, New Orleans, Louisiana; Medicine; Theta Kappa Psi; Alpha Chi Sigma; Phi Beta Kappa; History of Medicine Society; "Jambalaya"; "Hullabaloo"; Class Treasurer (3).
- BETTY STUART BAETJER, '47, New Orleans, Louisiana; Newcomb; Phi Mu.
- THOMAS GUS BAFFES, '46, New Orleans, Louisiana; Medicine; Phi Rho Sigma; Phi Beta Kappa; Beta Mu.

FOURTH ROW

- CHARLOTTE WASHINGTON BAKER, '47, Atlanta, Georgia; Newcomb; Alpha Delta Pi.
- CLAUDE MOSLEY BAKER JR., '48, Minden, Louisiana; Medicine; Theta Kappa Psi.
- HERBERT LEE BAKER, '46, Shreveport, Louisiana; Engineering; Phi Kappa Sigma; Taffrail.
- KATHERINE CAFFERY BAKER, '47, New Orleans, Louisiana; Newcomb; Pi Beta Phi; Glee Club.
- THOMAS GAYTHER BAKER, '46, Ardmore, Oklahoma; Arts and Sciences.
- BEATRICE J. BALDINGER, '47, New Orleans, Louisiana; Newcomb; Phi Mu; Glee Club; A Capella Choir; Operetta.
- LOUISE GAYLE BALDINGER, '46, New Orleans, Louisiana; Newcomb; Phi Mu; Glee Club; Greenbackers; Y. W. C. A.
- RAYMOND EDWARD BALL, '48, New Orleans, Louisiana; Arts and Sciences and Law.
- WILLIE DEE BARNES, '47, New Orleans, Louisiana; Newcomb.



"Concentration" camp.

Other Classes

FIRST ROW

- ROBERT VERNON BARNETT, '47, Camden, Alabama; Arts and Sciences.
- STEWART ROLAND BARNETT, JR., '47, New Orleans, Louisiana; Arts and Sciences; Alpha Tau Omega.
- LARRY M. BAROUSSE, '47, New Orleans, Louisiana; Arts and Sciences; Alpha Tau Omega; Football.
- HAROLD A BARR, JR., '46, Port Arthur, Texas; Engineering; Delta Tau Delta.
- JOHN UEBER BARR, JR., '45, New Orleans, Louisiana; Commerce; Phi Delta Theta; Greenbackers.
- DORALIE CHARLOTTE BARRAS, '47, New Orleans, Louisiana; Newcomb; Dance Club; Y. W. C. A.
- B. JAIME BARRAZA, '46, David, Chirigui, Panama; Arts and Sciences.
- LIONEL GENNARO BARRAZA, '45, New Orleans, Louisiana; Arts and Sciences.

SECOND ROW

- NORMA LYNN BARTELS, '47, New Orleans, Louisiana; Newcomb; Beta Sigma Omicron; Y. W. C. A.
- RONALD ALAN BARTLETT, '47, New Orleans, Louisiana; Engineering; Kappa Sigma.
- ROBERT FREDERIC BARTUSCH, '46, Memphis, Tennessee; Commerce.
- BENJAMIN BASHINSKI, JR., '47, Macon, Georgia; Arts and Sciences.
- FRANK JOSEPH BASILE, '45, New Orleans, Louisiana; Engineering.
- WILLIAM LANG BASS, JR., '47, Laurel, Mississippi; Arts and Sciences.
- JOSE JULIAN BASSO, '45, Santurce, Puerto Rico; Arts and Sciences; Phi Eta Mu.
- HIRAM W. K. BATSON, '46, New Orleans, Louisiana; Medicine; Pi Kappa Alpha; Phi Chi.

THIRD ROW

- DIXIE HILDA BATTY, '48, New Orleans, Louisiana; Newcomb.
- BETTY JEAN BAUCUM, '47, Haynesville, Louisiana; Newcomb; Kappa Alpha Theta.
- JOHN E. BAUDEAN, '46, New Orleans, Louisiana; Arts and Sciences.
- JULIAN FEARING BAUM, '45, Elizabeth City, North Carolina; Arts and Sciences; Pi Kappa Alpha; "Hullabaloo"; Glendy Burke; Spectators; War Forum.
- SAMUEL BAUM, '46, Passaic, New Jersey; Medicine; Phi Eta Sigma; Phi Lambda Kappa; Phi Beta Kappa.
- LLOYD SAMUEL BAUMER, JR., '47, New Orleans, Louisiana; Engineering.
- LUCIE HILL BAXTER, '48, Charlotte, North Carolina; Newcomb; Chi Omega; Glee Club.
- JOHN EBEN BAYLES, '46, South Orange, New Jersey; Engineering; Pi Kappa Alpha; Band.





FIRST ROW

- WILLIAM PHILLIP BEATROUS, '46, New Orleans, Louisiana; Arts and Sciences; Kappa Alpha.
- JACQUELINE CECILE BECK, '46, New Orleans, Louisiana; Newcomb; Glee Club; "Jambalaya"; Theatre; Y. W. C. A.
- LOUIS ARTHUR BEECHERL, '45, Dallas, Texas; Engineering; Delta Tau Delta; Alpha Chi Sigma.
- LEE F. BEETS, '46, Paola, Kansas; Commerce; Pi Kappa Alpha; A Cappella Choir.
- JOSEPH CALE BEISSNER, '46, San Antonio, Texas; Arts and Sciences.
- HENRY DENMARK BELL, '46, Nashville, Tennessee; Arts and Sciences; Sigma Alpha Epsilon; Glee Club.
- SHIRLEY ANN BELL, '47, New Orleans, Louisiana; Newcomb; Spanish Club; Y. W. C. A.
- VINCENT PATRICK BELLA, '47, New Orleans, Louisiana; Arts and Sciences.
- ROBERT HENRY BENBOW, '46, Bryan, Texas; Medicine; Phi Chi; Sigma Alpha Epsilon.

SECOND ROW

- WILLIAM JOHN BENEDICT, '46, Grand Junction, Colorado; Arts and Sciences.
- DOROTHY ADELE BENJAMIN, '47, New Orleans, Louisiana; Newcomb; Alpha Epsilon Phi; I. R. C.
- JACK CHARLES BENJAMIN, '46, New Orleans, Louisiana; Arts and Sciences.
- JAMES ARTHUR BENJAMIN, '46, Mobile, Alabama; Arts and Sciences.
- CARROLL ADKINS BENNETT, '46, Henderson, Kentucky; Engineering; A. I. E. E.
- LOUISE ANN BENNETT, '48, Big Springs, Texas; Newcomb.
- JOHN RUSSELL BENSEN, '46, Grant, Florida; Engineering.
- ROBIN DALE BERCKES, '47, New Orleans, Louisiana; Newcomb; Alpha Omicron Pi; Art Club.
- GERALD S. BERENSON, '46, Bogalusa, Louisiana; Medicine; Zeta Beta Tau; Phi Delta Epsilon; History of Medicine Society.

THIRD ROW

- DOROTHY KATHERINE BERNHARD, '48, New Orleans, Louisiana; Newcomb; Alpha Omicron Pi.
- BETTY LOUISE BERRY, '47, New Orleans, Louisiana; Newcomb; Beta Sigma Omicron; Assets; Newcomb Student Government Association; Greenbackers; Y. W. C. A. - Student Body Recording Secretary.
- FREDERICK BRADSTREET BERRY, '45, Arkadelphia, Arkansas; Arts and Sciences.
- FREDERICK HENRY BERRY, JR., '46, New Orleans, Louisiana; Arts and Sciences; Kappa Sigma.
- NEWELL HALL BERRY, '46, Fullerton, California; Arts and Sciences; Phi Delta Theta.
- LEONA BERSADSKY, '47, New Orleans, Louisiana; Newcomb; Alpha Epsilon Phi; Glee Club; I. R. C.; Theatre.
- WILLIAM DALLIS BETHEA, JR., '47, Laurel, Mississippi; Commerce; Pi Kappa Alpha; Band; Glee Club; Y. M. C. A.
- MAILAND BLAIR BEVILL, '46, Haynesville, Louisiana; Newcomb; Kappa Alpha Theta; Glee Club; A Cappella Choir.
- THOMAS ZACHARY BIBB, '46, Sweetwater, Texas; Arts and Sciences; Taffrail.

FOURTH ROW

- JANE ELIZABETH BIEDERMAN, '48, New Orleans, Louisiana; Newcomb; Alpha Omicron Pi.
- JAMES FLIMEN BIGGART, JR., '46, Lexington, Virginia; Medicine; Sigma Chi; Nu Sigma Nu.
- WILLIAM THOMAS BILBRO, '46, Frisco City, Alabama; Arts and Sciences; Kappa Sigma.
- ROBERT MARIUS BILLET, '45, New Orleans, Louisiana; Arts and Sciences.
- FRANCOISE JEANNE BILLION, '48, Paris, France; Newcomb; Pi Beta Phi; Glee Club.
- JOHN REUBEN BISE, III, '46, New Orleans, Louisiana; Arts and Sciences; Phi Kappa Sigma.
- CLARENCE LEO BLACK, JR., '45, Bogalusa, Louisiana; Engineering.
- JOHN RICHARD BLACK, '47, Salt Lake City, Utah; Medicine; Theta Kappa Psi.
- LIONEL HART BLACKMAN, '47, Brooklyn, New York; Medicine; Phi Lambda Kappa.

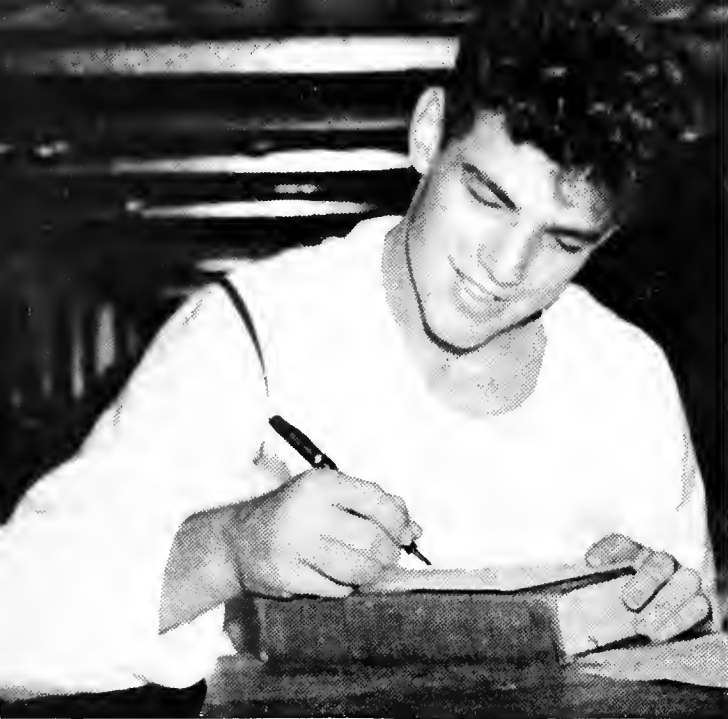

Dear Mom . . . or is it?

Other Classes

FIRST ROW

- LOYAL RAY BLACKWOOD, '46, Gadsden, Alabama; Arts and Sciences; Alpha Phi Omega.
- WILLIAM HENRY BLAHD, '46, Chicago, Illinois; Medicine; Phi Delta Epsilon.
- BARBARA BLAIR, '48, San Antonio, Texas; Newcomb; Kappa Alpha Theta.
- JOAN MAY BLAIR, '48, Panama City, Florida; Newcomb.
- JOHN B. BLAKE, '46, New Orleans, Louisiana; Engineering.
- ROBERT FAULK BLAND, '47, New Orleans, Louisiana; Engineering; Delta Kappa Epsilon.
- WALTER E. BLATT, '46, Toledo, Ohio; Commerce.
- TED BLOCH, '47, New Orleans, Louisiana; Medicine; Zeta Beta Tau; Beta Mu; Phi Beta Kappa; Phi Delta Epsilon; History of Medicine Society.

SECOND ROW

- BEVERLY BLOOD, '46, Alexandria, Louisiana; Medicine; Alpha Epsilon Iota.
- GLADYS MARIE BLOOM, '48, New Orleans, Louisiana; Newcomb; Pi Beta Phi; Glee Club; Newcomb Dance Club.
- HERBERT BLOOM, '47, Brooklyn, New York; Arts and Sciences.
- ROBERT PINSON BOBO, '46, Clarksdale, Mississippi; Engineering; Beta Theta Pi; Band; Glee Club; Operetta; Symphony Orchestra; Taffrail.
- HERMAN LAMAR BOESE, '48, Ft. Lauderdale, Florida; Medicine; Pi Kappa Alpha; Theta Kappa Psi; White Elephants; Y. M. C. A.
- ROBERT RUDOLPH BOESE, '46, Ft. Lauderdale, Florida; Arts and Sciences; Pi Kappa Alpha; Y. M. C. A.
- ROGER MILTON BOH, JR., '46, Bay St. Louis, Mississippi; Engineering; Kappa Sigma; A. I. E. E.
- ARTHUR WILLIAM BOHMFALK, JR., '46, New Orleans, Louisiana; Medicine; Phi Rho Sigma; History of Medicine Society; A Cappella Choir; Band; Glee Club; Operetta; Spectators; Y. M. C. A.

THIRD ROW

- RICHARD PEISER BOND, '46, San Francisco, California; Commerce; Intramural Softball; Alpha Phi Omega.
- ANNE MILLEDGE BONHAM, '46, Lake Charles, Louisiana; Newcomb; Chi Omega; Newcomb Dormitory Council; Student Center Council.
- JAMES STUART BOREN, '48, New Orleans, Louisiana; Medicine; Phi Rho Sigma.
- ERIN ADELIN BORN, '48, New Orleans, Louisiana; Newcomb.
- MADELEINE SUZANNE BOSE, '46, New Orleans, Louisiana; Newcomb; Alpha Delta Pi; Glee Club; Assets.
- WILLIAM WYATT BOTTOMS, '46, Geneva, Alabama; Arts and Sciences; Glee Club.
- EUSTATIA EUGENIA BOUNCHAUD, '48, New Roads, Louisiana; Newcomb; Alpha Omicron Pi; Newman Club.
- RUTH CHARLOTTE BOULET, '48, Larose, Louisiana; Newcomb; Alpha Omicron Pi; Y. W. C. A.



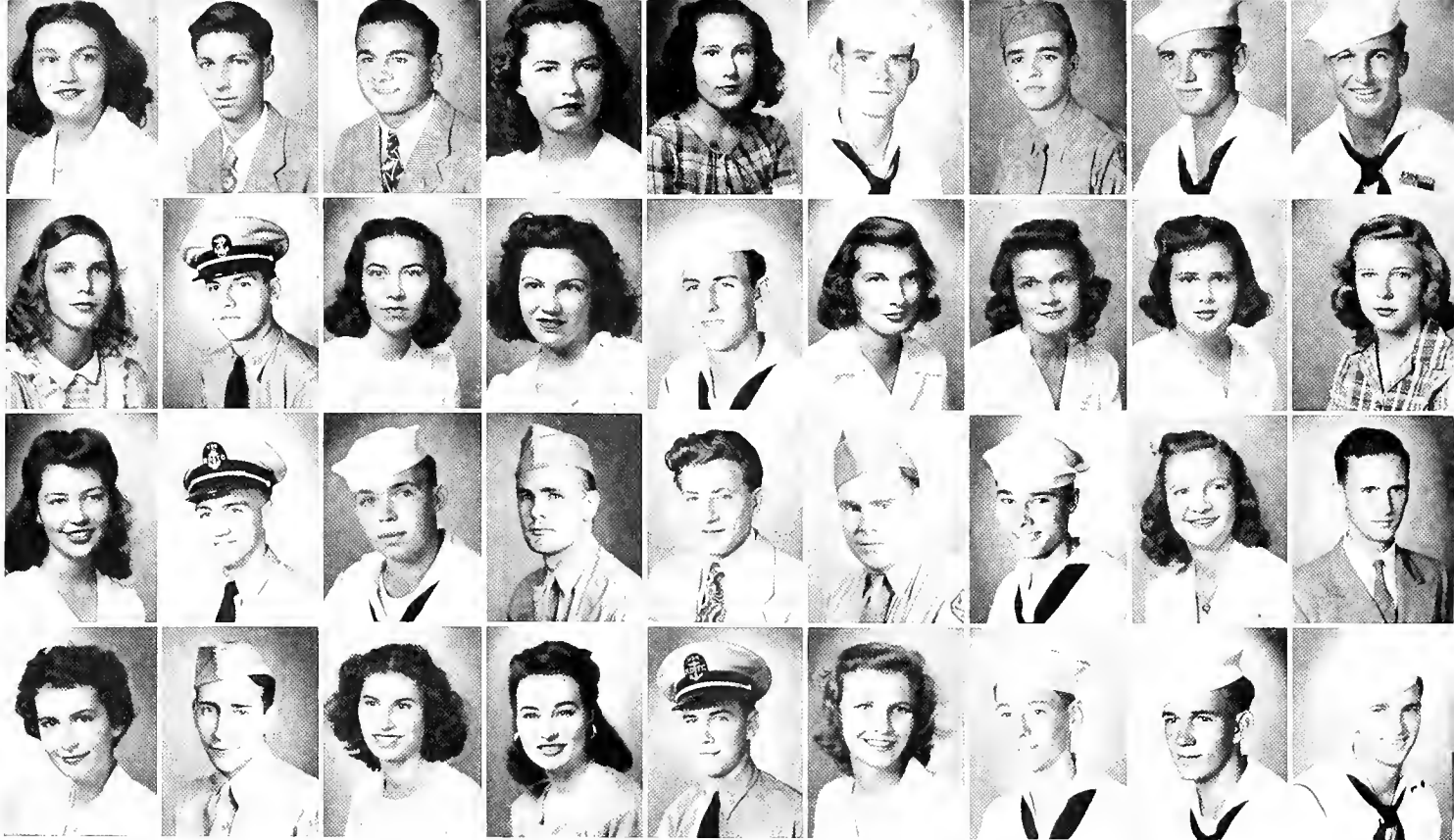

FIRST ROW

- MARGARET GLORIA BOURG, '48, New Orleans, Louisiana; Newcomb; Beta Sigma Omicron.
- GERALD FRANCIS BOURGEOIS, '47, New Orleans, Louisiana; Arts and Sciences.
- FREM BOUSTANY, JR., '47, Lafayette, Louisiana; Arts and Sciences.
- VIRGINIA PRICE BOWEN, '48, Atlanta, Georgia; Newcomb; Chi Omega; Glee Club.
- BARBARA BOWMAN, '48, New Orleans, Louisiana; Newcomb.
- SAMUEL MALCOLM BOYD, JR., '46, Monticello, Arkansas; Commerce.
- SAM ALBERT BOZEMAN, JR., '48, Haynesville, Louisiana; Medicine; Theta Kappa Psi.
- IAN MUIR BRADBURN, '45, New Orleans, Louisiana; Arts and Sciences; Beta Theta Pi.
- CHARLES CALVIN BRADDOCK, '46, Bastrop, Louisiana; Commerce.

SECOND ROW

- LUCY MALTBY BRANDON, '48, New Orleans, Louisiana; Newcomb.
- CARL DYESS BRANNAN, '47, Jackson, Mississippi; Medicine; Kappa Alpha; Nu Sigma Nu; History of Medicine Society; Lagniappes; Kappa Delta Phi.
- MARY EVELYN BRASH, '47, Gulfport, Mississippi; Newcomb; Jennie Nixon; Theatre.
- JANE LOUISE BRATTON, '48, Memphis, Tennessee; Newcomb; Zeta Tau Alpha; Glee Club; Y. W. C. A.
- DESMOND EUGENE BREWER, '46, Denison, Texas; Arts and Sciences.
- BETTIE BUNCOMBE BREWSTER, '46, New Orleans, Louisiana; Newcomb; Chi Omega.
- LEILA BRIDGER, '46, New Orleans, Louisiana; Newcomb; Phi Mu; "Jambalaya"; Lagniappes; Pan-Hellenic Council; Theatre.
- MAY BRIDGER, '46, New Orleans, Louisiana; Newcomb; Phi Mu.
- ELIZABETH MARY BRIGTSEN, '48, New Orleans, Louisiana; Newcomb.

THIRD ROW

- MIRIAM BROWDER, '47, Fulton, Kentucky; Newcomb; Chi Omega; Glee Club; Y. W. C. A.
- EDWARD ALLEN BROWN, '46, Anniston, Alabama; Arts and Sciences; Beta Theta Pi.
- ERNEST RICHARD BROWN, '46, Pryor, Oklahoma; Commerce; Glendy Burke; Spectators; War Forum.
- JAMES BROOKS BROWN, '46, Tallassee, Alabama; Medicine; Pi Kappa Alpha; Phi Chi.
- JORDAN BROWN, '48, New Orleans, Louisiana; Law.
- NELSON LEON BROWN, '46, Mobile, Alabama; Medicine; Beta Beta Beta.
- THOMAS JACOB BROWN, '47, Hoisington, Kansas; Arts and Sciences.
- BETTY HANNA BROWNE, '48, New Orleans, Louisiana; Newcomb; Kappa Kappa Gamma.
- JAMES WILLIAM BROWNSON, '46, New Orleans, Louisiana; Engineering; Phi Kappa Sigma; A. S. M. E.; Engineers' Technological Atelier; "Jambalaya"; Co-Editor; Publications Board; Lagniappes; President; Pan-Hellenic Council; Student Center Council; Class President (1), (2).

FOURTH ROW

- OLIVE BEVERLY BRUFF, '48, San Antonio, Texas; Newcomb; Beta Sigma Omicron; Glee Club.
- ANTHONY JOSEPH BRUNO, '46, Elizabeth, New Jersey; Medicine; Theatre; Newman Club.
- ELSIE KATHRYN BRUPBACHER, '48, New Orleans, Louisiana; Newcomb.
- DORRIS TOWERS BRYAN, '45, San Jose, Costa Rica; Newcomb; Zeta Tau Alpha.
- LLOYD MONROE BRYAN, '46, Archer, Florida; Engineering; Taffrail; Y. M. C. A.
- ANNE BRYAN-TURNER, '48, Santurce, Puerto Rico; Newcomb.
- EDWARD LORIMER BRYAN-TURNER, '46, Santurce, Puerto Rico; Arts and Sciences; Glee Club; War Forum.
- ROBERT HENDERSON BRYSON, '46, Union City, Tennessee; Arts and Sciences; Sigma Alpha Epsilon.
- DONALD CHARLES BUBLITZ, '46, Edgerton, Wisconsin; Arts and Sciences.



Microbe hunters.

Other Classes

FIRST ROW

- BLISS S BUCHAN, '48, New Orleans, Louisiana; Newcomb; Chi Omega; "Jambalaya".
- IRENE RATCLIFF BUCHANAN, '46, Shreveport, Louisiana; Newcomb; Kappa Kappa Gamma; Newcomb Dormitory Council; Oreades.
- ROBERT H. BUCK, '48, Eugene, Oregon; Medicine.
- GROVER WADE BURDIN, '47, Lafayette, Louisiana; Law.
- ARTHUR PEMBERTON BURDON, '48, Houston, Texas; Medicine.
- JOAN BURGUIERES, '47, New Orleans, Louisiana; Newcomb; Pi Beta Phi; Newcomb Athletic Council; Intramurals.
- DOROTHY KAY BURK, '48, New Orleans, Louisiana; Newcomb; Theatre
- JOHN JOSEPH BURKE, '45, Pittsburgh, Pennsylvania; Engineering.

SECOND ROW

- LLOYD GEORGE BURKENSTOCK, JR., '45, New Orleans, Louisiana; Arts and Sciences; Y. M. C. A.
- JAMES MONTGOMERY BURLINGAME, '46, Hammond, Louisiana; Arts and Sciences; Beta Theta Pi.
- NOEL HINSON BUTLER, JR., '46, Benton, Arkansas; Commerce.
- LUCIUS McCUTCHEN BUTTS, JR., '47, Natchez, Mississippi; Arts and Sciences; Delta Kappa Epsilon.
- WELDON JOSEPH BUWE, '47, New Orleans, Louisiana; Commerce; Delta Sigma Phi.
- MARION CLARE BYRNE, '46, New Orleans, Louisiana; Newcomb; Alpha Omicron Pi; "Hullabaloo"; Art Club; Assets; Theatre.
- ROSARY BRENDA BYRNE, '46, New Orleans, Louisiana; Newcomb; Alpha Omicron Pi; "Jambalaya"; Lagniappes; Newman Club.
- CAROL WINSTON BYRNS, '46, New Orleans, Louisiana; Law.

THIRD ROW

- GEORGE HILL CADY, '46, Fort Erie, Ontario, Canada; Engineering
- LYDIA T. CAFFERY, '47, Franklin, Louisiana; Newcomb; Pi Beta Phi; Glee Club; Newcomb Dormitory Council; Student Center Council.
- KATHERINE SHIRLEY CAFIERO, '47, New Orleans, Louisiana; Newcomb; Glee Club; Art Club; Y. W. C. A.
- PAUL THOMAS CAINE, '47, New Orleans, Louisiana; Arts and Sciences
- AUDREY ANN CAIRE, '48, New Orleans, Louisiana; Newcomb.
- JOHN B. CAIRE '47, New Orleans, Louisiana; Medicine; Phi Chi; History of Medicine Society.
- JOYCE MARIE CAIRE, '47, New Orleans, Louisiana; Newcomb.
- ROBERT TORRANCE CALE, '46, Birmingham, Alabama; Medicine; Alpha Kappa Kappa.





FIRST ROW

SECOND ROW

- JOE D. CALHOUN, '46, Rayville, Louisiana; Medicine; Phi Chi; History of Medicine Society; Class President (3).
- AUDREY CALI, '48, New Orleans, Louisiana; Newcomb.
- CORAL MARIE CALONGNE, '48, New Orleans, Louisiana; Newcomb; Y. W. C. A.
- CHARLES ROLLIN CAMP, JR., '46, New Orleans, Louisiana; Engineering.
- SARA LUCILLE CAMPBELL, '46, Section, Alabama; Social Work.
- RAFAEL CANTON, '47, Panama, Panama; Medicine; Phi Iota Alpha.
- JOAN CANTRELL, '48, Gadsden, Alabama; Newcomb; Kappa Alpha Theta; Glee Club.
- VERL LINDEL CAPPS, '45, Blair, Oklahoma; Engineering.
- MAUDIE EILEEN CARDWELL, '47, New Orleans, Louisiana; Newcomb; Zeta Tau Alpha.

- FRANCIS HOWARD CARNES, '46, Mexico City, Mexico; Arts and Sciences; Boxing.
- GILBERT MILTON CARPENTER, '46, Birmingham, Alabama; Commerce; Pi Kappa Alpha; Y. M. C. A.
- STANLEY HAMMACK CARPENTER, '46, Jackson, Mississippi; Arts and Sciences; Kappa Sigma.
- LYDIA JEANNE CARR, '48, Victoria, Texas; Newcomb; Zeta Tau Alpha.
- ROSEMARY CARRERE, '47, New Orleans, Louisiana; Newcomb; Pi Beta Phi; "Jambalaya"; Swimming Club.
- DOROTHY ALICE CARRUTH, '47, Memphis, Tennessee; Newcomb; Kappa Kappa Gamma; Newcomb Dormitory Council; Spectators.
- EDWARD AUSTIN CARY, '47, New Orleans, Louisiana; Medicine; Beta Theta Pi; Phi Chi; Beta Mu; History of Medicine Society.
- SHELDON VICTOR CASS, '47, New Orleans, Louisiana; Engineering.
- BETTY BURNS CASSITY, '47, Shreveport, Louisiana; Newcomb; Chi Omega.

THIRD ROW

FOURTH ROW

- DAVID Z. CAUBLE, III, '46, Tuscaloosa, Alabama; Arts and Sciences; Kappa Alpha; Taffrail.
- ALTON BENNETT CAUSEY, '46, Kentwood, Alabama; Arts and Sciences; Alpha Tau Omega.
- RODOLFO CHACON, '46, Heredia, Costa Rica; Arts and Sciences.
- CATHERINE CHADWICK, '46, Bayou Goula, Louisiana; Newcomb; Chi Omega; Tennis Club; Newman Club.
- LOIS ROSEMARY CHALONA, '46, New Orleans, Louisiana; Newcomb; Glee Club; Math Club.
- WILLIAM DUNSTAN CHAMBLIN, '48, Blytheville, Arkansas; Medicine; Sigma Alpha Epsilon; Theta Kappa Psi; Theatre.
- CLARENCE J. CHAMPION, JR., '45, LaPine, Alabama; Engineering; T. S. C. E.
- JUNE CHANDLER, '46, New Orleans, Louisiana; Newcomb.
- FRANK CAMPBELL CHAPMAN, '46, Rosenberg, Texas; Arts and Sciences; Phi Kappa Sigma; Intramural Football, Softball.

- ELSIE RITA CHARBONNET, '48, New Orleans, Louisiana; Newcomb; Alpha Omicron Pi.
- LESTER EMILE CHARBONNET, '46, New Orleans, Louisiana; Arts and Sciences.
- SIGNA LOUISE CHARBONNET, '47, New Orleans, Louisiana; Newcomb; Pi Beta Phi; Glee Club; "Jambalaya".
- CATHERINE TERESA CHARLES, '48, Oklahoma City, Oklahoma; Newcomb; Pi Beta Phi.
- GEORGE PETER CHERGOTIS, '46, Bayonne, New Jersey; Arts and Sciences.
- ROBERT LUTHER CHERRY, '45, Denison, Texas; Engineering.
- WILLIAM ASHLEY CHERRY, '46, Halls, Tennessee; Arts and Sciences.
- JOHN CHIARO, '46, Grand Junction, Colorado; Commerce.
- BILLIE M. CHILDRESS, '48, New Orleans, Louisiana; Newcomb; I. R. C.; Y. W. C. A.



Simple Simon.

Other Classes

FIRST ROW

- CORINNE CATHERINE CHISHOLM, '47, New Orleans, Louisiana; Commerce; Phi Mu.
- PHYLLIS ANN CHURCH, '48, New Orleans, Louisiana; Newcomb; Kappa Kappa Gamma; "Jambalaya".
- YVONNE MARIE CLAIBORNE, '48, New Orleans, Louisiana; Newcomb; Alpha Omicron Pi; Glee Club.
- ROBERT ALLEN CLARK, '46, Natchez, Mississippi; Engineering; Phi Delta Theta; Intramural Football, Softball.
- SAMUEL BRUCE CLARK, '47, Marlin, Texas; Arts and Sciences; Band; Boxing; Orchestra.
- WALLACE HENDERSON CLARK, JR., '48, LaGrange, Georgia; Medicine; Phi Chi.
- MASON E. CLARSON, '46, St. Petersburg, Florida; Arts and Sciences; Phi Delta Theta; Glee Club.
- BEVERLY CLERC, '48, New Orleans, Louisiana; Newcomb.

SECOND ROW

- MARIE ELIZABETH CLERC, '46, New Orleans, Louisiana; Newcomb; Phi Mu.
- MILLICENT MAGDALENE CLESI, '47, New Orleans, Louisiana; Newcomb.
- CHARLOTTE KELLER COATS, '47, New Orleans, Louisiana; Newcomb; Alpha Omicron Pi; Glee Club; "Jambalaya".
- LAYTON LEE COATS, '45, Monroe, Louisiana; Commerce.
- AUDREY MARY CATHERINE COBB, '47, New Orleans, Louisiana; Newcomb.
- PATSY COCHRANE, '47, New Orleans, Louisiana; Newcomb; Alpha Delta Pi; Lagniappes.
- DEANE LEE COHEN, '47, St. Louis, Missouri; Newcomb; "Hullabaloo"; I. R. C.
- LAWRENCE JOSEPH COHEN, '46, Cheyenne, Wyoming; Medicine; Zeta Beta Tau; Phi Delta Epsilon.

THIRD ROW

- MILTON HOWARD COHEN, '46, New Orleans, Louisiana; Commerce; Sigma Alpha Mu; Glendy Burke; Greenbackers; Pan-Hellenic Council.
- JOY MARIE COHN, '48, New Orleans, Louisiana; Newcomb; Y. W. C. A.
- SIDNEY ALVIN COHN, '48, Union Springs, Alabama; Medicine; Zeta Beta Tau; Beta Mu; Phi Delta Epsilon.
- ANN BIBB COLEMAN, '48, Birmingham, Alabama; Newcomb.
- CHRISTOPHER L. COLEMAN, JR., '46, Jackson, Mississippi; Commerce; Phi Delta Theta.
- ROBERT GREGORY COLGAN, '46, Phoenix, Arizona; Engineering.
- WILLIAM JEWELL COLLIER, '46, Albany, Missouri; Arts and Sciences; Band.
- BETTY EDYTHE COLLINS, '46, Savannah, Georgia; Social Work.





FIRST ROW

- MARY EVELYN COLLINS, '47, Brookhaven, Mississippi; Newcomb; Phi Mu.
- N. WESLEY CCLLINS JR., '46, Shreveport, Louisiana; Commerce.
- JOHN ROBERT COMBOY, '46, Independence, Missouri; Commerce.
- EDWARD O'BRIEN COMER, '47, Jacksonville, Florida; Medicine; Alpha Kappa Kappa; Beta Mu; Glendy Burke; Y. M. C. A.
- BERTITA COMPTON, '48, Shreveport, Louisiana; Newcomb; Chi Omega; Glee Club.
- ROBERT PATRICK CONNELLY, '46, Tonopah, Nevada; Engineering; Taffrail.
- BARBARA ELVERE CONROY, '46, New Orleans, Louisiana; Newcomb; Beta Sigma Omicron; Assets; Newcomb Dance Club; Theatre; Y. W. C. A.; Class Secretary (3).
- ADELE DELEON CONSELYEA, '46, Houston, Texas; Social Work; Alpha Delta Pi.
- CHARLAINE CATHERINE COOK, '47, Downers Grove, Illinois; Newcomb; "Hullabaloo"; Art Club.

SECOND ROW

- CHARLES STANLEY COOK, '46, Monroe, Louisiana; Commerce.
- EVA M. COOK, '46, Downers Grove, Illinois; Newcomb; "Hullabaloo"; War Forum.
- HENRY THOMAS COOK, '46, New Orleans, Louisiana; Medicine; Alpha Kappa Kappa; Beta Mu.
- CYNTHIA LEE COOKE, '48, New Orleans, Louisiana; Newcomb; Glee Club; Y. W. C. A.
- LANE B. COOKE, JR., '46, Dallas, Texas; Medicine; Phi Chi.
- MARY ELIZABETH COONEY, '45, New Orleans, Louisiana; Commerce; Pi Beta Phi.
- HYMAN HURWITZ COOPER, '46, New Orleans, Louisiana; Arts and Sciences.
- JAMES E COOPER, '47, Crossett, Arkansas; Arts and Sciences; Band.
- MARGARET ANNE COOPER, '46, New Orleans, Louisiana; Newcomb; Alpha Omicron Pi.

THIRD ROW

- PHILIP COOPER, JR., '46, New Orleans, Louisiana; Engineering; Phi Delta Theta; Taffrail; Y. M. C. A.
- DONALD DWIGHT COODES, '46, Pulaski, Virginia; Commerce; Phi Delta Theta.
- EDGAR COREY, '48, Skiatook, Oklahoma; Law; "Law Review"; Class President (1).
- ROBERT LAUGHLIN COUCH, JR., '46, Tullahoma, Tennessee; Arts and Sciences.
- FRANK MORTIMER COVERT, III '46, San Antonio, Texas; Medicine; Delta Kappa Epsilon; Nu Sigma Nu.
- ROWENA COWAN, '46, Shreveport, Louisiana; Newcomb; Kappa Kappa Gamma; Art Club.
- DEIRDRE CRAGER, '46, New Orleans, Louisiana; Newcomb; Art Club, President; War Forum, Secretary; Theatre.
- GRETCHEN ELIZABETH CRAGER, '48, New Orleans, Louisiana; Newcomb; Theatre.
- JOHN A. CRAIG, '46, Pittsburgh, Pennsylvania; Medicine; Nu Sigma Nu; Delta Tau Delta.

FOURTH ROW

- MARY VIRGINIA CRAIN, '48, Shreveport, Louisiana; Newcomb; Kappa Kappa Gamma; Glee Club.
- EVELYN MAY CRAIS, '46, New Orleans, Louisiana; Newcomb; Beta Sigma Omicron; Glee Club; Operetta; Greenbackers; Y. W. C. A.
- RUFUS EDGAR CRAVEN, '46, Wilder, Tennessee; Arts and Sciences.
- BETH CRAWFORD, '48, Gretna, Louisiana; Newcomb; Newman Club.
- PATRICIA CRONIN, '48, New Orleans, Louisiana; Newcomb.
- JOSEPH WILLIAM CROOKSHANK, '48, Purdin, Missouri; Medicine; Theta Kappa Psi.
- MARGARET FRANCES CROSSAN, '48, New Orleans, Louisiana; Newcomb.
- CHARLES RODNEY CROWDER, '46, Langdale, Alabama; Arts and Sciences; Sigma Alpha Epsilon.
- THOMAS PALFREY CROZAT, '47, New Orleans, Louisiana; Arts and Sciences; Alpha Tau Omega.



The conversational type.

Other Classes

FIRST ROW

- JAMES NORTON CRUMBLY, '46, Cedartown, Georgia; Commerce.
- CARMELITE CECILE CUDIA, '47, New Orleans, Louisiana; Commerce; Delta Zeta; "Hullabaloo"; Theatre.
- FLAVIN CORNELIUS CULLERTON, '47, New Orleans, Louisiana; Arts and Sciences.
- MARGARET CUNEO, '47, New Orleans, Louisiana; Newcomb.
- GLADYS CUNNINGHAM, '47, Summit, Mississippi; Newcomb; Phi Mu.
- JEAN CUNNINGHAM, '47, Kansas City, Missouri; Newcomb; "Hullabaloo"; War Forum
- SHIRLEY FLO CUNNINGHAM, '48, Baton Rouge, Louisiana; Newcomb.
- LIONEL FRANCIS CURRIER, '46, New Orleans, Louisiana; Engineering; T. S. C. E.; Phi Delta Theta.

SECOND ROW

- MORTIMER FRANCIS CURRIER, '46, New Orleans, Louisiana; Arts and Sciences; Phi Delta Theta.
- JOSEPH THURSTON DABNEY, JR., '48, Livingston, Texas; Medicine; Theta Kappa Psi.
- JOSEPHINE DABNEY, '46, Florence, Alabama; Newcomb; Alpha Delta Pi; I. R. C.; Math Club.
- LEAR WILLIAM DANE, '46, New Orleans, Louisiana; Medicine; Alpha Kappa Kappa; Medical Pan-Hellenic Council; Class Secretary (3).
- CALDWELL DANIEL, III, '47, New Orleans, Louisiana; Commerce; Football.
- PAUL BERNARD DARON, '48, Gulfport, Mississippi; Medicine.
- EDWARD WEEKS DAUTERIVE, '46, New Iberia, Louisiana; Arts and Sciences; Alpha Tau Omega; "Hullabaloo"; Intramural Boxing.
- HENRY JOSEPH DAUTERIVE, JR., '48, New Iberia, Louisiana; Medicine; Alpha Tau Omega; Phi Chi; Greenbackers, President; Lagniappes.

THIRD ROW

- BETTY RUTH DAVIS, '48, Hughes, Arkansas; Newcomb.
- ELLIN LEE DAVIS, '48, Brooklyn, New York; Newcomb.
- FREDDA DAVIS, '47, New Orleans, Louisiana; Newcomb; Phi Mu; "Hullabaloo"; Theatre.
- JANE DAVIS, '46, Decatur, Alabama; Social Work.
- ROBERT EDWARD DAVIS, '47, Brooklyn, New York; Medicine; Phi Lambda Kappa.
- JAMES HARDISON DAVISON, '45, Athens, Georgia; Commerce; Phi Delta Theta; Lagniappes; Student Body Vice-President.
- HENDRIX AUERA DAWSON, JR., '46, Jackson, Mississippi; Engineering; A. S. M. E.
- MASON FREDERICK DAY, JR., '46, Blytheville, Arkansas; Engineering; Delta Kappa Epsilon.





FIRST ROW

- ISAAC DAYAW, '46, Tampa, Florida; Arts and Sciences.
- NANCY TENISON DEANE, '47, New Orleans, Louisiana; Newcomb; Pi Beta Phi; "Hullabaloo".
- PAUL EUGENE DEBLANC, JR., '46, New Orleans, Louisiana; Arts and Sciences; Phi Kappa Sigma.
- FREDERICK ARTHUR DECKBAR, JR., '46, New Orleans, Louisiana; Engineering; Alpha Chi Sigma; A. I. of Ch. E.; Band; Intramurals; Newman Club.
- JOHN DONALD DE FRANCESCO, '46, Philadelphia, Pennsylvania; Arts and Sciences.
- LANFOND HAROLD DE GENERES, '46, Shreveport, Louisiana; Medicine; Alpha Kappa Kappa.
- MARION MARIE DELCROIX, '48, New Orleans, Louisiana; Newcomb; Kappa Alpha Theta.
- ALBERT THOMAS DELERY, '47, Arabi, Louisiana; Arts and Sciences.
- GUSTAVE FRANK DELERY, III, '46, Gretna, Louisiana; Engineering.

SECOND ROW

- FRANCIS MAYNARD DELORME, '46, Whitehall, New York; Commerce; Delta Sigma Phi.
- MARTIN DEMOUY, '46, Mobile, Alabama; Engineering; Kappa Sigma.
- BEN WITCHER DENNY, '48, Childress, Texas; Medicine; Nu Sigma Nu.
- GLEN RITA DERBES, '45, New Orleans, Louisiana; Commerce; Phi Mu; Lagniappes; Newman Club.
- E. C. DESHAUTREUX, JR., '47, Kenner, Louisiana; Engineering.
- EARL PETER DESSELLE, '47, New Orleans, Louisiana; Engineering.
- CARL LESLIE DEUEL, '47, Kansas City, Missouri; Arts and Sciences.
- GLORIA C. DE VALCOURT, '47, New Orleans, Louisiana; Newcomb; Y. W. C. A.
- MIMI BARRINGTON DE WELLS, '48, Atlanta, Georgia; Newcomb.

THIRD ROW

- WARD DE WITT, JR., '46, Nashville, Tennessee; Engineering; Phi Delta Theta; Greenbackers; Taffrail.
- DOROTHY DIBOLL, '48, New Orleans, Louisiana; Newcomb; Phi Mu.
- DOUGLAS HART DIBOLL, '46, New Orleans, Louisiana; Engineering; Sigma Alpha Epsilon; White Elephants; Architectural Society.
- ELBERT JACKSON DICKERT, '46, Newberry, South Carolina; Medicine; Phi Chi.
- FREDERICK NORTON DICKMAN, JR., '46, New Orleans, Louisiana; Arts and Sciences; Delta Kappa Epsilon; Glee Club; Orchestra; Y. M. C. A.; Canterbury Club; Festival Choir.
- ELIZABETH JANE DICKS, '47, New Orleans, Louisiana; Newcomb; Kappa Kappa Gamma; Beta Beta Beta; "Jambalaya."
- FRANK THEODORE DIENST, JR., '47, Shreveport, Louisiana; Newcomb; Kappa Sigma; Alpha Kappa Kappa; History of Medicine Society.
- LUCAS ANTHONY DILEO, '48, New Orleans, Louisiana; Medicine; Phi Rho Sigma.
- LORRAINE MARY DILLMANN, '48, New Orleans, Louisiana; Newcomb.

FOURTH ROW

- ALBERT ANTHONY DINGRAUDO, '45, New Orleans, Louisiana; Arts and Sciences; Glendy Burke.
- NORMAN DINHOFER, '46, Brooklyn, New York; Medicine.
- MILTON LOUIS DINKEL, '47, New Orleans, Louisiana; Engineering.
- ELODIE EMELDA DIODENE, '47, Gretna, Louisiana; Newcomb; Math Club; Y. W. C. A.
- HENRY MOSELEY DISMUKES, '46, Mobile, Alabama; Medicine; Phi Delta Theta; Phi Chi; History of Medicine Society.
- RUTH LAURETTE DITTO, '48, Paducah, Kentucky; Newcomb.
- WALTER EVERETT DOANE, '48, New Orleans, Louisiana; Law; Sigma Chi.
- CHARLES PARTIN DODD, '46, Houston, Texas; Arts and Sciences; Kappa Sigma; Taffrail; Theatre.
- ALBERTUS FREDERICK DODSON, '47, Wilber, Nebraska; Arts and Sciences.



Interdigitation.

Other Classes

FIRST ROW

- JOHN CASPER DODT III, '46, New Orleans, Louisiana; Engineering; Alpha Chi Sigma; A. I. of Ch. E.
- ARDYTHE MARY DONNAUD, '48, New Orleans, Louisiana; Newcomb; Kappa Alpha Theta.
- BILLIE MARIE DOSS, '48, New Orleans, Louisiana; Newcomb; Alpha Omicron Pi.
- JOHN TUCKER DOUGLAS, JR., '47, Bains, Louisiana; Engineering.
- LUCIAN DOUGLASS, JR., '46, New Orleans, Louisiana; Arts and Sciences; Delta Sigma Phi; Glendy Burke.
- RALPH AARON DOWNS, JR., '46, Pine Bluff, Arkansas; Medicine; Sigma Alpha Epsilon; Nu Sigma Nu.
- BARBARA DRACKETT, '48, New Orleans, Louisiana; Newcomb; Phi Mu; Glee Club; Y. W. C. A.
- ROBERT WARREN DRAFFIN, '46, Atokoa, Tennessee; Commerce.

SECOND ROW

- DONNA RUTH DRAVO, '47, St. Petersburg, Florida; Newcomb; Alpha Delta Pi; Glee Club.
- SEYMOUR JOSEPH DREYFUS, '46, New Orleans, Louisiana; Engineering; Zeta Beta Tau; Band; Glee Club; Operetta; Greenbackers; Pan-Hellenic Council; Basketball, Manager; Intramural Softball.
- E. LENORE DRUEDING, '48, New Orleans, Louisiana; Newcomb; Glee Club; Y. W. C. A.
- GLORIA ELEANOR DUDDEN, '47, New Orleans, Louisiana; Newcomb.
- EDWARD JAMES DUFFIN, '46, San Antonio, Texas; Arts and Sciences; Boxing.
- COY DAYNE DUKE, '46, Sharon, Tennessee; Commerce.
- JAMES CONDREY DUNAVANT, '46, Richmond, Virginia; Engineering; Phi Kappa Sigma.
- JULES ST. M. DUPONT, '46, Houma, Louisiana; Medicine; Phi Chi; Sigma Alpha Epsilon.

THIRD ROW

- VERNON JOHN DUPRE, '46, New Orleans, Louisiana; Commerce.
- JANET DUPUY, '48, New Orleans, Louisiana; Newcomb.
- RAYMOND HENRY DURHAM, '47, New Orleans, Louisiana; Commerce; Y. M. C. A.
- JOAN PROCTOR DURLAND, '46, New Orleans, Louisiana; Newcomb; Kappa Kappa Gamma.
- CARMEN MARY DUVIC, '48, New Orleans, Louisiana; Newcomb; Alpha Omicron Pi; Glee Club.
- KENNETH R. DUZAN, '47, Drexel, Missouri; Medicine; Theta Kappa Psi.
- CAROLYN FONTAINE EARL, '46, New Orleans, Louisiana; Newcomb; Beta Sigma Omicron; Art Club; Theatre; Y. W. C. A.
- OSCAR EWING EARNHARDT, JR., '46, Wilmington, California; Commerce.





FIRST ROW

- JACK JOHNSON EASOM, '48, Walnut Grove, Mississippi; Medicine.
- FRANCISCO JOSE ECHEGARAY, '47, Arecibo, Puerto Rico; Arts and Sciences.
- LEE WILSEY ECUYER, '46, New Orleans, Louisiana; Arts and Sciences; Kappa Alpha.
- JEAN EDDY, '48, New Orleans, Louisiana; Newcomb; Jennie Nixon.
- MITCHELL EDE, '46, Hattiesburg, Mississippi; Medicine; Alpha Phi Alpha; Beta Mu; Alpha Kappa Kappa.
- JAMES RICHARD EDGETT, JR., '46, Memphis, Tennessee; Arts and Sciences.
- CHARLYNE GAY EDWARDS, '48, Kingsport, Tennessee; Newcomb; Chi Omega.
- HELEN CECILE EDWARDS, '45, New Orleans, Louisiana; Commerce; Phi Mu.
- RAY OMER EDWARDS, JR., '48, Jacksonville, Florida; Medicine; Nu Sigma Nu; Beta Theta Pi.

SECOND ROW

- VALERIE EDWARDS, '48, Baltimore Maryland; Newcomb; Glee Club.
- ALBERT JOHN EHLERT, '46, Waterproof, Louisiana; Medicine; Phi Chi
- VIVIAN CLAIRE EIGENBROD, '48, New Orleans, Louisiana; Newcomb.
- HAROLD JAMES EGENES, '46, McCallisburg, Iowa; Arts and Sciences; Gamma Delta; Glee Club.
- DOROTHY LOUISE EGLIN, '46, Shreveport, Louisiana; Social Work.
- FERNANDO ELIZONDA, '46, Monterrey, W. L., Mexico; Engineering; Phi Iota Alpha.
- BENNIE ELLENDER, JR., '45, Sulphur, Louisiana; Arts and Sciences; Football.
- LOUIS JOSEPH ELLIOTT, '45, New Orleans, Louisiana; Engineering; Sigma Alpha Epsilon; A. S. M. E.; Greenbackers; Pan-Hellenic Council.
- ARTHUR STANWOOD ELLIS, '46, New Orleans, Louisiana; Arts and Sciences.

THIRD ROW

- GEORGE SABA ELLIS, '47, Marshall, Texas; Medicine; Phi Rho Sigma; Phi Theta Kappa.
- HOWARD E. ELLIS, '45, Greenville, Texas; Engineering.
- LESLIE LEE ELLIS, '46, New Orleans, Louisiana; Arts and Sciences; Kappa Sigma; "Hullabaloo".
- LOIS ALEDA ELMER, '46, New Orleans, Louisiana; Newcomb; Phi Mu; "Hullabaloo"; Art Club.
- JOHN DURR ELMORE, '46, Montgomery, Alabama; Medicine; Sigma Alpha Epsilon; Phi Chi.
- LAMAR EMBRY, '47, Jonesboro, Louisiana; Arts and Sciences.
- HUGH KING ENGLISH '48, Dallas, Texas; Medicine; Phi Chi.
- PAUL GRIFFITH ENNS, '46, Inman, Kansas; Commerce.
- JEAN JOYCE EPPS, '47, Atlanta, Georgia; Commerce; Delta Zeta; "Hullabaloo"; Campus Night; Theatre; Y. W. C. A.

FOURTH ROW

- CARMEN MARGARITA ESPADA, '48, San Juan, Puerto Rico; Newcomb.
- JOSH JENNINGS ESSLINGER, '46, Florence, Alabama; Medicine; Nu Sigma Nu.
- ANNETTE PAT EVANS, '48, Lake Providence, Louisiana; Newcomb.
- WALTER RICHARD EVERY, '46, Daytona Beach, Florida; Arts and Sciences; Class President (1)
- DABNEY MINOR EWIN, '46, New Orleans, Louisiana; Engineering; Beta Theta Pi; Glee Club; Operetta; Taffrail; Intramurals; "Jambalaya."
- DOROTHY IRENE EWING, '47, Shreveport, Louisiana; Newcomb; Kappa Alpha Theta; A Cappella Choir; Glee Club; Operetta; Assets.
- ALBERT LOBDELL EXLINE, '48, Dallas, Texas; Medicine; Nu Sigma Nu; Kappa Sigma.
- LLOYD CHARLES EYRICH, JR., '47, New Orleans, Louisiana; Medicine; Alpha Kappa Kappa; Phi Beta Kappa.
- MARY ANGELINA FAILLA, '48, Lafayette, Louisiana; Newcomb.

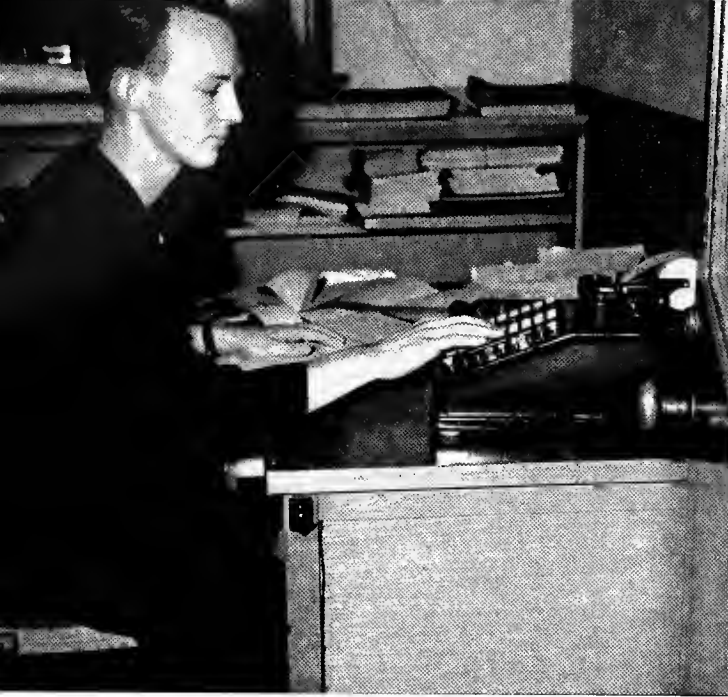

Can't you add?

Other Classes

FIRST ROW

- JO ANN FAITH, '46, Winnfield, Louisiana; Social Work.
- ROBERT O. FALES, '46, Needham, Massachusetts; Engineering.
- DONALD F. FANT, '47, New Orleans, Louisiana; Arts and Sciences.
- SHIRLEY FRANCES FASSBENDER, '47, New Orleans, Louisiana; Newcomb; Newcomb Dance Club; Newman Club.
- CONNIE FAUST, '46, New Orleans, Louisiana; Newcomb; Pi Beta Phi; Assets; Newcomb Athletic Council, Chairman; Newcomb Student Government Association, Recording Secretary; Lagniappes; Student Center Council; Spanish Club; Swimming Club; Class President (1).
- RICHARD ALAN FAUST, '45, New Orleans, Louisiana; Medicine; Kappa Alpha; Nu Sigma Nu; Beta Mu; Kappa Delta Phi; Omicron Delta Kappa; History of Medicine Society; White Elephants; Football; Who's Who; Class President (2).
- WILLIAM DAVID FAUST, '46, New Orleans, Louisiana; Arts and Sciences; Delta Kappa Epsilon.
- BEVERLY ANN FAVROT, '48, New Orleans, Louisiana; Newcomb; Kappa Kappa Gamma; "Hullabaloo".

SECOND ROW

- C. ALLEN FAYROT, '46, New Orleans, Louisiana; Engineering; Delta Kappa Epsilon.
- FRANK BERANEK FEATHER, '47, Mesilla Park, New Mexico; Arts and Sciences; Band.
- CORALEE FEIBLEMAN, '48, New Orleans, Louisiana; Newcomb; Alpha Epsilon Phi.
- NOLLIE CARPENTER FELTS, JR., '47, Hattiesburg, Mississippi; Arts and Sciences; Sigma Chi.
- JUDY CATHERINE FERGUSON, '47, New Orleans, Louisiana; Newcomb; Spectators; War Forum.
- WILLIAM LORING FERGUSON, JR., '47, New Orleans, Louisiana; Arts and Sciences; Delta Kappa Epsilon.
- JEANNE FERNANDEZ, '46, New Orleans, Louisiana; Newcomb; Spanish Club; Newcomb Dance Club; Newman Club.
- DICK FIELD, JR., '46, Centreville, Mississippi; Arts and Sciences; Delta Kappa Epsilon; Greenbackers.

THIRD ROW

- INA LAURELLE FILLMORE, '48, Atlanta, Georgia; Newcomb; Glee Club; Wesley Foundation, Secretary.
- JOHN JOSEPH FINEGAN, '47, New Orleans, Louisiana; Engineering.
- BETTY FIRNBERG, '47, Monroe, Louisiana; Newcomb; Chi Omega.
- ELAINE ALTHEA FIRSTENBERG, '48, Jersey City, New Jersey; Newcomb; Alpha Epsilon Phi.
- MERLE ELIZABETH FISCHER, '48, New Orleans, Louisiana; Newcomb; Phi Mu.
- ELY FISHER, '46, New York, New York; Commerce.
- JERRY FITZPATRICK, '46, New Orleans, Louisiana; Arts and Sciences; Phi Kappa Sigma; Lagniappes; Student Center Council; Wrestling; Intramural Football.
- ANNE CLARE FLAHERTY, '48, New Orleans, Louisiana; Newcomb.





FIRST ROW

- LOIS CHRISTINE FLURRY, '47, New Orleans, Louisiana; Newcomb.
- ALICE LOUISE FLYNN '47, New Orleans, Louisiana; Newcomb.
- ALVARO FONSECA, '45, San Jose, Costa Rica; Arts and Sciences; Phi Iota Alpha; Greenbackers.
- THEODORE JAMES FONTELIEU, JR., '46, New Orleans, Louisiana; Arts and Sciences.
- ROBERT WAYNE FORD, '46, St. Augustine, Florida; Commerce.
- ARTURO VIRGILIO FOSSAS, '46, San Juan, Puerto Rico; Arts and Sciences.
- THEODOR THOMAS FOSSUM, '46, Miami, Florida; Engineering; Taffrail.
- PAUL SCOTT FOSTER, '46, Opp, Alabama; Medicine; Sigma Nu; Phi Chi.
- SALLY FOSTER, '48, Monroe, Louisiana; Newcomb; Chi Omega.

SECOND ROW

- BETTY WOLFF FOWLER, '47, New Orleans, Louisiana; Newcomb; Kappa Kappa Gamma; Glee Club; Art Club; Assets; Greenbackers; War Forum.
- LEONARD SHERMAN FOX, '45, Boston, Massachusetts; Arts and Sciences.
- RICHARD BEAUFORT FOX, '47, New Orleans, Louisiana; Arts and Sciences; Delta Kappa Epsilon.
- VIKKI FOX, '48, Dresden, Tennessee; Medicine.
- ALBERT FRAENKEL, '47, New Orleans, Louisiana; Commerce; Zeta Beta Tau; "Hullabaloo"; Class Vice-President (I).
- WILLIAM JOHN FRAERING, '46, New Orleans, Louisiana; Engineering; Delta Tau Delta; A. S. M. E.
- FYRNE M. FRANCONI, '48, New Orleans, Louisiana; Newcomb; Glee Club.
- DORIS JEAN FRANKEL, '46, Danville, Kentucky; Newcomb; Alpha Epsilon Phi; Glee Club; "Hullabaloo".
- FORREST HENRY FRANTZ, '46, Coplay, Pennsylvania; Arts and Sciences; Kappa Sigma; Gamma Delta; Taffrail.

THIRD ROW

- ELLEN LUCILLE FREEMAN, '48, Hopkinsville, Kentucky; Newcomb; Spectators.
- ERIC VANCE FREEMAN, '45, Biloxi, Mississippi; Arts and Sciences.
- LORRAINE ELIZABETH FREEMAN, '47, New Orleans, Louisiana; Newcomb; Alpha Delta Pi; Glee Club; "Hullabaloo"; Swimming Club; Assets.
- MARY LYNN FREEMAN, '48, New Orleans, Louisiana; Newcomb; Phi Mu.
- ALICE LA YERNE FRELSEN, '48, Baskin, Louisiana; Newcomb; Alpha Delta Pi; Glee Club.
- FAY BETH FREY, '47, New Orleans, Louisiana; Newcomb; Beta Sigma Omicron.
- DAVID BEER FRIED, JR., '47, Vicksburg, Mississippi; Arts and Sciences; Zeta Beta Tau.
- GENE EDWIN FRIEDMAN, '47, New Orleans, Louisiana; Commerce; Glendy Burke.
- ANDREW V. FRIEDRICHS, JR., '46, New Orleans, Louisiana; Arts and Sciences; Alpha Tau Omega.

FOURTH ROW

- NELL FRIEDRICHS, '48, New Orleans, Louisiana; Newcomb; Chi Omega
- FREDERICK ROBERT FRIZELLE, JR., '46, Waiialua, Oahu, Hawaii; Engineering.
- WILLIS RAY FRYE, '46, Minden, Louisiana; Commerce.
- MONICA AIMEE FUSELIER, '48, New Orleans, Louisiana; Newcomb; Delta Zeta; Newman Club.
- HARRY JOSEPH GABRIEL, JR., '47, Ponchatoula, Louisiana; Arts and Sciences.
- BENJAMIN THOMAS GALLOWAY, '46, Moultrie, Georgia; Medicine; Nu Sigma Nu; History of Medicine Society.
- MEARL GALLUP, '46, Woodland, California; Commerce.
- MARIA A. GARCIA, '48, Leonardo, New Jersey; Newcomb; Spanish Club; A Cappella Choir; Glee Club; Y. W. C. A.
- OSCAR E. GARCIA-RAMIREZ, '48, Aguadilla, Puerto Rico; Medicine.



Shortchanged?

Other Classes

FIRST ROW

- JOSE R. GARCIA-SUAREZ, '47, Santurce, Puerto Rico; Arts and Sciences.
- BELA JIRDEN GARET, '46, San Pedro, California; Engineering; Alpha Tau Omega; Greenbackers; Class President (I).
- LOUIS BENE'DICT GARIEPY, '48, Monroe, Louisiana; Medicine; Nu Sigma Nu.
- JEANNE GARRETSON, '47, New Orleans, Louisiana; Newcomb; Alpha Epsilon Phi; Glee Club; "Hullabaloo"; Assets; Cheerleader.
- H. FLOOD MADISON GARRETT, '47, Monroe, Louisiana; Arts and Sciences; Delta Kappa Epsilon.
- ROSEMARY GARRETT, '47, Hillsboro, Texas; Newcomb; Zeta Tau Alpha.
- CAROL A. GATES, '47, Franklin, Louisiana; Newcomb; Pi Beta Phi; Glee Club; Y. W. C. A.
- MARTHA CLAIRE GATES, '46, Mt. Willing, Alabama; Social Work.

SECOND ROW

- JEANNE E. GAUDET, '46, New Orleans, Louisiana; Newcomb; Y. W. C. A.
- MARY JO GAUTREAU, '48, White Castle, Louisiana; Newcomb; Phi Mu; Glee Club; Y. W. C. A.
- JOANNA GEE, '48, Atlanta, Georgia; Newcomb; Alpha Delta Pi; Glee Club.
- ERIC FRANCIS GEIGER, '45, Lake Butler, Florida; Arts and Sciences; Glee Club; I. R. C.
- ELSIE MARIE GELPI, '47, New Orleans, Louisiana; Newcomb; Delta Zeta; "Hullabaloo"; Newman Club.
- JAMES HOWARD GENTRY, '45, Montgomery, Alabama; Arts and Sciences; Alpha Tau Omega; Band; Glee Club; Operetta.
- GEORGE R. GERHARD '46, Monroe, Louisiana; Engineering; Band.
- PATSY JAY GIBBENS, '46, New Orleans, Louisiana; Newcomb; Pi Beta Phi; Assets; Newcomb Athletic Council; Lagniappes; Theatre.

THIRD ROW

- SARAH ELKEN GIBSON, '46, Port Arthur, Texas; Newcomb.
- WILLIAM CARLILE GIBSON, '46, Thomasville, Georgia; Engineering; Sigma Chi.
- ANN GILEA, '47, New Orleans, Louisiana; Newcomb; Phi Mu.
- KENNETH RAY GILLELAND, '46, Hobart, Oklahoma; Arts and Sciences.
- BETSIE GILLESPIE, '48, New Orleans, Louisiana; Newcomb.
- ROBERT ROSE GILLESPIE, JR., '48, Birmingham, Alabama; Medicine; Nu Sigma Nu.
- MARGARET ELIZABETH GILLIAM, '48, Corpus Christi, Texas; Newcomb; Kappa Alpha Theta.
- LEVI GILLIKIN, JR., '46, Norfolk, Virginia; Engineering; Kappa Sigma.





FIRST ROW

- ROSLYN ELAINE GINSBURG, '48, Lewisburg, Tennessee; Newcomb
- CARL JOSEPH GIORDANO, '47, Philadelphia, Pennsylvania; Arts and Sciences.
- ROBERT LOUIS GIRAUD, JR., '47, New Orleans, Louisiana; Engineering.
- HARRY JOHN GLASS, II, '48, New Orleans, Louisiana; Law; Phi Kappa Sigma; Glendy Burke; Greenbackers; I. R. C.; Pan-Hellenic Council; Taffrail.
- LEAH ROSE GLASSER, '47, Augusta, Georgia; Newcomb; Alpha Epsilon Phi.
- ARTHUR DEAN GLICK, '45, St. Louis, Missouri; Engineering; Sigma Pi; A. I. E. E.
- RUTH ADELE GOEBEL, '48, New Orleans, Louisiana; Newcomb; Alpha Delta Pi.
- SOPHIE GOLDENBERG, '47, Pensacola, Florida; Newcomb; "Hullabaloo"; Campus Night; I. R. C.; War Forum.
- BOBBY MORRIS GOLDSMITH, '47, Lake Charles, Louisiana; Arts and Sciences; Zeta Beta Tau; Spectators; Y. M. C. A.

SECOND ROW

- BETTIE MAE GOLDSTEIN, '47, Shreveport, Louisiana; Newcomb; Alpha Epsilon Phi; Jennie Nixon; I. R. C.
- DORIS JOY GOMES, '46, New Orleans, Louisiana; Newcomb; Newcomb Dance Club.
- MARY JOAN GONIA, '48, New Orleans, Louisiana; Newcomb; Phi Mu.
- ROBERT FREDERIC GONSOULIN, JR., '47, Houston, Texas; Arts and Sciences.
- ELIZABETH GOOD, '47, Van Wert, Ohio; Newcomb.
- LOUIS KAUFMAN GOOD, JR., '46, New Orleans, Louisiana; Engineering; Zeta Beta Tau; T. S. C. E.; Y. M. C. A.; Intramural Football, Softball.
- PAUL EDWARD GOODE, '46, Meridian, Mississippi; Arts and Sciences.
- SEYMOUR GOODSTEIN, '46, Brooklyn, New York; Medicine; Phi Lambda Kappa.
- JENNINGS WILSON GOODWIN, '45, Florence, Alabama; Engineering.

THIRD ROW

- PATRICIA WHITE GOODWIN, '46, Charlotte, North Carolina; Newcomb; Pi Beta Phi; Glee Club; Spectators.
- WILLIAM LEWIS GORDON, '46, New Orleans, Louisiana; Engineering; Zeta Beta Tau; A. I. of Ch. E.; Theatre.
- SAMUEL DAVIS GORE, JR., '46, New Orleans, Louisiana; Arts and Sciences; Delta Kappa Epsilon.
- EILEEN GRACE GOTT, '46, Greeneville, Tennessee; Social Work.
- LOUISE MILDRED GOTTESMAN, '47, New Orleans, Louisiana; Newcomb; Phi Sigma Sigma; I. R. C.; Pan-Hellenic Council; War Forum.
- RUTH ESTHER GOTTESMAN, '46, New Orleans, Louisiana; Social Work; Phi Sigma Sigma; Phi Beta Kappa.
- RUTH IOLA GOULD, '47, New Orleans, Louisiana; Newcomb; Delta Zeta; "Hullabaloo"; Art Club.
- JOHN THOMAS GOURLEY, '46, Filer, Idaho; Commerce; Delta Tau Delta.
- CARMELO GRAFFAGNINI, '47, New Orleans, Louisiana; Arts and Sciences.

FOURTH ROW

- PAUL NED GRAFFAGNINO, '47, New Orleans, Louisiana; Arts and Sciences.
- STEPHEN HARRY GRAHAM, JR., '46, Laredo, Texas; Medicine; Phi Chi.
- ROBERT NEWTON GRANTHAM, '46, Jackson, Mississippi; Engineering; Kappa Sigma; Band; Glee Club; Taffrail.
- BETTY RATCLIFF GRAY, '48, Shreveport, Louisiana; Newcomb; Kappa Kappa Gamma; Glee Club.
- DUNCAN MONTGOMERY GRAY, '47, Jackson, Mississippi; Arts and Sciences; Delta Kappa Epsilon.
- HOWARD PEYTON GREEN, JR., '46, Danville, Virginia; Arts and Sciences; Glee Club.
- MARION BERRY GREEN, '48, Paducah, Kentucky; Newcomb; Glee Club.
- THOMAS ZOPHER GREEN, '46, Crawfordsville, Indiana; Engineering; Taffrail.
- WILLIAM JEFFERSON GREEN, '46, Shamrock, Texas; Arts and Sciences; Kappa Sigma.



Don't open till Christmas.

Other Classes

FIRST ROW

- MIRIAM GREENBERG, '46, Atlanta, Georgia; Newcomb; Spanish Club.
- REBA GREENBERG, '48, Shreveport, Louisiana; Newcomb.
- RITA MAE GREGORIO, '48, New Orleans, Louisiana; Newcomb.
- HAROLD SIMON GREHAN, '47, New Orleans, Louisiana; Engineering; Kappa Alpha.
- ROBERT HUGHES GREHAN, '47, New Orleans, Louisiana; Engineering; Kappa Alpha.
- WILLIAM WALTON GRESHAM, JR., '46, Indianola, Mississippi; Engineering; Delta Kappa Epsilon.
- U. A. GRIMES, '46, Kaufman, Texas; Arts and Sciences; Taffrail.
- JACK LEE GRINDLE, '48, Harlingen, Texas; Medicine; Nu Sigma Nu.

SECOND ROW

- AUDREY T. GROS, '47, New Orleans, Louisiana; Newcomb.
- JANE ANN GROS, '46, New Orleans, Louisiana; Commerce; Phi Mu; Lagniappes.
- HERBERT PETER GROSSIMON, '46, New Orleans, Louisiana; Engineering; A. I. E. E.; Engineers' Technological Atelier; Newman Club; Class Vice-President (2).
- JEAN DORIS GROSSMAN, '48, Corpus Christi, Texas; Newcomb.
- FRANK G. GRUICH, '46, Biloxi, Mississippi; Medicine; Phi Chi; Beta Beta Beta.
- CORALIE MARIE GUARINO, '47, New Orleans, Louisiana; Newcomb; "Hullabaloo"; Art Club; Newman Club.
- JOAN ELISE GUIBET, '48, New Orleans, Louisiana; Newcomb; Alpha Delta Pi.
- CHARLES EDWIN GUICE, JR., '46, McComb, Mississippi; Arts and Sciences; Kappa Sigma; Glee Club.

THIRD ROW

- DANIEL DICKS GUICE, '46, Biloxi, Mississippi; Arts and Sciences; Kappa Alpha.
- FRANCES WINIFRED GUIDRY, '46, New Orleans, Louisiana; Newcomb; Glee Club; Operetta; Dance Club, Vice-President.
- MARION ANTOINE GUIDRY, '46, Lafayette, Louisiana; Arts and Sciences.
- JOSEPH A. GUILBEAU, JR., '48, Newgulf, Texas; Medicine; Beta Theta Pi; Phi Chi.
- ALBERT COLLINS GUILLOT, '46, New Orleans, Louisiana; Engineering.
- DORIS MAE GURTNER, '46, New Orleans, Louisiana; Newcomb; Theatre; Y. W. C. A.
- MARY HAASE, '48, New Orleans, Louisiana; Newcomb; Beta Sigma Omicron.
- CARL NEWTON HAGGARD, '48, Lexington, Kentucky; Medicine; Theta Kappa Psi; History of Medicine Society.





FIRST ROW

- MARTHA ELIZABETH HAIRSTON, '46, Warren, Arkansas; Social Work.
- ALLON KILLOUGH HALL, JR., '47, Dallas, Texas; Medicine; Theta Kappa Psi.
- LYRA ANN HALPER, '48, Dallas, Texas; Newcomb.
- DERYL ELIZAPETH HAMILTON, '48, Shreveport, Louisiana; Newcomb; Kappa Kappa Gamma.
- JOHN McFARLAND HAMILTON, '46, Labanon, Tennessee; Arts and Sciences; Sigma Alpha Epsilon.
- WARREN REED HAMPTON, '45, New Orleans, Louisiana; Arts and Sciences; Alpha Tau Omega; Glee Club; Pan-Hellenic Council; Y. M. C. A.
- CAROL M. HAMRICK, '48, New Orleans, Louisiana; Newcomb; Alpha Delta Pi.
- WALTER LAWRENCE HANING, '46, Stillwater, Oklahoma; Arts and Sciences.
- CHARLES OVERTON HARDEY, '47, Shreveport, Louisiana; Law.

SECOND ROW

- ELLEN JEAN HARDIN, '48 Shreveport, Louisiana; Newcomb; Kappa Alpha Theta.
- HAZEL CLAIRE HARDY, '48, Lecompte, Louisiana; Newcomb; Chi Omega.
- W. ROBYN HARDY, JR., '47, New Orleans, Louisiana; Arts and Sciences; Sigma Chi.
- PATRICIA ANN HARMAN, '48, New Orleans, Louisiana; Newcomb; Delta Zeta.
- ALICE JOY HARPER, '48, Monroe, Louisiana; Newcomb; Kappa Alpha Theta; Art Club.
- AUGUSTA GARDINER HARPER, '47, Minden, Louisiana; Newcomb; Kappa Alpha Theta; Glee Club; Newcomb Honor Board.
- VYVIAN EMMA HARPER, '46, Monroe, Louisiana; Newcomb; Kappa Alpha Theta.
- FRIEDRICH HENRY HARRIS, '47, New Orleans, Louisiana; Arts and Sciences; Alpha Tau Omega; Newman Club; Intramural Tennis.
- NINA SUE HARRIS, '47, Columbia, Louisiana; Newcomb; Phi Mu; Glee Club.

THIRD ROW

- ROBERT OTIS HARRIS, III, '46, Mobile, Alabama; Medicine; Sigma Alpha Epsilon; Phi Chi.
- ROSEBUD RUTH HARRIS, '46, Brooklyn, New York; Commerce.
- CAROL BERNARD HART, '46, New Orleans, Louisiana; Commerce; "Jambalaya".
- DESSAMAE HARI, '48, New Orleans, Louisiana; Newcomb.
- MADIE MAGGARD HARVEY, '46, Fort Worth, Texas; Social Work.
- GENE CATHERINE HASSINGER, '46, New Orleans, Louisiana; Newcomb; Beta Sigma Omicron.
- MARCIA CAROLYN HATHAWAY, '46, New Orleans, Louisiana; Newcomb; Kappa Alpha Theta; Elizabethans; A Cappella Choir; Glee Club, President; Operetta; Festival Choir.
- MAURICE FRANCIS HATREL, JR., '46, New Orleans, Louisiana; Engineering; A. I. E. E.
- HERBERT EARL HAUER, '47, New Orleans, Louisiana; Engineering; Kappa Sigma.

FOURTH ROW

- ALFRED KENNETH HAWKES, '48, Goulds, Florida; Medicine.
- HARRIET VIRGINIA HAWKINS, '46, Dallas, Texas; Newcomb; Chi Omega.
- MILLO MARION HAWTHORNE, '45, Crossville, Illinois; Engineering; A. I. E. E.
- YVONNE HAYES, '47, Oklahoma City, Oklahoma; Newcomb; Kappa Alpha Theta.
- RANDOLPH ARNOLD HAYNES, JR., '45, Austin, Texas; Commerce.
- EDWIN GARWOOD HAYS, '46, Lexington, Texas; Arts and Sciences.
- MAGRUDER GOLDMAN HAYS, '47, Waterproof, Louisiana; Engineering; Alpha Tau Omega.
- ALAN MICHAEL HAZEN, '46, Shreveport, Louisiana; Arts and Sciences; Sigma Chi.
- DOROTHY MATHILDE HEALEY, '48, New Orleans, Louisiana; Newcomb; Alpha Delta Pi; Art Club.

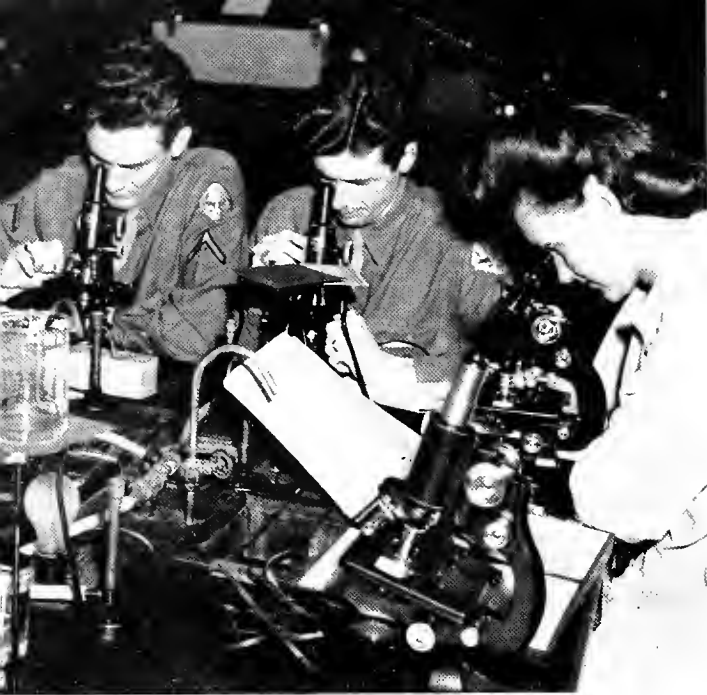

Peepshow.

Other Classes

FIRST ROW

- BETTY RUTH HEALY, '47, New Orleans, Louisiana; Newcomb; "Hullabaloo"; Newcomb Dance Club; Newman Club.
- AYNAUD MAURICE HEBERT, '48, New Orleans, Louisiana; Arts and Sciences and Medicine.
- RENEE MARIE HEBERT, '48, New Orleans, Louisiana; Newcomb; Beta Sigma Omicron.
- DOROTHY WATKINS HECHT, '46, New Orleans, Louisiana; Newcomb; Pi Beta Phi.
- ERWIN HECKER, '48, Washington, D. C.; Arts and Sciences and Medicine.
- MARIANNE HEINEMANN, '47, New Orleans, Louisiana; Newcomb.
- WILLIAM ARTHUR HELSETH, '46, Jacksonville, Florida; Engineering; Taffrail.
- ROY ALDERMAN HENDERSON, '46, Lake Placid, Florida; Arts and Sciences.

SECOND ROW

- PEGGY HENDREN, '47, Kansas City, Missouri; Newcomb; Kappa Kappa Gamma; Glee Club; Art Club.
- CHARLES GORDON HENGER, '47, Dallas, Texas; Arts and Sciences; Sigma Chi.
- BETTY CAROL HENRY, '48, New Orleans, Louisiana; Newcomb; Alpha Delta Pi.
- WARREN BARCLAY HENRY, '48, Chattanooga, Tennessee; Medicine.
- FRANK MELVILLE HEROY, JR., '47, New Orleans, Louisiana; Engineering
- DANILO A. HERRERA, '47, Heredia, Costa Rica; Arts and Sciences.
- ARTHUR DUKES HERTZBERG, '46, Bayonne, New Jersey; Medicine; Phi Lambda Kappa.
- HELEN LOIS HERZSTEIN, '48, Dallas, Texas; Newcomb.

THIRD ROW

- EUGENE HESDORFFER '46, Canton, Mississippi; Medicine; Zeta Beta Tau; Phi Delta Epsilon.
- FRANK RUFUS HESS, '46, New Orleans, Louisiana; Engineering; Alpha Chi Sigma.
- LEO EDWARD HEYMANN, '47, New Orleans, Louisiana; Commerce; Zeta Beta Tau.
- BETSY ANN HEZLETT, '47, New Orleans, Louisiana; Newcomb; Zeta Tau Alpha; Glee Club; Operetta.
- ANN HIGGISON, '46, Mobile, Alabama; Newcomb; Alpha Omicron Pi; Glee Club; Newcomb Dormitory Council.
- CATHERINE HILDEBRAND, '47, New Orleans, Louisiana; Newcomb.
- H. JACK HINRICHS, '46, New Orleans, Louisiana; Engineering; A. S. M. E.; Wesley Foundation; Intramural Softball; "Techni-Torque."
- JOE ELBE HIRSCH, '46, Middletown, Missouri; Arts and Sciences.





FIRST ROW

- ELA HOCKADAY, '48, Fort Worth, Texas; Newcomb; "Hullabaloo."
- RICHARD SAMUEL HODES, '47, De Land, Florida; Medicine; Sigma Alpha Mu; Phi Delta Epsilon.
- ANN HODGE, '47, New Orleans, Louisiana; Newcomb; Phi Mu; Newcomb Dance Club; Y. W. C. A.
- EVELYN ANN HODGES, '47, New Orleans, Louisiana; Newcomb; Kappa Kappa Gamma.
- CHARLES LAMBERT HOFFMAN, '46, Pensacola, Florida; Arts and Sciences; Phi Delta Theta.
- DANIEL HUBERT HOFFMAN, JR., '46, New Orleans, Louisiana; Arts and Sciences.
- FRANK BRYAN HOGAN, '46, Hattiesburg, Mississippi; Arts and Sciences.
- LAMAR ADOLPH HOKANSON, '46, Austin, Texas; Arts and Sciences.
- EMMETT BRADFORD HOLBROOK, '47, New Orleans, Louisiana; Engineering; Kappa Sigma; "Jambalaya"; Glendy Burke; Campus Night.

SECOND ROW

- WINNIE OLA HOLDEN, '48, New Orleans, Louisiana; Newcomb.
- HUGH REDNINE HOLDER, '46, Newport, Tennessee; Arts and Sciences.
- BETTY JEAN HOLLAND, '48, New Orleans, Louisiana; Newcomb; Phi Mu.
- DORCAS NOEL HOLLINGSWORTH, '48, Lexington, Kentucky; Newcomb; Kappa Kappa Gamma; Glee Club; "Hullabaloo"; Cheerleader; War Forum.
- PIERRE EARL HOLLOWAY, '46, New Orleans, Louisiana; Engineering; Kappa Sigma.
- CAROLYN HOLMES, '48, Bay Minette, Alabama; Newcomb; Delta Zeta.
- FREDDIE HOM, '47, New Orleans, Louisiana; Engineering.
- RUTH SHIPPEN HOPPE, '48, Atlanta, Georgia; Newcomb; Glee Club.
- LEO GALLASPY HORAN, '46, New Orleans, Louisiana; Arts and Sciences; Kappa Sigma.

THIRD ROW

- GLORIA TOLSTOY HORWITZ, '48, Wichita Falls, Texas; Newcomb.
- ANNA GIBSON HOVER, '48, Gulfport, Mississippi; Newcomb; Alpha Omicron Pi; Glee Club.
- FRANK ALBERT HOWARD, '47, Enid, Oklahoma; Arts and Sciences; Phi Delta Theta.
- ANN HOWELL, '48, Alexandria, Louisiana; Newcomb; Kappa Kappa Gamma.
- ANN ROBINSON HOWELL, '48, Atlanta, Georgia; Newcomb; Chi Omega; Glee Club.
- G. JEAN HOWELL, '48, New Orleans, Louisiana; Newcomb.
- WALTER LYALL HOWELL, JR., '47, New Orleans, Louisiana; Medicine; Phi Chi; Phi Beta Kappa; Kappa Delta Phi; History of Medicine Society; Greenbackers; Y. M. C. A.; Omicron Delta Kappa.
- GLORIA MAE HOWELLS, '48, New Orleans, Louisiana; Newcomb.
- MARJORIE HOWENSTEIN, '47, Cape Girardeau, Missouri; Commerce.

FOURTH ROW

- JAMES HAROLD HOYLE, '46, Gulfport, Mississippi; Engineering; A. I. E. E.
- CAROLYN ELIZABETH HUBELE, '46, New Orleans, Louisiana; Newcomb; Glee Club; Art Club.
- LUCILLE MIGNONNE HUCK, '47, New Orleans, Louisiana; Newcomb; Delta Zeta; Glee Club; "Hullabaloo"; Theatre; Newman Club.
- ADELAIDE HUEY, '48, New Orleans, Louisiana; Newcomb; Pi Beta Phi; Art Club; Intramurals.
- GEORGE A. HUFF, '46, Harrisonburg, Louisiana; Engineering.
- JOYCE HELEN HUFF, '47, New Orleans, Louisiana; Newcomb; Delta Zeta; "Hullabaloo"; Theatre.
- JOE H. HUGGHINS, '46, Bryan, Texas; Arts and Sciences; Alpha Phi Omega; Band.
- BEVERLY LODGE HUGHES, '46, Gulfport, Mississippi; Engineering; Phi Delta Theta.
- HELENA SHIRLEY HUMMEL, '47, New Orleans, Louisiana; Newcomb; Alpha Omicron Pi; Glee Club; "Jambalaya"; "Hullabaloo."



Through for the day.

Other Classes

FIRST ROW

- JOHN LEONARD HUNT, '45, Rosepine, Louisiana; Arts and Sciences.
- DEE R. HUNTER, '46, American Fork, Utah; Commerce; Pi Kappa Alpha.
- MAYS BOSWALL HUNTER, '45, Macon, Mississippi; Engineering.
- PATRICIA JEANNE HUNTER, '48, Houston, Texas; Newcomb; Zeta Tau Alpha; Glee Club.
- SHIRLEE MAE HUPPENBAUER, '48, New Orleans, Louisiana; Newcomb; Theatre.
- PEGGY JEAN HURLEY, '48, San Antonio, Texas; Newcomb; Phi Mu.
- SAMERILL BENSON HUTTON, JR., '48, Fort Smith, Arkansas; Medicine; Phi Delta Theta; Phi Chi.
- MAY HYMAN, '47, New Orleans, Louisiana; Newcomb; Alpha Epsilon Phi; "Hullabaloo"; Art Club; Assets; I. R. C.; Theatre; War Forum; Y. W. C. A.

SECOND ROW

- AGNES ANN IANNAZZO, '46, New Orleans, Louisiana; Newcomb; Y. W. C. A.
- MONITA MARIE IMBERT, '47, New Orleans, Louisiana; Newcomb; Delta Zeta.
- JULIUS EMANUEL ISAACSON, JR., '46, New Orleans, Louisiana; Arts and Sciences; "Hullabaloo"; Theatre.
- MARJORIE ISAACSON, '48, New Orleans, Louisiana; Newcomb.
- ROSLYN ISON, '47, Atlanta, Georgia; Newcomb; Chi Omega; "Jambalaya"; Art Club; Newcomb Dance Club.
- DALTON M. IVINS, '46, Memphis, Tennessee; Engineering; Delta Tau Delta.
- ADELE NORCOM JACKSON, '47, New Orleans, Louisiana; Newcomb; Pi Beta Phi.
- ANN ELIZABETH JACKSON, '48, Shreveport, Louisiana; Newcomb.

THIRD ROW

- BEVERLY BRITTON JACKSON, '48, New Orleans, Louisiana; Newcomb.
- JOEL MATHEWS JACKSON, JR., '47, Lecompte, Louisiana; Arts and Sciences.
- MARY ALICE JACKSON, '47, Monroe, Louisiana; Arts and Sciences; Glee Club; "Hullabaloo"; Y. W. C. A.
- NITA ELSIE JACOBI, '45, New Orleans, Louisiana; Commerce.
- PAUL OSWALD JAGGER, '45, Pueblo, Colorado; Arts and Sciences.
- DEWITT BASS JAMES, '46, Midnight, Mississippi; Medicine; Kappa Alpha; Phi Chi.
- FRED RICHARD JAMES, '46, Prague, Oklahoma; Arts and Sciences.
- THOMAS NAUN JAMES, '46, Amory, Mississippi; Arts and Sciences; Alpha Tau Omega; Band; Glee Club; Operetta; Symphony Orchestra; Greenbackers; Y. M. C. A.





FIRST ROW

- JOHN BROADUS JAMESON, '47, Camden, Arkansas; Arts and Sciences.
- MARION LEE JARRELL, '46, Alexandria, Louisiana; Medicine; Nu Sigma Nu; Phi Kappa Sigma.
- FRANCIS LEON JAUBERT, JR., '48, New Orleans, Louisiana; Arts and Sciences; Medicine.
- HERBERT LEON JEFFORDS, JR., '47, Bainbridge, Georgia; Arts and Sciences; Alpha Tau Omega.
- BETTIE ANN JELKS, '48, New Orleans, Louisiana; Newcomb; Glee Club; Y. W. C. A.
- MARION F. JENNINGS, '47, New Orleans, Louisiana; Newcomb; Delta Zeta; "Hullabaloo"; Spectators.
- ALETHIA EDITH JENSEN, '47, New Orleans, Louisiana; Newcomb; Newman Club.
- ROBERT HOWARD JERNIGAN, '46, Dunedin, Florida; Arts and Sciences; Alpha Tau Omega; Glee Club; Pan-Hellenic Council.
- OLIVE LYNN JEWELL, '47, New Orleans, Louisiana; Newcomb; Phi Mu.

SECOND ROW

- RAFAEL ANGEL JIMINEZ, '46, San Juan, Puerto Rico.
- JOSEPH W. JOACHIM, JR., '47, New Orleans, Louisiana; Arts and Sciences; Alpha Tau Omega; "Hullabaloo"; Newman Club.
- ALBAN EMILE JOFFRION, '48, Laurel, Mississippi; Medicine; Theta Kappa Psi.
- JOHN JOFKO, '46, Passaic, New Jersey; Medicine; Alpha Kappa Kappa.
- BETTE WINIFRED JOHN, '48, New Orleans, Louisiana; Newcomb; Alpha Delta Pi.
- BARA MAE JOHNSON, '48, New Orleans, Louisiana; Newcomb.
- CHARLES OWEN JOHNSON, '46, Monroe, Louisiana; Arts and Sciences.
- DOROTHY DALE JOHNSON, '47, Columbia, Mississippi; Newcomb; Glee Club.
- EUGENE BONNIE JOHNSON, '46, New Orleans, Louisiana; Engineering; Sigma Alpha Epsilon.

THIRD ROW

- GLORIA VIRGINIA JOHNSON, '48, New Orleans, Louisiana; Newcomb; Alpha Delta Pi.
- KENNETH SAMUEL JOHNSON, JR., '47, Sebring, Florida; Arts and Sciences.
- OWEN BRATTAIN JOHNSON, JR., '46, Peru, Indiana; Medicine; Theta Kappa Psi; Class Vice-President (1)
- PHYLLIS MOREON JOHNSON, '47, Brookhaven, Mississippi; Kappa Alpha Theta; Glee Club; Operetta; "Jambalaya"; Assets; Newcomb Student Government Association; Newcomb Honor Board; Class President (2).
- RICHARD JAY JOHNSON, '47, New Orleans, Louisiana; Engineering; Sigma Chi.
- ANNE ELIZABETH JOHNSTON, '47, New Orleans, Louisiana; Newcomb; Pi Beta Phi; "Jambalaya."
- CHARLES J. JOINER, '46, Monroe, Louisiana; Arts and Sciences.
- CURTIS WHITTEMORE JONES, JR., '45, Benton, Arkansas; Arts and Sciences; Sigma Chi.
- FLORENCE PIERPONT JONES, '47, New Orleans, Louisiana; Newcomb; Pi Beta Phi.

FOURTH ROW

- LLOYD CLARK JONES, '46, Wharton, Texas; Arts and Sciences; Sigma Chi; Wrestling; Football.
- LORYS SUE JONES, '47, New Orleans, Louisiana; Newcomb; "Hullabaloo"; Art Club; Wesley Foundation.
- MARGARET ADELE JONES, '47, Kankakee, Illinois; Newcomb; Y. W. C. A.
- MARGUERITE ANN JONES, '46, New Orleans, Louisiana; Newcomb; Beta Sigma Omicron; Glee Club; Operetta; Pan-Hellenic Council; Y. W. C. A.
- MURIEL ELAINE JONES, '47, New Orleans, Louisiana; Commerce; Delta Zeta.
- ROBERT EUGENE JONES, '47, Benton, Arkansas; Arts and Sciences; Sigma Chi; Band.
- VIRGINIA JONES, '48, Alexandria, Louisiana; Newcomb; Kappa Kappa Gamma.
- CARMEL BARBARA JORDAN, '48, New Orleans, Louisiana; Newcomb.
- CAROLINE RAU JORDY, '46, New Orleans, Louisiana; Newcomb; Alpha Omicron Pi; Theatre.



Have you heard about . . .

Other Classes

FIRST ROW

- KENNETH LLOYD JORNS, '48, Tulsa, Oklahoma; Medicine; Lambda Chi Alpha; Sword and Key; Who's Who.
- RODNEY CLIFTON JUNG, '45, New Orleans, Louisiana; Medicine; Phi Rho Sigma; Beta Mu; Phi Beta Kappa; History of Medicine Society; A Cappella Choir; Glee Club; Operetta; Class Treasurer (2); Student Body Treasurer (3).
- ADOREE IRENE JUNGUA, '48, New Orleans, Louisiana; Newcomb.
- CHARLES NEWMAN KAHN, JR., '45, New Orleans, Louisiana; Engineering; Zeta Beta Tau; A. S. M. E.; Math Club.
- LEON KAHN, '48, Sebring, Florida; Medicine; Zeta Beta Tau; Phi Delta Epsilon.
- LEONA WEIL KAHN, '48, Jackson, Mississippi; Alpha Epsilon Phi; "Jambalaya."
- SERGEI KAMPAKIS, '46, Birmingham, Alabama; Arts and Sciences; Kappa Alpha; Taffrail Club.
- MAXINE KAPLAN, '47, New Orleans, Louisiana; Newcomb; Phi Sigma Sigma; Spectators

SECOND ROW

- HARRIET BETTY KARCHMER, '46, New Orleans, Louisiana; Newcomb; Eta Sigma Phi; La Tertulia; Oreades.
- NORMAN THEODORE KARCHMER, '47, New Orleans, Louisiana; Arts and Sciences; Sigma Alpha Mu; Y. M. C. A.
- DORIS MAE KARTER, '46, New Orleans, Louisiana; Newcomb; Phi Mu; Lagniappes; Math Club.
- CAROLINE RAE KARTUS, '47, Montgomery, Alabama; Newcomb; Alpha Epsilon Phi; "Hullabaloo"; I. R. C.
- SAM KARTUS, '48, Bessemer, Alabama; Medicine; Phi Delta Epsilon.
- ANNA WOODWARD KASTLER, '47, New Orleans, Louisiana; Newcomb; Alpha Omicron Pi.
- BURTON KATZ, '46, New York, New York; Medicine.
- DAVID KATZ, '46, New York, New York; Arts and Sciences; "Hullabaloo."

THIRD ROW

- DOROTHY KATZ, '46, New Orleans, Louisiana; Newcomb; War Forum.
- DOROTHY ELIZABETH KATZER, '48, Fort Smith, Arkansas; Newcomb.
- SUSAN KEENAN, '46, Shreveport, Louisiana; Newcomb; Zeta Tau Alpha.
- RICHARD MARSHALL KEISER, '46, Harlingen, Texas; Commerce; Delta Tau Delta; Greenbackers; Pan-Hellenic Council.
- DOLORES MARY KELLEY, '47, New Orleans, Louisiana; Newcomb; Beta Sigma Omicron; Oreades; Newman Club; Y. W. C. A.
- EDLEA JANICE KELLY, '45, New Orleans, Louisiana; Newcomb; "Jambalaya"; Class Treasurer (3).
- L. ELIZABETH KENAN, '45, Selma, Alabama; Newcomb; Alpha Omicron Pi; Art Club.
- MILES PAUL KERNAGHAN, '48, New Orleans, Louisiana; Arts and Sciences; Sigma Chi.





FIRST ROW

- JOSEPH LAWRENCE KILLEEN, JR., '48, New Orleans, Louisiana; Engineering; Beta Theta Pi; Football.
- WAYNE WORDEN KILLION, '46, Foley, Alabama; Arts and Sciences; Pi Kappa Alpha.
- FARISS DERRING KIMBELL, '47, Tucson, Arizona; Medicine; Alpha Kappa Kappa.
- JOSEPH CLEMENT KING, '47, Jackson, Mississippi; Medicine; Zeta Beta Tau; Phi Delta Epsilon; Phi Beta Kappa.
- RICHARD HARDING KING, '46, Louisville, Kentucky; Commerce; Alpha Phi Omega, Vice-President; Class President (I); Band, Vice-President; "Hullabaloo"; Wesley Foundation.
- WILLIAM FOLLETT KING, '46, New Orleans, Louisiana; Engineering.
- ALMON GERARD KIRKWOOD, '46, New Orleans, Louisiana; Engineering; Delta Sigma Phi.
- JOHN KLEMIC, '46, Nesquehoning, Pennsylvania; Arts and Sciences.
- MAX BERNARD KLENBERG, '47, Atlanta, Georgia; Arts and Sciences; Sigma Alpha Mu; "Hullabaloo."

SECOND ROW

- WILKES ALLEN KNOLLE, '48, New Orleans, Louisiana; Medicine; Delta Tau Delta; Theta Kappa Psi.
- JOEL MARCELLA KNOWLES, '47, New Orleans, Louisiana; Newcomb; Newcomb Dance Club; Newman Club.
- BETTY JANE KOENIG, '47, Miami, Florida; Newcomb.
- SHIRLEY ADEL KOLTUN, '47, New Orleans, Louisiana; Newcomb; "Hullabaloo."
- S. LEWIS KOOK, '47, Jersey City, New Jersey; Medicine; Kappa Nu; Phi Lambda Kappa.
- WALLACE KORN, '46, Brooklyn, New York; Medicine; Phi Lambda Kappa.
- JAMES LEROY KOTCH, '45, Little Rock, Arkansas; Engineering; Sigma Alpha Epsilon; Alpha Chi Sigma; A. I. of Ch. E.
- EUGENE A. KRAEMER, JR., '48, New Orleans, Louisiana; Medicine; Phi Rho Sigma; Alpha Chi Sigma.
- FRITZI YSABELITA KRANZ, '47, New Orleans, Louisiana; Commerce; Delta Zeta; Gamma Delta.

THIRD ROW

- MARIE ROSE KRUMER, '48, New Orleans, Louisiana; Newcomb.
- PHILIP J. KRUPP, JR., '48, New Orleans, Louisiana; Arts and Sciences and Medicine; Beta Mu; Theta Kappa Psi; Delta Sigma Phi.
- COLEMAN KUHN, '46, New Orleans, Louisiana; Engineering; Delta Sigma Phi.
- JACK KUSHNER, '47, Brooklyn, New York; Medicine; Kappa Nu; Phi Lambda Kappa.
- FANNIE LAYLE KYKER, '48, Hattiesburg, Mississippi; Newcomb; Spanish Club; Newcomb Glee Club; Y. W. C. A.; "Hullabaloo."
- GUY CLAYTON KYNERD, '46, Meridian, Mississippi; Engineering; Kappa Sigma; A. I. E. E.
- JOYCELYN LABICHE, '48, New Orleans, Louisiana; Newcomb.
- ALICE CLAIRE LACASSIN, '46, New Orleans, Louisiana; Law.
- LASLEY KIRK LACEWELL, '46, Beaumont, Texas; Engineering; A. I. E. E.; Y. W. C. A.

FOURTH ROW

- JOSEPH ALCIDE LACOUR, JR., '45, Meridian, Mississippi; Engineering; Kappa Alpha; Alpha Chi Sigma.
- RANDALL O'CONNELL LAFFRE, '46, Mobile, Alabama; Arts and Sciences; Beta Theta Pi.
- ROSE MARIE LA FRANCA, '47, New Orleans, Louisiana; Newcomb.
- CHARLES ANTHONY LA FRATTA, '47, Richmond, Virginia; Arts and Sciences; Band.
- HARRIET HELENE LAIRD, '46, New Orleans, Louisiana; Newcomb; Newcomb Glee Club; Operetta; Theatre; Newman Club.
- KATHARINE EUNICE LAIRD, '46, New Orleans, Louisiana; Newcomb; Newcomb Glee Club; Operetta; Theatre; Newman Club.
- CLAIRE LOUISE LALLY, '48, New Orleans, Louisiana; Newcomb; Delta Zeta; Newman Club.
- HERBERT CHRISTOPHER LAMBERT, JR., '46, New Orleans, Louisiana; Engineering; Alpha Tau Omega.
- JEAN RUTH LAMBOU, '46, New Orleans, Louisiana; Newcomb; Theatre; Y. W. C. A.



Could this be the library?

Other Classes

FIRST ROW

- ROBERT LAMAR LAMBRIGHT, JR., '47, Jackson, Mississippi; Arts and Sciences.
- ROBERT COLUMBUS LANCASTER, '46, Bolton, Mississippi; Medicine; Theta Kappa Psi.
- GLORIA STELLA LANDAICHE, '48, New Orleans, Louisiana; Newcomb; Kappa Alpha Theta.
- MARILYN LYDIA LANDWEHR, '48, New Orleans, Louisiana; Newcomb.
- HARRIET LANG, '47, New York, New York; Newcomb; "Hullabaloo"; I. R. C.; War Forum; Y. W. C. A.
- ALVIN HAROLD LASSEN, '46, New Orleans, Louisiana; Arts and Sciences; Sigma Alpha Mu; Greenbackers.
- A. C. LASSITER, '46, Cleveland, Mississippi; Arts and Sciences; Pi Kappa Alpha; Band; Taffrail Club.
- CLARENCE CLAYTON LASTER, '45, Vivian, Louisiana; Engineering; A. I. E. E.

SECOND ROW

- JOHN ALBERT LAURENT, JR., '46, New Orleans, Louisiana; Engineering.
- PAUL DOUGLASS LAWLER, '46, Huntsville, Alabama; Arts and Sciences; Pi Kappa Alpha.
- RUSSELL GRANT LAZENBY, '46, Nashville, Tennessee; Arts and Sciences.
- GEORGE SITUS LEACHMAN, '46, Dallas, Texas; Arts and Sciences; Sigma Chi.
- BEVERLY JOAN LE BLANC, '48, New Orleans, Louisiana; Newcomb.
- CLYDE HOA LE BLANC, '46, New Orleans, Louisiana; Engineering.
- CULLEN JOSEPH LE BLANC '46, New Orleans, Louisiana; Engineering; Band.
- MARY FRANCES LE BLANC, '47, Scott, Louisiana; Newcomb; Alpha Delta Pi.

THIRD ROW

- RICHARD JAMES LE BLANC, '46, Donaldsonville, Louisiana; Law; Moot Court; Student Body Secretary.
- EDWARD NORMAN LEE, '47, New Orleans, Louisiana; Engineering.
- GRIFF C. LEE, '47, Anguilla, Mississippi; Arts and Sciences.
- JAMES KINLER LEES, '47, Jacksonville, Florida; Medicine; Theta Kappa Psi.
- ARNOLD KENNETH LEFKOVITS, '46, Bessemer, Alabama; Arts and Sciences; Taffrail.
- MARIE LOUISE LE GARDEUR, '48, New Orleans, Louisiana; Newcomb; Kappa Kappa Gamma.
- JAMES JOSEPH LEGEAI, '47, New Orleans, Louisiana; Engineering; Delta Sigma Phi.
- MILDRED CLAIRE LEGEAI, '48, New Orleans, Louisiana; Newcomb; Alpha Delta Pi; Newman Glee Club; Y. W. C. A.





FIRST ROW

- JEAN MARIE LEGENDRE, '48, New Orleans, Louisiana; Newcomb; Chi Omega; "Jambalaya."
- MARION LOUISE LEGENDRE, '47, New Orleans, Louisiana; Newcomb; Pi Beta Phi; Newcomb Glee Club; Lagniappes; Student Center Council.
- WALTER JOHN LEGER, '47, New Orleans, Louisiana; Arts and Sciences.
- LINDEN BENTLEY LEJEUNE, '48, Kaplan, Louisiana; Newcomb.
- MARGUERITE MALKSON LELAND, '48, Bar Harbor, Maine; Newcomb.
- MARGARET STANLEY LEMARIE, '46, New Orleans, Louisiana; Newcomb; Alpha Omicron Pi.
- MERLE ELIZABETH LEMIEUX, '48, New Orleans, Louisiana; Newcomb; Phi Mu
- WILLIAM FREDERICK T. LENFESTEY, '46, Tampa, Florida; Arts and Sciences; Sigma Alpha Epsilon.
- EUGENE EDWIN LEON, JR., '46, Chalmette, Louisiana; Arts and Sciences.

SECOND ROW

- MARIAN ROSE LEOPOLD, '47, New Orleans, Louisiana; Newcomb; Spectators; War Forum.
- ROSALIE LEVIN, '46, New Orleans, Louisiana; Commerce; Phi Sigma Sigma.
- ERNEST LEE LEVINGSTON, '46, Lake Charles, Louisiana; Engineering; Theatre.
- A. HERBERT LEVY, JR., '46, New Orleans, Louisiana; Engineering; Delta Sigma Phi.
- AUDREY HELEN LEVY, '46, New Orleans, Louisiana; Newcomb; Spanish Club; Newman Club.
- CAROLYN LEVY, '48, Houston, Texas; Newcomb; Alpha Epsilon Phi.
- EOLA LOUISE LEVY, '48, New Orleans, Louisiana; Newcomb.
- RICHARD LESLIE LEVY, '45, New Orleans, Louisiana; Commerce; Y. M. C. A.
- ROSEMARY D. LEVY, '47, Kansas City, Missouri; Newcomb; Alpha Epsilon Phi; I. R. C.

THIRD ROW

- TESS ANN LEVY, '46, New Orleans, Louisiana; Newcomb; Alpha Epsilon Phi; Theatre.
- WALTER EDMOND LEVY, JR., '46, New Orleans, Louisiana; Medicine; Zeta Beta Tau; Phi Delta Epsilon; Beta Mu; History of Medicine Society.
- BILLY ORVILLE LEWIS, '47, Kentwood, Louisiana; Commerce; Beta Theta Pi.
- GEORGE N. LEWIS, '45, Bartow, Florida; Arts and Sciences; Beta Theta Pi.
- LOYCE FRANCES LIDDELL, '47, New Orleans, Louisiana; Newcomb; Beta Sigma Omicron; Art Club.
- ROMMIE JEAN LIDDELL, '48, New Orleans, Louisiana; Newcomb; Beta Sigma Omicron.
- HUGH ALLEN LILES, '46, Birmingham, Alabama; Arts and Sciences; Track Team (I).
- EMILY LOU LIPPER, '46, Houston, Texas; Newcomb; Alpha Epsilon Phi; Newcomb Dance Club; War Forum
- SARA LIENBY, '48, Atmore, Alabama; Newcomb; Kappa Alpha Theta.

FOURTH ROW

- ROBERT H. LISTER, JR., '47, Birmingham, Alabama; Medicine; Theta Kappa Psi; Pi Kappa Alpha; History of Medicine Society.
- CORBET CLARKE LOCKE, '47, Center, Texas; Medicine; Theta Kappa Psi.
- BETTY JOY LODWICK, '46, New Orleans, Louisiana; Newcomb.
- ROBERT LOGAN, '47, Denison Iowa; Arts and Sciences; Football (I).
- SAM LOGAN, '47, New Orleans, Louisiana; Medicine; Phi Chi; Beta Mu; Kappa Delta Phi; History of Medicine Society; Greenbackers; Lagniappes.
- WALMSLEY SYLVESTER P. LOKER, '47, New Orleans, Louisiana; Arts and Sciences; Football (I).
- CLARENCE ALBERIC LORIO, '47, Baton Rouge, Louisiana; Arts and Sciences; Phi Kappa Sigma.
- HATTIE IRMA LORIO, '48, New Orleans, Louisiana; Newcomb; Theatre.
- PAUL HENRY LORRAIN, '46, Melder, Louisiana; Arts and Sciences; Phi Kappa Sigma; Taffrail.



Other Classes

FIRST ROW

- RICHARD MOORE LOTSPEICH, '46, New Orleans, Louisiana; Arts and Sciences; Intramural Softball, Baseball.
- DAVID E. LOVEMAN, '48, Gadsden, Alabama; Medicine; Pi Kappa Alpha; Band.
- WILLIAM MAXWELL LUCAS, '46, New Orleans, Louisiana; Commerce; "Hullab'oo"; Glendy Burke.
- ADELE LUEHRMANN, '46, New Orleans, Louisiana; Newcomb; Chi Omega.
- JOHN H. LUFT, '47, Mobile, Alabama; Arts and Sciences.
- GLORIA ELIZABETH LUSHER, '46, New Orleans, Louisiana; Commerce.
- JOYCE DAPHNE LUTZ, '48, Tampa Florida; Newcomb; Alpha Epsilon Phi.
- GEORGE DEWEY LYONS, '47, New Orleans, Louisiana; Arts and Sciences; Delta Sigma Phi; Band.

THE FUTURE OF
CZECHOSLOVAKIA

DE. 1954 BY THOMAS W. KURTZ

Lucky Czechoslovakia.

SECOND ROW

- DONLEEN CAROL MACDONALD, '48, New Orleans, Louisiana; Newcomb; Glee Club.
- MARY MOSS MADISON, '46, Bastrop, Louisiana; Newcomb; Alpha Omicron Pi.
- BETTY MAGEE, '48, New Orleans, Louisiana; Newcomb; Kappa Alpha Theta.
- AZALEIGH BAKER MAGINNIS, '46, New Orleans, Louisiana; Newcomb; Alpha Delta Pi; A Cappella Choir; Elizabethans; Glee Club.
- BETTY ANNE MAILHES, '47, New Orleans, Louisiana; Newcomb; Phi Mu.
- JULIA AGNES MALONEY, '47, New Orleans, Louisiana; Commerce.
- MELVIN MANDEL, '46, Brooklyn, New York; Medicine.
- PHILIP CHARLES MANGELSDORF, '46, Dallas, Texas; Arts and Sciences; Beta Theta Pi; Taffrail.

THIRD ROW

- JOHN BENJAMIN MANN, JR., '46, Mulberry, Florida; Engineering; Kappa Sigma; Taffrail.
- ANTONIA MANOS, '48, New Orleans, Louisiana; Newcomb.
- NELSON MANOWITZ, '47, Jersey City, New Jersey; Medicine; Phi Lambda Kappa; History of Medicine Society.
- GEORGE MARKHAM MARCH, '48, Mobile, Alabama; Medicine.
- LAWRENCE NOLAN MARCHAL, '46, Gary, Indiana; Arts and Sciences; Phi Kappa Sigma; Band.
- LEE DEMELMAN MARCUSE, '48, Scarsdale, New York; Newcomb.
- ALYCE M. MARECHAL, '46, New Orleans, Louisiana; Newcomb; Kappa Alpha Theta.
- YERNON STANLEY MARET, JR., '46, Gonzales, Texas; Arts and Sciences; Band.

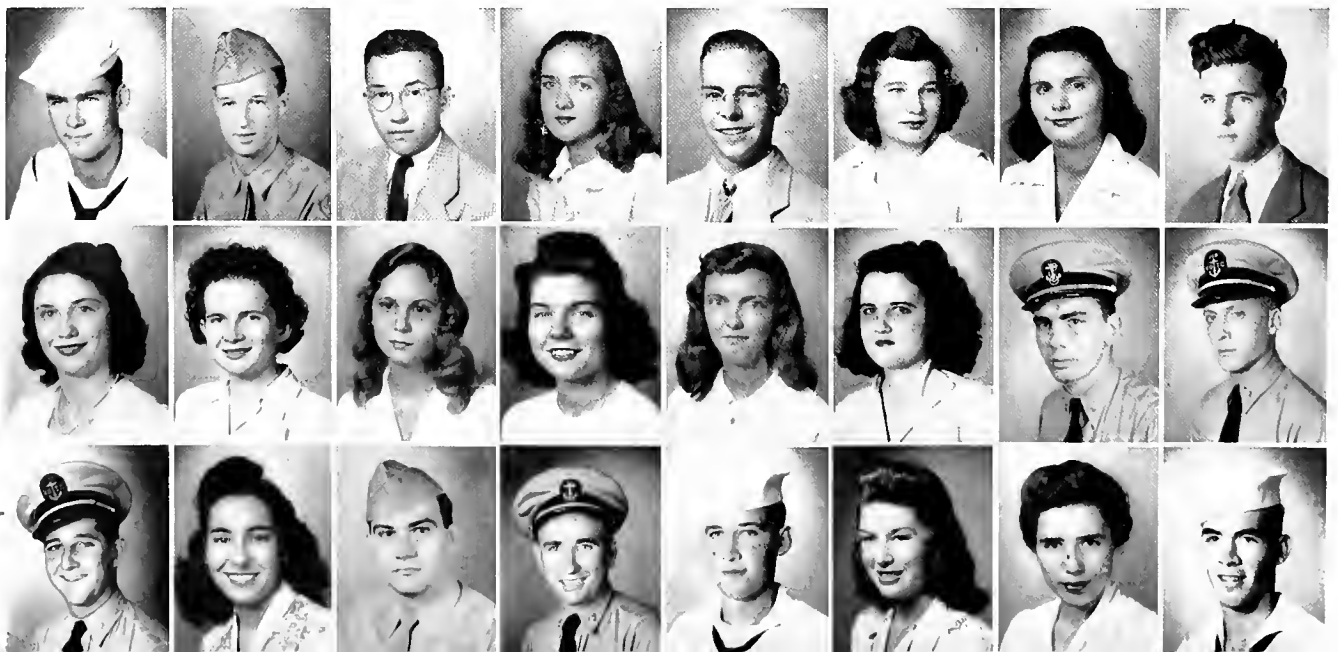



FIRST ROW

- ABRAHAM MARKOSIAN, '46, Salt Lake City, Utah; Commerce; Gamma Delta.
- BERTHE LATHROP MARKS, '47, New Orleans, Louisiana; Newcomb; Kappa Kappa Gamma; Art Club; Lagniappes.
- CHARLES GALE MARKWARD, '48, Fort Worth, Texas; Medicine; Alpha Kappa Kappa.
- MARY MARSH, '48, New Orleans, Louisiana; Newcomb.
- ROBERT CURTIS MARSHALL, JR., '45, San Antonio, Texas; Arts and Sciences; Sigma Chi; Football.
- BETTY MARTIN, '48, New Orleans, Louisiana; Newcomb; Glee Club.
- MARCELLA DEARING MARTIN, '46, Macon, Georgia; Social Work.
- JOHN RICHARD MARTINEAU, '47, Salt Lake City, Utah; Medicine; Theta Kappa Psi.
- CARMEN PILAR MARTINEZ, '48, New Orleans, Louisiana; Newcomb; Delta Zeta.

SECOND ROW

- HECTOR ANIBAL MARTINEZ, '48, Ceiba, Puerto Rico; Medicine; Alpha Kappa Kappa.
- DICK MATORELL, '46, Tampa, Florida; Arts and Sciences; Alpha Tau Omega.
- MARY FRANCES MARULLO, '46, New Orleans, Louisiana; Newcomb.
- M. ANN MASON '47, New Orleans, Louisiana; Newcomb; Alpha Omicron Pi; "Hullabaloo"; Lagniappes.
- JACK RUDOLPH MASSEY, '46, Norwalk, California; Arts and Sciences; Glee Club.
- LOUIS T. MASTOS, '46, Los Angeles, California; Commerce.
- LEONA JOY MATTES, '47, New Orleans, Louisiana; Engineering.
- MARILYN MATTHEW, '46, New Orleans, Louisiana; Newcomb; Alpha Omicron Pi.
- CHARLES VAUGHAN MATTHEWS, '47, Independence, Missouri; Arts and Sciences; Pi Kappa Alpha.

THIRD ROW

- LOUIS BROWN MATTHEWS, JR., '46, Jackson, Tennessee; Arts and Sciences; Alpha Phi Omega.
- WILLIAM ROBERT MATTOX, '47, New Orleans, Louisiana; Arts and Sciences; Alpha Tau Omega.
- ELSA TOTLI MAUFFRAY, '48, New Orleans, Louisiana; Newcomb.
- FELICE EGAN MAURER, '47, New Orleans, Louisiana; Newcomb; Kappa Kappa Gamma; "Jambalaya"; Assets; Spanish Club; Class Vice-President (2).
- PATRICIA ANN MAXWELL, '47, Cookeville, Tennessee; Newcomb; Glee Club; "Hullabaloo"; Spectators.
- WANNA JOYCE MAY, '48, Mobile, Alabama; Newcomb.
- FRANK VALENTINE MAYER, '47, New Orleans, Louisiana; Medicine; Phi Rho Sigma; Y. M. C. A.
- JULIA ALICE MAYER, '48, New Orleans, Louisiana; Newcomb; Theatre.
- ANNE SAMS MAYFIELD, '46, New Orleans, Louisiana; Newcomb; Alpha Omicron Pi.

FOURTH ROW

- EDWIN MARION MAYO, '45, Harahan, Louisiana; Arts and Sciences; Delta Sigma Phi.
- JOHN WILL McCALL, JR., '47, Jasper, Texas; Medicine; Theta Kappa Psi.
- WILLIAM WHITLEY McCALL, '46, Covington, Tennessee; Medicine; Nu Sigma Nu.
- GEORGE EDWARD McCASKEY, JR., '46, New Orleans, Louisiana; Medicine; Pi Kappa Alpha; Nu Sigma Nu; Kappa Delta Phi; Omicron Delta Kappa; History of Medicine Society; Director, Intramural Council (1); Class President (1), (3); Class Secretary (4); Who's Who.
- BITZA L. McCAY, '47, New Orleans, Louisiana; Newcomb; Pi Beta Phi.
- LOWELL REECE McClARY, '47, Knoxville, Tennessee; Arts and Sciences; Y. M. C. A.
- BEVERLY SHAW McClure, '46, New Orleans, Louisiana; Newcomb; Phi Mu; Theatre.
- SUZANNE MYRTHE McCONNELL, '47, New Orleans, Louisiana; Newcomb; Chi Omega.
- WILLIAM CROWDER McCORD, '46, Shreveport, Louisiana; Arts and Sciences; Delta Sigma Phi.



Escape.

Other Classes

FIRST ROW

- WILLIAM PALMER McCORD, '45, New Orleans, Louisiana; Engineering; Kappa Alpha; Engineers' Technological Atelier; Taffrail
- ROBERT MOORE McCOWN, '46, Mobile, Alabama; Engineering; Beta Theta Pi; Glendy Burke; Taffrail.
- STANLEY JOSEPH McCUNNEY, JR., '46, Upper Darby, Pennsylvania; Arts and Sciences.
- MARION F. McDONALD '46, Kansas City, Missouri; Commerce; Pi Kappa Alpha
- MARTHA LISE McDONOUGH, '46, New Orleans, Louisiana; Newcomb; Pi Beta Phi.
- DAVID HENRY McGEE, '46, Monroe, Louisiana; Engineering; Pi Kappa Alpha; Band; Y. M. C. A.
- SIBYL LETITIA McGEE, '46, New Orleans, Louisiana; Commerce; Delta Zeta; "Jambalaya"; Pan-Hellenic Council; Theatre; Y. W. C. A.
- NOELLE THERESA MCGOEY, '47, New Orleans, Louisiana; Newcomb.

SECOND ROW

- ROBERT ASHLEY MCGOWAN, '46, Hawthorne, Nevada; Arts and Sciences; Glee Club.
- ROBERT STEPHENS MCGREGOR, '47, Hattiesburg, Mississippi; Arts and Sciences.
- CHARLES EDMUND McHALE, JR., '46, New Orleans, Louisiana; Engineering; Taffrail; Theatre.
- JEANNE MARIE McHENRY, '48, Miami Beach, Florida; Newcomb; Kappa Alpha Theta; Glee Club.
- BETTY McINTOSH, '46, Savannah, Georgia; Newcomb; Pi Beta Phi; "Hullabaloo"; Newcomb Dance Club; Spectators.
- TOM McINTOSH, '46, Gulfport, Mississippi; Arts and Sciences; Delta Sigma Phi; Cheerleader; Lagniappes; Pan-Hellenic Council; Student Center Council; Taffrail; Theatre; Y. M. C. A.; Intramurals; Swimming Team; Class President (2).
- BILLY DEAN McKNEELY, '48, Cherokee, Texas; Medicine; Phi Chi.
- NANCY JANE McLARTY, '47, Atlanta, Georgia; Newcomb; Pi Beta Phi; Glee Club; "Hullabaloo"; Assets; Spectators.

THIRD ROW

- MARY HOWARD McLAUGHLIN, '48, New Orleans, Louisiana; Newcomb; Phi Mu; Glee Club.
- DONALD CHARLES McLEAISH, '46, Beaumont, Texas; Arts and Sciences.
- CECIL BROWN McLEOD, '47, Hattiesburg, Mississippi; Arts and Sciences.
- CHARLES DUNCAN McMILLAN, '47, Paris, Texas; Medicine; Phi Kappa Sigma; Theta Kappa Psi.
- FRANK V. McMILLEN, '46, Columbia, Tennessee; Engineering; Phi Kappa Sigma; Taffrail; Y. M. C. A.
- LUCIE HESTER McMURRY, '48, Atlanta, Georgia; Newcomb; Alpha Omicron Pi.
- MARK R. McQUINN, '46, Chattanooga, Oklahoma; Commerce.
- WILLIAM CHARLES McQUINN, '46, Greenwood, Mississippi; Arts and Sciences; Alpha Tau Omega.





FIRST ROW

- ANDREW JOSEPH McWHORTER, '46, New Orleans, Louisiana; Engineering; Kappa Sigma.
- ROBERT RICHARD MEIER, '46, Canton, Ohio; Arts and Sciences.
- ROBERT LEE MEIERS, '48, Enid, Oklahoma; Arts and Sciences and Medicine.
- ARTHUR MURRAY MEISEL, '46, Brooklyn, New York; Medicine; Kappa Nu; National Collegiate Players; Spectators; Theatre; War Forum.
- FRANK STANLEY MENDEL, '46, Saginaw, Michigan; Arts and Sciences.
- CHALITA MAE MENENDEZ, '46, New Orleans, Louisiana; Newcomb; Delta Zeta; Newman Club.
- HELEN ELIZABETH MERIWETHER, '47, New Orleans, Louisiana; Newcomb; Alpha Omicron Pi; Glee Club; Operetta; Assets.
- ROBERT ERLE MERRILL, '46, Birmingham, Alabama; Arts and Sciences; Phi Kappa Sigma; A Cappella Choir; Greenbackers.
- HINTON JONES MERRITT, '47, Colquitt, Georgia; Medicine; Phi Delta Theta; Phi Chi.

SECOND ROW

- SELMA MEXIC, '48, New Orleans, Louisiana; Newcomb.
- PEGGY M. MICHEL, '47, New Orleans, Louisiana; Newcomb; Kappa Alpha Theta.
- MARJORIE JULIENNE MILAM, '48, North Carrollton, Mississippi; Newcomb; Alpha Omicron Pi; Glee Club; Theatre.
- SALVATORE NICHOLAS MILAZZO, '45, Elizabeth, New Jersey; Arts and Sciences; Y. M. C. A.
- CARMEL ELISE MILHAS, '47, New Orleans, Louisiana; Commerce; Phi Mu.
- BETTY JEAN MILLER, '48, New Orleans, Louisiana; Newcomb; Kappa Alpha Theta.
- BETTY LOU MILLER, '47, Gretna, Louisiana; Newcomb; Y. W. C. A.; Gamma Delta.
- CECIL BESSIE MILLER, '47, Gretna, Louisiana; Newcomb; Wesley Foundation.
- MERTON EARL MILLMAN, '47, Houma, Louisiana; Arts and Sciences.

THIRD ROW

- HENRY ARMAND MILLON, '47, Altoona, Pennsylvania; Arts and Sciences; Delta Sigma Phi; Glee Club; Operetta; Glendy Burke; Theatre.
- ELAINE FAY MILLS, '47, San Antonio, Texas; Newcomb.
- CHARLES POTTER MILNE, '46, San Dimas, California; Engineering; Glee Club.
- ALBERT N. MIMS, JR., '47, Drift, Kentucky; Arts and Sciences.
- WALTON WILLIS MINCHEW, JR., '46, Breckenridge, Texas; Arts and Sciences.
- JOHN KENNEDY MINYARD, JR., '48, Jackson, Mississippi; Medicine; Phi Chi.
- JERRY E. JOAN MIRANDONA, '47, New Orleans, Louisiana; Newcomb; Alpha Omicron Pi.
- TOMMYE GERMAINE MIRANDONA, '46, New Orleans, Louisiana; Newcomb; Alpha Omicron Pi.
- JACK E. MOLESWORTH, '46, Kansas City, Missouri; Commerce; War Forum.

FOURTH ROW

- LARRY JOSEPH MOLONY, '47, New Orleans, Louisiana; Arts and Sciences; Alpha Tau Omega.
- MARGARET MOLONY, '48, New Orleans, Louisiana; Newcomb; Kappa Alpha Theta.
- FRANK DOUGLAS MONTAGUE, JR., '46, Hattiesburg, Mississippi; Engineering; Beta Theta Pi; Taffrail.
- JAMES N. MONTGOMERY, '46, New Orleans, Louisiana; Engineering; Sigma Alpha Epsilon.
- PHILIP RUSSELL MONTGOMERY, '47, New Orleans, Louisiana; Commerce; Phi Kappa Sigma.
- WILLIAM PEYTON MOOMAW, '45, Staunton, Virginia; Commerce; Delta Tau Delta.
- AL JOSEPH MOORE, '47, New Orleans, Louisiana; Arts and Sciences; Glendy Burke.
- HELEN SHAVER MOORE, '48, New Orleans, Louisiana; Newcomb.
- JAMES GENTRY MOORE, '48, Amarillo, Texas; Medicine; Phi Chi.



Frustrated Freshman.

Other Classes

FIRST ROW

- SUSAN C. MOORE, '48, New Orleans, Louisiana; Newcomb; Pi Beta Phi.
- MARIE ODETTE MORAN, '46, New Orleans, Louisiana; Newcomb; Pi Beta Phi.
- FRANK JAY MORGAN, JR., '48, Marion, Mississippi; Medicine; Sigma Nu; Theta Kappa Psi.
- JENE BERRY MORGAN, JR., '46, Glendale, California; Commerce.
- ELIZABETH MORPHY, '46, New Orleans, Louisiana; Newcomb; Chi Omega; Alpha Sigma Sigma; Art Club; Newcomb Honor Board; Campus Night; Lagniappes; Student Center Council; Art School President.
- ALTON JOSEPH MORRIS, '47, New Orleans, Louisiana; Arts and Sciences.
- BEVERLY VAIRIN MORRIS, '48, New Orleans, Louisiana; Newcomb; Kappa Kappa Gamma.
- JOSEPH ALOYSIUS MORRIS, '47, Bronx, New York; Arts and Sciences.

SECOND ROW

- SHIRLEY JEAN MORRIS, '47, Houston, Texas; Newcomb.
- BEVERLY CLAIRE MORSE, '46, Kansas City, Missouri; Newcomb; Zeta Tau Alpha; Art Club.
- ANDREAS V. N. MORTENSEN, '46, Mobile, Alabama; Medicine; Sigma Alpha Epsilon; Theta Kappa Psi.
- POPE LLOYD MOSELEY, III, '46, Meridian, Mississippi; Commerce; Sigma Chi.
- HERBERT LEON MOSKOWITZ, '47, Flatbush, New York; Medicine; Kappa Nu.
- CLEMENT MURPHY MOSS, JR., '46, Lake Charles, Louisiana; Arts and Sciences; Beta Theta Pi; Alpha Phi Omega; Band; Glee Club; Operetta; "Jambalaya"; Co-Editor; Publications Board; Glendy Burke, Vice-President (2); Greenbackers; Theatre; Honor Board; Class Vice-President (2); Y. M. C. A., Cabinet.
- SALLY RAE MOSS, '46, New Orleans, Louisiana; Newcomb; Alpha Epsilon Phi.
- WILLIAM MAURICE MOTEN, '46, Western Grove, Arkansas; Arts and Sciences.

THIRD ROW

- FRANCIS PRESTON MOTTRAM, '46, New Orleans, Louisiana; Engineering; Delta Tau Delta; Pan-Hellenic Council.
- ALCEE GONZAGUE MOUTON, '47, Lafayette, Louisiana; Arts and Sciences.
- ROBERT AIDEN MUDD, '45, Birmingham, Alabama; Arts and Sciences; Phi Delta Theta.
- RUDOLPH JULIUS MUELLING, '46, Gulfport, Mississippi; Arts and Sciences; Glee Club; Y. M. C. A.
- CHARLOTTE MUGNIER, '46, Chalmette, Louisiana; Newcomb; Glee Club; Operetta; "Hullabaloo"; Spectators.
- JOHN PAUL MUHLEISEN, '47, New Orleans, Louisiana; Medicine; Alpha Kappa Kappa; Beta Mu.
- FRED J. MULLER, '46, New Orleans, Louisiana; Arts and Sciences; Sigma Alpha Epsilon; "Jambalaya."
- LOUISE MOORE MUNSON, '46, Jeanerette, Louisiana; Newcomb; Kappa Kappa Gamma.

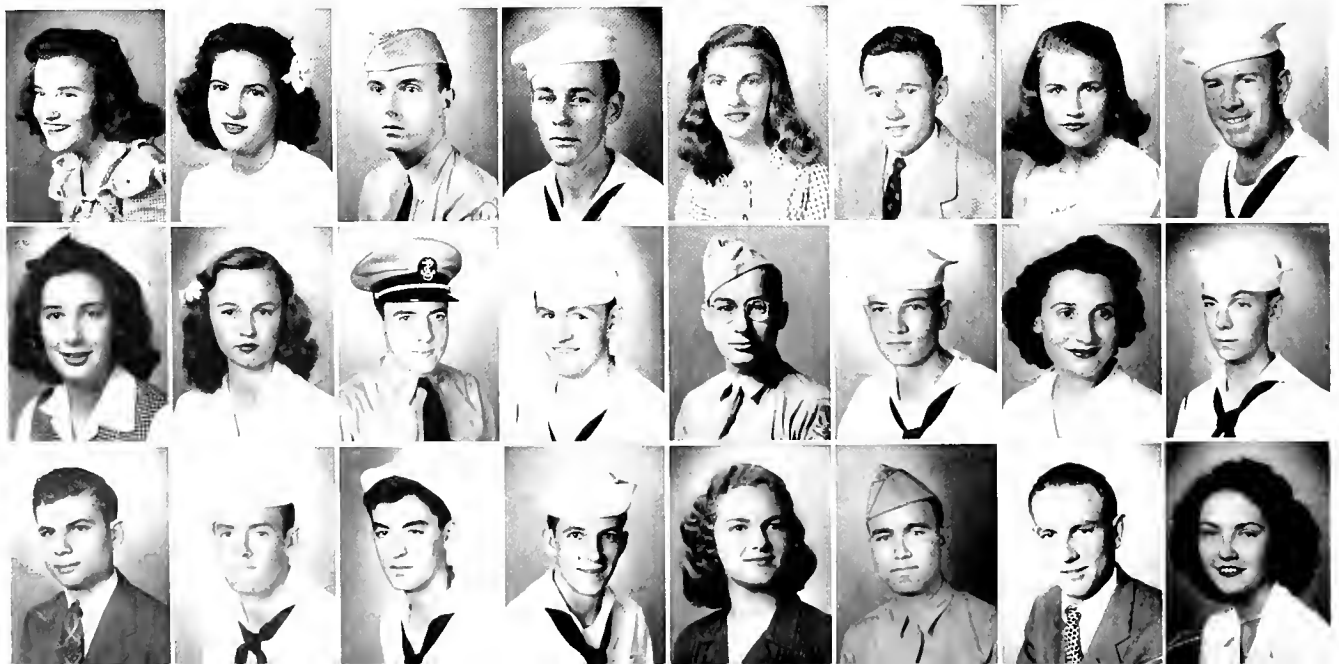



FIRST ROW

- NICKIE MUNTEAN, JR., '47, Youngstown, Ohio; Arts and Sciences.
- SHIRLEY MUROY, '47, Shreveport, Louisiana; Newcomb; Glee Club.
- MICHAEL THOMAS MURPHY, '45, Mobile, Alabama; Arts and Sciences; Pi Kappa Alpha.
- SIDNEY AUGUSTINE MURRAY, '46, Vidalia, Louisiana; Arts and Sciences; Kappa Sigma; Band; Newman Club.
- MARJON LOUISE MURTISHAW, '46, Bossier City, Louisiana; Engineering.
- ROBERT WOODROW MYERS, '48, Chattanooga, Tennessee; Medicine.
- PHIL JOSEPH NAQUIN, JR., '47, Thibodaux, Louisiana; Arts and Sciences.
- JEAN BRYANT NASH, '47, New Orleans, Louisiana; Newcomb.
- LILLIAN MARY NEGUELOUA, '47, New Orleans, Louisiana; Newcomb; Phi Mu.

SECOND ROW

- JOSEPH WILLIAM NELKIN, '47, Houston, Texas; Arts and Sciences; Glendy Burke; War Forum.
- PAUL ASHBEL NEWELL, '46, New Orleans, Louisiana; Commerce; Kappa Sigma.
- W. TAYLOR NEWSOM, '45, Coleman, Texas; Medicine; Theta Kappa Psi; History of Medicine Society.
- JOSEPH ROY NEWSOME, '45, Natchez, Mississippi; Engineering.
- BETTE NICOLL, '48, Charlotte, North Carolina; Newcomb; Glee Club.
- JACK ALTON NIELSEN, '47, New Orleans, Louisiana; Engineering; Kappa Sigma.
- WILLIAM FLORENCE NIELSEN, III '47, Little Rock, Arkansas; Arts and Sciences.
- CHARLIE RAY NIX, '48, Ellisville, Mississippi; Law.
- KENNETH GORDON, NIX, '47, Spartanburg, South Carolina; Medicine; Phi Chi; History of Medicine Society.

THIRD ROW

- MAUDE GLORIA NIXON, '46, New Orleans, Louisiana; Commerce; Delta Zeta; "Hullabaloo"; Y. W. C. A.
- WILLIAM ROBERT NIXON, '47, Pine Bluff, Arkansas; Arts and Sciences; Sigma Chi.
- JACQUELYN ANN NOELL, '48, New Orleans, Louisiana; Newcomb; Beta Sigma Omicron.
- TOM DAVID NORMAN, '48, Haynesville, Louisiana; Medicine; Nu Sigma Nu.
- JANET ANN NORTHROP, '48, New Orleans, Louisiana; Newcomb; Alpha Omicron Pi.
- BRUCE N. NUNEZ, '47, Arabi, Louisiana; Arts and Sciences; Gamma Delta; Y. M. C. A.
- GEORGE HENRY NUSLOCH, JR., '47, New Orleans, Louisiana; Engineering; Phi Kappa Sigma.
- JOHN BARTLETT NUTTER, '47, Tegucigalpa, Honduras; Arts and Sciences.
- FREDRIK FURMAN NYBERG, '47, Wichita, Kansas; Medicine; Nu Sigma Nu.

FOURTH ROW

- JOCELYN ALICE NYLAND, '46, New Orleans, Louisiana; Newcomb; Alpha Delta Pi; A Cappella Choir; Newcomb Glee Club; Operetta; Spanish Club.
- CLIFFORD OLIVER NYMAN, '46, Lockport, Illinois; Engineering; Taffrail.
- HENRY WARREN OBAUGH, '46, Staunton, Virginia; Commerce; Kappa Sigma.
- LEILA MAYS OBIER, '46, Plaquemine, Louisiana; Newcomb; Alpha Delta Pi; I. R. C.; Pan-Hellenic Council.
- JOEL ANN O'BRIEN, '47, New Orleans, Louisiana; Newcomb; Kappa Alpha Theta.
- ANTHONY JOSEPH OCCHIPINTI, '46, New Orleans, Louisiana; Engineering.
- JOHNNY LOCKWOOD OCHSNER, '47, New Orleans, Louisiana; Arts and Sciences; Beta Theta Pi.
- PAT ELIZABETH O'CONNOR, '48, New Orleans, Louisiana; Newcomb; Delta Zeta; Newman Club.
- LEWIS GUY ODOM, JR., '46, Mobile, Alabama; Engineering; Phi Kappa Sigma; Taffrail.



What's so funny?

Other Classes

FIRST ROW

- WILLIAM GLEN ODOM, '47, Haynesville, Louisiana; Arts and Sciences.
- JOSEPH ROBIE OELKERS, JR., '46, New Orleans, Louisiana; Arts and Sciences.
- HILAIRE duBERTRAND OGDEN, '47, New Orleans, Louisiana; Arts and Sciences; Beta Theta Pi.
- WILLIAM WRIGHT OGDEN, '46, New Orleans, Louisiana; Arts and Sciences; Beta Theta Pi.
- ROY RYOICHI OHTANI, '48, Honolulu, Territory of Hawaii; Medicine.
- TAKESHI OKANO, '48, Keauhou, Kona, Territory of Hawaii; Medicine.
- PATRICK GORDON O'KEEFE, '46, New Orleans, Louisiana; Engineering.
- ADA MAE OLDENBURG, '48, New Orleans, Louisiana; Newcomb.

SECOND ROW

- GEORGE ALVIN OLDENBURG, '47, New Orleans, Louisiana; Engineering.
- SHEILA NATALIE O'LEARY, '46, New Orleans, Louisiana; Newcomb; Alpha Delta Pi.
- VIGGO B. OLSEN, '47, Omaha, Nebraska; Arts and Sciences; Phi Kappa Sigma.
- MILTON CLARENCE O'NEAL, JR., '46, Port Arthur, Texas; Engineering; Beta Theta Pi.
- DORIS MAE O'NEIL, '47, New Orleans, Louisiana; Commerce; Alpha Delta Pi; Glee Club; Lagniappes.
- JAMES FRANCIS O'NEIL, JR., New Orleans, Louisiana; Commerce; Delta Sigma Phi.
- MARGARET O'NEIL, '48, Rome, Georgia; Newcomb; Pi Beta Phi; Glee Club.
- JOAN H. OPOTOWSKY, '47, New Orleans, Louisiana; Newcomb; "Hullabaloo"; I. R. C.; Theatre.

THIRD ROW

- STANLEY JEROME ORLOFF, '47, Brooklyn, New York; Medicine; Kappa Nu.
- WALTER ERIC OST, '46, St. Joseph, Michigan; Engineering.
- JANE OWEN, '46, Dadeville, Alabama; Social Work.
- COURTNEY E. OWENS, '46, Washington, D. C.; Commerce.
- LESTER JEMISON OWENS, '45, Chattanooga, Tennessee; Engineering; Band.
- MARY ANNE OWENS, '48, Heflin, Alabama; Newcomb; Kappa Kappa Gamma; Glee Club.
- ROBERT OLIVER OWENS, '46, Houston, Texas; Arts and Sciences; A Cappella Choir; Band; Glee Club.
- GEORGE WILLIAM PAETH, '48, Vancouver, Washington; Medicine.



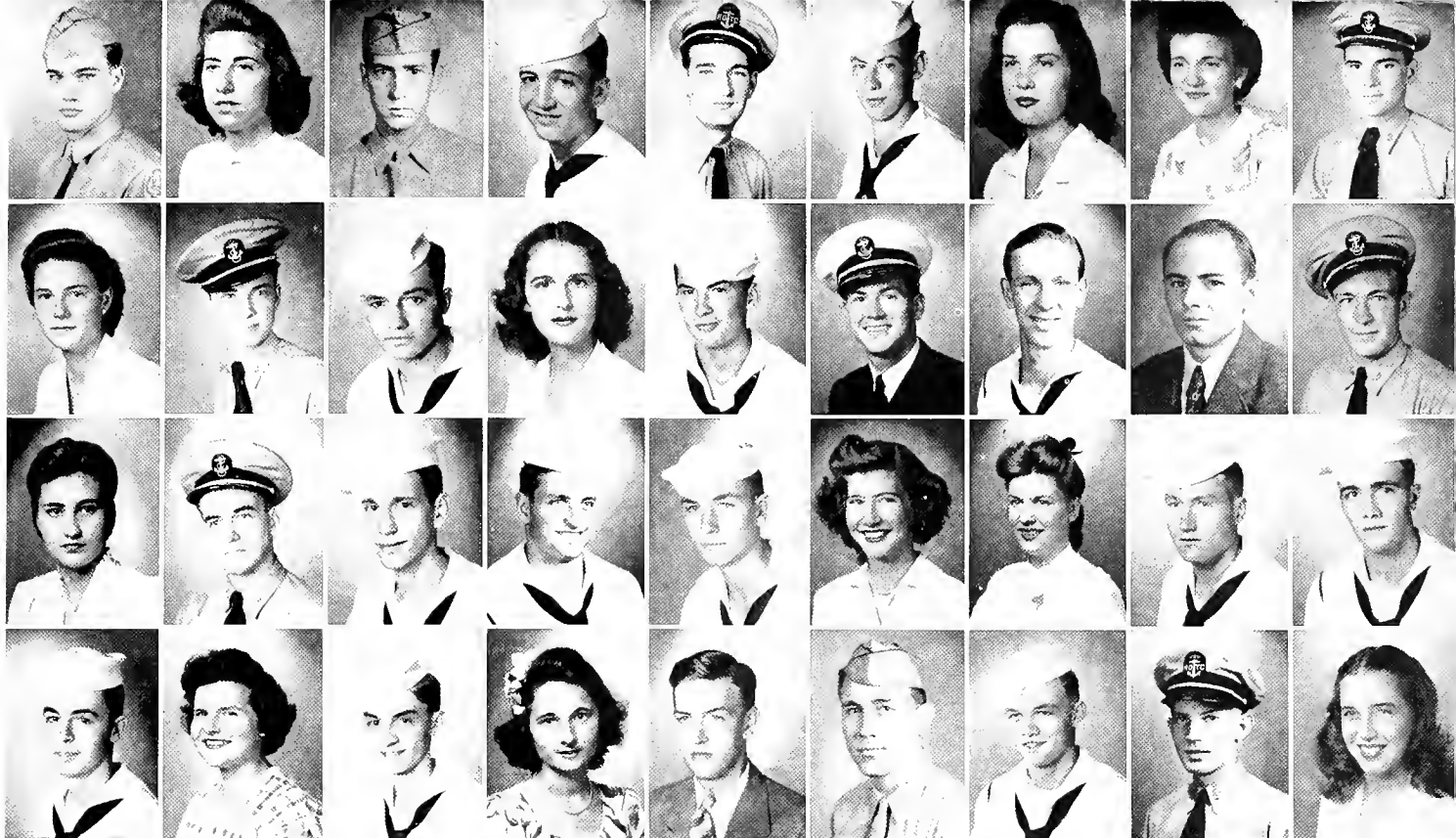

FIRST ROW

- JACK ANDRUS PAGE, '48, St. Petersburg, Florida; Medicine.
- SHIRLEY PAILET, '47, New Orleans, Louisiana; Newcomb; Phi Sigma Sigma; Pan-Hellenic Council.
- WILLIAM GORGAS PALFREY, '46, Baton Rouge, Louisiana; Medicine; Kappa Alpha; Nu Sigma Nu.
- AUBREY K. PALMER, JR., '45, Oxford, Louisiana; Arts and Sciences.
- ELTON LAMAR PALMER, '46, Aberdeen, South Dakota; Arts and Sciences; Kappa Sigma; Taffrail.
- JOSEPH ORMA PALMITER, '46, Jamestown, Pennsylvania; Arts and Sciences; Alpha Tau Omega.
- PAULA HUGHES PARKER, '48, New Orleans, Louisiana; Newcomb; Kappa Gamma.
- BETTY LIENBY PARMLEY, '46, Atmore, Alabama; Newcomb; Kappa Alpha Theta.
- JOHN B. PARMLEY, '47, Electra, Texas; Medicine; Kappa Alpha; Theta Kappa Psi.

SECOND ROW

- MARTHA MADGE PARMLEY, '48, Electra, Texas; Newcomb; Kappa Alpha Theta.
- BILLY JOE PARNELL, '48, Mt. Vernon, Texas; Medicine; Theta Kappa Psi.
- NICK PAUL PARRINO, JR., '46, Independence, Louisiana; Arts and Sciences.
- KATHERINE ISABELLE PARTRIDGE, '47, New Orleans, Louisiana; Newcomb; Alpha Delta Pi; A Cappella Choir; Glee Club; Operetta; "Hullabaloo"; Newman Club.
- BERNARD S. PATRICK, '48, Corinth, Mississippi; Arts and Sciences.
- THOMAS ALEXANDER PATRICK, JR., '47, Fayetteville, Tennessee; Medicine; Beta Theta Pi; Phi Chi.
- HAROLD BLACKSHEAR PATTERSON, '46, New Orleans, Louisiana; Arts and Sciences; Sigma Chi.
- BEN KEATON PATTON, JR., '45, Gulfport, Mississippi; Arts and Sciences; Glendy Burke.
- WILLIAM THOMAS PATTON, '47, New Orleans, Louisiana; Medicine; Phi Beta Kappa; Beta Theta Pi; Phi Chi; Beta Mu; Kappa Delta Phi; History of Medicine Society; Band; Glee Club; Operetta; Greenbackers; Lagniappes; Y. M. C. A.; T. U. R. K.; Honor Board; Class President (I).

THIRD ROW

- JEANNE THERESE PAVY, '48, Opelousas, Louisiana; Newcomb; Alpha Omicron Pi.
- WALTER CLIFTON PAYNE, JR., '47, Pensacola, Florida; Medicine; Sigma Alpha Epsilon; Beta Mu; Phi Chi.
- JOHN L. PEARSON, '46, Rosedale, Mississippi; Arts and Sciences; Delta Kappa Epsilon.
- ERNEST EMILE PECHON, '45, New Orleans, Louisiana; Engineering; T. S. C. E.; Football.
- GEORGE WAYLAND PECK, '47, Phoenix, Arizona; Arts and Sciences; Phi Kappa Sigma; Band.
- LISE BRANDT PEDERSEN, '47, Lake Charles, Louisiana; Newcomb; Alpha Delta Pi; Beta Beta Beta; Glee Club; "Hullabaloo"; Theatre.
- BLISS PEDERSON, '48, New Orleans, Louisiana; Newcomb; Alpha Delta Pi; Art Club.
- FRANCIS DALLAS PEEL, '46, Greenville, North Carolina; Engineering.
- CHARLES GORDON PEERMAN, JR., '46, Nashville, Tennessee; Arts and Sciences; Sigma Alpha Epsilon.

FOURTH ROW

- NORVIN LEROU PELLERIN, '46, New Orleans, Louisiana; Engineering; Sigma Alpha Epsilon; A. S. M. E.
- ROSEMONDE STEVENS PELTZ, '47, New Orleans, Louisiana; Newcomb; Glee Club; Art Club; Spectators; Y. W. C. A.
- JOHN AMBROSE PENDERGRASS, '46, Fort Payne, Alabama; Arts and Sciences; Phi Kappa Sigma; Intramural Softball.
- PATRICIA ANN PERES, '47, New Orleans, Louisiana; Newcomb; Newman Club.
- FELICIEN PERRIN, '45, New Orleans, Louisiana; Engineering; A. S. M. E.; Engineers' Technological Atelier.
- JAMES PRENTISS PERRINE, '45, West Monroe, Louisiana; Medicine; Phi Chi.
- WILLARD DENA PFEIFFER, '47, Trumbull, Nebraska; Arts and Sciences.
- JOHN GRAY PFRIMMER, '46, Mobile, Alabama; Engineering; Taffrail.
- ADELAIDE PHILLIPS, '48, Kansas City, Kansas; Newcomb; Pi Beta Phi.



The end of a perfect day.

Other Classes

FIRST ROW

- MARION JAMES PICINICH, '47, New Orleans, Louisiana; Medicine.
- ELAINE SALLY PICKUS '48 Sioux City, Iowa; Newcomb.
- ROBERT ALVIN PIERPONT, JR., '46, New Orleans, Louisiana; Engineering; Sigma Chi; A. I. of Ch. E.
- DORIS LUCILLE PIERSON, '48, New Orleans, Louisiana; Newcomb.
- ROBERT HUNTER PIERSON, '48, Alexandria, Louisiana; Law.
- MICHAEL HUGH PIPER, JR., '47, New Orleans, Louisiana; Engineering.
- BETTY LEE PISKE, '47, New Orleans, Louisiana; Newcomb; Zeta Tau Alpha.
- THEODORE ROBERT PITTS, '46, Tampa, Florida; Engineering; Taffrail.
- REUBEN JACKSON PLANT, JR., '46, Tallassee, Alabama; Arts and Sciences; Phi Kappa Sigma.

SECOND ROW

- JAMES JOSEPH PLAUCHÉ, '47, New Orleans, Louisiana; Commerce; Phi Kappa Sigma.
- ENOS ROGERS PLEASANTS, '46, Grenada, Mississippi; Commerce.
- ROBERT WILLIAM POLCHOW, '47, New Orleans, Louisiana; Law; Moot Court; Glendy Burke.
- LOUIS A. POLIZZI, '48, New Orleans, Louisiana; Arts and Sciences and Medicine.
- WILLIAM EARL POLK, JR., '46, Corning, Arkansas; Commerce; Glendy Burke.
- ALBERT ERSKINE PONS, '46, New Orleans, Louisiana; Arts and Sciences; Lagniappes; Y. M. C. A.
- ROSLYN DOROTHY POPKIN, '48, New Orleans, Louisiana; Newcomb.
- SALVADOR VINCENT PORTERA, '46, New Orleans, Louisiana; Engineering.
- DOROTHY LYNF. POST, '48, Alexandria, Louisiana; Newcomb; Chi Omega.

THIRD ROW

- JACK WENDELL POU '47, Shreveport, Louisiana; Medicine; Kappa Alpha; Phi Chi; Baseball
- BETTY POURCIAU, '46, New Roads, Louisiana; Newcomb; Alpha Omicron Pi; Newcomb Athletic Council; Honor Board; Old Maids' Klub.
- WILLIAM HENRY POWELL, JR., '45, Birmingham, Alabama; Engineering; Pi Kappa Alpha; Y. M. C. A.; Alpha Phi Omega.
- GEORGE WARREN PRATHER, '46, St. Petersburg, Florida; Medicine; Phi Chi.
- ALBERT MILES PRATT, II, '45, New Orleans, Louisiana; Arts and Sciences; Kappa Alpha.
- RAY PRESCOTT, '47, New Orleans, Louisiana; Newcomb; Glee Club.
- FRANK R. PRESTON, '48, Maywood, Illinois; Medicine.
- TOM MOORE PRIDEAUX, '46, Lubbock, Texas; Medicine.
- MARY ROSA PRIETO, '46, Panama City, Panama; Medicine; Alpha Epsilon Iota.





FIRST ROW

- MARY FRANCES PRIOLEAU, '48, Daytona Beach, Florida; Newcomb.
- MICHEL OLIVIER PROVOSTY, '46 New Orleans, Louisiana; Arts and Sciences; Beta Theta Pi.
- ALBERT ELIAS PUKOF, '47 New Orleans, Louisiana; Commerce.
- STANLEY MORRIS PULTIZER, '46, New Orleans, Louisiana; Engineering; Sigma Alpha Mu; Glee Club
- IRA WILLIAM PYRON, JR., '47, Memphis, Tennessee; Arts and Sciences; Sigma Chi.
- ELAINE ADELE QUERENS, '47, New Orleans, Louisiana; Newcomb; Kappa Alpha Theta.
- HERVE PAUL RACIVITCH, JR., '45, New Orleans, Louisiana; Arts and Sciences; Glendy Burke; Theatre.
- DOROTHY MARION RAND, '48, New Orleans, Louisiana; Newcomb; Pi Beta Phi; Glee Club.
- JAMES BENNETT RANDALL, '45, Jackson, Mississippi; Commerce; Kappa Sigma; Football.

SECOND ROW

- VINCENT PAUL RANDAZZO, JR., '47, New Orleans, Louisiana; Arts and Sciences.
- GEORGE GIBSON RANDOLPH, '47, Batesville, Mississippi; Arts and Sciences.
- NOAH HASKELL RANGE, '47, Dallas, Texas; Medicine; Nu Sigma Nu; History of Medicine Society.
- BECKY LEE RATCLIFFE, '48, New Orleans, Louisiana; Newcomb; Pi Beta Phi.
- EDMANN J. RATHKE, '46, Santa Ana, California; Arts and Sciences; Taffrail.
- ELIZABETH MARGARET RAU, '48, Gretna, Louisiana; Newcomb.
- HELEN ELIZABETH RAULT, '48, New Orleans, Louisiana; Newcomb.
- JOSEPH MATTHEW RAULT, JR., '46, New Orleans Louisiana; Engineering; Beta Theta Pi; Engineers' Technological Atelier; "Hullabaloo"; Taffrail Log; Glendy Burke; Cheerleader; Greenbackers; Lagniappes; Taffrail; Y. M. C. A.; Newman Club; Track.
- ERWIN JAMES RAUSCH, '48, Abita, Springs, Louisiana; Law; Glendy Burke.

THIRD ROW

- RAYMOND LEIGH RAWLS, '46, South Norfolk, Virginia; Engineering; Sigma Chi; Taffrail; Wrestling.
- CHARLES JACKSON RAY, '46, Greenville, Alabama; Medicine; Phi Delta Theta; Phi Chi.
- BETTY FAVROT READ, '46, New Orleans, Louisiana; Newcomb; Kappa Kappa Gamma
- GAIL READ, '48, New Orleans, Louisiana; Newcomb; Kappa Kappa Gamma; "Jambalaya"; "Hullabaloo".
- BERNARD WYATT REAMS, '46, Portsmouth, Virginia; Engineering.
- JAMES JOSEPH REEVES, '46, Bessemer, Alabama; Commerce.
- CHARLES ECKFORD REID, JR., '46, Greenville, Mississippi; Arts and Sciences; Sigma Chi; Band.
- CHARLES LAURENCE REID, '48, Clayton, Alabama; Medicine.
- PATRICIA LOUISE REILLY, '48, New Orleans, Louisiana; Newcomb; Kappa Kappa Gamma; Glee Club.

FOURTH ROW

- DENISE MARIE REINECKE, '48, New Orleans, Louisiana; Newcomb; Newman Club.
- ROBERT MILTON REINHARDT, '47, New Orleans, Louisiana; Arts and Sciences.
- JEANNETTE VAUGHAN RENEGAR, '47, New Orleans, Louisiana; Newcomb; Alpha Omicron Pi.
- ROBERT DOUGLAS REPASS, '46, Norton, Virginia; Arts and Sciences; Sigma Chi; Taffrail
- ALTHEA DORIS REUTHER, '47, New Orleans, Louisiana; Commerce.
- CHARLOTTE REYNOLDS, '48, New Orleans, Louisiana; Newcomb; Kappa Alpha Theta; Glee Club; Y. W. C. A.
- JANE CREWS REYNOLDS, '46, Caruthersville, Missouri; Newcomb; Glee Club; Campus Night.
- MAE HARRELL REYNOLDS, '47, New Orleans, Louisiana; Newcomb; Glee Club; Swimming Club.
- MARY BETH REYNOLDS, '48, New Orleans, Louisiana; Newcomb.



Bull session.

Other Classes

FIRST ROW

- WILLIAM C. REYNOLDS, JR., '46, Birmingham, Alabama; Engineering; Sigma Chi; Engineers' Technological Atelier; Football; Intramurals.
- PATRICIA RHODES, '48, Gretna, Louisiana; Newcomb; Gamma Delta.
- JANIE RHYMES '46, Rayville, Louisiana; Newcomb; Pi Beta Phi.
- JOHN B. RICE, JR., '47, Alexander City, Alabama; Medicine; Theta Kappa Psi; Lambda Chi Alpha; Omicron Delta Kappa.
- FLORENCE HARRIS RICKER, '46, Tulsa, Oklahoma; Newcomb; Alpha Omicron Pi; Newcomb Student Government Association; Newcomb Honor Board; Greenbackers; Student Center Council; Class President (3).
- JOAN ELIZABETH RICKERT, '47, New Orleans, Louisiana; Newcomb; "Hullabaloo".
- HARRY MACKIE RICKETTS, JR., '48, Dallas, Texas; Medicine; Phi Chi.
- JOSE M. RIGAU, '46, Santurce, Puerto Rico; Arts and Sciences; Y. M. C. A.
- DONNIE WELDON RIGGS, '46, Jacksboro, Texas; Arts and Sciences; Alpha Phi Omega

SECOND ROW

- JEN RIVES, '47, Mansfield, Louisiana; Newcomb; Zeta Tau Alpha; Glee Club.
- FLORENCE ROBERTS, '47, New Orleans, Louisiana; Newcomb; Phi Mu; Glee Club; Y. W. C. A.
- JOHN LOUIS ROBERTS, '46, Pratt City, Alabama; Arts and Sciences.
- COLLEEN MARIE ROBINSON, '47, New Orleans, Louisiana; Newcomb; Delta Zeta.
- HARRY CARTER ROBINSON, JR., '46, Augusta, Georgia; Engineering; Delta Kappa Epsilon.
- KENNETH BLAIR ROBINSON, '47, New Orleans, Louisiana; Engineering; Pi Kappa Alpha.
- RALPH GEORGE ROBINSON, '46, Louisville, Mississippi; Arts and Sciences.
- HAROLD ROCKAWAY, '46, Brooklyn, New York; Arts and Sciences; Sigma Alpha Mu.
- EDWARD DWIGHT RODDA, '45, Okmulgee, Oklahoma; Arts and Sciences; Sigma Chi.

THIRD ROW

- MARGARET EMMA RODGERS, '48, Atmore, Alabama; Newcomb.
- JANE BRUCE RODRIQUE, '47, New Orleans, Louisiana; Newcomb; Delta Zeta; Glee Club; Assets; Oreades; Cheerleader; Greenbackers; Lagniappes; Spectators.
- CARMEN SYLVIA RODRIGUEZ, '48, Ponce, Puerto Rico; Newcomb.
- FELIX ROBERTO RODRIGUEZ, '47, Caracas, Venezuela, South America; Arts and Sciences.
- JAMES GILBERT ROHN, '46, Visalia, California; Medicine; Phi Chi.
- BETTY ROONEY, '48, Memphis, Tennessee; Newcomb.
- WESLEY B. ROOT, JR., '45, Baton Rouge, Louisiana; Engineering; A. S. M. E.
- MARGERY JEANNE ROSE, '48, New Orleans, Louisiana; Newcomb.
- RUTH NATALIE ROSEN, '46, New Orleans, Louisiana; Social Work; Phi Sigma Sigma; Phi Beta Kappa.





FIRST ROW

SECOND ROW

- SIDNEY LEE ROSENBAUM, '47, Meridian, Mississippi; Engineering; Zeta Beta Tau; Band; "Hullabaloo"; Y. M. C. A.
- EVELYN ROSENBERG, '47, Joplin, Missouri; Newcomb; Alpha Epsilon Phi; Jennie Nixon; I. R. C.
- DORA ROSENFELD, '48, Montgomery, Alabama; Newcomb.
- ARNOLD JACK ROSENTHAL, '48, Alexandria, Louisiana; Law.
- J. WILLIAM ROSENTHAL '46, New Orleans, Louisiana; Medicine; Zeta Beta Tau; Beta Mu.
- SHIRLEY INEZ ROSENTHAL, '48, New Orleans, Louisiana; Newcomb; Alpha Epsilon Phi; Glee Club; I. R. C.
- SEYMOUR ROSENWASSER, '46, Brooklyn, New York; Arts and Sciences; Band.
- KATHERINE ALICE ROSS, '47, New Orleans, Louisiana; Newcomb; Kappa Kappa Gamma; "Jambalaya"; "Hullabaloo"; Art Club.
- MARTIN ERNEST ROSS, '46, Pine Bluff, Arkansas; Commerce.

- MAY ROSS, '47, New Orleans, Louisiana; Newcomb; Zeta Tau Alpha; Theatre.
- LOUIS CHARLES ROUDANE, '46, Los Angeles, California; Engineering.
- ALONSO RAMON ROY, '47, David, Chiriqui, Republic of Panama; Medicine; History of Medicine Society.
- JAY LEWIS RUBIN, '47, San Antonio, Texas; Arts and Sciences; Band; "Hullabaloo".
- ALICE RUIZ, '48, Sanfurce, Puerto Rico; Newcomb.
- EARLINE LEAH RUTTER, '46, New Orleans, Louisiana; Newcomb; Kappa Alpha Theta; Theatre; Y. W. C. A.
- IONE MARY RYAN, '47, New Orleans, Louisiana; Newcomb; Glee Club; Operetta; Newman Club.
- DONALD LEE SAFERSTEIN, '46, Oklahoma City, Oklahoma; Commerce.
- JOSE RICARDO SALCEDO, '45, Maralaibo, Venezuela; Arts and Sciences.

THIRD ROW

FOURTH ROW

- JACK SALL, '46, Paterson, New Jersey; Medicine.
- RICHARD GEORGE SALOOM, '47, Lafayette, Louisiana; Medicine; Alpha Phi Omega.
- NORMAN LEROY SANDELIN, '46, Forest Park, Illinois; Arts and Sciences.
- WILLIAM GILLIS SANDERS, '47, Mobile, Alabama; Arts and Sciences; Beta Theta Pi.
- JOSE VICENTE SANTOS, '47, Caquas, Puerto Rico; Arts and Sciences.
- A. LESTER SARPY, '45, New Orleans, Louisiana; Law; Phi Delta Phi; "Law Review"; Glendy Burke; War Forum.
- J. K. SCHELLACK, '47, Copan, Oklahoma; Medicine; Theta Kappa Psi.
- WILLIAM CHRISTIAN SCHEPPEGRELL, JR., '46, New Orleans, Louisiana; Arts and Sciences; Newman Club; Intramurals.
- DONALD ROY SCHERER, '46, New Orleans, Louisiana; Engineering; Band.

- HAROLD EMILE ROBERT SCHERER, JR., '47, New Orleans, Louisiana; Commerce.
- ALLEN LEWIS SCHINDLER, '46, New Orleans, Louisiana; Engineering; Gamma Delta.
- LEWIS KENT SCHLUMBRECHT, '45, New Orleans, Louisiana; Engineering; A. S. M. E.
- EMILY ELIZABETH SCHMIDT, '48, New Orleans, Louisiana; Newcomb; Glee Club; Spectators.
- MARY LOUISE SCHMIDT, '48, New Orleans, Louisiana; Newcomb; Phi Mu.
- ALPHONSE JOSEPH SCHMITT, JR., '46, New Orleans, Louisiana; Arts and Sciences; Phi Kappa Sigma.
- COLEMAN SAMUEL SCHNEIDER, '47, Port St. Joe, Florida; Arts and Sciences; Sigma Alpha Mu; Band.
- MATTHEW PETER SCHNEIDER, JR., '46, New Orleans, Louisiana; Engineering; Phi Kappa Sigma.
- HENRY A. SCHNITTKER, '46, Cullman, Alabama; Commerce; Pi Kappa Alpha; Alpha Phi Omega; Newman Club.



She's got him cornered.

Other Classes

FIRST ROW

- HERMAN BERNARD SCHOENBERGER, '48, Buras, Louisiana; Law; Moot Court.
- FELICIA SCHORNSTEIN, '48, New Orleans, Louisiana; Newcomb.
- BARBARA ANNE SCHREIER, '46, Morgan City, Louisiana; Newcomb; Alpha Epsilon Phi; War Forum.
- HENRY H. SCHULTE, JR., '47, Miami, Florida; Arts and Sciences.
- HAROLD MAITLAND SCHUMANN, '45, Gretna, Louisiana; Commerce; Delta Sigma Phi.
- AUDREY ADRIENNE SCHWARK, '46, New Orleans, Louisiana; Newcomb; Newcomb Dance Club; Newman Club.
- FRED DORIAN SCHWARZ, '45, Chicago, Illinois; Commerce; Alpha Phi Omega; Sigma Pi; A Cappella Choir; Band; Operetta; "Hullabaloo"; Business Manager; Publications Board; Theatre; Y. M. C. A.; Canterbury Club.
- CAROLYN BETH SCHWING, '48, New Orleans, Louisiana; Newcomb; Kappa Kappa Gamma.
- GUY B. SCOGGIN, '46, New Orleans, Louisiana; Arts and Sciences; Beta Theta Pi.

SECOND ROW

- DOROTHY SUE SCOTT, '47, Memphis, Tennessee; Newcomb; Zeta Tau Alpha; Glee Club.
- REBEKAH SCOTT, '48, Atlanta, Georgia; Newcomb; Chi Omega; Glee Club.
- RUSSELL SCOTT, JR., '46, Houston, Texas; Arts and Sciences; Phi Delta Theta.
- SAMUEL MELVILLE SCOTT, '46, Oakdale, Louisiana; Medicine; Pi Kappa Alpha.
- CATHERINE ISABELLE SEALS, '48, Jacksonville, Florida; Newcomb; Pi Beta Phi.
- AMI WINIFRED SEAR, '46, New Orleans, Louisiana; Newcomb; Spanish Club.
- DAVID JOHN SEEL, '45, Bradenton, Florida; Arts and Sciences; A Cappella Choir; Glee Club.
- DORIS RAE SEELIG, '48, New Orleans, Louisiana; Newcomb; "Hullabaloo"; Art Club.
- LOIS SEIDENBACH, '47, New Orleans, Louisiana; Newcomb; Alpha Epsilon Phi.

THIRD ROW

- ERNEST EDWARD SELLERS, '46, Memphis, Tennessee; Engineering.
- ROBERT REID SENTER, New Orleans, Louisiana; Arts and Sciences and Medicine.
- MARIANNE SEWELL, '46, New Orleans, Louisiana; Newcomb; Kappa Alpha Theta; Oreades; "Hullabaloo"; Y. W. C. A.
- DONALD ANDREW SHARP, '47, University City, Missouri; Arts and Sciences.
- DONALD PRICE SHAW, '47, New Orleans, Louisiana; Arts and Sciences; Sigma Chi.
- FLETCHER HORACE SHAW, '46, St. Joseph, Tennessee; Arts and Sciences.
- JACQUELYN FRANCES SHAW, '48, New Orleans, Louisiana; Newcomb.
- GLORIA JOSEPHINE SHEARIN, '46, New Orleans, Louisiana; Newcomb; Beta Sigma Omicron.
- MARY ELLEN SHEEHAN, '48, New Orleans, Louisiana; Newcomb; Chi Omega.





FIRST ROW

SECOND ROW

- JOHN JOSEPH SHEPPERD, '47, New Orleans, Louisiana; Engineering.
- HELEN ELIZABETH SHERRARD, '47, New Orleans, Louisiana; Newcomb; Zeta Tau Alpha; Glee Club.
- ETHELYN ALEXANDER SHERROUSE, '48, New Orleans, Louisiana; Newcomb; Kappa Kappa Gamma; "Jambalaya"; Art Club.
- BEVERLY MARIE SHERWOOD, '48, New Orleans, Louisiana; Newcomb; Delta Zeta; Newman Club.
- RALPH FRANCIS SHIRER, JR., '47, New Orleans, Louisiana; Medicine; Kappa Sigma; Alpha Kappa Kappa; Beta Mu; Alpha Phi Omega.
- JACK MARWOOD SHORT, '45, Chattanooga, Oklahoma; Arts and Sciences
- ROGER BRYAN SHOWS, '46, Ward, Alabama; Arts and Sciences; Kappa Alpha; Taffrail; Track; Intramural Swimming.
- JOYCE MARGARET SIEKMANN, '47, New Orleans, Louisiana; Newcomb.
- ABE SILVER, JR., '46, New Orleans, Louisiana; Commerce; Zeta Beta Tau; Band; Campus Night; Class Vice-President (1); "Hullabaloo," Sports Editor.

- ARTHUR JEROME SILVERMAN, '48, New York, New York; Medicine; Pi Lambda Phi; Beta Mu; Theatre.
- SAUL AL SILVERMAN, '47, New Orleans, Louisiana; Arts and Sciences.
- BOWIE KERMIT SIMMONS, '46, Mobile, Alabama; Engineering; Band; Glee Club; Operetta.
- KIRKSEY SIMMONS, '46, New Orleans, Louisiana; Arts and Sciences; A Cappella Choir.
- JACK LACEY SIMMS, '46, Leesville, Louisiana; Law; Phi Delta Phi; "Law Review"; Moot Court.
- HENRY GERSON SIMON, '45, New Orleans, Louisiana; Arts and Sciences; Zeta Beta Tau; Pan-Hellenic Council.
- JULES EDWARD SIMONEAUX, '46, New Orleans, Louisiana; Engineering; T. S. C. E.
- ARTHUR JAMES SIMS, '46, Hobe-Sound, Florida; Arts and Sciences.
- PEARL SINGERMAN, '48, New Orleans, Louisiana; Newcomb; Glee Club; Spectators.

THIRD ROW

FOURTH ROW

- CLARICE CHAUVIN SLAGLE, '46, Monroe, Louisiana; Newcomb; Chi Omega; Assets; Newcomb Dormitory Council; Greenbackers
- LEE WOOTEN SLAGLE, '48, Monroe, Louisiana; Newcomb; Chi Omega.
- MARJORIE MAY SLOAN, '48, Centerville, Michigan; Newcomb.
- RALPH SLOVENKO, '46, New Orleans, Louisiana; Engineering; Kappa Nu; T. S. C. E.; "Hullabaloo"; I. R. C.; Theatre; Y. M. C. A.; Boxing; Intramurals.
- DENTON W. SMITH, '45, Merryville, Louisiana; Medicine; Theta Kappa Psi.
- FLOYD AMES SMITH, '46, Jackson, Mississippi; Engineering; Beta Theta Pi; Band; Y. M. C. A.; Boxing.
- FRED NEWMAN SMITH, '48, New Orleans, Louisiana; Arts and Sciences and Medicine.
- GLORIA SMITH, '46, White Plains, New York; Newcomb; Kappa Alpha Theta; Lagniappes.
- HAROLD LIDDELLE SMITH, '48, Talladega, Alabama; Medicine.

- HARRY BEAMAN SMITH, '46, Statesboro, Georgia; Engineering.
- IRA THOMAS SMITH, '46, Falfurrias, Texas; Arts and Sciences.
- JAMES EDWIN SMITH, '45, Carthage, Mississippi; Commerce.
- JOSEF RILEY SMITH, '47, Pine Bluff, Arkansas; Arts and Sciences.
- LESLIE MERLE SMITH, '46, Norman, Oklahoma; Commerce.
- MIRIAM SMITH, '47, Jonestown, Mississippi; Newcomb; Chi Omega; Glee Club; Newcomb Dormitory Council.
- PAULA FRANCES SMITH, '48, Gulfport, Mississippi; Newcomb; Phi Mu.
- MARTHA ADELAIDE SMITHER, '47, Huntsville, Texas; Newcomb; Pi Beta Phi; Glee Club.
- GLORIA LILLIAN SMITHERMAN, '47, Shreveport, Louisiana; Newcomb; Chi Omega; Assets; Dormitory Council; Tennis Club.



An English scholar.

Other Classes

FIRST ROW

- JERRY SMITHERMAN, '45, Shreveport, Louisiana; Newcomb; Alpha Omicron Pi; Oreades.
- CLARENCE HAAS SNELLING, JR., '46, New Orleans, Louisiana; Engineering; T. S. C. E.; Glandy Burke; Y. M. C. A.
- JOHN CLELAND SNOODGRASS, '45, Temple, Texas; Arts and Sciences; Sigma Chi; Theta Nu.
- MARILYN SOCLOS, '47, Pensacola, Florida; Newcomb; Phi Sigma Sigma.
- MARIE LOUISE SOCOLA, '48, New Orleans, Louisiana; Newcomb; Phi Mu.
- IRVING SOKOLSKY, '45, Houma, Louisiana; Medicine; Kappa Nu.
- LESTER SOLOVON, '46, Brooklyn, New York; Arts and Sciences.
- JACQUELYN SOUDERES, '46, New Orleans, Louisiana; Newcomb; Zeta Tau Alpha; "Hullabaloo"; Greenbackers; Pan-Hellenic Council; Theatre.
- JOHN E. SPAETH, '46, Los Angeles, California; Commerce.

SECOND ROW

- WILLIAM GILBERT SPARGO, '45, St. Louis, Missouri; Engineering.
- JANICE BELLE SPIRO, '47, New Orleans, Louisiana; Newcomb; Phi Sigma Sigma; Dance Club; Spectators.
- PETER JOHN SPOTO, '46, Tampa, Florida; Arts and Sciences.
- BETTY ADELE STAFFORD, '48, San Antonio, Texas; Newcomb; Zeta Tau Alpha.
- NANCY LEA STALLWORTH, '48, Columbus, Mississippi; Newcomb; Chi Omega; Glee Club.
- LOUISE AMELIA STANFIELD, '48, New Orleans, Louisiana; Newcomb; Y. W. C. A.
- JAMES FRANKLIN STANLEY, '46, Enterprise, Alabama; Medicine; Phi Chi; Pi Kappa Phi.
- MAURICE QUINTON STAPP, '46, Austin, Texas; Arts and Sciences.
- MINNETTE LOUISE STARTS, '47, New Orleans, Louisiana; Newcomb; Beta Sigma Omicron; Dance Club; Y. W. C. A.

THIRD ROW

- EDWIN FREDERICK STAUSS, '46, Louisville, Kentucky; Engineering; Basketball; Football; Gamma Delta.
- JACKLYN LOUISE STEEG, '48, New Orleans, Louisiana; Newcomb.
- HERBERT CHARLES STEELE, '47, Battle Creek, Michigan; Arts and Sciences.
- HANS FRED STEEN, '46, Long Island, New York; Engineering; Intramural Baseball.
- LORRAINE STEIDTMANN, '48, New Orleans, Louisiana; Newcomb; Phi Mu.
- SAMUEL GIDEON STEINER, III, '46, New Orleans, Louisiana; Arts and Sciences; Beta Theta Pi.
- McDONALD LEE STEPHENS, '46, New Orleans, Louisiana; Commerce; Beta Theta Pi.
- TEMPLE JAY STEPHENS, '45, Moberly, Missouri; Engineering; Phi Delta Theta; A. S. M. E.
- WILLIAM PAUL STEPHENS, '46, Atlanta, Georgia; Engineering; Kappa Alpha.





FIRST ROW

- HARRIET BETH STERN, '46, New Orleans, Louisiana; Newcomb; "Hullabaloo"; Theatre.
- HERBERT STERN, JR., '47, New Orleans, Louisiana; Commerce; Zeta Beta Tau; Band.
- JOANNE STERN, '46, New Orleans, Louisiana; Newcomb; Alpha Epsilon Phi.
- CLAUDE W. STEVENS, '46, New Orleans, Louisiana; Engineering; Architectural Society; Operetta; Symphony Orchestra.
- GRANT MELVIN STEVENS, '47, Hutchinson, Kansas; Arts and Sciences; Phi Delta Theta; Track.
- HARRIET LOUISE STEVENS, '48, New Orleans, Louisiana; Newcomb.
- FRANK BLAIR STEWART, '46, Memphis, Tennessee; Engineering.
- JAMES HERBERT STEWART, '48, Ligon, Kentucky; Medicine; Theta Kappa Psi.
- HELEN MARGARET STICH, '47, New Orleans, Louisiana; Newcomb; Y. W. C. A.

SECOND ROW

- NELLIE DEAN STINSON, '48, Jonesboro, Louisiana; Newcomb; Phi Mu; Glee Club.
- JERRY ANN STIVERS, '48, Cleveland, Tennessee; Newcomb.
- CHARLES CUPPY STOCKTON, '46, Crockett, Texas; Arts and Sciences; Phi Kappa Sigma.
- JAMES ANDREW STOCKTON, '46, Kingsville, Texas; Arts and Sciences; Sigma Chi.
- MARTHA SUE STOKES, '45, Gadsden, Alabama; Newcomb; Alpha Omicron Pi.
- BEBE STONE, '45, Decatur, Alabama; Social Work.
- MARIE HARRIET STOUSE, '47, New Orleans, Louisiana; Newcomb; Alpha Omicron Pi; "Jambalaya"; "Hullabaloo"; Lagniappes; Class Secretary (2); Newman Club.
- PIERRE JOSEPH STOUSE, JR., '46, New Orleans, Louisiana; Engineering; Beta Theta Pi; A. I. E. E.
- HENRY HONORE ST. PAUL, III, '46, New Orleans, Louisiana; Engineering; Delta Kappa Epsilon; Greenbackers.

THIRD ROW

- CONRAD JOSEPH ST. PIERRE, '46, Gretna, Louisiana; Arts and Sciences.
- ERNEST KNOX STRAHAN, JR., '45, New Orleans, Louisiana; Engineering; Alpha Tau Omega; A. S. M. E.; Greenbackers; Pan-Hellenic Council.
- THOMAS EVERETT STRAIN, '48, Shreveport, Louisiana; Medicine; Phi Chi; Kappa Alpha.
- JOHN J. STRATE, '45, New Orleans, Louisiana; Engineering; A. S. M. E.
- HOWARD B. STRAUSS, '46, Greenwood, Mississippi; Medicine; Zeta Beta Tau; Phi Beta Kappa; History of Medicine Society.
- LUKE FRANK STRAVASNIK, '46, Johnstown, Pennsylvania; Engineering; Sigma Chi; Taffrail.
- PATRICIA LOUISE STRECKFUS, '47, New Orleans, Louisiana; Newcomb; Glee Club; Art Club.
- ROSALYN STREIFFER, '47, New Orleans, Louisiana; Newcomb.
- FRED EDWARD STULL, JR., '45, Jonesboro, Arkansas; Arts and Sciences; A Cappella Choir; Glee Club.

FOURTH ROW

- DOLORES STURCKEN, '48, New Orleans, Louisiana; Newcomb; Phi Mu; Glee Club; Y. W. C. A.
- DALE HASKELL STURDY, '48, Daytona Beach, Florida; Newcomb; Glee Club.
- MARIE LOUISE SULLIVAN, '47, New Orleans, Louisiana; Commerce; Delta Zeta; "Hullabaloo"; Theatre.
- CHARLES WELDON SUMMERS, '46, Hallsville, Texas; Arts and Sciences; Taffrail.
- WALTER JOSEPH SUTHON, '47, New Orleans, Louisiana; Arts and Sciences; Kappa Alpha.
- EVERETT CLAYTON SUTTER, '48, Pryor, Oklahoma; Medicine; Theta Kappa Psi.
- WILDORA JEAN SWAIN, '46, Kansas City, Missouri; Newcomb; Beta Sigma Omicron.
- AVRON YUCELLE SWEET, '46, St. Petersburg, Florida; Medicine; Phi Lambda Kappa.
- SUE SWITZER, '47, Beaumont, Texas; Newcomb; Zeta Tau Alpha; Glee Club; Art Club; Newcomb Dance Club.



Watch that level.

Other Classes

FIRST ROW

- JAMES DEAN SWORD, '45, Jonesville, Virginia; Arts and Sciences; War Forum; Intramural Softball, Baseball.
- MARY MARGARET SWORDS, '48, New Orleans, Louisiana; Newcomb; Alpha Delta Pi; Y. W. C. A.
- WILLIAM HENRY SYLL, '46, Superior, Arizona; Medicine; Nu Sigma Nu.
- EDMOND EARL TALBOT '47, New Orleans, Louisiana; Arts and Sciences; Delta Kappa Epsilon.
- EILEEN MARIE TALBOT, '47, New Orleans, Louisiana; Newcomb; Zeta Tau Alpha; Newman Club.
- JULIAN C. TALLICHET, JR., '47, Dallas, Texas; Arts and Sciences; Phi Delta Theta.
- TOKUSO TANIGUCHI, '47, Hilo, Hawaii; Medicine.
- WALTER BYRON TAPPEN, '46, Hamilton, Indiana; Arts and Sciences.
- THOMAS EDGAR TATE, '46, Waldron, Arkansas; Commerce.

SECOND ROW

- GILBERT HENRY TAUSCH, '46, San Antonio, Texas; Arts and Sciences.
- BARNEY TAYLOR, JR., '46, Hull, Texas; Commerce.
- DOUGLAS GORDON TAYLOR, '47, Miami, Florida; Arts and Sciences; Delta Sigma Phi.
- LAWRENCE R TAYLOR, JR., '46, Dallas, Texas; Arts and Sciences; Delta Sigma Phi; Taffrail; Theatre; Intramurals.
- MARILYN ELLEN TAYLOR, '48, New Orleans, Louisiana; Newcomb; Phi Mu.
- SAMUEL CLAYTON TAYLOR, '48, St. Francis, Kansas; Medicine; Phi Chi.
- THOMAS NANETTE TAYLOR, '48, New Orleans, Louisiana; Newcomb; Delta Zeta.
- WATSON ROBBINS TAYLOR, '46, Montgomery, Alabama; Arts and Sciences; Kappa Alpha; Taffrail; Baseball.
- ALLEN LAVAUGN TESTON, '46, Hattiesburg, Mississippi; Commerce

THIRD ROW

- JOHN ELVIN TEVERGAUGH, '45, Ponca City, Oklahoma; Medicine; Phi Delta Theta; Phi Chi.
- ANDREW HENRY THALHEIM, JR., '46, Gretna, Louisiana; Arts and Sciences; Delta Sigma Phi; Gamma Delta; "Jambalaya"; Y. M. C. A.; White Elephants
- WILLIAM DENNIS THAMES, JR., '48, Lufkin, Texas; Medicine.
- WARREN BAYLOR THARP, '47, Tucson, Arizona; Medicine.
- JEAN FRANCES THIBODEAUX, '46, New Orleans, Louisiana; Newcomb; Math Club; Theatre; Newman Club.
- ELTON SIGREST THOMAS, '46, Ellisville, Mississippi; Medicine; Theta Kappa Psi.
- EUGENE JOSEPH THOMAS, '45, Jackson, Mississippi; Arts and Sciences; Kappa Sigma.
- HARDIE LEE THOMAS, '46, El Dorado, Arkansas; Engineering.
- WESLEY LYNK THOMAS, '46, Coon Rapids, Iowa; Arts and Sciences; Taffrail.





FIRST ROW

- WILMER JONES THOMAS, JR., '47, New Orleans, Louisiana; Arts and Sciences.
- EDWIN ARDOIN THOMPSON, '46, Ville Platte, Louisiana; Arts and Sciences.
- JAMES LEE THOMPSON, '47, Heflin, Alabama; Arts and Sciences.
- JOHN SUMPTER THOMPSON, '46, McComb, Mississippi; Arts and Sciences; Kappa Sigma.
- ROBERT GOODWIN THOMPSON, '45, Booneville, Mississippi; Engineering; Pi Kappa Alpha; Alpha Phi Omega.
- HENRY KUTCHER THREEFOOT, '47, Selma, Alabama; Arts and Sciences; Zeta Beta Tau; "Hullabaloo"; Y. M. C. A.
- SAM A. THREEFOOT, '46, Selma, Alabama; Medicine; Zeta Beta Tau; Beta Mu; Phi Beta Kappa.
- TERESA TIDMORE, '48, Atlanta, Georgia; Newcomb; Chi Omega.
- HENRY KEENER TIPPINS, '46, Geneva, Alabama; Medicine; Phi Chi.

SECOND ROW

- HELEN LOUISE TISDALE, '48, Monroe, Louisiana; Newcomb; Kappa Alpha Theta; Glee Club.
- MABEL KALANIALLI TODD, '48, Hilo, Hawaii; Newcomb.
- MARY MARGARET TODD, '47, New Orleans, Louisiana; Newcomb; Kappa Kappa Gamma; Glee Club; Art Club.
- HYMAN C. TOLMAS, '46, New Orleans, Louisiana; Medicine; Kappa Nu; Phi Lambda Kappa; Beta Mu.
- EUGENE FERRELL TOMPKINS, '46, Wynnewood, Oklahoma; Commerce.
- OCTAVE JOSEPH TOURNILLON, JR., '47, New Orleans, Louisiana; Engineering.
- ANDRE CHARLES TOUZET, '48, New Orleans, Louisiana; Medicine.
- MARY JEAN TRAMMELL, '48, Atlanta, Georgia; Newcomb; Glee Club.
- JEAN POWELL TRAVIS, '48, New Orleans, Louisiana; Newcomb; Alpha Omicron Pi.

THIRD ROW

- WILLIAM LEE TRAVIS, II, '46, New Orleans, Louisiana; Arts and Sciences; Delta Sigma Phi.
- JOHN SPEIR TREEN, '45, New Orleans, Louisiana; Engineering; Kappa Sigma.
- FRANCES ELIZABETH TRUITT, '47, Norfolk, Virginia; Newcomb; Beta Sigma Omicron. Art Club; Y. W. C. A.
- NETTIE NELL TRUSTY, '47, Cotton Valley, Louisiana; Newcomb; Kappa Alpha Theta.
- GEORGE WILLIAM TUCKER, '46, Crowley, Louisiana; Arts and Sciences; Delta Kappa Epsilon.
- IRENAEUS NICHOLSON TUCKER, JR., '46, Racine, Wisconsin; Medicine; Nu Sigma Nu; Delta Tau Delta.
- JAMES DAVID TUFTS, II, '47, Destrehan, Louisiana; Engineering; Delta Tau Delta.
- DOROTHY MAE TUGEL, '46, New Orleans, Louisiana; Newcomb; Beta Sigma Omicron.
- FRANCES JANE TUMINELLO, '48, New Orleans, Louisiana; Commerce.

FOURTH ROW

- AUGUSTA MATHILDE TURNER, '47, Atlanta, Georgia; Newcomb; Chi Omega; Art Club.
- RALPH JULIAN TURNER, '47, Ruleville, Mississippi; Commerce; Zeta Beta Tau.
- LUTHER TERRELL TYLER, '46, Picayune, Mississippi; Medicine; Theta Kappa Psi; Owl Club; Medical Pan-Hellenic Council.
- FELIX E. TYPALDOS, '46, Panama City, Panama; Arts and Sciences.
- JENNIFER ANN URQUHART, '48, London, England; Newcomb; Glee Club.
- GENE LEONARD USDIN, '47, St. Augustine, Florida; Medicine; Phi Delta Epsilon; Alpha Phi Omega; History of Medicine Society.
- EMILE I. VACANT, JR., '46, New Orleans, Louisiana; Engineering.
- LEOPOLDO B. VALDES, '46, Habana, Cuba; Engineering; A. I. E. E.; I. R. C.; Newman Club.
- HENRIETTE VALLON, '47, New Orleans, Louisiana; Newcomb; Kappa Kappa Gamma; Lagniappes.



Must be summer.

Other Classes

FIRST ROW

- JACK FRANCIS VANEK, '46, St. Louis, Missouri; Engineering.
- HERBERT WOOD VAN HORN, JR., '47, New Orleans, Louisiana; Engineering; Delta Kappa Epsilon.
- MAX OSWELL VAN LANDINGHAM, '45, Louisville, Mississippi; Commerce.
- ENOCH JAMES VANN, JR., '45, Cleveland, Tennessee; Arts and Sciences.
- JULIE VOORHIES VASS '47, New Orleans, Louisiana; Newcomb; Alpha Omicron Pi; "Hullabaloo".
- ROBERT KENNETH VAUGHN, '46 Monessen, Pennsylvania; Engineering
- BEVERLY RAE VEDRENNE, '48, New Orleans, Louisiana; Newcomb; Glee Club.
- ELAINE VERLANDER, '47, New Orleans, Louisiana; Newcomb; Beta Sigma Omicron; Y. W. C. A.
- BEVERLY ANN VILLARS, '48, New Orleans, Louisiana; Newcomb; Phi Mu.

SECOND ROW

- EVA STUART VOELKER, '47, New Orleans, Louisiana; Newcomb; Kappa Kappa Gamma; Art Club.
- EDWARD CHARLES VOLKERT, '47, Cincinnati, Ohio; Alpha Tau Omega.
- HEDA FRANCIS LOUISE VON MEYENBUEG, '47, New Orleans, Louisiana; Newcomb; Alpha Delta Pi; Glee Club; "Hullabaloo".
- PATRICIA VONDER HAAR, '48, New Orleans, Louisiana; Newcomb.
- PETRONILLA MARIE VOORHIES, '47, New Orleans, Louisiana; Newcomb; Glee Club; Newcomb Dance Club.
- CHARLES RAY VORIS, '46, Guthrie, Oklahoma; Engineering; Phi Delta Theta; Band.
- VICTOR CREIGHTON VYBIRAL, '46, Newport, Nebraska; Arts and Sciences.
- ALBERT SEYMOUR WADE, '46, Middletown, Indiana; Arts and Sciences.
- LOIS WAGNER, '48, Detroit, Michigan; Newcomb.

THIRD ROW

- MARILYN WAGNER, '46, New Orleans, Louisiana; Newcomb; Beta Sigma Omicron; Y. W. C. A.
- BURT WOLAND WALDEN, '48, Landrum, South Carolina; Medicine.
- JOHN EDWARD WALKER, '47, Pass Christian, Mississippi; Engineering; "Hullabaloo"; Spectators.
- NATALIE DALE WALKER '48, Spartanburg, South Carolina; Newcomb; Kappa Kappa Gamma.
- VERA ANNA WALKER, '47, New Orleans, Louisiana; Newcomb; Zeta Tau Alpha.
- JANET FLETCHER WALL, '45, New Orleans, Louisiana; Commerce; Phi Mu; Canterbury Club; Class Secretary (2).
- FRANCIS JOSEPH WARREN, JR., '46, New Orleans, Louisiana; Engineering.
- JAMES LEMUEL WARREN, JR., '46, Pratt, Kansas; Engineering.
- WALTER LEROY WARREN, '46, Beaver Falls, Pennsylvania; Engineering.





FIRST ROW

- ROBERT ARUNDALE WARRINER, '47, New Orleans, Louisiana; Arts and Sciences.
- CHARLES FELIX WASSERMAN, '47, New York, New York; Medicine; Phi Lambda Kappa.
- HENRY HARCOURT WATERS, '46, New Orleans, Louisiana; Engineering; Engineers' Technological Atelier; Greenbackers; Taffrail; Tennis; Class Secretary (2).
- ANN WATKINS, '47, Lake Charles, Louisiana; Newcomb; Chi Omega; Glee Club.
- GUYTON HAMPTON WATKINS, '46, New Iberia, Louisiana; Law; Pi Kappa Alpha; Phi Delta Phi; Glendy Burke; Y. M. C. A., Secretary (1); President (3); "The Wave", Editor; Student Body Secretary; Kappa Delta Phi.
- WILLIAM ALTER WATSON, JR., '46, New Orleans, Louisiana; Engineering; Kappa Sigma.
- MARGARET ROGERS WATT, '48, Thomasville, Georgia; Newcomb.
- ALFRED ADAIR WATTERS, JR., '45, New Orleans, Louisiana; Arts and Sciences; Phi Delta Theta; "Hullabaloo"; Greenbackers; Pan-Hellenic Council; Taffrail; Canterbury Club; Tennis.
- JAMES COOPER WATTLEY, '46, New Orleans, Louisiana; Engineering; A. I. E. E.

SECOND ROW

- THOMAS EVANS WATTS, JR., '46, Camden, Arkansas; Commerce; Sigma Alpha Epsilon.
- EUGENE FREDERICK WEBER, '46, Streator, Illinois; Engineering.
- BARBARA BAY WEDEMEYER, '47, New Orleans, Louisiana; Newcomb; Spectators.
- HAROLD HARVEY WEDIG, '46, New Orleans, Louisiana; Arts and Sciences; Spectators.
- GORDON ALBERT WEESE, '46, Crooksville, Ohio; Arts and Sciences.
- PAUL F. WEHRLE, '48, Tucson, Arizona; Medicine; Theta Kappa Psi; Alpha Tau Omega.
- CECILE WEIL, '46, New Orleans, Louisiana; Newcomb; Alpha Epsilon Phi; Assets; Pan-Hellenic Council; Theatre; Tennis Club.
- MAXWELL D. WEIL, '46, New Orleans, Louisiana; Engineering.
- TRUDY WEIL, '48, Alexandria, Louisiana; Newcomb.

THIRD ROW

- GLORIA RAY WEINBERGER, '48, New Orleans, Louisiana; Newcomb.
- EPHRAIM FRED WEINIGER, '46, Irvington, New Jersey; Arts and Sciences.
- DORIS EVELYN WEINSTEIN, '46, St. Augustine, Florida; Newcomb; Glee Club; Newcomb Dance Club; Newcomb Dormitory Council.
- MAX WEINSTEIN, JR., '47, Charleston, Mississippi; Arts and Sciences; Zeta Beta Tau; Band.
- MORRIS JACOB WEISLER, '47, New Orleans, Louisiana; Medicine; Phi Delta Epsilon; Phi Beta Kappa; Kappa Nu; Beta Mu.
- BARBARA JOAN WEISS, '48, Chicago, Illinois; Newcomb.
- GERALD N. WEISS, '46, New Orleans, Louisiana; Medicine; Beta Mu; Sigma Alpha Mu; Phi Delta Epsilon; History of Medicine Society.
- GEORGE ELLIOT WELCH, '46, New Orleans, Louisiana; Medicine; Alpha Kappa Kappa; Beta Mu.
- RICHARD O. WERLEIN, '45, New Orleans, Louisiana; Commerce; Beta Theta Pi; Taffrail Log; Campus Night; Greenbackers; Taffrail; Theatre.

FOURTH ROW

- MARGIE WEST, '47, New Orleans, Louisiana; Kappa Kappa Gamma; "Jambalaya".
- JAMES HAROLD WETZEL, '46, New Orleans, Louisiana; Commerce.
- CLYDE HILL WHALEY, '47, Stephens, Arkansas; Arts and Sciences.
- NORMAN DALE WHARTON, '47, Kansas City, Kansas; Arts and Sciences.
- KEITH JOHN WHEELAHAN, JR., '45, Algiers, Louisiana; Engineering; Alpha Phi Omega; Band.
- CHARLES WILLIAM WHITE, '46, Water Valley, Mississippi; Arts and Sciences; Taffrail.
- JOHNNY H. WHITE, '46, Blytheville, Arkansas; Arts and Sciences; Sigma Alpha Epsilon.
- MARTHA FAY WHITE, '47, LeCompta, Louisiana; Newcomb; Alpha Delta Pi; Glee Club.
- MARY MINA WHITENER, '47, Alexandria, Louisiana; Newcomb; Chi Omega.



In the groove.

Other Classes

FIRST ROW

- JEAN BABB WHITTEN, '47, New Orleans, Louisiana; Newcomb.
- SAM GERALD WHITTEN, '46, Bogata, Texas; Commerce.
- JACK RAY WICKER, '46, Dallas, Texas; Arts and Sciences.
- GLENDORA LEE WIEGAND, '47, New Orleans, Louisiana; Newcomb; Pi Beta Phi; Glee Club.
- HARRY ERNEST WIEGEL, JR., '46, New Orleans, Louisiana; Engineering; Kappa Sigma; A. S. M. E.
- CONNIE LEE WIENER, '46, New Orleans, Louisiana; Newcomb; Glee Club; "Hullabaloo"; Spectators; Theatre; Y. W. C. A.
- JOHN B. WIER, '47, New Orleans, Louisiana; Engineering.
- MARION MARIE WILBERT, '46, Donaldsonville, Louisiana; Newcomb; Kappa Kappa Gamma; Glee Club.

SECOND ROW

- JOHN EDWARD WILDE, '47, Ponchatoula, Louisiana; Arts and Sciences.
- NANCY WARRENA WILKINS, '47, Dallas, Texas; Newcomb; Kappa Alpha Theta; Newcomb Dance Club.
- WILEY MORRIS WILKINSON, JR., '46, McComb, Mississippi; Arts and Sciences.
- ANN McCRERY WILLIAMS, '47, Dallas, Texas; Newcomb; Kappa Kappa Gamma; Glee Club.
- ELMER V. WILLIAMS, '47, Arvoda, Colorado; Arts and Sciences.
- JOHN HERBERT WILLIAMS, '46, New Orleans, Louisiana; Engineering; Sigma Chi; Engineers' Technological Atelier; Glendy Burke; Greenbackers; Taffrail.
- JOSEPH NEWTON WILLIAMS, JR., '46, Nashville, Tennessee; Arts and Sciences; Glee Club.
- LEWIS McLAURINE WILLIAMS, '46, New Orleans, Louisiana; Medicine.

THIRD ROW

- LORRAINE MARGARET WILLIAMS, '47, New Orleans, Louisiana; Newcomb; Beta Sigma Omicron; Assets; Newcomb Dance Club.
- PHYLLIS LEOLA WILLIAMS, '46, New Orleans, Louisiana; Newcomb.
- THOMAS JACKSON WILLIAMS, '46, New Orleans, Louisiana; Engineering.
- LEONARD W. WILLIS, '47, Bainbridge, Georgia; Arts and Sciences; Alpha Tau Omega.
- GLENDINE F WILSON, '47, Selma, Alabama; Newcomb; Newcomb Student Government Association.
- JULIA ELIZABETH WILSON, '48, New Orleans, Louisiana; Newcomb.
- ROBERT CRAIG WILSON, '46, Churchville, Virginia; Arts and Sciences.
- JACK ARTHUR WINDERS, '46, Bristol, Tennessee; Engineering; Sigma Nu.





FIRST ROW

- CAROLYN BRASWELL WINLING, '48, New Orleans, Louisiana; Newcomb; Alpha Delta Pi.
- PEGGY DOUGLAS WINLING, '48, New Orleans, Louisiana; Newcomb.
- MARTHA VAIRIN WITHERSPOON, '46, New Orleans, Louisiana; Newcomb; Pi Beta Phi.
- IRENE WITT, '47, Columbus, Georgia; Newcomb.
- ROGER WITHERS WITT, '48, Clarence, Missouri; Medicine; Theta Kappa Psi.
- THOMAS DEWITT WOFFORD, JR., '46, Drew, Mississippi; Engineering; Pi Kappa Alpha.
- BETTY WOLBRETTE, '48, Shreveport, Louisiana; Newcomb; Alpha Epsilon Phi; Jennie Nixon; I. R. C.
- ROBERT LAWRENCE WOLFE, '47, New Orleans, Louisiana; Arts and Sciences; Alpha Tau Omega.
- MARVIN LEE WOLFF, '48, Indianola, Mississippi; Medicine; Phi Delta Epsilon; Omicron Delta Kappa.

SECOND ROW

- ANN C. WOOD '46, New Orleans, Louisiana; Commerce.
- CHARLOTTE WOOD, '48, Houston, Texas; Newcomb; Kappa Kappa Gamma; Art Club.
- CLARENCE L. WOOD, JR., '46, Tuscaloosa, Alabama; Arts and Sciences.
- MAURICE WOOD, '46, Dallas, Texas; Arts and Sciences.
- EDWIN PAUL WOODWARD, '47, Wichita Falls; Medicine; Phi Gamma Delta; Theta Kappa Psi.
- ELEANOR WOODWARD '47, New Orleans, Louisiana; Newcomb; Kappa Kappa Gamma.
- ROSALIE ELIZABETH WOOLFLEY, '47, Sparta, Wisconsin; Newcomb; Alpha Omicron Pi.
- GERALD MARKS WORMSER, '46, Jeanerette, Louisiana; Commerce; Zeta Beta Tau; "Hullabaloo"; I. R. C.; War Forum.
- BEULAH WRIGHT, '47, Eunice, Louisiana; Newcomb; Alpha Epsilon Phi; Glee Club; Theatre.

THIRD ROW

- COUNT NAVARRO WRIGHT, JR., '45, Corsicana, Texas; Commerce.
- JANET WRIGHT, '48, Port Washington, New York; Newcomb; Beta Sigma Omicron.
- KENNETH LLOYD WRIGHT, JR., '48, Tulsa, Oklahoma; Medicine; Phi Rho Sigma; Alpha Epsilon Delta.
- ERNEST JOSEPH WROTEN, '46, Brusly, Louisiana; Arts and Sciences.
- GEORGE WYLIE WYATT, '48, Amarillo, Texas; Medicine; Phi Chi.
- ALLIE AVICE WYLER, '48, New Orleans, Louisiana; Newcomb; Beta Sigma Omicron.
- JERRY MARGARET WYLER, '48, New Orleans, Louisiana; Newcomb; Beta Sigma Omicron.
- KENNETH WARNER YODER, '46, Stuttgart, Arkansas; Engineering; Kappa Sigma; Glee Club; Band; A Cappella Choir.
- LAVERNE YOFFIE, '48, Sikeston, Missouri; Newcomb.

FOURTH ROW

- HENRY MATTHEW YONGE, '45, Pensacola, Florida; Medicine; Kappa Alpha; Phi Chi; Phi Beta Kappa; Omicron Delta Kappa; History of Medicine Society; Student Body President; Class President (2).
- ROBERT GEORGE ZEHR, '46, Bemis, Tennessee; Arts and Sciences.
- GEORGE MIKE ZIEGLER, '46, New Orleans, Louisiana; Arts and Sciences.
- MARTIN HARRIS ZIEGLER, '46, Brooklyn, New York; Engineering.
- MYRA ADELE ZIIFLE, '46, Gretna, Louisiana; Newcomb; Gamma Delta; Math Club.
- RUTH CLAIRE ZIIFLE, '46, Gretna, Louisiana; Newcomb; Gamma Delta; Math Club.
- ANDRE HAROLD ZILBERMANN, '45, New Orleans, Louisiana; Engineering; Sigma Alpha Mu; A. S. M. E.; Pan-Hellenic Council; Taffrail.
- LEONARD L. ZINKER, '47, Brooklyn, New York; Medicine; Phi Lambda Kappa.
- JACK ZOLLER, '46, New Orleans, Louisiana; Arts and Sciences.



thletics



T U L A N E

DR. WILBUR C. SMITH
Athletic Director

Tulane's third wartime year was marked by splendid success in the sports field. The University continued intercollegiate athletics in every sport and gave much emphasis to the physical education program. Tulane's Naval Unit proved a "shot in the arm" to every sport. Basketball got 1944 off to a flying start. The Wave finished second to Kentucky in the S. E. C. tourney and beat L. S. U. in four games. Baseball followed, and found the Greenies winning six of eleven games. Tennis and golf were other undertakings which went well. The Tulane tennis team came through a hard season with flying colors, winning four of six matches. The golf team duplicated the feat of the tennis team by winning its only two matches from the Ole War Skule. The track and field squad placed third in the conference meet, though it lost a dual meet to L. S. U. And the 1944 football season was one of Tulane's most colorful. The Green Wave ended with a record of four wins against three losses, but in victory or defeat Tulane gridmen turned in thrilling performances. A post-season check of the records showed the Greenies to be among the nation's most powerful elevens. The Tulane powerhouse averaged over 300 yards per game rushing, tops for the nation. And in addition to the established sports, Tulane athletes scored successes in other fields. Going in for wrestling, a student-coached team won the A. A. U. title and V-12 athletes gave Tulane a championship in the Servicemen's Track meet. Gilbert Roy won the 38th Jackson Day Run for Tulane. And 1944 brought up a host of new names to be added to the long list of famous Greenie athletes. Football provided W. A. "Dub" Jones, Leonard Finley and Joe Renfro. The cage game had Alex Athas and Ferd Lorio. Athas again shone in track. Golf furnished Charlie Rosen, and baseball entered Jack Pou, Hugh Taylor, and Ken Tarzetti.

Athletic Association



Coaches Page, Simons, and Haynes.

HORACE C. RENEGAR
Director of Public Relations

CLAUDE "LITTLE MONK" SIMONS
Head Coach





Coach "Little Monk" Simons opened his third season as head football coach faced by the Herculean task of preparing an inexperienced Tulane team for the mighty Irish of Notre Dame. The odds were great, but the young Greenies battled the Ramblers from the first to the very last whistle. They lost 26-0, but in the losing crowned their efforts with praise. "Dub" Jones' performance rated him as the No. 1 back on the field. And the Wave picked up 202 yards in making 10 first downs to 18 for the Irish. A hurried 46-hour trip proved a big handicap.

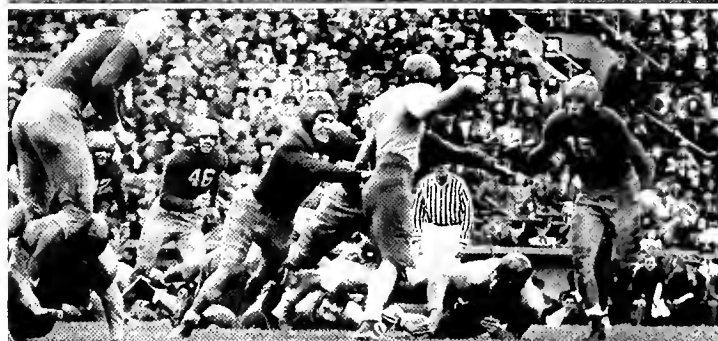

Top: Jones takes the ball with Robinson blocking. Center: Two husky Irish players try to stop the Wave. Bottom: The Greenies leave the field at half-time.

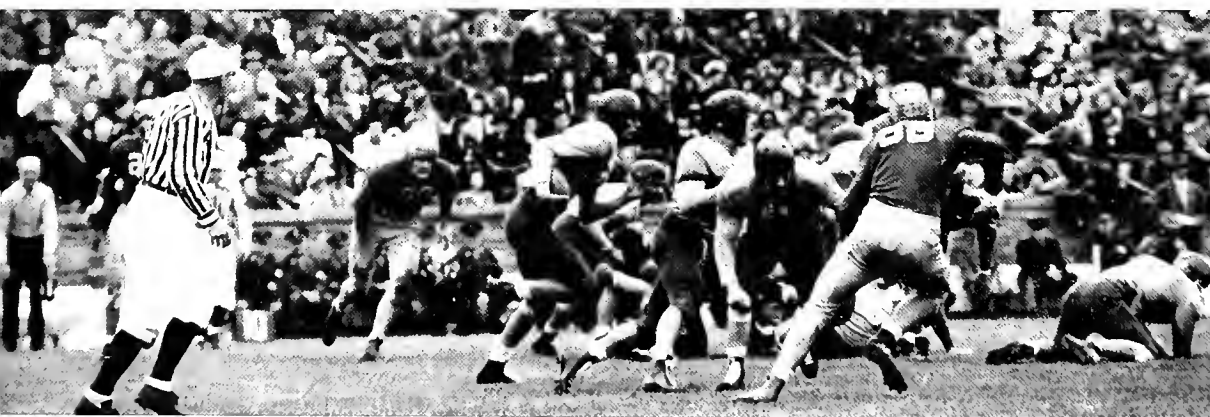

Top: Some fancy blocking gives the Wave a nice gain.

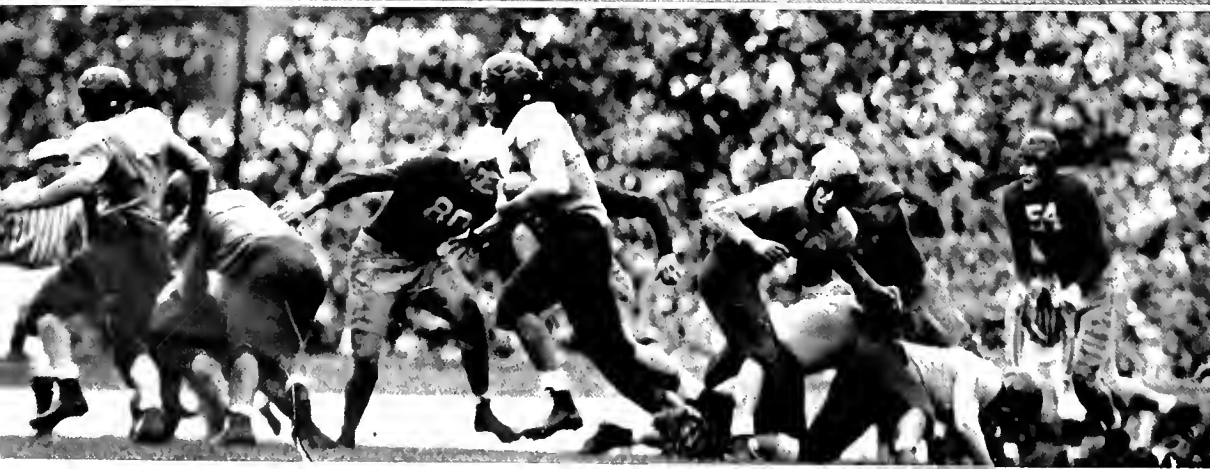

Bottom: Renfroe is temporarily out in the clear on the start of a long run against the Irish.



"DUB" JONES
Left Half



It's a wide end run against the Owls in the Tulane Stadium.

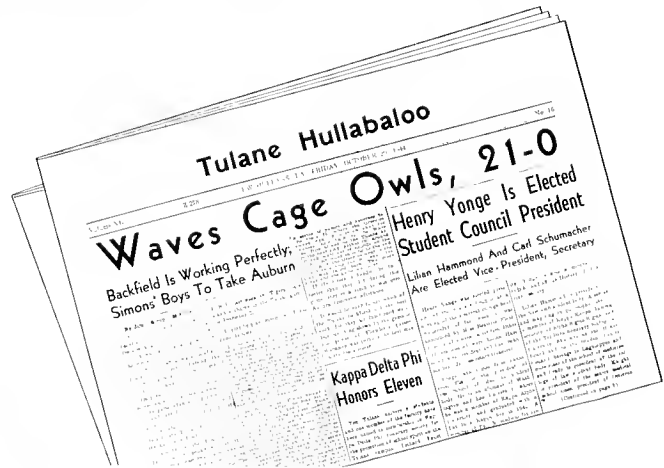

Tulane's true powerhouse rolled to a convincing 21-0 victory over Rice in the first home appearance. Since the Owls had finished up L. S. U. the previous week, a tough fight was looked for. But the Tidal Wave rolled full force to amass 360 yards in making 22 first downs to 7 for Rice.

Coach Simons kept the score down by playing his subs for experience in the second half. "Dub" Jones earned more glory with a 65-yard punt return, and freshman Marvin McCain earned himself a starting berth by his performance. "Numberless" Jim Randall had the fans raving with a thrilling last-period dash. Mighty Len Finley's defensive work and field generaling was a feature, while tiny Ed Hofman, smallest starter in the nation, teamed with Gaston Bourgeois for line honors. Other good performances were turned in by Sam Molloy and Ray Olsen at the ends. A high spot of the game was the showing made by the No. 2 Tulane forward wall.

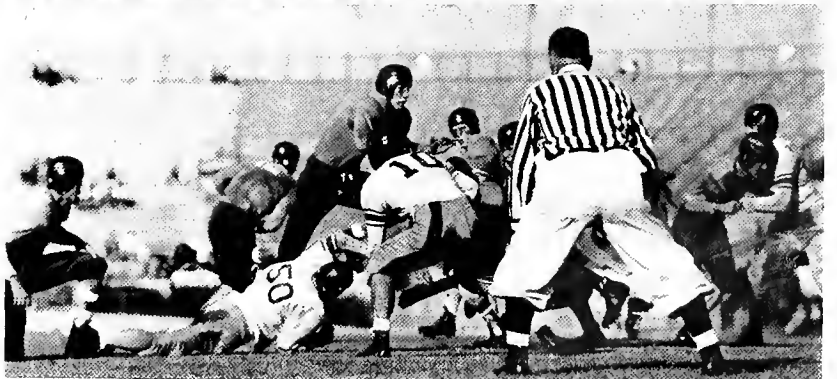
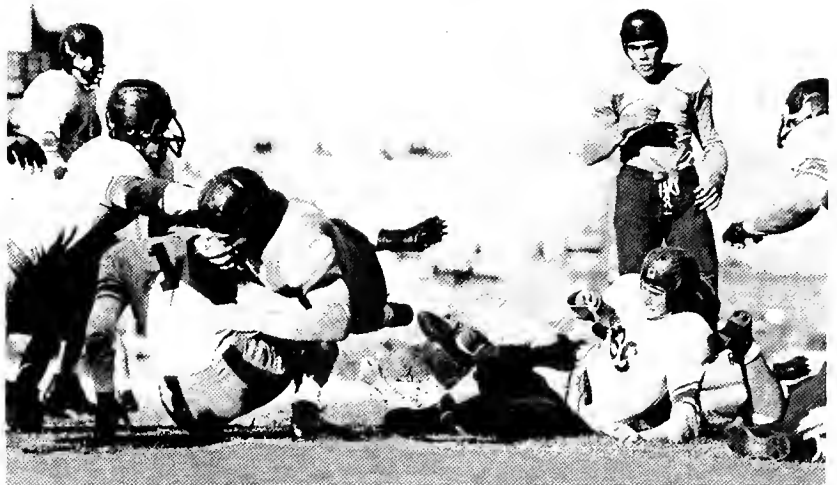

LEONARD FINLEY
Quarterback



JOE RENFRO
Right Half



Returning to grid warfare, after a year's lay-off, a typical Auburn Tiger team lay in wait for Tulane and fought 60 minutes before being downed 16-13 in one of the most thrilling of all football games. After sub Jim Randall had dashed 45 yards in the closing minutes, "Dub" Jones' field goal gave the Greenies victory No. 2. Greenie power generated 394 yards and 16 firsts, but Auburn's Kuykendall kept the Tigers always in the game. Ben Ellender's passing was a feature.



Trainer Luchsinger helps Finley off the field after an injury in the Auburn game. Finley played a fine defensive game, and his loss in this game and those in the last of the season was sorely felt.

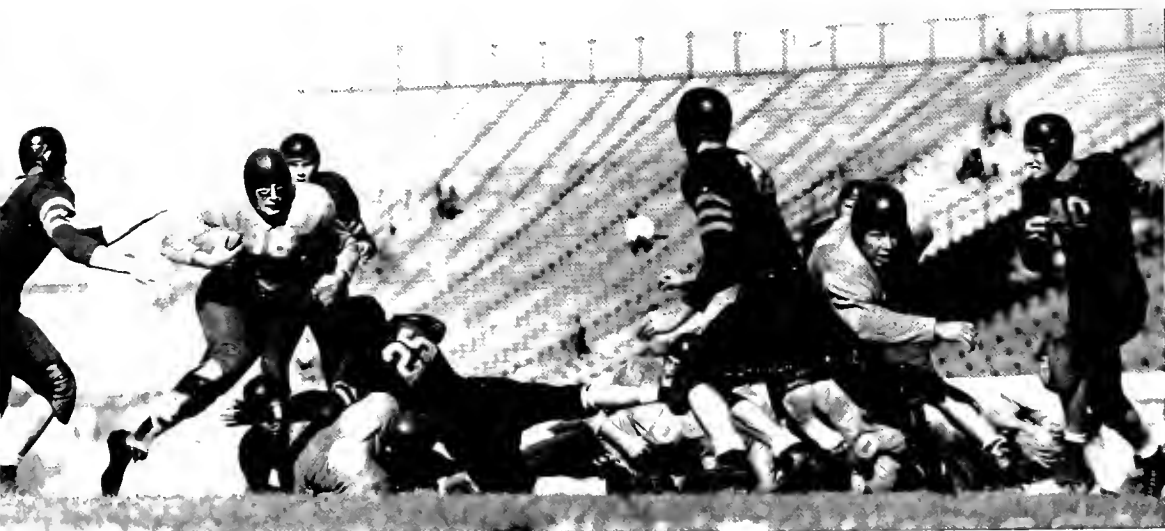

ED HOFMAN
Center

Top: Several would-be tacklers attempt to stop the Green Wave in motion.

Bottom: Only a handful of men remain on their feet, and although it's five Tigers against two Greenies, the Wave makes a substantial gain through the line.





HARRY ROBINSON
Fullback

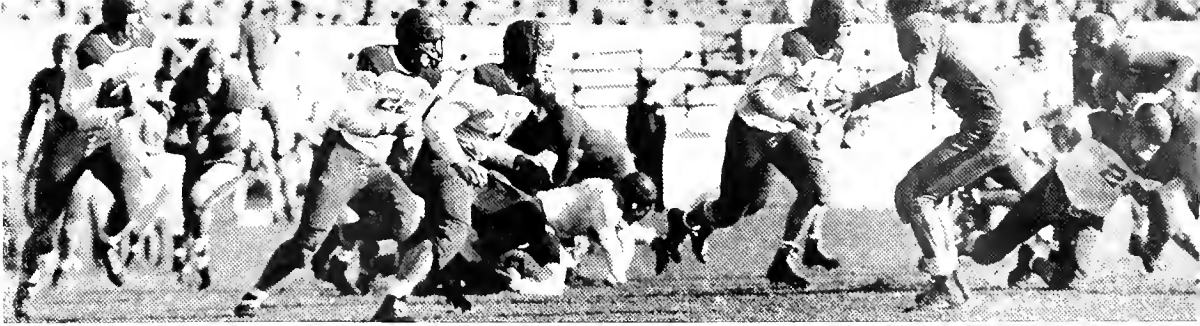

Top: The Green Wave backfield advances toward the Mustang line to lead interference for a long right end run.



Bottom: Renfro punts from the Tulane goal line to play it safe against the S. M. U. Mustangs.



The Wave had to come from behind to turn back S. M. U., but Tulane power wrote in a lopsided 27-7 win. A record-smashing 88-yard run by Harry Robinson unleashed pent-up fury, which was turned on in netting 474 yards. The Mustangs couldn't cope with the versatile Greenie backs such as "Joltin" Joe Renfro, Marvin McCain, "Dub" Jones, and Robinson. This was the final game for 17 squadmen, including the irreplaceable Finley and Ellender.



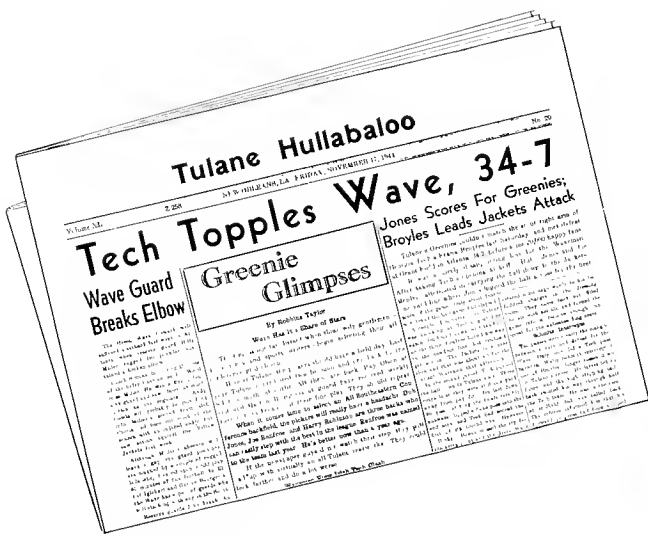

Tulane's bid for national prestige was blasted by a Georgia Tech team that withstood an early "invasion" and came back to mop up by 34-7. The Greenies literally swept Tech from the field, scoring in the first few minutes and being stopped at the goal line a second time. After a half-time 7-6 lead, Jones went out and Frank Broyles with Dinky Bowen razzle-dazzled the Wave into defeat. The loss of Finley and others was sorely felt as Tech hit for four scores on passes. But the Wave gained 224 yards.

Tech throws a spectacular pass.



ELLIOTT IGLEHART
Guard

RAY OLSEN
End

GASTON BOURGEOIS
Guard

Pechon is stopped by four Tech men.

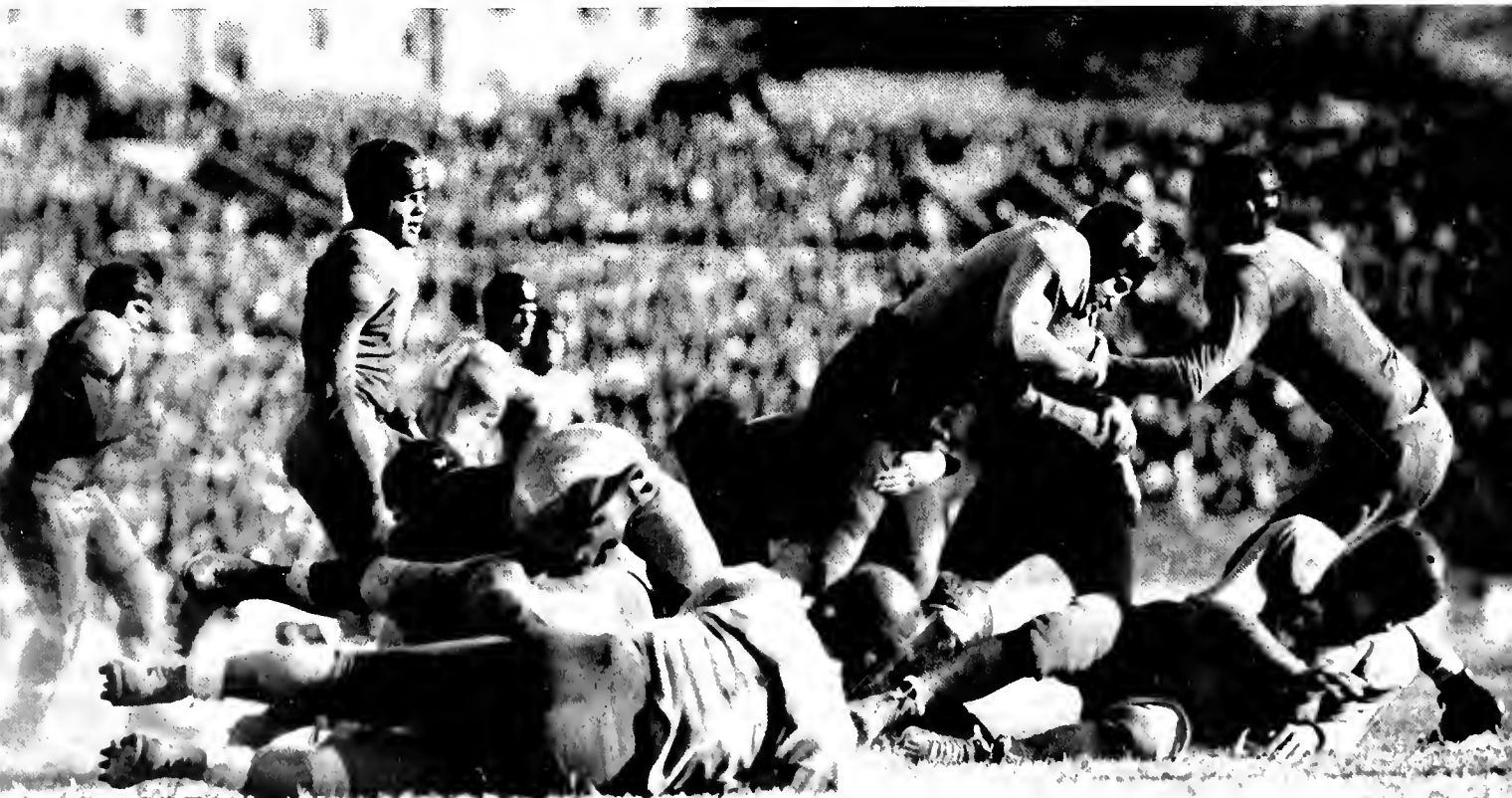



Harry Robinson carries the ball for a Tulane gain.

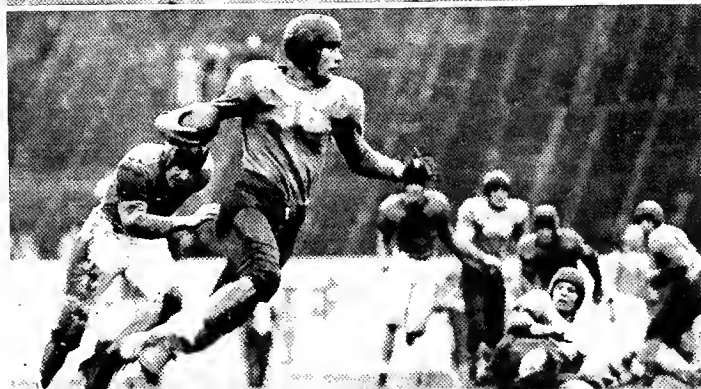

In a spectacular game of long runs and offensive play, the Greenies rolled through the mud to a 36-20 win over Clemson—the fourth of the season. Jones went for 78 yards, Robinson for 85, and Renfroe and McCain made other long TD runs to turn back an inspired Tiger eleven. The caravan of backs netted 533 yards in making 18 first downs. "Ike" Iglehart and Fred Roseman were aces in the forward wall.

Top: It looks like a touchdown. Center: McCain picks up yardage through the line. Bottom: Jones is off on a long end run.



What would have gone down as one of the Green Wave's finest seasons was marred by an L. S. U. Tiger team that rose to the heights to battle Tulane off its feet and win a 25-6 victory. A hungry Tiger was seeking its second win of the season, and though they weren't rated a chance, the Bayou Boys came up with a superb effort. They made not one error, and an inspired line put the brakes on Tulane's powerful offensive. Y. A. Tittle struck through the air time and again, and was the difference in the two teams. After it had checked an early Green Wave drive, L. S. U. came into its own and wrote finis to a Tulane season of four wins and three losses.

L. S. U. Action Shots. Top: L. S. U. is about to be stopped for no gain. Center: "Dub" Jones rips through the L. S. U. Line. Bottom: L. S. U tries left end.



FRED ROSEMAN
Tackle

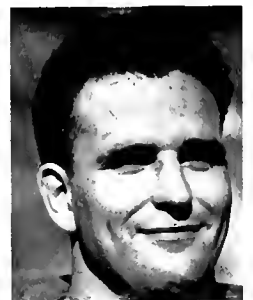

LeROY SCHNEIDER
Tackle

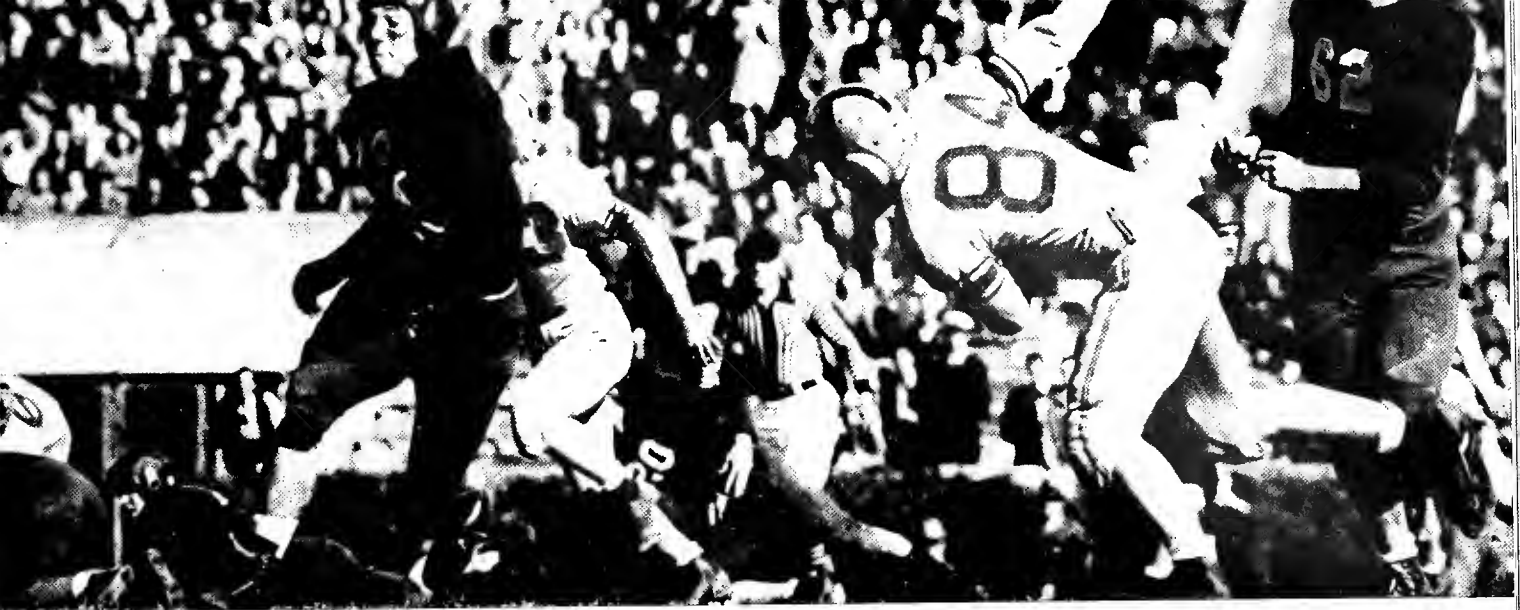

"Joltin' Joe" Renfroe runs the Tigers' right end.

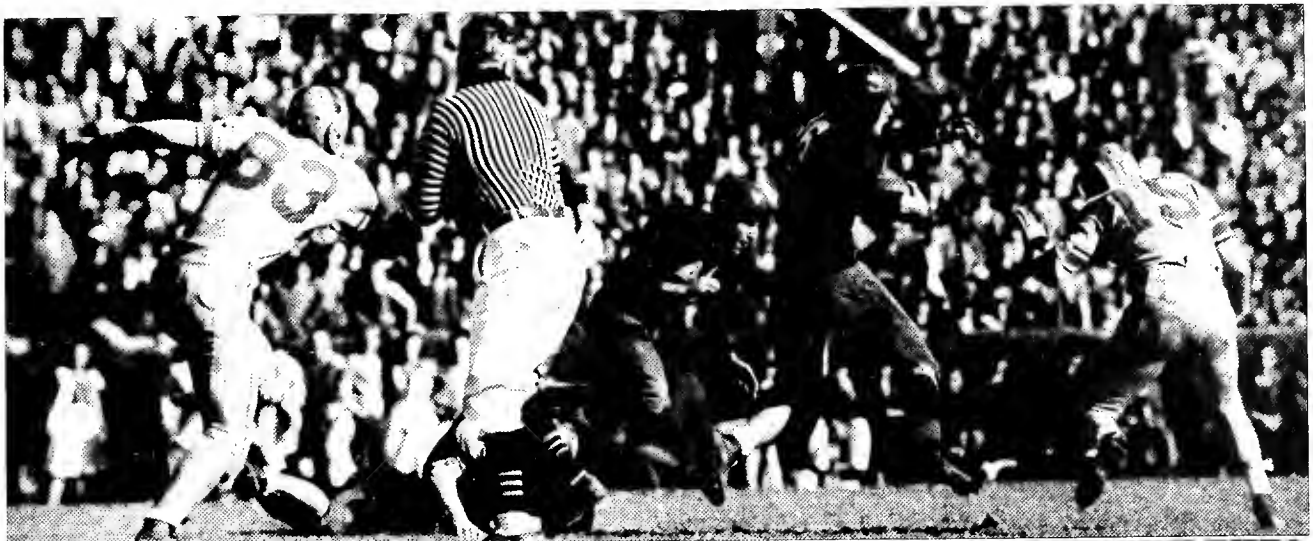

Top: Out in the clear but for one man. Bottom: A beautiful spiraling punt, Joe.



A gymless Tulane basketball team, made up entirely of V-12ers, gave the Green Wave by far its best season in over a decade. Major triumphs were scored by this scrappy quint, which beat L. S. U. in all four games, finished second to Kentucky in the S. E. C. tourney, and won fifteen of twenty games in season play. Alex "Greek" Athas, pride of the team, tied the conference record by netting 28 points to lead an upset win over Georgia Tech. All games were played on "foreign" courts, which fact makes this record even more remarkable. The first team was made up of Athas and Ferd Lorio at forwards, Clyde Catha at center, and Ray Olsen and Bob Shearman at guards. Hugh Taylor was outstanding as a sub, and made second team All-S. E. C., while Athas and Lorio were



honored on the first "five." Coach Vernon "Lefty" Haynes, in his second season as cage coach, led the team to fifteen victories over every available service team in the vicinity, except for losses to such powers as Pensacola and Keesler. The Greenies played a spirited series with the local Y. M. H. A., and won two of three games. At the season's end, Tulane was a match for any competition. The Wave beat the Tiger in his own lair in two straight one-point victories, and then proved its superiority by two more victories here, the last game by 66-44. Tulane drew a first round bye at Louisville and then scored a smashing 66-55 surprise win over Tech with "Greek" going all out in a 28-point effort. In the finals with Kentucky, a high class Wildcat team turned back the gallant efforts of a fighting Green Wave, 62-46, but once again Tulane was a power in conference basketball.

Basketball

ALEX "GREEK" ATHAS





First Row: Catha, Warren, Svendson, Tarzetti, Olsen, Taylor, Haynes.
 Second Row: Lorio, Sherman, Lyon, Finley, Athas, Stauss, Little Lefty Haynes.





SEASON'S RECORDS

Tulane 78;	Houma N. A. Base . . 24
Tulane 41;	Y. M. H. A. 28
Tulane 47;	Algiers Naval Station 31
Tulane 60;	N. O. Army Air Base 23
Tulane 53;	Y. M. H. A. 56
Tulane 59;	Jackson Barracks . . 32
Tulane 69;	Y. M. H. A. 31
Tulane 46;	Algiers Naval Station 24
Tulane 53;	Coast Guard Barges . 31
Tulane 57;	Jackson Barracks . . 36
Tulane 65;	Delta Shipyard . . . 57
Tulane 80;	Armed Guard Center 31
Tulane 50;	Pensacola Air Station 72
Tulane 43;	Pensacola Air Station 50
Tulane 43;	L. S. U. 42
Tulane 38;	L. S. U. 37
Tulane 42;	Keesler Field 46
Tulane 41;	L. S. U. 39
Tulane 66;	L. S. U. 44
Tulane 49;	Keesler Field 54
Tulane 66;	Georgia Tech (S. E. C.) 55
Tulane (S.E.C. finals) 46;	Kentucky 62

RAY OLSEN

BOB SHERMAN

FERD LORIO

CLYDE CATHA

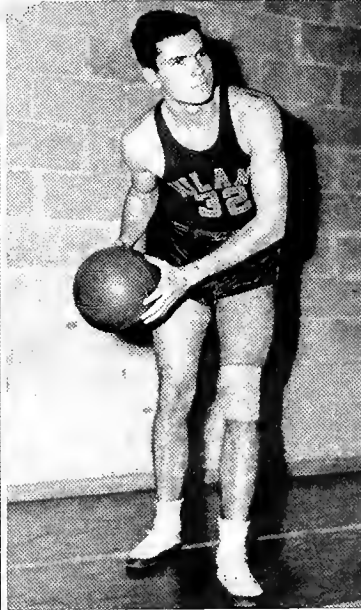
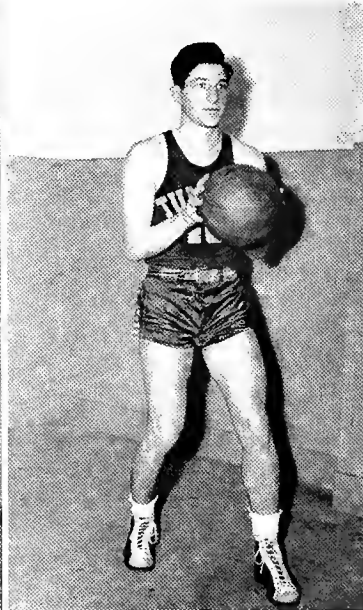
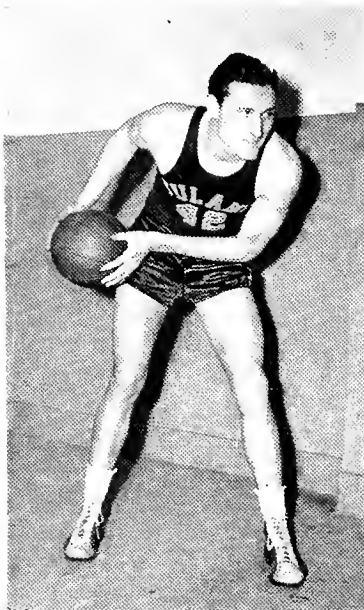



JACK POU

Baseball

The Greenie baseballers batted .545 in winning six of eleven games. The Wave and Tigers split even in a four-game series, and Coach Simons' boys turned in wins over Jackson Barracks, Lagarde, and the Armed Guard twice. They lost to a crack Keesler Field nine in two tilts. Previewing the season, the collegians gave the New Orleans Pelicans a rough time before bowing 7-5. Med student Jack Pou turned in some sparkling fielding around the keystone. Elongated Hugh Taylor was the ace of the mound corps, with Russ Lazenby listed number two. Ken Tarzetti, gangling first-sacker, and Ed Palmer led the hitting department. Pete Mailhes took over the team in June and entered it in the U. S. O. summer play.





Top: R. Taylor, Enns, Lazenby, Warren, Peterson, Ellender, H. Taylor.
 Bottom: Hess, Kennedy.



KEN TARZETTI

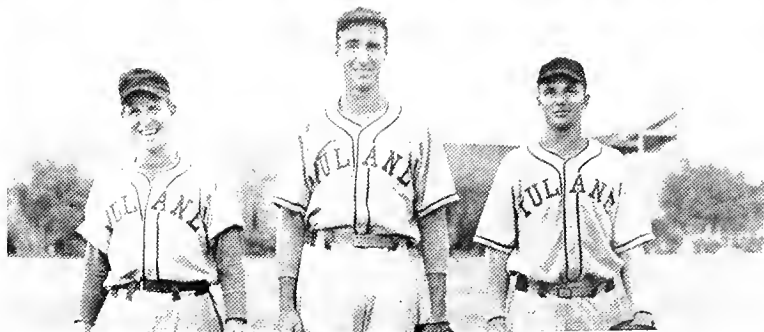

Top: Dews, Waldrop, Pou, Dufrechou.
 Bottom: Palmer, Tarzetti, Randall.



Track

The track and field sport proved to be Tulane's most unsuccessful undertaking. With few talented veterans, the abbreviated season was a welcome feature. The Green Wave lost a pair of dual meets to the Tech Yellow Jackets and closed the season by losing a spirited meet to the Bayou Bengals. The Greenies were rated a chance to win, but after a hard and close fight the Tigers were victorious, 64 1/2 to 52 1/2. Tech took the conference meet with 90 points, L. S. U. was second with 65, and the Wave took third with 47. Alex Athas again gave Greenie rooters something to howl about as he copped 16 points and won top honors. Early in the season Tulane competed in the S. L. I. relays.





FORREST E. OAKES
Former Track Coach, Director of Physical Training



WERNER LUCHSINGER
Track Coach

First Row: Luchsinger, Rault, Athas, Jones, Shows, Svendsen, Roseman, Renfro, Oelkers.
Second Row: Hodges, Ellis, Kimble, Simon, Lyles, McCoy, Favrot.
Third Row: Williams, Maxwell, Corbell, Thompson, Amoss, Rembert.



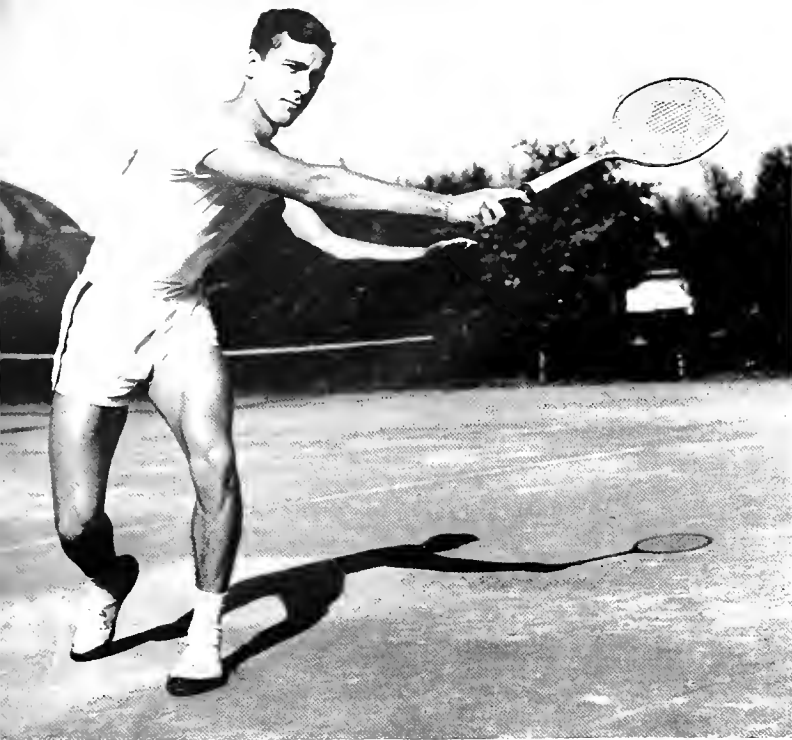

GARY ALBERTINE

Tennis

Tulane's clay court racqueteers played as fine a schedule as could be arranged and came through a tough season with four victories and two defeats. The Green Wave was fortunate indeed to enjoy the services of one of its greatest tennis stars as coach. Lieutenant Ernie Sutter, brother of

HARCOURT WATERS



Cliff, and Southern Inter-collegiate champ in his own right, was the "informal" coach of the team. After being wounded in North Africa, Ernie returned home from the wars and took on the job as net coach voluntarily. In their first match of the season the Wave netters bested the N. O. Lawn Tennis Club 4-2, but in the second a veteran City Park team scored a 6-0 win over the Greenies. Starting college play, Tulane journeyed to Houston to score a clean sweep in six matches over Rice. L. S. U. was the next victim, taking not a match in six. But a fine Georgia Tech team kept up the Tech win streak by defeating the Wave 5-1. In the final match of the season Tulane beat the Tigers in Baton Rouge 5-1. The entire squad was made up of naval students and included Gary Albertine, Walter Russell, Paul Napolitano, Harcourt Waters, Adair Watters, Arnold Lefkovits, and Herbert Baker. Albertine was the team's No. 1 player throughout the season, while the other three players changed many times.

WALTER RUSSELL



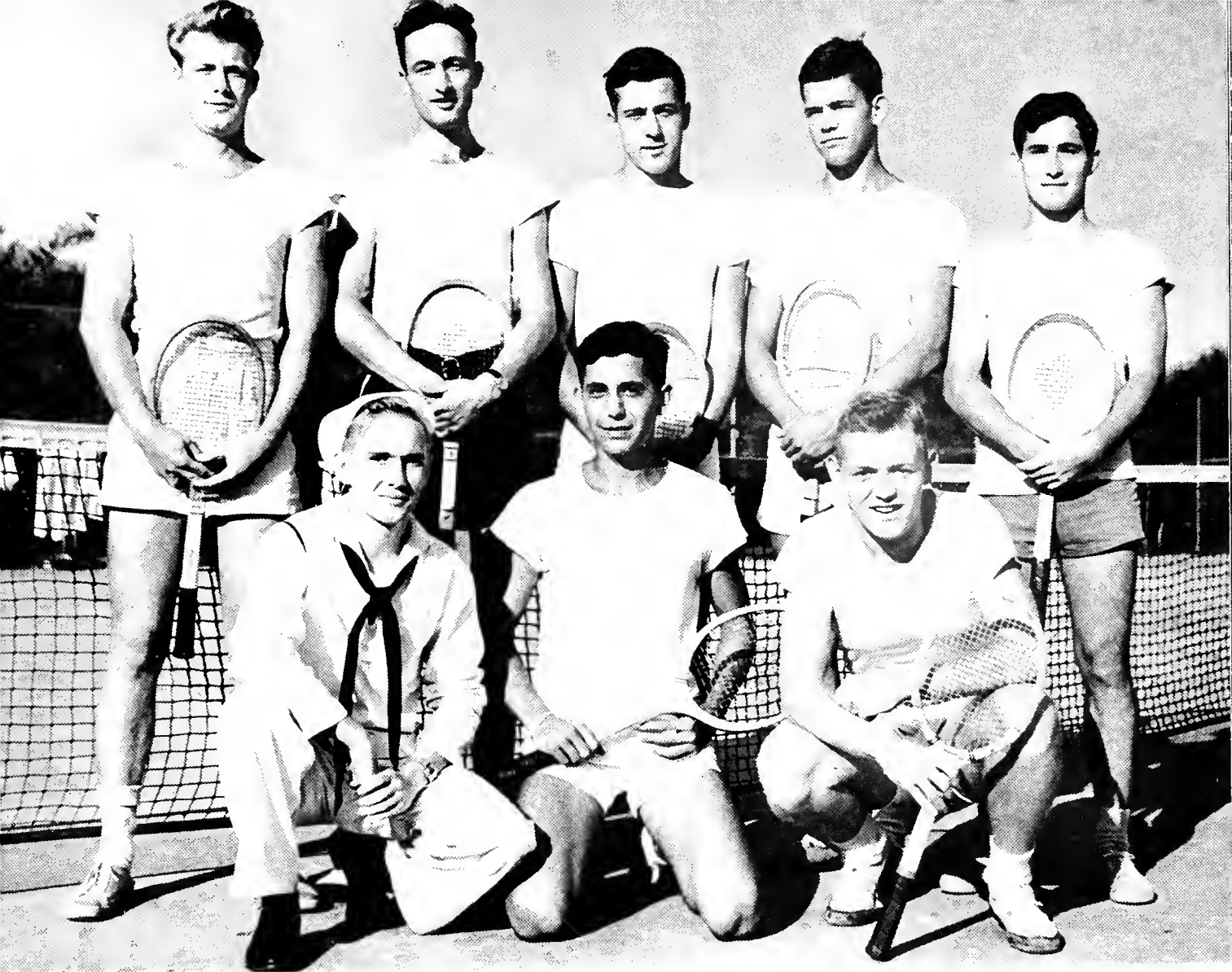

ADAIR WATTERS

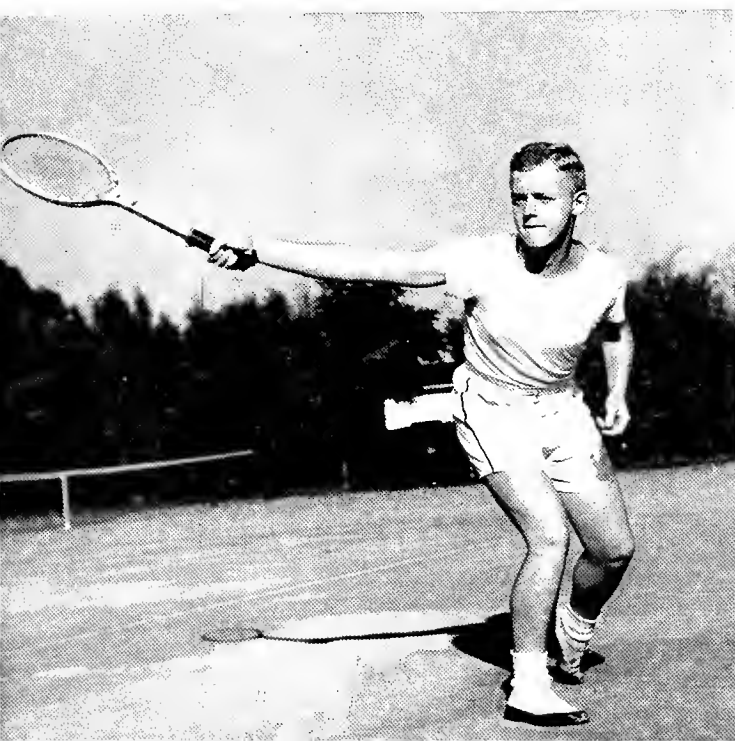

MEMBERS

SIDNEY JONES
WALTER RUSSELL
GARY ALBERTINE
HARCOURT WATERS
HERBERT BAKER
ARNOLD LEFKOVITS
ADAIR WATTERS

OSCAR ANDERSON, Manager

Golf

Coach Innes Millar's golf team took up the record-breaking streak which the cage team had begun early in the season. And they chalked up another first. The Greenie links team won not only its first match in history from the Ole War Skule, but twice defeated the L. S. U. sockers. Playing their first match of the season, the Wavemen beat the Tiger in its own lair, 10-8. Not an L. S. U. team since 1927 had lost a match on its own course. Then the Tulanians scored again by 12 1/2 to 5 1/2 in a match here at Auburn. The team's only veteran was diminutive Charlie Rosen, who captained the squad. During the season Charlie brought more honors to Tulane by winning the city golf championship. After a large group of hopefuls had started the season, Jack Bartlett, Wilmore "Buddy" Cox, Tom Bush, Karl Humes, and Rosen emerged as the team's No. 1 players. Millar's squad took part in several practice matches and had considerable success.

CHARLES ROSEN

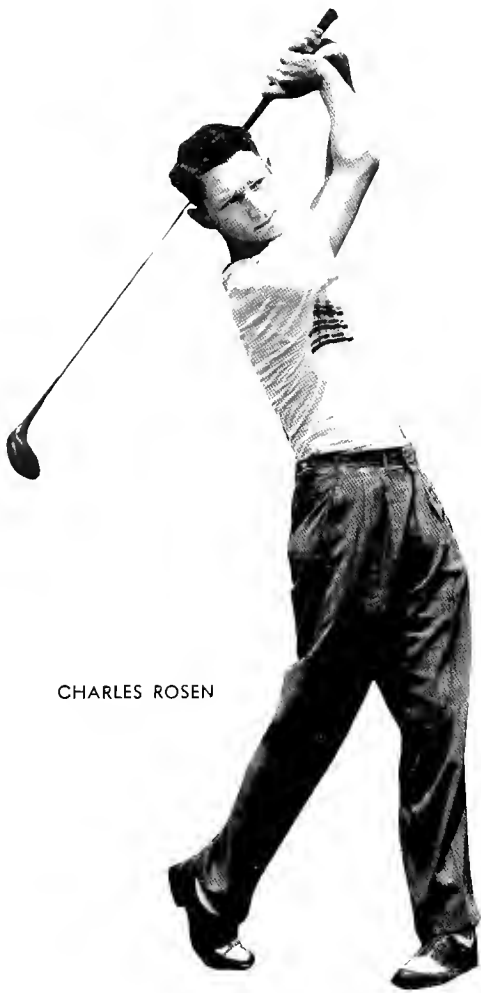

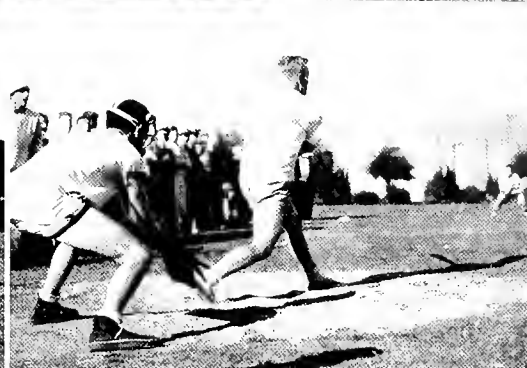

The most interesting part of the interfraternity competition on the campus is the Pan-Hellenic Sports program. The lead-off sport for the 1945 cup was swimming, and the results of the meet showed that several fraternities had an equally good start on the cup as far as amassing points was concerned. The next activity was softball, which was followed by bowling, basketball, and touch football. After these and several other events have been completed, the fraternity having the most points will be declared the winner of the cup.

Pan-Hellenic

SPORTS

Intra- Murals

With the current three-semester, year-round school year has come to Tulane a much broader and more diversified program of intramural athletics. The physical training department has planned and carried out extensive activities

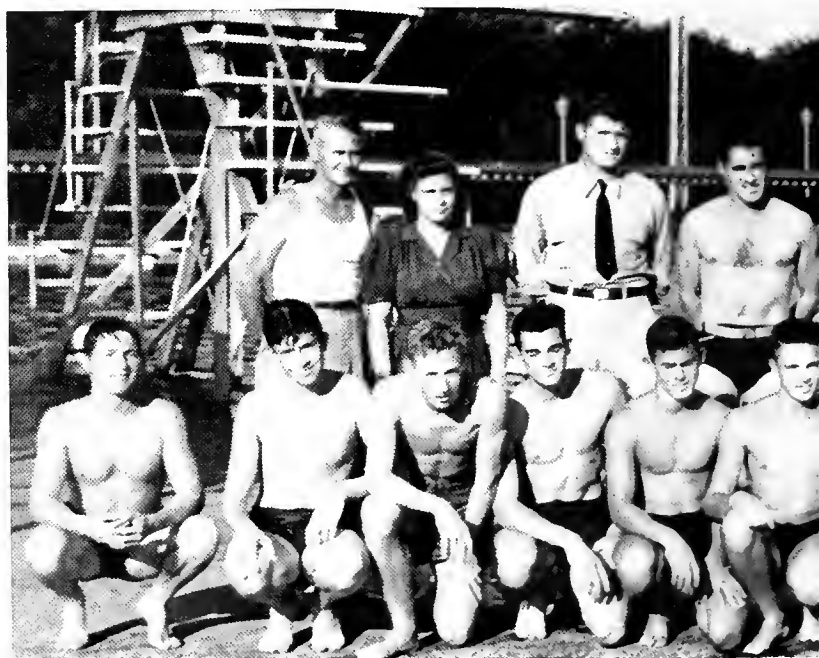

Softball is one of the main intramural sports.

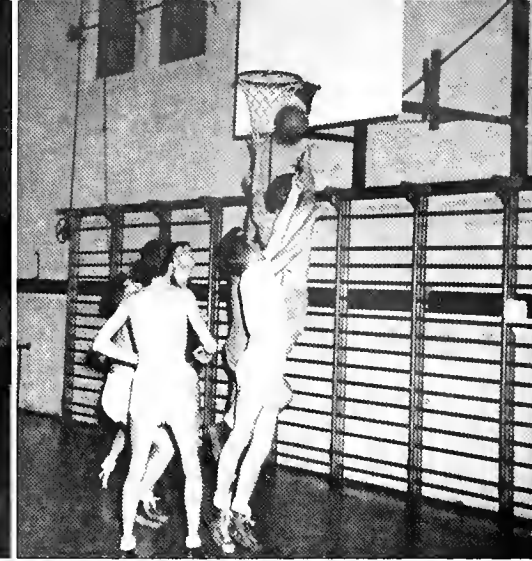

Any basketball game is fast and furious.

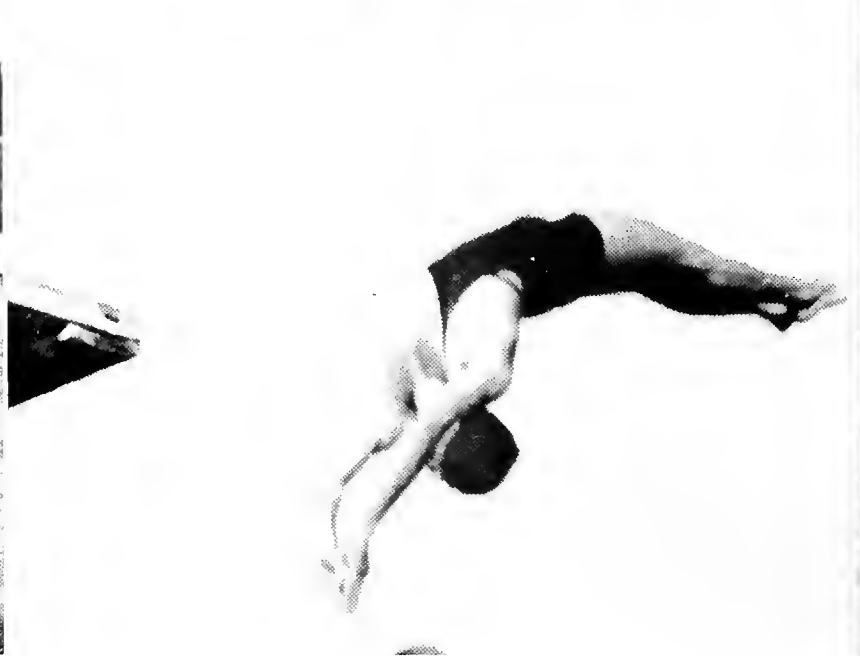

in the field of sports, for both the regularly scheduled classes and also free periods, during which many various competitions are held. Based around the sports attracting the most interest—that is, touch football, basketball, softball, and track and field—the intramural program includes also such sports as tennis, soccer, boxing, wrestling, and handball. An interesting sideline of this activity is the annual competition between the freshman and sophomore

classes for the Holmes' Cup. Each event is looked forward to with great anticipation. The events and when they take place this year are as follows: tug-o-war, December; touch football, January; basketball, February; track and field, March; softball, April; baseball, May; and swimming, June. The council members for the cup competition are the presidents and vice-presidents of the freshman and sophomore classes in Arts and Sciences, Commerce, and Engineering.



ampus Life

To the Ladies

The selection of the 1945 JAMBALAYA beauties and personalities was made by an entirely new system. Nominations for the beauty section were made by the submission by any student of the name of his or her nominee, and each nominee handed in a picture. Students of sophomore standing or above only were eligible. To handle the selection, a special committee was named, composed of the three highest JAMBALAYA editorial officers, the Student Council president, the Newcomb student body president, the JAMBALAYA business manager, two faculty members, and a naval battalion commander. Through an interview and three eliminations, the five beauties were selected. The same committee chose the personalities, whom they considered separately from the beauties.



Miss Nan Byrne

Miss Lilian Hammond





Miss Marion Legendre

Miss Betty Morphy

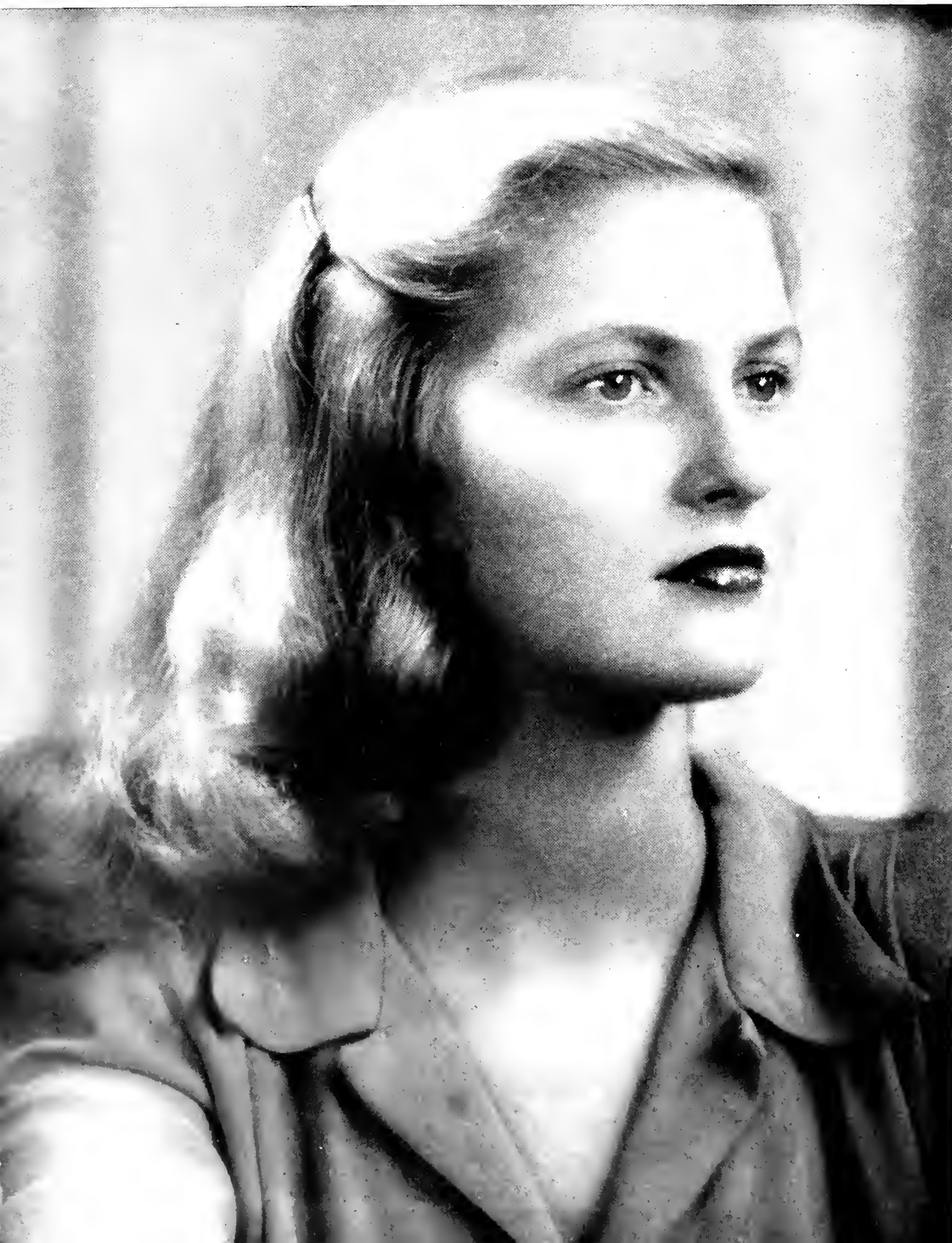

B
M



Miss Glenny Wiegand

Campus Personal



DICK FAUST, listed in Who's Who, president of the Med. Sophomores is a member of K. A., Nu Sigma Nu, Beta Mu, Kappa Delta Phi, O. D. K., History of Medicine, and White Elephants. He also lettered in football.



BETTY-BLAIN LYLE, of the College of Commerce, is a member of Delta Zeta, A Cappella Choir, JAMBALAYA, "Hullabaloo," Cheerleaders, and Pan-Hellenic Council, and has been active in Campus Night and Theatre.



FLOYD LEWIS, president of Senior Commerce class and Beta Theta Pi, worked on "Taffrail Log," and is a member of Who's Who, Kappa Delta Phi, Pan-Hellenic Council, Taffrail, and B. S. U.

BETTY GRANBERRY, Newcomb associate editor of the JAMBALAYA, and president of A. O. Pi, is a member of Newcomb Student Council, Pan-Hellenic Council, Who's Who, and Publications Board.

ALAN ROBINSON, president of Freshman and Sophomore Commerce classes, is a member of Pi K. A., E. T. A., Cheerleaders, Greenbackers, Pan-Hellenic Council, Taffrail, White Elephants, and Who's Who.



MARTY STUART KELLOGG, president of Honor Board and Chi Omega, is a member of Alpha Sigma Sigma, Who's Who, Newcomb Dorm Council, and Newcomb Student Council.

ities



CONNIE FAUST, past president of Newcomb Freshman class and chairman of Newcomb Athletic Council, is a member of Pi Beta Phi, Assets, Who's Who, Newcomb Student Council, Student Center Council, Lagniappes, Spanish Club, and Swimming Club.

HENRY YONGE, president of Med School and of Student Council, is a member of K. A., Phi Chi, Phi Beta Kappa, O. D. K., and History of Medicine.

LEONARD FINLEY, past president of Engineering and of Student Council, lettered in Football and Basketball, is a member of K. A., O. D. K., Tau Beta Pi, Kappa Delta Phi, E. T. A., Who's Who, and A. I. Ch. E. He was also Freshman and Sophomore class president.

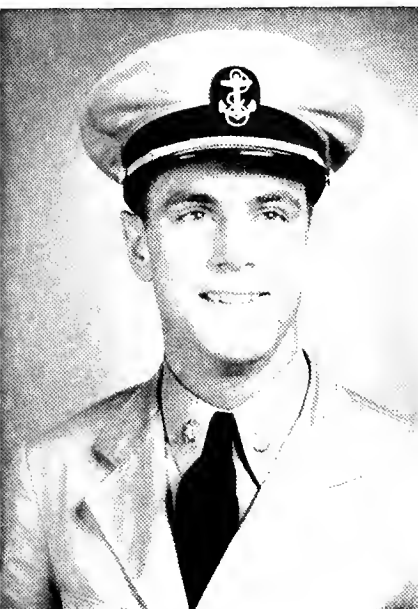

FRED SCHWARZ, College of Commerce, is "Hullabaloo" Business Manager, and a member of Alpha Phi Omega, Who's Who, Sigma Pi, Publications Board, Theatre, Y. M. C. A., Band, A Cappella Choir, and Operetta.

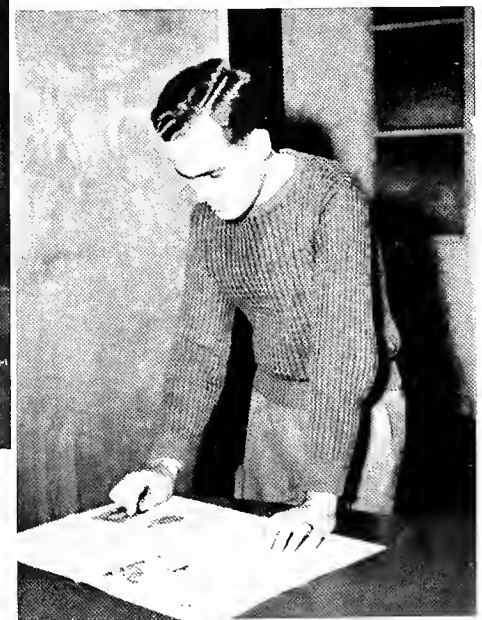

JONNIE HORN, president of Alpha Sigma Sigma and Newcomb Dorm Council, is a member of Zeta Tau Alpha, Who's Who, Tri-Beta, Assets, Newcomb Athletic Council, and Honor Board.

EMILE BERTUCCI, vice-president of the Med School, and past president of Phi Rho Sigma, is a member of Who's Who, Alpha Chi Sigma, Beta Mu, A. O. A., O. D. K., History of Medicine, Glendy Burke, Med Pan-Hellenic, and Newman Club. He received the I. I. Lemann Award and the Walter Reed Memorial Gold Medal.



CHARLES CRADY was president of Law School, vice-president of Student Council, and is active in Phi Delta Phi, the "Law Review," Publications Board, Who's Who, Glendy Burke, War Forum, and Kappa Delta Phi.



DOROTHY COYLE is president of the School of Social Work and has been active as a member of the Student Council. She is listed in Who's Who.

TROYE SVENDSON, College of Arts and Sciences, president of Delta Sigma Phi and Pan-Hellenic Council, is a member of Taffrail and White Elephants. He also lettered in Basketball and Track.

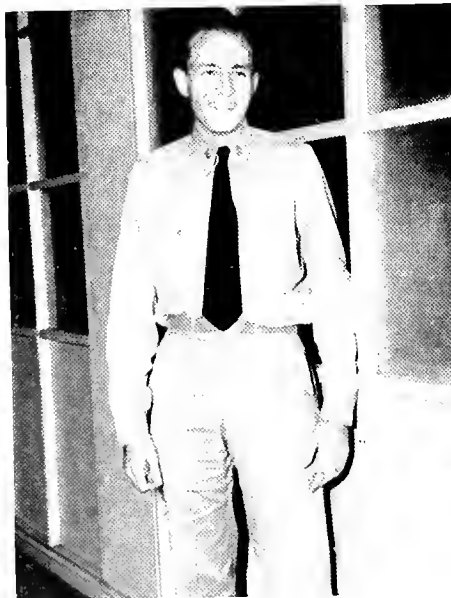

BILLY PATTON, past president of the Freshman Meds, is a member of Phi Beta Kappa, Beta Theta Pi, Phi Chi, Beta Mu, Kappa Delta Phi, History of Medicine, Greenbackers, Lagniappes, T. U. R. K., Who's Who, and Honor Board.

FLORENCE RICKER, Newcomb Junior class president, is a member of A. O. Pi, Newcomb Student Council, Honor Board, Student Center Council, Who's Who, and Greenbackers.



ZENO HOLT is past president of Med School, and a member of the Student Council, Phi Chi, Owl Club, and History of Medicine.

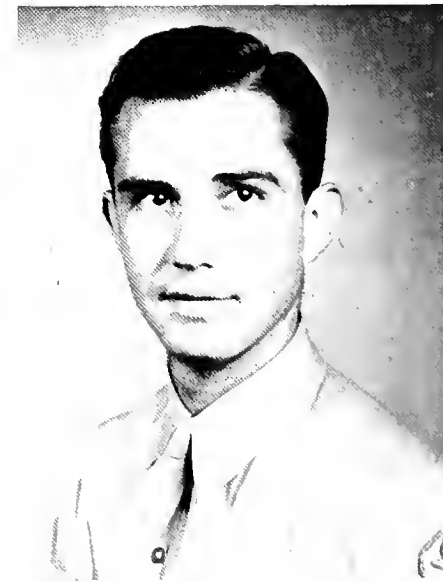

Campus Personal

CHARLES KNIGHT, president of Senior Meds and of Owl Club, is active in K. A., Phi Chi, O. D. K., A. O. A., Who's Who, Kappa Delta Phi, and History of Medicine.

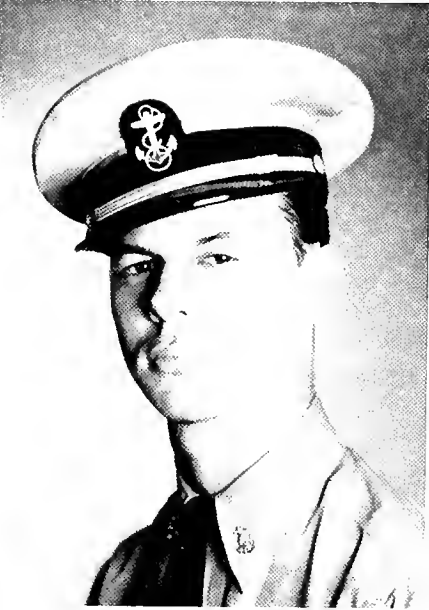

THOM COLLENS, vice-president of his Sophomore and Junior Law classes and chairman of Moot Court, is a member of D. K. E., Phi Delta Phi, Kappa Delta Phi, Who's Who, Theater, and National Collegiate Players.



ELAINE McFAUL, president of Y. W. C. A., is a member of Who's Who, Phi Mu, Newcomb Student Council, Pan-Hellenic Council, Spanish Club, and Canterbury Club.

ADELE REDDITT, president of Newcomb Senior class and of Phi Mu, is a member of Alpha Sigma Sigma, Who's Who, Newcomb Dorm Council, Newcomb Student Council, Pan-Hellenic Council, A Cappella Choir, and Glee Club.



ROBIN AHRENS, editor of the "Hullabaloo" and president of Theta Nu, is a member of Zeta Tau Alpha, Who's Who, Spectators, Greenbackers, Publications Board, Lagniappes, and Theater.



GUYTON WATKINS, secretary of Law School, editor of the "Wave," and president of Y. M. C. A., is a member of Pi K. A., Glendy Burke, and Phi Delta Phi.

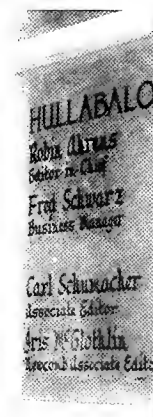

i t i e s



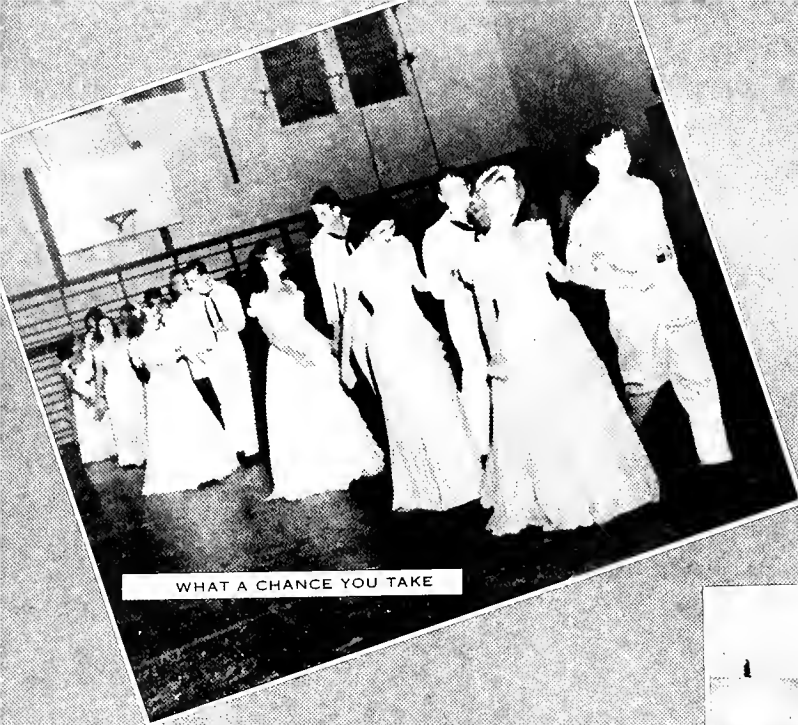

WHAT A CHANCE YOU TAKE



WHOO.O.O



THANKS I WILL



SINATRA?



LOOKS GOOD, BUT HOW DOES IT SOUND?



BRASS BOYS

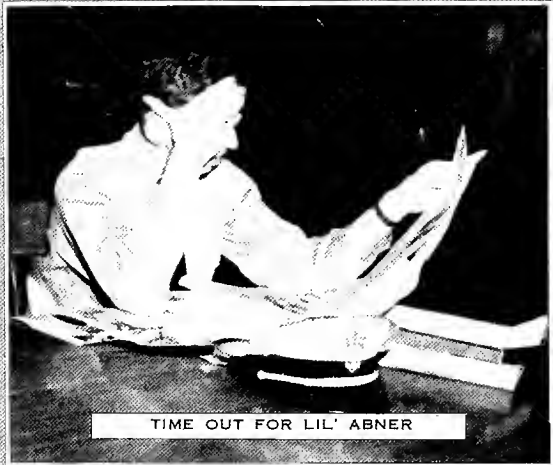

TIME OUT FOR LIL' ABNER



SOMETHING FOR THE BOYS



STACKS

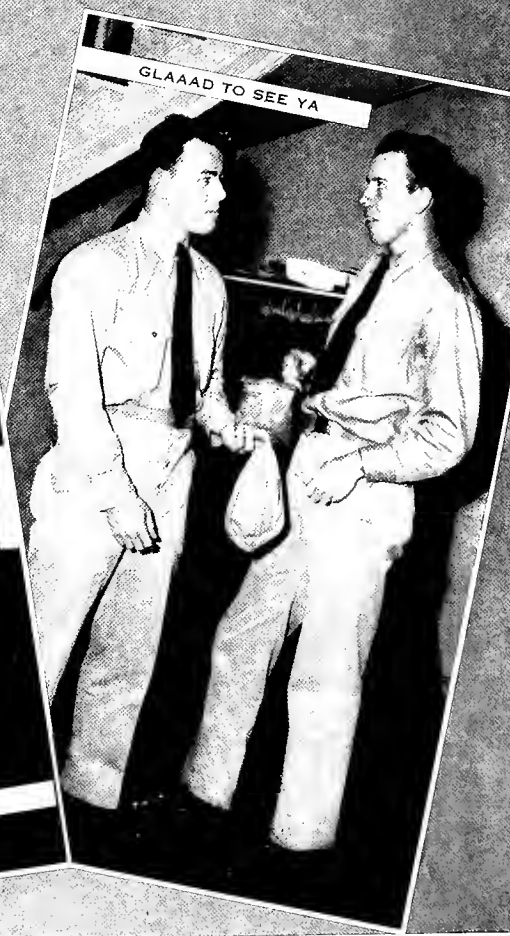

GLAAAD TO SEE YA



IT HAPPENS IN THE BEST OF FAMILIES



GET THAT!



YOU DON'T MEAN IT!



TALKING TO JOE?



SENIOR DOLLY WITH A HOLE IN HER SOCK



PASSING NOTES?



I'M FROM TEXAS



POSED FOR THE CAMERA



NOW, REALLY



HE WON'T BITE!



MUST BE COFFEE



THEY'RE AT THE POST



PRIVATE LETTER FROM OVERSEAS



BRRRAAK!



COMPOSED. ISN'T HE?

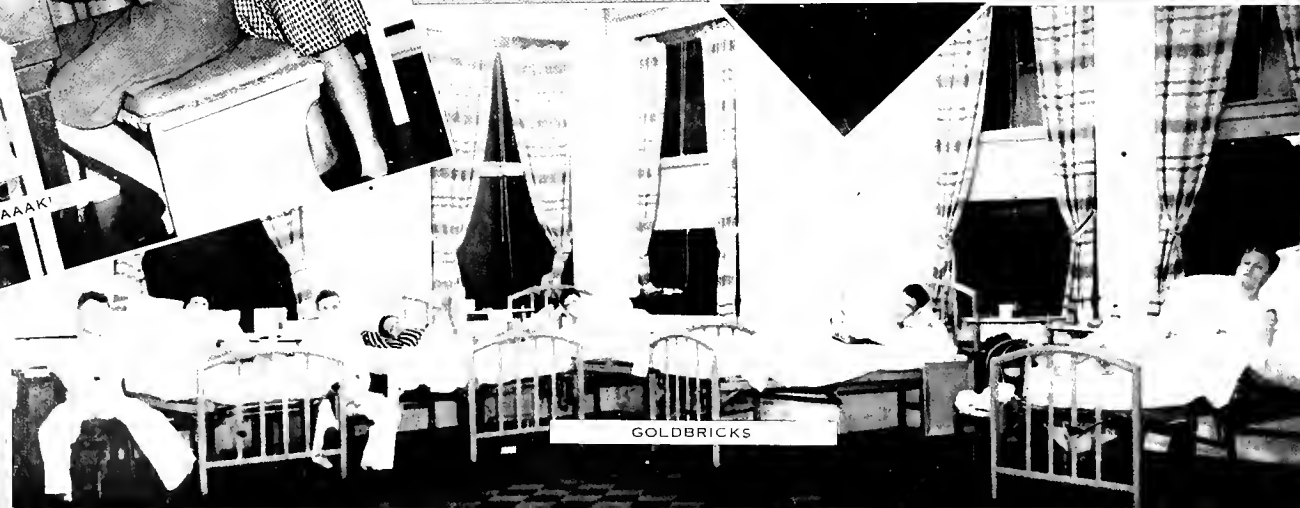

GOLDBRICKS



WAVE C. O.

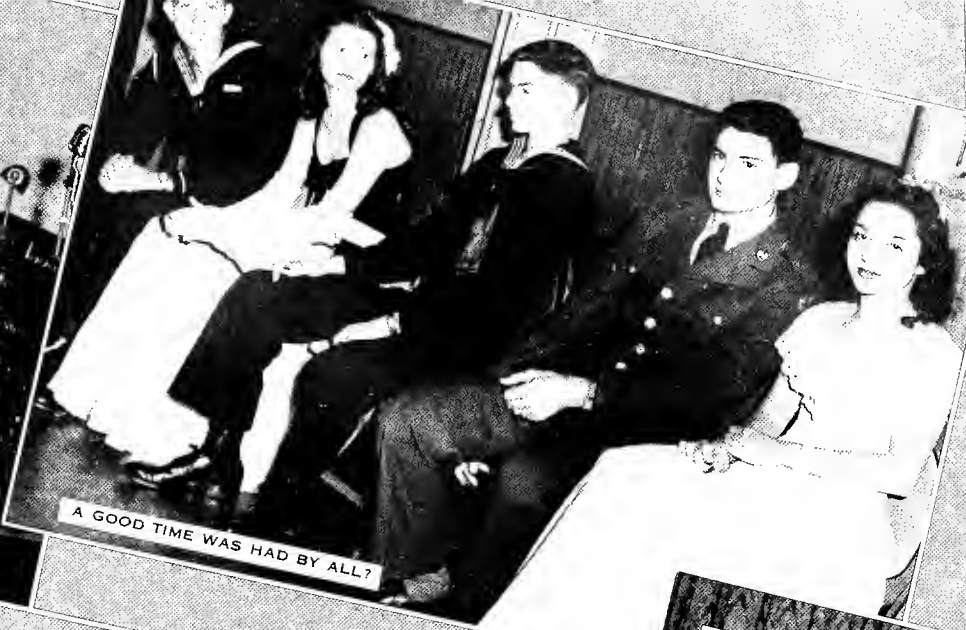

A GOOD TIME WAS HAD BY ALL?



STORMY WEATHER



JIGGY JIGGIN'



WHERE'S THE MONKEY?



TRIMMING AS USUAL



HISSESSSSSSSS



WELDERS?



I'LL RAISE YOU



OUT OF UNIFORM AGAIN



S' FUNNY POSITION!



ANGELS IN DISGUISE



THE NAVY TEACHES NEATNESS. ANYWAY



GLOWING. ISN'T IT?

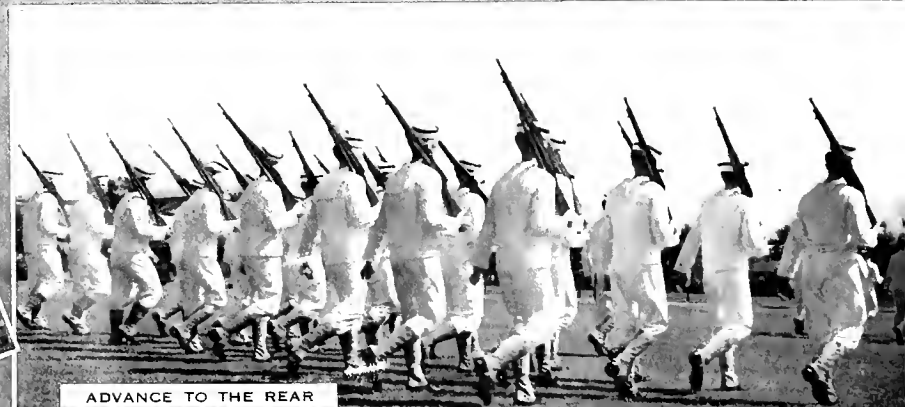

ADVANCE TO THE REAR

WHAT'S SO FUNNY?

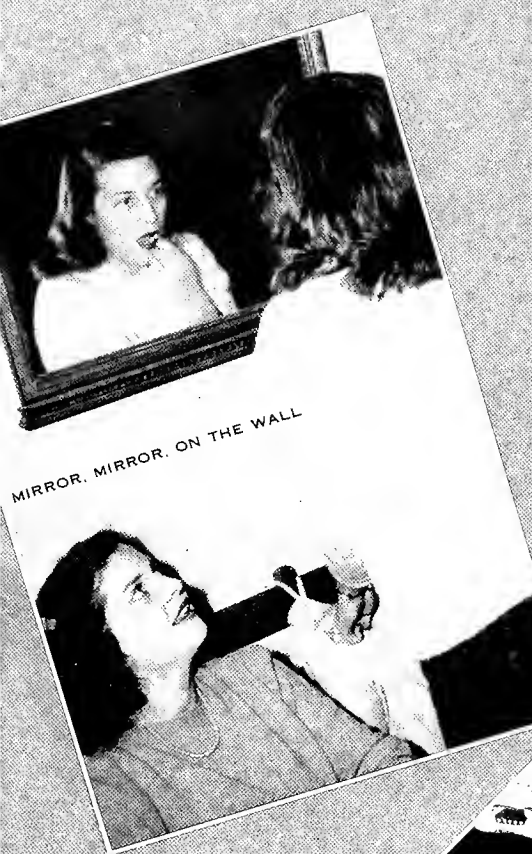

MIRROR. MIRROR. ON THE WALL



-AAAH-



MUSH. MUSH. MUSH



GOO!



MUST BE THETAS



BIG NOISE



PINNED-UP BOY



ROCKETTES



WHAT. NO OUIJA BOARD?



IS THERE A MALE IN THE HOUSE?



QUIET, PLEASE



CHEESECAKE



SO THAT'S HOW THEY LEARN!



VOLUNTARILY DEMOTED



KEEP IT PRIVATE



PUT YOUR LITTLE FOOT



LOOKS REAL SERIOUS DOESN'T IT?

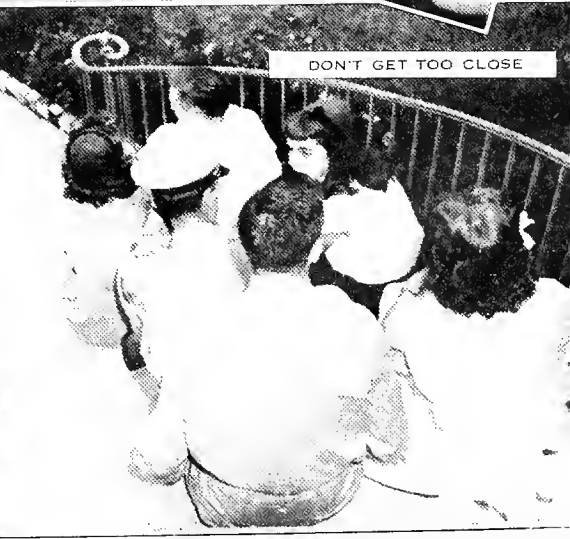

DON'T GET TOO CLOSE



RATRACE



AW LET'S READ DAGWOOD



CUTE TABLE. ANYWAY



UNQUESTIONABLY AN IPANA USER



YOUNG MEN WITH A HORN



COULDN'T BE SOCIOLOGY



A STOOL FOR A PODIUM

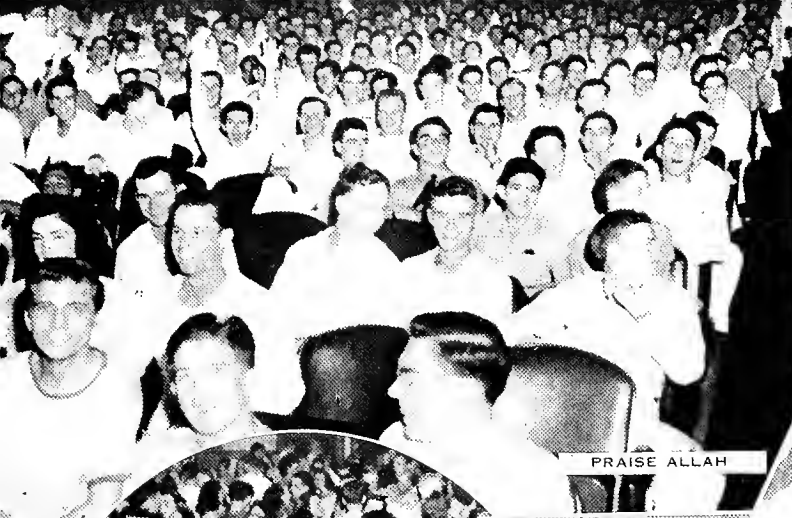

PRAISE ALLAH



HOW EMBARRASSING



LET'S DANCE



AND COCA COLA WAS THERE



THEY MUST HAVE CANDY



PLENTY OF BARTENDERS

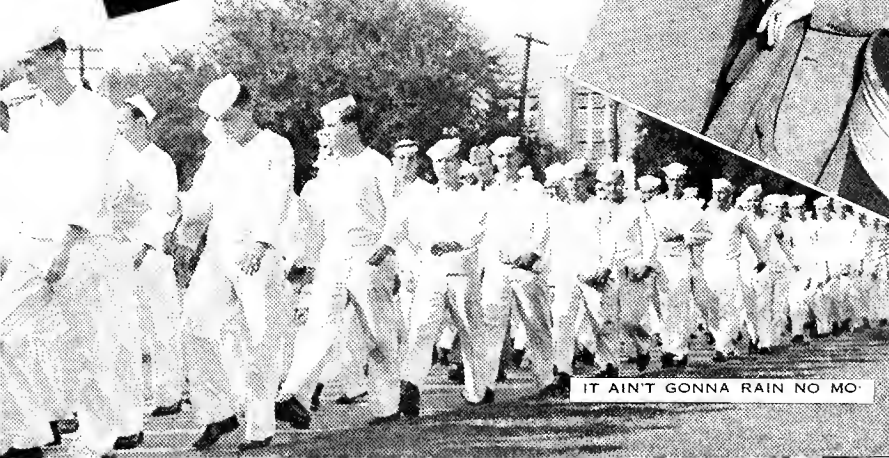

IT AIN'T GONNA RAIN NO MO'



STRIP POKER



THIS IS ME



FOUR'S TOO MANY



EVER TRY AN ERECTOR SET?



OUT OF CHARACTER



GRAND MARCH

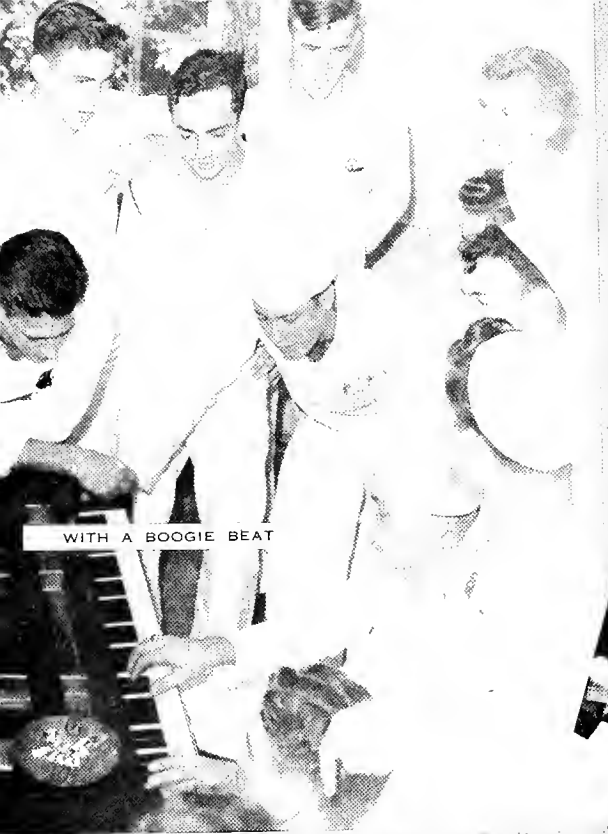

WITH A BOOGIE BEAT

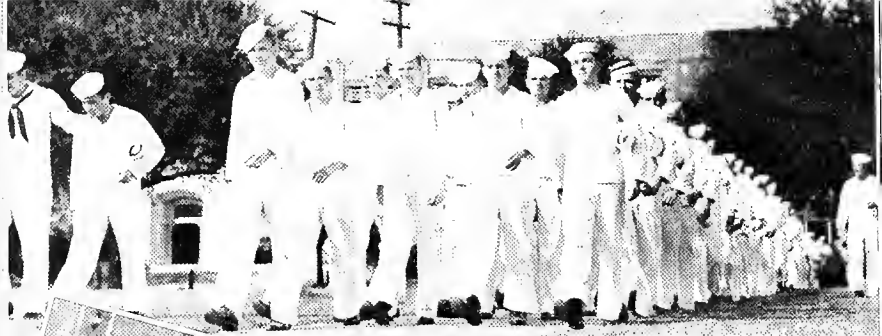

SWIMMING AGAIN



BOOT TRAINING AT TULANE



MUST BE JELLY



DOUBLE DATE



NOW, CHILDREN

CAPTAIN LAKE AND EDDIE RICKENBACKER

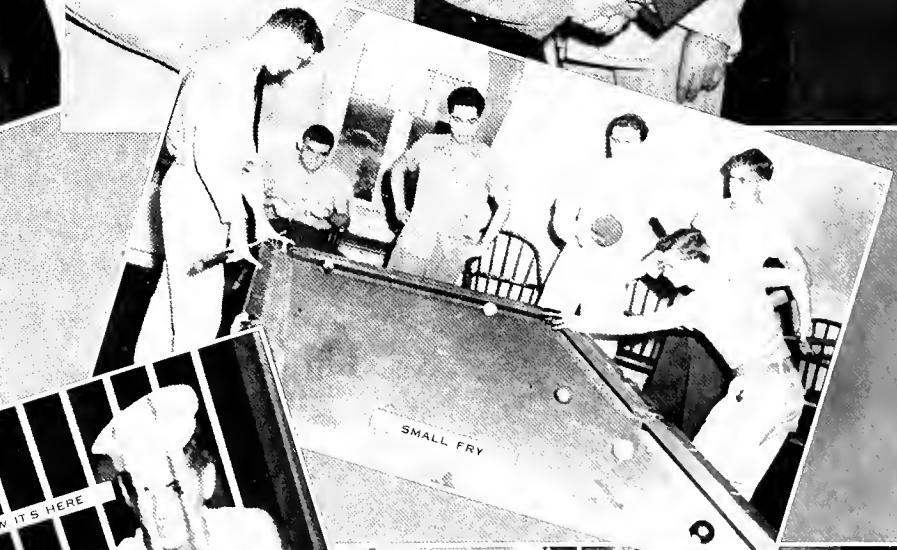
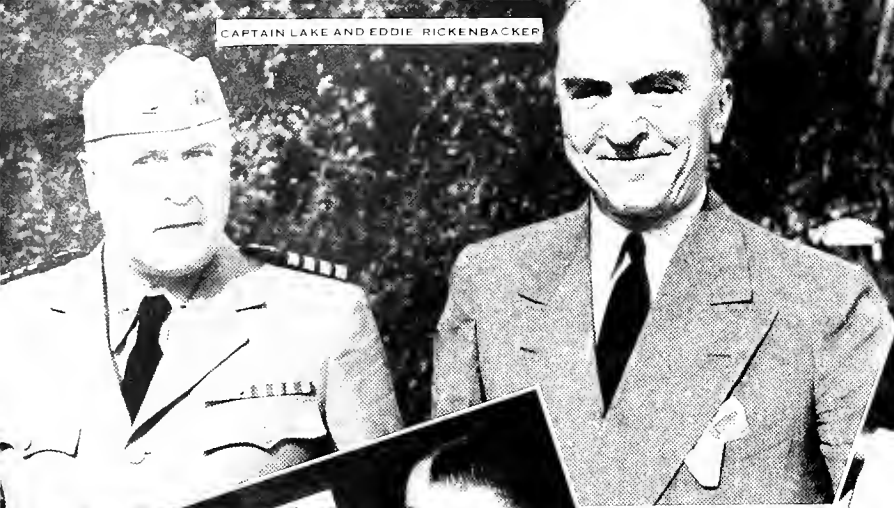

MILITARY



Captain F. U. Lake

U. S. N. (Ret.), Commanding Officer

The Naval R. O. T. C. and V-12 units at Tulane have played a very active part in the life of the school since July, 1943. Up until November, 1944, the unit was composed of over eleven hundred trainees; however, at this time the Tulane unit, as well as many others throughout the country, experienced a thirty per cent cut. It still remains one of the largest and best, nevertheless. The Tulane unit undoubtedly has some of the finest and most capable officers on its staff, and can be particularly proud of the fact that its Commanding Officer, Captain Forrest U. Lake, was an instigator of the program and, incidentally, recently won a citation for his work. At the present time the future of the V-12 program cannot be known, but without question, its existence at Tulane University marks an important period in the history of the school.

N. R. O. T. C.

FIRST COMPANY

Commander F. C. MORAN, JR.
 Sub-Commander J. L. CARPENTER
 C. P. O. B. A. PARKER

FIRST PLATOON

Commander F. W. LEWIS
 Platoon P. O. H. M. KIEFER

J. T. Alley	W. W. Gresham, Jr.
W. J. Amoss, Jr.	L. H. Hickman
O. M. Anderson, Jr.	G. D. Koon
E. A. Brown	J. R. Larkin
E. W. H. Brown	A. K. Lefkovits
L. M. Bryan	D. B. LeGardeur
W. J. Charles	B. L. Lewis
D. Z. Cauble	T. B. McIntosh
P. Cooper	F. V. McMillen, II
J. F. Corn	M. A. Michael, Jr.
J. W. Cox	W. J. Michael
P. S. Craig	E. L. Palmer,
R. J. Denissen	H. M. Olson
E. C. Doerries, Jr.	F. E. Roseman
D. M. Helm	F. L. Warren
P. L. Frank	J. H. Williams
K. R. Gilleland	

SECOND PLATOON

Commander C. L. MEADOR
 Platoon P. O. J. R. HODGES

H. L. Baker	M. Livaudais, Jr.
D. H. Barr	P. H. Lorrain
F. A. Bell, Jr.	D. E. Loye
J. H. Bryant	W. C. McCord
H. E. Burns, Jr.	J. D. Maddox
B. J. Corbell	P. C. Mangelsdorf
W. C. Gibson	D. B. Martin
R. H. Havner	L. L. Merrill
W. S. Greig	F. D. Montague, Jr.
W. A. Helseth	L. G. Odom, Jr.
C. V. Hinton	M. C. O'Neal, Jr.
K. C. Ives	J. G. Pfrimmer
H. W. Joslin	J. W. Rayburn
S. Kampakis	W. C. Scheppegrell
D. K. Kohler	R. O. Werlein
C. W. Lanehart	

THIRD PLATOON

Commander E. S. HOFMAN
 Platoon P. O. J. W. CHIN

W. L. Carter	O. J. Martinez
R. G. Colgan	T. R. Pitts
W. L. Connelly, Jr.	J. M. Rault, Jr.
L. P. Dabbs	T. C. Rumph
R. B. Cowart	E. G. Russell, Jr.
T. M. Dietz	C. E. Schatz
T. T. Fossum	S. K. Sharpless
J. W. Elder	J. B. Smallpage
F. H. W. Frantz	J. E. Smith
J. H. Gibert	L. R. Taylor, Jr.
H. J. Glass, II	W. R. Taylor
E. K. Hacker	L. H. Waller, Jr.
A. M. Hazen	H. H. Waters
P. E. T. Jensen	W. E. Watkins
W. W. Killion	J. W. Winders
C. E. McHale, Jr.	A. H. Zilberman
J. B. Mann, Jr.	

First Company . . .



Second Company



N. R. O. T. C.

SECOND COMPANY

Commander R. O. OLSEN
 Sub-Commander J. L. McCORKLE
 C. P. O. S. J. McGREW

FIRST PLATOON

Commander T. A. SVENDSON
 Platoon P. O. W. A. KIMBLE

J. E. Abbott	W. J. Green
C. J. Babington	F. D. Grogan
F. L. Armstrong	N. F. Hemel
T. G. Baker	F. J. Kilgore
H. K. Barnett	D. J. Kraft
J. C. Benjamin	G. S. Leachman
J. T. Bonnen	C. C. Nyman
I. T. Carr	N. V. O'Neal
D. M. Coulter	R. G. Rogerson
C. A. Dalton	E. E. Sellers
W. L. Davis	J. W. Sherrouse, Jr.
J. C. Dunavart	R. B. Shows
C. F. Ethridge, Jr.	J. D. Tallant
W. D. Faust	F. W. Van Kirk
M. J. Fleming	F. P. Waguespack, Jr.
J. L. Gammell	T. M. Watson
J. W. Good	C. Wiley
T. Z. Green	

SECOND PLATOON

Commander W. B. SCHMITZ
 Platoon P. O. H. M. SCHUMAN

G. H. Barker, Jr.	H. A. Mackey
T. Z. Bibb	A. G. Mann
W. C. Carruth	J. S. Martin
J. M. Clark	H. A. Millon
R. P. Connolly	L. E. Moore
L. C. French	K. S. Olson
L. Gillikin, Jr.	A. A. Papaminas
B. M. Hamman	T. E. Perkins
J. J. Hein, Jr.	E. J. Rathke
R. D. Hurlbert, Jr.	J. Rich
F. R. James	W. E. Shoup
A. Jones, Jr.	W. P. Stephens
D. P. Kyle	C. W. Summers
W. J. Leahy	H. B. Walker, Jr.
G. M. Leavines	B. W. Webb
H. A. Liles	

THIRD PLATOON

Commander A. A. WATTERS, JR.
 Platoon P. O. H. E. TARDY, JR.

C. P. Dodd	J. N. Satterwhite
F. K. Furr	R. T. Smart
M. J. Goldsworthy	E. F. Strauss
S. J. Green	F. B. Stewart
H. W. Herbst	W. L. Warren
R. R. Higgins, Jr.	R. Vandermeulen
A. C. Lassiter	R. K. Vaughn
E. M. Mayo	W. L. Thomas
C. E. Munden	I. F. Stravasnik
W. J. Peterson	J. L. Strauss
W. E. Pollard	C. W. White
M. H. Randolph	Benj. Whiteley, Jr.
R. L. Rawls	G. E. Wright
R. D. Repess	H. E. Wright, Jr.
S. J. Ross	



Commissioned Officers

First Row: Lieutenant J. G. Burton, Lieutenant Commander S. Sanders, Jr., Captain F. U. Lake, Lieutenant Commander W. D. Hodges, Lieutenant Commander C. W. Petrie, Lieutenant Commander J. G. McKinnon, Lieutenant H. H. Fridiey.

Second Row: Lieutenant J. E. Cobb, Lieutenant D. A. Kennedy, Lieutenant (jg) J. R. Tench, Lieutenant M. P. Rogers, Lieutenant E. S. Gard, Lieutenant C. M. Ransom, Lieutenant (jg) G. E. Sullivan, Ensign D. E. Steeves.

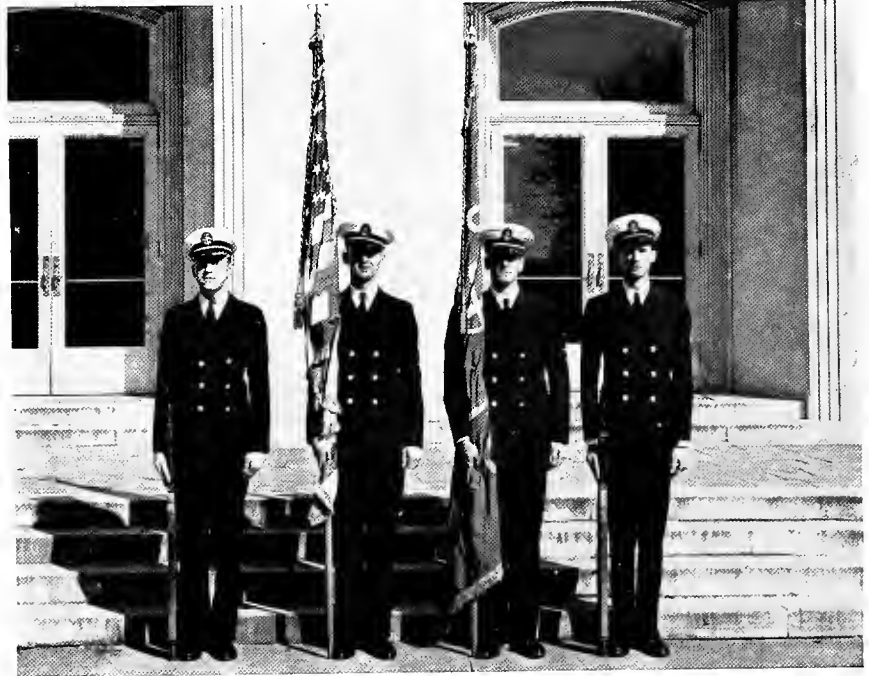

COLOR GUARD
 Burns, Doerries, Frank, Waguespack.



THE DRUM AND BUGLE CORPS

D. W. Abel, Jr., G. H. Barker, Jr., R. P. Bobo, R. Cockrell, R. N. Grantham, J. A. Grimes, N. B. Howells,
 D. C. Oster, J. K. Perloff, C. E. Reid, P. H. Roach, Jr., C. R. Voris, W. W. Killion, I. T. Carr, C. W. White,
 G. M. Leavins.

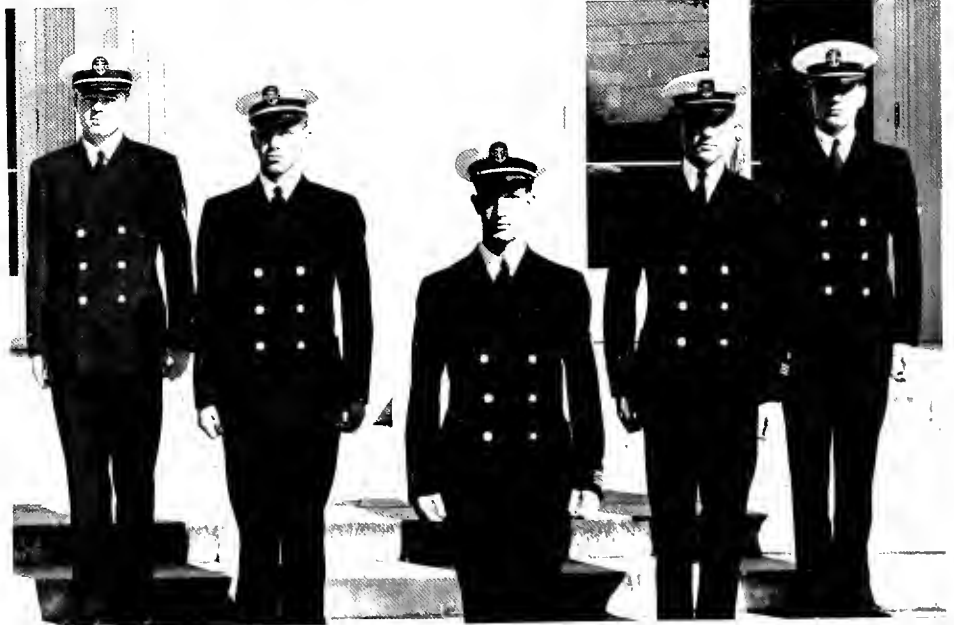

BATTALION STAFF

Eshleman, McCord, Robinson, Vizard, LeBlanc.



CHIEF PETTY OFFICERS

S. B. Webb, L. G. Lee, T. A. Farrell, G. R. Bradbury, M. F. Comer.

The whole unit stands Saturday inspection.

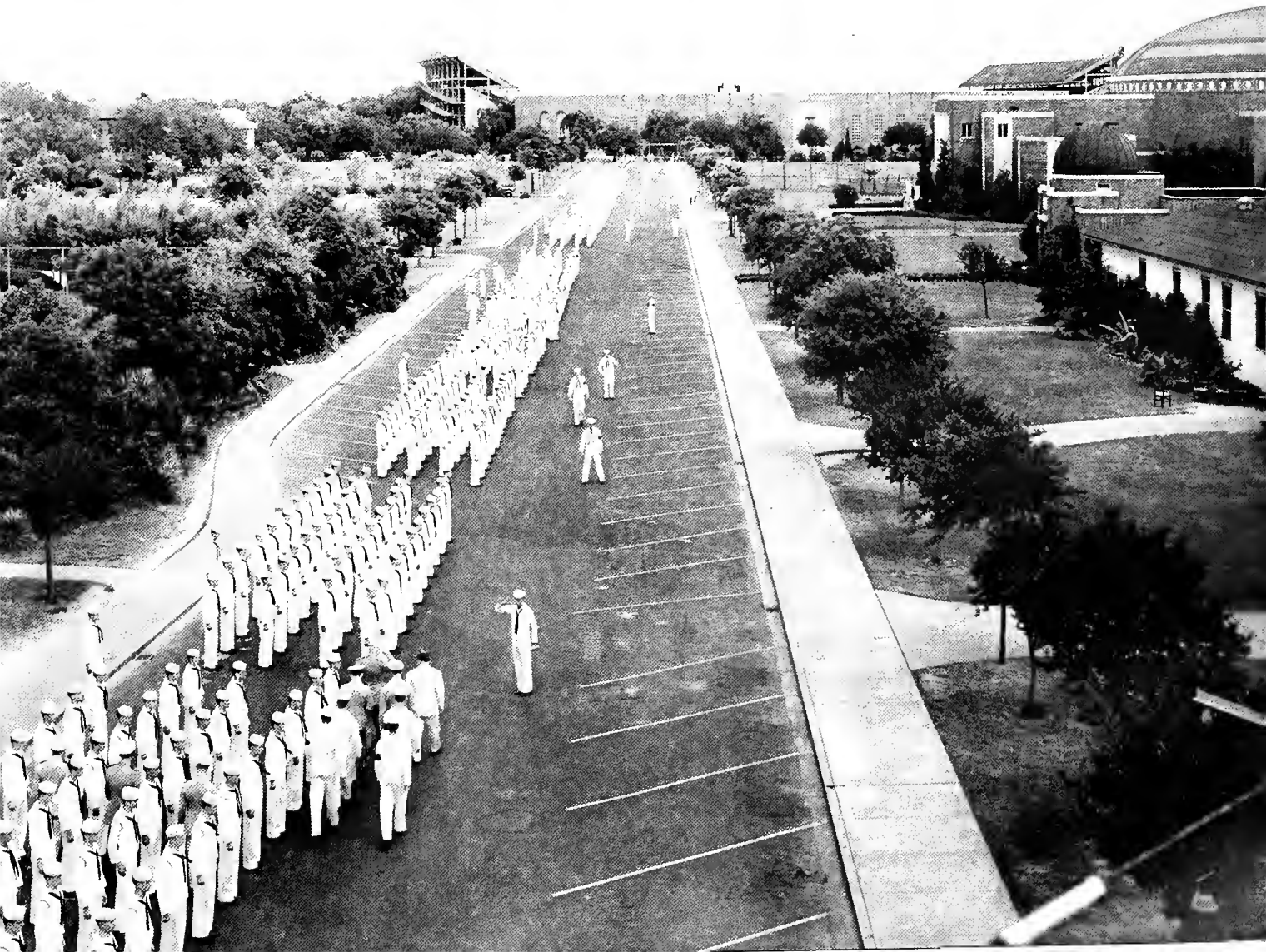



SECOND BATTALION STAFF



THIRD BATTALION STAFF

SECOND BATTALION STAFF

Commander K. J. WHEELAHAN
 Petty Officer E. M. FEIGENBAUM
 Third Company F. E. KELLY
 Fourth Company D. C. BUBLITZ
 Fifth Company A. C. BUXTON

THIRD BATTALION STAFF

Commander J. R. BIASE, III
 Petty Officer A. C. DELLACOSTA
 Sixth Company B. L. MOORE
 Seventh Company G. A. WEESE
 Eighth Company R. A. DAHLSTROM



THIRD COMPANY

Commander F. E. KELLY
 C. P. O. J. T. MAY
 First Platoon Commander K. LACROIX
 First Platoon P. O. G. H. CADY
 Second Platoon Commander, V. P. CHRONIS
 Second Platoon P. O. C. L. SCOTT
 Guidon Bearer J. H. THOMSON, JR.

FOURTH COMPANY

Commander D. C. BUBLITZ
 C. P. O. J. WATTLEY
 First Platoon Commander H. M. COWLEY
 First Platoon P. O. R. O. FALES
 Second Platoon Commander J. PETERS
 Second Platoon P. O. V. CAPPS
 Guidon Bearer P. J. BRAUD

FIFTH COMPANY

Commander A. C. BUXTON
 C. P. O. C. E. OWENS
 First Platoon Commander, C. B. WELBORN
 First Platoon P. O. J. D. MORGAN
 Second Platoon Commander, F. M. DELORME
 Second Platoon P. O. H. F. STEEN
 Guidon Bearer N. D. WHARTON

SIXTH COMPANY

Commander B. L. MOORE
 C. P. O. M. A. HAWK
 First Platoon Commander D. T. RAWLS
 First Platoon P. O. R. L. FANCHER
 Second Platoon Commander, R. A. ANDERSON
 Second Platoon P. O. L. G. PENCE
 Guidon Bearer H. E. ELLIS

SEVENTH COMPANY

Commander G. A. WEESE
 C. P. O. C. M. POWELL
 First Platoon Commander J. F. WATERS
 First Platoon P. O. C. M. MOSS, JR.
 Second Platoon Commander, L. B. MATTHEWS
 Second Platoon P. O. J. E. ROGERS
 Guidon Bearer G. M. CARPENTER

EIGHTH COMPANY

Commander R. A. DAHLSTROM
 C. P. O. J. N. WILLIAMS
 First Platoon Commander, R. A. HENDERSON
 First Platoon P. O. O. A. EASTERLING
 Second Platoon Commander, F. C. CHAPMAN
 Second Platoon P. O. E. FISHER
 Guidon Bearer R. M. LOTSPEICH

OFFICERS . . .

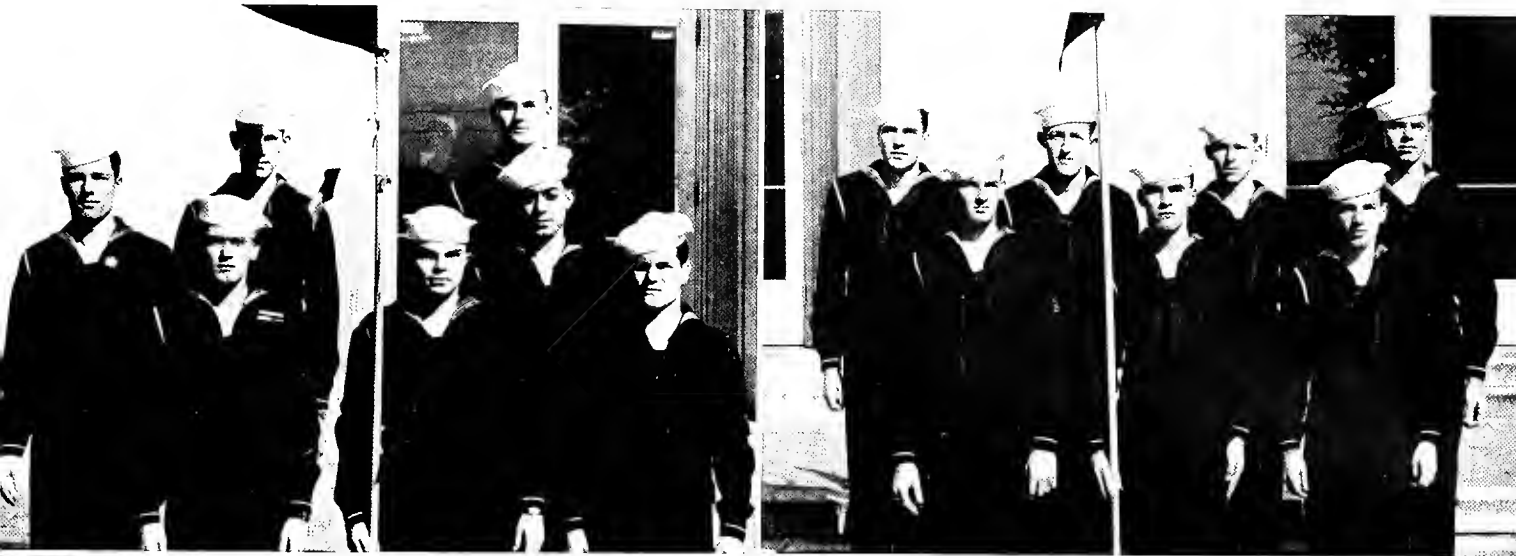

V-12

THIRD

COMPANY

FIRST PLATOON

A. J. Arnold
 B. V. Baus
 F. L. Beets
 J. R. Benson
 C. L. Black
 H. P. Boardman
 D. E. Bone
 E. E. Bradford
 G. H. Cady
 S. Cambias, Jr.
 C. J. Champion
 J. Chiaro
 R. E. Compagno
 O. E. Earnhardt, Jr.
 J. S. Enos
 E. R. Estes, Jr.
 R. W. Ford
 R. L. Gaqnard
 H. S. Henning
 R. D. Hinson
 H. A. Jackson
 W. A. Jones
 C. J. Kahn
 K. D. LaCroix
 L. Y. Lewis, Jr.
 T. E. Linder
 M. F. McDonald
 A. Markosian
 J. T. May
 K. P. Miller
 W. J. Miller
 J. P. Ohlsen, Jr.
 W. T. Pietrzak
 D. S. Price
 C. P. Read, Jr.
 M. P. Reeves
 A. N. Regottaz
 M. W. Rhodes
 W. B. Roof, Jr.
 N. L. Sandelin
 H. B. Smith
 J. H. Snell, Jr.
 A. L. Teston
 J. H. Thomson, Jr.
 H. E. Trieb
 A. S. Wade
 W. J. Watson
 M. White
 R. A. White
 S. G. Whitten
 J. E. Wilson

SECOND PLATOON

H. T. Addkison
 J. E. Allain
 W. F. Allaire
 R. V. Barnes
 R. A. Barton
 J. C. Beisner
 W. T. Berner, Jr.
 C. O. Bosstrom
 C. C. Braddock
 N. H. Butler, Jr.
 F. M. Chatry
 V. P. Chronis
 J. R. Comboy
 R. W. Graycroft
 A. B. Dews
 J. S. Drago
 A. T. Edgerton, Jr.
 H. J. Egenes
 F. J. Favoloro
 G. J. Flynn
 M. Galluo
 M. J. Goodwill
 W. C. Johnson
 E. W. Jones
 J. Kane
 F. E. Kelly
 J. A. LaCour Jr.
 R. Lindsey, Jr.
 S. Louchis
 T. S. McDaniel
 M. R. McQuinn
 M. L. Monk
 N. Muntean, Jr.
 E. E. Pechon
 A. S. Pincus
 J. W. Pope
 W. H. Powell, Jr.
 J. B. Randall, Jr.
 W. C. Reynolds, Jr.
 W. W. Robert
 R. Rouques
 R. O. Rosewall
 W. W. Rumans
 C. L. Scott
 B. K. Simmons
 J. J. Strate
 T. E. Tate
 C. G. Thomas
 W. A. Tierney
 W. D. Willig, Jr.

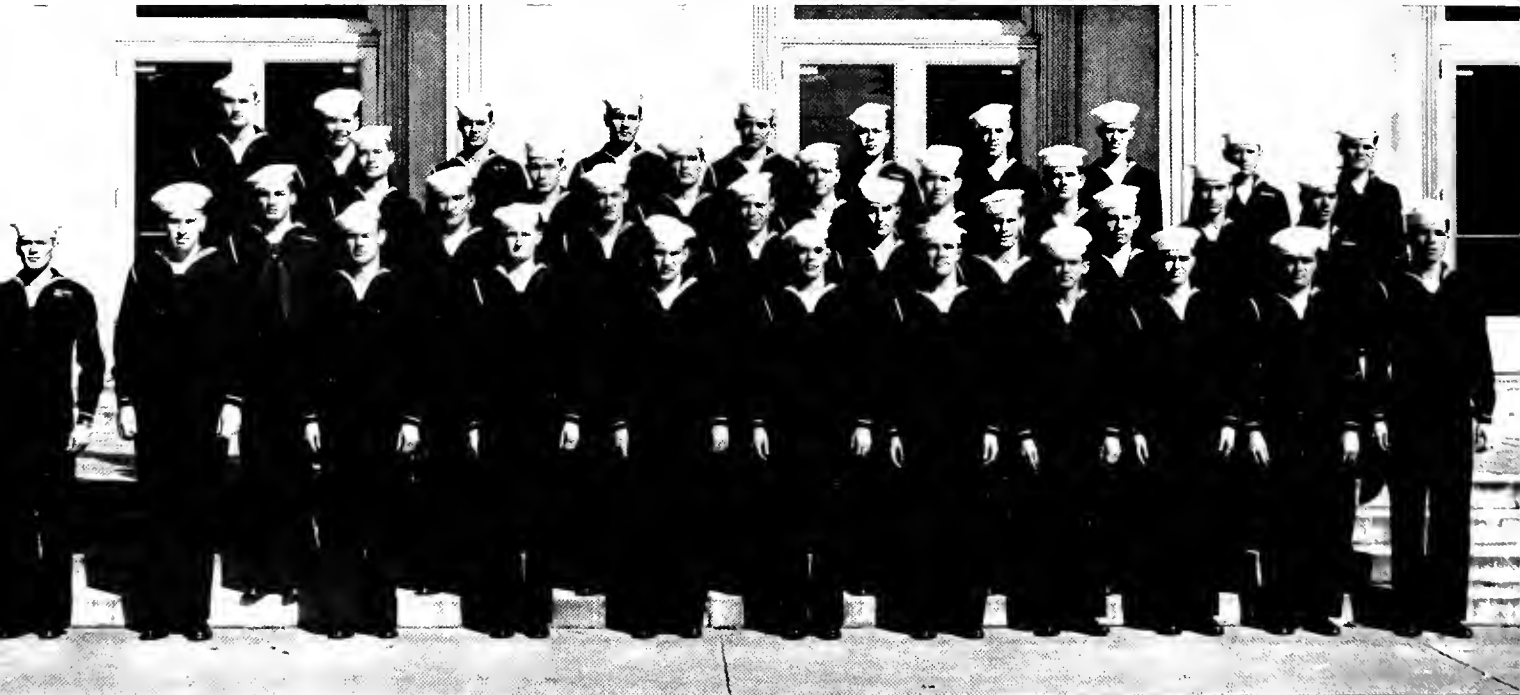

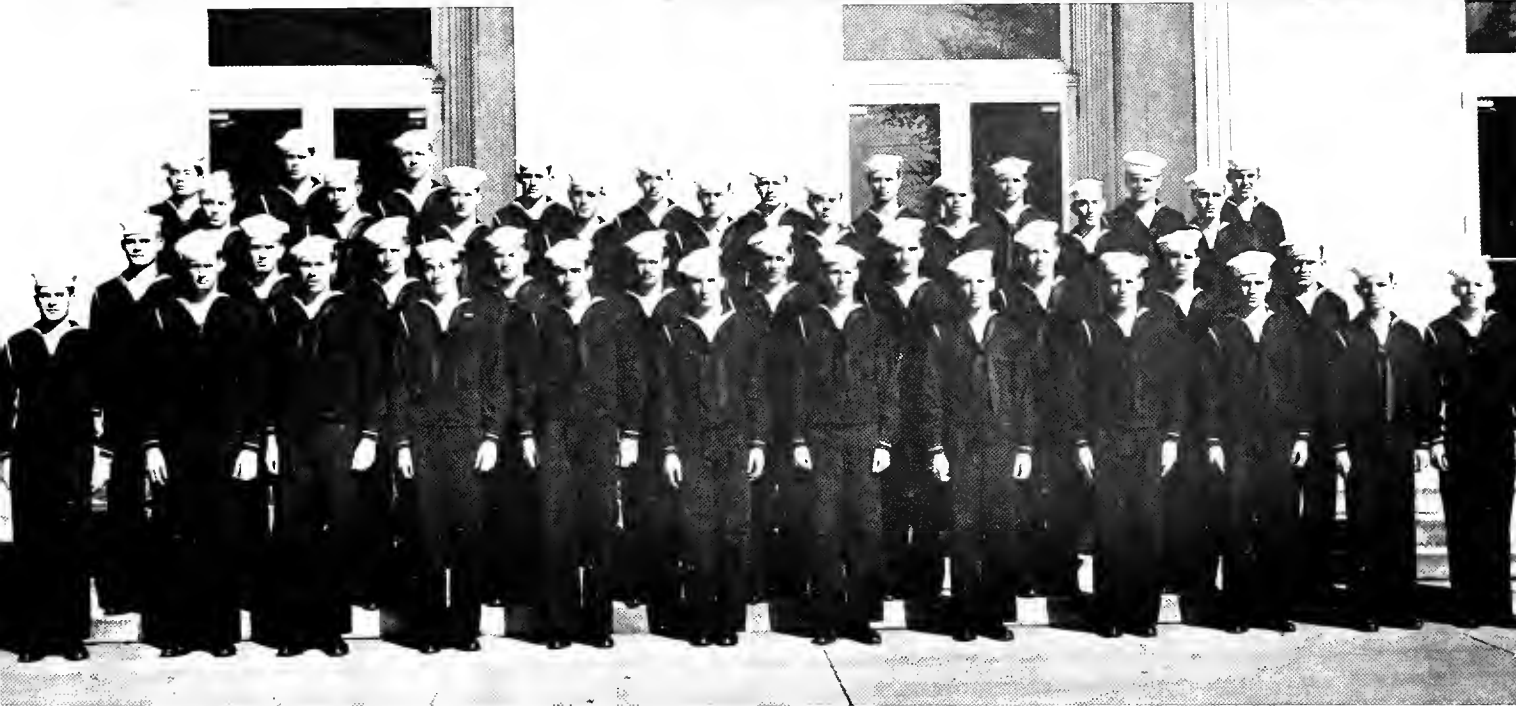

FIRST PLATOON

- | | |
|---------------------|----------------------|
| D. G. Abbruzzese | A. Calcote |
| W. H. Abel | D. P. Camarata, Jr. |
| C. C. Acker | E. J. Capper |
| R. E. Allan | W. B. Chandler, Jr. |
| C. M. Allen | W. A. Cherry |
| L. R. Ballage | M. E. Clarson |
| A. R. Barton | L. L. Coats |
| F. J. Basile | W. J. Collier |
| J. E. Bayles | H. Cowart |
| W. J. Benedict | R. W. Draffin |
| L. H. Bengtson, Jr. | C. D. Duke |
| J. A. Benjamin | R. W. Evans |
| N. H. Berry | R. O. Fales |
| S. P. Berry | J. W. Fowler |
| K. G. Binqemann | W. R. Frye |
| W. E. Blatt | D. Hassakis |
| J. D. Blum | C. G. Lob |
| R. M. Boh, Jr. | W. D. Pfeiffer |
| R. P. Bond | N. P. Roussos |
| C. P. Boyle | S. Stern, II |
| P. J. Braud | J. H. Stock |
| E. L. Brown | F. J. Warren, Jr. |
| T. J. Brown | J. C. Wattle |
| J. J. Burke | E. W. Wilkerson, III |
| J. E. Byrd, Jr. | T. D. Wofford, Jr. |

SECOND PLATOON

- | | |
|---------------------|----------------------|
| S. H. Boyd, Jr. | W. E. Hawkins |
| E. L. Bryan-Turner | R. N. Helm |
| D. C. Bublits | J. R. Herrington |
| W. R. Camp | A. H. Janssen |
| C. W. Campbell | R. W. Laplante |
| V. L. Capps | C. F. Lay |
| C. L. Coleman | L. L. Lenz |
| P. N. Comeaux | J. W. Lyon |
| C. S. Cook | M. L. McAuliffe, Jr. |
| D. D. Coordes | P. R. McCouch |
| W. G. Corcoran | G. P. Mahler |
| R. E. Craven | E. J. Peters |
| R. C. Crockett, Jr. | J. J. Reeves |
| W. Currier | L. W. Salathe |
| W. A. Dirks | E. C. Sharp |
| V. J. Dupre | R. B. Sowards |
| C. O. Ford | J. E. Spaeth |
| E. M. Ford | A. Stockstrom |
| J. J. Frick | W. B. Strohm |
| A. F. Garland | H. R. Stuber |
| B. G. Grishman | H. E. Sunn |
| J. M. Hamilton | W. R. Timman |
| T. K. Harrah | J. S. Treadwell |
| R. L. Harris | J. H. White |
| N. J. Haupt | B. W. Ziegler |

***FOURTH
COMPANY***

V-12

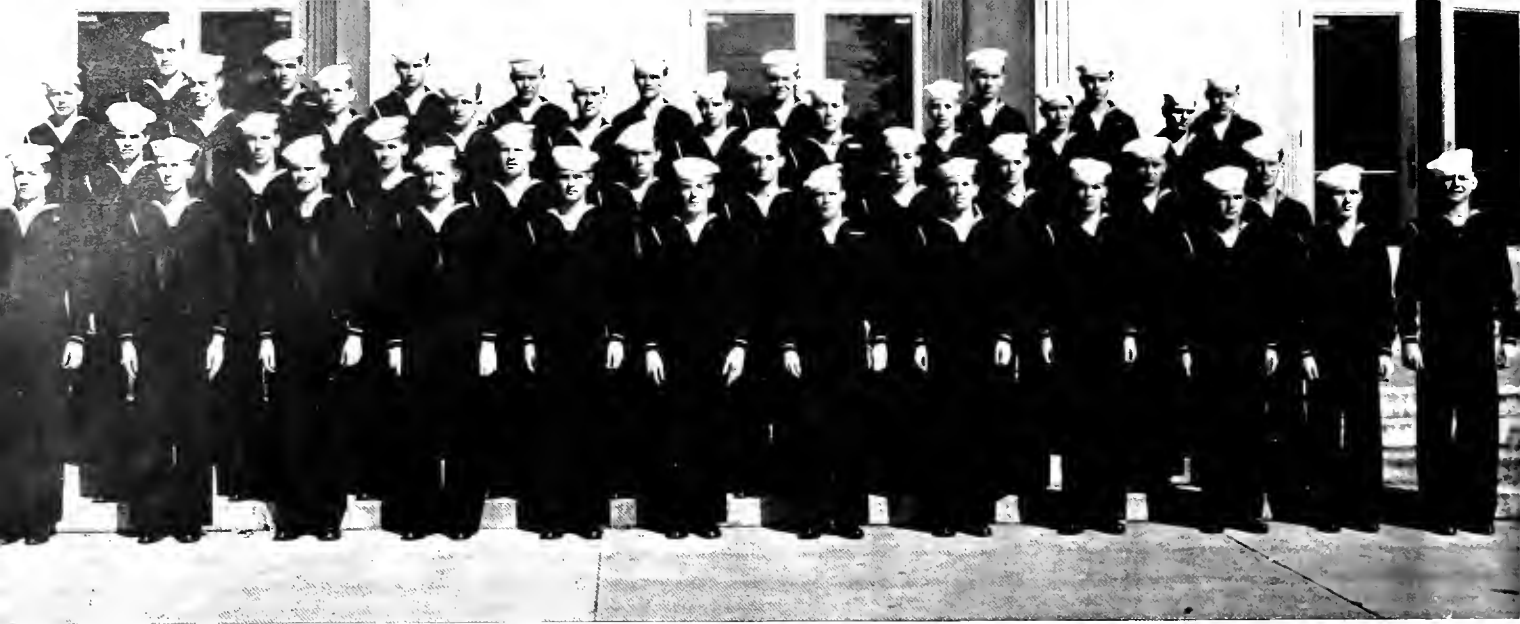

**FIFTH
COMPANY
V-12**

FIRST PLATOON

C. W. Beamon
 J. B. Benton
 F. B. Berry
 H. H. Bowers
 T. D. Boyle
 W. E. Bright
 C. L. Cox, Jr.
 W. L. Ferguson, Jr.
 R. J. Field, Jr.
 M. R. Greer
 W. L. Haning
 M. F. Hatrel, Jr.
 W. A. Hill
 C. L. Hoffman
 F. B. Hoqan
 H. R. Holder
 J. E. Honsinger
 J. G. Horne, Jr.
 F. A. Howard
 R. E. Hughes, Jr.
 J. F. Kleiber
 J. L. Kotch
 R. C. Kreutzer
 B. F. Landreth
 M. Lasky

C. B. Welborn

L. R. Ledbetter
 R. E. Leigh
 B. N. Levisay
 D. T. Lindimore
 F. F. Lipscomb
 J. C. McConnico
 M. McCord
 J. B. Moran
 C. E. Owens
 H. B. Patterson
 C. D. Pears
 W. E. Polk
 B. W. Reams
 R. F. Samuel
 C. L. Schultz
 F. C. Schultz
 F. H. Shaw
 C. H. Sheffrey
 M. L. Simmons, Jr.
 T. H. Smith, Jr.
 S. G. Steiner, III
 P. W. Sweeny
 G. P. Swenson
 R. L. Talkinaton
 R. E. Walters

SECOND PLATOON

W. T. Bilbro
 N. A. Buranat
 F. O. Burge, Jr.
 A. C. Buxton
 D. E. Buxton
 J. W. Cameron
 S. H. Carpenter
 O. D. Carter
 J. N. Crumbley
 J. L. Dean
 F. M. Delorme
 M. Demouy
 H. G. Doran
 P. G. Enns
 F. R. Frizelle
 J. H. Gentry
 W. U. Giessel
 M. A. Guidry
 R. P. Gulley
 W. G. Heffron, Jr.
 R. L. Levy
 D. J. Hyde
 R. L. McCroskey
 F. E. McDonald

O. D. Zachary

S. R. McEwen
 D. H. McGee
 W. R. Nixon
 V. B. Olsen
 W. E. Ost
 B. S. Patrick
 F. J. Patterson
 R. G. Richardson
 N. A. Saigh, Jr.
 H. F. Steen
 C. S. Stewart
 H. H. St. Paul, Jr.
 N. J. Sylvester
 B. Taylor, Jr.
 A. H. Thalheim, Jr.
 R. P. Terry
 H. L. Thomas, Jr.
 W. A. Thomas
 E. F. Tompkins
 J. H. Wetzel
 N. D. Wharton
 K. W. Yoder
 R. L. Young
 R. A. Young

FIRST PLATOON

- E. R. Brown
- J. B. Chumley, Jr.
- C. B. Crites
- J. E. Crowell, Jr.
- L. H. Devine
- E. E. Donahue
- C. L. Doolin
- J. R. Edgett, Jr.
- R. L. Fancher, Jr.
- M. A. Hawk
- A. M. Henreckson
- B. E. Johnson, Jr.
- R. M. Keiser
- R. A. McGowan
- R. S. McGregor
- J. W. McKay
- T. L. McNeely, Jr.
- W. C. McQuinn
- J. D. Mahoney
- R. E. Marshall
- J. R. Massey
- L. T. Mastos
- J. E. Meeks
- B. J. Mellon
- R. E. Merrill
- C. P. Milne
- J. E. Miller
- D. M. Mishek
- J. E. Molesworth
- A. R. Moore
- B. L. Moore
- W. M. Mofen
- A. G. Mouton
- R. J. Muelling, Jr.
- H. W. Obaugh
- R. J. Plant, Jr.
- D. T. Rawls
- J. C. Renfrow
- H. H. Schulte, Jr.
- J. R. Smith
- T. J. Stephens
- D. L. Thomas
- W. J. Thomas, Jr.
- J. S. Thompson, Jr.
- T. L. Trenchard
- J. L. Webb, Jr.
- C. H. Whitaker
- R. F. Wolfson
- M. Wood
- J. W. Young

R. G. Zehr

SECOND PLATOON

- H. C. Agnew
- W. C. Alexander, Jr.
- J. M. Alford
- J. H. Alvis
- R. A. Anderson
- D. F. Arthur
- R. V. Barnett
- R. F. Bartusch
- E. M. Baumhauer, Jr.
- W. R. Bayer
- L. L. Benedetto
- H. D. Casey
- E. S. Coleman
- J. E. Cooper
- F. C. Cullerton
- E. L. Davis
- J. C. Durham
- H. E. Ellis
- C. Featherston
- G. D. Frank
- A. D. Glick
- P. E. Goode
- J. T. Gourley
- S. L. Hinton
- J. E. Hirsch
- L. F. Ingram
- P. W. Jolly, Jr.
- R. L. Laakso
- B. Louviere
- R. G. Meyers
- C. P. Newell
- J. R. Newsome
- C. G. Peerman, Jr.
- L. G. Pence
- E. R. Pleasants
- W. W. Simpson
- F. A. Smith
- J. W. Smith
- E. E. Spencer, Jr.
- J. C. Tallichet, Jr.
- J. U. Thibodeau
- J. F. Vanek
- M. G. Vanlandingham
- E. J. Vann, Jr.
- A. E. Vansinden, Jr.
- T. E. Watts, Jr.
- W. M. Wilkerson, Jr.
- R. C. Wilson

G. W. Wineman

V-12

SIXTH

COMPANY

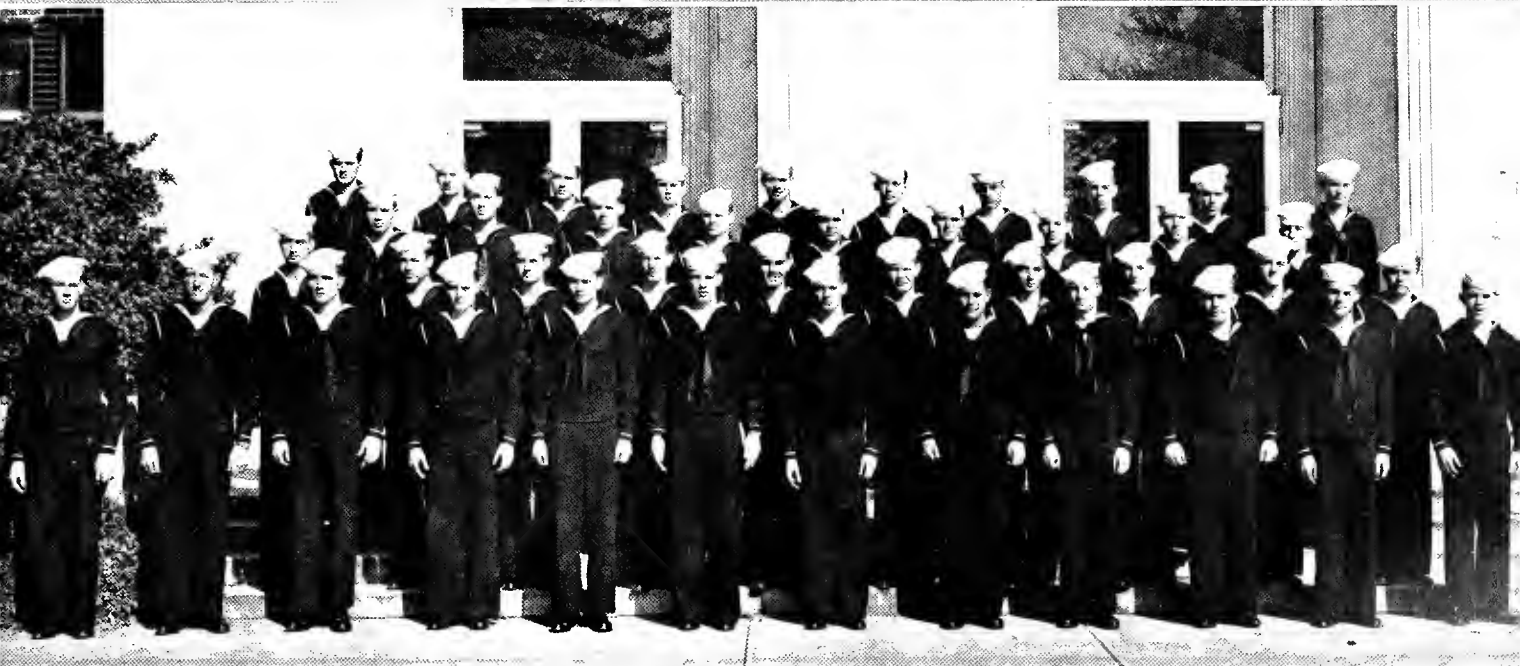
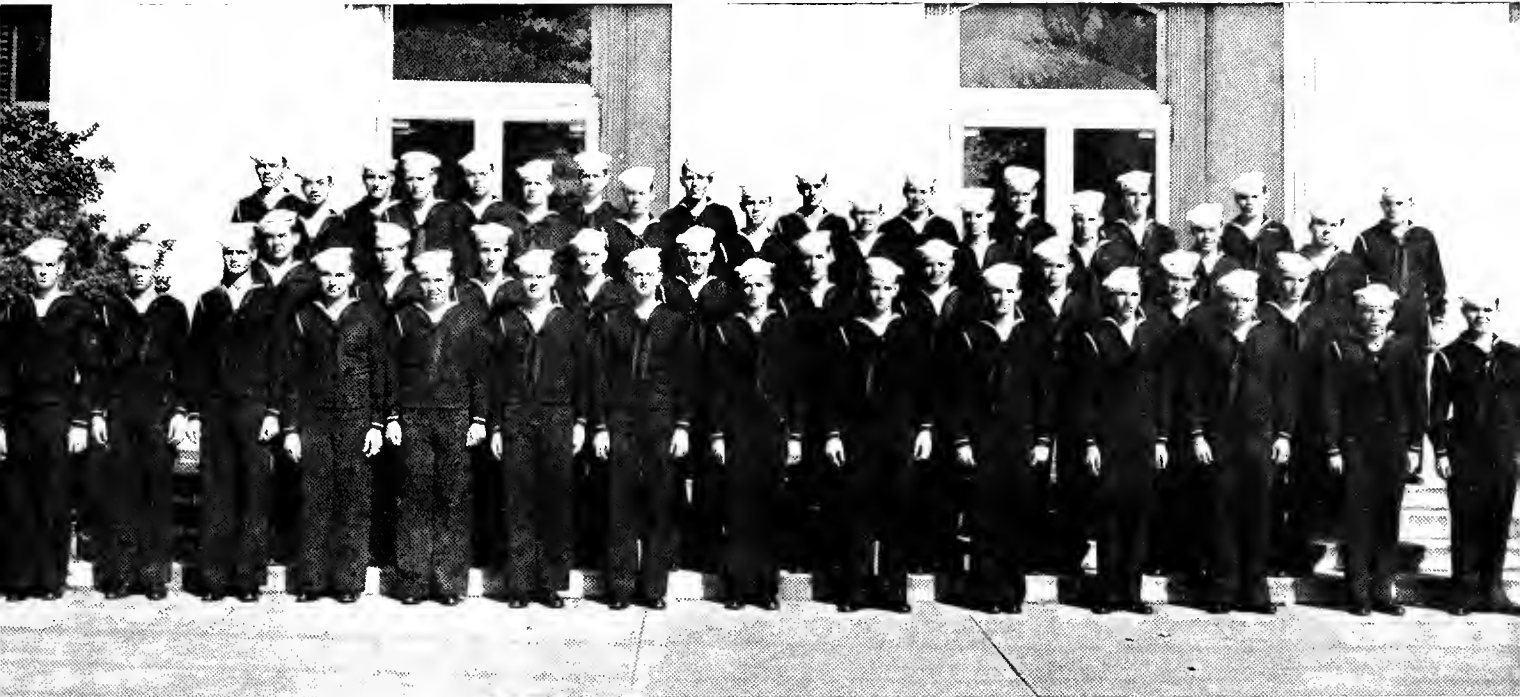

V-12

SEVENTH COMPANY

FIRST PLATOON

H. E. Baumgarten
L. A. Beecher, Jr.
C. R. Bricker
R. L. Couch, Jr.
M. F. Currier
M. F. Day
A. T. Delery
C. L. Deuel
F. N. Dickman, Jr.
A. F. Dodson
G. B. Doelling
R. L. Dorsey, Jr.
W. D. Draughton
D. R. Duncan
C. J. Everhardt, Jr.
W. E. Fox
R. K. Goode
E. G. Hays
P. H. Hines
L. A. Hokanson
John Klemic
G. N. Lewis
G. C. Logan
W. B. Mask
C. R. Morris
P. L. Moseley, III
C. M. Moss, Jr.
W. F. Nielsen, III
J. C. O'Brien
R. L. Page
J. O. Palmiter
J. Patrick
R. L. Patterson
R. D. Payne
N. L. Pellerin
G. L. Petri
T. B. Portwood, Jr.
C. M. Powell
H. C. Robinson, Jr.
R. J. Rothell
W. G. Spargo
G. W. Tucker
W. N. Veale, Jr.
W. C. Walker
J. F. Waters
A. L. Watson
W. A. Watson, Jr.
G. A. Weese
J. R. Wicker

SECOND PLATOON

G. M. Carpenter
C. Clark, Jr.
L. W. Bouer
L. Embry
W. J. Fraering
R. B. French
D. B. Fried
H. J. Gabriel, Jr.
F. A. Garrett, Jr.
H. W. Garrett
C. M. Geyer
D. M. Gray, Jr.
E. J. Green
C. D. Greene
G. J. Grunblatt
R. A. Hackett
H. D. Hastings
C. N. Kahn
J. A. Knight
L. W. Lassiter
W. F. Lenfestey
J. F. Mackenzie
J. C. Malone
J. J. Maricelli
L. B. Matthews
G. E. Motal
A. B. Paulson, Jr.
R. J. Pritchard
G. G. Randolph
R. C. Read
D. H. Reaves
F. W. Reckling
R. C. Reid
J. W. Roberts
J. E. Rogers
M. E. Ross
S. G. Sanders
R. B. Schelleci
J. M. Short
J. A. Stockton
S. W. Sulli
J. D. Sword
W. B. Tappen
R. L. Ward
T. L. Ward
J. W. Wardell
P. Weller, Jr.
R. C. Williams
M. R. Wilson, Jr.

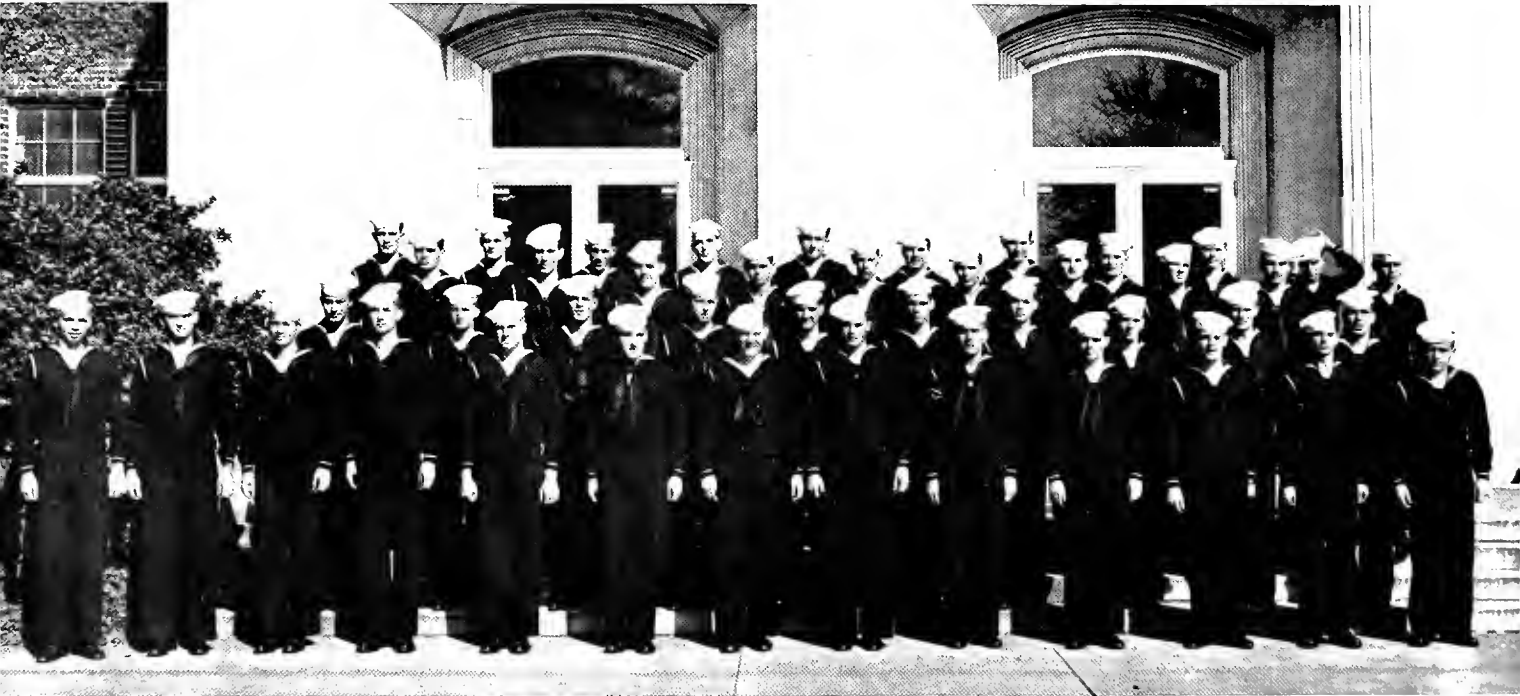

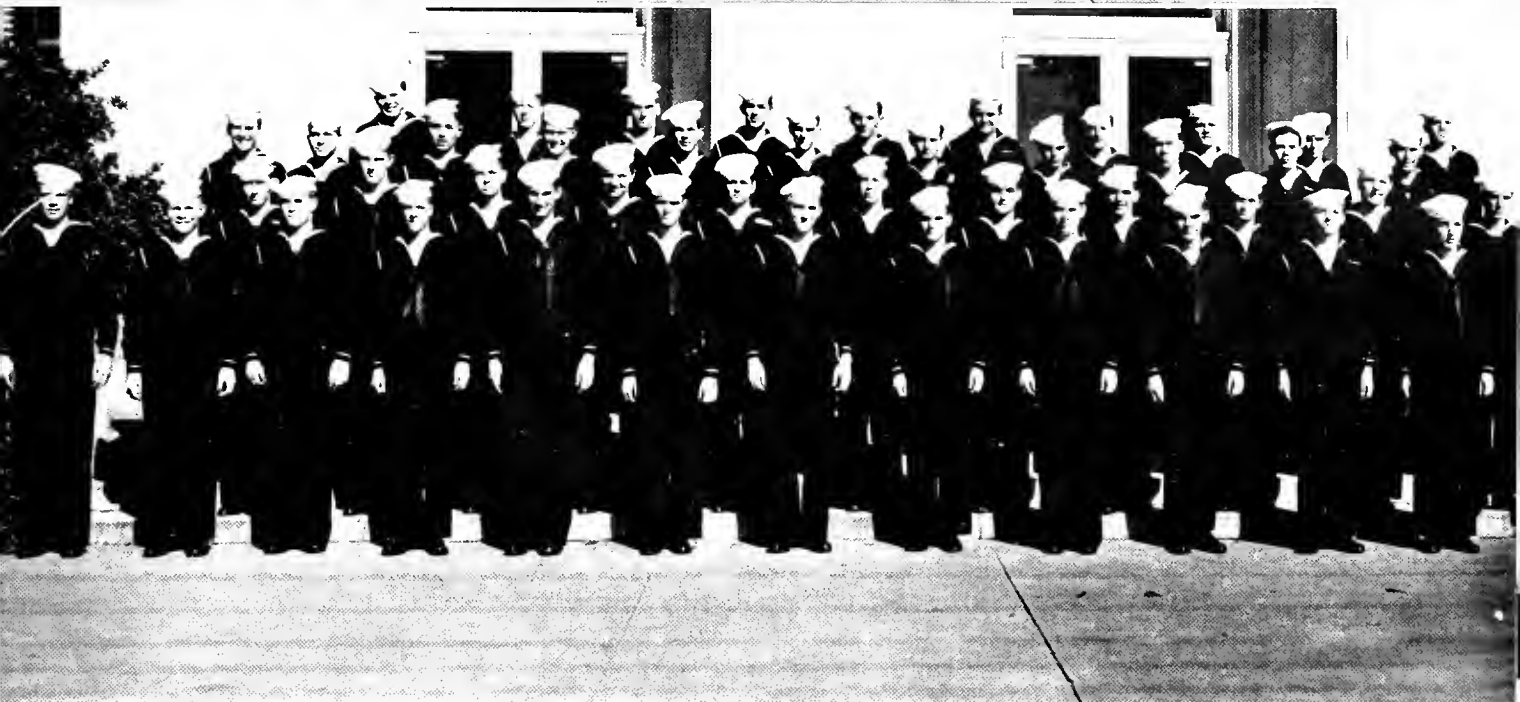
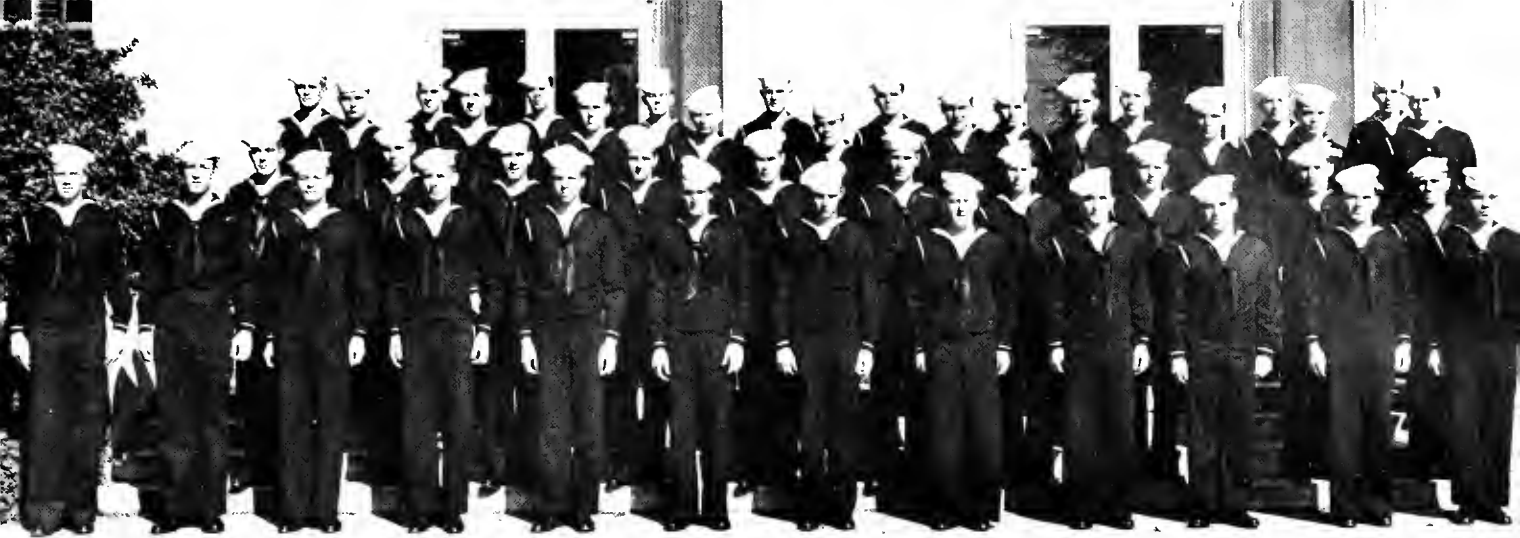

FIRST PLATOON

SECOND PLATOON

- | | |
|------------------|-----------------------|
| J. E. Baudean | I. Kleiman |
| J. A. Bender | W. L. Kump |
| T. E. Cox | J. H. Mears, Jr. |
| H. A. Dawson | R. R. Meier |
| L. J. Develle | A. Mims, Jr. |
| H. F. A. Diem | W. W. Minchew Jr. |
| O. A. Easterling | W. E. O'Quinn |
| M. L. Giskin | B. I. Patterson |
| C. E. Guice | C. G. Rayburn |
| R. A. Henderson | R. E. Reynolds |
| A. J. Hirt | M. Rhodes |
| L. G. Horan | D. W. Riggs |
| G. A. Huff | J. W. Roark |
| D. R. Hunter | J. L. Roberts |
| W. H. Ingram Jr. | H. T. Robinson, Jr. |
| J. L. Jelks III | C. E. Rode |
| F. D. Joffrion | D. E. Ryder |
| K. W. Johnson | D. L. Saferstein |
| M. L. Johnson | H. J. Schlafer |
| R. E. Jones | C. J. Schumacher, Jr. |
| S. T. Jones, III | K. S. Smith |
| J. D. Kabler | L. Solomon |
| M. Kant | G. D. Thompson |
| R. C. Kelly | E. J. Wroten |

- | | |
|----------------------|---------------------|
| R. S. Anderson | R. L. Maqee |
| J. C. Barnett | I. R. Majors |
| F. C. Chapman | G. A. Masek |
| R. A. Dahlstrom | C. V. Matthews |
| E. L. Demmon, Jr. | K. R. Mayo |
| E. Fisher | E. M. Moore |
| R. D. Gaines | L. J. Moyers |
| H. L. Hanna | J. W. Munding |
| D. M. Ivins | R. O. Owens |
| D. D. Jarrell | H. E. Ponsonby |
| C. M. Kerby | D. A. Sharp |
| W. G. King | A. L. Sieking, Jr. |
| C. C. Klay | A. J. Sims |
| L. K. Lacewell, Jr. | C. G. Skidmore |
| R. L. Lambright, Jr. | F. C. Smart, Jr. |
| L. C. Le Blanc | I. T. Smith |
| A. R. Lee | H. N. Stall |
| G. C. Lee | H. C. Steele |
| H. F. Lemieux | D. L. Stephens |
| R. T. Liles | M. L. Stephens |
| F. B. Livingston | G. M. Stevens |
| R. F. Loqan | J. C. Todd |
| R. M. Lotspeich | T. R. Wenger |
| H. P. Lockett | J. N. Williams, Jr. |

***EIGHTH
COMPANY***

V-12



Cafeteria in Hutchinson Memorial.

Top: Look at this one. Bottom: Sign language.



Professional co-operation.



M E D S T

The Army passes in review.





Elevator service between floors.



D N A V Y

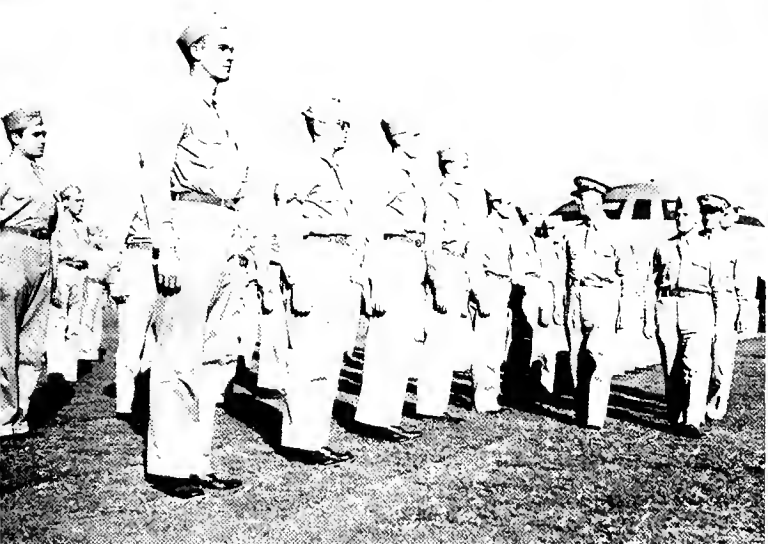

The inspecting party makes its tour.



Top: See that guy over there? Bottom: Drop by drop. . .

U D E N T S

Marching in review in front of McAlister Auditorium.





More review.

A R M Y A N



Top: At work in the library. Bottom: Concentration in the lounge.



The cafeteria line.

M E D S T





Out in front.

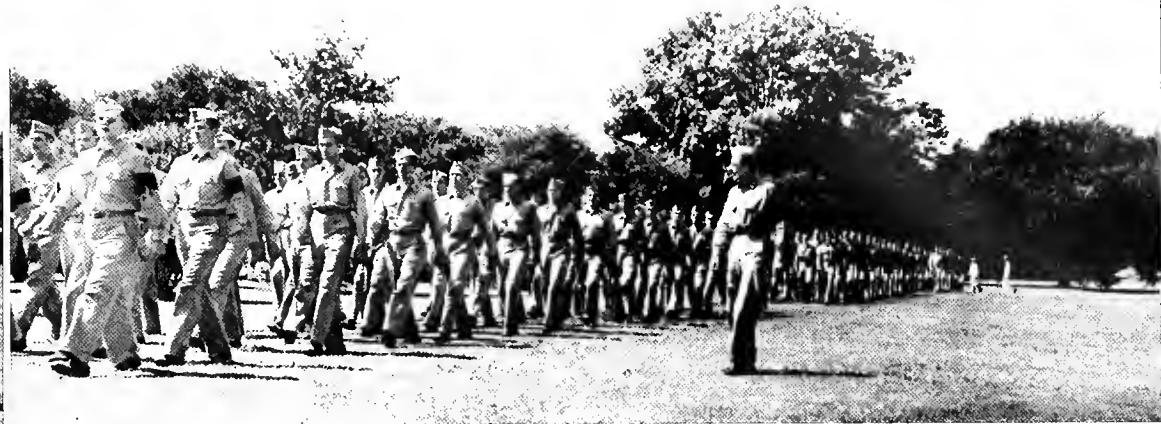

In cadence, count!

D N A V Y

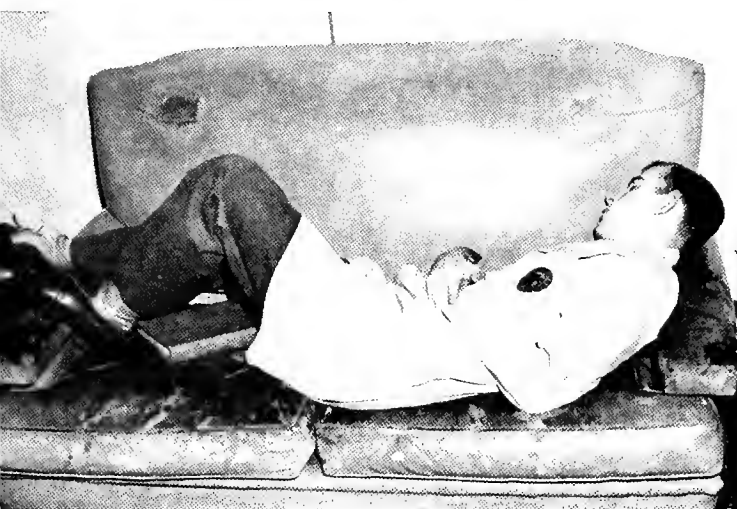

Lounging.

U D E N T S



Top: A contrast in uniforms. Bottom: Fact and fiction.





rganizations

Student Council



BEATRICE FIELD
Graduate Manager of Student Activities



FIRST ROW: Barna, Corcoran, Coyle. SECOND ROW: Holt, Jahncke, Masquelette.

OFFICERS



March, 1944

LEONARD FINLEY	President
CHARLES CRADY	Vice-President
LILIAN HAMMOND	Secretary



FIRST ROW: Crady, Finley, Hammond. SECOND ROW: Whitman, Yonge.

OFFICERS



November, 1944

- HENRY YONGE President
- LILIAN HAMMOND Vice-President
- CARL SCHUMACHER Secretary

MEMBERS

- CARL ALPER Graduate School
- WALTER BARNABY College of Arts and Sciences
- WALTER CORCORAN College of Commerce
- DOROTHY COYLE School of Social Work
- CHARLES CRADY College of Law
- LEONARD FINLEY College of Engineering
- LILIAN HAMMOND Newcomb College
- ZENO HOLT School of Medicine
- WARREN JAHNCKE College of Commerce
- HANS JONASSEN Graduate School
- PHIL MASQUELETTE College of Commerce
- JACK MEYER College of Law
- CARL SCHUMACHER College of Arts and Sciences
- ANDREW WHITMAN College of Engineering
- HENRY YONGE School of Medicine

Student government at Tulane is organized along simple and well defined lines. The University has manifested great confidence in the student body by giving the students free range in the direction and control of its own affairs. Each class in each college selects its class officers and in addition each college is governed by its student body officers. Each separate college has its own honor board composed of carefully selected students. The Student Council, the highest student governing body on the campus, is composed of the various college presidents, of which there are eight. The Student Council has the power to determine the policies of student government, to recognize and supervise all student activities, to interpret the constitution of the Associated Students of the Tulane University of Louisiana, and to allocate and supervise the expenditure of student fees.



Standing: Berry, Clark, Morphy, Faust and Ricker.
Seated: Redditt, McGlothlin, Horn, Kellogg, Hammond, Faulk, Dupuy, McFaul and Baker.

MEMBERS

- | | |
|-----------------|---------------------|
| Peggy Baker | Jonnie Horn |
| Betty Berry | Phyllis Johnson |
| Alice Clark | Mary Stuart Kellogg |
| Charlotte Dupuy | Betty Morphy |
| Barbara Faulk | Elaine McFaul |
| Connie Faust | Iris McGlothlin |
| Betty Granberry | Betty Pourciau |
| Lilian Hammond | Adele Redditt |
| Florence Ricker | |



LILIAN HAMMOND
President

The Newcomb Student Council is the executive element of the Newcomb Student Government Association. It is composed of officers of the association, the president of Honor Board, the presidents of the schools and classes, and the presidents of the more prominent activities on the campus. The other two elements of the Newcomb Student Government Association are the legislative element, the Student Body, and the judicial element, the Honor Board. Officers of the Student Council are: President, Lilian Hammond; Vice-President, Barbara Faulk; Corresponding Secretary, Betty Pourciau; Recording Secretary, Betty Berry.

NEWCOMB *Student Council*

NEWCOMB *Honor Board*

The Newcomb Honor Board is responsible for upholding the rules of Newcomb's Honor System, and for punishing any student who breaks the rules contained therein. Each student, upon entering Newcomb, signs a pledge before the Honor Board to abide by the rules of the Honor System. The Honor Board, in addition to its judiciary duties, supervises all elections, keeping the polls, counting the votes, etc. The officers are: President, Mary Stuart Kellogg; Vice-President, Adele Redditt; Secretary, Dorothy Eaves.

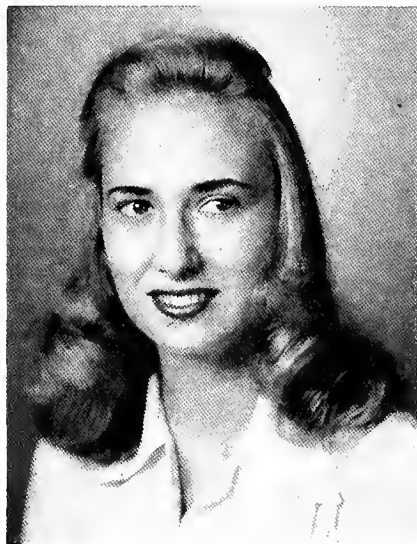

MARY STUART KELLOGG
President

MEMBERS

Emily Badt
Peggy Baker
Dorothy Eaves
Lilian Hammond
Augusta Harper
Jonnie Horn

Phyllis Johnson
Mary Stuart Kellogg
Toby McCarty
Betty Morphy
Betty Pourciau
Adele Redditt

Florence Ricker

Standing: Pourciau, Harper, Ricker.
Seated: Horn, Redditt, Kellogg, Hammond and Morphy.



NEWCOMB

D o r m i t o r y C o u n c i l

The purpose of the Newcomb Dormitory Council is to develop an efficient system of self-government, and to act as a jury in cases of violation of dormitory rules. The association, composed of representatives of the dormitories, is run on the honor system, and the council has the power to punish offenders by restrictions to the campus. The officers are: President, Resident Student Government Association, Jonnie Horn; Secretary, Resident Student Government Association, Elizabeth Wheless; President, East Wing of J. L. House, Barbara Mann; President, West Wing of J. L. House, Jo-Ellyn Levy; President, Lemonier House, Anne Bonham; President, McKay Hall, Clarice Slagle; President, Doris Hall, Doris Weinstein.

MEMBERS

Rosalie Ambler
Irene Buchanan
Lydia Caffery
Dorothy Carruth
Betty Davis
Frances Egan
Vivian Harper
Ann Higgison

Alice Jane Jackson
Eleanor Kidd
Adele Redditt
Eleanor Reich
Octavia Reynolds
Gloria Smitherman
Olive Wise



JONNIE HORN
President

Top Row: Harper, Davis, Wheless, Higgison, Smitherman, Carruth.
Second Row: Egan, Ambler, Slagle, Bonham, Caffery, Buchanan, Reich.
Bottom Row: Redditt, Kidd, Mann, Horn, Levy and Wise.





Ahrens, Lewis, Crady, Moss, Schwarz, Field.



DEAN GEORGE E. SIMMONS
Adviser

Publications Board

MEMBERS

Robin Ahrens
Bill Brownson
Charles Crady
Betty Granberry
Warren Hugo

Moreau Jumonville
Floyd Lewis
Murphy Moss
Parker Schneidau
Fred Schwarz



ADVISERS

Dean George E. Simmons

Miss Beatrice M. Field

The Publications Board is composed of the editors and business managers of the JAMBALAYA and the HULLABALOO, two senior class presidents selected from any colleges of the University by the Student Council, the president of the Student Council, another representative from Student Council selected by its members, and a representative from Newcomb College. The chairman of the Board is the Student Council president, and the advisers are Miss Beatrice M. Field, Graduate Manager of Student Activities, and Mr. George E. Simmons of the Journalism Department. The Board elects the editors and business managers of publications and advises the staffs in all matters pertaining to the publications. This year's members were Leonard Finley, Henry Yonge, Charles Crady, Moreau Jumonville, Floyd Lewis, Bill Brownson, Murphy Moss, Parker Schneidau, Robin Ahrens, Fred Schwarz, Betty Granberry, and Warren Hugo.

BILL BROWNSON
Co-Editor



MURPHY MOSS
Co-Editor

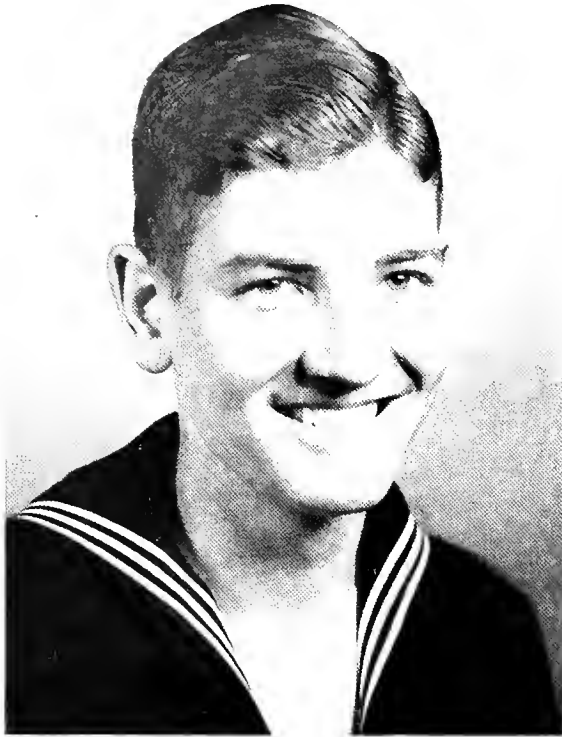

T H E ' 4 5

The "Jamb" Office never looked this neat.



This is the organization whose efforts result in your yearbook, which celebrates its Golden Jubilee this year. We have tried to present a true picture of the progress of the University for the past fifty



PARKER SCHNEIDEAU
Business Manager



BETTY GRANBERRY
Newcomb Associate Editor

years. We hope that you will enjoy this JAMBALAYA and that it will bring back many pleasant memories in the years to come.

J A M B A L A Y A

The Newcomb staff checks the files and the dummy.



STAFF

- MURPHY MOSS Co-Editor
- WILLIAM BROWNSON Co-Editor
- J. PARKER SCHNEIDAU Business Manager
- BETTY GRANBERRY Newcomb Associate Editor
- FRED SCHWARZ Assistant Business Manager
- CAROL HART Sports Editor

TULANE

Hullabaloo

HULLABALOO STAFF

ROBIN AHRENS Editor-in-Chief
 FRED SCHWARZ Business Manager
 WILLIAM LUCAS Assistant Business Manager
 JULIUS ISAACSON Circulation Manager
 IRIS MCGLOTHLIN Newcomb Editor
 CARL SCHUMACHER Associate Editor
 SID PATE Associate Editor (November)
 VAL MOGENSEN Feature Editor
 A3E SILVER Sports Editor
 RENE LEHMANN Assistant Editor

JAMES McCONNELL Sports Editor
 EVELYN ANDERSON
 Staff Assistant Feature Editor (November)
 HOWARD BAKER, JR. Photographer
 CLAUDE VALLET, JR. Circulation Manager
 MAY HYMAN Cartoonist
 JOE GLICKSTEIN Photographer
 ELA HOCKADAY Photographer
 JOEL JACKSON Circulation Manager
 CHIEF W. C. JURKIEWICZ Cartoonist



ROBIN AHRENS
Editor-in-Chief

1944 marked the beginning of a new "Hullabaloo." Just as the University itself experienced many changes in its rapidly accelerating wartime conditions, the "Hullabaloo" evolved both physically and in its administration into a different style composed of the many nuances introduced during the year. The most outstanding change was the reduction of the "Hullabaloo" format to tabloid size. Makeup, less conservative in style, became more of a black and white contrast, with the accent, as nearly as supply rationing and budget would allow, on pictures of campus life. With its allotment of eight tabloid-size pages a week, the staff was able to arrange the paper into sections, with an ad-less editorial page, a column page, one for features, and one or two sports pages. With these additions, there was more scope for originality in makeup arrangements. Under its new policy, the "Hullabaloo" became an expression of campus life. News was found everywhere—in classrooms, in campus conversation, in dormitories—and much of

it was featurized to add more interest and play of imagination. Campus opinion was given first place on the editorial page, as heated debates about everything from international problems to wartime corsages rose in the Letters column, The Forum, and Tulane Talk. The students themselves took an active interest in the publication through their contributions, suggestions, and irate but appreciated anonymous criticisms found in the "Hullabaloo" box. It was a Tulane paper—of, for and by the University itself. Run without outside censorship, it can, through its files, present a clear picture of Tulane, 1944. Faced with the problems of a constantly changing student roll, the staff was arranged on a revolving basis, with column, picture, and feature deadlines individualized to prevent an access of last-minute bedlam, and revolving columns which were the product of the entire staff rather than one writer. Reporters were arranged on revolving beats, making assigned contacts every week with eyes and ears open for news-angles that

Joel Jackson, Fred Schwarz, William Lucas, Howard Ginsberg.



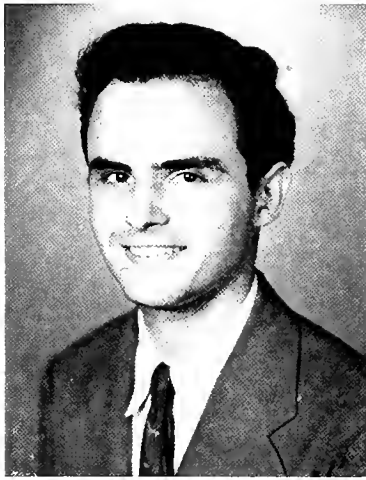

FRED SCHWARZ
Business Manager



might not be reported through other channels. Earnest in their endeavors, the staff worked as a unified assembly-line, despite holidays or exam schedules. For the first time, the "Hullabaloo" came out in fifty-one issues, vacationing only for the Christmas holiday, when neither Tulane nor Newcomb were in session. Another major innovation was the change in publishers. 1944 saw the "Hullabaloo" moved from a downtown printer to the University Press, where Mr. Huber and his staff took personal interest in "Hullabaloo" problems. More convenient in every respect, its greatest contribution was to "Hullabaloo" morale because it was now and for the first time completely a product of Tulane. Under the capable business management of Fred Schwarz, who had many employment difficulties, the

"Hullabaloo" broke all previous records for advertisement and circulation, as former Tulanians all over the world wrote in for copies of their school paper. The appointment of staff officers also set a new precedent when Robin Ahrens, the first junior to be appointed Editor-in-Chief and the third girl student to be assigned the position, was the first editor to be reelected for a second term. With Carl Schumacher, Jr., associate editor until November, and Sidney Pate, who succeeded him, staff positions were capably managed by Feature Editors Val Mogensen and Eve Anderson, and Newcomb Editor Iris McGlothlin, who, together with their large staff of reporters and columnists, contributed many of the valuable and original suggestions which effected the new revamped editions of 1944's "Hullabaloo."

Omicron Delta Kappa



FIRST ROW: Bertucci, Dastugue, Faust. SECOND ROW: Finley, Howell, Knight. THIRD ROW: McCaskey, Patton, Yonge.

The first chapter of O. D. K. was organized at Washington and Lee in 1914. The Alpha Zeta Circle was established at Tulane in 1930. The purpose of O. D. K. is to recognize men who have maintained a high standard of efficiency in college activities and to encourage their fellow students to strive for outstanding achievements along these same lines. The five standards for which members of O. D. K. are selected are recognized as follows: scholarship, athletics, social and religious affairs, publication and speech, and musical and dramatic arts. In addition to selecting outstanding students for membership in O. D. K., each year the fraternity honors faculty and alumni in "tapping" one or two of their group outstanding in campus affairs. Those selected this year were Dr. John M. Fletcher, professor of psychology in the College of Arts and Sciences, and Lester J. Lautenschlaeger, vice-president of the Tulane Alumni Association.

OFFICERS

March, 1944

Charles Knight	President
Richard Faust	Vice-President
Hans Jonassen	Secretary
Leonard Finley	Treasurer
Dr. Harold Cummins	Faculty Adviser

November, 1944

George McCaskey	President
Richard Faust	Vice-President
Carl Alper	Secretary
Lyall Howell, Jr.	Treasurer
Dr. Harold Cummins	Faculty Adviser

●

MEMBERS

UNIVERSITY

Carl Alper	Hans Jonassen
Emile Bertucci, Jr.	Charles Knight
Fernand Dastugue, Jr.	Robert Le Blanc
Richard Faust	George McCaskey, Jr.
Leonard Finley	William Patton
Lyall Howell, Jr.	George Schneider
Henry Yonge	

●

FACULTY

Dr. Harold Cummins	Dr. John Fletcher
Dr. Iridell Jenkins	Prof. Ray Forrester
Lester Lautenschlaeger	

Kappa Delta Phi is the oldest honorary leadership fraternity on the campus, having been established at Tulane in 1904. Each year it selects from the Junior and Senior classes and Post-Graduate Schools, ten or a fewer number of new members plus a faculty member. Those men are selected who have been conspicuous for school spirit and for distinguished and unselfish loyalty and endeavors during their university careers. The function of this fraternity is two-fold. It confers membership to those signally effective and successful in promoting university spirit and advancing university enterprise. It likewise binds together these men in an organization dedicated to further endeavor in behalf of Tulane.

Kappa Delta Phi

OFFICERS

Richard Faust President
 Samuel Logan Vice-President
 George McCaskey, Jr. Secretary-Treasurer
 Dean Leslie Buchan Counsellor

FIRST ROW: Brannan, Collens, Crady, Faust, Finley. SECOND ROW: Heard, Howell, Jumonville, Knight, Lewis. THIRD ROW: Logan, Masquelette, McCaskey, Patton, Watkins. NOT IN PANEL: Jonassen.



The Student Center



Standing: Moss, Watkins, Allain, Corcoran, Rault, Moran, Cockrell, McIntosh.
Kneeling: Faust, Caffery, Bondham, Legendre, Ricker, Church, Buchan.

Those winding stairs



Jam session.



Council



Chess and bridge.



Musicians and stompers.



OFFICERS

TOM McINTOSH	President
ANNE BONHAM	Vice-President
LYDIA CAFFERY	Secretary

MEMBERS

Dan Abel	Dick Cockrell	Betty Morphy
Joe Allain	Walter Corcoran	Murphy Moss
Anne Bonham	Connie Faust	Sid Pate
Bill Brownson	Dick Field	Joe Rault
Bliss Buchan	Jerry Fitzpatrick	Florence Ricker
Lydia Caffery	Jean Flower	Al Robinson
Audrey Charbonnet	Lilian Hammond	Parker Schneidau
Phyllis Church	Marion Legendre	Larry Taylor
Bob Coleman	Tom McIntosh	Guyton Watkins
	Frank Moran	



After almost two years of inactivity because of the heavy loss of members with the sudden war changes on the campus, the Greenbackers, honorary school spirit organization, was reorganized in June when Robin Ahrens, via the "Hullabaloo", called all old members together (four to be exact), elected temporary new members and officers, including Henry Dauterive, president; Ebb Munden, vice-president; and Robin Ahrens, secretary-treasurer. With Dauterive's transfer, Munden became president and Alan "Rabbit" Robinson, vice-president. The Executive Committee consists of Robin Ahrens, Sam Logan, Toby McCarty, Ebb Munden, Joe Rault and Alan Robinson. Their first contribution to the campus was the sponsorship of the weekly stumps, for the summer, which involved composing guest lists of Newcombites and future Newcombites to dance with Tulanians while Newcomb was on its summer vacation. With the coming of the football season, Greenbackers found itself faced with a long calendar of "musts" for any school spirit group. Taking part on the orientation program, they introduced the freshmen to the school and its spirit, getting them ready with cheers, and songs for the coming games. Bonfires were held before every home game, card displays attempted, and yell meets sponsored every Wednesday night just to keep up the excitement. One of the most outstanding campus contributions to the war effort was the Greenbacker Waste Paper Drive, under the chairmanship of Bob Merrill. Consisting of nothing but hard work and little glory, the committee's efforts were commended by Student Council for service to the University's war effort.

Greenbackers

MEMBERS

Robin Ahrens	John Martin
Adolpho Arrocha	Bob Merrill
Emily Badt	Jack Meyer
Gayle Baldinger	Walter Michael
Al Baltazor	Frank Moran
John Barr, Jr.	Murphy Moss
Betty Berry	Ebb Munden
Stanley Bressler	Toby McCarty
Dot Brunet	Betty McLeod
Signa Charbonnet	Tom McIntosh
Milton Cohen	Doris O'Neil
Evelyn Crais	Donald Oster
Robert Cuedas	Murry Ned Padwa
Ed Doerries	Blanc Parker
Dorothy Eaves	Mickey Parlour
Janet Estopinal	Rochard Piske
Betty Fernberg	Joe Rault
Dick Field	Eleanor Riech
Alvaro Fonseca	John W. Roberts
Jeanne Garretson	Alan Robinson
Jim Gibert	Jane Rodrigue
Eddy Gilly	Ernest Roth
Harry Glass	Jack Rich
Jerry Heard	Florence Ricker
Aynaud Hebert	Barbara Schirer
Joe Hirsh	Parker Schneidau
Dorcas Hollingsworth	Clarice Slagle
Lana Hummel	Barbara Stewart
Bob Jernigan	Jackie Souderes
Anne Johnston	Ray Tremont
Dick Kaiser	Billy Van Kirk
Eleanor Kidd	Audrey Vicknair
Bill Kimble	Mimi Viosca
Alvin Lassen	Harcourt Waters
Julian Licher	Bill Watson
Sam Logan	Bob Watters
Betty-Blain Lyle	Poche Waugespack
Lon Mann	Buddy Werlein

Herbert Williams

MEMBERS

Carl Brannan	Sam Logan
Leila Bridger	Marion Legendre
William Brownson	Ann LeJeune
Dorothy Brunet	Henry Magee
Katherine Burns	Berthe Marks
Rosary Byrne	David Martin
Corinne Chisholm	Philip Masquelette
Patsy Cochrane	Ann Mason
Robert Coleman	Betty Morphy
James Davison	Thomas McIntosh
Glen Derbes	Doris O'Neill
John Derrick	Ronald Orfila
Connie Faust	William Patton
Jerry Fitzpatrick	Albert Pons
Patsy Gibbens	Joseph Rault
Jane Gros	Jane Rodrigue
Lilian Hammond	Ernest Roth
Lana Hummel	Parker Schneidau
Phyllis Johnson	Carl Schumacher
Doris Karter	Marie Stouse
Dodo Kellogg	Ann Tulles
Elizabeth Klipstein	Tiny Umbach
Jim Larkin	Henriette Vallon
Betty Waggaman	

L a g n i a p p e s

The Lagniappes is a student organization which originates, plans and conducts all student dances. An orientation dance began the past year's activities. A formal dance was given in honor of the Newcomb freshmen at the end of September. In December a University-wide dance with music by George Olsen's band, was the highlight of the season. On Homecoming Day a formal ball took place at the Tulane Room in honor of the Campus Queen and Court. Officers of the organization are: Bill Brownson, president; Parker Schneidau, vice-president; Dorothy Brunet, secretary-treasurer.





ALAN ROBINSON . Head Cheerleader

DICK FIELD

TOM McINTOSH

JANE RODRIGUE

JEANNE GARRETSON

DORCAS HOLLINGSWORTH

BETTY BLAIN LYLE





CHEER LEADERS



DAN GUICE
Assistant

JOE RAULT
Assistant



Tulane Theatre

The Tulane University Theatre, under the direction of Monroe Lippman, completed its seventh season with the hilarious Broadway success "My Sister Eileen," which was thoroughly enjoyed by a capacity audience. The eighth season opened with Robert Sherwood's comedy, "The Queen's Husband." The second production of this year was a stylized modern dress version of Shakespeare's "Macbeth." At the time of this writing the third production had not been announced. Director: Dr. Monroe Lippman; Officers: Deirdre Cramer, Executive Secretary; Fred Schwarz, Business Manager; Virginia Sidney, Librarian.



DR. MONROE LIPPMAN, Director





ACTIVE MEMBERS

Evelyn Anderson
 Evelyn Bertrand
 Mary Brash
 Thom Collens
 Deirdre Crager
 Jack Fickling
 William Gordon

May Hyman
 Julius Isaacson
 Ernest Levingston
 Betty Blain Lyle
 Charles McHale, Jr.
 Iris McGlothlin

Sam McGrew
 Val Mogensen
 Frank Moran
 Herve Racivitch, Jr.
 Virginia Sidney
 Larry Taylor
 Richard Werlein

PROBATIONARY MEMBERS

Lucie Lee Abramson
 Adolfo Arrocha
 Charlotte Baker
 Edward Baldwin
 Robert Bartusch
 Dot Burk
 Judith Clark
 Wallace Clark
 Gretchen Crager
 Carmelite Cudia
 Charles Dodd
 Seymour Dreyfus

Harold Egenes
 Frank Feather
 Esther Finegold
 Lilian Hammond
 Rosemary Janssen
 Edith Levy
 Virginia Loeblich
 Jose Lopez
 Bob McCroskey
 Tom McIntosh
 Betty Morphy
 Paul Newell

Harold Patterson
 Jaime Penne
 Lise Pedersen
 Andrew Reck
 Felix Rodrigues
 Ricardo Salcedo
 Fred Schwarz
 Hans Solum
 Tomas Sosa
 Jean Thibodeaux
 Connie Wiener
 Jesse Wilson

Campus



"A behaving."



Betty Morphy and Danny Abel, Campus Night Chairmen.



The Tulanians swing out on Campus Night.



Kappa Sigs in

Night

About six Campus Night productions are presented during the year, all composed, directed and acted by the students. The first show, in the form of a welcome, is part of the orientation program at the opening of Newcomb College. Another show is usually part of the Alumni Day program. During the past year the theme of the spring production was the Show Boat, and in August, Campus Night was instrumental in bringing to McAlister Auditorium the broadcast of the Coca-Cola Spotlight Band program featuring George Olsen and his orchestra. A fraternity and a sorority night close the year's performances. Chairmen: Dan Abel, Betty Morphy, Parker Schneidau. Performers, The "Tulanians", with Pete Mahler, Dan Abel, Dick Cockrell, Penny Bobo, Lucie Lee Abramson, Bob McCroskey, Betty Blain Lyle, Minnette Starts, Betty Ruth Davis, Pat Tobin and Medical Sextet, Steve Loyacano, Leonard Claret, Edward Bryan-Turner, Jim Davidson, The Tumblers, Emmet Holbrook.

The Delta Sigs give out on Fraternity Night with a touching epic.

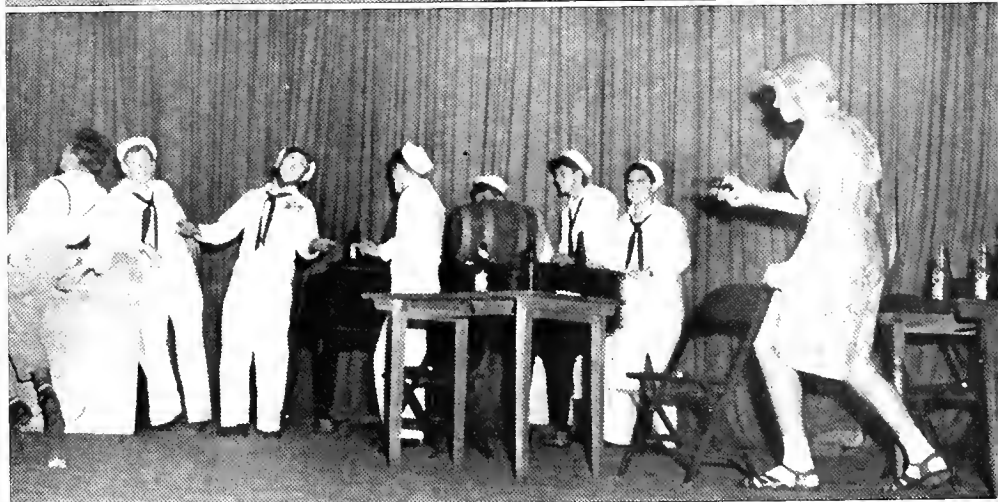
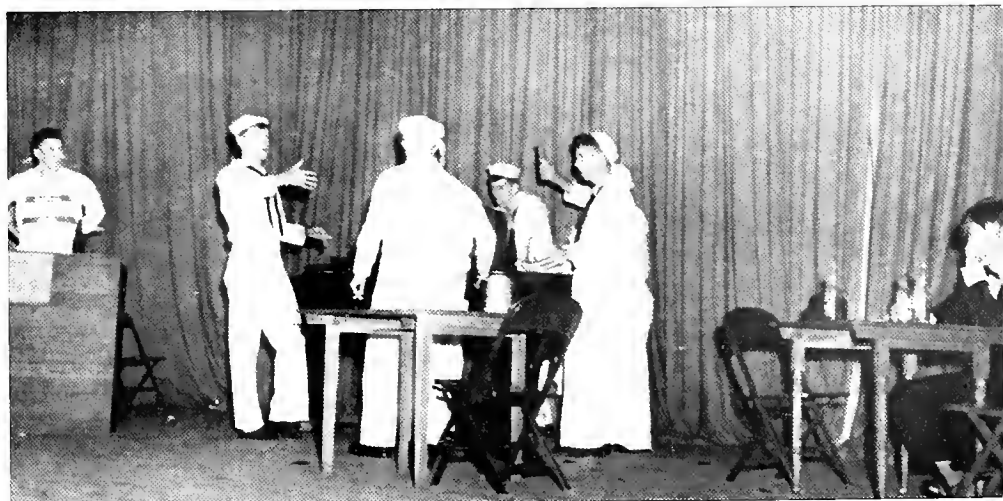

The Band

The Tulane University Band, composed of Navy trainees and civilian students, has carried on a successful season. The band has been on hand for every home football game and made a trip to Baton Rouge for the Tulane-L. S. U. game. Two formal appearances at McAlister Auditorium concluded the year's program. Officers: Robert Owens, president; Richard King, vice-president; Seymour Dreyfus, Secretary.



TOM HARLEE, Director





MEMBERS

Charles Abadie
 R. W. Allen
 Dan Abel
 Lionel Babin, Jr.
 Thomas Baker
 Gilbert Barker
 Jim Barnett, Jr.
 William Bass, Jr.
 John Bayles
 John Bensen
 William Bethea
 John Blum
 Penny Bobo
 Gerald Bourgeois
 Walter Burch, Jr.
 H. D. Casey
 J. E. Chapman
 Sam Clark
 William Collier
 James Cooper
 Russell Dahlstrom
 Fred Deckbar, Jr.
 Milton Dinkel
 Emile Dishautreaux, Jr.
 Seymour Dreyfus
 Frank Feather
 Elliott Feigenbaum
 James Gentry
 George Gerhard

Robert Ghrist
 Robert Grantham
 Carol Greene
 Fred Haeuser, Jr.
 G. R. Howe
 Joe Huggins
 Robert Jones
 Richard King
 Joseph Kluchin
 Stanley Koltun
 Chris Kontos
 Charles La Fratta
 Arthur Lassiter
 Clarence Laster
 Cullen Le Blanc
 Griff Lee
 J. Littrell
 George Lyons, Jr.
 Lowell McClary
 David McGee
 Irving Majors
 Larry Marchal
 Vernon Marett
 Richard Marshall
 Sidney Murray
 Bruce Nunez
 Lester Owens
 Robert Owens
 Bernard Patrick
 George Peck

Salvador Portera
 Charles Reid, Jr.
 James Renfrow
 Phillip Roach
 John Roark
 Edgar Robertson
 Sidney Rosenbaum
 Seymour Rosenwasser
 Ernest Roth
 Jay Rubin
 Donald Saferstein
 D. R. Scherer
 Coleman Schneider
 K. Sewall
 Abe Silver
 Bowie Simmons
 A. Smith
 C. K. Smith
 Floyd Smith
 John Snodgrass
 Herbert Stern
 Ralph Turner
 Charles Voris
 Gordon Weese
 Max Weinstein, Jr.
 Ted Wenger
 Keith Wheelahan
 Paul Yacich
 Kenneth Yoder



MAYNARD KLEIN
Director of Chorus.

The Tulane Glee Club is composed of approximately fifty members who, during the past year, presented programs designed to make the leisure hours of the V-12 boys worthwhile. The members participated as a group in "Trial by Jury" and "Pinafore," the Festival Choir, and in the annual Choral Festival Concert, as well as giving their yearly formal concert. The club is interested in promoting community singing on the campus at meetings of the Student Body. Officers for this year have been: John Thomson, president; Fred Stull, vice-president; Jimmy Gentry, secretary.

MEMBERS

- | | | |
|---------------------|------------------|-----------------|
| Sam Boyd | Harold Egenes | Charles Milne |
| Ernest Brin | Nollie Felts | Julius Muelling |
| John Bryant | Jimmy Gentry | Robert Owens |
| Edward Bryan-Turner | R. D. Hurlbert | Richard Page |
| Norman Burandt | Tommy James | Frank Schütz |
| Walter Burch | Bob Jernigan | Fred Schwarz |
| John Cameron | Rodney Jung | Donald Shaw |
| Mason Clarson | D. E. Loye | Bowie Simmons |
| William Connely | Samuel McGrew | Bill Thomas |
| Don Dexter | Robert McCroskey | Kenneth Yoder |
| Charles Dodd | Henry Milan | Bryan Ziegler |

Tulane Glee Club

THE GLEE CLUB AT ONE OF ITS PRACTICES





THIS NEWCOMB GROUP LIVES UP TO ITS NAME

Newcomb Glee Club

The Newcomb Glee Club is composed of approximately 150 girls whose only prerequisites for membership are love for and interest in singing, and attendance at rehearsals. Each year the girls sing for the Christmas Memorial Service, present at least one formal concert, and act as the nucleus in a concert with the large Festival Choir. The officers for the past year were: Marcia Hathaway, president; Eleanor Kidd, vice-president; Azaleigh Maginnis, secretary.

MEMBERS

First Soprano

Perry Abbott
Barbara Blair
Virginia Cleaver
Bertita Compton
Evelyn Crais
Mimi de Wells
Carmen Duvic
Sally Foster
Fyrne Francioni

Alice Frelsen
Marion Green
Betty Holland
Ann Jones
Joycelyn La Biche
Linden Le Jeune
Donleen Mac Donald
Shirley Jean Morris

Helen Overton
Isabelle Partridge
Florence Roberts
Martha Smither
Nancy Stallworth
Jennifer Urquhart
Natalie Walker
Ann Williams
Beulah Wright

Second Soprano

Aurelie Alost
Betty Amis
Lucie Baxter

Mailand Bevill
Barbara Bowman
Lucy Brandon

Miriam Browder
Madeleine Bose
Ann Bryan-Turner

Dorothy Burk
Joan Cantrell
Pat Evans
Cora Lee Feibleman
Laurelle Fillmore
Carol Gates
Anna Hover
Betsy Hezlett
Natalie Hicks
Ann Howell
Jean Howell
Pat Hunter

Bette John
Dorothy Dale Johnson
Phyllis Johnson
Fannie Kyker
Azaleigh Maginnis
Lee Marcuse
Marjorie Milam
Margaret O'Neill
Mary Owens
Charlotte Reynolds
Mary Reynolds
Jen Rives

Jane Rodrigue
Margaret Rodgers
Felicia Schornstein
Dorothy Scott
Lee Slagle
Lorraine Steidtmann
Sue Stokes
Dale Stundy
Louise Tisdale
Mary Jean Trammell
Adine Wallace
Irene Witt

First Alto

Lumpkin Allen
Charlotte Baker
Audrey Cali
Lydia Carr
Cynthia Cooke
Louanne Cuenod
Barbara Drackett
Lenore Drueding
Janet Dupuy
Valerie Edwards

Mary Jo Gautreaux
Jean Hardin
Ela Hockaday
Ruth Hoppe
Gloria Howells
Beverly Jackson
Bette Jelks
Virginia Jones
Anne Landry
Claire Legeai

Peggy Leland
Betty Martin
Julia Mayer
Dorothy Post
Patricia Reilly
Emily Schmidt
Catherine Seals
Paula Smith
Dean Stinson
Julia Wilson

Second Alto

Jane Bratton
Beverly Bruff
Catherine Charles
Charlyne Edwards

Barbara Fletcher
Carol Hamerick
Mary Alyce Jackson

Patsy Maxwell
Heda von Meysenburg
Margaret Watt
Mary Mina Whitener

Under the direction of Mr. Maynard Klein, the A Cappella Choir is composed of a select group of fifty singers chosen from the students, faculty, and alumni of Tulane and Newcomb. This honorary group is made up of the best voices to be found by audition. This organization, which confines itself to the more difficult and unusual choral masterpieces, enjoys a national reputation. It has appeared on programs for the Music Education National Conference and, in addition, has broadcast over several national radio hook-ups. The president for the past year was Patricia Tobin.

MEMBERS

First Soprano

Peggie Baker
Dorothy Ewing
Mary Jane Fly
Fyrne Francioni
Maria Garcia
Kathryn Gould
Etta Mae Palmisano
Isabelle Partridge

Second Soprano

Beatrice Baldinger
Mailand Bevell
Carmon Duvic
Eleanor Kidd
Betty Meriwether
Helen Overton
Patricia Tobin

Alto

Carol Hamerick
Marcia Hathaway
Shirley Heiman
Isla Klein
Azaleigh Maginnis
Ruth Power

First Tenor

Robert McCroskey
Arthur Radlauer
Fred Stull
Bill Thomas

Second Tenor

Harold Egenes
Fred Schwarz
Bowie Simmons
John Thomson

Baritone

Norman Burandt
Nollie Felts
Robert Owens
Bryan Ziegler

Bass

Arthur Bohmfalk
John Cameron
Jimmy Gentry
Rodney Jung
Kirksey Simmons
Kenneth Yoder

A Cappella Choir



The Opera



Scenes from Gilbert and Sullivan's "Trial by Jury" and "Pinafore."

One of the busiest organizations on the campus this past year was the Student Opera Group. Its first production of the season was "Trial by Jury" and "Pinafore," the seventeenth Gilbert and Sullivan presentation to be given by the group.

Dr. Maxwell, Director of the School of Music, acted as artistic director, while Maynard Klein acted as general director. Later in the year, the group, under the same direction, will present "Beggar's Opera," famous 18th century ballad opera.



Joint War Forum—Glendy Burke Meeting.



Speakers' platform; Dr. Terhune as chairman.

War Forum

Informality is the main feature of the Tulane-Newcomb War Forum. Its weekly meetings, which are held in the easy-chaired Student Center in the winter and in the air-conditioned Library in the summer, are attended by students of all colleges, faculty members and interested people of the community. The Forum's topics are introduced in about fifteen minutes by a speaker, who is usually a faculty member, though at times he may be an "authority" or a student. The speakers and topics are selected by the student-faculty War Forum Board, a student member of which leads the discussion as a moderator.

BOARD MEMBERS

Rene Lehmann	Chairman
Julian Baum	Vice-Chairman
Elaine Allen	Secretary
Dr. Harold N. Lee	Faculty Adviser

MEMBERS

Judy Ferguson	Stanley Orloff
Michael Fleming	Gene Petri
Jorje Gasteazorro	Lester Solomon
Harriet Karchmer	John Tallant
Marian Leopold	Barbara Wedemeyer
Edith Levy	Dr. Howard Johnson
Elaine Maer	Miss Betty Raymond
Herbert Moskowitz	Mrs. Shula Wallace

Dr. Logan Wilson

NEWCOMB

International Relations Club

The purpose of the International Relations Club is to instruct and enlighten student opinion in current events.

The members endeavor to accomplish this by becoming acquainted with the political ideas of the participants of this World War and by ascertaining our own war aims.

They are assisted in this aim at Newcomb by the Student Lecture Committee. Membership entitles a student to use all books furnished the club by the Carnegie Peace Foundation. Officers of the Organization are: Jo-Ellyn Levy, president; Betty Goldstein, vice-president; May Hyman, secretary-treasurer.



FIRST ROW: Deane Cohen, Josephine Dabney, Bettie Goldstein, Louise Cottesman, May Hyman. SECOND ROW: Maxine Kaplan, Caroline Kartus, Shirley Kartus, Shirley Koltun, Jo-Ellyn Levy. THIRD ROW: Leila Obier, Joan Opotowsky, Marilyn Soclof, Rosalyn Strieffer, Betty Wolbrette. NOT IN PANEL: Dorothy Davis, Rena Weiner, Irene Whitt.



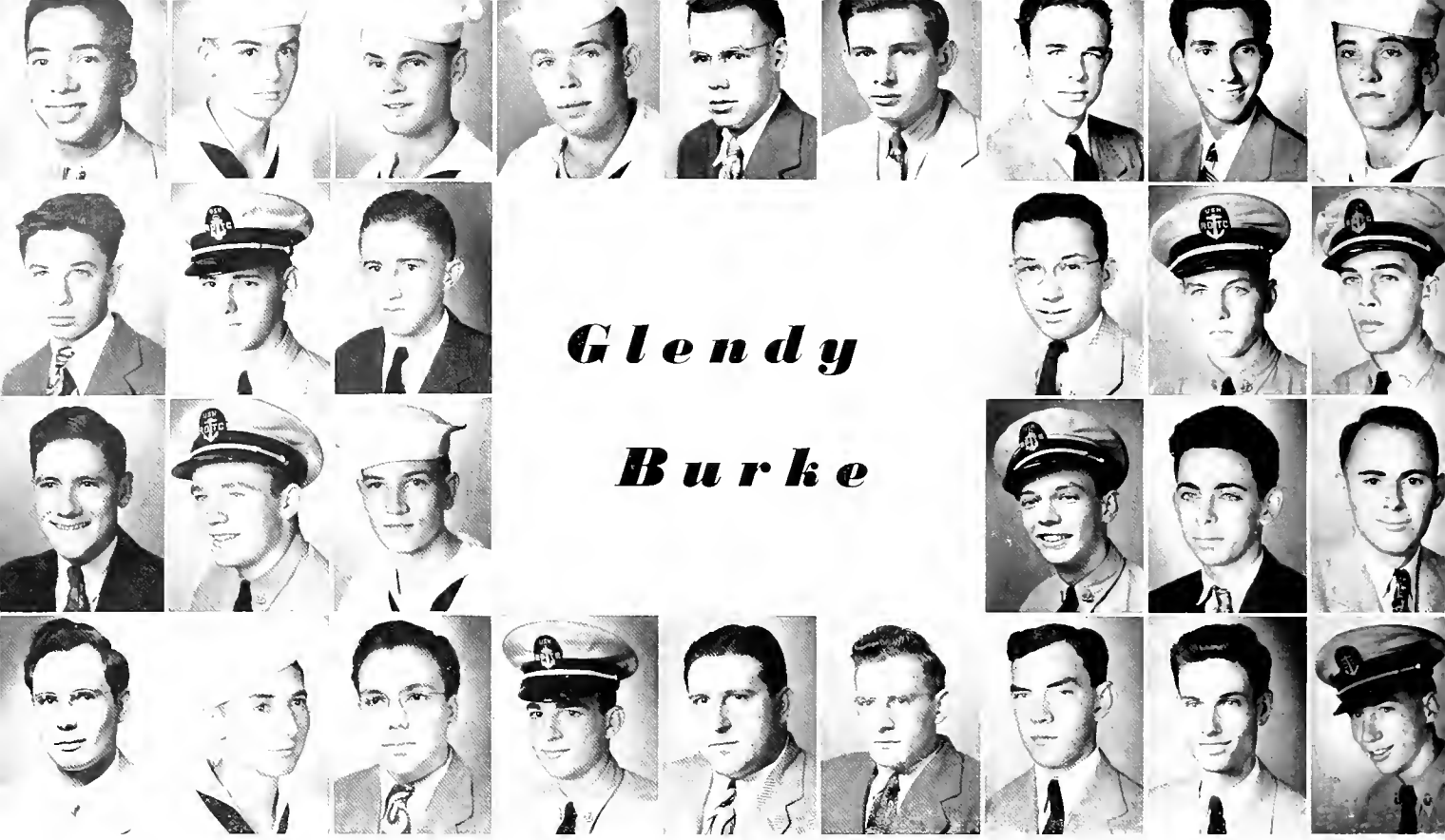

Glendy Burke

FIRST ROW:

Melvin Auzine, Richard Barton, Julian Baum, Ernest Brown, Wade Burdin, Milton Cohen, Charles Crady, Albert Dingraudo, Lucian Douglas.

SECOND ROW:

Gene Friedman, Harry Glass, Emmett Holbrook, William Lucas, Robert McCown, John McCutchen,

THIRD ROW:

A. J. Moore, Frank Moran, Murphy Moss, C. E. Munden, Joseph Nelkin, Ben Patton.

FOURTH ROW:

Robert Polchow, William Polk, Herve Racivitch, Jr., Joseph Rault, Erwin Rausch, Lester Sarpy, Clarence Snelling, Guyton Watkins, Herbert Williams.

NOT IN PANEL:

Edward Baldwin, Leonard Claret, Nester Currault, James Farr, William Giltharpe, J. B. Kahn, Andrew Reck, F. J. Sparks.

The Glendy Burke Literary and Debating Society is the oldest club at Tulane. Membership is limited to 48 male students of the University, as each member represents one of the 48 states in club arguments. Its purpose is to foster interest in literary and forensic activities and to this end an appropriate program is planned.

OFFICERS

1943-44

Robert Polchow President
 Murphy Moss Vice-President
 Herve Racivitch Secretary-Treasurer

1944-45

Herve Racivitch, Jr. President
 William Lucas Vice-President
 Clarence Snelling Secretary-Treasurer

MEMBERS

Melvin Auzine
 Richard Barton
 Julian Baum
 Ernest Brown
 Wade Burdin
 Milton Cohen
 Charles Crady
 Albert Dingraudo
 Lucian Douglas
 Gene Friedman
 Harry Glass
 Emmett Holbrook
 William Lucas

Robert McCown
 John McCutchen
 A. J. Moore
 Frank Moran
 Murphy Moss
 C. E. Munden
 Joseph Nelkin
 Ben Patton
 Robert Polchow
 William Polk
 Herve Racivitch, Jr.
 Joseph Rault

Erwin Rausch
 Lester Sarpy
 Clarence Snelling
 Guyton Watkins
 Herbert Williams
 Edward Baldwin
 Leonard Claret
 Nester Currault
 James Farr
 William Giltharpe
 J. B. Kahn
 Andrew Reck

Theta Nu

Theta Nu, honorary journalism fraternity, was founded at Tulane in 1925, and was reorganized in 1930. Its purpose is to encourage journalism activity at Tulane and to aid in developing undergraduate participation in the "Hullabaloo" throughout the year. The officers are: Robin Ahrens, President; Evelyn Anderson, Secretary.

MEMBERS

Robin Ahrens
Evelyn Anderson
Ernest Brin
Rene Lehmann
James McConnell

Carl Schumacher, Jr.
Jack Snodgrass
Ann Springer
Hugh Taylor

FACULTY ADVISER

George E. Simmons

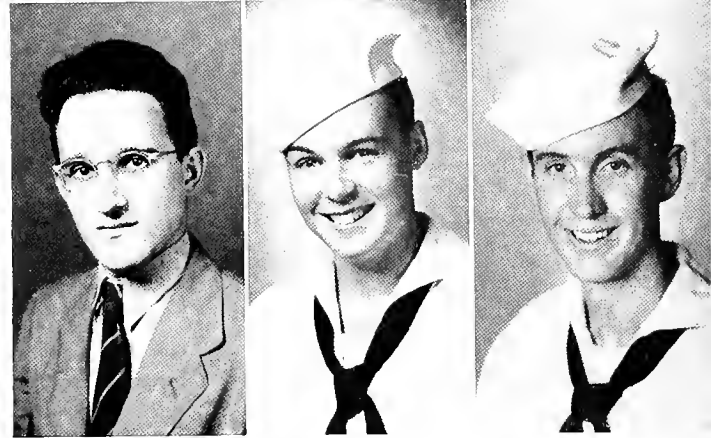
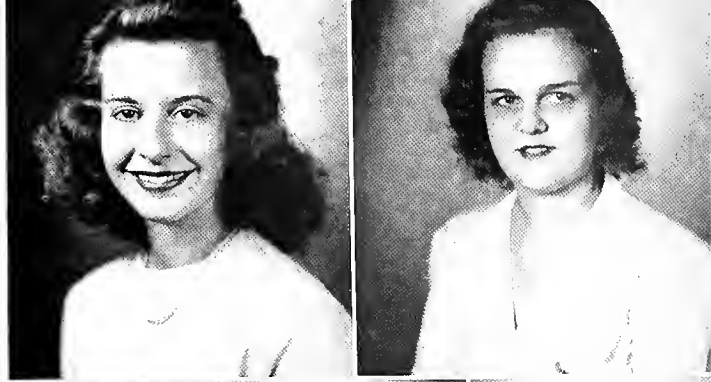

FIRST ROW: Ahrens, Anderson. SECOND ROW: Lehmann, Snodgrass, McConnell. NOT IN PANEL: Brin, Schumacher, Springer.

Jennie Nixon Debate Club

The purpose of the Jennie C. Nixon Debate Club is to promote student interest in public speaking. The activities consist of debates and floor discussions held in the bi-monthly meetings. Prize debates and inter-collegiate contests are held throughout the year. The club also takes part in the annual student-faculty debate, the yearly Glendy Burke-Jennie C. Nixon Debate, and two prize debates, for the George Prize and the Nixon Prize. An interest in public speaking is the only requisite for membership. The officers of this organization are: President, Dorothy Davis; Vice-President, Jean McGivney; Secretary, Mary Brash; Treasurer, Betty Wolbrette.

FIRST ROW: Brash, Eddy. SECOND ROW: Goldstein, Levy. THIRD ROW: McGivney, Sloan, Wolbrette. NOT IN PANEL: Davis.



The Spectators, a literary group which flourished a number of years ago and was reorganized last year, has as its purpose the friendly consideration of original compositions, whether in prose or verse, and the conduct of informal discussions of matters pertaining to literature. The monthly publication of the society is called the "Tatler," and the annual anthology is "The Spectator."

First Row:

Robin Ahrens, Evelyn Anderson, Julian Baum, Edward Bryan-Turner, Judy Ferguson, Ellen Freeman, Ruth Gottesman.

Second Row:

Frances Guidry, Maxine Kaplan, Harriet Karchmer, Rene Lehmann.

Third Row:

Marian Leopold, Pat Maxwell, James McConnell, Iris McGlothlin, Betty McIntosh, Charlotte Mugnier, Etta Mae Palmisano.

Fourth Row:

Edward Randolph, Jane Rodrigue, Emily Schmidt, Pearl Singerman, John Walker, Barbara Wedemeyer, Harold Wedig.

Not in Panel:

Edward Baldwin, Ernest Brin, Judith Clark, Millicent May, Sidney Pate, Jack Tallant, Jo Watts.

OFFICERS

- Etta Mae Palmisano Provost
- Robin Ahrens Chancellor
- Judy Ferguson Clerk
- Louise Ellison and Judy Ferguson Anthologers



Spectators



The Tulanians swing out for a Student Stomp.



BETTY-BLAIN LYLE
Vocalist



Here is a smooth Campus Night number.

The Tulanians is a dance band made up principally of V-12 students. The band has played for student stomps, Campus Night programs and Lagniappes dances. Some of its members took part in a Varsity Show at L. S. U. before the Tulane-L. S. U. football game. A performance was given at La Garde Hospital in November. This colorful and enthusiastic group has played a very active part in the life of the students of the University. The officers are: Student Director, Pete Mahler; Business Manager, Paul Mecouch. The members are: Daniel Abel, Lucie Lee Abramson, Gilbert Barker, John Bayles, Karl Bingeman, Penny Bobo, Donald Bublitz, Joseph Chapman, Samuel Clark, Richard Cockrell, Betty Ruth Davis, Miles Greer, Thomas Harrah, Betty-Blain Lyle, Pete Mahler, Jack Mahoney, Philip Mangelsdorf, Richard Marshall, Mark McQuinn, Paul Mecouch, Robert Myers, Robert Owens, Bernard Patrick, N. A. Saigh, Jr., R. F. Samuel, Floyd Smith, John Thompson.

The Tulanians

Newcomb Athletic Association

OFFICERS

Connie Faust Chairman
June Conravey Secretary-Treasurer

MEMBERS

Rosalie Ambler	Jonnie Horn
Alice Clark	Peggy Joyner
Jennie Germann	Bitze McCay
Patsy Gibbens	Nancy McLarty
Ann Hodge	Ann West

Faculty Adviser
Miss Ruth White

All students registered in the Physical Education Department of Newcomb are members of the Athletic Association and are eligible to join its sports' clubs (Dance, Tennis, Swimming and Archery Clubs), and to participate in its Intramural Program which includes tournaments of team sports (basket-ball, soft-ball, volleyball, and soccer), and individual sports (badminton, tennis, bowling, ping-pong, shuffleboard, horseshoes) and a swimming meet.

The Athletic Council is the governing body of the Association.

Top Row: Ziifle, West, McCay, Germann, Ziifle, Joyner, Clark, White.
First Row: Horn, Faust, Ambler and Hodge.



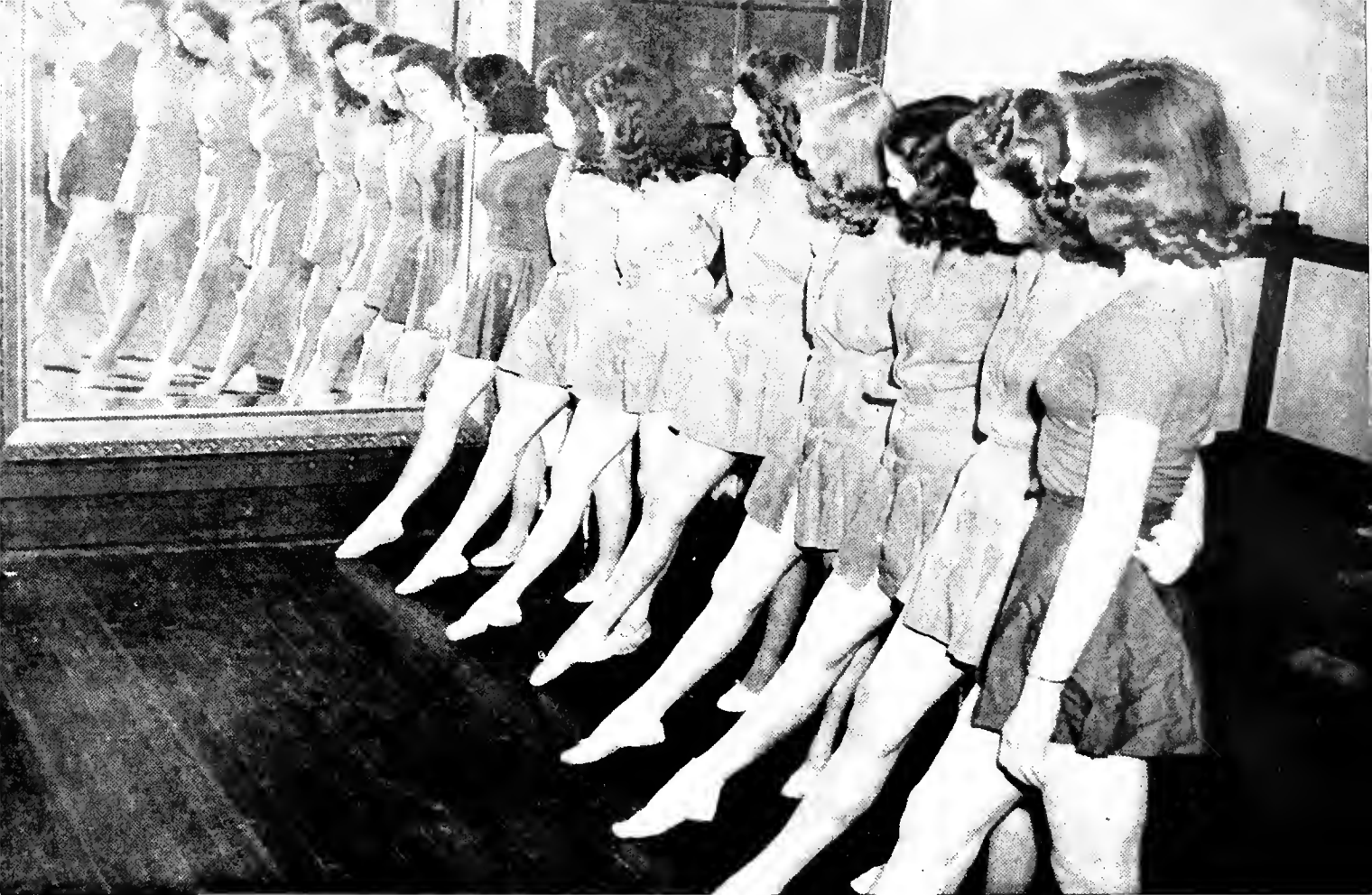

Best feet forward in front of the mirror.



Above: They can almost fly. Right: Jumping for joy.

Dance Club

OFFICERS

Peggy Joyner President
 Frances Guidry Vice-President



MEMBERS

Doralee Barras	Roslyn Ison
Gladys Bloom	Linden LeJeune
Beverly Bruff	Betty McIntosh
Barbara Conroy	Marjorie Milam
Shirley Fassbender	Minnette Starts
Jeanne Fernandez	Sue Switzer
Joy Gomes	Teresa Tidmore
Betty Healy	Petronella Voorhies
Ann Hodge	Nancy Wilkins



LILIAN HAMMOND



JONNIE HORN



MARY STUART KELLOGG

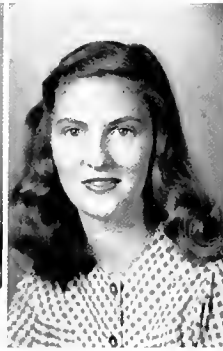

BETTY MORPHY

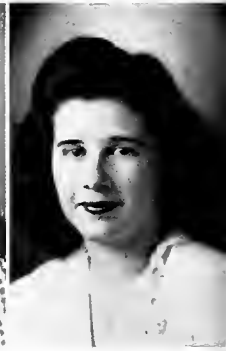

ADELE REDDIT

A senior honorary society, Alpha Sigma Sigma was organized at Newcomb in 1916 for the purpose of promoting school spirit and loyalty among the Newcomb students. Each spring, those juniors who have exceptional qualities of leadership, citizenship and character are elected to membership. At the beginning of each school year Alpha Sigma Sigma participates in the freshman orientation program, and late in the year it organizes the freshman handbook classes for instruction in the policies of the Newcomb Student Government Association. Also the president of Alpha Sigma Sigma holds the freshman class meetings for the first quarter until they elect their own president. The 1944-45 president of the society was Jonnie Horn.



JONNIE HORN
President

A l p h a
S i g m a
S i g m a



B e t a
B e t a
B e t a

Tri Beta, an honorary biological fraternity, recently celebrated the second anniversary of its founding on this campus. Formerly Lampyrids, it became affiliated with Beta Beta Beta on October 10, 1942. June Conravey is president; Barbara Gardner, vice-president; Marian Reese, secretary-treasurer; and Alma Riess, historian.

FACULTY

T. T. Earle
H. M. Gould
Mary McClintock
Katherine Simmons

ACTIVE MEMBERS

June Conravey
Barbara Gardner
Jonnie Horn
Barbara Mann
Marian Reese
Octavia Reynolds
Alma Riess
Mimi Viosca
Harriet Williams

PROVISIONAL MEMBERS

Helen Ahmann
Janice Bernardi
Jane Dicks
Julia Fassbender
Lilian Hammond
Lorrene Henderson
Mignon Huck
Doris Lurie
Jeanne Marcoux
Ann Mayfield
Chalita Menendez
Betty Meriwether
Lee Morris
Lise Pedersen
Nancy Pratt
Joyce Siekmann
Eileen Talbot
Elaine Verlander

T h e



A s s e t s

Assets, an honorary freshman society, was founded at Newcomb in 1938. It is composed of freshman leaders chosen for their school spirit, loyalty, and scholarship. They are selected at the end of their freshman year by the Assets of the preceding class and play a prominent part in freshman orientation during their sophomore year. The officers are: President, Felice Maurer; Secretary-Treasurer, Nancy McLarty.

FIRST ROW: Betty Berry, Dot Ewing, Lorraine Freeman, May Hyman, Phyllis Johnson, Felice Maurer. SECOND ROW: Nancy McLarty, Betty Merriwether, Gloria Smitherman, Jane Rodrigue, Lorraine Williams.



BALL BRASH COREY CRADY DOWLING SARPY SIMMS

Law Review

DOROTHY DOWLING Editor-in-Chief
 MARJORIE LYNCH JACKSON, Editor-in-Chief for the June, 1944, issue
 KATHERINE L. BRASH, Civil Law and Statutory Interpretation Editor
 A. LESTER SARPY Book Review Editor
 CHARLES C. CRADY, III
 Book Review Editor through the October, 1944, issue
 EDGAR COREY Index Editor
 WILLIAM E. WRIGHT Index Editor
 JACK L. SIMMS Secretary
 RAYMOND EDWARD BALL, RALPH N. JACKSON

RAY FORRESTER Faculty Adviser
 MARGUERITE G. STEIN Secretary

It is particularly appropriate that Louisiana, famed among American states as a civil law jurisdiction, should be the home of one of the world's outstanding journals of civil and comparative law. It is the oldest law review now published in the State of Louisiana, and its accumulation of legal materials has become one of the fundamental research sources for Louisiana lawyers and for scholars of civil and comparative law internationally. The Review has a Board of Contributing Editors composed of famous scholars in civil and comparative law from various parts of the world; a Board of Advisory Editors, headed by Mr. Monte M. Lemann of New Orleans, made up of many of the leading lawyers of the State; a Board of Alumni Editors constituted of former student members of the Law Review Board who are expected to contribute material. The bulk of the exacting and time-consuming work of the Review is contributed, however, by the Student Board of Editors, with the direction and assistance of a faculty adviser and the members of the faculty. This Student Board is composed of the honor students of the College. Law review work is universally recognized to be of unique and unusual value in the training of a student for the law. During the war the personnel of the Student Board has been reduced from an average of twenty members to an average of six or seven. The fact that the Review has continued publication during this critical period has been due to the capable and unselfish devotion of the few who have borne the heavy duties and responsibilities. The appreciation of the Law School and the University is due all the members of the Board for their joint achievements and particular credit is due Dorothy Dowling, Editor-in-Chief for 1944-1945; Marjorie Lynch Jackson, Editor-in-Chief for the June, 1944, issue and Katherine L. Brash, Civil Law and Statutory Interpretation Editor for 1944-1945. No mention of the organization would be complete without reference to Miss Stein, the secretary who, during many years of devoted and efficient service has been a substantial factor in the successful progress and increase in prestige of the Tulane Law Review.





The Moot Court system in the College of Law is especially designed to train students in the preparation and argument of cases. It is this practical aspect of the legal profession toward which the efforts of the competition are directed. Technical training in research, brief-writing, and forensics—the ordinary tools in the trade of a lawyer—form the foundation of the Moot Court work. The Board is composed of students who are chosen for their high degree of scholarship. The work of the Board members is to prepare the facts to be argued, to sit as justices on the Supreme Court of the State of Tulane, and generally to supervise and administer the Competition. In the academic year 1943-1944, the Moot Court Competition was won by Thomas Collens and Aurelio Alba.

Moot Court

THE BOARD OF ADVISERS

Thomas Collens	Chairman
John McCutchen, II	Secretary
Leonard Oppenheim	Faculty Adviser

MEMBERS

Dorothy Bonnett	John Meyer
Carol Byrns	Charles Munden
Callender Hadden, Jr.	Robert Polchow
Thomas Marlowe	Herman Schoenberger
	Ernest Sutter



FIRST ROW: Buchanan, Cronin, Drackett, Fulham, Jennings, Karchmer. SECOND ROW: Kelley, McGoe, Post, Rodrigue, Sewell, Smitherman, Truitt. NOT IN PANEL: Calvert, Davis, Douglas, Eddy, George, Levy, Mize, Wolf.

Oreades

The Oreades is an honorary organization formed at Tulane University in 1939. Its purpose is to sustain interest in classical knowledge, and to make more persons aware of the importance of knowledge imparted through Latin and Greek in the world today. Yearly activities include a Saturnalian party, in imitation of the old Roman holiday which was celebrated during the middle of December.

Officers of Oreades are: president, Maria Fulham; vice-president, Dorothy Davis; secretary, Dolores Kelley; treasurer, Jane Rodrigue.

MEMBERS

Irene Buchanan
Elizabeth Calvert
Pat Cronin
Dorothy Davis
Katherine Douglas
Barbara Drackett
Jean Eddy

Maria Fulham
Rosel George
Marion Jennings
Harriet Karchmer
Dolores Kelley
Katherine Levy
Noelle McGoe

Marion Mize
Dorothy Post
Jane Rodrigue
Marianne Sewell
Jerry Smitherman
Frances Truitt
Beverly Wolf

MEMBERS IN FACULTY

Miss May Allen

Miss Yvonne Stohlman
Miss Mary Tenny

Miss Mary Sollmann



Maria Fulham, Harriet Karchmer, Dolores Kelley, Edward Randolph, Jane Rodrigue. NOT IN PANEL: Ann Springer, Beverly Wolf.

Eta Sigma Phi

Eta Sigma Phi, national honorary classical fraternity, was founded at the University of Chicago in 1914 and became nationalized in 1924. The organization has forty-four chapters throughout the United States. Alpha Chi chapter was founded at Tulane in 1936. The purposes of the fraternity are to develop and promote interest in classical study

among the students of colleges and universities. The officers are: president, Edward Randolph; vice-president, Yvonne Stohlman; secretary, Mrs. Glen Clasen; treasurer, Harriet Karchmer.

MEMBERS

Maria Fulham
Harriet Karchmer
Dolores Kelley

Edward Randolph
Jane Rodrigue
Ann Springer

Beverly Wolf



FIRST ROW: Alba, Arias, Collens, Corey, Crady. SECOND ROW: Hunter, Jumonville, Marlowe, Munden, Sarpy, Watkins. NOT IN PANEL: Ball, Hadden, McCutchen, II, Meyer, Polchow, Simms, Sutter.

Phi Delta Phi

MEMBERS

- | | |
|-----------------------|--------------------|
| Aurelio Alfonso Alba | John McCutchen, II |
| Tomas Arias | Thomas Marlowe |
| Raymond Ball | John Meyer |
| Thomas Collens | Charles Munden |
| Edgar Corey | Robert Polchow |
| Callender Hadden, Jr. | Lester Sarpy |
| Julian Hunter | Jack Simms |
| Moreau Jumonville | Ernest Sutter |
| Guyton Watkins | |

Phi Delta Phi was founded at the University of Michigan in 1869. White Inn Chapter was established at Tulane in 1911. There are now 62 active Inns and Barristers' Inns. The colors are claret red and pearl blue; the flower, the jacqueminot rose. The purpose of this organization is

to promote a higher standard of professional ethics and culture in this and other law schools and in the profession at large. Officers: William Wright, president (Nov. 1944); Charles Crady, president (July 1944).

Beta Gamma Sigma

Beta Gamma Sigma was founded at the University of Illinois and the University of Wisconsin in 1913 as a national honorary commerce fraternity. The Alpha chapter was established at Tulane in 1926. Members are selected from the senior class of the College of Commerce and Business Administration who have upheld high scholastic standards throughout their college careers.

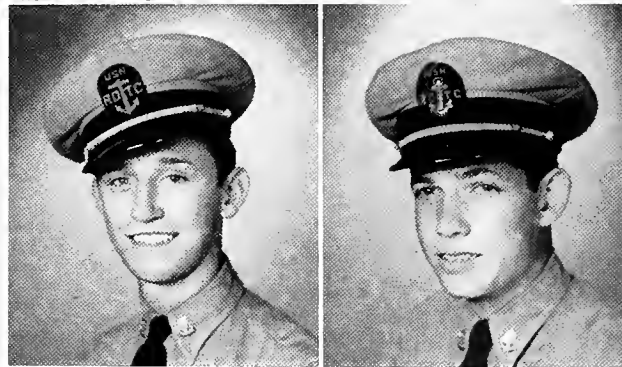

FIRST ROW: Dorothy Henderson, Mary Hogg. SECOND ROW: Floyd Lewis, John Strauss. NOT IN PANEL: Gaston Shumate, III.



EXECUTIVE COMMITTEE

GERALD PENCE Chairman CLIFFORD SHEFFEY Secretary
 EARL PETERS Treasurer
 J. N. Crumbley Louis Mastos Walter Corcoran Richard Page Forrest Lipscomb
 Dan Rawls ex-officio

MEMBERS

Dan Abbruzzese
 Julius Alford
 Roy Anderson
 Lee Ballage
 Francis Beets
 Shelton Berry
 Walter Blatt
 Richard Bond
 Samuel Boyd
 Charles Braddock
 Ernest Brown
 Noel Butler, Jr.
 Gilbert Carpenter
 John Chiaro
 Joseph Chumley, Jr.
 Wesley Collins
 John Comboy
 Preston Comeaux
 Donald Coordes
 Walter Corcoran
 Robert Craycraft

Robert Crockett, Jr.
 Julian Crowell, Jr.
 James Crumbley
 Warren Currier
 Curtis Doolin
 Robert Draffin
 Dayne Duke
 Vernon Dupre
 Oscar Earnhardt, Jr.
 Paul Enns
 John Enos
 Richard Evans
 Clement Ford
 Eugene Ford
 John Frick
 Willis Frye
 Mearl Gallup
 John Gourley
 Miles Greer
 Bobby Grisham

Aaron Hawk
 William Hawkins
 Jack Honsinger
 Robert Hughes
 Dee Hunter
 Richard Keiser
 Francis Kelley
 Joe Knight
 Raymond Laakso
 Charles Lay
 Lee Ledbetter
 Robert Leich
 Richard Levy
 Forrest Lipscomb
 John McConico
 Mark McQuinn
 Philip Mahler
 Abraham Markosian
 Louis Mastos
 Paul Mecouch

Jack Molesworth
 Jesse Morgan
 Pope Moseley
 Jerry Moyer
 Henry Obaugh
 John O'Brien
 Wayne O'Quinn
 Richard Patrick
 Lloyd Pence
 Earl Peters
 Rogers Pleasants
 Earl Polk
 Harry Ponsonby
 Raymond Pritchard
 Dan Rawls
 Frederick Reckling
 James Reeves
 Marion Reeves
 John Roberts
 Martin Ross

Donald Ryder
 Donald Saferstein
 Clifford Sheffey
 Willis Smith
 Howard Smith
 Lester Solomon
 John Spaeth
 James Stock
 Thomas Tate
 Barney Taylor
 Allen Teston
 Joseph Thibodeau
 Herman Trieb
 Robert Ward
 William Watson
 Thomas Watts
 James Wetzel
 Sam Whitten
 Richard Williams
 John Young
 Bryan Ziegler

O a k L e a v e s

•

The Oak Leaves was founded at Tulane University in October, 1944, as the organization of the Naval trainees who are following the Supply Corps program in the College of Commerce and Business Administration. The name is derived from the Oak Leaves Insignia worn by a Supply Corps officer of the Navy. The organization holds semi-monthly meetings for discussion of common problems and for the showing of appropriate Naval training films. Social events are featured approximately once a month and group tours to points of interest about the city are arranged more frequently.



First Row: Page, Corcoran, Sheffey, Mastos, Crumbley
Second Row: Alford, Pence, Rawls, Peters, Lipscomb.



MEMBERS

- | | |
|--------------------|------------------|
| Ray Blackwood | Louis Matthews |
| Richard Bond | Murphy Moss |
| Henry Cabirac, Jr. | William Powell |
| Verl Capps | Donald Riggs |
| Gilbert Carpenter | Richard Saloom |
| Frank DeGraauw | Henry Schnittker |
| Albert Fraenkel | Fred Schwarz |
| Joe Huggins | Robert Thompson |
| Richard King | Gene Usdin |
| Philip Masquelette | John Wheelahan |

Troy Wilson

Alpha Phi Omega was founded at Lafayette College in 1925. Gamma Upsilon chapter was established in 1941. It has 100 active chapters—one in every major university in the country. It is a national service fraternity and is composed of students who desire to direct their energies and talents toward the benefitting of their fellow man. The purpose of the fraternity is to assemble college men in the fellowship of the Scout oath and law, to develop

friendship, and to promote service to humanity. Some of the activities of APO on the campus during the past year include the sponsoring of a blood donor drive which saw 193 students contribute to the Red Cross Blood Bank during one month, assisting the TUT in student ticket distribution, ushering at a football game, aiding the Alumni Office in Mailing the TULANIAN, and the establishing of a campus touring committee.

OFFICERS

July—November, 1944

- | | |
|----------------|----------------|
| William Powell | President |
| Richard King | Vice-President |
| Richard Bond | Secretary |
| Troy Wilson | Treasurer |

November, 1944—March, 1945

- | | |
|----------------|----------------|
| William Powell | President |
| Louis Matthews | Vice-President |
| Fred Schwarz | Secretary |
| Donald Riggs | Treasurer |

FIRST ROW: Blackwood, Bond, Capps, Carpenter, DeGraauw, Fraenkel, Huggins, King. SECOND ROW: Masquelette, Matthews, Moss, Powell. THIRD ROW: Riggs, Saloom, Schnittker, Schwarz, Thompson, Usdin, Wheelahan, Wilson.

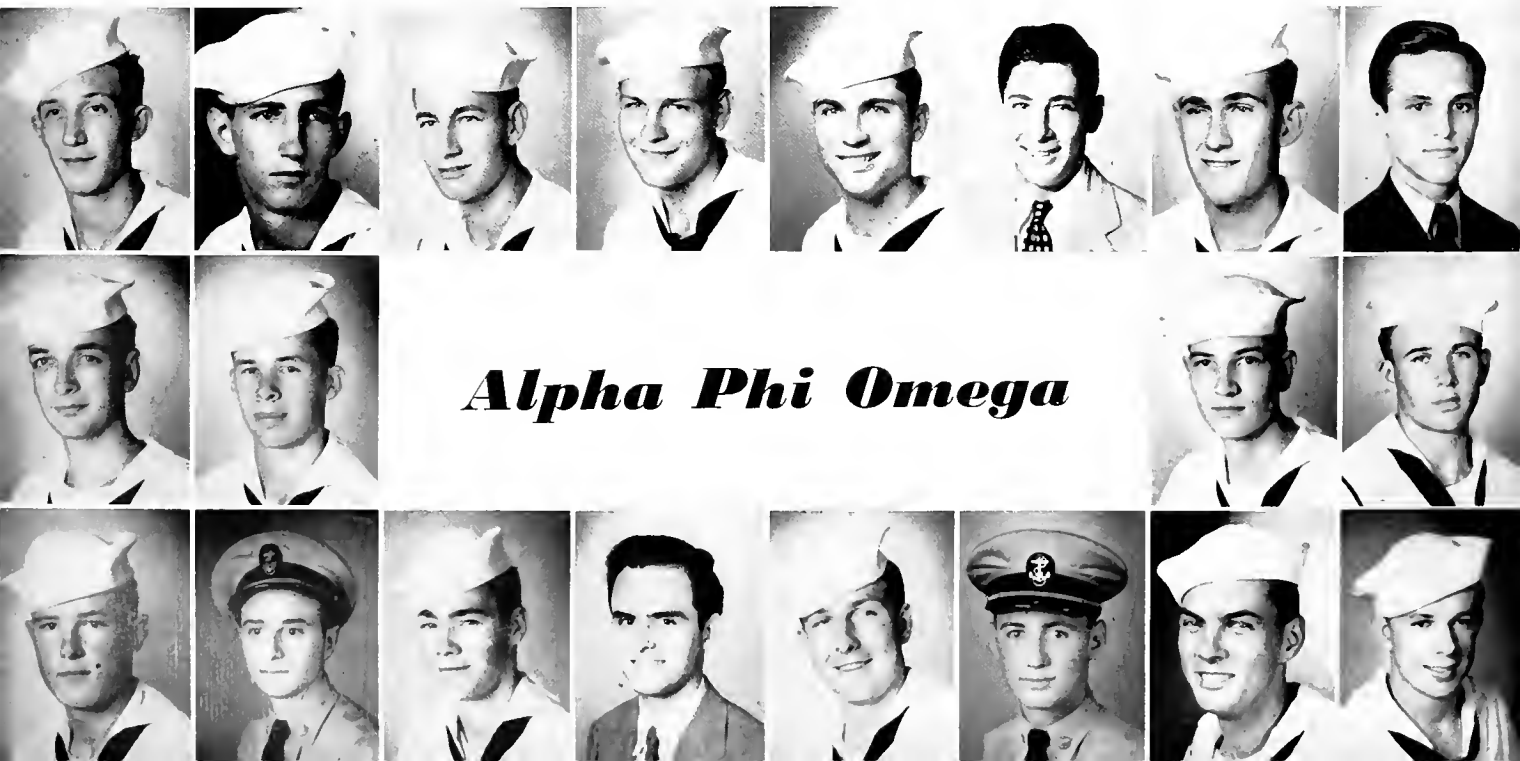

Alpha Phi Omega



FIRST ROW: Baehr, Benbow, Calhoun, Cohen, Dupont. SECOND ROW: Faust, Galloway, Jung, Lancaster, McCaskey. THIRD ROW: Prather, Ray, Scott, Tyler, Yonge. NOT IN PANEL: Flowers, Holmes, James McHenry, Pinkoson, Rappeport, Taylor, White, Whitman.

The Owl Club

OFFICERS

FARRELL WHITMAN President
 ROBERT LANCASTER Vice-President
 ROY WHITE Secretary

The Owl Club was founded at Tulane in 1921. It is a junior-senior interfraternity honor society whose purpose is to promote higher standards of scholarship and ethics in the School of Medicine. The organization's officers for the past year were: Farrell Whitman, president; Robert Lancaster, vice-president; Roy White, secretary.

MEMBERS

John Behr	George McCaskey
Robert Benbow	Armand McHenry
Joe Calhoun	Charles Pinkoson
Lawrence Cohen	George Prather
Julen Dupont	Joseph Rappeport
Richard Faust	Charles Ray
Jack Flowers	Sam Scott
Ben Galloway	Edward Taylor
James Holmes	Terrell Tyler
DeWitt James	Roy White
Rodney Jung	Farrell Whitman
Robert Lancaster	Henry Yonge



FIRST ROW: Baffas, Berenson, Bloch, Brannan, Burdon, Caire, Cary, Calhoun, Crookshank. SECOND ROW: Dickert, Dismukes, English, Exline, Faust, Galloway, Garcia, Gariepy, Grindle, Haggard. THIRD ROW: Hall, Hecker, Hirsh, Howell, Jaubert, Joffrion, Jung, Kahn, Kraemer, Krupp.

History of

The History of Medicine Society of Tulane University was founded during the academic year of 1933-34 due to the interest and efforts of Gordon Holcomb, Gus Dawson, and Bernard Weinstein. At that time, all the papers were presented by guest speakers or members of the faculty. Three years later, the plan of having student members alternate with faculty members in presenting papers was adopted. The annual banquet is the scene for the presentation of membership certifi-

cates to new members and the presentation of awards. Among these are the Rudolph Matas Award for the best student paper of the year, and the I. I. Lemann Award for the best student discussion of a paper during the year. New members are elected from the freshman class near the termination of the academic year. Basis of selection is scholastic standing, interest in the History of Medicine, faculty recommendations, and vote-in by members of the Society. The officers

are President, Gene Usdin; Vice-President, Lyall Howell; Senior Secretary, Sam Logan; Junior Secretary, Richard Levy; Treasurer, Will McCall; Executive Committee Chairman, Billy Patton.

Edward Cary
Joseph Calhoun
Joseph Crookshank
Elbert Dickert
Henry Dismukes
Hugh English
Albert Exline
Richard Faust
Benjamin Galloway
Oscar Garcia-Ramirez
Louis Gariepy
Jack Grindle
Jack Haggard
Allon Hall
Edwin Hecker
Joseph Hirsh
Lyll Howell, Jr.
Francis Jaubert, Jr.
Alben Joffrion
Rodney Jung
Leon Kahn
Eugene Kraemer
Philip Krupp
John McCall, Jr.
William McCall
Robert Meiers
Kenneth Nix
William Patton
Thomas Patrick, Jr.
George Prather
Noah Renge
Charles Reid
John Rice
Harry Ricketts, Jr.
William Rosenthal
Alonzo Roy
Richard Saloom
John Schellack
Arthur Silverman
James Stewart
Warren Tharp
Gene Usdin
Burt Walden
Gerald Weiss
Lewis Williams
Marvin Wolff

MEMBERS

Thomas Baffes	Robert Lancaster
Gerald Berenson	Walter Levy
Ted Bloch	Samuel Logan
Carl Brannan	Nelson Manowitz
Arthur Burdon	Charles Markwood
John Caire	Frank Mayer

Henry Yonge

Medicine Society

FIRST ROW: Lancaster, Levy, W. E., Logan, Manowitz, Markwood, Mayer, McCall, J. W., McCall, W. W., Meiers, Nix. SECOND ROW: Patton, Patrick, Prather, Renge, Reid, Rice, Ricketts, Rosenthal, Roy, Saloom. THIRD ROW: Schellack, Silverman, Stewart, Tharp, Usdin, Walden, Weiss, Williams, Wolff, Yonge.

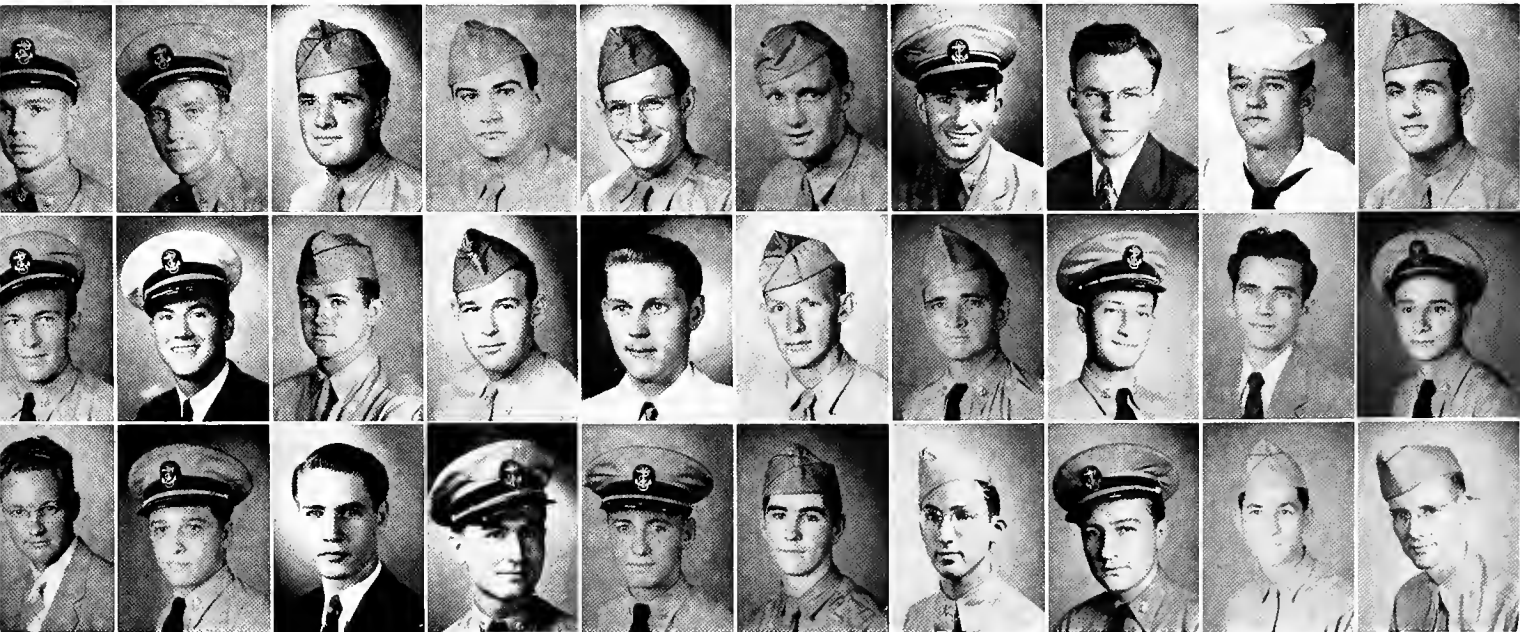

Tau Beta Pi

The Tau Beta Pi association was founded at Lehigh University in 1885 by Edward Higginson Williams, Jr. Louisiana Beta was established at Tulane in 1936. The purpose is to mark in a fitting manner those who have conferred honor upon their Alma Mater by distinguished scholarship and exemplary character as undergraduates in engineering, or by their attainments as alumni in the field of engineering, and to foster a spirit of liberal culture in the engineering colleges of America. Officers are Alanson J. Arnold, presi-

dent; Charles Weatherly, vice-president; Bernard V. Baus, recording secretary; and William C. Johnson, corresponding secretary.

MEMBERS

- | | |
|---------------------|-------------------|
| Andrew Anticich | Eugene Frisch |
| Alanson Arnold | James Hassinger |
| Richard Barton | Irwin Isaacson |
| Bernard Baus | William Johnson |
| Benjamin Brupbacher | Alan Pincus |
| Phillip Closmann | John Prendergast |
| Kenneth Decossas | Harold Rosen |
| Leonard Finley | Charles Weatherly |
| Andrew Whitman | |

FIRST ROW: Anticich, Arnold, Barton, Baus, Brupbacher, Closmann, Decossas. SECOND ROW: Finley, Hassinger, Johnson, Pincus, Prendergast, Weatherly, Whitman. NOT IN PANEL: Frisch, Isaacson, Rosen.



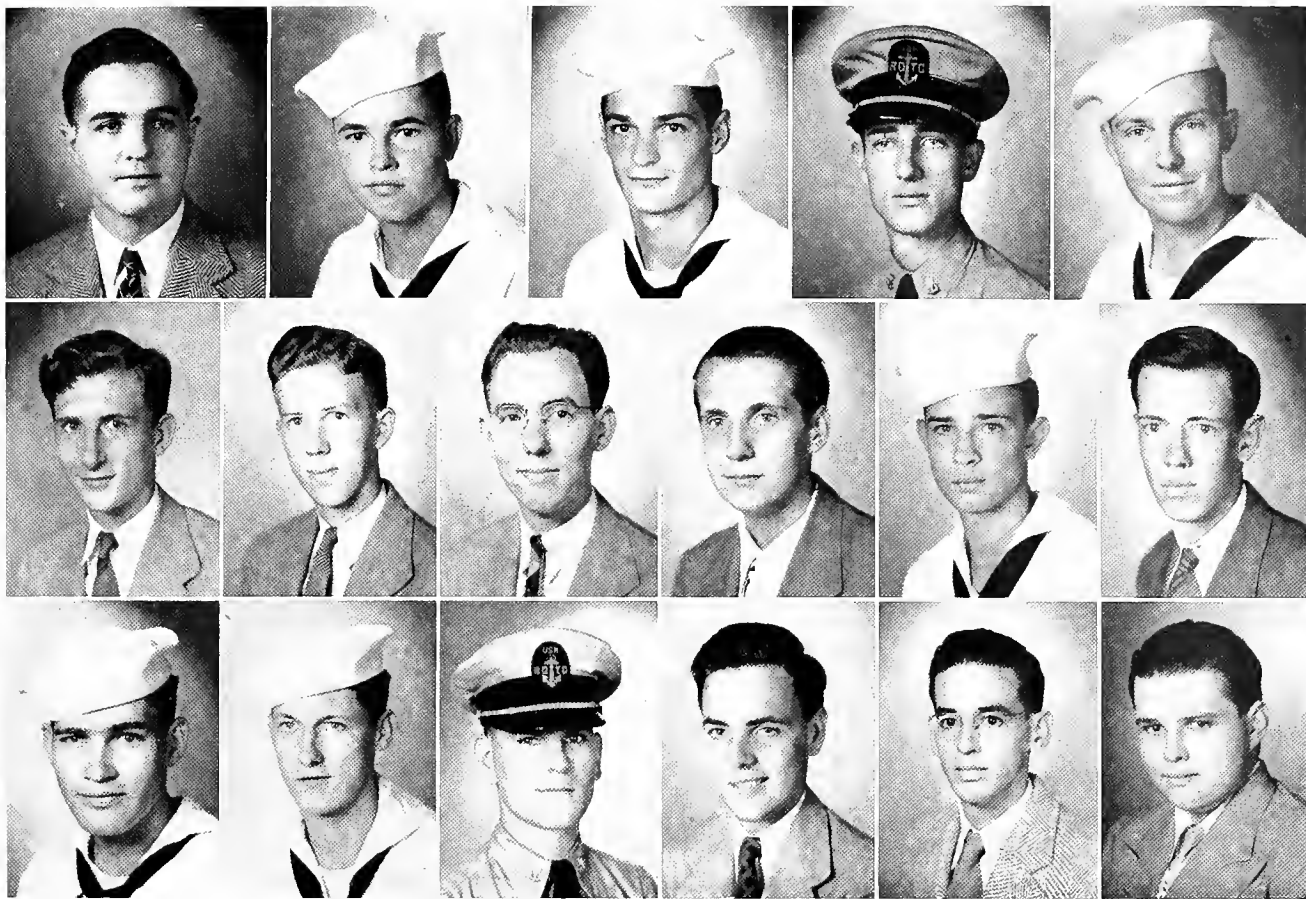

FIRST ROW: Anticich, Baus, Beecherl, Bryant, Buchanan. SECOND ROW: Closman, Deckbar, Decossas, Dodt, Goodwill, Hess. THIRD ROW: Hudgens, La-Cour, LeBlanc, Pierpont, Ranson, Sierra. NOT IN PANEL: Edgerton, Gamlin, Kotch, Kurica, LaCroix, Linden, Marshall, Roques, Roseman, Rosewall, White, Woolfolk.

The Alpha Tau Chapter of Alpha Chi Sigma was organized at Tulane in the spring of 1928. The objects of the fraternity are: to bind its members with a tie of true and lasting friendship; to strive for the advancement of chemistry both as a science and as a profession; and to aid its members by every honorable means in the attainment of their ambitions as chemists throughout their mortal lives. In its efforts to further

the aims of the fraternity the Alpha Tau Chapter sponsors every year two chemistry essay contests, one in the public high schools and one in the freshman chemistry class. It also has initiated a safety program in the Chemistry Department, and manages a display case in the Richardson Memorial Chemistry Building.

Alpha Chi Sigma



FIRST ROW: Charles Babington, Penny Bobo, Bill Brownson, Malcolm Brunet, Seymour Cambias, Jack Chin, Jack Cochrane. SECOND ROW: Bob Coleman, Jack Dabdoub, Leonard Finley, Herbert Grossimon, Gordon Heffron, William Herbst, Joe Killeen. THIRD ROW: Bill Kimble, Campbell Logan, Jimmie Maddox, Billy McCord, Billy Miller, Kenny Miller, Fred Muller. FOURTH ROW: Gus Perrin, Joe Rault, Bill Reynolds, Henry St. Paul, Luther Waller, Harcourt Waters, Jimmie Wattle, Herbert Williams. NOT IN PANEL: Vasso Chronis, Hugh Kiefer, Dave Martin, Fred Roseman, Bob Woolfolk.

Engineers' Technological Atelier

The Engineers' Technological Atelier was founded at Tulane in 1936. The purpose of this organization is to coordinate more closely the students in the various branches of engineering. Election to the organization is on the basis of interest shown in the school and popularity among the students. Some of the activities sponsored by the E. T. A. are: "Engineers' Day" at the football game the "Engineers' Forum," and the Engineering School's "St. Patrick's Day" dance which has become an event for the entire University. The officers are: Gus Perrin, president; Harcourt Waters, vice-president; Joe Rault, secretary-treasurer.

The organization was founded at Tulane in 1913. Its purpose is to supplement classroom work, encourage interest, promote fellowship, and provide social contacts with each other and with the faculty.

Tulane Architectural Society

FIRST ROW: Fred Barksdale, Bob Coleman, Brian Corry, Jimmy Gibert. SECOND ROW: Dorothy Gotch Perrine, Marion Mertishaw, Anthony Occhipinti, Bob Overstreet, Claude Stevens. NOT IN PANEL: Robert Cummins, John Fickling, Eugene Guerre, William Kingsmill, Robert Palmer.

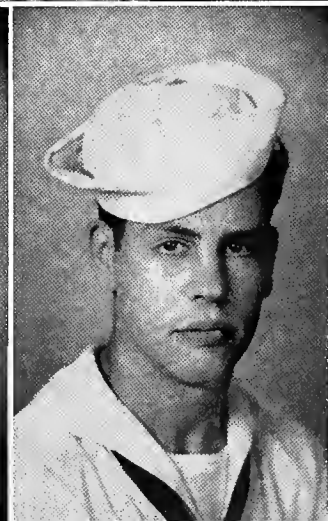
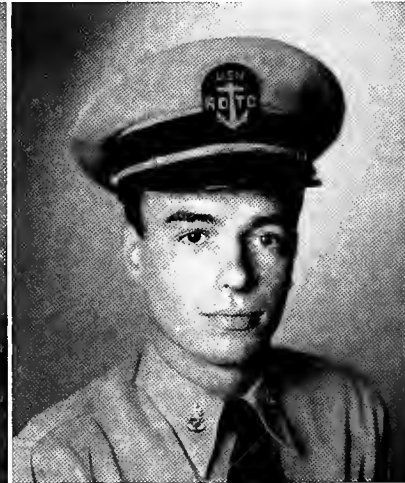
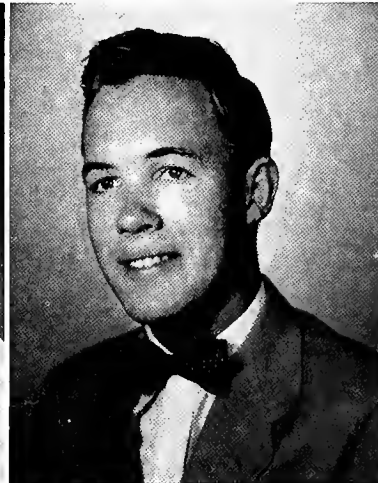

American Institute of Chemical Engineers

The Tulane Student Chapter of this group was established in 1938, and has encouraged interest in the profession of chemical engineering. A supplementary role has been played by the organization in bringing members, faculty and practicing engineers into more intimate contact with each other. Membership is open to all men interested in the advancement of the chemical engineering profession. Officers are: President, Kenneth LaCroix; Vice-President, Thomas Edgerton; Secretary, James Kotch; Treasurer, William Gordon.

FIRST ROW: Walter Allaire, Andrew Anticich, Bernard Bans, Louis Beercherl, Mike Buchanan, Phillip Closmann, Frederick Deckbar. SECOND ROW: Kenneth Decossas, John Dodt, Leonard Finley, Marion Goodwill, William Gordon, Frank Hess, James Hudgens. THIRD ROW: Robert Jacks, Richard Johnson, James Kotch, Joseph Lacour, Robert Pierpont, Robert Rosewall, Austin Sierra. NOT IN PANEL: Fred Anepohl, Clara Bennett, Willie Chin, Tom Edgerton, Metz Kahn, Kenneth LaCroix, Rodney Roques, Alymer White, Robert Woolfolk.

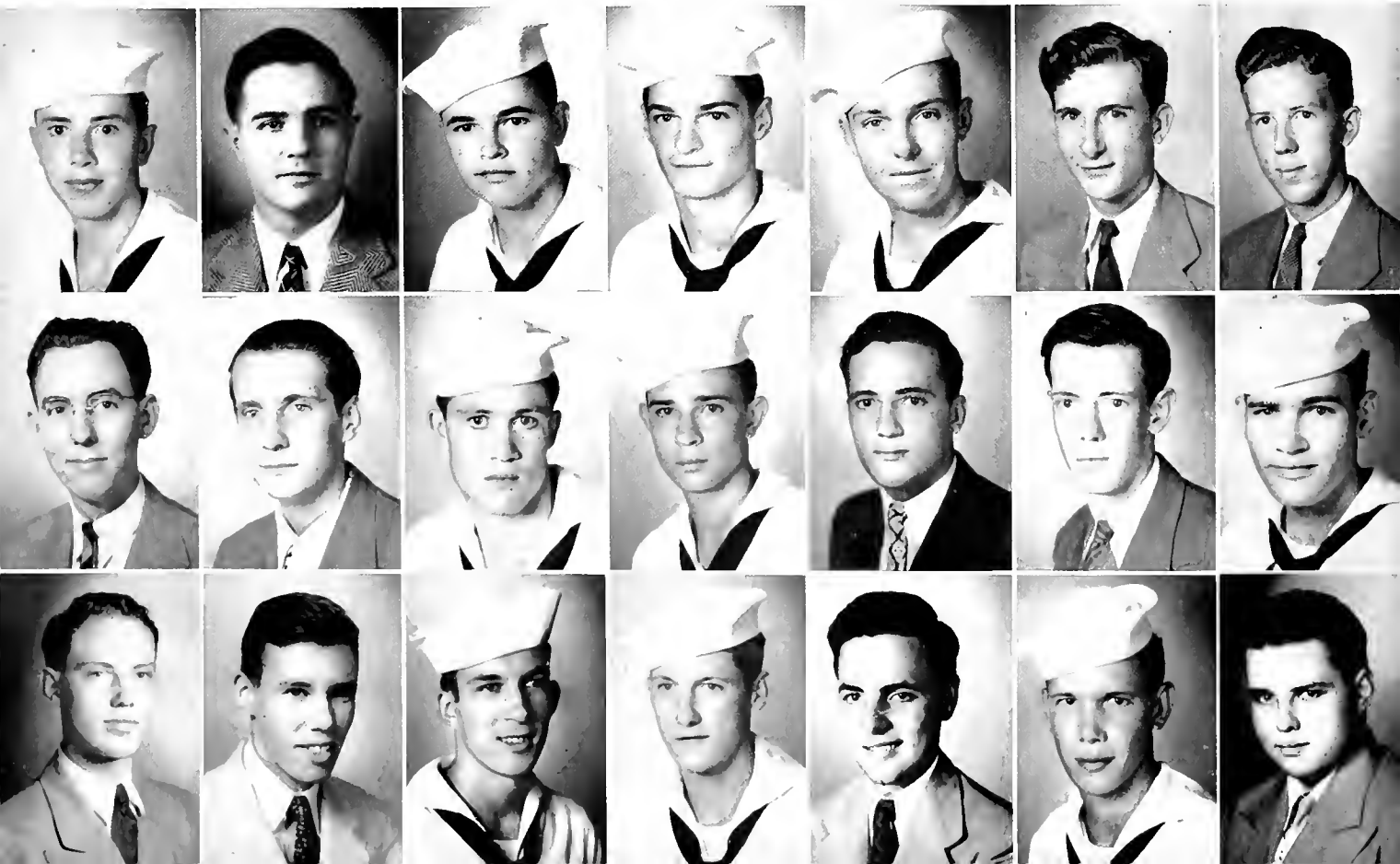



FIRST ROW: William Alexander, John Alvis, Edward Arnold, Donald Bone, John Burke, Seymour Cambias, Verl Capps, Fred Chatry. SECOND ROW: Helen Dowling, Robert Fales, John Fitzgerald, Arthur Glick, Herbert Gossimon, Maurice Hatrel, Millo Hawthorne, Gordon Heffron. THIRD ROW: Nathaniel Knight, Lasley Lacey, John Laurent, John Lozes, Roy Manning, James Ohlsen, Robert Payne, Alan Pincus. FOURTH ROW: Arthur Regottaz, James Snell, Pierre Stouse, Herbert Tardy, Leopoldo Valdes, James Wattle, William Willig. NOT IN PANEL: Albert Baltazor, Eugene Brown, Albert Buxton, George Flynn, Morris Kant, Leslie Lassiter, Henry LeMieux, Chester Lob, James Maricelli, David Martin, John Meeks, William Rumans.

The Tulane University Branch was established at Tulane in 1936. The organization strives to advance knowledge of the theory and practice of electrical engineering and its science by supplementing the formal courses of instruction with the presentation of technical papers and the visitation of points of engineering interest; and to bring the students in closer professional and social contact with each other, with the faculty, and with practicing engineers. Projects involving experimentation and research are particularly encouraged. The officers are: Seymour Cambias, chairman; William Willig, vice-chairman; Alan Pincus, secretary; and Arthur Regottaz, treasurer.

American Institute of Electrical Engineers

American Society of Mechanical Engineers

The Tulane Student Branch of the A. S. M. E. is one of the many engineering organizations to be found throughout the country in colleges and universities. Its purpose is to help train for and to encourage interest in engineering as a profession by studying and discussing contemporary developments in the field of mechanical engineering. The officers are: Chairman, Alanson Arnold; Vice-Chairman, James Maddox; Secretary, William Kimble; Treasurer, Philip Roach.

FIRST ROW: Truitt Addikson, Alanson Arnold, Robert Barnes, John Bayles, Malcolm Brunet, Benjamin Brupbacher, John Cochrane, Jack Dabdoub. SECOND ROW: Hendrix Dawson, Frank Delery, Alvin Dews, Elmer Doerries, William Fraering, Jack Hinrichs, Edwin Hofman, Norman Howells. THIRD ROW: William Johnson, Eugene Jones, Charles Kahn, William Kimble, Williams King, Robert Kreuzer, Campbell Logan, James Maddox. FOURTH ROW: Kenneth Miller, Frank Mottram, Norvin Pellerin, James Pendergrass, Gus Perrin, Richard Piske, John Prendergast, Bill Reynolds. FIFTH ROW: Wesley Root, Louis Roudane, Lewis Schlumbrecht, Bowie Simmons, Ernest Strahan, John Strate, Charles Weatherly, Harry Wiegel. NOT IN PANEL: Walter Berner, Franklin Cardwell, Ralph Gagnard, Stavros Louchis, Bernard Louviere, Donald Nestler, Algoth Paulson, Robert Reid, Philip Roach, Lloyd Salathe, Temple Stephens.





The Tulane Society of Civil Engineers was inaugurated at Tulane in 1944. It was founded to replace the Student Branch of the American Society of Civil Engineers whose charter was relinquished because the activities of the chapter were retarded by the war. The purposes of the organization are: to develop a professional attitude in the students, and to help them in their work by bringing them in contact with experienced men in their profession. It is composed of seniors, juniors, and sophomores in the School of Civil Engineering and carries on its work through lectures and trips. The officers are: President, James Hassinger; Vice-President, Andrew Whitman; Secretary-Treasurer, Richard Barton.

FIRST ROW: Richard Barton, Conrad Bostrom, Clarence Champion, Ralph Compagno, Lionel Currier, Russell Dahlstrom, Frank de-Graauw, Edward Estes. SECOND ROW: Tom Fromherz, Louis Good, James Hassinger, William Herbst, Albert Hotari, Mays Hunter, Ernest Pechon, Jules Simoneaux. THIRD ROW: Ralph Slovenko, Clarence Snelling, Robert Theaux, Jean Thibodeaux, William Watson, Andrew Whitman, Troye Wilson. NOT IN PANEL: Joseph Allain, Richard Allen, Chester Beaty, Artie Calcote, John Drago, Alton Hendrickson, Robert McDowell, Frank Mitchell, Willie Morgan, Charles Moschella, William Robert, Robert Hinson.

Tulane Society of Civil Engineers

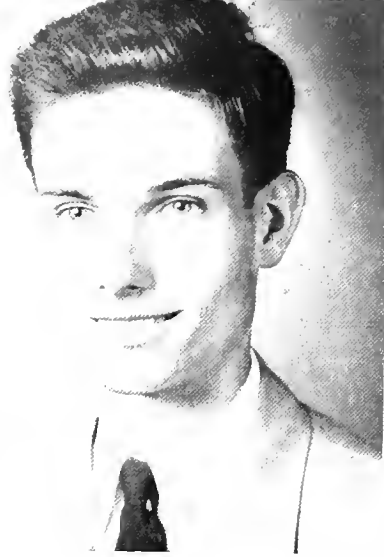

GUYTON WATKINS
President

Y. M. C. A.

The "Y" is non-sectarian, and participation in its activities is open to every student in the University. It is governed by student officers and an appointed cabinet. The Easter Sunrise Service, sponsored annually by the Tulane Y.M.C.A and the Newcomb Y.W.C.A, has a definite place in the religious life of New Orleans. The success of the 1944 Blood Donor drive was due partially to the interest taken in it by the Y.M.C.A. The "Y" cooperates with all organizations and agencies that will aid the student in living more richly and fully, both in the future and while he is at the University. Members of the Cabinet are: Guyton Watkins, William Bethea, Gordon Heffron, Murphy Moss, Albert Pons, Joe Rault, Clarence Snelling.

The 1944 Easter Sunrise Service was held in Dixon Hall because of bad weather.





FIRST ROW: Anderson, Cafiero, Fulham, McCarty. SECOND ROW: McFaul, Sewell, Smedes, Vallas.

Any Member of Newcomb College is eligible for membership in the Y. W. C. A. Meetings are held twice monthly, one a business meeting and one a recreational or social service meeting. Some of the interesting meetings have been those to which members of the Tulane "Y" were invited. Topics of common interest are discussed in open forum. The "Y" plays an important role in Freshman Orientation Week as well as in other activities throughout the year. The officers this year were: Elaine McFaul president; Betty Vorbush, vice-president; Maria Louise Fulham, secretary; Jeanne Marcoux, treasurer. Members are: Elizabeth Aijian, Lysten Albrecht, Evelyn Anderson, Dixie Batty, Shirley Bell, Evelyn Blust, Ruth Boulet, Betty Brock, Betty Browne, Beverly Bruff, Catherine Cafiero, Audrey Cali, Rose Chin, Beverly Clerc, Joy Cohn, Bertida Compton, June Conravey, Cynthia Cooke, Mary Crain, Margaret Crossan, Margaret Cuneo, Elodie Diodine, Katharine Douglas, Barbara Drackett, Jean Eddy, Charlene Edwards, Valerie Edwards, Vivian Eigenbrod, Merle Fischer, Ellen Freeman, Maria Fulham, Maria Garcia, Mary Gautreaux, Ruth Goebel, Sophie Goldenberg, Mary Gonia, Betty Gray, Deryl Hamilton, Joy Harper, Anna Hover, Jean Howell, Patricia Hunter, Mary Jackson, Fannie Kyker, Harriet Lang, Frances Liddell, Rommie Jean Liddell, Toby McCarty, Elaine McFaul, Mary Moss Madison, Betty Magee, Jeanne Marcoux, Carmen Martinez, Jacquelyn Noell, Helen Overton, Doris Pierson, Helen Rault, Charlotte Reynolds, Mary Reynolds, Alma Reiss, Margery Rose, Marianne Sewell, Betty Smedes, Paula Smith, Lou Stanfield, Lorraine Steidtmann, Dean Stinson, Marilyn Taylor, Mabel Todd, Betty Vallas, Betty Vorbush, Natalie Walker, Adine Wallace, Julie Wilson, Carolyn Winling, Allie Wyler, Jerry Wyler.

Y. W. C. A.

ELAINE McFAUL
President

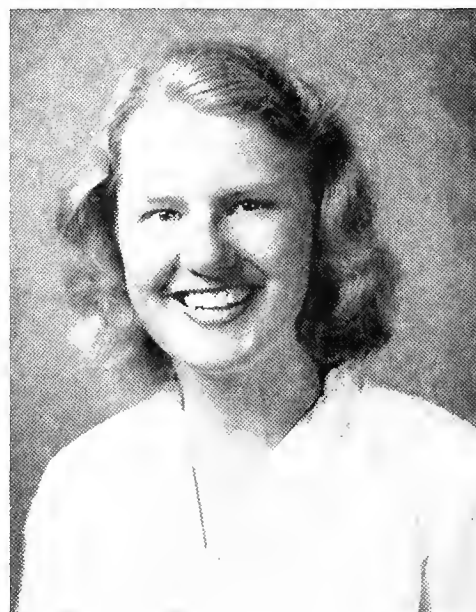



REV. WILLIAM H. GEREN
Director

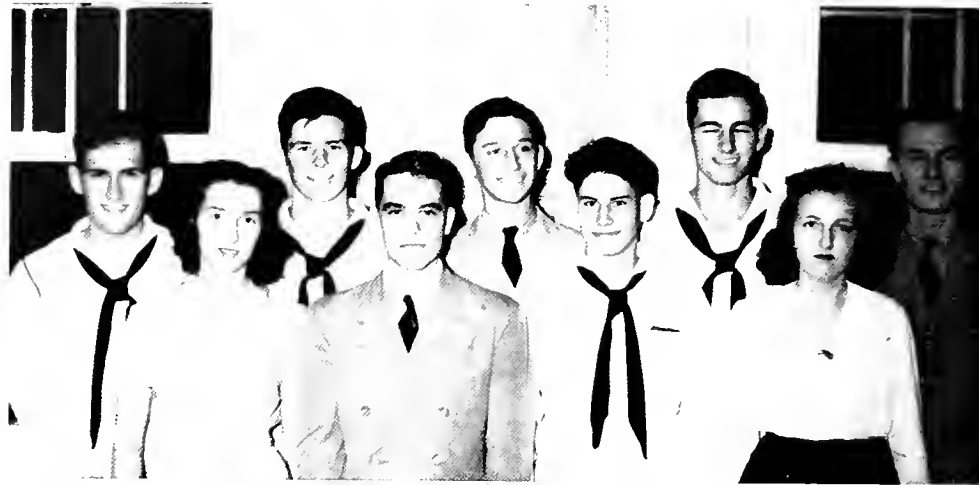

OFFICERS. (Left to Right): Joe Hughhins, Jonnie Horn, Louis Matthews, Rev. Bill Geren, Floyd Lewis, President; Braxton Patterson, Verle Capps, Ann Hodge, Warren Tharp.



Gypsy Party.

The Baptist Student Union is a connecting link between the Campus and the Church. We seek to grasp and preserve the values of each, and to unite the intellectual with the religious in such a way as to produce the Maximum Life. In this era of rapid change, we seek to grasp the vitality of Christianity, and to interpret our faith in a way that will be pertinent to the needs of the day. Our program includes promotion of the activities of the Churches of New Orleans, Campus Religious Meetings, and a social program of variety and color. The Baptist Student Union welcomes those who share these ideals with us.

Baptist Student Union



Wall, Phelps, Schwarz, Evans, Townes.

Canterbury Club

The Tulane-Newcomb Canterbury Club was organized in May 1944. It is a member of the National Association of Canterbury Clubs which had its beginning at New York State Teachers College in 1918. The Canterbury Clubs have been organized nationally to serve in aiding in the extension of Christian endeavor and fellowship in college life. All Episcopal students attending Tulane and Newcomb are eligible for membership. Clearly defined aims are set forth in six fields of activity which include Prayer, Study, Service, Giving, Evangelism, and Unity. Among the projects undertaken since its reorganization was the opening of a Service Center at Christ Church Cathedral to provide recreation for servicemen at Tulane, the establishing of a lay readers group, and the sending of delegates to the Episcopal College Conference

at Louisiana State University. Officers: Fred Schwarz, president; Harriot Phelps, vice-president; Janet Wall, secretary; Dick Evans, treasurer; Student Worker, Hallie Townes.

MEMBERS

William Benedict
Louise Bennett
Bob Bermudez
Barbara Blair
Lucy Brandon
Bettie Brewster
Jim Burlingame
Eddie Buckner
Forres Collins
Miller Cragon
Mary Crain
Margaret Cuneo
Donald Dexter
Ted Dexter
Katharine Douglas

Barbara Drackett
Dick Evans
Dabney Ewin
Ellen Freeman
Charles Frederick
Carol Gates
Ann Giles
Ruth Gould
Duncan Gray
Dorothy Hecht
Harvey Henning
Ann Higginson
Ela Hockaday
Ann Howell
Nita Jacobi

Emile Joffrion
Frank Joffrion
Florence Jones
Muriel Jones
Dick Keiser
Laura Landry
Linden LeJeune
Merrel Loubat
Beverly McClure
Tele McConnell
Elaine McFaul
Mary Moss Madison
George Marck
Jeanne Marcoux
Philip Masquelette
Mary Matthews
Millicent May
Anne Mayfield
Betty Meriwether
Julian Mueller
Jocelyn Nyland
Dorothy Nyman
Ronnie Orfila
Harriott Phelps
Albert Pons
Betty Pourciau
Mary Prioleau
Jack Roberts
Francis Sadler
Fred Schwarz
Clarice Slagle
Lee Slagle
Marjorie Sloan
Betty Smedes
Kent Smith
Lorraine Steidtmann
William Thomas
Mary Trufant
Billy Tucker
Anne Bryan-Turner
Edward Bryan-Turner
Betty Vallas
Harold Walker
Janet Wall
Bobby Watters
Allie Wyler
Jerry Wyler





MEMBERS

Lysten Albrecht
 Erin Born
 Evelyn Blust
 John Bryant
 Donald Bublitz
 Gloria Colle
 Kenneth Decossas
 Gus Delery
 Elodie Diodene
 Edwin Doerries
 Harold Egenes
 Forrest Frantz
 Robert Geraud
 Ruth Goebel
 Joy Gomez
 Audrey Gros
 Joyce Huff
 Rosemary Janssen
 Fritzi Krantz
 Marilyn Landwehr
 Abe Markosian
 Betty Miller
 Ora Morlier
 Howard Olsen
 Donald Oster
 Richard Piske
 Patricia Rhodes
 Lloyd Salathe
 Allen Schindler
 Cliff Sheffey
 Edwin Stauss
 Andrew Thalheim
 Ruth Ziifle
 Myra Ziifle



G a m m a D e l t a

Gamma Delta is a National Lutheran Fraternity founded in 1934 in Chicago by representatives from twenty mid-western universities. Under the guidance of Pastor Lineberger, Alpha Upsilon chapter was started at Tulane in 1942. Officers: President, Donald Oster; Vice-President, Abe Markosian; Corresponding Secretary, Joyce Huff; Recording Secretary, Myra Ziifle; Treasurer, Betty Miller, Pastoral adviser is Pastor H. B. Roepe.



REV. ROBERT E. TRACY
Chaplain

Charles M. Abadie
Joseph Allain
Neil Armstrong
Alanson Arnold
Edward Arnold, Jr.
June Barkerding
Eustatia Barrauchaud
Colleen Beacham
Janice Bernadi
Emile Bertucci
John Braud
Gladys Bloom
Stuart Boren
Madeleine Bose
Robert Bose
Margaret Bourg
Malcolm Brunet
Anthony Bruno
Lloyd Burkenstock
Henry Cabirac
Audrey Caïre
Audrey Cali
Coral Calonque
Lydia Carr
Lois Chalona
Elsie Charbonnet
Anthony Chetta
Phyllis Church
Marion Clerc
Dolly Coyle
Beth Crawford
Pat Cronin
Carmelite Cudia
Shirley Cunningham
Frederick Deckbar
Marion Delcroix
A. Thomas Delery
Warren Deshotels
Ardythe Donnaud
Helen Dowling
*Miss Adele Drouet

*Prof. Lionel Durel
Margaret Espada
Janet Estopinal
Annette Evans
Shirley Fassbender
Jeanne Fernandez
Betty Finnegan
Merle Fischer
Michael Fleming
Maria Garcia
J. L. Girardo
Harry Glass, III
Robert Gonsoulin
Herbert Grossimon
Coralie Guarino
Vivian Hamm
Jean Hassinger
John Hodges
Fred Hubert
Mignonne Huck
Mary Jo Hurtt
Charleen Hutson
Agnes Iannazzo
Robert Jacks
Edith Jensen
John Jofco
Peggy Joyner
Joseph Kluchin
Anne C. Kock
Joycelyn Labiche
Anna Lacassin
Harriet Laird
Katherine Laird
Edwin Laizer, Jr.
Alton A. Landry
*Mrs. Clara Landry
James Larkin
Marion LeBlanc
Cullen J. LeBlanc
*Mrs. Dagmar LeBreton
Marie L. LeGardeur
James J. Legeai
Bernard Louviere
Martin McAuliffe, Jr.
Jack McCollum

Jean McGivney
Noelle McGoey
Iris McGlothlin
Mary H. McLaughlin
Joseph Maloney
*Mrs. Juanita Martinez
Angela Maynon
George Maynard
Chalita Menendez
James J. Mericelli
Paul Miles
Robert Montgomery
Sidney Murray
Anthony Occhipinti
Earl Peters
Gilda Pizzo
Jame Plauche
Ruth Power
Jacqueline Provosty
Ruth Provosty
Joseph Rault
Annabelle Reckner
*Miss Gladys Renshaw
J. L. Roberts
Jane Rodrigue
Carmen S. Rodriguez
Elizabeth Rooney
Alice Ruiz

Jackie Ryan
Rosario Schelleci
William Scheppeqrell
Helen Sherrard
Audrey A. Schwark
Charles C. Schott
William Seiler
Elizabeth Shoughro
Jules E. Simoneaux
Marie Socola
Jacquelyn Souderes
Marie Stouse
John D. Strate
Patsy Strekfus
John D. Tallant
Uriel J. Theriot
Jean Thibodeaux
Pat Tobin
J. D. Tufts, III
Francis Warren
L. L. Warren
Leopoldo Valdes
Miriam Viosca
James Wetzel
Andrew Whitman
Rosalie Woolfley

*Denotes members of Faculty



JANE RODRIGUE
President

Newman
Club



Wesley Foundation



recreation, such as a Hobo Hike and Cocoa Convivial, as well as a variety of speakers and forum leaders have aimed to develop a supporting group engaged in Christian living. The Wesley Foundation at Tulane has made also some concrete contribution toward a new world order through its participation in the Methodist Student Fellowship Fund.

The Tulane University Wesley Foundation represents The Methodist Church at work in this college community, seeking to provide for the spiritual, moral, and social needs of students. Its objectives include the following: (1) to lead students to become followers of Jesus Christ and into a vital, personal relationship with God; (2) to develop a supporting group in which individuals will mutually strengthen one another in Christian living; and (3) to help create a new world order embodying Christian ideals and conserving the highest human values. From its organization in September, 1944, the Wesley Foundation at Tulane has sought to develop techniques for achieving these goals. Personal counseling and specific encouragement of private devotions have sought to develop meaningful personal religion. Wholesome





The Westminster Fellowship of students is the Christian faith at work in the lives of students in institutions of higher education, who are members of or have given a preference for the Presbyterian Church as a channel of Christian expression. Organization, program emphasis, and varied service and social activities are the means whereby the Tulane-Newcomb group of Presbyterian students seek to experience and express vital, victorious Christian living through Jesus Christ. Every Thursday afternoon at five o'clock the Westminster Fellowship meets as a group for practical and inspirational thought and fellowship. The officers are: Bill Thomas, president; Gayle Baldinger, vice-president; and Charlotte Reynolds, secretary-treasurer.

Westminster Fellowship



MRS. RICHARD D. CURLEY
Director



raternities

The twelve sororities at Newcomb are united under the Pan-Hellenic council, to which each group sends two representatives. To them falls the task of making and enforcing rushing rules. The Council plans the intersorority athletic and stunt competitions. The Newcomb War Bond Booth has been run successfully for the past two years by Pan-Hellenic. This organization gives sorority life a purposeful meaning and promotes good feeling among the groups. The officers are: President, Charlotte Dupuy; Secretary, Elaine McFaul; Treasurer, Jackie Souderes.

Newcomb *P a n -*

CHARLOTTE DUPUY
President





Hellenic Council

First Row

PEGGIE BAKER Kappa Alpha Theta
 LEILA BRIDGER Phi Mu
 MARION BYRNE Alpha Omicron Pi
 JOSEPHINE DABNEY Alpha Delta Pi
 CHARLOTTE DUPUY Kappa Kappa Gamma
 BARBARA FAULK Chi Omega
 PATSY GIBBENS Pi Beta Phi

Second Row

LOUISE GOTTESMAN Psi Sigma Sigma
 ANN JONES Beta Sigma Omicron
 ELIZABETH KLIPSTEIN Zeta Tau Alpha
 BETTY-BLAIN LYLE Delta Zeta
 ELAINE McFAUL Phi Mu
 SYBIL McGEE Delta Zeta
 BETTY McINTOSH Pi Beta Phi

Third Row

TOMMYE MIRANDONA Alpha Omicron Pi
 LEILA OBIER Alpha Delta Pi
 SHIRLEY PAILET Phi Sigma Sigma
 JACKIE SOUDERES Zeta Tau Alpha
 BETTY VORBUSCH Beta Sigma Omicron
 CECILE WEIL Alpha Epsilon Phi
 BEULAH WRIGHT Alpha Epsilon Phi

●
 NOT IN PANEL

CHERIE BENSABAT Chi Omega
 ALICE CLARK Kappa Kappa Gamma
 MARGARET ELLER Kappa Alpha Theta

The Epsilon Chapter

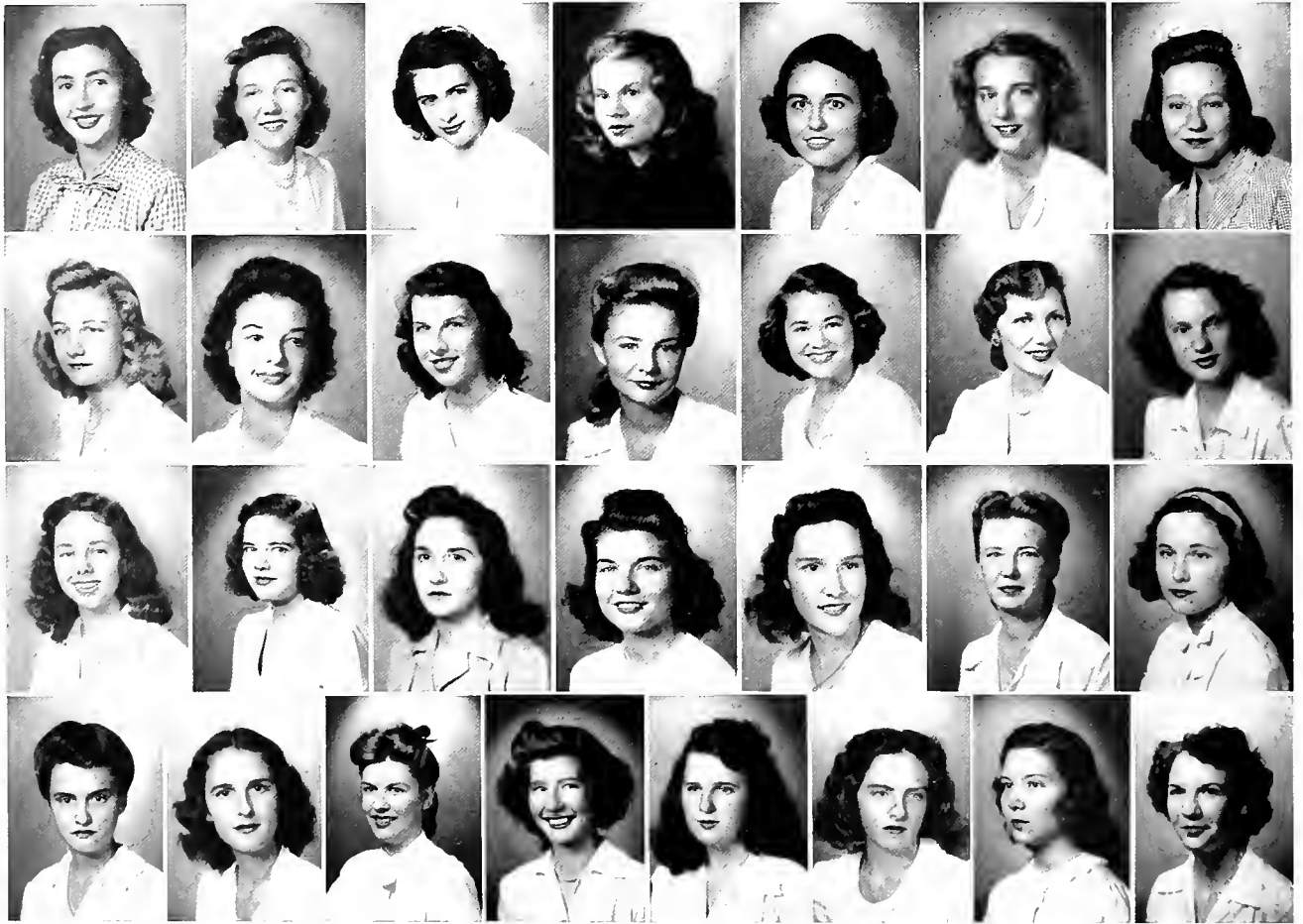

FIRST ROW: Avegno, Bose, Brunet, Cochrane, Dabney, Dravo, Freeman. SECOND ROW: Frellsen, Gee, Goebel, Guibet, Hamrick, Healy, Henry. THIRD ROW: John, Johnson, LeBlanc, Maginnis, McGivney, Nyland, Obier. FOURTH ROW: O'Leary, Partridge, Pedersen, B., Pedersen, L., Swords, Von Meysenbug, Winling, White, M.

Alpha Delta Pi was founded at Wesleyan Female College. Epsilon chapter at Newcomb was installed in 1906. The colors are pale Blue and White, and the flower is a single purple Violet. The officers are : President, Dorothy Brunet; Vice-President, Josephine Dabney; Secretary, Jocelyn Nyland; Treasurer, Helen Dowling; Pan-Hellenic Delegates, Josephine Dabney and Leila Obier.



Jean Avegno, Charlotte Baker, Madelyn Bose, Dorothy Brunet, Ann Bryan-Turner, Patricia Cochrane, Adele Conselyea, Margaret Crossan, Josephine Dabney, Dorothy Davis, Helen Dowling, Ruth Dravo, Loraine Freeman, Alice Frellsen, Joanna Gee, Ruth Goebel, Joan Guibet, Carol Hamrick, Dorothy Healy, Betty Henry, Betty Ann Hill, Bette John, Gloria Johnson, Mary LeBlanc, Claire Legeai, Azaleigh Maginnis, Jean McGivney, Jocelyn Nyland, Leila May Obier, Shiela O'Leary, Doris O'Neil, Isabelle Partridge, Bliss Pedersen, Lise Pedersen, Andrea Soyland, Dale Sturdy, Mary Margaret Swords, Hebda von Meysenbug, Carolyn Winling, Aylmer White, Martha White.

ALPHA DELTA PI



DOROTHY BRUNET
President



The Epsilon Chapter

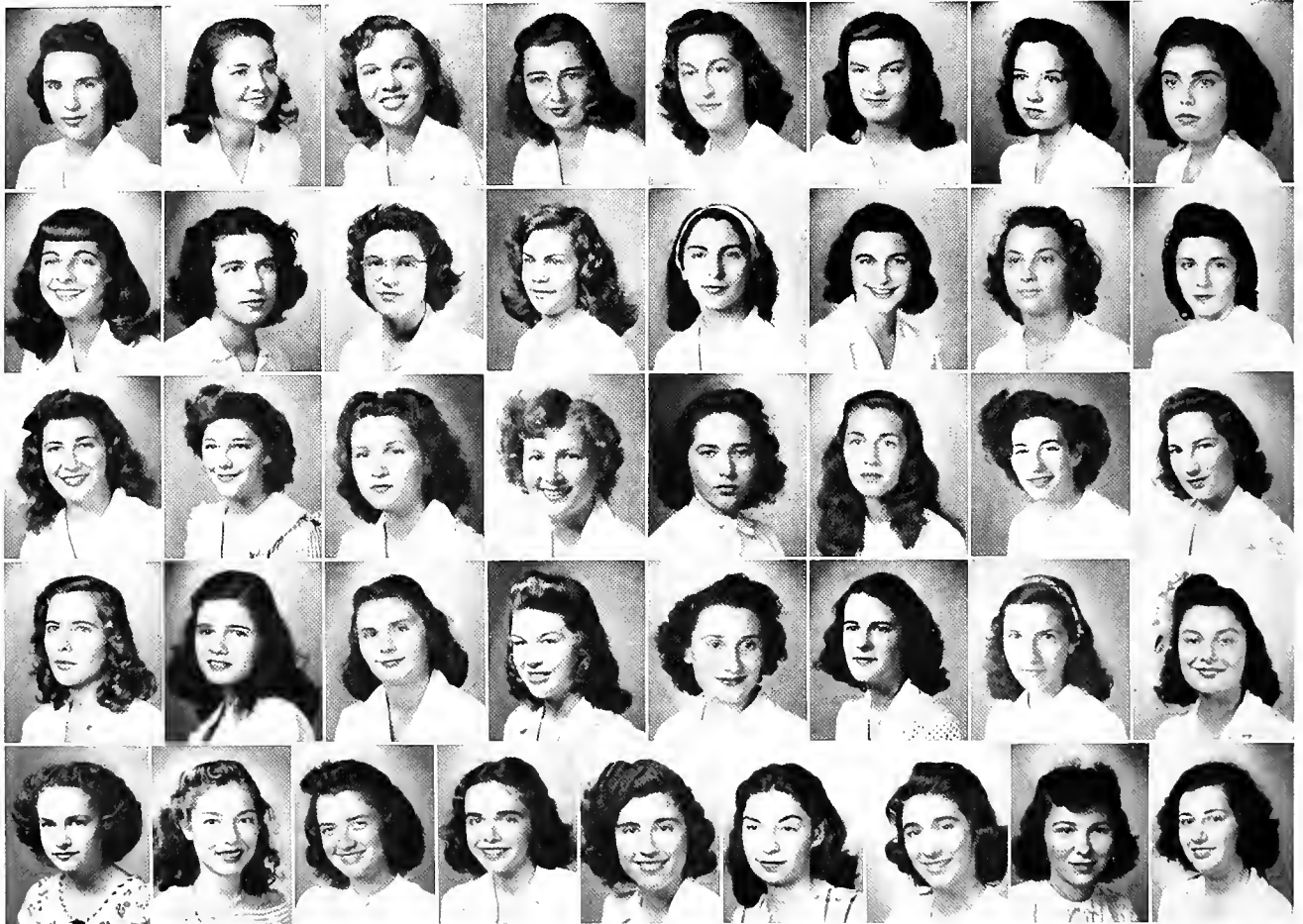

FIRST ROW: Ackman, Amsterdam, Badt, Benjamin, Bennett, Bersadsky, Burk, Feibleman. SECOND ROW: Firtenburg, Frankel, Freibaum, Garretson, Halper, Glasser, Goldstein, Goltman. THIRD ROW: Hyman, Isaacson, Kartus, C., Kartus, S., Klekman, Levy, C., Levy, E., Levy, J. FOURTH ROW: Levy, T., Lipper, Lutz, Marcuse, Moss, Pickus, Rose, Rosenberg. FIFTH ROW: Rosenfield, Schornstein, Schreier, Seidenbach, Stern, Wagner, Weil, Weinstein, Wolbrette.

Alpha Epsilon Phi was founded at Barnard College in 1902. In 1916 the Epsilon chapter was installed. Their colors are Green and White. The Lily-of-the-Valley is their flower. The officers are: Dean, Jo-Ellyn Levy; Sub-Dean, Emily Badt; Treasurer, Cecile Weil; Scribe, Ruth Joan Freibaum; Pan-Hellenic Delegates, Cecile Weil and Beulah Wright.



ALPHA EPSILON PHI

Constance Ackman, Sylvia Amsterdam
Emily Badt, Dorothy Benjamin, Ilene Ben-
nett, Leona Bersadsky, Dorothy Burk, Co-
ralie Fiebleman, Elaine Firstenburg, Dorie
Frankel, Ruth Friebaum, Jeanne Garretson,
Leah Glasser, Betty Goldstein, Peggy Golt-
man, Kay Hahn, Lyra Halper, Gloria Hor-
witz, May Hyman, Caroline Kartus, Shirley
Kartus, Gloria Klekman, Margie Isaacson,
Carolyn Levy, Edith Levy, Jo-Elleyn Levy,
Tess Levy, Emily Lipper, Joyce Lutz, Lee
Marcuse, Sally Moss, Elaine Pickus, Julanne
Rose, Evelyn Rosenberg, Dora Rosenfield,
Marcelle Sabel, Marjorie Sandfield, Felicia
Schornstein, Lois Seidenbach, Barbara
Shreier, Joanne Stern, Lois Wagner, Cecile
Weil, Doris Weinstein, Betty Wolbrette.

JO-ELLYN LEVY
President



The Pi Chapter

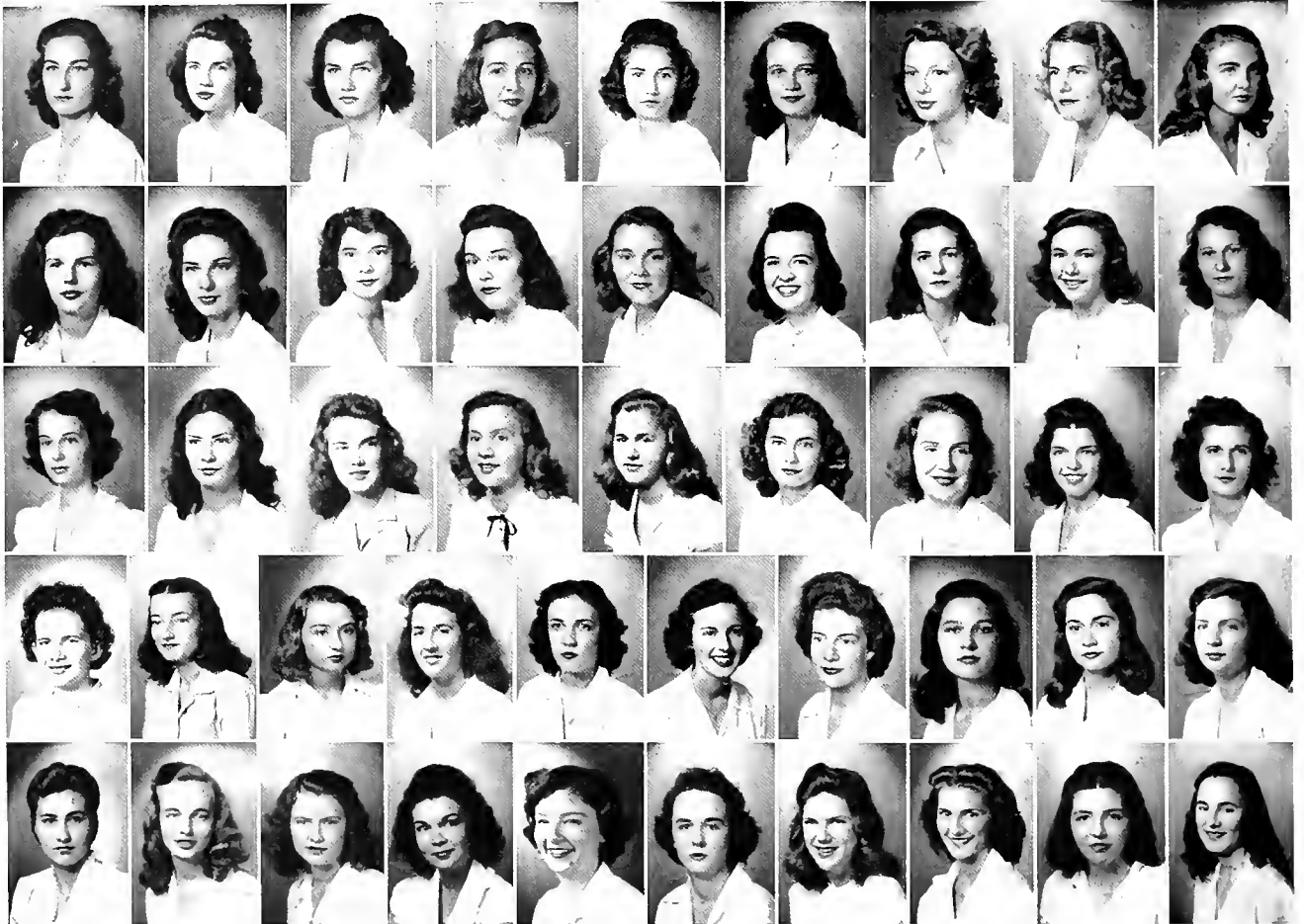

FIRST ROW: Acree, Allen, Amott, Berckes, Bernhard, Biederman, Bouanchaud, Boulet, Byrne, M. SECOND ROW: Byrne N., Byrne, R., Charbonnet, Claiborne, Coats, Cooper, Doss, Duvic, Fiedler. THIRD ROW: Granberry, Higgison, Hover, Hummel, A., Hummel, S., Jordy, Kastler, Keenan, Lemarie. FOURTH ROW: Madison, Mason, Matthew, Mayfield, Meriwether, McMurray, Milan, Mirandona, J., Mirandona, T., Northrup. FIFTH ROW: Pavy, Pourciau, Ranegar, Ricker, Smitherman, Stokes, Stouse, Travis, Vass, Woolley.

Alpha Omicron Pi was founded at Barnard College in 1897. In the following year Pi chapter was installed at Newcomb. The fraternity color is Cardinal and the flower is the Jacqueminot Rose. The officers are: President, Betty Granberry; Vice-President, Betty Jane Fiedler; Treasurer, Nancy Allen; Recording Secretary, Nan Byrne; Corresponding Secretary, Lana Hummel; Pan-Hellenic Delegates, Marion Byrne and Tommye Mirandona.



ALPHA OMICRON PI

Mary Emily Acree, Nancy Allen, Alberta Amott, Robin Berckes, Dorothy Bernhard, Jane Biederman, Dinky Bouanchaud, Ruth Boulet, Marion Byrne, Nanine Byrne, Rosary Byrne, Elsie Charbonnet, Yvonne Claiborne, Charlotte Coats, Margaret Ann Cooper, Louanne Cuenod, Billie Doss, Carmen Duvic, Betty Jane Fiedler, Betty Granberry, Ann Higginson, Anna Hover, Lana Hummel, Shirley Hummel, Carolyn Jordy, Anna Kastler, Elizabeth Kenan, Peggy Lemarie, Jacquelin LeRoi, Mary Madison, Ann Mason, Marilyn Matthew, Ann Mayfield, Betty Meriwether, Lucie McMurray, Marge Milam, Jerrye Mirandona, Tommye Mirandona, Ann Mormon, Janet Northrup, Jeanne Pavy, Betty Pourciau, Jeanette Renegar, Florence Ricker, Jerry Smitherman, Sue Stokes, Marie Stouse, Jean Travis, Julie Vass, Rosalie Woolfley.

BETTY GRANBERRY
President



The Alpha Sigma Chapter



FIRST ROW: Bartels, Berry, B., Berry, M., Bourg, Bruff, Conroy, Crais, Earl. SECOND ROW: Fournet, Frey, Haase, Hebert, Hutson, Huttner, Jones, Kelley. THIRD ROW: Liddell, Noell, Reese, Shearin, Starts, Swain, Truitt, Tugel. FOURTH ROW: Verlander, Vicknair, Vorbusch, Wagner, Williams, Wright, Wyler, A., Wyler, J.

Beta Sigma Omicron was founded at the University of Missouri in 1888. The Alpha Sigma chapter was established in 1929. Ruby and Pink are their colors, Richmond and Killarney Roses their flowers. The officers are: President, Barbara Conroy; Vice-President, Marian Reese; Recording Secretary, Gloria Shearin; Corresponding Secretary, Marilyn Wagner; Treasurer, Evelyn Anderson; Pan-Hellenic Delegates, Ann Jones and Betty Vorbusch.



BETA SIGMA OMICRON

Evelyn Anderson, Norma Bartels, Betty Berry, Margie Berry, Margaret Bourg, Beverly Bruff, Barbara Conroy, Evelyn Crais, Penny Darling, Carolyn Earl, Muriel Fournet, Fay Frey, Mary Haase, Gene Hassinger, Renee Hebert, Charleen Hutson, Gloria Huttner, Ann Jones, Dolores Kelley, Rommie Liddell, Angela Moynan, Jackie Noell, Dorothy Nyman, Nancy O'Donnell, Marion Reese, Gloria Shearin, Minette Starts, Wildora Swain, Frances Truitt, Dorothy Tugel, Elaine Verlander, Audrey Vicknair, Betty Vorbusch, Marilyn Wagner, Lorraine Williams, Janet Wright, Ellie Wyler, Jerry Wyler.



BARBARA CONROY
President



The Rho Chapter

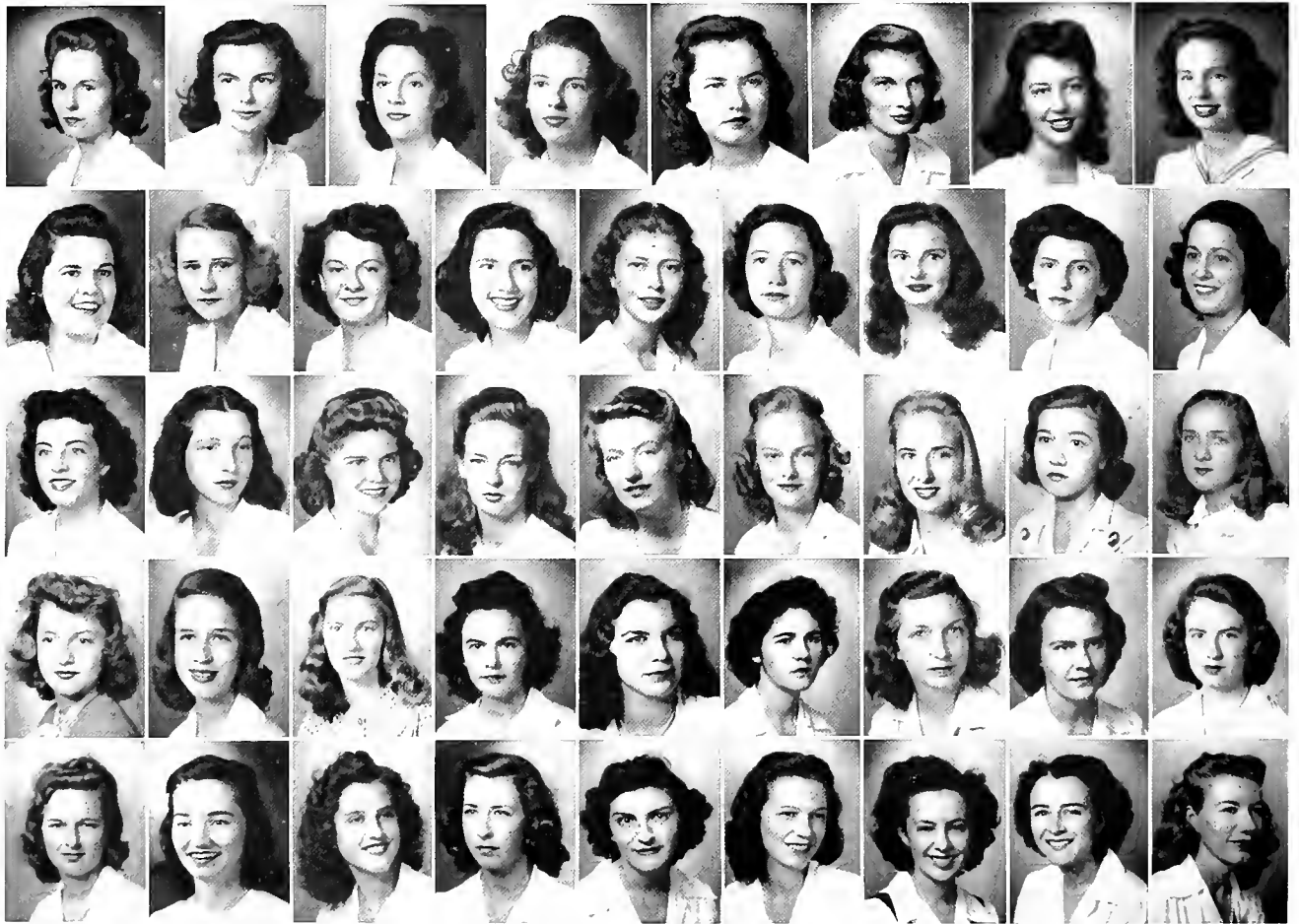

FIRST ROW: Amis, Barrett, Baxter, Bonham, Bowen, Brewster, Browder, Buchan. SECOND ROW: Campbell, Cassity, Chadwick, Compton, Dear, Dooley, Edwards, Faulk, Firnberg. THIRD ROW: Foster, Friedrichs, Hardy, Hawkins, Howell, Ison, Kellogg, Legendre, Luehrmann. FOURTH ROW: McConnell, Mitchell, Morphy, Post, Prioleau, Scott, Sheehan, Slagle, C., Slagle, L. FIFTH ROW: Smith, Smitherman, Stallworth, Tidmore, Tullos, Turner, Watkins, Whitener, Wise.



Chi Omega was founded in 1895 at the University of Arkansas. In 1900 Rho chapter was installed at Newcomb. Their colors are Cardinal and Straw, their flower a White Carnation. The officers are: President, Mary Stuart Kellogg; Vice-President, Betty Morphy; Secretary, Bettie Brewster; Treasurer, Jean Louise Faust; Pledge Mother, Clarice Slagle; Chapter Correspondent, Catherine Bensabat.

Betty Amis, Mary Barrett, Lucie Baxter, Catherine Bensabat, Ann Bonham, Virginia Bowen, Bettie Brewster, Tommie Browder, Bliss Buchan, Catherine Burns, Mary Campbell, Betty Cassity, Catherine Chadwick, Bertita Compton, Marian Dear, Evalyn Dooley, Charlene Edwards, Barbara Faulk, Jean Faust, Edith Field, Betty Firnberg, Sally Foster, Nell Friedrichs, Hazel Hardy, Hariett Hawkins, Martha Helm, Ann Howell, Roslyn Ison, Mary Kellogg, Kathleen Lanier, Jean Legendre, Isabel Lewis, Adele Luehrmann, Millicent May, Suzanne McConnell, Martha Mitchell, Betty Morphy, Dot Post, Mary Prioleau, Mary Sheehan, Clarice Slagle, Lee Slagle, Miriam Smith, Gloria Smitherman, Nancy Stallworth, Teresa Tidmore, Peggy Tullos, Matilde Turner, Adine Wallace, Ann Watkins, Elizabeth Whelis, Mary Whitener, Olive Wise.

CHI OMEGA



MARY STUART KELLOGG
President

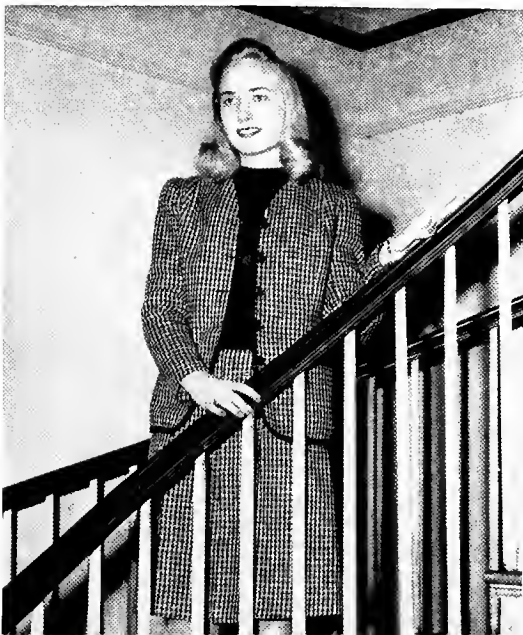

The Beta Upsilon Chapter

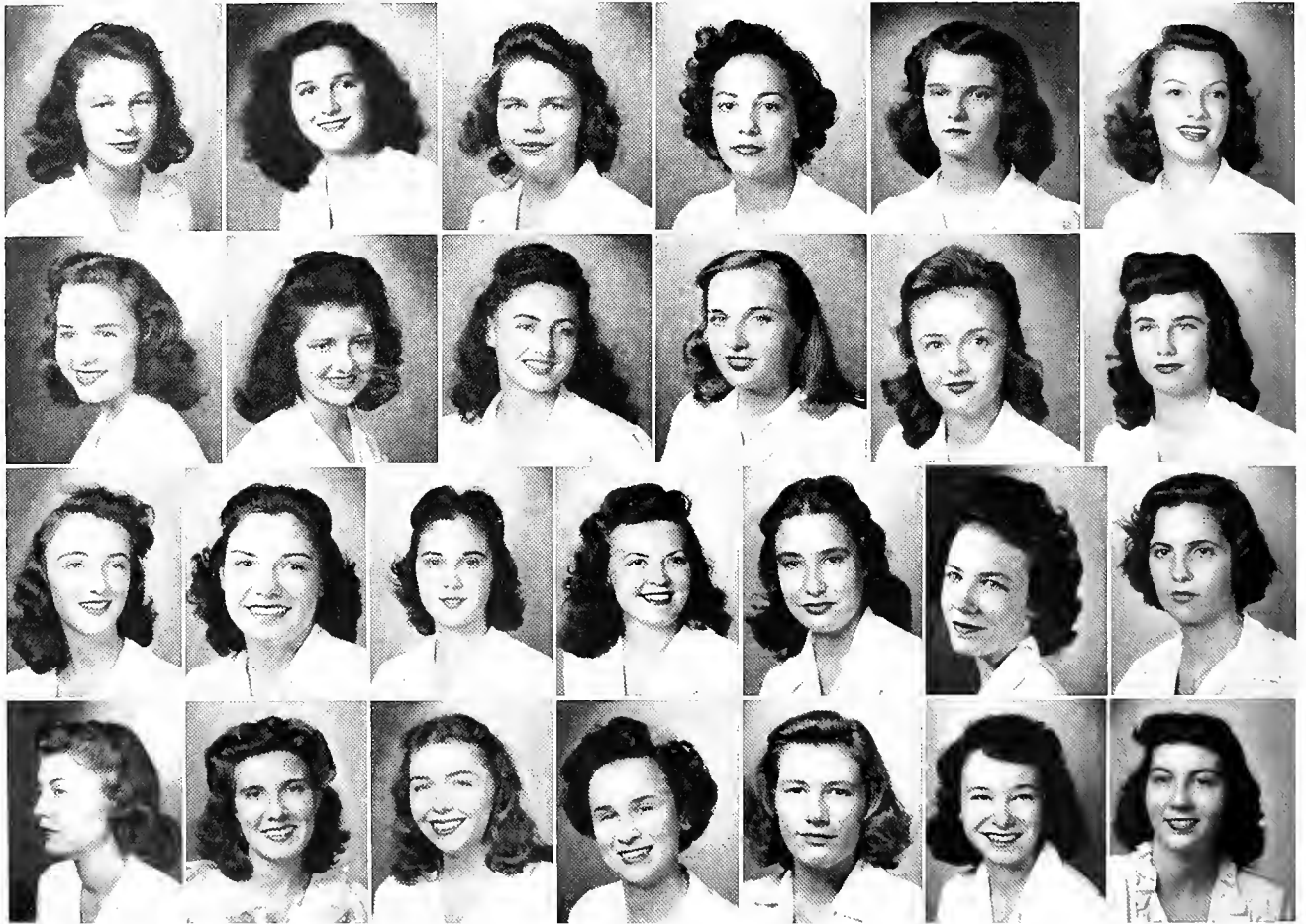

FIRST ROW: Abbott, Alost, Colle, Estopinal, Fuselier, Gelpi. SECOND ROW: Harman, Holmes, Huck, Huff, Imbert, Jennings. THIRD ROW: Jones, Lally, Loubat, Lyle, Martinez, McGee, Menendez. FOURTH ROW: Nixon, O'Connor, Robinson, Rodrigue, Sherwood, Taylor, Viosca.

Delta Zeta was founded in 1902 at Miami University. The Beta Upsilon chapter was installed in 1938. The colors are Old Rose and Nile Green. The flower is the Killarney Rose. The officers are: President, Miriam Viosca; Vice-President, Janet Estopinal; Recording Secretary, Merrel Loubat; Corresponding Secretary, Anne Trelles; Treasurer, Gloria Colle; Pan-Hellenic Delegates, Betty-Blain Lyle and Sybil McGee.



DELTA ZETA

Perry Abbott, Aurelie Alost, Gloria Colle, Carmelite Cudia, Jean Epps, Janet Estopinal, Monica Fuselier, Elsie Gelpi, Pat Harman, Dot Harris, Carolyn Holmes, Mignon Huck, Joyce Huff, Monita Imbert, Marion Jennings, Muriel Jones, Fritzi Krantz, Claire Lally, Muriel Loubat, Betty-Blain Lyle, Carme Martinez, Sybil McGee, Chailita Menendez, Gloria Nixon, Pat O'Connor, Colleen Robinson, Jane Rodrigue, Daphne Roy, Beverly Sherwood, Marie Louise Sullivan, Nannette Taylor, Anne Trelles, Miriam Viosca.



MIRIAM VIOSCA
President



The Alpha Phi Chapter

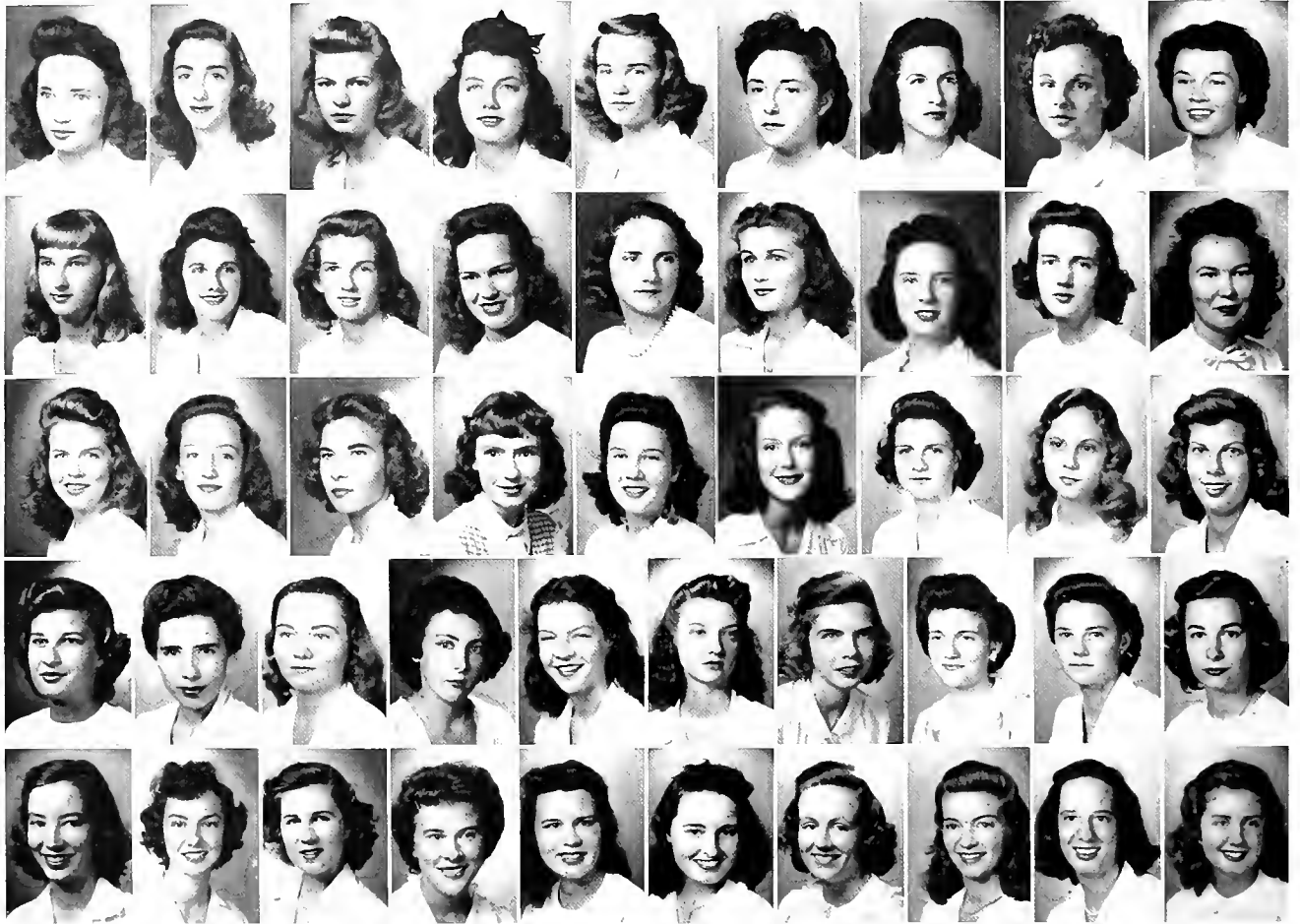

FIRST ROW: Allison, Baker, Baucum, Bevill, Blair, Caldwell, Cantrell, Chandler, Davis. SECOND ROW: Delcroix, Donnaud, Dunlap, Ewing, Farrell, Gilliam, Hardin, Harper, A., Harper, J. THIRD ROW: Harper, V., Hathaway, Hayes, Jackson, Johnson, Landaiche, Lisenby, Magee, Maloney. FOURTH ROW: Mann, Marechal, McHenry, Michel, Miller, Mueller, O'Brien, Parmley, B., Parmley, M., Querens. FIFTH ROW: Reynolds, Rutter, Sewell, Smith, Stewart, Tisdale, Trusty, Waggaman, Watt, Wilkins.



Kappa Alpha Theta was founded at DePauw University in 1870. The Alpha Phi chapter was installed in 1914. Black and Gold are their colors. The Pansy is their flower. The officers are: President, Barbara Mann; Vice-President, Barbara Stewart; Corresponding Secretary, Gloria Smith; Recording Secretary, Vyvian Harper; Treasurer, Adrienne Farrell; Pan-Hellenic Delegates, Peggy Baker and Margaret Eller.

Jeanne Allison, Peggie Baker, Betty Baumcum, Mailand Bevill, Barbara Blair, Lenore Caldwell, Joan Cantrell, June Chandler, Rita Copenhaver, Betty Ruth Davis, Marion Delcroix, Ardythe Donnaud, Shirley Dunlap, Margaret Eller, Dorothy Ewing, Adrienne Farrell, Peggy Gilliam, Jean Hardin, Augusta Harper, Joy Harper, Vyvian Harper, Marcia Hathaway, Yvonne Hayes, Beverly Jackson, Phyllis Johnson, Gloria Landaiche, Sarah Lisenby, Betty Magee, Peggy Maloney, Barbara Mann, Alyce Marechal, Jeanne McHenry, Peggy Michel, Betty Miller, Aleene Mueller, Joel O'Brien, Betty Parmley, Madge Parmley, Elaine Querens, Eleanor Reich, Charlotte Reynolds, Earlene Rutter, Marianne Sewell, Gloria Smith, Ann Springer, Barbara Stewart, Louise Tisdale, Nettie Nell Trusty, Betty Waggaman, Margaret Watt, Nancy Wilkins.

KAPPA ALPHA THETA



BARBARA MANN
President

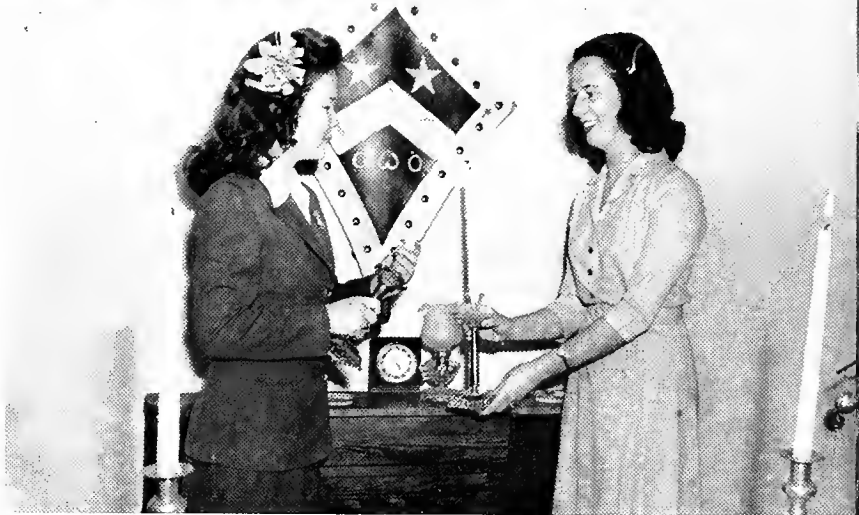

The Beta Omicron Chapter

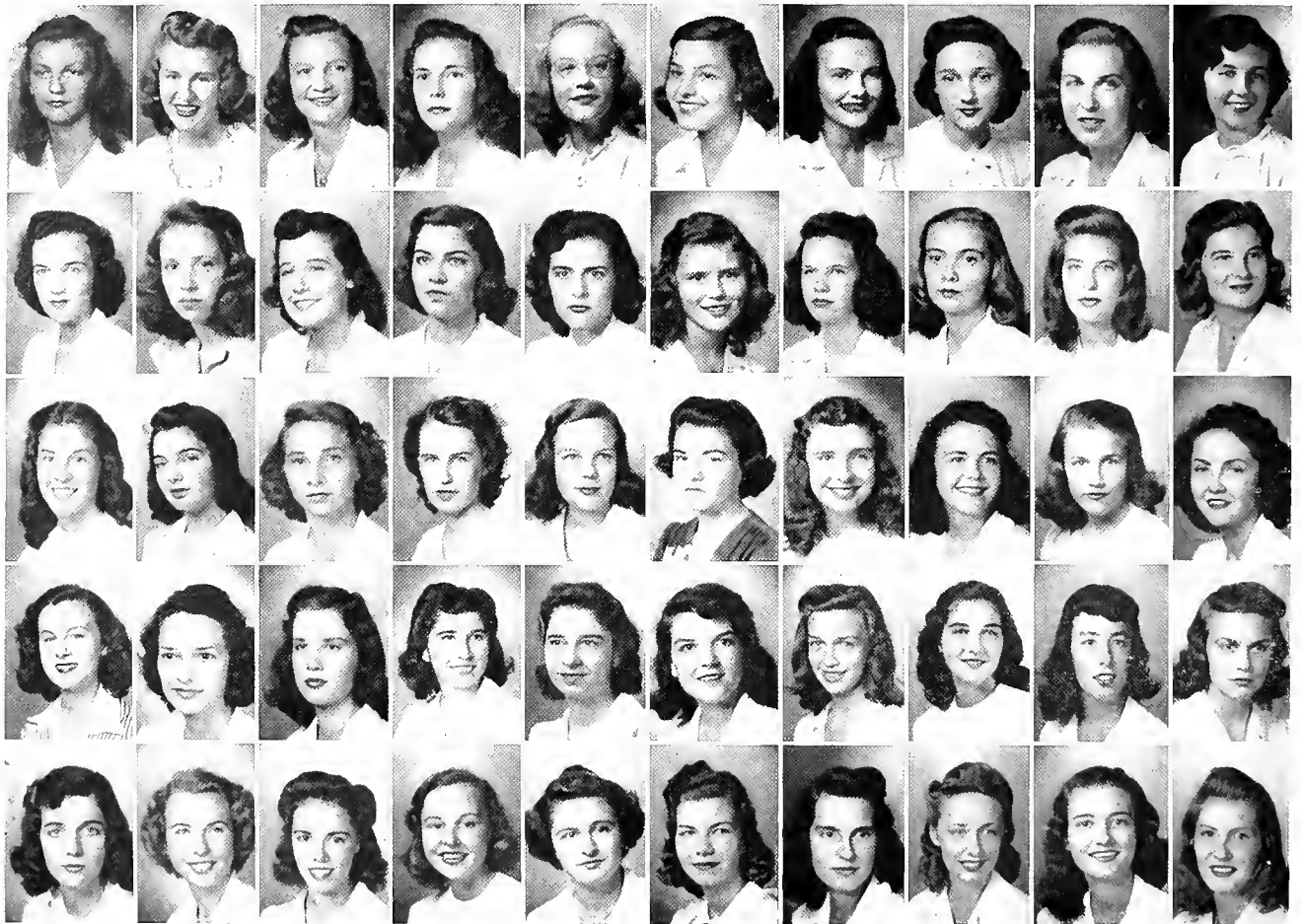

FIRST ROW: Ambler, Barkerding, Browne, Buchanan, Carruth, Church, Cowan, Crane, Crawford, Dicks. SECOND ROW: Dupuy, Durland, Eaves, Favrot, Fowler, Gray, Hamilton, Hammond, Hendren, Hodges. THIRD ROW: Hollingsworth, Howell, Jones, Lane, LeGardeur, Marks, Maurer, McLeod, Morris, Munsen. FOURTH ROW: Owens, Page, Parker, Read, B., Read, G., Reilly, Ross, Schwing, Sherrouse, Tobin. FIFTH ROW: Todd, Urquhart, Vallon, Voelker, Walker, West, Wilbert, Williams, Wood, Woodward.

Kappa Kappa Gamma was founded at Monmouth College in 1870. Beta Omicron chapter was installed at Newcomb in 1904. Their colors are Light Blue and Dark Blue. The flower is the Fleur-de-lis. The officers are: President, Dorothy Eaves; Standards Chairman, Charlotte Dupuy; Pledge Captain, Alice Clark; Treasurer, Polly Lane; Corresponding Secretary, Joan Durland; Scholarship Chairman, Lilian Hammond; Registrar, June Barkerding.



Rosalie Ambler, June Barkerding, Anne Brown, Irene Buchanan, Dot Carruth, Phyllis Church, Alice Clark, Judith Clark, Rowena Cowan, Mary Crane, Marion Crawford, Jane Dicks, Charlotte Dupuy, Joan Durland, Dottie Eaves, Beverly Favrot, Betty Fowler, Betty Gray, Daryl Hamilton, Lilian Hammond, Peggy Hendren, Evelyn Hodges, Dorcas Hollingsworth, Ann Howell, Virginia Jones, Polly Lane, Marie Louise Legardeur, Berthe Marks, Felice Maurer, Betty McLeod, Beverly Morris, Louise Munson, Mary Owens, Nina Page, Paula Parker, Betty Read, Gail Read, Pat Reilly, Katherine Ross, Carolyn Schwing, Ethelyn Sherrouse, Pat Tobin, Mary Margaret Todd, Jennifer Urquhart, Henrietta Vallon, Eva Voelker, Natalie Walker, Margie West, Marion Wilbert, Ann Williams, Charlotte Wood, Eleanor Woodward.

KAPPA KAPPA GAMMA



DOROTHY EAVES
President



The Delta Chapter



FIRST ROW: Allen, Baetjer, Baldinger, B., Baldinger, G., Bridger, L., Bridger, M., Childress, Clerc, Collins. SECOND ROW: Cunningham, Davis, Diboll, Drackett, Elmer, Fischer, Freeman, Gautreaux, Giles. THIRD ROW: Gonia, Haas, Harris, Hodge, Holland, Horn, Hurley, Jewell, Johnson. FOURTH ROW: Karter, Lemieux, Mailhes, McCarty, McClure, McFaul, McLoughlin, Negueloua, Roberts. FIFTH ROW: Schmidt, Smith, Socola, Steidtmann, Stinson, Sturckon, Taylor, Villars, Zander.

Phi Mu was founded at Georgia Wesleyan College in 1852. Delta chapter was established at Newcomb in 1906. Rose and White are their colors. The Enchantress Carnation is their flower. The officers are: President, Adele Redditt; Vice-President, Toby McCarty; Secretary, Jane Gros; Treasurer, Doris Karter; Pledge Director, Rosemary Haas; Pan-Hellenic Delegates, Leila Bridger and Elaine McFaul.



Lumpkin Allen, Lorraine Bahan, Betty Baetjer, Beatrice Baldinger, Gayle Baldinger, Leila Bridger, May Bridger, Billie Childress, Corinne Chisholm, Marie Clerc, Mary Collins, Cynthia Cook, Gladys Cunningham, Fredda Davis, Glenn Derbes, Dorothy Diboll, Barbara Drackett, Helen Edwards, Lois Elmer, Merle Fischer, Lynn Freeman, Mary Jo Gautreaux, Ann Giles, Mary Joan Gonia, Janie Gros, Rosemary Haas, Nina Sue Harris, Ann Hodge, Betty Holland, Louise Horn, Peggy Hurley, Olive Jewell, Dorothy Johnson, Jo Marie Jones, Doris Karter, Merle Lemieux, Toby McCarty, Elaine McFaul, Beverly McClure, Mary McLoughlin, Betty Mailhes, Carmel Milhas, Lillian Negueloua, Dorothy Gotch Perine, Adele Redditt, Florence Roberts, Mary-Louise Schmidt, Paula Smith, Marie-Louise Socola, Lorraine Steidtmann, Dean Stinson, Dolores Sturckon, Marilyn Tucker, Amelie Umbach, Beverly Villars, Janet Wall, Claire Mae Zander.

P H I M U



ADELE REDDITT
President

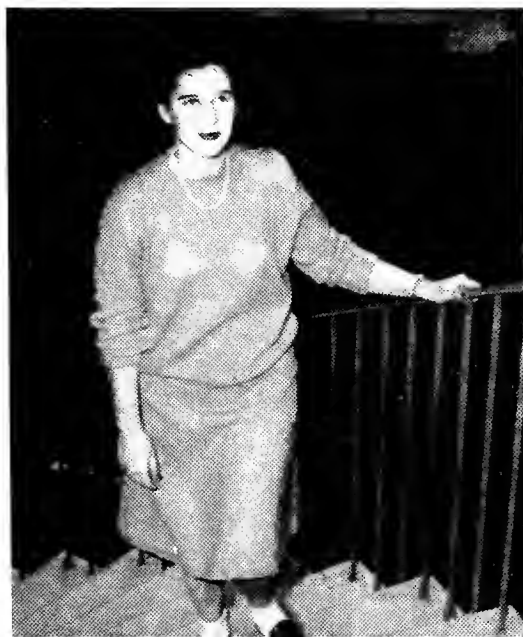

The Alpha Chapter



FIRST ROW: Baker, Billion, Bloom, Burguières, Caffery, Carrere, Charbonnet, Charles. SECOND ROW: Crozat, Deane, Faust, Fly, Gates, Gibbens, Goodwin, Grehan. THIRD ROW: Hecht, Huey, Jackson, Johnson, Jones, Legendre, McCay, McDonough. FOURTH ROW: McIntosh, McLarty, Moore, Moran, Munson, O'Neill, Phelps, Phillips. FIFTH ROW: Proffitt, Rand, Ratcliff, Rhymes, Seals, Smither, Wiegand, Williamson, Witherspoon.



Pi Beta Phi was founded at Monmouth College in 1867. Newcomb's Alpha chapter came on the campus in 1891. Their colors are Wine and Silver Blue. The flower is a Wine Carnation. The officers are: President, Connie Faust; Vice-President, Dorothy Hecht; Treasurer, Patsy Grehan; Corresponding Secretary, Betty McIntosh; Recording Secretary, Martha McDonough; Rush Captain, Patsy Gibbens.

PI BETA PHI

Kit Baker, Francoise Billion, Gladys Bloom, Joan Burguieres, Lydia Caffery, Rosemary Carrere, Signa Charbonnet, Catherine Charles, Betty Cooney, Anita Crozat, Nancy Deane, Katherine Douglas, Connie Faust, Mary Fly, Carol Gates, Patsy Gibbens, Pat Goodwin, Patsy Grehan, Barbara Harvey, Dottie Hecht, Mary Hopkins, Adelaide Huey, Adele Jackson, Ann Johnston, Florence Jones, Anne Koch, Ann Landry, Laura Landry, Marion Legendre, Ann LeJeune, Mary Matthews, Bitza McCay, Martha McDonough, Betty McIntosh, Nancy McLarty, Susan Moore, Odette Moran, Jane Munson, Peggy O'Neill, Hariott Phelps, Adelaide Phillips, Mary Phillips, Courtney Proffitt, Dorothy Rand, Becky Ratcliff, Jane Rhymes, Catherine Seals, Etheldra Smith, Martha Smither, Ann West, Glenni Wiegand, Lenore Williamson, Martha Witherspoon.

CONNIE FAUST
President



The Beta Kappa Chapter



FIRST ROW: Ahrens, Armstrong, Bratton, Cardwell, Carr. SECOND ROW: Garrett, Hezlett, Horn, Hunter, Jackson, Janssen. THIRD ROW: Keenan, Kidd, Morse, Rives, Ross, Scott. FOURTH ROW: Sherrard, Souderes, Stafford, Switzer, Talbot, Walker.

Zeta Tau Alpha was founded at Virginia State Normal in 1898. Newcomb's Beta Kappa chapter was installed in 1927. Their colors are Turquoise Blue and Steel Gray. The White Violet is their flower. The officers are: President, Eleanor Kidd; Vice-President, Beverly Morse; Secretary, Jane Armstrong; Treasurer, Jackie Souderes; Pan-Hellenic Delegates, Elizabeth Klipstein and Jackie Souderes.



ZETA TAU ALPHA

Robin Ahrens, Jane Armstrong, Jane Bratton, Maudie Cardwell, Louise Carr, Jean Clowder, Barbara Fletcher, Rosemary Garrett, Betsy Hezlett, Jonnie Horn, Patricia Hunter, Alice Jackson, Rosemary Janssen, Susan Keenan, Eleanor Kidd, Elizabeth Klipstein, Jackie Moore, Dottie Morrel, Beverly Morse, Catherine Ricks, Jen Rives, Mary Ross, Dot Scott, Helen Sherrard, Jackie Souderes, Betty Stafford, Sue Switzer, Eileen Talbot, Vera Walker.



ELEANOR KIDD
President



M e d *P a n* -

The officers of the Medical Pan-Hellenic Council for 1944 were: President, James Prose; Vice-President, Phil Taylor; Secretary-Treasurer, John Bassett. The 1945 officers are: President, Terrell Tyler; Secretary-Treasurer, Marvin Green. Newly elected members for 1945 are: Nu Sigma Nu, Palfrey and Brannan; Phi Chi, Benbow and Patton; Theta Kappa Psi, Tyler and Rice; Phi Lambda Kappa, Green and Kushner; Phi Delta Epsilon, Berenson and Hirsh; Phi Rho Sigma, Bohmfalk and Lyons; Alpha Kappa Kappa, Dane and Eyrich. The 1944 members were: Nu Sigma Nu, Bassett and Otts; Phi Chi, Prose and Benbow; Theta Kappa Psi, Tyler and Taylor; Phi Lambda Kappa, Bergman and Green; Phi Delta Epsilon, Dravin and Berenson; Phi Rho Sigma, Bertucci and Staker; Alpha Kappa Kappa, Freckleton and Dane.



TERRELL TYLER
President

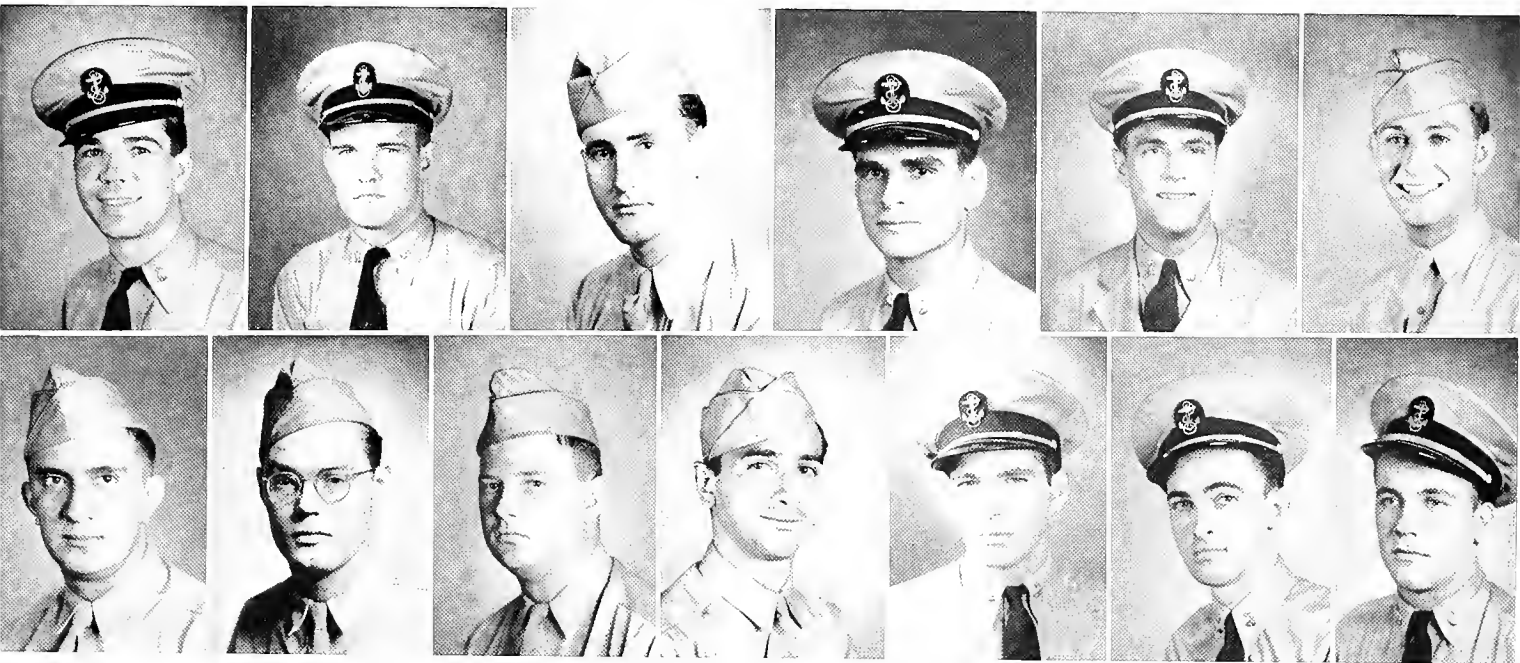

Hellenic Council

First Row

JOHN BASSETT Nu Sigma Nu
 BOB BENBOW Phi Chi
 PHIL BERGMAN Phi Lambda Kappa
 GERALD BERENSON Phi Delta Epsilon
 EMILE BERTUCCI Phi Rho Sigma
 LEAR DANE Alpha Kappa Kappa
 ISADORE DRAVIN Phi Delta Epsilon

Second Row

FRANK FRECKLETON Alpha Kappa Kappa
 MAC OTTS Nu Sigma Nu
 JAMES PROSE Phi Chi
 NORMAN STAKER Phi Rho Sigma
 PHIL TAYLOR Theta Kappa Psi
 TERRELL TYLER Theta Kappa Psi

●
 NOT IN PANEL

MARVIN GREEN Phi Lambda Kappa

The Beta Iota Chapter



FIRST ROW: Bassett, Biggart, Bordelon, Boswell, Brannan, Covert, Craig. SECOND ROW: Cummins, Denny, Downs, Edwards, Esslinger, Exline, Faust. THIRD ROW: Galloway, Garipey, Gillespy, Gilly, Grindle, Jarrell, Jones. FOURTH ROW: Lewis, McCall, McCaskey, Norman, Nyberg, Otts, Palfrey, Range. FIFTH ROW: Robinson, Stone, Syll, Talley, Thames, Tharp, Tucker, Williams.



Nu Sigma Nu was founded in 1882 at the University of Michigan. The Beta Iota chapter was established at Tulane in 1910. The colors are Wine and White. The flower is the Red Carnation. The 1944 officers were: John Bassett, president; Howard Bordelon, vice-president; Charles Stone, secretary; William Syll, treasurer. The 1945 officers are: Will Palfrey, president; Dick Faust, vice-president; George McCaskey, secretary; Dick Creasman, treasurer.

MEMBERS IN FACULTY: John J. Archinard, Philip J. Bayon, Hardee Bethea, Edgar Burns, Octave C. Cassegrain, Louis S. Charbonnet, Dean H. Echols, Peter Everett, Thomas Findlay, Irving Hardesty, Warren H. Hebert, Allan Hill, Richard G. Holcombe, John A. Holmes, Harvey Johnson, Philip H. Jones, Lucien Landry, Mercer G. Lynch, Rudolph Matas, Edward Matthews, Gordon McHardy, Alton Ochsner, Thomas Osgaard, Ralph Platou, John Pratt, Ambrose H. Storck, Martin T. Van Studdiford, Norton W. Voorhies, E. Garland Walls.

MEMBERS IN UNIVERSITY: Maurice Alexander, Bruce Alspach, Robert Arrants, John Bassett, Dan Beatty, James Biggart, Howard Bordelon, Brown Boswell, Carl Brannan, DeWitt Brock, Grundy Cooper, Frank Covert, John Craig, Richard Creasman, Harold Cummins, O. P. Daly, James Davis, Benjamin Denny, Ralph Downs, Ray Edwards, Josh Esslinger, Norman Evans, Lobdell Exline, Richard Faust, Albert Fechtel, Benjamin Galloway, Louis Gariepy, Hale Giffen, Robert Gillespy, James Gilly, Douglas Gordon, Jack Grindle, Hurst Hatch, Carol Herron, James Holmes, Clarence Imboden, Marion Jarrell, Leo Johns, Robert Jones, Irvine Jordan, Carl Kesmodel, Miles Lewis, Stewart Long, Robert Low, James Lynn, William McCall, George McCaskey, Armand McHenry, Samuel Moseley, Tom Norman, Frederick Nyberg, Octavius Otts, William Palfrey, Noah Range, Roger Reeves, Joseph Robinson, Robert Senter, Charles Stone, William Syll, William Talley, William Thames, Warren Tharp, Iraneus Tucker, Miguel Vales, Roy White, Gerald Williams, James Williams, McLauren Williams, Stewart Williams.

WILLIAM PALFREY
President



NU SIGMA NU



The Omicron Chapter



FIRST ROW: Allen, Alliston, Baria, Bass, Batson, H., Batson, P., Baum, Benbow, Bevil, Bologna. SECOND ROW: Brown, J. B., Caire, Calhoun, Cary, Clark, Cooke, Cookston, Crawford, Day, Deming. THIRD ROW: Dickert, Dismukes, Dupont, H. L., Dupont, J., Ehler, Ellender, Elmore, Faulk, Foster, Goggans. FOURTH ROW: Graham, Graves, Gruich, Guilbeau, Harris, R., Holt, Howell, Hutton, James, Knight. FIFTH ROW: Lewis, J. W., Lins, Logan, McBee, McKneely, Meiers, Merritt, Minyard, Moore, Murphy. SIXTH ROW: Nix, Norton, Patrick, Patton, Payne, Perrine, Pou, Prather, Prideaux, Prose. SEVENTH ROW: Randolph, Ray, Ricketts, Rohn, Rueckl, Sharp, Sloan, Spaar, Spencer, Stanley. EIGHTH ROW: Stanton, Strain, Taylor, S. C., Tippins, Ward, Wilkinson, Williams, T., Wright, Wyatt, Yonge.



Phi Chi was founded at the University of Vermont in 1889. The Omicron chapter was established at Tulane in 1902. The colors are Olive Green and White, and the flower is the Lily of the Valley. Officers for 1944 were: Wyman Sloan, presiding senior; Robert Benbow, presiding junior; Milton Talbot, secretary; John Derrick, treasurer. The officers for 1945 are: Robert Benbow, presiding senior; Lyall Howell, presiding junior; Milton Talbot, secretary; Sam Taylor, treasurer.

MEMBERS IN FACULTY: Owen Agee, George E. P. Barnes, Charles C. Bass, Woodward Beacham, William Boles, James Chamberlain, William Clark, Samuel Colvin, Eugene Countiss, William Douglas, Allan C. Eustis, A. V. Friedrichs, Mims Gage, Shelley Gaines, Elbert Giles, Thomas A. Glass, John T. Halsey, William H. Harris, Tilghman Herring, Joseph Hopkins, Chaille Jamieson, Jack R. Jones, Cheney Joseph, Robert C. Kelleher, William Kittredge, H. W. Kosmayer, Edwin Lawson, Francis E. Lejeune, George King Logan, Randolph Lyons, Howard Mahorner, Marcus J. Magruder, James McLester, John Menville, Leon Menville, Ruble Moor, Neal Owens, Charles Patterson, Buarne Pearson, Frank Ramsay, Spears Randall, Byron Stuart, John Snavelly, Perry Thomas, P. J. Thomas, William F. Thomas, Walker Thompson, Roy Turner, James Watkins, Charles H. White, Carl Wilen, Williard Wirth, Charles C. Wood.

MEMBERS IN UNIVERSITY: Wallace Aderhold, Aaron Alert, Warren Allen, Wiley Alliston, Jr., Herman Anderson, William Baria, Ross Bass, Hiram Batson, Pascal Batson, Jr., Arnold Baum, Robert Benbow, Jack Bevil, Nino Bologna, Claude Brown, Jr., James Brown, Vance Bullock, Thomas Bush, Jack Caire, Joseph Calhoun, Edward Cary, Wallace Clark, Reid Clanton, Howell Coe, Lane Cooke, William Cookston, Elgin Cowart, Edward Crawford, Jr., Thomas Davis, Charles Day, John Deming, John Derrick, Elbert Dickert, Jr., Henry Dismukes, Thomas Donald, Jr., Hanson Dupont, Jules Dupont, Craddock Duson, Jack Easom, Albert Ehlert, Allen Ellender, Jr., John Gilmore, John Faulk, Jack Flowers, John Ford, John Fort, Paul Foster, Albert Goggans, Stephen Graham, Jr., Robert Graves, Frank Gruich, Joseph Gilbeau, Paul Guttman, Robert Hardie, Erle Harris, Jr., Robert Harris, Leonard Hattaway, Davis Haughton, Robert Hendon, Jr., Warren Higginbotham, Zeno Holt, Lyall Howell, Carl Humes, Samerill Hutton, Jr., Dewitt James, Charles Knight, Richard Kramer, John Lafferty, James Lewis, Royce Lewis, Jr., William Linss, Forrest Little, Sam Logan, Alexander McBee, Francis McMains, Bill McKneely, Edward Meadows, Robert Meiers, Hinton Merritt, John Minyard, Mims Mitchell, James Moore, Eugene Murphy, III, Kenneth Nix, William Nobles, Jr., Robert Norton, Jr., Alex Patrick, William Patton, Clifton Payne, James Perrine, Charles Peterson, Charles Pinkoson, Jack Pou, James Poyner, George Prather, Tom Prideaux, James Prose, Fay Randall, William Randolph, Charles Ray, Harry Ricketts, James Rohn, Frank Rueckle, Lewis Rutledge, Robert Sharp, John Shriner, Wyman Sloan, Jr., Albert Spaar, Jr., William Spencer, James Stanley, William Stanton, Stone Stickney, Tom Strain, Al Sullivan, Milton Talbot, James Taylor, Vann Taylor, Sam Taylor, Keener Tippins, James Ward, Jr., Stephen Ware, Jr., Jack White, Phil White, John Whitman, Philip Windrow, Jacques Wilkinson, Alban Williams, Chester Williams, Thomas Williams, Sam Wise, Levon Wright, George Wyatt, Sparkman Wyatt, Henry Yonge.

ROBERT BENBOW
President



P H I C H I



The Alpha Iota Chapter



FIRST ROW: Berenson, Bland, Bloch, Cohen, L., Dravin, Hecker. SECOND ROW: Hesdorffer, Hirsch, Hodes, Jacobson, Kahn. THIRD ROW: Kartus, King, Levy, W., Rosenthal, Schneider. FOURTH ROW: Silverman, Usdin, Weisler, Weiss, Wolff.

Phi Delta Epsilon was founded at Cornell University in 1904. The Alpha Iota chapter was established at Tulane in 1918. The colors are Purple and White, and the flower is the Hyacinth. The officers for 1944 were: Lawrence Cohen, president; Avrohm Jacobson, vice-president; Eugene Hesdorffer, secretary; William Rosenthal, treasurer. The officers for 1945 are: William Rosenthal, president; Gerald Berenson, vice-president; Morris Weisler, secretary; Gene Usdin, treasurer.



MEMBERS IN FACULTY: Emile Bloch, Irving Glossberg, Abe Golden, Allen Goldman, Julean Graubarth, Louis Levy, Paul Marks, Harvey Meyer.



MEMBERS IN UNIVERSITY: Gerald Berenson, William Blahd, Ted Bloch, Emmanuel Bresler, Lawrence Cohen, Sidney Cohen, Isadore Dravin, Erwin Hecker, Eugene Hendorffer, Joseph Hirsch, Richard Hodes, Bernard Jacobs, Avrohm Jacobson, Leon Kahn, Sam Kartus, Joseph King, Richard Levy, Walter Levy, Harvey Rappeport, Ralph Robbins, William Rosenthal, Al Schonbrum, Irvin Schneider, Arthur Silverman, Bernard Solomon, Gene Usdin, Morris Weisler, Gerald Weiss, Marvin Wolff.

WILLIAM ROSENTHAL
President



PHI DELTA EPSILON

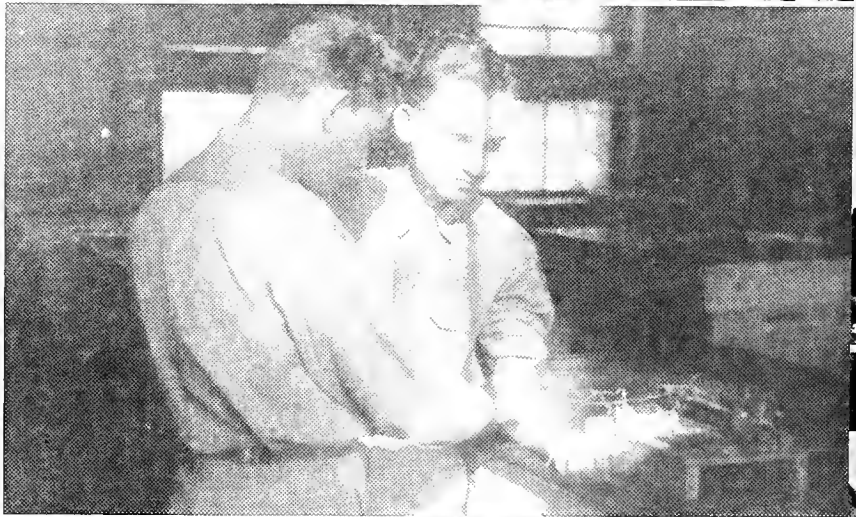

The Delta Omicron Alpha Chapter



FIRST ROW: Baffes, Bertucci, Bohmfalk, Boren, Bunker, Calix. SECOND ROW: Cuellar, Dastugue, Dileo, Ellis, Jung, Kraemer. THIRD ROW: Langlois, Lubrano, Mayer, Snowwhite, Staker, Tedesco, Wright.

Phi Rho Sigma was founded at Northwestern University Medical School in 1890. The Delta Omicron Alpha chapter was established at Tulane in 1918. The colors are Scarlet and Gold, and the flower is the Red Carnation. Officers for 1944 were: Emile Bertucci, Jr., president; Thomas Baffes, vice-president; William Keating, secretary; William Langlois, Jr., treasurer. The officers for 1945 are: Rodney Jung, president; Thomas Baffes, vice-president; Francis Jaubert, secretary; George Ellis, treasurer.

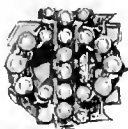

MEMBERS IN FACULTY: Granville A. Bennett, Sidney Bliss, Hugo T. Englehardt, John V. Gooch, Carl Granberry, S. Holson, Roy de la Houssaye, Lloyd J. Kuhn, Jaques A. Magne, Anees Mogabgab, Marvin Smith, R. M. Street, Robert A. Strong, William A. Wagner.

MEMBERS IN UNIVERSITY: Thomas Baffes, Emile Bertucci, Arthur Bohmfalk, Jr., Stewart Boren, Rex Bunker, Arthur Calix, George Cuellar, Fernand Dastugue, Jr., Lucas DiLeo, George Ellis, Jorge Gasteazoro, Francis Jaubert, Rodney Jung, William Keating, Eugene Kraemer, William Langlois, Jr., Dan Lubrano, Thomas Lyons, Frank Mayer, Louis Polizzi, Arthur Snowwhite, Norman Staker, Ignatio Tedesco, Kenneth Wright, Thomas Wynne.

RODNEY JUNG
President



PHI RHO SIGMA



The Pi Chapter



FIRST ROW: Adami, Adams, Anderson, Austin, Baehr, Baker, Barnes, Bevil, Black. SECOND ROW: Boese, Buck, Buerger, Crookshank, Curtis, Dabney, Daron, Denman, Duzan. THIRD ROW: Hall, Hays, Joffrion, Johnson, Knolle, Krupp, Lancaster, Lees, Lister. FOURTH ROW: Locke, March, Martineau, McCall, McMillan, Mortensen, Muehleck, Newsom, Page. FIFTH ROW: Parmley, Parnell, Presley, Rice, Schellack, Smith, Stewart, Sutter, Taylor. SIXTH ROW: Thomas, Touzet, Tyler, Walden, Wallace, Wehrle, Witt, Woodward, Young, B., Young, J.



Theta Kappa Psi was founded at the Medical College of Virginia in 1879. The Pi chapter was established at Tulane in 1904. The colors are Gold and Green, and the flower is the Red Rose. Officers for 1944 were: Thomas Wallace, prytan; Phillip Taylor, vice-prytan; Samuel Austin, recording secretary; James Lees, corresponding secretary; Robert Lancaster, bursar. The officers for 1945 are: Robert Lancaster, prytan; Robert Pace, vice-prytan; Paul Woodward, recording secretary; John Martineau, corresponding secretary; J. K. Schellack, bursar.

MEMBERS IN FACULTY: Rufus H. Allredge, J. N. Ane, Robert Bernhard, Charles L. Brown, Wiley R. Buffington, W. W. Butterworth, J. A. Colclough, Francis C. Coleman, Alex R. Crebbin, William H. Gillentine, Paul G. Lacroix, Paul A. McIlhenny, Joseph W. Reddoch, Adrian F. Reed, Paul W. Renken, Howard H. Russell, Louis A. Toth.

THETA KAPPA PSI

MEMBERS IN UNIVERSITY: Gilbert Adami, Barnette Adams, Jr., Robert Anderson, Samuel Austin, John Baehr, Jr., Claude Baker, John Barnes, Harold Bevil, John Black, Herman Boese, Robert Buck, Claude Buerger, William Crookshank, Egbert Crossett, Clyde Curtis, Joe Dabney, Paul Daron, Glenn Davis, Frank Denman, Kenneth Duzan, Carl Haggard, Alion Hall, Robert Hays, James Holmes, Gregory Hoskins, Roland Hotard, Jr., Emile Joffrion, Owen Johnson, Thomas Kane, Rupert Kerr, Ralph Kidd, Jr., Allen Knolle, Philip Krupp, Jr., Robert Lancaster, James Lees, Robert Lister, Corbet Locke, John McCall, Jr., Charles McMillan, George March, Jr., John Martineau, Edward Meares, Andreas Mortensen, George Nuehleck, Jr., William Newsom, Robert Pace, Jr., Jack Page, John Parmley, Billy Parnell, Walter Presley, Hubert Prevost, James Rice, John Rice, Jr., John Schellack, Marion Shelton, Douglas Sherrill, Denton Smith, James Stewart, Everett Sutter, Philip Taylor, Elton Thomas, Andre Touzet, Terrell Tyler, Burt Walden, Thomas Wallace, Paul Wehrle, Robert Witt, Paul Woodward, Bennett Young, James Young, Jr.

ROBERT LANCASTER
President



Alpha Kappa Kappa was founded at Dartmouth Medical School in 1888. The Alpha Beta Chapter was established at Tulane in 1903. The colors are Dartmouth Green and White, and the flower is the White Carnation. The officers for 1944 were: Bob Moore, president; Lanford DeGeneres, vice-president; Howard Hardee, secretary; Frank Ruys, treasurer. The officers for 1945 are: Lanford DeGeneres, president; Bernard Soto, vice-president; Prentiss Parker, secretary; Howard Hardee, treasurer.



ROBERT MOORE
President

FIRST ROW: Cale, Comer, Cook, Dane, DeGeneres. SECOND ROW: Dienst, Dross, Ede, Eyrich, Freckleton. THIRD ROW: Hunter, Jofko, Kimbell, Markward, Martinez, McCrea. FOURTH ROW: Mockbee, Moore, Muhleisen, Ruys, Shirer, Walsh. NOT IN PANEL: Ford, Grimes, Hardee, Parker, Prows, Soto, Toma.

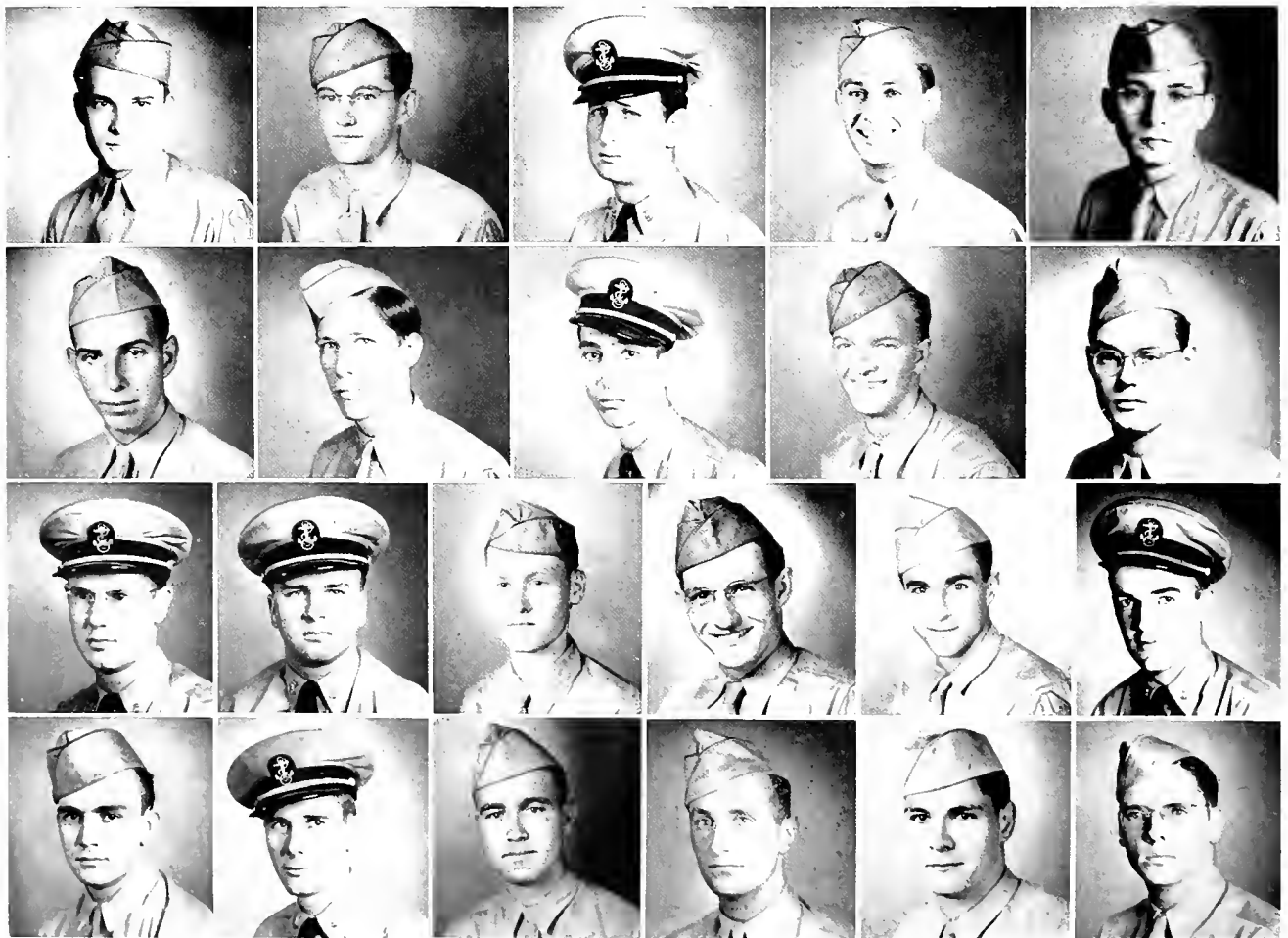

The Alpha Beta Chapter

ALPHA KAPPA KAPPA

PHI LAMBDA KAPPA *The Psi Chapter*



FIRST ROW: Alexander, Baum, Blackman, Blutstein, Carp, Davis. SECOND ROW: Goodstein, Hertzberg, Kook, Korn, Kushner, Levy. THIRD ROW: Morgan, Perr, Rosenbaum, Spitzer, Sweet, Tolmas, Zinker. NOT IN PANEL: Cohen, Forman, Goldman, Green, Levin, Liebowitz, Schwartz, D., Schwartz, G., Shulman, Siegendorf.

IRWIN GOLDMAN
President



Phi Lambda Kappa was founded at the University of Pennsylvania in 1907. Psi chapter was established at Tulane in 1924. The colors are Blue and White, and the flower is the Century Plant. Officers for 1944 were: Herbert Perr, president; Irwin Goldman, vice-president; Arthur Hertzberg, secretary; Allan Leonard, treasurer. The officers for 1945 are: Irwin Goldman, president; Marvin Green, vice-president; Saul Siegendorf, secretary; Charles Wasserman, treasurer.



Tulane *Pan-*

The Tulane Pan-Hellenic Council is the governing body of the seventeen Greek-letter fraternities on

TROYE SVENDSON
President

the Campus. Each fraternity selects two of its members as representatives to the council, but each fraternity has only one vote on all matters. The purpose of the Pan-Hellenic Council is to bring about a deeper understanding among its members through the promotion of closer relationships. This is largely accomplished by the sponsoring of intra-fraternity competition in scholarship, sports, and the Campus Night productions. A formal Pan-Hellenic dance is given annually in the Tulane Room. The officers for the July semester were: Jimmy Gibert, president; Alan Robinson, secretary. The officers for the November semester are: Troye Svendson, president; Floyd Lewis, secretary. The faculty adviser is Dr. Thornton Terhune.





Hellenic Council

First Row

ADOLFO ARROCHA Phi Iota Alpha
 STANLEY BRESSLER Kappa Nu
 BILL BROWNSON Phi Kappa Sigma
 SEYMOUR DREYFUS Zeta Beta Tau
 LOUIS ELLIOTT Sigma Alpha Epsilon
 CHARLES ESHLEMAN Kappa Alpha
 JAMES GIBERT Kappa Sigma
 HARRY GLASS Phi Kappa Sigma
 WARREN HAMPTON Alpha Tau Omega

Second Row

JEROME HEARD Delta Kappa Epsilon
 RICHARD KEISER Delta Tau Delta
 FLOYD LEWIS Beta Theta Pi
 TOM McINTOSH Delta Sigma Phi
 PRESTON MOTTRAM Delta Tau Delta
 ROBERT MUDD Phi Delta Theta

RICHARD PISKE Sigma Pi
 ALAN ROBINSON Pi Kappa Alpha
 E. A. ROTH, JR. Sigma Alpha Epsilon

Third Row

HENRY SIMON Zeta Beta Tau
 ERNEST STRAHAN Alpha Tau Omega
 TROYE SVENDSON Delta Sigma Phi
 WILLIAM VAN KIRK Sigma Chi
 POCHE WAGUESPACK Kappa Alpha
 HAROLD WALKER Sigma Chi
 WILLIAM WATSON Kappa Sigma
 A. A. WATTERS, JR. Phi Delta Theta
 ANDRE ZILBERMANN Sigma Alpha Mu

NOT IN PANEL

KENNEDY GILLY Delta Kappa Epsilon
 JOHN McCORKLE Beta Theta Pi

The Louisiana Beta Epsilon Chapter

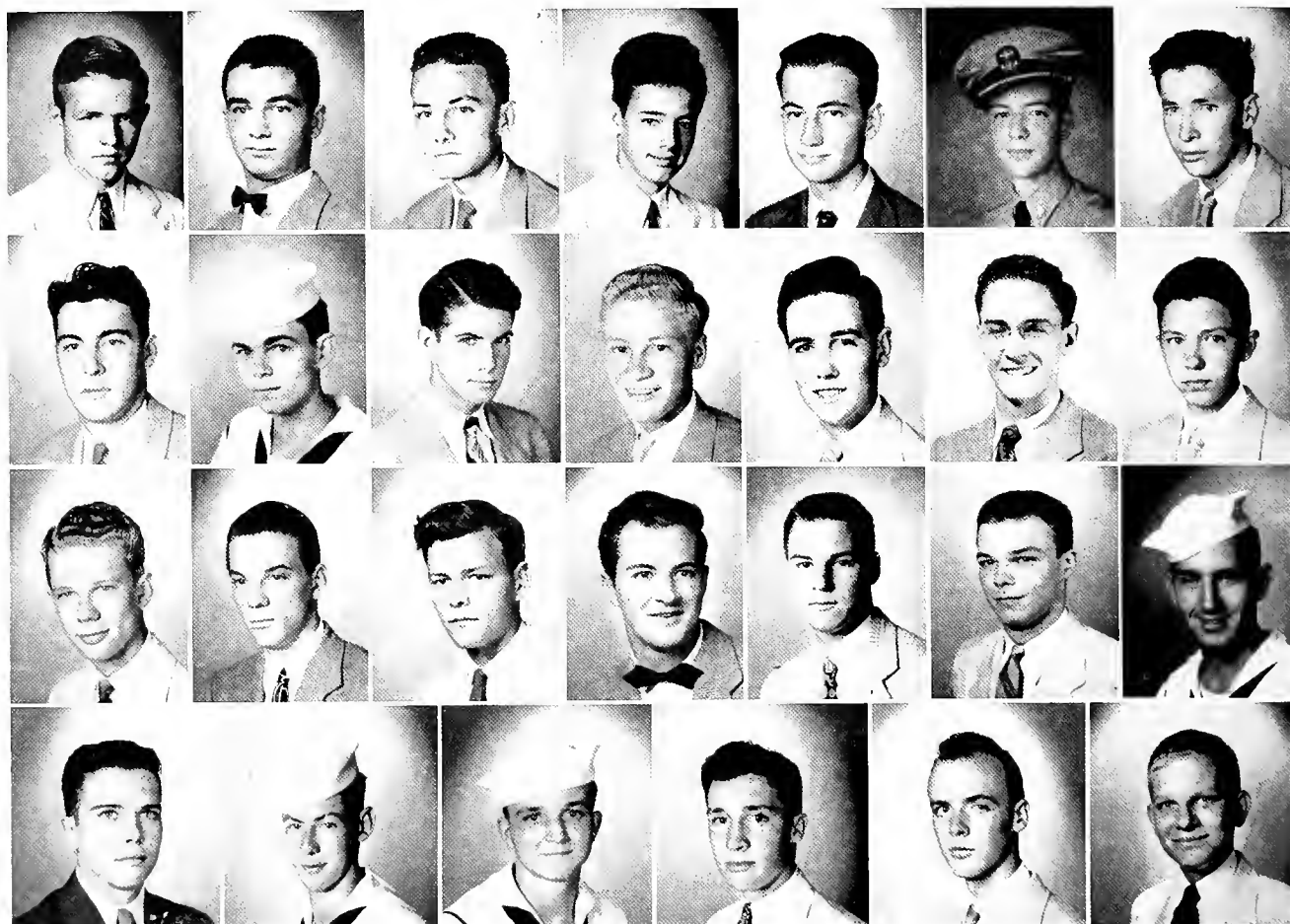

FIRST ROW: Barnett, Barousse, Causey, Crozat, Dauterive, E., Dauterive, H., Friedrichs. SECOND ROW: Garet, Gentry, Hampton, Harris, Hays, James, Jeffords.
THIRD ROW: Jernigan, Joachim, Lambert, Loker, Martorell, Mattox, McQuinn. FOURTH ROW: Molony, Palm iter, Strahan, Volkert, Willis, Wolfe.



Alpha Tau Omega was founded at the Virginia Military Institute in 1865. The Louisiana Beta Epsilon chapter was established at Tulane in 1887. The officers are: Worthy Master, Robert W. Jernigan; Worthy Chaplain, James H. Gentry; Worthy Keeper of the Exchequer, Thomas N. James; Worthy Keeper of the Annals, Joseph Joachim; Worthy Scribe, Alton Bennett Causey. Colors: Old Gold and Sky Blue. Flower: White Tea Rose.

MEMBERS IN FACULTY: Nathaniel C. Curtis, Charles Eshleman, Allan C. Eustis, George Janvier, Randolph Lyons, Logan Wilson.

MEMBERS IN UNIVERSITY: Stewart Barnett, Larry Barousse, Norman Burandt, Frank Burge, A. B. Causey, Thomas Crozat, Henry Dauterive, Weeks Dauterive, Richard Ellis, Andrew Friedrichs, B. J. Garret, James Gentry, William Hancock, Warren Hampton, William Hancock, Friedrichs Harris, Magruder Hays, Fred Hunter, Thomas James, Herbert Jeffords, Robert Jernigan, Donald Hurlbert, Herbert Lambert, Robert Lindsey, Walmsley Loker, Richard Martorell, Robert Mattox, William McQuinn, Gordon Meriwether, Lawrence Molony, Joseph Palmiter, Ernest Petitjean, Ernest Strahan, Edward Volkert, Burton Walker, Leonard Willis, Robert Wolfe.

ROBERT JERNIGAN
President

ALPHA TAU OMEGA



The Beta Xi Chapter

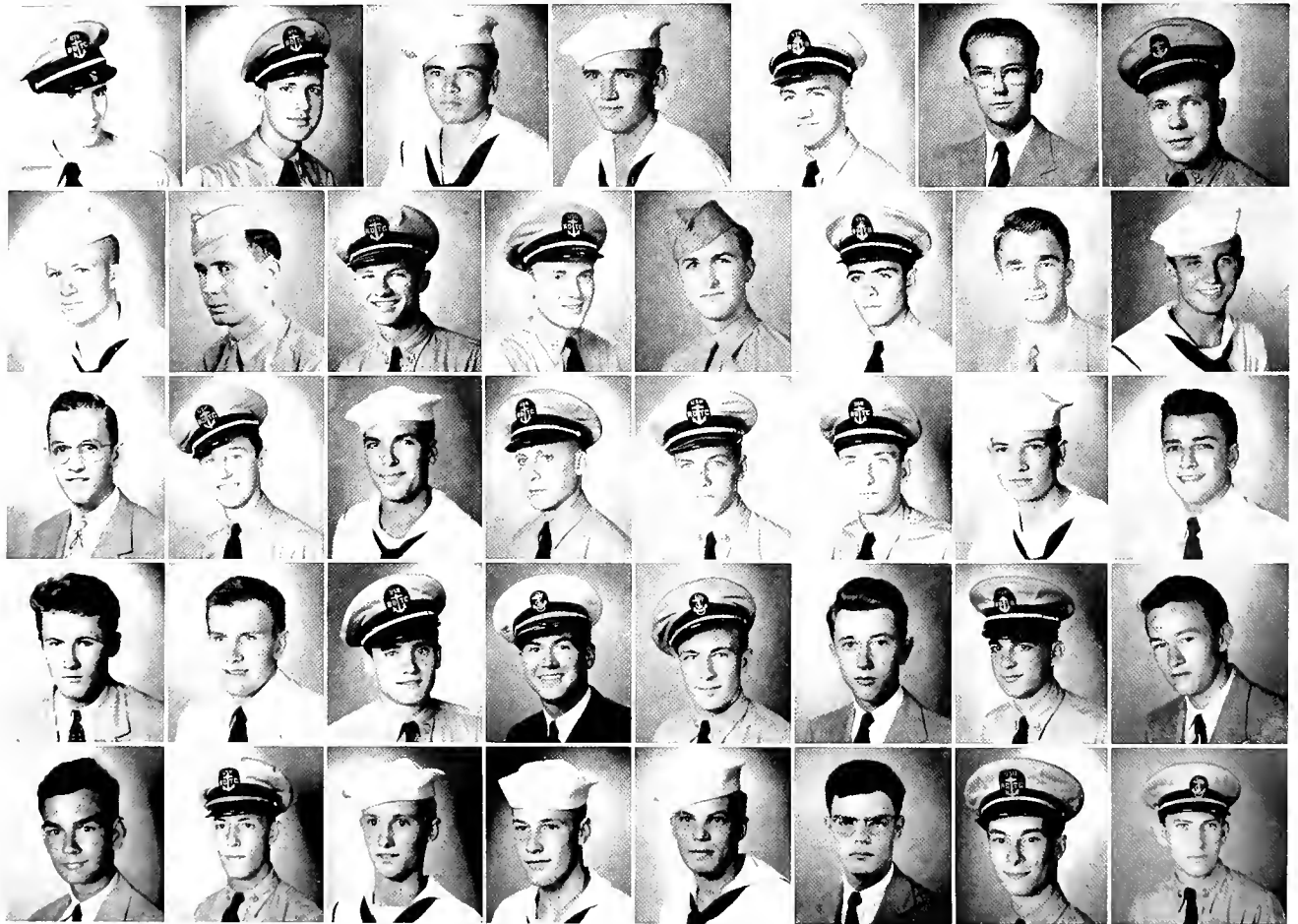

FIRST ROW: Anderson, Bobo, Bradburn, D., Bradburn, I., Brown, Burlingame, Cary. SECOND ROW: Coleman, Cummins, Ewin, French, Guilbeau, Hacker, Killeen, Laffre. THIRD ROW: Lewis, B., Lewis, F., Lewis, G., Mangelsdorf, McCown, Montague, Moss, Ochsner, J. FOURTH ROW: Ogden, H., Ogden, W., O'Neal, Patrick, Patton, Provosty, Rault, Sanders. FIFTH ROW: Scoggin, Sherrouse, Smith, Steiner, Stephens, Stouse, Werlein, Williams.



Beta Theta Pi was founded at Miami University in 1839. The Beta Xi chapter was established at Tulane in 1908. The officers are: President, Floyd W. Lewis; Vice-President, Robert M. Coleman; Recording Secretary, Richard O. Werlein; Corresponding Secretary, Murphy Moss; Alumni Secretary, Dabney M. Ewin; Treasurer, David B. Martin. The colors are Pink and Blue, and the flower is the Rose.

MEMBERS IN FACULTY: Phillip Bayon, Charles Hume, Francis LeJeune, Sumpter Marks, John Menville.

MEMBERS IN UNIVERSITY: Oscar Anderson, Penny Bobo, Donald Bradburn, Ian Bradburn, Ed Brown, Jim Burlingame, Bill Capo, Edward Cary, Robert Coleman, Harold Cummins, Dabney Ewin, Larry French, Joseph Guilbeau, Kearny Hacker, Jack Jackson, Joe Killeen, Randall Laffre, Dan LeGardeur, Billy Lewis, Floyd Lewis, George Lewis, Phil Mangelsdorf, David Martin, John McCorkle, Robert McCown, Frank Montague, Murphy Moss, Alton Ochsner, Johnny Ochsner, Larry Ogden, William Ogden, Milton O'Neal, Lex Patrick, Billy Patton, Mike Provosty, Joe Rault, Bill Sanders, Guy Scoggin, Walton Sherrouse, Walter Simpson, Ames Smith, Gid Steiner, Donald Stephens, Stone Stickney, Pierre Stouse, Tony Vizard, Buddy Werlein, Roy White, Stewart Williams, Robert Woolfolk.

FLOYD LEWIS
President



BETA THETA PI



The Tau Lambda Chapter



FIRST ROW: Agnew, Barksdale, Bland, Covert, Day, Dickman. SECOND ROW: Faust, Ferguson, Field, Fox, Garrett, Gilly. THIRD ROW: Gore, Gray, Gresham, Heard, Heffron, Logan, Maddox. FOURTH ROW: Pearson, Robinson, St. Paul, Talbot, Tucker, Van Horn, Wattlely.

Delta Kappa Epsilon was founded at Yale University in 1844. The Tau Lambda chapter was established at Tulane in 1899. The officers are: President, Fred Barksdale; Vice-President, Edward Gilly; Recording Secretary, Henry St. Paul; Treasurer, John Devlin; Corresponding Secretary, Norton Dickman; Historian, William Tucker. The colors are Red, Azure, and Gold, and the flower is the Pansy.



MEMBERS IN FACULTY: Maxwell E. Lapham, Joseph McCloskey, John Minor Wisdom.

MEMBERS IN UNIVERSITY: Harman Agnew, Edward Baldwin, Fred Barksdale, Robert Bland, Wharton Brown, Lucius Butts, Etienne Cambon, Frank Covert, Lynwood Cox, Mason Day, John Devlin, Norton Dickman, Jack Easterling, William Faust, Loring Ferguson, Richard Field, Richard Fox, Flood Garrett, Edward Gilly, James Gilly, Kennedy Gilly, S. D. Gore, Duncan Gray, William Gresham, Jerome Heard, Gordon Heffron, Campbell Logan, Feltus Leak, James Maddox, Armand McHenry, Kenneth Muller, John Pearson, John Rew, Carter Robinson, John Shriner, Henry St. Paul, Edmond Talbot, William Tucker, Herbert Van Horn, James Wattley, James Williams, Louis Wingate.

FRED BARKSDALE
President



DELTA KAPPA EPSILON



The Chi Chapter



FIRST ROW: Buwe, Compagno, Delorme, Doerries, Douglas, Estes. SECOND ROW: Kirkwood, Knight, Krupp, Kuhn, Legeai, Lyons. THIRD ROW: McCord, McIntosh, Millon, Moran, O'Neil, Oster, Rogerson. FOURTH ROW: Schmitz, Schumann, Svendsen, Taylor, D., Taylor, L., Thalheim, Travis.



Delta Sigma Phi was founded at the College of the City of New York in 1899. The Chi chapter was established at Tulane in 1916. The officers are: President, Troye Svendsen; Vice-President, Frank Moran; Secretary, Ralph Compagno; Co-Treasurers, Edwin Doerries and Donald Oster; Historian, Andrew Thalheim; Sergeant-at-Arms, Ray Olsen. The colors are Nile Green and White, and the flower is the White Carnation.

MEMBERS IN FACULTY: Peter Maihles,
Forrest E. Oakes, John Pizzano, Howard A.
Russell, E. Garland Walls.

DELTA SIGMA PHI

MEMBERS IN UNIVERSITY: Weldon Buwe,
Carl Carruth, Leonard Claret, Ralph Com-
pagno, Francis Delorme, Edwin Doerries,
Lucian Douglas, John Durrett, Edward Estes,
Almon Kirkwood, Nathaniel Knight, Philip
Krupp, Coleman Kuhn, James Legeai,
George Lyons, Edwin Mayo, William Mc-
Cord, Thomas McIntosh, Lane Miller, Ar-
mand Millon, Frank Moran, Ray Olsen,
James O'Neil, Donald Oster, Goodwin
Rogerson, Wallace Schmitz, Harold Schu-
mann, Troye Svendson, Douglas Taylor, Lar-
ry Taylor, Andrew Thalheim, William Travis.

TROYE SVENDSON
President



The Sigma Chapter



FIRST ROW: Bartlett, Berry, Bilbro, Boh, Buckner, Carpenter, Cochrane, Demouy. SECOND ROW: Dodd, Ellis, Exline, Follett, Gibert, Gillespie, Gillikin, Grantham. THIRD ROW: Green, Guice, Hauer, Hebert, Holbrook, Holloway, Horan, Howells. FOURTH ROW: Jackson, Lambright, Mann, McGrew, McWhorter, Melton, Murray, Newell, Nielson. FIFTH ROW: Palmer, Thomas, Thompson, Treen, Watson, Wiegel, Wier, Willig, Yoder.

Kappa Sigma was founded at the University of Virginia in 1869. The Sigma chapter was established at Tulane in 1887. The officers are: Grand Master, Aynaud Hebert; Grand Procurator, John Mann; Grand Scribes, Claude Vallet and Leslie Ellis; Grand Treasurer, Edward Buckner; Grand Master of Ceremonies, James Gibert. The colors are Scarlet, White, and Green, and the flower is the Lily of the Valley.



MEMBERS IN FACULTY: Wiley R. Buffington, Boni J. DeLaureal, Edmond L. Faust, Frederick H. Fox, Albert P. Kimball, Edward C. King, Forrest U. Lake, James J. Pollard, Paul T. Talbot.

KAPPA SIGMA

MEMBERS IN UNIVERSITY: Ronald Bartlett, Fred Berry, William Bilbro, Roger Boh, Edward Buckner, Stanley Carpenter, Ira Carr, John Cochrane, Mac Cowart, Charles Dalton, Martin Demouy, Charles Dodd, Leslie Ellis, Lobdell Exline, Prescott Follett, James Gibert, Tharp Gillespie, Levi Gillikin, Robert Grantham, William Green, Charles Guice, Herbert Hauer, Aynaud Hebert, Emmett Holbrook, Pierre Holloway, Leo Horan, Norman Howells, Joel Jackson, John Jelks, Robert Lambright, Fred Lowe, John Mann, Samuel McGrew, Andrew McWhorter, Buster Melton, Sidney Murray, Paul Newell, Jack Nielson, Elton Palmer, Carl Schumacher, Eugene Thomas, John Thompson, John Treen, William Watson, Harry Wiegel, J. B. Wier, William Willig, Kenneth Yoder.

AYNAUD HEBERT
President



The Louisiana Alpha Chapter



FIRST ROW: Armstrong, Barr, Berry, Brown, Clark. SECOND ROW: Clarkson, Coleman, Cooper, Cordes, Davison, DeWitt. THIRD ROW: Hoffman, Howard, Hughes, Hutton, Mudd, Scott. FOURTH ROW: Stephens, Stevens, Tallichet, Voris, Watters, Williams.

Phi Delta Theta was founded at Miami University in 1848. The Louisiana Alpha chapter was established at Tulane in 1889. The officers are: President, Adair Watters; Corresponding Secretary, Newell Berry; Recording Secretary, J. D. Kabler; Treasurer, Russell Scott; Historian, Melvin Stephens. The colors are Azure and Argent, and the flower is the White Carnation.



MEMBERS IN FACULTY: Charles W. Duval, Rufus C. Harris, H. P. Johnson, Hilliard E. Miller, Alton Ochsner, Charles Rucker, Ambrose H. Storck, J. R. Tench.

MEMBERS IN UNIVERSITY: Francis Armstrong, John Barr, Newell Berry, Thomas Brown, Vance Bulloch, Henry Casey, Robert Clark, Mason Clarson, Christopher Coleman, Philip Cooper, Donald Coordes, James Davison, Ward DeWitt, Charles Hoffman, Frank Howard, Beverly Hughes, Samerill Hutton, J. D. Kabler, James McEachern, Stanley McEwen, Warren McKay, Robert Mudd, Donald Myers, James Poyner, James Richardson, Harry Robinson, Russell Scott, Temple Stephens, Melvin Stevens, Julian Tallichet, Charles Voris, Adair Watters, Philip White, Lewis Williams.

ADAIR WATTERS
President



PHI DELTA THETA



The Mu Chapter



FIRST ROW: Allison, Alspach, Arthur, Baker, Bise, Brownson, Buerger. SECOND ROW: Chapman, DeBlanc, Dunavant, Fitzpatrick, Glass, Hiller, Jarrell. THIRD ROW: Lorio, Lorrain, Magee, Marchal, McMillen, Merrill, Montgomery. FOURTH ROW: Munden, Nusloch, Odom, Olsen, Peck, Pendergrass, Plauche. FIFTH ROW: Plant, Schmitt, Schneider, Stockton, Taylor, Warren, Young.

Phi Kappa Sigma was founded at the University of Pennsylvania in 1850. Mu chapter was established at Tulane in 1858. The officers are: President, Harry J. Glass; First Vice-President, Robert Merrill; Second Vice-President, Paul Lorrain; Secretary, A. J. Schmitt; Treasurer, John Meeks. The colors are Black and Gold, and the flower is the Chrysanthemum.



MEMBERS IN FACULTY: Walter E. Blessey, Charles L. Brown, Arthur A. Caire, Jr., Andrew V. Friedrichs, Sam Hobson, Richard R. Kirk, Clarence J. Morrow, Karlem Riess, Claude Simons, Jr., Willard R. Wirth.

MEMBERS IN UNIVERSITY: William Allison, Bruce Alspach, Philip Alspach, Herman Anderson, David Arthur, Herbert Baker, John Bise, Bill Brownson, Claude Buerger, Frank Chapman, Paul DeBlanc, Clyde Douglas, James Dunavant, Jerry Fitzpatrick, Harry Glass, Durell Hiller, Leo Ingram, Lee Jarrell, Leo Johns, Clarence Lorio, Paul Lorrain, Henry Magee, Lawrence Marchal, Charles McMillan, Frank McMillen, John Meeks, Robert Merrill, Terry Mitchell, Russell Montgomery, Ebb Munden, George Nusloch, Louis Odom, Viggo Olsen, George Peck, John Pendergrass, Reuben Plant, James Plauche, Alphonse Schmitt, Peter Schneider, Charles Stockton, Philip Taylor, Kenneth Warren, James Young.

HARRY GLASS
President



PHI KAPPA SIGMA



The Eta Chapter



FIRST ROW: Barton, Batson, Baum, Beets, Bethea, Boese, H., Boese, R., Bond. SECOND ROW: Carpenter, Cookston, Fitzgerald, Hunter, Jensen, Killion, Kreuzer, Lassiter. THIRD ROW: Lawler, Loveman, Manning, Matthews, McCaskey, McDonald, McGee, Michael, M. FOURTH ROW: Michael, W., Miller, Molesworth, Murphy, Pfeiffer, Powell, W., Randall, Randolph. FIFTH ROW: Reams, Robinson, A., Robinson, K., Schnittker, Scott, Tally, Thompson, Wofford, Watkins.

Pi Kappa Alpha was founded at the University of Virginia in 1868. The Eta chapter was established at Tulane in 1878. The officers are: President, Alan J. Robinson; Vice-President, Henry Powell; Recording Secretary, Robert Thompson; Corresponding Secretary, Paul Jensen; Treasurer, Marion McDonald. The colors are Garnet and Gold, and the flower is the Lily of the Valley.



MEMBERS IN FACULTY: Octave C. Cassegrain, William V. Holloway, Arden Howell, Stuart G. Noble, James M. Robert, Charles S. Williamson.

PI KAPPA ALPHA

MEMBERS IN UNIVERSITY: Richard Allen, Robert Anderson, Jim Barnett, Alan Barton, Hiram Batson, John Batton, Julian Baum, John Bayles, Francis Beets, William Bethea, Herman Boese, Richard Bond, James Booth, John Browning, Gilbert Carpenter, R. P. Carreker, John Chamberlain, William Cookston, J. Corbitt, John Fitzgerald, Joe Fowler, Mario Gamboa, Martin Harthcock, Dee Hunter, Paul Jensen, Wayne Killion, Richard Kline, Robert Kreutzer, Benjamin Landreth, A. C. Lassiter, Jr., Paul Lawler, Charles Lay, David Loveman, John Lyon, John Mackenzie, W. B. Manning, Charles Matthews, George McCaskey, Marion McDonald, David McGee, Max Michael, Walter Michael, Kenneth Miller, Jack Molesworth, Michael Murphy, Robert Myers, Coultas Pears, Willard Pfeiffer, Charles Powell, William Powell, Fay Randall, E. P. Randolph, Dan Rawls, Bernard Reams, Alan Robinson, Kenneth Robinson, Mike Schnittker, Samuel Scott, Edgar Sharp, Jack Sloan, William Talley, R. G. Thompson, B. Tucker, David Varn, Guyton Watkins, Thomas Wofford.

ALAN ROBINSON
President

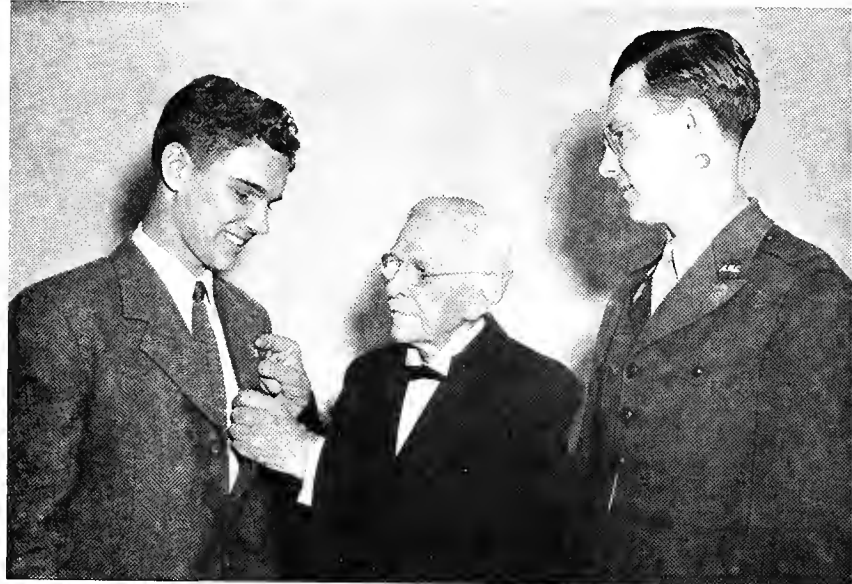

The Tau Upsilon Chapter



FIRST ROW: Armstrong, Ball, Bell, Bryson, Closmann, Crowder. SECOND ROW: Diboll, Goode, Hamilton, Jacks, Johnson, Kimble. THIRD ROW: Lenfestey, Masquelette, Muller, Pellerin, Roth, White.

Sigma Alpha Epsilon was founded at the University of Alabama in 1856. The Tau Upsilon chapter was established at Tulane in 1897. The officers are: President, William A. Kimble; Vice-President, Ernest A. Roth, Jr., Secretary, Louis J. Elliott; Treasurer, Philip Masquelette. The colors are Old Gold and Royal Purple, and the flower is the Violet.



MEMBERS IN FACULTY: Leslie J. Buchan, Donald Derickson, S. E. Englekirk, Gordon Johnson, Adair Lyons, John G. Pratt, Clay Walker.

SIGMA ALPHA EPSILON

MEMBERS IN UNIVERSITY: Neil Armstrong, Raymond Ball, Henry Bell, Rodney Browning, Robert Bryson, Harry Cabral, Philip Closmann, Rodney Crowder, Douglas Diboll, Louis Elliott, Paul Goode, Cal Hadden, John Hamilton, Robert Jacks, Eugene Johnson, William Kimble, Henry Lemieux, Thomas Lenfestey, John Martin, Philip Masquelette, James Miller, Fred Muller, Sidney Pate, Norvin Pellerin, Gordon Pierman, Charles Rodinger, Ernest Roth, Earl Spencer, Thomas Watts, John White.

WILLIAM KIMBLE
President

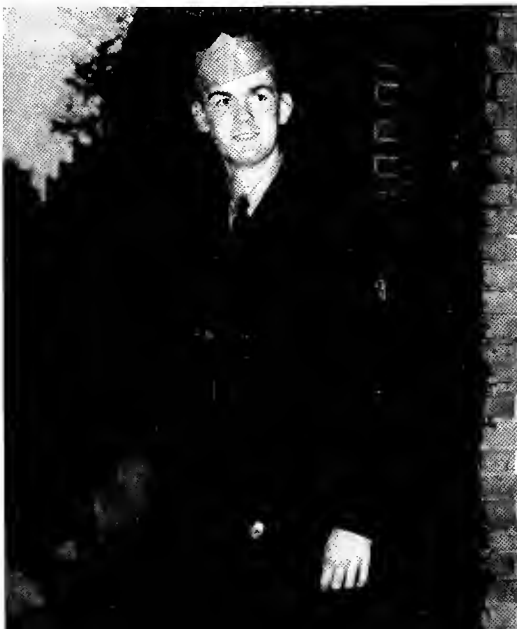

The Alpha Omicron Chapter



FIRST ROW: Barker, Benjamin, Bone, Couch, Dews, Felts, Fromherz, Gibson. SECOND ROW: Green, Hazen, Henger, Johnson, Jones, C., Jones, L., Jones, R., Kernahgan. THIRD ROW: Leachman, Livaudais, Mann, Marshall, McCutchen, Moseley, Nixon, Patrick. FOURTH ROW: Patterson, Pierpont, Pyron, Rawls, Reid, Repass, Reynolds, Rodda. FIFTH ROW: Shaw, Short, Snodgrass, Stockton, Stravasnick, Van Kirk, Walker, Williams.

Sigma Chi was founded at Miami University in 1855. The Alpha Omicron chapter was established at Tulane in 1886. The officers are: Consul, William Reynolds; Pro-Consul, Herbert Williams; Annotator, Harold Walker; Quaestor, Robert Pierpont; Tribune, Harold Patterson. The colors are Blue and Old Gold, and the flower is the White Rose.



MEMBERS IN FACULTY: S. Wood Brown, Guy Cardwell, Robert Farley, Paul McIlhenny.

SIGMA CHI

MEMBERS IN UNIVERSITY: Joe Allain, Gil Barker, Dan Beatty, James Benjamin, Donald Bone, Charles Bricker, Bob Couch, Jack Craig, Burns Dews, Nollie Felts, Tom Fromherz, William Gibson, Tom Green, Robyn Hardy, Alan Hazen, Gordon Henger, Richard Johnson, Bob Jones, Curtis Jones, Lloyd Jones, Miles Kernahan, George Leachman, Kenneth LeCroix, Marcel Livaudais, Alonzo Mann, Robert Marshall, John McCutchen, Bob Meyer, Pope Moseley, Bill Nixon, Bernard Patrick, Harold Patterson, Bob Pierpont, Bill Pyron, Ray Rawls, Charles Reid, Bob Repass, Bill Reynolds, Dwight Rodda, Donald Shaw, Jack Short, Jack Snodgrass, Jim Stockton, Luke Stravasnick, William Van Kirk, Harold Walker, William Watkins, Herbert Williams.

WILLIAM REYNOLDS
President

LEAVE
DTS
FLOOR



The Sigma Chapter



FIRST ROW: Aronson, Bashinski, Berenson, Bloch, Cohen, Cohn, Dreyfus, Fraenkel. SECOND ROW: Frank, Fried, Goldsmith, Good, Gordon, Heymann, Hirsch, Hofman. THIRD ROW: Kahn, C. N., King, Levy, R., Levy, W., Rich, Rosenzweig, Silver, Simon. FOURTH ROW: Stern, Strauss, H., Strauss, J., Threefoot, H., Threefoot, S., Turner, Weinstein, Wormser.

Zeta Beta Tau was founded at Jewish Theological Seminary in 1898. The Sigma chapter was established at Tulane in 1909. The officers are: President, Charles N. Kahn; Vice-President, Henry Simon; Secretary, William Gordon; Treasurer, Louis Good. The colors are Blue, White, and Gold, and the flower is the White Rose.



MEMBER IN FACULTY: Melvin D. Steiner.



MEMBERS IN UNIVERSITY: Leonard Aronson, Ben Bashinski, Gerald Berenson, Ted Bloch, Lawrence Cohen, Sidney Cohn, Seymour Dreyfus, Albert Fraenkel, Gordon Frank, Phillip Frank, David Fried, Robert Goldsmith, Louis Good, William Gordon, Eugene Hesdorffer, Leo Heymann, Joseph Hirsch, Eddie Hofman, Bernard Jacobs, Charles J. Kahn, Charles N. Kahn, Joseph King, Jack Kleban, Richard Levy, Walter Levy, Mert Millman, Jack Rich, Sidney Rosenbaum, William Rosenthal, Joe Rosenzweig, Jay L. Rubin, Abe Silver, Henry Simon, Bernard Solomon, Harry Solomon, Herbert Stern, Howard Strauss, John Strauss, Henry Threefoot, Sam Threefoot, Ralph Turner, Max Weinstein, Gerald Wormser.

CHARLES KAHN
President



ZETA BETA TAU

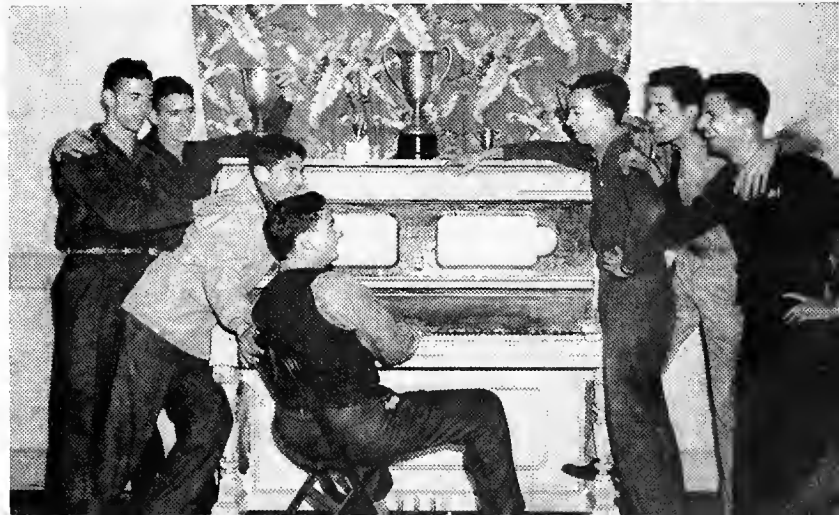

Delta Tau Delta was founded at Bethany College in 1859. The Beta Xi Chapter was established at Tulane in 1889. The officers are: President, Richard Keiser; Vice-President, Allan Querens; Corresponding Secretary, Preston Mottram; Recording Secretary, William Fraering; Treasurer, John W. Roberts. The colors are Purple, White, and Gold, and the flower is the Iris.

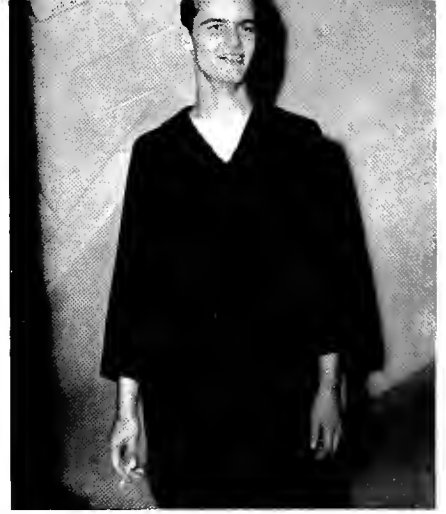

RICHARD KEISER
President

FIRST ROW: Barr, Baumer, Beecherl, Dabdoub. SECOND ROW: Duffin, Finnegan, Fraering, Gourley, Ivins. THIRD ROW: Keiser, Moomaw, Mottram, Tufts, Vanek. NOT IN PANEL: Garth, McClure, Querens, Roberts, Sowards, Tasewell, Tremont.

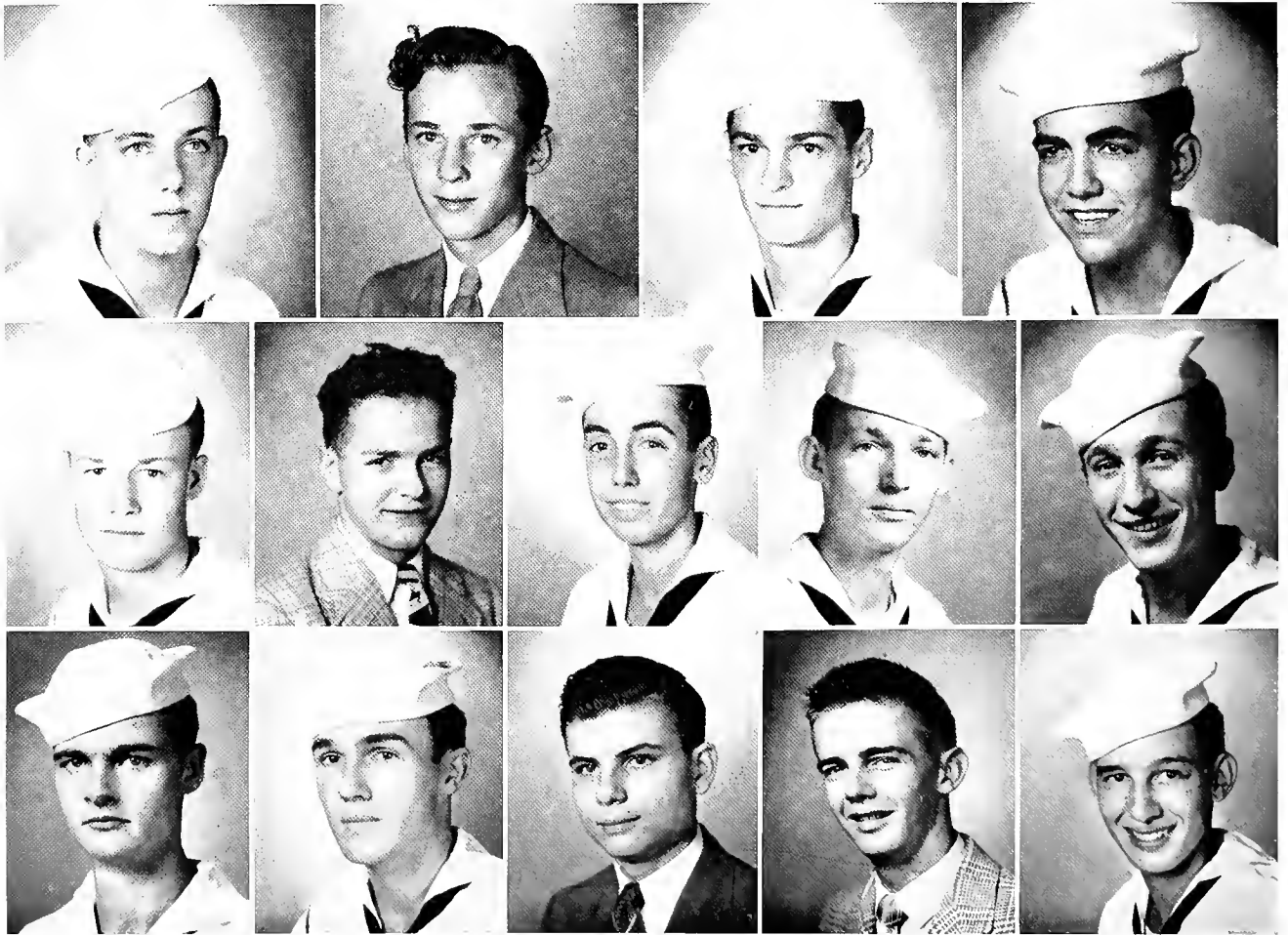

The Beta Xi Chapter

DELTA TAU DELTA

KAPPA ALPHA

The Psi Chapter



FIRST ROW: Alford, Baus, Beatrous, Brannan, Cauble, Ecuyer. SECOND ROW: Eshleman, Faust, Finley, Grehan, H., Grehan, R., Guice. THIRD ROW: Kampakis, McCord, Meador, Overstreet, Palfrey, Parker. FOURTH ROW: Pou, Pratt, Senter, Shows, Suthon, Taylor, Waguespack. NOT IN PANEL: Abbot, Brock, Low, Morris, Sevier, Stahl, Stephens, Stulb, Williams.

WILLIAM McCORD
President

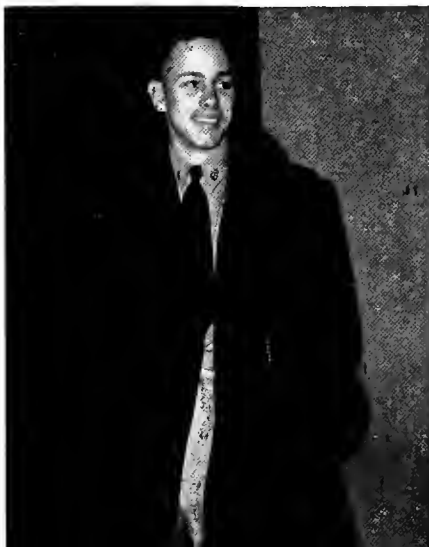

Kappa Alpha was founded at Washington and Lee University in 1865. The Psi Chapter was established at Tulane in 1886. The officers are: Number One, William P. McCord; Number Two, Blanc A. Parker; Number Three, Poche Waguespack; Number Four, Leonard Finley; Number Five, Charles Eshleman; Number Six, William Beatrous. The colors are Crimson and Old Gold, and the flowers are the Magnolia and Red Rose.

Kappa Nu was founded at the University of Rochester in 1911.

The Sigma Chapter was established at Tulane in 1922. The offi-

cers are: President, Stanley Bressler; Secretary, Fred Rabiner;

Treasurer, Ralph Slovenko. The colors are Blue and White.



STANLEY BRESSLER
President

FIRST ROW: Bressler, Carp, Dinhofer, Kook, Kushner. SECOND ROW: Leonard, Meisel, Moskowitz, Orloff, Padwa. THIRD ROW: Slovenko, Sokolsky, Tolmas, Turkish, Weisler. NOT IN PANEL: Finklestein, Gansar, Goldman, Rabiner, Troum.



The Sigma Chapter

KAPPA NU

PHI IOTA ALPHA *The Delta Chapter*



FIRST ROW: Adolfo Arrocha, Alberto Ayes de Bram, Miguel Dejuk. SECOND ROW: Fernando Elizondo, Alvaro Fonseca, Tomas Sosa. NOT IN PANEL: Juan Acevedo, Rafael Canton, Roberto Cuevas, Luis Davila, Karl Lairtus, Waldo Rodriguez.

ALVARO FONSECA
President



Phi Iota Alpha was founded in 1904 at Louisiana State University. The Delta Chapter was established at Tulane in 1932. The officers are: Alvaro Fonseca, president; Juan Acevedo, vice-president; Alberto Ayes de Bram, secretary; and Fernando Elizondo, treasurer. The colors are Blue, Red and Gold; the flower is the Red Carnation.

Sigma Alpha Mu was founded at the College of the City of New York in 1909. The Sigma Gamma Chapter was established at Tulane in 1920. The officers are: President, Andre Zilbermann; Secretary, Harold Rockaway; Treasurer, Alvin Lassen. The colors are Purple and White, and the flower is the Lily.



ANDRE ZILBERMANN
President

FIRST ROW: Cohen, Dravin, Hecker, Hodes. SECOND ROW: Karchmer, Klenburg, Lassen, Pulitzer, Rockaway. THIRD ROW: Schneider, C., Schneider, I., Weiss, G., Zilbermann, Zoller. NOT IN PANEL: Ginsburg, May, Meyerson, Mintz, Pesses, Pivnik, Rapperport, Robbins, Schonbrum, Weiss, J.



The Sigma Gamma Chapter

SIGMA ALPHA MU

SIGMA PI

The Omicron Chapter

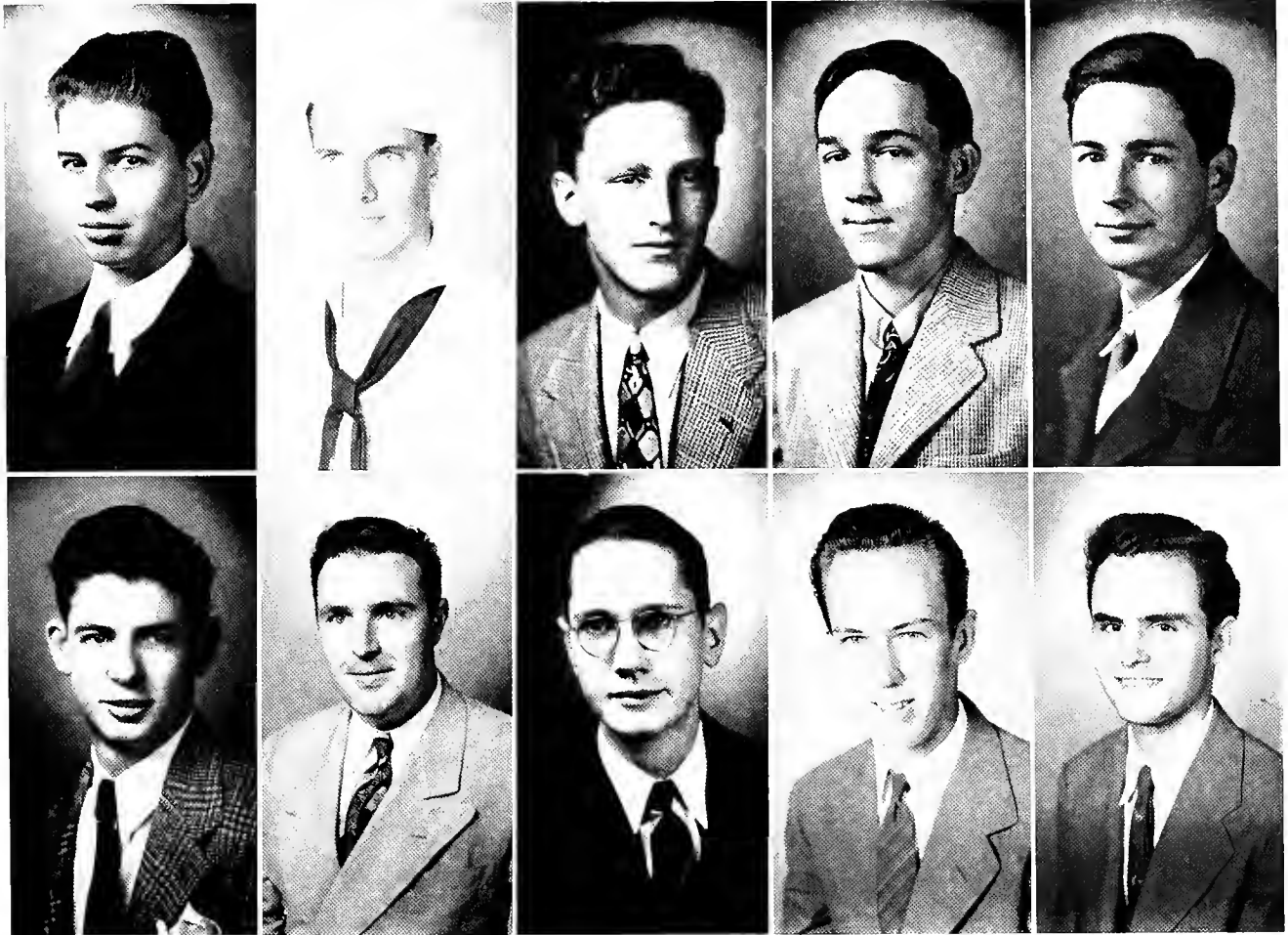

FIRST ROW: Baltazor, Bourgeois, Crews, Landrien, Le Beuf. SECOND ROW: McCurley, Meyer, Phillips, Piske, Schwarz. NOT IN PANEL: Higgins, Stevenson, Wedig.

RICHARD PISKE
President

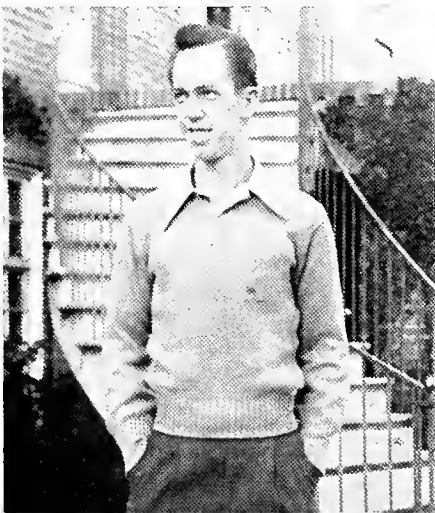

Sigma Pi was founded at Vincennes University in 1897. The Omicron Chapter was established at Tulane in 1919. The officers are President, Richard Piske; Vice-President, Albert Baltazor; Secretary, John Francis Meyer; Treasurer, Harold Wedig. The colors are Purple and Silver, and the flowers are the Lavender Orchid, Lilac, and the White Rose.

In Appreciation

AS the pages of this fiftieth JAMBALAYA go to press we feel that we have completed a pleasant task. That our efforts may be comparable with the fine work of the JAMBALAYA staffs of the last half century is our sincere hope. It has been our aim to incorporate in this volume Tulane as it is today, and to suggest the accomplishments and progress of the years spanned by the annual publication of the year book. To mention by name all those to whom we are indebted for the success of this Jubilee JAMBALAYA is impossible. We are grateful to that first staff which began the JAMBALAYA and to all the other staffs who have continued their efforts by presenting an annual record of each successive year. We thank all those who have in any way contributed to the production of this fiftieth volume, and hope that we have succeeded in bringing together a description of the year which will evoke happy memories in the years to come.

The Staff

Advertisements



You'll sleep like a **LOG**

at a **DINKLER HOTEL**

Since the average person spends about a third of his life in bed, we pay particular attention at Dinkler Hotels to the selection of comfortable beds and mattresses. You'll appreciate our efforts the next time you visit one of these hospitable hotels.

- in ATLANTA *The Ansley*
- in BIRMINGHAM *The Tutwiler*
- in MONTGOMERY *The Jefferson Davis*
- in MOBILE *The Battle House*
- in NEW ORLEANS *The St. Charles*
- in SAVANNAH *The Savannah*
- in NASHVILLE *The Andrew Jackson*
- in GREENSBORO *The O. Henry*

CARLING DINKLER, President

CARLING DINKLER, JR., Vice-President
(In Service)

THE TULANE BOOK STORE

"Where Tulanians Meet"

Books—School Supplies—Surgical Supplies—Stationery—Magazines—
Toilet Articles—Jewelry—Fountain Pens—Tobacco

THE TULANE CAFETERIA

"Where Tulanians Eat"

Quality Food Carefully Prepared, Attractively Served and Reasonably
Priced

— POST OFFICE STATION 20 FOR YOUR CONVENIENCE —

BRUFF COMMONS

THE H. SOPHIE NEWCOMB

MEMORIAL COLLEGE FOR WOMEN

TULANE UNIVERSITY OF LOUISIANA

A COLLEGE OF HIGH STANDARDS OFFERING A TRAINING THAT WILL HELP
OUR YOUNG WOMEN TO BECOME USEFUL CITIZENS

COMPLETE COURSES IN ARTS AND SCIENCES, FINE AND
APPLIED ARTS, MUSIC



FOR CATALOGUES AND INFORMATION, ADDRESS

REGISTRAR, NEWCOMB COLLEGE

NEW ORLEANS, LOUISIANA

THIS PHOTOGRAPH
AND THE
BEAUTY SECTION
ARE BY

LE RO. STUDIOS

714 Burdette Wa. 3701





... where good things need not be expensive,
and inexpensive things have to be good.



Godchaux's

FINE APPAREL FOR MEN AND WOMEN, BOYS AND GIRLS

USE QUALITY

UNION COFFEE

IT'S BETTER

EXTRA-FLAVOR IN EVERY CUP

ASK YOUR GROCER

MERCHANT COFFEE COMPANY

of NEW ORLEANS, Ltd.

B. C. CASANAS, President

GEO. E. FLETRICH, Secretary-Treasurer

"SCHWOBILT SUITS THE SOUTH"

**THE BEST DRESSED
MEN WEAR ♦ ♦ ♦**



*The Most Talked About
Clothing Values in America*

SCHWOBILT CLOTHES

924 Canal Street

New Orleans

JAUBERT BROTHERS, INC.

THE HOME OF JUST BETTER
SHIRTS

All Cotton Goods

200 Magazine St.

Mag. 3995

NEW ORLEANS' MOST COMPLETE
DEPARTMENT STORE

201 Baronne Street

RA. 9611

Sears
ROEBUCK AND CO.

The Home of Quality Clothes



LABICHE'S

311 Baronne Street



W H I T N E Y N A T I O N A L B A N K

OF NEW ORLEANS

Established 1883



FOR OVER 61 YEARS, THE WHITNEY HAS PROVIDED CONTINUOUS SERVICES TO THE BANKS AND INSTITUTIONS THAT ARE BUILDING THE SOUTH

MEMBER OF THE FEDERAL DEPOSIT INSURANCE CORPORATION

DINE AND DANCE AT

Lenfant's

New and Modern
RESTAURANT AND COCKTAIL LOUNGE

No Minimum or Cover Charge

5236 Canal Blvd.

Au. 6641

"Flowers for All Occasions"

VOGUE FLOWER
SHOP

1755 Prytania Street

Raymond 9828—9829

HENRY KRAAK

FLORIST

SHOP FOR SMART YOUNG WOMEN

COLLEGE FROCKS

NETTIE S. KING

1020 Lowerline Street

Just around the corner from Newcomb

WA 6510

LET THE SIGN OF

THE

CLOVERLEAF

be your assurance

of quality . . .

- READY-TO-WEAR
- SPORTS-WEAR
- FURS
- MILLINERY
- ACCESSORIES
- SHOES

Buy what you Need . . .

. . . Need what you Buy

BUY WAR BONDS

GUS
MAYER
HILTD

CONGRATULATIONS .

You have our every good wish for a successful career in the service of the United States Navy. We know that when it is all over you will have the satisfaction of doing a job well done.

May we extend you this invitation to visit our Uniform Department for your uniform requirements. "Tailors of Military Uniforms for over 26 years."



MORF I

Terry and Juden Co., Ltd.

PRISMA

NEW ORLEANS

PAINT

VALENTINE'S
VALSPAR
FINISHES
WATERPROOF - WEARPROOF - WEATHERPROOF

AND COLOR COMPANY, INC.

Phone
RAYmond 3388

700 BARONNE, CORNER GIROD

New Orleans 13, La.

COMPLIMENTS

OF

BANNON BAG CO., INC.

NEW ORLEANS, LA.

Drink



"Enjoy the Best"

Best Wishes

W D S U



STEPHENS BROADCASTING COMPANY

1280 Kilocycles

Monteleone Hotel

NEW ORLEANS



Everything

Men

Wear

Porter's

Carondelet Corner Gravier

Your Jambalaya Photographer



A photograph will serve as a lasting memento of your college career. Let . . .

LEON TRICE PICTURE SERVICE

serve your photographic needs. We have the negative of your "Jamb" picture which can be made into an 8x10-inch portrait.

Raymond 3455

Strand Building

219 Baronne Street

STAUSS AND HAAS, Inc.

524 Camp Street



*Selling Quality Tools for
Over 38 Years*

Young Men

the future belongs to you. Guard well your State and City Civil Service
laws and your merit laws.



Support with all your strength

THE LOUISIANA CIVIL SERVICE LEAGUE



MOVE THE MAYFLOWER WAY

MAGNOLIA 5353!

Douglas Warehouses offer you Mayflower nation-wide moving service—the easy, trouble-free way to transport your household goods from any place to anywhere in the United States, or, to or from Canada.

Careful drivers—trained in the company's own school—know how to load, unload, and arrange your finest furniture.

Vans are owned by Mayflower and built by them especially to protect household goods during long distance moving.

Mayflower and Douglas take the undivided responsibility for safe delivery of your possessions. Affiliated warehouses in all principal cities.

DOUGLAS WAREHOUSES

Owned and Operated by Douglas Public Service Corporation

LOCAL AND LONG DISTANCE MOVING
PACKING • SHIPPING • FIREPROOF STORAGE

FURNITURE DIVISIONS

331 Decatur Street—118 North Front Street—855 Baronne Street

Douglas Public Service Corporation and affiliated companies have complete facilities for Storage, Cartage, Packing, and Shipping of all kinds of merchandise as well as furniture and household goods.

COMPLIMENTS
OF
THE CITY OF
NEW ORLEANS



ROBERT S. MAESTRI

MAYOR

COMMISSIONER JESSE S. CAVE

COMMISSIONER JOSEPH P. KELLY

COMMISSIONER FRANK GOMILA, M.D.

COMMISSIONER FRED A. EARHART

THE LOUBAT GLASSWARE & CORK CO.

Established 1875

Cooking and Serving Equipment and Supplies for
Bars, Hotels, Restaurants, Cafeterias, Clubs,
Hospitals and Institutions.

510-516 Bienville Street

233 Decatur Street

NEW ORLEANS

Stationery, Office Furniture, Printing, Lithographing, Social
Engraving, Blank Book Making, Mimeograph Duplicators and
Brand Products.

MANUFACTURING STATIONERS

AND

OFFICE OUTFITTERS

DAMERON-PIERSON Co., LTD.

J. Ogden Pierson, President

400 CAMP STREET

James B. Eaton, Vice-President

NEW ORLEANS, LA.

C. N. Wursteisen, Secy.-Treas. Phone RAYmond 1204

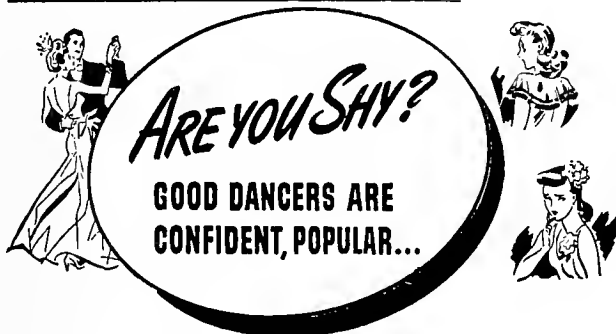

WE CAN MAKE YOU A SKILLFUL DANCER IN 6 HOURS

When you go to a party, be self-confident, poised, popular—the center of the fun! That miracle happens to you when you become a good dancer. Your shyness vanishes. You acquire confidence. You're a new person. A much sought after dance partner! Just come to Arthur Murray's. In only 6 hours his skillful, charming teachers will make you an expert dancer. You'll love your lessons—the new steps come so easily, so quickly. You'll be proud to know that your dancing has the style and finish that have made Arthur Murray famous. Learn the latest Fox Trot, Rumba, Waltz. Find this sure way to get new joy out of music, make new friends, step away from your everyday self. Don't wait... start your lessons today. Pre-Season Rates are now in effect. Tel. MA. 6093.

ARTHUR MURRAY ROOSEVELT HOTEL
12th Floor

CRESENT MATERIALS SERVICE

J O B B E R S

4033 South Carrollton Avenue

P. O. Box 1564

NEW ORLEANS, U. S. A.

OFFICE PHONES
GALvez 3100-3109

NIGHT PHONES
GALvez 1743
CRescent 6716



The Patio Royal

417 ROYAL STREET

NEW ORLEANS, Louisiana

EVEN NOW YOU'LL FIND

- **Cameras**
- **Films**
- **Supplies**

The Largest Variety in the City

Top Cash
Prices for
Photo
Equipment



GEO. B. MATTHEWS AND SONS, INC.

New Orleans, Louisiana



Manufacturers of
High Grade Horse and Mule, Dairy, Poultry Feed
and Mash

CHRIS LARSEN COMPANY

CONSTRUCTORS

of the

NORMAN MAYER MEMORIAL
BUILDING

Maritime Building

New Orleans, La.

J. A. MAJORS COMPANY

MEDICAL BOOKS
OF ALL PUBLISHERS

1301 Tulane Avenue
NEW ORLEANS, LA.

Medical Arts Building
DALLAS, TEXAS

PATIO, BAR AND DINING ROOM SERVICE

Dine and Dance in New Orleans' Most Beautiful Patio

DINNER MUSIC
7:00 TO 9:30

DANCING
9:30 TO 1:30



In the Heart of the Vieux Carre

613-15 Royal Street

JIMMY COOPER, Prop.

Phone Magnolia 2880

GEO. J. GLOVER COMPANY

Incorporated

Building Construction

NEW ORLEANS 12, LOUISIANA



THE FINEST GIFT
WE KNOW IS A
WAR BOND



Coleman E. Adler & Sons
JEWELERS

722 Canal Street

NEW ORLEANS

M. D. KOSTMAYER

GENERAL INSURANCE

709 UNITED FRUIT BUILDING

RAYmond 6151

THE SOUTH'S BEST

**LAUNDRY & CLEANERS
SUPPLIES**

Kitchen Cleansers, Alkalis,
Soaps, Soap Powders

RUDOLPH RAMELLI, INC.

NEW ORLEANS, LA.

QUALITY SELLS

CLOVERLAND

Pasteurized Grade "A" Milk of Superior Flavor
and

CLOVERLAND SUPREME ICE CREAM
"DELICIOUSLY DIFFERENT"

**CLOVERLAND
DAIRY PRODUCTS COMPANY**

Incorporated
GALVEZ 4133

**Laboratory Apparatus
and Reagent
Chemicals**



I. L. LYONS & CO.,
Limited

Established 1866

NEW ORLEANS, LA.

HAUSMANN, INC.

730 CANAL STREET

MANUFACTURING JEWELERS

SPECIALIZES IN
FRATERNITY AND COLLEGE
JEWELRY

R. P. FARNSWORTH AND CO.

Incorporated



General Contractors



NEW ORLEANS

HOUSTON

OLYMPIA ROOFING CO.

C. D. AUGUSTIN, Proprietor

DE-LEAKERS • WATERPROOFING • COMPOSITION ROOFING
CAULKING • MEMBRANE FLOORS

RUBEROID ROOFING AND BUILDING PRODUCTS



3320 Washington Avenue

Jackson 6606

PHONES

Chestnut 6211

NEW ORLEANS, LA.

V

● THE
FAVORITE
DEPARTMENT STORE
IN
AMERICA'S MOST
INTERESTING CITY

Maison Blanche
GREATEST STORE SOUTH

COMPLIMENTS

OF

FREEMPORT SULPHUR CO.

NEW ORLEANS

FREEMPORT, TEXAS

NEW YORK

PORT SULPHUR, LOUISIANA

HOUSTON

SUBSIDIARIES

CUBAN-AMERICAN MANGANESE CORP.

CUBAN MINING CO.

NICARO NICKEL CO., CUBA

Candies

SUPPLIED THE

BOOK STORE

By

JAMES J. REISS CO.

Incorporated

Since 1859

BUY

W
A
R
B
O
N
D
S

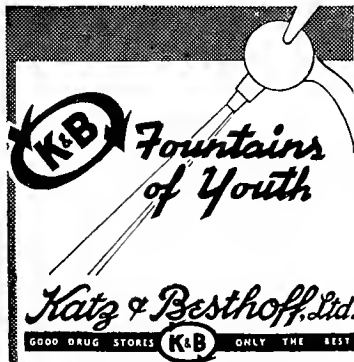

BUY

W
A
R
B
O
N
D
S

CONSULT

AN EYE PHYSICIAN FOR EYE EXAMINATION

BARNETT

OPTICAL CORPORATION

WM. J. HAGSTETTE

Prescription Opticians

QUALITY — ACCURACY — SERVICE

833 Common St. RA. 7414 New Orleans 12, La.

C. A. SPORL AND COMPANY

INCORPORATED

ALL KINDS *of* INSURANCE

WHITNEY BUILDING

RAYmond 2381

PERRILLIAT-RICKEY CONSTRUCTION CO., Inc.



We take pride in the part assumed by us in the construction of the
Student Center.

American Manufacturing Corp.

MANUFACTURERS

OF

Sans Souci Underwear

1052 Constance St.

Magnolia 1763

NEW ORLEANS, LOUISIANA

*Helping to Win
the War
and
Prepare for Peace*



UNITED
FRUIT
COMPANY



**THE MIRACLE
That Has Become a Habit**

Isn't it strange about electric service . . . the better it is, the less people think about it! The light in your lamp, for example. When you turn it on it doesn't occur to you that light won't be there instantly.

Electric power can't be "stored" in tanks like oil or gasoline. A "fresh batch" must be in the making constantly—it is produced as it is used. You can't have MORE electric power until you have more giant turbo-generators to produce it. It takes three years to get delivery on one of the 275-ton giants! We know . . . we've installed a new 40,000 horsepower unit ordered early in 1941 . . . a \$2,860,000 addition, together with the other heavy equipment and facilities necessary for its operation.

In this business being ahead of time stood us in good stead when war came. Every call from war industries and the military forces has been met promptly and in full, without inconvenience to another single customer.

It's a record we're proud of—one we hope always to maintain. We're glad we COULD plan and build ahead—that this is a country where men can use their brains and time and money to anticipate the future. Let's keep it that way!

NEW ORLEANS *Public Service*

Engraved By

**SHREVEPORT ENGRAVING
COMPANY**



SHREVEPORT, LOUISIANA

*This Book is Bound
in a*

KINGSKRAFT COVER

World's Largest Publishers

THIS BOOK DESIGNED AND PRINTED BY

BENSON

PRINTING COMPANY ☆ NASHVILLE

of College Annuals



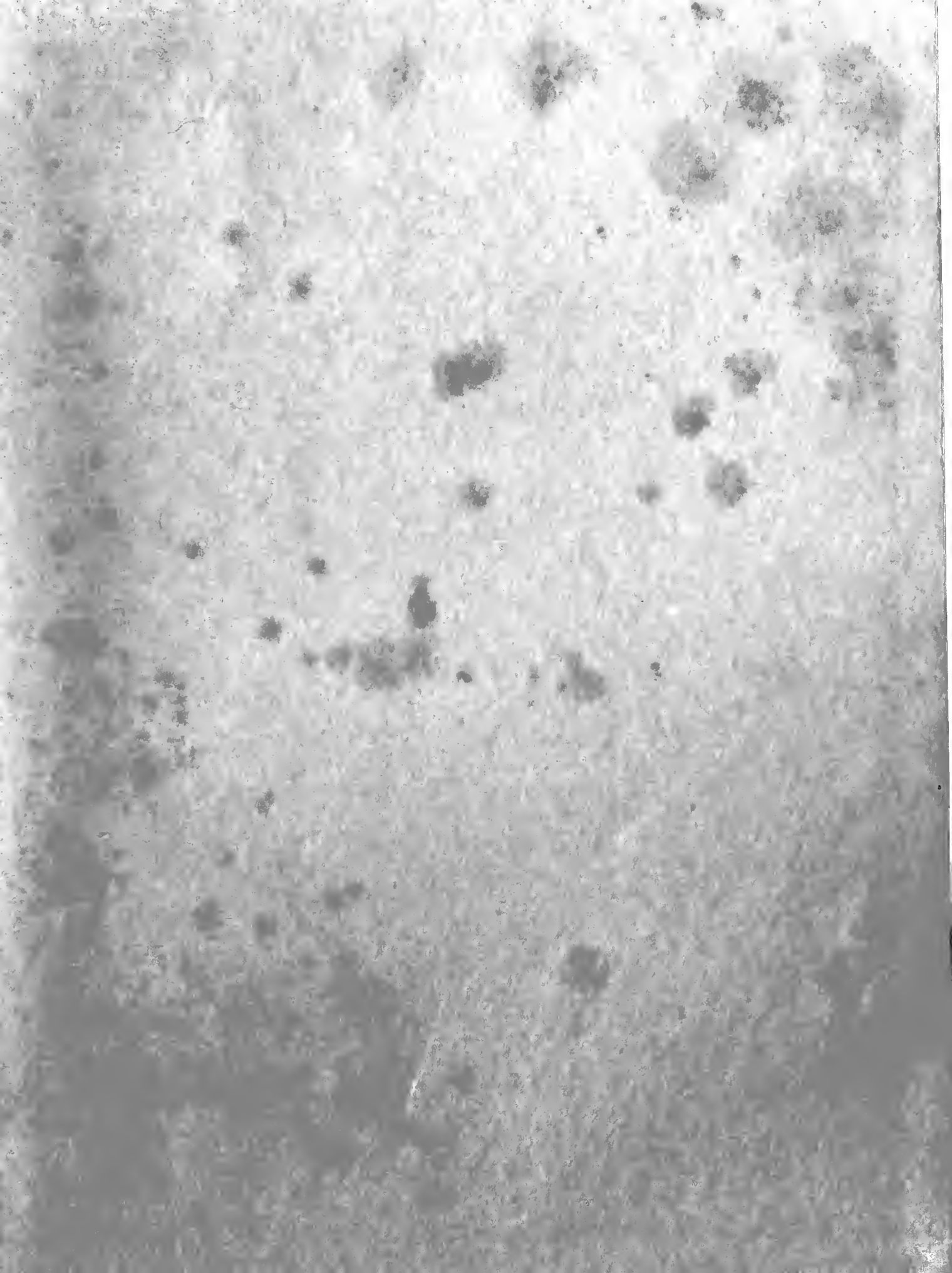

The TULANE UNIVERSITY of Louisiana

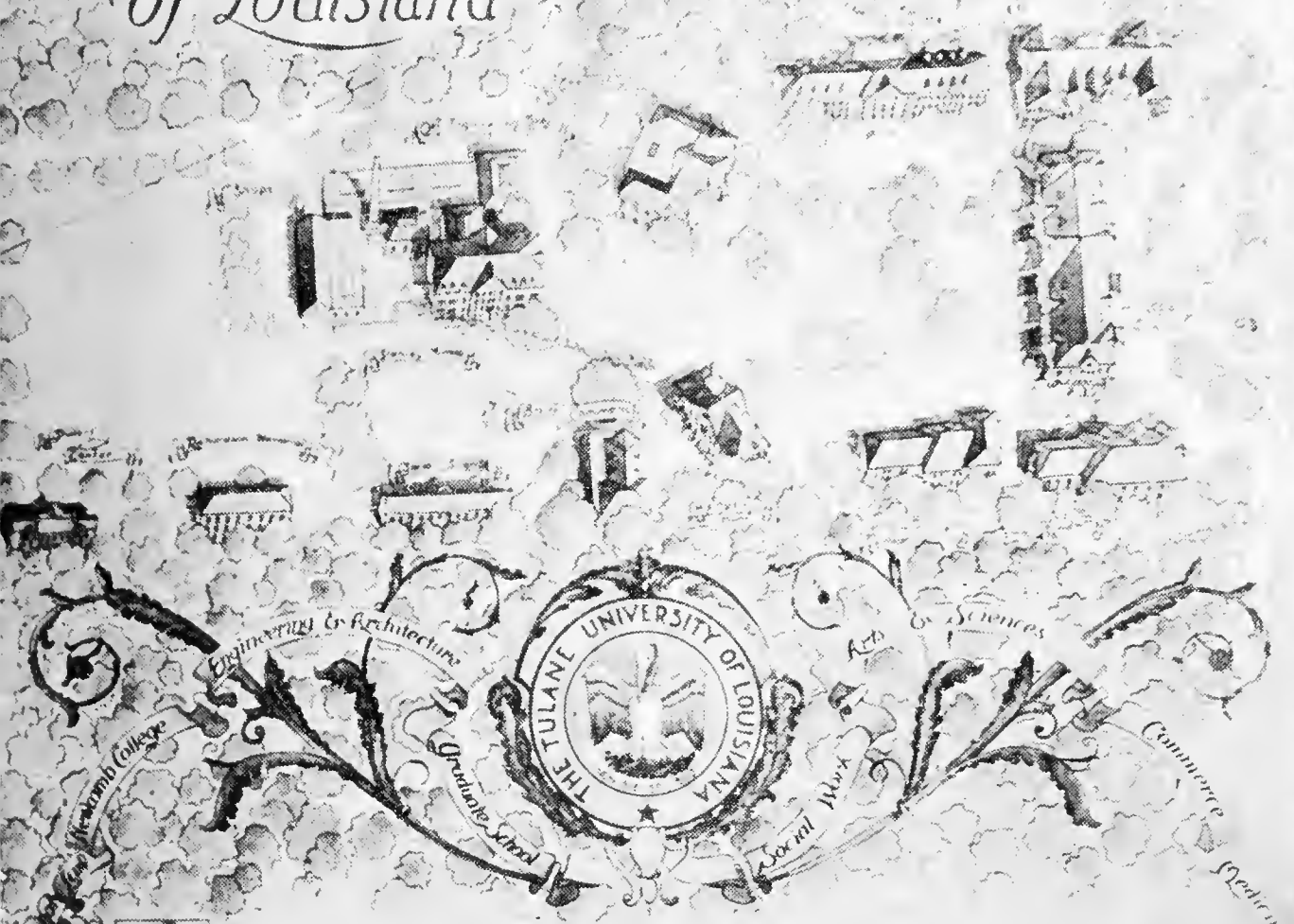

The School of Medicine, oldest in the University, was founded September 17, 1834, with Thomas Hunt of Charleston, S.C., then 26 years of age, as Dean. The University in 1847 was officially designated "The University of Louisiana;" a Board of Administrators was appointed and faculties of Natural Sciences and Law added. During the Civil War the University was closed from 1862 until 1867. Paul Tulane in 1883 made the first of a series of gifts to the University, and in the same year the present title was adopted, "The Tulane University of Louisiana." A Manual Training School was established in 1884 from which developed the first Engineering School in the South. Gen. G. W. C. Lee, President of Washington and Lee University and son of Gen. Robt. E. Lee, was awarded the first honorary Degree in 1887. A generous gift to the University by Mrs. Josephine Louise Newcomb financed the founding of Newcomb College in 1887. Except for Medicine and Law the University moved to its present site in 1890. The property for the present Newcomb Campus was purchased in 1890.

