

JAMBALAYA







Digitized by the Internet Archive  
in 2011 with funding from  
Lyrasis Members and Sloan Foundation

<http://www.archive.org/details/jambalayayearboo53edit>



*the*

*Jambalaya*

*nineteen*

*forty-eight*

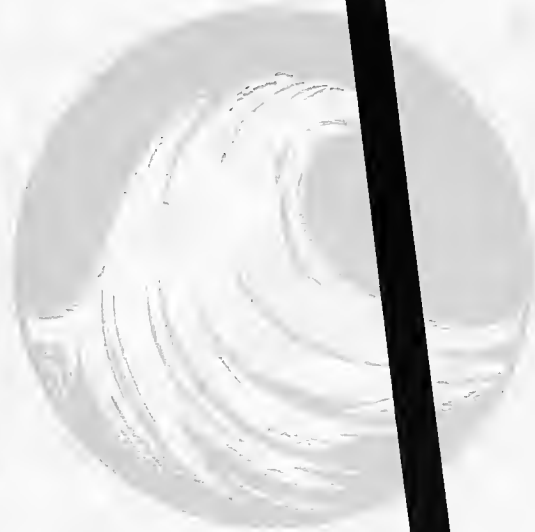

*Steve Ellis*

*William C. Long, Jr.*





PILOTS CREDIT

ARNOS

Your COLLEGE

UNITED

# L I F E B E G A N

The year 1947-48 at Tulane was just about like all the rest. It started uneventfully enough with a record enrollment of over 7000 in all branches of the University. The influx of veterans to the campus went on unabated, and though slightly faded and ragged around the cuffs, khaki was still high style for the male population.

The housing units which sprouted up last year were still overflowing, and diapers made up a large percentage of all laundry done for the residents. The new History Building was completed and put to use, and another of uncertain purpose was begun. A country club-like dormitory for the athletes was under construction in center field on the baseball diamond.

By the time that the miles of registration blanks had been dispersed to their final resting places, the initial excitement of registration had worn off. Everyone had recovered from the rigors of the book line, and, with exams still a comfortable fifteen weeks off, college life began with a vengeance.

The flurry of excitement caused by the unexpected and dramatic victory over Alabama in the opening game of the football season soon died out, only to be revived by the 6-6 tie with L. S. U. in the season's closing contest. Classes, sandwiched in between Saturday nights, had been progressing painlessly enough and resolutions to get caught up during the Christmas holidays were being heard on all sides. Everyone lived up to them, too, along about the third of January.

Mid-semester exams came as a blow to most. Dating became a thing of the past, and midnight oil was reported up ten points on the market. Blue jeans made themselves only too apparent on the Newcomb campus, and among the boys, beards and bloodshot eyes were all the rage.

**THOSE**

Then it was all over. The heat was off for another four months, and fancies were turning away from books. Second semester registration cramped the style of the student body only momentarily.

A brilliant basketball team won the attention of the nation with victories in the Sugar Bowl and Delta Bowl. When the curtain finally fell on the season, only three defeats marred the record of the Greenies, who had taken the measure of twenty-three opponents, including some of the best teams in the country.

The main topic of conversation on the campus suddenly switched from basketball to international affairs with President Truman's announcement of the coming draft. A great deal of consternation was caused by the fact that nobody's uniforms fit any longer.

Glendy Burke brought Tulane into the public eye with its Centen-

**WERE THE**





# DAYS TO . ALWAYS



nial Forensic Tournament. Forty-four colleges and universities from all parts of the United States and Canada were represented. The Time Forum which was to bring President Truman to Tulane, was called off because of the world situation.

The Hullabaloo, under the guidance of Dennis Bryant was again awarded All-American honors. There was a little noise over the policies of an obscure yearbook on the campus.

This year probably marked the end of a unique period in educational history. The first big group of veterans is graduating this year, and their influx into college is rapidly falling off. They'll still be here for the next few years, but in ever decreasing numbers. Next year, the typical freshman will be downy cheeked as in days of yore. College life is going back to normal. It'll never be the same.

# RECALL

LAW ARTS AND SCIENCES MEDICINE NEWCOMB  
ENGINEERING COMMERCE GRADUATE SOCIAL W  
ORK ARTS AND ENGINEERING MEDICINE LAW AR  
TS AND SCIENCES MEDICINE NEWCOMB ENGINE  
ERING COMMERCE GRADUATE SOCIAL WORK AR

**THIS IS**  
**- YOUR CAMPUS**







**THE**

**R U F U S   C .   H A R R I S**

# PRESIDENT'S MESSAGE

The year 1947-48 at Tulane has found us concerned with unsolved problems, conflicting opinions, and uncontrolled forces in the political and moral spheres of the world. Military superiority did not bring victory. If the purpose of the war was ideological, we have not won it. We have only changed our weapons from force to persuasion. Who knows how to use this new weapon?

The purpose of higher education is training in the art of thinking. Mastery of that art will develop the mind for intentional and intelligent use, not for unwitting and unwilling manipulation. Freedom from prejudice, freedom from ignorance, freedom from complacency depends upon minds disciplined enough to be controllable and therefore really free.

For the men and women of Tulane and Newcomb, and for the wife of the student veteran, that freedom is a precious thing. They have fought for it in war, they have striven for it in peace, that they may insure for themselves and their descendants a future worthy of their illustrious past. As this yearbook brings back memories of these extraordinary campus days, I hope it will renew and nourish your determination to live intelligently and courageously, in the fear of God and in the light of truth.

RUFUS CARROLLTON HARRIS

## President

Tulane.



# ADMINISTRATION

MAXWELL E. LAPHAM  
Dean of the College of Medicine

• MEDICINE



LOGAN WILSON  
Dean of Newcomb College

• NEWCOMB



PAUL BROSMAN  
Dean of the College of Law

LAW •

• GRADUATE



ROGER P. MC CUCHEON  
Dean of the Graduate School

ENGINEERING •

JAMES M. ROBERT  
Dean of the College of Engineering

• COMMERCE



LESLIE J. BUCHAN  
Dean of the College of Commerce





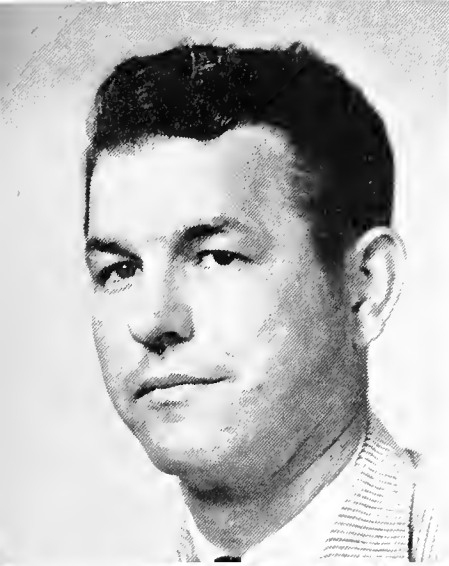

FORREST U. LAKE  
Dean of Admissions



FRED C. COLE  
Dean of the College of Arts and Sciences



JOSEPH C. MORRIS  
Vice-President of the University



T. T. EARLE  
Director of University College



ELIZABETH WISNER  
Dean of the School of Social Work



ROBERT WAUCHOPE  
Director of the Middle American Research Institute

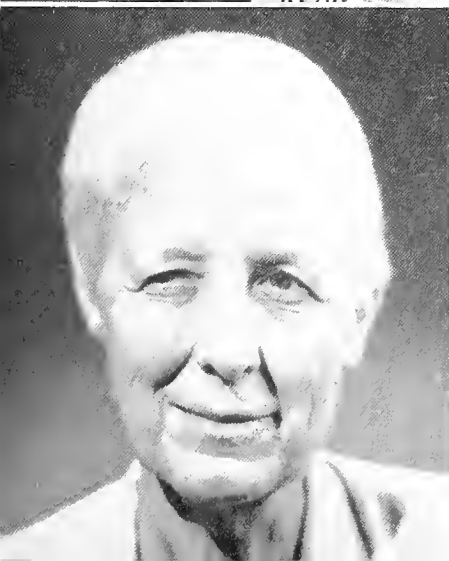

HORACE RENEGAR  
Director of Public Relations



ANNA E. MANY  
Counselor to Women, Newcomb College

ARTS & SCIENCES •

UNIVERSITY COLLEGE •

RESEARCH INSTITUTE •

NEWCOMB •

• ADMISSIONS

• VICE-PRESIDENT

• SOCIAL WORK

• PUBLIC RELATIONS

ALUMNI ASSOCIATION STUDENT  
OR BOARD DORMITORY CO  
LLABALOO THE 1948 JAMBALAYA  
CIL CHORAL GROUPS BAND DAN  
ROTC CANTERBURY CLUB RADIO  
LTA PHI PHI BETA KAPPA HILLE  
SSOCIATION NEWCOMB STUDENT  
MBALAYA ASCE BAPTIST STUDEN  
PUS NIGHT HISTORY OF MEDICIN

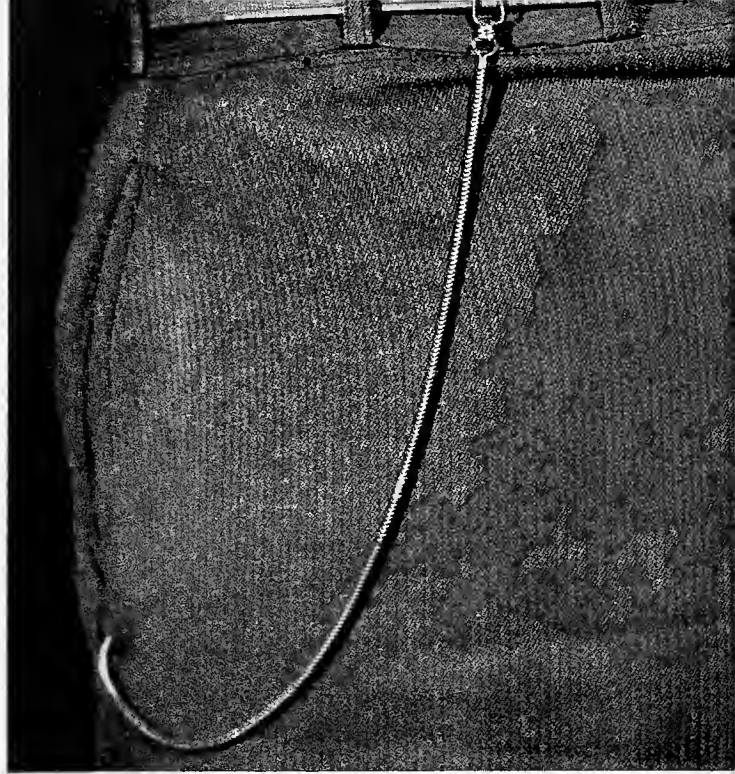

A C T I V I T I E S

LUMNI ASSOCIATION STUDENT COUNCIL NEWCOMB HONOR BOARD DORMITORY COUNCIL PUBLICATIONS BOARD LABALOO THE 1948 JAMBALAYA STUDENT CENTER COUNCIL CHORAL GROUPS BAND DANCE CLUB AIEE ARMY NAVY

OTC CA  
TA PHI  
SOCIAT  
JAMBALAY  
US NIG

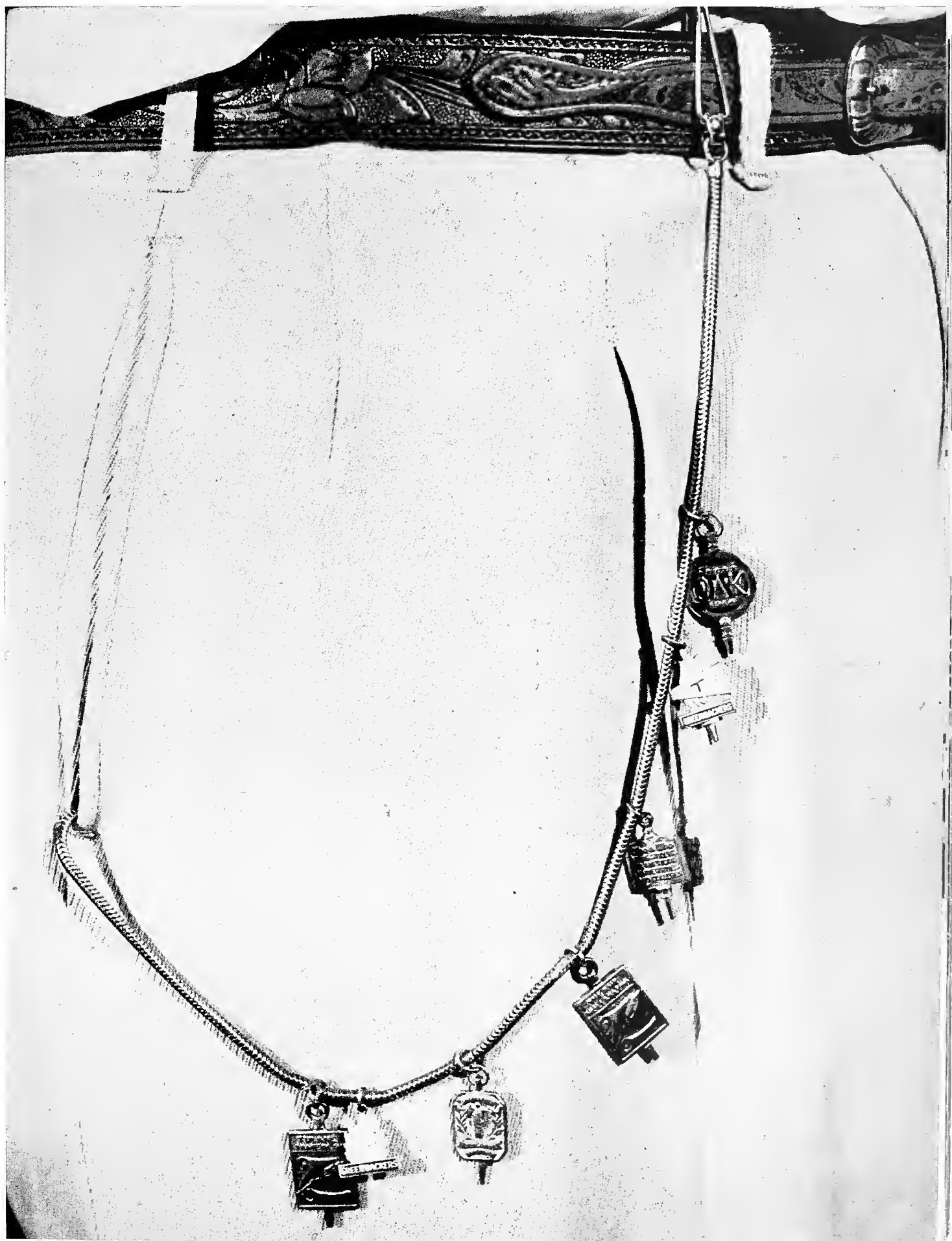

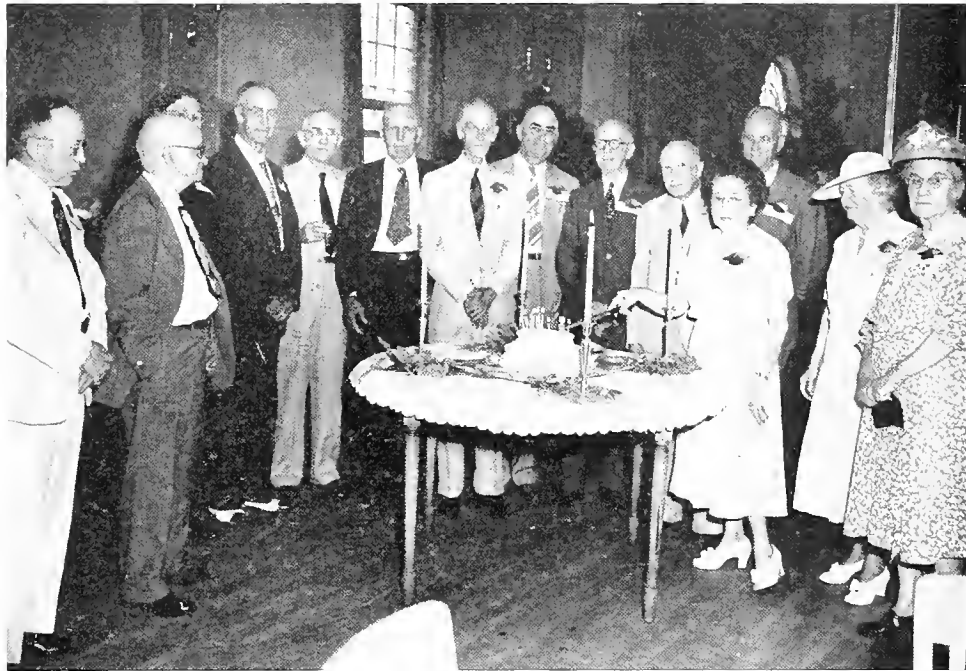

# TULANE ALUMNI ASSOCIATION

## OFFICERS

E. CLAGGETT UPTON, JR.	President
A. WATSON CHAPMAN	Vice-President
CLAYTON L. NAIRNE	Vice-President
GERALD L. ANDRUS	Vice-President
HARRY P. GAMBLE, JR.	Secretary
SHELBY FRIEDRICHS	Treasurer
BEATRICE M. FIELD	Director of Alumni Relations

**LAW:** Arthur C. Watson, Moise Denney, Murray Cleveland; **MEDICINE:** Dr. Vance M. Strange, Dr. Charles Odom, Dr. Ambrose Stord; **ARTS AND SCIENCES:** Edward W. Owen, Jr., Bernard D. Mintz, Darwin S. Fenner; **ENGINEERING:** Ralph H. Mann, Pat Richardson, Albert Fransen; **COMMERCE:** R. Lynn Colomb, George Dinwiddie, J. B. Sanford, Jr.; **GRADUATE:** Lane C. Kendall, Mrs. Louis Binstock, Mrs. Janet W. Yancey; **NEWCOMB:** Mrs. Frank M. Taylor, Miss Angela Devlin, Miss Angela Gregory; **SOCIAL WORK:** Miss Rose L. Toney, Miss Louise Meyer, Mrs. Joseph E. Schenthal; **REPRESENTATIVES AT LARGE:** Harry R. Cabral, Clarborne Perrilliat, A. Brown Moore, Lacy Richeson.

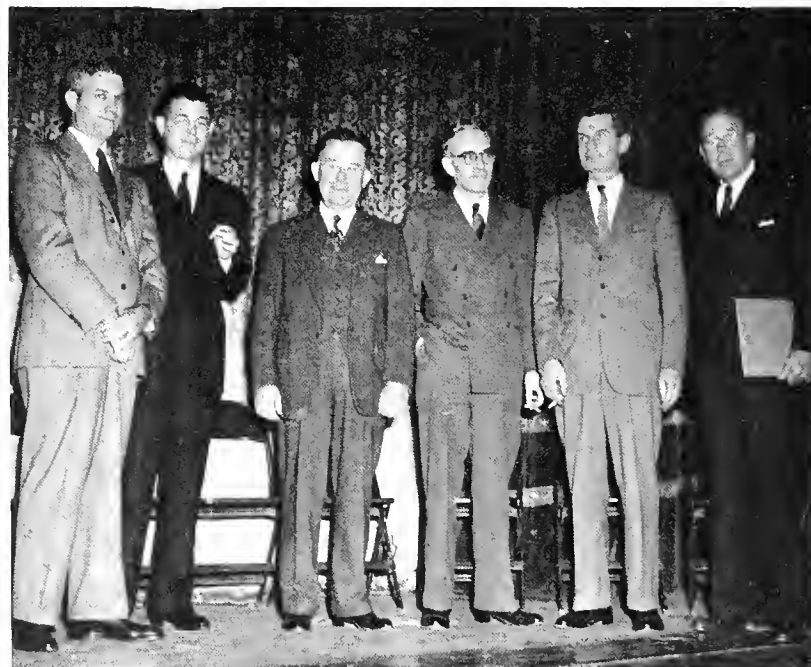





The membership of The Tulane Alumni Association includes all graduates and former students of all colleges of the University. The Student Center Building on the Tulane Campus houses the General Alumni Offices, the Alumni Records Office, and the TULANIAN, quarterly publication of The Association, which is sent free of charge to all Alumni.

A representative of The Alumni Association welcomes the graduating classes at each Commencement. Active

Tulane Alumni Clubs are in existence throughout the United States.

Homecoming is celebrated each year, and Class Reunions are held. On May 10th, anniversary of the birth date of Paul Tulane, Alumni honor their benefactor's memory at Princeton, New Jersey.

The Tulane Alumni Fund, now in its second year, has grown to be of real value to the University. A well organized Class Agent system has been an effective instrument in Alumni affairs.

BEATRICE M. FIELD

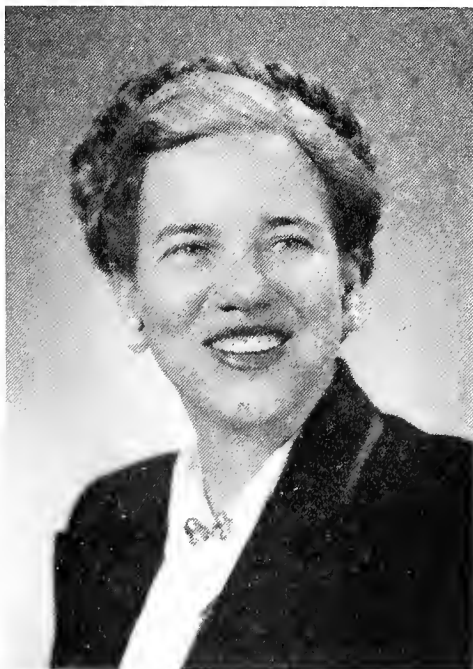



GEORGE HALL

GEORGE HALL, President of the Law  
 LLOYD ANDERSON, Vice-President of the Commerce  
 FLORENCE GASKIN, Secretary of the Social Work  
 JACK JACKSON, Treasurer of the Medicine  
 EDMUND MARTIN, Chairman of the Arts and Sciences  
 PAUL LORRAINE, Chairman of the Graduate School  
 BETTY GRAY, Chairman of the Newcomb  
 NICK GAGLIANO, Chairman of the Engineering

The Student Council of the university is the highest governing body of the Associated Students of Tulane University. It is composed of the presidents of each of the eight colleges of the

# T U L A N E S T U D E N T C O U N C I L

university, and the officers of the council itself are chosen by an electoral college which is made up of members appointed by their respective colleges.

The principal function of the Student Council is that of interpreting and executing the constitution of the association. The Council also exercises general supervision over all expenditures from the Student Fund, as well as supervising the entire student activities program.

During this school year, the Council was confronted with many problems which it endeavored to solve in the interests of the student body as a whole. The Council published the first Tulane Student Directory. At the beginning of the year, the Council conducted an orientation program designed to familiarize all students with the physical facilities of the University.





# THE PUBLICATIONS BOARD



## OFFICERS

GEORGE HALL ..... Chairman  
 ADELAIDE PHILLIPS ..... Secretary

## MEMBERS

Robert Bland	George Hall	Bill Long
Dennis Bryant	Phil Harsham	Adelaide Phillips
Steve Ellis	Larry Hennessey	Jack Schwegmann

The membership of the Publication Board consists of the editors and business managers of the two publications, the president of the University Student Council, an elected member of the Student Council, and two senior class presidents, choose from any of the colleges by vote of the University Student Council.

Besides being responsible for the selection of the editors and business managers, the board settles any disputes with or between staffs concerning questions of policy. Selection of staffs, however, is left to the discretion of the individual, Editorial and business heads.

Chairman of the board is the president of the University Student Council. The advisers are Miss Beatrice M. Field and Dean George E. Simmons.



GEORGE HALL

# NEWCOMB STUDENT COUNCIL



## OFFICERS

BETTY GRAY . . . . . President  
 ANNE LANDRY . . . . . Vice-President  
 FRANCES CRUMBAUGH . . . . . Treasurer  
 VERA WRIGHT . . . . . Recording Secretary  
 ELAINE JONES . . . . . Corresponding Secretary

## MEMBERS

Deety Browne	Pat Phillips
Ruth Boulet	Beatrice Rault
Virginia Jones	Betty Oehmig
Mary E. Sheehan	Olga Turner
Pat Evans	Fannie Kyker

The Student Council, over which the President of the Student Government Association presides, is the organizing and directing body of all Newcomb campus activities. Its functions specifically include keeping the Student Body informed on all matters, carrying out the legislation of the Student Body, chartering all clubs and organizations, and, insofar as possible, integrating all campus activities into one cooperative and harmonious whole.



## OFFICERS

BETTY BROWNE . . . . . President  
 MARY VIRGINIA CRAIN . . . . . Vice-President  
 BETTY TURNER . . . . . Secretary-Treasurer  
 MISS DOROTHY SEAGO . . . . . Faculty Advisor

## MEMBERS

Ruth Boulet	Betty Oehmig
Page Cary	Pat Phillips
Pat Evans	Beatrice Rault
Merle Fisher	Mary Ellen Sheehan
Betty Gray	Olga Turner

Vera Wright

Honor Board has jurisdiction over the conduct of the students of Newcomb College, and maintains the school standards of personal honor, loyalty and integrity. Each student, upon entrance into the College, signs a pledge in an impressive ceremony before the Board, promising to abide by the regulations of the Newcomb Honor System.

Any infringements or violations of the pledge are referred to the Board for judgment, each student being on her honor to report herself as well as any other student involved.

The Honor Board supervises all general student body elections, from keeping the polls to counting the votes.

# NEWCOMB HONOR BOARD

# NEWCOMB DORMITORY COUNCIL

## OFFICERS

RUTH BOULET . . . . . President  
 NAT WALKER . . . . . West Wing President  
 JEAN HARDIN . . . . . East Wing President  
 MARION WASHAM . . . . . Warren House President  
 VALERIE EDWARDS . . . . . Doris Hall President  
 JOYCE JOHNSON . . . . . Secretary

## MEMBERS

Gertrude Chitty	Peggy Jordan
Ann Colebeck	Jeannine McGee
Virginia Colebeck	Betty Oehmiq
Myrna Feinberg	June Sherrouse
Sally Foster	Mary Ann Thompson
Virginia Frederic	Betty Turner
Virginia Jones	Ann Welch

The Newcomb Dormitory Council, which is composed of representatives from all of the campus houses, provides the resident-government for students of Newcomb College living in the dormitories. It carries out the rules and regulations, tries offenders, and serves with executive, judicial and legislative powers.

The Council also provides for entertainments by and for its members, working with all dormitory students for an efficient system of self-government in matters relating to the conduct of its members, both as individuals and as a social group. It attempts in these ways to obtain a well-rounded dormitory life.



## OFFICERS

VIRGINIA JONES . . . . . Chairman  
 JEANNINE MCGEE . . . . . Secretary

## MEMBERS

Gladys Bloom	Virginia Jones
Rene Bousquet	Marjorie Isaacson
Elsie Brupbacher	Jeannine McGee
Laurelle Fillmore	Beatrice Rault
Jean Hardin	Gail Swarznbach
Claire Hero	Anita Yancey

The Newcomb Athletic Council is the executive body of the Athletic Association, which is composed of any student who participates in activities offered by the gym. The Council is composed of: a representative from each class, chairmen of the three big intramural sports, presidents of individual athletic clubs, and the leaders of the four leagues—Dixon, Gibson, Howard, and Norman. Everyone in the Athletic Association falls into one of these four categories, as a method of competition.

The results of intramural competition may be either League or individual victories. Trophies are awarded the winning Leagues, and gold charms go to the winners of individual tournaments. Awards for the accumulation of individual points, which are given for all athletic participation, are, in order, a felt "N" letter, a silver "N" pin, and a blazer jacket with the seal of Newcomb. These awards are given for enthusiasm and participation, not merely outstanding skill in sports.



# NEWCOMB ATHLETIC ASSOCIATION

# T H E 1 9 4 8



STEVE ELLIS

## STAFF

STEVE ELLIS	Editor
CARL SCHUMACHER	Associate Editor
ELA HOCKADAY	Associate Editor
HARRIS COPENHAVER	Assistant Editor
WALTER SPENCE	Assistant Editor
JACK ORTEGA	Organizations
JANE BIEDERMAN	Organizations
TOM POWER	Features
BUBBA RAPPEPORT	Snapshots
JACK WEINMANN	Fraternities
DORA MARTIN	Fraternities

## REPORTERS

Anne McAskill	Catherine Naef
Ann Ventress	Bertha Stein
Bobbie Blum	Bill Crull

Recipe for Jambalaya: Take one office. Add three tables, one addressograph, two cabinets, nine filing cases, 150 1946 Jamb's, 200 assorted yearbooks, one hatrack, two slightly aged typewriters, and chairs to taste. Mix well and add a sprinkling of assorted characters. Boil for six months, adding ink and copy paper at regular intervals. Serves 3500.

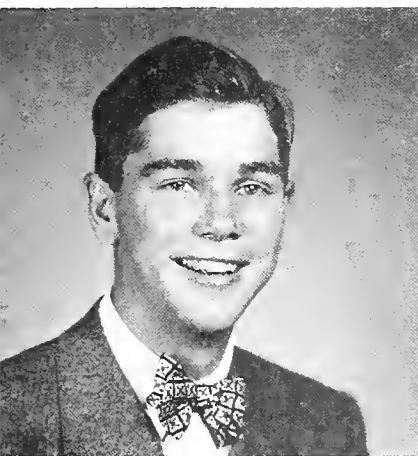

CARL SCHUMACHER



ELA HOCKADAY

Ye Editor looking over a Power caption

Ela and Bobbie type—Janie gets a date





# J A M B A L A Y A . . .



Org. Editor Ortega and Bill Crull



Assistant Editor Copenhaver and picture pulling party

## BUSINESS STAFF

- WILLIAM C. LONG . . . . . Business Manager
- HARRY HOWARD . . . . . Assistant
- KEN McCLOUD . . . . . Assistant
- BILL WEIL . . . . . Assistant
- ELIZABETH JANSSEN . . . . . Assistant
- JACKIE SILIN . . . . . Assistant
- MICKEY CARSO . . . . . Assistant

The Business Staff as usual received, or is still trying to receive, the gravy resulting from the

efforts of the Editorial Staff. But then where would they be without the money brought in by the financial engineers of the book? A new idea instituted is the use of the campus personalities as models in the ad section.

Business end of Jamb



BILL LONG





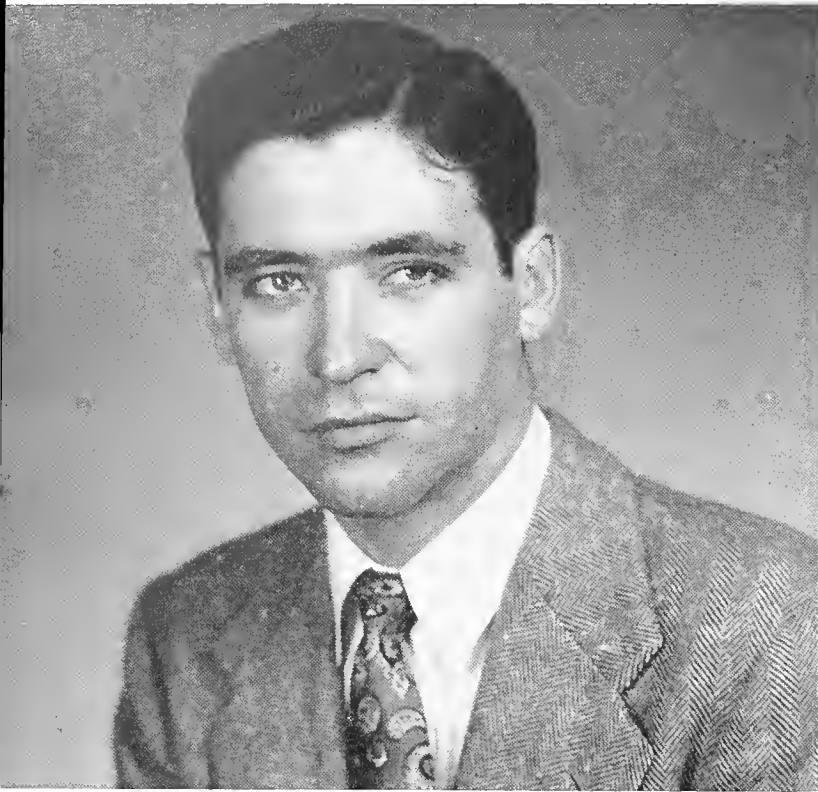

DENNIS BRYANT



PHIL HARSHAM

# THE ALL-AMERICAN HULLABALOO

When Editor Dennis Bryant surveyed his meager newspaper staff last September, he concluded that Editorial Order No. 1 must read: "Inter-staff dating will not be tolerated." For marriage had ripped the staff from stem to stern. Gone were Associate Editors Bob Barnes and Wilma Knight by way of the altar. Gone was Society Editor Lorraine Freeman with trackman Hugh Liles, to the tune of the wedding march.

Untouched by love's demands were: Phil Harsham, who filled the associate editor's slot; Rosemary Carnes, who moved into the society editor's shoes; Columnist Vic Gold was rumored "steady" with Dale Soloman, the new Newcomb editor. Single Henry

Threefoot took over sports, along with married Al Perry and suspected John Gleason.

New faces made to realize the dateless responsibilities of being a Hullabalooite were: McVey Ward, Edgar Ashworth, Bob Guggenheimer, News Ed. Bill Jenkins, feature writers Diane Ferrell, Herman Kohlman, Critic Pat Cronin, and Assistant Business Manager Larry Hennessey.

Even Business Manager Jack Schwegmann fell under close scrutiny as well as Feature Ed Harry Heintzen. Heintzen remained a loyal newspaperman throughout, scorning entangling alliances, but Jack broke the shackles near the close of the Bryant term by marriage to Nanette Taylor.

A few days before his term as editor closed, Bryant made a startling announcement: His engagement to Newcombite Rene Herbert.

A careful screening revealed Harsham as the least likely to be hooked. "I live in the veterans barracks, and, as such, am not a likely prospect. Besides, I don't have a car," he said, clinching his eligibility.

With car-less Harsham came still single, still around McVey Ward and Harry Heintzen as associate editors. Unfortunately, Ward had gone the way of most flesh by planning to marry Betty Holland in September.

With the New Order, some changes and additions were made. Dale Soloman became copy editor and Diane Farrell took over as feature editor. Edgar Ashworth was promoted to assistant copy editor. Continuing in the same jobs were Bill Jenkins as news editor, Henry Threefoot as sports editor, Rosemary Carnes as society editor, Vic Gold as columnist and Jim Blich as cartoonist.

Singer Larry Hennessey, as business manager, dropped his vocal chords to look after the Hullabaloo purse strings. With him, hands cupped under the money bags, was Assistant Business Manager Tom McBride. Harlan Sindell got a weekly mouthful of Uncle Sam's postage paste as circulation manager.

Hulla business staff





Diane Farrell and friends



Harry Heintzen & McVey Ward, Associate Editors

In the Hullabaloo office . . .



# OMICRON DELTA KAPPA

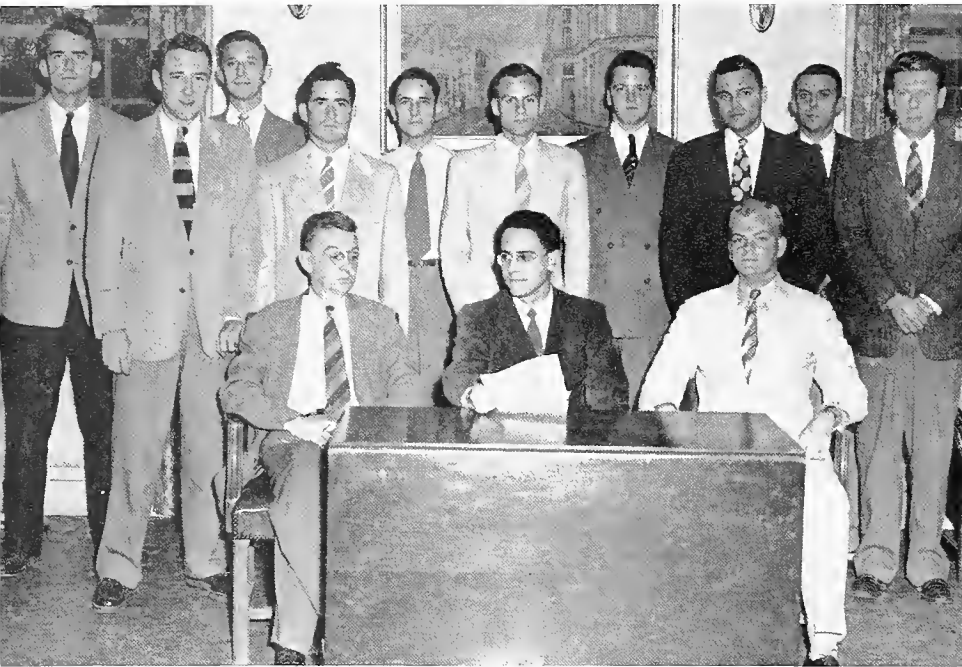

## OFFICERS

T. N. JAMES . . . . . President  
 HANS B. JOHANNSEN . . . . . Faculty Advisor

## MEMBERS

H. L. Baker	F. W. Lewis
R. F. Bland	F. B. Martin
G. E. Burgess, Jr.	H. Marx
E. L. Deramee, Jr.	T. B. McIntosh
L. Finley	A. Moore
N. J. Gaagliano	C. M. Moss, Jr.
C. B. Hall	R. A. Murphy
R. Harris, Jr.	T. Reboul
G. L. Hetherwick	J. K. Riess (faculty)
J. T. Jackson	H. L. Stone
T. N. James	T. A. Svendson

J. H. Terry

Omicron Delta Kappa is a national collegiate organization which selects for membership students who have excelled in more than one of the following fields of university activity: scholarship, athletics, social and religious affairs, publications, speech, music, and dramatic arts. Members are elected from the faculty and administration on the basis of having displayed unselfish leadership in the interest of the university. The two primary bases for election are character and leadership. ODK is the only national collegiate organization which recognizes excellence in extracurricular pursuits; it is also the only national collegiate organization which embraces both student and faculty as active members.

The national organization was founded at Washington and Lee University in 1914. The Alpha Zeta Circle at Tulane was established in 1930.



## OFFICERS

LEONARD FINLEY . . . . . President  
 TOM McINTOSH . . . . . Vice-President  
 EDMUND MARTIN . . . . . Secretary

## MEMBERS

Herbert Baker	Aubrey Moore
Newell Berry	Murphy Moss
Forres Collins	Bob Murphy
Rufus Harris, Jr.	Dean Pfeiffer
Floyd Lewis	Jimmy Plauche
Henry A. Mellon	Troye Svendson

Kappa Delta Phi was founded at Tulane in 1904 as an honorary organization for the promotion of school spirit. Each year it selects from the junior and senior classes and from graduate school, men who have been conspicuous for school spirit and for distinguished and unselfish loyalty and endeavor during their university careers. One faculty member is recognized for outstanding service.

Kappa Delta Phi has a two-fold purpose. It confers membership upon those singularly effective and successful in promoting school spirit and advancing university enterprise, and it binds together these men into an organization dedicated to further endeavor in behalf of Tulane.

# KAPPA DELTA PHI

# P H I B E T A K A P P A

## OFFICERS

DR. WILLIAM DUREN . . . . . President

## MEMBERS

Quentin L. Ault	Julia Ferguson	Norman Karchmer	Jane Rodrigue
Herbert Bloom	Lois Flurry	Dolores Kelley	Pegina Roux
William Brown	Fay Frey	Felice Maurer	William Shepard
Dorothy Carruth	Norman Creco	Helen Meriwether	Matthew Sutherland, Jr.
William Cherry	Simeon Heninger, Jr.	Lillian Nequeloua	Harold R. Swardson, Jr.
Neville Cull	Leo Horan	Frank Orland	Robert Warriner, II
Margaret Cuneo	Roy Huss	Herve Racivitch, Jr.	Barbara Wedemeyer
Donald Dexter	Maxine Kaplan	Andrew Reck	Anne Weitz

## OFFICERS

DANIEL T. RAWLS . . . . . President  
 GEORGE E. NUNN . . . . . Secretary-Treasurer

## MEMBERS

Lloyd W. Anderson, Jr.	Alvan D. Hellback	Lindon J. Mellancon	Edward B. Scherich
Alice Colleen Becham	Andrew G. Henning	Art Oldstein	Roy J. Segall
Jean E. Friedman	Ernest N. Kahn	Henry Plouche (Honorary)	Guy W. Trump
David Glover	Elton C. Lasseigne	George T. Plunkett	Patricia Jo Worner
	Walton J. Lebreton	Benjeman Roach, Jr.	

Beta Gamma Sigma, a national honorary commerce fraternity, was founded at the University of Illinois and the University of Wisconsin in 1913. The Alpha chapter was founded at Tulane in 1926.

The purpose of this association is to encourage and reward scholarship and accomplishment in the field of bus-

iness studies among students and graduates of collegiate schools of business; to promote the advancement and spread of education in the science of business; and to foster principles of honesty and integrity in business practice.

# B E T A L A M B D A S I G M A

# TAU BETA PI



## OFFICERS

ROBERT G. BEADLE . . . . . President  
 GRIFF C. LEE . . . . . Vice-President  
 FRED WEISSBORN . . . . . Recording Secretary  
 ROBERT F. BLAND . . . . . Corresponding Secretary

## MEMBERS

Robert G. Beadle	Walter Martiny
Richard F. Blake	Robert L. Pons
Robert F. Bland	Nicholas A. Saigh
Robert F. Fortier	Surey R. Slovenko
John D. Fitch	Milton Van Manen
Nicholas N. Henriques	Rodney M. Vincent
Griff C. Lee	Luther H. Waller
Robert A. Longmire	Fred Weissborn

The Tau Beta Pi Association was founded at Lehigh University in 1885 by Edward Higginson Williams, Jr. It is dedicated to those who have conferred honor upon their Alma Mater by distinguished scholarship and exemplary character as undergraduates in engineering, or by their attainments as alumni in the field of engineering. Its aim is to foster a spirit of liberal culture in the engineering colleges of America.

New members are selected from the upper scholarship brackets of the College of Engineering by vote of the chapter.

Tau Beta Pi was founded at Tulane in 1936.

The society is composed of regular members consisting of medical men and women who as undergraduates have given promise of becoming leaders in their professions, of honorary members consisting of physicians who have attained distinction in any worthy line of human endeavor, and of persons, whether physicians or not, who have gained unusual recognition in fields related to medicine. The most prominent requisite for membership is high scholarship in a

broad sense, along with evidence of strength of character, individuality, originality and moral character.

The aims of the society are: (1) the promotion of scholarship and research in medical schools, the encouragement of a high standard of character and conduct among medical students and graduates, and the recognition of high attainment in medical science of practice and related fields; and (2) the creation of a fund to aid deserving students in the School of Medicine of the Tulane University of Louisiana.

## OFFICERS

DR. RALPH G. SMITH . . . . . President  
 DR. WILLIAM A. SODEMAN . . . . . Vice-President  
 DR. EDWIN S. KAGY . . . . . Secretary-Treasurer

## MEMBERS

Benjamin Reid Clanton	Ervin Hacker	Roy Ryoichi Ohtani	Thomas Everett Strain, Jr.
Flora Finch	Francis Leon Jaubert, Jr.	Takeshi Okano	William Dennis Thames, Jr.
Hurst Bunn Hatch, Jr.	James Gentry Moore	Francis Meredith Parks	George Wylie Wyatt
Aynaud Maurice Hebert			

# ALPHA OMEGA ALPHA



# ALPHA CHI SIGMA

## OFFICERS

FREDERICK A. DECKBAR . . . . . President  
 FRANK R. HESS, JR. . . . . Vice-President  
 PHIL NAQUIN . . . . . Reporter  
 ALTON A. LANDRY . . . . . Recorder  
 GEORGE B. LUCAS . . . . . Treasurer  
 HOHN C. CLARK . . . . . Master of Ceremonies  
 GEORGE E. THOMPSON . . . . . Alumni Secretary  
 CHARLES G. MARSHALL . . . . . Chapter Advisor

## MEMBERS

John W. Anderson	J. Landwehr
T. M. Birdwell	J. G. Lipps
Clarence Black	R. A. Louymire
R. J. Bryson	T. E. Louis
John C. Clark	George B. Lucas
N. Cull	R. B. Marston
Frederick A. Deckbar	Herbert E. Mauferer
Noel C. Davie, Jr.	Christopher L. Mengis
R. J. French	J. R. McLaughlin
R. B. Galbreth	H. C. Moke
Ruber A. Generes	Frank J. Monteleone
Angelo V. Graci	Phil Naquin
Guy A. Guillot	Boo Nunnaly
Alton S. Hall	G. K. Shaw
Frank R. Hess, Jr.	G. A. Schmit
P. E. Holloway	George H. Thompson
C. G. Jeremias	S. L. Veil, Jr.
Geo. G. Lamaousy	Clyde Welcker
Alton A. Landry	W. K. Witherspoon

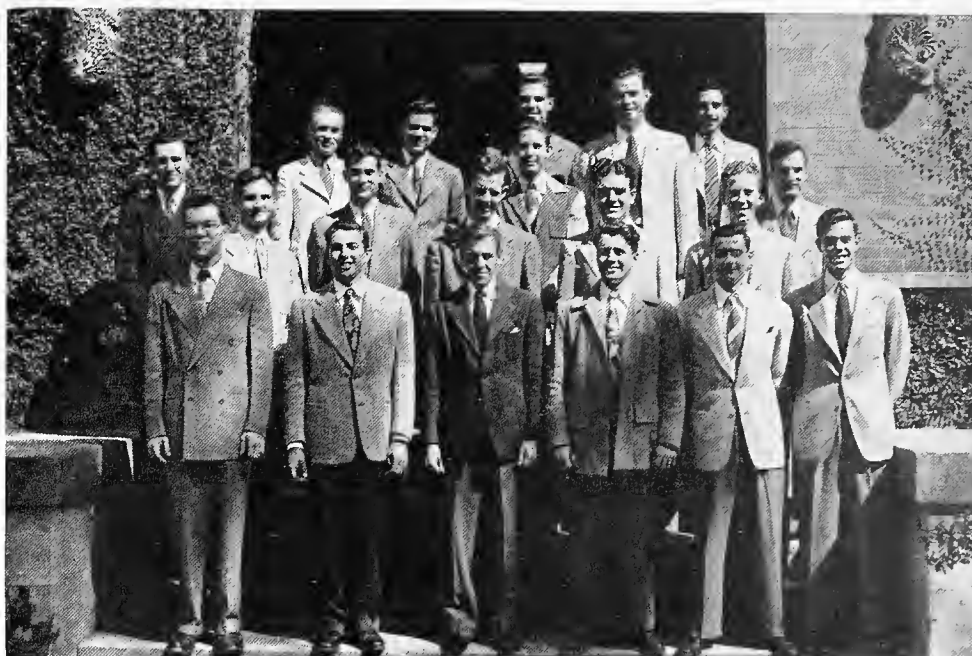

Alpha Chi Sigma is a professional chemical fraternity open to qualified men in chemistry and allied fields.

The Alpha Tau Chapter was organized at Tulane in the spring of 1928. The three objects of the fraternity are:

1. To bind its members with a tie of true and lasting friendship.
2. To strive for the advancement of Chemistry both as a science and a profession.
3. To aid its members by every honorable means in the attainment of their ambitions as chemists throughout their lives.

The Alpha Tau Chapter sponsors annually a freshman essay contest in Chemistry at Tulane. It also sponsors a safety program and maintains a display case in the Richardson Chemistry Building.

## OFFICERS

CLYDE J. WELCKER . . . . . President  
 GAYLE SCHWARZENBACH . . . . . Vice-President  
 GEORGE LUCAS . . . . . Treasurer  
 LORELEI CARROLL . . . . . Secretary

## MEMBERS

Ledolph Baer	Douglas R. Ingram
Burnham J. Berthelot	Elizabeth Jensen
Lorelei G. Carroll	George G. Lambousy
Arthur Corey	Harold A. Levey, Jr.
John R. Cripe	Robert A. Longmire
Edmund Dakutis	George B. Lucas
Frederick A. Deckbar	William E. McWhirter
Carl W. Eller	Albert I. Maller
Mary Finley	Charles Mastio
George L. Foerster	Ashton J. Pecquet
Frank D. Franklin, Jr.	Gayle M. Schwarzenbach
Alder Frederickson	George K. Shaw
Joan C. Grattan	Herschel Sidransky
Rosalind Harris	Beryle E. Stall
Stanford P. Herron	Gloria Stewart
Frank R. Hess, Jr.	Clyde J. Welcker
Randall A. Houdobre	George M. Ziegler



One of the newest organizations of the Tulane-Newcomb campus is the Student Affiliates of the American Chemical Society, which was established here during the summer session of 1945. With Dr. John Scott as its faculty advisor, the group functions to stimulate interest in the more modern advances in chemistry. Members have the opportunity to learn, and to express themselves in the various branches of their chemical interests by the presentation of originally prepared papers, and by informal discussions.

# AMERICAN CHEMICAL SOCIETY

# O W L C L U B



## OFFICERS

JOE OGLE . . . . . President  
 ROY LEDBETTER . . . . . Vice-President  
 DAVE SEEL . . . . . Secretary-Treasurer

## MEMBERS

H. Blackburn	R. Maxon
D. M. Bradburn	D. E. Newman
R. Brock	A. Ochsner
W. W. Buckhaults	J. C. Ogle
R. Cales	F. M. Parks
J. C. Denton	R. J. Peace
E. L. Garlett	M. Pratt
J. E. Goode	R. Raborn
J. Heard	J. Sawyers
J. Jackson	D. Seel
R. Ledbetter	S. Skillicorn
A. K. McInnis	J. Williamson

The Owl Club is an organization composed of twenty-four seniors in the School of Medicine elected yearly on the basis of their character, personality, scholastic interest. The purpose of the club is to promote better student-faculty relationships so that both parties may benefit from constructive criticism, in order to maintain and advance scholarship, teaching, and ethics at the Medical school.

In addition, the organization is pledged to several projects, such as gathering information of aid to junior and senior students in the selection of internships, and has taken leadership in sponsoring the Tulane Medical Research Fund, for the promoting and financing of wider research at the School of Medicine.



## OFFICERS

CARL SCHUMACHER . . . . . President  
 HARRY HEINTZEN . . . . . Vice-President  
 EDMUND MARTIN . . . . . Secretary-Treasurer

## MEMBERS

Dennis Bryant	Julian Henriques
Vernon Bourdette	David Kleck
Bliss Buchan	Edmund Martin
Thomas Clapp	Patrick McCauley
Patricia Cronin	Paul Newman
Paul Desbon	Carl Schumacher
Steve Ellis	Thomas Sillars
Diane Farrell	Richard Smart
Elmer Freed	Frank Stainton
Lawrence Fritz	McVey Ward
Robert Guggenheimer	Robert Willard
Philip Harsham	David Yockey

Founded at Tulane in 1926, Theta Nu, honorary journalism fraternity, strives to further the achievement of good journalism not only on the campus but wherever Tulane copy is printed. It is especially active in the development of undergraduate participation in the Hullabaloo.

Back in force after a wartime lapse, Theta Nu will again award the Reporter's Cup to the outstanding Tulane reporter of Tulane news and will continue to promote interest in the annual Dorothy Dix Feature Story Contest. Last year's award was presented to David M. Kleck.

# T H E T A N U

# BETA BETA BETA

## OFFICERS

HELEN SHERRARD . . . . . President  
 PRISCILLA WELLS . . . . . Secretary  
 GLADYS BLOOM . . . . . Treasurer

## MEMBERS

Frances Brysson            Peggy Michel  
 Rosalie L. Cocchiara      Rosemonde Peltz  
 Ellen Kelley                Joyce Siekmann  
 Gloria Stuart

Beta Beta Beta is an honorary international biological fraternity which was formed in 1920. The Beta Lambda chapter was installed at Newcomb College in 1933. Beta seeks to encourage scholarly attainment in the scientific field of learning by reserving its membership for those who achieve superior academic records and who indicate special aptitude for the subject of biology. Every month Beta Beta Beta sponsors a noted speaker, who lectures on some biological field.



## OFFICERS

GEORGE E. BURGESS . . . . . Magister  
 ROBERT C. SMITH . . . . . Clerk  
 JAMES G. DUBUISSON . . . . . Exchequer  
 PEDRO E. MUNIZ-RAMOS . . . . . Historian

## MEMBERS

Michael H. Baqot            John Harty, Jr.  
 Nicholas D. Bernard        Norwood H. Hinkle, Jr.  
 Francis H. Bohlen          Robert E. Johnson  
 Farrell A. Blanchard        Lee P. Lottinger  
 Julian P. Briqnac            Charlton H. Lyons, Jr.  
 Marvin L. Collins            Edmund McIlhenny  
 William J. Conrad          Aubrey L. Moore  
 Dwight A. Dahmes          Herve Racivitch, Jr.  
 George Denegre            Edward J. Randle  
 Jack H. Folk                Davis F. Reid  
 Edward V. Frayle            Edward H. Saer, Jr.  
 George H. Fust              Russell J. Schnoekas  
 Mason P. Gilfoil            Hugh L. Stone  
 Harry Glass II                James E. Wright, Jr.  
 Donald R. Wellford

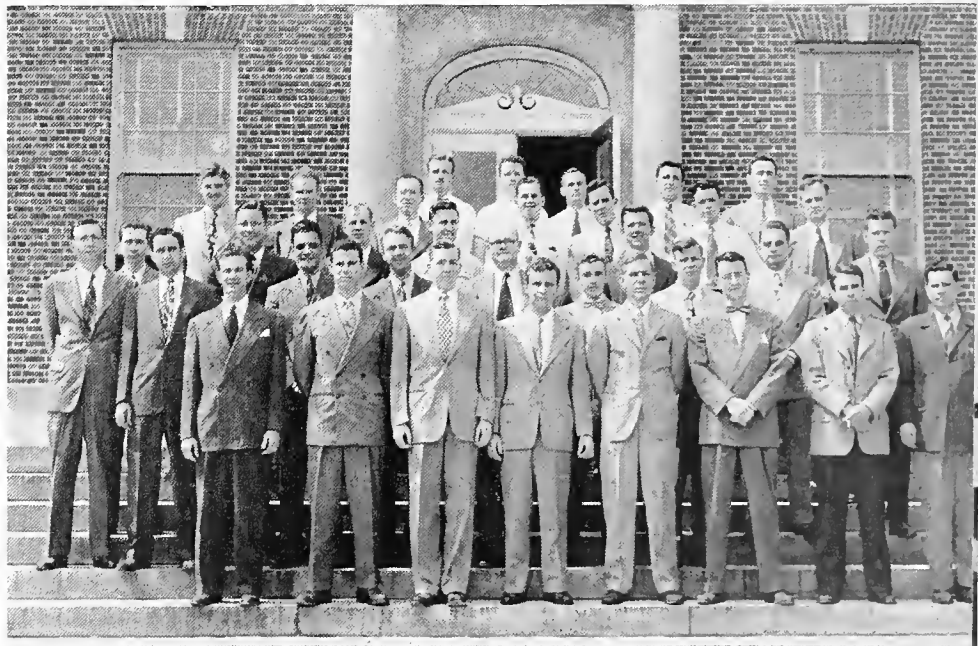

Phi Delta Phi legal fraternity selects its members on the basis of scholarship and ethics. Its aims are the promotion of legal training and ethics. Projects for White Inn for the year 1947-1948 include a placement service for law graduates and a lending library for law students needing textbooks.

# PHI DELTA PHI

# ALPHA SIGMA SIGMA



## OFFICER

MERLE FISHER . . . . . President

## MEMBERS

Ruth Boulet

Betty Browne

Betty Gray

Alpha Sigma Sigma is the senior honorary society. It was founded at Newcomb in 1915 to promote leadership, scholarship, and loyal service to the school. On Alpha Sigma Sigma Day the names of those elected are announced before the Student Body. These members represent the ideals of honor, scholarship, leadership, service, and school spirit for which the organization stands. The members of this organization play a large part in Freshman Orientation and have charge of Freshman Government for the first semester of the school year.



## OFFICERS

JEANINNE McGEE . . . . . President  
BEVERLY McARTHUR . . . . . Secretary-Treasurer

## MEMBERS

Lanier Allingham

Betty Oehmig

Beverly Brown

Jane Parkhouse

Emily Jean Grissom

Carol Sue Smith

Dora Martin

Vera Wright

Anita Yancey

At the end of each year the most outstanding freshmen at Newcomb are selected on the basis of school spirit, leadership, and scholarship to be Assets. Initiation day is a highlight on Newcomb campus. At the chapel service the new members are called from the audience and donkey's tails are tied on them by the Sophomore Assets. After a song has been composed in honor of the day, the initiates, led by the old members, parade around the campus, concluding the initiation with a luncheon in the recreation room of Dixon Hall.

The following year Assets take an active part in Freshman orientation. The president is on the orientation committee and the members act as Big Sisters to the Freshmen.

# A S S E T S



# G A R G O Y L E S

## OFFICERS

JOHN I. NEEL . . . . . President  
 CHARLES W. ELLIS . . . . . Vice-President  
 ROY L. DAVENPORT . . . . . Secretary-Treasurer

## FACULTY MEMBERS

A. Herbert Levy                      Buford L. Pickens  
 J. Herndon Thomson

## MEMBERS

James B. Blitch                      Jesse O. Morqan  
 Raymond J. Boudreaux              Salvatore C. Noschella  
 Emile de Armas                      Albert G. Olivier  
 Kenneth C. Landry                    Arthur E. Shelton  
 Albert C. Ledner                      William H. Woodward

The Tulane Chapter of Gargoyle, the national architectural honor society, was established in 1923. Qualifications for membership include high scholastic average and a demonstration of leadership in the profession of architecture. Members are selected from the 3rd, 4th, and 5th year students of the school of Architecture. The active alumni make up the major portion of the membership. The Tulane Chapter sponsors an annual architectural design competition open to members of the sophomore and junior classes of the architectural school.

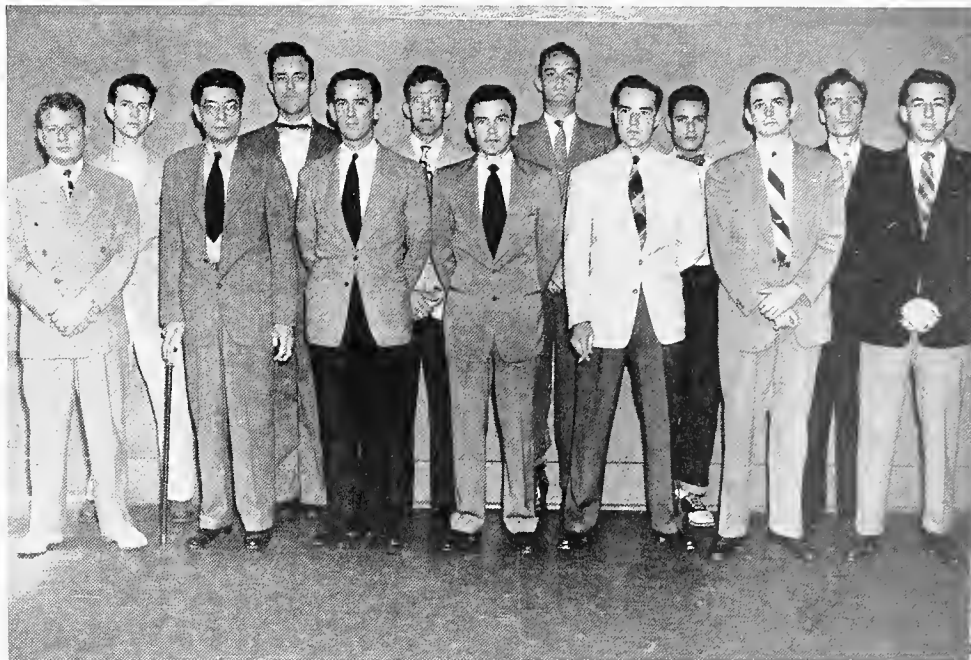

## OFFICERS

### FALL SEMESTER

HUGH H. STONE, JR. . . . . Editor-in-Chief  
 HAROLD MARX, JR. . . . . Civil Law Editor  
 FROBEL E. LEE . . . . . Statutory Interpretation Editor  
 HERVE RACIVITCH, JR. . . . . Book Review Editor  
 AUBREY L. MOORE . . . . . Secretary  
 GEORGE B. HALL . . . . . Index Editor  
 EUGENE A. NABORS . . . . . Faculty Advisor  
 GORDON O. EWIN . . . . . Index Editor  
 MARGUERITE G. STEIN . . . . . Secretary

### SPRING SEMESTER

AUBREY L. MOORE . . . . . Editor-in-Chief  
 GEORGE B. HALL . . . . . Civil Law Editor  
 GEORGE DENEGRÉ . . . . . Statutory Interpretation Editor  
 CHARLES J. BOUDREAUX . . . . . Book Review Editor  
 EUGENE E. HUPPENBAUER, JR. . . . . Secretary  
 GORDON O. EWIN . . . . . Index Editor  
 GILBERT HETHERWICK . . . . . Index Editor  
 EUGENE A. NABORS . . . . . Faculty Advisor  
 MARGUERITE G. STEIN . . . . . Secretary

## BOARD MEMBERS

John G. Baldwin, Jr.                  Thomas B. McIntosh  
 Lucien "C" Bertrand                  Clement M. Moss, Jr.  
 John W. Cox                              Edward H. Saer, Jr.  
 Eustace L. Edwards                  Russell I. Schonekas  
 Norwood N. Hingle, Jr.              Robert C. Smith  
 R. Lehmann                              Matthew R. Sutherland  
 Floyd W. Lewis                         James G. Tucker, Jr.  
    Thomas C. Wicker, Jr.



Established in 1929, the Tulane Law Review is devoted to the civil law, comparative law, codification and statutory interpretation. Edited by a student board under the supervision of a faculty advisor, the Review is published quarterly and enjoys an enviable and respected position among leading American legal periodicals.

# TULANE LAW REVIEW



# MOOT COURT BOARD

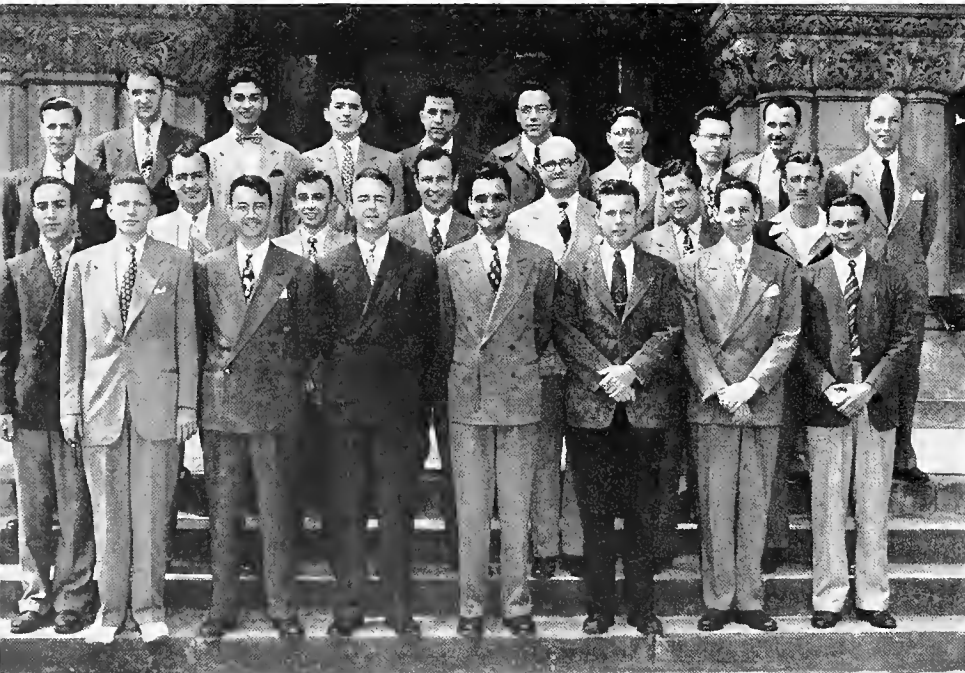

# LA SOCIÉTÉ DU DROIT CIVIL

## OFFICERS

LEE F. MURPHY . . . . . Presiding Judge  
 RUFUS C. HARRIS, JR. . . . . Clerk  
 LEON D. HUBERT . . . . . Faculty Advisor

## MEMBERS

Lucian C. Bertrand, Jr.	Thomas B. McIntosh, Jr.
William J. Conrad	Lee F. Murphy
James G. Dubuisson	Sidney W. Provensal, Jr.
Robert H. Gipson, Jr.	Milton I. Rosenson
Rufus C. Harris, Jr.	Alphonse J. Schmitt, Jr.
Frederick J. R. Heebe	James H. D. Tipping
Robert E. Johnson	Francis McR. Turner, Jr.
Edmund McIlhenny	Albert V. Zimmermann, Jr.

The Moot Court system in the College of Law is especially designed to train students in the preparation and argument of cases. It is this practical aspect of the practice of law toward which the efforts of the Competition are directed. Technical training in research, brief writing, and oral argument of cases before a court form the foundation of the moot court work.

The present Court is composed of 16 ranking members of the Junior and Senior classes. The work of the Court is to prepare the facts to be argued, sit as justices on the Supreme Court of the State of Tulane, and to supervise and administer the competition. Since no one jurisdiction is controlling in the Supreme Court of Tulane, the student attorney must weigh the social and economic factors and must concentrate on the functioning of the rule of law.

In the academic year 1947-48 the Moot Court Competition was won by Walter Wedig and Chalin Perez. In accordance with the tradition of the College their names will be engraved on a marble plaque in the College of Law Library.

## OFFICERS

CHARLES J. BOUDREAUX . . . . . President  
 ELLIOTT R. BUCKLEY . . . . . Secretary  
 CLARENCE J. MORROW . . . . . Faculty Advisor

## MEMBERS

Joseph E. Allain	David E. Hoqan
Charles A. Anderson, Jr.	Hewitt B. Johnson
Walter G. Andry	Marcel Livaudais
Nathan G. Beard	William J. Lopez
Lucien C. Bertrand, Jr.	John M. Myers, Jr.
John A. Boatner	Charles H. Netter
Charles J. Boudreaux	Herve Racivitch, Jr.
Elliot R. Buckley	Edmund M. Reggie
Patrick L. Colomb	Anatole J. Resweber
Harris D. Copenhaver	Irvin B. Salomon
Eustace L. Edwards	Alphonse J. Schmitt, Jr.
George C. Ehmiq	Robert B. Stark
Edward V. Frayle	Andre V. Wogan
Carol Hart	Robert L. Vickers

The Civil Law Society was formed at Tulane in 1938 by a group of law students who were interested in extra-curricular research and discussion of Louisiana legal history and the Civil law. The interest of the Society is not confined to the legal systems of Louisiana and France, but those occupy an outstanding position in their work. The Society was not active during the war, but was reactivated in 1946. The present membership has done much to maintain and improve the program of student participation and guest speakers on the Civil law which has been the means of carrying out the objects of the Society.

# L A G N I A P P E S

## OFFICERS

ED MARTIN . . . . . President  
 BILL WEIL . . . . . Vice-President  
 MARY JOAN GONIA . . . . . Secretary

## MEMBERS

Lucy Adams	Dora Martin
Polly Adams	Ed Martin
Ruth Boulet	Bill Moore
Tom Bowman	Emily Moise
Jim Brennan	Beverly McArthur
Betty Browne	Jeannine McGee
Michael Carso	Dick Nunnally
Page Cary	Betty Oehmig
Scottie Day	Bob Parsons
Tom Deane	Pat Phillips
Rudy Eason	Ed Plauche
Joan Essig	Tom Power
Bill Faust	Bubba Rappaport
Merle Fischer	Bea Rault
Jim Gibert	Jack Roberts
Joan Gillis	Buddy Rose
Mary Joan Gonias	Jo Ann Scott
Tom Green	Mary Louise Scherer
Mary Ann Hebert	Wilson Shouhrue
Dee Herrick	Frank Stitch
Emmett Holbrook	John Smallpage
Jim Huff	Bill Weil
Joyce Johnson	Jack Weinman
Eugenie LeDoux	Violet Whithead
Bill Long	Pineapple Williams

Anita Yancey



Lagniappe, the Tulane student dance organization, sponsors undergraduate dances throughout the school year. Something for nothing is the literal translation of their name, and the members live up to it by giving street dances, the Homecoming dance, the Freshman Dance, and a boat ride each year. They also sponsor a "name band" dance each year. This year, Sammy Kaye brought his orchestra to New Orleans to play for the Tulane students.

## OFFICERS

TORRIE JONES . . . . . President  
 LLOYD McLAUGHLIN . . . . . Vice-President  
 NED LAMBREMONT . . . . . Recording Secretary  
 CHARLES RAMOND . . . . . Corresponding Secretary  
 ANTHONY ORTEGA . . . . . Treasurer  
 JOHN ST. PAUL . . . . . Campus Project Chairman  
 SIDNEY ROSENTHAL . . . . . Alumni Secretary

## MEMBERS

Roland A. Bahan	Ryan Morreau
Frank A. Bell	Anthony Ortega
Grover Bynum	Robert Lee Parsons
William Carlisle	Bernard Paxton
Phil Flowers	Charles Ramond
Phares A. Frantz	Edwin C. Rose
Robert H. Fuselier	Sidney Rosenthal
Carl B. Hakenjos	John St. Paul
G. Torrie Jones	Robert P. Schlessel
Julian Kurtz	Thomas E. Sisson
Edward N. Lambremont	George Sladovich
William Lyons	Theodore G. Smith
Lloyd A. McLaughlin	Douglas P. Starr
Warren Mix	Sidney Lee Vail
Jess O. Morqan	George R. Wimbish



Gamma Upsilon chapter saw one of its most active years during the 1947-48 session since its beginning six years ago. Activities of this year included selling tickets to the Hurricane Bowl, sponsoring the traditional "Ugly Mug Contest", ushering at the Easter Sunrise Services and spring concert, and planning the program for Paul Tulane Day.

The national fraternity, founded in 1925, at Lafayette College, in Pennsylvania, has as its purpose the assemblage of college men in the fellowship of the Scout Oath and Law, the Development of friendship, and the promotion of service to school and community.

# ALPHA PHI OMEGA

# G R E E N B A C K E R S

Greenbackers rose to new heights this year in their activities by sponsoring several large parades on the Friday night before football games in downtown New Orleans and one in Houston, Texas, before the Rice game. This was the first time that Tulane students had indulged in such an undertaking since before the war. Freshmen once again wore freshman caps and sat together to make the most effective cheering section in many a long year of listless school spirit. Greenbackers sponsored a Fraternity and

Sorority Singfest which was won by Pi Kappa Alpha and Kappa Alpha Theta in an attempt to establish a new tradition on Tulane Campus. The gym was the scene of a Tiger Hunt sponsored by Greenbackers and Coach Cliff Wells received a plaque in recognition of his fiftieth victory for Tulane. All this was accomplished along with the adoption and obtaining of a new design service key for members and a new type jacket.

## OFFICERS

WILLIAM C. LONG, JR. . . . . President  
BOB PARSONS . . . . . Vice-President

BETTY RUTH DAVIS . . . . . Secretary  
ELROY SCOTT . . . . . Sergeant-at-Arms



## MEMBERS

Merline Auzine  
Ruth Boulet  
Jimmie Brennan  
Emigdio Buonomo  
Grover Bynum  
Jack Byrd  
Mary Lou Cabral  
Forres Collins  
Margaret Conder  
Bayless Conley  
E. Voss Cooksey  
Robert Cox  
Jack Dabdoub  
Betty R. Davis  
Donald Dexter

Barbara Dresher  
Pat Evans  
Mary Finley  
Merle Fischer  
Georgia Fisher  
Dave Fried  
John Gleason  
Betty Gray  
Tommy Green  
Harold Grehan, Jr.  
Carl Hakenjos  
Mary Henderson  
Patsey Housel  
Eddie Hytken  
Harold Jamison  
Bob Jones

Peggy Jordon  
Bill Keller  
Mary Jane Krinsky  
Lottie Lee  
William Long  
Hank Millon  
Dick McCutchen  
Jerry McIntosh  
Cristel Nungesser  
Bette Nicoll  
Bob Parsons  
Hal Peck  
Bea Rault  
Charles Raymond  
Natalie Roehling  
Jack Schwegmann

Elroy Scott  
Wilson Shoughrue  
Peter Smith  
Joan Solomon  
Joanie Spity  
Clay Talbot  
Margaret Thibeaux  
Dave Green  
Jean Turbeville  
Olga Turner  
John Walker  
Lew Weiner  
Herbert Williams  
Mary Williamson  
Ann Woodride

## OFFICERS

TOM POWER . . . . . President  
 DABNEY EWIN . . . . . Vice-President  
 EMMETT B. HOLBROOK, JR. . . . . Treasurer  
 BLAKE WEST . . . . . Secretary  
 JACK COOPER . . . . . Serqeant-at-Arms  
 FRANK STICH . . . . . Mahout

The Tulane University Spirit Klub is in its second year of functioning on the campus. It was started last year when a group of students felt that there was a need for another school spirit organization.

The KLUB sponsors such things as bonfires and pep rallies, before the game greenie stunts, a campus guide service, and anything else that will benefit the school and the students.

## MEMBERS

Jeanne Abadie  
 Lewis Abraham  
 Joseph Acierno  
 Patsy Adams  
 Polly Adams  
 Adrien Aitkens  
 Mary Belle Alston  
 W. J. Anderson  
 June Antley  
 Joyce Appel  
 Rene Aubry  
 Ledolph Baer  
 James Baker  
 Betty Barkdull  
 S. Barnett  
 Bettie Ruth Barrere  
 W. L. Bass  
 G. Beauccoudray  
 Beverly Becker  
 Peter Beer  
 Jane Beiderman  
 Fred Bennett  
 Carol Benton  
 Jules Bernard  
 Deborah Berry

Lucille Blade  
 Virginia Blundell  
 Pat Bradford  
 Elaine Brazda  
 Ann Brodie  
 Jean Browne  
 Patsy Burke  
 Molly Ann Caheen  
 Joan Chan  
 Marie Campagna  
 Frank Cannon  
 Vic Carattini  
 Dorothy Carrere  
 Lorelei Carroll  
 Leitia Carter  
 Jane Carver  
 Pat Casso  
 Phyllis Chancellor  
 Millicent Clesi  
 Carolyn Cohen  
 Arnold Cooper  
 Jack Cooper  
 Cy Courtney  
 W. Crull  
 Frank Dalia

Dubois Daniels  
 Dulaney Dart  
 Thomas Deane  
 Gerald Deluy  
 Marilyn DeWint  
 Catherine Dicks  
 Mary Jane Dillard  
 Barbara Dresher  
 Leah Dreshner  
 John Dreyfous  
 Ann Dugan  
 Shirley Dussor  
 A. Eason  
 Valerie Edwards  
 Marjorie Ellingson  
 Joan Essig  
 Phallie Evans  
 Jerry Falletta  
 William Fant  
 M. Fellman  
 Margaret Field  
 Dorothy Finn  
 Shirley Finklestein  
 Jack Gallion  
 Marquee Gandolfo



Nathalie Ganucheau  
 Margaret Gasset  
 Leatrice Gorstenblith  
 Marilyn Goll  
 Louis Good  
 V. L. Goodwin  
 Shirley Green  
 Jeanne Grissom  
 Carol Granberry  
 Betty Haase  
 Mary Haneman  
 Joyce Harper  
 Patsy Hausman  
 Mary Hebert  
 Eva Hellmers  
 Clarie Hero  
 Mary Hickey  
 Lynn Hock  
 Edward Hodge  
 Katherine Hodges  
 Marilyn Hodges  
 Marion Hogan  
 E. Bradford Holbrook  
 Alice Hoover  
 Harold Horowitz  
 James Huss  
 Janice Hullinghorst  
 Charlotte Hunt  
 Susan Hyame

A. Hyland  
 L. Jalenais  
 Sally James  
 Bob Jennings  
 Jouis Jumonville  
 Leone Kahn  
 Gilda Kansas  
 Alan Kaufman  
 Richard Keller  
 Nancye Kimmel  
 Ruth King  
 John Koob  
 Edward Lambremont  
 Mary Landry  
 Ken Langgiuth  
 Marie Larue  
 Thomas Leach  
 Eugenie Ledoux  
 Fero Levy  
 Mildred Levy  
 Harriet Liversey  
 Aline Longino  
 Allen Lottinger  
 Don Lutembacher  
 Beverly Lyle  
 Betty Lyons  
 Elsie Magendie  
 Elizabeth Malin  
 Robert Maltz

Ross Mamola  
 Dottie Maness  
 Mercedes Maraist  
 Jane Marriot  
 Dora Martin  
 Lillian Massamini  
 David Masur  
 Pat May  
 L. McClanahan  
 Rosemary McDonald  
 Zoe-Love McGovern  
 Jack McGowan  
 Lloyd McLaughlin  
 John McLaughlin  
 Betty McLean  
 Frances McShane  
 Don Meister  
 Elizabeth Michaels  
 Thelma Michalik  
 Martha Mills  
 Warren Mix  
 Erwin Monastersickey  
 Bill Moore  
 Nancy Moore  
 Emma Morphy  
 Lucien Moss  
 Angela Moyan  
 Maud Muller  
 Sid Murray

Betty Nairne  
 Richard Nash  
 Mary Newton  
 Eddie O'Connor  
 Anna O'Donnell  
 Jean Orr  
 Pat O'Sullivan  
 Ted Paillet  
 Isabel Peal  
 Parks Pedrick  
 Conelius Perkins  
 Ninette Perilliat  
 Harold Pike  
 Jimmie Joe Purzer  
 Sanford Radner  
 Helen Rapier  
 Myron Rappoport  
 Gloria Retchford  
 Maylou Renaud  
 Jack Roberts  
 Buddy Rose  
 Dorothy Rosen  
 Beryl Russakoff

Gene Rutter  
 Donnie St. Onge  
 Joel Sandra  
 Anna Schaubert  
 Ruth Schumann  
 Gayle Schwarzenbach  
 Mason Seals  
 Morey Sears  
 Dottie Segari  
 Betty Ann Simpson  
 Phil Slipakoff  
 Mary Smallpage  
 John Smallpage  
 Betty Smith  
 Susie Smith  
 June Sparkman  
 Nancy Stallworth  
 Doug Starr  
 Robert Stern  
 Frank Stich  
 Effie Stockton  
 Betty Stoner

Babs Strausbaugh  
 Monica Tierney  
 Earl Trachtenberg  
 Emily Vaughn  
 Jo Von Ehren  
 A. Wagner  
 Fred Wagner  
 Jane Ware  
 Donald Weil  
 Jeanne Weill  
 Jack Weinmann  
 Anita Willingham  
 Dick Wilson  
 Carol Winberg  
 Abraham Winter  
 Marcia Withers  
 Joe Wolf  
 Yvette Wolfe  
 Joe Wood  
 Jerry Wyler  
 Anita Yancy  
 Floria May Zeilger

# T U S K



# STUDENT CENTER COUNCIL



## OFFICERS

DUNCAN GRAY . . . . . President  
 DAVE TREEN . . . . . Vice-President  
 LOU CABRAL . . . . . Secretary

## MEMBERS

Bliss Buchan	Jeanne Mayo
Phil Bultman	Jerry McIntosh
Lou Cabral	Hank Millon
Sally Foster	Brenda Moore
Duncan Gray	Dave Treen
Bill Lyons	Alan Van Sinden
	Harold Wediq

The activities of the year consisted of all activities that took place in the Student Center: bridge, chess, ping pong tournaments and all students stumps.



## CHAIRMEN

Ann Colebeck	Rosemary Kenety
Virginia Colebeck	John Marque
Noel Dillard	Hugo Wedemeyer
	Mary Burkam Withers

The Forum, a non-membership organization, holds weekly lecture discussion-meetings on topics of general interest. Meetings which are open to the public, are held informally in the Student Center Lounge on Tuesday or Wednesday nights. A guest speaker first presents his point of view, and the floor is then thrown open for discussion. The Forum thus affords students an opportunity to discuss topics of current interest with authorities in the field. Some of the topics arousing the most lively campus interest this year were: "States Rights and White Supremacy," "Wallace and a Third Party," "The Woman's Place," "Existentialism," and "Academic Freedom—Can Teachers Be Communists?"

# F O R U M B O A R D

# INTERNATIONAL RELATIONS CLUB

## OFFICERS

WILLIAM M. GORDY . . . . . President  
 FRANK S. BRUNO . . . . . Vice-President  
 MARY ROHRBERGER . . . . . Secretary-Treasurer  
 LEATRICE GERSTENBLITH . . . . . Librarian  
 DR. JOHN KIEFFER . . . . . Faculty Advisor

## MEMBERS

Suzanne Alcus	Erwin Johnson
Margaret Bailey	Maxine Kaplan
Gwen Baillie	Meyer Kaplan
George Barrow	Norman Katz
Deborah Berry	Mary Louise Kendall
Virginia Bowen	Armand Legendre
Marjorie Brown	Anthony Lowe
Ben Brubacher	Ivan Magnitzky
Clive Cummis	John Marque
Clarie Courtney	Carmen Martinez
Olive Davis	Robert Masston
Fred Dixon	Jeanne Mayo
Brooke H. Duncan, III	Jacqueline McCutcheon
Leah Dreschen	Warren Mix
Marjorie Ellingsworth	Jack McGowan
Lois Emrich	E. Lee Mowe
Virginia Fredericks	Anna Weil Pake
Claude Gillette	Noel Parmentel
Patricia Goff	Carl Pepstein
Frank Godkman	Aubre Robertson
Norman Gould	Louise Rothchild
Shirley Ann Grau	Sally Sawyer
Helen Hahnberg	James D. Schneider
Mary Holden	David Sherman
Dorcas Hollingsworth	Louise Smith
Anna Hover	John S. Treen
Amy Clarie Jacobs	Lawrence Wadsworth
Hermine Jacobs	Emil Vela

Hugo Wedemeyer

The purpose of the International Relations Club is to instruct and enlighten student opinion in current events. The members endeavor to accomplish this by becoming acquainted with the political ideas of the nations of the world. Membership entitles a student to use all books furnished the club by the Carnegie Peace Foundation. Officers of the Organization are: William M. Gordy, President; Frank S. Bruno, Vice-President; Mary Rohrberger, Secretary-Treasurer; Leatrice Gerstenblith, Librarian.



## OFFICERS

LAURELLE FILLMORE . . . . . President

## MEMBERS

Lucille Bernard	Marjorie Issacson
Lydia Bosworth	Shirley Iskiwitch
Dodie Brisbi	Fanny Kyker
Joyce Bruff	Carol Layton
Laurie Bull	Harriet Livesey
Lorelei Carroll	Gayle Mackenroth
Janice Carter	Isabel Peal
Maria Garcia	Dolly Ann Souchon
Isabel Gardner	Helen Thomsen
Rita Mae Gregorie	Kay Threefoot
Dessame Hart	Carolyn Wenling
Honey Hohenberg	Violet Whitehead
Anna Hover	Luciana Wright

Doris Wunder

Promoting interest in creative dancing of all types, the Newcomb Dance Club has progressed considerably under the enthusiastic direction of Miss Francis Bush. During the year all ballet routines necessary are supplied to campus productions, besides the annual spring recital in which every member participates. This year the recital was held on May 5, 1948. Membership is through try-out.



# NEWCOMB DANCE CLUB



Arms and the Man

# TULANE UNIVERSITY THEATER

Kiss me, honey



T. U. T. got under way this year with an entirely new set-up. For years our cry has been "We need a theatre," and this year our plea was partially answered by a merger with the New Orleans Little Theatre. T. U. T. gained three directors, two technical directors, and a good stage; and the Little Theatre gained a number of inexperienced, but hard working, student crews. The aim is still for a campus theatre, but until our dream comes true, we can take advantage of the facilities at our disposal.

The nine shows this year were open to students, and two of the shows, "All My Sons" and "Kiss and Tell," were also brought up to the campus. Besides the two shows mentioned the productions of the year included "Golden Boy," "The Philadelphia Story," "Outward Bound," "Arms and the Man," "The Late George Apley," "Medea," and "The Time of Your Life."

Working under Dr. Monroe Lippman, executive director, are: Robert Hyde Wilson and Darrell Ross, associate directors, Ethel Crumb Brett and George W. Hendrickson, technical directors, and Beverly Bruff, executive secretary of T. U. T.

## MEMBERS OF NATIONAL COLLEGIATE PLAYERS

Beverly Bruff	Patricia Cronin	Ferd Manning
President	Stocker Fontellieu	Marqaret O'Neill
Killian Charbonnet		Lloyd Roux

## FACULTY MEMBERS

Ethel Crumb Brett	Daniel Mullin
George W. Hendrickson	Monroe Lippman
	Advisor





What makes the show go



George Boileau on the lights

MEMBERS

Clare Abrahm  
 Phil Ambler  
 Dorothy Baer  
 Frank Barchard  
 Alice Blundell  
 George Boileau  
 Beverly Bruff

Joyce Bruff  
 Louis Cajoleas  
 Killian Charbonnet  
 Patricia Cronin  
 Larry Dillon  
 Joan Donaldson  
 Stocker Fontelieu  
 Elizabeth Garrison

William Gilthorpe  
 Robert Goodman  
 Roy Grubb  
 Marjorie Isaacson  
 Lottie Lee  
 Oscar Levy  
 Marylen McKenzie  
 Ferd Manning

Dona d Meister  
 Elizabeth Michaels  
 William Moore  
 Catherine Naef  
 Margaret O'Neill  
 James Pauche  
 Monica Tierney

The Late George Apley



Everybody wants to get into the act







Rehearsal—a must for any show

# CAMPUS NIGHT ORGANIZATION

Below: Quick, Henry, the anti-freeze  
Bottom: Who fluffed that last line?



## STAFF

- MYRON H. RAPPEPORT . . . . . Co-Chairman
- BETTY RUTH DAVIS . . . . . Co-Chairman
- CHARLEY WITCHER . . . . . Production Manager
- BRADFORD HOLBROOK . . . . . Publicity Manager

The Campus Nighters were responsible for four productions. The first was to welcome the new students to Newcomb. The second, which took place the night before the L. S. U. game, was to be an original take-off on the song hit, "Civilization," but technical difficulties prohibited this. Instead, a variety show was presented which included an ode by a quartet for the benefit of our upstate rivals:

Down upon the Mississippi,  
Stands the olde war skule!  
It's an old abandoned out house,  
Known as L-S-U!



The Five Misses

Third was the Fraternity Skit night worked out in conjunction with the Pan Hellenic Council. The Delta Sigs took first place with an original three act play, a dramatization of that old love feud, "Frankie and Johnnie." The fourth event of the year was a joint operation with the Radio Club. It was a simulated radio broadcast.

Below: Tote dat barge  
Bottom: Looks novel, Bubba



Master minds



Charlie Swain





University Convocation

## C H O R A L G R O U P S

The Choral groups of Tulane and Newcomb offer a varied program to those interested in group singing. They play an important role in the life of the university, participating in many of the official ceremonies, as well as the student productions. There are six organized groups which take part in these activities.

Under the direction of Maynard Klein of the Newcomb School of Music, the finest choral music is presented. Their repertoire varies from the masterpieces to the works of contemporary composers.

The groups perform annually at the Newcomb Memorial Service, the University Baccalaureate Services, and at other events that might require their services.

Each of them has appeared on programs of national and city-wide scope.

The Tulane and Newcomb Glee Clubs form the backbone of the choral organizations, the only requirement for membership being an interest in singing.

The A Capella Choir which consists of the most advanced singers of the University, has attained an enviable reputation.

This year the twenty-first presentation in the traditional series of Gilbert and Sullivan operettas took place. **Ruddigore** was well received. In the spring the Gertrude Stein, Vergil Thompson operetta **Mother of Us All** was presented for the first time since its premiere.







Newcomb Glee Club

Newcomb Choral Group





# TULANE UNIVERSITY BAND

The Tulane University Band, numbering seventy-four players is composed of men students from all schools of the University. During the football season, the Band performed at all home games and made the trip to Houston for the Rice game. A "Pop" Concert the Friday

preceding Homecoming, presented the Band in its first concert appearance of the year. In the spring the band presents its traditional Annual Spring Concert in McAlister Auditorium.

## OFFICERS

JOHN J. MORRISSEY . . . . . Director  
 NORWOOD R. PRETO . . . . . President  
 PORTER WARREN . . . . . 1st Vice-President  
 DAVID WILLIAMS . . . . . 2nd Vice-President  
 ROBERT GOODMAN . . . . . Secretary-Treasurer  
 MORRIS WARNKE . . . . . Head Drum Major

HARRY MENDELSON, JR. . . . . Librarian  
 WILLIAM MOORE . . . . . Assistant Librarian  
 FRANK NATHAN . . . . . Publicity  
 GEORGE BOILEAU . . . . . Technical Director  
 ROY GRUBB . . . . . Assistant Technical Director



## MEMBERS

Charles R. Alfaro  
 Arthur E. Baggett, Jr.  
 Lester W. Bergeron  
 Paul Blau  
 George E. Boileau  
 J. H. Bonck, Jr.  
 Richard E. Brown  
 Charles L. Buddecke  
 William E. Carlisle  
 James Cook  
 Fred H. Cooper, Jr.  
 William C. Crais  
 Frederick A. Deckbar  
 Theodore L. Demuth  
 John A. Ferris  
 Samuel S. Fine  
 Lionel E. Flotte, Jr.  
 Philip H. Flowers

Leon S. Gabaeff  
 Don M. Gallant  
 Lyle J. Garrity, Jr.  
 Marvin Gluckstern  
 Robert H. Goodman  
 Carol D. Greene  
 Roy B. Grubb, Jr.  
 Francis C. Guinle  
 Richard R. Hart  
 Sol S. Heiman  
 William Heine  
 Stanford P. Herron  
 Edward I. Hytken  
 Robert D. Irving  
 Robert Jennings  
 J. T. La Nasa  
 Haskell Laramie  
 Robert J. Latina

John F. Laur  
 Harold A. Levey, Jr.  
 Cedric T. Lowrey  
 Donald Mackenroth  
 Morton Madoff  
 Ferdinand L. Manning  
 Fortune Mannino  
 Fred Mannino  
 Joseph Marchese  
 Ray P. Martinez  
 Harry Mendelson, Jr.  
 William R. Moore  
 Frank Nathan  
 Jerome J. Palazzolo  
 Norwood R. Preto  
 Sherman F. Raphael  
 Gordon Richards  
 Samuel J. Ross

Donald R. Scherer  
 L. T. Sherer, Jr.  
 Paul C. Silbersher  
 Eric D. Simmons  
 Harold Smelson  
 Frank Smith, Jr.  
 Robert W. Smith, Jr.  
 Melvin E. Steger  
 J. E. Stockwell  
 Fernand J. Toups, Jr.  
 Ralph J. Turner  
 Donald J. Veca  
 Morris Warnke  
 Porter H. Warren, Jr.  
 Charles L. White, Jr.  
 Dave Williams  
 David Williams  
 Lynn Wooten  
 James E. Wynne



**OFFICERS**

- WILMER HINRICHS . . . . . Speaker
- ROLAND J. STERNFELS . . . . . Vice-Speaker
- EMMETT B. HOLBROOK . . . . . Secretary-Treasurer
- FRANK S. BRUNO . . . . . Public Relations
- WILLIAM M. GORDY . . . . . Parliamentarian
- DAVID J. WOOD . . . . . Historian

**MEMBERS:** Milton Anton, Arthur Barron, Herbert Bloom, John B. Bridgewater, Frank Bruno, Alvin Eason, Edmond Eberle, John Flowers, Jr., William Gilthorpe, Nick Gordon, William Gordy, Nathan Halpern, Jr., Harry Hammill, Wilmer Hinrichs, Bradford Holbrook, Torrie Jones, Warren Mix, Edwin Mowe, Anthony Ortega, Jr., William Ragland, David Schaeffer, James Schneider, Carl Schumacher, Harry Sneed, Roland Sternfels, John Weinmann, David Wood.

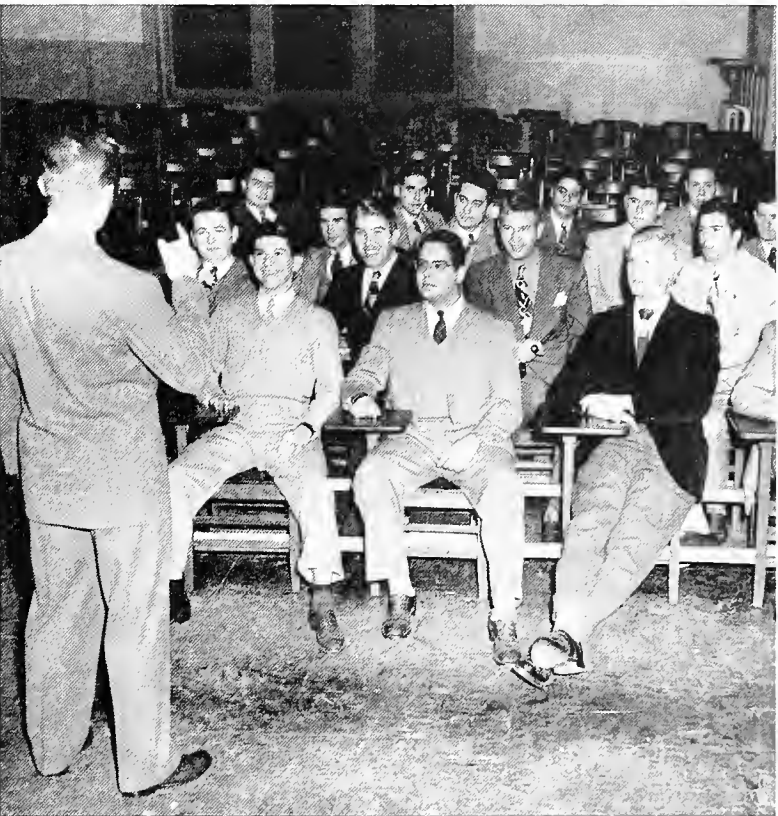

**1848 - 1948 FORENSIC CENTENNIAL**

One hundred years ago Glendy Burke, a contemporary of Paul Tulane and an outstanding educator, banker, public official and humanitarian, set up a sum for the establishment of a prize in elocution, later known as the Glendy Burke medal. Thirty-two years later, the boys got down to constitutionalizing their activities, and appropriately adopted their fosterer's name, adding "Literary and Debating Society." This was in 1880, four years before the adoption of the present name of the university.

The caliber and success of Tulane's Glendy Burke alumni has been proven. Among them are prominent members of the Tulane Board of Administrators, internationally known doctors and lawyers, law faculty members, one of the few lawyers privileged to practice before the U. S. Supreme Court, a journalist of CBS fame, Louisi-

ana's most prominent contemporary author, a member of Congress, and the president of a midwestern university.

The Glendy Burke Society, proud of its heritage, proud of its illustrious alumni, and proud of its past, has not rested upon its laurels. Glendy Burke members derive their experience from a yearly program which includes a number of intercollegiate debates. Besides regular, formally conducted meetings, the program also includes competition for the George Prize, awarded to the best debater of the year, and the George H. Terriberry Prize for excellence in public speaking. The varsity debaters won the men's championship of the Grand National Debating Tournament in 1946 and 1947. Oxford University of England and West Point were among the universities debated this year.

**G L E N D Y B U R K E**

# O R E A D E S



## OFFICERS

FLORA MAE ZEIGLER . . . . . President  
 OLIVE DAVIS . . . . . Vice-President  
 DIANE BOURGEOIS . . . . . Secretary  
 BARBARA DRACKETT . . . . . Treasurer

## MEMBERS

Betty Brandeau	Beverly Lyle
Virginia Brodie	Anne Meyer
Pat Cronin	Blanche Meyers
Jean Eddy	Stella Monceau
Betty Evans	Ann Otto
Lorraine Fox	Dorothy Post
Betty Freedman	Ann Robinson
Isabel Gardner	Gayle Schwarzenbach
Sue Henderson	Susie Smith
Margaret P. Houseal	Sydney Smithers
Dolores Kelley	Corinne Vaughan
	Beverly Wolf

Oreades is an honorary organization of members of the Classical department at Newcomb to encourage interest in the Greek and Latin languages and literature. Each year before the Christmas holidays a Saturnalian party is given in true Roman style. During the year, lectures and discussions on classical subjects are presented.



## OFFICERS

JOY HARPER . . . . . President  
 BEVERLY JACKSON . . . . . Vice-President  
 ALICE ANN BUTMAN . . . . . Secretary  
 MARY EMILY ACREE . . . . . Treasurer  
 MISS BETTY RAYMOND . . . . . Faculty Advisor

## MEMBERS

Mary Emily Acree	Jean Hardin
June Antley	Joy Harper
Gene Baird	Sue Henderson
Jean Brandin	Hienrietta Herbert
Jane Bratton	Margaret Heyer
Elaine Brazda	Kathleen Hooe
Dodie Brisble	Beverly Jackson
Carol Brown	Hermine Jacobs
Alice Butman	Sue Keefe
Nannette Caffery	Nancy Lockwood
Millicent Clesi	Leah Loveland
Kathleen Coleman	Christine Magruder
Peggy Connell	Betty Marlowe
Joy Crews	Peggy Michel
Virginia Day	Elinor Newstadt
Helen Deal	Judith Nott
Margaret Ann Edwards	Patty O'Brien
Sara Eustis	Carolyn Pettiss
Jean Felder	Mary Francis Prieleau
Deane Fournet	Adair Ramsey
Nancy Frankell	Louise Rothchild
Ruth Frye	Doris Seelig
Carol Gates	Betty Lee Seff
Isabel Gardner	Millie Smitherman
Cecil Gavin	Gayle Stocker
Nita Joan Glade	Noreen Thoman
Cleta Godfrey	Georgina Thorne
Joan Goodman	Jean Tuberville
Shirley Green	Teency Walker
Bea Haas	Carolyn Winling

Tanya Wahl

The purpose of the Art Club is to promote the University art principles throughout the community. An interest in art is the only requisite for membership.

# A R T C L U B

# FRENCH CLUB

## OFFICERS

MARIA GARCIA . . . . . President  
 NORBERT BARRUEL . . . . . Vice-President  
 CLAUDINE COULANGES . . . . . Secretary-Treasurer

## MEMBERS

Lanier Allingham	Lee A. Loubere
Guerlain Beaucaudray	Ann Maddrey
Patricia Bradford	Clarence J. Martin
Carol Brown	Carmen P. Martinez
Anne Bryan Turner	Charles May
Anne Burdette	Marylen McKenzie
Ann Colebeck	Kenneth McLeod, Jr.
Virginia Colebeck	Tricia McRaven
Claudine Coulanges	Catherine Naef
Jane Davidson	Nancy Phillips
Joan Donaldson	Russell Porter
Leah Dresher	Anthony Savoco
Claudia Dyke	Betty Lee Seff
Maud Ellen Farrar	Bayla Sheinberg
Maria Garcia	Joan Solomon
Charlotte Gilbert	Ruth Raddin
Patsy Goff	Donald Randolph
Joan Goodman	Oneil J. Richard
Ela Hockaday	Barbara Topel
Mary M. Holden	Req Trotter
Ruth Hoppe	Betty Turner
Peggy Jordan	Amil K. Vela
Virginia King	Ann Ventress
Fannie Kyker	Jackie Walker
Marie Louise La Garde	Mary Withers
Haskell Laramie	Tanya Wohl
Jean Leftwich	Marthe Worthington



The French Club, one of the newer campus organizations, was reorganized this year. The activity of the group has been the presentation of a series of lectures by noted members of the faculty and the community.

The club was organized by a small group of students who desired to further their interest in the study of French and who wanted to derive pleasure and benefits from their mutual interest.

In the future the group plans to extend its program to include a greater variety of events such as a dramatic program, a banquet, lectures and international activities.

## OFFICERS

CARL VON MEYSENBURG . . . . . President  
 LORELEI G. CARROLL . . . . . Secretary-Treasurer  
 GAYLE SCHWARZENBACH . . . . . Corresponding Secretary  
 BILL AICKLEN . . . . . Publicity Chairman  
 BERYL STALL . . . . . Social Chairman

## MEMBERS

Bill Aicklen	Lewis Miller
Betty Barrere	Edward C. Moore
Beverly Becker	Robert L. Pons
Lorelei Carroll	William Pollard
R. Dalia	Sandra Rogaschenko
N. C. Duvic	Charles Raymond
Ethel Eaton	Gayle Schwarzenbach
Gregory Ferris	H. Sidrandky
Dave Freed	Beryl Stall
Marquerite Galloway	Harold Schaefer
Rita Gregorie	Grover J. Trammell
Leonore Gutierrez	Carl von Meysenbug
Joan Grattan	Drury Wall
Dessamae Hart	Am. M. Wohlet
Eddie Hess	Flora Mae Jeigler
Frank Hess	Dr. W. L. Duren
John Hodges	Dr. R. Hersh
Tom Louis	Dr. B. J. Pettis
Paul Lorraine	Dr. J. F. Thomson

Dr. A. D. Wallace

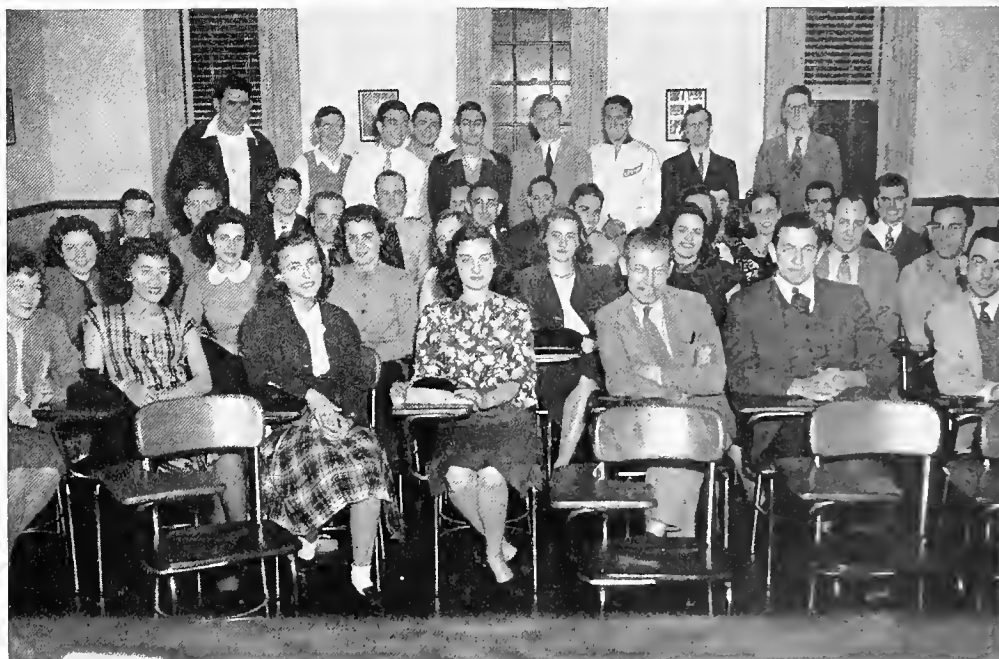

The Math Club endeavors, by presenting student and faculty speakers, to stimulate interest in mathematics and related fields. Topics for the popular talks given at the monthly meetings range from such subjects as "Complex Variables" and "The Mathematical Theory of Games" to subjects with such deceptively unmathematical titles as "Lion Hunting In Africa."

Organized in 1940 by Dr. William Duren, the Club has continued to function under the able guidance of Dr. J. F. Thomson. Membership is granted any Tulane or Newcomb student who has completed at least an elementary course in Calculus.

# MATH CLUB



# GERMAN CLUB

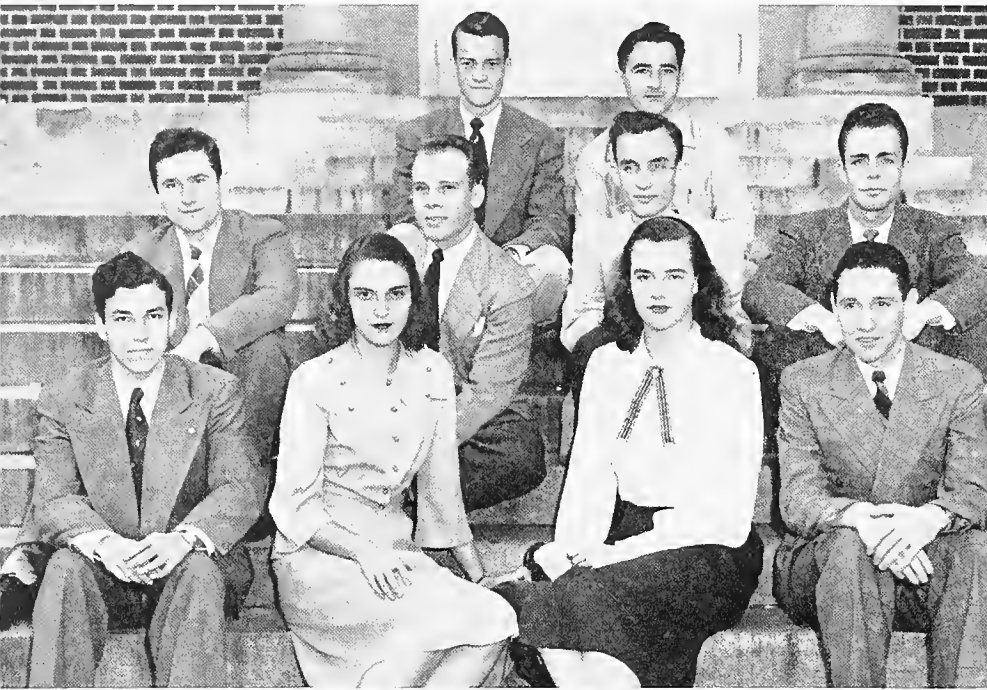

## OFFICERS

PORTER WARREN . . . . . President  
 DORIS DUVIGNEAUD . . . . . Vice-President  
 MORRIS HEPLER . . . . . Secretary-Treasurer

## MEMBERS

Seymour Berson	George Lindberg
Don Carpenter	Ralph Lowenthal
Lorelei Carroll	W. F. Owens
Frank Chalaire	Helen Rault
Cy Courtney	James Reynolds
Norman Davis	John Robertson
Doris Duvigneaud	William Rosenbauer
Marie Dwyer	Beth Smith
Carl Epstein	Riley Smith
Robert Fuselier	Murdock Snelling
Mason Griff	Chris Teeuwissen
Ernest Haydel	Peyton Tunstall
Morris Hepler	Harris Ullman
Thomas Hiley	Frank Vonder Haar
George Horvath	Porter Warren
Hans Illing	Martin Williams
Alan Kaufman	Eugene Wilson
Burton Klein	Joe Wood
Eola Levy	Oskar Zernickow

After a successful year under the capable leadership of Porter Warren, the German Club will resume its activities in September, 1948 with German films, student skits and lectures on German culture by various speakers. Plans are also being made for a picnic at the end of the year.



## OFFICERS

CARMEN MARTINEZ . . . . . President  
 ANNA HOVER . . . . . Vice-President  
 HARRIET STEVENS . . . . . Secretary  
 FANNY KYKER . . . . . Treasurer  
 MRS. J. B. MARTINEZ . . . . . Counsellor

## MEMBERS

Joan Arbour	Susan Moore
Beverly Blane	Carolyn Murphy
Diane Bourgeois	Florence Muse
Beverly Broyles	Jackie McCutcheon
Joyce Caldwell	Betty Oehmig
Myrna Firnberg	Jean Orr
Virginia Frederic	Patty Paterson
Maria Garcia	Mary Ann Patterson
Louise Goldman	Gloria Ratchford
Sydney Hohenberg	Denise Reinecke
Anna Hover	Nathalie Roeling
Lillian Hyman	Marilyn Rosenthal
Anna Jones	Mattie Jo Simmons
Rosalie Ketchum	Beverly Sherwood
Helen King	Charlotte Shoaf
Fannie Kyker	Pearl Singerman
Ann Levy	Jacklyn Steeg
Carmen Martinez	Harriet Stevens
Virginia May	Dodie Sturcken
Emily Moise	Mary Thoman
Carolyn Montgomery	Zue Vance
	Trudy Weil

La Tertulia is the honorary Spanish Club on the Newcomb campus. It holds meetings once a month at which there is a speaker who is an authority on his subject. This year each meeting is devoted to some cultural phase of Spain or of a Latin-American country. There are four reunions each year to which the whole University, as well as the public, is invited: October 12th, Columbus Day; a Christmas Fiesta; April 14th, Pan-American Day; April 23rd, Cervantes—Dia de la Lengua.

# LA TERTULIA

# GAMMA EPSILON OMEGA

## OFFICERS

GEORGE C. SIMMONS . . . . . President  
 HUGH L. BAKER . . . . . Vice-President  
 MERLE H. WEAVER . . . . . Secretary-Treasurer

## MEMBERS

G. C. Battalora	E. J. Laizer
J. P. Byrne	R. J. Marino
J. M. Carstens	C. E. McHale
R. F. Catchings	C. C. McLean
L. W. Cobena	L. V. Provensal
W. C. Cowan	V. P. Randazzo
B. H. Dehart	N. J. Schrieber
F. S. Ellis	C. Sciortino
C. F. Fee	M. J. Stouse
M. B. Gatlin	L. Usner
F. Gotesky	C. W. VanVleet
R. B. Hayes	L. M. Vass
R. J. Hope	J. T. Velkas
E. G. King	J. D. Williamson

Gamma Epsilon Omega—honorary geological fraternity—was founded in 1945. Its activities include lectures by practicing geologists, student papers, and social functions. This group is distinguished by their ability to raise beards. They are currently petitioning Sigma Gamma Epsilon, national honorary geological fraternity, for affiliation.



## OFFICERS

BERND FALK . . . . . President  
 STANLEY M. PULITZER . . . . . Vice-President  
 PAUL JENSEN . . . . . Secretary  
 JAMES A. CRONVICH . . . . . Faculty Advisor

## MEMBERS

Wm. E. Andrews, Jr.	Daniel E. Kinkley, Jr.
Ed Atkinson	Don LeBrun
Hal Backer	Henry Lehmann
Lee Buddecke	Richard Maxwell
Edward Buwe	Alan McWhorter
Al Buxton	J. F. Palmer
James A. Cronvich	Stanley M. Pulitzer
Richard Davis	Fred Schmidt
Godfrey Donovan	Howard Shrieffer
Bernd Falk	Phil Slipakoff
Vincent L. Goodman	Jack Tallant
Paul Jensen	J. H. VanOs
Larry Justrabo	T. G. Wing

During the past year the radio club station W5YU in the physics building has enabled the club's members to communicate with other amateur stations all over the world. The club was organized to foster amateur radio on the campus and to assist the community by rendering public service. Last September, the station served as the sole link between New Orleans and the outside world during the hurricane. Members of the club build emergency equipment, participate in contests, hear lectures by prominent speakers, and experiment with new equipment.

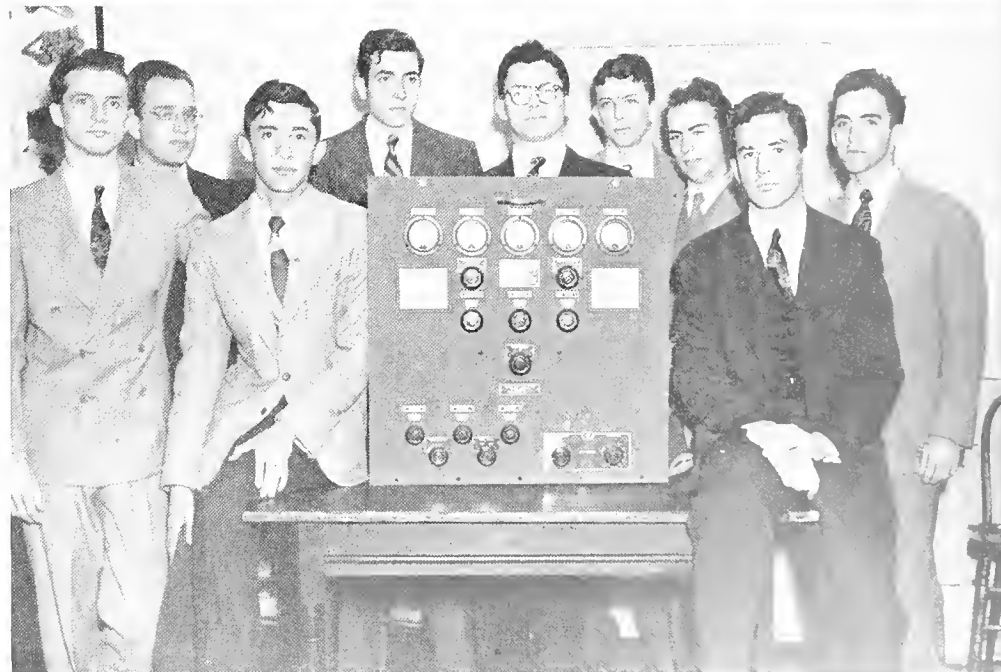

# R A D I O C L U B

# HISTORY OF MEDICINE SOCIETY

## OFFICERS

ALTON OCHSNER, JR. . . . . President  
 JAMES WILLIAM VILDIBILL, JR. . . . . Vice-President  
 ISADORE YAGER . . . . . Secretary  
 JOHN H. TERRY . . . . . Treasurer  
 B. BERNARD WEINSTEIN, M.D. . . . . Faculty Advisor

Founded in 1933, through the stimulus of Gordon Holcomb, Gres Dawson and Bernard Weinstein, the History of Medicine Society is primarily interested in tracing the development and seeking factual information in its field. Basing its selection of member-

ship upon interest in the group, scholastic standing, faculty recommendation and group approval, the organization each year selects from the undergraduates those fulfilling these standards.

Meetings are held every other Friday night at the Student Center; student members alternating with faculty members in the presentation of papers. One of the major projects of the year is the publishing of a transactions of the papers for permanent reference in the Medical library.

At an annual banquet in the spring, newly-elected members are presented with membership certificates, officers for the next year are introduced and awards are made. These include the Rudolph Matas award for the best student paper, and I. I. Lemann award for the best discussion of the paper and the B. B. Weinstein award for the most outstanding research done by a student member.



## MEMBERS

Ivan S. Altman  
 Robert H. Barnes, Jr.  
 Robert V. Barnett  
 Andrew Jackson Barry  
 Frederick B. Berry  
 Henry Webster Blackburn, Jr.  
 Donald M. Bradburn  
 Robert Jackson Cales  
 Yale Citrin  
 Herman R. Coehn  
 Clayton Stevens Cook  
 Sol I. Courtman  
 John Joseph David  
 Carter James Denton  
 Milton Eichler  
 Charles A. Farwell, III  
 Richard Jennings Field, Jr.

John Marsh Frere, Jr.  
 John Rogers Gibson  
 William R. Hardy, Jr.  
 Friedrichs Henry Harris  
 Mary Lee Murray Hickman  
 Richard Vernon Hickman  
 Leo Gallaspy Horan  
 Louis Bond Hughes  
 Robert Eugene Ivy  
 Jack Tom Jackson  
 Thomas Naum James  
 Margaret Louise Kerr  
 Kathryn Johanna Krieqer  
 Elmo John Laborde  
 James Wm. Lancaster  
 Alvin Harold Lassen  
 Roy Harrison Ledbetter, Jr.

Clu Flu Lusk  
 Cunningham R. MacCordy  
 Henry Cone Magee, Jr.  
 Robert Leslie Magee  
 Jeanne Marie Marcoux  
 Donald Taylor Morrison  
 Francis Ignatius Nicolle  
 Alton Ochsner, Jr.  
 Robert Joseph Peace  
 Van Buren Philpot, Jr.  
 Albert Miles Pratt, II  
 James Rufus Rogers  
 Floyd David Roos  
 Irving L. Rosen  
 Seymour Rosenwasser  
 Randolph Rutledge  
 Melvin Sabshin

Robert Joseph Schramel  
 Henry Gerson Simon  
 Stanley Arthur Skillicorn  
 John Leslie Smith, Jr.  
 Richard Thomas Smith  
 William Christian Super  
 John H. Terry  
 George Wm. Tucker  
 Jerome Leslie Tucker  
 James Wm. Vildibill, Jr.  
 Mary Elizabeth Walker  
 Harry Utterback Whayne, Jr.  
 James Williams, Jr.  
 Joel William Williamson  
 Jack Frederick Wismen  
 Isadore Yager  
 Samuel John Zoecckler

# ENGINEER'S TECHNOLOGICAL ATELIER

## OFFICERS

M. H. VAN MANEN, JR. . . . . President  
 HUBERT WALKER . . . . . Vice-President  
 NICK SAIGH . . . . . Secretary  
 ALAN VAN SINDEN . . . . . Treasurer

Behind shouts of "Erin Go Braugh" and "St. Patrick was an engineer," the Engineers' Technological Atelier presents itself as the engineer's

school spirit organization. Founded in 1936, the E. T. A. is an honorary society which reaches into the field of knowledge by sponsoring the forum, which gives the student an opportunity for research on technical papers, and into the field of entertainment by sponsoring such activities as the Engineer's smoker and the engineers day fete at the Auburn Game.

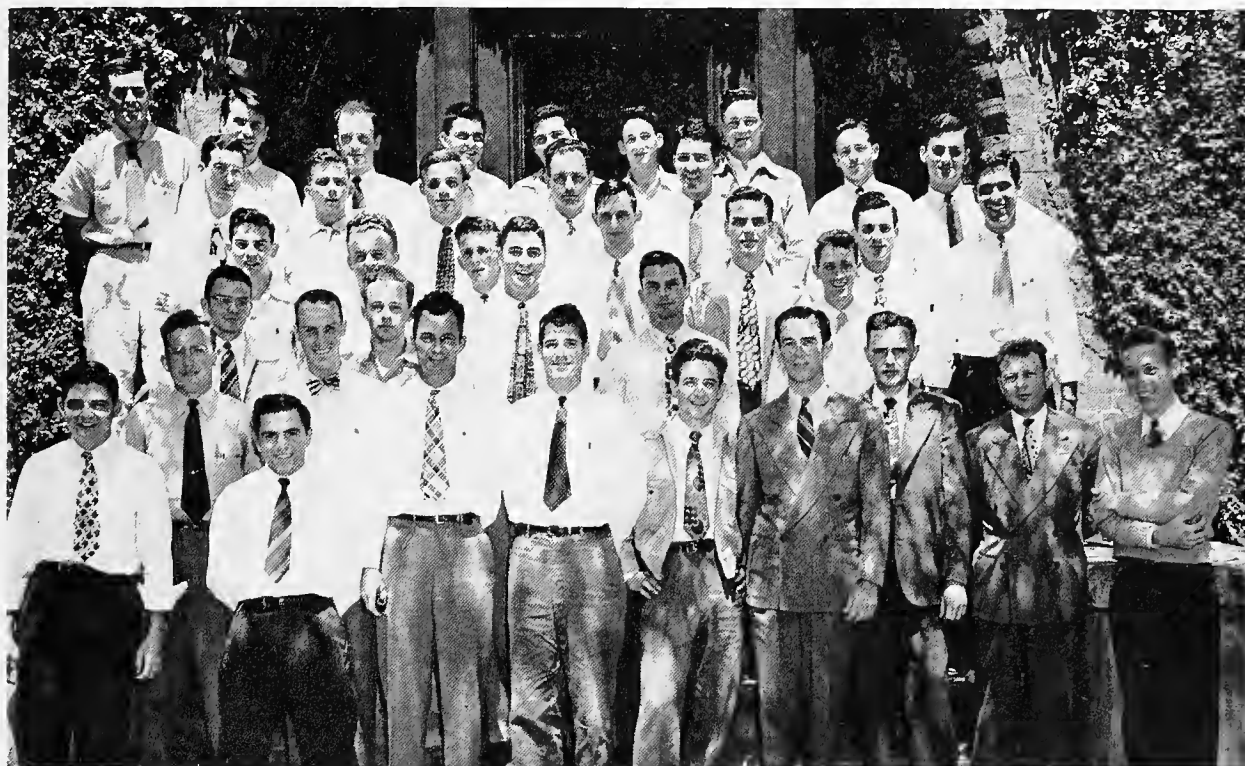

## MEMBERS

T. Babington	H. Evans	L. McCoy	J. Smalpage
H. Baker	W. Faust	J. Morgan	R. Vacaro
R. Beadle	R. Fox	P. Munson	H. Van Horn
C. Black	N. Gagliano	P. Noble	M. Van Manen
R. Bland	W. Gagnet	J. Neel	A. Van Sinden
J. Booth	D. Gray	J. Olivier	H. Walker
E. Cambon	J. Green	R. Overall	J. Walker
R. Cox	T. Green	T. Perkins	J. Williams
E. DeArmas	G. Lee	S. Ross	L. Waller
J. Devlin	H. Liles	N. Saigh	L. Wingate
	W. Martiny	J. Shifalo	



# AMERICAN INSTITUTE OF CHEMICAL ENGINEERS

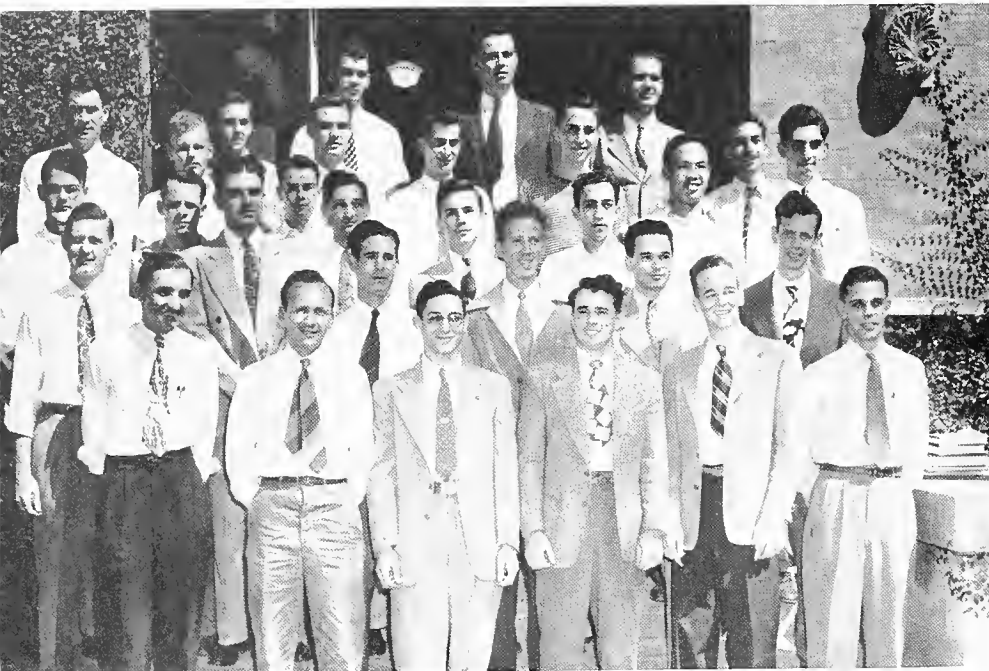

# AMERICAN INSTITUTE OF ELECTRICAL ENGINEERS

## OFFICERS

JOHN C. CLARK . . . . . President  
 FREDERICK A. DECKBAR . . . . . Vice-President  
 ALTON A. LANDRY . . . . . Treasurer  
 CLYDE J. WELCKER . . . . . Secretary

## MEMBERS

J. W. Anderson	P. E. Holloway
F. R. Banard, Jr.	R. A. Hovidoore
T. M. Birdwell, Jr.	F. E. Kleyle
C. L. Black	J. Baberteaus
C. L. Carney	J. C. Landwehr
W. Chin	W. A. Leftwich
B. Cripe	J. G. Lipps
H. L. Cromwell	R. A. Longmire
G. Foerster	J. W. McCrary
F. J. Fench	H. Moke
R. B. Galbreath	F. J. Monteleon, Jr.
K. Generes	W. C. Morel
H. R. George	B. Nunnally
L. L. Givens	A. J. Pecquet
S. S. Goff	J. L. Perdomo
A. V. Graci, Jr.	G. Sanderson
F. R. Graves	G. K. Shaw
A. S. Hall	S. R. Slovanko
F. R. Hess, Jr.	S. Vail
K. W. Hess	W. R. Watson
R. H. Henley	B. J. Wolf

Another of the several engineering societies whose aim it is to foster one of the branches within that field is the Tulane student chapter of the American Institute of Chemical Engineers, established on the campus in 1938. Membership is open to all interested in the advancement of the profession. Lectures by prominent chemical engineers, papers prepared by the students, discussions led by faculty members, and motion pictures from the foundation for the group's monthly meetings. Supplementing the encouragement of student interest in the field, it further creates a means of contact between the undergraduate and the practicing engineer.

## OFFICERS

WALTER MARTINY . . . . . President  
 NICHOLAS GAGLIANO . . . . . Vice-President  
 ROBERT BEADLE . . . . . Secretary  
 ABRAHAM WEISLER . . . . . Treasurer

## MEMBERS

W. Aicklen	N. Hutson
E. Alito	E. Himel
R. Beadle	J. Koob
R. Blake	L. Lassiter
F. Chambers	H. Lehmann
E. Davis	A. Manyak
J. Finegan	W. Martiny
J. Fitch	C. Perkins
R. Fortier	J. Renfrow
D. Fried	E. Schiele
N. Gagliano	H. Stern
V. Goodman	P. Stouse
D. Gray	A. Van Sinden
M. Head	A. Weisler
D. Henriques	A. Wohlert

R. Wolfson

Membership in the Tulane Student Branch of the American Institute of Electrical Engineers is open to all students of electrical engineering of sophomore standing or higher. Founded here in 1936, the group strives to advance knowledge of theory and practice by the presentation of student papers and by contact with the faculty and with practicing engineers.

Although primarily technical in nature, the activities of the organization are not confined to professional ones. During the past year, its members have enjoyed social gatherings such as dances, picnics, and ball games.

# AMERICAN SOCIETY OF CIVIL ENGINEERS

## OFFICERS

HARRY D. EVANS . . . . . President  
 JULES E. SIMONEAUX . . . . . Vice-President  
 ROBERT F. BLAND . . . . . Secretary-Treasurer

## MEMBERS

Frank A. Bell	Frank M. Heroy
John H. Bell	Norwood F. Hymel
Robert F. Bland	Joseph J. Krebs
Dennis F. Blalock	Clyde J. LeBlanc
Walter C. Bonie	Griff C. Lee
Emile J. Brinkmann	Henry F. LeMieux
William H. Butts	Harold C. Malchow
Charles R. Camp	Raymond E. Matthews
Lonnie H. Collins	Edward R. Morphy
Robert N. Crews	G. K. Pratt Munson
Frank J. Dalia	Robert C. Overall
George B. Davis	James C. Permenter
Alfred J. Diamond	Vinceni R. Perrin
John S. Drago	Albert L. Platz
Marquette Dust	Francis M. Poche
Lyman L. Ellzey	Walter E. Ridgeway
Henry D. Evans	Walter Rody
Robert E. Evans	Charles W. Ruckstuhl
Frank S. Foster	James R. Rudy
Isaac R. Foster	Nick A. Seigh
Marvin M. Gautier	Jules Edward Simoneaux
Paul B. Goodgame	Ralph Slovenko
Thomas Warren Gray	Robert K. Smith
Clarence H. Greff	S. Ruggles Stapleton
Marion Charles Grillot	Robert L. Vaccaro
Wermund E. S. Hensen	Rodney M. Vincent
John R. Harris	John E. Walker
Elliot J. Herbert	Harold Wright



Founded in 1933, the student chapter of the American Society of Civil Engineers at Tulane has as its ultimate goal to breach the gap for the student engineer between his college education and the existing conditions in the practical field. This is accomplished by monthly field trips to local construction jobs under the guidance of a company representative who is in a position to furnish full information covering the operation from the drafting board to completed construction. Hand in hand with this are the guest speakers at the monthly meetings who, being successful authorities in their field, are able to furnish a wealth of practical information to the students. With these, and a few social events to further friendship, the chapter is forever striving to aid the students of the school of civil engineering.

At Tulane, the activities of the ASME follow the trend of similar engineering societies, with technical papers, lectures, discussions, field trips annual conventions, and social gatherings by no means being neglected. Awards given to the most outstanding member and best student speaker play a part in the group's competitive program.

Officers serving the group during the past year were: Thomas E. Perkins, president; John H. Williams, vice-president; Robert L. Pons, secretary; Carl R. von Meysenbug, treasurer.

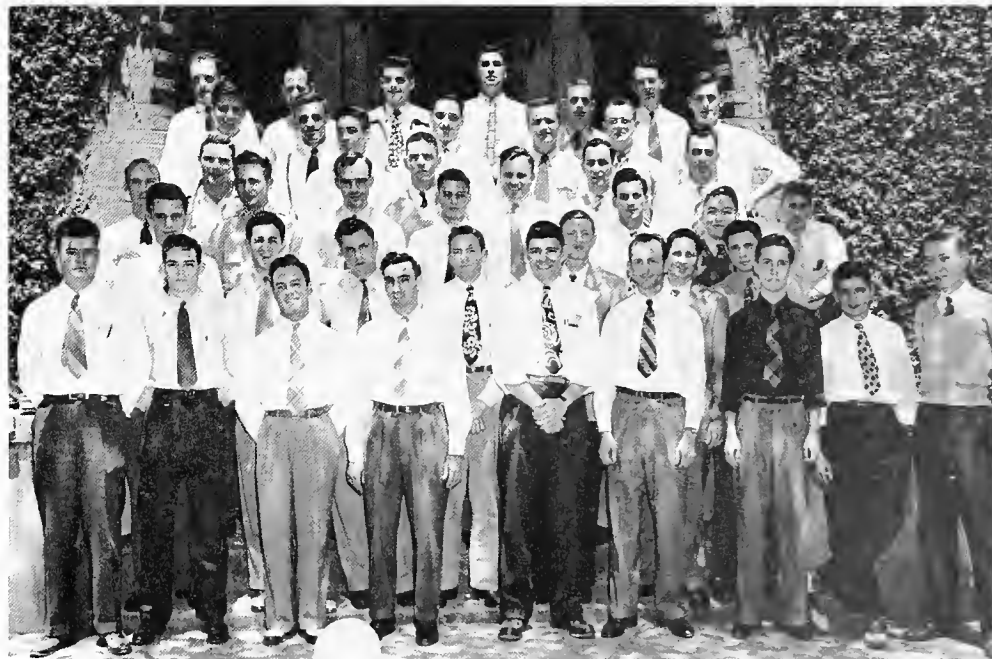

# AMERICAN SOCIETY OF MECHANICAL ENGINEERS

# TULANE ARCHITECTURAL SOCIETY

## OFFICERS

ALBERT OLIVIER . . . . .	President
W. D. HUNT . . . . .	Vice-President
JESSE O. MORGAN, JR. . . . .	Secretary
JOSEPH M. SHIFALO . . . . .	Treasurer
J. G. WARREN . . . . .	Sergeant-at-Arms
ALBERT J. WOLF, JR. . . . .	Faculty Advisor

The Tulane Architectural Society, one of the oldest organizations in the College of Engineering, was founded in 1913. This year the Society has well served its purpose to its members, the school, and the architectural profession by promoting fellowship among architectural students and good will between the architectural school and the other engineering schools.

With membership open to all students enrolled in the School of Architecture this organization is essentially for the good of the School of Architecture and its students.



## MEMBERS

J. B. Adams  
Robert Alexander  
Erwin Arata  
Henderson Barkley  
L. L. Barre  
William Berg  
J. B. Blitch  
William Brockway  
J. K. Broussard  
Harold Brumfield  
W. R. Campbell  
Eugene Carlos  
Benjamin Cimini  
E. L. Clements  
N. C. Colthorp  
Kenneth Conley  
Joseph S. Cordero  
Roy Davenport  
J. W. Davis

Emile de Armas  
Richard Dicharry  
Philip Diamond  
Horacio Diaz  
John Dreyfous  
Brooke Duncan  
F. T. Edson  
Dorothy Edwards  
Charles Ellis, Jr.  
H. M. Favrot, Jr.  
John Finney  
David Fitzgerald  
Elmer Flair  
Phares Frantz  
Joseph Fulco  
W. J. Galloway  
L. A. Garcia  
Patricia Garms  
James Gibert

Henry Grimball  
William Howard  
W. D. Hunt  
William Howard  
Leon Impastato  
Frank Juden  
James H. Kennedy  
K. C. Landry  
Albert C. Ledner  
Jules Lizzarraga  
B. K. Lohman  
Mark Lowery  
Barry Lyle  
Henry Masset  
Gradie Mayo  
J. A. McCoy  
L. W. McCoy  
P. Moore, Jr.  
J. O. Morgan

Salvatore Moschella  
S. W. Muller  
Ludwig Mulling  
John I. Neel  
Thomas Vehrass  
Donald Nores  
Albert G. Olivier  
James Oubre  
James Parker  
John Parrish  
C. A. Peterson  
Donald Pfefferle  
Mildred Popkin  
L. P. Puckett  
John B. Reed  
Philip Roach  
Walter Rooney  
Ben Roth  
Burl Sammons

R. C. Sanderson  
Albert Saputo  
Harry Scheust  
Frank Seavy  
Arthur Shelton  
Joseph Shifalo  
James E. Shaw  
Dale Stancliff  
Patrick Staub  
Leonard Tate  
Charles Thomas  
E. Van Amerongen  
L. F. Wagner  
Robert Walsh  
John Warren  
Rosalie Weiner  
George Wimbish  
Charles Wustoff

### OFFICERS

FANNIE LaVELLE KYKER . . . . . President  
 JOY COHN . . . . . Vice-President

BERYL STALL . . . . . Secretary  
 ETHEL EATON . . . . . Treasurer

### CABINET

Anna Bartels  
 Beverly Becker

Rita Gregorio  
 Dessamae Hart

Elizabeth Malm  
 Margery Rose

Deane Stinson  
 Flora Mae Ziegler

### MEMBERS

Mary Belle Alston  
 June Antley  
 Bettie Ruth Barrere  
 Lucy Barrett  
 Deborah Berry  
 Vivian Van Bever  
 Betty Braden  
 Phyllis Chancellor  
 Mary Dixon  
 Margaret Field  
 Lorraine Fox

Caroline Gavin  
 Claire Giovengo  
 Joan Gratten  
 Betty Gray  
 Joyce Harper  
 Susan Hill  
 Pollie Holden  
 Mary Alice Jackson  
 Sally James  
 Rhoda Kellogg  
 Lou Rachel Kern

Jean Leftwich  
 Betty Jane Lucas  
 Jane Lee Luft  
 Helen McAnelly  
 Laura McClanahan  
 Zoe-Love McGovern  
 Tricia McRaven  
 Ann Maddrey  
 Dorothy Maness  
 Betty Martin  
 Morris Middleton

Doris Miller  
 Kathleen Neaf  
 Mary Ann Newton  
 Virginia Provost  
 Jane Sparkman  
 Rose Frances Spicola  
 Patsyearl Spring  
 Bettie Stoner  
 Marilyn Woodward  
 Mary Williamson  
 Allie Wylor  
 Jerry Wylor



This year marked the 75th anniversary of the National Student Y.W.C.A. For 75 years the Young Women's Christian Association has been shedding its guiding light on women students everywhere and illuminating their path throughout college and into the future, thus helping them to build the highest standards of true womanhood. This 75th birthday was celebrated on the Newcomb campus with an anniversary tea which was attended by the entire faculty and student body.

The Y.W.C.A. was established at Newcomb in 1901. Meetings are held twice monthly for open discussions, talks by outstanding personalities, and debates. This year, a series of personality talks, proved very successful, and an outstanding feature of the year was

the showing of a series of motion picture films acquainting the members with different countries. The main project of the year has been a campaign to increase morning chapel attendance at Newcomb—it seems that the college will soon have need of that new chapel building promised to us.

Y traditions are the annual Christmas and Easter parties for a group of children from a local orphanage, the Christmas tree placed in the main hall of the Administration Building, and the Senior Baby Contest. With the Y.M.C.A. of Tulane, it annually conducts the Easter Sunrise Service, held in the quadrangle of the Newcomb campus. The Y takes an active part in freshman orientation, presenting a program of well-rounded events to aid the freshmen in becoming acquainted with the activities of the college.

# Y . W . C . A .



# CANTERBURY CLUB



## OFFICERS

DICK ELLIS . . . . . President  
 DICK WILSON . . . . . Vice-President  
 LANIER ALLINGHAM . . . . . Secretary  
 DABNEY EWING . . . . . Treasurer  
 JOAN GILLIS . . . . . Social Committee  
 BARBARA DRESHER . . . . . Social Committee  
 ANNE BRYAN-TURNER . . . . . Social Committee  
 JIMMY CRARY . . . . . Publicity Chairman

The Canterbury club serves the mission of Christianity in higher education by fostering among university students a better understanding of the faith and practice of the Episcopal Church and loyalty to its corporate life.

Part of the program of the Canterbury Club includes the observance of the Lenten season with special discussions led by prominent clergy in the church, participation in the diocesan convention of Canterbury Clubs.

Pending construction of the Francis Lister Hawks Student Center, the weekly Wednesday morning communions and the Thursday evening discussion programs are being held in the temporary Episcopal Student Center, 7070 Zimble St. near Audubon.



## OFFICERS

JIM FOGLEMAN . . . . . President  
 PHIL BULTMAN . . . . . Men's Enlistment V. P.  
 HELEN THOMSEN . . . . . Women's Enlistment V. P.  
 JACK BRYAN . . . . . Social Vice-President  
 MAURICE LITTLE . . . . . Devotional Vice-President  
 TOM SISSON . . . . . Chapel Director  
 MARY ANN NEWTON . . . . . Secretary  
 WESLEY BOWMAN . . . . . Treasurer  
 ELTON ESTESS . . . . . Sunday School Representative  
 EDGAR WHITFIELD . . . . . Training Union Rep.  
 PAUL JENSEN . . . . . Editor of the BZOO  
 BILL CARLISLE . . . . . Campus Publicity Chairman  
 B. T. KAYLOR . . . . . Church Publicity Chairman  
 CHARLES MITCHELL . . . . . Music Director  
 JOAN ROEHL . . . . . Missions Director  
 JACK RODDY . . . . . Faculty Advisor  
 HARVEY T. WHALEY . . . . . Pastor Advisor  
 MARY LEE VINES . . . . . Student Secretary

The Tulane-Newcomb B. S. U. is one of many such organizations on college and university campuses throughout the south. The purpose of these Baptist Student groups is to serve as the connecting link between the student who is attending college and one of the local churches.

The Baptist Student Union during the past year, under the capable direction of the Executive Council, has done a magnificent job of enlisting students in local churches and interesting them in some form of Baptist activity in the city.

As a means of publicizing its activities, the B. S. U. has used posters, hand-bills, post cards and letters, the "BZOO", the newspaper published by the Baptist Students, and, most important of all, personal contacts. Among the activities sponsored by the B. S. U. are the Chapel Services which are held every day from 12:00 noon until 12:20 in room 201 of the Social Science Building. It seeks to cooperate with the various churches in the city in their missionary and social efforts. Truly, it is the connecting link and constant reminder of each Baptist student of his church duties while attending school.

# BAPTIST STUDENT UNION

# CHRISTIAN SCIENCE ORGANIZATION

## OFFICERS

MYRA SCHWARTZ . . . . . President  
 HAROLD LEVEY . . . . . Vice-President  
 FRED GUIDRY . . . . . Recording Secretary  
 DOROTHEA KONRAD . . . . . Corresponding Secretary  
 EOLA LEVY . . . . . Treasurer

The purpose of the Christian Science Organization at the Tulane University of Louisiana are to unite students in Christian fellowship, and to welcome Christian Science textbooks: the Bible and "Science and Health with Key to the Scriptures" by Mary Baker Eddy, the discoverer and founder of Christian Science.

This organization was formed in December 1943 and is authorized by the Manual of The Mother Church. The First Church of Christ, Scientist, in Boston, Massachusetts. Regular weekly testimonial meetings are held on the campus, and each year the Organization sponsors a lecture by an authorized member of The Board of Lectureship of The Mother Church. Students and faculty members are welcome at the meetings and lectures.



## OFFICERS

DORIS DUVIGNEAUD . . . . . President  
 NORMAN REISIG . . . . . Secretary  
 JOEL BETH SUHREN . . . . . Corresponding Secretary  
 PAT RHODES . . . . . Treasurer  
 AL SCHINDLER . . . . . Alumni Secretary

## MEMBERS

Lloyd Andersen, Jr.	Carl Landwehr
James T. Badeaux, Jr.	Merle Lemieux
Bettie Barrere	Patsy Lemieux
Erin Born	Robert Luecke
Jean Brandin	Jane Lee Luft
Lorelei Carroll	Thelma Michalik
Marquette Dust	Dorothy Miramon
Doris Duvigneaud	Harold Moke
Lorraine Fox	Warren Nelson
Marilyn Gail	Vernon Park
Richard Gough	Harol Pederson
Wilda Hagstette	Helen Rault
William Hagstette	Norman Reisig
Alton Hall	Pat Rhodes
Phil Harsham	Edwin Rosenbohm
Harry Heintzen	Allen Schindler
Wilmer Hinrichs	John Stewart
Gerald Hoehn	Joel Beth Surren
Galvin Hoppmeyer	Andrew Thalheim
Lothar Hornseff	Richard Thalheim
John Keller	Daniel Wilder
Rosalie Keitcham	John Wittman, Jr.

Flora Ziegler



The Alpha Upsilon Chapter of Gamma Delta was established at Tulane in 1942, and has since become one of the prominent religious groups on the campus. The national organization was founded in 1934 in Chicago by representatives from 20 mid-western universities.

The purpose of the group is to encourage and maintain Lutheran fellowship and establish fraternal relations with other Lutheran organizations. Advisor to the campus chapter is the Reverend Marvin Lehnhardt.

# GAMMA DELTA

# HILLEL FOUNDATION

## OFFICERS

JACK L. WALLICK . . . . . President  
 MYRON (BUBBA) RAPPAPORT . . . . . Vice-President  
 NITA JOAN GLADE . . . . . Secretary  
 JOYCE MULBERG . . . . . Treasurer  
 SHIRLEY BERSADSKY . . . . . Elected Member at Large  
 MARILYN LICHTENSTEIN . . . . . Elected Member at Large

## MEMBERS

Beryl Ames	Mary Jane Krensky
Roy Bernstein	Bertha Longer
Shirley Bersadsky	Marilyn Lavigne
Marilyn Blackman	Harriet Levine
Joan Cahn	Richard Levy
Barbara Cohen	Marilyn Lichtenstein
Herman Cohen	Sharon Mattes
Hubert Cohen	Selma Mexic
J. M. Cohen	Roy Monastersky
Betty Comman	Joyce Mulberg
Ricky Davis	Leon Myer
Myron Eichler	Dave Mykoff
Shirley Finkelstein	Ross Popkin
Lee Friedlander	Doris Quicksilver
Bertha Freedman	Bubba Rappaport
Henry Freedman	Josie Rose
Ruth Freedman	Sig Rosen
Ruth Fry	Beryl Rusakof
Donald Gallant	Gerson, Saltz
Lea Gerstenblith	Dotsie Samuelson
Nita Joan Glade	Gerald Schlessner
Emanuel Glinky	Phyllis Shoaz
Helen Goldberg	Hershel Sidransky
Lenny Goldstein	Doris Steliz
Norman Gould	F. Siniawsky
Nat Halpern	Bertha Jean Stein
Joe Harris	Morris Steinberg
Bill Hiene	Harry Ullman
Eli Horman	Jack Wallick
Shirley Iskiwitz	Lou Wiener
Gilda Koniarski	Harry Yaffe

The Hillel Counselorship was founded at Tulane University in March, 1947. Its purpose is to provide information on current Jewish problems and to give to Jewish students at Tulane and Newcomb a full religious life while at school. Although founded on this campus only last year, the group has already made great strides and has a full program planned.



## OFFICERS

ROBERT N. BOSE . . . . . President  
 THOMAS R. DRUHAN . . . . . Vice-President  
 ANGELA MOYNYAN . . . . . Secretary  
 NEIL HUTSON . . . . . Treasurer  
 NICK J. GAGLIANO . . . . . Marshal  
 REV. MALCOLM B. STRASSEL . . . . . Moderator

## MEMBERS

Bernard Abadie, Charles Abadie, Janet Abadie, Jeanne Abadie, William Aicklen, Betty Alexander, Emile Alito, Bill K. Althans, Wm. Anderson, III, Ralph Andrews, Pat Arms, Edward H. Arnold, R. W. Augrain, Joan Baehr, Roland Bahan, Harold Balmer, Michael Banowetz, Lloyd Baumer, Henry Bayhi, Colleene Beamham, Guerlain Beauconday, George Boileau, Joe Bonfiglio, Robert N. Bose, Ann Brodie, Harwood Brown, Loyce Brownson, Elsie Bruppacher, Alwyn Buckland, Cecil Burglass, Patricia Burke, George Bywater, Henry Caubirac, Marie Campagna, Barbara Carol, John Carney, Dorothy Garrere, Louis Caserta, Clarence Caster, Frank Chalaire, III, Dick Chassee, Herma Chirino, Hays Clark, Fred Clerc, Patricia Cronin, Dolores Culotta, Jack Dabdoub, Frank Delia, Anna M. D'Antonio, Fernand Daussin, Fred Deckbar, Terry Lynn deJaive, Gerald Delery, Alfred Diamond, John Dodt, III, A. A. Doskey, August Douglas, Robert Douglas, Thomas Druhan, Louis H. Dumser, Noel Duvic, Marie Rose Dwyer, Elaine Fabacher, Gerry Falletta, Elton Fallon, John Ferris, John J. Finegan, Mary Finley, Mildred Foley, Laurence Fritz, Nicholas Gagliano, Margee Gondolfo, Willie Jo Geisenheimer, Robert Generes, John Gleason, Nathan Gordon, Angelo Graci, Rita Gregorio, Barbara Hammett, Robert Hardgrave, George Harris, Manuel Head, Mary Ann Hebert, Eva Louise Hellmers, John Helmer, Douglas Henriques, Edward Hess, Mary Day Hickey, John Hodges, Kathleen Hooe, Andres Horcositas, Harry Howard, Al Howell, Eugent Huppenbauer, Neil Hutson, Pecobio Impastato, Douglas Joubert, Andrea Kambur, William Keller, Claude Kelly, Winifred Kelly, Patricia Kerrigan, Hubert Kleinpeter, III, Robert Kline, William Klotz, Victor La Brosse, Donald Lagarde, Louis Lambert, August LaNasa, Alton Landry, Gordon Landry, Kenneth Landry, Haskell Laramie, Donald Lassus,

James Legeai, Robert Longmire, Manuel Lopez, Elsie Magendie, Andrew Manyak, June Marriott, Warren McGovern, Lloyd McLaughlin, Betty Joyce McLeen, Tricia McRaven, William McWhirter, Virginia Macagoni, Henry Markel, Carmen Martinez, Charles Millor, Jacob Minor, Stella Mongeau, Clara Monjure, Edward Moore, Emma Morphy, Angela Moyran, Sid Murray, Miriam McDermott, Betty Nairne, Carmel Netzhammer, William Oberhelman, Charles O'Brien, Nancy O'Connell, John O'Hern, Ann Oliver, Charles Oliver, Guy Oliver, Humberto Olivera, Ann Otto, Clare Palmisano, Gloria Patron, George B. Paxton, Jo Penick, Ninette Peirilliat, Robert Peyroux, Don Pfeifferle, Edward Plauche, Robert Pons, Jim Punecky, John Ramoneda, Helen Rapiet, Darwin Rebstock, May Lou Reynaud, Jock Roberts, Natalie Roeling, William Roeling, Samuel J. Ross, Eugene Rutter, Carlos Santora, Anthony Savoca, Edward Schiele, Joy Schmid, Jerry Schonekas, Charles Shott, Gayle Schwarzenback, Dorothy Segari, Jules Simoneaux, Robert Shea, Grace Smith, Sydney Smithers, Douglas Starr, Gloria Stewart, Effie Stockton, Pierre Stouse, John St. Raymond, George A. Sullivan, Stanley Swan, Marilyn Tarantina, Maurica Thiele, Rodney Thompson, Madeline Tuminello, Lawrence Usner, Hector Valencia, Eddie van Amerongen, Marcelle van Velsen, Dolly Vardin, Milton Vigo, Jeanne Voltaggio, Aline Waguespack, Francis Waguespack, Elvia Weingart, Andrew Whitman, John Wildes, Earl C. Woods, David Yockey, Joseph Young.

This year the Tulane Newman Club sponsored a program for the 2,000 Catholic students at Tulane which included one philosophy and two religious classes each week, two "Days of Recollection," daily rosary, weekly mass and communion, and numerous lectures and forums. Other highlights of the year included the annual Newman Club Night, a Christmas toy drive for orphans, caroling party, Twelfth-Night, party, Mardi Gras truckride, and May Formal.

This program followed the purposes of the Newman Club, which is to foster the spiritual, intellectual and social interests of all Catholic students, to join them in a common union and assist the University and its students whenever possible.

# TULANE NEWMAN CLUB

# WESLEY FOUNDATION

## OFFICERS

GEORGE CADY . . . President    ANN VENTRESS . . . Secretary  
 BETTY MARTIN Vice-President    BETTY BROCK . . . Treasurer

## COMMITTEE CHAIRMEN

Bob Marsten                      Joan Donaldson  
 Barbara Wimberly                Herman Falbaum  
 Claudia Dyke                      Bob Smith  
 Kathryn Seegars                  Audrey Knight  
 Ben Petty                          Jack Cadzow

## MEMBERS

Betty Adams                      Helen McAnelly  
 Angel Allison                    Deane Magness  
 David Barrem                    Bob Marston  
 Tommy Birdwell                 Betty Martin  
 Barbara Bizzell                 Carolyn Montgomery  
 Ed Bondurant                    Denbo Montgomery  
 Susie Brown                     Pete Mullin  
 George Cady                     Joyce Myers  
 Jack Cadzow                     Catherine Naef  
 Kathryn Cafierok                Turner Newton  
 Mary Jane Carr                 Ben Petty  
 Harriett Carter                 McKee Pitts  
 Tom Conyers                    Dick Polk  
 Norman Davis                  Kathryn Segars  
 Dulany Dart                     Dorothy Simons  
 Joan Donaldson                 Robert G. Smith  
 Claudia Dyke                    Walter Spence  
 Ethel Eaton                     Elliott Streeck  
 Herman Falbaum                Dick Taylor  
 Jack Fischer                    Dr. Paul Taylor  
 Paul Floyd                      George Thompson  
 Marguerite Galloway         Ann Ventress  
 Charles Hancock               Fred Wagner  
 Norwood Hingle                Drury Wall  
 Audry Knight                    Barbare Wimberly

MRS. JOHN B. POLLARD . . . Director of Wesley Foundation  
 Lynn Wooten

The Wesley Foundation is an organization primarily for Methodist students but students of all faiths are invited. It holds a weekly meeting each Thursday in the choral room of Dixon Hall at five o'clock. The programs consist of a period of worship, forum discussions on subjects pertinent to student life and outside speakers on varied subjects.

Many recreational features are held which include parties, hayrides, picnics, and teas.

This organization also carries on community projects as a service to others and participates in the World Service Program of the Methodist Church of America.



## OFFICERS

JOY COHN . . . . . President  
 PEGGY BOSWELL . . . . . Vice-President  
 CAROLYN MURPHY . . . . . Secretary-Treasurer  
 BETTY OEMIG and JOYCE JOHNSON . . . . . Membership Committee  
 WARREN MIX and PAUL NEWELL . . . . . Publicity Committee  
 DONALD WELLFORD . . . . . Recreation Committee  
 MISS LOUISE MCCOMB . . . . . Adult Advisor

## MEMBERS

Laurie Anne Allen                Jules Lizaraza  
 Betty Barkdull                  Marion Lowe  
 Carroll Benton                 Betty Malone  
 Deborah Berry                 Charles K. Matthew  
 Lucy Blake                     Annie McAskill  
 Brantle Blankenship            Richard A. McElroy  
 Peggy Boswell                 Ann McIntosh  
 Sam Boyd                      Frances McShane  
 Pierce Bradburn                Liz Michaels  
 Joy Cohn                        G. Morris Middleton  
 Doris Como                    Warren A. Mix  
 Harris Copenhaver             Eddie Morrison  
 Helen Deal                     Milton Morrison  
 Leslie Ellis                    Maud Muller  
 Gayle Farrar                  Carolyn Murphy  
 Helen Garret                  Paul Newell  
 Joy Harper                     Bob Parsons  
 Richard Hart                  Katherine Poole  
 Sue Henderson                Adair Ramsey  
 Ted Hewitt                    Charlotte Reynolds  
 Margaret Heyer                Betty Simpson  
 Susan Hill                     Jo-Ann Scott  
 Marcia Hilliker                T. H. Smith  
 Jerry Honeycutt                Walter Von Hoven  
 Alice Hoover                  Ruth Washington  
 Sally James                    Barbara Watson  
 Sam Johnson                  Lillian Webb  
 Ben Joiner                     Donald Wellford  
 Nancy Kimmell                 Elmer Williams

Mary Williamson



The Westminister Fellowship functions on the Tulane-Newcomb campus to give spiritual guidance and religious instruction to Presbyterian students, and to provide a channel for Christian recreation. The weekly meetings are centered around addresses by noted authorities on the church, world affairs, and a variety of topics related to the church. Service to the community as well as to the church, is stressed, and all Presbyterian students are urged to join.

# WESTMINSTER FELLOWSHIP



# U. S. NAVY R. O. T. C.

The past year has been quite a busy one for the "Middies" of the NROTC. Aside from the regular classes in naval organization, marlinspike seamanship, navigation, and naval justice, the "Rotcees" organized a baseball team that took on all challengers. The Taffrail Club, social organization for the Navy, gave several fine parties, one of which was a "dress blues" formal given at the N. O. airport. The "Middies" exhibited their marksmanship on the rifle range by meeting and beating some of the best teams in the country. One activity not enjoyed so much though was the weekly vaccination, which all boys taking the summer cruise had to go through. Then there was checking out in signalling procedure. A note of thanks to Chief Wilson for being so patient with the "cow's tails."

Platoon drill competition and manual of arms competition was held at the end of the year. The second platoon was adjudged best of the three, and Jack Jackson copped the manual of arms award. Yes, it was quite a busy year for the "Rotcees."

## STAFF

Captain Harry D. Power, USN; Commander C. M. Howe, USN; Lieutenant Commander E. I. Gibson, USN; Lieutenant Commander G. M. Reeves, USN; Major G. W. Comer, JR., USMC; Lieutenant C. T. Frohne, Jr., USN; Lieutenant J. C. Vanzant, USN.



Company Organization: Co. Cdr., McCutchen, R. S.; Co. CPO, McCaskill, R. D.; Color Guard: National Color, Bryer, P.; Company Color, Shore, J. L.; Color Guard, Hobson, J. B.; Color Guard, Jackson, J. E.

A. L. Brogdon, GMC, USN; W. J. Holt, S03, USN; J. L. Jordan, Tech. Sgt., USMC; T. E. May, SKC, USN; R. V. Page, QMC, USN; F. W. White, YNC, USN; W. C. Wilson, BMC, USN; Mrs. Frank Hagaman, Civilian Secretary.





FIRST PLATOON

Left to Right, 1st Rank: Beadle, R. G. (Pl. Cdr.), Bizzell, W. B. (Pl. Guide), Gallion, J. H., Vior, S. A., Green, R. L., Bondurant, E. J., Maynard, D. P., Pitcher, E. T. Left to Right, Second Rank: Stewart, J. P., McLaughlin, J. R., Schroeder, R. L., Birdwell, T. M., Floyd, P. W., LeBlanc, G. E., Qualls, T. F., Cachere, R. E. Left to Right, Third Rank: Emery, P. L., Perkins, C. C., Ashworth, E. M., Provosty, L. R., Cox, R. H., Brown, D. D., Counihan, H. E., Weinmann, J. G. (MPO)





### SECOND PLATOON

Left to Right, First Rank: Velkas, J. T. (Pl. Cdr.), Cooper, J. T. (Pl. Guide), Gautier, M. M., Anderson, W. J., Sullivan, G. A., McConkey, W. B., Fadell, T. R., Markey, G. M., Palmer, G. J., Cannon, F. S. Left to Right, Second Rank: Cooksey, E. V., Kerwath, R. C., Hannah, J. L., Moak, W. A., Healey, G. W., Friend, S. C., Blankenship, B. L., Sere, R. P. Left to Right, Third Rank: Wilson, R. L., Petersen, C. A., Milandin, J., Byrd, J. H., McCay, D. C., Landwehr, J. C., Reid, J. R., Deardorff, R. E., Brosman, P. W. (MPO).

### THE TWO CRUISES

Last summer the U. S. Navy sponsored two eight-week guided tours for NROTC men.

One group of the midshipmen were assigned to the Carrier Randolph. In between aviation classes and flights to and from the Carrier, the middies saw three days of London, the shore of Scotland, the North Sea and some of the hangouts of Goteborg, Sweden.

Meanwhile, on board the heavy cruisers Albany and Oregon City, another bunch of carefree midshipmen were conscientiously holystoning the decks. In between times, they visited Panama, Trinidad, Cuba, Porto Rico and Bermuda.

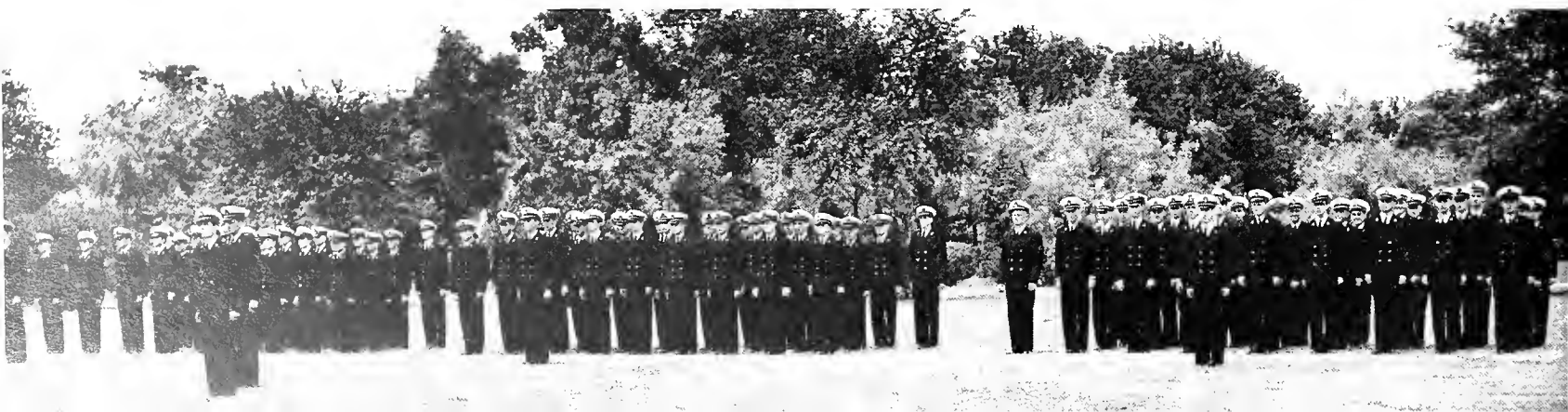





# U. S. N A V Y R O T C

## THIRD PLATOON

Left to Right, First Rank: Matthew, C. K. (Pl. Cdr.), Tebo, B. W. (Pl. Cdr.) Drumm, S. L., Shader, R. J., Pfister, R. J., Voelker, S., Crull, W. L., McDonald, C. D., Schlesinger, E. S. Left to Right, Second Rank: Jeffrey, J. B., Okel, B. B., Collins, R. J., Simon, J. J., Faulks, J. K., Gillette, C. G., Regan, J. L., Jackson, A. Left to Right, Third Rank: Hammond, J. P., Leonard, L. C., Walker, F. R., Backer, W. H. A., Bahan, R. K., Turner, C. T., Oathoudt, D. D., Bywater, G. P. (MPO).





# U. S. A R M Y



M SGT. TAKAHARU KUSABA  
 M SGT. GORDON T. LAPHAM  
 M SGT. DONALD M. ROYCE  
 T SGT. RUSSELL G. CALBRANE  
 M SGT. BILLIE B. SHOUBE  
 M SGT. HOWELL C. SMITH  
 1ST SGT. W. W. HOWELL



# R O T C

## COMPANY A

Cadet Captain Sam Mattina; Cadet 1st Lt. William D. Weil;  
 Cadet 2nd Lt. Peter H. Reer; Cadet 2nd Lt. Forrest C.  
 Wilson, Jr.; Cadet 1st/Sgt. Joseph S. Ward; Cadet T/Sgts.:  
 Edward C. Alker, Philip E. Albrecht, Sargent P. Mellon;  
 Cadet S/Sgts.: Henry G. Casserleigh, Jr., Randal A.  
 Houidobre; Cadet Sgts.: R. S. Clement, M. M. Lazzare, S. F.  
 Parker, L. P. Shiell, G. W. Small; Cadet Cpls.: A. M.  
 Bulling, F. M. Chalaire, D. L. Corbin, A. E. Carey, Theodore  
 Schenk, McVey F. Ward; Cadet Pvts.: P. A. Applebaum, R.  
 R. Hart, B. J. Joiner, J. M. Badt, J. O. Cray, H. J. Davis,  
 A. W. Decker, L. J. Dumestre, S. S. Fine, W. J. Hagstette,  
 S. H. Herzfeld, J. J. Palazzolo, F. H. Patterson, D. M.  
 Randolph, B. J. Russell, H. W. Sindell, J. C. Steele, T. G.  
 Wing



STAFF

COL. GEORGE F. HEANEY, JR.  
LT. COL. FRANK L. WOOD, JR.

MAJ. WILLIAM F. CURPY  
MAJ. WAPPEN H. FARSTEEL

MAJ. DANIEL F. RHIPPEN  
CAPT. SAMUEL C. SCHLITZBUS

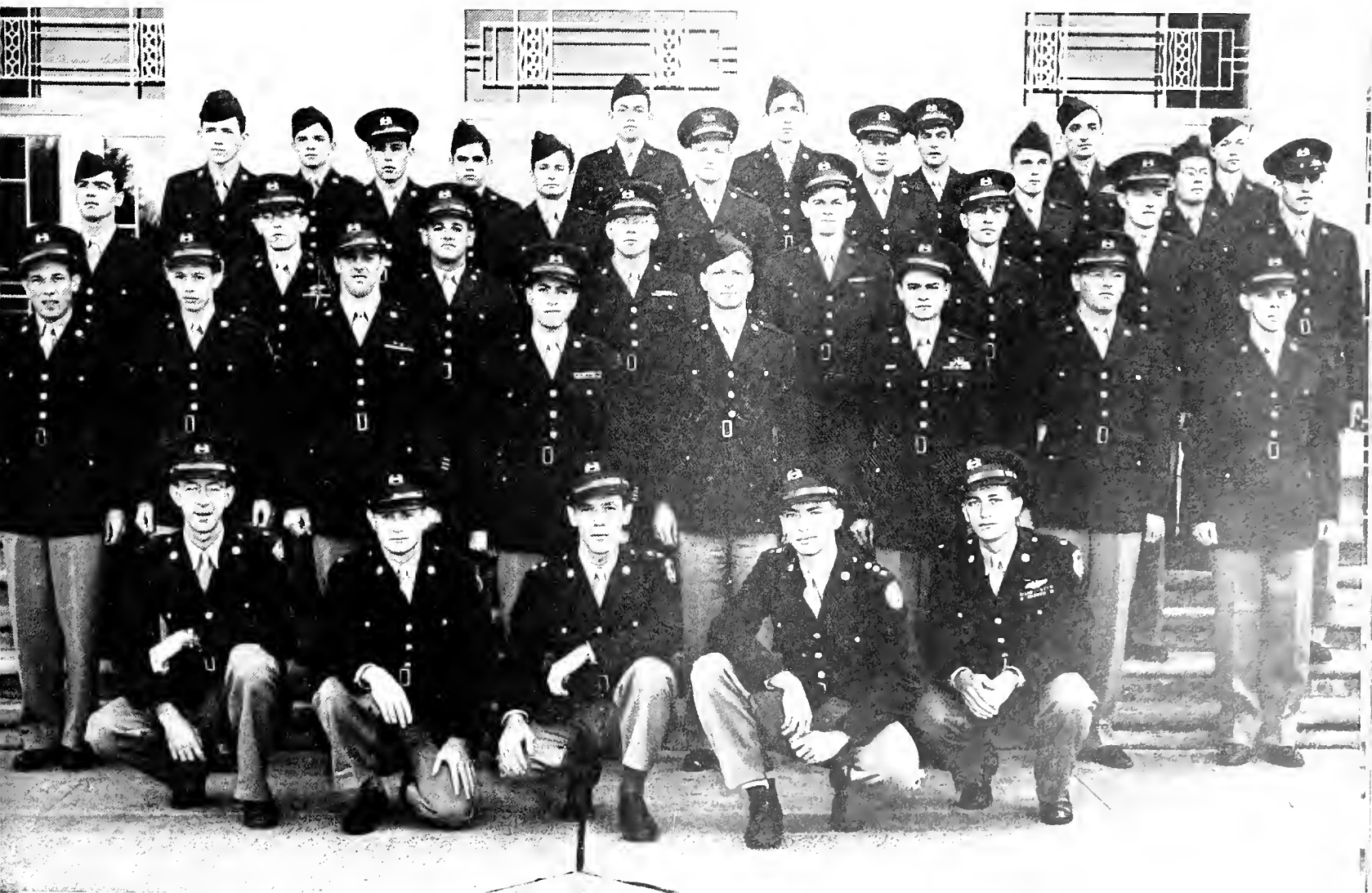



The Army R. O. T. C. is a newcomer to the campus, having established residence at the beginning of the fall semester. There are two groups: one Air Force unit, and one Transportation Corps unit. Men who enlist in the R. O. T. C. are allowed credit for military service during the war, and are commissioned upon graduation. In addition to the training received on the campus, the unit enjoys the use of surrounding Army facilities and there is a summer camp held each year.

#### COMPANY B

Cadet Capt. Rivers R. King; Cadet 1st Lt. Frederick M. Guice; Cadet 2nd Lt. R. L. Douglas; Cadet 2nd Lt. C. W. Effinger III; Cadet 1st Sgt. Nolan A. Theriot; Cadet T/Sgts.: D. Imgrund, R. H. Lowenthal, R. D. Marchelos; Cadet S/Sgts.: B. Hauser, J. D. Schneider; Cadet Sgts. P. S. Ambler, M. M. Ambler, M. M. Porter, G. S. Rizan, A. H. Roden, C. C. Sarris; Cadet Cpls.: J. Garcia, J. A. Jumel, R. E. McGehee, W. R. Moore, J. Penne, S. B. Wimberly; Cadet Pvts.: C. A. Kline, F. Priede, E. Richardson, A. C. Buckland, J. S. Carinhas, S. Ferreri, R. B. Hammett; L. R. Kuss, W. C. Long, H. I. Maibach, F. J. Matthew, J. B. Newman, W. J. Oberhelman, C. H. Smith, J. F. Steele, C. J. Turpin, D. L. Wilder, K. Wong

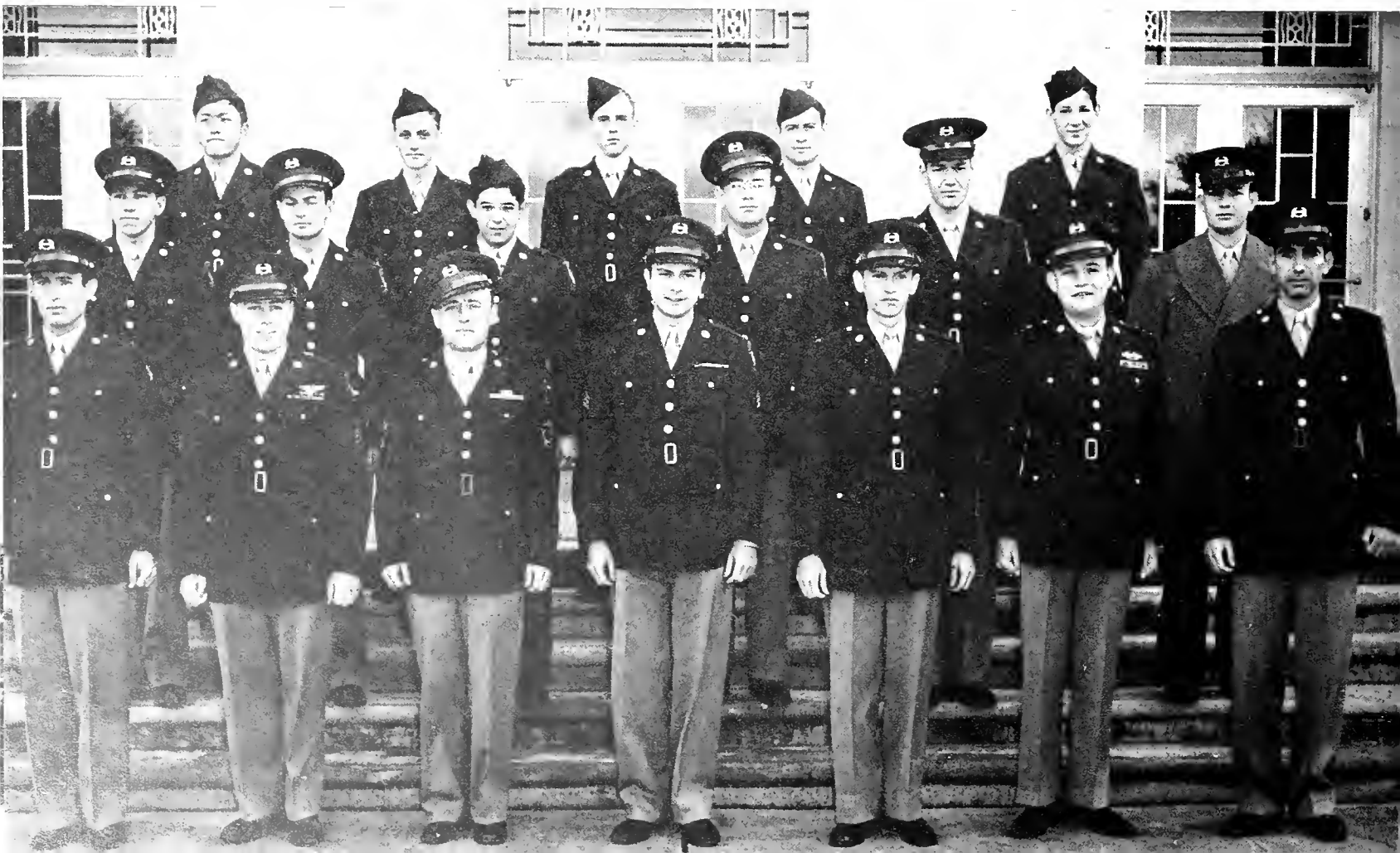



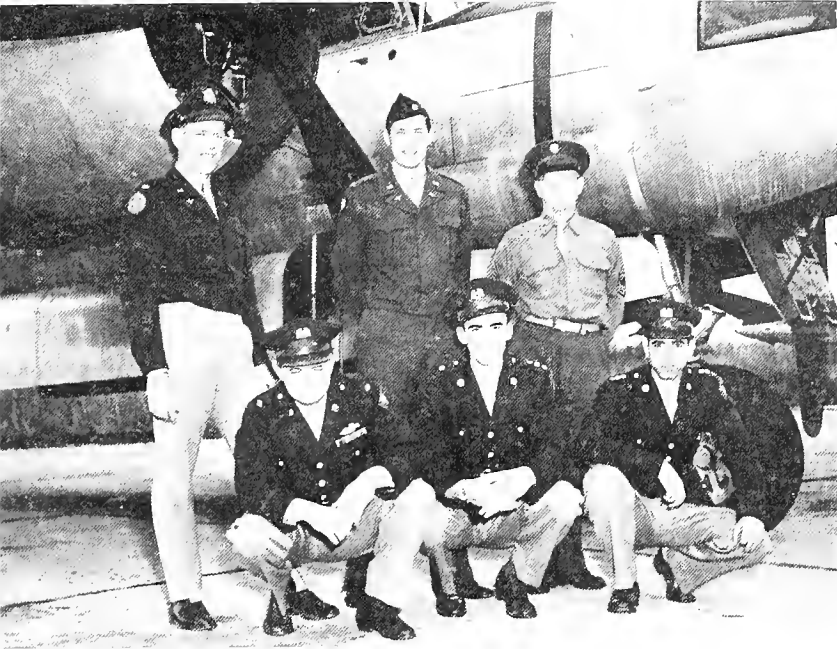

Colonel George F. Heaney, Jr. is the commanding officer, and Lt. Col. Frank L. Wood is the Assistant Professor of Military Science for Air.



### COMPANY C

Cadet Capt. J. R. Rarick; Cadet 1st Lt. H. F. Kreiff; Cadet 2nd Lt. B. J. Conroy; Cadet 2nd Lt. C. S. Fontelieu; M/Sgt. E. P. Walter; T/Sgts. L. Campull, C. R. Murphy; S/Sgts. J. W. McCrary, G. D. Nelson; Sgts. W. K. Althans, L. J. Garrity, G. Gavora, Jr., J. W. Hebert, R. L. Parpal, J. A. Thompson; Cpls. R. J. Froeba, W. C. Mathes, T. M. McBride, H. P. Sneed; Pvts. C. R. Lee, S. J. Schwartz, J. C. Bailey, H. C. Balmer, S. G. Bevis, C. A. Cutrone, D. J. Daniels, J. C. Faust, J. D. Fournet, H. A. Hammill, R. B. Jacobs, L. Mey, Jr., J. W. Hutiner, R. A. Peyroux, W. B. Reinhardt, N. W. Reising





FEATURES BEAUTIES SNAPSHOTS  
S CAMPUS LIFE BIG SHOTS FAUC  
TIES FEATURES BEAUTIES CAMP  
FEATURES BEAUTIES SNAPSHOTS  
S CAMPUS LIFE BIG SHOTS FAUC  
TIES FEATURES BEAUTIES CAMP  
FEATURES BEAUTIES SNAPSHOTS  
S CAMPUS LIFE BIG SHOTS FAUC  
TIES FEATURES BEAUTIES CAMP



F E A T U R E S

FEATURES BEAUTIES SNAPSHOTS PERSONALITIES BEAUTIE  
CAMPUS LIFE BIG SHOTS FAVORITES SNAPS PERSONALI  
IES FEATURES BEAUTIES CAMPUS LIFE SNAPS BIG SHOTS  
FEATURES BEAUTIES SNAPSHOTS PERSONALITIES BEAUTIE

CAMPU  
IES FEA  
EATURE  
CAMPU  
IES FEA



*Miss Ann Anderson*

---



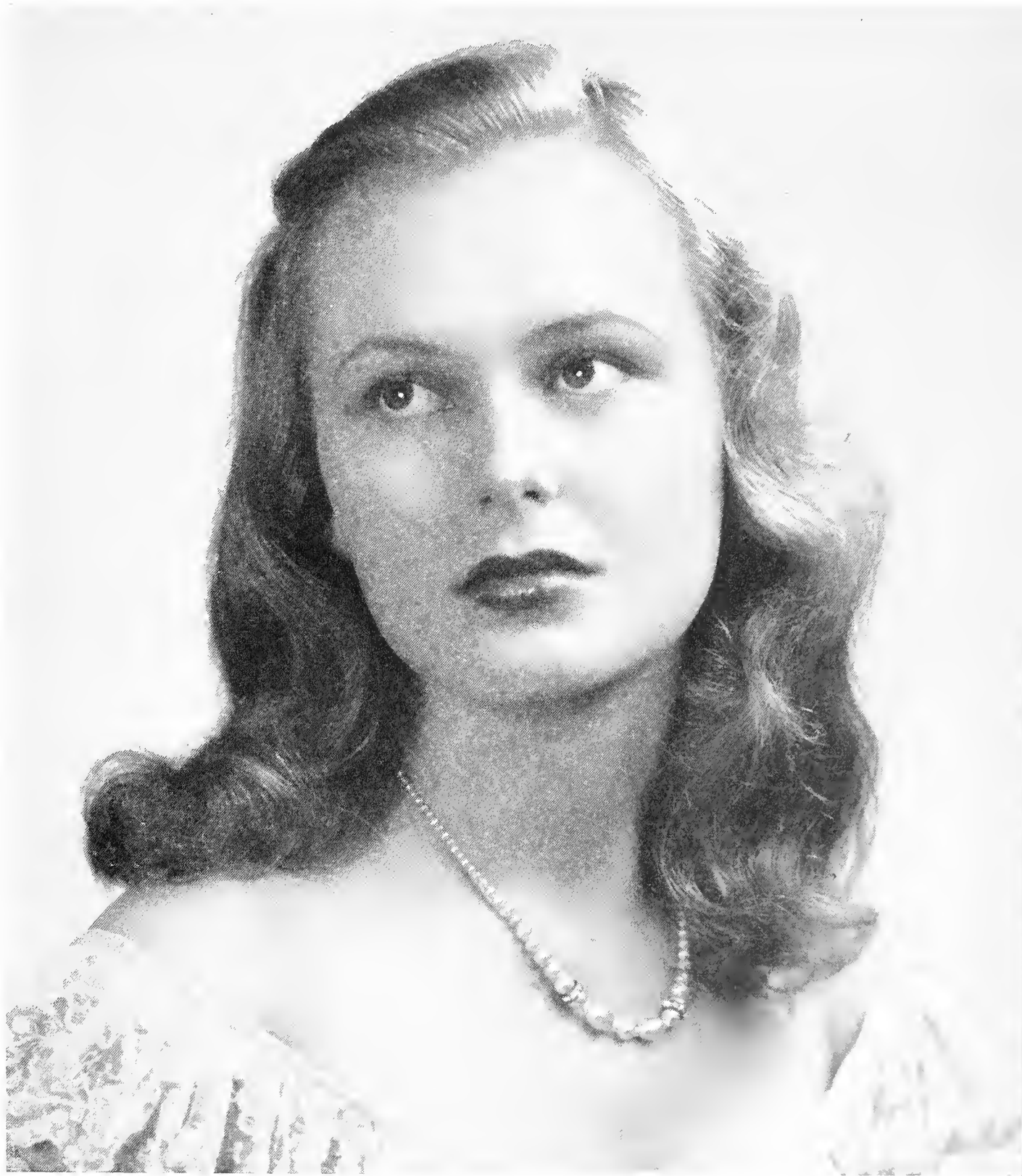

---

*Miss Violet Whitehead*



*Miss Jacqueline McCutchen*

---





---

*Miss Claire de la Vergne*

*Miss Marie Louise Tremoulet*

---





---

*Miss Georgia Fischer*



# PERSONALITIES

---

PHIL HARSHAM

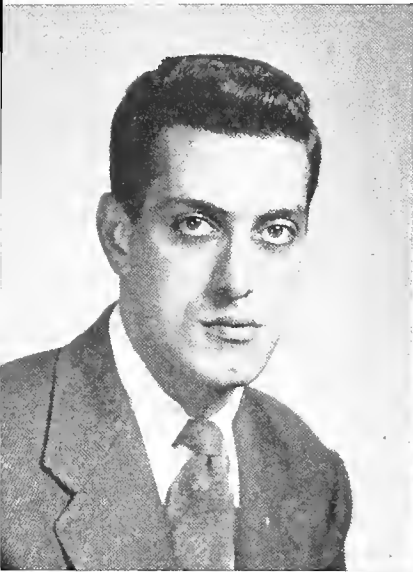

LLOYD ANDERSON



FLORENCE GASKIN



NICK GAGLIANO



RUTH BOULET



JACK JACKSON



BETTY GRAY

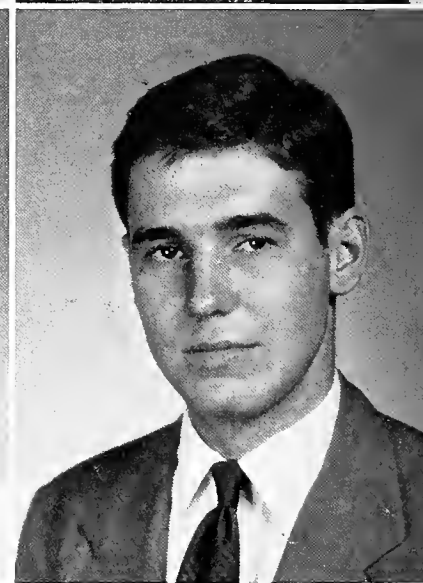

ROBERT BLAND

TOM POWER



BILL LONG



PAT PHILLIPS



ED MARTIN

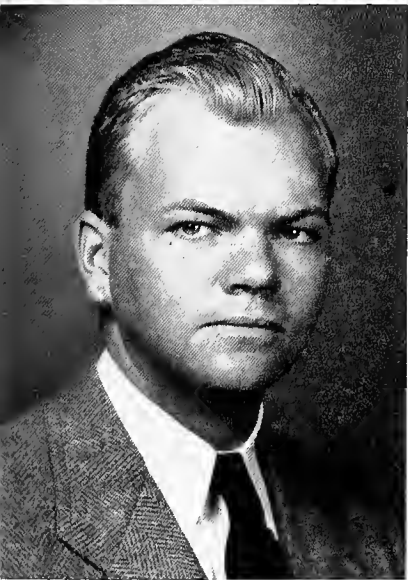

AUBREY MOORE

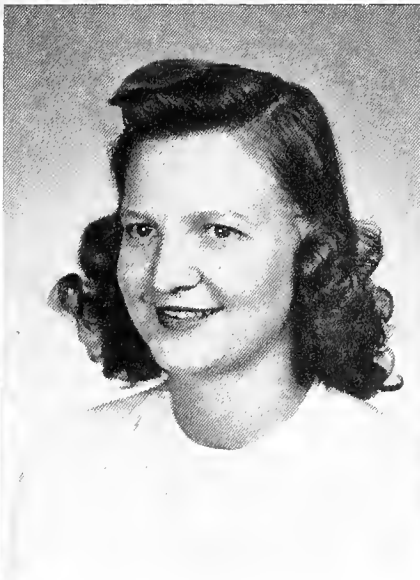

BETTY BROWNE

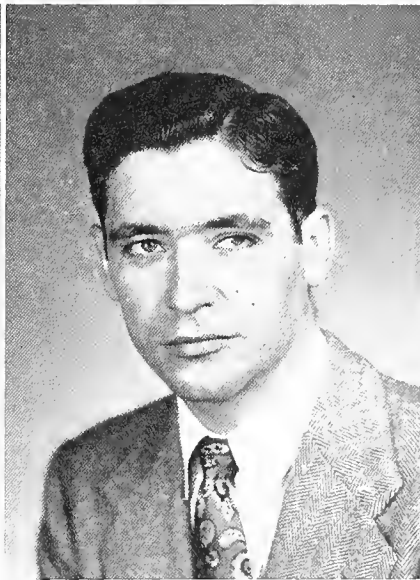

DENNIS BRYANT



GEORGE HALL

**AND BIG SHOTS**



Big





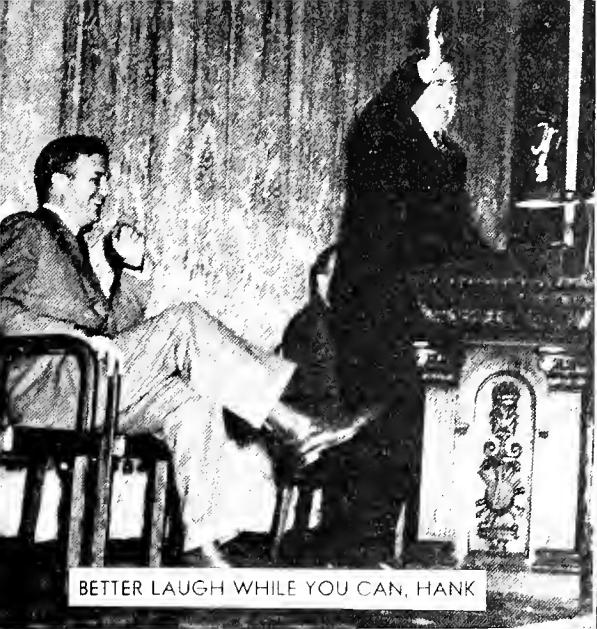

BETTER LAUGH WHILE YOU CAN, HANK



"PHI DELT'S LAMOUR AND LAMAR"  
WYOMING

# Time



BORED?



FRESHMAN CAP CAMPAIGN





A THEATRE MAJORS—ALL TRYING TO GET IN THE ACT



ALL REGISTERED VOTERS, TOO!

# Fun to



AFTER THE GAME THEY ALL HAD A BALL



LET'S BE GAY ON COMMERCE DAY



ALL ALONE & LONELY

# Remember





# High



APPLES ON STICKS



EVERYONE WITH PLENTY OF SPIRITS

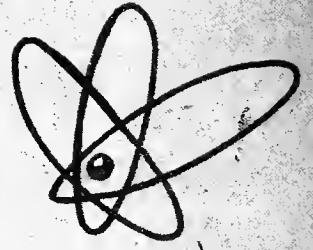

IF MOTHER COULD ONLY SEE ME NOW



THE HELL YOU SAY



ALL STEAMED UP ON THE STEAMER

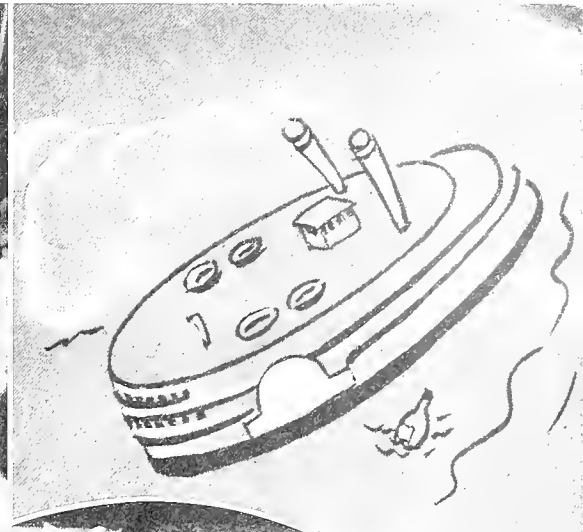

BUT, ROGER, I DIDN'T KNOW YOU CARED

# Lights



FOOTSIE SPIKED THE PUNCH



RONNIE MIXING A HURRICANE





All



THAY—WHAT WAS THAT, AN ALUM SPETHAL



TAINT ALL THAT FUNNY, BROOKSIE

Work



MEDIUM . . . COMING UP



THE WINE FLOWED LIKE TEARS

play



WINE, WOMEN, AND?

and no



YOU SENT ME—BRING ME B—C—

KAPPA SIGMA BARROOM







STAGS ONLY



LAST DANCE



TAPOU... YOU'RE SO SMOOTH



ZEBE FORMAL



LEGAL EAGLES BRAWL



LE LONG THE LOVER



PIKE QUEEN

# Foreword



CINDERELLA







TIRED?



SPRING CLEANING

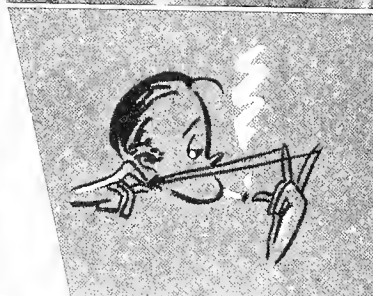

DANCE ME AROUND AGAIN



SCHOOL'S ALL RIGHT AFTER CLASSES

# The



MEN AND WOMEN OF DISTINCTION





NO STOOP, NO SQUAT, NO STRAIN



HORTON AND LEGAL AIDES PONDERING A GRAVE MOVE



THE GOOD HUMOR MAN

good  
Life



TEX SVBODA

—THEY WOULDN'T LET HIM HAVE A HORSE



ENOUGH KIBITZERS TO PLAY A ROUND OF POKER



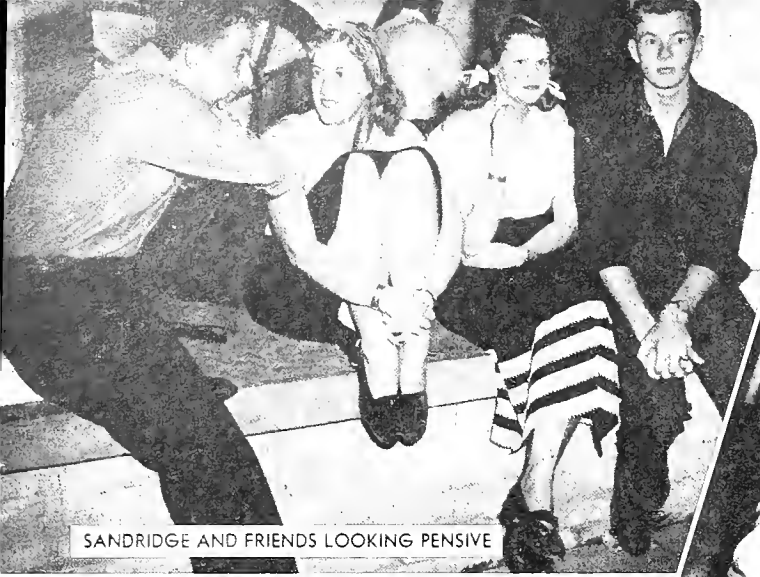

SANDRIDGE AND FRIENDS LOOKING PENSIVE



NOTHING BETTER TO DO

*hey...*

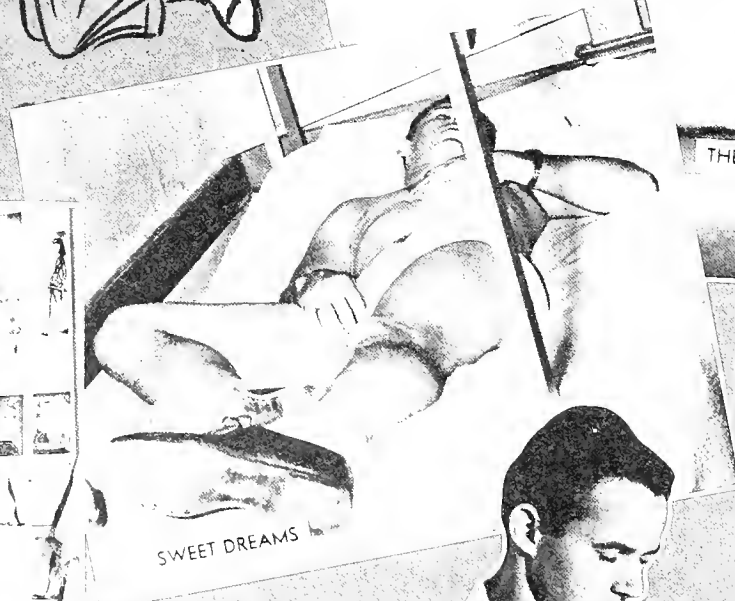

THE KID MUST USE COLGATES

SWEET DREAMS



FOOTBALLER'S PIN UPS



*OMG*



EXAM'S COMING UP, EH TROYE





HAIRBREATH HARRY PUTTIN OUT



GETTING READY FOR LSU

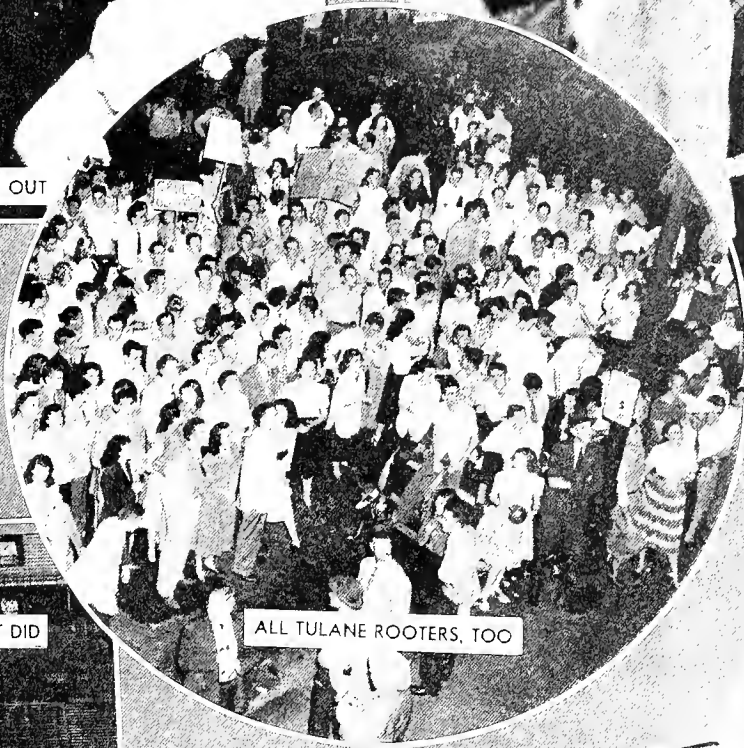

ALL TULANE ROOTERS, TOO

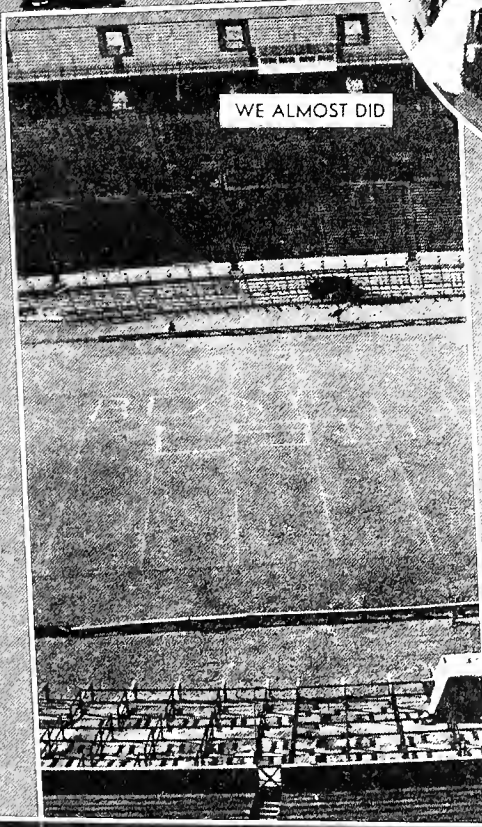

WE ALMOST DID



THROW ANOTHER LOG ON THE FIRE

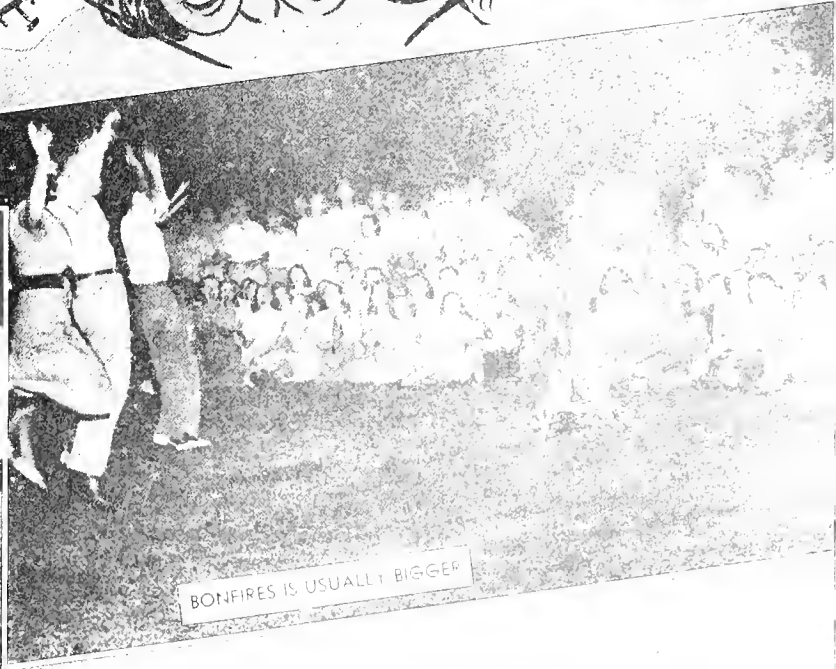

BONFIRES IS USUALLY BIGGER

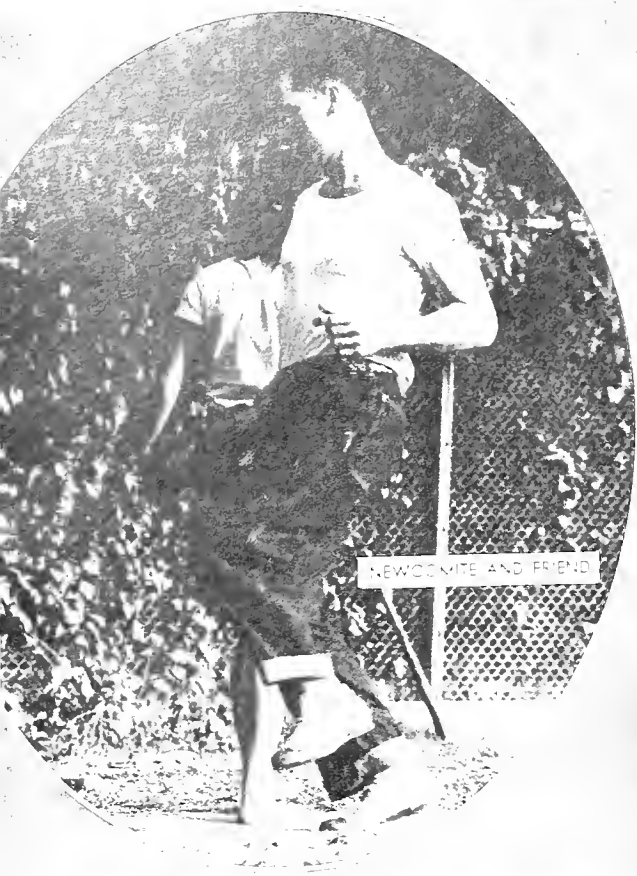

NEWCOMITE AND FRIEND



THE VICTIM OF

*Lives*



RAH RAH

*and*



THE LIVES

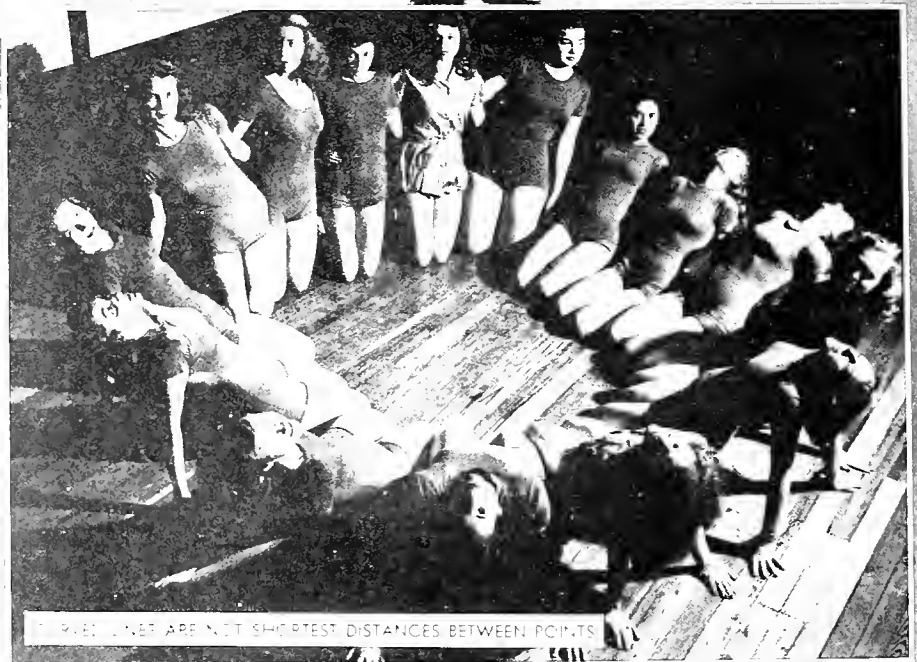

THE LIVES ARE NOT SHORTEST DISTANCES BETWEEN POINTS





JIMMIE CRACK CORN



HOGAN'S GOAT WAS NEVER AS BAD AS THIS

# Countess

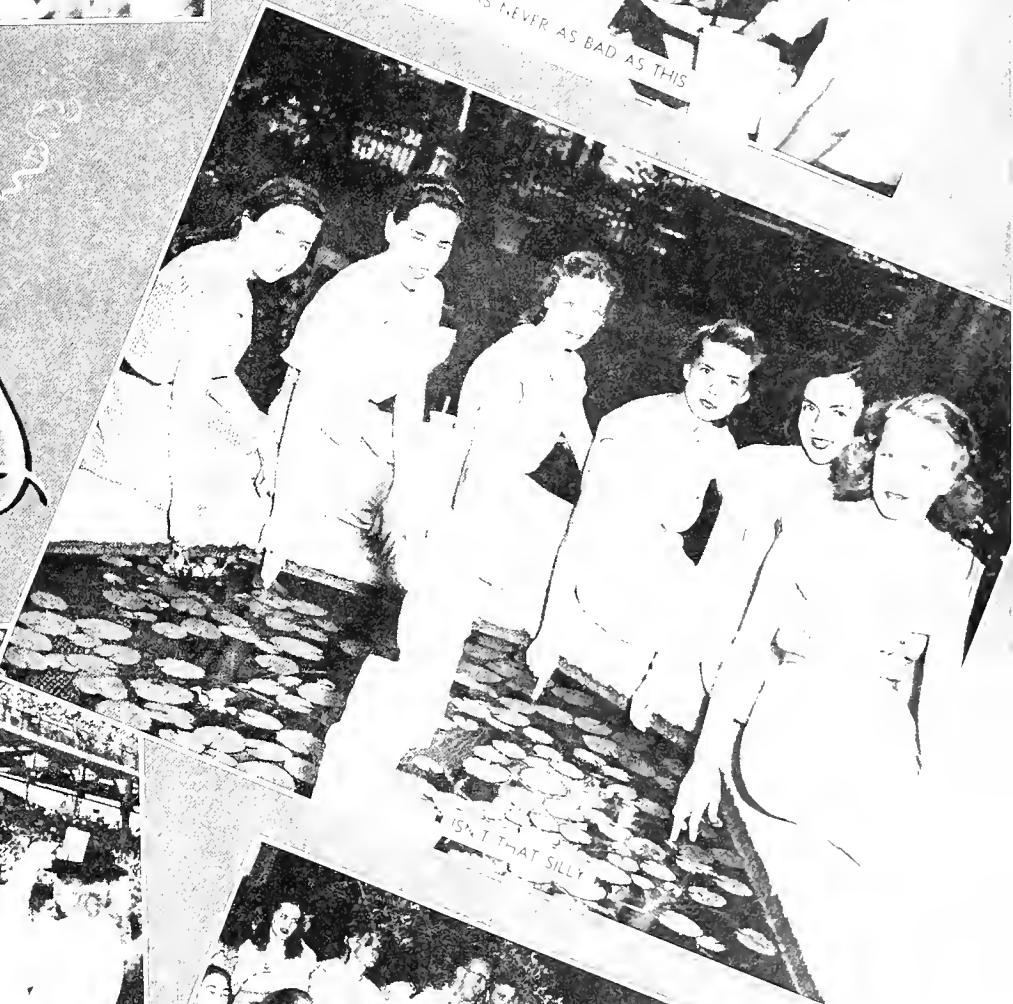

ISN'T THAT SILLY



THAT COUNTESS HAS SOME PINS

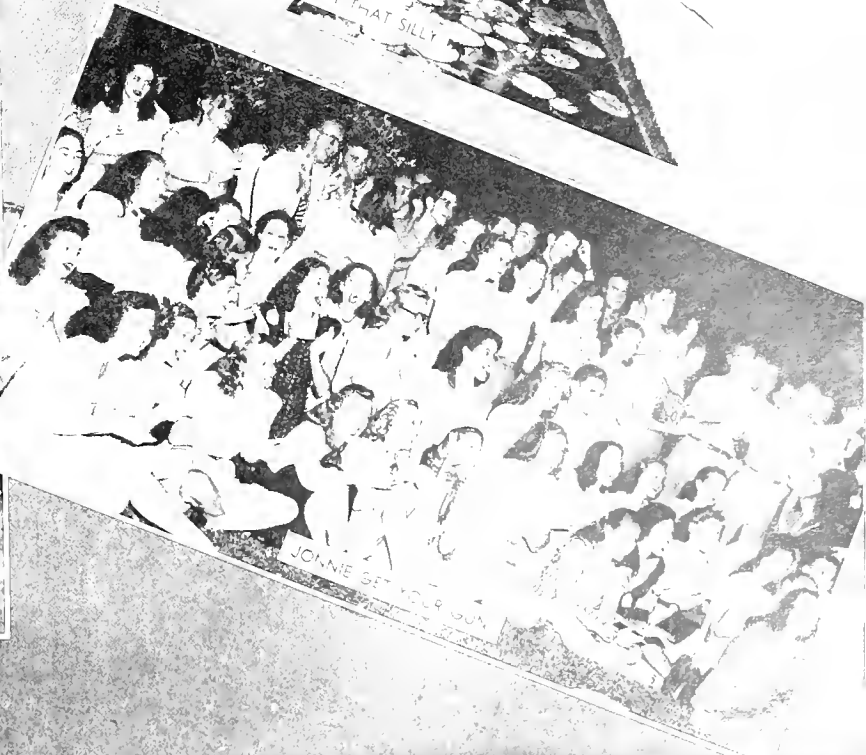

JOHNNIE GET YOUR GUN



FOOTBALL TRACK TENNIS GOLF  
BASEBALL TRACK TENNIS GOLF TR  
TRACK TENNIS BASKETBALL TE  
FOOTBALL TRACK TENNIS GOLF  
BASEBALL TRACK TENNIS GOLF TR  
TRACK TENNIS BASKETBALL TE  
FOOTBALL TRACK TENNIS GOLF  
BASEBALL TRACK TENNIS GOLF TR  
TRACK TENNIS BASKETBALL TE



A T H L E T I C S

FOOTBALL TRACK TENNIS GOLF BASEBALL TRACK TENNIS  
BASEBALL TRACK TENNIS GOLF TRACK TENNIS GOLF FOOTBALL  
TRACK TENNIS BASKETBALL TENNIS BASKETBALL TRACK  
FOOTBALL TRACK TENNIS GOLF BASEBALL TRACK TENNIS

BASEBAL  
TRACK T  
OOTBAL  
BASEBAL  
TRACK T





ATHLETIC DIRECTOR "LITTLE" MONK SIMONS

## THE ATHLETIC ASSOCIATION

All sports being considered, it was a fair year at Tulane. Coach Pare's netmen distinguished themselves by making a clean sweep of things in the SEC tourney. Tuero and company played beautiful tennis, but poor hosts to their friends from the conference.

As this book goes to press two basketball seasons have passed since the last Jamb. In those two seasons Cliff Wells has made his name a byword to all Tulane fans. In reality he has introduced basketball to Tulane for the first time. About the only thing the hoopsters haven't done in these two seasons is wrest the SEC championship from Kentucky, but judging from past performances, that ultimate victory is inevitable.

Coach Simons and his diamond stars turned up with an enviable record of



17 for us, and three for them. Outstanding among the victories was the 3 out of 4 against L. S. U.

Our trackmen were erratic this year. We had individual stars, but it took L. S. U. in a dual meet to make team stars. The combined talents brought about our first track victory over L. S. U. in sixteen years. Hopes were high, but a combination of circumstances brought about a weak showing at the conference meet.

Mr. Frnka and friends had a more or less dismal time of it. What proved to be false optimism was everywhere prevalent after the Alabama game, but when we hit our mid season stride, the awful truth could be seen. Football like everything else, however, had its redeeming moments. We did tie L. S. U.



COACH HENRY FRNKA

Clambake





Tulane—Georgia-Tech

# F O O T B A L L

## TULANE-ALABAMA

Alabama's Crimson Tide rolled into New Orleans as the favorite in the Southeastern Conference football championship race, but after Tulane's famous 53 seconds, Bama was busted. Never before in Tulane history had fans seen so much football in so little time. The kickoff after the Tide's first score went to Price, he got it under control three yards behind his own goal, and proceeded to turn in the longest run seen here since Bobby Kellogg ran 106 yards. Heider made his kick. And things continued to happen fast. Olsen recovered an Alabama fumble, and on the next play Benny Ellender sent a long pass into the hands of Prats, who caught it on the five, and lunged across for our second score. Heider made his kick. It was just a couple of minutes after the third period opened that Prats grabbed one of Harry Gilmer's passes at dead center on the 50-yard line and raced for a touchdown. Heider made his kick. Bama came back strong. Never for a moment

did they give up, but they were beaten. Heider's three points proved the deciding margin. As the fans left the Stadium, there was plenty of speculation, but one thing was certain, Tulane had it this year.

## TULANE-GEORGIA TECH

Going into the Georgia Tech we were still the underdogs, but even the pessimists had hope. Tech came to town with a well polished machine, and they used it. Displaying a fine passing attack that accounted for two of their three touchdowns the Yellowjackets proved too much for the Greenies. The Techmen were light, fast, tricky, but more important, they were experienced. Their strong defense put a crimp in our offensive and but for one stage in the fourth quarter when the Greenies got to the 7 yard line only to lose the ball on downs, the Techmen were secure. Price, Van Meter and Ellender figured prominently in this drive, but our best wasn't good enough, and Tech took over on their seven. We

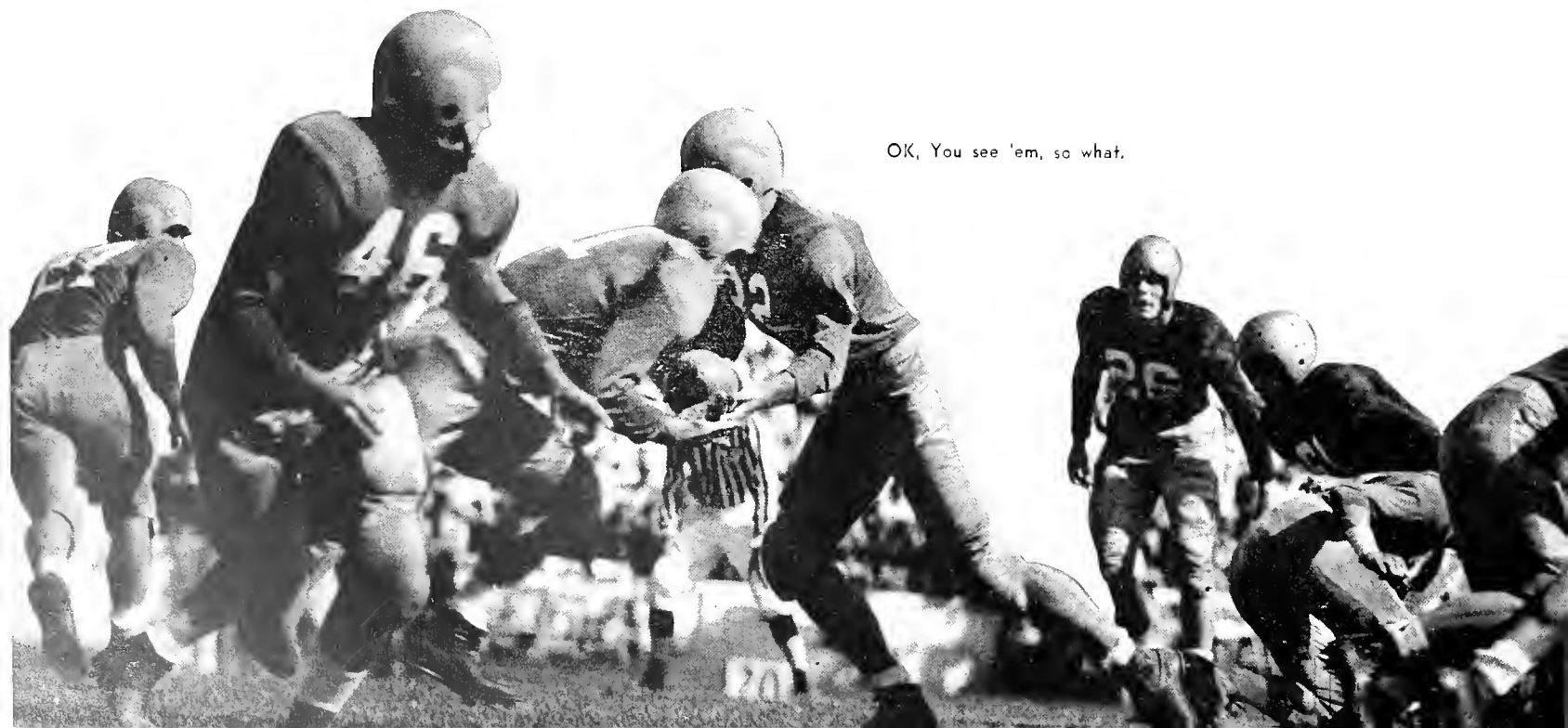

OK, You see 'em, so what.





Tulane—Georgia-Tech

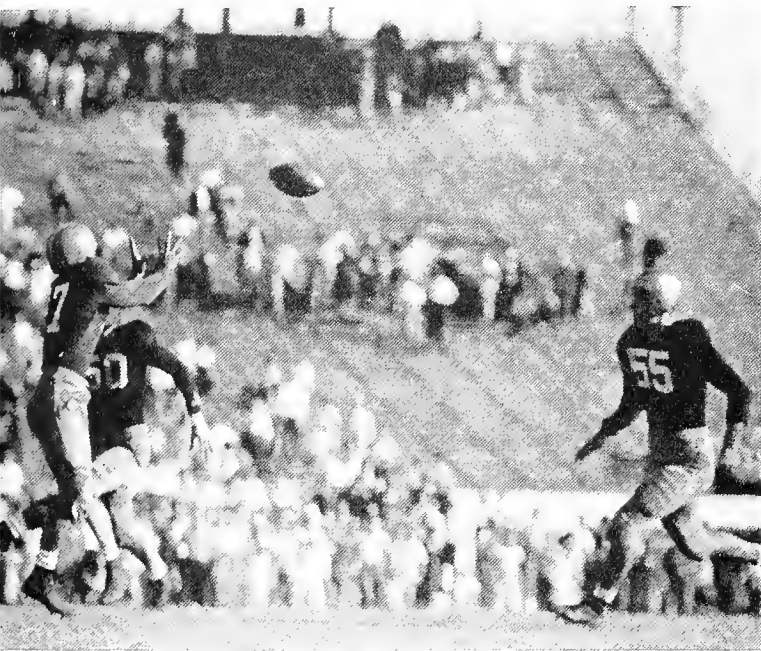

Complete to Fortier

were alert recovering fumbles, we fought hard, we held them scoreless during the last half, but as the 50 thousand fans turned homeward the questions like, "Why does he substitute so much?", started, and comments like . . . "If he'd just let them alone, they'd do a helluva lot better", could be heard.

## TULANE-RICE

The Green Wave went over to Houston the second week of October to meet the Rice owls. Unfortunately, they met them. It was just a case of too much Rice, and not enough Tulane. Rice's fast-stepping backs broke through the Greenie line often enough to set up four of the touchdown plays, and a long heave was good for the other. Tulane never was able to make a definite threat. Eddie Price and Cliff Van Meter got away for some runs that brought a good delegation from New Orleans to its feet, but the stout Owl line, for the most part messed up Tulane's offensive on the ground, and the Owl backs proved alert against the Wave's passes. The Greenies missed Finley's kicking. Spirits were down when the guys came home, but next week would be homecoming, and maybe that would turn the tide.

Will you look at those Owls!







Mr. Poole see you

# H O M E C O M I N G

## TULANE-OLE MISS

Homecoming perhaps is inspirational, but it would have taken more than inspiration to counteract Ole Miss's Conerly to Poole combination. Trailing by 13 points at halftime, the Greenies came to life in the third quarter, scoring two touchdowns with Don Fortier's long passes paving the way, but this only seemed to inspire the Rebels who hit back with Conerly's passes and drew away again. The first Wave touchdown came when Keeton was in at quarterback. A long pass from Fortier to Waller put the ball on the Rebel's two yard line, and shortly after, with Ellender back in, he threw a lateral to Fortier who went over for the score. It

Tulane—Ole Miss.



was Fortier again, in the same period, who passed to Heider on the Rebs 28 yard line. Keeton ran it to the nine, and two plays later Price took a lateral from Keeton and went over for another touchdown. Heider kicked both goals. Home-coming was fun, Betty Gray made a good-looking Queen, but that night at the dance, the jokers were already beginning to say . . . "It'll be great in 48".

## TULANE-AUBURN

There was a change in our lineup before the Auburn game, and it appeared to be what we needed. The Wave's revamped lineup made an ambitious Auburn team look impotent and helpless. The

Miss. goes over



Greenies rolled up a score of 40-0 against the Plainsmen. After a bit more than five minutes of play, Ed Price ran 32 yards for Tulane's first touchdown and a costly fumble stopped a Wave drive that seemed headed for another score in that first period.

The second period was scoreless, but the Wave came back to score a pair in the third and fourth periods each. Tulane completely outplayed Auburn at every angle excepting punting. The Greenies blocked better than they had blocked all season, rushed with more vim and ran off deceptive plays with such a show of efficiency that they looked like a different team. Auburn never was in the ball game. The Tigers seemed resigned to their fate in the second half. They were sadly overmatched and . . . they knew it.

## TULANE-MISSISSIPPI STATE

The Wave opened its November schedule with another neighbor from Mississippi, and the second one was as discourteous as the first. Shorty McWilliams and Company from Mississippi State routed the Wave before 40,000 spectators. Tulane had two scoring

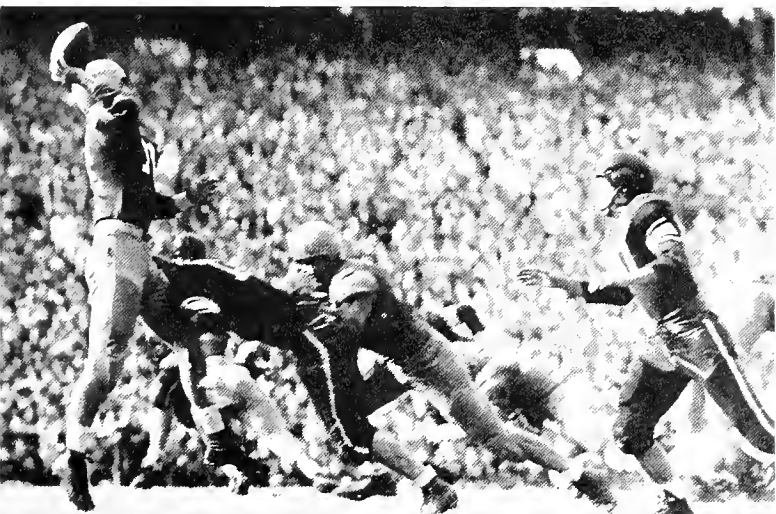
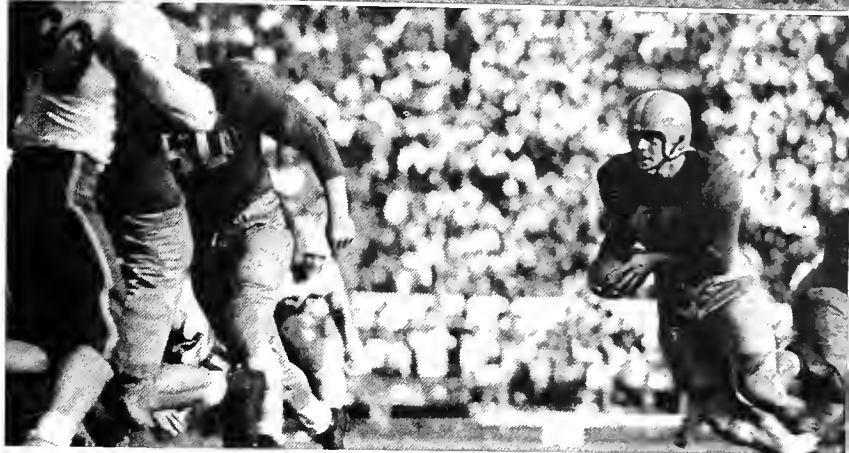
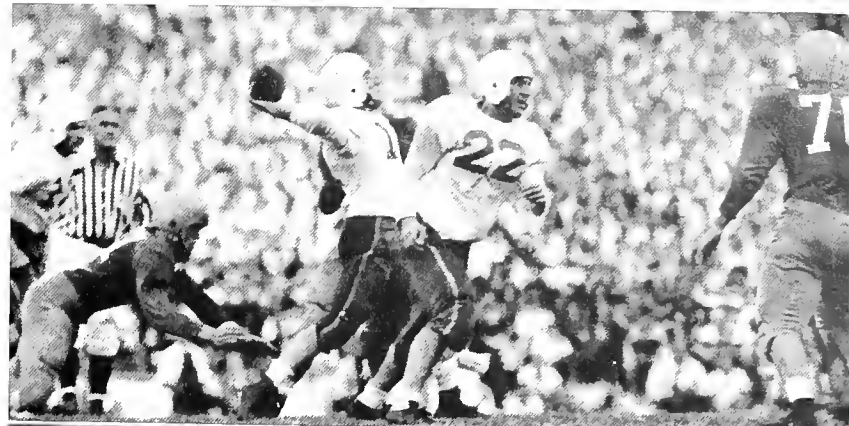

Maroon annoying Fortier

chances but were stopped each time, losing the ball once on downs on the State 10-yard line, and once on the four-yard stripe in the second quarter. Offensively the Greenies simply couldn't get along. Except for a flash in the second quarter when their drives failed to reach their mark, the Wave was mostly on the defensive. Miss. State scored early in the first quarter when McWilliams raced over tackle from the five-yard line. In the third quarter Jim Bailey drove over left guard from the two-yard line after another march. The final touchdown was made by McWilliams on a 19-yard run off left tackle. Ray Olsen played exceptionally well but left the game with injuries after recovering a punt which was blocked by Bob Franz in the second quarter. As the crowd dispersed, fans were remarking . . . "Well even if it isn't great in 48, it may be fine in 49".

Trip the Light Fantastic





## TULANE-FLORIDA

After a week off, the Wave came back to take part in what was probably the least interesting game of the season. Florida came to New Orleans with a record of two wins and 4 losses, and for the first time since the Auburn game Tulane was rated a favorite. The Wave scored first; Van Meter and Bobby Jones alternated in driving down close to the goal and then combined their forces for the touchdown, Jones going over with Van Meter pulling. The Wave was playing pretty ball then, and when Ed Heider added his one to Jones' six, the score looked pretty good. But, Hal Griffin, a Florida back, grabbed one of Finley's punts on his 42-yard line and ran until he fell on his face on the Tulane 13. Then



Price and Friend



Van Meter takes off against Florida

An all too familiar scene

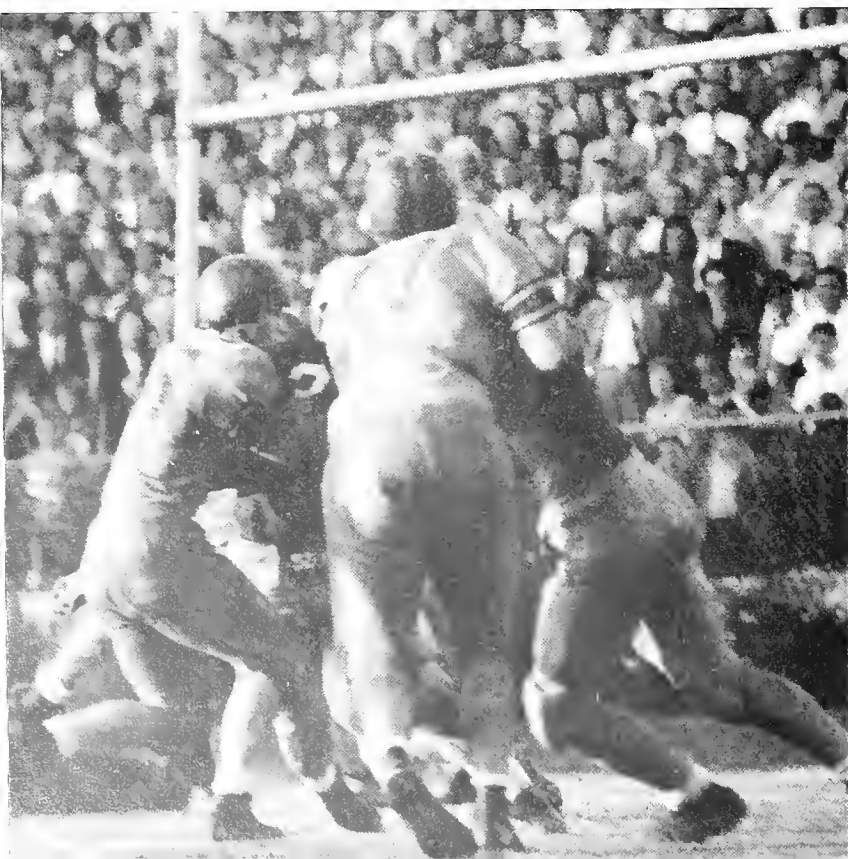

on a pass, Belden to Chesser the Alligators scored. Lewis kicked their point, and the referee finished the game pacing off a clipping penalty against Tulane and a roughness punishment against the 'Gators. The fans were beginning to wonder "Will it be fine in '49?"

## TULANE-NOTRE DAME

The amazing thing about the Tulane-Notre Dame game was that 57,000 fans braved freezing, murky weather to see it. Again it was a case of just no contest . . . Frank Leahy was out scouting California, but the Irish didn't seem to miss him.

The weather handicapped the Greenies, but not half so much as Notre Dame did. Although the Wave played hard, they seemed to have difficulty holding the Irish's kickoff's and it wasn't long before they found themselves five touchdowns behind. The Greenies fought back though, Van Meter playing the best game of his Tulane career, and when they did score they had the distinction of driving all the way from their own 17-yard line across the Notre



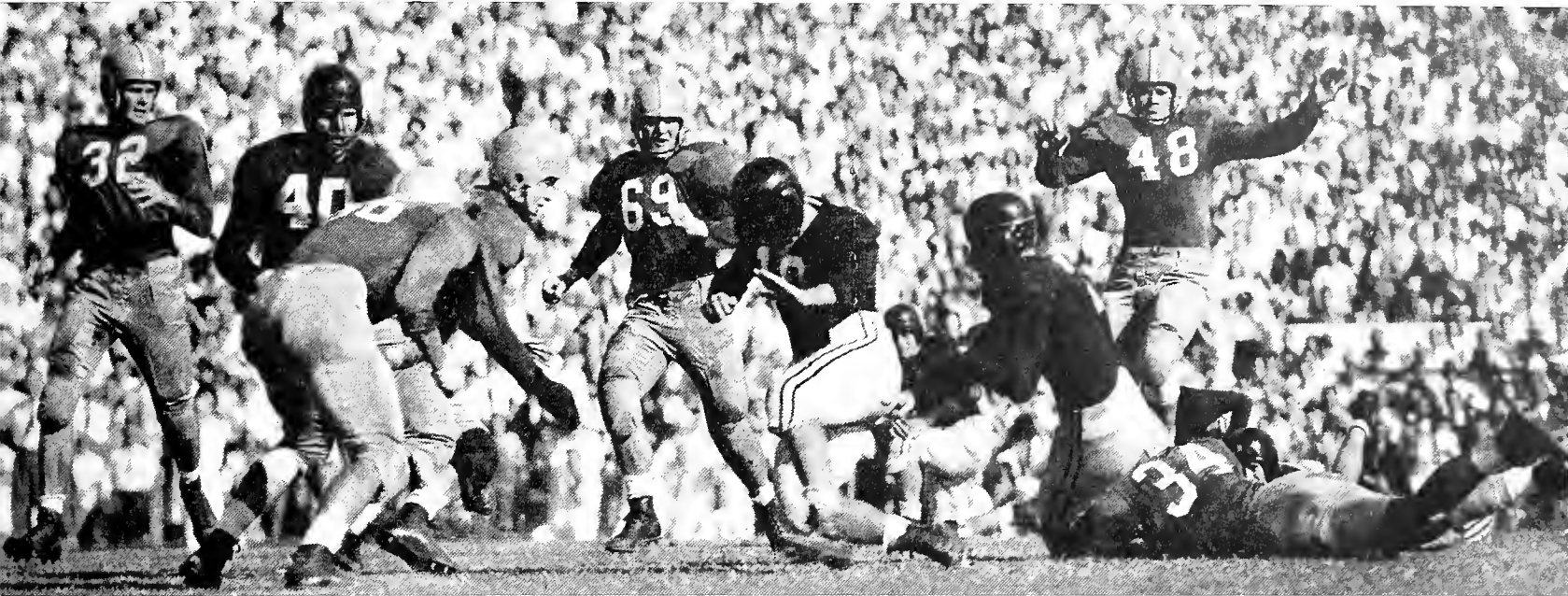

Kick hell outa him, Bucket

Dame goal. The Wave came back to New Orleans a whipped outfit, but they realized they could redeem themselves. There was still one game to play.

### TULANE-L. S. U.

The largest crowd that ever saw a regularly scheduled football game in Dixie sat through an afternoon that could not be tied and watched the Greenies battle L.S.U. to a 6-6 tie. The Tigers went into the fray a so-called "favorite", but it wasn't long before the Wave had proved the ridiculousness of either team being called a favorite in an L.S.U.—Tulane contest. L.S.U. scored in in the last second of the first half, but the Greenies, turned on a ground attack that at times swept the Bayou Bengals off their feet, registered 13 first downs against L.S.U.'s 12, and but for Y.A. Tittle's passes would have decisively outplayed the Tigers. The play Tulenians will never forget was the sleeper from Ellender to Heider, the second play of the second half. The play didn't score, but it knocked the wind out of L.S.U., and it wasn't long before the Wave held the ball on the Tiger's eight. Hoot took it over from there to tie the score. The Greenies played terrific ball, they played inspired ball, and to pick out stars would have been an injustice. The line battled the Tigers blue, the backs made them see Green. The season ended successfully.

2 hits says you miss—Tiger

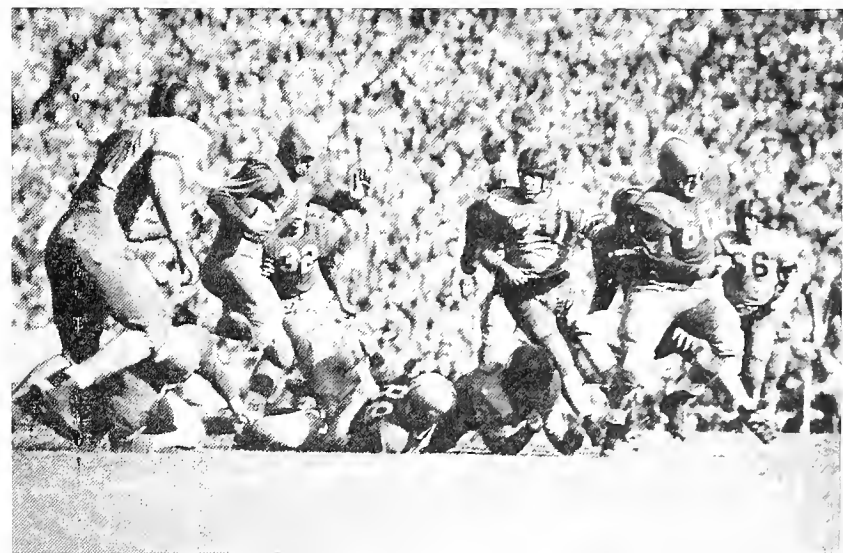
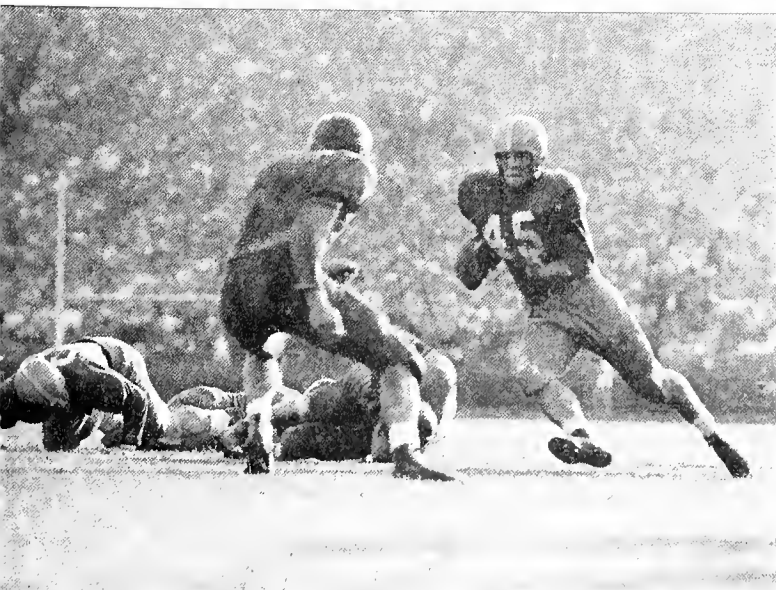

Fancy stepping against L. S. U.

Ellender to Van Meter

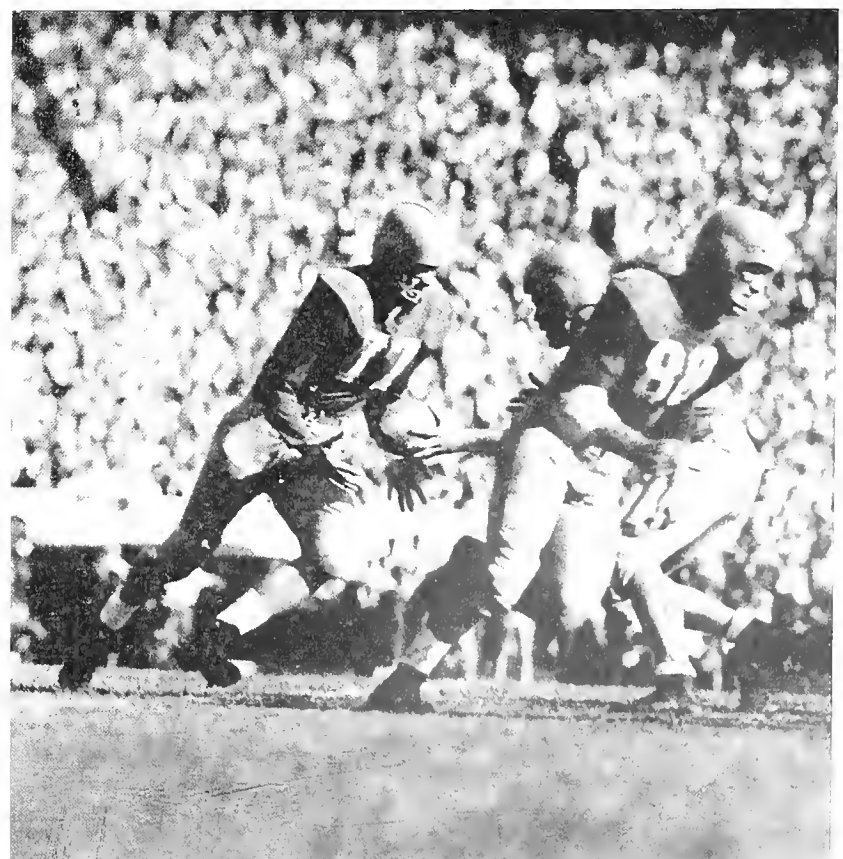

To the Victors Belong the Trophies



COACH WELLS

With 23 wins and 3 losses, the big five turned in the best cage record in Tulane history. But this isn't all the 1948 season boasts, it was also a record attendance year for basketball. Our reverses in football coupled with the brilliance of the cagers have gone far to convert Tulane to a "basketball school."

#### HIGHLIGHTS OF THE SEASON

The N. Y. U. contest, which saw Tulane participate in Madison Square Garden for the first time, drew Eastern



T W E N T Y W I N S

B A S K E T B A L L

acclaim for the Greenies. Against Wyoming Tulane's play was outstanding. The cool defensive and smooth offensive work of the Wave in the game served notice to the basketball public of things to come.

The Wave knocked down victories in two bowl games in a single week. The hoopsters conquered 1947's N. C. A. A. runnerup, Oklahoma, in the Sugar Bowl, then journeyed to Memphis to knock off Vanderbilt in the Delta Bowl. The Oklahoma game is believed by many to have been the best performance of the Wells-



# OUT OF TWENTY-THREE GAMES

The Best We've Had







Watch him fellas—some day maybe you can do it

men for the season. Perkins racked 24 points as the Greenies ran the big Sooners down.

The real highlight of the season was our two victories over L. S. U. Despite the roughness and shoddy play by both teams, a victory over L. S. U. is a highlight in any sport any season.

Another standout performance was the final regular game of the season. When the Greenies gained sweet revenge over a stubborn Alabama outfit that had handed the Wave one of its two seasonal defeats.

In the Southeastern Conference Tournament, Tulane reached the semi-finals by virtue of victories over Auburn



Waltz me around again, Willie

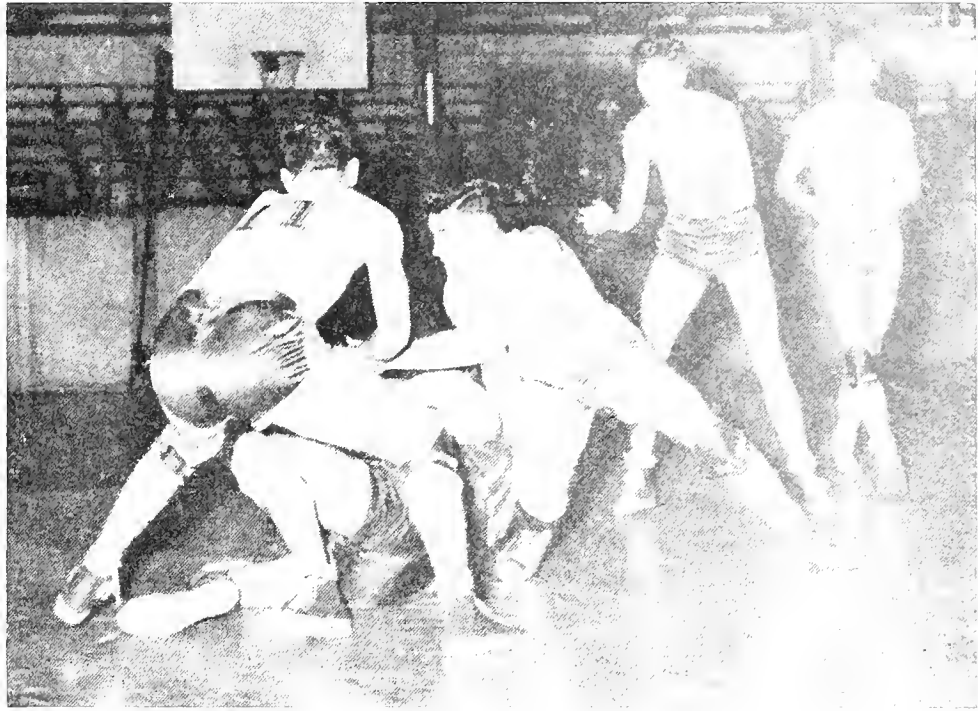

Kick Jamison, It's 3rd down

and Vanderbilt. The semi-final game with Georgia Tech was probably the most disappointing event of the season. The Greenies were handed a solid defeat by a scrappy, underdog quint.

Tulane cage enthusiasts will remember the factors which made the Greenies a great team and a great team to watch. They will remember Risner's jump shot, that

baseball like throw; Perlín hook shot; and Atha's drive in crip-shot; the overall steady play of Riffey and Payton; and the timely substitute work of Jamison, Peck and Svendson. The fact, hustling play of the freshman "eager beavers," as they have been called, was another factor which contributed to the crowd's staying until the final whistle had blown.

Good block, Perk

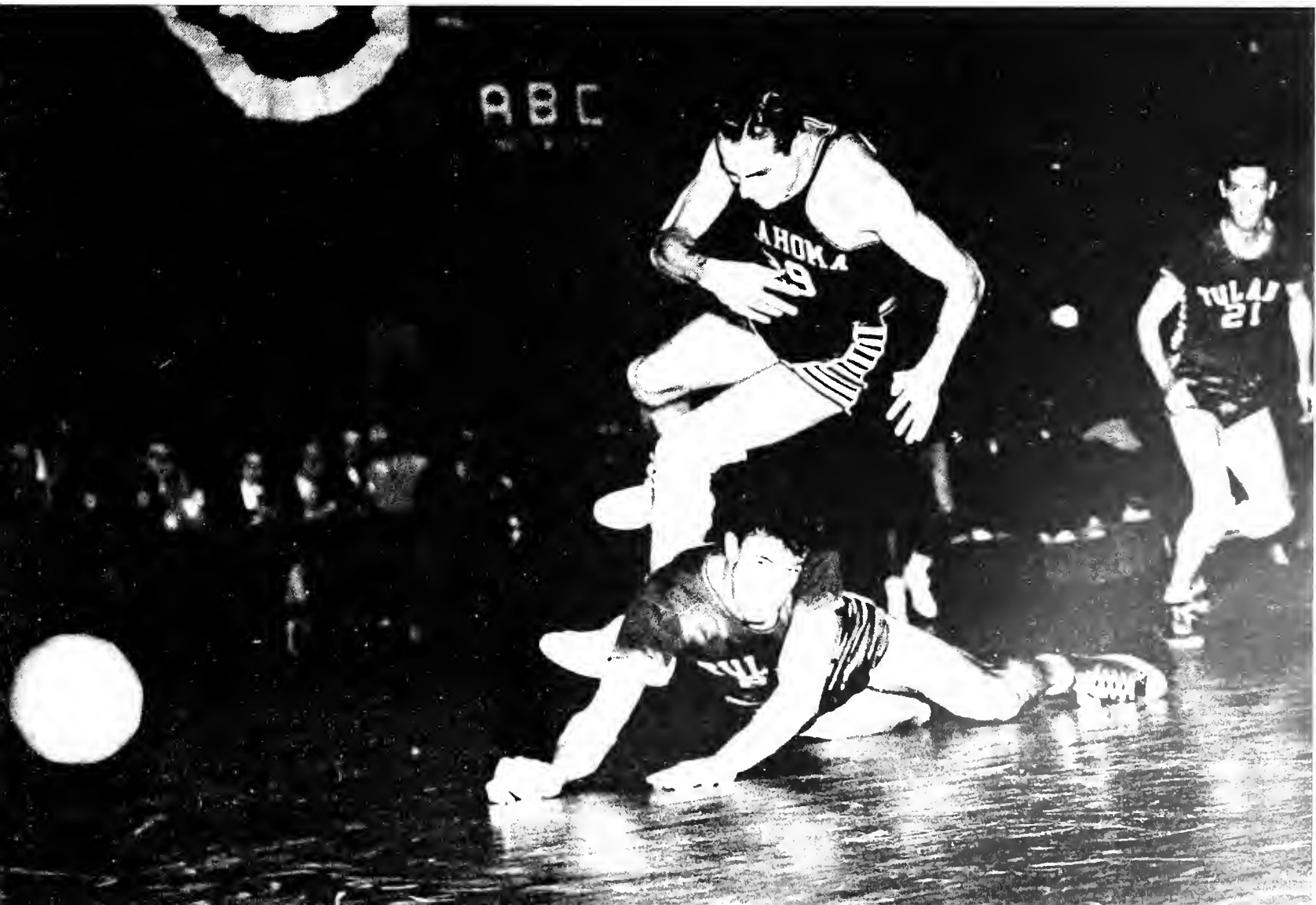



The Little Man Is Happy

Three Greenies made the All-Southeastern Conference second team for seasonal play. These were Warren Perkins, Jim Riffey, and Virgil Risner. The "Greek" repeated as a member of the second team of the All-Tournament team.

### SCHEDULE

Tulane . . . . . 81; Keesler Field . . . . . 49  
 Tulane . . . . . 74; Spring Hill . . . . . 36



Winning Is Fun

Tulane . . . . . 37; N. Y. U. . . . . 41  
 Tulane . . . . . 62; Centenary . . . . . 46  
 Tulane . . . . . 93; Spring Hill . . . . . 39  
 Tulane . . . . . 44; Wyoming . . . . . 30  
 Tulane . . . . . 70; Auburn . . . . . 37  
 Tulane . . . . . 49; Oklahoma . . . . . 32  
 Tulane . . . . . 64; Vanderbilt . . . . . 56  
 Tulane . . . . . 68; Mississippi Southern . . . 45  
 Tulane . . . . . 62; Florida . . . . . 35

Now ya see it—now ya don't







Glad to see ya

Riffey & "Cowboys"

Tulane . . . . .	54;	Georgia Tech . . . . .	29
Tulane . . . . .	54;	L. S. U. . . . .	42
Tulane . . . . .	63;	Vanderbilt . . . . .	44
Tulane . . . . .	52;	Ole Miss . . . . .	46
Tulane . . . . .	55;	Mississippi State . . . . .	47
Tulane . . . . .	49;	Alabama . . . . .	50
Tulane . . . . .	59;	Georgia Tech . . . . .	55
Tulane . . . . .	70;	Mississippi State . . . . .	47
Tulane . . . . .	50;	L. S. U. . . . .	41
Tulane . . . . .	73;	Ole Miss . . . . .	46
Tulane . . . . .	37;	Alabama . . . . .	29

**SEC TOURNAMENT**

Tulane . . . . .	47;	Auburn . . . . .	40
Tulane . . . . .	67;	Vanderbilt . . . . .	53
Tulane . . . . .	40;	Georgia Tech . . . . .	50



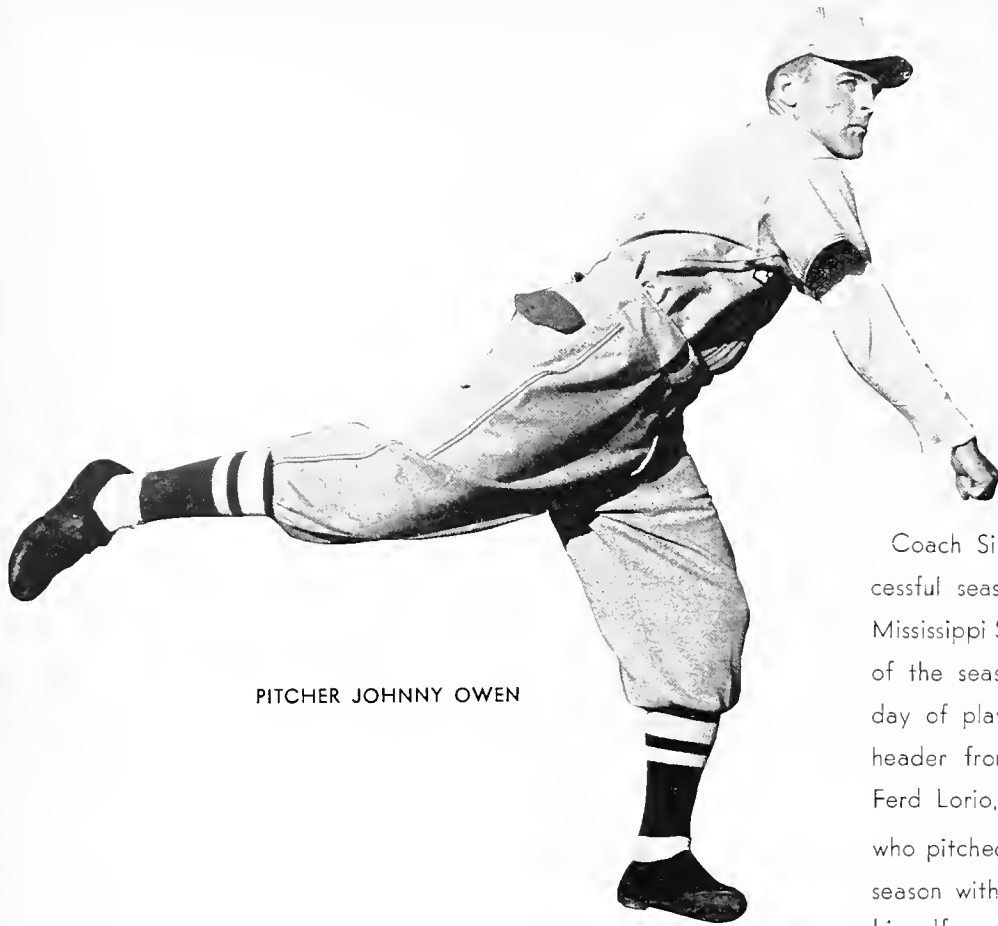

PITCHER JOHNNY OWEN

Coach Simons' diamond stars completed a most successful season taking 17 games, and losing but 3, to Mississippi State, Thibodaux, and L. S. U. The real success of the season was, however, not realized until the last day of play, when the batsmen took the local double-header from L. S. U. Heroes of the afternoon were Ferd Lorio, with his five out of eight, and Ed Ludman who pitched in the first game, to close his record for the season with 6 wins and no losses. Ludman distinguished himself earlier in the year by striking out 14 Tigers in the second Baton Rouge L. S. U. game.

Outstanding stars of the season were Ray Dufrechou, Warren Perkins, Johnny Owen, Carleton Hale, Bernie Abadie, Stan McDermott, Ed Ludman, and Ferd Lorio.

# B A S E B A L L

A run 'gainst the Tigers



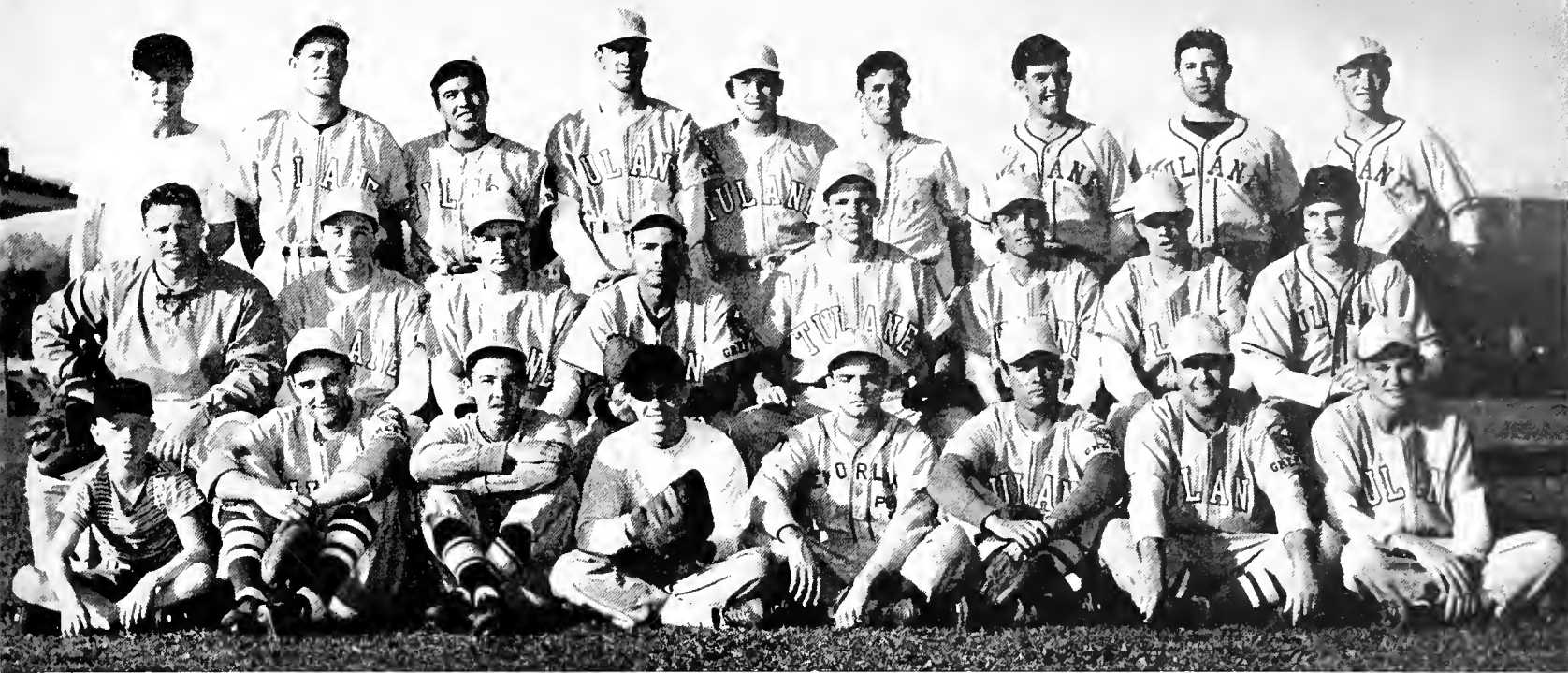

Coach Simons & Friends

Forget it Catcher—you'll never see that 'un

RECORD OF THE SEASON

Tulane . . . . .	6; Southeastern . . . . .	2
Tulane . . . . .	11; Southeastern . . . . .	7
Tulane . . . . .	18; Southeastern . . . . .	3
Tulane . . . . .	19; Southeastern . . . . .	5
Tulane . . . . .	6; Northwestern . . . . .	5
Tulane . . . . .	6; Northwestern . . . . .	2
Tulane . . . . .	1; Mississippi State . . . . .	8
Tulane . . . . .	3; Thibodaux . . . . .	9
Tulane . . . . .	10; S. L. I. . . . .	0
Tulane . . . . .	7; S. L. I. . . . .	3
Tulane . . . . .	33; AMA Aces . . . . .	2
Tulane . . . . .	6; Keesler Field . . . . .	4
Tulane . . . . .	21; Keesler Field . . . . .	0
Tulane . . . . .	11; Spring Hill . . . . .	1
Tulane . . . . .	20; Army Air Base . . . . .	1
Tulane . . . . .	3; L. S. U. . . . .	15
Tulane . . . . .	9; L. S. U. . . . .	2
Tulane . . . . .	13; N. A. S. . . . .	3
Tulane . . . . .	5; L. S. U. . . . .	3
Tulane . . . . .	7; L. S. U. . . . .	2



New Uniforms





# TRACK



We beat the Tigers

Although the Wave thinclads had their disappointing moments this year, the season might be classified as "eminently successful." We licked the Tigers in a dual meet. It was the Wave's first track victory over L. S. U. since 1931, when Johnny Oelkers, and Don Zimmerman

led the field. Hugh Liles, Spencer Johnson, and Paul Bienz each won two events.

At the Southwestern Relays Spencer Johnson set a mile record of 4 minutes 24.5 seconds. Johnson went on to take the 3,000 meter run at the Texas relays.





CAPTAIN JOHNSON



Cross Country Men

Other than our L. S. U. win the only decisive victory of the season was our win over the University of Mexico. Our visitors from the south managed to eke out wins in two events.

The S. E. C. was an unhappy affair for Tulane. With the exception of Greek Athas' win in the broad jump,

we failed to take an event, and finished in a poor fifth place.

SCHEDULE

Tulane . . . . .	104;	University of Mexico . . . . .	28
Tulane . . . . .	45;	Georgia Tech . . . . .	81
Tulane . . . . .	62;	L. S. U. . . . .	55





Paré's Friends

# TENNIS TEAM

The Wave's six lettermen, Glenn Gardner, Rufus Harris, Jr., Wade Herren, Dick Mouledous, Jack Tuero, and Harcourt Waters swept Tulane to another S. E. C. Championship this year concluding a terrific season. The netters' only defeat was an expected one at the hands of William and Mary. We were playing on foreign courts and William and Mary was plenty good.

Jack Tuero, our number one singles player went through the season undefeated, and continued on to win the S. E. C. championship. In the Southern Championship matches, Tuero advanced to the finals where he was defeated by Frankie Parker.

The finals of the S. E. C. tourney found an all Tulane show with Tuero defeating Herren in the Class A finals, and Gardner defeating Waters in the Class B event.

JACK TUERO







EMMETT PARE  
Tennis Coach

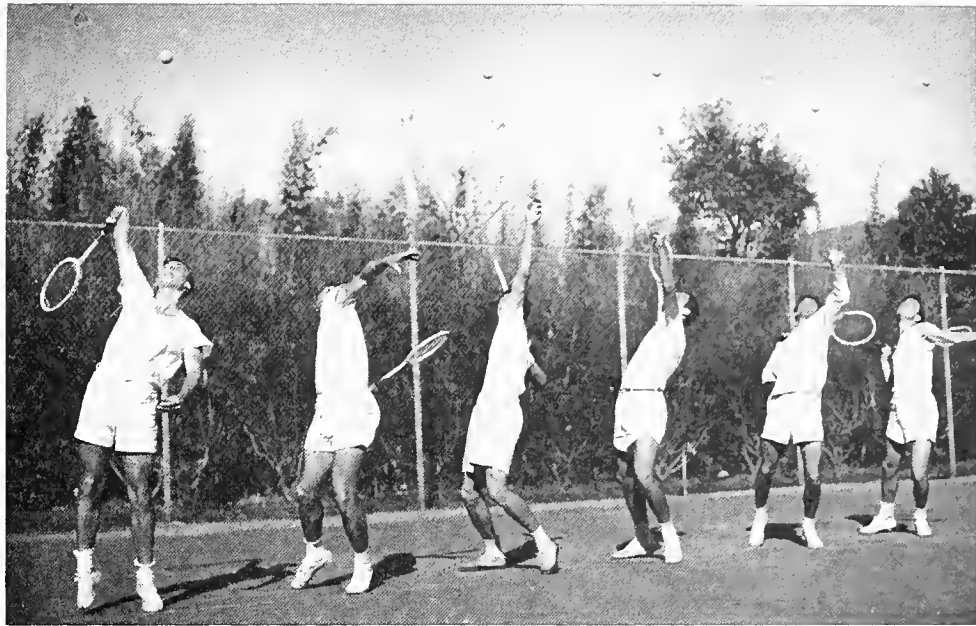

Gang Bang

### RECORD OF THE SEASON

Tulane . . . . . 8; N. O. L. T. C. . . . . 0	Tulane . . . . . 4; Rice . . . . . 0
Tulane . . . . . 6; L. S. U. . . . . 0	Tulane . . . . . 9; Duke . . . . . 0
Tulane . . . . . 3; Texas . . . . . 3	Tulane . . . . . 3; William and Mary . . . . 6
Tulane . . . . . 6; Miami . . . . . 3	Tulane . . . . . 9; Maxwell Field . . . . . 0
Tulane . . . . . 8; Georgia Tech . . . . . 1	Tulane . . . . . 7; City Park . . . . . 1
Tulane . . . . . 6; Florida . . . . . 0	

GLENN GARDNER



WADE HERREN



DICK MOULEDOUS





Golf Squad

# GOLF

Seven linksmen and seven events constituted the 1947 golf competition. The team opened the season with a hotly contested scrap against the Spring Hill Badgers, coming out on the short end of a close score. When the Mobile squad came to Audubon Park, for a return match, Tulane hammered home its revenge, 9½-8½.

Ted Hewitt came through with wins in both meets, while Captain Charlie Rosen, Tom Sullivan, and John Gleason, Jr. all came out on top once.

An interesting problem arose when the local Army Air Base was encountered. They arrived minus one man, so Tulane's John Blane took to thakis and then defeated his Tulane opponent.

L. S. U. gave the Wave two convincing lickings before they went on to win the National Intercollegiates at Ann Arbor. During that tourney, Tom Sullivan, Ted Hewitt, John Gleason, Jr., and John Blane represented Tulane. Charles Rosen and Ted Hewitt played in the Southern Intercollegiates.

Bill Owen set an unofficial conference putting record during the L. S. U. dual meet in New Orleans by touring the Audubon greens in 22 putts.

## RECORD OF THE SEASON

Tulane	7	; Springhill	11
Tulane	9½	; Springhill	8½
Tulane	19½	; Army A. B.	7½
Tulane	3	; L. S. U.	15
Tulane	2½	; L. S. U.	15½



# INTRAMURAL ATHLETIC ASSOCIATION

## OFFICERS

FORRES M. COLLINS . . . . . Director  
ROBERT F. BLAND . . . . . Associate Director

## MEMBERS

R. E. Bland	F. Eagan	M. C. Morrison
F. M. Collins	W. Van Hoven	J. Roach
B. Conley	J. S. McIntosh	D. Urquart

The function of the Intramural Council is to encourage the entire male student body to participate in organized athletic sports, and also to encourage participation in active recreation. The Intramural Council organizes and promotes individual team competition. It fosters the spirit of sportsmanship between participants and spectators.

This, the second year since its reformation, has proved more successful, with more participation and interest than previously. The program this past year added football, in addition to handball, golf, track, tennis, swimming, and a cross country run.







Vivian Van Bever—Mary Smallpage

# NEWCOMB ATHLETICS

Newcomb Faculty-Student Softball Game



"Beau-Tee" formation



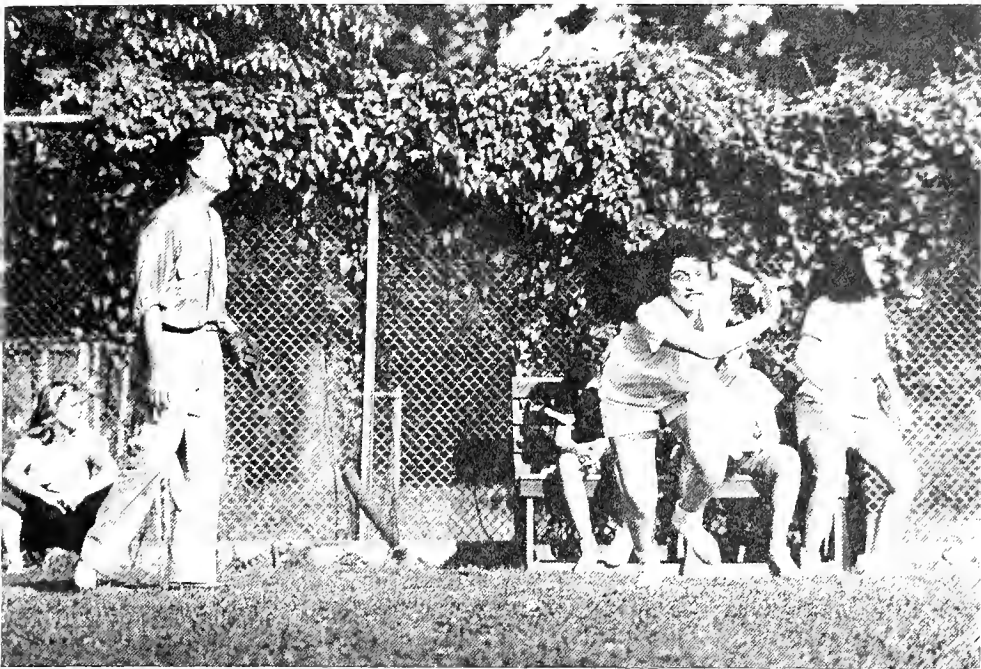

"The Catcher Has the Ball"



Newcomb Faculty-Student Softball Game

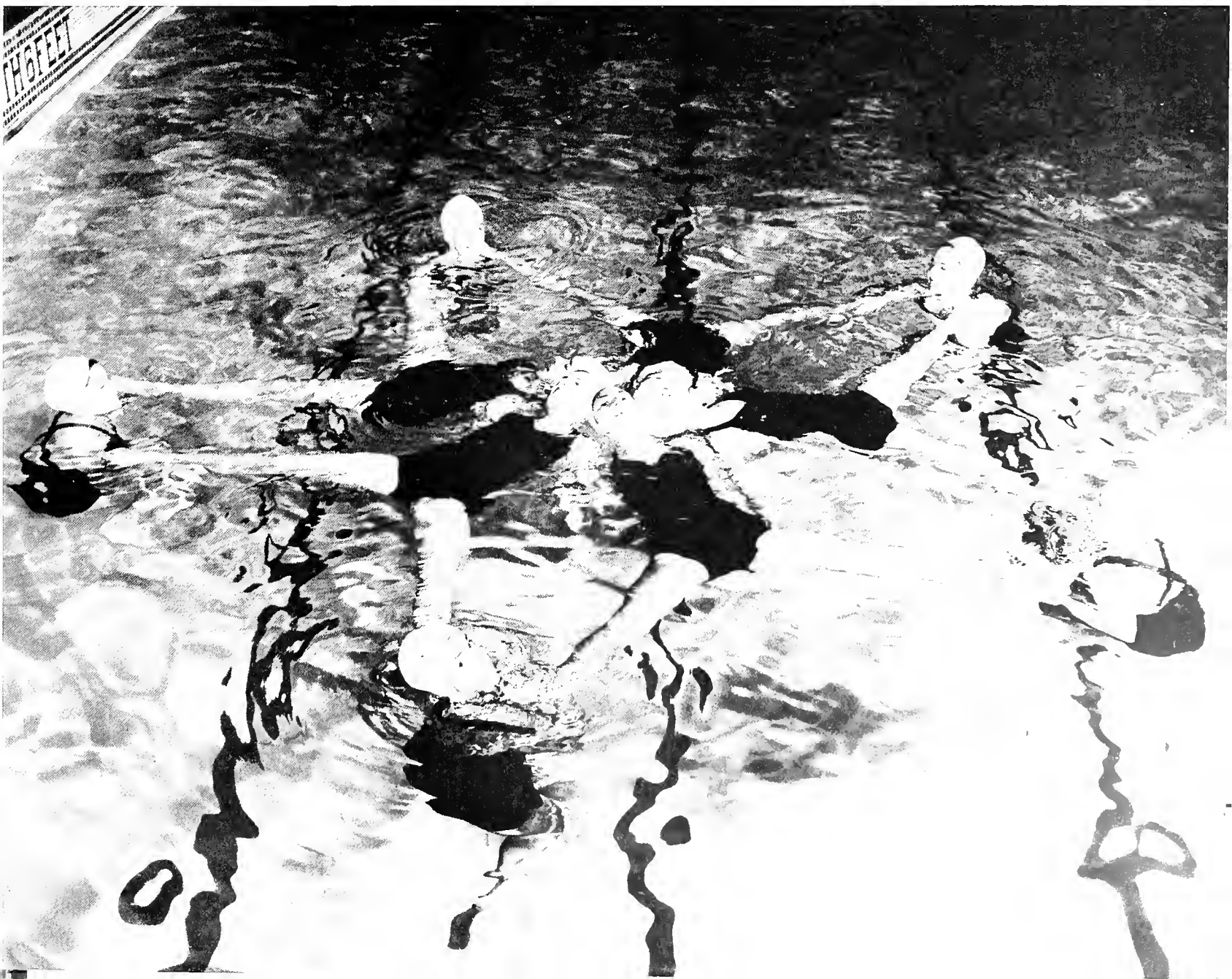

ALPHA DELTA PI ALPHA OMICRO  
NU SIGMA KAPPA IOTA RHO OI  
EPSILON THETA OMEGA BETA OI  
ALPHA DELTA PI ALPHA OMICRO  
NU SIGMA KAPPA IOTA RHO OI  
EPSILON THETA OMEGA BETA OI  
ALPHA DELTA PI ALPHA OMICRO  
NU SIGMA KAPPA IOTA RHO OI  
EPSILON THETA OMEGA BETA OI



F R A T E R N I T I E S  
A N D S O R O R I T I E S



ALPHA DELTA PI ALPHA OMICRON EPSILON PI THETA CHI  
U SIGMA KAPPA IOTA RHO OMEGA THETA MU LAMBDA  
PSILON THETA OMEGA BETA OMICRON KAPPA EPSILON  
ALPHA DELTA PI ALPHA OMICRON EPSILON PI THETA CHI

U SIGN  
PSILON  
ALPHA D  
U SIGN  
PSILON

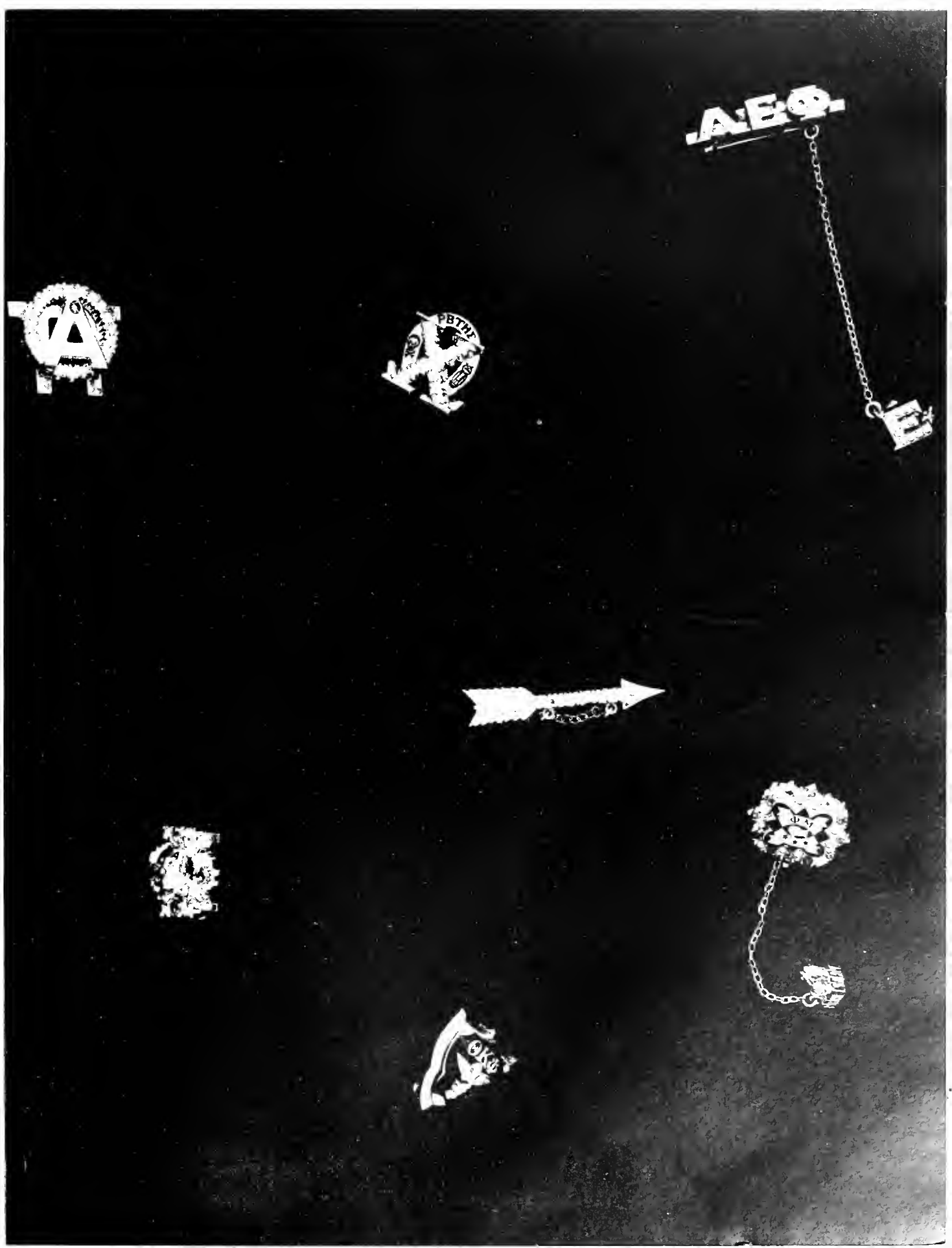

The Pan-Hellenic Council is the governing body coordinating the eleven fraternities on the Newcomb campus. The council is composed of two representatives from each fraternity.

Some of the activities for the college year included a scholarship luncheon, sponsorship of the student and faculty style shows, sponsorship of the sociology lectures by Grace Sloan Overton, and a chapel week.

It has been the principal aim of the organization this year to further interfraternity spirit and to strengthen the entire group through modifications and enforcements of the regulations. This year's council instigated a new Constitution and Rush Compact in order to fulfill these aims.



MARY ALYCE JACKSON

# NEWCOMB PAN-HELLENIC COUNCIL

## OFFICERS

MARY ALYCE JACKSON . . . . . President      FELICIA SCHORNSTEIN . . . . . Secretary  
 ELAINE SARRE . . . . . Treasurer

## REPRESENTATIVES

PAT EVANS . . . . . Alpha Delta Pi	CHRISTINE NUNNGESSER . . . . . Delta Zeta
JOYCE STABA . . . . . Alpha Delta Pi	MARY ALYCE JACKSON . . . . . Kappa Alpha Theta
FELICIA SCHORNSTEIN . . . . . Alpha Epsilon Phi	MARTHA ANN TAYLOR . . . . . Kappa Alpha Theta
LYLIAN WRIGHT . . . . . Alpha Epsilon Phi	PHYLLIS CHURCH . . . . . Kappa Kappa Gamma
ANN WELSH . . . . . Alpha Omicron Pi	SALLY SAWYER . . . . . Kappa Kappa Gamma
BEA RAULT . . . . . Alpha Omicron Pi	MARY MARSH . . . . . Phi Mu
BEVERLY BLANE . . . . . Beta Sigma Omicron	CORAL FREEMAN . . . . . Phi Mu
MARY LOU SOULE . . . . . Beta Sigma Omicron	ELAINE SARRE . . . . . Pi Beta Phi
GAYLE STOCKER . . . . . Chi Omega	GLADYS BLOOM . . . . . Pi Beta Phi
MARY ELLEN SHEEHAN . . . . . Chi Omega	DOT SEGARII . . . . . Zeta Tau Alpha
CARMEN MARTINEZ . . . . . Delta Zeta	ALICE BLUNDELL . . . . . Zeta Tau Alpha

**First Row:** Gladys Bloom, Beverly Blane, Alice Blundell, Pat Evans, Coral Freeman, Mary Alyce Jackson.

**Second Row:** Mary Marsh, Carmen Martinez, Christine Nungesser, Bea Rault, Sally Sawyer, Felicia Schornstein.

**Third Row:** Dot Segari, Mary Ellen Sheehan, Gayle Stocker, Joyce Staba, Martha Ann Taylor, Ann Welsh.

**Not in Panel:** Phyllis Church, Elaine Sarre, Mary Lou Soule, Lillian Wright.

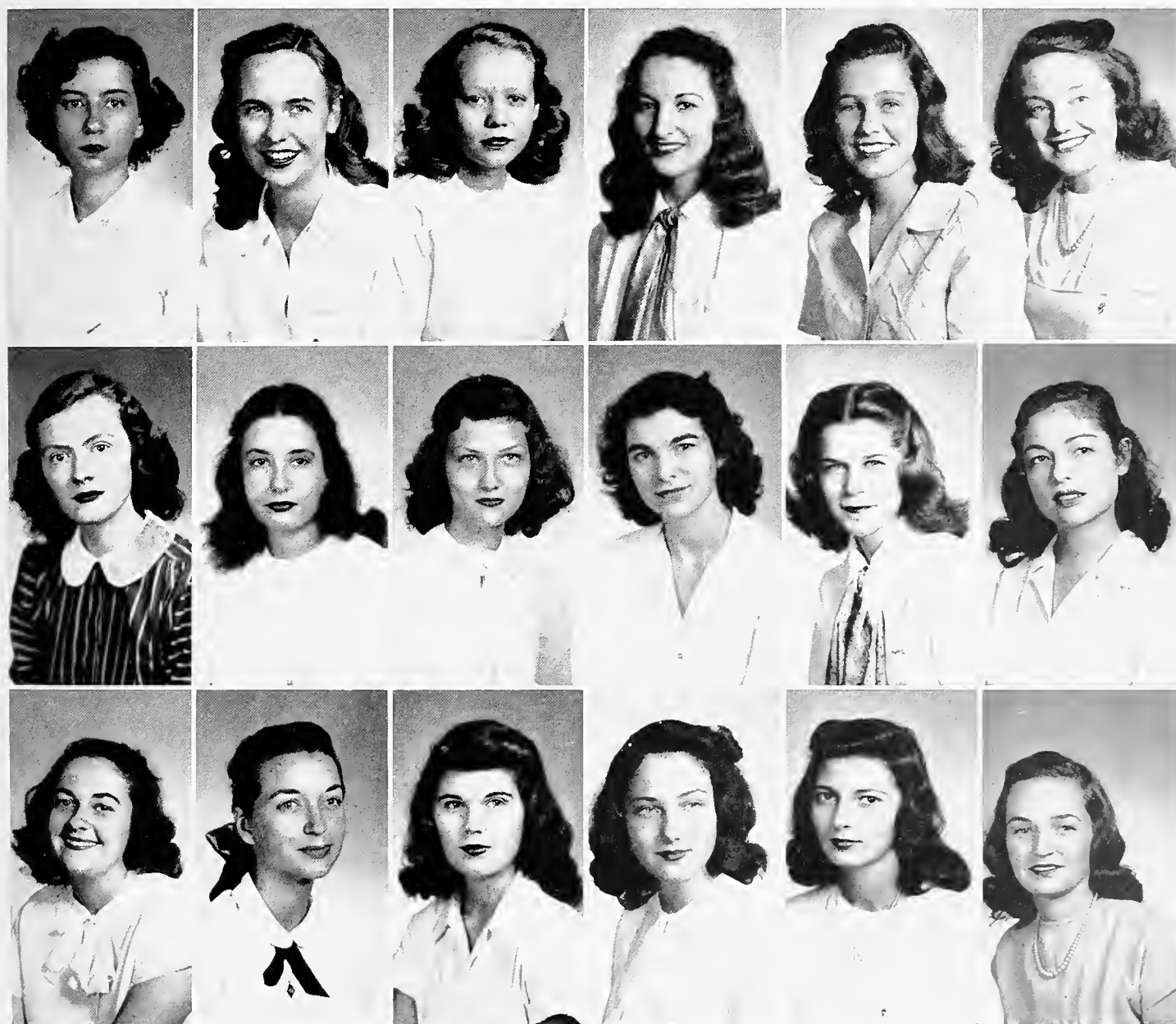





LOTTIE LEE

# ALPHA DELTA PI

Alpha Delta Pi, the oldest Greek letter sorority for college women, was founded by Eugenia Tucker Fitzgerald at Wesleyan College in 1851. Epsilon, founded at Newcomb in November of 1906, is proud to be the second oldest active chapter.

This year the Alpha Delta Pi's have carried on their old tradition of hospitality by having

"open house" before the football games. Also included in their social calendar was a delightful, bewitching Halloween Party given by the pledges, their annual formal held in March, and a Founder's Day Banquet, celebrated on May 15. The insignia is a diamond shaped pin set in pearls and the flower is the violet.

Pipe that, willya



This is not a posed shot



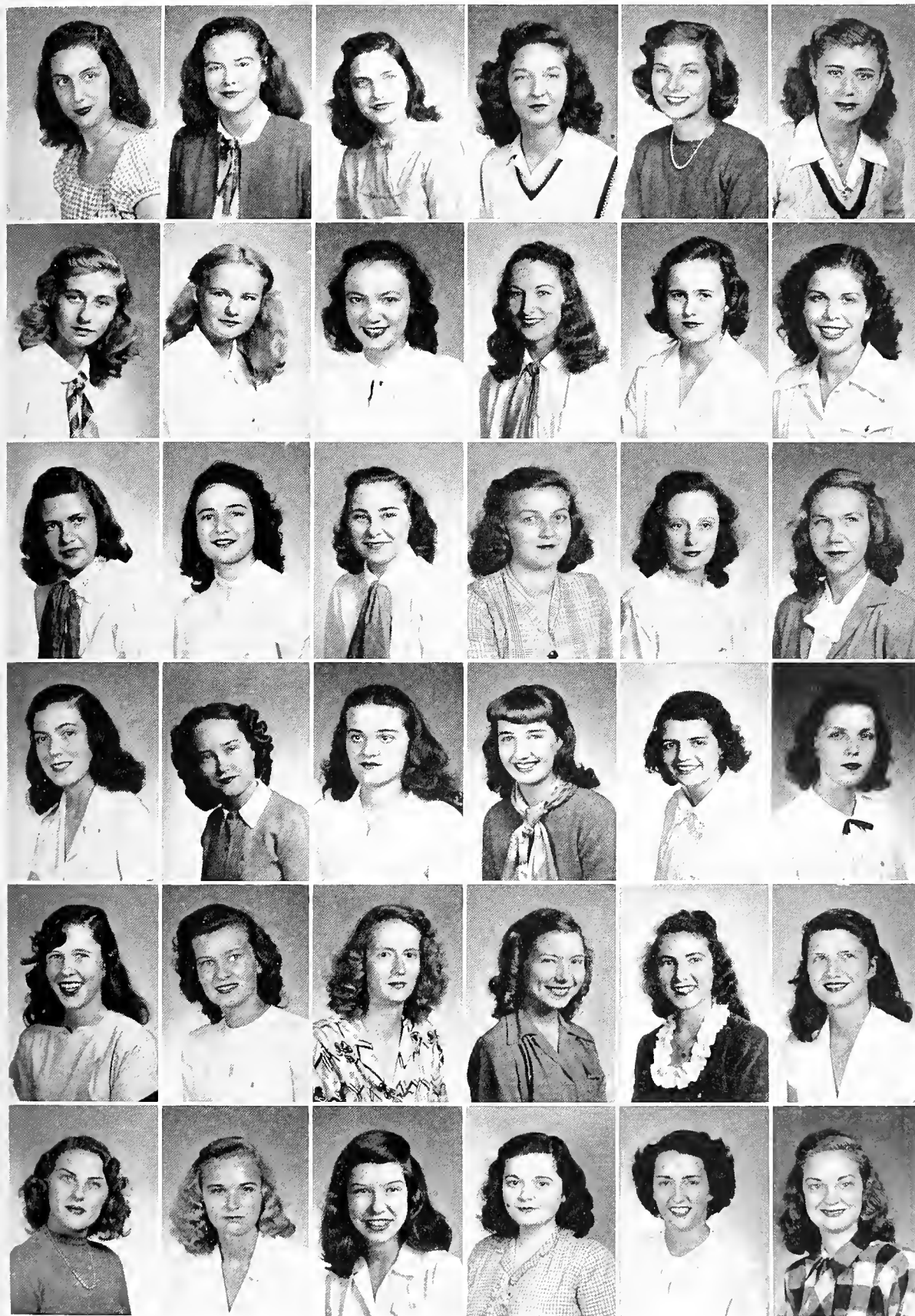

**First Row:** Mercedes Bailey, Betty Braden, Patricia Bradford, Elaine Brazda, Laurie Bull, Patricia Burke.

**Second Row:** Marie Campagna, Barbara Carol, Doris Como, Annette Evans, Marguerite Galloway, Shirley Green.

**Third Row:** Fleurette Gross, Cleo Gruber, Nell Guillot, Dorothy Jung, Lottie Louise Lee, Harriet Livesey.

**Fourth Row:** Rosemary McDonnell, Betty Joyce McLean, Tricia McRaven, Dorothy Maness, Emma Morphy, Joyce Myers.

**Fifth Row:** Ann Robinson, Katherine Seegars, Beth Smith, Jane Sparkman, Joyce Staba, Gloria Stewart, Babs Strasbaugh.

**Sixth Row:** Dale Sturdy, Helen Thomson, Katherine Thornton, Joan Windmuller, Carolyn Winling, Marilyn Woodward.

**Not in Panel:** Margaret Ann Connell, Florence Muse.



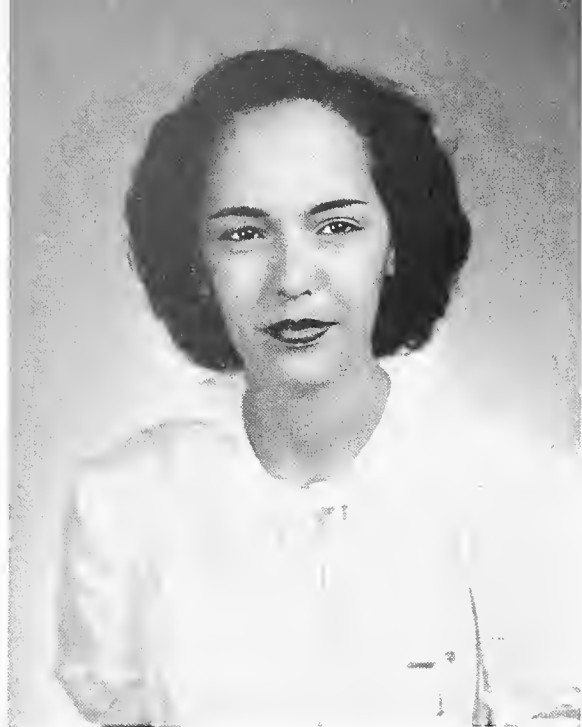

SUE ALCUS

# ALPHA EPSILON PHI

On October 24, 1909, Alpha Epsilon Phi came into existence at Barnard College in New York City. Seven years later, December 24, 1916, Epsilon chapter was installed at Newcomb, and has been going strong ever since.

A. E. Phi's colors are green and white, and the flower is the lily-of-the-valley. On the schedule of activities were two formals, one in the winter and one in the spring, a tea, and a party.

Outstanding on the campus were Felicia Schornstein, who was president of the Sociology Club, and Marjorie Issacson, who was very active in theatre work, and was the athletic representative of her class. Suzanne Alcus was secretary of Pan-Hellenic and will take over the presidency in September.

And hello to you, too



Here's your picture, Sue





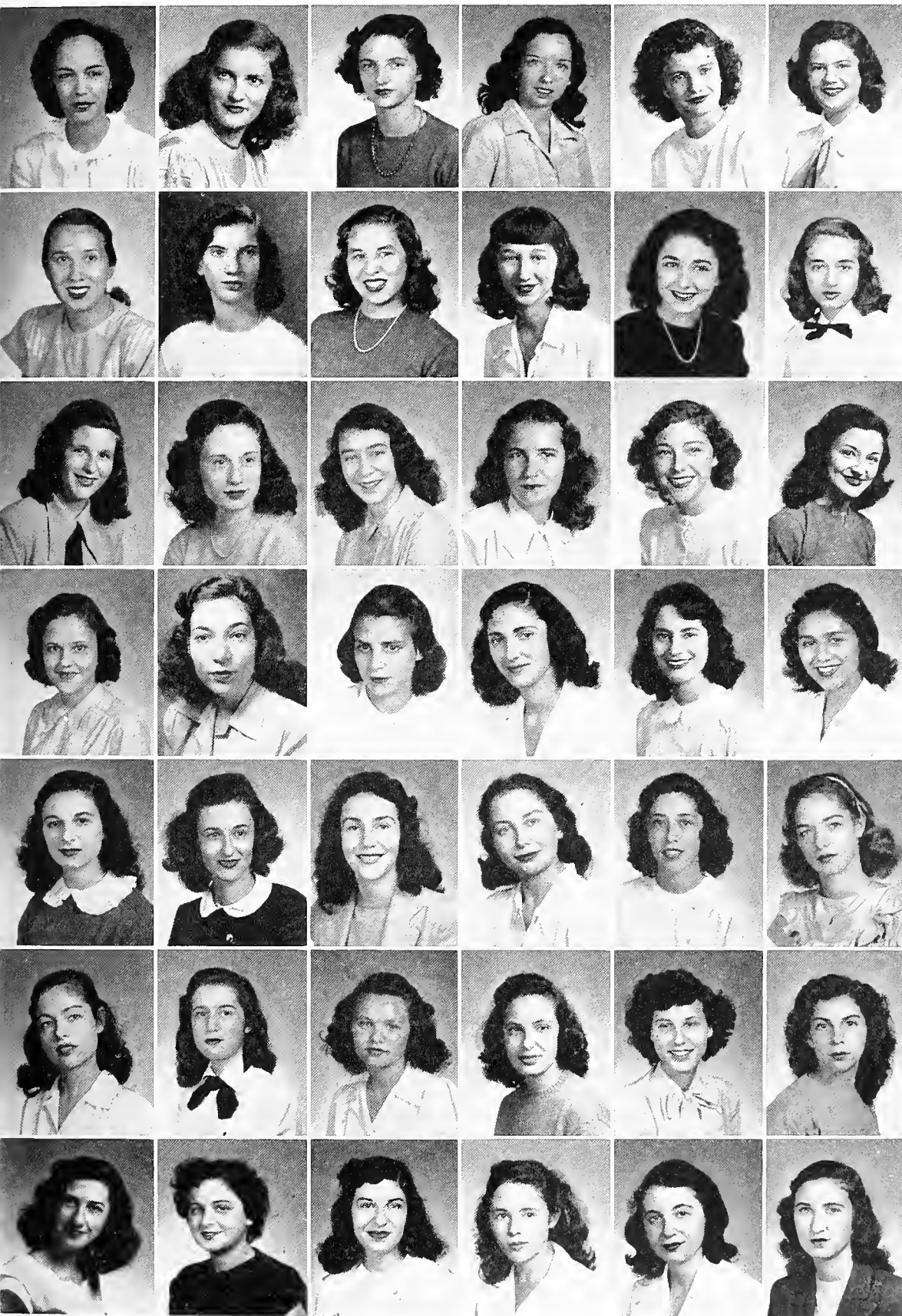

**First Row:** Suzanne Alcus, Shirley Bersadsky, Carol Brown, Dorothy Burk, Jane Burkenroad, Molly Cahen.

**Second Row:** Marian Copland, Jane Goldman, Louise Goldman, Rita Goldstone, Gloria Goodman, Joan Goodman.

**Third Row:** Patzy Hausmann, Marion Helzberg, Honey Hohenberg, Lillian Hyman, Marjorie Isaccson, Amy Clare Jacobs.

**Fourth Row:** Hermine Jacobs, Pat Kisber, Patricia May, Marilyn Meyer, Marjorie Netter, Isabelle Peal.

**Fifth Row:** Zelda Person, Doris Quicksilver, Ruth Radin, Alyce Rosenberg, Louise Rothchild, Ann Schornstein.

**Sixth Row:** Felicia Schornstein, Betty Lee Seff, Joan Solomon, Fannette Sommers, Natalie Spigel, Jocelyn Spitz.

**Seventh Row:** Bertha Jean Stein, Frances Sterne, Barbara Topol, Clare Walker, Barbara Weiss, Tanya Wohl.

**Not in panel:** Clare Abraham, Lorynne Davidow, Shirley Dryer, Lois Emrich, Verna Feinberg, Nancy Fraenkel, Rose Friedlander, Ellen Frohlichstein, Flora Mae Gale, Carol Heinberg, Sydney Hohenberg, Marjory Jacobs, Virginia May, Elinor Newstadt, Ann Pake, Joy Reinganum, Marilyn Rubin, Bette Rose Scharff, Frances Sontheimer, Kay Threefoot, Ellen Tishman, Bettye Wagenheim, Juanita Weil, Lillian Wright, Martha Zilberman, Anita Fay Zimm.





RUTH BOULET

# ALPHA OMICRON PI

Established at Newcomb in 1898, Pi chapter is the second oldest sorority on the campus and the oldest active chapter of Alpha Omicron Pi. The colors are cardinal and white, the jewel is the ruby and the flower, the jacqueminot rose. On December 8, the A. O. Pi members and alumnae joined in paying tribute to their founders at the annual banquet. Other highlights of the social calendar included the dance in February and a luncheon for the Phi Beta Kappas in the spring.

Pi's members devoted their time and efforts to

the sorority's social service work in Kentucky and other social work. The A. O. Pi's also found time to take an active part in school organization and this year Ruth Boulet and Anna Hover were in the Homecoming Court.

Pi's major officers were: Ruth Boulet, president; Jane Biederman, first vice-president; Virginia Brodie, second vice-president; Lucy MacMurry, recording secretary; Frances Crumbaugh, treasurer; and Anna Hover, corresponding secretary.

Watch out



Is that the best you girls can do?



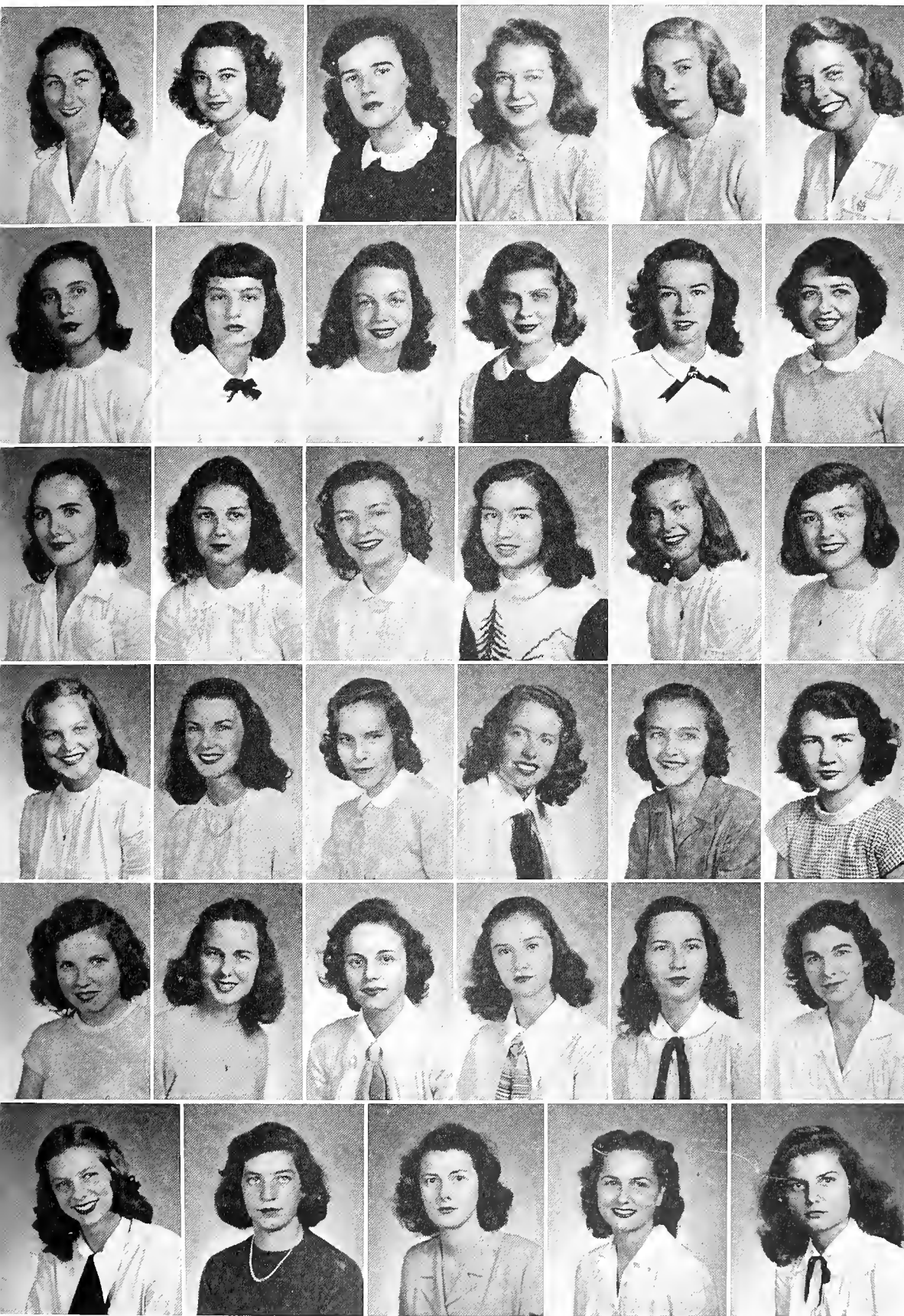

**First Row:** Mary Emily Acree, Mary Belle Alston, Carol Benton, Jane Biederman, Barbara Blum, Ruth Boulet.

**Second Row:** Frances Crumbaugh, Louanna Cuenod, Shirley Cunningham, Terry de Jaive, Claire de la Vergne, Noel Dillard.

**Third Row:** Elizabeth Evans, Carol Granberry, Joyce Harper, Mary Anne Hebert, Catherine Hodges, Marilyn Hodges.

**Fourth Row:** Cynthia Hoffman, Anna Hover, Carol le Corgne, Edna Lee, Marion Lowe, Dora Martin.

**Fifth Row:** Morris Middleton, Marion McCutcheon, Lucy McMurry, Joan Pesquie, Elizabeth Prague, Beatrice Rault.

**Sixth Row:** Joel Beth Suhren, Katherine Talbot, Marie Louise Tremoulet, Susan Wright, Vera Wright.

**Not in Panel:** Dorothy Bernhard, Eustasia Bouchaud, Renee Bousquet, Ann Brodie, Virginia Brodie, Ann Colebeck, Carmen Duvic, Barbara Ferguson, Barbara Hammett, Elizabeth Lamar, Mary Landry, Jerrye Miranda, Patricia O'Brien, Jane Richardson, Marion Washam, Anne Welsh, Patricia Williams.







JEAN LEGENDRE

Chi Omega was founded at the University of Arkansas in 1895. Rho chapter came to Newcomb campus in 1900.

In the past year, Rho has upheld the standards set by the chapter for the past forty-eight years. Mary Ellen Sheehan wore the robe of Art School president and Elaine Jones was corresponding secretary of the student body. Rho's social work

# CHI OMEGA

consisted of Easter and Christmas parties for the orphans.

Besides the more serious business of the chapter, Rho has had time for a winter formal, spring house-party, and numerous teas and suppers in the room. Mary Kay Hickey and Elaine Jones were chosen for the sweetheart of Sigma Chi court.

That must be some birdie



Who're you trying to kid, Sally?





**First Row:** Polly Adams, Ann Anderson, June Antley, Eugenia Baird, Elizabeth Barkdull, Jane Bland.

**Second Row:** Peggy Boswell, Virginia Bowen, Beverly Brown, Bliss Buchan, Bertita Compton, Mary Dixon.

**Third Row:** Joan Donaldson, Noel Donovan, Margaret Ann Edwards, Margaret Field, Sally Foster, Elizabeth Freret.

**Fourth Row:** Margaret Heyer, Mary Kay Hickey, Joella Junkin, Janet Kerlin, Ruth King, Virginia Lawson.

**Fifth Row:** Jean Legendre, Claire Lewis, Kit Moody, Bettina Muelling, Betty Oehmig, Peggy O'Neil.

**Sixth Row:** Jane Parkhouse, Louise Scott, Mary Ellen Sheehan, June Sherrouse, Betty Jo Simpson, Mary Brooks Soule.

**Seventh Row:** Nancy Thomas, Genevieve Walker, Adine Wallace, Jane Kit Ware, June Wells, Mary Withers.

**Not in Panel:** Emita Benedict, Mignon Ellsworth, Cleta Godfrey, Margee Gondolfo, Natalie Hicks, Mary Elaine Jones, Virginia King, Harriet Landry, Margaret Lemle, Christine McGruder, Millicent Smitherman, Gayle Stocker, Jackie Walker, Jean Walker, Mary Clark Webster, Rosemary Wellford.





MARGERY ROSE

# DELTA ZETA

Delta Zeta was founded in 1902 at Miami University in Oxford, Ohio. Beta Upsilon at Newcomb College chartered in 1940 was the forty-second chapter of the national organization. Since that date the number of chapters has risen to sixty-two. Beta Upsilon easily found its place at Newcomb because of its early merger with Beta Phi Alpha which had been at the college since 1928.

Delta Zeta is especially proud of its members who have been and are now leaders in scholarship, honorary,

academic, religious, and spirit groups. Tulane has always had one or more Delta Zeta cheerleaders since 1939.

The officers for the 1947-48 term were: Margery Rose, President; Helen Rault, Vice-President; Denise Reinecke, Recording Secretary; Christel Nungesser, Corresponding Secretary; Marie Louise Tureaud, Treasurer; Gayle Schwarzenbach, Historian.

Old rose and vieux green are our colors, the Killarney rose the flower, the Roman Lamp the badge, and the **Lamp** our publication.

Higher Education

10 part harmony





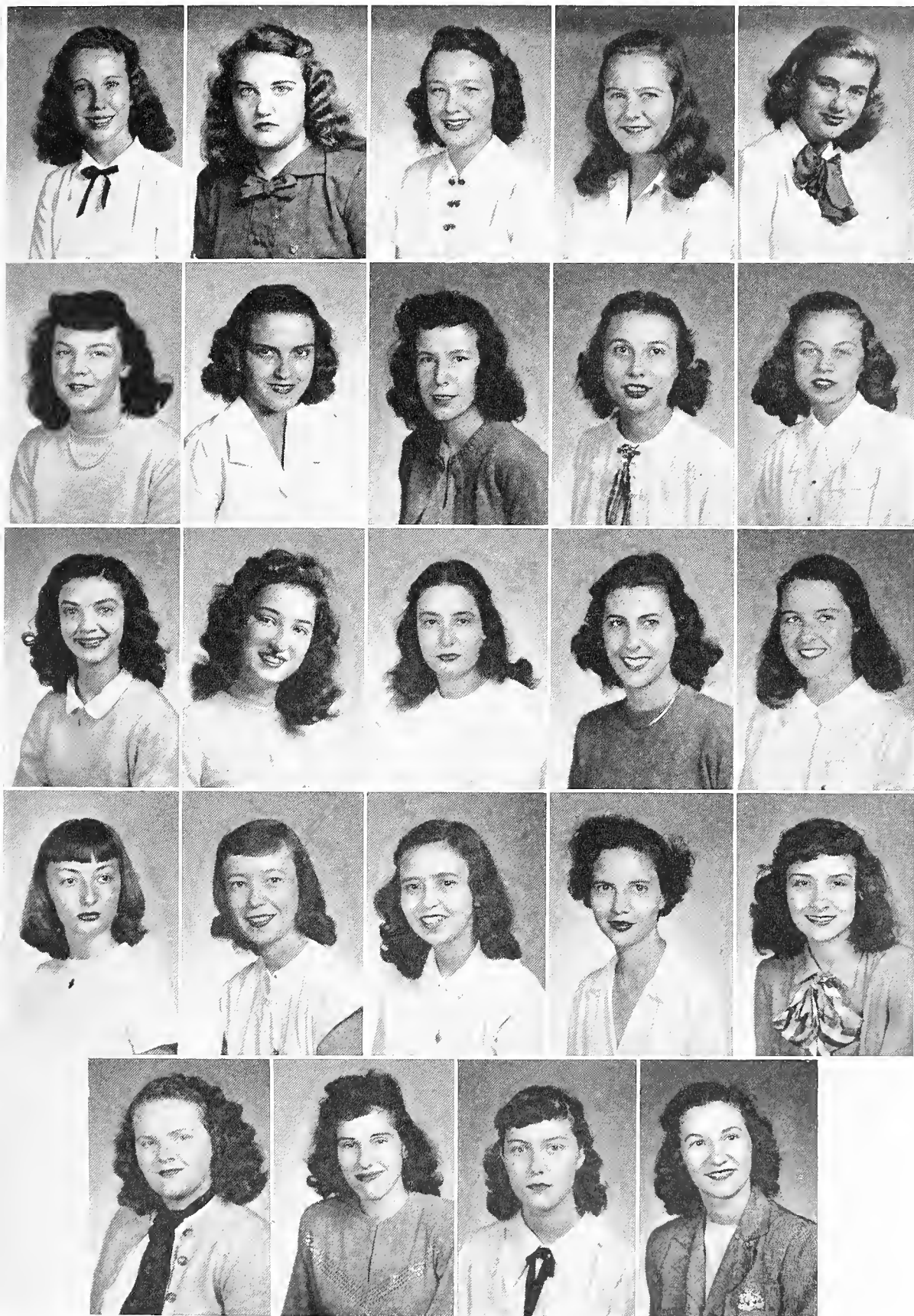

**First Row:** Janet Abadie, Bettie Ruth Barrere, Anna Bartels, Joan Blair, Jean Brandin.

**Second Row:** Mary Jane Carr, Doris Duvingneaud, Mary Finley, Marilyn Goll, Norma Kirchberg.

**Third Row:** Mildred Levy, Mercedes Maraist, Carmen Martinez, Rita Mae Masset, Patsy Jo McDowell.

**Fourth Row:** Jo Penick, Helen Rault, Denise Reinecke, Margery Rose, Gayle Schwarzenbach.

**Fifth Row:** Margaret Thatcher, Marie Louise Tureaud, Emily Vaughn, Mary Sue Wilson.

**Not in Panel:** Diane Bourgeois, Betsie Gillespie, Vilma Gros, Janice Hullinghorst, Rosalie Ketchum, Christel Nungesser, Doris Wunder.



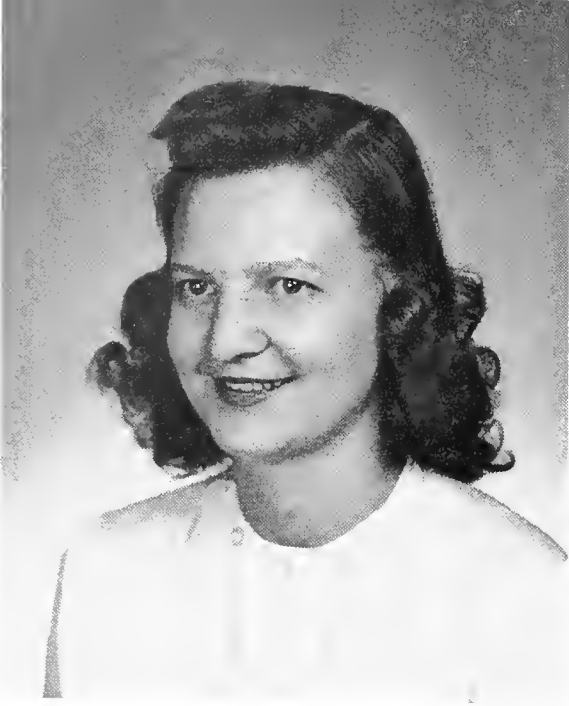

BETTY BROWNE

# KAPPA KAPPA GAMMA

Kappa Kappa Gamma was founded at Monmouth College in 1870. Beta Omicron chapter was established at Newcomb in 1904. The colors are light blue and dark blue and the flower is the fleur-de-lis.

Outstanding on the campus this year were: Betty Gray, president of the Newcomb Student Body; Betty Browne, president of Newcomb Honor Board; Virginia Jones, president of the Athletic Council; and Olga Turner, president of the Freshman Class.

Weekly luncheons by the Mothers' Club, and monthly suppers by the active chapter, kept the Kappas well fed. Other social activities included a dance, a house-party, and the Founder's Day Banquet.

Officers for the year included: Betty Browne, president; Virginia Jones, Standards Chairman; Ann Howell, Corresponding Secretary; Mary Virginia Crain, Recording Secretary; Jean Arbour, Treasurer; Ann Burdette, Rush Chairman; and Sara Eustis, pledge mother.

Pay attention, Muggy



"... but I'm all right"





**First Row:** Lanier Al-  
lingham, Joan Arbour,  
Renee Aubre, Betty  
Browne, Ann Burdette  
Alice Ann Buttman.

**Second Row:** Mary  
Virginia Crain, Cath-  
erine Dicks, Sara Eus-  
tis, Georgia Fischer,  
Virginia Frederic,  
Nathalie Gessner.

**Third Row:** Betty  
Gray, Ann Greenslit,  
Emily Jean Grissom,  
Mary Margaret Han-  
nah, Margaret Hilzim,  
Kathleen Hooe.

**Fourth Row:** Dorcas  
Hollingsworth, Ann  
Howell, Betty Jean  
Jones, Virginia Jones,  
Eugenie LeDoux, Bet-  
ty Lyons.

**Fifth Row:** Patricia  
McMeans, Martha  
Miles, Brenda Moore,  
Ninette Perrillat, Car-  
olyn Pettiss, Diane  
Redmond.

**Sixth Row:** Dolly Ann  
Souchon, Marjorie  
Stone, Margaret Thi-  
baut, Georgine  
Thorne, Betty Turner,  
Olga Turner.

**Seventh Row:** Natalie  
Walker, Chelsea  
Webster, Dorothy  
Woods.

**Not in Panel:** Lucy  
Barret, Lelia Browne,  
Deborah Carroll, Con-  
nie Jones, Mary Lou-  
ise Kendall, Marie  
Louise Le Gardeur,  
Dorothy Myers, Rho-  
da Norman, Grady  
Gene Riffin, Carolyn  
Wilbert.







BETTY RUTH DAVIS

# KAPPA ALPHA THETA

"Theta Lips Are Smiling" is a familiar tune heard on all campuses where there are Theta chapters. It was made famous at Tulane last spring at the sorority song fest when the Theta's received first place.

Founded at De Pauw University of Indiana in 1870, Theta was the first Greek letter fraternity known among women. The Alpha Phi chapter was brought to Newcomb in 1914, and its members have taken an active part in college life.

Outstanding in college activities this year is

Betty Ruth Davis who holds down the job of co-chairman of campus night. Mary Alyce Jackson, president of Pan-Hellenic, has been acclaimed for doing such a big part in making one of the best rush seasons ever known at Newcomb. She has also been elected to "Who's Who."

The Theta's social activities are highlighted with Sunday night suppers, teas, rush parties, and best of all, the spring formal in March. The Theta pin is kite shaped and the flower is the black and gold pansy.





**First Row:** Adrien Aitkens, Frances Aleman, Lois Bermudez, Virginia Blundell, Dolores Brisbi, Joyce Caldwell.

**Second Row:** Millicent Clesi, Betty Ruth Davis, Helen Deal, Ardythe Donnaud, Claudia Ann Dyke, Phallie Evans.

**Third Row:** Jean Felder, Nathalie Ganucheau, Charlotte Gilbert, Beatrice Haas, Ann Haley, Jean Hardin.

**Fourth Row:** Joy Harper, Mary Henderson, Beverly Jackson, Mary Alyce Jackson, Elizabeth Janssen, Helen Jordan.

**Fifth Row:** Jessie Kelley, Carol Layton, Sara Lisenby, Betty Magee, Dean Magness, Helen McAnelly.

**Sixth Row:** Marilyn McKenzie, Peggy Michel, Mary Lou Mossy, Hazel Muller, Joyce Norman, Patsy O'Sullivan.

**Seventh Row:** Lucy Pasquier, Adair Ramsey, May Kay Reed, Charlotte Reynolds, Joel Roy, Jo Ann Scott.

**Eighth Row:** Carol Sue Smith, Corinne Vaughan, Barbara Watson, Elaine Wingate.

**Not in Panel:** Henrietta Herbert, Mary Smallpage, Jane Stewart, Sue Stewart, Martha Ann Taylor.





PAULA SMITH

# PHI MU

Phi Mu, the second oldest sorority, was founded in 1852 at Wesleyan College in Macon, Georgia. Delta chapter came to Newcomb campus in 1906.

This year's activities began with rush parties, pledging and a banquet following the pledging ceremony. Phi Mu entertained with several teas during the year and the pledges gave monthly suppers for the actives and a Christmas party for a group from one of the New Orleans orphan homes. The outstanding event of the year was

the Spring Formal in February, honoring the newly initiated members. The initiation ceremony was followed by a banquet for both new and old members.

High honors of the year were claimed by Merle Fischer. Merle was prexy of Alpha Sigma Sigma and head of orientation as well as pledge director of Delta chapter.

Phi Mu's colors are rose and white and the flower is the enchantress carnation.

I don't know about that

But can you cook?





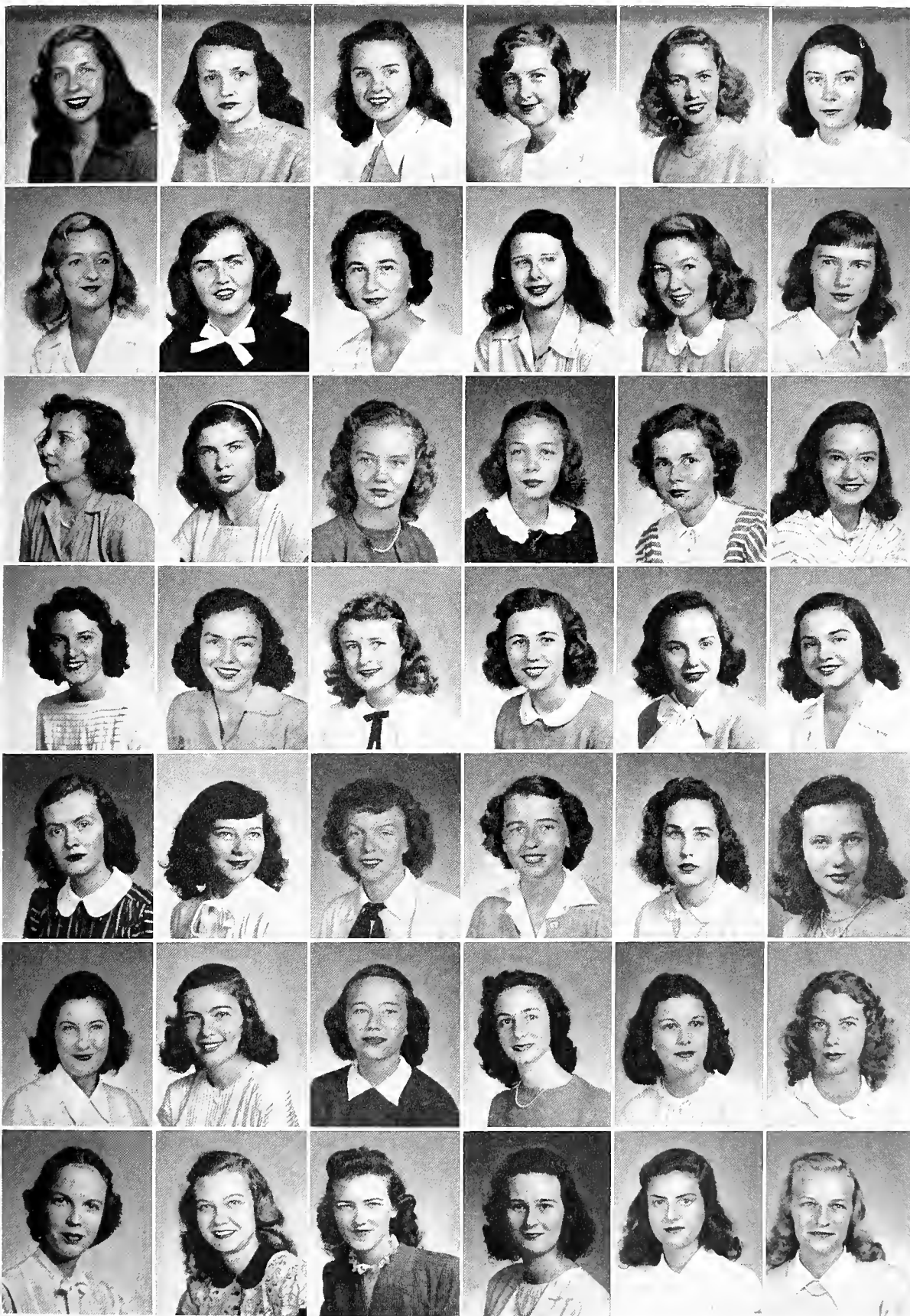

**First Row:** Jeanne Abadie, Laurie Allen, Betty Amann, Jane Annis, Gwen Bailie, Lucy Blake.

**Second Row:** Mary Lou Cabral, Barbara Drackett, Dot Edwards, Merle Fischer, Mary Joan Gonia, Patsy Haas.

**Third Row:** Mary Haneman, Lynn Hock, Betty Holland, Mary Jo Holland, Alice Hoover, Margaret Hutchinson.

**Fourth Row:** Sue Keefe, Winnie Kelly, Merle Lemieux, Patsy Lemieux, Aline Longino, Gayle Mackenroth.

**Fifth Row:** Mary Marsh, Ann McAskill, Laura McClanahan, Ann McIntosh, Frances McShane, Maud Muller.

**Sixth Row:** Carolyn Murphy, Batty Nairne, Kitty Poole, May-Lou Renaud, Aubrie Robertson, Mary Louise Schmidt.

**Seventh Row:** Paula Smith, Lorraine Steidtmann, Dean Stinson, Betty Stonner, Dodie Sturcken, Yvette Wolfe.

**Not in Panel:** Claire Cook, Coral Freeman, Marion Hogan, Joyce Johnson, Joan Landry, Emily Moise, Boo Scherer, Dorel Shoug-rue, Ann Ventress, Lill Webb, Betty White, Anita Willingham.





PAT PHILLIPS

# PI BETA PHI

Pi Beta Phi was founded at Monmouth College in 1876. Louisiana Alpha was established at Newcomb in 1891 and is the oldest sorority on campus. The colors are wine and blue and the flower is the wine carnation.

Pat Phillips ruled the senior class, while Anne Landry was vice-president of the student body. Laurelle Fillmore was president of the dance club.

The chapter social activities were composed of teas, luncheons and suppers at the house, a Founder's Day banquet and the Spring Formal.

Officers for the year were: Pat Phillips, president; Page Cary, vice-president; Susan Moore, recording secretary; Jane Logan, corresponding secretary; Charlene McCorkle, treasurer; and Gladys Bloom, rush chairman.

It couldn't be that bad



What big eyes you have





**First Row:** Lucy Adams, Lucille Bernard, Armande Billon, Barbara Bizzell, Gladys Bloom, Dorothy Carrere.

**Second Row:** Page Cary, Helen Christ, Kathleen Coleman, Margaret Conder, Fran Dalton, Du-laney Dart.

**Third Row:** Virginia Day, Mary Jane Dillard, Laurelle Fillmore, Lelia Flourney, Carol Gates, Joan Gillis.

**Fourth Row:** Marie Grehan, Betsy Griffin, Nea Hoffmeyer, Ruth Hoppe, Susan Hyams, Chloe Lain.

**Fifth Row:** Anne Landry, Marie Therese Larue, Katherine Legendre, Norma Lewis, Beverly Lyle, Beverly McArthur.

**Sixth Row:** Charlene McCorkle, Jeanine McGee, Jeanne Mayo, Carolyn Montgomery, Camille Moss, Nancy Moore.

**Seventh Row:** Elizabeth Nicholson, Margaret O'Neil, Pat Phillips, McKee Pitts, Helen Rapier, Gloria Ratchford.

**Eighth Row:** Effie Stockton, Violet Whitehead, Mary Williamson, Marie Withers, Joel Wolfe.

**Not in panel:** Nannette Caffery, Janice Carter, Gertrude Chitty, Elizabeth Cook, Roberta Doggett, Helen Garrett, Susan Hill, Adele Jackson, Jane Logan, Susan Moore, Jean Orr, Elaine Sarre, Evelyn Woosley.







THELMA MUNCH

# ZETA TAU ALPHA

Zeta Tau Alpha was founded at Virginia State Normal College, Farmville, Virginia, October 15, 1898. It was the first women's fraternity to be chartered in Virginia and the first one ever to be chartered by a special act of the legislature. Zeta Tau Alpha boasts of eighty-eight active chapters and one hundred alumnae chapters in all parts of the United States and Canada.

Beta Kappa chapter at Newcomb was founded in 1927 and has always been noted for its numerous parties throughout the years. Helen Sherard, Vice-President, is also the President of Beta Beta Beta and Frances Kyker holds the office of President of the Y. W. C. A. Patsy Goff was chosen to serve as one of the maids in the Tulane University Homecoming Court this year.

What's the trouble, kid



My, my





**First Row:** Deborah Berry, Lydia Ann Bosworth, Jane Bratton, Constance Carter, Marjorie Brown.

**Second Row:** Phyllis Chancellor, Norma Clesi, Ann Duggan, Patricia Goff, Mary Holden.

**Third Row:** Sally James, Anna Frances Jones, Frances Kentner, Helen King, Frances Kyker.

**Fourth Row:** Ann Maddrey, Carol Miller, Thelma Munch, Mary Ann Newton, Virginia Provost.

**Fifth Row:** Dorothy Segari, Helen Sherrard, Betty Stafford, Gladys Tarut, Ruth Washington, Ann Wilson.

**Not in Panel:** Alice Blundell, Geraldine Dye, Caroline Gavin.



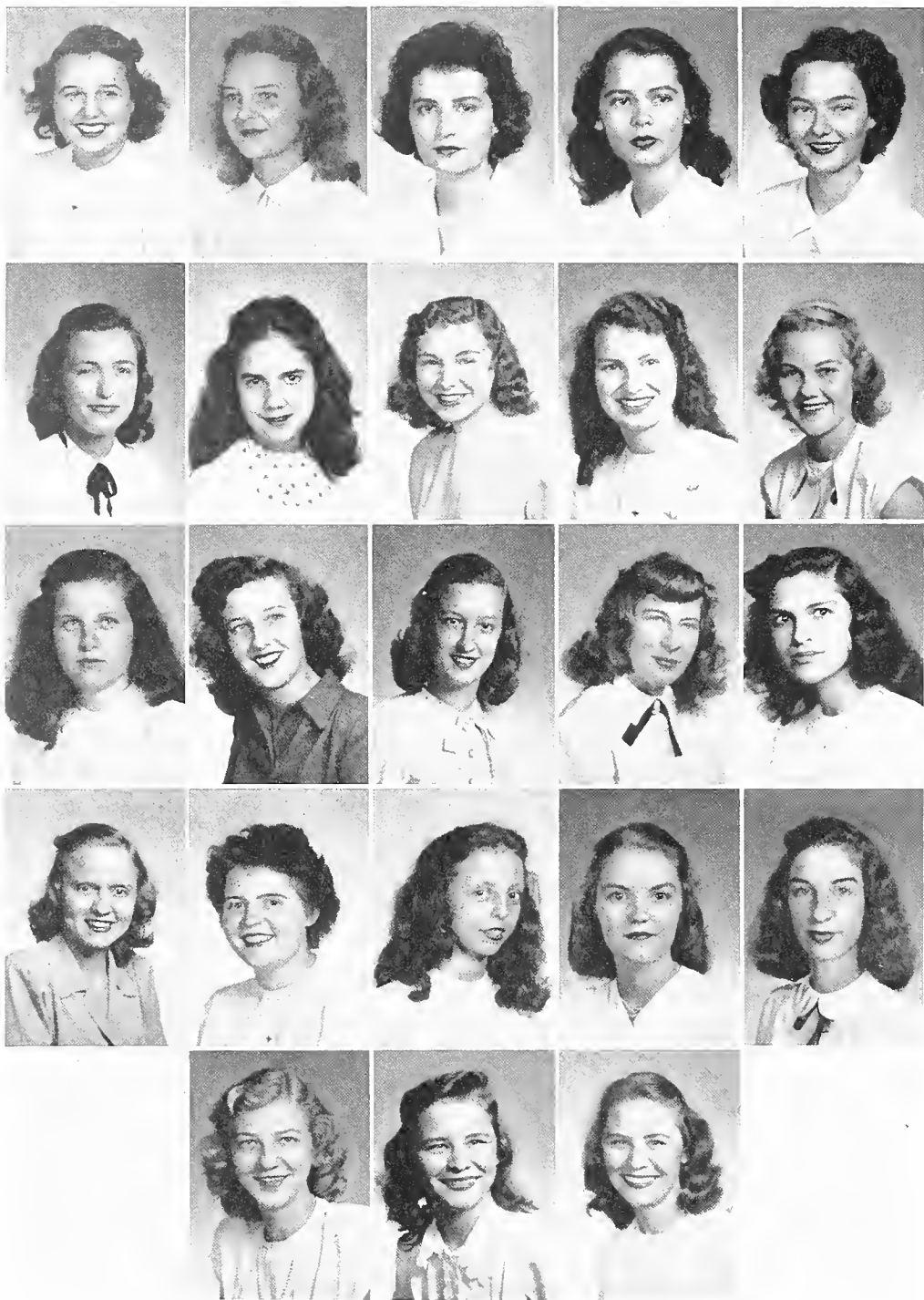

**First Row:** Juana Basilio, Winnie Beier, Beverly Bruff, Joyce Bruff, Jane Carver.

**Second Row:** Ethel Eaton, Diane Fournet, Betty Haase, Jane Lee Luft, Betty Malone.

**Third Row:** Elise Mitchell, Catherine Naef, Carmel Netzhammer, Doris Pierson, Nathalie Roeling.

**Fourth Row:** Joy Schmid, Sydney Smithers, Patsyearl Spring, Norma Stratz, Noreen Thomas.

**Fifth Row:** Dottie Belle Verlander, Allie Wyler, Jerry Wyler.

**Not in Panel:** Beverly Blane, Margie Bonner, Lettie Lou Deas, Lillian Forstall, Jean Suhling, Mary Ann Thompson.

Beta Sigma Omicron was established Dec. 18, 1888, in Columbia, Missouri. Newcomb welcomed Alphas Sigma chapter on its campus in 1929. Since then the chapter has participated in numerous campus activities. Prominent among its members were: Beverly Bruff, president of the Tulane University Theater; Winifred Beier and Norma Stratz who figure in all Music School functions; and Ethel Eaton, treasurer of the Y.W.C.A. The chapter's social functions include among spontaneous parties, the annual Spring Formal, Spring Banquet, Founder's Day Banquet, the Chapter Birthday, and all Holiday Celebrations. The girls who wear the ruby and pink are rightfully proud of their scholastic record which surpasses their social accomplishments. They boast of representation on the Dean's List, Phi Beta Kappa, and several honorary societies.

# BETA SIGMA OMICRON



ALLIE WYLER







# PHI DELTA EPSILON

Phi Delta Epsilon medical fraternity was founded at Cornell University in 1904. Alpha Iota appeared on Tulane's campus in 1918. The big wheels in the fraternity are: Moe Claman, president; Bill Krivit, vice-president; Coleman Schneider, treasurer; Zelig Lieberman, secretary. The main activities of the year centered around monthly lectures, Saturday night socials, and picnics. Gerald Posner was elected treasurer of the freshman class and Jimmy Saft is the incoming vice-president of the Pan-Hellenic Council.

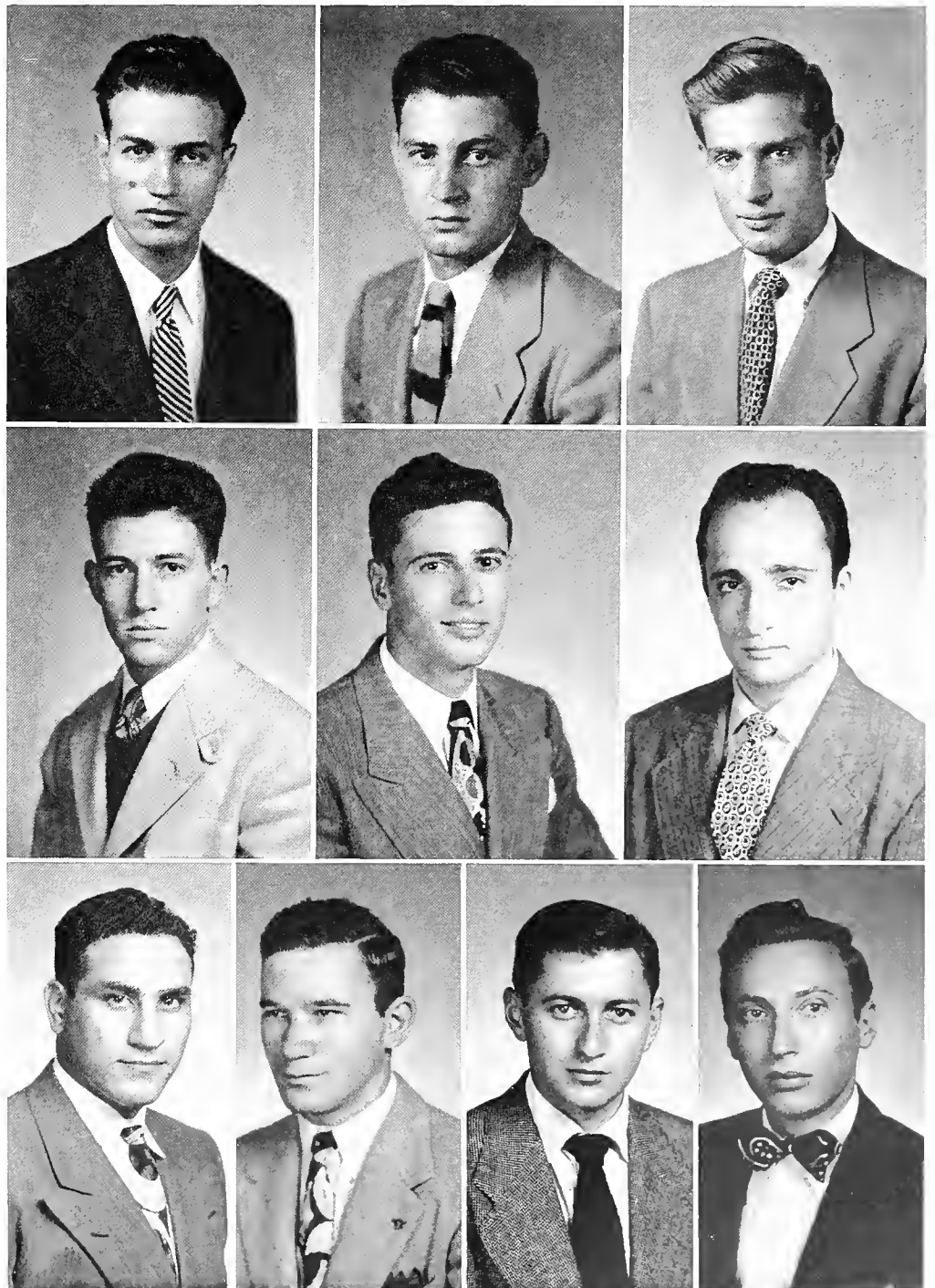

**First Row:** Sherman Bruckner, Sherwood Jacobson, William Krivit.

**Second Row:** Sam Lieber, Zelig Lieberman, Leon Meier.

**Third Row:** Gerald Posner, Floyd Roos, James Saft.

**Fourth Row:** Coleman Schneider.

**Not in Panel:** Maurice Claman, Charles Kahn,



CARTER DENTON

# THETA KAPPA PSI

The Theta Kappa Psi's first saw the light of day at the Medical College of Virginia in 1879. In 1904 they descended on the Tulane campus, and despite all efforts to the contrary, have become a fixture.

They are currently residing on St. Charles avenue in the vicinity of some other outfit of the same sort. They shattered the peace and quiet of their neighborhood last Halloween night with

a large party, and tossed a formal dance sometime around Thanksgiving.

Carter Denton heads the lodge, assisted by Frank London. Skipper Bolding and Fred Berry share secretarial duties, and Tommy Summar is the house mother.

Their flower is the red rose, and the colors are green and gold.



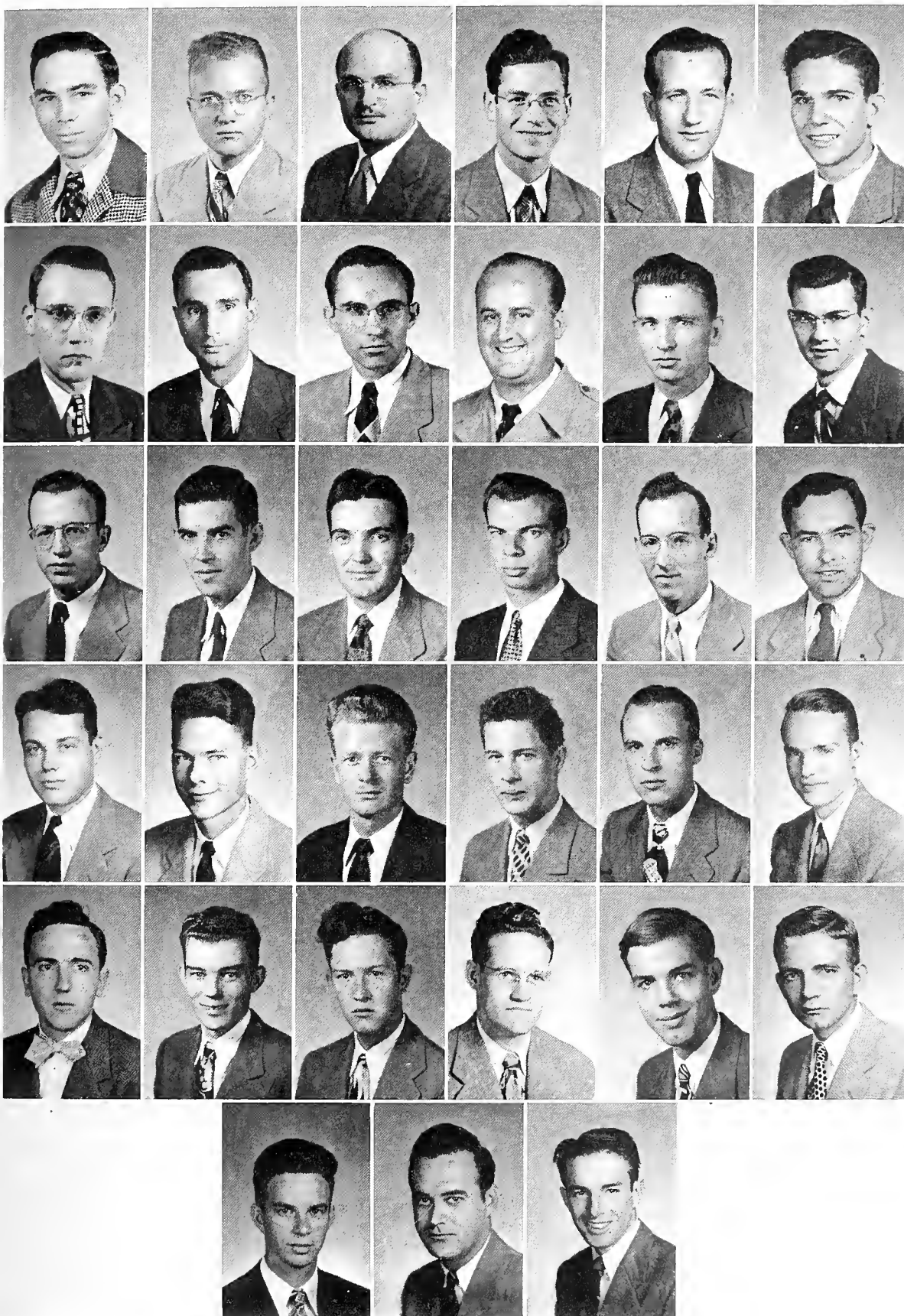

**First Row:** Byron Allen, Jr., Richard Allen, W. T. Bailey, Andrew Jackson Barry, Ralph Billington, R. R. Boese.

**Second Row:** Fairfax Breneman, C. W. Brice, Jr., W. W. Buckhaults, Tom Campbell, Bill Cherry, John Davis.

**Third Row:** Carter Denton, James E. Goode, C. E. Hamilton, Ed. B. Helms, Lynn Hunt, E. W. Irvine, Jr.

**Fourth Row:** S. T. Jones, Neil McCullough, James D. Malone, Harry Martin, S. L. Middleton, P. J. Morgane.

**Fifth Row:** J. B. Moss, Jr., Joseph Ogle, Donald Jack Perry, Robert E. Raborn, R. R. Reed, L. J. Rolfes.

**Sixth Row:** Joe Swartwout, G. H. Temple, W. S. Ullom.

**Not in Panel:** G. Abshire, G. E. Bennett, Fred Berry, C. W. Bertinot, Jr., H. R. Bolding, V. F. Borum, Nelson Boudreaux, Roy Brabham, Tom Brewer, Kennell Brow, Dave Carson, R. J. Carson, R. T. Cates, Thomas Ciampa, Ross Davis, V. A. Durham, Jr., Robert Fairchild, B. H. Grimm, Jerry Hough, J. H. Kembell, S. F. Landry, Jr., S. H. McDanniels, Jr., J. P. McNulty, J. T. Milam, E. B. Noxon, Paul Paulsen, E. Rizzolo, Billie Rountree, E. M. Shell, W. A. Stephens, O. C. Steinmayer, Jr., Thomas Marion Summar, Spencer Walton, J. C. Wells, Jr., J. B. Withrow, Jr.







JACK JACKSON

# PHI CHI

Phi Chi medical fraternity was founded at the University of Vermont in 1889, and Omicron chapter hit the Tulane campus in 1902. Since that time, they have been distinguished by their strange affinity to houses built out of rock.

Besides a number of loud and lavish parties this year, they have also managed to squeeze in a few other activities, and point with pride

to Jack Jackson and Tommy James, who can roll with any wheel on the campus.

The colors, green and white, and the flower, the lily of the valley, are supposed to be for the benefit of the members on their mornings after.

Jack Jackson heads this group, assisted by Tommy James, who goes under the title of Presiding Junior. Bob Ivy takes the minutes and Jack Moore handles the cash.

He ain't that funny

What brand of coke is that?

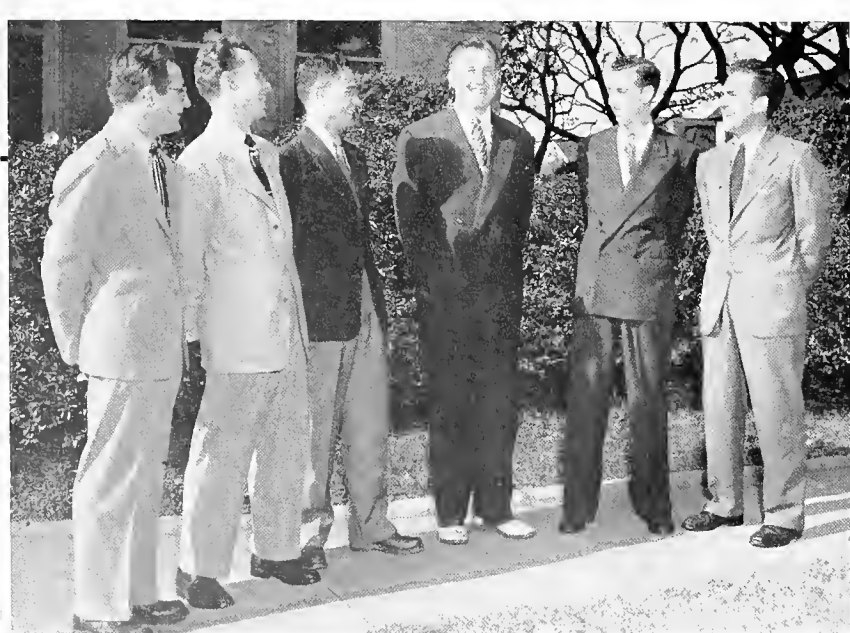



**First Row:** James F. Alison, A. E. Anderson, Whitney Boggs, Leroy K. Branch, Earl Brandon, Bob Bullington.

**Second Row:** Robert J. Cales, George L. Campbell, Clayton S. Cook, Weeks Dauterive, Thomas W. Davis, Clarence H. Denser.

**Third Row:** Don Dexter, Richard M. Ewing, John Frere, Sharp Gillespie, Robert E. Higgs, George E. Howell.

**Fourth Row:** Alexander W. Hulett, Jack Jackson, Thomas N. James, Millard Jenson, James E. Kraft, Elmo Laborde.

**Fifth Row:** Roy Ledbetter, George Lewis, Clu Flu Lusk, Lawrence S. McGee, Frank Marascalco, Robert Maxon.

**Sixth Row:** Jack Moore, Carl Murray, Francis K. Nicolle, Robert Palmer, James R. Pierce, Robert Potts.

**Seventh Row:** Russell Rigby, Randolph Rutledge, Robert Schramel, Henry L. Sherrod, James E. Shropshire, John L. Stewart.

**Eighth Row:** Hooper Stiles, Louis Turbeville, William Vildbill, Ted P. Votteler, Gordon Walker, Earnest C. Williams.

**Not in Panel:** Joe Asherman, Kirk K. Barnes, Robert H. Barnes, Jake Bos, Donald Bradburn, Bob Brown, Tom C. Bush, David M. Carlton, Jerald R. Careton, John C. Ely, Dabney M. Ewin, Harry E. Fair, William E. Faris, John A. Fisher, Robert P. Foster, Tom B. Guyton, Doyle R. Hamilton, John N. Harrington, Friedrichs W. Harris, William R. Hardy, Robert Hendrick, Robert E. Ivy, Robert H. Jernigan, Edward C. Mann, Henry McGee, Denbo Montgomery, Clifford Mullins, James B. O'Keefe, Ralph Nuzum, William A. Parcetti, Milam B. Pharo, Van Buren Philpot, Bill Richardson, James Roark, Albert D. Rood, Charles E. Selah, John F. Shriver, Andrew Talheim, Sellers Thomas, Ralph E. Tiller, Peyton Walton, Aubrey White, Phil J. White, Joel Williamson.





**First Row:** Helen Ahmann, Katherine Bachman, Mary Beaman.

**Second Row:** Loyse Crawford, Marjorie Dale, Flora Finch.

**Third Row:** Gene Hassinger, Mary L. Hinson, Johnny Horn.

**Fourth Row:** Margaret Kerr, Eloise Munoz.

**Not in Panel:** Virginia Ayster, Rosa Asman, Maria Beria, Mary J. Brown, Ava Carrera, Priscilla Diaz, Carolyn Denning, Nina Bess Goss, Mary Heckmann, Jackie Hunt, Nell Kenny, Jean Kessler, Katherine Kern, Ruth Kerschstein, Evelyn Kuinlam, Jeanne Marcoux, Josephine Marguae, Louise Markham, Frances Mayfield, Beatrice Monales, Mary Jean Nelson, Cecelia Reichert, Emasue Snow, Sarah Stewart, Marilyn Wagner, Patricia Webb, Nell Williams.

FLORA FINCH

Alpha Epsilon Iota was founded at the University of Michigan in 1890, and was established at Tulane in 1919. All of the members are girls. Their colors are black, white and green and the flower is the white carnation. Flora Finch is the president of this outfit.

# ALPHA EPSILON IOTA





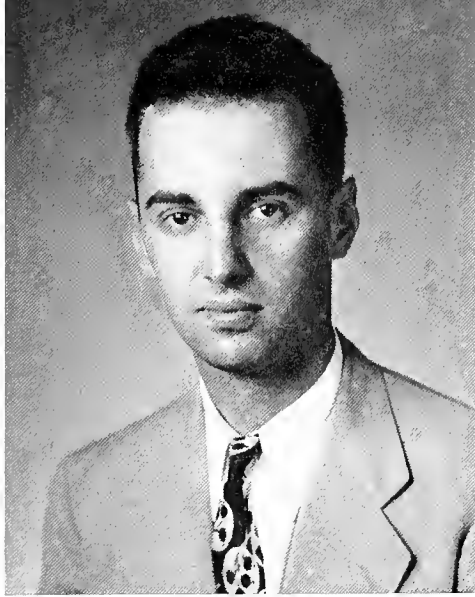

JOHN DAVID



# PHI LAMBDA KAPPA

Three years after its inception at the University of Pennsylvania in 1907, Phi Lambda Kappa was established on the Tulane campus. John David is president of the group, and Herbert Vogel is vice-president. Sol Courtman takes the minutes, and Ivan Altman handles the cash.

**First Row:** Philip Aster, Irving Brudrick, Herman Cohen.

**Second Row:** John David, Bert Glick, Robert Goodman.

**Third Row:** Alvin Lassen, Maz Paillet, Morton Rachelson.

**Fourth Row:** Irving Rosen, Gerald Sandler, Herbert Vogel.

**Not in Panel:** Ivan Altman, David Caul, Yale Citrin, Sol Courtman, David Feigenbaum, David Katz, Allan Lipton, Lewis Post, Seymour Rosenwasser, Murray Schechter, Jerry Tucker.

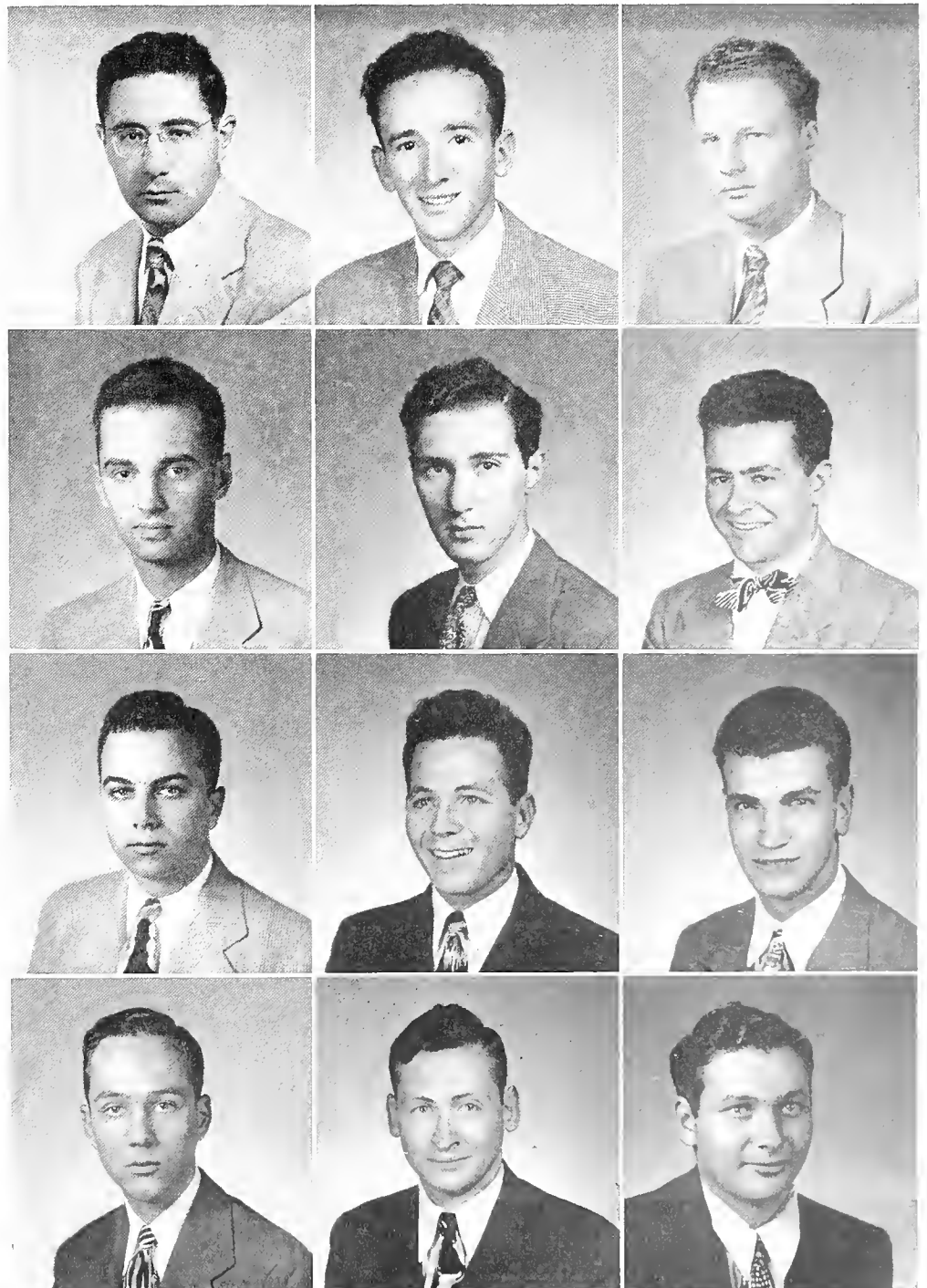

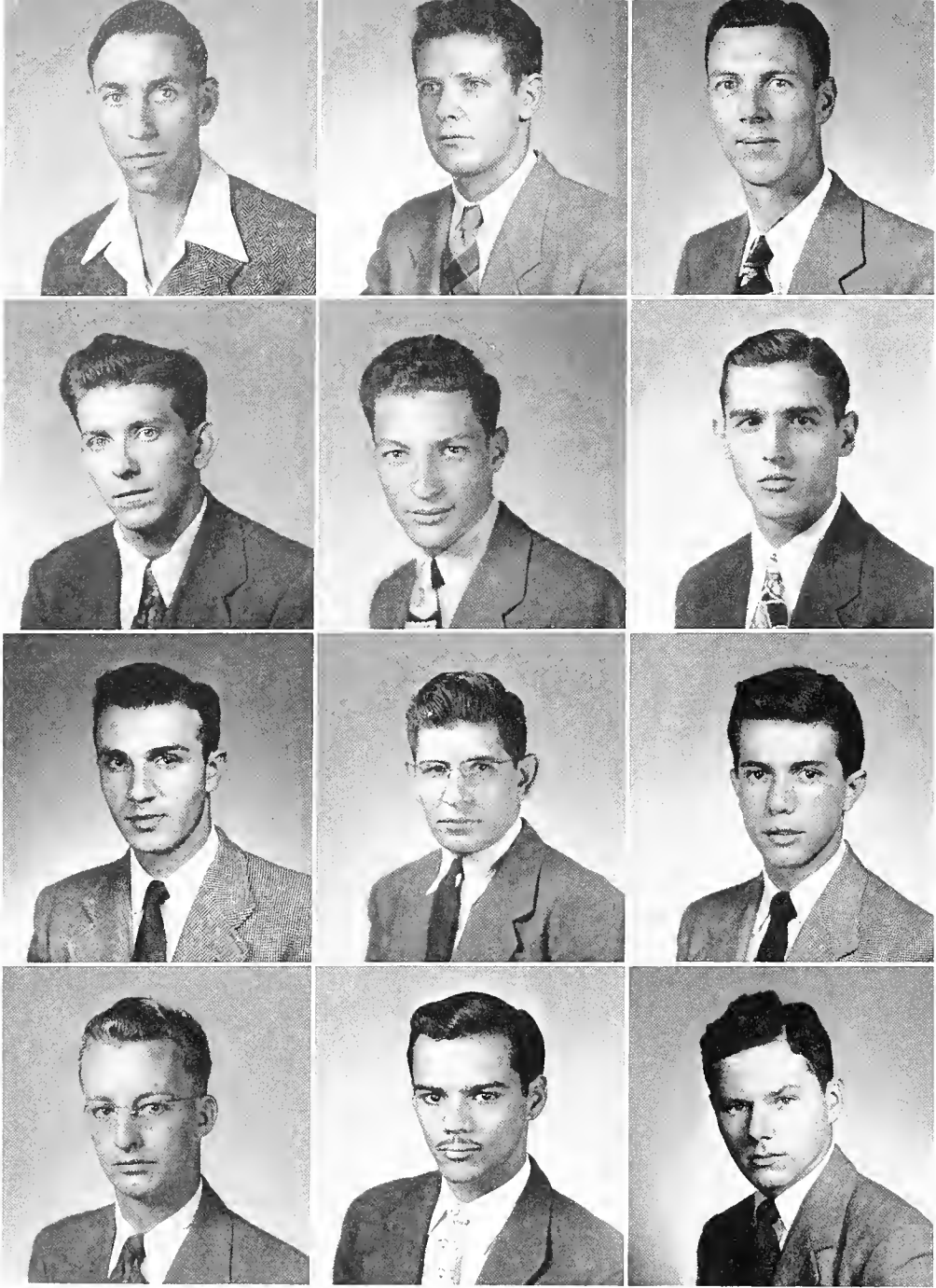

**First Row:** M. R. Blais, G. G. Brown, R. R. Buie.

**Second Row:** George Caruso, R. J. Culotta, C. C. Jaubert.

**Third Row:** John Moossy, Mario Palafox, C. G. Santoro.

**Fourth Row:** C. J. Schneider, A. Silva-Beauchamp, P. J. Spoto.

**Not in Panel:** L. M. Boudreaux, R. E. Morgan, Dave Reeves, C. B. Willard.

In 1890, the stork left Phi Rho Sigma at Northwestern University. By 1918, there was a little chapter at Tulane. C. C. Jaubert is president of this group, ably assisted by R. R. Buie. Gernon Brown is the secretary, and M. R. Blais writes the checks. Their colors are scarlet and gold.

**PHI  
RHO  
SIGMA**



C. C. JAUBERT

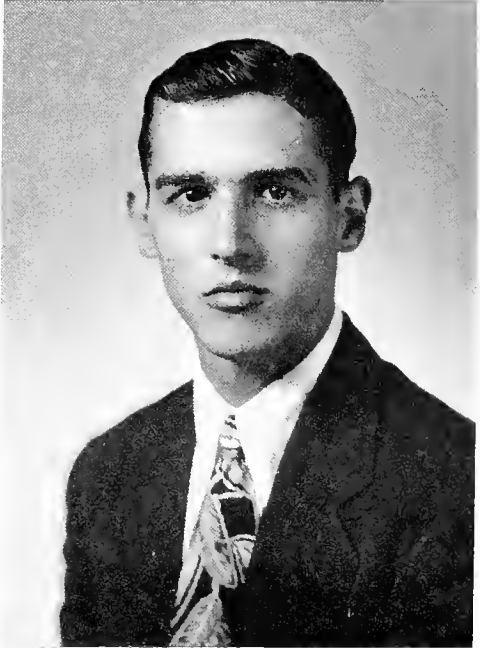

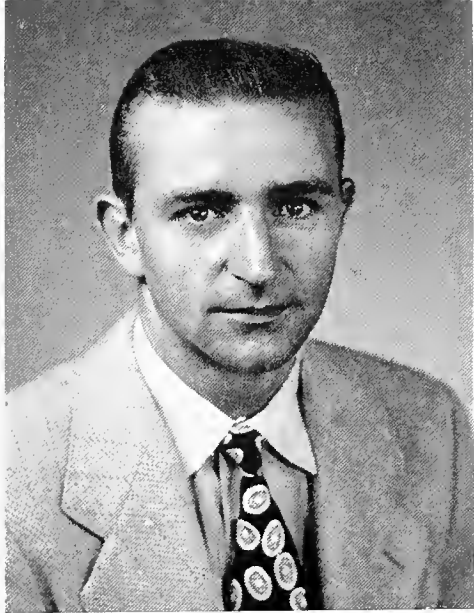

STAN SKILLICORN



NU  
SIGMA  
NU

The Nu Sigs, who had their house rewired, repainted and rescreened this year, got their start at the University of Michigan in 1882. In 1910, they came to Tulane to stay. They say they throw renowned parties. Heading these paragons is Stanley Skillicorn. Alton Ochsner is vice-president, Leo Horan secretary, and John Gibson pinches the pennies.

**First Row:** Robert V. Barnett, John H. Bise, Henry W. Blackburn, David B. Dale, David S. Buell, Craig Cantrell.

**Second Row:** Ted K. Dampeer, Thomas Edwards, Charles A. Farwell, Richard J. Field, John Fridge, John R. Gibson.

**Third Row:** Paul Ned Graffagnino, Jerome L. Heard, Guy M. Hicks, Louis B. Hughes, Curtis Jones, Gay S. Knox.

**Fourth Row:** C. Ramsey MacCordy, Robert L. Magee, Donald T. Morrison, E. W. Alton Ochsner, Lamar Puryear, Robert J. Peace.

**Fifth Row:** John Pittman, Ruben Plant, Richard O. Rutland, J. H. Shaner, Julian Sims, Stanley Skillicorn.

**Sixth Row:** J. Leslie Smith, Michael H. Sulack, M. Bruce Sullivan, William D. Swackhamer, John Terry, Jack Wisman.

**Not in panel:** James Altgelt, John Arnold, Hal Breen, Walter Brent, M. Eugene Brock, Ralph H. Cameron, Warren Darty, Joseph Ewing, Tom Farris, John Hall, Charles Hargis, James Harrison, Leo Horan, Noel Ice, Fred Jones, James Lancaster, Jacob C. Lippincott, James Maddox, William Magee, William McBride, Foster McCaleb, Christopher L. Mengis, Jerrell Mitchell, John Monroe, William Monroe, T. K. Morrow, Francis M. Pearce, A. Miles Pratt, Dan Russell, George Sackett, Royford Smith, Richard Smith, George W. Tucker, Jack Turner, Ward Turner, Andrew Wachtel, Harry Whyne, James Williams.

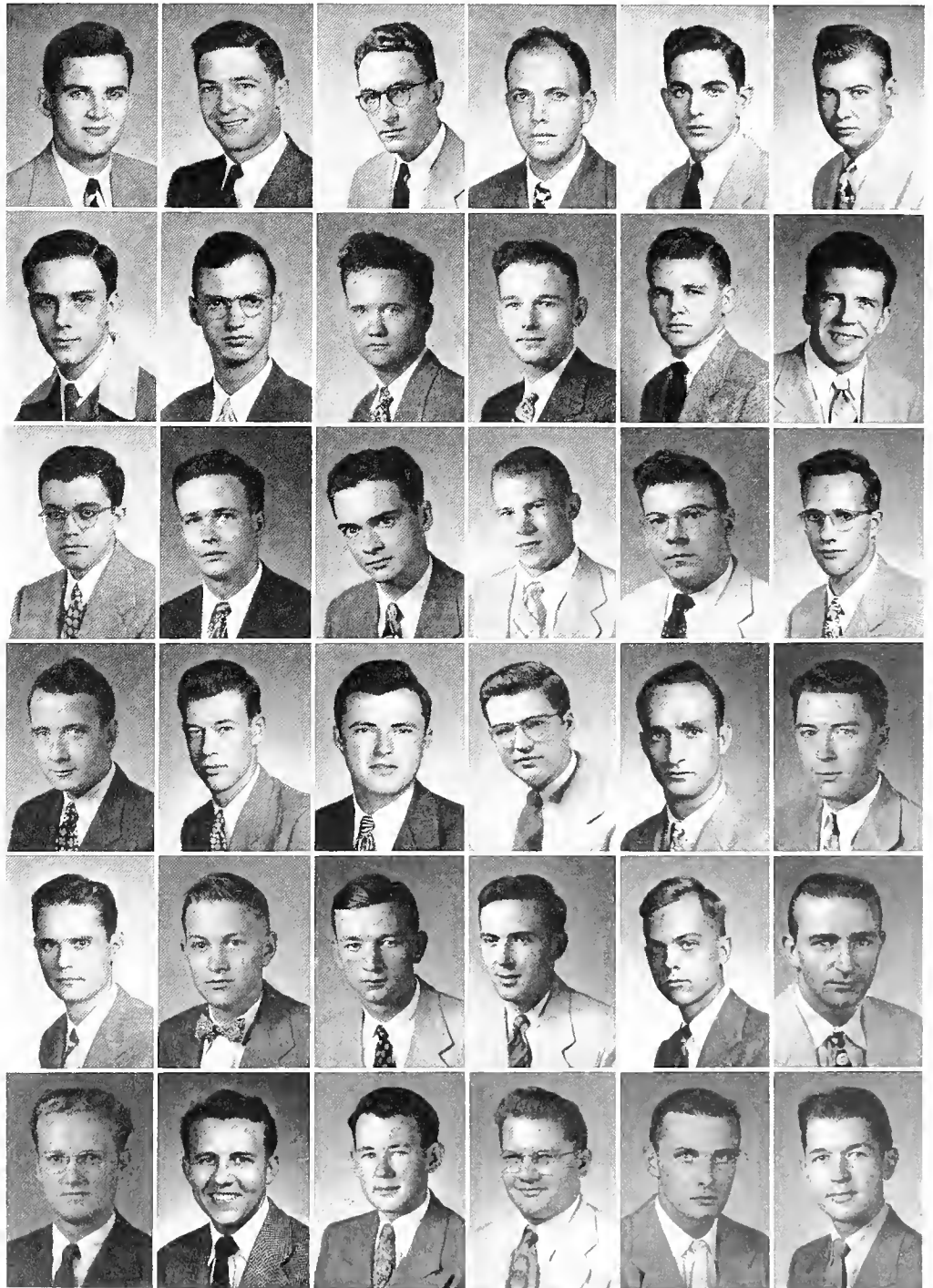



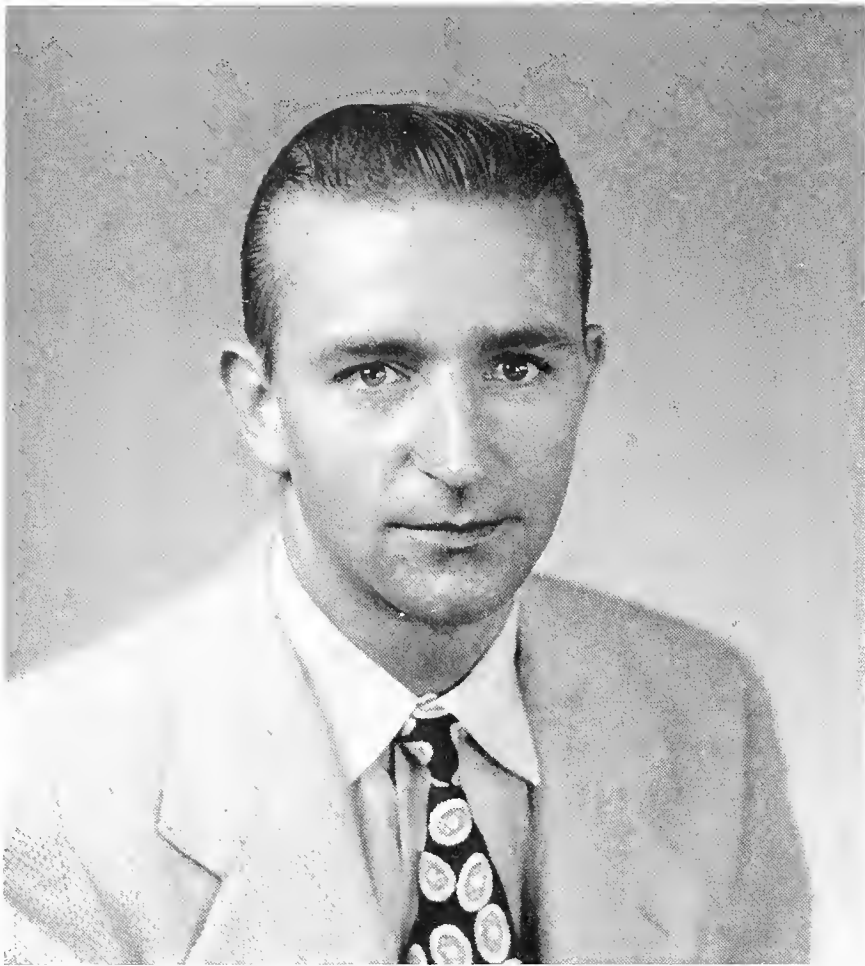

# M E D I C A L P A N - H E L L E N I C

## MEMBER FRATERNITIES

ALPHA EPSILON IOTA

ALPHA KAPPA KAPPA

NU SIGMA NU

PHI CHI

PHI LAMBDA KAPPA

PHI RHO SIGMA

THETA KAPPA PSI

Medical School Pan-Hellenic Council is composed of members of the seven Greek Letter medical fraternities, and functions as the governing body for these fraternities. The council organizes and directs interfraternity competitions. A highlight of the medical school year is the Medical Pan-Hellenic dance.

**ALPHA TAU OMEGA**

**BETA THETA PI**

**DELTA KAPPA EPSILON**

**DELTA SIGMA PHI**

**DELTA TAU DELTA**

**KAPPA ALPHA**

**KAPPA NU**

**KAPPA SIGMA**

**PHI DELTA THETA**

**PHI IOTA ALPHA**

**PHI KAPPA SIGMA**

**PI KAPPA ALPHA**

**SIGMA ALPHA EPSILON**

**SIGMA CHI**

**SIGMA PI**

**ZETA BETA TAU**

FRESHMEN SOPHOMORES JUNI  
SENIORS FRESHMEN SOPHOMO  
RESHMEN JUNIORS SOPHOMOR  
FRESHMEN SOPHOMORES JUNI  
SENIORS FRESHMEN SOPHOMO  
RESHMEN JUNIORS SOPHOMOR  
FRESHMEN SOPHOMORES JUNI  
SENIORS FRESHMEN SOPHOMO  
RESHMEN JUNIORS SOPHOMOR



C L A S S E S



FRESHMEN SOPHOMORES JUNIORS SENIORS FRESHMEN  
SENIORS FRESHMEN SOPHOMORES JUNIORS SENIORS F  
FRESHMEN JUNIORS SOPHOMORES SENIORS JUNIORS FRE  
FRESHMEN SOPHOMORES JUNIORS SENIORS FRESHMEN  
SENIORS  
FRESHME  
FRESHME  
SENIORS  
FRESHME





# SENIORS • 1948



## FIRST ROW:

- MARY EMILY ACREE, Newcomb, South Mobile, Alabama; Alpha Omicron Pi, Art Club.
- JAMES TAYLOR ADAMS, Law, Shreveport, Louisiana.
- ROBERT JULES ADAMS, Law, Lafayette, Louisiana; Phi Delta Phi.
- VARIA P. ADAMS, Newcomb, New Orleans, Louisiana.
- WILLIAM EDWARD AICKLEN, JR., Engineering, New Orleans, Louisiana; Newman Club, Math Club, A. I. E. E.
- THEODORE JEROME AIN, Arts and Science, Brooklyn, New York; Kappa Nu.
- JOSEPH L. AKERMAN, Arts and Science, Orlando, Florida; Kappa Alpha.

## SECOND ROW:

- JAMES GARY ALBERTINE, Arts and Science, Memphis, Tennessee; Beta Theta Pi.
- GEORGE HOWARD AMANN, JR., Commerce, New Orleans, Louisiana.
- ANNIE ELIZABETH ANDERSON, Newcomb, Charlotte, North Carolina; Chi Omega, Art Club, Westminster Fellowship.
- LLOYD WINFIELD ANDERSON, JR., Commerce, Milan, Minnesota; Junior Class President '46-'47, Commerce Student Body President '47-'48, Vice-President Tulane Student Council '47-'48, Gamma Delta, University Student Council.
- WALTER GILBERT ANDRY, JR., Law, New Orleans, Louisiana; Alpha Phi Omega, Phi Delta Phi, La Societe du Droit Civil.
- PATRICIA MARGARET ARMS, Commerce, New Orleans, Louisiana; Newman Club.
- EDWARD HENRY ARNOLD, JR., Engineering, New Orleans, Louisiana; Newman Club, A. I. E. E.

## THIRD ROW:

- SAMUEL D. ASHON, Arts and Science, New Orleans, Louisiana.
- WILLIAM HAROLD AVANT, Arts and Science, Andalusia, Alabama; Phi Delta Theta, Freshman President '45.
- GWEN ANNETTE BAILIE, Newcomb, Central Soledad, Guantanamo, Cuba; Phi Mu.
- ROBERT RUSSELL BAIN, JR., Commerce, New Orleans, Louisiana.
- RICHARD KELLY BAIRD, Commerce, New Orleans, Louisiana; Newman Club.
- HERBERT LEE BAKER, Engineering, Shreveport, Louisiana; Phi Kappa Sigma, Kappa Delta Phi, Omicron Delta Kappa, A.S.M.E.
- FRANCIS ROWEN BARNARD, JR., Engineering, New Orleans, Louisiana; Sigma Phi Epsilon, A. I. Ch. E.

## FOURTH ROW:

- HERMAN WILLIAM BARTELS, Commerce, New Orleans, Louisiana.
- JAMES HUNT BASS, Commerce, Jackson, Mississippi.
- HARRY J. BATT, JR., Commerce, New Orleans, Louisiana; Sigma Pi.
- ALICE COLLEEN BEACHAM, Commerce, New Orleans, Louisiana; Newman Club, International Relations Club.
- ROBERT GORDON BEADLE, Engineering, Little Rock, Arkansas; Tau Beta Pi, Delta Tau Delta, Engineering Vice-President '47-'48, A. I. E. E., E. T. A., Techni-Torgue.
- WILLIAM PHILLIP BEATROUS, Arts and Sciences, New Orleans, Louisiana; Kappa Alpha.
- JAMES DOUGHTY BECK III, Engineering, New Orleans, Louisiana; Kappa Sigma, A. S. M. E.

## FIFTH ROW:

- JACK CHARLES BENJAMIN, Arts and Sciences, New Orleans, Louisiana.
- ROBERT EMMETT BERMUDEZ, Commerce, New Orleans, Louisiana; Canterbury Club.
- ROY LESTER BERNSTEIN, Arts and Science, Newark, New Jersey; Sigma Alpha Mu, Pan Hellenic Council, Tusk, Hillel Foundation.
- JANE ELIZABETH BIEDERMAN, Newcomb, New Orleans, Louisiana; Alpha Omicron Pi, Secretary-Treasurer Senior Class, Tusk, Sociology Club, Jambalaya.
- ROBERT MAIRUS BILLET, Commerce, New Orleans, Louisiana; Pi Kappa Alpha.
- RALPH HOWARD BILLINGTON, Medicine, New Orleans, Louisiana; Theta Kappa Psi.
- CLARENCE LEO BLACK, Engineering, Bogalusa, Louisiana; Kappa Sigma, Alpha Chi Sigma, A. I. Ch. E., E. T. A., Newman Club.

## SIXTH ROW:

- HENRY WEBSTER BLACKBURN, JR., Medicine, Miami, Florida; Nu Sigma Nu, History of Medicine Society, Owl Club.
- KENNETH GEORGE BLACKWELL, Commerce, New Orleans, Louisiana.
- JOAN MAY BLAIR, Newcomb, New Orleans, Louisiana; Delta Zeta, Art Club, French Club.
- RICHARD F. BLAKE, Engineering, New Orleans, Louisiana; Pi Kappa Alpha, Tau Beta Pi, A. I. E. E.
- FARRELL ANTHONY BLANCHARD, Law, Donaldsonville, Louisiana; Phi Delta Phi.
- GLADYS MARIE BLOOM, Newcomb, New Orleans, Louisiana; Pi Beta Phi, Beta Beta Beta, Athletic Council, Pan Hellenic Council, Newman Club.
- ROBERT FAULK BLAND, Engineering, New Orleans, Louisiana, Delta Kappa Epsilon, President Junior Class, President Senior Class, A.S.C.E., E.T.A., Tau Beta Pi, Publications Board, Intramurals Council.





# 1948 • SENIORS

## FIRST ROW:

- HERBERT BLOOM, Graduate School, Brooklyn, N. Y.; Secretary-Treasurer, Senior Class, June 1947, Phi Beta Kappa, Glendy Burke.
- ROBERT RUDOLPH BOESE, Arts and Science, Fort Lauderdale, Florida, Pi Kappa Alpha and Theta Kappa Psi.
- JOE F. BONFIGLIO, Commerce, Brookhaven, Mississippi; Newman Club.
- ERIN ADELINE BORN, Newcomb, New Orleans, Louisiana; Gamma Delta.
- PEGGY BOSWELL, Newcomb, Sanatorium, Mississippi; Chi Omega, President, A Capella Choir, Elizabethans, Festival Choir, Glee Club, Newcomb, Opera, Operatta, Vice-President, Westminster Fellowship.
- EUSTATIA MORRISON BOUNCHAUD, Newcomb, New Roads, Louisiana; Alpha Omicron Pi.
- PAUL CHARLES BOUDOUSQUIE, Commerce, New Orleans, Louisiana.

## SECOND ROW:

- RUTH CHARLOTTE BOULET, Newcomb, Larese, Louisiana; Alpha Omicron Pi, Campus Night, Greenbackers, Lagniappes, Alpha Sigma Sigma, Assets, Who's Who, Dormitory Council, Honor Board, Student Government Association, Canterbury Club.
- FREM F. BOUSTANY, JR., Arts and Sciences, Lafayette, Louisiana; Delta Tau Delta, Theta Kappa Psi.
- DAVID FRENCH BOYD, JR., Law, New Orleans, Louisiana; Sigma Chi, Phi Delta Phi, La. Society du Droit Civil.
- LEROY KILPATRICK BRANCH, Medicine, Lettsworth, Louisiana; Phi Chi Medical Fraternity.
- JANE LOUISE BRATTON, Newcomb, Memphis, Tennessee; Zeta Tau Alpha, La Tertulia, Y.W.C.A., Baptist Student Union, Art Club.
- JOHN LESTER BRAUD, Arts and Sciences, New Orleans, Louisiana; Delta Tau Delta, E. T.A., Pan Hellenic Council.
- FAIRFAX V. BRENNEMAN, Paris, Texas; Medicine, Theta Kappa Psi.

## THIRD ROW:

- ELIZABETH MARY BRIGTSEN, Newcomb, New Orleans, Louisiana.
- RALPH LUCIUS BROCK, Medicine, McComb, Mississippi; Phi Chi, Beta Beta Beta, Omicron Delta Kappa, Owl Club.
- JACK STANLEY BROWN, Arts and Science, New Orleans, Louisiana; Delta Tau Delta.
- KENNELL PHILIP BROWN, Arts and Science, Jeanerette, Louisiana; Theta Kappa Psi, Festival Choir, Glee Club, Tulane, Jambalaya, Hullabaloo, Campus Night.
- BETTY HANAH BROWNE, Newcomb, New Orleans, Louisiana, Kappa Kappa Gamma, Honor Board President, 1947, 1948, Alpha Sigma Omega, Assets, Who's Who, Lagniappes, Canterbury Club.
- WILLIAM HENRY BROWNLEE, Medical School, Millbrae, California; Christian Med. Society.
- BETTY BEVERLY BROYLES, Newcomb, Kilgore, Texas; Glee Club, Newcomb, La Tertulia, Westminster Fellowship, Art Club, International Relations Club.

## FOURTH ROW:

- BEVERLY OLIVE BRUFF, Newcomb, San Antonio, Texas, Beta Sigma Omicron, Glee Club, Newcomb, Dance Club, La Tertulia, Y.W.C.A., Baptist Student Union, Tulane University Theatre, National Collegiate Players, Executive Secretary of T.U.T.
- ELSIE KATHRYN BRUPBACHER, Newcomb, New Orleans, Louisiana; Athletic Council, La Tertulia, Newman Club, Sociology Club, Newcomb Swimming Club.
- DENNIS VANCE BRYANT, Arts and Science, Van Buren Arkansas; Theta Nu, Hullabaloo, Greenbackers, Lagniappes.
- ANN BRYAN-TURNER, Newcomb, Santurce, Puerto Rico.
- RALPH JOSEPH BRYSSON, Arts and Science, New Orleans, Louisiana; Pi Kappa Alpha.
- BLISS S. BUCHAN, Arts and Sciences, New Orleans, Louisiana; Chi Omega, Treasurer, '44-'45 Freshman Class, Student Center Council.
- WILLIAM H. BUCK, Medicine, New Orleans, Louisiana.

## FIFTH ROW:

- WENDELL WALLACE BUCKHAULTS, Medicine, Perryton, Texas; Theta Kappa Psi, Owl Club.
- RALPH ROY BUIE, Medicine, Mertens, Texas; Phi Rho Sigma.
- EGBERT DERWOOD BUNIFF, Arts and Sciences, New Orleans, Louisiana.
- EMIGDIO A. BUONOMO, Arts and Science, Caguas, Puerto Rico; Phi Iota Alpha, Greenbackers, G.D.L.
- ROBERT RAY BURCH, Medicine, New Orleans, Louisiana.
- GEORGE EVANS BURGESS, JR., Law, New Orleans, Louisiana; Pi Kappa Alpha, President Phi Delta Phi 1947-8, National Collegiate Players.
- DOROTHY KAY BURK, Newcomb, New Orleans, Louisiana; Alpha Epsilon Phi.

## SIXTH ROW:

- LOUIS GARLAND BURKES, Commerce, New Orleans, Louisiana; Phi Kappa Sigma.
- LOWELL ROYCE BURNHAM, Engineering, Pilger, Nebraska; A.S.M.E.
- ALICE ANN BUTMAN, Newcomb, Fremont, Ohio; Kappa Kappa Gamma; Student Government Association, Canterbury Club, Art Club.
- CELSO RAFAEL CABALLERO, Arts and Science, Santurce, Puerto Rico; Phi Iota Alpha, Newman Club, G.D.L.
- MARY-LOU CABRAL, Newcomb, New Orleans, Louisiana; Phi Mu, Jambalaya, Newman Club, Art Club, Greenbackers, Student Center Council, Swimming Club.
- GEORGE HILL CADY, Engineering, North Tonawanda, New York; A.S.M.E., E.T.A., Wesley Foundation.
- WILLIAM M. CADY III, Commerce, Alexandria, Louisiana; Delta Tau Delta, Pan Hellenic Council.







# SENIORS • 1948



## FIRST ROW:

- KATHERINE SHIRLEY CAFIERO, Newcomb, New Orleans, Louisiana; La Tertulia, Y.W.C.A., Wesley Foundation, Art Club.
- LOUIS PETER CAJOLEAS, Arts and Science, New Orleans, Louisiana; Radio Workshop, Tulane University Theatre.
- ROBERT JACKSON CALES, Medicine, Ralston, Oklahoma; Phi Chi, History of Medicine Society, Owl Club.
- ETIENNE DANA CAMBON, JR., Engineering, New Orleans, Louisiana; Delta Kappa Epsilon, E.T.A.
- CHARLES ROLLIN CAMP, JR., Engineering, New Orleans, Louisiana; Sigma Alpha Epsilon, A.S.C.E.
- THOMAS DOUGLAS CAMPBELL, Arts and Sciences, New Orleans, Louisiana.
- CRAIG G. CANTRELL, Arts and Sciences, Gadsden, Alabama; Phi Delta Theta, Nu Sigma Nu, President Junior Class 1946-7 A&S, Vice-President Fresh. Med. Class 1947-48.

## SECOND ROW:

- JOSEPH M. A. CARAVELLA, Arts and Science, New Orleans, Louisiana.
- JOHN DANIEL CARNEY, Arts and Science, Staten Island, New York; Alpha Phi Omega, A Cappella Choir, Festival Choir, Glee Club, Tulane, Newman Club, Glendy Burke, Campus Night, Radio Workshop, Spectators, Tulane University Theatre, T.U.S.K.
- LEONARD CARP, Commerce, Picayune, Mississippi; Zeta Beta Tau.
- MICHAEL A. CARSO II, Arts and Science, New Orleans, Louisiana; Pi Kappa Alpha, Glee Club, Tulane, Die Mozart Gesellschaft.
- JANE CARYER, Newcomb, Lakeland, Florida; Beta Sigma Omicron, Pan Hellenic Council, Westminster Fellowship, Student Affiliates of Am. Chem. Soc., TUSK.
- RODOLFO CHACON, Medicine, Hereida, Costa Rica.
- WILLIE CHIN, Engineering, New Orleans, Louisiana; A.I. of Ch.E.

## THIRD ROW:

- JOHN COLLIN CLARK, JR., Engineering, New Orleans, Louisiana; Sigma Pi, Alpha Chi Sigma, A.I. of Ch.E. Math Club.
- MASON E. CLARSON, Arts and Science, St. Petersburg, Florida; Phi Delta Theta.
- EDWARD LEWIS CLEMENTS, Engineering, Lake Charles, Louisiana; Delta Tau Delta, T. Arch. Soc.
- JOSEPH FRED CLERC, Commerce, New Orleans, Louisiana; Phi Kappa Sigma, Newman Club, Class Secretary-Treasurer 1942 (I).
- AUDREY MARY CATHERINE COBB, Newcomb, New Orleans, Louisiana.
- JOY MARIE COHN, Newcomb, New Orleans, Louisiana; A Cappella Choir, Festival Choir, Glee Club, Newcomb, Opera, Operetta, Y.W.C.A. Vice-President 1943, Westminster Fellowship, President 1948.
- DONALD MACMILLIAN COLEMAN, Commerce, New Orleans, Louisiana; Alpha Tau Omega.

## FOURTH ROW:

- FORRES MCGRAW COLLINS, Arts and Science, New Orleans, Louisiana; Phi Delta Theta, President Senior Class, 1947-48, Kappa Delta Phi, Hullabaloo, Canterbury Club, Intramurals Council, Pan Hellenic Council, Greenbackers, Honor Board, Football Mgr. 1943.
- PATRICK LOUIS COLOMB, Law, Lafayette, Louisiana.
- BERTITA COMPTON, Newcomb, Shreveport, Louisiana, Chi Omega, Canterbury Club.
- WILLIAM JOSHUA CONRAD, Law, New Orleans, Louisiana; Phi Delta Phi, Moot Court, La. Society du Droit Civil.
- ROY PHILIP COOKSTON, Graduate School, Alexandria, Louisiana; Phi Kappa Sigma, Festival Choir, Glee Club, Tulane, Greenbackers, Student Center Council.
- HARRIS DEWITT COPENHAVER, JR., Arts and Sciences, New Orleans, Louisiana; President Sigma Chi, President A&S Sophomore and Junior Classes, La. Society du Droit Civil, Jambalaya, Asst Editor Westminster Fellowship, Pan Hellenic Council, President T.U.S.K., Orientation Committee, Y.M.C.A.
- GROVER LEA COVINGTON, Arts and Science, Kentwood, Louisiana.

## FIFTH ROW:

- WALLACE CRAWFORD COWAN, Arts and Science, Russellville, Arkansas.
- WILLIAM BIGGS COX, Commerce, New Orleans, Louisiana.
- MARY VIRGINIA CRAIN, Newcomb, Shreveport, Louisiana; Kappa Kappa Gamma, Vice-President Newcomb Honor Board, Canterbury Club.
- LOYCE LEANORE CRAWFORD, Medicine, Shreveport, Louisiana; Alpha Epsilon Iota.
- JOY KLECK CREWS, Newcomb, Phoenix, Arizona; Chi Omega, Art Club.
- ROBERT NELSON CREWS, Engineering, Phoenix, Arizona; A.S.C.E.
- NADINE LOUANNE CUENOD, Newcomb, Houston, Texas; Alpha Omicron Pi.

## SIXTH ROW:

- RALPH JOHN CULOTTA, Medicine, New Orleans, Louisiana; Med. Frat. Phi Rho Sigma.
- SHIRLEY FLO CUNNINGHAM, Newcomb, Baton Rouge, Louisiana; Alpha Omicron Pi.
- DWIGHT A. DAHMES, Law, New Orleans, Louisiana; Phi Delta Phi, A Cappella Choir, Glee Club, Tulane.
- JOHN THOMAS DALY, JR., Arts and Sciences, New Orleans, Louisiana; Alpha Tau Omega.
- PENNY DARLING, Commerce, New Orleans, Louisiana; Greenbackers, International Relations Club.
- EDWARD WEEKS DAUTERIVE, Medicine, New Iberia, Louisiana; Alpha Tau Omega, Phi Chi.
- ROY LEONARD DAVENPORT, JR., Engineering, Baton Rouge, Louisiana; Sigma Nu, T. Arch. Sec., Gargoyle.



# 1948 • SENIORS

## FIRST ROW:

- JOHN JOSEPH DAVID, Medicine, Springfield, Massachusetts; Phi Lambda Kappa, Phi Epsilon Pi, Phi Beta Kappa, History of Medicine Society.
- GEORGE W. DAVILA, JR., Engineering, New Orleans, Louisiana; Sigma Pi, A.S.M.E.
- BETTY RUTH DAVIS, Newcomb, Hughes, Arkansas; Kappa Alpha Theta, 1945 President Sophomore Class, Assets, Campus Night, Greenbackers.
- DOROTHY JACQUELINE DAVIS, School of Social Work, Marshallville, Georgia; 2nd year Program Chairman—Student Council.
- GEORGE BEL DAVIS, Engineering, New Orleans, Louisiana; Kappa Sigma, A.S.C.E., E.T.A.
- JOHN SPENCER DAVIS, Arts and Science, Dallas, Texas; Theta Kappa Psi Med. Frat.
- RICHARD GORDON DAVIS, Arts and Science, New Orleans, Louisiana; Festival Choir, Glee Club, Tulane, French Club, Math Club, Spectators.

## SECOND ROW:

- THOMAS MOORE DAVIS, Arts and Sciences, Meridian, Mississippi.
- WARREN LESLIE DAVIS, Arts and Science, El Reno, Oklahoma; Sigma Chi, Festival Choir.
- WINBORN ELTON DAVIS, Graduate School Work, Heflin, Louisiana.
- FREDERICK ARTHUR DECKBAR, JR., Engineering, New Orleans, Louisiana; Sigma Pi, Alpha Chi Sigma, A.I. of Ch.E., Band, Symphony Orchestra, Newman Club.
- SIDNEY BRUNSON DENMAN, Graduate, Charleston, Mississippi.
- CLARENCE HUGH DENSER, JR., Medicine, Whitfield, Mississippi; Phi Chi Medical.
- JAMES CARTER DENTON, Medicine, Oneonta, Alabama; Theta Kappa Psi, History of Medicine Society, Owl Club, Pan Hellenic Council.

## THIRD ROW:

- JOHN JOSEPH DEVLIN, Engineering, New Orleans, Louisiana; Delta Kappa Epsilon, E.T.A.
- ROBERTA ANN DOGGETT, Newcomb, Nashville, Tennessee; Pi Beta Phi, Art Club.
- ARDYTHE MARY DONNAUD, Newcomb, New Orleans, Louisiana; Kappa Alpha Theta.
- BARBARA ROSE DRACKETT, Newcomb, New Orleans, Louisiana; Phi Mu, Oreades.
- JOHN SWEENEY DRAGO, Engineering, Mobile, Alabama.
- VERNON DAY DUKE, Commerce, Greenwood, Mississippi; Sigma Alpha Epsilon, President Senior Class Summer 1947.
- JAMES CONDREY DUNAVANT, Engineering, Richmond, Virginia; Phi Kappa Sigma, A.S.M.E.

## FOURTH ROW:

- RONALD BRESLER DURNING, Arts and Science, New Orleans, Louisiana; Delta Kappa Epsilon, President Junior Class Engineering 1946, E.T.A., Glee Club, Tulane.
- DORIS MAE DUVIGNEAUD, Newcomb, New Orleans, Louisiana; Delta Zeta, Festival Choir, Gamma Delta, Deutches Verein.
- NOEL CLEMENT DUVIC, JR., Arts and Science, Gretna, Louisiana; Alpha Chi Sigma, Newman Club, Math Club.
- JEAN EDDY, Newcomb, New Orleans, Louisiana; La Tertulia, Oreades, International Relations Club, Eta Sigma Phi.
- BENNIE ELLENDER, Arts and Science, Sulphur, Louisiana.
- ARTHUR STANWOOD ELLIS, Commerce, New Orleans, Louisiana; Phi Kappa Sigma.
- CHARLES WRENNE ELLIS, Engineering, Memphis, Tennessee; Pi Kappa Alpha, T.A.S., Glendy Burke, Gargoyle.

## FIFTH ROW:

- FREDERICK STEPHEN ELLIS, Arts and Science, New Orleans, Louisiana; Alpha Tau Omega, Theta Nu, Who's Who, Editor-in-chief, Jambalaya, Hulla-baloo, Publications Board, Gamma Epsilon Omega.
- LESLIE LEE ELLIS, JR., Arts and Science, New Orleans, Louisiana; Kappa Sigma, Westminster Fellowship.
- RICHARD PARKE ELLIS, Arts and Sciences, New Orleans, Louisiana; Alpha Tau Omega, President, Canterbury Club, Intramurals, Track.
- ANNETTE PATTEN EVANS, Newcomb, Lake Prudence, Louisiana; Alpha Delta Pi, President of Music School, 1947-48, Who's Who, A Cappella Choir, Glee Club, Newcomb, Opera, Operetta, Honor Board, Pan Hellenic Council, Student Government Association, Newman Club, Greenbackers.
- HARRY D. EVANS, Engineering, Pensacola, Florida.
- HAROLD ELDEN FALIER, Engineering, New Orleans, Louisiana; A.S.M.E., Christian Science Organization.
- WILLIAM FOSTER FANT, Arts and Science, New Orleans, Louisiana; TUSK.

## SIXTH ROW:

- WILLIAM RAYMOND FARMER, Arts and Science, Anderson, Indiana; Sigma Alpha Epsilon, Dance Orchestra, Campus Night, Radio Workshop, Tulane University Theater.
- WILLIAM DAVID FAUST, Engineering, New Orleans, Louisiana; Delta Kappa Epsilon, A.S.M.E., E.T.A., Lagniappes.
- HECTOR HIRAM FILARDI, Medicine, Puerto Rico.
- INA LAURELLE FILLMORE, Newcomb, Atlanta, Georgia; Pi Beta Phi, Athletic Council, Dance Club, Lagniappes.
- FLORA FINCH, Medicine, McComb, Mississippi; President, Alpha Epsilon Iota; Alpha Omega Alpha, Pan Hellenic Council.
- JOHN JOSEPH FINEGAN, JR., Engineering, New Orleans, Louisiana; Delta Tau Delta, A.I.E.E., Newman Club.
- MARIE ELIZABETH FISCHER, Newcomb, New Orleans, Louisiana; Phi Mu, Freshman Class President, 1944-45, Corresponding Secretary of Student Body, 1946-47, Alpha Sigma Sigma, Assets, Who's Who, Honor Board, Oreades, Greenbackers, Lagniappes.







# SENIORS · 1948



## FIRST ROW:

- JOHN A. FISHER, Medicine, Del Rio, Texas; Phi Chi.
- THOMAS STEPHEN FITZPATRICK, JR., Commerce, New Orleans, Louisiana.
- ROBERT MARTIN FLEMING, Law, New Iberia, Louisiana; La Society du Droit Civil.
- THEODORE JAMES FONTELIEU, JR., Arts and Science, New Orleans, Louisiana; Delta Kappa Epsilon.
- SALLY FOSTER, Newcomb, Monroe, Louisiana; Chi Omega, Dormitory Council, Greenbackers, Student Center Council.
- GERLAND JOSEPH FOUCHA, JR., Commerce, New Orleans, Louisiana; Newman Club.
- EDWARD VICTOR FRAYLE, Law, New Orleans, Louisiana; Phi Delta Phi, La. Society du Droit Civil.

## SECOND ROW:

- ELMER CLINTON FREED, Arts and Science, New Orleans, Louisiana; Theta Nu.
- BERTRAM I. FREEDMAN, Commerce, Wakefield, New York; Track.
- ABRAHAM DAVID FREEMAN, JR., Arts and Science, New Orleans, Louisiana; Theta Xi.
- DAVID BEER FRIED, JR., Engineering, Vicksburg, Mississippi; Zeta Beta Tau, A.I.E.E., Greenbackers.
- GENE EDWIN FRIEDMAN, Commerce; New Orleans, Louisiana.
- ALBERT CHARLES FRITZ, Commerce, New Orleans, Louisiana; Tulane Veteran's Association.
- LAURENCE JOHN FRITZ, Arts and Science, New Orleans, Louisiana; Theta Nu, Newman Club.

## THIRD ROW:

- GEORGE JAMES FRUTHALER, Medicine, New Orleans, Louisiana; Alpha Kappa Kappa, Phi Beta Kappa.
- RUTH ANN FUNDIS, School of Social Work, Wheeling, West Virginia; Alpha Phi.
- GEORGE HENRY FUST, Law, New Orleans, Louisiana; Phi Delta Phi.
- CHARLES JULES GADMER, JR., Commerce, New Orleans, Louisiana; Gamma Delta, Tulane Veteran's Association.
- NICHOLAS JOSEPH GAGLIANO, Engineering, New Orleans, Louisiana; Engineering Student Body President 1947-48, Tau Beta Pi, A.I.E.E., E.T.A., Newman Club, Student Council.
- LOUIS ANTHONY GALLO, Arts and Science, New Orleans, Louisiana.
- ROGER CARLYLE GARDNER, Commerce, New Orleans, Louisiana; Kappa Sigma, Cheerleader.

## FOURTH ROW:

- RICHARD JOSEPH GARFUNKEL, Arts and Science, New Orleans, Louisiana; Zeta Beta Tau, A Cappella Choir, Elizabethans, Festival Choir, Glee Club, Tulane, Opera, Operetta, Spectators.
- EDWIN LEE GARLETT, Medicine, Denver, Colorado; Owl Club.
- FLORENCE A. GASKIN, School of Social Work, Birmingham, Alabama; Kappa Kappa Gamma, President of School of Social Work, '47-'48; Secretary-Treasurer Tulane Student Council.
- CAROL A. GATES, Newcomb, Franklin, Louisiana; Pi Beta Phi; Canterbury Club, Art Club, Lagniappes.
- ROBERT ANTHONY GENERES, Engineering, New Orleans, Louisiana; Delta Tau Delta, Alpha Chi Sigma, A.I. of Ch.E., Newman Club.
- ALFRED PETER GIARRUSSO, Arts and Science, New Orleans, Louisiana.
- JAMES HOWARD GIBERT, Engineering, New Orleans, Louisiana; Kappa Sigma, T.A.S., Lagniappes.

## FIFTH ROW:

- ALEX THARP GILLESPIE, Medicine, Avoca, Texas; Kappa Sigma, Phi Chi.
- WILLIAM EDWARD GILTHORPE, JR., Arts and Science, New Orleans, Louisiana; Delta Tau Delta, Glendy Burke.
- LESLIE LEE GIVENS, Engineering, New Castle, Virginia; A.I. of Ch.E.
- DANIEL DAVID GLADSTONE, Arts and Science, New Orleans, Louisiana; Kappa Nu.
- HARRY JOHN GLASS II, Law, Colorado Springs, Colorado; Phi Kappa Sigma, Phi Delta Phi.
- RAYMOND ALVIN GODWIN, Commerce, Pensacola, Florida; Delta Sigma Phi.
- JOHN WILBUR GOEDDERTZ, Commerce, New Orleans, Louisiana.

## SIXTH ROW:

- PATRICIA GOFF, Newcomb, Wichita Falls, Texas; Zeta Tau Alpha, Jambalaya, Dance Club, Campus Night, French Club, International Relations Club, Tulane University Theater.
- MARY JOAN GONIA, Newcomb, New Orleans, Louisiana; Phi Mu, Westminster Fellowship, Lagniappes.
- LOUIS KAUFMAN GOOD, JR., Commerce, New Orleans, Louisiana; Zeta Beta Tau, TUSK.
- JAMES EMMETT GOODE, Medicine, Dallas, Texas; Theta Kappa Psi, President Senior Class, '47-'48, Owl Club.
- RAYMOND KENDRICK GOODE, Engineering, New Orleans, Louisiana; Phi Delta Theta.
- NATHAN NICHOLAS GORDON, Commerce, Joplin, Missouri; Newman Club, Glendy Burke, Alpha Mu Gamma, Camera Club.
- WILLIAM MINOS GORDY, Arts and Science, New Iberia, Louisiana; Kappa Sigma, Phi Sigma Iota.



# 1948 • SENIORS

## FIRST ROW:

- SAMUEL DAVIS GORE, Arts and Science, New Orleans, Louisiana; Delta Kappa Epsilon.
- RICHARD JOHN GOUGH, Commerce, New Orleans, Louisiana; Delta Tau Delta.
- PAUL NED GRAFFAGNINO, Arts and Science, New Orleans, Louisiana; Nu Sigma Nu.
- BETTY RATCLIFF GRAY, Newcomb, Shreveport, Louisiana; Kappa Kappa Gamma, President Newcomb Student Body and Student Council; Alpha Sigma Sigma, Assets, Who's Who, Dormitory Council, Honor Board, La Tertulia, Student Government Association, Y.W.C.A., Canterbury Club, Greenbackers, University Student Council.
- DONALD D. GRAY, Arts and Science, Kansas City, Kansas; Sigma Chi.
- DUNCAN MONTGOMERY GRAY, JR., Engineering, Jackson, Mississippi; Delta Kappa Epsilon, Vice-President Class, '45, President Class, '45-'46, Tau Beta Pi, Who's Who, A.I.E.E., E.T.A., Canterbury Club, Taffrail Club, Greenbackers, Lagniappes, Student Center Council.
- DAVID ERBIE GREEN, Arts and Science; Flomaton, Alabama.

## SECOND ROW:

- RITA MAE GREGORIO, Newcomb, New Orleans, Louisiana; Dance Club, Y.W.C.A., Newman Club, Math Club.
- HAROLD SIMON GREHAN, JR., Commerce, New Orleans, Louisiana; Kappa Alpha, Greenbackers.
- ROBERT HUGHES GREHAN, Engineering, New Orleans, Louisiana; Kappa Alpha, A.S.C.E., E.T.A.
- MARION CHARLES GRILLOT, Engineering, New Orleans, Louisiana.
- MANUEL MARIA GRIMALDO, Arts and Science, Panama City, Panama.
- HENRY GUILDS GRIMBALL, Engineering, New Orleans, Louisiana; T. Arch. Secretary.
- JOHN LEE GRUSH, Commerce, New Orleans, Louisiana.

## THIRD ROW:

- LEONORE MARIE GUTIERREZ, Graduate School, New Orleans, Louisiana; Math Club.
- BETTY HAASE, Newcomb, New Orleans, Louisiana; Beta Sigma Omicron, Jambalaya, Newman Club, TUSK.
- FRANK HENRY HAGAMAN, Commerce, Jackson, Mississippi.
- ANDREW DAWS HAGAN, Arts and Science, Sylacauga, Alabama; Kappa Sigma.
- ALTON STEWART HALL, Engineering, New Orleans, Louisiana; Pi Kappa Alpha, Alpha Chi Sigma, A.I. of Ch.E., Gamma Delta.
- GEORGE BARTLETT HALL, Law, Alexandria, Louisiana; Phi Kappa Sigma, President Law Student Body '47-'48, Beta Gamma Sigma, Phi Delta Phi, President Student '47-'B, Law Review, Publications Board, University Student Council.
- JEFFERSON O. HAMBY, Arts and Science, New Orleans, Louisiana.

## FOURTH ROW:

- ELLEN JEAN HARDIN, Newcomb, Shreveport, Louisiana; Kappa Alpha Theta, Dormitory Council, La Tertulia, Art Club.
- JOHN HORTON HAROLD, Commerce, New Orleans, Louisiana; Phi Kappa Sigma.
- ALICE JOY HARPER, Newcomb, Monroe, Louisiana; Kappa Alpha Theta, Art Club.
- GEORGE CHESTERFIELD HARROD, Arts and Science, Hattiesburg, Mississippi; Tulane University Theater.
- CAROL BERNARD HART, Law, New Orleans, Louisiana; Zeta Beta Tau, Unit Manager, Commerce, 1944.
- DESSAMAE HART, Newcomb, New Orleans, Louisiana; Dance Club, Y.W.C.A., Math Club.
- JOHN HARTY, JR., Law, Memphis, Tennessee; Phi Delta Phi.

## FIFTH ROW:

- RAYMOND B. HAYES, Arts and Science, Alexandria, Louisiana.
- WILFRED O. HEAD, Arts and Science, New Orleans, Louisiana; Kappa Delta Phi.
- JEROME LESTER HEARD, Medicine, Baton Rouge, Louisiana; Delta Kappa Epsilon, Nu Sigma Nu, Kappa Delta Phi.
- SOL SIDNEY HEIMAN, Arts and Science, New Orleans, Louisiana; Kappa Nu, A Cappella Choir, Band, Opera, Operetta.
- HARRY LEONARD HEINTZEN, Graduate School, New Orleans, Louisiana; Theta Nu, Hullabaloo, Gamma Delta.
- WILLIAM ARNOLD HEINE, Commerce, New Orleans, Louisiana; Band.
- ED BUMPASS HELMS, Medicine, Austin, Texas; Theta Kappa Psi.

## SIXTH ROW:

- ROBERT SMITH HENDRICK, Arts and Science, Shreveport, Louisiana; Phi Delta Theta, Phi Chi.
- DOUGLAS NUNES HENRIQUES, Engineering, New Orleans, Louisiana; A.I.E.E., Newman Club.
- FRANK MELVILLE HEROY, JR., Engineering, New Orleans, Louisiana; A.S.C.E., Christian Science Organization.
- DANILO ANTONIO HERRERA, Arts and Science, Hereida, Costa Rica; Phi Iota Alpha.
- HAROLD LOUIS HERRMANN, JR., Commerce, New Orleans, Louisiana; Sigma Pi, Newman Club.
- EDWARD WILLIAM HESS, Arts and Science, New Orleans, Louisiana; Delta Tau Delta, Newman Club, TUSK.
- FRANK RUFUS HESS, JR., Engineering, New Orleans, Louisiana; Alpha Chi Sigma, A.I. of Ch.E.







# SENIORS • 1948



## FIRST ROW:

- NORWOOD NOEL HINGLE, JR., Law, New Orleans, Louisiana; Phi Delta Phi, Law Review, Wesley Foundation.
- ELA HOCKADAY, Newcomb, Ft. Worth, Texas; Vice-President Senior Class, Who's Who, Jambalaya, Canterbury Club, French Club, I.R.C.
- DAVID EARL HOGAN, Law, New Orleans, Louisiana; La Society du Droit Civil.
- EMMETT BRADFORD HOLBROOK, JR., Arts and Science, New Orleans, Louisiana; Kappa Sigma, Glendy Burke, Campus Night, Lagniappes, TUSK.
- BETTY HOLLAND, Newcomb, New Orleans, Louisiana; Phi Mu.
- DORCAS N. HOLLINGSWORTH, Newcomb, Lexington, Kentucky; Kappa Kappa Gamma, Dance Club, Art Club, Campus Night, Forum, Greenbackers, I.R.C., Tulane University Theater, Treasurer TUSK.
- CORTELL K. HOLSAPPLE, Medicine, Ft. Worth, Texas; Alpha Kappa Kappa.

## SECOND ROW:

- RAY JOSEPH HOPE, Arts and Science, New Orleans, Louisiana; G.E.C.
- RUTH SHIPPEN HOPPE, Newcomb, Atlanta, Georgia; Pi Beta Phi, Newcomb Art School Vice-President, Class Vice-President '46-'47, Canterbury Club, Art Club, French Club.
- CALVIN CARL HOPPMAYER, Arts and Science, New Orleans, Louisiana; Phi Delta Phi, Theta Nu, Gamma Delta.
- WARREN HERBERT HOPPMAYER, Engineering, New Orleans, Louisiana; Delta Sigma Phi, A.S.C.E., E.T.A.
- ANNA GIBSON HOVER, Newcomb, Gulfport, Mississippi; Alpha Omicron Pi, Festival Choir, Dance Club, La Tertulia, Phi Sigma Iota.
- ANN HOWELL, Newcomb, Alexandria, Louisiana; Kappa Kappa Gamma, Canterbury Club.
- GEORGE ELI HOWELL, Medicine, Meridian, Mississippi; Phi Chi.

## THIRD ROW:

- THOMAS W. HOWARD, Arts and Sciences, Texarkana, Arkansas; Sigma Chi.
- KENNETH C. HUGHES, Arts and Sciences, New Orleans, Louisiana; Sigma Pi, Deutches Verein, International Relations Club, American Veteran's Committee.
- GEORGE ARTHUR HUNT, Commerce, Memphis, Tennessee.
- HUBERT LYNWOOD HUNT, JR., Medicine, Dallas, Texas; Theta Kappa Psi.
- EMILY GILBERT HUNTER, Newcomb, Louisville, Kentucky; Dormitory Council, Greenbackers.
- FRED MEAD HUNTER, Medicine, Bowling Green, Missouri; Alpha Tau Omega.
- RICHARD NEIL HUTSON, Engineering, New Orleans, Louisiana.

## FOURTH ROW:

- HANS A. ILLING, Social Work, San Francisco, California.
- LEON IMPASTATO, Engineering, New Orleans, Louisiana; T.A.S.
- ELBERT LEE INGRAM, JR., Law, New Orleans, Louisiana; Senior Class President 1947-48.
- LEO FIRM INGRAM, Arts and Sciences, Niagra Falls, New York; Phi Kappa Sigma.
- WILLIAM H. INGRAM, JR., Engineering, Laurel, Mississippi; Kappa Alpha, Secretary Sophomore Class 1945, A.S.M.E.
- BEVERLY BRITTON JACKSON, Newcomb, New Orleans, Louisiana; Alpha Kappa Alpha Theta, Art Club.
- JACK TOM JACKSON, Medicine, Monroe, Louisiana; Beta Theta Pi, Phi Chi, President Medical Student Body '47-'48.

## FIFTH ROW:

- MARY ALYCE JACKSON, Newcomb, Monroe, Louisiana; Kappa Alpha Theta, President, Pan Hellenic Council, Who's Who, Festival Choir, Glee Club, Pan Hellenic Council, Student Government Association, Y.W.C.A., Wesley Foundation, Student-Faculty Relations Council.
- ARTHUR SHERWOOD JACOBSON, Medicine, Sanford, Alabama; Phi Delta Epsilon, Spectators.
- CHARLES CLEMENT JAUBERT, Medicine, New Orleans, Louisiana; Phi Rho Sigma.
- EDWARD T. JENNINGS, Commerce, New Orleans, Louisiana; Phi Kappa Sigma.
- MILLARD JENSEN, Medicine, Lucedale, Mississippi; Alpha Tau Omega, Phi Chi.
- PAUL EDWARD TYSON JENSEN, Graduate School, New Orleans, Louisiana; Pi Kappa Alpha, Baptist Union, Radio Club.
- ERIK FRITHJOF JOHNSEN, Commerce, New Orleans, Louisiana; Phi Delta Theta, Secretary, 1946.

## SIXTH ROW:

- BARA MAE JOHNSON, Newcomb, New Orleans, Louisiana.
- HEWITT B. JOHNSON, Law, Harrisonburg, Louisiana; Phi Delta Phi.
- MELVIN FREDERICK JOHNSON, JR., Medicine, Shreveport, Louisiana; Alpha Kappa Kappa.
- ROBERT E. JOHNSON, Law, St. Martinville, Louisiana; Phi Delta Phi.
- SAMUEL BRITTON JOHNSON, Medicine, Canyon, Texas; Alpha Kappa Kappa, Vice-President Class '44-'45, Secretary Class '47-'48, Alpha Chi, Cappella Choir, Baptist Student Union.
- CURTIS WHITTEMORE JONES, Medicine, Benton, Arkansas; Sigma Chi, Nu Sigma Nu.
- GEORGE EMERSON JONES, Arts and Science, Trenton, Tennessee; Delta Kappa Epsilon.



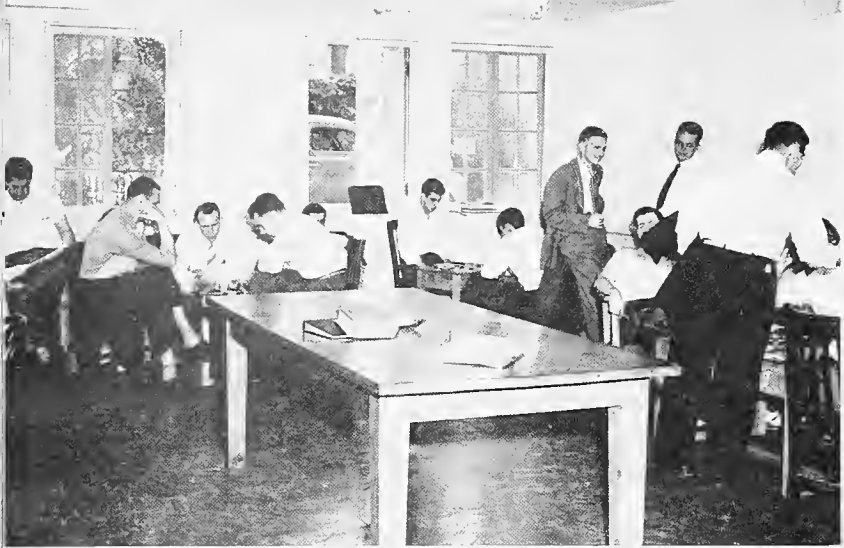

# 1948 • SENIORS

## FIRST ROW:

- MARGARET ADELE JONES, Newcomb, Rennselaer, Indiana.
- SAMUEL THOMAS JONES, Medicine, Birmingham, Alabama; Theta Kappa Psi.
- VIRGINIA JONES, Newcomb, Alexandria, Louisiana; Kappa Kappa Gamma, Athletic Council Chairman, '47-'48, Dormitory Council, Athletic Council, Student Government Association, Art Club, Newcomb Student Council, Swimming Club.
- FRANK B. JUDEN, Engineering, Atlanta, Georgia; T.A.S., Festival Choir.
- SUE MARSCHALL KEEFE, Newcomb, Miami, Florida; Phi Mu, Art Club.
- EDWARD HAYES KEILER, Engineering, New Orleans, Louisiana.
- EDWARD GEORGE KING, JR., Arts and Science, New Orleans, Louisiana; Alpha Tau Omega.

## SECOND ROW:

- LEONARD MUELLER KING, JR., Law, New Orleans, Louisiana; Pi Kappa Alpha, Kappa Delta Phi, Who's Who, Christian Science Organization.
- JACK E. KOCH, Law, New Orleans, Louisiana; Kappa Sigma.
- CHARLES ALBERT KOEHLER, JR., Law, Cario, Illinois.
- JAMES EDARD KRAFT, Medicine, Tulsa, Oklahoma; Beta Theta Pi, Phi Chi, Alpha Epsilon Delta.
- MONA GLASSTON KRIVIT, Newcomb, Linden, New Jersey.
- WILLIAM L. KRIVIT, Medicine, Linden, New Jersey; Phi Delta Sigma, Zeta Beta Tau, Phi Beta Kappa.
- FANNIE LaVELLE KYKER, Newcomb, Hattiesburg, Mississippi; Zeta Tau Alpha, President Y.W.C.A. '47-'48, Treasurer La Tertulia, '47-'48, Festival Choir, Glee Club, Operetta, Hullahaloo, Dance Club, Student Government Association, Baptist Student Union, Art Club, Deutches Verein, French Club, Student-Faculty Relations Committee.

## THIRD ROW:

- ELMO JOHN LABORDE, Medicine, Marksville, Louisiana; Phi Chi, History of Medicine Society.
- DOMINICK MANUEL LAGO, Arts and Science, New Orleans, Louisiana; Newman Club.
- JACOB RAPHAEL LAHASKY, Arts and Science, New Orleans, Louisiana; Unit Manager, Senior Class.
- SHIRLEY MAE LAIN, Commerce, New Orleans, Louisiana.
- EDWIN JOSEPH LAIZER, JR., Arts and Science, New Orleans, Louisiana; G.E.O.
- CLARIE LOUISE LALLY, Newcomb, New Orleans, Louisiana.
- ANNE BILLIU LANDRY, Newcomb, New Orleans, Louisiana; Pi Beta Phi, Vice-President Newcomb Student Body, Beta Beta Beta.

## FOURTH ROW:

- JOHN EDWIN LANNE, Arts and Science, New Orleans, Louisiana.
- HASKELL LARAMIE, Arts and Science, Oak Forest, Illinois; Band, Festival Choir, French Club, Newman Club.
- WALTER JOSEPH LeBRETON, Commerce, New Orleans, Louisiana; Beta Gamma Sigma.
- ROY HARRISON LEDBETTER, JR., Medicine, Birmingham, Alabama; History of Medicine Society, Owl Club, Phi Chi.
- ALBERT CHARLES LEDNER, Engineering, New Orleans, Louisiana; T.A.S.
- GRIFF CALICCUT LEE, Engineering, Anguilla, Mississippi; Phi Dita Theta, President Sophomore Class, Secretary-Treasurer Junior Class, Tau Beta Pi, Who's Who, A.S.C.E., E.T.A., Techni-Torque, Taffrail Club.
- JEAN MARIE LEGENDRE, Newcomb, New Orleans, Louisiana; President Chi Omega.

## FIFTH ROW:

- HENRY LEHMANN, Engineering, New Orleans, Louisiana; A.I.E.E., Forum, French Club, Math Club.
- MERLE ELIZABETH LEMIEUX, Newcomb, New Orleans, Louisiana; Phi Mu.
- DOUGLAS POKORNY LEVEY, Commerce, New Orleans, Louisiana; Christian Service Organization.
- EOLA LOUISE LEVY, Newcomb, New Orleans, Louisiana.
- OSCAR ZACHARY LEVY, JR., Commerce, New Orleans, Louisiana; Tulane University Theater.
- HUGH ALLEN LILES, Engineering, Birmingham, Alabama; Alpha Tau Omega, A.S.M.E., E.T.A., Lettered Track '44, '45, '46, '47, Co-Captain '46.
- SARA LIENBY, Newcomb, Atmore, Alabama; Kappa Alpha Theta.

## SIXTH ROW:

- MAURICE LITTLE, Commerce, New Orleans, Louisiana; President Senior Class, Baptist Student Union, Track Team, Lettered.
- FRANK N. LONDON, Medicine, Winters, Texas; Theta Kappa Psi.
- FREDERICK WILSON LONG, Commerce; Jacksonville, Florida; Pi Kappa Alpha.
- ROBERT FRANKLIN LONG, Medicine, Lexington, Kentucky; Theta Kappa Psi.
- WILLIAM C. LONG, JR., Arts and Science, Thibodaux, Louisiana; Pi Kappa Alpha, Who's Who, Business Manager of Jambalaya, Publications Board, Hullahaloo, Canterbury Club, President Greenbackers, I. R. C., Lagniappes.
- WILLIAM JOSEPH LOPEZ, Law, New Orleans, Louisiana; Delta Tau Delta, La Society du Droit Civil.
- FERNAND DeBOISSAC LORIO, Arts and Science, New Orleans, Louisiana; Delta Sigma Phi, Newman Club.







# SENIORS

# 1948



## FIRST ROW:

- ALLEN JOSEPH LOTTINGER, JR., Arts and Science, Houma, Louisiana; Kappa Sigma, Glee Club.
- LEE PHILIP LOTTINGER, Law, Houma, Louisiana; Phi Delta Phi, La Society du Droit Civil.
- FRED HAWKINS LOWE, JR., Arts and Science, New Orleans, Louisiana; Kappa Sigma.
- WILLIAM MAXWELL LUCAS, JR., Commerce, New Orleans, Louisiana; Zeta Beta Tau.
- JOHN B. LUTENBACHER, Commerce, New Orleans, Louisiana; Secretary-Treasurer Sophomore Class, '47, Secretary-Treasurer Junior Class, '47-'48.
- GEORGE BIERCE McCULLOUGH, Commerce, Tyler, Texas; Tulane University Theater.
- SLYVESTER HARRIS McDONNIEAL, JR., Medicine, Summerland, Mississippi; Theta Kappa Psi.

## SECOND ROW:

- LAWRENCE STONE McGEE, JR., Arts and Science, Shreveport, Louisiana; Beta Theta Pi, Phi Chi.
- ADRIAN KELL McINNIS, JR., Medicine, Baton Rouge, Louisiana; Owl Club.
- BILLY DEAN McKNEELY, Medicine, San Saba, Texas; Phi Chi.
- THOMAS JAMES McMAHON, Commerce, New Orleans, Louisiana; Kappa Alpha.
- LUCIE HESTER McMURRAY, Newcomb, New Orleans, Louisiana; Alpha Omicron Pi, Secretary Athletic Council, Tennis Club President.
- CUNNINGHAM RAMSEY MAC CORDY, Medicine, St. Petersburg, Florida; Nu Sigma Nu, History of Medicine Society.
- HARVEY ANDREW MACKKEY, Engineering, Seattle, Washington; A.S.M.E.

## THIRD ROW:

- BETTY MAGEE, Newcomb, New Orleans, Louisiana; Kappa Alpha Theta.
- HENRY CONE MAGEE, JR., Medicine, New Orleans, Louisiana; Phi Kappa Sigma, Phi Chi, History of Medicine Society.
- JOE GLENN MAGEE, Commerce, Columbia, Mississippi.
- ALBERT IRVING MALLER, Arts and Science, New Orleans, Louisiana.
- JAMES DONALD MALONE, Medicine, Fort Worth, Texas; Theta Kappa Psi.
- JOSEFINA del PILAR MANGUAL, Medicine, Kansas City, Missouri; Alpha Epsilon Iota.
- FRANK THEDEUS MARASCALCO, Medicine, Grenada, Mississippi; Phi Chi.

## FOURTH ROW:

- MARY MARSH, Newcomb, New Orleans, Louisiana; Phi Mu, Pan Hellenic Council.
- EDMUND BUTTS MARTIN, JR., Arts and Science, New Orleans, Louisiana; Beta Theta Pi, President; President of A.&S. Student Body, '48; Secretary-Treasurer of Kappa Delta Phi; Omicron Delta Kappa; Secretary-Treasurer Theta Nu; Who's Who, '47-'48; Jambalaya Editor '47; Hullabaloo; Publications Board '47-'48; Greenbackers; Lagniappes President '43-'48; University Student Council.
- HARRY GIVHAN MARTIN, Medicine, Bessmer, Alabama; Theta Kappa Psi.
- MARGARET ELIZABETH MARTIN, Newcomb, New Orleans, Louisiana; Junior Class Treasurer, Festival Choir, Wesley Foundation, Tulane University Theater.
- CARMEN PILAR MARTINEZE, Newcomb, New Orleans, Louisiana; Delta Zeta.
- HECTOR ANIBAL MARTINEZ, Medicine, Ceiba, Puerto Rico.
- WALTER JOHN MARTINY, Engineering, New Orleans, Louisiana; Pi Kappa Alpha, Secretary-Treasurer Engineering School '47, Tau Beta Pi, A.I.E.E., E.T.A.

## FIFTH ROW:

- HAROLD MARK, JR., Law, New Orleans, Louisiana; Zeta Beta Tau, Alpha Alpha Alpha, Kappa Delta Phi, Omicron Delta Kappa, Phi Beta Kappa, Law Review.
- WILLIAM OWEN MASON, JR., Commerce, Bay Springs, Mississippi; Phi Delta Theta.
- CHARLES KENNETH MATTHEW, Engineering, Arkadelphia, Arkansas; A.S.M.E., Westminster Fellowship.
- ROBERT von PURUCKER MAXON, Medicine, New Orleans, Louisiana; Phi Chi, Treasurer Class '46-'47, Owl Club.
- PAUL ROBARDS MAYER, Law, Shreveport, Louisiana; AROTC.
- JEANNE MAYO, Newcomb, Fort Smith, Arkansas; International Relations Club, Spectators.
- LEON MEIER, Medicine, Seattle, Washington; Phi Delta Epsilon.

## SIXTH ROW:

- LINOEN JOSEPH MELANCON, Commerce, New Orleans, Louisiana.
- SELMA MEXIC, Newcomb, New Orleans, Louisiana; I.Z.F.A., Hillel Foundation.
- PEGGY MICHEL, Newcomb, New Orleans, Louisiana; Kappa Alpha Theta, Beta Beta Beta, Art Club.
- STANTON LEVI MIDDLETON, JR., Medicine, Roxie, Mississippi; Theta Kappa Psi.
- FRANCIS LEE MILES, Commerce, Crowley, Louisiana.
- ALBERT MINTZ, Commerce, New Orleans, Louisiana; Zeta Beta Tau.
- MANUEL NICOMEDES MIRANDA, Medicine, Rio Piedras, Puerto Rico; Phi Iota Alpha, History of Medicine Society.



# 1948 • SENIORS

## FIRST ROW:

- DONALD MITCHAM, Arts and Science, New Orleans, Louisiana.
- RONALD BURDETTE MITCHELL, Medicine, Leipsic, Ohio; Sigma Alpha Epsilon.
- MYRA JOYNEY MITCHINEY, School of Social Work, Durham, North Carolina.
- AUBREY LEE MOORE, Law, New Orleans, Louisiana; Phi Kappa Sigma, Kappa Delta Phi, Omicron Delta Kappa, Phi Delta Phi, Tau Beta Pi, A Cappella Choir, Festival Choir, Glee Club, Opera, Operetta, Law Review.
- EDWARD CONRAD MOORE, Engineering, Hammond, Louisiana; AS.M.E., Newman Club, Math Club.
- ROBERT MADISON MOORE, Commerce, New Orleans, Louisiana; Alpha Tau Omega.
- PETER JOHNSON MORGANE, Arts and Science, New Orleans, Louisiana; Theta Kappa Psi.

## SECOND ROW:

- MARIE ANGELA MOYNAN, Commerce, New Orleans, Louisiana; Secretary Class '45, President Class '46, Vice-President Commerce Student Body, '46-'47, Who's Who, Newman Club, TUSK.
- MILTON MOZER, Arts and Science, New Orleans, Louisiana; Tulane Veteran's Association.
- THELMA RUTH MUNICH, Newcomb, New Orleans, Louisiana; Zeta Tau Alpha, Pan-Hellenic Council, Wesley Foundation, Art Club, Tulane University Theater.
- PEDRO E. MUNIZ-RAMOS, Law, Manati, Puerto Rico; Historian, Phi Delta Phi, President, La. Society du Droit Civil.
- ELOISA MUNOZ, Medicine, Rio Piedras, Puerto Rico; Alpha Epsilon Iota, American Chemistry Society.
- GEORGE K. PRATT MUNSON, Engineering, Jeanerette, Louisiana; Delta Kappa Epsilon, A.S.C.E., E.T.A.
- CARL OTIS MURRAY, JR., Medicine, Crockett, Texas; Phi Chi.

## THIRD ROW:

- SIDNEY AUGUSTINE MURRAY, JR., Arts and Science, Vidalia, Louisiana; Kappa Sigma.
- FLORENCE MUSE, Newcomb, Dallas, Texas; Vice-President, Alpha Delta Pi, La Tertulia.
- PHIL JOSEPH NAQUIN, Arts and Science, Thibodaux, Louisiana; Alpha Chi Sigma, Deutches Verein, American Chemistry Society, Camera Club.
- JOHN IRWIN NEEL, Engineering, Monroe, Louisiana; Delta Kappa Epsilon, Gargoyles, E.T.A., T.A.S.
- THOMAS OWEN NEHRBASS, Engineering, Lafayette, Louisiana.
- CARMEL JOY NETZHAMMER, Newcomb, New Orleans, Louisiana; Beta Sigma Omicron.
- DALE EVERETT NEWMAN, Medicine, Tulsa, Oklahoma; History of Medicine Society, Owl Club.

## FOURTH ROW:

- ELIZABETH RUDD NICOLL, Newcomb, Charlotte, North Carolina; Canterbury Club, Art Club, Greenbackers, Tulane University Theater.
- JACK ALTON NIELSON, Commerce, New Orleans, Louisiana; Sigma Pi.
- BRUCE NEMOURS NUNEZ, Arts and Science, Arabi, Louisiana; Sigma Pi, American Legion, Tulane Post.
- EDWARD W. ALTON OCHSNER, JR., Medicine, Beta Theta Pi, Nu Sigma Nu President, History of Medicine Society, Owl Club.
- NATHANIEL JOHN ODDO, Arts and Science, New Orleans, Louisiana; Gamma Delta, Tulane University Theater.
- WILLIAM GLEN ODOM, Arts and Science, Haynesville, Louisiana.
- ANNA NANCY O'DONNELL, Commerce; New Orleans, Louisiana; Secretary-Treasurer Jr. Class, Vice-President Senior Class, Newman Club, TUSK.

## FIFTH ROW:

- EULA SMITH O'DONNELL, School of Social Work; New Orleans, Louisiana.
- JOSEPH CRAFT OGLE, Medicine, Garland, Texas; Theta Kappa Psi, Vice-President Junior Class, Owl Club.
- ADA MAE OLDENBURG, Newcomb, New Orleans, Louisiana.
- ART OLDSTEIN, Commerce, New Orleans, Louisiana.
- ALBERT GILBERT OLIVIER, JR., Engineering, St. Martinville, Louisiana; Delta Kappa Epsilon, E.T.A., T.A.S.
- HAROLD B. OLSON, School of Social Work, Boise, Idaho.
- MARGARET O'NEILL, Newcomb, Rome, Georgia; Tulane University Theater.

## SIXTH ROW:

- SIDNEY VICTOR OBOTOWSKY, Arts and Science, New Orleans, Louisiana; Sigma Alpha Mu.
- ANN MARY OTTO, Newcomb, New Orleans, Louisiana; Oreades, Newman Club, Eta Sigma Phi.
- MAX PAILET, Medicine, New Orleans, Louisiana; Phi Lambda Kappa, Kappa Nu.
- NORMAN WELLINGTON PAINTER, Graduate School, Waco, Texas.
- VERNON KEE PARK, Arts and Science, Lake Charles, Louisiana; Gamma Delta.
- FRANCIS M. PARKS, Medicine, New Orleans, Louisiana; Alpha Omega Alpha, Owl Club.
- ROBERT JOSEPH PEACE, Medicine, Jackson, Mississippi; Kappa Sigma, Nu Sigma Nu.







# SENIORS • 1948

## FIRST ROW:

- RANDOLPH DILLON PEETS, JR., Commerce, Jackson, Mississippi; Kappa Sigma.
- ROSEMONDE STEVENS PELTZ, Newcomb, New Orleans, Louisiana; Beta Beta Beta, Art Club.
- CHALIN OCTAVE PEREZ, Law, Dalcour, Louisiana; Sigma Chi.
- THOMAS EVERETT PERKINS, Engineering, Richmond, Virginia; Sigma Chi, A.S.M.E., E.T.A.
- JAMES THOMAS PERRET, Medicine, New Orleans, Louisiana.
- DONALD JACK PERRY, Medicine, Artesia, New Mexico; Theta Kappa Psi, History of Medicine Society.
- ADELAIDE PHILLIPS, Newcomb, New Orleans, Louisiana; Pi Beta Phi, President, Class Secretary '44-'45, Class President '47-'48, Who's Who, Jambalaya News Editor, Sports Editor, Hullabaloo, Honor Board, Student Government Association, Newman Club, Lagniappes.

## SECOND ROW:

- MORRIS BERNARD PHILLIPS, Commerce, New Orleans, Louisiana; Sigma Alpha Mu.
- DORIS LUCILLE PIERSON, Newcomb, New Orleans, Louisiana; Beta Sigma Omicron.
- ADA IRENE PINCHOUK, School of Social Work, Miami, Florida.
- MICHAEL H. PIPER, JR., Commerce, New Orleans, Louisiana.
- ALBERT LOUIS PLATZ, Engineering, Petaluma, California; A.S.C.E.
- WALTER FLOWER PLAUCHE, Engineering, New Orleans, Louisiana; A.S.M.E., Newman Club.
- FRANCIS AZZO PLOUGH, Arts and Science, New Orleans, Louisiana; Beta Beta Beta.

## THIRD ROW:

- MILDRED YATES PLUMBER, Law, Port Arthur, Texas.
- GEORGE T. PLUNKETT, Commerce, New Orleans, Louisiana; Delta Sigma Phi, President Student Body (Summer Session '46-'47), Treasurer Class '47-'48.
- WILLIAM EDWARD POLLARD, Engineering, Montgomery, Alabama; Delta Tau Delta, Secretary Class '44, A.S.M.E., Math Club.
- ROBERT LEONARD PONS, Engineering, New Orleans, Louisiana; A.S.M.E., Newman Club, Techni-Torque, Math Club.
- ROSLYN D. POPKIN, Newcomb, New Orleans, Louisiana; President I.Z.F.A., Internation Relations Club.
- DOROTHY LYNN POST, Newcomb, Alexandria, Louisiana; Chi Omega.
- NORWOOD RAYMOND PRETO, Arts and Science, New Orleans, Louisiana; Band, Symphony Orchestra, Newman Club.



## FOURTH ROW:

- MARY FRANCES PRIOLEAU, Newcomb, Daytona Beach, Florida; Chi Omega, Canterbury Club, Art Club, Tulane University Theater.
- LOUIS VICTOR PROVENSAL III, Arts and Science, New Orleans, Louisiana.
- SIDNEY WILLIAM PROVENSAL, JR., Law, Slidell, Louisiana; Pi Kappa Alpha, Vice-President Senior Class, Phi Delta Phi, Moot Court.
- STANLEY MORRIS PULTIZER, Commerce, New Orleans, Louisiana; Sigma Alpha Mu.
- JAMES PURZER, Arts and Science, Shreveport, Louisiana; Phi Delta Theta, Secretary-Treasurer Arts and Science, '45, Vice-President Class '45, TUSK.
- ROBERT EDWARDS RABORN, Medicine, Trenton, Florida; Theta Kappa Psi, Owl Club.
- HERVE RACIVITCH, JR., Law, New Orleans, Louisiana; President of Glendy Burke '44, Phi Beta Kappa, Law Review.

## FIFTH ROW:

- MARY MAXWELL RAMSEY, School of Social Work, Darlington, South Carolina; Chi Omega.
- JAMES BENNETT RANDALL, JR., Arts and Science, Pascagoula, Mississippi.
- WILLIAM ANDREW RAPPOLD, Arts and Science, New Orleans, Louisiana.
- HELEN ELIZABETH RAULT, Newcomb, New Orleans, Louisiana; Delta Zeta, Festival Choir, Gamma Delta, Deutsches Verein.
- ARTHUR MALCOMB REAGAN, Arts and Science, Jacksonville, Texas; Wesley Foundation, I.R.C., Tulane Veteran's Association.
- RALPH ROBERT REED, Medicine, New Orleans, Louisiana; Theta Kappa Psi.
- DAVIS FOLKES REID, Law, Amite, Louisiana; Delta Tau Delta, Phi Delta Phi.

## SIXTH ROW:

- DENISE MARIE REINCKE, Newcomb, New Orleans Louisiana; Delta Zeta, Phi Sigma Iota, Kappa Delta Pi.
- STEVENS RAY RENFROW, Arts and Science, Brookhaven, Mississippi.
- CHARLOTTE REYNOLDS, Newcomb, New Orleans, Louisiana; Kappa Alpha Theta, Westminster Fellowship.
- HOUSTON CHAPMAN REYNOLDS, Law, New Orleans, Louisiana; Phi Delta Phi.
- PATRICIA RHODES, Newcomb, New Orleans, Louisiana; Gamma Delta.
- BENJAMIN ROACH, Commerce, New Orleans, Louisiana; Junior Class President '47-'48, Junior Class Vice-President '47.
- EDWARD RAY ROBERTSON, Engineering, New Orleans, Louisiana; A.S.M.E.

# 1948 SENIORS

## FIRST ROW:

- WALTER WILLIAM RODY, Engineering, Harvey, Louisiana; A.S.C.E., Wesley Foundation.
- V. ALEXANDRIA ROGACHENKO, Arts and Science, Philadelphia, Pennsylvania; Math Club.
- ALICE CANNON ROGERS, School of Social Work, Charleston, South Carolina.
- JESS ROGERS, Commerce, New Orleans, Louisiana.
- LEONARD JOSEPH ROLFES, Arts and Science, New Orleans, Louisiana; Theta Kappa Psi.
- JULIUS HENRY ROLFS, Commerce, New Orleans, Louisiana.
- WILLIAM EUGENE ROONEY, Arts and Science, New Orleans, Louisiana.

## SECOND ROW:

- MARGERY JEANNE ROSE, Newcomb, New Orleans, Louisiana; Delta Zeta, Asses's, Y.W.C.A.
- HOWARD G. ROSEN, Arts and Science, Kew Gardens, Long Island, New York.
- CHARLES SEELIG ROSENBLUM, Commerce, New Orleans, Louisiana; Sigma Alpha Mu.
- MILTON ISRAEL ROSENSON, Law, New Orleans, Louisiana; Beta Gamma Sigma, Moot Court.
- JOHN ALBERT ROSS, Arts and Science, New Orleans, Louisiana.
- BEN NEWTON ROTH, Engineering, Thibodaux, Louisiana; T.A.S.
- RICHARD ROBERT ROTHARMEL, Arts and Science, New Orleans, Louisiana; Phi Kappa Sigma, Secretary-Treasurer (Senior year).

## THIRD ROW:

- CHARLES WIGGINS RUCKSTUHL, JR., Engineering, New Orleans, Louisiana; A.S.C.E.
- DON CARLOS RUDEEN, Medicine, Los Angeles, California; Sigma Chi, Phi Chi.
- GEORGE NORMAN SADKA, School of Social Work, Jackson, Mississippi.
- FRANCIS WARD SADLER, Arts and Science, New Orleans, Louisiana; Sigma Pi.
- JAMES EDWARD SAFLEY, Medicine, Drew, Mississippi; Phi Chi.
- NICHOLAS ALLEN SAIGH, JR., Engineering, San Antonio, Texas; Pi Kappa Alpha, Tau Beta Pi, A.S.C.E., E.T.A., Techni-Torque, Taffrail Club.
- IRVIN BERNARD SALOMON, Law, New Orleans, Louisiana; Kappa Nu, La Society du Droit Civil.

## FOURTH ROW:

- PASCUAL SANCHEZ, Arts and Science, San Juan, Puerto Rico; Pi Kappa Alpha.
- JOHN FRANCIS SANTOS, JR., Arts and Science, New Orleans, Louisiana.
- SALLY ANN SAWYER, Newcomb, Menominee, Michigan; Kappa Kappa Gamma, Jambalaya, Pan Hellenic Council, Greenbackers, Lagniappes.
- JAMES R. SAWYERS, Medicine, Ryan, Oklahoma; Alpha Kappa Kappa, President Class, '46-'47, A Cappella Choir, Owl Club.
- MORRIS FRAENKEL SCHARFF, Arts and Science, Shreveport, Louisiana; Vice-President Class, '47-'48, Zeta Beta Tau, Hullabaloo.
- ANNA RUTH SCHAUER, Newcomb, New Orleans, Louisiana; I.R.C., TUSK.
- EDWARD B. SCHERICH, Commerce, Inland, Nebraska.

## FIFTH ROW:

- MILTON A. SCHLESINGER, Commerce, Brookhaven, Mississippi; Zeta Beta Tau, Unit Manager Senior Class, Band.
- JOY M. SCHMID, Newcomb; New Orleans, Louisiana; Beta Sigma Omicron, Newman Club.
- PAUL WILLIAM SCHMID, Engineering, Gretna, Louisiana; A.S.M.E., Gamma Delta.
- MARY LOUISE SCHMIDT, Newcomb, New Orleans, Louisiana; Phi Mu, Vice-President Class, '45-'46.
- CLARENCE JAMES SCHNEIDER, Medicine, Oshkosh, Wisconsin; Phi Rho Sigma.
- HELEN SCHNEIDER, Newcomb, Chipley, Florida.
- FELICIA SCHORNSTEIN, Newcomb, New Orleans, Louisiana; Alpha Epsilon Phi, Secretary Newcomb Pan Hellenic Council, Sociology Club.

## SIXTH ROW:

- ROBERT JOSEPH SCHRAMMEL, Medicine, Overland, Mississippi; Phi Chi.
- RAYMOND ARTHUR SCHWARZ, Arts and Science, New Orleans, Louisiana.
- MILDRED MARIE SCIVICQUE, Commerce, New Orleans, Louisiana.
- ELROY FRED SCOTT, Arts and Science, New Orleans, Louisiana; Delta Sigma Phi, Greenbackers.
- LOUISE PRICE SCOTT, Newcomb, New Orleans, Louisiana; Chi Omega, Canterbury Club, TUSK.
- DAVID JOHN SEEL, Medicine, Brodanto, Florida; Owl Club.
- DORIS RAE SEELIG, Newcomb, New Orleans, Louisiana; Art Club, Hillel Counselorship.







# SENIORS · 1948



## FIRST ROW:

- DOROTHY SEGARI, Newcomb, New Orleans, Louisiana; Zeta Tau Alpha, Pan Hellenic Council, Newman Club, TUSK.
- MELVIN LAWRENCE SELZER, Arts and Science, Brooklyn, New York; I.Z.F.A., Tulane University Theater.
- MARY ELLEN SHEEHAN, Newcomb, New Orleans, Louisiana; Chi Omega, Art School President '47-'48, Honor Board, Pan Hellenic Council, Student Government Association, Art Club.
- HELEN ELIZABETH SHERRARD, Newcomb, New Orleans, Louisiana; Zeta Tau Alpha, President of Beta Beta Beta, Newman Club, Tulane University Theater, TUSK.
- JOSEPH MEDRON SHIFALO, Engineering, Gulfport, Mississippi; E.T.A., T.A.S.
- ROBERT EDWARD SHRODER, Commerce, Memphis, Tennessee; Zeta Beta Tau.
- ARMANDO SILVA-BEAUCHAMP, Medicine, Quebradillas, Puerto Rico; President Phi Iota Alpha, Phi Rho Sigma.

## SECOND ROW:

- GEORGE CLARKE SIMMONS, Arts and Science, New Orleans, Louisiana; Alpha Tau Omega, Tulane Glee Club, Camera Club, Operetta.
- JAMES MAURICE SIMMONS, Commerce, Willis Point, Texas.
- HENRY GERSON SIMON, Medicine, New Orleans, Louisiana; Zeta Beta Tau, History of Medicine Society.
- BETTY ANN SIMPSON, Newcomb, Winter Haven, Florida; Chi Omega, Westminster Fellowship, TUSK.
- JULIAN HALLMAN SIMS, Arts and Science, New Orleans, Louisiana; Phi Delta Theta, Nu Sigma Nu, Canterbury Club.
- PEARL SINGERMAN, Newcomb, New Orleans, Louisiana; La Tertulia, International Relations Club, Phi Sigma Iota.
- STANLEY ARTHUR SKILLICORN, Medicine, San Jose, California; Nu Sigma Nu, Class President, '46, History of Medicine Society, Owl Club, Pan Hellenic Council.

## THIRD ROW:

- CHARLES BOERNER SKINNER, JR., Engineering, New Orleans, Louisiana; A.S.M.E.
- RALPH SLOVENKO, Engineering, New Orleans, Louisiana; Kappa Nu, Unit Manager, '44, A.S.C.E., Track, Cross Country, Intramurals.
- SUREY ROY SLOVENKO, Engineering, New Orleans, Louisiana; Kappa Nu, A.I. of Ch.E.
- JOHN B. SMALLPAGE, Engineering, New Orleans, Louisiana; Delta Kappa Epsilon, A.S.M.E., E.T.A., Jambalaya, Techni-Torque, Intramurals Council, Pan Hellenic Council, Campus Night, Lagniappes, TUSK.
- EDWARD GRINNELL SMITH, JR., Commerce, New Orleans, Louisiana.
- JOHN LESLIE SMITH, JR., Medicine, Dallas, Texas; Nu Sigma Nu, History of Medicine Society.
- PAULA FRANCES SMITH, Newcomb, Gulfport, Mississippi; Phi Mu.

## FOURTH ROW:

- ROBERT CORNELIUS SMITH, Law, New Orleans, Louisiana; Clerk of Phi Delta Phi, Alpha Phi Omega, Secretary of Moot Court Board, '47, Tulane Law Review.
- WILLIAM LOYD SMITH, JR., Commerce, Nashville, Tennessee; Phi Delta Theta.
- CHARLES ALFRED SNEE, Engineering, New Orleans, Louisiana; A.S.M.E.
- BETTY ADELE STAFFORD, Commerce, San Antonio, Texas; Zeta Tau Alpha.
- CLYDE RICHARD STANLEY, Arts and Science, New Orleans, Louisiana.
- JACKLYN LOUISE STEEG, Newcomb, New Orleans, Louisiana; La Tertulia, Sociology Club.
- G. LORRANIE STEIDTMANN, Newcomb, New Orleans, Louisiana; Phi Mu, Canterbury Club.

## FIFTH ROW:

- MORRIS STEINBERG, Arts and Science, Jacksonville, Alabama; Sigma Alpha Mu.
- SAUL STEILMAN, Commerce, New Orleans, Louisiana; Kappa Nu.
- JULIAN P. STERN, Arts and Science, New Orleans, Louisiana.
- HARRIET LOUISE STEVENS, Newcomb, New Orleans, Louisiana; La Tertulia, Art Club, Radio Workshop, Tulane University Theater.
- JOHN P. ST. RAYMOND, Engineering, New Orleans, Louisiana; Newman Club, A.S.M.E.
- CLARENCE EDWARD STRINGER, JR., Arts and Science, New Orleans, Louisiana; Sigma Pi.
- PIERRE JOSEPH STOUSE, JR., Engineering, Waggaman, Louisiana; Beta Theta Pi, A.I.E.E., Newman Club.

## SIXTH ROW:

- DALE HASKELL STURDY, Newcomb, Daytona Beach, Florida; Alpha Delta Pi.
- WILLIAM DODGE SWACKHAMER, Medicine, Superior, Arizona; Nu Sigma Nu, Phi Gamma Delta.
- EDWARD CLARENCE TANNER, Arts and Science, St. Joseph, Missouri.
- ALICE LEE TAYLOR, School of Social Work, Durham, North Carolina.
- BARNEY TAYLOR, JR., Commerce, Hull, Texas.
- ANIBAL SANTIAGO TEJADA, Arts and Science, New Orleans, Louisiana; Tulane Glee Club, Newman Club.
- JOHN E. THIBAUT, Arts and Science, Napoleonville, Louisiana; Phi Delta Theta.





# 1948 • SENIORS

## FIRST ROW:

- NANCY STALLWORTH THOMAS, Newcomb, Houston, Texas; Chi Omega, Dormitory Council, TUSK.
- SELLERS J. THOMAS, JR., Medicine, Houston, Texas; Phi Delta Theta, Phi Chi.
- JAMES EVERSTON THRELKELD, Commerce, Memphis, Tennessee.
- DAVID CONNER TREEN, Arts and Science, New Orleans, Louisiana; President Class, '45, Greenbackers, Student Center Council.
- MARIE LOUISE TREMOULET, Newcomb, New Orleans, Louisiana; Alpha Omicron Pi.
- LOUIS RICHARD TURBEVILLE, JR., Medicine, Dallas, Texas; Phi Chi, Honor Board, '45-'46, History of Medicine Society.
- MILTON HERBERT VAN MANEN, JR., Engineering, New Orleans, Louisiana; Senior Class Vice-President, Tau Beta Pi, A.S.M.E., E.T.A., Techni-Torque.

## SECOND ROW:

- ALAN EDWIN VAN SINDEN, JR., Engineering, Los Angeles, California; Phi Delta Theta, E.T.A., Student Center Council.
- BEVERLY RAE VEDRENNE, Newcomb, New Orleans, Louisiana; Festival Choir, Newcomb Glee Club, Gamma Delta.
- EMIL KARLIST VELA, Arts and Science, Buras, Louisiana.
- JOHN THOMAS VELKAS, Arts and Science, Middletown, Ohio; Gamma Epsilon Omega.
- JAMES WILLIAM VILDIBILL, Medicine, Columbia, South Carolina; Sigma Nu, Phi Chi, History of Medicine Society.
- LUIS ANTONIO VINAS-SORBA, Arts and Science, San Turce, Puerto Rico Phi Iota Alpha.
- RODNEY MOSS VINCENT, Engineering, Lake Charles, Louisiana; Delta Tau Delta, A.S.C.E.

## THIRD ROW:

- HERBERT PAUL VOGEL, Medicine, Brooklyn, New York; Kappa Nu, Phi Lambda Kappa.
- HENRY RICHARD VOGT, JR., Commerce, New Orleans, Louisiana.
- PATRICIA VON DER HAAR, Newcomb, New Orleans, Louisiana.
- CARL RIVALIER VON MEYSENBURG, Engineering, New Orleans, Louisiana; A.S.M.E.
- BURTON LACOUR WADE, Law, St. Joseph Louisiana.
- THELLIE BRELON WAGGONER, Commerce, Jackson, Mississippi.
- HAROLD B. WALKER, Engineering, New Orleans, Louisiana; Sigma Chi, A.E. of Ch.E.

## FOURTH ROW:

- JAMES HUBERT WALKER, Engineering, New Orleans, Louisiana; Delta Kappa Epsilon, Secretary-Treasurer Junior Class, Secretary-Treasurer Senior Class, E.T.A.
- JOHN EDWARD WALKER, Engineering, Plant City, Florida; Junior Class Vice-President, A.S.C.E., E.T.A., Westminster Fellowship, Greenbackers.
- MARY ELIZABETH WALKER, Medicine, Decatur, Georgia; Alpha Epsilon Iota, History of Medicine Society.
- NATALIE DALE WALKER, Newcomb, Spartanburg, South Carolina; Kappa Kappa Gamma, Dormitory Council, Sociology Club.
- WILLIAM WHITE WALKER, JR., Arts and Science, Memphis, Tennessee; Phi Gamma Delta.
- DRURY WILLIAM WALL, Arts and Science, New Orleans, Louisiana; Wesley Foundation, Glendy Burke, Math Club.
- ADINE TERRELL WALLACE, Newcomb, Jackson, Mississippi; Chi Omega.

## FIFTH ROW:

- JACK LEONARD WALLICK, Engineering, New Orleans, Louisiana; Sigma Alpha Mu, Hillel Counselorship, A.S.M.E.
- FAYE HAZEL WALLIS, School of Social Work, Memphis, Tennessee.
- TRUMAN LEE WARD, Arts and Science, Tyler, Texas.
- MARCUS ELTON WARING, Medicine, Tylertown, Mississippi; Pi Kappa Alpha.
- BOYD K. WATSON, JR., Law, Marion, Louisiana.
- TRUDY WEIL, Newcomb, Alexandria, Louisiana; La Tertulia, Y.W.C.A., Deutches Verlein, I.R.C., Tulane University Theater.
- ELVIA MARIE-ELIZABETH WEINGART, Newcomb, New Orleans, Louisiana; Newman Club, Art Club.

## SIXTH ROW:

- FLORA FLORENCE WEINSTEIN, Newcomb, New Orleans, Louisiana; Phi Sigma Sigma.
- ABRAHAM B. WEISLER, Engineering, New Orleans, Louisiana; A.I.E.E.
- BARBARA JOAN WEISS, Newcomb, Chicago, Illinois; Alpha Epsilon Phi, International Relations Club, Spectators.
- FREDERICK WILLIAM WEISSBORN, JR., Engineering; New Orleans, Louisiana; Tau Beta Pi.
- GEORGE HENRY WEISSBORN, Commerce, New Orleans, Louisiana.
- CLYDE JOSEPH WELCKER, Engineering, New Orleans, Louisiana; A.I. of Ch.E., American Chemistry Society.
- PRISCILLA ANN WELLS, Newcomb, New Orleans, Louisiana; Beta Beta Beta.







# SENIORS · 1948

## FIRST ROW:

- AUBREY H. WHITE, Arts and Science, Alexandria, Louisiana; Kappa Sigma, Phi Chi.
- JOHN BENSON WIER, Arts and Science, New Orleans, Louisiana; Pi Kappa Alpha.
- HARRY JOHN WILLIAMS, JR., Commerce, New Orleans, Louisiana; Pi Kappa Alpha.

## SECOND ROW:

- JOHN HERBERT WILLIAMS, Engineering, New Orleans, Louisiana; Sigma Chi, A.S.M.E., E.T.A., Greenbackers, Lagniappes.
- MARTHA WITHERINGTON WILLIAMS, School of Social Work, Newton, Alabama.
- ESMAR KAISER WILLIAMSON, Commerce, New Orleans, Louisiana; Kappa Alpha.

## THIRD ROW:

- JESSE LEE WIMBERLY, Commerce, New Orleans, Louisiana.
- CAROLYN ANN WILBERT, Newcomb, Donaldsonville, Louisiana; Kappa Kappa Gamma, Student Government Association, Newman Club, Tulane University Theater.
- CAROLYN BRASWELL WINLING, Newcomb, Alpha Delta Pi, Dance Club, Art Club.

## FOURTH ROW:

- DAVID DANIEL WINSTON, Commerce, New Orleans, Louisiana.
- CHARLES SWANSON WITCHER, Arts and Science, New Orleans, Louisiana; Delta Sigma Phi.
- SAMUEL B. WITTEN, Arts and Science, Jacksonville, Florida; Tau Epsilon Phi.

## FIFTH ROW:

- JEROME WOLF, Arts and Science, New Orleans, Louisiana.
- ROBERT P. WOLFSON, Engineering, Miami, Florida; A.I.E.E.
- CLIFFORD MILLARD WOOD, Commerce, Robertsdale, Alabama, Sigma Chi.

## SIXTH ROW:

- JAMES EDWARD WRIGHT, JR., Law, New Orleans, Louisiana; President Class '46, Vice-President Student Body '47, Phi Delta Phi.
- ALLIE AVICE WYLER, Newcomb, New Orleans, Louisiana; Beta Sigma Omicron.
- JERRY MARGARET WYLER, Newcomb, New Orleans, Louisiana; Beta Sigma Omicron.
- GEORGE RODNEY YOUNG, School of Social Work, Opelousas, Louisiana.



FIRST ROW: Aardweg, Bernard Abadie, Jr., Janet Abadie, Jeannie Abadie, Herbert Abraham, Helene Abraham. SECOND ROW: Acomb, Betty Adams, James Adams, Lucy Adams, Polly Adams, Adelson. THIRD ROW: Ahern, Ahmann, Aitkens, Alcus, Matthew Albert, Phyllis Albert. FOURTH ROW: Albreght, Aleman, Alexander, Alison, Byron Allen, Jr., Laurie Allen. FIFTH ROW: Richard Allen, Jr., Allingham, Allison, Chester Alpaugh, Edward Alpaugh, Alston. SIXTH ROW: Amann, Ames, Anderson, Ralphe Andrews, Robert Andrews, William Andrews, Jr. SEVENTH ROW: Angel, Angulo, Annis, Antley, Anton, Appel. EIGHTH ROW: Arata, Arbour, Arlt, Luther Armstrong, Paul Armstrong, Arnold. NINTH ROW: Arostequi, Ashworth, Astor, Atkinson, Aubrey, Baccich.

**Members**

Reading from Left to Right:

● HENRY T. AARDWEG, JR., '48, Commerce, Greenville, Mississippi. ● BERNARD ABADIE, JR., '50, Arts and Sciences, New Orleans, Louisiana. ● JANET M. ABADIE, '49, Newcomb, New Orleans, Louisiana; Delta Zeta. ● JEANNIE M. ABADIE, '51, Newcomb, New Orleans, Louisiana; Phi Mu. ● HERBERT S. ABRAHAM, '50, Commerce, Memphis, Tennessee; Zeta Beta Tau. ● HELENE C. ABRAHAM, '50, Newcomb, New Orleans, Louisiana; Alpha Epsilon Phi. ● ROBERT B. ACOMB, '51, Commerce, New Orleans, Louisiana. ● BETTY ANN ADAMS, '51, Newcomb, New Orleans, Louisiana. ● JAMES B. ADAMS, '49, Engineering, Abbeville, Mississippi. ● LUCY ADAMS, '51, Newcomb, York, Alabama; Pi Beta Phi. ● POLLY A. ADAMS, '50, Newcomb, Alexandria, Louisiana; Chi Omega. ● MAURICE B. ADELSON III, '49, Graduate School, Hollandale, Mississippi; Zeta Beta Tau. ● FRANK JOSEPH AHERN, '48, Commerce, New Orleans, Louisiana. ● HELEN M. AHMANN, '51, Medicine, Gainesville, Florida; Zeta Tau Alpha. ● ADRIEN AITKENS, '51, Newcomb, New Orleans, Louisiana; Kappa Alpha Theta. ● SUZANNE ALCUS, '47, Newcomb, New Orleans, Louisiana; Alpha Epsilon Phi. ● MATTHEW ALBERT, '49, Arts and Sciences, Hartford, Connecticut. ● PHYLLIS MOE ALBERT, '50, Newcomb, New York, New York. ● PHILIP ERNST ALBREGHT, '49, Commerce, New Orleans, Louisiana; Kappa Sigma. ● HATHAWAY FRANCES ALEMAN, '51, Newcomb, New Orleans, Louisiana; Kappa Alpha Theta. ● BETTY JUNE ALEXANDER, '51, Newcomb, New Orleans, Louisiana. ● JAMES F. ALISON, JR., '50, Medicine, Selma, Alabama; Phi Chi. ● BYRON ALLEN, JR., '51, Medicine, Houston, Texas; Theta Kappa Psi. ● LAURIE ANNE ALLEN, '51, Newcomb, New Orleans, Louisiana; Phi Mu. ● RICHARD C. ALLEN, JR., '50, Medicine, El Campo, Texas; Theta Kappa Psi. ● ELLEN LANIER ALLINGHAM, '50, Newcomb, Lafayette, Louisiana; Kappa Kappa Gamma. ● ANGEL MARY ALLISON, '51, Newcomb, New Orleans, Louisiana. ● CHESTER T. ALPAUGH, '49, Engineering, New Orleans, Louisiana; Beta Theta Pi. ● EDWARD S. ALPAUGH, '50, Commerce, New Orleans, Louisiana; Beta Theta Pi. ● MARY BELLE ALSTON, '51, Newcomb, Covington, Tennessee; Alpha Omicron Pi. ● BETTY HELEN AMANN, '51, Newcomb, New Orleans, Louisiana; Phi Mu. ● BERYL DAVID AMES, '51, Arts and Science, Bogalusa, Louisiana; Sigma Alpha Mu. ● AUGUSTUS EMMETT ANDERSON, JR., '49, Medicine, Dade City, Florida; Phi Chi and Sigma Alpha Epsilon. ● RALPHE H. ANDREWS, '50, Arts and Science, Saginaw, Michigan. ● ROBERT ANDREWS, '49, Arts and Sciences, New Orleans, Louisiana. ● WILLIAM EDWARD ANDREWS, JR., '50, Engineering, New Orleans, Louisiana. ● EDWIN B. ANGEL, '50, Commerce, New Orleans, Louisiana. ● HENRY C. ANGULO, '50, Commerce, Tampa, Florida; Delta Tau Delta. ● CAROL JANE ANNIS, '51, Newcomb, New Orleans, Louisiana; Phi Mu. ● JUNE ANTLEY, '51, Newcomb, Marietta, Georgia; Chi Omega. ● MILTON FARRIS ANTON, '50, Law, McComb, Mississippi; Pi Kappa Alpha. ● JOYCE T. APPEL, '51, Commerce, New Orleans, Louisiana. ● ERVIN M. ARATA, '49, Engineering, New Orleans, Louisiana. ● JOAN ARBOUR, '47, Newcomb, New Orleans, Louisiana; Kappa Kappa Gamma. ● JOHN B. ARLT, JR., '49, Commerce, New Orleans, Louisiana. ● LUTHER A. ARMSTRONG, '49, Engineering, Plymouth, North Carolina. ● PAUL A. ARMSTRONG, '51, Medicine, Ponce, Puerto Rico. ● JOHN B. ARNOLD, JR., '50, Arts and Sciences, New Orleans, Louisiana; Phi Kappa Sigma. ● MYRIAM AROSTEQUI, '51, Newcomb, Managua, Nicaragua. ● EDGAR M. ASHWORTH, JR., '51, Arts and Sciences, Norfolk, Virginia. ● PHILIP ASTOR, '52, Medicine, New Rochelle, New York; Phi Lambda Kappa. ● EDWARD S. ATKINSON, '51, Engineering, New Orleans, Louisiana. ● RENEE L. AUBREY, '50, Newcomb, Jeanerette, Louisiana; Kappa Kappa Gamma. ● HELION D. BACCICH, '50, Commerce, New Orleans, Louisiana; Kappa Alpha.



# UNDERGRADUATES

**First Row:**

● KAY BACHMAN, '51, Medicine, Bristol, Tennessee. ● WARREN H. A. BACKER, '51, Commerce, New Orleans, Louisiana. ● JAMES T. BADEAUX, JR., '49, Arts and Sciences, New Orleans, Louisiana. ● FRED J. BAEHR, '52, Engineering, New Orleans, Louisiana. ● JOAN J. BAEHR, '50, Newcomb, New Orleans, Louisiana. ● JOYCE A. BAEHR, '50, Newcomb, New Orleans, Louisiana. ● DOROTHY ANN BAER, '50, Newcomb, Bay City, Texas. ● LEDOLPH BAER, '50, Arts and Sciences, Monroe, Louisiana; Zeta Beta Tau. ● ARTHUR E. BAGGETT, JR., '51, Arts and Sciences, Titusville, Florida; Phi Kappa Sigma. ● ROLAND A. BAHAN, '51, Commerce, New Orleans, Louisiana; Delta Tau Delta.

**Second Row:**

● JOHN C. BAILEY, '52, Engineering, New Orleans, Louisiana; Delta Kappa Epsilon. ● MERCEDES BAILEY, '51, Newcomb, New Orleans, Louisiana; Alpha Delta Pi. ● MILTON E. BAILEY, '48, Arts and Sciences, DeRidder, Louisiana. ● WILLIAM T. BAILEY, '51, Medicine, New Orleans, Louisiana. ● EUGENIA E. BAIRD, '51, Newcomb, Marietta, Georgia; Chi Omega. ● DONALD J. BAKER, '49, Commerce, New Orleans, Louisiana. ● EDWARD R. BAKER, '49, Engineering, Waxahachie, Texas. ● JAMES P. BAKER, '51, Arts and Sciences, New Orleans, Louisiana. ● ALBERT BALDWIN, JR., '49, Commerce, New Orleans, Louisiana; Delta Kappa Epsilon. ● HAROLD C. BALMER, '51, Arts and Sciences, New Orleans, Louisiana; Phi Kappa Sigma.

**Third Row:**

● JOSEPH W. BALMER, JR., '49, Commerce, New Orleans, Louisiana; Phi Kappa Sigma. ● JOHN ROY BANE, '51, Medicine, Jackson, Mississippi. ● ROBERT BANNON, '49, Commerce, New Orleans, Louisiana; Delta Kappa Epsilon. ● H. CAMERON BAREFOOT, '50, Arts and Sciences, New Orleans, Louisiana. ● ELIZA

BETH BARKDULL, '51, Newcomb, New Orleans, Louisiana; Chi Omega. ● JOANNE C. BARKDULL, '51, Newcomb, New Orleans, Louisiana. ● WALTER S. BARNES, '47, Arts and Sciences, New Orleans, Louisiana; Delta Sigma Phi. ● ROBERT VERNON BARNETT, '50, Medicine, Camden, Alabama. ● JAIME BARRAZA, '47, Medicine, Republic of Panama. ● LYLE LEON BARRE, '47, Engineering, Shreveport, Louisiana.

**Fourth Row:**

● BETTIE: RUTH BARRERE, Newcomb Houston, Texas; Delta Zeta. ● ANDREW JACKSON BARRY, '47, Medicine, Newberry, Florida. ● ANNA BARTELS, '50, Commerce, New Orleans, Louisiana; Delta Zeta. ● JUANA E. BASILIO, '50, Newcomb, New Orleans, Louisiana; Beta Sigma Omicron. ● WILLIAM L. BASS, JR., '49, Arts and Sciences, Laurel, Mississippi. ● BEAUREGARD L. BASSICH, '50, Commerce, New Orleans, Louisiana; Beta Theta Pi. ● LEE J. BATEMAN, '49, Engineering, New Orleans, Louisiana; Sigma Pi. ● HENRY J. BAYHI, '50, Commerce, New Orleans, Louisiana. ● HERBERT BEAL, '51, Arts and Sciences, New Orleans, Louisiana. ● MARY T. BEAMAN, '49, Medicine, Tampa, Florida; Alpha Epsilon Iota.

**Fifth Row:**

● GUERLAIN M. BEAUCOUDRAY, '51, Newcomb, New Orleans, Louisiana. ● BEVERLY S. BECKER, '50, Newcomb, New Orleans, Louisiana. ● WINIFRED E. BEIER, '49, Newcomb, New Orleans, Louisiana; Beta Sigma Omicron. ● FRANK A. BELL, JR., '49, Engineering, Oklahoma City, Oklahoma; Delta Tau Delta. ● JOHN H. BELL, '50, Engineering, Hobart, Indiana. ● GEORGE C. BELLENGER, JR., '51, Arts and Sciences, Gadsden, Alabama; Phi Delta Theta. ● EMITA P. BENEDICT, '47, Newcomb, New Orleans, Louisiana; Chi Omega. ● ADRIAN C. BENJAMIN, JR., '49, Law, New Orleans, Louisiana; Zeta Beta Tau. ● FRED E. BENNETT, JR., '47, Arts and Sciences, West Monroe, Louisiana.





# UNDERGRADUATES

## First Row:

● CARROLL BOAS BENTON, '51, Newcomb, New Orleans, Louisiana; Alpha Omicron Pi. ● LESTER W. BERGERON, '50, Arts and Sciences, New Orleans, Louisiana; Pi Kappa Alpha. ● LOIS BERMUDEZ, '51, Arts and Sciences, New Orleans, Louisiana; Kappa Alpha Theta. ● KATHERINE L. BERNARD, '49, Newcomb, New Orleans, Louisiana; Pi Beta Phi. ● DEBBY BERRY, '51, Newcomb, Gulfport, Mississippi; Zeta Tau Alpha. ● SHIRLEY BERSADSKY, '49, Newcomb, New Orleans, Louisiana; Alpha Epsilon Phi, B.S. ● DONALD J. BERTUCCI, '49, Arts and Sciences, Memphis, Tennessee. ● ALFRED A. BETANCOURT, JR., '50, Engineering, New Orleans, Louisiana. ● STANLEY G. BEVIS, JR., '51, Engineering, Middletown, Ohio; Alpha Tau Omega. ● STERLING B. BIGNER, '49, Arts and Sciences, Shreveport, Louisiana; Phi Delta Theta.

## Second Row:

● ARMANDE BILLION, '49, Newcomb, New Orleans, Louisiana; Pi Beta Phi. ● JOSEPH A. BIRDSALL, JR., '49, Commerce, Lockport, Louisiana. ● THOMAS MALVIN BIRDWELL, JR., '50, Engineering, New Orleans, Louisiana. ● JOHN REUBEN BISE III, '51, Medicine, New Orleans, Louisiana; Phi Kappa Sigma, Nu Sigma Nu. ● BARBARA BIZZELL, '50, Newcomb, New Orleans, Louisiana; Pi Beta Phi. ● WILLIAM B. BIZZELL III, '49, Arts and Sciences, New Orleans, Louisiana; Beta Theta Pi. ● MARILYN BLACKMAN, '51, Newcomb, New Orleans, Louisiana. ● CLAY D. BLAIR, JR., '50, Arts and Sciences, Bay St. Louis, Mississippi; Beta Theta Pi. ● MICHAEL R. BLAIS, '49, Medicine, Daytona Beach, Florida; Phi Rho Sigma. ● LUCILLE N. BLAKE, '50, Newcomb, New Orleans, Louisiana; Phi Mu.

## Third Row:

● ROLAND BLALOCK, '49, Arts and Sciences, Pampa, Texas. ● JANE D. BLAND, '50, Newcomb, New Orleans, Louisiana; Chi Omega. ● BEVERLY BLANE, '49, Newcomb, New Orleans, Louisiana; Beta Sigma Omicron. ● BRANTLE E. BLANKENSHIP, '51,

Arts and Sciences, Birmingham, Alabama. ● JOHN F. BLEND, '50, Commerce, Brooklyn, New York. ● LEONE F. BLOCH, '49, Newcomb, Thibodaux, Louisiana. ● RUSSELL P. BLOCK, '51, Arts and Sciences, Kenner, Louisiana. ● JOYCE BLOTNER, '49, Newcomb, New Orleans, Louisiana. ● BARBARA J. BLUM, '49, Newcomb, Donaldsonville, Louisiana; Alpha Omicron Pi. ● TERESE A. BLUMBERG, '51, Newcomb, Dothan, Alabama; Alpha Epsilon Phi

## Fourth Row:

● ALICE BLUNDELL, '49, Newcomb, Houston, Texas; Zeta Tau Alpha. ● VIRGINIA C. BLUNDELL, '51, Newcomb, New Orleans, Louisiana; Kappa Alpha Theta. ● DONALD FORBES BLYTHE, '50, Engineering, New Orleans, Louisiana; Beta Theta Pi. ● JOHN A. BOATNER, JR., '49, Law, New Orleans, Louisiana; Sigma Pi. ● ROBERT F. BOBAY, JR., '52, Engineering, Edgewood, Rhode Island. ● HORACE W. BOGGS, '51, Medicine, Shreveport, Louisiana; Phi Chi. ● ROBERT H. BOH, '51, Engineering, Shreveport, Louisiana. ● KATHRYN E. BOHNSTORFF, '49, Newcomb, New Orleans, Louisiana. ● GEORGE E. BOILEAU, '49, Arts and Sciences, New Orleans, Louisiana. ● ALBERT M. BOLTON, '49, Commerce, Alexandria, Louisiana; Delta Kappa Epsilon.

## Fifth Row:

● JOHN H. BONCK, '51, Commerce, New Orleans, Louisiana; Phi Delta Theta. ● AMBROSE T. BOND, JR., '50, Law, Monroe, Louisiana. ● WALTER C. BONIE, '50, Engineering, New Orleans, Louisiana. ● ROBERT N. BOSE, '49, Engineering, New Orleans, Louisiana. ● LYDIA A. BOSWORTH, '51, Newcomb, New Orleans, Louisiana; Zeta Tau Alpha. ● ROBERT J. BOUDREAU, '53, Commerce, Lake Charles, Louisiana; Sigma Alpha Epsilon. ● MAURICE T. BOUGEOIS, '49, Engineering, Westwego, Louisiana. ● CHARLES W. BOUSTANY, '50, Arts and Sciences, Lafayette, Louisiana. ● VIRGINIA P. BOWEN, '49, Newcomb, Atlanta, Georgia; Chi Omega. ● PRENTISS R. BOYT, '49, Commerce, New Orleans, Louisiana.





FIRST ROW: Bradberry, Braden, Bradford, Brandau, Brandes, Brandin.  
 SECOND ROW: Brandon, Brazda, Bremermann, Brennan, Brennen, Brice.  
 THIRD ROW: Brierre, Brinkmann, Brisbi, Brockway, Brodie, Brodtmann.  
 FOURTH ROW: Brody, Bronstein, Brou, Beverley Brown, Carol Brown, Charles Brown, Jr.  
 FIFTH ROW: George Brown, Jr., John Brown, Bewis Brown, Marjorie Brown, Morton Brown, Richard Brown.  
 SIXTH ROW: Browne, Brownson, Bruce, Bruckner, Brudnick, Bruff.  
 SEVENTH ROW: Brugier, Brumfield, Bruno, Brush, Bryan, Bryer.  
 EIGHTH ROW: Joseph Buchanan, William Buchanan, Eugene Buchert, Jr., George Buchert, Bukland, Elliott Buckley.  
 NINTH ROW: Frank Buckley, Buddacke, Buell, Bugg, Bull, Bullington.

### Members

Reading from Left to Right:

- RICHARD F. BRADBERRY, '50, Arts and Sciences, Baytown, Texas; Phi Kappa Sigma.
  - BETTY A. BRADEN, '50, Newcomb, Beaumont, Texas; Alpha Delta Pi.
  - ALICE P. BRADFORD, '51, Newcomb, New Orleans, Louisiana; Alpha Delta Pi.
  - ELIZABETH E. BRANDAU, '51, Newcomb, Mobile, Alabama.
  - GERALD E. BRANDES, '50, Medicine, Victoria, Texas.
  - JEAN M. BRANDIN, '49, Newcomb, New Orleans, Louisiana; Delta Zeta.
  - THURMAN E. BRANDON, '51, Medicine, Fairfield, Alabama; Chi Phi, Phi Chi.
  - BEAUFORT E. BRAZDA, '50, Art School, Ranger, Texas; Alpha Delta Pi.
  - STANLEY R. BREMERMAN, '50, Commerce, New Orleans, Louisiana; Beta Theta Pi.
  - JAMES H. BRENNAN, JR., '53, Arts and Sciences, Dothan, Alabama; Phi Delta Theta.
  - WARREN E. BRENNEN, '49, Commerce, New Orleans, Louisiana; Kappa Sigma.
  - CHARLES W. BRICE, JR., '50, Medicine, Chester, South Carolina; Theta Kappa Psi.
  - EUGENE D. BRIERRE, '51, Law, New Orleans, Louisiana; Delta Kappa Epsilon.
  - EMILE J. BRINKMANN, '49, Engineering, New Orleans, Louisiana.
  - DOLORES Y. BRISBI, '50, Newcomb, New Orleans, Louisiana; Kappa Alpha Theta.
  - WILLIAM R. BROCKWAY, '50, Engineering, Shreveport, Louisiana.
  - LITTLETON M. BRODIE, '49, Commerce, Baltimore, Maryland; Phi Delta Theta.
  - EDWARD S. BRODTMANN, '50, Commerce, New Orleans, Louisiana; Beta Theta Pi.
  - PAULA S. BRODY, '51, Newcomb, Bradley Beach, New Jersey.
  - MAURY W. BRONSTEIN, '49, Arts and Sciences, Memphis, Tennessee; Zeta Beta Tau.
  - PHIL BROU, '51, Engineering, New Orleans, Louisiana.
  - BEVERLEY J. BROWN, '50, Newcomb, San Francisco, California; Chi Omega.
  - CAROL L. BROWN, '51, Newcomb, Chicago, Illinois; Alpha Epsilon Phi.
  - CHARLES L. BROWN, JR., '53, Arts and Sciences, New Orleans, Louisiana; Kappa Alpha.
  - GEORGE G. BROWN, JR., '50, Medicine, New Orleans, Louisiana; Phi Rho Sigma.
  - JOHN H. BROWN, '51, Commerce, Paducah, Kentucky.
  - BEWIS R. BROWN, '51, Arts and Sciences, New Orleans, Louisiana; Pi Kappa Alpha.
- Fourth Column:
- MARJORIE L. BROWN, '50, Newcomb, Mexia, Texas; Zeta Tau Alpha.
  - MORTON BROWN, '50, Arts and Sciences, New Orleans, Louisiana.
  - RICHARD E. BROWN, '50, Commerce, New Orleans, Louisiana; Sigma Pi.
  - JEAN L. BROWNE, '50, Newcomb, New Orleans, Louisiana; Kappa Kappa Gamma.
  - LOYCE V. BROWNSON, '49, Newcomb, New Orleans, Louisiana.
  - ROBERT N. BRUCE, '51, Engineering, New Orleans, Louisiana; Kappa Sigma.
  - SHERMAN H. BRUCKNER, '49, Medicine, Los Angeles, California.
  - IRVING S. BRUDNICK, '51, Medicine, Malden, Massachusetts; Phi Lambda Kappa.
  - HAZEL J. BRUFF, '51, Newcomb, San Antonio, Texas; Beta Sigma Omicron.
  - PERCY B. BRUGIER, '50, Engineering, New Orleans, Louisiana.
  - HAROLD . BRUMFIELD, '50, Engineering, Hammond, Louisiana.
  - FRANK S. BRUNO, '50, Law, New Orleans, Louisiana.
  - ROBERT S. BRUSH, '49, Ponca City, Oklahoma; Sigma Chi.
  - JOHN L. BRYAN, '49, Commerce, Lucedale, Mississippi.
  - PATRICK BRYER, '50, Engineering, New Orleans, Louisiana.
  - JOSEPH W. BUCHANAN, '50, Commerce, New Orleans, Louisiana; Beta Theta Pi.
  - WILLIAM D. BUCHANAN, Arts and Sciences, Salem, Illinois.
  - EUGENE C. BUCHERT, JR., '51, Arts and Sciences, New Orleans, Louisiana.
  - GEORGE J. BUCHERT, '49, Commerce, New Orleans, Louisiana.
  - ALVIN . BUKLAND, '51, Arts and Sciences, New Orleans, Louisiana; Phi Kappa Sigma.
  - ELLIOTT R. BUCKLEY, '48, Law San Antonio, Texas; Delta Kappa Epsilon.
  - FRANK C. BUCKLEY, '51, Arts and Sciences, New Orleans, Louisiana.
  - CHARLES L. BUD-DECKE, '51, Engineering, Port Arthur, Texas.
  - DAVID S. BUELL, '51, Medicine, Los Angeles, California; Nu Sigma Nu.
  - JIMMIE W. BUGG, '51, Arts and Sciences, Tampa, Florida; Phi Kappa Sigma.
  - EDITH L. BULL, '50, Newcomb, New Orleans, Louisiana; Alpha Delta Pi.
  - ROBERT H. BULLINGTON, '49, Medicine, Fort Smith, Arkansas; Phi Chi, Sigma Alpha Epsilon.

FIRST ROW: Bultman, Burdette, Burez, Ferrell Burgess, Kenneth Burgess, Annie N. Burke. SECOND ROW: Patricia Burke, Burkenroad, Burlingame, Burns, Bush, Bynum. THIRD ROW: Kenneth Byrne, Robert Byrne, Bywater, Cacoutas, Gagle, Caheen. FOURTH ROW: Cahn, Caldwell, Caleyo, Call, Cameron, Campagna. FIFTH ROW: George Campbell, Julian Campbell, Cannon, Carlos, Carmedelle, Carney. SIXTH ROW: Carol, Carr, Carrere, Carroll, Carrell, Carrubba. SEVENTH ROW: Carson, Jimmie Carter, Letitia Carter, Mary C. Carter, Mary K. Carter, Naomi Carter. EIGHTH ROW: Caruse, Carveth, Cary, Casserleigh, Casse, Cates. NINTH ROW: Cefolia, Chalaire, Chambers, Chance'lor, Charbonnet, Cherry.

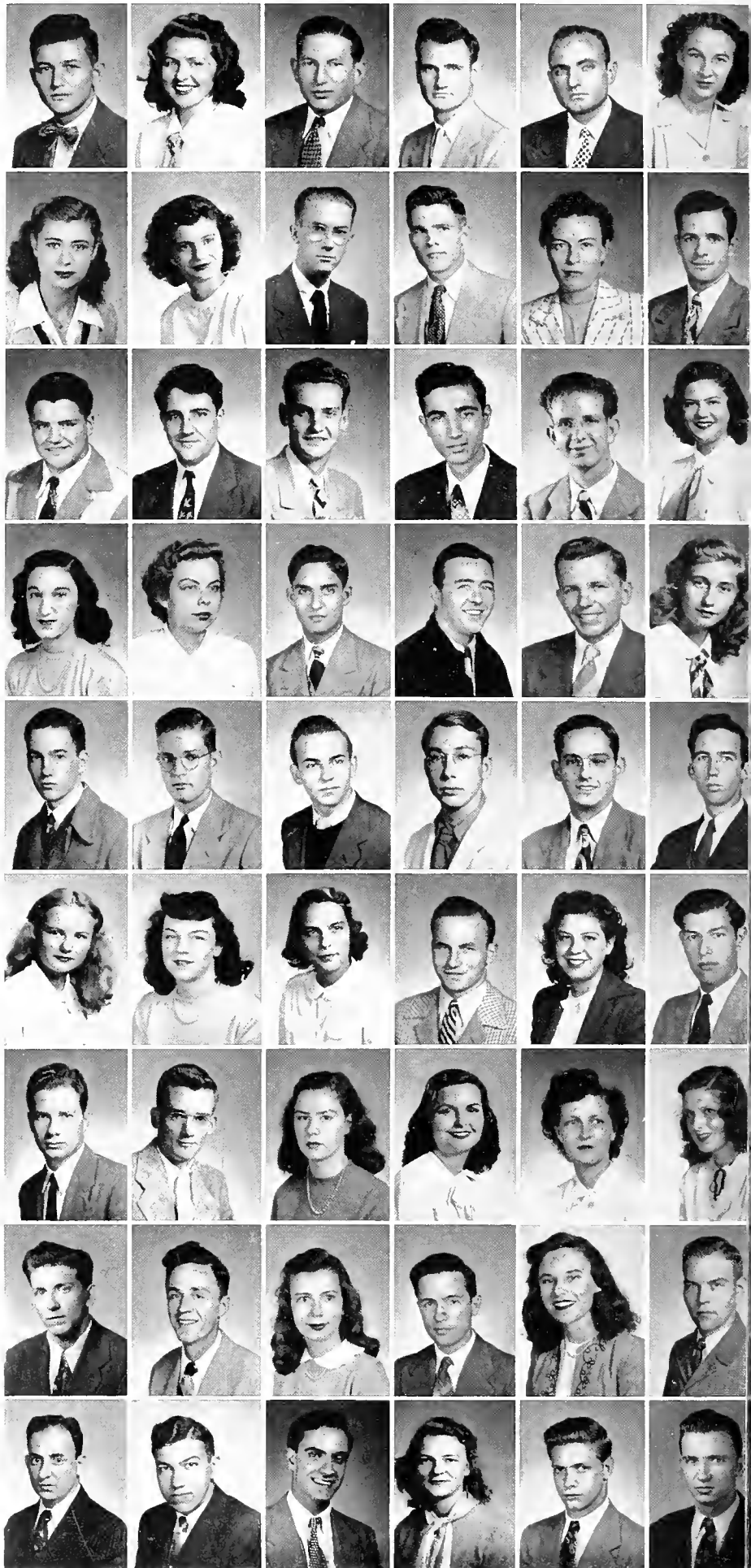

**Members**

Reading from Left to Right:

● EDWIN P. BULTMAN, JR., '49, Arts and Sciences, New Orleans, Louisiana; Phi Kappa Sigma. ● ANN BURDETTE, '48, Newcomb, New Orleans, Louisiana; Kappa Kappa Gamma. ● JOSEPH BUREZ, '47, Commerce, New Orleans, Louisiana. ● FERRELL L. BURGESS, '47, Commerce, Shreveport, Louisiana. ● KENNETH GRAHAM BURGESS, '49, Commerce, Shreveport, Louisiana. ● ANNIE N. BURKE, '49, Commerce, New Orleans, Louisiana. ● PATRICIA ANN BURKE, '51, Newcomb, New Orleans, Louisiana; Alpha Delta Pi. ● JANE E. BURKENROAD, '51, Newcomb, New Orleans, Louisiana; Alpha Epsilon Phi. ● JAMES M. BURLINGAME, '50, Law, Hammond, Louisiana; Beta Theta Pi. ● WILLIAM B. BURNS, '47, Commerce, New Orleans, Louisiana. ● ALDA R. BUSH, '47, School of Social Work, Jackson, Mississippi. ● GROVER L. BYNUM, JR., '50, Arts and Sciences, Henryetta, Oklahoma; Phi Kappa Sigma. ● KENNETH J. BYRNE, '51, Arts and Sciences, New Orleans, Louisiana. ● ROBERT A. BYRNE, '40, Arts and Sciences, New Orleans, Louisiana. ● GEORGE P. BY-WATER, '50, Engineering, New Orleans, Louisiana. ● CHRIS A. CACOUTAS, '51, Engineering, Limarson, Cyprus, B. I. ● WILLIAM P. GAGLE, III, '51, Medicine, Los Angeles, California. ● MOLLY ANN CAHEEN, '51, Newcomb, Birmingham, Alabama; Alpha Epsilon Phi. ● JOAN CAHN, '50, Newcomb, Fayetteville, North Carolina. ● JOYCE L. CALDWELL, '50, Newcomb, Little Rock, Arkansas; Kappa Alpha Theta. ● JOSEPH R. CALEYO, JR., '51, Commerce, New Orleans, Louisiana. ● RONALD D. CALL, '50, Law, Alexandria, Louisiana. ● WILLIAM B. CAMERON, '51, Arts and Sciences, Sweetwater, Tennessee; Phi Kappa Sigma. ● MARIE ANN CAMPAGNA, '51, Newcomb, New Orleans, Louisiana; Alpha Delta Phi. ● GEORGE L. CAMPBELL, '51, Medicine, Belton, Texas; Phi Chi. ● JULIAN C. CAMPBELL, '49, Arts and Sciences, New Orleans, Louisiana; Beta Theta Pi. ● FRANK S. CANNON, '51, Arts and Sciences, Clinton, Mississippi; Kappa Sigma. ● EUGENE D. CARLOS, '51, Engineering, Houma, Louisiana. ● RAYMOND L. CARMEDELLE, '49, Commerce, New Orleans, Louisiana. ● CHARLES L. CARNEY, '50, Engineering, Milford, Connecticut. ● BARBARA E. CAROL, '51, Newcomb, New Orleans, Louisiana; Alpha Delta Pi. ● MARY JANE CARR, '51, Newcomb, New Orleans, Louisiana. ● DORTHY CLARIE CARRERE, Newcomb, New Orleans, Louisiana; Pi Beta Phi. ● DAVID RICHARD CARROLL, '51, Arts and Sciences, Jackson, Mississippi. ● LERELEI G. CARRELL, '49, Newcomb, New Orleans, Louisiana. ● PETE H. CARRUBBA, '50, Commerce, Longbeach, Mississippi. ● ARTHUR J. CARSON, '51, Medicine, Houston, Texas; Theta Kappa Psi. ● JIMMIE CARTER, '51, Arts and Sciences, Fordyce, Arkansas; Kappa Sigma. ● LETITIA A. CARTER, '50, Newcomb, Stroudsburg, Pennsylvania. ● MARY C. CARTER, '49, Newcomb, Biloxi, Mississippi; Zeta Tau Alpha. ● MARY K. CARTER, '49, Newcomb, New Orleans, Louisiana. ● NAOMI ANN CARTER, '51, Newcomb, New Orleans, Louisiana. ● GEORGE J. CARUSE, '47, Medicine, New Orleans, Louisiana; Phi Rho Sigma. ● ELBERT C. CARVETH, '50, Arts and Sciences, New Orleans, Louisiana. ● PAGE CARY, '49, Newcomb, New Orleans, Louisiana; Pi Beta Phi. ● HENRY P. CASSERLEIGH, JR., Commerce, New Orleans, Louisiana. ● DOROTHEA P. CASSE, '49, Newcomb, New Orleans, Louisiana. ● ROBERT T. CATES, '51, Medicine, Pascagoula, Mississippi; Theta Kappa Psi. ● FERDINAND J. CEFOLIA, '50, Commerce, New Orleans, Louisiana. ● FRANK M. CHALAIRE III, '49, Arts and Sciences, St. Bernard, Louisiana. ● JOHN T. CHAMBERS, JR., '49, Engineering, New Orleans, Louisiana; Sigma Chi. ● PHYLLIS ANN CHANCELLOR, '50, Newcomb, Midland, Texas; Zeta Tau Alpha. ● ROBERT H. CHARBONNET, '51, Arts and Sciences, New Orleans, Louisiana. ● WILLIAM A. CHERRY, '49, Medicine, Halls, Tennessee; Theta Kappa Psi.



# UNDERGRADUATES

## First Row:

● EDWARD A. CHMIELINSKI, '50, Engineering, Waterbury, Connecticut. ● HELEN D. CHRIST, '51, University, Pass Christian, Mississippi; Pi Beta Phi. ● FRANK P. CICERELLE, '49, Commerce, Bradford, Pennsylvania. ● MAURICE ALLEN CLAMAN, '49, Medicine, Los Angeles, California; Phi Delta Epsilon. ● ACHILLE EXAVIER CLARK, JR., '49, Commerce, New Orleans, Louisiana. ● HAYS BLACKMAN CLARK, JR., '49, Commerce, New Orleans, Louisiana; Delta Sigma Phi. ● GORDON EDWARD CLAY, JR., '50, Arts and Sciences, New Orleans, Louisiana; Kappa Alpha. ● MILLICENT MAGDALENE CLESI, '49, Newcomb, New Orleans, Louisiana; Kappa Alpha Theta. ● NORMA S. CLESI, '50, Newcomb, New Orleans, Louisiana; Zeta Tau Alpha. ● ROBERT BRAINARD CLIFTON, '51, Medicine, Shreveport, Louisiana.

## Second Row:

● ROSALIE LUCY COCCHIARA, '49, Newcomb, New Orleans, Louisiana. ● LEO J. COCO, '49, Arts and Sciences, Cottonport, Louisiana; Delta Tau Delta. ● BARBARA LEE COHEN, '49, Newcomb, Lynchburg, Virginia. ● CAROLYN COHEN, '51, Newcomb, New Orleans, Louisiana. ● HERMAN REUBEN COHEN, '49, Medicine, New Orleans, Louisiana; Phi Lambda Kappa. ● IRVING MURRAY COHEN, '50, Arts and Sciences, Nashville, Tennessee; Zeta Beta Tau. ● HUBERT KARL COHN, '51, Arts and Science, Elberton, Georgia; Sigma Alpha Mu. ● JULIUS MEYER COHN, '50, Commerce, Elberton, Georgia; Sigma Alpha Mu. ● VIRGINIA WITHERS COLEBECK, '49, Newcomb, Greensboro, Alabama. ● KATHLEEN COLEMAN, '51, Newcomb, Shreveport, Louisiana; Pi Beta Phi.

## Third Row:

● WARREN O. COLEMAN, JR., '51, Arts and Sciences, New Orleans, Louisiana; Phi Kappa Sigma. ● JAMES BENNETT COLLINS, '50, Commerce, Houston, Texas; Sigma Alpha Epsilon. ● ROBERT JOSEPH COLLINS, '50, Engineering, New Orleans, Louisiana; Delta Sigma Phi. ● FRANK COMFORT, '50, Commerce, Duncan, Mississippi. ● DORIS HELEN COMO, '49, Commerce, New Orleans,

Louisiana; Alpha Delta Pi. ● MARGARET CONDER, '50, Newcomb, Ft. McPherson, Georgia; Pi Beta Phi. ● JOSEPH ALOYSIUS CONINO, '50, Commerce, New Orleans, Louisiana. ● C. BAYLESS CONLEY, JR., '50, Arts and Science, Orlando, Florida; Phi Delta Theta. ● BERNARD JACKSON CONROY, '49, Commerce, New Orleans, Louisiana; Sigma Pi.

## Fourth Row:

● DAVID JEROME CONROY, '50, Arts and Science, New Orleans, Louisiana; Alpha Tau Omega. ● CLAYTON STEVENS COOK, '49, Medicine, Hattiesburg, Mississippi; Kappa Alpha. ● HORACE ROBERT COOK, '51, Medicine, San Francisco, California; ● EDOUARD VOSS COOKSEY, '50, Arts and Sciences, New Orleans, Louisiana; Kappa Alpha. ● FRED H. COOPER, JR., '51, Commerce, Morton, Mississippi; Pi Kappa Alpha. ● JOHN T. COOPER, '51, Arts and Sciences, New Orleans, Louisiana; Phi Delta Theta. ● GEORGE E. COPELAND, '49, Commerce, Laurel, Mississippi. ● MARIANN COPLAND, '50, Newcomb, New Orleans, Louisiana; Alpha Epsilon Phi. ● DUDLEY L. CORBIN, JR., '49, Commerce, New Orleans, Louisiana; Pi Kappa Alpha. ● BETTY CORNMAN, '49, Newcomb, New Orleans, Louisiana.

## Fifth Row:

● JUAN LUIS CORREA, '48, Medicine, Panama, R. P. ● WILLIAM EDWARD CORY, '50, Arts and Science, New Orleans, Louisiana; Sigma Alpha Epsilon. ● CLAUDINE RENEE COULANGES, '51, Newcomb, Sao Paulo Brazil. ● JOHN HENDERSON COUNCEI II, '49, Arts and Science, New Orleans, Louisiana; Beta Theta Pi. ● ROBERT EDWIN COURTIN, JR., '49, Arts and Science, New Orleans, Louisiana; Phi Delta Theta. ● CLARIE COURTNEY, '50, Newcomb, Fiers-Lille, France. ● CY DAVID FRANCIS COURTNEY, '49, Arts and Sciences, New Orleans, Louisiana; Kappa Alpha. ● RONALD BOYD COWART, '49, Engineering, Wauchula, Florida; Kappa Sigma. ● JOHN WALTER COX, '49, Law, New Orleans, Louisiana; Delta Sigma Phi. ● ROBERT HAROLD COX, '54, Arts and Science, New Orleans, Louisiana; Delta Kappa Epsilon. Texas; Alpha Delta Pi.



# UNDERGRADUATES

## First Row:

● ROBERT L. COX, '50, Arts and Science, Pine Bluff, Arkansas; Sigma Alpha Epsilon. ● WILLIAM CHARLES CRAIS III, '50, Arts and Science, New Orleans, Louisiana. ● JIMMIE CRARY, '51, Arts and Science, New Orleans, Louisiana; Phi Delta Theta. ● ELIZABETH SUE CRAWFORD, '51, Arts and Science, Marianna, Arkansas. ● HENRY RUSSELL CRAWFORD, '51, Engineering, Buras, Louisiana. ● JOHN ROBERT CRIPE, '50, Engineering, Flora, Indiana. ● RODNEY CROWDER, '50, Law, Langdale, Alabama; Sigma Alpha Epsilon. ● THOMAS PALFREY CROZAT, '50, Arts and Science, New Orleans, Louisiana; Alpha Tau Omega. ● BILL CRULL, '51, Arts and Science, Jackson, Mississippi; Kappa Sigma. ● FRANCES LEE CRUMBAUGH, '49, Newcomb, New Orleans, Louisiana; Alpha Omicron Pi.

## Second Row:

● ANN CRUMP, '51, Newcomb, Dundee, Mississippi; Alpha Omicron Pi. ● EDDIE CULLEN, '52, Engineering, New Orleans, Louisiana. ● DOLORES CULOTTA, '51, Newcomb, New Orleans, Louisiana. ● CLIVE S. CUMMIS, '49, Arts and Science, Hollywood, Florida; Kappa Nu. ● CAMILLE ANTHONY CUTRONE, '51, Commerce, Morgan City, Louisiana. ● JACK DABDOUR, '48, Commerce, New Orleans, Louisiana; Delta Tau Delta. ● OLIVER HIPPOLYTE DABEZIES, '51, Arts and Science, New Orleans, Louisiana; Delta Sigma Phi. ● DAVID BERRY DALE, '51, Medicine, Prentiss, Mississippi; Nu Sigma Nu. ● MARJORIE DALE, '49, Medicine, Montgomery, Alabama; Alpha Epsilon Iota. ● ETTAROSE JENNIE D'ALFONSO, '50, Newcomb, New Orleans, Louisiana.

## Third Row:

● FRANK JOHN DALLA, '49, Civil Engineering, New Orleans, Louisiana. ● ANNIE FRANCES DALTON, '51, Newcomb, Forest City, North Carolina; Pi Beta Phi. ● TED K. DAMPEER, '51, Medicine, Fort Worth, Texas; Nu Sigma Nu. ● COLDWELL DANIEL III, '49, Commerce, New Orleans, Louisiana; Delta Sigma Phi. ● EDITH REGINA DANOS, '49, Newcomb, New Orleans, Louisiana.

● ROBERT MC CLURE DANOS, '50, Arts and Science, New Orleans, Louisiana; Kappa Sigma. ● DULANEY DART, '51, Newcomb, New Orleans, Louisiana; Pi Beta Phi. ● FERDINAND JULES DAUSSIN, '49, Arts and Sciences, New Orleans, Louisiana; Sigma Alpha Epsilon. ● JANE ADRIENNE DAVIDSON, '50, Newcomb, New Orleans, Louisiana. ● CARRUTHER J. DAVIS, JR., '49, Arts and Sciences, Terry, Mississippi.

## Fourth Row:

● FREDDA DAVIS, '49, School of Social Work, New Orleans, Louisiana; Phi Mu. ● OLIVE MERITA DAVIS, '50, Newcomb, New Orleans, Louisiana. ● THOMAS WRIGHT DAVIS, '50, Medical, Alexandria, Louisiana; Phi Chi. ● WILLIAM HARDY DAVIS, '50, Arts and Sciences, Tyler, Texas. ● SCOOTIE DAY, '51, Newcomb, Shreveport, Louisiana; Pi Beta Phi. ● PETER J. DEAGANO, '50, Arts and Sciences, New Orleans, Louisiana. ● HELEN CLARK DEAL, '51, Newcomb, New Orleans, Louisiana; Kappa Alpha Theta. ● THOMAS N. DEANE, '49, Arts and Sciences, New Orleans, Louisiana; Sigma Chi. ● EMILE DEARMAS, '49, Engineering, New Orleans, Louisiana. ● ALBERT WILLIAM DECKER, '50, Engineering, New Orleans, Louisiana.

## Fifth Row:

● S. J. DeFELICE, '48, Arts and Sciences, New Orleans, Louisiana. ● TERRY LYNN DEJAIVE, '51, Newcomb, New Orleans, Louisiana; Alpha Omicron Pi. ● ROY EDWARD DE LA HOUSSAYE, JR., '50, Arts and Sciences, New Orleans, Louisiana; Beta Theta Pi. ● CLIFFORD PETER DE LAUP, JR., '50, Arts and Sciences, New Orleans, Louisiana; Sigma Pi. ● CLARIE DE LA VERGNE, '49, Newcomb, New Orleans, Louisiana; Alpha Omicron Pi. ● CLOTAIRE D. DELERY, Arts and Sciences, Gretna, Louisiana. ● FRANK D. DELERY, '49, Commerce, New Orleans, Louisiana. ● GERALD D. DELERY, '50, Arts and Sciences, New Orleans, Louisiana; Kappa Sigma. ● AUGUSTUS H. DENIS, '49, Commerce, New Orleans, Louisiana; Delta Kappa Epsilon. ● RICHMOND R. DENNIS, '49, Commerce, New Orleans, Louisiana.



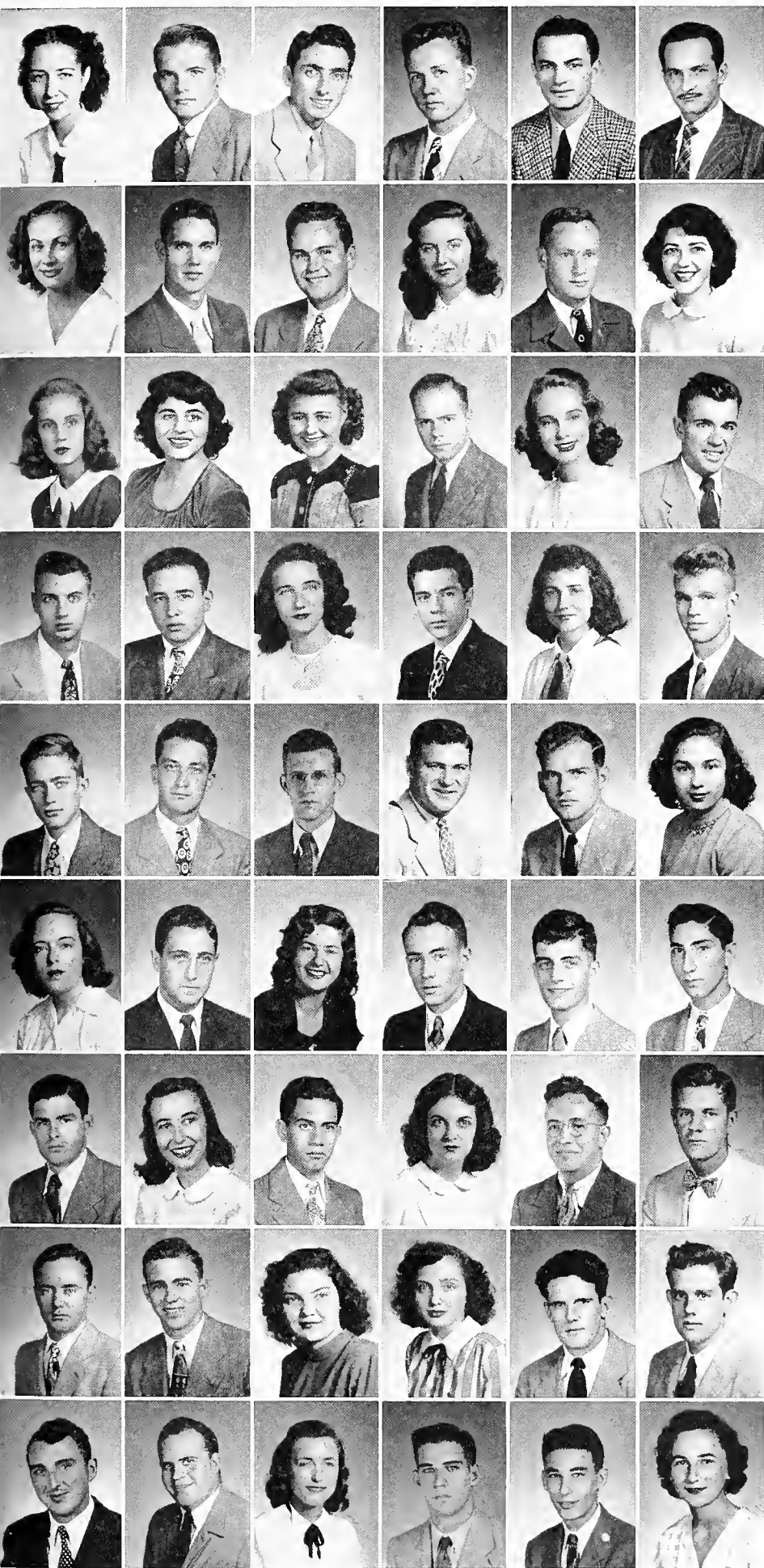

FIRST ROW: Wint, Dexter, Alfred Diamond, Louis Diamond, Philip Diamond, Horacio Diaz. SECOND ROW: Priscilla Diaz, Dick, Dickerson, Dick's, Dickson, Florence Dillard. THIRD ROW: Mary Dillard, Dingfelder, Dinkel, Disimone, Dixon, Dodge. FOURTH ROW: Doerr, Dolce, Donaldson, Donchin, Donovan, Doskey. FIFTH ROW: A. H. Douglas, Jr., Robert Douglas, Downing, Doyle, Drackett, Leah Drescher. SIXTH ROW: Barbara Dresher, F. John Dreyfous, Elaine Dreyfus, Druhan, Drumm, Dryfuse. SEVENTH ROW: Dubuison, Duclaux, Ducreux, Duggan, Dumser, Duncan. EIGHTH ROW: Dunn, Durham, Duser, Dyke, Fred Eagan, Maurice Eagan. NINTH ROW: Earle, Eason, Eaton, Eddlestone, Edelstein, Edwards.

## Members

Reading from Left to Right:

- MARILYN LOUISE DE WINT, '51, Newcomb, New Orleans, Louisiana.
- DONALD H. DEXTER, '50, Medicine, New Orleans, Louisiana; Phi Chi.
- ALFRED J. DIAMOND, '49, Engineering, New Orleans, Louisiana.
- LOUIS E. DIAMOND, JR., '50, Commerce, Houston, Texas; Alpha Tau Omega.
- PHILIP J. DIAMOND, '51, Engineering, Philadelphia, Pennsylvania.
- HORACIO DIAZ, '49, Engineering, Guayama, Puerto Rico; Phi Iota Alpha.
- PRISCILLA DIAZ, '49, Medicine, Caguas, Puerto Rico; Alpha Epsilon Iota.
- ROBERT J. DICK, '51, Arts and Sciences, Tulsa, Oklahoma.
- LEE DICKERSON, '49, Commerce, Fort Worth, Texas; Sigma Chi.
- CATHERINE DICKS, '49, Newcomb, New Orleans, Louisiana; Kappa Kappa Gamma.
- HILTON A. DICKSON, JR., '49, Arts and Sciences; Silver City, New Mexico.
- FLORENCE NOEL DILLARD, '49, Newcomb, Birmingham, Alabama; Alpha Omicron Pi.
- MARY JANE DILLARD, '51, Newcomb, New Orleans, Louisiana; Pi Beta Phi.
- MARGARET DINGFELDER, '50, Newcomb, Sanford, Florida.
- AUDREY A. DINKEL, '51, Arts and Sciences, New Orleans, Louisiana.
- MALCOLM S. DISIMONE, '48, Commerce, New Orleans, Louisiana; Delta Sigma Phi.
- MARY DIXON, '49, Newcomb, Hattiesburg, Mississippi; Chi Omega.
- JENNINGS BRYAN DODGE, '50, Commerce, Gulfport, Mississippi.
- DON DOERR, '49, Law, Butler, Pennsylvania.
- CARL J. DOLCE, '47, Graduate, New Orleans, Louisiana.
- JOAN DONALDSON, '52, Newcomb, Little Rock, Arkansas; Chi Omega.
- JEROME H. DONCHIN, '49, Medicine, New York, New York.
- NOEL D. DONOVAN, '49, Newcomb, New Orleans, Louisiana; Chi Omega.
- A. A. DOSKEY, '51, Arts and Sciences, New Orleans, Louisiana.
- A. H. DOUGLAS, JR., '49, Engineering, New Orleans, Louisiana; Beta Theta Pi.
- ROBERT LIVINGSTON DOUGLAS, '49, Commerce, St. Petersburg, Florida; Pi Kappa Alpha.
- JACK L. DOWNING, '49, Commerce, New Orleans, Louisiana.
- DENNIS VERNON DOYLE, '51, Arts and Sciences, San Angelo, Texas.
- ERNEST WILLIAM DRACKETT, JR., '49, Arts and Sciences, New Orleans, Louisiana; Phi Kappa Sigma.
- LEAH DRESCHER, '51, Newcomb, Fort Worth, Texas.
- BARBARA ANNE DRESHER, '50, Newcomb, Wavelane, Mississippi.
- F. JOHN DREYFOUS, '51, Engineering, New Orleans, Louisiana; Zeta Beta Tau.
- ELAINE DREYFUS, '50, Newcomb, New Orleans, Louisiana.
- THOMAS R. DRUHAN, JR., '49, Engineering, New Orleans, Louisiana.
- STREUBY LLOYD DRUMM, JR., '50, Arts and Sciences, New Orleans, Louisiana; Kappa Alpha.
- RONALD H. DRYFUSE, '51, Arts and Sciences, New Orleans, Louisiana.
- HAROLD L. DUBUISSON, JR., '49, Commerce, Long Beach, Mississippi.
- JOAN CLARE DUCLAUX, '51, Newcomb, New Orleans, Louisiana.
- ARCELIO DUCREUX, '51, Commerce, Chitre, Republic of Panama.
- ANN DUGGAN, '50, Newcomb, Houston, Texas; Zeta Tau Alpha.
- LOUIS H. DUMSER, '49, Arts and Sciences, New Orleans, Louisiana.
- BROOKE HELM DUNCAN II, '50, Engineering, New Orleans, Louisiana; Beta Theta Pi.
- RAYMOND J. DUNN, '50, Engineering, New Orleans, Louisiana.
- MAX HOLMES DURHAM, JR., '51, Engineering, Hammond, Louisiana; Beta Theta Pi.
- SHIRLEY LOUISE DUSOR, '51, Newcomb, New Orleans, Louisiana.
- CLAUDIA DYKE, '51, Newcomb, Marshall, Texas; Kappa Alpha Theta.
- FRED L. EAGAN, '49, Arts and Sciences, New Orleans, Louisiana; Delta Sigma Phi.
- MAURICE FRANCIS EAGAN, '50, Commerce, New Orleans, Louisiana; Delta Sigma Phi.
- JEFF EARLE, '49, Arts and Sciences, Rayville, Louisiana; Beta Theta Pi.
- ALVIN R. EASON, '51, Arts and Sciences, Monroe, Louisiana; Kappa Sigma.
- ETHEL L. EATON, '49, Newcomb, New Orleans, Louisiana; Beta Sigma Omicron.
- NATHAN H. EDDLESTONE, '51, Commerce, New Orleans, Louisiana.
- MAURICE G. EDELSTEIN, '50, Arts and Sciences, Lake Charles, Louisiana; Zeta Beta Tau.
- DOROTHY M. EDWARDS, '51, Engineering, New Orleans, Louisiana; Phi Mu.



FIRST ROW: Eustace L. Edwards, Margaret A. Edwards, Thomas S. Edwards, Effinger, Egdorf, Ehmig. SECOND ROW: Eichler, E. Warren Eisner, Willard R. Eisner, Ekman, Ellingson, Elliott. THIRD ROW: Homer G. Ellis, Thomas C. W. Ellis, Ellsworth, Emery, Emling, Engelhardt. FOURTH ROW: Ernst, Essig, Estachy, Estevez, Eudy, Eustis. FIFTH ROW: Betty R. Evans, Phallie Evans, Ewing, Eyrich, Fabacher, Falbaum. SIXTH ROW: Fallin, Fallon, Gayle E. Farrar, Issac D. Farrar, Jr., Farwell, Faust. SEVENTH ROW: Favrot, Fee, Feibelmann, Feigenbaum, Barbara D. Feinberg, Myrna Feinberg. EIGHTH ROW: Felder, Jerry Feldman, Robert S. Feldman, Fellman, Felton, Felts. NINTH ROW: Ferreri, Ferris, Margaret Field, Richard J. Field, Sondra R. Fine, Sewall S. Fine.

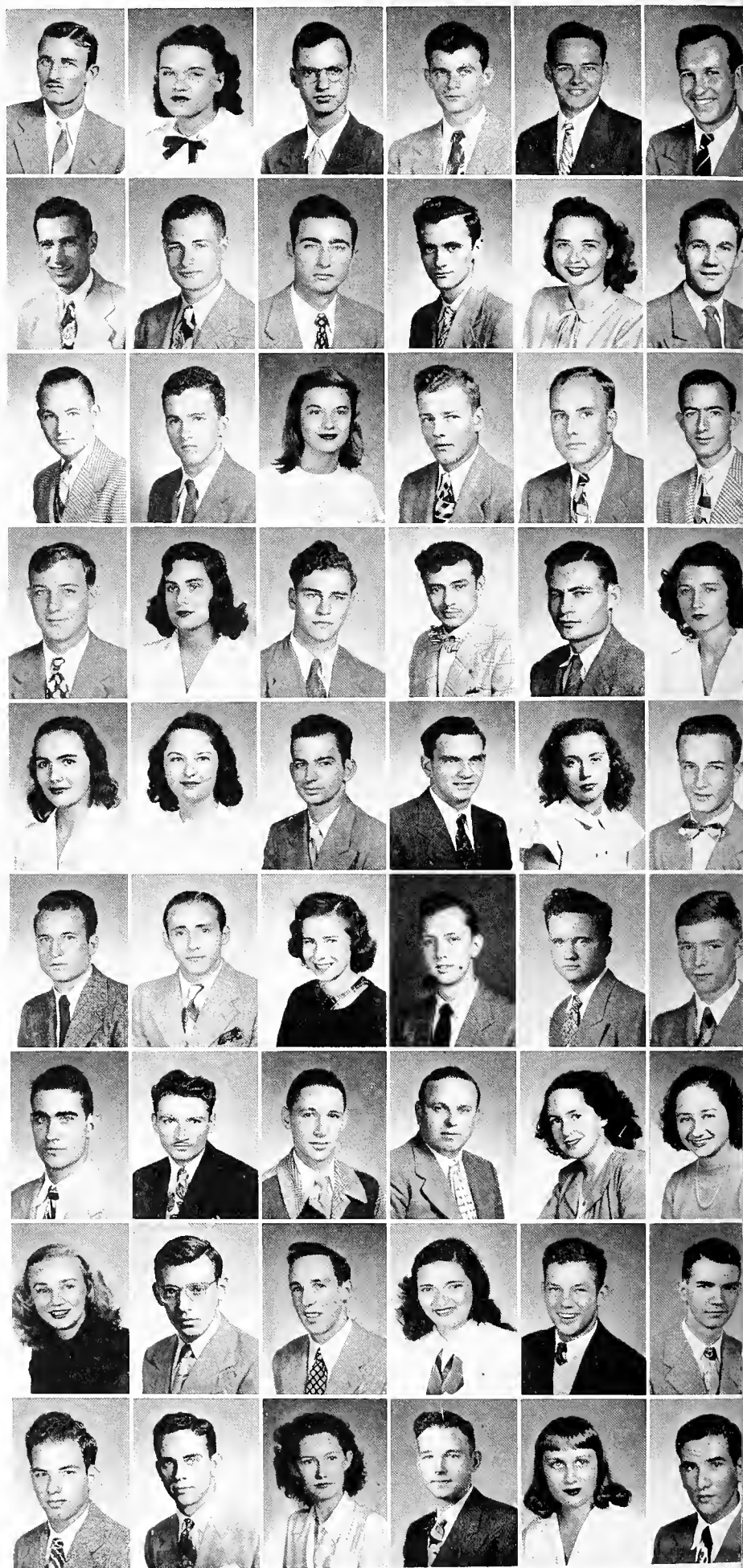

## Members

Reading from Left to Right:

● EUSTACE L. EDWARDS, '49, Law, Many, Louisiana. ● MARGARET A. EDWARDS, '50, Newcomb, Oakdale, Louisiana; Chi Omega. ● THOMAS S. EDWARDS, '50, Medicine, Jacksonville, Florida; Beta Theta Pi, Nu Sigma Nu. ● CLINTON W. EFFINGER III, '50, Arts and Sciences, Palm Beach, Florida. ● GEORGE E. EGDORF, '50, Commerce, New Orleans, Louisiana. ● GEORGE C. EHMIG, '49, Law, New Orleans, Louisiana. ● MILTON EICHLER, '49, Medicine, Bronx, New York. ● E. WARREN EISNER, '50, Arts and Sciences, Brooklyn, New York; Kappa Nu. ● WILLARD R. EISNER, '51, Arts and Sciences, New York, New York. ● PERRY J. EKMAN, '50, Arts and Sciences, New Orleans, Louisiana; Zeta Beta Tau. ● MARJORIE E. ELLINGSON, '51, Newcomb, New Orleans, Louisiana. ● GEORGE B. ELLIOTT, JR., '49, Commerce, Pikeville, Kentucky. ● HOMER G. ELLIS, '50, Arts and Sciences, Biloxi, Mississippi; Kappa Sigma. ● THOMAS C. W. ELLIS, '49, Arts and Sciences, New Orleans, Louisiana; Delta Kappa Epsilon. ● MIGNON M. ELLSWORTH, '50, Newcomb, New Orleans, Louisiana; Chi Omega. ● ROBERT LEE EMERY, '50, Arts and Sciences, New Orleans, Louisiana; Kappa Alpha. ● EDWARD L. EMLING, '49, Commerce, New Orleans, Louisiana; Delta Tau Delta. ● HARRY L. ENGELHARDT, '50, Engineering, New Orleans, Louisiana. ● HAROLD O. ERNST, JR., '50, Commerce, New Orleans, Louisiana; Beta Theta Pi. ● JOAN ESSIG, '50, Newcomb, Lexington, Kentucky; Kappa Kappa Gamma. ● PAUL ESTACHY, '50, Arts and Sciences, New Orleans, Louisiana. ● MARIO V. ESTEVEZ, '50, Arts and Sciences, Honduras, Central America. ● THOMAS E. EUDY, '49, Graduate School, Amite, Louisiana. ● SARA EUSTIS, '49, Newcomb, New Orleans, Louisiana; Kappa Kappa Gamma. ● BETTY R. EVANS, '51, Newcomb, Greencastle, Indiana; Alpha Omicron Pi. ● PHALLIE EVANS, '50, Newcomb, Lake Providence, Louisiana; Kappa Alpha Theta. ● RICHARD M. EWING, '51, Medicine, Amery, Mississippi; Phi Chi. ● GEORGE C. EYRICH, '47, Commerce, Natchez, Mississippi. ● ELANE FABACHER, '51, Newcomb, New Orleans, Louisiana. ● CORKY FALBAUM, '52, Arts and Science, New Orleans, Louisiana. ● BILLY M. FALLIN, '51, Commerce, New Orleans, Louisiana. ● ELTON E. FALLON, '50, Arts and Sciences, New Orleans, Louisiana. ● GAYLE E. FARRAR, '51, Newcomb, New Orleans, Louisiana. ● ISSAC D. FARRAR, JR., '50, Arts and Sciences, New Orleans, Louisiana; Beta Theta Pi. ● CHARLES A. FARWELL, '49, Medicine, New Orleans, Louisiana; Nu Sigma Nu. ● JAMES C. FAUST, '52, Commerce, New Orleans, Louisiana; Delta Kappa Epsilon. ● HENRY M. FAVROT, JR., '52, Engineering, New Orleans, Louisiana; Delta Kappa Epsilon. ● CHARLES F. FEE, '49, Arts and Sciences, New Orleans, Louisiana. ● HANS W. FEIBELMANN, '51, Arts and Sciences, New Orleans, Louisiana. ● DAVID FEIGENBAUM, '51, Medicine, Meridian, Mississippi; Phi Lambda Kappa. ● BARBARA D. FEINBERG, '51, Newcomb, New Orleans, Louisiana. ● MYRNA FEINBERG, '4, Newcomb, Dallas, Texas; Alpha Epsilon Phi. ● RUTH J. FELDER, '50, Newcomb, Huntsville, Texas; Kappa Alpha Theta. ● JERRY FELDMAN, '50, Arts and Sciences, New Orleans, Louisiana; Sigma Alpha Mu. ● ROBERT S. FELDMAN, '51, Commerce, Miami Beach, Florida; Zeta Beta Tau. ● MYRA J. FELLMAN, '51, Newcomb, New Orleans, Louisiana. ● STONEWALL J. FELTON, '50, Arts and Sciences, New Orleans, Louisiana; Beta Theta Pi. ● NOLLIE C. FELTS, JR., '49, Medicine, Hattiesburg, Mississippi; Sigma Chi. ● SALVATORE FERRERI, '51, Arts and Sciences, Tampa, Florida. ● JOHN A. FERRIS, JR., '50, Arts and Sciences, Corpus Christi, Texas; Phi Kappa Sigma. ● MARGARET FIELD, '51, Newcomb, Lake Charles, Louisiana; Chi Omega. ● RICHARD J. FIELD, '48, Medicine, Centerville, Mississippi; Delta Kappa Epsilon, Nu Sigma Nu. ● SONDRAR. FINE, '51, Newcomb, Norfolk, Virginia. ● SEWALL S. FINE, '51, Commerce, Boston, Massachusetts; Sigma Alpha Mu.

# UNDERGRADUATES

## First Row:

● MILTON H. FINGER, '51, Engineering, Youngstown, Ohio; Delta Sigma Phi. ● SHIRLEY D. FINKELSTEIN, '50, Newcomb, Morgan City, Louisiana. ● JOHN B. FINLEY, '51, Arts and Sciences, New Orleans, Louisiana; Kappa Alpha. ● MARY P. FINLEY, '50, Newcomb, New Orleans, Louisiana; Delta Zeta. ● WILL A. FINLEY, '51, Engineering, New Orleans, Louisiana. ● GEORGIA S. FISCHER, '49, Newcomb, New Orleans, Louisiana; Kappa Kappa Gamma. ● JOHN W. FISCHER, '50, Arts and Sciences, New Orleans, Louisiana. ● MORRIS FISHER, '50, Arts and Sciences, New Orleans, Louisiana. ● ELMER H. FLAIR, '49, Engineering, New Orleans, Louisiana. ● LIONEL E. FLOTTE, JR., '51, Engineering, New Orleans, Louisiana; Delta Tau Delta.

## Second Row:

● LEILA M. FLOURNOY, '51, Newcomb, New Orleans, Louisiana; Pi Beta Phi. ● JOHN R. FLOWERS, JR., '51, Arts and Sciences, New Orleans, Louisiana; Beta Theta Pi. ● BURTON S. FLOYD, '50, Arts and Sciences, Orlando, Florida; Phi Delta Theta. ● ROBERT T. FLY, '51, Arts and Sciences, Houston, Texas; Phi Delta Theta. ● MILDRED M. FOLEY, '51, Commerce, New Orleans, Louisiana. ● ALINE L. FOLSE, '49, Newcomb, New Orleans, Louisiana. ● CHARLES S. FONTELIEU, '49, Arts and Sciences, New Orleans, Louisiana; Delta Kappa Epsilon. ● DONALD R. FORD, '51, Commerce, New Orleans, Louisiana. ● ISAAC R. FOSTER, JR., '50, Engineering, New Orleans, Louisiana. ● DIANE M. FOURNET, '50, Newcomb, New Orleans, Louisiana; Beta Sigma Omicron.

## Third Row:

● ROBERT R. FOWLER, '49, Arts and Sciences, New Orleans, Louisiana. ● LORRAINE E. FOX, '51, Newcomb, New Orleans, Louisiana. ● JOHN M. FRAERING, '50, Arts and Sciences, New Orleans, Louisiana; Delta Tau Delta. ● PHARES A. FRANTZ, '50, Engineering, New Orleans, Louisiana; Delta Tau Delta. ● HARRY G. FRAZER, JR., '50, Law, Monroe, Louisiana; Beta Theta Pi.

● SARAH V. FREDERIC, '50, Newcomb, Shreveport, Louisiana; Kappa Kappa Gamma. ● GERALD P. FALLETTA, '51, Arts and Sciences, Birmingham, Alabama. ● ALDEN R. FREDERICKSON, '49, Arts and Sciences, New Orleans, Louisiana. ● CORAL FREEMAN, JR., '49, Newcomb, New Orleans, Louisiana; Phi Mu. ● DEWITT W. FREEMAN, JR., '50, Commerce, Fort Sill, Oklahoma.

## Fourth Row:

● JOHN M. FRERE, JR., '49, Medicine, Chattanooga, Tennessee; Phi Chi. ● ELIZABETH H. FRERET, '50, Newcomb, New Orleans, Louisiana; Chi Omega. ● THOMAS R. FRERET, '51, Arts and Sciences, New Orleans, Louisiana. ● EDWARD R. FREITAG, '49, Arts and Sciences, New Orleans, Louisiana. ● JOHN C. FRIDGE, '51, Medicine, Prentiss, Mississippi; Nu Sigma Nu. ● ROSE L. FRIEDLANDER, '50, Newcomb, Valdosta, Georgia; Alpha Epsilon Phi. ● ABRAHAM P. FRIEDMAN, '51, Commerce, Franklin, Louisiana. ● SHIRLEY C. FRIEND, JR., '50, Arts and Sciences, Shreveport, Louisiana; Kappa Alpha. ● RAY S. FROEBA, JR., '49, Arts and Sciences, New Orleans, Louisiana; Delta Sigma Phi. ● ELLEN FROLICHSTEIN, '51, Newcomb, New Orleans, Louisiana; Alpha Epsilon Phi.

## Fifth Row:

● RUTH M. FRY, '49, Newcomb, Lake Charles, Louisiana. ● LEONARD FUHRER, '50, Arts and Sciences, Alexandria, Louisiana; Kappa Nu. ● ROBERT H. FUSELIER, '49, Arts and Sciences, New Orleans, Louisiana; Delta Tau Delta. ● IRA E. GADDY, '51, Medicine, State Line, Mississippi. ● HOWARD O. GAFFORD, '48, Commerce, New Orleans, Louisiana. ● WALTER J. GAGNET, JR., '49, Engineering, New Orleans, Louisiana; Phi Delta Theta. ● SAM C. GAINSBURGH, '49, Law, Alexandria, Louisiana. ● DONALD M. GALLANT, '51, Arts and Sciences, Brooklyn, New York; Kappa Nu. ● JOHN H. GALLION, '50, Arts and Sciences, New Orleans, Louisiana; Kappa Sigma. ● MARGUERITE H. GALLOWAY, '49, Newcomb, Mobile, Alabama; Alpha Delta Pi.



# UNDERGRADUATES

**First Row:**

● HARRY P. GAMBLE III, '49, Arts and Sciences, New Orleans, Louisiana; Beta Theta Pi. ● MARGARET M. GANDOLFO, '51, Newcomb, New Orleans, Louisiana; Chi Omega. ● NATHALIE M. GANUCHEAU, '50, Newcomb, New Orleans, Louisiana; Kappa Alpha Theta. ● JOSE R. GARCIA, '48, Arts and Sciences, Santurce, Puerto Rico; Phi Iota Alpha. ● MARIA A. GARCIA, '48, Newcomb, South Ozone Park, New York. ● ISABEL H. GARDNER, '49, Newcomb, New Orleans, Louisiana; Kappa Kappa Gamma. ● JOSEPH W. GARDNER, '50, Commerce, New Orleans, Louisiana; Delta Kappa Epsilon. ● LYLE J. GARITTY, '49, Arts and Sciences, New Orleans, Louisiana; Sigma Pi. ● CARRIE PATSY GARMS, '51, Engineering, Little Rock, Arkansas. ● HERBERT J. GARON, '49, Law, New Orleans, Louisiana; Phi Epsilon Pi.

**Second Row:**

● ANA E. GARRERA, '51, Medicine, New Orleans, Louisiana; Beta Beta Beta. ● JOHN D. GAUTIER, '50, Commerce, Pascagoula, Mississippi; Kappa Alpha. ● MARVIN M. GAUTIER, '50, Engineering, Pascagoula, Mississippi; Kappa Alpha. ● LIN C. GEE, '49, Engineering, New Orleans, Louisiana. ● JAMES H. GENTRY, '49, Medicine, Montgomery, Alabama; Phi Chi, Alpha Tau Omega. ● LEATRICE J. GERSTENBLITH, '50, Newcomb, Brooklyn, New York. ● NATALIE G. GESSNER, '51, Newcomb, New Orleans, Louisiana; Kappa Kappa Gamma. ● JOHN W. GIARDINA, '50, Commerce, New Orleans, Louisiana. ● JOHN R. GIBSON, '49, Medicine, Portland, Oregon; Nu Sigma Nu. ● CHARLOTTE A. GILBERT, '51, Newcomb, New Orleans, Louisiana; Kappa Alpha Theta.

**Third Row:**

● MARY G. GILCHRIST, '50, Commerce, Gilchrist, Oregon. ● THOMAS T. GILLEN, '49, Arts and Sciences, New Orleans, Louisiana. ● CLAUDE G. GILLETTE, JR., '51, Arts and Sciences, Stuttgart, Arkansas; Kappa Sigma. ● JOAN GILLIS, '49, Newcomb, New Orleans, Louisiana; Pi Beta Phi. ● VANCE M. GILMER, '49,

Law, New Orleans, Louisiana; Alpha Tau Omega. ● JAMES M. GIPE, '51, Commerce, Owensboro, Kentucky. ● FRANK J. GIURINTANO, JR., '49, Commerce, New Orleans, Louisiana. ● NITA-JOAN GLADE, '50, Newcomb, Brooklyn, New York. ● ALVIN A. GLASER, JR., '51, Engineering, New Orleans, Louisiana. ● CHARLES R. GLEASON, JR., '51, Arts and Sciences, Jacksonville, Florida; Phi Kappa Sigma.

**Fourth Row:**

● JOHN F. GLEASON, JR., '50, Arts and Sciences, Shaker Heights, Ohio. ● BURTON S. GLICK, '51, Medicine, New York, New York; Phi Lambda Kappa. ● MARVIN GLUCKSTERN, '51, Arts and Sciences, Brooklyn, New York. ● JACOB E. GOLDBLUM, '49, Arts and Sciences, New Orleans, Louisiana; Sigma Alpha Mu. ● JANE E. GOLDMAN, '51, Newcomb, St. Petersburg, Florida; Alpha Epsilon Phi. ● LOUISE GOLDMAN, '50, Newcomb, Shreveport, Louisiana; Alpha Epsilon, Phi. ● ROBERT M. GOLDSMITH, '52, Arts and Sciences, Lake Charles, Louisiana; Zeta Beta Tau. ● LEONARD A. GOLDSTEIN, '53, Arts and Sciences, Beaumont, Texas; Sigma Alpha Mu. ● MOISE H. GOLDSTEIN, JR., '49, Engineering, New Orleans, Louisiana. ● RITA B. GOLDSTONE, '50, Newcomb, Baltimore, Maryland; Alpha Epsilon Phi.

**Fifth Row:**

● MARILYN GLADYS GOLL, '51, Newcomb, New Orleans, Louisiana; Delta Zeta. ● ROY B. GONZALES, '51, Engineering, New Orleans, Louisiana. ● RAFAEL A. GONZALEZ-CORREA, '51, Medicine, Rio Piedros, Puerto Rico; Phi Iota Alpha. ● JAMES K. GOODLAD, '50, Arts and Sciences, Orange, Texas. ● GLORIA J. GOODMAN, '50, Newcomb, New Orleans, Louisiana; Alpha Epsilon Phi. ● JOAN GOODMAN, '51, Newcomb, New York, New York; Alpha Epsilon Phi. ● ROBERT H. GOODMAN, '50, Medicine, Jersey City, New Jersey; Phi Lambda Kappa. ● VINCENT LOUIS GOODMAN, '50, Engineering, New Orleans, Louisiana; Zeta Beta Tau. ● JOHN A. GORDON, '50, Arts and Sciences, New Orleans, Louisiana; Beta Theta Pi. ● EARL P. GORE, JR., '50, Commerce, New Orleans, Louisiana; Sigma Chi.

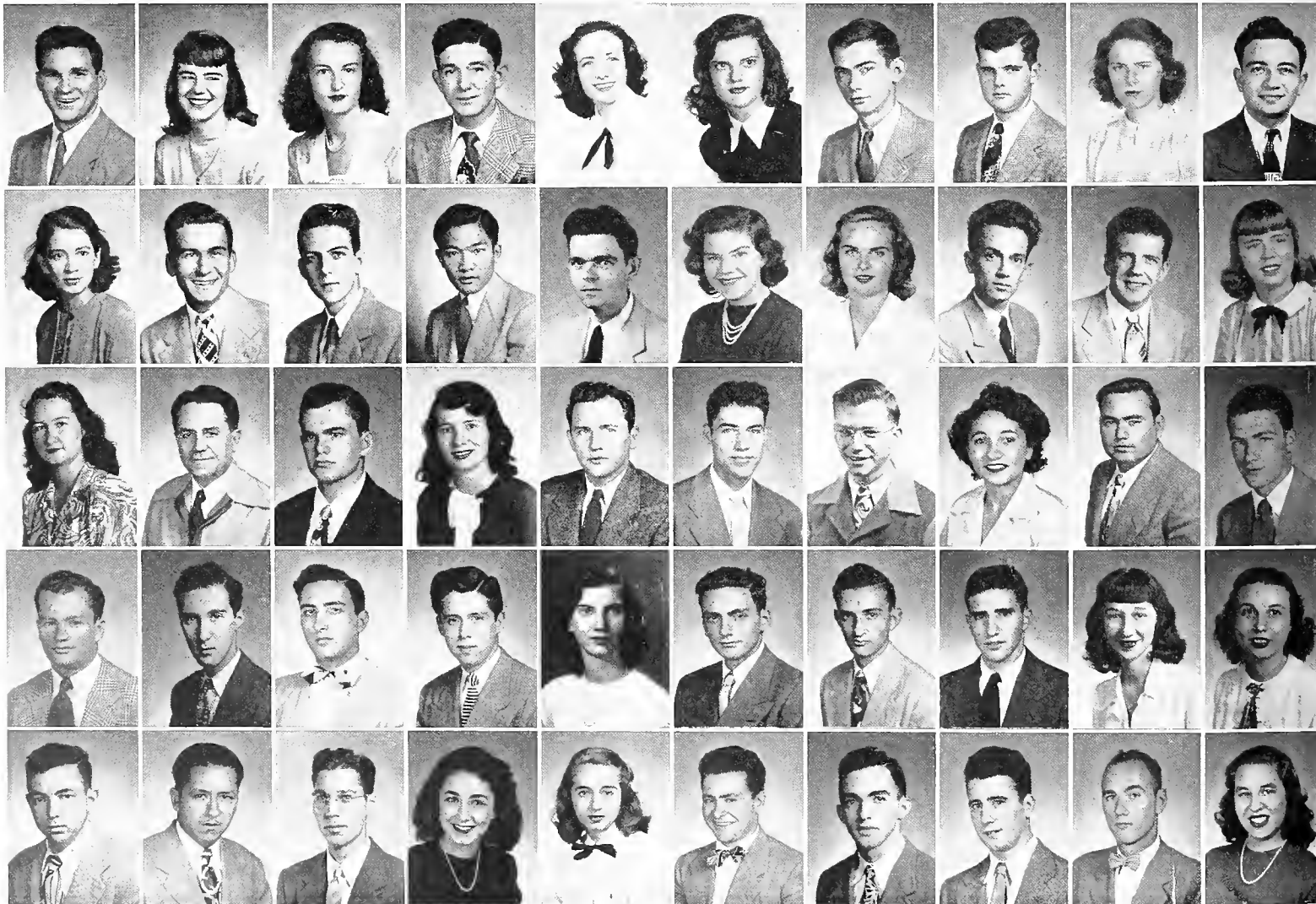





FIRST ROW: Garrett, Gould, Granberry, Granetz, Grattan, Grau.  
 SECOND ROW: Robert L. Green, Shirley E. Green, Thomas Z. Green, William K. Green, Greenberg, Greenfield. THIRD ROW: Greenslit, Grehan, Grif, Griffen, Grissom, Gross. FOURTH ROW: Gruber, Grundmann, Guice, Albert C. Guillot, Nell E. Guillot, Guirard. FIFTH ROW: Gutierrez, Guzman, Beatrice L. Haas, Patricia A. Haas, Hague, Haindel. SIXTH ROW: Hakenjos, Haley, Luther E. Hall, Russell A. Hall, Haller, Alvin K. Halpern. SEVENTH ROW: Nathan Halpern, Jr., Hamby, Charles E. Hamilton, David C. Hamilton, Hammill, Hamrick. EIGHTH ROW: Hand, Hanemann, Hanley, Hannah, Hantel, Harary. NINTH ROW: Hardgrave, Harmon, Harper, Allan J. Harris, Jr., Donald J. Harris, John Rushee Harris.

## Members

Reading from Left to Right:

- HELEN A. GARRETT, '50, Newcomb, Shreveport, Louisiana; Pi Beta Phi.
- NORMAN S. GOULD, '48, Arts and Sciences, Brooklyn, New York.
- CAROL GRANBERRY, '51, Newcomb, New Orleans, Louisiana; Alpha Omicron Pi.
- LESTER S. GRANETZ, '51, Commerce, Raritan, New Jersey; Sigma Alpha Mu.
- JOAN C. GRATTAN, '49, Newcomb, New Orleans, Louisiana.
- SHIRLEY A. GRAU, '50, Newcomb, New Orleans, Louisiana.
- ROBERT L. GREEN, '51, Arts and Sciences, Wichita, Kansas; Kappa Sigma.
- SHIRLEY E. GREEN, '51, Newcomb, Houston, Texas; Alpha Delta Pi.
- THOMAS Z. GREEN, '49, Engineering, Crawfordsville, Indiana; Sigma Chi.
- WILLIAM K. GREEN, '49, Engineering, Shamrock, Texas; Kappa Sigma.
- NATHAN GREENBERG, '50, Commerce, New Orleans, Louisiana.
- PATRICIA J. GREENFIELD, '51, Newcomb, New Orleans, Louisiana.
- ANN I. GREENSLIT, '51, Newcomb, New Orleans, Louisiana; Kappa Kappa Gamma.
- MARIE L. GREHAN, '47, Newcomb, New Orleans, Louisiana; Pi Beta Phi.
- MASON GRIF, '51, Arts and Sciences, Waltham, Massachusetts; Sigma Alpha Mu.
- BETSY L. GRIFFEN, '49, Newcomb, Pelham Manor, New York; Pi Beta Phi.
- EMILY J. GRISSOM, '50, Newcomb, Eastland, Texas; Kappa Kappa Gamma.
- FLEURETTE M. GROSS, '50, Newcomb, New Orleans, Louisiana; Alpha Delta Pi.
- CLEO J. GRUBER, '51, Newcomb, New Orleans, Louisiana; Alpha Delta Pi.
- MARSHALL J. GRUNDMANN, '51, Arts and Sciences, New Orleans, Louisiana.
- FREDERICK M. GUICE, '49, Arts and Sciences, New Orleans, Louisiana; Phi Kappa Sigma.
- ALBERT C. GUILLOT, '49, Commerce, New Orleans, Louisiana; Delta Sigma Phi.
- NELL E. GUILLOT, '50, Newcomb, New Orleans, Louisiana; Alpha Delta Pi.
- ALFRED P. GUIRARD, '50, Arts and Sciences, St. Martinville, Louisiana.
- CECILIO H. GUTIERREZ, '51, Medicine, Rio Grande City, Texas.
- EDWARD J. GUZMAN, '51, Arts and Sciences, Mexico City, Mexico.
- BEATRICE L. HAAS, '51, Newcomb, Chicksaw, Alabama; Kappa Alpha Theta.
- PATRICIA A. HAAS, '50, Newcomb, New Orleans, Louisiana; Phi Mu.
- ELMER E. HAGUE, '49, Arts and Sciences, Neptune Beach, Florida.
- CHRISTIAN J. HAINDEL, '51, Arts and Sciences, New Orleans, Louisiana.
- CARL B. HAKENJOS, '50, Engineering, New Orleans, Louisiana; Delta Tau Delta.
- FRANCES A. HALEY, '50, Newcomb, Dallas, Texas; Kappa Alpha Theta.
- LUTHER E. HALL, '50, Arts and Sciences, New Orleans, Louisiana; Kappa Alpha.
- RUSSELL A. HALL, '50, Engineering, Wallingford, Connecticut; Delta Sigma Phi.
- THEODORE F. HALLER, JR., '51, Commerce, New Orleans, Louisiana; Phi Kappa Sigma.
- ALVIN K. HALPERN, '51, Commerce, New Orleans, Louisiana; Sigma Alpha Mu.
- NATHAN HALPERN, JR., '49, Commerce, New Orleans, Louisiana.
- THEESTER A. HAMBY, '50, Commerce, New Orleans, Louisiana.
- CHARLES E. HAMILTON, '49, Medicine, Altus, Oklahoma; Theta Kappa Psi.
- DAVID C. HAMILTON, '50, Commerce, Little Rock, Arkansas; Sigma Chi.
- HARRY A. HAMMILL, '51, Arts and Sciences, Alexandria, Louisiana; Zeta Beta Tau.
- JULIA R. HAMRICK, '50, Newcomb, New Orleans, Louisiana.
- JAMES E. HAND, '49, Arts and Sciences, Graeville, Florida.
- MARY A. HANEMANN, '49, Newcomb, New Orleans, Louisiana; Phi Mu.
- CORNELIUS M. HANLEY, '51, Commerce, Jacksonville, Illinois.
- MARY M. HANNAH, '50, Newcomb, Shreveport, Louisiana; Kappa Kappa Gamma.
- WILBUR C. HANTEL, '51, Engineering, New Orleans, Louisiana; Delta Sigma Phi.
- MORRIS J. HARARY, '50, Commerce, New Orleans, Louisiana.
- HOWARD D. HARDGRAVE, '50, Engineering, Little Rock, Arkansas.
- ELI B. HARMON, '50, Arts and Sciences, New York, New York.
- JOYCE HARPER, '51, Newcomb, Memphis, Tennessee; Alpha Omicron Pi.
- ALLAN J. HARRIS, JR., '51, Commerce, New Orleans, Louisiana; Beta Theta Pi.
- DONALD J. HARRIS, '51, Arts and Sciences, New Orleans, Louisiana; Alpha Tau Omega.
- JOHN RUSHEE HARRIS, '50, Engineering, New Orleans, Louisiana.

FIRST ROW: Joseph S. Harris, Leven R. Harris, Rosamond R. Harris, Rufus S. Harris, Jr., Sam L. Harris, Walker Harris. SECOND ROW: Harrison, Harsham, Cecil H. Hart, Richard R. Hart, Harwell, Hassenplug. THIRD ROW: Hassinger, Hatcher, Hauer, Gabe Hausmann, Patzy Hausmann, Hava. FOURTH ROW: Hawn, Jerome A. Hayes, Wilfred J. Hayes, Haygood, Hays, Hauser. FIFTH ROW: Hayward, Healy, Heaney, Heath, Hebert, Heebe. SIXTH ROW: Heinemann, Mary Louise Heller, Theo. M. Heller, Helzberg, Helmer, Hellmers. SEVENTH ROW: Hemperley, Mary Y. Henderson, Robert G. Henderson, Sue Henderson, Hendler, Hendrick. EIGHTH ROW: Henley, Hennessey, Henriques, James R. Henry, William G. Henry, Herbert. NINTH ROW: Clarie C. Hero, M. Joseph C. Hero, Herren, Herrick, Hess, Hewitt.

## Members

Reading from Left to Right:

● JOSEPH S. HARRIS, '51, Engineering, New Orleans, Louisiana; Sigma Alpha Mu. ● LEVEN H. HARRIS, '50, Law, Shreveport, Louisiana; Kappa Alpha. ● ROSAMOND R. HARRIS, '50, Newcomb, New Orleans, Louisiana. ● RUFUS C. HARRIS, JR., '49, Law, New Orleans, Louisiana; Beta Theta Pi. ● SAM L. HARRIS, '51, Arts and Sciences, Fort Lauderdale, Florida; Phi Delta Theta. ● WALKER HARRIS, '50, Arts and Sciences, New Orleans, Louisiana; Beta Theta Pi. ● FREDERICK N. HARRISON, JR., '49, Commerce, Yazoo City, Mississippi; Delta Tau Delta. ● PHILIP HARSHAM, '48, Arts and Sciences, Carter, Kentucky. ● CECIL H. HART, '51, Engineering, New Orleans, Louisiana; Kappa Sigma. ● RICHARD R. HART, '51, Arts and Sciences, New Orleans, Louisiana. ● WILLIAM S. HARWELL, '51, Medicine, Shreveport, Louisiana. ● JOHN F. HASSENPLUG, '51, Arts and Sciences, Johnstown, Pennsylvania. ● GENE C. HASSINGER, '50, Medicine, New Orleans, Louisiana; Alpha Epsilon Iota. ● ETHAN N. HATCHER, '48, Arts and Sciences, Quincy, Florida; Sigma Alpha Epsilon. ● HERBERT E. HAUER, '50, Engineering, New Orleans, Louisiana. ● GABE HAUSMANN, '49, Commerce, New Orleans, Louisiana; Zeta Beta Tau. ● PATZY HAUSMANN, '50, Commerce, New Orleans, Louisiana; Alpha Epsilon Phi. ● FRANK A. HAVA, '52, Arts and Sciences, New Orleans, Louisiana; Sigma Pi. ● LOWELL O. HAWN, '49, Commerce, Grand Bay, Alabama. ● JEROME A. HAYES, '49, Commerce, New Orleans, Louisiana. ● WILFRED J. HAYES, '49, Commerce, Cleveland, Tennessee; Sigma Pi. ● JOHN W. HAYGOOD, '50, Law, Shreveport, Louisiana; Kappa Alpha. ● MARGRUDER G. HAYS, '49, Engineering, Waterproof, Louisiana; Alpha Tau Omega. ● SONDRA HAUSER, '49, Newcomb, Forest Hills, New York. ● DOUGLAS S. HAYWARD, '51, Commerce, Hohen Solms, Louisiana; Beta Theta Pi. ● GEORGE W. HEALY III, '50, Arts and Sciences, New Orleans, Louisiana; Delta Kappa Epsilon. ● JOAN HEANEY, '49, Commerce, New Orleans, Louisiana; Alpha Omicron Pi. ● JAMES L. HEATH, JR., '50, Law, Holderville, Oklahoma; Lambda Chi Alpha. ● MARY ANNE HEBERT, '50, Newcomb, New Orleans, Louisiana; Alpha Omicron Pi. ● FREDERICK J. R. HEEBE, '48, Law, New Orleans, Louisiana; Delta Sigma Phi. ● HANS N. HEINEMANN, '49, Engineering, New Orleans, Louisiana. ● MARY LOUISE HELLER, '50, Newcomb, New Orleans, Louisiana. ● THEO M. HELLER, '49, Commerce, New Orleans, Louisiana; Zeta Beta Tau. ● MARION HELZBERG, '51, Newcomb, Kansas City, Missouri; Alpha Epsilon Phi. ● JOHN A. HELMER, '50, Engineering, New Orleans, Louisiana. ● EYA LOUISE HELLMERS, '51, Newcomb, New Orleans, Louisiana. ● ROBERT F. HEMPERLEY, JR., '50, Law, Shreveport, Louisiana; Kappa Sigma. ● MARY Y. HENDERSON, '50, Newcomb, Lufkin, Texas; Kappa Alpha Theta. ● ROBERT G. HENDERSON, '49, Commerce, Austin, Texas; Sigma Alpha Epsilon. ● SUE HENDERSON, '49, Newcomb, Hattiesburg, Mississippi. ● IDA HENDLER, '51, Commerce, New Orleans, Louisiana. ● JAMES W. HENDRICK, '49, Medicine, Keithville, Louisiana; Kappa Sigma. ● ANTHONY H. HENLEY, JR., '50, Engineering, Bogalusa, Louisiana. ● LAWRENCE HENNESSEY, JR., '49, Arts and Sciences, New Orleans, Louisiana; Sigma Pi. ● JULIAN N. HENRIQUES, '49, Arts and Sciences, Pensacola, Florida; Zeta Beta Tau. ● JAMES R. HENRY, '51, Arts and Sciences, Dubach, Louisiana; Pi Kappa Alpha. ● WILLIAM G. HENRY, '49, Arts and Sciences, Bogalusa, Louisiana. ● HENRIETTA HERBERT, '51, Newcomb, Alexandria, Louisiana; Kappa Alpha Theta. ● CLARIE C. HERO, '49, Newcomb, New Orleans, Louisiana; Pi Beta Phi. ● M. JOSEPH C. HERO, '50, Law, New Orleans, Louisiana; Kappa Alpha. ● WADE L. HERREN, '50, Arts and Sciences, Birmingham, Alabama; Beta Theta Pi. ● DEE O. HERRICK, '49, Engineering, New Orleans, Louisiana; Beta Theta Pi. ● KENDAL W. HESS, '50, Engineering, New Orleans, Louisiana; Kappa Sigma. ● HAROLD T. HEWITT, '51, Arts and Sciences, Detroit, Michigan; Pi Kappa Alpha.

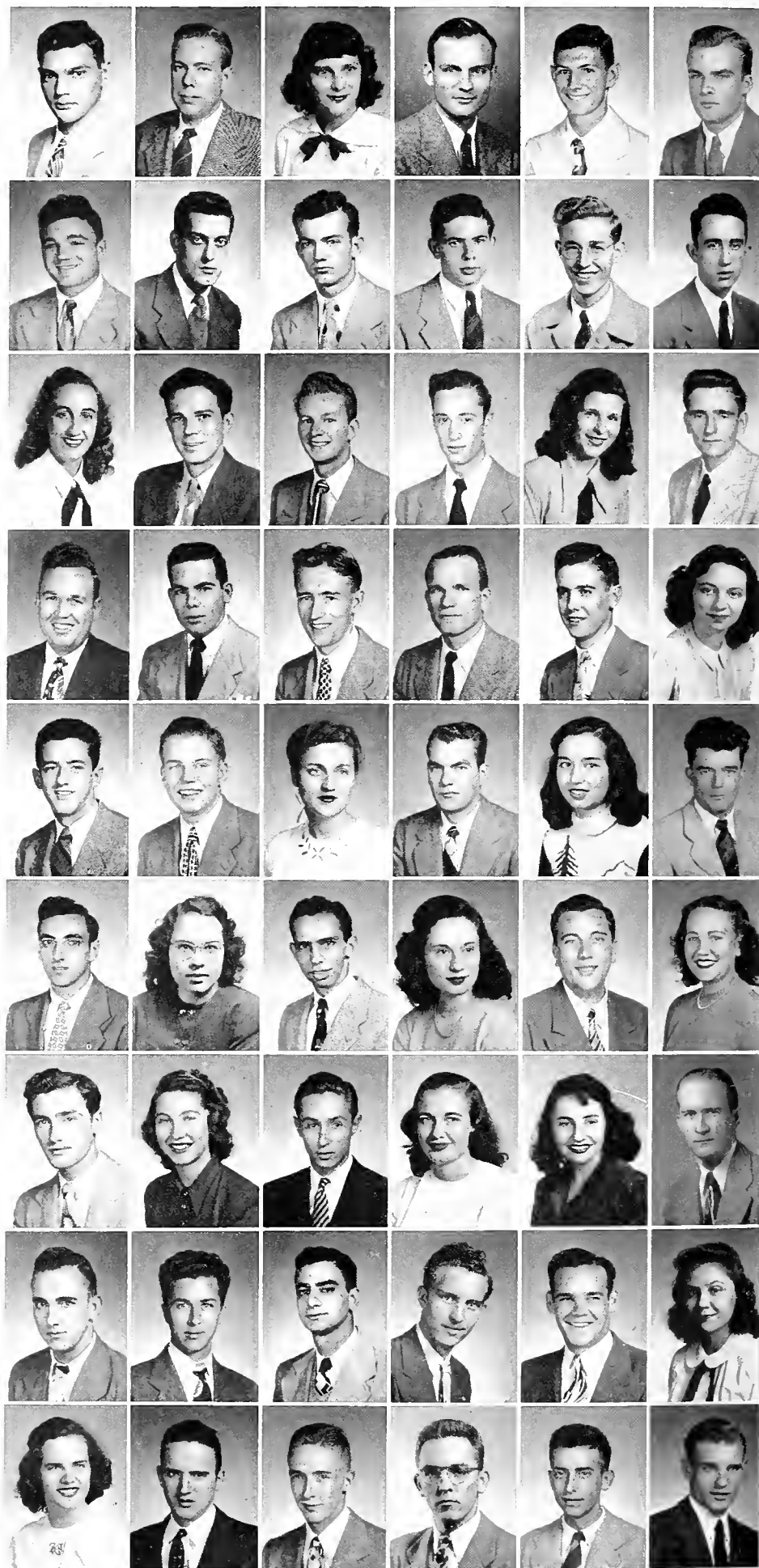

# UNDERGRADUATES

## First Row:

● MARGARET A. HEYER, '49, Newcomb, Chattanooga, Tennessee; Chi Omega. ● MARY K. HICKEY, '51, Newcomb, New Orleans, Louisiana; Chi Omega. ● GUY M. HICKS, JR., '49, Medicine, Alexandria, Louisiana; Kappa Sigma, Nu Sigma Nu. ● ASAICHI S. HIESHIMA, '49, Medicine, Chicago, Illinois. ● ROBERT E. HIGGS, '49, Medicine, Oakland, California; Phi Chi. ● DAWN HIGGINS, '50, Newcomb, New Orleans, Louisiana; Kappa Alpha Theta. ● HERNAN A. HIGUERO, '49, Arts and Sciences, Panama City, Panama. ● ROGER T. HILDENBRAND, '49, Commerce, Brooklyn, New York. ● GEORGE A. HILLBURN, JR., '50, Arts and Sciences, Houma, Louisiana. ● MARGARET HILZIM, '51, Newcomb, New Orleans, Louisiana; Kappa Kappa Gamma.

## Second Row:

● JOHN A. HINE, '50, Engineering, Port Arthur, Texas. ● CHARLES F. HINRICHS, '50, Arts and Sciences, New Orleans, Louisiana; Theta Xi. ● WILMER G. HINRICHS, '49, Law, New Orleans, Louisiana. ● MARY L. HINSON, '51, Medicine, Spring Lake, Texas. ● ROSLYN M. HIRSBERG, '51, Newcomb, Friars Point, Mississippi. ● AUGUSTUS S. HIRSCH, '51, Commerce, New Orleans, Louisiana. ● EMILY R. HIRSCH, '50, Newcomb, Opelousas, Louisiana. ● JOE E. HIRSCH, '49, Medicine, Middletown, Missouri. ● MICHAEL J. HIRSCH, '51, Arts and Sciences, New Orleans, Louisiana. ● ROBERT Z. HIRSCH, '49, Commerce, New Orleans, Louisiana; Zeta Beta Tau.

## Third Row:

● ETHEL L. HOCK, '51, Newcomb, Baltimore, Maryland; Phi Mu. ● EDWARD J. HODGE, '49, Arts and Sciences, Newark, New Jersey; Alpha Tau Omega. ● CATHERINE Z. HODGES, '50, Newcomb, New Orleans, Louisiana; Alpha Omicron Pi. ● GEORGE W. HODGES, JR., '49, Law, Ashville, Alabama; Delta Sigma Phi. ● MARILYN JEAN HODGES, '51, Newcomb, New Orleans, Louisiana; Alpha Omicron Pi. ● WILLIAM M. HODGSON, JR., '51, Arts and Sciences, New Orleans, Louisiana; Delta Sigma Phi. ● GERALD R. HOEHN, '51, Commerce, New Orleans, Louisiana; Gamma Delta. ● CYNTHIA M. HOFFMAN, '50, Newcomb, New Orleans, Louisiana; Alpha Omicron Pi. ● NEA A. HOFFMEYER, '49, Newcomb, Hattiesburg, Mississippi; Pi Beta Phi. ● HONEY H. HOENBERG, '51, Newcomb, Memphis, Tennessee; Alpha Epsilon Phi.

## Fourth Row:

● MILTON R. HOLBROOK, '51, Engineering, Goose Creek, Texas. ● MARY M. HOLDEN, '51, Newcomb, San Antonio, Texas; Zeta Tau Alpha. ● MARY JO HOLLAND, '51, Newcomb, New Orleans, Louisiana; Phi Mu. ● JOSEPH C. HOLLIDAY, '50, Commerce, McComb, Mississippi. ● RALPH K. HOLLISTER, JR., '51, Commerce, Pascagoula, Mississippi; Kappa Alpha. ● PIERRE E. HOLLOWAY, '49, Engineering, New Orleans, Louisiana; Kappa Sigma. ● JAMES W. HOLMES, '49, Arts and Sciences, New Orleans, Louisiana; Phi Kappa Sigma. ● JERALD M. HONEYCUTT, '51, Arts and Sciences, Paradis, Louisiana. ● KATHLEEN H. HOOE, '51, Alexandria, Louisiana; Kappa Kappa Gamma. ● ALICE M. HOOVER, '51, Newcomb, New Orleans, Louisiana; Phi Mu.

## Fifth Row:

● WILLIAM H. HOPPER, '50, Law, Lucedale, Mississippi. ● MARILYN J. HOPMEYER, '51, Newcomb, New Orleans, Louisiana. ● ANDRES N. HORCASITAS, JR., '49, Commerce, New Orleans, Louisiana. ● JONNIE M. HORN, '49, Medicine, Lucedale, Mississippi; Zeta Tau Alpha. ● LOTHAR E. HORNUFF, JR., '48, Arts and Sciences, New Orleans, Louisiana. ● BERNARD A. HORTON, '50, Law, Los Angeles, California; Sigma Pi. ● CHARLES J. HORTON, '50, Commerce, New Orleans, Louisiana. ● GEORGE HORVATH, '50, Arts and Sciences, Monessen, Pennsylvania. ● RANDAL A. HOULDOBRE, '50, Engineering, Marshall, Texas. ● MARGARET P. HOUSEAL, '51, Newcomb, Memphis, Tennessee.





# UNDERGRADUATES

## First Row:

● GEORGE M. HOWARD, '48, Commerce, New Orleans, Louisiana.  
 ● BARBARA E. HOWELL, '49, Newcomb, New Orleans, Louisiana.  
 ● GLADYS JEAN HOWELL, '48, Newcomb, New Orleans, Louisiana.  
 ● RICHARD L. HOWELL, '51, Arts and Sciences, New Orleans, Louisiana; Delta Tau Delta. ● CHIN HOY, '49, Engineering, New Orleans, Louisiana. ● JAMES F. HUFF, '51, Arts and Sciences, Shreveport, Louisiana; Beta Theta Pi. ● BYRON R. HUGHES, JR., '49, Commerce, Roxton, Texas. ● LOUIS B. HUGHES, '49, Medicine, Austin, Texas; Nu Sigma Nu. ● LELAND R. HUGHLETT, '47, Arts and Sciences, Tampa, Florida; Alpha Tau Omega. ● ALEXANDER W. HULETT, '50, Medicine, Charleston, Mississippi; Phi Chi.

## Second Row:

● ROBERT B. HULICK, '51, Commerce, Mansfield, Illinois.  
 ● JANIECE A. HULLINGHORST, '50, Newcomb, New Orleans, Louisiana. ● JOHN S. HUNT, '50, Law, Ruston, Louisiana; Phi Delta Theta. ● THEO L. HUNT, JR., '49, Commerce, McComb, Mississippi. ● GEORGE M. HUNTER, '50, Commerce, Managua, Nicaragua. ● EUGENE E. HUPPENBAUER, JR., '49, Law, New Orleans, Louisiana. ● ERNEST W. HUPPERICH, JR., '52, Arts and Sciences, New Orleans, Louisiana. Pi Kappa Alpha. ● DANIEL P. HURLEY, '51, Arts and Sciences, Brooklyn, New York, Sigma Pi. ● MARGARET A. HUTCHINSON, '51, Newcomb, New Orleans, Louisiana; Phi Mu. ● SUSAN P. HYAMS, '51, Newcomb, New Orleans, Louisiana; Pi Beta Phi.

## Third Row:

● ARTHUR W. HYLAND, '50, Arts and Sciences, New Orleans, Louisiana; Delta Sigma Phi. ● LILLIAN HYMAN, '50, Newcomb, New Orleans, Louisiana; Alpha Epsilon Phi. ● NORWOOD, F. HYMEL, '49, Engineering, New Orleans, Louisiana; Delta Tau Delta. ● EDWARD I. HYTKEN, '49, Arts and Sciences, Belzon, Mississippi; Sigma Alpha Mu. ● DOROTHY R. ILEY, '50, Newcomb, New

Orleans, Louisiana. ● DURWOOD IMGRUND, '49, Commerce, Decatur, Illinois; Tau Kappa Epsilon. ● PECOBIO C. IMPASTATO, '47, Commerce, New Orleans, Louisiana; Pi Kappa Alpha. ● WILLIAM A. INGRAHAM, '52, Arts and Sciences, New Orleans, Louisiana; Pi Kappa Alpha. ● EVERETT W. IRVINE, JR., '51, Medicine, New Orleans, Louisiana; Theta Kappa Psi. ● MARJORIE ISAACSON, '49, Newcomb, New Orleans, Louisiana; Alpha Epsilon Phi.

## Fourth Row:

● SHIRLEY A. ISKIWITCH, '49, Newcomb, Memphis, Tennessee. ● JAY ISRAEL, '51, Engineering, St. Louis, Missouri; Beta Theta Pi. ● JAMES W. IVES, '51, Arts and Sciences, Lake City Florida, Delta Tau Delta. ● ALEX JACKSON, '51, Engineering, New Orleans, Louisiana; Phi Delta Theta. ● ARTHUR A. JACKSON, '51, Arts and Sciences, Louisville, Kentucky. ● JOHN E. JACKSON, '50, Arts and Sciences, New Orleans, Louisiana; Beta Theta Pi. ● SHIRLEY M. JACKSON, '51, Newcomb, New Orleans, Louisiana. ● VERNON B. JACKSON, '51, Medicine, Bradley, Arkansas. ● AMY C. JACOBS, '53, Newcomb, Gunnison, Mississippi; Alpha Epsilon Phi. ● HERMINE JACOBS, '51, Newcomb, Rosedale, Mississippi; Alpha Epsilon Phi.

## Fifth Row:

● FRANCIS W. H. JACOBSON, '49, Engineering, Delafield, Wisconsin. ● RACHEL JACS, '50, Newcomb, New York, New York. ● L. R. JALENAK JR., '51, Arts and Sciences, Memphis, Tennessee; Zeta Beta Tau. ● SALLY JAMES, '51, Newcomb, Swarthmore, Pennsylvania; Zeta Tau Alpha. ● THOMAS N. JAMES, '49, Medicine, Amory, Mississippi; Phi Chi. ● JOHN B. JAMESON, JR., '49, Art and Sciences, Camden, Arkansas; Phi Kappa Sigma. ● WILLIAM S. JAMESON, '50, Arts and Sciences, Camden, Arkansas; Phi Kappa Sigma. ● HAROLD A. JAMISON, '50, Arts and Sciences, Loganport, Indiana; Kappa Sigma. ● SHEPARD G. JANE, '49, Commerce, New Orleans, Louisiana; Phi Delta Theta. ● ELIZABETH J. JANSEN, '50, Newcomb, New Orleans, Louisiana; Kappa Alpha Theta.



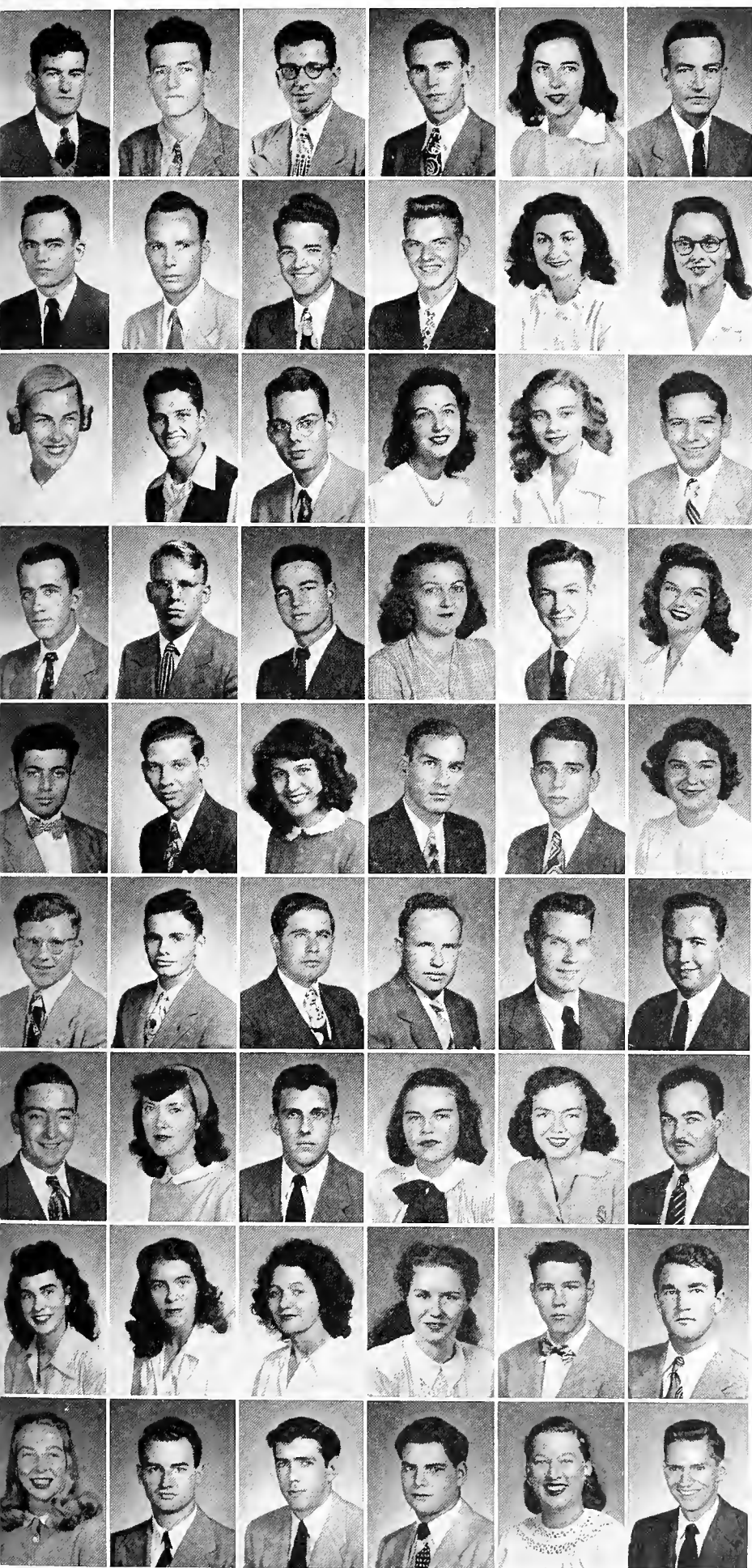

FIRST ROW: Jarrell, Jeansonne, Jeffer, Jenkins, Jensen, Jimenez. SECOND ROW: Edgar D. Johnson, Erwin R. Johnson, Homer K. Johnson, Jr., Joiner, Anna F. Jones, Betty J. Jones. THIRD ROW: Constance N. Jones, G. Torrie Jones, J. Bolling Jones, Elaine Jones, Jordan, Joubert. FOURTH ROW: Joyner, Jumel, Jumonville, Jung, Hugh Y. Junkin, Jo Ella Junkin. FIFTH ROW: Ernest N. Kahn, Leon Kahn, Andrea Kambur, George Kambur, Kaplan, Kastler. SIXTH ROW: Katz, Kaupman, Kaupp, Kaylor, William Keller, William J. Keller. SEVENTH ROW: Claude J. Kelly, Dolores M. Kelley, Thomas J. Kelly, Jessie E. Kelly, Winifred M. Kelly, Kennon. EIGHTH ROW: Frances M. Kentner, Kerlin, Kern, Kerr, Key, Killen. NINTH ROW: Kimmel, Kincaid, Kincannon, Erwin M. King, Helen R. King, Rivers R. King.

## Members

Reading from Left to Right:

- ROYCE K. JARRELL, '50, Arts and Sciences, DeRidder, Louisiana.
- LESTER L. JEANSONNE, '51, Engineering, New Orleans, Louisiana.
- HERMAN JEFFER, '49, Arts and Sciences, New Orleans, Louisiana; Kappa Nu.
- WILLIAM A. JENKINS, '51, Arts and Sciences, Teaneck, New Jersey.
- A. JOYCE JENSEN, '51, Newcomb, New Orleans, Louisiana.
- TOMAS JIMENEZ, '51, Arts and Sciences, Santurce, Puerto Rico.
- EDGAR D. JOHNSON, '49, Arts and Sciences, Long Beach, Mississippi; Pi Kappa Alpha.
- ERWIN R. JOHNSON, '51, Arts and Sciences, New Orleans, Louisiana; Delta Tau Delta.
- HOMER K. JOHNSON, JR., '50, Engineering, Scarsdale, New York; Phi Kappa Sigma
- BEN J. JOINER, JR., '50, Commerce, New Orleans, Louisiana; Phi Delta Theta.
- ANNA F. JONES, '49, Newcomb, Dyersburg, Tennessee; Zeta Tau Alpha.
- BETTY J. JONES, '51, Newcomb, Alexandria, Louisiana; Kappa Kappa Gamma.
- CONSTANCE N. JONES, '51, Newcomb, New Orleans, Louisiana; Kappa Kappa Gamma.
- G. TORRIE JONES, '49, Arts and Sciences, Jackson, Mississippi; Delta Tau Delta.
- J. BOLLING JONES, '50, Arts and Sciences, Monroe, Louisiana.
- ELAINE JONES, '49, Newcomb, Nashville, Tennessee; Chi Omega.
- HELEN M. JORDAN, '47, Newcomb, Chattanooga, Tennessee; Kappa Alpha Theta.
- DOUGLAS JOUBERT, '52, Engineering, New Orleans, Louisiana.
- NICOLAS E. JOYNER, JR., '49, Commerce, Minden, Louisiana; Alpha Tau Omega.
- ALLEN JUMEL, '49, Commerce, New Orleans, Louisiana; Pi Kappa Alpha.
- LOUIS W. JUMONVILLE, JR., '49, Arts and Sciences, Napoleonville, Louisiana; Beta Theta Pi.
- DOROTHY E. JUNG, '50, Newcomb, New Orleans, Louisiana; Alpha Delta Pi.
- HUGH Y. JUNKIN, '50, Arts and Sciences, Natchez, Mississippi.
- JO ELLA JUNKIN, '50, Newcomb, Natchez, Mississippi; Chi Omega.
- ERNEST N. KAHN, '48, Commerce, New Orleans, Louisiana.
- LEON KAHN, '51, Commerce, Morgan City, Louisiana; Zeta Beta Tau.
- ANDREA KAMBUR, '51, Newcomb, New Orleans, Louisiana.
- GEORGE J. KAMBUR, '49, Law, New Orleans, Louisiana.
- MEYER KAPLAN, '49, Arts and Sciences, New Orleans, Louisiana.
- JOAN KASTLER, '50, Newcomb, New Orleans, Louisiana; Alpha Omicron Pi.
- EUGENE R. KATZ, '51, Commerce, Memphis, Tennessee; Zeta Beta Tau.
- ALAN R. KAUFMAN, '51, Arts and Sciences, San Antonio, Texas; Zeta Beta Tau.
- ROYCE P. KAUPP, '49, Commerce, New Orleans, Louisiana.
- BERNARD T. KAYLOR, '49, Commerce, Magnolia, Mississippi.
- WILLIAM KELLER, '51, Arts and Sciences, Brooklyn, New York.
- WILLIAM J. KELLER, JR., '49, Engineering, New Orleans, Louisiana; Sigma Pi.
- CLAUDE J. KELLY, '50, Arts and Sciences, New Orleans, Louisiana; Kappa Sigma.
- DOLORES M. KELLEY, '48, Arts and Sciences, New Orleans, Louisiana; Beta Sigma Omicron.
- THOMAS J. KELLY, '48, Arts and Sciences, New Orleans, Louisiana.
- JESSIE E. KELLY, '50, Newcomb, New Orleans, Louisiana; Kappa Alpha Theta.
- WINIFRED M. KELLY, '49, Newcomb, New Orleans, Louisiana; Phi Mu.
- SAMMY C. KENNON, '49, Law, Huntingdon, Tennessee.
- FRANCES M. KENTNER, '51, Newcomb, New Orleans, Louisiana; Zeta Tau Alpha.
- JANET KERLIN, '49, Newcomb, Shreveport, Louisiana; Chi Omega.
- LOU R. KERN, '51, Newcomb, Bastrop, Louisiana.
- MARGARET L. KERR, '49, Medicine, Fayetteville, Arkansas; Kappa Kappa Gamma; Alpha Epsilon Iota.
- WILLIAM J. KEY, '51, Engineering, Memphis, Tenn.
- WILLIAM L. KILLEEN, JR., '47, Commerce, New Orleans, Louisiana; Beta Theta Pi.
- NANCY E. M. KIMMEL, '50, Newcomb, Miami, Florida.
- HANSEL O. KINCAID, '47, Commerce, Jacksonville, Florida.
- JEAN L. KINCANNON, '49, Commerce, Lake Charles, Louisiana; Delta Tau Delta.
- ERWIN M. KING, '50, Commerce, New Orleans, Louisiana.
- HELEN R. KING, '48, Newcomb, New Orleans, Louisiana; Zeta Tau Alpha.
- RIVERS R. KING, '49, Arts and Sciences, New Orleans, Louisiana; Beta Theta Pi.



FIRST ROW: Ruth P. King, Virginia A. King, William R. King, Kirchberg, Kirschenheuter, Kisber. SECOND ROW: Kitchings, Kleindetter, Kline, Klosinski, Knowles, Knox. THIRD ROW: Kohlman, Koniariski, Konrad, Koitemann, Kreeger, Kuhn. FOURTH ROW: Koinlam, Kuntz, Kurtz, Laberteaux, Lafranca, Lagarde. FIFTH ROW: Lagarde, Lago, Lain, Lambousy, Lambremont, Lambright. SIXTH ROW: Lambrecht, Lanasa, Ashton Landry, Kenneth Landry, Lanaux, Landreth. SEVENTH ROW: Alton Landry, Saul Landry, Landwehr, Langguth, Poutge, Larue. EIGHTH ROW: Lassen, Latina, Laurent, Lavigne, Lawson, Lay. NINTH ROW: Layton, Lazarov, Lazarre, Leblanc, Brum.

## Members

Reading from Left to Right:

- RUTH P. KING, '50, Newcomb, Leesville, Louisiana; Chi Omega.
- VIRGINIA A. KING, '51, Newcomb, Leesville, Louisiana; Chi Omega.
- WILLIAM R. KING, '48, Arts and Sciences, Franklinton, Louisiana.
- NOMA M. KIRCHBERG, '50, Commerce, New Orleans, Louisiana; Delta Zeta.
- DANIEL L. KIRSCHENHEUTER, '49, Arts and Sciences, New Orleans, Louisiana; Delta Sigma Phi.
- MARION P. KISBER, '49, Newcomb, Jackson, Tennessee; Alpha Epsilon Phi.
- JOHN T. KITCHINGS, '51, Medicine, Clinton, Mississippi.
- HUBERT I. KLEINDETER III, '51, Arts and Sciences, North Chevy Chase, Maryland.
- ROBERTS KLINE, JR., '49, Arts and Sciences, New Orleans, Louisiana; Phi Kappa Sigma.
- FLORIAN J. KLOSINSKI, '51, Arts and Sciences, South Bend, Indiana.
- BETTY R. KNOWLES, '49, Newcomb, New Orleans, Louisiana.
- GAYLORD S. KNOX, '51, Medicine, Columbus, Ohio; Nu Sigma Nu.
- HERMAN S. KOHLMAN, '51, Arts and Sciences, New Orleans, Louisiana.
- GERTRUDE R. KONIARSKI, '51, Newcomb, New Orleans, Louisiana.
- DOROTHEA E. KONRAD, '49, Newcomb, New Orleans, Louisiana.
- STANLEY C. KOTTEMANN, '50, Arts and Sciences, New Orleans, Louisiana; Delta Sigma Phi.
- MARCIA L. KREEGER, '50, Newcomb, New Orleans, Louisiana.
- WILDER K. KUHN, '50, Arts and Sciences, New Orleans, Louisiana; Sigma Pi.
- EVELYN KUINLAM, '49, Medicine, Arecibo, Puerto Rico; Alpha Epsilon Iota.
- ALOYSIUS L. KUNTZ, '51, Medicine, South Bend, Indiana.
- JULIAN M. KURTZ, '50, Arts and Sciences, Opelousas, Louisiana; Zeta Beta Tau.
- JOHN LABERTEAUX, '50, Engineering, Niles, Michigan; Alpha Tau Omega.
- JACQUELINE M. LAFRANCA, '51, Newcomb, New Orleans, Louisiana.
- DONALD E. LAGARDE, JR., '47, Engineering, New Orleans, Louisiana; Beta Theta Pi.
- ROBERT E. LAGARDE, '50, Engineering, New Orleans, Louisiana; Beta Theta Pi.
- JOSEPH MANUEL LAGO, '49, Arts and Sciences, New Orleans, Louisiana.
- CHLOE LAIN, '50, Newcomb, Pelray Beach, Florida; Beta Phi.
- GEORGE G. LAMBOUSY, '49, Engineering; Jennings, Louisiana.
- EDWARD NELSON LAMBREMONT, JR., '49, Arts and Sciences, New Orleans, Louisiana; Delta Tau Delta.
- LUDIE F. LAMBRIGHT, '50, Arts and Sciences, New Orleans, Louisiana.
- GEORGE FREDERICK LAMPRECHT, JR., '52, Arts and Sciences, New Orleans, Louisiana; Phi Delta Theta.
- AUGUST S. LANASA, '51, Arts and Sciences, New Orleans, Louisiana.
- ASHTON JOSEPH LANDRY, '49, Commerce, New Orleans, Louisiana.
- KENNETH CHARLES LANDRY, '47, Engineering, Baton Rouge, Louisiana.
- LOUIS ADRIEN LANAUX, JR., '51, Arts and Sciences, New Orleans, Louisiana; Delta Sigma Phi.
- CLIDE VERNON LANDRETH II, '48, Arts and Sciences, Oakland, Mississippi; Kappa Alpha.
- ALTON ALPHONSE LANDRY, '49, Engineering, New Orleans, Louisiana.
- SAUL FRANCIS LANDRY, JR., '50, Medicine, Houma, Louisiana; Theta Kappa Psi.
- JOSEPH CLARKSON LANDWEHR, '47, Engineering, New Orleans, Louisiana; Kappa Sigma.
- KEN LANGGUTH, '50, Engineering, New Orleans, Louisiana; Sigma Alpha Epsilon.
- L. MARSHALL LA POUTGE, '49, Commerce, New Orleans, Louisiana.
- MARIE THERESE LARUE, '50, Newcomb, New Orleans, Louisiana; Pi Beta Phi.
- ALVIN HAROLD LASSEN, '47, Medicine, New Orleans, Louisiana; Sigma Alpha Mu.
- ROBERT JEAN LATINA, '49, Arts and Sciences, New Orleans, Louisiana.
- MELVIN ALBERT LAURENT, '50, Commerce, New Orleans, Louisiana.
- MARILYN SYLVIA LAVIGNE, '50, Newcomb, New Orleans, Louisiana.
- VIRGINIA KATHERINE LAWSON, '50, Newcomb, New Orleans, Louisiana; Chi Omega.
- CHARLES H. LAY, '47, Arts and Sciences, Del Rio, Texas.
- CAROL FLOWER LAYTON, '49, Newcomb, Monroe, Louisiana; Kappa Alpha Theta.
- ALVIN JEROME LAZAROV, '51, Engineering, Memphis, Tennessee; Zeta Beta Tau.
- MARK MERWYN LAZARRE, '50, Commerce, New Orleans, Louisiana; Delta Sigma Phi.
- GEORGES E. LEBLANC, JR., '51, Arts and Sciences, Paincourtville, Louisiana.
- DONALD EARL LE BRUM, '51, Engineering, New Orleans, Louisiana.

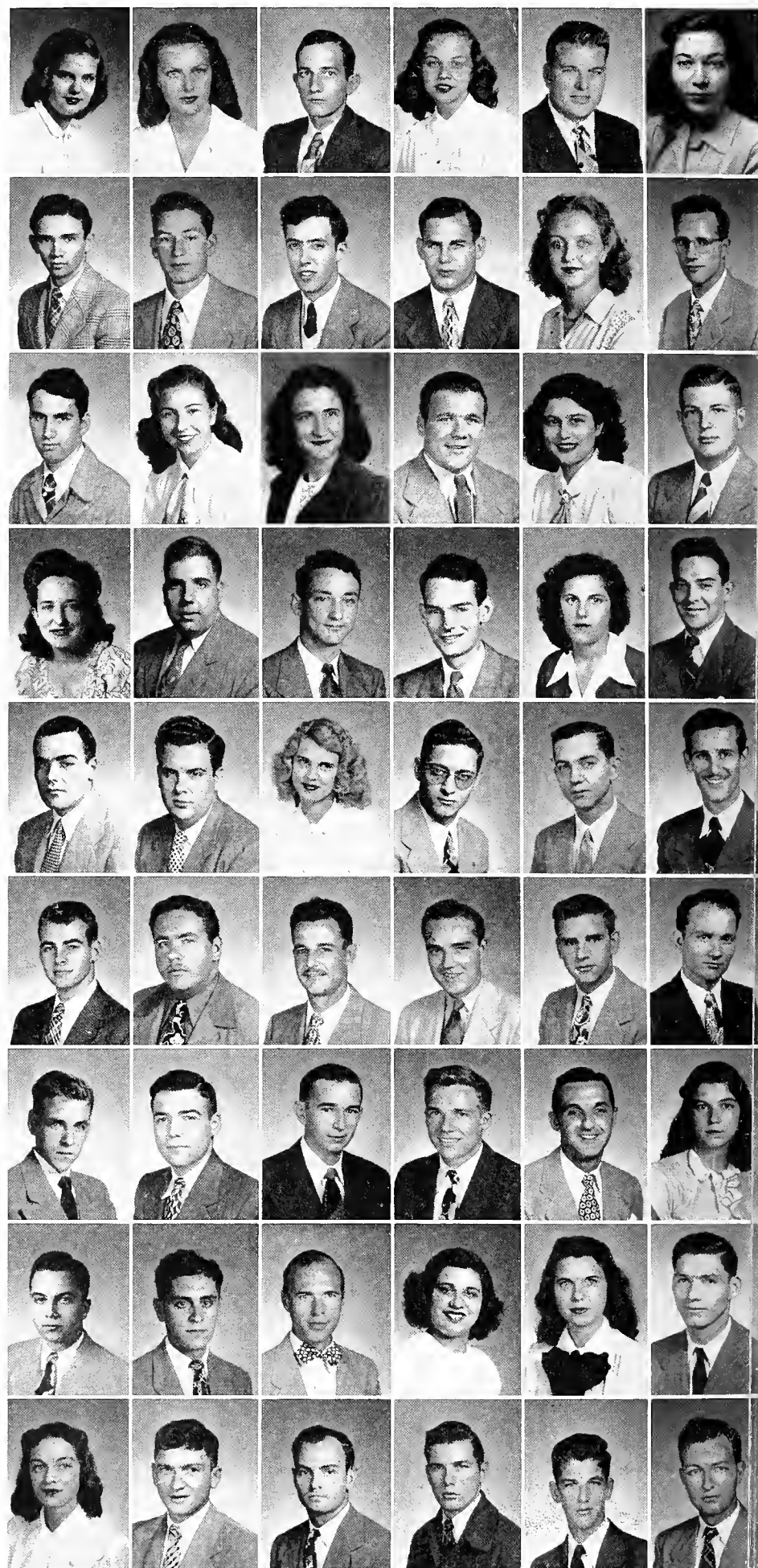



# UNDERGRADUATES

## First Row:

● ALBERT NORMAN LECHTER, '50, Commerce, Newark, New Jersey; Kappa Nu. ● CHARLES E. LEGORGNE, '51, Arts and Sciences, New Orleans, Louisiana; Kappa Alpha. ● CAROL LEGORGNE, '51, Arts and Sciences, New Orleans, Louisiana; Alpha Omicron Pi. ● BIMMIE LeDOUX, '51, Newcomb, New Orleans, Louisiana; Kappa Kappa Gamma. ● CHARLES R. LEE, JR., '51, Arts and Sciences, New Orleans, Louisiana; Phi Delta Theta. ● EDNA DOROTHY LEE, '49, Newcomb, New Orleans, Louisiana; Alpha Omicron Pi. ● LOTTIE LOUISE LEE, '49, Newcomb, Tallulah, Louisiana; Alpha Delta Pi. ● ROBERT E. LEE, '50, Arts and Sciences, Picayune, Mississippi. ● JEAN GRAHAM LEFTWICH, '47, Newcomb, Bronxville, New York. ● JAMES J. LEGEAI, '49, Commerce, New Orleans, Louisiana; Delta Sigma Phi.

## Second Row:

● ARMAND LEGENDRE, JR., '51, Arts and Sciences, New Orleans, Louisiana; Kappa Sigma. ● KATHARINE LEGENDRE, '51, Newcomb, New Orleans, Louisiana; Pi Beta Phi. ● FRANCIS E. LE JEUNE, JR., '50, Arts and Sciences, New Orleans, Louisiana; Beta Theta Pi. ● FRANCIS RIVERS LELONG, '49, Arts and Sciences, New Orleans, Louisiana; Beta Theta Pi. ● JOHN DuBOISE LELONG, '49, Commerce, New Orleans, Louisiana; Beta Theta Pi. ● PATRICIA JANE LEMIEUX, '50, Newcomb, New Orleans, Louisiana; Phi Mu. ● MARGARET LEMLE, '50, Newcomb, New Orleans, Louisiana; Chi Omega. ● EDWARD N. LENNOX, '49, Arts and Sciences, New Orleans, Louisiana; Phi Delta Theta. ● LEON LEONIR, JR., '49, Arts and Sciences, Gulfport, Mississippi. ● IVAN R. LEOPOLD, '50, Engineering, New Orleans, Louisiana; Sigma Alpha Mu.

## Third Row:

● GEORGE J. LERA, '48, Art and Sciences, New Orleans, Louisiana. ● DAVE LEVINE, '51, Engineering, Roxbury, Mississippi; Kappa Nu. ● FERDINAND KATL LEVY, '50, Arts and Sciences, New Orleans, Louisiana; Zeta Beta Tau. ● STANFORD JULIUS LEVY, JR., '51, Commerce, New Orleans, Louisiana; Zeta Beta Tau.

● CLARIE LEWIS, '51, Newcomb, Amite, Louisiana; Chi Omega. ● FLOYD W. LEWIS, '49, Law, Kentwood, Louisiana; Beta Theta Pi. ● GEORGE N. LEWIS, '49, Medicine, Bartow, Florida; Beta Theta Pi, Phi Beta Kappa, Phi Chi. ● NORMA LEWIS, '50, Newcomb, New Orleans, Louisiana; Pi Beta Phi. ● HARRIETT BERYL LEVINE, '51, Newcomb, New York, New York. ● ANN KATZ LEVY, '49, Newcomb, New Orleans, Louisiana; Alpha Epsilon Phi.

## Fourth Row:

● MILDRED LEVY, '51, Newcomb, New Orleans, Louisiana; Delta Zeta. ● MARILYN RUTH LICHTENSTEIN, '50, Newcomb, Birmingham, Alabama. ● SAMUEL LOWENSTEIN LIEBER, '51, Medicine, Shreveport, Louisiana; Phi Delta Epsilon, Phi Sigma Delta. ● ZELIG LIEBERMAN, '50, Medicine, San Antonio, Texas; Phi Delta Epsilon. ● AUDREY HAMMOND LIGGETT, '50, Newcomb, Valley Forge, Pennsylvania. ● WINSTON CARRINGTON LILL, '49, Arts and Sciences, New Orleans, Louisiana; Beta Theta Pi. ● JOHN GERARD LIPPS, '49, Engineering, New Orleans, Louisiana. ● HARRIET LIVESEY, '51, Newcomb, New Orleans, Louisiana; Alpha Delta Pi. ● JULES AUGUST BABER LIZARRAGA, '52, Engineering, Belize, British Honduras. ● NANCY LOCKWOOD, '49, Newcomb, New Orleans, Louisiana.

## Fifth Row:

● RALPH HERBERT LOWENTHAL, '49, Arts and Sciences, New Orleans, Louisiana. ● CRAWFORD WILLIAMSON LONG, '49, Arts and Sciences, Jacksonville, Florida; Pi Kappa Alpha. ● ALINE LONGINO, '51, Newcomb, New Orleans, Louisiana; Phi Mu. ● RICHARD JOSEPH LORENTZ, '49, Arts and Sciences, New Orleans, Louisiana. ● THOMAS E. LOUIS, '50, Engineering, New Orleans, Louisiana. ● MARION LOWE, '51, Newcomb, New Orleans, Louisiana; Alpha Omicron Pi. ● TONY LOWE, '50, Commerce, New York, New York; Zeta Beta Tau. ● CEDRIC WARREN LOWERY, '51, Arts and Sciences, Hot Springs, Arkansas; Phi Kappa Sigma. ● MARK PERRIN LOWERY, '50, Engineering, Marks, Mississippi; Sigma Chi. ● BETTY JANE LUCAS, '50, Newcomb, New Orleans, Louisiana.



# UNDERGRADUATES

## First Row:

● JANE LEE LUFT, '51, Newcomb, New Orleans, Louisiana; Beta Sigma Omicron. ● CLU FLU LUSK, '50, Medicine, Eros, Louisiana; Phi Chi. ● JOHN EDWARD LUTTRELL, '50, Arts and Sciences, Leesville, Louisiana. ● BERNARD W. LYLE, '49, Engineering, Newton, Mississippi. ● BEVERLY MARSHA LYLE, '50, Newcomb, Bay City, Texas; Pi Beta Phi. ● WILLIAM R. LYNCH, '50, Arts and Sciences, Oshkosh, Wisconsin. ● BETTY LYONS, '51, Newcomb, Jackson, Mississippi; Kappa Kappa Gamma. ● KATHERINE HART LYONS, '49, Social Work, Nashville, Tennessee. ● WILLIAM B. LYONS, '50, Arts and Sciences, McComb, Mississippi, Phi Delta Theta. ● HELEN STAFFORD, McANELLY, '51, Newcomb, Ranger, Texas; Kappa Alpha Theta.

## Second Row:

● BEVERLY ANN McARTHUR, '50, Newcomb, New Orleans, Louisiana; Pi Beta Phi. ● ANNE McASKILL, '49, Newcomb, New Orleans, Louisiana; Phi Mu. ● TOM McBRIDE, '50, Law, New Orleans, Louisiana; Sigma Pi. ● CARL A. McCANDLISH, '50, Medicine, Delhi, Louisiana; Theta Kappa Psi. ● ROBERT EMMETT McCARTHY, '48, Commerce, New Orleans, Louisiana. ● RALPH D. McCASKILL, '49, Commerce, Pleasant Hill, Louisiana. ● CHARLENE WOOD McCORKLE, '49, Newcomb, New Orleans, Louisiana; Pi Beta Phi. ● LOUIS KENNETH McCOWN, '49, Medicine, Forrest City, Arkansas; Sigma Chi, Phi Chi. ● THOMAS LEMUEL McCOY, JR., '50, Engineering, New Orleans, Louisiana. ● LAURENCE NEIL McCULLOUGH, JR., '50, Medicine, Alburquerque, New Mexico; Theta Kappa Psi.

## Third Row:

● DONALD RAY McCURLEY, '51, Medicine, Reserve, Louisiana; Sigma Pi. ● FOSTER COLLINS, McCALEB, JR., '51, Medicine, New Iberia, Louisiana; Phi Delta Theta, Nu Sigma Nu. ● ROBERT WELDON McCANN, '49, Commerce, Shreveport, Louisiana. ● TILEY S. McCHESNEY, '50, Arts and Sciences, New Orleans, Louisiana;

Sigma Alpha Epsilon. ● LAURA McCLANAHAN, '49, Newcomb Columbus, Mississippi; Phi Mu. ● WILLIAM McCONKEY, '51, Commerce, Jackson, Michigan; Alpha Tau Omega. ● GRACE ADAIR McCONNELL, '51, Newcomb, New Orleans, Louisiana. ● LEMUEL W. McCOY, '49, Engineering, Rayville, Louisiana; Delta Kappa Epsilon. ● MARIAN McCUTCHEON, '49, Newcomb, New Orleans, Louisiana; Alpha Omicron Pi. ● MIRIAM McDERMOTT, '51, Newcomb, New Orleans, Louisiana.

## Fourth Row:

● STANLEY McDERMOTT, JR., '49, Arts and Sciences, New Orleans, Louisiana; Delta Sigma Phi. ● CLYDE McDONALD, '51, Engineering, Greenville, Mississippi. ● ROSEMARY McDONNELL, '50, Newcomb, New Orleans, Louisiana; Alpha Delta Pi. ● PATSY JO McDOWELL, '51, Newcomb, Napoleonville, Louisiana; Delta Zeta. ● CECIL RAY McEWEN, '49, Arts and Sciences, Brookhaven, Mississippi; Kappa Sigma. ● JEANNIE McGEE, '50, Memphis, Tennessee; Pi Beta Phi. ● WARREN J. MCGOVERN, '48, Arts and Sciences, New Orleans, Louisiana; Delta Sigma Phi. ● JACK L. MCGOWAN, '50, Arts and Sciences, Hamlet, North Carolina; Kappa Sigma. ● JAMES S. McGRATH, '50, Law, New Orleans, Louisiana. ● GORDON McHENRY, '50, Arts and Sciences, McHenry, Mississippi.

## Fifth Row:

● JERRY McINTOSH, '49, Arts and Sciences, New Orleans, Louisiana; Delta Sigma Phi. ● MARION ANNE McINTOSH, '51, Newcomb, New Orleans, Louisiana; Phi Mu. ● THOMAS B. McINTOSH, '48, Law, New Orleans, Louisiana; Delta Sigma Phi. ● JOHN WINN McKEE, '49, Law, Lake Charles, Louisiana. ● MARYLEN McKENZIE, '51, Newcomb, Pawhuska, Oklahoma; Kappa Alpha Theta. ● WALTER WILLIAM McKERNAN, '49, Engineering, New Orleans, Louisiana. ● JOHN RICHARDSON McLAUGHLIN, '50, Engineering, New Orleans, Louisiana; Pi Kappa Alpha. ● BETTY JOYCE McLEAN, '51, Newcomb, Alexandria, Louisiana; Alpha Delta Pi. ● KENNETH, McLEOD, JR., '51, Arts and Sciences, New Orleans, Louisiana. ● PATSY McMEANS, '50, Newcomb, Galveston, Texas; Kappa Kappa Gamma.

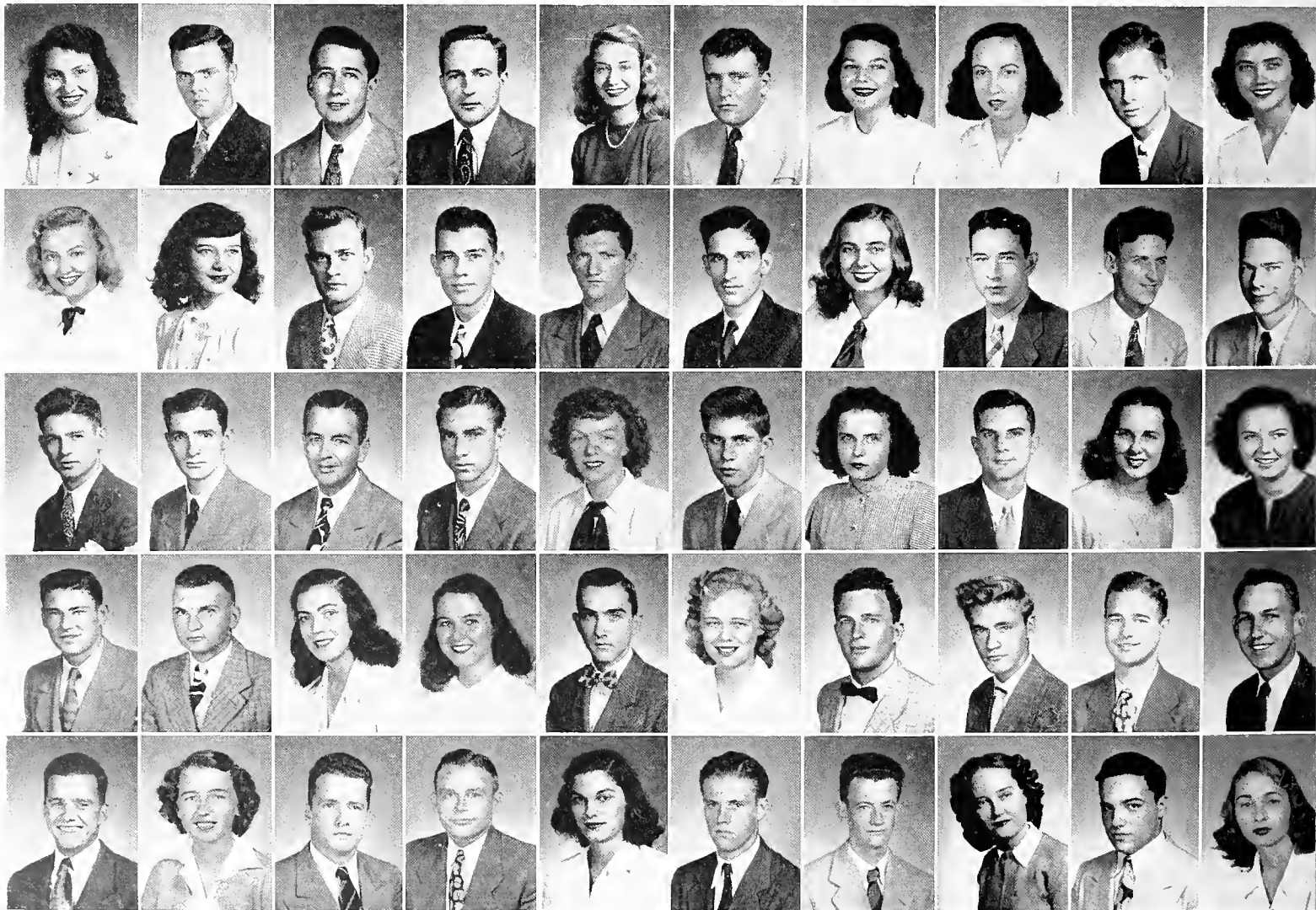





FIRST ROW: McMillen, McNair, McNeely, McNulty, Martha Jane McQuinn, William Charles McQuinn. SECOND ROW: McRaven, McShane, McSwain, McWhirter, McWhorter, McVay. THIRD ROW: Mackenroth, MacMillan, Maddrey, Madoff, Magee, Magendie. FOURTH ROW: Magness, Magnitzky, Magruder, Mahony, Malm, Mailhes. FIFTH ROW: Malone, Maltz, Mamola, Maness, Mangin, Manry. SIXTH ROW: Mansour, Margol, Manyak, Maraist, Marchelos, Markey. SEVENTH ROW: Marque, Marriot, Dora Odile Martin, Garnis Martin, J. Bernard Martin, Jr., Masett. EIGHTH ROW: Lillian Colletta Massimini, Vincent Massimini, Masur, Matlin, Mattes, Matthew. NINTH ROW: Mattox, Charles J. May, Patricia Jane May, Maynard, Mayon, Meagher.

## Members

Reading from Left to Right:

- FRANK V. McMILLEN II, '49, Engineering, Columbia, Tennessee; Phi Kappa Sigma. ● ALBERT DORRIS McNAIR, '50, Commerce, Jackson, Mississippi. ● JACK McNEELY, '50, Arts and Sciences, New Orleans, Louisiana. ● MICHAEL JESSE McNULTY, JR., '50, Arts and Sciences, Franklin, Louisiana. ● MARTHA JANE McQUINN, '49, Newcomb, Greenwood, Mississippi. ● WILLIAM CHARLES McQUINN, '49, Medicine, Greenwood, Mississippi; Alpha Tau Omega, Phi Chi. ● TRICIA McRAVEN, '51, Newcomb, Little Rock, Arkansas; Alpha Delta Pi. ● FRANCES GWENDOLYN McSHANE, '50, Newcomb, Greenwood, Mississippi; Phi Mu. ● RUSSELL HAIRSTON McSWAIN, JR., '51, Arts and Sciences, New Orleans, Louisiana.
- WILLIAM EDWARD McWHIRTER, JR., '50, Arts and Sciences, New Orleans, Louisiana. ● ALAN LOUIS McWHORTER, '51 Engineering, New Orleans, Louisiana; Kappa Sigma. ● KIMO WILDER McVAY, '51, Arts and Sciences, Honolulu, Hawaii; Kappa Alpha. ● GAYLE U. MACKENROTH, '51, Newcomb, New Orleans, Louisiana; Phi Mu. ● WILLIAM BAXTER MacMILLAN, '48, Arts and Sciences, Monte Christy, Dominican Republic; Delta Sigma Phi. ● ANN MADDREY, '51, Newcomb, Eastland, Texas; Zeta Tau Alpha. ● MORTON A. MADOFF, '51, Arts and Sciences, Clinton, Massachusetts; Sigma Alpha Mu. ● ROBERT LESLIE MAGEE, '50, Medicine, Warrensburg, Missouri; Phi Kappa Sigma, Nu Sigma Nu. ● ELSIE MAGENDIE, '51, Newcomb, New Orleans, Louisiana. ● SARA DEAN MAGNESS, '50, Newcomb, McMinnville, Tenn.; Kappa Alpha Theta. ● IVAN A. MAGNITZKY, JR., '50, Commerce, Bogalusa, Louisiana. ● CHRISTINE MAGRUDER, '49, Newcomb, Jackson, Mississippi; Chi Omega. ● JOHN LAWRENCE MAHONY, '49, Commerce, New Orleans, Louisiana. ● ELIZABETH SOPHIE MALM, '50, New Orleans, Louisiana. ● MONA ANNA MAILHES, '49, Newcomb, New Orleans, Louisiana. ● BETTY JANE MALONE, '49, Newcomb; New Orleans, Louisiana; Beta Sigma Omicron. ● ROBERT ALLEN MALTZ, '51, Commerce, Chestnut Hill, Massachusetts; Zeta Beta Tau. ● ROSS R. MAMOLA, '51, Engineering, Garfield, New Jersey.
- DOROTHY ANN MANESS, '51, Newcomb, New Orleans, Louisiana; Alpha Delta Pi. ● ALBERT L. MANGIN, JR., '49, Commerce, Biloxi, Mississippi. ● WILLARD E. MANRY, '50, Medicine, New Orleans, Louisiana. ● PHILIP MANSOUR, '49, Law, Greenville, Mississippi. ● BERNICE SHIRLEY MARGOL, '51, Newcomb, Jacksonville, Florida. ● ANDREW EDWARD MANYAK, '49, Engineering, East Douglas, Massachusetts. ● MERCEDES EDITHA MARAIST, '51, Newcomb, New Orleans, Louisiana; Delta Zeta. ● ROBERT GEORGE MARCHLOS, '49, Commerce, Pensacola, Florida; Delta Sigma Phi. ● GEORGE MORPHY MARKEY, JR., '51, Arts and Sciences, New Orleans, Louisiana; Sigma Pi.
- JOHN ALBERT MARQUE, '50, Arts and Sciences, New Orleans, Louisiana. ● JANE MARIE MARRIOTT, '50, Newcomb, Chicago, Illinois. ● DORA ODILE MARTIN, '50, Newcomb, New Orleans, Louisiana; Alpha Omicron Pi. ● GARNIS MARTIN, '49, Arts and Sciences, Wheelwright, Kentucky. ● J. BERNARD MARTIN, JR., '51, Engineering, New Orleans, Louisiana. ● RITA MAE MASETT, '49, Commerce, New Orleans, Louisiana; Delta Zeta. ● LILLIAN COLLETTA MASSIMINI, '49, Newcomb, New Orleans, Louisiana. ● VINCENT MASSIMINI, '50, Arts and Sciences, New Orleans, Louisiana; Kappa Sigma. ● DAVID H. MASUR, '51, Commerce, Monroe, Louisiana; Zeta Beta Tau.
- JORDON SANDERS MATLIN, '51, Arts and Sciences, Miami, Florida; Kappa Nu. ● SHARON ELIZABETH MATTES, '50, Newcomb, New Orleans, Louisiana. ● JUNE ELIZABETH MATTHEW, '51, Newcomb, New Orleans, Louisiana. ● WILLIAM ROBERT MATTOX, '49, Commerce, New Orleans, Louisiana; Alpha Tau Omega. ● CHARLES J. MAY, '50, Arts and Sciences, Baltimore, Maryland. ● PATRICIA JANE MAY, '50, Newcomb, New York, New York; Alpha Epsilon Phi. ● DONALD PETER MAYNARD, '51, Engineering, New Orleans, Louisiana; Sigma Pi. ● CHARLES A. MAYON, '51, Arts and Sciences, New Orleans, Louisiana. ● THOMAS FRANCIS MEAGHER, '52, Arts and Sciences, New Orleans, Louisiana.



FIRST ROW: Meiers, Mendelson, Metzger, Meyer, Meyn, Miceli.  
 SECOND ROW: Michael, Michaels, Michalik, Middleton, Midlo, Miester.  
 THIRD ROW: Miles, Carol Miller, Max Miller, Minor, Mitchell, Mix.  
 FOURTH ROW: Moise, Make, Monastersky, Morgeu, Monier, Monroe.  
 FIFTH ROW: Monteserin, Aylmer Montgomery, Carolyn Montgomery, Philip Montgomery, William Montgomery, Moody.  
 SIXTH ROW: Brenda Moore, Jack Moore, John Moore, Nancy Moore, Norman Moore, William Moore.  
 SEVENTH ROW: Moosy, Moppert, Beatrice Morales, Elena Morales, Moreaux, Morel.  
 EIGHTH ROW: Morgan, Emma Adrienne Morphy, Paul Morphy, Jr., Donald Taylor Morrison, Jack L. Morrison, Milton K. Morrison.  
 NINTH ROW: Clement Moss, James Moss, Jr., Katherine Moss, Lucien Moss, Mossy, Moten.



## Members

Reading from Left to Right:

● BETTY JEAN MEIERS, '49, Newcomb, New Orleans, Louisiana.  
 ● HARRY MENDELSON, JR., Arts and Sciences, New Orleans, Louisiana.  
 ● JORDAN ALLEN METZGER, '51, Arts and Sciences, Woodmere, New York; Sigma Alpha Mu.  
 ● ANNE FRIEDRICH MEYER, '50, Newcomb, New Orleans, Louisiana.  
 ● MARYLYN ALMA MEYN, '51, Commerce, New Orleans, Louisiana.  
 ● JOSEPH THOMAS MICELI, '49, Commerce, New Orleans, Louisiana; Delta Sigma Phi.  
 ● DIANNE MICHAEL, '51, Newcomb, Paducah, Kentucky; Alpha Epsilon Phi.  
 ● ELIZABETH ANN MICHAELS, '50, Newcomb, Chicago, Illinois.  
 ● THELMA ALICE MICHALIK, '51, Newcomb, New Orleans, Louisiana.  
 ● GERTRUDE MORRIS MIDDLETON, '51, Newcomb, Hammond, Louisiana; Alpha Omicron Pi.  
 ● GWEN MIDLO, '51, Newcomb, New Orleans, Louisiana.  
 ● DONALD J. MIESTER, '50, Arts and Sciences, New Orleans, Louisiana; Kappa Sigma.  
 ● MARTHA ELLIS MILES, '49, Newcomb, Vicksburg, Mississippi; Kappa Kappa Gamma.  
 ● CAROL CELESTE MILLER, '49, Newcomb, New Orleans, Louisiana; Zeta Tau Alpha.  
 ● MAX EMERY MILLER, '50, Commerce, Mobile, Alabama; Delta Sigma Phi.  
 ● JACOB C. MINOR, '49, Arts and Sciences, New Orleans, Louisiana.  
 ● ELSIE MITCHELL, '51, Newcomb, New Orleans, Louisiana.  
 ● WARREN A. MIX, '50, Arts and Sciences, New Orleans, Louisiana; Delta Sigma Phi.  
 ● FRANK V. MOISE, JR., '49, Law, New Orleans, Louisiana.  
 ● HAROLD C. MOKE, '50, Engineering, New Orleans, Louisiana.  
 ● ERWIN MONASTERSKY, '49, Arts and Sciences, Bradley Beach, New Jersey; Sigma Alpha Mu.  
 ● STELLA CELESTE MONGEAU, '51, Newcomb, New Orleans, Louisiana.  
 ● GERARD WILLIAM MONIER, '50, Arts and Sciences, New Orleans, La.  
 ● SIMMIE MONROE, '50, Commerce, Alexandria, Louisiana; Phi Kappa Sigma.  
 ● ANTONIO MONTESERIN, '50, Arts and Sciences, Santurce, Puerto Rico; Phi Iota Alpha.  
 ● AYLMER MONTGOMERY, '50, Commerce, Monroe, Louisiana; Beta Theta Pi.  
 ● CAROLYN JANE MONTGOMERY, '50, Newcomb, Nashville, Tennessee; Pi Beta Phi.  
 ● PHILIP RUSSELL MONTGOMERY, '49, Commerce, New Orleans, Louisiana; Phi Kappa Sigma.  
 ● WILLIAM JOSEPH MONTGOMERY, '50, Arts and Sciences, New Orleans, Louisiana; Beta Theta Pi.  
 ● KATHRYN MOODY, '49, Newcomb, Hattiesburg, Mississippi; Chi Omega.  
 ● BRENDA MOORE, '50, Newcomb, New Orleans, Louisiana; Kappa Kappa Gamma.  
 ● JACK MOORE, '49, Medicine, Wharton, Texas; Phi Chi.  
 ● JOHN BOWMAN MOORE, '51, Arts and Sciences, Oklahoma City, Oklahoma.  
 ● NANCY KATHARINE MOORE, '51, Newcomb, New Orleans, Louisiana; Pi Beta Phi.  
 ● NORMAN W. MOORE, '49, Commerce, Marion, Arkansas.  
 ● WILLIAM RAYMOND MOORE, '51, Arts and Sciences, Vernon, Texas; Kappa Alpha.  
 ● JOHN MOOSSY, '50, Medicine, Shreveport, Louisiana; Phi Rho Sigma.  
 ● LLOYD E. MOPPERT, '49, Commerce, New Orleans, Louisiana; Delta Sigma Phi.  
 ● BEATRICE ELEANOR MORALES, '51, Medicine, Miami, Florida.  
 ● ELENA HARRIETT MORALES, '51, Newcomb, New Orleans, Louisiana.  
 ● RYAN J. MOREAUX, JR., '50, Arts and Sciences, New Orleans, Louisiana; Delta Tau Delta.  
 ● WILLIAM CLAUDE MOREL, '50, Engineering, New Orleans, Louisiana.  
 ● JESSE O. MORGAN, JR., '49, Engineering, Lake Charles, Louisiana.  
 ● EMMA ADRIENNE MORPHY, '50, Newcomb, New Orleans, Louisiana; Alpha Delta Pi.  
 ● PAUL MORPHY, JR., '50, Law, New Orleans, Louisiana; Delta Tau Delta.  
 ● DONALD TAYLOR MORRISON, '49, Arts and Sciences, Daytona Beach, Florida; Pi Kappa Alpha.  
 ● MILTON K. MORRISON, '49, Engineering, New Orleans, Louisiana.  
 ● CLEMENT MURPHY MOSS, JR., '49, Law, New Orleans, Louisiana; Beta Theta Pi.  
 ● JAMES MOSS, JR., '51, Medicine, Clouis, New Mexico; Theta Kappa Psi.  
 ● KATHERINE CAMILLE MOSS, '49, Newcomb, Lake Charles, Louisiana; Pi Beta Phi.  
 ● LUCIEN KENNEDY MOSS, '50, Arts and Sciences, Lake Charles, Louisiana; Beta Theta Pi.  
 ● MARY LOUISE MOSSY, '49, Arts and Sciences, New Orleans, Louisiana; Kappa Alpha Theta.  
 ● WILLIAM MAURICE MOTEN, '49, Medicine, Western Grove, Arkansas.

# UNDERGRADUATES

## First Row:

● RICHARD C. MOULEDOUS, '50, Arts and Sciences, New Orleans, Louisiana; Kappa Sigma. ● E. LEE MOWE, JR., '48, Arts and Sciences, New Orleans, Louisiana. ● BETTINA EVANT MUELLING, '50, Newcomb, Gulfport, Mississippi; Chi Omega. ● VEITA JOYCE MULBERG, '50, Newcomb, Key West, Florida. ● HAZEL AMELLIA MULLER, '49, Newcomb, New Orleans, Louisiana; Kappa Alpha Theta. ● MAUD CROSSEN MULLER, '51, Newcomb, New Orleans, Louisiana; Phi Mu. ● STANLEY WILFRED MULLER, '52, Engineering, New Orleans, Louisiana. ● ROBERT DIETRICH MUNCH, '49, Commerce, New Orleans, Louisiana; Pi Kappa Alpha. ● CAROLYN LOUISE MURPHY, '50, Newcomb, Chattanooga, Tennessee; Phi Mu. ● JANET HOLMES MURPHY, '50, Newcomb, New Orleans, Louisiana.

## Second Row:

● ROBERT A. MURPHY, JR., '49, Graduate School, McCloud, California; Phi Delta Theta. ● GEORGE MICHAEL MURRELL, '50, Engineering, Bayou Goula, Louisiana; Beta Theta Pi. ● JOHN MADISON MYERS, JR., '49, Law, New Orleans, Louisiana. ● MILDRED JOYCE MYERS, '51, Newcomb, Birmingham, Alabama; Alpha Delta Pi. ● DAVID MYKOFF, '49, Arts and Sciences, Alexandria, Louisiana; Kappa Nu. ● CATHERINE NAEF, '52, Newcomb, Jackson, Mississippi; Beta Sigma Omicron. ● BETTY ANN MAIRNE, '49, Newcomb, New Orleans, Louisiana; Phi Mu. ● FRANK HENRY NATHAN, '49, Arts and Sciences, New Brunswick, New Jersey; Sigma Alpha Mu. ● ELSIE HARRIET NEALE, '49, Commerce, San Antonio, Texas. ● ROY LEE NEAL, '50, Law, New Orleans, Louisiana.

## Third Row:

● WILLIAM ALBERT NEFF, '50, Commerce, New Orleans, Louisiana. ● GEORGE D. NELSON, JR., '49, Arts and Sciences, Daphne, Alabama; Sigma Chi. ● WILLIAM C. NELSON, '51, Commerce, Artesia, Colorado; Alpha Tau Omega. ● MARGERY NETTER, '50, Newcomb, Philadelphia, Pennsylvania; Alpha Delta Phi. ● JOHN STEWART NEVILLE, '49, Commerce, New Orleans, Louisiana.

● PAUL ASHBEL NEWELL, '50, Law, New Orleans, Louisiana; Kappa Sigma. ● JOEL M. NEWMAN, '50, Newcomb, New Orleans, Louisiana. ● J. BARRY NEWMAN, '50, Arts and Sciences, New Orleans, Louisiana; Kappa Alpha. ● MARY ANN NEWTON, '50, Newcomb, Shreveport, Louisiana; Zeta Tau Alpha. ● JON NICK-INOVIICH, '49, Arts and Sciences, Seattle, Washington.

## Fourth Row:

● NICK COSSEY NICHOLS, '51, Arts and Sciences, Pasadena, Texas; Alpha Tau Omega. ● ELIZABETH LEE NICHOLSON, '49, Newcomb, New Orleans, Louisiana; Pi Beta Phi. ● FRANCIS IGNATIUS NICOLLE, '50, Medicine, Baton Rouge, Louisiana; Phi Chi. ● ORLANDO NIEVES, '51, Arts and Sciences, Hato Rey, Puerto Rico. ● JOHN PAUL NODINE, '50, Arts and Sciences, Montgomery, Alabama; Phi Delta Theta. ● EUGENE ANTHONY NOLAN, '51, Arts and Sciences, Baton Rouge, Louisiana. ● EDWIN A. NOLEN, '49, Commerce, Jackson, Mississippi; Sigma Pi. ● DONALD U. NORES, '52, Tampa, Florida. ● JOYCE RITA NORMAN, '50, Houma, Louisiana; Kappa Alpha Theta. ● RICHARD JOHN MORRIS, '51, Arts and Sciences, New Orleans, Louisiana; Kappa Sigma.

## Fifth Row:

● STANLEY F. NETHERTON, '50, Commerce, New Orleans, Louisiana. ● JUDITH NOTT, '51, Newcomb, New Orleans, Louisiana; Pi Beta Phi. ● CHRISTHEL MARIE NUNGESESSER, '49, Newcomb, New Orleans, Louisiana; Delta Zeta. ● BOO NUNNALLY, '49, Engineering, New Orleans, Louisiana; Sigma Alpha Epsilon. ● RICHARD M. NUNNALLY, '50, Arts and Sciences, Gulfport, Mississippi; Phi Delta Theta. ● WILLIAM JOHN OBERHELMAN, '51, Arts and Sciences, New Orleans, Louisiana. ● ANTHONY CHARLES OCCHIPINTI, '50, Engineering, Kenner, Louisiana. ● JOHN LOCKWOOD OCHSNER, '49, Arts and Sciences, New Orleans, Louisiana; Beta Theta Pi. ● MINNIE OCHSNER, '49, Arts and Sciences, New Orleans, Louisiana; Beta Theta Pi. ● CHARLES B. O'CONNELL, '49, Engineering, Pensacola, Florida; Delta Sigma Phi.





# UNDERGRADUATES

## First Row:

● ED O'CONNOR III, '51, Arts and Sciences, Dallas, Texas; Kappa Sigma. ● BETTY OEHMIG, '50, Newcomb, Chattanooga, Tennessee; Chi Omega. ● HARVEY S. OELKERS, '53, Commerce, New Orleans, Louisiana; Sigma Pi. ● BENJAMIN BOYD OKEL, '52, Arts and Sciences, Montgomery, Alabama; Phi Kappa Sigma. ● GEORGE ALVIN OLDENBURG, '50, University College, New Orleans, Louisiana; Sigma Pi. ● CHARLES D. OLIVIER, '50, Engineering, New Orleans, Louisiana. ● PEGGY O'NIELL, '51, Newcomb, New Orleans, Louisiana; Chi Omega. ● ANDREW ORESTANO, '49, Arts and Sciences, Tampa, Florida. ● ED RONALD ORFILA, '49, Commerce, New Orleans, Louisiana; Phi Kappa Sigma. ● DONALD JOSEPH O'ROURKE, '50, University College, Engineering, New Orleans, Louisiana.

## Second Row:

● PATRICIA MAN O'SULLIVAN, '51, Newcomb, New Orleans, Louisiana; Kappa Alpha Theta. ● JEAN ORR, '50, Newcomb, Nashville, Tennessee; Pi Beta Phi. ● ANTHONY J. ORTEGA, '49, Arts and Sciences, New Orleans, Louisiana. ● ROBERT C. OVERALL, '47, Engineering, Trenton, Tennessee; Delta Kappa Epsilon. ● HECTOR E. PABON, JR., '49, Arts and Sciences, Hormigueros, Puerto Rico; Phi Iota Alpha. ● HENRY FRELSEN PAGE, '49, Engineering, New Orleans, Louisiana; Phi Delta Theta. ● ALVIN PAILET, '50, Commerce, New Orleans, Louisiana. ● TED PAILET, '50, New Orleans, Louisiana; Zeta Beta Tau. ● MARIO PALAFOX, '49, Medicine, El Paso, Texas; Phi Rho Sigma. ● JEROME JOHN PALAZZOLO, '50, Arts and Sciences, New Orleans, Louisiana.

## Third Row:

● JOE PAUL PALERMO, '51, Arts and Sciences, New Orleans, Louisiana; Delta Sigma Phi. ● WANDA M. PALERMO, '50, Newcomb, New Orleans, Louisiana. ● EMILY F. PALMER, '51, Newcomb, Mobile, Alabama. ● ROBERT HAMILTON PALMER, JR., '49, Medicine, Greenville, Tennessee; Phi Chi. ● ANNA RITA PANDISCIO, '50, Newcomb, Fitchburg, Massachusetts. ● A. J.

PARATORE, '51, Arts and Sciences, New Orleans, Louisiana. ● FRANCISCO PAREDES, JR., '52, Engineering, San Pedro Sula, Honduras. SAMUEL FRANCIS PARKER, '49, Commerce, Foley, Alabama; Pi Kappa Sigma. ● CHARLES R. PARKERSON, '50, Arts and Sciences, Lafayette, Louisiana; Phi Delta Theta. ● JANE MEREDITH PARKHOUSE, '50, Newcomb, New Orleans, Louisiana; Chi Omega.

## Fourth Row:

● RAYMOND EUEL PARKHURST, '49, Engineering, New Orleans, Louisiana. ● NOEL E. PARMENTEL, JR., '49, Arts and Sciences, New Orleans, Louisiana; Delta Sigma Phi. ● RUSSELL L. PAPPAL, '49, Arts and Sciences, New Orleans, Louisiana. ● C. L. PASQUIER, JR., '50, Law, New Orleans, Louisiana; Sigma Alpha Epsilon. ● LUCIE PASQUIER, '51, Newcomb, New Orleans, Louisiana; Kappa Alpha Theta. ● JAMES KARON PATRICK, '50, Arts and Sciences, Camden, Arkansas; Sigma Alpha Epsilon. ● FRANK H. PATTERSON, JR., '51, Commerce, New Orleans, Louisiana. ● ROBERT E. PATTERSON, '50, Commerce, New Orleans, Louisiana; Sigma Chi. ● GEORGE B. PAXTON, JR., '49, Arts and Sciences, Birmingham, Alabama. ● ISABEL PEAL, '51, Newcomb, Webb, Mississippi; Alpha Epsilon Phi.

## Fifth Row:

● PHILIP NEMOURS, PECQUET, '50, Commerce, New Orleans, Louisiana. ● ADAIR LYON PEDRICK, '49, Arts and Sciences, New Orleans, Louisiana; Kappa Alpha. ● PARKS BRINKLEY PEDRICK, JR., '50, Engineering, New Orleans, Louisiana; Kappa Alpha. ● JO PENICK, '51, Newcomb, New Orleans, Louisiana. ● BUSTER PEPPER, '48, Arts and Sciences, Pensacola, Florida; Delta Sigma Phi. ● CORNELIUS CHURCHILL PERKINS, '50, Engineering, Dayton, Ohio; Pi Kappa Alpha. ● JAMES CARLYLE PERMENTER, JR., '50, Engineering, Lakeland, Florida; Pi Kappa Alpha. ● NINETTE PERRILLIAT, '51, Newcomb, New Orleans, Louisiana; Kappa Kappa Gamma. ● JEANNE PERRIN, '50, Newcomb, New Orleans, Louisiana; Alpha Omicron Pi. ● AL PERRY, '51, Arts and Sciences, New Orleans, Louisiana.

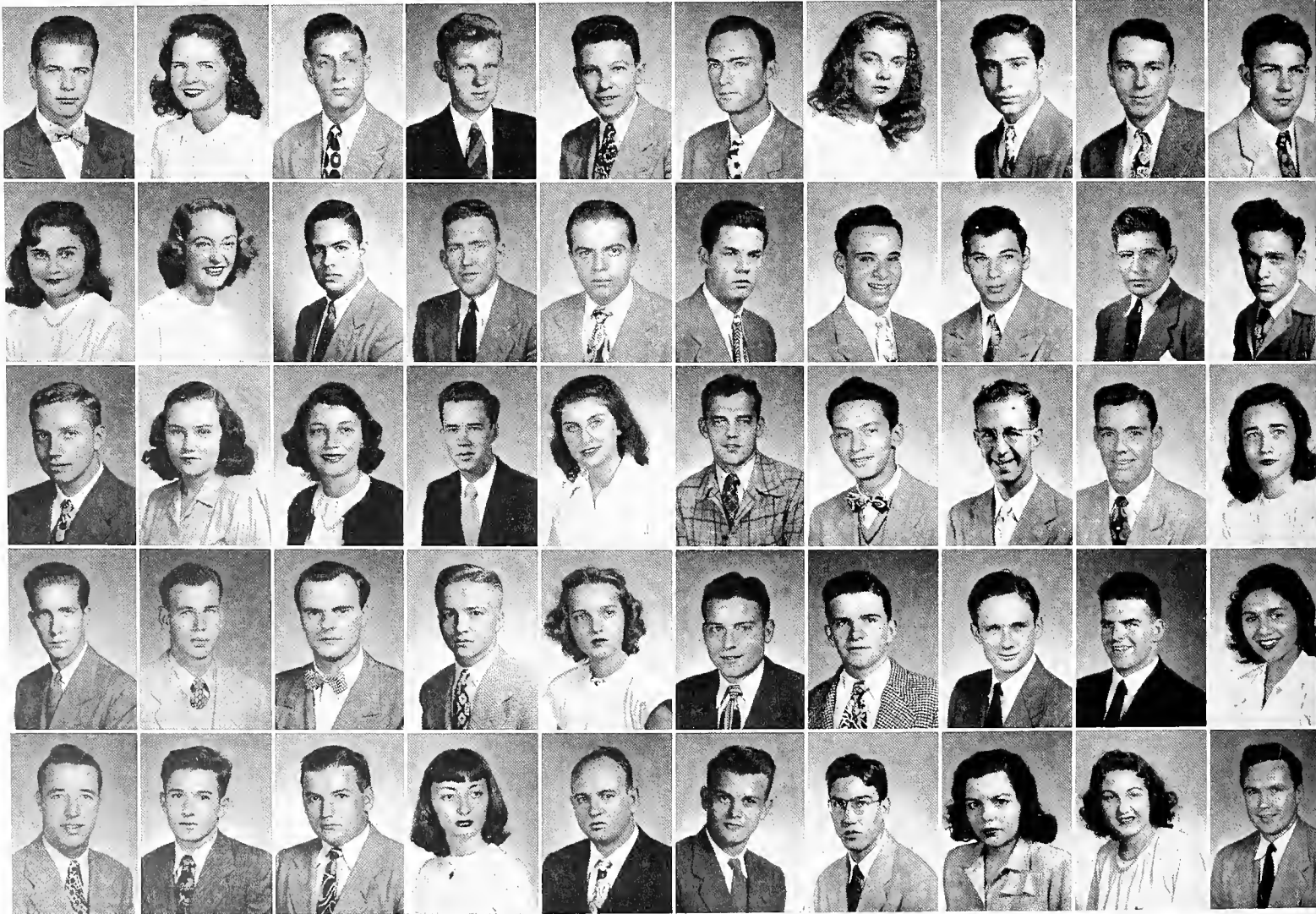





FIRST ROW: Carl Perry, Richard Perry, Person, Pesquie, Petro, Pettiss. SECOND ROW: Peyroux, Don Pfefferle, Dean Pfeiffer, Phillips, Phillpott, Pickens. THIRD ROW: Elizabeth Pierce, James Pierce, Jr., Pique, Pitcher, Pitkin, Pittman. FOURTH ROW: Pitts, Pixberg, Plaia, Plant, Plauche, Pleasants. FIFTH ROW: Poche, Francis Poe, William Poe, Jr., Polk, Poole, Pope. SIXTH ROW: Popkin, Posner, Potts, Powe, Power, Prague. SEVENTH ROW: Provost, Pujol, Puryear, Qualls, Quicksilver, Rachelson. EIGHTH ROW: Radin, Radner, Ramond, John Ramoneda, Vincent Ramoneda, Ramsey. NINTH ROW: Donald Randolph, Edward Randolph, Rapier, Rappeport, Ratchford, Rault.

## Members

Reading from Left to Right:

- CARL CEDRIC PERRY, '50, Commerce, New Orleans, Louisiana.
- RICHARD EUGENE PERRY, '51, Medicine, Gainesville, Florida.
- ZELDA ROSE PERSON, '50, Newcomb, Lambert, Mississippi; Alpha Epsilon Phi. ● JOAN M. PESQUIE, '50, Arts and Sciences, New Orleans, Louisiana; Alpha Omicron Pi. ● PETER PETRO, '49, Law, Lafayette, Louisiana. ● CAROLYN PETTISS, '51, Newcomb, Baton Rouge, Louisiana; Kappa Kappa Gamma. ● ROBERT ALBERT PEYROUX, '51, Commerce, New Orleans, Louisiana; Kappa Sigma. ● DON B. PFEFFERLE, '49, Engineering, New Orleans, Louisiana. ● W. DEAN PFEIFFER, '51, Law, Trumbull, Nebraska; Pi Kappa Alpha.
- MURIEL PHILLIPS, '50, Commerce, Dallas, Texas. ● DONALD EDWARD PHILLPOTT, '50, Engineering, New Orleans, Louisiana.
- MYRON ASHELEY PICKENS, JR., '50, Arts and Sciences, Deland, Florida. ● ELIZABETH PIERCE, '49, Newcomb, Greenville, Mississippi. ● JAMES RICHARD PIERCE, JR., '51, Medicine, Pine Bluff, Arkansas; Phi Chi. ● CHARLES S. PIQUE, '49, Arts and Sciences, New Orleans, Louisiana. ● TOM PITCHER, '50, Arts and Sciences, Springfield, Louisiana; Sigma Chi. ● JOHN WALDO PITKIN, JR., '48, Commerce, New Orleans, Louisiana; Phi Delta Theta. ● JOHN EDWIN PITTMAN, JR., '51, Medicine, Enterprise, Alabama; Nu Sigma Nu.
- MCKEE PITTS, '51, Newcomb, Ft. Smith, Arkansas; Pi Beta Phi. ● EDMUND PAUL PIXBERG, JR., '49, Arts and Sciences, New Orleans, Louisiana; Phi Kappa Sigma. ● SAMUEL L. PLAIA, '51, Arts and Sciences, Alabama City, Alabama. ● REUBEN JACKSON PLANT, JR., '49, Medicine, Tallassee, Alabama; Phi Kappa Sigma, Nu Sigma Nu. ● EDOUARD McCALL PLAUCHE, '50, Commerce, New Orleans, Louisiana; Sigma Chi. ● SHEPARD PLEASANTS, JR., '51, Arts and Sciences, New Orleans, Louisiana; Delta Kappa Epsilon. ● IRWIN F. POCHÉ, JR., '50, Law, New Orleans, Louisiana; Delta Sigma Phi. ● FRANCIS EUGENE POE, '49, Arts and Sciences, Miami, Florida; Kappa Sigma. ● WILLIAM LEE POE, JR., '49, Arts and Sciences, Birmingham, Alabama; Phi Delta Theta.
- RICHARD CARROLL POLK, '50, Commerce, Corning, Arkansas. ● KATHERINE POOLE, '51, Newcomb, Atlanta, Georgia; Phi Mu. ● CARL J. POPE, '48, Arts and Sciences, New Orleans, Louisiana. ● MILDRED POPKIN, '51, Engineering, New Orleans, Louisiana. ● GERALD EMILE POSNER, '51, Medicine, Baton, Rouge, Louisiana; Zeta Beta Tau, Phi Delta Epsilon. ● ROBERT HOLLINSWORTH POTTS, JR., '49, Medicine, New Orleans, Louisiana; Delta Tau Delta, Phi Chi. ● JULIUS W. POWE, '48, Commerce, New Orleans, Louisiana. ● WILLIAM THOMAS POWER II, '49, Commerce, New Orleans, Louisiana; Delta Kappa Epsilon. ● ELIZABETH L. PRAGUE, '50, Newcomb, Houston, Texas; Alpha Omicron Pi.
- VIRGINIA PROVOST, '50, Newcomb, San Leandro, California; Zeta Tau Alpha. ● RAYMOND J. PUJOL, '49, Commerce, New Orleans, Louisiana. ● LAMAR PURYEAR, JR., '52, Medicine, Raymond, Mississippi; Nu Sigma Nu. ● THOMAS F. QUALLS, '52, Commerce, Burlington, North Carolina. ● DORIS QUICKSILVER, '50, Newcomb, Wichita Falls, Texas; Alpha Epsilon Phi. ● MORTON H. RACHELSON, '50, Medicine, Flushing, New York; Tau Epsilon Phi, Phi Lambda Kappa. ● RUTH ELAINE RADIN, '51, Newcomb, Norfolk, Virginia; Alpha Epsilon Phi. ● SANFORD RADNER, '51, Arts and Sciences, Brooklyn, New York; Kappa Nu. ● CHARLES KNIGHT RAMOND, '50, Arts and Sciences, New Orleans, Louisiana; Delta Tau Delta.
- JOHN V. RAMONEDA, '50, Commerce, New Orleans, Louisiana; Delta Sigma Phi. ● VINCENT LOUIS RAMONEDA, '51, Commerce, New Orleans, Louisiana. ● MARION ADAIR RAMSEY, '51, Newcomb, Golia, Texas; Kappa Alpha Theta. ● DONALD M. RANDOLPH, '51, Arts and Sciences, New Orleans, Louisiana; Kappa Alpha. ● EDWARD PHILIP RANDOLPH III, Graduate School, New Orleans, Louisiana; Pi Kappa Alpha. ● HELEN RAPIER, '51, Newcomb, New Orleans, Louisiana; Pi Beta Phi. ● MYRON H. RAPPEPORT, '48, Commerce, Shreveport, Louisiana. ● GLORIA ANN RATCHFORD, '49, Newcomb, New Orleans, Louisiana; Pi Beta Phi. ● BEATRICE E. RAULT, '49, Newcomb, New Orleans, Louisiana; Alpha Omicron Pi.

FIRST ROW: Raymond, Beulah Rayner, Mary Rayner, Redmond, Edward Reed, May Reed. SECOND ROW: Regan, Reggie, Reid, Reilley, Robert Reily, William Reily. THIRD ROW: Reive, Renaud, Renaudin, Resweber, Revisore, Reynolds. FOURTH ROW: Reynolds, Richards, Richardson, Rife, Rigby, Roach. FIFTH ROW: Jack Roberts, James Roberts, Jr., Robertson, Ann Robinson, Kenneth Robinson, Rockoff. SIXTH ROW: Rogers, Rodrigue, Rodriguez, Roehl, Roeling, Roland. SEVENTH ROW: Roman, Floyd Roos, Leo Roos, Donald Rose, Edmund Rose, Jr., Dorothy Rosen. EIGHTH ROW: Irving Rosen, Seymour Rosen, Rosenbauer, Rosenberg, Rosenbohm, Rosenthal. NINTH ROW: Rosman, Rosner, Ross, Roth, Rothchild, Roux.

## Members

Reading from Left to Right:

● DOUGLAS FARMOND RAYMOND, '51, Arts and Sciences, New Orleans, Louisiana. ● BEULAH RAYNER, '51, Newcomb, New Orleans, Louisiana. ● MARY LESTER RAYNER, '49, Newcomb, New Orleans, Louisiana. ● DIANE REDMOND, '51, Newcomb, New Orleans, Louisiana; Kappa Kappa Gamma. ● EDWARD S. REED, '50, Engineering, New Orleans, Louisiana. ● MAY KAMMER REED, '50, Newcomb, New Orleans, Louisiana; Kappa Alpha Theta. ● JOE REGAN, '51, Engineering, Baton Rouge, Louisiana. ● EDMUND M. REGGIE, '49, Law, Crowley, Louisiana. ● VIRGINIA REID, '50, Newcomb, New Orleans, Louisiana. ● JOHN FORD REILLEY, '49, Commerce, New Orleans, Louisiana; Phi Kappa Sigma. ● ROBERT REILY, '50, Commerce, New Orleans, Louisiana; Beta Theta Pi. ● WILLIAM BOATNER REILY, '50, Arts and Sciences, New Orleans, Louisiana; Beta Theta Pi. ● DAVID LAWRENCE REIVE, '49, Medicine, Detroit, Michigan; Phi Rho Sigma. ● MAYLOU HARANG RENAUD, '51, Newcomb, New Orleans, Louisiana; Phi Mu. ● GEORGE WILLIAM RENAUDIN, '51, Arts and Sciences, New Orleans, Louisiana; Alpha Tau Omega. ● A. J. RESWEBER, '49, Law, Martinville, Louisiana. ● JOHN JOSEPH REVISORE, '49, Arts and Sciences, New Orleans, Louisiana. ● PAUL WILSON REYNOLDS, '50, Arts and Sciences, Columbus, Georgia. ● ROBERTA MARY REYNOLDS, '51, Commerce, New Orleans, Louisiana. ● KINCH JOSEPH RICHARDS, '50, Engineering, New Orleans, Louisiana; Sigma Pi. ● JOHN BERIAN RICHARDSON, JR., '51, Arts and Sciences, New Orleans, Louisiana; Beta Theta Pi. ● JOHN H. RIFE III, '49, Commerce, McComb, Mississippi. ● RUSSELL OWEN RIGBY, '49, Medicine, Shreveport, Louisiana; Phi Chi. ● GERALD EDWARD ROACH, '50, Commerce, New Orleans, Louisiana. ● JACK RONALD ROBERTS, '51, Arts and Sciences, New Orleans, Louisiana; Kappa Sigma. ● JAMES BYRON ROBERTS, JR., '51, Arts and Sciences, Baton Rouge, Louisiana; Phi Kappa Sigma. ● AUBRE ANN ROBERTSON, '51, Newcomb, New Orleans, Louisiana; Phi Mu. ● ANN BOYCE ROBINSON, '51, Newcomb, New Orleans, Louisiana; Alpha Delta Pi. ● KENNETH BLAIR ROBINSON, '49, Engineering, New Orleans, Louisiana; Pi Kappa Alpha. ● HERBERT ROCKOFF, '50, Engineering, St. Joseph, Louisiana. ● LEWIS LEE ROGERS, '50, Engineering, Moss Point, Mississippi. ● DAVID RICHARD RODRIGUE, '48, Arts and Sciences, New Orleans, Louisiana; Pi Kappa Alpha. ● FELIX R. RODRIGUEZ, '50, Medicine, Caracas, Venezuela; Phi Iota Alpha. ● JOAN ROEHL, '50, Newcomb, New Orleans, Louisiana. ● M. NATHALIE ROELING, '50, Newcomb, New Orleans, Louisiana; Beta Sigma Omicron. ● WILLIAM G. ROLAND, JR., '49, Commerce, Vicksburg, Mississippi; Pi Kappa Alpha. ● EDMUNDO R. ROMAN, '51, Commerce, Jinotepe, Nicaragua. ● FLOYD DAVID ROOS, '50, Medicine, Shreveport, Louisiana; Zeta Beta Tau, Phi Delta Epsilon. ● LEO SIDNEY ROOS, '50, Arts and Sciences, New Orleans, Louisiana; Zeta Beta Tau. ● DONALD LEE ROSE, '49, Arts and Sciences, La Cygne, Kansas. ● EDMUND C. ROSE, JR., '49, Arts and Sciences, New Iberia, Louisiana; Phi Delta Theta. ● DOROTHY HELENE ROSEN, '51, Newcomb, New Orleans, Louisiana. ● IRVING LOUIS ROSEN, '49, Medicine, New Orleans, Louisiana; Phi Lambda Kappa. ● SEYMOUR ROSEN, '50, Graduate School, New York, New York. ● WILLIAM A. ROSENBAUER, '50, Law, Minden, Louisiana. ● ALYCE KAHN ROSENBERG, '49, Newcomb, Greenwood, South Carolina; Alpha Epsilon Phi. ● EDWIN R. ROSENBOHM, '49, Commerce, New Orleans, Louisiana. ● JEROME A. ROSENTHAL, '50, Commerce, Deal, New Jersey; Zeta Beta Tau. ● LORRAINE ELISE ROSMAN, '51, Newcomb, New Orleans, Louisiana. ● LOUIS ROSNER, '49, Arts and Sciences, Ft. Worth, Texas; Zeta Beta Tau. ● PAUL L. ROSS, '49, Arts and Sciences, New Orleans, Louisiana. ● CHARLES PHILIP ROTH, JR., '50, Arts and Sciences, New Orleans, Louisiana. ● LOUISE ROTHCHILD, '51, Newcomb, Benoit, Mississippi; Alpha Epsilon Phi. ● WILFRED FRANCOIS ROUX, '50, Arts and Sciences, New Orleans, Louisiana; Kappa Sigma.





# UNDERGRADUATES

**First Row:**

● EDWIN J. ROVIRA, JR., '50, Commerce, New Orleans, Louisiana.  
 ● CLARIE A. ROWFF, '50, Newcomb, New Orleans, Louisiana.  
 ● JOEL ROY, '49, Newcomb, New Orleans, Louisiana; Kappa Alpha Theta. ● FREDERICK DONALD RUBINS, '49, Commerce, New Orleans, Louisiana. ● ELMORE F. RUCK, '50, Engineering, New Orleans, Louisiana. ● BERYL DORRIS RUSAKOF, '50, Newcomb, New Orleans, Louisiana. ● BILLY RUSSELL, '51, Engineering, Monroe, Louisiana. ● RICHARD OLIVER RUTLAND, JR., '49, Medicine, Eufaula, Alabama; Nu Sigma Nu. ● RANDOLPH RUTLEDGE, '49, Medicine, Floydada, Texas; Phi Chi. ● EUGENE JAMES RUTTER, '47, Engineering, New Orleans, Louisiana; Delta Kappa Epsilon.

**Second Row:**

● JAMES HARRY SAFT, '49, Medicine, Houston, Texas; Zeta Beta Tau, Phi Delta Epsilon. ● GERSON SALTZ, '49, Arts and Sciences, Amite, Louisiana; Kappa Nu. ● BILL SAMMONS, '49, Arts and Sciences, El Dorado, Arkansas. ● BURL R. SAMMONS, '51, Engineering, Sedalia, Missouri; Kappa Alpha. ● RICHARD JEROME SANDERS, '50, Arts and Sciences, Kenner, Louisiana; Beta Theta Pi. ● WILLIAM GILLIS SANDERS, '49, Arts and Sciences, Mobile, Alabama; Beta Theta Pi. ● GERALD SANDLER, '50, Medicine, Brooklyn, New York; Phi Lambda Kappa. ● THOMAS JEFFERSON SANDRIDGE, '49, Arts and Sciences, Monroe, Louisiana; Phi Delta Theta. ● CHARLES R. SANG, '49, Commerce, Kansas City, Missouri. ● HAYWARD ROBERT SANTA CRUZ, '49, Arts and Sciences, Biloxi, Mississippi.

**Third Row:**

● CARLOS SANTORO-RUA, '50, Medicine, New Orleans, Louisiana; Phi Rho Sigma. ● ALBERT J. SAPUTO, '49, Engineering, New Orleans, Louisiana. ● ANTHONY SAVOCA, '49, Arts and Sciences, New Orleans, Louisiana. ● FERDINAND J. SCHAFF, '51, Commerce, Commerce, New Orleans, Louisiana. ● FRANCIS MORGAN SCARRITT, JR., '50, Arts and Sciences, St. Petersburg, Florida; Kappa

Alpha. ● ROBERT F. SCHAFF, '49, Arts and Sciences, New Orleans, Louisiana. ● EDGAR LOUIS SCHAMBACH, '50, Engineering, New Orleans, Louisiana; Gamma Delta. ● BETTE SCHARFF, '50, Newcomb, Waco, Texas; Alpha Epsilon Phi. ● THEODORE SCHENK, '47, Arts and Sciences, New Orleans, Louisiana. ● DONALD ROY SCHERER, '48, Arts and Sciences, New Orleans, Louisiana.

**Fourth Row:**

● HAROLD EMILE ROBERT SCHERER, JR., '48, Commerce, New Orleans, Louisiana. ● EDWARD A. SCHIELE, '50, Engineering, New Orleans, Louisiana. ● MARIETTA ESTHER SCHLEH, '50, Newcomb, New Orleans, Louisiana. ● EDWARD S. SCHLESINGER, '50, Arts and Sciences, Jackson Heights, New York; Sigma Alpha Mu. ● ROERT PHILIP SCHLESSEL, '50, Law, Brooklyn, New York. ● GERALD SCHLOSSER, '51, Brooklyn, New York; Kappa Nu. A. J. SCHMITT, JR., '49, Law, New Orleans, Louisiana; Phi Kappa Sigma. ● COLEMAN SAMUEL SCHNEIDER, '50, Medicine, Port St. Joe, Florida; Sigma ATlpha Mu, Phi Delta Epsilon. ● JAMES D. SCHNEIDER, '49, Arts and Sciences, Monroe, Louisiana; Kappa Sigma. ● SAUL H. SCHNEIDER, '49, Arts and Sciences, New Orleans, Louisiana, Kappa Nu.

**Fifth Row:**

● RANDY SCHOEDLER, '51, Commerce, Jackson Heights, New York. ● GERALD H. SCHONEKAS, JR., '49, Engineering, New Orleans, Louisiana. ● ANN SCHORNSTEIN, '50, Newcomb, New Orleans, Louisiana; Alpha Epsilon Phi. ● CARL JOSEPH SCHUMACHER, JR., '50, Law, New Orleans, Louisiana; Kappa Sigma. ● WALTER SCHWARTZ, '48, Arts and Science, Brooklyn, New York; Zeta Beta Tau. ● GAYLE MARIE SCHWARZENBACH, '49, Newcomb, New Orleans, Louisiana; Delta Zeta. ● JACK SCHWEGMANN, '49, Arts and Sciences, New Orleans, Louisiana; Sigma Pi. ● PHILIP JAMES SCIRORTINO, '49, Arts and Sciences, New Orleans, Louisiana. ● GUY B. SCOGGIN, '48, Arts and Sciences, New Orleans, New Orleans, Louisiana; Beta Theta Pi. ● CREED BATES SCOGGINS, '49, Arts and Sciences, Ft. Worth, Texas. Pi aKppa Alpha.

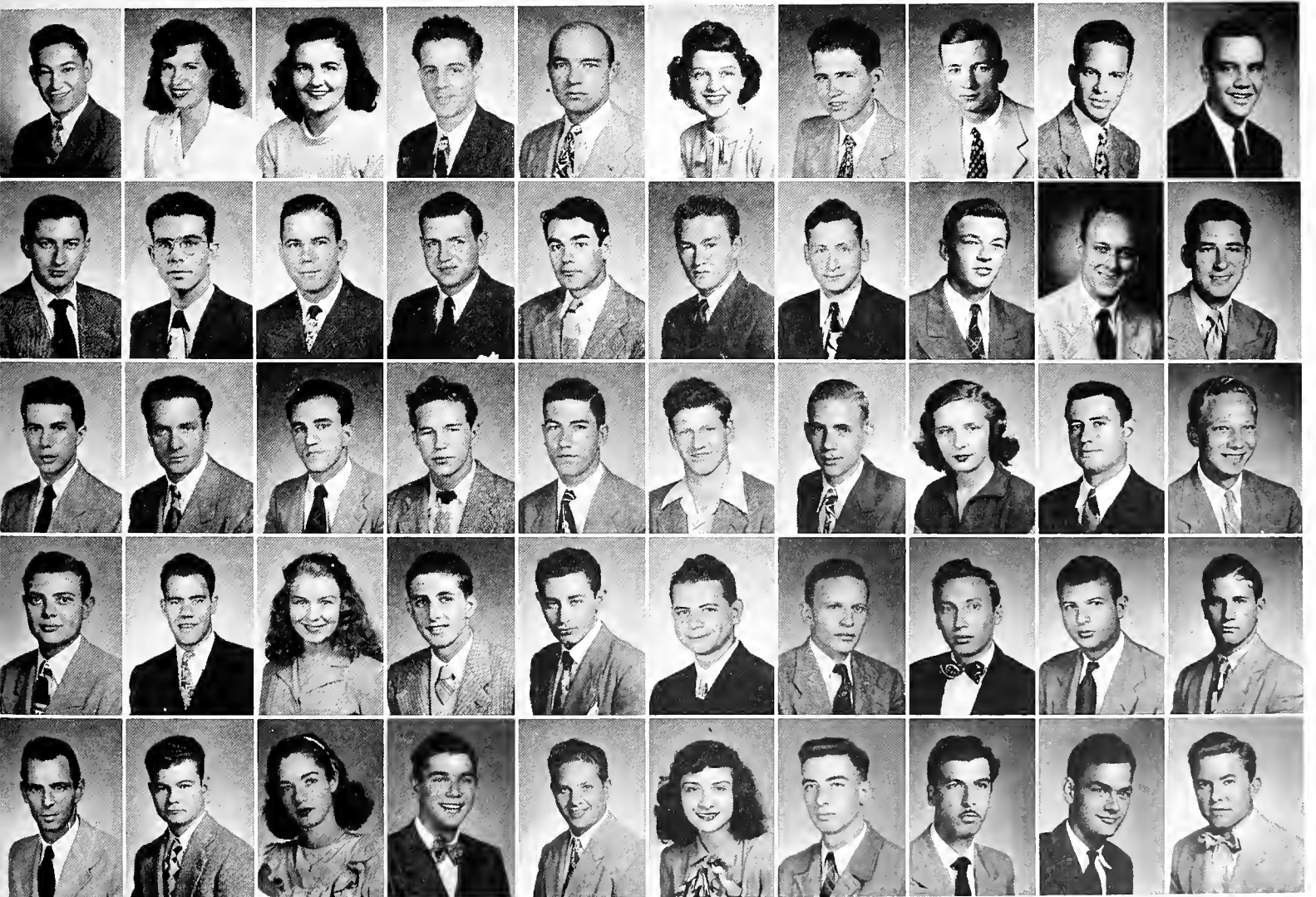



# UNDERGRADUATES

**First Row:**

● ALBIN PROVOSTY SCOTT, '50, Law Alexandria, Louisiana; Delta Kappa Epsilon. ● JO ANN SCOTT, '51, Newcomb, Pensacola, Florida; Kappa Alpha Theta. ● WILLIAM SHAW, '51, Arts and Sciences, New Orleans, Louisiana. ● BAYLA SHEINBERG, '51, Newcomb, Fort Worth, Texas. ● ARTHUR SHELTON, '49, Engineering, Epps, Louisiana. ● SHEPHERD LA SALES SHELTON, '49, Commerce, Leland, Mississippi. ● DAVID SOLTZ SHERMAN, '51, Commerce, Little Rock, Arkansas; Zeta Beta Tau. ● HENRY L. SHERRON, JR., '51, Medicine, Birmingham, Alabama; Phi Chi. ● CLARISSA JUNE SHERROUSE, '49, Newcomb, Gilbert, Louisiana; Chi Omega. ● JAMES BATCHELOR SHERROUSE, '50, Engineering, New Orleans, Louisiana; Delta Kappa Epsilon. ● CHANDLER B. SHERWOOD, '49, Arts and Sciences, New Orleans, Louisiana; Delta Kappa Epsilon.

**Second Row:**

● JOSEPH W. SHIELDS, JR., '49, Arts and Sciences, New Orleans, Louisiana; Sigma Chi. ● LYALL GUTHERIE SHIELL, JR., '48, Law, New Orleans, Louisiana. ● CHARLOTTE EARLY SHOAF, '50, Newcomb, Covington, Tennessee. ● PHYLIS MARILYN SHOAG, '51, Newcomb, Mediden, Connecticut. ● JOEL L. SHORE, '50, Arts and Sciences, Long Island, New York; Zeta Beta Tau. ● ROBERT F. SHRIEVE, '50, Law, Andalusia, Alabama. ● JAMES EDWARD SHROPSHIRE, JR., '49, Medicine, Birmingham, Alabama; Sigma Alpha Epsilon, Phi Chi. ● WILSON FRANCIS SHOUGHRUE, JR., '49, Arts and Sciences, New Orleans, Louisiana; Sigma Alpha Epsilon. ● HERSHEL SIDRANSKY, '48, Arts and Sciences, Pensacola, Florida.

**Third Row:**

● JACQUELINE SILIN, '51, Newcomb, New Orleans, Louisiana. ● MOREY SEAR, '50, Law, New Orleans, Louisiana; Zeta Beta Tau. ● FRANK R. SEAVEY, '51, Engineering, New Orleans, Louisiana. ● LOUIS GARDINER SEBRALLA, '50, Commerce, Memphis, Tennessee;

Beta Theta Pi. ● KATHRYN SEEGER, '51, Newcomb, Columbia, Louisiana; Alpha Delta Pi. ● BETTY LEE SEFF, '51, Newcomb, Alexandria, Louisiana; Alpha Epsilon Phi. ● MIMI RUTH SEGALL, '50, Commerce, New Orleans, Louisiana. ● AARON SELBER, JR., '50, Commerce, Shreveport, Louisiana; Zeta Beta Tau. ● SUZANNE L. SERE, '51, Engineering, New Orleans, Louisiana. ● EDITO DAVID SERNA, '49, Law, Silver City, New Mexico.

**Fourth Row:**

● M. EDDIE SERRANO, '51, Arts and Sciences, Tampa, Florida. ● BETTY SEVERSON, '51, Newcomb, New Orleans, Louisiana. ● HAROLD J. SHANER, '49, Medicine, Dayton, Ohio; Nu Sigma Nu. ● JAMES M. SHARP, '49, Engineering, Biloxi, Mississippi. ● DONALD P. SHAW, '50, Arts and Sciences, Quito, Ecuador; Alpha Tau Omega. ● GEORGE KENDALL SHAW, '49, Engineering, New Orleans, Louisiana; Delta Tau Delta. ● JAMES EARL SHAW, '53, Engineering, Grenada, Mississippi; Phi Kappa Sigma. ● RALFE OLIVER PETER SILVERMAN, '51, Arts and Sciences, San Antonio, Texas. ● DORATHY JEAN SIMONS, '49, Newcomb, New Orleans, Louisiana. ● HARLAN WAYNE SINDELL, '51, Arts and Sciences, Coral Gables, Florida; Sigma Alpha Mu.

**Fifth Row:**

● FLORENCE SINIAWSKY, '51, Newcomb, New Orleans, Louisiana. ● IRVIN ALFRED SKIBELL, '50, Arts and Sciences, Greenville, Texas; Sigma Alpha Mu. ● NORMAN CHARLES SLADE, '50, Arts and Sciences, Margarita, Canal Zone. ● GEORGE SLADOVICH III, '50, Arts and Sciences, New Orleans, Louisiana. ● DAVID F. SIAGLE, '49, Commerce, Poland, Ohio. ● FREDIA MARILYN SLIMAN, '51, Newcomb, New Orleans, Louisiana. ● PHILIP POLMER SLIPAKOFF, '48, Commerce, New Orleans, Louisiana. ● FRANKIE SONTHEIMER, '50, Newcomb, New Orleans, Louisiana; Alpha Epsilon Phi. ● MONICA FUSELIER SORUM, '50, Law, New Orleans, Louisiana. ● HAROLD J. SMELSON, '51, Arts and Sciences, Elizabeth, New Jersey. ● AL P. SMITH, '49, Arts and Sciences, New Orleans, Louisiana; Phi Delta Theta.



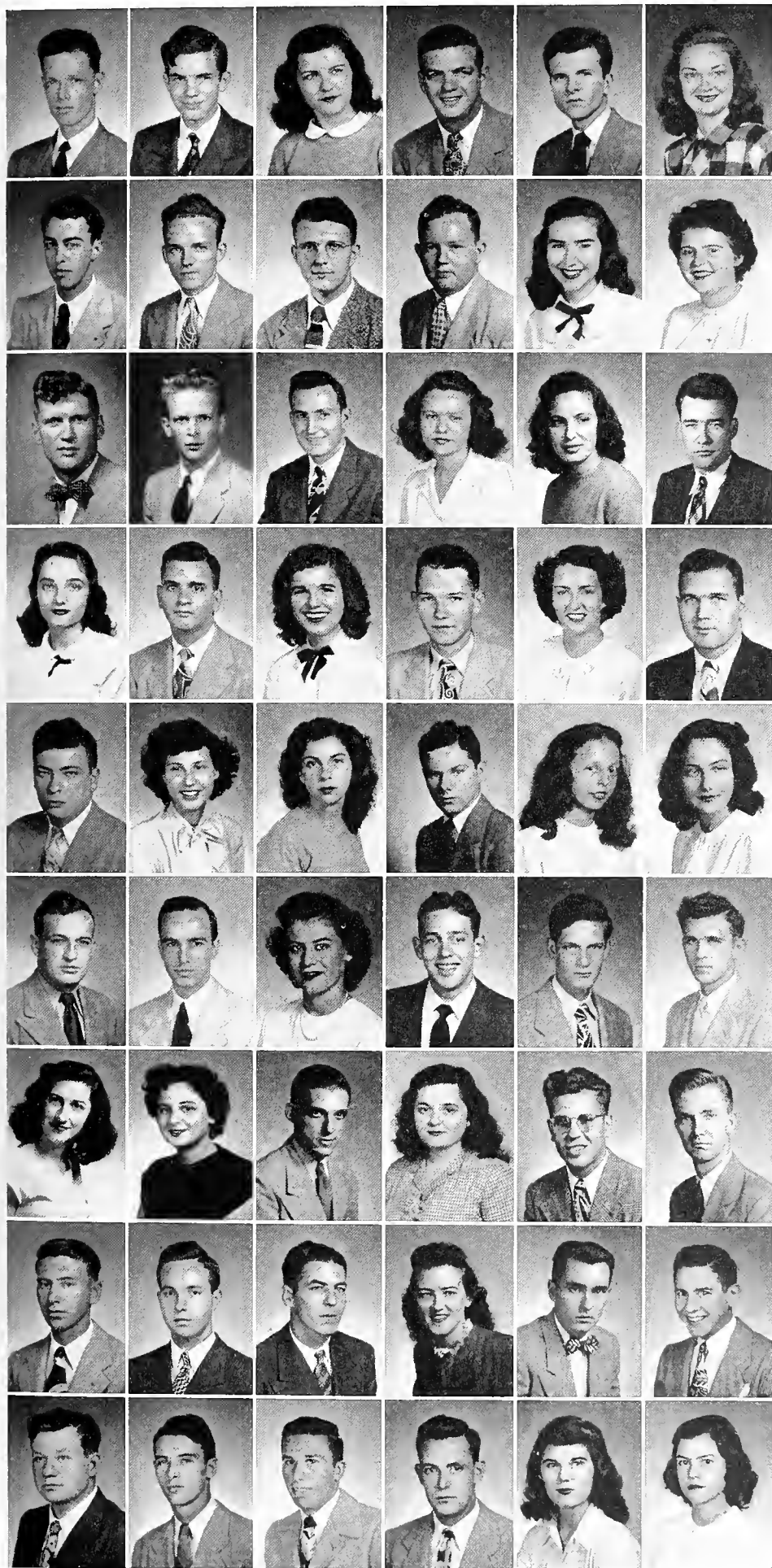

FIRST ROW: Alvin Smith, Jr., Arthur Smith, II, Susie Smith, Catchings Smith, Frank Smith, Jr., Mary Smith. SECOND ROW: Ralph Smith, Robert K. Smith, Robert W. Smith, Jr., Theodore Smith, Smitherman, Smithers. THIRD ROW: Smythe, Snedigar, Snelling, Solomon, Sommer, Sorum. FOURTH ROW: Souchon, Leon C. Soule, Mary Soule, Spain, Sparkman, Spence. FIFTH ROW: Spencer, Spigel, Spitz, Spoto, Spring, Staba. SIXTH ROW: Stanton, Stafford, Stall, Stamper, Stamps, Starr. SEVENTH ROW: Stein, Sterne, Sternfels, Gloria-Annie Stewart, John Arthur Stewart, John L. Stewart. EIGHTH ROW: Roy Stewart, Stich, Stiegman, Stinson, Stapleton, Starr. NINTH ROW: Steele, St. John, St. Onge, Stiles, Stocker, Stockton.

## Members

Reading from Left to Right:

- ALVIN LINFIELD SMITH, JR., '50, Law, Gulfport, Mississippi.
- ARTHUR McDANIEL SMITH II, '51, Arts and Sciences, Carriere, Mississippi.
- SUSIE SMITH, '50, Newcomb, Dallas, Texas; Kappa Alpha Theta.
- CATCHINGS BAIRD SMITH, '49, Commerce, Greenwood, Mississippi; Sigma Chi.
- FRANK SMITH, JR., '50, Arts and Sciences, Lafayette, Louisiana.
- MARY BETH SMITH, '51, Newcomb, New Orleans, Louisiana; Alpha Delta Pi.
- RALPH W. SMITH, '50, Arts and Sciences, Monroe, Louisiana.
- ROBERT K. SMITH, '47, Engineering, New Orleans, Louisiana.
- ROBERT W. SMITH, JR., '50, Arts and Sciences, New Orleans, Louisiana.
- THEODORE G. SMITH, '49, Arts and Sciences, New Orleans, Louisiana; Delta Tau Delta.
- MARY MELLICENT SMITHERMAN, '51, Newcomb, Shreveport, Louisiana; Chi Omega.
- SIDNEY SMITHERS, '51, Newcomb, New Orleans, Louisiana; Beta Sigma Omicron.
- BOB SMYTHE, '51, Commerce, Lake Charles, Louisiana.
- JAMES M. SNEDIGAR, '50, Commerce, Miami Beach, Florida; Pi Kappa Alpha.
- MURDOCK M. SNELLING, '50, Engineering, Gulfport, Mississippi; Delta Kappa Epsilon.
- JOAN ROSALYN SOLOMON, '49, Newcomb, Las Vegas, New Mexico; Alpha Epsilon Phi.
- FANNETTE SOMMER, '49, Newcomb, Hawkinsville, Georgia; Alpha Epsilon Phi.
- WILLIAM ROBERT SORUM, '49, Medicine, New Orleans, Louisiana.
- DOLLY ANN SOUCHON, '51, Newcomb, New Orleans, Louisiana; Kappa Kappa Gamma.
- LEON C. SOULE, '49, Arts and Sciences, New Orleans, Louisiana.
- MARY BROOKS SOULE, '50, Newcomb, New Orleans, Louisiana; Chi Omega.
- JAMES D. SPAIN, JR., '52, Arts and Sciences, New Orleans, Louisiana.
- JANE CAROLYN SPARKMAN, '51, Newcomb, Skokie, Illinois; Alpha Delta Phi.
- WALTER F. SPENCE, '50, Arts and Sciences, Niceville, Florida; Delta Sigma Phi.
- GEORGE SPENCER, '50, Law, Tallulah, Louisiana; Kappa Sigma.
- NATALIE CAROL SPIGEL, '49, Newcomb, Roanoke, Virginia; Alpha Epsilon Phi.
- JOCELYN HART SPITZ, '50, Newcomb, Glencoe, Illinois; Alpha Epsilon Phi.
- PETER JOHN SPOTO, '51, Medicine, Tampa, Florida; Phi Rho Sigma.
- PATSYEARL SPRING, '51, Newcomb, New Orleans, Louisiana; Beta Sigma Omicron.
- JOYCE LOUISE STABA, '49, Newcomb, New Orleans, Louisiana; Alpha Delta Pi.
- FRANK R. STANTON, '49, Arts and Sciences, New Orleans, Louisiana.
- JOHN ELIOTT STAFFORD, '48, Arts and Sciences, Franklinton, Louisiana; Phi Kappa Sigma.
- BERYL STALL, '49, Newcomb, New Orleans, Louisiana.
- CLIFFORD M. STAMPER, '51, Commerce, Covington, Kentucky; Pi Kappa Alpha.
- WILLIAM M. STAMPS, '50, Commerce, New Orleans, Louisiana.
- DOUGLAS P. STARR, '50, Arts and Sciences, New Orleans, Louisiana.
- BERTHA JEAN STEIN, '51, Newcomb, Greenville, Mississippi; Alpha Epsilon Phi.
- FRANCES CAROLYN STERNE, '49, Newcomb, Albany, Georgia; Alpha Epsilon Phi.
- ROLAND JULIUS STERNFELS, '50, Law, New Orleans, Louisiana.
- GLORIA-ANNIE STEWART, '47, Newcomb, New Orleans, Louisiana; Alpha Delta Pi.
- JOHN ARTHUR STEWART, '50, Arts and Sciences, New Orleans, Louisiana.
- JOHN L. STEWART, '51, Medicine, Farmerville, Louisiana; Phi Chi.
- ROY STEWART, '49, Commerce, New Orleans, Louisiana.
- FRANK J. STICH, JR., '50, Arts and Sciences, New Orleans, Louisiana; Phi Delta Theta.
- JACK J. STIEGMAN, '49, Commerce, New Orleans, Louisiana.
- DEAN STINSON, '49, Commerce, Jonesboro, Louisiana; Phi Mu.
- S. RUGGLES STAPLETON, JR., '47, Engineering, New Orleans, Louisiana; Sigma Pi.
- STANLEY STARR, '51, Arts and Sciences, Memphis, Tennessee; Zeta Beta Tau.
- JACK FROST STEELE, '53, Commerce, Monroe, Louisiana; Beta Theta Pi.
- EUGENE MILTON ST. JOHN, '49, Commerce, New Orleans, Louisiana; Delta Sigma Phi.
- DONALD GEORGE ST. ONGE, '51, Arts and Sciences, Hobo Sound, Florida; Kappa Alpha.
- JAMES HOOPER STILES, JR., '51, Medicine, Lubbock, Texas; Phi Chi.
- GAYLE STOCKER, '47, Newcomb, New Orleans, Louisiana; Chi Omega.
- EFFIE STOCKTON, '51, Newcomb, New Orleans, Louisiana; Pi Beta Phi.



FIRST ROW: Stockwell, Charles Stokes, Jr., George Stokes, Stone, Stoner, St. Paul. SECOND ROW: Startmann, Stratz, Strausbaugh, Streckfus, Srrong, Stalb. THIRD ROW: Sturcken, Sturkie, Sturtz, Suhren, Sulak, Melvin Sullivan. FOURTH ROW: George Sullivan, Sumrall, Surles, Sutherland, Lucius Suthon, Walter Suthon. FIFTH ROW: Svendson, Swain, Swann, Swartwout, Sykes, Clay Talbot. SIXTH ROW: Mary Talbot, Tamplain, Tarantina, Tarut, Tate, Martha Taylor. SEVENTH ROW: Richard Taylor, Robert Taylor, Tebo, Teetor, Temple, Terry. EIGHTH ROW: Terza, Andrew Thalheim, Jr., Richard Thalheim, Thatcher, Maurice Theriot, Jr., Nolan Theriot. NINTH ROW: Thibaut, Thibodeaux, Thielen, Thoman, Eugene Thomas, Warren Thomas.

## Members

Reading from Left to Right:

- J. E. STOCKWELL, '49, Arts and Sciences, New Roads, Louisiana.
- CHARLES GREGG STOKES, JR., '50, Commerce, New Orleans, Louisiana.
- GEORGE W. STOKES, '48, Commerce, New Orleans, Louisiana; Kappa Sigma.
- MARJORIE STONE, '51, Newcomb, New Orleans, Louisiana; Kappa Kappa Gamma.
- BETTIE DINKINS STONER, '50, Newcomb, Greenwood, Mississippi; Phi Mu.
- JOHN ST. PAUL III, '50, University College, New Orleans, Louisiana; Delta Tau Delta.
- L. C. STRATMANN III, '50, Arts and Sciences, New Orleans, Louisiana; Beta Theta Pi.
- NORMA STRATZ, '49, Newcomb, New Orleans, Louisiana; Beta Sigma Omicron.
- MARY HELEN STRAUSBAUGH, '51, Newcomb, Atlanta, Gerogia; Alpha Delta Pi.
- LILY ANN STRECKFUS, '49, Commerce, New Orleans, Louisiana.
- BENJAMIN RUSH STRONG, '49, Arts and Sciences, New Orleans, Louisiana; Beta Theta Pi.
- JAMES L. STULB, JR., '50, Commerce, New Orleans, Louisiana; Kappa Alpha.
- DODIE STURCKEN, '48, Arts and Sciences, New Orleans, Louisiana; Phi Mu.
- HENRY RAY STURKIE, JR., '50, Arts and Sciences, Gadsden, Alabama.
- RONALD MARK STURTZ, '51, Arts and Sciences, Bayonne, New Jersey; Kappa Nu.
- JOEL BETH SUHREN, '49, Newcomb, New Orleans, Louisiana; Alpha Omicron Pi.
- MICHAEL HUNTINGDON SULAK, '50, Medicine, Upper Darby, Pennsylvania; Nu Sigma Nu.
- MELVIN BRUCE SULLIVAN, '49, Medicine, Ft. Worth, Texas; Nu Sigma Nu.
- GEORGE ANTHONY SULLIVAN, '5v, Arts and Sciences, Chicago, Illinois.
- WILBUR ROBERT SUMRALL, '50, Arts and Sciences, Crystal Springs, Mississippi.
- MILTON A. SURLES, '50, Arts and Sciences, Lakeland, Florida.
- MATTHEW R. SUTHERLAND, '49, Law, New Orleans, Louisiana.
- LUCIUS F. SUTHON, '50, Arts and Sciences, New Orleans, Louisiana; Kappa Alpha.
- WALTER JOSEPH SUTHON, '49, Arts and Sciences, New Orleans, Louisiana; Kappa Alpha.
- TROYE A. SVENDSON, '49, Law, New Orleans, Louisiana; Delta Sigma Phi.
- CHARLES R. SWAIN, '49, Arts and Sciences, New Orleans, Louisiana; Delta Sigma Phi.
- STANFORD ANTHONY SWANN, '49, Commerce, Baton Rouge, Louisiana.
- JOSEPH RODOLPH SWARTWOUT, '51, Medicine, Pascagoula, Mississippi; Theta Kappa Psi.
- BILL SYKES, '51, Commerce, New Orleans, Louisiana.
- CLAY E. TALBOT, '51, Engineering, New Orleans, Louisiana; Phi Kappa Sigma.
- MARY KATHERINE TALBOT, '50, Newcomb, New Orleans, Louisiana; Alpha Omicron Pi.
- HARRY JAMES TAMPLAIN, '49, Commerce, Garyville, Louisiana.
- MARILYN C. TARANTINA, '51, Newcomb, New Orleans, Louisiana.
- GLADYS MARIE TARUT, '48, Newcomb, New Orleans, Louisiana; Zeta Tau Alpha.
- LEONARD TATE, '50, Engineering, Eunice, Louisiana.
- MARTHA ANNE TAYLOR, '49, Newcomb, Durham, North Carolina; Kappa Alpha Theta.
- RICHARD P. TAYLOR, '50, Commerce, New Orleans, Louisiana.
- ROBERT E. TAYLOR, '51, Arts and Sciences, New Orleans, Louisiana; Pi Kappa Alpha.
- BALLARD W. TEBO, '50, Arts and Sciences, New Orleans, Louisiana; Kappa Alpha.
- MACY O. TEETOR, JR., '49, Engineering, New Orleans, Louisiana; Beta Theta Pi.
- GEORGE HARRELL TEMPLE, '51, Medicine, Bude, Mississippi.
- JOHN HEANEY TERRY, '49, Medicine, Galesburg, Illinois; Beta Theta Pi.
- NU SIGMA NU.
- FENSKY CONROE TERZA, JR., '49, Commerce, Monroe, Louisiana; Beta Theta Pi.
- ANDREW HENRY THALHEIM, JR., '49, Medicine, New Orleans, Louisiana; Delta Sigma Phi, Phi Chi.
- RICHARD A. THALHEIM, '49, Arts and Sciences, Gretna, Louisiana.
- MARGARET THATCHER, '50, Newcomb, Chattanooga, Tennessee; Delta Zeta.
- MAURICE A. THERIOT, JR., '49, Commerce, New Orleans, Louisiana; Pi Kappa Alpha.
- NOLAN ANTOINE THERIOT, '49, Arts and Sciences, New Orleans, Louisiana.
- MARGARET LOUISE THIBAUT, '51, Newcomb, Napoleonville, Louisiana; Kappa Kappa Gamma.
- N. THIBODEAUX, '49, Commerce, Lafayette, Louisiana.
- JACK EDWIN THIELEN, '49, Arts and Sciences, Lake Charles, Louisiana; Phi Delta Theta.
- MARY NOREEN THOMAN, '50, Newcomb, New Orleans, Louisiana; Beta Sigma Omicron.
- EUGENE JOSEPH THOMAS, '49, Medicine, Jackson, Mississippi; Kappa Sigma, Phi Chi.
- WARREN L. THOMAS, '49, Arts and Sciences, New Orleans, Louisiana.

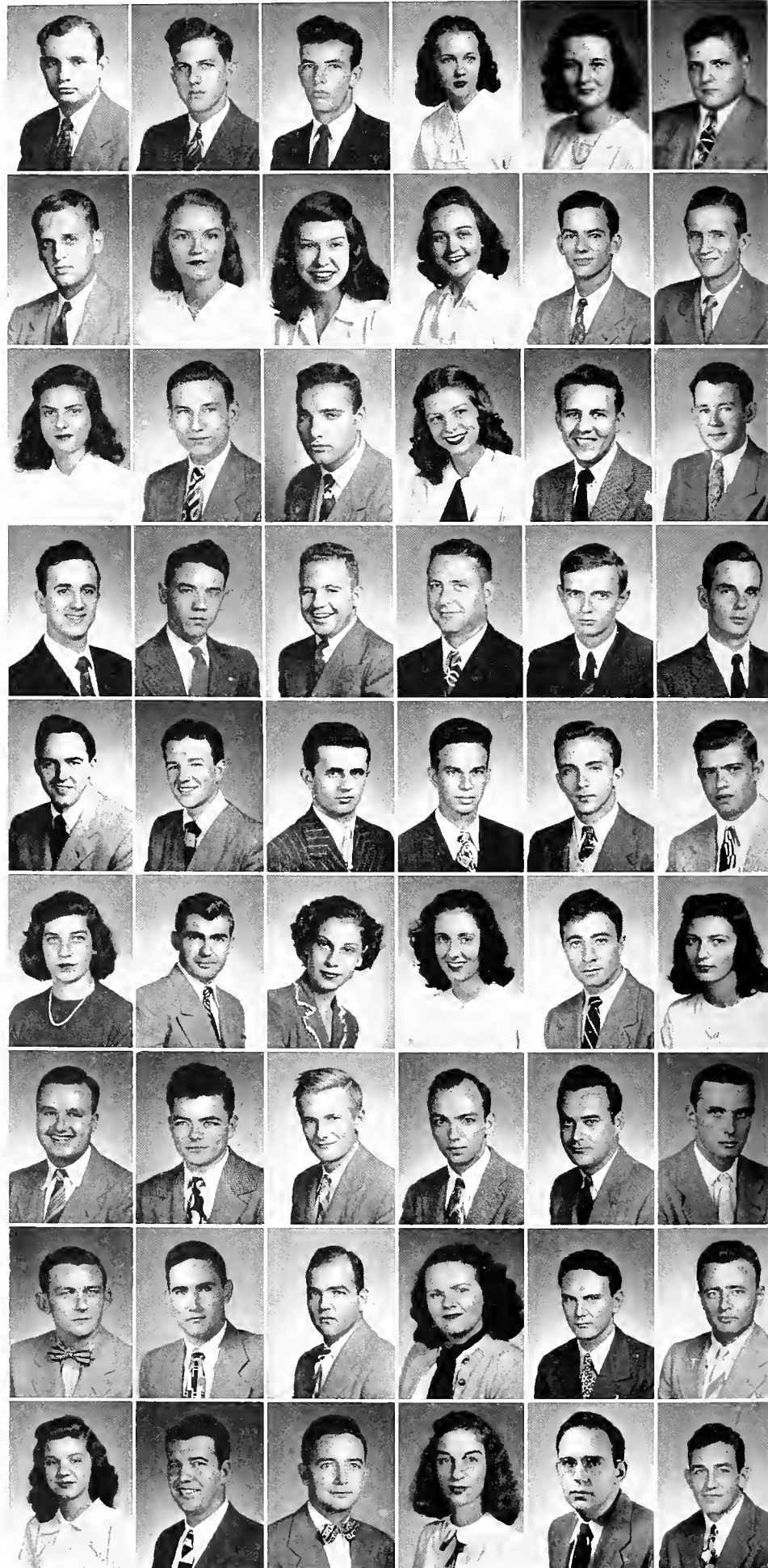



# UNDERGRADUATES

## First Row:

● ELLIS W. THOMPSON, '50, Law, Leesville, Louisiana. ● JOHN A. THOMPSON, '47, Commerce, Montgomery, Alabama; Phi Delta Theta. ● RODNEY R. THOMPSON, '52, Arts and Sciences, New Orleans, Louisiana. ● HELEN LEE THOMSEN, '49, Newcomb, New Orleans, Louisiana; Alpha Delta Pi. ● GEORGINE LEB THORN, '49, Newcomb, Birmingham, Alabama; Kappa Kappa Gamma. ● KATHERNE ELIZABETH THORNTON, '51, Newcomb, Boyce, Louisiana; Alpha Delta Pi. ● HENRY K. THREEFOOT, '48, Arts and Sciences, Selma, Alabama; Zeta Beta Tau. ● WILLIAM YANCY TICKLE, '51, Arts and Sciences, New Orleans, Louisiana. ● MONICA V. TIERNEY, '51, Arts and Sciences, New Orleans, Louisiana. ● JOHN SHELDON TOOMER, JR., '50, Law, Lake Charles, Louisiana.

## Second Row:

● BARBARA ANN TOPOL, '51, Newcomb, Greenville, Mississippi; Alpha Epsilon Phi. ● ROSEMARY TORBET, '49, Law, Homer, Louisiana; Alpha Chi Omega. ● LEE HOWARD TRAPP, '49, Medicine, Nettleton, Mississippi; Phi Chi. ● SHELBY C. TRICE, '49, Commerce, New Orleans, Louisiana. ● BEATRICE RITA TRIDICO, '51, Newcomb, New Orleans, Louisiana. ● REGINALD TROTTER, JR., '49, Arts and Sciences, Monticello, Arkansas. ● SAMMY TRUPIANO, '48, Arts and Sciences, New Orleans, Louisiana. ● JAMES DAVID TUFTS II, '49, Commerce, Destrehan, Louisiana; Delta Tau Delta. ● DAVID TUMAN, '51, Arts and Sciences, Brooklyn, New York; Kappa Nu. ● MADELINE MARY TUMINELLO, '49, Newcomb, New Orleans, Louisiana.

## Third Row:

● LEONARD TUNIS, '51, Arts and Sciences, New York, New York. ● PEYTON RANDOLPH TUNSTALL, JR., '49, Arts and Sciences, Mobile, Alabama. ● JEAN TURBEVILLE, '5v, Newcomb, Dallas, Texas. ● JULES J. TUREAUD, JR., '51, Engineering, New Orleans, Louisiana. ● MARIE LOUISE TUREAUD, '49, Commerce, New

Orleans, Louisiana; Delta Zeta. ● TURHAN TURKER, '49, Engineering, Istanbul, Turkey. ● CLYDE TEMPLETON, JR., '51, Engineering, Jackson, Mississippi; Kappa Sigma. ● CORA ELIZABETH GRAMLING TURNER, '49, Newcomb, Spartanburg, South Carolina; Kappa Kappa Gamma. ● F. M. TURNER, JR., '49, Law, Gulfport, Mississippi. ● JOHN COOPER TURNER, JR., '51, Northport, Alabama.

## Fourth Row:

● OLGA J. TURNER, '51, Newcomb, Atlanta, Georgia; Kappa Kappa Gamma. ● RALPH JULIAN TURNER, '49, Commerce, Ruleville, Mississippi; Zeta Beta Tau. ● HARRIS LEON ULLMAN, '50, Arts and Sciences, Brooklyn, New York; Sigma Alpha Mu. ● WILLIAM STANLEY ULLOM, '51, Medicine, Strafford, Texas; Theta Kappa Psi. ● CHARLES R. UNSWORTH, '49, Jacksonville, Florida; Phi Delta Theta. ● EMILE TELESPHORE VACANT, JR., '49, Commerce, New Orleans, Louisiana. ● SIDNEY L. VAIL, JR., '49, Engineering, New Orleans, Louisiana; Kappa Sigma. ● EVERARDUS VAN AMERONGEN, '51, Engineering, Amsterdam, Netherlands. ● VIVIAN LUCILLE VAN BEVER, '49, Newcomb, Pineville, Kentucky. ● M. DREUX VAN HORN II, '50, Arts and Sciences, Pass Christian, Mississippi.

## Fifth Row:

● CORINNE VAUGHAN, '50, Newcomb, Bay City, Texas; Kappa Alpha Theta. ● EMILY LOUISE VAUGHN, '50, Newcomb, New Orleans, Louisiana; Delta Zeta. ● MICHAEL J. VERDI, '51, Commerce, New Orleans, Louisiana. ● DOROTHY BELLE VERLANDER, '50, Newcomb, New Orleans, Louisiana; Beta Sigma Omicron. ● ARTHUR N. VICKNAIR, '49, Commerce, New Orleans, Louisiana. ● JEAN VICKNAIR, '51, Newcomb, Gretna, Louisiana; Beta Sigma Omicron. ● NORBERT B. VICKNAIR, '49, Law, Gretna, Louisiana. ● MARSHALL K. VIGNES, '48, Commerce, New Orleans, Louisiana; Pi Kappa Alpha. ● RAYMOND WAYNE VINCENT, '51, Commerce, Lake Charles, Louisiana; Sigma Alpha Epsilon. ● FERDINANDO FREDDIE VIZZE, '50, Arts and Sciences, Tabpa, Florida.



# UNDERGRADUATES

## First Row:

● STEPHEN VOELKER, JR., '50, Arts and Sciences, New Orleans, Louisiana; Kappa Alpha. ● IRVIN O. VOGT, '49, Engineering, New Orleans, Louisiana. ● FRANK VON DER HAAR, JR., '49, Commerce, New Orleans, Louisiana; Delta Tau Delta. ● JO MARIE VON EHREN, '51, Newcomb, New Orleans, Louisiana. ● LUDWIG H. VON GOHREN, JR., '50, Law, New Orleans, Louisiana; Delta Sigma Phi. ● WALTER P. VON HOVEN, JR., '49, Commerce, New Orleans, Louisiana; Delta Sigma Phi. ● ALBERT L. VOSS, '49, Commerce, New Orleans, Louisiana. ● THEODORE PAUL VOT-TELER, '51, Medicine, Dallas, Texas; Phi Chi. ● ALINE LIRETTE WAGUESPACK, '51, Newcomb, New Orleans, Louisiana. ● CLARE FRANCES WALKER, '51, Newcomb, Jacksonville, Florida; Alpha Epsilon Phi.

## Second Row:

● GENEVIEVE WALKER, '51, Newcomb, Alexandria, Louisiana; Chi Omega. ● GORDON W. WALKER, Medicine, New Orleans, Louisiana; Phi Chi. ● JACKIE WALKER, '51, Newcomb, Monroe, Louisiana; Chi Omega. ● ERNEST C. WALLEY, '49, Commerce, New Orleans, Louisiana. ● GLADDEN SAUNDERS WALTERS, '50, Arts and Sciences, Monroe, Louisiana; Kappa Sigma. ● BETTY JANE WAMBSGANS, '50, Newcomb, New Orleans, Louisiana. ● REGINALD CONRAD WAGNER, '49, Arts and Sciences, New Orleans, Louisiana; Kappa Sigma. ● NATALIE LOUISE WALDAUER, '51, Newcomb, Greenville, Mississippi. ● WAYNE NELSON WALLACE, '51, Arts and Sciences, New Orleans, Louisiana. ● PHILIP MATHER WALMSLEY, '48, Commerce, New Orleans, Louisiana; Kappa Alpha.

## Third Row:

● JOSEPH S. WARD, '49, Arts and Sciences, Brownsville, Texas. ● McVEY F. WARD, '49, Arts and Sciences, New Orleans, Louisiana; Pi Kappa Alpha. ● SWAN SULLIVAN WARD, '49, Arts and Sciences, New Orleans, Louisiana; Beta Theta Pi. ● JANE KIT-TRELL WARE, '51, Newcomb, New Orleans, Louisiana; Chi Omega. ● JOHN GUILFORD WARREN, '49, Engineering, Lake Providence, Louisiana. ● CHARLES M. WASCOM, JR., '49, Arts and Sciences, Meridian, Mississippi. ● RUTH E. WASHINGTON, '51, Newcomb, New Orleans, Louisiana; Zeta Tau Alpha. ● BARBARA WATSON, '50, Newcomb, New Orleans, Louisiana; Kappa Alpha Theta. ● CLARENCE H. WEBB, JR., '50, Arts and Sciences, Shreveport, Louisiana; Beta Theta Pi. ● CHELSIA WEBSTER, '50, Newcomb, Highland Park, Illinois; Kappa Kappa Gamma.

## Fourth Row:

● DONALD MICHAELIS WEIL, '51, Commerce, New Orleans, Louisiana. ● WILLIAM DOUGLAS WEIL, '49, Commerce, New Orleans, Louisiana; Pi Kappa Alpha. ● JEANNE H. WEILL, '51, Newcomb, New Orleans, Louisiana. ● MELBA DENESA WEIN-BERGER, '51, Newcomb, New Orleans, Louisiana. ● MELVIN WEIN-GARTEN, '50, Commerce, Mobile, Alabama; Kappa Nu. ● JOHN G. WEINMANN, '50, Arts and Sciences, New Orleans, Louisiana; Delta Kappa Epsilon. ● MAX WEINSTEIN, JR., '49, Commerce, Charleston, Mississippi; Zeta Beta Tau. ● MANUEL WEISS, '49, Arts and Sciences, Brooklyn, New York; Sigma Alpha Mu. ● STAN-LEY WEISS, '48, Arts and Sciences, Brooklyn, New York; Sigma Alpha Mu. ● WILLIAM CHARLES WEISSBORN, '51, Commerce, New Orleans, Louisiana.

## Fifth Row:

● JUNE WARREN WELLS, '51, Newcomb, Memphis, Tennessee; Chi Omega. ● ANN WELSH, '49, Newcomb, Shreveport, Louisiana; Alpha Omicron Pi. ● BLAKE WEST, '49, Arts and Sciences, New Orleans, Louisiana; Kappa Alpha. ● LOWELL WESTERMAN, '51, Arts and Sciences, New Orleans, Louisiana; Phi Delta Theta. ● BOOGIE WETMORE, '51, Commerce, New Orleans, Louisiana; Beta Theta Pi. ● CHARLES T. WHITE, JR., '51, Commerce, New Orleans, Louisiana; Pi Kappa Alpha. ● CHARLES S. WHITE-SPUN-NER, JR., '48, Arts and Sciences, Mobile, Alabama; Alpha Tau Omega. ● EDGAR WHITFIELD, '49, Arts and Sciences, Picayune, Mississippi. ● VIOLET MARIE WHITEHEAD, '50, Newcomb, Memphis, Tennessee; Pi Beta Phi. ● CORNELIUS GLENN WHITLEY, '50, Arts and Sciences, Biloxi, Mississippi; Delta Sigma Phi.

## Sixth Row:

● WALTER W. WHITLOCK, '49, Arts and Sciences, Arcadia, Florida; Pi Kappa Alpha. ● FRANCIS MARIE WHITTESEY, '51, Newcomb, Monroe, Louisiana. ● THOMAS C. WICKER, JR., '49, Law, New Orleans, Louisiana; Pi Kappa Alpha. ● LEWIS MARTIN WIENER, '47, Arts and Sciences, Brooklyn, New York; Kappa Nu. ● CHARLES BYRON WILSON, '51, Arts and Sciences, Neosho, Missouri. ● ERNEST COUNCIL WILLIAMS, '51, Medicine, Blowing Rock, North Carolina; Phi Chi. ● JACK W. WILLIAMS, '50, Commerce, Port Arthur, Texas; Pi Kappa Alpha. ● MORTON WILLIAMS, '40, Arts and Sciences, St. Petersburg, Florida. ● MARY WILLIAM-SON, '50, Newcomb, Pine Apple, Alabama; Pi Beta Phi.

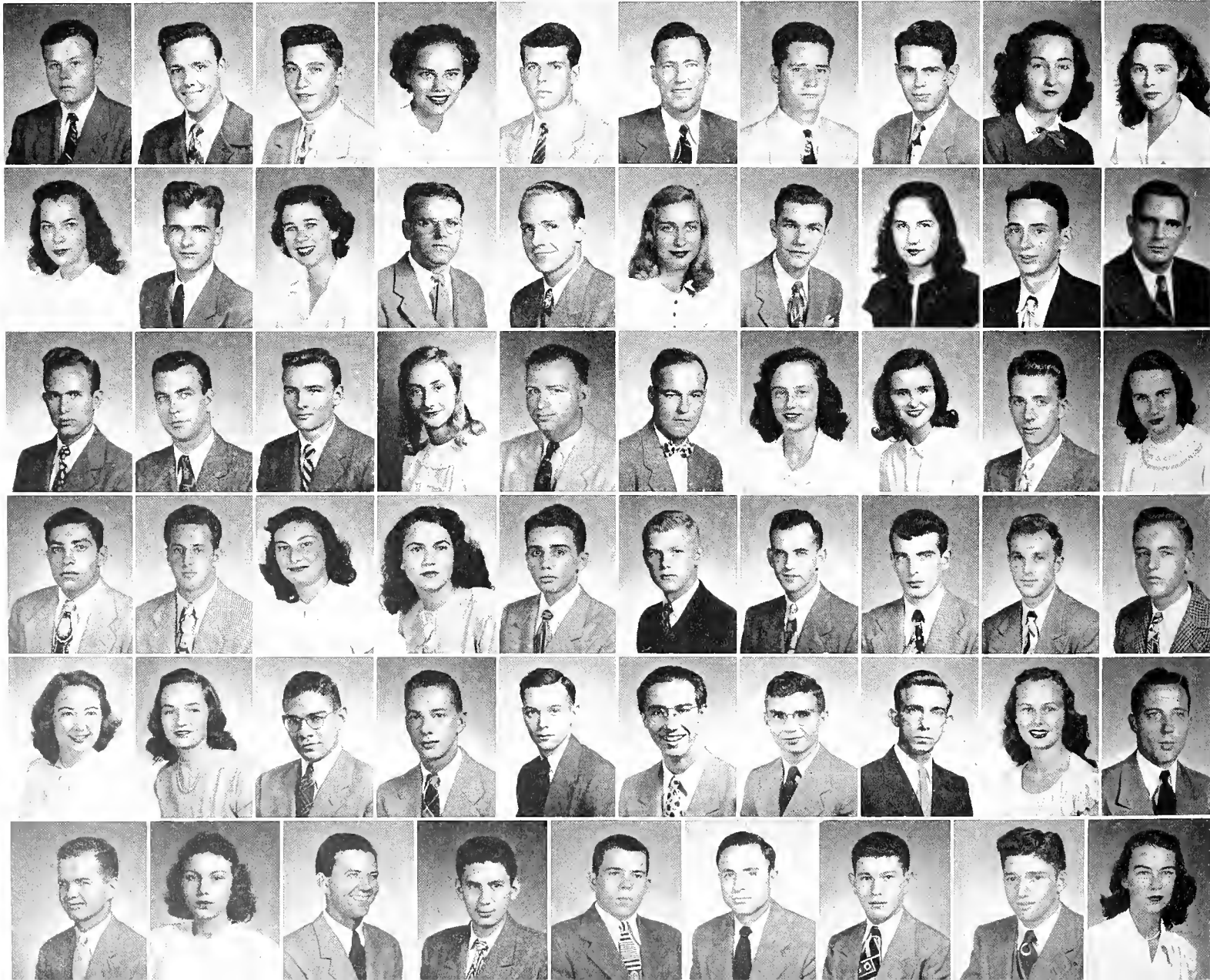



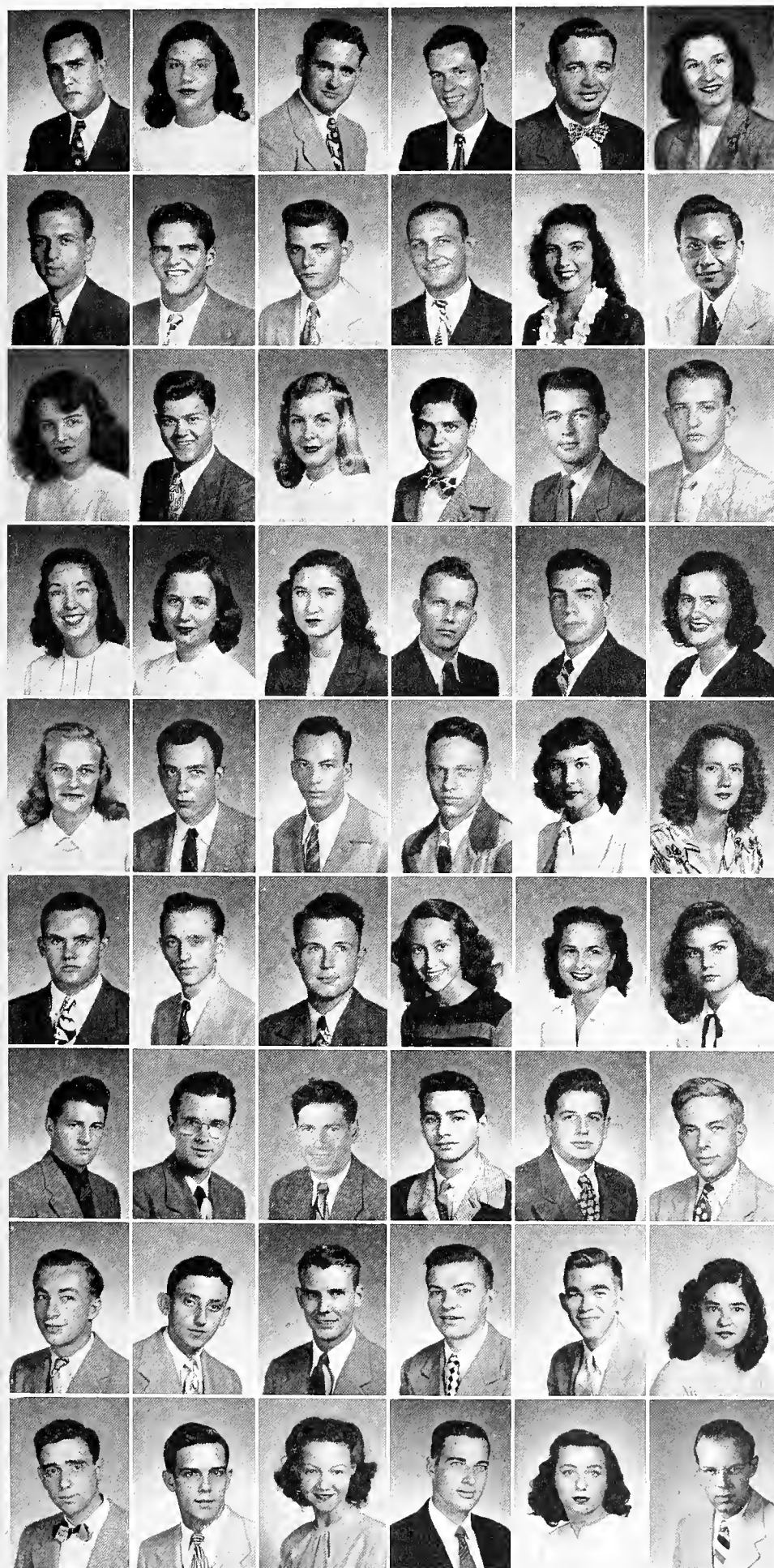

FIRST ROW: Willkomm, Anne Wilson, Eugene Wilson, Forrest Wilson, Herbert Wilson, Mary Wilson. SECOND ROW: Richard Wilson, Roy Wilson, George Wimbish, Jack Wimbish, Windmuller, Wing. THIRD ROW: Wingate, Winn, Winston, Winter, Wisman, Witcher. FOURTH ROW: Marie Withers, Mary Withers, Wohl, Wohler, Wolf, Joel Wolfe. FIFTH ROW: Yvette Wolfe, McFarland Wood, Jr., G. R. Wood, Jr., Joe Wood, Dorothy Woods, Woodward. SIXTH ROW: Wren, George Wright, Jasper Wright, Jr., Luciana Wright, Sue Wright, Vera Wright. SEVENTH ROW: Wusthoff, Wynne, Yager, Yanitsas, Yockey, Henry Yoder. EIGHTH ROW: William Yoder, Yoffee, Yonque, John Young, Joseph Young, Shirley Young. NINTH ROW: Zeffert, Zeitzmann, Flora Ziegler, George Ziegler, Jr., Zinn, Zoekler.

## Members

Reading from Left to Right:

- WILLIAM J. WILLKOMM, JR., '50, Arts and Sciences, New Orleans, Louisiana; Phi Delta Theta. • ANNE S. WILSON, '50, Newcomb, Houston, Texas; Zeta Tau Alpha. • EUGENE CANNON WILSON, '49, Engineering, Monticello, Mississippi. • FORREST CARROL WILSON, '49, Arts and Sciences, New Orleans, Louisiana. • HERBERT C. WILSON, '50, Law, Monroe, Louisiana; Beta Theta Pi. • MARY SUE WILSON, '50, Newcomb, Gretna, Louisiana. • RICHARD WARDWORTH WILSON, '50, Arts and Sciences, New Orleans, Louisiana; Phi Delta Theta. • ROY WILSON, '51, Engineering, West Monroe, Louisiana; Kappa Sigma. • GEORGE R. WIMBISH, '51, Engineering, Monroe, Louisiana; Pi Kappa Alpha. • JACK COLLINS, WIMBISH, '50, Law, Shreveport, Louisiana. • JOAN CLAIRE WINDMULLER, '51, Newcomb, New Orleans, Louisiana; Alpha Delta Pi. • T. G. WING, '49, Arts and Sciences, Shaw, Mississippi. • ELAINE WINGATE, '49, Newcomb, Beaumont, Texas; Kappa Alpha Theta. • JOHN M. WINN, JR., '51, Arts and Sciences, New Orleans, Louisiana. • NELL MOORE WINSTON, '47, Newcomb, New Orleans, Louisiana; Kappa Kappa Gamma. • ABRAHAM T. WINTER, '51, Arts and Sciences, Brooklyn, New York; Kappa Nu. • JACK FREDERICK WISMAN, '49, Medicine, Culby, Kansas; Sigma Nu, Nu Sigma Nu. • ROBERT CAMPBELL WITCHER, '48, Arts and Sciences, New Orleans, Louisiana; Delta Sigma Phi. • MARIE COWIE WITHERS, '51, Newcomb, Tampa, Florida; Pi Beta Phi. • MARY BURKAM WITHERS, '50, Newcomb, Greensboro, Alabama; Chi Omega. • TANYA M. WOHL, '51, Newcomb, Tampa, Florida; Alpha Epsilon Phi. • ANDREW M. WOHLERT, '49, Engineering, New Orleans, Louisiana. • JOSEPH WOLF, '51, Commerce, New York, New York. • JOE BLACK WOLFE, '51, Newcomb, New Orleans, Louisiana; Pi Beta Phi. • YVETTE MARIE WOLFE, '47, Newcomb, New Orleans, Louisiana; Phi Mu. • MCFARLAND WALKER WOOD, JR., '52, Engineering, New Orleans, Louisiana. • G. R. WOOD, JR., '49, Engineering, Fairhope, Alabama; Pi Kappa Alpha. • JOE GEORGE WOOD, '51, Arts and Sciences, Victoria, Texas. • DOROTHY JUNE WOODS, '47, Newcomb, Oklahoma City, Oklahoma; Kappa Kappa Gamma. • MARILYN WOODWARD, '51, Newcomb, Picayune, Mississippi; Alpha Delta Pi. • HERBERT B. WREN, '51, Arts and Sciences, Texarkana, Arkansas. • GEORGE WM. WRIGHT, '50, Law, New Orleans, Louisiana. • JASPER KOHN WRIGHT, JR., '49, Arts and Sciences, Houma, Louisiana. • LUCIANA WRIGHT, '51, Newcomb, Mexico City, Mexico. • SUE ROSE WRIGHT, '51, Newcomb, New Orleans, Louisiana; Alpha Omicron Pi. • VERA LOUISE WRIGHT, '50, Newcomb, New Orleans, Louisiana; Alpha Pi. • CHARLES F. WUSTHOFF, JR., '49, Engineering, New Orleans, Louisiana. • JAMES EDWARD WYNNE, '50, Arts and Sciences, New Orleans, Louisiana; Sigma Alpha Epsilon. • ISADORE YAGER, '49, Medicine, Brooklyn, New York. • GEORGE HARRY YANITSAS, '51, Arts and Sciences, Beaumont, Texas; Phi Delta Theta. • DAVID H. YOCKEY, '49, Arts and Sciences, New Orleans, Louisiana. • HENRY F. YODER, '47, Commerce, Jackson, Mississippi. • WILLIAM F. YODER, '50, Commerce, Jackson, Mississippi. • HARRY FRANK YOFFEE, '53, Arts and Sciences Jacksonville, Florida; Sigma Alpha Mu. • JAMES A. YONGUE, '48, Commerce, Jacksonville, Florida; Delta Sigma Phi. • JOHN WILLIAM YOUNG, '50, University College, Noxapater, Miss.; Kappa Sigma. • JOSEPH EDWARD YOUNG, '49, Commerce, New Orleans, Louisiana. • SHIRLEY J. YOUNG, '51, Newcomb, New Orleans, Louisiana. • HERBERT WALTER ZEFFERT, '50, Engineering, Brooklyn, New York; Kappa Nu. • ROBERT EDWIN ZEITZMANN, '51, Arts and Sciences, New Orleans, Louisiana; Phi Delta Theta. • FLORA M. ZIEGLER, '50, Newcomb, New Orleans, Louisiana. • GEORGE MIKE ZIEGLER, JR., '49, Arts and Sciences, New Orleans, Louisiana. • ANITA FAY ZINN, '51, Newcomb, Galveston, Texas; Alpha Epsilon Phi. • SAMUEL JOHN ZOEKLER, '49, Medicine, Davenport, Iowa



## ***Gourmets' Rendezvous***

—dans la Coeur du Vieux Carre

# **ARNAUD'S**

Few are the people who set foot on the sidewalks of New Orleans who do not seek to learn the location of Arnaud's and forthwith journey there to enjoy this famous cuisine. After partaking of a notable meal, guests frequently ask the derivation of a particular dish: "Is it French?" "Is it Spanish?" The answer is that it is a combination of the wizardry of the French with the art of the Spanish to make Arnaud's masterpieces.

### Specialties de la Maison

Shrimp Arnaud	Poulet Clemenceau
Oyster Suzette	Monts d'Amours
Langouste Sarah Bernhardt	Mistinguette
Filet de Sole Vendome	Crepes Paulette

THE FAMOUS TRADITION OF FINE  
FOODS AS ORIGINATED BY THE  
LATE

*Comte Arnaud*

IS NOW BEING CARRIED ON UNDER  
THE SAME MANAGEMENT

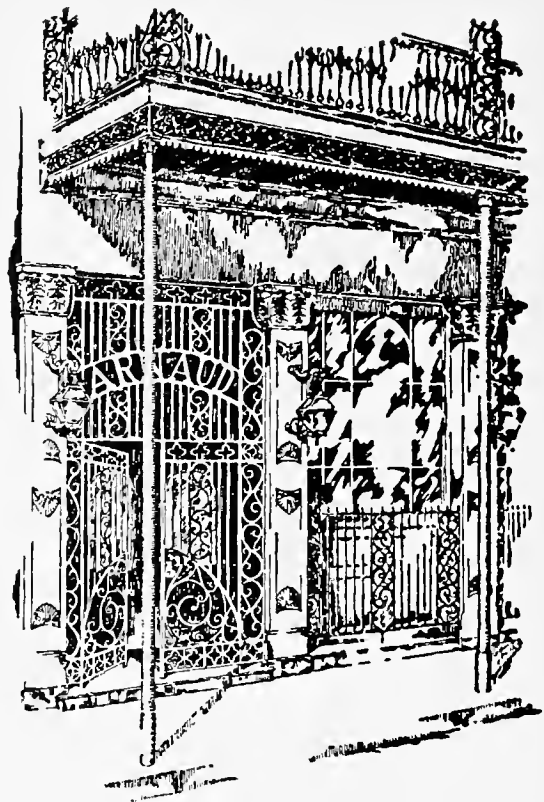



**IN**

**NEW ORLEANS**  
**ALL TULANE & NEWCOMB**  
*GO TO*  
***Pontchartrain Beach***



**GEO. B. MATTHEWS AND  
SONS, Inc.**

New Orleans, Louisiana



Manufacturers of  
High Grade Horse and Mule, Dairy, Poultry Feed  
and Mash

**STAUSS AND HAAS**

Incorporated

514 CAMP STREET



SELLING QUALITY TOOLS

FOR

OVER 41 YEARS

*Candies*

SUPPLIED THE

**BOOK STORE**

By

**PURITY-REISS  
CANDY CO.**

Since 1859

**M. D. KOSTMAYER**

GENERAL INSURANCE



709 UNITED FRUIT BUILDING

RAYmond 6151

Stationery, Office Furniture, Printing, Lithographing, Social  
Engraving, Blank Book Making, Mimeograph Duplicators and  
Brand Products.

MANUFACTURING STATIONERS

AND

OFFICE OUTFITTERS

**DAMERON-PIERSON Co., Ltd.**

J. Ogden Pierson, President

James B. Eaton, Vice-President

C. N. Wurstaelsen, Secy.-Treas. . . . . Phone RAYmond 1204

400 CAMP STREET

NEW ORLEANS, LA.



**DELICIOUS**

and

**NUTRITIOUS**

**FOOD**





Samuel F. Zemurray Memorial Athletic Dormitory under construction

## PERRILLIAT-RICKEY CONSTRUCTION CO., Inc.

*General Contractors*

HERBERT A. BENSON AND GEORGE J. RIEHL

*Architects*

Phone Jackson 8639

MILL DISTRIBUTORS

## TWI-RO-PA MILLS

AGENCY

Twine-Rope-Yarn

GEORGE J. PALMER

4335 St. Charles Avenue

New Orleans

COMPLIMENTS

OF

## FREEMPORT SULPHUR CO.

(Producers of Crude Sulphur)

NEW ORLEANS

PORT SULPHUR

USE QUALITY

## UNION COFFEE

IT'S BETTER

EXTRA FLAVOR IN EVERY CUP

### MERCHANT COFFEE COMPANY

OF NEW ORLEANS

B. C. CASANAS, President

GEO. E. FLETRICH, Secretary-Treasurer

COMPLIMENTS

OF

## STAUFFER ESHLEMAN & CO., LTD.

WHOLESALE HARDWARE  
IMPORTERS and EXPORTERS

Phone MA 5621

511 Canal Street

New Orleans



... where good things need not be expensive,  
and inexpensive things have to be good.



# Godchaux's

108 YEARS OF FINE APPAREL FOR MEN, WOMEN AND CHILDREN



## *Maison Blanche*

**JR.**  
SHOP

YOU'LL BE TEACHER'S PET  
(AND HIS) IN PLAID GING-  
HAM

What prettier way, to start the first days of school! The charm of plaid gingham . . . so sweetly styled by JUNIOR HOUSE, it's guaranteed to make you a pet of teacher and the stagline, too! With deep ruffled yoke . . . push-up sleeves . . . and a tiny waist above a whirl of skirt. In black, bottle green, or brown. Sizes 9-15.

**14.98**

• JUNIOR SHOP, MB Second Floor

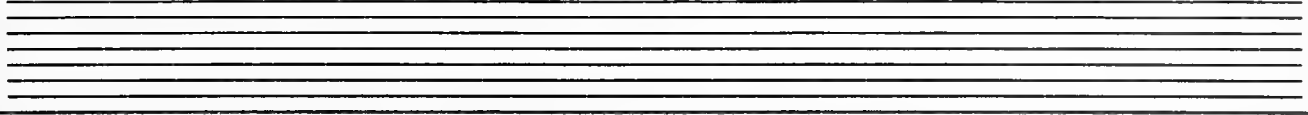



*'  
it's*

**GUS  
MAYER  
CO. LTD.**

*for women*

*who*

*appreciate*

*the finest in*

*quality*

*ready-to wear*

## E. A. McILHENNY

AVERY ISLAND, LOUISIANA

Grower of "Plants for the South"

Specialist in Camellias, Bamboo and Landscape Plants.  
Available: Rare Camellia Book Translation of:

MONOGRAPH OF THE GENUS CAMELLIA

By the Abbe Berlese

and

Nouvelle Iconographie Des Camellia

By Verschaffelt

The Tour Through "Jungle Gardens" is Educational  
in Itself

Open from 8 A. M. to 5 P. M.

## SCHNEIDER BRICK

AND

## TILE CO., LTD.

Facebrick

Building Brick

Clay Roofing Tile

Farm Orian Tile

STRUCTURAL TILE

Sales Office

1101 A Pere Marquette Bldg., New Orleans La.  
PLANT, Slidell, Louisiana

CONSULT

AN EYE PHYSICIAN FOR EYE EXAMINATION

### BARNETT

### OPTICAL CORPORATION

WM. J. HAGSTETTE

Ophthalmic Dispensers

QUALITY—ACCURACY—SERVICE

Ra. 4711—Ra. 7414

833 Common St.

New Orleans 12, La.

Greetings to the Jambalaya From

## TABASCO

The Sauce Supreme

Not only the standard of fine seasoning throughout the world for more than seventy-five years, but one of the open secrets of master chefs!

There are countless uses for TABASCO in every day dishes, but use it with discrimination—a few drops to make food tantalizing; a generous amount to make food hot.

Summertime means Barbecue Time! For that extra something in your barbecue sauce, try TABASCO—once tried, always used!

Manufactured by

## McILHENNY COMPANY

AVERY ISLAND, LOUISIANA



# W H I T N E Y N A T I O N A L B A N K

OF NEW ORLEANS

Established 1883



FOR OVER 64 YEARS, THE WHITNEY HAS PROVIDED CONTINUOUS SERVICES TO THE BANKS AND INSTITUTIONS THAT ARE BUILDING THE SOUTH

MEMBER OF THE FEDERAL DEPOSIT INSURANCE CORPORATION

**PHILLIP'S  
RESTAURANT**

CREOLE COOKING

CHEROKEE & MAPLE

*Student Center*

**CASAMENTO RESTAURANT**

Walnut 9345

Freret and Broadway

NEW ORLEANS, LA.

**C. A. SPORLAND COMPANY**

INCORPORATED

**ALL KINDS *of* INSURANCE**

WHITNEY BUILDING

RAymond 2381

**THE LOUBAT  
GLASSWARE & CORK CO.**

Established 1875

Cooking and Serving Equipment and Supplies for  
Bars, Hotels, Restaurants, Cafeterias, Clubs,  
Hospitals and Institutions.

510-520 Bienville Street

233 Decatur Street

NEW ORLEANS

KEEP YOUR CROWD TOGETHER

RIDE

**TECHE GREYHOUND LINES**

Offers convenient service daily to practically every  
section of the United States at astonishingly low  
prices.

RAymond 9371

**J. A. MAJORS COMPANY**

MEDICAL BOOKS  
OF ALL PUBLISHERS

1301 Tulane Avenue  
NEW ORLEANS, LA.

Medical Arts Building  
DALLAS, TEXAS





Miss Lydia Ann Bosworth

Holmes Sportswear features . . .  
sun-conscious clothes for fashion-minded misses . . .

Summer clothes for all occasions. Whether you plan to spend your  
vacation in your own back yard or to journey off to far away places.

Holmes Sportswear can supply your wardrobe needs.

***Holmes Sportswear***

SECOND FLOOR

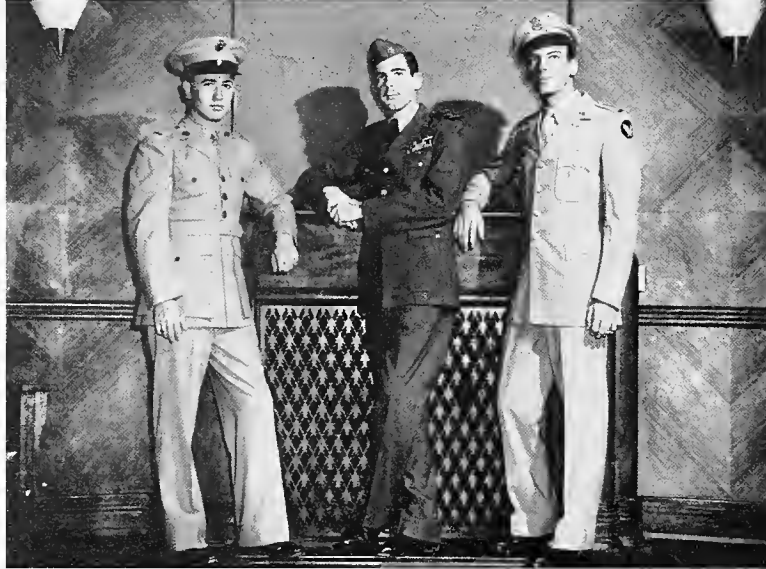

2nd Lt. Paul Jensen, USMCR; Lt. Richard Perry, USNR;  
2nd Lt. Ray Wood, AFUS.

## *Terry and Juden Co., Ltd.*

135 Carondelet Street

NEW ORLEANS 12, LOUISIANA

"Tailors to Army, Navy, and Marine Officers for Over 60 Years"

## Your Future and The Middle South

No spot in the United States offers the college trained man and woman more promise of a successful future than the Middle South—the Mississippi, Arkansas and Louisiana region. In this region, incomes have grown faster than in the United States as a whole . . . natural resources, agricultural products and transportation facilities have attracted new and expanding industry . . . a mild climate insures year around enjoyment of outdoor relaxation . . . and the 97% native-born population is friendly and pleasant. When you look to the future, choose a location with a future—the Middle South!

NEW ORLEANS *Public Service* inc.

SERVING NEW ORLEANS WITH ELECTRICITY, GAS AND TRANSPORTATION

*A* MERICAN industry will grow in direct proportion to the quality of our citizenry.

We look to our institutions of higher learning in Louisiana to turn out graduates so trained that they can and will build the future prosperity and greatness of our state, and we expect an important share of this training to be done in The Tulane University of Louisiana.

## Louisiana State Rice Milling Company, Inc.

America's Largest Rice Millers

MAIN OFFICE: ABBEVILLE, LOUISIANA



WE SPECIALIZE IN  
QUALITY PRODUCTS UNDER

WATER MAID

MAHATMA

&

F.A.G. BRANDS







Town Clothes . . .

. . . Country Clothes

Town and Country

1432 St. Charles Ave.



Laboratory Apparatus  
and Reagent  
Chemicals



**I. L. LYONS & CO.,**  
Limited

Established 1868

NEW ORLEANS, LA.



**PAN-AMERICAN  
LIFE INSURANCE  
COMPANY**

Whitney Building, RAYmond 2141



**BODET  
INSURANCE AGENCY**

Insurance for Every Purpose

LIFE—HEALTH—WEALTH



316 Carondelet St.

New Orleans 12, La.

RAYmond 0791



## MOVE THE MAYFLOWER WAY

TELEPHONES  
MAGNOLIA 5353----5358

Douglas Warehouses offer you Mayflower nation-wide moving service—the easy, trouble-free way to transport your household goods from any place to anywhere in the United States, or, to or from Canada.

Careful drivers—trained in the company's own school—know how to load, unload, and arrange your finest furniture.

Mayflower and Douglas take the undivided responsibility for safe delivery of your possessions. Affiliated warehouses in all principal cities.

### DOUGLAS WAREHOUSES

*Owned and Operated by Douglas Public Service Corporation*

LOCAL AND LONG DISTANCE MOVING  
PACKING • SHIPPING • FIREPROOF STORAGE

### FURNITURE DIVISIONS

331 Decatur Street—118 North Front Street—855 Baronne Street—846 Baronne Street

Douglas Public Service Corporation and affiliated companies have complete facilities for Storage, Cartage, Packing, and Shipping of all kinds of merchandise as well as furniture and household goods.

INVEST YOUR SAVINGS AND EARN A GOOD DIVIDEND



"The Old Reliable Homestead"  
BARONNE AT GRAVIER  
NEW ORLEANS

Let Us Finance the Purchase of Your Home

GEORGE STAHLER, President

JOSEPH MIRANNE, Sec.-Treas., Mgr.

**DIBERT BANCROFT  
AND ROSS CO., LTD.  
50 YEARS IN BUSINESS IN  
NEW ORLEANS**

SUGAR MILL MACHINERY  
DREDGE BOAT MACHINERY  
STEEL CASTINGS FOR RAILROADS AND  
MARINE WORK  
STEEL, BRASS, AND IRON FOUNDRIES

"It Pays To Play"

*Johnny Lynch's  
Sport's Inc.*

FORMERLY "DUNLAP'S"

Specialists in all types of athletic equipment

138 Carondelet St.

MAgnolia 5891

Here's the Drink to Think of First!



COMPLIMENTS

OF

**BANNON BAG CO., INC.**

NEW ORLEANS, LA.



NEW ORLEANS'  
MOST COMPLETE  
DEPARTMENT STORE

201 Baronne Street

Raymond 9611

**HAUSMANN, INC.**

730 CANAL STREET

MANUFACTURING JEWELERS

SPECIALIZES IN

**FRATERNITY AND COLLEGE  
JEWELRY**



Your Jambalaya Photographer



LEON TRICE PICTURE SERVICE

We have the negative of your "Jamb" picture, and from  
it can make up for you a beautiful 8x10-inch Portrait.

---

Raymond 3455

---

Strand Building

219 Baronne Street

COMMERCIAL RECEIVERS

TRANSMITTERS

SOUND EQUIPMENT

## A. C. DENNY RADIO

SALES—SERVICE

RA 1897

510-512 St. Charles St.

RA 3588

New Orleans, La.

## KINGSKRAFT COVERS



KINGSPORT PRESS, INC.

KINGSPORT, TENNESSEE

## G R E A T W H I T E F L E E T

SERVING

COLOMBIA—COSTA RICA—CUBA

DOMINICAN REPUBLIC—ECUADOR

EL SALVADOR—GUATEMALA

BRITISH HONDURAS—HONDURAS

JAMAICA, B. W. I.—NICARAGUA

PANAMA CANAL ZONE—PANAMA

## UNITED FRUIT COMPANY

321 St. Charles St.

New Orleans 4, La.

R. P. FARNSWORTH  
& CO., INC.



*General Contractor*



NEW ORLEANS

HOUSTON

*"The Place to go for the Names You Know"*

**L**abiche's

SOCIETY BRAND CLOTHES

ARROW SHIRTS

JARMAN SHOES

*Congratulations—*

**W N O E**

THE JAMES A. NOE STATION

"MUTUAL BROADCASTING SYSTEM"

1450 On Your Dial

Studios—ST. CHARLES HOTEL

JAMES E. GORDON, General Manager

FOR OVER HALF A CENTURY  
THE STORE OF FINE FASHIONS  
FOR MEN, WOMEN AND CHILDREN

**MAYER ISRAEL'S**





# Tasty

WHOLE-PRESERVED

Louisiana

STRAWBERRIES

"The Best You Ever-Tasted"

*Longino & Collins*

# ASBESTONE CORPORATION

Manufacturers of

"ASBESTONE" ROOFING



## HENRY KRAAK

FLORIST

1425 ELENORE STREET

# The Case OF THE *Successful Family...*

Or why the New Underwood Champion Portable offers the keys to better writing

*Monday...*

Father opened the case in the living room and proudly displayed the new, streamlined Champion . . . the handsomest portable typewriter the family had ever seen.



*Tuesday...*

Said Betty, "It's marvelous . . . such smooth, easy action . . . and what cleancut typing. Just wait until the history prof sees my typewritten notes."

*Wednesday...*

"It's neat," Bill exclaimed. "This way even writing compositions is a lot of fun. And, I'll have to talk to Dad about getting me an Underwood Champion when I go to college next year."

*Every day...*

One or more of the family take a turn on the Underwood Champion Portable. Mother has caught up on her correspondence. Father has written speeches, memos, and reports. Why not get a "Champion" in your home. You'll find it holds the keys that unlock the doors to advancement and progress . . . better work for the youngsters in school, modern writing convenience for the parents . . . and greater success for every member of the family. Ask your dealer for a demonstration . . . today.



**Underwood Corporation**

324 Camp Street

New Orleans 3, La.

*Sales and Service Everywhere*



**Underwood... TYPEWRITER LEADER OF THE WORLD**

# CADILLAC-OLDSMOBILE

*Sales - Service*



P O N T C H A R T R A I N  
M O T O R C O M P A N Y

719 Baronne St.

MA-1781

W. J. WILLKOMM  
President

*Designed and Printed by*

**BENSON PRINTING  
COMPANY**



NASHVILLE, TENNESSEE

*Engraved by*

**SHREVEPORT ENGRAVING  
COMPANY**



SHREVEPORT, LOUISIANA





