

THE

1954

AMBALAYA

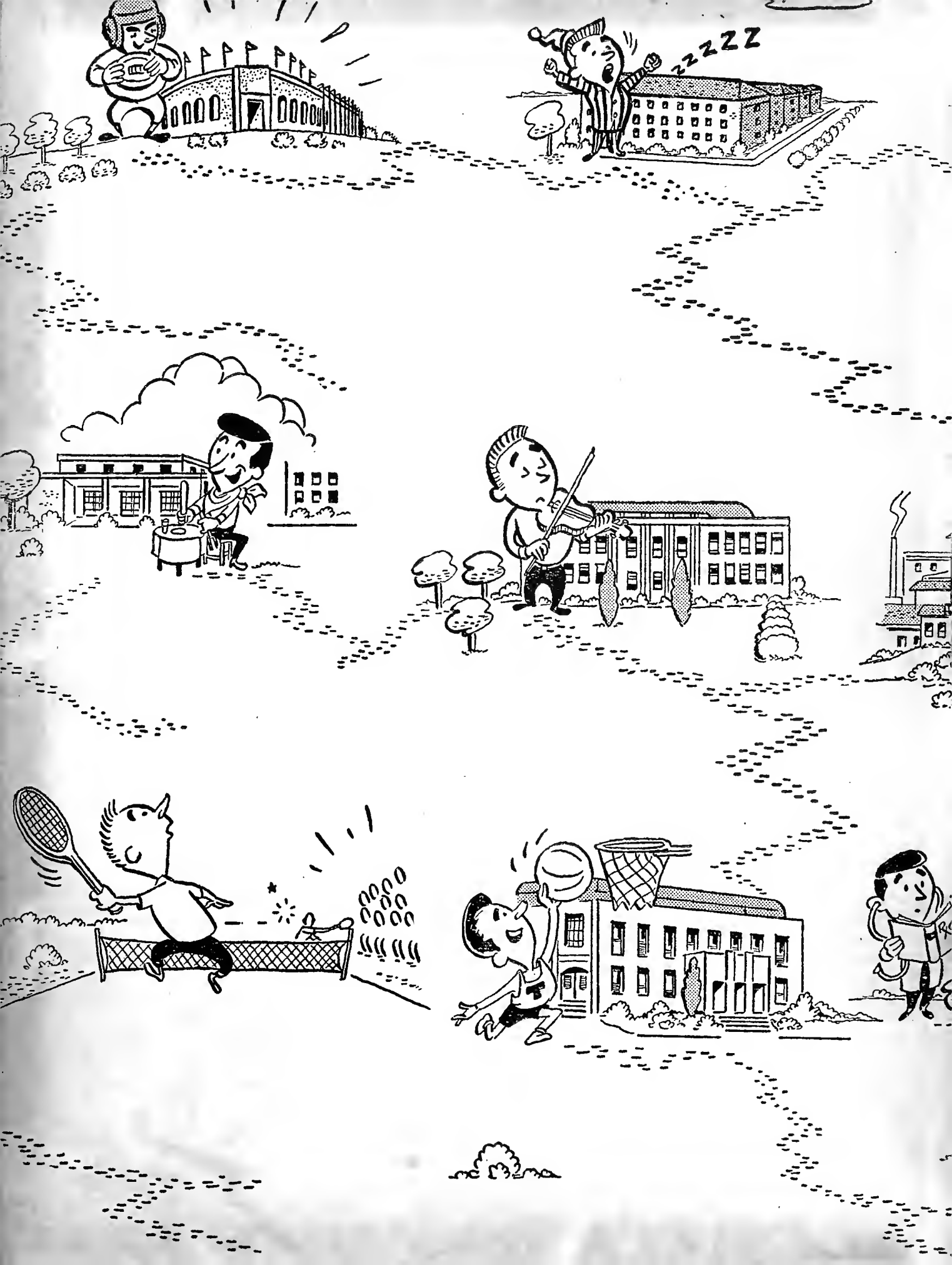

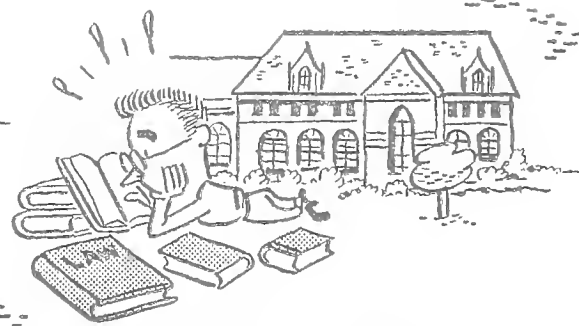
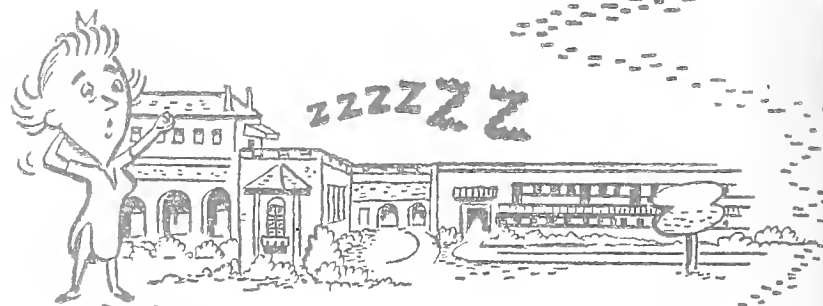
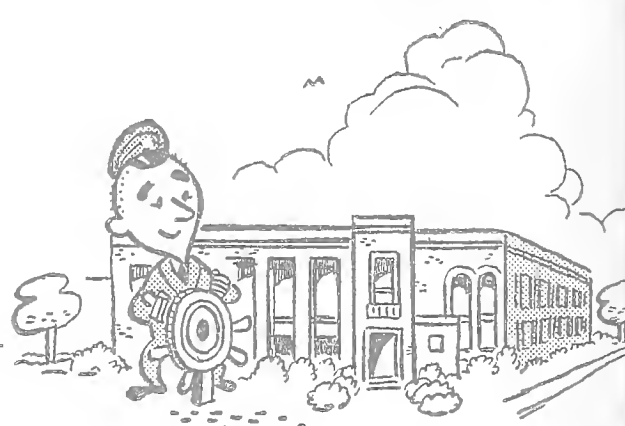
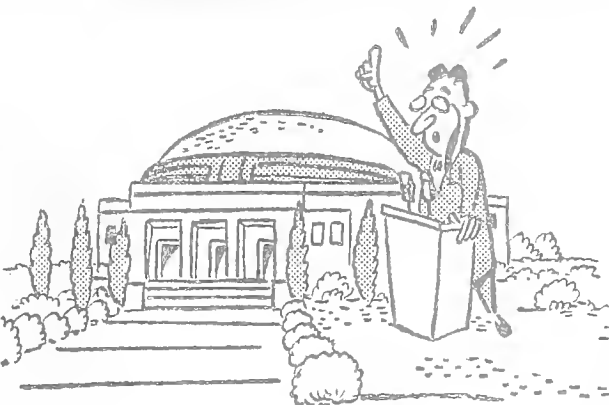

Digitized by the Internet Archive
in 2010 with funding from
Lyrasis Members and Sloan Foundation

<http://www.archive.org/details/jambalayayearboo59edit>



THE 1954 AMBALAYA OF TULANE

INTRODUCTION

The American University today embodies no central core, no soaring spirit. Whatever dominant symbol the historian of the future may select must be artificially super-imposed on the reality he cannot recapture. This does not imply a lack of the interesting or worthwhile, but simply the absence of any magnetic essence. Certainly our classes and assignments are not the focus. And not the athletics; here, now. No shared goals, ideals, or dorm life embrace the student body. This need not be condemnation. Viewed in terms of the diversity and diffusion of our era, a hodge-podge or grab-the-brass-ring sort of education may be fundamentally sound. With the worship of statistical success, perhaps only the representative is to be desired. And this could justify the campus

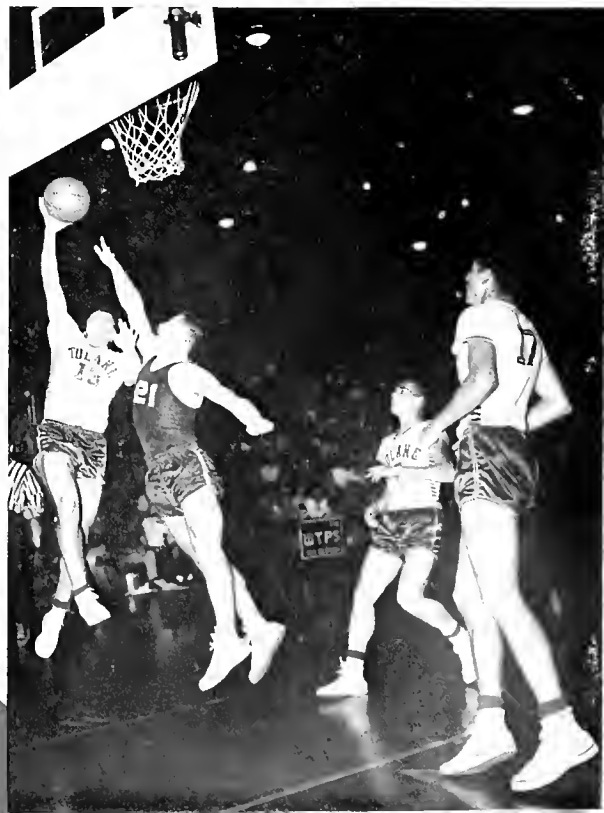



leadership of the mediocre, the pusher and the pushed.

Yearbooks traditionally are ra-ra and sugar sweet. But this too is a distortion, so the JAMB is composed of recurring motifs rather than one theme. Limited by our budget and the powers that be, confined by our photographic resources and our own imagination, we have rather attempted to suggest some contrasting facets of Tulane. Such a product to be meaningful must be enriched by the attendant memories of each reader.





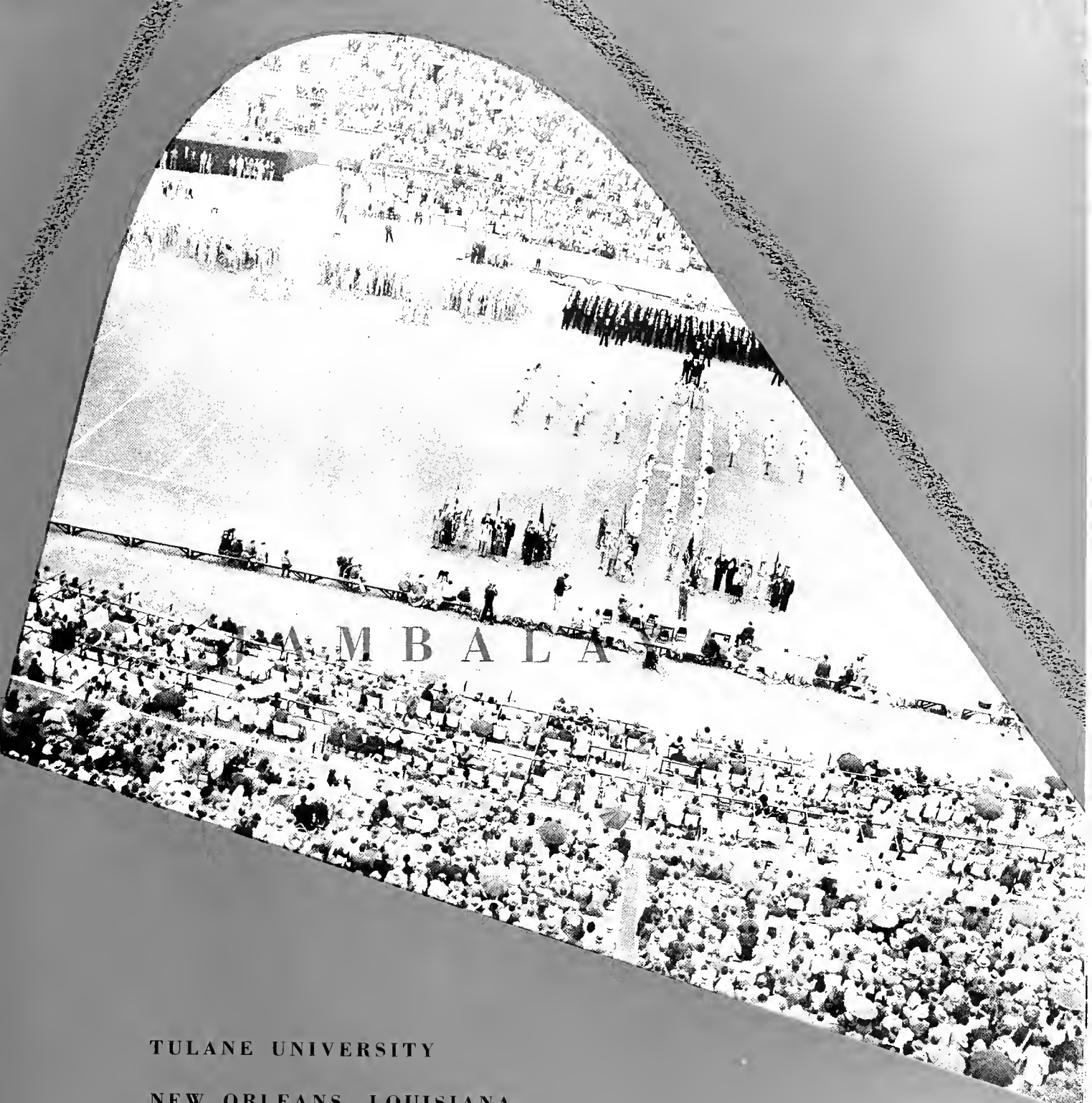

A M B A L A

TULANE UNIVERSITY

NEW ORLEANS, LOUISIANA

HERBERT S. WEIL, JR. • EDITOR

CHARLES D. VICCELLIO • BUSINESS MANAGER



THIS IS THE WAY WE GO TO SCHOOL

From the formal occasion to the parties . . .
from girls, girls and more girls, to the excitement and desolation of the Beta fire.

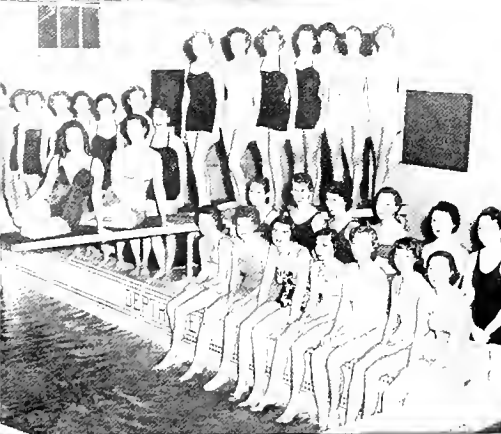



SOME PLAY ALL THE TIME

Traditional class days leave serious sobriety to half-time at football games.



No dreary duel, the Homecoming game is best 0-0 game we ever saw—but otherwise basketball, intramurals, and preparations steal grid spotlight.

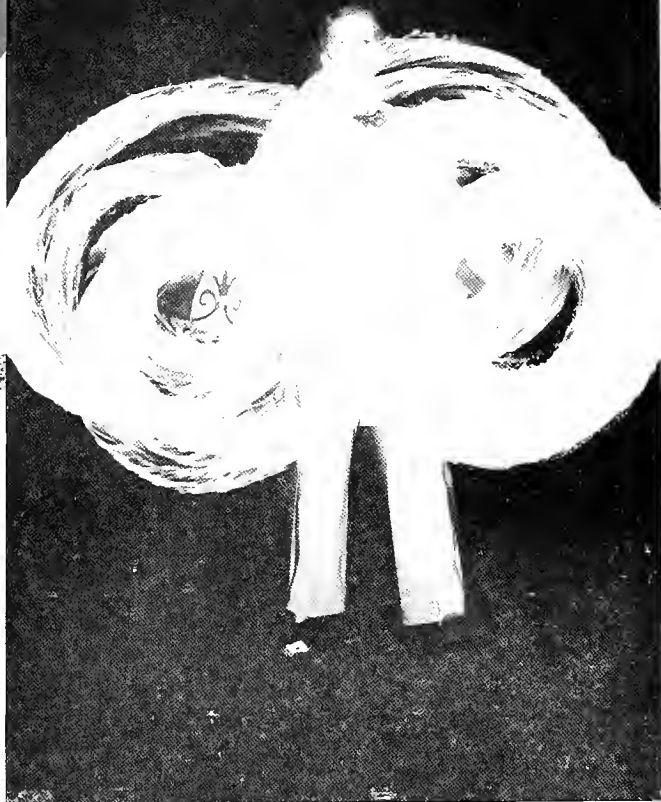

SATURDAY STRUGGLES AND JUST SPORTS

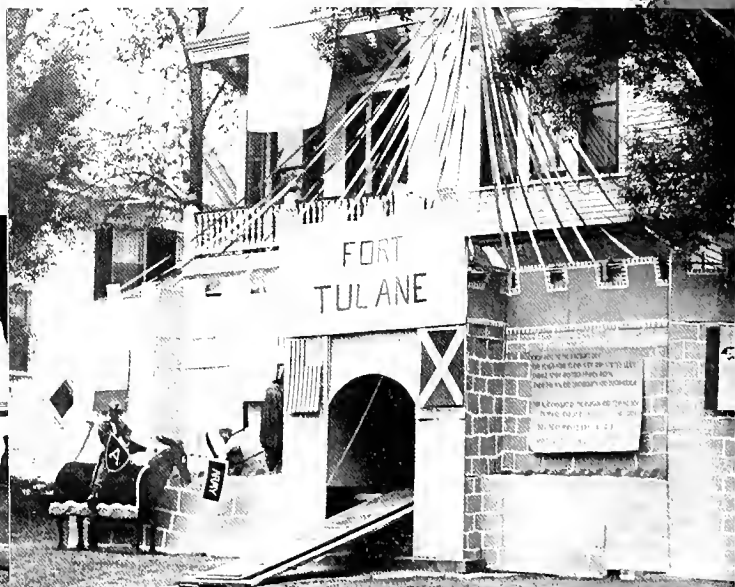

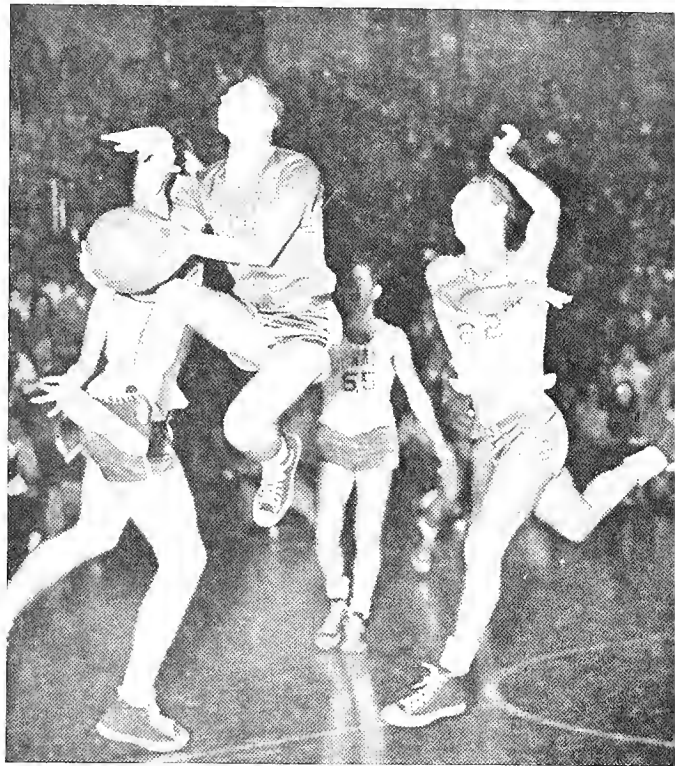



NIGHT SPOTS:

cheery and dreary

public and private(?)

to party or not to party.



AND OFF CAMPUS





Opening Section 1

Views 17

Dedication 21

Administration 22

Activities 40

Sports 70

Campus Life 96

Beauties 98

Fraternities 132

Classes 198

Graduate Schools . . 200

Seniors 215

Juniors 229

Sophomores 239

Freshmen 251

Organizations 266

Advertisements 301

Directory 310

Closing Section 326

O N T E N T S



OUR UNIVERSITY

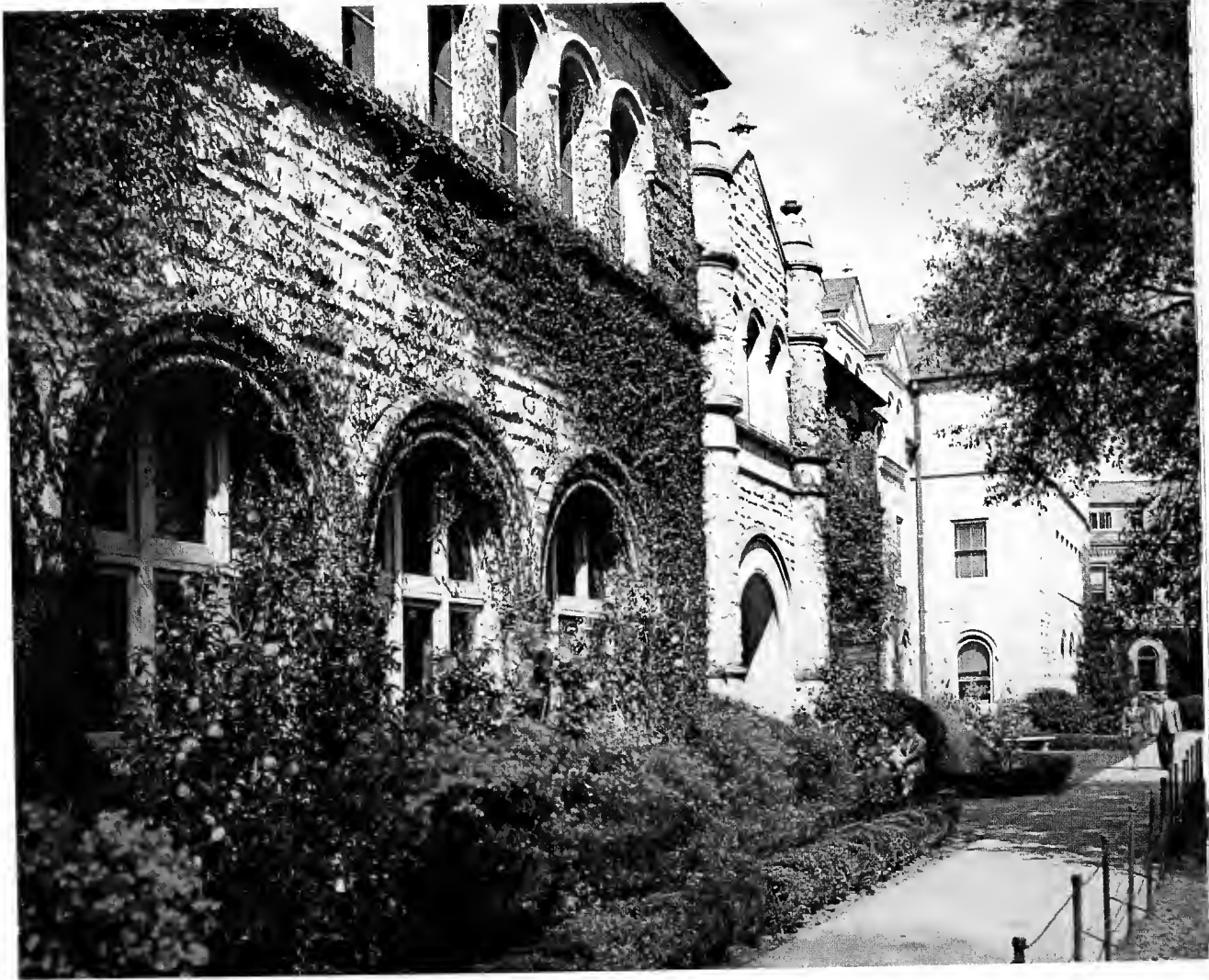









Mentor of the basketball team that has brought Tulane's most enthusiastic throngs, Coach Cliff Wells has amazingly improved the squad during his nine years in New Orleans. Before his advent Greenie basketball was dismal, showing the poorest record in the mediocre S.E.C. Coach Wells has brought Tulane the most improved team in the South, without adopting the victory-at-any-cost attitude of many coaches.

D E D I C A T I O N

Spectator sports are always in the limelight. Results show an external manner impossible to most facets of the modern university. With none of the superficial braggadocio of the huckster, Coach has been one of our most valuable public relations men throughout the country. Showing his resourcefulness, quiet integrity, and technical skill, Coach Wells has performed his job in a manner to inspire the spirit of Tulane students and alumni.



The chief purpose of educational institutions, in spite of the increased enrollments and the demands of research, is attention to the individual student. Tulane constantly seeks to strengthen its work in support of this principle. More residence halls are being constructed in order to enable more out-of-town students to live on the campus. Counseling services have been developed

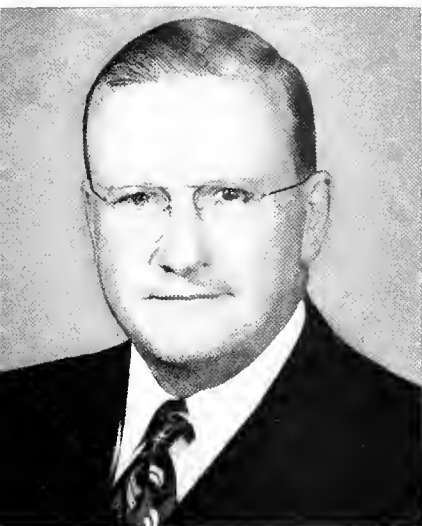

A M E S S A G E F R O M T H E P R E S I D E N T

within the residence halls and centralized in a Guidance Office at the Student Center. Moreover, recreational and cultural programs are being expanded in significant ways. I hope this JAMBALAYA may portray the variety of services and activities which make the life of the Tulane student rich in experience.

Rufus Carrollton Harris



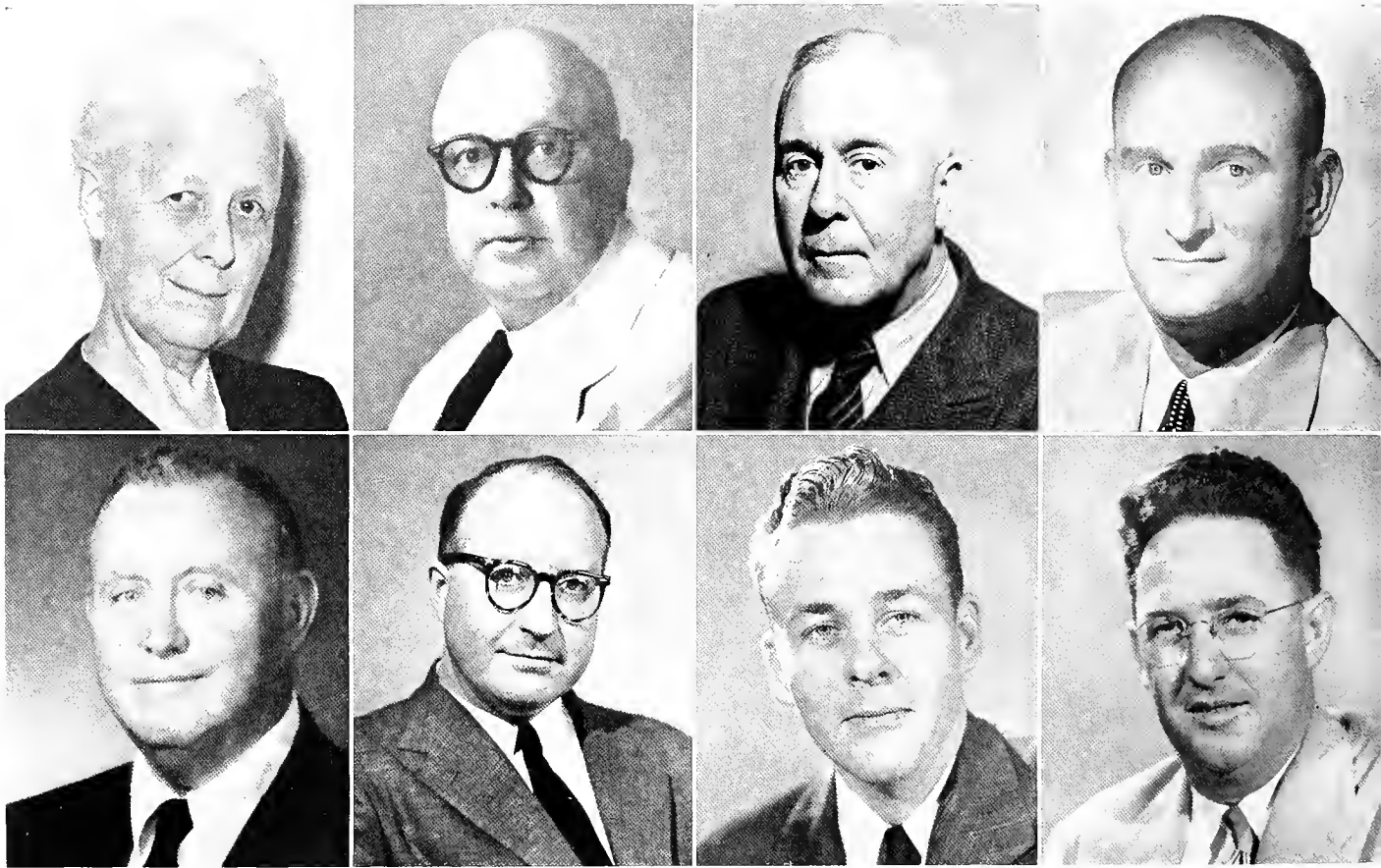

First Row:

- MISS ANNA MANY.....Counselor to Women
 DR. JOE MORRIS.....Vice President of the University
 DEAN FORREST LAKE.....Admissions
 DR. CLARENCE SCHEPS.....Comptroller

Second Row:

- HORACE RENEGAR.....Director of Public Relations
 DICK TAYLOR.....JAMB Adviser
 JESSE MORGAN.....Purchasing Officer
 EARL COULON.....Supervisor of Housing

ADMINISTRATION

DIVISION OF STUDENT LIFE

First Row:

EINAR PEDERSENAssistant to the Dean

J. E. BRANCH, JR.Placement Officer

ANDRES HORCASITASForeign Student Advisor

GERRY NEWMANSecretary to the Dean

Second Row:

MRS. BUCHNER CHIPLEYSocial Secretary

MRS. MYRA CULBERTSONHousing Secretary

RANDALL BRAHMANGuidance Officer

MARION ANDRUSSecretary to the Dean

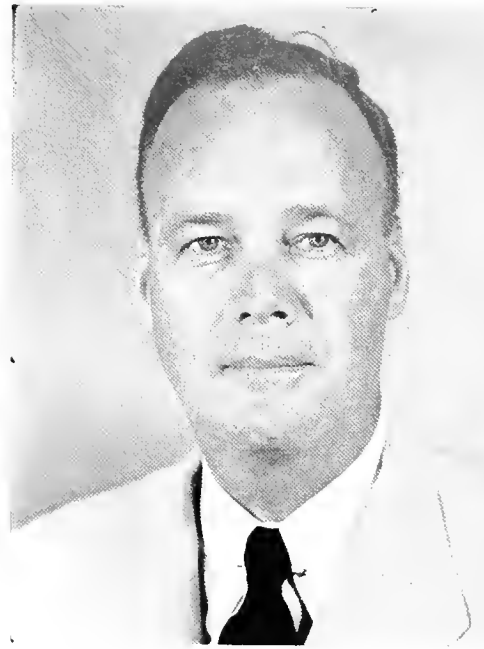

DR. JOHN H. STIBBS
Dean of Students



SCHOOL OF MEDICINE

FACULTY

JOHN ADRIANI
 JAMES ALLEN
 JOSEPH ANE
 HULDAH BANCROFT
 WOODARD BEACHAM
 PAUL BEAVER
 ROBERT BERNHARD
 FREDERICK BOYCE
 JULIAN BOYD
 CHARLES BROWN
 GEORGE BURCH
 EDGAR BURNS
 CUY CALDWELL
 WILLIAM CLARK
 CONRAD COLLINS
 JAMES CRONVICH
 HAROLD CUMMINS
 JOSEPH D'ANTONI
 LOUIS DUBOS, JR.
 CHARLES DUNLAP
 ISADORE DYER
 DEAN ECHOLS
 ERNEST FAUST
 THOMAS FINDLEY
 JOHN FOX
 IDYS GAGE
 MANUEL GARCIA
 GRACE GOLDSMITH
 ROBERT HEATH
 ROBERT HODES
 CHARLES HOLBROOK
 GORDON JOHNSON
 PHILIP JONES, JR.
 MAXWELL LAPHAM
 EDWIN LAWSON
 FRANCIS LeJEUNE
 JAMES McLAURIN
 MARY MARSHALL
 HYMEN MAYERSON
 SAMUEL NADLER
 EDWARD OCHSNER
 ARTHUR OWENS
 RAWLEY PENICK, JR.
 RALPH PLATOU
 OTTO SCHALES
 MORRIS SHAFFER
 HUBERT SMITH
 WILLIAM SODEMAN
 AMBROSE STORCK
 EDWARD THOMAS
 WALDO TREUTING
 ROY TURNER
 CURTIS TYRONE
 LOUIS van den BERGHE
 MARTIN van STUDDIFORD
 WILLIAM WAGNER
 WILLIAM WENDEL
 WALTER WILDE
 GLADYS WILLIAMSON
 WILLIAM WIRTH



STUDENT OFFICERS

HERBERT WREN*President*
 ROBERT GILMORE*Vice-President*
 HENRY STOUTZ*Secretary*
 WILLIAM GEARY*Treasurer*

The School was organized in September of 1834 as the Medical College of Louisiana, the first medical college in the Deep South or Southwest.

The School of Medicine offers the usual four-year program leading to the degree of Doctor of Medicine. Through its Division of Graduate Medicine the School also offers programs leading to the degrees of Master of Medical Science; Master of Public Health; Master of Public Health (Tropical Medicine); and Doctor of Public Health. A number of short courses and non-degree programs of varying length are conducted in the different specialties.

DEAN MAXWELL LAPHAM



SCHOOL OF LAW

FACULTY

CHARLES DUNBAR, JR.
MONTE LEMANN
WOOD BROWN
RAY FORRESTER
MITCHELL FRANKLIN
LEON HUBERT, JR.
GEORGE JANVIER
SAMUEL LANG
JAMES MORRISON
CLARENCE MORROW
EUGENE NABORS
LEONARD OPPENHEIM
CECIL RAMEY, JR.
FERDINAND STONE
WALTER SUTHON, JR.
ARTHUR WAECHTER, JR.
JOHN WISDOM



STUDENT OFFICERS

MICHAEL McNULTY *President*
ALVIN KUNTZ *Vice-President*
JAMES MOONEY *Secretary*
ROBERT BREGER *Treasurer*

The primary objective of the College is to train students for the practice of law in Louisiana, but this is by no means its only objective. It is of advantage to all that the College remain purposely prepared to train students from any part of the United States and from any of the Latin American countries, and that the student body always include a substantial number of representatives of these last two groups. The unique legal history of Louisiana, combined with the geographical position and Latin culture of New Orleans, makes it particularly appropriate that the College should attract and serve a diversity of groups with a diversity of legal programs.

DEAN RAY FORRESTER



NEWCOMB COLLEGE

FACULTY

ERICH ALBRECHT
 MARY ALLEN
 ABRAM AMSEL
 HELEN BEARD
 WARREN BREED
 CARDON BURNHAM, JR.
 GERALD CAPERS, JR.
 EGYDIO de CASTRO e SILVA
 MILDRED CHRISTIAN
 PAUL CONRAD
 DOROTHY DASPIT
 SIMONE de la S. DELERY
 ADELE DROUET
 WILLIS EGGLER
 ROBERT FEILD
 FRANK GRIFFIN
 MARGARET GROBEN
 PETER HANSEN
 GEORGE HENDRICKSON
 FRANCIS JAMES
 WALTER JENKINS
 ARDEN KING
 WILLIAM KOLB
 DAGMAR LeBRETON
 HAROLD LEE
 MONROE LIPPMAN
 ANNA MANY
 GAITHER McCONNELL
 VIRGINIA McCONNELL
 GWYNN McPEEK
 GEORGE MEYER
 ROSE MOONEY
 ALICE PARKERSON
 THOMAS PATRICK
 GLADYS RENSRAW
 LOUISE ROBERTS
 WARREN ROBERTS, JR.
 MARY ROOTES
 DOROTHY SEAGO
 FLORENCE SMITH
 WILLIAM SMITHER
 LUCILE SNYDER
 MARY SOLLMANN
 JAMES STEG
 JULIUS STRUPPECK
 ALINE TAYLOR
 MARY TENNEY
 PAT TRIVIGNO
 PETER VOLPE
 GERALD WARREN
 RENA WILSON
 WILLIAM WOODS
 CONCHA ZARDOYA



STUDENT OFFICERS

CAROLINE TRUEMAN*President*
 MARY ANN KELLEY*Vice-President*
 MAUDE SAUNDERS*Corresponding Secretary*
 JIMMIE MACKENROTH*Recording Secretary*

In 1886, Mrs. Josephine Louise Newcomb established Newcomb College as a memorial to her only daughter. This was the first woman's college to function within the framework of a university, a concept unique in the academic world at that time although it has been copied in many institutions since. Because of Mrs. Newcomb's wisdom and foresight, thousands of young women have known the educational benefits of such an arrangement. On their own campus they have had a full curriculum of Liberal Arts, Music, and Fine Arts, a faculty keenly interested in them as individuals, and their own self-government; whereas their association with the university has provided those manifold academic and social opportunities which blended to make their college career a memorable one. And set as it is within the cultural milieu of New Orleans, Newcomb is thus traditionally rich in its capacity to offer a truly liberal education.

DEAN JOHN HUBBARD



COLLEGE OF ARTS AND SCIENCES

FACULTY

Professors

WILLIAM BINKLEY
WALTER BOSCH
FRED CAGLE
FRED COLE
THOMAS CRUMPLER
CLARENCE DANHOF
DONALD DUDLEY
WILLIAM DUREN, JR.
THOMAS EARLE
JOHN ENGLEKIRK
JAMES FEIBLEMAN
RICHARD FOGLE
RUSSEL GEER
THOMAS GOVAN
JOHANN GLUM
HARRY HAYES
WILLIAM HOGAN
LAWRENCE HOWARD
ARTHUR IRION
HANS JONASSEN
FORREST LAVIOLETTE
MONROE LIPPMAN
ROBERT LUMIANSKY
ROGER McCUTCHEON
CECIL MANN
PANOS MORPHOS
JOSEPH MORRIS
JOHN MORRISSEY
ROBERT NIESET
FORREST OAKES
BILLY PETTIS
JOHN ROHRER
CHARLES SILIN
GEORGE SIMMONS
REINHARD STEINMAYER
GARLAND TAYLOR
LOH TSAI
ALEXANDER WALLACE
ROBERT WAUCHOPE
DANIEL WOGAN

Associate Professors

NELS BAILKEY
EDWARD BALLARD
GUSTAVO CORREA
DAVID DEENER
JOHN DYER
JOSEPH EWAN
ULAND FEHLAU
HARLAN GILMORE
WILLIAM GRIFFITH
SZE-SEN HU
ELWOOD HUNTER
JOHN HUSBAND
WALTER JENKINS
JOHN McCAMPBELL
CHARLES MacKENZIE
JOHN NIGRA
GEORGE PENN
GRAYDON REGENOS
KARLEM RIESS
JOHN SCOTT
WILLIAM SHAW
KALMAN SILVERT
WILLIAM SMITH
JOHN STIBBS
DICK TAYLOR, JR.
JOSEPH THOMSON
GEORGE WOOD



STUDENT OFFICERS

AARON ROSEN*President*
CECIL MORGAN*Vice-President*
EDMUND McCOOL*Secretary*

The purpose of the College is to assure every student an opportunity to receive a sound general education as well as a proper basis for specialization in future activities. It is expected that some students will wish to prepare themselves for entrance into graduate or professional schools. Others will terminate their formal education with the undergraduate degree and achieve in a working situation whatever additional skills and knowledge they may require for success. In any case, the College offers its students preparation for positions of leadership and trust in their communities.

DEAN FRED COLE

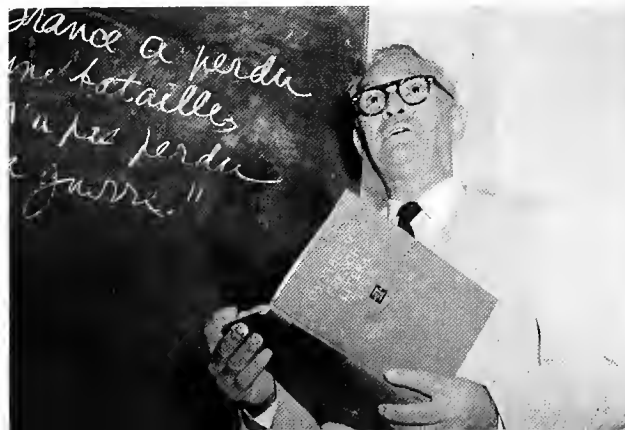

COLLEGE OF BUSINESS ADMINISTRATION

FACULTY

RICHARD BALLINGER
 HILARY BETH
 LELAND BROWN
 BERNARD CAPELLA
 HUGH CARNES
 RALPH CHANCES
 CLARENCE CORTNER
 CLARENCE DANHOF
 JOSEPH ELDER
 JOHN ERICKSON
 MARVIN FAIR
 PETER FIRMIN
 PAUL GRAMBSCH
 CHARLES GRAYSON, JR.
 CECIL GRIFFIN
 HAROLD HECK
 EVERETTE HONG
 FRANK KELLER
 ALLEN KOLTUN
 CLIFFORD LOSBERG, JR.
 PATRICIA MAY
 GILBERT MELLIN
 HARRY MITCHELL
 LEONARD OPPENHEIM
 FRANCIS REED
 RAYMOND RIILAND
 HOWARD SCHALLER
 ABRAHAM SCHLESINGER, JR.
 PAUL TAYLOR
 JAY VAN KIRK
 GERALD WARREN
 ELSIE WATTERS
 BYRON WEBB
 HOWARD WISSNER
 JOHN WOODMAN

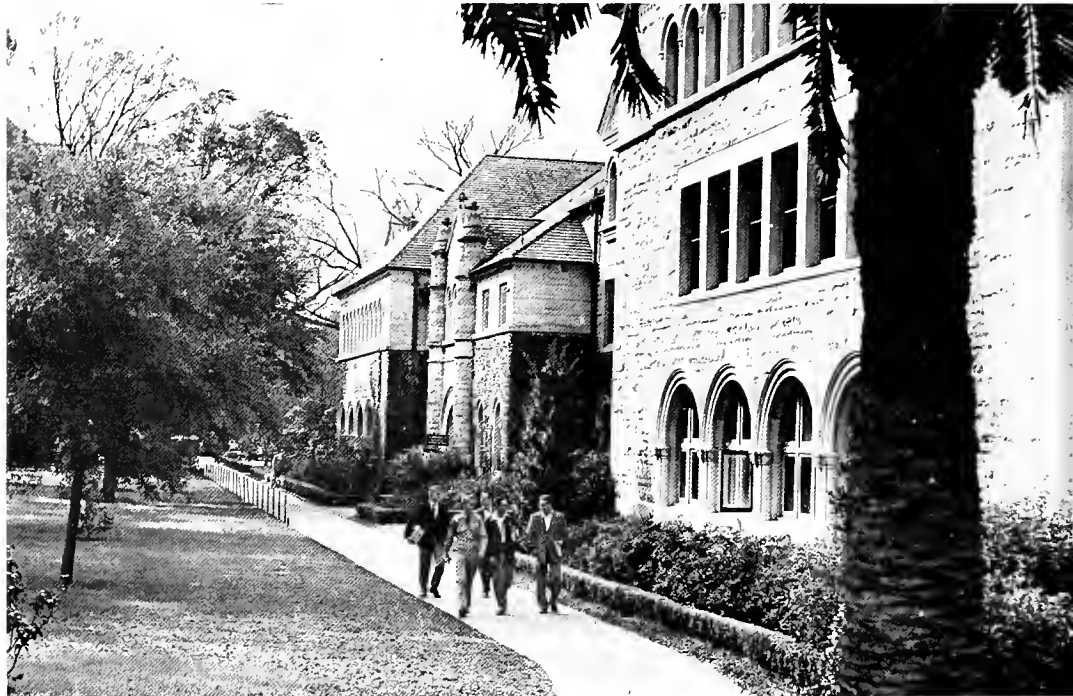

STUDENT OFFICERS

EBEN T. WATKINS, III *President*
 JOE W. PITTS *Vice-President*
 JOAN H. MIRAMON *Secretary-Treasurer*

The purpose of the College is to offer substantial professional training to young men and women preparing for business careers. It seeks to enroll students of intellectual competence, good character, and leadership potential, and to provide the business community with graduates who command a working knowledge of the tools of business management and who may be counted upon to seek opportunities to serve the community and the nation.

DEAN ROBERT FRENCH

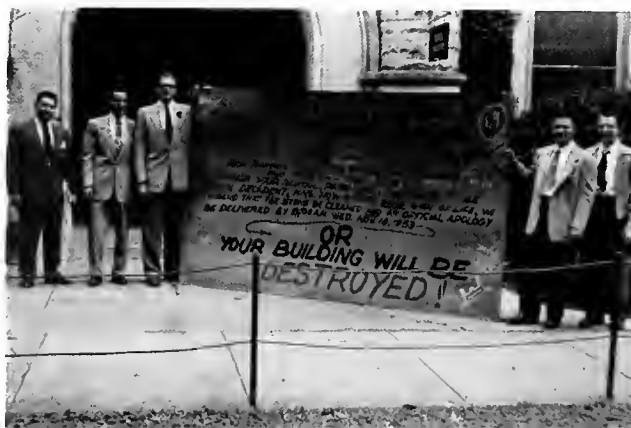

COLLEGE OF ENGINEERING

FACULTY

RAYMOND BAILEY
WALTER BLESSEY
ROBERT BOH
JAMES CRONVICH
WALTER DESSAUER
ROBERT DRAKE
LEE DUNLAP
ROBERT DUTTON
WILL FINLEY
FREDERICK FOX
MACK GILKESON
ARTHUR HILL
LEE JOHNSON
FRANK MacDONALD
IRA MARSH
JOHN MARTINEZ
JOHN MAYER
HOWELL PEBBLES, JR.
CHESTER PEYRONNIN, JR.
FRANK REMOND
CLAIRE RICKER
CLAUDE SPERRY
FRANCIS TAYLOR
WILLIAM TUCKER
DANIEL VLIET

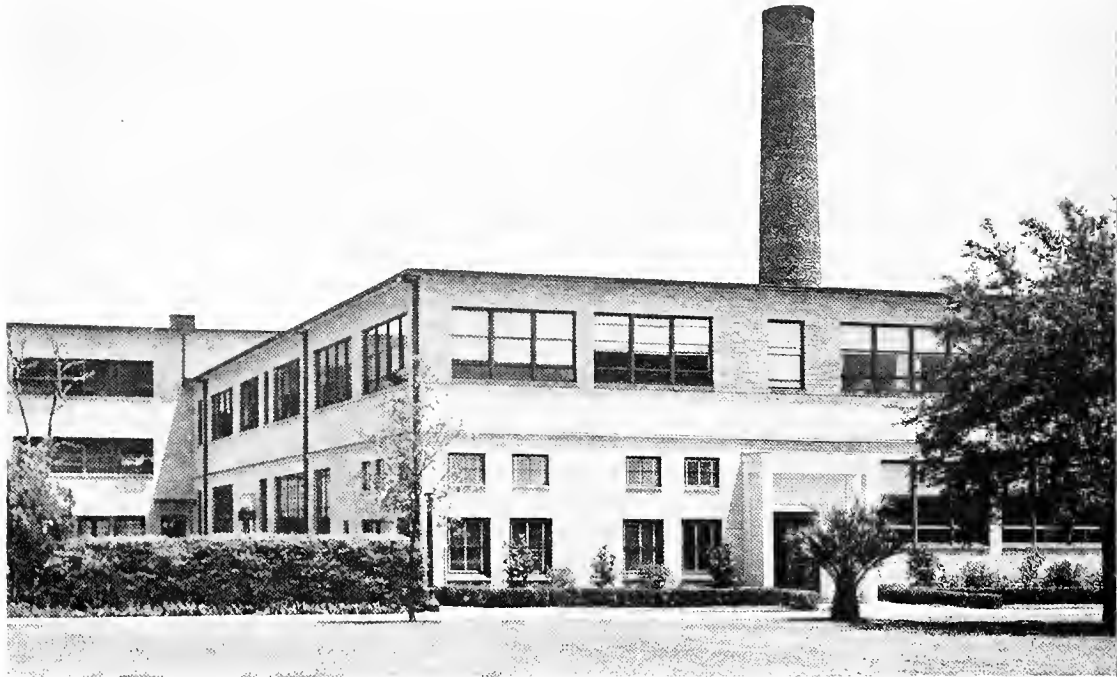

STUDENT OFFICERS

SAMUEL LAINE*President*
CLARENCE GWIN*Vice-President*
LESTER ARBO*Secretary-Treasurer*

The School of Engineering offers standard four-year undergraduate programs leading to the bachelor's degree in Chemical, Civil, Electrical, and Mechanical Engineering. The courses are designed to provide sound basis for professional careers of any kind in those fields, with opportunity for particular study of the problems and conditions of the Gulf Coast area. The Faculty of the School participates also in programs of the Graduate School of Tulane University which lead to the Master of Science degree in Chemical, Civil, Electrical and Mechanical Engineering.

DEAN LEE JOHNSON

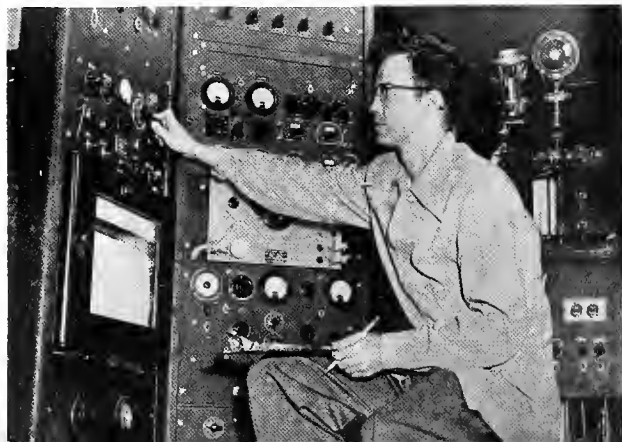

SCHOOL OF ARCHITECTURE

FACULTY

NATHANIEL CURTIS
 JOHN CLEMMER
 JOHN LAWRENCE
 ALBERT LEDNER
 BERNARD LEMANN
 ARTHUR LEVY
 STEPHEN McMURRAY
 BUFORD PICKENS
 JOHN ROCK
 MERVYN ROE
 GEORGE SAUNDERS
 ROBERT SCHENKER
 JOHN THOMSON
 SAMUEL WILSON, JR.



STUDENT OFFICERS

FRED WAGNER *President*
 EARL STAHL *Vice-President*
 CHARLES SMITH *Secretary-Treasurer*

The School of Architecture is primarily concerned with and dedicated to the development of a living and vigorous native architecture for the southern region.

The school in its teaching recognizes the dangers inherent in an era of science and invention where there preoccupation with the machine and the mechanical devices available for building construction. We stress therefore the larger responsibility of architecture, the creation of a satisfactory environment for human beings. It naturally follows that the smallest complete unit is the community, and in the larger sense the entire world.

In the larger sense we seek to integrate the architect as a social human being, a good citizen of his environment large or small. Though first aims are for the south we feel that the student should be equipped to adapt their word to any region.

DEAN JOHN E. DINWIDDIE



GRADUATE SCHOOL

FACULTY

Professors

RAYMOND BAILEY
 HULDAH RANCROFT
 PAUL BEAVER
 FRED CAGLE
 GERALD CAPERS
 MILDRED CHRISTIAN
 FRED COLE
 JAMES CRONVICH
 THOMAS CRUMPLER
 HAROLD CUMMINS
 CLARENCE DANHOF
 ARCHIBALD DUNLAP
 CHARLES DUNLAP
 WILLIAM DUREN
 THOMAS EARLE
 JOHN ENGLEKIRK, JR.
 MARVIN FAIR
 ERNEST FAUST
 JAMES FEIBLEMAN
 ROBERT FEILD
 RICHARD FOGLE
 FREDERICK FOX
 JOHN FOX
 ROBERT FRFNCH
 RUSSEL GEER
 HARRY HAYES
 HAROLD HECK
 ARTHUR HILL
 WILLIAM HOGAN
 LAWRENCE HOWARD
 ARTHUR IRION
 LEE JOHNSON
 HANS JONASSEN
 WILLIAM KOLB
 MAXWELL LAPHAM
 FORREST LAVIOLETTE
 HAROLD LEE
 MONROE LIPPMAN
 ROBERT LUMIANSKY
 ROGER McCUTCHEON
 CECIL MANN
 JOHN MAYER
 HYMEN MAYERSON
 GEORGE MEYER
 HARRY MITCHELL
 ROSE MOONEY
 JOSEPH MORRIS
 PANOS MORPHOS
 ROBERT NIESET
 BILLY PETTIS
 ADRIAN REED
 CLAIRE RICKER
 JOHN ROHRER
 OTTO SCHALES
 DOROTHY SEAGO
 MORRIS SHAFFER
 CHARLES SILIN
 REINHARD STEINMAYER
 FRANCIS TAYLOR
 GARLAND TAYLOR
 LOH TSAI
 ALEXANDER WALLACE
 GERALD WARREN
 ROBERT WAUCHOPE
 WILLIAM WENDEL
 WALTER WILDE
 ELIZABETH WISNER
 DANIEL WOGAN
 WILLIAM WOODS

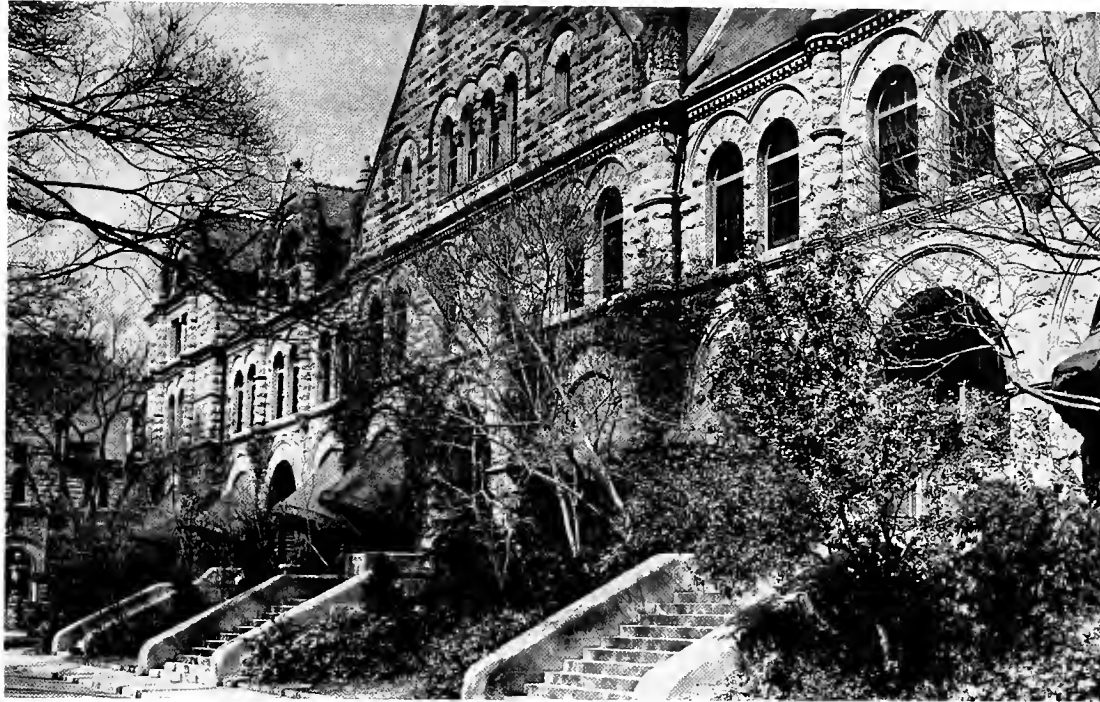

STUDENT OFFICERS

ROBERT NAYLOR *President*
 JACK FIELDS *Vice-President*
 PAT MAY *Secretary*

The Graduate School offers Courses of study leading to the degrees of Master of Arts, Master of Science, Master of Fine Arts, and Doctor of Philosophy. Graduate courses of a professional type are conducted also by the School of Business Administration, the School of Law, the School of Medicine, and the School of Social Work.

The privileges of the Graduate School are extended to properly qualified students holding Bachelor's degrees from recognized institutions, whose ability and training indicate they can profit from advanced work.

DEAN ROGER McCUTCHEON



UNIVERSITY COLLEGE



University College, evening and part-time division of the University, derives its name from the fact that it offers courses selected from the various fields of the arts, sciences and business administration as represented in various colleges of the University. Although it is primarily an evening division of the University, many of its students take day courses as well. The faculty includes some who teach full time in University College; some members selected from the regular teaching staff of the other Colleges of the University, and special lecturers who are recognized authorities in their fields.

DEAN JOHN DYER



S U M M E R S C H O O L



Students enrolled in any Colleges of Tulane University or elsewhere may find in the Summer School an opportunity to schedule work which could not conveniently be fitted into their regular programs; to supplement their programs with courses of particular personal interest; to make up deficiencies or prerequisites; or to reduce the length of time required to qualify for a degree.

Courses offered in the Summer School may be applied toward degrees in the undergraduate Schools and Colleges as well as the Graduate Schools. They may likewise be credited toward entrance requirements of the School of Medicine and the College of Law.

DIRECTOR THOMAS EARLE



SOCIAL WORK

FACULTY

ELIZABETH WISNER
FLORENCE SYTZ
GLADYS HALL
WALTER KINDELSPERGER
IRVING WEISSMAN
GLADYS RYLAND
ENOLIA ARCHINARD
HELEN CASSIDY
MIRIAM GAERTNER
HELEN MANAHAN
EDITH SCHULHOFER



STUDENT OFFICERS

FRED SOUTHERLAND*President*
MARTIN WHITE*Vice-President*
WILHELMIA DEAS*Recording Secretary*
BOB FOX*Treasurer*

The School of Social Work is a professional school offering graduate preparation for positions in public and private welfare organizations and agencies. Specialized preparation is offered in group work; family and child welfare; medical, psychiatric, and school social work; and social welfare planning.

In recognition of the professional character of the curriculum offered in the School of Social Work, the University established the degree of Master of Social Work in 1935. The School has been a member of the American Association of Schools of Social Work since 1937. The Special curricula in group work and in medical, psychiatric, and school social work are accredited.

DEAN ELIZABETH WISNER





GEORGIA FISCHER



DOROTHY RICCIUTI

NEWCOMB ALUMNAE ASSOCIATION

OFFICERS

- DOROTHY NUNGESSOR RICCIUTI *President*
- KATE HODGE LANE *First Vice-President*
- CHARLOTTE CARTER SMITH *Second Vice-President*
- LOUISE HUTSON FINKE *Recording Secretary*
- LOUISE HOEHN HOGAN *Corresponding Secretary*
- VILLA EAST COX *Treasurer*

The Newcomb Alumnae Association composed of all graduates and former students, is a means of channeling loyalties to Newcomb. Its office is housed in the Tulane Alumni House where files and pertinent information are kept. Made up of a national group of officers and clubs located in leading cities in the United States, its activities include thousands of women and cover a wide range of interests.

Its two national meetings yearly are held, one at Homecoming and the other at Commencement time. Its purpose is to fill college needs when they arise, to foster alumnae activities, and to serve as a tie between future, present, and past students and the college faculty and administrators.



DR. FRANK

DR. CRAVEN

DEAN HUBBARD



DEAN AND MRS. JOHN R. HUBBARD



Tulane Alumni House



BEATRICE FIELD

T U L A N E

OFFICERS

- G. SHELBY FRIEDRICHS *President*
- JESSE T. LITTLETON *First Vice-President*
- D. B. H. CHAFFE *Second Vice-President*
- HARRY P. GAMBLE, JR. *Third Vice-President*
- ARTHUR L. JUNG, JR. *Secretary*
- MAYO L. EMORY *Treasurer*
- BEATRICE M. FIELD *Director of Alumni Activities*

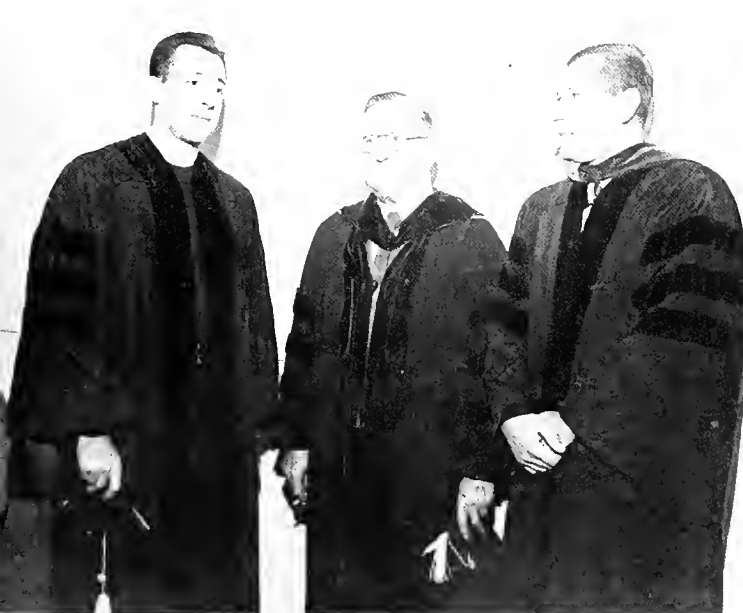

At Convocation



Class of 1903 at 50-year Reunion



Two generations



General Collins at Homecoming



President and future alumnus

A L U M N I A S S O C I A T I O N

The Tulane Alumni Association was organized in 1898 devoted to the broad principles of devotion and service to Tulane University. Since then Tulane alumni have taken an active part in the progress of one of the South's oldest and greatest educational institutions. Through the Alumni Association the University maintains contacts with graduates and former students. The *Tulanian*, alumni magazine, is sent free of charge to all alumni.

Active Tulane alumni clubs exist in many parts of the world. Each year the Association sponsors Homecoming, a celebration which brings graduates back to the campus for reunions and other activities.

The Tulane Alumni Fund, organized eight years ago by the alumni themselves, is conducted by Class Agents, Area Representatives and other alumni. The Fund has increased each year both in numbers of contributors and money contributed. It has become a strong financial support of the University and has been another means of nurturing alumni interest.

The headquarters of the Association are located at 6319 Willow St. in the new Alumni House. The Alumni House is constantly used as a gathering place for alumni and other University groups.

Andrus, Pres. Harris, Emory



ACTIVITIES

often exalt selfish ambition or
confine the imagination,
but at best offer that education
impossible to the cur-
ricular.





THE STUDENT COUNCIL

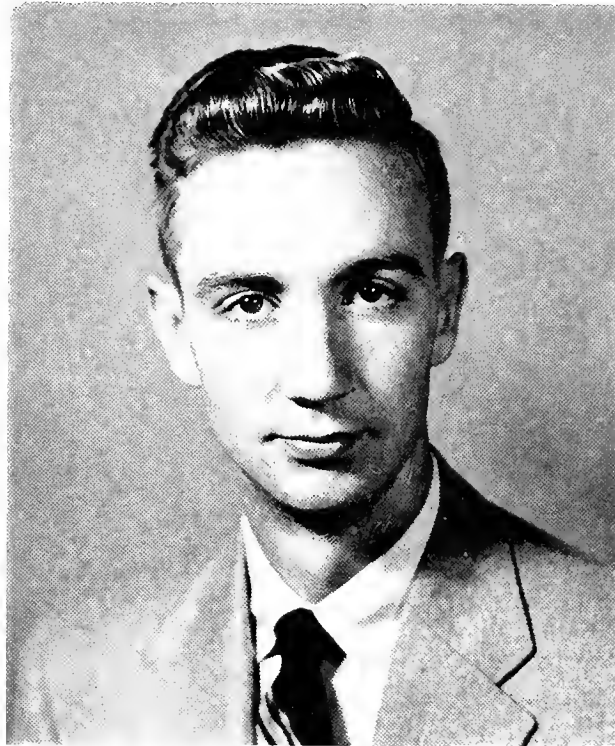

PRESIDENT HAINON MILLER

Student government is among the most valuable system a student body can possess. Each individual college has its body of officers, and the various presidents, plus three officers elected by the student body, form a Tulane University Student Council. The governments of the colleges are thus unified, and work toward the common good of all the students. As such a representative group, the Student Council realizes its responsibility and aims high for the best in mature student government.



Tulane Foreign Students



NOT PICTURED:
McNulty
Naylor
Southernland
-Wren

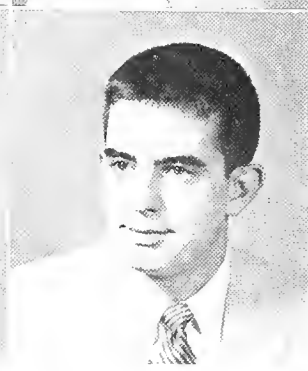

DIXON
LAINE

FRAENKEL
ROSEN

GREEN
WAGNER

KELLY
WATKINS

There are, of course, many routine, but important matters which the council handles, such as all student body elections, the United Fund Drive, budgetary problems, and investigating student activities.

And there are larger problems. This year, the council has worked with a committee of university officials in attempting to solve the growing parking problem on the campus. The Book Store Commit-

tee has worked toward a more practicable bookstore system.

Each year the Student Council selects ten students who have been outstanding in their work toward a better university, and the recipients of Student Activity Keys are representative of the most outstanding students at the University.

As time passes, the needs of the student body change. In accordance this year the student council has revised the constitution.



Hullabaloo Reporter



Room for Improvement



HERB WEIL
Editor



CHARLIE VICCELLIO
Business Manager

1954 JAMBALAYA

STAFF

HERB WEIL <i>Editor</i>	DON COLLINS <i>Captions Editor</i>
MEL MATHES <i>Assistant Editor</i>	NANCY NICHOLS <i>Captions Editor</i>
SALLY PITTS <i>Assistant Editor</i>	ANDREE BRIANT <i>Religious Editor</i>
BOB KRIEBEL <i>Sports Editor</i>	FRED YOUNGS <i>Typing Editor</i>
DON LEE <i>Fraternities Editor</i>	BETTY ROBINSON <i>Typing Editor</i>
MARTHA CHURCH <i>Sororities Editor</i>	ANN LINGAN <i>Typing Editor</i>
JOEL GROSSMAN <i>Sororities Editor</i>	BUDDY BRINKMAN <i>Advisory Editor</i>
JACK WIENER <i>Organizations Editor</i>	DALE SANSOM <i>Advisory Editor</i>
BIPSI SILIN <i>Organizations Editor</i>	CLARENCE CHACHERE <i>"Co-Ordinator"</i>
TOM CULLOM <i>Administrations Editor</i>	AL COLE <i>Parties Editor</i>
JACK COWART <i>Features Editor</i>	ARMAND BERTIN <i>Photographer</i>

STAFF ASSISTANTS

Sheila Aragon	Martha Armistead	Joy Brand	Esther Rosenthal	Debbie Rosenbaum
Jean Lowentritt	Sue Fox	Ronnie Kraemer	Ray Wilenziak	Shirley Miller
Mary Ann Kelley	Pam Kuhn	Margaret Gustafson	Margaret Celli	Ellen Mack
Leonard Selber	Florence Weiland	Lollie Zander	Sandy Abrahms	Marilyn Hyatt
Dick Arsenault	Dixie Bader	Diane Bell	David Newstadt	Louise Ferguson
Sahina Abrahm	Patsy Phillips	Florence Freedman	Alice Prueett	Jean Simon
Harriet Harvey	Ann Marie Gandolpho	Carolyn Calhoun	Doris Harris	Bill Watson
Robbie Kramer	George Winn	Mona McBride	Naomi Birdwell	Sissi Riggs

BUSINESS STAFF

CHARLES VICCELLIO <i>Business Manager</i>	YVONNE YUSPEH <i>Subscription Manager</i>
CHARLES SHEA <i>Distribution Manager</i>	BILLY MESSERSMITH <i>Advertising Manager</i>
PATSY BOUDREAU <i>Layout Manager</i>	

Tea Time for Beauties



Poet's Corner



P U B L I C A T I O N S

To the more than 200 students who have climbed to our attic hole among the pool tables, we wish to express our appreciation for their help. The JAMB is also grateful to the oft-maligned Armand Bertin for most of the photography and to all others who have spent time to help in compiling this year's book.

- | | | | |
|----------|-------------|---------|--------|
| BOUDREAU | CHURCH | COLLINS | COWART |
| CULLOM | GROSSMAN | KRIEBEL | LEE |
| MATHES | MESSERSMITH | PITTS | SHEA |
| SILIN | WIENER | YOUNGS | YUSPEH |



Hang-out for Bird-dogs





BOB WARREN
Editor



HARRY REVERUNGEN
Business Manager

New Orleans (TU)—“Tulane journalists are saying more nowadays—and being heard.” Dr. Ima Critic said here yesterday.

Dr. Critic said this development has made itself most significantly felt in *The Hullabaloo*, campus newspaper.

Speaking before a student group, Dr. Critic said that never before had the paper aired such controversial material.

“Students, faculty, and administration all came in for their share of comment, praise, and—yes—even criticism,” Dr. Critic said.

“And not only has *The Hullabaloo* raised questions, it has initiated action,” he noted.

“From early prodding on cockroaches that allegedly roamed the halls of the McAlister dorms to a detailed report on a proposed student activities budget—*The Hullabaloo* has given this year’s Tulane students on-the-spot news coverage and significant comment and criticism.

“*Hullabaloo* comment even secured hooks for the men’s room of the History Building,” Dr. Critic added.

S. C. Member, another guest speaker, said he was struck, and sometimes shaken, by the increased political awareness shown by this year’s paper.

Cozy?



Sweet?



He said that it not only covered campus politics, it went on to debate the worth of such national figures as Senator Joseph R. McCarthy.

He said *The Hullabaloo* showed new initiative in editorially supporting Tulane faculty member Dr. Leon D. Hubert for New Orleans District Attorney. Adding that the *Hullabaloo* was to be complimented for the study it gave to Hubert’s record before supporting him—and for supporting him on the basis of his record and qualifications, not merely as a Tulane faculty member.

Member noted that other *Hullabaloo* “firsts” this year included such efforts at improved race relations as a feature story and picture of a Tulane janitor who had worked toward an M.A. during his summers.

“A race relations editorial in *The Hullabaloo* brought widespread praise from students, faculty members, and civic minded groups throughout New Orleans and nation,” he said.

NOTE: JAMB policy allows groups to write their own copy. This article was written by the *Hullabaloo*, and represents his views.

HULLABALOO

Play and Work



"A *Hullabaloo* exchange of views with the Student Council on the threat of newspaper censorship at Tulane received nationwide recognition with top play in the Associated Collegiate Press bulletin—and received letters of support from interested alumni as far north as Michigan."

"At times it praised what it deemed worthy administration actions," he said, "but when a University Senate committee referred a petitioning campus political organization back to the council partly because it was 'too partisan,' *The Hullabaloo* expressed its disapproval."

"Meanwhile *The Hullabaloo* sports staff was not napping."

"Sports editor Jimmy Cox censored the Citadel team as a Greenie football foe." He commented on what he considered an incorrect stand by a downtown columnist on football referees—and top Hulla sports scribe Bob Kriebel scooped the downtown dailies with his explanation of Coach Cliff Wells' effective "Cat-and-Mouse" defensive basketball play.

Kriebel later became sports editor when the press of other business forced Cox's resignation.

"And *The Hullabaloo* covered the lighter side of the campus news too!"

"A Freshman coed perched on a lap and guzzled milk out of a baby bottle on one front page, and on another two girls from Europe gave their opinions on American males—'baby-faced'."

"The Engineering Eagles found their 'Blarney Stone' uprooted—they put it back. Then the Commerce Kings hid it behind Norman Mayer Memorial. The Engineers took it home and anchored it in concrete, connecting it with cables to underground pipes."

"Bookie operations were bared at Newcomb (Newcomb Handbook, that is), and a Hulla columnist was "killed" for a week."

"Meanwhile cartoonist Ronnie Kraemer, Murgatroyd, and a half-wit character named Spiffy Magee satirized and commented upon student life from their fortresses on the editorial page."

"The column rules, precise make-up, more numerous pictures, and larger headlines gave this year's *Hullabaloo* a livelier appearance." Member said.

"But *The Hullabaloo's* 'new look' was more than typographical—it was toward a closer study of basic issues in an effort to provoke deeper student-faculty thought rather than mere surface controversy."

P U B L I C A T I O N S

OMICRON DELTA KAPPA

OFFICERS

- JULIAN H. GOOD*President*
 RYAN SARTOR*Vice-President*
 DR. KARLEM RIESS*Faculty Secretary*
 DR. JOHN H. STIBBS*Faculty Advisor*



A national honorary leadership society, for honoring and recognizing those students, members of the faculty and others who have demonstrated distinguished leadership in extra-curricular activities, and in service to Tulane University.

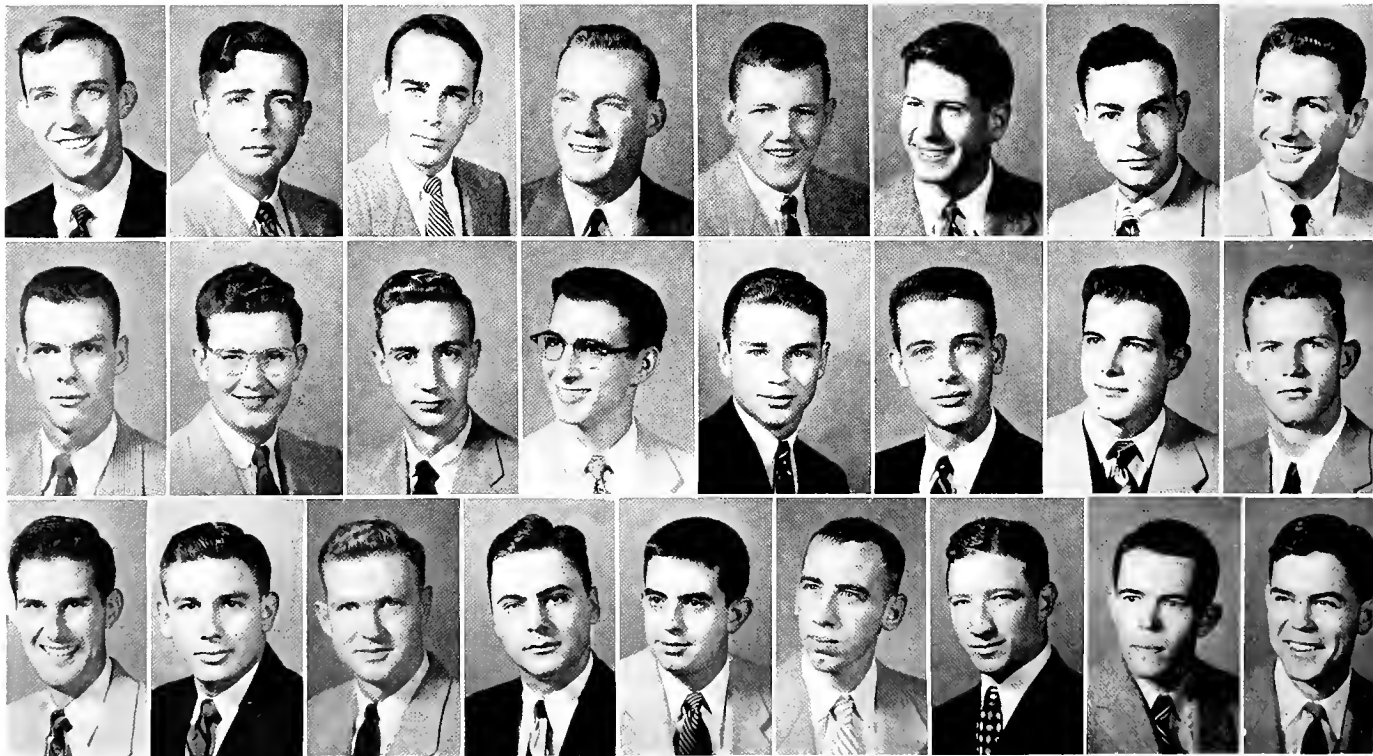

FIRST Row: Harry Beverungen, James Brakefield, Scott Brnns, Black Chaffee, Frank Davis, Francis L. Fraenkel, Julian Good, Ray Haddad.

SECOND Row: Sam Laine, James McComiskey, Hainon Miller, Roger Miller, Joe Pitts, Jr., D. Ryan Sartor, Earl Sonnier, Henry Stontz, III.

THIRD Row: Robert Thompson, Charles Viccellio, Walter Wadlington, Ewell Walther, Eben T. Watkins, III, Robert Weaver, Herbert Weil, Jr., Charles B. Wilson, George Winn.

NOT PICTURED: Edward Baggett, Jr., Edwin Bowman, Carlton Carpenter, Caldwell DeBardleben, William Geary, Thomas Hudson, John Lucas, Ed McGlasson, Eldon Pence, Jr., John H. Phillips, H. David Pope, Paul Welty, Herbert Wren.

Who's Who in American Colleges and Universities is an organization dedicated to the recognition of outstanding qualities of leadership, displayed by individual college students.

W H O ' S W H O

FIRST ROW: Scott B. Bruns, Joan Burlingame, Barbara Jean Dixon, Francis L. Fraenkel, Julian H. Good, Ann Kennington, Levi Kvamme.

SECOND ROW: Samuel B. Laine, Felicien Lozes, Ed McCool, Jr., Francis J. Mooney, Cecil Morgan, Jr., Mary Myers, Joe W. Pitts, Jr.

THIRD ROW: Salley Pitts, Aaron Rosen, D. Ryan Sartor, Maude Saunders, Mary Beth Selby, Frances Smith, Mildred Stouse.

FOURTH ROW: Charles Viccellio, Leo F. Wagner, Robert E. Warren, Eben T. Watkins, III, Herbert Weil, Robert Milton Wells, Charles Byron Wilson, Herbert Wren, III.

NOT PICTURED: William G. Baker, Robert D. Gilmore, Betsy Blair Kramer, Michael J. McNulty, Jr., Richard C. Mouldous, Robert A. Naylor, Amos L. Prevatt, Fred Morris Southerland, Jack Stocker, Walter J. Wadlington, III.



PHI BETA KAPPA



OFFICERS

PROFESSOR WILLIAM KOLB	<i>President</i>
MRS. FLORENCE TOPPINO	<i>Vice-President</i>
PROFESSOR FANNIE RAYNE RUSS	<i>Secretary</i>
PROFESSOR KARLEM RIESS	<i>Treasurer</i>
PROFESSOR ROBERT LUMIANSKY	<i>Executive Committee</i>
PROFESSOR WILLIAM S. WOODS	<i>Executive Committee</i>

1954 MEMBERS

John Brander Austin
 Paula Jean Beaver
 Jack Bemporad
 Joan Burlingame
 Gladys Sevin Brennan
 Barry Lee Fanburg
 Eugene Keenan Garber
 Nancy Barr Gooch
 Warren Malcolm Granberry
 Roland Joseph Guerin
 Glen Rae Hanemann
 Barbara Elizabeth Hecker

Donald Lucius King
 John Martin Lee, Jr.
 Julius Lazard Levy, Jr.
 Robert Liles
 Guy Campbell Lyman, Jr.
 Patricia McGee
 William Bryant Messer
 Mary Elizabeth Selby
 Caroline Rankin Truemann
 Ewell Philip Walther, Jr.
 Herbert S. Weil, Jr.
 Honorary: Richard Harter Fogle

The oldest of the honorary societies recognizing superior attainments in scholarship.



OFFICERS

ROBERT THOMPSON	<i>President</i>
AARON ROSEN	<i>Vice-President</i>
HARRY BEVERUNGEN	<i>Secretary</i>
DR. KARLEM RIESS	<i>Faculty Advisor</i>

1954 TAPPEES

Dr. Alton Ochsner
 D. B. H. Chaffe, III
 Hainon A. Miller

Robert Kriebel
 Daniel Ryan Sartor, Jr.
 Douglas Watters

Kappa Delta Phi is the oldest honorary leadership fraternity at Tulane for men who have accomplished the most for Tulane.

KAPPA DELTA PHI

BETA GAMMA SIGMA

OFFICERS

PROFESSOR DONALD M. HALLEY*President*
 PROFESSOR C. J. GRAYSON*Vice-President*
 PROFESSOR PAUL V. GRAMBSCH*Secretary-Treasurer*

A National commerce fraternity, the purpose of which is to encourage and reward scholastic accomplishment in the field of business and administration.

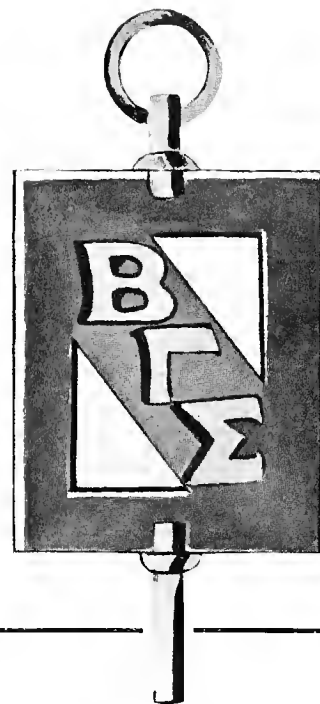

TAU SIGMA DELTA

OFFICERS

RICHARD MOULEDOUS*President*
 JAMES HOPKINS*Secretary*
 HERBERT SCHULINGKAMP*Treasurer*

MEMBERS

WILLIAM HUNT	LEO REILLY	DON CHAPMAN
LUIS AROCHA	EARL STAHL	DAVE PERKINS

The national architecture honorary fraternity selecting men on a basis of scholarship, leadership, and character. Nominees undergo a pledge period in which the winning sketch of the traditional gargoyle competition is selected.

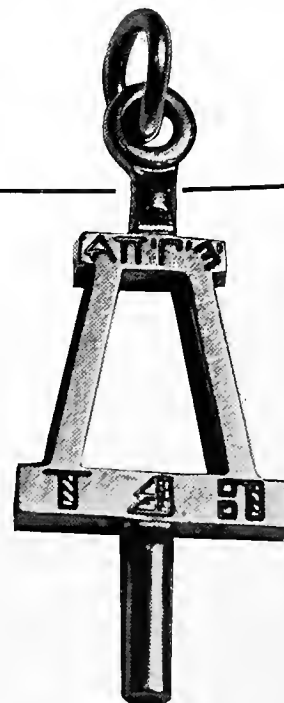

TAU BETA PI

OFFICERS

JOSEPH D. PERRET*President*
 GENE TYE*Vice-President*
 WILLIAM H. FUHR*Secretary*
 JOHN MARTIVEY*Treasurer*

The national engineering honorary society to honor those undergraduate students who have distinguished themselves scholastically.



DIRECTOR BURNAM

TULANE-NEWCOMB OPERA WORKSHOP

The Opera Workshop was started in the spring of 1953 to provide students with an opportunity to perform in various phases of opera and lighter music presentations. The initial performance was Vaughan Williams' *Riders to the Sea* and Menotti's *The Telephone*, both chamber operas. The early fall program of 1953 was *An Evening of Scenes from Grand Opera* including scenes from *Il Trovatore*, *La Traviata*, *The Consul*, *Madame Butterfly*, *Così fan tutte*, *Hansel and Gretel*, and *Don Giovanni*. The big production in December was Offenbach's comic opera, *La Vie Parisienne*.

For the chamber operas and scenes, basic sets and costumes along with accented lighting are used. The acting areas are set off by neutral screens



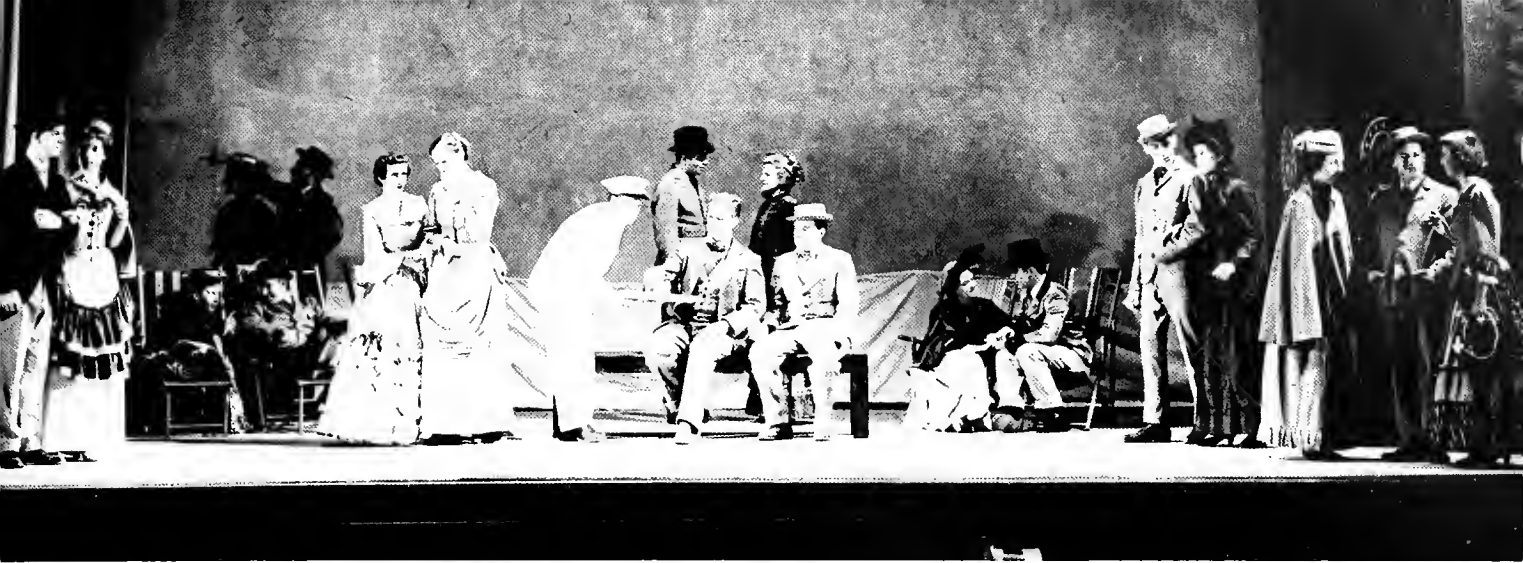

suggesting walls, doors, windows and space rather than realistic or stylistic suggestion. The lighting is used to create the mood and environment of the dramatic situation along with the basic costume of the period.



The members of the Workshop are from all departments of the University. All members are introduced to the many and varied problems of backstage work, making and setting up scenery, problems of lighting, designing and making costumes, etc.

This Spring the Opera Workshop in conjunction with the A capella Choir presented a Cantata-Opera program including Schutz, *Seven Last Words of Christ*, Buxtehude, *Jesu, Joy and Treasure*, and Hindemith, *In Praise of Music*, and a stage version of Debussy's *L'Enfant Prodigue*.

The Workshop is directed by Cardon Burnham, Director of Choral Activities. All productions are given in Dixon Hall on the Newcomb Campus.

ALL THE WORLD'S



Tulane University Theatre has remodeled its theater plant. The new playhouse has a workshop, fine sound and lighting equipment, and every seat is within sightlines.

The 1953-54 season included four major productions: David Mark's new play, *Captive at Large*; *High Tor* by Maxwell Anderson; *They Knew What They Wanted* by Sidney Howard; and Aristophanes' *The Birds*. There were also three dramatic readings



produced by the graduate students: *Lady Windemere's Fan*, by Oscar Wilde; *The Father*, by Strindberg; and Dryden's *All For Love*. The season ended with a bill of one-act plays: *Red Peppers*, by Noel Coward, and an adaptation of *The Lottery*, by Shirley Jackson.

The production was directed by the faculty and

A STAGE KID

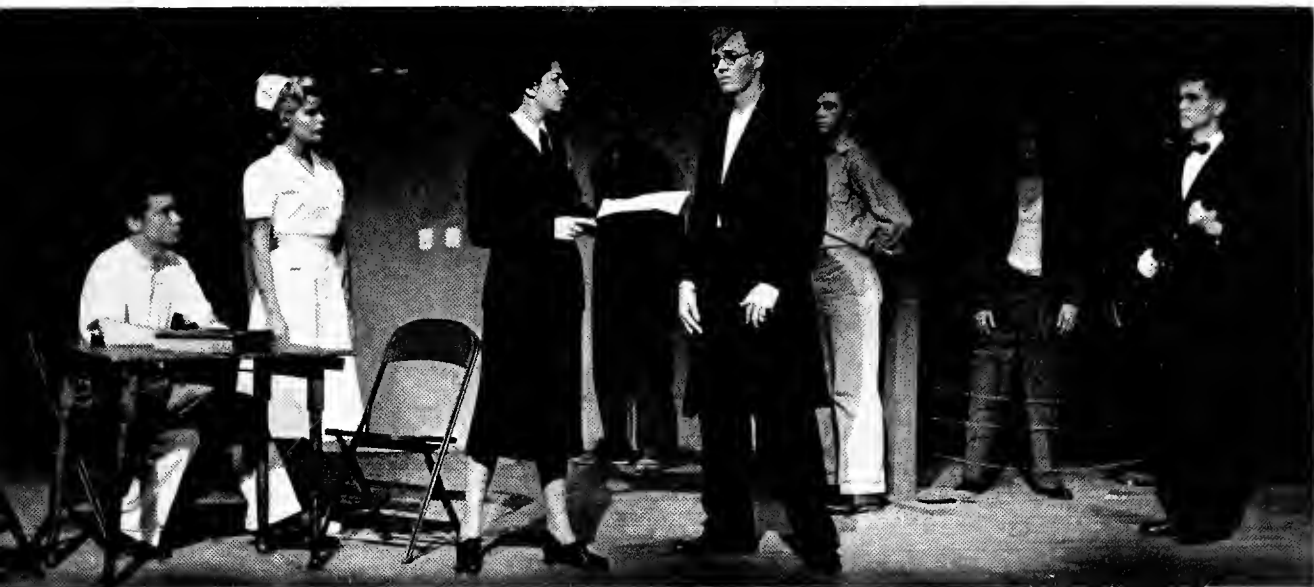

graduate students of the department of Theatre. Members of Tulane University Theatre comprised the casts and crews.

TUT is open to anyone connected with Tulane University, students, faculty, and staff. Anyone working in one production is invited to probationary membership. He is entitled to full membership

after working in a second show, and he retains membership by working in two shows a season. TUT is proud to have members from nearly every college of the university and from the faculty. The strength of the organization depends upon university wide support, both in working on the shows and in attending performances.

OFFICERS

CECIL MORGAN*President*

HAPPY DAVIS*Vice President*

SALLY COCO*Secretary*

EARLINE VIAVANT*Treasurer*

GREENBACKERS



Oldest of the Tulane spirit organizations which aids in Orientation, sells freshmen caps, and helps to increase spirit in various other ways. Greenbackers sponsor Sorority Skit Night, sponsor pep rallies, and distribute pep slogans.

Spirit organization which originated card displays and puts on tennis court dances. TUSK is composed of members of every social fraternity and sorority as well as independents, and works to promote spirit among Tulane students.

OFFICERS

MELVIN MATHES*President*
EARL SONNIER*Vice President*
DONNA JO MIESSE.....*Recording Secretary*
JACKIE SEGALL*Corresponding Secretary*
WILEY SHARP*Sergeant-at-Arms*

T U S K





L A G N I A P P E S

Student dance organization sponsoring university-wide dances throughout the year including the Dorsey Brothers in the Spring, Homecoming Dance and Senior Dance.

OFFICERS

- BUDDY BRINKMANN*President*
 HAPPY DAVIS*Vice President*
 DOUG WATERS, JR.*Secretary*
 JOE PITTS*Parliamentarian*



WAVETTES

Precisioned Pulchritude?

OFFICERS

JANE FRAZER *President*
 MARY ANN LOFTON *Vice-President*
 JOY WIGGINS *Secretary-Treasurer*
 SANCY HAWKINS *Drill Sergeant*

OFFICERS

BETTY JANE TROSCLAIR *President*
 ETHEL GABRIEL *Vice-President*
 ELISE BARKENMEYER *Secretary*
 JESSE HERBERT *Treasurer*



WHITE CAPS

And blue sweaters.



SPIRIT



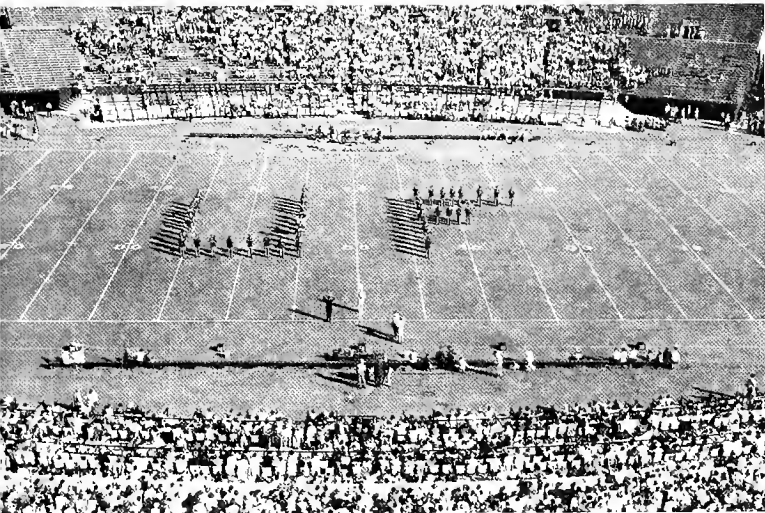

Tulane Fight Song

Green Wave, Green Wave.
Hats off to thee.
We're going to
Fight, fight, fight for our victory.
Shout to the skies

The Green Wave war cry
The bravest we'll defy.
Hold that line for Olive and Blue.
We will cheer for you.
So fight, fight. Old Green Wave
Right on to Victory.



The Tulane University Band is a school-wide organization, open to both men and women students of Tulane and Newcomb. The Band, under the direction and supervision of John J. "Chief" Morrissey, displays the halftime exhibitions at football games, takes a spring concert tour, and presents an annual spring concert. The Band members must put in much time and effort in attempting to attain perfection. This year the Band was rewarded for their work by receiving new "sport" model uniforms.

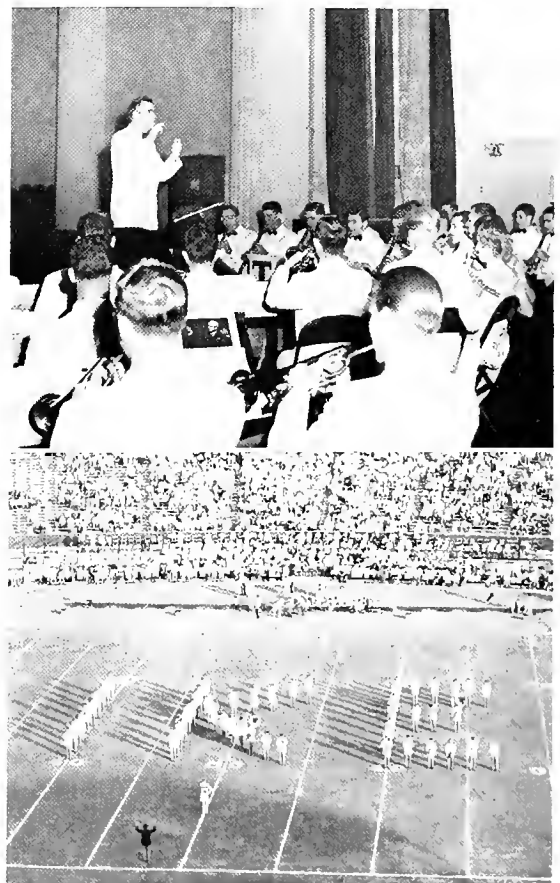

THE TULANE BAND





CAPTAIN CORTNER



No Time for Teetotalers

“The building with the gun out front,” home of the Tulane Navy R.O.T.C. Unit, has undergone considerable change this year. Basically we refer to the “face lifting” campaign of the main deck, office, and lounge spaces. It is here where the midshipmen clean their rifles as well as relax, initial “infraction” reports or feel a sense of pride after reading their names on the “merit” list, receive the good news of coming social events or reminders of an overdue bill for the last one, are exposed to all that can possibly be heaved at them pertaining to the whats, whys, and hows that exist between the stems and sterns of our Navy’s ships, and every

NAVAL R.O.T.C.



Equator, Algiers, and Little Creek



Winter and Summer

Friday at 1050 sharp hear the voice of the "Sarge" yelling, "Alright let's clear out of here," as they are prompted into ranks for drill.

In conjunction with the "face lifting" of the building a "face changing" of the personnel as exists on every ship and station, every year has taken place. The Professor of Naval Science, several of the officers and enlisted instructors, and ninety-six freshmen effected this change. This in-

sure a continuous run of new ideas and new personalities, and starts the chain of service friendship that is insurance to the prospective officer that wherever he is ordered he will undoubtedly have a friend or a friend's friend there to serve with.

The mission of the unit has not changed, however. To train men to be officers—Regular or Reserve, line or supply, or even marine!—is the goal.

TAFFRAIL NAVAL SOCIETY





COLONEL WEBB

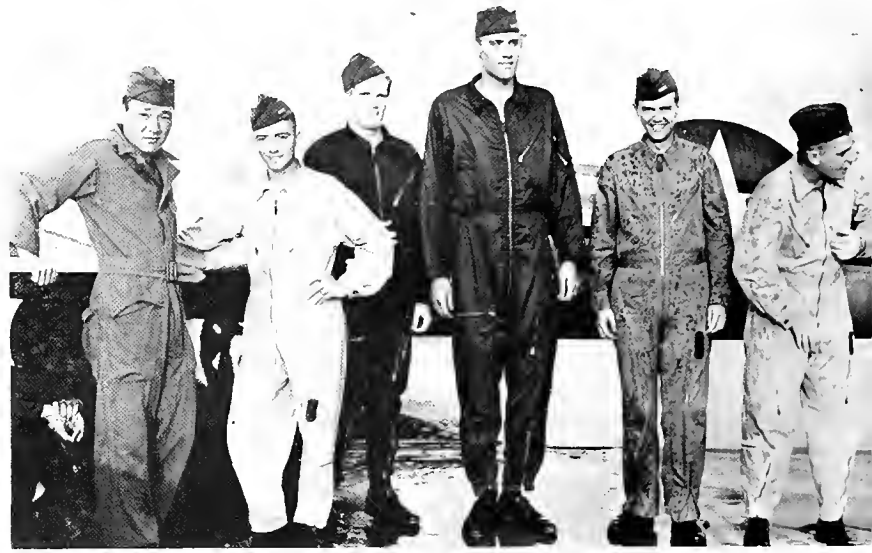

Now, Cecil

Under the direction of Colonel Byron B. Webb the mission of the Air Force staff is to develop in prospective college graduates qualities of leadership and other attributes essential to the student's progressive advancement leading to a commission in the United States Air Force Reserve, and to prepare him for further flying, technical and specialized training upon his entrance into active duty, assignment to an Air Reserve or Air National Guard unit.

There are two types of training in the AFROTC program consisting of an institutional phase which actually is the four year

AIR FORCE R. O. T. C.

Where's the Entrance?



Monotonous





Alexander's "Rhythm" Band



Who stole the ding-dong?

AFROTC academic training received in the University. These courses consist of general military and academic subjects that are considered basic essentials for an Air Force Officer. A second phase, that of summer camp, consists of four weeks at an active Air Force Base between the cadets junior and senior year. The primary purpose of summer camp is to give each cadet a well-rounded indoc-

trination of a typical base in operation. During the past, summer camp training for most Tulane cadets was held at four Texas bases. Cadets were able to observe operational, maintenance, communications, administrative, training and recreational activities, in fact, all phases of operation necessary for the base to accomplish its mission.

ARNOLD AIR SOCIETY

Pay attenshun boys

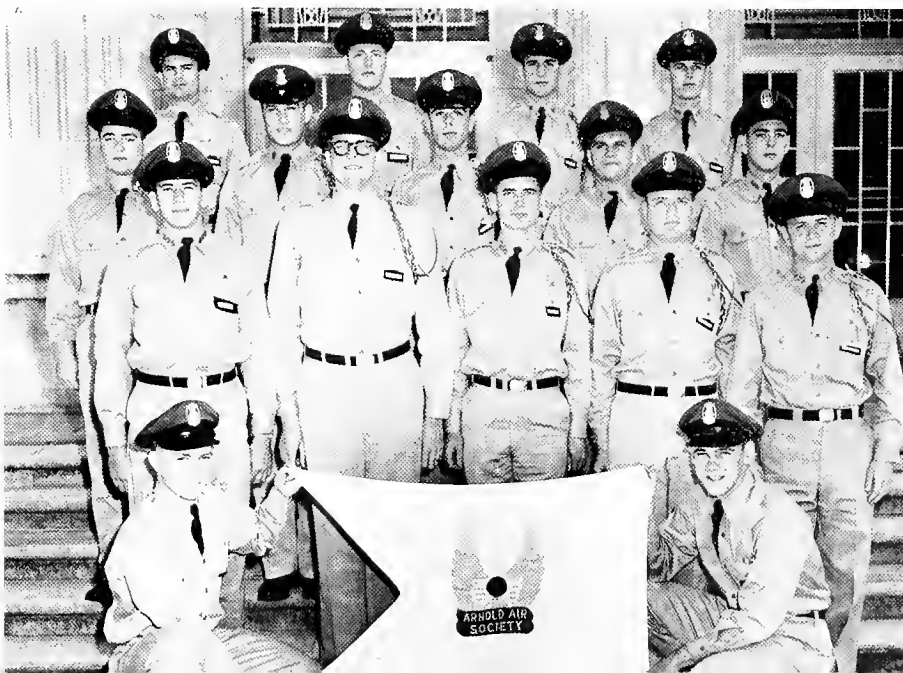

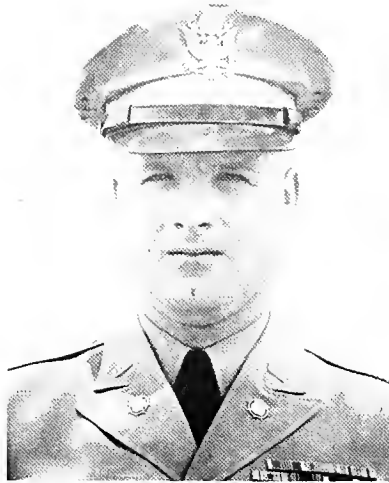

LT. COLONEL WOODMAN



The Army R.O.T.C. started its Seventh Year at Tulane University under the capable leadership of Lieutenant Colonel John D. Woodman.

Assisting Lt. Col. Woodman in the operation of the unit are Major Joseph M. Elder, Captain Edward L. Emling and First Lieutenant Charles A. Boyd in the Transportation Unit, and Colonel Carl W. Hall who handles the Medical Service Unit.

The Pershing Rifles functioned very efficiently again this year and received numerous commendations for the various activities it participated in. Other organizations which added to the spirit and success of this year's operation were the joint Army-Air

ARMY R.O.T.C.

O working day



The glint in her eye



The butcher, the baker, the hot poster-maker



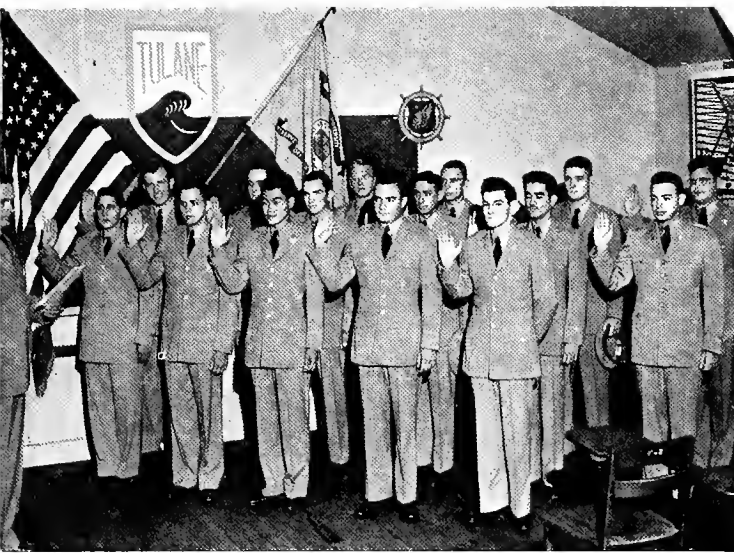

Good-bye cruel world



Our little Colonel

Force Band, the Military Ball, and the unit publication *The Guidon*.

This year's transportation group was led in its activities during the first semester by Cadet Colonel John T. Olive, assisted by his staff and Lieutenant Colonels Santiago Garcia and Oscar L. Berry, commanding the First and Second Battalions respectively. During the second semester Cadet Colonel Oscar L. Berry commanded the unit with a very capable staff. Lieutenant Colonels Harold P. Lambert and Clinton F. Kern handled the First and Second Battalions respectively.

Other activities in which the Army R.O.T.C. Unit participated were President Eisenhower's Parade, the Tulane Homecoming Celebration, Intramural Sports and the Armed Forces Day Parade.

A program which was started this year was that of having individual class parties, held at the Camp Leroy Johnson Officers Club. This proved to be a big success and brought the unit members much closer together as well as added more to the social life of the R.O.T.C.

SCABBARD AND BLADE



SPORTS

have their excesses of commercialism
and demoralization—which
can be over-shadowed by one
Kansas game.







EDDIE ALLEN
Sports Publicity Director



DICK BAUMBACH
Athletic Director



HEAD COACH WOLF



ASSISTANT COACHES
Harlow, Whitman, Pilney, Vinzant, Kotteman

FRONT ROW, left to right: Robert Hobbs, Max McGee, Lester Kennedy, George Cummins, Ray Weidenbacher, Al Robelot, Earl Burke, Paul Rushing, Charles Camp, Ray Thompson, Wayne Wall, Pete Clement, Bill Spollen.

SECOND ROW: Coach Stan Kotteman, Head Coach Raymond Wolf, Joe Mahoney, E. J. Chauvin, Pete Morere, Jim Zimmerle, Walter Robelot, Harry Duvigneaud, Dave McMurray, Louis Godwin, Doug Woodruff, Ed McCool, Roy Ford, Ed Bravo, Wilbur Troxclair, Bob Saia, Don Gunther, Ronald Quillan, Coach Andy Pilney, Coach Gene Harlow.

THIRD ROW: Coach Bob Whitman, Student Manager Bob Garcia, Dalton Truax, Bill Jones, John Caruso, Willie Hoff, Ray Price, Charles Coates, Jim Bowen, Jim McBunch, Bryan Burnthorne, Pete Evans, Willie Harrison, Jim Shoultz, Emmett Zalenka, Tom Warner, Student Manager Jim Cain, Coach Dennis Vinzant, Trainer Earl "Bubba" Porche.

BACK ROW: Don Boudreaux, Jim Wilson, Allen Borne, Otis Gilmore, Irving Schexnayder, Clyde Connell, Wilbur Conley, Ron Senac, Dick Gueldner, Harold Hawkins, Tony Sardisco, Fred Wilcox and Tom Ford.



TULANE'S 1953 FOOTBALL SEASON

Any summation of the 1953 football season must literally be a post mortem. In September, Greenie enthusiasts confidently expected to improve upon the even split of '52. Hopes were high to justify our role as SEC dark-horse and several forecasts placed the Wave in the nation's Top Twenty-Five.

Heralded as the South's best brace of backs, the veterans seemed to have a very solid first string line to operate behind. But the opening weeks, with road games against strong elevens in Athens and Ann Arbor, followed immediately by the two 1953 Sugar Bowl teams, proved an insurmountable hurdle; from which the team

could never—physically or morale-wise—completely revive. Ironically, few before the season would dream of satisfaction—much less the superb showing—arising from our scoreless deadlock with Army. Our one conference leader—McGee in kickoff return yardage—was tawdry consolation, stemming directly from our defensive weaknesses.

Yet fine showings were turned in against Army, Georgia Tech, and in the first half at LSU. The play of Robelot, Kennedy, Weidenbacher, Burnthorne, and Sardisco was outstanding—when they were physically in one piece.

CAMP

ROBELOT

KENNEDY

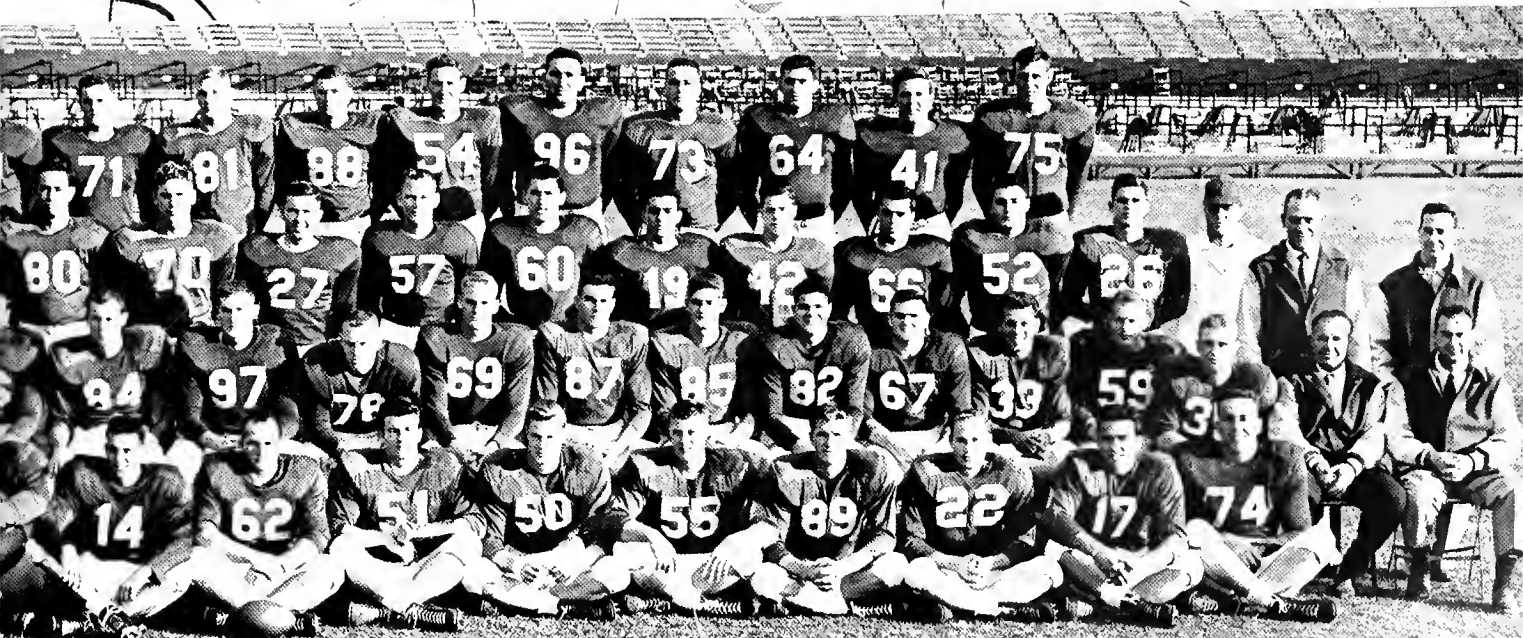



End of line

GREENIES CLOBBER CADETS

Tulane's Greenies opened the 1953 season by breezing past the Citadel 54-6. For the first time since the war, a game was scheduled before classes began—and it was the first opening

game breather for a Tulane eleven since the 44-0 shellacking of VMI in 1935. These conditions combined with the tepid weather to keep the crowd below 18,000 although the Wave would not play again in New Orleans for three weeks.

Never noted for impressive showings against minor opposition, Tulane's ordinary exhibit compared well with those of other Southeastern Conference teams in opening games—especially after Mississippi Southern's stunner over Alabama, ultimate loop champions.

Featuring scintillating long runs by Max McGee, Ronnie Kent, Ray Hymel, and Tommy Warner, the Greenies showed a well-coordinated regular team, and a promising group of freshmen. The massive total of 432 yards on 41 rushing plays set the tone of the uneven contest.

After being briefly halted, Tulane reeled off three TD's in the initial period. Bubsie Partridge sliced over from the four to draw first blood in the embryo season. Then, in quick succession, Kent raced 44 yards to tally, and McGee angled off tackle and outran the Cadet secondary for 75 yards.

Hymel opened the second quarter by dashing 54 yards on a pitchout and the tone for a merry romp seemed set. But the Wave swiftly cooled off on offense and loosened up defensively. The Citadel marched 68 yards, Quarterback Wofford Williams sneaked over after hitting a wide-upon receiver on the 1-foot line.

In the third quarter, McGee scored from the 5 and on a 57 yard Clement pass. The last period saw Warner scamper 58 yards to score and another freshman Willie Hof, sweep wide for the last eight yards.

Scatback Warner and Hymel averaged 42 and 19 yards respectively and Tulane had a 60.5 punting average until a last quarter blooper. Robelot and McGee—who gained 132 yards—lived up to their pre-season press clippings and all-star selections.

But little was proved by such a game—and Charlie Pittman and Tony Sardisco joined Les Kennedy and Bobby Saia on the injury list.

TULANE 54; THE CITADEL 6

First Downs	14	8
Rushing Yardage	432	65
Passing Yardage	82	71

Kent for 6

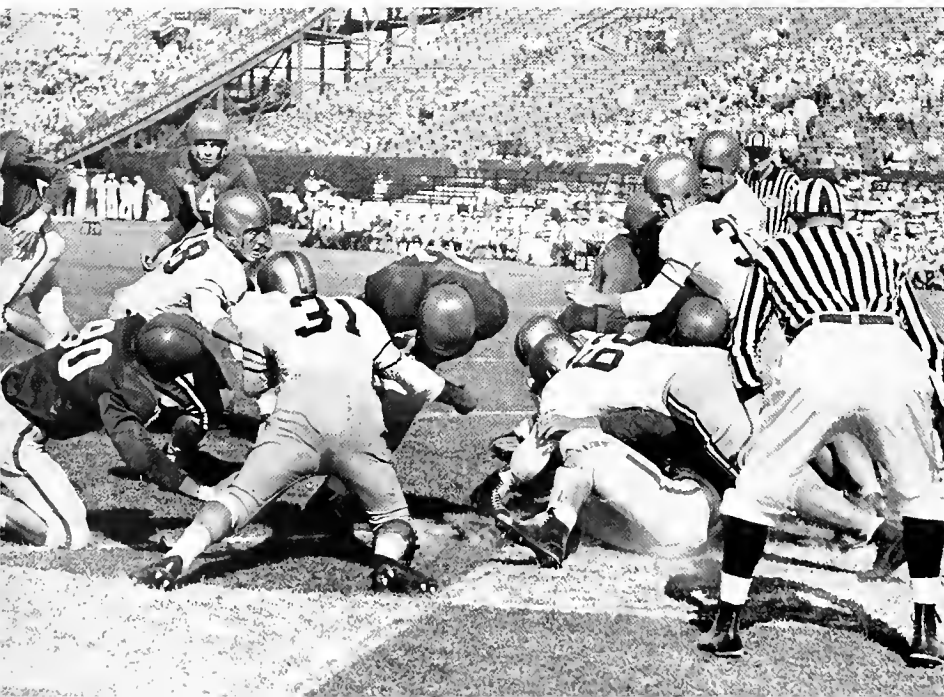

Before our cheering through



WAVE WASHED OUT

Next the Greenies hit the road for Athens, Ga., with the idea of stopping all-American "Zeke" Bratkowski's passing. Old Man Weather took care of that. It rained. But the Greenies, whose last rain-soaked win was against Georgia Tech in 1949, lost anyway.

The teams slogged around in the mud and the outplayed Bulldogs came out the winner in a 16-14 squeaker. A slippery football was the villain. Four bad or bobbled center passes on crucial kicking situations wrecked Tulane hopes for victory while a hard-charging Georgia fullback, Bob Clemens, took to the watery turf like a duck, wading through the Greenies for 86 yards in 18 carries.

A field goal by Georgia's Sam Mrvos proved the difference, and it, too, came on a Greenie bobble. Equally damaging was the Bulldog TD set up by a stray center pass in the last minute of the half.

Bratkowski, fiercely rushed, junked his passing attack and instead, kicked the Greenies into submission with booming punts. He out-duelled Max McGee and Ray Weidenbacher with an astounding 48-yard punt average.

Both Tulane scores came on passes, one from Pete Clement to Ed Bravo, and the other from a pair of sparkling subs—Ray Weidenbacher to Ray Price. Weidenbacher relieved Clement in the second half and turned in a brilliant performance, engineering a 64-yard touchdown drive.

The Greenies lost but Coach Wolf was able to salvage a smile or two. For one thing, the line got a stiffer test and except for its generosity toward Clemens, consistently out charged the heavier Bulldogs. Robelot, Burnthorne, Sardisco, Price, and Cummins led the stubborn Greenie forward wall in the muddy job of holding the Bulldogs at bay.

It wasn't a day for ground gaining—but Weidenbacher managed to squish through for 37 yards to lead the Wave ball-toters. Kent smashed for 35 and Les Kennedy, in his first game, plodded for 33 more.

Penalties weren't frequent, but one big one nearly broke the Greenies' backs in the first half. McGee unloaded a 51-yard punt which rolled dead on the Georgia one-foot line. But a Tulane offside brought the play back.

It was a tough one to lose, but the Greenies beat themselves with mistakes. There were no injuries this time, and the Wave gridders were still gunning for a big year, with powerful Michigan next on the list.

TULANE 14; GEORGIA 16

First Downs	13	9
Rushing Yardage	160	111
Passing Yardage	28	28



Come to the Sunny South

W O L V E R I N E S W I N G W A V E

With a 1-1 record, Coach Wolf and his Greenies emplaned to Ann Arbor for a visit to the Big Ten country and Michigan's Wolverines, fresh from a 50-0 stunner over Washington and with a number 3 national ranking.

Sunny skies and Louisiana temperatures weren't enough of the comforts of home, however, and the Greenies came limping back to the bayou country on the short end of a 26-7 score.

Ed Bravo, Al Robelot and Tony Sardisco bulwarked Tulane's line while Pete Clement and Max McGee fought desperately to start a Wave offense rolling.

Michigan rambled 67 yards in eight plays for a first-period tally and led the rest of the way. A glittering sophomore, Tony Branoff, charged over from the five-yard stripe and converted for Michigan.

The Wolves added the clincher by twisting 75 yards in 15 plays in the second quarter. A dangerous gamble was the key play. With fourth down and two to go on their own 33, Michigan chose to run and picked up the needed yardage for the first down. Thereafter, they reeled off a pair of long gains and the old "Statue of Liberty" paid off from the seven-yard line.

Tulane came to life to dominate play throughout the third period, generating two drives which stalled deep in Wolverine territory. But with a minute remaining in the quarter, Michigan's Ted Kress fumbled in his own end zone and alert Eddie Bravo pounced on the ball for Tulane's only touchdown. Clement converted and the Wave trailed by 13-7. Then the rain came and the Greenies could not get rolling again.

With five minutes remaining, Michigan end Bob Topp blocked a Les Kennedy punt and Michigan got it in the Wave end zone to make it 20-7.

Kress added the insurance marker after intercepting a Clement pass on his own 38. On the next play he slashed off tackle, churning 62 yards to make it 26-7.

The Wave spirit remained high as a bewildering assortment of plays and superb blocking from the single wing and team speed brought the Mid-Westerners victory in a well-played game.

TULANE 14; MICHIGAN 26

First Downs	9	14
Rushing Yardage	150	179
Passing Yardage	22	94





Frosh for the future

TORNADO TOPPLES TULANE

Next came Georgia Tech and the Greenies, trading knocks with one of the nation's finest elevens, lost 27-13. Battling fiercely, Tulane gave the Jackets a far better game than did West Virginia in a Sugar Bowl game as dull as had been expected. Only Notre Dame, during the regular season, scored more against the swift Tech line and alert pass defense.

A brilliant first quarter drive netted Tulane the first touchdown scored against Tech in the 1953 season. Ray Weidenbacher masterminded the attack. Fullback Ronnie Kent plunged over from the one-yard line to make it 6-0. Upset talk drifted through half-filled Tulane Stadium.

But after the slow, fumbling start, with five lost in the first quarter, Tech gathered speed under the lash of quarterback Bill

Catch of the year



Brigman's accurate throwing arm, then staved off a determined last-period comeback by the injury-peppered Greenies.

Tech's sharp ankle-twisting line caused the most trouble. It rushed Tulane's passers and kickers unmercifully, and handed the Wave a fearful physical beating.

Meanwhile, Tech's freshman quarterback, Wade Mitchell, engineered a 64-yard TD march after twenty minutes with Glenn Turner, a bull-powered fullback, going over. Later Brigman grabbed the reins, fired two touchdown passes and guided another from the ground to pull the men from Georgia out of danger.

Brigman heaved to halfback George Volkert to make it 14-6 with five seconds left in the half, and stormed back in the second half to sew things up with a 13-yard TD pitch to end Bill Sennett to run it 21-6.

Kent was sidelined with a broken hand and end Ray Price followed with a broken foot. Both sat out the rest of the season.

In the Clear?



Weidenbacher retired with a twisted knee in the last quarter and Les Kennedy was removed with a sprained ankle.

Outmanned Tulane played the last half without its injured starting backfield plus Clement and Chauvin, but untried reserves scrapped back to within one touchdown in the final minutes. Fullback Bob Saia rocketed through the middle to give the Greenies their second marker. Clement converted to make it 21-13.

But Tech wasn't through yet. Brigman led the Engineers to their final score with a 62-yard drive in the closing seconds. Turner smashed over to make it 27-13.

Tech's power and the injury to key Greenies put the "kiss of death" on Tulane hopes for a comeback, as the Greenies stumbled farther downhill.

TULANE 13; GEORGIA TECH 27

First Downs	13	20
Rushing Yardage	150	164
Passing Yardage	76	136

ROCKED BY REBS

A visit to New Orleans by President Eisenhower and colorful halftime ceremonies at the half honoring the 150th birthday of the Louisiana Purchase, delayed gametime an hour, but were not enough to charge up the Greenies for Miss Rebs as they dropped their fourth game, 45-14.

Tulane recovered an Ole Miss fumble on the second play of the game and drove 35 yards to score. Pete Clement passed to end Ed Bravo to make it 6-0. Clement converted and for the second successive week, upset talk buzzed the stands.

After that the injury-weakened and outmanned Greenies seemingly could do nothing right.

It was a battle of lines early in the game until a series of decisive breaks and the sparkling quarterbacking of Herman "Eagle" Day turned against the Greenies.

Bryan Burnthorne, Charlie Coates, Tony Sardisco and Jim Shoultz matched the Rebel line power for a while, but the Rebs gradually softened up the Greenie defenders and turned the game into a rout.

Guard Crawford Mims, one of the outstanding linemen to perform in Tulane Stadium in 1953, roared in to block a Max

McGee punt and the Rebs covered it for their first touchdown as the quarter closed.

Mississippi roared on while the Greenies gradually slowed to a halt. The Rebs tallied three times in a devastating second quarter. Day grounded a Jim Partridge fumble on the Tulane 16 and Rebel fullback Bobby McCool scampered the distance on the next play to make it 13-7.

Later Day passed to halfback Earl Blair to make it 19-7 and Ole Miss was off to the races. Substitute back Jimmy Patton entered the game and proceeded to riddle the Greenies for four touchdowns in the final half.

After Patton's third paydirt trip, Tulane came to life enough to send freshman fullback Ron Quillian over on a 10-yard smash. Clement converted to make it 38-14 before Patton completed the humiliating defeat of the Greenies with his fourth touchdown.

For the Rebs it was their third straight upset of Tulane, their highest score even recorded against the Greenie, and the Wave's worst post-war defeat in the Stadium.

TULANE 14; MISSISSIPPI 45

First Downs	16	14
Rushing Yardage	144	178
Passing Yardage	93	129



Through Tech's Mighty Line

PLAINSMEN POWER PAST WAVE

A train trip to Mobile, Ala., produced little for the battered Greenies to cheer about as they tumbled to their fifth straight loss, this time to Auburn, 34-7. This was Tulane's first loss in Ladd Stadium.

Quarterback Ray Weidenbacher missed the game because of his knee injury in the Tech tussle. Ed Bravo, Bryan Burnthorne, Al Robelot, Bill Spollen, George Cummins, and Paul Rushing stood out in a badly overpowered Tulane line.

Starting slowly, Auburn began to roll late in the first period. The Tigers put together a 59-yard drive late in the quarter with fullback Charlie Hataway going over from the one-yard line.

A pass interception by Bobby Freeman opened the gates for the second Tiger tally. Freeman grabbed Pete Clement's toss away from the hands of Max McGee and streaked 33 yards to the Tulane seven. Hataway scored in two plays and half-time ended with Tulane behind, 13-0.

The Greenies threatened briefly in the third quarter when cen-

ter Rushing recovered McGee's goal-line fumble for the only Wave touchdown. Pete Clement converted to pull the Greenies to 13-7.

Then the Plainsmen went to work to run up the highest score they've made in 51 years against Tulane. Bobby Duke snatched a 26-yard deflected pass from Freeman to make it 20-7. Then, in Tulane's most exciting play, Kennedy grabbed a lateral on the ensuing kick-off at his own 6, and scampered 53 yards before being nipped from behind. With this threat stalled, the Wave was through.

In the final period Freeman sprinted seven yards around end to make it 27-7 as the bewildered Greenies began to fade. Sub Joe Davis clamped on the lid with a 22-yard dash off tackle late in the game to make the final score 34-7.

Fortunately the Greenies escaped serious injury except for routine bruises, as they began preparations for Homecoming and the Black Knights of Army.

TULANE 7; AUBURN 34

First Downs	10	16
Rushing Yardage	128	273
Passing Yardage	23	47



Our one thriller

REVITALIZED WAVE DROWNS OFFENSE OF EAST'S BEST

A spirited homecoming crowd of 40,000 was treated to one of the finest grid battles in years at Tulane Stadium, as Coach "Bear" Wolf worked his injury-weakened club into a fever pitch.

Col. "Red" Blaik brought his Army Cadets to town for a "hreather" only to have the sky-high Greenies battle the Cadets to a 0-0 tie.

Favored by two touchdowns, Army found Tulane's spirit too much as it failed to score for the only time during the season. Potent at midfield, the Cadets couldn't shatter the Wave line or the Tulane spirit on crucial fourth-down plays.

It was a battle of stout lines all the way. Tulane's Ron Senac, Tony Sardisco, Al Robelot, Ed Bravo, Bryan Burnthorne and the rest of the Greenie linesmen turned in a magnificent performance. But Les Kennedy and Paul Rushing were the top acts on Tulane's program, and between



It's McGee by a length

them they made or helped to make virtually every tackle by the Greenies in the turf-tearing defensive battle.

The Cadets, however, matched Tulane's stingy line by mixing a set of unorthodox defensive lineups to confuse Greenie signal-callers.

Army's heralded Pete Vann-Fred Attaya combo didn't materialize as the Greenies line smacked fullback Attaya down and out of the game in the third quarter and proceeded to smother quarterback Vann's offensive plans.

After penetrating to the Tulane 10-yard stripe in the first period on Vann's passing, Army's attack bogged down after

a penalty wiped out a would-be TD pass from Vann to end Boh Mischak.

Vann's strong pitching arm lobbed artillery at the Greenie defenders in the closing seconds only to have Tulane's Pete Clement intercept one of the heaves with less than two seconds left to insure the tie.

Tulane drove to the Cadet 8-yard line in the fourth period where a Clement field goal attempt was blocked by Mischak.

Eight lost fumbles cancelled first-quarter drives by both teams, as they settled down to a jolting line contest the rest of the way.

But the brow-lifting tie was a costly one for the Greenies.



Wall around end



Get that Ref!

Weidenbacher, back in action after a two-week layoff because of injury, had to leave in the third period with a shoulder ailment and Sardisco and Robelot were temporarily shoved out of action.

Tulane hit the national airwaves, as Ted Husing and Bill Stern described the tilt for New York and ABC listeners. Husing declared that the Greenie line, which nested continuously in Army's backfield, was more successful than any other team in bottling up the high-powered Cadets.

TULANE 0; ARMY 0

First Downs	11	15
Rushing Yardage	133	170
Passing Yardage ..	77	135

MAULED BY MAROONS

Nov. 7 was "hospital day" again for the battered Greenies. Mississippi State hurt the Greenie pride with a 21-0 stomping, while Tulane's Al Robelot, Les Kennedy and Pete Clement were sidetracked with injuries.

Big Paul Rushing once again was Tulane's tower of strength in the line along with Tony Sardisco, Jim Shoultz, Charlie Coates and George Cummins. Meanwhile, the Greenie offense could not pierce State's stubborn defenders.

Jack Parker, 1952's SEC scoring champ, and one of the most dangerous quarterbacks the Greenies faced all season, was field general for the Maroons. He passed for one touchdown, scored another and guided the State eleven on the ground to its third tally.

Tulane showed only flashes of the brilliant play that brought a scoreless tie with Army the week before. It got the ball only three times in the first quarter, fumbling it away twice.

State ground out 412 yards by rushing. Fullback Charles Evans pounded over on a 37-yard blast to cap a 68-yard first

Two bits!





Greenie Seniors

quarter drive that gave the Maroons a 7-0 lead. In the same period, the Maroons were credited with 55 yards on a fumble that looked like a soccer match! Tulane's Partridge finally trapped the bouncing pigskin.

Late in the second period Parker faked a pass and skirted right end for the second State score, and it was 14-0 at halftime.

Late in the last period the Maroons added their final tally when Parker tossed a 7-yard aerial to end John Katusa. Parker converted all of State's touchdowns and it ended 21-0.

Tulane revealed a glaring weakness on pass defense against Parker's pitches, as well as giving the mediocre Maroons their generous supply of rushing yardage. With first stringers Ray Weidenbacher and Max McGee out with injuries, combined with injuries to Kennedy, Clement and Robelot, the Greenies limped off with their sixth loss in eight games.

TULANE 0; MISSISSIPPI STATE 21

First Downs	8	19
Rushing Yardage	145	412
Passing Yardage	22	42

STOPPED BY VANDY

Vanderbilt's Commodores closed out Tulane's home schedule by handing the Greenies their seventh loss, 21-7. It was Vandy's first SEC win over the Wave: in fact, their first since 1928!

Big Max McGee, back in action though slowed by injuries, pleased the sparse crowd with some of his finest running of the year, but the effort wasn't enough as the riddled Greenies fumbled away scoring chances and continued to make defensive errors.

Max and the 3 Musketeers

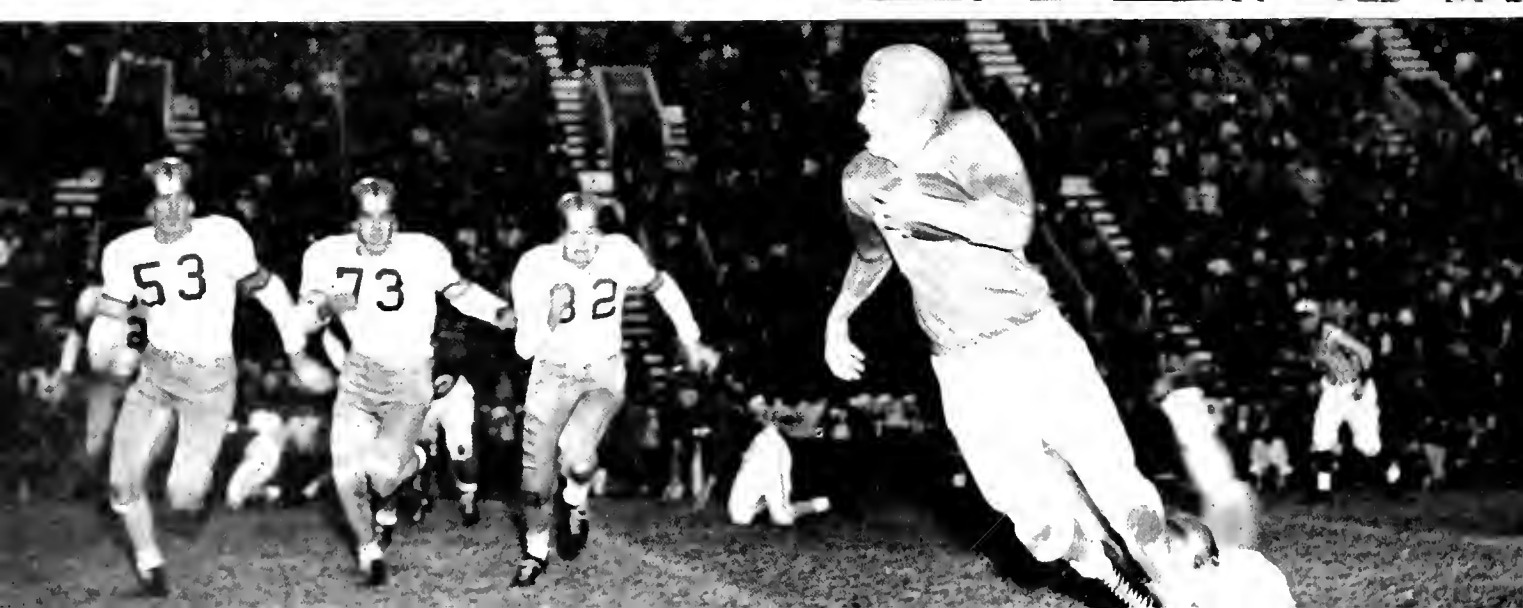

Jim Shoultz, Al Robelot, Earl Burke, Charlie Camp, and Ron Senac stopped up the holes torn by the Commodores' big forward wall.

Fullback Bill Krietemeyer got the Vandy eleven off to a fast start in the first period when he plowed six yards to climax a 75-yard march and added the point after touchdown.

The tilt then settled down to a punting duel between McGee and Vandy's Charlie Horton for the rest of the first half.

In the second half the Greenies stormed back with a patched-up lineup to tie the score at 7-7. Pete Clement ended a 59-yard drive with a three-yard pass to McGee. Clement converted.

However, Vandy struck suddenly for two touchdowns in the last five minutes as the Greenies fell to their most discouraging loss.

The Commodores tallied on a 41-yard march with halfback Danny Byers and quarterback Billy Holmes' passing chewing up the most yardage. End Charlie Hawkins picked off Holmes' pass for the second TD. Guard Bob Goodall converted to make it 14-7.

Minutes later, Greenie halfback Les Kennedy who was sent in despite a hobbling injury, fumbled on the Tulane six and center Jim Cunningham recovered for Vandy. Holmes passed to Hawkins again for the score to make it 20-7. Goodall converted.

No important injuries sprung up to worry the Greenies as they headed into a two-week rest period for the LSU battle.

TULANE 7; VANDERBILT 21

First Downs	13	12
Rushing Yardage	80	153
Passing Yardage	103	43

Burst by Bubsie

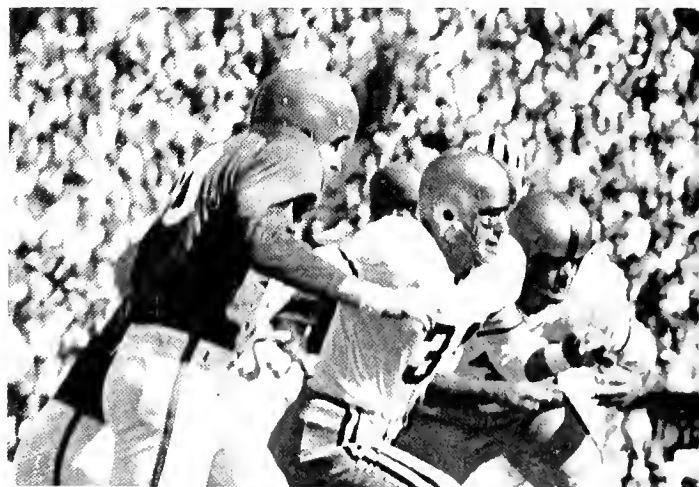

BEST NOVEMBER GAME NOT ENOUGH

Slate-gray skies, brisk autumn weather and a wide-eyed Louisiana State pass defense greeted the Greenies at Baton Rouge.

Tulane lost, 32-13, despite iron-man efforts by backs E. J. Chauvin, Pete Clement, Les Kennedy, Tommy Warner, Ray Weidenbacher and Wayne Wall, and a hard-charging line which desperately missed fiery Al Robelot who was out with injuries. Hard-running Bubsie Partridge also missed "the big one" with a broken hand.

Harold Hawkins, Ed McCool, and Paul Rushing, upheld the stubborn Wave line but LSU's Jerry Marchand and alert defense proved too much.

Five Tulane passes were intercepted by the sharp Tiger defenders, one was returned for the deadening touchdown, and two Greenie fumbles were covered by eager Tiger linemen to add to Greenie woes.

After falling behind, 26-0, a pair of spirited last-quarter drives netted touchdowns for the Greenies, with senior Wayne Wall tallying the only six-pointer in his college career, and freshman Pete Morere pounding over from the five-yard stripe for the other.

But it was LSU's stocky fullback, Marchand, who riddled Tu-



Departing Veterans

cepted a Les Kennedy pass to set up the Tigers' third tally with Marchand zipping over from the one.

Moments later Doggett returned a Tulane punt to the Greenie 28, then passed to halfback Charlie Oakley for the score. Doggett's conversions made it 26-0 before the Greenies began to get up steam.

Sharing honors with veterans in the first touchdown drive covering 83 yards, freshman Tommy Warner caught two Clement passes and ripped off a nine-yard gain before Wall crossed the goal from the one-foot line.

The Tigers stormed back for a 45-yard rally with Marchand again doing the honors from the five to run the count to 32-6.

The Greenies wouldn't lay down, however, and freshmen Willie Hof, Ron Quillian and Morere, working with Clement, slashed goalward from the LSU 40 after Clement had returned LSU's kickoff nearly forty yards. A fifteen-yard penalty helped the Greenie cause before Morere plunged over and Clement converted to make it 32-13.

The game was bitterly fought—like any Tulane-LSU battle—but the wornout warriors in Green and Gold exchanged handshakes and called it a season.

TULANE 13; LOUISIANA STATE 32

First Downs	15	14
Rushing Yardage	182	117
Passing Yardage	63	139



Still waiting

lane for 99 yards by rushing and three touchdowns in his final college game. He nabbed an Al Doggett flat pass for 60 yards after three minutes of game time to set up the Bengals' first score, then squirmed over from the one.

Rolling up over 100 yards in the initial period, the Greenies' forwards consistently got the jump on the Bengals and marched from deep in their own territory before bogging down. Late in the second frame, Doggett picked off a desperate Weidenbacher pass and scored from Tulane's 26. LSU led at halftime, 12-0.

In the third period the Tigers rolled on as the battered Greenies reluctantly gave ground. Tiger guard Andy Alford inter-

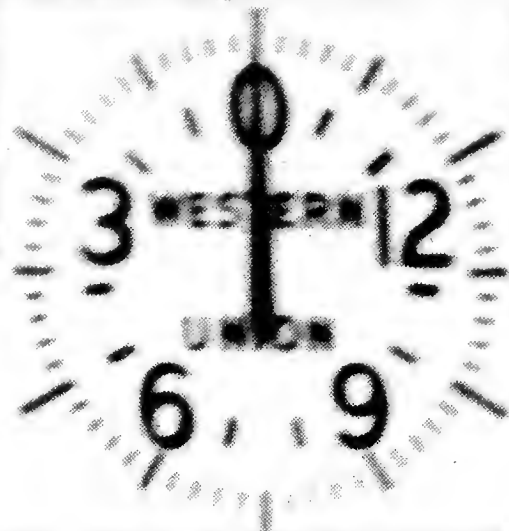

LSU



TULANE

4 QUARTER

45

1 DOWN 10 YARDS TO GO

LET'S DE-EMPHASIZE DE-EMPHASIS

Only 5 seasons ago in 1948, the Greenies blazed to a scintillating 46-0 slaughter of LSU in Baton Rouge. A fairly steady decline set in until this year, when Tulane suffered its longest winless streak—and probably worst football season in sixty years of the sport.

Our highly-heralded re-evaluation of intercollegiate athletics was perhaps educationally valid. But apparently it is athletically futile. Playing big-time schools in a mammoth stadium with professional publicity (and treatment of fans and students) becomes incongruous with a simon-pure attitude. With a well-liked coach, and some promising, colorful material—more was to be expected this year in football. Injuries, attrition, and demoralization resulting from successive defeats are hardly a sufficient answer. Overall student and alumni spirit do not become sublime simply because our teams are over-matched.

The so-called "minor" sports of tennis and basketball, during the pigskin decline, have achieved a fine technical proficiency and gained vital, enthusiastic fans. Intramurals, as played, cause more injuries than intercollegiate sports.

Let's re-think our athletic program.



Pulling ten games out in the closing nerve-tingling three minutes, the Greenies basketball team maneuvered its way to a creditable 16-8 seasonal record and a tie for third with Alabama in the SEC. Faced with serious backboard and bench problems when the three probable starters Fritz Schultz, Dick McGowan, and Clyde Cox, withdrew from school, Coach Wells completely revised Tulane's style of play. No member of the 1952-53 SEC runner-up had graduated, but these losses and a rougher schedule made the improvement on last season's record a worthy accomplishment for the squad.

Tulane showed sterling accuracy from the free-throw line—especially in the clutch when the cat-and-mouse drew fouls—and finished second nationally in the department. With only three seniors—Pat Browne, Bob Kriebel, and Harry Hobbs—the Greenies opened with close upsets over Kansas, Wisconsin, and Oregon State before wildly cheering crowds.

Throwing their traditional "fire-engine" fast break out the window, the 1953-54 Greenies played it cool—slow and deliberate but with plenty of hustle.

Final scores were lower than in previous years because the Tulane control game made it that way. Thrillers were a dime a dozen. The Greenies won nine of the close ones in the closing minutes with a "cat and mouse" maneuver which put four players in each corner clearing the floor for one man to fake and drive for the basket.

Hal Cervini was leader of the "cat and mouse" attack. He got strong support from two other dazzling guards, Roy Stoll, potentially the finest guard in Greenie history, and sub Bob Delpit. These three along with a quintet of



1 9 5 4 B A S K E T B A L L



"underneath" men. Dick Brennan, Pat Browne, Jim Nowakowski, Phil Wallace and Bob Kriebel, played most of the ball. Always ready on the bench for "fill-in" assignments were Harry Hobbs, Dean Tyner, Roland Wallace, Jim Cothorn, Tom Murphy and Stan Stumpf.

A pair of routine openers ushered in the season. The Greenies pried off the lid with a 68-44 conquest of the Pensacola Navy fliers. Well-balanced scoring and a stingy defense provided the first victory. A night later Louisiana College became the second victim, behind Tulane's racehorse fast break. It ended 87-47. Cervini arched in 19 points to lead the offense. Phil Wallace, a 6-6 stringbean who transferred to Tulane from Millsaps College and Nowakowski, a 6-9 giant who came down from Kent State (O.) University began their season-long battle for the starting center job. Wallace made the best showing early in the season because "Big Jim" had undergone an appendectomy in late October. Both looked promising in the two opening "breathers."

T H E 1 9 5 4 S Q U A D . . .



THE GREENIES OF 1953-54

Front Row, left to right: Student Manager Dick Wells, Bob Delpit, Harry Hobbs, Captain Pat Browne, Dean Tyner, Roy Stoll, Hal Cervini, Student Manager Jim Brunner, Back Row: Trainer Earl Porche, Bob Kriebel, Tom Murphy, Phil Wallace, Jim Nowakowski, Stan Stumpf, Dick Brennan and Coach Cliff Wells.

On Dec. 10 the team which came within one point of the national collegiate title in 1953—Kansas—came to town. The Greenies were suddenly playing in the big leagues.

Armed with all-American center B. H. Born and all-Big Seven forward Allan Kelley, the visiting Jayhawks ranked third nationally, were heavy favorites over Tulane. But Coach Wells and the fighting Greenies had different ideas. Cervini sizzled for 20 points. Wallace was right behind with 19 as the Wave hit for an amazing 47.2% from the floor and beat Phog Allen's ball-hawkers at their own game. Browne dominated the rebounds and the Greenies upset Kansas before a howling crowd, 69-65. The jammed Tulane gym housed a standing ovation for the Greenies when it was over. Tulane was in the national limelight after what may be the best basketball game a Wave team ever played.

But the bubble quickly burst. On Dec. 14 a veteran crew of Rice Owls flew into town. They were on their way to a hardwood date in New York's Madison Square Garden and they weren't impressed with Tulane's unblemished record. Poor Tulane shooting in the first half put the Owls far ahead at intermission, 33-17. After that, only a ghost of a chance remained. But the Greenies fought

back to 56-49 when the gun sounded. A better start would have produced a win for the Greenies, but the first eight minutes of the game passed without a Wave field goal and the deficit was too much to overtake.

With the season record now at 3-1 the Greenies entertained a couple of Big Ten teams over the weekend of Dec. 19-21. Tulane edged Northwestern's Wildcats the first night, 70-68. Four consecutive clutch foul shots by Cervini handed Tulane the win. Cervini and Delpit each managed 15 points to share top scoring honors. The Greenies were ragged throughout the game, blowing a 40-32 lead and falling behind 53-48 before finding the range again. Two nights later a strong gang of Wisconsin Badgers came down from Baton Rouge where they walloped LSU, 82-66. The Greenie players had the incentive and Wells furnished the strategy—a tight zone defense arrangement which completely befuddled the visitors. The game required an overtime period to complete, but the underdog Greenies won, 57-55. Cervini's steel-nerved foul shooting in the closing seconds brought the win to the Greenies. Phil Wallace scored 12 points. Browne swept 13 rebounds and Tulane's second Big Ten scalp was on the string.

Christmas vacation came next, and for the Greenies

. . . AND THE ACTION



Trapped!

it meant a visit to Raleigh, N.C., and one of the nation's best tournaments, the Dixie Classic. Competing in the huge 12,000-seat Reynolds Coliseum with teams like North Carolina State, Duke, Wake Forest, North Carolina, Navy, Seton Hall and Oregon State, the Greenies saw and learned plenty of top-drawer basketball. But the lesson was costly. It meant one win and two losses on the season record.

In their first Classic game the Greenies hauled out their zone defense, hoping to pull a "Wisconsin trick" again. But Wake Forest was wise, and the Demon Deacons dropped Tulane, 72-65. The Wave defense held Deacon all-American center Dick Hemric to the lowest total of his college career, 13 points.

But a slender southpaw named "Lefty" Davis uncorked 25 points to riddle the Tulane defense. Cervini and Wallace paced Tulane's offense. Oregon State's tall Beavers became Tulane's next tourney foe. With the tallest player in college history, 7-3 Wade Halbrook, and sporting the national ranking of fourth to say nothing of a recent 16-point lacing of Indiana's defending national champs, the Beavers were figured to rebound from their Classic loss to Duke by blasting the Greenies.

But Tulane hadn't read the papers. Holding Halbrook

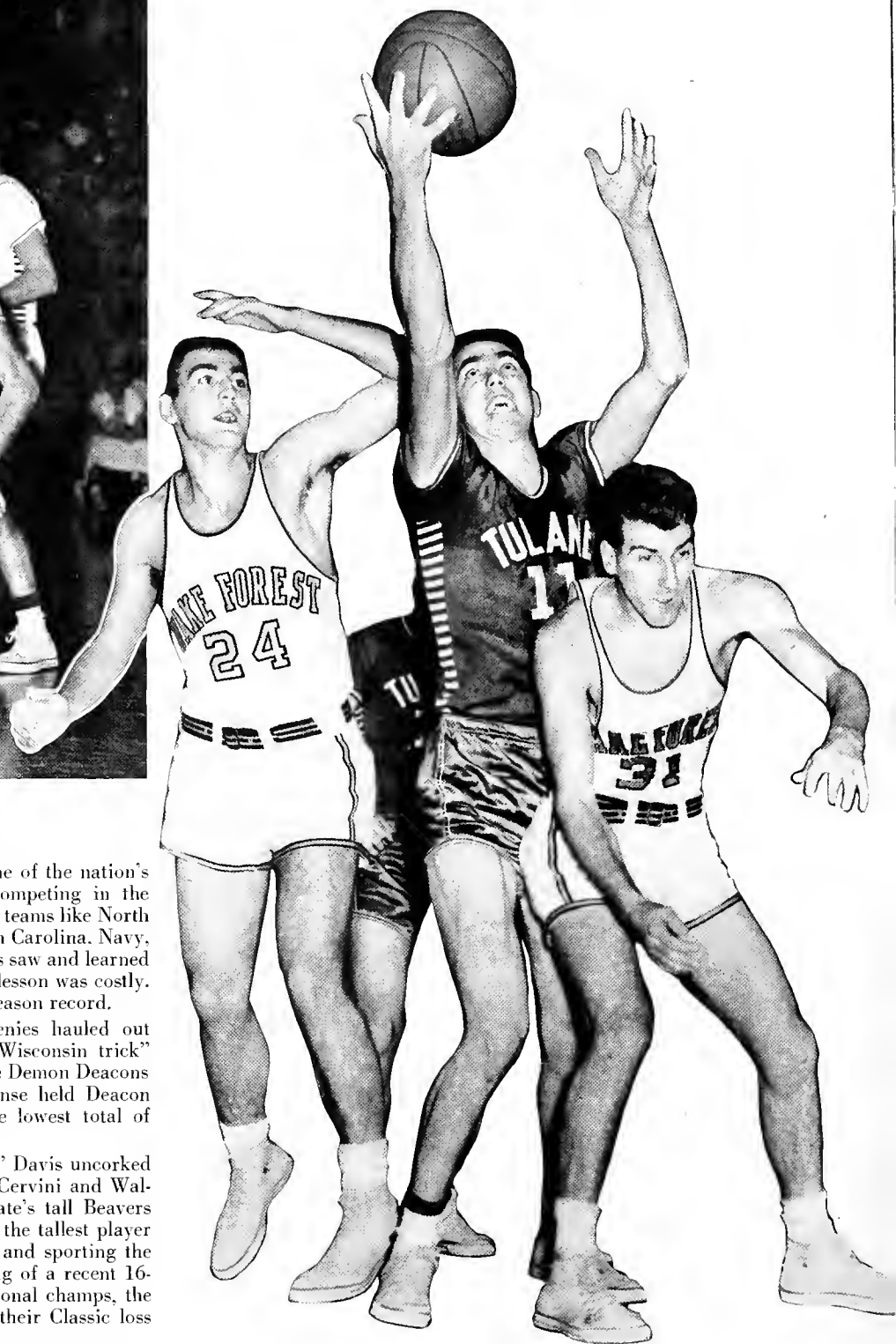

Gotcha!



"Cat and Mouse"

to four goals the Greenies pleased a Classic crowd of 12,000 with an upset 74-70 win. Cervini, Wallace and subs Nowakowski and Kriebel provided the punch with a spirited second half rally that overcame a 14-point Beaver lead. Halbrook netted a Classic record of 15 free throws but the hustling Wave would not quit. They outfought and outshot the Beavers to earn the right to meet clever little Seton Hall for the consolation trophy. Seton Hall's Pirates used slick blocks and screens, amazing shooting (49% accuracy) and a defensive iron curtain to knock off the bewildered Greenies, 77-68. Cervini, Stoll and Nowakowski all fouled out trying to stop the Pirates. Tulane's season mark now stood at six wins and three losses. Cervini was picked on the all-Classic second team at guard as the Greenies returned to New Orleans with a 14-game South-eastern Conference schedule staring them in the face.

On Jan. 7 Phil Wallace sprained his left ankle and two days later Florida's Gators opened the conference slate for the Greenies in New Orleans. With Kriebel and Nowakowski filling the center duties for the injured Wallace the Greenies hammered out a convincing 86-64 win. Stoll fired in 17 points to lead the attack while Cervini hit 15 and Kriebel added 14. Kriebel and Browne as usual dominated the rebounds.

Georgia visited Tulane next, and the Greenies slammed the Bulldogs to the tune of 93-78. It was the highest point total of the season for Tulane. Browne set a new Tulane individual scoring record by looping in 33 points, breaking the 29-point standard held by Mel Payton in 1950 and Don Holt in 1952. Cervini piled on 15 more and Kriebel hit for 14. Tulane started slowly, falling behind at one state, 8-0, but stormed back to run off with their eighth win against three losses.

Next came Kentucky. Coach Adolph Rupp's Wildcats topped every collegiate poll and the Greenies quickly found out why. Kentucky crushed Tulane 94-43 behind All-Americans Frank Ramsey and Cliff Hagan who hit for 26 and 24 points respectively while Lou Tsiopolous



No! It's mine

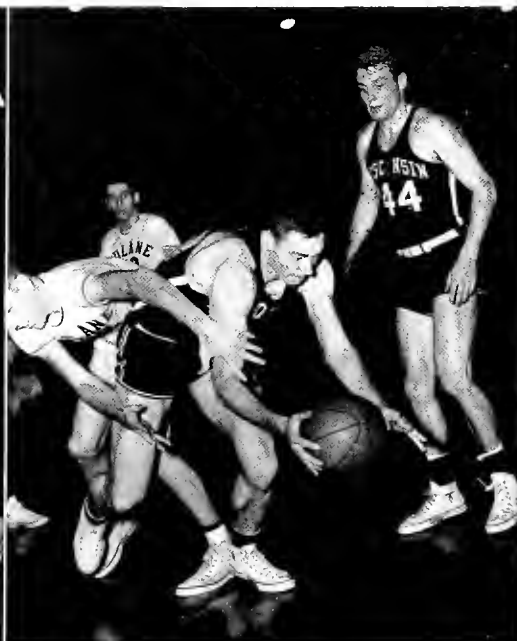

Frustration

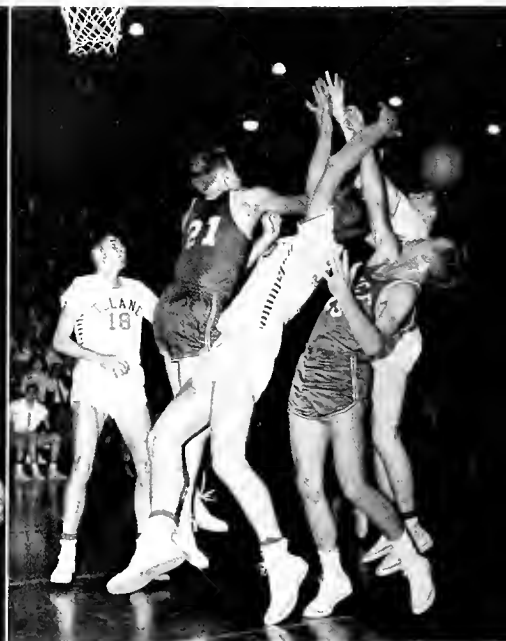

Who wants it?

canned 22 for Kentucky. The Cats pulled ahead 26-3 in the first quarter at halftime. The Wave was worn out from a 36-hour trip because the plane could not land in Lexington. Tulane couldn't score against Kentucky's aggressive defense, couldn't rebound with the Wildcats' three big men, and couldn't stop the thundering fast breaks which the Cats threw at them.

Some teams would fold up and die after such drubbing. But the Greenies came back with a vengeance. Playing Tennessee in Knoxville, Tulane bounced back with a thrilling 63-61 win over the Vols. Delpit performed some last-second heroics to pull it out of the fire, hitting two free throws with five seconds left for the victory. Nowakowski tallied ten points and rebounded ruggedly to give the crippled Greenies a big lift. Wallace was still out with his ankle injury and Brennan twisted his knee in Kentucky but the Greenies boosted their season mark to nine wins and four losses with a nifty 3-1 conference record.

When exam time came around the Greenies didn't study



Strategy

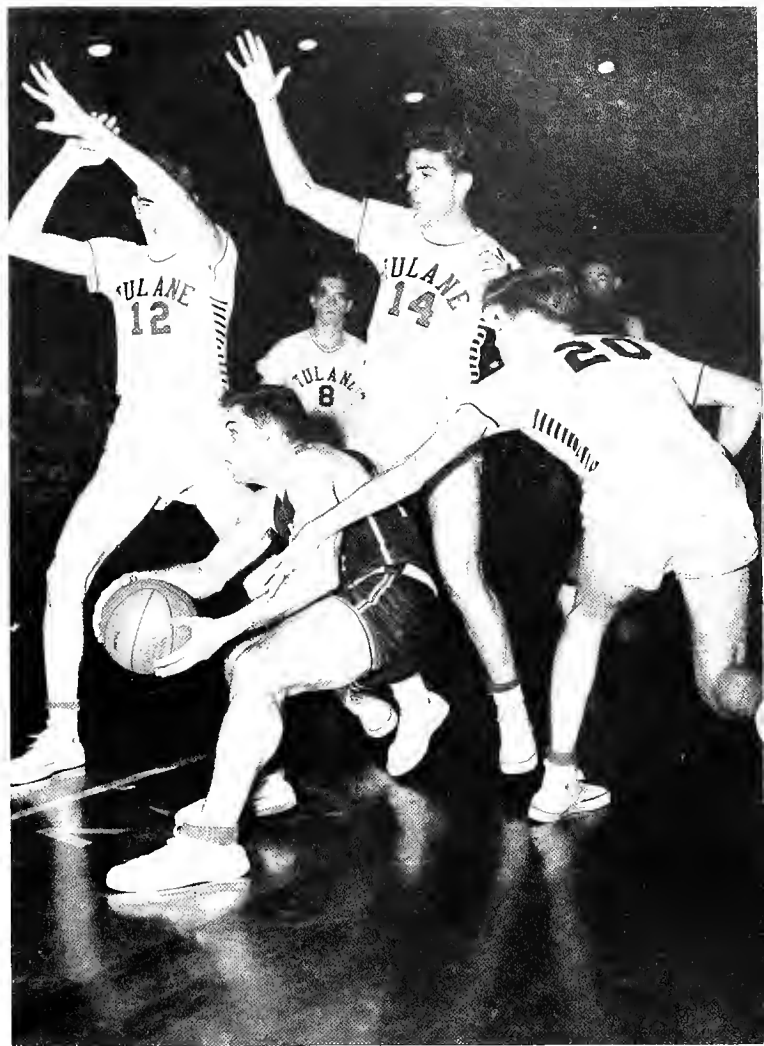

Badgers bounced

enough for their test in the midst of finals with Spring Hill in Mobile, Ala., and they flunked, 60-57. A "little college" all-American named "Happy" Mahfouz collected 22 points and hit a last-ditch goal to give the scrappy Badgers an upset win over their "big time" foe. Wallace missed the tilt and Brennan saw only spot service but it was Tulane's inability to get "fired up" more than a lack of manpower. The Greenies came home slightly red-faced with vengeful gazes ahead in the direction of Mississippi.

And when the Mississippi schools came to New Orleans the Greenies were ready. Cervini played his top game of the year, scoring 28 points and turning in a brilliant defensive game as Ole Miss battled but fell, 84-77. Browne added 21 points and Stoll punched in 13 as the Greenies out-shined the heralded Denver Brackeen-Cob Jarvis scoring combination of the Rebels. Tulane guards outscored Ole Miss guards 43-8 in the thriller. That was only the beginning. Two nights later the Wave clicked to near-perfection in thumping Mississippi State, 79-56. Brennan fired in 21 points and Browne followed with 15. But it was Tulane's zone defense that clicked the loudest. Shifting beautifully with each movement of the ball by State



Spectators

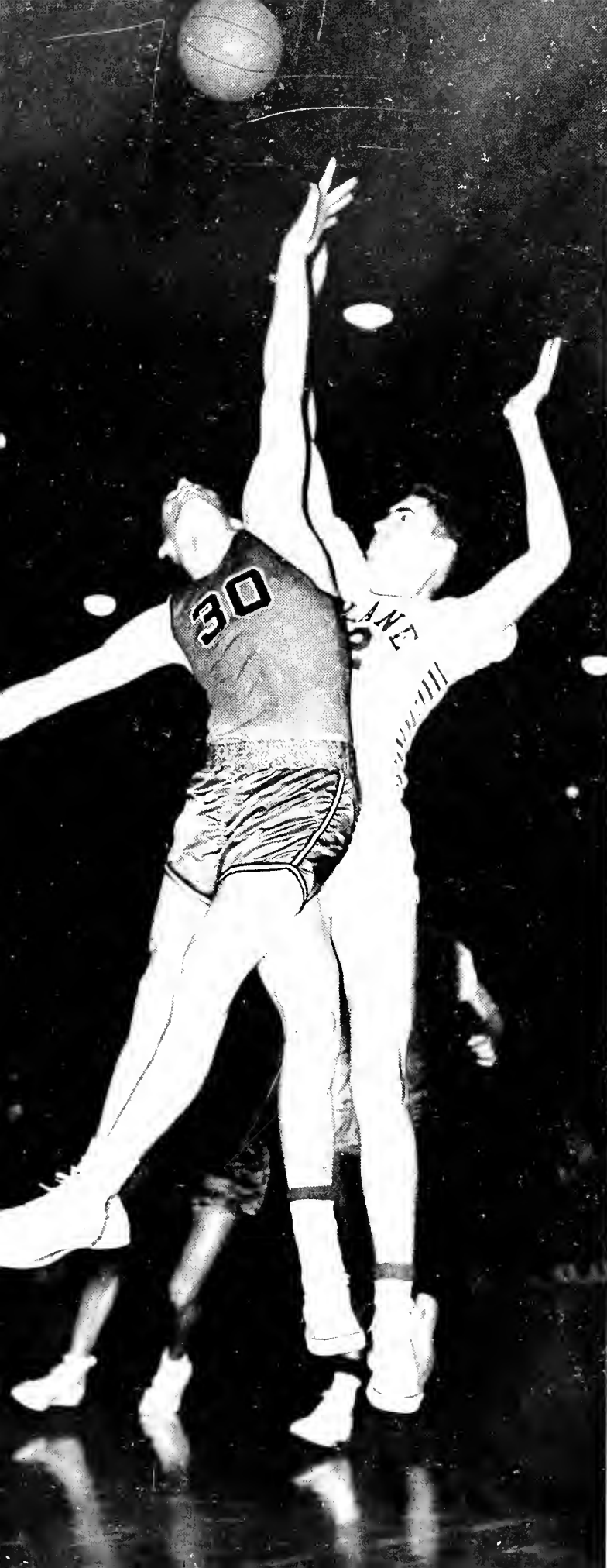

the Greenies frequently batted down attempted passes and converted them into rumbling fast break assaults which produced many easy goals.

The hot streak didn't last, however. In Baton Rouge the following weekend the zone defense failed to halt Louisiana State's torrid outside shooting and the Greenies after a 7-0 lead collapsed to a 66-47 defeat. LSU's all-American Bob Pettit was harnessed by the Wave defense until the Bengals got a hefty lead and did not score a field goal in the first half. The defense eased up to stop the Tigers outside—so Pettit poured in 17 points in the last 15 minutes of the game. Stoll led Tulane's stifled attack with 14 markers. Brenna added 12. This brought Tulane's season record to 11-6 with a 5-2 SEC mark.

The things done wrong at LSU were corrected the following week in Nashville, Tenn. Vanderbilt felt the sting of the revenge-seeking Greenies to the tune of a 71-63 upset. Cervini performed in all-SEC fashion to tally 22 points and hold Vandy's high-scoring "Babe" Taylor to zero. Stoll added 15 more for Tulane. Vandy's Dan Finch arched in 30 points but the Greenies had the poise to hold the lead most of the way. Clever passes, rugged rebounding and red-hot (46.8%) goal shooting were the outstanding factors in Tulane's twelfth win. In Atlanta the Greenies finished the two-game road trip by nearly blowing a close one to winless Georgia Tech. It took a last-second basket by Delpit after the Wave had "cat and moused" the last three minutes of the game. Tech had a chance to take the lead with less than a minute to go but missed two free throw attempts. Tulane got the ball, gave it to Delpit and came out with a 59-57 escape. Cervini scored 14 points and Stoll tacked on 12.

After the successful road trip, the Greenies found themselves tied with Auburn for fourth place in the SEC. Kentucky, LSU and Alabama were the league's front-runners at this stage. But Alabama and Auburn came next for the Greenies and the standing were shaken slightly. The Greenies edged Alabama in a well-played 54-50 thriller, using the zone defense and "cat and mouse" to take third place in the league. Cervini scored 15 and Stoll hit for 14 to lead the careful-playing Wave. Taking only 50 shots, Tulane hit 21 for a sizzling 42% report while reckless Bama fired 74 but hit only 22 for 30%. Tulane's next foe was Auburn and the Greenies' stay in third place was a short one when the Plainsmen snatched a 65-62 upset to throw the SEC into a three-way tie for third. Tulane's zone defense couldn't cope with sharpshooting guard Jack Turner, who hit for 20 markers and three other Plainsmen who tallied in double figures. Browne tossed in 24 to lead the Wave attack with Stoll and Cervini adding 12 each. Auburn gained the lead for the first time in a 21-13 third quarter and held fast as the Wave repeatedly missed good shots in the final minutes.

The Greenies bounced with a pair of well-earned wins in Mississippi the following weekend to retake third place. With calm ball control and dead-eye shooting by Tulane, Ole Miss fell 66-57. The Rebs played without Jarvis and Brackeen but made a good game of it until the final stanza when Tulane pulled away. The "cat and mouse" scored for the Greenies in the closing stages. Browne hit 22 while a trio of Greenie guards contributed 40 points. Cervini hit 14. Delpit and Stoll added 13 each. The Wave closed its road season with a 59-53 triumph over Mississippi State in Starkville. Cervini scorched the nets for 19 to lead Tulane, meanwhile the Greenie zone defense kept the Maroon shooters hustling to get shots. A cold third quarter nearly cost Tulane the win as the Maroons held a six-point bulge at one time. The final quarter saw Tulane fight back



Get off, you cad

with Kriebel, Cervini and Delpit doing the scoring. Delpit "cat and moused" the last five minutes and sunk four of six free throws to keep the Greenies nudged ahead. The win put Tulane back in third as both Auburn and Alabama suffered losses to Kentucky. Tulane's season mark at this point stood 16-7 with 10-3 in the SEC. LSU was the last game.

The Tigers came to New Orleans needing a win to tie Kentucky for the SEC title. They got their win. Tulane gym was jammed to the rafters at tip-off time expecting a tooth-and-nail struggle. But it never came off. Bengal all-American Bob Pettit was unstoppable and the Tigers wished long shots from outside to race to a 40-20 lead before the Wave came to life. Tulane's zone defense was no match for the smooth-working Tigers, so Coach Wells changed plans. In the second half, trailing 41-24, the Greenies came out with a man-for-man defense and stuck Nowakowski under the basket on offense. The defense held LSU to 22 points the poorly-officiated second half while Nowakowski spearheaded Tulane's 32-point assault. The Wave pulled to within seven points at 57-50 but the rattled Tigers settled down, pulled away. Pettit popped in 26 points, 14 on free throws. Nowakowski led the Greenies with 15 and Cervini got 13 to top McArdle in the personal feud. It ended 63-52, bringing down the curtain on what Coach Wells termed "my most satisfying season." The record did not match earlier seasons, but neither did the material.

Cervini snagged the biggest share of individual honors. He was named to the all-Dixie second team. The Associated Press put him on its all-SEC second team and International News Service gave him honorable mention for all-American. He led the team in scoring with 339 points—a 14.3 pre-game pace and was the seventh Tulane player in history to score over 300 points in one season. His 133 free throws also set a new school mark.

Stoll also made several all-SEC teams—primarily for his exceptional defensive play, ball-hawking, and rebounding.



A steal for Stoll

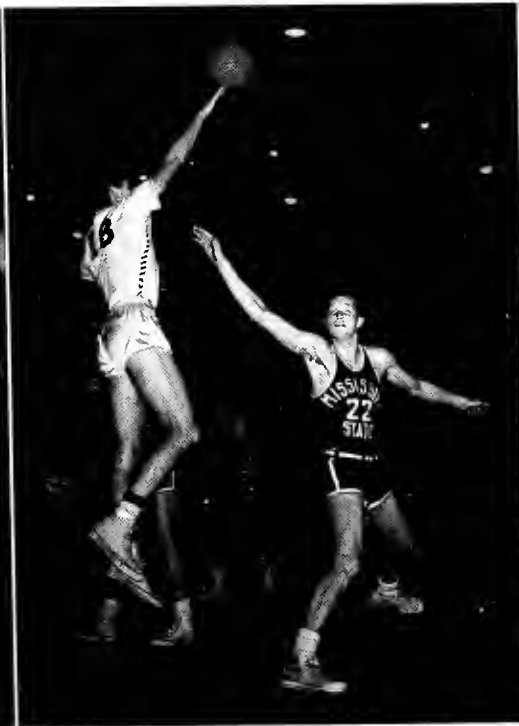

Two styles of defense



HAM RICHARDSON



JOSE AGUERO



HARMON COLLINS

T E N N I S

Tennis—pride and joy of Tulane athletics in recent years—came near being perfect in 1953 and figured to be as good or better this year.

Paced by Sophomore Ham Richardson, Coach Emmett Pare's Wave netmen ran their string of dual victories to 25 without a loss! It was rare, in fact, when an opponent scored against the power-packed Greenies. New Orleans Lawn Tennis Club, Texas and LSU each managed one point. The Greenies blanked seven other foes.

Richardson added the NCAA singles championship to his ever-growing list of tennis triumphs. Ham is a three-time Davis Cupper and currently ranks sixth among American amateurs. He has yet to lose a set in intercollegiate competition.

But it took more than one man to do the job—and Pare had the men. Al Wickersham, Don Merritt, Harmon Collins, Henry Jungle and Barney Donnelly won nearly as often as Richardson, although perhaps not as decisively. Evidence of Tulane's balance came when the Wave netters swept every division championship in the SEC meet held at the season's end. It was Tulane's 11th conference tennis title and third in a row.



COACH EMMETT PARE

Coach Pare lost only two members of the all-winning '53 team, Wickersham and Merritt. In their places sophomore Buddy Lomax and freshman Jose Agüero, a 19-year-old Brazilian Davis Cupper from Rio de Janeiro, figured to step in making Tulane a strong favorite to repeat its championship ways in 1954.

RESULTS

Tulane.....	6:	Houston U	0
Tulane.....	8:	N. O. Lawn Tennis Club ...	1
Tulane.....	9:	Vanderbilt	0
Tulane.....	9:	Western Michigan	0
Tulane.....	9:	Tennessee	0
Tulane.....	9:	Georgia Tech	0
Tulane.....	5:	Texas	1
Tulane.....	9:	Georgia Tech	0
Tulane.....	6:	Rice	0
Tulane.....	7:	Louisiana State	1
SEC TOURNEY			
Tulane.....	36	Florida.....	17
		LSU.....	17
NCAA TOURNEY			
Ham Richardson	No. 1 Singles Champ		

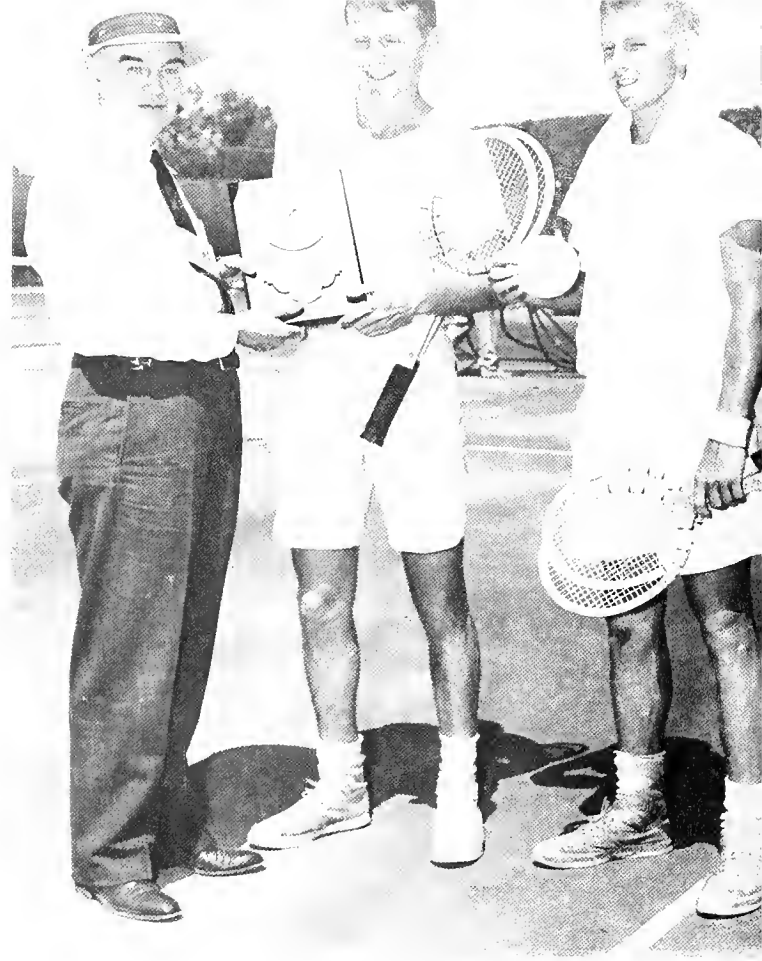

Ham receives NCAA Trophy

HENRY JUNGLE

BUDDY LOMAX

BARNEY DONNELLY



B A S E B A L L

With a late-season rush which produced three wins over LSU, Coach Dennis Vinzant's Tulane baseballers compiled an 11-9 record for 1953.

In Southeastern Conference play the diamond Greenies finished second in the Western Division with eight wins and seven losses. Rugged first baseman Pete Vogt was Tulane's batting star for '53 and righthander Jack Campione wound up with the best pitching mark.

Vogt pasted SEC pitching for a lusty .366 average and swatted .316 for the full season. He was selected to the all-SEC first team at first base by an Associated Press coaches' poll.

Campione, who appeared both as a starter and relief man, blazed past five conference foes without a loss for the top SEC pitching won-lost record.

Another righthander, Ray Weidenbacher, was the workhorse of the Wave hill staff. Drawing many of the tough assignments, Weidenbacher rode out the season with a 2-2 record. Lefty Doug Regan posted a 3-3 mark.

Shortstop Milt Retif trailed Vogt in season batting marks with a .300 reading. Catcher Don Lloyd was next with .281.

Vogt, Campione, Retif and Lloyd joined a handful of returning lettermen to form the nucleus for the 1954 edition of Vinzant's crew.

Other returnees were outfielders Wilbur Connelly, Carlos Leiva and Les Kennedy (who missed the 1953 campaign with a fractured wrist); infielders Bill Fleming, Jimmy Nissell and Ed Rubenstein.

Besides his holdovers, Coach Vinzant counted heavily on a crop of freshmen candidates to strengthen his club into a division contender.

The opening lineup for 1954 leaned strongly toward the veterans with Kennedy (lf), Leiva (rf), Rubenstein (3b), Nissell (ss), Fleming (2b), Vogt (1b), and Lloyd (c) virtual cinches for starting jobs. Every starter had earned at least one letter. Tulane's pitching was also "Time-tested" with lettermen Campione and Jim Weillbacher heading the list.

New Field, New Faces

COACH
DENNIS
VINZANT



Lloyd's Homer



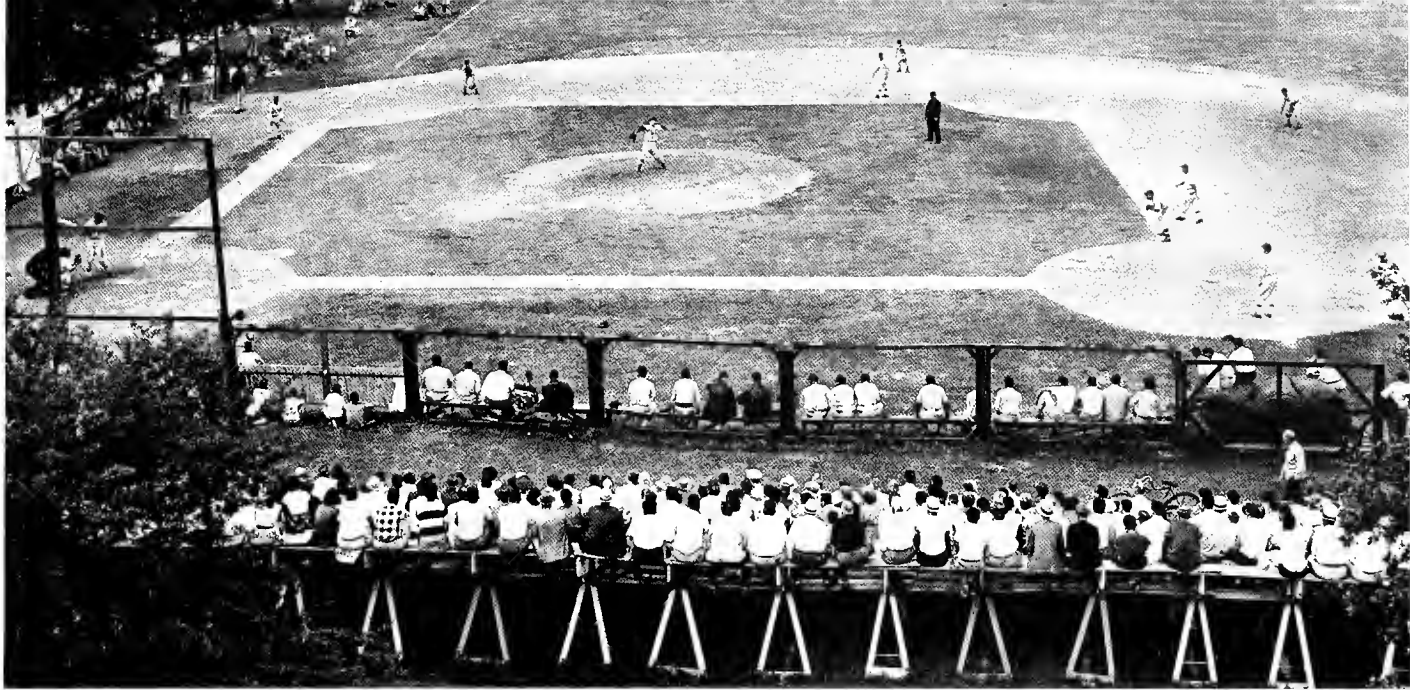

Sunny Spring Saturday

1953 RESULTS

Tulane.....	6:	Keesler Air Force Base	5
Tulane.....	6:	Southeastern La. College	1
Tulane.....	8:	Keesler Air Force Base	10
Tulane.....	3:	Southeastern La. College	2
Tulane.....	3:	Auburn	2
Tulane.....	0:	New Orleans Pelicans	7
Tulane.....	3:	Mississippi	5
Tulane.....	13:	Mississippi	3
Tulane.....	14:	Vanderbilt	2
Tulane.....	3:	Vanderbilt	7
Tulane.....	3:	Mississippi	4
Tulane.....	4:	Mississippi	5
Tulane.....	3:	Alabama	2
Tulane.....	11:	Alabama	2
Tulane.....	2:	Mississippi State	5
Tulane.....	4:	Mississippi State	16
Tulane.....	8:	Louisiana State	7
Tulane.....	3:	Louisiana State	1
Tulane.....	4:	Louisiana State	10
Tulane.....	8:	Louisiana State	7

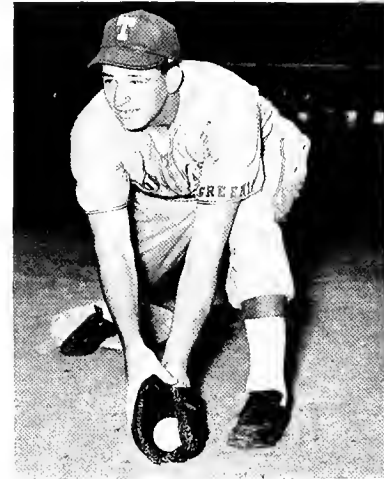

PETE VOGT

JIMMY NISELL



JACK CAMPIONE



LES KENNEDY



MILT RETIF

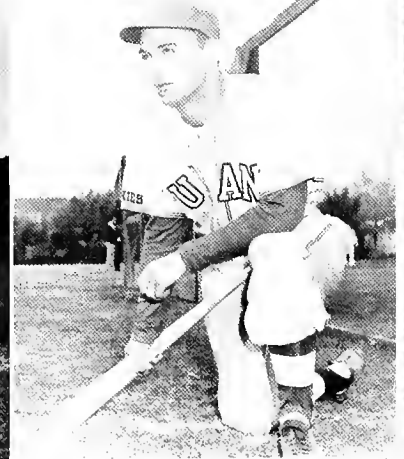

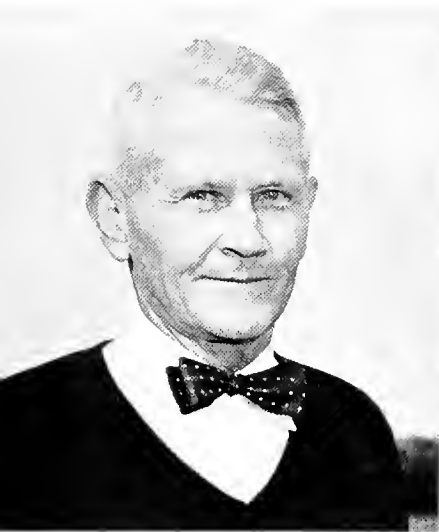

COACH FORREST E. OAKES



COACH JOHN OELKERS

T R A C K

The resurrection of track—long a "weak sister" of the Tulane athletic department—was one of the bright spots of the 1953 sports story.

Strengthened by one of the largest pre-season turnouts in recent years the Greenie field and cinder men represented Tulane in the Southern Relays, the Southwestern Relays, the Southeastern Conference meet where the Wave finished third and the Central collegiate outing as well as several dual meets.

Though meet victories were few, there were many outstanding individual performances turned in by Wave tracksters. Senior Hainon Miller established a new school mark for the mile run of 4 minutes, 20 seconds. Big George Cummins brought the SEC titles in both the shot put and javelin throw to Tulane. He heaved the shot 49 feet, 8 inches and hurled the javelin 148 feet, 3 inches.

Cummins and Miller were the only major losses to the '54 squad, and coaches "Fritz" Oakes and John Oelkers had high hopes of continuing the improvement in Tulane's track fortunes.

Veteran distance man Mark McCoy headed the list of returnees. Art Alderson, a brawny shot-putter also was expected to add points for the Greenies. In other departments Oakes and Oelkers counted on Southern AAU javelin champ Frank Dalferes, Otis Gilmore for middle-distance events; Harold Hawkins also for the javelin; Willie Hof in the dashes; and Les Kennedy, who was second-best in the SEC broad-jump event in '53. All but Dalferes, Alderson and McCoy were Tulane footballers as well as standout trackmen.

FRANK DALFERES



MARK MCCOY

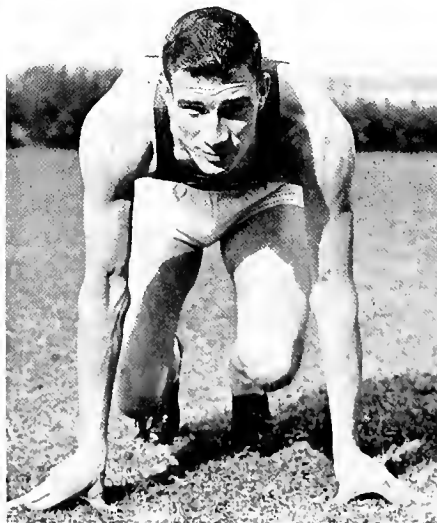

WILLIE HOF





COACH INNES MILLAR

G O L F

Tulane's 1953 golf squad notched only one victory, but with the return of five lettermen, Coach Innes Millar nursed hopes for great improvement in 1954.

"Speed" Bancroft, Dick Lyle, Jerry Schenken, Stanton Schuler, and Neal Hobson comprise the returning Wave linksmen.

In addition to a 1953 slate of six dual meets, Coach Millar's stroders sent Schuler, Hobson, and Lyle to Athens, Ga., for a shot at the Southern Collegiate glitter. The competition was too much, however, and the quartette came home with experience—but not much else.

The Greenies grabbed their only 1953 win from Spring Hill, 10-8. Losses were to Spring Hill, 6-12; Pensacola Naval Air Station, 8-10; Louisiana Tech, 41½-13½; and twice to LSU, 8-19, and 2-25.

Co-Captains Neal Hobson and Speed Bancroft



1954 Golf Squad



CAMPUS LIFE

from the dreary daily grind—to
the lilting larks—to
those parties that make the
world go round—
and round—and round.







Lanra Lee Planché, Dena Schneider, Diane Holland,
Helen Harris, Cynthia Forchheimer.



Dixie Bader, Jan Gore, Jeanne Miller, Nancy Jean
Black, Diane Bell.

MISS PAULINE TULANE

Few would argue that girls are chosen for beauty courts on the basis of their looks alone—or upon what constitutes beauty. Personality, sororities, and all sorts of tangibles and intangibles play an important role in school elections. Yet, no matter how important is the irrelevant, each voter likes to think that his choice for so-called beauty, is—at her best—truly beautiful.

There were 92 nominees for Miss Pauline Tulane this year. All girls regularly enrolled in Tulane or Newcomb except freshmen and last year's returning beauties—Mignon Faget, Carol Clark, Nancy Liljestein, and Nancy Lawson—were eligible. From the 15 finalists chosen by JAMB-staff members and other student leaders the student body elected to reign at the Pan-Hellenic Formal: Pat McGee, Helen Harris, Cynthia Forchheimer, Diane Bell, Libby Allegret, Dixie Bader, and Nancy McIver, Miss Pauline Tulane.

Pat McGee, Alta Mae Williams, Libby Allegret,
Deanie Wendland, Nancy McIver.





Miss Nancy McIver



Miss Pat McGee



Miss Cynthia Forchheimer



Miss Helen Harris



Miss Diane Bell



Miss Dixie Bader



Miss Libby Allegret



Pan-Hellenic





Formal



Intra

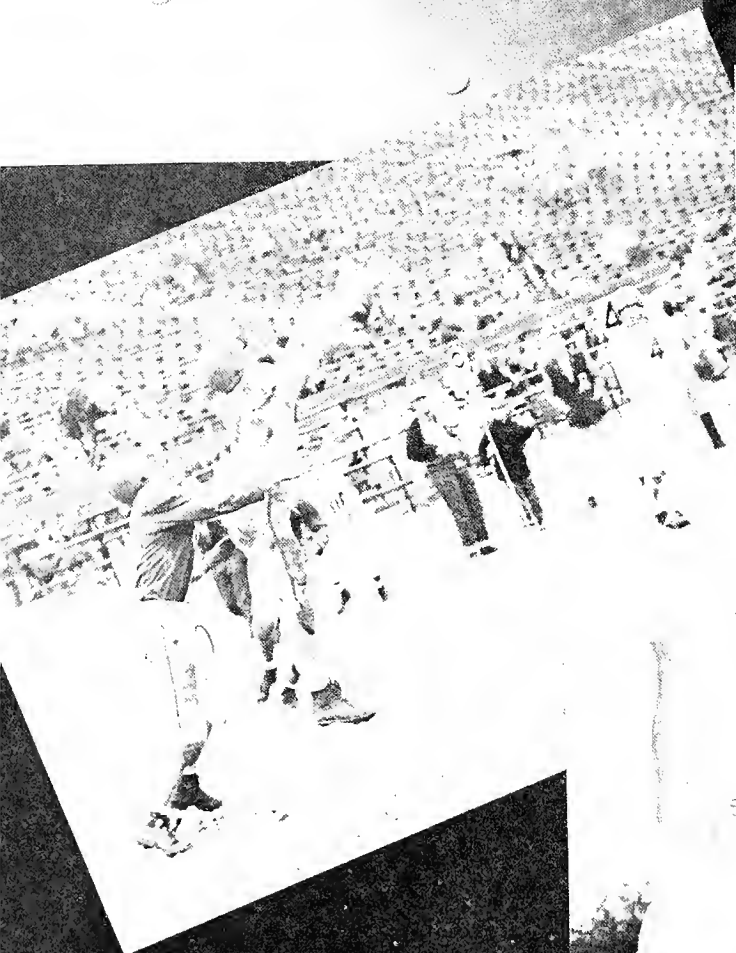
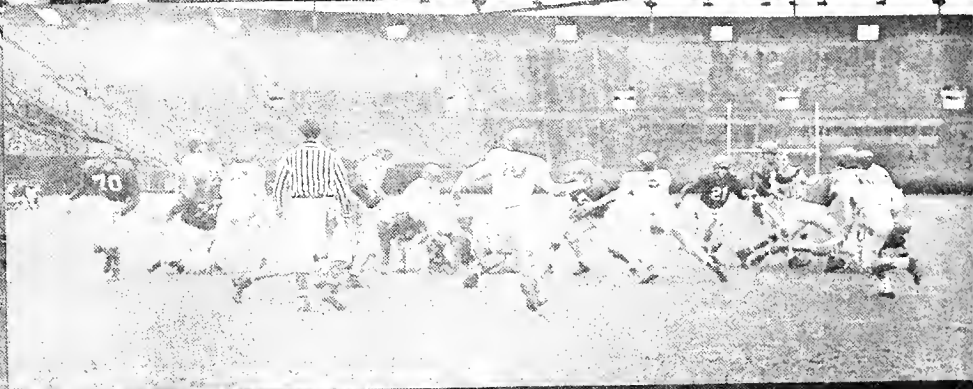
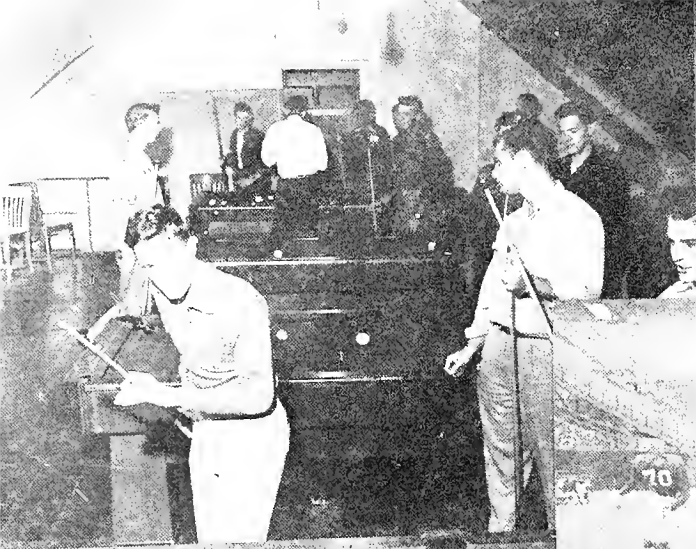

Intramural athletics provided recreation for an estimated 2,000 Tulaneans during 1953-54. And with construction of more dormitories on campus Tulane's I-M program is expected to grow within the next few years.

In September Ben Abadie, a former Tulane baschaller and graduate in '49, was called in to take over the expanding I-M program as director of intramurals.

Under Abadie's guidance 10 different sports were organized. Football, basketball, softball, tennis, handball, cross-country, pool, volleyball, ping-pong and bridge made up the list.

Teams were formed from various divisions of the university as well as several independent groups and clubs. Chemical Engineering Seniors nailed down the 1953 football title, edging the A. & S. Seniors in the finals, going unbeaten, untied and unscored-upon in I-M play.

Following the grid campaign, the third annual Frosh-Soph game was held Dec. 19. Wayne Wall and Les Kennedy of the varsity squad coached the two teams to a grueling 0-0 tie.

The Architects copped the volleyball championship. Other champs were decided too late to be reported in the '54 JAMBALAYA.



murals

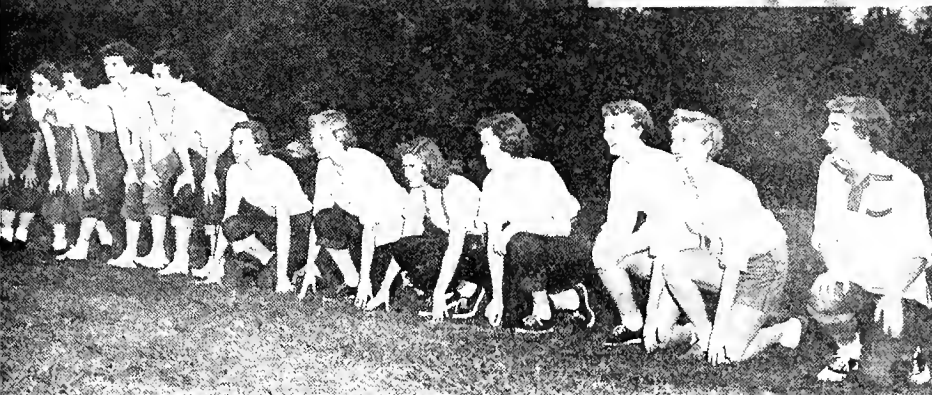

It was another busy year for Pan-Hellenic activities as Phi Delta Theta garnered the Pan-Hel Cup for 1953.

The award goes to the Yulane fraternity which amasses the most points in competition with other houses in several fields.

Major sports such as football, basketball, softball, volleyball and track were offered. Minor sports included ping-pong, bowling, tennis, swimming, handball and bridge.

The annual Skit Night, the Pan-Hel song fest, competition between houses for original Homecoming decorations and average scholarship index of each house also provided opportunities to add points toward the Pan-Hel Cup ownership.

Beginning with the 1953-54 school year the point system was overhauled. Winners of major sports received 15 points instead of 10, as in the past.

Kappa Alpha was the 1953 football champion. Other Pan-Hel winners were crowned too late for coverage in the JAMBALAYA.



Do you think Newcomb

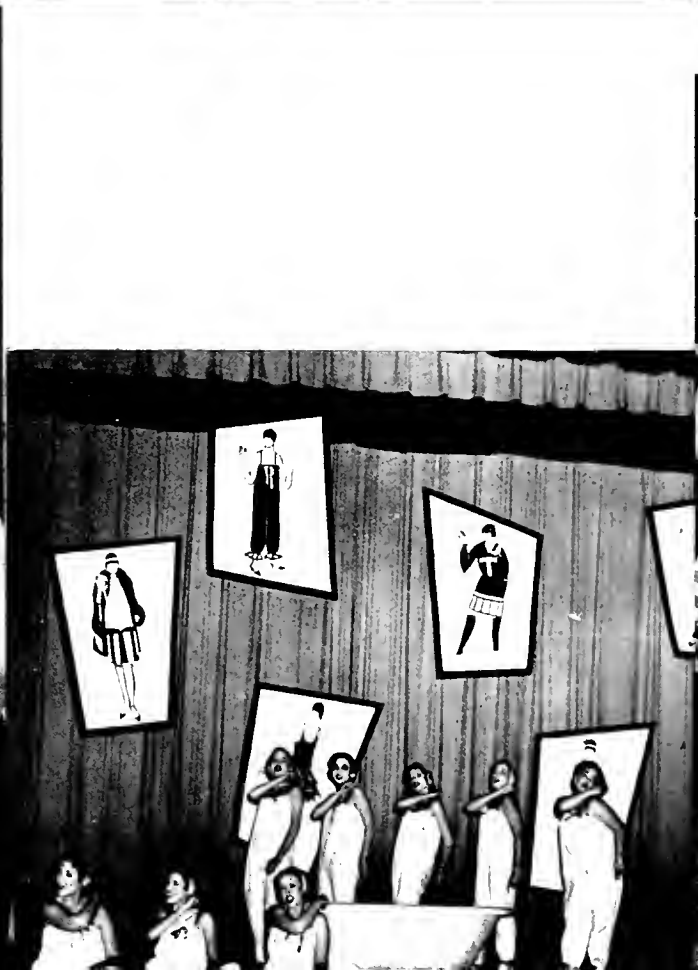

girls are snobs??



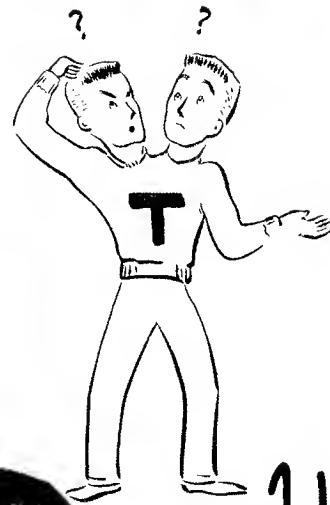

How'd you know

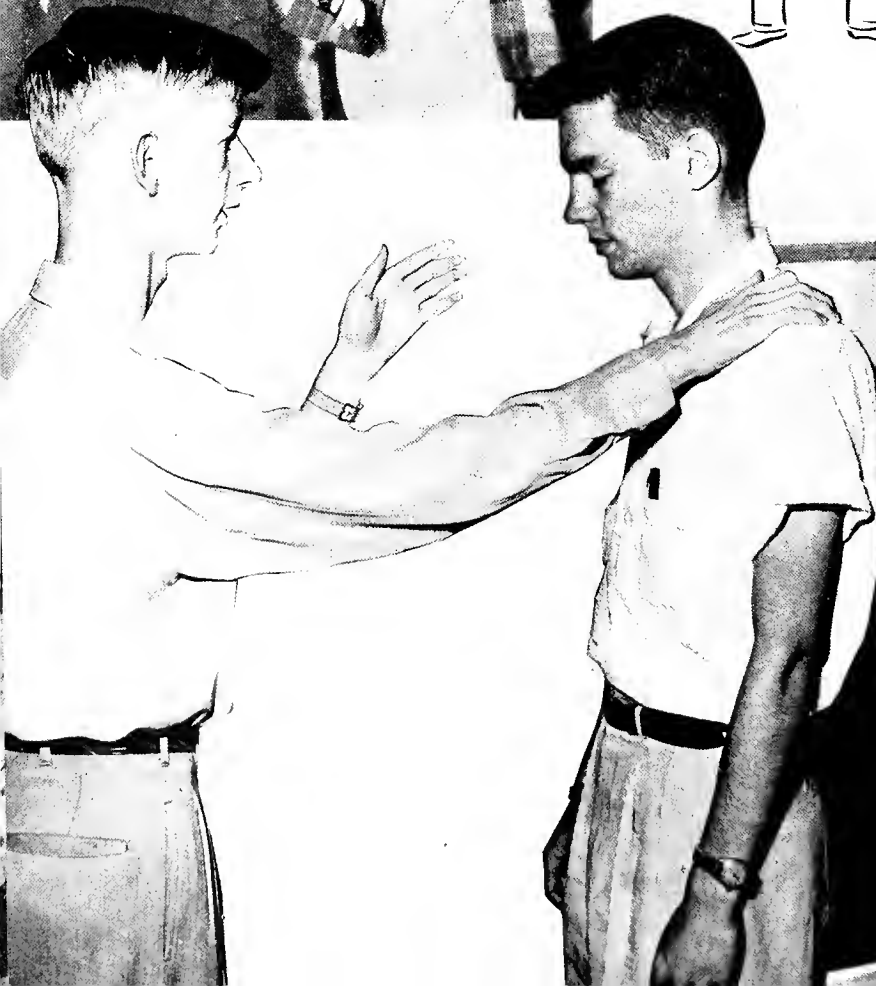



I was a Tulane Boy?





THE



AROUND

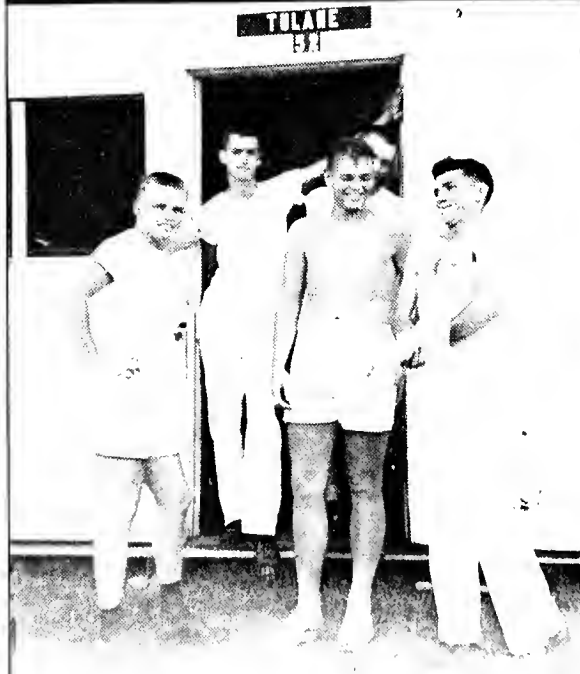



CORNER





Some girls because they're cute; some because they're good politicians . . . some because everyone knows them and some because nobody does, but everyone seems to. But in their virtues

JULIA CHERRY

DIANE HOLLAND



JULIE DOUGLAS

MILDRED STOUSE



FAVORITES

and faults these 15 girls and last year's returning favorites — Sally Pitts, Ticki Green, Frances Smith and Caroline Trueman—appeal to the strength and weaknesses of the Tulane and Newcomb student bodies.

FRANCES PRIEST

JAN GORE

MARY ANN KELLEY

SUE FOX





MARY MONTAGUE



ANN KENNINGTON

JOAN BURLINGAME

DONNA JO MIESSE



BIPSI SILIN
JOAN MIRAMON



RUTH HENDRICKS
CAROL CLARK



F A V O R I T E S

HALL
OF
FAME

HAM RICHARDSON



CHARLEY VICCELLIO

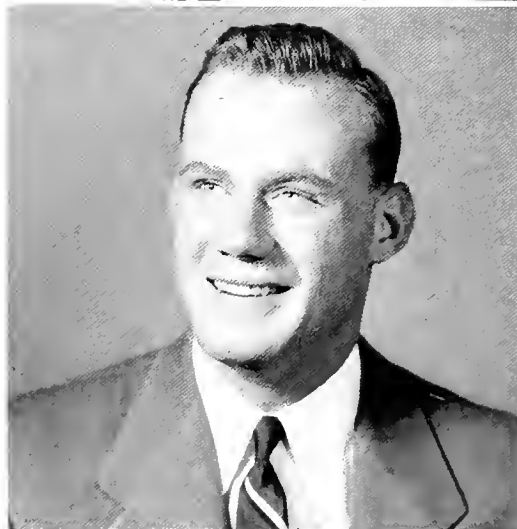

BLACK CHAFFE

ED McCOOL



CECIL MORGAN

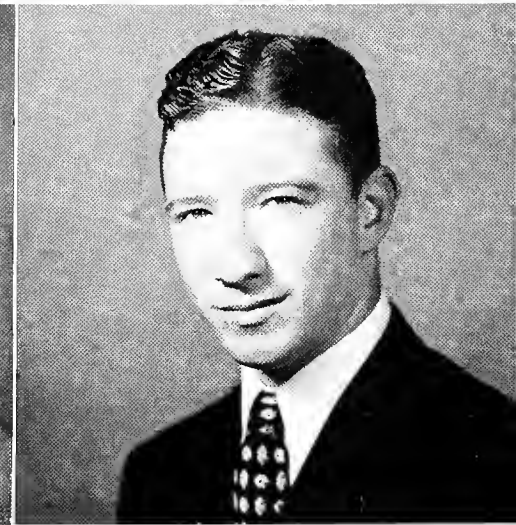
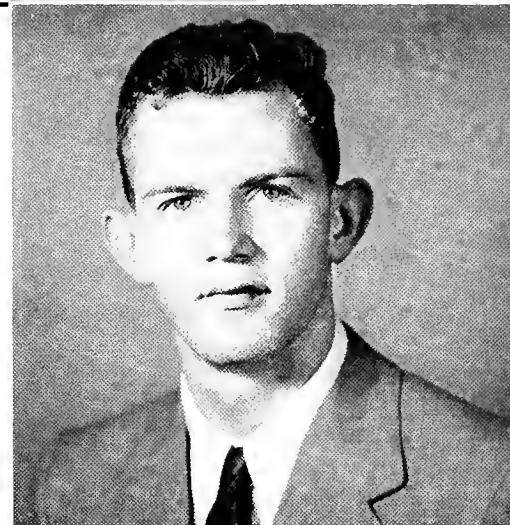
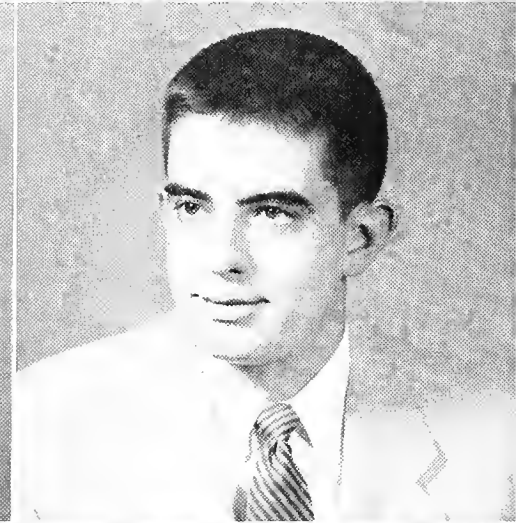
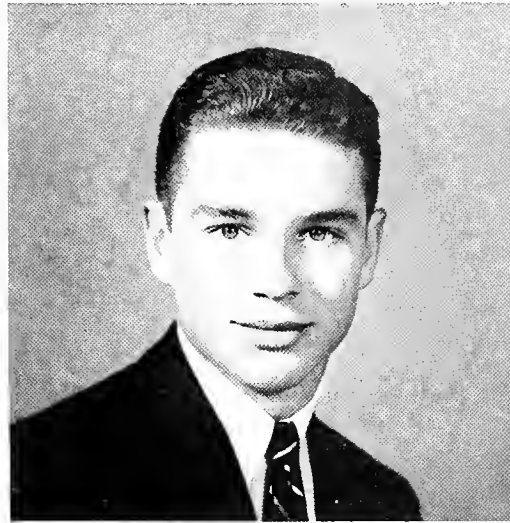
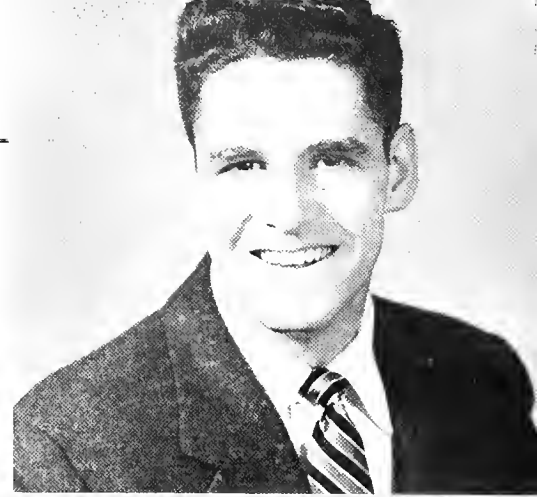

Set up by the JAMB to recognize leadership—as opposed to office—Which leaves us a lot of room from which to choose, and this year we took advantage of it. Past members of the hall of fame still in school include Hainon Miller, Shorty Frankel, Jimmy McComiskey, Ryan Sartor, Walt Wadlington, Julian Good, Harry Beverungen, Aaron Rosen, Al Cole, Shep Pleasants, Bob Thompson, George Winn, Buddy Brinkmann, and Herb Wrenn.

JOE PITTS

PAT BROWNE

HENRY STOUTZ

EBEN WATKINS

HERB WEIL

HALL OF FAME



BOB KRIEBEL

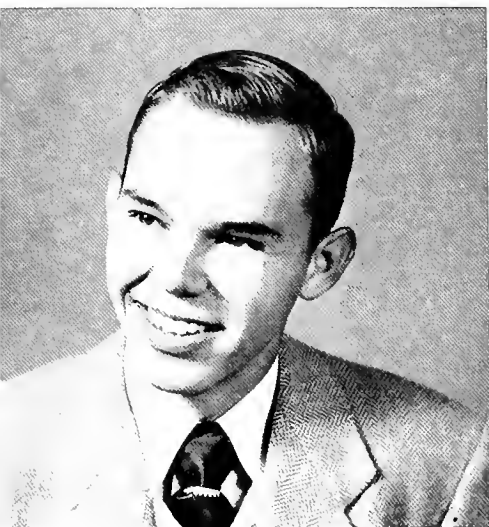

MEL MATHES



BOB WARREN

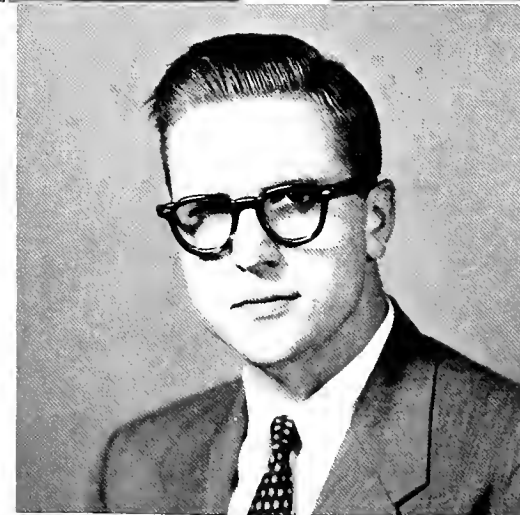

WILEY SHARP



EWELL WALTHER

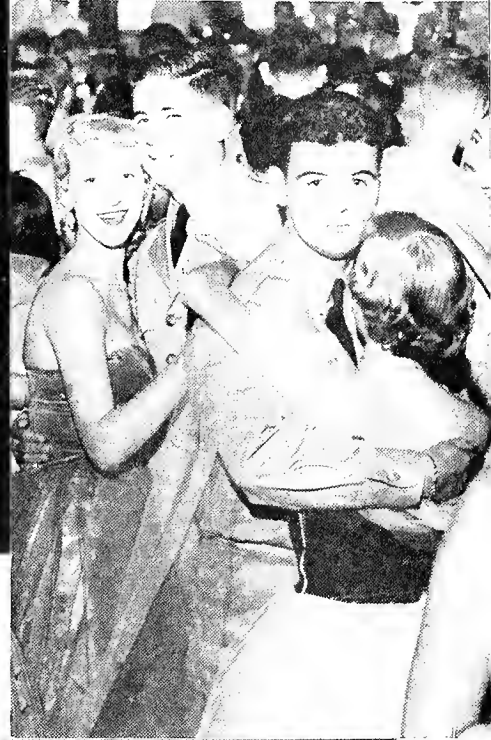

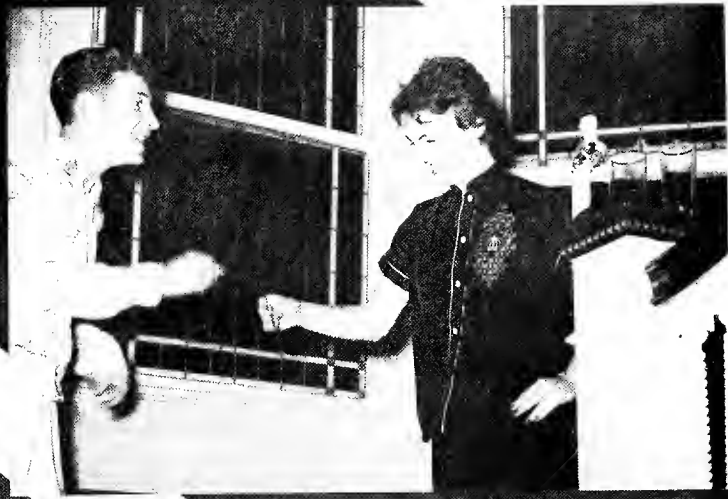

Study Habits









Home coming





Bulls and





Bares!



DORMS



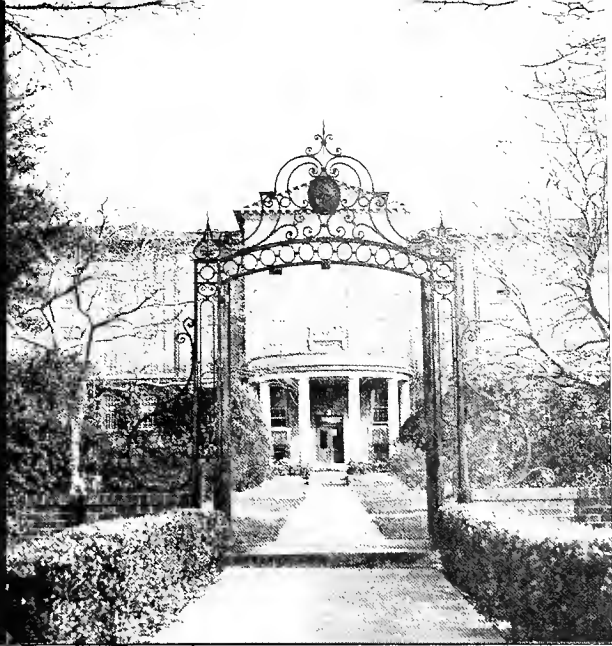

FRATERNITIES

with their school-boy pranks and selfish cliques often usurp pan-University spirit—but create that core their critics do not replace.







DICK ARSENAULT
DENNIS CROWLEY

HUNTER BABIN
HAPPY DAVIS

JOEL BEYER
HULON FILLINGAME

DONALD BLOCK
PAUL JAMES

NORWOOD BROWN
STANLEY LATCHMAN

BILL CATCHING
LEE LEVY

BLACK CHAFFEE
HOWARD LEWIS

The Tulane Pan-Hellenic Council, the regulating body for the seventeen social fraternities on the campus, is composed of two members elected by each of the member fraternities. The Council sponsors a diversified program of inter-fraternity competition throughout the year, awarding a trophy for each event and for the best overall yearly record.

Shortly after classes started, the Council held a welcoming banquet for all fraternity pledges. Before initiation week the Council sponsored the annual Greek Week, which consisted of a series of discussions among Chapter officers and pledges and a convocation at which Dr. Fred H. Turner, Dean of Students at the University of Illinois, spoke.

Greek Week was climaxed by the Pan-Hellenic Formal, at which the 1954 JAMBALAYA Beauty Court was presented.

DR. KARLEM REISS
Faculty Adviser

TULANE PAN-HELLENIC COUNCIL



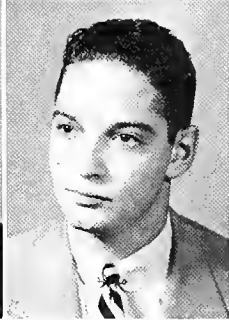
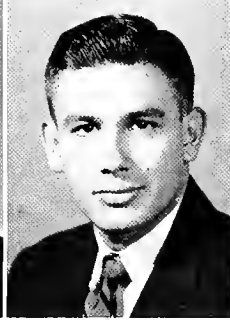
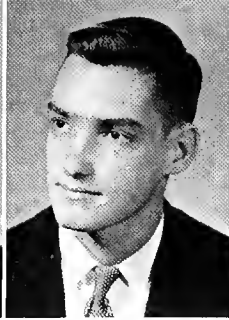
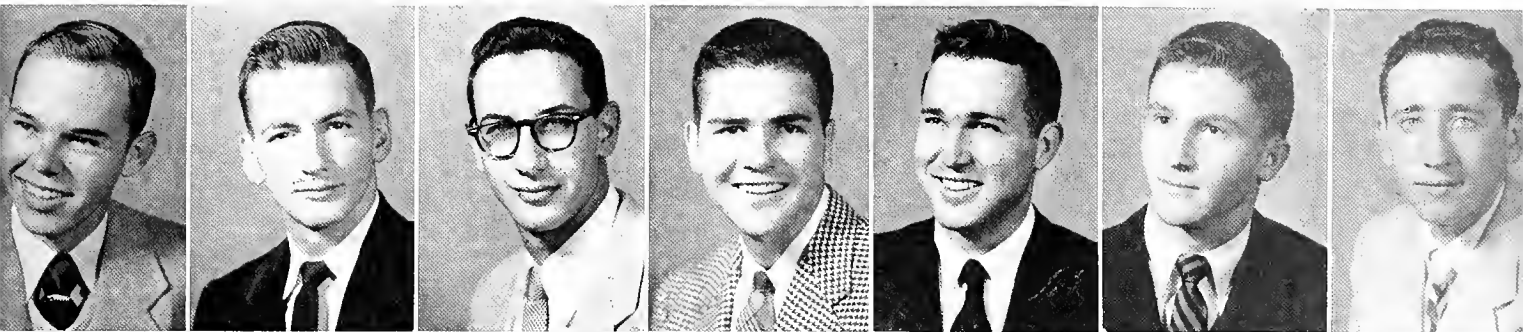

MELVIN MATHES
JOEL SAINER

NORMAN McNIEL
JEFF STRANGE

MAURY MIDLO
CHARLES VICCELLO

JACK MITCHELL
JACK WALTERS

TOM PEEPLES
EWELL WALTHERS

BILL REDDOCK
JACK WIENER

JACK SAMUELS
TAD WILSON

RYAN SARTOR, *Chairman**Sigma Alpha Epsilon*
EWELL WALTHER, *Secretary**Delta Kappa Epsilon*

NOT PICTURED: Ted Meserve, Paul Rossano,
Wayne Woody, Pedro Gelebert, Raul Davila.

JUDICIARY COMMITTEE

- HOWARD LEWIS*Delta Tau Delta*
- BLACK CHAFFEE*Kappa Alpha*
- STAN LACHTMAN*Kappa Nu*
- JACK WALTERS*Phi Delta Theta*
- The Council (includes the Chairman, Secretary, and the Judiciary)*
- JOEL SAINER*Alpha Epsilon Pi*
- JACK SAMUELS*Alpha Epsilon Pi*
- JACK MITCHELL*Alpha Tau Omicron*
- JEFF STRANGE*Alpha Tau Omicron*
- HUNTER BABIN*Beta Theta Pi*
- HAPPY DAVIS*Beta Theta Pi*
- TAD WILSON*Delta Kappa Epsilon*
- DICK ARSENAULT*Delta Sigma Phi*
- PAUL ROSSANO*Delta Sigma Phi*
- TED MESERVE*Delta Tau Delta*
- BILL REDDOCK*Kappa Alpha*
- JOEL BEYER*Kappa Nu*
- MEL MATHES*Kappa Sigma*
- WAYNE WOODY*Kappa Sigma*
- BILL CATCHINGS*Phi Delta Theta*
- DENNIS CROWLEY*Phi Kappa Sigma*
- TOM PEEPLES*Phi Kappa Sigma*
- PAUL JAMES*Pi Kappa Alpha*
- NORMAN McNEIL*Pi Kappa Alpha*
- CHARLES VICCELLO*Sigma Alpha Epsilon*
- DONALD BLOCK*Sigma Alpha Mu*
- MAURY MIDLO*Sigma Alpha Mu*
- NORWOOD BROWN*Sigma Chi*
- HULON FILLINGAME*Sigma Chi*
- LEE LEVY*Zeta Beta Tau*
- JACK WIENER*Zeta Beta Tau*
- RAUL DAVILA*Phi Iota Alpha*
- PEDRO GELEBERT*Phi Iota Alpha*

RYAN SARTOR
Chairman

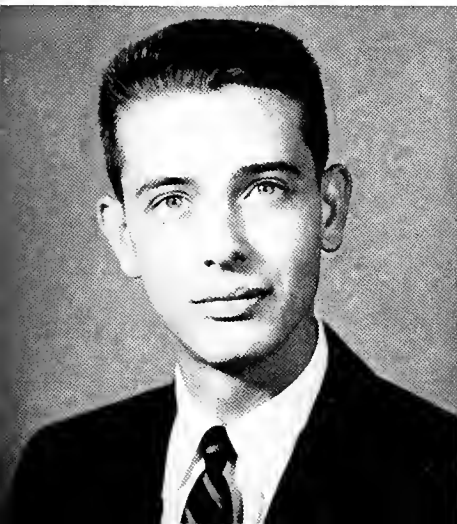

A L P H A

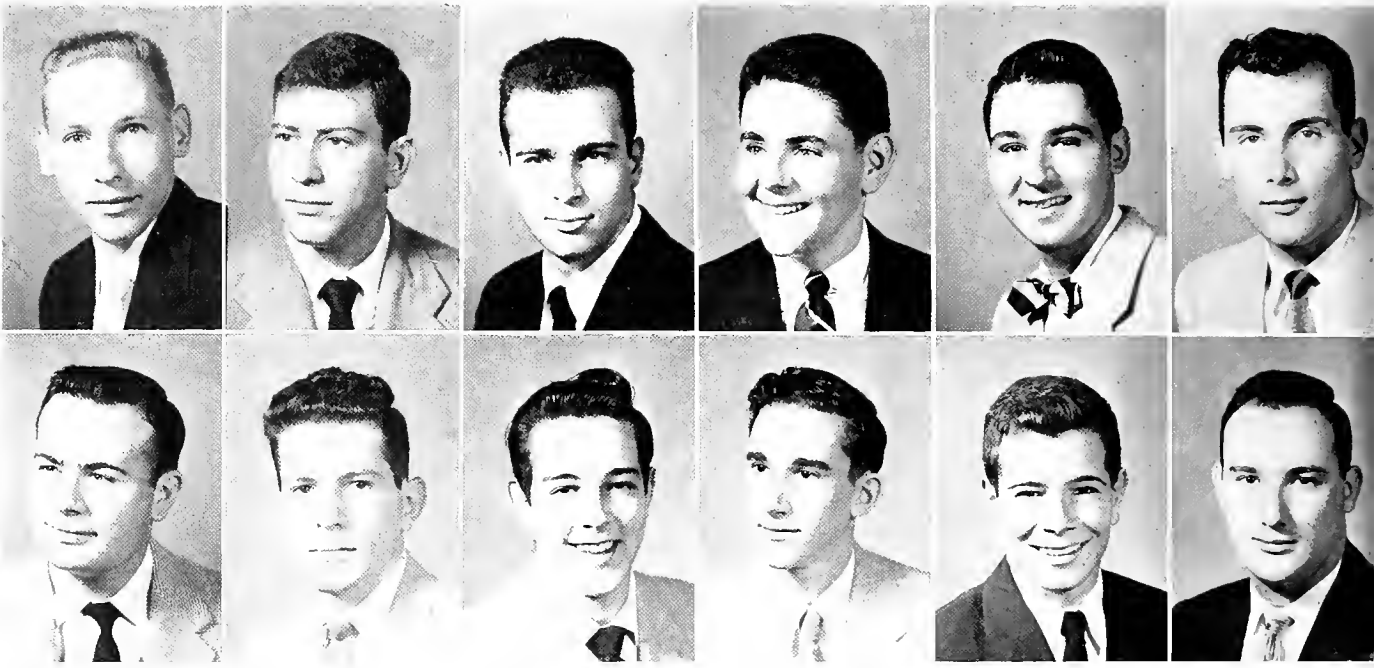

Bert Bennett
Arnold Gussin

Merle Brown
Charles Hale

Kenneth Cheskin
Alan Hoffman

Howard Cohen
Melvin Koven

Arnold Edelstein
Tommy Oelsner

Maurice Gradensky
Stephen Priskie



TAU UPSILON CHAPTER OF

YANKEES IN PARADISE

Each one of them are yokel guys
All from Joisey—those AEP's
Save your confederate money men
The South is *bound* to rise again!

NOT PICTURED: Don Berman, Phil Bookman, Howard Ehrlich, Al Gilson, Sidney Grishman, Herman Kohlman, Richard Levy, Warren Lieberman, Ronald Man, Neal Rothman, Melvin Sandler, Kalman Silvert, Selwyn Willig, Abe Winter.

Ε P S I L O N Π I



Stanley Resnick
Mort Sarlin

Harold Richmond
Bob Schull

Richard Richter
Neil Sokolski

Joel Sainer
Russell Thal

Jack Samuels
Allen Weinstein

Top: Her mother never told her . . .
Bottom: "Just like the one that married dear old dad"



A E Π

OFFICERS

CHARLES HALE *Master*
 RICHARD RICHTER *Lieutenant Master*
 JOEL SARNER *Sentinel*
 MERLE BROWN *Member at Large*
 NEIL SAKOLSKI *Exchequer*

Founded: New York University 1931
 Founded at Tulane: 1951
 Number of Chapters: 62
 Colors: Gold and Blue
 Flower: Fleur De Lis



A L P H A

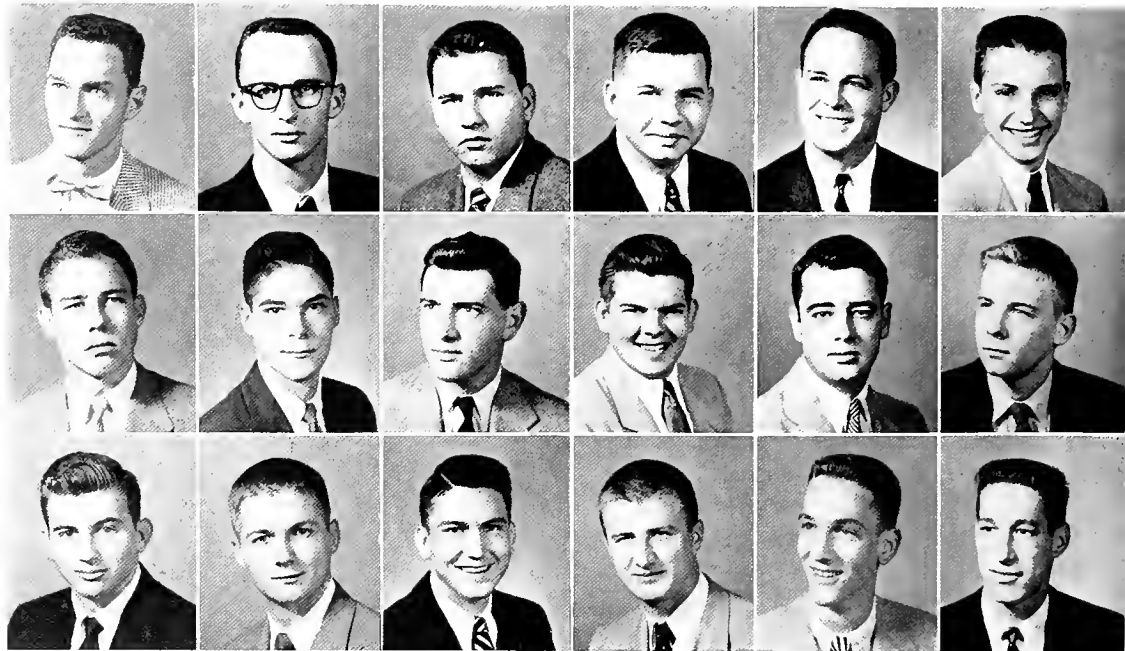

Richard Butker
James Clann
F. Clancy Dupepe

Robert Butler
Maumus Claverie
Charles FASTERLING

Paul Brierre
Jack Cowart
Atwood Hobbs

Rollo Brierre
Jack Dienes
Neal Hobson

James Childress
Bozie Dietze
Herbert Hoppmeyer

Stanley Chiochio
Malcolm Dinwiddie
Charles Lorio

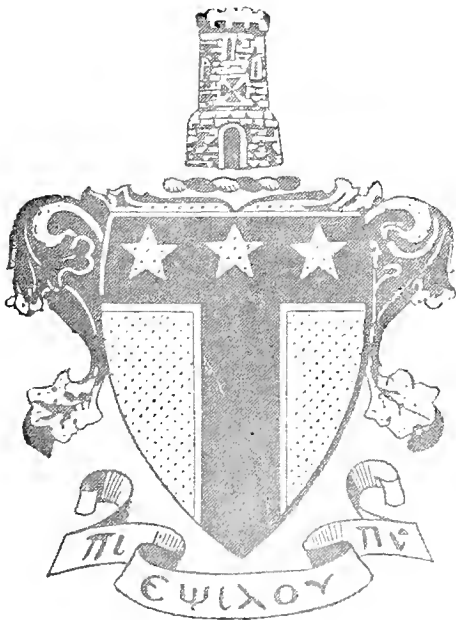

B E T A E P S I L O N C H A P T E R O F

SCHOLAR'S PARADISE

We're the rip rip roaring reprobates,

We're the pride of the ATO's

We use our books for paper weights

For there's nothing we need to know.

The profs all think we're wonderful

And it really must be so

For they often murmur fervently

God help the ATO's.

NOT PICTURED: Frank Allen, Jim Allen, John Berke, Paul Deal, Dick Gannon, Lyle Page, Henry Phillips, John Pico, Jim Price, John Truett.

T A U O M E G A

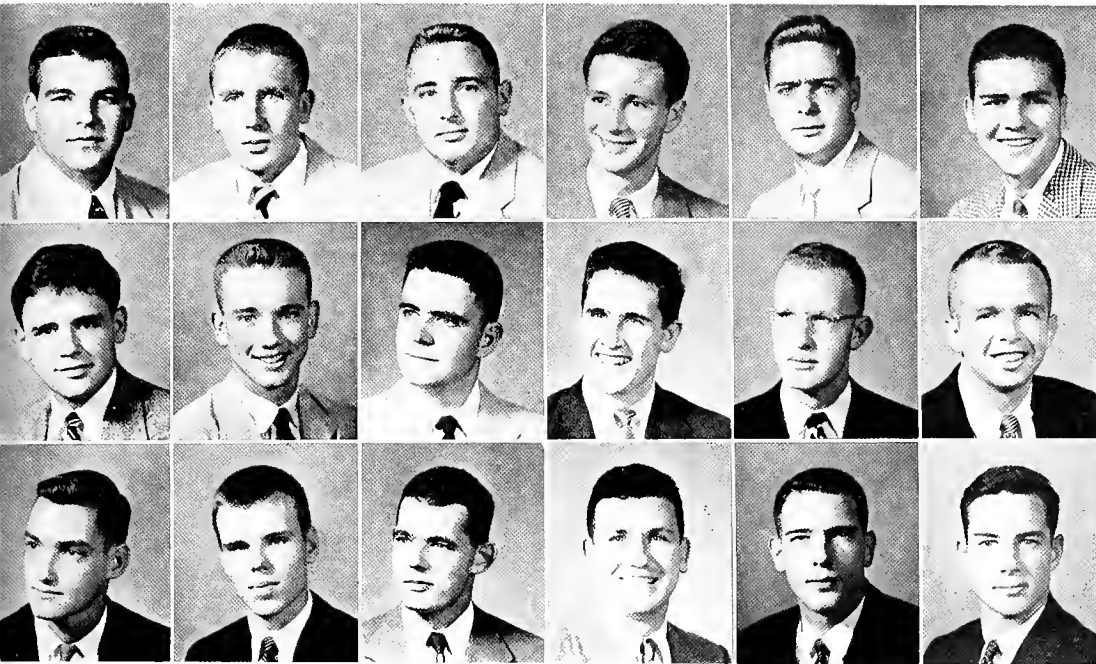

Harry McCall
 Tommy Mullins
 Jeff Strange
 Charles McConnell
 John Naylor
 Jay Tone
 Charles McDowell
 Roy O'Neil
 Nick Turner
 Warren Meyn
 Jay Potter
 Juanie Velasco
 Allen H. Myers
 Robert Redfern
 James Weilbaecher
 Jack Mitchell
 Frank Stewart
 Robert Young

Top: "Careful Clancy, don't spill a drop—that's Old Smuggler!"
 Bottom: "Shee ... Shaw, Margery ... daw"

A T O

OFFICERS

- JAMES WEILBACHER *Worthy Master*
 JUANIE VELASCO *Worthy Chaplain*
 ROLAND BRIERRE *Worthy Scribe*
 NICK TURNER *Worthy Sentinel*
 JACK DIENES *Worthy Exchequer*

Founded: Virginia Military Institute in 1865
 Founded at Tulane: 1887
 Number of Chapters: Over 100
 Colors: Aznre and Gold
 Flower: White Tea Rose



B E T A



Alan Adams
Robert Brooks
Michael Fitts

Jack Alban
Albert Buchanan
Frost Fleming

Harry Arnold
Herman Colomb
Gerald Gaudet

Hunter Babin
Frank Davis
Bobby Hargrove

Edel Blanks
Bud Dayries
Louie Harris

Bob Boulet
Charles Dicks
Eugene Jumonville

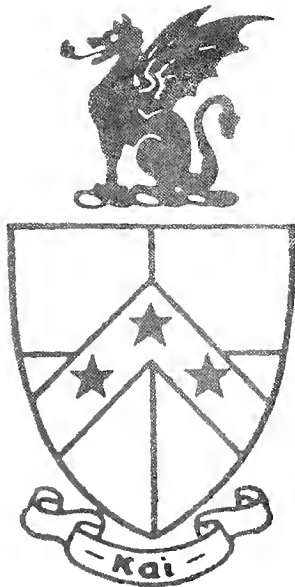

B E T A X I C H A P T E R O F

BETA THETA PYRE

The sons of the dragon are sturdy and staunch
 Ever ready to drink up the brew,
 But when you are eager to fill up your paunch
 You're soaked till you're wet thru and thru.
 "Where there's smoke, there's flame, let's give it a douse."
 They said when our home caught on fire.
 "So let's go down to the Beta House."
 Now we're guarding the Beta Theta Pyre.

NOT PICTURED: Orr Adams, Speed Bancroft, Bob Barousse, Bob Claypool, Ben Crocker, Ed de la Houssaye, Barney Donnelly, Bush Gamble, Harold Legeai, Harry Moresi, Buzzy Pattison, Sandy Rive, Edward Schoefield, Ed Seymour, Paul Winder.

T H E T A P I

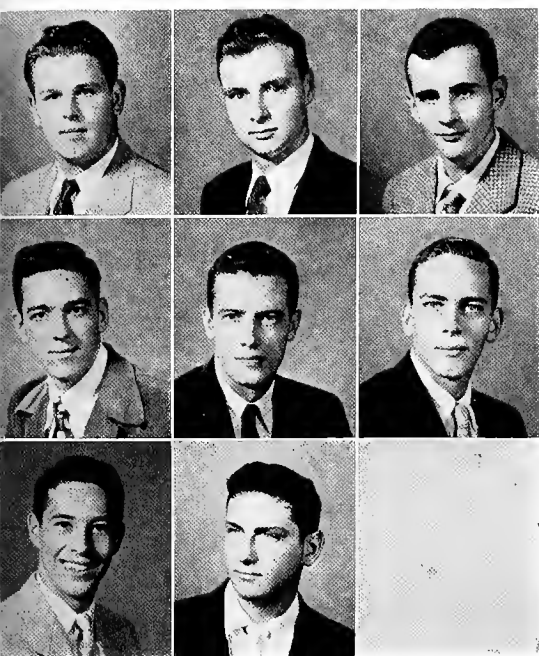

Edward Knighton Edward Lafaye Lucius Lamar
 John Roy Edmond Salassi Bobby Shafto
 Stanton Shuler Rudolph Viener

Top: "Pass me another goodie"
 Bottom: "Got a match?"



B E N

OFFICERS

- CHARLES DICKS *President*
 ROBERT HARGROVE *Vice-President*
 EDEL BLANKS *Recording Secretary*
 HERMAN COLCOMR *Treasurer*

Founded: Miami University (Ohio) in 1839
 Founded at Tulane: 1910
 Number of Chapters: 97
 Colors: Pink and Blue
 Flower: Pink Rose



DELTA

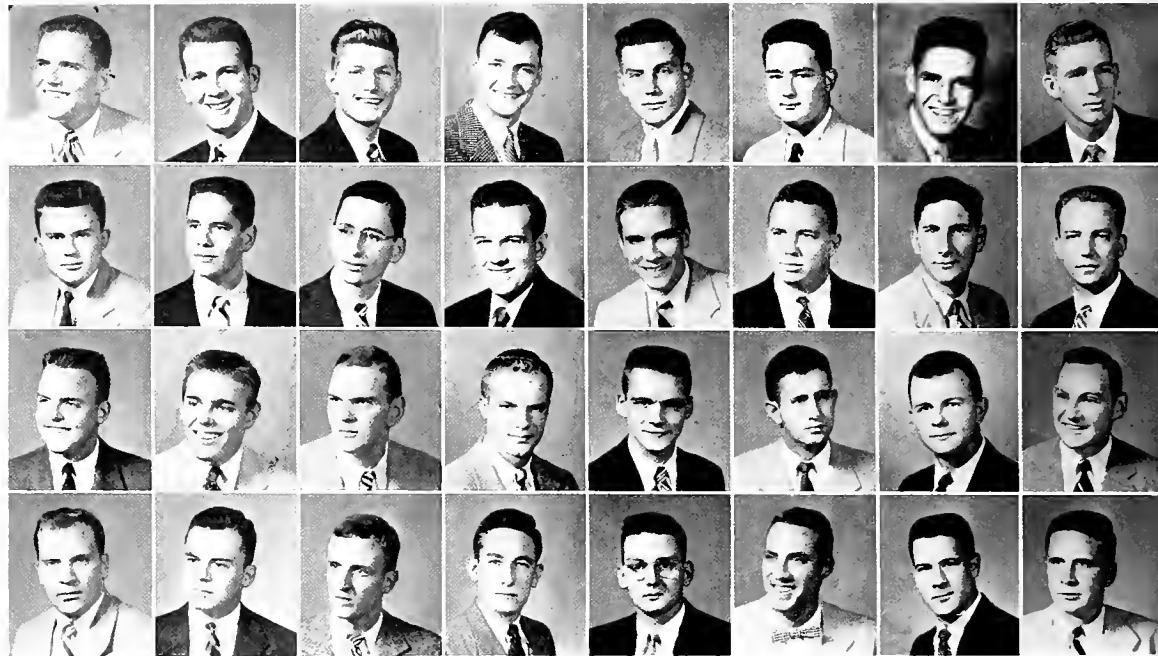

Allan Andry	Bill Atkins	DuFour Bayle	Fritz Butt	Merwin Brandon	Norman Brown	Pat Browne	Bob Brumfield
John Coleman	Charles Corrigan	John Corrigan	Tom Cullom	Charles de la Vergne	J. C. Dupont	Blair Favrot	Darwin Fenner
Peter Feringa	Philip Fischer	Buddy Forchheimer	James Foster	Jimmie Hanemann	Wayne Hebert	James Kelly	Donald King
Bobby King	Lester Lautenschlaeger	Louis LeBourgeoise	Bachman Lee	George Leonard	Edward Ludwig	Hillman Madison	Thomas Martin



TAU LAMBDA CHAPTER OF

A DEKE PIN MEANS YOU'RE IN

Little Jack Horner sat in a corner
 Drinking his lonely wine.
 We asked "What's the reason
 for this awful treason?
 Why do you sit here and pine?"
 He said with a sigh,
 "Ah, here is the answer you seek,
 It's a part of my job
 As a Drunk and a Snob,
 Because boys, you see. I'm a Deke!"

NOT PICTURED: George Bensebat, Paul Bowron, Jim Burke, Tom Carrier, Peter Davidson, Gamble Favrot, Gene Garber, Donald Hammet, Radar Jackson, Charles Lane, John Levert, Roger Sharp, Mickey Sheehan, Ernest Stahler.

K A P P A E P S I L O N

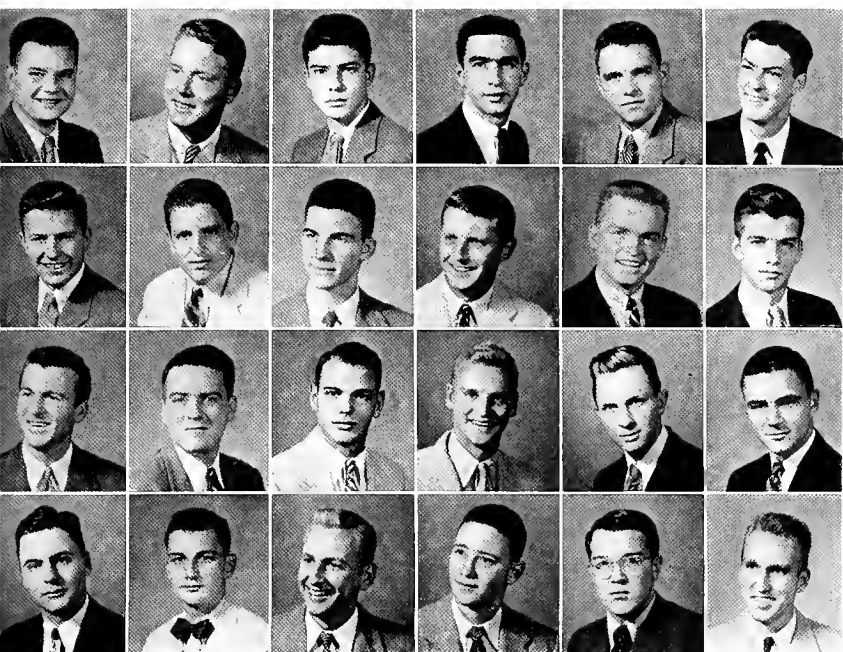

Robert Martinez	Bob Mason	Paul Maxwell	Charles McFarland	William Messersmith	George Michinard
Cecil Morgan	Louis Perrilliat	Justin Renaudin	Hamilton Richardson	John Richardson	William Roussel
Henry Schaumberg	David Schmidt	Avery Stirratt	Walker Sullivan	Thomas Sutter	Ed Townley
Ewell Walther	Thair Warmack	Joseph Watters	John Weston	Tad Wilson	Melvin Young

Top: "Later, Johnny"
Bottom: "Dirty Rushing!"

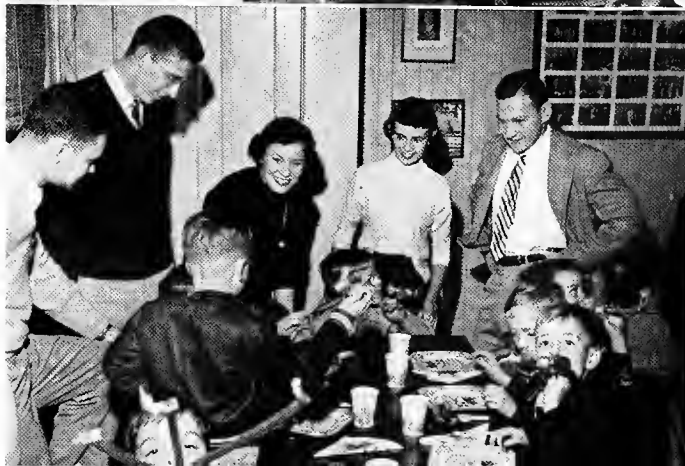

Δ K E

OFFICERS

- AVERY STIRRATT*President*
 PAT BROWNE*Vice-President*
 DONALD KING*Corresponding Secretary*
 EWELL WALTHER*Recording Secretary*
 EUGENE GARRER*Treasurer*

Founded: Yale in 1844
 Founded at Tulane. 1899
 Number of Chapters: 52
 Colors: Crimson, Blue and Gold
 Flower: Pansy

DELTA



Henry Andressen
Terry Brown
Charles Koppa

Richard Arsenault
Joseph Bruno
Charles Kovacs

Joseph Beckman
Roger Counts
Norwood Lyons

Richard Bowen
John Carrier
Robert Marsh

David Breedlove
Mark Georgeau
Mike Marx

Goodwyn Broggi
Douglas Greve
Bill McClellan



CHI CHAPTER OF

A DOLLAR SIXTY-FOUR PLUS ONE

Delta Sig went on a spree.
They did well in '53.
Ended up with social Pro.,
Academically fell low,
Ask them what they like—
they'll cuss—
Girls and parties?
No! . . . not us!

NOT PICTURED: Joe Bavel, Bob d'Angelo, M. J. Delatte, Jack Doyle, Charles Foti, Ernest Hanewinkel, Jack McNaughton, Joe Pacelli, August Perez, Jr., Larry Rousseau, Paul Rossano, Charles Wangensteen.

S I G M A P H I

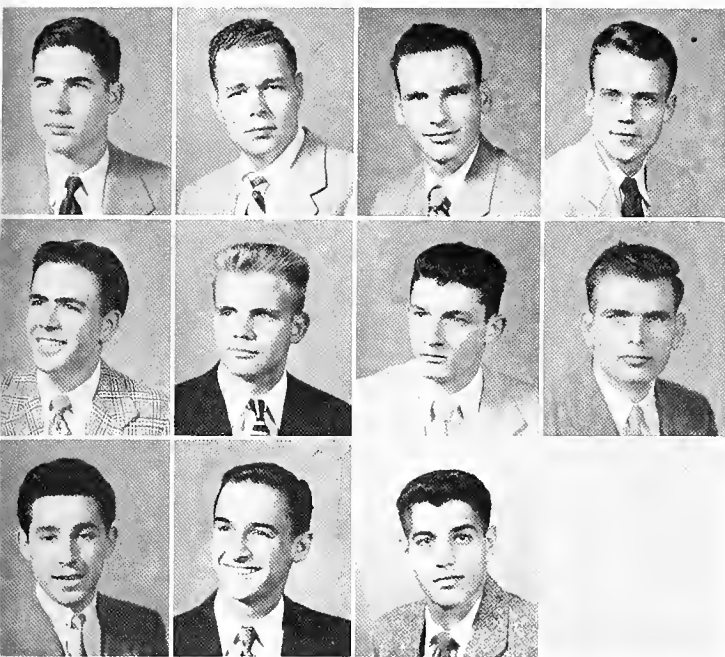

Robert Merikangas
Robert Rood
Lawrence Stewart

Anthony Morovich
John Sandy
Ray Swan

Calvin Olano
Arthur Smith
Raymond Zambrano

Courtney Picou
William Smith

Top: "I wonder if it bites . . .?"
Bottom: Newcomb girls tell jokes like that?



OFFICERS

- PAUL ROSSANO *President*
 JOHN CURRIER *Vice-President*
 JOSEPH BECKMAN *Treasurer*
 ROBERT ROOD *Secretary*
 ERNIE HANIWINCKEL *Sergeant at Arms*

Founded: City College of New York in 1899
 Founded at Tulane: 1916
 Number of Chapters: 74
 Colors: Nile Green and White
 Flower: White Carnation

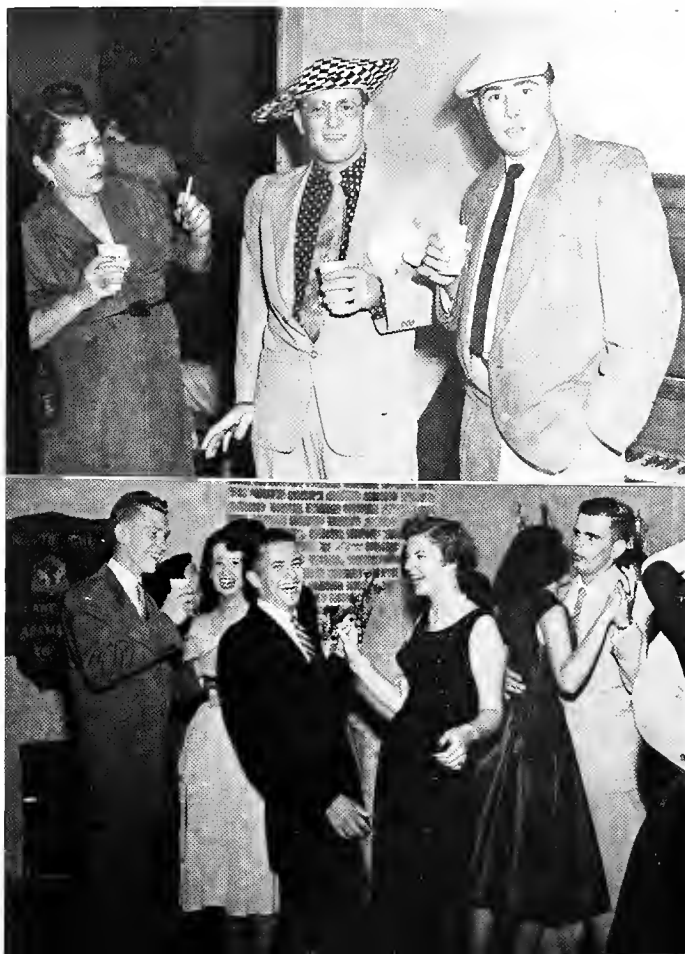

DELTA

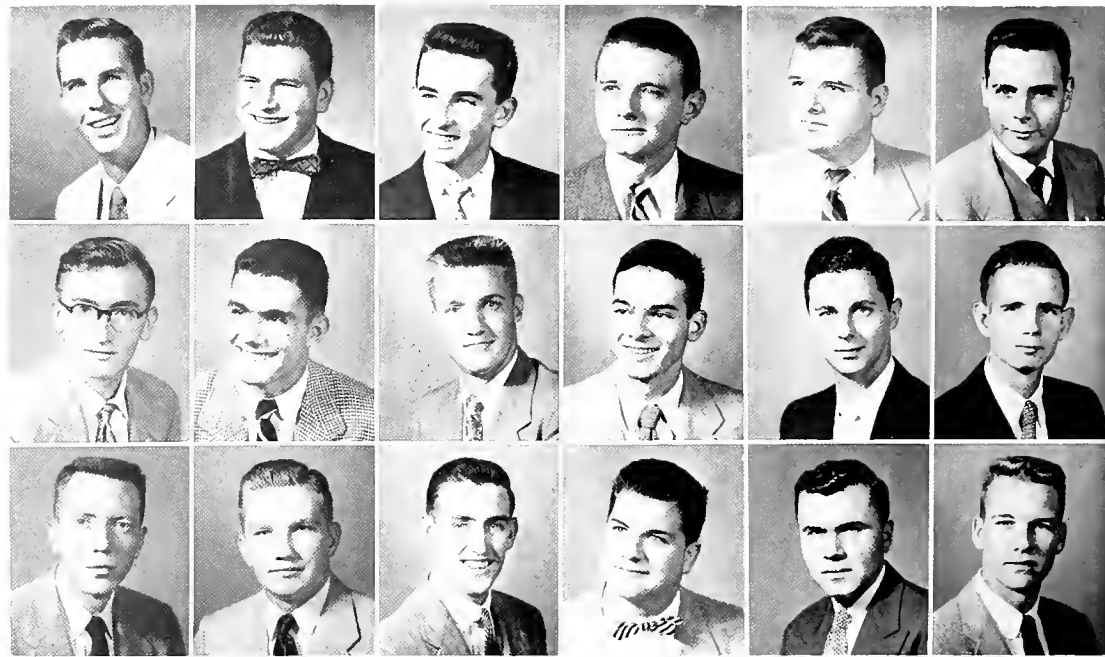

Gleb Aulow
Charles Dumas
James Jobe

John Bartizal
"Pete" Evans
Howard Lewis

Teddy Brierre
Hubert Hall
Robert McClure

Alex Cocke
Albert Hanemann
William Mendez

Theodore Cotonio
Ernest Hawkins
Theodore Meserve

Donald Deynoodt
Oliver Holden
Jim Morris



BETA XI CHAPTER OF

THE DELTA MUGS

Upon this page the mugs you see
Belong to men of DTD.
The puffed, worn face, the lined physiognomy
Comes not from math or advanced astronomy
But rather from pouring in company of brothers
The contents of one mug into each others.

NOT PICTURED: Nofie Alfonso, Ed Chadick, Tony Clesi, Pete Coan, Glen Earl, Dick Enderle, Frank Holman, C. J. Kelly, Clyde Lynch, John Mazza, Ed Suffern, Howard Upton, McGregor Van Wart, Don Weaver.

TAU DELTA

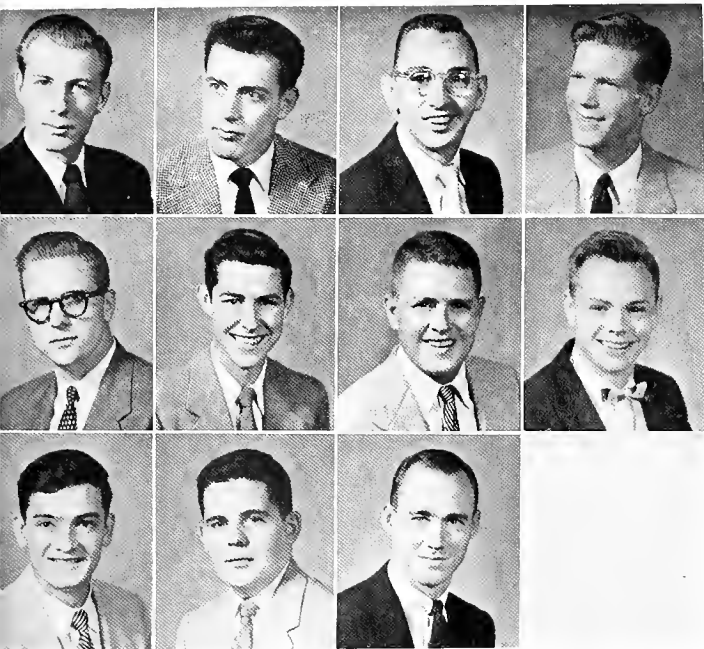

Ed Morrison
Wiley Sharp
Louis Velasco

Wally Paine
Trelles Tidmore
John Walsh

William Ryan
Tom Tomeny
Glenn Wilson

Dwight Settle
Sam Tucker

Top: Rebuilding the house, Wiley?

Bottom: For your looks, Tomeny



Δ Τ Δ

OFFICERS

- MICKEY McCLURE*President*
 JOHN MAZZA*Vice-President*
 SAM TUCKER*Secretary*
 JIM JOBE*Treasurer*

Founded: Bethany College, Virginia in 1858
 Founded at Tulane: 1889
 Number of Chapters: 81
 Colors: Purple, White and Gold
 Flower: Iris

K A P P A



W. A. Baker
John Coleman
John Gooch

David Baron
John Culpepper
Richard Lyle

Richard Baron
George Douglas
Stuart McClendon

Gerard Barousse
Roy Duke
Bill McClendon

Rudolf Becker
Fred Fischer
James McComiskey

Black Chaffe
Dudley Flanders
Joseph Monroe



PSI CHAPTER OF

K.A. PRAISES

Who says the KA's are party boys
Who says the KA's make lots of noise
Who says they are drinkers
Who says they are thinkers
Who says the KA's have any poise?
Who wants to "be their guest"
Who wants to "hear them jest"
Who wants to be fed
On "crazy said Red"
Who wants to agree they're best?

NOT PICTURED: Jean Barnette, Stanley Baron, Mike Bartlett, Randy Butts, John Caldwell, Ralph Christman, Hughes Drumm, Frank de la Houssaye, Ronald Durham, Arthur Emery, Donald Ewing, George Gardner, Gerald Gelpi, Wallace Kemper, William LeCorgne, Guy Lyman, Herb Magruder, Jerry Shenkin, Ben Talbot, Frank Toye, Herbert Williams.

ALPHA ORDER

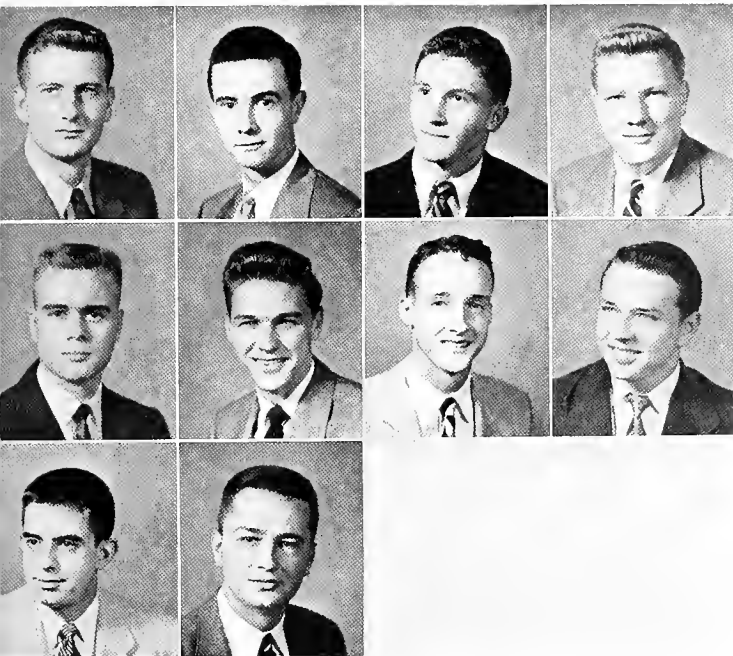

Jerry Nuslock
William Simmons
Eben Watkins

Thos. Parker
Jack Toye
Robert Wolfe

Bill Reddock
Jim Wadick

William Renaudin
Vernon Wagner

Top: "It's rawtha deep!"
Bottom: "So the farmer's daughter..."

KA

OFFICERS

- ROBERT WOLFE *Number I*
- HUGHES DRUMM *Number II*
- BLACK CHAFFE *Number III*
- WILLIAM BAKER *Number IV*
- JEAN BARNETTE *Number V*

Founded: Washington and Lee University in
1865

Founded at Tulane: 1892

Number of Chapters: 75

Colors: Crimson and Old Gold

Flowers: Magnolia and Crimson Rose



K A P P A



Stuart Baron



Joel Beyer



Robert Finklestien

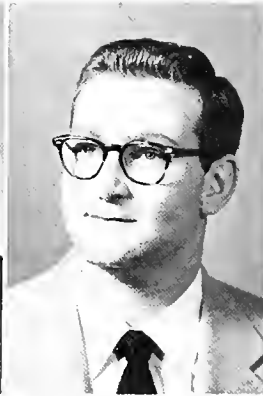

George Garfinkel



Theodore Hirsch



S I G M A C H A P T E R O F

KAPPA NU; WHAT TO DO

Kappa Nu is going ape
To put their frat in better shape
They need a house
They need a pledge
And maybe then they'll have an edge.

NOT PICTURED: Ruben Cohen, Martin Cramer, Stanley Gibbs, Larry Gottsegen, Michael Levine, Frederick Levy, Arthur Lichtman, Paul Mass, Edward Miller, Robert Plotkin, Warren Sterns, David Yuspeh.

N U

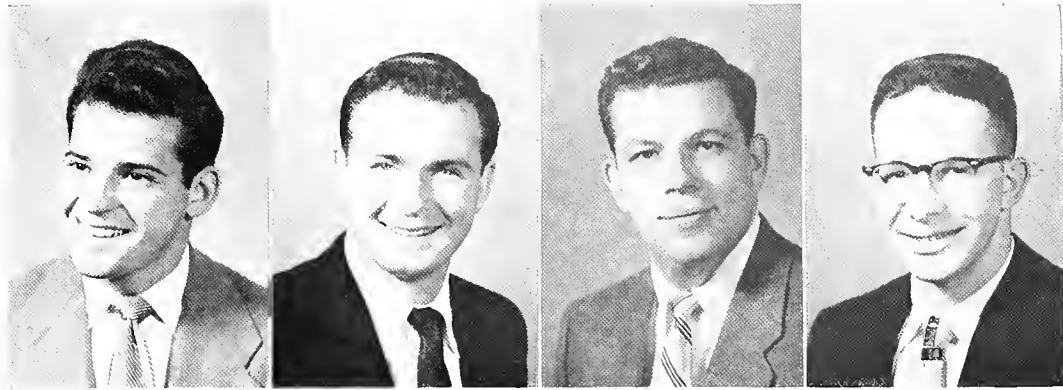

Gary Kushner

Stan Lachtman

Shelton Milgrom

Henry Saxe

Top: The Nu way to dance
Bottom: Looking coy in the corner



K N

OFFICERS

- ARTHUR LIGHTMAN*President*
- GARY KUSHNER*Vice-President*
- JOEL BEYER*Secretary*
- STANLEY LACHTMAN*Treasurer*

Founded: University of Rochester in 1911

Founded at Tulane: 1922
 Number of Chapters: 16
 Colors: Purple and White
 Flower: Orchid

K A P P A

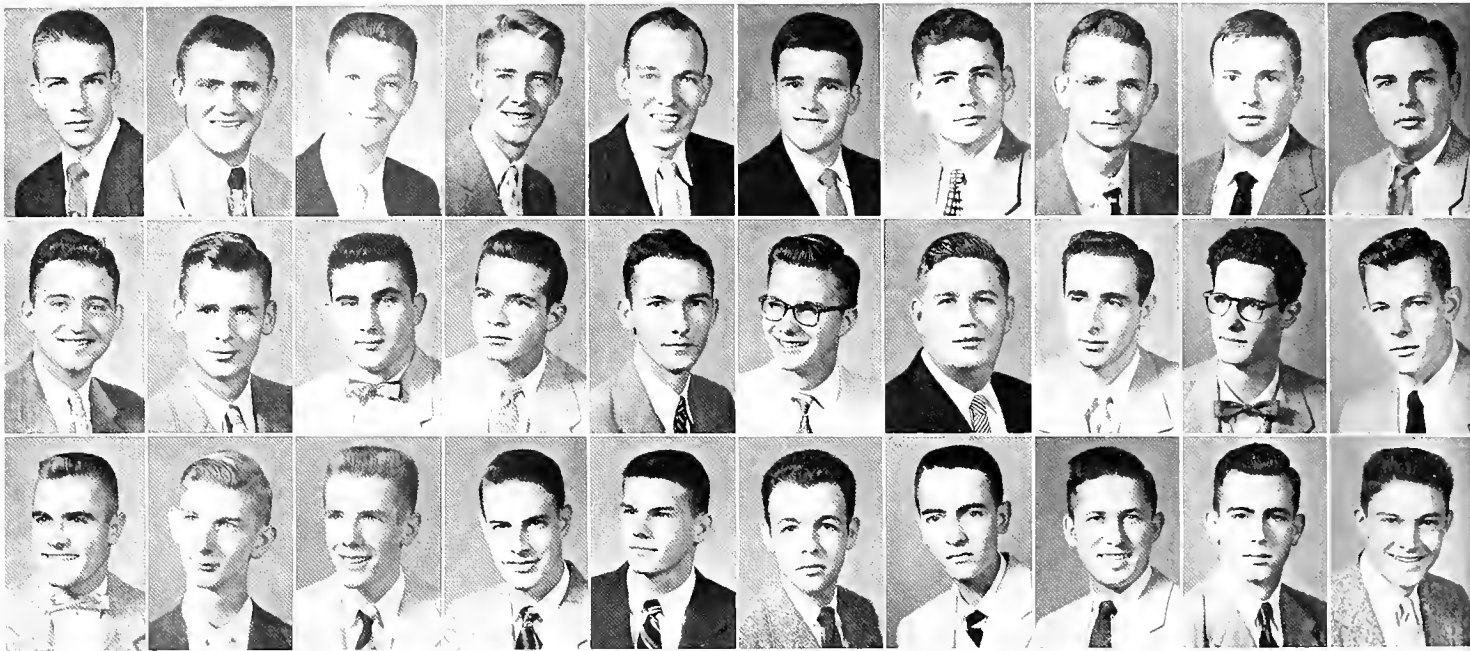

Adolph Assenheimer	Sheldon Blue	Hal Boylestom	Don Caldwell	Keith Capdepon	Huey Champagne	Al Cole	Wade Cotton	Bob Cranfield	Everett Crudup
A. W. Dalfers	Lerry DeBuys	Donald DePasquale	Harold Drummond	J. M. Duhe	William Eidson	Philip Emerson	Donald Galbraith	James Gleason	Robert Haley
Walter Harris	Arthur Hastings	William Hayes	Dan Hezeau	Richard Jurisich	Harold Lambert	James Loeper	Robert Lester	Bert Lindquist	Austin Lindsey

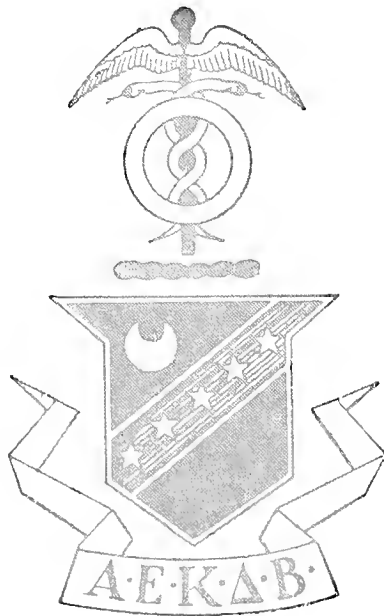

S I G M A C H A P T E R O F

"A CHANGE" OR "GET WITH IT"

The Kappa Sigs have moved their stall
 Much to the relief of all.
 Into a larger place they went
 Sad about the money they spent.
 Now if they want to take their place
 In the popularity race.
 They better get some men in their frat.
 Let's leave it at that!

NOT PICTURED: Lucien Bonck, Howell Mann, Fred Phillips, Jerome Steen, Leon White, Wayne Woody.

S I G M A

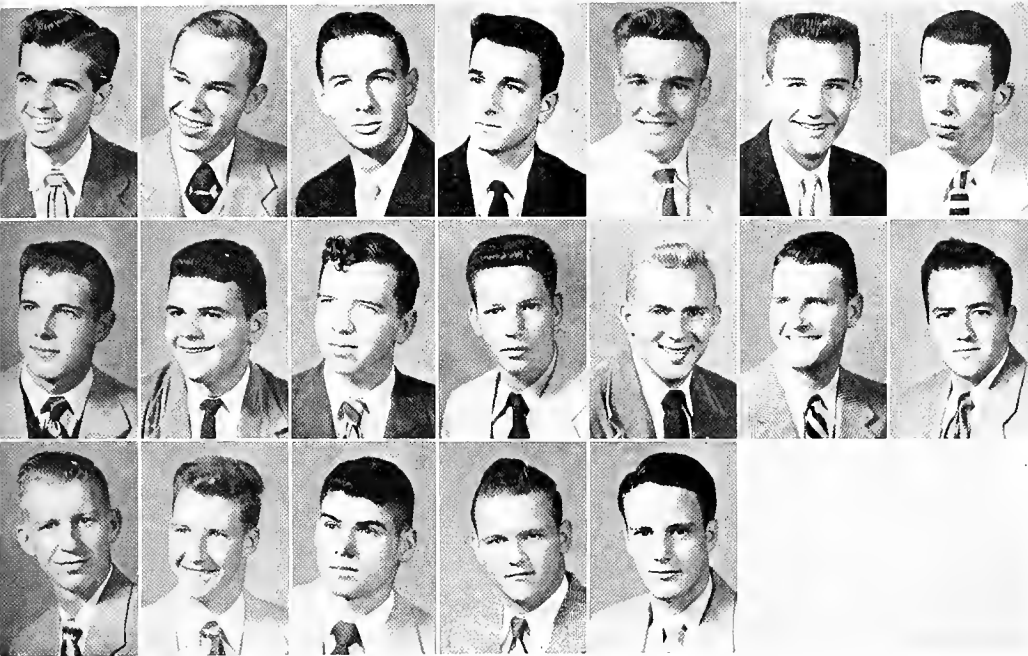

Joe Lupo Melvin Mathes Louis Morgan Gasper Occhipinti Harold Schnauder Wallace Smith Stanley Snider
 Earl Sonnier Ivo Stakelum Quentin Stansell Ronny Sternfels Lowell Switzer A. D. Tisdale Aureliano Urrutia
 Ulvester Walker Ralph Weiss Dick White Tommy Wilson Frederick Youngs

Top: "Please, Joe, tell us there's an Easter bunny"
 Bottom: "Dropped a dime."

K Σ

OFFICERS

- EARL SONNIERGrand Master
 HOWELL MANNGrand Procurator
 HAROLD LAMBERTGrand Master of Ceremonies
 JOE LUPOGrand Scribe
 MELVIN MATHESGrand Treasurer

Founded: University of Virginia in 1868
 Founded at Tulane: 1888
 Number of Chapters: 124
 Colors: Scarlet, Green and White
 Flower: Lily of the Valley

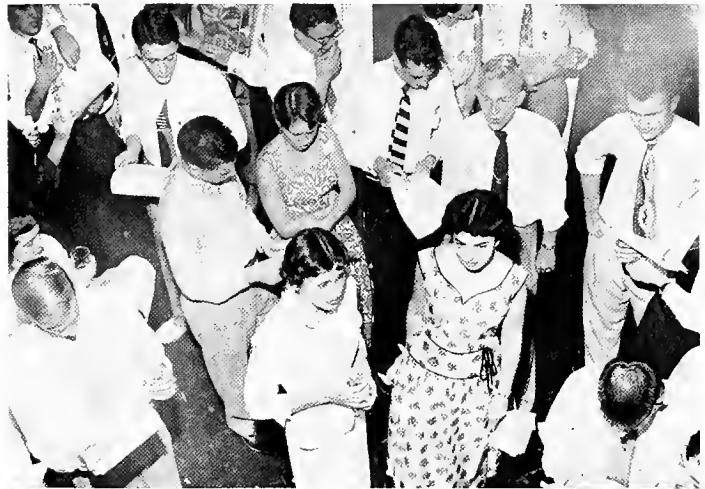



Charles Afeman	Harry Allen	Donald Armand	Jess Atkinson	Dawson Baptist	Harry Beverungen	Scott Bruns	Breck Cabell	Adrian Cairnes	Lewis Carson
William Catching	Donald Collins	Joseph Dalton	Frank DePaoli	William Earthman	William Eckert	Allison French	Richard Geer	Walter Green	Pat Hanley
Ralph Harris	Minor Huck	Henry Ivy	Robert Jackson	David Jackson	Walter Jahneke	Bob Kagy	Louis Lanza	Donald Lee	Julian McVay

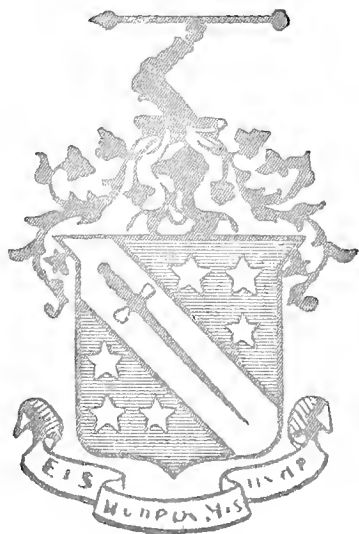

LOUISIANA ALPHA CHAPTER OF

PHI DELTA RATERS

There's a big white house on State
 Where they boys think they really rate
 For Babes they're going gung-ho
 But little do they know
 The Shaft is really their fate.
 There's a little bawdy blast in the spring
 Where they all wear sarongs and sing
 But when the lights go out,
 Girls better watch out
 Cause that's when the Phi Delt's really king.

NOT PICTURED: Tom Capo, Bill Corbidge, Gene Dabezies, Lyle Degelos, Elliot Evans, Bill Fly, John Jeeter, Marc Kerlin, Harold Mallory, Bill Mattison, Tom Nolen, Bill Van Cleve.

DELTA THETA

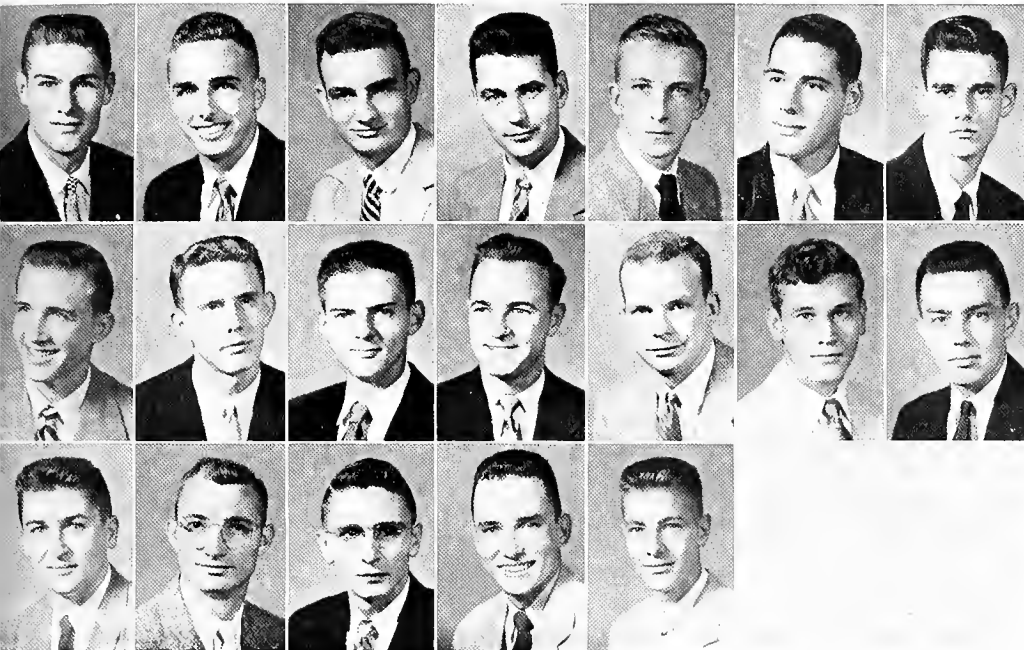

Dan Megehee Charlie Mitchell Peter Mullins Judson Poche Richard Privette Oney Raines Colin Reynolds
 Pappy Ruckstuhl William Scott Bush Seavey Boyd Shaw Roger Sundahl Lynn Virden John Walters
 Richard Wambsgams Doug Watters Herbe Weiser Robert Wise Harry Wood

Top: Camera shy
 Bottom: What's up, doc?



OFFICERS

- RICHARD GEER*President*
 HARRY BEVERUNGEN*Recorder*
 WALTER GREEN*Warden*
 SCOTT BRUNS*Secretary*
 HARRY ALLEN*Treasurer*

Founded: Miami University (Ohio) in 1848
 Founded at Tulane: 1889
 Number of Chapters: 115
 Colors: Argent and Azure
 Flower: White Carnation



P H I



William Banta
Henry Lee

Robert Bland
Joe Licciardi

Robert Bledsoe
Douglas McCoy

James Craig
Bill Mellon

Denis Crowley
Roger Miller

Walter Davis
John Mulrennan

Jerry Gaffney
Joel Myres

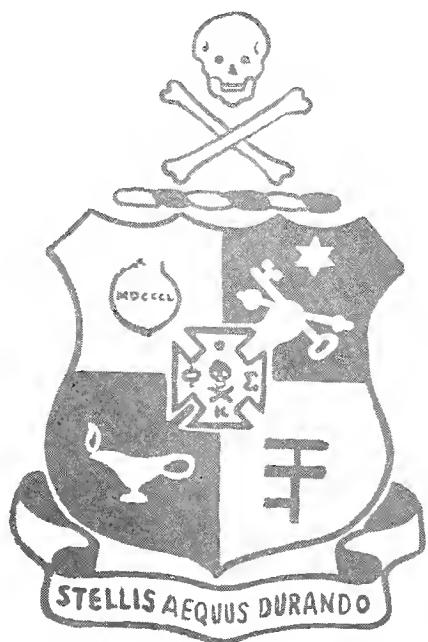

M U C H A P T E R O F

PHI KAPPA SIG

For Phi Kappa Sigs
We can think of no digs
For we don't know who they are.
I imagine that
They are a frat
Yet, they could be a local bar.

NOT PICTURED: Thomas DeLong, Thomas Falkowski, Lloyd Spencer.

K A P P A S I G M A

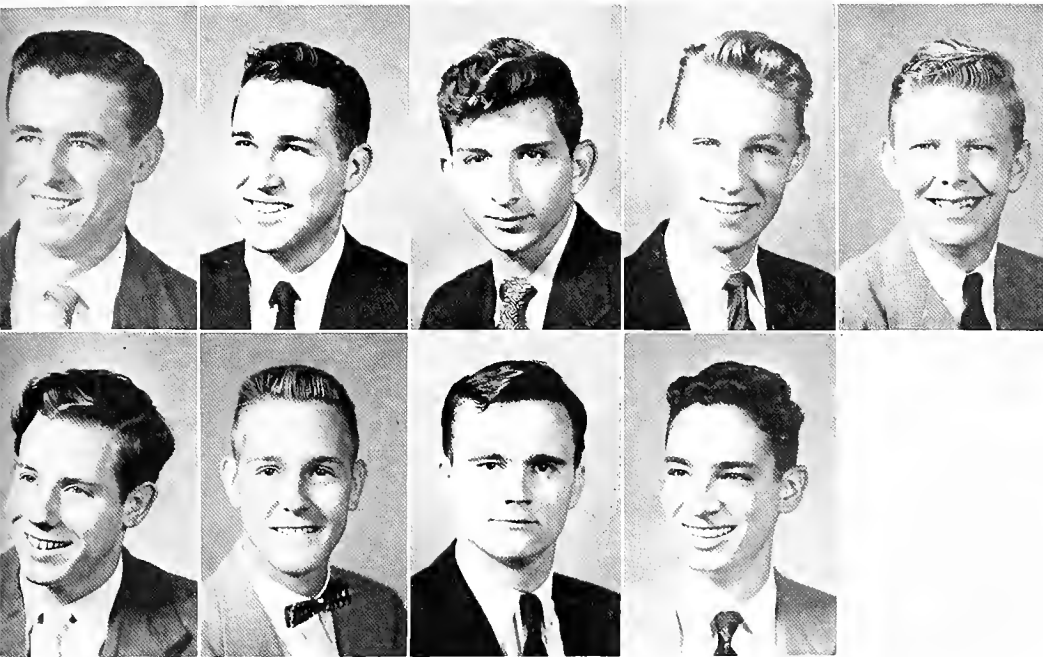

Robert Nunnally
James Waddell

Tom Peeples
Donald Wood

Joseph Stassi
John Woodville

John Theiler
Fred Wulf

Daniel Veith

Top: For the birds
Bottom: "Take it off!"

Φ K Σ

OFFICERS

- TOM PEEPLES *President*
 BOB BLEDSOE *Vice-President*
 DON WOOD *Secretary-Treasurer*
 DENNIS CROWLEY *House Manager*
 BILL BANTA *Pledge Master*

Founded: University of Pennsylvania in 1850
 Founded at Tulane: 1858
 Numbers of Chapters: 44
 Colors: Black and Gold
 Flower: Crysanthemum

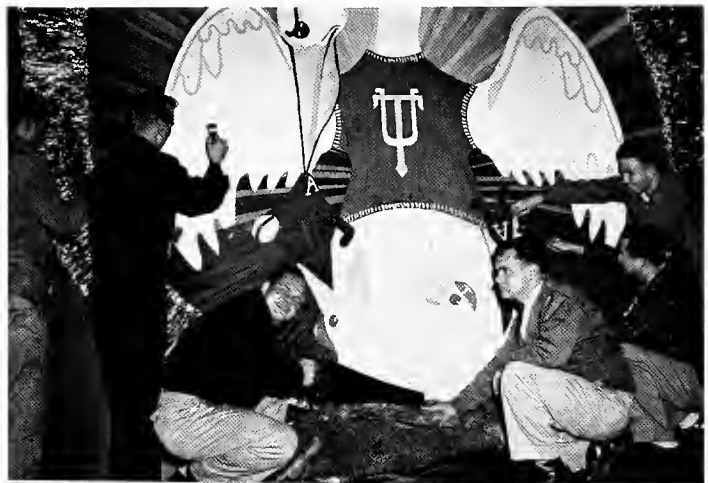

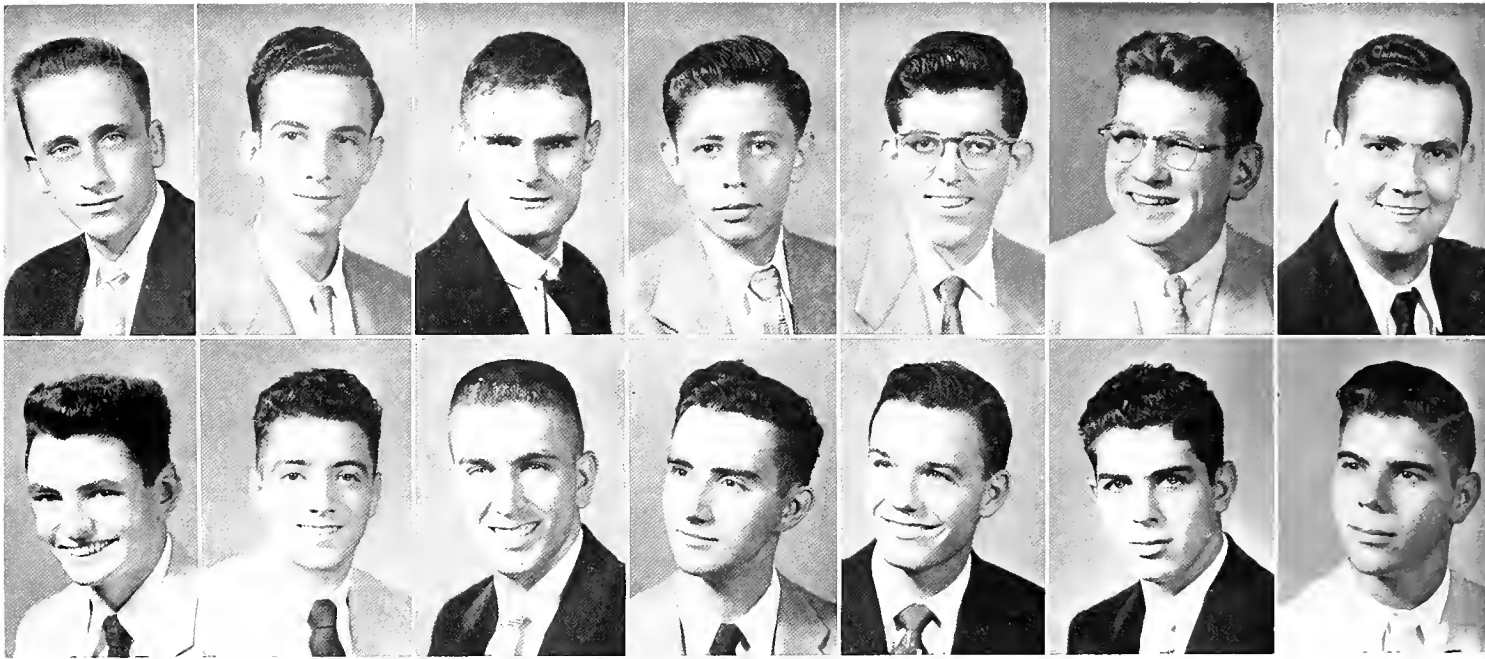

Dave Bachman
Eugene Eblan

Frederico Baus
Glen Fowler

Gerald Bourgeois
Stanton Green

Francisco Boza-Paiz
Walter Howard

Jack Carinhas
Paul James

Tom Cavin
Bob Jines

Tony Collett
A. J. LeBreton



ETA CHAPTER OF

FAIZ DODO

Dees Ain't no feesh StOry
Callse

Wen de uowers is blomin.
en de birds is matin.
en de rain ain't rainin.
eet comes de spring.
En wen eet comes de spring
den eets time fo de

PowErful KajUn ARiStoCracy's

FAIS DO DO

(P.S. you kin tote along
Marie. or eff you wanna. Fifi.
but plees don't f'git dose jug!)

NOT PICTURED: Bernard Barfoot, William Fagin, Sandy Garciz, David Harrison, Malcolm Harper, Tom Moore, Henry Riecke, Thomas Roche, Kenneth Rolfs, Harold Salaun, John Siff, Bob Stratford, Patrick Unkel, Bruce Waters, Paul Williams, Mike Zeringue.

K A P P A A L P H A



Norman McNeil
Dane Turner

Robert Maher
J. M. Vaughan

Walter Mott
Leo Wagner

Robert Sengelmann
William Wagner

Paul Trim

Top: Bragging or complaining?
Bottom: "This year I'm just drinking"

Π Κ Α

OFFICERS

PAUL WILLIAMS *President*

PAT UNKEL *Vice-President*

JACK CARINHAS *Secretary*

BERNARD BARFOOT *Treasurer*

Founded: University of Virginia in 1868

Founded at Tulane: 1878

Number of Chapters: 109

Colors: Garnet and Old Gold

Flower: Lily of the Valley



S I G M A

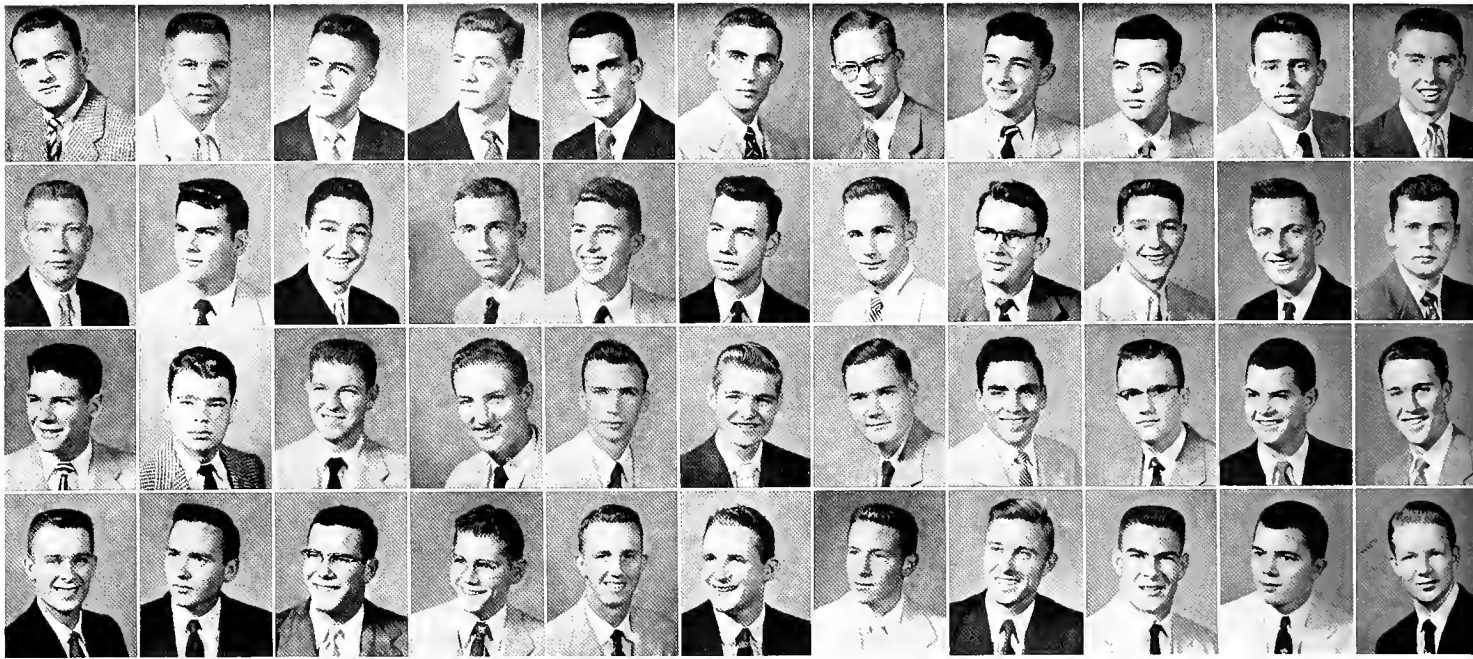

L. Baker
R. Cook
T. Godfrey
R. Johnson

O. Berry
J. Coon
W. Goss
R. Jones

Robert Barnett
R. Crotty
R. Green
J. LaFargue

B. Blackwell
R. Culpepper
C. Gulley
J. La Fitte

C. Brookshire
F. Cushing
C. Hamaker
B. Lomax

P. Buchanan
J. Emerson
F. Hardtner
D. Mayer

A. Calcote
B. Falbourn
I. Hawkins
M. Mayer

R. Calhoun
J. Field
J. Holmes
W. McArthur

D. Carraway
R. Finn
E. Horton
E. McCool

H. Carter
J. Fletcher
D. Jackson
R. Miller

R. Clements
E. A. Gaston
G. Jackson
R. Mitchell

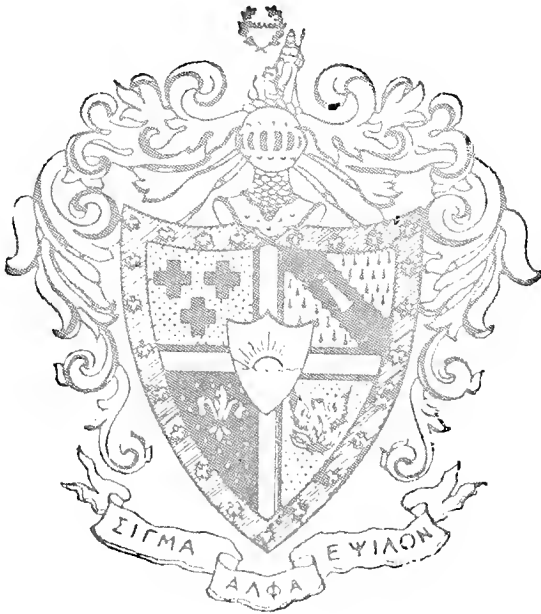

TAU UPSILON CHAPTER OF

ROAR LION, ROAR

SAE starts all new fads
 Did away with cosmo lads
 Instead their little group enjoys
 Company of Country boys.
 And when it's time to serenade
 Each dorm girls quickly pulls her shade
 For all girls know
 These campus—wheels?
 Are eager beavers
 In their deals.

NOT PICTURED: Charles Bass, Robert Broussard, Alexander Doyle, Andrew Doyle, George Doyle, Stephen Jenkins, Harry Leggett, Guy Le Mieux, Harold McGlasson, John Rushing, Ryan Sartor, John Seofield, William Ware, John Wildham.

ALPHA EPSILON



M. Mitchem
C. Rittelmeyer
B. Stockton
J. Watts

J. Neeld
E. Russell
B. Stone
J. Watts

O. O'Brien
J. Sewell
F. Tankersley
L. White

D. O'Neal
P. Sharp
P. Texada
J. Wilson

J. Olive
C. Shea
G. Trieschman
R. Wilson

J. Pitts
C. Smart
C. Viccellio
P. Wittman

J. Quachenbush
E. Smith
W. Watson
J. Yarborough

Top: Ants Anonymous
Bottom: "Watch that hand!"



ΣΑΕ

OFFICERS

JOE W. PITTS, JR. *President*
 GEORGE V. TRIESCHMANN *Vice-President*
 CHARLES M. BASS *Recording Secretary*
 LARRY E. BAKER ... *Corresponding Secretary*
 CHARLES D. VICCELLIO *Treasurer*

Founded: University of Alabama in 1856
 Founded at Tulane: 1897
 Number of Chapters: 130
 Colors: Royal Purple and Old Gold
 Flower: Violet

S I G M A



William Avery
Roy Gonsenheim
Merrill Lipstiz

Howard Berg
Charles Gratz
Manry Midlo

Harold Berger
Sammy Greenberg
Larry Miller

Donald Block
Ronald Katz
Freddie Miner

Paul Bucholtz
Donald Korn
Robert Morris

Joe Ettinger
Aaron Kraemer
Orin Neiman

Martin Feldman
Sidney Lassen
Paul Oberdorfer

Donald Goldwasser
Jay Levin
Jay Oppenheim

S I G M A G A M M A C H A P T E R O F

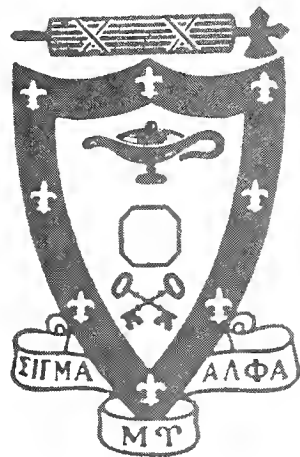

S.A.M.'S SONG

Our football team
Lost every game:
For basketball.
Ditto: the same . . .
To "party-out"
Without a doubt
Our only aim.
The pledges now
All wear a pin.
They'll all join in
When the members sin:
Drinking whisky.
Being riskey.
And cards to win.

NOT PICTURED: Richard Cohen, Allen Dorfman, Henry Ehrlich, Harvey Gardy, Richard Glatzer, Bruce Julien, Richard Julien, Lou Lisook, Ronald Lubritz, Bernie Nachman, Stuart Phillips, Alan Rosenfeld, Arthur Rubin, Steve Seeder, Gary Zuckerman.

ALPHA MU



Nathaniel Plotkin
Jerome Schwartzreich
Sherwin Thaler

Myron Rosenberg
David Seelig
Hans Weill

Al Rotenberg
Barry Shafer
Raymond Wilenzick

Edward Rubenstein
Harvey Siegel
Larry Wilk

Allan Sacks
Sylvan Steinberg
Abraham Wilson

Robert Scissors
Leonard Stone

Top: "Where's Libby, George?"
Bottom: Marciano coming back for another try

Σ A M

OFFICERS

- LEONARD STONE*Prior*
 HANS WEILL*Recorder*
 DONALD GOLDWASSER*Exchequer*
 HARVY GARDY*Pledge Master*

Founded: City College of New York in 1909

Founded at Tulane: 1920

Number of Chapters: 74

Colors: Purple and White

Flower: Fleur de Lis



S I G M A



Bob Agnew
Sam Carmack
Barry Franks

Deck Akers
Fred Carroll
Philip Gensler

Harry Applewhite
Hilton Carruth
John Grout

Carey Becker
Jerry Dominguez
Melvin Hairston

Edmond Bendernagel
Richard Eaton
Jeff Hanna

Fred Bookhardt
Hulon Fillingane
Bill Hobby

Norwood Brown
Cheston Folkes
Frank Howell

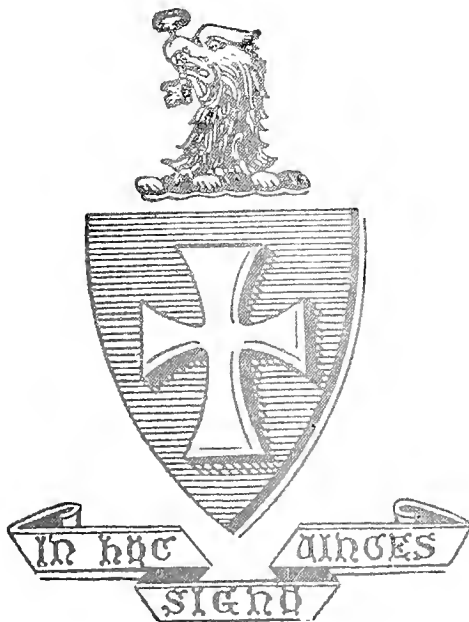

S I G M A C H A P T E R O F

"BUNDLES OF JOY"

The Sigma Chi's are real gone guys
To them its go-go-go!
They leave all the girls enraptured with sighs,
Ho-Ho-Ho!
Their parties used to be the greatest
All they did was sing—
But now that dancing is the latest—
They *still* sing!!

NOT PICTURED: Jack Badger, Dick Brennan, George Chancellor, Jim Cothorn, John Cramer, Bill Ferrante, Lucien Gex, Johnny Grout, John Hooper, Phil James, Baker Jordan, Al Oser, Bob Patterson, Bob Reed, Walt Wadlington, Walt Wells, Woody York.

C H I

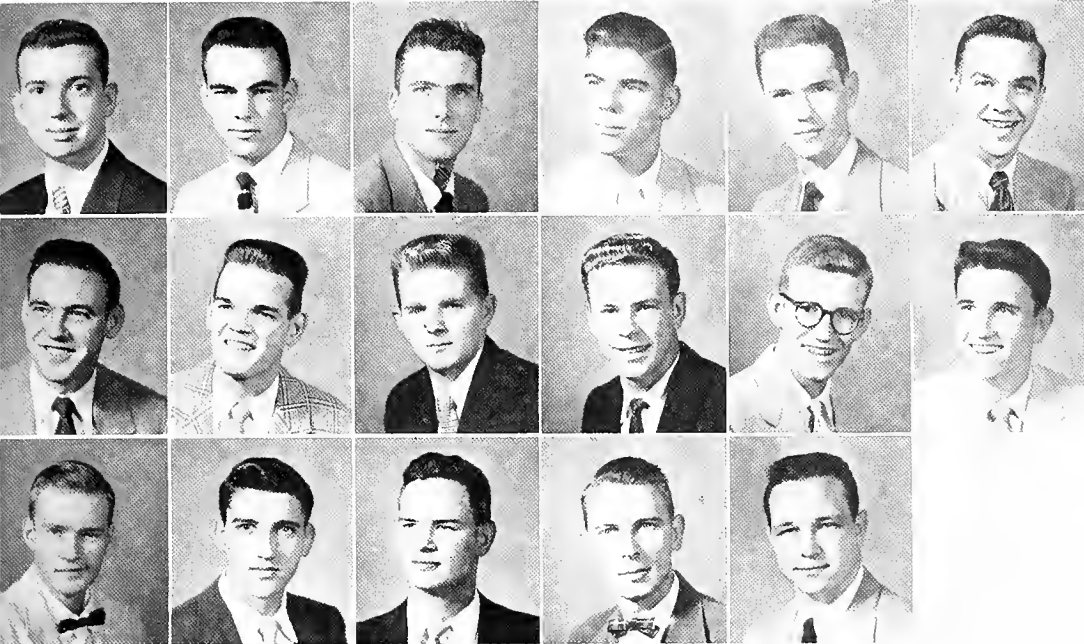

Wiley Jenkins William Jones Frank Klonoski A. Lebreton Frank Marshall Thomas Pemberton
 Tex Reardon James Robbins Richard Robbins Bill Sanders W. Sheely Buzzy Tatum
 John Tobin John Volz Bob Waguespack Dick Wells Buddy Westbrook

Top: "I want to be evil."
 Bottom: "Why so pale and wan, fond lover?"

Σ X

OFFICERS

- NORWOOD BROWN *Consul*
 HARRY APPLEWHITE *Pro-Consul*
 JIM ROBBINS *Quaestor*
 HURON FILLINGAME *Magistrar*
 CHESTON FOLKES *Annotater*

Founded: Miami University (Ohio) in 1855
 Founded at Tulane: 1886
 Number of Chapters: 121
 Colors: Blue and Old Gold
 Flower: White Rose



Z E T A

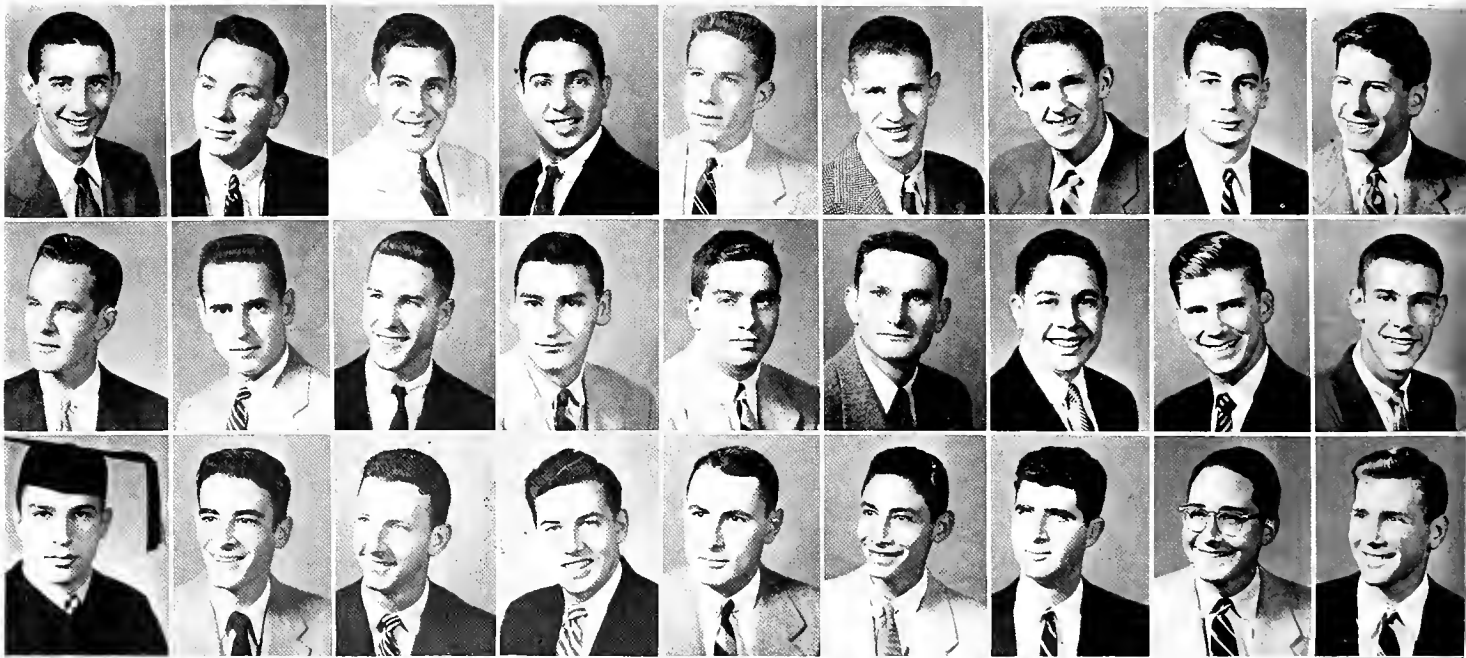

Sanford Abrams
Stanly Frank
Larry Landa

Bob Blatt
Alfred Goldman
Lee Leonard

Ronald Block
James Greenbaum
Jay Levy

Edwin Cohen
David Harris
Julius Levy

Jerry Cohen
Mayer Heiman
Lee Levy

Wayne Cooper
Morris Hohenberg
Morris Lewis

Fred Feldman
J. B. Kiefer
Alan Lichtenstein

Richard Felsenthal
Melvyn Kossover
Milt Loeb

Francis Fraenkel
Walter Mayer
Robert Kremer

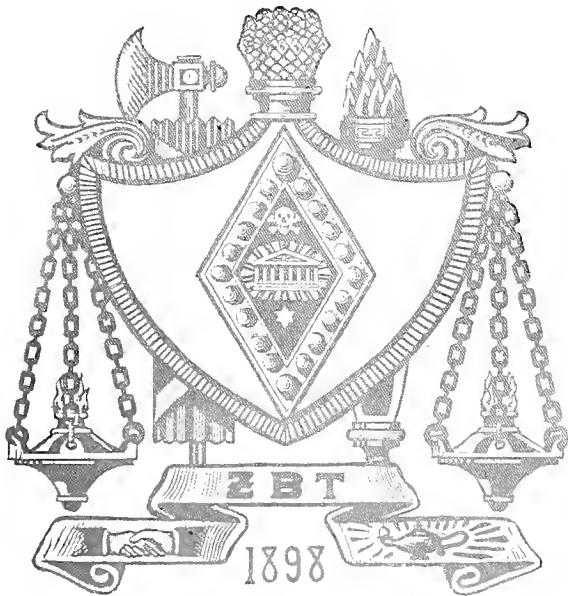

S I G M A C H A P T E R O F

WE LEFT OUR REGARDS ON BROADWAY

Disparing love is close to hate.
Each ZBT gave up a date
They banished girls
For one whole week
And each one thought
Himself a shiek.
Because the Zebes refused to flirt
The girls delivered scented dirt.

NOT PICTURED: Richard Cohen, Richard Gilbert, Malcolm Luxenberg, Herman Marcus, Lester Paillet, James Siff, Harlan Steinbaum, Ronald Weinberger.

B E T A T A U

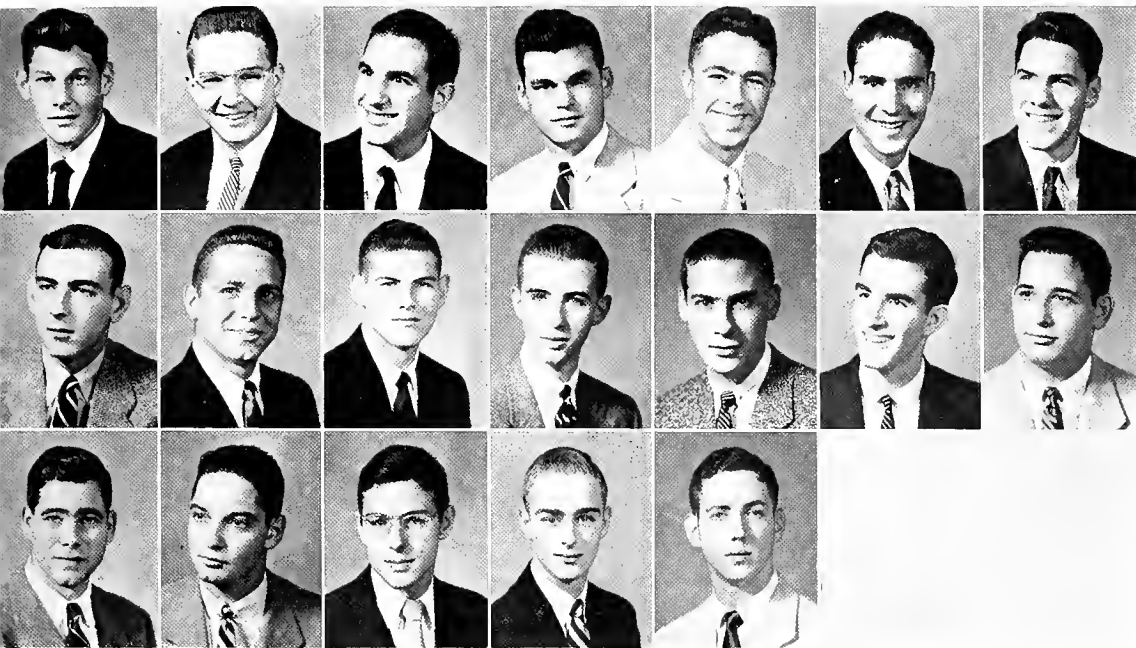

Robert Moses David Newstadt Tad Phillips Si Pulitzer Aaron Rosen Sam Rosen Phil Rubenstein
 Charles Saltzman Leonard Selber Sanford Seplov Bob Sherman Robert Silverberg Joel Steinberg Jarry Tanenbaum
 Tony Ullman Jacques Wiener Leon Weiss John Wittenberg Stephen Zeligson

Top: Time out for a slight revision
 Bottom: "What a pretty (uh) . . . watch, eh boys?"

Z B T

OFFICERS

- FRANCIS FRAENKEL *President*
 HERMAN MARCUS *Vice-President*
 AARON ROSEN *Secretary*
 LARRY SALTZMAN *Treasurer*
 ARTHUR PHILLIPS *Historian*

Founded: City College of New York in 1898
 Founded at Tulane: 1909
 Number of Chapters: 47
 Colors: Blue and White
 Flower: Gold Rose

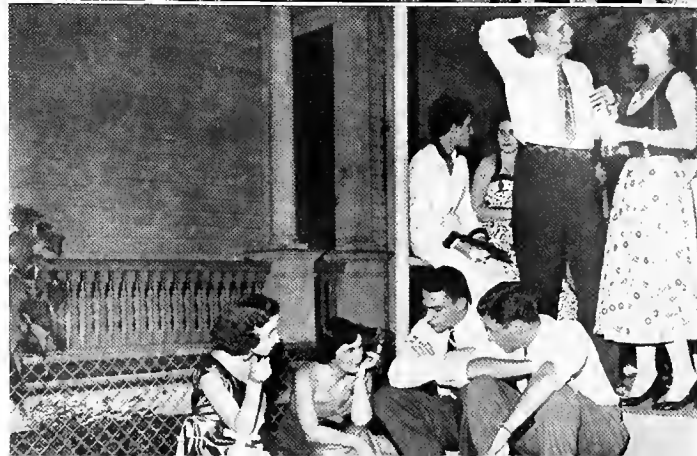



MOLLIE BLAKENEY
LEE CRENSHAW

DOTTIE BLAND
MARYEM FOWLKES

GERRY BOEHM
RUTH HENDRICKS

NANCY CANFIELD
SHIRLEY LEVEY

CAROL CLARK
MARY MYERS

NEWCOMB FAIRYLAND

There was an old college known as TU
 Who had so many sororities it didn't know what to do;
 There was Chi O and Kappa, Phi Mu and ADPi,
 Pi Phi, BSO, Delta Zeta, AOPi, AE Phi.
 The activities bounded
 By sororities surrounded.
 And competition reigned
 While new means were founded,
 To better the campus, the sororities as well.
 While plans in the making began to jell:
 First there was Song Fest, where all joined in song
 To collect money and to please the happy throng
 Of mothers, fathers, faculty, and friend.
 To discover the winner for which all did contend.
 Later in the year an event known as Skit Night
 Gave all a chance as new stars to shine bright;
 While Derby Day took place one day in the spring
 To discover to which group new honor it would bring.
 And then came Campus Carnival at the end of the year
 Where sorority booths brought in money so dear:
 But behind the scenes, in the sole of the shoe
 There's a deeper story of the girls who
 Work tirelessly and eagerly for the cause:
 Listen while to tell this story we pause.

NEWCOMB PAN-HELLENIC COUNCIL



MARILYN MILLIKEN
LYDIANNE STAHEL

JOAN MIRAMON
PEGGY STRAUSS

ELIZABETH OBERHELMAN
JERRY WOLF

BIPSI SILIN
YVONNE YUSPEH

ANN SHAFTO

MARY MYERS



- MARY MYERS.....*President*
 NANCY CANFIELD*Alpha Delta Pi*
 LEE CRENSHAW*Alpha Delta Pi*
 PEGGY STRAUSS*Alpha Epsilon Phi*
 YVONNE YUSPEH*Alpha Epsilon Phi*
 MOLLIE BLAKENEY*Alpha Omicron Pi*
 BIPSI SILIN*Alpha Omicron Pi*
 SHIRLEY LEVEY*Beta Sigma Omicron*
 ELIZARETH OBERHELMAN*Beta Sigma Omicron*
 CAROL CLARK*Chi Omega*
 ANN SHAFTO, *Secretary**Chi Omega*
 MARISSA MARTINEY*Delta Zeta*
 JERRY WOLF*Delta Zeta*
 RUTH HENDRICKS*Kappa Alpha Theta*
 MARILYN MILLIKEN, *Treasurer**Kappa Alpha Theta*
 DOTTIE BLAND*Kappa Kappa Gamma*
 MARYEM FOWLKES*Kappa Kappa Gamma*
 GERRY BOEHM*Phi Mu*
 JOAN MIRAMON*Phi Mu*
 SUE KELLER*Pi Beta Phi*
 LYDIANNE STAHEL*Pi Beta Phi*

A L P H A



Laura Amacker
Lee Crenshaw
Harriett Hawkins

Tops Anderson
Janice Eubanks
Babs Jean Huber

Cynthia Braswell
Amy Follansbee
Carey Keen

Nancy Canfield
Betty Frisard
Mary Ann Lofton

Ginger Chapman
Janet Gerstner
Blanche Joy MacFayden

Sallie Coco
Melissa Green
Moiria McBride

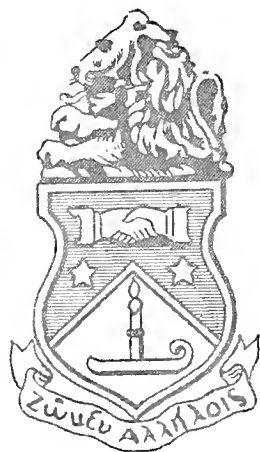

E P S I L O N C H A P T E R O F

"THE ADPIE"

Lil' Paul Tulane
Sat in Bruff Commons.
And he said, "How sad am I:
I'm really dumb,
I've a date with a plum:
She's the sweetheart of ADPie!"

NOT PICTURED: Joy Broas, Lynne Bulliard, Sharon Crouse, Pat Gorham, Harriet Looney.

DELTA PI



Sue Ann McDowell
Betty Roberts
Joan Terry

Elizabeth Menuet
Carol Sander

Joan Mitchell
Ethel Seiler

Jean Morgan
Margaret Smith

Top: Newcomb Squaws
Bottom: It can't be that interesting



OFFICERS

- MELISSA GREEN *President*
 SALLIE COCO *Vice-President*
 JANET GERSTNER *Recording Secretary*
 LAURA AMACKER ... *Corresponding Secretary*
 ETHEL SEILER *Treasurer*

Founded: Wesleyan College in 1851

Colors: White and Blue

A L P H A



Sabina Abraham	Carmen Adler	Phyllis Askanase	Joy Brand	Carol Brenner	Sue Block	Erna Cohen	Jan Cohen	Joyce Cooper	Carol Davis
Barbara Dee	Hattie Dubinski	Peggy Eichenbaum	Ann Einbinder	Ruth Emrich	Barbara Fleischman	L. Fox	Susan Fox	Janice Goldstein	Marcy Gould
Sophia Greenbert	Jackie Grossman	Joel Grossman	Susie Heimovics	Sue Hertzman	Barbara Hirsberg	Sandy Jacobs	Bargara Langer	Mary Ann Lehman	Eleanor Lesser
Babs Levy	Marilyn Levy	Paula Levy	Ann Lowentritt	Jean Lowentritt	Shirley Marco	Marjorie Marx	Shirley Miller	Judy Niman	Pat Phillips

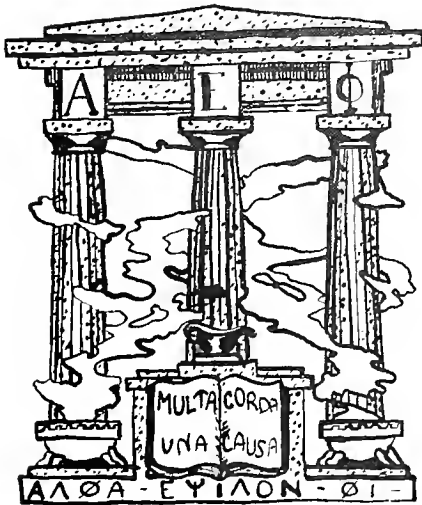

E P S I L O N C H A P T E R O F

LET'S PAT OURSELVES ON THE BACK

It happened many years ago at ole' Tulane
 That "AEPhi are pigs" was a familiar refrain.
 But now they're "bunny rabbits" even to their pals
 'Cause they've produced so many, many gals.
 But when it comes to spirit and talent galore
 They've got them both and even more.

Rah! Rah!

NOT PICTURED: Roscann Cole, Etta Davidson, Marilyn Davis, Diane Kleven, Etta Kosberg, Amy Newman, Ceccele Ross, Dena Schneider, Odette Seelig.

EPSILON PHI



Joan Reich Sallye Rosen Suzanne Rosen Debbie Rosenbaum Esther Rosenthal Elaine Rosenwald Joanie Ruvel
 Sale Salsbury Phyllis Scharff Ann Sherman Nan Silber Jean Simmons Lynne Spitzberg Sylvia Stahl
 Neil Steiner Emily Stix Peggy Strauss Joel Sugar Jane Weil Florence Weiland Lynne Weinberger
 Dorothy Weiss Marion Wiener Pat Wise Beverly Wolf Yvonne Yuspeh

Top: Who's impressing who?
 Bottom: "Ain't they sweet!"

AEΦ

OFFICERS

- SUSAN FOX *President*
 PEGGY STRAUSS *Vice-President*
 FLORENCE WEILAND *Recording Secretary*
 SYLVIA STAHL *Corresponding*
 MICKEY LEHMAN *Treasurer*

Founded: Barnard College in Oct. 24, 1909
 Newcomb College in 1916
 Chapters: 40
 Colors: Green and White



A L P H A



Pat Akin	Carolyn Alford	Martha Armistead	Carol Jean Arnoult	Dixie Bader	Dorothy Baskett	Diane Bell	Naomi Birdwell	Mollie Blakeney
Beth Bowermaster	Sarah Britton	Carole Irene Byrd	Cornelia Cabral	Julia Cherry	Ann Cushing	Rosanna Fall	Genevieve Featherstone	Sally Franklin
Nancy Gooch	D. Good	Jan Gore	Joan Gunn	Johanna Hammell	Ruth L. Hendricks	Joy Jones	Ann Keim	Sheila J. Kelley
Pamella Kuhn	Ann Lingan	Shirley Lucas	Pat Lykins	Sally Lyon	Lee McNamara	Grace Merritt	Pat Miller	Marilyn Moore



P I C H A P T E R O F

A O P I

1013 Broadway is not the place
 To find girls with sex appeal, spirit or grace.
 Their parties are many and always gay—
 At least—that's what the AOPi's say.
 They haven't any talents—that's for sure.
 For like Ivory Flakes—they're 99 and 44/100% pure.

NOT PICTURED: Martha Block, Carol Fitzpatrick, Winnie Hodges, Esther Hunt, Nancy Liljinstein, Jahaue Ordorica, Ainta Lamar.

O M I C R O N P I



Mary Myers	Emmy Parks	Sterling Peebles	Dorothy Potts	Frances Potts	Pat Powell
Joan Renken	Lee Robertson	Betty Robinson	Natalie Ann Roehig	Dale Sanson	Susie Seaman
Barbara Silin	Doris Skelton	Punky Smith	Connie Lee Stewart	Lynne Trist	Jane Hanne Trufant
Nancy Turner	Brenda Wallbillich	Olive Wehb	Chigger White		

Top: The Black Terror
Bottom: Pies practicing



A O P

OFFICERS

JAN GORE *President*
 NANCY GOOCH *Vice-President*
 LEE McNAMARA *Recording Secretary*
 NANCY LILJENSTEIN . *Corresponding Secretary*
 CAROL FITZPATRICK *Treasurer*

Founded: Barnard College in Jan. 2, 1897

Chapters: 65

Colors: Red and White

B E T A



Anne Allen
Marilyn Hilbert

Janice Davis
Jean Knox

Johanna Davis
Shirley Levey

Sylvia Fernandez
Pat McCabe

Ursula Goedecke
Mary Hinton McClure

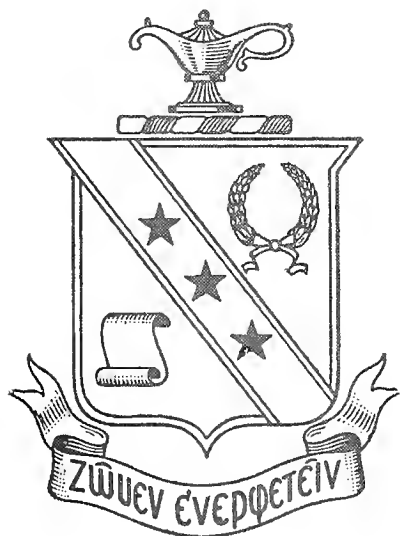

ALPHA SIGMA CHAPTER OF

DIRGE

As a group
They number few
But their spirit
Shines right through.
Song Fest Finals
Show they know;
A big fine hand
For BSO.

S I G M A O M I C R O N



Janet Mickenhime
Leila Rossner

Elizabeth Oberhelman
Lutie Wheat

Martha Oliver
Joan Lillian Ziemer

Elena Perez

Top: "Santa Baby"
Bottom: "Say it with music"



B Σ O

OFFICERS

- MARY HINTON *President*
 SHIRLEY LEVEY *Vice-President*
 URSULA GREDDICKE *Secretary*
 MARTHA OLIVER *Treasurer*
 SYLVIA FERNANDEZ *Rush Captain*

Founded: University of Missouri in Dec. 12.

1888

Colors: Ruby and Pink



Libby Allegret Mary Barkdall Cater Baxley Margie Becker Nancy Black Gayle Bordelon Pat Boudreau E. Bronson Joan Burlingame Pat Byram Carol Clark
 Mariwood Crady Meme Culpepper Maude Davis Julie Douglass Eleanor Eikel Babs Evans Mignon Faget Louise Ferguson Sue Ann Francis Linda Gough Dorothy Grant
 Jan Gregory Margaret Gustafson Owene Hall Helen Harris Harriet Harvey Martha Hatchell Sancy Hawkins Ann Hayward Andrea Hedmeg Joan Henderson Gail Hodges
 Garland Houch Suzanne Hundling Mary Ann Kelley Mary Kendall Nancy Kirkendall Diane Lawton J. Mackenroth M. McMurdo Rosemary McGinn Nancy McIver Hilan McLean

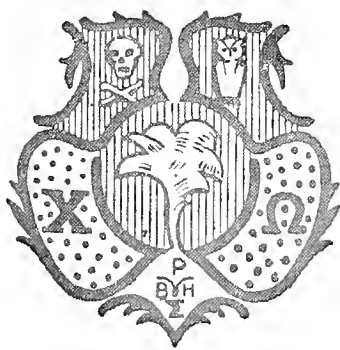

R H O C H A P T E R O F

"HOW CUTE CAN YOU GET"

There's a bee hive I've seen
 Where there's more than one queen.
 You can hear them all buzz,
 (They call it singing, cuz)
 Where they primp and priss and preen.
 They're quite the tear-jerkers during rush
 All full of cooing and wooing and mush
 As they chant X and a horseshoe
 They look like the Indians do,
 But let's say they're "precious" and hush.

NOT PICTURED: Frances Black, Cynthia Frederick, Judy Moreton, Virginia Newman, Rita Roy.

OMEGA



Lurline McMahon Helen Martin Mary Montague Olive Moss Carol Mouchet Lillian Oden Ann Parsons
 Carolyn Peters Sally Pitts Lynn Reeder Sissi Riggs Florence Ross Ann Shafto Marianne Sigler
 Martha Sparks Mari Elise Street Peggy Teague Nancy Jo Theriot Sonya Trahan Ann Trenchard Celine Trowbridge
 Jane Ulmer Barbara Umbach Sylvia van Osthoff Geney Wilson

Top: Gargle twice a day
 Bottom: "Look what I got!"



X Ω

OFFICERS

- JOAN BURLINGAME*President*
 MARY ANN KELLEY*Vice-President*
 SALLY PITTS*Secretary*
 ELIZABETH BRONSON*Treasurer*
 MARY MONTAGUE*Pledge Trainer*

Founded: University of Arkansas in April 5.

1895; Newcomb College in Mar. 1900

Chapters: 116

Colors: Cardinal and Straw

DELTA



Joel Babylon
Pat Heroy

Gladys Brennan
Anne Levinson

Diane Calogne
Marisa Martinez

Barbara Hecker
Hallie Perry



BETA UPSILON CHAPTER OF

THE POLLY-ANNA GIRLS

The Roman Lamp is their pin
It shines triumphantly before all men
Though the youngest frat. they're quite the rage
But we hope that they'll be better with age.
Delta Zeta is their name
For South American mambos they are famed.
And though their number is now few
"Quality before quantity," says their crew.

NOT PICTURED: Zelpha Corkern, Merle Evans, Ilby Haeser.

Z E T A



Joanna Robinson
Ann Trice

Joyce Schneider
Jerry Wolf

Lynn Stokes

Top: The beer's under the bar
Bottom: Still hungry?



Δ Z

OFFICERS

- PAT HEROY*President*
 ELIZABETH HAEUSER*Vice-President*
 JOANNA ROBINSON*Recording Secretary*
 DIANE COLOGNE*Corresponding Secretary*
 ANN TRICE*Treasurer*

Founded: Miami University in Oct. 24, 1902
 Newcomb College in 1941

Colors: Old Rose and Vieux Green

K A P P A



Camilla Ambrose Sheila Aragon Yvonne Arnoult Denise Beyt Shelton Brooke Amanda Brown Kay Chaffee Elizabeth Cire Carolyn Comegys Anne Critz
 Janet Dean Martha Jane Dezendorf Alice Diggs Estelle Faivre Annette Fortier Rose Fraser Amy Frederick Barbara Harris Ruth Hendricks Rosemarie Hewitt
 Bettie Hill Holly Hilliard A. J. Homan Kate Leach Letillier Carol McDonald Mary Ann McIntyre Marilyn Milliken Yvonne Nassar Marylin Odom

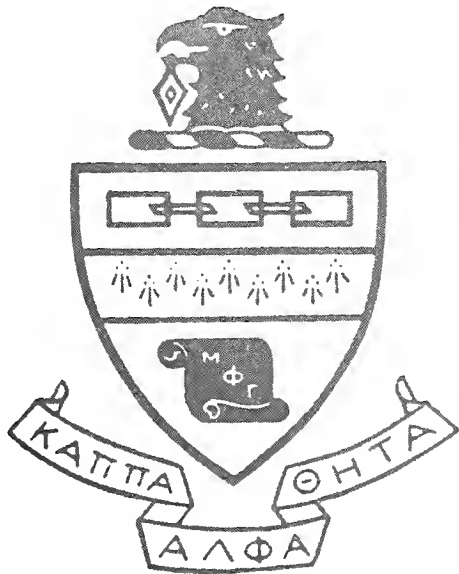

ALPHA PHI CHAPTER OF

"WHERE'S THE FIRE"

They were Red Hot Mamas
 The Kats with the jive.
 We've never seen such pajamas
 The night fire swept the dive.
 Now their torrid days are o'er.
 A new house they call home,
 Flaming mamas reign no more
 So for dates they have to comb.

NOT PICTURED: Mary Berry, Bonnie Bertrand, Sylvia Bledsoe, Yvonne Bayle, Lurline Leftwich, Gayle Price.

ALPHA THETA



Sally Jo Osborn Patsy Payne Barbara Pelton Alice Rahn Joanne Rizzo Joel Ann Selby Mary Selby
 Ann Smith Madolene Stone JoAnn Turner Ann Ulmer Earline Viavant Janice Vizzini Phyllis Ward
 Marion Watson Ann Wheelahan Lucy Yerly

Top: Snap out of it!
 Bottom: Lose him?



K A Θ

OFFICERS

- MARY BETH SELBY*President*
 LUCY YERLY*Vice-President*
 YETIVE LETELLIER*Recording Secretary*
 BONNIE BERTRAND ..*Corresponding Secretary*
 JANICE VIZZINI*Treasurer*

Founded: De Pauw University in 1870

Colors: Black and Gold

K A P P A



Alice Akins	Caroline Benoist	Judy Billings	Dorothy Bland	Elizabeth Bland	Betsy Boisfontaine	Mary Cox	Diane Dashiell
Richarda DeLee	Betty Dell	Ann DeRussy	Pamela Dexheimer	Susan Ellender	Maryem Fowlkes	Penelope Fox	Adeline Gaiennie
Ann Gill	Emily Gillham	Martha Hawkins	Warrene Hayne	Helena Hill	Odette Hixon	Sheila Hodges	Diane Holland
Marguerite Howard	Gail Jenkins	Jacquelyn Lafaye	Bobbie Landry	Mary Lawson	Joan Leonard	Eva Loridans	Jane McGuire



BETA OMICRON CHAPTER OF

AS WE SEE US

There once was a house, which was lovely and dreary,
 His coats was all dirty, his porches were weary,
 When along came some girls with a key for a pin,
 And the house was done over, both outside and in,
 By Rush Week the old house was practically new,
 And no longer lonely, though outside quite blue.
 The sounds which he heard were of singing and laughter,
 And the happiness welled 'till it reached every rafter.
 There were all sorts of plans, and the walls listened well
 There were houseparties, dances, they all sounded swell
 There were lunches and suppers, and gathers snappy.
 So the sounds from the Kappa House always were happy.
 As others see us
 Now, a Kappa could never make a flappa
 Cause for rowdy noise, she doesn't give a rappa.
 So she sits with her hands folded in her lappa,
 And hopes some man will trap her.

NOT PICTURED: Henrietta Greenslit, Mary Ann Krotzer, Ann Meade, Jane Nelson,
 Helen Normann, Ann Stewart, Rusty Stone, Ann Walmsley, Adelaide Wisdom.

K A P P A G A M M A



Jeanne Miller Jean Mirandona Laurette Montgomery Ruth Nairne Frazier O'Ferrall Judith Perkins
 Alice Prewitt Frances Priest Mimi Rainold Suzanne Roberts Carolyn Robertson Maude Sanders
 Katherine Sandoz Gladney Shell Frances Smith Ann Synnot Ann Tracht Nancy Trousdale
 Deanie Wendland Nancy Williams Mary Winder Middie Lou Yager Lolly Zander

Top: Some have it—
 Bottom: Some don't!



Κ Κ Γ

OFFICERS

BETSY BOISFONTAINE*President*

FRANCES SMITH*Vice-President*

SHEILA HODGES*Recording Secretary*

MARY ANN KROTZER.....*Corresponding Secretary*

MAUDE SAUNDERS*Treasurer*

Founded: Monmouth College in Oct. 13, 1870

Newcomb College in May 11, 1904

Chapters: 83

Colors: Light Blue and Dark Blue

P H I



Ann Arrowsmith
Martha Church
Catherine Fritchie

Geraldine Boehm
Mary L. Cleve
Beth Fritchie

Pat Boehm
Carolyn Conway
Carolyn Fynn

Faith Bowen
Sandy Cooke
Nancy Haley

Andree Briant
Carole Coopwood
Tania Hallberg

Barbara Brill
Carol Curet
Audrey Hunter

Carolyn Calhoun
Joan Damonte
Dinah Hyman

Margaret Celli
Ann Flinn
Evelyn Jackson

Jennie Chesnut
Luciene Fountain
Roxilea Jones

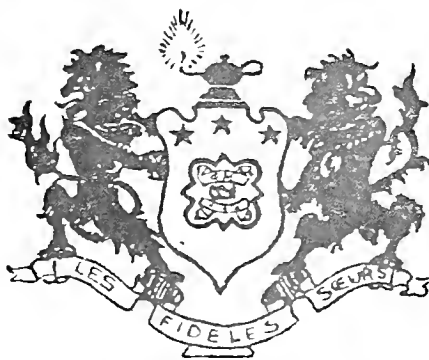

D E L T A C H A P T E R O F

SO

Awards and parties which they host
Is of what the Phi Mu's boast.
A real live saint they this year gained
When as St. Patricia their sister reigned.
Last spring the Campus Carnival prize they won
For the most original booth where all had fun.

So?

NOT PICTURED: Betty Batt, Andrea Collins, Helen Cooper, Elaine Douglas, Nell Eastland, Joan Garcia, Barbara Larman, Diane Lynne.

M U



Ann Keefe
Joanne Massa
Helen Perry

Catherine Kirkland
Dorothy McCabe
Audrey Reinike

Beth Kottes
Jane McCall
Betty Robinson

Joan Laden
Joan Miramon
Emma Stark

Elizabeth Leigh
Anita Parent
Addie Thibodaux

Jane Lowe
Barbara Perez
Ina Sue Worthby

Top: Those happy alumni
Bottom: You like?



Φ M

OFFICERS

- BARBARA THOMAS*President*
 JOAN MIRAMON*Vice-President*
 ANITA PARENT*Secretary*
 MARTHA CHURCH*Treasurer*
 ANDREE BRIANT*Pledge Director*

Founded: Wesleyan College in Mar. 4, 1852

Newcomb College in Oct. 22, 1906

Chapters: 79

Colors: Rose and White



Claire Attwell	Caroline Baker	Jerry Barnum	Mary Bartlett	Ann Bennett	Ann Bond	Pat Brennan	Jane Bruce	Betsy Buehrer	Mary Bush
Mary Carter	Catherine Chapman	Pickens Costley	Marion Craig	Dorothy Dakin	Betty Daniel	Courtney Feringa	Patricia Fleming	Cynthia Forcheimer	Camille Fortune
Ann Marie Gandolfo	Jo Goodwin	Dee Dee Griffin	Doris Guillot	Margaret Head	E. Jones	Ann Kennington	Sophia Leach	Jennifer Mann	Betsy Maught



LOUISIANA ALPHA CHAPTER OF

PI PHI'S DON'T

Mary had a little girl,
 She sent her off to college,
 She sent her first to pledge Pi Phi,
 And then to get some knowledge.
 The Pi Phi's have a little house
 Which is completely green,
 And inside many debutantes and diamond rings are seen.
 They'd like to have a brand new house,
 But they most probably won't,
 They'd like to burn the old house down,
 But can't, cause "Pi Phis' don't!"

NOT PICTURED: Arthe Beardsley, Paula Beaver, Constance Brown, Caroline Benton, Genevieve Campbell, Sue Clann, Sue Koller, Kiki Kerne, Claire Leary, Daisy Meriwether, Joan Schuermann, Caroline Trueman, Elissa Austin, Judy Bondurant, Josephine Connors, Gary Gillis, Lise Ann Hartson, Jean McCarroll, Helen Patton, Ann Pleasant.

B E T A P H I



Pat McGee Carey McLean Donna Miesse Clara Munholland Janeth Murray Barbara Newman Nancy Nichols
 Mary Alice Norman Betty Osborn Felice Perrilliat Laura Planche Anne Payne Richardson Kay Richardson Charlotte Schmidt
 Lida Mae Smith Melanie Speer Lydianne Stahel Mildred Stouse Janet Tyson Rozzie Whitten

Top: You can't have it!
 Bottom: What's your trouble?



OFFICERS

- PATRICIA MCGEE*President*
 JOAN SCHEUERMANN*Vice-President*
 JANETH MURRAY ...*Corresponding Secretary*
 KAY RICHARDSON*Recording Secretary*
 CYNTHIA FORCHHEIMER*Treasurer*

Founded Newcomb College in 1891

April 28, 1867

Chapters: 100

Colors: Wine and Silver Blue

A L P H A

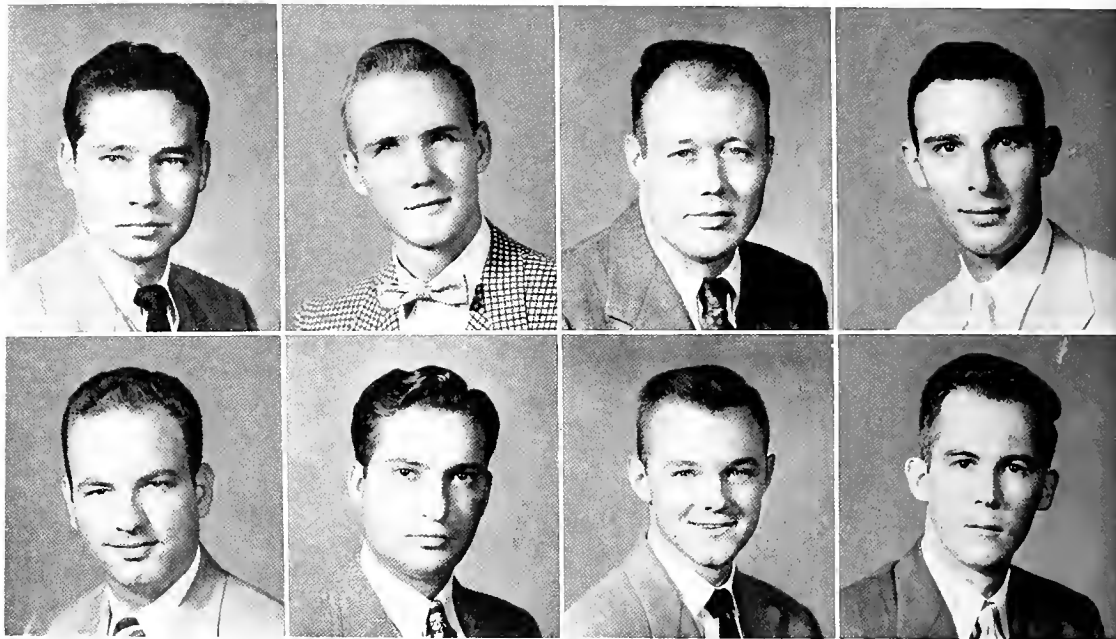

William M. Brantley
Salvador Ferreri

Jerry A. Byers
Robert D. Gelmore

Merrill M. Cooper
Odell Hargrove

William F. Douglas
William Kellum

A L P H A B E T A C H A P T E R O F

Alpha Kappa Kappa Fraternity owes its beginning to a group of students at Dartmouth Medical School who on September 29, 1888, met and organized our fraternity. These men had no idea that their organizing step was the first in the formation of an international brotherhood of men engaged in the study and practice of medicine. Since that time, forty three more chapters have been established in all parts of the United States and in Canada. Men widely known for their contributions to medical knowledge and for their Sacrificial service to mankind are highly numbered in the ranks of Alpha Kappa Kappa.

Alpha Beta Chapter of Alpha Kappa Kappa of the Tulane University School of Medicine had its origin in 1903 with ten charter members making 1953 our golden anniversary year.

NOT PICTURED: Rod Altmann, Enoch Authement, Jim Cotter, Nick D'Amato, Matt Elden, Gerald English, Gordon Folger, Lloyd Gary, Joe Gioenco, Clyde Hagood, Bill Henderson, Conrad Herr, Grady Hill, Howard Horton, Mark Lambert, Steve Marks, Vince Mollina, Emanuel Paez, Charles Peterson, Bill Pittman, Eddie Serrano, Anton Stifter, Hal Stubbs, Joe Tedesco, Norman Whitthauer.

K A P P A K A P P A



James F. McClendon
Walter F. Prickett

James R. McKinney
Leroy E. Weeks

Andrew Orestano

Top: Cheesecake and Cheese
Bottom: Hold Pose

A K K

OFFICERS

- BOB GILMORE *President*
- MELVIN BRANTLY *Vice President*
- JOHN HILL *Treasurer*
- AL GOULD *Corresponding Secretary*
- JIM McCLENDON *Recording Secretary*





Wade Burnside
Charles H'Doubler
James McComisky

Madison Cawein
Robert Hill
Mimes Ochsner

William Chapman
Frank Hull
Benjamin Okel

Jack Counce
William Kemmerer
Robert Palmer

Dean Gillespie
Carl Kline
Edward Parker

Charles Gross
Alfred Lewis
Stanley Payne

Jack Hale
Ted Lowrey
Eldon Pence

B E T A I O T A C H A P T E R O F

Nu Sigma Nu was founded at the University of Michigan in 1882. Beta Iota Chapter was established at Tulane in 1910.

Nu Sig had a very successful rush season with many fine parties. Subsequent social events included several impromptu "knee walkers" at the Bamboo Lounge and the "Hole." That crazy Christmas party was the highspot of the winter season.

Eminent surgeon Dr. Fred Collier, chief of surgery at the University of Michigan, was the guest speaker at the annual Rudolph Matas Lectureship held in honor of Nu Sigma Nu's greatest alumnus.

The Spring Formal and annual Spring Picnic were highly successful, rounding out a satisfying year.

NOT PICTURED: Bob Allen, Bill Allenworth, Hal Avant, Jerry Bagwell, Chuck Bonura, Ed Bowman, Dale Coker, Avery Cook, Jim Colburn, Mel Corry, Hal Cox, Homer Ellis, Sam Emerson, Jack Flood, Lawrence Gardiner, Bill Geary, Vic Goeller, Bill Graber, Jimmy Gouaux, Billy Hamilton, Jim Hampton, Jim Herscher, Dick Kempson, Ray Ledbetter, Fred Lind, Crawford Long, John Lucas, Allen Mackenzie, Ernie Miller, Don Montgomery, Harry Moresi, Larry O'Meallie, Tommy Nelson, Bill Osborn, Bob Parsons, John Phillips, Jack Ponder, Bob Rader, Andy Rinker, Bob Rogers, Rudy Rudolph, Don Ruppert, Nick Stallworth, John Smith, Grady Thompson, Jack Thorp, Jimmy Todd, Jim Venable, Paul Welty, Charlie Wilson, Gus Williams, George Williams, Curtis Wilcox, Bud Yost.

S I G M A N U

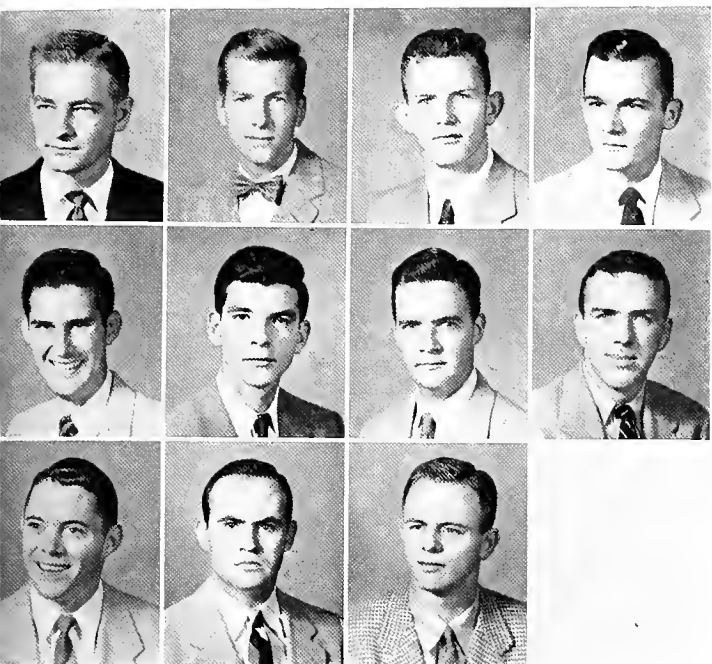

Harvey Pewitt
Robert Thompson
Paul Winder

Kenneth Saer
Albert Urratia
Herbert Wren

Henry Stoutz
John Watts
Warren Wulfekuhler

Paul Tennis
Donald Wilson

Top: And there we were
Bottom: I can stand pain because I'm a man

N Σ N

OFFICERS

- HERB WREN*President*
 KEN SAEB*Vice President*
 JIM VENABLE*Secretary*
 BOB RADER*Treasurer*



T H E T A

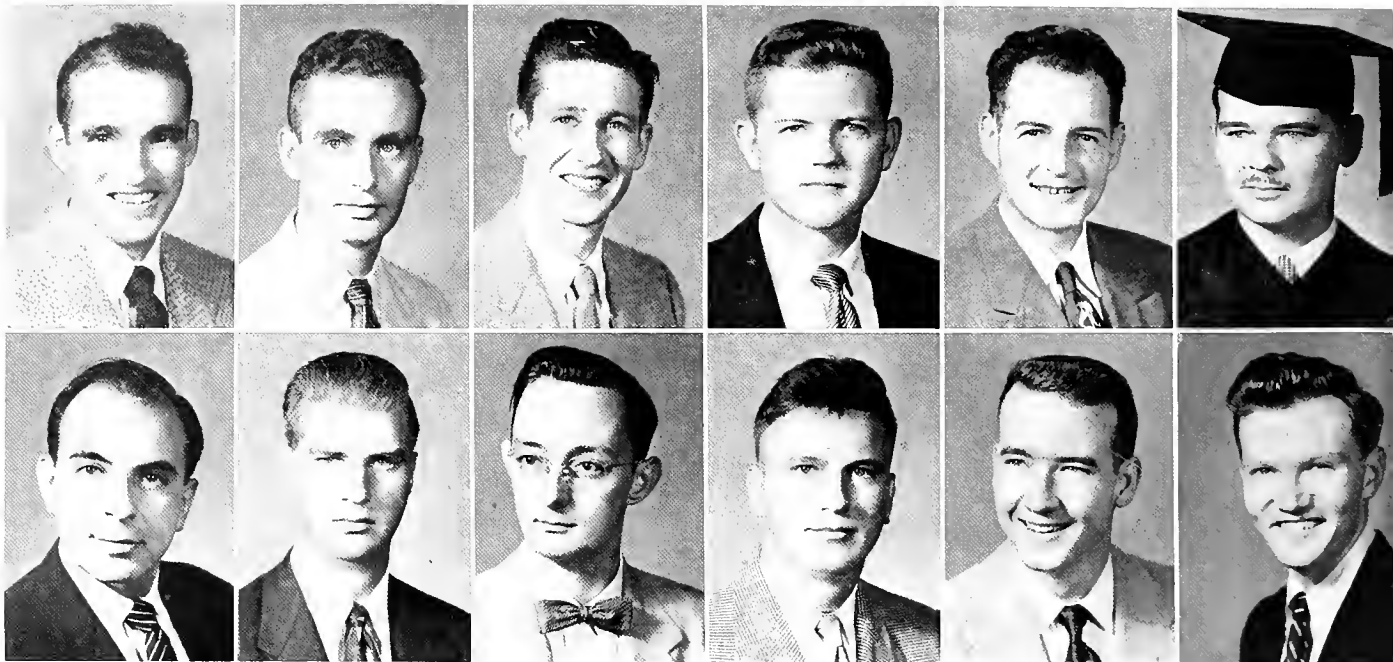

William Bennett
Gerald Falleta

Ralph Bergeron
William Geissler

Charles Brooks
Ed Hinman

J. W. Bugg
William Lagergren

B. H. Cogdell
Charles Laurent

George Dame
Gene Lindley

P I C H A P T E R O F

Pi Chapter of Theta Kappa Psi climaxed another highly successful Rush Season on February 20 with the initiation of 17 new members. The events of the Rush Season—a barbecue, a dance, and a shrimp party—were thoroughly enjoyed by the members and the incoming freshman class.

A hayride, the annual Christmas Party, the famous Cadaver Ball, the Spring Formal, and the Spring Picnic were the scheduled events of the social calendar for 1953-54 at 4617 Prytania St. Several informal house parties and smokers were also enjoyed by the members and their guests.

Theta Kappa Psi, the oldest of the medical fraternities, had its origin in 1879. Pi Chapter was founded at Tulane University in 1904, and has since provided several generations of distinguished medical leaders. Pi Chapter looks forward to playing its part in the training of the new doctors who will continue the present rapid advancement of the medical profession.

NOT PICTURED: James Alexander, Humberto Arriaga, Cris Baffes, Pete Bertucci, Sam Boushy, John Bradin, John Brown, John Butler, Chuck Caruso, Dick Cole, Pete Contacos, S. J. Dana, Pete Drakopoulos, Herb Dyer, George Farha, Tom Fedor, Bob Firnberg, Remy Gonzales, Joe Griffing, Al Hale, James Harding, Bob Hargrove, Bob Hatton, Ken Johnson, Sergio Leon, Richard Morhan, Chuck Pang, Dick Pang, Hector Ruiz, Sam Sarullo, Lowry Sheely, Wade Sigmon, Nelson Spoto, George Thabit, Mitsuo Tottori, Tony Ziegler.

K A P P A P S I

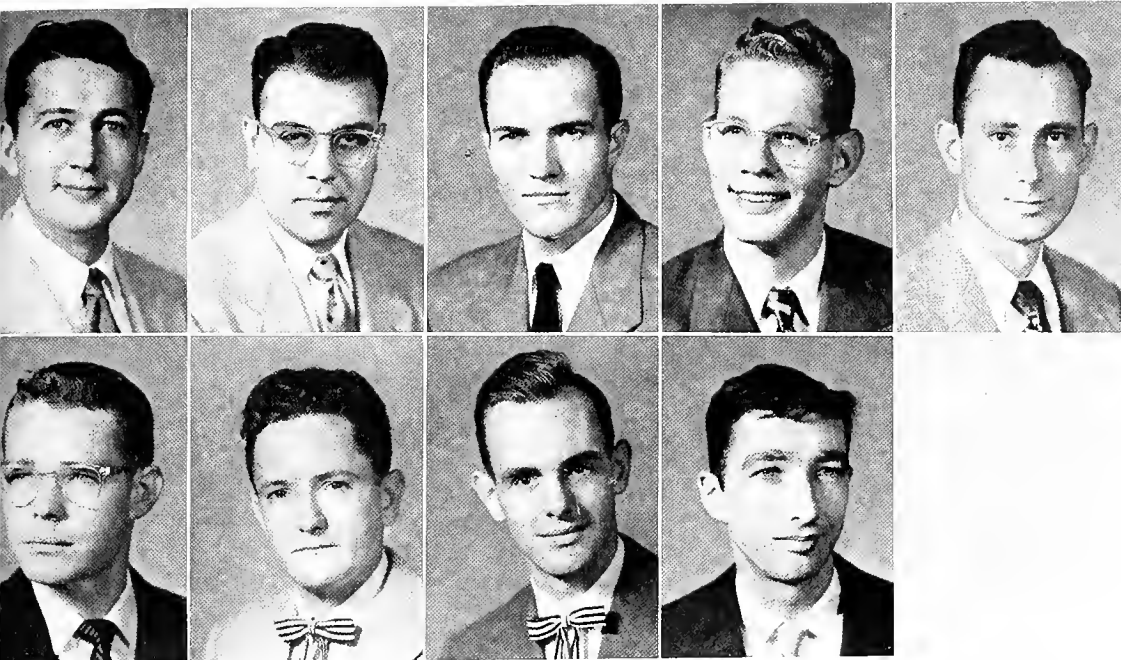

John Luttrell
Amos Prevatt

Benjamin Ossi
Tom Quehl

Leandro Pasos
William Riecken

Kenneth Peirce
Jack Voight

Evans Powell

Top: . . . 24 hours after
Bottom: We like it, though

Θ K Ψ

OFFICERS

GENE R. LINDLEY *Prytan*

WILLARD H. BENNETT *Vice Prytan*

ROBERT L. HATTON *Recorder*

M. BEN OSSI *Bursar*

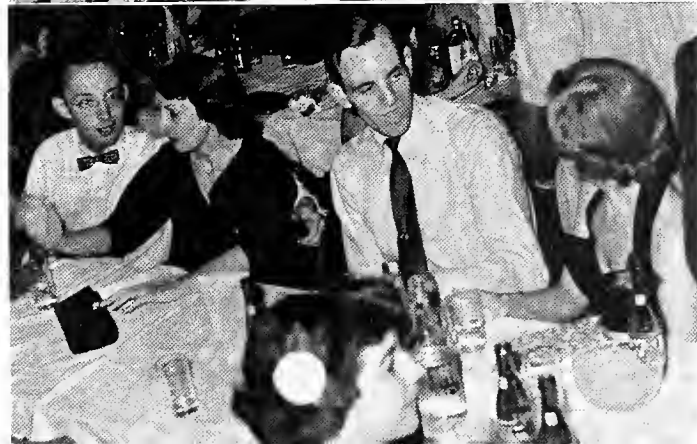

P H I

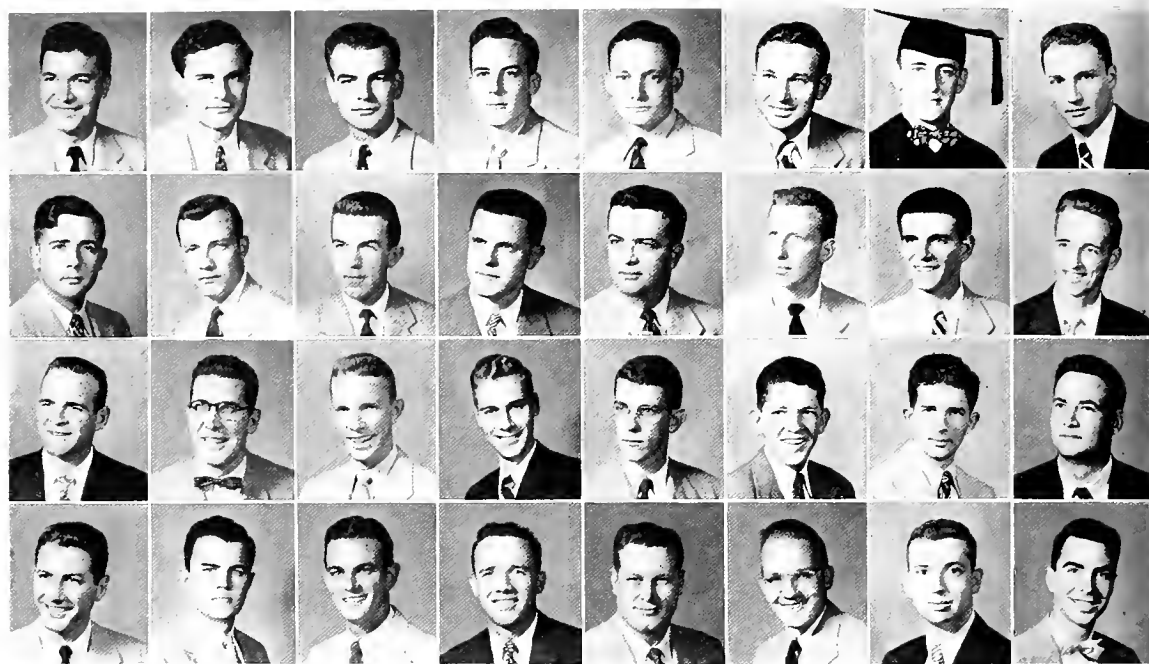

Gilbert Alexander	Jerry Ralles	Haskell Bass	Robert Bass	Oscar Bienvenu	Orville Blank	Emmett Blankenship	James Bledsoe
James Brakefield	Don Bullington	Beauchamp Burch	Earl Campbell	Hugh Carter	Richard Clark	David Colbert	Robert Cox
Jim Day	Richard Dickinson	Nat Galloway	Elbery Gay	William Giddens	Billy Graham	Malcolm Cranberry	Edward Cutierre
Ray Hadded	Marion Hargrove	Glen Henderson	Robert Hodge	George Hoffman	Thomas Hudson	Wiley Jenkins	Clark Jennings

O M I C R O N C H A P T E R O F

Phi Chi was founded at the University of Vermont in 1889 and Omicron Chapter has been at Tulane since December 20, 1902.

Famous for quiet parties and clean skits, they are proud of the C. Jeff Miller library and their beautiful house which received some new furniture and a television set during the year.

Outstanding events of the year were a very successful rush program, the Christmas Formal and the Spring Formal in honor of the graduating seniors, and the Founder's Day Banquet in honor of the alumni. After dinner "bull sessions" with members of the faculty proved stimulation to all concerned.

Sparked by good leadership and fellowship, the year was a good one for Omicron and Phi Chi.

NOT PICTURED: Robert Anderson, James Anderson, Lamar Arrington, George Beddingfield, Milton Beheler, Thomas Benefield, Gus Bootle, John Brigham, Richard Campbell, Jim Carpenter, John Carney, Carlton Carpenter, George Cary, Harry Causey, O'Neal Chadwick, Rod Clement, Edwin Cole, Magrude Corban, Oliver Dabezies, Bill Dale, Caldwell DeBardelhan, Jack Dent, Hal Douglas, James Dunklin, Ralph Dunn, Lee Edmonds, Richard Flowers, Weston Folse, John Fordhan, Bob Gilland, Peachy Gilmer, Glen Gore, Joe Hanrahan, Herman Hassell, Hiram Haynie, Clifton Hester, Malcolm Hodges, Ray Hooper, John Hudgens, Roland Jackson, Dwight Keady, William Killinger, Phil Laborde, Carlos Lamar, Henry Langhorne, Dave Lee, Jim Leftwich, Tom Lewis, John Lipsy, Joe Longenecker, Ted Lucas, Errol Malvaney, Mac Molnar, Charles Moore, Tony Moore, Sam Morgan, Dunny Morton, McCinty McBride, Raymond McBride, John MacDonald, Billy McKeller, Frank McPherson, Joe Netick, Joe Newhall, Clayton Overton, Clyde Owings, Don Pavy, Henry Pitot, Charles Peters, Kave Pope, Paul Pratt, Jim Roberts, Erskine Ross, Larry Rowley, Bob Rueb, Jerry Shaw, Paul Shaw, Ellsworth Sacks, Bennett Sewell, Bill Sistrunk, Gail Tatum, Sonny Texada, Bob Townes, Cleveland Turner, Wim Van Muylen, Fred Walker, Dave Wall, Mac Wallace, Clarence Webb, Henry Wilde, Robert Williams, Marion Winkler, Tommy Wood, Woody Wood, Joe Wright.

C H I

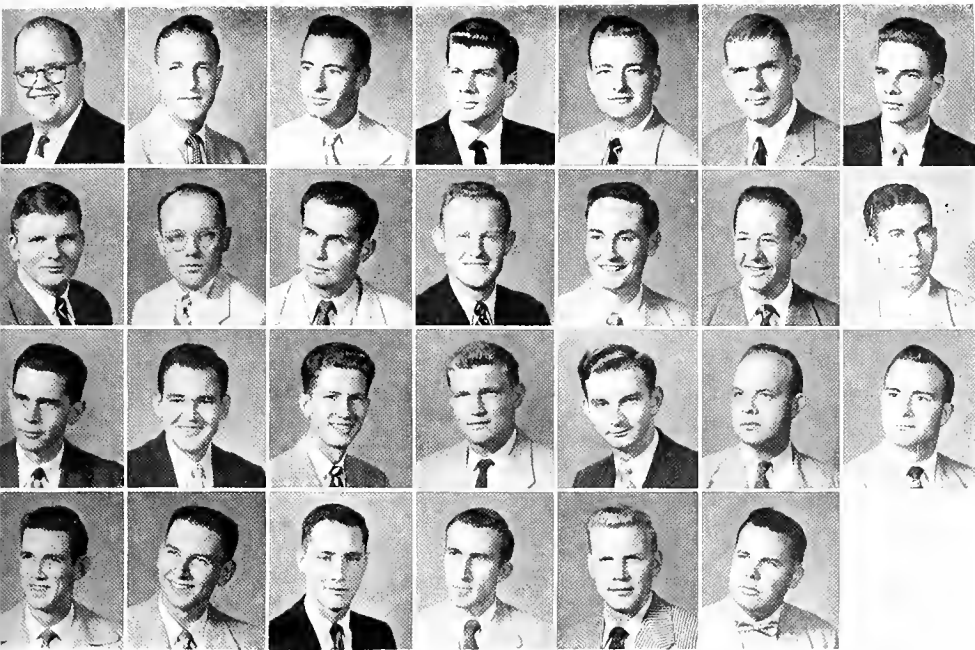

Robert Johnson	Robert Lee	Glen Leland	Bob Little	William Long	Charles Longenecker	Robert MacKay
William Miller	William Mitchell	Clifton Morris	William Owens	John O'Shaughnessy	James Parsons	Donald Rayner
Paul Reed	Ernest Reeves	Donald Richardson	Jerry Roebuck	Everett Schneider	Albert Stephens	Ray Stodard
Malcolm Thomas	James Tucker	Robert Ward	Robert Wells	Alfred Wick	Jack Witchea	

Top: We're laughing ourselves to death
Bottom: Kinsey said that?

Φ X

OFFICERS

- R. TED LUCAS*President*
- HENRY PITOF*Vice President*
- CARLTON CARPENTER*Treasurer*
- ROBERT JOHNSON*Secretary*



CLASSES

not the lectures to cut—or sleep through—but the panelled anonymity of our fellow-sufferers.





SENIORS

SCHOOL OF MEDICINE

First Row:

- MATTHEW ALBERT, 67A Stadium Place, New Orleans, La.
- J. GILBERT ALEXANDER, 211 North, Union, Miss.: Sigma Nu; Phi Chi.
- MAYNARD H. ALSTET, 216 B. Davis Ave., Fayetteville, N. C.; Phi Delta Epsilon; Treasurer Senior Class.
- JERRY BAILES, 93H Stadium Place; Phi Chi; President Sophomore Class; Honor Council '51.
- CLAUDE J. BARNES, 210 Birch, Milton, Fla.
- ROBERT K. BASS, 610 Austin Ave., Denton, Texas; Phi Chi.

Second Row:

- WILLARD HALL BENNETT, Titusville, Fla.: Sigma Nu; Theta Kappa Psi.
- RALPH B. BERGERON, 4224 So. Rocheblave, New Orleans, La.; Theta Kappa Psi.
- OSCAR JOSEPH BIENVENU, JR., 708 Union, Opelousas, La.: Beta Theta Pi; Pi Chi; History of Medicine Society; Owl Club; Glee Club; Operetta.

Matthew Albert
Willard Bennett
Melvin Brantley

Gilbert Alexander
Ralph Bergeron
William Brooks

Maynard Alstet
Oscar Bienvenu, Jr.
James Bugg

Jerry Bailes
Gene Blakely
Dan Bullington

Claude Barnes
Orville Blank
Wade Burnside, Jr.

Robert Bass
Brantle Blankenship
Melvin Buxbaum

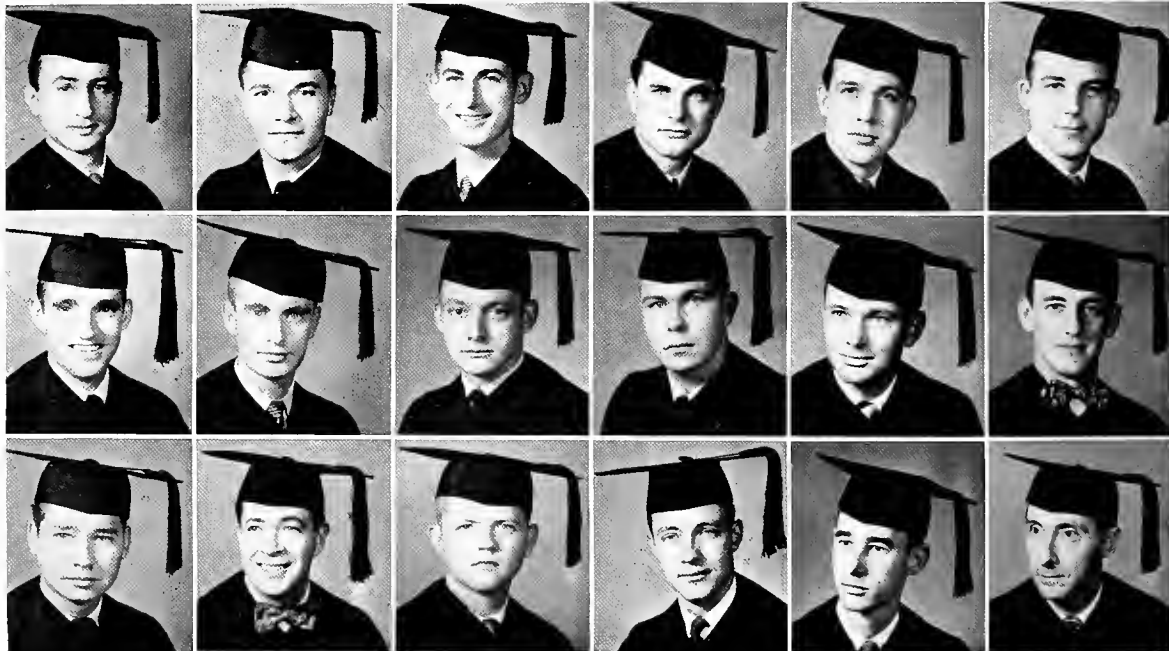

- GENE THORNTON BLAKELY, 2165 Belford, Jacksonville, Fla.: Medical ROTC.
- ORVILLE E. BLANK, 233 N. Oleander Ave., Daytona Beach, Fla.: Sigma Chi; Phi Chi; Medical Pan Hellenic.
- BRANTLE EMMETT BLANKENSHIP, 1128 Iredell Circle, Birmingham, Ala.: Phi Chi.

Third Row:

- WILLIAM MELVIN BRANTLEY, Garland, Ala.: Alpha Kappa Kappa; Medical Pan Hellenic.
- WILLIAM BROOKS, 932 Lowerline, New Orleans, La.; Phi Delta Epsilon; '49 Football Manager; '49 Carnival Staff.
- JAMES BUGG, Box 815, Mulberry, Fla.: Theta Kappa Psi.
- DAN BULLINGTON, 3520 S. "O", Fort Smith, Ark.; Beta Theta Pi; Phi Chi.
- WADE W. BURNSIDE, JR., Newellton, La.: Sigma Alpha Epsilon; Nu Sigma Nu; Wesley Foundation.
- MELVIN BUXBAUM, 1219 S. 18th Ave., Hollywood, Fla.; Phi Delta Epsilon; Eta Sigma Phi; Phi Beta Kappa.



Some people just like crowds

Earl Campbell, Jr.
William Chapman

William Carnes, Jr.
Richard Clark, Jr.

John Carney
B. H. Cogdell

Samuel Carr
Alan Cohen

Linwood Carter
Merril Cooper

Madison Cawein, III
Arthur Corey



ABOVE
First Row:

- EARL R. CAMPBELL, JR., 68 N. Crest Road, Chattanooga, Tenn.; Phi Chi.
- WILLIAM HENRY CARNES, JR., 919 40th Ave., Gulfport, Miss.
- JOHN CARNEY, 314 Spring, Jeffersonville, Ind.
- SAMUEL FREDERICK CARR, 401 Fletus Blvd., Leland, Miss.; Kappa Sigma; Beta Beta Beta; Omicron Delta Kappa; Phi Eta Sigma.
- LINWOOD HUGH CARTER, 906 S. Perry, Montgomery, Ala.; Phi Chi.
- MADISON JULIUS CAWEIN, III, 181 Elm, Versailles, Ky.; Nu Sigma Nu.

BELOW
First Row:

- MILLARD COSTILOW, Route 2, Grenada, Miss.; Alpha Omega Alpha.
- JAMES COTTER, Box 242, Dickinson, Texas.
- OLIVER H. DABEZIES, JR., 1000 Delgrade Dr., New Orleans, La.; Delta Sigma Phi; Phi Sigma; History of Medicine Society.
- GEORGE M. DAME, 624 Basswood Ave., Jacksonville, Fla.; Theta Kappa Psi; Sigma Pi; Phi Sigma.
- RICHARD DICKINSON, Barker, New York; Phi Chi.
- WILLIAM F. DOUGLAS, JR., 4214 Baronne, New Orleans, La.; Alpha Kappa Kappa; Medical Pan Hellenic; Phi Eta Sigma; Medical ROTC.
- SALVADOR FERRERI, 2929 18th, Tampa, Fla.; Alpha Kappa Kappa.

Second Row:

- WILLIAM L. CHAPMAN, 1936 Morrill, Sarasota, Fla.; Nu Sigma Nu; Medical Pan Hellenic.
- RICHARD H. CLARK, JR., Cherokee Hill, Hattiesburg, Miss.; Phi Delta Theta; Phi Chi; Treasurer Freshmen; Vice-President Junior Class.
- B. H. COGDELL, 119 French, New Iberia, La.; Theta Kappa Psi.
- ALAN B. COHEN, 2015 S.W. 21st, Miami, Fla.; Phi Delta Epsilon.
- MERRIL M. COOPER, Box 87, Roscoe, Texas; Alpha Kappa Kappa.
- ARTHUR EDWOODE COREY, Winter, Cochituate, Mass.; Phi Lambda Kappa; Medical Pan Hellenic.

Second Row:

- HENRY LAWRENCE GARDINER, JR., 307 E. Hutchinson Ave., Crowley, La.; Kappa Sigma; Nu Sigma Nu.
- ZANE N. GAUT, 136 Crest Road, Hueytown, Ala.
- WILLIAM L. GIESSLER, 2345 N. Miro, New Orleans, La.; Theta Kappa Psi; Gamma Delta.
- WILLIAM R. GIDDENS, 4734 Fairfield, Shreveport, La.; Phi Chi.
- ROBERT DAVID GILMORE, 2700 Cockrell, Ft. Worth, Texas; Alpha Kappa Kappa; Medical Pan Hellenic '52-'53; Vice-President '53-'54 Student Body; Owl Club.
- LAWRENCE GOLODNER, 1413 Second Ave., New York, N. Y.; Phi Delta Epsilon.
- VICTOR RUSSELL GOELLER, JR., 507 Hermitage Court, Charlotte, N. C.

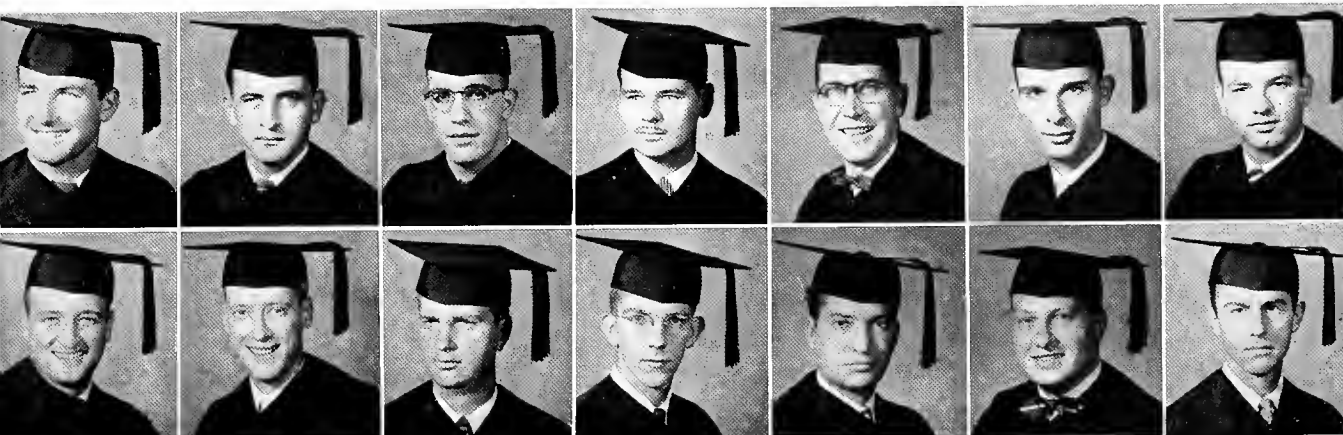

Millard Costilow
Henry Gardiner, Jr.

James Cotter
Zane Gaut

Oliver Dabezies, Jr.
William Geissler

George Dame
William Giddens

Richard Dickinson
Robert Gilmore

William Douglas, Jr.
Lawrence Golodner

Salvador Ferreri
Victor Goeller, Jr.

SENIORS

SCHOOL OF MEDICINE

First Row:

- ALFRED GOULD, St. Francisville, La.
- CHARLES M. GROSS, 1009 Olive, Montgomery, Ala.: Nu Sigma Nu.
- EDWARD GUTIERREZ, 5521 S. Tonti, New Orleans, La.: Phi Chi.
- MARION D. HARGROVE, JR., 608 Unadilla, Shreveport, La.: Kappa Alpha; Phi Chi; Omicron Delta Kappa; Owl Club.
- ELI B. HARMON, 92 Stadium Place, New Orleans, La.: Phi Lambda Kappa.
- HENRY HARREN, RFD No. 1, LaFeria, Texas.

Second Row:

- JULIAN J. HARWELL, Route 2, Tonkawa, Okla.: Kappa Sigma.
- H. GLEN HENDERSON, 2203 Wilbauger, Vernon, Texas; Phi Chi; Medical Pan Hellenic.

Alfred Gould
Julian Harwell
Thomas Hudson

Charles Gross
H. Glen Henderson
Clyde Hurst

Edward Gutierrez
Robert Hill
Clark Jennings, Jr.

Marion Hargrove, Jr.
Robert Hodge
Kenneth Johnson

Eli Harmon
Malcolm Hodges
William Kellum

Henry Harren
George Hoffman
William Kemmerer

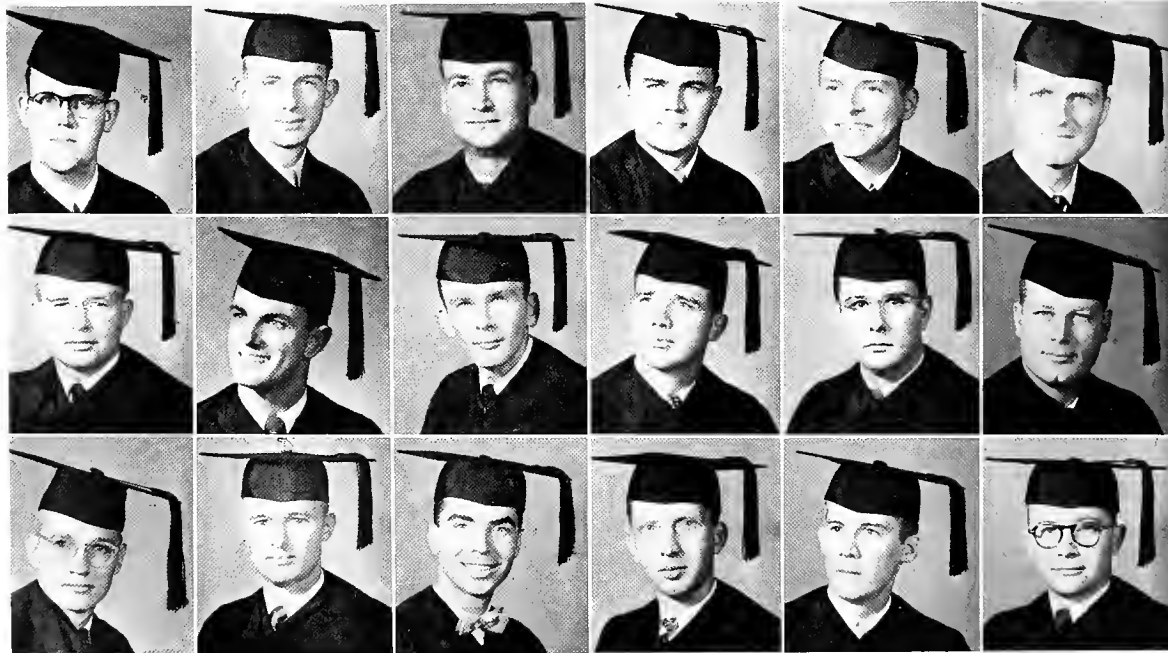

- ROBERT HILL, 2228 Ward Parkway, Ft. Worth, Texas; Nu Sigma Nu.
- ROBERT H. HODGE, 421 N. 11th, Oxford, Miss.: Phi Chi.
- MALCOLM HODGES, 2114 Vineville, Macon, Ga.
- GEORGE W. HOFFMAN, 301 Second Ave., Hattiesburg, Miss.; Phi Delta Theta; Phi Chi.

Third Row:

- THOMAS LEO HUDSON, Box 162, Lake Wales, Fla.: Alpha Tau Omega; Phi Chi; Omicron Delta Kappa; Pre-Med Society; Varsity Track '47-'51; Captain Track Team '51; JAMBALAYA; Newman Club.
- CLYDE HURST, Laurel, Miss.; Honor Council '51-'52.
- CLARK W. JENNINGS, JR., 1550 Via Tuscany, Winter Park, Fla.: Phi Chi; Medical ROTC.
- KENNETH JOHNSON, 11 Magnolia, Sebring, Fla.
- WILLIAM C. KELLUM, Box 243, Tupelo, Miss.; Alpha Kappa Kappa.
- WILLIAM T. KEMMERER, 312 Country Club Drive, Holdenville, Okla.; Nu Sigma Nu; Wesley Foundation.



Aw, take my picture mister

Leiv Kvamme
Cedric Lowrey

William Lagergren
Robert Lucas

Robert Lee
Gordon McHenry

Glen Leland, Jr.
James McKinney

Alfred Lewis, Jr.
Temistocles Malo-Iglesias

Gene R. Lindley
William Mitchell, Jr.

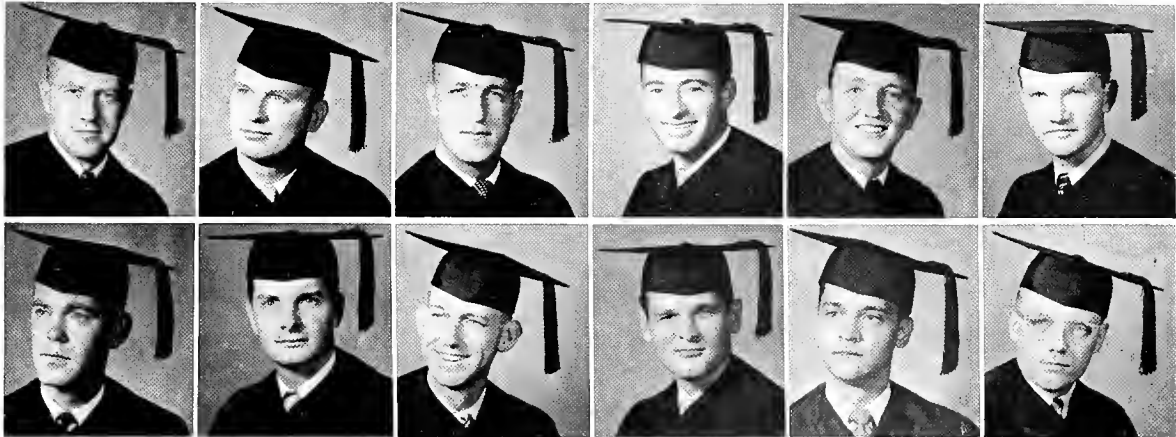

ABOVE
First Row:

- LEIV KVAMME, Voss, Norway; President Senior Class.
- WILLIAM R. LAGERGREN, 15 N. East, Pensacola, Fla.; Theta Kappa Psi; Medical ROTC.
- ROBERT EDWIN LEE, Route 3, Picayune, Miss.; Phi Chi; Baptist Student Union.
- GLEN V. LELAND, JR., 507 Short, New Orleans, La.; Phi Chi; History of Medicine Society.
- ALFRED LAWSON LEWIS, JR., Amite, La.; Delta Kappa Epsilon; Nu Sigma Nu; Tulane Pan Hellenic '50.
- GENE R. LINDLEY, 4708 Winthrop West, Ft. Worth, Texas; Theta Kappa Psi; Medical Pan Hellenic; Disciples Student Fellowship.

Second Row:

- CEDRIC W. LOWREY, 313 Archer, Hot Springs, Ark.; Phi Kappa Sigma; Nu Sigma Nu; Owl Club; Wesley Foundation.
- ROBERT LUCAS, 535 Perre Mount, Shreveport, La.
- GORDON S. McHENRY, McHenry, Miss.
- JAMES ROBERT MCKINNEY, 4200 Lone Oak Dr., Fort Worth, Texas; Alpha Kappa Kappa.
- TEMISTOCLES MALO-IGLESIAS, 4117 West, Panama, Republic of Panama.
- WILLIAM T. MITCHELL, JR., 2425 Vestavia Dr., Birmingham, Ala.; Kappa Alpha Order; Phi Chi.

BELOW
First Row:

- CLIFTON TATE MORRIS, JR., 2258 Terrace Ave., Baton Rouge, La.; Kappa Alpha; Phi Chi; History of Medicine Society; Medical ROTC.
- MIMS GAGE OCHSNER, 1347 Exposition Blvd., New Orleans, La.; Beta Theta Pi; Nu Sigma Nu.
- BENJAMIN BOYD OKEL, 315 S. Panama, Montgomery, Ala.; Phi Kappa Sigma; Nu Sigma Nu.
- MILTON ORKIN, 9 Rogers Ave., Danbury, Conn.; Sigma Alpha Mu; Phi Delta Epsilon; Phi Beta Kappa; Owl Club.
- WILLIAM FRANKLIN OWENS, JR., Heflin, Ala.; Sigma Chi; Phi Chi.
- ROBERT C. PALMER, JR., 1380 N. Spring, Pensacola, Fla.; Nu Sigma Nu; Honor Council '50-'51; Vice-President Sophomore Class '51-'52; Owl's Club.
- EDWARD C. PARKER, JR., 1516 E. Beach Road, Gulfport, Miss.; Nu Sigma Nu; Secretary Junior Class '53; Vice-President Senior Class '54; History of Medicine Society; Medical ROTC.

Second Row:

- LEANDRO PASOS, 107 Calle 15 Sept., Managua, Nicaragua; Theta Kappa Psi; Newman Club; Student American Medical Association.
- ELDON D. PENCE, JR., 3190 Poplar Drive, Linwood, Calif.; Kappa Sigma Nu Sigma Nu; Vice-President A & S '48-'49; Omicron Delta Kappa; Phi Beta Kappa; Phi Eta Sigma; Medical ROTC.
- CARMEN ISABEL POSADA, 756 Monserrate, Santurce, Puerto Rico; Alpha Epsilon Iota; Medical Pan Hellenic Secretary '54; History of Medicine Society.
- AMOS LEE PREVATT, 206 Lee, Tampa, Fla.; Theta Kappa Psi; History of Medicine Society; Owl Club.
- THOMAS D. PRUITT, JR., 1010 Watanga, Kingsport, Tenn.
- ERNEST P. REEVES, JR., 755 East View, Jackson, Miss.; Kappa Alpha; Phi Chi.
- JOHN KENNETH SAER, 1619 Arabella, New Orleans, La.; Delta Kappa Epsilon; Nu Sigma Nu; Phi Beta Kappa; History of Medicine Society; Newman Club.

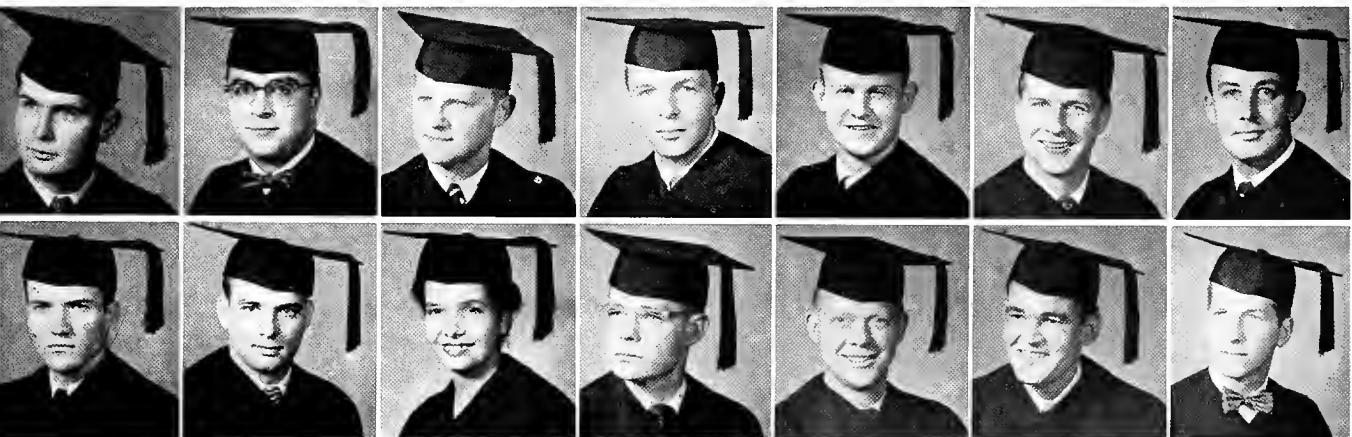

Clifton Morris, Jr.
Leandre Pasos

Mims Ochsner
Elden Pence, Jr.

Benjamin Okel
Carmen Posada

Milton Orkin
Amos Prevatt

William Owens, Jr.
Thomas Pruitt, Jr.

Robert Palmer, Jr.
Ernest Reeves, Jr.

Edward Parker, Jr.
John Saer

SENIORS

SCHOOL OF MEDICINE

First Row:

- CLARENCE S. SAKAI, 1720-C Kalibi, Honolulu, T.H.
- PATTY SCARBOROUGH, Route 1, Box 134, Biloxi, Miss.; Secretary '51-'52; Beta Beta Beta; Alpha Epsilon Iota.
- HARLAN WAYNE SINDELL, 435 Rivo Alto Dr., Miami Beach, Fla.; Sigma Alpha Mu; Phi Lambda Kappa.
- JAMES P. SPELL, Route 2, Columbia, Miss.; Baptist Student Union.
- ALBERT L. STEPHENS, Coushatta, La.; Phi Chi.
- RAY STODARD, Route 7, Meridian, Miss.; Phi Chi; Baptist Student Union.

Second Row:

- HENRY DECK STONE, Lambert, Miss.; Phi Delta Theta; Phi Chi; Phi Eta Sigma; Sigma Gamma Epsilon.
- CHARLES C. TYLER, 1604 River Road, Picayune, Miss.; Secretary Medical Student Body '51; Who's Who; Baptist Student Union.

Clarence Sakai
Henry Stone
Donald Wilson

Patty Scarborough
Charles Tyler
Ralph Wilson

Harlan Sindell
Robert Wells
Jack Witchen

James Spell
Lewis Wiener
Arthur Woodward

Albert Stephens
Selwyn Willig
Herbert Wren, III

Ray Stodard
Charles Wilson

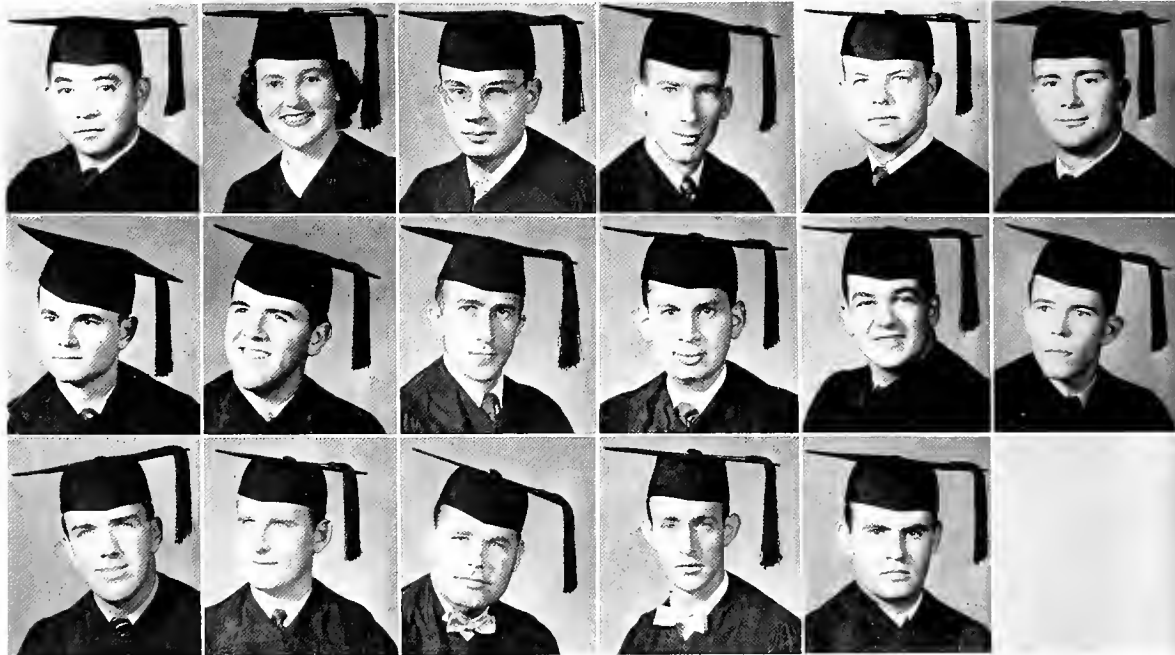

Pigskin Prowess



- ROBERT M. WELLS, 83-A Stadium Place, New Orleans, La.; Phi Chi; History of Medicine Society; Owl Club; Varsity Basketball '48-'50.
- LEWIS M. WIENER, 8002 21st Ave., Brooklyn, N. Y.; Kappa Nu; Phi Delta Epsilon; Phi Beta Kappa.
- SELWYN GERALD WILLIG, 1580 E. 19th, Brooklyn, N. Y.; Phi Lambda Kappa.
- CHARLES WILSON, Neosho, Mo.

Third Row:

- DONALD PETTIT WILSON, 2528 Olopuu, Honolulu, Hawaii; Nu Sigma Nu.
- RALPH C. WILSON, 203 W. Hampstead, Nashville, Ark.; Kappa Sigma; Phi Beta Kappa; History of Medicine Society; Newman Club; Medical ROTC.
- JACK MARION WITCHEN, 905 Telephone Road, Pascagoula, Miss.; Phi Chi; Beta Beta Beta; Kappa Delta Phi.
- ARTHUR S. WOODWARD, 1740 Valley Ave.; Birmingham, Ala.
- HERBERT BENJAMIN WREN, III, 1315 Locust, Texarkana, Ark.; Kappa Sigma; Nu Sigma Nu; President Medical School Student Body '53-'53; Kappa Delta Phi; Omicron Delta Kappa; Phi Beta Kappa; History of Medicine Society; Owl Club; Wesley Foundation.

UNDERGRADUATES

SCHOOL OF MEDICINE



What operation?

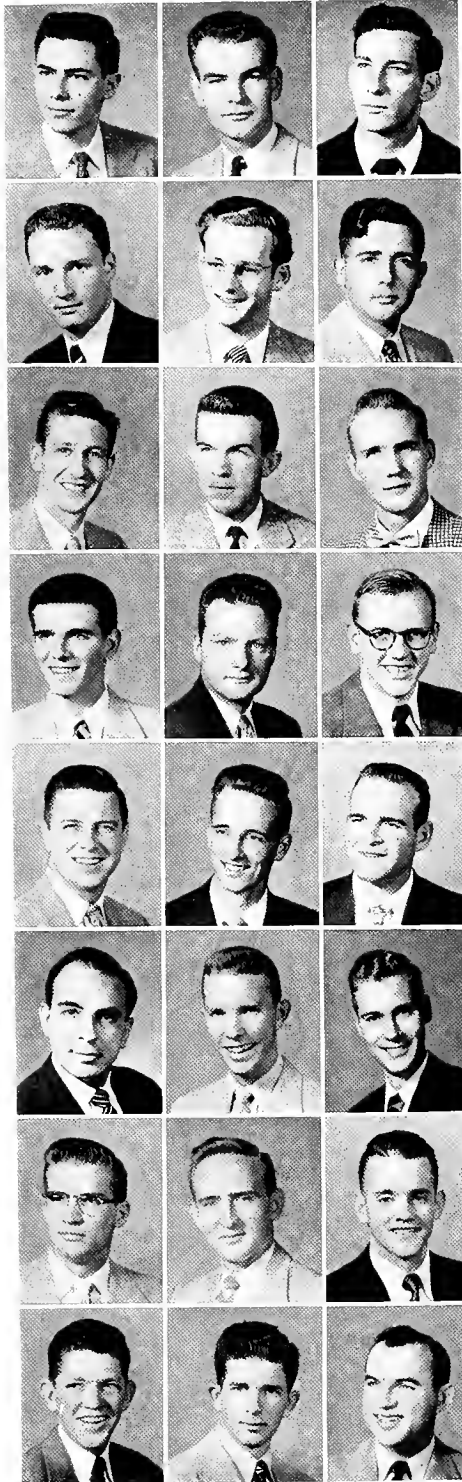

First Row:

• MARSHALL IRVING ALPERIN; 911 Jefferson Ave., New Orleans, La.; Sigma Alpha Mu; Phi Delta Epsilon. • HASKELL H. BASS, JR., 3607 St. Charles Ave., New Orleans, La.; Kappa Alpha; Phi Chi. • DONALD A. BERMAN; 2421 Pancoast Waterway, Miami Beach, Fla.; Alpha Epsilon Pi; Phi Delta Epsilon; Beta Beta Beta; Pre-Medical Society; Alpha Epsilon Delta; Sigma Alpha Chi; Delta Theta Mu; Chemical Honors Society.

Second Row:

• JAMES W. BLEDSOE, Mt. Vernon Inn, Winter Park, Fla.; Phi Chi. • GEORGE C. BOLIAN, II, 6324 S. Claiborne Ave.; New Orleans, La. • JAMES M. BRAKEFIELD, 853-77 Way So., Birmingham, Ala.; Phi Chi; Omicron Delta Kappa; Who's Who; Baptist Student Union.

Third Row:

• CHARLES PRITCHARD BROOKS, Asheville, N. C.; Theta Kappa Psi; President 1953-'54 Freshman Class; American Society of Parasitologists. • BEAUCHAMP BURCH, So. Huntington, Kosciusko, Miss.; Phi Chi. • JERRY A. BYARS, 505 No. Panola, Senatobia, Miss.; Alpha Kappa Kappa.

Fourth Row:

• DAVID W. COLBERT, JR., 525 Broad, Columbia, Miss.; Phi Chi. • AVERY LEVERN COOK, 3435 Canal, Moonduilce, Ala. • WILLIAM J. COTTRELL, 111 E. Seventh, Little Rock, Ark.

Fifth Row:

• JACK COUNCE 1630 Palmer Ave., New Orleans,

La.; Beta Theta Phi; Nu Sigma Nu; Vice-President Freshman Class, 1952-'53; History of Medicine Society; 1945 Football Letter; S.A.M.A. • ROBERT I. COX, Brandon, Miss.; Phi Chi. • JIM DAY; 405 McKinley, Starkville, Miss.; Phi Chi.

Sixth Row:

• GERALD PATRICK FALLETTA, 2840 Mtn. Brook Pkwy., Birmingham, Ala.; Theta Kappa Psi; Class President, 1952-'53, 1953-'54; Kappa Delta Phi; Student Activities Key; History of Medicine Society; Owl Club; Newman Club. • NAT C. GALLOWAY, Box 276, Katy, Texas; Phi Chi. • ELLERY CLARKE GAY, JR., 9 Gay Pl., Little Rock, Ark.; Phi Chi.

Seventh Row:

• D. DEAN GILLESPIE, 512 E. Mitchell Dr., Phoenix, Ariz.; Nu Sigma Nu; Medical Pan-Hellenic Council Member. • H. LAMAR GILLESPIE, Box 164, Sumrall, Miss.; Alpha Kappa Kappa. • DONALD GORDILLO, P.O. Box 272, Managua, Nicaragua; Pi Kappa Alpha; Tulane Pan-Hellenic Council Member, 1952; Pre-Medical Society; History of Medicine Society; Newman Club; Lagniappes; Pan-American Society.

Eighth Row:

• BILLY MACK GRAHAM, 836 Euclid Ave., Jackson, Miss.; Kappa Alpha; Phi Chi. • MALCOLM GRANBERRY, 141 E. Elmviem Pl., San Antonio, Texas; Phi Chi; Kappa Sigma. • JAMES ROY GUYTON, JR., 357 N. Spring, Tupelo, Miss.



First Row:

• RAY HADDAD, JR., 306 Clairmont, Jackson, Miss.; Kappa Alpha; Phi Chi; Medical Class President, 1953-'54; Omicron Delta Kappa. • WILLIAM ODELL HARGROVE, 1000 6th Ave., Fort Worth, Texas; Alpha Kappa Kappa. • CHARLES E. H'DOUBLER, Route 7, Box 467, Springfield, Mo.; Nu Sigma Nu. • ED J. HINMAN, 612 Henry Clay Ave., New Orleans, La.; Theta Kappa Psi; Phi Beta Kappa; Phi Eta Sigma; Who's Who; Alpha Epsilon Delta; Phi Sigma; History of Medicine Society; S.A.M.A. • FRANK W. HULL, 100 N. Country Club Dr., Phoenix, Ariz.; Sigma Chi; Nu Sigma Nu. • ROBERT P. JOHNSON, 1704 Lake Ave., West Palm Beach, Fla.; Phi Chi; History of Medicine Society; Owl Club. • CARL A. KLINE, 411 W. Gramerey, San Antonio, Texas; Phi Kappa Alpha; Nu Sigma Nu; Tulane Pan-Hellenic Council, 1950; Scabbard & Blade. • CLEMENT CHARLES LAURENT, JR., 2211 Hill, Alexandria, La.; Theta Kappa Psi. • BOB LITTLE, 1013 So. Lamar, Oxford, Miss.; Sigma Chi; Phi Chi.

Second Row:

• WILLIAM A. LONG, JR., Hazlehurst, Miss.; Phi Delta Theta; Phi Chi; Phi Eta Sigma. • CHARLES C. LONGENECKER, 205 So. 6th, Amory, Miss.; Phi Chi. • BERYL LOVITZ, 1034 Holmesdale Rd., Jacksonville, Fla.; Sigma Alpha Mu; Phi Delta Epsilon; Tulane Band. • ROBERT C. MacKAY;

P.O. Box 152, Columbia, Miss.; Phi Chi; Canterbury Club. • JAMES E. McCLENDON, 940 Peck Ave., San Antonio, Texas; Alpha Kappa Kappa; Wesley Foundation. • JAMES WAN-LEUNG MANN, 69-B Pokfulum Rd., Hongkong. • ERNEST CARL MILLER, Charity Hospital, New Orleans, La. • WILLIAM O. MILLER, 317 Millsaps Ave., Jackson, Miss.; Phi Chi; Kappa Alpha; Omicron Delta Kappa. • BETTY JANE MORPHY, 200 Island View, Long Beach, Miss.

Third Row:

• ANDREW ORESTANO, 911 14th Ave., Tampa, Fla.; Alpha Kappa Kappa; History of Medicine Society; Newman Club. • W. JOHN O'SHAUGHNESSEY, JR., 284 Albermarle Pl., Macon, Ga.; Phi Chi; Owl Club. • M. BENJAMIN OSSI, 1604 Berwick Rd., So. Jacksonville, Fla.; Theta Kappa Psi; Vice-President Sophomore Class, 1953-'54; Owl Club; Newman Club. • JAMES M. PARSONS, Ladonia, Texas; Phi Chi. • STANLEY ROSS PAYNE, 222 In-lee Ave., San Antonio, Texas; Phi Kappa Sigma; Nu Sigma Nu; Pre-Medical Society; Greenbackers; Canterbury Club. • ROBERT B. PEDDY, 729 So. Johnson, Lakeland, Fla.; Beta Theta Pi. • KENNETH E. PEIRCE, R.R. No. 1, Box 182-B, Warner Robins, Ga.; Theta Kappa Psi.

UNDERGRADUATES SCHOOL OF MEDICINE

UNDERGRADUATES SCHOOL OF MEDICINE

Is there a doctor in the house?

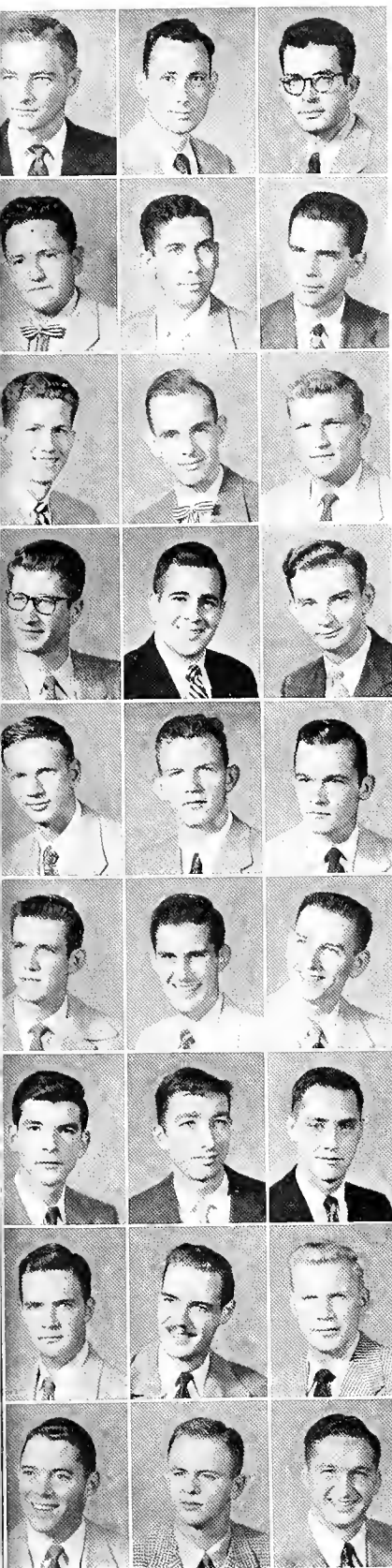

First Row:

• HARVEY MAC PEWITT, JR., Route 4, Fulton, Ky.; Nu Sigma Nu; Kappa Sigma; Freshman Medical Class President; Owl Club. • F. EVANS POWELL, 5534 Garfield, New Orleans, La.; Theta Kappa Psi. • WALTER L. PRICKETT, Route No. 8, Brown- ing Rd., Evansville, Ind.; Alpha Kappa Kappa.

Second Row:

• THOMAS MALCOLM LEO QUEHL, 2216 Carle- ton Dr., Baton Rouge, La.; Theta Kappa Psi; Pi Kap- pa Alpha; History of Medicine Society; Newman Club. • DONALD R. RAYNER, 518 Scott, Alex- andria, La.; Phi Chi; Wesley Foundation. • SAMUEL PAUL REED, Burlington, N. J.; Phi Chi.

Third Row:

• DONALD E. RICHARDSON, 755 No. President, Jackson, Miss.; Phi Chi. • WILLIAM E. RIECKEN, JR., 625 Broadway, Jackson, Miss.; Theta Kappa Psi; Pi Kappa Alpha; History of Medicine Society; Wesley Foundation. • JERRY ROEBUCK, 508 W. Church, Newton, Miss.; Phi Chi; Medical Pan-Hel- lenic Council.

Fourth Row:

• DON RUPPERT, 37 W. Colter, Phoenix, Ariz. • STANLEY SAPERSTEIN, 930 Galloway Ave., Memphis, Tenn.; Sigma Alpha Ma; Phi Delta Epsi- lon. • EVERETT A. SCHNEIDER, 336 Brocken- brought Ct., New Orleans, La.; Phi Chi; S.A.M.A.

Fifth Row:

• MELVILLE JAY STERNBERG, 1516 Jefferson Ave., New Orleans, La.; Phi Delta Epsilon; Tulane Band. • HENRY L. STOUTZ, III, 1811 Audubon,

New Orleans, La.; Phi Delta Theta; Nu Sigma Nu; Secretary of Medical School, 1953-'54; Kappa Delta Phi; Omicron Delta Kappa; Westminster Fellow- ship. • PAUL TENNIS, 629 Oak Ridge Dr., Neosho, Mo.; Delta Kappa Epsilon; Nu Sigma Nu; Vice- President A & S Sophomore Class 1951.

Sixth Row:

• MALCOLM THOMAS, 1415 W. Sheperd, Denison, Texas; Phi Chi; Sigma Pi Sigma. • ROBERT E. THOMPSON, 319 Sixth, McComb, Miss.; Kappa Sigma Nu; Kappa Delta Phi; Omicron Delta Kappa; Who's Who; Owl Club; 1952 JAMBALAYA Editor. • JAMES L. TUCKER, JR., 532 So. 55th, Birming- ham, Ala.; Phi Chi; Baptist Student Union.

Seventh Row:

• ALBERT COINDREAU URRUTIA, 1018 Hilde- brand, San Antonio, Texas; Nu Sigma Nu; Newman Club. • JACK VOIGHT, 2670 Green, Jacksonville, Fla.; Theta Kappa Psi. • ROBERT LEE WARD, 926 Oakland Ave., Rock Hill, S. C.; Phi Chi.

Eighth Row:

• JOHN WATTS, 709 Chestnut S. W., Camden, Ark.; Sigma Alpha Epsilon; Nu Sigma Nu. • LEROY E. WEEKS, 7624 Summit, Kansas City, Mo.; Alpha Kappa Kappa. • ALFRED A. WICK, 3104 Euclid Ave., Fort Wayne, Ind.; Phi Chi.

Ninth Row:

• PAUL R. WINDER, 757 Robinson Pl., Shreve- port, La.; Beta Theta Phi; Nu Sigma Nu; Secretary Sophomore Class. • WARREN WULFEKUEHLER, Box 5486, Daytona Beach, Fla.; Beta Theta Pi; Nu Sigma Nu. • EDWARD ZALTA, 4810 Pitt, New Or- leans, La.; Phi Delta Epsilon; Kappa Nu.



SENIORS

SCHOOL OF LAW

First Row:

- SIMON NATHAN BALL, 2833 Napoleon Ave., New Orleans, La.; Kappa Nu; La. Societe du Droit Civil; Phi Delta Phi; Hillel Foundation.
- BOBBIE-SUE F. BLANCHARD, 1820 S. Carrolton Ave., New Orleans, La.; La Societe du Droit Civil; Leadership Council; Canned Brief; Phi Delta Delta; Derby Week Commission; Common Law Club; Legal Aid; Campus Night.
- LUIS EDUARDO CARDENAS, Calle 60 B No. 13-15 Bogota, Colombia, S.A.; Phi Alpha Delta; La Societe du Droit Civil; Phi Alpha Delta.
- ANTHONY J. CLESI, JR., 2814 Palmer Ave., New Orleans, La.; Delta Tau Delta.
- EMILE J. DREUIL, 234 Orlando Drive, New Orleans, La.; La Societe du Droit Civil; Moot Court Board.

Second Row:

- LOUIS J. DREUIL, 243 Orlando Dr., New Orleans, La.; La Societe du Droit Civil; Law Review; Newman Club.

Simon Ball
Louis Dreuil
Julian Good

Bobbie-Sue Blanchard
Leonard Fagot
Harold Graham, Jr.

Luis Cardenas
Donald Ferguson
Donald Hammett

Anthony Clesi, Jr.
Bush Gamble
George Hayes

Emile Dreuil
Paul Gilbert
Daniel Hurley

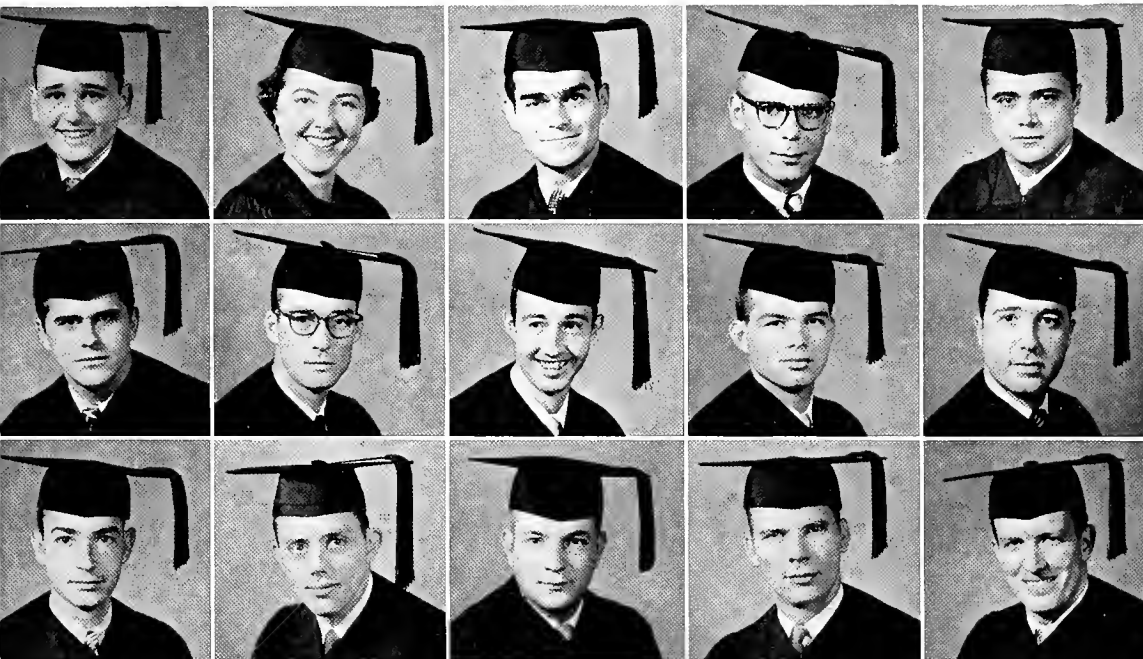

- LEONARD J. FAGOT, 102-F Stadium Place; La Societe du Droit Civil; Phi Delta Phi; Political Science Honor Fraternity.
- DONALD L. FERGUSON, 6 Donnybrook Ave., Greenville, S. C.; Pi Kappa Phi; Vice-President Law School, 1952-3; Vice-President Freshman Class, 1952; Phi Delta Phi; Baptist Student Union; Air Force ROTC.
- BUSH L. GAMBLE, 1316 Henry Clay Ave., New Orleans, La.; Beta Theta Pi; Scabbard and Blade; Greenbackers; Naval ROTC; Taffrail Naval Society.
- PAUL ROBERT GILBERT, 3430 Vincennes Place, New Orleans, La..

Third Row:

- JULIAN H. GOOD, 2817 Jefferson Ave., New Orleans, La.; Zeta Beta Tua; Phi Beta Kappa; Kappa Delta Phi; Omieron Delta Kappa; Who's Who; La Societe du Droit Civil; Phi Delta Phi; Law Review; Air Force ROTC; Arnold Air Society.
- HAROLD GROVE GRAHAM, JR., 1515 Webster, New Orleans, La.; Phi Delta Phi.
- DONALD A. HAMMETT, 290 Walnut; Delta Kappa Epsilon; La Societe du Droit Civil; Phi Delta Phi; Canned Brief.
- GEORGE L. HAYES, Route 2, Box 418, Shreveport, La.; Delta Sigma Phi; La Societe du Droit Civil; Phi Delta Phi.
- DANIEL P. HURLEY, 36 Sherman, Brooklyn, N. Y.; Sigma Pi; Scabbard and Blade; La Societe du Droit Civil; Moot Court Board.



Anything for a vote

SENIORS

SCHOOL OF LAW

First Row:

- MERVINE L. JANKOWER, 109 N. Parkerson, Rayne, La.; Zeta Beta Tau; Vice-President, Senior Law, 1953-54; La Societe du Droit Civil; Phi Delta Phi; Air Force ROTC; Arnold Air Society.
- BURTON G. KLEIN, 5003 Perrier, La Societe du Droit Civil; Moot Court Board; Phi Alpha Delta.
- EDWARD (AL) KUNZ, 926 Campronne, New Orleans, La.; Sigma Pi; Vice-President Law School Student Body, 1953-54; Scabbard and Blade; La Societe du Droit Civil; Phi Alpha Delta.
- FELICIEEN LOZES, 6057 Patton, New Orleans, La.; Who's Who; La Societe du Droit Civil; Moot Court Board; Reporter, *The Student Lawyer*.
- MICHAEL JESSE McNULTY, JR., 85 Lee, Franklin, La.; Sigma Alpha Epsilon; Vice-President Junior Class Law School, 1952; President, Law School Student Body, 1953-54; Secretary, La Societe du Droit Civil; Clerk, Phi Delta Phi; Associate Editor, *The Student Lawyer*.
- MARCIA LANSFORD MELLON, 99C Stadium Place, New Orleans, La.; Secretary Freshman Class, 1952; Editor, *The Student Lawyer*.

Second Row:

- ROBERT SHACKLEFORD MELLON, 2530 Maryland Ave., Tampa, Fla.; Sigma Alpha Epsilon; Secretary, Law School Student Body, 1952; La Societe du Droit Civil; Phi Delta Phi.
- DONALD P. MILLER, 522 Forest Ave., Westfield, N. J.; Sigma Chi; La Societe du Droit Civil; Phi Delta Phi; Pi Kappa Delta; *Student Lawyer*; Committee, Derby Week; Legal Aid; President, King's Bench.

Mervine Jankower
Robert Mellon
King Nungesser, Jr.

Burton Klein
Donald Miller
Lyle Page

Edward Kunz
Hainon Miller
James Pinner

Felicien Lozes
A. E. Montgomery, Jr.
M. Van Horn, II

Michael McNulty, Jr.
Francis Mooney, Jr.
Walter Wadlington, III

Marcia Mellon
Millard Nelsen
George Winn



- HAINON A. MILLER, Clinton, Miss.; President, Student Council, 1953-53; Omicron Delta Kappa; Who's Who; Phi Delta Phi; Track Captain, 1953; Baptist Student Union; Leadership Council.
- A. E. MONTGOMERY, JR., 1804 Island Dr., Monroe, La.; Beta Theta Pi; Phi Delta Phi.
- FRANCIS J. MOONEY, JR., 4739 Louisa Dr., New Orleans, La.; Secretary, Law School Student Body, 1954; Who's Who; La Societe du Droit Civil; Moot Court Board; Phi Delta Phi; Air Force ROTC; Debate Team; Glendy Burke Society; Representative, National Moot Court Competition.
- MILLARD T. NELSEN, 1282 Devon, Los Angeles, Calif.; Sigma Alpha Epsilon.

Third Row:

- KING F. NUNGESSER, JR., 4421 Baronne, New Orleans, La.; President, Senior Class, Law School, 1953-54.
- LYLE M. PAGE, 1516 W. Beach, Biloxi, Miss.; Alpha Tau Omega; Phi Delta Phi.
- JAMES FRANCIS PINNER, 99-A Stadium Place, New Orleans, La.; President, Commerce, 1951; Beta Gamma Sigma; Moot Court Board.
- M. DREUX VAN HORN, II, 1238 W. Beach, Pass Christian, Miss.; Vice-President Freshman Class, 1951; La Societe du Droit Civil; Phi Alpha Delta; Canterbury Club; Leadership Council.
- WALTER J. WADLINGTON, III, Box 2, Biloxi, Miss.; Sigma Chi; President, Freshman Class, Law School, 1952; Omicron Delta Kappa; Who's Who; La Societe du Droit Civil; Phi Delta Phi; Editor-in-Chief, *Law Review*.
- GEORGE CARROLL WINN, 1304 W. 10th, Lakeland, Fla.; Delta Sigma Phi; Tulane Pan Hellenic Council; Omicron Delta Kappa; Phi Delta Phi; JAMBALAYA; Greenbackers; Naval ROTC; Leadership Council.



I can blow bubbles better than you

UNDERGRADUATES SCHOOL OF LAW



Breaktime

First Row:

- ALEC HERMAN BROWN, 600 Iona, New Orleans, La.; Sigma Alpha Mu; Moot Court Board; Phi Delta Phi.
- EDWARD A. de la HOUSSAYE, III, 619 Adams, Franklin, La.; Beta Theta Pi; President, French Class Law School, 1953; Scabbard and Blade; Student Lawyer.
- TOM FALKOWSKI, 39 Duncan Ave., Jersey City, N. J.; Phi Kappa Sigma.
- LUCIEN M. GEX, JR., 221 N. Beach, Bay St. Louis, Miss.; Sigma Chi; Scabbard and Blade; La Societe du Droit Civil; Air Force ROTC; Arnold Air Society.
- SHERRY HOWARD, No. 9 Powers Lane Place, Decatur, Ill.; White Caps; Newman Club; Campus Night; Glee Club.
- DONALD WILLIAM KANUK, 2825 Claffin Ave., New York, N. Y.; Kappa Nu; Pi Sigma Alpha; La Societe du Droit Civil; Phi Alpha Delta; Pelicans; Hillel Foundation; International Relations Club.
- CHARLES W. LANE, III, 2215 Terrace Ave., Baton Rouge, La.; Delta Kappa Epsilon.

Second Row:

- DR. HELMUT W. TUERK, 3 Oberstrasse, Koblenz-Luetzel, Germany.
- W. ROGER LEVERING, Kenyon College, Gambier, Ohio; 85-F Stadium Place, New Orleans, La.; Secretary-Treasurer, Freshman Class Law School.
- MIRIAM LEE McDERMOTT, 6233 West End Blvd., New Orleans, La.; The King's Bench.
- FRANK VILAC McDONNELL, 1001 N. Lopez, New Orleans, La.; Pi Sigma Alpha; La Societe du Droit Civil; Phi Delta Phi; Cheerleader; Greenbackers; Interfaith Council; Newman Club; Leadership Council.
- D. RYAN SARTOR, JR., Alto, La.; Sigma Alpha Epsilon; Tulane Pan-Hellenic Council; Eta Sigma Phi; Omicron Delta Kappa; Phi Beta Kappa; Who's Who; La Societe du Droit Civil; Phi Delta Phi; *Law Review*.
- DAVID WINDHAM, 900 Pioneer Bldg., Lake Charles, La.; Sigma Alpha Epsilon.
- ADELAIDE WISDOM, 1823 Palmer, New Orleans, La.; Kappa Kappa Gamma; A Cappella Choir.

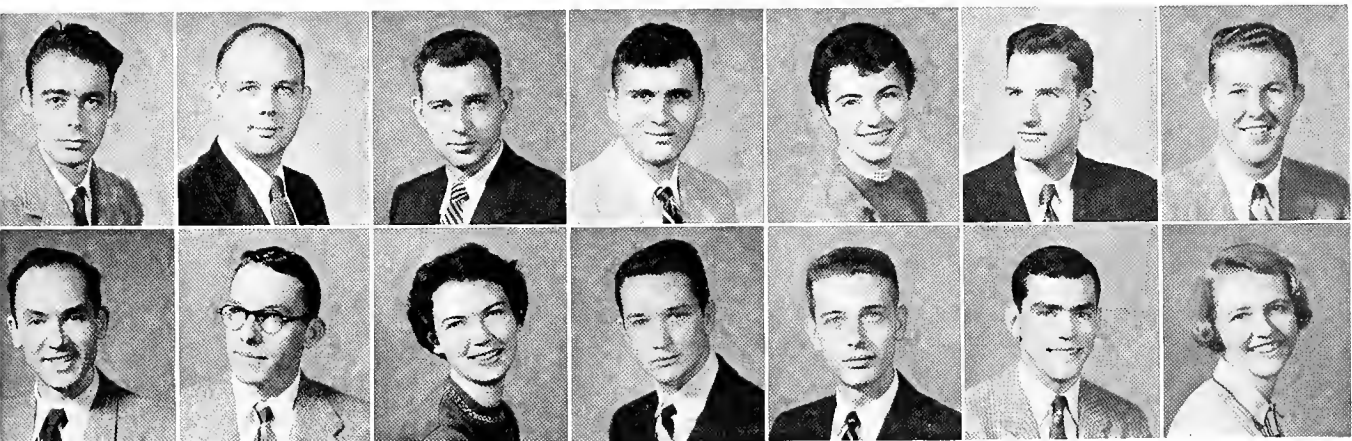

Alec Brown Edward de la Houssaye, III Tom Falkowski Lucien Gex, Jr. Sherry Howard Donald Kanuk Charles Lane, III
 Dr. Helmut Tuerk W. Roger Levering Miriam McDermott Frank McDonnell D. Ryan Sartor, Jr. David Windham Adelaide Wisdom



STUDENT
CENTER

GRADUATE SCHOOL

First Row:

- LAWRENCE A. EMBOULAS, 2513 N. Galvez, New Orleans, La.; Secretary of Freshman, President of Sophomore; Vice-President of Business Administration School; Honor Board; Beta Gamma Sigma; Who's Who.
- ORHAN GURGEN, Bortonce No. 22, Istanbul, Turkey.
- SHIRLEY PARKER, Redwood, Miss.
- JOHANNA AF FORSELLES, 717 Solnav, Helsinki, Finland.
- J. WALTER HAILEY, 2113 Octavia, New Orleans, La.; Sigma Alpha Epsilon.

Lawrence Emboulas
Shirley Harrison

Orhan Gurgen
Robert Hopkins, Jr.

Shirley Parker
Howard Thompson

Johanna af Forselles
Louise Vaux

J. Walter Hailey
Robert Weaver



Society bores me

Second Row:

- SHIRLEY HARRISON, 2840 Jefferson Ave., New Orleans, La.; Graduate Theatre Representative on Student Council.
- ROBERT LEE HOPKINS, JR., Horseshoe Drive, Alexandria, La.
- HOWARD A. THOMPSON, 265 W. Lauderdale, Russellville, Ala.; Scabbard and Blade; Naval ROTC.
- LOUISE ARMSTRONG VAUX, 2707 General Pershing, New Orleans, La.; Phi Beta Kappa; Theta Nu; *Hullabaloo*; Baptist Student Union; Kappa Tau Alpha.
- ROBERT EDGAR WEAVER, 4819 Bienville Ave., New Orleans, La.; Alpha Chi Sigma; Omicron Delta Kappa; Tau Beta Pi; Who's Who; American Chemical Society; German Club; Math Club; A.I.Ch.E.; E.T.A.; JAMBALAYA; Christian Science Organization; Festival Choir; Glee Club; Alpha Phi Omega; Glendy Burke Society; Leadership Council.

SCHOOL OF SOCIALWORK

First Row:

- AMELIA CRONIN, 1130 E. 37th, Savannah, Ga.
- JEAN DIXON, 200 W. Faris Road, Greenville, S. C.; Treasurer of School of Social Work, 1953-1954; Who's Who.
- DOROTHY FREEMAN, 3115 E. Lester, Tuscon, Ariz.
- MERCEDES C. KING, 88 Hithcroft Way, Walnut Creek, Calif.
- PATRICIA ANN PURTELL, 1106 Dunnhave, Corpus Christi, Texas.

Amelia Cronin
Dorothy Risinger
Mary Corprew

Jean Dixon
Fred Southernland
Mary Howell

Dorothy Freeman
Mary Van Poole
Claire Luster

Mercedes King
Mary Ward
Barbara Reynolds

Patricia Purtell
Mohamed Bagato
Margaret Sanders



Second Row:

- DOROTHY E. RISINGER, 604 Polk, Mansfield, La.
- FRED M. SOUTHERNLAND, Pendleton, Texas; President of School of Social Work, 1953.
- MARY ELEANOR VAN POOLE, 429 W. Horah, Salisbury, N. C.
- MARY WARD, 1304 Ursuline Ave., Bryan, Texas.
- MOHAMED MAMDOOH BAGATO, 455 Omar Elkattab, Cairo, Egypt.

Third Row:

- MARY ANN CORPREW, Dadeville, Ala.; Baptist Student Union.
- MARY HOWELL, 1132 S.E. Third Ave., Ft. Lauderdale, Fla.
- CLAIRE LUSTER, 503 School, Clarksdale, Miss.; Chi Omega.
- BARBARA REYNOLDS, 1636 32nd, Meridian, Miss.
- MARGARET ROSANNA SANDERS, 2 Lemon, Abbeville, S. C.



Reformer at work



Seniors

SENIORS

First Row:

- ALAN ADAMS; Engineering; 5519 Loyola, New Orleans, La.; Beta Theta Phi; A.S.M.E.; Army ROTC; Adelpheans.
- ARTHUR WILLIAM ALDERSON, JR.; A & S; Physical Education; 2515 39th, Galveston, Texas; Varsity Letter Track, three years; Air Force ROTC.
- JOHN H. ALEXANDER; Mechanical Engineering; 48 E. McAlister Place, New Orleans, La.
- ANNE ALLEN; Newcomb; Economics; 2400 Peniston, New Orleans, La.; Beta Sigma Omicron; Oreades; Society Advancement Management; Y.W.C.A.; White Caps; Interfaith Council; Westminister Fellowship; Leadership Council.
- HENRY ANDRESSEN; A & S; Chemistry; 6544 Louisville, New Orleans, La.; Delta Sigma Phi; Scabbard and Blade; Alpha Chi Omega; Tusk; Newman Club; Army ROTC; Pershing Rifles; D.M.S., '53.
- CHRIS N. ANTON; Mechanical Engineering; 5523 Warrington Dr., New Orleans, La.; President ASME, 1953-54; E.T.A.
- LESTER H. ARBO, JR.; Civil Engineering; 1019 Bellecastle, New Orleans, La.; Unit Manager, Junior Class, 1951-52; Secretary Engineering Student Body, 1953-54; A.S.C.E.; E.T.A.

Second Row:

- CAROLINE FRANCES BAKER; Newcomb; Sociology; 1228 Race, New Orleans, La.; Pi Beta Phi.
- MICHAEL W. BANOWETZ, JR.; Architecture; 8327 Pritchard Place, New Orleans, La.; A.I.A.; T.A.S.; Newman Club.

Alan Adams
Caroline Baker
Shelby Bennett

Arthur Alderson, Jr.
Michael Banowetz, Jr.
Maurice Berger

John Alexander
Stuart Baron
Richard Bernard

Anne Allen
Margie Becker
William Bernard

Henry Andressen
Joe Beckman
Harry Beverungen

Chris Anton
Ann Bennett
F. J. Blache

Lester Arbo, Jr.
Bert Bennett
Dorothy Bland



But I dream of only you, Dave

- STUART BARON; A & S; Botany; 1030 Liberty Ave., Union, N. J.; Kappa Nu; German Club; Pre-Medical Society; Soccer; Hillel Foundation.
- MARGIE BECKER; Newcomb; English; 518 S. Jackson, Brookhaven, Miss.; Chi Omega.
- JOE BECKMAN; A & S; Sociology; 5963 Vieksburg, New Orleans, La.; Delta Sigma Phi; *Hullabaloo*; Canterbury Club; DCampus Y.M.C.A. Representative.
- ANN V. BENNETT; Newcomb; History; 2214 Peachtree Road, Atlanta, Ga.; Pi Beta Phi; La Tortulia; Phi Alpha Theta; Barracudas; Canterbury Club.
- BERT ALAN BENNETT; A & S; Psychology; 2016 New York Ave., Union City, N. J.; Alpha Epsilon Pi; Hillel Foundation; Interfaith Council; Army ROTC; Alpha Phi Omega; Pershing Rifles; Pan-Hellenic Council.

Third Row:

- F. SHELBY BENNETT; Mechanical Engineering; Box 217, Tombstone, Ariz.; Scabbard and Blade; A.S.M.E.; Westminster Fellowship; Naval ROTC; Taffrail Naval Society.
- MAURICE MORTON BERGER; Psychology; 412 Miller Ave., Brooklyn, N. Y.; Hillel.
- RICHIARD O. BERNARD; Electrical Engineering; 5514 Laurel, New Orleans, La.; E.T.A.
- WILLIAM HICKMAN BERNARD; A & S; Physics; 54 Neron Place, New Orleans, La.; Naval ROTC; Taffrail Naval Society.
- HARRY A. BEVERUNGEN; A & S; Journalism; 4520 LaSalle, New Orleans, La.; Phi Delta Theta; Kappa Delta Phi; Omicron Delta Kappa; Scabbard and Blade; Theta Nu; Who's Who; Hullabaloo; Publications Board; Wave Handbook; Greenbackers; Air Force ROTC; Lagniappes; Leadership Council.
- E. J. BLACHE; Mechanical Engineering; 5009 St. Anthony, New Orleans, La.; Treasurer, A.S.M.E., 1953-54; E.T.A.
- DOROTHY W. BLAND; Newcomb; History; 1442 Webster, New Orleans, La.; Kappa Kappa Gamma; Oreades.

Elizabeth Bland Edsel Blanks, Jr. Susan Block Geraldine Boehm Walter Bonie Burton Bowen Gladys Brennan
 Roland Brierre, Jr. Reginald Brinkmann, Jr. Betty Brocato Elizabeth Bronson Merle Brown Norwood Brown, Jr. Orlando Brown, Jr.



ABOVE

First Row:

- ELIZABETH LOUISE BLAND; Newcomb; Design B.F.A.; 1626 Napoleon Ave., New Orleans, La.; Kappa Kappa Gamma; La Tertulia.
- EDEL F. BLANKS, JR.; A & S; English BA; 1006 N. Third, Monroe, La.; Beta Theta Pi; Scabbard and Blade; Army ROTC.
- SUSAN MARY BLOCK; Newcomb; Sociology; 836 W. 58th, Kansas City, Mo.; Alpha Epsilon Phi; Art Club; Campus Night; International Relations Club.
- GERALDINE JANE BOEHM; Newcomb; Psychology; 1134 Seventh Ave., Laurel, Miss.; Phi Mu; Oreades; Westminster Fellowship.
- WALTER C. BONIE; Architecture; 2831 Palmer Ave., New Orleans, La.; A.I.A.; Newman Club.
- BURTON C. BOWEN; A & S; Geology; 5432 Camp, New Orleans, La.
- GLADYS S. BRENNAN; Newcomb; Spanish; 7220 Spruce, New Orleans, La.; Delta Zeta; La Tertulia; Phi Sigma Iota.

Second Row:

- ROLAND BRIERRE, JR.; A & S; Chemistry; 2607 Jefferson Ave., New Orleans Ave., Shreveport, La.; Scabbard and Blade; Who's Who; *Hullabaloo*;
- REGINALD ROY BRINKMANN, JR.; A & S; Kappa Sigma; Political Science; 3952 Maryland Ave., Shreveport, La.; Scabbard and Blade; Who's Who; *Hullabaloo*; *JAMBALAYA*; *Wave Handbook*; Canterbury Club; Army ROTC; President of Lagniappes; Leadership Council; President of Tusks, 1951-52; Pi Lambda Beta.
- BETTY JEAN BROCATO; Newcomb; Sociology; 2505 Goliad; Beaumont, Texas; Newman Club; International Relations Club.
- ELIZABETH BRONSON; Newcomb; Art; 2903 Octavia, New Orleans, La.; Chi Omega; Art Club; Student Government Association; Newman Club.
- MERLE F. BROWN; A & S; Chemistry; 3141 Marie Ave., Miami Beach, Fla.; Alpha Epsilon Phi; Scabbard and Blade; Greenbackers; Hillel Foundation; AFO; Army Pershing Rifles.
- NORWOOD V. BROWN, JR.; A & S; Zoology; 307 Fifth Ave., Cleveland, Miss.; Sigma Chi; Tulane Pan-Hellenic Council Member; Scabbard and Blade; Greenbackers; Air Force ROTC; Arnold Air Society.
- ORLANDO F. BROWN, JR.; A & S; Geology; 508 N. Riverside Drive, New Smyrna Beach, Fla.; Sigma Gamma Epsilon; Westminster Fellowship; Army ROTC.

BELOW

First Row:

- PAT BROWNE; Law; 9 LaSalle, New Orleans, La.; Delta Kappa Epsilon; Scabbard and Blade; Basketball; Golf; Air Force ROTC; Arnold Air Society.
- FRANK C. BUCKLEY, JR.; Commerce; Marketing; 3204 Laurel, New Orleans, La.; Delta Sigma Pi.
- BETSY BUEHRER; Newcomb; Sociology; 2613 Montevallo Road, Birmingham, Ala.; Pi Beta Phi; Westminster Fellowship.
- EARL BURKE; A & S; Geology; 3432 Beaujeu, New Orleans, La.; Football.
- JOAN BURLINGAME; Newcomb; Spanish; 6404 Cantrell Road, Little Rock, Ark.; Chi Omega; President Newcomb Honor Board; Alpha Sigma Sigma; Assets; La Tertulia; Phi Sigma Iota; Who's Who; Student Government Association; Canterbury Club; Lagniappes.
- ROBERT HENDERSON BURTON; Commerce; Foreign Trade; 6316 Story, New Orleans, La.; Unit Manager, 53-54; Delta Sigma Pi; Propeller Club; Society Advancement Management; Air Force ROTC.
- BOB BUTLER; Commerce; Box 596, Jena, La.; Alpha Tau Omega; Air Force ROTC; Arnold Air Society.

Second Row:

- JACK A. CAMPIONE; A & S; Geology; 5109 Magazine, New Orleans, La.; Baseball; Newman Club; Air Force ROTC.
- JUDITH ANNE CANADA; Newcomb; Sociology; 3703 Louisiana Avenue Parkway, New Orleans, La.; Psychology Major Club; Sociology Club; Wesley Foundation; Alpha Kappa Delta.
- THOMAS W. CAPO; A & S; Geology; 5705 Argonne, New Orleans, La.; Phi Delta Theta; Air Force ROTC.
- HOWARD CARTER; A & S; Political Science; 1227 Ninth, Lake Charles, La.; Sigma Alpha Epsilon; Chairman A & S Constitution Revision; Pi Sigma Iota; Naval ROTC.
- CATHERINE MOORE CHAPMAN; Newcomb; History; 1528 Carr, Raleigh, N. C.; Pi Beta Phi; Westminster Fellowship; International Relations Club.
- JOHN W. CHARBONNET; Commerce; Accounting; 808 Wilson Drive, New Orleans, La.; Air Force ROTC; Accounting Club.
- LLOYD E. CHIASSON; Engineering; 809 Wayer, Gretna, La.; A.I.E.E.; E.T.A.



Pat Browne Frank Buckley, Jr. Betsy Buehrer Earl Burke Joan Burlingame Robert Burton Bob Butler
 Jack Campione Judith Canada Thomas Capo Howard Carter Catherine Chapman John Charbonnet Lloyd Chiasson

SENIORS

First Row:

- JAMES W. CHILDRESS; Arts and Sciences: Geology; Motel Stevens Box 671, Carlsbad, N. M.; Alpha Tau Omega; Sigma Gamma Epsilon; Adelpions.
- ROY PRESTON CHILDRESS; Engineering; Chemical Engineering; 2900 Jefferson Highway, New Orleans, La.; Secretary T.U. Chapter A.S.C.E.; A.S.C.E.
- CAMILE LOUIS CHOL; Commerce; Accounting; 4006 Prytania, New Orleans, La.; President, Accounting Club; Treasurer, Delta Sigma Pi; S.A.M.; Delta Sigma Pi; Society Advancement Management; Accounting Club.
- MARTHA EARHART CHURCH; Commerce; Marketing; 264 Audubon Blvd., New Orleans, La.; Phi Mu; Secretary-Treasurer, Senior Class.
- ALEXANDER CLAYTON COCKE; Arts and Sciences; English; 411 Betz Place, New Orleans, La.; Delta Tau Delta; Newman Club.
- SALLIE BONITA COCO; Newcomb; Elementary Education; 706 S. Washington, Marksville, La.; Alpha Delta Pi; Greenbackers.
- CLEMENT ALLEN COLE, JR.; A & S; Physics; 7009 Jeannette, New Orleans, La.; Kappa Sigma.

Second Row:

- GEORGE HARMON COLLINS; A & S; English; 1114 Round Top Road, Columbia, S. C.
- JOSEPH JAMES COLLINS; Engineering; Mechanical Engineering; 419 Porter Ave., Biloxi, Miss.
- SERGIO R. CONCHA; Engineering; Mechanical; 431½ S. Jefferson Davis Parkway, New Orleans, La.

James Childress
George Collins
George Cummins

Roy Childress
Joseph Collins
Betty Daniel

Camile Chol
Sergio Concha
James Davis

Martha Church
Joyce Cooper
John Davis

Alexander Cocke
Lee Crenshaw
Charles de Boisblanc

Sallie Coco
Robert Crotty
Louis Delhom

Clement Cole, Jr.
Tom Cullom
Charles Dicks



To the rear march!

- JOYCE COOPER; Newcomb; English; 692 S. Barksdale, Memphis, Tenn.; Alpha Epsilon Phi; Oreades; Art Club.
- LEE CRENSHAW; Newcomb; Sociology; Princess Trail, Lookout Mountain, Tenn.; Alpha Delta Pi; Pan-Hellenic; La Tertulia; Alpha Kappa Delta; Sociology Club.
- ROBERT E. CROTTY; A & S; English; 2126 Madison, Alexander, La.; Sigma Alpha Epsilon; Scabbard and Blade; Newman Club; Tulane Band; Air Force ROTC; Arnold Air Society.
- TOM CULLOM; A & S; 1907 Jefferson Ave., New Orleans, La.; Delta Kappa Epsilon; Vice-President, Senior Class; JAMBALAYA; Canterbury Club; Air Force ROTC.

Third Row:

- GEORGE COURTS CUMMINS; B.E. in Physical Education; A & S; 480 Audubon, New Orleans, La.; Wesley Foundation; Air Force ROTC.
- BETTY DANIEL; Political Science; 708 W. Commercial, Victoria, Texas; Pi Beta Phi; Oreades; Pi Sigma Alpha; I.R.C.
- JAMES B. DAVIS; A & S; Psychology; Box 168, Poplarville, Miss.
- JOHN W. DAVIES; A & S; Political Economy; Newark, N. J.
- CHARLES W. de BOISBLANC; A & S; Zoology; 5770 Memphis, New Orleans, La.; Pre-Medical Society; Psychology Major Club.
- LOUIS A. DELHOM; Engineering; Electrical Engineering; 2617 D'Abadie, New Orleans, La.; A.I.E.E.
- CHARLES DICKS; Commerce; Marketing; 15 Audubon Blvd., New Orleans, La.; Beta Theta Pi; Scabbard and Blade; Society Advancement Management; Tusk; Baptist Student Union; Army ROTC; Adelpions.
213A

Ralph Dorris
Darwin Fenner

Julie Douglass
Louise Ferguson

William Duplaisir
Hector Fernandez

Jack Eskenazi
Robert Finkelstein

Joseph Ettinger
Bertha Fisher

D. Blair Favrot
Glenn Fowler

Richard Felsenthal
Randall Frank



ABOVE

First Row:

- RALPH O. DORRIS; A & S; Political Science; Route 2, Brunswick, Ga.; Wesley Foundation; Air Force ROTC; Alpha Phi Omega; International Relations Club; Leadership Council; Pan-American Society.
- JULIE DOUGLASS; Newcomb; Political Science; 531 Westover Dr., Atlanta, Ga.; Chi Omega; Treasurer Class of 1952-1953; Alpha Sigma Sigma; Pi Sigma Alpha; Wesley Foundation; President, International Relations Club.
- WILLIAM E. DUPLAISIR; A & S; Political Science; 706 Central Ave., New Orleans, La.
- JACK V. ESKENAZI; A & S; Political Science; 734 S.W. 24th Road, Miami, Fla.; President Pi Sigma Alpha; JAMBALAYA; Navy ROTC; Taffrail Naval Society; Alpha Phi Omega; International Relations Club; Pi Lambda Beta.
- JOSEPH ALAN ETTINGER; A & S; History; 1573 Euclid Ave., Miami Beach, Fla.; Sigma Alpha Mu; Air Force ROTC; Air Force ROTC Rifle Team.
- D. BLAIR FAVROT; Engineering; Chemical Engineering; 7325 Hampson, New Orleans, La.; Delta Kappa Epsilon; Tau Beta Pi; President, A.I.Ch.E.; Navy ROTC; Taffrail Naval Society; Radio Club; Flying Club.
- RICHARD H. FESENTHAL; Commerce; 206 E. College, Brownsville, Tenn.; Zeta Beta Tau; Scabhard and Blade; JAMBALAYA; Alpha Phi Omega.

Second Row:

- DARWIN CHARLES FENNER; Commerce; Finance; 1705 Calhoun, New Orleans, La.; Delta Kappa Epsilon; Canterbury Club; Navy ROTC.
- LOUISE DENT FERGUSON; Newcomb; Economics; Route 4, Clarksville, Tenn.; Chi Omega; Society Advancement Management; Student Government Association; Wesley Foundation; Tennis Club.
- HECTOR E. FERNANDEZ; Commerce; 71 Huicy, Santurce, Puerto Rico; Newman Club.
- ROBERT FINKELSTEIN; A & S; 186-51 Midland Drive, Jamaica 3, N. Y.; Kappa Nu; Hillel Foundation; Air Force ROTC; Pre-Medical Society.
- BERTHA MIRIAM FISHER; Commerce; Accounting; 3431 Octavia, New Orleans, La.
- GLENN WAYNE FOWLER; A & S; Mathematics; 1910 S. Third, Louisville, Ky.; Pi Kappa Alpha; Air Force ROTC; Arnold Air Society; International Relations Club.
- RANDALL AUGUST FRANK; Commerce; Accounting; 4420 S. Prieur, New Orleans, La. 213B

BELOW

First Row:

- EDWIN H. FRANK; Chemical Engineering; 4420 S. Prieur, New Orleans, La.; Alpha Chi Sigma; A.I.Ch.E.; Army ROTC.
- FRANCIS LEVY FRAENKEL; Commerce; 1315 Gravier, New Orleans, La.; Zeta Beta Tau; Vice-President Student Body, 1953-1954; Kappa Delta Phi; Omicron Delta Kappa; Scabhard and Blade; Student Activities Key; Who's Who; Delta Sigma Pi; Editor JAMBALAYA 1953; Naval ROTC; Adelpheus; Lagniappes.
- WILDA ELIZABETH FREDERICK; Commerce; 1448 Verna, New Orleans, La.; Society Advancement Management; Leadership Council; President Commerce Women's Club.
- JACK BRADBURN FRERET; Architecture; 7531 Willow, New Orleans, La.; A.I.A.
- WILLIAM H. FUHR; Electrical Engineering; 3336 Magazine, New Orleans, La.; Tau Beta Pi; A.I.E.E.
- ETHEL R. GABRIEL; Newcomb; Elementary Education; 2701 Panger, New Orleans, La.; Kappa Delta Phi; La Tertulia; Oreades; White Caps; Newman Club.
- GEORGE BENJAMIN GARFINKEL; A & S; Psychology; 22 Liberty, Liberty, N. Y.; Kappa Nu; German Club; Pre-Medical Society; Psychology Major Club; Hillel Foundation.

Second Row:

- KENNETH CLAYTON GASPAR; Electrical Engineering; 3200 Arts, New Orleans, La.; Senior Engineering Class Treasurer, 1954; A.I.E.E.
- JANET ANNE GERSTNER; Newcomb; Music; Gramercy, La.; Alpha Delta Pi; President Music School, 1953-1954; Honor Board; Student Government Association; Glee Club; Operetta.
- KARITA GOELLER; Newcomb; Biology; 4101 Prytania, New Orleans, La.; Beta Beta Beta; Oreades.
- DONALD L. GOLDWASSER; Commerce; 8315 Balson Ave., University City 24, Mo.; Sigma Alpha Mu; Society Advancement Management; Glendy Burke Society.
- NANCY BARR GOOCH; Newcomb; French; 4032 Vincennes Place, New Orleans, La.; Alpha Omicron Pi; Eta Sigma Phi; La Tertulia; Oreades; Phi Sigma Iota; Le Circle Francais; Newman Club.
- JAN GORE; Newcomb; History; 1319 Peachtree, Jackson, Miss.; Alpha Omicron Pi; Phi Alpha Theta; Westminster Fellowship.
- DOROTHY B. GRANT; Newcomb; Art; Foundation Hospital, New Orleans, La.; Chi Omega; Canterbury Club.

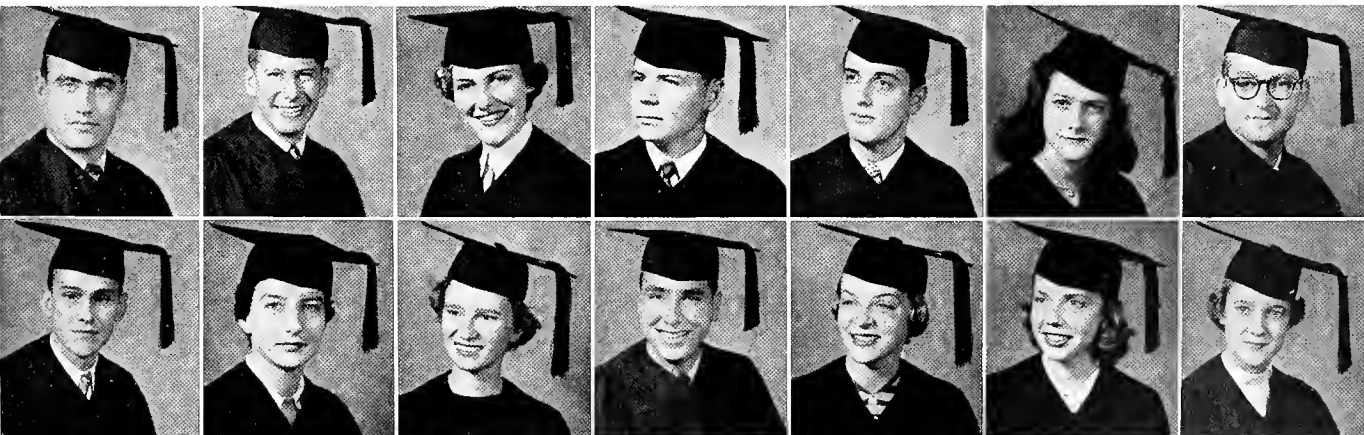

Edwin Frank
Kenneth Gaspar

Francis Fraenkel
Janet Gerstner

Wilda Frederick
Karita Goeller

Jack Freret
Donald Goldwasser

William Fuhr
Nancy Gooch

Ethel Gabriel
Jan Gore

George Garfinkel
Dorothy Grant

SENIORS

First Row:

- LENARD E. GRAVES, JR.; Commerce; Accounting: 4124 S. Johnson, New Orleans, La.; Delta Sigma Pi; Propeller Club.
- MELISSA GREEN; Newcomb; Theatre: 715 Arbor Road, Winston-Salem, N. C.; Alpha Delta Pi; Senior Class Secretary; Secretary Tulane Student Council; Oreades; Greenbackers; Tulane University Theatre; Leadership Council; National Collegiate Players.
- BARBARA ANNE GREENFIELD; Newcomb; Art History: 1031 Ursulines, New Orleans, La.; Art Club; Athletic Council; President Dance Club; Canterbury Club; Campus Night; Leadership Council.
- ROLAND J. GUERIN; A & S; English: 2338 Gallier, New Orleans, La.; A Cappella Choir; Operetta.
- SAMUEL J. GULLO; Commerce; Production Management; 3127 Banks, New Orleans, La.
- CLARENCE LES GWIN; Mechanical Engineering; 6203 Memphis, New Orleans, La.; Vice-President College of Engineering, 1953-1954; Scabbard and Blade; A.S.M.E.; A.I.J.E.; E.T.A.; Baptist Student Union; Air Force ROTC; Arnold Air Society; Oilman For A Day; Honor Board; Honor Guard.
- CHARLES HALE; Commerce; Montes Escandinavos 210, Mexico City, Mexico; Alpha Epsilon Pi; Scabbard and Blade; Greenbackers; Hillel Foundation; Army ROTC.

Second Row:

- GLEN RAE HANEMANN; Newcomb; English; 635 N. Pieree, New Orleans, La.; Eta Sigma Phi; Oreades; Phi Alpha Theta; Y.W.C.A.; Fulbright Scholarship to England.

Lenard Graves, Jr.
Glen Hanemann
Barbara Hecker

Melissa Green
David Harris
Mayer Heiman

Barbara Greenfield
Nancy Harris
Patricia Heroy

Roland Guerin
Ralph Harris
Walter Herrmann

Samuel Gullo
Eldridge Hart
Gussie Higgins

Clarence Gwin
Warrene Hayne
Ira Hinton, III

Charles Hale
Gerald Healy, Jr.
Mary Hinton



He has such pretty blue eyes

- DAVID J. HARRIS; Commerce; 316 Orlando Drive, New Orleans, La.; Zeta Beta Tau; Army ROTC.
- NANCY KATHRYN HARRIS; Newcomb; Education; 719 Cherokee, New Orleans, La.; Baptist Student Union.
- RALPH E. HARRIS; Commerce; 2035 Marengo, New Orleans, La.; Phi Delta Theta; Newman Club.
- ELDRIDGE EUGENE "Gene" HART; A & S; History; 8216 Belfast, New Orleans, La.; JAMBALAYA; Wesley Foundation; Campus Night; International Relations Club.
- WARRENE FOSTER HAYNE; Newcomb; Spanish; 2106 Stanford Ave., Baton Rouge, La.; Kappa Kappa Gamma; Phi Sigma Iota; La Tertulia.
- GERALD DENNIS HEALY, JR.; Chemical Engineering; 4126 Walmsley Ave., New Orleans, La.; Phi Kappa Sigma; Alpha Chi Sigma; A.I.Ch.E.; Air Force ROTC.

Third Row:

- BARBARA E. HECKER; Newcomb; Spanish; 1619 Dublin, New Orleans, La.; Delta Zeta; La Tertulia; Phi Sigma Iota; Newman Club.
- MAYER J. HEIMAN; A & S; Psychology; Zeta Beta Tau; Pre-Medical Society; Psychology Major Club; Army ROTC; Alpha Phi Omega; Pep Band; Tulane Band.
- PATRICIA ANN HEROY; Commerce; 103 Elvis Court, New Orleans, La.; Delta Zeta; Propeller Club; Society Advancement Management; Commerce Women's Club.
- WALTER T. HERRMANN; Electrical Engineering; 1964 Webber, Sarasota, Fla.; A.I.E.E.; Swimming Letter; Naval ROTC.
- GUSSIE RAINER HIGGINS; 416 Claiborne Ave., Jackson, Miss.
- IRA L. HINTON, III; Commerce; 232 Phosphor Ave., New Orleans, La.; Vice-President Engineering Freshmen, 1951; Square & Compass.
- MARY MINNETTE HINTON; Newcomb; Philosophy; 1626 Springhill Ave., Mobile, Ala.; Beta Sigma Omicron.

Harry Hobbs
Wiley Jenkins

Edward Hofmann
James Jobe

Diane Holland
Edward Jones, Jr.

Edwin Horton
Seaborn Jones, III

Walter Howard, Jr.
Barbara Keefe

Robert Hoy
Mary Kelley

Walter Jacobs, Jr.
James Kelly

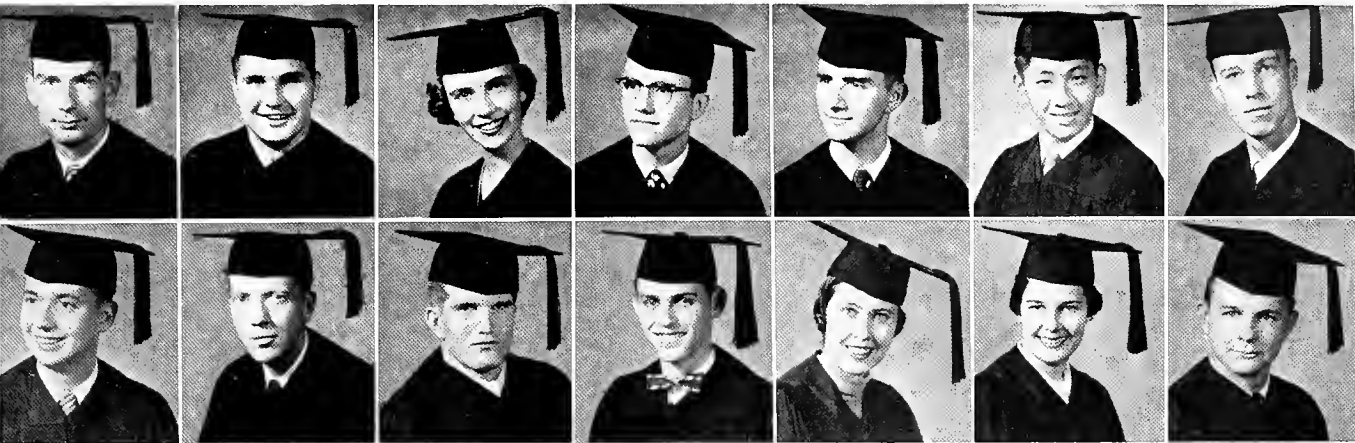

ABOVE

First Row:

- HARRY V. HOBBS; A & S; Physical Education; 500 E. Sixth, Sheridan, Ind.; Scabbard and Blade; Basketball Letter; Army ROTC.
- EDWARD HOFMANN; Commerce; 618 Fern, New Orleans, La.; Scabbard and Blade; Delta Sigma Pi; Propeller Club; Army ROTC; Leadership Council.
- DIANE GRAVES HOLLAND; Newcomb; Music; Naval Air Station, Pensacola, Fla.; Kappa Kappa Gamma; A Cappella Choir; Operetta; Phi Beta Music and Speech Fraternity.
- EDWIN M. HORTON; Commerce; Accounting; 237 Agee Ave., S.W., Camden, Ark.; Sigma Alpha Epsilon; Delta Sigma Pi; Society Advancement Management; Wesley Foundation.
- WALTER JOHN HOWARD, JR.; Commerce; 8205 Freret, New Orleans, La.; Pi Kappa Alpha; Scabbard and Blade; Delta Sigma Pi; Society Advancement Management; Greenbackers; Disciples Student Fellowship; Easter Sunrise Service; Interfaith Council; Arnold Air Society; Leadership Council.
- ROBERT C. HOY; A & S; Physics; 6173 Canal Blvd., New Orleans, La.; Sigma Pi Sigma; Air Force ROTC.
- WALTER L. JACOBS, JR.; A & S; Zoology; 615 S. Leslie, Stuttgart, Ark.; Tusk; Army ROTC; Lagniappes.

Second Row:

- WILEY H. JENKINS; A & S; Zoology; 1802 Audubon, New Orleans, La.; Sigma Chi; Phi Chi; Air Force ROTC.
- JAMES E. JOBE; A & S; Economics; 319 S. Monroe, Brookfield, Mo.; Delta Tau Delta; Scabbard and Blade; Disciples Student Fellowship; Naval ROTC; Taffrail Naval Society.
- EDWARD D. JONES, JR.; A & S; Journalism-Psychology; 231 Harrison Ave., New Orleans, La.; Scabbard and Blade; Hullabaloo; Newman Club; Air Force ROTC; Arnold Air Society.
- SEABORN BARTOW JONES, III; A & S; Political Science; Deland Highway, Eustis, Fla.; International Relations Club.
- BARBARA ANNE KEEFE; Newcomb; Psychology; 6803 Memphis, New Orleans, La.; Phi Mu; Psychology Major Club; Wesley Foundation.
- MARY ANN KELLEY; Newcomb; Elementary Education; Route 1, Alexandria, La.; Chi Omega; Vice-President Newcomb Student Body, 1953-1954; Dormitory Council; Student Government Association; JAMBALAYA; Editor Newcomb Handbook; Newman Club; Leadership Council.
- JAMES L. KELLY; Chemical Engineering; 1132 Peniston, New Orleans, La.; Delta Kappa Epsilon; Vice-President Junior Class; Alpha Chi Sigma.

BELOW

First Row:

- ANN KATHRYN KENNINGTON; Newcomb; English; 4822 St. Charles Ave., New Orleans, La.; Pi Beta Phi; President Athletic Association; La Tertulia; Athletic Council; Student Government Association.
- CLINTON F. KERN; Commerce; Marketing; 1318 Lowerline, New Orleans, La.; Scabbard and Blade; Delta Sigma Pi; Propeller Club; Society Advancement Management; Army ROTC; Pershing Rifles.
- ROSS PAT KEVLIN; A & S; Journalism; 81 Rio Vista, New Orleans, La.; Scabbard and Blade; Naval ROTC.
- DONALD L. KING; Law; 1421 Broadway, New Orleans, La.; Delta Kappa Epsilon; Pi Sigma Alpha; Phi Delta Phi; JAMBALAYA; Newman Club.
- ROBERT EMMETT KING; A & S; History; 1421 Broadway, New Orleans, La.; Delta Kappa Epsilon.
- FRANK J. KLONOSKI; A & S; History; 19 Fern, Naugatuck, Conn.; Sigma Chi; Scabbard and Blade; Intramural Council; Air Force ROTC; Arnold Air Society; Adelpheons.
- CYRUS M. KNAPP, JR.; Commerce; 122 N. Marat, New Orleans, La.; Army ROTC.

Second Row:

- ROBERT C. KRIEBEL; Journalism; 334 S. Grant, West Lafayette, Ind.; Scabbard and Blade; Theta Nu; Varsity Basketball, Hullabaloo; JAMBALAYA; Army ROTC.
- GARY KUSHNER; Psychology; 409 Saratoga Ave., Brooklyn, N. Y.; Kappa Nu; Pre-Med Society; Psychology Major Club; Hillel Foundation; Campus Night; Glee Club; Tulane University Theatre; Pi Lambda Beta.
- STANLEY HERBERT LACHTMAN; Commerce; Accounting; 317 Leslie, Newark, N. J.; Kappa Nu; Tulane Pan-Hellenic Council; Hillel Foundation; Campus Night; Glee Club.
- SAM BURTON LAINE; Chemical Engineering; 5229 Camp, New Orleans, La.; Alpha Chi Sigma; A.J.Ch.E.; E.T.A.; Westminster Fellowship; Glee Club; President of College of Engineering, '53; University Student Council; Chairman of Engineering Honor Board.
- BILL LAMBERT, 771 Barbara Road, Oakland, Calif.
- HAROLD P. LAMBERT; Journalism; 6024 Hurst, New Orleans, La.; Kappa Sigma; Scabbard and Blade; Tusk; Army ROTC; Adelpheons.
- LARRY H. LANDA; Law; 7507 Wentwood, Dallas, Texas; Zeta Beta Tau; Phi Delta Phi; JAMBALAYA.

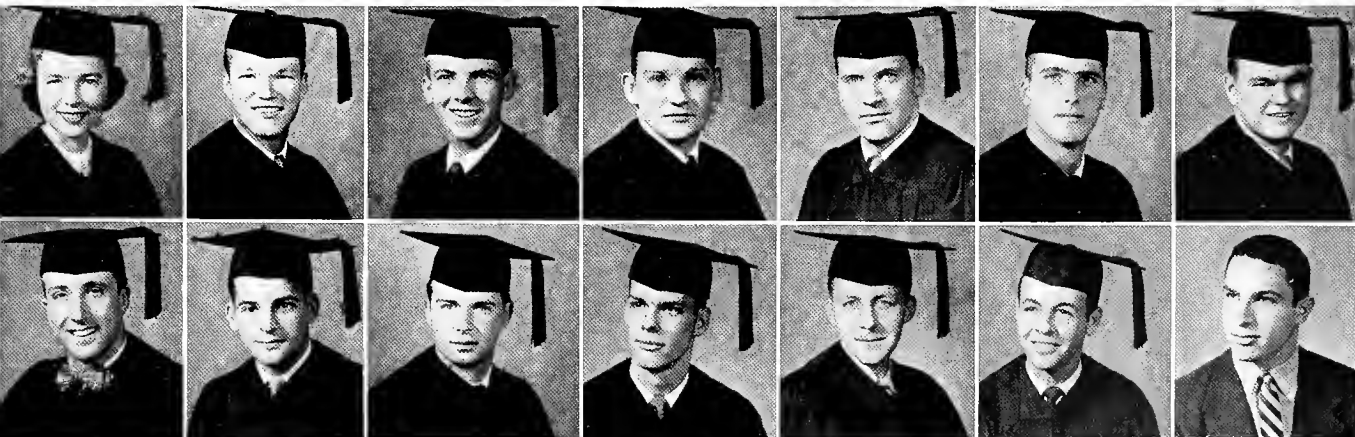

Ann Kennington
Robert Kriebel

Clinton Kern
Gary Kushner

Ross Kevlin
Stanley Lachtman

Donald King
Sam Laine

Robert King
Bill Lambert

Frank Klonoski
Harold Lambert

Cyrus Knapp, Jr.
Larry Landa

SENIORS

First Row:

- CHARLES LANE; Commerce; Law; 2215 Terrace, Baton Rouge, La.; Delta Kappa Epsilon.
- ADOLPH P. LaPLACE; Geology; 518 Dumaine, New Orleans, La.
- LESTER LAUTENSCHLAEGER; Commerce; No. 1 Audubon Place, New Orleans, La.; Delta Kappa Epsilon; Scabbard and Blade; Navy ROTC.
- MARY LAWSON; Newcomb; 7610 Nelson, New Orleans, La.; Kappa Kappa Gamma; Beta Beta Beta; Tusk; Canterbury Club.
- GEORGE J. LeBLANC; A & S; Geology; 720 Evalina, New Orleans, La.; Air Naval ROTC.
- JOHN BACHMAN LEE; Law; Benton, La.; Delta Kappa Epsilon; Phi Delta Phi; Westminster Fellowship.
- ALLAN LEONARD; A & S; History; 219 Alonzo, New Orleans, La.; Air Force ROTC.

Second Row:

- CHARLES LEONI; A & S; 111 Seventh Terrace, Dilido Island, Fla.; Pre-Med Society; Intramural Council; Campus Night; Air Force ROTC; International Relations Club.
- JULIUS L. LEVY, JR.; Medicine; 504 W. Second, Clarksdale, Miss; Zeta Beta Tau; Phi Lambda Kappa.
- HOWARD E. LEWIS, JR.; Mechanical Engineering; 305 Broadway, New Orleans, La.; Delta Tau Delta; Tulane Pan-Hellenic; A.S.M.E.; Greenbackers; Newman Club; Naval ROTC; Taffrail Naval Society; Adelpions; Leadership Council.

Charles Lane
Charles Leoni
Edward Ludwig, Jr.

Adolph LaPlace
Julius Levy, Jr.
W. H. McArthur, Jr.

Lester Lautenschlaeger
Howard Lewis, Jr.
Ben McBeth

Mary Lawson
Sarah Lindley
Mickey McClure

George LeBlanc
Donald Lloyd
James McComiskey

John Lee
Milton Loeb, Jr.
Emmett McCool, Jr.

Allan Leonard
Victor Lota
Patricia McGee



Tramps of the world unite

- SARAH HACKNEY LINDLEY; Newcomb; 623 Carrelton Ave., New Orleans, La.
- DONALD JOSEPH LLOYD; A & S; History; 822 Monroe, Gretna, La.; Varsity Basketball.
- MILTON J. LOEB, JR.; Commerce; 9621 Inwood Road, Dallas, Texas; Zeta Beta Tau; Scabbard and Blade.
- VICTOR JOSEPH LETA; Marketing; 2240 St. Claude Ave., New Orleans, La.; Delta Sigma Pi; Naval ROTC.

Third Row:

- EDWARD B. LUDWIG, JR.; Architecture; 570 Woodwine, New Orleans, La.; Delta Kappa Epsilon; A.I.A.
- W. H. McARTHUR, JR.; A & S; Geology; 5527 Prytania, New Orleans, La.; Sigma Alpha Epsilon; Varsity Golf.
- BEN H. McBETH; Commerce; Marketing; 3138 St. Roch Ave., New Orleans, La.; Delta Sigma Pi; Society Advancement Management.
- MICKEY McCLURE; Civil Engineering; 6162 Louis XIV, New Orleans, La.; Delta Tau Delta; A.S.M.E.; E.T.A.
- JAMES McCOMISKEY; Medicine; 2022 Robert, New Orleans, La.; Kappa Alpha; Nu Sigma Nu; Omicron Delta Kappa.
- EMMETT E. MCCOOL, JR.; A & S; Zoology; 2217 First Ave., Jackson, Miss.; Sigma Alpha Epsilon; Secretary-Treasurer of A & S; Who's Who; Varsity Football and Track.
- PATRICIA MCGEE; Newcomb; 5527 Loyola Ave., New Orleans, La.; Pi Beta Phi; Beta Beta Beta; Kappa Delta Phi; La Tertulia; Oreades; Sociology Club; Greenbackers; Westminster Fellowship.

Kenneth McLeod, Jr.
William E. Mendez, Jr.

Lurline McMahon
Elizabeth Menuet

Lee McNamara
Dona Meskimen

Julian McVay
William Messer

Robert Maher
Emmett Michel

Eugene Maxwell
Donna Miesse

Melvin Melancon
Don Miller

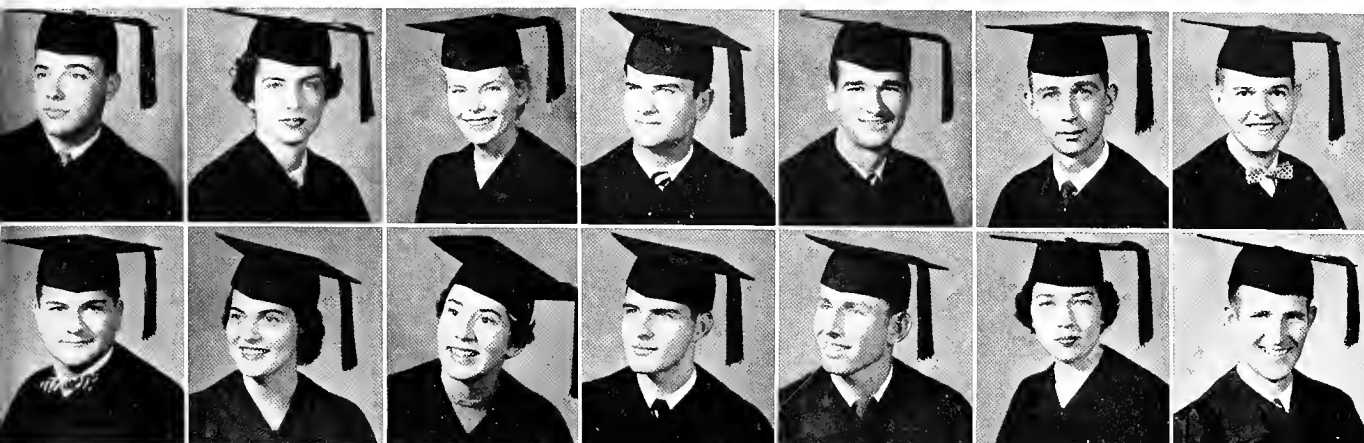

ABOVE

First Row:

- KENNETH McLEOD, JR.; 2115 Jefferson Ave., New Orleans, La.; Kappa Alpha; History of Medicine Society; Newman Club.
- LURLINE McMAHON; Newcomb; 379 Bellaire Drive, New Orleans, La.; Chi Omega; La Tertulia.
- LEE McNAMARA; Newcomb; Theatre; 1240 Williams, River Forest, Ill.; Alpha Omicron Pi.
- JULIAN McVAY; Geology; 5837 S. Claiborne Ave., New Orleans, La.; Phi Delta Theta; Sigma Gamma Epsilon; Air Force ROTC; Arnold Air Society; Adelpheans.
- ROBERT E. MAHER; Accounting; 6345 Westchester, Houston, Texas; Pi Kappa Alpha; Naval ROTC.
- EUGENE A. MAXWELL; Architecture; 5219 S. 37th, St. Louis, Mo.; Secretary-Treasurer Architecture Class, '53; A.I.A.
- MELVIN M. MELANCON; Accounting; 1033 Josephine, New Orleans, La.; Delta Sigma Pi; Air Force ROTC.

Second Row:

- WILLIAM E. MENDEZ, JR.; Engineering; 1502 S. Carrollton Ave., New Orleans, La.; Delta Tau Delta; Vice-President Senior Engineering Class.
- ELIZABETH MENUET; Newcomb; 2003 Pine, New Orleans, La.; Alpha Delta Pi.
- DONA MESKIMEN; Newcomb; Theatre-Speech; 208 N. Howard, Robinson, Ill.; Oreades; Dormitory Council; Wesley Foundation.
- WILLIAM BRYANT MESSER; A & S; 199 Pat Harrison Drive, Crystal Springs, Miss.; Lambda Chi Alpha; Eta Sigma Phi; Baptist Student Union.
- EMMETT M. MICHEL; A & S; Physical Education; Box 37, Port Sulphur, La.; Army ROTC.
- DONNA JO MIESSE; Newcomb; 324 Road of Remembrance, Jackson, Miss.; Pi Beta Phi; *Tusk*; A Cappella Choir; Glee Club; Operetta; Leadership Council.
- DON C. MILLER; Architecture; 31-D McAlister Place, New Orleans, La.

BELOW

First Row:

- JEANNE IRENE MILLER; Newcomb; 6820 Hammerstone Way, Cincinnati, Ohio; Kappa Kappa Gamma.
- RICHARD L. MILLER; Chemical Engineering; Apartment 4-G, Newcomb Campus, New Orleans, La.; Intramural Council.
- WILLIE L. MILLER, III; Chemical Engineering; Box 73, Picayune, Miss.; A.I.Ch.E.
- JEAN EVE MIRANDONA; Newcomb; English; 11 Newcomb Blvd., New Orleans, La.; Kappa Kappa Gamma.
- ERNEST JOHN MIRANNE, JR.; A & S; 2644 Bayou Road, New Orleans, La.; Propeller Club; Naval ROTC.
- ROBERT B. MOHR; A & S; Political Science; 6115 Patton, New Orleans, La.; Newman Club; Naval ROTC; Taffrail Naval Society; International Relations Club.
- RUSSELL MOISE; Chemical Engineering; 4209 Fontainebleau Drive, New Orleans, La.; Alpha Chi Sigma; A.I.Ch.E.

Second Row:

- JOSEPH P. MONROE, JR.; Accounting; 1557 Webster, New Orleans, La.; Kappa Alpha; Naval ROTC; Taffrail Naval Society.
- MARY MONTAGUE; Newcomb; 1028 Main, Hattiesburg, Miss.; Chi Omega; Dormitory Council; Student Government Association.
- CHARLES WILLIAM MONTGOMERY; A & S; English; Charlotte, N. C.; Soccer Letter; Newman Club; Naval ROTC; Taffrail Naval Society; "Lines & Bits."
- LAURETTE VENNARD MONTGOMERY; Newcomb; Art History; 4525 Prytania, New Orleans, La.; Kappa Kappa Gamma.
- CECIL MORGAN, JR.; A & S; English; 525 Park Ave., New York, N. Y.; Delta Kappa Epsilon; Vice-President A & S Student Body, 1953-1954; Scabbard and Blade; Greenbarkers; Air Force ROTC; Arnold Air Society; Liagnappes; Leadership Council.
- WALTER S. MOTT, JR.; A & S; Geology; 8303 Panola, New Orleans, La.; Pi Kappa Alpha; Scabbard and Blade; *Tusk*; Wesley Foundation; Naval ROTC.
- CLARA MUNHOLLAND; Education; Newcomb; 1605 Fairview, Monroe, La.; Pi Beta Phi; Wesley Foundation.

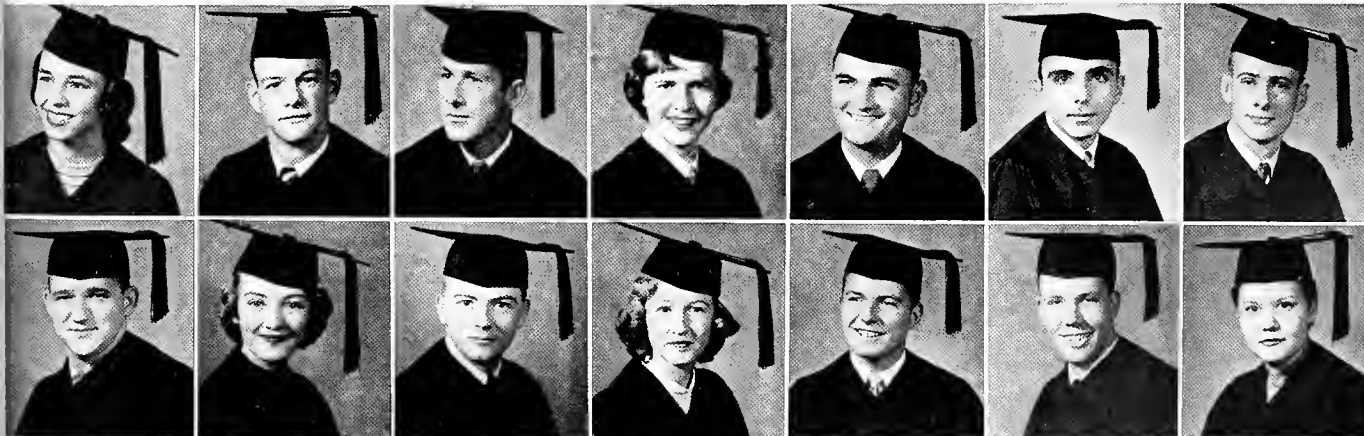

Jeanne Miller
Joseph Monroe, Jr.

Richard Miller
Mary Montague

Willie Miller, III
Charles Montgomery

Jean Mirandona
Laurette Montgomery

Ernest Miranne, Jr.
Cecil Morgan, Jr.

Robert Mohr
Walter Mott, Jr.

Russell Moise
Clara Munholland

SENIORS

First Row:

- JANETH RAINOLD MURRAY; Newcomb; Art; 3723 Carondelet, New Orleans, La.; Pi Beta Phi; Beta Beta Beta; La Tertulia; Barracudas; Canterbury Club.
- CHARLENE ANN MUTZ; Newcomb; History; 1129 Reynes, New Orleans, La.; Y.W.C.A.; Newman Club; German Club.
- MARY MYERS; Newcomb; Physics; Winchester, Tenn.; Alpha Omicron Pi; President Newcomb Pan-Hellenic Council; Alpha Sigma Sigma; Sigma Pi Sigma; Student Government Association; Hula-baloo; JAMBALAYA; Canterbury Club; Leadership Council.
- THELMA C. NAIHAUS; Commerce; 3621 State Street Dr., New Orleans, La.; Society Advancement Management; Hillel Foundation; Commerce Women's Club.
- RAYMOND CHARLES NEIGEL, SR.; A & S; Geology; 724 Upperline, New Orleans, La.; Secretary-Treasurer, 1953-1954.
- NORMAN C. NELSON; 2412 Craigmont, Houston, Texas.
- FREDERICK H. NICAUD; Chemical Engineering; 907 Solomon Place, New Orleans, La.; Alpha Chi Sigma; A.I.Ch.E.; Air Force ROTC.

Second Row:

- OSWIN I. O'BRIEN; A & S; Psychology; 122 Sierra Place, New Orleans, La.; Sigma Alpha Epsilon; Scabbard and Blade; Psychology Major Club; Air Force ROTC; Arnold Air Society; Adelphons.
- FRANCES JANE OHLHAUSEN; Commerce; Accounting; 2728 General Pershing, New Orleans, La.; Commerce Women's Club; Lutheran Student Association.

Janeth Murray
Oswin O'Brien
Sterling Peebles

Charlene Mutz
Frances Ohlhausen
Donald Perez

Mary Myers
John Olive
Dave Perkins

Thelma Naihaus
William Osterholt
Joseph Perret, Jr.

Raymond Neigel, Sr.
M. Lee Page
Hallie Perry

Norman Nelson
George Pankey
Kenneth Perry

Frederick Nicaud
Ralph Payne, Jr.
Donald Phillpott



Higher, you louse

- JOHN TERRY OLIVE; Commerce; Accounting; 512 Backsburg, Mayfield, Ky.; Sigma Alpha Epsilon; Delta Sigma Pi; Army ROTC.
- WILLIAM P. OSTERHOLT; Civil Engineering; 700 San Lorenzo, Santa Monica, Calif.; A.S.C.E.; President Sailing Club.
- M. LEE PAGE; A & S; Physics; 5664 Marshal Foch, New Orleans, La.
- GEORGE ATKINSON PANKEY; Medicine; P.O. Box 84, Ruston, La.; Kappa Alpha.
- RALPH S. PAYNE, JR.; Accounting; Commerce; 839 Webster, New Orleans, La.

Third Row:

- STERLING WILKINS PEEBLES; Newcomb; Latin; 2121 Poplar, Memphis, Tenn.; Alpha Omicron Pi; Eta Sigma Phi; Oreades; Dance Club; Canterbury Club; Leadership Council.
- DONALD E. PEREZ; Chemical Engineering; 640 N. St. Patrick, New Orleans, La.; A.I.Ch.E.; Army ROTC.
- DAVE PERKINS; Architectuer; 358-A Millandon, New Orleans, La.; President Senior Architecture Class; Tau Sigma Delta; Vice-President A.I.A.
- JOSEPH D. PERRET, JR.; Engineering; Chemical Engineering; 636 Nashville Ave., New Orleans, La.; Vice-President Freshman Class; President Sophomore Class; Tau Sigma Delta; A.I.Ch.E.
- HALLIE FRANCES PERRY; Newcomb; Biology; 8215 Palm, New Orleans, La.; Delta Zeta; Beta Beta Beta; Y.W.C.A.; Wesley Foundation.
- KENNETH WALTER PERRY; Commerce; Route 2, Box 79, Ocean Springs, Miss.
- DONALD EDWARD PHILLPOTT; Commerce; Accounting; 3758 Clermont Drive, New Orleans, La.

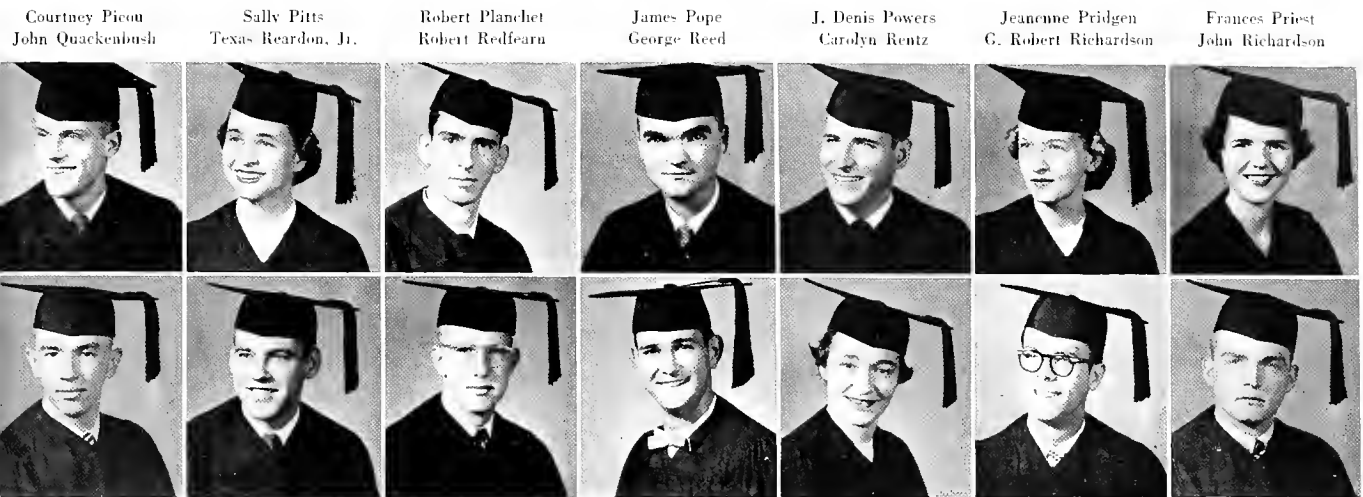

Courtney Picou John Quackenbush Sally Pitts Texas Reardon, Jr. Robert Planchet Robert Redfearn James Pope George Reed J. Denis Powers Carolyn Rentz Jeanette Pridgen C. Robert Richardson Frances Priest John Richardson

ABOVE

First Row:

- COURTNEY F. PICOU: Chemical Engineering; 7833 Burthe, New Orleans, La.; Delta Sigma Phi; Tau Beta Pi; Alpha Chi Sigma; A.I.Ch.E.
- SALLY PITTS: Newcomb; Elementary Education; 1213 Blythe, Alexandria, La.; Chi Omega; Vice-President Senior Class, 1953-1954; President Dormitory Council; Honor Board; Student Government Association; JAMBALAYA; *Task*; Wesley Foundation.
- ROBERT J. PLANCHET; Chemical Engineering; 2331 Franklin Ave., New Orleans, La.; Alpha Chi Sigma.
- JAMES ROBERT POPE: Richton, Miss.; Kappa Alpha; Naval ROTC.
- J. DENIS POWERS: Chemical Engineering; 2220 Stanmore, Houston, Texas; President Senior Class, 1953-1954; Alpha Chi Sigma; A.I.Ch.E.
- JEANETTE PRIDGEN: Newcomb; History; 925 Porter, Jackson, Miss.
- FRANCES VICTORIA PRIEST: Newcomb; Psychology; Jackson, Ala.; Kappa Kappa Gamma; Psychology Major Club; Dormitory Council; Student Government Association; Y.W.C.A.; Leadership Council.

Second Row:

- JOHN F. QUACKENBUSH; A & S; Psychology; 329 Main, Port Monmouth, N. J.; Sigma Alpha Epsilon; Westminster Fellowship; A Cappella Choir; Glee Club; Naval ROTC.
- TEXAS E. REARDON, JR.; Commerce; Finance; 115 N. Suffolk Ave., Ventnor, N. J.; Sigma Chi; Junior Year Unit Manager; Delta Sigma Pi; Society Advancement Management; Wesley Foundation; Air Force ROTC; Arnold Air Society; Leadership Council.
- ROBERT L. REDFEARN; Commerce; 4517½ Tajunga, Hollywood, Calif.; Alpha Tau Omega; Air Force ROTC.
- GEORGE MOODY REED; Architecture; 321 San Antonio, Hattiesburg, Miss.; Kappa Alpha; Secretary-Treasurer Third Year; President Fourth Year; Secretary A.I.A.
- CAROLYN RENTZ: Newcomb; Psychology; Lake Providence, La.; La Terulia; German Club; Psychology Major Club; Dormitory Council; Baptist Student Union.
- G. ROBERT RICHARDSON, JR.; A & S; Sociology; 4970 Arts, New Orleans, La.
- JOHN C. RICHARDSON; A & S; English; 1527 Webster, New Orleans, La.; Delta Kappa Epsilon.

BELOW

First Row:

- KAY RICHARDSON: Newcomb; Economics; 3325 Coliseum, New Orleans, La.; Pi Beta Phi; Oreades; Barraeudas; Canterbury Club.
- MARY LYNN ROHRER; Commerce; 3908 Fairmont Drive, New Orleans, La.; Secretary-Treasurer Commerce Student Body, 1952-1953; Commerce Women's Club.
- AARON ROSEN; A & S; Political Science; 22 Versailles Blvd., New Orleans, La.; Zeta Beta Tau; President College of A & S, 1953-1954; Vice-President Kappa Delta Phi; President Scabbard and Blade; Who's Who; Naval ROTC; Adelpheis; Alpha Phi Omega; Leadership Council.
- JOHN C. ROSEN; A & S; Psychology; 7030 Birch, New Orleans, La.
- LLOYD J. ROSEN; Architecture; 1004 De Kallb Ave., Brooklyn, N. Y.; Sigma Alpha Mu; A.I.A.; T.A.S.
- CECELE R. ROSS; Psychology; 3131 Milan, New Orleans, La.; Alpha Epsilon Phi; Psychology Major Club.
- EDWARD V. ROSS; A & S; Chemistry; 457 Main, Picayune, Miss.; Phi Kappa Sigma; Phi Beta Kappa; Sigma Pi Sigma.

Second Row:

- JOHN OVERTON ROY, JR.; Commerce; 2118 Fifth Ave., Fort Worth, Texas; Beta Theta Pi; Scabbard and Blade; Naval ROTC.
- BENJAMIN L. RUDOLPH; A & S; Botany; 5709 Snyder Ave., Brooklyn, N. Y.
- CHARLES L. SALTZMAN; Commerce; 407 Rochelle Ave., Monroe, La.; Zeta Beta Tau; Air Force ROTC; Arnold Air Society.
- M. BRUCE SARLIN; Medicine; 216 Jesamine, Daytona Beach, Fla.; Alpha Epsilon Pi Vice-President; Vice-President of Scabbard and Blade; Pan-Hellenic Council Member; Greenbackers; Arnold Air Society.
- SHIRLEY SYLVIA SAWL; Commerce; 1619 Broadway, New Orleans, La.; Propeller Club; Women's Commerce Club.
- HENRY SHAMBURG; Commerce; Insurance; 6 Neron Place, New Orleans, La.; Delta Kappa Epsilon.
- RONALD H. SCHROEDER; Commerce; Marketing; 826 Independence, New Orleans, La.; Vice-President Junior Class; Vice-President Senior Class; Delta Sigma Pi; Pep Band; Tulane Band; Air Force ROTC; Arnold Air Society.



Kay Richardson John Roy, Jr. Mary Rohrer Benjamin Rudolph Aaron Rosen Charles Saltzman John Rosen M. Bruce Sarlin Lloyd Rosen Shirley Sawl Cecele Ross Henry Schauburg Edward Ross Ronald Schroeder

SENIORS

First Row:

- JOAN SCHWANDT; Newcomb; History; 1324 Music, New Orleans, La.
- WILLIAM S. SEAMEN; Commerce; Marketing; 329 E. Broadway, Girard, Ohio.
- ROBERT D. SEAY; Architecture; 515 S. Seventh, Mayfield, Ky.; A.I.A.; T.A.S.
- DAVID H. SEELIG; A & S; Sociology; 1128 Amelia, New Orleans, La.; Sigma Alpha Mu; Phi Delta Phi; International Relations Club.
- ETHEL ELIZABETH SEILER; Newcomb; Economics; 3463 Gentilly Blvd., New Orleans, La.; Alpha Delta Pi; Chairman of Newcomb Orientation 1953; Society Advancement Management; Newcomb Letter; Newman Club.
- MARY BETH SELBY; Newcomb; Mathematics; 1519 Pinchurst, Jackson, Miss.; Kappa Alpha Theta; Vice-President Junior Class; President Senior Class; Assets; Sigma Pi Sigma; Honor Board; Student Government Association; Newcomb Handbook; Lagniappes.
- DWIGHT SETTLE; A & S; Psychology; Neptune Road, Ki-simnee, Fla.; Delta Tau Delta; Psychology Major Club; Adelphons.

Second Row:

- WILEY H. SHARP, JR.; Commerce; Economics; Hammond, La.; Delta Tau Delta; President Senior Class, 1953-1954; Delta Sigma Pi; Propeller Club; Society Advancement Management; Sergeant-at-Arms Tusk; Air Force ROTC; Arnold Air Society.
- GLADNEY SHELL; Newcomb; Applied Design; 5533 Atlanta, New Orleans, La.; Kappa Kappa Gamma; Newcomb Pan-Hellenic Council; Canterbury Club.
- C. ANN SHERMAN; Newcomb; Psychology; 235 Ward Parkway, Kansas City, Mo.; Alpha Epsilon Phi; Psychology Major Club; Greenbackers.

Joan Schwandt
Wiley Sharp, Jr.
Sylvia Stahl

William Seamen
Gladney Shell
Richard Stanco

Robert Seay
C. Ann Sherman
Lillian Stewart

David Seelig
Marion Siegman
Avery Stirratt, Jr.

Ethel Seiler
Frances Smith
Emily Stix

Mary Selby
James Smith
Leonard Stone

Dwight Settle
Mary Southall
Jeff Strange



Bloodshot eyes in the fifth

- MARION JOYCE SIEGMAN; Newcomb; Biology; 8105 Bay Parkway, Brooklyn, N. Y.; Beta Beta Beta; Carnival; Leadership Council.
- FRANCES PRESTON SMITH; Newcomb; Fine Art; 305 E. Madison, Athens, Tenn.; Kappa Kappa Gamma; Corresponding Secretary Student Body, 1951-1952; Secretary Junior Class; Treasurer Senior Class; President Art School; Alpha Sigma Sigma; Assets; Beta Beta Beta; Who's Who; Art Club; Honor Board; Student Government Association; Greenbackers; Canterbury Club.
- JAMES C. SMITH; A & S; English; 715 W. Twelfth, Bogalusa, La.; Eta Sigma Phi; Baptist Student Union.
- MARY ELIZA SOUTHALL; Newcomb; Spanish; 209 E. Tuscaloosa, Florence, Ala.; La Tertulia; Oreades; Phi Sigma Iota; Glee Club.

Third Row:

- SYLVIA RAE STAHL; Newcomb; English; 2129 Octavia, New Orleans, La.; Alpha Epsilon Phi; Psychology Major Club; Art Club; Hullabaloo.
- RICHARD F. STANCO; A & S; Sociology; 6929 Abbott Ave., Miami Beach, Fla.; Campus Night; Glee Club; Air Force ROTC; Fourlanians; Co. Air Force ROTC Band.
- LILLIAN STEWART; Newcomb; Education; 2516 Jasmine, New Orleans, La.; Beta Beta Beta; Gamma Delta; Kappa Delta Pi.
- AVERY STIRRATT, JR.; Commerce; Management; 517 Hector Ave., New Orleans, La.; Delta Kappa Epsilon; Scabbard and Blade; Canterbury Club; Naval ROTC; Adelphons; Commerce Honor Board.
- EMILY WALD STIX; Newcomb; Education; 3700 Reading Road, Cincinnati, Ohio; Alpha Epsilon Phi; La Tertulia; Newcomb Student Government Association; Glee Club.
- LEONARD D. STONE; Commerce; Marketing; 4115 S. Prieur, New Orleans, La.; Sigma Alpha Mu; Hillel Foundation.
- JEFF STRANGE; A & S; English; 502 North, Logansport, Ind.; Alpha Tau Omega; Tulane Pan-Hellenic Council; Naval ROTC; Taffrail Naval Society.

Jo Ann Sturgeon W. H. Turner Charles Thompson Gene Tye Thomas Tomeny, Jr. Tony Ullman Graeme Ton, Jr. Louis Vargas Ann Trice Juan Velasco George Trieschmann Louis Velasco Peter Truzzolino Louis Vidrine



ABOVE

First Row:

- JO ANN STURGEON: University College; English; Sonora, Ky.
- CHARLES E. THOMPSON: A & S; Chemistry; 1120 Azalia, Memphis, Tenn.; Scabbard and Blade; Alpha Chi Sigma; Pep Band; *Tusk*; Baptist Student Union; Tulane Band; Naval ROTC; Leadership Council.
- THOMAS S. TOMENY, JR.: A & S; Geology; 2630 Gladiolus, New Orleans, La.; Delta Tau Delta; Scabbard and Blade.
- GRAEME M. TON, JR.: Commerce; Accounting; 5501 Canal Blvd., New Orleans, La.; Class Secretary; Beta Gamma Sigma; Student Activities Key; Delta Sigma Pi; Society Advancement Management; Leadership Council; Accounting Club; Honor Board.
- ANN MORTON TRICE: Newcomb; Biology; 1616 Ridgelake Drive, New Orleans, La.; Delta Zeta; Beta Beta Beta; Le Circle Francais; Baptist Student Union; Y.W.C.A.
- GEORGE V. TRIESCHMANN; A & S; Psychology; Lake Providence, La.; Sigma Alpha Epsilon; Scabbard and Blade; Wesley Foundation; Naval ROTC; Taffrail Naval Society.
- PETER W. TRUZZOLINO: A & S; French; 28 John, Elizabeth, N. J.; Pre-Medical Society; Newman Club; Campus Night; Clee Club; Air Force ROTC.

Second Row:

- W. H. (Nick) TURNER: A & S; Physics; 1426 Vinton, Memphis, Tenn.; Alpha Tau Omega; Naval ROTC.
- GENE TYE: Electrical Engineering; Loop Route Box 2, Tahlequah, Okla.; Tau Beta Pi; A.I.E.E.
- TONY ULLMAN: A & S; English; 885 Park, New York City, N. Y.; Zeta Beta Tau; Varsity Tennis Team; Air Force ROTC.
- LOUIS C. VARGAS: A & S; Economics; 6317 N. Rampart, New Orleans, La.
- JUAN A. VALASCO: Commerce; 474 Pine, New Orleans, La.; Alpha Tau Omega; Army ROTC.
- LOUIS R. VELASCO: Engineering; Caracas, Venezuela; Delta Tau Delta; A & S Sophomore Vice-President; Engineering Junior President; Engineering Senior Unit Manager; A.S.C.E.; E.T.A.; Intramural Council.
- LOUIS O. VIDRINE: A & S; Geology; 701 E. Jefferson, Ville Platte, La.

BELOW

First Row:

- JANICE VIZZINI: Psychology; 20 Allard Blvd., New Orleans, La.; Kappa Alpha Theta; Beta Beta Beta; Greenbackers.
- MILLIE VOGEL: Newcomb; Sociology; 603 E. Evergreen, San Antonio, Texas.
- JEANNE VOLTAGGIO: 1917 Calhoun, New Orleans, La.; Phi Beta Kappa.
- LEO F. WAGNER, JR.: Architecture; 2426 Robert, New Orleans, La.; Pi Kappa Alpha; President Architecture Student Body; A.I.A.; Wesley Foundation.
- JOSEPH M. WAINRIGHT, JR.: Commerce; Accounting; 1615 Marigny, New Orleans, La.; Delta Sigma Pi; Gamma Delta; Air Force ROTC; Accounting Club.
- JOHN W. WALL: Commerce; 1932 Bardette, New Orleans, La.; Wesley Foundation; Air Force ROTC.
- JOHN K. WALTERS, JR.: A & S; Economics; Box Tree Farm, Media, Penn.; Phi Delta Theta; Tulane Pan-Hellenic Council; Naval ROTC; Taffrail Naval Society.

Second Row:

- EWELL WALThER: Law; 425 St. Mary, Thibodaux, La.; Delta Kappa Epsilon; Pan-Hellenic Council; Omicron Delta Kappa; Scabbard and Blade; Phi Delta Phi; Air Force ROTC; Arnold Air Society.
- BRUCE C. WALTZER: A & S; Political Science; 888 E. Eighth, Brooklyn, N. Y.; Scabbard and Blade; Varsity Letter, Track; Hillel Foundation; Campus Night; Army ROTC; International Relations Club; Pershing Rifles; Pre-Law Society.
- RICHARD M. WAMBSCANS, JR.: A & S; Geology; 4H Newcomb Campus, New Orleans, La.; Phi Delta Theta.
- THAIR R. WARMACK: A & S; Zoology; 707 W. Tenth, Kansas City, Mo.; Delta Kappa Epsilon; German Club; Pre-Medical Society; Alpha Phi Omega.
- ROBERT E. WARREN: A & S; Literary-Journalism; PO No. 565, Tonopah, Nev.; Tulane Correspondent for *Times-Picayune*; Theta Nu; Who's Who; *Hullabaloo* Editor; Publications Board; Lagniappes; Leadership Council.
- GAIL CORNMAN WASSERMAN: Commerce; 621 Broadway, New Orleans, La.
- EBEN T. WATKINS, III: Commerce; 1116 Second, New Orleans, La.; Kappa Alpha; Commerce Student Body President; Omicron Delta Kappa; Scabbard and Blade; Who's Who; Delta Sigma Pi; Propeller Club; Society Advancement Management; Varsity Letter in Soccer; Greenbackers; Baptist Student Union; Naval ROTC; Taffrail Naval Society.



Janice Vizzini Ewell Walther Millie Vogel Bruce Waltzer Jeanne Voltaggio Richard Wambscans, Jr. Leo Wagner, Jr. Thair Warmack Joseph Wainright, Jr. Robert Warren Johna Wall Gail Wasserman John Walters, Jr. Eben Watkins, III

SENIORS

First Row:

- DOUGLAS S. WATTERS, JR.: A & S; Sociology; 2623 Jefferson Ave., New Orleans, La.; Phi Delta Theta; Cheerleader; Greenbackers; Westminster Fellowship; Lagniappes.
- HERBERT WEIL, JR.: A & S; English; 2 Dunleith, New Orleans, La.; President Senior Class A & S; Omicron Delta Kappa; Who's Who; JAMBALAYA; Publications Board; Naval ROTC; Taffrail Naval Society; Glendy Burke Society; Leadership Council Executive Board; French Government Prize; Montgomery History Prize; College Quiz Bowl; French Club; Fulbright Scholarship to France.
- CALVIN HERBERT WEISER, JR.; Commerce; 1822 Bienville Ave., New Orleans, La.; Phi Delta Theta.
- MADY WEISGERBER: Newcomb; Political Science; 44 Emile Mayrlich Esch-Sur-Alzette, Luxembourg.
- RICHARD C. WELLS: Commerce; 7443 Onyx, New Orleans, La.; Sigma Chi; Delta Sigma Pi; Propeller Club; Varsity Letter, Basketball Manager; Interfaith Council; Westminster Fellowship; Leadership Council.
- CLARENCE A. WETHERN, JR.: Civil Engineering; 2621 Ursaline Ave., New Orleans, La.; A.S.C.E.
- GLENN DANIEL WHITEMAN; Commerce; 4251 Vincennes Place, New Orleans, La.; Society Advancement Management; Newman Club; Army ROTC.

Douglas Watters, Jr.
Abraham Wilson

Herbert Weil, Jr.
D. Glenn Wilson

Calvin Weiser, Jr.
E. Arline Winchester

Mady Weisgerber
Jerry Wolf

Richard Wells
Lucy Yerly

Clarence Wethern, Jr.
Philip Ziegler, Jr.

Glenn Whiteman



Second Row:

- ABRAHAM WILSON; A & S; History; 1702 Cuatemozine, Laredo, Texas; Sigma Alpha Mu.
- D. GLENN WILSON; Mechanical Engineering; 17 Delightful Drive, Monticello, Miss.; Delta Tau Delta; A.S.M.E.; Wesley Foundation; Naval ROTC; Taffrail Naval Society.
- E. ARLINE WINCHESTER; Newcomb; English; 2801 Arts, New Orleans, La.; Beta Beta Beta; Dance Club; Newcomb Student Government Association; Y.W.C.A.; Interfaith Council; Leadership Council; Kappa Delta Pi.
- JERRY JOY WOLF; Newcomb; Biology; 900 Weiblen Place, New Orleans, La.; Delta Zeta; Beta Beta Beta; Y.W.C.A.
- LUCY YERLY; Newcomb; Sociology; 325 E. Huisache, San Antonio, Texas; Kappa Alpha Theta; Newcomb Honor Board Secretary; Newcomb Dormitory Council; Newcomb Student Government Association; Canterbury Club.
- PHILIP L. ZIEGLER, JR.; A & S; Statistics; 827 Greenwood, New Orleans, La.; Delta Sigma Pi; Army ROTC.



Fide, Dumbo, and Luckies



unions



First Row:

• CHARLES E. AFEMAN: A & S; Pre-Med; Le-Compte, La.; Phi Delta Theta; Wesley Foundation.
 • ALICE AKINS: Newcomb; Theater; 908 Peachtree, Gadsden, Ala.; Kappa Kappa Gamma; Student Government Association; Wesley Foundation; Tulane University Theatre; International Relations Club.
 • HARRY R. ALLEN: Commerce; 2514 State, Jackson, Miss.; Phi Delta Theta; Tulane Band; Air Force ROTC; Arnold Air Society.
 • CAMILLA AMBROSE: Newcomb; English; 325 N.W. 17th, Oklahoma City, Okla.; Kappa Alpha Theta; Art Club; Canterbury Club.
 • JOYCE AMRHEIN: Newcomb; Education; 2430 Wisteria, New Orleans, La.
 • JAMES KENNETH ANDERSON: A & S; Zoology; 472 S. 13th Ave., Laurel, Miss.; Pre-Medical Society; Air Force ROTC.
 • HARRY C. APPLEWHITE: A & S; History; 424 Millaudon, New Orleans, La.; Sigma Chi; Westminster Fellowship.
 • SHEILA CLAIRE ARAGON: Education; Newcomb; 5623 General Diaz, New Orleans, La.; Kappa Alpha Theta; JAMBALAYA; Glee Club.
 • HARRY M. ARNOLD: Commerce; 217 Jackson, Monroe, Ga.; Beta Theta Pi; Delta Sigma Pi; A Cappella Choir; Naval ROTC.

Second Row:

• PAUL ELZY ATKINSON: A & S; Journalism; Summit, Miss.; *Hullabaloo*; JAMBALAYA; Westminster Fellowship; International Relations Club.
 • HUNTER ELLIS BABIN: Commerce; 1732 Cadiz, New Orleans, La.; Beta Theta Pi; Pan-Hellenic Council; Canterbury Club; Taffrail Naval Society; Naval ROTC.
 • ELLIOTT MARTIN BAIN: Commerce; Accounting; 3801 Octavia, New Orleans, La.; Delta Sigma Pi; Society Advancement Management; Tusks; Naval ROTC; Taffrail Naval Society; Accounting Club.
 • W. A. BAKER, JR.: Mechanical Engineering; Kentucky Ave., McComb, Miss.; Kappa Alpha.
 • WILLIAM GARRETT BAKER, JR.: Commerce; Marketing; 1307 Philip, New Orleans, La.; Honor Board, 1952-'53, Chairman, 1953-'54; President of Junior Class, 1953-'54; Student Coordinator, 1952-'53; President of Society of Advancement of Management, 1953-'54; Delta Sigma Pi; Propeller Club; Tusks; Canterbury Club; Air Force ROTC; Leadership Council; Who's Who.
 • JOHN FRANK BARTIZAL: A & S; Zoology; 286 Delaplaine, Riverside, Ill.; Delta Tau Delta; Air Force ROTC; Arnold Air Society.
 • G. DuFOUR BAYLE: Commerce; 823 Lowerline, New Orleans, La.; Delta Kappa Epsilon; Secretary-Treasurer of Junior Class, 1953-'54; Air Force ROTC; Pi Lambda Beta.
 • JACK BELSOM: A & S; History; 8436 Apricot, New Orleans, La.; A Cappella Choir; Glee Club; Opera Workshop; President Tulane Glee Club, 1953-'54.
 • CAROLINE BENOIST: Newcomb; Education; 414

S. Union, Natchez, Miss.; Kappa Kappa Gamma; Student Government Association; Westminster Fellowship; Lagniappes.

Third Row:

• MATHEWS BENZAQUEN: A & S; Zoology; Lima, Peru.
 • JAMES CALVIN BERBIGLIA: A & S; Zoology; San Antonio, Texas; German Club; Pre-Medical Society; Westminster Fellowship; Army ROTC; Pershing Rifles Drill Team.
 • OSCAR LEE BERRY, JR.: A & S; Zoology; 276 Prospect, Shreveport, La.; Sigma Alpha Epsilon; Scabbard and Blade Lt. Colonel, Army ROTC; Canterbury Club.
 • JOEL H. BEYER: A & S; History; 491 E. 45th, Brooklyn, N.Y.; Kappa Nu; Tusks; Hiller Foundation; Army ROTC; Alpha Phi Omega; Pi Lambda Beta; Pan-Hellenic Council.
 • RICHARD M. BINNINGS: A & S; Biology; 4958 St. Roch Ave., New Orleans, La.; Army ROTC; Radio Club.
 • ROBERT BLEDSOE: A & S; 3308 Lexington Road, Montgomery, Ala.; Phi Kappa Sigma; Glee Club; Air Force ROTC.
 • RONALD J. BLOCK: Commerce; Economics; 185 Vine Ave., Highland Park, Ill.; Zeta Beta Tau; Phychology Major Club; JAMBALAYA; Air Force ROTC; Alpha Phi Omega.
 • SHELDON BLUE: Architecture; 1424 St. John, Lafayette, La.; Kappa Sigma; Newman Club.
 • PAT BOEHM: Newcomb; Economics; 1134 7th Ave., Laurel, Miss.; Phi Mu; Oreades; Barraudas; Westminster Fellowship.

Fourth Row:

• BETSY BOISFONTAINE: Newcomb; 7217 St. Charles Ave., New Orleans, La.; Kappa Kappa Gamma; Assets; Lagniappes.
 • FRED B. BOOKHARDT, JR.: Architecture; 8226 Panola, New Orleans, La.; Sigma Chi; A.I.A.; Army ROTC.
 • JAMES V. BOONE: Electrical Engineering; 2810 47th, New Orleans, La.; Vice-President Junior Class 1953-'54; A.I.E.E.; E.T.A.; Baptist Student Union; Air Force ROTC.
 • FRITZ BOTT: Commerce; 2115 Dublin, New Orleans, La.; Delta Kappa Epsilon; President Freshman Class, 1951-'52; Tusks; Naval ROTC; Taffrail Naval Society; Pi Lambda Beta.
 • CYNTHIA INEZ BRASWELL: Newcomb; B.F.A.; 1736 Valmont, New Orleans, La.; Alpha Delta Pi; Canterbury Club.
 • PATRICIA ANN BRENNAN: Newcomb; Political Science; 927 Unadilla, Shreveport, La.; Newman Club; Pi Beta Phi.
 • ANDREE BRIANT: Newcomb; Education; 4224 S. Gabez, New Orleans, La.; Phi Mu; Barraudas; JAMBALAYA; Tusks; Interfaith Council; Newman Club; Leadership Council.
 • BARBARA WHARTON BRILL: Newcomb; B.F.A.; 375 Josephine, Denver, Colo.; Phi Mu; Art Club; Canterbury Club.
 • GOODWYN JOHN BROOGL: A & S; Journalism; 3240 Gentilly, New Orleans, La.; Delta Sigma Pi.

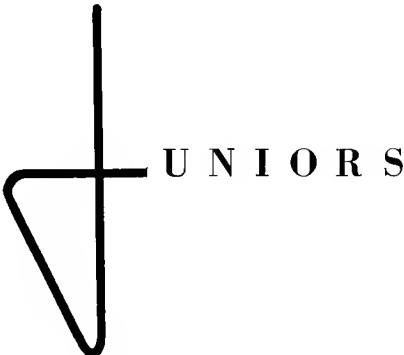



First Row:

• ROBERT T. BROOKS, JR.; A & S; Zoology; Box 232 Hammond, La.; Beta Theta Pi; Pre-Medical Society; Greenbackers; Baptist Student Union; Lagniappes. • NORMAN S. BROWN; Commerce; 924 East Main, New Iberia, La.; Delta Kappa Epsilon; Scabbard & Blade. • BOB BRUMFIELD; A & S; Botany; 424 Louisiana Ave., McComb, Miss.; Delta Kappa Epsilon; Pre-Medical Society; JAMBALAYA; Westminster Fellowship; Adelphons. • SCOTT BRYAN BRUNS; A & S; Philosophy; 2038 General Tay-



Ya, gotta be traajik, real traajik

lor, New Orleans, La.; Phi Delta Theta; Omicron Delta Kappa; Who's Who; Carnival; *Hullabaloo*; Wave Handbook; Air Force ROTC; Glendy Burke Society; Leadership Council.

Second Row:

• ALBERT H. BUCHANAN; A & S; English; 7730 Walmsley Ave., New Orleans, La.; Beta Theta Pi; Air Force ROTC. • PHILIP N. BUCHANAN; Civil Engineering 1105 Walton Dr., College Station, Texas; Sigma Alpha Epsilon; A.S.C.E.; Canterbury Club; Naval ROTC; Taffrail Naval Society. • MARY MINOR BUSH; Newcomb; English; 1328 Nashville Ave., New Orleans, La.; Pi Beta Phi. • BRECK CABELL; A & S; Physics; 591 Warrior Trail, Jackson, Miss.; Phi Delta Theta; Greenbackers.

Third Row:

• ALAN DEAN CALCOTE; A & S; Classical Language; 3473 Joliette, Shreveport, La.; Sigma Alpha Epsilon; Eta Sigma Phi; Canterbury Club; Interfaith Council; Army ROTC. • DONALD CLARK CARRAWAY; Commerce; 2455 Midway, Alexandria, La.; Sigma Alpha Epsilon; Delta Sigma Pi; Society of Advancement of Management; Canterbury Club; Army ROTC. • HILTON LAWRENCE CARRUTH; A & S; Pre-Med.; Box 3 Kokomo, Miss.; Sigma Chi; Pre-Medical Society; Wesley Foundation; JAMBALAYA. • MARY JANE CARTER; Newcomb; Education; 1536 Nashville, New Orleans, La.; Pi Beta Phi; La Tertulia; Canterbury Club; Westminster Fellowship.

Fourth Row:

• WILLIAM K. CATCHING, JR.; Commerce; 15 Estelle, Hazlehurst, Miss.; Phi Delta Theta; Tulane Pan-Hellenic Council; JAMBALAYA; TUSK; Naval ROTC; Taffrail Naval Society; Adelphons. • BLACK CHAFFE; Mechanical Engineering; 1136 Second, New Orleans, La.; Kappa Alpha; Tulane Pan-Hellenic Council; President Freshman and Sophomore Engineering Class, 1951-'52, 1952-'53; Omicron Delta Kappa; Scabbard & Blade; A.S.M.E.; Greenbackers; Naval ROTC; Taffrail Naval Society; Adelphons. • HUEY PIERCE CHAMPAGNE; A & S; Zoology; Box 216 Gentilly, New Orleans, La.; Kappa Sigma; Tusk; Newman Club; Army ROTC. • JULIA ALETHA CHERRY; Newcomb; History; 1170 Ontario, Shreveport, La.; Alpha Omicron Pi; Assets; Student Activities Key; Archery Club; Athletic Council; Barracudas; Dance Club; Student Government Association; Cheerleader; Greenbackers; Lagniappes; Leadership Council; Executive Committee of Leadership Council.

Fifth Row:

• CAROL CLARK; Newcomb; Elementary Education; Route 1, McDade, La.; Chi Omega; Newcomb Pan-Hellenic Council; Recording Secretary of Newcomb Student Body, 1952-'53; Assets; Tusk; Westminster Fellowship. • VANCE COHEN; Newcomb; Psychology; 4321 Windsor Pkwy., Dallas, Texas; Alpha Epsilon Phi; La Tertulia; Psychology Major

Club, Secretary, 1953-'54; Athletic Council; Camp'us Night, Secretary-Treasurer, 1953-'54. • DONALD O. COLLINS; A & S; Physics; 1828 Cadiz, New Orleans, La.; Phi Delta Theta; JAMBALAYA; TUSK; Air Force ROTC. • HERMAN D. COLOMB; A & S; Physics; 2030 Palmer Ave., New Orleans, La.; Beta Theta Pi; Sigma Pi Sigma; Westminster Fellowship; Adelphons.

Sixth Row:

• CAROLYN PATRICIA CONWAY; Newcomb; Education; 2425 Napoleon Ave., New Orleans, La.; Phi Mu; Psychology Major Club; Student Government Association; Newman Club; Sailing Club. • ROBERT MAITRE COOK; Mechanical Engineering; 7732 Hampson, New Orleans, La.; Sigma Alpha Epsilon; Tulane Pan-Hellenic Council; Unit Manager, Sophomore Engineering, '52; A.S.M.E.; Naval ROTC. • LYNTON B. COOPER, JR.; Architecture; 4607 Churchhill Dr., Jackson, Miss.; A.I.A.; Naval ROTC; Taffrail Naval Society. • ROGER P. COUNTS; A & S; Political Science; Hall Square, Nazareth, Penn.; Delta Sigma Phi; Tusk.

Seventh Row:

• JACK COWART; A & S; History; 1021 Henry Clay, New Orleans, La.; Alpha Tau Omega; JAMBALAYA; Westminster Fellowship; Naval ROTC; Sailing Club. • JAMES J. COX; A & S; English; 923 7th, Lake Charles, La.; *Hullabaloo*; Greenbackers; Newman Club; Naval ROTC; Taffrail Naval Society; Phi Lambda Beta. • HARRY COOPER CRAWFORD, JR.; A & S; Chemistry; 106 W. Main, Kingstree, S. C. • VICTOR AUGUSTO CRISTALES; Architecture; 2 Calle Tivoli No. 43 Guatemala City, Guatemala; Phi Iota Alpha; A.I.A.; Newman Club.

Eighth Row:

• EVERETT CRUDUP, JR.; Commerce; 2326 34th Ave., Meridian, Miss.; Kappa Sigma; Naval ROTC. • JOHN PETTIS CULPEPPER, III; A & S; Chemistry; 900 Corinne, Hattiesburg, Miss.; Kappa Alpha. • RICHARD L. CULPEPPER; A & S; Pre-Med.; 226 Bolton Ave., Alexandria, La.; Sigma Alpha Epsilon; Pep Band; Canterbury Club; Tulane Band; Air Force ROTC. • JOHN M. CURRIER; Chemical Engineering; 7014 St. Charles Ave., New Orleans, La.; Delta Sigma Phi; A.I.Ch.E.

Ninth Row:

• ANN CUSHING; Newcomb; B.F.A.; 1880 Volentine, Memphis, Tenn.; Alpha Omicron Pi; Beta Beta Beta; Art Club; Newman Club. • FRANK H. (HAPPY) DAVIS, JR.; A & S; Zoology; 403 Myrtle Place, Lafayette, La.; Beta Theta Pi; Vice-President Sophomore, Junior A & S, 1952-'54; Omicron Delta Kappa; Greenbackers; Lagniappes; Pre-Medical Society. • WALTER L. DAVIS, JR.; A & S; History; 3705 Louisiana Ave. Pkwy., New Orleans, La.; Phi Kappa Sigma; Army ROTC. • JOSE A. DECASTRO; A & S; Mattei Lluberias, Yauco, Puerto Rico; Newman Club.



First Row:

• JOSEPH C. DECKERT: Mechanical Engineering; 1032 Deslonde, New Orleans, La.; A.S.M.E.; Newman Club; Air Force ROTC. • FRANK J. DePAOLI, JR.: A & S; Zoology; 466 S. 4th, Globe, Ariz.; Phi Delta Theta; Intramural Council; Adelpheans; Leadership Council. • ANNE DE RUSSY: Newcomb; Education; 1140 Fourth, New Orleans, La.; Kappa Kappa Gamma. • JACK DIENES: Commerce; Accounting; 25 Farnham Place, New Orleans, La.; Alpha Tau Omega; Greenbackers; Westminster Fellowship; Naval ROTC. • JERRY DOMINGUEZ: A & S; Zoology; 417 W. Frances, Tampa, Fla.; Sigma Chi; Pre-Medical Society; Adelpheans. • HAROLD W. DRUMMOND: A & S; Spanish; 2420 Octavia, New Orleans, La.; Kappa Sigma. • LORETTA ALICE DUDDEN: A & S; Education; 4222 Iris, New Orleans, La. • J. M. DUHE, JR.: A & S; Route 1, Box 0-104, New Iberia, La.; Kappa Sigma. • WILLIAM B. EARTHMAN, JR.: Mechanical Engineering; 310 Pine, Picayune, Miss.; Phi Delta Theta; A.S.M.E.; Greenbackers; Wesley Foundation; Naval ROTC; Taffrail Naval Society.

Second Row:

• RICHARD EATON: Chemical Engineering; 7822 Burthe, New Orleans, La.; Sigma Chi; Wesley Foundation; A.I.Ch.E.; Naval ROTC; Taffrail Naval Society. • ANN EMILE: Newcomb; Biology; 224 Couevas, Biloxi, Miss.; Beta Beta Beta; Newman Club. • EVIE ENSOR: Newcomb; Sociology; 1301 Locust, Alva, Okla.; Psychology Major Club; Tusk; Baptist Student Union; Operetta; Sailing Club. • HUGH B. ENNICIOS: A & S; 4218 S. Claiborne Ave., New Orleans, La. • MIGNON FAGET: Newcomb; Art; 1459 Moss, New Orleans, La.; Chi Omega. • S. STEWART FARNET: Architecture; 2623 Esplanade Ave., New Orleans, La.; Class President, 1953; A.I.A.; Newman Club; Air Force ROTC. • MARTIN L. FELDMAN: A & S; English; 5548 Waterman Blvd., St. Louis, Mo.; Sigma Alpha Mu; Alpha Phi Omega; Vice-President, Phi Lambda Beta. • PETER A. FERINGA: A & S; Botany; 1521 Dufossat, New Orleans, La.; Delta Kappa Epsilon; Greenbackers; Army ROTC; Lagniappes; Pre-Medical Society. • JACK FIELD, JR.: A & S; Zoology; 3221 Jackson, Alexandria, La.; Sigma Alpha Epsilon; Cheerleader; Greenbackers; Westminster Fellowship.

Third Row:

• HULON FILLINGANE: Commerce; 101 Fourteenth Ave., Hattiesburg, Miss.; Sigma Chi; Pan-Hellenic Council; Naval ROTC; Taffrail Naval Society. • FRED FISCHER: A & S; English; 919 State, New Orleans, La.; Kappa Alpha. • BARBARA FLEISCHMAN: Newcomb; Political Science; 117 E. Crescent Ave., Elmhurst, Ill.; Alpha Epsilon Phi; La Tertulia; Dormitory Council; *Hullabaloo*; International Relations Club. • CLETUS G. FLEMING, JR.: Civil Engineering; 806 Wilson Dr., New Orleans, La.; A.S.C.E.; Baseball; Air Force ROTC. • CYNTHIA ANNE FORCHHEIMER: Newcomb; Psychology; 5521 S. Galvez, New Orleans, La.; Pi Beta Phi; La Tertulia; Le Circle Fraincais; Newman Club; *Hullabaloo*. • ROY FORD: A & S; Political Science; Boutte, La. • PENELOPE FOX: Newcomb; Art; 1727 Arabella, New Orleans, La.; Kappa Kappa Gamma. • SUSAN FOX: Newcomb; History; 1023 Bob-O-Link, Highland Park, Ill.; President Alpha Epsilon Phi; Dormitory Council; Student Government Association; Greenbackers; Campus Night. • ALLISON FRENCH: A & S; Pre-Med.; P.O. Box 992, W. Palm Beach, Fla.; Phi Delta Theta.

Fourth Row:

• BETTY ANN FRISARD: University College; Medical Technology; 3219 New Orleans, New Orleans, La.; Alpha Delta Pi; Newman Club. • BETH FRITCHIE: Newcomb; 127 Cleveland, Slidell, La.; Phi Mu; Psychology Club. • CATHERINE L. FRITCHIE: Newcomb; Sociology; 309 Cleveland, Slidell, La.; Phi Mu. • ADELINE GAIGNIE: Newcomb; Sociology; Route 4, Box 536, Shreveport, La.; Kappa Kappa Gamma; Newman Club; Psychology Club. • DONALD A. GALBRAITH: Commerce; Business Management; 707 Hartranft, Ft. Washington, Pa.; Kappa Sigma; Delta Sigma Pi; Society of Advancement of Management; Canterbury Club; Air Force ROTC. • RICHARD GEER: A & S; Physics; 6019 Hurst, New Orleans, La.; Phi Delta Theta; Westminster Fellowship; Taffrail Naval Society; Lagniappes; Naval ROTC. • ELISSA GENET: A & S; Medical Tech.; 3134 W. St. Roch, New Orleans, La.; German Club. • EVELYN EVE GRAUD: Commerce; Accounting, Economics; Route 6, Box 365, New Orleans, La.; Propeller Club; Society of Advancement of Management; Treasurer; Accounting Club, Secretary; Commerce Women's Club, Treasurer. • URSULA MARGRET GOED-ECKE: Newcomb; Art; Hillside Terrace, Hallettsville, Texas; Beta Sigma Omicron; Art Club.

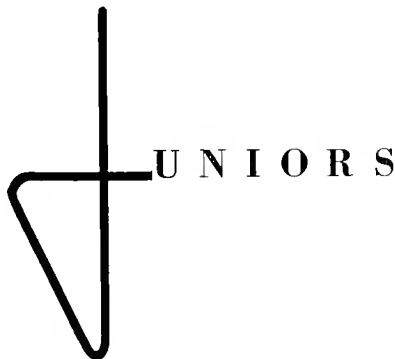



First Row:

• MARCY GOULD; Newcomb; Speech; 3624 Lovers Lane, Dallas, Texas; Alpha Epsilon Phi; Psychology Major Club; Art Club. • RICHARD T. GREEN, A & S; Pre-Med.; 611 Lyons, Lake Charles, La.; Sigma Alpha Epsilon. • STANTON GREEN; A & S; Psychology; 3112 Lemon, Palatka, Fla.; Pi Kappa Alpha. • WALTER R. GREEN; Commerce; Franklinton, La.; Phi Delta Theta; JAMBALAYA; Naval ROTC; Taffrail Naval Society.



Just wear a skirt and blouse

Second Row:

• JIM GREENBAUM; Commerce; Economics; 19015 Van Aken Blvd., Shaker Hts., Ohio; Zeta Beta Tau; Psychology Major Club; Tusck; Army ROTC; Co-editor *Guide-On* Army paper. • PEGGY GREENWALD; Newcomb; Sociology; 2656 Stanislaus, Macon, Ga. • JAN GREGORY; Newcomb; Psychology; 1259 Owsley Ave., Columbus, Ga.; Chi Omega; Oracles; Psychology Major Club; Dormitory Council; Newman Club; Glee Club. • JACKIE GROSSMAN; Newcomb; Sociology; 2609 W. 65th, Kansas City, Mo.; Alpha Epsilon Phi.

Third Row:

• JOHN C. GROUT, JR.; A & S; Psychology; 3010 Hickory, New Orleans, La.; Sigma Chi; Canterbury Club; Naval ROTC; Taffrail Naval Society. • ELIZABETH HAFUSER; Newcomb; Physics; 4937 S. Tonti, New Orleans, La.; Delta Zeta; Athletic Council; Barraudas; Y.W.C.A.; Westminster Fellowship. • JOHANNA HAMMELL; Newcomb; Music; 137 S. Main, Allentown, N. J.; Alpha Omicron Pi; JAMBALAYA; Glee Club. • BOBBY HARGROVE; A & S; Pre-Med., Psychology; 608 Unadilla, Shreveport, La.; Beta Theta Pi.

Fourth Row:

• SELMA HARMON; Newcomb; Sociology; 129 Ocean View Ave., Brooklyn 35, N. Y. • HELEN HARRIS; Newcomb; Sociology; 1117 Hickman Rd., Augusta, Ga.; Chi Omega; A Cappella Choir; Baptist Student Union; Secretary of Junior Class 1953-'51. • LOUIE HARRIS; A & S; Geology; 1776 State, New Orleans, La.; Beta Theta Pi. • WALTER HARRIS, JR.; Commerce; Management; 8223 Sycamore, New Orleans, La.; Kappa Sigma; Society of Advancement of Management; Greenbackers; Wesley Foundation; Air Force ROTC.

Fifth Row:

• IKE HAWKINS, JR.; Pre-Law; 551 Sherwood Rd., Shreveport, La.; Sigma Alpha Epsilon; Army ROTC. • ANDRA HEDMEG; Newcomb; English; 3513 Louisiana Avenue Pkwy., New Orleans, La.; Chi Omega; Gamma Delta; Glee Club. • RUTH HENDRICKS; Newcomb; Music; Star Route, McAllen, Texas; Kappa Alpha Theta; Assets; Wesley Foundation; A Cappella Choir; Honor Board; Dormitory Council; Student Government Association. • ROBERT HIPPLER, III; Mechanical Engineering; 2426 Bartholomew, New Orleans, La.; A.S.M.E.; Air Force ROTC.

Sixth Row:

• THEODORE HIRSCH; Commerce; 4534 S. Tonti, New Orleans, La.; Kappa Nu. • ATWOOD HOBBS; Commerce; Accounting; P.O. Box 2362, Longview, Texas; Alpha Tau Omega; Westminster Fellowship; Air Force ROTC; Arnold Air Society; Accounting Club. • SHEILA HODGES; Newcomb; English; 510 Harrison Ave., San Antonio, Texas; Kappa Kappa Gamma; Assets; Oracles; Vice-President of Junior Class, 1953-'51; Dormitory Council; Wesley Foundation. • DON HOFFMAN; A & S; Speech; 1040 Clermont Dr., New Orleans, La.; Pre-Medical Society; Newman Club; Army ROTC.

Seventh Row:

• MORRIS HOHENBERG; Commerce; Marketing; 1321 Lather Dr., Dallas, Texas; Zeta Beta Tau; Vice-President of Junior Naval Science Class; Naval ROTC; Taffrail Naval Society. • JAMES S. HOLMES; A & S; Pre-Med.; Foley, Ala.; Sigma Alpha Epsilon; Secretary-Treasurer of Sophomore A & S Class; Unit Manager of Junior Class A & S; Intramural Council; Tusck; Newman Club. • BETTY LEW HOM; Newcomb; Elementary Education; 4432 Magazine, New Orleans, La.; Westminster Fellowship; Interfaith Council. • BILL HORAN; A & S; French; 623 Merrick, Shreveport, La.; German Club; Le Circle Francais; Tusck; Canterbury Club.

Eighth Row:

• GARLAND HOUCK; Newcomb; English; 936 Thora, Shreveport, La.; Chi Omega; La Tertulia; Westminster Fellowship. • MARGUERITE HOWARD; Newcomb; English; 4534 St. Charles Ave., New Orleans, La.; Kappa Kappa Gamma. • FRANK HOWELL; A & S; Box 5305 Soura, Texas; Sigma Chi; Pre-Medical Society; Wesley Foundation. • HENRY IVY; Commerce; 69 E. Broad, West Point, Miss.; Phi Delta Theta.

Ninth Row:

• EVELYN JACKSON; Newcomb; Psychology; 358 W. Livingston Place, New Orleans, La.; Phi Mu; Y.W.C.A.; Psychology Major Club; Athletic Council; Barraudas; Tusck; Wesley Foundation. • SANDY JACOBS; Newcomb; Sociology; 2709 Soniot, New Orleans, La.; Alpha Epsilon Phi; Treasurer of Junior Class; Pre-Med Society; Psychology Major Club; Campus Night; Lagniappes. • RICHARD ALAN JOHNSON; A & S; Zoology; 511 Rebecca Ave., Hattiesburg, Miss.; Sigma Alpha Epsilon; Tulane Band. • JOHN JOSEPH KEELEY; A & S; History; 125 Grafton Ave., San Francisco, Calif.; Newman Club.



First Row:

• MARIE KOLOROS; Newcomb; Biology; 6750 Canal Blvd., New Orleans, La.; Beta Beta Beta; Oreades; White Caps. • MELVYN FREEMAN KOSSOVAR; A & S; Psychology; 109 Linwood, Little Rock, Ark.; Zeta Beta Tau; Vice-President of Pre-Med. Society; President of Psychology Major Club; Alpha Phi Omega; Leadership Council. • AARON KRAEMER; Architecture; 114 Sherman Place, South Orange, N. J.; Sigma Alpha Mu; A.J.A.; JAMBALAYA; *Hullabaloo*; Naval ROTC. • HAYDEE LAFOURCADE; Architecture; Havana, Cuba. • VICTOR A. LANDRY; Engineering; 327 Virginia, New Orleans, La.; A.S.M.E.; Air Force ROTC. • LOUIS LANZA; Commerce; 341½ Jane Place, New Orleans, La.; Phi Delta Theta; Unit Manager '50 and '51. • ANN LEARY; A & S; Medical Technology; 1526 Washington Ave., New Orleans, La.; Canterbury Club; Interfaith Council. • DONALD LEE; Mathematics; 801 Broadway, New Orleans, La.; Phi Delta Theta; JAMBALAYA; TUSK. • MARY ANN LEHMAN; Newcomb; Sociology; 15718 Chadbourne Rd., Shaker Heights, Ohio; Alpha Epsilon Phi; Oreades; Psychology Major Club.

Second Row:

• ELEANOR ETHEL LESSER; Newcomb; Psychology; 182 Gordon, Charleston, S. C.; Alpha Epsilon Phi; Psychology Major Club; Student Government Association. • ROBERT LESTER; Commerce; 2733 Hardy, Shreveport, La.; Kappa Sigma; Westminster Fellowship; Taffrail Naval Society. • TIVIE LETELLIER; Newcomb; Psychology; RFD No. 7, Box 387, New Orleans, La.; Kappa Alpha Theta; Vice-President of Newcomb Athletic Council; Psychology Major Club; Archery Club; Newman Club; Y.W.C.A.; Intramural Council. • SHIRLEY LEVEY; Newcomb; Music; 311 Audubon Blvd., New Orleans, La.; Beta Sigma Omicron; Secretary of Music School, '53 and '54; La Tertulia; Tusk; Christian Science Organization Treasurer. • LEE LEVY; Commerce; Economics; 501 W. Robert, Hammond, La.; Zeta Beta Tau; Delta Sigma Pi; Carnival; *Hullabaloo*; JAMBALAYA; Army ROTC; Alpha Phi Omega; Pre-Legal Club. • MARILYN LEVY; A & S; Journalism; 2618 Short, New Orleans, La.; Alpha Epsilon Phi; Beta Beta Beta; La Tertulia; *Hullabaloo*; JAMBALAYA; TUSK; Glendy Burke Society. • ALAN B. LICHTENSTEIN; Commerce; 349 Manor Ridge, Atlanta, Ga.; Zeta Beta Tau; Phi Eta Sigma; Naval ROTC. • TOMMY LILLY; Commerce; Box 152, Charleston, Miss.; Sigma Nu; Wesley Foundation; Naval ROTC. • AUSTIN M. LINDSEY; A & S; Psychology; 612 Ruth Ave., Gulfport, Miss.; Kappa Sigma; Psychology Major Club; Tusk; Westminster Fellowship; Naval ROTC; Taffrail Naval Society; Adelpheons; Alpha Phi Omega; Navy Unit Color Guard; Navy Rifle Team.

Third Row:

• ANN LINGAN; Newcomb; Art; 2618 Palm, Houston, Texas; Alpha Omicron Pi; Art Club; Dormitory Council; JAMBALAYA; TUSK; Canterbury Club. • CAROLE LONG; Newcomb; Education; 2103 Garland, Muskogee, Okla. • JOE F. LUPO; A & S; Pre-Med.; 1409 25th Ave., Tampa, Fla.; Kappa Sigma; Greenbackers; Wesley Foundation. • PATRICIA LYKINS; Newcomb; English; 18 Nonnenstieg, Hamburg, Germany; Alpha Omicron Pi. • CALVIN H. McBRIDE; A & S; Philosophy-Pre-Law; 1230 Loyola, New Orleans, La.; Second Vice-President of Tulane Band; Pep Band; Tulane University Theatre; Air Force ROTC. • DOROTHY McCABE; Architecture; 170 Bellaire Dr., New Orleans, La.; Phi Mu; Secretary-Treasurer Junior Class; A.J.A. • PAT McCABE; Newcomb; Spanish; 4626 St. Charles Ave., New Orleans, La.; Beta Sigma Omicron; La Tertulia; TUSK; Newman Club. • BILL McCLENDEN, III; A & S; History; 1912 Palmer Ave., New Orleans, La.; Kappa Alpha; TUSK; Canterbury Club; Army ROTC; International Relations Club; Lagniappes. • DOUGLAS ALLAN McCOY; Journalism; 346 Metairie Heights, New Orleans, La.; Phi Kappa Sigma; *Hullabaloo*; TUSK; Westminster Fellowship; Air Force ROTC; Glendy Burke Society.

Fourth Row:

• NANCY RAWLINS McIVER; Newcomb; Sociology; 7933 Jeannette Place, New Orleans, La.; Chi Omega; Westminster Fellowship Barracudas; Dance Club. • FRANK EDWARD McKAY; Chemical Engineering; DeWitt, Ark.; Alpha Chi Sigma; A.I.Ch.E.; E.T.A.; Baptist Student Union; Interfaith Council. • KEY DAVID McMURRAIN; Zoology; 579 College, Hapeville, Ga.; Football. • NORMAN BERTRAND McNIEL; Botany; 1909 W. Garden, Pensacola, Fla.; Pi Kappa Alpha; Army ROTC; Adelpheons. • ELLEN JANE MACHLIN; Newcomb; Political Science; 1061 Willmohr, Brooklyn, N. Y.; Hillel Foundation; International Relations Club. • ELLEN MACK; A & S; Mathematics; Box 333, RFD No. 2, Rockrimmon Rd., Stamford, Conn.; JAMBALAYA; Campus Night; Student Government Association; Carnival; Glendy Burke Society; International Relations Club; Student Directory Editor; Sailing Club; Pi Lambda Beta. • HILLMAN W. MADISON; Commerce; 363 W. Hickory, Bastrop, La.; Delta Kapp Epsilon; Air Force ROTC; Arnold Air Society. • JENNIFER MANN; Newcomb; English; 1122 Fern, New Orleans, La.; Pi Beta Phi; Interfaith Council; Wesley Foundation; Glee Club. • JOHN F. MARSHALL; Civil Engineering; 16-H Newcomb Campus, New Orleans, La.; A.S.C.E.; E.T.A.

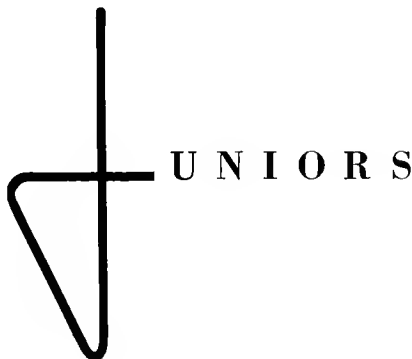



First Row:

• WILLIAM RESON MARTIN; A & S; Spanish; 1505 Patterson, New Orleans, La. • MARJORIE MARN; Newcomb; English; 1410 Bank, Lake Charles, La.; Alpha Epsilon Phi; Barracudas; Le Cercle Francais. • MELVIN MATHES; Commerce Law; 1228 Third, New Orleans, La.; Kappa Sigma; Tulane Pan-Hellenic Council; JAMBALAYA; Tusk; Christian Science Organization; Debate Team; Glendy Burke Society. • DON M. MAYER; Chemical



Skipping hither; skipping thither

Engineering; 1602 Pine, Winstboro, La.; Sigma Alpha Epsilon; Alpha Chi Sigma; A.I.Ch.E.; E.T.A.; Naval ROTC; Taffrail Naval Society.

Second Row:

• THEODORE F. MEHRTENS; Mechanical Engineering; 7816 Pearl, New Orleans, La.; A.S.M.E.; Air Force ROTC. • ROBERT J. MERIKANGAS; A & S; Mathematics; 28 Stonebridge Road, Cohasset, Mass.; Delta Sigma Phi; Sigma Pi Sigma; Naval ROTC. • THEODORE KEITH MESERVE; Commerce Law; 415 Glendale Blvd., New Orleans, La.; Delta Tau Delta. • WILLIAM W. MESSER-SMITH, III; Commerce; 4601 S. Claiborne Ave., New Orleans, La.; Delta Kappa Epsilon; Unit Manager Sophomore Class, 1952-53; Tusk; Air Force ROTC; Arnold Air Society; Pi Lambda Reta.

Third Row:

• SHELDON M. MILGROM; Commerce; 1701 Ocean Parkway, Brooklyn, N. Y.; Kappa Nu; *Hullabaloo*; Hillel Foundation. • ROGER H. MILLER; A & S; Physics; 302 Leon, Gatesville, Texas; Phi Kappa Sigma; Omicron Delta Kappa; Pre-Medical Society; Greenbackers; Wesley Foundation; Tulane Band; Lagniappes; Leadership Council. • MARILYN MILIKEN, Newcomb; Political Science; Nashville Rd., Bowling Green, Ky.; Kappa Alpha Theta; Newcomb Pan-Hellenic Council. • JOAN MIRAMON; Newcomb; 738 Moss, New Orleans, La.; Phi Mu; Newcomb Pan-Hellenic Council; Society of Advancement of Management; Tusk; Gamma Delta; Glendy Burke Society.

Fourth Row:

• JACK MITCHELL; A & S; Political Science; 6336 Louisvile, New Orleans, La.; Alpha Tau Omega; Tulane Pan-Hellenic Council; Greenbackers; Air Force ROTC; Arnold Air Society. • MILES RANDALL MITCHEM, A & S; Psychology; 1015 11th, Lake Charles, La.; Sigma Alpha Epsilon; Pre-Medical Society; Psychology Major Club; Baptist Student Union. • DAVID E. MONNIN; Mechanical Engineering; 1318 Elysian Fields Ave., New Orleans, La. A.S.M.E.; Air Force ROTC. • BARBARA CATHERINE MOON; Newcomb; Theatre; 1426 Vinton Ave., Memphis, Tenn.; Tulane University Theatre.

Fifth Row:

• MARILYN MOORE; Newcomb; Art; 1702 East Main, Humboldt, Tenn.; Alpha Omicron Pi; Art Club; Westminster Fellowship. • JEAN MORGAN; Newcomb; Sociology; 3519 Country Club Rd., Birmingham, Ala.; Alpha Delta Pi; Barracudas; Student Directory. • EARL S. MULLEY, II; Commerce; 4900 Music, New Orleans, La.; Westminster Fellow-

shop; Glee Club; Delta Sigma Pi. • DONALD C. MUTH; A & S; History; 8529 S. Claiborne Ave., New Orleans, La.; A Cappella Choir; Glee Club; Operetta; Opera Workshop.

Sixth Row:

• JOEL MYRES; Music; Mayersville, Miss.; Phi Kappa Sigma. • ORIN STANTON NEIMAN; Commerce; Economics; 901 N. Euclid, Oak Park, Ill.; Sigma Alpha Mu; Hillel Foundation; Army ROTC. • JOHN LOUIS NIKLAUS; Civil Engineering; 4665 Venus, New Orleans, La.; A.S.C.E.; Naval ROTC. • ROBERT HOWARD NUNNALLY; A & S; Chemistry; Box 55 Camden, Ark.; Phi Kappa Sigma; Pre-Medical Society; Army ROTC.

Seventh Row:

• MARYLYN E. ODOM; Newcomb; History; 5401 S. Miro, New Orleans, La.; Kappa Alpha Theta. • FRAZIER O'FERRALL; Newcomb; Art; 1804 E. La Rue, Pensacola, Fla.; Kappa Kappa Gamma. • MARTHA ANN OLIVER; Newcomb; Art; 5327 Prytania, New Orleans, La.; Beta Sigma Omicron; Greenbackers. • ALFREDO OSORIO, JR.; Architecture; 611 Ave. Bolivar, Managua, Nicaragua; A.I.A.; Newman Club.

Eighth Row:

• W. FALLY PAINE; Architecture; 1384 Nicholson Ave., Lakewood, Ohio; Delta Tau Delta; A.I.A.; T.A.S. • ANITA PARENT; Newcomb; B.F.A.; 603 N. Union, Natchez, Miss.; Phi Mu; Art Club; Y.W.C.A.; Wesley Foundation. • TOM PEEPLES; A & S; Political Science; 1846 S. Parkway E., Memphis, Tenn.; Phi Kappa Sigma; Tulane Pan-Hellenic Council; Greenbackers; Westminster Fellowship; Campus Night; President 1953-54; Alpha Phi Omega, Treasurer, 1953-54; International Relations Club, Vice-President, 1953-54; Leadership Council; Pi Lambda Beta. • BARBARA PELTON; Newcomb; Philosophy; 210 Avenue E. New Orleans, La.; Kappa Alpha Theta; Student Government Association; Y.W.C.A.; Disciples Student Fellowship; Interfaith Council; Intramurals.

Ninth Row:

• THOMAS G. PEMBERTON; Commerce; Accounting; 2401 29th W., Seattle 99, Wash.; Sigma Chi; Delta Sigma Pi; Society of Advancement of Management; Army ROTC. • LOUIS C. PERRILLIAT; Civil Engineering; 1928 Octavia, New Orleans, La.; Delta Kappa Epsilon; A.S.C.E. • WILLIAM C. PIERCE; A & S; History; 2310 10th, Meridian, Miss.; German Club; Westminster Fellowship. • CHARLES R. PITTMAN; Civil Engineering; 4050 Franklin Ave., New Orleans, La.; A.S.C.E.; Two Varsity Letters; Football; Air Force ROTC.



First Row:

• JOE W. PITTS, JR.: Commerce; 1213 Blythe Ave., Alexandria, La.; Sigma Alpha Epsilon; Vice-President of School of Commerce Student Body, 1953-'54; Omicron Delta Kappa; Scabbard & Blade; Delta Sigma Pi; Society of Advancement of Management; Greenbackers; Wesley Foundation; Army ROTC; Adelphons; Lagniappes. • LAURA LEE PLANCHE: Newcomb; Elementary Education 818 22nd Ave., Covington, La.; Pi Beta Phi; Newcomb Pan-Hellenic Council; Barracudas; Canterbury Club. • DOROTHY POTTS: Newcomb; Political Science; 60 Jaenicke Lane, Hamden, Conn.; Alpha Omicron Pi; Wesley Foundation. • STEPHEN PRISKIE: Commerce; Marketing; 101 Elliott Pl., Bronx, N. Y.; Alpha Epsilon Pi; Air Force ROTC. • ALICE RAHN: A & S; Pre-Med.; 566 Dowling Blvd., San Leandro, Calif.; Kappa Alpha Theta; Pre-Medical Society; International Relations Club. • MARGE RAUCH: Newcomb; Sculpture; 815 Eleanore, New Orleans, La.; Art Club; White Caps; Newman Club. • CHARLES ALONZO REESE: Mechanical Engineering; 1512 Milan, New Orleans, La. • HARRY H. REESE: Commerce; 1820 Calhoun, New Orleans, La.; Delta Sigma Pi. • HARRY REHM: Mechanical Engineering; 2229 St. Roch Ave., New Orleans, La.

Second Row:

• I. STANLEY RESNICK: A & S; Psychology; 2112 S. Dale Mabry, Tampa, Fla.; Alpha Epsilon Pi. • HAMILTON RICHARDSON: Commerce; Economics; 2626 Dabrymple Dr., Baton Rouge, La.; Delta Kappa Epsilon; 2 Varsity Letters, Tennis, 1952 and '53. • RICHARD I. RICHTER: A & S; History; 385 Northfield Rd., Woodmere, N. Y.; Alpha Epsilon Pi. • SISSI RIGGS: Newcomb; Education; 403 Mt. Valley, Hot Springs, Ark.; Chi Omega; JAMBALAYA; Y.W.C.A. • JAMES M. ROBBINS: Commerce; 87½ A. Rutledge Ave., Charleston, S. C.; Sigma Chi; Propeller Club; Naval ROTC; Taffrail Naval Society. • CAROLYN ROBERTSON: Newcomb; English; 1515 Webster, New Orleans, La.; Kappa Kappa Gamma. • LEE ROBERTSON: Newcomb; 9033 N. Lake Dr., Milwaukee, Wis.; Alpha Omicron Pi. • FLORENCE ROSS: Newcomb; Psychology; 2117 West 17th, Little Rock, Ark.; Chi Omega; Wesley Foundation; Glee Club. • ROBERT H. ROWAND: A & S; Journalism; P.O. Box 910, Bogalusa, La.

Third Row:

• EMMETT RUSSELL: Commerce; 70 Neron Place, New Orleans, La.; Sigma Alpha Epsilon; Naval ROTC; Taffrail Naval Society; Adelphons. • WILLIAM RYAN: A & S; History; R.R. No. 1, Coloma, Mich.; Delta Tau Delta; Phi Eta Sigma; Pi Lambda Beta. • JOEL W. SAINER: A & S; Sociology; 241 Central Pk. West, New York, N. Y.; Alpha Epsilon Pi; Tulane Pan-Hellenic Council. • MAUDE SAUNDERS: Newcomb; 110 Wilson, Hammond, La.; Kappa Kappa Gamma; President Sophomore Class, 1952-'53; Corresponding Secretary Newcomb Student Body, 1953-'54; Assets; Honor Board; Student Government Association; Tusk; Canterbury Club. • DAVID SCHMIDT: A & S; English; 1423 Valence, New Orleans, La.; Delta Kappa Epsilon. • ROBERT I. SCISSORS: Commerce; 912 Gay, St. Louis, Mo.; Sigma Alpha Mu; Hillel Foundation; Naval ROTC. • JAMES DIXON SEWELL: A & S; Botany; Boyce, La.; Sigma Alpha Epsilon. • BARRY H. SHAFER: A & S; Political Science; 422 W. 30th, Miami Beach, Fla.; Sigma Alpha Mu; German Club; Campus Night; Pi Lambda Beta. • ANN SHAFTO: Newcomb; Education; 1005 North 3rd, Monroe, La.; Chi Omega; Newcomb Pan-Hellenic Council; Honor Board; Canterbury Club.

Fourth Row:

• BARBARA SILIN: Newcomb; Languages; 1314 Audubon, New Orleans, La.; Alpha Omicron Pi; Newcomb Pan-Hellenic Council; Le Cercle Francais; JAMBALAYA; Greenbackers; Canterbury Club; A Cappella Choir; Glee Club; Operetta; Leadership Council. • BETH SLAWSON: Newcomb; History; 925 Arlington, Jackson, Miss.; Eta Sigma Phi; Oreades; Baptist Student Union. • CLIFTON MURRAY SMART, JR.: Architecture; 1044 Walnut, Blytheville, Ark.; Sigma Alpha Epsilon; A.I.A.; Baptist Student Union; Glee Club. • ANN SMITH: Newcomb; Political Science; 1828 Jefferson Ave., New Orleans, La.; Kappa Alpha Theta; Newcomb Pan-Hellenic Council. • JOHN MASON SNUGGS: Mechanical Engineering; 5301 Danned, New Orleans, La.; A.S.M.E.; Baptist Student Union; Glee Club. • NEIL SOKOLSKI: Commerce; General Business; 160 Combs Ave., Woodmere, N. Y.; Alpha Epsilon Pi; Phi Lambda Beta. • MARTHA SPARKS: Newcomb; History; 1602 Fairview, Monroe, La.; Chi Omega. • EARL M. STAHL: Architecture; Route 4, Box 287, Shreveport, La.; Class President, '52; Student Body Secretary, '53; Student Body Vice-President, '51. • JEROME B. STEEN: A & S; Political Science; Pinola, Miss.; Kappa Sigma; Baptist Student Union; Phi Lambda Beta.

JUNIORS



First Row:

• SYLVAN J. STEINBERG; Commerce; 715 East Main, New Iberia, La.; Sigma Alpha Mu; Society of Advancement of Management; Pi Lambda Beta.
 • LAWRENCE B. STEWART; A & S; Music; 349 Remson Ave., Brooklyn 12, N. Y.; Delta Sigma Phi; Greenbackers; Westminster Fellowship; Spinners.
 • MILDRED STOUSE; Newcomb; French; 5601 Hurst, New Orleans, La.; Pi Beta Phi; President of Junior Class, 1953-54; Assets; Beta Beta Beta; La

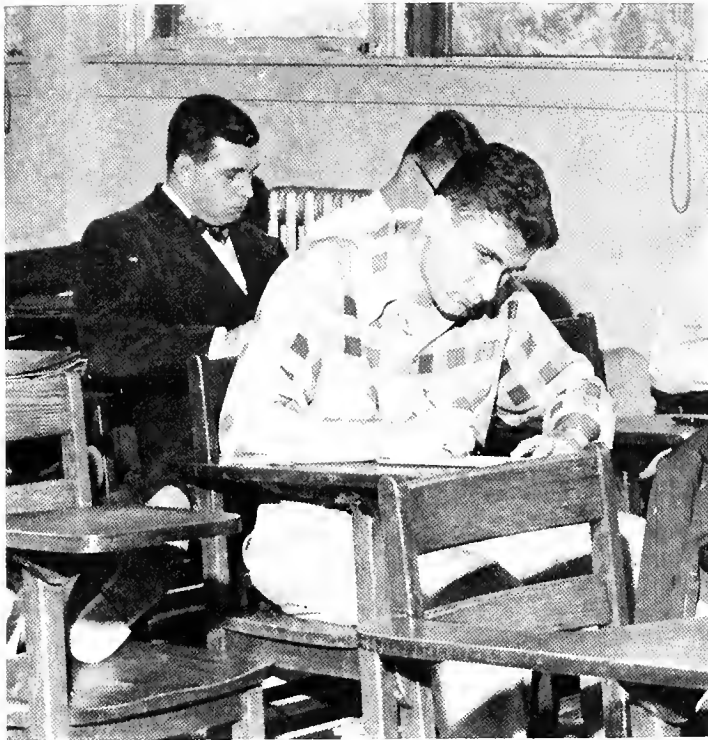

Juno, undulating, walked toward me

Tertulia; Honor Board; Le Circle Francais; Student Government Association. • PEGGY STRAUSS; Newcomb; Sociology; 1101 North 3rd, Monroe, La.; Alpha Epsilon Phi; Newcomb Pan-Hellenic Council.

Second Row:

• NAN SWENSON; A & S; Journalism; 3109 Forest Ave., Port Arthur, Texas; *Hullabaloo*; Westminster Fellowship. • SHERWIN R. THALER; Commerce; 112-23 71 Road, Forest Hills, N. Y.; Sigma Alpha Mu. • A. D. TISDALE, JR.; A & S; Chemistry; 2921 Gordon, Monroe, La.; Kappa Sigma. • BISMARCK TORO-LEAL; A & S; Medical Technology; 19-33 Crra 19, Armenia Caddas, Colombia, S. A.

Third Row:

• SONJA TRAHAN; Newcomb; French; 1812 Jackson, Alexandria, La.; Chi Omega. • BETTY JANE TROSCIAIR; Newcomb; Music Education; 1530 Lesseps, New Orleans, La.; White Caps; Leadership Council; Glee Club. • SAM TUCKER; A & S; Psychology; 2915 Coliseum, New Orleans, La.; Delta Tau Delta; Tusks; Air Force ROTC; Arnold Air Society; Alpha Phi Omega; Glendy Barke Society. • NANCY B. TURNER; Newcomb; Chemistry; 360 Hawthorne, Memphis, Tenn.; Alpha Omicron Pi; Sigma Pi Sigma; Athletic Council; Barraudas; Christian Science Organization; Interfaith Council.

Fourth Row:

• JANET TYSON; Newcomb; Spanish; 2803 Olive, Texarkana, Texas; Pi Beta Phi; Newcomb Pan-Hellenic Council; Wesley Foundation. • ANN E. ULMER; Newcomb; Radio and Speech; P.O. Box 571, Columbia, Miss.; Kappa Alpha Theta; Cheerleader; Greenbackers; Newman Club. • JANE ULMER; Newcomb; English; 8019 Cohn, New Orleans, La.; Chi Omega; Sophomore Class Treasurer, 1952-53; Beta Beta Beta; Campus Night. • BARBARA CLAIRE UMBACH; Newcomb; Elementary Education; 3617 Louisiana Avenue Parkway, New Orleans, La.; Chi Omega.

Fifth Row:

• J. M. VAUGHAN; Chemical Engineering; P.O. 125, Crestview, Fla.; Pi Kappa Alpha; Alpha Chi Sigma; A.L.Ch.E.; E.T.A.; Pep Band; Westminster Fellowship; Tulane Band; Naval ROTC; Taffrail Naval Society; International Relations Club. • PHILIP ANTHONY VAZZANA; Architecture; 309 Main, Leland, Miss.; Newman Club. • EARLINE VIVANT; Newcomb; Art History; 4941 St. Charles Ave., New Orleans, La.; Kappa Alpha Theta; Greenbackers. • CHARLIE VICCELLIO; A & S; Political Science; 704 Iris, Lake Charles, La.; Sigma Alpha Epsilon; JAMBALAYA Business Manager; Tulane Pan-Hellenic Council; Omicron Delta Kappa; Publications Board; Army ROTC; Lagniappes.

Sixth Row:

• STANKO B. VRANICH; A & S; Modern Languages; 1229 Lowerline, New Orleans, La. • JOHN L. WALSH; A & S; Political Science; 425 Main, Northport, Long Island, N. Y.; Delta Tau Delta; Tusks; Naval ROTC; Pi Lambda Beta. • TOMMY WAKEMAN; Architecture; 141 Wren, New Orleans, La.; Phi Kappa Sigma; A.I.A. • ARLICE ULVETER WALKER; A & S; History; 427 Center, Henderson, Ky.; Kappa Sigma.

Seventh Row:

• JOSEPH ADAIR WATTERS; A & S; 1734 Palmer Ave., New Orleans, La.; Delta Kappa Epsilon; Unit Manager Junior Class, 1953-54; Intramural Council; Tusks; Army ROTC; Phi Lambda Beta. • JAMES E. WEILBAECHER, JR.; A & S; Zoology; 215 Maple Ridge Dr., New Orleans, La.; Alpha Tau Omega; Secretary-Treasurer of A & S Freshman Class, 1951; Pre-Medical Society; 2 Varsity Letters; Baseball; Alpha Phi Omega. • HANS WEILL; A & S; Political Science; 1171 Biarritz Dr., Miami Beach, Fla.; Sigma Alpha Mu. • DEANIE WENDLAND; Newcomb; Elementary Education; 1804 Calhoun, New Orleans, La.; Kappa Kappa Gamma; Newcomb Pan-Hellenic Council; Student Government Association; JAMBALAYA; Lagniappes.

Eighth Row:

• BUDDY WESTBROOK; A & S; Zoology; 416 Washington, Shreveport, La.; Sigma Chi; German Club; Pre-Medical Society; Baptist Student Union; Campus Night; Adelphons. • CHIGGER WHITE; Newcomb; Education; 704 Fair, Franklin, Tenn.; Alpha Omicron Pi; President Doris Hall, 1953; Tusks; Art Club; Dormitory Council; Operetta. • ROBERT E. WILSON; Commerce; Salesmanship; 1522 Pine, New Orleans, La.; Sigma Alpha Epsilon; Wesley Foundation; Glee Club; Naval ROTC. • TAD WILSON; A & S; History; 1410 Valmont, New Orleans, La.; Delta Kappa Epsilon; Tulane Pan-Hellenic Council; Adelphons.

Ninth Row:

• ROBERT HUNTER WISE; Mechanical Engineering; 57 Gallitin, Hazlehurst, Miss.; Phi Delta Theta; A.S.M.E.; Wave Handbook; Tusks; Air Force ROTC; Arnold Air Society; Air Wave Publication. • ROBERT R. WOLFE, JR.; A & S; English; 1329 Octavia, New Orleans, La.; Kappa Alpha. • DOUG WOODRUFF; A & S; Education; 6862 Louisville, New Orleans, La.; Air Force ROTC. • JOHN B. WOODVILLE; A & S; English; 586 Normandy Rd., Madeira Beach, Fla.; Phi Kappa Sigma. • MELVIN B. YOUNG; Architecture; 824 Fairview, Shreveport, La.; Delta Kappa Epsilon; A.I.A.; Naval ROTC; Taffrail Naval Society.

TULANE STADIUM





ophomores



First Row:

• FLORENCE ANN ABRAM: Newcomb; Pre-Med.; Box 159, Lufkin, Texas; German Club; Pre-Medical Society. • SANDRA ABRAMSON: Newcomb; 501 Slattery, Shreveport, La.; La Tertulia; Psychology Major Club; Le Circle Francais; JAMBALAYA. • CARMEL ADLER: Newcomb; English; 79 Edgewall Road, Asheville, N. C.; Alpha Epsilon Phi; *Hullabaloo*; JAMBALAYA; International Relations Club; Art Club. • DICK AKERS: A & S; Zoology; Box 312, West Point, Miss.; Sigma Chi; Pep Band; Wesley Foundation; Tulane Band; Air Force ROTC. • LIBBY ALLEGRET: Newcomb; Music; 5308 Pine Forest Road, Houston, Texas; Chi Omega; Secretary Sophomore Class of Newcomb; Assets; Canterbury Club; A Cappella Choir; Operetta. • LAURA AMACKER: Newcomb; Sociology; 1217 S. Monroe, San Angelo, Texas; Alpha Delta Pi; Psychology Major Club; Wesley Foundation; International Relations Club. • ALLAIN C. ANDRY, III; 23 Versailles Blvd., New Orleans, La.; Delta Kappa Epsilon; Air Force ROTC; Pre Legal. • ELAINE C. ANTONATOS: Commerce; 224 S. Solomon, New Orleans, La. • RICHARD C. ARSENAULT: A & S; Economics; 2347½ Le, Hollywood, Fla.; Delta Sigma Phi; Tulane Pan-Hellenic Council; JAMBALAYA; *Hullabaloo*; Cheerleaders; Greenbackers; Army ROTC; Adelpoms; Leadership Council.

Second Row:

• PHYLLIS ASKANASE: Newcomb; 2343 Underwood, Houston, Texas; Alpha Epsilon Phi; La Tertulia; Le Circle Francais; Psychology Major Club. • WILLIAM J. ATKINS: A & S; 3321 Centenary, Shreveport, La.; Delta Kappa Epsilon; Air Force Rifle Team. • GLEB JOHN AULOW: Commerce; Aruba; Netherlands, Antilles; Delta Tau Delta. • DAVE BACHMAN: Accounting; 70 Beardsley Park Terrace, Bridgeport, Conn.; Pi Kappa Alpha; Tennis Club; Newman Club; Air Force ROTC. • LLOYD G. BACK: Architecture; 1116 Independence, New Orleans, La.; Army ROTC. • DIXIE LOU BADER: Newcomb; B.A.; 334 Spanish, Cape Girardeau, Mo.; Alpha Omicron Pi; JAMBALAYA; Psychology Major Club; Wesley Foundation; Operetta. • LARRY E. BAKER: A & S; Pre-Med.; 905 E. Baker Drive, Kennett, Mo.; Sigma Alpha Epsilon; Wesley Foundation; Army ROTC. • WILLIAM ALFRED BANTA: Commerce; 6218 St. Anthony, New Orleans, La.; Phi Kappa Sigma; Delta Sigma Pi; Baptist Student Union; A Cappella Choir; Glee Club; Air Force ROTC; Fourlanians. • W. DAWSON BAPTIST: Commerce; 101 Wren, New Orleans, La.; Phi Delta Theta; Westminster Fellowship; Air Force ROTC.

Third Row:

• ELISE BARKEMEYER: Newcomb; Education; 901 Pauline, New Orleans, La.; La Tertulia; White Cap; Gamma Delta; Glee Club; International Relations Club. • JERRY BARNUM: Biology; 2301 Maple, New Orleans, La.; Phi Beta Phi; German Club; A Capella Choir. • MARY BARTLETT: Newcomb; 511 McKena, New Orleans, La.; Pi Beta Phi. • DOROTHY RUTH BASKETT: Newcomb; Education; 1324 Hickory, Texarkana, Ark.; Alpha Omicron Pi; Westminster Fellowship; French Club. • MARY ANNE BEAMAN: Newcomb; Biology; 4143 Seminary Place, New Orleans, La. • RUDOLPH F. BECKER: A & S; Philosophy; 16 Newcomb Blvd., New Orleans, La.; Kappa Alpha Order; Air Force ROTC. • OLIVE BEGNET; 410 Fairmont, Harvey, La. • JOHN PAUL BEHANNA: Engineering; 187 Bloom, Highland Park, Ill.; Sigma Alpha Epsilon; A.S.M.E. • DIANE BELL: Newcomb; Chemistry; 6207 10th Ave., St. Petersburg, Fla.; Alpha Omicron Pi; JAMBALAYA; Psychology Major Club; Tusks; Canterbury Club; Campus Night; Operetta.

Fourth Row:

• EDMOND J. BENDERNAGEL: Architecture; 2501 Audubon, New Orleans, La.; Sigma Chi. • HOWARD BERG: Commerce; Foreign Trade; 475 Ocean Wave, Brooklyn, N. Y.; Sigma Alpha Mu; Air Force ROTC; Beta Delta Alpha; Flying Club; *Hullabaloo*. • HAROLD BERGER: A & S; History; 230-18 139 Ave., Laurelton, Long Island, N. Y.; Sigma Alpha Mu; Varsity Letter in Soccer; Air Force ROTC. • DENISE JEANNE BEYT: Newcomb; B.A.; 3812 Lakeshore, Port Arthur, Texas; Kappa Alpha Theta; JAMBALAYA; Glee Club; Newman Club. • JOSEPH A. BIGGIO, JR.: A & S; Zoology; 448 Clayton, Montgomery, Ala. • JUDY BILLINGS: Newcomb; Education; 821 East Union, Wynne, Ark.; Kappa Kappa Gamma; Dormitory Council; Glee Club. • BANKS BLACKWELL: A & S; Pre-Med.; 200 West 13th, Pine Bluff, Ark.; Sigma Alpha Epsilon; Air Force ROTC. • JANET BLANCHARD: Newcomb; Physics; 516 Valence, New Orleans, La.; Sigma Pi Sigma; Vice-President Newman Club; Glendy Burke Society; Le Circle Francais. • NANCY JEAN BLACK: Theatre; 523 Aiken Ave., Rock Hill, S. C.; Chi Omega; Dance Club; Westminster Fellowship; Campus Night; Tulane University Theatre.



OPHOMORES



First Row:

• MOLLY BLAKENEY; Newcomb; 315 Bella Dr., New Orleans, La.; Alpha Omicron Pi; Newcomb Pan-Hellenic Council. • DON BLOCK; 1214 Jackson, Thibodaux, La.; Sigma Alpha Mu; Tulane Pan-Hellenic Council; Air Force ROTC. • ROBERT A. BLOME; Chemical Engineering; 616 Eleanore, New Orleans, La.; Tulane Band; Air Force ROTC. • MATILDE R. BONILLA; Newcomb; Med. Technology; Tegucigalpa, Honduras; La Tertulia; Le

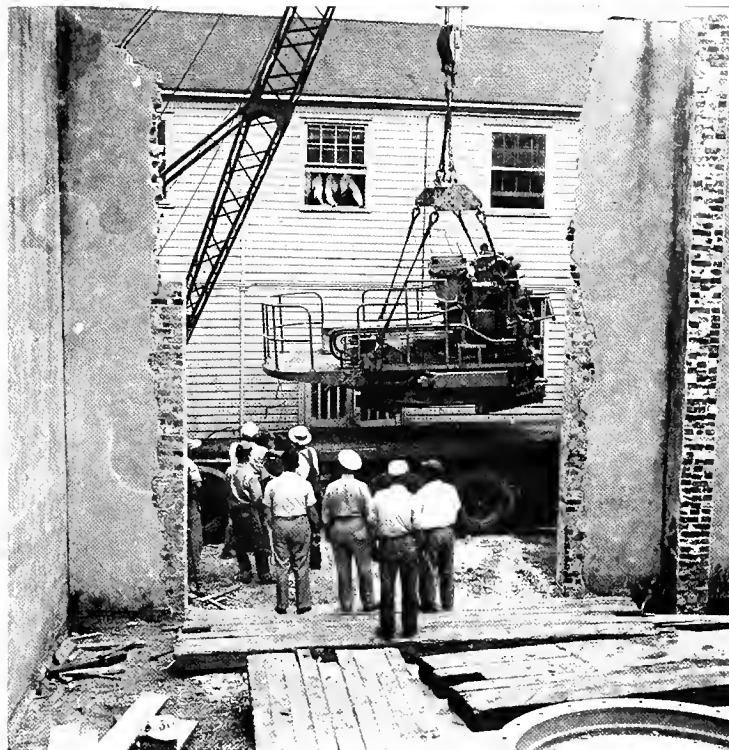

Our old sofa was so lumpy

Circle Francais; Newman Club; International Relations Club; Pan-American Society.

Second Row:

• PATRICIA BOUDREAU; Newcomb; Education; 1415 Louisiana Ave., Lake Charles, La.; Chi Omega; JAMBALAYA; Greenbackers; Lagniappes. • BOB BOULET; A & S; Pre-Med.; LaRose, La.; Beta Theta Pi; Army ROTC. • FAITH L. BOWEN; Newcomb; French; 1261 Winona, Chicago, Ill.; Phi Mu; JAMBALAYA; Dormitory Council; Wavettes. • RICHARD BOWEN; A & S; Geology; 223½ East Ave., Greenville, Pa.; Delta Sigma Phi; Army ROTC.

Third Row:

• JOY ELAINE BRAND; Newcomb; B.A.; 3824 Chateau, Waco, Texas; Alpha Epsilon Phi; JAMBALAYA; Art Club. • CAROL LISE BRENNER; Newcomb; Psychology; 1221 Jefferson, New Orleans, La.; Alpha Epsilon Phi; Psychology Major Club; JAMBALAYA; Campus Night. • PAUL V. BRIERRE; Commerce; 2607 Jefferson Ave., New Orleans, La.; Alpha Tau Omega; Air Force ROTC. • FRED J. BRINKMANN; Civil Engineering; 1316 Pauline, New Orleans, La.; Gamma Delta.

Fourth Row:

• SHELTON BROOKE; Newcomb; History; 1013 Ponce de Leon, Atlanta, Ga.; Kappa Alpha Theta; President Sophomore Class; Assets; Honor Board; Student Government Association; Newcomb Handbook; Greenbackers; Canterbury Club; Lagniappes. • AMANDA BROWN; Newcomb; French Education; Gaillard Plantation, Lake Providence, La.; Kappa Alpha Theta; Newcomb Pan-Hellenic Council; Le Circle Francais; Newman Club; Glee Club; International Relations Club; Wavettes. • TERRY W. BROWN; A & S; 1749 S. E. 14th, Ft. Lauderdale, Fla.; Delta Sigma Phi; Hullabaloo; Naval ROTC. • ADRIAN R. CAIRNS, JR.; A & S; Zoology; 50 Farnham Place, New Orleans, La.; Phi Delta Theta; Secretary-Treasurer A & S Class; Wesley Foundation; Tulane Band; Army ROTC.

Fifth Row:

• DON CALDWELL; Architecture; 2987 Reymond, Baton Rouge, La.; Kappa Sigma; A.I.A.; Canterbury Club. • CAROLYN CALHOUN; Newcomb; Psychology; 116 Ridge Road, Birmingham, Ala.; Phi Mu; Beta Beta Beta; Wesley Foundations; Glee Club; International Relations Club. • RICHARD CALHOUN; A & S; Pre-Med.; 2241 Thornton Court, Alexandria, La.; Sigma Alpha Epsilon; Wesley Founda-

tion; Air Force ROTC. • DIANNE CALONENE; Medical Technology; 1439 Washington Ave., New Orleans, La.; Delta Zeta; German Club; Pre-Medical Society; Hullabaloo; Westminster Fellowship.

Sixth Row:

• CARROLL JAMES CAMPBELL; A & S; 6025 Constance, New Orleans, La.; Delta Sigma Pi; Society of Advancement of Management; Naval ROTC. • NANCY CANFIELD; B.A.; Davenport, Wash.; Alpha Delta Pi; Newcomb Pan-Hellenic Council; Le Circle Francais; Westminster Fellowship. • C. KEITH CAPDEPON; Mechanical Engineering; 2204 20th, Gulfport, Miss.; Kappa Sigma; A.S.M.E.; Glee Club. • JACK CARINHAS, JR.; A & S; Economics; 105 Jacaranda, Brownsville, Texas; Pi Kappa Alpha.

Seventh Row:

• CLARENCE WILLIAMSON CHACHERE, III; Engineering; 390 Audubon, New Orleans, La.; Pep Band; JAMBALAYA; Baptist Student Union; Campus Night; Tulane Band; Air Force ROTC; International Relations Club; Glee Club; Pi Lambda Beta. • B. J. CHAUVIN, JR.; Commerce; 5333 Eads, New Orleans, La.; Delta Sigma Phi; Naval ROTC. • JENNIE LEWIS CHESNUT; Newcomb; Art; 116 Alumni Ave., Hopkinsville, Ky.; Phi Mu; Art Club; Dance Club; Le Circle Francais; Canterbury Club. • ROBERT W. CLEMENTS; Political Science; 1505 Watkins, Lake Charles, La.; Sigma Alpha Epsilon.

Eighth Row:

• EDWIN GREINES COHEN; Commerce; B.A.; 3914 Hamilton, Fort Worth, Texas; Zeta Beta Tau; Air Force ROTC. • ERNA COHEN; 7564 York Dr., Clayton, Mo.; Alpha Epsilon Phi; Psychology Major Club; Campus Night. • TONY COLLETT; 530 2nd Ave., Bogalusa, La.; Pi Kappa Alpha; Newman Club; Army ROTC. • CAROLYN COMEGYS; Newcomb; Art; 3700 Glenwood, Wichita Falls, Texas; Kappa Alpha Theta; La Tertulia; Art Club; Bar-raendus; Westminster Fellowship.

Ninth Row:

• JOHN L. CONNOLLY; Marketing; 845 Hidalgo, New Orleans, La. • PETER A. CONRAVEY, JR.; 3153 Chippewa, New Orleans, La.; Air Force ROTC. • SANDY COOKE; Newcomb; Elementary Education; 5670 Rosemary Place, New Orleans, La.; Phi Mu; Canterbury Club. • JAKE NORMAN COON; A & S; Philosophy; 518 Jackson, Monroe, La.; Sigma Alpha Epsilon.



First Row:

• CHARLES EUGENE CORRIGAN, III; Business Administration; 1565 Webster, New Orleans, La.; Delta Kappa Epsilon; Pan-Hellenic Council; Air Force ROTC. • JOHN B. CORRIGAN; Business Administration; 1565 Webster, New Orleans, La.; Delta Kappa Epsilon. • THEODORE COTONIO, III; History; A & S; 2315 Palmer Ave., Delta Tau Delta; Naval ROTC. • WADE COTTON; Political Science; A & S; 206 Gilbert, Monroe, La.; Kappa Sigma; Wesley Foundation; Air Force ROTC. • MARY NASH COX; English; Newcomb; Versailles Road, Frankfort, Ky.; Kappa Kappa Gamma; Canterbury Club; A Cappella Choir. • CHARLES F. CRONIN; Architecture; 83-D Stadium Place, New Orleans, La. • DENIS J. CROWLEY; 888 Sambridge, Cleveland Heights, Ohio; Phi Kappa Sigma; Pan-Hellenic Council; Newman Club; A Cappella Choir; Campus Night; Lagniappes. • CAROL CURET; Chemistry; Newcomb; 934 Nashville Ave., New Orleans, La.; Phi Mu; Wesley Foundation. • A. W. DALFERES; Commerce; Law; 1709 W. College Ave., Lafayette, La.; Kappa Sigma; Society of Advancement of Management; Newman Club; Medical ROTC; Taffrail Naval Society; Debate Team; Lagniappes.

Second Row:

• JOSEPH L. DALTON, III; Mechanical Engineering; 4509 Elba, New Orleans, La.; Phi Beta Theta; Naval ROTC; A.S.M.E. • JOAN DAMONTE; Music; Newcomb; 3726 Napoleon Ave., New Orleans, La.; Phi Mu; Wesley Foundation; Glee Club; Operetta. • JERRY R. DANIEL; Accounting; Commerce; 20 East Broad Oaks, Houston, Texas; Accounting Club; Society of Advancement of Management. • VAL J. DANSEREAU; Architecture; 4309 St. Ann, New Orleans, La.; President, Sophomore Class 1953-'54; Army ROTC. • CAROL DAVIS; Education; Newcomb; 2105 Audubon, New Orleans, La.; Alpha Epsilon Phi. • JANET DEAN; Newcomb; 1235 Broadway, New Orleans, La.; Kappa Alpha Theta; Y.W.C.A.; Canterbury Club. • LARRY R. DeBUYS, III; Electrical Engineering; 7915 S. Claihorne Ave., New Orleans, La.; Kappa Sigma; A.I.E.E.; Newman Club; Naval ROTC. • WILLIE DE LA HOUSAYE; A & S; Physics; 317 Pine, New Orleans, La. • BETTY ANNE DELL; B.A.; Newcomb; 6123 Clara, New Orleans, La.; Kappa Kappa Gamma.

Third Row:

• CAROL C. deVALCOURT; Geology; A & S; 403 Jefferson Heights, New Orleans, La.; Pi Lambda Beta; Newman Club. • ALICE FENN DIGGS; Art; Newcomb; Cordova, Tenn.; Kappa Alpha Theta; Art Club; Barracudas; Westminster Fellowship. • HATTIE LEE DUBINSKI; Newcomb; Education; 606 El Prado, San Antonio, Texas; Alpha Epsilon Phi; JAMBALAYA. • F. CLANCY DUPEPE; Pre-Law; A & S; 1922 Third, Kenner, La.; Alpha Tau Omega; Pi Lambda Beta; Air Force ROTC. • J. C. DUPONT, III; Commerce; 2138 State, New Orleans, La.; Delta Kappa Epsilon. • WILLIAM N. ECKERT; Pre-Med.; A & S; 2102 South Carrollton Ave., New Orleans, La.; Phi Delta Theta; Army ROTC. • RAYMOND G. EDWARDS; Accounting; Commerce; 132 Oak, Green Bay, Wis. • ROBERT E. EHRHART; Civil Engineering; 365 Vinet, New Orleans, La.; Naval ROTC. • SUSAN ELLENDER; Newcomb; Bayou Black, Houma, La.; Kappa Kappa Gamma; Newman Club.

Fourth Row:

• JAMES H. EMERSON; Pre-Med; A & S; 615 West Court, Winnfield, La.; Sigma Alpha Epsilon; Tulane Band; Air Force ROTC. • ELAINE B. EVANS; Commerce; 311 Virginia, New Orleans, La.; Hillel Foundation. • BILL FALBAUM; Commerce; 7820 Birch, New Orleans, La.; Sigma Alpha Epsilon; Wesley Foundation; Air Force ROTC. • CHARLES FASTERLING; A & S; Geology; Buras, La.; Alpha Tau Omega; Canterbury Club; Naval ROTC. • SYLVIA C. FERNANDEZ; Newcomb; 2615 Canal, New Orleans, La.; Beta Sigma Omicron; Y.W.C.A.; White Caps. • FRANK PHILIP FISCHER, JR.; Mechanical Engineering; 1820 Audubon, New Orleans, La.; Delta Kappa Epsilon; President Freshman Engineering Class; A.S.M.E.; Lagniappes. • DUDLEY FLANDERS; A & S; History; 3101 Nashville, Ave., New Orleans, La.; Kappa Alpha Order. • DANIEL M. FOLEY, JR.; Mathematics; A & S; 3241 Ursulines Ave., New Orleans, La.; Newman Club. • CHESTON FOLKES; A & S; Journalism; Box 276, Covington, La.; Sigma Chi.





First Row:

• BUDDY FORCHHEIMER; Commerce; 5521 So. Galvez, New Orleans, La.; Delta Kappa Epsilon; Naval ROTC. • ANNETTE FORTIER; Newcomb; 373 Broadway, New Orleans, La.; Kappa Alpha Theta. • JAMES M. FOSTER; A & S; 17 Nassau Dr., New Orleans, La.; Delta Kappa Epsilon. • JERRY L. FOSTER; Management; Commerce; 306 S. Murat, New Orleans, La.; Westminster Fellowship; Tulane Band; Air Force ROTC.



Las Vegas was never like this!

Second Row:

• LUCIENE FOUNTAIN; Newcomb; 1238 Jackson Spring Rd., Macon Ga.; Phi Mu; Baptist Student Union; Y.W.C.A. • MARYEM FOWLKES; Newcomb; Box 771 Handsboro, Miss.; Kappa Kappa Gamma; Pan-Hellenic Council; Vice-President Freshman Class; Treasurer Sophomore Class; Dormitory Council; Trisk; Canterbury Club; Lagniappes; Leadership Council; Assets. • CHARLES W. FOX, III; Architecture; 1404 Eleanor, New Orleans, La.; Vice-President of 2nd year Architects. • SUE ANN FRANCIS; Newcomb; Elementary Education; Box 328 Midland, Texas; Chi Omega; Kappa Delta Phi; Y.W.C.A.; Baptist Student Union.

Third Row:

• BARRY FRANK; A & S; 2805 Glencoe, Denver, Colo.; Sigma Chi. • SALLY FRANKLIN; Newcomb; English; 1335 Jackson Ave., River Forest, Ill.; Alpha Omicron Pi; Barracudas. • STANLEY FRANK, JR.; Commerce; 211 Stanford Drive, San Antonio, Texas; Zeta Beta Tau. • ROSE FRASER; Newcomb; Box 391 Many, La.; Kappa Alpha Theta; La Tertulia; Barracudas; Baptist Student Union.

Fourth Row:

• JANE FRAZIER; Newcomb; Physics; 3017 St. Philip, New Orleans, La.; Sigma Pi Sigma; Athletic Council; Barracudas; Westminster Fellowship; Wavettes. • FLORENCE FREEDMAN; Newcomb; Political Science; 1520 9th, Douglas, Ariz.; JAMBALAYA; Beta Beta Beta; La Tertulia; Westminster Fellowship; Glee Club; International Relations Club. • BILL FURLONG; Chemical Engineering; 6039 Hurst, New Orleans, La.; A.I.Ch.E.; E.T.A.; Newman Club; Army ROTC; Pershing Rifles. • E. A. GASTON; A & S; 4647 Fairfield, Shreveport, La.; Sigma Alpha Epsilon.

Fifth Row:

• ANN GILL; Newcomb; West 6th, Russellville, Ky.; Psychology Major Club; Tusk. • ALLEN WAYNE GLIDEWELL; A & S; 2312 Talunar Lane, Wichita Falls, Texas; Pi Kappa Alpha; Archery Club; Tennis Club; Baptist Student Union; Air Force ROTC. • ALFRED E. GOLDMAN; Finance; Commerce; 6 Cricket Lane, Brentwood, Mo.; Zeta Beta Tau. • DOROTHY GOOD; Newcomb; Art; 2805 Walnut, Texarkana, Texas; Alpha Omicron Pi; La Tertulia; Art Club; JAMBALAYA; Westminster Fellowship.

Sixth Row:

• ROY "GUNTZ" GONSENHEIM; A & S; Philosophy; 232 Audubon Blvd., New Orleans, La.; Sigma Alpha Mu; President Sophomore A & S; Air Force ROTC; Newcomb Dance Club; Newcomb Bird Dog Club. • JO GOODWIN; Newcomb; History; Mer Rouge Road, Bastrop, La.; Pi Beta Phi. • SOPHIA GREENBERG; Newcomb; Chemistry; 818 Unadilla, Shreveport, La.; Alpha Epsilon Phi. • LEONARD D. GREMILLON; A & S; Zoology; 956 Florida, Baton Rouge, La.; Army ROTC; Newman Club.

Seventh Row:

• DEE DEE GRIFFIN; Newcomb; English; 1381 Roosevelt Ave., Pelham Manor, N. Y.; Pi Beta Phi; JAMBALAYA; Assets; Athletic Council; Greenbackers; Canterbury Club; Lagniappes; Pi Lambda Beta. • JOEL GROSSMAN; Newcomb; 2229 Napoleon Ave., New Orleans, La.; Alpha Epsilon Phi; JAMBALAYA; Beta Beta Beta; Psychology Major Club. • CHARLES GULLEY; Mechanical Engineering; Box 317 Brookhaven, Miss.; Sigma Alpha Epsilon; A.S.M.E.; Baptist Student Union; Air Force ROTC; Lagniappes. • MARGARET CUSTAFSON; Newcomb; French; Port Sulphur, La.; Chi Omega; JAMBALAYA; Honor Board; Le Circle Francais; Westminster Fellowship; Tulane Band.

Eighth Row:

• SANDY HALL; Architecture; Box 631 Abgaig, Saudi Arabia; Secretary-Treasurer Sophomore Class. • OWENE HALL; Newcomb; Music; 109 Robin Hood, Lookout Mountain, Tenn.; Chi Omega; Le Circle Francais; Canterbury Club; A Cappella Choir; Lagniappes. • CHARLES HAMAKER; A & S; Pre-Law; 704 Bellview, Moss Pt., Miss.; Sigma Alpha Epsilon; Air Force ROTC. • SUE HAMPTON; Newcomb; Music; 101 Prairie Lane, Stuttgart, Ark.; Wesley Foundation; A Cappella Choir; Glee Club; Operetta.

Ninth Row:

• JEFF HANNA, JR.; A & S; Pre-Med.; 106 Broadway, Roscoe, Texas; Sigma Chi; Canterbury Club; Glee Club; Air Force ROTC. • MARTHA HATCHELL; Newcomb; Education; 1416 Milton, Monroe, La.; Chi Omega; Westminster Fellowship. • ERNEST L. HAWKINS; Electrical Engineering; 1109 State, New Orleans, La.; Delta Tau Delta; A.I.E.E.; Air Force ROTC. • HARRIET HAWKINS; Newcomb; 508 Careton Ave.; Caruthersville, Mo.; Alpha Delta Pi; Tulane University Theatre.



First Row:

• SANCY HAWKINS; Newcomb; 806 South Lakeshore Drive, Lake Village, Ark.; Chi Omega; Secretary Freshman Class; Art Club; Greenbackers; Canterbury Club; Tulane Band; Lagniappes. • MARGARET ANNE HEAD; Newcomb; 747 Robinson, Shreveport, La.; Pi Beta Phi; Dance Club; Wesley Foundation. • SUE HERTZMAN; 2053 Douglass Blvd., Louisville, Ky.; Alpha Epsilon Phi; Psychology Major Club; Dance Club; Campus Night; International Relations Club. • ROSEMARIE HEWITT; Newcomb; 523 Kimball Turn, Westfield, N. J.; Kappa Alpha Theta; *Hullabaloo*; Newman Club. • BETTIE B. HILL; Newcomb; 364 Felder Ave., Montgomery, Ala.; Kappa Alpha Theta. • NEAL HOBSON; A & S; History; 104 Duplessis, New Orleans, La.; Alpha Tau Omega; Golf; Naval ROTC. • A. J. HOMAN; Newcomb; 3117 Copper, El Paso, Texas; Kappa Alpha Theta; Disciples Student Fellowship. • JORGE R. HUERTA; Engineering; 32 Milwaukee, Mexico 18, D.F.; Phi Iota Alpha. • SUZANNE HUNDLING; Newcomb; 8 Beverly Place, Little Rock, Ark.; Chi Omega.

Second Row:

• AUDREY VEDA HUNTER; Newcomb; Spanish; 804 Eve, Belize, British Honduras; Phi Mu; Westminster Fellowship. • ROYANNE HURD; Newcomb; Riverside Drive, Covington, La. • GLEN JACKSON; Engineering; 7605 Hampson, New Orleans, La.; Sigma Alpha Epsilon. • ROBERT B. JACKSON, JR.; A & S; Geology; 6258 Belmont, Dallas, Texas; Phi Delta Theta. • W. DAVID JACKSON; Engineering; 916 Clayton Ave., Tupelo, Miss.; Phi Delta Theta; Naval ROTC. • PAUL C. JAMES; A & S; Physics; 25 Westlane, Houston, Texas; Pi Kappa Alpha; Pan-Hellenic Council; Air Force ROTC; Air Force Drill Team. • ELIZABETH D. JONES; Newcomb; Bayshore Drive, Pensacola, Fla.; Pi Beta Phi; Wesley Foundation; International Relations Club. • WILLIAM N. JONES; A & S; Pre-Med.; 416 North Main, Benton, Ark.; Sigma Chi; Track; Football; Army ROTC. • EUGENE G. JUMONVILLE; A & S; Geology; P.O. Box 61, Napoleonville, La.; Beta Theta Phi.

Third Row:

• ANN KEIM; Newcomb; Spanish; 643 N. Blvd., Cape Girardeau, Mo.; Alpha Omicron Pi; La Tertulia; Dormitory Council; Canterbury Club. • MARY ANNA KENDALL; Newcomb; 343 Glenway, Jackson, Miss.; Chi Omega; Assets; Eta Sigma Phi; La Tertulia; Oreades; Dormitory Council; Honor Board; Wesley Foundation. • MARJORIE KING; Newcomb; Biology; 1129 Fifth, Gretna, La.; Beta Beta Beta; Newman Club. • CATHERINE KIRKLAND; Newcomb; Art; 6126 Charlotte, Houston, Texas; Phi Mu; Art Club; Greenbackers; Baptist Student Union. • EDWARD KNIGHTON; 632 Longleaf Road, Shreveport, La.; Beta Theta Pi; A Cappella Choir; Army ROTC; Lagniappes; Sailing Club. • DONALD H. KORN; Engineering; 6155 Colbert, New Orleans, La.; Sigma Alpha Mu. • CHARLES ALFRED KOVACS; A & S; Chemistry; 1036 East 23rd, Paterson, N. J.; Delta Sigma Phi. • JOANNE KRIEGER; Newcomb; Sociology; 2603 W. Market, Greensboro, N. C.; Dormitory Council; Tusk; Hillel Foundation; Campus Night; Tulane Quintet. • THOMAS D. LACOUR; Architecture; 815 Minor, Kenner, La.

Fourth Row:

• JOAN HESTER LADEN; Newcomb; Economics; 186 Edgemont, Thaneck, N. J.; Phi Mu; Barracudas; Newman Club. • EDWARD E. LAFAYE; A & S; Geology; 5423 Hewes, New Orleans, La.; Beta Theta Pi. • JACQUELYN LAFAYE; Newcomb; English; 2438 Octavia, New Orleans, La.; Kappa Kappa Gamma; Newman Club. • LUCIUS M. LAMAR; A & S; Pre-Med.; 1203 Marengo, New Orleans, La.; Beta Theta Pi; Pre-Medical Society; Army ROTC. • SIDNEY LASSEN; Commerce; 8 Ibis, New Orleans, La.; Sigma Alpha Mu; Society Advertising Management; Air Force ROTC. • MARY LAW; Newcomb; 1125 Eleonire, New Orleans, La.; Y.W.C.A.; Greenbackers; Wesley Foundation; Glee Club; Beta Beta Beta. • DIANE LAWTON; Newcomb; 566 Oneonta, Shreveport, La.; Chi Omega. • HENRY LEE, JR.; A & S; Chemistry; 2104 Brainard, New Orleans, La.; Phi Kappa Sigma; Alpha Chi Sigma; German Club; Pre-Medical Society; Pep Band; Tulane Band; Army ROTC. • JOAN LEONARD; Newcomb; Education; 318 S. Jefferson, Neosho, Mo.; Kappa Kappa Gamma; Newcomb Pan-Hellenic Council; Beta Beta Beta; Wesley Foundation; A Cappella Choir.



OPHOMORES



First Row:

• GEORGE L. LEONARD: A & S; Zoology; 4630 St. Charles, New Orleans, La.; Delta Kappa Epsilon; Pre-Medical Society; Army ROTC. • BILL LEONARD: 2645 Sage, New Orleans, La.; Glee Club; Tulane University Theatre; Pi Lambda Beta; Flying Club; Tulane Radio. • JAY P. LEVIN: A & S; 3300 Clarks Lane, Balto, Md.; Sigma Alpha Mu; Pre-Medical Society; Alpha Phi Omega; Beta Delta Alpha. • ANNE LEVINSON;



Study in angles

Newcomb; Art; 54 Parkview Place, Baldwin, N. Y.; Delta Zeta; Art Club; Internatinal Relations Club.

Second Row:

• BABS LEVY; Newcomb; English; Box 139, Demopolis, Ala.; Alpha Epsilon Phi; Oreades; Psychology Major Club; International Relations Club. • JAY LEVY: A & S; Pre-Med.; 1523 Soniat, New Orleans, La.; Zeta Beta Tau; Pre-Medical Society; Army ROTC; Pershing Rifles. • MERRILL LJP-SITZ: A & S; Sociology; 131 93rd, New York, N. Y.; Sigma Alpha Mu; Beta Delta Alpha; Flying Club; Pi Lambda Beta. • BUDDY LOMAX: Commerce; 1021 9th Ave., Laurel, Miss.; Sigma Alpha Epsilon; Tennis; Air Force ROTC.

Third Row:

• ANN I. LONG: 1615 Chambers, Vicksburg, Miss. • CHARLES PLAISANCE LORIO: A & S; Geology; 7420 Benjamin, New Orleans, La.; Alpha Tau Omega; Pan-Hellenic Council; Math Club; Naval Reserve. • SHIRLEE LOWE: A & S; Med. Technology; 5300 Danneel, New Orleans, La.; Westminster Foundation. • ANN RAY LOWENTRITT; Newcomb; English; Box 189; Winnaboro, La.; Alpha Epsilon Phi.

Fourth Row:

• SHIRLEY LUCAS; Newcomb; Journalism; Garden City, La.; Alpha Omicron Pi; Newcomb Pan-Hellenic Council; Barracudas; Tennis Club; *Hullabaloo*; Tusk; Canterbury Club. • RICHARD LYLE, JR.: Architecture; 2313 P.S.D., Meridian, Miss.; Kappa Alpha; Pan-Hellenic Council; Golf; Air Force ROTC. • SALLY LYON; Newcomb; Sociology; Route 3, Foley, Ala.; Alpha Omicron Pi; Psychology Major Club; Dormitory Council; Westminster Foundation. • NORWOOD MARCY LYONS; Engineering; P.O. Box 514, Church Point, La.; Delta Sigma Phi.

Fifth Row:

• BENJAMIN NORTH McBRIDE; Commerce; 2021 Dante, New Orleans, La.; Westminster Foundation; Army ROTC; Army ROTC Band. • CHARLES McCONNELL; A & S; Zoology; 1731 Calhoun, New Orleans, La.; Alpha Tau Omega; Army ROTC; Adelphons. • SANDRA McCOY; Newcomb; Art; 302 East 6th, Stuttgart, Ark.; Art Club; Canterbury Club. • J. KIRK McDONALD; Architecture; 19 S. Tucker, Apt. 6, Memphis, Tenn.; A.J.A.; Air Force ROTC.

Sixth Row:

• ROSEMARY McGINN; Newcomb; 1900 Stuart Ave., Monroe, La.; Chi Omega. • HILAH McLEAN; Newcomb; English; 2217 23rd Ave., Meridian, Miss.; Chi Omega. • JIMMIE MACKENROTH; Newcomb; Education; 74 Versailles Blvd., New Orleans, La.; Chi Omega; Recording Secretary, Sophomore Class; Assets; Student Government Association; Tusk; Christian Science Organization; Lagniappes. • SHIRLEY MARCO; Newcomb; Economics; 903 West Daniel, Champaign, Ill.; Alpha Epsilon Phi; Art Club; Hill Foundation; International Relations Club.

Seventh Row:

• MARTHA LOUISE MARSHALL; Newcomb; Biology; 2001 Albert, Alexandria, La.; Pre-Medical Society; Le Circle Francais; Newman Club; Lagniappes. • MARISA MARTINEZ; Newcomb; Sociology; 4137 Prytania, New Orleans, La.; Delta Zeta; La Tertulia; Newcomb Pan-Hellenic Council. • ELIOTT MIKE MARY; A & S; Bogalusa, La.; Delta Sigma Phi; German Club; Pre-Medical Society; Greenbackers; Army ROTC; Adelphons. • BOB MASON; Engineering; Mechanical Engineering; 1423 Audubon, New Orleans, La.; Delta Kappa Epsilon; A.S.M.E.; Tusk; Air Force ROTC; Lagniappes; Tulane Sailing Club.

Eighth Row:

• WALTER MAXWELL MAYER, JR.; Commerce; 2440 Long Ave., Beaumont, Texas; Zeta Beta Tau; Greenbackers; Army ROTC; Pre-Law Club. • DONALD A. MEYER; A & S; History; 15 Newcomb Blvd., New Orleans, La.; JAMBALAYA; Army ROTC; Debate Team; Glendy Burke Society; Carnival. • WARREN A. MEYN; Commerce; 233 Aris, New Orleans, La.; Alpha Tau Omega. • JANET MICKENHIME; Newcomb; Education; 1330 Pine, New Orleans, La.; Beta Sigma Omicron; La Tertulia; Athletic Council; Y.W.C.A.; White Caps; Welsey Foundation.

Ninth Row:

• MAURY A. MIDLO; Electrical Engineering; 2436 Jefferson Ave., New Orleans, La.; Sigma Alpha Mu; Pan-Hellenic Council Member, Tulane; A.I.E.E. • RITA FAYE MINSKY; Newcomb; Radio and Television; 4424 Grassmere Lane, Dallas, Texas; Campus Night. • JUAN J. MISELEM; Mechanical Engineering; Yacatas 369 Mexico 7, D.F.; Phi Iota Alpha. • ANTHONY P. MOROVICH; Chemical Engineering; 7001 Vicksburg, New Orleans, La.; Delta Sigma Phi; A.S.C.E.; Army ROTC.



First Row:

• JIM MORRIS: Chemical Engineering: P.O. Box 36, Kenner, La.; Delta Tau Delta; Alpha Chi Sigma; Tulane Band; Naval ROTC. • ROBERT E. MORRIS: Commerce; Pheasants Run, Harrison, N. Y.; Sigma Alpha Mu; Air Force ROTC. • TOMMY MULLIN: Civil Engineering; 210 Stella, New Orleans, La.; Alpha Tau Omega. • JOHN A. MULRENNAN, JR.: A & S; Zoology; 2167 Larchmont Road, Jacksonville, Fla.; Phi Kappa Sigma; Pre-Medical Society; Track Team; Newman Club. • BONITA B. NAIHAUS: Newcomb; Education; 3621 State Street Dr., New Orleans, La. • RUTH NAIRNE: Newcomb; 6031 Pitt, New Orleans, La.; Kappa Kappa Gamma; Pan-Hellenic Council Member, Newcomb. • BARBARA NEWMAN: Newcomb; History; 7210 Lakewood Blvd., Dallas, Texas; Pi Beta Phi; Canterbury Club; International Relations Club. • NANCY NICHOLS: Newcomb; Anthropology; 134 E. Andrews Drive, Atlanta, Ga.; Pi Beta Phi; Tusk; Glee Club; Operetta; Westminster Fellowship. • JERRY NUSLOCH: 3235 Jefferson Ave., New Orleans, La.; Kappa Alpha.

Second Row:

• ELIZABETH BARBARA OBERHELMAN: Newcomb; 1322 Burdette, New Orleans, La.; Beta Sigma Omicron; Pan-Hellenic Council Member, Newcomb; La Tertulia; Newman Club. • GASPER CHARLES OCCHIPINTI: Engineering; 425 Iona, New Orleans, La.; Kappa Sigma; Air Force ROTC. • JAY W. OPPEHEIM: Mechanical Engineering; No. 4 Trianon Plaza, New Orleans, La.; Sigma Alpha Mu; A.S.M.E.; Tusk. • WALTER H. PACE, JR.: Electrical Engineering; 5822 General Haig, New Orleans, La.; IRE; Wesley Foundation. • EMMY PARKS: Newcomb; Art; 6004 West Beach, Gulfport, Miss.; Alpha Omicron Pi; Pan-Hellenic Council Member, Newcomb; Dormitory Council; Newman Club; Campus Night; Sailing Club. • ANN MacD. PARSONS: Newcomb; Art; 417 West Davis Blvd., Tampa, Fla.; Chi Omega; Art Club; Canterbury Club. • PATSY PAYNE: Newcomb; P.O. Box 7, Marrero, La.; Kappa Alpha Theta; Canterbury Club. • BARBARA KAYE PEREZ: Newcomb; 1902 Dauphin, Mobile, Ala.; Phi Mu; Beta Beta Beta; La Tertulia; Beta Sigma Omicron; Beta Beta Beta; La Tertulia; Newman Club. • ELENA M. PEREZ: Newcomb; Biology; 2021 McLeary, Santurce, Puerto Rico; Pre-Medical Society; Dormitory Council; White Caps; Newman Club; International Relations Club.

Third Row:

• JUDITH PERKINS: Newcomb; Quarters 3 N.A.S., Pensacola, Fla.; Kappa Kappa Gamma. • HELEN FAYE PERRY: Newcomb; 213 Linton Ave., Natchez, Miss.; Phi Mu; La Tertulia; Baptist Student Union. • CAROLYN PETERS: Newcomb; Education; 1311 Forsyth, Monroe, La.; Chi Omega; Canterbury Club. • NORA PETERS: Architecture; Bluefields, Nicaragua. • ARTHUR TAD PHILLIPS: Commerce; 10 Edgehill, Little Rock, Ark.; Zeta Beta Tau; Tusk; Air Force ROTC; Arnold Air Society. • TERESITA PINZON Y F: Newcomb; Biology; Avenida Perez Ponce 477, Merida, Yucatan, Mexico; La Tertulia; Pre-Medical Society; White Caps; Newman Club; International Relations Club. • LIDA L. PLACEK: Newcomb; Chemistry; 5943 N. Park Ave., Philadelphia 4, Pa.; Secretary Pre-Medical Society, 1953-54; Pre-Medical Society; Westminster Fellowship. • JUDSON POCHE: Mechanical Engineering; 2909 Pine, New Orleans, La.; Phi Delta Theta; A.S.M.E.; Naval ROTC. • KATHERINE POLLARD: Newcomb; Education; 1456 Calhoun, New Orleans, La.

Fourth Row:

• JAY FEURE POTTER: Commerce; 1523 Eleonore, New Orleans, La.; Alpha Tau Omega; Accounting Club. • ALICE PREWITT: Newcomb; 120 E. Campbell, Frankfort, Ky.; Kappa Kappa Gamma; JAMBALAYA; Art Club; Le Circle Francais; Wesley Foundation. • SHIRLEY RAE PRIDE: Newcomb; Music; 3112 Angeles, Tampa, Fla.; German Club; Greenbackers; Wesley Foundation; A Cappella Choir; Glee Club; Operetta. • W. RICHARD PRIVETTE: Commerce; 1410 21st Ave., Covington, La.; Phi Delta Theta; Army ROTC. • MIMI ALTHEA RAINOLD: Newcomb; Art; 2236 Palmer Ave., New Orleans, La.; Kappa Kappa Gamma. • HARRY CHARLES RAY, JR.: Civil Engineering; 7618 Burthe, New Orleans, La.; 1953 Unit Manager; 1954 Secretary-Treasurer; A.S.C.E.; E.T.A.; Intramural Council; Newman Club; Naval ROTC; Taffrail Naval Society; International Relations Club; Flying Club. • CHARLES REA: 3010 W. 11th, Little Rock, Ark. • BILL REDDOCH: A & S; Zoology; 62 Fontainebleau Dr., New Orleans, La.; Kappa Alpha Order; Tulane Pan-Hellenic Council; Tusk; Westminster Fellowship; Army ROTC; Pershing Rifles. • LYNN REEDER: Newcomb; Education; 8017 Cohn, New Orleans, La.; Chi Omega; Westminster Fellowship.



OPHOMORES



First Row:

• JOAN HELENE RENKEN; Newcomb; B.F.A.; 154 Audubon Blvd., New Orleans, La.; Alpha Omicron Pi; Y.W.C.A.; Canterbury Club. • JULIO ADOLFO REY; Political Science; 25 Calle Poniente, Santa Ana, El Salvador. • C. M. RITTELMAYER; A & S; Pre-Med.; 2405 Cherry, Pine Bluff, Ark.; Sigma Alpha Epsilon; Army ROTC. • JOANNE RIZZO; Newcomb; English; Edgewater Gardens,

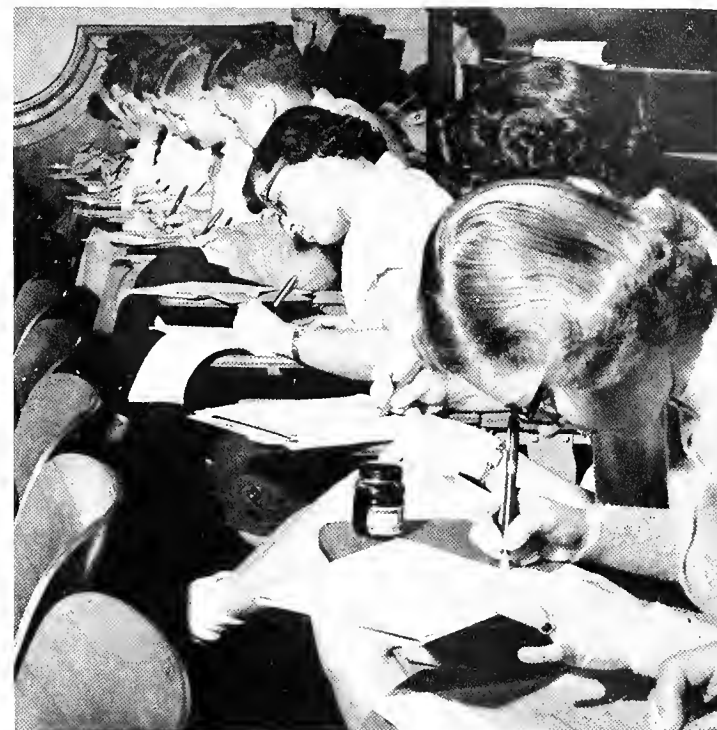

What big legs you have, gramma

Monroe, La.; Kappa Alpha Theta; Newcomb Pan-Hellenic Council; Newman Club; Glee Club; International Relations Club.

Second Row:

• BETTY ROBERTS; Newcomb; Psychology; 1930 W. Wesley Road N.W., Atlanta, Ga.; Alpha Delta Pi; Baptist Student Union. • BETTY ROBINSON; Newcomb; B.A.; 2936 Octavia, New Orleans, La.; Alpha Omicron Pi; Dance Club; Baptist Student Union. • JOANNA ROBINSON; Newcomb; Chemistry; 10 Stilt, New Orleans, La.; Delta Zeta; Newcomb Pan-Hellenic Council; La Tertulia; Disciples Student Fellowship. • NATALIE ANN ROEHRIG; Newcomb; Biology; 2359 Odin, New Orleans, La.; Alpha Omicron Pi; Dance Club; Newman Club.

Third Row:

• ROBERT EVERETT ROOD; Electrical Engineering; 610 Fillmore Ave., New Orleans, La.; Delta Sigma Phi. • SUZANNE ROSEN; Newcomb; 73 Park, Brookline, Mass.; Alpha Epsilon Phi; Beta Beta Beta. • LEWIS ALBERT ROSENBAUM; A & S; Spanish; 1908 23rd Ave., Meridian, Miss. • MYRON I. ROSENBERG; English; 2840 Jefferson Ave., New Orleans, La.; Sigma Alpha Mu; Tulane Pan-Hellenic Council; *Hullabadoo*; Glendy Burke Society; Psychology Club; Pi Lambda Beta.

Fourth Row:

• RUSTY ROSS; Newcomb; Music; 101 9th Ave., N., Texas City, Texas; Pep Band; Westminster Fellowship; Tulane Band; Tulane Flying Club. • AL ROTENBERG; Psychology; P.O. Box 53 Fort Pierce, Fla.; Sigma Alpha Mu; Pre-Medical Society. • EDWARD M. RUBENSTEIN; Commerce; Management; 7611 Plum, New Orleans, La.; Sigma Alpha Mu; Society Advertising Management; Varsity Letter in Baseball; Naval ROTC; Commerce Honor Board. • PHIL RUBENSTEIN; A & S; Psychology; 2345 Maple Lane; Highland Park, Ill.; Zeta Beta Tau; Naval ROTC.

Fifth Row:

• THEODORE J. RUCKSTUHL; Architecture; 4526 Elba St., New Orleans, La.; A.I.A. • ALLAN SACKS; Theatre; 1218 70th., Kansas City, Mo.; Sigma Alpha Mu; Army ROTC. • EDMOND C. SALASSI; A & S; Eng.; 842 Margaret Place, Shreveport, La.; Beta Theta Pi. • JACK SAUL SAMUELS; A & S; Psychology; 607 Old Trail Road, Daytona Beach, Fla.; Alpha Epsilon Pi; Tu-

lane Pan Hellenic Council; Pre-Medical Society; Psychology Major Club; Hillcl Foundation.

Sixth Row:

• KATHERINE HILTON SANDOZ; Newcomb; 1320 Pine, New Orleans, La.; Kappa Kappa Gamma. • JOHN SANDY; Engineering; 4804 29th. Ave. So., St. Petersburg, Fla.; Delta Sigma Phi; Naval ROTC; Spinakers. • DALE SANSOM; Newcomb; Art History; Fairhope, Ala.; Alpha Omicron Pi. JAMBALAYA; Greenbackers; Leadership Council. • HENRY SANE; A & S; Chemistry; 113 Wayside Drive, Amarillo, Texas; Kappa Nu; Pre-Medical Society; Varsity Letter in Track.

Seventh Row:

• PHYLLIS SCHARFF; Newcomb; Biology; 1624 Broadway, New Orleans, La.; Alpha Epsilon Phi; Campus Night. • MILTON C. SCHEUERMANN, JR.; Architecture; 1 Ibis St., New Orleans, La.; Pres. 3rd. year class; A.I.A. • JOHN E. SCHROEDER; A & S; Psychology; 224 20 Edmore Avenue; Queens Village, N. Y.; Air Force ROTC. • PHILIP A. SCHWERT; Mechanical Engineering; 1626—A Moore Court, Louisville, Ky.; A.S.M.E.; Naval ROTC.

Eighth Row:

• BUSH SEAVEY; A & S; Physics; 516 Cherokee St., New Orleans, La.; Phi Delta Theta; Air Force ROTC. • JACQUELINE SEGALL; Commerce; 2801 Joseph St., New Orleans, La.; Publicity Chairman—School of Bus. Adm.; Eta Sigma Phi; Soc. Adv. Management; Tusk; Campus Night; Lagniappes; Commerce Women's Club. • LEONARD M. SELBER; B. A.; 612 Wilder, Shreveport, La.; Zeta Beta Tau; JAMBALAYA, Unit Manager—Soph. Class; Intramural Council; Greenbackers; Air Force ROTC; Adelpheans. • GILBERT L. SELVIDGE; Electrical Engineering; 124 N. Jeff Davis Pkwy., New Orleans, La.

Ninth Row:

• PERCY ARNOLD SHARP, III; Zoology; Route 1, Mooringsport, La.; Sigma Alpha Epsilon; Wesley Foundation; Army ROTC. • BOYD SHAW; A & S; Pre-Med.; 607 West Avenue, Indianola, Miss.; Phi Delta Theta; German Club; Pre-Medical Society; Westminster Fellowship. • CHARLES EDWARD SHEA; 903 7th, Lake Charles, La.; Sigma Alpha Epsilon; JAMBALAYA; Wesley Foundation; Army ROTC. • WILLIAM DAVID SHELEY; Architecture; 615 Oakhurst Road, Clarksdale, Miss.; Sigma Chi; A.I.A.; Baptist Student Union.



First Row:

• BOB SHERMAN; Commerce; 3615 Poplar, Pine Bluff, Ark.; Zeta Beta Tau; Pan Hellenic Council; Commerce Honor Board; Delta Sigma Pi; Tulane University Theatre; Air Force ROTC; Alpha Phi Omega. • STANTON EARL SHULER; A & S; 3514 Greenway Place, Shreveport, La.; Beta Theta Pi; Varsity Letter in Golf; Greenbackers. • MARIANNE SIGLER; Newcomb; BA; 518 Second, Gulfport, Miss.; Chi Omega; Athletic Council; Barracudas; Tusk; Newman Club. • NAN SILBER; Newcomb; 3076 Kingsley Road, Shaker Heights, Ohio; Alpha Epsilon Phi; Campus Night; Wavettes. • JEAN SIMONS; Newcomb; English; 1510 Eberhart Avenue, Columbus, Ga.; Alpha Epsilon Phi; JAMBALAYA; International Relations Club; Campus Night; Psychology Club; French Club. • WILLIAM M. SIMMONS; General Business; Avery Island, La.; Kappa Alpha Order. • DORIS SKELTON; Newcomb; Sociology; 3539 St. Charles Avenue, New Orleans, La.; Alpha Omicron Pi; Psychology Major Club; Westminster Fellowship; Sailing Club. • MARGARET SMITH; Newcomb; 5123 Edgewood, Little Rock, Ark.; Alpha Delta Pi; Newcomb Pan Hellenic Council. • PRENTISS EDWARD SMITH, JR.; A & S; Chemistry; 104 South 20th Avenue, Hattiesburg, Miss.; Sigma Alpha Epsilon; A Capella Choir. • WILLIAM RUDY SMITH; Civil Engineering; 6213 Colbert, New Orleans, La.; Delta Sigma Phi.

Second Row:

• MARGIE SOUDAIN; Newcomb; Primary Education; 4145 Piedmont Drive, New Orleans, La.; Terulia. • MELANIE SPEER; Newcomb; Art; 2414 Hendricks, Ft. Smith, Ark.; Pi Beta Phi; Art Club; Canterbury Club. • BETTY RUTH SPEIR; Newcomb; Mimoso Row, Greenville, Ala.; Canterbury Club. • LAWRENCE ALLAN SPITALNY; Pre-Med.; 21 W. Camelback, Phoenix, Ariz.; Pre-Medical Society. • LYNNE SPITZBERG; Newcomb; Art; 5014 Crestwood, Little Rock, Ark.; Alpha Epsilon Phi; Lagniappes. • LYDIANNE STAHEL; Newcomb; B.F.A.; 115 Stella, New Orleans, La.; Pi Beta Phi; Art Club. • JOEL BERNARD STEINBERG; Pre-Med; Chemistry; 3417 University Drive, Ft. Worth, Texas; Zeta Beta Tau; Alpha Chi Sigma; President—Pre-Medical Society; Leadership Council. • NEIL STEINER; Newcomb; Biology; 1129 Vendome Place, New Orleans, La.; Alpha Epsilon Phi. • ROBERT BERNARD STEUER; Commerce; Merchandising; 3408 Nashville Avenue, New Orleans, La. • W. L. (BILL) STOCKTON, JR.; A & S; Zoology; 418 South Long, Aberdeen, Miss.; Sigma Alpha Epsilon; Wesley Foundation; Tulane Band; Army ROTC.

Third Row:

• MARI ELISE STREET; Newcomb; Spanish; 1419 Chambers, Vicksburg, Miss.; Chi Omega; La Terulia; Greenbackers; Canterbury Club; Tulane University Theatre; International Relations Club. • JOHN OLIVER STEUARDI, III; Architecture; 2230 Jena, New Orleans, La.; Army ROTC; Pershing Rifles; Newman Club. • JOEL SUGAR; Newcomb; American Studies; Loop Road, Monroe, La.; Alpha Epsilon Phi; JAMBALAYA; Psychology Major Club; Art Club. • EDMUND H. SULLIVAN; A & S; Zoology; 416 S. Beach Blvd., Bay St. Louis, Miss.; Army ROTC. • WALKER SULLIVAN; Civil Engineering; 368 Audubon, New Orleans, La.; Delta Kappa Epsilon; Tulane Pan Hellenic Council; Varsity Letter in Golf; Air Force ROTC. • ROGER SUNDAHL; Dean; BBA; Economics; 1833 Upperline, New Orleans, La.; Phi Delta Theta. • M. GLYNN SUTTON; Commerce; 1215 Foucher, New Orleans, La.; Wesley Foundation; Air Force ROTC. • ROBERT T. SWANSON; BBA; Accounting; 140 Wyoming, Stratford, Conn.; Accounting Club. • LOWELL A. SWITZER; Accounting; 2515 Jonquil, New Orleans, La.; Kappa Sigma; Gamma Delta; Army ROTC; Pershing Rifles. • ANN SYNNOTT; Newcomb; B.A.; 2157 Troon Road, Houston, Texas; Kappa Kappa Gamma; Assets; Vice-Pres. Soph. Class; Athletic Council; Barracudas; Dormitory Council; Canterbury Club; Lagniappes.

Fourth Row:

• JERRY TANENBAUM; Economics; 210 W. Jones, Dumas, Ark.; Zeta Beta Tau; Tusk; Air Force ROTC; Alpha Phi Omega. • FELIX TANKERSLEY; A & S; Pre-Med.; 737 Park Avenue, Montgomery, Ala.; Sigma Alpha Epsilon; German Club; Westminster Fellowship; Army ROTC. • PEGGY TEAGUE; Newcomb; Psychology; 1817 Shadowlane, Little Rock, Ark.; Chi Omega; Athletic Council; Barracudas. • JOAN TERRY; Newcomb; Chemistry; 1704 Laurel, Pine Bluff, Ark.; Alpha Delta Pi; La Terulia; Baptist Student Union. • MAUREEN TERRY; Newcomb; R.B.A.; 2343 Broadway, New Orleans, La. • JOSIE TESSITORE; Newcomb; Spanish; 3934 Canal, New Orleans, La. • PALMER TEXADA; A & S; 1740 White, Alexandria, La.; Sigma Alpha Epsilon; Vice Pres.—Soph. A & S. • STANLEY THE; Commerce; Economics; 7 Petudungan, Semarang, Java. • ADDIE JOY THIBODAUX; Newcomb; History; 812 St. Philip, Thibodaux, La.; Phi Mu. • GLENDA THOMAS; R.B.A.; 7030 St. Charles Ave., New Orleans, La.



OPHOMORES

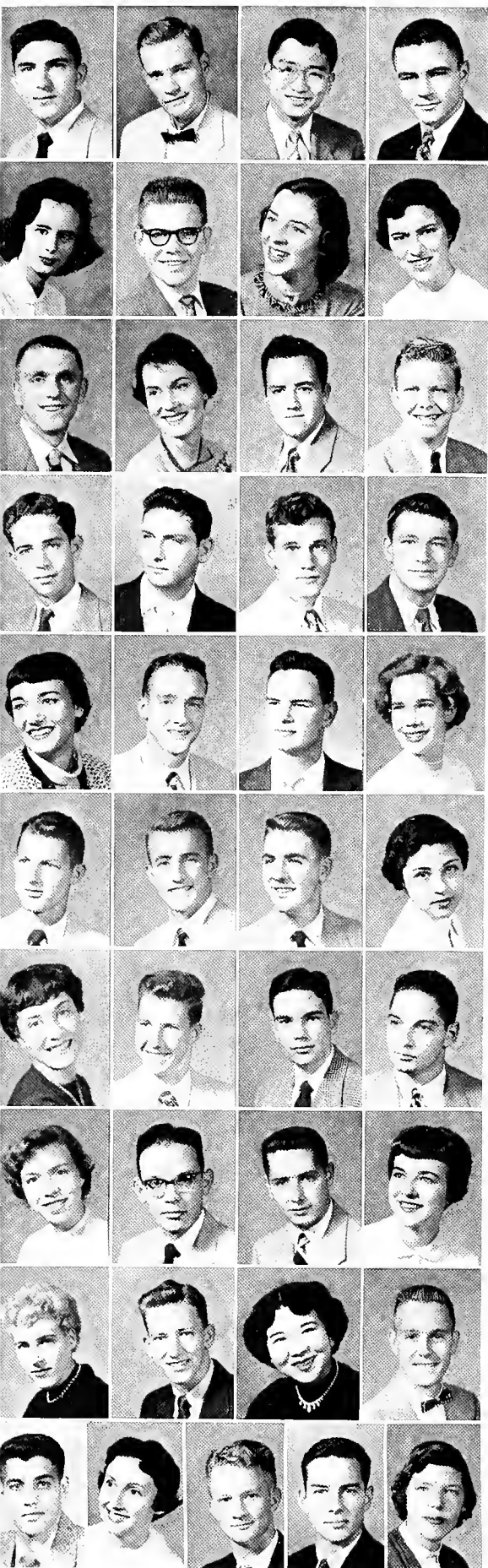

What do you mean I don't need any more?

First Row:

• **DERIS E. THOMPSON;** Geology; 1435 N. Johnson St., New Orleans, La. • **JOHN WILLIAM TORIN, III;** A & S; Music; 1707 Prvtania, New Orleans, La.; Sigma Chi. • **HIROAKI TOTTORI;** Pre-Med.; 915 Sheridan, Honolulu, Hawaii. • **ED TOWNLEY;** B.B.A.; 1710 Brush Creek Pkwy., Kansas City, Mo.; Delta Kappa Epsilon; German Club; Naval ROTC; Pi Lambda Beta; Student Directory.

Second Row:

• **ANN TRENCHARD;** Newcomb; R.F.A.; 1121 Octavia, New Orleans, La.; Chi Omega; Art Club; Y.W.C.A.; Canterbury Club. • **PAUL TRIM;** A & S; Speech; 1354 10th, Bogalusa, La.; Pi Kappa Alpha; Alpha Phi Omega; Radio Club. • **LYNNE TRIST;** Newcomb; B.A.; 918 Friscoville, Arabi, La.; Alpha Omicron Pi; Newman Club. • **JANE HANNA TRUFANT;** Newcomb; 201 Mound Avenue, New Orleans, La.; Alpha Omicron Pi; Canterbury Club.

Third Row:

• **DANE H. TURNER;** Civil Engineering; 1863 Union Lake Road, Pontiac, Mich.; Pi Kappa Alpha. • **JO ANN TURNER;** Newcomb; 101 Westchester Place, New Orleans, La.; Kappa Alpha Theta. • **AURELIANO URRUTIA, IV;** A & S; Zoology; 330 Rosemary, San Antonio, Texas; Kappa Sigma; Newman Club; Army ROTC. • **DANIEL VEITH;** A & S; Pre-Med.; 2103 Gen. Taylor, New Orleans, La.; Phi Kappa Sigma.

Fourth Row:

• **JORGE VENDRELL;** A & S; Zoology; 36 Marina, Ponce, Puerto Rico. • **RUDOLPH VIENER, III;** Electrical Engineering; 2310 State, New Orleans, La.; Beta Theta Pi; Westminster Fellowship; Air Force ROTC. • **LYNN VIRDEN;** A & S; Rt. 1, Box 61—Al, Greenville, Miss.; Phi Delta Theta; Air Force ROTC. • **PETE VOGT;** A & S; 1728 Mazant, New Orleans, La.

Fifth Row:

• **SYLVIA F. von OSTHOFF;** Commerce; 511 Low-erline, New Orleans, La.; Chi Omega; Bus. Ad. Soph. Sec-Treas. • **JIMMY WADICK;** Mechanical Engineering; 1444 State, New Orleans, La.; Kappa Alpha; Air Force ROTC. • **ROBERT WAGUES-PACK;** Engineering; 2120 Napoleon Avenue, New Orleans, La.; Sigma Chi; A.S.M.E.; Newman Club; Naval ROTC. • **MARION WATSON;** Newcomb; Sociology; 434 Fourth, Natchitoches, La.; Kappa Alpha Theta; Glee Club; Newman Club.

Sixth Row:

• **WILLIAM WADE WATSON;** A & S; St. Joseph, La.; Sigma Alpha Epsilon; JAMBALAYA; President—Soph. Class; Secretary—Honor Board; Delta Sigma Pi; Canterbury Club; Air Force ROTC. • **JAMES MOORE WATTS;** A & S; Pre-Med.; 504 Storm Avenue, Brookhaven, Miss.; Sigma Alpha Epsilon. • **JERRY L. WATTS;** A & S; Pre-Med.; 1703 Richland Road, Atlanta, Ga.; Sigma Alpha Epsilon;

Hullabaloo; Baptist Student Union; Air Force ROTC; Lagniappes. • **FLORENCE WEILAND;** Newcomb; English; 1503 Jefferson Avenue, New Orleans, La.; Alpha Epsilon Phi.

Seventh Row:

• **LYNNE WEINBERGER;** Newcomb; Drama; 4739 St. Charles Avenue, Apt. B, New Orleans, La.; Alpha Epsilon Phi. • **RALPH C. WEISS;** Engineering; 113 Avenue E, Metairie, La.; Kappa Sigma; Air Force ROTC; Sailing Club. • **WILLIAM ARMSTRONG WHITAKER;** A & S; Physics; 401 South Washington, Alexandria, Va.; Air Force ROTC; International Relations Club; Radio Club. • **JACQUES LOEB WIENER, JR.;** Pre-Law; 622 Longleaf Road, Shreveport, La.; Zeta Beta Tau; Tulane Pan Hellenic Council; JAMBALAYA; Greenbackers; Naval ROTC; Pi Lambda Beta.

Eighth Row:

• **JOY WIGGINS;** Newcomb; 1571 Eastmoreland, Memphis, Tenn.; JAMBALAYA; Beta Beta Beta; La Tertulia; Greenbackers; Wesley Foundation; Glee Club. • **RAYMOND M. WILENZICK;** A & S; Physics; 501 Alexander Ave., Monroe, La.; Sigma Alpha Mu; Air Force ROTC. • **LARRY WILK;** A & S; 1393 27th, Tulsa, Okla.; Sigma Alpha Mu. • **ALTA MAE WILLIAMS;** Newcomb; 535 Mitchell, Picayune, Miss.; Art Club; Greenbackers; Lagniappes; Air ROTC "Little Colonel."

Ninth Row:

• **SONIA WINER;** Newcomb; English; 1309 Chestnut Lane, Chattanooga, Tenn.; JAMBALAYA; Beta Beta Beta; La Tertulia; Campus Night; Glee Club; International Relations Club; Psychology Club. • **PHIL WITTMANN, JR.;** A & S; Political Science; 57 Rienville Avenue, Mobile, Ala.; Sigma Alpha Epsilon; Secretary-Treasurer—Freshman A & S; Greenbackers; Naval ROTC, "LIL" WOO; Newcomb; Biology; Box 45, Louise, Miss.; I.R.C.; Pre-Med Club; White Caps; Wesley Foundation. • **DON WOOD;** A & S; Chemistry; 700 Broadway, New Orleans, La.; Phi Kappa Sigma; Wesley Foundation; Air Force ROTC.

• **RAYMOND A. ZAMBRANO;** Architecture; 55 Parkway East, Mt. Vernon, N. Y.; Delta Sigma Phi. • **YVONNE YUSPEH;** Newcomb; 3410 Octavia, New Orleans, La.; Alpha Epsilon Phi; Newcomb Pan-Hellenic Council; JAMBALAYA; Beta Beta Beta; Psychology Major Club. • **JOHN M. YARBROUGH, JR.;** A & S; Pre-Med; Pickens, Miss.; Sigma Alpha Epsilon; Baptist Student Union; Campus Night; Glee Club; Tulane Band; Army ROTC; Lagniappes. • **ROBERT ESKRIDGE YOUNG;** Commerce; Marketing; 1631 Green, Columbia, S. C.; Alpha Tau Omega; Army ROTC; Adelpheans. • **LOLLY ZANDER;** Newcomb; 400 Lowerline, New Orleans, La.; Kappa Kappa Gamma; Canterbury Club.





reshmen



First Row:

• SABINA ABRAHM: Newcomb; Art: 325 Fairway Drive, New Orleans, La.; Alpha Epsilon Phi; JAMBALAYA; Art Club; Campus Night. • SANFORD LESTER ABRAMS: Commerce; Woodland Park, Natchez, Miss.; Zeta Beta Tau; JAMBALAYA; Naval ROTC; Alpha Phi Omega. • ERNEST L. ACKLEY, III: Civil Engineering; Washington Terrace Apt, Jefferson City, Mo. • BOB AGNEW; 845 Phosphor, New Orleans, La.; Sigma Chi; Air Force ROTC. • PAT AKIN; Math; Newcomb; 2828 Thornhill, Shreveport, La.; Alpha Omicron Pi; Pre-Medical Society; YWCA; Newman Club; Wavettes. • JACK ALBAN: A & S; 4518 Fairfield, Shreveport, La.; Beta Theta Pi; Westminster Fellowship; Army ROTC. • CAROLYN ALFORD; Newcomb; 1452 W. Kirby, Shreveport, La.; Alpha Omicron Pi; JAMBALAYA; YWCA; Wesley Foundation; Wavettes. • JAMES ALLISTON; Journalism; 615 Roy, Biloxi, Miss. • TOPS ANDERSON; Newcomb; Mar-Beth-Top, Fletcher, N. C.; Alpha Delta Pi; Canterbury Club; Glee Club; International Relations Club.

Second Row:

• FRANK J. ANFOSSO, JR.; Chemistry; 7815 Sycamore, New Orleans, La. • ISABEL LUISA ANGLADE; Newcomb; 409 Fernando I, Hato Rey, Puerto Rico; Newman Club; Campus Night; Glee Club; International Relations Club. • FRANCISCO APONTE; Commerce; 1619½ St. Andrew, New Orleans, La.; Phi Iota Alpha. • DONALD J. ARMAND; Engineering; 548 Jefferson Park Ave., New Orleans, La.; Phi Delta Theta. • MARTHA LILLIAN ARMISTEAD; Education; Newcomb; 1200 Fairfield, Shreveport, La.; Alpha Omicron Pi; JAMBALAYA; Wesley Foundation; Wavettes; YWCA. • CAROL JEAN ARNOULT; Newcomb; 3454 Vincennes, New Orleans, La.; Alpha Omicron Pi; Art Club; YWCA; Canterbury Club. • YVONNE ARNOULT; Newcomb; 2000 Palmer Ave., New Orleans, La.; Kappa Alpha Theta; Le Cercle Francais; Canterbury Club. • ANN ARROWSMITH; English; Newcomb; 308 Brockenbraugh Ct., New Orleans, La.; Phi Mu;

Baptist Student Union. • LYNETTE ASKEW; Commerce; 7444 St. Charles Ave., New Orleans, La.; Women's Commerce Club.

Third Row:

• ADOLPH ASSENHEIMER; A & S; Geology; 3923 Piedmont Dr., New Orleans, La.; Kappa Sigma. • JESS W. ATKINSON; Engineering; 3937 Camp, New Orleans, La.; Phi Delta Theta; Air Force ROTC. • CLARE ATTWELL; Newcomb; 2924 Ella Lee Lane, Houston, Texas; Pi Reta Phi; Canterbury Club. • WILLIAM M. AVERY; A & S; 2411 E. 22nd, Tulsa, Okla.; Sigma Alpha Mu; Hillel Foundation; Pre-Medical Society; Army ROTC. • JOEL ELLEN BABYLON; Newcomb; Chemistry; 210 Seguin, New Orleans, La.; Delta Zeta; Wesley Foundation. • DANIEL BARKDULL; A & S; Sociology; Route 1-A, Liberty, Miss.; Baptist Student Union. • MARY JEAN BARKDULL; Newcomb; 310 Florida Blvd., New Orleans, La.; Chi Omega. • ROBERT B. BARNETT; Engineering; 1515 Greymont, Jackson, Miss.; Sigma Alpha Epsilon. • GERARD W. BAROUSSE; Commerce; 1807 Pine, New Orleans, La.; Kappa Alpha; President of Commerce Freshmen.

Fourth Row:

• DAVID H. BARON; 5250 St. Charles, New Orleans, La.; Kappa Alpha. • RICHARD BARON; 5250 St. Charles, New Orleans, La.; Kappa Alpha. • DON BATTSON; Physics; 1304 E. Hernandez, Pensacola, Fla.; Delta Sigma Phi; Air Force ROTC; Flying Club. • FEDERICO BAUS; Pre-Med; Leon Nicaragua, C. A.; Pi Kappa Alpha; Newman Club. • CATER BAXLEY; Education; Newcomb; 445 Pierce Dr., Macon, Ga.; Chi Omega; YWCA; Wesley Foundation. • CAREY BECKER; Chemical Engineering; Modena, Pa.; Sigma Chi; Naval ROTC. • RICHARD E. BELTZ; 2310 Calhoun, New Orleans; Army ROTC. • PETE BILLAC; A & S; Geology; 1607 Pomona, New Orleans, La. • FELTON W. BINGHAM; 717 Aurora Ave., New Orleans, La.; Glee Club.

FRESHMEN



First Row:
 • NAOMI BIRDWELL; Newcomb; Biology; 566 Longleaf, Shreveport, La.; Alpha Omicron Pi; Vice-Pres. Freshman Class '53-'54; JAMBALAYA; Pre-Medical Society; Baptist Student Union. • LINDA BLACK; Newcomb; Route 3, Box 141, Canton, Miss.; Baptist Student Union; Glee Club; Tulane Band. • BETTY ANN BLALOCK; Newcomb; 2101



And then I smashed him with a right

Pine, New Orleans, La. • ROBERT B. BLAND, JR.; Commerce; 4517 Piety Dr., New Orleans, La.; Phi Kappa Sigma; Pershing Rifles.

Tusk; Westminster Fellowship. • JAMES RUSSELL BRUNER; A & S; Chemistry; 716 Mt. Vernon Ave., Orlando, Fla.; Westminster Fellowship; Air Force ROTC.

Second Row:
 • BOB BLATT; A & S; Pre-Med.; 5355 Nakoma, Dallas, Texas; Zeta Beta Tau. • GAYLE BORDELON; Newcomb; Music; 338 Florence, Alexandria, La.; Chi Omega. • ANNE BOND; Newcomb; JAMBALAYA; 927 Broadway, New Orleans, La.; Pi Beta Phi; Westminster Fellowship; Glee Club. • GERALD F. BOURGEOIS; A & S; Exporting; 2601 Gen. Pershing, New Orleans, La.; Pi Kappa Alpha.

Sixth Row:
 • ANNA MAE BRUNO; A & S; Education; 4138 Baudin, New Orleans, La. • JOSEPH MICHAEL BRUNO; A & S; Freehold-Marlboro Rd., Freehold, New Jersey; Delta Sigma Phi. • PAUL BUCHOLTZ; Commerce; 1457 Edgewood Circle, Jacksonville, Fla.; Sigma Alpha Mu; Tulane Band. • VIVIAN BURCH; Newcomb; English; 535 Betz Pl., New Orleans, La.; *Hullabaloo*; JAMBALAYA; Glee Club.

Third Row:
 • ALFRED C. BOWEN; A & S; Zoology; 1402 Edgewood Ave., Jacksonville, Fla.; Phi Delta Theta; Pre-Medical Society; Westminster Fellowship; Army ROTC. • BETH E. BOWERMASTER; Newcomb; 335 Fairway Dr., New Orleans, La.; Alpha Omicron Pi; YWCA; Canterbury Club. • HAL BOYLSTON; A & S; Pre-Med.; 425 Monroe, Bossier City, La.; Kappa Sigma; Army ROTC. • FRANCISCO-BOZA-PAIZ; Commerce; No. 309 Calle 75 de Sept., Managua, Nicaragua; Pi Kappa Alpha.

Seventh Row:
 • JOHN PATRICK BURKE; Commerce; Management; 2309 Mendez, New Orleans, La.; Naval ROTC. • HENRY RICHARD BUTKER; A & S; Science; 7640 Plum, New Orleans, La.; Alpha Tau Omega. • ROSEMARY BUTTS; Newcomb; Art; 612 Highland Dr., Kilgore, Texas; Disciples Student Fellowship; International Relations Club; Art Club. • PATRICIA BYRAM; Newcomb; 3080 Ridgewood Rd., NW, Atlanta, Ga.; Chi Omega; Wesley Foundation; International Relations Club.

Fourth Row:
 • MERWIN M. BRANDON, JR.; A & S; Pre-Med.; 26 Wildwood Lane, Darien, Conn.; Delta Kappa Epsilon; Pre-Medical Society; Army ROTC; Tulane Sailing Club. • DAVID W. BREEDLOVE; Engineering; 5923 Louisville, New Orleans, La.; Delta Sigma Phi; Army ROTC; Pershing Rifles. • TEDDY BRIERRE; A & S; 4425 So. Johnson, New Orleans, La.; Delta Tau Delta. • SARAH BRITTON; Newcomb; E. Cotaco, Russellville, Ala.; Alpha Omicron Pi; Wesley Foundation; Art Club.

Eighth Row:
 • CAROLE IRENE BYRD; Newcomb; Pre-Med.; 205 E. Thelma Dr., San Antonio, Texas; Alpha Omicron Pi. • CORNELIA F. B. CABRAL; Newcomb; 2940 Palmyra, New Orleans, La.; Alpha Omicron Pi; Glee Club; College Opera Guild. • SAM A. CARMACK; A & S; East Three Notch, Andalusia, Ala.; Sigma Chi. • FRED CARROLL, JR.; Architecture; Lyon, Miss.; Sigma Chi; A.I.A.; Wesley Foundation; Air Force ROTC.

Fifth Row:
 • LEE J. BROOKSHIRE, JR.; A & S; Pre-Med.; 916 Southwood Dr., Lufkin, Texas; Sigma Alpha Epsilon; Pre-Medical Society. • JOE A. BROWN; A & S; 1903 Robinson Rd., Grand Rapids, Mich.; Zeta Beta Tau; Army ROTC. • JANE BRUCE; Newcomb; 502 Pine, New Orleans, La.; Pi Beta Phi;

Ninth Row:
 • TOM CAVIN; A & S; Pre-Med.; 3010 Hayden, Amarillo, Texas; Pi Kappa Alpha; Army ROTC. • MARGARET CELLI; Newcomb; Psychology; 6339 West End Blvd., New Orleans, La.; Phi Mu; *Hullabaloo*; JAMBALAYA; Newman Club; Glee Club. • KAY CHAFFEE; Newcomb; Music; 3737 Plumb, Houston, Texas; Kappa Alpha Theta; *Hullabaloo*; Canterbury Club. • GEORGE A. CHANCELLOR, JR.; A & S; Pre-Med.; 112 13th Ave., Hattiesburg, Miss.; Sigma Chi.



First Row:

• GINGER CHAPMAN; Newcomb; 819 Old Austin Rd., San Antonio, Texas; Alpha Delta Pi; Westminster Fellowship; Wavettes. • KENNETH HOWARD CHESKIN; Mechanical Engineering; 915 Hunterdon, Newark, N. J.; Alpha Epsilon Pi; Hillel Foundation; Army ROTC. • O. STANLEY CHIOCHIO; Engineering; 5324 Canal Blvd., New Orleans, La.; Alpha Tau Omega. • ELIZABETH CIRE; Newcomb; 2824 Jackson, Alexandria, La.; Kappa Alpha Theta; Newman Club. • JAMES M. CLANN, JR.; Engineering; 314 Broadway, New Orleans, La.; Alpha Tau Omega; Air Force ROTC. • MAUMUS F. CLAVERIE, JR.; Engineering; 1230 Webster, New Orleans, La.; Alpha Tau Omega. • MARY LILLIAS CLEVE; Newcomb; Math; 545 East Terrace, Presidio, San Francisco, Calif.; Phi Mu; Canterbury Club; Campus Night. • HOWARD MARK COHEN; A & S; 1510 N. Broad, Hillside, N. J.; Alpha Epsilon Pi; Pre-Medical Society; Hillel Foundation; Army ROTC. • JERRY COHEN; 2601 Linden, Pine Bluff, Ark.; Zeta Beta Tau; Tulane Band; Army ROTC.

Second Row:

• ALLEN BERNARD COLEMAN; A & S; History; 416 South Broad, New Orleans, La. • JOHN COLEMAN; A & S; Box 59, Plant City, Fla.; Kappa Alpha; Unit Manager of the Freshman A & S class. • JOHN R. COLEMAN; A & S; 1014 S. 3rd Avenue, Maywood, Ill.; Delta Kappa Epsilon; Air Force ROTC; Flying Club. • WAYNE COOPER; Journalism; 7101 Princeton, St. Louis, Mo.; Zeta Beta Tau; *Hullabaloo*. • CAROLE COOPWOOD; Newcomb; Theatre; 620 College Avenue, Holly Springs, Miss.; Phi Mu. • JANICE DAVIS; Newcomb; Art; McLean, Va.; Beta Sigma Omicron. • LEWIS M. CORSON; A & S; Zoology; 1011 State, New Orleans, La.; Phi Delta Theta; Army ROTC. • PICKENS COSTLEY; Newcomb; 1212 Webster, New Orleans, La.; Pi Beta Phi. • MARIWOOD CRADY; Newcomb; Chemistry; 3419 Grandview, Meridian, Miss.; Chi Omega; Barcandas; Disciples Student Fellowship.

Third Row:

• MARION CRAIG; Newcomb; Art; 3324 Westminster, Houston, Texas; Pi Beta Phi. • JAMES CRAIG; Commerce; 2118 Prairie, Fort Worth, Texas; Phi Kappa Sigma; Naval ROTC. • BOB HAMILTON CRANFILL; Engineering; 1026 7th Avenue, Laurel, Miss.; Kappa Sigma; A Cappella Choir; Operetta; Air Force ROTC. • ANNE CRITZ; Newcomb; Art; 1217 Dorothy Lane, Fort Worth, Texas; Kappa Alpha Theta; Art Club; Newman Club; Campus Night. • MEME CULPEPPER; Newcomb; Education; 226 Bolton Avenue, Alexandria, La.; Chi Omega; Canterbury Club; Wavettes. • FRED CUSHING, JR.; Chemistry; 255 Levert, Mobile, Ala.; Sigma Alpha Epsilon; Army ROTC; Vice-President Paterson House Council. • DOROTHY DAKIN; Newcomb; Art; 5309 Bayou Glen, Houston, Texas; Pi Beta Phi; Westminster Fellowship; A Cappella Choir. • MAURA D'ANTONI; Newcomb; 1825 Calhoun, New Orleans, La.; Newman Club. • DIANE DASHIELL; Newcomb; 1601 North Reus, Pensacola, Fla.; Kappa Kappa Gamma.

Fourth Row:

• ROBERT DAWSON DAVEE; A & S; Pre-Med.; 215 Bryn-Mawr, Edgewater Park, Miss.; Baptist Student Union; Air Force ROTC. • CHARLES S. DAVIS, JR.; A & S; Pre-Med.; 3 E. Wimbledon Drive, Springhill, Ala.; Pre-Medical Society; Army ROTC. • JOHNNIE DAVIS; Newcomb; Education; 1101 Cambroune, New Orleans, La.; Beta Sigma Omicron; Wesley Foundation; TUT. • MAUDE DAVIS; Newcomb; English; Fort Hill, Vicksburg, Miss.; Chi Omega; Canterbury Club; Glee Club; International Relations Club. • BUD DAYRIES; Engineering; 2036 Octavia, New Orleans, La.; Beta Theta Pi; Naval ROTC. • ROSE MARY DECKER; Engineering; 8827 Jeannette, New Orleans, La.; Secretary-Treasurer Freshman Class. • BARBARA DEE; Newcomb; Education; 5674 Washington Blvd., Indianapolis, Ind.; Alpha Epsilon Phi; Campus Night. • CAROL deJEAN; Commerce; 4626 Venus, New Orleans, La.; Gamma Delta; Commerce Women's Club; Accounting Club. • PATRICK DELANEY; Mech. Engineering; 200 East Maple, New Orleans, La.; Wesley Foundation; Air Force ROTC.

FRESHMEN



First Row:

• CHARLES E. de la VERGNE, JR.; A & S; History; 472 Walnut, New Orleans, La.; Delta Kappa Epsilon; Newman Club; Naval ROTC; Phi Lambda Beta.
 • RICHARDA ELAINE DeLEE; Newcomb; Spanish; 368 Albany, Shreveport, La.; Kappa Kappa Gamma.
 • THOMAS PERCY DeLONG; Pre-Med.; 10 N. Magdalen, San Angelo, Texas; Pre-Med Socie-



Engineering 101, Room 216. 8 a.m., Staff

(y; Wesley Foundation. • GEORGE DEMAREST; Civil Engineering; 2625 LePage, New Orleans, La.; Naval ROTC.

Second Row:

• DONALD VICTOR DePASQUALE, JR.; A & S; Pre-Med.; Box 637, Dickinson, Texas; Kappa Sigma; Army ROTC. • PAMELA DEXHEIMER; Newcomb; Gibson Court, Somerset, Ky.; Kappa Kappa Gamma; Disciples Student Fellowship; Wavettes. • DONALD ANTHONY DEYHOODT; Commerce; 3102 Esplanade Ave., New Orleans, La.; Delta Tau Delta; Newman Club; Glee Club. • MARTHA JANE DEZEN-DORF; Newcomb; 3001 Foxhall Road, N.W., Washington, D. C.; Kappa Alpha Theta; YWCA; Westminster Fellowship.

Third Row:

• EMILIE RUSSELL DIETRICH; Newcomb; 4243 Vincennes Pl., New Orleans, La.; Carnival; *Hullabaloo*; Glenly Burke Society; Christian Science Organization. • ROZIE DIETZE; Architecture; 1723 25th St., Galveston, Texas; Alpha Tau Omega. • BARBARA DILLINGER; Commerce; 1772 Clairborne Towers, New Orleans, La.; YWCA. • MALCOLM LEE DINWIDDIE, JR.; A & S; Zoology; 5424 Pitt, New Orleans, La.; Alpha Tau Omega.

Fourth Row:

• LARALEE DiTRAPANI; Newcomb; Chemistry; 1807 Piety, New Orleans, La.; JAMBALAYA; Newman Club; Wavettes. • GEORGE DOUGLASS, JR.; 835 Exposition Boulevard, New Orleans, La.; Kappa Alpha; Naval ROTC. • ALBERT FRANCIS DUKE; Engineering; 162 Glenn Avenue, Mobile, Ala.; TUT; Naval ROTC. • JAMES ROY DUKE; A & S; Pre-Med.; 510 Turrey, Ocala, Fla.; Kappa Alpha.

Fifth Row:

• CHARLES L. DUMAS; 135 Elaine Avenue, Harahan, La.; Delta Tau Delta. • ARTIE J. DUMESNIL, JR.; Engineering; 1123 Farragut, New Orleans, La.; Tulane Band; Air Force ROTC. • JOHN EADIE; A & S; 1524 North 39th, Fort Smith, Ark. • EUGENE F. EBLEN, JR.; Engineering; 58 Metairie Court, New Orleans, La.; Pi Kappa Alpha.

Sixth Row:

• ARNOLD NEIL EDELSTEIN; A & S; 1430 26th, North Bergen, N. J.; Alpha Epsilon Pi; Army ROTC. • PEGGY EICHENBAUM; Newcomb; 5210 Sherwood, Little Rock, Ark.; Alpha Epsilon Phi; Dance Club. • WILLIAM W. EIDSON; A & S; Physics; 219 Ridgewood Drive, New Orleans, La.; Kappa Sigma. • ELEANOR EIKEL; Newcomb; Art; 1303 North Fourth, Monroe, La.; Chi Omega; Art Club; Canterbury Club.

Seventh Row:

• ANN EINBINDER; Newcomb; 2316 Bristol Avenue, Tampa, Florida; Alpha Epsilon Phi; JAMBALAYA; A Cappella Choir; Campus Night; Glee Club. • DANNY EINHORN; Commerce; 53 Auerbach Lane, Cedarhurst, N. Y.; Sigma Alpha Mu. • PHILIP EDWARD EMERSON; Commerce; Accounting; 220 South 28th Avenue, Hattiesburg, Miss.; Kappa Sigma; Army ROTC. • RUTH EMRICH; Newcomb; 604 Hardy Avenue, Gulfport, Miss.; Alpha Epsilon Phi; Art Club; *Hullabaloo*; Campus Night.

Eighth Row:

• JANICE B. EURANKS; Newcomb; Art; 2821 Pennick, Shreveport, La.; Alpha Delta Pi; Baptist Student Union. • BABS JORDAN EVANS; Newcomb; Art; 824 13th Avenue, Alexandria, La.; Chi Omega; Art Club; Tusk. • EMORY "PETE" EVANS; A & S; Journalism; Quarters 2, U.S. Naval Hospital, Annapolis, Md.; Delta Tau Delta; President of Paterson House 1953-54; Freshman Football; Naval ROTC. • ESTELLE FAIVRE; Newcomb; Education; 4333 South Prieur, New Orleans, La.; Kappa Alpha Theta.

Ninth Row:

• ROSANNA FALL; Newcomb; 2318 Underwood, Houston, Texas; Alpha Omicron Pi; Canterbury Club. • ALICE FALLETTA; Newcomb; 2840 Mountain Brook Parkway, Birmingham, Ala.; Dance Club; *Hullabaloo*; JAMBALAYA; Greenbackers; Newman Club; Campus Night. • GENEVIEVE FEATHERSTONE; Newcomb; Art; 1440 Linden, Memphis, Tenn.; Alpha Omicron Pi; Art Club; Barracudas; Baptist Student Union. • GEORGE DAWSON FEE, III; Architecture; Pointe-a-la-Hache, La.

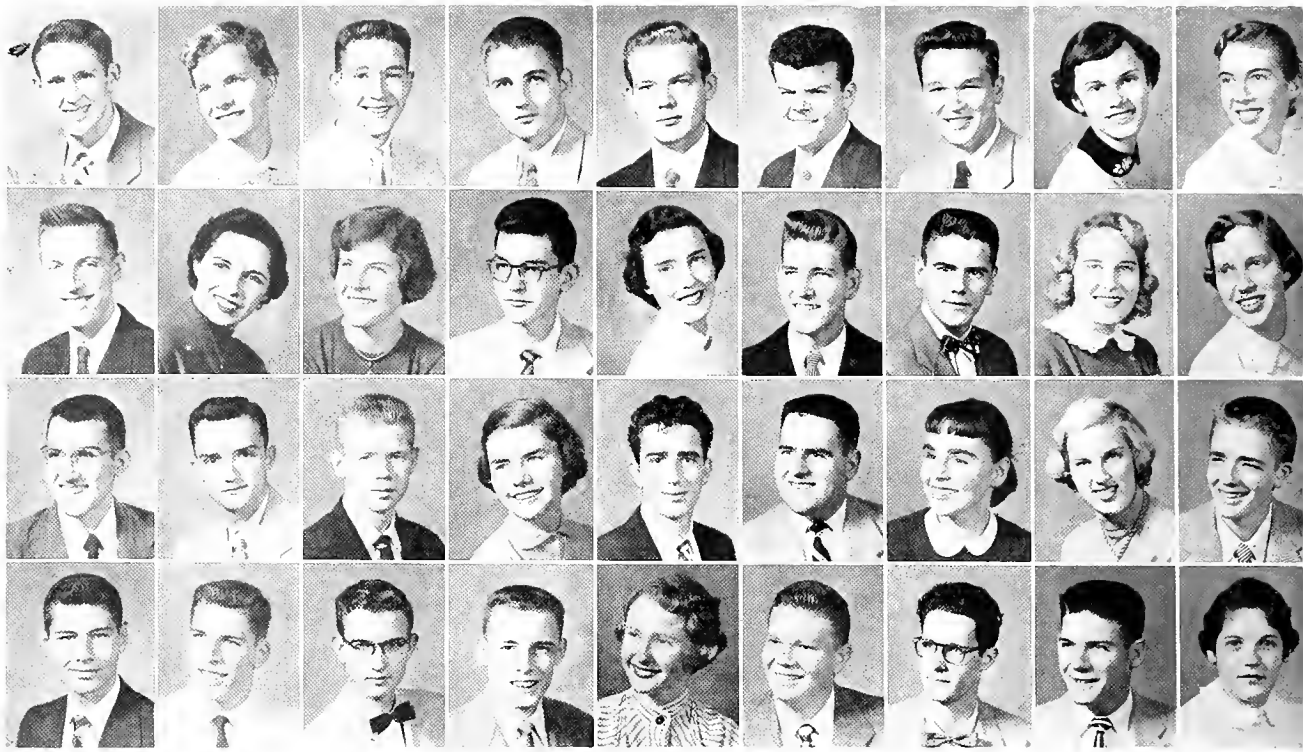

First Row:

• FRED FELDMAN; Commerce; 14 Buckingham Road, Rockville Centre, N. Y.; Zeta Beta Tau.
 • JARRETT COURTNEY FERINGA; Newcomb; 1521 Dufossat, New Orleans, La.; Pi Beta Phi; Art Club; Canterbury Club. • RICHARD FINN; Architecture; 165 Atlantic, Shreveport, La.; Sigma Alpha Epsilon; Sec.-Treas. Freshman Class of Architecture; Naval ROTC. • MICHAEL A. FITTS; Civil Engineering; 13 Northwood, Jackson, Tenn.; Beta Theta Pi. • CYRIL FLAKE; A & S; 7901 Gentilly Highway, New Orleans, La. • WALTER FREEMAN FLATO; Commerce; Accounting; 535 Carondelet, New Orleans, La.; Freshman Honor Board Representative; Naval ROTC. • FROST FLEMING; Commerce; Box 490, Lafitte, La.; Beta Theta Pi. • PAT FLEMING; Newcomb; Education; 3005 Northwest 28th, Oklahoma City, Okla.; Wesley Foundation. • PATRICIA FLEMING; Newcomb; 5526 Loyola Avenue, New Orleans, La.; Pi Beta Phi; Canterbury Club; Glee Club.

Second Row:

• JOEL LAFAYETTE FLETCHER; A & S; English; I Southwestern Circle, Lafayette, La.; Sigma Alpha Epsilon. • ANN FLINN; Newcomb; 2309 Myrtle, Monroe, La.; Phi Mu; Wesley Foundation; Glee Club; Operetta. • AMY FOLLANSBEE; Newcomb; Math; 2102 Pine, New Orleans, La.; Alpha Delta Pi. • DOUGLAS H. FORSYTH; A & S; Chemistry; 5822 Willow, New Orleans, La.; Army ROTC. • CAMILLE FORTUNE; Newcomb; English; 1630 Carr Avenue, Memphis, Tenn.; Pi Beta Phi; Newman Club. • CHARLES "CHUCK" FOSTER; A & S; Math; 935 East Church, Jacksonville, Fla.; Pep Band; Tulane Band; Naval ROTC. • MARVIN FOURMAUX; Commerce; 2621 Rousseau, New Orleans, La. • LORELEI FOX; Newcomb; English; 3230 Oak-Jale, Houston, Texas; Alpha Epsilon Phi; Campus Night; Glendy Burke Society. • AMY FREDERICK; Newcomb; 7924 S. Claiborne Ave., New Orleans, La.; Kappa Alpha Theta.

Third Row:

• JOHN P. FRIEDEL; Commerce; Accounting; Apartment 366, Claiborne Towers, New Orleans, La.

• CLYDE FULTON; Chemical Engineering; 135 Splane Drive, West Monroe, La.; • BILL FUTRELL; A & S; Political Science; 173 Albert, Shreveport, La.; Wesley Foundation; Naval ROTC. • CAROLYN FYNN; Newcomb; Psychology; 20 Belleview Avenue, Port Washington, N. Y.; Phi Mu; Wesley Foundation; Glee Club. • JERRY GAFFNEY; A & S; Pre-Med.; 7546 El-Rancho, Houston, Texas; Phi Kappa Sigma; Pre-Medical Society; Newman Club. • ALBERT ANDREW GALANTE; A & S; Pre-Med.; 1417 Corbin Avenue, New Britain, Conn.; Newman Club. • ANN MARIE GANDOLFO; Newcomb; 4160 Vendome Place, New Orleans, La.; Pi Beta Phi; TUSK; A Cappella Choir; Glee Club. • THERESA GARDNER; Education; 3040 Louisiana Avenue Parkway, New Orleans, La.; White Caps; Baptist Student Union. • W. GERALD GAUDET; Journalism; 406 Beach Blvd., Waveland, Miss.; Beta Theta Pi; Air Force ROTC.

Fourth Row:

• PHILIP GENSLER, JR.; A & S; Pre-Med.; 1021 Bourbon, New Orleans, La.; Sigma Chi; Pre-Medical Society; Newman Club; Air Force ROTC. • MARK GEORGEOU; A & S; Pre-Med.; 737 Eaton, Elizabeth, N. J.; Delta Sigma Phi; Pre-Medical Society; *Hullabaloo*; Air Force ROTC. • JAMES B. GILES; A & S; Chemistry; 1217 North Fourth, Wichita Falls, Texas; Pre-Medical Society. • WALTUS H. GILL; Chemical Engineering; 2065 Cheryrdale, Baton Rouge, La.; Westminster Fellowship; Glee Club; Naval ROTC. • EMILY GILLHAM; Education; 2113 Audubon, New Orleans, La.; Kappa Kappa Gamma; Westminster Fellowship; International Relations Club. • FREDERICK CHARLES GIRAUD; Accounting; Box 365, RFD 6, New Orleans, La.; Accounting Club. • JAMES GLEASON; A & S; Pre-Law; Naval Air Station, New Orleans, La.; Kappa Sigma; Army ROTC; Glendy Burke Society. • TOMMY GODFREY; A & S; 2004 Pargoud Boulevard, Monroe, La.; Sigma Alpha Epsilon; Wesley Foundation; Air Force ROTC. • JANICE GOLDSTEIN; Newcomb; Sociology; No. 5 Monterest Dr., Birmingham, Ala.; Alpha Epsilon Phi; JAMBALAYA; TUT.

FRESHMEN



First Row:

• JOHN B. GOOCH; A & S; 4032 Vincennes Pl., New Orleans, La.; Kappa Alpha; Newman Club; Army ROTC. • WARREN GOSS; Engineering; 251 Patton, Shreveport, La.; Sigma Alpha Epsilon; Army ROTC. • LINDA COUGH; Newcomb; 1629 Broadway, New Orleans, La.; Chi Omega; Canterbury Club. • CHARLES JAY GRATZ; A & S; 4333 Nau-



And Prince Charming rode off into the forest . . .

tilus Drive, Miami Beach, Fla.; Sigma Alpha Mu; Pre-Medical Society; Hillel Foundation.

Second Row:

• FRED GREEN; 135 North Bergen Pl., Freeport, N. Y.; Pre-Medical Society; Hullahaloo; Hillel Foundation. • SAMMY ELLIOT GREENBERG; Pre-Med.; 474 St. Roch Ave., New Orleans, La.; Hillel Foundation. • LANCE J. GREMILLION, JR.; Commerce; 5630 Laurel, New Orleans, La. • DOUGLAS W. GREVE; A & S; Zoology; 23321 Roger Dr., Euclid, O.; Delta Sigma Phi.

Third Row:

• MAURICE GRODENSKY; Arts and Science; Liberal Arts; 170 E. Broadway, Long Beach, N. Y.; Alpha Epsilon Pi. • DORIS GULLOT; Newcomb; 133 Bellaire Dr., New Orleans, La.; Pi Beta Phi; Wesley Foundation. • ARMAND GUZERIX, JR.; Civil Engineering; 6113 Canal Blvd., New Orleans, La. • JOAN GUNN; Newcomb; Education; 161 East Oakridge Park, New Orleans, La.; Alpha Omicron Pi; Newman Club.

Fourth Row:

• ARNOLD GUSSIN; Pre-Med.; 41-16 25th Ave., Long Island City, N. Y.; Alpha Epsilon Pi; Hillel Foundation; Army ROTC. • MELVIN A. (MAC) HAIRSTON, JR.; Pre-Med.; 715 Bellshire, Houston, Texas; Sigma Chi. • NANCY HALEY; Newcomb; History; 746 Main, Laconia, N. H.; Phi Mu; Wesley Foundation; Clee Club; International Relations Club. • ROBERT R. HALEY; A & S; Chemistry-Pre Med.; 438 Thelma Dr., San Antonio, Tex.; Kappa Sigma; Pre-Medical Society; Newman Club; Army ROTC; Pershing Rifles.

Fifth Row:

• HUBERT B. HALL; Pre-Med.; 6135 Mandeville; New Orleans, La.; Delta Tau Delta. • TANIA ELIN HALLBERG; Newcomb; French; 477 Audubon, New Orleans, La.; Phi Mu; Clee Club. • JULIUS HANDELMAN; Arts and Sciences; Journalism; Box 470 Yoakum, Tex.; Hullahaloo; Hillel Foundation; Army ROTC; Intramural Council. • ALBERT HENRY HANEMANN, JR.; Arts and Science; Pre-Law; 4040 Vendome Place, New Orleans, La.; Delta Tau Delta.

Sixth Row:

• JIMMIE HANEMANN, JR.; Engineering; 123 Bellaire Drive, New Orleans, La.; Delta Kappa Epsilon; Freshman Class President; Newman Club; Naval ROTC; Taffrail Naval Society. • JOHN PATRICK HANLEY; Arts and Science; Chemistry; 118 Lakewood Road, West Palm Beach, Fla.; A Cappella Choir; Army ROTC. • TED HARDTNER; Architecture; 725 Cassidy Road, Shreveport, La.; Sigma Alpha Epsilon; Christian Science Organization. • BARBARA HARRIS; Newcomb; 4300 West Beach, Gulfport, Miss.; Kappa Alpha Theta; Freshman Class President; Honor Board; Student Government Ass'n.; Greenbackers; Baptist Student Union.

Seventh Row:

• DORIS LEE HARRIS; Newcomb; English; 316 Orlando Dr., New Orleans, La.; JAMBALAYA; Campus Night; Wavettes. • DAVID B. HARRISON; Arts and Science; 2125 Tennessee, New Orleans, La. • A. J. HARTMANN, JR.; Arts and Science; Theatre; 2209 Robert E. Lee Blvd., New Orleans, La.; Naval ROTC. • HARRIET HARVEY; Newcomb; 953 Trabue, Shreveport, La.; Chi Omega; JAMBALAYA; Westminster Fellowship; Wavettes.

Eighth Row:

• ARTHUR HASTINGS; 507 W. Sherman, Neosho, Mo.; Kappa Sigma; Hullahaloo; Disciples Student Fellowship; Tulane Band; Debate Team; Glendy Burke Society. • MARTHA HAWKINS; Newcomb; Art; No. 6 Pine Crest Road, Birmingham, Ala.; Kappa Kappa Gamma; Art Club; Greenbackers; Newman Club; Clee Club. • WILLIAM G. HAYES; Pre-Med; 720 Westwood; Birmingham, Mich.; Kappa Sigma; Pre-Medical Society; Canterbury Club; Air Force ROTC. • ANN HAYWARD; Newcomb; 3 Audubon Place, New Orleans, La.; Chi Omega; Westminster Fellowship.

Ninth Row:

• WAYNE HEBERT; 5938 Gen. Diaz, New Orleans, La.; Delta Kappa Epsilon. • SUSIE HEIMOVIKS; Newcomb; English; Literature; 1028 West 72, Kansas City, Mo.; Alpha Epsilon Phi; Art Club; Glee Club. • JOAN HENDERSON; Newcomb; Education; 83 Adalia Ave., Tampa Fla.; Chi Omega; YWCA; Wesley Foundation. • RUTH HENDRICKS; Newcomb; English; 9 Van Corlear Place, New York, N. Y.; Alpha Omicron Pi; International Relations.



First Row:

• MARTHA HERNANDEZ; Newcomb; 7419 Maple, New Orleans, La.; White Caps; Wesley Foundation.
 • NORMAN HESS; Arts and Science; Psychology; 320 Grant Ave., Woodmere, N. Y.; Sigma Alpha Mu.
 • DAN HEZEAU; Engineering; 1418 Short, New Orleans, La.; Kappa Sigma. • MARILYN HILBERT; Newcomb; Education; 6601 Memphis, New Orleans, La.; Beta Sigma Omicron; White Caps; Newman Club. • WILLIAM M. HILBUN, JR.; Arts and Science; Pre-Med.; Box 206 Gloster, Miss.; Pre-Medical Society; Baptist Student Union; Air Force ROTC. • HELENA HILL; Newcomb; 1636 Forest Ave., Columbus, Ga.; Kappa Kappa Gamma; Barracudas; Canterbury Club. • HOLLY HILLIARD; Newcomb; 1112 Cherokee, Pasadena, Tex.; Kappa Alpha Theta; Newman Club. • BARBARA HIRSBURG; Newcomb; 322 West Second, Clarksdale, Miss.; Alpha Epsilon Phi; Art Club; Campus Night. • ODETTE HIXON; Newcomb; Education; 2214 Pine, New Orleans, La.; Kappa Kappa Gamma; Student Government Ass'n.; Newman Club; Glee Club.

Second Row:

• BILL HOBBS; Engineering; 411 E. 45th, Savannah, Ga.; Sigma Chi; Baptist Student Union; Naval ROTC. • GAIL LOUISE HODGES; Newcomb; 208 Audubon Blvd., New Orleans, La.; Chi Omega; Barracudas; Newman Club. • ALAN HOFFMAN; 5112 Beverly Road, Brooklyn, N. Y.; Alpha Epsilon Pi. • OLIVER HOLDEN, JR.; Arts and Science; 2318 W. Mistletoe; San Antonio, Tex.; Delta Tau Delta. • W. CHARLES HOLLAND, JR.; 2704 Portsmouth, Houston, Tex.; Air Force ROTC. • HERBERT HOPPMAYER, JR.; Arts and Science; Pre-Med.; 223 Atherton Dr., New Orleans, La.; Alpha Tau Omega. • BABS JEAN HUBER; Newcomb; Fine Arts; 221 Manson, New Orleans, La.; Alpha Delta Pi; Tulane Band. • MINOR HUCK; Arts and Science; Pre-Med; 216 Terrell Road, San Antonio, Tex.; Phi Delta Theta; Army ROTC; Lagniappes. • JIMMY HUDSON; Arts and Science; Pre-Med.; Morton, Miss.

Third Row:

• MARYLIN HYATT; Newcomb; Psychology; 36 Fountainsbleau Dr., New Orleans, La.; White Caps; Canterbury Club; JAMBALAYA. • DINAH HYMAN; Newcomb; Art; 211-12th Ave., East, Cordele, Ga.; Phi Mu. • DELMAS A. JACKSON, JR.; Arts and Science; Chemistry; 404 Sherrouse, Monroe, La.; Sigma Alpha Epsilon; Arts and Science Freshman Class Vice-President. • WALTER JAHNCKE; Engineering; No. 3 Bamboo Road, New Orleans, La.; Phi Delta Theta; Army ROTC. • MARVIN L. JEFFER; Arts and Science; 2418 Joseph, New Orleans, La. • GAIL JENKINS; Newcomb; English; 49 Homochitto, Natchez, Miss.; Kappa Kappa Gamma. • BOB JINES; Commerce; 609 Ninth, Lake Charles, La.; Pi Kappa Alpha; Naval ROTC. • JOSEPH JOHNSON; 1300 Mark Ave., Bossier, La. • JOY JONES; Newcomb; Sciences; 3949 Louisiana Ave. Parkway, New Orleans, La.; Alpha Omicron Pi; YWCA; Westminster Fellowship.

Fourth Row:

• ROBERT JONES; Arts and Science; Pre-Med.; 135 Palm Dr., San Antonio, Tex.; Sigma Alpha Epsilon; Army ROTC. • ROXILEA JONES; Newcomb; Jasper, Ga.; Phi Mu; Art Club; Baptist Student Union. • LUIS A. JUAN; Corte Superior, San Juan, Puerto Rico. • RICHARD R. JURISICH; 4627 Baronne, New Orleans, La.; Kappa Sigma. • BOB KAGY; Engineering; Electrical Engineering; 2234 Napoleon Ave., New Orleans, La.; Phi Delta Theta; Vice-President Freshman Engineering Class. • MARTIN NEAL KAPLAN; Arts and Science; Pre-Law; 640 Carlyle, Cedarhurst, N. Y.; Sigma Alpha Mu. • HONORINE KARNNO; Commerce; 4500 Elba, New Orleans, La.; Hillel Foundation; Commerce Women's Club. • DOROTHY CLAIRE KATZ; Newcomb; Psychology; 165 Victoria Road, Spartanburg, S. C.; Student Government Ass'n.; Hillel Foundation. • RONALD KATZ; 1601 8th So. Fargo, N. D.; Sigma Alpha Mu; German Club; Hillel Foundation.

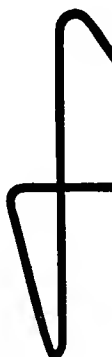

FRESHMEN



First Row:

• CAREY KEEN; Newcomb; 2319 Clayton, Macon, Ga.; Alpha Delta Pi; Barracudas; Wesley Foundation. • SHEILA J. KELLEY; Newcomb; 734 Seneca, Palo Alto, Calif.; Alpha Omicron Pi. • KAROL KENNARD; Newcomb; Geology; 1015 Nyssa, McAllen, Tex.; White Caps; Wesley Foundation; International Relations Club. • J. B. KIEFER; Arts



I'm sure that's a Picasso

and Science; Psychology; 4171 Vendome Pl., New Orleans, La.; Zeta Beta Tau; Pre-Medical Society; Psychology Major Club; JAMBALAYA.

Second Row:

• ARTHUR G. KINGSMILL; Engineering; 507 Hector Ave., New Orleans, La.; Newman Club; Naval ROTC. • NANCY KIRKENDALL; Newcomb; Education; 156 Twin Oaks Blvd., Lafayette, La.; Chi Omega; Canterbury Club; Wavettes. • VIRGINIA ANN KLUMPP; Newcomb; Art; 90 Sands Pt. Rd., Port Washington, N. Y.; Canterbury Club; International Relations Club. • JEAN KNON; Newcomb; Physics; 6012 Spain, New Orleans, La.; Beta Sigma Omicron; Glee Club.

Third Row:

• SHIRLEY ELAINE KOCHMAN; Newcomb; 1234 Purduc, Dallas, Tex.; Le Circle Francais; Hill Foundation; Campus Night. • CHARLES KOPPA; Engineering; 1909 Roanoke, Fort Worth, Tex.; Delta Sigma Phi; Newman Club; Naval ROTC. • BETH KOTTES; Newcomb; Chemistry; 2738 Calhoun, New Orleans, La.; Phi Mu. • MELVIN R. KOVEN; Arts and Science; Psychology; 510 Valencia No. 3, Coral Gables, Fla.; Alpha Epsilon Pi; Hill Foundation; Air Force ROTC.

Fourth Row:

• ROBERT H. KREMER; Commerce; Mathematics; 281 N. McNeil, Memphis, Tenn.; Zeta Beta Tau; JAMBALAYA; Army ROTC. • MARY KATHERINE KUCHEMAN; Commerce; 1205 St. Charles Ave., New Orleans, La.; Commerce Women's Club. • PAMELLA KUHN; Newcomb; Science; 4317 So. Miro, New Orleans, La.; Alpha Omicron Pi; YWCA; JAMBALAYA; Canterbury Club. • DON LADNER; Arts and Sciences; Education; Poplarville, Miss.

Fifth Row:

• JERON J. LA FARGUE; Arts and Science; Political Science; 411 Pecan, Sulphur, La.; Sigma Alpha Epsilon; Cheerleaders; Greenbackers; Newman Club; Army ROTC. • JARRELL LAFITTE; Arts and Science; Political Science; 3752 W. College, Shreveport, La.; Sigma Alpha Epsilon; Freshman Class President; Army ROTC; Debate Team. • RACHAEL LAFRANZ; Arts and Science; Chemistry; 2200 28th Ave., Meridian, Miss.; Newman Club.

• FREDRIC LA GROVE; Arts and Science; Engineering; 2509 Franklin Ave., New Orleans, La.

Sixth Row:

• BOBBYE LANDRY; Arts and Science; Pre-Med.; 6326 Magnolia, New Orleans, La.; Kappa Kappa Gamma; Pre-Medical Society; Student Government Ass'n.; Wavettes; Newman Club; Glee Club. • BARBARA LANGER; Newcomb; English; 445 Ratcliff, Shreveport, La.; Alpha Epsilon Phi. • CARL E. LAZARONE; Engineering; Electrical Engineering; 5612 Woodlawn Place, New Orleans, La. • KATE LEACH; Newcomb; 2630 Jefferson Ave., New Orleans, La.; Kappa Alpha Theta; Canterbury Club.

Seventh Row:

• SOPHIA LEACH; Newcomb; 5406 St. Charles Ave., New Orleans, La.; Pi Beta Phi; Westminster Fellowship. • LOUIS LeBOURGEOIS; Arts and Science; History; 35 Pelham Drive, New Orleans, La.; Delta Kappa Epsilon; Naval ROTC; Taffrail Naval Society; Navy Rifle Team. • A. J. LE BRETON, III; Arts and Science; Chemistry; 6001 Elysian Fields, New Orleans, La.; Pi Kappa Alpha; Air Force ROTC. • JAMES M. LEEPER; Commerce; 2136 Broadway, New Orleans, La.; Kappa Sigma; Newman Club; Glee Club; Air Force ROTC.

Eighth Row:

• ELIZABETH LEIGH; Newcomb; Education; 1221 Fairview Ave., Monroe, La.; Phi Mu. • LEE R. LEONARD; Arts and Science; 3021 Joseph, New Orleans, La.; Zeta Beta Tau; Pre-Medical Society. • JOHN LESTER; Arts and Science; c/o TGT Batesville, Miss.; Air Force ROTC. • BARBARA LEVSKY; Newcomb; 3306 Avon, Tampa, Fla.; Le Circle Francais.

Ninth Row:

• PAUL LEVY; Newcomb; Philosophy; 7506 Morningside, Houston, Tex.; Alpha Epsilon Phi; Art Club; Campus Night; International Relations Club. • MORRIS LEWIS, III; Arts and Science; Indianola, Miss.; Zeta Beta Tau; Army ROTC. • JOE LICCIARD; Arts and Science; 328 Fairway Drive, New Orleans, La.; Phi Kappa Sigma; Newman Club. • JOHN LINDGREN; Engineering; 2511 So. Carrollton, New Orleans, La.



First Row:

• BERT LINDQUIST; Engineering; 446 Orion Ave., New Orleans, La.; Kappa Sigma; Air ROTC.
 • HOMER L. LOCHRIDGE; Pre-Med; 3562 Wilmington Rd., Montgomery, Ala.; Pre-Med Society; Baptist Student Union; A Cappella Choir; Glee Club; Tulane Band; Army ROTC; Fournalians.
 • FREDERICK N. LOEBER; 2519 Short, New Orleans, La. • MARY ANN LOFTON; Newcomb; 3934 So. Lookout, Little Rock, Ark.; Alpha Delta Pi; Canterbury Club; Wavettes. • EVA LORIDANS; Newcomb; 1930 Wildwood Ave., Columbus, Ga.; Kappa Kappa Gamma; Wesley Foundation; International Relations Club. • JANE LOWE; Newcomb; History; 572 Ridge Road, Wethersfield, Conn.; Phi Mu; White Caps; Baptist Student Union. • JEAN LOWENTRITT; Newcomb; Box 189, Winnsboro, La.; Alpha Epsilon Phi; JAMBALAYA; Campus Night; Wavettes. • MALCOM LUXENBERG; P. O. Box 1096, Hollywood, Fla.; Pre-Med Society; Hullabaloo; Army ROTC. • BLANCHE JOY MacFADYEN; Newcomb; 3 Cumberland Circle, Asheville, N. C.; Alpha Delta Pi; Westminster Fellowship; A Cappella Choir; Glee Club; International Relations Club.

Second Row:

• LYNN MacMURDO; 1309 Bordeaux, New Orleans, La.; Newcomb; Chi Omega; Newman Club; Glee Club. • MOIRA McBRIE; Newcomb; 5918 Louisville, New Orleans, La.; Alpha Delta Pi; JAMBALAYA; Art Club; Hullabaloo; Newman Club; Wavettes. • HARRY E. McCALL, JR.; 1502 Eleanore, New Orleans, La.; Alpha Tau Omega; Math Club; Marine Reserve. • JANE CESSNA McCALL; Newcomb; 127 Ridge Rd., Birmingham, Ala.; Phi Mu; Westminster Fellowship; Glee Club; TUT. • BILL McCLELLAN; Architecture; 4002 Corona, Tampa, Fla.; Delta Sigma Phi. • STUART McCLENDON; 1912 Palmer Ave., New Orleans, La.; Kappa Alpha. • CAROL McDONALD, Newcomb; Kappa Alpha Theta; 2715 N.W. 25, Oklahoma City, Okla.; Wesley Foundation. • CHARLES W. McDOWELL, JR.; 10 Gull, New Orleans, La.; Alpha Tau Omega; Army

ROTC. • SUE ANN McDOWELL; Newcomb; Box 306, Napoleonville, La.; Alpha Delta Pi; Wavettes; Christian Science Organization.

Third Row:

• JOHN F. McELLIGOTT; Engineering; 3321 Drummond, Vicksburg, Miss. • CHARLES McFARLAND; 342 Pine, New Orleans, La.; Delta Kappa Epsilon; Newman Club. • JANE MARILYN McGUIRE; Newcomb; 3719 Mountain Pk. Dr., Birmingham, Ala.; Kappa Kappa Gamma; Canterbury Club. • MARY ANN McINTYRE; Newcomb; 1649 State, New Orleans, La.; Kappa Alpha Theta; Canterbury Club. • CAREY McLEAN; Newcomb; 1325 Cadiz, New Orleans, La.; Pi Beta Phi. • CAROLE MANISCALCO, Newcomb; 4626 Western, New Orleans, La. • ROBERT M. MARSH, 949 Springfield Ave., New Providence, N. J.; Delta Sigma Phi; Greenbackers; Westminster Fellowship; Spinnerkers. • FRANK MARSHALL; A & S; Physics; Rt. 1, Franklin, Tenn.; Sigma Chi; Army ROTC. • HELEN CLAIRE MARTIN; Newcomb; 1840 Oak, Pine Bluff, Ark.; Chi Omega; Treasurer—Freshman Class; Westminster Fellowship.

Fourth Row:

• THOMAS J. MARTIN; A & S; History; 1201 First, New Orleans, La.; Delta Kappa Epsilon; Newman Club; Naval ROTC; Taffrail Naval Society; Pi Lambda Beta. • ROBERT MARTINEZ, 6009 St. Charles Ave., New Orleans, La.; Delta Kappa Epsilon. • JOANNE MASSA; Newcomb; 1621 So. Jeff Davis Pkwy., New Orleans, La.; Phi Mu; Wesley Foundation; Art Club. • ROLANDO A. MATA; San Pedro, Sula, Honduras. • A. D. MATHYS, JR.; Architecture; 304 East 30th, Bryan, Tex. • BETSY MAUGHT; Newcomb; 1221 Soniat, New Orleans, La.; Pi Beta Phi; Canterbury Club. • PAUL BLAND MAXWELL; Engineering; 3402 Octavia, New Orleans, La.; Delta Kappa Epsilon; Newman Club; Naval ROTC; Taffrail Naval Society. • MARION MAYER; Zoology; Winnsboro, La.; Sigma Alpha Epsilon; German Club. • LOUIS DAN MEGEHIE, JR.; Physics; Hazlehurst, Miss.; Phi Delta Theta; Greenbackers; Naval ROTC.

RESHMEN



First Row:
 • BILL MELLON; Commerce; 622 N. Root, Aurora, Ill.; Phi Kappa Sigma. • GRACE MERRITT; Newcomb; 340 Edinburg, New Orleans, La.; Alpha Omicron Pi; YWCA; Wesley Foundation. • JANE DUDLEY MERRITT; Newcomb; 3175 Harper, Houston, Tex.; Canterbury Club. • MARVIN LEONARD MEYERS; 20-57 Seagirt Ave., Far Rockaway, N. Y.



For our Mrs. Gill

Second Row:

• GUNTHER MICHAELIS; Biology; 118 Ocean Ave., Jersey City, N. J.; Delta Sigma Phi; Army ROTC. • G. T. MICHELLI, JR.; Engineering; 650 Orion, New Orleans, La.; Air Force ROTC. • GEORGE S. MICHINARD, JR.; 1714 Audubon, New Orleans, La.; Delta Kappa Epsilon; Pre-Medical Society; Army ROTC. • LARRY MILLER; Architecture; 473 E. Center, Manchester, Conn.; Sigma Alpha Mu; A.I.A.

Third Row:

• MARIAN MILLER; University College; 21 Audubon Place, New Orleans, La. • PATRICIA ANN MILLER; Newcomb; Anoka Farm, Lynnwood, Va.; Alpha Omicron Pi. • RONNIE MILLER; 1101 North, Logansport, Ind.; Sigma Alpha Epsilon; Wesley Foundation; Air Force ROTC. • SHIRLEY L. MILLER; Newcomb; 3224 Austin, Waco, Texas; Alpha Epsilon Phi; Art Club; JAMBALAYA; Hillel Foundation; Campus Night.

Fourth Row:

• CAROLYN MULLER; Newcomb; 2711 Calhoun, New Orleans, La. • PETER LAKE MULLINS; Engineering; 326 Bellaire Dr., New Orleans, La.; Phi Delta Theta; Air Force ROTC. • TOM MURPHY; Commerce; RR 13, Wallen Rd., Ft. Wayne, Ind.; Varsity Basketball; Army ROTC. • ALLEN H. MYERS; Architecture; Winchester, Tenn.; Alpha Tau Omega.

Fifth Row:

• YVONNE ADELLE NASSAR; Newcomb; 3902 W. Capitol, Jackson, Miss.; Kappa Alpha Theta; Wavettes; Newman Club; Glee Club; Operetta. • JOHN E. NAYLOR, JR.; Psychology; 105 N. Line Dr., New Orleans, La.; Alpha Tau Omega. • JAMES H. NEEDL, III; Pre-Med.; Benton Rd., Yazoo City, Miss.; Sigma Alpha Epsilon; Tulane Band; Air ROTC. • SARAH NEWELL; Newcomb; 311 E. Washington, Goshen, Ind.; Glee Club.

Sixth Row:

• DAVID B. NEWSTADT; Commerce; 728 Monrovia, Shreveport, La.; Zeta Beta Tau; Intramural Council. • JUDY NIMAN; Newcomb; 229 Ward Parkway, Kansas City, Mo.; Alpha Epsilon Phi; Art Club. • MARY ALICE NORMAN; Newcomb; 1220 State, New Orleans, La.; Pi Beta Phi; Canterbury Club. • WHARTON "MITCH" MILLER; Commerce Law; 1306 Lowerline, New Orleans, La.

Seventh Row:

• FREDDIE MINER; Accounting; 910 N. McNeil, Memphis, Tenn.; Sigma Alpha Mu; Hillel Foundation; Army ROTC. • CHARLIE MITCHELL; Commerce; Gamwyn Park, Greenville, Miss.; Phi Delta Theta; Unit Manager Freshman Class; Trsk; Canterbury Club; Army ROTC. • JOAN MITCHELL; Newcomb; 6336 Louisville, New Orleans, La.; Alpha Delta Pi; Newman Club. • RALPH C. MITCHELL; Commerce; 908 W. 20th, Pine Bluff, Ark.; Sigma Alpha Epsilon; Secretary-Treasurer, Freshman Class; Tulane Band; Naval ROTC.

Eighth Row —

• JOHN A. MMAHAT; Pre-Law; New Orleans, La.; Newman Club. • LOUIS L. MORGAN; A & S; Amite, La.; Kappa Sigma; Newman Club; Naval ROTC. • ED MORRISON; Manchester, Ga.; Delta Tau Delta; Naval ROTC. • ROBERT MOSES; Business; New Orleans, La.; Zeta Beta Tau; Vice-President, Freshman Commerce Class; Air ROTC, Rifle Team.

Ninth Row:

• OLIVE MOSS; Newcomb; 302 Drew Park Drive, Lake Charles, La.; Chi Omega; Wesley Foundation. • CAROL MOUCHET; Newcomb; 1867 W. Wesley Rd., Atlanta, Ga.; Chi Omega; Le Circle Francais; Glee Club; Lutheran Student Association. • PAUL W. OBERDORFER; Pre-Med.; 1857 Shadowlawn, Jacksonville, Fla.; Sigma Alpha Mu; Pre-Medical Society; *Hullabaloo*; Hillel Foundation; Air ROTC. • LILLIAN ODEN; Newcomb; 802 Stattery, Shreveport, La.; Chi Omega.



First Row:

• TOMMY OELSNER; Physics; 225 Ridgewood Dr., New Orleans, La.; Alpha Epsilon Pi; Hillel Foundation. • URSULA OELSNER; Architecture; 225 Ridgewood Dr., New Orleans, La.; Hillel Foundation. • CALVIN OLANO, JR., 616 Dolhonde, Gretna, La.; Delta Sigma Phi. • A. DEUTSCHE O'NEAL, JR.; A & S; 132 West Park Ave., Houma, La.; Sigma Alpha Epsilon. • ROY N. O'NEAL; Engineering; 2908 St. Charles Ave., New Orleans, La.; Alpha Tau Omega; Naval ROTC; Sailing Club. • GAIL O'REGAN; Architecture; 235 S. Alexander, New Orleans, La.; Vice-President Freshman Architecture Class; A.I.A.; Newman Club. • BETTY OSBORN; Newcomb; 5509 Hurst, New Orleans, La.; Pi Beta Phi; Canterbury Club; A Cappella Choir. • SALLY JO OSBORN; Newcomb; 1504 E. 37th Pl., Tulsa, Okla.; Kappa Alpha Theta; Wesley Foundation; Y.W.C.A. • AL V. OSER; A & S; 4305 Coliseum, New Orleans, La.; Sigma Chi; Newman Club; Air ROTC.

Third Row:

• FRANCES A. POTTS; Newcomb; 60 Jaenic Lane, Hamden, Conn.; Alpha Omicron Pi. • PAT POWELL; Newcomb; 4961 Woodburn, Milwaukee, Wis.; Alpha Omicron Pi.; Barraudas; Wesley Foundation. • SI PULITZER; Commerce; 3700 Octavia, New Orleans, La.; Zeta Beta Tau. • ONEY RAINES; A & S; Pre-Med; 1804 East Beach, Gulfport, Miss.; Phi Delta Theta; Air ROTC. • CAROLE JOY RAMBACH; Newcomb; 1916 Robert, New Orleans, La.; Tulane University Theatre. • MARTIN P. RAPPAPORT; Pre-Med; 920 Meridian Ave., Miami Beach, Fla.; Pre-Med Society. • DIANE RAUCH; Newcomb; Education; 815 Elenore, New Orleans, La.; Dance Club; Tusck. • JANE REDDY; Newcomb; 6029 Prytania, New Orleans, La.; Newman Club. • JOAN REICH; Newcomb; 900 Bushwick Ave., Brooklyn, N. Y.; Alpha Epsilon Phi.

Second Row:

• JOHN A. OTWELL; A & S; Extention, La. • PASCAL PALMISANO; Engineering; 1217 Annunciation, New Orleans, La. • THOS. A. PARKER, II; Mech. Engr.; 938 Webster, New Orleans, La.; Kappa Alpha. • NOLAN J. PARENIN; A & S; Box 215, Ensenada, Puerto Rico; Newman Club. • FELICE PERRILLIAT; Newcomb; 8005 Nelson, New Orleans, La.; Pi Beta Phi; Secretary Freshman Class; '53; Barraudas; Wesley Foundation. • PATRICIA JO PHILLIPS; Newcomb; 4424 S. Claiborne Ave., New Orleans, La.; Alpha Epsilon Phi; JAMBALAYA; Campus Night. • NATHANIEL W. PLOTKIN; A & S; History; 420 Cleveland Ave., Bridgeport, Conn.; Sigma Alpha Mu; Air ROTC. • RUTH POMERANZ; Newcomb; 18606 Parkland Dr., Cleveland, Ohio; JAMBALAYA; Hillel Foundation; Campus Night; International Relations Club. • JUDY PORTE; Newcomb; 2024 Congress; New Orleans, La.; Wesley Foundation; Wavettes.

Fourth Row:

• AUDREY REINIKE; Newcomb; 1130 3rd, New Orleans, La.; Phi Mu; Dance Club; Newman Club. • JUSTIN W. RENAUDIN; A & S; 3705 State Street Dr., New Orleans, La.; Delta Kappa Epsilon; Pre-Med Society; Newman Club; Army ROTC. • WILLIAM SUTCLIFFE RENAUDIN; A & S; 102 Fairway Dr., New Orleans, La.; Kappa Alpha. • MAURICE A. REUTHER; 1017 Gordon, New Orleans, La.; COLIN REYNOLDS; A & S; 2523 South "V", Fort Smith, Ark.; Phi Delta Theta; Army ROTC; Pershing Rifles. • ANNE PAYNE RICHARDSON; Newcomb; 3325 Coliseum, New Orleans, La.; Pi Beta Phi; Barraudas; Canterbury Club. • HAROLD N. RICHMOND; A & S; Pre-Med; 955 Harding Rd., Elizabeth, N. J.; Alpha Epsilon Pi. • MARILYN RIEDLINGER; Architecture; 4625 Painters, New Orleans, La. • BUDDY RIZZO; A & S; Pre-Med; Edgewater Gardens, Monroe, La.; Newman Club; Air Force ROTC.

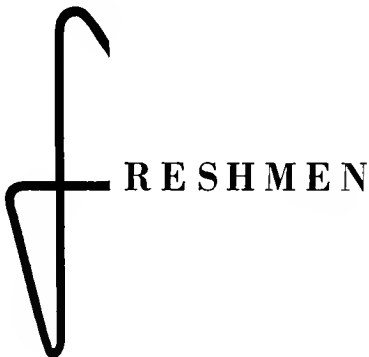



Would she? Has she? Does she?

First Row:

• RICHARD R. ROBBINS: A & S; Chemistry; 81½-A, Rutledge, Charleston, S. C.; Sigma Chi; Pre-Medical Society; Newman Club; Army ROTC; Pershing Rifles. • SUZANNE ROBERTS: Newcomb; Education; 318 Lewisville, Minden, La.; Kappa Kappa Gamma. • BETTY ROBINSON: Newcomb; Social Science; 399 Broadway, New Orleans, La.; Phi Mu; JAMBALAYA; Wavettes; Dance Club. • CLYDE M. ROGERS, JR.: Commerce; Mt. Olive, Miss.

Second Row:

• FRANK ALLEN ROMEU: Mechanical Engineering; 5516 Pasteur Blvd., New Orleans, La. • SALLYE ROSEN: Newcomb; 318 Ridgeway, Little Rock, Ark.; Alpha Epsilon Phi; Barraclenas. • SAM ROSEN: Business Administration; 2417 Medford Ct. W., Fort Worth, Texas; Zeta Beta Tau. • DEBBIE ROSENBAUM: Newcomb; 1739 Noble Dr., Atlanta, Ga.; Alpha Epsilon Phi; JAMBALAYA; Le Circle Français; Campus Night.

Third Row:

• ESTHER ROSENTHAL: Newcomb; Sociology; 3015 Lipscomb, Fort Worth, Texas; Alpha Epsilon Phi; JAMBALAYA; International Relations Club. • ELAINE ROSENWALD: Newcomb; Political Science; 11072 Sunset Blvd., Los Angeles, Calif.; Alpha Epsilon Phi; Art Club; Campus Night. • LEILA ROSSNER: Newcomb; 47 Neron Pl., New Orleans, La.; Beta Sigma Omicron; Canterbury Club. • WILLIAM D. ROUSSEL: Commerce; 1544 Webster, New Orleans, La.; Delta Kappa Epsilon.

Fourth Row:

• BERNARD RUCKSTUHL: Engineering; 4526 Elba, New Orleans, La.; Air Force ROTC; Newman Club. • PAPPY RUCKSTUHL: Engineering; 8220 Spruce, New Orleans, La.; Phi Delta Theta; Air Force ROTC. • JOANIE RUVEL: Newcomb; 804 W. 63rd, Kansas City, Mo.; Alpha Epsilon Phi; Art Club; Campus Night. • DALE ARDEN SALSBURY: Newcomb; Psychology; 802 West Frances Ave., Tampa, Fla.; Alpha Epsilon Phi; JAMBALAYA; Campus Night.

Fifth Row:

• CAROL SANDER: Newcomb; Education; 4082 Fairmont Dr., New Orleans, La.; Alpha Delta Pi; Hullabaloo; Newman Club; Wavettes. • BILL SANDERS: Mechanical Engineering; Box 477, Southport, N. C.; Sigma Chi; Naval ROTC; Taffrail Naval Society. • BILL SANTOS; 212 South Cherry, Poughkeepsie, N. Y.; Delta Sigma Phi; Tulane Flying

Club; Intramural Football. • BARRARA KAY SCHECHTMAN: Newcomb; Sociology; 2603 E. 14th, Tulsa, Okla.

Sixth Row:

• CHARLOTTE SCHMIDT: Newcomb; 2437 Joseph, New Orleans, La.; Pi Beta Phi; Wesley Foundation. • W. HAROLD SCHNAUDER, JR., 7464 Pearl, New Orleans, La.; Kappa Sigma. • JOYCE SCHNEIDER: A & S; 225 Phosphor Ave., New Orleans, La.; Delta Zeta; Hullabaloo; Newman Club. • BOR SCHULL: A & S; Political Science; 1130 Anderson Ave., New York, N. Y.; Alpha Epsilon Pi.

Seventh Row:

• JEROME SCHWARTZREICH: A & S; Pre-Med; 64-55 217th, Bayside, N. Y.; Sigma Alpha Mu; Pre-Medical Society; Hullabaloo; Hillel Foundation; Army ROTC. • WILLIAM SCOTT: A & S; Spanish; Delaware Extension, McComb, Miss.; Phi Delta Theta; Army ROTC; Military Band. • SUSIE SEAMAN: Newcomb; Art; 2501 Maconda, Houston, Texas; Alpha Omicron Pi; Art Club; Canterbury Club; Campus Night. • SARAH F. SEGEL: Commerce; 3125 General Taylor, New Orleans, La.; Commerce Women's Club.

Eighth Row:

• JOEL ANN SELBY: Newcomb; 1519 Pinehurst, Jackson, Miss.; Kappa Alpha Theta; Wesley Foundation; Glee Club. • ROBERT P. SENGELMANN, A & S; Pre-Med; 226 Hutchinson Rd., Englewood, N. J.; Pi Kappa Alpha. • SANFORD FREEMAN SEPLOW: A & S; Pre-Med; 47 Madison, Newton, N. J.; Zeta Beta Tau; Pre-Medical Society. • BOBBY SHAFITO: Commerce; 1065 N. 3rd, Monroe, La.; Beta Theta Pi.

Ninth Row:

• HARVEY SIEGEL; B.A.; 441 West End Ave., N. Y.; Sigma Alpha Mu; Tulane University Theatre. • ROBERT A. SILVERBERG; A & S; 309 Dahlia, Denver, Colo.; Zeta Beta Tau. • MARILYN SIZELER: Newcomb; Music; 3306 Octavia, New Orleans, La. • ARTHUR SMITH, JR.; B.A.; 1729 Third, New Orleans, La.; Delta Sigma Phi.

Tenth Row:

• BOBBY SMITH: A & S; 296 Carrollton, Shreveport, La. • JOHN MICHAEL SMITH; Commerce; 1123 South Grand, Stuttgart, Ark.; A Cappella Choir; Tulane Band; Naval ROTC. • LIDA MAE SMITH; Newcomb; Art; 3417 Caruth, Dallas, Texas; Pi Beta Phi; Art Club; Canterbury Club. • PUNKY SMITH; Newcomb; Music; 1031 Forest Ave., Oak Park, Ill.; Alpha Omicron Pi; Canterbury Club; Festival Choir; Glee Club; Wavettes.



First Row:

• W. WALLACE SMITH, III: A & S; 2120 Cambridge, New Orleans, La.; Kappa Sigma; Disciples Student Fellowship; Interfaith Council; Glee Club.
 • STANLEY SNIDER, 2238 Jefferson Ave., New Orleans, La.; Kappa Sigma. • BARBARA Y. SOLOMON: Newcomb; 2725 Robert, New Orleans, La.; Hillel Foundation. • IVO J. STAKELUM, JR.: A & S; 4927 S. Johnson, New Orleans, La.; Kappa Sigma. • QUINTON G. STANSELL: A & S; 2446 W. Summit, San Antonio, Texas; Kappa Sigma; Glendy Burke Society. • EMMA STARK: Newcomb; Art; 2151 Stanmore, Houston, Texas; Phi Mu; Art Club. • JOSEPH G. STASSI: Engineering; 1704 Jefferson Davis, New Orleans, La.; Phi Kappa Sigma. • RONNY J. STERNFELS: A & S; Economics; Klotzville, La.; Kappa Sigma. • CONNIE LEE STEWART: Newcomb; Ardsley Rd., Jacksonville, Fla.; Alpha Omicron Pi; Dance Club; *Hullabaloo*; Cheerleaders; Greenbackers; Wesley Foundation. • FRANK B. STEWART, JR.: Civil Engineering; 515 Lowerline, New Orleans, La.; Alpha Tau Omega; Newman Club; Naval ROTC.

Second Row:

• SOL A. STEWART, 100 Clinton, Jackson, Ala.; Naval ROTC. • LYNN STOKES; Newcomb; 1007 S. Boulevard, Greenwood, Miss.; Delta Zeta; Y.W.C.A.; Wesley Foundation; International Relations Club. • BEN HARRY STONE: Commerce; 2307 Broadmoor Pl.; Gulfport, Miss.; Sigma Alpha Epsilon. • MADOLENE STONE: Newcomb; 2419 Lipscomb, Amarillo, Texas; Kappa Alpha Theta; *Hullabaloo*; Westminster Fellowship. • STANLEY STUMPF, JR.: A & S; Pre-Med; 9 Willow Dr., Gretna, La.; Basketball Team; Gamma Delta. • JAY SULLIVAN: Chemical Engineering; Box 157, Litcher, La.; Pershing Rifles; Army ROTC. • S. M. SUNSERI, 926 Dumaine, New Orleans, La. • THOMAS M. SUTTER, JR.: Engineering; 7826 S. Claiborne Ave., New Orleans, La.; Delta Kappa Epsilon; Westminster Fellowship; Air Force ROTC. • RAY W. SWAN: Psychology; 1434 6th, New Orleans, La.; Delta Sigma Phi; Psychology Major Club; Newman Club. • BUZZY TATUM: Commerce; 913 Cedar, Greenville, Miss.; Sigma Chi.

Third Row:

• RUSSELL KENNETH THAL: Mechanical Engineering; 1328 Findlay Ave., New York, N. Y.; Alpha Epsilon Pi; Army ROTC; Pershing Rifles; Flying Club. • JOHN J. THEILER: A & S; 7624 St. Charles Ave., New Orleans, La.; Phi Kappa Sigma. • NANCY JO THERIOT: Newcomb; Art; 527 McKinley, Lafayette, La.; Chi Omega; Art Club; Dance Club; Newman Club. • TRELLES TIDMORE: B.A.; 240 Bellaire Dr., New Orleans, La.; Delta Tau Delta; Air Force ROTC. • SHIRLEY ANN TIMSON: Newcomb; Biology; 1227 Whitney Ave., New Orleans, La. • JAY TONE: B.A.; 115 34th, Des Moines, Iowa; Alpha Tau Omega. • JACK TOYE: Commerce; 144 Franklin Ave., New Orleans, La.; Air Force ROTC; Kappa Alpha. • ANN TRACHT: Newcomb; Education; 801 Slattery, Shreveport, La.; Kappa Kappa Gamma; Art Club; Christian Science Organization; Campus Night; Glee Club; Wavettes. • NANCY TROUSDALE: Newcomb; 117 Hudson Lane, Monroe, La.; Kappa Kappa Gamma. • CELINE ELIZABETH TROWBRIDGE: Newcomb; 1445 Nashville Ave., New Orleans, La.; Chi Omega; Canterbury Club.

Fourth Row:

• CHARLES ELLIOTT TUCKER; A & S; Poplarville, Miss.; Air Force ROTC; Football; Baseball. • LOIS UTAY: Newcomb; Sociology; 4408 Windsor Parkway, Dallas, Texas. • EDWARD R. VILLEMZ: A & S; 500 N. Wilson, Kaplan, La.; Newman Club. • ROY HENRY VIOSCA: A & S; 5233 Old Gentilly Rd., New Orleans, La.; Tulane University Theatre; Alpha Theta Epsilon. • JOHN VOLZ: A & S; Political Science; 1000 Broadway, New Orleans, La.; Sigma Chi. • HARVEY FRED WACHSMAN: A & S; Chemistry; 570 Kosciusko, Brooklyn, N. Y.; Pre-Medical Society. • J. JAMES WADDELL: Commerce; 6133 Marshall Foch, New Orleans, La.; Phi Kappa Sigma; Tulane Band; Air Force ROTC. • JACK H. WADE: A & S; 718 Frank, Lufkin, Texas. • VERNON WAGNER, JR.: A & S; Chemistry; 1515 Dufossat, New Orleans, La.; Kappa Alpha. • WILLIAM A. WAGNER, JR., 7030 Canal Blvd., New Orleans, La.; Pi Kappa Alpha; Army ROTC.

RESHMEN

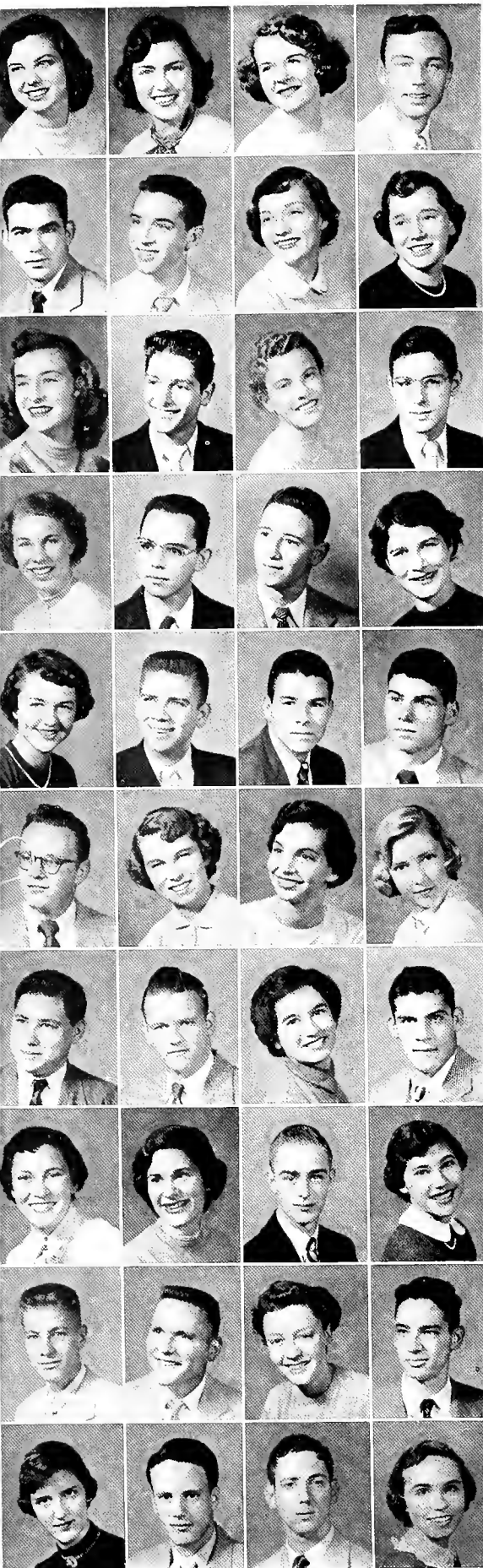

Aw, Daddy Paul

First Row:

• RUTH ELIZABETH WALL; Newcomb; Art; 915 Pine, New Orleans, La.; Art Club; Wesley Foundation; Student Government Association. • BRENDA WALLBILICH; Newcomb; Education; 4212 State Street Dr., New Orleans, La.; Alpha Omicron Pi. • PHYLLIS WARD; Newcomb; P.O. Box 147, Mt. Pleasant, Tenn.; Kappa Alpha Theta; Glee Club; Westminster Fellowship. • PAUL WEAR; A & S; 1031 College, Shreveport, La.

Second Row:

• DONALD E. WEAVER; Engineering; 204 Stiles, Houston, Texas; Naval ROTC. • RICHARD WEAVER; Chemical Engineering; 4819 Bienville, New Orleans, La.; Christian Science Organization. • OLIVE WEBB; Newcomb; Art; 2315 Jefferson Ave., New Orleans, La.; Alpha Omicron Pi; Glee Club; *Haltabadoo*. • JANE WEIL; Newcomb; 233 Bellaire, Denver, Colo.; Alpha Epsilon Phi; JAMBALAYA; Le Cercle Francais; Greenbackers; Campus Night.

Third Row:

• ROSE MARY WEIL; University College; Med. Technology; 1917 Painters, New Orleans, La. • ALLEN ROY WEINSTEIN; Architecture; 141 West Market, Long Beach, N. Y.; Alpha Epsilon Pi. • DOROTHY LYNN WEISS; Newcomb; Theater; 2043 Swift, Houston, Texas; Alpha Epsilon Phi; JAMBALAYA; Barracudas. • LEON CHARLES WEISS, JR.; Engineering; 7425 Dominican, New Orleans, La.; Zeta Beta Tau.

Fourth Row:

• DONNA WELTE; Newcomb; 1505 Owens Blvd., New Orleans, La.; Westminster Fellowship. • WILLIAM WEST, JR.; Commerce; 323 W. Livingston Pl., New Orleans, La.; Newman Club; Tulane Flying Club. • JOHN WESTON; Commerce; 806 South Beach, Bay St. Louis, Miss.; Delta Kappa Epsilon. • LUTIE A. WHEAT; Engineering; 540 Homestead Ave., New Orleans, La.; Beta Sigma Omicron; A.J.E.E.; Baptist Student Union; Glendy Burke Society.

Fifth Row:

• ANN WHEELAHAN; Newcomb; 8000 Spruce, New Orleans, La.; Kappa Alpha Theta; Tusk; Newman Club. • LARRY B. WHITE; B.B.A.; 703 Virginia Ave., Bogalusa, La.; Sigma Alpha Epsilon. • LEON M. WHITE; Engineering; 7906 Plum, New Orleans, La.; Kappa Sigma; Air Force ROTC. • DICK WHITE; Engineering; 7906 Plum, New Orleans, La.; Kappa Sigma; Air Force ROTC.

Sixth Row:

• WILLIAM LOUIS WHITE; A & S; 916 W. Elsmere, San Antonio, Texas; Pre-Medical Society;

Hillel Foundation. • ROZZIE WHITLEN; Newcomb; 7630 Southwestern, Dallas, Texas; Pi Beta Phi. • MARION WIENER; Newcomb; 622 Longleaf, Shreveport, La.; Alpha Epsilon Phi; Barracudas; Campus Night. • NANCY JEAN WILLIAMS; Newcomb; 2911 Berwick Rd., Birmingham, Ala.; Kappa Kappa Gamma; Freshman Honor Board Representative; Pre-Medical Society; JAMBALAYA; Canterbury Club.

Seventh Row:

• JACK CULLEN WILLIS; German; 1844 Tennessee, New Orleans, La.; President German Club; A Cappella Choir; Glee Club; Operetta. • TOMMY WILSON; 2137 Jefferson Hwy., New Orleans, La.; Kappa Sigma. • GENEY WILSON; Newcomb; 1109 North 1th, Monroe, La.; Chi Omega; Canterbury Club. • JIM WILSON; Accounting; 3302 Cloverdale Rd., Montgomery, Ala.; Sigma Alpha Epsilon; Army ROTC.

Eighth Row:

• MARY LOUISE WINDER; Newcomb; 707 Robinson Pl., Shreveport, La.; Kappa Kappa Gamma; Freshman Athletic Association. • PAT WISE; Newcomb; 1520 Wildwood Ave., Columbus, Ga.; Alpha Epsilon Phi; Campus Night. • JOHN WITTENBERG; 5902 Hurst, New Orleans, La.; Zeta Beta Tau; Air Force ROTC. • BEVERLY WOLF; Newcomb; 245 Luther Dr., San Antonio, Texas; Alpha Epsilon Phi; Barracudas.

Ninth Row:

• HARRY E. WOOD; Chemical Engineering; 552 Walnut, New Orleans, La.; Phi Delta Theta. • W. A. (DUB) WORTHINGTON; A & S; 125 East Toupeka, Shreveport, La.; Sigma Alpha Epsilon; Air Force ROTC. • INA SUE WORTHY; Newcomb; 702 16th Ave., Cordel, Ga.; Phi Mu. • FRED A. WULFF; Engineering; 1503 Pine, New Orleans, La.; Phi Kappa Sigma; Westminster Fellowship; Naval ROTC; NROTC Drill Team.

Tenth Row:

• MIDDIE LOU YAGER; Newcomb; 305 Paul Sawyer Dr., Frankfort, Ky.; Kappa Kappa Gamma; JAMBALAYA; Art Club; Campus Night; Glee Club. • FREDERIC A. YOUNGS, JR.; Pre-Law; 1152 Ingleside Dr., Baton Rouge, La.; Kappa Sigma; Secretary-Treasurer Freshman A & S; JAMBALAYA; Army ROTC; Alpha Phi Omega; Glendy Burke Society; Pershing Rifles. • STEPHEN JAY ZELIGSON; Accounting; 214 East 27th Pl., Tulsa, Okla.; Zeta Beta Tau. • JOAN LILLIAN ZIEMER; 242 Brooklyn Ave., New Orleans, La.; Beta Sigma Omicron; Wesley Foundation; Commerce Women's Club.

ORGANIZATIONS

full of pseudo-wheels and boring meetings—but at times provide a specialized insight found nowhere else in the university.





NEWCOMB DORMITORY COUNCIL

OFFICERS

SALLY PITTS	<i>President</i>	SUE FOX	<i>Wing President</i>
RUTH HENDRICKS	<i>Secretary</i>	MARY MONTAGUE	<i>Wing President</i>
FRANCES PRIEST	<i>President of Warren House</i>	MARY ANN KELLEY	<i>Wing President</i>
SALLY LYONS	<i>President of Doris Hall</i>	ANN HASTINGS	<i>Wing President</i>

The representative governing body of all students living in Newcomb dormitories.



NEWCOMB HONOR BOARD

OFFICERS

JOAN BURLINGAME	<i>President</i>
ANN SHAFTO	<i>Vice-President</i>
LUCY YERLY	<i>Secretary</i>

Defines and enforces the Honor System and conducts all elections on Newcomb campus.

ALPHA SIGMA SIGMA

MARY MYERS
JULIE DOUGLAS

JOAN BURLINGAME
CAROLINE TRUEMAN

FRANCES SMITH

Senior honorary organization which selects its members on the basis of leadership, scholarship, and loyalty to the school.



ASSETS

ANN SYNOTT
JIMMIE MACKENROTH
MARYEM FOWLKES

SHELTON BROOKE
MARY ANNA KENDALL

DEE DEE GRIFFEN

LIBBY ALLEGRET*President*

.....*Secretary*

Sophomore honorary organization which selects its members on the basis of leadership, scholarship, service and school spirit.

PHI DELTA EPSILON

OFFICERS

WILLIAM BROOKS *Consul*
 LAWRENCE GOLODNER *Vice-Consul*
 ELI SEDLIN *Secretary*
 NEIL AUGUST *Treasurer*

MEMBERS

Seniors

Maynard Alstat	Melvin Buxbaum	Lawrence Golodner	Lewis Weiner
William Brooks	Alan Cohen	Milton Orkin	Harry Yoffee

Juniors

Neil August	Henry Freedman	Donald Gallant	Leon Kent
			Eli Sedlin

Freshmen

Donald Berman	Matthew Cohen	Norman Stahl	Bernard Weiss
Eugene Borowitz	Warren Leiberan	Bruce Sarlin	Myron Weiner
Martin Bronstein	Stanley Saperstein	Herbert Sussman	Melvin Wise

Sophomores

Marshall Alperin	Robert Levine	Hobart Meyers	Sender Stolove
William Epstein	Beryl Lovitz	Marvin Rothenberg	Edward Zalta
Arnold Kassonoff	Stuart Mann	Ira Rothfield	



Phi Delta Epsilon, a national medical fraternity, was founded at Cornell in 1904. Alpha Iota chapter was founded at Tulane in 1918.

The fraternity sponsors an annual lecture which this year featured Dr. Harry Rein, M.D., of the Tulane Medical school.

The highlights of the social program this year were a Rush Dance at Lakewood Country Club, and Orchid Ball at the Court of Two Sisters, and an Invitation Supper Dance at Lakewood in March.

HISTORY OF MEDICINE

OFFICERS

AMOS PREVAT *President*
 KENNETH SAER *Vice-President*
 GERALD FALETTA *Secretary*
 ANDREW ORESTANO *Treasurer*

A society to afford students an opportunity to become better acquainted with medical history, holding lectures by various authorities on related subjects of history.

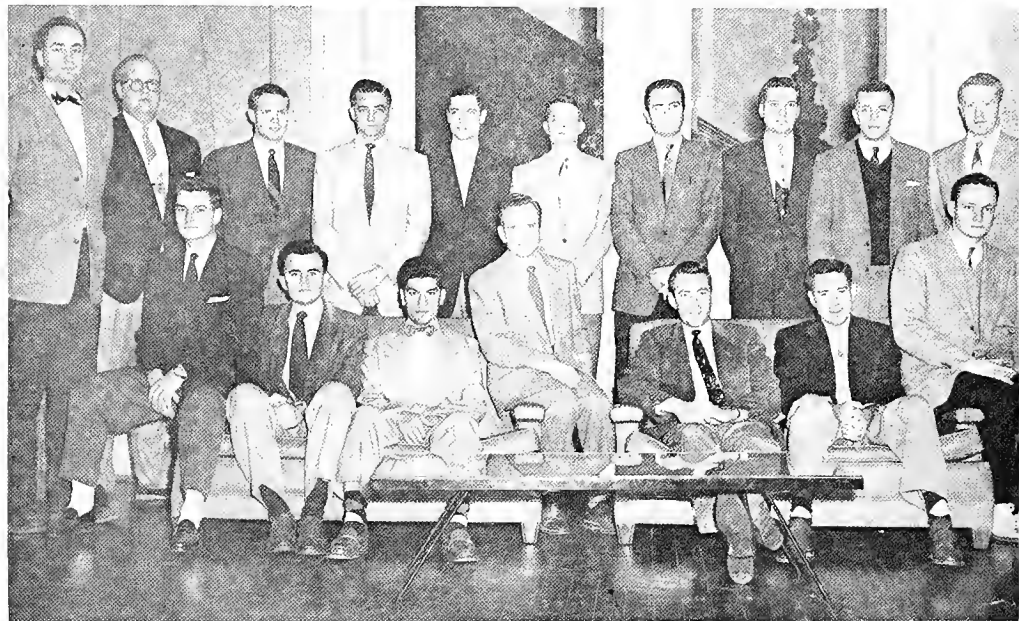

OWL CLUB

OFFICERS

ROBERT WELLS *President*
 CHARLES PETERS *Vice-President*
 EUGENE CELAND *Secretary-Treasurer*

A society for the promotion and maintenance of better faculty-student relations. It is composed of representatives from all departments of the medical school and three honorary juniors.

MOOT COURT

OFFICERS

FELICIAN LOZES *Presiding Judge*
 CORNELIUS VANBALEN *Recorder*

Student Court to Supplement Classroom work of law students. Holds voluntary competition over a two years period, for juniors and seniors, the finals of which is argued before the Orleans parish court of appeals.



TULANE LAW REVIEW

WALTER J. WADLINGTON, III *Editor*
 JULIAN GOOD *Assistant Editor*
 LOUISE KORNS *Assistant Editor*

EDITORIAL BOARD
 KATHERINE ROONEY

LOUIS DRUEIL
 CLARENCE FROST

Oldest legal Journal in Louisiana, devoted to the study of Civil law, Comparative law and Codification. Members are chosen on basis of academic achievement and faculty recommendation.

PHI DELTA PHI

OFFICERS

AYLMER E. MONTGOMERY, JR.*Magister* MICHAEL McNULTY*Clerk*
DONALD MILLER*Exchequer* DONALD L. FERGUSON*Historian*

An international legal fraternity whose primary purpose is the maintenance of a high standard of legal ethics. Projects for the year include a lending library and a legal text award.

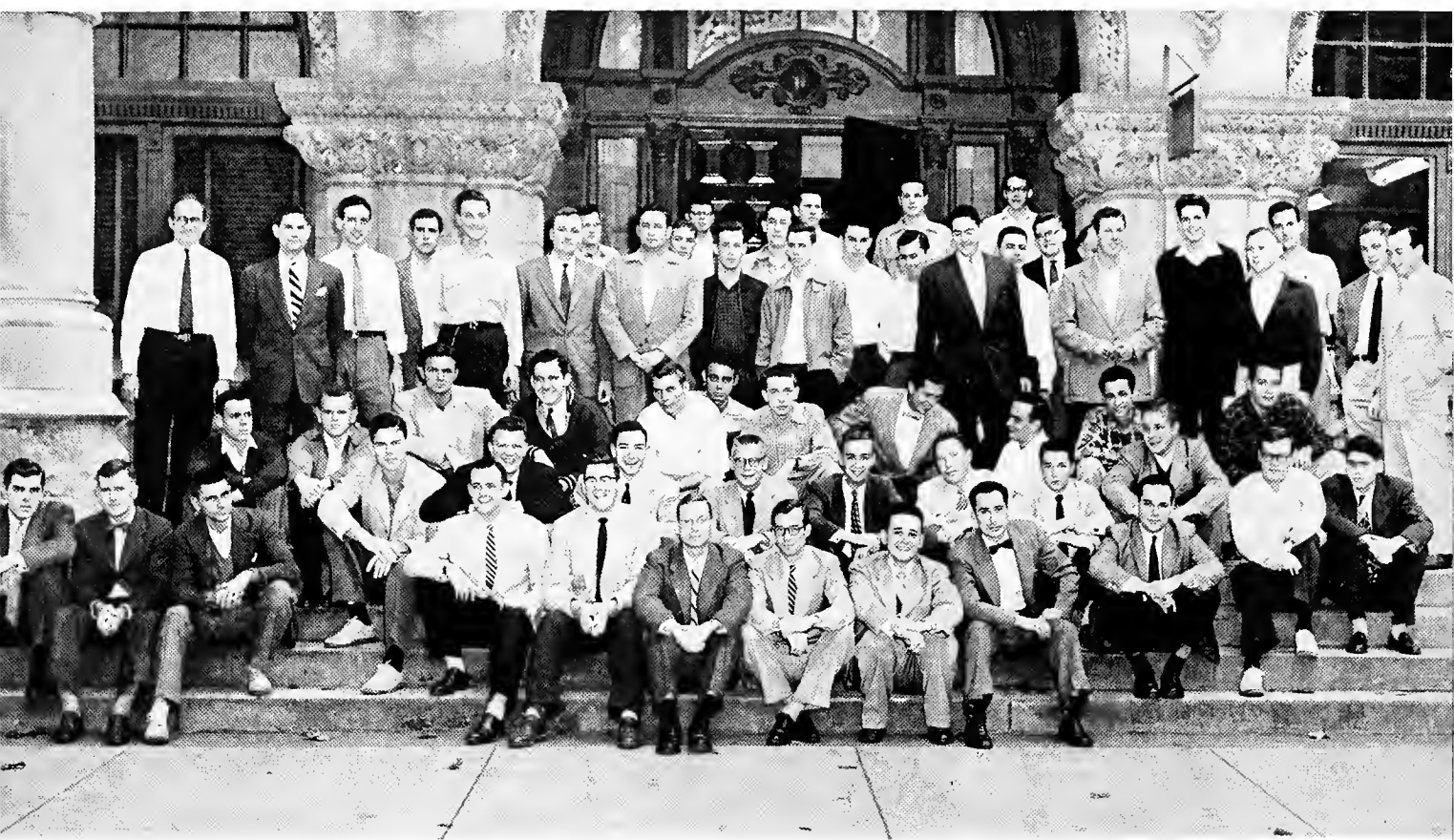

SIGMA GAMMA EPSILON

OFFICERS

JULIA McVAY *President* RAY NEIGEL *Secretary-Treasurer*
 JIM CHILDRRESS *Vice-President* RICHARD KETULY *Corresponding Secretary*
 DR. JOHN C. McCAMPBELL *Faculty Advisor*

An honorary Earth Sciences fraternity for Earth Science students with high academic standing.



G L E N D Y B U R K E

OFFICERS

MELVIN MATHES *Speaker* MARILYN LEVY *Secretary*
 SCOTT BRUNS *Vice-Speaker* GASPER OCHIPINTI *Sergeant-at-Arms*

Literary and Debating Society stimulating forensic activity among the students of Tulane. Revised Carnival Magazine this year.

DELTA SIGMA PI

FALL SEMESTER OFFICERS

GRAEME M. TON, JR.	<i>President</i>	JOSEPH M. WAINWRIGHT	<i>Secretary</i>
HERBERT C. WEISER	<i>Senior Vice-President</i>	C. LOUIS CHOL	<i>Treasurer</i>
TEXAS E. REARDON	<i>Junior Vice-President</i>	WILEY H. SHARP	<i>Chancellor</i>

SPRING SEMESTER OFFICERS

WILEY H. SHARP	<i>President</i>	WILFRED E. YOUNGBLOOD	<i>Treasurer</i>
TEXAS E. REARDON	<i>Senior Vice-President</i>	WILLIAM G. BAKER	<i>Secretary</i>
CLINTON F. KERN	<i>Junior Vice-President</i>	JAMES CAIN	<i>Historian</i>
JOE W. PITTS	<i>Chancellor</i>		

An international professional business administration fraternity, for business students who show outstanding characteristics of leadership, scholarship, character, and interest in the fraternity.



SOCIETY OF ADVANCEMENT OF MANAGEMENT

OFFICERS

WILLIAM G. BAKER, JR.President
GROEME M. TON, JR.Vice-President

ELLIOT BAINSecretary
EVELYN GIRAUDTreasurer

A national organization designed to encourage and stimulate interest and understanding in the scientific principles of management.

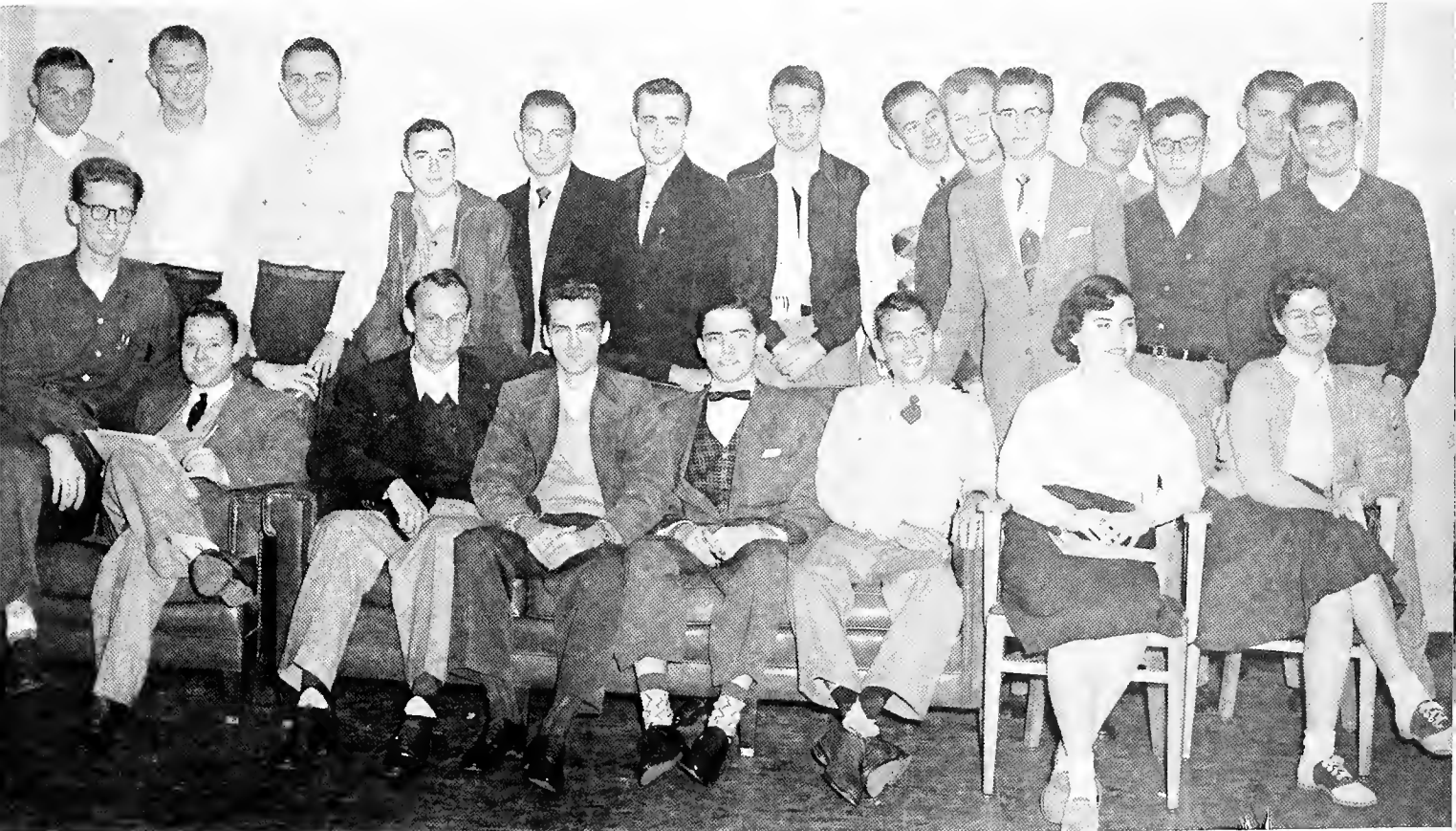

PRE-MEDICAL SOCIETY

OFFICERS

JOEL STEINBERG *President* LIDA PLACEK *Recording Secretary*
 MELVYN KOSSOVER *Vice-President* FLORENCE ABRAM *Corresponding Secretary*

An organization of 60 members proposed to give the pre-medical student an insight into the medical profession.



PI LAMBDA BETA

OFFICERS: FALL SEMESTER

BOB BROUSSARD *President* BILL MESSERSMITH ... *Corresponding Secretary*
 MARTY FELDMAN *Vice-President* JOSEPH WATERS *Treasurer*
 JACK WIENER *Recording Secretary* SYLVAN STEINBERG *Parliamentarian*

OFFICERS: SPRING SEMESTER

JACK WIENER *President* SYLVAN STEINBERG *Treasurer*
 DONALD KLEIN *Vice-President* BOB BROUSSARD *Parliamentarian*
 ELLEN MACK *Recording Secretary* MARTY FELDMAN *Publicity Chairman*
 CAROL DE VALCOURT *Corresponding Secretary* PROF. C. J. MORROW *Faculty Advisor*
 DONALD KLEIN *Publicity Chairman*

A pre-legal fraternity providing a basic understanding of several aspects in the field of law.

ADELPHONS

OFFICERS

HOWARD LEWIS	<i>President</i>	JULIAN McVAY	<i>Treasurer</i>
BLACK CHAFFE, III	<i>Vice-President</i>	HAROLD LAMBERT	<i>Sergeant-at-Arms</i>
JOE W. PITTS, JR.	<i>Secretary</i>	DR. KARLEM RIESS	<i>Faculty Advisor</i>

A society to promote interfraternity relations and spirit and to further cooperation between the University and the Greek letter organizations.



LEADERSHIP COUNCIL

OFFICERS

RALPH O. DORRIS	<i>President</i>
EARL SONNIER	<i>Vice-President</i>
DONNA JO MIESSE	<i>Corresponding Secretary</i>
ANN ALLEN	<i>Recording Secretary</i>
WAYNE WOODY	<i>Treasurer</i>
WILEY SHARP	<i>Sergeant-at-Arms</i>

Composed of representatives of organizations on the Tulane and Newcomb Campuses, serving in an advisory capacity to the Student Council, and as sponsor for many campus-wise activities and projects.



BARRACUDA CLUB

OFFICERS

JULIA CHERRY *President*
 JACKIE PRESSNER *Vice-President*
 PEGGY TEAGUE *Secretary*
 NANCY TURNER *Publicity Manager*

Presents annual water ballet pageant and sponsors the Newcomb Intramural Swimming Meet.



NEWCOMB DANCE CLUB

OFFICERS

BARBARA GREENFIELD *President*
 BETTY LOUISE ROBINSON *Vice-President*
 ARLINE WINCHESTER *Secretary*

Promotes interest in varieties of ballet and furnishes dances for campus activities.

ORADES

OFFICERS

MARY ELIZA SOUTHWALL *President*
 MICKEY LEHMAN *Secretary*
 BETH SLAWSON *Treasurer*

Honorary Classics fraternity.



LA TERTULA

OFFICERS

BARBARA HECKER *President*
 JOYCE CARINHAS *Vice-President*
 MARILYN LEVY *Secretary*
 LIZ OBERHELMAN *Treasurer*

Honorary club to further interest in Spanish and Latin American culture.

A C A P P E L L A C H O I R

OFFICERS

ROLAND GUERIN	<i>President</i>	NASH COX	<i>Secretary</i>
DONNA JO MIESSE	<i>Vice-President</i>	OWENE HALL	<i>Librarian</i>
DON MUTH	<i>Business Manager</i>	LIBBY ALLEGRET	<i>Librarian</i>

A television program, concerts at Christmas and in the Spring, and a week's tour throughout Louisiana, Mississippi and Alabama were the year's major events.



N E W C O M B A R T C L U B

OFFICERS

MARILYN MOORE	<i>President</i>
ANN CUSHING	<i>Secretary-Treasurer</i>
SABINA ABRAMS	<i>Social Chairman</i>

Promotes interest of both student and faculty in art and sponsors many exhibits in the Art School gallery.

NEWCOMB GLEE CLUB

OFFICERS

BARBARA SILIN *President*
 SHIRLEY PRIDE *Vice-President*
 FLORENCE FREEDMAN *Secretary*
 DONNA JO MIESSE *Business Manager*
 SUE HAMPTON *Librarian and Accompanist*



Join together in presenting Christmas Candlelight concert and a festival of song in the spring.



TULANE GLEE CLUB

OFFICERS

JACK BELSON *President*
 DAN OLIVIER *Vice-President*
 MURRAY SMART *Secretary*
 JACK QUACKENBUSH *Business Manager*
 JACK WILLIS *Librarian*

TULANE-NEWCOMB PSYCHOLOGY CLUB

OFFICERS

MELVYN KOSOVER*President* JANICE COHEN*Recording Secretary*
 GARY KUSHNER*Vice-President* SANDRA JACOBS*Corresponding Secretary*
 ARTHUR LICHTMAN*Treasurer*

An organization to provide psychology students with information and group experiences aside from regular schoolroom activities.



S I G M A P I S I G M A

OFFICERS

MELVIN GOLDSTEIN*President* MARY MYERS*Secretary*
 SHIA ELSON*Vice-President* ROBERT C. HOY*Treasurer*
 DR. JOSEPH KYAME*Faculty Advisor*

National honor society founded to promote interest in the field of physics.

PUBLICATIONS BOARD

Publication Board supervises campus publications, and elects editors and business managers for them. The board is composed of representatives from the JAMBALAYA, the *Hullabaloo*, the Student Council, and the Journalism department.



THE STUDENT LAWYER

OFFICERS

MARCIA MELLON	<i>Editor-in-Chief</i>	KING NUNCESSOR	<i>Associate Editor</i>
MICHAEL McNULTY	<i>Associate Editor</i>	EDWARD DE LA HOUSSAYE ..	<i>Business Manager</i>
CECIL E. RAMEY	<i>Faculty Advisor</i>		

The national publication of the American Law Students Association, having a circulation of over 35,000 legal students throughout the country.

E. T. A.

OFFICERS

FELIX VIOSCA*President* JOHN M. VAUGHN*Treasurer*
 LOUIS VELASCO*Vice-President* RICHARD D. BERNARD*Secretary*

A spirit organization, the Engineers' Technological Atelier sponsors Engineers day, Engineers' dance, Field day, and St. Pat's day.



A. I. E. E.

OFFICERS

WILLIAM FUHR*Chairman* HOWARD UPTON*Secretary*
 MAURICE TIMKEN*Vice-Chairman* KENNETH GASPER*Treasurer*

The Tulane branch of the American Institute of Electrical Engineers and Institute of Radio Engineers, devoted to adding interest in electrical engineering.

A. S. C. E.

OFFICERS

BLAIR FAVROT*President* JOHN M. VAUGHN*Secretary*
 J. DENNIS POWERS*Vice-President* JAMES L. KELLY*Treasurer*

Student branch of the American Society of Chemical Engineers, whose purpose is to bridge the gap college education and existing conditions in the professional world, for students of Chemical Engineering.

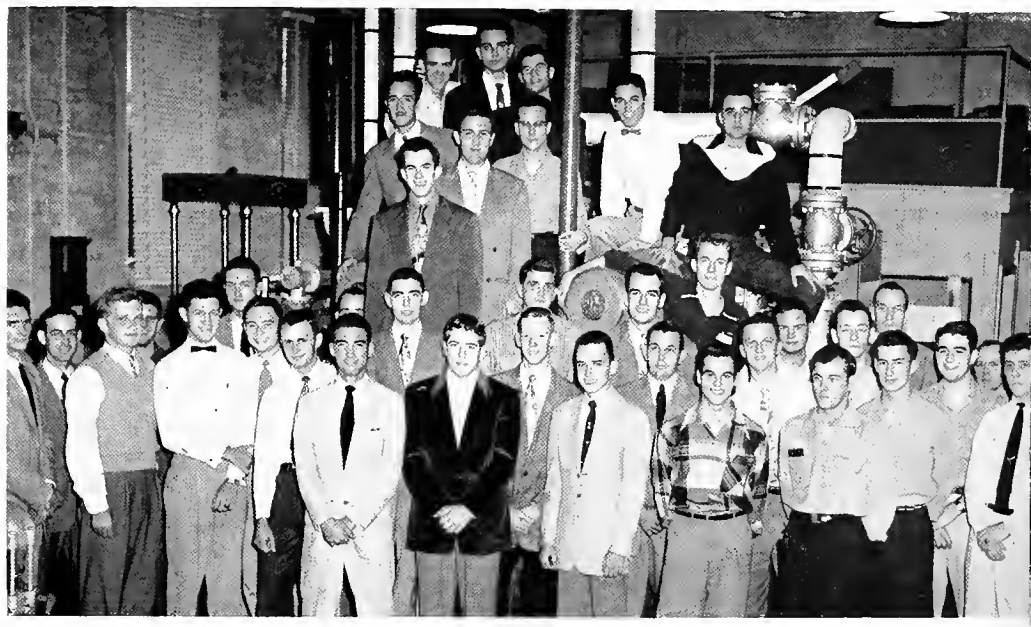

A. S. M. E.

OFFICERS

CHRIS ANTON*President* G. G. CHALFANT*Secretary*
 ROGER K. BATTLE*Vice-President* E. J. BLACHE*Treasurer*

Composed of undergraduates in mechanical engineering, exists to develop initiative, leadership, and public speaking ability by holding its meetings on a professional level.

INTERFAITH COUNCIL

OFFICERS

JOHN HOWARD*President* ANN ALLEN*Treasurer*
 DICK WELLS*Vice President* LILLIAN STEWART*Corresponding Secretary*
 JENNIFER MANN*Secretary* MISS FANNIE R. RUSS*Advisor*

Composed of two representatives from each religious organization on campus to unite the faiths for action on common issues and activities. The council annually sponsors a Religious Orientation Week in the fall for new students, a Religious Emphasis Week in the spring during which open houses are held, exhibits, devotionals, and speakers address the fraternities and sororities. Climaxing the week is a university-wide banquet and a guest speaker for the convocation.



Y. W. C. A.

(Picture on form page)

OFFICERS

ARLENE WINCHESTER*President*
 GLEN R. HANEMANN*Vice-President*
 BARBARA PELTON*Secretary*
 MARY LAW*Treasurer*
 ANITA PARENT*Member of the Cabinet*
 MARTHA CHURCH*Member of the Cabinet*
 ANNE ALLEN*Member of the Cabinet*

The Y.W.C.A. cooperates with Newcomb in presenting a picnic supper for freshmen, constructs the Newcomb Hall Christmas Tree, the Newcomb Senior Baby Picture contest, is co-sponsor of Easter Sunrise Service and holds two orphan parties annually.

BAPTIST STUDENT UNION

OFFICERS

TOM MACEE*President*
 JOHN HUNT*Vice President*
 THOMAS NUCKLOS*Missions Chairman*
 NANCY HARRIS*Publicity Chairman*
 ROSA FRASER*Social Chairman*
 BETH SLAWSON*Promotions Chairman*

B.S.U. meets weekly at the Baptist Student Center, sponsors Mission Emphasis Week, daily noon-day chapel, religious retreats. Socially, activities consist of wiener roasts, dinner-forums, a skating party and state conventions.

CANTERBURY CLUB

OFFICERS

JOHN D. AUSTIN *Senior Warden*
 C. STANTON GREEN *Junior Warden*
 ANN LEARY *Secretary*

WILLIAM D. HORAN *Treasurer*
 DEAN CALCOTE *Sacristan*
 REVEREND THOMAS AYCOCK *Chaplain*

Serves the mission of Christianity in higher education by fostering among university students a better understanding of the faith and practice of the Episcopal Church and loyalty to its corporate life. Activities include the observance of the Lenten season with special discussion led by prominent clergy, participation in the conventions at L.S.U. and Sewanee University, and weekly speakers at the meetings at Canterbury House.



CHRISTIAN SCIENCE ORGANIZATION

OFFICERS

JIMMY MACKENROTH *President*
 RICHARD WEAVER *Vice President*
 SUE ANN McDOWELL *Recording Secretary*
 MISS LUCILE SNYDER *Faculty Advisor*

ROBERT WEAVER *Corresponding Secretary*
 SHIRLEY LEVEY *Treasurer*
 MRS. CURTIS L. COATS *Counselor*

Formed in December 1943 at Tulane, authorized by the Manual of the Mother Church, The First Church of Christian Scientist in Boston, Massachusetts. Weekly testimonial meetings are held on campus, annually the Organization sponsors a lecture by an authorized member of the Board of Lectureship of the Mother Church to which students and faculty members are welcome. The purposes of this organization are to unite the Christian Scientists within the University in closer bonds of fellowship; to welcome Christian Scientists entering the University; and to afford the University to learn the truth about Christian Science as taught in the Christian Science Textbooks, the Bible and "Science and Health with Key to Scriptures" by Mary Baker Eddy, the discoverer and founder of Christian Science.

DISCIPLES STUDENT FELLOWSHIP

OFFICERS

CURTIS HANDLEY*President*
 HARRY REESE*Vice President*
 BARBARA PELTON*Secretary*
 JOHN SPESSARD*Treasurer*

Every Sunday evening at the St. Charles Avenue Christ Church the D.S.F. meets for lectures from various speakers on religion in vocations and to plan socials including truck rides, all day picnics, and square dances.



NEWMAN CLUB

OFFICERS

ANDBEE BRIANT <i>President</i>	MARIO CALONJE <i>Treasurer</i>
JANET BLANCHARD <i>Vice President</i>	LARRY DU BUYS, III <i>Sergeant at Arms</i>
LIZ OBERHELMAN <i>Secretary</i>	BARBARA HECKER <i>"News" Editor</i>
FATHER JAMES F. BENEDICT <i>Chaplain</i>	

Provides for spiritual, intellectual and social welfare of students along Catholic lines. Activities include weekly speakers, Way of the Cross during Lent, monthly Communion Breakfasts, National and Province Conventions, annual retreats, Welcome Freshmen party, Sponsors' Tea, picnics, informal dances and parties, annual formal supper-dance and publishing of the Newman Club News—circulation over 2,000.

WESLEY FOUNDATION

OFFICERS

ROGER MILLER*President* MARY ANNA KENDALL*Secretary*
 JOY WIGGINS*Vice President* JENNIFER MANN*Treasurer*

Tulane's Wesley Foundation is the Methodist student organization on the campus, bringing the program of the church to the campus, providing an opportunity for recreational, intellectual, and spiritual growth. The Wesley House at 1030 Audubon Street is used by many and is open to all students. Available there are recreational facilities, library, lounge and the beautiful C. I. Jones Memorial Chapel. Everyone is welcome . . . no one is a stranger.



WESTMINSTER FELLOWSHIP

OFFICERS

DICK WELLS*President* PAUL ATKINSON*Corresponding Secretary*
 RANDY WHITNEY*First Vice President* JOY McFAYDEN*Recording Secretary*
 LYNN REEDER*Second Vice President* BOYD SHAW*Treasurer*
 BETTY HOM*Reporter*

Meets every Sunday at St. Charles Avenue Presbyterian Church. Purpose is to reach Presbyterian students on campus and to help them to be Witnesses in their religion. Activities include Bible Study Groups, Noon Day Chapel, guest speakers, panel discussions and a Statewide Conference near Alexandria. Social events are truck rides, square dances and a Halloween Party.



Friends..







Spirit ...





and Spirits



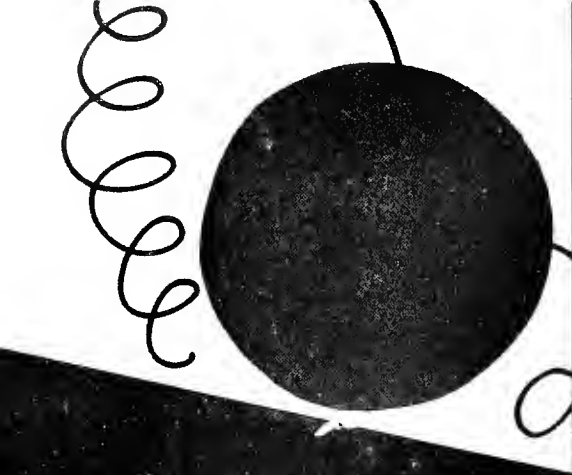

Beaux Ball





Arts





ADS
AND STUDENT DIRECTORY



W H I T N E Y N A T I O N A L B A N K

OF NEW ORLEANS

Established 1883



FOR OVER 70 YEARS, OUR RESOURCES HAVE BEEN
DEDICATED TO THE BUILDING OF THE SOUTH

MEMBER OF THE FEDERAL DEPOSIT INSURANCE CORPORATION



keep it young, keep it gay

see it at MB, of course

For casual wear, for dress-up—for classroom, for dates . . . it's always MB! Here's Margie Becker, Newcomb, Senior, wearing one of the many charming dresses to be found in MB's Junior Shop, Second Floor.

MAISON BLANCHE
GREATEST STORE SOUTH

A. S. Aloe Company

"The World's Largest Surgical Supply House"



**The One Stop Source of Supply for the Physician,
Hospital and Clinical Laboratory**



New Orleans Branch

CA 7741-42-43-44

1425 TULANE AVENUE

ESTABLISHED SERVICES

TO

Cuba - Jamaica - Panama - Colombia -
Costa Rica - Nicaragua - Honduras -
Guatemala - Salvador - British Honduras -
West Coast Central and South America

UNITED

FRUIT COMPANY

321 St. Charles St.

New Orleans, La.

As Always . . .

for fine feminine apparel

Gus Mayer
CO LIMITED

Did You Know...



... Shakespeare called it a luxury?

In "Winter's Tale," Shakespeare alludes to rice as a great luxury in England.

... the Chinese made a religious ceremony of its planting?

An ancient Chinese script records this ceremonial of 5,000 years ago.

... the Burmese include it among the gifts of God?

The Burmese account of Creation states, "Thus God created man. God made food and drink, rice, fire and water, cattle, elephants and birds."

... an emperor developed an irrigation system for it?

Emperor Yu, about 2356 B.C., according to Chinese classics, constructed a system of rice irrigation.

... a hurricane blew it to America?

Most sources agree that the first rice seeds were planted here after a sailing vessel bound for Liverpool was blown off its course and landed at Charleston. The captain left a small bag of rough rice with the Colony's governor, and this was the start of rice cultivation in America.

And... did you know...

rice is the basic food for over half the world's population?

These are just a few of the reasons we find the rice business a fascinating one. We hope your chosen career will be as interesting and satisfying for you.



STRUCTURAL STEEL • MISCELLANEOUS & ORNAMENTAL IRON • REINFORCING STEEL

ORLEANS MATERIALS & EQUIPMENT CO.

Incorporated

FABRICATORS

OMECO

DESIGNERS

1556 Tchoupitoulas Street

New Orleans 6, La.



New Orleans Office University 5496

Baton Rouge Office 4-5795

PERRILLIAT-RICKEY CONSTRUCTION CO., Inc.

General Contractors

1530 S. Rendon Street
NEW ORLEANS, LA.

Pioneer Building
LAKE CHARLES, LA.

1045 Choctaw Road
BATON ROUGE, LA.

WEDDINGS

PICCADILLY

FLORIST

WE TELEGRAPH FLOWERS

FORMALS

CARROLLTON AT ST. CHARLES

WA 2552

FACULTY—STAFF—STUDENTS

DESIGNED FOR YOUR
EXCLUSIVE USE

TULANE UNIVERSITY

LAUNDRY AND DRY
CLEANING DEPT.

COMPLIMENTS

OF

I. L. Lyons and Co. Ltd.

Established 1866

BATON ROUGE
PENSACOLA, FLA. LAKE CHARLES, LA.
NEW ORLEANS, LA.



CUSIMANO'S LOUNGE

4938 Prytania St.

UP 9239

Every Third Drink on the House

Monday through Friday between the hours of 4:30 and 7:00

(Beer Excluded)

Phone CA 3619

Night Phones { WA 2277
WA 7393
UN 2865

THOS. W. HOOLEY & SONS

Machine and Boiler Works
Marine Work a Specialty

1026-36 Tchoupitoulas Street New Orleans, La.

MAgnolia 2811

Since 1875

THE LOUBAT GLASSWARE & CORK COMPANY

Complete Equipment and Supplies
HOTELS, RESTAURANTS, INSTITUTIONS

NEW ORLEANS



Some places crowds . . .

Ma 3477—Ra 6985

Ch 4792

◆
CLIFF PROBST
 AUCTIONEER-REALTOR
 ◆

425 Carondelet St.

N. O. 12, La.

UPPER CITY SERVICE

ROAD SERVICE—BATTERIES—TIRES—TUBES
 ACCESSORIES—WASHING AND GREASING

W. N. MILLER, JR., Prop.

Phone Walnut 4842

600 S. Carrollton Ave.

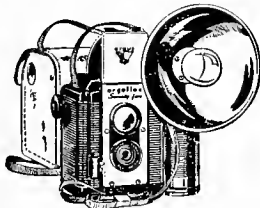

ARGUS 75

One of America's lowest
 price precision reflex cam-
 eras.

It's Bennett's

for the

Largest Variety
 of Photographic
 Equipment in the City

BENNETT'S
 THE PHOTOGRAPHIC STORE
 320
 Baronne St.

320 BARONNE ST.
 Opposite Public Service

TROPICAL PRESS

OFFSET—COMMERCIAL PRINTER

Canal 1294

510 Camp Street

NEW ORLEANS 12, LA.

EDDIE SCHNEIDER

**MAJORS MEDICAL
 BOOKSTORES**

Three stores to serve you with any
 medical book in print.

Subscriptions solicited for all medical
 periodicals in the English language.

A full line of books is carried in stock
 at all times so that immediate delivery
 can be made.

•
J. A. MAJORS CO.

New Orleans 12

Dallas 1

Atlanta 3



WE ARE JUST A MATTER OF HOURS FROM YOU

ACCURACY

All orders are carefully checked before shipment.

PROMPTNESS

Express, mail, truck and train speed our delivery to you shortly after the order is received.

FAIR DEALING

Our Policy—To serve the pharmacists of Louisiana economically, fairly and to promote ideas that will build business for you.

McKESSON & ROBBINS, Incorporated

NEW ORLEANS DIVISION

New Orleans 7, La. Phone RAYmond 2101

COMPLIMENTS
OF
**STAUFFER
ESHLEMAN & CO., LTD.**

WHOLESALE HARDWARE
IMPORTERS and EXPORTERS

Phone MA 5621

1148 South Peters

New Orleans

**CANAL-VILLERE
FOOD STORES, INC.**

4528 Freret St.

NEW ORLEANS, LA.

DRESS UP YOUR

Table Top—Dresser Top—Coffee Table Top with attractive "CRYSTAL SHEET" or "PLATE" Glass
Any Pattern—Any Size—Cut to fit

ALL GLASS EDGES SMOOTHED FOR SAFETY

**MEYNIER & DILLMANN
HARDWARE CO., INC.**

7724-30 Maple Street

WAlnut 2545

COMPLIMENTS

OF

**TULANE BOOK STORE
NEWCOMB SHOP
TULANE MEDICAL STORE**

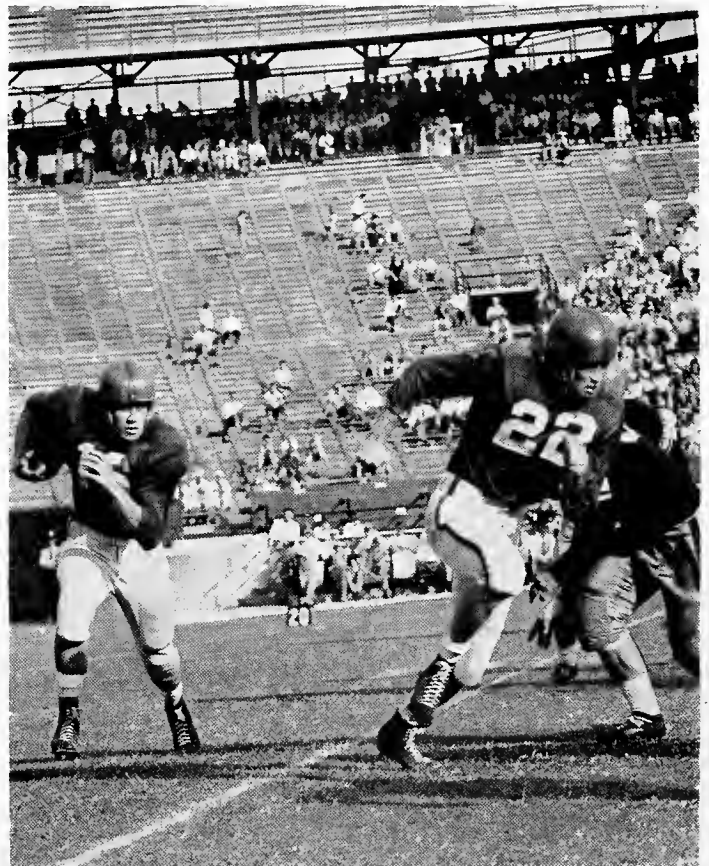

Work? Sweat and Tears!

STUDENT DIRECTORY

Charles Abbott; 231 Sora, New Orleans.
Lane Abbott; 601 Santa Fe, Okla.
Robert Acomb; 3435 Louisiana Ave. Parkway, New Orleans.
Barnette Adams; 14 Versailles, New Orleans.
John Adams; 78 N. New Orleans.
Or Adams; 2402 Getavia, New Orleans.
Richard Adams; 619 Aurora, New Orleans.
John Adkins; 31-A McAllister, New Orleans.
Helen Ahmann; 129 E. 7th, Galvestone, Fla.
Donald Alkon; Box 231, Rt. 1, Aurora, Colo.
Max Ainsworth; Moss Point, Miss.
T. R. Albright; Lindwood, Gulfport, Miss.
Jerome Alford; 1511 Broadway, New Orleans.
Wendell Aldrich; 2015 Metairie, New Orleans.
James Alexander; 1320 Lowerline, New Orleans.
Philip Alexander; 2654 Hawthorne, New Orleans.
Ronald Alexander; care United Carbon Co., Franklin.
Noé Alfonso; 1535 Hilary, New Orleans.
Ara Alford; 622 Dumaine, New Orleans.
Marilyn Allen; 2216 Hardy, Houston, Tex.
Philip Alker; 1109 Peachtree, Augusta, Ga.
Frank Allen; 2109 Calhoun, New Orleans.
James Allen; 1660 Hannon, Mobile, Ala.
Robert Allen; 248 W. Henry, Spartanburg, S. C.
W. Allensworth; 1714 Avenue X, Lubbock, Tex.
Robert Allison; 2125 E. 12th, New Orleans.
Arnold Alper; 901 Pontalba, New Orleans.
John Althaus; 2232 Magazine, New Orleans.
Betty Althaus; 4921 Congress, New Orleans.
Rodolph Altman; 1275 E. 12th, San Francisco, Calif.
Donald Alvarado; 965 Willow, New Orleans.
Carlos Alvarez; Carrara 10 No. 37, San Cristobal, Venezuela.
Luis Alvarez; Puerto Rico.
David Anderson; Claiborne Towers, New Orleans.
Earl Anderson; 424 Lake, New Orleans.
James Anderson; 3808 Hilltop, Ft. Worth, Tex.
Lee Anderson; 14-D Newcomb Campus, New Orleans.
Robert Anderson; 109 Avenue A, N.E., Winter Haven, Fla.
William Anderson; 620 Cabildo Alley, New Orleans.
Anna Androska; 2422 Darle, New Orleans.
Robert Andre; 3023 E. 12th, New Orleans.
Audley Andrews; 930 Tomense, Biloxi, Miss.
Jerald Andy; 2121 Piety, New Orleans.
Edward Antea; 325 N. E. 96th, Miami, Fla.
A. Aponte; 1816 E. 12th, New Orleans.
Kazko Ark; 6950 Lowland, Houston, Tex.
C. Arceaux; 202 Dodge, New Orleans.
R. Arceaux; 192 Mirabeau, New Orleans.
Arceaux; 12324 Napoleon, New Orleans.
Edward Ardey; 311 Marine, Mobile, Ala.
Henri Arditi; Paris, France.
Frank Aris; 134 Harvey, Oak Park, Ill.
Charles Aris; 3075 Lyndwood, San Antonio, Tex.
John Arnold; 1065 Larch, San Antonio, Tex.
Joseph Arnold; 516 Arnoult, New Orleans.
Luis Arocha; Carrara 55 No. 54-25, Barranquilla, Colombia.
A. Aronizque; Calle 15 de Sept. No. 310, Managua, Nicaragua.
Humberto Arriaga; Tela, Honduras.
Jesse Arriaga; 429 Pruitt, San Antonio, Tex.
Myron Arrington; 11 King, Hazelton, Miss.
Jett Arritt; Box 553, Kirbyville, Tex.
J. Aschenbrenner; 152 Harrison, Biloxi, Miss.
Jessie Ash; 630 Phosphor, New Orleans.
T. Atkinson; 2100 E. 12th, New Orleans.
Clinton Aubrey; 2710 Verbena, New Orleans.
Louis Audler; 3233 Venus, New Orleans.
Neil August; 563 E. 176th, New York, N. Y.
John Austin; 259 W. Cherry Circle, Memphis, Tenn.
John Austin; 2326 Camp, New Orleans.
Enoch Autzine; 2920 W. 6th, Odessa, Tex.
Donald Auzine; 1619 E. Hazelton, New Orleans.
William Ayala; 4114 Baronne, New Orleans.
Charles Ayala; 1709 Behrman, New Orleans.
Gemady Babenko; Rio de Janeiro, Brazil.
John Badger; 306 Ind. Ave., Des Moines, Iowa.
Chris Barbo; 2607 Cleveland, New Orleans.
Joseph Bagato; 5425 Franklin, New Orleans.
Mohamed Bagata; Roosevelt Hotel, New Orleans.
Arthur Baggett; 812 E. Hazelton, New Orleans.
Alba Bagis; Batovi 2312, Montevideo, Uruguay.
Jerry Bagwell; Star Route, Marfield, Ky.
Gus Barano; 803 6th, Ashbury Park, N. J.
Thomas Barney; 161 E. Pine, Hazelton, New Orleans.
Donald Baker; 601 Desire, New Orleans.
B. Baldinger; 308 Homestead, New Orleans.
Simon Ball; 2833 Napoleon, New Orleans.
Kernell Bailly; 43-B McAllister, New Orleans.
Horace Baltz; 2923 Baronne, New Orleans.
Frederic Bancroft; 1290 St. John, Monroe.
Edward Banker; 819 Washington, Huntington, Pa.
Roger Barba; 3660 Gentilly, New Orleans.
Ray Barbo; 1527 E. 12th, New Orleans.
Bernard Barfoot; 907 Peachtree, Gadsden, Ala.
Arthur Barker; 5610 Ada, New Orleans.
John Barnes; 6126 Magazine, New Orleans.
Shelby Barnes; 812 E. Hazelton, New Orleans.
Jean Barnett; 1832 Olive, Baton Rouge.
Linda Barnett; 39 Newcomb Blvd., New Orleans.
Leon Barnett; 723 Hullwood, New Orleans.
Stanley Baron; 5250 St. Charles, New Orleans.
Scemour Baron; 751 Brady, New York, N. Y.
Joseph Barone; 1473 N. Villere, New Orleans.
Jaime Barrosa; 1905 S. Carro Iron, New Orleans.
Nelda Barros; Asuncion, Paraguay.
Philip Barron; 38 Webster, Rockland, Mass.
Lawrence Barthe; 724 Nashville, New Orleans.
Philip Bartlett; 5620 Hurst, New Orleans.
Raymond Barzilai; 9 Zagloulou Square, Alexandria, Egypt.
Ben Bashinski; 1529 Gene, New Orleans.
Anthony Baskos; 3206 W. Beach, Gulfport, Miss.
Charles Bask; 1417 Congress, New Orleans.
Paul Bassin; 2223 Baronne, New Orleans.
Betty Batt; Box 238-B, Hwy. 90, New Orleans.
Richard Batt; 7301 Chyn, New Orleans.
Corder Battley; Star Route 1, Box 57, Beaumont, S. C.
Charles Battin; 2015 Metairie, New Orleans.
Robert Battle; 2915 Borg, New Orleans.
William Bamann; 601 Elmwood, Shreveport.
Yvonne Bayer; 8013 Willow, New Orleans.
Albert Beach; 1127 E. 12th, New Orleans.
John Beall; 5725 Pleasant, Des Moines, Iowa.
Arthe Beardsley; 2516 Mesa, Coquedo Springs, Colo.
Robert Beatty; Box 11, Spindale, N. C.
Paula Beaver; 917 E. 12th, New Orleans.
William Becker; 1509 Miami, New Orleans.
John Beckham; 819 N. Tyler, Dallas, Tex.
George Beddingfield; 1907 Lela, Valostga, Ga.
Edward Beheler; 116 Davis, Taylor, Mo.
Robert Behrnt; 8226 Freret, New Orleans.
Frederick Behrens; 7038 Catina, New Orleans.
Albert Bell; 1015 Garland, Hol Springs, Ark.
Bryan Bell; 4155 St. Roch, New Orleans.
Charles Bell; Dwellings, S. Norwalk, Conn.
Dehn Bell; 706 S. 9th, Columbus, Ohio.
Jack Bemporad; 1430 Lincoln, Miami Beach, Fla.
Harry Berentzen; 4520 LaSalle, New Orleans.
Ben Berlogio; 2223 Baronne, New Orleans.
Frank Bentcaso; 64 McKinley, Haekensack, N. J.

Edward Benjamin; 2205 St. Charles, New Orleans.
Ann Bern; 2218 Audre, Atlanta, Ga.
Arthur Bennett; 223 Metairie Lawn, New Orleans.
Perry Bennett; 8400 46th Ave., S.W., Seattle, Wash.
Roy Bennett; 832 Southern, Hattiesburg, Miss.
Curtis Bennett; 1430 Varrington, New Orleans.
Harold Bentz; 5625 Rosemary, New Orleans.
Henry Bergeron; 3615 Mandeville, New Orleans.
John Berke; Coral Gables, Fla.
Eliana Bernar; 238 Kensington, Engate, N. Y.
Harry Bernard; 519 W. Main, New Iberia.
Louis Bernat; 1643 Bartholomew, New Orleans.
Robert Bernard; 3427 S. Broad, New Orleans.
Raymond Bernar; 4739 Varrington, New Orleans.
Vivian Berner; 223 E. Claude, New Orleans.
Mary Berry; 149 Audubon, New Orleans.
Hubert Berryman; 3207 Iberville, New Orleans.
Bonnie Bertrand; 3720 Inwood, Houston, Tex.
Peter Bertucci; 2813 General Pershing, New Orleans.
Peter Bertucci; 3311 Camp, New Orleans.
Ronald Bertus; 2752 Myrtle, New Orleans.
Jessie Bessette; 104 Dunmoreland, Springfield, Mass.
Milton Beyerler; 2921 Audubon, New Orleans.
Indu Bhatt; 418 Hector, New Orleans.
Pravin Bhatt; 418 Hector, New Orleans.
Donald Bidwell; 4044 Anderson, Coral Gables, Fla.
Eliana Bidwell; 415 Kensington, New Orleans.
Barbara Bierman; 418 Clayton, Montgomery, Ala.
William Bidlerback; 6320 Magnolia, New Orleans.
Donald Bilinski; 3510 N. 15th, Philadelphia, Pa.
C. Bilinski; 2218 E. 12th, New Orleans.
Calvin Billman; 14-C Newcomb Campus, New Orleans.
Lillie Binings; 4522 S. Saratoga, New Orleans.
John Binion; 3218 Carleton, New Orleans.
Thomas Birdwell; 457 Audubon, New Orleans.
John Bise; 3648 Mayflower, Nashville, Tenn.
William Bishop; Hotel Seebach, Louisville, Ky.
Raymond Bishop; 1026 E. 12th, El Paso, Tex.
Charles Bissinger; 403 Wilcox, New Orleans.
Frances Black; 2555 N. 12th, Monroe.
Hugh Black; 882 Eighth, Massillon, Ohio.
Daniel Blackstone; care Goodyear, Sydney, Aus.
Robert Blackstone; 2218 E. 12th, New Orleans.
Bobbie Blanchard; 1820 S. Carrollton, New Orleans.
Lloyd Blake; 4525 Flamingo, New Orleans.
Sylvia Bledsoe; 3308 Lexington, Montgomery, Ala.
Eliana Blodgett; 415 Kensington, New Orleans.
Martha Block; Tela, Honduras.
Eugene Blossman; 1812 Valance, New Orleans.
Joseph Blotter; 2116 Magazine, New Orleans.
Florence Blotter; 2116 Magazine, New Orleans.
Michel Blouin; 4219 Banks, New Orleans.
Dillon Blount; 1501 Perdido, New Orleans.
Sidney Blue; 1919 E. Lakeview, Pensacola, Fla.
John Blum; 4218 E. 12th, New Orleans.
Sidney Blumenthal; 1219 Passaic, Linden, N. J.
Peggy Boekel; Route 2, Holsoppe, Pa.
Wayne Boeckelman; 1518 Demosthenes, New Orleans.
Donald Boensel; 4710 Berwick, New Orleans.
Robert Boese; 421 Rose, Ft. Lauderdale, Fla.
Enoch Bolding; Oak Grove.
Lucien Bond; 5739 W. End, New Orleans.
Clennon Bond; 4415 Spain, New Orleans.
John Bonhard; 426 Pelicier, San Antonio, Tex.
Charles Bonas; 3024 Seville, Ft. Lauderdale, Fla.
Phillip Bookman; 43 Eastern Pkwy., Jersey City.
William Bontie; 196 Buckingham, Macon, Ga.
Randolph Bordlee; 529 MacArthur, Harvey, New Orleans.
Alex Boriss; 92-C Stadium Pl., New Orleans.
Allen Boriss; 101 E. 12th, New Orleans.
Eugene Borowitz; 2732 Catalpa, Chicago, Ill.
Stephen Borrello; 1459 Milhra, New Orleans.
Eugene Borrero; Calle N. No. 6-33, Neiva, Colombia.
Eliana Borro; 519 Kensington, New Orleans.
Thomas Boudreau; 1400 Lowerline, New Orleans.
Donald Boudreau; 617 Eliza, Houma.
Herman Bourgeois; Star Route Box 115-A, Gibson.
Bourgeois; 2106 E. 12th, New Orleans.
Walter Bourgeois; 2306 Will, New Orleans.
Samuel Bousty; Kramishki, Lebanon.
James Bowen; 3357 Felton, San Diego, Cal.
Beth Bowmaster; 355 Fairway, New Orleans.
Ralph Bowser; 2000 E. 12th, New Orleans.
Caroline Bowman; 624 Audubon, New Orleans.
Edwin Bowman; 512 Parsons, Greenwood, Miss.
Paul Bowen; 56 Country Club, Birmingham, Ala.
Don Bowler; 1460 E. 12th, New Orleans.
Don Boyer; 3908 N. W. 25th, Oklahoma City, Okla.
Werner Braack; Hamburg, Germany.
Gordon Bradley; 5220 Lovola, New Orleans.
John Bradin; 1460 E. 12th, New Orleans.
James Bradley; 3513 Praxytia, New Orleans.
Samuel Bradly; 176 Mashta, Ege Biscaine, Miami, Fla.
Randall Braman; 708 Ridgewood, New Orleans.
Russell Brand; 2011 Magazine, New Orleans.
Elizabeth Brandau; 332 Brockenbraugh, New Orleans.
Edward Bravo; 1821 Robert, New Orleans.
Virginia Breazale; Dodsdsve, Miss.
Warren Bretche; 3033 Bienville, New Orleans.
Robert Brewer; 108 Garden, Fall River, Mass.
George Brewster; 321 23rd, Altona, Pa.
Richard Brennan; 1435 Eleanor, New Orleans.
Charles Brest; 1509 Hardy, Hattiesburg, Miss.
Thomas Breslin; 9913 Heath, Cleveland, Ohio.
David Bridges; 7115 Burthe, New Orleans.
Robert Bridgewater; 424 Homestead, New Orleans.
John Brigham; Route 1, Southbury, Conn.
Ernest Britt; 1123 Burgundy, New Orleans.
Lester Britva; 601 Coifer, New Orleans.
Richard Britton; 1606 Robert, New Orleans.
Don Broadwell; 1605 Robert, New Orleans.
Joy Bros 2921 S. Claiborne, New Orleans.
T. G. Broekman; 218 Magnolia, New Orleans.
Robert Brody; 2930 W. Kings Hwy., San Antonio, Tex.
Ethel Bronstein; 323 Virginia, New Orleans.
Martin Bronstein; 419 Vine, Elizabeth, N. J.
Charles Brown; 701 E. 12th, New Orleans.
William Brown; 423 High, Petersburg, Va.
Rene Broussard; 613 N. Louisiana, Abbeville.
Bob Broussard; 117 Jefferson, New Iberia.
Alex Brown; 606 Tona, New Orleans.
Billy Brown; 531 E. 12th, New Orleans.
Connie Brown; 3927 State, New Orleans.
Eli Brown; 323 Camilo, Coral Gables, Fla.
George Brown; 4545 Dupuis, New Orleans.
James Brown; 424 Spain, New Orleans.
John Brown; 4171 Spain, New Orleans.
John Brown 424 Douglas, Brewton, Ala.
Richard Brown; 246 Audubon St., New Orleans.
Robert Brown; 2592 E. 12th, New Orleans.
Robin Brown; 2914 Bay Vista, Tampa, Fla.
Donald Brunner; 321 Cypress, Teague, Tex.
Daniel Bruner; 701 W. Mallory, Pensacola, Fla.
Robert Brunson; 2514 E. 12th, New Orleans.
Sidney Bryant; 2145 N. Douglas, Springfield, Mo.
Robert Bryant; 284 Lake, New Orleans.
Lynne Bullard; 8496 Hickory, New Orleans.
John Bullard; 28 S. 12th, New Orleans.
Luther Bullock; 712 E. 2nd, Hattiesburg, Miss.
Edmund Buras; 5913 Arbonne, New Orleans.

Howard Burg; Kosciusko, Miss.
Bruce Burgess; 453 General Taylor, New Orleans.
James Burke; 452 Audubon, New Orleans.
Patrick Burke; New York, N. Y.
Dallas Burkhalter; 622 Durmaie, New Orleans.
Curtis Burkhalter; 1430 Varrington, New Orleans.
Jane Burkhead; Bardston, Bredel, Ky.
William Burnett; 715 Hawthorne, Memphis, Tenn.
Arthur Burnett; 512 E. 1st, Casa Grande, Ariz.
Henry Burnett; 505 W. Clinton, Hobbs, N. M.
John Butts; 7014 St. Charles, New Orleans.
John Butts; 4815 Dryades, New Orleans.
Joseph Burel; 27 L'Vain Park, Trenton, N. J.
Gordon Byner; 1633 Bordeaux, New Orleans.
Henry Cavaliere; 2002 9th, Tampa, Fla.
Robert Cahal; 201 Metairie, New Orleans.
Thomas Cahal; 2226 Nashville, New Orleans.
June Cain; 3 Versailles, New Orleans.
Leonard Cailer; 175 S. Main, Concord, N. H.
James Cain; 969 Cyril, Baton Rouge.
John Caldwell; 806 St. Philip, Thibodaux.
Lorraine Caldwell; 2125 E. 12th, New Orleans.
Sally Calmes; 4304 Fortincheau, New Orleans.
Marie Calone; 1335 Lowerline, New Orleans.
Lindell Cambier; 800 Wydiff, Atlanta, Ga.
Gilly Canby; 505 W. Clinton, Hobbs, N. M.
Genevieve Campbell; 1009 E. Ridge, Shreveport.
Charles Campbell; 1501 General Taylor, New Orleans.
Richard Campbell; 3611 Granada, Coral Gables, Fla.
Henry Campbell; 1120 Vincennes, New Orleans.
John Campora; 1114 Paul Murphy, New Orleans.
John Campora; 5119 Cunningham, New Orleans.
Hilda Cannon; Gossie Creek, S. C.
Richard Cannon; 200 E. 12th, New Orleans.
Peter Cantozzo; 3309 Joliet, New Orleans.
Stanley Canter; 2226 Burdette, New Orleans.
Shirley Canter; Lake George, N. Y.
Lester Caproni; 109 Greenville, N. Y.
George Carey; 1834 Flagler, Atlanta, Ga.
Frances Carinhos; Box 314, Patterson.
Ernest Carr; 8602 Willow, New Orleans.
D. H. Carr; 517 E. 12th, New Orleans.
Helen Carlisle; Box 237, Ralls, Tex.
Edwin Carlson; 822 Clout, New Orleans.
Frank Carlson; 57-F McAllister Pl., New Orleans.
Zelma Carlson; 2125 E. 12th, New Orleans.
Yelma Carter; 155 W. Oakridge, New Orleans.
Carlton Carpenter; Box 56, Starkville, Miss.
Jimmie Carpenter; Route 2, Box 26, Opelousas.
Mary Carr; The Gilmore, Memphis, Tenn.
Charles Caruso; 221 N. Streeby, Greenville, Miss.
John Caruso; 3827 Frenchman, New Orleans.
Salvatore Caruso; 1470 N. Miros, New Orleans.
Y. H. Carr; 109 Greenville, N. Y.
James Case; 27 1st, Franklinville, N. Y.
Salvador Casente; 2900 Jena, New Orleans.
Lionel Casey; 3322 Lena, Norfolk, Va.
Gerard Casso; 5832 Laurel, New Orleans.
Muriel Casso; 5831 Laurel, New Orleans.
Louis Castanza; 826 Marengo, New Orleans.
Dolly Castoria; 1000 West Gregory, Pensacola, Fla.
Y. H. Carr; 109 Greenville, N. Y.
William Catchings; 2260 Marais, New Orleans.
Joseph Catalano; 3037 Washington, New Orleans.
Harry Causey; 1819 28th, Meridian, Miss.
Charles Cavaliere; 2002 9th, Tampa, Fla.
Sally Cavin; 217 Beverly, Baton Rouge.
Joseph Cavin; 3625 Clematis, New Orleans.
Arthur Celotai; 2842 Chippewa, New Orleans.
Eugene Celotai; 603 E. Glasden, Pensacola, Fla.
Harold Celotai; 1622 Marigny, New Orleans.
Edwin Chadwick; 339 Pine, New Orleans.
Robert Chadwick; 914 LaBarre, Plaquemine.
Gordon Chaffin; 108 Erel, New Orleans.
Susan Chapman; Star Route 1183, Kaneohe, Oahu, Hawaii.
Jean Charlat; 3630 Frenchman, New Orleans.
Earl Chase; 211 Jefferson Davis, New Orleans.
Rudolph Chase; 3413 Chestnut, New Orleans.
Edward Chauvin; Baton.
Oran Chenaunt; 42 22 N. A. S., Pensacola, Fla.
Robert Chenoweth; 7601 Hampson, New Orleans.
Richard Chenoweth; 1430 Varrington, N. C.
Nathaniel Chesnut; 1413 Chartres, New Orleans.
Dorothy Chie; 780 Chou, New Orleans.
Enrique Chi; Box 24, Santiago, Panama.
Domenico Chio; 515 E. 12th, New Orleans.
Hubert China; Route 4, Kansas City, Mo.
Egno Chong; Calle del Conteritorio, Dirimamba, Nicaragua.
John Christian; 1255 S. Pickwick, Springfield, Mo.
Ralph Christian; 1325 Eleuther, New Orleans.
Dwight Christmas; 6413 Arts, New Orleans.
Gabriel Chureman; Caracas, Venezuela.
Danforth Chun; 1141 Webster, New Orleans.
Robert Chung; 109 Greenville, N. Y.
Victor Cienat; 431 Tricon, New Orleans.
Neil Cinnater; 2305 Robert E. Lee, New Orleans.
Ray Cinnater; 2305 Robert E. Lee, New Orleans.
Susan Clann; 341 Broadway, New Orleans.
Howard Clark; Box 101, Richton, Miss.
Arthur Clarkson; 1232 Calhoun, New Orleans.
Carolyn Clawson; 209 N. Vanderbilt, Oak Ridge, Tenn.
Robert Claypool; 579 2nd, Beaumont, Tex.
Kenneth Clement; 1106 10th, Lake Charles.
Peter Clement; Reserve.
William Clement; 515 Mitchell, Jackson, Miss.
Anthony Clesi; 2143 Palmer, New Orleans.
Peter Coan; 19603 Parke Lane, Grosse Ile, Mich.
Charles Coates; 8325 Birch, New Orleans.
Richard Coates; 80 Somerset, Brookline, Mass.
Richard Cohen; 2111 St. Charles, New Orleans.
Reuben Cohen; 5413 S. Touhy, New Orleans.
Simeon Cohen; 1908 E. 12th, New Orleans.
James Colburn; 1816 E. Joforsland, Phoenix, Ariz.
Cecil Cole; 321 East, Meridian, N. Y.
Edwin Cole; 301 S. Meridan, Aberdeen, Miss.
Rayann Cole; 1425 S. Robertson, New Orleans.
Suzanne Collier; 1903 Homer, New Orleans.
James Coleman; 4414 S. Miros, New Orleans.
John Coleman; 1014 S. Third, Narwood, Ill.
Leon Collier; 6752 Santa Fe Blvd., New Orleans.
James Collins; 2810 Clara, New Orleans.
Andrea Collins; 1836 S. Carrollton, New Orleans.
Henry Collins; 829 Olive, New Orleans.
Henry Collins; 2036 Palmer, New Orleans.
Richard Collins; 2938 E. 12th, New Orleans.
Raymond Comstock; 3018 Maurepas, New Orleans.
Wilbur Conley; 237 E. McLeneore, Memphis, Tenn.
Clyde Conny; Connet; 291 Good, Boston.
John Conroy; 91 W. Maple, New Orleans.
Robert Conolly; 5105 Western, New Orleans.
Josephine Conroy; 2909 Highland, Birmingham, Ala.
C. Conrad; 3839 State, New Orleans.
Peter Conrod; 54 Audubon, Springfield, Mass.
Carole Conlik; 104 E. Broad, Newman, Ga.

Tyler Coomer; 6153 S. Mayfield, Chicago, Ill.
Henson Coon; 601 Auburn, Monroe.
Arthur Cooper; 1482 Shenandoah, Los Angeles, Cal.
Helen Cooper; 7307 St. Charles, New Orleans.
Irvine Cooper; 1347 E. 7th, Brooklyn, N. Y.
Melville Corban; 23 Washington, Ocean Springs, Miss.
William Corbridge; 45 Camino Espanol, Tucson, Ariz.
Luke Corcoran; 1722 St. Roch, New Orleans.
Zelma Corcoran; 252 Phosphor, New Orleans.
Adele Cornell; 357 Stevenson, Lafayette.
Paul Cornay; 1817 Annunciation, New Orleans.
Mary Corpeus; 7036 B., Dadeville, Ala.
Charles Corrie; 36 15th, Third Ward, Cedar City, Utah.
James Cotern; 243 Magazine, New Orleans.
Bernice Cotton; 1117 Jenks, Panama City, Fla.
Wilson Cotto; 4117 N. Rampart, New Orleans.
Charles Courts; 422 Dupree, New Orleans.
Glenn Cowart; 5049 Drexel, New Orleans.
Albert Cowart; 4166 Venus, New Orleans.
Mary Cox; 866 Virginia Circle, Atlanta, Ga.
Robert Cox; 706 Burthe, New Orleans.
Donald Craig; 715 3rd N.A.S., Pensacola, Fla.
George Craig; 7335 Spruce, New Orleans.
Robert Craig; 299 Audubon, New Orleans.
John Cranmer; 701 N. Fifth, Independence, Kan.
Martin Cranmer; 2125 E. 12th, New Orleans.
John Cranmer; 1043 W. Shine, Orlando, Fla.
Carey Cranford; 2713 12th, Chattanooga, Tenn.
Villere Crespey; 3217 DeSoto, New Orleans.
Bert Crocker; 200 E. 12th, New Orleans.
William Croft; 5220 Makazine, New Orleans.
Lila Cronin; 1150 E. 3rd, Savannah, Ga.
Lyle Crook; 188 Gentilly, Landsdowne, Pa.
Richard Crook; 150 St. Charles, Cedar City, P. R.
Sharon Crouse; 315 Cuddihy, New Orleans.
Craig Crowley; Goodhope.
John Crowley; 325 Helois, New Orleans.
Robert Cuzick; 175 St. Charles, Cedar City, P. R.
Leonard Culotta; 2618 Marlow, New Orleans.
Arthur Cummins; 24 Richmond, Douglas Manor, Long Island, N. Y.
Lewis Curlee; 305 E. Charlotte, N. C.
James Currier; 935 Dannel, New Orleans.
Mortimer Curran; Claiborne Towers, New Orleans.
William Currie; 4116 Central, Gulfport, Miss.
Thomas Currier; 503 Sherwood, Shreveport.
George Currier; 2125 E. 12th, New Orleans.
Hayden Cutler; 624 Loop Road, Monroe.
Eugene Dabezles; 4000 Delgado, New Orleans.
Warren Dale; 712 E. 12th, Charles, New Orleans.
Warren Dale; Box 13, Lakeview, Pensacola, Fla.
William Dale; 2002 E. Lakeview, Pensacola, Fla.
Frank Dalrymple; 258 Elmer, New Orleans.
Jerry Dalrymple; 4503 Perrier, New Orleans.
Nicholas D'Archie; 112 W. Poydras, New Orleans.
Robert D'Angelo; 157-05 Rose, Flushing, N. Y.
Salvatore Danna; 4332 Magazine, New Orleans.
Edward Dannemann; 5949 Constance, New Orleans.
Stanley Dault; 429 Sidel, New Orleans.
Etta Davidson; 3502 Rosedale, Houston, Tex.
Peter Davidson; 1217 Octavia, New Orleans.
Edward Davay; 422 E. 12th, New Orleans.
Sidney Davila; 7229 Janssen, Arabi.
Harold Davis; 1027 Elm, Glendale, Cal.
James Davis; Box 168, Poplarville, Miss.
Charles Davis; 1000 E. 12th, San Antonio, Tex.
Gauze Davis; Fort Hill, Vicksburg, Miss.
Paul Deal; 4631 De Montluzen, New Orleans.
Wilhelmina Deas; 1236 Piedmont, Atlanta, Ga.
Charles Deas; 1000 E. 12th, San Antonio, Ohio.
Irvin DeBarbieri; 3209 Toulouse, New Orleans.
Perry DeBarbieri; 1115 Highland, Selma, Ala.
L. L. DeBeault; 211 E. Pine, Hammond.
John DeBeault; 1068 E. 12th, New Orleans.
Harold DeBeault; 6015 West End, New Orleans.
Erna Deighmayer; 555 Audubon, 33rue Gretry, Antwerp, Belgium.
Ed Delahoussaye; 619 Adams, Franklin.
F. DeLaurier; 5829 E. 12th, New Orleans.
Armando De La Paz; 409 E. Nevada, El Paso, Tex.
Martin Delatte; 737 Hidalgo, New Orleans.
Rudy Delatte; 5027 Whitman, McComb, Miss.
Yvonne Delatte; 3413 Chestnut, New Orleans.
Elba Delgado; Santa Ana, El Salvador.
Robert Delgado; 1425 St. Claude.
Lloyd De Luca; 826 Solomon, New Orleans.
John DeLuca; 92-C Stadium Pl., New Orleans.
Robert Denirt; 1911 Wilton, New Orleans.
Theodore Denuth; 285 Harling, New Orleans.
John Dent; 3645 Coliseum, New Orleans.
Rafael De Otario; 50th St. N. 58, Panama City, Panama.
LeRoy DePuay; 211 Eliza, New Orleans.
Anne DeRussy; 1190 4th, New Orleans.
Eliester Derselle; 1933 Cambrone, New Orleans.
Philip Desautels; 1000 E. 12th, New Orleans.
Phyllis Deutsch; 555 Royal, New Orleans.
Charles Develle; 4128 Music, New Orleans.
Jack Devereux; Taft, New Orleans.
Edwin DeWitt; 500 E. 12th, New Orleans.
Alden Dewey; 894 Stadium Place, New Orleans.
Jason Diaz; 3922 Ida, New Orleans.
James Diaz; Tampico, Tamps, Mexico.
Rafael Diaz; Vedado, Havana, Cuba.
Thomas DiCarle; 4417 Constance, New Orleans.
Charles Dick; Melbourne, Fla.
Clifton Dickson; Tampa, Fla.
James Diens; Cleveland, Ohio.
Joyce Dillehaus; La Perla, Tex.
James Dillon; 124 Madison, Maplewood.
Steve Dimak; 2635 St. Philip, New Orleans.
Carl Dineen; 4000 Baronne, New Orleans.
Carl Dingelheim; 505 Royal, New Orleans.
Robert Dion; 53 McAllister Place, New Orleans.
Nicholas DiSanti; 6822 16th, Brooklyn, N. Y.
Fred DiSanti; 53 E. 12th, New Orleans.
Alfred Dixon; 1169 Bayou, Salt Lake City, Utah.
Barbara Dixon; 200 W. Farris, Greenville, S. C.
James Dixon; El Rosal, Caracas.
Emmie Dixon; 4908 Baronne, New Orleans.
Clare Doshier; 908 E. 12th, New Orleans.
Clarence Doepke; 908 Taft, New Orleans.
Allen Dorfman; 2401 Stanley, New Britain, Conn.
Eugene Douc; 1141 Flatfawn, N. C.
Eliot Douc; 512 E. 12th, New Orleans.
Hal Douc; 3708 Benaire, Ft. Worth, Tex.
John Douc; 2736 Castiglione, New Orleans.
Joseph Downey; 3330 Spain, New Orleans.
Alex Downey; 91 W. Maple, New Orleans.
George Doyle; 272 Audubon, New Orleans.
John Doyle; 2336 Esplanade, New Orleans.
Bette Drayts; 505 Southfield, Shreveport.
Helen Drayton; 91 W. Maple, New Orleans.
Francisco Dress; 1503 Gentilly, New Orleans.
Junius Dressel; 4203 Burgundy, New Orleans.
Emile Dreuz; 234 Orlando, New Orleans.
Leola Druon; 234 Orlando, New Orleans.
Gerald Druons; 2741 Pressburg, New Orleans.
Stanley Drivas; Palmto, Dummell, Fla.
Ronald Drouant; 4531 Desire, New Orleans.
August Druon; 4531 Desire, New Orleans.
Jacqueline Dubos; 1779 N. Gavois, New Orleans.
Louis DuBois; 1709 Fair, Camden, S. C.

STUDENT DIRECTORY

George Duobert; 1011 Route 1, Box 691, New Orleans.
Richard Duote; 211 Marais, New Orleans.
Louis Duff; 1722 Napoleon, New Orleans.
Edward Duff; 1309 Jolie, New Orleans.
Daniel DuFour; 818 Roosevelt, New Orleans.
Harris Dullitz; 5518 Ereret, New Orleans.
Richard Dunham; 22 Dunham, Baton Rouge.
Richard Dunham; 1333 Knox, Harahan, New Orleans.
James Edwards; 127 N. McAlester, New Orleans.
Amy Dunlap; 2127 Michigan, Dallas, Tex.
Ralph Dunn; Route 7, Hattiesburg, Miss.
Dorothy Duplants; Route 2, Box 30, New Iberia.
George Dupre; 4913 Pined, New Orleans.
John Dupre; W. Main, Vieux Ralte.
William Dupree; Tulane Apts., New Orleans.
Hector Durque; Damas 36, Mexico City.
Lionel Durand; 809 Hidalgo, New Orleans.
Ronald Durham; Route 3, Hammond.
Fred Durraque; 2124 Albans, Houston, Tex.
Cachel Durret; 2533 Raymond, Baton Rouge.
Estevan Durry; Calle 33 No. 36, Panama.
Harry Durvigneux; 2853 G.Rte. St. John, New Orleans.
Paul Divyisin; 1918 N. Rochelchave, New Orleans.
Viola Dwyer; 4923 S. Lachelchave, New Orleans.
Herbert Dyer; 268 McAlester, New Orleans.
Glen Earl; 2125 Leonidas, New Orleans.
Alma Eastland; Dohdsville, Miss.
David Eberling; 1200 Napoleon, New Orleans.
Donald Eddy; 2922 Lakeland, Honolulu, T.H.
Cornelia Eddy; 4506 St. Charles, New Orleans.
Jean Eddy; 6873 Canal Blvd., New Orleans.
H. J. Edwards; 1414 Mirabeau, New Orleans.
William Edwards; 3102 N. Delaware, Indianapolis, Ind.
Elaire Egan; 3301 Terry, Jackson, Miss.
M. E. Egan; 212 Main, Lancaster, Ky.
L. Earl Ehrenwatz; 106 BelleVue, Bloomfield, N. J.
Gerald Ehringer; 814 Sorrento, Jacksonville, Fla.
Pat Ehrlich; Brighton, Cambridge, Ga.
Howard Ehrlich; 708 London, Park Ridge, Ill.
Donald Ehrmeyer; 32-4 E. McAlester Pl., New Orleans.
William Eidsom; 219 Ridgewood, New Orleans.
Mary Eiernann; 1933 Ursuline, New Orleans.
Betty Eikel; 1906 N. 4th, Mont.
Marvin Eisenberg; 741 N. 34th, Milwaukee, Wis.
Nancy Eiler; 8225 Paoula, New Orleans.
Almamed El Ebbah; Cairo, Egypt.
Gerald Elger; 2016 W. 12th, New Orleans.
Beverly Ellington; 12 Tally Ho Lane, Alexandria, Va.
Clarence Ellington; 449 Stoner, Shreveport.
Margaret Elliott; 212 Main, Lancaster, Ky.
William Elliott; 152 Virginia, New Orleans.
Ariell Ellis; 1311 Arabella, New Orleans.
Homer Ellis; Riviera Hotel, Biloxi, Miss.
William Ellsworth; 1205 Canal, New Orleans.
Shirley Elson; 1633 3rd, New Orleans.
Elwood Elstort; 721 Joseph, New Orleans.
Barbara Ely; Itha Bena, Miss.
Eliza Embrey; 501 Hanover, Federicksburg, Va.
Lawrence Embousas; 32 Franklin, New Orleans.
Samuel Emerson; 615 W. Court, Winfield.
Arthur Emery; 7222 Panama, New Orleans.
Donald Endara; Box 3227, Panama.
Donald Ender; 201 Broadway, New Orleans.
Leonard Enderle; 5971 Canal Blvd., New Orleans.
Gerald English; Box 2, Cambridge, Idaho.
Henry Engler; 120 14th, New Orleans.
Henry Engler; 1418 Ray, New Orleans.
Maurice Epstein; 2243 W. Mistletoe, San Antonio, Tex.
William Erickson; 8602 Palm, New Orleans.
William Ermon; 2730 General Pershing, New Orleans.
Claire Ernhart; 7395 River, Olmsted Falls, Ohio.
Daniel Ertz; 5821 Mattison, Ft. Worth, Tex.
Lobby Ertz; 137 West, New Orleans.
David Evans; 116 11th, Portsmouth, Va.
Elliott Evans; St. Joseph.
Merle Evans; 514 Arlington, New Orleans.
William Evans; 1418 Ray, New Orleans.
Martha Everett; 1383 General Pershing, New Orleans.
Jessie Ewert; 1838 Pontall, Charlottesville, Va.
Donald Ewing; 455 Retaff, Shreveport.
Jamie Fabrega; 24 E. 30th, Panama, Panama.
William Fagan; 239 Glendale, New Orleans.
Leonard Fager; 102-P Stadium Pl., New Orleans.
James Fairly; 1029 G. Orleans, New Orleans.
Frank Falcone; care Norco Refinery, Norco, New Orleans.
Tom Falkowski; 39 Duncan, Jersey City, N. J.
Barry Fambury; 117 Gladys, New Orleans, Tenn.
Anthony Fantuzzi; Meridian, Southington, Conn.
Fernando Farah; Calle 30 No. 14, Progreso, Yucatan, Mexico.
George Farah; Rue Sadat, Beirut, Lebanon.
Charles Farley; 839 Jackson, New Orleans.
Robert Faris; 116 Elm, Clarkdale, Miss.
Robert Farnsworth; 12103 Minden, Detroit, Mich.
Vincent Farnugia; 421 Shreveport, New Orleans.
William Farnett; 85-10, Stadium Pl., New Orleans.
Henry Favrot; 1418 Nashville, New Orleans.
James Fazio; 8 Fourth, Pittsfield, Mass.
Thomas Fazio; 4617 Prytanica, Route 1, New Milford, Ohio.
Roy Fee; 8225 Jeanette, New Orleans.
Soloman Felman; 227 Beech, Helena, Ark.
Miriam Ferebeck; Mantol, N. C.
Beverly Ferguson; 1562 Bayou, New Orleans.
Dan Ferguson; 6 Donnybrook, Greenville, S. C.
William Ferrante; Box 261, Melville.
Olativo Ferraz; Sao Paulo, Brazil.
Vincent Ferris; 1205 Canal, New Orleans.
David Fier; 2224 Gen Taylor, New Orleans.
David Fieder; 5739 Albia, Jennings, Mo.
Jack Field; 3634 Penn. Gary, Ind.
John Fielding; 117 Gladys, New Orleans.
Robert Fielding; 315 Ridgeway, Little Rock, Ark.
Sewall Fine; 67 Trowbridge, Newton, Mass.
John Finegan; 1508 Wakefield, New Orleans.
David Finegold; 1922 Marais, New Orleans.
John Finley; 511 Laurabelle, New Orleans.
Betty Finney; Golf Club Lane, Nashville, Tenn.
Robert Firnberg; 2805 S. Grand, Monroe.
Gordon Fisher; 915 Adams, New Orleans.
Austin Fitzpatrick; 1105 Vicksburg, New Orleans.
Carol Fitzpatrick; 718 Perry, Gretna, New Orleans.
E. Fitzpatrick; 415 S. Genois, New Orleans.
Harold Flitt; 8236 6th, Birmingham, Ala.
Richard Flitt; 190 S. Ardillon, New Orleans.
Harold Flitrich; 6011 Wuerple, New Orleans.
Alton Flitrich; 1801 S. White, New Orleans.
Claude Fleuchamp; 1524 Joliet, New Orleans.
Jack Flower; 8190, New Orleans.
John Flowers; 123 Hillary, New Orleans.
Richard Flowers; 304 Polar, Greenwood, Miss.
William Flowers; 521 E. Alford, Baytown, Tex.
Gordon Flory; 1202 Marais, New Orleans.
Mary Flynn; 410 E. 15th, Hialeah, Fla.
Emily Foland; Cornelius, N. C.
Gorden Folger; Sylvan Shores, Mount Dora, Fla.

Joseph Follert; 317 Royal, New Orleans.
Charles Folsie; 7216 Success, Arabi.
Weston Folsie; 500 North, Jackson, Miss.
Joseph Fontana; 103-D Panama, New Orleans.
Charles Fonteneu; 103-D Stadium Pl., New Orleans.
Margaret Fontelieu; 103-D Stadium Pl., New Orleans.
George Foote; 1205 St. Charles, New Orleans.
Eugene Ford; 1439 N. Johnson, New Orleans.
Joseph Ford; 1439 N. Johnson, New Orleans.
John Fordtran; Box 7, Stockdale, Tex.
Pauline Formell; 3901 Jena, New Orleans.
William Forrest; Box 67, Winterville, N. C.
Mildred Foster; 1825 Hickory, New Orleans.
Victor Foster; 93-G, Statham Pl., New Orleans.
Walter Foster; Care of Shell Oil, Norco, New Orleans.
Charles Fout; 3122 De Saix, New Orleans.
David Foutils; Box 393, S. Miami, Fla.
Talmadge Fowler; Luttrell, Ga.
Frank Fox; 321 Delachaise, New Orleans.
Robert Fox; 1408 Congress, Mobile, Ala.
Wilbert Fox; 1315 Gravier, New Orleans.
Raymond Fracasso; 81 Carlisle, New Haven, Conn.
Miriam Franco; 3776 Montezuma, Montgomery, Ala.
Augusta Frank; 33 Newcomb Blvd., New Orleans.
R. Frankenger; 3114 McCurt, Ft. Worth, Tex.
Ben Franklin; 741 Empland, New Orleans.
Paul Franzen; 1000 State, New Orleans.
Albert Franz; 141 Middle Park, New Orleans.
David Franz; 2624 Marengo, New Orleans.
Harold Fraser; 1694 Audobon, New Orleans.
Albert Freathy; Clinton, Miss.
Henry Freeman; 226 E. 82nd St., New York, N. Y.
Dorothy Freeman; 3115 E. Lester, Tucson, Ariz.
Dennis Fremit; Box 249, Route 6, New Orleans.
Frederick Frey; 1659 Industry, New Orleans.
Norma Frey; 901 11th St., Galveston, Tex.
Donald Freidlich; 12009 Weyland, Cleveland, Ohio.
Stanley Friend; 1001 S. Main, Shreveport.
Lester Frink; 21 Pakenham, Chalmerte, New Orleans.
R. Frischert; 2669 Verchena, New Orleans.
Arvon Friswell; 3915 Beaver Falls, Pa.
James Friswell; 3630 Clematis, N. Orleans.
James Froese; 2719 Gladious, New Orleans.
Clarence Frost; LaPlace, New Orleans.
Donald Fruge; Box 731, Crowley.
Huffman Fuller; 1246 Delhi, Houssier.
Jerome Gaillard; 29-10 McAlister, New Orleans.
Richard Galbis; Havana, Cuba.
Charles Galbreath; 4201 Hoover, N. Y.
Donald Galen; 1362 New York, Brooklyn, N. Y.
August Gallo; 2742 Jasmine, New Orleans.
Bush Gamble; 1316 Henry Clay, New Orleans.
Mamuel Gan; 14 Henry, Hackensack, N. J.
Rebald Gardner; 291 Broadway, New Orleans.
Dominic Gannon; Box 826, Hammond.
Eugene Garcia; 2602 Park Lane, Birmingham, Ala.
John Garcia; 1802 General Pershing, New Orleans.
Gorge Gardin; 624 W. 12th, New Orleans, La.
Robert Garcia; 2561 Orion, Jacksonville, Fla.
Santiago Garcia; 5177 Canal Blvd., New Orleans.
Jose Garcia-Oller; 3226 Nashville, New Orleans.
George Gardner; 624 W. 12th, New Orleans, La.
Jerry Gardner; 4462 DeMonteulin, New Orleans.
Harvey Gardy; 2510 Park, Hollywood Fla.
Francis Garitty; 4221 Sister, New Orleans.
Cloria Garner; 3016 Albany, Jamez, Pa.
William Garrett; 1812 Napoleon, New Orleans.
Harvey Garrison; 1325 Calhoun, New Orleans.
Doris Garten; 5401 Canyon Train, W. Palm Beach, Fla.
Lloyd Gary; Eupora, Miss.
Fred Gast; 4600 Warrington, New Orleans.
Harvey Gast; 4600 Warrington, New Orleans.
George Gaudre; 347 Mantwood, Shreveport, Ill.
William Gay; 3016 Albany, Jamez, Pa.
William Geary; 4515 S. Pleure, New Orleans.
Willard Gee; 339 S. Telemachus, New Orleans.
Pedro Gelabert; 1513 Las Maris, Santore, P. R.
Reynold Gelin; 402 Atlantic, New Orleans.
Gerard Gelin; 302 Maple Ridge, New Orleans.
Pageno Gemeslo; 1309 Almonaster, New Orleans.
Leo Gering; 3106 Centenary, Shreveport.
Otis Gering; 3235 Marigny, New Orleans.
Robert George; 402 Atlantic, Delray Beach, Fla.
Juan Garcia; Venuequia 910, Buenos Aires, Argentina.
Roy Germon; 113 Beverly, New Orleans.
Merrill Gerster; Gramercy.
Lacien Gee; 224 N. Beach, Bay St. Louis, Miss.
Robert Gibbons; 40-F McAlester, New Orleans.
Arlen Gibson; 491 E. 12th, New Orleans.
Ray Gibbs; 130 Elvis, New Orleans.
Stanley Gibbs; 935 Broadway, New Orleans.
Albert Gibson; University, Ala.
Jerry Gibson; Route 1, New Orleans, Tenn.
Lyle Gibson; 100 Broadway, Arlington, Mass.
Paul Gilbert; 3430 Vincennes, New Orleans.
Richard Gilbert; 229 W. 78th, New York, N. Y.
William Giles; 210 E. Third, Hattiesburg, Miss.
Rudolph Gilman; 2065 Chestnut, Baton Rouge.
Robert Gilliland; Sallis, Miss.
Gary Gillis; 2010 Palmer, New Orleans.
George Gilman; Route 9, W. Congers, N. Y.
James Gilman; Route Pl. Rd., Worcester City, Va.
Peachy Gilmer; 851 Olive, Shreveport.
James Gilmore; Grove Hill, Ala.
Jared Gilmore; 307 Pershing, Morgan City.
Otis Gilmore; 3235 Marigny, New Orleans.
Joseph Giovinco; 3205 Cypress, Tampa, Fla.
Henry Glade; 7112 Coliseum, New Orleans.
Benjamin Glaucl; 2236 Marigny, New Orleans.
Frederick Glendon; 8-B Stadium Pl., New Orleans.
Niles Gobain; 1008 N. E. Pensacola, Fla.
Norman Goebel; Box 127.
Bessie Goldberg; 7720 Napoleon, New Orleans.
Donald Goldberg; 142 St. Charles, New Orleans.
Mervin Goldstein; 3711 Louisiana, New Orleans.
Nell Goldstein; 516 Audubon St., New Orleans.
Pabian Gomez; 508 N. W. 3rd, Big Spring, Tex.
Paul Gonzalez; 2061 Rousseau, New Orleans.
Alfred Gonzalez; 600 Harrison, New Orleans.
Jefferson Gonger; 305 N. Magnolia, Lafayette.
Antonio Gonzalez; Carrera 54, No. 68-215, Barranquilla, Col.
Eduard Gonzalez; 2325 N. Villere, New Orleans.
Michael Gonzalez; 4211 Ereret, New Orleans.
Benjamin Gonzalez; Apartado 774, Panama City, Panama.
Julian Good; 2917 Jefferson, New Orleans.
Elaine Gordon; U.S.P.H.S., Carville.
Judith Gordon; 4618 Bienville, New Orleans.
Mary Gordon; Watkinstville, Ga.
Robert Gordon; 8-B Stadium Pl., New Orleans.
Glen Gore; 639 Florence, Webster Groves, Mo.
Patricia Gorham; 4610 Union, New Orleans.
Alana Gorney; 2311 Wirth, New Orleans.
Larry Gottschalk; 229 S. Main, New Orleans.
James Goux; 2422 Audubon, New Orleans.
George Gounares; 1211 Government, Mobile, Ala.
William Grabber; 695 20th, Beaumont, Tex.
Robert Grabowski; 88 Willow, Gretna, New Orleans.

Harold Graham; 1515 Webster, New Orleans.
Henry Grant; 750 Orleans, New Orleans.
Edward Gray; 12 Riverside, Yonkers, N. Y.
Louise Gray; Lamar, N. Y.
Vincent Greco; 2377 Prentiss, New Orleans.
Peter Green; 5920 Mendez, New Orleans.
Tom Greening; 474 S. Rock, New Orleans.
Henryetta Greening; 1524 State, New Orleans.
Henry Greenwood; 2137 Mandeville, New Orleans.
Peter Gregorio; 1103 Royal, New Orleans.
Harold Griffin; 1207 Henry Clay, New Orleans.
Joseph Griffin; 4183 Palmer, Jacksonville 10, Fla.
Joe Griffin; Gilbert.
John Griffith; 6041 Vicksburg, New Orleans.
Arthur Grimes; 4528 Duplessis, New Orleans.
Muri Grinsky; 733 N. Broad, New Orleans.
Bon Gronauer; 280 Waring, Memphis, Tenn.
Ruth Groner; 10 Forest Hills, New Orleans.
Frank Gruber; 50 E. 8th, New York, N. Y.
Augusta Gruchin; 980 Oakton, New Orleans.
Stanley Guerra; 3230 Arlington, New Orleans.
Jerry Guice; 2335 Joseph, New Orleans.
Lawrence Guido; 539 Main, Metuchen, N. J.
George Guilan; 1735 Abundance, New Orleans.
Guy Guillot; 501 S. Cortez, New Orleans.
Joseph Gulotta; 1169 Thompsons, New Orleans.
Clyde Gumbert; 2135 New Orleans, New Orleans.
Ysbyth Gunter; 614 E. 2nd, Annonin, Ala.
Donald Gunter; 1895 St. Roch.
John Gutknecht; 905 Pine, New Orleans.
John Habart; 408 Pecan, Sulphur.
Julian Haber; 24 Montilla, Coral Gables, Fla.
Joan Haidard; 2925 Palmer, New Orleans.
James Hadjian; 430 St. Mary, New Orleans.
Clyde Hagerty; 213 Bonaville, Fort Worth, Tex.
Christin Haidel; 4321 Perrier, New Orleans.
Paul Hai; 2132 Robert, New Orleans.
James Hailey; 2113 Octavia, New Orleans.
John Hailey; 1205 E. Main, Dentonville, S. C.
Alfred Hall; 2529 Palmer, New Orleans.
Billie Hale; Dutton, Ala.
John Halphen; Box 785, Panama, I. P.
Andrew Halpin; Box 185, Panama, I. P.
Charles Hamilton; 98 Calhoun, New Orleans.
George Hamilton; 601 Grand, Greenwood, Miss.
Ruth Hamilton; 1106 Henning, Moose Jaw, Saskatchewan, Canada.
Alton Hamner; 2629 E. Wesley, Atlanta, Ga.
Donald Hammett; 290 Walnut, New Orleans.
Robert Hammett; 290 Walnut, New Orleans.
Harry Hammit; 1215 Jackson, Alexandria, La.
Richard Hammon; 2100 W. York, Tex.
James Hampton; 421 S. 8th, Van Buren, Ark.
Helen Hancock; 800 Live Oak, New Orleans.
William Hancock; 800 Live Oak, New Orleans.
Charles Handman; 170 Yakov, Tex.
Albert Handmann; 3940 Vendome, New Orleans.
James Haneman; 123 Bellaire, New Orleans.
Ernest Hanewinkel; 960 W. Gralce, On-Jousas.
John Harbeck; 1205 E. Main, Dentonville, Ill.
Joseph Harshaban; 9243 Bishop, Chicago, Ill.
Beverly Hansen; 38-C McAlester, New Orleans.
David Harden; 1107 N. Corry, Pensacola, Fla.
James Harland; 1005 E. 17th, New Orleans.
Quinton Hardner; 724 Cassidy, Shreveport.
Harold Harger; 2823 Central Pershing, New Orleans.
Sidney Harnett; 1033 Moss, New Orleans.
Robert Harrare; 1824 Huff, Wichita Falls, Tex.
Marion Hargrove; 608 Inadilla, Shreveport.
William Hargrove; 1000 6th, Ft. Worth, Tex.
Thomas Harms; Petal, Miss.
David Harren; 2005 Pershing, New Orleans.
Augustus Harmon; 97 Park Pl., New Orleans.
Al Harmon; 92 Stadium Pl., New Orleans.
Frederick Harper; 3037 Conti, New Orleans.
Richard Harp; 1025 Harveia, New Orleans.
Robert Harter; 3037 Conti, New Orleans.
Robert Harrell; 322 Jefferson, New Orleans.
Henry Harren; La Fera, Tex.
Charles Harrington; 325 Hickok, Hialeah, Fla.
Thomas Harrington; 227 Bermuda, New Orleans.
William Harrington; 1105 W. Pine; Hattiesburg, Miss.
Barbara Harris; 4300 W. Beach; Gulfport, Miss.
James Harris; 316 Orlando, New Orleans.
James Harris; 316 Orlando, New Orleans.
John Harris; 3011 Houma, New Orleans.
Robert Harris; 1017 Maple, New Orleans.
Rose Harris; 4017 Louisiana, New Orleans.
Lorilla Harris; Box 446, New Orleans.
Alfred Harrison; 87 Fontainebleau, New Orleans.
David Harrison; 2435 Tennessee, New Orleans.
John Harrison; 1205 E. 17th, New Orleans.
William Harrison; 8304 Forsley, New Orleans.
John Hart; 91-A Stadium Pl., New Orleans.
Alphonse Hartmann; 2205 Robert E. Lee, New Orleans.
Lise Harison; 1528 Webster, New Orleans.
Harriet Harvey; 553 Thruway, Shreveport.
John Harwell; Route 2, Tonkawa, Okla.
Don Harwell; Memphis, Tenn.
Herman Hassell; 7726 S. Claiborne, New Orleans.
Richard Hassenpflug; 501 Fernade, Johnston, Pa.
Anne Hastines; 227 Woodside, Ridgewood, N. J.
Arthur Hastings; 507 W. Sherman, Newsmo, Mo.
David Heath; 393 Broadway, New Orleans.
Ada Hatfield; 601 Paze, N.E., Atlanta, Ga.
Robert Hatton; Box 436, Pabakee, Fla.
Harold Hawkins; 719 Rutherford, Shreveport.
George Hayes; Box 476, Route 2, Shreveport.
Hiram Haynie; 880 Highland, Abilene, Tex.
Virgil Haywood; 220 Pelican, New Orleans.
Georgia Hazard; Sagachee, Okla.
Edwin Hazlett; 215 Jefferson, New Orleans.
Jessie Hebert; 4618 S. Claiborne, New Orleans.
Marianne Heinann; 1653 Pinehurst, St. Paul, Minn.
Wallace Heinbaugh; 155 Michigan, Ironwood, Mich.
Leon Heintz; 2015 E. 24th, New Orleans.
George Helfrich; 1020 Port, New Orleans.
Sandra Heller; 3012 Calhoun, New Orleans.
William Henderson; 4920 St. Charles, New Orleans.
Helen Henderson; 1350 Canal, New Orleans.
Gerald Herries; 1610 Leonidas, New Orleans.
Floyd Henzel; 150-31 60th, Flushing, N. Y.
Joy Hercher; 547 Chesnut, New Orleans.
Alfred Herber; 208 S. Bond, New Orleans.
Helmuth Herman; Guatemala, Guatemala.
Malcolm Hernandez; 1629 Frenehman, New Orleans.
Conrad Herr; 311 Harris, Lydon, Ky.
Leslie Herr; 4824 St. Armand, New Orleans.
Robert Hess; 1915 S.W. 12th, Miami, Fla.
Clifton Hester; Clinton, Miss.
Lionel Heyd; 4516 Constance, New Orleans.
Leif Heyman; 2425 Jefferson, New Orleans.
John Hidalgo; 530 S. Scott, New Orleans.
George Higginbotham; 1328 Lowerline, New Orleans.
Harry Hildebrand; 512 Bellevue, New Orleans.
Crank Hill; 3010 Naches, Fort Worth, Tex.
John Hill; 1636 Forest, Columbus, Ga.
John Hill; 400 9th, Williamsburg, Ky.
Calvin Hingle; 4321 Marais, New Orleans.
Franklin Hingle; 443 Bell, New Orleans.
Robert Hinojosa; Box 436, Rio Grande, Tex.

Anne Hinton; 4018 De Siard, Monroe.
Andrew Hirt; 343 Mandeville, New Orleans.
James Hirt; 3214 Prytanica, New Orleans.
Martin Hixon; 308 483, New Orleans.
Geralk Hoag; 5737 Penrose, Dallas, Tex.
Robert Hobbs; 1401 N. 6th, Ft. Smith, Ark.
Max Hocht; Baldwin, Chickasaw, Ala.
Winifred Hodges; 38 New Orleans, New Orleans.
William Hof; 171 Jefferson Hts., New Orleans.
Elbert Hoffman; Paterson House, New Orleans.
Theobald Hogan; 4113 Fairmount, New Orleans.
Michael Hogan; 192 Missouri, New Orleans.
Thomas Hogan; 836 Arabella, New Orleans.
Frances Holland; 2835 Esplanade, New Orleans.
Gerald Holliday; 3755 Roman, New Orleans.
Franklin Holman; 4429 Orleans Pl., Jacksonville, Fla.
Mary Holmes; 631 Deepdene Rd., Baltimore, Md.
Robert Holmes; 200 East, E. Newark, Conn.
Bobby Holm; Box 138, Fanny, Tex.
John Hooper; 2125 Pine Valley, Houston, Tex.
Ray Hooper; Boling, Tex.
James Hopkins; 7703 Burthe, New Orleans.
Robert Hopkins; Horseshoe Dr., Alexandria.
Tyson Hopkins; Box 506, Asher, Okla.
Fred Hochberger; 1503 Verna, New Orleans.
Howard Horton; 1277 E. Grand Blvd., Detroit.
Horton Horton; 80-C Stadium Pl., New Orleans.
Arleta Hosack; 718 N. Ash, Ottumwa, Iowa.
Richard Hosh; 7607 Bannock, New Orleans.
Richard Hosen; Box 94, Laurel, Miss.
Sharon Housler; 192 Missouri, New Orleans.
Kenneth Howarth; 6409 Louisville, New Orleans.
Loren Howell; 5904 Wickfield, New Orleans.
Mary Howell; 1132 S.E. 3rd, Ft. Lauderdale, Fla.
Charles Howard; 438 New Orleans, New Orleans.
Robert Howie; 3421 Galaway, Jackson, Miss.
George Hubbard; Box 94, Richmond, Tex.
Nancy Hubbard; 3641 Park, Miami, Fla.
Marion Hubbard; 388 New Orleans, New Orleans.
Clyde Huggins; 3422 Love, Nashville, Tenn.
James Hughes; 3176 State, New Orleans.
Earl Huguenot; 3219 Pine, New Orleans.
Colleen Hull; 1500 Orleans, New Orleans.
Esther Hunt; 235 Williford, Memphis, Tenn.
John Hunt; Route 2, Box 638-D, Pine Bluff, Ark.
William Hunt; 631 St. Philip, New Orleans.
William Hunter; 816 Arderton, New Orleans.
David Hunter; 3313 Palmyra, New Orleans.
Eugene Hurn; 1779 Shirley, New Orleans.
William Hutehinson; 96-C Stadium Pl., New Orleans.
Enrico Hurtado; 3 Calle N.E. No. 303, Managua, Nicaragua.
Alvin Hyde; 92-A Stadium Pl., New Orleans.
Dena Hyde; Fayette, Ala.
Paul Hyman; 7040 Bay Blvd., New Orleans.
Jack Hyman; 5421 S. Tonti, New Orleans.
Ray Hyman; Box 68, Reserve.
William Hynes; 3228 Palmyra, New Orleans.
Herbert Ichonso; 3254 Castle, Honolulu, Hawaii.
Amond Intinary; Box 1070, Ponce, R. R.
Melvin Isemann; 458 Marion, Harvey, New Orleans.
Ilio Jack; 33-G McAlester, New Orleans.
Alton Jackson; 5026 Baton Rouge, Baton Rouge.
Edward Jackson; 12 Tokalon, New Orleans.
John Jackson; 2537 Woollawan, San Antonio, Tex.
Robert Jackson; Box 276, Covington.
Richard Jackson; 2826 E. Metairie, New Orleans.
Thomas Jackson; Box 276, Leocombe.
Uma Jackson; 1125 Third, New Orleans.
Joel Jacob; 3750 Lakeshore, Chicago, Ill.
David Jacob; 8406 Dillard, New Orleans.
Sarah Jacob; 220 South Seventh, Columbus, Miss.
Harvey Jacobs; 3403 Foster, Brooklyn, N. Y.
Henry Jacobs; 2709 Senat, New Orleans.
John Jacob; 625 Bayou, New Orleans.
Caban Jaffer; 835 E. 187th, New York, N. Y.
Philip James; 103 S. 4th, Amory, Miss.
Thomas James; 610 Kirby, Shreveport.
Charles Jankover; Bayou, New Orleans.
Herbert Janssen; 1903 Short, New Orleans.
Alfred Jolley; 1038 E. 4th, Tucson, Ariz.
Elizabeth Jenkins; 117 Chilton, Talladega, Ala.
Stephen Jenkins; 1437 Octavia, New Orleans.
David Jenks; 14 Orono, New Orleans.
John Jeter; 4534 Fairfield, Shreveport.
Charles Johnson; 324 Thirba, New Orleans.
Edgar Johnson; 112 W. Fourth, Long Beach, Miss.
Eugene Johnson; 2100 W. 12th, New Orleans.
Howard Johnson; 85 E. Park Pl., New Orleans.
Leonard Johnson; 3030-B Gen Taylor, New Orleans.
Edward Jones; 1358 Dunbar; Bay St. Louis, Miss.
Richard Jones; 329 E. 43rd, Miami Beach, Fla.
Franklin Jones; 211 Newman, New Orleans.
Nelson Jones; 613 Second; Gulfport, Miss.
Richard Jones; 294 East Main, New Iberia.
Larry Jones; 1420 Bayou, New Orleans.
Robert Jordan; 172 E. 14th, New York, N. Y.
E. Jean Joseph; 5338 Perrier, New Orleans.
Cecille Joseph; 5235 Perrier, New Orleans.
Bruce Jolley; 830 W. 43rd, Miami Beach, Fla.
Richard Jolley; 830 W. 43rd, Miami Beach, Fla.
Henry Juggle; 927 Arabella, New Orleans.
William Jurgens; 1031 Moss, New Orleans.
Levni Kahn; 509 N. Adams, Rayne.
Ora Kahn; 1103 Lowerline, New Orleans.
Audrie Kalb; 957 Pine, New Orleans.
Egon Kamaryas; Budapest, Hungary.
Donald Kanuk; 1420 Bayou, New Orleans.
Paul Karst; 4436 St. Ann, New Orleans.
David Kasser; 1152 Simpson, New York, N. Y.
Arnold Kassaroff; 2716 Silver, El Paso, Tex.
Hanna Katz; 631 E. 12th, New Orleans.
Paul Kay; 1904 Napoleon, New Orleans.
Dwight Keady; N. Liberty, Canton, Mass.
Elmer Keaton; 415 Vassar, New Orleans.
Beryl Keller; 2625 Jefferson Hwy., New Orleans.
Dean Keller; 214 Harding, New Orleans.
Suzanne Keller; 719 Exposition, New Orleans.
Alfred Keller; 2013 Painters, New Orleans.
Carlos Kelly; 3324 Canal, New Orleans.
Herbert Kelly; 1708 Robert, New Orleans.
John Kelly; 293 Octavia, Pittsfield, Mass.
Elmer Keaton; 415 Vassar, New Orleans.
Richard Kempton; 729 W. Lynwood, Phoenix, Ariz.
Gerald Kendall; 15 Cromwell, New Orleans.
Elizabeth Kennard; 700 Cohesun, New Orleans.
Lester Kennard; 2013 Painters, New Orleans.
Ronald Kent; 81-D Stadium Pl., New Orleans.
Ronald Kent; 3807 Derbigny, Metairie.
Mark Kerlin; 30 Papworth, New Orleans.
Arthur Kern; 973 Vassar, New Orleans.
Edward Kern; E. First, Thibodaux.
Edward Kerth; 1427 1/2 Louisiana, New Orleans.
Richard Kethley; 5516 St. Anthony, New Orleans.
John Kiefer; 411.
Andrew Kern; 2753 Dumaine, New Orleans.
Kay Kikuchi; 1939 Cambrone, New Orleans.

STREET DIRECTORY

William Killinger; 1827 Willow Branch, Jackson-ville, Fla.
George Kimata; Box 148, Eleele, Kanai, Hawaii.
Robert Kimball; 105 Morgan, Houma.
Charles Kimura; 1361 Oahu, Honolulu, Hawaii.
George Kimura; 1045 E. Franklin, New Orleans.
Joseph Kincaid; 721 Burdette, New Orleans.
Dana King; 2301 Gulf, Gulfport, Miss.
James King; 5677 Canal, New Orleans.
John King; 4818 E. Proulx, New Orleans.
Mercedes King; 88 Hillcraft Way, Walnut Creek, Cal.
Richard King; 4522 N. Cove, Tacoma, Wash.
Walt Kirkmore; 904 N. Bona, Pensacola, Fla.
Nancy Kirkendall; 156 Twin Oaks, Lafayette.
Steve Kirkkiles; 808 Elm, Minden.
Donald Kirkley; 501 Whitney, New Orleans.
Walter Kirsch; 535 Arlington, New Orleans.
Warren Kirsch; 8502 Sycamore, New Orleans.
Carl Kirst; 6145 Colbert, New Orleans.
Ron Kitchings; Clinton, Miss.
Donald Klein; 208 W. 65th, Kansas City, Mo.
Elias Klein; 47-B McAlister, New Orleans.
Margot Klein; 2129 Wheelis, Memphis, Tenn.
William Klein; 508 W. 65th, Kansas City, Mo.
W. Kinstenber; 11 Marlborough Gates, New Or-leans.
Diana Kleven; 114 Chestnut, Haverhill, Mass.
Elliott Klorfen; 5401 Prairie Trail, W. Palm Beach, Fla.
Robert Kober; Route 3, Mantua, Ohio.
Henry Kohn; 80-D Stadium Pl., New Orleans.
Donald Kober; 4112 Elen, New Orleans.
John Koehler; 9828 Drexel, Chicago, Ill.
Ira Kohlmeier; 2715 Annmarie, New Orleans.
Glenn Kokane; 2824 1/2 Tulane, New Orleans.
Noel Koli; 114 Sherwood Forest, New Orleans.
Harvey Komet; 250 E. Gunhill, New York, N. Y.
Bill Komodore; 204 N. Bona, Pensacola, Fla.
John Kanior; 299 Main, Blakely, Pa.
Louise Koris; 3252 Chestnut, New Orleans.
Robert Koranda; 218 1/2 S. Hayes, Pocatello, Idaho.
Ella Kozberg; 807 S. Poydras, New Orleans.
Thomas Kozden; 27 Jennings, Pittston, Pa.
William Krafer; 5108 Spain, New Orleans.
Betsy Kramer; Mt. Dora, Fla.
Maurice Kresganz; 200 W. 65th, New Orleans.
Matthew Kreller; 316 Fig, Kenner, New Orleans.
Russell Krossgard; 8232 S. Claiborne, New Orleans.
Henry Kron; 5421 St. Charles, New Orleans.
Mary Krozier; 807 Poydras, New Orleans.
Irwin Krutler; 6435 Bordeaux, Dallas, Tex.
Mary Kucheman; 1295 St. Charles, New Orleans.
Lloyd Kuhn; 4317 S. Airro, New Orleans.
Russell Kullman; 7714 Walmisley, New Orleans.
Edward Kuntz; 626 Cambridge, New Orleans.
Fred Kuntz; 307 Fairway, New Orleans.
Tene Labovitz; 18 Chesapeake, Annapolis, Md.
Philip Labord; 2013 Lu, Alexandria, Va.
Mavis Lacour; 2001 N. Bona, Pensacola, Fla.
Jerow LaFarave; 411 Pecan, Sulphur.
Marie Lagarde; 1235 Pine, New Orleans.
Elton Lair; Hamburg, Iowa.
Salvador Lamand; 290 S. Hampart, New Orleans.
Dora Lamar; Reforma 77, Mexico, Mexico.
Carlos Lamar; Mercy Hospital, New Orleans.
Mark Lamant; 1427 Baltimore, Orlando, Fla.
Ivor Lamb; 443 Oak, New Orleans.
Edmond Lamperez; 707 E. Main, New Iberia.
Herbert Landey; 6505 Webster, New Orleans.
Linda Landey; 6505 Webster, New Orleans.
Samuel Landry; 1200 N. Rampart, New Orleans.
Walter Landry; 751 Central, New Orleans.
Joseph Landwehr; 1601 Broadway, New Orleans.
Shirley Landwehr; 1608 Jefferson, New Orleans.
Maurice Lang; 743 Oak, New Orleans.
William Langmore; Uniontown, Ala.
Thomas Langley; 2104-C Bragg, Mobile, Ala.
Doyle Lansford; 359 Adjax, San Antonio, Tex.
Bernard Lanza; 1721 Ackley, Malverne, N. Y.
Edward Lapschewitz; 105 McAlister, New Orleans.
Ronald Larkin; 49 Willow, Gretna, New Orleans.
Barbara Larkin; 305 Hector, New Orleans.
Anthony LaRoque; 707 N. Mural, New Orleans.
Ervin Lashley; 473 Oak, New Orleans.
John Latil; 40-G McAlister, New Orleans.
Joseph Lavarine; 6129 Spain, New Orleans.
Robert Laville; Box 268, Plaquemine.
Lewis Lawrence; 748 Magnolia, New Orleans.
Warren Lawson; 603 Pelican, New Orleans.
Norman Lazan; 1365 Lucet, Washington, D. C.
Sidney Lazard; 5620 Hurst, New Orleans.
Janet Leach; 673 Oak, New Orleans.
George Leal; 638 Elysian Fields, New Orleans.
Clare Leary; 4220 Fairfield, Shreveport.
Cronan LeBlanc; 4322 Palmyra, New Orleans.
Lewis LeBlanc; 216 Bodine, New Orleans.
Hayward LeBlanc; 138 S. Hennessey, New Orleans.
Jamil LeBlanc; 1209 4th, New Orleans.
Merrill LeBlanc; 1610 4th Kenner, New Orleans.
John LeBlanc; 791 Oak, New Orleans.
John LeBlanc; 783 Elm, New Orleans.
John LeCorgne; 966 Picholup, New Orleans.
Jesse Ledbetter; 18 Ashurst, Tallahassee, Ala.
Charles Lee; 96 Stadium Pl., Forest, Miss.
John Lee; 3119 Delachaise, New Orleans.
James Leftwich; 506 Richardson, Milledge.
Lurline Letwiche; 7605 S. Claiborne, New Orleans.
Harold Leggett; 3129 State, New Orleans.
Octave Legros; 5011 West End, New Orleans.
Robert Legendre; 6865 West End, New Orleans.
James Leggett; No. 4 Betswood, Little Rock, Ark.
Jacques LeGrip; Strasbourg, France.
Carlos Leiva; 2525 Bodine, New Orleans.
Edwin Leland; 825 Duhan, New Orleans.
John Lemaitre; 2464 Pressburg, New Orleans.
Richard Lemann; 1637 Palmer, New Orleans.
Louis Lemarie; 1783 Elm, New Orleans.
Guy LeMieux; 6821 Louis XIV, New Orleans.
William Lemmon; 4635 Baelech, New Orleans.
Ethelven Lentien; 1820 Gentilly, New Orleans.
George Lenker; 4722 Belmont, Newburgh, N. Y.
Anthony Lenzer; 73 California, Long Beach, N. Y.
Joan Lenzer; 73 California, Long Beach, N. Y.
Sergio Lenzi; 2221 Canfield, Box 112, Curacao.
Le Leonard; 505 Elm, New Orleans.
Albert Leonard; 1709 N. Dupre, New Orleans.
Donald Lesser; 336 Pepperidge, Hewlett Harbor, N. Y.
Paul Lesy; 8105 Columbus, New Orleans.
William Levering; 85-F Stadium Pl., New Orleans.
John Levert; 1514 Nashville, New Orleans.
Irvine Levi; 271 Fairway, New Orleans.
Robert Levine; 4233 1/2 Carondelet, New Orleans.
Michael Levine; 1000 E. Proulx, New Orleans.
Donald Levy; 149 Bay View, Bay St. Louis, Miss.
Edmund Levy; 125 N. St. Patrick, New Orleans.
Fredrick Levy; 10 Shore, Brooklyn, N. Y.
John Levy; 1801 S. Dupre, New Orleans.
Morriss Levy; 33 Audoubon Blvd., New Orleans.
Richard Levy; 94 Howard, Ansonia, Conn.
Fredrick Lewis; 835 General Pershing, New Or-leans.
Raymond Lewis; 4013 Saratoga, New Orleans.

Mary Lewis; 409 S. Jackson, Starkville, Miss.
Reyna Leyens; 1406 Bium, Vicksburg, Miss.
Ramon Leyre; 456 St. Andrew, New Orleans.
Winnie Liu; Kobe, Japan.
Willy Lidel; 505 French, New Orleans.
Tanya Lieberman; 1925 Fairway, Miami Beach, Fla.
Robert Liles; 4735 Cleveland, New Orleans.
Bevly Limbaugh; 422 Finley, Montgomery, Ala.
John Links; 3603 Armande, New Orleans.
Frederick Lind; 2721 Joseph, New Orleans.
Helen Lindley; 99-B Stadium Pl., New Orleans.
Petter Lindstedt; Grundslagsvagen 10, Rottero, Sweden.
Rose Link; 211 E. Oak, Jonesboro, Ark.
John Lipsey; 212 Shadippe, Brookhaven, Miss.
Lewis Lisook; 527 N. Clinton, Trenton, N. J.
James Little; 615 S. Pechan, Osceola, Ark.
Polly Little; Bastrop.
Jules Lizarraza; 5360 Chestnut, New Orleans.
Peter Lobello; 2109 S. Carrollton, New Orleans.
William Lockard; 4169 Sumner, Miss.
Ralph Long; 620 Polo, Winston-Salem, N. C.
Robert Long; 32-F McAlister, New Orleans.
Charles Longenecker; 205 S. 6th, Amory, Miss.
John Longenecker; 6-A Newcomb Campus, New Or-leans.
Harriet Looney; 2504 Fifth, Ft. Worth, Tex.
Rene Loria; 139 Hollywood, New Orleans.
Warren Loria; 4678 Lafayette, New Orleans.
David Lotz; 2415 Annmarie, New Orleans.
John Lotz; 6439 Muste, New Orleans.
Merlin Loupre; 6235 Marshall Foch, New Orleans.
Thomas Louis; 100 Beverly, New Orleans.
Louis Louis; 3619 Armande, New Orleans.
Joseph Loupe; 5010 DeBore, New Orleans.
Clara Lovel; Thibodaux.
Felicien Lovoz; 6057 Patton, New Orleans.
Renald Lovell; 4169 Sumner, New Orleans.
John Lucas; 1211 River, Greenwood, Miss.
Janet Lumiansky; 1314 Audubon, New Orleans.
JoAnn Lumpkin; 1735 Linden, Memphis, Tenn.
Ella Lunkin; 807 S. Poydras, New Orleans.
Arnold Lupton; 8307 Louisiana, New Orleans.
Ruby Luster; 503 School, Clarkdale, Miss.
Harold Luttenbacher; 87-C Stadium Pl., New Or-leans.
John Lutz; 1702 Woodhead, Houston, Tex.
Guy Layman; 1251 Beach, Pascegoia, Miss.
Robert Lynch; 6282 Prytanla, New Orleans.
Diana Lynne; 1936 S. Carrollton, New Orleans.
Donald MacConnel; 353 Broadway, New Orleans.
Theodore Mace; 1724 S. Carrollton, New Orleans.
Charles Mack; 5912 St. Charles, New Orleans.
Allen MacKenzie; 5018 St. Charles, N. O., Spartan-burg, S. C.
Margaret Madere; 2628 Sage, New Orleans.
Morton Madoff; Clinton, Miss.
John Maecher; 6500 S. W. 40th, Miami, Fla.
Thomas Magee; 419 Grandis, New Orleans.
Chris Magruder; 190 Ridge, Jackson, Miss.
Joseph Mahoney; 5639 West End, New Orleans.
Howard Maibauch; 277 W. End Ave., New York, N. Y.
Siesel Maibauch; 626 Wilder, Shreveport.
John Malamo; 524 Hayne, Pensacola, Fla.
Harold Mallory; 1319 S. 9th, Elwood, Ind.
Thomas Maloney; 4208 West, New Orleans.
David Malone; 411 Lowerline, New Orleans.
Frank Malta; 1134 Monroe, Ashbury, N. J.
Erol Malvassiy; 7008 Zimple, N. O., 805 Lyncrest, Columbia, S. C.
Richard Manak; 3925 Delgado, New Orleans.
Robert Maness; 2720 Palmer, New Orleans.
Milly Mangum; Mize, Miss.
Dallan Mantel; 1522 N. Dupre, New Orleans.
Et Manu; Hong Kong.
Robert Mann; 714 W. 27th, Texasarkana, Tex.
Stuart Mann; 1665 Berkshire, Winter Park, Fla.
Patrick Manning; 2432 Broadway, New Orleans.
Suzanne Manon; 1000 E. Proulx, New Orleans.
Gus Marcotte; 4661 Dart, New Orleans.
Barbara Marcus; 1645 Foucher, New Orleans.
Harman Marcus; 723 Ontario, Shreveport.
Walter Marcell; 402 N. Poydras, New Orleans.
Otis Marinoni; 1427 Calhoun, New Orleans.
Stanislav Markantowis; 605 W. 137th, New York, N. Y.
Edgar Markes; 926 Amelia, Gretna.
Henry Markel; 1407 Louisiana, New Orleans.
Isabel Markle; Leddo, Pa.
Marie Marks; 2909 Napoleon, New Orleans.
John Marks; 2909 Napoleon, New Orleans.
Leon Marks; 5401 S. Liberty, New Orleans.
Lloyd Marks; 415 Eastern, New Orleans.
Stephen Marks; 3461 Ingewood, Los Angeles, Calif.
Pelix Marquis; 206 N. Fern, New Orleans.
Catherine Marsalis; 3629 Poydras, New Orleans.
Clarence Martin; 485 Lions, New Orleans.
Clyde Martin; 4832 Kendall, New Orleans.
James Martin; Naval Station, Algiers, New Orleans.
Richard Martin; 840 E. Proulx, New Orleans.
Paul Martineau; 550 Del Mar, Corpus Christi, Tex.
Paul Mass; 46 Wren, New Orleans.
Thomas Matarazzo; 184 W. 8th, Brooklyn, N. Y.
John Mathers; 7301 Plum, New Orleans.
Mederic Matherne; 4729 St. Roch, New Orleans.
Edgar Mathews; 701 Valence, New Orleans.
Elizabeth Matthews; 206 Hunter, Charleston, Mo.
Y. E. Mathis; 302 Neil, New Orleans.
Gerald Matters; 614 3rd St., Jefferson, Wis.
William Mattison; 202 Olom, Bastrop.
Oliver Maunus; 4349 Orleans, New Orleans.
John Maudslayi; 250 Delaware, New Orleans.
Thayer May; Garden City.
Tamara Mayer; 5317 St. Charles, New Orleans.
Theodore Mayer; 160 Beverly, New Orleans.
Reinold Mayerbater; 2904 N. Claiborne, New Or-leans.
Inuey Mayrone; 1924 Fourth, Harvey.
John Mays; 1407 First, New Orleans.
John Maza; 120 S. Lawrence, New York, N. Y.
Lawrence Mazzeo; 7317 Green, New Orleans.
Robert McAffee; 700 N. Church, Fayette, Mo.
Bucene McArthur; 3319 Bains, New Orleans.
Sammond McBrice; 4358 Woodside, Houston, Tex.
William McBrine; 1836 Armande, New Orleans.
James McBurney; 2243 Dayton, Baton Rouge.
Harry McCall; 1502 Eleanor, New Orleans.
Laura McCall; 501 Cherokee, New Orleans.
Ruth McCall; 3814 Napoleon, New Orleans.
Jean McCarroll; 5631 St. Charles, New Orleans.
John McCawley; 1412 Sylva, New Orleans.
Jonnelson McCay; 1625 Arabella, New Orleans.
Richard McCall; 1908 Armande, New Orleans.
Virginia McConnell; 1731 Calhoun, New Orleans.
Mark McCoy; 228 1/2 N. Main, South Bend, Ind.
Curtis McCone; Stonevale.
John McCord; 120 W. West End, New Orleans.
John McDonald; Baldwin, Miss.
Robert McDonald; 106 Highland, Bastrop.
Zonas McDonald; 802 Spring, Macon, Ga.
Frank McEwen; 104 S. Poydras, New Orleans.
Thomas McElhinney; 3117 St. Anthony, New Or-leans.

Maryrose McFaull; 703 Catina, New Orleans.
Robert McGarvey; 223-30 103rd Queen Village, N. Y.
Chloe McGeer; Tenula, Miss.
Thomas McGee; 234 Metairie Lawn, New Orleans.
Ed McGee; 1306 E. Proulx, Ft. Worth, Tex.
William McGinty; 6468 General Diaz, New Orleans.
Ann McGovern; 802 S. Gibson, Princeton, Ind.
Richard McGowan; 759 Canal, Reater, Pa.
Ed McGowan; 98 St. Anthony, Lake Charles.
Glady McGowan; Airbase Apt 82-C, Jackson, Miss.
Daniel McIntire; 1344 W. Congress, Lafayette.
Edward McInvalre; 313 4th, Manchester, Ga.
John McInvalre; 1027 Stadium Pl., New Orleans.
Billy McKenna; 2832 Palmer, N. O. Plain Dealing.
Thomas McKenna; 1560 Magazine, New Orleans.
James McLaughlin; 3833 Lakeshore, Port Arthur, Tex.
Julia McLean; 1226 N. Broad, New Orleans.
Richard McLean; 2639 Napoleon, New Orleans.
James McLeonard; 4020 St. Charles, New Orleans.
Edward McMahon; 1400 Adams, Mobile, Ala.
Elizabeth McLean; 318 Udding, New Orleans.
Joe McJinn; 1401 Dallas, Port Neches, Tex.
Thomas McJahon; 1410 Philip, New Orleans.
Jack McVaughton; 3716 Clermont Dr., New Orleans.
Neil McJannet; 98 St. Anthony, Lake Charles.
Frank McPherson; 811 University, Cleveland, Miss.
Ann Meade; 1838 State, New Orleans.
Willis Meadows; 1932 1/2 Broadway, New Orleans.
George Meigs; 1785 State, Baton Rouge, La.
Joseph Meigs; Route 2, New London, N. C.
Manuel Melendez; 4627 Jackson, New Orleans.
Marcia Melvin; 99-C Stadium Pl., New Orleans.
Nelson Melvin; 1000 E. Proulx, New Orleans.
Hiram Melton; 306 Berryhill, Milton, Fla.
Julio Merida; 118 N. Olympia, New Orleans.
Doris Meriwether; 1221 Exposition, New Orleans.
Wesley Melin; 1311 Bayou, New Orleans.
Thomas Merz; 792 Independence, New Orleans.
Frank Mershon; 41-6 McAlister, New Orleans.
Phyllis Mexie; 2625 Joseph, New Orleans.
Stacia Meixel; 1729 Nashville, New Orleans.
Robert Meyer; 98-F Stadium Pl., New Orleans.
Jacob Meyer; 5500 Willow, New Orleans.
Leo Meyer; 2208 Spain, New Orleans.
Warren Meyer; 233 Aris, New Orleans.
George Miles; 2909 Napoleon, New Orleans.
Donald Miller; 34-D McAlister, New Orleans.
Donald Miller; 522 Forest Ave., Westfield, N. J.
Edward Miller; 437 E. 37th, Paterson, N. J.
Robert Miller; 1785 State, Baton Rouge, La.
George Miller; 1509 Ridelake, New Orleans.
Hannon Miller; Lloyd Fork, Miss.
Joseph Miller; 1946 Wildair, New Orleans.
John Miller; 140 S. Poydras, New Orleans.
Nestor Mills; 7923 Belfast, New Orleans.
Donny Millsap; 2212 Pakenham, Chamette.
Grace Minagawa; 937 W. Eastwood, Chicago, Ill.
Alfred Minshall; 1766 Gentilly, New Orleans.
Thomas Minshall; 419 Grandis, New Orleans.
Donald Mitchell; 2165 Bosalind, Roanoke, Va.
Vincent Molina; 1125 Margaret, Key West, Fla.
Edmund Molnar; Zurich, Ga.
Joseph Monach; 4715 Baelech, New Orleans.
Peter Montalbano; 8618 Belfast, New Orleans.
Bobby Montano; Route 4, Box 16, Brookhaven, Miss.
Edmond Montgomery; 1804 Island Drive, Monroe.
Don Montgomery; 3719 Tim, Park, Birmingham, Ala.
James Montgomery; 2282 Lakeshore Blvd., Jackson-ville, Fla.
Milton Montgomery; 3117 Uppeline, New Orleans.
Francis Mooney; 4739 Louisa, New Orleans.
James Mooney; 200 Beach, Bay St. Louis, Miss.
Anthony Moore; 3811 Pinewood, West Palm Beach, Fla.
Brenda Moore; 5417 S. Liberty, New Orleans.
Charles Moore; 79-A Stadium Pl., New Orleans.
Thomas Moore; Town House, New Orleans.
Robert Moore; 140 S. Poydras, New Orleans.
Rogelio Morales; 10 Ave. Sur, 3; Santa Ana, El Salvador.
Ernesto Moran; Santa Ana, El Salvador.
John Moran; 231 Oakridge, New Orleans, Ill.
Pierre Morere; 1712 Riverside, New Orleans.
Harry Mores; 338 Henicle, Jenerette.
Cecil Morgan; 253 Park Ave., New York, N. Y.
Louis Morgan; 3519 Country Club, Birmingham, Ala.
Louis Moran; 21 S. East, New Orleans.
Ralph Morgan; 849 Weiblen, New Orleans.
Richard Morgan; 297 Azalea Circle, Mobile, Ala.
Sam Morgan; Young Selma, Ala.
Alfred Morgan; 3209 North, New Orleans.
Vincent Morlet; 1507 Bienville, New Orleans.
Anthony Morovich; 7001 Vicksburg, New Orleans.
Betty Morphy; 200 Island View, Long Beach, Miss.
Robert Morrice; 1000 E. Proulx, New Orleans.
Clifton Morris; 2558 Terrace, Baton Rouge.
Edward Morris; Box 36, Kenna.
Robert Morris; 179 E. 105th, New York, N. Y.
Robert Morris; 412 N. Poydras, New Orleans.
Edward Morrison; 1312 First, New Orleans.
Gilbert Morrison; 102-E Stadium Pl., New Orleans.
Helen Morrison; 5129 Prytanla, New Orleans.
Barbara Morrow; 1509 State, New Orleans.
Richard Morton; 1910 S. Stanton, New Paris, Tex.
Robert Moses; 1620 Audubon, New Orleans.
Oliver Moss; 302 Drew Park, Lake Charles.
Walter Mott; 3303 Paula, New Orleans.
Carole Mouchet; 1867 W. Wesley, Atlanta, Ga.
Richard Mouldouev; 76-R Stadium Pl., New Orleans.
Judith Mouton; 126 Gil, Biloxi, Miss.
John Mouton; 1907 State, Across, Ga.
David Moxey; 2116 Bayou, New Orleans.
James Mueller; 710 Burdette, New Orleans.
Patrick Mulcahy; 2222 Peniston, New Orleans.
James Mulvey; 517 Alhonn, New Orleans.
Desa Mulvaney; 17 N. Poydras, New Orleans.
Earl Muller; 4900 Missis, New Orleans.
Carolyn Muller; 2711 Calhoun, New Orleans.
Robert Muller; 603 Julius, New Orleans.
John Muller; 1828 North, New Orleans, Conn.
Thomas Mullin; 210 Stella, New Orleans.
Peter Mullins; 326 Belaire, New Orleans.
John Mulreanan; 2167 Larchmont, Jax, Fla.
N. Brian Mulvaney; 1836 Armande, New Orleans.
Malcolm Mundy; 4700 Beech, New Orleans.
Clara Munholland; 1605 Fairview, Monroe.
Thomas Murphy; Waller, Route 18, Ft. Wayne, Ind.
John Murray; 3725 Armande, New Orleans.
John Murray; Bennoch, Orono, Me.
Paul Murray; Good Hope, New Orleans.
David Phillip Muth; 8529 S. Claiborne, New Orleans.
Donald Charles Muth; 8529 S. Claiborne, New Or-leans.
Charlene Ann Mutz; 1129 Teynes, New Orleans.
Allen Hill Myers; Winchester, Tenn.
Marie B. Myers; 731 Westfield, New Orleans.
Hunt Walker Myers; 1414 24th, Harrisburg, Miss.
Mary Myers; Winchester, Tenn.
Joel Slater Myers; Myersville, Miss.
Edward Mutschersing; Box 365, River Road, West-wood, N. Y.
James Madill; 20 S. View, Meriden, Conn.

Bernie Nachman; 1634 Woodmere, Jacksonville, Fla.
Bonnie Naiman; 2621 State, New Orleans.
Thelma Nalraus; 3621 State, New Orleans.
Ruth Nair; 6031 Pitt, New Orleans.
Norman Nakamura; Box 285, Kapaia, Kauai, T. H.
Robert Nairn; 1000 E. Proulx, New Orleans.
Paul Naquin; Nagpleneville.
Yvonne Nassar; 3902 W. Capitol, Jackson, Miss.
Felix Nassir; 532 St. Philip, New Orleans.
Archie Nassir; 1210 Mandolin, New Orleans.
John Navar; 105 North, New Orleans.
Robert Naylor; 206 Spring, Amherst, Nova Scotia.
Herbert Nederveid; 3218 Ben. Taylor, New Orleans.
James Neeld; Benton Bl., Tazoo City, Miss.
Robert Neff; 319 Bon Mevet, New Orleans.
Raymond Nelgel; 724 Uppeline, New Orleans.
Orin Neiman; 901 N. Euclid, Oak Park, Ill.
Millard Nelson; 1232 Devon, Los Angeles, Cal.
Jane Nelson; Box 3315, Whitehaven, Tenn.
Mary Nelson; 7319 Paula, New Orleans.
Norman Nelson; 2412 Craigmont, Houston, Tex.
Thomas Nelson; 7319 Paula, New Orleans.
Joe Neider; Del Rio, Tex.
Emile Neitzhammer; 7623 Plum, New Orleans.
Robert Newman; 3727 Coliseum, New Orleans.
Lontise Newitt; 2661 Myrtle, New Orleans.
Sarah Newitt; 2615 Washington, Goshen, Ind.
Joseph New Hall; 870 Midfield, Winter Park, Fla.
Amy Newman; 2805 Ludlow, Cleveland, Ohio.
Barbara Newman; 7210 Lakewood, Dallas, Tex.
Charles Newman; 3902 Cambridge, New Orleans.
David Newell; 416 Bon Mevet, Shreveport.
Richard Neyrey; 3153 Derby, New Orleans, La.
Frederick Nicaud; 907 Solon, New Orleans.
Ancey Nichols; 134 E. Andrews, Atlanta, Ga.
John Nichols; 201 S. Poydras, New Orleans.
Robert Nichols; 30 Frankfort, New Kensington, Pa.
Crawford Nicholson; 411 Hemp Hill, Columbia, S. C.
Jerry Nicholson; 1826 Valence, New Orleans.
Earl Nicholson; 2615 S. Carrollton, New Orleans.
John Nichols; 4665 Venus, New Orleans.
Judith Niman; 229 Ward Pkwy., Kansas City, Mo.
Charles Nissel; 5912 Catina, New Orleans.
Charles Nissel; 8400 North, New Orleans.
William Nolan; 811 E. 10th, Anniston, Ala.
Lawrence Noonan; 3815 Marais, New Orleans.
Leslie Norman; 1114 S. Carrollton, New Orleans.
John Norman; 1322 Burdette, New Orleans.
Charles Norris; 830 Deroy, New Orleans.
Charles Northum; 414 N. 16th, Ft. Smith, Ark.
Andrew Norton; 1000 Ridge Lake, New Orleans.
James Nowakowski; 230 Spring, Willard, Ohio.
Thomas Nowakowski; 416 Bon Mevet, New Orleans.
King Nusscher; 4121 Baronne, New Orleans.
Robert Nunnally; Box 55, Camden, Ark.
Jerry Nusloch; 3235 Jefferson, New Orleans.
Betty O'Bannon; 258 N. Washington, Falls Church, Va.
Richard Ober; 102 Johnston, Monroe.
Paul Oberdorfer; 187 Shadowland, Jacksonville, Fla.
E. Oberhelman; 1322 Burdette, New Orleans.
W. Oberhelman; 1322 Burdette, New Orleans.
James O'Brien; 73-F Stadium Pl., New Orleans.
Kevin O'Brien; Palm Beach, Fla.
Kevin O'Brien; 425 Sierra, New Orleans.
William O'Brien; 1721 N. Poydras, New Orleans.
George O'Bryan; Altha, Fla.
Gasper Ocephipiti; 425 Iona, New Orleans.
Mims Oehsner; 1347 Exposition, New Orleans.
Albert Oehsner; 6329 Bienville, New Orleans.
Lillian Oden; 802 Slattery, Shreveport.
Marilyn Oden; 5401 S. Miro, New Orleans.
C. O'Donnell; 619 Second, New Orleans.
Victor O'Donnell; 1423 N. National, Rockford, Ill.
Tommy Oelsner; 225 Bidgewood, New Orleans.
Ursula Oelsner; 225 Bidgewood, New Orleans.
Roberto Ogarrio; Guatemala, Guatemala.
Richard Ogawa; 174 N. Beretania, Honolulu, Hawaii.
Baymond Oglukian; 202 2, Charlotte, N. C.
Frances Ohlhausen; 2728 General Pershing, New Orleans.
Bernard Okel; 315 S. Panama, Montgomery, Ala.
Calvin Oland; 166 Dolhonde, Gretna.
John Olive; 512 Backusburg, Mayfield, Ky.
Barton Olive; Tallahassee, Fla.
Hugh Oliver; 2000 E. Proulx, New Orleans.
James Oliver; Box 59, Egan.
Martha Olive; 5327 Prytanla, New Orleans.
Daniel Olivier; 1229 Adams, New Orleans.
Victor Olivier; 1423 N. Claiborne, New Orleans.
Herman Olignes; 45-E McAlister, New Orleans.
Juno Olsen; 82-E Stadium Pl., New Orleans.
Lawrence O'Malley; 8860 Apricot, New Orleans.
Albert O'Neill; 182 Park, Houma.
Roy O'Neill; 2608 St. Charles, New Orleans.
John O'Neill; 120 S. First, Sharpville, Pa.
Hassan O'Nichely; Roosevelt Hotel, New Orleans.
Berth O'Neil; 1936 Jefferson, New Orleans.
Erin O'Neil; 1930 Lake, New Orleans.
Jay Oppenheim; 4 Trianon Plaza, New Orleans.
Jehane Orderica; 4019 Dancel, New Orleans.
Gall O'Regan; 235 S. Alexander, New Orleans.
Andrew Orestano; 4020 St. Charles, New Orleans.
Milton Orkin; 9 Rogers, Danbury, Conn.
Andrew Orth; 1817 Gallier, New Orleans.
John Orth; 625 N. Olympic, New Orleans.
Martin Ortiz-Llaves; Box 3878, San Jose Br., Rio Piedras, P. R.
Thomas Ortolano; 4200 Dorrington, New Orleans.
Betty Osborn; 508 Bayou, New Orleans.
Sally Osborn; 1235 Broadway, New Orleans.
William Osborn; 119 W. Almeria, Phoenix, Ariz.
Donald Oswald; 44-J McAlister, New Orleans.
Arlin Oser; 4301 North, New Orleans.
John O'Shaughnessy; 284 Alhermarie, Tacon, Ga.
Herbert Osofsky; 48 New Haven, Woodmont, Conn.
Alfredo Ossoli; Av. Bolivar N. 611, Managua, Nicaragua.
Mantel Oss; 1604 Berwick, Jacksonville, Fla.
William Osterholt; 700 Sao Lorenzo, Santa Monica, Cal.
William Oswald; 2618 Edenborn, New Orleans.
John Ostro; 1540 Bayou, New Orleans.
John Oswell; Extension.
Harold Ouchi; 1331 Nehoa, Honolulu, Hawaii.
Clayton Overton; 760 N. State, Jackson, Miss.
Thomas Overton; 116 4th, DeBlander.
William Owens; Brent, Ala.
Clyde Owens; Brent, Ala.
Walter Packer; 5829 General Halg, New Orleans.
Frank Packer; 7915 Plum, New Orleans.
Columbia, 16 No. 2285, Bogota, Colombia.
Bryerman Page; 125 S. Scott, New Orleans.
Lyle Page; 1435 Henry Clay, New Orleans.
John Page; 1435 Henry Clay, New Orleans.
Paul Page; 1805 Burgundy, New Orleans.
Elaine Pallet; 2111 St. Charles, New Orleans.
Lester Pallet; 317 Audubon Blvd., New Orleans.
William Pallet; 4147 Elysian, New Orleans.
Richard Pallet; 5505 St. Charles, New Orleans.

STUDENT DIRECTORY

Robert Palmer; 1380 N. Spring, Pensacola, Fla.
Mary Palminter; N. Congress, Jackson, Miss.
Pascal Palmitano; 1217 Annonciation, New Orleans.
Frederick Palmieri; 2261 Metairie, New Orleans.
Chuck Pang; 909 Kinau, Honolulu, Hawaii.
Richard Pang; 2122 Kaneolu, Honolulu, Hawaii.
George Pankey; Box 81, Ruston.
S. Panzeca; 4146 Toulouse, New Orleans.
Sol Pappanara; 1009 W. Esplanade, New Orleans.
James Pardue; 1636 Audubon, New Orleans.
William Pardue; 16825 Troy, Chicago, Ill.
Anita Parent; 1214 Pine, New Orleans.
Nilo Pareja; 4092 W. Tampa, Fla.
Edward Parker; E. Beach, Gulfport, Miss.
Vernon Parker; 223 Washington, Bay St. Louis, Miss.
Shirley Parker; Redwood, Miss.
Thomas Parker; 938 Webster, New Orleans.
Richard Parkinson; Franklin, Idaho.
Emmy Parks; 6004 W. Beach, Gulfport, Miss.
Nolan Parems; Box 25, Escalante, Puerto Rico.
Alan Parsons; 417 W. Davis Blvd., Tampa, Fla.
James Parsons; Ladonia, Tex.
Robert Parsons; Maha Bend, Mo.
James Partridge; 1355 Springhill, Mobile, Ala.
Donald Pate; 319 S. Heronway, P. R.
Leandro Passet; C 15 Sept., No. 17, Managua, Nicaragua.
Harold Pastor; 4315 St. Ann, New Orleans.
Robert Patterson; 4514 W. West Point, Miss.
Alfred Pattison; 1337 State, New Orleans.
Jacques Pattison; 5210 Paris, New Orleans.
Helen Paton; 349 Georgia, Hollywood, Fla.
Donald Patten; 215 E. Esplanade, Opeleusas.
Donna Payne; Tylerston, Miss.
Patsy Payne; Box 7, Marrero.
Ralph Payne; 839 Webster, New Orleans.
Stanley Payne; 2224 Ruston, Antonio, Tex.
Wm. Peck; 1009 W. York, N. Y.
Ernest Peck; The Wohl, New Orleans.
Robert Peck; 729 S. Johnson, Lakeland, Fla.
Sterling Peckles; 2121 Poplar, Memphis, Tenn.
Oscar Peoples; 184 S. Hwy. E., Memphis, Tenn.
Martha Peery; Route 1, Thornwood, Ind.
Konnie Peire; Route 1, Box 182-B, Warner Hols-Ins, Ga.
Richard Penning; 210 Avenue G, New Orleans.
Tom Pemberton; 2401 29th W., Seattle, Wash.
Richard Pena; San Pedro Sula, Honduras, C. A.
Eldon Penn; 3199 Polaris, Lynnwood, Cal.
George Pennington; 10000 Orleans, New Orleans.
Philip Perceon; 2130 4th, Harvey.
August Perez; 6604 Beauregard, New Orleans.
Barbara Perez; 9020 Dauphin, Mobile, Ala.
Carlos Perez; Calle Garcia, N. La Florida, Caracas.
Donald Perez; 642 N. St. Patrick, New Orleans.
Elena Perez; 2021 McLeary, Sautere, P. R.
Vernon Perez; 610 N. St. Patrick, New Orleans.
David Perkins; Box 47, Route 2, Mt. Hermon.
Judith Perkins; 415 S. Park, Pensacola, Fla.
Ivan Perla; 9 Country Club, Great Neck, N. Y.
Shirley Perloff; 5 Richmond, New Orleans.
Joseph Perret; 636 Nashville, New Orleans.
Felix Perrellat; 8065 Nelson, New Orleans.
Louis Perrellat; 1928 Octavia, New Orleans.
Carl Perritt; 929 Cumaine, New Orleans.
Hallie Perry; 8215 Palm, New Orleans.
Henry Perry; 1009 W. York, N. Y.
Kenneth Perry; Box 19, Route 2, Ocean Springs, Miss.
Charles Peter; 2054 Senter, Mobile, Ala.
Carolyn Peters; 3111 Forsyth, Meridian, Miss.
John Peter; 4111 Bayou, Bluefields, Nicaragua.
Richard Peters; 602 Greening, Camden, Ark.
Arthur Peterson; 1905 19th, Greeley, Colo.
Charles Peterson; Schenectady, N. Y.
Luis Peterson; Bayou, New Orleans.
Harvey Pettit; Route 4, Fulton, Ky.
Tommy Pettit; Route 2, Box 75, New Orleans.
Robert Pfister; 2766 Creux, New Orleans.
Calvin Pflieger; 919 N. Poydras, New Orleans.
Arthur Phillips; 10 Edgehill, Little Rock, Ark.
Cass Phillips; 259 Phosphor, New Orleans.
Charles Phillips; Shelbyville, Tenn.
Coulson Phillips; 3100 New Orleans, New Orleans.
John Phillips; 372 Pine, New Orleans.
Patricia Phillips; 4424 S. Claiborne, New Orleans.
Stuart Phillips; 5419 Hewes, New Orleans.
William Phillips; 1455 Cleveland, Jackson, Miss.
Donald Phillips; 90758 Cleveland, New Orleans.
Hesden Pike; Box 45, Route 1, Laocme.
John Pico; 3333 State, New Orleans.
Courtney Picon; 7833 Burthe, New Orleans.
William Pico; 2905 Pine, Meridian, Miss.
Edwin Pike; 1332 Pauline, New Orleans.
Ana Pineda; 7221 Panola, New Orleans.
James Pinner; 99-A Stadium Pl., New Orleans.
Sylvia Pinner; 925 Pine, New Orleans.
Teresta Pinzon; Yucatan, Mexico.
George Piske; 3435 Chestnut, New Orleans.
Henry Pitot; 3 E. 8th, New York, N. Y.
Charles Pittman; 1500 Pine, New Orleans.
Sidney Pittman; 1556 Bienville, New Orleans.
Joe Pitts; 1213 Blythe, Alexandria.
Sally Pitts; 1213 Blythe, Alexandria.
Lida Plack; 4934 N. Park, Galdeolia, Pa.
Clayton Plaisance; 1935 Tulane, New Orleans.
Laurance Planch; 818 2nd, Covington.
Robert Planche; 2331 Franklin, New Orleans.
Ann Pleasant; 740 Metrick, Shreveport.
Echel Pleasner; 805 Belleville, New Orleans.
Nathaniel Plotkin; 420 Cleveland, Bridgeport, Conn.
Steven Plotkin; 622 State, New Orleans.
Charles Plouffe; 1494 Jackson, Jackson, Ark.
Adolph Poch; 2197 Pine, New Orleans.
Francis Poch; 1131 Mystery, New Orleans.
John Poitevent; Lake, Mandeville.
Demetri Politis; 1742 Arabella, New Orleans.
Barbara Polk; 2907 Pine, New Orleans, Tex.
Katherine Pollard; 1156 Calhoun, New Orleans.
Ruth Pomeranz; 18506 Parkland, Shaker Heights, Ohio.
John Ponder; 5514 Falls, Dallas, Tex.
John Ponder; 20 Xeron, New Orleans.
Frank Pons; 3723 Beauvais, New Orleans.
Sidney Ponselt; 1635 Paul Morphy, New Orleans.
Gayle Pons; 2907 Pine, New Orleans.
Henry Pope; 210 S. Cooper, Arlington, Tex.
James Pope; Richton, Miss.
Judith Porte; 2024 Congress, New Orleans.
Harold Porter; 2127 Pine, New Orleans.
Carmen Postard; 756 Monterrate, Sautere, P. R.
Richard Post; Hot Springs, Ark.
Louis Potash; 11 Pasadena, Dorchester, Mass.
John Potter; 1523 Eleonore, New Orleans.
Dorothy Potts; 900 Jaenicke, Hamden, Conn.
Frances Potts; 60 Jaenicke, Hamden, Conn.
Daniel Powell; 911 Barataria, Marrero.
Elwin Powell; Box 1173, Plainview, Tex.
Frank Powell; 1007 Pine, New Orleans.
Patricia Powell; 4961 N. Woodburn, Milwaukee, Wis.
Joseph Powers; 2920 Stannore, Houston, Tex.
Bifton Power; 3001 Paris, N. E. Greenway, Greensboro, N. C.

John Pratt; Bernice.
Thurston Pratt; Collinston.
Charles Prater; Lees Rampa, Fla.
Henry Prescott; 6625 Louisville, New Orleans.
Jackie Pressner; 278 Audubon Blvd., New Orleans.
Peter Prevet; 481 Sprague, DeBham, Miss.
Alice Prewitt; E. Campbell, Freeport, Ky.
Fred Price; 6124 Pine, New Orleans.
Gail Price; Lake Latawava, Lee's Summit, Mo.
James Price; 8218 Burthe, New Orleans.
Muriel Price; 206 E. First, Thibodaux.
Stephen Priddy; 3232 D. D. Hurtig, New Orleans.
Walter Prickett; Route 8, Browning, Evansville, Ind.
Thomas Pruitt; 5130 Hamilton, New Orleans.
Shirley Pruter; 3112 Elyse, Tampa, Fla.
Bobbi Prudgen; 452 Porter, Jackson, Miss.
Frances Priest; Jackson, Ala.
James Primos; 1310 N. Rampart, New Orleans.
George Prinos; 19333 Wirth, New Orleans.
Stephen Priskie; 104 Elliott, Bronx, N. Y.
William Privette; 410 21st, Covington.
Leonard Pronio; 2413 Amalee, Brentwood, Mo.
David Protry; Main, Bay Lake, Miss.
LeDoux Proxoty; 111 Broadway, New Orleans.
Thomas Pronty; 8718 Nelson, New Orleans.
William Proxemy; Century, Fla.
Jacqueline Pugh; Box 7, Fortland, Ark.
Simon Puhler; 5700 Orleans, New Orleans.
Benny Pugh; 5707 Rosemary, New Orleans.
Jack Quackenbush; 329 Main, Port Monmouth, N. J.
Thomas Quell; 2216 Carleton, Baton Rouge.
Ronald Quillen; 2331 Wirth, New Orleans.
Don Quillin; 3823 State, New Orleans.
Gerald Quinlan; 827 Calhoun, New Orleans.
Leonie Quinn; 1503 Valmont, New York.
Eduardo Rabel; 4651 Marigny, New Orleans.
Robert Rabel; Box 264, Anna, Ill.
Alice Rahn; 566 Dunlap, San Leandro, Cal.
Arlington Bagdade; 1272 Fairview, N. E. Atlanta.
Anthony Ragusa; 327 Calhoun, New Orleans.
One Raines; 1894 East Beach, Gulfport, Miss.
Mimi Rainold; 2336 Patton, New Orleans.
Carole Rainold; 10000 Orleans, New Orleans.
Emile Ramirez; 5708 S. Carrollton, New Orleans.
Noel Rando; 2428 Jackson, New Orleans.
Norman Rappaport; 920 Meridian, Miami, Fla.
Jane Rando; 513 E. 12th, New Orleans.
Margo Raud; 455 Eleonore, New Orleans.
James Rawhns; 344 Winona, Decatur, Ala.
Harry Ray; 7618 Barthe, New Orleans.
James Ray; 7106 Perret, New Orleans.
Donald Rayner; 518 Scott, Alexandria.
Charles Rea; 3010 W. 11th, Little Rock, Ark.
John Read; Box 1031, Plymouth, Miss.
Mary Ready; 1391 38th, Meridian, Miss.
Richard Rea; 4000 Bienville, New Orleans.
Douglas Reaves; 1155 Suffolk, Ventos, N. J.
Milton Rebenack; 2331 Cumaine, New Orleans.
Joseph Reddick; 62 Fontainebleau, New Orleans.
Jane Reddy; 6029 Prystanka, New Orleans.
Robert Redfern; 2330 Jane, New Orleans.
Albert Redler; 14523 Barber, Houston, Tex.
William Redman; 7017 Broad, New Orleans.
George Reid; 1529 E. 12th, New Orleans.
Lawrence Reid; 2520 Audubon, New Orleans.
Samuel Reed; Ruling, N. J.
Lynn Reed; 8017 Church, New Orleans.
Terry Reed; Rosedale, Miss.
Charles Reed; 10000 Orleans, New Orleans.
Harry Reese; 1829 Calhoun, New Orleans.
Ernest Reeves; 755 East View, Jackson, Miss.
Mary Reeves; Route 1, Forsyth Rd., Macon, Ga.
Luis Rees; 900 Bienville, New Orleans.
Albert Regenbogen; 1609 Prystanka, New Orleans.
Tony Reginaldi; Route 1, Box 300, Shaw, Miss.
Harry Rehm; 2229 St. Roch, New Orleans.
John Rehn; 9000 Bienville, New Orleans.
Louis Reich; Snake Hill Rd., Trussville, Ala.
Loe Reilly; 36 E. McAlister, New Orleans.
Denise Reimker; 1201 N. Duone, New Orleans.
Arvey Reinken; 1529 Webster, New Orleans.
Norman Reisis; 5717 Canal, New Orleans.
Frank Ramond; 3030 Orleans, New Orleans.
Paul Reay; 3306 Magazine, New Orleans.
Remy Renaudon; 5705 State, New Orleans.
William Reiner; 360 Airway, New Orleans.
Joan Renick; 154 Audubon Blvd., New Orleans.
Carolyn Renz; 712 Lake Providence.
Irwin Resnick; 213 S. Dale Mabry, Tampa, Fla.
William Resner; 1529 Webster, New Orleans.
Milton Retz; 9211 Palmer, New Orleans.
Maurice Reuther; 1017 Gordon, New Orleans.
Julio Rey; 5 C. P., No. 2, Santa Ana, El Salvador.
Charles Reys; 10000 Orleans, New Orleans.
Harold Rhodes; 1109 Collins, Natchitoches.
Lionel Richard; 3317 Leonidas, New Orleans.
Joseph Richard; 803 Bidegood, New Orleans.
Charles Richardson; 325 Calhoun, New Orleans.
Donald Richardson; 775 N. President, Jackson, Miss.
George Richardson; 4970 Arts, New Orleans.
Ham Richardson; 2626 Dalrymple, Baton Rouge.
John Richardson; 1527 Webster, New Orleans.
Kay Richardson; 3225 Oaklawn, New Orleans.
Louis Richardson; 2019 Carondelet, R. New Orleans.
B. J. Richmond; 955 Harding Rd., Elizabeth, N. J.
Bernard Richter; 385 Northfield, Woodmere, N. Y.
Lester Rich; 8821 Chatsworth Dr., Houston, Tex.
Henry Riecke; 5753 Memphis, New Orleans.
William Rieckel; 625 Parkway, Jackson, Miss.
Charles Rieckel; 360 Airway, New Orleans.
Winston Riehl; 45 Park Pl., New Orleans.
Robert Rieksmith; 24 N. W. 24th, Miami, Fla.
Andrew Rinker; 308 Campus, Eureka, Ill.
Charles Rinkler; 9000 Bienville, New Orleans.
Dorothy Risinger; 604 Park, Manfield.
Philip Dispoli; 25 Crane, Newark, N. J.
James Riser; 1610 Pine, New Orleans.
Charles Robinson; 29 Collins, New Orleans.
Arnold Robbins; 5562 Hobart, Pittsburgh, Pa.
Alfred Robel; 1704 Eagle, New Orleans.
Walter Robelot; 1704 Eagle, New Orleans.
Gerard Roberson; 825 Maple, New Orleans.
James Roberts; 439 Stele, Baton Rouge.
Lov Roberts; 48-G McAlister, New Orleans.
Malt Roberts; 7707 Jeanette, New Orleans.
Thomas Roberts; 1860 Bienville, New Orleans.
Charles Robertson; Route 3, Box 25, Blytheville, Ark.
Louis Rohilla; 7235 Ane, Arabi.
Barbara Robinson; 5445 Decatur, Omaha, Neb.
Colleen Robinson; 4720 N. Broad, New Orleans.
Elizabeth Robinson; 399 Broadview, New Orleans.
Jack Robinson; 261 Pine, New Orleans.
Robert Robinson; Leconte.
Wilbert Robinson; 3222 Thomas, Port Arthur, Tex.
Thomas Robinson; 28 Robinson, New Orleans.
Carmen Rocaforte; 1336 W. Cass, Tampa, Fla.
Thomas Rocca; 43105 Recheblave, New Orleans.
Emilio Rodriguez; Havana, Cuba.
Elizabeth Robinson; 399 Broadview, New Orleans.
P. H. Roe; 805 Royal, New Orleans.
Roderick Roehr; 122 Mountaintown, Caldwell, Idaho.

Dorothy Roessig; 1755 0th, Lake Charles.
Robert Rogers; 1927 Main, New Orleans.
Kennon Rogerson; 6127 Main, New Orleans.
Robert Rohr; 1310 Coult, New Orleans.
Oscar Rohmser; San Jose, Costa Rica.
Calvin Rohmer; 94 Stadium, Lake Charles.
Siegfried Romagosa; 202 Robert E. Lee, New Orleans.
Clement Rondeau; 381 Houk, Ironwood, Mich.
Pablo Ronouillo; Vehtientes, Cuba.
Catherine Rooney; 3132 Derby, New Orleans.
George Roper; 6193 Burgundy, New Orleans.
Jeanne Rosenberg; 1474 Wildwood, Atlanta, Ga.
Martlyn Rosenthal; 3174 State, New Orleans.
Edward Ross; Pheasney, Miss.
Helen Ross; Caracas, Venezuela.
James Ross; Pheasney, Miss.
Paul Rossano; 1018 Anderson, New Orleans.
Marion Rossi; 4909 Elystan Fields, New Orleans.
Erskine Ross; 216 Bay, Hattiesburg, Miss.
Eusebio Rossi; 1030 E. 7th, Brooklyn, N. Y.
Martin Rothenberg; 2019 N. Decatur, Atlanta, Ga.
Ira Rothfield; 98-19 44 A, Forest Hills, N. Y.
Neal Rothman; 710 Barlette, New Orleans.
Thomas Roundtree; 3000 4th, Harvey.
Eugene Ross; 1106 N. Sixth, Monroe.
LARRY ROSSAUNT; 434 East, New Orleans.
Richard Roussel; 3532 Broadview, New Orleans.
Joe Rowe; 2223 Wood, Texarkana, Tex.
Frank Rowley; 925 Royal, New Orleans.
John Rowley; 140 Metrick, Shreveport.
Lita Row; 545 McOrmeik, Shreveport.
Terulings Row; 346 Orion, New Orleans.
Arthur Rubin; 4328 Bedford, Brooklyn, N. Y.
Richard Ruck; 494 Duplessis, New Orleans.
Royal Rudolph; 2935 E. Miner, Tucson, Ariz.
Judy Rudwitsky; 107 Spring, Passail, N. J.
Robert Rueh; St. Francis, Kan.
Joseph Ruff; 6242 Bienville, New Orleans.
Denise Ruffin; 1620 Fourth, New Orleans.
Hector Ruiz; 605 Hidalgo, Laredo, Tex.
Thomas Rumble; 5822 Fontainebleau, New Orleans.
Raymond Rumber; 215 Eagle, New Orleans.
Richard Rumbold; 805 W. Congress, Lafayette.
Mary Rush; 2100 Octavia, New Orleans.
Mary Rush; 3623 P. S. D., Meridian, Miss.
Paul Rushing; 751 E. Graham, San Antonio, Tex.
Alvin Russell; 70 Loveland, Brewton, Ala.
August Russo; 927 Walker, New Orleans.
Frank Rutherford; 1631 Delachaise, New Orleans.
Patricia Ryan; 1914 Broadway, New Orleans.
Vera Sabie; 5668 General Halg, New Orleans.
Gordon Sack; 521 Polk, Bethlehem, Pa.
Ellsworth Sacks; Vet. Adm. Center, Biloxi, Miss.
Gerard Sadlier; 5855 Jatta, New Orleans.
Fred Sahjar; Jerusalem, Palestine.
Robert Saha; 1523 Broad, New Orleans.
John Saizer; 21 Central Pkwy, New York, N. Y.
Henry St. Paul; 6302 Fontainebleau, New Orleans.
Alfred Saha; A. Route 5, Box 336, New Orleans.
John Salaino; 1319 Sixth, New Orleans.
Harold Salana; 5843 Vicksburg, New Orleans.
Larrie Salisbury; 8000 St. Charles, New Orleans.
Pedro Salas; Carrera, 16 No. 20, Barquisimeto, Venezuela.
Earl Sanchez; 4207 D'Hemecourt, New Orleans.
John Sanchez; 2901 N. Rochelave, New Orleans.
Clifford Sanders; 4209 Iris, New Orleans.
Mavis Sanders; 2120 Bienville, New Orleans.
Margaret Sanders; 2 Lemon, Abbeville, S. C.
Melvin Sandler; 15 Somerset, Great Neck, N. Y.
Ralph Sandlin; 1616 Louisa, New Orleans.
Antonio Sandoval; 2000 Puerto Rico, Puerto Rico.
Romero Santiago; 1060 Humacao, Rio Piedras, Puerto Rico.
Anthony Santillo; 2264 Barksdale, Bossier City, La.
Lyle Sarter; Atlanta, Ga.
Sam Sarullo; 334 E. Staring, Greenville, Miss.
Bernhart Savikko; Route 1, Box 353, St. Martinville, La.
Dan Sawyer; 2640 W. College, Shreveport.
Harvey Scha; 2105 Mirabeau, New Orleans.
Mary Scha; W. River Rd., Greenwood, Miss.
Casper Seale; 1123 Sereet, Warren, Pa.
Ann Schaafsma; 4533 St. Charles, New Orleans.
Muri Schaffer; 2120 Bienville, Miami.
Justin Schaffer; 3 Madeira, Queenstown, L. I., South Africa.
Wilber Schaeffer; 7484 Pearl, New Orleans.
Bela Schaefer; 257 Shelton, Park Hill, Ark.
Jovce Schaefer; 225 Phosphor, New Orleans.
Thomas Schen; 2626 Wisteria, New Orleans.
Thomas Schen; 1221 General Taylor, New Orleans.
John Schenker; 415 Oak, New Orleans.
Charlotte Scher; 1016 S. Greer, Memphis, Tenn.
Michael Schreiber; 5616 North, Kansas City, Mo.
John Schreoder; 224-20 Edmore, Queens Village, New York.
Valvay Schreoder; Claiborne Towers, New Orleans.
H. J. Schulingkamp; 1316 Bartholomew, New Orleans.
R. H. Schulingkamp; Box 634, Route 2, New Orleans.
Carl Schumacher; 4614 Perrier, New Orleans.
Charles Schwartz; 250 Bellaire, New Orleans.
David Schwartz; 215 Ridgewood, New Orleans.
Harold Schwartz; 839 Palmetto, New Orleans.
Louis Schwartz; 3259 Nashville, New Orleans.
William Schwarz; 2124 St. Thomas, New Orleans.
B. Schwarzwarld; 813 Washington, Natchez, Miss.
John Schwaner; 2120 Bienville, New Orleans.
Philip Schaffer; Conamore, Loreislane, Ocean Springs, Miss.
Michael Schafir; 2832 Palmer, New Orleans.
Maya Schatten; 1755 Lenox Rd., N. E. Atlanta, Ga.
Henry Schauberg; 6 Xeron Pl., New Orleans.
Jerald Schenken; 377 S. Happy Hollow, Omaha, Neb.
John Schenken; 10000 Orleans, New Orleans.
Feing Schenkenberg; Welcome.
Reinhold Schiebel; 2001 St. Thomas, New Orleans.
Charles Schilla; 246 Audubon, New Orleans.
John Schill; 115 Pauline, New Orleans.
Norman Schilb; 316 Eleonore, New Orleans.
Kermit Schlamus; 231 Robert St., New Orleans.
John Schnark; 2321 Highland, Birmingham, Ala.
David Schmidt; 443 Valencia, New Orleans.
Aves Schmidt; 616 Patton, New Orleans.
Charles Schwing; 720 Habave, Plaquemine.
Henry Schlamra; 3213 Banks, New Orleans.
John Seuffel; 322 Metrick, New Orleans.
Ann Scott; 290 Audubon, New Orleans.
Jack Seary; Box 446, Lewisville, Ark.
William Seary; 1623 W. 2nd, Little Rock, Ark.
Stanley Seckert; 3022 Drignon 2 St., Brooklyn, N. Y.
Donald Secliff; 629 Addison, Chicago, Ill.
Elias Sedina; 551 Live Oak, Mobile, Ala.
Stephen Seeder; 3520 Lake Shore, Chicago, Ill.
Odette Seelig; 296 Linden Park Pl., Highland Park, Mich.
Ralph Seelig; 7121 Panola, New Orleans.
Shirley Seelig; 7121 Panola, New Orleans.
Leon Seel; 402 Rosa, New Orleans.

Bernard Seagoff; 4525 Eretet, New Orleans.
Guy Sechers; 1483 Mirabeau, New Orleans.
William Seibert; 5824 Metcalf, New Orleans.
Joseph Seiler; 4520 Cross, New Orleans.
John Sela; Box 2536, Maplewood, N. Y.
Renaud Selva; 304 Arzac, Orleans.
Jose Sequeira; El Bluff, Bluefields, Nicaragua, Cent. Am.
Robert Sernas; 2727 Urquhart, New Orleans.
Jerry Shaw; 1200 W. 11th, Tampa, Fla.
Benett Sewell; Boyce.
Lawrence Seybold; 215 State, New Orleans.
Edward Seymour; 1507 Park, Monroe.
Niles Shaffer; 905 Coliseum, New Orleans.
Charles Shanhouse; Magnolia, Ark.
Richmond Sharruburg; Holly Bluff, Miss.
Roger Sharp; 1838 Robert, New Orleans.
Wm. Sharruburg; 10000 Orleans, New Orleans.
Paul Shaw; Moorhead, Miss.
William Shaw; 1118 Joseph, New Orleans.
Lorraine Shaw; Route 7, Box 618, E. Jeff. Hwy., Harahan, New Orleans.
Eugene Sheehan; 1914 Milan, New Orleans.
Lowry Sheely; Lee-Gray Chev. Co., Forest, Miss.
William Shiel; 544 Gelpi, New Orleans.
Morton Sherzer; 712 E. W. Jackson, N. Y.
Laura Sholer; 414 Ashville, New Orleans.
Martin Shorr; 161 Elmora, Woonsocket, R. I.
John Siewatz; 49 N. Humes, Memphis, Tenn.
James Sift; 22 W. End, New York City, N. Y.
John Siffert; 3000 W. H. Roosevelt, P. R.
Byron Sigler; 619 Comandante, Chillicothe, Ohio.
Eleanor Sigler; 60-D Stadium Pl., New Orleans.
Wade Sigmon; Box 305, Newton, N. C.
Dale Sills; 10000 Orleans, New Orleans.
Albert Silverman; 3533 Jackson, Chicago, Ill.
Frieda Silver; 1813 S. 6th, Philadelphia, Pa.
Ann Sissler; 905 Governor Nichols, New Orleans.
William Siskind; 1506 Warrior, New Jackson, Miss.
Lionel Skelton; 3198 Wisteria, New Orleans.
Joseph Skinner; 3125 N. Villere, New Orleans.
Joseph Skinner; 1428 Fort, New Orleans.
Philip Sledge; 517 Barton, Antietam, Miss.
Ansel Sledge; 90-G Stadium Pl., New Orleans.
Willard Slesberg; 102 N. Gouver Nert, Trenton, N. Y.
Albert Smith; 775 E. Beach, Pass Christian, Miss.
William Smith; 1430 W. Pine, New Orleans.
Charles Smith; Box 32, Mamou.
Charles Smith; 46 Potomac, Rochester, N. Y.
David Smith; 317 Chestnut, St. Marys.
John Smith; 607 7th, Hattiesburg, Miss.
Helene Smith; 270 First, New York, N. Y.
Henry Smith; Box 156, Hubbell, Mich.
Jack Smith; 8200 Forshey, New Orleans.
James Smith; Route 2, Hattiesburg, Miss.
John Smith; Box 45, Carriere, Miss.
Kent Smith; 1740 Oak, Birmingham, Mich.
Lavelle Smith; 12th and Grand, Stuttgart, Ark.
Linda Smith; 1717 Marigny, New Orleans.
Mansip Smith; 3200 Bienville, New Orleans.
Phillip Smith; Route 4, Hattiesburg, Miss.
Phillip Smith; 1115 North "C", Wellington, Kan.
Phillip Smith; 351 Broadway, New Orleans.
Meris Smith; 909 St. Petersburg, Fla.
Eugene Sneyrou; Route 5, Marlon, Mich.
Dorothy Snider; 4228 Carondelet, New Orleans.
Bernal Sogomono; Marbanja, Canal Zone.
John Sogomono; 1506 W. Jackson, New Orleans.
George Sontak; 821 N. Hennessy, New Orleans.
Fred Southland; 46-D McAlister Pl., New Orleans.
Salvador Spear; 2212 N. Iroard, New Orleans.
Raymond Spear; 2900 Spring, New Orleans.
Lloyd Spenser; 216 N. E. 7th, Delray Beach, Fla.
John Spessard; 202 Woodward, Cincinnati, Ohio.
William Speller; 114-45 Jane College Pl., Long Island, N. Y.
Nelson Sperry; 2718 Royal, Tampa, Fla.
Carlo Squitieri; 1199 Pembroke, Bridgeport, Conn.
Ann Sproul; Box 98, Sedan, Kan.
Grove Stafford; 350 Hillcrest, Alexandria.
Charles Stafford; 2120 Bienville, New Orleans.
Norman Stahl; 21 E. 43rd, Brooklyn, N. Y.
Ernest Stahler; 739 Pine, New Orleans.
Nicholas Stallworth; 405 Main, Evergreen, Ala.
Gary Steen; 218 Centerville, New Orleans.
Herbert Stanton; 2301 Napoleon, New Orleans.
Frank Stata; 4315 Duplessis, New Orleans.
Patrick Staub; 2065 Prystanka, New Orleans.
Roy Staub; 209 E. 12th, New Orleans.
Robert Stearns; 1224 Leontine, New Orleans.
Edward Steed; 1111 Fern, New Orleans.
Jefferson Steele; 1355 Audubon, New Orleans.
Gary Steen; 218 Centerville, New Orleans.
Jerome Stein, Pine Bluff, Ark.
Mary Steg; 4-F Newcomb Campus, New Orleans.
Charles Stein; 814 Olive, New Orleans.
Leslie Stein; 418 W. 11th, Long Beach, N. Y.
John Stein; 626 St. Rosebury, St. Louis, Mo.
Alfred Steimuller; 231 Delgado, Baton Rouge.
Rene Steitz; 1134 Market, Opelousas.
George Steitz; 406 3rd, Albany, Ga.
Stanley Sternfeld; Klotzville, New Orleans.
W. M. Stephenson; 56 Allard, New Orleans.
Lucretia Sterling; 1316 Calhoun, New Orleans.
Theodore Sterling; 64-D Stadium Pl., New Orleans.
Stanley Sternfeld; Klotzville, New Orleans.
Warren Sterns; 31 7th, New Bedford, Mass.
James Stevens; Colonial Cottages, Gulfport, Miss.
Dan Stewart; Minden.
Elizabeth Stewart; 1306 Alpha, Carlsbad, N. M.
Robert Stewart; 1103 St. Charles, New Orleans.
William Stewart; 2303 Gulf, Gulfport, Miss.
Ellen Steier; 916 Leontine, New Orleans.
Anton Sticker; 2145 W. 11th, Miami, Fla.
John Sticker; Pine Apple, Ala.
Jack Stocker; 111 Burlingame, Detroit, Mich.
Adele Stockham; 5324 Dryades, New Orleans.
Clare Stokes; 38-A McAlister, New Orleans.
John Stokes; 10000 Orleans, New Orleans.
Lorraine Stokes; 7337 Eretet, New Orleans.
Roy Stall; 527 E. State, Princeton, Ind.
Sander Stolorow; 3230 N. W. 13th, Miami, Fla.
Walter Stone; 610 Bright, New Orleans.
Walter Stone; 1640 Dufussat, New Orleans.
Graham Stoner; 1320 Emily, Sogeanw, Mich.
Charles Storm; 542 W. 11th, Traverse, Mich.
Charles Stott; 3000 W. H. Roosevelt, S. C.
Frank Stouder; 1001 Lillian, New Orleans.
Richard Stout; 31-B McAlister, New Orleans.
Robert Stratford; Box 426, Route 3, Louisville, Ky.
Edward Streifer; 155 E. 96th St., New York City, N. Y.
Jan Stroud; 714 W. 27th, Texarkana, Ark.
Hal Strubbs; 209 N. Peterson, Douglas, Ga.
Herman Stumberg; 536
Edmund Stumpe; 3829 Coliseum, New Orleans.
Edward Suffer; 2225 Milan, New Orleans.
Mary Sulman; Hartford, Ala.
Don Sullenharter; 919 N. Hagan, New Orleans.

STUDENT DIRECTORY

Donald Sun; Edwarlo Costa 112, Buenos Aires, Argentina.
 Herbert Sussman; 823 E. 173rd, New York City, N. Y.
 Inanita Sutton; Vest, Ky.
 Howard Suzuki; 37-H Stadium Pl., New Orleans.
 Delmer Swander; 712 E. Moses, Cushing, Okla.
 Neil Sweeney; 614 Carol, New Orleans.
 Frank Tacliarin; 3102 9th, Tampa, Fla.
 Sachio Takata; 3215 Champa, Denver, Colo.
 Benjamin Talbot; 5520 Pitt, New Orleans.
 William Taliaferro; 1829 1/2 Belfast, New Orleans.
 Peter Taluto; 110 Homestead, New Orleans.
 John Tamberella; 4220 Monroe, New Orleans.
 Francis Tanaka; 3411 Florence, San Diego, Cal.
 Frank Thormann; 424 Wilson, New Orleans.
 Gail Tatum; 33-G McAlister, New Orleans.
 Lewis Taylor; 2800 Pass, Biloxi, Miss.
 Norma Taylor; 2308 W. Maple, Flint, Mich.
 Joseph Tedesco; 615 Ferdinand, San Mateo, Cal.
 Floyd Temonia; 1223 Almonaster, New Orleans.
 Blanche Texada; 1740 White, Alexandria.
 George Thabit; 803 8th, Huntington, W. Va.
 P. Theodorin; 505 Cherokee, Smyrna, Ga.
 Dulores Thortin; 710 Deame, New Orleans.
 Paul Thefford; 340 West, Baton Rouge.
 Wiek Thimmesch; 2093 Metairie, New Orleans.
 Charles Thomas; 1910 E. Hawthorne, Tucson, Ariz.
 Eugene Thomas; 5335 St. Anthony, New Orleans.
 Haley Thomas; Cheraw, S. C.
 Richard Thomas; 110 Eretz, New Orleans.
 Howard Thompson; 265 W. Lauderdale, Russellville, Ark.
 James Thompson; 31-B McAlister, New Orleans.
 Merle Thompson; Forest City, Iowa.
 Ray Thompson; Box 893, Jena.
 William Thompson; 304 Belle, Ft. Smith, Ark.
 William Thompson; 34 Gull, New Orleans.
 William Thompson; 631 Maple, Harvey.
 Jack Thorp; Route 2, Oskaloosa, Iowa.
 Ann Thweatt; Box H, Millbrook, Ala.
 Frank Thweatt; 1619 St. Mary, New Orleans.
 Clarence Tilger; 2336 Robert, New Orleans.
 Robert Tilghman; 3227 Arts, New Orleans.
 Fred Tilly; 2624 Vienna, New Orleans.
 Maurice Tinker; 3022 Laurel, New Orleans.
 Donald Tinkle; 3523 Potomac, Dallas, Tex.
 Allen Tirafo; 1605 Washington, Houston, Tex.
 Roland Toca; 1222 Grand, New Orleans.
 James Todd; 17 Richmond, New Orleans.
 Jacques Toledano; 3028 Prytania, New Orleans.
 Nancy Toney; 7734 Cohn, New Orleans.
 John Tooley; 88-A Stadium Pl., New Orleans.
 E. Torresossa; 6782 10th, Brooklyn, N. Y.
 Edilberto Torres; Calle 7 No. 636, Fusagasuga, Colombia.
 Mitsuo Tottori; 915 Sheridan, Honolulu, Hawaii.
 Robert Townes; Fourth and Line, Grenada, Miss.
 Hall Townsend; 4409 Walmisley, New Orleans.
 Clifford Trahan; 4605 Baronne, New Orleans.
 Jacqueline Tracy; 1819 Louisiana, Little Rock, Ark.
 Eugenia Tromp; 2276 Montpelier, Macon, Ga.
 Heinke Trapp; 421 9th, Gretna.
 Gordon Trentecoste; 5317 N. Derbigny, New Orleans.
 Joan Tres; 12 Ave Sur No. 21-26, Guatemala City, C. A.
 David Treviel; 130 St. Charles, Bay St. Louis, Miss.
 Bert Tronard; 4313 Palmyra, New Orleans.
 Guy Tronard; 247 Phospor, New Orleans.
 Wilbur Troclair; 3350 Camp, New Orleans.
 Dalton Truax; 626 Friscoville, New Orleans.
 Caroline Trueman; 3225 Carlisle, Birmingham, Ala.
 John Truett; 4827 St. Charles, New Orleans.
 Johnnie Truove; Cedar Bluff, Miss.

Robert Truxillo; 3117 Chippewa, New Orleans.
 James Tucker; 4911 De Montluzin, New Orleans.
 Robert Tucker; 8411 Pig, New Orleans.
 William Tucker; 659 Louisiana, Metomb, Miss.
 Helmut Tuerk; Bornweg 4, Bebra, Germany.
 William Tully; 89-27 74th, Glendale, N. Y.
 Henry Tunig; 5295 Perilla, New Orleans.
 Leonard Tunis; 2175 Ryer, Bronx, N. Y.
 Cleveland Turner; 9-17 Stadium Pl., New Orleans.
 Robert Turner; 6993 1/2, Fremont, Dallas, Tex.
 Jean Turner; 409 N. Market, N. Manchester, Ind.
 Melvin Umer; 436 Hector, New Orleans.
 Patrick Unkel; Kinder.
 Howard Unton; 5807 W. End, New Orleans.
 Christine Urdi; 12700 Buckeye, Cleveland, Ohio.
 Ivan Ural; 6241 N. Winthrop, Chicago, Ill.
 George Vafedeas; 910 S. Carrollton, New Orleans.
 Eve Vaid; 1315 Gravier, New Orleans.
 John Vale; 232 Walnut, New Orleans.
 Edmund Vales; 1918 Napoleon, New Orleans.
 Pedro Valente; 1816 11th, Tampa, Fla.
 Rene Vallatares; 1512 Harcourt, New Orleans.
 Horace Vallas; 425 French, New Orleans.
 Virginia Valle; 4918 Mandeville, New Orleans.
 John Vance; 2194 Brainard, New Orleans.
 William Van Clev; Gresham, Indianapolis, Miss.
 L. Van Dalen; 15 Bosalie, Clifton, N. J.
 Jacques Vandevoorde; 1364 Valmont, New Orleans.
 Robert Vandvor; 104 Choctaw, Clarksdale, Miss.
 Bronx Van Horn; Pass Christian, Miss.
 Wim Van Muyden; Beatrixplein 6, Curacao, D.W.I.
 Mary Van Poole; 420 W. Horah, Salisbury, N. C.
 Donald Van Wart; 8265 S. Hawthorne, New Orleans.
 Jose Varona; San Fernando No. 71, Cartagena, Cuba.
 Sara VasNunes; 2367 64th, Brooklyn, N. Y.
 Henry Vasterling; 125 Beverly, New Orleans.
 Valentine Vaughan; 4951 Painters, New Orleans.
 Martin Vannell; 1014 E. Blackford, Evansville, Ind.
 Jose Veitez; 271 San Aquisto, San Juan, P. R.
 James Venable; 1625 Hilton, Columbus, Ga.
 Nadia Venerabile; Hope Hill, Ala.
 Joe Vendrell; Ponce, P. R.
 George Verges; 1797 S. Gayoso, New Orleans.
 Eugene Verret; 1625 Almonaster, New Orleans.
 William Vickers; 1805 N. "M", Pensacola, Fla.
 Joseph Vignerte; 39 Maryland, New Orleans.
 Rene Villaloria; 1445 N. Rochelave, New Orleans.
 Felix Viusca; 5632 Ada, New Orleans.
 Freddie Vizzi; 608 7th, Tampa, Fla.
 Stephen Voelker; 5210 Pitt, New Orleans.
 Leon Vogt; Box 342, Route 1, Bartlesville, Okla.
 William Vogtle; 25 Clarendon, Birmingham, Ala.
 William Van Hoerne; 1729 Milan, New Orleans.
 William Vorhagen; 1222 Delarhaise, New Orleans.
 Marex Wade; 613 Linden, Shreveport.
 Walter Wallington; Box 2, Biloxi, Miss.
 Jacob Wagner; 561 Joseph, New Orleans.
 Wiley Waite; 1306 E. Gonzalez, Pensacola, Fla.
 Clifton Walker; 69-G Stadium Pl., New Orleans.
 Edgar Walker; 918 Short, New Orleans.
 Helen Walker; 918 Short, New Orleans.
 James Walker; 200 28th, Hattiesburg, Miss.
 Zelda Walker; Box 949, Laurel, Miss.
 Mary Walkinshaw; 1077 Kings, Jacksonville, Fla.
 Artie Wall; 2709 N. Robinson, Texarkana, Ark.
 David Wall; 636 Lakeshore, Baton Rouge.
 Eugene Wallace; Tallulah.
 John Wallace; 1525 Short, New Orleans.
 Robert Wallace; 2835 Kleinert, Baton Rouge.
 Roland Wallace; Route 3, Sheridan, Ind.

William Wallace; Braxton, Miss.
 Arthe Walmisley; 1210 Octavia, New Orleans.
 Patrick Walsh; 7217 Prosperity, Arabia.
 H. Lorenzo Walters; Belle Harbor, N. Y.
 James Walters; 4292 Felicity, New Orleans.
 Eroy Walters; 1326 Congress, New Orleans.
 C. Wangenstein; Chisholm, Minn.
 Alice Ward; 2816-A General Pershing, New Orleans.
 Gene Ward; Fairbanks.
 Joseph Ward; 2206 Calhoun, New Orleans.
 Mary Ward; 1304 Ursuline, Bryan, Tex.
 William Ware; 95 Park, New Orleans.
 Thomas Warner; 2621 Joliet, New Orleans.
 Kazuo Watanabe; 25-267 McAlister, New Orleans.
 Philip Waters; Century, Fla.
 Ben Watson; 301 English, Birmingham, Ala.
 Donald Watts; Bush.
 Harry Wat; 124 E. 96th, Brooklyn, N. Y.
 James Weatherly; 6023 Hurst, New Orleans.
 Robert Weather; 55 Hillcrest, Auburn, Miss.
 Clarence Webb; 2994 College, Shreveport.
 George Webb; 337 Dale, Wynnewood, Pa.
 John Webb; Banes Oriente, Cuba.
 Robert Webb; 5206 Pine Forest, Houston, Tex.
 Edwin Wheeler; 55 Hillcrest, Auburn, Miss.
 Leroy Weeks; 7624 Sassaqui, Kansas City, Mo.
 Sylvia Wehelt; 1254 St. Maurice, New Orleans.
 Lawrence Wiedenman; 3238 S. Carrollton, New Orleans.
 Raymond Weidenbacher; 2009 Congress, New Orleans.
 John Weigel; 8439 Scamore, New Orleans.
 Ronald Weinberger; 2212 West Board, Biloxi, Miss.
 Ernest Weiner; 40 Ramsey, Albany, N. Y.
 Myron Weiner; 6465 Mulburn, Ft. Worth, Tex.
 Mark Weinrib; 3514 Gilmer, Montgomery, Ala.
 Bernard Weiss; 5645 Mumhall, Pittsburgh, Pa.
 Ethel Weiss; Tunica, Miss.
 Elizabeth Weiss; 2225 Dominican, New Orleans.
 Louis Weiss; 2423 Prentiss, New Orleans.
 Albert Welch; 209 Fairway, New Orleans.
 Charles Wells; 69-B Stadium Pl., New Orleans.
 Daniel Wells; 2219 Bellefontaine, Houston, Tex.
 Paul Wellie; Minge, Pass Christian, Miss.
 Arlene Went; 1036 Lowerline, New Orleans.
 R. O. Werlein; 1525 Arabella, New Orleans.
 Robert West; 4031 College, Shreveport.
 Lowell Westerman; 3332 Upperline, New Orleans.
 Wilbert Wetzel; Goodhope.
 Herbert Weyer; 640 Roney, New Orleans.
 Joe Wheeler; Route 1, South Point, Ohio.
 Winfred Wheeler; 1596 McGowan, Houston, Tex.
 Anna White; 3623 Republic, New Orleans.
 Martin White; Woodville, Miss.
 Natalie White; 6040 Jocelyn Hollow, Nashville, Tenn.
 William White; 57 Willow, Gretna.
 Shirley Whiteman; 1322 Zimmer, N. E., Atlanta, Ga.
 Jackie Whitfield; 114 Monroe, Picayune, Miss.
 Douglas White; 418 College, La Grange, Ga.
 Randall Whitney; 418 College, La Grange, Ga.
 George White; 204 N. Franklin, Mobile, Ala.
 Alton Whitby; 6119 Vicksburg, New Orleans.
 Leonard Wilcox; 17586 Warrington, Detroit, Mich.
 William Wilcox; 63 Ocean Front, Atlantic Beach, Fla.
 Vernon Wild; 604 N. Hennessy, New Orleans.
 Henry Wild; 3015 Avalon, Houston, Tex.
 George Williams; 120 S. Valley, Noto, Mo.
 Herbert Williams; 57 Fontainebleau, New Orleans.
 Paul Williams; Box 2115, South Bend, Ind.
 Raymond Williams; 5873 Louisville, New Orleans.

Robert Williams; 101 E. Vinita, Sulphur, Okla.
 Robert Williams; 1328 State, New Orleans.
 William Williams; 2649 Stanislaus, Macon, Ga.
 Christine Willingham; Fairforest, S. C.
 Frank Willis; 280 White, New Orleans.
 Lev Willis; 2801 White, New Orleans.
 Norman Willis; 4715 Western, New Orleans.
 Ford Willoughby; 1420 Cambridge, New Orleans.
 Austin Wilson; 1031 Alar, New Orleans.
 James Wilson; 1214 N. Dupre, New Orleans.
 Phoebe Wilson; Route 1, Fairview, W. Va.
 Ralph Wilson; 293 Park, Hempstead, Nashville, Ark.
 William Wilson; Route 8, Whistler, Ala.
 Wilma Wilson; 4900 St. Charles, New Orleans.
 Gerard Wimberly; 6059 Pasteur, New Orleans.
 John Windham; 360 Pincen Bldg., Lake Charles.
 Marion Winkler; Box 657, Tupelo, Miss.
 William Winkler; 55 Farham New Orleans.
 George Winn; 1304 W. 10th, Lakeland, Fla.
 Jack Winn; 1528 Polymnis, New Orleans.
 Abraham Winter; 2191 Long Island, Brooklyn, N. Y.
 Alelaide Wisdom; 1823 Palmer, New Orleans.
 Melvin Wise; 847 Wildwood, Atlanta, Ga.
 Norman Withauer; Picayune, Miss.
 Lionel Wolford; W. Main, Jeanerette.
 Eugene Womble; 201 E. Burton, High Point, N. C.
 Charles Wonderley; 41-H McAlister, New Orleans.
 Arthur Wong; 1612 9th, Honolulu, Hawaii.
 Janson Wong; 1523 Kalo, Honolulu, Hawaii.
 Donald Wood; 467 Elme, Mobile, Ala.
 George Wood; 1500 Rumels, Big Spring, Tex.
 Thomas Wood; 429 Louisiana, McComb, Miss.
 Bobby Woods; 1111 General Pershing, New Orleans.
 Eugene Woods; 67 Dream, New Orleans.
 Marilyn Woodward; 404 Goolyear, Picayune, Miss.
 Wayne Woody; 1115 Royal, New Orleans.
 Beatrice Woolf; 2203 N. Fruit, Fresno, Cal.
 Lynn Wooten; 3026 Apple, New Orleans.
 Eva Worris; 401 Lowerline, New Orleans.
 Joe Wright; Route 1, Box 387, Mexia, Tex.
 Thomas Wright; 829 Main, Hattiesburg, Miss.
 Alvin Yeager; 1843 Crete, New Orleans.
 Maurice Yager; Route 12, Box 270-B, Indianapolis, Ind.
 Harold Yeary; Box 53-A, Laredo, Tex.
 Harry Yoffie; 1580 Alexandria, Jax, Fla.
 Patricia York; 908 Denver, Wichita Falls, Tex.
 Woody York; 3414 Sherwood, Wichita Falls, Tex.
 Robert Yost; 712 Erie, Lewistown, Mont.
 Donn Yost; Belle Time Farms, Holly, Mich.
 William Young; 518 Coliseum, New Orleans.
 Wanda Youngs; Box 283, Anne, Ill.
 David Yuspeh; 3500 Upperline, New Orleans.
 Charles Zamzov; Box 945, San Juan, Tex.
 Anton Zanki; 4139 Canal, New Orleans.
 Jordan Zarrin; 419 Washington, Chelsea, Mass.
 Jose Zelaya; 1216 N. Lopez, New Orleans.
 Emmett Zelenku; 2806 General Ogden, New Orleans.
 Ann Zeringue; 4262 Dumaine, New Orleans.
 Joseph Zeringue; 3750 Memphis, New Orleans.
 Oskar Zernickow; 346 Delgade, Santa Fe, N. M.
 Anthony Ziegler; 324 E. 7th, Crowley.
 Martha Zilbermann; 3912 Jena, New Orleans.
 Marie Zimmerman; 2658 Lubelin, Baton Rouge.
 Marie Zimmerman; 308 E. Beech, Hazelton, Pa.
 Agne Zinler; 370 0th, Harrisburg, Va.
 Leo Zisser; 1229 Second, New Orleans.
 David Zuber; 116 Hollywood, New Orleans.
 William Zuber; 116 Hollywood, New Orleans.
 Gary Zuckerman; 7225 W. Baltimore, Clayton, Mo.
 Virginia Zuniga; Costa Rica.

This Directory includes the names and addresses of those students not pictured in the class section, and is included as a service to the student body.

There's No Place Like

Holmes

New Orleans' Quality Department Store



For others, none

When
You
Mean

BUS

Say

**CONTINENTAL
TRAILWAYS!**

For Complete Travel Information

Call . . .

**CONTINENTAL TRAILWAYS
BUS DEPOT**

1314 Tulane Ave.

Phone RA 4201

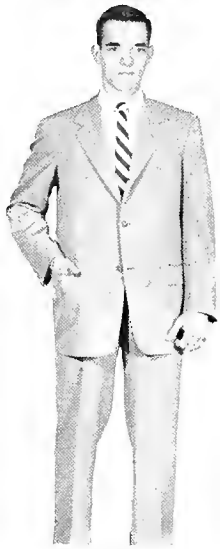

Our "Naturalaire"
model
The natural approach
to fashion

PRIDE OF OWNERSHIP

There is a certain self-esteem experienced in the wearing of quality apparel—an inner satisfaction that your clothing is worn in true good taste. That is what we offer you in a garment with a Terry and Juden label.



Tulane ROTC
uniforms made by us

Terry and Juden Co.

135 Carondelet St.

NEW ORLEANS, LA.

"Fine Apparel and Uniforms for over 60 years"

TULANE'S MODERN CAFETERIA

Invites You To

Enjoy food at it's best—served in our pleasant surroundings, at reasonable prices. Dining with us is more economical than dining at home—

Air Conditioned for Your Comfort

HENRY KRAAK

FLORIST

1425 Eleonore St.

UP 1198

Member—Florist Telegraph Delivery



833 Common Street

BARNETT OPTICAL CO.

WM. J. HAGSTETTE, Mgr.

RAYmond 4711-7414
NEW ORLEANS, LA.

Pere Marquette Arcade

L. G. BALFOUR CO.

Headquarters for

BADGES, CRESTED NOVELTIES, TROPHIES, KEYS, STATIONERY, MUGS, RINGS, etc.

WALTER S. CRUMP, Mgr.

619 S. Carrollton Ave.

WA 7980

COMPLIMENTS
OF
FREEMPORT SULPHUR CO.

(Producers of Crude Sulphur)

NEW ORLEANS

PORT SULPHUR

COLLEGE RINGS
SORORITY PINS
FRATERNITY KEYS

Special Designs Created

BERNARD & GRUNNING

"Better Jewelry"

146 Baronne Street

M. D. KOSTMAYER

GENERAL INSURANCE
AND BONDS



709 UNITED FRUIT BUILDING

Raymond 6151



Magnolia 9111

Magnolia 9753

Domino's PIZZERIA RESTAURANT & BAR

701 ST. CHARLES STREET

HOJRS

Week-Days 10:00 A. M. to 5:00 A. M. Sundays 5:00 P. M. to 5:00 A. M.

PIZZA AND ITALIAN SPECIALTIES LINGUINI AND SPAGHETTI COOKED TO ORDER



***The Store for Young Men
and Men Who Stay Young!***

311 Baronne Street, New Orleans, La.



JAHNCKE SERVICE, INC.

ALL BUILDING MATERIALS...

HYDRAULIC DREDGING...

SAND • GRAVEL • SHELLS...

READY MIXED CONCRETE...

CONCRETE PRODUCTS...

SAFWAY STEEL SCAFFOLDING...

LUMBER • PAINTS...

C. A. SPORL & CO.

INCORPORATED

ALL KINDS OF
INSURANCE

Whitney Building

Canal 5341

COLUMBIA HOMESTEAD ASSOCIATION

330 Carondelet St.
NEW ORLEANS

3% Current Dividend

J. B. EATON

Board Chairman

C. C. FRIEDRICH

President

I. L. DUSSOM

Vice President

JNO. WORNER & SON BUILDERS HARDWARE

W

Quality

Distributors of

YALE LOCKS AND HARDWARE
SARGENT LOCKS AND HARDWARE
SCHLAGE LOCKS

Phone Raymond 1674

Phone Raymond 0353

401-405 Decatur Street New Orleans 16, U.S.A.

BEST WISHES
TO THE
JAMBALAYA



Asbestos-Cement Products

- Chroma-Tex Siding Shingles with "Surfaseal" Finish
- Roofing Shingles
- Pliaboard and Permaboard
- Corrugated Asbestone Roofing & Siding

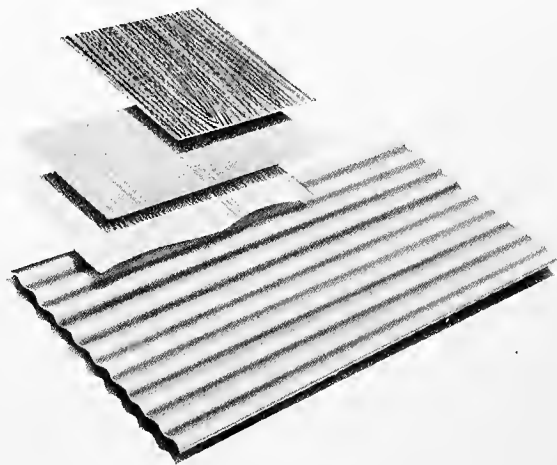

NATIONAL GYPSUM COMPANY

325 DELAWARE AVE. BUFFALO, N. Y.

5300 TCHOUPITOULAS ST., NEW ORLEANS, LA.

GREAT UNIVERSITIES DO NOT "JUST HAPPEN."

Since 1834, integrity, sound direction, creative planning, progressive policies efficiently carried through, are some of the factors that have contributed to the development of Tulane from a humble beginning to its present dominant position among Southern Universities.

These same factors constitute a solid framework for success within any field of endeavor.

R. P. FARNSWORTH & CO., INC.

GENERAL CONTRACTORS

P. O. Box 850

New Orleans 2, La.



All for charity

W. H. CURTIN & CO.

Laboratory Apparatus & Reagents
Spencer and Bausch & Lomb Microscopes

2800 Frenchman St.

New Orleans, La.

For Beautiful

Matched Diamond

Wedding Sets

Paillet & Penedo, Inc.

Manufacturing Jewelers

152 BARONNE ST.

ARNAUD'S

"The House of Hospitality and Friends"

801-29 BIENVILLE STREET

OPEN FROM 11 A. M. to 12:30 A.M.

GERMAINE CAZENAVE WELLS

Owner of Arnaud's Restaurant, daughter of the late Count Arnaud, founder of the restaurant that bears his name, as well as creator of many famous Creole and French dishes famed throughout the world.



ARNAUD'S—Selected the best restaurant of the South for the 2000th anniversary of the founding of the City of Paris.

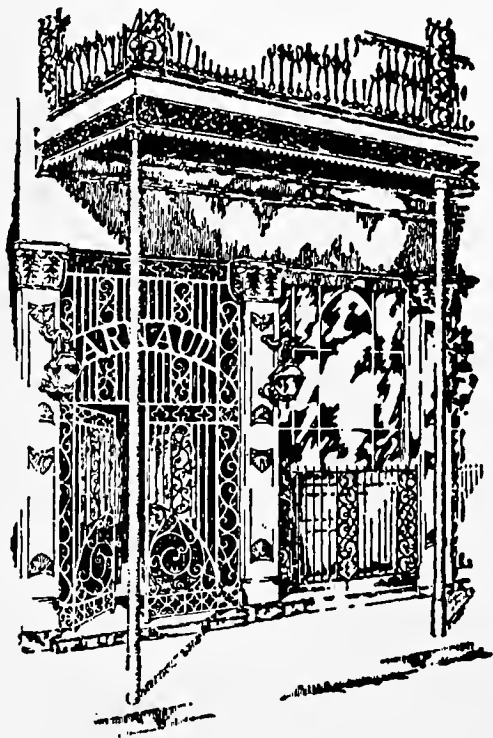

Few are the people who set foot on the sidewalk of New Orleans who do not seek to learn the location of Arnaud's and forthwith journey there to enjoy this famous cuisine. After partaking of a notable meal, guests frequently ask the derivation of a particular dish: "Is it French?" "Is it Spanish?" The answer is that it is a combination of the wizardry of the French with the art of Spanish to make Arnaud's masterpieces.

Restaurant Arnaud

AIR CONDITIONED

KELLY, WEBER & COMPANY, INC.

AGENTS FOR
GOLD CHAIN FLOUR

COLD STORAGE AT
LAKE CHARLES, LA.

Wholesale Groceries, Produce and Grain
FERTILIZER MANUFACTURERS
LAKE CHARLES, LA.

MAIN OFFICE:
LAKE CHARLES, LA.
BRANCHES:
EUNICE, LA.
LEESVILLE, LA.
MANY, LA.
NATCHITOCHES, LA.
OAKDALE, LA.

HEMENWAY

1740 St. Charles Avenue

GIFTS

For the finest gifts in all Price Ranges

INTERIORS



TABASCO

The Seasoning Supreme

As even the dullest student knows, an imitation makes a poor substitute!! Always insist on genuine TABASCO when eating at your favorite restaurant, whether it be the Toddle House or Galatoire's.

EASTMAN KODAK STORES

Incorporated

EVERYTHING PHOTOGRAPHIC

A Complete Line of Photographic Merchandise and Accessories

928 Canal St.

New Orleans, Louisiana

CRAWFORD H. ELLIS
President

EDWARD G. SIMMONS
Executive Vice-President

KENNETH D. HAMER
Vice-President & Agency Director

For information address

CHARLES J. MESMAN
Superintendent of Agencies



NEW ORLEANS, U. S. A.

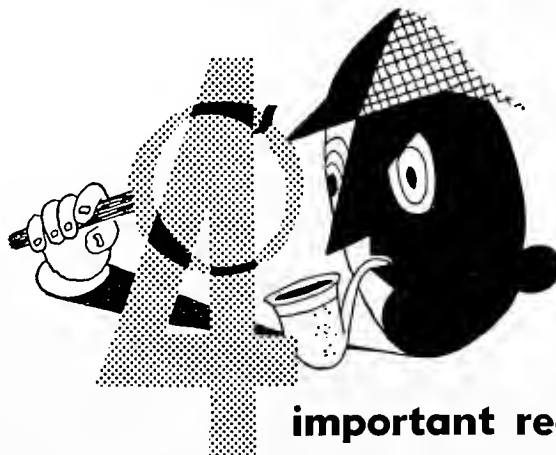

important reasons

Pan-American Life Insurance Company field representatives are among the most successful in the industry!

- Advanced Training Procedure
Including: Business Insurance
Pension Trust
Group Insurance
- Modern & Unexcelled Sales Aids
- A Proven Direct Mail Plan
- A Modern and Liberal
Compensation Contract

INCLUDING

1. Group Life Insurance
2. Group Hospitalization for Representative and Family
3. Disability Benefits
4. Pension Plans

ALL with no expense to representative



We had a team!

SCHOOL & COLLEGE PHOTOGRAPHERS

RAPPOPORT STUDIOS

OFFICIAL PHOTOGRAPHERS

CLASS OF 1954

Leaders in Photography Since 1905

485 FIFTH AVENUE
NEW YORK 17, N. Y.
MUrray Hill 2-9094

Engraved by

**SHREVEPORT ENGRAVING
COMPANY**



SHREVEPORT, LOUISIANA

Designed and Printed by

**BENSON PRINTING
COMPANY**



NASHVILLE, TENNESSEE













EARLY TIMES

Every One's a
Mass Whisky

HOTEL
NEW ORLEANS

CENTRO

JING
TEL

KRESS

OLD FASHIONED
WHISKY

MURPHY'S



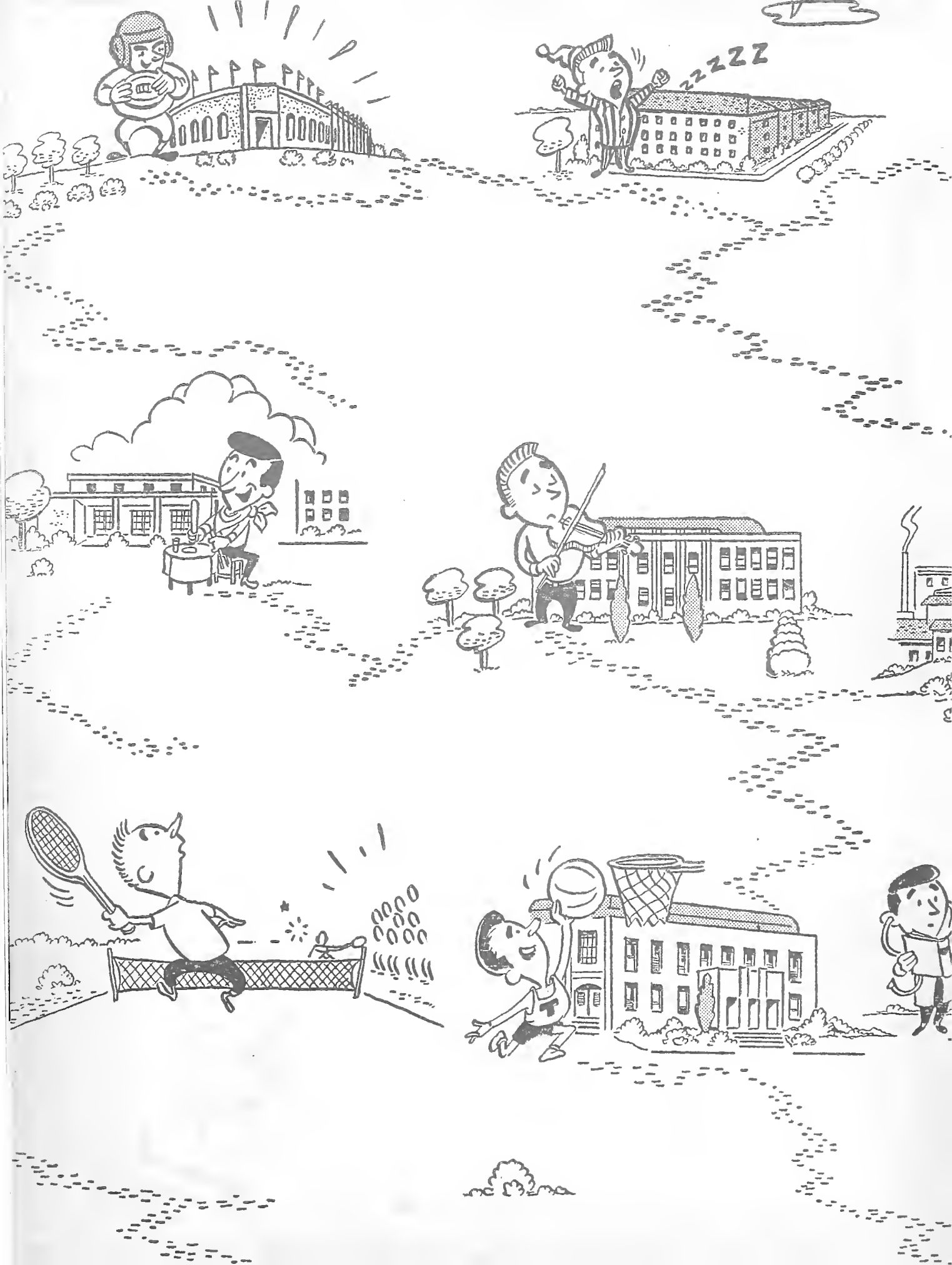

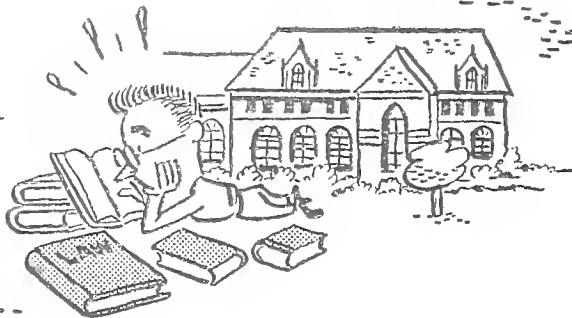
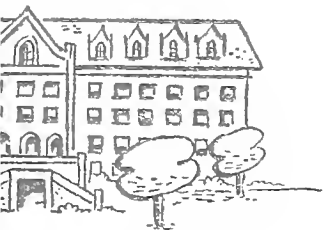



W. W. W. W.
1899