

NINETEEN HUNDRED FIFTY-EIGHT



Jambalaya

TULANE UNIVERSITY OF LOUISIANA



Digitized by the Internet Archive
in 2011 with funding from
Lyrasis Members and Sloan Foundation

<http://www.archive.org/details/jambalayayearboo63edit>



LET'S REVISIT

Tulane



O L I V E G R E E N A N D



P L E D G E W E N O W

B L U E W E L O V E T H E E



O U R F E A L T Y T R U E

the Jambalaya 1958

W H E R E T H E T R E E S A R E

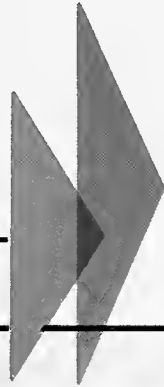

The Jambalaya staff is proud to present to you the 1958 JAMBALAYA. In the following three hundred pages we hope that you will find pictures and reminders of all your daily activities during this year at Tulane.

The theme of this JAMBALAYA is TULANE REVISITED. Each of us is now able to remember what has happened to us during this school term to make it unique from all the others, but as time goes by, these four years will become only a blur of emotions and experiences, all crowding together into one period—"college." Through pictures of events and activities that have occurred during this your Freshman year, or perhaps your Junior year, we hope to give you a permanent record of one particular and special phase of college life.

We have selected pictures of the routine, annual things that are a part of every school year—coffee breaks, classes, but our chief interest has been in recapturing this year's particular activities—the construction on the campus, Tulanians in the snow, that special party—all the things that individualize 1958. Whichever of your college years this may be, we hope that this JAMBALAYA will help you to remember it.

As you look through the JAMBALAYA, now and in the future, we hope that it will mean to you TULANE REVISITED.

EDITOR



E V E R G R E E N E S T



W H E R E T H E S K I E S

A R E P U R E S T B L U E



Barney Barnum BUS. MGR. *Micky Hurst*

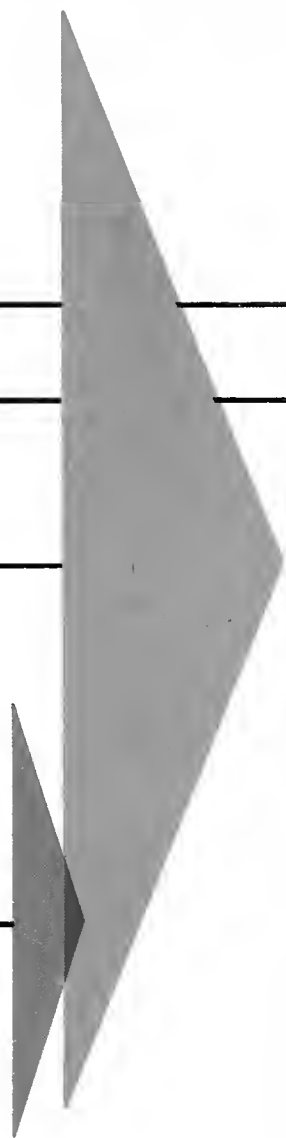

H E A R U S N O W

H E A R U S

A S W E

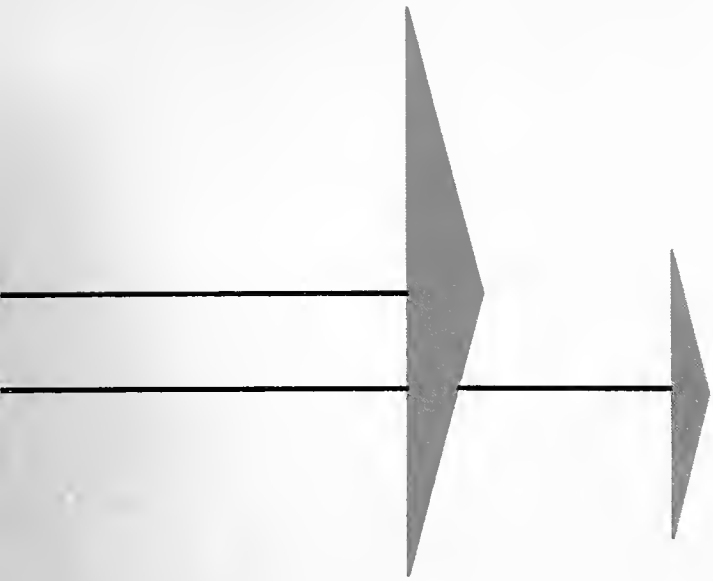

O H



T U L A N E

P R O U D L Y S I N G T O T H E E

T A K E F R O M U S O U R H E A R T ' S



T H I N E W E A R E

A N D T H I N E S H A L L B E .

D E V O T I O N



Dedication

Yearbook dedications are a relative thing. The Jamb staff feels that its dedication should go to one who through the years has shown his overwhelming interest in Tulane students and their affairs.

In 1958, the Jambalaya staff has chosen Einar Pedersen as their "man of the year." Mr. Pete, as coordinator of spirit and student affairs, shows this vital interest. As ever, he has advised Lagniappes, APO, Tusk, Greenbackers, and Campus Nite. He is always present at all our dances and pep rallies, entering with the rest of the Greenies in Greenie life.

It is this devotion to the student and his affairs for which we salute Mr. Pete. It is for this work, helping our various student activities, for which we honor Mr. Pete. It is for this interest in Tulane and its member family that the Jambalaya staff dedicates its 1958 edition to Mr. Einar Pedersen, Assistant to the Dean of Students.





Administration





President of Tulane University Rufus Carrollton Harris

THE PRESIDENT'S MESSAGE

I congratulate the 1958 JAMBALAYA staff on the care and imagination demonstrated in the production of this fine volume. Both photographs and comments will reflect the diversified student life of the campus. The school year 1957-58 has brought with it new vigor and exciting prospects for the future. The rehabilitation program embarked upon in the summer of 1957 will bring all campus buildings in accord with modern standards for such facilities, including air-con-

ditioning. New construction and sites being prepared for new construction are to be seen from one end of the campus to the other. By the time another JAMBALAYA goes to press, at least five new buildings will be ready for use. With a new University Center Building, the Favrot Intramural Sports Building, a Newcomb Food Service Building, a new infirmary, and new residence halls for both men and women, the University will have most of the tools necessary to mold a greater campus unity for a greater Tulane.



FIRST Row: JOSEPH M. JONES, President; ERNEST L. JAHNCKE, Vice-President; J. BLANC MONROE, Vice-President; CLIFFORD F. FAVROT, Vice-President; DR. CHARLES L. ESHLEMAN. SECOND Row: GEORGE S. FARNSWORTH; DARWIN S. FENNER; LEON IRWIN, JR.; LESTER J. LAUTENSCHLAEGER; JOSEPH McCLOSKEY; JOSEPH W. MONTGOMERY. THIRD Row: ISIDORE NEWMAN, II; ASHTON PHELPS; MARIE LOUISE WILCOX SNELLINGS; EDGAR B. STERN; GEORGE A. WILSON; SAMUEL ZEMURRAY.

BOARD OF ADMINISTRATORS

The Board of Administrators of the Tulane Educational Fund is the general governing body of Tulane University. It is a self-sustaining board of seventeen members whose membership is made up of prominent Louisiana citizens and Tulane alumni. The original membership was named by Paul Tulane to receive and administer his gifts. The Board of Administrators establishes the broad educational policy of the University. It maintains a constant watch over the field of education and related fields in order that Tulane may continue to set the pace in higher learning, research, and educational service. In addition to the seventeen members, the Board consists of three ex-officio members, the Governor of Louisiana, the Mayor of New Orleans, and the State Superintendent of Education. Miss Florence Dymond of New Orleans is an emeritus member of the Board and Lawrence A. Wogan is secretary-treasurer emeritus. Mr. A. P. Genereux is serving as secretary-treasurer of the Board.

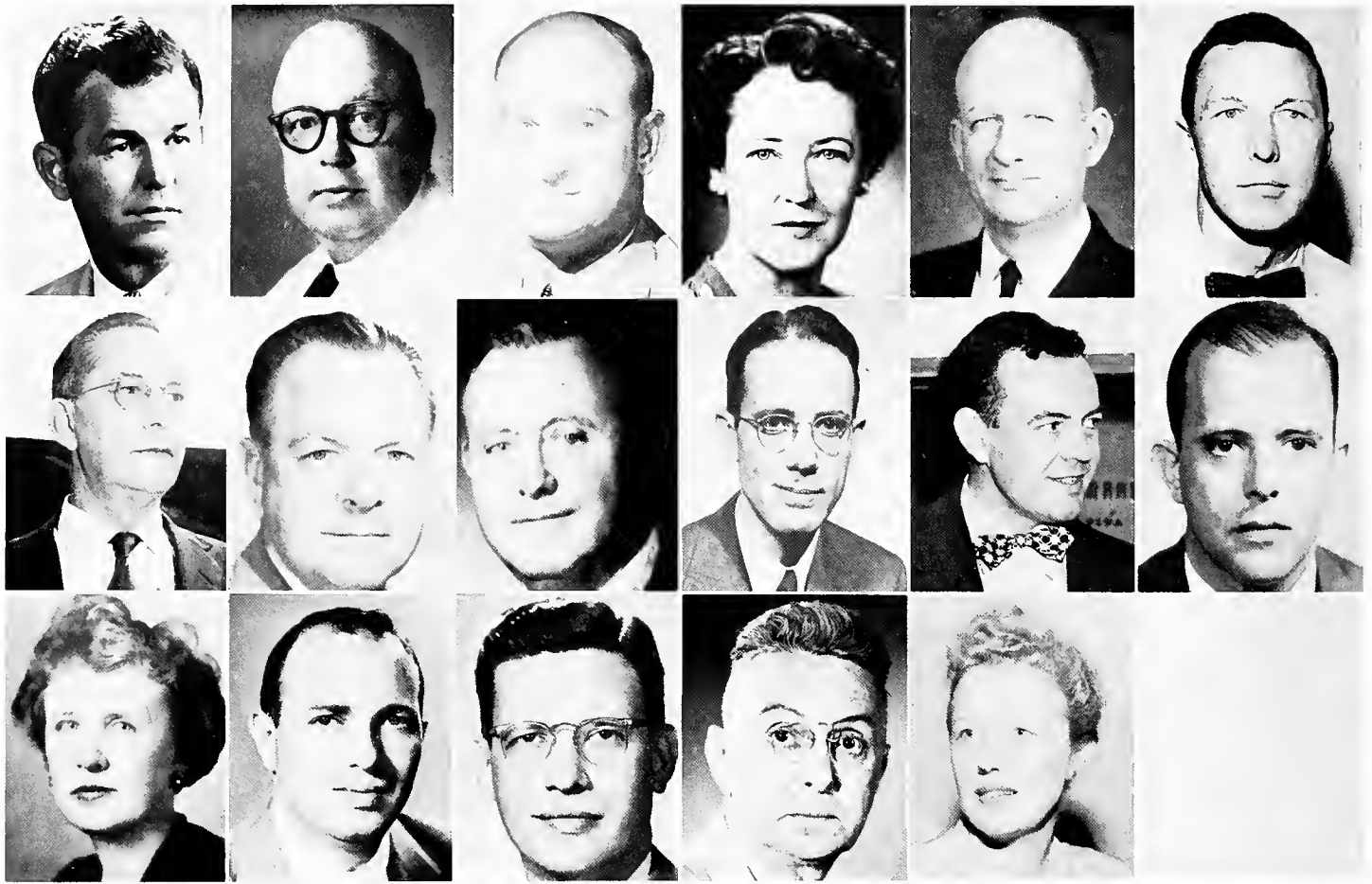

FIRST Row: DR. FRED COLE, Academic Vice-President; DR. JOSEPH MORRIS, Vice-President; DR. CLARENCE SCHEPS, Comptroller and Vice-President; MISS KATHRYN DAVIS, Assistant to the President of the University; JOSEPH GIBSON, Director of Pre-Admissions; DR. CLIFFORD GRULEE, Director, Division of Graduate Medicine. SECOND Row: LLOYD KUHN, Director of Student Health; ALVIN L. LYONS, Director of Development; HORACE RENEGAR, Director of Public Relations; DR. GARLAND TAYLOR, Director of Libraries; DR. ROBERT WAUCHOPE, Director of Middle American Research Institute; DR. CLIFF WING, JR., Director of Admissions. THIRD Row: MRS. FLORENCE TOPPINO, Registrar; JOSEPH COHEN, Assistant Dean, College of Arts and Sciences; JOSEPH E. GORDON, Associate Director of Admissions; DR. HAROLD CUMMINS, Assistant Dean, School of Medicine; MRS. DOROTHY NUNGESSER RICCIUTI, Counselor to Women, Newcomb College.

O F F I C E R S O F A D M I N I S T R A T I O N

The day-to-day administration of University affairs is directed by a competent group of Officers of Administration—Vice-presidents, Deans, Directors and other administrative and staff members—who are in charge of the University's various departments and divisions. Each is a specialist in a field related directly to education. As leaders in their respective divisions, the officers are in a position to meet the students and the general public. All students will be counselled, advised, informed and serviced by these Officers during their stay at Tulane. The University is proud of these men and women for the essential part they play in the conduct of University affairs and for their dedicated work.

DIVISION OF STUDENT LIFE

At Tulane extra-curricular activities are a basic part of the University's broad educational program. We believe that the aim of higher education should be to produce, not only well-informed individuals, but also well-rounded minds. The Division of Student Life with offices in the Student Center, is dedicated to helping the individual student get into the swing of campus activities and learning to live and work with his fellow students. The Dean of Students and his staff are accessible to students at all times to assist them with their personal and other non-academic problems. The University feels that an active role in campus life is excellent preparation for the greater responsibilities of the post-graduate community.



JOHN H. STIBBS
Dean of Students

FIRST ROW: MRS. MILDRED BARKLEY, Program-Secretary; MRS. ELIZABETH D. CHIPLEY, Social Secretary; MYRA P. CULBERTSON, Housing Secretary; JAMES DAVIES, Assistant to the Dean of Students, Men's Residence Halls; ANDRES HORCASITAS, Advisor to Foreign Students. SECOND ROW: Dr. C. W. MANN, Guidance Officer; EINAR N. PEDERSEN, Assistant to the Dean of Students; JAMES D. SCHNEIDER, Placement Officer; CAROLYN STEVENS, Secretary to the Dean; G. KINSEY STEWART, Assistant Guidance Officer.





JOHN MMAHAT
President of the Student Body

STUDENT GOVERNMENT

OFFICERS

JOHN MMAHAT *President*
 BARNEY BARNUM *Vice-President*
 PAULA DOUGLASS *Secretary*
 STEPHEN ANDRY *Representative at Large*

College is a development that manifests itself in a fertility and flexibility of mind that cannot be duplicated at any other time in life. Since the early days of the University of Bologna, students have almost instinctively strived to have their voices heard. At many schools their voices have been heard, and they play a large part in the conduct of University affairs.

This is the case of Tulane. Not only does the Student Council actively and energetically work toward fulfilling the basic needs of the student community, but it now has representation on every important committee of the university whose purpose is in any way connected with student life. This is a result of a realization on the part of university officials that college is not only a training in the scholastic disciplines, but is also a development of future leaders who will be capable of assuming positions of responsibility in society.

Some projects undertaken by the Student Council this year are: a complete change in the Freshman Orientation Program, aiding in the recruiting of football players, establishment of a statewide Student Legislative Assembly, mailing of the identification cards instead of having students pick them up personally, the inviting to Tulane and the sponsorship of a Hungarian refugee student, the establishment of a unified honor system, enforcement of scholastic requirements on student officers, coordination and cooperation among the spirit groups, election of student officers for University College, orientation for foreign students, and standing committees to improve the functioning of the cafeteria and bookstore.

Collateral areas in which students are represented on university committees include: University Committee on Traffic Control, Homecoming Committee, University Committee on the new Student Union, Senate Committee on Student Affairs, Committee on Publications and the Parents' Day Committee.

BARNEY BARNUM
Vice-President



PAULA DOUGLASS
Secretary



STEPHEN ANDRY
Rep. at Large





Officers and members of the Tulane University Student Council

MEMBERS

| | |
|-------------------------|------------------------------|
| NATALIE ALEXANDER |Newcomb |
| WILLIAM ANDREWS |Business Administration |
| GILBERT ANDRY |Arts and Sciences |
| HOPE CAMP |Law School |
| LARRY COOK |Business School |
| HERBERT DUNCAN |Arts and Sciences |
| VELOYCE ESPE |University College |
| SARA JANE FLOWERS..... |Social Work |
| JIM GLEASON |N.S.A. Coordinator |
| DOTTY GOLD |Newcomb |
| ARTHUR HOFFMAN |University College |
| JERRY HOROWITZ |Arts and Sciences |
| BILL HUNTER |Law School |
| GENE JAX |Social Work |
| AL KELLER |Engineering |
| PETE KESSELS |Architecture |
| JIM KINCAID |Business Administration |
| BILL LEONARD |Law School |
| LEE K. LEVY |Law School |
| JEAN LINDORFER |Graduate School |
| FRANK LOPICCOLO |University College |
| YVETTE LOURY |Graduate School |
| BOB LOVE |Arts and Sciences |
| STANLEY LOWENTHAL |University College |
| A. D. MATHYS, JR. |Architecture |
| THOMAS M. CAY |Business Administration |
| HARRY OLLINGER |Engineering |
| JULIAN OLSEN |Medicine |
| FRED PREAUS |Business Administration |
| TOM RANDOLPH |Engineering |
| FRED SEXTON |Arts and Sciences |
| PRETISS SEYMOUR |Architecture |
| DICK SIMONI |Architecture |
| WALTER S. SMITSON |Social Work |
| LIZ STEPHENSON |Newcomb |
| CLAUDETTE WEBSTER |Newcomb |
| BERNIE WEISS |Engineering |
| MAY LOUISE WHITE |Newcomb |

John Mmahat and Jim Gleason meet with NSA National President





DEAN WILLIAM W. PEERY
Colleges of Arts and Sciences

COLLEGE OF ARTS AND SCIENCES

The largest full-time division of the University and the oldest undergraduate division, this College is dedicated to the purpose of assuring each of its students the opportunity of obtaining a sound general education as well as a proper basis for specialization. Many students will prepare themselves for entrance into graduate and professional schools; others will terminate their formal education with the Bachelor of Arts or Bachelor of Science degree and obtain further preparation for their occupation after beginning to earn their living. The College offers both groups of students preparation for positions of leadership and trust in their communities. In addition it provides general-education courses for students in the other undergraduate divisions of the University and faculty members from the Graduate School and University College.

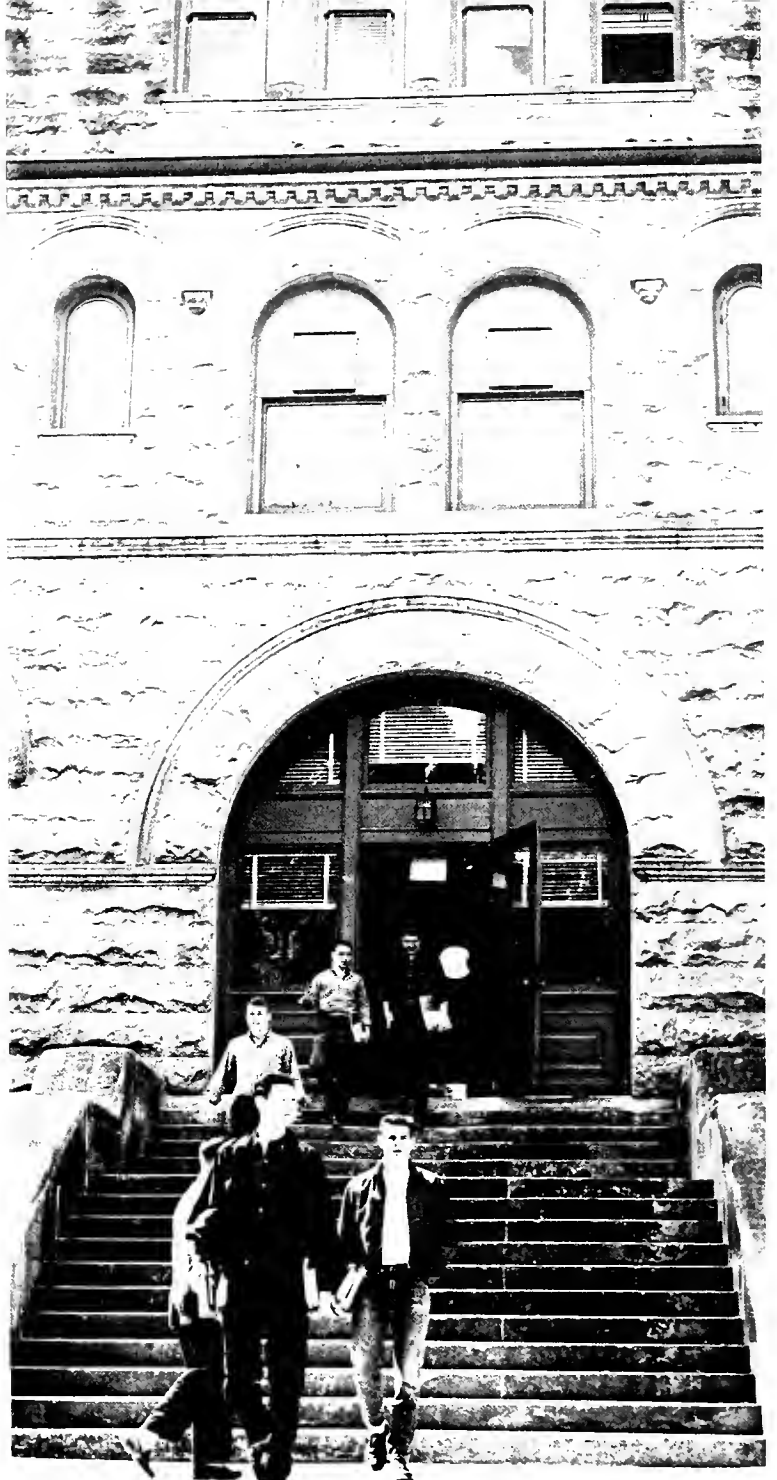

College of Arts and Sciences Student Council



College of Arts and Sciences Honor Board



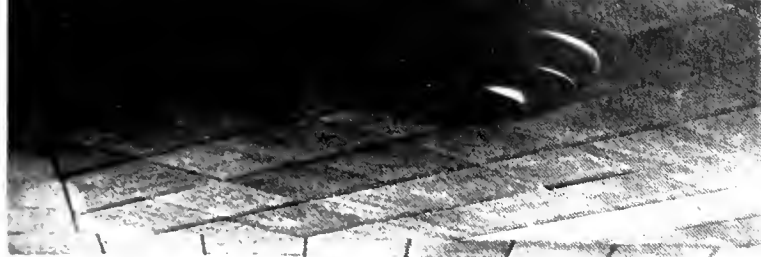

DEAN PAUL V. GRAMBSCH
School of Business Administration

SCHOOL OF BUSINESS ADMINISTRATION

The School of Business Administration offers an undergraduate program of study leading to the BBA degree and a graduate program leading to the MBA degree. Also, under its auspices several institutes and short courses are conducted annually. The School of Business Administration is among the oldest in the country and is one of 14 charter members of the American Association of Collegiate Schools of Business.

The School of Business Administration is very proud of its honor system. Administered largely by the student Honor Board, the system has functioned effectively for many years. Its work in teaching honor, self-reliance and responsibility has been an invaluable part of the total education of the student.

Student Council Officers of The School of Business Administration



Honor Board Members of The School of Business Administration

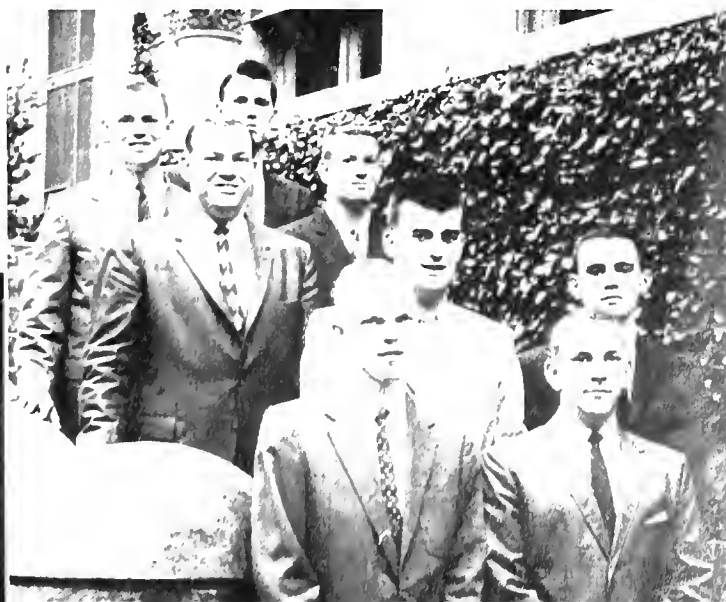



DEAN LEE H. JOHNSON
School of Engineering

SCHOOL OF ENGINEERING

Engineering has had a tremendous impact upon our civilization in the past fifty years. Engineers have done wonders in harnessing the energy and transforming the materials of nature. Since 1894 the School of Engineering at Tulane has contributed its share of distinguished engineers to the profession. The School offers programs of study in chemical engineering, civil engineering, electrical engineering and mechanical engineering which emphasize the engineering sciences and their broad application to the basic problems which confront the professional engineer.



School of Engineering Student Council



Another year—Another survey





DEAN JOHN E. DINWIDDIE
School of Architecture

SCHOOL OF ARCHITECTURE

Within the past decade the practice of Architecture has undergone a major change in character and scope. An increasing awareness of the necessity for planning for the rapid expansion of populations rural and urban, particularly critical in the South, has made apparent an acute shortage of trained Architects for this field. Science and invention have opened new worlds of materials and methods which have all but overwhelmed us with new possibilities.

It is the aim and proper function of the School of Architecture to keep abreast of modern technology, to know and understand the coming problems of a world on the verge of over-population, and to educate men of broad vision and technical competence to take the leadership in the coming and inevitable crisis in human environment.

School of Architecture Student Council



School of Architecture Honor Board





DEAN JOHN P. DYER
University College

UNIVERSITY COLLEGE

University College is the evening and adult education division of Tulane University. Established in 1942, University College has steadily expanded its curricula and now enjoys full status as an undergraduate degree-granting college of the University. It offers degrees in the fields of liberal arts, commerce, medical technology, and nursing along with introductory courses in the fields of engineering and architecture. The faculty is primarily selected from the University's regular teaching staffs and is supplemented with special lecturers who are recognized authorities in their fields.

To broaden its scope and to provide effective leadership for its student body the council organized eleven committees from which a Representatives Council was formed, along with a third representative body composed of one member from each class in University College.



University College Student Council



Music appreciation is a favorite course in University College

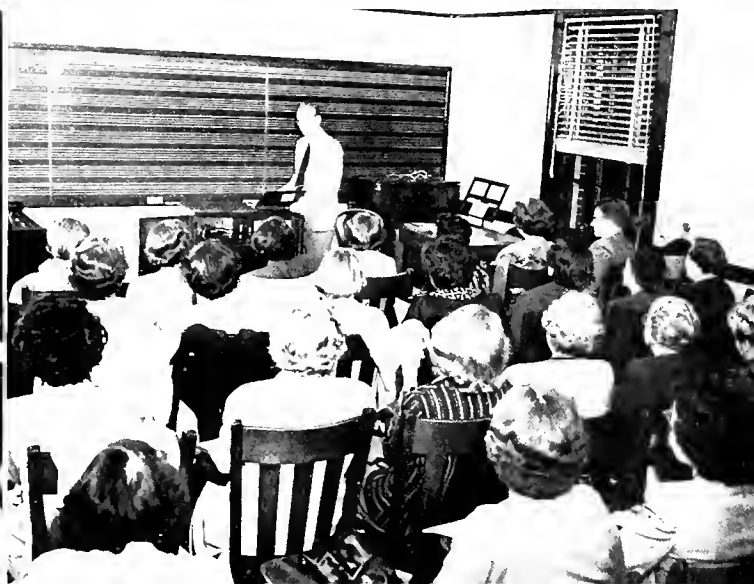



The Student Council of The School of Social Work



DEAN ELIZABETH WISNER
School of Social Work

SCHOOL OF SOCIAL WORK

Graduate preparation for those who expect to make social work their profession has been available at Tulane since 1921. The two-year curriculum leading to the Master's degree was organized in 1927 when the Rockefeller Foundation made a grant to the University for the purpose of extending the program. The school is accredited by national functional agencies including group work, medical and psychiatric social work, and school social work. Preparation for child welfare, family casework, and social welfare planning are also offered.

Social Work students are registered in course work and at the same time are assigned two or two and a half days a week to various social agencies for supervised field work. Therefore, they are closely associated with the various social agencies and institutions of the local welfare organization.

Close student-teacher association provides more practical training





DEAN ROBERT M. LUMIANSKY
Graduate School

GRADUATE SCHOOL

Graduate work was first provided at Tulane in 1883-1884. Under several different names and forms of administration, graduate work has continued to develop. Four students received degrees of Master of Arts in 1885; the first Doctor of Philosophy degree was conferred in 1887. In 1925 the name was changed from the Faculty of Graduate Studies to the Graduate School.

Ph.D. degrees are offered in the following subjects: anatomy, anthropology, biochemistry, chemistry, economics, English, French, history, mathematics, microbiology, parasitology, pharmacology, philosophy, physiology, political science, psychology, sociology, Spanish, and zoology.

Degrees of Master of Arts, Master of Science, and Master of Fine Arts are offered by various departments in the arts and sciences, in engineering, and in the basic medical sciences.

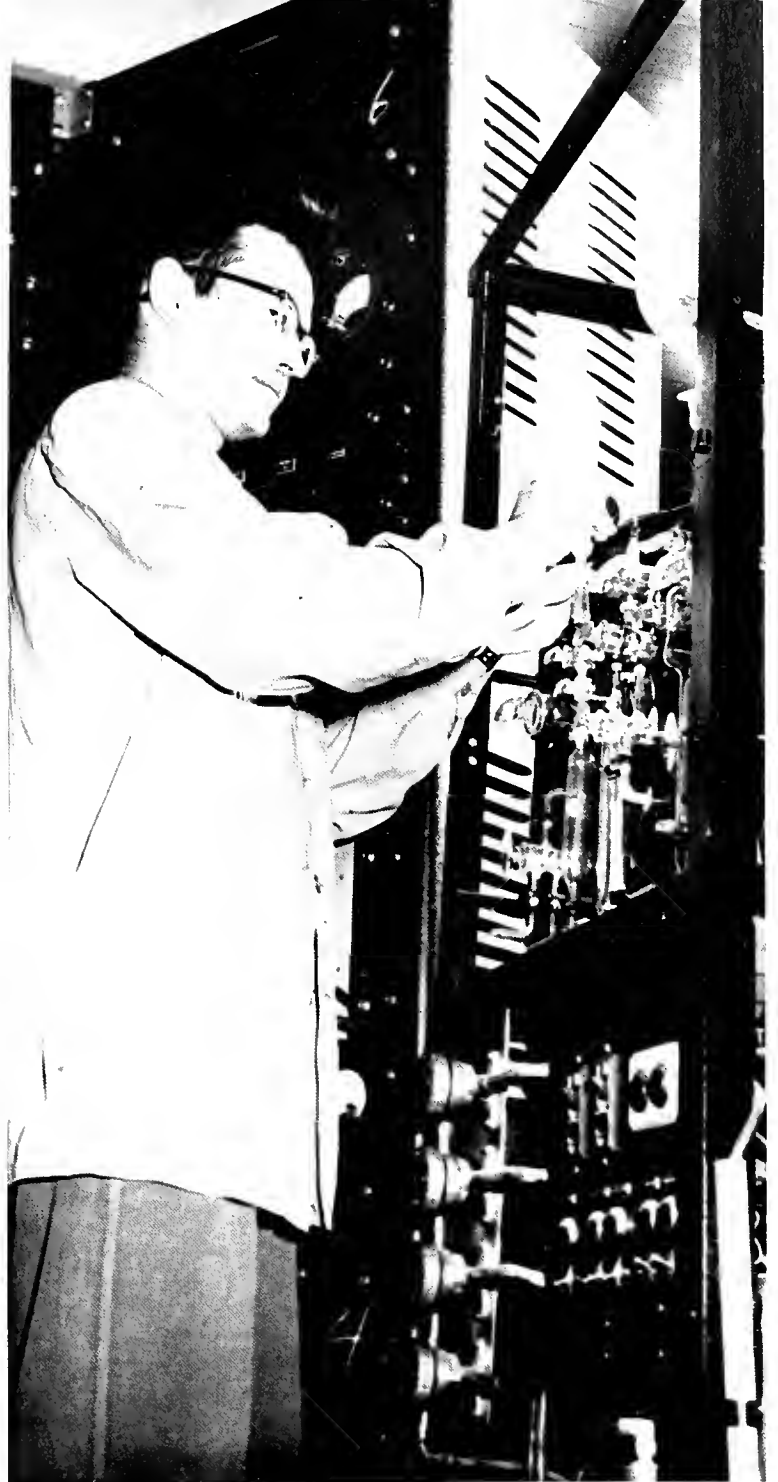

Graduate School student officers



The Graduate School makes extensive use of microfilm documents





DEAN RAY FORRESTER
School of Law

SCHOOL OF LAW

The School of Law was established in 1847. It is a member of the Association of American Law Schools and is on the approved list of the American Bar Association. The School occupies all of Tilton Hall, which is located on the campus just off the St. Charles Avenue Circle. There are approximately 250 students in the School. This permits the close relationship between faculty and students which is essential to the School's philosophy of legal education.

The School offers two curricula: one in Civil Law and one in Common Law. Each leads to the degree of Bachelor of Laws. On the graduate level the degree of Master of Civil Law is awarded for satisfactory work in Civil Law and the degree of Master of Laws for satisfactory work in Common Law.

School of Law Student Council



Law students sweat that ONE big exam.





DEAN MAXWELL E. LAPHAM
School of Medicine

SCHOOL OF MEDICINE

Tulane School of Medicine was established in 1834 to train physicians to combat the diseases peculiar to the area. Over the years it has grown into an institution which not only teaches medical students but carried on extensive medical research and extends medical services to many other institutions in the community.

Considerable emphasis is now being placed upon research and it will no doubt become as important as training of the medical student. The two go hand in hand. The medical teacher who is doing research cannot fail to impress his students with the importance of research to the medical practitioner.

Medical school services to hospitals and health agencies imbue the student with a sense of service. The teaching of comprehensive medicine and rehabilitation stress the health of the whole patient, not merely the treatment of his diseases. Tulane medical graduates therefore enter upon their careers having had a high ideal communicated to them as part of their education.

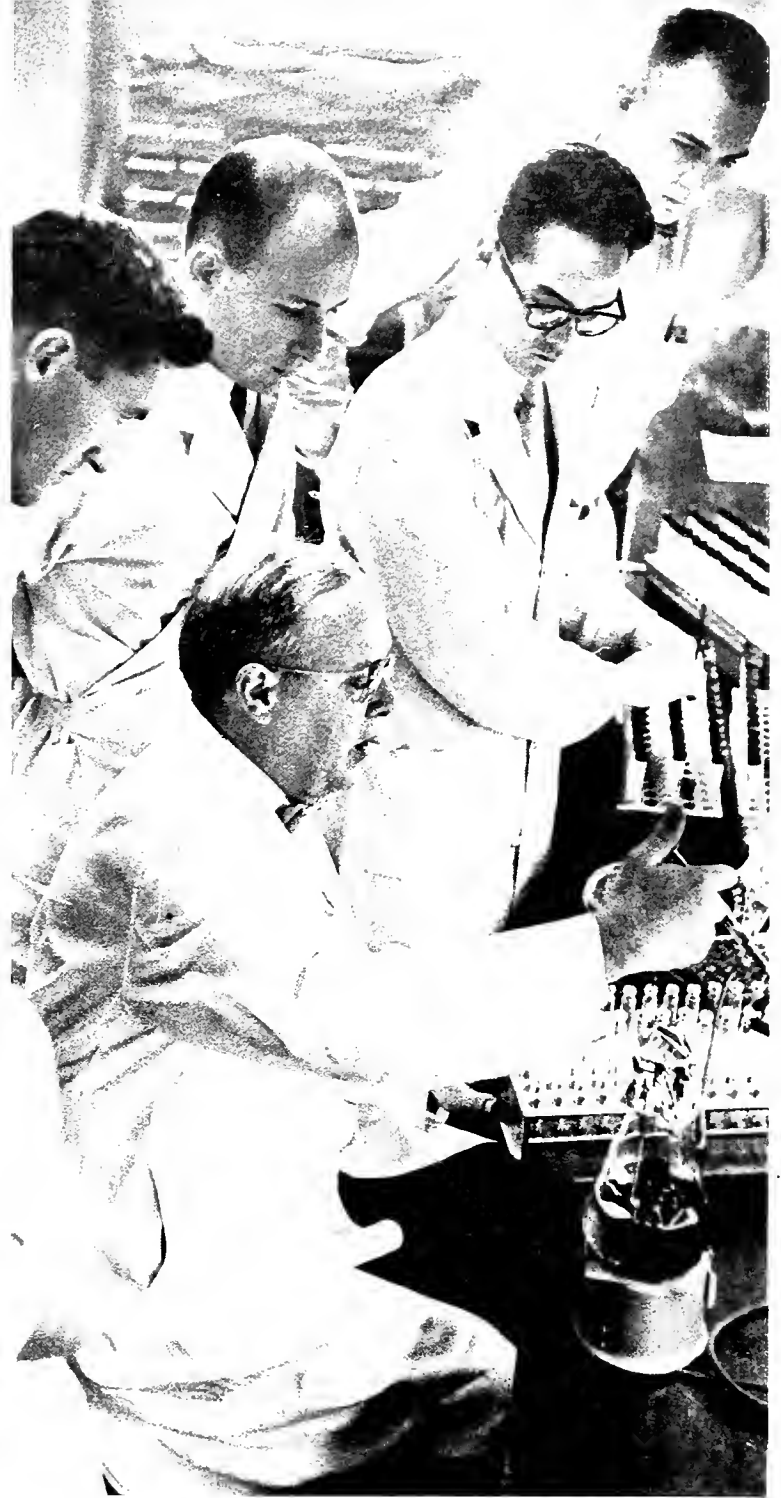

Medical School Student Council



Medical students making use of Visual Aids





DEAN JOHN R. HUBBARD
Newcomb College

NEWCOMB COLLEGE

Newcomb College was the first co-ordinate college for women established in the United States. As such it enjoys its own buildings and campus, its distinct traditions and history, and its own faculty. Newcomb girls to a very real degree govern their activities through their own agencies such as the Student Government Association, the Honor Board, and the Resident Government Association. Thus is the congenial atmosphere of the small liberal arts college preserved.

Yet at Newcomb there is no academic, cultural, or social isolation. As an integral component of a major university system, Newcomb offers its students the manifold benefits attendant to Tulane. In terms of library resources, the great variety of course offerings, and the caliber of instruction assured by the presence of a Graduate School of recognized excellence, Newcomb is indeed rich in its ability to offer a truly liberal education.

Newcomb College Student Council



Newcomb College Honor Board





DR. T. T. EARLE
Summer School

SUMMER SCHOOL

The Summer School conducts a twelve-week session in which courses are offered from the curricula of the College of Arts and Sciences, Newcomb, University College, Business Administration, Engineering and the Graduate School. The credits earned in the Summer School may be applied in those Colleges, as well as in colleges of other universities offering similar programs.

The session is divided into two six-week terms, except for evening courses. A student may enroll in either term, or in both. Classes meet five times a week for periods of one and a half hours, except in the laboratory sciences. Thus a semester's credit in a subject may be earned in a six-week term. The evening courses are conducted on the basis of a single longer term.

Degrees are conferred at the close of the Summer School.



Air conditioned buildings make summer school almost pleasant

A young man's fancy

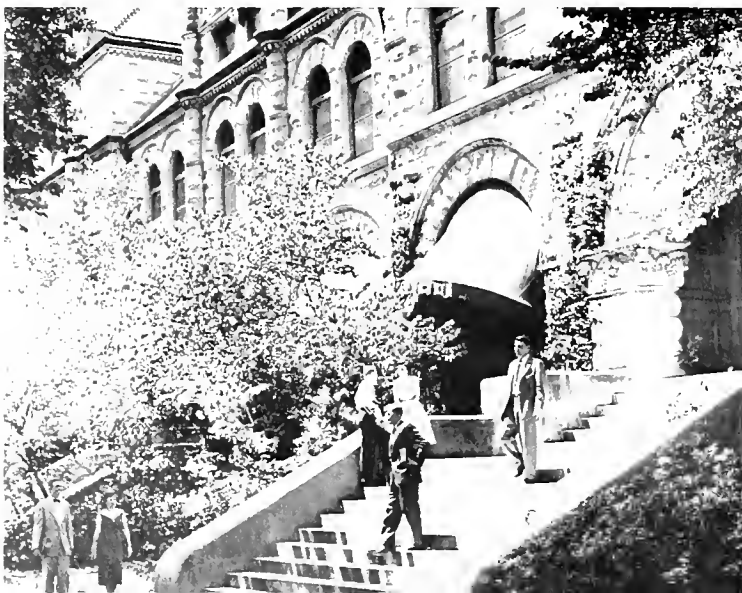



1907 and 1957: Miss Anna Many '07 and Felice Perrilliat Seavey, '57.



MRS. GEORGIA SEAGO FISCHER
Executive Secretary

NEWCOMB ALUMNAE ASSOCIATION

OFFICERS

| | |
|--|---|
| <i>President</i> | PEGGY ROEMER READ (Mrs. Henry J.) |
| <i>First Vice-President</i> | CALISTA RAULT SCHNEIDAU (Mrs. Wallace B.) |
| <i>Second Vice-President</i> | BEVERLY HESS REESE (Mrs. W. Ford) |
| <i>Recording Secretary</i> | BEVERLY WALTON KERR (Mrs. Frank I.) |
| <i>Corresponding Secretary</i> | CONNIE CLAVERIE BOHN (Mrs. Richard) |
| <i>Treasurer</i> | MARY HOEHN ROTH (Mrs. J. Craig) |
| <i>Past President</i> | TOLLEY COOK DAVIS (Mrs. Frank H.) |
| <i>Academic Representative</i> | MORRIS MIDDLETON HARRIS (Mrs. Allen J., Jr.) |
| <i>Art Department Representative</i> | RAI GRANER MURRAY (Mrs. Leonard) |
| <i>Music Department Representative</i> | JEAN BONNER FRIEDEL (Mrs. Charles, III) |
| <i>Newsletter Editor</i> | BERYL ROY REITZ (Mrs. Richard D.) |
| <i>Tulonian Editor</i> | MARY JANE HUTSON TRAPOLIN (Mrs. Ivor A.) |
| Three Newcomb Representatives on the Board of Directors of the Tulane Alumni Association Lisette Moore Meyers, (Mrs. James J.); May Thornton White, (Mrs. James A.); Jane Kelleher Riess, (Mrs. Frank). | |
| <i>Executive Secretary</i> | GEORGIA SEAGO FISCHER |

The Newcomb Alumnae Association is composed of some 7,500 alumnae, graduates, and non-graduates. The office is in the Tulane Alumni House where files are kept containing current addresses of former students. Clubs of alumnae are located in leading cities.

The Association has two National Meetings annually, at Homecoming in the fall and at Commencement in the spring. All former students are considered members of the Association.

EXECUTIVE COMMITTEE

Left to right: Mrs. Rai Graner Murray, Mrs. Morris Middleton Harris, Mrs. Beverly Hess Reese, Mrs. Beverly Walton Kerr, Mrs. Peggy Roemer Read, Mrs. Connie Claverie Bohn, Mrs. Mary Hoehn Roth, Mrs. Beryl Roy Reitz, and Mrs. Jean Bonner Friedel.



TULANE ALUMNI ASSOCIATION

AMERICAN ALUMNI COUNCIL
1957

For significant achievement in use of direct mail to promote
THE TULANE CONFERENCES

this citation is awarded to

TULANE UNIVERSITY

in the Alumni Direct Mail Competition sponsored by the
American Alumni Council



Henry P. Gamble, Jr.
(President)
Edward J. Steward
(Director)



President of Alumni Association, Mr. Henry P. Gamble, Jr., and Homecoming Queen, Miss Jean Wiggins, at Alumni Dance

Committee of alumni planning Fund Campaign, Lake Charles group





BEATRICE M. FIELD
Director Alumni Activities

TULANE ALUMNI EXECUTIVE COMMITTEE
 1957-1958

- MR. HARRY P. GAMBLE, JR.*President*
- MR. JOHN C. BAINE*1st Vice-President*
- DR. MAYO L. EMORY*2nd Vice President*
- MRS. BENJAMIN W. YANCEY*3rd Vice President*
- MR. CHARLES G. SMITHER*Secretary*
- MR. GAYLE L. DALFERES*Treasurer*



Side view of Tulane's gracious alumni house

The Tulane Alumni Association was organized in 1898 and is devoted to the broad principles of service to Tulane University. Since then Tulane alumni have taken an active part in the progress of one of the South's oldest and greatest educational institutions. Through the Alumni Association the University maintains contacts with graduates and former students. The TULANIAN, alumni magazine, is sent free of charge to all alumni.

Active Tulane alumni clubs exist in many parts of the world. Each year the Association sponsors Homecoming, a celebration which brings graduates back to the campus for reunions and other activities.

The Tulane Alumni Fund, organized in 1946 by the alumni themselves, is conducted by Class Agents, Area Representatives and other alumni. The Fund has increased each year both in numbers of contributors and money contributed. It has become a strong financial support of the University and has been another means of nurturing alumni interest.

The Tulane Conferences are in their fifth year and are sponsored by the Tulane Alumni Association and its local clubs. Seminar-type programs have been presented through the Conferences in Alexandria, Baton Rouge, Shreveport, Monroe, Lake Charles and Lafayette, Louisiana; Jackson, Mississippi and Mobile, Alabama.

Class of 1922 at their 35th reunion



J A C K I E J O N E S • E D I T O R





Features



JAMBALAYA BEAUTY QUEEN

One of the JAMBALAYA staff's most pleasant duties this year was to select a group of fifteen girls to run for the title of Miss Pauline Tulane. Any girl in either Tulane or Newcomb is eligible to vie for this honor except freshmen and those who have served in the court previously. The Student Body then votes to choose Miss Pauline and her court of six maids out of the fifteen. The identity of Miss Pauline Tulane is kept a secret until she is presented at the Tulane Spring Dance.

There are several girls in school this year who have served in past Jamb Beauty Courts. They are: Bart Bridges, Sallie de Ben, Becky Carson Greve, Jackie Jones, Joan Berg Kopman, Flora McIver, Ruth Harper Watson, May Louise White, Sarah Young.



MISS PAULINE TULANE



GLADYBELLE GRUBER









Lee Andry



Barbara Burdin







Virginia Jones

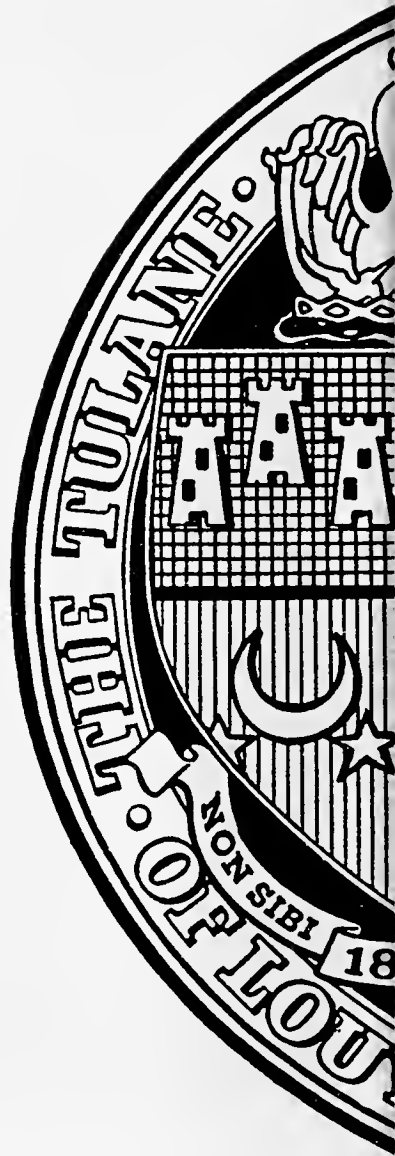

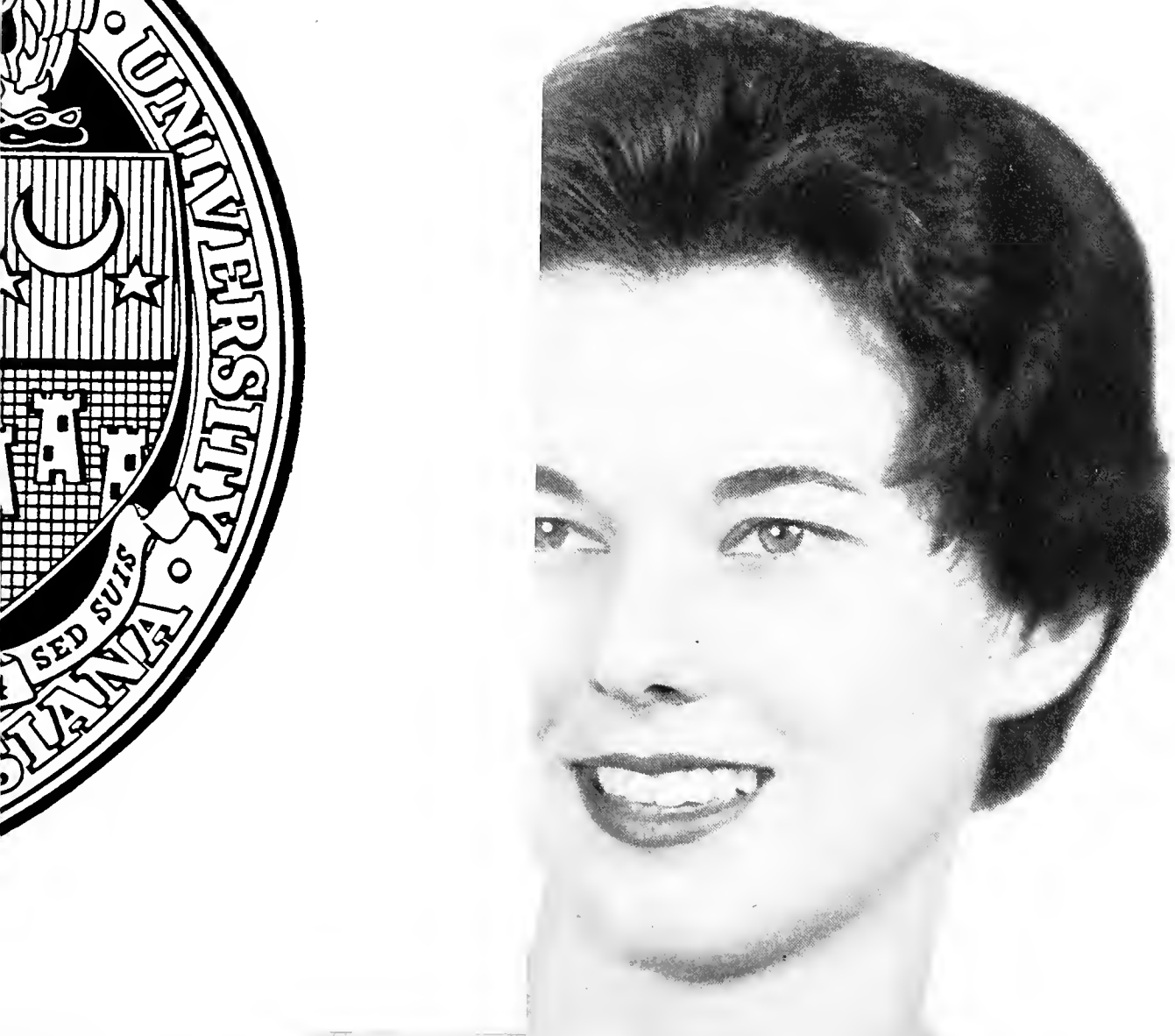
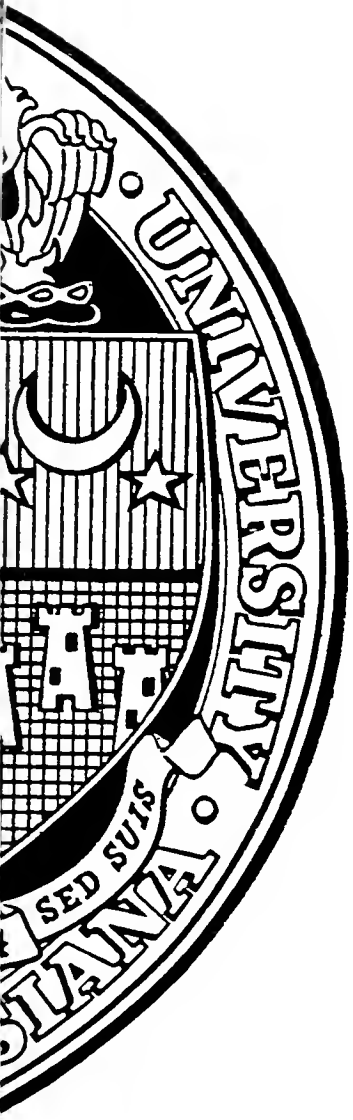



Carol Ann Moore







Jean Wiggins



Penny Winston





Homecoming Court is presented to the alums at the annual Alumni Dance

Homecoming, the day when alums return to the halls of Tulane to renew "auld acquaintance", was more exciting than ever this year. A precedence was set, too—the game marked the first homecoming game to be played at night under lights!

The first tingle of excitement was felt as elections for the Queen and her court were held. Pretty, blonde Jean Wiggins Cairns was chosen Queen by a vote of the Student Body. Kathy Warden was maid of honor, and other members of the court included Sallie de Ben, Kay Ketelson, Carole Stafford, Claudette Webster, and May Louise White.

Both alums and students got into the swing of things on the eve of the big day. A downtown hotel provided the setting for the lovely Alumni Dance. Simultaneously, the fraternities and sororities were busily decorating their houses with lavish decorations to truly set the mood and welcome back old grads in the grand manner.

The Greenie team put forth their all, and although Georgia Tech outscored them, the game was one of great spirit and excitement. Queen Jean was crowned during the half-time ceremonies and after the game presided over the tremendous Homecoming Dance held that night.

The day was over but would never be forgotten by those who shared in its excitement.

The twenty finalists in the Homecoming Court election



HOMECOMING COURT

Her Majesty, the Queen
MISS JEAN WIGGINS





HALL OF FAME

DON MEYER, LINDA KATZ

ARTHUR ATKENS, ELIZABETH STEPHENSON



TULANE, 1958

The Tulane Hall of Fame is comprised each year of students from Newcomb and Tulane. These students are chosen on the basis of service to the school, leadership, scholarship, campus activity, or perhaps for being outstanding in a particular field.

These are several students in school this year who have been chosen for this honor in previous years. They are:

Natalie Alexander
Allain Andry III
Barney Barnum
Jean Wiggins Cairns
Bill Dyer
Ruth Knighton
Lee K. Levy

Barry Lewis
John Mmahat
Ed McGlasson
Gene Newton
Bill Watson
Ruth Harper Watson
Dick Weaver

MIKE MAYER, DONNA LASKEY, TOM RANDOLPH



JULIAN OLSEN, SARAH YOUNG

HALL OF FAME



LESTER MARTIN

HERB DUNCAN, MAY LOUISE WHITE

HARRIET BARRY
JERRY ANTHONY
MICKY HURST



T U L A N E , 1 9 5 8



WILL LEONARD, BECKY FUQUA



STANLEY STUMPF

SUSAN LOCKE

JAMES GUNDLACH

CLAUDETTE WEBSTER



HALL OF FAME

STEVE ANDRY
JACKIE JONES, HARRY OLLINGER

JIM WESNER
ANDREW MOORE
PAULA DOUGLASS



T U L A N E, 1 9 5 8

**TOM McCAY, LYNN CAPEL
NORMAN GLOSSERMAN**



**DOTTY GOLD
CHARLES FRITCHE**



TULANE REVISITED

IN THE BEGINNING . . .

Every year begins with the same routine schedule—moving in, registration, a full and hectic first week of school. But although the places and the externals may be similar to those before, they are unique to each and every one of us. The year ahead will be filled with new activities, new attitudes, and, we all hope, newly acquired knowledge. This week, and the weeks ahead, will be the time remembered as September, 1957. This year you registered for Sociology 331, you rushed for the first time, or you were on the Orientation committee. Or, if you



And so begins another year. . . .

were a Freshman, this whole first week was a new and bewildering blub of experiences, which will gradually sharpen into focus as you become a college man.

You'll always remember the flurry of unpacking, the first tentative overtures at making friends. Perhaps you experienced a few strained moments when you met your roommate before you sat down for a good long talk and ended by pledging eternal friendship.



Roland keeps the new freshman on well-shined toes

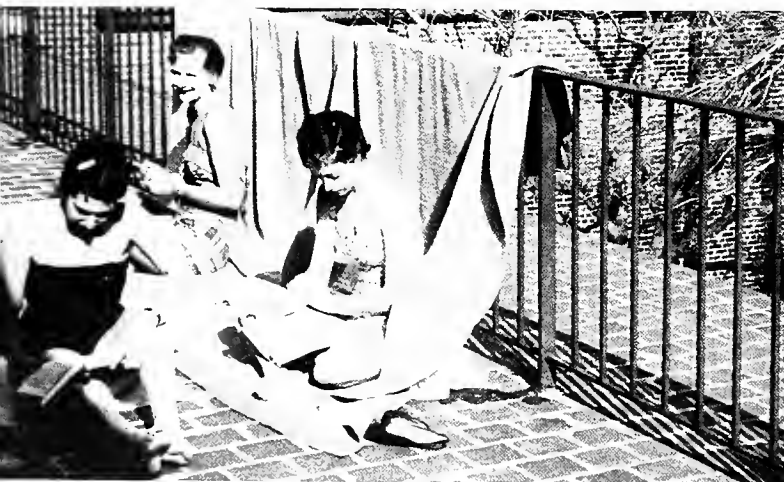

An afternoon in the sun is a brief respite from the wearing rush week schedule.

The lounge soon becomes a popular meeting place



GETTING TO KNOW YOU . . .

New surroundings or old, you adapted quickly and soon you were caught up in the hubbub of the new school year.

Then Rush began! An experience to end all experiences—a whole week of partying. You, the Freshmen were in ecstasy, but, you, the “old hands” viewed the spectacle with subdued resignation. After Rush Week the best part of getting acquainted began—namely acquaintance with the opposite sex.

The phones in the dorms were constantly busy and the T. U. operators, telephone and otherwise, were going quietly about their business. For the Newcomb girls who could never be reached by “The Male Animal”, knitting and novels became the order of the day. However, boys could always be found doing the “forbidden”—checking who’s out with whom! And then there comes that first big date with a frat man and you can sign out in the book with prestige! Yes, getting acquainted is a big part of your college life and friendships are made at this time that will last forever.

New clothes, new friends, and old teddy-bears





A freshman thrill—the first phone call

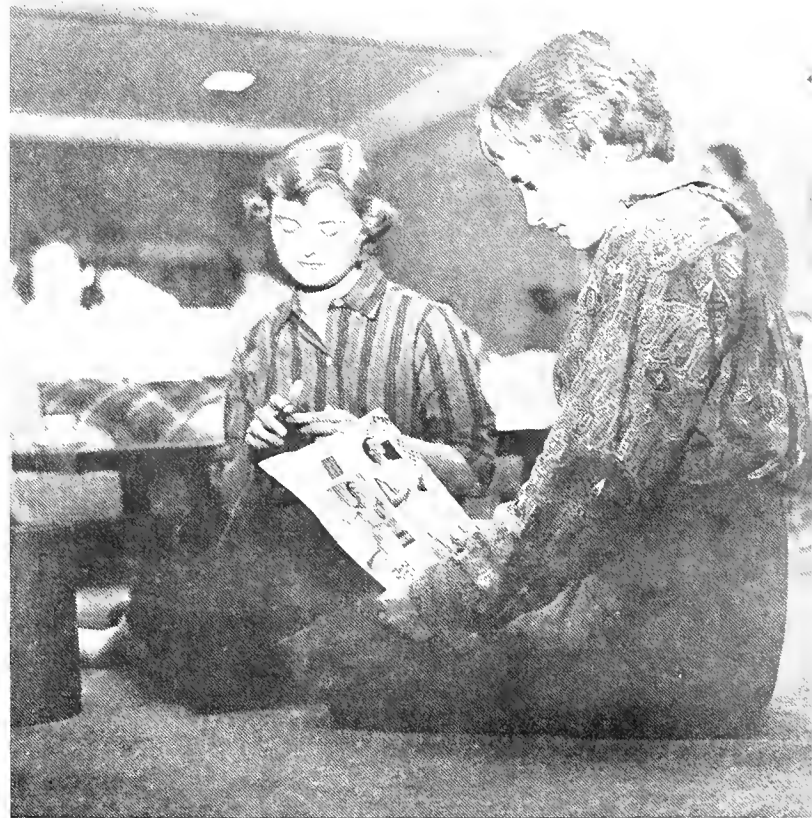

Upperclassmen remain calm in the midst of the flurry

Eenie, meenie, minie. . . .

. . . Mo.



THE LINE



Tulane's version of the black hole of Calcutta

Gosh, the freshmen look young this year!



Where's the IBM machine?



FORMS AT THE REAR

Lines everywhere! Heat and crowds! Form after form to be filled out—millions of checkers to stamp your forms. These are familiar sights to the upperclassmen and frightening sights to the Freshmen.

The lines look like they will never end and feet feel like they will never be able to take another step. And those cards—pink cards, blue cards, yellow cards, class cards, health cards, cards for every department in the university—and by the time they're all filled out you don't have another drop of ink left to write your name another time.

The boy next to you in line is so timid that he's afraid to ask directions and little does he realize that he's standing in the same line that he just got out of a minute ago. And there's always the one Newcomb girl who ends up in tears because her



Richard Brown, No. 4566784

parents mixed her tuition money up and she has to stand in all these lines again! But who said this registration was such a good place for dates—this particular Newcomb lass is not only tearful because of a tuition mixup—but she's also dateless for the next two weeks.

After getting rid of numerous forms and bucking baby carriages—one must stand another hour so that he can get his I. D. picture taken—not that these are the most flattering pictures but gosh, after standing so long you'd think you'd look better than a prisoner! The line in the book store is endless but all these lines, forms, pictures—all this registration fright goes to a furthering of higher education.



The last of the long gray lines

There must be a mistake somewhere!





A major part of a science course is the afternoon lab



A Tulane tradition—library dates

It takes a lot to spark an 8:00 class





Mr. Rickey spends hours developing a new conception in the world of art—movement

THE NECESSARY EVIL

Classes—the primary reason we are here—the “raison d’être” of the university. Your attitudes toward your classes are new and they will change during the course of the year. Everyone feels that first enthusiasm when he walks away from registration carrying a new schedule and new books. And everyone knows well that mid-term slump, that “School sure would be neat if I didn’t have classes” feeling. But classes are the basis and the foundation of the university, and, although we may doubt it now, or make a cynically humorous remark, our classes are one of the things we shall remember as an integral part of this year at Tulane.

For the Freshman, classes mean more adjustment. You must learn the college methods of study, how to take notes, and how to survive the trauma of exam week. But you too, will acquire the blase attitude toward classes that typifies the college student. Behind it lies a seldom seen real interest that almost all of us possess, but few of us would admit.



Library exhibits provide cultural opportunity within easy reach of any student



An integral part of the Art School Curriculum is life drawing



Campus construction doesn't stop short cuts to class

ANYTHING TO RELAX

That one hour break between classes finds you relaxing in the dorm with a quick card game, talk—or maybe even cramming for that exam next hour. If you really need to be kept awake there's always the cafeteria with its potent coffee—anything to stay awake. At Newcomb your familiar cry is heard throughout the dorm—"Isn't there anybody who wants to play bridge?" Or, "Come listen to my new record—it's really great!"



Leisure moments in the bookstore

A hurried purchase in the Newcomb Shop between classes



Next week—artificial respiration





Coffee breaks are the backbone of the university

... or a quiet chat on the patio



Coffee, cokes, and cigarettes

After sitting through fifty minutes of what you term agony, a walk around the campus with certain individuals may prove relaxing, or perhaps you'd rather look over the magazines in the Book Store or purchase some of the newest contemporary cards. Some of you may like to relax in the pool practicing life-saving or swimming strokes—or you might like to sit around the campus and swap the latest news.

Yes, studying needs breaks whether they be a gang around the coffee table, a walk around the campus with your favorite companion or just a quick practice dip in the pool. You have your choice as to how you want to relax—or study!

Time out for studying





PROGRESS AMID THE HALLS OF IVY



The deserted look during classes



Turn towards home at the end of the day



The new look on the Newcomb campus

You are the inhabitants of this vast expanse of land known as Tulane University. You are the main characters in a drama of life—your life—college life—that is enacted everyday. The buildings, the stadium with its new lights, the new construction and the dorms—old and new—these are yours—and it is you that make these familiar campus scenes what they are.

You, the student body are seen sitting on the steps of buildings, taking a break between classes; you are seen walking the familiar paths to Gibson or the Chemistry building. It is for you that the endless noise of piledrivers echos every morning and it is for you that the dorms are built! You are the life of the school and as you look around you as you walk through the campus you can proudly say—“This is my school; these sights are familiar to me because I’m a part of this school and I shall never forget this year of progress at Tulane.”

Lights in the stadium—a new look and a new tradition



The trees and the shrubbery enhance the beauty of Tulane

A centralized dining hall is being added for Newcomb students

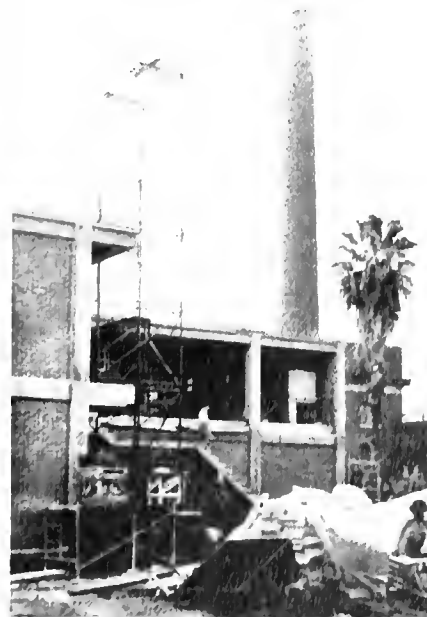

ROLL GREEN WAVE

Hullabaloo, Ray, Ray! A shout that resounds throughout the campus during football and basketball seasons and rings in your ears the whole year through—that's the Greenie spirit. It is displayed by you through your participation in the numerous pep rallies held by your student spirit organizations. Remember the fabulous night pep rallies when you screamed your lungs out—and the first time you saw the bonfire illuminate the campus? This was your spirit illuminating the campus—you were behind the Greenies.



LIFE was supposed to be here!



A hell of a Hullabaloo



Final details of Homecoming last until the wee hours



Nobility for a night

The most memorable event perhaps was the night you worked on decorations for Homecoming. The endless nights of work to get the decorations just so—and then the finished product at six o'clock in the morning, filling you with pride—even if you didn't win. And then the game and the presentation of the Homecoming Court—your court—girls who you honored by a popular vote to rule your Homecoming and further illuminate the campus with their pleasant personalities.

Spirit is a big facet in a school's success or failure with its student body. You helped to make Tulane the spirited school that it is—you are the spirit of Tulane and the spirit behind Tulane's Homecoming.



Many pledge hours are put in on decorations

Odd but interesting

The ZBT decoration featuring the United Fund won first place for fraternity decorations

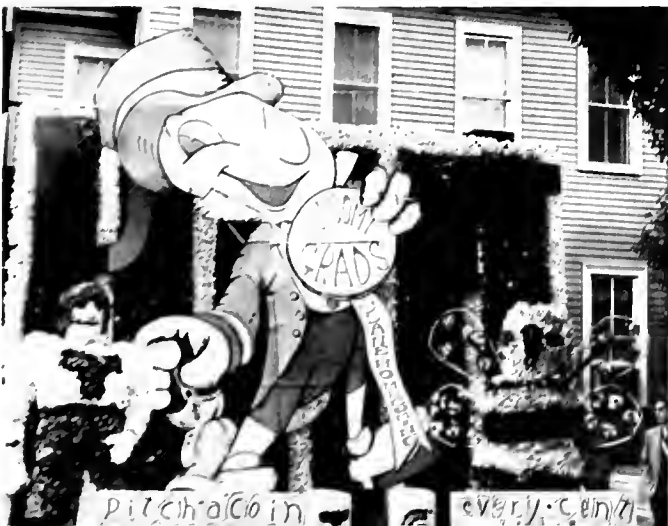



Yes, we have some bananas



One of the elaborate costumes seen at the Beaux Arts Ball



It's Derby Day, but not with horses



The winner isn't always the fastest

SPECIAL OCCASIONS

You can't forget the lively times that you enjoy. The costumes at the Beaux Arts Ball are a sight that is never to be forgotten. It is an "eat, drink, and be merry" idea all night long. These are the celebrations that make Tulane a memory that will live on in your mind for a long time to come.

But perhaps a funnier experience for you is to see the Lawyers on their traditional jaunt through the academic buildings on Derby Day. This is more fun for you to witness than Mardi Gras. You see the most "bombed" lawyers in the school and you can hear the sounds of their canes and voices resounding throughout the campus all day long.

On the Newcomb side of the fence the Sophomores get revenge on the popular Freshman Class. You might witness the punishment dealt out at Kangaroo Court, such as sitting on a cake of ice, or squabbling in the mud. You see, this is all a part of the tradition that is carried on with such fervor by you, the students who make the events and traditions of Tulane what they are.



The penalty for being a class officer





Christmas Night at Tulane

HOW WELL REMEMBERED— TRADITIONS AND SOCIALS

Got a dime for charity?



Still is the night and you are a part of a caroling group that puts the entire campus in a mood of solemnity for the coming season. You experienced not only a good time, but also a personal, inner joy to know that you were a part of this special something for Christmas time. And not only was this a tradition upheld in a joint way by both Newcomb and Tulanians—but a long time tradition upheld in a long remembered way.

Parents enjoy a tour of the campus on Parent's Day



You as the Junior Class at Newcomb upheld the Christmas spirit with your annual Junior Beggar's Day with all proceeds going to Charity. Your cries of "Any extra pennies!" will never be forgotten by your schoolmates. And the Parents Day program enriched the lives of your parents and gave them never to be forgotten memories.

But all was not devoted to work and tradition. You enjoyed yourselves on Saturday afternoons at fraternity parties. Or perhaps you found more entertainment in listening to the combos "Beat out their rhythm on a drum." You may have been among those who were more interested in the contents of "Kickapoo Joy Juice" than the rhythms of a combo, but whatever you enjoyed most—you will never forget the social side of your college life.

The Cell Block Seven . . . So



A familiar scene at a fraternity party



An afternoon with Archie at a sorority open house.



The basis for a blast



Snow fooling

BABY—IT'S COLD OUTSIDE

Did you believe what you saw? You had an eight o'clock class—you fought blindly with the alarm clock when—out of the corner of your eye you saw a little white flurry coming from above. You dashed outside—no—the sky wasn't falling—it was SNOW—Real SNOW. You gave it another hour to really come down hard and then out you went! Snowballs were flying everywhere. Snowmen were decorating the campus everyplace you looked. Girls were running into the dorms to put on warmer clothes.

You couldn't believe that the white stuff was sticking—you examined it thoroughly to make sure it was SNOW—when Wham—you got hit in the back with a snowball—IT WAS REAL! Believe it or not you had witnessed a phenomena—the sunny south (brrr) had given way to what Yankees see everyday—you had been caught in the first snow in twenty years at T. U. and the New Orleans Chamber of Commerce would have a lot of explaining to do to tourists as amazed as you were!

Snow, snow everywhere and not a boy in sight





The tops of cars provided quick snowballs



SAE's are after us

Tulane's secret weapon





Sobriety—the order of the day

Fun and frolic on Mardi Gras Day! You're part of a fun-loving group touring the Quarter, seeing your friends or making new friends! You might enjoy this type of day and then again you might like to be with your favorite companion in a quiet place in the Quarter—if there is such a thing. The pomp and circumstance of Rex is a most enjoyable spectacle for you on this day of celebration—unless of course you have celebrated so much by the time Rex's float passes that you really can't tell too much who it is riding way up there.

REGALTY AND

Nothing like a quiet place in the Quarter



Our distinguished editor—OUT for the day



His Majesty, King Rex



LEGALITY

Democracy in action at Tulane



But, in contrast to the jovial spirit of Mardi Gras, you, as a spoke in the wheel of Tulane life play a very serious part in democracy on your campus. With the spring comes the wind of election time. Posters go up, ballot boxes are posted, and you—the student body put a simple X on an even simpler piece of paper by the name of the person you feel most qualified to lead you in the coming year. The leadership of a student body is a responsible job, but the student body itself is what makes the leader carry out his job to the best of his ability. It is you who choose this leader and it is for you that the leader you choose works to please.

The girls go all out for elections





Poker—definitely a part of Tulane

Damn the torpedos! Full speed ahead



AND SO ENDS

A sports car, a date, and a spring afternoon

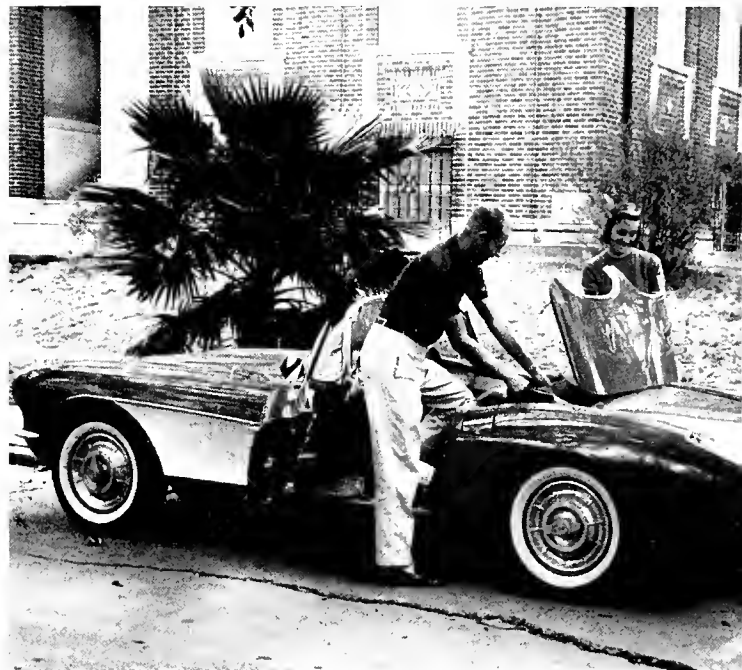

Second semester draws to a close, and you are caught up in a whirl of final activities. After all, who can study when the Poker Game is at its height or the sun is out and the lake beckons to its sailors? It's rather impossible for you to concentrate on Ibsen or Qualitative Chemistry, when the roar of a sports car whizzes by outside your window or you hear voices calling "The gang's all at Bruno's—let's go." The lake offers a quiet recluse for studying—you think—until once you're out there and the roller coaster looks so inviting and the cotton candy smells so good—and tastes even better. You throw away your Chaucer and Milton and go out and enjoy nature—with the help of the Machine Age. And so exams come and go.

You receive those fatal postcards—you made it—arrangements for next year completed you begin that never failing task—packing. But it's only for a short time that you can store away the memories of TULANE REVISITED, because in less than four months you will again be getting reacquainted, registering, rushing, partying and being a part of a drama that will continue with others for years to come. You will always be a part of the TULANE you knew and as you revisit it you will realize that the backbone of the school you knew was YOU.



It's Friday. Bruno's for bowling and beer

Packing for the final trip home

ANOTHER YEAR







Organizations

PHI BETA KAPPA

OFFICERS

| | | |
|--------------------------|-------|----------------------------|
| DEAN ROBERT M. JUMIANSKY | | <i>President</i> |
| DR. JOSEPH KYAME | | <i>Vice President</i> |
| MISS FANNIE RAYNE RUSS | | <i>Secretary</i> |
| DR. KARLEM RIESS | | <i>Treasurer</i> |
| DR. ARDEN KING | | <i>Executive Committee</i> |
| MRS. B. P. ORR | | <i>Executive Committee</i> |

Phi Beta Kappa, the oldest of all college honor societies, recognizes superior attainments in scholarship by students in the College of Arts and Sciences and Newcomb College.

1958 Initiates: Kay Bethune, Phyllis L. Butler, Louis G. Cucinotta, Sidney L. Eisenbaum, Nancy Fant, Mary D. Garrard, Gerald C. Glaser, Su Ying Go, Carol V. High, William D. King, Ruth L. LaFranz, Donna E.

Laskey, Constance A. Lewis, Gail Cox Little, Katherine P. Livingston, James T. Mellwain, Elizabeth Marshall, Polly S. Meek, Camille D. Oms, Caroline A. Roberts, Dorothy R. Smith, Edward H. Steger, Marcia Suthon, Keith S. Thomas, John K. Toole, Leonard A. Washofsky, James E. Wesner, Judith Woodall, Samuel R. Williamson, Jr.

BETA GAMMA SIGMA

OFFICERS

| | | |
|--------------------|-------|-----------------------|
| DR. HARRY MITCHELL | | <i>President</i> |
| DR. PETER FIRMIN | | <i>Vice President</i> |
| DR. ELSIE WATTERS | | <i>Secretary</i> |

MEMBERS

Helen G. Cabaniss
Richard P. Erickson
Dale B. Harris
Edgar W. Head
Dorothy Holliday

Barry M. Lewis
John E. Marshall
Roy M. Mindorf, Jr.
Robert D. Peterson
George H. Reese, III

Dean E. Webster
Robert E. Williams, III
Isidore Newman, II
(honorary)
Leland Brown (faculty)

Alpha of Louisiana chapter of the Beta Gamma Sigma fraternity was established at Tulane in June, 1926. The purpose of the fraternity is to reward and encourage scholarship and accomplishments in all phases of business among the students and graduates of the School of Business Administration, and to

foster principles of honesty and integrity in business practices. Members are elected from the junior and senior classes who have attained high scholarship and show promise of marked ability. Undergraduate members are chosen by the faculty members of the fraternity.

SIGMA XI

OFFICERS

| | | |
|-------------------|-------|----------------------------|
| DR. JOHN HAMPTON | | <i>President</i> |
| PROF. JOSEPH EWAN | | <i>Vice-President</i> |
| DR. KARLEM RIESS | | <i>Secretary-Treasurer</i> |
| DR. ABRAM AMSEL | | <i>Executive Committee</i> |
| DR. PAUL BEAVER | | <i>Executive Committee</i> |

FULL MEMBERS—1958

Dr. Antonio Bacigalupo
Adrian Bantjes
Don Raymond Boyer
Rudolf Buriks
Dorothy I. Clemmer (Mrs.)
Dr. Jack Field

David James Foulis
Alcun Gremillion
Dr. Leo Gallaspy Horan
Dr. Marvin F. Hill
Maria Hornung (Mrs.)
Dr. Thomas Naum James
Iris M. Krupp
Dr. Henry Lesse
Arnold J. Mandell
Ingeborg Naylor (Mrs.)
Dr. John Hunter Phillips
V. V. Ramanjnam

Ronald F. Reinisch
Dr. James H. L. Roach
Otto Sellinger
Dr Elliott Shaw
Dr. Kenneth Shull
Dale Wykoff

ASSOCIATE MEMBERS—1958

Edward Boudreaux
Marguerite Chang (Mrs.)
Sam E. Ellzey, Jr.
Charles J. Fritchie, Jr.

Wayne Hyde
Hong Fang Lee
Maurice Dale Little
Eugene J. Miller, Jr.
Lee Roy Morgan, Jr.
Herman S. Napier
Guillermo Pacheco
Eileen Halsey Pike

Joan Mix Sutter (Mrs.)
Stephen Terpko
Dave Vondy
Joseph S. Ward

The Society of the Sigma Xi recognizes proficiency in science and notable achievement in scientific research. Members are drawn from the undergraduates,

graduate students and members of the faculty. The Tulane Chapter was established in 1934.

ALPHA SIGMA LAMBDA

OFFICERS

| | | |
|------------------|-------|---------------------------|
| VELOYCE K. ESPE | | <i>President</i> |
| MAURICE E. KATZ | | <i>Vice President</i> |
| ELROY J. CAIN | | <i>Secretary</i> |
| JOHN F. ROUPÉ | | <i>Treasurer</i> |
| EDITH G. GIRAUD | | <i>Historian</i> |
| DR. JOHN P. DYER | | <i>National Counselor</i> |

Alpha Sigma Lambda is the national honorary scholarship fraternity of university evening colleges. Membership is based upon scholarship and leadership, and initiates must have at least fifteen semester hours in subjects outside of their major field.

Theta Chapter was organized at Tulane in 1954. Twenty charter members were initiated in the spring of that year, as well as ten honorary members who were primarily members of the faculty. Honorary members are named to membership by the executive committee of the chapter on the basis of their interest and service to University College.

The original constitution of Theta Chapter was revised in 1957 according to the provisions of the na-

tional constitution. The revision was aimed primarily toward allowing the members to maintain active status beyond their date of graduation. The new constitution provides for three grades of membership: active, associate, and honorary. Members have active status as long as they are enrolled in any division of Tulane University and for three years following their graduation. At the end of this period they are designated as associate members. The grade of associate member is also designated for students who have not graduated, and who do not attend Tulane for a period exceeding one year. Those in the latter category may be reinstated to active membership upon petition when they return to Tulane.

TAU SIGMA DELTA

OFFICERS

ROBERT J. VANDIVER *President*
 DONALD KOBERG *Vice President*
 STANLEY THOMASON *Secretary*

MEMBERS

Norton A. Bernstein
 William C. Burks
 Ralph W. Clappitt

Bob E. Drew
 Piet A. Kessels
 James J. Kilroy

Floyd L. Martin
 Warren Metcalf
 Stauley Thomasson

Tau Sigma Delta, a national architecture honorary fraternity, selects men on the basis of scholarship, leadership, and character. Nominees undergo a

pledge period in which the winning sketch of the traditional gargoyle competition is selected.

TAU BETA PI

OFFICERS

ALLAN BUNDY *President*
 WILLIAM WHITE *Vice-President*
 ROBERT TROUARD *Recording Secretary*
 PAUL ALKER *Corresponding Secretary*
 HAROLD HELMKE *Treasurer*
 FRANK MACDONALD *Advisor*

MEMBERS

Bruce C. Baird
 Frederick E. Herbert
 Frederick L. Tilley
 William F. Reidenbach
 Arnold R. Smythe, Jr.

John C. Baumann
 Eugene C. Chauviere
 Hunter Herron, Jr.
 Paul S. Melancon
 Allen L. Springer

Nicholas Theophilos
 Robert G. Watts
 Herbert S. Weber
 Douglas J. Youngblood

James O. Gundlach
 Thomas J. Beacham
 Peter Joselin
 John G. Murray, Jr.

Tau Beta Pi was founded at Lehigh University in 1885 and at Tulane in 1936. The purpose of the organization is to recognize those who have conferred honor upon their school by distinguished scholarship

and exemplary character as undergraduates in engineering, and to foster a spirit of liberal culture in the engineering colleges of America.

ORDER OF THE COIF

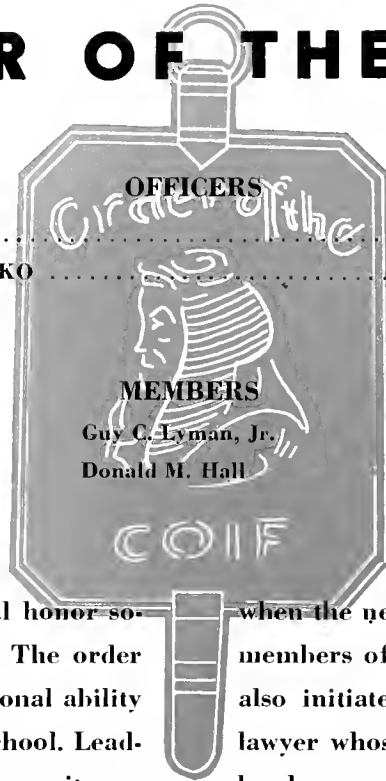

OFFICERS

PAUL PIGMAN *President*
 RALPH SLOVENKO *Sergeant*

MEMBERS

Margot L. Mazeau
 William M. Clark
 Donald A. Meyer

Guy C. Lyman, Jr.
 Donald M. Hall

Jimmy T. Rooks
 Harry McCall (honorary)

The Order of the Coif, a national legal honor society, was established at Tulane in 1931. The order recognizes senior law students for exceptional ability and performance in law and in the law school. Leadership and service to the school and community, as well as the scholastic achievement, are considered

when the new members are elected each spring from members of the senior class. Each year the chapter also initiates as an honorary member a Louisiana lawyer whose devotion to the law and public service has been outstanding.

ALPHA OMEGA ALPHA

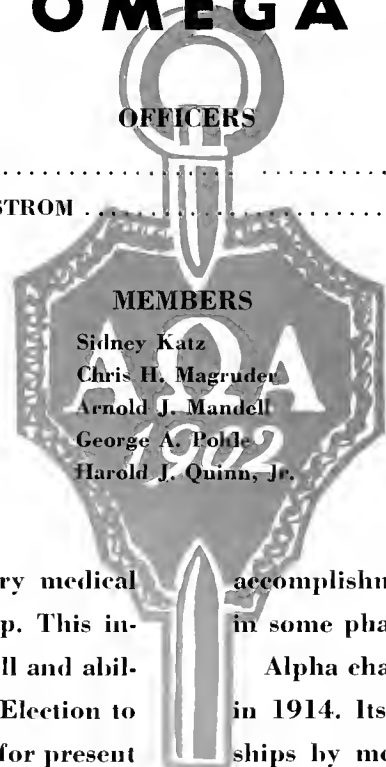

OFFICERS

HOKE SHIRLEY *President*
 DR. JOHN WICKSTROM *Advisor*

MEMBERS

Arthur J. Axelrod
 Don Henry Burt
 William C. Chamblee
 Dorothy Dee Ford
 James A. Gray

Sidney Katz
 Chris H. Magruder
 Arnold J. Mandell
 George A. Polde
 Harold J. Quinn, Jr.

John A. Stocks
 Jacob L. Raney
 Alfred Dent Tisdale
 Claude S. Williams, III

Alpha Omega Alpha, the only honorary medical society of its type, bases upon scholarship. This involves initiative, independence, and the will and ability to succeed with investigative learning. Election to this society is the recognition of a student for present

accomplishments and in future promise of leadership in some phase of medicine.

Alpha chapter of Louisiana was founded at Tulane in 1914. Its activities have included annual lectureships by men prominent in medical fields, clinical discussions, and the annual banquet.

KAPPA DELTA PHI

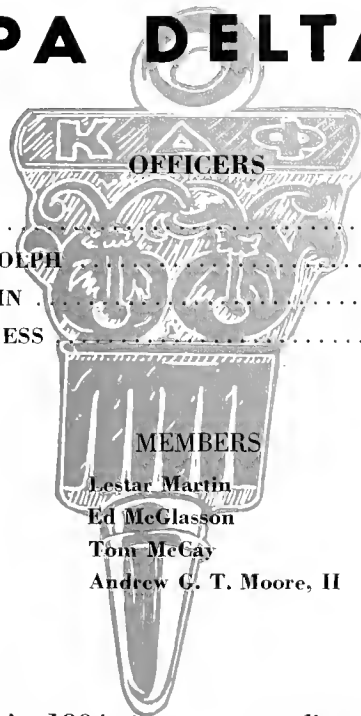

OFFICERS

LEE K. LEVY *President*
 THOMAS RANDOLPH *Vice President*
 JAMES McILWAIN *Secretary*
 DR. KARLEM RIESS *Advisor*

MEMBERS

Allain Andry
 Stephen Andry
 William Dyer
 Barry M. Lewis
 Robert Love

Lestar Martin
 Ed McGlasson
 Tom McGay
 Andrew G. T. Moore, II

James Schupp
 William Watson
 Dr. Joseph Cohen
 (faculty)

Kappa Delta Phi, founded at Tulane in 1904, is the oldest honorary leadership fraternity on the campus. Students and faculty who have rendered out-

standing and unselfish service for Tulane are selected for membership.

PHI ETA SIGMA

OFFICERS

JOEL JACOBSON *President*
 A. J. BLOCK *Vice President*
 DOUGLAS THILTGEN *Treasurer*
 TERRY STEIN *Secretary*
 BERNARD WEISS *Historian*
 HUNTER HERRON *Senior Advisor*

Phi Eta Sigma is a national honor society for recognition of superior scholarship among freshman men. The Tulane chapter, which was established in 1954, has continually grown in size, a tribute to the higher caliber of students which Tulane has been taking in. A 2.5 average first semester freshman year, or overall freshman year is necessary.

1958 Initiates: Honorary: Professor Francis M. Taylor. Students: Frank Michel Basile, Buford Eugene Berry, Claiborne Hyland Brown, John Lucas Cocchiara, Kendrick Vere Cooper, David Alan Davis, Richard Joseph Floreani, Leslie J. Fodeman, Moses Haym Goldberg, Thomas Paul Gonsonlin, Alan John Guma, William Ralph Hardeastle, Daniel Michael

Hass, William Rene Healy, Joe Roger Hite, Alan Jay Honiberg, Glenn Curtiss House Jr., James Woodard Johnson, Kraig Klosson, Juan Mendenez Lafuente, Hunter Beall McFadden, Harry John McMurray, William Raymond Mathews, David Ware Meeker, Samuel Merrill III, Bruce Perry Meyer, Kenneth Ellis Mills, George Jay Walker Smith, Edward Spoto Jr., Byron Edmond Strug, Joseph Clinton Sumner, Robert William Taylor, Louis Clyde Waddell, John Alexander Williams, Thomas Manning Wood, Joseph Dudley Youman III, Rudolfo G. Zaffirini Jr., Nixon Adams, Charles N. Alexander, Larry Cole, David Dombeck, Richard Faber, George Grace, Robert G. Jones, Paul A. Lemke, Jr., Leander Lorio, Jefferson Sulzer.



OMICRON DELTA KAPPA

OFFICERS

WILLIAM WADE WATSON *President*
 CHARLES-J. FRITCHIE, JR. *Vice-President*
 DR. KARLEM RIESS *Faculty Secretary*
 DR. FERD STONE *Faculty Advisor*

ACTIVE MEMBERS

| | |
|--------------------------|-------------------------|
| Johnny K. Abide | Thomas McCay |
| Allain C. Andry, III | Edwin McGlasson |
| Lewis Barney Barnum | James McIlwain |
| Adrian Cairns, Jr. | Michael Mayer |
| Frank H. Davis, Jr. | Roger H. Miller |
| William H. Dyer | Andrew G. T. Moore, III |
| Charles J. Fritchie, Jr. | Thomas Randolph |
| Norman Glosserman | Jack Schuster |
| James O. Gundlach, Jr. | Earl Sonnier |
| Hunter Herron | William W. Watson |
| Delmas Jackson | Jack Webb |
| Piet Kessels | Richard H. Weaver |
| Dewey Lane | James E. Wesner |
| Will E. Leonard, Jr. | Sam Williamson |
| Lee K. Levy | Page Williamson |
| Barry M. Lewis | |

Omicron Delta Kappa, National Leadership Honor Society for men, recognizes and honors those students, members of the faculty, and others who have demonstrated distinguished leadership in extra-curricular activities and in service to Tulane University. Members are chosen twice a year, and are presented at public tappings. Dr. Joseph Morris, vice-president of Tulane and Professor of Physics, was the faculty choice this year.

Omicron Delta Kappa was founded at Washington and Lee University in 1914. The Alpha Zeta Circle at Tulane was established in 1930. This year Alpha Zeta Circle was host to the Province 5 convention held every two years at one of the sixteen province schools.

FIRST Row: Andry, Barnum, Cairns, Davis, Dyer, Fritchie, Glosserman, Gundlach, SECOND Row: Leonard, Levy, Lewis, McCay, McGlasson, Mayer, Miller, Moore, THIRD Row: Randolph, Schuster, Sonnier, Watson, Webb, Williamson, S.

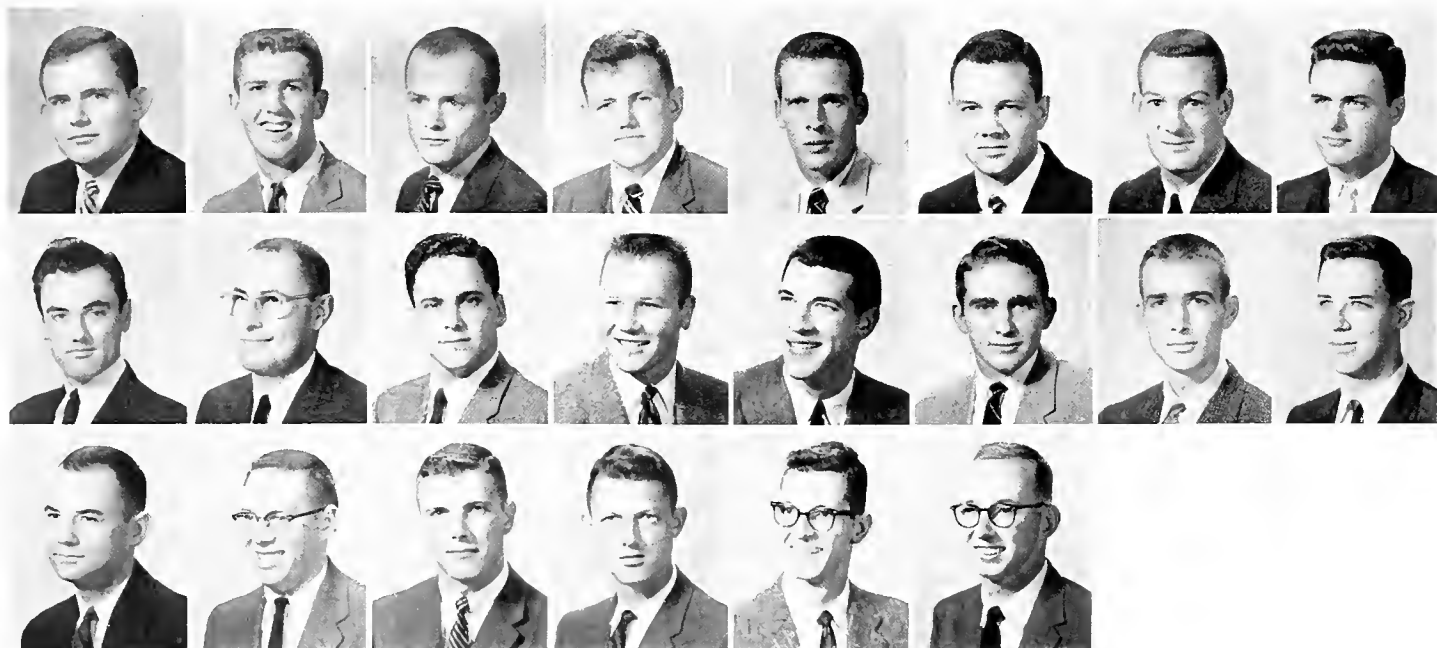



FIRST ROW: Amann, Andry, Barkerding, Barnum, Cairns, Capel, Clark, Cook, E. Cox, J. Cox. SECOND ROW: Douglass, Duncan, Dyer, Gleason, Gundlach, Hardy, Katz, Knighton, Koberg, LaFranz. THIRD ROW: Leonard, Lewis, Loury, Mathys, Mayer, Munch, Ollinger, Olsen, Pope, Quinn. FOURTH ROW: Randolph, Rosen, Smith, Smitson, Stephenson, Talley, Watson, Webb, Wagner, B. A. White. FIFTH ROW: M. L. White, Whittinghill, Williams, Young.

1958 SELECTIONS

WHO'S WHO

Arthur R. Aitkens
 Robert V. Amann
 Stephen E. Andry
 Joan M. Barkerding
 Lewis Barney Barnum
 Jean Wiggins Cairns
 Lynn Capel
 Mary L. Clark
 William M. Clark
 Larry J. Cook
 Elizabeth G. Cox
 James J. Cox
 Paula Douglas
 Herbert H. Duncan
 William H. Dyer
 James J. Gleason
 James Gundlach, Jr.
 Jane M. Hardy
 Linda A. Katz
 Ruth C. Knighton
 Donald J. Koberg
 Ruth LaFranz
 Will E. Leonard
 Barry M. Lewis

Yvette J. Loury
 James T. McIlwain
 Albert D. Mathys, Jr.
 Michael M. Mayer
 Gwendolyn J. Munch
 Harry W. Ollinger
 Julian Olsen
 Lewis E. Pope
 Harold J. Quinn
 Thomas M. Randolph
 William W. Rosen
 Cecil G. Smith
 Walter S. Smitson
 Elizabeth Stephenson
 W. Monroe Stephenson
 James L. Talley
 Ruth Harper Watson
 Elmon D. Webb
 James E. Wesner
 Betty Ann White
 May Louise White
 Anne M. Whittinghill
 Claude S. Williams
 Sarah E. Young

Students from approximately 600 colleges and universities are nominated and recognized in Who's Who each year. Campus nominating committees are instructed, in making their decisions, to consider the student's scholarship; his cooperation in leadership in academic and extra-curricular activities; his service and citizenship to the school; and his promise of future usefulness. Recognition of Who's Who means that the student was first officially recommended from the university or college he attends and then accepted by the organization. These are the Tulane students who have been selected for Who's Who this year.



MORTAR BOARD

ELIZABETH STEPHENSON*President*
LINDA KATZ*Secretary*

On March 1, 1958, the one hundredth national chapter of Mortar Board was installed at Newcomb College. Current members of Alpha Sigma Sigma, a senior honorary society which was founded at Newcomb in 1916, were initiated into Mortar Board as its charter members. Mortar Board will continue such projects of Alpha Sigma Sigma as the supervision of the Freshman Orientation Program, direction of Freshman Government, and participation of the Advisory System. Mortar Board members will be elected on the basis of superior scholarship, outstanding participation in student activities and unselfish service to the school.

CHARTER MEMBERS

| | |
|----------------------|--------------------------|
| Mary Leslie Clark | Beverly Thompson |
| Gail Cox Little | Betty Ann White |
| Linda Katz | Mrs. Dorothy N. Ricciuti |
| Gwendolyn Munch | <i>Honorary Member</i> |
| Elizabeth Stephenson | |

1958 ELECTEES

| | |
|------------------|------------------|
| Harriet A. Barry | Mary E. Moreland |
| Carole Downes | Lida Swafford |
| Jocelyn Grossman | Mary Wachenheim |
| Andree Keil | |



ASSETS

SUE BLACKSHEAR*President*
JUSTINE BERNARD*Secretary*

Assets is an honorary society based on leadership, scholarship, service and school spirit. Each year in the spring the Assets, active at the time, elect Freshmen, outstanding in these qualities, to become members for the following year. The names of those girls who are chosen are announced at the last Newcomb Student Body meeting of the year.

In their Sophomore year the newly elected Assets begin their activities as "Big Sisters" to the new students throughout the orientation program. During the remainder of the year they participate in Kangaroo Court held for the Freshmen and serve as ushers for various campus activities.

MEMBERS

| | |
|------------------------|------------------|
| Ann Barron | Helen Hayden |
| Justine Bernard | Jane Igert |
| Sue Blackshear | Judy O'Brien |
| Carroll Cornish Hauser | Diane Orkin |
| Pat Cousins | Colleen Sullivan |

1958 ELECTEES

| | |
|-------------------|-----------------|
| Phyllis Alexander | Emily Harris |
| Beverly Blumberg | Melinda McGarry |
| Velma Crawford | Susan Pace |
| Meade Fowlkes | Duane Perrow |
| Carlin Glynn | Lenora Waller |



PUBLICATIONS BOARD

OFFICERS

BARNEY BARNUM*Chairman*
DOTTY GOLD*Secretary*

The Publications Board is the advisory committee to all campus publications. It meets to discuss the problems and policies of the JAMBALAYA, *Hullabaloo*, *Student Directory*, and *Wave*. The Publications Board is a permanent committee of the student council, its membership being set down in the council's constitution as the editor and business manager of each publication and three members-at-large selected by the student council.

In the spring semester the Publications Board has the responsibility of choosing the editor and business manager for each publication for the following year. The students that are chosen become the Publications Board for the next year.

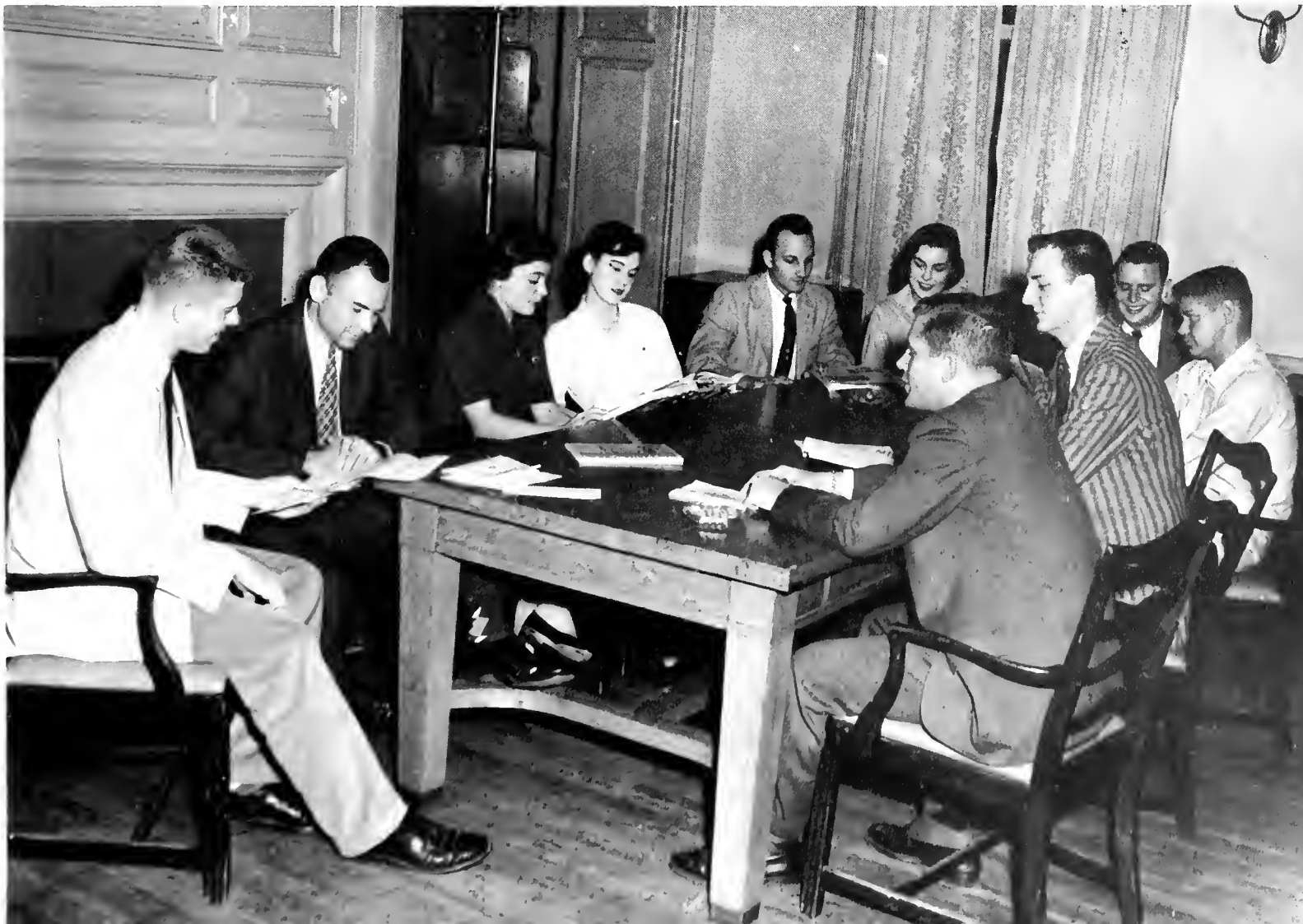



BARNEY BARNUM
Editor



Associate Editors—Jerry Anthony, Vaughan Burdin, Norman Glosserman.

EDITORIAL STAFF

- | | |
|-------------------|----------------|
| JUDY BENSON | MARC PETERZELL |
| LINDA LYON | BRUCE MEYER |
| CAROL DOWNES | OTIS BOURG |
| BUNNY CHAPMAN | LARRY SCHIFFER |
| CHARLOTTE BLOTNER | KAY HECKER |
| DOTTY STOREY | SUSIE BRUCK |
| KEN HELLER | SUSAN LOCKE |
| PAM SILVERMAN | GLORIA ADLER |
| SYDNEY SIMONS | DAVE LEWIN |
| ALAN HONIGBERG | |

MICKY HURST
Business Manager

1958 JAMBALAYA

STAFF

- LEWIS BARNEY BARNUM *Editor*
 JERRY ANTHONY *Tulane Associate Editor*
 NORMAN GLOSSERMAN *Tulane Associate Editor*
 VAUGHAN BURDIN *Newcomb Associate Editor*
 BOBBY REDSTONE *Administrations Editor*
 JOEL JACOBSON *Organizations Editor*
 JIM SOKOL *Sports Editor*
 ANN HARRIS *Class Editor*
 JACKIE JONES *Feature Editor*
 SANDY SCHWARTZ *Copy Editor*
 CAROLE ROLNICK *Sorority Editor*
 JOHN COMBE *Fraternity Editor*
 BOBBY BEHRENDT *Assistant Sports Editor*
 LINDA PRINZ *Assistant Sports Editor*
 LOGAN HUNTRESS *Assistant Organizations Editor*
 PAT VAN SCOY *Assistmt Organizations Editor*
 TOM WEBB *Photographer*
 WAYNE McVADON *Photographer*
 BETSY SWANSON *Photographer*
 LINDA HARDY *Art Editor*

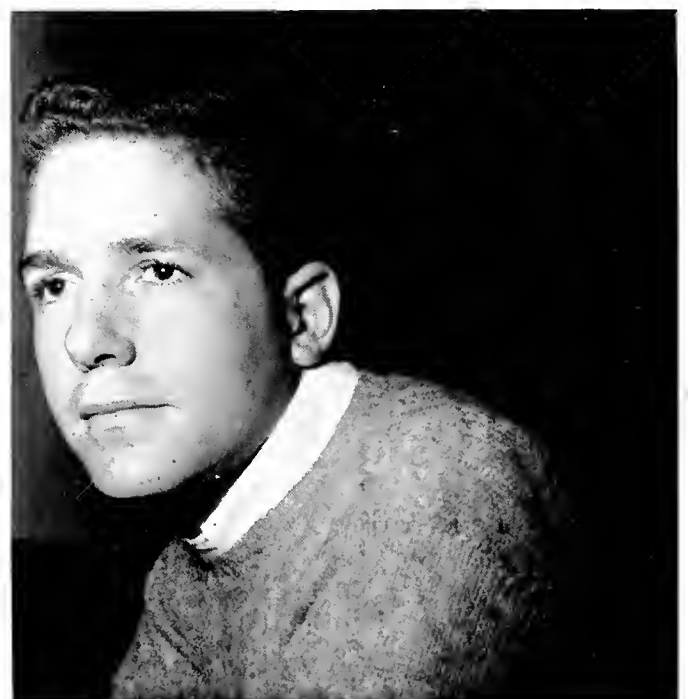



Jim Sokol, Linda Prinz, Joel Jacobson, Pat Van Scoy, busy going over copy.



Tulane Associate Editors confer.

BUSINESS STAFF

- MICKY HURST *Business Manager*
- BILL ELFENEIN *Organizations Manager*
- CHARLES BERK *Circulation Manager*

SALESMEN

- | | |
|----------------|-------------------|
| DAVE DREZ | SIDNEY ROTDSCHILD |
| GARY MORCHOWER | BARRY BATTLESTEIN |

The Business Staff holds an informal meeting.





Jamb Staff rushing to meet the fateful deadline.

The JAMBALAYA, as the yearbook of Tulane, tries every year to give the students of the university the best possible memories of the year. This job is, of course, up to the staff of the JAMBALAYA. The 1958 staff presents this book as the best of its combined abilities. The talents of photographers Tom Webb, Betsy Swanson, and Wayne McVadon have been captured in the casual photographs of life on the campus. The writing ability of Sandy Schwartz, the persistence and organization of Joel Jacobson, the humor of John Combe and the perseverance of Ann Harris are all combined under the directiveness of the editor, Barney Barnum, and the associate editors, Jerry Anthony, Vaughn Burdin, and Norman Glosserman.

The layouts and designs have been pondered over day in and day out. The constant clacking of typewriters was a familiar sound in the ears of the Jamb Staff as the FOREBODING calendar on the wall warned us of an approaching deadline. But, despite rushing to get copy finished, pictures printed and layouts looking as nearly professional as possible, the JAMBALAYA Staff had many moments of fun in preparing this—your yearbook—and we sincerely hope that you, the student body, have as much fun reading it and remembering 1958.

J A M B A L A Y A

Organizations Manager Bill Elfenbein assists Pam Silverman.





JOEL JACOBSON
Organizations Editor



Sorority Editor—Carole Rolnick and Fraternity Editor—John Combe.

Micky shows the staff which ads are still to be sold.





HULLABALOO EDITOR
Anne Whittinghill

BUSINESS MANAGER
Harry Freyer



HULLABALOO

STAFF

ANNE MANDEVILLE WHITTINGHILL *Editor*
 HARRY FREYER *Business Manager*
 RUTH LaFRANZ *Managing Editor*
 DAVE ADAMS *Sports Editor*
 BUSTER STEIN *Circulation Manager*
 LARRY ROSENBERG *Business Assistant*
 ANITA McKAY *Copy Editor*
 STEVE GOLDWARE *Copy Editor*
 KAY MONTGOMERY *Copy Staff*
 SID EISENBAUM *Staff Cartoonist*
 LUTIE WHEAT *Columnist*
 LIZ HOLLOWAY *Columnist*
 DOTTY GOLD *Student Council Correspondent*

NEWS STAFF: Toni Middleton, Peggy St. Martin, Max McCombs, Richard Sanders, Harold Mann, Mike Rose, Mike Parver, Carol Dana Martise, Gretchen Elkins, Jackie Korn and Karen Carpenter.

Sports Editor Dave Adams works on last week's basketball game.



Proof reading copy as deadline draws near.





Hullabaloo Staff inspects current issue.

The first issue of the 1957 *Hullabaloo* saw a major style change with the adoption of the regular seven-column newspaper. The modified tabloid page and make-up were thrown out in an attempt to turn the *Hulla* into a more professional looking publication.

First and foremost, the editorial page was designed as a balance between the radical and conservative elements of campus thinking. A very real attempt was made to stay away from the "yellow" journalistic practices so prevalent a couple of years ago. At the same time we took a definite stand on issues pertinent to the student body.

The *Hulla*, as in years past, again took a stand on segregation, stating our belief that it is an inevitable sociological change. Also, we carried on an active "get-out-the-candidates" campaign in an effort to interest more students in competing for student body offices.

We began the year working with a skeleton reporting staff, but as the year progressed so did we. The whole staff worked long hours to put this year's *Hullabaloo* on a more attractive, readable and adult basis.

Anne and Harry look over a successful edition.





TULANE STUDENT DIRECTORY

STAFF

- GEORGE FEE*Editor-in-Chief*
- TOM RANDOLPH*Business Manager*
- DIANE RADKE*Associate Editor*
- JUDY FARRAR*Associate Editor*

The Tulane Student Directory is a necessary and handy aid to the students, faculty, and staff. Every full-time University student is listed; information is given concerning his New Orleans address and phone number, his home address, the school he is registered in, and his classification. The Directory also contains a listing of University extensions and the most complete listing on campus of student organizations; their presidents and telephone numbers.

The Howard-Tilton Memorial Library, a center of Tulane and Newcomb activity, was pictured on the cover of the directory.



WAVE

STAFF

- JOEL JACOBSON*Editor*
- MARC PETERZELL*Assistant Editor*
- BOB BEHRENDT*Staff Artist*

The *Wave*, published for the benefit of incoming students contains pertinent information about the University, both academic and social, which these students need know. This year the *Wave* took on an all-new look, thanks to the very talented and able artistic work done by Bob Behrendt. For the first time color shots and a modernistic format have been used, much to everyone's satisfaction. Assistant Editor Marc Peterzell proved an invaluable aid in helping Editor Joel Jacobson with the organization of the book.



TULANE LAW REVIEW

STAFF

WILLIAM M. CLARK*Editor*
MARGOT MAZEAU*Assistant Editor*
DONALD A. MEYER*Assistant Editor*
ROBERT I. WHITE*Assistant Editor*

The *Tulane Law Review*, a professional legal journal published in quarterly issues, is the oldest journal of its kind in Louisiana. It is published by the students and faculty of the School of Law and emphasizes the study of comparative law. The *Review* contains scholarly articles by leading members of the legal profession and a student section, prepared by members of the Student Board of Editors, which deals with current legal problems. The Student Board of Editors is composed of honor students in the College of Law who have exhibited outstanding legal writing ability.





TUSK

The Tulane University Spirit Klub, the oldest spirit organization on the Tulane campus, is an honorary organization for the promotion of school spirit. It is composed of members of every social fraternity and sorority as well as independents who have shown their ability and desire to foster better school spirit at Tulane.

TUSK began the year by selling "greenie beanies" to the freshmen and aiding in orientation. During football season TUSK sponsored pep rallies, bonfires, contests for the most spirited fraternity and sorority, distributed slogan stickers, passed out megaphones and shakers at Homecoming, and helped publicize spirit by painting signs and the use of sound trucks.

Later in the year TUSK sponsored "Howdey Week" on campus to promote a friendly spirit among Tulane and Newcomb students. The organization also participated in Campus Carnival, cheering sections at basketball games and carried out various service functions designated by the Student Council.

A TUSK member is distinguished by his blue jacket with the green and blue "T" and white tusk. TUSK members this year have worked toward an increasing spirit of cooperation and enthusiasm at Tulane. This new school spirit cannot only be attributed to the efforts of TUSK and other groups but to an aroused student body.

OFFICERS

- CHARLES S. KING*President*
- HERBERT DUNCAN*Vice-President*
- SANDRA DRAUGHN*Recording Secretary*
- JUDITH EDWARDS*Corresponding Secretary*
- BARRY RITTENBERG*Treasurer*

GREENBACKERS

OFFICERS

BOB LOVE*President*
DON EDGERTON*Vice-President*
SUSAN LOCKE*Secretary*
NORMAN GLOSSERMAN*Treasurer*

Greenbackers, the oldest spirit organization on the Tulane campus, is made up of members chosen by a majority vote of the entire membership. The members are representative of all the fraternities, sororities, and independents on campus.

The Greenbackers, during the football season, helped with seating in the student section at the games, sponsored pep rallies where members presented skits depicting the spirit of the coming football game, distributed slogan stickers, painted publicity posters, and decorated goal posts. Other activities during the year included participation in campus carnival and presentation of awards to the seniors of the basketball team at the last game of the season. The organization also carried out various service functions designated by the Student Council.



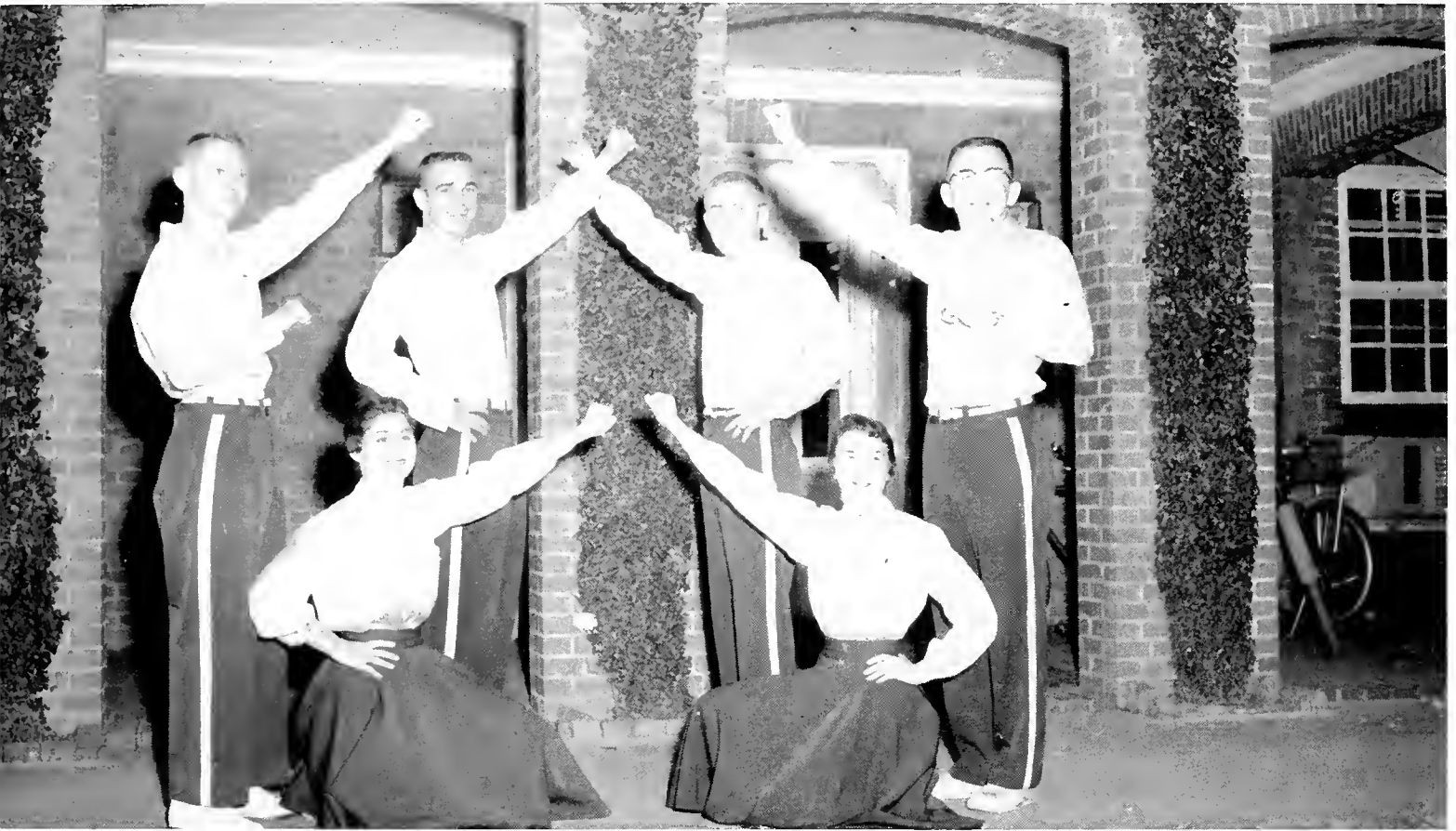

CHEERLEADERS

With an underdog Greenie team the cheerleaders, together with the student body, showed real spunk during the 1957 season. Of course, they also exhibited their enthusiasm at basketball games, bonfires, and pep rallies. They aroused spirit not only on the home grounds, but also at the Texas game in Austin, Army game in New York city, Mississippi State game in Jackson, and the traditional fight with L.S.U. in Baton Rouge.

The cheerleaders have proven to be leaders both in the stadium and on the campus. They were outstanding members in Greenbackers, TUSK, and Lagniappes.

Heading the group this year was Tommy Smith, a two-year veteran. He was ably assisted by veterans Gilbert Andry, Diane Orkin, and Charles King, and newcomers Beth Monroe, Phyllis Alexander, and Bill Kennedy.

ALPHA PHI OMEGA

OFFICERS

CLETUS BELSOM*President*
 CHARLES KING*Vice-President*
 DAVE DREZ*Corresponding Secretary*
 VERNON NORDMAN*Recording Secretary*
 GEORGE VALENTINE*Treasurer*

Alpha Phi Omega, a National Service Fraternity, whose membership is open to former Scouts, promotes numerous campus activities, service to the community and nation. APO originated, and now coordinates, Campus Carnival, along with the Ugly Mug contest. It conducts orientation tours for Freshman students. At Christmas, the campus Christmas tree is decorated and a party for children of Tulane students is given by A.P.O.



CIRCLE K

OFFICERS

LOUIS WATSON*President*
 DAN WATT*Vice-President*
 JACK LIPSCOMB*Secretary*
 GLYNN MORGAN*Treasurer*

Circle K is a college level service organization sponsored by Kiwanis International. Circle K exists as a character building group which offers service on the campus, to the school, and to the community. It was organized internationally in 1952, and the Tulane group began in 1955. In the past Circle K has cooperated with other service clubs on Campus Carnival, has helped conduct student campus orientation tours, and has been of service in the New Orleans Kiwanis Minstrel.



LAGNIAPPES

OFFICERS

BILL DYER *President*
 HERB DUNCAN *Vice-President*
 SUSAN LOCKE *Secretary*
 CHARLIE PENDLETON *Sergeant-at-Arms*

Lagniappes, the University Student Dance Organization, had a very successful season this year. Beginning with the Freshman Dance, which climaxed the festivities of orientation week, a busy social program was provided the school by this group. Three dances were given before football games, including one in the afternoon at Phelps House. The big event of the fall social season was the homecoming dance, featuring the music of the Cell Block Seven. Before Christmas Lagniappes sponsored a dance climaxing Christmas Night at Tulane, complete with a jitterbug contest. The traditional spring dance was held in March with the presentation of the JAMBALAYA beauty court as the highlight.



ADELPHONS

OFFICERS

TOMMY WITTENBERG *President*
 SI BROWN *Vice-President*
 JOHN MORTON *Secretary-Treasurer*
 DR. KARLEM RIESS *Faculty Advisor*

The Order of AdelpHons is an inter-fraternity organization composed of not more than three members from each fraternity on campus. It was founded at Tulane University in 1949 to promote mutual understanding and cooperation among fraternities and to establish closer relations between fraternity men and Tulane. The principal service activities of the year include ushering at Commencement Exercises, Convocations, and Symphony Concerts, as well as general service to Tulane. The group also has several social events during the year.



TULANE DORMITORY COUNCIL

OFFICERS

CLYDE BUZZARD *President*
 JAMES DAVIES *Advisor*

The Committee on Men's Residence Halls, composed of the four house presidents, the senior advisors, and the president at large, is responsible for all government within the dorms. The committee reviews disciplinary cases brought before it by the individual house councils and makes all regulations pertaining to the dormitory quadrangle as a whole. During the second semester, the committee was revised to give larger student representation, and greater emphasis was placed on the individual house councils.



NEWCOMB DORMITORY COUNCIL

OFFICERS

LYNN CAPEL *President*
 MAY LOUISE WHITE *Secretary*

The Resident Student Government Association is composed of all residents of the Newcomb dormitories. The Inner Council, composed of the officers of the Association and the President and a representative from each dormitory, is the self-governing executive, legislative, and judicial body of this Association. Its purpose is to develop an efficient system of self-government among the dormitory girls in all matters relating to their conduct, both individually and socially, and to uphold the standards and regulations of the dormitories.



PHI DELTA PHI



OFFICERS

- RALPH J. WICKER*President*
JAMES B. KEMP, JR.*Secretary*
ROBERT I. WHITE*Treasurer*
RENE S. PAYSSE*Historian*

Phi Delta Phi is an international legal Fraternity founded in 1869 at the University of Michigan. The White Inn at Tulane University School of Law was established in 1911. The purpose of Phi Delta Phi is to promote a

higher standard of professional ethics and culture in the law schools and in the profession at large. Members are selected on the basis of scholarship and ethics.

The Fraternity sponsors lectures by prominent members of the profession and members of the faculty. It also presents a legal text to the student with the most improved grades in his second year.

Phi Delta Phi is the oldest professional fraternity in the United States. The national organization maintains an endowment fund for legal scholarships.

MOOT COURT



OFFICERS

GILE SMITH*Chief Justice*
HOWARD CALDER*Court Recorder*

The Moot Court, organized on a competitive basis, conducts a program designed to give all law students experience in preparing and arguing cases under actual courtroom conditions. The Judges of the Moot Court are students of superior scholastic standing who plan and conduct the entire program under the guidance of Professor William H. Beck, Jr., Faculty Advisor. The climax of the competition is in the third year when the two surviving teams argue before the Supreme Court of the State of Louisiana.



OFFICERS

DONALD A. MEYER*President*
TERRY W. BROWN*Vice-President*
JAMES B. KEMP, JR.*Secretary*
JUAN PEREZ*Treasurer*

La Société du Droit Civil is an extracurricular society supervised by the Faculty and dedicated to the promotion of scholarly interest in the civil law. Student members of the Society are enabled to delve much more thoroughly than regular curricular time permits into the origins, history, development, and methods of the civil law, with particular attention to the Louisiana scene. One of the Society's main purposes is the preservation and extension of civil law influences in Louisiana and elsewhere.



LA SOCIÉTÉ du DROIT CIVIL

PI LAMBDA BETA

OFFICERS

JACK HAMMEL*President*
MICKY HURST*Vice-President*
BOB REDSTONE*Recording Secretary*
WALLY LeBRUN*Corresponding Secretary*
FRED PREAUS*Treasurer*

Pi Lambda Beta is an organization for pre-legal students, founded on the Tulane campus in 1952. Its purpose is to promote closer harmony and association of students interested in the legal profession. At the regular meetings during the year and at the annual banquet, students have an opportunity to hear talks given by men in various phases of the legal field and thus get some idea of the many facets of law open to them.



OFFICERS

- JERRY BROWN*President*
 GEORGE McNEIL*Vice-President*
 GAY BAKER*Secretary-Treasurer*

The Queen's Bench is an organization devoted to the encouragement of a more extensive knowledge and a more profound appreciation of the system of common law among the numerous students from legal jurisdictions having this system. It serves as a medium for the exchange of ideas among such students and affords an opportunity otherwise unavailable to examine particular facets in the history and operation of this great legal order. Among its activities are the presentation of papers and discourses by students, faculty, and visiting speakers.



THE QUEEN'S BENCH

PHI ALPHA DELTA

Francis Xavier Martin Chapter

OFFICERS

- JAMES J. COX*Justice*
 WILLIAM BOYD REEVES*Vice-Justice*
 DAVID A. HARRIS*Clerk of Court*
 JUAN P. PEREZ-CASTILLO*Treasurer*
 RICHARD T. TREXLER*Marshal*
 GARIC K. BARRANGER*Historian*

During the academic year 1956-1957, Martin Chapter of Phi Alpha Delta brought many interesting speakers to its members and pledges. Among these were Congressman T. Hale Boggs, Senator Russell B. Long, and F.B.I. Director for New Orleans, Ray J. Abbatichio, Jr. Luncheons, cocktail parties, and other social functions were held at regular intervals, and the chapter was honored by the visit of Phi Alpha Delta's Supreme Court. The highlight of the year was the fraternity's fifth circuit conclave held here at Tulane, at which six southern universities were hosted for three days.



OFFICERS

- LEWIS POPE*President*
- RONALD LEMMONS*Vice-President*
- EDGAR PALAREA*Secretary-Treasurer*

The Owl Club, an honorary organization, is dedicated to the promotion and maintenance of better student-faculty relationship in the medical school.

Selected on the basis of scholarship, leadership, and character, the 24 members work from constructive criticism to further scholarship, teaching, and ethics among students and faculty of the medical school.



THE OWL CLUB

HISTORY OF MEDICINE SOCIETY

OFFICERS

- ALLEN MERSHON*President*
- NORMAN WITTHAUER*Vice-President*
- LYAL WILLIAMS*Secretary*
- DEWEY LANE*Treasurer*

This is the 25th anniversary of the History of Medicine Society at Tulane. The purpose of the society is to afford students an opportunity to expand their knowledge of Medicine and its History.

Meetings are held twice a month and are conducted by a student member, a visiting guest, or a member of the Medical Faculty.

The yearly program is concluded with a banquet at which a prominent guest speaker is present. The following student awards are presented at that time:

The Rudolph Matas award for the best paper presented during the year; the I. J. Lemann Award for the best discussion of a paper; and the B. B. Weinstein award for the most outstanding original presentation of a paper.

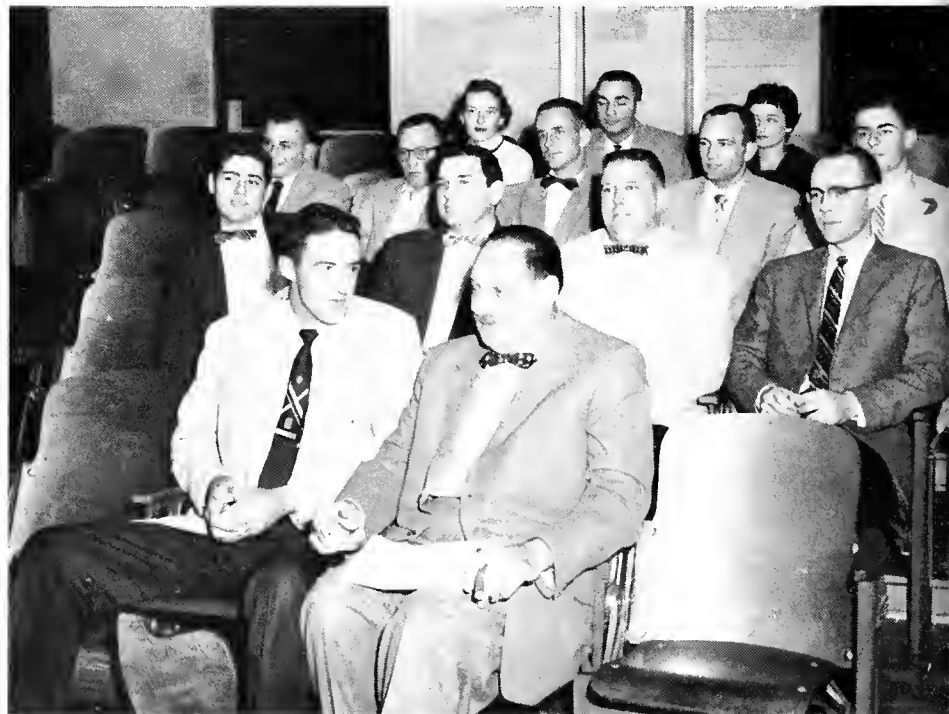

TULANE PREMEDICAL SOCIETY

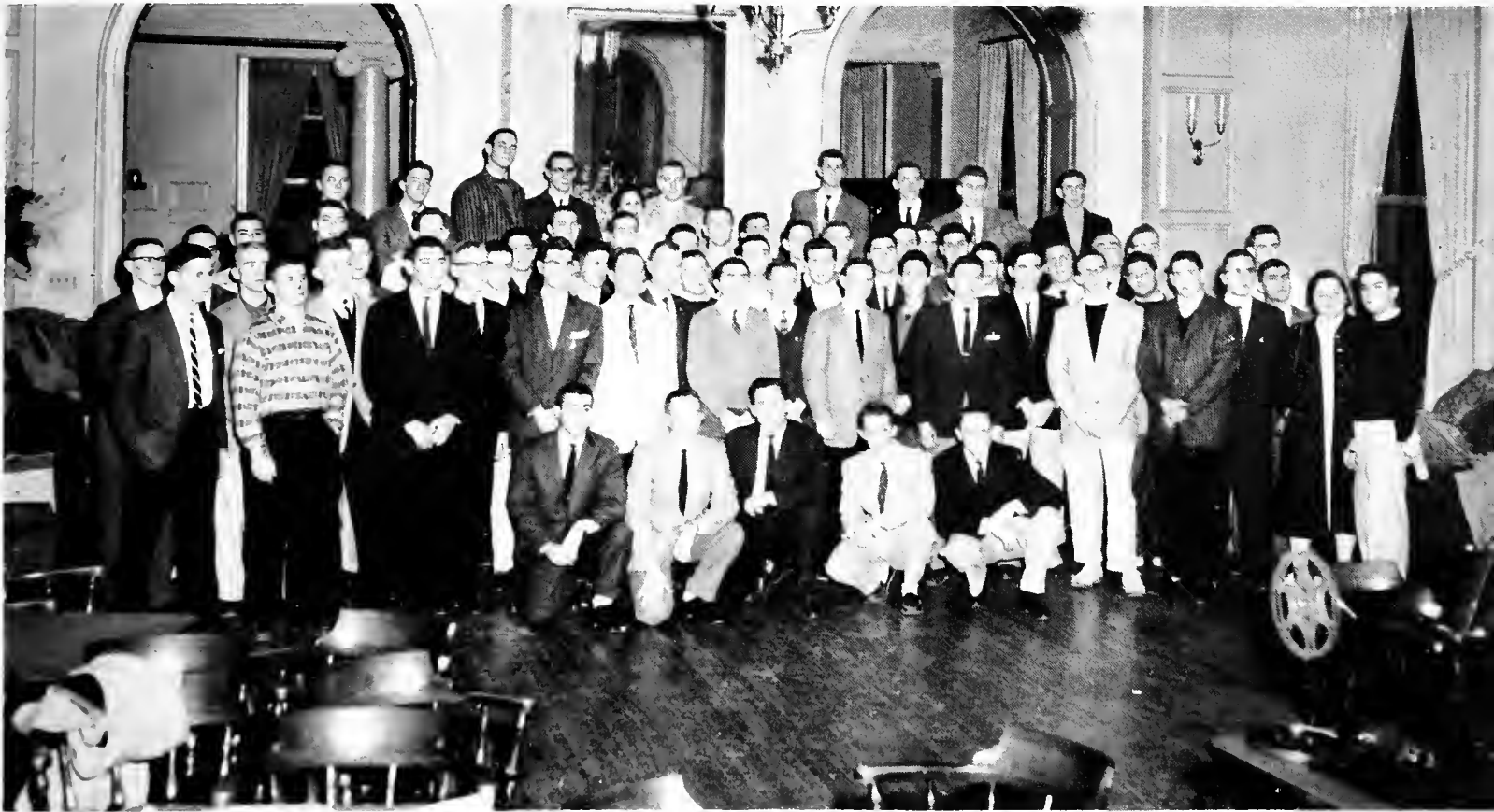

OFFICERS

| | |
|----------------------------|-----------------------|
| DONALD GILNER | <i>President</i> |
| LEONARD MATTES | <i>Editor</i> |
| KEITH MASON, JR. | <i>Vice-President</i> |
| SOLOM COLE | <i>Secretary</i> |
| DAVID DREZ | <i>Secretary</i> |
| WILLIAM AKINS | <i>Treasurer</i> |
| PROF. HAROLD CUMMINS | <i>Advisor</i> |
| DR. JOSEPH COHEN | <i>Advisor</i> |

The Pre-Medical Society was founded here at Tulane in 1948. In only nine years its membership has soared from the original founding group of thirty to a record membership this year of one hundred and sixty, making it the largest organization of its kind on campus. The meetings of the society are bi-monthly. The primary function is to afford students with a common goal, medicine, an opportunity to learn more about the subject by hearing eminent medical authorities, seeing interesting medical movies, and touring local medical institutions. The publication of the Society, the *Pre-Med Journal*, is put out annually and distributed at the annual banquet.

OFFICERS

- ROBERT G. METCALF*President*
- JOSEPH F. JENKINS*Vice-President*
(Membership)
- ROBERT F. KELLY*Vice-President*
(Program)
- LOUISE F. DOERNBERG*Secretary*
- EDWARD E. PETERMAN*Treasurer*
- DOROTHY V. HOLLIDAY*Faculty Advisor*

The Tulane Collegiate Chapter of the American Marketing Association was organized in the Spring of 1957. The objectives of the organization are to familiarize its membership with the opportunities existing in the broad field of marketing; to develop sound thinking in marketing theory and more exact knowledge and definition of marketing principles; and to promote friendly relations between students, faculty, and businessmen. These objectives are accomplished through a well-planned program of frequent discussion meetings, during which guest authorities in such marketing fields as sales, purchasing, research and advertising offer valuable first-hand information. The present membership of the club totals forty-two students.



AMERICAN MARKETING ASSOCIATION

PHI CHI THETA

OFFICERS

- MILDRED GAILLARDANNE*President*
- BARBARA KIRKWOOD*Vice-President*
- MUSETTE DAVIS*Secretary*
- LINDA COOK*Treasurer*
- DIANE LAIZER*National Counsellor*

Phi Chi Theta is the largest national professional sorority in the field of Business Administration. The Alpha Xi Chapter was founded at Tulane University in 1956. Its purpose is to foster high ideals and encourage fraternity among girls preparing for business careers.

This year the program included monthly business meetings, field trips, and professional meetings presenting prominent speakers from various fields. Among the many social activities Alpha Xi sponsored were rush parties, banquets, faculty Christmas party, and annual all-day picnic.





OFFICERS

- ROBERT SCHROEDER, JR.*President*
- ARNOLD SMYTHE*Vice-President*
- SAMUEL SCANDALIATO*Treasurer*
- CHARLES E. LOEB*Corresponding Secretary*
- LAWRENCE HALE*Recording Secretary*

The Tulane University Student Chapter of the American Society of the Civil Engineers serves to link the campus and industry. It broadens the curricula by fostering association between students and engineers.

These associations enable the student to learn the aspects of Civil Engineering that cannot be covered in the class room.

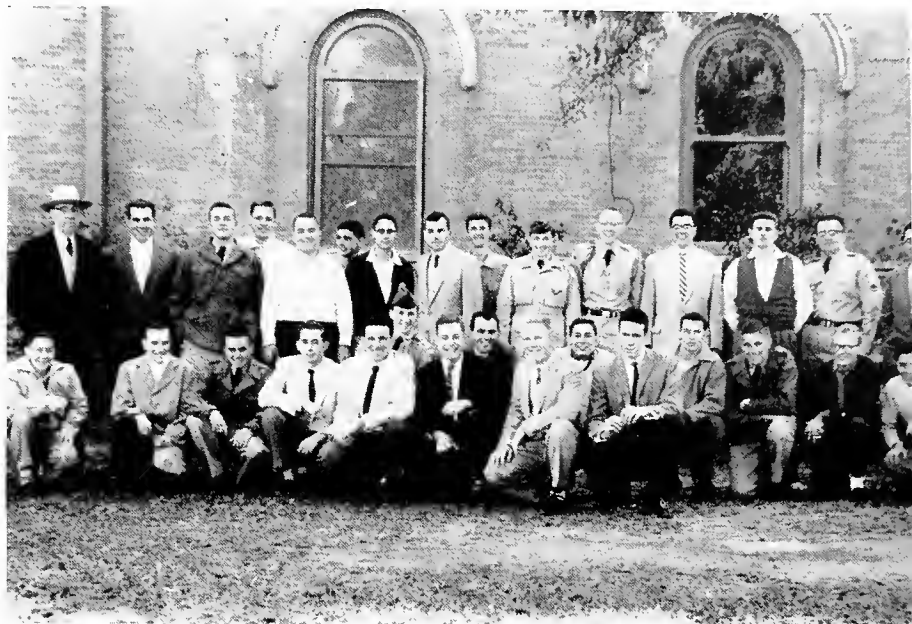

A. S. C. E.

A. I. E. E. AND I. R. E.:

OFFICERS

- WILLIAM WHITE*Chairman*
- JOHN OAKLEY*Vice Chairman*
- MALCOM HUMEL*Treasurer*
- PAGE WILLIAMSON*Secretary AIEE*
- RICHARD FASFRING*Secretary IRE*

The Tulane joint student branch of the American Institute of Electrical Engineers and Institute of Radio Engineers provides opportunities for the students to participate in independent functions brought about by their own initiative: it fosters those qualities needed by the engineer which are not fully cultivated in the classroom and gives them the opportunity to strengthen their social, literary, and technical relations with classmates and graduate engineers.



OFFICERS

- ALLAN BUNDY*President*
- ROBERT PROBIZANSKI*Vice-President*
- ROBERT MASSETT*Secretary*
- FRED HERBERT*Treasurer*
- DR. F. M. TAYLOR*Faculty Advisor*

The purpose of the Student Chapter of the American Institute of Chemical Engineers is to promote the professional development of its members to affiliate with the parent organization upon graduation.

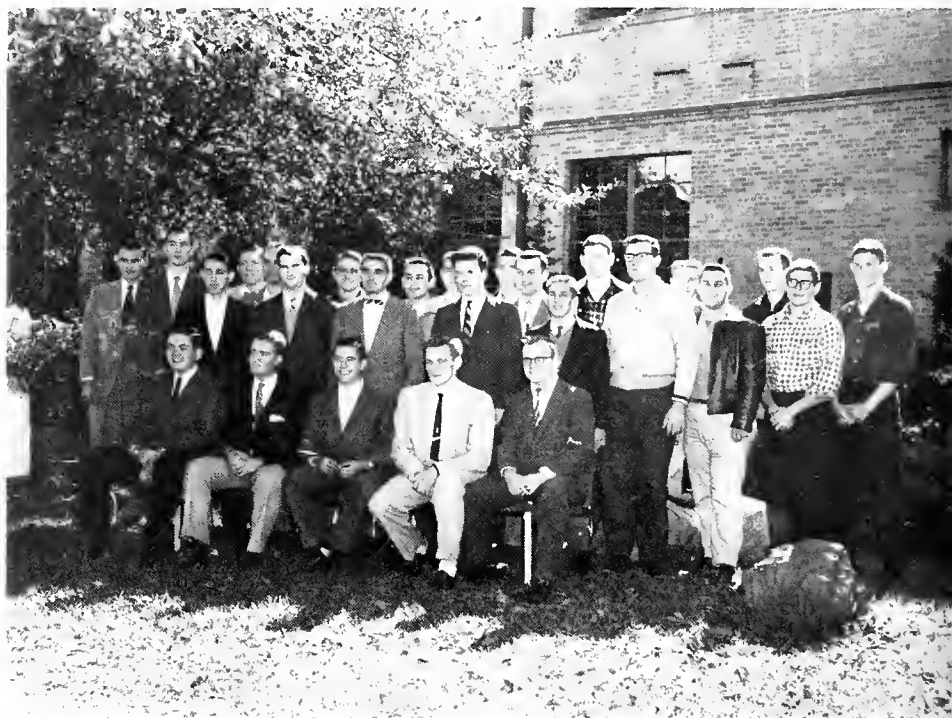

A. I. Ch. E.

ALPHA CHI SIGMA

OFFICERS

- ELBERT HINSON*Master Alchemist*
- JEROME PLANCHARD*Vice-Master Alchemist*
- ARTHUR YEAGER*Reporter*
(*Corresponding Secretary*)
- MIKE VALLIANT*Recorder*
(*Secretary*)
- JOHN DEUTSCH*Treasurer*

Alpha Chi Sigma is a national professional fraternity for chemical engineers and chemistry majors. The purpose of Alpha Chi Sigma is to promote friendship among people with the same interest—chemistry—and to promote interest in chemistry. The organization also has alumni chapters to continue these interests and friendships after graduation from college.

The fraternity has an annual pre-initiation dance in May. Other activities include an essay contest on chemistry for high school students and the sponsorship of the National Safety Program.



OFFICERS

- KEITH THOMAS*President*
 MARTIN BECKERMAN*Vice-President*
 CHARLES FRITCHIE*Secretary*
 GAIL COX LITTLE*Treasurer*
 PROF. WALTER BOSCH*Advisor*

Sigma Pi Sigma is an honorary physics society. Its purpose is to provide those who are interested in physics and who have shown aptitude in the subject with opportunities for expanding their interest. In addition, effort is made to interest others in the field of physics. These purposes are achieved through a monthly meeting at which talks are given about physics and related fields, and through various projects sponsored by the group.



SIGMA PI SIGMA

SIGMA GAMMA EPSILON

OFFICERS

- GERALD C. GLASER*President*
 CHARLES L. ROWETT*Vice-President-Historian*
 EUGENE F. EBLEN*Secretary-Treasurer*
 CLYDE A. PINE*Corresponding Secretary*
 HUBERT C. SKINNER*Chapter Sponsor*

Sigma Gamma Epsilon is a National Earth Sciences Honorary Society with 50 active chapters. The society was founded March 30, 1915, at the University of Kansas. The purpose of the organization is the scholastic, scientific, and social advancement of its members and the institutions where the chapters are located. Activities include a Spring Awards Banquet, with the presentation of the Sigma Gamma Epsilon W. A. Tarr Award to an outstanding Earth Sciences student; a fall Dinner-Dance; and monthly guest speakers from the Petroleum Industry and other fields of the Earth Sciences.



OFFICERS

- PHYLLIS BUTLER*President*
 ELIZABETH MARSHALL*Vice-President*
 BETTY WISH*Corresponding Secretary*
 JOALICE MULLEY*Recording Secretary*
 NICKIE CARTISSER*Treasurer*

The Tulane-Newcomb Psychology Club is an organization founded to bring together students with a common interest in Psychology. Its purpose is to provide these students with information and group experiences that are not furnished by the ordinary classroom curriculum. Throughout the year motion pictures are shown, and speakers are invited to address the club and discuss their work. An annual field trip was held.



TULANE NEWCOMB PSYCHOLOGY CLUB

BETA BETA BETA

OFFICERS

- BEVERLY SANDERFER*President*
 LIDA SWAFFORD*Vice-President*
 GEORGE ANN REYNOLDS*Secretary*
 KAY ESHLEMAN*Historian*
 DR. MILTON FINGERMAN*Faculty Advisor*

The Beta Lambda chapter of Beta Beta Beta is the national honorary Biological fraternity at Newcomb College. The organization was founded in 1922, and the Newcomb chapter was organized in 1941. The purpose of this organization is to further an understanding of biology.

Membership is open to exemplary Newcomb students interested in biological sciences. Tri Beta meets once a month on Wednesday evenings, and its activities include field trips, lectures, and socials.



OFFICERS

- ALEXANDRA HOLLAND*President*
- JOEL HANDELMAN*Secretary*
- ANNA PAGOMIS*Treasurer*
- ELEANOR MORELAND*Social Chairman*

Oreades is the honorary organization designed to create and stimulate an appreciation of the classics. It is open to those students at Newcomb who show an interest in the acquisition of classical knowledge and desire to relate this information to everyday life. This is a departmental organization, but its members do not necessarily have to major in classics. The group meets on the third Tuesday of every month and includes in its yearly activities the following events: A Saturnalia festival in imitation of the Roman holiday celebrated in December, discussions, and lectures.



OREADES

LA TERTULIA

OFFICERS

- GLENNA GILLESPIE*President*
- BEVERLY BUSH*Vice-President*
- AINSLIE BOSTON*Secretary*
- CAROLYN WERNER*Treasurer*

The honorary Spanish society, La Tertulia, was begun in 1939 at Newcomb by a group from the department of Spanish. Under the leadership of the first president, Ethelyn Everett, the club was founded to establish and maintain interest and contact among students of the Spanish language. The goals of the club are these: to familiarize its members with the customs, literature, and the arts of Spain and Latin America, and to increase ties of friendship between those countries and our own, by taking part in cultural and social activities.



OFFICERS

SANDY DEARMAS*President*
 BARBARA DODD*Secretary-Treasurer*

The Newcomb Art Club works in connection with the Art School to promote the interest of both students and faculty in art, and to achieve better student-faculty relationships. The Art Club annually sponsors a student drawing contest and donates one of the prizes in one division. By being open to the college as a whole, it helps to create an interest in art among those people outside the art department.



NEWCOMB ART CLUB

SPORTS CAR CLUB

OFFICERS

MAUMUS CLAVERIE, JR.*President*
 MICHAEL NEEDHAM*Secretary-Treasurer*
 ANDY HERRON*Activities*
 DR. ROBERT BONE*Faculty Advisor*

The Tulane Sports Car Club opened it's first full year activity on the Tulane campus and came out very successfully. They acquired better than 30 members, representing all types of cars from British M.G.'s to Italian Mercedes Benz's, although members need merely hold an interest in the sport and do not necessarily have to own a sports car.

Highlights of the year included several cross-country rallies, a few picnics, and a greatly enjoyed Gymkahna.



OFFICERS

JOSEPH F. BAROCO *Commodore*
 JOHN M. KLOPF *Vice-Commodore*
 LISA YOUNG *Secretary*
 WILLIAM IBS *Training Officer*
 DR. JAMES W. SWEENEY *Faculty Advisor*

Last year the T.S.C. led the formation of the Southern Intercollegiate Sailing Association which now includes Auburn, Mississippi Southern College, the University of Alabama, and Tulane. A regatta planned by S.I.S.A. this spring should greatly strengthen the new association.

Tulane's team took 2nd place in this year's Sugar Bowl Intercollegiate Regatta.

In addition to intercollegiate activity the club provides a program of sailing and racing throughout the year as well as a program of training for new members.

The members also enjoy various social activities, many of which are held at the Southern Yacht Club with which the T.S.C. is closely affiliated.



TULANE SAILING CLUB

PHI SIGMA IOTA

OFFICERS

EVELYN LYTTLE *President*
 YVETTE LOURY *Vice-President*
 BETTY ANN WHITE *Recording Secretary*
 ADELE CORNAY *Corresponding Secretary*
 GEORGE WILKINS *Treasurer*

Phi Kappa chapter of Phi Sigma Iota was established at Tulane in April, 1947. The purpose of this romance language honor society is to recognize outstanding ability and attainments in romance languages and literature, to stimulate advanced work and individual research in this field, and to promote a sentiment of amenity between the United States and the nations using these languages.

Members are elected from advanced undergraduates and graduate students who have attained a high scholastic record in their entire course as well as in the romance languages.



DELTA SIGMA PI



OFFICERS

| | |
|------------------------------|------------------------------|
| LARRY JOE COOK | <i>President</i> |
| EDGAR HEAD | <i>Senior Vice-President</i> |
| PICKETT CUMMINS | <i>Junior Vice-President</i> |
| RONALD LEVY | <i>Secretary</i> |
| ROBERT PETERSON | <i>Treasurer</i> |
| LEONARD SULLIVAN | <i>Historian</i> |
| GEORGE REESE, III | <i>Chancellor</i> |
| PROF. DONALD M. HALLEY | <i>Faculty Advisor</i> |

Gamma Nu chapter of the International Fraternity of Delta Sigma Pi was established at Tulane in 1949. The fraternity was founded 50 years ago at New York Uni-

versity and is one of the oldest and largest professional fraternities.

In celebration of its Golden Anniversary this year, a new Central Office building was dedicated on the Miami University campus in Oxford, Ohio. At the Golden Anniversary Convention in New York many plans were laid for expansion and improvement of the Fraternity.

The Fraternity sponsors tours and speakers for its members as well as for the School of Business Administration as a whole. Among the many social activities are the Rose Formal, at which the Rose of Delta Sig and her Court are presented, the rush parties at the beginning of each semester, pledge-active athletic events, and a variety of other entertainment.

TULANE INTERNATIONAL RELATIONS CLUB



OFFICERS

IRENE M. ERNST*President*
 WILLIAM W. DYKES*Vice-President*
 GLORIA CABASSA*Secretary*
 DR. JOHN GILLESPIE*Faculty Advisor*

The Tulane International Relations Club is a student organization which helps to develop student interest in and understanding of world affairs and to bring this interest into local focus by providing the meeting place where

students from all parts of this country and other countries may come together. The local club is a chapter of the National Association of International Relations Clubs. The club seeks to encourage study and understanding of foreign policy issues along with its program to initiate the foreign student into American student life.

The monthly meetings feature a series of varied programs including a round-table discussion series, films, and talks by visiting lecturers and dignitaries. A highlight of the year's activities is the annual United Nations Day banquet.



BARRACUDA CLUB



OFFICERS

| | |
|----------------------|-----------------------|
| KAY KETELSEN | <i>President</i> |
| KAY KASPAREK | <i>Vice-President</i> |
| LOLITA GELPI | <i>Treasurer</i> |
| DALE GRUNDFEST | <i>Secretary</i> |
| ANN BARRON | <i>Publicity</i> |
| BETTY RIKKERS | <i>Publicity</i> |

The purpose of the Barracuda Club is to promote interest in synchronized swimming. Grading the new applicants on rhythm, form, and coordination in the basic

strokes, the new members are chosen from competitive tryouts held each spring and fall. At the weekly Wednesday meetings the newly accepted members who are known as Baby Barracudas are trained in synchronized swimming. At the end of the year the club presents its annual spring pageant at which time the new members become full Barracudas. The title of the 1958 show was "Show-time on Broadway."

Among the other activities of the year, the Barracuda Club sponsors the Newcomb Intramural Swimming Meet.

NEWCOMB DANCE CLUB



OFFICERS

SANDY SCHWARTZ*President*
SHELLY HUNTER*Vice-President*

The Dance Club is composed of those girls who are interested in ballet technique and interpretation dancing. At the beginning of each semester tryouts are held and girls are elected to the club on the basis of their dancing ability.

The Dance Club has performed in various campus-wide affairs and, for participating in these affairs and attending all meetings, the members are awarded a Dance Club Key on the basis of merit and service to the club. This year the cut system was enforced rigidly and as a result the club has done more work as a campus functioning organization. Under the able guidance of Miss Frances Bush, Newcomb's future ballerinas arise.



GLENDY BURKE

OFFICERS

| | |
|------------------------|------------------------|
| CLYDE BUZZARD | <i>Speaker</i> |
| LIZ HOLLOWAY | <i>Vice-Speaker</i> |
| COLLEEN SULLIVAN | <i>Secretary</i> |
| JO STANLEY | <i>Treasurer</i> |
| KEN TOOLE | <i>Carnival Editor</i> |
| EDWARD ROGGE | <i>Sponsor</i> |

The Glendy Burke Literary and Debating Society is the oldest student organization on the Tulane campus. It grew out of two grants made to the university for the establishment of medals in Oratory and Mathematics. As the Oratory medals were awarded a group of students who had received them joined together to form the present organization. Today the group sponsors the intercollegiate debate team, a high school forensic tournament and a college tournament. Debate trips are made out of town to about eight tournaments each year, and a group within the society edits and publishes *Carnival* magazine. The group's new sponsor and coach, from the University of Missouri, is Edward Rogge.



OPERA WORKSHOP

OFFICERS

CARDON V. BURNHAM *Director*
 WILLIAM BECK *Graduate Assistant*
 PATRICIA WARD *Property and Stage Manager*
 JUDY WOODALL *Property and Stage Manager*
 TONY TAMBURELLO *Property and Stage Manager*

The Opera Workshop consists of students interested in all phases of music theatre and meets two to four nights a week when in production. The productions this year included:

Malady of Love, a one-act comic opera by Lehman Engel.

Aria da Capo, a one-act chamber opera by Cardon Burnham with libretto by Edna St. Vincent Millay (first performance).

The Medium, by Gian Carlo Menotti.

And three performances of *The Emperor's New Clothes*, by Douglas Moore in cooperation with the New Orleans Symphony for the Louisiana Youth Concerts.

All workshop productions are given in the auditorium of Dixon Hall, and the sceneshop is located directly across from the stage wing.

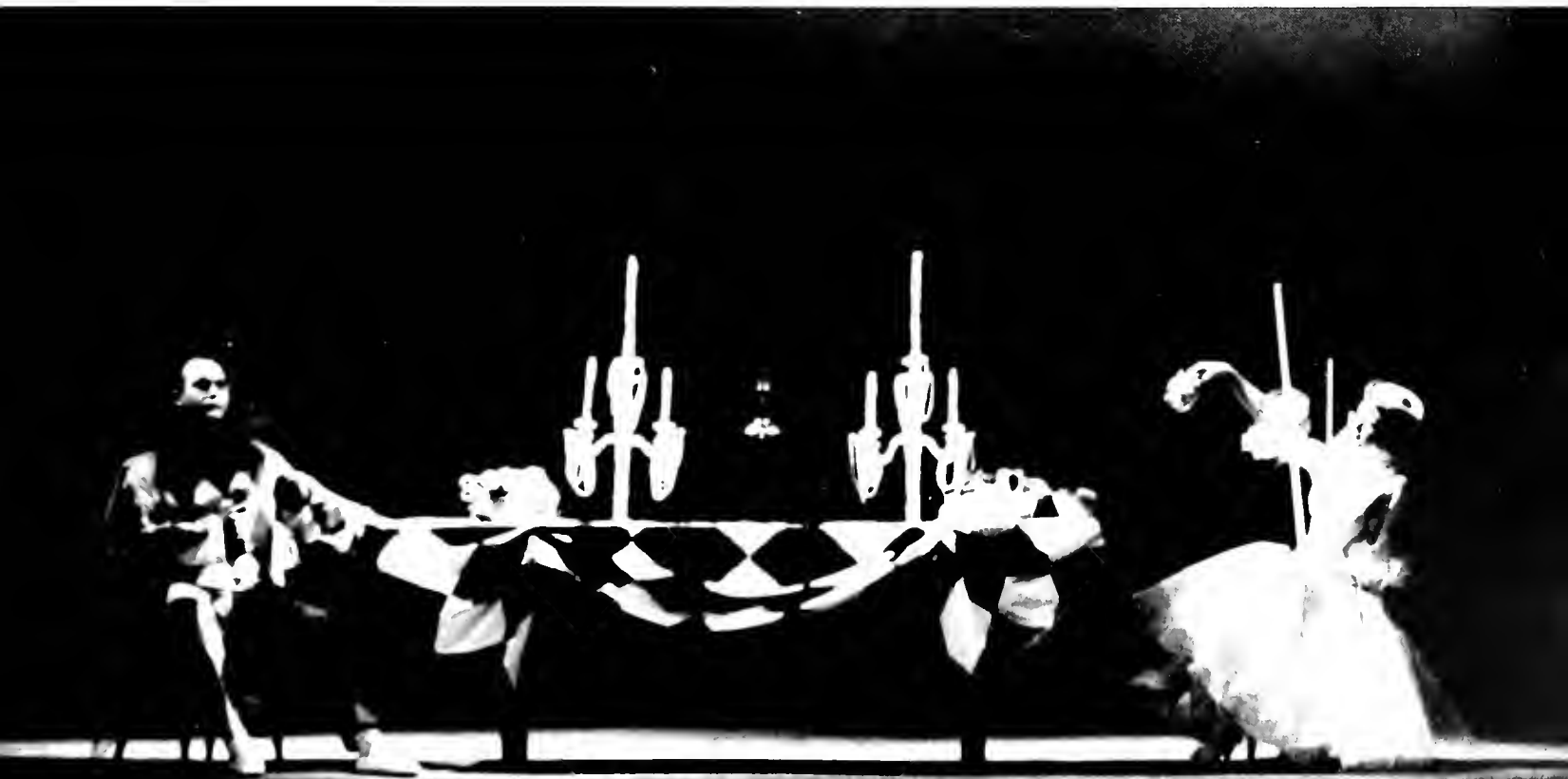
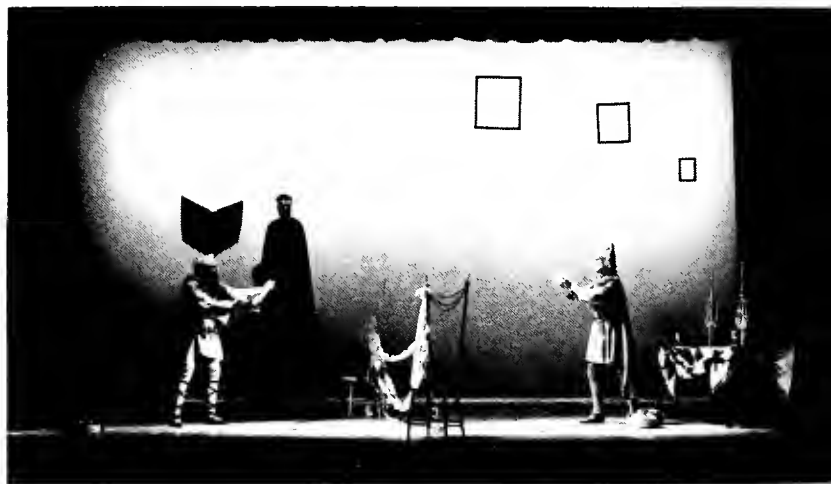



"The Skin of Our Teeth."

TULANE UNIVERSITY THEATRE

DR. MONROE LIPPMAN*Director*
 MR. GEORGE W. HENDRICKSON*Associate Director*
 MR. PAUL HOSTETLER*Associate Director*
 DR. ROBERT CORRIGAN*Assistant Director*

OFFICERS

LINDA KATZ*President*
 ELIZABETH HOLLOWAY*Vice-President*
 JUNE ENGLEKIRK*Secretary-Treasurer*

The main activity of the Tulane University Theatre (TUT) is to produce four shows during the course of the year. It is an experimental theatre and, consequently, the productions are variously chosen. Because of the different range of styles, the audience as well as the casts and crews have an opportunity to enjoy plays which may be classified anywhere between tragedy and farce.

All members of the university student body, faculty and staff are eligible to participate in any phase of the productions: backstage crew work or as a cast member. There is, however, an organization known also as the Tulane Univer-

sity Theatre which is composed of those people who have fulfilled the requirements for active membership by successfully participating in two shows per season: probationary membership is granted to those people who have successfully worked one show. This organization assists the faculty in the choice of the next season's plays, actively participated in the production of each show, and serves to stimulate interest throughout the campus for the Tulane University Theatre productions.

There are two honorary organizations into which people can earn membership through their outstanding service and ability: The Cornerblock and Keystone Club, awarded for excellence in backstage work, and the National Collegiate players, accorded to those who have been "all around" members of casts and/or crews.

During the 1957-58 season, TUT produced *Dangerous Corner*, a mystery with an ironic plot device; *Ghosts*, Ibsen's most controversial play which has tragic undertones; *Cradle Song*, a graduate student production, which is a sentimental comedy about life in a convent; and *Twelfth Night*, one of Shakespeare's gay and romantic comedies.



The Male Animal.



Dangerous Corner.

NATIONAL COLLEGIATE PLAYERS

OFFICERS

LIONEL KAHN *President*
LINDA KATZ *Secretary-Treasurer*

MEMBERS

| | |
|--------------------|-------------------|
| Thomas Markus | Virginia Chamblin |
| Elizabeth Holloway | June Englekirk |
| Joyelyn Grossman | Edward Chadick |

This is the national honorary organization which gives special recognition to those people who have excelled all others because of their outstanding participation as members of casts and/or crews.

The Skin of Our Teeth.





The trumpet section blares out a note in practice.

TULANE UNIVERSITY BAND

Concentration is the keynote of good band work.

Are the trombonists taking a holiday?





OFFICERS

JOHN J. MORRISSEY*Director*
 WILLIAM MONROE STEPHENSON*President*
 BOB ROYCROFT*First Vice-President*
 ALEXANDER E. MAIER, III*Second Vice-President*
 GEORGE HORNE*Treasurer*

The Tulane University Band draws its membership, during the football season, from the male students of the University. During the concert season, membership is open to women as well. The Band performs at all home football games and is noted for its performance of popular swing music at each of its half-time performances. At each game a Dixieland Combo, made up of members from the band, is featured.

The Band is centered around its capable director, John J. Morrissey, without whose inspiration the Tulane Band would

not exist. Mr. Morrissey's national reputation as a composer is well known.

In addition to its yearly Spring Concert, the Band gave concerts in Memphis, Tennessee, and in Clarksdale and Jackson, Miss.

Band Director John J. Morrissey



CAMPUS NIGHT

OFFICERS

BILL ROSEN *President*
DOTTY GOLD *Vice-President*
BECKY GREVE *Secretary*
JACKIE SPREEN *Treasurer*

Tulane-Newcomb Campus Niters worked long and hard to successfully present "Name Your Poison," an original musical comedy, for the 1958 production.

The script for the show, which was given on March 28 and 29, was written by Ed Chadick in early September. The student organization took the original script and produced the entire show—wrote the lyrics, planned the choreography, solved the technical problems, constructed scenery, handled publicity, and drew up a larger and more complete program.

Under the direction of Mike Parver, work on this murder set to music got started early in February and the cast worked diligently until the time of presentation.

The complete cast included approximately 40 people with lead roles being taken over by Don Dorminey, Roland Guer-rin, Doris Halpern, Carol Doskey, D. J. Spitzberg, Lenny Hoffman, Lewis Paillet, and Diane Katz.

The plot centered around the Borgia family and the schemes of murder and kidnapping that went on concerning the family situations. There was plenty of excitement plus love scenes and even experiments with poisons of various kinds with which several servants were killed in the process of the play. But eventually everything worked out and the lovers departed for a happier life.

All in all, Campus Niters did a wonderful job, had a good time, and presented a wonderful show.



Bill Rosen and Mike Parver view drunk scene.

"The morning after."



Enter the gypsies.



8:00 p.m.

8:15 p.m.





TULANE GLEE CLUB

OFFICERS

GAY MARTIN*President*

WILLIAM P. WHITESIDES*Director*

The Tulane Glee Club consists of a group of men who enjoy singing many types of music literature, ranging from the more serious choral music to arrangements of folk songs and selections from musical comedies. The men appear annually on the Christmas Candlelight Concert along with the Newcomb Glee Club and the A Capella Choir. In the spring they joined forces with the larger University Chorus and performed along with the New Orleans Symphony the contemporary choral work, *CARMINA BURANA*, in the first performance in New Orleans. Membership in the Glee Club is open to all Tulane students who enjoy singing.

NEWCOMB GLEE CLUB

OFFICERS

JACQUELINE BROWN*President*
JEWEL ANN KUSSMANN*Vice-President*
KAREN BAILEY*Secretary*
SARAH DALTON*Librarian*
WILLIAM WHITESIDES*Director*

The Newcomb Glee Club, composed of 45 members, meets twice each week throughout the academic year. Among its various activities, the organization performs twice a year for the Newcomb memorial services, participates in the Christmas Candlelight Concert, and joins the Tulane Glee Club for the spring concert. The Club also joins the University Chorus for its annual performance. The Glee Club covers a wide range of musical literature from 16th century polyphonic music to contemporary music by composers writing specifically for women's voices, such as Vaughn Williams' "Magnificat," and Henry Cowell's "American Muse."





A CAPPELLA CHOIR

| | |
|--------------------------|--------------------------|
| CARDON BURNHAM | <i>Director</i> |
| ANTHONY TAMBURELLO | <i>President</i> |
| JON LEVY | <i>Vice-President</i> |
| PATRICIA WARD | <i>Secretary</i> |
| LOUIS LUCAS | <i>Business Manager</i> |
| CAROLE STAFFORD | <i>Wardrobe Mistress</i> |
| LISA YOUNG | <i>Librarian</i> |

The Tulane-Newcomb A Cappella Choir for 1957-58 consisted of forty-eight hand-picked and auditioned students from all departments of the university. The choir rehearses twice a week for two hours to prepare for their many appearances each year.

Some of the Choir's activities this year consisted of:

- 1) Homecoming
- 2) Newcomb Memorial Service
- 3) The Sixth annual Christmas Concert—which was done with The New Orleans Symphony Orchestra on the piece "The Emperors New Clothes"
- 4) A tour throughout the states of Alabama and Florida
- 5) "Carmina Burana" also with The New Orleans Symphony Orchestra
- 6) The Annual Spring Concert
- 7) Honors Day
- 8) Baccalaureate Services.



INTER-FAITH COUNCIL

OFFICERS

| | |
|---------------------|--------------------------------|
| LUIS ZERVIGON | <i>President</i> |
| FRED GIRAUD | <i>Vice-President</i> |
| PEGGY HAGER | <i>Corresponding Secretary</i> |
| JACK SCHUSTER | <i>Treasurer</i> |

The Interfaith Council is composed of two representatives and an adviser from each religious organization on campus. It has as its purpose the promotion of religious emphasis among students and of an increased understanding on the part of the students of the fundamental tenets of all faiths represented.

The Council coordinates and brings to the students such programs as: religious orientation for incoming students, periodic showing of films of a religious nature and a program of speakers for the stimulation of an intellectual religious atmosphere at the University. To augment this program of education there is an annual display on campus, during Religious Emphasis Week, to familiarize the student with the beliefs, programs and activities of each organization.



BAPTIST STUDENT UNION

OFFICERS

MAYNARD TRIBBLE*President*
 CAROLE STAFFORD*Secretary*
 PATSY SIMS*Editor*
 CHESTER PEYRONNIN*Advisor*
 DR. MYRON MADDEN*Advisor*

The Baptist Student Union serves as the connecting link between the college campus and the local Baptist churches. The Tulane-Newcomb-Loyola BSU is one of five units in New Orleans, cooperating in church enlistment as well as an on-the-campus ministry to students. The campus activities of the BSU include: noonday chapel services, dinner forums, mission projects, social activities, council and committee work, visitation and enlistment, state and southwide denominational meetings, and city-wide projects which include an annual Focus Week. The Baptist Student Center is located at 7107-11 Freret Street.



BETHANY FELLOWSHIP

OFFICERS

ROBERT PATTON*President*
 DEE STEWART*Vice-President*
 JOSEPHINE POPE*Secretary*
 J. RANDOLPH EATON, JR.*Advisor*

The Bethany Fellowship was formerly the Disciples Student Fellowship. With the acceptance of this new name it was hoped that we would be able to make more young people feel a part of it. This group not only consists of these young people attending Tulane University and Newcomb College, but also those attending various nursing schools as well as youth who are of college age working or in some branch of the Armed Forces. The group meets at the St. Charles Avenue Christian Church, 6200 St. Charles Avenue, each Sunday morning and evening as well as at various times throughout the week. All are welcome to come at any time.

CANTERBURY CLUB

OFFICERS

MARCIA SUTHON *President*
 LESTAR MARTIN *Junior Warden*
 DIANE TAYLOR *Secretary*
 TAD TROWBRIDGE *Treasurer*
 FR. DONALD GEORGE *Advisor*

Canterbury Club serves the mission of Christianity in higher education by fostering among university students a more mature understanding of the faith and practices of the Episcopal Church and loyalty to its corporate life.

Canterbury Club centers its activities at Canterbury House, the Episcopal University Center. Activities include weekly Tuesday night discussion forums led by prominent clergy of the Church, which consider a variety of topics related to the total needs of the college community in the light of the Christian faith.



CHRISTIAN SCIENCE

OFFICERS

JIM PARKER *President*
 JOAN APGAR *Vice-President*
 ROBERT MORAN *Secretary*
 LEON SOULE *Treasurer*

The Christian Science Organization of Tulane University was founded in December, 1943, and is authorized by the Manual of the Mother Church. The organization holds weekly testimonial meetings on campus and sponsors two lectures each year by a member of the Board of Lectureship of the Mother Church to which the students, faculty members, and friends are invited.



HILLEL FOUNDATION

OFFICERS

AARON FODIMAN*President*
 CAROL LEPP*Vice-President*
 AUDREY JACOBS*Secretary*
 ZOLLY LEVIN*Advisor*

The Tulane-Newcomb B'nai Brith Hillel Foundation celebrates this year its eleventh anniversary of religious, cultural, interfaith, social, and social welfare program for students on this campus. The Hillel house, at 912 Broadway, provides a chapel, library, social hall, play room, and kitchen for its members.

Sabbath services are held every Friday night conducted by student lay readers, bi-weekly culturals have featured local and college speakers. Discussion groups and a class in Hebrew are held weekly. One of the organizers of the Tulane Interfaith council, Hillel is one of the sponsoring organizations for the Religion-in-Life Week and other functions of the council. Hillel sponsors the Student Welfare Fund drive to secure funds for local, national, and overseas charities.



NEWMAN CLUB

OFFICERS

PAUL YODER*President*
 JERRY SPREMICH*Vice-President*
 PATTY HANLEY*Corresponding Secretary*
 MARLENE REZZA*Recording Secretary*
 JOLISE HEIDERHOFF*Treasurer*
 RONALD DUSSE*Marshall*

The Newman Club is an organization for Catholic college students on secular campuses. Its purpose is to provide the students with religious, intellectual, and social activities.

In 1954 the Tulane Newman Club acquired Newman Hall as a permanent home at 1037 Audubon Street. Now after three years of occupancy, the club membership is the largest in its history. The 225 members of the Newman Club at Tulane University are only part of the more than 300,000 members of the National Newman Club Federation composed of Newman Clubs at 760 secular college and universities throughout the United States.

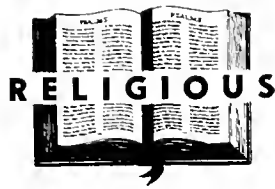

WESLEY FOUNDATION

OFFICERS

KEITH THOMAS *President*
LEN BAILEY *Vice-President*
EMILY RUDOLPH *Secretary*
LANDA LIVINGSTON *Treasurer*

The Wesley Foundation is the Methodist Student Movement on the Tulane Campus. Its main objectives are to integrate the students and the church into university life; to provide an opportunity for intellectual stimulation, wholesome recreation, and spiritual growth; to restate the gospel in contemporary terms; and to aid the student in the realization that college is a vocation in itself. Activities include graduate discussion brunch on Sundays, luncheon discussion on Tuesdays, vesper service on Wednesday night, and the main program meeting on Thursday at five. An attempt is made to relate the student to the larger program of the church by attendance at state and national conferences, denominational and ecumenical.



WESTMINSTER FELLOWSHIP

OFFICERS

BILL CAPPS *President*
NICKI CARTISSER *Vice-President*
ALICE AUSTIN *Secretary*
PEGGY ST. MARTIN *Treasurer*

The Westminster Fellowship is a group of students with a purpose. Our purpose is to build in ourselves good Christian characters. We endeavor to do this through our Sunday evening meetings and noon-day chapel services, which help us to grow spiritually, and through our monthly parties, which help us to grow socially.

We meet at the Westminster House at 1122 Broadway every Sunday night for a supper meeting. Our chapel service is held here too, Monday through Friday.





LT. COL. FRED A. POLUMBO
Professor of Military Science and Tactics

School began early for the senior class of the Tulane Army ROTC Cadet Corps. Under the hot Virginia sun the Tulane cadets received field training at Fort Eustis, home of the Transportation Corps. After achieving an enviable record at camp, five of the encampments top seven cadets were Tulanians, the senior class returned to the local campus to lead the cadet corps to a very successful year.

Basically an Army Transportation Corps unit, the Tulane Battle Group is responsible for the training of college students, so that they may qualify upon graduation as commissioned officers of the Army of the United States.

The big military event of the year was the Inspector General's annual inspection of the Battle Group. Drills, inspections and classroom instruction, led by upper classmen under

Army R.O.T.C. unit sponsors.



ARMY R. O. T. C.

Cadets await their turn to execute "inspection arms" for cadet inspector.



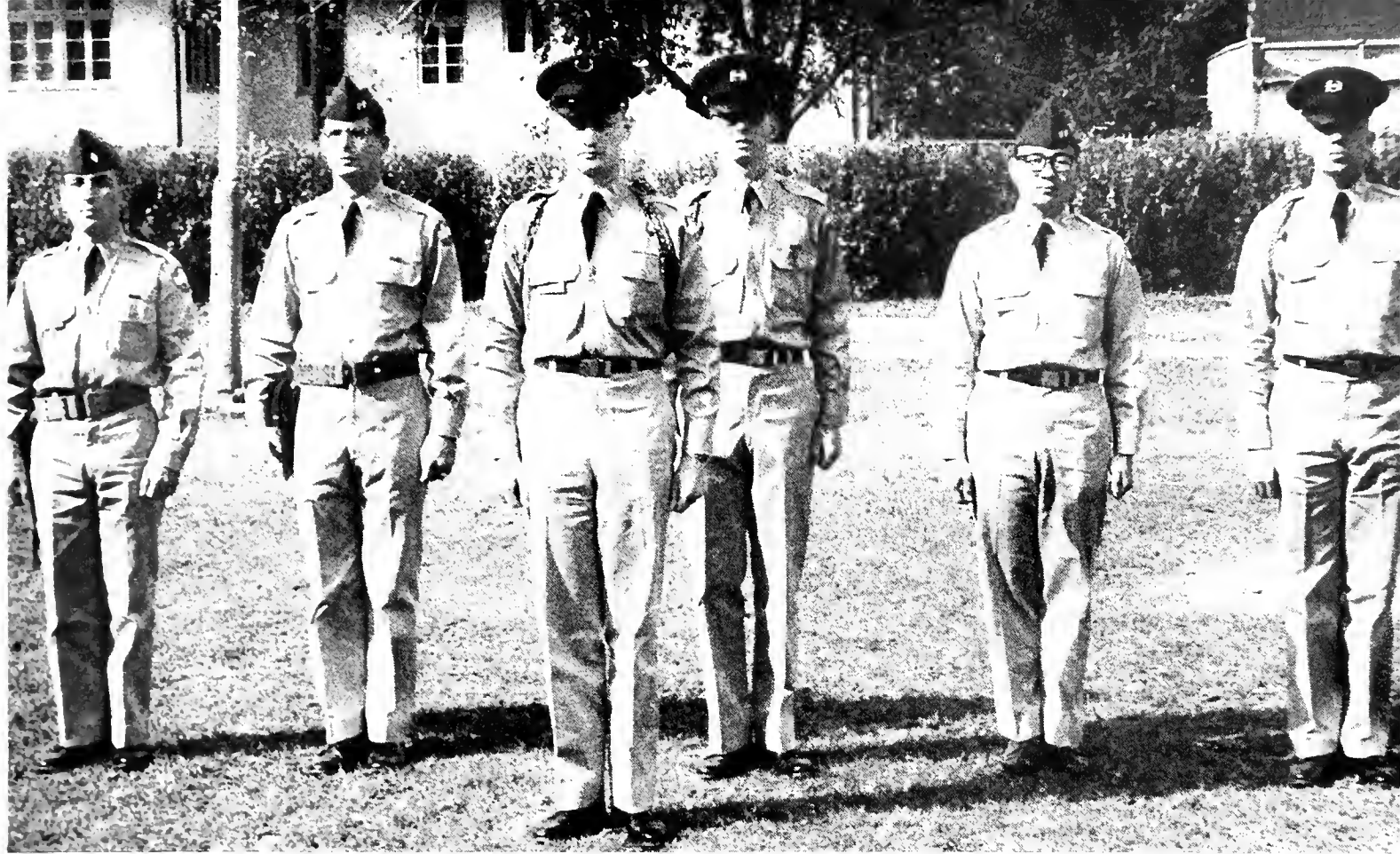

R.O.T.C. Group Staff reviews cadet parade.

cadre supervision, preceded this visit. The 300 man Tulane group passed with flying colors. The company "K" Pershing Rifle drill team represented the unit at competitive drills and as honor guards at many university functions. Rifle team matches were a regular occurrence, with Tulane a consistent winner. Other unit activities included an active chapter of the National Defense Transportation Association, a chapter of the Association of the United States Army and competition in the university's intramural sports program.

The annual military ball, held in February, was the chief social event of the corps year. The Battle Group sponsors were

presented at this time. Numerous class parties additionally highlighted the cadet social life.

A great factor in the year's success is the excellent Army cadre at Tulane, always ready to aid the individual in his training. Lieutenant Colonel Fred A. Polimbo is the Professor of Military Science and Tactics. Other assigned officers are Major Stephen G. Stone, Jr.; and Captains Charles C. Glasgow, Jr., and William D. Williams, Jr. Enlisted personnel include Masters Sgts. Roger W. Lyon and Homer F. Evans; Sergeants First Class Floyd N. Peak, Jr., and James L. Robinson; Sergeants Barney R. Harris and Charles C. Hoy, Sr.; and Specialist Coak E. Elliott.

Frequent inspections keep the cadets looking their best.



NAVY R. O. T. C.



CAPTAIN E. T. EVES
Commander of the NROTC Unit





Crossing the Equator is a big "ceremony."

The Naval Reserve Officers Training Corps with 233 Midshipmen enrolled started its nineteenth year.

The mission of the NROTC unit at Tulane University of Louisiana, commanded by Captain E. T. Eves, is to supplement the United States Naval Academy in providing officers, both regular and reserve, for the Navy and Marine Corps.

The regular program receives candidates from a national examination conducted on a competitive basis in each state. Regular midshipmen must serve three years on active duty as a commissioned officer following the successful completion of four years college and the acquisition of a Bachelor's Degree. Starting with the class of 1961, regular midshipmen will be required to serve four years on active duty.

The contract program receives qualified students who enter



Mid'n Joiner and his Drum and Bugle Corps.

The drill team gets the word.



into mutual contract with the Navy Department and are selected by the commanding officer from those who apply in their freshman year. Contract midshipmen must serve as commissioned officers on active duty for two years, if called by the Secretary of the Navy, upon completion of a four year University curriculum and acquisition of a Bachelor's Degree.

Academic training for both regular and contract midshipmen is supplemented by summer training cruises aboard Naval vessels and summer training at Naval Bases or Marine Corps Schools.

The NROTC sponsors many activities each year and competes in all areas of intramural sports.



Pass in Review.

COLONEL CHARLES SOMMERS
Professor of Air Science

AIR FORCE R. O. T. C.





Inspection at Air Force drill.

It was just eleven short years ago that Tulane's first AF ROTC cadets dreamed of flying their B-29's across an ocean or zooming their F-30's into the stratosphere. They've done it. Today, the cadets you see pictured on these pages are asking, "How many hours is it to the moon?" or, "Which way to the next space station?" And they, too, will do it. Through the study of Air Science, they have accepted the challenge of new frontiers in this dynamic new Air Force ROTC program.

Since everything has its beginning, so too do our cadets have their starting point. For freshmen and sophomores, the Basic Course provides the background in aviation history, global geography, international tensions, elements of aerial warfare, targets, bases and operations—a background necessary for true understanding of the meaning of citizenship in this Air Age in which we now live. Meanwhile, the Basic cadet learns close-order drill and formations under the leadership of senior cadet officers. Toward the end of the sophomore year, things begin happening in rapid succession—physical exams, officer qualification tests and notification of acceptance for the Advanced Course.

With Colonel Charles Sommers and his staff acting only as advisors, the Advanced Course AFROTC cadets constitute the backbone of the program. They plan and execute the training



The Sabre Jets stand honor guard at monument dedication.

mission of the Cadet Wing. Meanwhile, in the classroom the academic phase of their training continues. Midway in this Advanced Course, during the summer, our cadets go off to an Air Force base for a taste of Air Force life under actual conditions, including flights in both conventional and jet aircraft.

Finally, on graduation day, our finished product receives his commission as a second lieutenant and readies himself for his tour of active duty with the United States Air Force. He looks back on four years of hard work and many moments of more pleasurable experiences — the military balls, the sponsors, the drill team competitions, the intramurals, the day he first learned he didn't have two left feet.

Cadets enjoy the Air Force Ball.



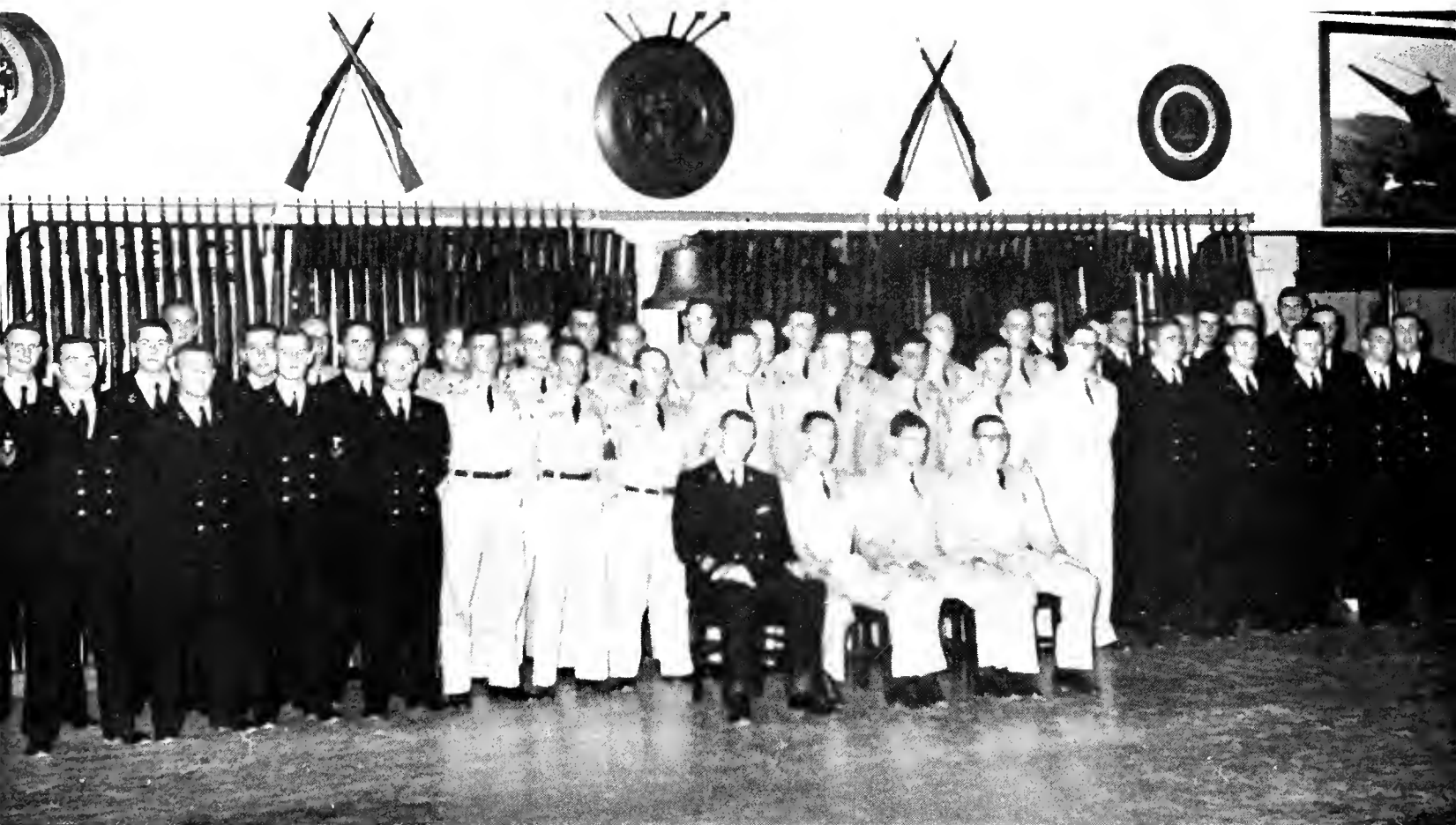

SCABBARD AND BLADE

OFFICERS

ROBERT AMMAN*Captain*
 DAVID LOVE*First Lieutenant*
 BILL KEARNEY*Second Lieutenant*
 TERRY SARGENT*First Sergeant*

Scabbard and Blade is a National Military Society with local chapters called companies located in 143 leading colleges and universities which have Reserve Officers Training Programs.

Founded in 1904, Scabbard and Blade takes its membership from outstanding advanced course ROTC students in the Army, Navy, and Air Force branches. Those cadets and midshipmen selected have shown superior qualities of leadership, character, and aptitude for military service.

TOP: Scabbard and Blade Officers: Amman, Love, Kearney, Sargent.

BOTTOM: Navy Drill Team, winner of the Scabbard and Blade drill team competition.



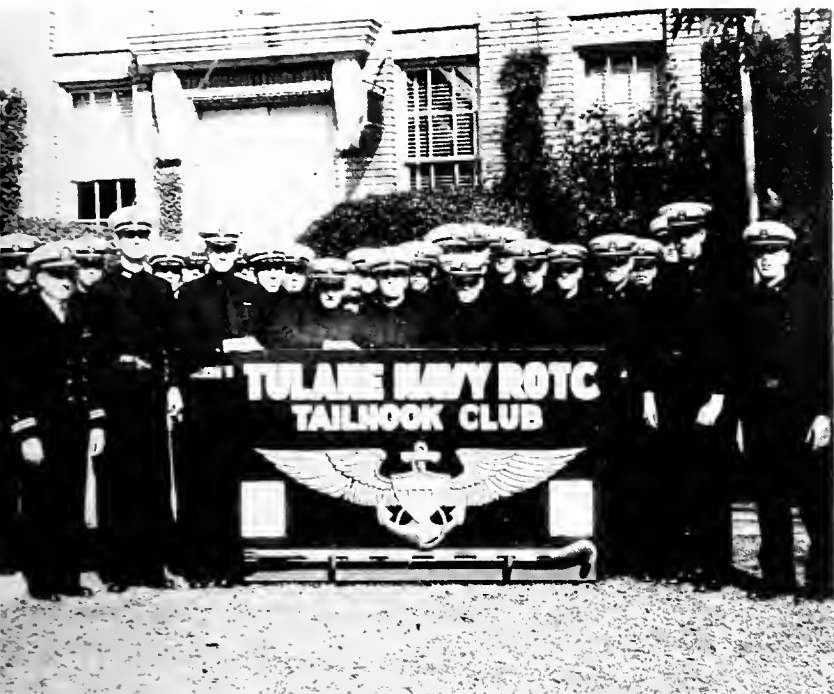

TAILHOOK CLUB

OFFICERS

JOHN D. CHARBONNET *Flight Officer*
 ARNOLD R. SMYTHE *Assistant Flight Officer*
 ALTON McVADON *Log Officer*
 BARNEY BARNUM *Personnel Officer*
 TOM RANDOLPH *Operations Officer*

The Tailhook Club is an organization within the NROTC Battalion composed of midshipmen interested in Naval Aviation. Although the club is relatively young, it has functioned with particular success this year.

To attain Flight membership, the Fledgling must present a paper on some aspect of Naval Aviation and take an indoctrinational flight in a navy aircraft. Plus encouraging participation in the flights available from the new Naval Air Station, the members hear talks from Naval Aviators at the regular meetings. Through these talks, panel discussions, and accompanying movies, midshipmen considering flight training are able to choose more wisely what part of the navy best suits them. Members are provided with the opportunity of getting a close look at what they can expect during flight training through an annual trip to the Annapolis of the Air at Pensacola, Florida. These trips have proven to be enjoyable as well as interesting and enlightening.

In today's age of aviation, the Tailhook Club is presented with a particular opportunity to support the NROTC program through promoting interest in and by fostering increased knowledge of the prominent position that Naval Aviation has in our national defense.

ANCHOR AND CHAIN

OFFICERS

ROBERT AMMEN *President*

The Anchor and Chain Society of Tulane is a voluntary organization of midshipmen within the NROTC. Its main function is the planning of the social activities of the unit.

The year got off to a bang with the Welcome Aboard Ball on October first. The Shipwreck Party got the Mardi Gras weekend off to a roaring start with the costumed midshipmen and their dates viewing the parade of Hermes as it rolled past the site of the party. The biggest party of the year is always the Farewell Ball honoring the graduating seniors during commencement week in the spring.



J I M M Y S O K O L • E D I T O R





Athletics

THE



Co-Captain Gene Newton



Greenie workhorse fullback, Connie Andrews

GREEN



Co-captain Jack Montgomery



Will Billon snags a pass in practice



Big number 70, Charlie Hansen

WAVE



Claude (Boo) Mason, Halfback

OF



Sophomore guard, John DiVietro

Jim Blount, hard hitting guard

Four year letterman at halfback, Tommy Warner



TULANE





Tulane coaching staff: head coach, Andy Pilney; backfield coach, Bob Whitman; line coach, Jack Green; assistant freshman coach, Ray Prats; trainer, Bubba Porche; line coach, Mike Karmazin; Head freshman coach, Stan Kotteman; back field coach; John Mazur; assistant director, Homer DeDeaux.



RICHARD O. BAUMBACH
Athletic Director



LARRY KARL
Director of Sports Publicity

ANDY PILNEY
Head Football Coach



1957 FOOTBALL

| TU | | Opp. |
|---------|-------------------|------|
| 13..... | V.P.I. | 14 |
| 6..... | Texas | 20 |
| 20..... | Marquette | 6 |
| 6..... | Georgia | 13 |
| 0..... | Ole Miss | 50 |
| 13..... | Ga. Tech | 20 |
| 6..... | Miss. State | 27 |
| 7..... | Alabama | 0 |
| 14..... | Army | 20 |
| 6..... | L.S.U. | 25 |

STATISTICS

SCORING

| | TDs | EPA | EPM | Pts |
|----------|-----|-----|-----|-----|
| Newton | 4 | 8 | 4 | 28 |
| Mason | 3 | 0 | 0 | 18 |
| Andrews | 2 | 0 | 0 | 12 |
| Warner | 1 | | | 6 |
| Petitbon | 3 | 0 | 0 | 18 |
| Ellzey | 1 | 0 | 0 | 6 |
| Abadie | 0 | 1 | 1 | 1 |
| Blount | 0 | 3 | 2 | 2 |

TOTAL OFFENSE

| Leaders | Plays | Rush | Pass | Ttl. Yds. |
|----------|-------|------|------|-----------|
| Newton | 134 | 261 | 340 | 601 |
| Mason | 81 | 338 | 132 | 470 |
| Sweeney | 60 | 2 | 306 | 308 |
| Petitbon | 98 | 148 | 150 | 298 |
| Andrews | 80 | 269 | 0 | 269 |
| Tarzetti | 30 | 124 | 71 | 195 |
| Jester | 39 | 133 | 10 | 143 |
| Warner | 33 | 119 | 24 | 143 |
| Marcel | 46 | 119 | 0 | 119 |

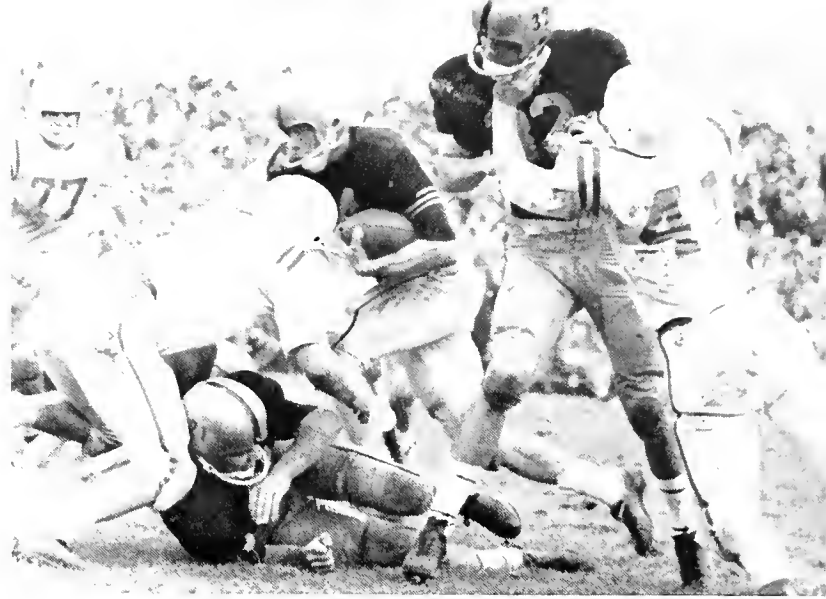

RUSHING

| | TC | YG | YL | Net | Avg. |
|-----------|----|-----|----|-----|------|
| Tarzetti | 24 | 129 | 5 | 124 | 5.1 |
| Mason | 92 | 359 | 21 | 338 | 4.6 |
| Warner | 30 | 126 | 7 | 119 | 3.9 |
| Jester | 37 | 137 | 4 | 133 | 3.5 |
| Andrews | 80 | 275 | 6 | 269 | 3.3 |
| Newton | 77 | 354 | 93 | 261 | 3.3 |
| Fleming | 17 | 59 | 4 | 55 | 3.3 |
| Dickerson | 1 | 3 | 0 | 3 | 3.0 |
| Petitbon | 56 | 183 | 35 | 148 | 2.6 |
| Marcel | 46 | 121 | 2 | 119 | 2.6 |
| Sweeney | 12 | 51 | 49 | 2 | .16 |
| Bratton | 17 | 47 | 12 | 35 | 2.6 |
| Ellzey | 2 | 8 | 7 | 1 | .5 |
| Arms | 5 | 3 | 20 | 17 | 3.4 |

S T A T I S T I C S

PASSING

| | Att. | Comp. | Intc. | Yds. | TDs |
|----------|------|-------|-------|------|-----|
| Newton | 49 | 16 | 4 | 226 | 0 |
| Sweeney | 48 | 21 | 8 | 306 | 1 |
| Petitbon | 42 | 13 | 2 | 150 | 2 |
| Warner | 1 | 1 | 0 | 7 | 0 |
| Arms | 2 | 0 | 1 | 0 | 0 |
| Riley | 1 | 0 | 0 | 0 | 0 |
| Fleming | 1 | 0 | 0 | 0 | 0 |

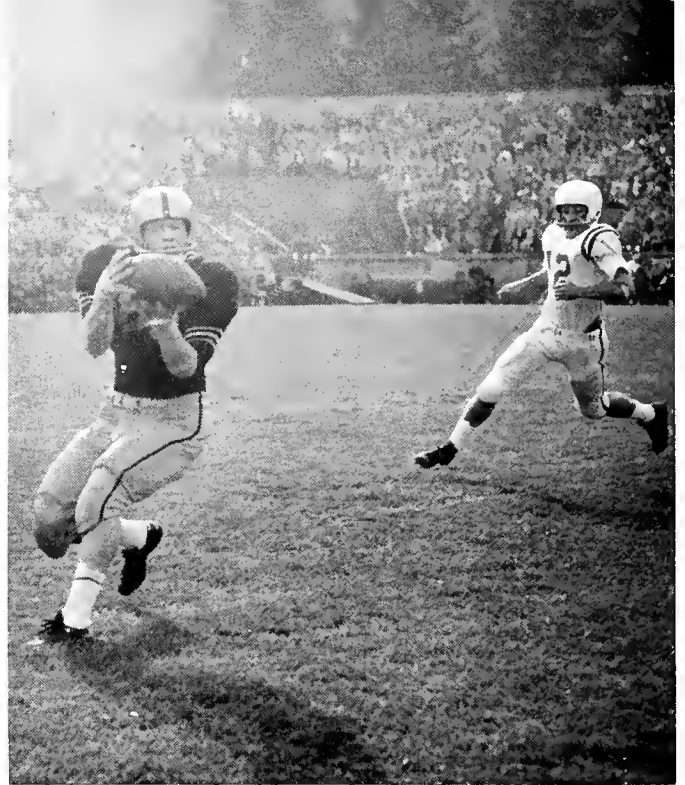

PASS RECEIVING

| | Caught | Yds. | TDs |
|----------------|--------|------|-----|
| Mason, rlb | 9 | 132 | 0 |
| Tarzetti, rlb | 6 | 71 | 0 |
| Newton, qb, hb | 7 | 114 | 2 |
| Abadie, le | 4 | 53 | 0 |
| Riley, re | 3 | 25 | 0 |
| Ellzey, llb | 2 | 43 | 1 |
| Billon, re | 4 | 45 | 0 |
| Young, le | 6 | 60 | 0 |
| Montgomery, le | 2 | 18 | 0 |
| Jester, hb | 2 | 10 | 0 |
| Warner, hb | 2 | 24 | 0 |
| Fleming, hb | 2 | 10 | 0 |
| Dickerson, hb | 1 | 38 | 0 |

INTERCEPTIONS

| | No. | Yds. Retn. | Avg. |
|-----------|-----|------------|------|
| Newton | 4 | 107 | 26.7 |
| Billon | 1 | 12 | 12.0 |
| Dickerson | 1 | 5 | 5.0 |
| Warner | 2 | 2 | 1.0 |
| Blount | 1 | 0 | |
| DiVietro | 1 | 0 | |

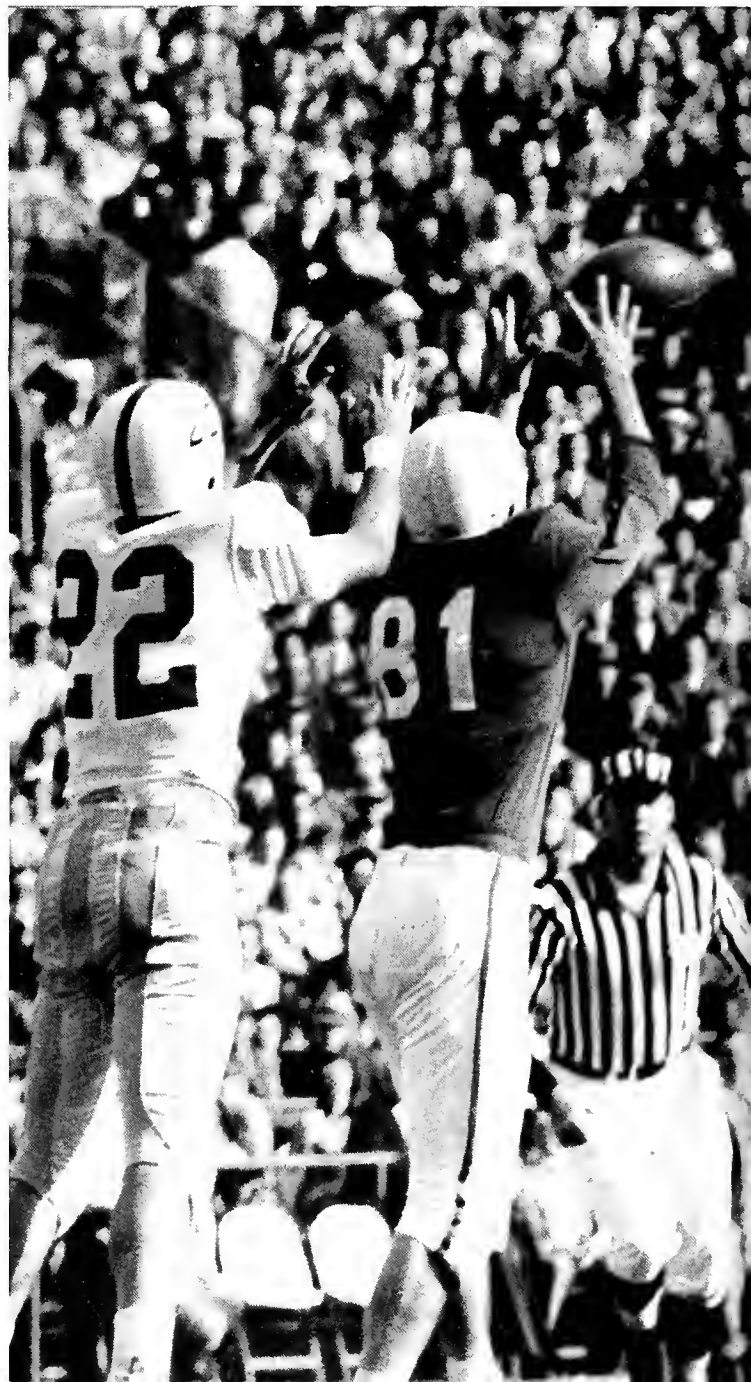

TULANE 13 • VPI 14



Warner returns Gobbler kick 89 yards for Greenies second score.

A highly underrated V.P.I. squad spoiled Tulane's opening game as they upset the Wave, 14-13. The Greenie rooters on hand for Tulane's first night encounter were forced to watch most of the game without the service of the team's key man, Gene Newton, who suffered an injury on the third play from scrimmage and did not return to action until the final quarter had gotten under way, with Tulane trailing 14-0.

A big break came for the Wave about 10 minutes after the fourth quarter began. Until the last quarter V.P.I. seemed to have the Green Wave's ground attack bottled up. A 15-yard penalty for rough play pushed the Gobblers back on their own nine, forcing them to punt. It was a "pop foul fly" that went out of bounds on Tech's 14 and Virgil Jester quickly followed up the advantage with an off tackle dash to the one-foot line. After a buck by Connie Andrews was stopped on the six-inch line, Newton picked a spot off right tackle, kept, and went over for the score.

In the last three minutes the Greenies, fighting desperately again, forced the Gobblers to punt. Tech got off a good boot that Warner took in as he moved one stride from the 10,

Longhorn tripped up after short gain.



Newton threw a perfect block that sent the fleet back on an 89-yard jaunt for Tulane's second score.

Marcel led the Wave offensive by gaining 37 yards in 12 carries. Tarzetti picked up 33 yards on four tries. Mason gained 21 yards in four attempts.

TULANE 6 • TEXAS 20

After battling a big and fiercely charging team of Texas Longhorns to a standstill for three periods, the Tulane Greenies weakened and Texas, striking with sensational speed and efficiency, registered a 20-6 victory in a game that was tied 6-6 when the fourth quarter opened.

There have been bigger and better Tulane teams, but never a one that showed such magnificent teamwork on defense. Every man that Tulane put into the game did his part. Big Richie Petitbon proved one of the Greenie's strong rushees. Gene Newton was superb in handling the team. D. A. Emerson, King Fleming, Johnny DiVietro, Roy Marcel, Jack Mont-



Sugar Bowl bound Texans wrap it up.

gomery, Dan Egan, "Boo" Mason, Benny Tyler, Tommy Warner, Jim Blount, Don Lockwood, Charlie Hansen, Will Billon, Pete Abadie, and Dave Painter played their hearts out for the Wave. They stopped the best plays Walt Fondren could throw at them.

Tulane drew first blood five minutes into the opening period when Newton crossed up the Texans with a 20-yard pass to Tarzetti to the Longhorn one and from there Petitbon smashed over center for the touchdown. Texas evened the score late in the quarter when Lackety completed a 20 yard aerial to Ramirez down to the Wave 12. Ramirez then skirted left end for nine and from the two Fondren went over on a quarterback sneak.

About half way through the third quarter Tulane's lack of reserve strength and the grueling battle began to take its toll on the small Greenies' squad. The fatal fireworks came in the fourth period.

Texas made 14 first downs to Tulane's nine, but the Greenies outrushed them 197 to 174. Tommy Warner was the night's leading ground-gainer with 57 yards, "Boo" Mason gained 37 with Newton tallying 31, Tarzetti 26, and Petitbon 25.



"Boo" hits tackle for two.

TULANE 20 • MARQUETTE 6

The Green Wave spotted Marquette an early touchdown and then proceeded to reel off three spectacular runs to defeat the Warriors 20 to 6.

Tulane's speed was too much for the big Marquette team. "Boo" Mason scored the Wave's first touchdown on a 33 yard run over right guard. The Tulane scatback, taking a lateral from Newton on the 22, went all the way to pick up Tulane's second TD also.

The Greenie's final score proved to be the most spectacular play of the game. Newton intercepted a pass from Tom Sunderbruch on the Tulane 46. Seeing an opening to the right the "Mouse" swept toward the side line but bumped into the referee and was almost knocked to the ground. Regaining his balance, the little quackback reversed his field, and getting a key block from Mason, was again on his way. However, two warrior defenders had Newton pinned around the 10 but he again reversed his field and faking, side stepped both and raced into the end zone. The runback covered 54 yards.

Marquette took the Greenies by surprise by marching from their own 37 for a touchdown right after the opening kickoff. Ernie Safran connected with halfback Clarence Brunton on a 23-yard aerial to put the pigskin on the Tulane 26. After picking up a first down on the Wave 14, Safran, faking a pass, skirted left end for a 11-yard gain. Lon Castro broke through right guard for the touchdown. For the remainder of the game the Marquette offense was held intact by the efforts of the Green Wave front wall and secondary.

Tulane's ground attack functioned quite well as the Greenies completed 16 first downs and mustered 335 yards rushing to the Warriors' 14 firsts and only 187 yards.

TULANE 6 • GEORGIA 13

Georgia's Bulldogs upset the Green Wave of Tulane 13 to 6 in one of the most hard fought and exciting games of the season.

With less than two minutes remaining and Tulane trailing



Britt of Georgia sweeps for naught.

13 to 0. Richie Petitbon dropped back to Georgia's 45 yard line and sent a magnificent pass that Newton speared on the one and fell over for the lone Greenie tally.

Petitbon was one of Tulane's big stars on offense. The tall sophomore passed well, ran well, and played a fine defensive game.

John DeVietro, Will Billon, Jim Blount, Charlie Cotro, Don Lockwood, and Bill Clements all contributed yeoman work. Mason, Warner, Andrews and Petitbon did an excellent job of stopping Georgia's heralded overhead attack as the Bulldogs netted but 24 yards to the Wave's 129.

The Bulldogs punched across their first score early in the second period via a Tulane fumble on the Greenie six. However a 55 yard gallop by Theron Sapp, Georgia's ace ground-gainer, late in the opening quarter paved the way for the touchdown.

Toward the end of the third period a bad pass from center for Tulane gave the ball to Georgia on the Wave 15. Soberdash bucked off tackle down to the seven and three plays later Orr twisted off tackle for the TD.

Mississippi could do no wrong, as they avenged last year's defeat by manhandling Tulane 50 to 0. Paralyzed by power, the poor Greenies couldn't do a thing.

The Rebels' crushing ground attack dominated the entire game. They pushed the Wave up and down the field for 416 yards while the Greenies could only muster 64.

Tulane, however, battled the SEC titans right down to the final whistle. In the third period, behind 32-0, Newton began passing. He tossed to "Boo" Mason for 13, to Tommy Warner for 10, to Mason for four and to end Leo Young for 18. The Wave's field general then faked a pass and cut through for 10 to the Red and Blue 13. However, two plays later, Gene was knocked down, fumbled, and Don Williams recovered for Mississippi.

TULANE 0 • OLE MISS 50



Lovlace cracks Wave defense for Rebel six-pointer.

The Greenies held and when they got the ball, Carlton Sweeney, now calling the signals, starting throwing. He hit Mason for twelve yards, but on the next one Hurst grabbed it for Ole Miss on his 45 and raced all the way down to the Tulane 12. Brown flipped to Williams for the T.D.

Greenie hopes were raised when Gene Tazetti returned the Reb kickoff 35 yards, but moments later a Tazetti fumble gave the ball to Ole Miss on the Tulane 46. Brown ripped off 33 yards to the 13, and it took hammering Hurst only two plays to go over for 44-0.

Ole Miss had a team that could do everything. They were stout on defense and fast. The Wave did well in making 13 first downs.

Before the game Ole Miss athletic director Tad Smith said, "We'll have a pretty good team before the season's over—soon as our sophomores come around." They came around—around both ends and through the middle!

Charlie Hanson (extreme left) gets his man.

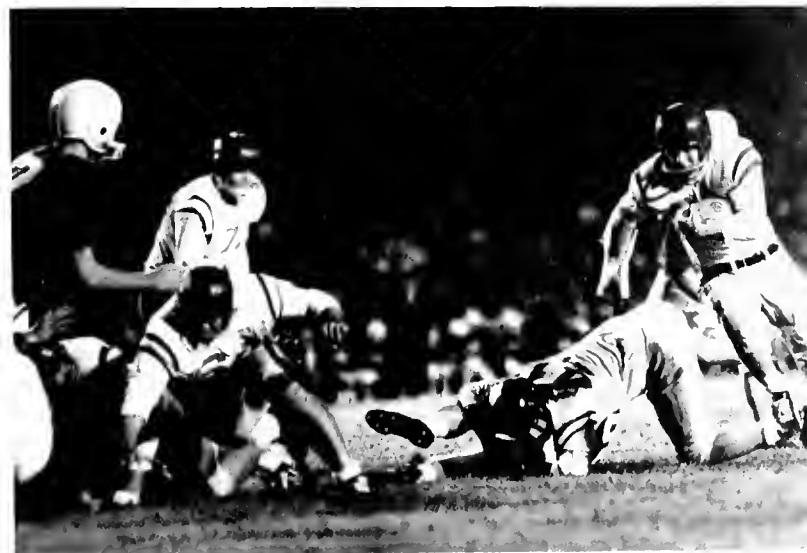



Wave packs for State game in Jackson

TULANE 13 GEORGIA TECH 20

An inspired Tulane eleven battled victory-hungry Georgia Tech to a 20 to 13 thrill-packed conclusion before an enthusiastic home-coming crowd.

Tech's winning margin came in the fourth quarter when fullback Jim Benson pushed over for the touchdown from Tulane's 11. Fred Braselton converted to make it 20 to 7.

Tulane scored later in the period on a drive spearheaded by Richie Petitbon, climaxed by a pass to Will Ellzey for the TD.

The Jackets took the lead shortly after play started when Cal James bucked 15 yards off tackle for a touchdown. The conversion was good.

The Wave evened it all yards later in the quarter when Virgil Jester, Gene Newton and Connie Andrews combined talents to move the ball from Tech's 41 down to their two. Andrews bulled over and Newton converted to knot the score 7-7.

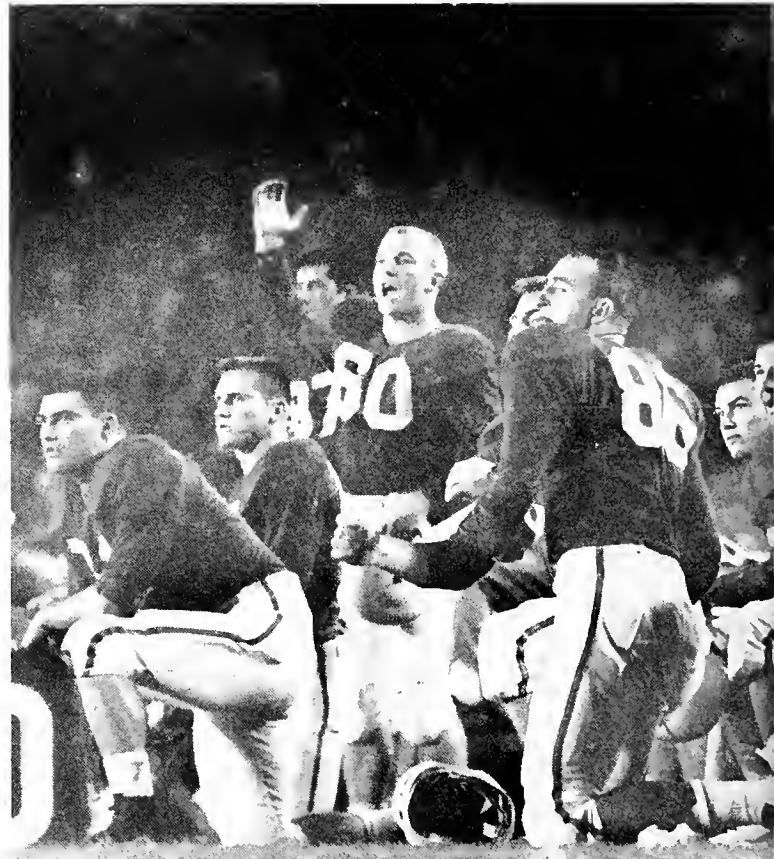

"Give 'em hell, Greenies!"

Connie Andrews eludes Bama tackler.



The third period brought about Tulane's doom when Jim Simerville returned a Wave kickoff 89 yards for a touchdown.

Tulane moved deep into Tech territory several times during the remainder of the game but were unable to capitalize.

Tech registered 11 first downs to Tulane's 4 on rushing, but the Greenies chalked up four first downs against Tech's none on passing. The Engineers gained 185 yards rushing against the Green Wave's 145.

Guard Jim Blount and Bill Clements, center Neal Jones, and Tackle Charlie Hansen were outstanding for the Olive and Blue.

Virgil Jester led the Wave rushing attack with 35 yards in four attempts. Andrews was right behind with 31. Petitbon was sharp on passing as he completed 5 out of 10 for 51 yards.

TULANE 6 • MISSISSIPPI STATE 27

The Greenies pressed State for three quarters but weakened in the final period to succumb to the Maroons, 27-6.

After battling the Wave hard to protect a 7-6 lead for the first three periods, Mississippi State broke the game wide open in the final quarter when they punched across three touchdowns.

The score doesn't indicate how closely the Greenies fought the Maroons. Tulane's line played exceptionally well with boys like Clements, Jones, Hansen, Blount, and Egan starring on defense.

Tulane's lone touchdown at the end of the third quarter was setup by a pass from Carlton Sweeney to Will Ellzey to the three. Connie Andrews legged it over for the score.

The player who rose to the occasion was Carlton Sweeney, third string quarterback. The chunky sophomore surprised everyone with his fine passing and generalship.

Billy Stacy had a big day, passing and running and directing the State attack. Gil Peterson was probably the toughest back for the Greenies to stop, especially on pitchouts and runs around end. Bubber Traminel was also an outstanding performer for the Maroons.

Tulane fell one shy of matching Mississippi State in first downs, 15-16. The Wave completed 14 of 23 passes attempted for 159 yards as opposed to State's 94. Tulane netted 136 yards on the ground.

TULANE 6 • ALABAMA 0

Tulane, putting up a very stubborn defense, whitewashed Alabama 7-0, in Mobile.

The Greenies' winning margin came near the end of the first quarter when Richie Petitbon replaced Newton at quarterback and engineered the Greenies to their TD on nine plays. Connie Andrews continually carried the ball and moved the Wave down to the Tides' four. Petitbon was held for no gain, then on the next play, Richie raced wide around right end across the Alabama goal line for the score. Jim Blount made the kick good for the extra point.

Tulane got great line play from Blount, Charlie Hansen, Don Lockwood, Bill Clements, Neal Jones and ends, Will Billon. Pete Abadie and Leo Young were all outstanding.

Connie Andrews and Jeff Bratton shared backfield duties as Claude Mason and Roy Marcel were out nursing bruises.

Bobby Smith was Alabama's best ground gainer, accounting for 47 of the Tides' 95 yards rushing.

The Waves' ground attack worked so well that only five aeriels were attempted the entire afternoon. The Olive and Blue clicked for 187 yards.

Petitbon flanks "Elvis" winning marker.



The Olive and Blue battled a heavy and red-hot Army team to a standstill, but a desperate final period surge by the Cadets, sparked by Pete Dawkins and Bob Anderson, changed a 14-13 Tulane victory into a 20-14 Army triumph.

A 61 yard run by "Boo" Mason from scrimmage to score the first touchdown of the game a bit more than seven minutes after play opened and a sensational 65 yard punt return by Richie Petitbon in the third period accounted for Tulane's two scores. Petitbon's run and the conversion by Blount put the Greenies in front 14 to 13. They just didn't have the manpower to hold on.

The Cadets knotted the score 7 to 7 early in the second period when they smashed 89 yards on 18 plays.

Not long after Dawkins and Anderson teamed up to push across the second Cadet touchdown. Virgil Jester blocked Maurice Hillard's try for the extra point and, however, was injured on the play and carried off the field by stretcher.

Dawkins, with 106 yards gained for a 6.4 average and Anderson with 145 yards for a 6.0 average were the "big guns." Claude Mason gained 130 yards, including his run, for a 26.0 average—quite a day for "Boo"!

Louisiana State, sparked by their brilliant fullback, Jimmy Taylor, trounced Tulane 25 to 6.

Taylor saved his greatest day for this traditional grid battle. He carried the ball 19 times for 171 yards and scored two touchdowns.

The Tigers had the Wave in the hole for the first half and it wasn't until the fourth quarter when Carleton Sweeney opened up a passing attack that Tulane was able to score. He passed to Gene Newton for 21 yards. He hit Leo Young and then Will Billon. On the fourth down Sweeney connected with Newton in the end zone for a 19 yard TD pass.

The difference between the two teams is shown in the statistics. LSU made 18 first downs to 10 for the Greenies. The Tigers gained 325 yards rushing to 97 for the Wave. However, Tulane outgained LSU in the air with 12 completions out of 21 attempts for 157 yards.

TULANE 14 • ARMY 20



Could be a Tulane bandit.

TULANE 6 • L. S. U. 25

Taylor scored early in the first quarter on a 48 yard buck off left tackle. That concluded scoring until after halftime.

Duane Leopard intercepted a Petitbon pass in the third quarter and scampered 43 yards for the TD. Late in the period Warren Raab passed to Billy Smith but he fumbled the ball after making the catch. However, Johnny Robinson fell on the loose pigskin behind the Tulane goal line for the touchdown.

The last Tiger score came in the final quarter on a spectacular 32-yard run by Taylor.

The Tigers' offense was just too much for the Greenies. The Wave defense did well in stopping many thrusts but the offense could not generate enough steam to bulldoze through the Tigers' stone wall.

"Full speed ahead!"





SEC COACH OF THE YEAR

Though this past season did not produce Andy Pilney's best won-lost record, it was a season in which the Greenie mentor received much personal satisfaction. It was the general opinion among most Southeastern scribes and coaches that Andy had done an exceptional job with far from the best gridiron material. Thus, the honor of SEC Coach of the Year was awarded the Tulane Head Coach. Pilney proved that this selection was no fluke, as he coached the Grey squad to a breath-taking victory over the Blue team in the annual Blue-Grey game.

Pilney attended high school in Chicago and was an all-state selection as halfback for two years. Andy played his college football at Notre Dame, making the All-American team of 1935. Professional baseball claimed Pilney's next five years. He saw action with Syracuse, Indianapolis, and the Red Sox of Boston.

The Greenie coach got his big chance with Washington University of St. Louis as Backfield Coach. After two years Pilney went into the Navy and coached the Norfolk Naval Station Baseball team until 1946, which proved to be one of the luckiest years for Tulane football as Andy began his tenure with the Wave.

According to the headman, Eddie Price, Bill Svobda, Joe Ernst, Paul Lee, Ron Quillian and Gene Newton are among the best he has coached.

Tulane is indeed fortunate to have as head coach not only one of the finest coaches in the national, but a fine gentleman, truly a leader of men. We of the JAMBALAYA doff our Ivy League caps to Andy Pilney and wish continued success to him and to future Tulane Football.



ALL SOPHOMORE BACK • SEC

Through outstanding play as a sophomore, Richie Petibon was honored with a slat on the all-SEC Sophomore team. The Greenie quarterback scored three touchdowns, passed for two others, and accounted for 300 total yards. Petibon shared the punting chores with Newton, and averaged 23 yards on kick-off runbacks. Richie will undoubtedly be a decisive factor in the success of the '58-'59 Wave football seasons.

For the first time in many years the Greenie Frosh completed an undefeated season. Pilney feels that the entire freshman team are good prospects and all spots are open for next year.

FIRST ROW, left to right: Geo. Whitworth, Bob Price, Percy Colon, Don Armstrong, Tom Mason, Bob Cornett, Howard Kisner, Don Wattigny, Bill O-teen. SECOND ROW: Larry Thompson, Chares Ogilvie, Wm. Ary, Phil Nugent, Eddie Dunn, Frank Massey, Wm. Brabham, Ronnie Smith, Jos. Sciortino, Hugh O'Connor. THIRD ROW: Chester Taylor, Glenn Scott, Herbert Johnson, David Michiels, Redrick Fogle, James Summerlin, Ray Ridgway, Geo. McLean, Jay Egan, Lucius Castille, Carl Warden. MISSING: Chris Buger.





BASKETBALL

The '57-'58 season was a disastrous one for Cliff Wells' Greenies. Not only did the Wave fail to finish in the upper half of the conference, but they also failed to win any road games. Tulane's poor showing was attributed to many factors. First, the Wave quintet lacked height. Second, they lacked experience. Sophomores were forced to carry a big load. Finally, the Greenie offensive was broken when their high point man, Vic Klinker was injured and unable to play in the last quarter of the Tulane's contests.

CLIFF WELLS
Basketball Coach

'57-'58 Greenie Squad, left to right: O'Brien, Risk, Stoll, Jargstorf, Eytcheson, Kays, SECOND Row: Gunzell, Klinker, Anderson, Mitchell. Flanking the squad are the Greenie Coaches, Wells and Pedersen.



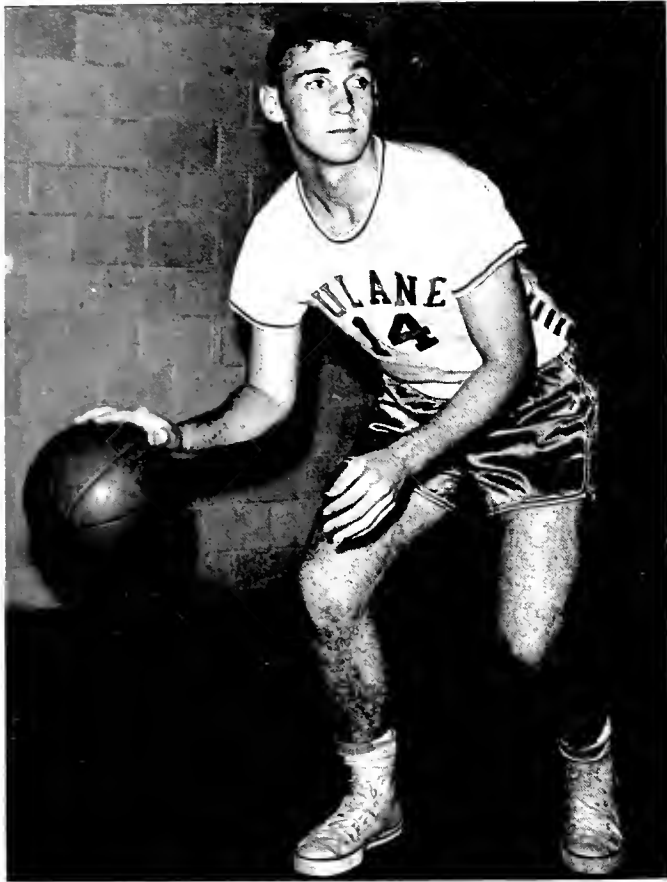

BILL JARGSTORF



GARY STOLL

| | | | |
|-------------|------|------------------------|----|
| Tulane..... | 87: | Tampa | 60 |
| Tulane..... | 74: | La. College | 63 |
| Tulane..... | 64: | Texas | 75 |
| Tulane..... | 85: | Centenary | 75 |
| Tulane..... | 65: | Va. Tech | 58 |
| Tulane..... | 64: | Spring Hill | 60 |
| Tulane..... | 54: | Oklahoma City | 85 |
| Tulane..... | 70: | Idaho State | 74 |
| Tulane..... | 72: | Western Kentucky | 78 |
| Tulane..... | *84: | Florida | 75 |
| Tulane..... | *67: | Georgia | 59 |
| Tulane..... | *65: | Tennessee | 87 |
| Tulane..... | *50: | Kentucky | 86 |
| Tulane..... | *63: | LSU | 69 |
| Tulane..... | *77: | Ole Miss | 67 |
| Tulane..... | *63: | Miss. State | 71 |
| Tulane..... | *53: | Georgia Tech | 69 |
| Tulane..... | *65: | Vanderbilt | 80 |
| Tulane..... | *63: | LSU | 67 |
| Tulane..... | *64: | Alabama | 73 |
| Tulane..... | *19: | Auburn | 63 |
| Tulane..... | *68: | Ole Miss | 83 |
| Tulane..... | *62: | Miss. State | 74 |

*Indicates SEC Games

Klinker sank 26 points against Centenary, Greenie high for the year . . . Jargstorf hit for 11 field goals against Ole Miss . . . Klinker hit 13 of 11 free throws against Florida

. . . Anderson grabbed 19 rebounds against Centenary . . . The Wave scored 87 points against Tampa, a season high . . . Greenie quintet totaled only 11 personal fouls against Centenary . . . Wave held Virginia Tech to 15 field goals.

KEN EYTCHESON





VIC KLINKER

BASKETBALL

RON MITCHELL

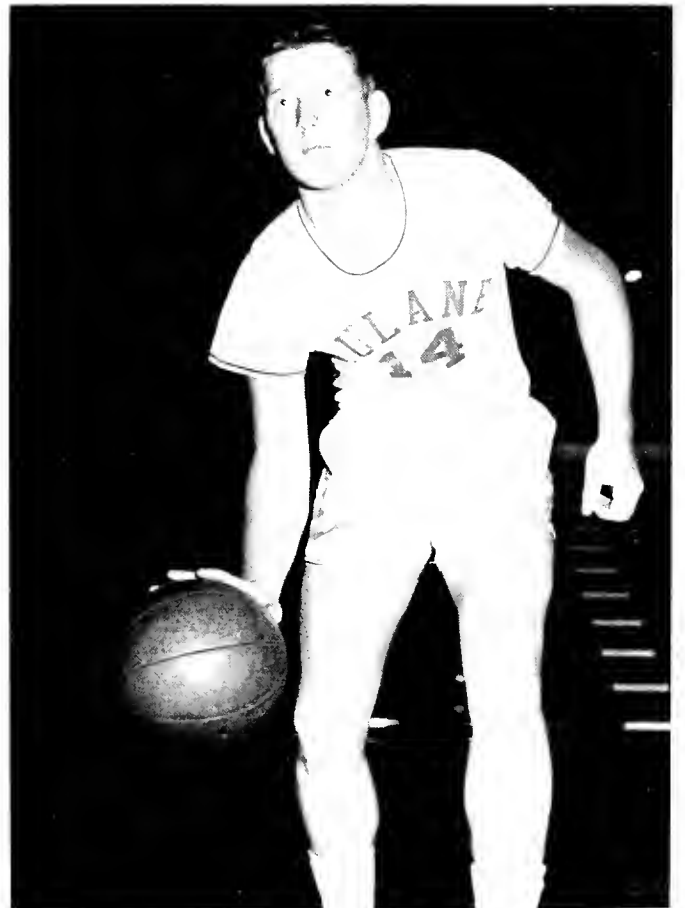

LOUIE ANDERSON

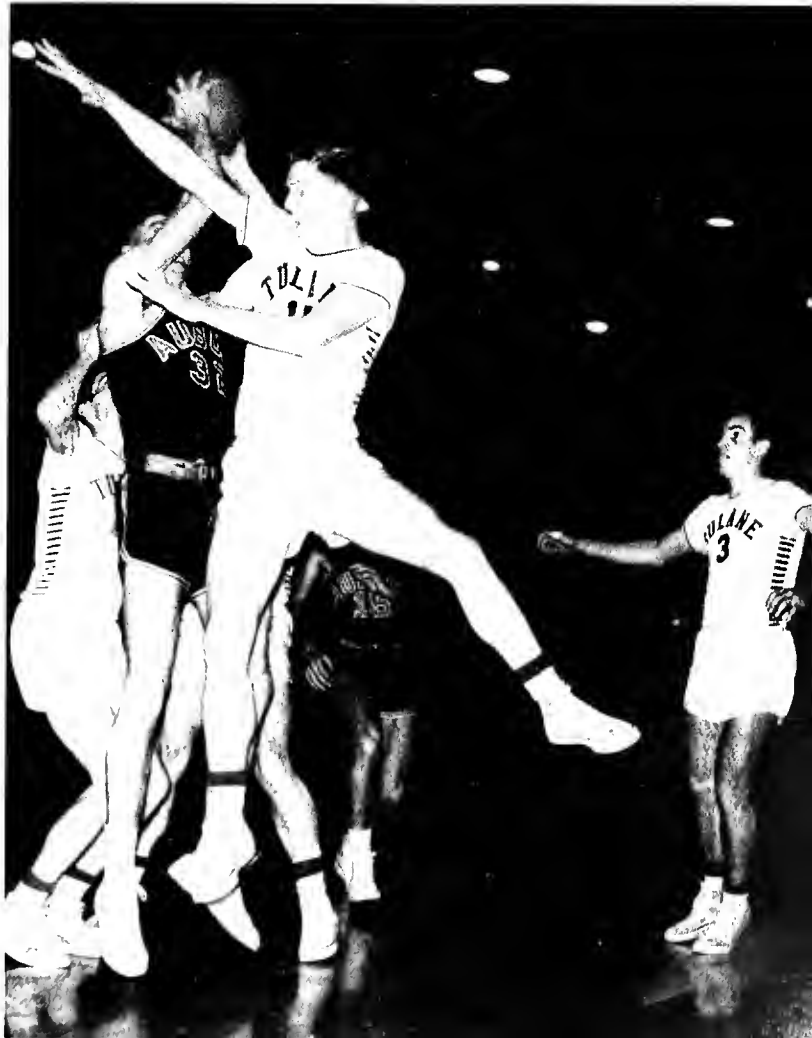



BASEBALL

considering the inexperience of the team. Most of the squad consisted of Sophomores and Juniors who lacked the experience of many conference teams.

The Wave nine opened the season like conference champs, winning ten of their first 12 games. At mid-season they were rocking along in first place—then the bottom fell out. Ole Miss dropped the Greenies twice, 'Bama won three straight, and LSU rubbed salt into the wound, taking two games. The Wave salvaged the season's finale and wound up with an over-all 11-9 record.

Besides the heavy hitting of Tony Reginelli and Joe Boullosa (his .307 average led the team), the highlight of the season was furnished by the Wave mound corps. DuFour, Marks, Regan, Trenchard, Wilcox and Ebker teamed up for a 2.51 earned run average, best in the conference.

| Pitcher | Record | Era |
|-----------|--------|------|
| DuFour | 3-1 | 1.90 |
| Marks | 3-1 | 4.50 |
| Regan | 3-2 | 2.45 |
| Trenchard | 1-2 | 2.81 |
| Wilcox | 1-3 | 1.73 |
| Ebker | 0-0 | 1.74 |





Tony Reginelli, All SEC Catcher

Tony Reginelli, at left, Tulane's candidate for all SEC honors, compiled quite a record for himself during the season. Besides hitting a very respectable .298, Tony led the team in round-trippers with 4, RBI's with 19, and accounted for 34 total bases. Reginelli received several offers to play professional ball, and finally chose to render his mask and mitt services to the Boston Red Sox.

Jules LaCoste, shown at bottom left, was one of the flashiest glovemen in the conference last season and was the spark plug of the Wave infield. While holding down second base, Jules managed to lead the Greenies in two-baggers and had a hand in more double plays than any man in the Conference. LaCoste, along with Reginelli, joined the Red Sox organization.

Coach Ben Abadie had himself quite a season in 1957 Tulane is very fortunate to have the brilliant former major leaguer, Mel Parnell, as new head baseball coach. Mel, who looks like he is in condition for another twenty game season, pitched ten years for the Boston Red Sox and compiled a 125-77 record.

Mel, a stylish southpaw, came to the Red Sox from Louisville, in 1947. His blazing fast ball and excellent curve made him one of the best pitchers in the league. In 1949 he led the league in five departments including percentage 25-7. Mel participated in three All-Star games and pitched four innings. He received his biggest thrill in baseball in 1956 when he engraved his name in the Hall of Fame at Cooperstown, when he pitched a no hitter against the Chicago White Sox.

Mel feels that the toughest hitters he has ever faced are in two categories, the most dangerous hitter being Joe Di-Maggio and the best hitters being George Kell and Lou Boudreau. Mel was forced out of the majors because of elbow trouble.

Mel predicts a much improved Greenie nine this year. He has the boys working very hard. Tulane baseball will certainly take a turn for the best with a coach of the caliber of Mel Parnell.

Jules La Coste, Wave defensive spark



Abadie and Baumbach welcome Mel Parnell to Greenie fold.





EMMETT PARE
Tennis Coach

Few Tulanians were surprised when the '58 Tennis Team turned in a successful season. They had little reason to be, for it has been happening consistently since 1934, the year that Emmett Pare began his tenure as Greenie Tennis Coach.

Over the years Pare has helped build many champions, and last year was certainly no exception. Heading the list of stars was Ron Holmberg, a member of the Davis Cup Team and the Fifth ranked amateur in the nation. Crawford Henry, a multi-title holder, was lost for the season due to illness. Filling in for Henry were Carl Goodman, Louisiana Junior Champion and Lester "Bubby" Sack, Mississippi Valley Singles Champion.

Phillip Petra, Elliot Bell, and Austin Robinson claim much silver, won at various tournaments around the nation.

Judging from past performances, Tulane's tennis future is bright, to say the least, as long as Mr. Pare is around.

TENNIS

RON HOLMBERG



CRAWFORD HENRY



LESTER SACK

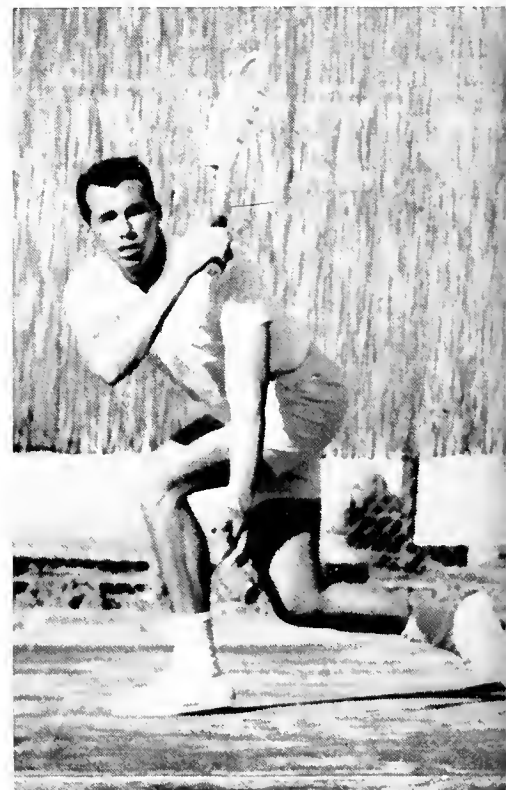



1958 Tennis Squad. First Row: Bell, Sack, Petra. Second Row: Willis, Holmberg, Henry and Goodman.

TOP: The addition of Bell, Petra and Willis this year gave Coach Pare seven strong men.

BOTTOM: No. 2 doubles team: Sack and Goodman.

ELLIOT BELL

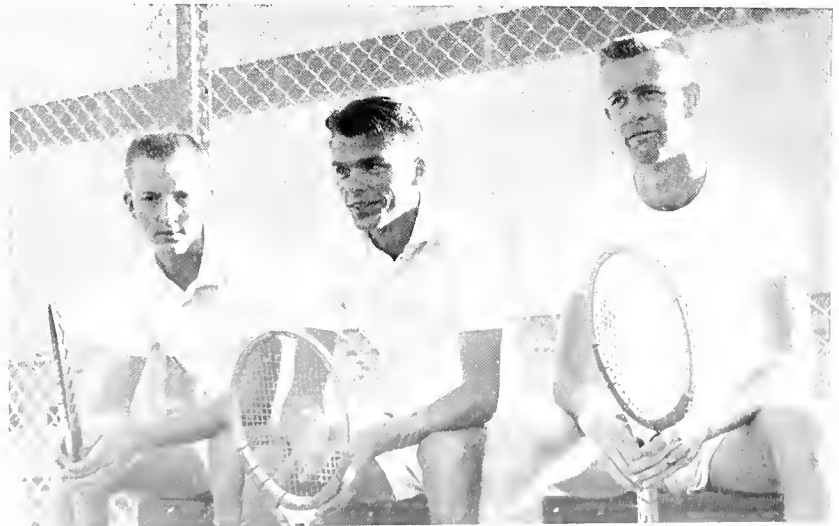

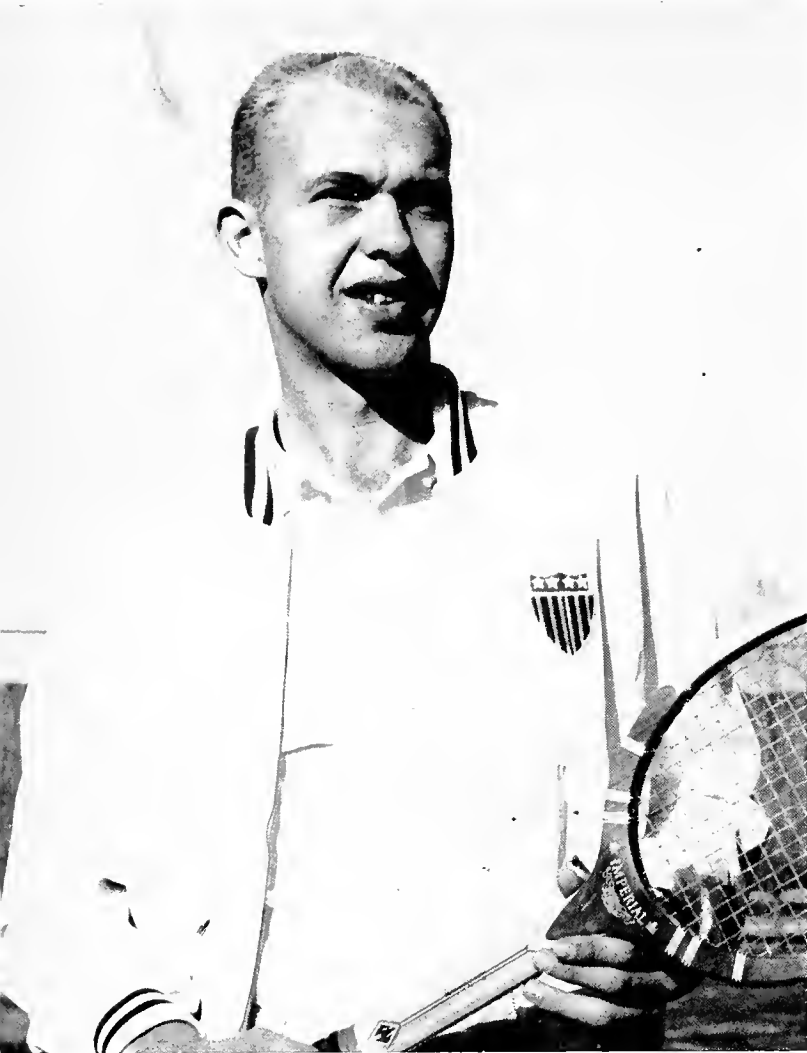

U. S. Davis Cupper, Ron Holmberg.

Ron Holmberg has made quite a reputation for himself in the world of tennis. Ron, Tulane's No. 1 man, has held many intercollegiate and national titles. But in the opinion of most people, Holmberg received his biggest honor and the thrill of a life time, when he was named to the United States Davis Cup Team. Davis Cup members are regarded as the top amateur netters in the country. At the beginning of the season, only four amateurs in the United States were ranked ahead of Tulane's Holmberg.

TENNIS

Coach Pare, with his freshmen, Hardcastle and Caton.

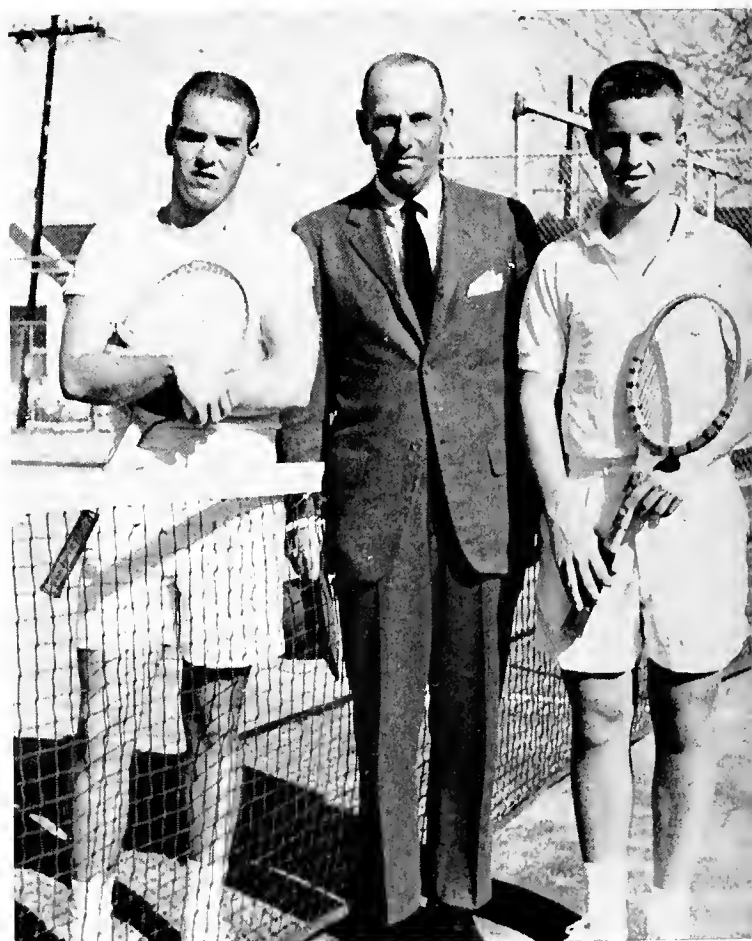

GOLF



This year's golf team was one of the strongest in many seasons. Seven lettermen returned to the links, including Captain Eddie Lee Weitz, Jack Drucker, Tom Wittenberg, Don Marcus, Maury Klumor, John Jackson and Dub DiGigila. Several other par chasers joined the squad to give Coach Miller more depth and power than he has had in many years.



Golf team captain, Eddie Weitz.

TOP: Dub DiGigila takes a swing in practice.
BOTTOM: Four team members on a practice round.



John R. Jackson lines up a putt.



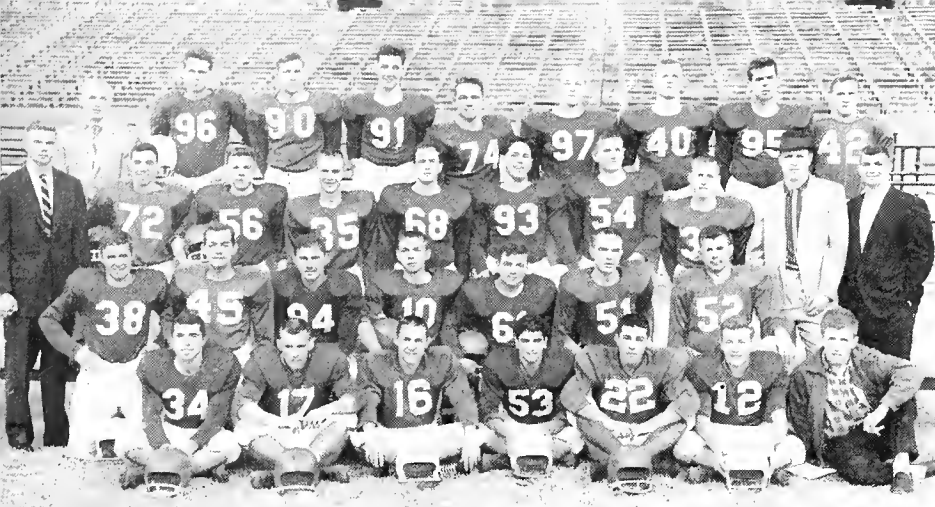

These hefty Sophs triumphed over the Freshmen 13-0 in the Annual Frosh-Soph game.

Frosh back rolls out in Frosh-Soph tilt.

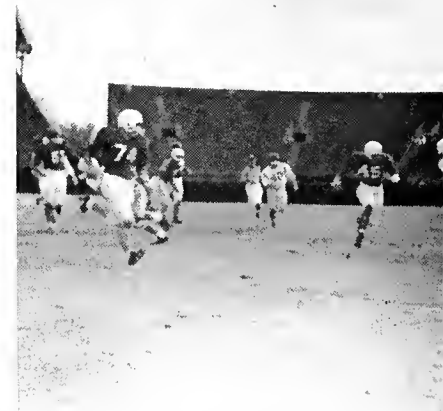

INTRAMURALS

This year's intramural program, under the guidance of Ben Abadie, proved very successful. Over 1,000 students, representing 34 different organizations, participated in 10 different sports varying from football to ping pong. The pur-

1957-58 intramural council with Coach Ben Abadie (extreme right, top row).





Bienvenu (Navy) snags one against Newman.



Newman takes first place trophy and Middies grab second.

pose of the program is to provide an opportunity for those who don't play varsity sports to participate in athletic competition.

The big news in the intramural program this year was the opening of the new field house in back of the stadium. The fieldhouse which was devoted primarily for intramural use, includes facilities for tennis, basketball, handball, volleyball, and gymnastics. These new facilities greatly increased activity and participation of students in Tulane's IM program.

The governing body of the intramural program is the IM Council. It formulates the rules and regulations of the various



Newman Club Championship volley-ballers.

Football champs—Guess who?

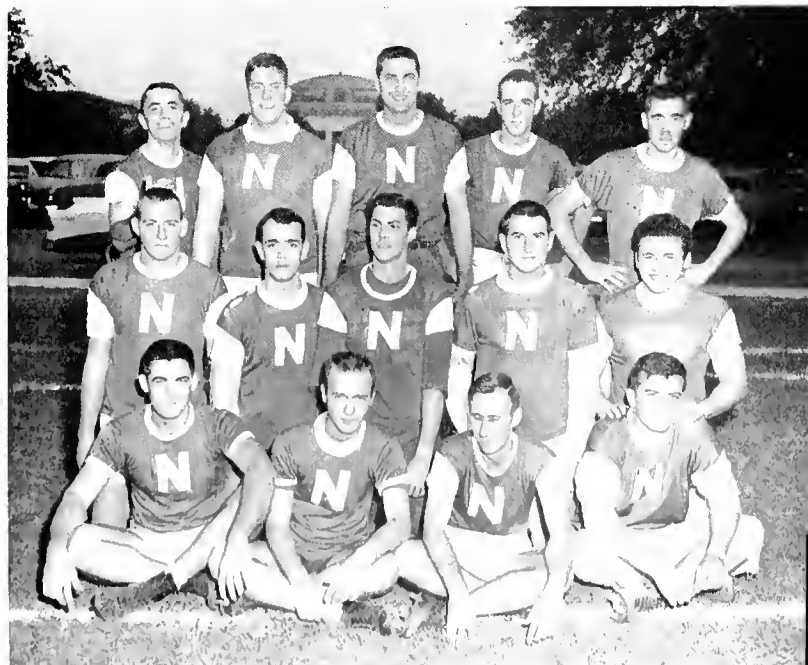



Left to right: Golf Champ of Army, Joe Mussafer and Runner-up, John Ogletree of Newman.

programs and makes the final decisions in all disputes. The council is composed of one representative from each participating organizations with the director of the IM program acting as advisor. Three senior managers serve as its president, vice-president, and secretary.

The organization capturing the top place in any IM sport is given a trophy, and special awards are given to teams finishing high in competition for the year.

MEN'S INTRAMURALS

Physical Training in the new Field House.

Left to right: Tennis Champ, Navy; Runner-up, Hillel.





Watch the birdie!! Make that point.



Ready . . . Aim . . .



Voila—and two more points.

WOMEN'S SPORTS

Golf, tennis, swimming, ballet, archery, and many other interesting and useful courses are offered by the Newcomb Athletic Department. Each member of the staff is an expert in her own field and only the most modern methods and equipment are used. Each student is required to take at least two years of Physical Education, thus enabling her to take advantage of this beneficial program.

The Newcomb Athletic Council is the governing body of the department and supervises all Pan-Hellenic sports events, which include basketball, baseball, tennis, ping-pong, and swimming. Every Newcomb student is a member of the council and the officers are elected annually by the student body. This year's officers are: President, Katherine Pittman; Vice-President, Janet Boisfontaine; Secretary, Pat Meller; Treasurer, Bee Pollock, and Points Chairman, Frances Graham.



We may not win the Davis Cup, but it's fun anyway.

Fore—good exercise.



CAROLE ROLNICK • JOHN COMBE • EDITORS





Fraternities





FIRST ROW: Abaunza, Anderson, Bernard, Boaz, Boisfontaine, Burdin, Cambell, Cartisser, SECOND ROW: Gold, Grinnell, Harris, Jongsma, Kerue, Knighton, Lebowitz, Leggio, THIRD ROW: McMillion, Meek, Radke, Seale, Wachenheim, Werner.

NEWCOMB PAN-HELLENIC COUNCIL

OFFICERS

DIANNA RADKE, *President* *Alpha Delta Pi*
 ILENE SEALE, *Secretary* *Kappa Alpha Theta*
 JANE ANDERSON, *Treasurer* *Pi Beta Phi*

REPRESENTATIVES

BARBARA M. ABAUNZA *Kappa Kappa Gamma*
 JANE ANDERSON *Pi Beta Phi*
 JUSTINE BERNARD *Alpha Omicron Pi*
 ELAINE BOAZ *Phi Mu*
 JANET BOISFONTAINE *Kappa Kappa Gamma*
 VAUGHAN BURDIN *Chi Omega*
 JOHANNA CAMBELL *Kappa Alpha Theta*
 NICKI CARTISSER *Beta Sigma Omicron*
 DOTTY GOLD *Alpha Epsilon Phi*
 CHARMAINE GRINNELL *Delta Zeta*
 ANN HARRIS *Sigma Delta Tau*

SANDRA JONGSMA *Delta Zeta*
 GRETCHEN KERNE *Alpha Delta Pi*
 RUTH KNIGHTON *Pi Beta Phi*
 TIKI LEBOWITZ *Sigma Delta Tau*
 JOY ELLEN LEGGIO *Alpha Delta Pi*
 TOMMYE LOU McMILLION *Beta Sigma Omicron*
 POLLY MEEK *Chi Omega*
 DIANNE RADKE *Alpha Delta Pi*
 ILENE SEALE *Kappa Alpha Theta*
 JO ELLEN STANLEY *Alpha Delta Pi*
 MARY WACHENHEIM *Alpha Epsilon Phi*
 CAROLYN WERNER *Phi Mu*

THE PAN HELLENIC CREED

Adopted by N.P.C. in 1915

WE, THE FRATERNITY UNDERGRADUATE MEMBERS stand for good scholarship, for guarding of good health, for wholehearted cooperation with our college's ideals for student life for maintenance of fine social standards, and for the serving to the best of our ability, of our college community. Good college citizenship as a preparation for the larger world of alumnae days is the ideal that shall guide our chapter activities.

Council sponsors the following activities which lead to the accomplishment of the above goals:

- Scholarship Banquet
- City Pan-Hellenic's Scholarship Tray
- Faculty Tea
- Skit Night
- Homecoming Decoration
- Campus Carnival Competition
- Pan-Hellenic Sports
- Rush Week

Pan-Hellenic Trophy is presented to the Sorority which accumulates the most points each year. The accumulation of these points is a fairly good barometer indicating the sororities which best achieve the goals for which we strive.

Mrs. McConnell and Pan-Hel officers conduct an important meeting.



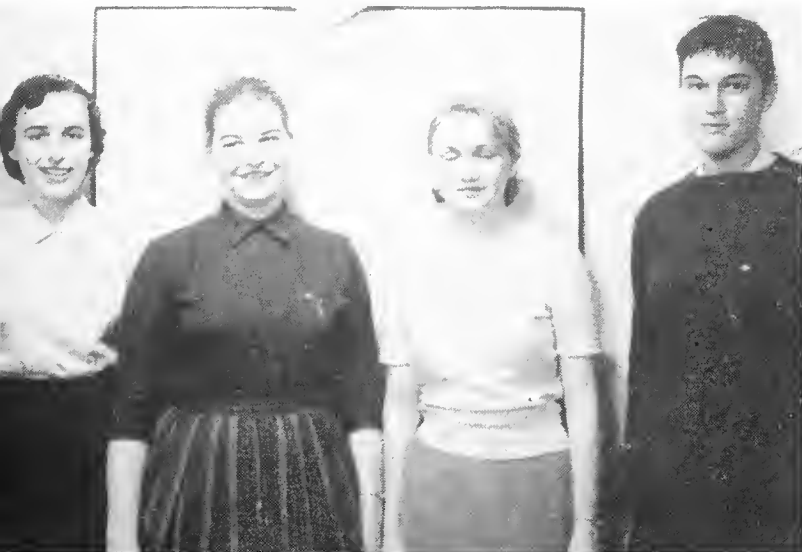

Officers, left to right: Jan Mills, Diane Radke, Susie Stone, Jo Stanley.



A lot of work . . . but a lot of fun!



EPSILON CHAPTER

ALPHA DELTA PI

OFFICERS

DIANE RADKE*President*
 GRETCHEN KERNE*Vice President*
 JEANETTE MILLS*Corresponding Secretary*
 SUSAN STONE*Recording Secretary*
 JO STANDLEY*Treasurer*

Founded at Wesleyan College, Macon, Georgia, in 1851, Alpha Delta Pi is the oldest social society in existence. Newcomb's Epsilon chapter is proud to be a part of this wonderful heritage.

This summer, our president, Diane Radke, attended the ADPi convention in Nassau, where the ninety chapters met to exchange ideas. We are looking forward to our

next convention, which will be held at the Chateau Frontenac in Quebec, Canada.

ADPi started off a busy and successful year with rush, which was climaxed with a swimming party given in honor of our new pledges. As is customary, the pledges entertained the actives with a Halloween Party, and a tea honoring the Mother's Club and the Alumni Association was held in the fall. A retreat, boat dance, Christmas party, luncheons at the house, parties with fraternities, and the most anticipated function of the year, the annual Spring Formal, were some of Epsilon's activities for the year. ADPi members have also been active in campus activities and competitions.



It looks like fun—Can you carry a tune?

FIRST ROW: Gail Arner, Karen Bailey, Susie Bruck, Judi Bush.

SECOND ROW: Miriam Sahmer, Diana Daly, Eleanor DiGilia, Carol Doskey.

THIRD ROW: Micha Evans, Karen Goldner, Diane Hotard, Jane Higgins.

FOURTH ROW: Gretchen Kerne, Elizabeth Kost, Patsy Layne, Mary Louise Lee.

FIFTH ROW: Patricia Massari, Jeannette Mills, Virginia Nazro, Margaret Powell.

SIXTH ROW: Diane Radke, Ann Rostect, Ashbel Saladino, Connie Sarvay.

SEVENTH ROW: Sally Schneidau, Merle Scott, Linda Sigley, Jo Standley.

EIGHTH ROW: Susan Stone, Nell Sturgeon, Lynn Ternes, Eleanor Tregre.

NOT PICTURED: Sandra Gault, Mary Miller, Judy White.





Officers, left to right: Natalie Alexander, Andree Keil, Joyce Dattel, Dale Grundfest.



Dianne makes her Christmas requests to Santa Charlie at the $\Delta E \Phi$ Christmas Party for Orphans.



EPSILON CHAPTER

ALPHA EPSILON PHI

OFFICERS

| | |
|-------------------------|--------------------------------|
| ANDREE KEIL | <i>President</i> |
| JOYCE DATTEL | <i>Vice President</i> |
| NATALIE ALEXANDER | <i>Corresponding Secretary</i> |
| DALE GRUNDFEST | <i>Recording Secretary</i> |
| RUTH BRONSTEIN | <i>Treasurer</i> |

Alpha Epsilon Phi was founded at Barnard College in 1909. Epsilon chapter was founded at Newcomb in 1916. Today $\Delta E \Phi$ has 41 chapters and over 15,000 members, of which Epsilon can claim 81 members.

The 1957-58 year started with a bang with our tremendously successful rush week. Following in quick succession were such gala events as our Founders' Day Banquet, semi-formal dinner and dance, dessert parties, and open

houses. The spring semester was climaxed by such events as Skit Night, the $\Delta E \Phi$ formal, and the Senior Banquet presented by our pledges.

Since all play and no work is just wishful thinking, $\Delta E \Phi$'s were busy working at Kingsley House for children in addition to being active in campus activities. The Newcomb Junior Year Abroad Program has enabled two Phi's to extend Epsilon activities as far as London, England. Campus-wise, one finds that $\Delta E \Phi$ holding such positions as President of Newcomb Student Body, representative of Tulane Student Council, members of the house council, members of Alpha Sigma Sigma and Assets, Who's Who, ROTC Sponsors, Urchin Beauty Court, JAMBALAYA Beauty Court, cheerleaders, and officers and members in the various clubs and organizations.



No one was blue at the "Rhapsody in Blue" formal.

FIRST ROW: Gloria Adler, Natalie Alexander, Phyllis Alexander, Judy Benson, Jane Bergmann, Charlotte Blotner, Beverly Blumberg.

SECOND ROW: Judy Bramen, Judy Brandon, Ruth Bronstein, Bunny Chapman, Barbara Cohen, Margie Crone, Joyce Dattel.

THIRD ROW: Louise Doernberg, Dana Donsky, Frances Dow, Lynn Dumas, Inky Eiseman, Sally Elsas, Helene Fanberg.

FOURTH ROW: Carol Farfel, Cecile Fel-senthal, Judy Freeman, Roslyn Frohman, Dotty Gold, Gail Goodman, Dale Grundfest.

FIFTH ROW: Ahby Hahn, Mary Ann Hayutin, Polly Heinberg, Carolyn Hirshberg, Sherrell Hoffman, Charlotte Jacobs, Peggy Kahn.

SIXTH ROW: Diane Katz, Linda Katz, Andree Keil, Anne Klein, Joan Katz Koppman, Ellen Lasker, Marianne Lee.

SEVENTH ROW: Barbara Lewis, Barbara Brand Lewis, Jerre Levy, Linda Lyon, Barbara Marcus, Judy Meister, Barbara Miller.

EIGHTH ROW: Micki Morris, Dianne Orkin, Gerry Pekover, Elizabeth Rahn, Lorry Reinstein, Carole Rolnick, Paula Ross.

NINTH ROW: Ruth Sack, Rici Scholl, Sandra Shainock, Kay Siegel, Sydney Simon, Elaine Simovitz, Marilyn Soltz.

TENTH ROW: D. J. Spitzberg, Carolyn Steinberg, Shirley Taffel, Lynn Thalheimer, Sandra Tuchin, Mary Wachenheim, Dana Waldman.

ELEVENTH ROW: Barbara Weil, Kay Weiner, Penny Winton, Sally Witten. NOT PICTURED: Joyce Bloom, Nicole Granet, Jane Kessler, Judy Lavine, Gail Wallis, Charlotte Wollens.





Officers, left to right: Camille Oms, Helen McIntosh, Claudette Webster, Gwen Munch, Johanna Bernard.



Socks for the boyfriend or the baby?



PI CHAPTER

ALPHA OMICRON PI

OFFICERS

| | |
|-------------------------|--------------------------------|
| CLAUDETTE WEBSTER | <i>President</i> |
| HELEN McINTOSH | <i>Vice President</i> |
| GWEN MUNCH | <i>Recording Secretary</i> |
| JOHANNA BERNARD | <i>Corresponding Secretary</i> |
| CAMILLE OMS | <i>Treasurer</i> |

Alpha Omicron Pi was founded at Barnard College on January 2, 1897. Pi Chapter, established at Newcomb in 1898, is the oldest AOPi chapter today and one of the two oldest sororities on the Newcomb campus.

Our biennial convention was held this past summer at the Edgewater Beach Hotel in Chicago. Pi Chapter was the proud recipient of the Achievement Cup.

The annual pre-rush houseparty, this year in Houston, preceded a highly successful rush week which resulted in the pledging of twenty-six girls.

We are especially proud of Jean Wiggins, who was elected queen of the 1957 Homecoming Court, and Claudette Webster, one of Jean's maids. Kay Hecker was elected an Army ROTC sponsor.

The AOPi's have been active in all campus activities. Joan Barkerding, president of Alpha Sigma Sigma, and Gwen Munch were co-chairmen of Orientation. Justine Bernard was vice-chairman. We are also proud of Beverly Sanderfer, president of Tri-Beta, and Sandy DeArmas, president of the Art Club. Other AOPi's are in Assets, Tusk, Greenbackers, Who's Who, the Student Council, TUT, A Capella Choir, and University Chorus.

Our chapter sponsored many social functions this year. Among our activities were the pledge picnic, the annual Phi Beta Kappa luncheon, the Mother-Father-Daughter Tea, many formal and informal gatherings, all climaxed by our March formal.



Oh to be an Active!



FIRST ROW: Virginia Aldige, Pattie Allen, Jane Babst, Loretto Babst, Joan Barkerding, Johanna Bernard, Justine Bernard.

SECOND ROW: Benlynn Boyle, Beverly Bringle, Elizabeth Butler, Jean Wiggins Cairns, Cathy Carroll, Rena Chambers, Martha Jane Collins.

THIRD ROW: Velma Crawford, Coleen Davidson, Sandra DeArmas, Cecile Dodge, Ann Dykes, Judie Edwards, Hope Farrar.

FOURTH ROW: Judy Farrar, Janet Farris, Joyce Fay, Marcelle Ferrier, Marguerite Ferrier, Carolyn Fuselier, Sandra Goody.

FIFTH ROW: Lorrie Gose, Pat Haller, Patty Hanley, Kay Hecker, Sherrill Herring, Kevin Hill, Kim Hussleman.

SIXTH ROW: Joy Ellen Leggio, Tatiana Marinovich, Helen Anne McIntosh, Marcia McWaters, Beth Monroe, Marilyn Monroe, Kay Montgomery.

SEVENTH ROW: Gwen Munch, Camille Oms, Patricia Orner, Sandra Patterson, Leslie Payne, Josie Pope, Grace Puls.

EIGHTH ROW: Nancy Redmond, Beverly Sanderler, Dorothy Stadler, Cyndy Stone, Betty Sullivan, Colleen Sullivan, Pat Sullivan.

NINTH ROW: Ann Taylor, Walida Treuting, Janice Voitier, Madge Warrick, Claudia Webster, Garlin Wood.
NOT PICTURED: Lou Burlison, Pat Graham, Anita Legg, Susan Seibert.



Officers, left to right: Phyllis Sison, Barbara Beck, Jacelyn Donnelly, Nicki Cartisser. Sitting: Ruth LaFranz.



After a long meeting, a Coke is a much needed relief.



ALPHA SIGMA CHAPTER

B E T A S I G M A O M I C R O N

OFFICERS

RUTH LAFRANZ*President*
 JACQUELYN DONNELLY*Vice President*
 BARBARA BECK*Recording Secretary*
 PHYLLIS SISON*Corresponding Secretary*
 NICKI CARTISSER*Treasurer*

Beta Sigma Omicron was founded in 1888 at Columbia, Missouri. Alpha Sigma chapter has been a vital part of Greek activities on Newcomb's campus since 1927. Our flower is the Killarney rose; our colors, ruby and pink.

The top-notch pledge class—that brought us girls from as far away as Idaho and as near as New Orleans—has been very busy showing off our lovely new Broadway apartment and polishing our many trophies.

Recognizing the importance of scholastic accomplishments, Beta Sigs are very proud of the fact that this chapter has been awarded the City Pan-Hellenic Scholarship trophy for the second year in a row.

The social whirl this year has featured a fall weiner roast, a Homecoming party, the annual pledge-active Christmas party, the Senior Banquet, the Mother's Day, tea. These activities were climaxed by our very lovely black and silver Celestial Ball, our annual spring formal. 'Twas the talk of the campus.

The chapter fostered its ideals of charity and brotherhood this year with Thanksgiving baskets and Easter parties for a children's ward.

Beta Sigs are active in many religious and campus activities. The chapter is represented in Who's Who, Kappa Delta Pi, Tri Beta, Theta Nu, signifying our interest in becoming an integral part of Tulane and Newcomb. Amidst all the work, and all the play—and there was plenty of both this busy year—can be found the trait that binds this group together—friendship.



Despite the endless chatter, even time for study can be found at the sorority house . . .

FIRST ROW: Barbara Beck, Ann Caldwell, Willa J. Carmouche, Nicki Cartisser.

SECOND ROW: Catherine Catsulis, Jacqueline Donnelly, Francine Foreman, Jacqueline Fry.

THIRD ROW: Glenn Grundmeyer, Diane Hamilton, Ruth LaFranz, Charlene Marshall.

FOURTH ROW: Maureen McCarthy, Tommy Lou McMillian, Mir-cille Moodenbach, Marylynn Mora,

FIFTH ROW: Gayle Porte, Paula Rose, Patricia St. Angelo, Sylvia Shannon.

SIXTH ROW: Phyllis Sison.





Officers, left to right: Liz Stephenson, Lynn Capel, Sarah Young.
Sitting: Claudia Wirth, Betty Ann White.



The domestic Chi Omegas—Vaughn Burdin and Susan Locke.

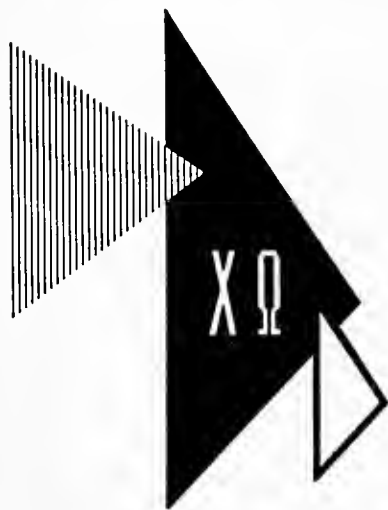

RHO CHAPTER

CHI OMEGA

OFFICERS

| | |
|-----------------------|-----------------------|
| CLAUDIA WIRTH | <i>President</i> |
| BETTY ANN WHITE | <i>Vice President</i> |
| LIZ STEPHENSON | <i>Secretary</i> |
| SARAH YOUNG | <i>Treasurer</i> |
| LYNN CAPEL | <i>Pledge Mother</i> |

Founded at the University of Arkansas in 1895, Chi Omega now has 119 chapters throughout the United States. Rho Chapter was founded at Newcomb in 1900. This year it is the proud possessor of the Pan-Hellenic Cup which was awarded last May.

Together with serious work was a year marked with serious play. The Chi Omegas began the year with a

houseparty at the Buena Vista. The year was highlighted by a wonderful pledge class, a dinner dance in November, and the Founder's Day Banquet in the Spring. The Formal was a huge success, with Papa Celestine playing. Lunches at the house, supper meetings, working at the Cripple Children's Hospital, sending boxes to our Greek orphan, and working on Campus Carnival, etc., kept the chapter very busy.

Among the honors bestowed upon Chi Omegas were ROTC Sponsor, Homecoming Court, Who's Who, Urchin Beauty, Student Body Corresponding Secretary, House Council President, Representatives to the Tulane Student Council, President of the Senior and Junior classes, President of the Art School, and officers of various other organizations.



Fun and Frolic at the Chi Omega winter formal.

FIRST ROW: Light Bailey, Barbara Barrett, Ann Barron, Harriet Barry, Jane Biggs, Sue Blackshear, Ainslie Boston, Barbara Burdin.

SECOND ROW: Vaughn Burdin, Mary Ella Burke, Lynn Capel, Becky Carson, Deana Chicola, Claire Cook, Diana Cutler, Ann Davis.

THIRD ROW: Jackie DeBen, Sallie DeBen, Carol Downes, Sandra Draughn, Frances Egger, Sally Epley, Irene Ernst, Nancy Fant.

FOURTH ROW: Betty Field, Grace Fritchie, Pat Godfrey, Frances Graham, Kay Graham, Dorothy Granberry, Judy Green, Lida Gregory.

FIFTH ROW: Gladys Gruber, Ashley Hamilton, Jane Hardy, Martha Hatten, Inez Heidelberg, Elaine Hixon, Molly Hocking, Mary Gayle Johnson.

SIXTH ROW: Jean Jolly, Marie Keesee, Jo Lynn Lloyd, Susan Locke, Connelly Logan, Flora Melver, Molly Mangham, Sonia Maret.

SEVENTH ROW: Judy Marler, Polly Meek, Beverly Moore, Elinor Monland, Mimi Moss, Ann Mylius, Mary Holt Myrick, Nancy Neathery.

EIGHTH ROW: Virginia Niehaus, Mary Ellen O'Quinn, Andrea Pilney, Sarah Quinn, Martha Rice, Carolyn Roberts, Kathleen Samot, Betty Smith.

NINTH ROW: Carole Stafford, Liz Stephenson, Gail Stilwell, Evon Swain, Zella Szolomka, Diane Taylor, Margaret Taylor, Sarah Thompson.

TENTH ROW: Lele Umer, Karen Veilbon, Stephanie Voorhies, Betty Ann White, Mary Louise White, Mary Emma Wilson, Claudia Wirth, Sarah Young.





Officers, left to right: Gayle John, Joycelyn Grossman, Anna Retif, Pat Hale, Charmaine Grinnelle.



"Getting to Know You" takes place at another Delta Zeta Rush Party.

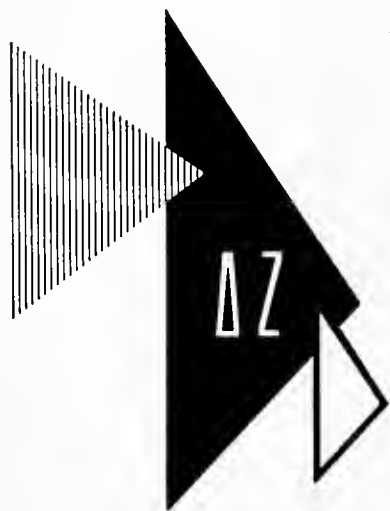

BETA UPSILON CHAPTER

DELTA ZETA

OFFICERS

ANN REEVES*President*
 JOYCELYN GROSSMAN*Vice President*
 CHARMAINE GRINNELLE*Vice President*
 ELEANOR BABYLON*Recording Secretary*
 GAYLE JOHN*Treasurer*

Beta Upsilon has had another busy year keeping up the high standards of achievement which have enabled Delta Zeta to grow into one of the largest national sororities since its founding in 1902. Her ideals of sisterhood were maintained through varied activities beginning with a rush party on the Gulf Coast which bound the sorority into a unit through hard work and good times. Through-

out the year, weekly meetings followed by informal dinners during which pledges and actives got together and chatted, supplemented other activities. Highlights of the year included the Founders' Day Banquet which emphasized Delta Zeta's philanthropic work, a Christmas party for deaf children which became a tradition with Beta Upsilon, the annual Spring Formal which was a fitting climax to an outstanding year.

Beta Upsilon is proud of two of her girls, Mary Winfield and Michele Bailliet who are spending their junior year abroad. Michele has brought another honor to her sorority by being chosen Miss France in America. This year Beta Upsilon can say that they have had a very successful year both at home and abroad.



Make that trophy shine, Sandra!



FIRST ROW: Lois Acker, Mary Helen Allen, Eleanor Babylon, Betty Brownson.



SECOND ROW: Gloria Cabessa, Charmaine Grinnelle, Joycelyn Grossman, Patricia Hale.



THIRD ROW: Gayle John, Sandra Jounsgina, Janice Mele, Lynette Orr.



FOURTH ROW: Suzanne Pickney, Anna Retif.

NOT PICTURED: Ann Reeves.



Officers, left to right: Mary Gail Coutret, Glorain Currey, Bart Bridges, Nancy McCormick.



Theta's flappers do a convincing job with this Rush Week Skit.



ALPHA PHI CHAPTER

K A P P A A L P H A T H E T A

OFFICERS

GLORAIN CURRY*President*
 MARY GAIL COUTRET*Vice President*
 BART BRIDGES*Recording Secretary*
 NANCY McCORMICK*Corresponding Secretary*
 KATHY WARDEN*Treasurer*

Kappa Alpha Theta, the first national Greek fraternity for women, was founded at DePauw University on January 27, 1870. Our chapter, Alpha Phi, was established at Newcomb in 1914 and has been prominent on campus ever since.

We Thetas kept quite busy this year. We climaxed a highly successful rush season, in which we pledged twenty-seven girls, with a Kidnap Breakfast for them. Although our social calendar was filled with teas, luncheons, and

cocktail parties given for us by other sororities and fraternities, we still found time to participate in Skit Night and Pan-Hellenic sports as well as work on Homecoming decorations, for which we won first place.

Among our other activities were such things as our annual Orphans' Christmas party, volunteer work at the Crippled Children's Hospital, re-decorating our garage apartment as a study and play-room and the pledges' Shipwreck Party for the actives. Everyone agreed, however, that the high point of the year was our Spring Formal at the Century Room.

Looking back, Alpha Phi had a wonderful year, winning recognition, not only as a group, but as individuals, both here and in France, Germany, and England. In the future, we plan to climb to even greater heights of accomplishment and service.



Are those Textbooks, or Sex books?

FIRST ROW: Gail Ballentine, Dorothy Bell, Barbara Blaine, Nancy Branick, Barton Ann Bridges, Roulhac Bunkley.

SECOND ROW: Beverly Bush, Johanna Campbell, Renee Castagnola, Katherine Clark, Gail Cox, Ann Coco.

THIRD ROW: Mary Gail Contret, Glorain Curry, Dorothy Durand, June Englekirk, Glenna Gillespie, Ann Godfrey.

FOURTH ROW: Letty Goltry, Marcia Haines, Helen Hau-er, Dian Hawley, Kathleen Hickey, Elizabeth Holloway.

FIFTH ROW: Jane Izert, Elizabeth Anne Johnson, Lynn Johnson, Marilyn Jones, Catherine Kasparek, Betty Kelly.

SIXTH ROW: Susie Kelly, Gail Knudtson, Jewel Kussman, Nancy McCormick, Margaret Minard, Barbour Lee Perry.

SEVENTH ROW: Katherine Pittman, Suzanne Pitts, Charlene Podas, Diane Powell, Diane Robichaux, Toni Roberts.

EIGHTH ROW: Mignon Rousset, Maren Ruello, Heane Sealz, Sylvia Seiferth, Anne Sewell, Carol Smith.

NINTH ROW: Susan Smith, Sandra Sutherland, Lida Swafford, Sara Tigrett, Ann Vega, Norma Jean Vega.

TENTH ROW: Kathleen Warden, Nan Wells, Emilie Wendel, Susan Wilder, Lisa Williams.

NOT PICTURED: Carby Cheney, Lucile Evans, Margaret McBride, JoAnn McElveen, Diane Mitchell, Marie Morris, Joan Rea, Nonie Waller.





Officers, left to right, top row: Louise Lee, Helen Hayden, Barbara Hammond. Bottom Row: Nancy Fant, Sally Upham.



Diane Christiansen participates in an inspiring ceremony.



BETA GAMMA CHAPTER

K A P P A K A P P A G A M M A

OFFICERS

SALLY UPHAM *President*
 NANCY FANT *Vice President*
 LOUISE LEE *Recording Secretary*
 HELEN HAYDEN *Treasurer*
 BARBARA HAMMOND *Pledge Mother*

Kappa Kappa Gamma was founded at Monmouth College, Monmouth, Illinois, in 1870. Beta Omicron, our chapter, has held an integral place on the Newcomb campus since 1904. Our colors are light and dark blue; our flower is the fleur-de-lis.

Rush week, preceded by our annual pre-rush houseparty, resulted in the pledging of twenty-six wonderful girls who hailed from California to Georgia. They have added much spirit and gaiety to our chapter. A swimming party the night of the pledging, the pledge banquet at the

St. Charles, a seafood party at Fitzgerald's, and the monthly pledge-active suppers, have helped to make them feel a part of our chapter. Our December houseparty, provided a weekend of fun, relaxation, and close associations between the pledges and actives.

In September, we moved into our new house which we all love and of which we are so proud. Our playroom with the Hi-Fi has given us many moments of pleasure. The pledges entertained at an informal party for the pledges of the other sororities, the actives and pledges were hostesses at a faculty coffee this spring, and the mothers prepared lunch each Tuesday for the Kappas and their friends at the house.

Important dates remaining on this year's Kappa Kalendar include our annual formal, the Founder's Day banquet, a steak and bean scholarship dinner, and, of course, active participation in all phases of campus life.



School work? Don't give it a thought!

FIRST ROW: Babs Abaunza, Joan Andress, Emily Andry, Hazel Austin, Alta Bechtel, Alice Bland.

SECOND ROW: Janet Boisfontaine, Judy Bolton, Sylvia Brown, Mary Kay Bruns, Ann Cale, Connie Carrier.

THIRD ROW: Celia Charleron, Lynne Chapman, Diane Christensen, Carroll Cornish, Marcelle D'Aquin, Adrienne Dawson.

FOURTH ROW: Kay De Pass, Airey Dinkins, Ainslie Dinwiddie, Paula Douglass, Nancy Fant, Meade Fowlkes.

FIFTH ROW: Katherine Gage, Carolyn Gelbke, Ina Hamilton, Barbara Hammond, Judy Hawn, Helen Hayden.

SIXTH ROW: Elizabeth Hays, Lynn Healy, Penny Hess, Cornelia Huck, Fran Hunter, Janie Janssen.

SEVENTH ROW: Judy Jones, Ann Kelly, Susie Kitredge, Elizabeth Lampton, Carol Leake, Baylissa Lewis.

EIGHTH ROW: Betty Desporte Lilly, Muffin Mahorner, Adrienne Maitre, Melinda McGarry, Martha Means, Eleanor Munger.

NINTH ROW: Mittie Parham, Lisa Posselthwaite, Gwen Rhea, Genie Slaughter, Louise Slaughter, Imogene Smith.

TENTH ROW: Nancy Starr, Harriet Stone, Mice Talbot, Travis Turner, Sally Upham, Dee Wadick.

ELEVENTH ROW: Nancy Wallace, Sadie Watson, Jo Ann Womack, Judy Woodall.

NOT PICTURED: Olive Dubuisson, Babs Hitchcock, Yvonne Lann, Carlyle Reedy, Shellie Speed, Louise Lee.





Officers, left to right: JoAnn Ciolino, Helen Cabaniss, DeVerne Reed, Elaine Boaz. Sitting: Chris Thorburn.



Where are the candles? It must be Liberace!

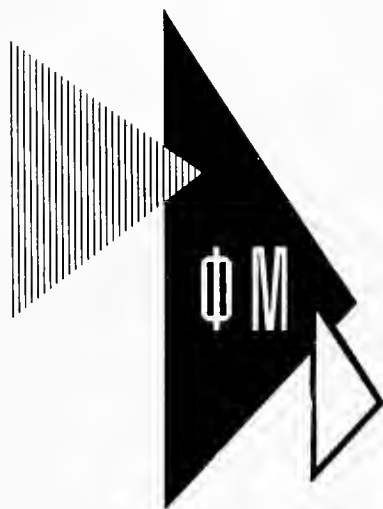

DELTA CHAPTER

PHI MU

OFFICERS

CHRIS THORBURN*President*
 ELAINE BOAZ*Vice President*
 JO ANN CIOLINO*Secretary*
 DeVERNE REED*Treasurer*
 HELEN CABANISS*Pledge Mother*

Founded in 1852 at Wesleyan College at Macon, Georgia, Phi Mu has spread to 77 campuses throughout the U.S.A. The sorority's flower is the Enchantress carnation and the colors are rose and white.

Delta chapter, the oldest existing collegiate chapter of the national, was founded at Newcomb in 1906.

Rush week, which resulted in a great pledge class, was followed by pledging and the annual pledge banquet at the Vieux Carré Restaurant. Then there were the parties with fraternities, parties for fraternities, suppers with dates, luncheon with dates, and pledge-active parties.

A party remembered by all was the Christmas party which the pledges planned for the sorority. A skit was given by the pledge class and amusing gifts were exchanged.

Initiation was followed by the social highlight of the school year, the annual formal at the Monteleone Hotel.

Picnics and swimming parties in the spring ended another successful year for Delta of Phi Mu.



A chance for rushees to meet sorority members.

FIRST ROW: May Carol Adams, Miriam Ane, Joan Apgar, Sharon Beckham, Alicia Bennett, Kay Bergeret.

SECOND ROW: Kay Bethune, Elaine Boaz, Alice Bondy, Nancy Breard, Jane Brough, Jackie Brown.

THIRD ROW: Helen Cabaniss, Marilyn Ciaccio, Jo-Ann Ciolino, Mimi Clark, Gayle Cooke, Karen Damente.

FOURTH ROW: Camille Daspit, Elaine D'Entremont, Anita Garcia, Daphne Gelabert, Mary Garrard, Elaine Golliday.

FIFTH ROW: Mary Helen Griffen, Elaine Hartel, Sally Hite, Linda Horle, Jane Lou Hoff, Rosemary Korndoffer.

SIXTH ROW: Nancy Jo LaPrairie, Kittie Lea, Janice Lewis, Anita MacKay, Lucy Millsaps, Jerry Murphy.

SEVENTH ROW: DeVerne Reed, Gail Schexnayder, Lettie Schexnayder, Barbara Simpson, Louie Stewart, Peggy St. Martin.

EIGHTH ROW: Chris Thorburn, Cynthia Vacarro, Marilyn Vanderburg, Carolyn Werner, Jo Wharton.

NOT PICTURED: Angie Bristow, Mary Fuller, Pat Greco, Holly Hendrickson, Patricia Neuman, Jean Vorhaben.





Officers, left to right, top row: Becky Fuqua, Lestra McArthur, Mary Ellen de la Houssaye. Bottom Row: Donna Laskey, Emily McFarland.



Pi Phi reviews a year of many achievements.



LOUISIANA ALPHA CHAPTER PI BETA PHI

OFFICERS

| | |
|---------------------------------|--------------------------------|
| LESTRA McARTHUR | <i>President</i> |
| BECKY FUQUA | <i>Vice President</i> |
| MARY ELLEN DE LA HOUSSAYE | <i>Recording Secretary</i> |
| DONNA LASKEY | <i>Corresponding Secretary</i> |
| EMILY McFARLAND | <i>Treasurer</i> |

Pi Beta Phi was founded in 1367 at Monmouth College, Monmouth, Illinois. In 1891 Louisiana Alpha was established on the Newcomb campus. The flower is the wine carnation, and the colors are wine and silver blue.

Our annual pre-rush house party on the Gulf Coast started off our Pi Phi school year with worlds of fun. A very successful Rush Week followed. We were very proud of our 26 new pledges and honored them in an annual banquet at Arnaud's and at a pledge-active picnic in true "country style." The year was highlighted

by the Faculty Tea, Founder's Day Banquet, Alumnae Christmas Party and was climaxed by the formal in April with Papa Celestine's band. The chapter is particularly excited over our remodeling plans. The house will soon have a "face lifting."

The Pi Phis have been active and outstanding in all campus activities. We are specially proud of Pat Cousins who has received many campus honors, Jackie Jones has been chosen as finalist in the national Maid of Cotton contest. Other elected beauties are Carl Ann Moore and Virginia Jones, JAMBALAYA Court; Linda Hardy and Judy Becker, pledge court. Kay Ketelson participated in the homecoming court. Other honors included Air Force ROTC sponsor Becky Fuqua and our "Who's Who" contributions—Ruth Knighton and Ruth Harper Watson.

Besides social and campus events, though, the Pi Phis have given their time and energy in orphan work.



Contemplating a Slam, maybe?

FIRST ROW: Jane Anderson, Judy Barnes, Judy Becker, Sally Berwald, Lillian Braun, Wilder Breckenridge, Diane Brogdon.

SECOND ROW: Pattie Burns, Virginia Byrd, Susan Caven, Mimi Clan, Julia Ann Claverie, Sue Cowles, Jan Cole.

THIRD ROW: Peggy Costley, Pat Cousins, Martha Craig, Jo Ann Daniel, Adrienne Davis, M. E. de la Houssaye, Cynthia Dawkins.

FOURTH ROW: Kay Eshleman, Beau Fly, Becky Fuqua, Mannon Gandolfo, Lolita Gelpi, Carlin Glynn, Linda Hardy.

FIFTH ROW: Tutti Harris, Jan Hendricks, Joan Hoppenjans, Grace Jahnoke, Cynthia Jastram, Ann Jarrell, Jackie Jones.

SIXTH ROW: Virginia Jones, Kay Ketelsen, Ruth Knighton, Donna Laskey, Linda Laskey, Mary Lewis, Toddy Lyman.

SEVENTH ROW: Joan Manatt, Lestra McArthur, Emily McFarland, Lou Martin, Ann Maughit, Carol Ann Moore, Ginger Murry.

EIGHTH ROW: Lynn Murray, Diane Nalty, Judy O'Brien, Betsy Patterson, Patsy Patterson, Nancy Pfeiffer, Blair Quinn.

NINTH ROW: Susan Riggs, Yvonne Roth, Jane Sanford, Sally Schoonover, Anne Schulze, Mary Helen Segg, Judy Shaw.

TENTH ROW: Dotty Storey, Carolyn Sutter, Sybil Tyrrell, Pat Van Scoy, Winn Viguerie, Skip Williams, Ruth Harper Watson.

NOT PICTURED: Augusta Bond, Charlotte Parker.





Officers, left to right: Marcia Bear, Audrey Jacobs, Judy Polakoff, Ilene Bock, Vicki Goldberg.



SDT Ranch Party finds Gay Geller hanging her culprit.

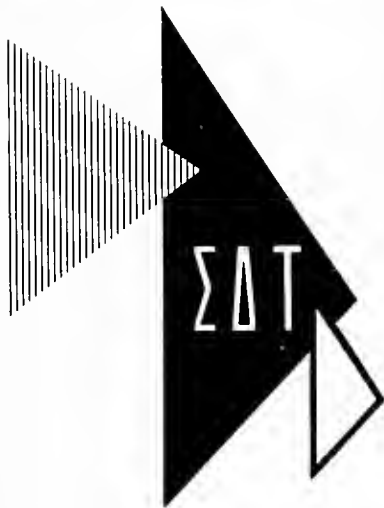

ALPHA IOTA CHAPTER

SIGMA DELTA TAU

OFFICERS

JUDY POLAKOFF*President*
 ILENE BOCK*First Vice President*
 AUDREY JACOBS*Second Vice President*
 VICKI GOLDBERG*Recording Secretary*
 CAROL LEPP*Treasurer*

Alpha Iota Chapter of Sigma Delta Tau, the newest sorority on the Newcomb Campus, was established here in May of 1955. First founded at Cornell University in 1917, today all of the 29 active chapters proudly uphold the traditional torch, golden tea rose, and colors of cafe-au-lait and blue.

The 1957-1958 administration began with the annual formal, and the spring semester was successfully and appropriately climaxed with a final brunch, where the first publication of the chapter was presented to an applauding audience.

To begin the fall semester, the new pledges, having re-

ceived their pledge pins at an impressive ceremony followed by a luncheon in their honor, proceeded to take an enthusiastic part in both the functions of the active chapter and those of their own pledge class. Highlights included an open house presenting the pledges to "Tulane," a bean-steak dinner to stimulate scholastic improvement, a dated ranch party complete with dinner, dancing, horseback riding, and a campfire, numerous philanthropic activities, and a retreat which included both fun and stimulating discussions.

The chapter is also extremely proud of its representation in nearly every group on campus, both honorary and non-honorary, and of its girls who have been elected to serve in honorary capacities by clubs, military groups, and social fraternities. Thus the sorority is not only living up to its aims and ideals by playing a great role in the college days of its members, but also by successfully establishing itself on the Tulane-Newcomb campus.



An informal gathering at the Sig Delt House. What's so funny, Hilda?

FIRST ROW: Marcia Bear, Ilene Bock, Judy Brownsein, Goldie Cohen, Lois Coplan.

SECOND ROW: Susan Fisher, Gay Geller, Elaine Gilner, Vicki Goldberg, Bobbie Gordon.

THIRD ROW: Doris Halpern, Ann Harris, Audrey Jacobs, Hilda Kaplan, Mitzi Kapell.

FOURTH ROW: Alayne Karlin, Ann Katz, Joan Katz, Sandra Katz, Fran Lazarus.

FIFTH ROW: Tiki Lebowitz, Carol Lepp, Lynda Levin, Judy Litvin, Linda Morrell.

SIXTH ROW: Judy Polakoff, Linda Prinz, Barbara Slepian, Mickey Weiner.

NOT PICTURED: Carol Chepenik, Arlene Koristzky, Eleanor Livingston, Hedy Plotkin, Marilyn Rutenberg, Judy Steurer.



TULANE PAN-HELLENIC COUNCIL



OFFICERS

| | |
|---|----------------------------|
| EDWIN MCGLOSSON, <i>Chairman</i> | <i>Sigma Alpha Epsilon</i> |
| WILLIAM H. DYER, <i>Secretary</i> | <i>Beta Theta Pi</i> |
| DR. KARLEM RIESS | <i>Faculty Advisor</i> |
| | |
| NIXON A. ADAMS | <i>Alpha Tau Omega</i> |
| PIERRE A. BLAINE | <i>Delta Sigma Phi</i> |
| ADOLPH J. BLOCK | <i>Sigma Alpha Mu</i> |
| MICHAEL U. BURVANT | <i>Kappa Alpha</i> |
| SIMEON COXE | <i>Phi Delta Theta</i> |
| FRTZ DAHLBERG | <i>Delta Kappa Epsilon</i> |
| GEORGE H. ENOCHS | <i>Sigma Chi</i> |
| PAUL R. FALLONE | <i>Delta Tau Delta</i> |
| WILLIAM H. FORMAN | <i>Phi Delta Theta</i> |
| CHARLES J. FRITCHIE | <i>Phi Kappa Sigma</i> |
| HOWARD W. GLEASON | <i>Delta Kappa Epsilon</i> |
| DOUGLAS W. GREVE | <i>Delta Sigma Phi</i> |
| MARK HAIKEN | <i>Tau Epsilon</i> |
| ASHTON R. HARDY | <i>Kappa Alpha</i> |
| BARRY M. LEWIS | <i>Zeta Beta Tau</i> |
| RICHARD S. LOCHTE | <i>Pi Kappa Alpha</i> |
| MORRIS L. MARX | <i>Sigma Alpha Mu</i> |
| PHILIP B. MILLER | <i>Delta Tau Delta</i> |
| ROBERT ODDONE | <i>Phi Kappa Sigma</i> |
| CHARLES PENDLETON | <i>Sigma Chi</i> |
| FREDRICK PREAUS | <i>Kappa Sigma</i> |
| THOMAS M. RANDOLPH | <i>Alpha Tau Omega</i> |
| JEROME V. REEL | <i>Pi Kappa Alpha</i> |
| MICHAEL G. ROSENTHAL | <i>Tau Epsilon</i> |
| JOEL M. SCHATZMAN | <i>Alpha Epsilon Pi</i> |
| JACK SCHUSTER | <i>Zeta Beta Tau</i> |
| CHARLES F. SEEMANN | <i>Beta Theta-Pi</i> |
| FRED C. SEXTON | <i>Sigma Alpha Epsilon</i> |
| LEONARD WASHOFSKY | <i>Alpha Epsilon Pi</i> |
| JAMES WESNER | <i>Kappa Sigma</i> |

The Tulane Pan-Hellenic Council is the governing body for the social fraternities on the campus, and is composed of two representatives from each of the member fraternities. Each year the Council supervises a diversified program of inter-fraternity competition and awards a permanent trophy to the winner in each event. At the end of the school year the fraternity which has amassed the most points in this competition is awarded the Pan-Hellenic Trophy, symbol of over-all fraternity excellence. Events which are found in the yearly schedule are touch football, basketball, track, bridge, golf, handball, tennis, softball, howling, ping pong, songfest, swimming, volleyball, pool, Homecoming decorations and scholarship.

In September the council was host to a welcoming banquet for all fraternity pledges, and shortly before initiation week the Council sponsored its annual "Greek Week" which consisted of a series of discussions among chapter officers and pledges and a convocation for all fraternity men. An outstanding feature of each "Greek Week" is the "Community Help Day" on which the fraternity pledges work on various charity projects throughout the city. The climax of the week was the Pan-Hellenic Formal Dance.

Judiciary Committee



FIRST ROW: Adams, Blaine, Block, Burvant, Coxe, Dahlberg, Dyer.

SECOND ROW: Enochs, Forman, Fritchie, Gleason, Greve, Hardy, Lewis.

THIRD ROW: Lochte, McGlasson, Oddone, Pendleton, Preaus, Randolph, Schatzman.

FOURTH ROW: Schuster, Seemann, Sexton, Washofsky, Wesner.

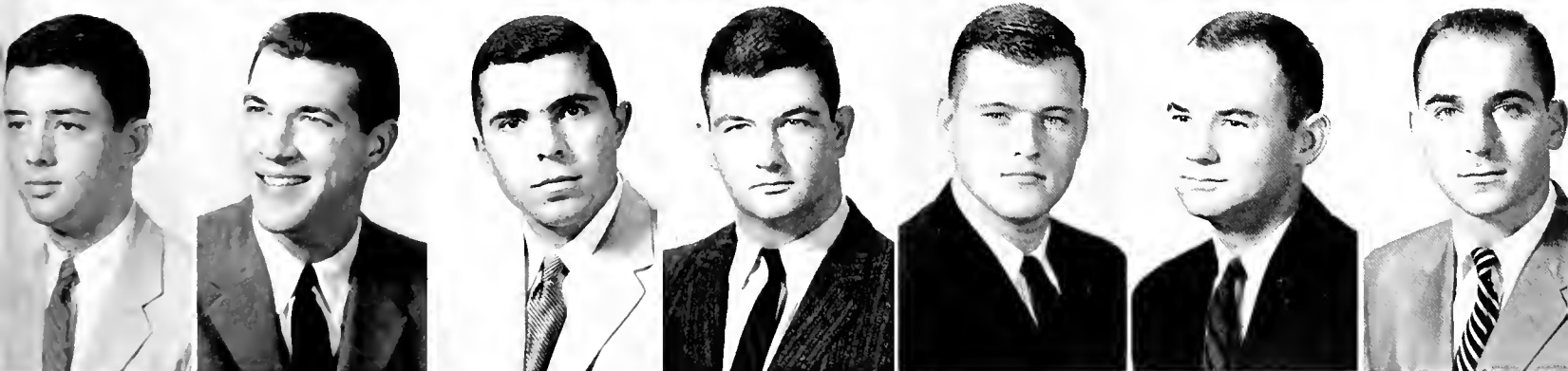
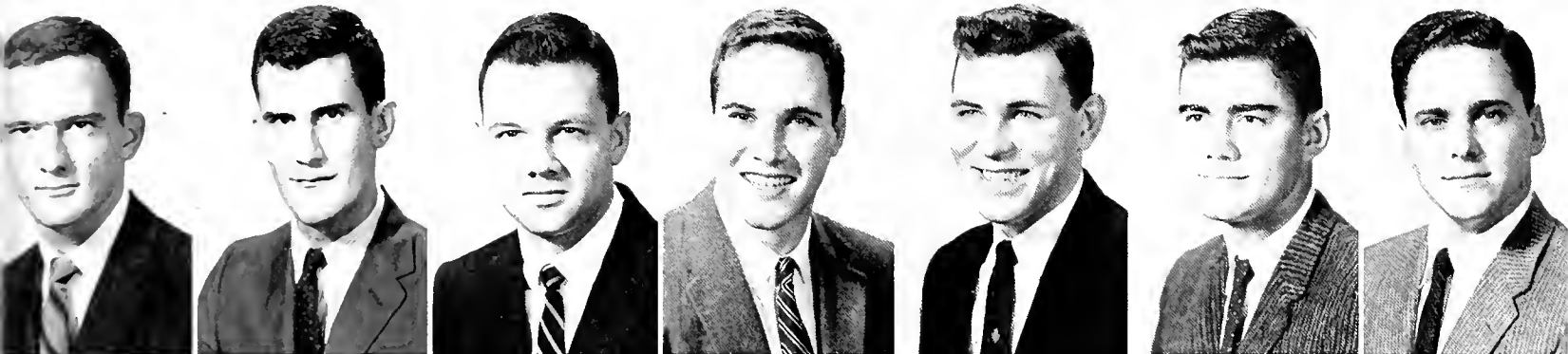
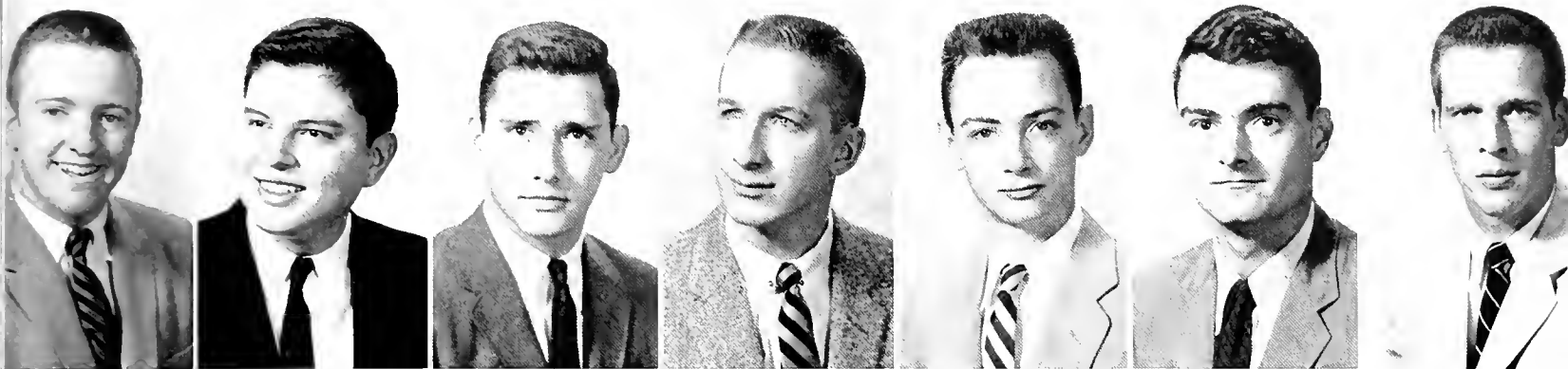

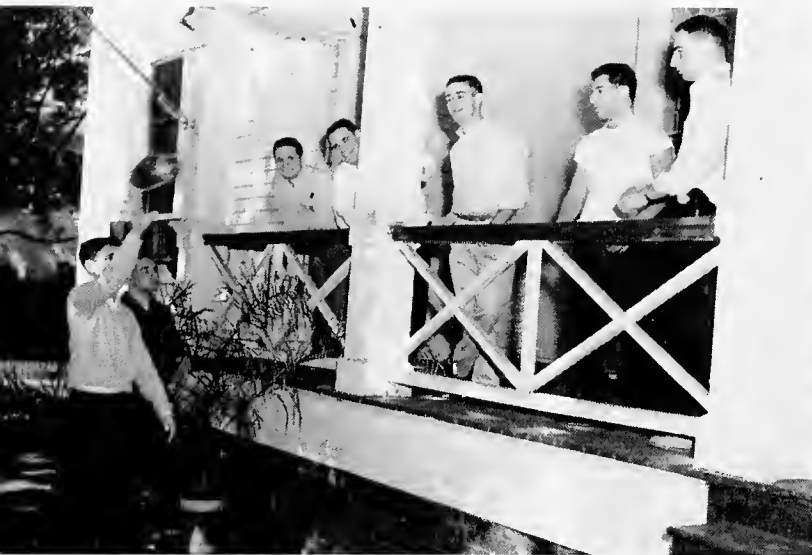

Football is in the air at the AEII house.



AEII Officers: Gilner, Rose, Schatzman, Fagin, Magids, Karnofsky.



TAU UPSILON CHAPTER

ALPHA EPSILON PI

OFFICERS

| | |
|-----------------------|--------------------------------|
| JOEL SCHATZMAN | <i>President</i> |
| DONALD GILNER | <i>Vice President</i> |
| SAMMY MAGIDS | <i>Corresponding Secretary</i> |
| MICHAEL ROSE | <i>Recording Secretary</i> |
| JACOB KARNOFSKY | <i>Treasurer</i> |
| STANLEY FAGIN | <i>Pledgemaster</i> |

The past year has seen the young Tau Upsilon chapter of Alpha Epsilon Pi make the greatest strides in its relatively short history. Founded on the national scene in 1913 at N.Y.U., Alpha Epsilon Pi has seen its local chapter rapidly take its place among the promising chapters since its local inception in 1951.

Outstanding achievement of the year was the award of the Pan-Hellenic Scholarship Trophy. Not only in scholarship, but also in athletics has Tau Upsilon participated wholeheartedly in Pan-Hellenic activities.

AEPi members have been extremely active the past two semesters on campus and can list on its membership rolls Mike Parver, associate editor of the *Hullabaloo* and director of Campus Night; Mike Rose, vice-president of Campus Night; Donald Gilner, president of the Pre-

Medical Society and Lenny Mattes, editor of that group's Journal.

Other active men on campus are Sammy Magids, a member of the Intramural Council and the Outstanding Business School Freshman of 1956-57; Greenbackers Sidney Eisenbaum, Donald Gilner and Magids; and Tusk representatives Mike Rose, Howie Garber, Ira Leichter, Joel Ruskin and Bob Friedman. The list of ROTC officers includes another AEPi member, Jac King.

Tau Upsilon this past year has also enjoyed a very successful social season, having staged several outstanding parties, in addition to its gala annual Formal Weekend. Also, the very spirited pledge class helped to make the various activities of the fraternity more successful.

The blazing New Orleans summer heat will no longer bother Tau Upsilon, for it now enjoys, among several house improvements, air-conditioning of the downstairs of the fraternity house.

All of these successes have instilled in the Tau Upsilon chapter of Alpha Epsilon Pi the desire to strive toward new heights in the coming years at Tulane.



"How many cards do you want, Stan?"

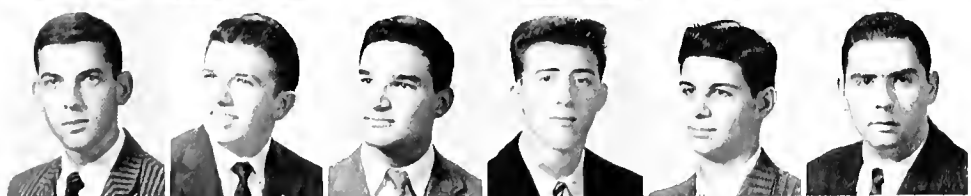
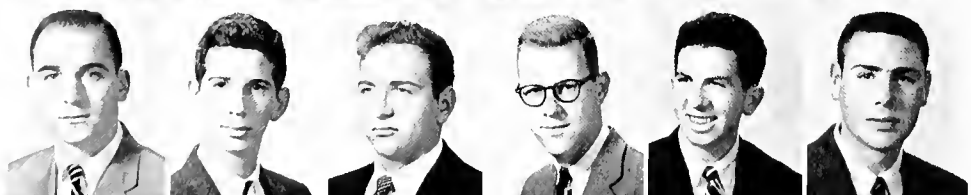
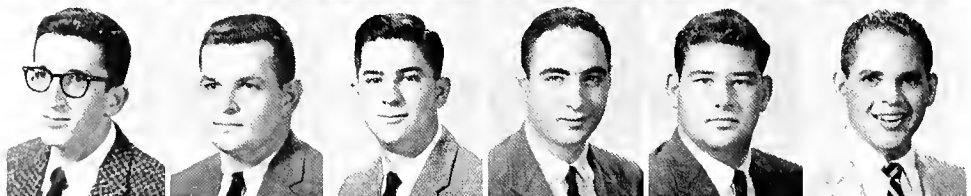
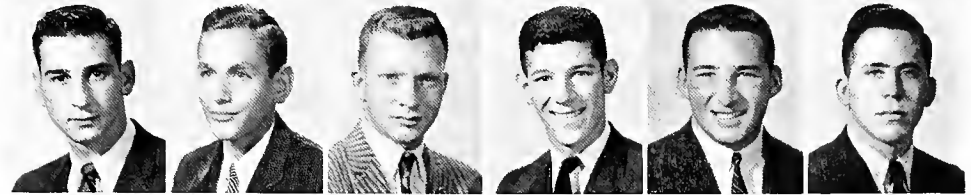
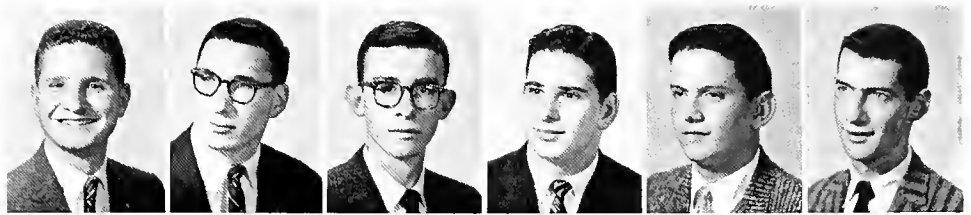

FIRST ROW: Bernard Berins, Robert Cole, Saul Dobrzynsky, Melvin Drucker, Lester Dulitz, Sidney Eisenbaum.

SECOND ROW: Stanley Fagin, Gerald Friedman, Mike Friedman, Robert Friedlan, Howard Garber, Donald Gilner.

THIRD ROW: Stephen Gittleson, Peter Glaser, Paul Godlin, Moses Goldberg, Joseph Jacobs, Joel Kallan.

FOURTH ROW: Irving Kane, Sherman Kane, Jacob Karnofsky, Allan Katz, Jac King, Ira Leichter.

FIFTH ROW: Samuel Lupin, Sammy Magid, Leonard Mattes, Michael Moss, Stanley Nelson, Ellis Paillet.

SIXTH ROW: Michael Parver, Allan Robbins, Michael Rose, Allen Rosenzweig, Leonard Rubin, Joe Ruskin.

SEVENTH ROW: Joel Schatzman, Ronald Schneider, Fred Schulman, Samuel Shoss, Jack Silverman, Sherman Silverman.

EIGHTH ROW: Stephen Silverman, Ronald Slipman, Byron Strug, Henry Teles, Richard Walker, Leonard Washolky.

NINTH ROW: Morton Weinstock, Ira Weiss, Herb Weisman.



ATO's Sweetheart court and escorts.



Officers: Keller, Claverie, Randolph, Prieto, Kuebel.



BETA EPSILON CHAPTER

ALPHA TAU OMEGA

OFFICERS

TOM RANDOLPH*President*
 AL KELLER*Vice President*
 TIMAU CLAVERIE*Secretary*
 OMER KUEBEL*Treasurer*
 AL PRIETO*Historian*

Alpha Tau Omega was the first fraternity founded after the Civil War. Louisiana Beta Epsilon chapter was established at Tulane in 1887. The national fraternity now has over 70,000 members, and has chapters at 117 universities and colleges in the United States and Canada.

Even before the year started, the Taus had something to cheer about. Their scholastic efforts of 1956-57 earned them the Pan-Hellenic trophy for scholarship improvement. The chapter rose from 12% below the all-men's average to 8% above it, a gain which is one of the best nationally.

Seventeen pledges were added after a successful Rush Week. The outstanding rush party was the Alumni Banquet, which was followed by a dance at the Southern Yacht Club.

Thanksgiving found the Taus traveling to Baton Rouge by school bus for the touch football match between the two chapters, as well as for the Tiger-Green Wave encounter.

The Sunday before the holidays the ATO's had their annual Christmas party, with toys for five orphans, and miscellaneous gifts for dates. Santa's little helper, Timau Claverie, was much in evidence.

As is the custom, ATO ended each semester with a blast. The Sweetheart Formal at the Century Room ended the first semester, and the Beachcomber Ball broke the tension of final exams second semester.

Al Keller and Tom Randolph again were on the Student Council from Engineering, as was Bill Andrews from Business. Andrews and Robert White were elected to Sabbar and Blade. Jim Schupp was elected President of the Freshman Law class.

Dr. Hans Jonassen, professor of chemistry, continued as the chapter adviser, and Mrs. Emily Knight, dean of Tulane's housemothers, completed her sixteenth year in that capacity at the ATO house.



"Can you capture the rest, pard-ner?"

FIRST Row: Nixon Adams, William Andrews, Wayne Barcelo, Jerre Batson, George Bertsch.

SECOND Row: John Brothers, Frank Carey, Phillips Carter, Donald Chamberlain, Rene Curry.

THIRD Row: Clyde de la Houssaye, William Dykes, Thomas Gonsoulin, John G. Hanser, Jack Hulse.

FOURTH Row: Albert Keller, Omer Kuebel, Michel Lanoux, Fred Levert, William Meriwether.

FIFTH Row: John Monlezun, James Morgan, Henry Plauche, Albert Prieto, Emile Rainold.

SIXTH Row: Thomas Randolph, Joseph Ross, Jack Ryan, Henry Schonberg, James Schupp.

SEVENTH Row: Kelly Simon, Derwin Smith, Kermit Stalter, Albert Stewart, Reynold Wagnon.

EIGHTH Row: Robert Whann, Robert White, Don Wood.

NOT PICTURED: Wilbert Argus, John Chaffe, Jack Charbonnet, Mammus Clay-erie, Charles Ernst, Charles Ferguson, Everett Hayward, Herbert Hoppmeyer, Lloyd Huber, Fenner McConnell, Charles McDowell, Robert L. Newman, Bert Scheffler, Claude Simons, James Smither, Jefferson Steele, William Weems, Donald Rancher, Juan Valasco.

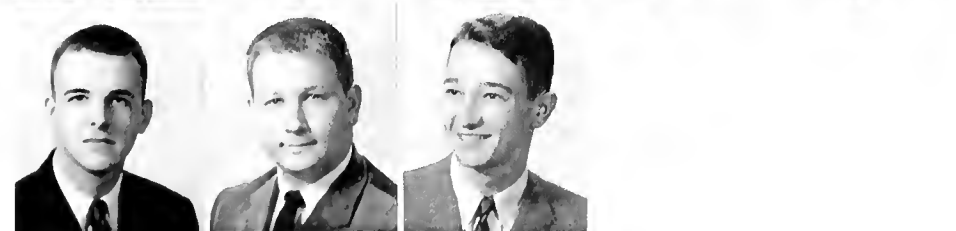
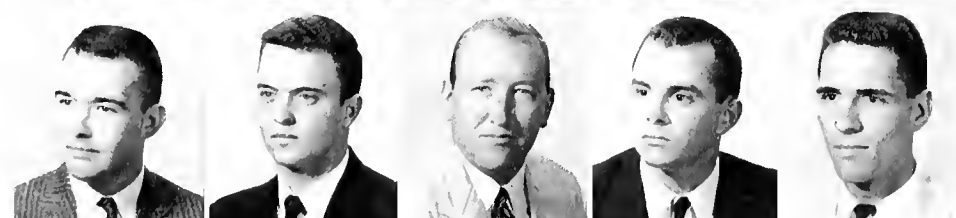
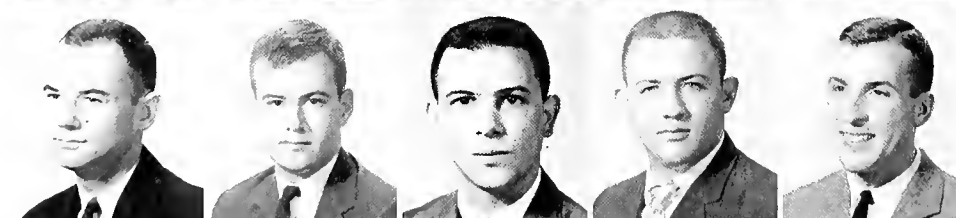
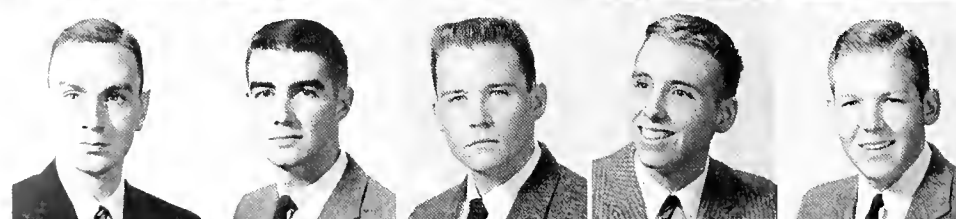
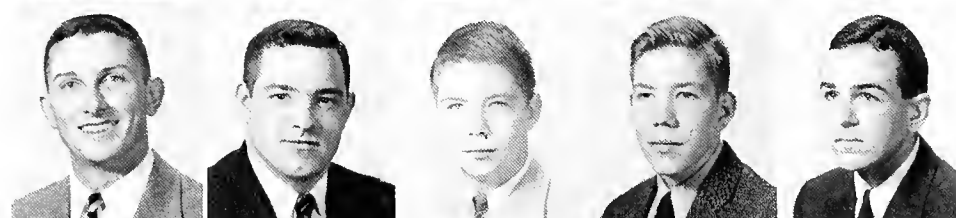
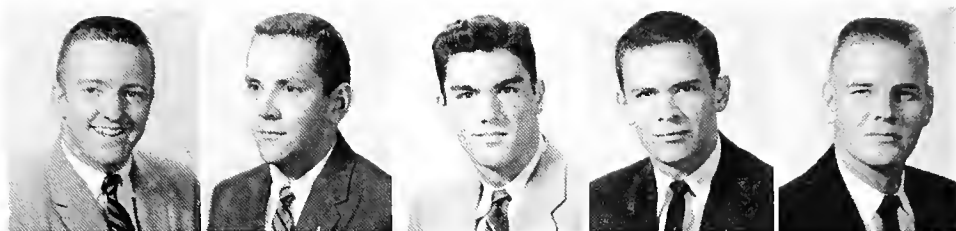



Stranded in the Beta jungle



Who sneezed?



BETA XI CHAPTER

B E T A T H E T A P I

OFFICERS

NORMAN PALERMO*President*
 HERBERT PARKER*Vice President*
 SHEPHEARD STAHEL*Corresponding Secretary*
 FOSTER FOURNIER*Recording Secretary*
 JON ROTH*Treasurer*

Beta Theta Pi was founded at Miami University in 1839, and Beta Xi Chapter has been at Tulane since 1908.

As in past years, Beta has been quite active in Pan-Hellenic competition, taking first place in swimming, and placing in track and softball.

On the lighter side, this year the chapter's many social activities were highlighted by informal gatherings, the

Coondog and Jungle Parties, and, of course, the traditional Blue and White Formal.

Outstanding among the many Betas in campus activities is Bill Dyer, President of Lagniappes; Greenbacker, Who's Who, and Vice-President of the Pan-Hellenic Council. Norman Palermo is a Navy ROTC Battalion Officer, and member of Scabbard and Blade, along with Bill Dyer, Foster Fournier, John Dickinson, and Jon Roth. Doug Bond is Vice-President of Junior A&S, and Prent Seymour is presiding officer of the sophomore Architects. Several other brothers were elected to Phi Eta Sigma.

With the aid of another outstanding pledge class, Beta again completed another year of leadership on the Tulane campus.



Officers. Standing: Parker, Stahel, Roth.
Seated: Fournier, Palermo.

FIRST ROW: William Allen, Douglas Bond, David Buckley, Thomas Cairns, Harry Chris, Alan Cramer.

SECOND ROW: Richard Depp, Fred Dickerson, Tod Dimitry, David Duggins, William Dyer, Alan Engberg.

THIRD ROW: Richard Fagan, Herbert Fall, York Feitel, Foster Fournier, Ronald French, Odom Heebe.

FOURTH ROW: Jack Helm, James Helm, Andrew Herron, Barrie Hiern, Haywood Hillyer, Jerry Hoggatt.

FIFTH ROW: Logan Huntress, Robert Johnson, William Johnson, Hugh Lawson, Thomas Lincoln, Ronald Murlin.

SIXTH ROW: Steve Nichols, Charles Odom, Norman Palermo, Herbert Parker, Bennett Powell, Philip Rasch.

SEVENTH ROW: Jon Roth, Arthur Seemann, Charles Seemann, Wesley Shahto, Charles Spencer, Shepheard Stahel.

EIGHTH ROW: Lionel Sutton, Adam Trowbridge, Nat Troy, Joseph Wheeler, John Winter.

NOT PICTURED: Robert Boulet, Teryl Brooks, Ralston Cole, Herman Colomb, John Dickinson, George Dodge, Norton England, James Fenner, Arnold Gustafson, William Johnson, Jr., Albert LaLaye, Arthur Middleton, Arthur Mitterer, John Sawyer, Bodin Schneaxayder, Brent Seymour, Stanton Shuler, Robert Trenting, Emmett Ward, Lynn Woods.

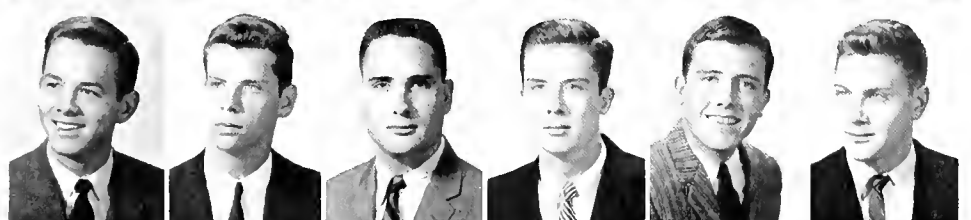
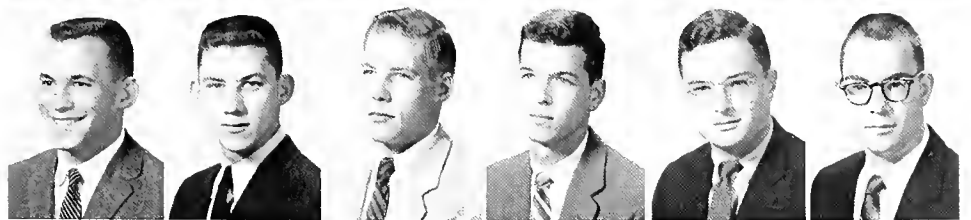
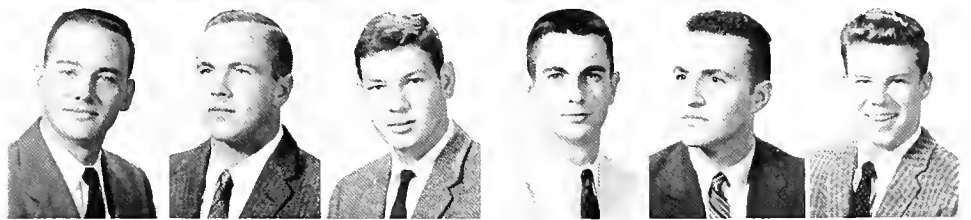
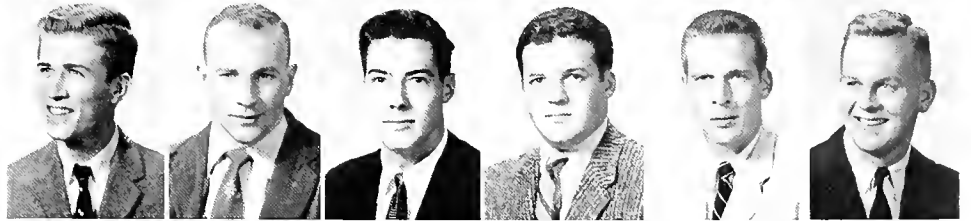
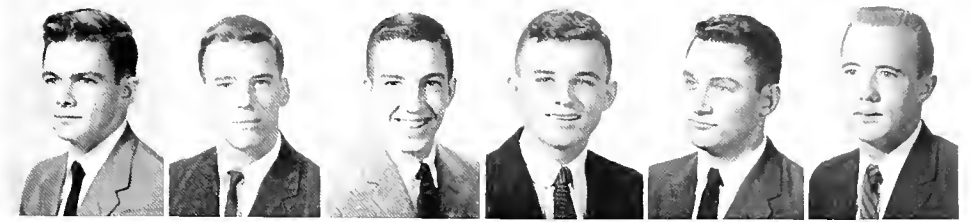



The Dekes claim the longest ironing board on campus.



Officers: Brown, Dahlberg, Rapier, Gundlach, Morehead, Corrigan, Kearney.



TAU LAMBDA CHAPTER

DELTA KAPPA EPSILON

OFFICERS

JAMES GUNDLACH*President*
 HUGHES CORRIGAN*Vice President*
 BILL KEARNEY*Corresponding Secretary*
 FRITZ DAHLBERG*Recording Secretary*
 GENE MOREHEAD*Treasurer*

The Tau Lambda Dekes celebrated their 60th year on the Tulane campus with their usual achievement, activity, and good parties.

Allain Andry was chosen for the *Tulane Law Review*. Jimmy Gundlach was a member of Tau Beta Pi, Scabbard and Blade, and also headed the Air Force ROTC. Bill Kearney and Jack Calhoun were also members of Scab-

bard and Blade. Fritz Dahlberg was a distinguished military student and also played on the Tulane golf team. Jimmy Legendre and John Arms were members of the Tulane football team and Pat McKenna played on the varsity tennis team.

Last year DKE also did very well in Pan-Hellenic sports, winning basketball and tennis, and placing second in football.

This year after having pledged a fine group of freshmen, we enjoyed those traditional DEKE "blasts," namely the Kickapoo Blast, Pledge Party, and last but not least the famed Debutramps Party, which put a fitting climax to the end of this gala season in New Orleans.



"Now close the door and I'll bet the light goes out."

FIRST ROW: David H. Akridge, Allain C. Andry, III, Joseph Simon Brown, John V. Burkes, John W. Calhoun, James Eustis Corrigan.

SECOND ROW: Thomas Hughes Corrigan, Carl Frederick Dahlberg, William W. Dahlberg, Donald M. de Franceaux, Louis de la Vergne, Cortes De Russy.

THIRD ROW: George Farnsworth, Henry Gamble Favrot, Charles Fox, Richard Freeman, Howard Gleason, James O. Gundlach.

FOURTH ROW: Wayne Hebert, Barton Jahneke, William J. Kearney, Burt Keenan, Walter Cook Keenan, Thomas Keller.

FIFTH ROW: Charles Le Bourgeois, Thomas Lind, Richard Dale Mackie, Pat McKenna, George Michinard, Philip Eugene Morehead.

SIXTH ROW: Mo Provosty, Michael Rapier, James Reiss, James Roddy, Roy St. Paul, Larry Smart.

SEVENTH ROW: George Snellings, Carl Trepandahl, Conrad Wall III, David Scott Wisdom, Norton Wisdom.

NOT PICTURED: John Arms, Charles Bayle, R. Morrill Crane, John George De Russy, Peter A. Feriuga, John F. Gibbons, III, Robert G. Hughes, Joseph R. Harbison, Leon Irwin, III, William Elliot Laudeman, James M. Legendre, George Leonard, Peter Loop, Alfred George Lyons, Thomas J. Martin, Walter H. Mennet, Clarence Vern Partridge, Bennett Powell, Phillip F. Rosenblath, Robert Seago, Francis Schman, Jr., James L. Schman, Stanley Stumpf, Jr., Joseph Sullivan, Patrick Sullivan.

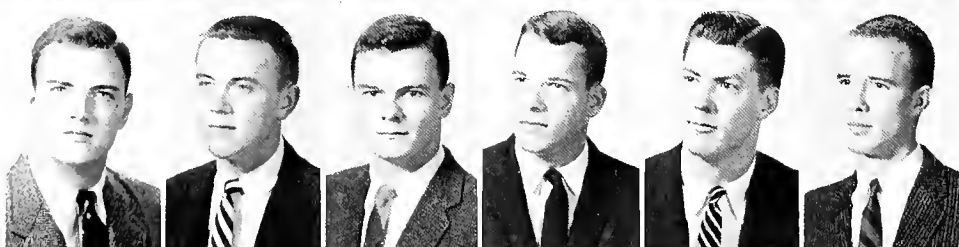
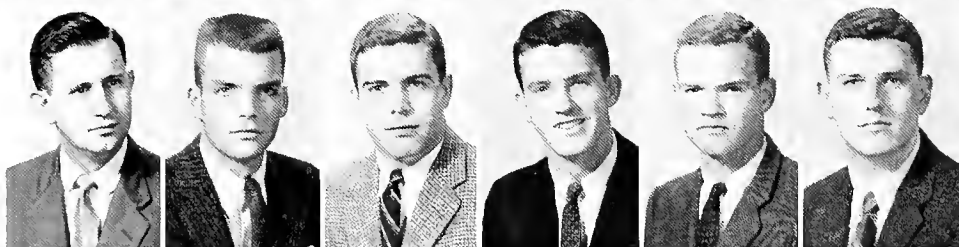
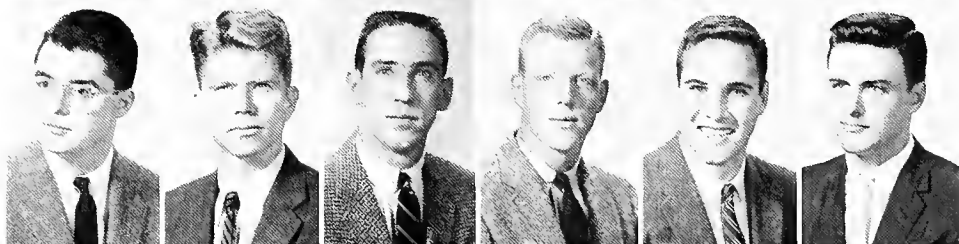
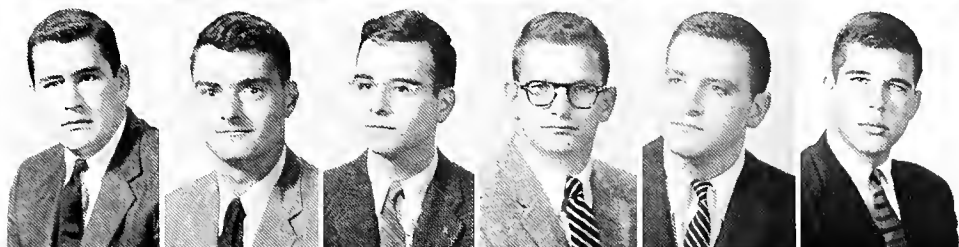
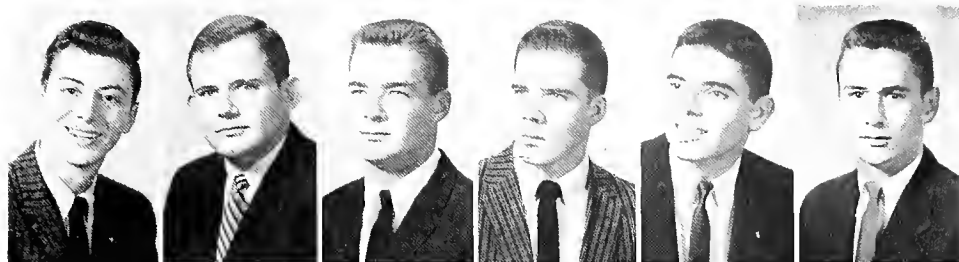



It was easy before that last highball.



Officers: Greve, Vivien, Tridico, Povedano.

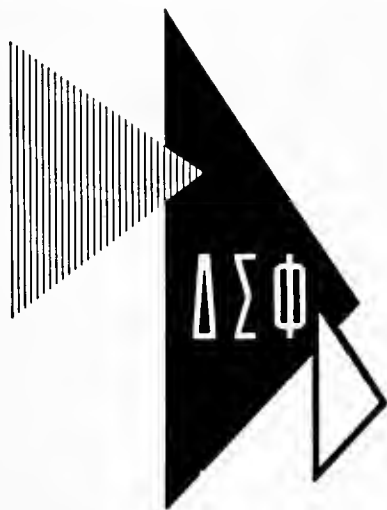

CHI CHAPTER

DELTA SIGMA PHI

OFFICERS

DOUGLAS GREVE*President*
 A. J. TRIDICO*Vice President*
 GENE VIVIEN*Secretary*
 JAMES BELL*Treasurer*
 SIDNEY POVEDANO*Sergeant-at-Arms*

Delta Sig bounced right into the swing of things on the old T. U. campus. Rush week results showed them with 30 pledges. After the week silence period was over, they pledged four more men and then had the largest pledge class on the campus.

In Pan-Hellenic football competition Billy Murphy quarterbacked the team to a fourth place finish. The Delta Sig team defeated Pike, Deke, ATO, and lost to SAE and

KA. Other Pan-Hel competition found the artists of the house conjuring up a Sputnik theme for the Georgia Tech game that won third place in the homecoming decorations.

Delta Sig representatives on campus include Terry Brown, Vice-President of the senior law class; Mike Georgeou, Vice-President of the freshman law class; Douglas Greve, member of the student council and nominee for Who's Who; Dick Arsenault, member of the publications board; Frank Basile and Vincent Stewart, versatile members of the Glendy Burke society; and George Fee, Editor of the student directory and business manager of the *Carnival* magazine. Goodwill representative and political plotter is Chick Macagnoni.

The Delta Sigs believe their pledge class of '57 to be the finest that they have had in years and expect a fine showing from them in the future.



Party time for the Delta Sigs.

FIRST ROW: Richard Arsenault, Frank Basile, William Bayba, Donald Beeler, James Bell, Pierre Blain.

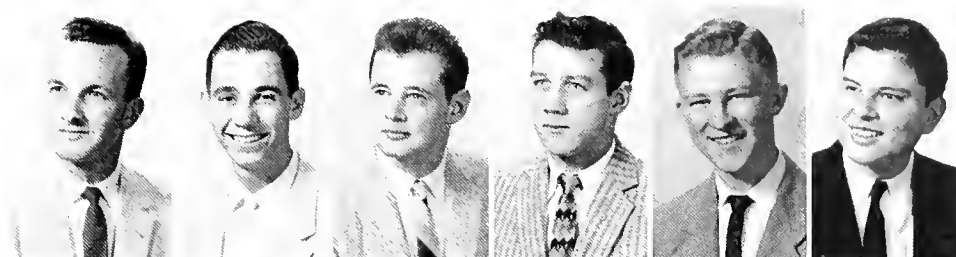

SECOND ROW: Terry Brown, George Brunet, Glen Cupit, Dennis Ducleaux, George Fee, Donald Fisk.



THIRD ROW: Mark Georgeau, George Glidewell, Dewey Godwin, Douglas Greve, Ronald Hart, Harold Heidingsfelder.



FOURTH ROW: Ronald Jacob, John Kelly, Jay Lazzarre, Jesse Lyons, Kenneth Mills, Terry Monroe.

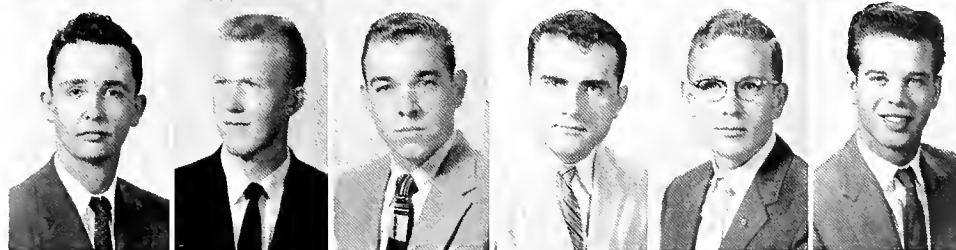

FIFTH ROW: William Murphy, Donald Piaggio, Mike Porche, Sidney Povedano, Erston Reish, Mario Santelli.

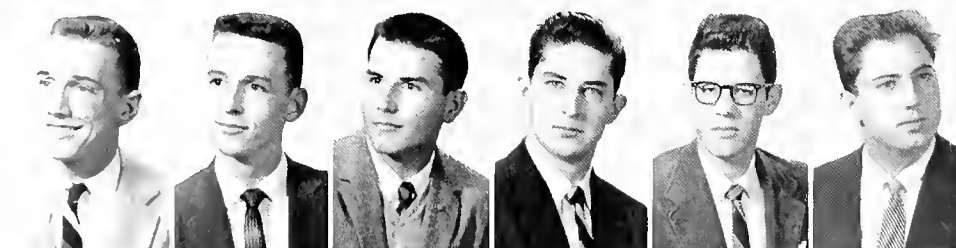

SIXTH ROW: Alvin Sheasby, John Stassi, Robert Stassi, Vincent Stewart, Frank Tauli, James Thomas.



SEVENTH ROW: Leon Titcher, Alvin Transeau, Anthony Tridico, Charles Vancherie, Lucien Vivien, NOT PICTURED: Anthony Chapin, Edson Davis, Ronald Fossum, Daniel Geisler, Edward Gleason, Neal Kittrell, Craig Klosson, Chick Macagnoni, Dave Morales, Roland Tibb, Thomas Wheeler.





"Brigitte Bardot did what?"



Officers: Reso, Fallone, Edwards, Larose.



BETA XI CHAPTER

DELTA TAU DELTA

OFFICERS

WALLACE EDWARDS*President*
 PAUL FALLONE*Vice President*
 BYRON RUTH*Corresponding Secretary*
 RONALD RESO*Recording Secretary*
 JAMES LAROSE*Treasurer*

The Beta Xi Chapter of Delta Tau Delta was formed at Tulane in 1889.

The biggest accomplishment this year was the acquiring of a new Delta Shelter at 335 Broadway. The purchasing of new furniture was made possible through the tireless efforts of the wonderful alumni. The Mothers' Club did a fine job of interior decorating. In addition to the new house, the Delts were very fortunate to have Mrs. Guy Sherrill as their housemother.

The parties given at the Delta Shelter have been wide and varied. There is still much talk about the Playboy Party. This year the tradition of having a Thanksgiving Banquet was revived. The new pledge class got off to a fine start by entertaining sorority pledges at some magnificent champagne parties. Santa Claus paid a visit to the Shelter at the Christmas Party, one which will never be forgotten.

Highlighting the social calendar was the Rainbow Ball.

For the first time in many a year, Beta Xi presented a Delt Queen along with a court. The affair was climaxed with the awarding of the annual fraternity trophies.

The Delts are indebted to the National Fraternity and the new pledge class for a successful year. After achieving many new things this year, Delta Tau Delta's step into the future will be one of expansion.



Beep-Beep—beep-beep-beep.

FIRST ROW: Craig Brigtsen, Phillip Carruth, Alexander Cocke, Leonard Cotonio.

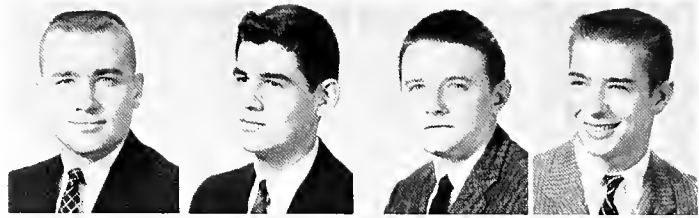

SECOND ROW: Wallace Edwards, Julian Gregory, Henry Harris, George Holden.

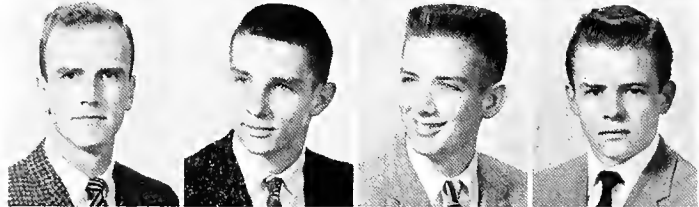

THIRD ROW: Ronald Joseph, James Kincaid, J. Michael Koonce, James Larose.

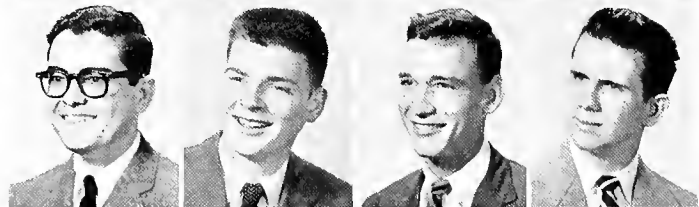

FOURTH ROW: Michael Martin, Michael Michel, Robert Padron, Ronald Reso.

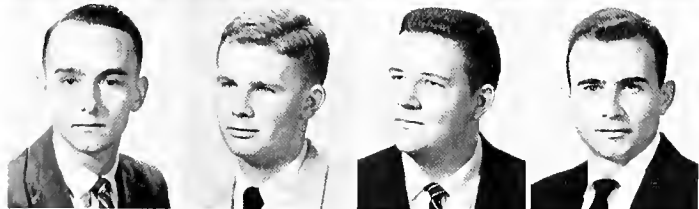

FIFTH ROW: Samuel Rosamond, Byron Ruth, Michael Talbot, Albert Taylor.

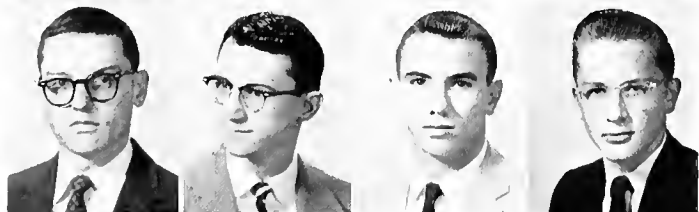

SIXTH ROW: Trelles Tidmore, John Wharton, William Wharton, William Witte.

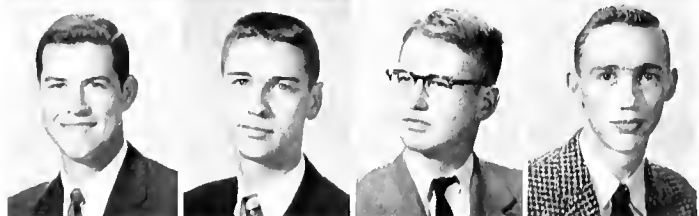

NOT PICTURED: Charles Chassaig-nac, Frank Lopiccolo, Patrick Mc-Elroy, Ferdinand Willoz, Ernest Yates.



"Take it easy, Mo, they're only photographers."



Officers: Lewis, Hardy, Morton.



PSI CHAPTER

K A P P A A L P H A

OFFICERS

SIDNEY LEWIS*President*
 ASHTON HARDY*Vice President*
 JOHN MORTON*Recording Secretary*
 JOHN CHARBONNET*Corresponding Secretary*
 RONALD NEWMAN*Treasurer*

There is no legend like the legend of the Confederacy. The defeated rebels marched straight into a legend that will live as long as the American people care to remember anything about the American past. Upon this tradition Kappa Alpha Order was founded at Washington and Lee in 1865. Psi chapter was established at Tulane in 1885 and since that time it has prided itself with an outstanding group of young men.

In true southern style the KA's have enjoyed the magical powers of the mint julep constantly throughout the year. Many parties from small and intense to large and intense, were climaxed by our unforgettable "Old South Ball." Inspired by the great plantation beverage we managed to accomplish a meritorious Pan-Hellenic record.

Without a doubt the most fortunate addition to the chapter aside from our fine pledge class has been our new housemother, Mrs. "Red" Duvall. Under her able guidance the house and kitchen have been completely transformed.

The KA's hope and see every reason to expect that Psi Chapter will continue adding merit to Kappa Alpha Order and Tulane University.



The KA's have fun at their pool table.

FIRST ROW: Richard Baron, Rudolph Becker, Louis Blaum, Barry Broussard, Michael Burvant.

SECOND ROW: Walter Capdeville, John Charbonnet, Henry Eichelberger, Bruce Gafill, Gerald Gelpi.

THIRD ROW: Al Gooch, John Hainkel, Ashton Hardy, Charles Hartwell, Karl Harvey.

FOURTH ROW: Peter Hatten, Leonard Isacks, John Kelly, Piet Kes-sels, Dwight LeBlanc.

FIFTH ROW: John Lewis, Sidney Lewis, Robert Liebkemann, Eric Lundin, Bill McClendon.

SIXTH ROW: Harry McEnery, Porcher Miles, John Morton, Charles Murphy, Ronald Newman.

SEVENTH ROW: Morris Pardue, Harry Pond, William Renaudin, Pat Ryan, Steven Schmedje.

EIGHTH ROW: James Waters, John White, Edward Williams.

NOT PICTURED: Leon Adams, William Ary, Wallace Drenman, Baine Fox, Maurice Hartson, Julian Hillary, Harry Jones, William Le-Corgne, Lloyd Samuels, Edgar Santa Cruz, William Sewell, Edward Sherwood, Henry Vosbein.

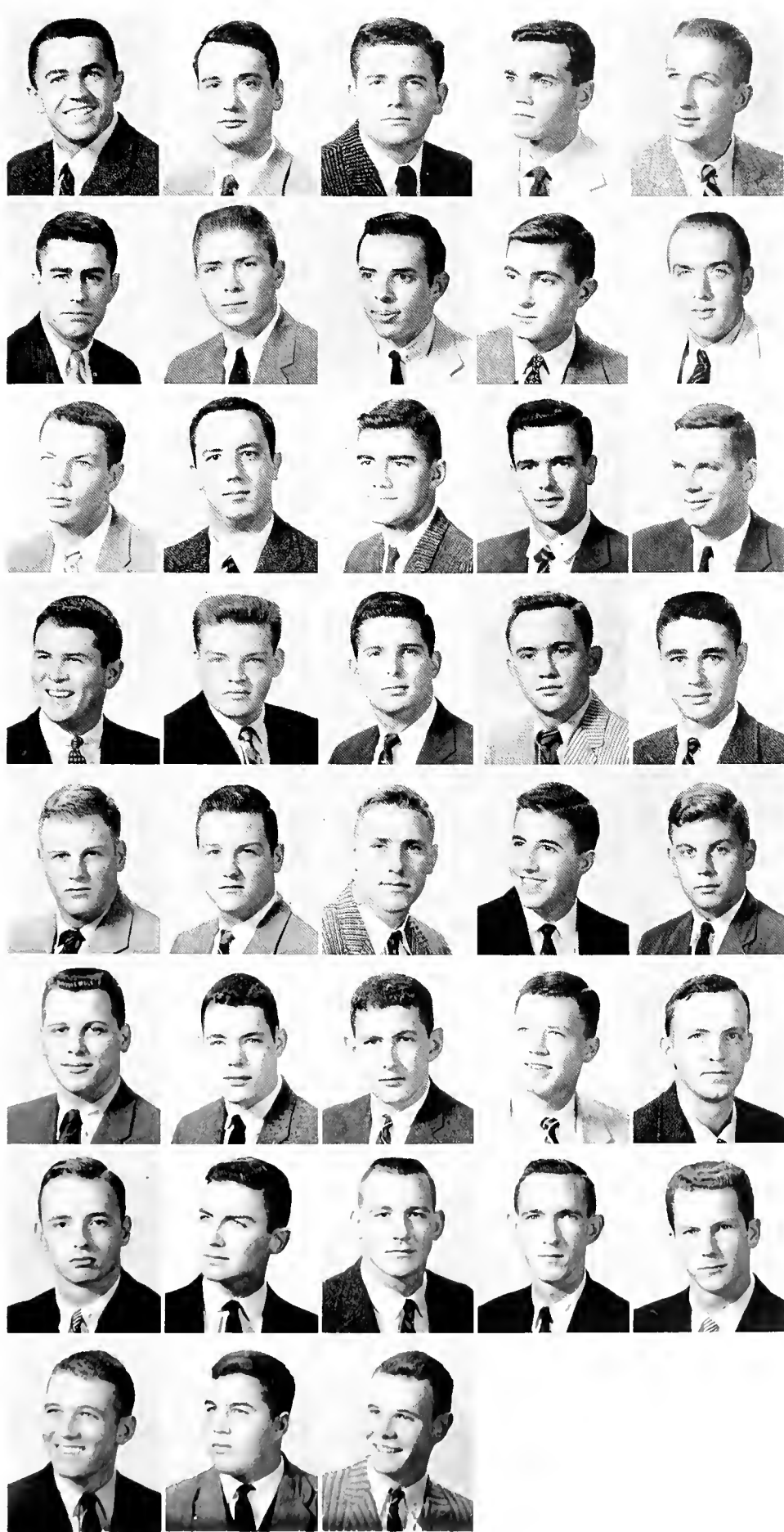



Officers: Silver, Ambrose, Talley, Louis, Miller.



Preaus and Talley lead the Kappa Sigs in song.

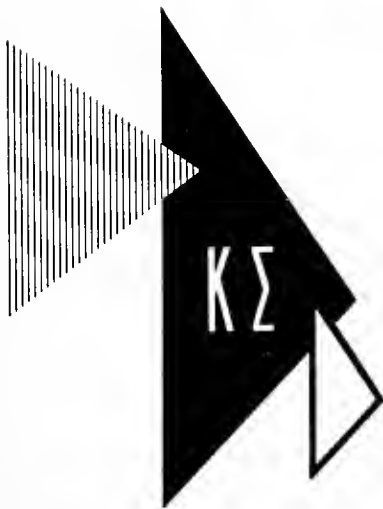

SIGMA CHAPTER

KAPPA SIGMA

OFFICERS

| | |
|---------------------|-----------------------------|
| JAMES TALLEY | <i>President</i> |
| DONALD MILLER | <i>Vice President</i> |
| ED LOUIS | <i>Master of Ceremonies</i> |
| BOB AMBROSE | <i>Secretary</i> |
| ROGER SILVER | <i>Treasurer</i> |

Kappa Sigma came into being at the University of Virginia in 1869. Sigma Chapter was established on the Tulane campus twenty years later and since then the Crescent and Star have inspired the brothers to outstanding achievements in all fields of campus activity.

The Kappa Sigs claim Vice-President of the Student Body, JAMBALAYA Editor, Arts and Sciences President, Glendy Burke President; President and Vice-President of

Tusk, President of A&S sophomore class, treasurer of engineering sophs, and two cheerleaders.

Following in the same tradition the pledges include President and Vice-President of the Engineering Frosh and President of the Freshman Class of Business Administration.

The "wheels" had many occasions to roll during the year. Following the inferno blast during rush week, the Kappa Sigs celebrated Christmas in great style with a party that rocked the foundations of 642 Broadway.

Between parties the K-Sigs managed to walk off with the Songfest trophy for the second consecutive year.

Second semester followed and the year, a great one for Kappa Sig, came to an end with the pledge formal and the unforgettable Pirate Party.



"I can't play too long; I've got a class Thursday."

FIRST ROW: Robert Ambrose, Gilbert Andry, Jerry Anthony, Barney Barnum, Elliott Bell, Thomas Bergstedt.

SECOND ROW: Milton Bolles, Richard Bordelon, Albert Breland, Earl Cefalu, John Combe, Vince Carrier.

THIRD ROW: Joe Davenport, John Digilia, Herbert Duncan, Donald Fonte, John Garoutte, Jim Gleason.

FOURTH ROW: Edmon Green, Robert Guizerix, Alan Hammond, Frank Henderson, Barry Hillebrandt, James Holiday.

FIFTH ROW: Glen House, John Jackson, Richard Jurisich, Charles King, Francis Laurent, Jeff Lee.

SIXTH ROW: James Long, Edward Louis, Louis Lucas, Neal Mangold, Benson Martin, Gay Martin.

SEVENTH ROW: Ferd Meyer, Donald Miller, Walt Molecki, John Pape, Robert Patton, Roy Perrin.

EIGHTH ROW: Fred Preaus, Roger Silver, Michel Skelley, Clinton Smith, Walker Smith, Wallace Smith.

NINTH ROW: James Spence, Howard Stanley, Ernest Stromberger, James Talley, Steve Thomas, Ralph Troy.

TENTH ROW: John Laverzagt, Thomas Van Pelt, Louis Watson, Jack Webb, James Wesner, William Wicht.

NOT PICTURED: Clyde Buzzard, Howard Kiener, Courtney Russo, James Summerlin, James Toop, James Trotter.

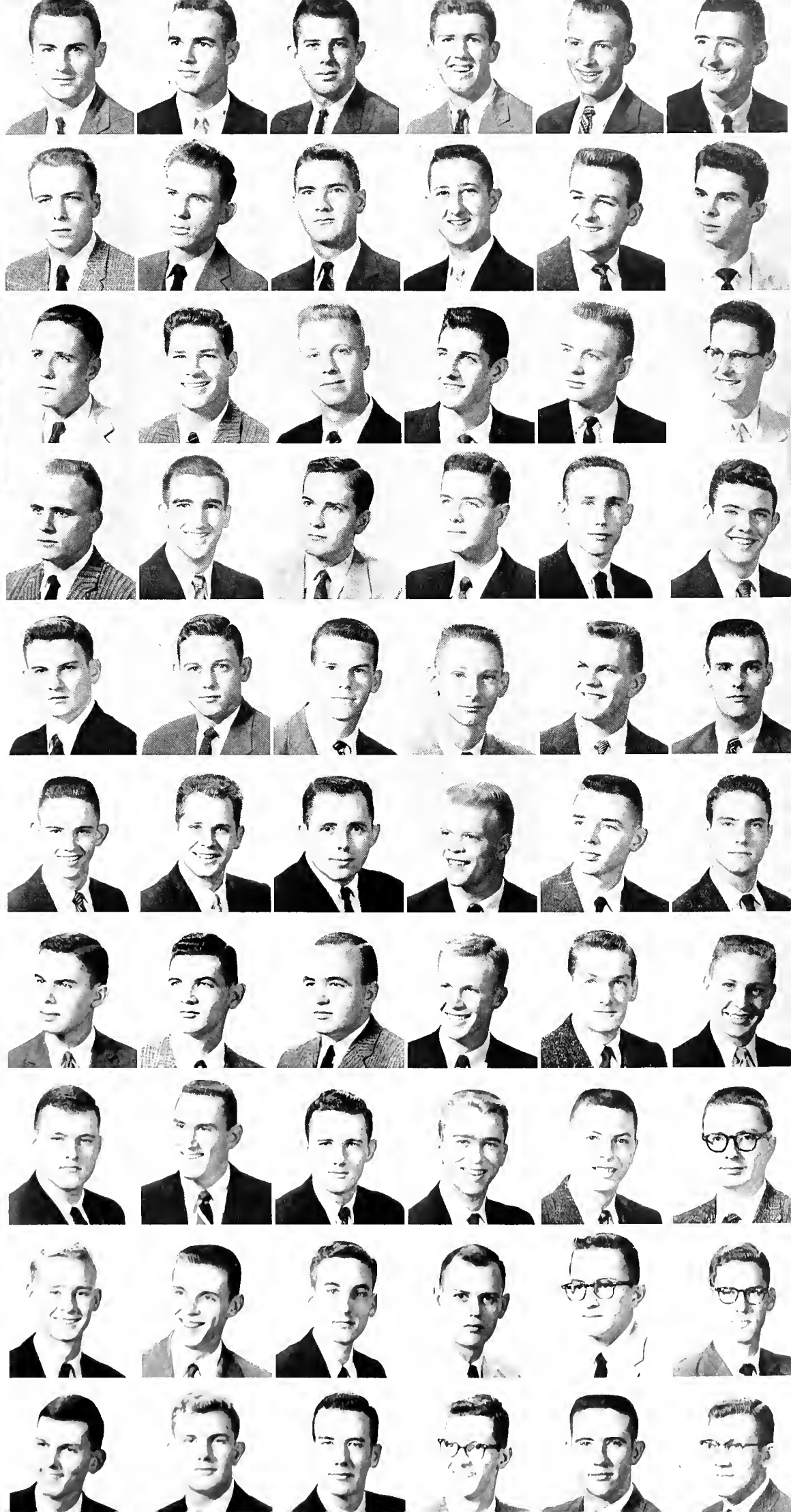



Officers: Love, Herron, Fraser, Ranna, Forman.



Are you nervous? Noop.



LOUISIANA ALPHA CHAPTER

PHI DELTA THETA

OFFICERS

FLOYD FRASER*President*
 HUNTER HERRON*Vice President*
 BILL FORMAN*Secretary*
 ROBERT LOVE*Treasurer*
 DON RANNA*Sergeant-at-Arms*

Phi Delta Theta was founded at Miami of Ohio, and came into existence at Tulane in 1839. Since then, many wearers of the sword and shield have made it prominent locally through their achievements, activities, and social events.

The season for the Phi Delts opened with a round of beer parties during rush week, followed by numerous Saturday night blasts to which the neighborhood can truly attest. Then came the annual Barn Dance at Johnson's Farm.

Santa Claus visited the Phis at their Christmas Party and his presents made the "little girls" very happy. The Winter Formal was held at the Century Room of the Monteleone, and finally the chapter reigned supreme over the campus as the South Sea Island Party took place. It never seems to end for some of the boys.

President of the chapter and his officers have done a magnificent job in handling our affairs. The effort of Rush Chairman Don Ranna were also outstanding.

Louisiana Alpha has also done very well in Pan-Hellenic competition as illustrated by the "Fighting Phi" football team.

The twenty-one pledges have certainly been impressed by the old guard and are well aware of the traditions that they must uphold.



Playboys at play.

FIRST ROW: David W. Adams, Barry Alden, Louis Alfaro, Robert Blackman, Fred Cagle, Edmund Christy.

SECOND ROW: Robert Coleman, W. Grant Collier, Simeon O. Coxe III, Chester C. Danehower, Donald Dorminey, Evarts English.

THIRD ROW: Earl A. Ferguson, William H. Forman, Jr., Floyd Fraser, Malcolm Genet, Hunter Herron, Martin Jones.

FOURTH ROW: Robert T. Love, James W. Mahaffey, E. Alton McVadon, M. Wayne McVadon, S. L. Morgan, Donald Neese.

FIFTH ROW: Cyrus Parker, Norman Percy, John Pittman, Donald R. Ranna, Stephen L. Salaun, George Shamis.

SIXTH ROW: R. Douglas Thiltgen, John M. Trenchard, Edmond Truxillo, Harry Wood, Dalton Woolverton, Dudley Youman.

NOT PICTURED: John Baringer, Gary Brown, Robert Cornett, James Donoghoe, William Fly, Feild Gomila, Gene Herron, Herbert Hughes, Donald Lockwood, Ernest McCracken, Robert S. Morris, Richard Pourceau, Raymond Ridgeway, Harry Souchon, David S. Schwab, John Wilkitts, Charles Williams, Thomas Hansen.

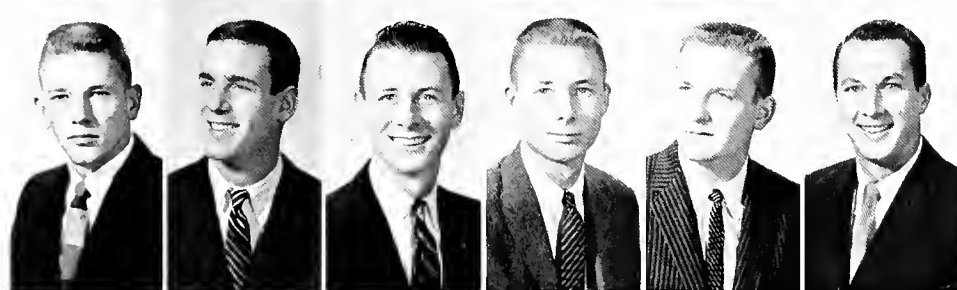



Officers: Durham, Ross, Maier, Oddone, Edmonson.



Hurry and finish before it starts to rain.



MU CHAPTER

PHI KAPPA SIGMA

OFFICERS

FINDLAY MAIER*President*
 BOB ODDONE*Vice President*
 ANDREW EDMONSON*Vice-President*
 BOB DURHAM*Recording Secretary*
 JACK LIPSCOMB*Corresponding Secretary*
 RICHARD ROSS*Treasurer*

Mu Chapter of Phi Kappa Sigma was founded at Tulane on January 14, 1853, which makes it the first fraternity on campus to celebrate its hundredth anniversary.

Although Phi Kappa Sigma is the oldest on campus,

it is still progressive and young in spirit with an active participation in every school activity.

The brothers are proud of their well rounded activities, with fine representation in many honorary and extra-curricular organizations. Naturally the parties at the house are always tremendous, highlighted by the Voodoo party and the Kiddie party.

In the Spring we look forward to the Centennial celebrations and the Black and Gold formal.

With a very successful rush week behind us and a great pledge class to carry on the Phi Kap traditions, the fraternity is looking forward to a bright future at Tulane.



Taking life easy after dinner.

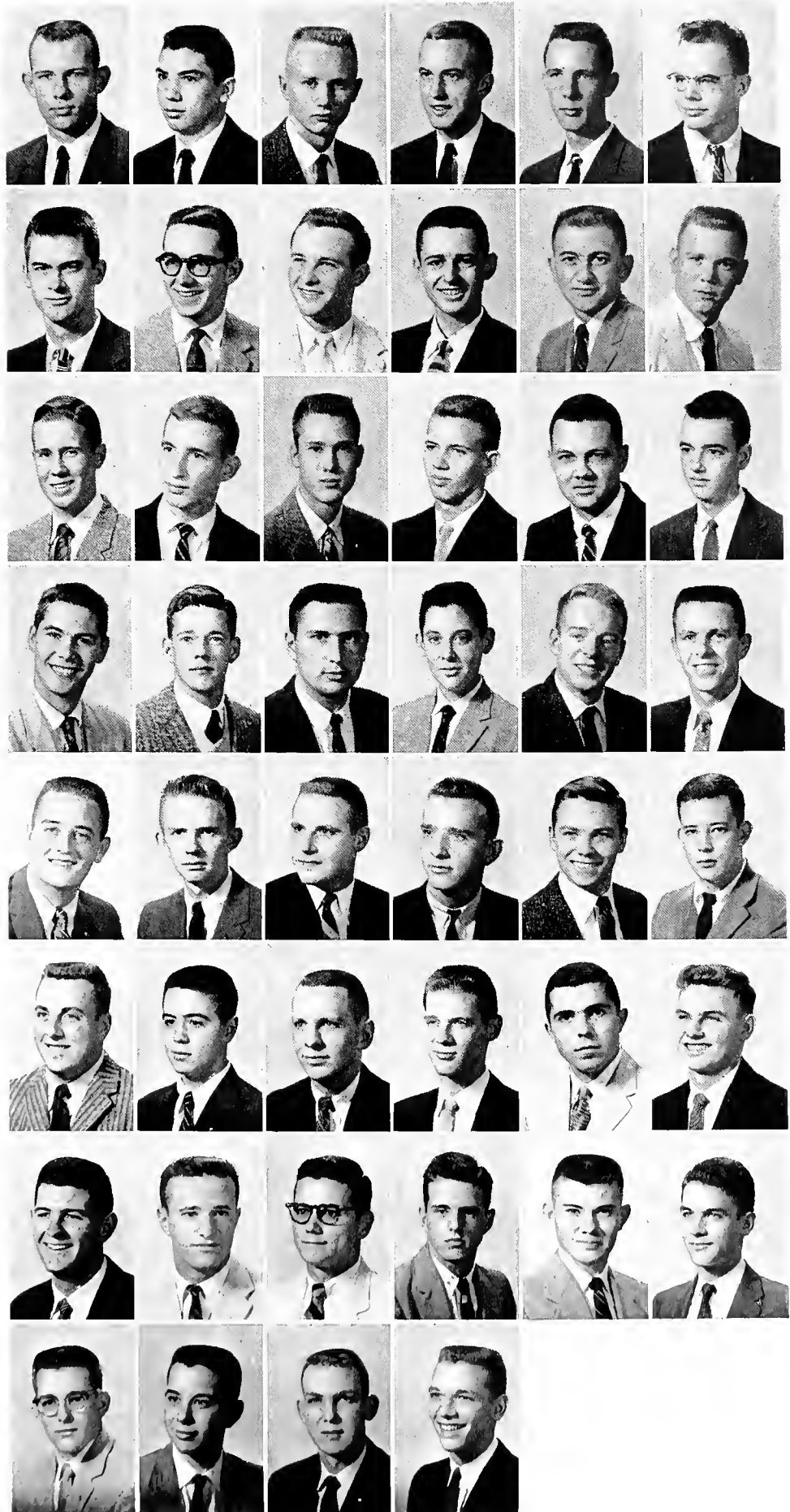

FIRST ROW: Robert Amann, Lloyd Berry, Gary Bock, Matt Brown, Louis Cameron, Steve Chambers.

SECOND ROW: Cooper Chapman, Vincent Ciolino, Carl Davis, Alfred Downs, Joe Drago, Robert Durham.

THIRD ROW: Andrew Edmonson, Frank Endom, Bill Francis, Milford Friedrich, Charles Fritchie, Richard Graves.

FOURTH ROW: Tom Growden, Alan Guma, Jack Hammel, Robert Hamrick, Kent Hanby, Grulee Herron.

FIFTH ROW: John Hunley, Wayne Jones, Thomas Kenney, Lovelace LaPlante, Jack Lipscomb, Findlay Maier.

SIXTH ROW: Mike Maitre, Hunter McFadden, Louis McNair, Ralph McNees, Robert Oddone, Butch Reeves.

SEVENTH ROW: Thomas Regel, Richard Ross, Terry Sargent, George Stewart, Bill Taylor, Robert Taylor.

EIGHTH ROW: George Valentine, Clyde Waddell, Dan Watt, Bernard White.

NOT PICTURED: Barry Allen, Harry Godfrey, William Krapac, John Payne, Chris Reuter, Robert Yates.



Pikes enjoy one for the road.



Officers: Brantley, Abadie, Lochte, Lemann, Harris.



ETA CHAPTER

Π Κ Α Π Π Α Α Λ Φ Η Α

OFFICERS

RICHARD LOCHTE *President*
 WILLIAM BRANTLEY *Vice President*
 WILLIAM LEMANN *Treasurer*
 DOUGLAS ABADIE *Secretary*
 JOHN HARRIS *Sergeant-at-Arms*

Eta of PiKA was established at this University in 1878, some ten years after the fraternity was founded at the University of Virginia. Since then there has been a long succession of honors and projects for the chapter.

This year Rush Week resulted in sixteen pledges and a few assorted kegs and cases of beer. The pledges, together with all other good men who joined their class were received, for the most part, into the active brotherhood. As a matter of fact so were the assorted kegs and cases.

This year the Pike Kitchen was formally put into oper-

ation, much to the satisfaction of all concerned, insuring the members of at least a loaf of bread and a jug of wine.

On the social side, the Pikes resumed their activities with accustomed zest. The year got off to a start with the traditional "Cabinet of Dr. Cagliostro Party." Some of those which followed were the annual Bohemian Ball, Literary Party, Suppressed Desire Masque, and the Hayride. Their formal, biggest social highlight of the year, was held at the New Orleans Country Club.

As a local newspaper put it "The Pikes wormed their way to victory" in the Pep Rally preceding the TU-Georgia game, by constructing the forty-foot worm captioned "Georgia Can't Worm Out of This One," and winning the TUSK cup for spirit.

This has been a good year for the Pikes, but, as always, they are keeping their eyes on the future.



Come back down, you forgot the flag.

FIRST ROW: Tom Alexander, Kent Beadle, William Brantley, Nelson Castellano, Alan Cone.

SECOND ROW: William Cone, Frank Daspit, George Day, Edward Doran, Don Fenner.

THIRD ROW: John Frenz, Perry Gard, Will Gough, Tom Hill, Harry Ireland.

FOURTH ROW: Daniel Judlin, George Koomos, Tyrone Lavin, Richard Lochte, Sidney Love.

FIFTH ROW: Lanny Poole, Frank Ray, James Rich, James Roan, Charles Saucier.

SIXTH ROW: Nicky Silvey, Ed Spoto, E. G. Stevens, William Wagner, Walter Wolfe.

NOT PICTURED: Douglas Abadie, Daniel Adams, John Buckner, Al Calvo, Jerry Cassel, Louis Crabb, Robert Gronauer, John Harris, Frank Hachette, Jimmy Hions, Richard Lemann, William Lemann, Bill Ligon, Andrew Lombardo, Don McArthur, Frank Montgomery, Tom Pike, Jon Pope, Jerome Reel, James Wadsworth, Javier Zapata.





Officers: Stein, Welch, McCay, Webb, Williamson, Hamaker, Roberts.



"And let Phi Alpha ring."



TAU UPSILON CHAPTER

S I G M A A L P H A E P S I L O N

OFFICERS

ELMON WEBB*President*
 CHARLES HAMAKER*Vice President*
 TERRY STEIN*Secretary*
 TOM McCAY*Treasurer*

At the Interfraternity Pledge Banquet in September, the Pan-Hellenic trophy for outstanding interfraternity competition was awarded to the SAE chapter for the fourth consecutive year. Other inspiring events of the year were the complete remodeling of the dormitory floor of the fraternity house and the designing and building of a brick patio by the thirty member of the pledge class.

The social calendar for the year was highlighted by such events as the Suppressed Desire Party, the Spring

and Winter Formals, and the Orphans' Parties at Christmas and Easter. Special mention should be given to the Undertakers' Ball—a mystifying event of rare occurrence.

SAE contributed many campus political officers such as Ed McGlasson, Chairman of the Pan-Hellenic Council; Harry Ollinger, President of the College of Engineering; Larry Redmond, President of the Junior Class of A. and S.; George Reese, President of the Senior Class of Business Administration; Tom McCay, President of the Junior Class of Business Administration; Vince Vincent, President of the Freshman Class of A. and S., and cheerleaders Tommy Smith and Bill Kennedy. Participating in varsity football were Brothers Boo Mason, Gene Newton, Jeff Bratton, David Painter, and Leo Young.

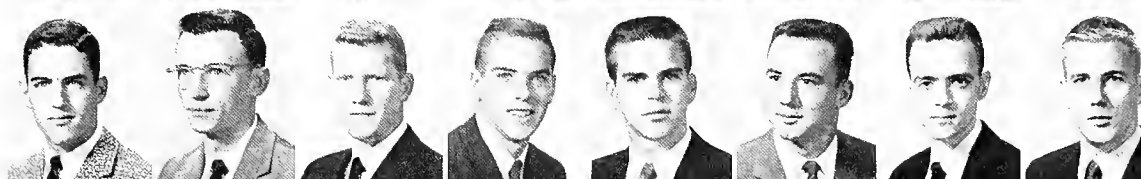
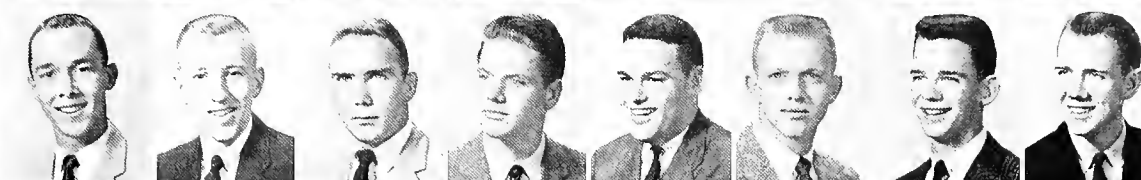
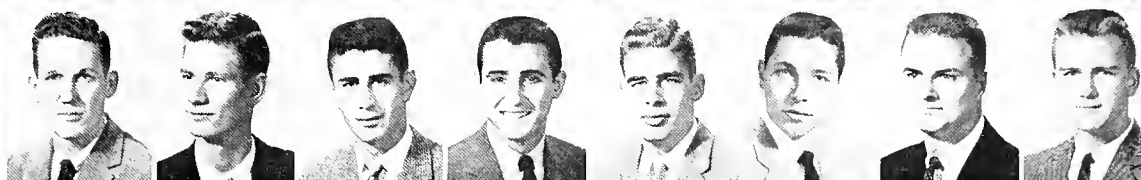
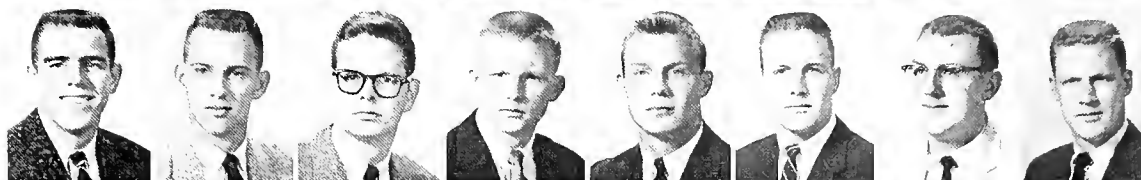

A good time was had by all.

FIRST ROW: William Akins, John Stanley Allen, Troy G. Arnold, Robert Arrol, Thomas Barrett, Murray Bass, Charles Beardsley, Eugene Berry.

SECOND ROW: Thomas Bienvenu, Wayne Bienvenu, Henry Blake, Paul J. Bratton, Frank Butler, Donald Chalmers, Allan Coon, Robert Cooper.

THIRD ROW: Robert Cudd, William Kent Cutrer, Hani Dehan, David Drez, William Drummond, Valentine Earhart, Donald Edgerton, Louie Entrican.

FOURTH ROW: Benjamin Ferdon, Oliver Ford, Craig Forshner, George Gaines, Paul Gaines, Gedge Gayle, James Godfrey, George Grace.

FIFTH ROW: David Grow, Charles Hamaker, William Hanna, William Hardcastle, James Hatchette, C. P. Herrington, Burr Igenfritz, Steve Iverson.

SIXTH ROW: Robert Jones, Henry Kay, William Kennedy, William Knight, Jeron Lafargue, Fred Liebke, Floyd Lester Martin, Claude Mason.

SEVENTH ROW: Keith Mason, John Maver, Michael Mayer, William Mayher, Clinton McAlister, Harry McArthur, Fred McCaughan, Thomas McCay.

EIGHTH ROW: David McClain, Thomas McDonald, Edwin McGlasson, Benjamin McMinn, George McNeil, Warren Metcalf, John Moffett, Craig Morgan.

NINTH ROW: Theodore Neese, Ivanson Noland, Harry Ollinger, David Painter, Larry Phillips, Larry Redmond, George Reese, Robert Reno.

TENTH ROW: Frank Roberts, James Rooks, Richard Sanders, Hunter Sauls, Richard Savoy, Roland Searcy, Fred Sexton, Thomas Smith.

ELEVENTH ROW: Arnold Smythe, Tommy Sparks, Terry Stein, Roderick Sweetman, Joseph Tyson, Vincent Vincent, Carl Warden, Richard Watson.

TWELFTH ROW: William Watson, Elmon Webb, James Welch, James White, Joseph R. Williams, Page Williamson, Samuel Williamson.

NOT PICTURED: Otis Bourg, Robert Englekirk, Miguel Flechas, Luther Hill, John Levy, Albert Lewis, Michael Marcoux, Gene Newton, Charlie Ogilvie, William Serex, Arnold Smythe, James Summersgill, Larry Thompson, Leo Young.



Everybody smile and look collegiate.



Officers: Greenfield, Marx, Pinsker.



SIGMA GAMMA CHAPTER

S I G M A A L P H A M U

OFFICERS

MORRIS MARX*President*
 RONALD GREENFIELD*Secretary*
 CLIVE PINSKER*Treasurer*

Sigma Gamma of Sigma Alpha Mu, which has been on the Tulane campus since 1920, now finds itself in a newly remodeled, air-conditioned, soundproof house at 800 Audubon Street. This inspired the brothers to another successful rush week at the end of which they counted twenty-nine new pledges. As usual, SAM was well represented in campus activities, holding important positions in many schools of the University.

Some of the highlights of pledgship included assistance to Lafon's Home for the Aged, in construction of a

combination church-home building, the annual Christmas party for underprivileged children, and active participation in the Marlboro campaign, obtaining a Hi-Fi set to complete the recreational facilities of the house.

The Sammies' social calendar was filled with many well-planned blasts, highlighted by the Winter Formal. This year a new criterion was emphasized, that of fostering better relations between fraternities and sororities on campus. This was exemplified by the Champagne Party for the pledges of AEPHI and SDT sororities and the "Annual Swollen Ball" for the pledges of all fraternities on campus.

This year we owe quite a bit of thanks to our new housemother, Mrs. Anne Allen, who has done a fine job in her first year.



A weekly bath is a must at the Sammie house.

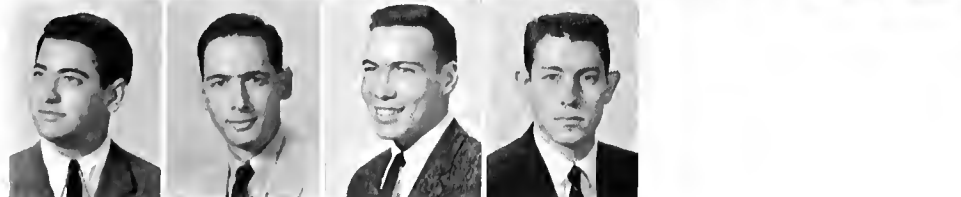
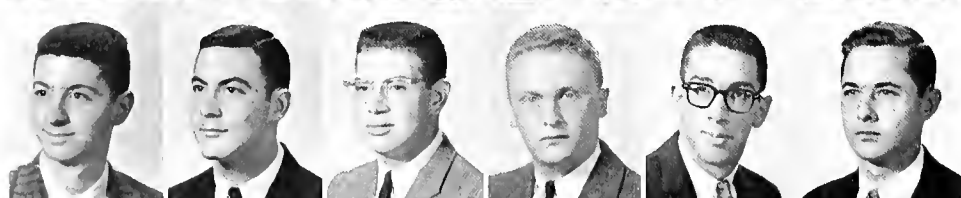
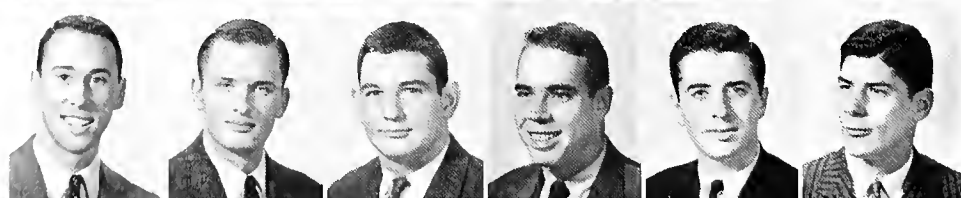
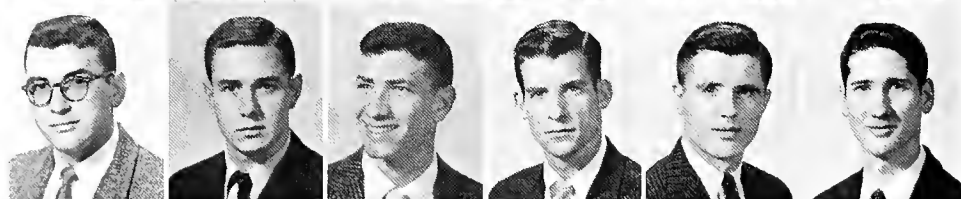
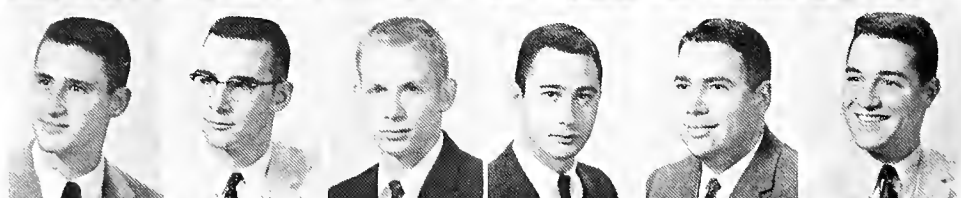
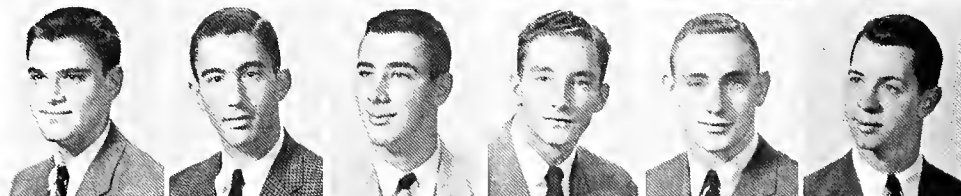
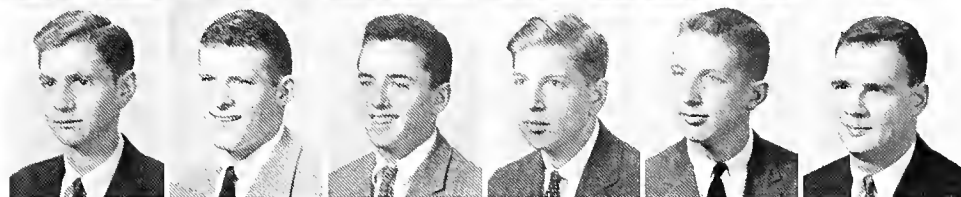

FIRST ROW: Irwin Abramson, Larry Annes, Adolph Block, Steven Bornstein, Harvey Brice, Steward Bush.

SECOND ROW: Joel Butler, Richard D'Ancona, Jules Deutsch, Joel Fisler, Robert Footlick, Edward Gotfried.

THIRD ROW: Alex Green, Bernard Greenbaum, James Gross, Daniel Hass, Gerald Horowitz, David Kaplan.

FOURTH ROW: Ira Kaskel, Alon Koff, Steve Kotzen, Jerry Kraft, Robert Krandel, Martin Levy.

FIFTH ROW: Manry Loket, Milton Lopp, Roy Mansburg, Robert Marcus, Herbert Mendel, Carl Merlin.

SIXTH ROW: Lawrence Nachman, Lewis Pajet, Bert Parks, Clive Pinsker, Leonard Posnock, Alan Rosenbloum.

SEVENTH ROW: Jerry Rosenthal, Jay Rozen, Lawrence Rudiman, Martin Schagrin, Steven Schneider, Phillip Seelig.

EIGHTH ROW: Harvey Seigle, John Selig, Steven Shenberg, Wayne Siegel, Richard Silverman, Donald Singer.

NINTH ROW: Sidney Stadlander, Arthur Vi-shuar, Bernard Weiss, Michael Zions.

NOT PICTURED: Harold Adair, Sanford Arnett, Bernard Burk, Jerome Chapman, Richard Cohen, Henry Ehrlich, Michael Feen, Joel Finkelstein, Warren Gottsegen, Charles Gratz, Ronald Greenfield, Harvey Komet, Richard Liroll, Stanley Lubell, Morris Marx, Paul Oberdorfer, Alan Rosenfeld, Jerry Rothenberg, Sidney Schochet, Jerome Schwartzreich, Alvin Steinfeld, Eugene Sultan, Hans Weill, Peter Weill, Richard Wittner.



Bull session at the Sigma Chi house.



Officers: Cavaroc, Brown, Doster, Sullivan, Jones.

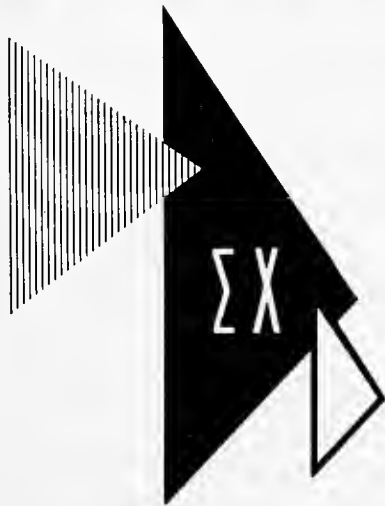

ALPHA OMICRON CHAPTER SIGMA CHI

OFFICERS

JIM DOSTER*President*
 WOOD BROWN*Vice President*
 VICTOR CAVAROC*Secretary*
 LEONARD SULLIVAN*Treasurer*

The Sigma Chi Fraternity was founded on June 28, 1855, at Miami University, Oxford, Ohio. Alpha Omicron of Sigma Chi was founded on the Tulane campus on May 20, 1886. Since that time we have always been active in campus affairs, such as intramural sports, fraternity songfest, and all the various spirit, religious, and vocational organizations.

We added our own contributions to campus activities this year as in the past with such activities as the Sigma Chi Derby Day and the "Sweetheart Dance." Derby Day is the Sigma Chi competition among sororities with such events as sack races, egg tosses, etc. The sororities which place in this event receive points toward the Pan-Hellenic

trophy for sororities. It is at the Sweetheart Dance that the Sweetheart of Sigma Chi is named.

Among other activities this year were the "Black and White Party," the sorority teas, the parties after the football games, the annual orphans' party, our Christmas party, and our house party on the Gulf Coast. When we could, we traveled as a group to out-of-town football games, where we enjoyed many good times with Sigs from other chapters. Not to be forgotten was the "blast" the pledges had in late fall.

With the help of Mrs. T. J. Fontelieu, our housemother (better known as "Miz F."), we made the Sig house a very comfortable home away from home. With the willing aid of the pledges all our house activities were very successful.

We're looking ahead to another great year next year, with all the old favorite and traditional activities and many new ones. We'll be out to further improve our scholastic standing and make the next year even more successful than this last one.



Sigs sound off.

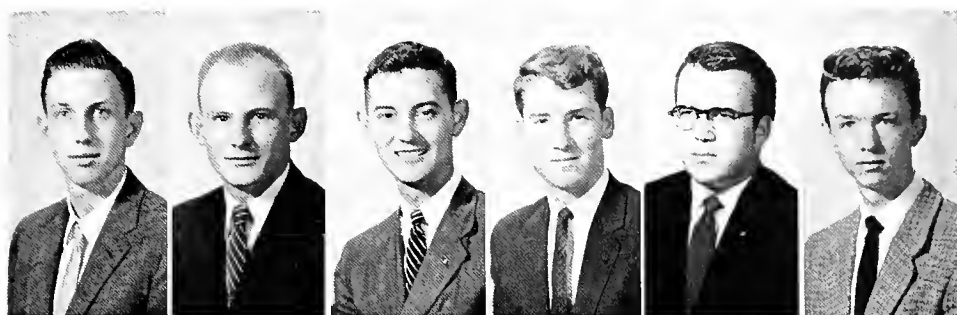

FIRST ROW: Norman Alexander, George Barnes, Charles Bowman, Claiborne Brown, Wood Brown, Jack Cameron.



SECOND ROW: Victor Cavaroc, Grant Cook, James Doster, George Enochs, Phillip Gensler, John Gonzales.

THIRD ROW: William Green, Paul Hawley, Marion Hendrix, Elbert Hinson, Saint Clair Hultsman, Stormy Johnson.

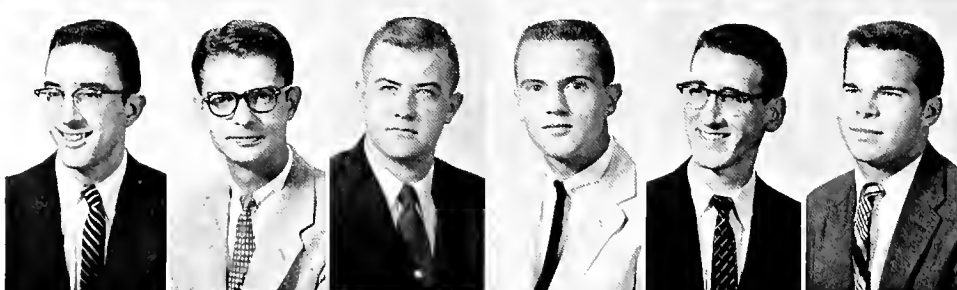

FOURTH ROW: Robin Jones, Frank Little, Pat McCauley, Bruce Maxian, Harry McMurray, Robert Moyer.

FIFTH ROW: Craig Nelson, Alvin Oser, William Osteen, Charles Pendleton, Martin Petitjean, William Pierce.



SIXTH ROW: William Pistor, William Reidenbach, Robert Sonnier, Leonard Sullivan, John Teague, Harold Werner.

NOT PICTURED: Jim Blount, Andrew Carothers, Bill Clements, Michael Duvall, Gerald Gex, Jim Holder, Ed Logue, Robert McDougald, Birch McDonough, John Tobin, James Wasserman, George Whitworth, Peter Zaphiris.





TEP's in action.



Officers: Borock, Abramson, Harris.

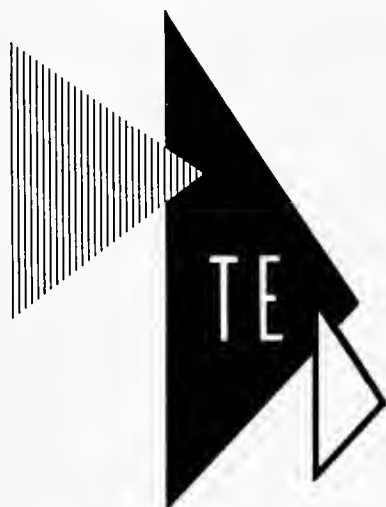

TAU EPSILON

OFFICERS

WILLIAM BOROCK*President*
 ROBERT NAGLER*Vice President*
 JEFF HARRIS*Secretary*
 HUGH ABRAMSON*Treasurer*
 RONALD FEIN*Pledgemaster*

On December 9, 1956, the Tau Epsilon colony of Tau Epsilon Phi fraternity was founded on the Tulane campus. The group was soon officially recognized by the Tulane Pan-Hellenic Council as Tau Epsilon local fraternity. Upon recognition, the boys began work in earnest. Most important were the jobs of organization, the framing of a constitution, and the business of enlarging their membership. Under the leadership of Mark Haiken, Tau Epsilon's first chancellor, and with the great help of the Tau Epsilon Phi alumni in New Orleans, the group became a closely-knit organization by the close of the 1957 Spring Term.

The founders of Tau Epsilon were not merely satisfied to organize just another Greek-letter fraternity, but were

imbued with the idea of establishing a fraternity which embodied FRIENDSHIP, CHIVALRY, and SERVICE, as consistent with the Creed of Tau Epsilon Phi. When the Fall Term began, Tau Epsilon set out to accomplish its aims.

Our rush week, highlighted by a terrific night swimming party, was conducted on the basis of true friendship. When it was over, TE's first pledge class totalled 13 pledges—and more coming. But Tau Epsilon's social life didn't stop with rush week. Many great parties were held during the year, including TE's First Anniversary Party and Pledge Party. The social season was topped off with Tau Epsilon's Sweetheart Formal in February.

Tau Epsilon's future at Tulane looks bright. The fraternity will definitely have a house by September, 1958. On November 1st, 1957, six of the original charter members of the group were initiated into Tau Epsilon Phi after a dinner at Lenfant's. In addition, the colony is looking forward to being chartered as Epsilon Kappa chapter of Tau Epsilon Phi within a few months.



The fraternity paddle is presented to ornament the walls of Phillips.



FIRST Row: Hugh Abramson, Lawrence Ackerman, William Borock.



SECOND Row: David Dombeck, Barry Fishman, Jay Gart.



THIRD Row: Joseph Goldenson, Donald Miller, Stanley Miron.

FOURTH Row: Robert Nagler, Howard Rheingold, Marvin Teich.



NOT PICTURED: Ronald Fein, Mark Haiken, Jeffrey Harris, Frederic Hosen, Samuel Isaacs, Frederic Leopold, Gary Mendelson, Michael Rosenthal, Irwin Sigler, Richard Sobelman, Barry Stein, Robert Warshay.



Many Zebes believe that a beer drinking major and



a TV watching minor lead to an extremely well-balanced education.



SIGMA CHAPTER

ZETA BETA TAU

OFFICERS

- BARRY LEWIS*President*
- LARRY WADLER*Vice President*
- JACK SCHUSTER*Secretary*
- NORMAN GLOSSERMAN*Treasurer*

Sigma Chapter of Zeta Beta Tau has once more inscribed in its annals a traditionally successful year, a year remarkable for its achievements in all phases of campus life. A fun-filled, flu-filled rush week was followed by the pledging of an outstanding pledge class. Our social calendar was soon underway, and 1006 Broadway vibrated frequently with lively parties, climaxed by our annual Spring Formal at the Roosevelt Hotel.

The good omen of winning the first Pan-Hellenic event of the year, Homecoming indicated the inevitability of another successful campaign in which other early season

first places were gathered in bowling and golf. Community service was not neglected as the chapter actively supported the United Fund and the March of Dimes as well as hosting a Christmas party for an orphanage.

Surpassed by none in campus leadership and activities, ZBT was proud of holding such distinguished offices as Business Managers of the JAMB and *Hullabaloo*; Vice-president of the A&S student body; Associate Editor of the JAMB; President of Phi Eta Sigma; President of Adelpheans; President of Hillel; Chairman of the A&S Honor Board; President of the Sophomore class of Business School; Vice-President of the A&S Freshman class; Treasurer of Greenbackers; Treasurer of TUSK; Treasurer of the Interfaith Council; several members of ODK, the Tulane Hall of Fame, and the Publications Board; twelve members of Scabbard and Blade; two letterman in tennis; and a varsity letter in golf.

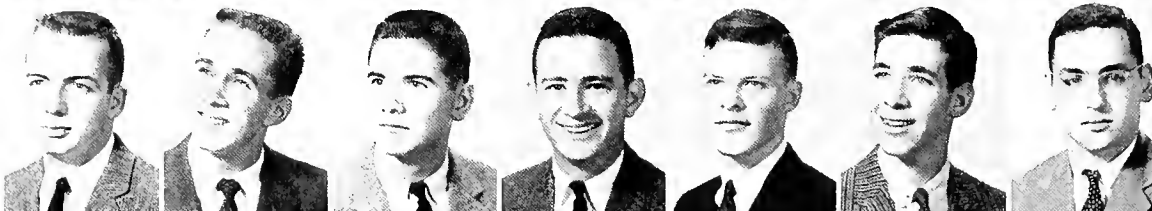
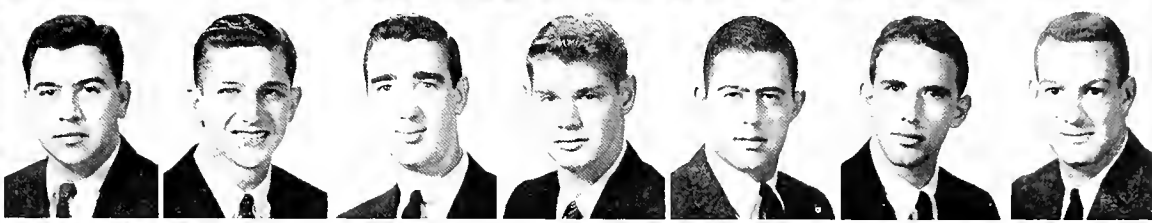
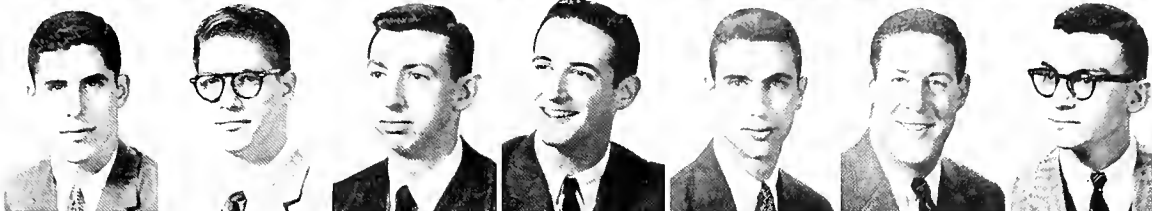
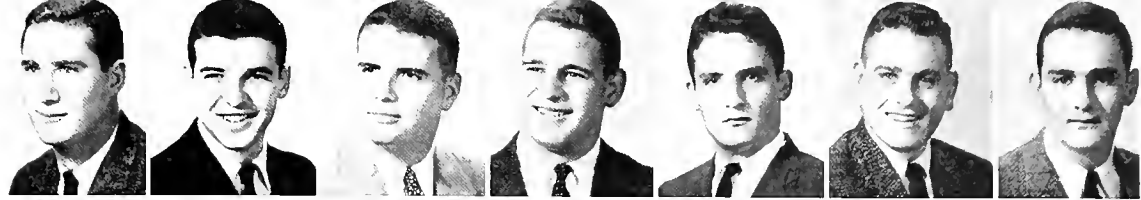

Officers: Feinman, Glosserman, Lewis, Schuster, Wadler.

FIRST ROW: Charles Allmont, Philip Aronoff, Robert Behrendt, Henry Bodenheimer, David Brickman, Wally Brown, Brent L. Burg.

SECOND ROW: Gary Cheses, Charles Cohen, Philip Cohen, Stanley Davidow, Guy Diamant, William Eifenbein, Harvey Emert.

THIRD ROW: Edward Feinman, Jr., Jerry Feld, Aaron Fodiman, Harry Freyer, Ken Friend, Gordon Gamm, Norman Glosserman.

FOURTH ROW: Stephen Goldware, Leroy Goltzman, Carl Goodman, Larry Gordon, Herbert Greenwald, Larry Gross, Rene Grossman.

FIFTH ROW: Kenneth Heller, George Hirsberg, S. Leonard Hoffman, Alan Honigberg, Micky Hurst, Joel Jacobson, Maury Klumok.

SIXTH ROW: Jack Kushner, Hugh Lamen-dorf, Lee Levy, David Lewin, Barry Lewis, David Love, Leo Lowentritt.

SEVENTH ROW: Ronald Marks, Bruce Meyer, Leroy Morais, Gary Morchower, Joe Mussafer, Maurice Mussafer, Tony Nicholson.

EIGHTH ROW: Edward Peal, Marc Peterzell, Fred Pevow, Lewis Pollak, Robert Red-stone, Barry Rittenberg, Larry Rosenberg.

NINTH ROW: Paul Rosenblum, Sidney Roth-child, Michael Russin, Lester Sack, Laurence Schiffer, Jack Schuster, Richard Shenk.

TENTH ROW: James Sokol, Samuel Stein, Kenneth Train, Larry Wadler, Thoma- Wittenberg, Milton Ziman.

NOT PICTURED: Perry Alterman, Lester Barnett, Barry Battel-tein, Charles Berk, Ralph David-on, Richard Hiller, Maurice Joseph, David Korones, Sam Nadler, David Russin, Sidney Shlenker, Cecil Signoff, Ed Weitz.

MEDICAL PAN-HELLENIC COUNCIL



CARMEL COHEN
Phi Delta Epsilon

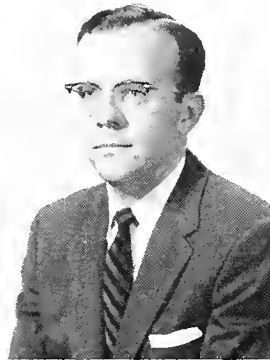

J. P. CULPEPPER
Phi Chi

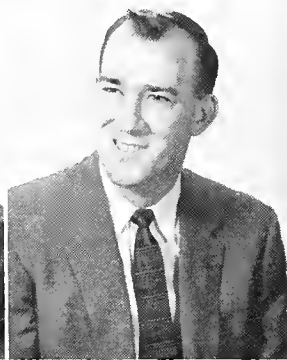

MILTON DONALDSON
Alpha Kappa Kappa

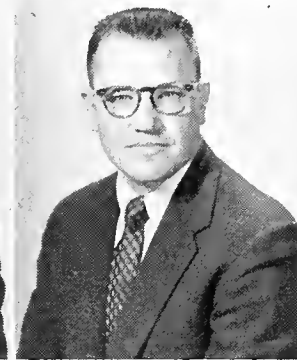

ROBERT HOAGLAND
Theta Kappa Psi

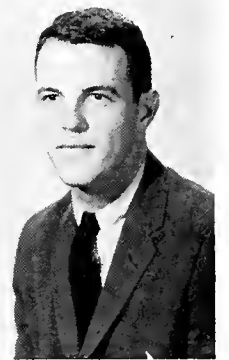

JERALD SCHENKEN
Nu Sigma Nu

ALPHA KAPPA KAPPA



How a med student spends his days . . . and nights.

OFFICERS

MILTON DONALDSON*President*
 PATRICK COLLITON*Vice-President*
 ROBERT MENSING*Corresponding Secretary*
 DOUGLAS FORSYTH*Recording Secretary*
 WILLARD ADAMS*Treasurer*

MEMBERS

| | |
|---------------------|-----------------------|
| Thomas Athanass | William Mentzer |
| John Auegno | Albert Michelbach Jr. |
| William Bean | Richard Moiel |
| Ed Bernheim | John Morse |
| H. D. Bryan | Edgar Palarea |
| Donald Burt | Joseph Patterson |
| Weldon Campbell Jr. | Rodney Patterson |
| James Cornett | James Payne |
| Dick Davis | Manuel Perea |
| Frank Esposito | Ricardo del Real |
| David Fearis | William Rinck |
| Charles Fischer | Donald Rockwell |
| Charles Fohn | Luis Samper |
| James Grant | Chester Scrignar |
| James Holder III | Samuel Simmons |
| Kenneth Huffman | Donald Smith |
| George Hunt | Ramon Snyder |
| Troy Irby | Roberto Stambulic |
| George Keenan | David Street |
| Albert Kay | Thomas Tilden |
| Ricardo Martinez | Chris Urner |
| Sid F. Mauk | Ramson Vidrine |
| James McCready | Edward Villemez |
| Milton McCuskey | Lyal Williams |
| Paul McNeil | John Wilson |

The Alpha Beta Chapter of AKK has really had a very successful year. The fraternity is growing larger every year and the medical and social activities have increased accordingly.

In mid-September our annual Rush Party Banquet was held at the Southern Yacht Club. Dr. Seymour Ochsner was the Master of Ceremonies. About 140 persons attended this function, including many of our distinguished local alumni.

The Rush Party Dance was a great success at the Fraternity House at 4020 St. Charles Avenue. Rush Week activities were culminated by pledging many of the top men in the Freshman Class.

Sunday luncheons have been highlighted by having as our guests Dr. and Mrs. Harold Cummins, Dr. and Mrs. Edward Peeples and Dr. and Mrs. Ralph Bailiff. Many more distinguished members of the medical faculty including many of our alumni are scheduled to be guest speakers during the coming year.

Aspiring young doctors preparing for the future.



AKK officers: Morse, Colliton and Adams.



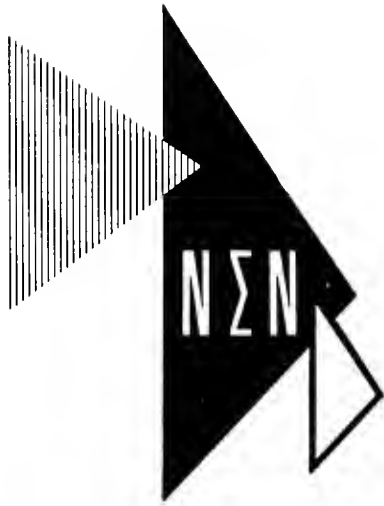

Nu Sigma Nu Officers: Roy, Schenken, Schuler, Baker.

N U S I G M A N U

The Nu Sigma Nu Fraternity started the year with our annual rush banquet. Dr. Isadore Dyer was Master of Ceremonies much to the enjoyment of all with Dr. Harold Cummins and Dr. Alton Ochsner adding their personalities to the occasion.

The Rudolph Matas Lectureship featured Dr. Michael E. DeBakey, Professor and Head of Department of Surgery, Baylor University. His subject was cardiovascular surgery.

We deeply regret the loss of our most distinguished alumnus, Dr. Rudolph Matas, who passed away earlier this year.

Other of our outstanding alumni are Dr. Harold Cummins, Head of Tulane Department of Anatomy; Dr. Alton Ochsner, retired Head of Tulane Department of Surgery; Dr. Ralph Platou, Head of Tulane Department of Pediatrics; Dr. Robert Heath, Head of Tulane Department of Psychiatry and Neurology, and Dr. Isadore Dyer, Professor in the Department of Obstetrics and Gynecology.

Nu Sigma Nu is one of the nation's first medical fraternities and was founded at the University of Michigan in 1882. The Beta Iota Chapter had its start at Tulane in 1910.

A recent survey proves that three out of four doctors . . .

Heart of a lion, Hand of a woman, Stomach of a wolf.



OFFICERS

JERRY SCHENKEN*President*
 DAVID McMURRAIN*Vice President*
 JOHN YARBOROUGH*Secretary*
 LARRY BAKER*Treasurer*

MEMBERS

John Abide
 Larry Baker
 Don Barbe
 Al Beacham
 Jack Binns
 Banks Blackwell
 Gene Blickenstaff
 Jerry Bordelon
 Byram Bratton
 Earl Browne
 Teryl Brooks
 Bob Brumfield
 George Byram
 Ben Cabell
 Adrian Cairns
 John Coleman
 Jack Cram
 Gene Dabezies
 Dick Dale
 Frank Davis
 Happy Davis

Gordon Dean
 Frank DePaoli
 Roy Duke
 Dave Ewing
 Charles Felger
 White Gibson
 Dick Green
 Pat Hanley
 Robert Harlan
 Steve Havard
 Dick Hayes
 Tom Hendron
 Barry Henry
 Roy Holcomb
 Jim Holmes
 Minor Huck
 Lauren Hulse
 Bud Hunt
 Jack Ilgenfritz
 Don Irby

Delmas Jackson
 Bob Jones
 Don Jones
 Mark Kerlin
 Lynn Ketchum
 Pete Knight
 Lucius Lamar
 Ed Lamperez
 Dick Lange
 George Leonard
 Ed Lindsey
 Homer Lochridge
 Clyde Lynch
 Russell Malinak
 Ed McCool
 Mac McDowell
 Herbert McGruder
 Jimmy McIlwain
 Dave McMurrain
 Jeff McRae

Johnny Moffett
 Cecil Morgan
 Al Muther
 Ned Nehls
 Joe Nelms
 Howard Nelson
 Stanley Nelson
 Bill Newton
 Robbie Nichols
 Jim Owens
 John Puckett
 Oney Rains
 Billy Reddoch
 Bill Renandin
 Dan Rencher
 Luther Richardson
 Carence Rittelmeyer
 Buddy Rizzo
 Rueben Roy
 Vaughn Rush

Bill Russell
 Jerry Schenken
 Clint Schlottman
 Jim Shaver
 Boyd Shaw
 Stanton Shuler
 Joe Smith
 Bill Standeffer
 Stanley Stumpf
 Mark Thomas
 Phil Thomas
 Dent Tisdale
 Dan Tripplet
 Don Turner
 Ken Vogel
 Bill Weems
 Jim Welter
 Bob Westphal
 Jim Wilson
 John Yarborough





PHI CHI



Patience, patients, patience.

OFFICERS

| | | | |
|---------------------------|-----------------------|-------------------------|------------------|
| J. P. CULPEPPER, III..... | <i>President</i> | NORMAN FRY | <i>Secretary</i> |
| W. K. STALLWORTH | <i>Vice President</i> | DEWEY H. LANE, JR. | <i>Treasurer</i> |

MEMBERS

| | | | | |
|-----------------------|------------------------|-------------------------|----------------------|---------------------|
| Ron Alexander | Frank Crittenden, Jr. | Jack Hubbard | W. I. Moody, Jr. | Wallace Smith, II |
| Bill Alison | J. P. Culpepper | Ed Hyde | Nick Nichols | Earl Sonnter |
| Henry Anderson | Jim Cunyus | Eron Ingle | Hugh C. Nickson, Jr. | Bill Stallworth |
| Henry Wicks Andressen | John Davidson | Homer Jacobs | Horace Norrell | Roy Stanb |
| Charles Arnold | Jerry Davis | Dale Johns | Julian Olsen | Jefferson Steele |
| Dick Baska | Gerald Dominguez | William Jones | Bill Owings | Bill Stevens |
| Cecil Bassett, Jr. | Bill Ferrante | Bill Kern | Harrell S. Pace | Bill Stone |
| John Bates | Red Fisher | William Chare Kalm, Jr. | Henry Payne | Russell H. Stowall |
| Jap Becker | Emmet Flynn | Dewey Lane | James A. Pittman | Rex Teeslink |
| Hal Belknap | John Forshner | Ralph Lazzara | Joel Pollard | P. J. Texada |
| Oscar Berry | David Hugh Frazer, Jr. | Ronald Lemmons | Lewis Pope | Bill Tisdale |
| Tom Birdwell | Norman Fry | Art Lewis | Harold Quinn | Patrick Unkel |
| Will Blackburn | Ronny George | Joe Licciardi | Leslie Raney | Bud Urrutia |
| Charles Boyd | Bud Goldtry | Reggie Lowe | Dick Reina | Leonard Wammer |
| Al Brann | James Gordon | Joe Lupo | Richard Edward Rice | Ben Watson |
| Burnett R. Brown, Jr. | Frank Graham | Jim Madison | Jim Rising | Walter Watson |
| Jim Brown | Tom Graves | James Oliver Mannina | Manny Rivas | Charles Webster |
| Robin Brown | John Green | Gilbert Marx | McWillie Robinson | Glen Wegener |
| Chris Burda | Marvin Green | Carter Matthews | Louis Rousellie | Rudy Weichert |
| Lewis E. Carroll | Gordon S. Hahn | Charles McConnell | Pete Rowland | Dick Welch |
| Joe Chamberlain | M. A. Hairston | Dick McGrew | Bob Russell | Jim Wheat |
| Bill Chamblee | Bob Haley | James McLaughlin | Frank Schmidt | Bill Wilder |
| Howard Cheek | John A. Hail, Jr. | W. H. Merrill | James Shamblin | Clay Williams |
| Hugh Clemmer, Jr. | Bill Hayes | Bill Messer | Ed Shauer | Paul Allan Williams |
| Tony Collett | Julian Henderson | Paul Meyer | Gee Schultz | Randall Williams |
| Wally Conerly | Bob Hewitt | Roger Miller | Charles Smith | Gordon Wolfram |
| Chuck Cook | Larry Hill | Noel Mills | Don Smith | Hardy Woodbridge |
| Clyde Copeland | Bill Hinson | Ellis Moffit | Larry Smith | Woody York |
| John Crammar | Jack Hoover | Jack Montgomery | Prentiss Smith | Dick Zepernick |
| Sam Crawford | John Howell | | | |

Phi Chi Medical Fraternity was founded at the University of Vermont in 1889. Omicron chapter was established at the Tulane School of Medicine in 1902, being the sixth chapter chartered by the national fraternity. The present chapter house is located on famous St. Charles Avenue and contains the C. Jeff Miller Library of which the chapter is very proud.

In the field of social government, members of Phi Chi have been very active. These include the officers of the medical student body which are Julian Olsen, President; Frank Schmidt, Vice-President; Eron Ingle, Treasurer, and Bob Russell, Secretary; all Phi Chi's. Phi Chi is also represented

in the Owl Club by the President, Gene Pope, and members William Stallworth, Dewey Lane, Nick Nichols, Gordon Wolfram, and Luther Fisher.

During the year, Phi Chi has many functions some of which are the monthly dances at the fraternity house, the formal Christmas Dance, the Spring Formal, and the famous South Sea Island Party at which everyone lets down their hair and goes "native." These and many other social functions of the fraternity provide a much needed outlet in the midst of the crowded medical curriculum, while lending at the same time a sense of unity and brotherhood.



Dr. Christian Fan club.

Anyone missing a scalpel?





PHI DELTA EPSILON



Phi Delta Epsilon, a national medical fraternity, was founded at Cornell in 1904. The Alpha Iota chapter was inaugurated at Tulane in 1918.

In keeping with its policy of promoting intellectual and professional achievement, the chapter sponsored several local lectureships this year. Of these, one of the most enlightening was given by graduate brother, Maurice Pearl, concerning the pathologic physiology of kidney disease.

Socially, the fraternity also had a very successful season. The annual Rush Dinner Dance at the Lakewood Country Club netted eight new pledges. Other equally enjoyable social events this year were the square dance, and the Spring Initiation Formal. Again this year the fraternity put out a hard working basketball team, but no honors were brought home athletic-wise.

Arthur Axelrod was elected to Alpha Omega Alpha, medical honorary society.



Top: Phi Delta Epsilon Officers: Burns, Oelsner, Axelrod, Cohen, Salzman, Shames.

Bottom: The brothers enjoy a supper dance following initiation.

OFFICERS

ARTHUR AXELROD*President*
BOB SALZMAN*Vice President*
JAY SHAMES*Secretary*
TOM OELSNER*Treasurer*
MARSHALL BURNS*Member-at-Large*

MEMBERS

| | | | |
|-------------------|-----------------|-------------------|-----------------|
| Arthur Aneckstein | Howard Kandell | Paul Oberdorfer | Sidney Souchet |
| Arthur Axelrod | Sidney Katz | Thomas Oelsner | Norman Stahl |
| Marshall Burns | Harvey Komet | Alan Rapperport | Joel Steinberg |
| Carmel Cohen | Hugh Lamensdorf | Martin Rappaport | Wayne Tobin |
| Henry Erlich | Dennis Landsman | Stuart Rosenthal | Ivan Weiner |
| Harvey Gardy | Barry Levine | Robert Salzman | Michael Weinrib |
| Charles Gratz | John Levy | Bernard Schneider | Bill White |
| Paul Hilf | Alan Marks | Jay Shames | |



















A N N H A R R I S • E D I T O R



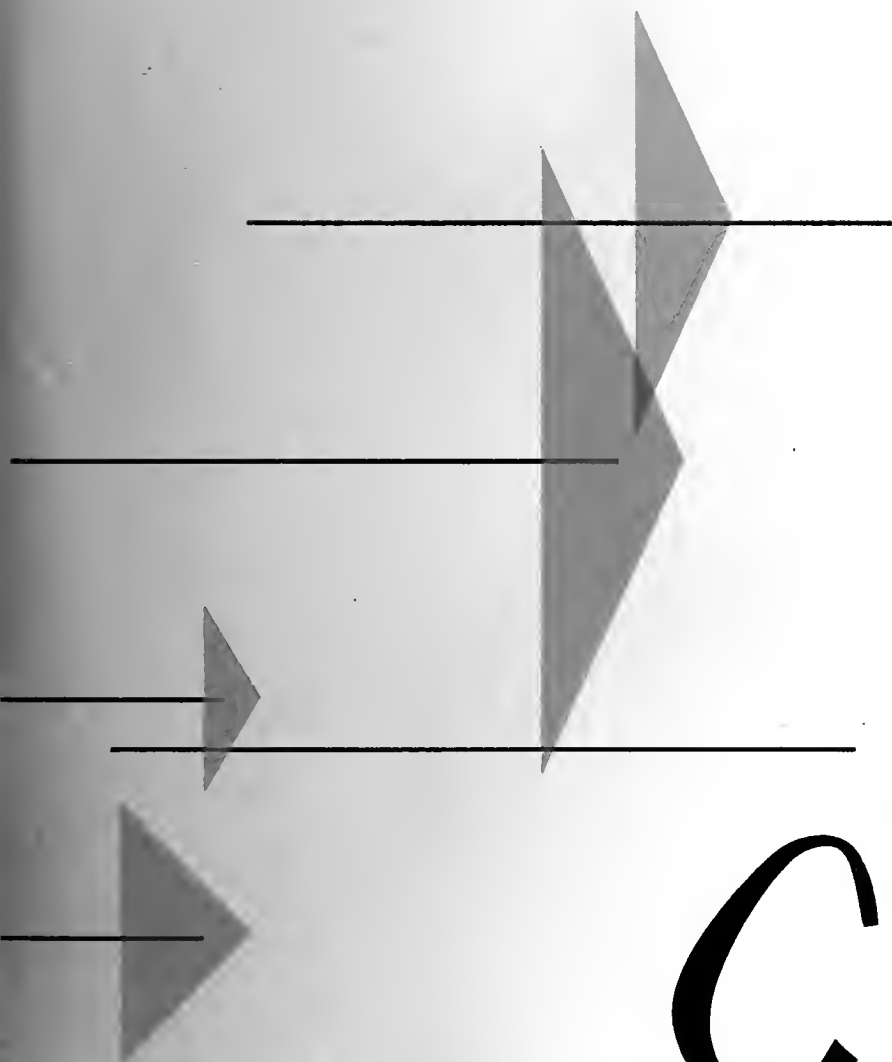

Classes







SENIORS

SCHOOL OF
MEDICINE

ABOVE

First Row:

- WILLIAM E. ALISON; Selma, Ala.; Phi Chi.
- HENRY WICKS ANDRESSEN; New Orleans, La.; Phi Chi; Scabbard & Blade; Newman Club. SAMA.
- CHARLES ARNOLD; Denver, Colo.; Phi Chi; Treas. Snr. Class.
- AL W. BEACHAM; New Orleans, La.; Nu Sigma Nu.
- EDMUNDO J. BERNHEIM; Managua, Nicaragua; Alpha Kappa Kappa.
- OSCAR L. BERRY, JR.; Shreveport, La.; Phi Chi; Sigma Alpha Epsilon; Scabbard & Blade.
- BURNELL R. BROWN, JR.; Dallas, Tex.; Phi Chi.

Second Row:

- ROBERT H. BRUNFIELD, JR.; McComb, Miss.; Delta Kappa Epsilon; Nu Sigma Nu.
- ROBERT TERYL BROOKS, JR.; Hammond, La.; Nu Sigma Nu.
- H. DAVID BRYAN; Van Buren, Ark.; Lambda Chi Alpha; Alpha Kappa Kappa; Canterbury Club.
- DORN H. BURT; Crossett, Ark.; Alpha Kappa Kappa.
- ANN CALOWELL; Auburndale, Fla.; Beta Sigma Omicron.
- JIMMIE H. CARPENTER; Opelousas, La.; Baptist Student Union.
- WILLIAM C. CHAMBLEE; Stewart, Miss.; Phi Chi.

BELOW

First Row:

- ENRIQUE CHI-RODRIGUEZ; Rep. of Panama; Theta Kappa Psi.
- CHARLES E. CLARK; San Jose, Costa Rica.
- JACK CRANMER; Orlando, Fla.; Phi Chi.
- HARRY C. CRAWFORD, JR.; Kingstree, S.C.; Theta Kappa Psi.
- J. P. CULPEPPER, III; Hattiesburg, Miss.; Phi Chi.
- JAMES A. CUNYUS; Brady, Tex.; Phi Chi.
- FRANK "HAPPY" DAVIS, JR.; New Orleans, La.; Beta Theta Pi; Nu Sigma Nu; Omicron Delta Kappa; Owl Club.

Second Row:

- FRANK J. DEPAOLI, JR.; Globe, Ariz.; Pi Lambda Theta; Nu Sigma Nu.
- PETER G. DRAKOPOULOS; Somerville, Mass.; Theta Kappa Psi.
- HENRY B. EHRlich; Bainbridge, Ga.; Phi Delta Epsilon; Sigma Alpha Mu; Phi Beta Kappa.
- JOHN P. ELLIOTT; Okolona, Miss.; Phi Chi; Sigma Alpha Epsilon; Beta Beta Beta.
- JAMES A. FENMORE; Panama City, Fla.; Phi Chi.
- DOROTHY DEE FORD; Magnolia, Miss.; Sec. Snr. Class; Owl Club.
- RONALD GEORGE; Midland, Tex.; Phi Chi; Alpha Tau Omega.

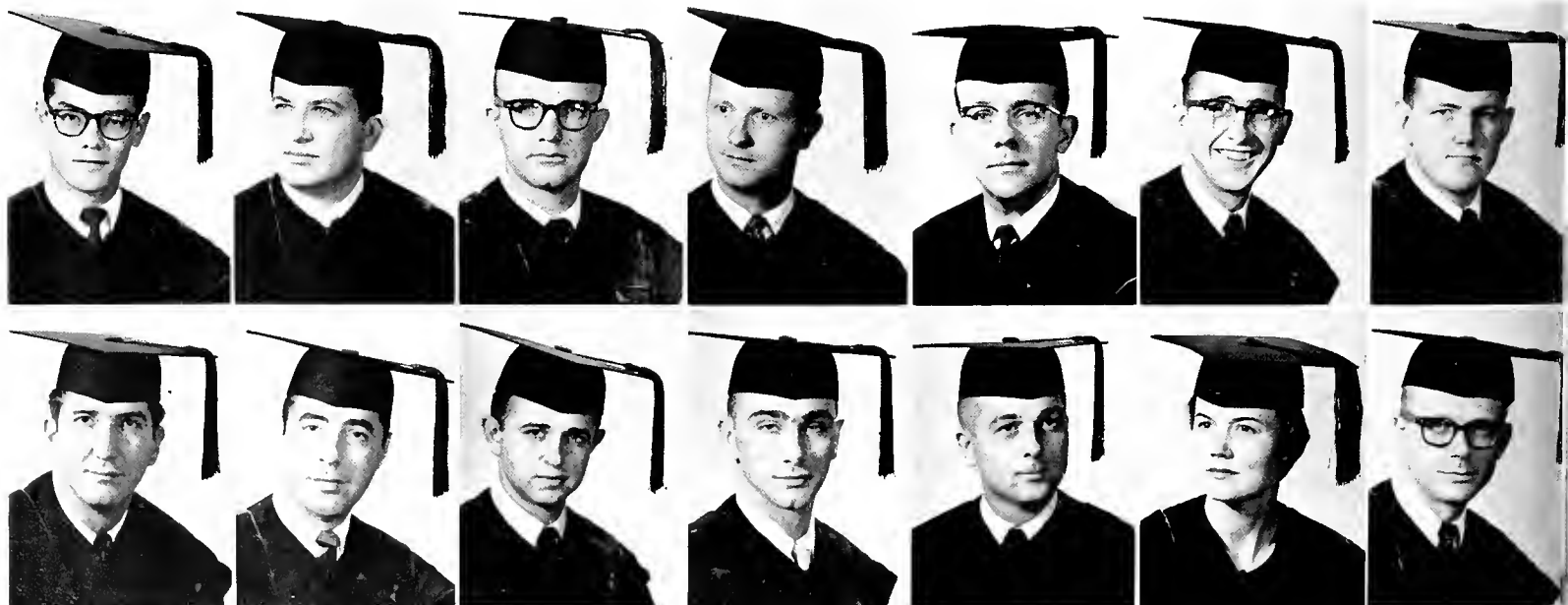



ABOVE

First Row:

- JIM GRANT; Kilgore, Tex.: Alpha Kappa Kappa.
- RICHARD T. GREEN; New Orleans, La.: Nu Sigma Nu.
- JAMES H. HARDING; Danville, Ill.: Theta Kappa Psi.
- KARL GERALD HAYDEL; Houma, La.: Theta Kappa Psi; Hist. Med. Club; Newman Club.
- RICHARD HAYES; Jacksonville, Fla.: Nu Sigma Nu.
- WILLIAM M. HINSON; Selma, Ala.: Phi Chi.
- ROBERT A. HOAGLAND; Mitchell, Neb.: Theta Kappa Psi; Ophthal. Research Asso. Circle.

Second Row:

- JAMES SIBLEY HOLMES; Foley, Ala.: Nu Sigma Nu.
- J. F. HOWELL, JR.; Soudard, Tex.: Phi Chi.
- GEORGE S. HUNT, JR.; St. Petersburg, Fla.: Alpha Kappa Kappa.
- VICTOR S. IGAL; Ft. Worth, Tex.
- RICHARD ALAN JOHNSON; Hattiesburg, Miss.: Sigma Alpha Epsilon; Alpha Kappa Kappa.
- ROBERT A. JORDAN; New Orleans, La.
- WILLIAM C. KALMBACH, JR.; Shreveport, La.: Phi Chi.

BELOW

First Row:

- SIDNEY L. KATZ; Univ. Hts., Ohio: Phi Delta Epsilon; Omicron Delta Kappa; Hist. Med. Society.
- GEORGE J. KEENAN; San Francisco, Calif.: Alpha Kappa Kappa.
- GEORGE KIMATA; Hawaii.
- MELVYN FREEMAN KOSSOVER; Little Rock, Ark.: Zeta Beta Tau.
- EDMOND LAMPEREZ; New Iberia, La.: Nu Sigma Nu.
- RICHARD K. LANGE; Letchev, S.D.: Nu Sigma Nu.
- RONALD E. LEMMONS; Snyder, Tex.: Phi Chi; Owl Club.

Second Row:

- EDWARD S. LINSDEY; Metairie, La.: Nu Sigma Nu.
- JOE LUPO; Tampa, Fla.: Kappa Sigma; Phi Chi.
- E. EDWARD McCOOL, JR.; Jackson, Miss.: Sigma Alpha Epsilon; Nu Sigma Nu; Who's Who.
- JAMES MELVIN McCREADY; Kansas City, Mo.: Alpha Kappa Kappa.
- JAMES McLAUGHLIN, JR.; Port Arthur, Tex.: Phi Chi.
- KEY DAVID McMURRAIN, JR.; Hopeville, Ga.: Nu Sigma Nu.
- J. PAUL McNEILL; Ft. Worth, Tex.: Alpha Kappa Kappa.



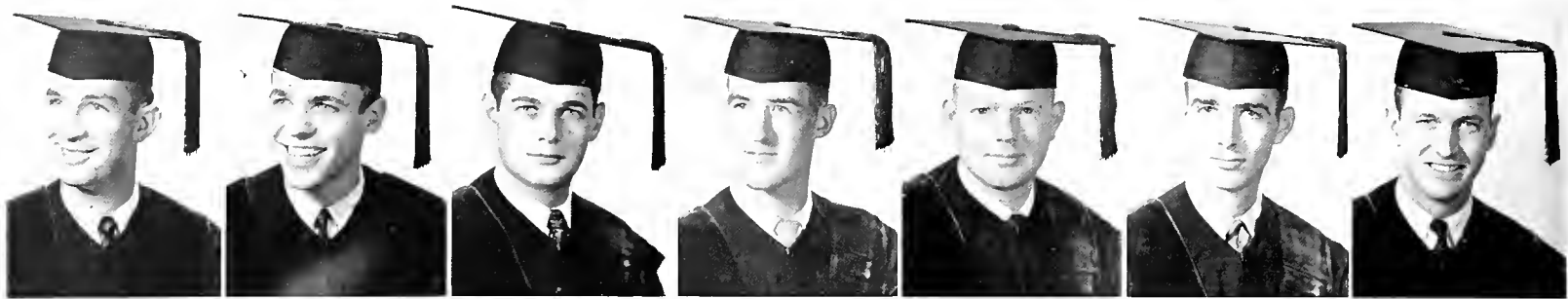

SENIORS

SCHOOL OF MEDICINE

ABOVE

First Row:

• CHRIS HERBERT MAGRUDER: New Orleans, La.; Kappa Alpha; Nu Sigma Nu. • ARNOLD J. MANDELL: Sarasota, Fla.; Alpha Omega Alpha; Phi Beta Kappa. • ROBERT G. MENSING; South Ozone Park, N.Y.; Alpha Kappa Kappa. • F. ALLEN MERSHOR: New Orleans, La.; Hist. Med. Society. • PAUL R. MEYER, JR.: Port Arthur, Tex.; Phi Chi. • ROGER H. MILLER: Gatesville, Tex.; Phi Chi; Omicron Delta Kappa; Student Activities Key. • JAMES A. MONTGOMERY: Jacksonville, Fla.; Phi Chi.

Second Row:

• NICK C. NICHOLS: Pasadena, Tex.; Phi Chi; Honor Council; Owl Club. • HORACE A. NORRELL, JR.: Trussville, Ala.; Phi Chi; Vice-pres. of Senr. Class; Owl Club. • CHARLES WINSTON OCHS: Cape Girardeau, Mo.; Theta Kappa Psi. • JULIAN OLE OLSEN, JR.: Pensacola, Fla.; Phi Chi; Sigma Alpha Epsilon; Pres. Med. School; Omicron Delta Kappa; Who's Who; Owl Club. • C. NORMAN OWENSBY: Miami, Fla.; Theta Kappa Psi. • WILLIAM O. OWINGS: Brent, Ala.; Phi Chi. • EDGAR R. PALAREA: Guatemala, Guatemala; Alpha Kappa Kappa, Beta Beta Beta; Omicron Delta Kappa; Who's Who; Med. Panel; Alpha Epsilon Delta.

BELOW

First Row:

• JOSEPH RICHARD PATTERSON: Tampa, Fla.; Alpha Kappa Kappa. • SUZANNE PICKELL: Baton Rouge, La.; Delta Zeta. • KENNETH P. PITTMAN: Huntington, W.Va.; Phi Chi. • RICHARD E. PADRNOS; Lake Andes, S.D. • GEORGE A. POHLE: Mex. City, Mex.; Theta Kappa Psi; Phi Beta Kappa. • HAROLD J. QUINN, JR.: Shreveport, La.; Sigma Alpha Epsilon; Phi Chi; Pres. Senr. Class; Alpha Omega Alpha; Phi Beta Kappa; Phi Eta Sigma; Who's Who. • ROLAND W. RATZLAFF: Inwan, Kan.; Theta Kappa Psi.

Second Row:

• DONALD HARRIS ROCKWELL; Fairhope, Ala.; Alpha Kappa Kappa. • REUBEN S. ROY, JR.; Natchitoches, La.; Nu Sigma Nu. • FRED HANNA SAHHAR: Phoenix, Ariz. • LUIS SAMPER; Bogota, Colombia; Alpha Kappa Kappa. • MARY PILLOW SCALES; Greenwood, Miss. • JERALD R. SCENKEN; Omaha, Nebr.; Kappa Alpha Nu Sigma Nu. • FRANK ERNEST SCHMIDT; Ocean Springs, Miss.; Phi Chi; Vice-pres. Med. Student Body.

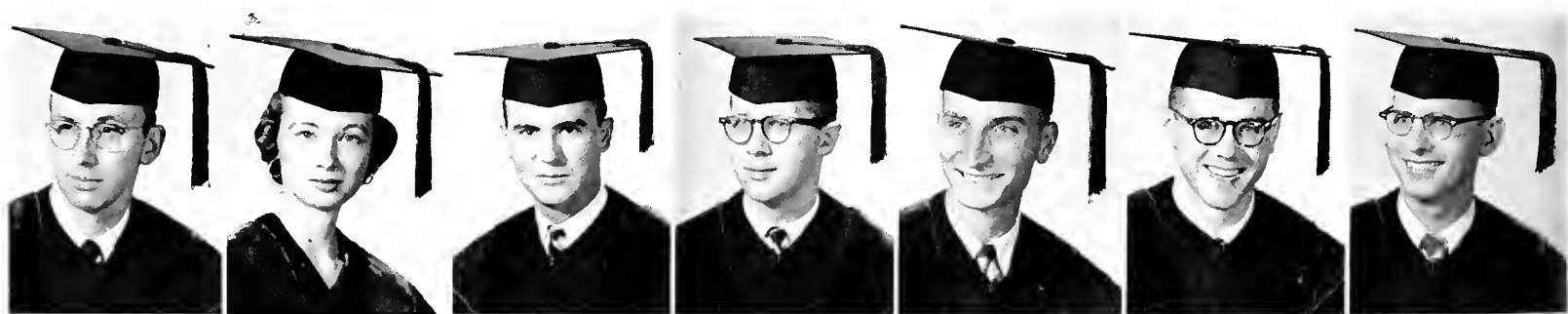



ABOVE

First Row:

• MICHAEL M. SCHREIBER; New Orleans, La.
 • JAMES O. SHAVER; Durant, Okla.; Nu Sigma Nu.
 • HOKE H. SHIRLEY, JR.; Pompano Beach, Fla.; Alpha
 Omega Alpha; Omicron Delta Kappa; Phi Alpha Theta;
 Who's Who. • CARL E. SILLS; Jackson, Miss. • JOE
 PURSER SMITH, JR.; La Crescenta, Calif.; Nu Sigma
 Nu. RAY M. SMITH; Picayune, Miss. • EARL J. SON-
 NIER; Scott, La.; Phi Chi; Omicron Delta Kappa.

Second Row:

• NORMAN O. STAHL; Brooklyn, N.Y.; Phi Delta Epsi-
 lon. • CURTIS A. STEELE; Springfield, Ohio; Theta
 Kappa Psi. • ELBERT W. SUTTON; Springhill, Ala.;
 Theta Kappa Psi. • ALFRED DENT TISDALE, JR.;
 Monroe, La.; Nu Sigma Nu. • WILLIAM W. TISDALE;
 Brantley, Ala.; Alpha Tau Omega; Phi Chi. • PATRICK
 J. UNKEL; Kinder, La.; Phi Chi. • EUGENE P. WAL-
 TER; Hasbrouck Hts., N.J.

BELOW

First Row:

• IVAN JAY WEINER; Roslyn Harbor Long Island, N.Y.;
 Phi Delta Epsilon. • JAMES C. WELTER; Haron, S.D.;
 Nu Sigma Nu. • PAUL A. WILLIAMS; South Bend, Ind.;
 Phi Chi; Pi Kappa Alpha. • NORMAN E. WITTHAUER;
 New Orleans, La.; Vice-pres. His. Med. Society. • C.
 GORDON WOLFRAM; Miami Beach, Fla.; Phi Chi;
 Honor Council. • HARDY B. WOODBRIDGE, JR.; Ridge
 land, Miss.; Phi Chi. • WOODY YORK; Bellaire, Tex.;
 Sigma Chi; Phi Chi.

Second Row:

• ANTHONY ZIEGLER, JR., Crowley, La.; Theta Kappa
 Psi; His. Med. Society.



Here it is again.





ABOVE

First Row:

• ALLAIN C. ANDRY, III: New Orleans, La.; Delta Kappa Epsilon; Omicron Delta Kappa; Phi Alpha Theta; Pi Sigma Alpha; Who's Who; La Societe du Droit Civil; Phi Delta Phi; Law Review. • RUDOLPH F. BECKER, III: New Orleans, La.; Kappa Alpha; Phi Delta Phi. • ROBERT EDWARD BLACKWELL: Carriere, Miss.; La Societe du Droit Civil; Phi Delta Phi. • TERRY W. BROWN: Ft. Lauderdale, Fla.; Delta Sigma Phi; Vice-pres. Senr. Class; Phi Delta Phi. • J. NORMAN COON, JR.: Monroe, La.; Sigma Alpha Epsilon; La Societe du Droit Civil; Phi Delta Phi. • CARL A. DINGELDEIN: New Orleans, La. • GERARD T. GELPI: New Orleans, La.; Kappa Alpha; Scabbard & Blade; Naval ROTC.

Second Row:

• CHARLES HAMAKER: Bastrop, La.; Sigma Alpha Epsilon. • RADER JACKSON: Metairie, La. • JAMES B. KEMP, JR.: New Orleans, La.; Treas. Senr. Class; La Societe du Droit Civil; Phi Delta Phi; Law Review; Westminster Fellowship; Veterans Club. • JERON J. LAFARGUE: Sulphur, La.; Sigma Alpha Epsilon. • DONALD H. LEE: New Orleans, La. • WILL E. LEONARD, JR.: New Orleans, La.; Pres. Law School; Phi Beta Kappa; Who's Who; La Societe du Droit Civil; Moot Court Board; Honor Board Law College. • LEE K. LEVY: Hammond, La.; Zeta Beta Tau; Kappa Delta Phi; Omicron Delta Kappa; Scabbard & Blade; Who's Who; Delta Sigma Pi; La Societe du Droit Civil; Phi Delta Phi; *Hullabaloo*; JAMBALAYA; Army ROTC; Cdt. Stf. Mjr.; Alpha Phi Omega; Honor Board Commerce College; Pi Lambda Beta; Panhel Council; Law Student Council; Univ. Student Council; JAMBALAYA Hall of Fame.

BELOW

First Row:

• CLINTON E. LOCKARD: Pascagoula, Miss. • WILLIAM H. McCLENDON, III: New Orleans, La.; Kappa Alpha. • ED McGLASSON: Lake Charles, La.; Sigma Alpha Epsilon; Kappa Delta Phi; Omicron Delta Kappa; Sigma Gamma Epsilon. • JOHN S. C. MASSEY: New Orleans, La. • ROBERT J. MATOS: Ponce, Puerto Rico; Moot Court Board. • DONALD A. MEYER: New Orleans, La.; Scabbard & Blade; Who's Who; La Societe du Droit Civil; Phi Delta Phi; Law Review; Carnival; *Hullabaloo*; Army ROTC; Glendy Burke Society; Pi Lambda Beta; Young Democrats; Student Activities Board; Debate Team; Student Council. • JOHN ANTHONY MMAHAT: New Orleans, La.; Pres. Student Body; Pi Sigma Alpha; Who's Who; La Societe du Droit Civil; Carnival; Newman Club; Glendy Burke Society.

Second Row:

• RENE S. PAYSEE: New Orleans, La.; La Societe du Droit Civil; Phi Delta Phi Historian; Newman Club. • JIMMY TAYLOR ROOKS: Jackson, Tenn.; Phi Delta Phi; Law Review; Queen's Bench. • CECIL G. SMITH, JR.: Fayette, Miss.; Pres. Sr. Class; Who's Who; Moot Court Board; Phi Delta Phi. • HARRIS WASHOFOSKY: New Orleans, La. • WILLIAM WADE WATSON: St. Joseph, La.; Sigma Alpha Epsilon; Kappa Delta Phi; Omicron Delta Kappa; Scabbard & Blade; Who's Who; Delta Sigma Pi; La Societe du Droit Civil; Phi Delta Phi; Law Review. • ROBERT I. WHITE: New Orleans, La.; La Societe du Droit Civil; Phi Delta Phi; Law Review. • ROALPH J. WICKER: New Orleans, La.; La Societe du Droit Civil; Phi Delta Phi; Pres.; Canterbury Club; Sailing Club; Veterans Club.

SENIORS

SCHOOL OF LAW





ABOVE

First Row:

- DON BARBE; Lake Charles, La.; Nu Sigma Nu.
- ADRIAN B. CAIRNS; Metairie, La.; Phi Delta Theta; Nu Sigma Nu; Omicron Delta Kappa; Student Activities Key; Who's Who.
- HOWARD B. CHEEK; Grenada, Miss.; Phi Chi; Omicron Delta Kappa; Who's Who.
- CARMEL JONATHAN COHEN; New Orleans, La.; Phi Delta Epsilon; Owl Club Representative.
- MILTON H. DONALDSON; Bessemer, Ala.; Alpha Kappa Kappa.
- STEPHEN FORTUNOFF; Altoona, Pa.
- ROBERT A. GEORGE; Delray Beach, Fla.

Second Row:

- JAMES A. GRAY; Ft. Lauderdale, Fla.; Alpha Omega Alpha; Omicron Delta Kappa.
- GEORGE COLLINS HUBBARD; Richmond, Tex.
- JIMMIE MANNING; New Orleans, La.; Phi Chi.
- LEWIS A. RANEY; Paris, Ark.
- ROUL P. RODRIGUEZ-CABARROCAS; Vedado Habana, Cuba.
- PRENTISS EDWARD SMITH, JR.; Hattiesburg, Miss.; Sigma Alpha Epsilon; Phi Chi.
- WAYNE TOBIN; Miami Beach, Fla.; Alpha Epsilon Pi; Phi Delta Epsilon.

MEDICAL UNDERGRADUATES

BELOW

Left Panel:

- ANN MORTON TRICE; New Orleans, La.
- CLAUDE SOMERS WILLIAMS; Hattiesburg, Miss.; Phi Chi; Omicron Delta Kappa; Who's Who.
- JOHN MARION YARBROUGH, JR.; Pickens, Miss.; Sigma Alpha Epsilon; Nu Sigma Nu; Baptist Student Union.

Right Panel:

- REGINALD ADAMS; Crestview, Fla.
- JAMES H. ALLEN; Memphis, Tenn.
- CHARLES THOMAS BIENVENU, JR.; St. Martinville, La.; Sigma Alpha Epsilon; Phi Delta Phi; Naval ROTC.
- DAVID L. CAMPBELL; Ft. Worth, Tex.; Delta Sigma Phi.

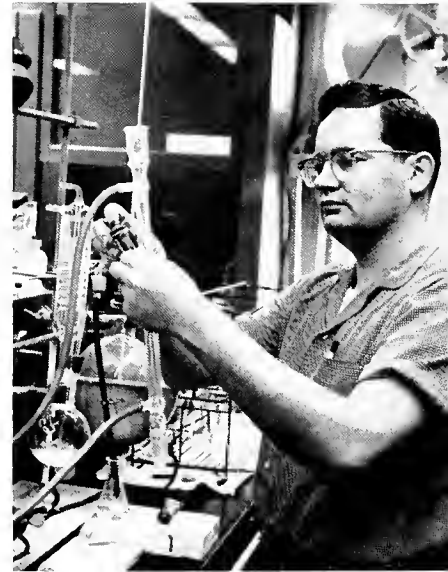

LAW UNDERGRADUATES

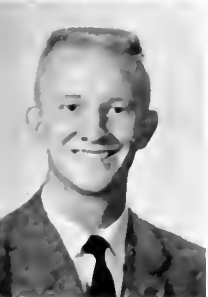

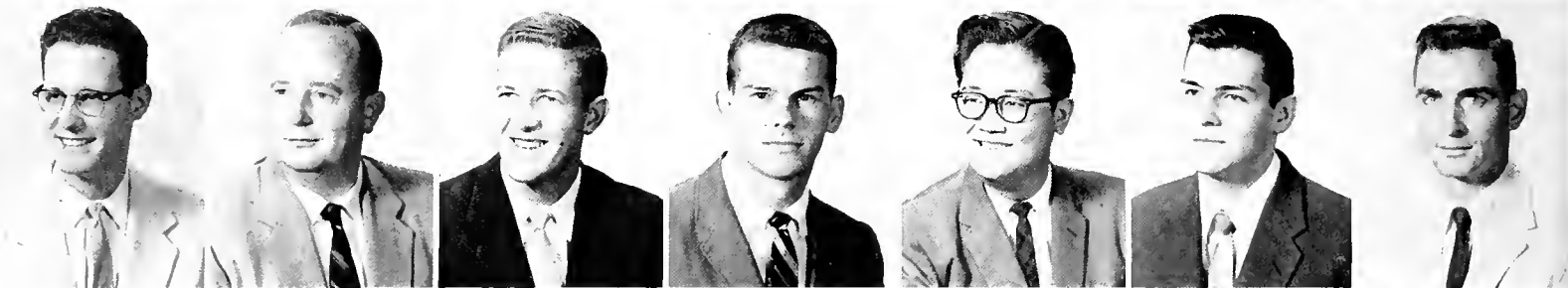
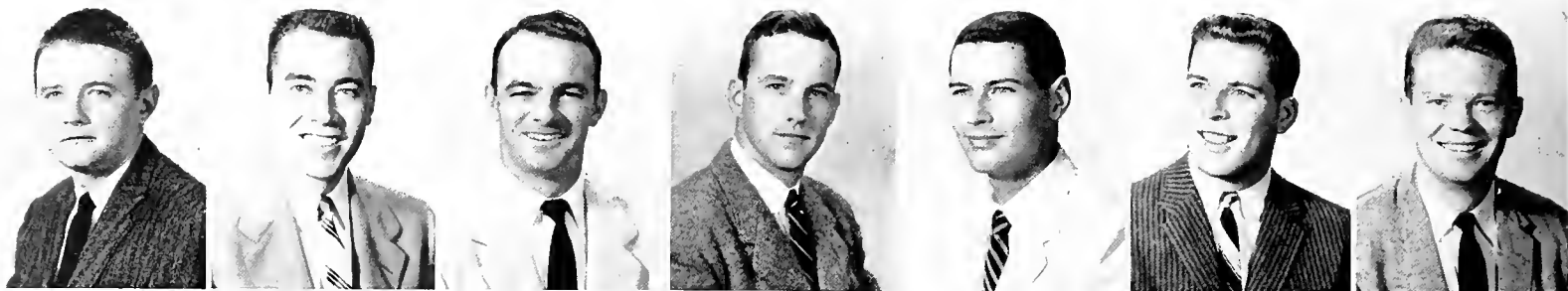

LAW UNDER- GRADUATES

ABOVE

First Row:

• ALEX COCKE, JR.: New Orleans, La.; Delta Tau Delta; Phi Delta Phi. • JAMES J. COX: Lake Charles, La.; Vice-pres. Law School; Who's Who; Phi Alpha Delta; Law Review; 2nd Vice-pres. Amer. Law Student Asso. • JAMES BELL CURLEY: Lafayette, La.; Phi Alpha Delta. • LOUIS A. FUSELIER: New Orleans, La.; La Societe du Droit Civil; Phi Alpha Phi; Student Lawyer. • PHILIP GENSLE, JR.: New Orleans, La.; Sigma Chi; Army ROTC. MARK GEORGEOU: Elizabeth, N.J.; Delta Sigma Phi; Vice-pres. Fresh. Class; Queen's Bench; Intramural Council. • FREDERICK C. GIRAUD: New Orleans, La.; Delta Sigma Pi; Propeller Club; Gamma Delta.

Second Row:

• JAMES J. GLEASON, III: San Francisco, Calif.; Kappa Sigma. • JAMES WALTER HAILEY, JR.: New Orleans, La. • BILL HUNTER: Dalhart, Tex.; Student Council Rep.; Phi Delta Phi. • RICHARD B. JURISICH: New Orleans, La.; Kappa Sigma. • GEORGE Y. KIMURA: Honolulu, Hawaii; Phi Kappa Sigma; Pres. Jr. Class. • SIDNEY P. LANDRY, JR.: Lafayette, La.; Theta Xi. • ALVIN S. LIPSON: Monroe, La.; Zeta Beta Tau; Phi Delta Phi; Student Lawyer; Canterbury Club; Army ROTC; Vice-pres. Fresh. Class.

BELOW

First Row:

• GEORGE RICHARD McNEIL: Boston, Mass.; Sigma Alpha Epsilon; Phi Delta Phi; Newman Club; Sailing Club; Veterans Club. • JERRY DEE MOIZE: Gibsonville, N.C. • ALVIN V. OSER: New Orleans, La.; Sigma Chi. • STEVEN ROBERT PLOTKIN: New Orleans, La.; Treas. Jr. Class; La Societe du Droit Civil; Phi Delta Phi; Student Lawyer; Queen Bench. • SHERMAN FABIAN RAPHAEL: New Haven, Conn.; La Societe du Droit Civil; Phi Delta Phi; Student Lawyer; Queen's Bench. • WILLIAM BOYD REEVES: Greenville, S.C.; Vice-pres. Jr. Class; Phi Alpha Delta; Queen's Bench. • LEON H. RITTENBERG, JR.: New Orleans, La.; Zeta Beta Tau; Treas. Law Student Body; Phi Delta Phi; Law Review Sec.

Second Row:

• JAMES ROAN, JR.: Metairie, La.; Pi Kappa Alpha; Westminster Fellowship; Army ROTC. • BOBBY SHAF-TO: Monroe, La.; Beta Theta Pi; Scabbard & Blade; Delta Sigma Pi; Moot Court Board; Phi Delta Phi; Adelpheis; Lagniappes. • JOHN DICKSON TAMBERELLA: New Orleans, La. • RALPH T. TROY: Monroe, La.; Kappa Sigma. • JOHN P. VOLZ: New Orleans, La. • JACK WEBB: Vidor, Tex.; Kappa Sigma; Omicron Delta Kappa; Sigma Gamma Epsilon; Who's Who; Pep Band; Wesley Foundation; Tulane Band. • HAYLON R. WOOD: Clay, La.; Phi Alpha Delta.

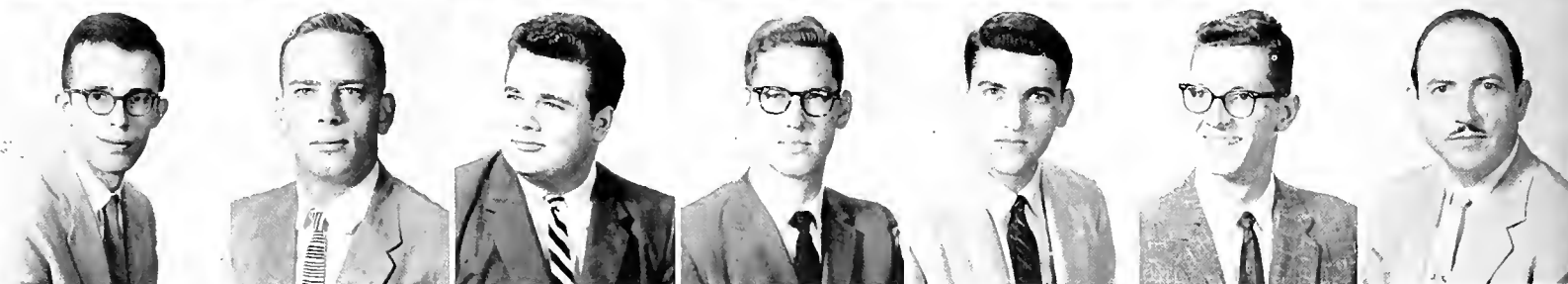
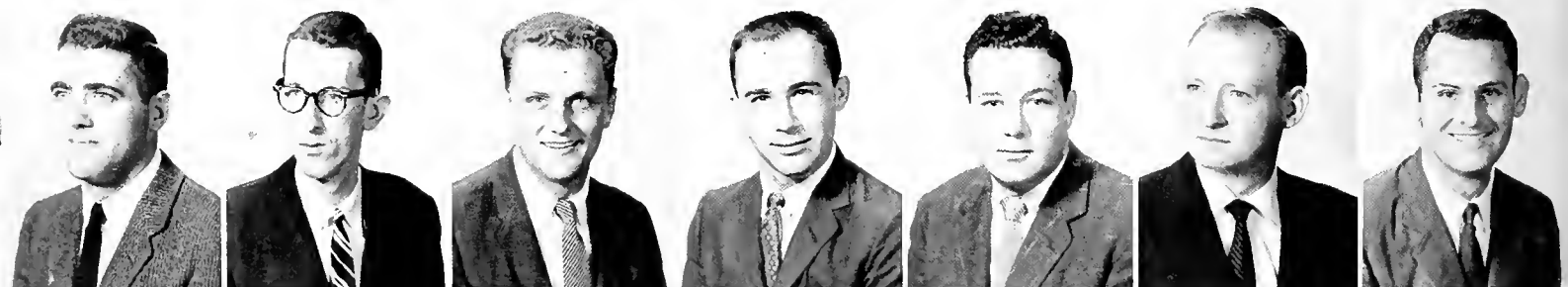



ABOVE

First Row:

• BELVA LUCILE BROADWAY: Charleston, S.C.; N.A.S.W. • GEORGE A. DAY; Benton, Miss.; Pi Kappa Alpha. • DR. GLORIA FELEDON DE SANCHEZ; Managua, Nicaragua. • MARIA LUISA ECHEVERRIA; San Jose, Costa Rica. • SARA JANE FLOWERS; Ozark, Ala.; Baptist Student Union; Tulane Stud. Council. • ST. CLAIR L. HULTSMAN; Little Rock, Ark.; Sigma Chi; Phi Beta Kappa; Phi-Eta Sigma; Scabbard and Blade; Sigma Pi Sigma; Newman Club; Arnold Air Society. • LYDIA JOINER; Hammond, La.

Second Row:

• KWANG SEUK KANG; Kyungnam, Korea. • MR. PREEDEE KASEMSUP; Roi-ed province, Thailand. • HARVEY CHARLES KOCH, JR.; New Orleans, La.; Track; Canterbury Club; A Cappella Choir; Campus Night; Glee Club; German Club; Opera Workshop; International Relation- Club. • KUN SIK LEE; Kusan City, Korea. • YVETTE LOURY; Nice, France; Vice President of Grad. Student Body; Vice President of Phi Sigma Iota; Who's Who; Fulbright Scholarship; T. U. Assistantship. • ALBERT P. MATURE; Timmonsville, S.C. • KLEUAY POOLE; Hattiesburg, Miss.

**SCHOOL OF
SOCIAL WORK
AND
GRADUATE STUDENTS**

BELOW

First Row:

• HELEN CARROW RAMSEY; Cadillac, Mich. • MARY ELIZABETH RUEHLEN; Lake Charles, La. • PEDRO L. SALOM; Barquisimeto, Venezuela; A.I.Ch.E. • FABIO SANCHEZ; Nicaragua, C.A. • EDITH SMITSON; Covington, Ky. • WALTER SILAS SMITSON; Paris, Ky.; President Social Work Student Body; Who's Who. • BETTY TEAGUE; Talladega, Ala.

Second Row:

• JOHN WILLIAM TOBIN; New Orleans, La.; Sigma Chi. • RAY TSUDA; Tokyo, Japan.





SENIORS

OF TULANE

ABOVE

First Row:

• BABS ABAUNZA: New Orleans, La.; Kappa Kappa Gamma; Pan-Hel. • DONALD LEWIS ADAMS: Burlington, N.C.; Intramural Football; Track. • G. HAROLD ALBURY: New Orleans, La.; Newman Club; Veterans Club. • NATALIE EDITH ALEXANDER: Little Rock, Ark.; Alpha Epsilon Phi, secretary; Newcomb Student Body Pres.; Assets; Who's Who; Dorm. Council; Honor Board Newc. College; Newcomb Student Council; Tulane Student Council. • ROBERT V. AMANN: East Hampton, N.Y.; Phi Kappa Sigma; Scabbard and Blade; Who's Who; Newman Club; Naval ROTC; Navy Drill Team; Cadet Cpt. & Battalion Comdr.; Anchor and Chain; Alpha Phi Omega. • JANE LUCILLE ANDERSON: New Orleans, La.; Pi Beta Phi; Athletic Council; Panhellenic. • STEPHEN EILER ANDRY: New Orleans, La.; Tulane Rep-at-Large; Who's Who; Greenbackers; Wesley Foundation; Tulane University Theatre; Student Activities Board; TU Student Council.

Second Row:

• RUTH N. ANGELO: Mobile, Ala. • CHARLES W. APPERSON, JR.: New Orleans, La.; Track 55-57; Baptist Student Union; Air Force ROTC. • ALBERT MURPHY AUSTER: New Orleans, La.; A.I.Ch.E.; Intramural Council; Newman Club. • ELEANOR MAY BABYLON: New Orleans, La.; Delta Zeta; Wesley Foundation. • ELLEN GAY BAKER: Port Arthur, Tex.; Queen's Bench; Greenbackers; Wesley Foundation; Tulane Band. • EVELYN L. BALL: New Orleans, La.; Phi Chi Theta; Hillel Foundation; Commerce Queen. • L. S. BANKS, Kansas City, Mo.

BELOW

First Row:

• JOAN BARKERDING: New Orleans, La.; Alpha Omicron Pi; Alpha Sigma Sigma, Pres.; Who's Who. • LEWIS BARNEY BARNUM: Baton Rouge, La.; Kappa Sigma; Student Council Vice-pres.; Omicron Delta Kappa; Scabbard and Blade; Who's Who; Delta Sigma Pi; JAMBALAYA ed.; Publications Board Chairman; *Tusk*; Naval ROTC; Cadet Company Commander; Tailbook Club; Adelphons; Lagniappes; Former Hall of Fame. • RICHARD R. BARNON: New Orleans, La.; Kappa Alpha; Track 4 years. • LOUIS MELVIN BARTON: New Orleans, La. • JAMES FRED BATEMAN, JR.: New Orleans, La.; Baptist Student Union; Tulane Band; Army ROTC; NDTA. • THOMAS JERRY BEACHAM; McComb, Miss.; A.I.Ch.E.; Baptist Student Union. • JAMES F. BECNEL; Edgard, La.; A.I.Ch.E.; Naval ROTC.

Second Row:

• SAM BEGINO: Winnemucca, Nev.; Business Admin.; Student Council Vice-Pres.; Young Republicans. • CLETUS A. BELSOM; New Orleans, La.; Newman Club; Air Force ROTC; Cadet Lt. Colonel. Wing Operations Officer; Alpha Phi Omega, Pres.; Student Activities Board. • JOHANNA DuMONTIER BERNARD: New Orleans, La.; Alpha Omicron Pi; Beta Beta Beta; Art Club; Newman Club. • DONALD BERTHONNAUD; New Orleans, La. • KAY BETHUNE; Dallas, Tex.; Phi Mu; Eta Sigma Phi; Oreades. • KENNETH BOAGNI, JR.; Opelousas, La.; Newman Club. • JANET ELISE BOISFONTAINE; New Orleans, La.; Kappa Kappa Gamma; Newc. Panhellenic.





ABOVE

First Row:

• AINSLIE BOSTON; Dallas, Tex.; Chi Omega; La Tertulia, Sec.; Canterbury Club. • DONALD PAUL BOUTREUX; New Orleans, La.; A.S.C.E. • R. P. BOURQUE; New Orleans, La. • JUDITH ANN BRAMAN; Gary, Ind.; Alpha Epsilon Phi; Hillel Foundation; Campus Night. • NANCY GRACE BRANICK; Fargo, N.D.; Kappa Alpha Theta; Dorm, Council; Canterbury Club. • BARTOW ANN BRIDGES; Hinsdale, Ill.; Kappa Alpha Theta; *Task*; Newman Club; 1955 JAMBALAYA Court. • KENNETH A. BRIGGS; New Orleans, La.; A.S.M.E., Pres.

Second Row:

• RUTH MARILYN BRONSTEIN; Elizabeth, N.J.; Alpha Epsilon Phi; Tulane University Theatre. • JANE BROUGH; Greenville, Miss.; Phi Mu; Greenbackers; Baptist Student Union; Sociology Club. • BARRY D. BROUSSARD; New Orleans, La.; Kappa Alpha; Canterbury Club. • WOOD BROWN, III; Slidell, La.; Sigma Chi; La Societe du Droit Civil Westminster Fellowship; YMCA; NDTA; Distinguished Military Student President's Award. • ALLAN R. BUNDY; New Orleans, La.; Tau Beta Pi, Pres. A.I.Ch.E., Pres. • FRANK H. BUTLER; Dearborn, Mich.; Sigma Alpha Epsilon; Scabbard and Blade; Naval ROTC; A&S Honor Board; University Traffic Board of Appeals. • PHYLLIS LUCY BUTLER; New Orleans, La.; Psychology Major Club; Le Circle Francais; Canterbury Club.

BELOW

First Row:

• HELEN CABANISS; New Orleans, La.; Phi Mu; Sec.-Treas. Sr. Class; Soc. Adm. Management; *Task*. • JEAN WIGGINS CAIRNS; Memphis, Tenn.; Alpha Omicron Pi; Beta Beta Beta; Who's Who; Dorm, Council; Greenbackers; Jamb. Beauty Court. • LYNN CAPEL; Pine Bluff, Ark.; Chi Omega; Pres. Resident Student Gov't Assoc.; Who's Who; Honor Board; Newe, College; Lagniappes; Newe, Student Council. • ELIZABETH WALTON CARLISLE; Spartanburg, S.C.; Canterbury Club; Jr. Year Abroad. • MARY "NICKI" CARTISSER; Stanhope, N.J.; Beta Sigma Omicron; Beta Beta Beta; Psych. Major Club; Athletic Council; *Task*; Westminster Foundation; Panhellenic. • DON CHALMERS; Port Arthur, Tex.; Sigma Alpha Epsilon; Wesley Foundation. • JOHN D. CHARBONNET; New Orleans, La.; Kappa Alpha; Sec.-Treas. Eng. School; Scabbard and Blade; A.S.C.E.; Naval ROTC; Tailhook Club; Sec. Engr. Honor Board.

Second Row:

• DON R. CHARLES; New Orleans; Baseball, 3 yrs. • JACK R. CIACCIO; New Orleans, La. • JO-ANN CIOLINO; New Orleans, La.; Phi Mu. • MIMI CLARK; Mer Rouge, La.; Phi Mu; Alpha Sigma Sigma; Who's Who; Baptist Student Union; A Cappella Choir; Tulane University Theatre; University Chorus. • ANN CAMPBELL COCO; Marksville, La.; Kappa Alpha Theta. • CHARLES J. COHEN; New Orleans, La.; Zeta Beta Tau; Pre-Medical Society; JAMBALAYA; Campus Night; Glee Club. • WILLIAM J. CONE; Atlanta, Ga.; Pi Kappa Alpha, Pres.; Westminster Fellowship; Alpha Phi Omega.





ABOVE

First Row:

• LARRY JOE COOK: Columbia, Miss.; Pres. Bus. Ad.; Student Body; Who's Who; Delta Sigma Pi. Pres.; Propeller Club, Sec.; Baptist Student Union; Army ROTC, 1st Lt.; Library Committee; Army ROTC; Disciplinary Board; Activities Fund Recorder. • HUGHES CORRIGAN: New Orleans, La.; Delta Kappa Epsilon; *Task*; Newman Club; Army ROTC; Adelpions; Young Republicans; NDTA. • PEGGY COSTLEY: New Orleans, La.; Pi Beta Phi; Westminster Fellowship; Glee Club. • MARY GAIL COUTRET: Corpus Christi, Tex.; Kappa Alpha Theta; Assets; Beta Beta Beta; Dorm. Council; La Tertulia; *Task*. • GAIL COX: Memphis, Tenn.; Kappa Alpha Theta; Alpha Sigma Sigma; Sigma Pi Sigma; Who's Who; Canterbury Club. • BOB CUDD: Monroe, La.; Sigma Alpha Epsilon. • PICKETT CUMMINS: Vicksburg, Miss.; Honor Board Commerce College; Delta Sigma Pi.

Second Row:

• GLORAIN S. CURRY: New Orleans, La.; Kappa Alpha Theta, Pres.; Newman Club. • CARL FREDRICK DAHLBERG: New Orleans, La.; Delta Kappa Epsilon; A.S.C.E.; Golf; Army ROTC; Panhellenic. • JO ANN DANIEL: Victoria, Tex.; Pi Beta Phi; Newman Club. • FRANK A. DASPIT: Falls Church, Va.; Pi Kappa Alpha; Naval ROTC. • SANDRA DEARMAS, Daytona Beach, Fla.; Alpha Omicron Pi; Art Club, Pres. • SALLIE DE BEN, New Orleans, La.; Chi Omega. • MARY ELLEN DE LA HOUSSAYE: New Orleans, La.; Pi Beta Phi; Newman Club.

BELOW

First Row:

• E. P. DESPIAS: Metairie, La.; AIEE. • "DICK" DIGIGLIA: New Orleans, La.; Kappa Sigma; Pre-Medical Society; Golf; Newman Club; Circle K. • TOD DIMITRY: Hammond, La.; Beta Theta Pi; Sigma Gamma Epsilon; Naval ROTC. • BARBARA EVELYN DODD: Daytona Beach, Fla.; La Tertulia. • JACQUELYN ANN DONNELLY: New Orleans, La.; Beta Sigma Omicron, Vice-Pres.; Newman Club. • PAULA McLENNAN DOUGLASS: Atlanta, Ga.; Kappa Kappa Gamma; Tulane Student Council, Sec.; Who's Who. • PAMELA DOWDY: Maracaibo, Venezuela; International Relations Club.

Second Row:

• HERBERT DUNCAN: Minden, La.; Kappa Sigma; Who's Who; Intramural Council; *Task* Vice-Pres.; Baptist Student Union; Honor Board A&S College; Lagniappes Vice-Pres.; Pres. A&S College; Tulane Student Council; A&S Student Council; Chairman Homecoming. • BILL DYER: Paducah, Ky.; Beta Theta Pi; Activities Board; Omicron Delta Kappa; Scabbard and Blade; Who's Who; Greenbackers; Army ROTC, 1st Lt.; Adelpions; Lagniappes, Pres.; Pan-Hellenic, Sec.-Treas. • WILLIAM WINGATE DYKES: New Orleans, La.; Alpha Tau Omega; Scabbard and Blade; Air Force ROTC Cpt.; International Relations Club. • EUGENE F. EBLEN, JR.: Metairie, La.; Sigma Gamma Epsilon; Westminster Fellowship. • ADAM EDMUNDS: New Orleans, La. • HENRY H. EICHELBERGER: Lexington, Va.; Kappa Alpha; *Task*. • SID EISENBAUM: Long Beach, N.Y.; Alpha Epsilon Pi; Phi Eta Sigma; Pre-Medical Society; Greenbackers; Public Relations Club; Panhellenic.

SENIORS

OF TULANE





ABOVE

First Row:

• JAMES LEWIS ELZEY: Atlanta, Ga.: Canterbury Club. • JUNE CAROLYN ENGLEKIRK: New Orleans, La.: Kappa Alpha Theta; La Tertulia; Greenbackers; Wesley Foundation; Tulane Band; Tulane University Theatre Sec.-Treas. • IRENE MARY ERNST: New Orleans, La.: Chi Omega; Pi Sigma Alpha Vice-Pres.; Newman Club; International Relations Club Pres. • LAWRENCE J. ERNST: New Orleans, La.: Delta Sigma Pi; Army ROTC; Sailing Club. • KAY ESHLEMAN: New Orleans; Pi Beta Phi; Beta Beta Beta; Newman Club; Dance Club. • JAIME I. FABREGA: Panama A.S.M.E. Vice-Pres.; Tulane Radio Club. • HELENE LOIS FANBURG: Chattanooga, Tenn.: Alpha Epsilon Phi.

Second Row:

• NANCY FANT: Holly Springs, Miss.: Kappa Kappa Gamma. • H. GAMBLE FAVROT: New Orleans, La.: Delta Kappa Epsilon; A.S.C.E.; Canterbury Club; Sailing Club; Veterans Club. • ELLEN JUDITH FEIBELMANN: New Orleans, La.: German Club; Hillel Foundation. • EDWARD MAX FEINMAN, JR.: New Orleans, La.: Zeta Beta Tau; JAMBALAYA. • EARL ALVIN FERGUSON: Decatur, Ala.: Phi Delta Theta; A.S.M.E.; Naval ROTC. • JOEL D. FISLER: Kansas City, Mo.: Sigma Alpha Mu; Pres. Senior Class; Sports Car Club; National Student Assn. • AARON FODIMAN: Stamford, Conn.: Zeta Beta Tau; Hillel Foundation Pres.; Campus Night; Sigma Alpha Mu; Pres. Senior Class; Sports Car Club.

BELOW

First Row:

• DOMINIC B. FONTANA: New Orleans, La.: Pres. Senior Class; A.S.M.E.; Newman Club; Army ROTC; Cadet, stf. officer—2nd Lt.; Honor Board Engr. School. • WILLIAM HARPER FORMAN, JR.: Metairie, La.: Phi Delta Theta; Newman Club; Adelphos; Pi Lambda Beta; Sailing Club. • EDWARD J. FOSS: New Orleans, La.: ASCE. • JIM FOSTER: Hollywood, Cal. • RAYMOND J. FRANZ: New Orleans, La.: A.I.Ch.E. • JANE FRAZIER: New Orleans, La. • ADRIANNE B. FREEMAN: New Orleans, La.

Second Row:

• VICTOR A. FRIESE, JR.: Fort Worth, Tex.: ASCE; Phi Eta Sigma. • RAYMOND FRISCHHERTZ: New Orleans, La. • CHARLES FRITCHIE, JR.: Slidell, La.: Phi Kappa Sigma; Phi Eta Sigma; Omicron Delta Kappa; Phi Beta Kappa; Sigma Pi Sigma; Pan-Hel. • G. R. FUCICH: New Orleans, La.: A.S.M.E.; Veterans Club. • BECKY FUQUA: Texarkana, Ark.: Pi Beta Phi; Sr. Class Sec.; Dorm. Council; Air Force ROTC Sponsor. • MILDRED V. GAILLARDANNE: New Orleans, La.: Phi Chi Theta Pres.; Soc. Adv. Management; Marketing Club. • PAUL B. GAINES: New Orleans, La.: Sigma Alpha Epsilon; Adelphos.

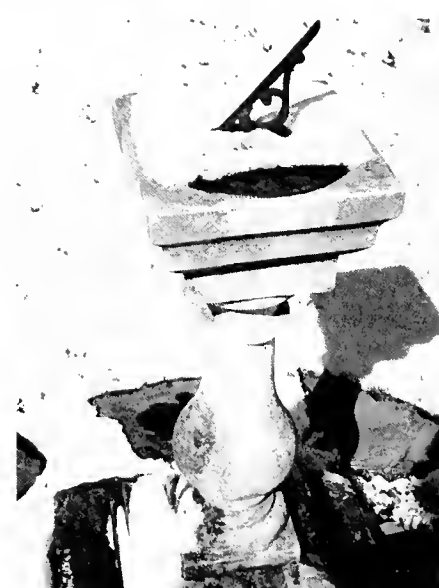

Who snowed the sundial?





ABOVE

First Row:

• MANON MALONEY GANDOLFO; New Orleans, La.; Pi Beta Phi; JAMBALAYA; Glee Club; A Cappella Choir; University Chorus. • PERRY W. GARD; San Francisco, Calif.; Pi Kappa Alpha; A Cappella Choir; Naval ROTC; Drill Team; Cdt. Stf. Officer; Tailhook Club; Anchor and Chain; International Relations Club. • MARY DuBOSE GARRARD; Indianola, Miss.; Phi Mu. • DAPHNE E. GELABERT; Santurce, Puerto Rico; Phi Mu; Art Club; La Tertulia; Newman Club. • GLENNA GILLESPIE; Bogalusa, La.; Kappa Alpha Theta; Barracudas; La Tertulia Pres.; Greenbackers. • LARRY GORDON, Belzona, Miss.; Zeta Beta Tau; Scabbard and Blade; Phi Eta Sigma. • MARY JEAN GOSHORN; Memphis, Tenn.

Second Row:

• EDWARD ALLEN GOTTFRIED; Jersey City, N.J.; Sigma Alpha Mu; Pre-Medical Society. • FRANCES GRAM; Bolton, Miss.; Chi Omega; Athletic Council; Canterbury Club. • DOROTHY ANN GRANBERRY; San Antonio, Tex.; Chi Omega; La Tertulia; *Tusk*; Baptist Student Union; House Council. • BECKY CARSON GREVE; Alexandria, La.; Chi Omega; Dance Club; Campus Night. • DOUGLAS W. GREVE; Cleveland, Ohio; Delta Sigma Phi, Pres.; Student Activities Board; Panhellenic. • RENE E. GROSSMAN; New Orleans, La.; Zeta Beta Tau. • JAMES O. GUNDLACH; New Orleans, La.; President Delta Kappa Epsilon; Omicron Delta Kappa; Scabbard and Blade; Tau Beta Pi; Who's Who; A.S.M.E.; Air Force ROTC; Cdt. Stf. Officer; Honor Board Eng.

BELOW

First Row:

• JOHN GEORGE HADDAD, JR.; New Orleans, La.; Phi Eta Sigma; Phi Sigma Tau; Pre-Medical Society; Tulane Band; Philosophy Club. • ABAGAIL HAHN; Winnfield, La.; Alpha Epsilon Phi. • MARCIA HAINES; Oak Park, Ill.; Kappa Alpha Theta. • INA ROBBINS HAMILTON; Greenwood, Miss.; Kappa Kappa Gamma. • ALAN LOYD HAMMOND; New Orleans, La.; Kappa Sigma; Delta Sigma Pi. • CHARLES H. HANSEN; New Orleans, La. • ASHTON R. HARDY; New Orleans, La.; Kappa Alpha; Scabbard and Blade; Intramural Council; Naval ROTC; Panhellenic Council.

Second Row:

• JANE HARDY; Columbus, Miss.; Chi Omega; Art School President; Who's Who; Art Club; Canterbury Club; New Student Council; Honor Board. • CLAIRBORNE HARRIS; New Orleans, La.; Pi Beta Phi. • DAVID AUSTIN HART; Laurel, Miss.; A.I.Ch.E.; Tulane Band. • C. O. HARTWELL, JR.; New Orleans, La.; Kappa Alpha. • KARL HARVEY; Baton Rouge, La.; Kappa Alpha; A.I.A. Pres. • EDGAR W. HEAD; Decatur, Ala.; Delta Sigma Pi, Vice-Pres.; Honor Board Bus. Adm. College; Veterans Club. • LYNN HEASLIP; New Orleans, La.; Kappa Kappa Gamma; Newman Club.

SENIORS

OF TULANE



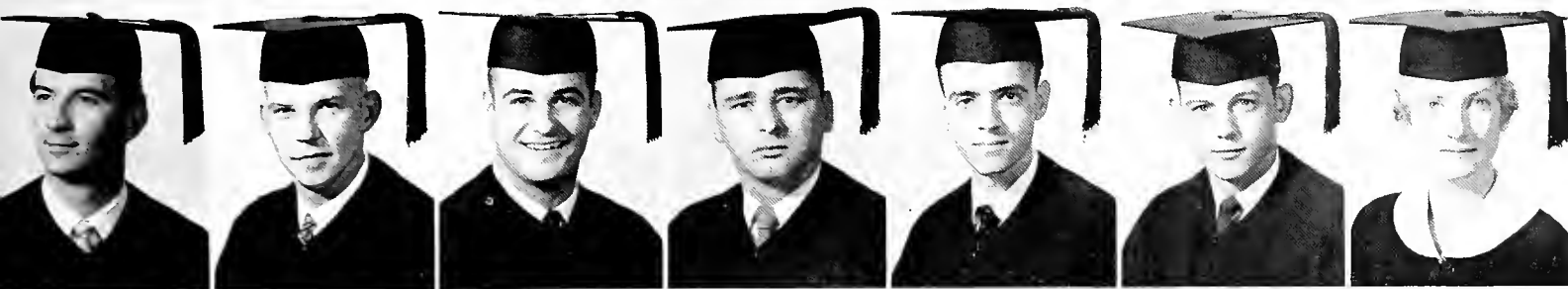

ABOVE

First Row:

• FREDERICK EUGENE HERBERT: New Orleans, La.; A.I.Ch.E. Treas. • INEZ CHRISTINA HEIDELBERG: Hattiesburg, Miss.; Chi Omega; Greenbackers; Newman Club. • HAROLD WILLIAM HELMKE: New Orleans, La.; Tan Beta Pi; A.I.Ch.E.; Wesley Foundation; Tulane Band. • MARION (MIANNIE) F. HENDRIX: Prescott, Ariz.; Sigma Chi; Sr. Class Vice-Pres.; Scabbard and Blade; Delta Sigma Pi; *Task*; Wesley Foundation; Naval ROTC; Anchor and Chain. • ALBERT BARRY HENRY: Vicksburg, Miss.; Nu Sigma Nu. • SHERRILL HERRING, Vicksburg, Miss.; Alpha Omicron Pi. • CAROL V. HIGH: Altamonte Springs, Fla.; Assets.

Second Row:

• MALCOLM JOSEPH HIMEL, JR.: New Orleans, La.; A.I.E.E. Treas.; Newman Club. • ELBERT F. HINSON: New Orleans, La.; Sigma Chi; Alpha Chi Sigma Pres.; Wesley Foundation; Naval ROTC. • GEORGE MARSHALL HIRSBERG: Clark-dale, Miss.; Zeta Beta Tau; Scabbard and Blade; Naval ROTC. • AL HUITT, New Orleans, La.; Pop Band; Tulane Band. • BURR D. ILGENFRITZ: Shreveport, La.; Sigma Alpha Epsilon; Nu Sigma Nu. • JOHN R. JACKSON, JR.: Hattiesburg, Miss.; Kappa Sigma. • EVELYN GRACE JAHNCKE: New Orleans, La.; Pi Beta Phi.

BELOW

First Row:

• ELIZABETH ANNE JOHNSON: Ormond Beach, Fla.; Kappa Alpha Theta; La Tertulia; Canterbury Club. • JACKLYN MARIE JONES: New Orleans, La.; Pi Beta Phi; JAMBALAYA; JAMBALAYA Beauty Court; Homecoming Court; Commerce Queen. • MAMIE JUNG: New Orleans, La.; Jr. Yr. Abroad Program; Beta Beta Beta. • RAYMOND H. KANSAS: New Orleans, La. • LYNDA LEE KARNO: New Orleans, La.; Math Club; Hillel Foundation. • ANN ELAINE KATZ: Marked Tree, Ark.; Sigma Delta Tau. • LINDA ANN KATZ: Rockford, Ill.; Alpha Epsilon Phi; Alpha Sigma Sigma; Who's Who; Tulane University Theatre Pres.

Second Row:

• MARTHA ANN KAUFMAN, Houston, Tex.; Athletic Council; Barraoudas; Dance Club; *Task*. • WILLIAM JAMES KEARNEY, III; New Orleans, La.; Delta Kappa Epsilon; Scabbard and Blade; Army ROTC. • JOHN W. KELLY, III; New Orleans, La.; Kappa Alpha; Scabbard and Blade; A.S.M.E.; Army ROTC; Adelpions. • BARBARA SYLVIA KIRKWOOD: New Orleans, La.; Phi Chi Theta Vice-Pres.; Soc. Adv. Management; Marketing Club. • JOHN M. KLOPF, JR.: New Orleans, La.; Newman Club; Army ROTC; Sailing Club Vice-Pres.; Propeller Club. • RUTH KNIGHTON, Shreveport, La.; Pi Beta Phi; Newc. Honor Board Pres.; Who's Who; Publication Board; Lagniappes; Student Activities Board; Delta Sigma Pi; Panhellenic Council. • WILLIAM GERMANN KOONCE: New Orleans, La.; A Cappella Choir.

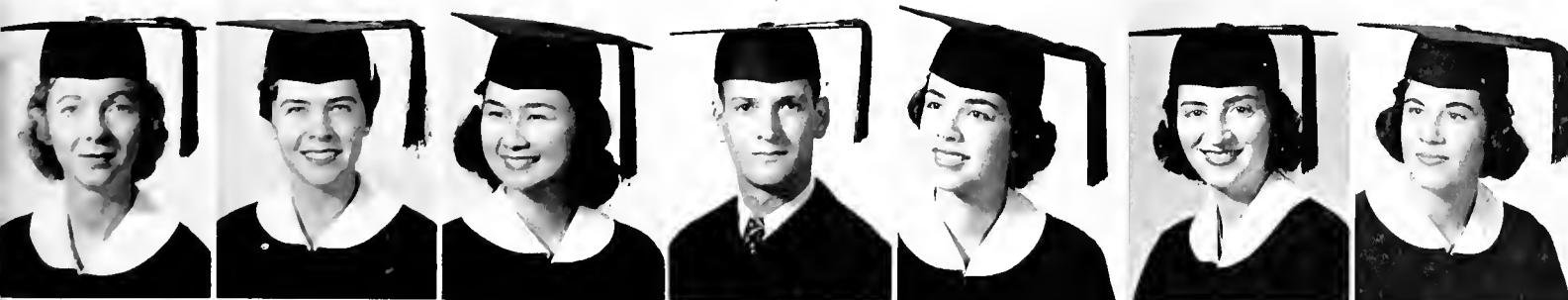



ABOVE

First Row:

• JOAN BERG KOPMAN; Chicago, Ill.; Alpha Epsilon Phi; Art Club; Barracudas; La Tertulia; JAMBALAYA; Panline Tulane; T.U. rep. Berkeley Football Festival; Fresh. Beauty Court; ROTC Sponsor; National Student Assn. • WILLIAM H. KOPMAN, St. Louis, Mo.; Zeta Beta Tau. • ROSEMARY KORNDORFFER; New Orleans, La.; Phi Mu; Newman Club. • DONALD JOHN KOBBERG; New Orleans, La.; Tau Sigma Delta; A.I.A.; Ed. student publication School of Arch. • ROBERT R. KRANDEL; Jennings, La.; Sigma Alpha Mu. • ALBERT G. KROEPER; New Orleans, La.; Soc. Adv. Management; Veterans Club. • RUTH LA FRANZ; Meridian, Miss.; Beta Sigma Omicron, Pres.; Theta Nu; Who's Who; *Hullabaloo*, Managing Ed.; Publications Board; Greenbackers; Newman Club; Glendy Burke Society; International Relations Club; Newcomb Panhellenic Council, Treas., 1956-57.

Second Row:

• HUGH LAMENSDORF, Shelby, Miss.; Zeta Beta Tau. • ELIZABETH ANN LAMPTOR; New Orleans, La.; Kappa Kappa Gamma. • C. E. LA PRAIRIE, JR.; New Orleans, La.; Phi Kappa Sigma; Baptist Student Union; Interfaith Council. • NANCY JO LA PRAIRIE; Bunkie, La.; Phi Mu. • DONNA ELIZABETH LASKEY; Shreveport, La.; Pi Beta Phi, corres. sec.; Sr. Class Vice-Pres.; Dorm. Council; Newman Club. • CHAS. F. LAYRISSON, JR.; New Orleans, La.; Delta Sigma Pi; Propeller Club. • CAROL LEAKE; New Orleans, La.; Kappa Kappa Gamma; Canterbury Club.

BELOW

First Row:

• MARIANNE LEE; Ft. Worth, Tex.; Alpha Epsilon Phi. • MARY LOUISE LEE; Tampa, Fla.; Alpha Delta Pi. • HERMAN LEFKOWITZ; Jackson, Miss. • JOY ELLEN LEGGIO; New Orleans, La.; Alpha Omicron Pi; Newc. Panhellenic Council. • BARBARA BRAND LEWIS; Houston, Tex.; Alpha Epsilon Phi. • BARRY M. LEWIS; Houston, Tex.; Zeta Beta Tau, Pres.; Beta Gamma Sigma; Omicron Delta Kappa; Scabbard and Blade; Who's Who; Army ROTC; Cadet st. off., 2nd Lt.; Panhellenic Council. • RONNIE LEWIS, Atlanta, Ga.; Newc. Handbook; Greenbackers.

Second Row:

• LORALEE LEWIS; New Orleans, La.; Beta Beta Beta; Wesley Foundation. • SIDNEY FRANCIS LEWIS IV; New Orleans, La.; Kappa Alpha, Pres.; Sr. Class, Sec-Treas.; Scabbard and Blade; A.S.C.E.; Intramural Council; Army ROTC; Cdt. St., 1st Lt. • FRED LIEBKEMANN; New Orleans, La.; Sigma Alpha Epsilon; A.S. M.E.; Naval ROTC. • JOAN HEMMES LINDER; New Orleans, La. • ERNEST EVERETT LISTER; New Orleans, La. • FRANK A. LITTLE, JR.; Peoria, Ill.; Sigma Chi; Philosophy Club. • KATHERINE POPE LIVINGSTON, Chester, Va.

SENIORS

OF TULANE





ABOVE

First Row:

RICHARD S. LOCHTE II; New Orleans, La.; Pi Kappa Alpha; Naval ROTC; Adelphons; Panhellenic Council. • MAURY WILLIAM LOKET; Little Rock, Ark.; Sigma Alpha Mu; Alpha Chi Sigma master of ceremonies; Amer. Chem. Society; Pep Band; Tulane Band. • CAROLINE E. LONSDALE; New Orleans, La. • MILTON H. LOPP; New Orleans, La.; Sigma Alpha Mu; Greenhackers. Co-Chairman Pep Rally; Alpha Phi Omega. • EDWARD EMILE LOUIS; Houston, Tex.; Kappa Sigma. • DAVID D. LOVE; Lake Charles, La.; Zeta Beta Tau; Scabbard and Blade; Air Force ROTC. • LOUIS R. LUCAS; New Orleans, La.; Kappa Sigma; Carnival; A Cappella Choir; Opera Workshop; Pi Lambda Beta; Young Republicans.

Second Row:

• ALBERT J. LUKE, JR.; New Orleans, La.; Sigma Gamma Epsilon; Naval ROTC. • LESTRA McARTHUR; Metairie, La.; Pi Beta Phi; JAMBALAYA; Baptist Student Union. • HENRY GEORGE McCALL II; New Orleans, La. • JEWEL B. McCRARY; New Orleans, La. • ARLENE F. McGURK; Boulder, Colo.; Beta Beta Beta. • VANCE A. McHAM; New Orleans, La.; Psych. Major Club; Pep Band; Tulane Band. • HELEN ANNE McINTOSH; New Orleans, La.; Alpha Omicron Pi; Canterbury Club.

BELOW

First Row:

• FLORA McIVER; New Orleans, La.; Chi Omega; Westminster Fellowship. • LOUIS M. McNAIR; New Orleans, La.; Phi Kappa Sigma; Student Activities Key; Alpha Phi Omega; Student Activities Board. • ERIC ALTON McVADON, JR.; Baton Rouge, La.; Phi Delta Theta; Scabbard and Blade; Naval ROTC; Cdt. Stf. Off., Battalion Commander; Tailhook Club, Sec.; Phi Sigma Tau; Philosophy Club Vice-Pres. • ANITA JEAN MACKAY; Cleveland, Ohio; Phi Mu; *Hullaboo*, Copy Ed.; Canterbury Club; Jr. Yr. abroad. • FINDLAY G. MAIER; New Orleans, La.; Phi Kappa Sigma; Pre-Medical Society; Alpha Phi Omega; Lagniappes. • JOAN DELL MANATT; Houston, Tex.; Pi Beta Phi; Art Club; Honor Board Newc. College. • JANIS WEINSTEIN MANN; New Orleans, La.

Second Row:

• A. D. MATHYS, JR.; Bryan, Tex.; School of Arch. Pres.; Who's Who; A.I.A.; Honor Board Arch. College; University Student Council. • MICHAEL H. MAYER; Winnsboro, La.; Sigma Alpha Epsilon; Omicron Delta Kappa; Scabbard and Blade; Who's Who; Alpha Chi Sigma, Vice-Pres.; A.I.Ch.E., Sec.; Naval ROTC; chairman Tulane Orientation, 1957. • POLLY STEELE MEEK; Greenwood, Miss.; Chi Omega; Newc. Panhellenic. • DANIEL JOHN MEIN; New Orleans, La.; Phi Eta Sigma; Tau Beta Pi; A.S.C.E.; Army ROTC. • MANUEL RO MELENDEZ; El Salvador, C.A.; Sr. Class, Vice-Pres.; A.I.A. • ERVIN L. MENANT; New Orleans, La.; Sigma Gamma Epsilon. • WILLIAM DOUGLAS MERIWETHER, JR.; New Orleans, La.; Alpha Tau Omega; Delta Sigma Pi; Canterbury Club; Young Republicans.





ABOVE

First Row:

• WARREN METCALF; Shreveport, La.; Sigma Alpha Epsilon; Tau Sigma Delta; A.I.A.; Christian Science Organization; Air Force ROTC; Adelphons. • LEONARD M. MILLER; Bronx, N.Y.; Alpha Epsilon Pi; Pre-Medical Society; Psych. Major Club. • LUCY WEBB MILLSAPS; Cleveland, Miss.; Phi Mu. • JOHN F. MOFFETT; Lake Charles, La.; Nu Sigma Nu; Sigma Alpha Epsilon; Student Activities Board. • JOHN W. MONTGOMERY; Springhill, La.; Vice-Pres. A&S Sr. Class; football Capt.; Air Force ROTC col. • ANDREW C. T. MOORE, II; New Orleans, La.; Kappa Delta Phi; Omicron Delta Kappa; Delta Sigma Pi; Greenbackers; Westminster Fellowship; Pi Lambda Beta. • BEVERLY WYNN MOORE; New Orleans, La.; Chi Omega.

Second Row:

• LEROY I. MORAI; New Orleans, La.; Zeta Beta Tau. • EUGENE MOREHEAD; Shreveport, La.; Delta Kappa Epsilon treas.; *Task*; Canterbury Club. • JOHN G. MORTON; Oak Ridge, Tenn.; Kappa Alpha; Naval ROTC; Adelphons. • JIMMY MULLA; New Orleans, La.; Newman Club. • GWEN MUNCH; Metairie, La.; Alpha Omicron Pi; Co-Chairman of Orientation; Alpha Sigma Sigma; Who's Who. • ELEANOR MUNGER; Overland Park, Kan.; Kappa Kappa Gamma; Oreades. • JOHN G. MURRAY, JR.; New Orleans, La.; Tau Beta Pi; Phi Eta Sigma; A.I.Ch.E.; Naval ROTC.

BELOW

First Row:

• MARY HOLT MYRICK; Rayville, La.; Chi Omega; A Cappella Choir; University Chorus; Sociology Club. • DIANE NALTY; New Orleans, La.; Pi Beta Phi; *Task*; Newman Club. • EDDYSTONE C. NEBEL, III; New Orleans, La.; A.S.M.E. • ANTHONY G. NOE; New Orleans, La.; Delta Sigma Pi. • LANE WILLIAMS NORRELL; New Orleans, La.; Alpha Omicron Pi; Pi Sigma Alpha. • SETH PERRY NOVOSELSKY; New Orleans, La.; Pre-Medical Society; Hillel Foundation; Interfaith Council; Campus Night; Alpha Phi Omega. • JOHN H. OAKLEY; Chalmette, La.; A.I.E.E. Vice-Chairman.

Second Row:

• HARRY W. OLLINGER; Mobile, Ala.; Sigma Alpha Epsilon; School of Engr. Pres.; Scabhard and Blade; Who's Who; A.S.C.E.; Army ROTC; N.D.T.A.; Honor Board Engr. College. • LYNETTE MARCELINE ORR; New Orleans, La.; Delta Zeta; Newman Club. • MARY OZMENT, Boligee, Ala. • NORMAN ANTHONY PALERMO; Maracaibo, Venezuela; Beta Theta Pi; Scabhard and Blade; Wesley Foundation; Naval ROTC; Ensign; Btn Personnel Off. • C. H. PARKER, III; Fort Worth, Tex.; Phi Delta Theta; Disciples Student Fellowship. • HERBERT C. PARKER, III; New Orleans, La.; Beta Theta Pi. • MICHAEL LEWIS PARVER; Atlanta, Ga.; Alpha Epsilon Pi; Theta Nu; Pre-Medical Society; *Hullabaloo* Asso. Ed.; Hillel Foundation; Campus Night Director; Tulane University Theatre; Glendy Burke Society.

SENIORS

OF TULANE





ABOVE

First Row:

• SANDRA PATTERSON; Houston, Tex.: Alpha Omicron Pi. • DONALD JERRY PEACOCK; New Orleans, La.: Sigma Pi Sigma. • RONALD G. PEACOCK; New Orleans, La.: Sigma Pi Sigma. • EDWARD I. PEAL; Houston, Tex.: Zeta Beta Tau; Soc. Adv. Management; Army ROTC; N.O.T.A. • JOHN M. PEIRCE; New Orleans, La. • CHARLES S. PENDLETON; New Orleans, La.: Sigma Chi Pres.; Intramural Council; Sec. Treas. A&S. Sr. Class; Greenbackers; Wesley Foundation; Campus Night; Naval ROTC Lt. Anchor and Chain; Alpha Phi Omega; Honor Board A&S College; Lagniappes Sgt. of Arms; Pi Lambda Beta; Panhellenic Council Executive Committee. • ROBERT DEAN PETERSON; Vallejo, Cal.: Delta Sigma Pi Treas.; Propeller Club; Army ROTC; N.O.T.A.; Phi Eta Sigma.

Second Row:

• CLYDE A. PINE; New Orleans, La.: Sigma Gamma Epsilon; Army ROTC. • KATHERINE S. PITTMAN; Lake Providence, La.: Kappa Alpha Theta; Athletic Council Pres.; Canterbury Club; Newc. Student Council. • LEONARD H. POSNOCK; Linden, N.J.: Sigma Alpha Mu. • LISA STRATTON POSTLETHWITE; Baton Rouge, La.: Kappa Kappa Gamma; Art Club; La Tertulia; *Task*; Westminster Fellowship. • JEANNETTE GRACE POWE; New Orleans, La.: *Hullabaloo*; Westminster Fellowship. • ROBERT M. PROBLZANSKI; Rock Island, Ill.: A.I.Ch.E. Vice-Pres. • DIANE RADKE; Milwaukee, Wis.: Alpha Delta Pi Pres.; Panhellenic Pres.; Barracuda; International Relations Club; Young Republicans; Student Directory Asso., Ed.; Newc. Student Council; Newc. Athletic Award.

BELOW

First Row:

• TOM RANDOLPH; New Orleans, La.: Alpha Tau Omega; Engr. College Vice-Pres.; Kappa Delta Phi; Scabbard and Blade; Who's Who; A.S.M.E.; Publications Board; Naval ROTC Exec. Off.; Tailhook Club; Honor Board Engr. College; Young Republicans; Student Directory Bus. Mgr.; Judiciary Committee; Panhellenic Council. • DONALD T. RANNA; New Orleans, La.: Phi Delta Theta; Scabbard and Blade; A.S.M.E.; Army ROTC. Cpt. • MICHAEL RAPIER; New Orleans, La.: Delta Kappa Epsilon; Newman Club. • DEVERNA ANN REED; Metairie, La.: Phi Mu; Sociology Club. • LAWRENCE W. REED; New Orleans, La.: Lambda Chi Alpha; A.I.A.; School of Arch, Publication Ed. • GEORGE H. REESE III; Pineville, Ky.: Sigma Alpha Epsilon; Sr. Class Pres.; of Bus. Adm.; Delta Sigma Pi Chancellor. • THOMAS JOSEPH REGEL; New Orleans, La.: Phi Kappa Sigma; Newman Club; Army ROTC; Cpt.; Adelphons; N.D.T.A.

Second Row:

• JOHN II. RHINEHART; New Orleans, La.: Sigma Gamma Epsilon. • EUGENIE RICAU; Metairie, La.: Pres. Newc. School of Music; Honor Board Newc. College; Newc. Student Council; Member of Newc. Junior Year Abroad. • OLTON RONALD RILEY; New Orleans, La.: Varsity Letter Football; Air Force ROTC Cpt. • CAROLYN ROBERTS; Lake Charles, La.: Chi Omega; Eta Sigma Phi; Oreades; La Tertulia. • ALICE RODRIGUE; New Orleans, La.: Kappa Delta Phi; Sigma Pi Sigma. • WILLIAM WARREN ROSEN; New Orleans, La.: Who's Who; *Task*; Air Force ROTC; Lt. Col.; Lagniappes; Pres. Campus Night; National Student Assoc. • MRS. CAROL ANN ROSENBERG; New Orleans, La.



Curses . . . Foiled Again!





SENIORS

ABOVE

First Row:

• KENNARD B. ROSS; New Orleans, La.; Alpha Tau Omega; Naval ROTC. • YVONNE G. ROTH; New Orleans, La.; Pi Beta Phi. • SIDNEY F. ROTHSCHILD; New Orleans, La.; Zeta Beta Tau; Phi Delta Phi; JAMBALAYA; *Tusk*. • BOB ROYCROFT; New Orleans, La.; Tau Beta Pi; A.I.E.E.; Pep Band; Baptist Student Union; Tulane Band; Army ROTC. • LAURENCE D. RUDMAN; New Orleans, La.; Sigma Alpha Mu; Army ROTC. • LESTER M. SACK, JR.; Clarksdale, Miss.; Zeta Beta Tau; Tennis. • STEPHEN L. SALAUN; New Orleans, La.; Phi Delta Theta; A.S.M.E.

Second Row:

• TERRY D. SARGENT; Houston, Tex.; Phi Kappa Sigma; Scabbard and Blade; Army ROTC. • CHARLES E. SAUCIER; New Orleans, La.; Pi Kappa Alpha; Scabbard and Blade; Theta Nu; *Hullabaloo*; Newman Club; Air Force ROTC Major. • SAMUEL Z. SCANDALIATO; New Orleans, La.; A.S.C.E. Treas. • RONALD J. SCHADLER; New Orleans, La.; Newman Club; Air Force ROTC. • ROBERT H. SCHOEDER, JR.; Kenner, La.; A.S.C.E. Pres. • VANCE LYNNE SCHULTZ; New Orleans, La. • JAMES LOUIS SCHLUPP, JR.; New Orleans, La.; Alpha Tau Omega; Fresh. Law Class Pres.; Pi Sigma Alpha; Scabbard and Blade; La Societe du Droit Civil; Greenbackers; Wesley Foundation; Army ROTC Lt. Col.; Honor Board Law College; Pi Lambda Beta; N.D.T.A.; Distinguished Military Student.

BELOW

First Row:

• MICHAEL LEVERIDGE SCOTT; New Orleans, La. • GILBERT L. SELVIDGE; New Orleans, La. • DONALD A. SIEGEL; New Orleans, La.; Propeller Club; Army ROTC; Pi Lambda Beta; N.D.T.A. • DOROTHY RUBINSTEIN SIEGAL; Biloxi, Miss. • JOHN ROGERS SIMMONS, JR.; New Orleans, La. • LOUISE SLAUGHTER; Baton Rouge, La.; Kappa Kappa Gamma; Le Cercle Francais; Westminster Fellowship; Member Newc. Jr. Yr. Abroad. • DAVID C. SMITH; Houston, Tex.

Second Row:

• DONALD D. SMITH; New Orleans, La. • DON K. SMITH; New Orleans, La.; Delta Sigma Pi; Soc. Adv. Management; Veterans Club. • WALLACE H. SMITH, II; Natchez, Miss.; Kappa Sigma; Phi Chi. • ARNOLD R. SMYTHE, JR.; Batesville, Miss.; Sigma Alpha Epsilon; Intramural Council; Scabbard and Blade; A.S.C.E.; Naval ROTC; Tailhook Club. • CHARLES THOMAS SPENCER, II; Miami, Fla.; Beta Theta Pi; Psych. Major Club; Westminster Fellowship; Air Force ROTC Captain; Sailing Club; Young Republicans. • JOHN G. SPREMICH; New Orleans, La.; Interfaith Council; Newman Club Vice-President. • EDWARD STEGER; New Orleans, La.; Phi Eta Sigma; Alpha Chi Sigma; Naval ROTC.



OF TULANE

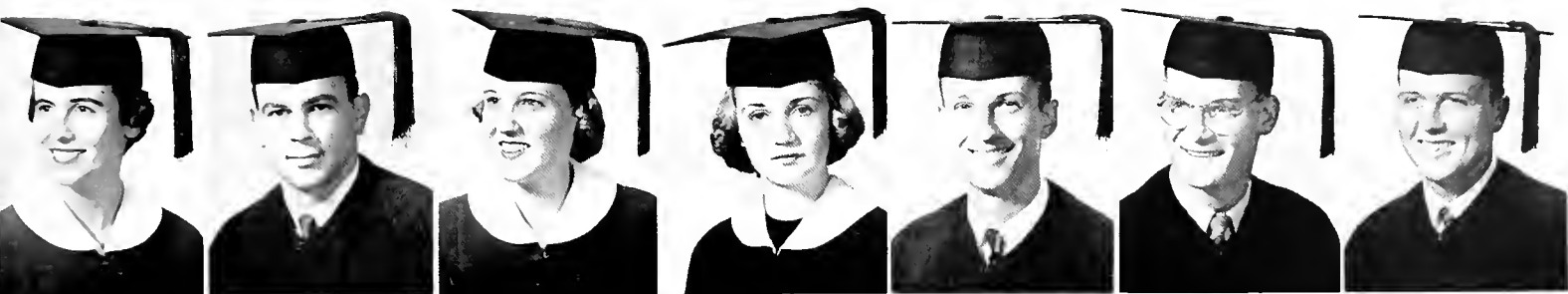

ABOVE

First Row:

• LIZ STEPHENSON: Winter Haven, Fla.; Chi Omega; Class Treasurer; Alpha Sigma Sigma; Who's Who; Dorm. Council; Wesley Foundation; Student Council; Inner Council. • ELDRIDGE "SKIPPER" STEVENS: New Orleans, La.; Pi Kappa Alpha; Greenbackers. • CYNDY STONE: Winnetka, Ill.; Alpha Omicron Pi; Dorm. Council; Greenbackers; Inner Council. • SUSAN STONE: Chattanooga, Tenn.; Alpha Delta Pi Sec.; Le Circle Francais; La Tertulia; *Task*: Canterbury Club. • JOHN OLIVER STUARDI, III: New Orleans, La.; A.I.A. • LESLIE MARTIN STURHAHN: New Orleans, La.; Kappa Alpha; A.I.E.E.; Veterans Club. • LEONARD J. SULLIVAN: Metairie, La.; Sigma Chi; Delta Sigma Pi; Propeller Club; Army ROTC; Cdt. Off. 2nd Lt.; Nat. Def. Trans. Assn.; Scabbard and Blade.

Second Row:

• SANDRA SUTHERLAND: Nashville, Tenn.; Kappa Alpha Theta; Art Club; Le Circle Francais; Westminster Fellowship. • MARCIA SUTHON: New Orleans, La.; Beta Beta Beta; German Club; Canterbury Club Pres.; Interfaith Council. • JAMES LINDSAY TALLEY: Denison, Texas; Kappa Sigma Pres.; Scabbard and Blade; Who's Who; Delta Sigma Pi; Greenbackers; Canterbury Club; Naval ROTC; Cdt. Stf. Off. Company Commander; Adelphton; Honor Board Bus. Administration College. • SALLY TEMPLEMAN: New Orleans, La. • KEITH S. THOMAS: New Orleans, La.; Wesley Foundation. • BEVERLY ANN THOMPSON: Hot Springs, Ark.; Alpha Sigma Sigma; Kappa Delta Phi; Wesley Foundation. • SARAH THOMPSON: Madisonville, Tex.; Chi Omega; Wesley Foundation.

BELOW

First Row:

• MARY CHRISTINA THORBURN: Magnolia, Miss.; Phi Mu; Westminster Fellowship. • TRELLES TIDMORE: New Orleans, La.; Delta Tau Delta; Scabbard and Blade; *Task*: Air Force ROTC; Adelphton; Sailing Club. • JOYCE M. TORTOMASI: New Orleans, La.; Phi Chi Theta. • MARTIN TREISTMAN: Fair Lawn, N.J.; Hillel Foundation; Amer. Marketing Assn. • JOHN MILTON TRENCHARD, JR.: New Orleans, La.; Phi Delta Theta; Baseball; Army ROTC. • BOB TROUARD: New Orleans, La.; Vice-Pres. Sr. Class Engr. School; Phi Eta Sigma; Tau Beta Pi; A.I.E.E.; I.R.E.; Army ROTC; Cdt. Stf. Off. 2nd Lt.; Honor Board Engr. College. • SANDRA TUCHIN: Fort Worth, Tex.; Alpha Epsilon Phi; Psych. Major Club.

Second Row:

• BENNY ROY TYLER: Springhill, La.; Phi Sigma Iota; Football Letter; Tulane Band. • SYBIL TYRRELL: Shreveport, La.; Pi Beta Phi; Psych. Major Club; Canterbury Club. • JOE E. TYSON: Texarkana, Tex.; Sigma Alpha Epsilon. • SALLY PATRICIA UPHAM: Metairie, La.; Kappa Kappa Gamma. • CARL M. VALLIANT: New Orleans, La. • ROBERT JOEL VANDIVER: Clarksdale, Miss.; Tau Sigma Delta; A.I.A.; Naval ROTC. • PHILIP A. VAZZANA: Leland, Miss.; Sec. Treas. Sen. Class; A.I.A.; Veterans Club.





ABOVE

First Row:

• WINIFRED ELLEN VIGUERIE; Metairie, La.; Pi Beta Phi; Newman Club; Art Club. • CAROLYN VILLAR-RUBIA; Metairie, La. • WAYNE B. VINSON; Ragland, W.Va. • HARVEY F. WACHSMAN; Reco Park, N.Y.; Amer. Chem. Society; Pre-Medical Society; Hillel Foundation; Sailing Club; Sports Car Club. • LARRY E. WADLER; Wharton, Tex.; Zeta Beta Tau. • WILLIAM A. WAGNER, JR.; New Orleans, La.; Pi Kappa Alpha; Scabbard and Blade; Greenhackers; Newman Club; Adelpheons. • LEONARD ALVIN WASHOFSKY; New Orleans, La.; Alpha Epsilon Pi, Sec.; Fresh. Law School; Pi Sigma Alpha; La Societe dn Droit Civil; Hillel Foundation; Panhellenic Council.

Second Row:

RUTH HARPER WATSON; New Orleans, La.; Pi Beta Phi. • ELMON D. WEBB; Shreveport, La.; Sigma Alpha Epsilon, Pres.; Scabbard and Blade; Who's Who; Air Force ROTC; Cdt. Stf. Off. Lt. Col.; Adelpheons; Pi Lambda Beta. • JAMES E. WESNER; New Orleans, La.; Kappa Sigma; Panhellenic Judicial Committee; Who's Who; A Cappella Choir; Glendy Burke Society; Honor Board A&S College. • BETTY ANN WHITE; Greenville, Miss.; Chi Omega; Alpha Sigma Sigma; Phi Sigma Iota; Who's Who; Dorm. Council; La Tertulia; Greenbackers. • WILLIAM H. WHITE, JR.; New Orleans, La.; Tau Beta Pi; A.I.E.E.; Veterans Club Vice-Pres. • DONALD R. WILKEN; New Orleans, La.; German Club; Math Club; Gamma Delta Vice-Pres. • SAM R. WILLIAMSON, JR.; Springhill, La.; Sigma Alpha Epsilon; Scabbard and Blade; Varsity Football Manager; Westminster Fellowship; Army ROTC; Cdt. Stf. Off. Cpt.; NDTA; Phi Eta Sigma.

BELOW

First Row:

• CLAUDIA WIRTH; New Orleans, La.; Pres. Chi Omega. • BETTY WISH; New Orleans, La. • MRS. ANNE WHITTINGHILL; New Orleans, La.; Alpha Omicron Pi; *Hullabaloo* Ed. • WALTER F. WOLF, JR., New Orleans, La.; Pi Kappa Alpha; Eta Sigma Phi; Newman Club; Naval ROTC. • HARRY E. WOOD; New Orleans, La.; Phi Delt Theta; A.I.Ch.E. • JUDITH HOLT WOOD-ALL; Paducah, Ky.; Kappa Kappa Gamma; Opera Workshop; A Cappella Choir. • SARAH YOUNG; Bastrop, La.; Chi Omega; Pres. Sr. Class; Who's Who; Dorm. Council; Wesley Foundation; Honor Board Newc. College; Former JAMBALAYA Beauty Court; Newc. Student Council; Student Faculty Board.

Second Row:

• DOUGLAS J. YOUNGBLOOD; New Orleans, La. • DIANE YUKON; Kansas City, Mo.; Alpha Epsilon Phi.

SENIORS

OF TULANE



J U N I O R S

First Row:

• LOIS ACKER: New Orleans, La.; Delta Zeta; Gamma Delta.
 • LARRY "STONE" ACKERMAN, E. Rockaway, N.Y.; Tau Epsilon; Alpha Chi Sigma; German Club; Track; Hillel Foundation.
 • MARY HELEN ALLEN; New Orleans, La.; Delta Zeta; La Tertulia; Canterbury Club; Campus Night; Tulane University Theatre.
 • CONNIE ANDREWS; Magnolia, Ark.
 • WILLIAM EARL ANDREWS, Jr.; Metairie, La.; Alpha Tau Omega; Junior Class Vice-President; Student Council; Delta Sigma Pi; Naval ROTC; Honor Board Bus. Ad. College.



Second Row:

• JERRY ANTHONY; Brookhaven, Miss.; Kappa Sigma, Vice-President; JAMBALAYA, Assoc. Editor; *Tusk*; Canterbury Club; Honor Board, A&S College; Lagniappes.
 • RICHARD C. ARSENAULT; Hollywood, Fla.; Delta Sigma Phi; Publications Board.
 • MARIE ANTOINETTE BACLE; Rayville, La.; A.I.A.; Newman Club; Architecture Publication.
 • DAVID GILPIN BAKER; New Orleans, La.; Delta Sigma Pi; Propeller Club; Army ROTC; Drill Team Pershing Rifles; NDTA.
 • GAIL BALLENTINE; Sardis, Miss.; Kappa Alpha Theta.



Third Row:

• HARRIET BARRY; Baton Rouge, La.; Chi Omega; Newc. Student Body Corres. Sec.; Assets; Christian Science Organization; Honor Board Newc. College; Newc. Student Council NSA Committee Sec.; Dean's List.
 • DAVID CARL BARTON, JR.; Meridian, Miss.
 • BARBARA BATES; Lafayette, La.; Westminster Fellowship.
 • JERRE SHANNON BATSON; Oak Ridge, Tenn.; Alpha Tau Omega; Pre-Medical Society; *Tusk*.
 • NATHAN W. BATTS; Raleigh, N.C.; Army ROTC.



Fourth Row:

• ALTON KENT BEADLE; Slidell, La.; Pi Kappa Alpha.
 • BARBARA ANN BECK; New Orleans, La.; Beta Sigma Omicron.
 • JUDY BECKER; Brookhaven, Miss.; Pi Beta Phi; Newman Club.
 • BERNARD H. BERINS; New York, N.Y.; Alpha Epsilon Pi; Pre-Medical Society; Hillel Foundation.
 • JOYCE R. BERMAN; Danville, Va.; Art Club; Dorm. Council; Hillel Foundation; Campus Night; Tulane Band.



Fifth Row:

• GEORGE A. BERTSCH; New Orleans, La.; Alpha Tau Omega; Army ROTC.
 • WAYNE BIENVENU; St. Martinville, La.; Sigma Alpha Epsilon; Scabbard and Blade; *Tusk*; Newman Club; Naval ROTC.
 • BARBARA BLAINE; New Orleans, La.; Kappa Alpha Theta.
 • ALICE BLAND; New Orleans, La.; Kappa Kappa Gamma.
 • ELAINE BOAZ; Calhoun, Ga.; Phi Mu Vice-Pres.; A Cappella Choir; Music Club; Panhellenic Council; University Chorus.



Sixth Row:

• DOUGLAS BOND; Vicksburg, Miss.; Beta Theta Pi; Junior Class Vice-Pres.; A&S; Track; Naval ROTC.
 • BILLY BOROCK; Brooklyn, N.Y.; Tau Epsilon Phi Chancellor; Intramural Council Pres.; *Hullabaloo*; Hillel Foundation.
 • FRED C. BOUVIER; New Orleans, La.; Air Force ROTC.
 • CHARLES M. BOWMAN; Greenwood, Miss.; Sigma Chi; AIA; Wesley Foundation; Air Force ROTC.
 • WILLIAM A. BRANTLEY, JR.; New Orleans, La.; Pi Kappa Alpha.



Seventh Row:

• JEFF BRATTON; Camden, Ark.; Sigma Alpha Epsilon; Football Baseball; Army ROTC.
 • WILDER ANNE BRECKENRIDGE; New Orleans, La.; Pi Beta Phi; Oreades; *Hullabaloo*; JAMBALAYA; Newman Club; Student Directory.
 • ISADORE DAVID BRICKMAN; New Orleans, La.; Zeta Beta Tau.
 • SJ BROWN; New Iberia, La.; Delta Kappa Epsilon; Adelpheas; Lagniappes.
 • SYLVIA BROWN; New Iberia, La.; Kappa Kappa Gamma.



Eighth Row:

• VAUGHAN BURDIN; Lafayette, La.; Chi Omega; JAMBALAYA; *Newcomb* Editor; Newc. Honor Board; Newc. Panhellenic Council.
 • J. V. BIRKES; New Orleans, La.; Delta Kappa Epsilon; Scabbard and Blade; A.S.C.E.; Football; Canterbury Club; Army ROTC.
 • BEVERLY ANN BUSH; Tampa, Fla.; Kappa Alpha Theta; La Tertulia Vice-Pres.; Newman Club; Campus Night; Young Republican; University Chorus.
 • GLORIA CABASSA; Miami, Fla.; Delta Zeta; Athletic Council; La Tertulia; Newman Club; International Relations Club.
 • LEAH WHANN CAHRE; New Orleans, La.



Ninth Row:

• THOMAS CARNS; New Orleans, La.; Beta Theta Pi; A.I.A.; *Tusk*; Wesley Foundation.
 • JACK CALHOUN; New Orleans, La.; Delta Kappa Epsilon; Scabbard & Blade; A.S.C.E.; *Tusk*; Army ROTC; N.D.T.A.
 • BOBBIE CANTOR; Birmingham, Ala.
 • WALTER W. CAPDAMILLE; New Orleans, La.; Kappa Alpha; *Husk*; Naval ROTC.
 • BILL CAPPS; New Orleans, La.; Westminster Fellowship Pres.; Intramural Council; International Relations Club.



J U N I O R S



First Row:

• FRANK CAREY; Taipi, Formosa; Alpha Tau Omega; Canterbury Club; Sports Car Club. • PHILIPS J. CARTER, JR.; New Orleans, La.; Alpha Tau Omega; Eta Sigma Phi. • RENEE CASTAGNOLA; Santa Barbara, Calif.; Kappa Alpha Theta; Glee Club; Student Directory. • VICTOR V. CAVAROC, JR.; New Orleans, La.; Sigma Chi; Newman Club; Naval ROTC; Adelpheans. • DIANE CHRISTENSEN; New Orleans, La.; Kappa Kappa Gamma.

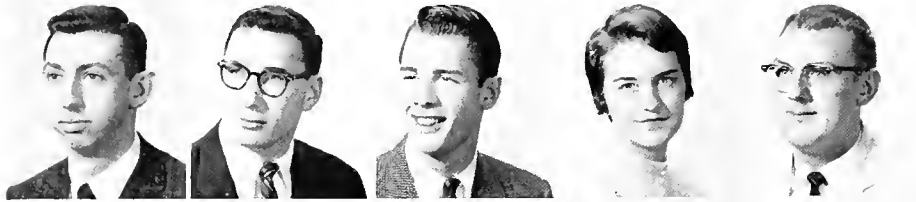

Second Row:

• PHILIP R. COHEN; Lexington, Miss.; Zeta Beta Tau. • ROBERT COLE; New Orleans, La.; Alpha Epsilon Pi. • D. GRANT COOK; Beaumont, Tex.; Sigma Chi; Pre-Medical Society. • GAYLE PROFFITT COOKE; New Orleans, La.; Phi Mu. • ALLEN COON; Monroe, La.; Sigma Alpha Epsilon.



Third Row:

• ROBERT ERNEST COOPER; Muskegan, Mich.; Sigma Alpha Epsilon; Delta Sigma Pi. • CHARLEST COTROS; Memphis, Tenn. • SUE COWLES; Shreveport, La.; Pi Beta Phi. • MARJORIE JUDITH CRONE; Baltimore, Md.; Alpha Epsilon Phi. • VINCE CURRIER, JR.; Amite, La.; Kappa Sigma.



Fourth Row:

• KAREN DAMONTE; New Orleans, La.; Phi Mu. • CHESTER C. DANEHOWER, JR.; Osceola, Ark.; Phi Delta Theta; Junior Class Sec.-Treas.; Air Force ROTC; A&S Honor Board. • JOYCE DATTEL; Rosedale, Miss.; Alpha Epsilon Phi; Greenbackers. • JOE DAVENPORT; Mer Rouge, La.; Kappa Sigma. • MUSETTE FARISH DAVIS; New Orleans, La.; Soc. Adv. Management; Phi Chi Theta, Sec.; Newman Club.



Fifth Row:

• HANI E. DEHAN; Shreveport, La.; Sigma Alpha Epsilon; Canterbury Club; Pi Lambda Beta. • ALBERTO E. DE LA GUARDIA; Panama, Panama; Alpha Chi Sigma; Pre-Medical Society; Army ROTC; Pershing Rifles Drill Team; Cadet Staff Officer; Army Rifle Team. • ELAINE D'ENTREMONT; New Orleans, La.; Phi Mu; Le Cercle Francais. • BETTY (LILLY) DESPORTE; Bogaluso, La.; Kappa Kappa Gamma. • LOUISE DOERNBERG; Monroe, La.; Alpha Epsilon Phi.

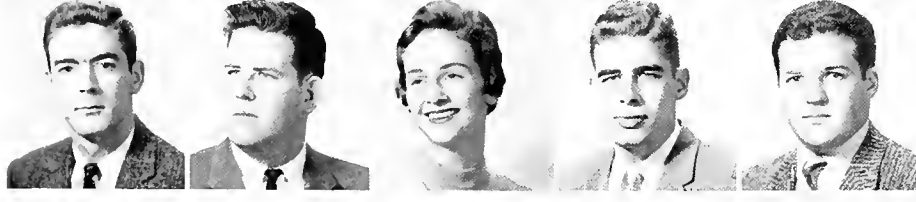

Sixth Row:

• DONALD DORMINEY; Tifton, Ga.; Phi Delta Theta. • JIM DOSTER; Columbus, Miss.; Sigma Chi. • CAROL DOWNES; Rayville, La.; Chi Omega; JAMBALAYA; *Tusk*; Baptist Student Union. • WILLIAM BAYARD DRUMMOND, Shreveport, La.; Sigma Alpha Epsilon; Pre-Medical Society; Baptist Student Union. • DAVID D. DUGGIN; Metairie, La.; Beta Theta Pi; Math Club; *Hullabaloo*; JAMBALAYA; Pep Band; Wesley Foundation; Air Force ROTC; Pi Lambda Beta; Sports Car Club; Young Democrats.



Seventh Row:

• DONALD GORDON EDGERTON; Alexandria, La.; Sigma Alpha Epsilon; Greenbackers Vice-Pres.; Honor Board A&S College; Lagniappes. • WALLACE ANDREW EDWARDS; Ponchatoula, La.; Delta Tau Delta Pres.; Greenbackers; Newman Club; Pi Lambda Beta. • WILLIAM W. ELFENBEIN; New London, Conn.; Zeta Beta Tau; Scabbard & Blade; JAMBALAYA; *Tusk*; Army ROTC. • TERI ENGEL; Jeanrette, La.; Phi Chi Theta; Lagniappes. • EVARTS B. ENGLISH, III; Louisville, Ky.; Phi Delta Theta; A.I.Ch.E.; Intramural Council; Air Force ROTC.



Eighth Row:

• RICHARD H. FAGAN, Metairie, La.; Beta Theta Pi; Newman Club. • STANLEY IRWIN FAGIN; Houston, Tex.; Alpha Epsilon Pi; Pre-Medical Society; Hillel Foundation; Campus Night. • GEORGE D. FEE; New Orleans, La.; Delta Sigma Phi; Student Directory E.; Carnival; Publications Board; Canterbury Club; Campus Night. • BENNY B. FERDON; Norco, La.; Sigma Alpha Epsilon; Westminster Fellowship; A Cappella Choir. • M. MARGIE FERRIER; New Orleans, La.; Alpha Omicron Pi; Beta Beta Beta; Newman Club.



Ninth Row:

• JOHN M. FILIPPONE, JR.; Bellaire, Tex.; Pre-Medical Society; Newman Club. • SUE FIRMIN; Wood, Wis.; *Hullabaloo*; Newcomb Handbook; Student Directory; Campus Night; Student Council Committee. • ADOLPH J. FLACH, JR.; New Orleans, La.; Army ROTC. • LUCIE FLY; Jackson, Miss.; Art Club; Canterbury Club. • A. FOSTER FOURNIER, III; Metairie, La.; Beta Theta Pi; Newman Club; Naval ROTC.

J U N I O R S

First Row:

• CHARLES WM. FOX: New Orleans, La.; Delta Kappa Epsilon. • BARBARA FOREMAN: Webb, Miss.; Kappa Delta; Art Club; Baptist Student Union; International Relations Club. • SWEPSOY FLOYD FRASER, JR.: Many, La.; Phi Delta Theta; Tusk; Baptist Student Union; Phi Eta Sigma. • JOHN GARY FRENZ: Baltimore, Md.; Pi Kappa Alpha; German Club; Tusk; Newman Club; A Cappella Choir; Alpha Phi Omega; Student I.D. Manager. • HARRY FREYER: Shreveport, La.; Zeta Beta Tau; Hullabaloo, Bus. Mgr.; Publications Board; Student Activities Board.



Second Row:

• K. C. FRIEND: Glencoe, Ill.; Zeta Beta Tau; Army ROTC. • GRACE FRITCHIE: Slidell, La.; Chi Omega; Athletic Council; Westminster Fellowship. • ROSEMARY GAFFNEY: Shreveport, La. • KATHERINE GAGE: New Orleans, La.; Kappa Kappa Gamma; Wesley Foundation. • HOWARD L. GARBER: Brookline, Mass.; Alpha Epsilon Pi; Pre-Medical Society; Tusk; Hillel Foundation.



Third Row:

• ROXANNA GARCIA: Corpus Christi, Tex.; Dance Club; La Tertulia; Newman Club. • JOHN GEISER III: Slidell, La.; Army ROTC; Westminster Fellowship. • DONALD M. GILNER: Atlanta, Ga.; Alpha Epsilon Pi; Vice-President; Greenbackers; Pre-Medical Society, Pres. • HOWARD WESLEY GLEASON, JR.: New Orleans, La.; Delta Kappa Epsilon; Greenbackers; Canterbury Club; Young Republicans; Adelpions; Naval ROTC; Pan-Hell. Rep. • NORMAN A. GLOSSERMAN: Lockhart, Tex.; Zeta Beta Tau; Scabbard and Blade; JAMBALAYA, Assoc. Editor; Greenbackers Treas.; Naval ROTC; Navy Drill Team; Adelpions; Honor Board Commerce College; Phi Eta Sigma; Omicron Delta Kappa.



Fourth Row:

• DOTTY GOLD: Alexandria, La.; Alpha Epsilon Phi; Hullabaloo; Publications Board; Tusk; Lagniappes; Tulane Student Council; NSA Committee; Panhellenic Rep.; Vice-Pres. Campus Nite. • CARL G. GOODMAN: New Orleans, La.; Zeta Beta Tau; Pre-Medical Society; Varsity Letter; Tennis 57-58; Varsity Sports; Tennis. • LORRIE GOSE: Houston, Tex.; Alpha Omicron Pi. • KAY GRAHAM: Bolton, Miss.; Chi Omega; Canterbury Club; Lagniappes. • CHARMAINE GRINNELL: West Allis, Wis.; Delta Zeta; Le Circle Francais; Gamma Delta; Tusk.



Fifth Row:

• JOY GROSSMAN: New Orleans, La.; Delta Zeta; Art Club; Tulane University Theatre. • ARTHUR THOMAS GROWDEN: New Orleans, La.; Phi Kappa Sigma; Scabbard and Blade; A.S.M.E.; Sailing Club; Anchor and Chain; Naval ROTC; Special Drill Platoon, Commander. • RAYMOND W. GRUNDMEYER, JR.: New Orleans, La.; Newman Club; Air Force ROTC. • JOHN HAINKEL: New Orleans, La.; Kappa Alpha; Newman Club. • PATRICIA LINDA HALE: New Orleans, La.; Delta Zeta; Campus Night.



Sixth Row:

• ASHLEY HAMILTON: Monroe, La.; Chi Omega; Sec. Art School; Wesley Foundation; Barracudes; Art Club. • JACK HAMMEL: New Orleans, La.; Phi Kappa Sigma; Eta Sigma Phi; Newman Club; Army ROTC; Pi Lambda Beta, Pres. • BARBARA A. HAMMOND: Columbus, Ga.; Kappa Kappa Gamma; Baptist Student Union. • BILL HANNA: Mooreland, Okla.; Sigma Alpha Epsilon; German Club; Pre-Medical Society. • JO HART: Atlanta, Ga.; Oreades; A Cappella Choir; University Chorus.



Seventh Row:

• ELAINE HARTEL: New Orleans, La.; Phi Mu. • PETER H. HATTEN: Gulfport, Miss.; Kappa Alpha; A.S.M.E.; Canterbury Club. • J. GARY HAUSER: New Orleans, La.; Alpha Tau Omega; Greenbackers; Westminster Fellowship; Air Force ROTC; Lagniappes. • W. PAUL HAWLEY: Shreveport, La.; Greenbackers; Varsity Sport; Football. • JUDY HAWN: Dallas, Tex.; Kappa Kappa Gamma; Canterbury Club.

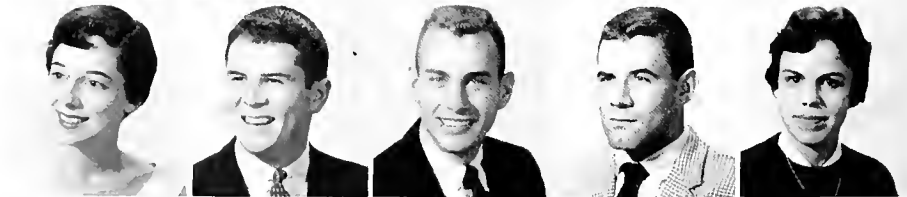

Eighth Row:

• VERNON "SONNY" HAYNES: New Orleans, La.; Varsity Baseball; Westminster Fellowship. • HENRY HEARNE: Pollock, La. • LOUIS WAYNE HEBERT: New Orleans, La.; Delta Kappa Epsilon. • CARL C. HENDERSON: New Orleans, La.; Naval ROTC. • C. P. HARRINGTON, JR.: Alexandria, La.; Sigma Alpha Epsilon; Pre-Medical Society.

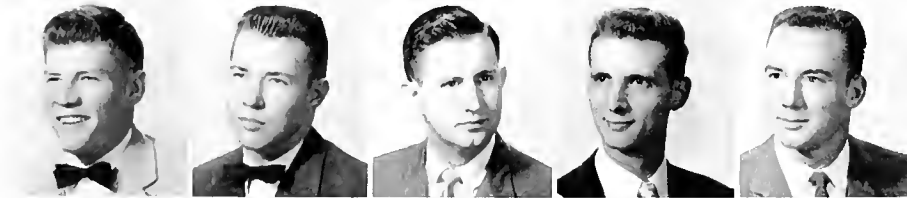

Ninth Row:

• GRILEE HERRON: Bastrop, La.; Phi Kappa Sigma. • HINTER HERRON: Shreveport, La.; Phi Delta Theta; A.C.C.E.; Army ROTC; Phi Eta Sigma. • TOM HILL: New Orleans, La.; Pi Kappa Alpha. • BAYWOOD BANSELL HILLYER, III: Pass Christian, Miss.; Beta Theta Pi. • JERRY HOGGATT: New Orleans, La.; Beta Theta Pi.



JUNIORS



First Row:

• GENE HOLDER; Chickasaw, Ala.; Air Force ROTC. • ELIZABETH HOLLOWAY; Maringovin, La.; Kappa Alpha Theta, Editor; Carnival Assoc. Ed.; Greenbackers; Tulane University Theatre; Glendy Burke Society, Vice-Speaker; NSA Committee. • JOAN HOPPENJANS; Decatur, Ala.; Pi Beta Phi; Athletic Council; Barracudas. • JOHN T. HUNLEY, New Orleans, La.; Phi Kappa Sigma; Adelphons; Sailing Club; Veterans Club. • MELVIN KLEIN (MICKY) HURST III; Dallas, Tex.; Zeta Beta Tau; Scabbard & Blade; JAMBALAYA, Bus. Mgr.; *Tusk*; Publications Board; Army ROTC; Lagniappes; Pi Lambda Beta, Vice-Pres.



Second Row:

• KIM HUSSELMAN; Memphis, Tenn.; Alpha Omicron Pi; La Tertulia. • JOE (FLIP) JACOBS; New York, N.Y.; Alpha Epsilon Pi. • KATHRYN JEFFUS; Morgan City, La. • JOSEPH F. JENKINS; New Orleans, La.; Delta Sigma Pi. • KATHY JOHNSON; New Orleans, La.; *Hullabaloo*; Greenbackers; Baptist Student Union.

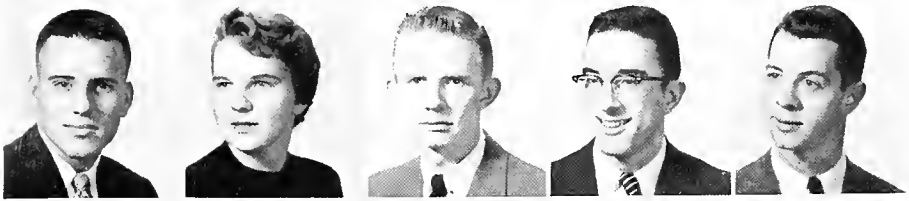

Third Row:

• RICHARD KEITH JOINER; New Orleans, La.; Phi Kappa Sigma; Westminster Fellowship; Naval ROTC; Anchor and Chain; NROTC Drum & Bugle Corps. • JEAN JOLLY; Baton Rouge, La.; Chi Omega; Dorm. Council. • R. WAYNE JONES; Dallas, Tex.; Phi Kappa Sigma; Pre-Medical Society; Alpha Phi Omega; Glendy Burke Society; Honor Board A&S College. • ROBIN RICHARD JONES; Little Rock, Ark.; Sigma Chi; Phi Eta Sigma; Glee Club. • DAVID J. KAPLAN; Dover, Del.; Sigma Alpha Mu.



Fourth Row:

• JACOB L. KARNOFSKY; New Orleans, La.; Alpha Epsilon Pi; Adelphons; Pi Lambda Beta. • CATHERINE JEAN KASPARKED; Warrington, Fla.; Kappa Alpha Theta. • JOAN GLORIA KATZ; New Orleans, La.; Sigma Delta Tau; Hillel Foundation; Campus Night; Glee Club. • DONALD EUGENE KEENAN; St. Petersburg, Fla.; *Tusk*. • WALTER COOK KEENAN, III; New Orleans, La.; Delta Kappa Epsilon; JAMBALAYA; Naval ROTC; Pi Lambda Beta; Young Republicans.



Fifth Row:

• ANDREE KEIL; New Orleans, La.; Alpha Epsilon Phi, Pres.; Assets; *Tusk*; A Cappella Choir; Sponsor, Pershing Rifles, ROTC. • ALBERT P. KELLER, II; New Orleans, La.; Alpha Tau Omega; Student Council Rep.; A.S.M.E.; Newman Club; Naval ROTC; Lagniappes; Sailing Club; Student Directory Bus. Staff. • ELIZABETH KELLY; Monterey, Mexico; Newman Club. • THOMAS KENNEY; Lake Wales, Fla.; Phi Kappa Sigma; *Tusk*; Newman Club; Naval ROTC; Anchor and Chain. • PIET KESSELS; New Orleans, La.; Kappa Alpha; Sec.-Treas., School of Arch., Student Council Rep.; A.I.A.; Newman Club; Army ROTC; Adelphons.



Sixth Row:

• KAY KETELSEN; Houston, Tex.; Pi Beta Phi; Athletic Council; Barracudas; Dance Club; Homecoming Court. • CHARLES STIRLING KING; Lake Charles, La.; Kappa Sigma; Cheerleader; *Tusk*; Newman Club; Wesley Foundation; Tulane Band; Pi Lambda Beta; Student Activities Board; Pres., *Tusk*; Vice-President Alpha Phi Omega. • JAC KING; New Orleans, La.; Alpha Epsilon Pi; Propeller Club; Army ROTC, Pershing Rifles, Lt.; N.D.T.A. • SUSAN KLINE; Clarksdale, Miss.; Phi Sigma Sigma; Hillel Foundation. • MAURY A. KLUMOK; Moorhead, Miss.; Zeta Beta Tau.

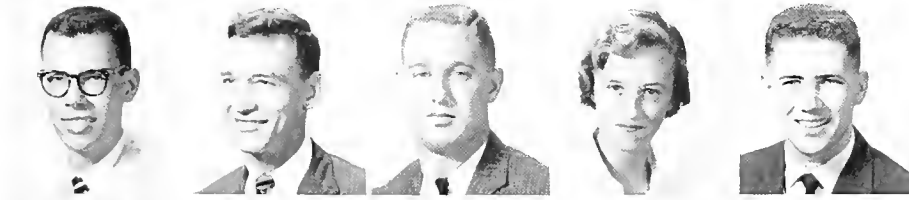

Seventh Row:

• LOUIS F. KNOEPP, JR.; Alexandria, La.; Pre-Medical Society; Canterbury Club. • JEFFERSON MICHAEL KOONCE; New Orleans, La.; Delta Tau Delta; Greenbackers; Glee Club; Air Force ROTC; Pre-Medical Society. • ED KOSSMAN, JR.; Cleveland, Miss.; Zeta Beta Tau; *Tusk*; Army ROTC. • SANDY KREY; New Orleans, La.; Newman Club. • WILLIAM J. LANNES, III; New Orleans, La.; Vice-President, Jr. Engr. Class.



Eighth Row:

• LINDA LASKEY; Shreveport, La.; Pi Beta Phi. • EDWIN HUGH LAWSON II; New Orleans, La.; Beta Theta Pi. • PATSY LAYNE; Houston, Tex.; Alpha Delta Pi; Athletic Council; Sports Car Club; Sec., Young Republicans; Treas., Tulane Sports Car Club. • KITTIE LEA; Danville, Va.; Phi Mu; Canterbury Club. • J. DWIGHT LEBLANC; New Orleans, La.; Kappa Alpha; Scabbard & Blade; Sec.-Treas., Jr. Class of Commerce; Newman Club; Army ROTC.



Ninth Row:

• CHARLES C. LEBOURGEOIS; New Orleans, La.; Delta Kappa Epsilon; Newman Club; Naval ROTC; Sailing Club; Sports Car Club. • JEFF M. LEE; Farmerville, La.; Kappa Sigma; Baptist Student Union; A Cappella Choir. • IRA JAY LEICHTER; Brooklyn, N.Y.; Alpha Epsilon Pi; *Tusk*; Hillel Foundation; Campus Night Program Ed. • CAROL A. LEPP; Birmingham, Ala. Treas., Sigma Delta Tau; Vice-Pres. Hillel Foundation. • JERRE MARIE LEVY; Demopolis, Ala.; Alpha Epsilon Phi; Oreades; Psychology Major Club; Social Chairman, Hillel Foundation.

J U N I O R S

First Row:

• TOM LINCOLN: Waseham, Mass.; Beta Theta Pi. • THOMAS OTTO LIND: New Orleans, La.; Delta Kappa Epsilon; A.S.M.E.; Canterbury Club; Naval ROTC; Young Republicans. • SUSAN LOCKE: Mobile, Ala.; Chi Omega; Junior Class Vice-Pres.; Le Circle Francais; Greenbackers, Sec.; Canterbury Club; Lagniappes, Sec. • CONOLLY LOGAN: New Orleans, La.; Chi Omega. • DANIEL DARE LOUIE: Houston, Tex.; Pre-Medical Society; Varsity track; Baptist Student Union; Air Force ROTC.



Second Row:

• ROBERT TAYLOR LOVE, JR.: Greenville, Miss.; Phi Delta Theta; A&S Sec.-Treas., Pre-Medical Society; Pres. Greenbackers; Alpha Phi Omega; Honor Board A&S College; Lagniappes; Student Activities Board. • TOM McCAY: Baton Rouge, La.; Sigma Alpha Epsilon; Pres. Junior Class, Bus. Ad.; Delta Sigma Pi; Greenbackers; Naval ROTC; Lagniappes; Rep. University Student Council. • DAVID McCLAIN: Gadsden, Ala.; Sigma Alpha Epsilon; Baptist Student Union; Naval ROTC. • FRED McCLENDON: W. Robins, AFB, Ga.; Math Club; Naval ROTC. • NANCY McCORMICK: Oak Grove, La.; Kappa Alpha Theta; Junior Class Pres.; Barracudas; Wesley Foundation; Honor Board Newc. College; Newcomb Student Council.



Third Row:

• THOMAS D. McDONALD: Monroe, La.; Sigma Alpha Epsilon; A.I.A.; Canterbury Club; Naval ROTC. • EMILY McFARLAND: New Orleans, La.; Pi Beta Phi; Barracudas; Dorm Council; Wesley Foundation; Glee Club. • SUE DAWN McGRADY: Warrington, Fla. • PATRICK McKENNA: Chicago, Ill.; Delta Kappa Epsilon; Varsity Tennis. • TOMMYE LOU MILLION: McComb, Miss.; Beta Sigma Omicron; *Tusk*; Baptist Student Union.



Fourth Row:

• MARCIA McWATERS: Metairie, La.; Alpha Omicron Pi; Newman Club. • LAURA MAGEE: Summit, Miss.; Art Club; Barracudas; Carnival; Glendy Burke Society. • JAMES W. MAHAFFEY: New Orleans, La.; Phi Delta Theta; Adelpheans. • MARIE ELISE MAHORN: New Orleans, La.; Kappa Kappa Gamma. • SONIA MARET: New Orleans, La.; Chi Omega.



Fifth Row:

• F. LESTAR MARTIN: Monroe, La.; Sigma Alpha Epsilon Correspondent, House Manager; Sec. School of Arch.; A.I.A. Vice-Pres.; Canterbury Club Junior Warden. • "BOO" MASON: Lake Charles, La.; Sigma Alpha Epsilon; Varsity Football, letters 2 yrs. • LEONARD MICHAEL MATTES: New Orleans, La.; Alpha Epsilon Pi; Pre-Medical Society; Ed. *Pre-Med Journal*; Hillel Foundation; Phi Eta Sigma. • BRUCE MAXIAN: Manhasset, Long Island; Sigma Chi; Varsity Sport, Track. • JUDITH E. MEISTER: Jamaica, New York; Alpha Epsilon Phi.



Sixth Row:

• PAT MELLER: Athens, Ala.; Beta Beta Beta; Oreades; Athletic Council; Newc. Handbook. • ROBERT G. METCALF: Mt. Vernon, Ill.; Delta Sigma Pi; Wesley Foundation; Air Force ROTC; Honor Board Business College; member N.S.A. committee. • GEORGE S. MICHINARD, JR.: New Orleans, La.; Delta Kappa Epsilon; Newman Club. • DON E. MILLER: San Antonio, Texas; Kappa Sigma; Newman Club; Naval ROTC. • STAN MIRON: Miami Beach, Fla.; Tau Epsilon Phi; German Club; Hillel Foundation; Pi Lambda Beta; Sports Car Club.



Seventh Row:

• WALTER H. MOLESKI: Philadelphia, Pa.; Kappa Sigma; A.I.A.; Canterbury Club. • BETH MONROE: Daytona Beach, Fla.; Alpha Omicron Pi; Cheerleaders; *Tusk*. • JACK DUNGAN MOORE: Pensacola, Fla.; Pre-Medical Society; Alpha Phi Omega. • JOHN K. MONLEZUN: New Orleans, La.; Alpha Tau Omega; A.S.M.E.; Naval ROTC. • GARY CLAY MORCHOWER: Dallas, Texas; Zeta Beta Tau; Greenbackers.



Eighth Row:

• ELINOR MORELAND: Shreveport, La.; Chi Omega; Junior Class Treas.; Oreades; Wesley Foundation. • JAMES W. MORGAN, JR.: New Orleans, La.; Alpha Tau Omega; Newman Club. • W. CRAIG MORGAN: Monroe, La.; Sigma Alpha Epsilon; Wesley Foundation. • BERND E. MUELLER: Foley, Ala.; German Club; Gamma Delta; Army ROTC. • JO ALICE MURLEY: New Orleans, La.



Ninth Row:

• RONALD E. MURKIN: New Orleans, La.; Beta Phi Pi; Army ROTC. • ANN MYLIUS: Lake Charles, La.; Chi Omega; Beta Beta Beta; La Tertulia; Canterbury Club. • LAWRENCE NACHMANN: Greenville, S.C.; Sigma Alpha Mu; *Tusk*; Adelpheans. • ROBERT BRUCE NAGLER: Bayside, New York; Tau Epsilon Phi; Hillel Foundation; Pi Lambda Beta. • THEODORE HERMANN NELS, III: Beaumont, Texas; Sigma Alpha Epsilon.



J U N I O R S



First Row:

• DON J. NEESE, Miami, Fla.; Phi Delta Theta; Pre-Medical Society; Psychology Club; Canterbury Club; Adelphons; Sailing Club. • RONALD NEWMAN, New Orleans, La.; Kappa Alpha; Scabbard & Blade; Newman Club; Naval ROTC. • CHAS. B. ODOM, JR.; New Orleans, La.; Beta Theta Pi. • CAMILLE OMS; New Orleans, La.; Alpha Omicron Pi; Bethany Fellowship. • PATRICIA ORNER; New Orleans, La.; Alpha Omicron Pi; *Tusk*.



Second Row:

• PHILIP RICHARDSON PAGE, JR.; New Orleans, La. • JOSEPH DAVID PAINTER; Lake Charles, La.; Sigma Alpha Epsilon. • LEWIS PAILET; New Orleans, La.; Sigma Alpha Mu, Treas.; Delta Sigma Pi; Campus Night; Honor Board of Commerce College. • DAVID A. PANG; Greenville, Miss. • A. DON PIAGGIO; New Orleans, La.; Delta Sigma Phi.



Third Row:

• CLIVE D. PINSKER; Wallingford, Conn.; Sigma Alpha Mu; Hillel Foundation. • HESTER PLAUCHE, JR.; New Orleans, La.; Alpha Tau Omega; Delta Sigma Pi; Sports Car Club. • ALBERT PRIETO; New Orleans, La.; Alpha Tau Omega; Amer. Chem. Society; Math Club; Pre-Medical Society; *Hullabaloo*; Newman Club; Sports Car Club; Track Team; Phi Eta Sigma. • ARNOLD JOSEPH PRIMA; New Orleans, La.; A.I.A.; Newman Club. • BLAIR QUINN; Shreveport, La.; Pi Beta Phi; Newman Club.



Fourth Row:

• LARRY REDMOND; Alexandria, La.; Sigma Alpha Epsilon; Junior Class Pres.; A&S Newman Club. • BILL REIDENBACH; West Orange, New Jersey; Sigma Chi; Phi Eta Sigma; *Tusk*; Interfaith Council; Newman Club; Naval ROTC; Anchor and Chain. • JAMES J. REISS, JR.; New Orleans, La.; Delta Kappa Epsilon; *Tusk*. • WILLIAM JAN RENAUDIN; New Orleans, La.; Kappa Alpha; Newman Club. • ANNA FRANCES G. RETIF; New Orleans, La.; Delta Zeta; Gamma Delta Rec. Sec.; International Relations Club.



Fifth Row:

• BARRY DAVID RITTENBERG; New Orleans, La.; Zeta Beta Tau; *Tusk*; Treas. Naval ROTC; Anchor and Chain; Naval ROTC Rifle Team. • FRANK ROBERTS; Lake Charles, La.; Sigma Alpha Epsilon; Air Force ROTC. • PAULINE ROBINSON; New Orleans, La.; Beta Sigma Phi. • JAMES C. RODDY; New Orleans, La.; Delta Kappa Epsilon. • CARL ALAN ROHRBACKER; New Orleans, La.; Naval ROTC.



Sixth Row:

• SAM ROSAMOND, JR.; New Orleans, La.; Delta Tau Delta; Army ROTC. • MICHAEL ROSE; West Hempstead, N.Y.; Alpha Epsilon Pi; *Hullabaloo*; *Tusk*; Campus Night Pres. • JON BIDDLE ROTH; New Orleans, La.; Beta Theta Pi; Newman Club; Naval ROTC. • MICHAEL A. RUSSIN; Miami Beach, Fla.; Zeta Beta Tau; Pre-Medical Society. • BYRON H. RUTH; New Orleans, La.; Delta Tau Delta.



Seventh Row:

• JAMES PHILIP RYAN; Shreveport, La.; Kappa Alpha; Newman Club; Army ROTC; Sailing Club. • WILLIAM JOHN RYAN, III; New Orleans, La.; Alpha Tau Omega; Naval ROTC; Adelphons. • BEVERLY SANDERFER, Houma, La.; Alpha Omicron Pi; Beta Beta Beta. • RICHARD W. SANDERS; Shreveport, La.; Sigma Alpha Epsilon; *Hullabaloo*; Westminster Fellowship; Army ROTC; NPTA. • HUNTER SAULS; Hobbs, New Mexico; Sigma Alpha Epsilon; Pre-Medical Society; Alpha Phi Omega.



Eighth Row:

• JAMES P. C. SCALISE; New Orleans, La.; A.I.A.; Varsity letter, two years track; Varsity Sports, Track; Newman Club; Air Force ROTC. • JOEL SCHATZMAN; Dallas, Tex.; Alpha Epsilon Pi, Pres.; German Club; Pre-Medical Society; Psychology Major Club; Hillel Foundation; Panhellenic Council. • JACK H. SCHUSTER; Shreveport, La.; Zeta Beta Tau, Sec.; College of A&S, Vice-Pres.; Scabbard & Blade; Hillel Foundation; Interfaith Council, Treas.; Army ROTC; Chairman Honor Board A&S College; Pi Lambda Beta; Phi Eta Sigma; N.D.T.A.; Panhellenic Council. • SANDY SCHWARTZ, Tampa, Fla.; Alpha Epsilon Phi; Athletic Council; Barracudas; Dance Club; JAMBALAYA; *Tusk*; Campus Night. • ILENE SEALE, Sulphur, La.; Kappa Alpha Theta; Junior Class Sec. Newc. College; Assets; Dorm. Council; Sec. Johnston Council; Sec. Panhellenic Council.

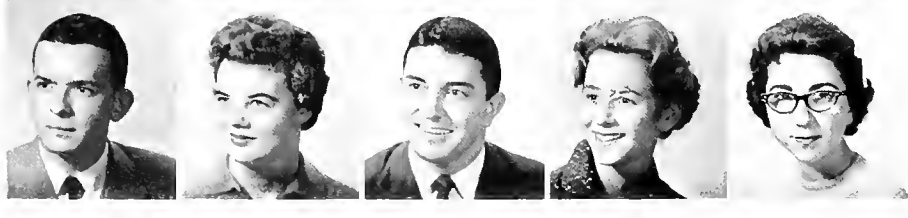

Ninth Row:

• CHARLES F. SEEMAN, JR.; New Orleans, La.; Beta Theta Pi; *Tusk*; Adelphons; Phi Eta Sigma; Panhellenic Council. • ANNE SEWELL; Boyce, La.; Kappa Alpha Theta. • GEORGE E. SHAMIS; McComb, Miss.; Phi Delta Theta; *Tusk*; Newman Club. • SANDRA SHAINOCK; Houston, Tex.; Alpha Epsilon Phi; Oreades; Dorm Council; Cheerleader; Greenbackers; Campus Night. • BARBARA ANN SHERMAN; Port Gibson, Miss.; Millel, TUT.

JUNIORS

First Row:

• SAMUEL SHOSS: Houston, Tex.; Alpha Epsilon Pi; Pre-Medical Society; Hillel Foundation; Phi Eta Sigma. • EUGENE K. SIMON: Birmingham, Ala.; Alpha Tau Omega; Newman Club; Naval ROTC. • GENIE SLAUGHTER: Baton Rouge, La.; Kappa Kappa Gamma; Westminster Fellowship. • TOMMY SMITH: Springhill, La.; Sigma Alpha Epsilon; Head Cheerleader; Alpha Chi Sigma; A.I.Ch.E.; Greenbackers; Baptist Student Union; Phi Eta Sigma. • JAMES DOUGLAS SOKOL: Birmingham, Ala.; Zeta Beta Tau; JAMBALAYA Sports Ed.



Second Row:

• ALLEN SPRNGER: New Orleans, La.; A.I.E.E.; Channing Club; A Capella Choir. • SIDNEY HAROLD STADTLANDER: Pittsburgh, Pa.; Sigma Alpha Mu; Hillel Foundation. • CAROLE STAFFORD: New Orleans, La.; Chi Omega; Baptist Student Union; A Capella Choir; Campus Night; Student Activities Board; Homecoming Court '57; Veep Music School; Vice-Chrm. Newcomb Orientation. • SHEPHEARD STAHEL: Metairie, La.; Beta Theta Pi; Westminster Fellowships; Naval ROTC; Anchor and Chain; Sports Car Club. • KERMIT STALTER: Washington, Ill.; Alpha Tau Omega.



Third Row:

• JOHN A. STASSI II: New Orleans, La.; Delta Sigma Phi. • BERT STEWART: New Orleans, La.; Alpha Tau Omega; *Tusk*; Newman Club; Naval ROTC; Adelphons; Lagniappes. • GEORGE G. STEWART: New Orleans, La.; Phi Kappa Sigma; Carnival; Glendy Burke Society; Pi Lambda Beta. • MARKUS K. STRAUME: New Orleans, La.; Sec. Adv. Management; *Tusk*; Newman Club. • LIONEL H. SUTTON II: Jeanerette, La.; Beta Theta Pi; Adelphons.

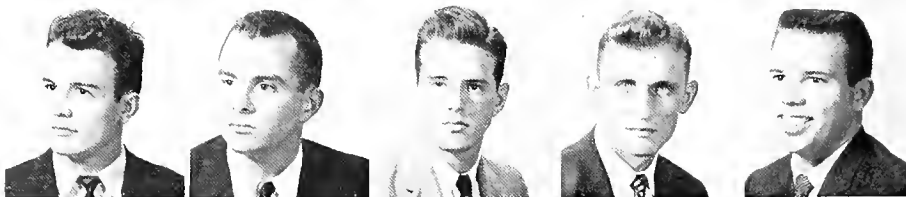

Fourth Row:

• LIDA INGE SWAFFORD: Mobile, Ala.; Kappa Alpha Theta; Vice-Pres. Beta Beta Beta; Le Circle Francais; Amer. Ch. Society; Math Club; Pre-Medical Society; Canterbury Club; Glendy Burke Society. • ELLZABETH FAY SWANSON: New Orleans, La.; *Jambalaya* Photographer. • SARA TIGRETT: Newbern, Tenn.; Kappa Alpha Theta. • ALVIN TRANSEAU: Riverside, New Jersey; Delta Sigma Phi; Paterson Dorm. Advisor. • CYNTHIA ANN VACCARO: Metairie, La.; Phi Mu; Athletic Council; La Tertulia; Newc. Handbook; Canterbury Club; International Relations Club.



Fifth Row:

• ANN VEGA: Napoleonville, La.; Kappa Alpha Theta; Newman Club; A Capella Choir; Honor Board Newc. College; University Chorus. • KAREN JANE VEILLON: E-nice, La.; Chi Omega; Dorm. Council; Newman Club. • ARTHUR VISELFEAR: Bronx, New York; Sigma Alpha Mu. • STEPHANIE VOORHIES, Lafayette, La.; Chi Omega; Honor Board Newc. College. • MARY WACHENHEIM: New Orleans, La.; Alpha Epsilon Phi; Barracuda; Panhellenic—Newc.



Sixth Row:

• DEE WADICK: New Orleans, La.; Kappa Kappa Gamma; Newman Club. • REYNOLDS B. WAGNON: New Orleans, La.; Alpha Tau Omega; Newman Club; Army ROTC. • KATHLEEN WARDEN: Greenville, S.C.; Kappa Alpha Theta Treas.; Barracuda; Maid of Honor Homecoming. • MADGE WARRICK: New Orleans, La.; Alpha Omicron Pi. • SAIDEE HICKMAN WATSON: Natchitoches, La.; Kappa Kappa Gamma; Newman Club.



Seventh Row:

• CLAUDETTE WEBSTER: Houston, Tex.; Alpha Omicron Pi Pres.; Beta Beta Beta; Tulane Student Council Rep.; Newc.; Homecoming Court. • JAMES WELCH: Alexandria, La.; Sigma Alpha Epsilon; Lagniappes. • HAROLD T. WERNER, JR.: New Orleans, La.; Sigma Chi; Wesley Foundation. • MAY LOUISE WHITE: Alexandria, La.; Chi Omega; Who's Who; Dorm. Council Sec.; *Tusk*; Canterbury Club; Student Activities Board; JAMBALAYA Beauty Court; Homecoming Court. • ROBERT J. WHITE: Metairie, La.; Alpha Tau Omega; Scabbard & Blade; Westminster Fellowship; Air Force ROTC; Adelphons.



Eighth Row:

• LAURA FENNER WILLIAMS: New Orleans, La.; Pi Beta Phi. • S. PAGE WILLIAMSON: Springhill, La.; Sigma Alpha Epsilon; Pres. Junior Eng. Class; A.I.E.E.; Pep Band; Interfaith Council; Westminster Fellowship; Tulane Band; Army ROTC; Honor Board Eng. College. • EDWARD JOHN WINTER, JR.: Palmetto, Fla.; Phi Delta Theta; Baptist Student Union. • SALLY ANN WITTEN: Jacksonville, Fla.; Alpha Epsilon Phi. • THOMAS J. WITTENBERG: New Orleans, La.; Zeta Beta Tau; Scabbard & Blade; Varsity letter; Golf; Army ROTC; Adelphons Pres.



Ninth Row:

• PAUL J. YODER: New Orleans, La.; Pres. Newman Club; Province Vice-Chairman Newman Club; Student Activities Board. • LISA SUZANNE YOUNG: Flowala, Ala.; Wave Handbook Assoc. Ed.; A Capella Choir; Sailing Club Sec.; Big Sister Orientation Week. • LAWRENCE ZASLOW: Jacksonville, Fla.; Math Club; Pre-Medical Society; Hillel Foundation; Alpha Phi Omega. • LUIS M. ZERVIGNON: New Orleans, La. • MILTON HAROLD ZIMAN, Dallas, Tex.; Zeta Beta Tau; Hillel Foundation.



SOPHOMORES



First Row:

• CARROLL HUGH ABRAMSON: St. Louis, Mo.; Tau Epsilon Phi; Greenbackers; Hillel Foundation; Army ROTC. • DAVID ADAMS: Albany, Ga.; Phi Delta Theta; *Hullabaloo* Sports Ed.; *Tusk*. • NIXON ARNALL ADAMS: New Orleans, La.; Alpha Tau Omega; Panhellenic Council. • W. G. AKINS, JR.: Lake Charles, La.; Sigma Alpha Epsilon; Pre-Medical Society Treas.; Air Force ROTC; Sabre Jets Drill Team; Alpha Phi Omega. • VIRGINIA ALDIGE: New Orleans, La.; Alpha Omicron Pi; Le Circle Francais; Newman Club; Young Democrats.

Second Row:

• THOMAS E. ALEXANDER: New Orleans, La.; Pi Kappa Alpha; *Tusk*; Canterbury Club; International Relations Club. • CHARLES MARKS ALLMONT: Reserve, La.; Zeta Beta Tau; Patterson House Council. • EMILY ANDRY: New Orleans, La.; Kappa Kappa Gamma; Canterbury Club; JAMBALAYA Beauty Court. • GILBERT V. ANDRY, III: Chalmette, La.; Kappa Sigma; Soph. Class Pres.; Student Council; Cheerleader. • BOB AMBROSE: Houston, Tex.; Kappa Sigma; Soph. Arch. Pres.; A.I.A.; Greenbackers; Naval ROTC.

Third Row:

• GAIL ARNER: Kingston, Jamaica; Alpha Delta Pi. • TROY G. ARNOLD, JR.: Winchester, Tenn.; Sigma Alpha Epsilon; Army ROTC. • PHILIP M. ARONOFF: Clarksdale, Miss.; Zeta Beta Tau; House Council; Pre-Medical Society; Hillel Foundation. • THEODORE S. ASPRODITES: New Orleans, La.; Newman Club; Army ROTC. • DAVID R. ATCHISON: Texarkana, Tex.; Delta Sigma Pi.

Fourth Row:

• ALICE ELIZABETH AUSTIN: Ocean Springs, Miss.; Westminster Fellowship Sec.; Glee Club; University Chorus. • JANE BABST: New Orleans, La.; Alpha Omicron Pi; Barracudas; Newman Club. • NEIL BAGGETTE: DeKidder, La. • JAMES M. BAILEY: Hattiesburg, Miss.; Wesley Foundation. • KAREN ELIZABETH BAILEY: Paducah, Ky.; Alpha Delta Pi.

Fifth Row:

• WAYNE ROBERT BARCELO: New Orleans, La.; Alpha Tau Omicron; Varsity Golf; Phi Eta Sigma. • GEORGE ELLIOTT BARNES: El Dorado, Ark.; *Tusk*. • JUDY BARNES: Chilli-cothe, Mo.; Pi Beta Phi; *Tusk*; Wesley Foundation. • ANN SPARKMAN BARRON: Alexandria, La.; Chi Omega; Soph. Class Pres.; Barracudas; Greenbackers; Honor Board News; College; News; Student Council; Student-Faculty Committee Student Welfare. • MURRAY BASS, JR.: Baton Rouge, La.; Sigma Alpha Epsilon; A.S.C.E. Naval ROTC.

Sixth Row:

• WILLIAM Z. BAYBA: Bronx, N.Y.; Delta Sigma Phi. • MARCIA BEAR: Orlando, Fla.; Sigma Delta Tau. • CHARLES H. BEARDSLEY: New Orleans, La.; Sigma Alpha Epsilon; Naval ROTC. • ALTA BECHTEL: New Orleans, La.; Kappa Kappa Gamma; Athletic Council; Canterbury Club. • ELENE H. BEERMAN: New Orleans, La.

Seventh Row:

• MARILYN BEERS: Baton Rouge, La. • ROBERT E. BEHR-ENDT: Miami Beach, Fla.; Zeta Beta Tau; JAMBALAYA; *Tusk*; Hillel Foundation; Lagniappes. • C. ELLIOTT BELL: Decatur, Ill.; Kappa Sigma; Varsity Tennis; Wesley Foundation. • DOROTHY BELL: Mobile, Ala.; Kappa Alpha Theta; Dance Club Secy.; Le Circle Francais; Greenbackers; Baptist Student Union. • JAMES A. BELL: Birmingham, Ala.; Delta Sigma Phi.

Eighth Row:

• KAY BERGERET: New Orleans, La.; Phi Mu; German Club; Newman Club; Young Republicans. • JANE A. BERGMANN: Buffalo, N.Y.; Alpha Epsilon Phi; Le Circle Francais. • JUSTINE DUMONTIER BERNARD: New Orleans, La.; Alpha Omicron Pi; Assets Sec.; Greenbackers; Newman Club; Glee Club; Tulane University Theatre; Panhellenic Council; Vice Chairman News; Orientation. • SALLY BERWALD: Shreveport, La.; Pi Beta Phi; Westminster Fellowship; Young Republicans. • LYNNE BIRTEL: New Orleans, La.

Ninth Row:

• SUE BLACKSHEAR: Montgomery, Ala.; Chi Omega; Assets Pres.; Beta Beta Beta; JAMBALAYA; Canterbury Club; Student Directory. • PIERRE A. BLAINE: New Orleans, La.; Delta Sigma Phi; Pre-Medical Society; *Tusk*; Panhellenic Council. • BUDDY BLAUM: New Orleans, La.; Kappa Alpha; Naval ROTC. • JAY BLOCK: Thibodaux, La.; Sigma Alpha Mu; Vice-pres. Soph. Class; Greenbackers; Hillel Foundation; Army ROTC; Adolphus; A&S Honor Board & Student Council; Pi Lambda Beta; Panel Council; Vice-pres. Phi Eta Sigma. • EMMA BOBO: Tampa, Fla.; Hillel Foundation.

SOPHOMORES

First Row:

• GARY BENNETT BOCK: New Orleans, La.; Phi Kappa Sigma; Naval ROTC; Special Drill Team. • ILENE BOCK: Atlanta, Ga.; Sigma Delta Tau Vice-Pres.; Dormitory Council; West Wing Pres. Josephine Louise; Greenbackers; Hillel Foundation. • HENRY J. BODENHEIMER: New Orleans, La.; Zeta Beta Tau; Naval ROTC. • ALICE BONDY: New Roads, La.; Phi. Mu; Newman Club. • RICHARD M. BORDELON: Opelousas, La.; Kappa Sigma; Naval ROTC.

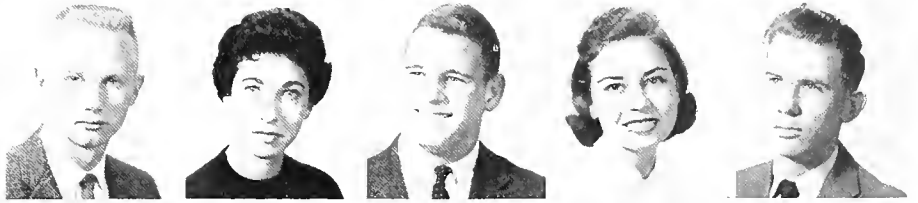

Second Row:

• BENLYNN K. BOYLE: New Orleans, La.; Alpha Omicron Pi; Le Cercle Francais; La Tertulia; Newman Club. • ALBERT E. BRELAND: Laurel, Miss.; Kappa Sigma; Phi Eta Sigma; Baptist Student Union; Air Force ROTC. • BEVERLY BRINGLE: Covington, Tenn.; Alpha Omicron Pi; Art Club. • JACKIE FORTIER BROWN: New Orleans, La.; Phi Mu; A Cappella Choir; Glee Club. Pres. • TED BROWN: Shreveport, La.; Pre-Medical Society; Air Force ROTC; Saber Jets Drill Team.



Third Row:

• BETTY ANN BROWNSON: New Orleans, La.; Delta Zeta; Newman Club. • GEORGE C. BRUNET: New Orleans, La.; Delta Sigma Phi. • ROULHAC BUNKLEY: Stamford, Tex.; Kappa Alpha Theta. • OWEN BUNN: Lake Village, Ark.; A.I.Ch.E. Baptist Student Union. • BARBARA BURDIN: Lafayette, La.; Chi Omega; Freshman Beauty Court; JAMB Beauty Court.



Fourth Row:

• MIKE BURVANT: New Orleans, La.; Kappa Alpha; Phi Eta Sigma; Pre-Medical Society; Tusk; Newman Club; Panhellenic Council. • STUART J. BUSH: Milford, Conn.; Sigma Alpha Mu; Varsity Baseball. • ELZABETH BUTLER: New Orleans, La.; Alpha Omicron Pi; Art Club; Athletic Council. • VIRGINIA (GINGER) BYRD: Jackson, Miss.; Pi Beta Phi; Barracudas; Tusk; Canterbury Club. • FRED R. CAGLE: New Orleans, La.; Phi Delta Theta; Air Force ROTC; Sabre Jets Drill Team.



Fifth Row:

• J. C. CAIN: Bastrop, La.; Army ROTC. • ANN CALE: Buenos Aires, Argentina; Kappa Kappa Gamma; Tusk. • JOHN WILLIAM CAMERON, JR.: Oriente, Cuba; Sigma Chi. • JOHANNA CAMPBELL: Tulsa, Okla.; Kappa Alpha Theta; Westminster Fellowship; Panhellenic Council. • WILLA JEAN CARMOUCHE: Opelousas, La.; Beta Sigma Omicron; Oreades; Newman Club.

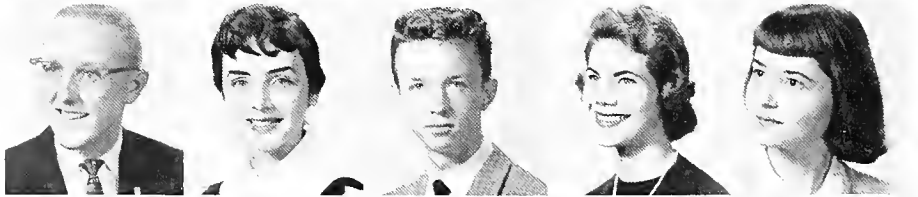

Sixth Row:

• ROBERT CARPENTER: New Orleans, La. • CORNELIA BOWLING GARRIER: Nashville, Tenn.; Kappa Kappa Gamma; Oreades; Canterbury Club. • CATHERINE CATSULIS: New Orleans, La.; Beta Sigma Omicron. • SUSAN CAVEN: Texarkana, Ark.; Pi Beta Phi; Wesley Foundation. • AUGUST EARLE CEFALI, JR.: Amite, La.; Kappa Sigma; Baptist Student Union; Air Force ROTC; Circle "K."



Seventh Row:

• DONALD L. CHAMBERLAIN, JR.: Bay St. Louis, Miss.; Alpha Tau Omega; Army ROTC. • RAOUL J. CHAMEL: New Orleans, La.; A.I.E.E. • DEANNA CHIGOLA: Alexandria, La.; Chi Omega; La Tertulia; Baptist Student Union; A Cappella Choir. • HARRY J. CHRIS: Jeanerette, La.; Beta Theta Pi; Naval ROTC. • VINCENT JOSEPH GIOLINO: New Orleans, La.; Phi Kappa Sigma; Pre-Medical Society; Newman Club; Air Force ROTC.



Eighth Row:

• MIAMI GLANN: New Orleans, La.; Pi Beta Phi; JAMBAYAY; Newman Club. • MARGARET GLEVE: Houston, Tex. • BARBARA FAY COHEN: New Orleans, La.; Alpha Epsilon Phi; Campa-Night; Le Cercle Francais. • ROBERT C. COLEMAN: St. Martinville, La.; Phi Delta Theta; Pre-Medical Society. • GRANT OLLIER: Boonoke, Rapids, N.C.; Phi Delta Theta.



Ninth Row:

• MARTHA JANE COLLINS: New Orleans, La.; Alpha Omicron Pi; Art Club; Le Cercle Francais; Canterbury Club. • JOHN C. COMBE: New Orleans, La.; Kappa Sigma; JAMBAYAY; Tusk; Naval ROTC. • CLARE COOK: Hattiesburg, Miss.; Chi Omega; Le Cercle Francais; Wesley Foundation. • STUART E. COOK: Kenner, La. • LOIS COPIAN: Atlanta, Ga.; Sigma Delta Tau; Hillel Foundation; Glee Club.



SOPHOMORES



First Row:

• CARROLL CORNISH, Houston, Tex.; Kappa Kappa Gamma; Assets; Greenbackers Judiciary Council; Westminster Fellowship; Lagniappes; Fsee-Student Council. • PATRICIA COUSINS; Memphis, Tenn.; Pi Beta Phi; Sec. Newc. Student Council; Assets; *Tusk*; Newcomb Club; Lagniappes. • L. O. COX, Texarkana, Arkansas; Naval ROTC; Tailhook Club; Navy Rifle Team. • SIM CONE; New Orleans, La.; Phi Delta Theta; Naval ROTC; Panhellenic Council. • MARTHA CRAIG; Austin, Tex.; Pi Beta Phi; Beta Beta Beta; Canterbury Club; Tulane University Theater.

Second Row:

• ALAN T. CRAMER; Bellaire, Tex.; Beta Theta Pi; Tulane University Theater; Glendy Burke Society; Honor Board. • NAN CAROLYN CRONK; Charlemont, Mass.; Westminster Fellowship; Glee Club; Glendy Burke Society. • E. M. CULWELL, JR.; Venezuela, S.A.; Pre-Medical Society; Army ROTC. • RENE A. CURRY, JR.; New Orleans, La.; Alpha Tau Omega; Naval ROTC; Pi Lambda Beta. • DIANA L. CUTLER; Monroe, La.; Chi Omega; Barracudas; Le Circle Francais; Canterbury Club; Lagniappes.

Third Row:

• MIRIAM DAHMER; Ponchatoula, La.; Alpha Delta Pi; Wesley Foundation; Dorm Council. • SARAH DALTON; New Orleans, La.; Glee Club; Newc. Glee Club; Librarian. • CAMILLE CATHERINE DASPIT; Alexandria, La.; Phi Mu; Glee Club. • J. MICHAEL DASPIT; Bogalusa, La.; Pre-Medical Society; Baptist Student Union; Air Force ROTC. • ADRIENNE DAVIS; Baytown, Tex.; Pi Beta Phi; Canterbury Club; Young Republicans.

Fourth Row:

• ADRIENNE F. DAWSON; Ocala, Fla.; Kappa Kappa Gamma; *Tusk*; Canterbury Club. • JOSEPH A. DeBLANC, III; New Orleans, La. • BARBARA LER DEGE N; Tia Juana, Zulia—Venezuela. • LOUIS VICTOR DELAVERGNE; New Orleans, La.; Delta Kappa Epsilon; Naval ROTC; Young Republicans. • JIMMIE C. DeLOACH; Edgewater, Fla.; Pre-Medical Society; Pep Band; Baptist Student Union; Tulane Band; Air Force ROTC.

Fifth Row:

• KATHRYN DEPASS; Rock Hill, S.C.; Kappa Kappa Gamma; Treas. Soph. Class-Newc.; Canterbury Club. • O. R. DEPP, III; Metairie, La.; Phi Eta Sigma; Pre-Medical Society. • CORTES E. DERUSSY; New Orleans, La.; Delta Kappa Epsilon; Army ROTC; Young Republicans. • CAROLE DEUTSCHMANN; Metairie, La. • GUY DIAMANT; Ladue, Mo.; Zeta Beta Tau; *Hullabaloo*.

Sixth Row:

• FRED HENRY DICKERSON, JR.; Antioch, Calif.; Beta Theta Pi. • AIREY DINKINS; New Orleans, La.; Kappa Kappa Gamma; Canterbury Club. • AINSLIE DINWIDDIE; New Orleans, La.; Kappa Kappa Gamma. • CECILE DODGE; Spring Hill, Mobile, Ala.; Alpha Omicron Pi; Beta Beta Beta; La Tertulia; Glee Club. • JOSEPH PAUL DRAGO; Port Arthur, Tex.; Phi Kappa Sigma; Pre-Medical Society; Newman Club.

Seventh Row:

• SANDRA DRAUGHN; Hattiesburg, Miss.; Chi Omega; Art Club; *Tusk*. • DAVID J. DREZ, JR.; De Quincy, La.; Sigma Alpha Epsilon; Pre-Medical Society; JAMBALAYA; Greenbackers; Alpha Phi Omega. • LYNN DUMAS; Charleston, S.C.; Alpha Epsilon Phi; JAMBALAYA; Hill Foundation; Campus Night. • CAMILLE DUHE; Baton Rouge, La. • EDWIN BUIE DUNCAN; Houston, Tex.; Kappa Sigma.

Eighth Row:

• DOTTIE DURAND; Woodbury, Ga.; Kappa Alpha Theta. • ROBERT SCOTT DURHAM; Shreveport, La.; Phi Kappa Sigma; Naval ROTC; Drill Team Mark II; Anchor and Chain. • ANDREW GARVIN EDMONSON; Irving, Tex.; Phi Kappa Sigma; Westminster Fellowship; Air Force ROTC; Glendy Burke Society; Phi Eta Sigma; Dean's List. • JUDIE EDWARDS; Norwalk, Conn.; Alpha Omicron Pi; Beta Beta Beta; *Tusk*, Corres. Sec.; Westminster Fellowship. • FRANCES EGGER; Meridian, Miss.; Chi Omega; Westminster Fellowship.

Ninth Row:

• WILL J. ELLZEY; New Orleans, La.; Pre-Medical Society; Football; Track; Baptist Student Union. • SALLY ELSAS; Atlanta, Ga.; Alpha Epsilon Phi; JAMBALAYA. • DEANNA EMERSON; Houston, Tex.; Beta Beta Beta; La Tertulia; Hill Foundation; Pre-Medical Society; Glendy Burke Society. • HARVEY K. EMERT; Ladue, Mo.; Zeta Beta Tau; Wave Handbook; Army ROTC; Pershing Rifles Drill Team; Sgt. • WILLIAM RICHARD ENDERLE; New Orleans, La.

S O P H O M O R E S

First Row:

• FRANKLIN ENDOM: New Orleans, La.; Phi Kappa Sigma; Phi Eta Sigma; Pre-Medical Society; Newman Club. • ALAN ENGBERG: Houston, Tex.; Beta Theta Pi; Pre-Medical Society; Glee Club; Phi Eta Sigma. • GEORGE ENOCHS: Jackson, Miss.; Sigma Chi; Greenbackers; Naval ROTC; Panhel Council. • HERBERT J. FALL: Hackensack, N.J.; Beta Theta Pi. • NANCY FANT: Gulfport, Miss.; Chi Omega; Westminster Fellowship.

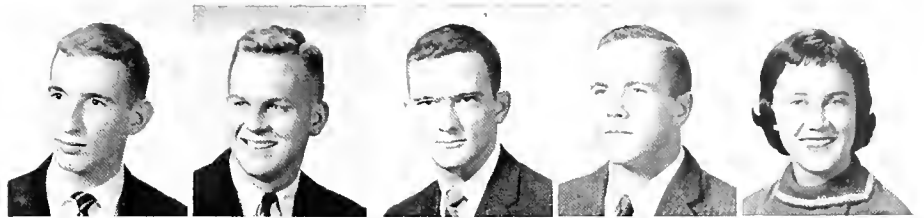

Second Row:

• GEORGE S. FARNSWORTH, JR.: New Orleans, La.; Delta Kappa Epsilon. • HOPE FARRAR: Alexandria, La.; Alpha Omicron Pi; Carnival; *Hullabaloo*; Wesley Foundation; Glendy Burke Society. • JUDY FARRAR: Harrisburg, Ill.; Alpha Omicron Pi; Westminster Fellowship; Campus Night; Tulane University Theatre; Glendy Burke Society; Student Directory. • JEAN L. FAZZIO: New Orleans, La. • J. YORK FEITEL, JR.: New Orleans, La.; Beta Theta Pi; A.I.Ch.E.; Naval ROTC.



Third Row:

• JERRY FELD: Houston, Tex.; Zeta Beta Tau; Naval ROTC. • BETTY FIELD: Lake Charles, La.; Chi Omega; Westminster Fellowship. • SUSAN KAY FISHER: Dallas, Tex.; Sigma Delta Tau Sec.; Dance Club; Hillel Foundation; Campus Night. • BEAU FLY: Memphis, Tenn.; Pi Beta Phi. • PAT FLY: Memphis, Tenn.; A.J.A.



Fourth Row:

• FRANCINE FOREMAN: New Orleans, La.; Beta Sigma Omicron; Baptist Student Union. • CRAIG FORSHNER: Greenwood, Miss.; Sigma Alpha Epsilon; *Hullabaloo*; Army ROTC. • MARY LUCILLE FOURNET: St. Martinville, La. • JUDITH FREEMAN: Miami, Fla.; Alpha Epsilon Phi. • RICHARD FREEMAN, JR.: New Orleans, La.; Delta Kappa Epsilon; Phi Eta Sigma.



Fifth Row:

• RONALD J. FRENCH: Houston, Tex.; Beta Theta Pi; Phi Eta Sigma; Pre-Medical Society; *Tusk*. • ROBERT B. FRIEDMAN: Brooklyn, N.Y.; Alpha Epsilon Pi; Pre-Medical Society; *Tusk*; Hillel Foundation; Campus Night; Panhel Council. • ROSLYN HARRIET FROHMAN: Laurel, Miss.; Alpha Epsilon Phi; Dance Club; La Tertulia. • JAMES BRUCE GAFILL, III: South Bend, Ind.; Kappa Alpha. • JOHN JAY GART: New York, N.Y.; Tau Epsilon; Pre-Medical Society; Hillel Foundation; Tulane Band; Air Force ROTC.



Sixth Row:

• GEDGE GAYLE, JR.: Lake Charles, La.; Sigma Alpha Epsilon; Pre-Medical Society; JAMBALAYA; Canterbury Club; Air Force ROTC; Sabre Jets. • BARBARA GEHRKIN: New Orleans, La.; Phi Chi Theta. • GAY GELLER: El Paso, Tex.; Sigma Delta Tau; Le Circle; La Tertulia; *Tusk*; Hillel Foundation; Campus Night. • LOLITA GELPI: New Orleans, La.; Pi Beta Phi; Barracudas; Westminster Fellowship. • G. MALCOLM GENET, JR.: New Orleans, La.; Phi Delta Theta; Tulane University Theatre.



Seventh Row:

• STEPHEN M. GITTLESON: Flushing, N.Y.; Alpha Epsilon Pi; Pre-Medical Society. • MILTON GODAIL: Metairie, La. • PAUL M. GODLIN: Miami Beach, Fla.; Alpha Epsilon Pi; Pi Lambda Beta. • VICKI GOLDBERG: Indianapolis, Ind.; Sigma Delta Tau; Art Club; Hillel Foundation. • LEROY E. GOLTZMAN: Eunice, La.; Zeta Beta Tau.

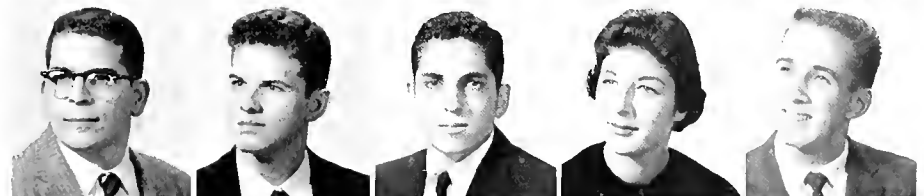

Eighth Row:

• JOHN A. GONZALES: Benavides, Tex.; Sigma Chi. • GAIL GOODMAN: New Orleans, La.; Alpha Epsilon Phi; La Tertulia. • GEORGE E. GRACE: Mobile, Ala.; Sigma Alpha Epsilon; Phi Eta Sigma; Tulane University Theatre; Army ROTC. • HERBERT S. GREENWALD, JR.: Macon, Ga.; Zeta Beta Tau; *Hullabaloo*; Army ROTC; Glendy Burke Society. • MARY HELEN GRIFFIN: Greenville, Miss.; Phi Mu; Carnival; Greenbackers; Canterbury Club; Campus Night; Glendy Burke Society.



Ninth Row:

• LARRY GROSS: Houston, Tex.; Zeta Beta Tau; Pre-Medical Society. • GLADYBELLE GRUBER: W. Monroe, La.; Chi Omega; Army ROTC Sponsor; Queen Fresh Beauty Contest; JAMN Beauty Court. • DALE GRUNDFEST: Rolling Fork, Miss.; Alpha Epsilon Phi Rec. Sec.; Barracudas Sec.; La Tertulia; Hillel Foundation. • JOE D. GRIFFIARD: Monroe, La.; Phi Eta Sigma; JAMBALAYA; Newman Club; Pi Lambda Beta. • MARGARET ANN HAGER: Mobile, Ala.; Canterbury Club; Corres. Sec.; Interfaith Council; Sailing Club.



SOPHOMORES



First Row:

• PATTY HANLEY: New Orleans, La.; Alpha Omicron Pi; Le Circle Francais; Newman Club Sec. • LEROY A. HARPER: New Orleans, La. • ANN B. HARRIS: Dallas, Tex.; Sigma Delta Tau; Athletic Council; JAMBALAYA Class Editor; Greenbackers; Hillel Foundation; Campus Night; Panhellenic Rep. • RONALD HART: New Orleans, La.; Delta Sigma Phi; Naval ROTC. • JAMES B. HATCHETTE: Lake Charles, La.; Sigma Alpha Epsilon.

Second Row:

• MARTHA HATTEN: Gulfport, Miss.; Chi Omega; Dorm Council; Le Circle Francais; *Tusk*; Canterbury Club; Honor Board Newe. College. • DIAN HAWLEY: Marshall, Tex.; Kappa Alpha Theta; Dorm. Council; Canterbury Club. • HELEN HAYDEN: Birmingham, Ala.; Kappa Kappa Gamma; Assets; *Tusk*; House Council. • ELIZABETH McCLURE HAYS: Lexington, Ky.; Kappa Kappa Gamma; Dance Club. • ODOM BERNHARDT HEBBE: New Orleans, La.; Beta Theta Pi; Delta Sigma Pi.

Third Row:

• ANDREW WILSON HERRON, III: Delray Beach, Fla.; Beta Theta Pi; Sports Club. • KAY HECKER: New Orleans, La.; Alpha Omicron Pi; La Tertulia; Newman Club; Sailing Club. • JOLISE HEIDERHOFF: New Orleans, La.; Beta Beta Beta; La Tertulia; Newman Club; International Relations Club; Sailing Club; Student Directory. • JAMES L. HELM, JR.: New Iberia, La.; Beta Theta Pi. • J. H. HELM: New Iberia, La.; Beta Theta Pi; Greenbackers.

Fourth Row:

• PATRICIA YUKYIN HEW: Metairie, La. • KATHLEEN HICKEY: New Orleans, La.; Kappa Alpha Theta; Newman Club. • BARRIE C. HIERN: New Orleans, La.; Beta Theta Pi; Pre-Medical Society. • KEVIN HILL: New Orleans, La.; Alpha Omicron Pi; Newman Club. • BARRY HILLEBRANDT: Lake Charles, La.; Kappa Sigma.

Fifth Row:

• JANE LOOISE HIGGINS: Gretna, La.; Alpha Delta Pi; Wesley Foundation; German Club. • CAROLYN HIRSHBERG: Scarsdale, N.Y.; Alpha Epsilon Phi; JAMB. • SALLY HITE; Caushatta, La.; Phi Mu; Le Circle Francais; Glendy Burke Society; International Relations Club. • SHERRELL HOFFMAN: Mobile, Ala.; Alpha Epsilon Phi; Dance Club; A Cappella Choir; Tulane University Theater. • JAMES ALEXANDER HOLLIDAY: New Orleans, La.; Kappa Sigma; Pre-Medical Society; Westminster Fellowship; A Cappella Choir; Glee Club.

Sixth Row:

• RON HOLMBERG: Brooklyn, N.Y.; Tennis Varsity Letter; Newman Club. • GEORGE F. HORNE: Clarksville, Ark.; Pep Band; Tulane Band; Air Force ROTC. • JERRY HOROWITZ: Atlanta, Ga.; Sigma Alpha Mu; Student Council; Army ROTC. • WILLIAM R. N. HOWELL: New Orleans, La. • JANE IGERT: Paducah, Ky.; Kappa Alpha Theta; Vice-Pres. Class; Beta Beta Beta; Dorm. Council; La Tertulia; A Cappella Choir; Lagniappes.

Seventh Row:

• HARRY BERT IRELAND, JR.: Memphis, Tenn.; Pi Kappa Alpha; German Club; Pre-Medical Society; Track. • STEVEN KARL IVERSON: Tulsa, Okla.; Sigma Alpha Epsilon; *Tusk*; Westminster Fellowship; Air Force ROTC; Adelpions. • RONALD A. JACOBS: New Orleans, La.; Delta Sigma Phi; Air Force ROTC; Alpha Psi Omega. • AUDREY JACOBS: Chattanooga, Tenn.; Sigma Delta Tau; Le Circle Francais; JAMBALAYA; *Tusk*; Hillel Foundation; Campus Night; International Relations Club. • CHARLOTTE G. JACOBS: Bayside, N.Y.; Alpha Epsilon Phi.

Eighth Row:

• JOEL JACOBSON: Indianapolis, Ind.; Zeta Beta Tau; JAMBALAYA Organizations Ed; Wave Handbook, Asst. Ed. • JANE M. JANSSEN: New Orleans, La.; Kappa Kappa Gamma; Dance Club; Newman Club. • ANN JARRELL: Monroe, La.; Pi Beta Phi; Art Club; Canterbury Club. • GAYLE F. JOHN: New Orleans, La.; Delta Zeta. • STORMY JOHNSON: Port Arthur, Tex.; Sigma Chi Sec.; Newman Club; Pre-Medical Society; Adelpions.

Ninth Row:

• MARILYN JONES: New Orleans, La.; Kappa Alpha Theta; Canterbury Club. • ROBERT G. JONES: Lake Charles, La.; Sigma Alpha Epsilon; AICHeE; Drill Team Air Force. • VIRGINIA MARIE JONES: Shreveport, La.; Pi Beta Phi; Barracudas; Le Circle Francais; Newman Club; JAMB Beanty Court. • SANDRA JONGSMA: New York, N.Y.; Delta Zeta; Tulane Band; Panhellenic Rep. • WALTER DANIEL JUDLIN, III: New Orleans, La.; Pi Kappa Alpha.

S O P H O M O R E S

First Row:

• PEGGY KAHN: Birmingham, Ala.; Alpha Epsilon Phi; Hillel Foundation. • MITZI KAPELL: Memphis, Tenn.; Sigma Delta Tau; *Tusk*; Hillel Foundation. • IRA DAVID KASKEL: Forest Hills, N.Y.; Sigma Alpha Mu; AICHE; Army ROTC. • IRVING KANE: Miami, Fla.; Alpha Epsilon Pi. • HENRY OSCAR KAY: Tyler, Tex.; Sigma Alpha Epsilon; Pre-Medical Society; *Hullabaloo*; JAMBALAYA; Wesley Foundation.

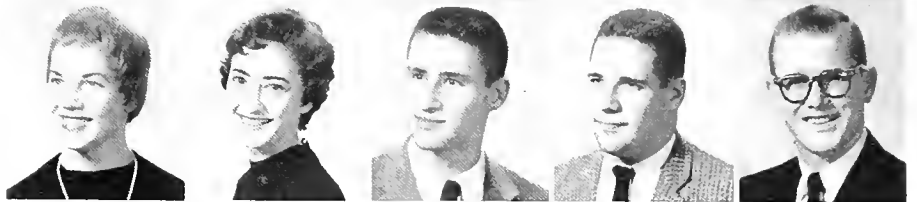

Second Row:

• TOMMY KELLER: New Orleans, La.; Delta Kappa Epsilon; Newman Club; Air Force ROTC. • ANN KELLY: New Orleans, La.; Kappa Kappa Gamma. • SUSIE KELLY: Oak Grove, La.; Kappa Alpha Theta. • GRETCHEN KERNE: Thibodaux, La.; Alpha Delta Pi; Newman Club. • JAMES K. KINCAID: New Orleans, La.; Delta Tau Delta; Student Council; World Univ. Serv. Coordinator.



Third Row:

• ANNE KLEIN: Shreveport, La.; Alpha Epsilon Phi. • WILLIAM VINCENT KNIGHT, JR.: Bogalusa, La.; Sigma Alpha Epsilon; Phi Eta Sigma; Air Force ROTC. • OMER F. KUEBEL, JR.: New Orleans, La.; Alpha Tau Omega. • JEWEL KUSS-MANN: New Orleans, La.; Kappa Alpha Theta; Newman Club; Glee Club Vice-Pres. • FRED LAMPE: Forest Hills, N.Y.



Fourth Row:

• ALVIN LAPUYADE, JR.: New Orleans, La. • JAMES R. LAROSE: New Orleans, La.; Delta Tau Delta; Track; *Tusk*; Newman Club; Alpha Phi Omega. • JACK LASHOVER: New Orleans, La.; AICHE; ASCE. • DIANE LASSEN: New Orleans, La.; Hillel Foundation. • FRANCIS EMILE LAURENT: New Orleans, La.; Kappa Sigma; Sec.-Treas. Eng. School.



Fifth Row:

• MARY SANDRA LEA: Metairie, La.; Newman Club; Glee Club. • TIKI LEBOWITZ: Las Vegas, Nev.; Sigma Delta Tau; Pan Hel Council. • SAN LEINHARDT: Gretna, La.; Westminster Fellowship; Army ROTC. • LYNDIA LEVIN: Dallas, Tex.; Sigma Delta Tau. • JANICE ANN LEWIS: New Orleans, La.; Phi Mu; Dance Club; *Tusk*; Sailing Club.



Sixth Row:

• MARY LEWIS: Hope, Ark.; Pi Beta Phi; Barracudas; Wesley Foundation. • JOHN POWELL LIPSCOMB: Pensacola, Fla.; Phi Kappa Sigma; Phi Eta Sigma; Pre-Medical Society; Greenbackers; Interfaith Council; Wesley Foundation. • JO LYNN LLOYD: Lake Charles, La.; Chi Omega; Newman Club. • EDWARD J. LOGUE, JR.: Manhasset, N.Y.; Army ROTC. • W. ERIC LINDIN: New Orleans, La.; Kappa Alpha; Newman Club.



Seventh Row:

• SAMUEL LUPIN: New Orleans, La.; Alpha Epsilon Pi; Phi Eta Sigma. • C. PATRICK MACAULAY: Antigua, Guatemala; Sigma Chi; Newman Club; Army ROTC; Pershing Rifles. • DALE MACKIE: Metairie, La.; Delta Kappa Epsilon. • SAMMY B. MAGIDS: Houston, Tex.; Alpha Epsilon Pi; Phi Eta Sigma; Phi Chi Theta; Intramural Council; Greenbackers; Hillel Foundation; Campus Night; Army ROTC; Pi Lambda Beta. • ADRIENNE ROSALIND MAITRE: New Orleans, La.; Kappa Kappa Gamma; JAMBALAYA.

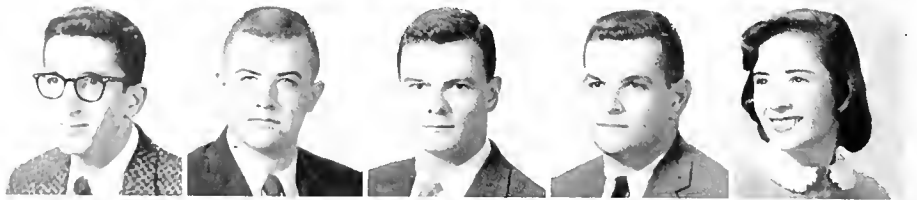

Eighth Row:

• FRANK S. MANGUSO: New Orleans, La. • MOLLY MANGHAM: Kensington, Md.; Chi Omega; Wesley Foundation. • TATIANA MARINDOVICH: New Orleans, La.; Alpha Omicron Pi; Art Club; Le Cercle Francais; Newman Club. • ROY N. MANSBERG: New Orleans, La.; Sigma Alpha Mu. • BARBARA MARCUS: Vicksburg, Miss.; Alpha Epsilon Phi; Dorm. Council; Greenbackers; Hillel Foundation; Campus Night; Lagniappe.



Ninth Row:

• JUDY MARLER: Cleveland, Tenn.; Chi Omega; Barracudas; Wesley Foundation. • FRED THOMAS MARSH, JR.: Berea, Ohio; Sigma Chi; Track; Wesley Foundation; Glee Club. • BENSON BLAKE MARTIN, JR.: Vicksburg, Miss.; Kappa Sigma; Pre-Medical Society. • GAY G. MARTIN, JR.: Hazelhurst, Miss.; Kappa Sigma; Math Club; A Cappella Choir; Glee Club Pres.; Opera Workshop; Drill Team. • IVOR ARCHIBALD PAGE: MARTIN, Alberta, Canada; Orade.

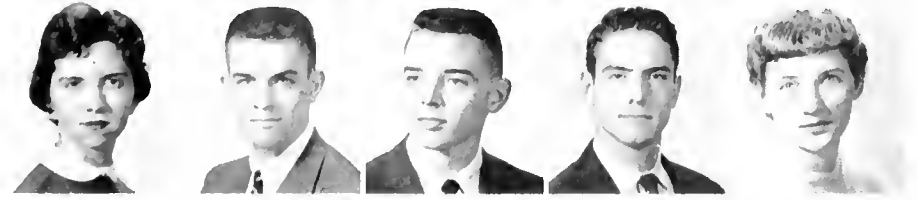

S O P H O M O R E S



First Row:

• MICHAEL E. MARTIN; Watseka, Ill.; Delta Tau Delta; Psych. Maj. Club. • LOU MARTIN; Wichita Falls, Tex.; Pi Beta Phi; Young Rep. • MUMA LOUIS MARQUETTE, JR.; New Orleans, La. • KEITH MASON, JR.; Shreveport, La.; Sigma Alpha Epsilon; Pre-Medical Society Vice-Pres. • WILLIAM E. MAYHER, III; Columbus, Ga.; Sigma Alpha Epsilon; Pre-Medical Society.



Second Row:

• JOHN S. MAVAR; Biloxi, Miss.; Sigma Alpha Epsilon; Newman Foundation; Naval ROTC. • MAXWELL McCOMBS; Birmingham, Ala.; Carnival; Hullabaloo; Wesley Foundation; Army ROTC; Glendy Burke Society; Young Democrats; Phi Eta Sigma. • SANDRA MARY McCUNE; New Orleans, La.; Sailing Club. • HARRY McENERY, III; New Orleans, La.; Kappa Alpha; Newman Club. • BEN McMINN; Little Rock, Ark.; Sigma Alpha Epsilon.



Third Row:

• MILNER WAYNE McVADON; Baton Rouge, La.; Phi Delta Theta; JAMBALAYA; Greenbackers; Naval ROTC. • MARTHA MEANS; Stonewall, La.; Kappa Kappa Gamma; Le Circle Francais; Canterbury Club. • JANICE MELE; New Orleans, La.; Delta Zeta; Westminster Fellowship. • BARBARA LEE MILLER; Marshfield, Wis.; Alpha Epsilon Phi; JAMBALAYA; Campus Night. • JEANNETTE M. MILLS; Plainfield, N.J.; Alpha Delta Phi; Le Circle Francais; Westminster Fellowship.



Fourth Row:

• MIREILLE MODENBACH; Metairie, La.; Beta Sigma Omicron; La Tertulia; Wesley Foundation. • MARILYN PHILLIPS MONROE; New Orleans, La.; Alpha Omicron Pi; Le Circle Francais; Newman Club. • CAROL ANN MOORE; San Antonio, Tex.; Pi Beta Phi; Westminster Fellowship; Jamb Beauty Court. • MILDRED MORRIS; Highland Park, Ill.; Alpha Epsilon Phi. • JOHNNY MONTURIOL M.; San Jose, Costa Rica; Wesley Foundation.

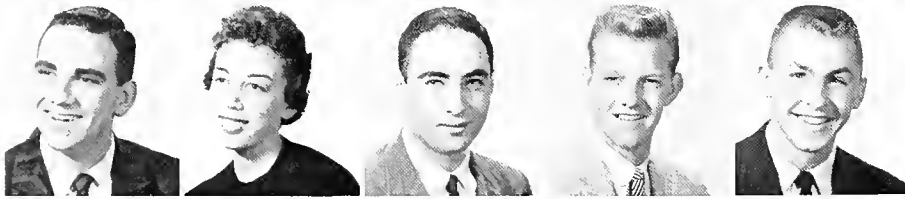

Fifth Row:

• GLYNN MORGAN; Meridian, Miss.; Pre-Medical Society; Baptist Student Union; Young Democrats; Phelps House Council. • LINDA MORRELL; Orlando, Fla.; Sigma Delta Tau; Hillel Foundation Sec. • MICHAEL M. MOSS; N. Plainfield, N.J.; Alpha Epsilon Pi; Hillel Foundation; Pre-Medical Society. • ARTHUR A. MOTT; New Orleans, La.; Air Force ROTC. • DON BLACK MUNSON; New Orleans, La.; Tusk; Army ROTC; Pershing Rifles.



Sixth Row:

• CHARLES B. MURPHY, JR.; New Orleans, La.; Kappa Alpha; Tusk; Newman Club. • WILLIAM H. MURPHY; New Orleans, La.; Delta Sigma Phi; Naval ROTC. • HUGH THOMAS MURRAY; New Orleans, La.; Channing Club. • JOE DAVID MUSAFER; Montgomery, Ala.; Zeta Beta Tau; Army ROTC; Golf. • MAURICE MUSSAFER; Montgomery, Ala.; Zeta Beta Tau; Army ROTC.



Seventh Row:

• ANN ELIZABETH NAGEL; Paducah, Ky. • GEORGE NAS-SAR; Jackson, Miss.; Tusk; Newman Club; Air Force ROTC. • RAYMOND V. NAVARRE; New Orleans, La. • VIRGINIA NIEHAUS; El Paso, Tex.; Chi Omega; La Tertulia; Canterbury Club. • ANTHONY J. NICHOLSON; Winnetka, Ill.; Zeta Beta Tau; Hullabaloo; Army ROTC; Pershing Rifles; Pres. Soph. Bus. College.



Eighth Row:

• IVESON B. NOLAND; Alexander, La.; Sigma Alpha Epsilon; Canterbury Club; Naval ROTC. • JUDY O'BRIEN; Morgan City, La.; Pi Beta Phi; Dorm Council; Greenbackers; Canterbury Club; Honor Board Newc. College; Big Sister. • ROBERT R. ODDONE; San Francisco, Calif.; Phi Kappa Sigma; Pre-Medical Society; Tusk; Newman Club; Pan-Hel Council. • DONNA ANN ODOM; Metairie, La.; Newman Club. • JAN OGLETREE; Houston, Tex.; Dorm Council; Pre-Medical Society; Newman Club.



Ninth Row:

• MARY ELLEN O'QUINN; Lufkin, Tex.; Chi Omega. • DI-ANNE ORKIN; Jackson, Miss.; Alpha Epsilon Phi; Assets; Cheerleaders; Greenbackers; Lagniappes; Big Sister. • H. GENE OTWELL; Meridian, Miss.; Canterbury Club. • DONALD JEROME PALMISANO; New Orleans, La.; Newman Club. • MITTIE PARHAM; New Orleans, La.; Kappa Kappa Gamma; Canterbury Club.

SOPHOMORES

First Row:

• WILLIAM B. PARKER; Vivian, La.; Phi Eta Sigma; Army ROTC. • BERT PARKS; Atlanta, Ga.; Sigma Alpha Mu; Pre-Medical Society; Hillel Foundation. • CHARLES PASSMAN; Franklinton, La.; Football; Baptist Student Union. • JONE TOBY PASTEL; New Orleans, La.; Hillel Foundation. • ROBERT M. PATTON; Memphis, Tenn.; Kappa Sigma; Bethany Fellowship Pres.; Glee Club; Phi Eta Sigma.



Second Row:

• NORMAN PEARCY; Dallas, Tex.; Phi Delta Theta. • J. D. PEIRSOL; Daytona Beach, Fla.; Barracudas; Sailing Club. • GERALDINE PEKOVAR; New Orleans, La.; Alpha Epsilon Phi. • JOHN E. PELTIER; New Orleans, La.; Phi Eta Sigma; Gamma Delta. • ROY A. PENDLETON; New Orleans, La.; Army ROTC; Pershing Rifles; A.S.C.E.



Third Row:

• ROBERT H. PENDLETON; New Orleans, La.; Air Force ROTC; Sabre Jets. • JESSE N. PERRETT, JR.; Gulfport, Miss.; A.J.A. • MARTIN PEFITJEAN, II; Rayne, La.; Sigma Chi; Newman Club. • FRED PEVOW; Youngstown, Ohio; Zeta Beta Tau; Phi Eta Sigma; Pre-Medical Society; Hillel Foundation; Dorm Council. • BILLY PIERCE; New Orleans, La.; Sigma Chi; Westminster Fellowship.



Fourth Row:

• CHARLENE PODAS; Minneapolis, Minn.; Kappa Alpha Theta; Sec. Soph. Class News; College; *Tusk*; La Tertulia. • JUDY POLAKOFF; Houston, Tex.; Sigma Delta Tau, Pres.; La Tertulia; Hillel Foundation. • BUDDY POLLAK; Pensacola, Fla.; Zeta Beta Tau; Intramural Council; Greenbackers; Hillel Foundation; Sailing Club. • BEE POLLOCK; Dallas, Tex.; Pre-Medical Society; Athletic Council Treas.; Barracudas; *Hullabuloo*; JAMBALAYA; Greenbackers; Canterbury Club; Campus Night; Lagniappes. • HARRY POND; Montrose, Ala.; Kappa Alpha; *Tusk*; Canterbury Club; Lagniappes.

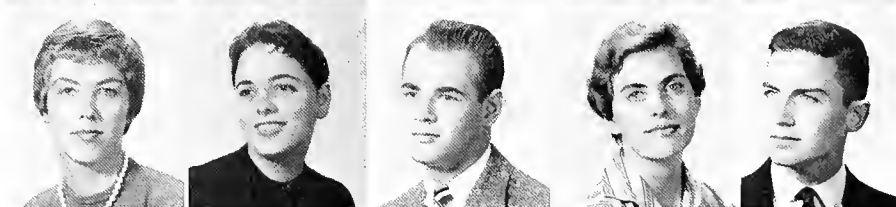

Fifth Row:

• JOSEPHINE POPE; Metairie, La.; Alpha Omicron Pi. • GAYLE LYNNE PORTE; New Orleans, La.; Beta Sigma Omicron. • SIDNEY R. POVEDANO; New Orleans, La.; Delta Sigma Phi. • DIANE POWELL; Karnack, Tex.; Kappa Alpha Theta; Canterbury Club. • JAN C. POWELL; Bogalusa, La.; Pre-Medical Society; Baptist Student Union; Army ROTC; Pres. Irby Dorm Council.



Sixth Row:

• FRED PREAUS; Farmerville, La.; Kappa Sigma; *Tusk*; Adelphons; Pi Lambda Beta Treas.; Pan-Hel Council; Student Council; Paterson House Council. • FREIDA PRESSNER; New Orleans, La. • LINDA PRINZ; Fort Worth, Tex.; Sigma Delta Tau; JAMBALAYA; Art Club; Hillel Foundation; Student Activities Board. • GRACE MARIE PULS; Hammond, La.; Alpha Omicron Pi; Le Circle Francais; Canterbury Club. • SARAH JANE QUINN; Lake Charles, La.; Chi Omega; Dance Club; Newman Club; Air Force ROTC Sponsor.



Seventh Row:

• ELIZABETH E. RAHN; Atlantic City, N.J.; Alpha Epsilon Phi; Glee Club. • EMILE A. RAINOLD, III; New Orleans, La.; Alpha Tau Omega; Air Force ROTC. • PHILIP RASCH; New Orleans, La.; Beta Theta Pi. • ROBERT REDSTONE; Shreveport, La.; Zeta Beta Tau; JAMBALAYA; Pi Lambda Beta Sec. Army ROTC; Rifle Team. • LORRY ANN REINSTEIN; Kansas City, Mo.; Alpha Epsilon Phi.

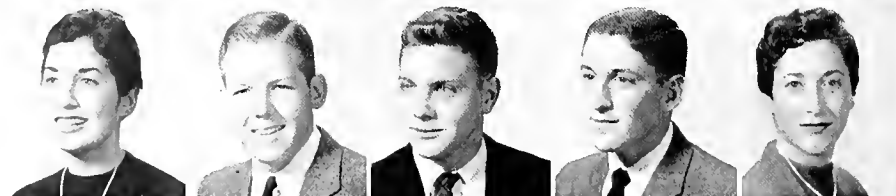

Eighth Row:

• SAMUEL G. REISER; New Orleans, La.; Westminster Fellowship. • RONALD JOSEPH RESO; New Orleans, La.; Delta Tau Delta; Alpha Chi Sigma; A.J.Ch.E.; *Tusk*. • GWENDOLYN RHEA; San Antonio, Tex.; Kappa Kappa Gamma. • JAMES H. RICH, JR.; New Orleans, La.; Pi Kappa Alpha; Naval ROTC. • SUSAN RIGGS; Shreveport, La.; Pi Beta Phi.



Ninth Row:

• BETTY BIKKERS; Madison, Wis.; Barracudas; Le Circle Francais; Student Directory Ext. Ed.; German Club. • A. J. RIZZO; New Orleans, La.; Newman Club; Air Force ROTC. • ALAN B. ROBBINS; Brookline, Mass.; Alpha Epsilon Pi; Soc. Adv. Management; Army ROTC; Young Democrats. • TONI ROBERTS; Oak Grove, La.; Kappa Alpha Theta; Wesley Foundation. • CAROLE ROINICK; Dallas, Tex.; Alpha Epsilon Phi; Athletic Council; La Tertulia; JAMBALAYA; *Tusk*; Campus Night; Nat'l Student Assn.



SOPHOMORES

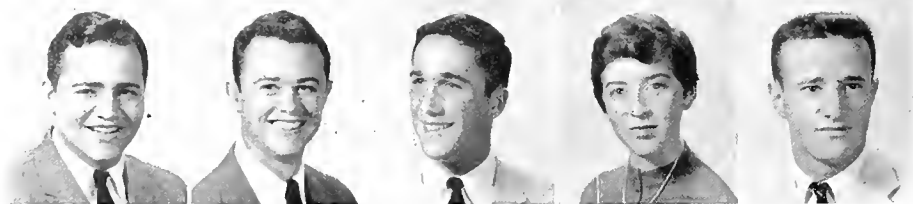

First Row:

• PAUL ROSENBLUM; New Orleans, La.; Zeta Beta Tau. • ALLEN ROSENZWEIG; Houston, Tex.; Alpha Epsilon Pi; Hillel Foundation; Air Force ROTC; Adelpheans; Pi Lambda Beta. • LAWRENCE MEHL ROSENBERG; Winnetka, Ill.; Zeta Beta Tau; Army ROTC; Pershing Rifles. • PAULA W. ROSS; New Orleans, La.; Alpha Epsilon Phi. • DUKE ROSS; Islip, N.Y.; Phi Kappa Sigma; Track.

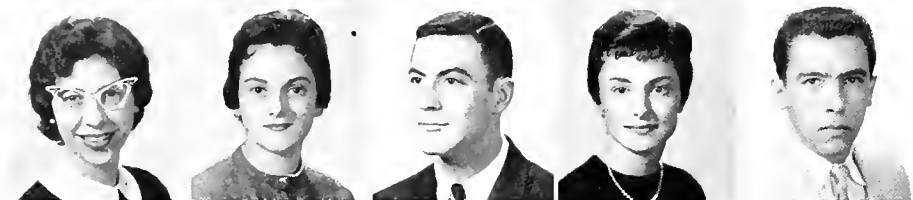

Second Row:

• ANN ROSTEET; Lake Charles, La.; Alpha Delta Pi; Newman Club; Student Directory. • MIGNON MARIE ROUSSET; New Orleans, La.; Kappa Alpha Theta. • JAY J. ROZEN; Tulsa, Okla.; Sigma Alpha Mu; Pre-Medical Society; Phi Eta Sigma. • MAREN RUELLO; New Orleans, La.; Kappa Alpha Theta; Art Club; Dance Club; Newman Club. • EDWIN PRICE RUSSO; New Orleans, La.



Third Row:

• PETER JOHN SACCO, JR.; New Orleans, La.; Newman Club. • RUTHIE SACK; Tyler, Tex.; Alpha Epsilon Phi. • PATRICIA ANN ST. ANGELO; New Orleans, La.; Beta Sigma Omicron; Oreades. • PEGGY ST. MARTIN; Biloxi, Miss.; Phi Mu; Oreades; *Hullabaloo*; Westminster Fellowship; Young Republicans. • ROY A. ST. PAUL; New Orleans, La.; Delta Kappa Epsilon; Beta Beta Beta; Sigma Pi Sigma; Newman Club; Campus Night; Sailing Club; Sports Car Club.



Fourth Row:

• KATHLEEN SAMSOT; New Orleans, La.; Chi Omega; Newman Club. • MARIO VINCENT SANTELLI; Knoxville, Tenn.; Delta Sigma Phi. • SALIM GAJEE SATTAR; Karachi, Pakistan. • HARRIET SCHAFFER; Atlanta, Ga. • MARTIN ALLEN SCHAGRIN; Wilmington, Del.; Sigma Alpha Mu; *Tusk*; Pi Lambda Beta.

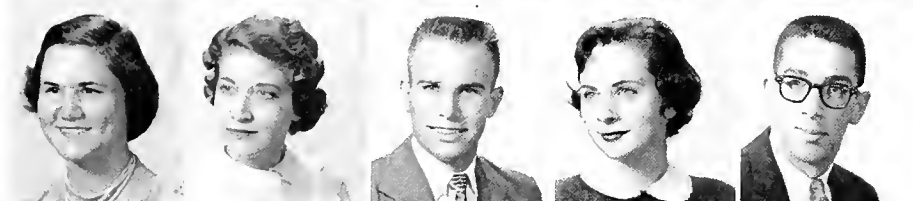

Fifth Row:

• GAIL SCHEXNAYDER; Donaldsonville, La.; Phi Mu; Newman Club; Glee Club. • LETTIE F. SCHEXNAYDER; New Orleans, La.; Phi Mu; Dance Club; Newc. Handbook; Newman Club. • PAUL A. SCHMIT; New Orleans, La.; Naval ROTC. • SALLY SCHNEIDAU; Norwalk, Conn.; Alpha Delta Pi; La Tertulia; Glee Club. • STEVE SCHNEIDER; Savannah, Ga.; Sigma Alpha Mu.

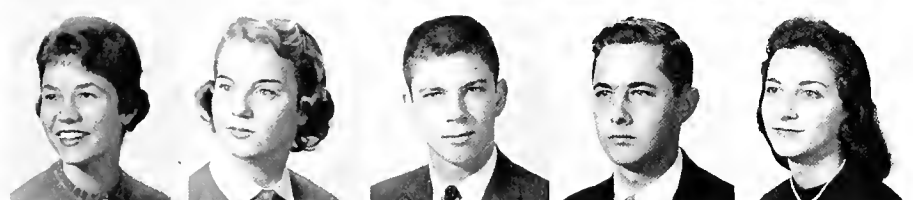

Sixth Row:

• SALLY ANN SCHOONOVER; Houston, Tex.; Pi Beta Phi. • ANNE DEVEREUX SCHULZE; Metairie, La.; Pi Beta Phi; Newman Club. • ROLAND M. SEARCY, JR.; Bryan, Tex.; Sigma Alpha Epsilon; Naval ROTC. • PHILIPP A. SEELIG; New Orleans, La.; Sigma Alpha Mu. • SYLVIA ANN SEIFERTH; New Orleans, La.; Kappa Alpha Theta; Newman Club.



Seventh Row:

• FRED SEXTON, JR.; Shreveport, La.; Sigma Alpha Epsilon; Honor Board A&S College; Panhel. Council. • MIRIAM SHINKLE; Huntsville, Ala. • KAY SIEGEL; New Orleans, La.; Alpha Epsilon Phi. • WAYNE SIEGEL; Jacksonville, Florida; Sigma Alpha Mu; Pre-Medical Society; Hillel Foundation. • ROGER H. SILVER, JR.; Mansfield, La.; Kappa Sigma Treas.; Sec. Soph. BBA Class; Westminster Fellowship; Vice-President Glee Club; Vice-President Young Rep.; Paterson House Council.



Eighth Row:

• PAM SILVERMAN; Miami, Fla.; JAMBALAYA; Greenbackers; Hillel Foundation; Campus Night. • ELAINE SHEILA SIMOVITZ; Tampa, Fla.; Alpha Epsilon Phi. • BARBARA SIMPSON; San Francisco, Calif.; Phi Mu; Le Circle Francais; Newman Club. • DON SINGER; Atlanta, Ga.; Sigma Alpha Nu; Psychology Major Club. • PHYLLIS ANN SISON; New Orleans, La.; Beta Sigma Omicron.



Ninth Row:

• CAROL SMITH; New Orleans, La.; Kappa Alpha Theta; Newman Club. • DERWIN SMITH; New Orleans, La.; Alpha Tau Omega; *Tusk*. • SUSAN M. SMITH; Chicago, Ill.; Kappa Alpha Theta; Le Circle Francais; Wesley Foundation; Sailing Club; Young Rep. • GEORGE SNELLING, III; Monroe, La.; Delta Kappa Epsilon; *Tusk*; Canterbury Club; Young Rep. • MARILYN CHARLOTTE SOLTZ; Pine Bluff, Ark.; Alpha Epsilon Phi; Hillel Foundation.

S O P H O M O R E S

First Row:

• ROBERT H. SONNIER: Rayne, La.; Sigma Chi. • JAMES EDWARD SPENCE: Hattiesburg, Miss.; Kappa Sigma; Phi Eta Sigma; Wesley Foundation. • DOROTHY JANE SPITSZERG: Tyler, Tex.; Alpha Epsilon Phi; Barracudas; Le Circle Francais. • JACKIE SPREEN: New Orleans, La.; Campus Night Treas. • HOWARD CROMWELL STANLEY: New Orleans, La.; Kappa Sigma; Naval ROTC.



Second Row:

• JOHN TERRY STEIN: Baton Rouge, La.; Sigma Alpha Epsilon; Air Force ROTC; Phi Eta Sigma. • SANDRA STEIN: Birmingham, Ala. • SAMUEL W. STEIN: Creve Courur, Mo.; Zeta Beta Tau; *Hullabaloo* Circulation Mgr.; *Task*; Hillel Foundation; Army ROTC; Pershing Rifles; Adelpheans. • CAROLYN STEINBERG: New Iberia, La.; Alpha Epsilon Phi. • DOTTIE STOREY: New Orleans, La.; Pi Beta Phi; JAMBALAYA; Newman Club.



Third Row:

• NELL STURGEON: Austin, Tex.; Alpha Delta Pi; Newman Club; Student Directory Copy Ed. • COLLEEN SULLIVAN: Alexandria, La.; Alpha Omicron Pi; Assets; Barracudas; *Task*; Glendy Burke Society. • BETTY SULLIVAN: St. Louis, Miss.; Alpha Omicron Pi; Le Circle Francais; Newman Club. • PAT SULLIVAN: Cleveland, Tenn.; Alpha Omicron Pi; Wesley Foundation. • LORIS SUTTON: Jeanerette, La.; Glee Club.



Fourth Row:

• RODERICK E. SWETMAN: Rayville, La.; Sigma Alpha Epsilon. • ZELDA SZODOMKA: New Orleans, La.; Chi Omega; Newman Club. • SHIRLEY ANN TAFFEL: Atlanta, Ga.; Alpha Epsilon Phi; La Tertulia; Hillel Foundation. • DIANE TAYLOR: Atlanta, Ga.; Chi Omega; Dorm Council; Canterbury Club. • MARGARET TAYLOR: Monroe, La.; Chi Omega; Dorm Council; Newman Club; Pres. J. L. House.



Fifth Row:

• WILLIAM TAYLOR, JR.: Thibodaux, La.; Phi Kappa Sigma; Naval ROTC. • JOHN WEBSTER TEAGUE: Memphis, Tenn. • HENRY M. TELES: New Orleans, La.; Alpha Epsilon Pi. • EDONIA TESSITORE: New Orleans, La. • DOUGLAS THILTGEN: El Campo, Tex.; Phi Delta Theta; Glee Club.



Sixth Row:

• JIMMY THOMAS: New Orleans, La.; Delta Sigma Phi; *Task*; Newman Club. • STEPHEN R. THOMAS: Cheyenne, Wyo.; Kappa Sigma; A Cappella Choir; Glee Club. • FRANCIS TODD: Franklin, La.; Pre-Medical Society; ROTC Band. • KENNETH E. TRAIN: Corpus Christi, Tex.; Zeta Beta Tau; House Council; JAMBALAYA; Hillel Foundation. • ANTHONY J. TRIDICO: New Orleans, La.; Delta Sigma Phi; Vice-President; Phi Eta Sigma; Pre-Medical Society; Newman Club.



Seventh Row:

• ADAM S. TROWBRIDGE, JR.: New Orleans, La.; Beta Theta Pi; Canterbury Club Treas.; Naval ROTC. • LELE ULMER: New Orleans, La.; Chi Omega; Westminster Fellowship. • MARILYN VANDERBURG: New Orleans, La.; Phi Mu; Westminster Fellowship; Big Sister. • GEORGE McLEAN VALENTINE, JR.: Tampa, Fla.; Phi Kappa Sigma; Pre-Medical; Alpha Phi Omega Treas. • PATRICIA VanSCOY: Tuscaloosa, Ala.; Pi Beta Phi; Canterbury Club; Tulane University Theatre.



Eighth Row:

• JUAN ANTONIO VARELL: Panama, Porto Rico; Newman Club. • LUCIEN E. VIVIEN: New Orleans, La.; Delta Sigma Phi. • DEMETRI NICK VLAHOS: Biloxi, Miss.; Army ROTC. • NANCY ANN WALLACE: Dallas, Tex.; Kappa Kappa Gamma; Dorm Council; La Tertulia; Canterbury Club; Big Sister. • MARGIE WANEN: Annapolis, Md.; Pre-Medical Society; Newman Club.



Ninth Row:

• SUSAN FOLGER WARD: Tucson, Ariz.; Math Club; Pre-Medical Society. • JOHN RICHARD WATSON: W. Monroe, La.; Sigma Alpha Epsilon; A.E.Ch.E.; *Task*; Baptist Student Union; Naval ROTC; Honor Board Engr. College. • LOUIS H. WATSON: Meridian, Miss.; Phi Eta Sigma; Westminster Fellowship; Naval ROTC. • DAN BEACHAM WATT: Anderson, S.C.; Phi Kappa Sigma; A.E.Ch.E.; *Task*; Wesley Foundation; Naval ROTC; Drill Team; Anchor and Chain. • BARBARA LEIGH WELLS: Memphis, Tenn.; Alpha Epsilon Phi; La Tertulia; Glendy Burke Society.



S O P H O M O R E S

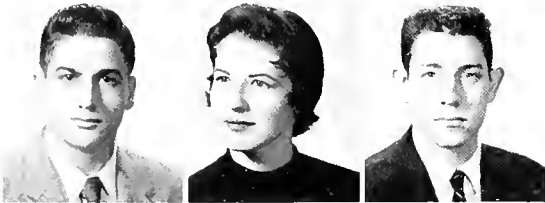
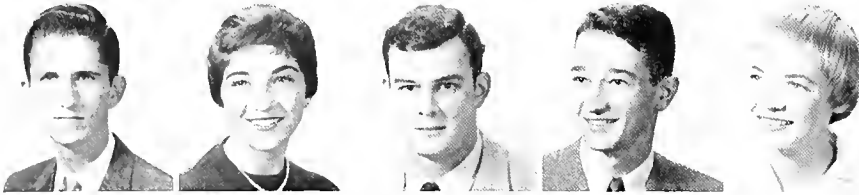

First Row:

• BERNIE WEISS: Memphis, Tenn.; Sigma Alpha Mu; Pres. Soph. Class; Student Council; A.I.Ch.E. • CAROLYN WERNER: New Orleans; Phi Mu; La Tertulia Treas.; *Task*; Wesley Foundation; Tulane University Theatre; Pan-Hel Council. • SOPHIE WESTON: Beaumont, Tex.; Canterbury Club. • JO WHARTON: Lafayette, La.; Phi Mu; Math Club; Wesley Foundation. • BILL WHARTON: New Orleans, La.; Delta Tau Delta.

Second Row:

• WILLIAM WARD WIGHT, JR.: Hattiesburg, Miss.; Kappa Sigma; Pres. Paterson House; Westminster Fellowship. • KAY WIENER: Shreveport, La.; Alpha Epsilon Phi. • SUSAN WILDER: New Orleans, La.; Kappa Alpha Theta; Canterbury Club. • EDWARD S. WILLIAMS: New Orleans, La.; Kappa Alpha. • JOE WILLIAMS, JR.: Pensacola, Fla.; Sigma Alpha Epsilon; Pre-Medical Society.

Third Row:

• JOHN T. WILSON, III: Wichita Falls, Tex.; Phi Eta Sigma, Treas.; Pres. Phelps House Council; Pre-Medical Society. • PENNY WINSTON: Glenkoe, Ill.; Alpha Epsilon Phi; Dance Club, Vice-Pres.; Campus Night; Jamb Beauty Court. • NORTON L. WISDOM, JR.: New Orleans, La.; Delta Kappa Epsilon. • DON WILLIAM WOOD: Kenner, La.; Alpha Tau Omega; Naval ROTC. • GARLIN WOOD: Bal Harbour, Fla.; Alpha Omicron Pi.

Fourth Row:

• DALTON LEO WOOLVERTON: New Orleans, La.; Phi Delta Theta; Newman Club; Air Force ROTC. • ELEANOR YERGER: Bellaire, Tex.; Le Circle Francais. • MICHAEL ALLAN ZIONTS: Houston, Tex.; Sigma Alpha Mu; Hillel Foundation.



FRESHMEN

First Row:

• IRWIN BARRY ABRAMSON; Plainfield, N.J.; Sigma Alpha Mu; Hillel Foundation; Sports Car Club. • MAY CARROLL ADAMS; Mobile, Ala.; Phi Mu; Canterbury Club. • BARRY ADEN; Indianola, Miss.; Phi Delta Theta. • GLORIA ADLER; Hattiesburg, Miss.; Alpha Epsilon Phi; JAMBALAYA; Hillel Foundation. • DAVID AKRIDGE; Mobile, Ala.; Delta Kappa Epsilon.



Second Row:

• C. NORMAN ALEXANDER; Clearwater, Fla.; Sigma Chi. • PHYLLIS JOHN ALEXANDER; Little Rock, Ark.; Alpha Epsilon Phi; Cheerleader; Greenbackers; Hillel Foundation. • LOUIS E. ALFARO; New Orleans, La.; Phi Delta Theta; Air Force ROTC. • J. STANLEY ALLEN; Arcola, Ill.; Sigma Alpha Epsilon; Westminster Fellowship. • PATTIE WOLCOTT ALLEN; Atlanta, Ga.; Alpha Omicron Pi; Baptist Student Union; International Relations Club.



Third Row:

• WILLIAM C. ALLEN; Monroe, La.; Beta Theta Pi. • JOAN ANDRESS; Minden, La.; Kappa Kappa Gamma; Canterbury Club; Glee Club. • MIRIAM ANE; New Orleans, La.; Phi Mu; Newman Club. • LARRY ANNES; Dallas, Tex.; Sigma Alpha Mu; Pre-Medical Society; Hillel Foundation. • JOAN CAROL APCAR; Sharon, Mass.; Phi Mu; Christian Science Organization.



Fourth Row:

• RALPH ARMSTRONG; Monroe, La.; Kappa Sigma; Pre-Medical Society; Newman Club; Alpha Phi Omega. • ROBERT N. ARROL; Arcola, Ill.; Sigma Alpha Epsilon; Pre-Medical Society; Westminster Fellowship. • HONEY AUSTIN; Columbus, Ga.; Kappa Kappa Gamma. • LORETTA BABST; New Orleans, La.; Alpha Omicron Pi. • ERNIE BACCARINI; Willsboro, La.; Delta Sigma Phi; Intramural Council; Newman Club; Air Force ROTC.



Fifth Row:

• BARBARA BARRETT; Athens, Ga.; Chi Omega; Canterbury Club; Glee Club. • THOMAS HOLLINGSWORTH BARRETT; Shreveport, La.; Sigma Alpha Epsilon; Air Force ROTC. • LIGHT BAILEY; Houston, Tex.; Chi Omega; Westminster Fellowship. • FRANK MICHEL BASILE; New Orleans, La.; Delta Sigma Phi; Soc. Adv. Management; Newman Club; Glendy Burke Society; International Relations Club; Pi Lambda Beta; Young Democrats. • SHARON CLAIRE BARBER; Houston, Tex.



Sixth Row:

• DONALD R. BEALER; Gretna, La.; Delta Sigma Phi. • BOB BEALMONT; Sebring, Fla. • SHARON BECKHAM; Baton Rouge, La.; Phi Mu; Le Circle Francais; Newman Club. • ALICIA BENNETT; Baton Rouge, La.; Phi Mu; Sailing Club. • MARTHA A. BENNETT; Frankfort, Ky.



Seventh Row:

• JUDY BENSON; San Antonio, Tex.; Alpha Epsilon Phi; JAMBALAYA; Hillel Foundation. • WILFRED A. BERGERON; Jonesboro, Ark. • EUGENE BERRY; Pascagoula, Miss.; Sigma Alpha Epsilon; Pre-Medical Society; Baptist Student Union. • LLOYD BERRY; Claremore, Okla.; Phi Kappa Sigma. • THOMAS M. BERGSTEDT; Sulphur, La.; Kappa Sigma.

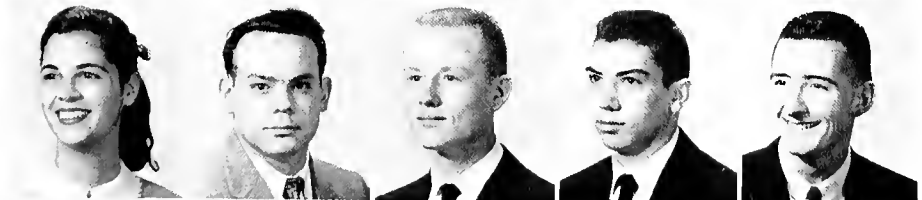

Eighth Row:

• JANE BIGGS; Jackson, Miss.; Chi Omega; Sailing Club. • PAUL AUSTIN BINGHAM; Metairie, La.; Westminster Fellowship. • BOB BLACKMON; Greenville, Miss.; Phi Delta Theta; Pre-Medical Society; Tusk. • HENRY E. BLAKE; Lake Charles, La.; Sigma Alpha Epsilon; Canterbury Club. • CHARLOTTE GLOTNER; Alexandria, La.; Alpha Epsilon Phi; JAMBALAYA.



Ninth Row:

• BEVERLY BLUMBERG; Dothan, Ala.; Alpha Epsilon Phi; JAMBALAYA; Hillel Foundation. • MILTON M. BOLLES; Chicago, Ill.; Kappa Sigma; Naval ROTC; A Cappella Choir. • JUDY BOLLON; New Orleans, La.; Kappa Kappa Gamma. • LANCE BONNETTE, JR.; New Orleans, La. • JOHN J. BOOGAERTS, JR.; Alexandria, La.



FRESHMEN



First Row:

• STEVE S. BORNSTEIN: Portland, Maine; Sigma Alpha Mu; International Relations Club; Sports Car Club; Hillel Foundation; Pre-Law Society. • JUDY BRANDON; Havana, Cuba; Alpha Epsilon Phi; JAMBALAYA; La Tertulia; Hillel Foundation. • LILLIAN BROGAN BRAUN; New Orleans, La.; Pi Beta Phi. • NANCY STARR BEARD; Monroe, La.; Phi Mu; Newman Club; International Relations Club; German Club. • BARBARA BRECKINRIDGE; New Orleans, La.; Sailing Club.



Second Row:

• HARVEY R. BRICE; New York, N.Y.; Sigma Alpha Mu; Hillel Foundation; Sports Car Club; Pre-Law Society; Army ROTC. • NORMAN CRAIG BRIGSTEN, JR.; Birmingham, Ala.; Delta Tau Delta; Pre-Medical Society; Newman Club. • ALICE DIANE BROGDON; Greenwich, Conn.; Pi Beta Phi; Dance Club; Westminster Fellowship; Tulane Band. • JOHN C. BROTHERS; Nashville, Tenn.; Alpha Tau Omega; Greenbackers; Baptist Student Union; U.S.D.S. • CLAI BROWN; Slidell, La.; Sigma Chi; Tusk; Naval ROTC; Mark I Drill Team.



Third Row:

• MATT DAVIS BROWN; Chattanooga, Tenn.; Phi Kappa Sigma. • WALTER L. BROWN, JR.; New Orleans, La.; Zeta Beta Tau; *Hullabaloo*. • JUDY BROWNSTEIN; Charlotte, N.C.; Sigma Delta Tau; Hillel Foundation. • SUSIE K. BRUCK; New Orleans, La.; Alpha Delta Pi; Greenbackers. • MARY K. BRUNS; New Orleans, La.; Kappa Kappa Gamma; Canterbury Club.



Fourth Row:

• DAVID P. BUCKLEY; Barrington, Ill.; Beta Theta Pi; Tusk. • BRENT LAWRENCE BURG; Houston, Tex.; Zeta Beta Tau; Pre-Medical Society; Hillel Foundation; Sailing Club; Pre-Medical Journal Staff. • MARY ELLA BURKE; Hattiesburg, Miss.; Chi Omega; Baptist Student Union. • PATTY LOU BURNS; San Antonio, Tex.; Pi Beta Phi; Wesley Foundation. • JUDI BUSH; Tulsa, Okla.; Alpha Delta Pi; Bethany Fellowship; Student Directory.

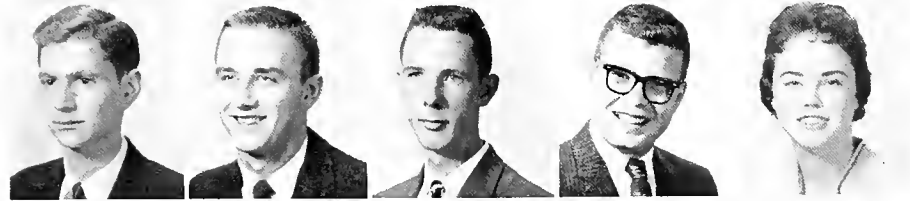

Fifth Row:

• JOEL BUTLER; Atlanta, Ga.; Sigma Alpha Mu. • RICHARD BUTLER; Snohomish, Wash.; International Relations Club; Pi Lambda Beta; Young Democrats. • LOUIS G. CAMERON, JR.; Shreveport, La.; Phi Kappa Sigma; Greenbackers; Newman Club; Air Force ROTC. • ALBERT J. CAREY, JR.; New Orleans, La.; Army ROTC. • CATHERINE CARROLL; Houston, Tex.; Alpha Omicron Pi.



Sixth Row:

• PHILLIP LINDSAY CARRUTH; Ponchatoula, La.; Delta Tau Delta; Naval ROTC. • NELSON PAUL CASTELLANO; Tampa, Fla.; Pi Kappa Alpha; Pre-Medical Society; Newman Club. • CELIA CHALARON; New Orleans, La.; Kappa Kappa Gamma. • RENA CHAMBERS; Atlanta, Ga.; Alpha Omicron Pi. • STEPHEN E. CHAMBERS; New Orleans, La.; Phi Kappa Sigma; Air Force ROTC.



Seventh Row:

• COOPER CHAPMAN; Biloxi, Miss.; Phi Kappa Sigma; Naval ROTC Drill Team. • FELICE (BUNNY) CHAPMAN; Oak Park, Ill.; Alpha Epsilon Phi; JAMBALAYA; ROTC Sponsor—First Lieutenant. • LYNNE CHAPMAN; New Orleans, La.; Kappa Kappa Gamma; Canterbury Club. • WILLIAM W. CHENAULT; Henrietta, Mo.; Bethany Fellowship; International Relations Club; Cajorians. • GARY L. CHESSES; Columbus, Ohio; Zeta Beta Tau; *Hullabaloo*; Hillel Foundation.



Eighth Row:

• EDMUND H. CHRISTY, JR.; New Orleans, La.; Phi Delta Theta; Sports Car Club. • MARILYN CIACCIO; New Orleans, La.; Phi Mu; Math Club; Newman Club; Student Directory. • KATHERINE CLARK; New Orleans, La.; Kappa Alpha Theta. • JULIA ANNE CLAVERIE; New Orleans, La.; Pi Beta Phi. • GOLDIE BARBARA COHEN; Miami, Fla.; Sigma Delta Tau; Hillel Foundation.

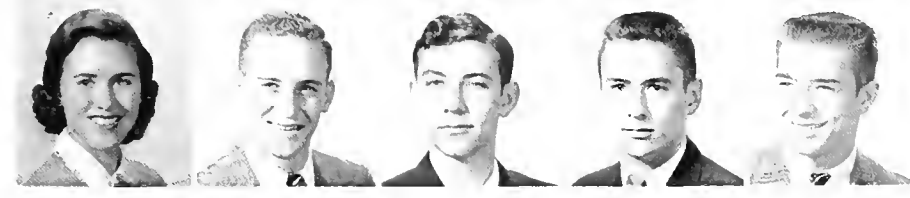

Ninth Row:

• JAN COLE; Huntsville, Tex.; Pi Beta Phi; Le Circle Francais; Wesley Foundation; Newc. Glee Club; Tulane Band. • ALAN F. CONE; Winter Park, Fla.; Pi Kappa Alpha; Canterbury Club; House Council. • KENDRICK V. COOPER; Sulphur, La.; Tulane Band; German Club. • EUSTIS CORRIGAN; New Orleans, La.; Delta Kappa Epsilon; Newman Club; Army ROTC. • LEONARD COTONIO; New Orleans, La.; Delta Tau Delta; Tusk.

FRESHMEN

First Row:

• VELMA CRAWFORD: Memphis, Tenn.; Alpha Omicron Pi; JAMBALAYA; Canterbury Club; *Tusk*. • GLENN CUPIT; New Orleans, La.; Delta Sigma Phi. • WILLIAM KENT CUTRER; Lake Charles, La.; Sigma Alpha Epsilon; Wesley Foundation. • WILLIAM DAHLBERG; New Orleans, La.; Delta Kappa Epsilon; Army ROTC. • DIANA DALY; Dallas, Tex.; Alpha Delta Pi; Sailing Club.

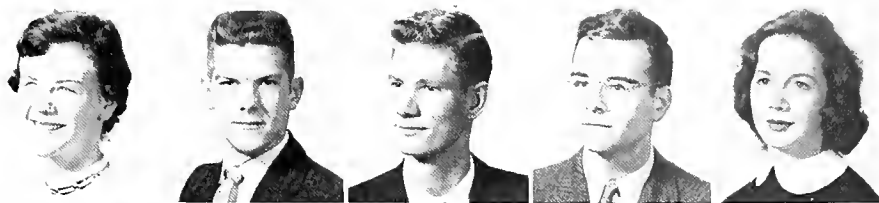

Second Row:

• H. RICHARD D'ANCONA; Glencoe, Ill.; Sigma Alpha Mu; Army ROTC—Rifle Team. • MARCELLE d'AQUIN; New Orleans, La.; Kappa Kappa Gamma; Tulane Correspondent for *Times Picayune*. • STANLEY S. DAVIDOW; Greenville, Miss.; Zeta Beta Tau; Pre-Medical Society; *Hullabaloo*; Hillel Foundation; Army ROTC. • COLEEN DAVIDSON; Evansville, Ind.; Alpha Omicron Pi; Gamma Delta. • ANNE HUTCHINSON DAVIS; Greenville, Miss.; Chi Omega; Westminster Fellowship.



Third Row:

• CARL W. DAVIS; Mobile, Ala.; Phi Kappa Sigma; Pre-Medical Society; Army ROTC. • CYNTHIA DAWKINS; Shreveport, La.; Pi Beta Phi. • JACKIE deBEN; New Orleans, La.; Chi Omega; Math Club; Newman Club. • DON M. DEFANCEAUX; Bethesda, Md.; Delta Kappa Epsilon; Newman Club; Army ROTC. • CLYDE DE LA HOUSSAYE, JR.; Metairie, La.; Alpha Tau Omega.



Fourth Row:

• JULES DEUTSCH; Forest Hills, New York, N.Y.; Sigma Alpha Mu; Pre-Medical Society; Sports Car Club. • MARTHA DICKINSON; Glasgow, Ky.; Bethany Fellowship; Glee Club. • DIANE DICKSON; Shreveport, La.; A Cappella Choir. • JOAN MANNING DICKSON; Wilmette, Ill.; Canterbury Club. • ELEANOR FAYE DIGIGLIA; Lake Charles, La.; Alpha Delta Pi; Greenbackers; Newman Club.



Fifth Row:

• SALL J. DOBRZYUSKY; Bogota, Colombia, S. Amer.; Alpha Epsilon Pi; Pre-Medical Society; Hillel Foundation. • DAVID DOMBECK; White Lake, N.Y.; Tau Epsilon; Pre-Medical Society; Hillel Foundation. • DANA DONSKY; Houston, Tex.; Alpha Epsilon Phi. • ED DORAN; Sarasota, Fla.; Pi Kappa Alpha; Air Force ROTC. • CAROL LYNN DOSKEY; New Orleans, La.; Alpha Delta Pi; Christian Science Organization; A Cappella Choir; Campus Nite.



Sixth Row:

• FRANCES DOW; Houston, Tex.; Alpha Epsilon Phi; JAMBALAYA; Hillel Foundation; Glendy Burke Society. • ALFRED B. DOWNS; Gulfport, Miss.; Phi Kappa Sigma; Naval ROTC. • MEL DRUCKER; Flushing, N.Y.; Alpha Epsilon Pi; Pre-Medical Society; Hillel Foundation. • DENNY DUCLAUX; New Orleans, La.; Delta Sigma Phi. • LESTER DULITZ; New Orleans, La.; Alpha Epsilon Pi.

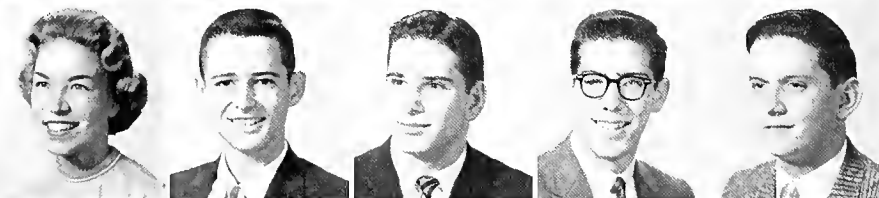

Seventh Row:

• ANNE DYKES; New Orleans, La.; Alpha Omicron Pi; Channing Club. • VAL A. EARHART, JR.; New Orleans, La.; Sigma Alpha Epsilon; Air Force ROTC—Drill Team—Sabre Jets. • GARY ALLEN EDDINS; New Orleans, La.; Wesley Foundation; Air Force ROTC. • CAROL EISEMAN; Memphis, Tenn.; Alpha Epsilon Phi; Hillel Foundation. • LOUIE L. ENTRICAN, JR.; Brookhaven, Miss.; Sigma Alpha Epsilon; Pre-Medical Society; Baptist Student Union.



Eighth Row:

• SARA PERRY EPLEY; Bronxville, N.Y.; Chi Omega. • MICHA EVANS; Lake Alfred, Fla.; Alpha Delta Pi; Canterbury Club; Young Republicans. • RICHARD NATHANIEL FABER; New Orleans, La.; Hillel Foundation. • CAROL FARFEL; Houston, Tex.; Alpha Epsilon Phi; Hillel Foundation. • JANET GAIL FARRIS; Atlanta, Ga.; Alpha Omicron Pi; Wesley Foundation.



Ninth Row:

• CLYDE ALLEN FAWCETT, JR.; Mobile, Ala. • JOYCE FAY; Mobile, Ala.; Alpha Omicron Pi; Baptist Student Union; Sailing Club; Sports Car Club. • CECILE FELSENTHAL; Memphis, Tenn.; Alpha Epsilon Phi; Le Cercle Francais; Hillel Foundation. • DON GARY FENNER; Hobbs, New Mex.; Pi Kappa Alpha; Pre-Medical Society; Air Force ROTC. • MARCELLE FERRIER; New Orleans, La.; Alpha Omicron Pi; Newman Club.



FRESHMEN

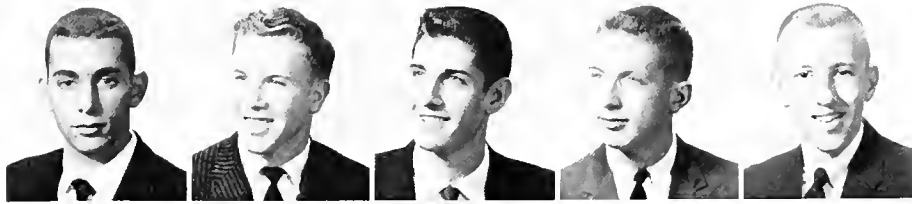

First Row:

• BARRY FISHMAN; Brooklyn, N.Y.; Tau Epsilon; Intramural Council. • DONALD C. FISK; New Orleans, La.; Delta Sigma Phi; Pre-Medical Society. • DONALD A. FONTE; Zachary, La.; Kappa Sigma; Pre-Medical Society; Newman Club; Glee Club; Alpha Phi Omega. • ROBERT JAY FOOTLICK; Wooster, Ohio; Sigma Alpha Mu; *Tusk*; Hillel Foundation. • OLIVER J. FORD, III; Shreveport, La.; Sigma Alpha Epsilon; Canterbury Club; Naval ROTC.

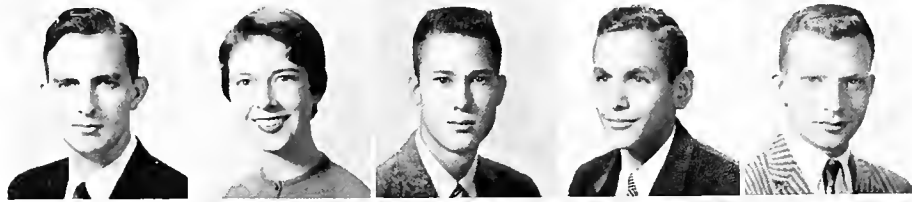

Second Row:

• CHESTER M. FORTNER; Talihina, Oklahoma; Baptist Student Union; Air Force ROTC. • MEADE FOWLKES; Handsboro, Miss.; Kappa Kappa Gamma; Vice-Pres. Fresh. Class; Dance Club; Canterbury Club. • WILLIAM R. FRANCIS; New Orleans, La.; Phi Kappa Sigma. • GERALD MARVIN FRIEDMAN; Atlanta, Ga.; Alpha Epsilon Pi; Pre-Medical Society; Hillel Foundation. • MICHAEL JON FRIEDMAN; Harrison, N.Y.; Alpha Epsilon Pi; Hillel Foundation; Pre-Law Society.



Third Row:

• MILFORD ALBERT FRIEDRICH, III; Kenner, La.; Delta Kappa Epsilon; Newman Club; Air Force ROTC. • JACQUELINE FRY; New Orleans, La.; Beta Sigma Omicron. • CAROLYN FUSELIER; Houston, Tex.; Alpha Omicron Pi; Newman Club; Glendy Burke Society. • GEORGE W. GAINES; New Iberia, La.; Sigma Alpha Epsilon; Tulane University Theatre; Air Force ROTC. • JOE LEE GALLOWAY; Huntsville, Tex.; Kappa Sigma; Wesley Foundation; Air Force ROTC.



Fourth Row:

• GORDON JULIUS GAMM; Shreveport, La.; Zeta Beta Tau; Naval ROTC; Pi Lambda Beta. • ANITA GARCIA; New Orleans, La.; Phi Mu; Newman Club. • JOHN V. GAROUTTE; Stella, Mo.; Kappa Sigma; Glendy Burke Society. • CAROLYN GELBEKE; Gretna, La.; Kappa Kappa Gamma; A Cappella Choir. • MARY ANN GENGO; New Orleans, La.

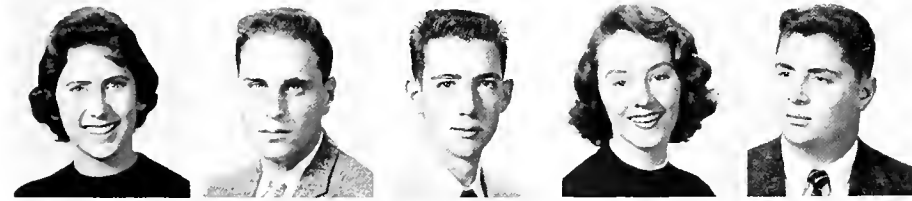

Fifth Row:

• ELAINE BETH GILNER; Atlanta, Ga.; Sigma Delta Tau; Hillel Foundation. • PETER LEON GLASER; New Orleans, La.; Alpha Epsilon Pi; Pre-Medical Society. • GEORGE GLIDEWELL; Marrero, La.; Delta Sigma Phi; Newman Club; Army ROTC. • CARLIN GLYNN; Houston, Tex.; Pi Beta Phi; Wesley Foundation; Tulane University Theatre. • NORMAN S. GNESSIN; Forest Hills, N.Y.; Tau Epsilon; International Relations Club; Math Club; Chess Club; Pre-Legal Society; Pi Lambda Beta.



Sixth Row:

• ANN GODFREY; Columbia, Ga.; Kappa Alpha Theta. • JAMES H. GODFREY; Monroe, La.; Sigma Alpha Epsilon; Pre-Medical Society; Wesley Foundation. • PATRICIA ANN GODFREY; Baton Rouge, La.; Chi Omega; Canterbury Club; Glee Club. • DEWEY L. GODWIN; Mobile, Ala.; Delta Sigma Phi; Baptist Student Union; Naval ROTC. • MOSES GOLDBERG; Atlanta, Ga.; Alpha Epsilon Pi; Hillel Foundation; Air Force ROTC.



Seventh Row:

• JOSEPH T. GOLDENSON; Chicago, Ill.; Tau Epsilon; Naval ROTC. • KAREN GOLDNER; Memphis, Tenn.; Alpha Delta Pi; Wesley Foundation; Student Directory. • STEVE I. GOLDWARE; Dallas, Tex.; Zeta Beta Tau. • ELAINE GOLLADAY; New Orleans, La.; Phi Mu; *Hullabaloo*; *Tusk*; Westminster Fellowship. • LETTY GOLTRY; Enid, Okla.; Kappa Alpha Theta; *Tusk*; Westminster Fellowship.



Eighth Row:

• MICHAEL JOHN GONATOS; Tarpon Springs, Fla.; Pre-Medical Society; Army ROTC. • THOMAS P. GONSOLIN; Jeanerette, La.; Alpha Tau Omega; Pre-Medical Society. • AL GOOCH; New Orleans, La.; Kappa Alpha; A.S.C.E.; Sailing Club. • JO ANN GOODWIN; New Orleans, La.; Westminster Fellowship. • SANDRA GOODY; Severna Park, Md.; Alpha Omicron Pi; Westminster Fellowship; Glee Club.

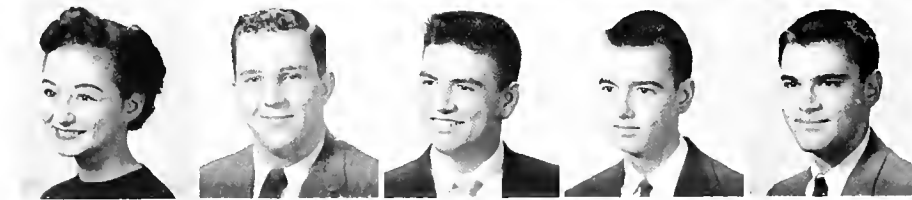

Ninth Row:

• ROBERTA IRENE CORDON; Miami, Fla.; Sigma Delta Tau; Hillel Foundation. • WILLIAM R. GOUGH, JR.; New York, N.Y.; Pi Kappa Alpha; Intramural Council; Westminster Fellowship; Air Force ROTC. • RODNEY GRAF; New Orleans, La.; Naval ROTC. • RICHARD BENNETT GRAVES, II; Biloxi, Miss.; Phi Kappa Sigma; Westminster Fellowship. • ALEN GREEN; New Orleans, La.; Sigma Alpha Mu.

FRESHMEN

First Row:

• EDMOND LEE GREEN, Natchez, Miss.; Kappa Sigma; Drill Team Sabre Jet; Air Force ROTC. • JUDY GREEN, Tyler, Tex.; Chi Omega; Canterbury Club. • BILL GREEN; Jackson, Miss.; Sigma Alpha Chi. • BERNARDO E. GREENBAUM; West Chester, Pa.; Sigma Alpha Mu; Pre-Medical Society; *Hullabaloo*; Hillel Foundation. • JULIAN GREGORY; Metairie, La.; Delta Tau Delta.



Second Row:

• LIDA SIMMONS GREGORY; Pine Bluff, Ark.; Chi Omega; Canterbury Club. • JAMES H. GROSS; Gueydan, La.; Sigma Alpha Mu. • DAVID PETER GROW; Narrington, Fla.; Sigma Alpha Epsilon; Naval ROTC. • GLENN MYRL GRUNDMEYER; New Orleans, La.; Beta Sigma Omicron; Newman Club. • CELIA ANN GUILBEAU; Lafayette, La.; Westminster Fellowship; Sailing Club.

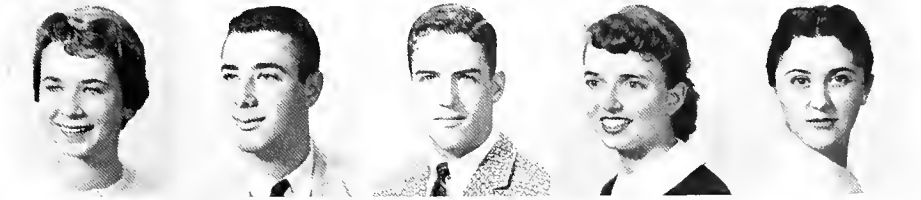

Third Row:

• ROBERT J. GLUZERIX; New Orleans, La.; Air Force ROTC. • JOHN A. GUNTHER; Gretna, La. • ALAN GUMA; New Orleans, La.; Phi Kappa Sigma; *Hullabaloo*; Pep Band; Newman Club; Tulane Band; Glendy Burke Society; Pi Lambda Beta. • PATRICIA ANN HALLER; Gulfport, Miss.; Alpha Omicron Pi; Baptist Student Union. • DORIS HALPERN; White Plains, N.Y.; Sigma Delta Tau; Hillel Foundation.



Fourth Row:

• COLLIN BRADFIELD HAMER, JR.; New Orleans, La.; Newman Club; Air Force ROTC; Drill Team Sabre Jets. • DIAN HAMILTON; Altus, Okla.; Beta Sigma Omicron. • R. M. HAMRICK; Metairie, La.; Phi Kappa Sigma; Newman Club; Naval ROTC Drill Team Mark I. • RICHARD KENF HANBY; Meridian, Miss.; Phi Kappa Sigma. • WILLIAM RALPH HARDCASTLE; Atlanta, Ga.; Sigma Alpha Epsilon; Newman Club.



Fifth Row:

• LINDA HARDY; New Orleans, La.; Pi Beta Phi; Newman Club; Sailing Club; JAMBALAYA. • LINDA HARLE; Rome, Ga.; Phi Mu; Glee Club. • EMILY HARRIS; Shreveport, La.; JAMBALAYA; Greenbackers. • HENRY J. HARRIS; Miami Beach, Fla.; Delta Tau Delta; Pre-Medical Society; Newman Club. • FRANK T. HART, II; Henderson, N.C.



Sixth Row:

• DANIEL MICHAEL HASS; Detroit, Mich.; Sigma Alpha Mu; Hillel; Pre-Medical Society. • HELEN LIVINGSTONE HAUSER; New Orleans, La.; Kappa Alpha Theta. • MARY ANN HAYUTIN; Denver, Colo.; Alpha Epsilon Phi; JAMBALAYA; Hillel Foundation. • HAROLD H. HEIDINGSFELDER; New Orleans, La.; Delta Sigma Phi; Newman Club. • POLLY ANNE HEINBERG; Alexander, La.; Alpha Epsilon Phi; A Cappella Choir; Tulane Band.



Seventh Row:

KENNETH HELLER; Denver, Colo.; Zeta Beta Tau; JAMBALAYA; Hillel Foundation. • DAVID FRANK HENDERSON; Midland, Tex.; Kappa Sigma; Pre-Medical Society. • JAN E. HENDRICK; Clearwater, Fla.; Pi Beta Phi; Wesley Foundation; International Relations Club. • PENNY HESS; Houston, Tex.; Kappa Kappa Gamma; Wesley Foundation; Sailing Club. • SARAH HILL; Little Rock, Ark.; Baptist Student Union; A Cappella Choir.



Eighth Row:

• THOMAS HILL; Bay St. Louis, Miss.; Army ROTC. • ROBERT E. HINES, JR.; Muncie, Ind.; Alpha Tau Omega; Track; Westminster Fellowship; Sports Car Club. • SARAH ANNE HINES; Jacksonville, Fla. • ELAINE HIXON; Tampa, Fla.; Chi Omega; JAMBALAYA; Wesley Foundation; Sailing Club. • MOLLY HOCKING; Mobile, Ala.; Chi Omega; Canterbury Club.



Ninth Row:

• EDWIN JAMES HOFFA; New Orleans, La. • LARRY HOFFMAN; Gloucester Point, Va. • LENNY HOFFMAN; Houston, Tex.; Zeta Beta Tau; *Hullabaloo*; Hillel Foundation; Pre-Medical Society. • ROSANNE HOLBERT; Barlesville, Okla.; Wesley Foundation. • GEORGE A. HOLDEN; Mexico City, D. F.; Delta Tau Delta.



FRESHMEN



First Row:

• ALAN JAY HONIGBERG; Ladue, Mo.; Zeta Beta Tau; JAMBALAYA. • FRANK E. HOPE, JR.; Leland, Miss.; Air Force ROTC; Sabre Jets. • DIANE L. HOTARD; Gretna, La.; Alpha Delta Pi. • GLENN HOUSE; Houston, Tex.; Naval ROTC. • CORNELIA HOCK; San Antonio, Tex.; Kappa Kappa Gamma.



Second Row:

• SUSAN HUDSON; New Orleans, La.; *Hullabaloo*; JAMBALAYA; Hillel Foundation; Glee Club; Tulane University Theatre; Sailing Club. • JANE LOU HUFF; Austin, Tex.; Phi Mu; Baptist Student Union; Glee Club. • EDGAR W. HULL; New Orleans, La.; Newman Club; Pre-Medical Society; Sailing Club. • JOHN I. HULSE IV; New Orleans, La.; Alpha Tau Omega; Christian Science Organization; Naval ROTC. • FRANCES HUNTER; Shreveport, La.; Kappa Kappa Gamma; *Tusk*; Canterbury Club.



Third Row:

• LOGAN HUNTRESS; San Antonio, Tex.; Beta Theta Pi; JAMBALAYA; Canterbury Club; Army ROTC; Honor Board Business Administration College; *Tusk*. • LEONARD S. ISACKS; Metairie, La.; Kappa Alpha; Army ROTC. • ELIZABETH ISSOS; Birmingham, Ala.; Wesley Foundation; Sailing Club. • BARTON BENEDICT JAHNCKE; New Orleans, La.; Delta Kappa Epsilon; Vice-Pres. Fresh. Class in Business Administration; Canterbury Club; Naval ROTC; Sailing Club. • CYNTHIA JASTRAM; New Orleans, La.; Pi Beta Phi; Barracudas; Newman Club.

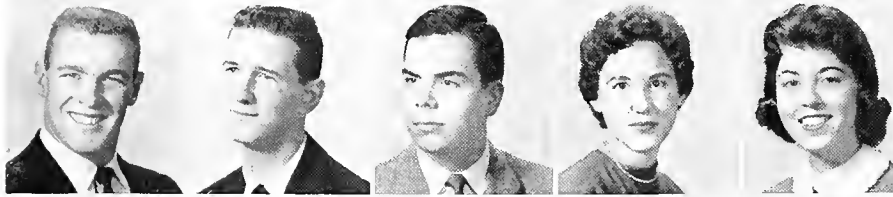

Fourth Row:

• BILLY JOHNSON; Franklin, La.; Beta Theta Pi. • JAMES LOUIS JOHNSON; Wichita Falls, Tex. • JAMES WOODARD JOHNSON; Minden, La.; Pre-Medical Society; Baptist Student Union; Member Irby House Council. • LYNN JOHNSON; Mobile, Ala.; Kappa Alpha Theta; Baptist Student Union; A Cappella Choir. • MARY GAYLE JOHNSON; San Antonio, Tex.; Chi Omega; Wesley Foundation.



Fifth Row:

• BOBBY JOHNSON; Hot Springs, Ark.; Beta Theta Pi; Fresh. Sec. Treas., Bus. Adm. College; Greenbackers; Army ROTC. • SUE JOHNSTON; Jacksonville, Fla.; Greenbackers. • JIM C. JONES; Houston, Tex.; Canterbury Club. • MARTIN M. JONE; New Orleans, La.; Phi Delta Theta; Army ROTC. • JUDITH JONES; Houston, Tex.; Kappa Kappa Gamma.



Sixth Row:

• RONALD S. JOSEPH; Alice, Tex.; Delta Tau Delta; Newman Club. • JOEL P. KALLAN, Miami, Fla.; Alpha Epsilon Pi; Pre-Med Society; Hillel; Glee Club. • SHERMAN S. KANE; Miami, Fla.; Alpha Epsilon Pi; Math Club; Glendy Burke Society. • HILDA KAPLAN; Houston, Tex.; Sigma Delta Tau; Dance Club; JAMBALAYA; Hillel Foundation. • ALAYNE KARLIN; Great Neck, N.Y.; Sigma Delta Tau; JAMBALAYA; Hillel Foundation.



Seventh Row:

• ALLAN L. KATZ; New Orleans, La.; Alpha Epsilon Pi; Hillel Foundation. • DIANE SHEILA KATZ; Jacksonville, Fla.; Alpha Epsilon Phi; Hillel Foundation. • SANDRA REITA KATZ; Helena, Ark.; Sigma Delta Tau; JAMBALAYA; Hillel Foundation. • BURT HENRY KEENAN; New Orleans, La.; Delta Kappa Epsilon; JAMBALAYA; Sailing Club; Young Republicans. • MARIE KEESEE; Lula, Miss.; Chi Omega; Canterbury Club.



Eighth Row:

• BETTY KELLY; Oak Grove, La.; Kappa Alpha Theta; Wesley Foundation. • JOHN L. KELLY; Chickasaw, Ala.; Delta Sigma Phi; Air Force ROTC. • LOUISE KELLY; Barrington, Ill.; Newman Club; Sailing Club. • PAT KELLY; Los Angeles, Calif.; Westminster Fellowship; Sailing Club. • WILLIAM ROSS KENNEDY III; Biloxi, Miss.; Sigma Alpha Epsilon; Pre-Medical Society; Cheerleaders; Greenbackers; Wesley Foundation; Sailing Club.



Ninth Row:

• SUSIE KITTREDGE; New Orleans, La.; Kappa Kappa Gamma; Newman Club; Glee Club. • KENNETH PAUL KLAIMAN; University Heights, Ohio; Hillel Foundation; Army ROTC. • GAIL KNUDTSON; San Diego, Calif.; Kappa Alpha Theta; Canterbury Club. • ALON KOFF; Atlanta, Ga.; Sigma Alpha Mu; Pre-Medical Society; Hillel Foundation. • GEORGE L. KOOMOS, JR.; Tullahoma, Tenn.; Pi Kappa Alpha; Alpha Phi Omega; Pre-Medical Society.

FRESHMEN

First Row:

• ELIZABETH KOST: New Orleans, La.; Alpha Delta Pi; Canterbury Club. • STEPHEN ALAN KOTZEN: Miami Beach, Fla.; Sigma Alpha Mu; Intramural Council. • JERRY KRAFT: Atlanta, Ga.; Sigma Alpha Mu. • KARL WILLIAM KRONENBERGER: Westport, Conn.; Pre-Medical Society; Newman Club. • JACK KUSHNER: Montgomery, Ala.; Zeta Beta Tau; Pre-Medical Society; JAMBALAYA; Hillel Foundation.

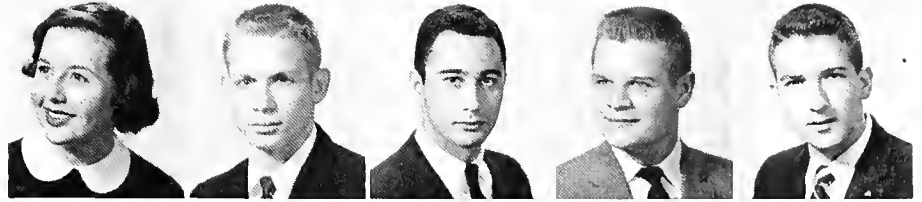

Second Row:

• L. G. LA PLANTE, JR.: New Orleans, La.; Phi Kappa Epsilon; Air Force ROTC. • ELLEN LASKER: Little Rock, Ark.; Alpha Epsilon Phi; JAMBALAYA; Hillel Foundation. • CHARLES S. LATANES: Westwego, La.; Air Force ROTC. • MIKE LANAUX: New Orleans, La.; Alpha Tau Omega; Newman Club; Sports Car Club; USDS. • GEORGE WILLIAM LAVENDER: Texarkana, Ark.; Naval ROTC; Baptist Student Union; Tailhook Club.

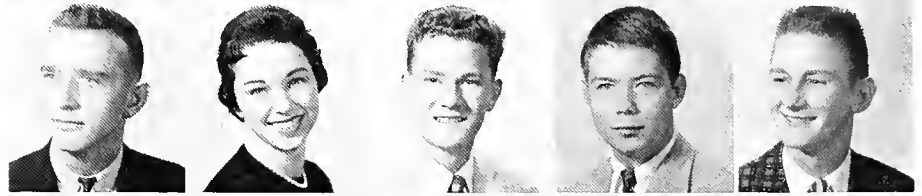

Third Row:

• TYRONE R. LAVIN: Tampa, Fla.; Pi Kappa Alpha; Pre-Medical Society; Westminster Fellowship; Air Force ROTC. • JUSTIN J. LAZARRE, JR.: New Orleans, La.; Delta Sigma Phi; Pre-Medical Society. • FRANCES LAZARUS: Miami, Fla.; Sigma Delta Tau; JAMBALAYA; Tusk; Hillel Foundation. • WALTER J. LEOPOLD, JR.: New Orleans, La. • FRED LEVERT: New Orleans, La.; Alpha Tau Omega.



Fourth Row:

• WINSTON "WINNIE" LEVERT: Thibodaux, La.; Sailing Club. • CAROL JEAN LEVY: Morgan City, La.; Hillel Foundation. • MARTIN I. LEVY: New York, N.Y.; Sigma Alpha Mu; Hillel Foundation. • DAVID R. LEWIN: University City, Miss.; Zeta Beta Tau; JAMBALAYA; Sailing Club. • BARBARA LEWIS: Houston, Tex.; Alpha Epsilon Phi; JAMBALAYA; Hillel Foundation; Campus Night; Student Directory.



Fifth Row:

• BINKY LEWIS: New Orleans, La.; Kappa Kappa Gamma; Newman Club. • JOHN LEWIS: New Orleans, La.; Kappa Alpha. • BOBBY LIEBKEMANN: New Orleans, La.; Kappa Alpha; Army ROTC; FEE'S. • JUDY LITVIN: Miami Beach, Fla.; Sigma Delta Tau; JAMBALAYA; Hillel Foundation. • JIMMIE LONG: New Orleans, La.; Kappa Sigma; History of Medicine Society; Glee Club.



Sixth Row:

• CARLOS LOO, JR.: Panama, Panama. • SIDNEY F. LOVE: Memphis, Tenn.; Pi Kappa Alpha; Varsity Sports, Track. • LEO LOWENTRITT, JR.: Winnsboro, La.; Zeta Beta Tau; Pre-Medical Society; Hillel Foundation; Army ROTC. • CAROLINE "TOJDY" LYMAN: New Orleans, La.; Pi Beta Phi; JAMBALAYA; Canterbury Club. • JESSE MICHAEL LYONS: Springfield, Mass.; Delta Sigma Phi.

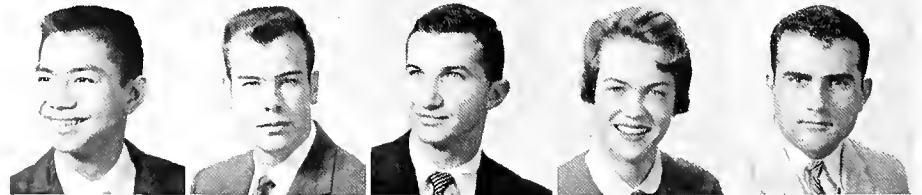

Seventh Row:

• LINDA LYON: Nashville, Tenn.; Alpha Epsilon Phi; JAMBALAYA; Hillel Foundation. • MAUREEN CELESTE McCARTHY: New Orleans, La.; Beta Sigma Omicron; Newman Club; German Club. • WYLIE McDOUGALL: Nashville, Tenn.; Newman Club; Army ROTC. • WAYNE C. MACHADO: New Orleans, La.; Newman Club; Air Force ROTC. • SYBIL KATHERINE MAHON: Knoxville, Tenn.; Baptist Student Union Sec. Fresh. Council; Glee Club; Sailing Club.



Eighth Row:

• MIKE MATRE: Mobile, Ala.; Phi Kappa Sigma. • M. A. MALLORY, JR.: New Orleans, La. • NEAL R. MANGOLD: Columbus, Ga.; Kappa Epsilon; Newman Club; Naval ROTC. • ROBERT D. MARCUS: Miami Beach, Fla.; Sigma Alpha Mu. • RONALD S. MARKS: Ft. Worth, Tex.; Zeta Beta Tau; Pre-Medical Society; Hillel Foundation.



Ninth Row:

• CHARLEYNE MARSHALL: Jerome, Idaho; Beta Sigma Omicron; Newman Club. • LOUIS R. MARTIN, JR.: New Orleans, La. • TOM MARTIN: Baton Rouge, La.; Kappa Sigma; Pres. Fresh. Eng. School; Greenbackers; Naval ROTC; Wesley Foundation; Drill Team; Navy; Honor Board Eng. College; House Council. • PATRICIA MASSARI: Tampa, Fla.; Alpha Delta Pi. • ANNE MAUGHY: New Orleans, La.; Pi Beta Phi; Canterbury Club; Glee Club.

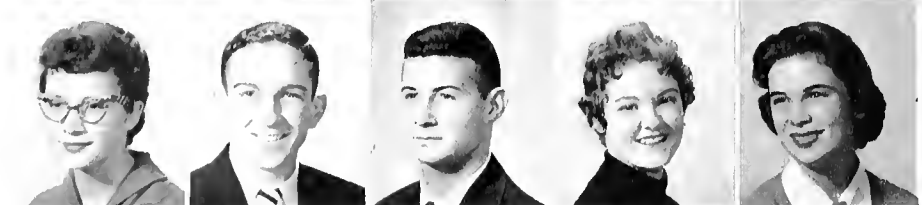

FRESHMEN



First Row:

• CLINT McALISTER: Shreveport, La.; Sigma Alpha Epsilon; Pre-Med Society. • HARRY McARTHUR: Hattiesburg, Miss.; Sigma Alpha Epsilon. • JIMMY LYLE McCARTY; Forest, Miss.; Baptist Student Union. • FREDDY McCAUGHAN; Crossett, Ark.; Sigma Alpha Epsilon; Naval ROTC. • ROBERT A. McCORMICK: Houma, La.; Pre-Med Society; Newman Club.



Second Row:

• PEGRAM L. McCREARY, JR.: Lake Charles, La.; Kappa Sigma; Varsity trainer. • HUNTER BEALL McFADDEN; New Orleans, La.; Phi Kappa Sigma; Navy ROTC; Navy ROTC Drill Team. • MELINDA McGARRY; Los Angeles, Calif.; Kappa Kappa Gamma; Newman Club. • OTELIA McKNIGHT; Milledgeville, Ga.; Westminster Fellowship; A Cappella Choir. • WILLIAM McINTOSH; Charleston, S.C.; Westminster Fellowship; Army ROTC; International Relations Club.



Third Row:

• TOM McMAHON; Walkerton, Ind.; Freshman Basketball; Wesley Foundation. • HARRY McMURRAY; New Orleans, La.; Sigma Chi; A Cappella Choir. • RALPH McNEES; Memphis, Tenn.; Phi Kappa Sigma; Wesley Foundation; Glee Club; Air Force ROTC. • AUGUSTINE MEAHER, II; Mobile, Ala.; Army ROTC; Pershing Rifle Drill Team. • ADAM MEHN, JR.; New Orleans, La.

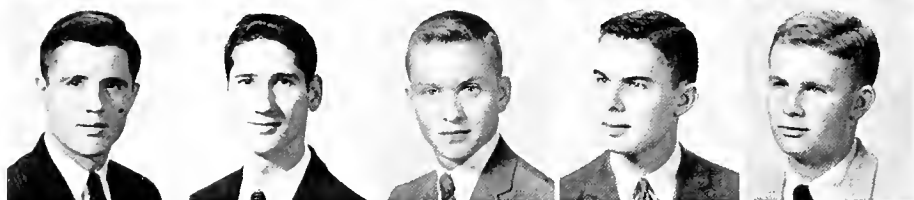

Fourth Row:

• HERBERT ALAN MENDEL; Atlanta, Ga.; Sigma Alpha Mu. • CARL MERLIN; New Orleans, La.; Sigma Alpha Mu; Pre-Med Society; Hillel Foundation. • BRUCE P. MEYER; Columbus, Ohio; Zeta Beta Tau; Vice-Pres. Fresh. A&S; Pre-Med Society; *Hullabaloo*. • FERD C. MEYER; San Antonio, Tex.; Kappa Sigma; Pres. Fresh. Bus.; Christian Science Organization; Pi Lambda Beta. • MICHAEL L. MICHEL; New Orleans, La.; Delta Tau Delta; Air Force ROTC; Sabre Jets Drill Team; Sailing Club.



Fifth Row:

• MARGARET MILAM; New Orleans, La. • W. PORCHER MILES IV; New Orleans, La.; Kappa Alpha; *Tusk*; FEE'S Social Club. • BARBARA MILLER; New Orleans, La. • DONALD MILLER; Bronx, N.Y.; Tau Epsilon Phi; Hillel Foundation. • MARY MILLER; Sinton, Tex.



Sixth Row:

• MARY LU MILLER; Hopkinsville, Ky.; Bethany Fellowship. • KENNETH ELLIS MILLS; Hale Center, Tex.; Delta Sigma Phi. • MARGARET MINARD; Columbia, La.; Kappa Alpha Theta. • LINDA MOEHLMAN; Houston, Tex.; Wesley Foundation; Sailing Club. • DANIEL "TERRY" MONROE; New Orleans, La.; Delta Sigma Phi.

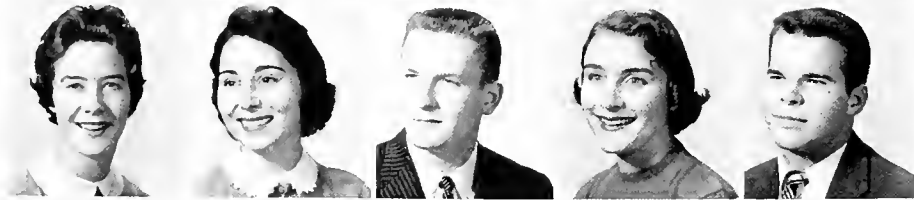

Seventh Row:

• KAY MONTGOMERY; Bellaire, Tex.; Alpha Omicron Pi; *Hullabaloo*; Wesley Foundation; Glendy Burke Society. • MARY-LYNN CLAIRE MORA; New Orleans, La.; Beta Sigma Omicron. • S. L. "BUTCH" MORGAN; New Orleans, La.; Phi Delta Theta; Army ROTC; Pershing Rifles Drill Team. • MARY MURPHY MOSS; Lake Charles, La.; Chi Omega; Honor Board; JAMBALAYA; Wesley Foundation. • ROBERT KIRK MOYER; New Orleans, La.; Sigma Chi.



Eighth Row:

• GERRY MURPHY; Lake Charles, La.; Phi Mu; Carnival; Westminster Fellowship; Glendy Burke. • GINGER MURRY; Little Rock, Ark.; Pi Beta Phi. • LYNNE SOMERS MURRAY; New Orleans, La.; Pi Beta Phi; Art Club; Dance Club. • VIRGINIA NAZRO; Dallas, Tex.; Alpha Delta Pi; Greenbackers; Canterbury Club; Sailing Club. • NANCY RUTH NEATHERY; Little Rock, Ark.; Chi Omega; Westminster Fellowship; International Relations Club.

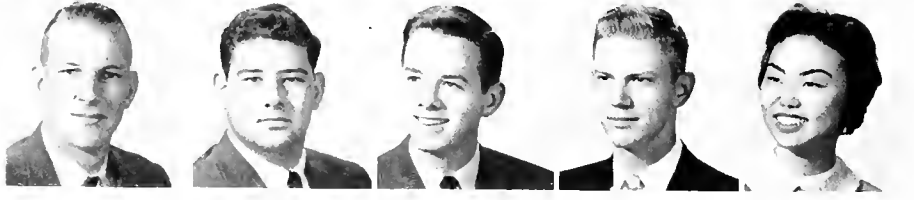

Ninth Row:

• CRAIG ROBERT NELSON; New Orleans, La.; Sigma Chi. • STAN NELSON; Princeton, West Va.; Alpha Epsilon Pi; Pre-Med Society; Hillel Foundation. • STEPHEN P. NICHOLS; Monroe, La.; Beta Theta Pi; Canterbury Club; Army ROTC. • WILBERT "BUD" NOEL; Lafayette, La.; *Hullabaloo*; Newman Club; Naval ROTC; Mark One Drill Team; Anchor and Chain; International Relations Club. • SADAYE OKUBO; Kenner, La.

FRESHMEN

First Row:

• SHEILA LYNNE OLIVER: Westwego, La. • BILL OSTEEEN: Millington, Tex.; Sigma Chi; Fresh. Football; Army ROTC. • SUSAN PACE: Casper, Wyo. • ROBERT R. PADRON: Key West Fla.; Delta Tau Delta; Pre-Med Society. • ELLIS JAY PAILET: New Orleans, La.; Alpha Epsilon Pi; Hillel Foundation; Tulane University Theater; Pi Lambda Beta.



Second Row:

• JOHN C. PAPE: Prescott, Ariz.; Kappa Sigma; House Council Paterson; Naval ROTC; Mark I Drill Team. • MORRIS HAY PARDUE: New Orleans, La.; Kappa Alpha. • ELLIS PARSONS: Birmingham, Ala.; SANDRA FAYE PASTEL: New Orleans, La. • ELIZABETH ANN PATTERSON: Pensacola, Fla.; Pi Beta Phi; Barracudas.



Third Row:

• PATRICIA ANN PATTERSON: Pensacola, Fla.; Pi Beta Phi; Barracudas; *Tusk*. • LESLIE ANN PAYNE: New Orleans, La.; Alpha Omicron Pi; *Tusk*; Canterbury Club. • RICHARD W. PEACOCK: New Orleans, La.; Pep Band; Tulane Band; Army ROTC. • ROY A. PERRIN: New Orleans, La.; Kappa Sigma; Vice-Pres. Fresh. Eng. Air Force ROTC; Honor Board Engr. College. • DUANE PERROW: Lynchburg, Va.; Fresh. Class Treas. Newc.; Wesley Foundation.



Fourth Row:

• BARBOUR LEE PERRY: Frankfort, Ky.; Kappa Alpha Theta; Canterbury Club; Student Directory; University Chorus. • MARC PETERZELL: Moss Point, Miss.; Zeta Beta Tau; Pre-Med Society; Hillel Foundation. • NANCY PFEIFFER: Shreveport, La.; Pi Beta Phi; Sec. Newc. Fresh. Class; Greenbackers; Canterbury Club. • LARRY BROWN PHILLIPS III: Shreveport, La.; Sigma Alpha Epsilon; Air Force ROTC. • ANDREA JAYNE PILNEY: New Orleans, La.; Chi Omega; Newman Club.



Fifth Row:

• WILLIAM F. PISTOR: Millstadt, Ill.; Sigma Chi. • JOHN S. PITTMAN: Greenwood, Miss.; Phi Delta Theta; Pre-Med Society; *Hullabaloo*. • SUZANNE PITTS: Birmingham, Ala.; Kappa Alpha Theta; Wesley Foundation. • WILLIAM L. POOLE, JR.: Birmingham, Ala.; Pi Kappa Alpha; A Cappella Choir. • MITCHELL S. PORCHE: New Orleans, La.; Delta Sigma Phi.



Sixth Row:

• BENNETT E. POWELL: New Orleans, La.; Delta Kappa Epsilon; Sailing Club. • L. MAURICE PROVOSTY: Alexandria, La.; Delta Kappa Epsilon; Pre-Med Society; Newman Club. • DUANE RAFFIE: New Orleans, La.; Hillel Foundation. • JOSEPH C. RANDAZZO: New Orleans, La. • JAMES F. RAY: Baker, Fla.; Pi Kappa Alpha; Westminster Fellowship; Pi Lambda Beta.



Seventh Row:

• KARL E. REANEY: New Orleans, La. • BOB RENO: Miami, Fla.; Sigma Alpha Epsilon. • NANCY REDMOND: Alexandria, La.; Alpha Omicron Pi; Newman Club. • FONTAINE REEVES, JR.: Eufaula, Ala.; Phi Kappa Sigma; Pre-Med Society; Alpha Phi Omega. • JANE REGEZ: Monroe, Wis.



Eighth Row:

• ERSTON H. REISCH: New Orleans, La.; Delta Sigma Phi; Air Force ROTC; Saber Jets; Drill Teams; Sailing Club. • HOWARD A. RHEINGOLD: Ocean-ide, N.Y.; Tau Epsilon; *Tusk*; Hillel Foundation; Navy ROTC; Navy Drill Team. • MARTHA RISER: Monroe, La.; Chi Omega; Wesley Foundation; A Cappella Choir; Fresh. Class Chapel Chairman Newc. • GEORGE GRANT BOYNE: Richmond, Tex.; Newman Club; Air Force ROTC. • DIANE EUGENIA ROBINSON: Excelsior Springs, Mo.; Kappa Alpha Theta; Canterbury Club.



Ninth Row:

• RUEL ROGERS: New Orleans, La.; Naval ROTC. • PAULA ANN ROSE: New Orleans, La.; Beta Sigma Omicron; Newman Club. • BERNARD L. ROSENBAUM: Schulenburg, Tex.; Newman Club; Naval ROTC; Tailhook Club. • NED ROSENBAUM: Highland Park, Ill.; Hillel Foundation; Army ROTC; Pershing Rifle Drill Team; Alpha Phi Omega. • ALAN HOWARD ROSENBLAT: St. Louis, Mo.; Sigma Alpha Mu; Hillel Foundation; Army ROTC.



FRESHMEN

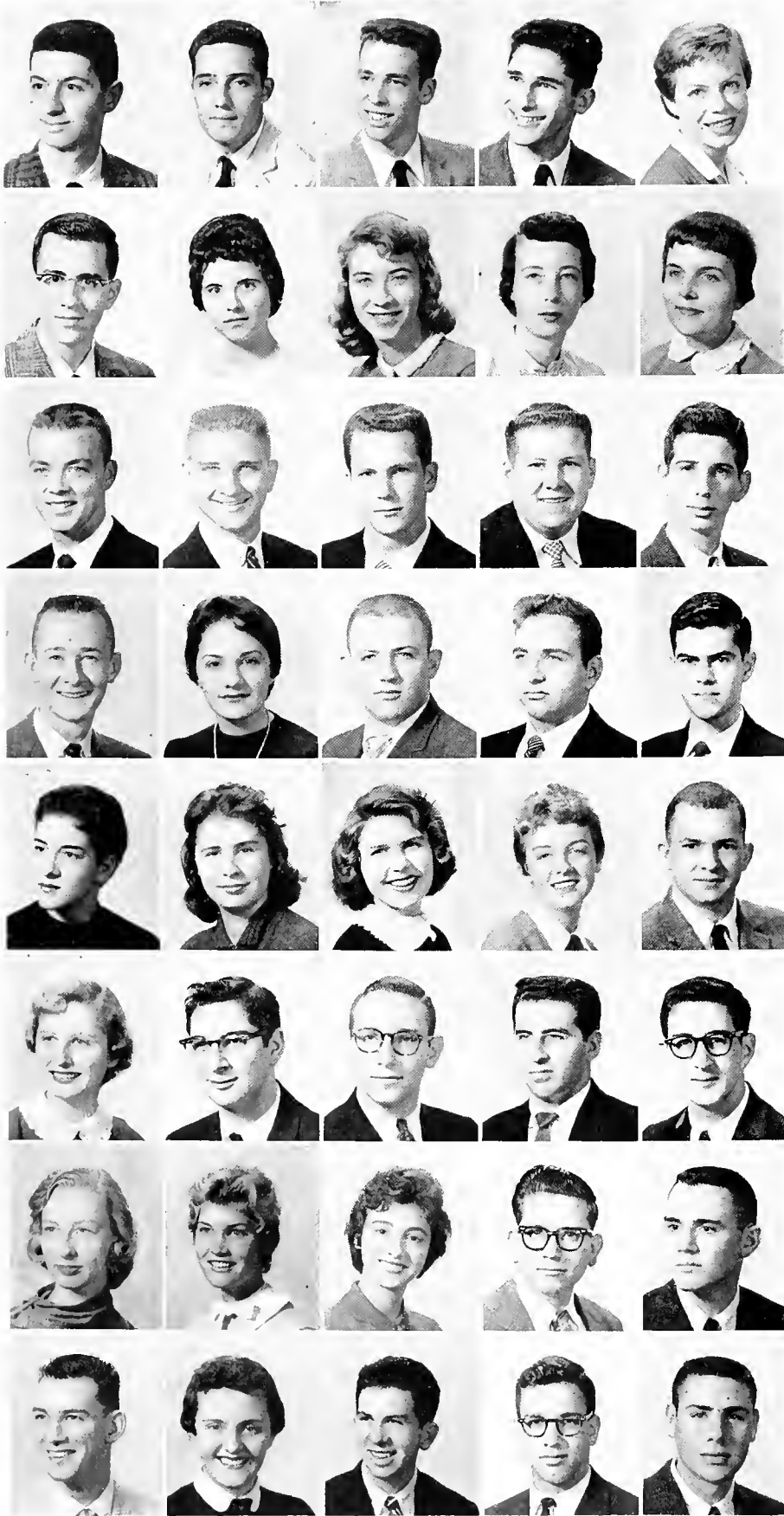

First Row:

• GERALD ROSENTHAL; Bronx, N.Y.; Sigma Alpha Mu; Hillel Foundation. • LEONARD RUBIN; Augusta, Ga.; Alpha Epsilon Pi; Hillel Foundation; Army ROTC. • JOHN ARMITAGE RUSEA; Bossick City, La. • JOSEPH COOPER RUSKIN; McGehee, Ark.; Alpha Epsilon Pi; *Tusk*; Hillel Foundation; Naval ROTC; Drill Team, Mark I. • ASHBEL SALADINO; Mercedes, Tex.; Alpha Delta Pi.

Second Row:

• CHARLES S. SALERNO; Houston, Tex.; Newman Club; Army ROTC. • ELAINE BOISSON SANZ; Washington, D.C.; Newman Club; A Cappella Choir. • MARY SANDERS; New Orleans, La. • JANE SANFORD; New Orleans, La.; Pi Beta Phi; Glee Club. • CONNIE SARVAY; Montgomery, Ala.; Alpha Delta Pi; Canterbury Club; Glee Club; Student Directory; University Chorus.

Third Row:

• RICHARD L. SAVOY; Lake Charles, La.; Sigma Alpha Epsilon; Pre-Medical Society; Newman Club. • LAURENCE A. SCHIFFER; Frontenac, Mo.; Zeta Beta Tau; *Hullabaloo*; JAMBALAYA; *Tusk*; Army ROTC; Army News "Wheel." • STEVE SCHMEDITZ, JR.; New Orleans, La.; Kappa Alpha. • REGINALD H. SCHMIDT; Metairie, La. • RONALD SCHNEIDER; New Orleans, La.; Alpha Epsilon Pi; Hillel Foundation; Pre-medical Society.

Fourth Row:

• DON M. SCHNIPPER; Texarkana, Ark. • RICI SCHOLL; Crowley, La.; Alpha Epsilon Phi; Pre-Medical Society; JAMBALAYA; *Tusk*; Hillel Foundation; Student Directory. • HENRY C. SCHONBERG; New Orleans, La.; Alpha Tau Omega. • FREDARICK SCHULMAN; Metairie, La.; Alpha Epsilon Pi; Pre-Medical Society. • RICHARD J. SCHUNIOR; New Orleans, La.; Pre-Medical Society.

Fifth Row:

• MERLE SCOTT; Houma, La.; Le Circle Francais; Wesley Foundation; Tulane Band. • SUSAN HOLLIS SCOTT; Montgomery, Ala.; Wesley Foundation. • SUSAN LEE SCRIBNER; New York, N.Y.; Canterbury Club; Glee Club; Sailing Club. • MARY HELEN SEAGO; New Orleans, La.; Pi Beta Phi; Sailing Club. • ARTHUR D. SEEMANN; New Orleans, La.; Beta Theta Pi; Honor Board Business Administration.

Sixth Row:

• ELEANOR SEGRETO; New Orleans, La. • HARVEY SEIGLE; Tyler, Tex.; Sigma Alpha Mu; Pre-Medical Society; Hillel Foundation. • JOHN S. SELIG; Pine Bluff, Ark.; Sigma Alpha Mu; Hillel Foundation; Army ROTC; Pi Lambda Beta. • GEARY M. SERPAS; New Orleans, La.; Air Force ROTC. • STEPHEN C. SHAMBERG; Winnetka, Ill.; Sigma Alpha Mu; *Hullabaloo*; Hillel Foundation.

Seventh Row:

• SYLVIA ADELE SHANNON; New Orleans, La.; Beta Sigma Omicron; Athletic Council; Carnival; Glendy Burke Society. • JUDY SHAW; New Orleans, La.; Pi Beta Phi. • NONA CAROLE SHEAR; New Orleans, La. • ALVIN E. SHEASBY; New Orleans, La.; Delta Sigma Phi; Gamma Delta; Air Force ROTC. • RICHARD L. SHENK; Columbus, Ohio; Zeta Beta Tau; Hillel Foundation; Army ROTC; Honor Board Business Administration.

Eighth Row:

• CHARLES R. SHORT, JR.; New Orleans, La.; Naval ROTC; Naval ROTC Drum and Bugle Corps. • LINDA LEE SIGLEY; Wellington, Kan.; Alpha Delta Pi; Carnival; Westminster Fellowship; Tulane Band; Glendy Burke Society. • JACK SILVERMAN; Miami Beach, Fla.; Alpha Epsilon Pi; Hillel Foundation. • DICKIE SILVERMAN; New Orleans, La.; Sigma Alpha Mu; Hillel Foundation; Army ROTC. • SHERMON IRA SILVERMAN; Queens, N.Y.; Alpha Epsilon Pi.

FRESHMEN

First Row:

• STEVE SILVERMAN; Flushing, N.Y.; Alpha Epsilon Pi; Pre-Law; Glendy Burke Society. • NICHOLAS BELLAMORE SILVEY; New Orleans, La.; Pi Kappa Alpha; Newman Club. • ARTHUR SIMON; Angleton, Tex.; Glee Club. • SYDNEY SIMONS; Columbus, Ga.; Alpha Epsilon Phi; JAMBALAYA; Student Directory. • MICHAEL SKELLY; Coahvila, Mex.; Kappa Sigma.

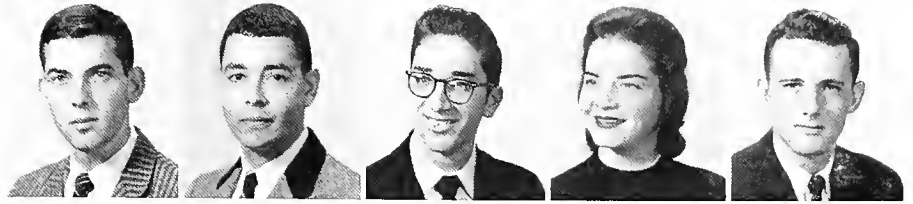

Second Row:

• BARBARA KAY SLEPYAN; Highland Park, Ill.; Sigma Delta Tau; Dance Club; Hillel Foundation; Campus Night. • S. RONALD SLIPMAN; New Orleans, La.; Alpha Epsilon Pi; Pre-Medical Society; Hillel Foundation. • LAWRENCE F. SMART, JR.; New Orleans, La.; Kappa Alpha; Newman Club; Sailing Club. • DENNIS SMELTZ; Tulsa, Okla.; Army ROTC. • BETTY SMITH; Jackson, Miss.; Chi Omega; Glee Club.

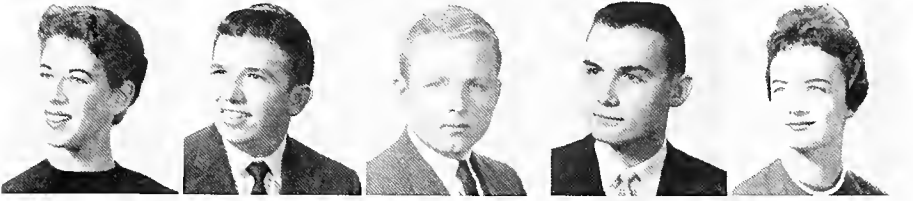

Third Row:

• GEORGE JAY WALKER SMITH; Natchez, Miss.; Kappa Sigma; Air Force ROTC. • IMOGENE AGNES SMITH; New Orleans, La.; Kappa Kappa Gamma; Greenbackers; Newman Club. • CLINTON SMITH; Jackson Miss; Kappa Sigma; Pre-Medical Society; Baptist Student Union; A Cappella Choir. • THOMAS PLEWMAN SPARKS, III; New Iberia, La.; Sigma Alpha Epsilon. • EDDIE SPOTO; Tampa, Fla.; Pi Kappa Alpha; Pre-Medical Society; Newman Club.



Fourth Row:

• DOROTHY STADLER; Del Rio, Tex.; Alpha Omicron Pi; Newc. Handbook; Canterbury Club. • JO E. STANDLEY; Sikeston, Mo.; Alpha Delta Pi; Freshman School Arch. Sec.-Treas.; Tusk; Wesley Foundation; Tulane Band; Glendy Burke Society Treas.; Newc. Panhellenic. • NANCY STARR; New Orleans, La.; Kappa Kappa Gamma; Wesley Foundation. • ROBERT G. STASSI; Metairie, La.; Delta Sigma Phi; Newman Club. • LOUIE STEWART; Monroe Ga.; Phi Mu; Wesley Foundation; Glee Club.



Fifth Row:

• ROSEMARY STEWART; Conroe, Tex.; VINCENT A. STEWART, JR.; Longview, Tex.; Delta Sigma Phi; *Hullabaloo*; Greenbackers; German Club. • GAIL STILWELL; New Orleans, La.; Chi Omega; *Hullabaloo*; Westminster Fellowship; Sailing Club. • HARRIET ANN STONE; Amarillo, Tex.; Kappa Kappa Gamma. • ERNEST N. STROMBERGER; San Antonio, Tex.; Kappa Sigma; *Hullabaloo*; Naval ROTC.



Sixth Row:

• BYRON STRUG; New Orleans, La.; Alpha Epsilon Pi; Pre-Medical Society; Hillel Foundation. • MICHAEL P. STRUTZEL, Biloxi, Miss. • JOSEPH CLINTON SUMNER, JR.; Sylvester, Ga.; Pre-Medical Society; Baptist Student Union; Tulane Band. • CAROLYN SUTTER; New Orleans, La.; Pi Beta Phi. • EVON ANN SWAIN; New Orleans, La.; Chi Omega; Wesley Foundation; Sailing Club.

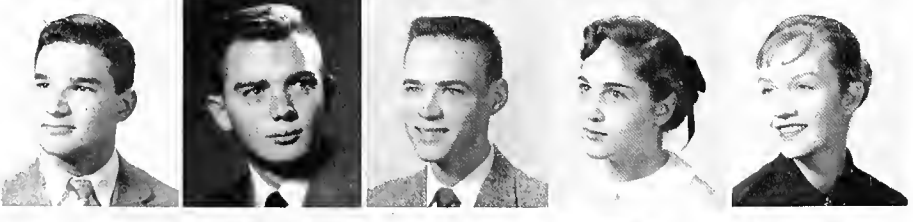

Seventh Row:

• JANE SWANDER; New Orleans, La.; Newman Club. • ALICE C. TALBOTT; Passcagoula, Miss.; Kappa Kappa Gamma; Canterbury Club. • MICHAEL WAYNE TALBOT; New Orleans, La.; Delta Tau Delta. • JIMMIE TARLETON; New Orleans, La.; Army ROTC. • FRANK TAULLI; Harvey, La.; Delta Sigma Phi; Newman Club; Army ROTC.



Eighth Row:

• ALBERT TAYLOR; Chamblee, Ga.; Delta Tau Delta; Wesley Foundation; Army ROTC. • ANN BERLINE TAYLOR; Ti Avon, Ga.; Alpha Omicron Pi; Newman Club. • NENA TAYLOR; Santa Marta, Col.; Newman Club; International Relations Club. • ROBERT W. TAYLOR; New Orleans, La.; Phi Kappa Sigma; Math Club; Pre-Medical Society; Pep Band; Tulane Band. • MARVIN LEONARD TEICH; New York, N.Y.; Tau Epsilon; Pre-Medical Society; Hillel Foundation.





FRESHMEN

First Row:

• LYNN TERNES; Milwaukee, Wis.; Alpha Delta Pi; *Tusk*; Newman Club. • LYNNE THALHEIMER; Charlotte, N.C.; Alpha Epsilon Phi. • LEON L. TITCHE, Tucson, Ariz.; Delta Sigma Phi; German Club; Pre-Medical Society; *Tusk*. • JAMES H. TON; New Orleans, La. • HANS TJIAN; Rio de Janeiro, Brazil.



Second Row:

• ELEANOR MARY TREGRE; Napoleonville, La.; Alpha Delta Pi; Newman Club; Glee Club; Sailing Club. • CARL M. TREP-PENDAHL; Woodville, Miss.; Delta Kappa Epsilon. • WALIDA "ICKEY" TREUTING; New Orleans, La.; Alpha Omicron Pi; Newman Club. • NAT TROY; Monroe, La.; Beta Theta Pi. • EDMOND J. TRUNILLO; New Orleans, La.; Phi Delta Theta; Army ROTC Sergeant; Drill Team, Pershing Rifles.



Third Row:

• TRAVIS TURNER; E. Atlantic, Ga.; Kappa Kappa Gamma; Le Circle Francais; Newman Club; Glee Club; Sailing Club. • JOHN UNVERZAGT; New Orleans, La.; Kappa Sigma; Air Force ROTC. • JUAN VALLHONRAT; Hobana, Cuba; Newman Club. • CHARLES M. VANCHIERE; Melville, La.; Delta Sigma Phi; Pre-Medical Society; Greenbackers; Newman Club; Air Force ROTC. • THOMAS VAN PELT; Houston, Tex.; Kappa Sigma.



Fourth Row:

• NORMA JEAN VEGA; Napoleonville, La.; Kappa Alpha Theta. • VINCENT VINCENT; Yazoo City, Miss.; Sigma Alpha Epsilon; Pres. Fresh. A&S; Pre-Medical Society; Honor Board A&S. • JANICE VOITIER; New Orleans, La.; Alpha Omicron Pi; Newman Club. • CLYDE WADDEL; Alexandria, La.; Phi Kappa Sigma. • DANNA WALDMAN; Dallas, Tex.; Alpha Epsilon Phi.

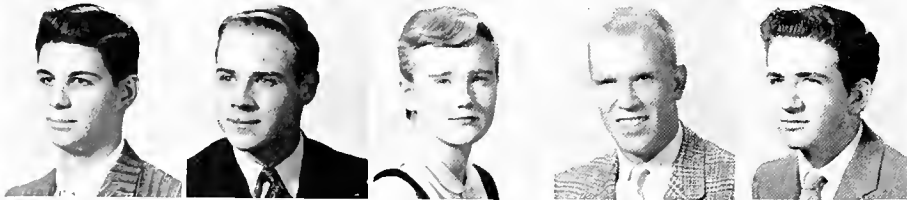

Fifth Row:

• RICHARD PACE WALKER; Brooklyn, N.Y.; Alpha Epsilon Pi; Pre-Medical Society; Hillel Foundation; Glee Club. • CONRAD WAIL, III; New Orleans, La.; Delta Kappa Epsilon; Westminster Fellowship; Army ROTC. • JUDY WALSH; New Orleans, La.; Canterbury Club; Sailing Club. • CARL WARDEN; Lake Charles, La.; Sigma Alpha Epsilon. • R. DAVID E. WARREN; Boise, Idaho.



Sixth Row:

• JAMES WATERS; Kansas City, Mo.; Kappa Alpha; Pre-Medical Society; Newman Club; Tulane Band; Sailing Club. • MICKEY WEINER; Memphis, Tenn.; Sigma Delta Tau; Hillel Foundation. • MORTON WEINSTOCK; Long Beach, N.Y.; Alpha Epsilon Pi; Hillel Foundation; *Hallaballoo*; Pre-Law Society. • MARGERY WEIR; Manasquan, N.J. • IRA ALAN WEISS; Jersey City, N.J.; Alpha Epsilon Pi; Hillel Foundation; Tulane Band; Math Club; Pre-Medical Society.



Seventh Row:

• HERBERT L. WEISSMAN; E. Rockaway, N.Y.; Alpha Epsilon Pi; Hillel Foundation; Radio Club. • NAN SHELBY WELLS; Glasgow, Ky.; Kappa Alpha Theta; Bethany Fellowship; Glee Club. • EMILIE WENDEL; New Orleans, La.; Kappa Alpha Theta. • GUS WENZEL; Metairie, La.; Fresh. Basketball; Greenbackers. • ROBERT JAMES WHANN; New Orleans, La.; Alpha Tau Omega; Math Club; Westminster Fellowship; *Tusk*.

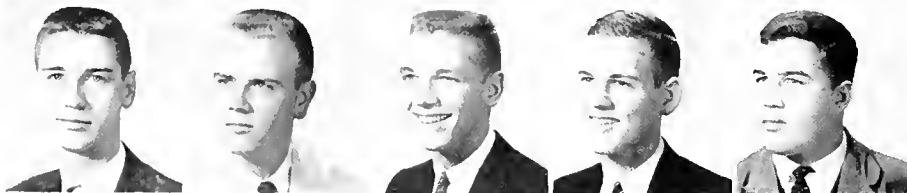

Eighth Row:

• JOHN WALDMANN WHARTON; New Orleans, La.; Delta Tau Delta. • JOSEPH E. WHEELER, JR.; Monroe, La.; Beta Theta Pi; Pre-Medical Society; Newman Foundation. • BERNARD WHITE; Fort Worth, Tex.; Phi Kappa Sigma; Greenbackers; Newman Club. • JEEMS A. WHITE, III; Alexandria, La.; Sigma Alpha Epsilon; Pre-Medical Society; *Tusk*; Canterbury Club; Glendy Burke Society. • JOHN F. WHITE; New Orleans, La.; Kappa Alpha; Naval ROTC.

FRESHMEN

First Row:

• JANE WILENSKY: New Orleans, La.; *Hullabaloo*; Hillel Foundation; Le Circle Francais; International Relations Club.
 • JOHN A. WILLIAMS: White Sulphur Springs, W.Va.; Newman Club; Glee Club; Glendy Burke Society; Pi Lambda Beta.
 • LIDA WILLIAMS: Frankfort, Ky.; Kappa Alpha Theta.
 • GAYE WILSON: New Orleans, La.; Bethany Fellowship; A Cappella Choir; Glee Club.
 • MARY EMMA WILSON: Monroe, La.; Chi Omega; Canterbury Club.



Second Row:

• ADAM WILLIAM WINNINGKOFF, JR.: New Orleans, La.; Air Force ROTC.
 • JOHN W. WINTER: San Antonio, Tex.; Beta Theta Pi; Sec.-Treas. Fresh. A&S; Pre-Medical Society.
 • DAVID WISDOM: New Orleans, La.; Delta Kappa Epsilon; Army ROTC.
 • FRED E. WISE: Los Alamos, New Mex.
 • WILLIAM W. WITTE: E. Aurora, N.Y.; Delta Tau Delta; Wesley Foundation; Radio Club.

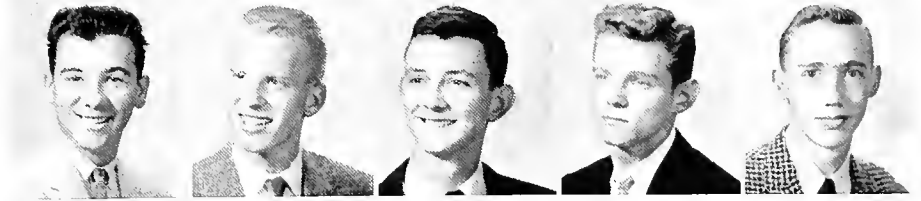

Third Row:

• RICHARD WITTNER: Birmingham, Ala.; Sigma Alpha Mu.
 • JOE ANN WOMACK: Baton Rouge, La.; Kappa Kappa Gamma; Greenbackers; Canterbury Club; Glee Club.
 • THOMAS M. WOOD: New Orleans, La.; Westminster Fellowship; A Cappella Choir; Glee Club.
 • PHILIP CARL WRANGLE: Lake Charles, La.; Phi Kappa Sigma; Pre-Medical Society; Wesley Foundation; Air Force ROTC.
 • DUDLEY YOU MAN: Shreveport, La.; Phi Delta Theta; Pre-Medical Society; Baptist Student Union; Glendy Burke Society; Sailing Club.



Fourth Row:

• DONALD L. YOUNGS: New York, N.Y.; Kappa Sigma; Propeller Club; Newman Club; Army ROTC.
 • R. G. ZAFFIRINI, JR.: Laredo, Tex.; Pre-Medical Society; Newman Club.

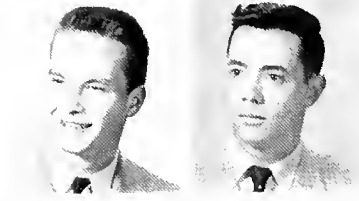

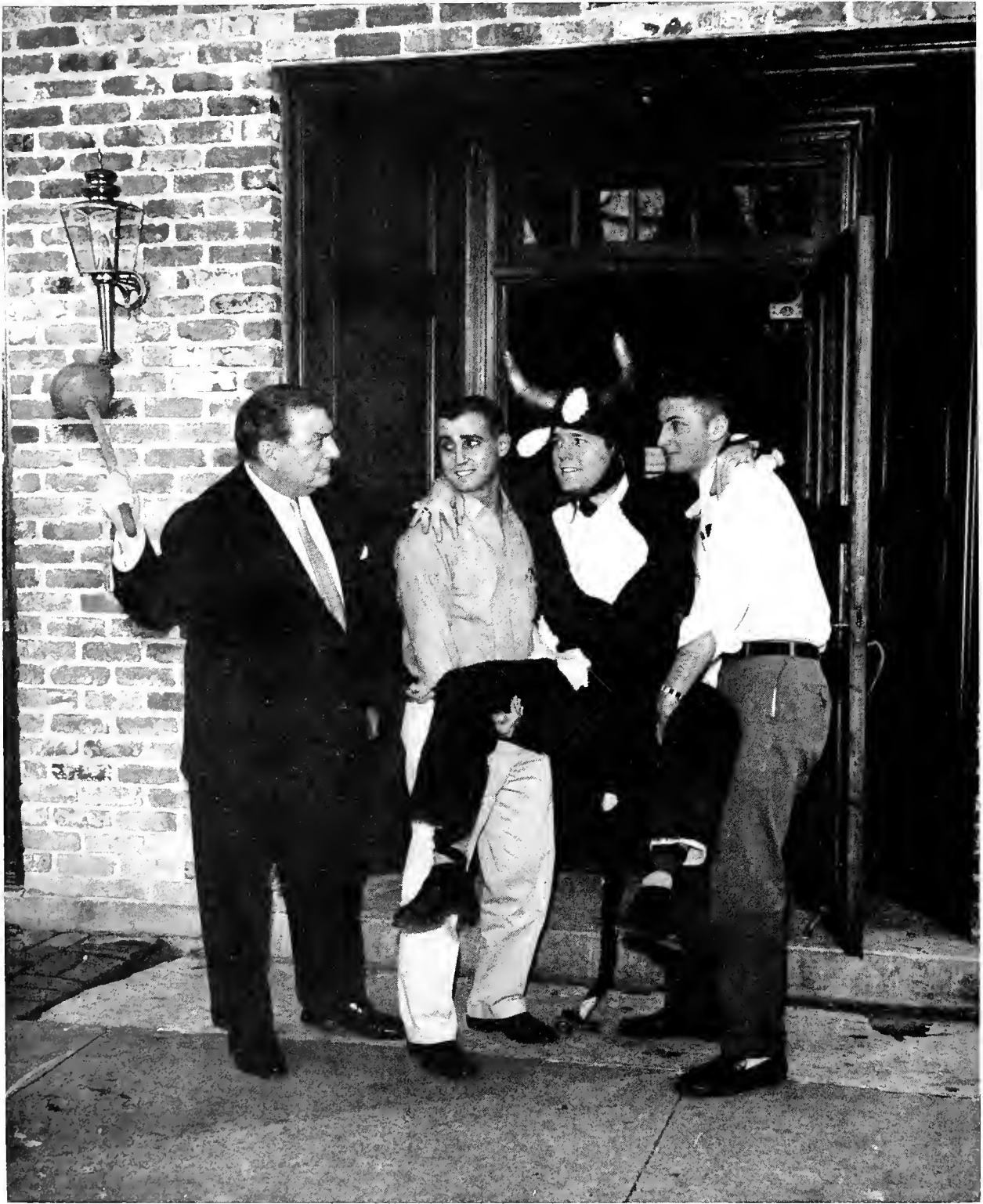

US GIVE OUR ADVERTISERS A LOT OF BULL?

THANK YOU!

As you know, the JAMBALAYA is among the most prized possessions of Tulane students. It is one of the first things a Freshman sees and the last a Senior sees. The Jamb is cherished not only during college days, but also for years to come. It is not just the students who read it, but their friends, parents, relatives, and our prominent alumni as well.

The JAMBALAYA has been published annually since 1896. Our longevity is greatly attributed to the support we receive from our advertisers. We are aware of this, and want to take this opportunity to say thank you.

However, we can show our appreciation best in another manner. Let's **PATRONIZE THESE ADVERTISERS.** They helped make this book possible. It is our hope that you have enjoyed the Jamb and will show it through our advertisers.

The Business Manager and the Business Staff

INDEX TO ADVERTISERS

A. S. Aloe
Anthony's
Arnaud's Restaurant
Audubon Laundry
Barnett's Optical
Bennett's Camera House
Bruno's
C. A. Spurl & Co., Inc.
Carrollton Refrigeration
Chalmette Laundry
Cliff Probst
Coca-Cola
College Frocks
Columbia Homestead
D. H. Holmes
Dwyer's
Emery & Kaufman Ltd.
Freeport Sulphur
G. F. Favrot
Gentry
Godchaux's
Graduate Supply House
Gus Mayer Co., Ltd.

J. A. Majors
L. G. Balfour
Labiche's
Lloyd Alexander
Loubat Glassware
Louisiana State Rice Mills
Maison-Blanche
Meynier-Dillman
Naborhud Washwoman
Nola Electric
Pan-American Life Ins.
Perrillat-Rickey Const. Co.
Piccadilly Florist
R. P. Farnsworth & Co., Inc.
Skeffington's
Tabasco
Thos. W. Hooley Sons
Tropical Press
Tulane Book Store
United Fruit
W. H. Curtin
Ye Olde College Inn

**Your Own -ACCIDENT-SICKNESS-HOSPITAL
GROUP INSURANCE PLAN**

Designed and Approved by
TULANE and NEWCOMB STUDENT COUNCIL

CONTINENTAL CASUALTY CO.—(Chicago)

EMERY & KAUFMAN LTD.
AGENTS

314 Camp St.
NEW ORLEANS

L. G.

Balfour
COMPANY

ATTLEBORO, MASSACHUSETTS
GEORGE N. WILSON

Representative

619 S. Carrollton Ave. New Orleans, La.
Phone University 1-9431

Specializing in Room Air Conditioning
Sales—Rentals—Installation—Service

Carrollton Refrigeration

7624 Maple

UN 1-2501

WEDDINGS

FORMALS

Piccadilly

We Telegraph Flowers

FLORISTS

Carrollton at St. Charles

UN 1-2525

MAgnolia 2811

Since 1875

**THE LOUBAT
GLASSWARE & CORK
COMPANY**

Complete Equipment and Supplies
HOTELS, RESTAURANTS, INSTITUTIONS

NEW ORLEANS

W. H. CURTIN CO.

Laboratory Apparatus & Reagents
Spencer and Bausch & Lomb Microscopes

621 Celeste St.

New Orleans, La.



Two Complete Fashion Stores...

Clothes for the young at heart and for those who stay young. Two complete fashion stores . . . 301 Baronne Street and Westside Shopping Center.

LABICHE'S

NEW ORLEANS AND WESTSIDE

Mr. Jerry Anthony, of the 1958 Jambalaya Staff, and Miss Dotty Gold, President, Newcomb Student Body.

A Complete Laundry and Dry
Cleaning Service to Fit Your
Budget.

AUDUBON
CLEANERS & LAUNDRY

7116 Freret St.

G. F. FAVROT
CONSTRUCTION CO.

330 Balter Bldg.

Majors Medical Bookstores

A full line of books is carried in stock at all times so that immediate delivery can be made.

Subscriptions solicited for all medical periodicals in the English language.

J. A. MAJORS CO.

147 S. Liberty St.

college frocks

Near Tulane-Newcomb Campus

1020 Lowerline

UN 1-7041

Use Your Charge Account

A. S. Aloe Company of La., Inc.

"The World's Largest Surgical Supply House"



The One Stop Source of Supply for the Physician,

Hospital and Clinical Laboratory



New Orleans Branch

JA 2-7741-42-43-44

1425 TULANE AVENUE



Tulane students act as counselors at day camp

C. A. SPORL & CO., INC.

ALL KINDS OF
INSURANCE

Commerce Building

JA 2-5341



TABASCO®

The Seasoning Supreme

As every student knows, an imitation makes a poor substitute!! Always insist on genuine "TABASCO" brand pepper sauce when eating at your favorite restaurant, whether it be the Toodle House or Galatoire's.

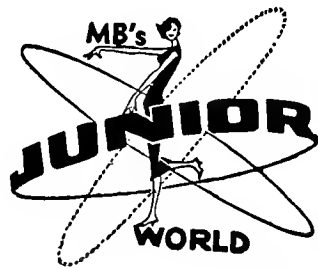

is a great, wide
wonderful world
of fashion

. . . filled with all sorts of
wearable delights: trim and
saucy things for street or
campus . . . delectable bits
of froth to glamorize your
date-time hours . . . sports-
wear of every conceivable
kind! And, blessed thought
. . . the prices refuse to be as-
tronomical, even tho' the
fashions are "high"!



MAISON BLANCHE
GREATEST STORE SOUTH

Junior World, MB Second Floor
you'll also find Junior fashions at MB
Westside, Airline, Gentilly, Carrollton

DRESS UP YOUR

Table Top—Dresser Top—Coffee Table Top with
attractive "CRYSTAL SHEET" or "PLATE" Glass
Any Pattern—Any Size—Cut to fit

ALL GLASS EDGES SMOOTHED FOR
SAFETY

Keys Made While You Wait

**MEYNIER & DILLMANN
HARDWARE CO., INC.**

7724-30 Maple Street

UN 6-8301



**GENTDY
GENTRI**

A Gentleman's Shop

For Your Complete Authenic
NATURAL SHOULDER WARDROBE

710 S. Carrollton

UN 1-4921

COMPLIMENTS

OF

FREEPORT SULPHUR CO.

(Producers of Crude Sulphur)

NEW ORLEANS

PORT SULPHUR



1957 HOMECOMING COURT

DWYER'S

LAUNDRY & CLEANERS

4625 Freret

The Olde College Inn

GOOD SANDWICHES

3016 South Carrollton Ave.

Great Universities do not "Just Happen"

This year the high quality of education at Tulane University has been recognized through acceptance of that institution as a member of the American Association of Universities. Membership in this organization is based on the very highest standards of both teaching and scholarship. Only 41 universities out of several hundred in the nation are capable of meeting its standards.

This is a fine tribute to a great University . . . one of which every Tulane student, alumnus, parent, and friend should feel much pride and satisfaction.

The same factors which have made Tulane a great university constitute a solid framework for success within any field of endeavor.

R. P. FARNSWORTH & CO., INC.

General Contractors

1514 South Salcedo St.

New Orleans



Ivy . . . most likely to succeed

On Campus, in the Classroom, around Town

Still the style stand-out in any crowd . . . the man in the Ivy suit or casual clothes who obviously knows the importance of today's neat, natural look with authentic university styling. Make Godchaux's your headquarters for Ivy-picking for any occasion.

YOUNG EXECUTIVE SHOP • SECOND FLOOR

Godchaux's

JA 2-3619

Night Phones { UN 6-2865
UN 1-1965
UN 6-0864

THOS. W. HOOLEY & SONS

Machine and Boiler Works
Marine Work a Specialty

1026-36 Tchoupitoulas Street New Orleans, La.

TROPICAL PRESS

OFFSET—COMMERCIAL PRINTER

JACKSON 2-1294 & JACKSON 5-9087

510 Camp Street

NEW ORLEANS 12, LA.

EDDIE SCHNEIDER

COMPLIMENTS

OF

TULANE BOOK STORE
TULANE MEDICAL STORE
NEWCOMB SHOP



. . . so this is Bruno's ! !

Maple at Hillary



WHAT WOULD JAMBALAYA BE WITHOUT RICE?



The Little Rice Man Says: Any rice dish is better when either Water Maid or Mahatma Rice is used. And he says it's appropriate for Tulane, The outstanding Southern University, to feature America's finest rice.

LOUISIANA STATE RICE MILLING COMPANY, INC.

ABBEVILLE, LOUISIANA

America's Largest Rice Millers



BARNETT OPTICAL CO.

WM. J. HAGSTETTE, JR.

GUILD PRESCRIPTION OPTICIANS

833 Common Street
JACKSON 5-4711—7414

Pere Marquette Arcade
NEW ORLEANS, LA.



Louisiana Coca-Cola Bottling Co., Ltd.

COLLEGE RINGS SORORITY PINS
FRATERNITY KEYS MEDALS & AWARDS
SPECIAL DESIGNS CREATED

GRADUATE SUPPLY HOUSE

509 Audubon Bldg.

931 Canal St.

New Orleans Office—University 6-5496

PERRILLIAT-RICKEY CONSTRUCTION CO., Inc.

General Contractors

1530 S. Rendon Street

NEW ORLEANS, LA.

PATRONIZE

YOUR

ADVERTISERS

ESTABLISHED SERVICES

TO

Cuba - Jamaica - Panama - Colombia -

Costa Rica - Honduras - Guatemala -

El Salvador - Belize - West Coast Central

America

UNITED

FRUIT COMPANY

321 St. Charles St.

New Orleans, La.

Phones

Magnolia 3477—JACKSON 5-6985

TW 1-4792—UN 1-3076

CLIFF PROBST

Auctioneer & Realtor

425 Carondelet St.

NEW ORLEANS, LOUISIANA

ARNAUD'S

"The House of Hospitality and Friends"

801-29 BIENVILLE STREET

OPEN FROM 11 A. M. to 12:30 A.M.

GERMAINE CAZENAVE WELLS

Owner of Arnaud's Restaurant, daughter of the late Count Arnaud, founder of the restaurant that bears his name, as well as creator of many famous Creole and French dishes famed throughout the world.



ARNAUD'S—Selected the best restaurant of the South for the 2000th anniversary of the founding of the City of Paris.

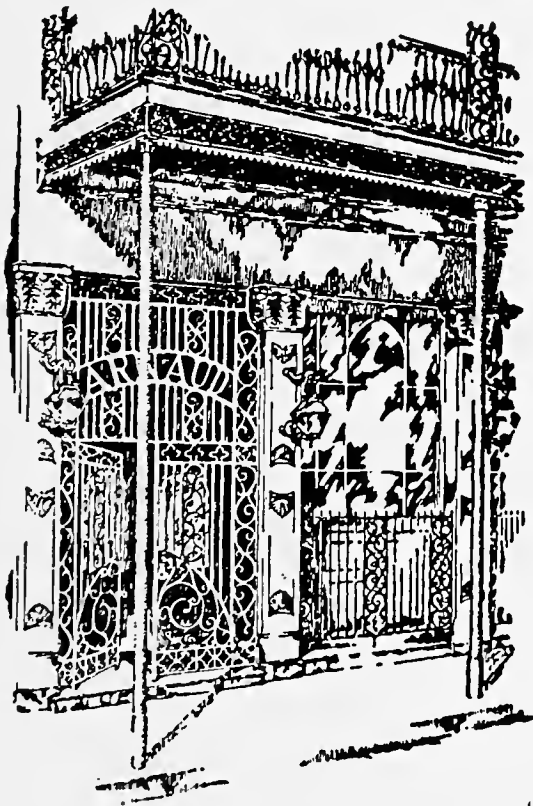

Few are the people who set foot on the sidewalk of New Orleans who do not seek to learn the location of Arnaud's and forthwith journey there to enjoy this famous cuisine. After partaking of a notable meal, guests frequently ask the derivation of a particular dish: "Is it French?" "Is it Spanish?" The answer is that it is a combination of the wizardry of the French with the art of Spanish to make Arnaud's masterpieces.

Restaurant Arnaud

AIR CONDITIONED

There's No Place Like

Holmes

New Orleans' Quality Department Store

RENT-A-TUX

Skeffington's MEN'S FORMAL WEAR

JA 5-0239

1512 ST. CHARLES AVE.

NEW ORLEANS, LA.

Bennett's *"South's Largest
Camera House"*

320 BARONNE STREET
(Opp. Public Square Bldg.)

THANK YOU

It has always been a real pleasure serving
the students of Tulane and Newcomb.

"YOUR NABORHUD WASHWOMAN"

4825 Prytania
2045 Broadway

800 Fern
1500 Calhoun

Lloyd

Alexander's
Orchestra

"Pride of New Orleans"

LLOYD ALEXANDER—IRWIN KNIGHT
A.F.M.

6924 Louisville St.

FA 6677

The Lights
Speak
Another Good Job
by
NOLA ELECTRIC

824 Baronne

JA 5-2101

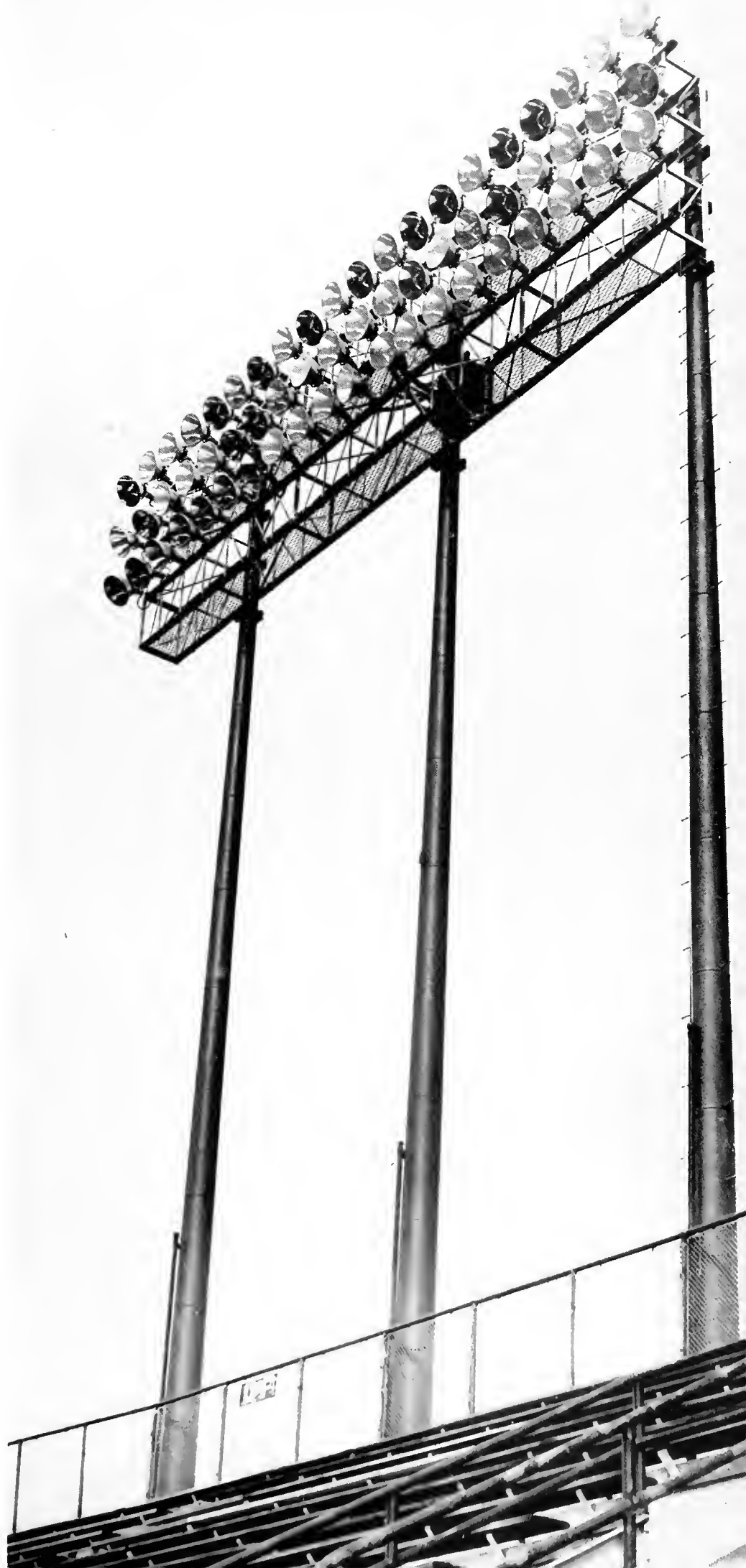



GET THAT CHALMETTE TOUCH!

Chalmette EXPERT CLEANING

is **THE BEST** for your family!

Backed by 80 years of professional experience, Chalmette offers you the CHALMETTE TOUCH . . . these unsurpassed advantages:

TOP QUALITY
Cleaning & Laundering

Personalized
CARE

DEPENDABLE
Friendly Service

COMPLETE
Modern Facilities

Satisfaction
GUARANTEED



For free pick-up & delivery, Call GALvez 2161. Cash & Carry Branches all over town!

as always

for fine feminine fashion

Gus Mayer
CO LIMITED
CANAL ST. GENTILLY

UN 1-8701

ANTHONY'S BEAUTY BAZAAR

"Professional Beauty Service
for Women Who Care"

530 S. Carrollton Ave.

New Orleans

WE INVITE

YOU



to open your Savings Account with

COLUMBIA HOMESTEAD ASSOCIATION

330 Carondelet St., JA 5-0743
A Savings Institution

J. B. EATON, Chairman of the Board
C. C. FRIEDRICH, President
IRVIN L. DUSSOM, Vice-Pres.-Secretary



Pan-American Life Can Make the Difference . . .

Are you prepared to meet the high cost of a college education for your children? A Pan-American educational plan is the *sure* way to guarantee them the advantages of college.

College-trained men and women can look forward to nearly \$103,000 more lifetime income than their contemporaries who did not attend college. Thoughtful parents realize, too, that the costs of a college education are rising each year—up 70% over 10 years ago.

If you want to make *certain* your children will have the finer things in life, a Pan-American Life Insurance Company educational plan *can* make the difference.

one
of the
world's
leading
mutual
life
insurance
companies



**PAN-AMERICAN
LIFE INSURANCE COMPANY
NEW ORLEANS**

A Memorable Year

-
- Congratulations to the Student Body and Faculty of Tulane University for completion of another outstanding year.

- The Staff of your annual has worked **exceedingly** hard to give you a superb book that portrays the highlights of **memorable** activities.

- Neither time, effort nor expense have been spared to provide you with a permanent record, attractively presented and complete in every detail.

- To preserve the photography and literary efforts of the Staff, the best grade of materials have been combined with skilled workmanship to provide the finest quality yearbook.

- We are proud that the 1958 Staff elected us to help design, print and bind the "Jambalaya." We have earnestly endeavored to fulfill the confidence placed in us.

-

-

BENSON PRINTING COMPANY

Complete Book Manufacturers

NASHVILLE 3, TENNESSEE



