

JAMBALAYA

1960



THE
HOWARD-
TILTON
MEMORIAL
LIBRARY



THE TULANE UNIVERSITY
OF LOUISIANA

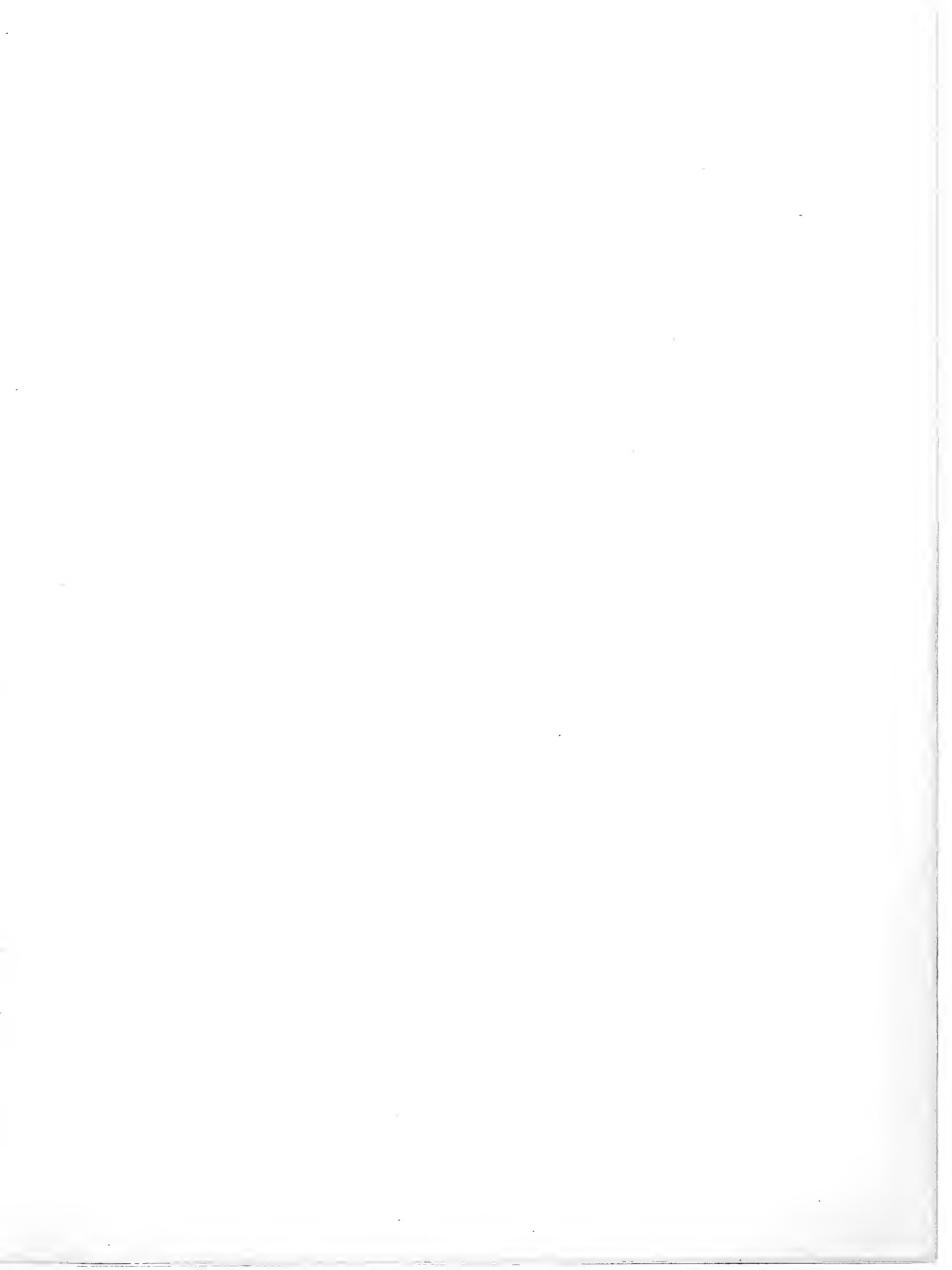

Digitized by the Internet Archive
in 2010 with funding from
Lyrasis Members and Sloan Foundation

<http://www.archive.org/details/jambalayayearboo65edit>

J A M B A L A Y A

1960

TULANE UNIVERSITY

NEW ORLEANS, LA.

**“Where the
trees are ever greenest,
Where the
skies are purest blue.”**



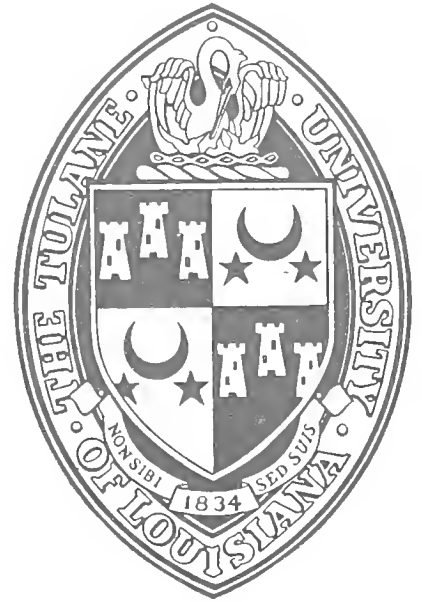

THE 1960 JAMBALAYA
THE ANNUAL PUBLICATION OF
TULANE UNIVERSITY AT NEW ORLEANS

John Combe • Editor

Charles Berk • Business Manager

June 1960 ■

ADMINISTRATION • 33



COLLEGES • 49



FEATURES • 139



ORGANIZATIONS • 171



ATHLETICS • 215



GREEKS • 243



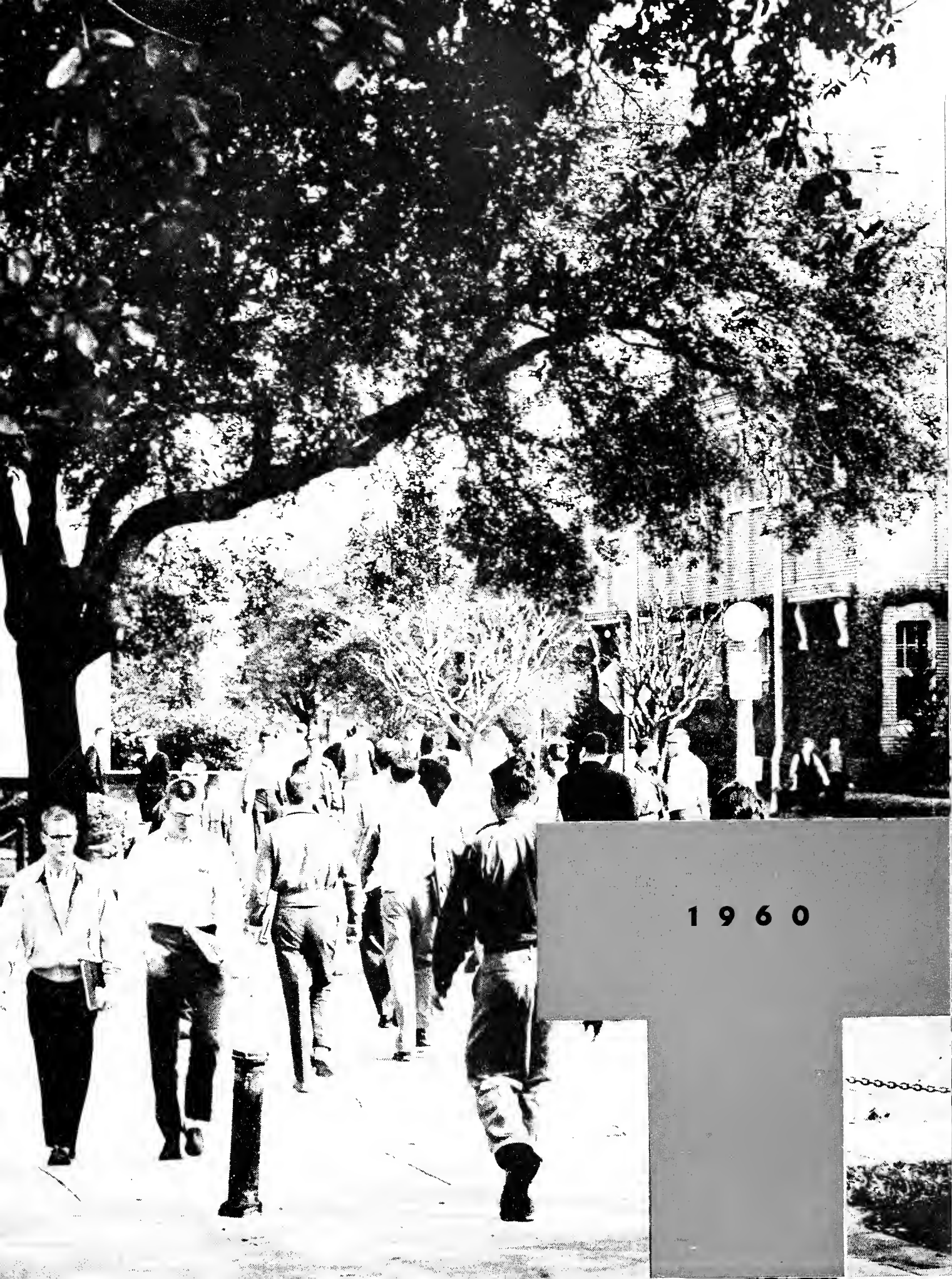

1 9 6 0



Newcomb's Cafeteria



Modern living facilities dot the campus

Modernization and adaptation—an unending process.

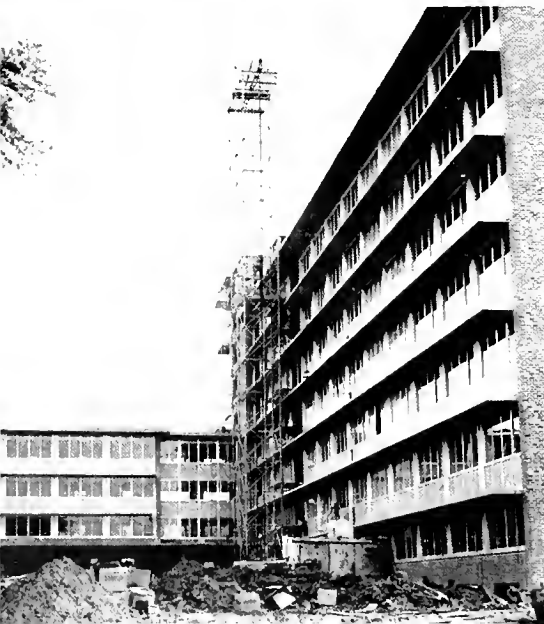

The Married Students' Apartments



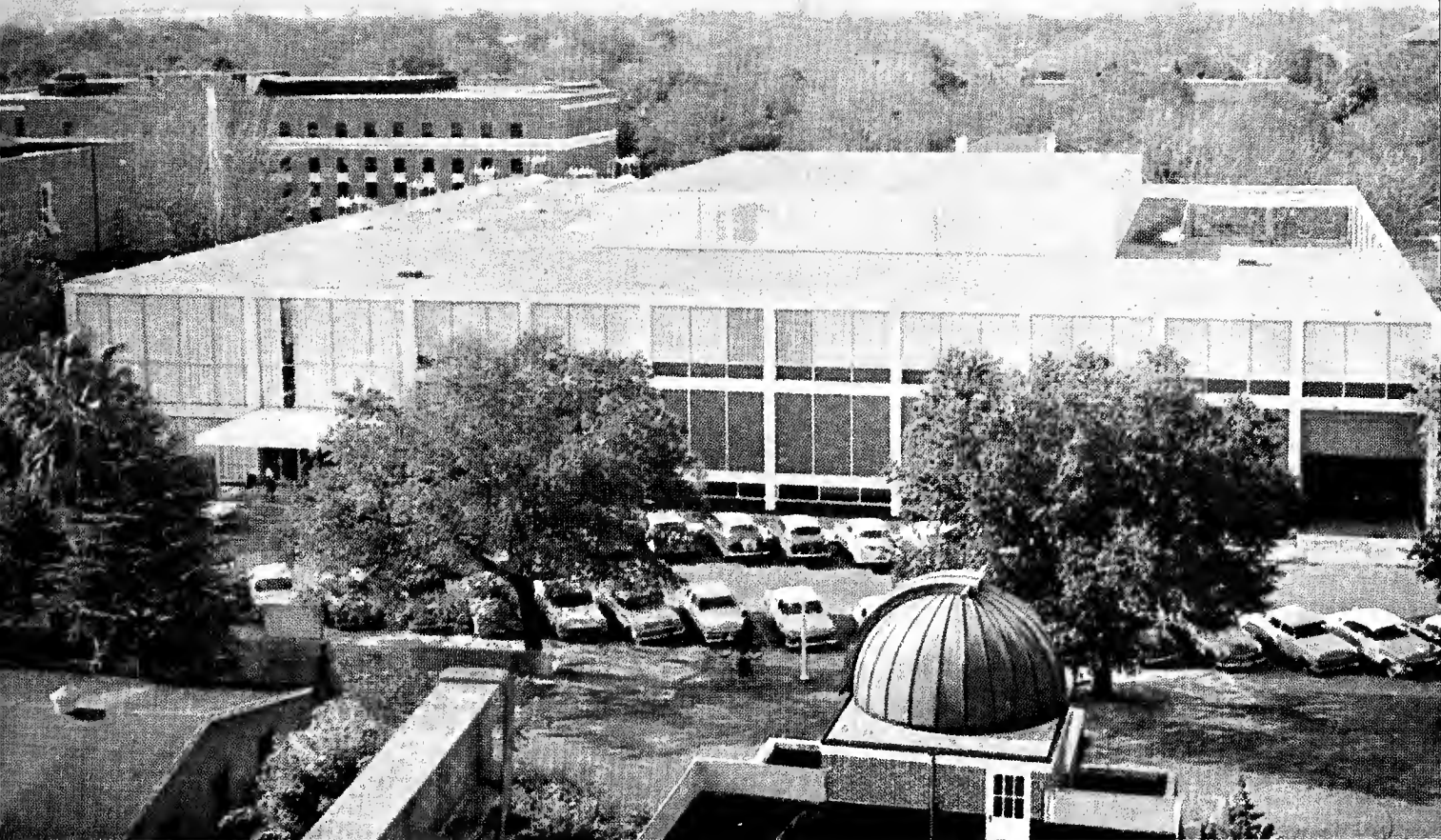

The new University Center—the heart of campus activity

In the past four years the University has witnessed a dramatic face-lifting. Dreams have been transformed from sketches and blueprints into steel and concrete to meet the increasing demands of a constantly expanding student body.

To this expansion program, and the promising future which it offers Tulane, we, the staff, dedicate the 1960 JAMBALAYA.

Student Infirmary.

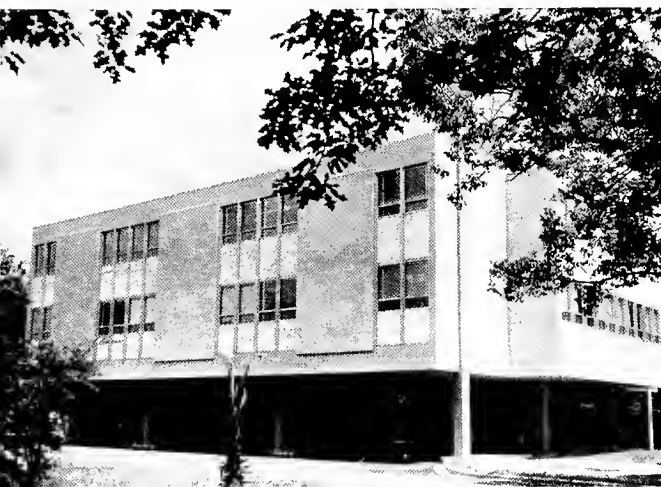



Comfortable lounges provide moments of relaxation.

■ **Though the face may change
the spirit
remains the same
continuing to grow
as does
the University**

I owe my soul to the Company Store.





The snack bar is filled for periodic coffee breaks.

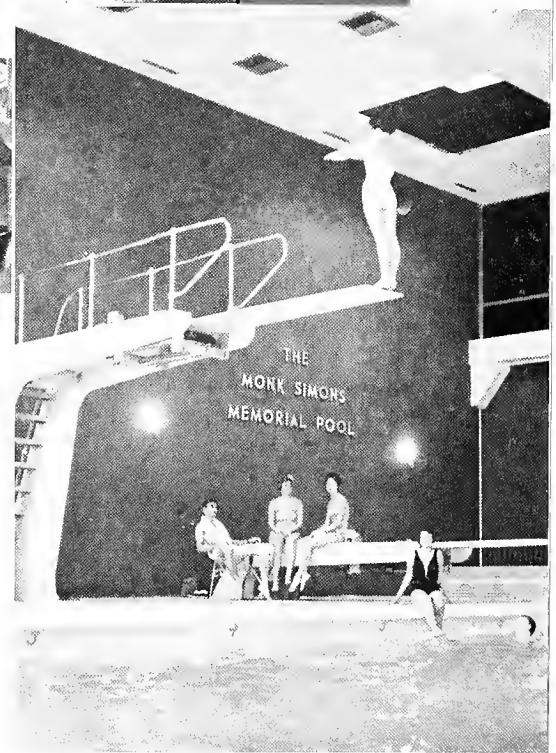

Three hundred sixty-five days of summer.

The bowling alleys are in constant use.

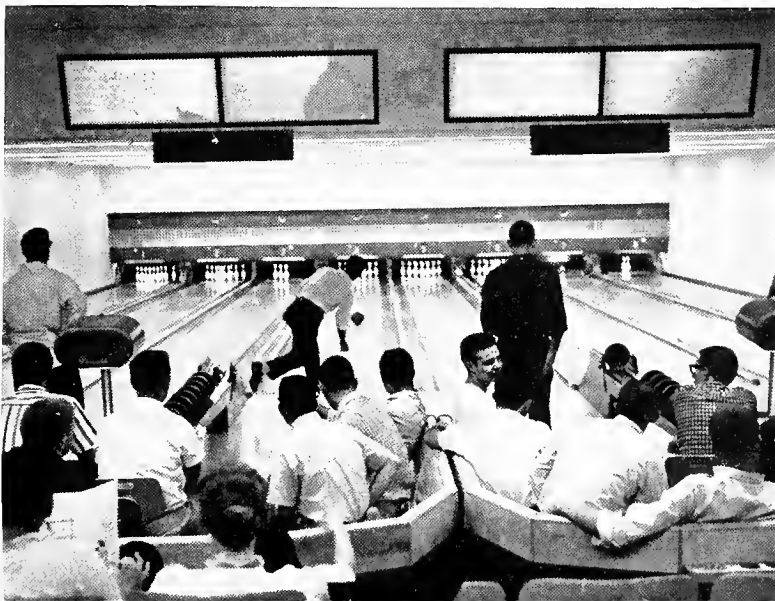



Congested corridors signal the beginning of another year.



The nervous smile of an apprehensive neophyte.



A year at Tulane is a succession of events and experiences. But each individual from blasé senior to uncertain frosh views these events through different eyes. Our purpose in this section, therefore, is twofold: to record the events of the year at Tulane, and in so doing bring to mind the personal experiences which you, and only you, remember.

If we are successful 1960 at Tulane will assume much greater significance and our efforts will prove well worthwhile.

Arrival into the University World. The dorms are alive with activity and nervous energy. Big sisters and roommates are introduced while old friends meet and exchange summer talk. Herds of name tags and Greenie beanies tour the campus. This is all a part of moving in. The year is beginning.



Sign each card in packet:
schedule card, class cards,
blank checks . . .



Rally round the flag, boys.

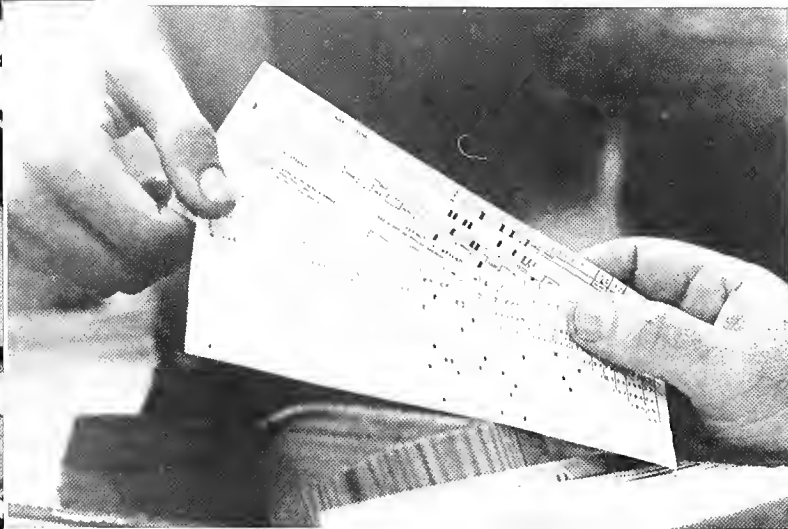

The new look in registration

REGISTRATION

A routine procedure to experienced upperclassmen as they methodically plot the course of another semester, but a bewildering and frustrating experience to the uninitiated. To all it is remembered as a hectic day of mass confusion, closed-out sections, and those long, long lines.



Raucous
Unbounded
Spirited
Hectic



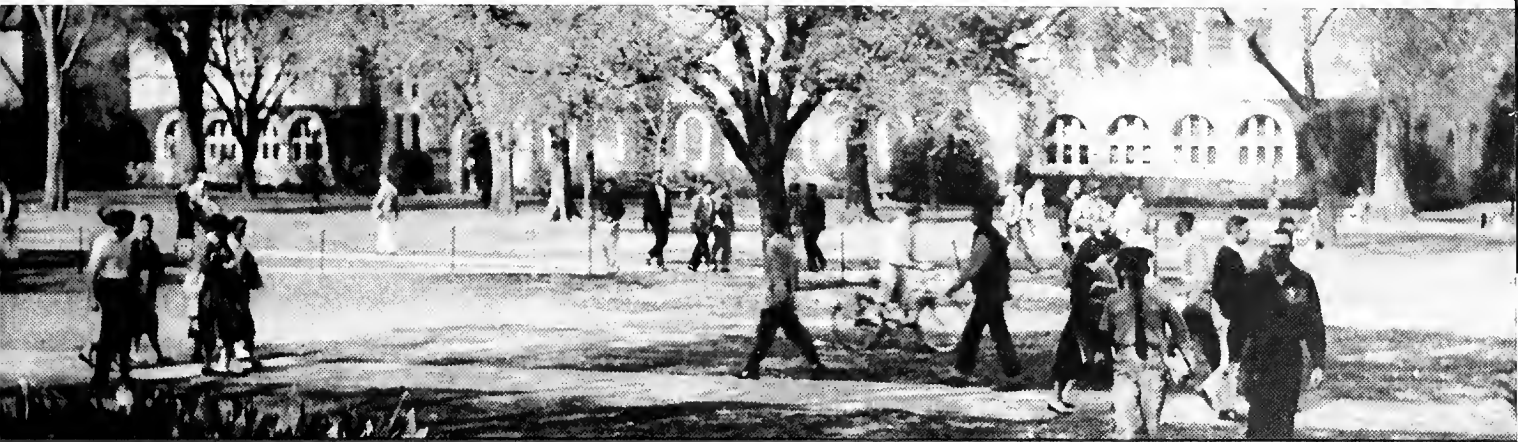

When the bell sounds, the walkways fill with students hurrying to and from class.

The hectic tempo of constant parties, meetings, smiles and handshakes quickens as the Greeks survey the freshman crop in search of potential pledges. Rushees live it up and soon decide that college life suits them perfectly. But, sadly enough, Rush ends as abruptly as it begins, and Monday morning at eight o'clock bleary-eyed students fight headaches, drowsiness, and a growing anxiety as they head for the semester's first class.



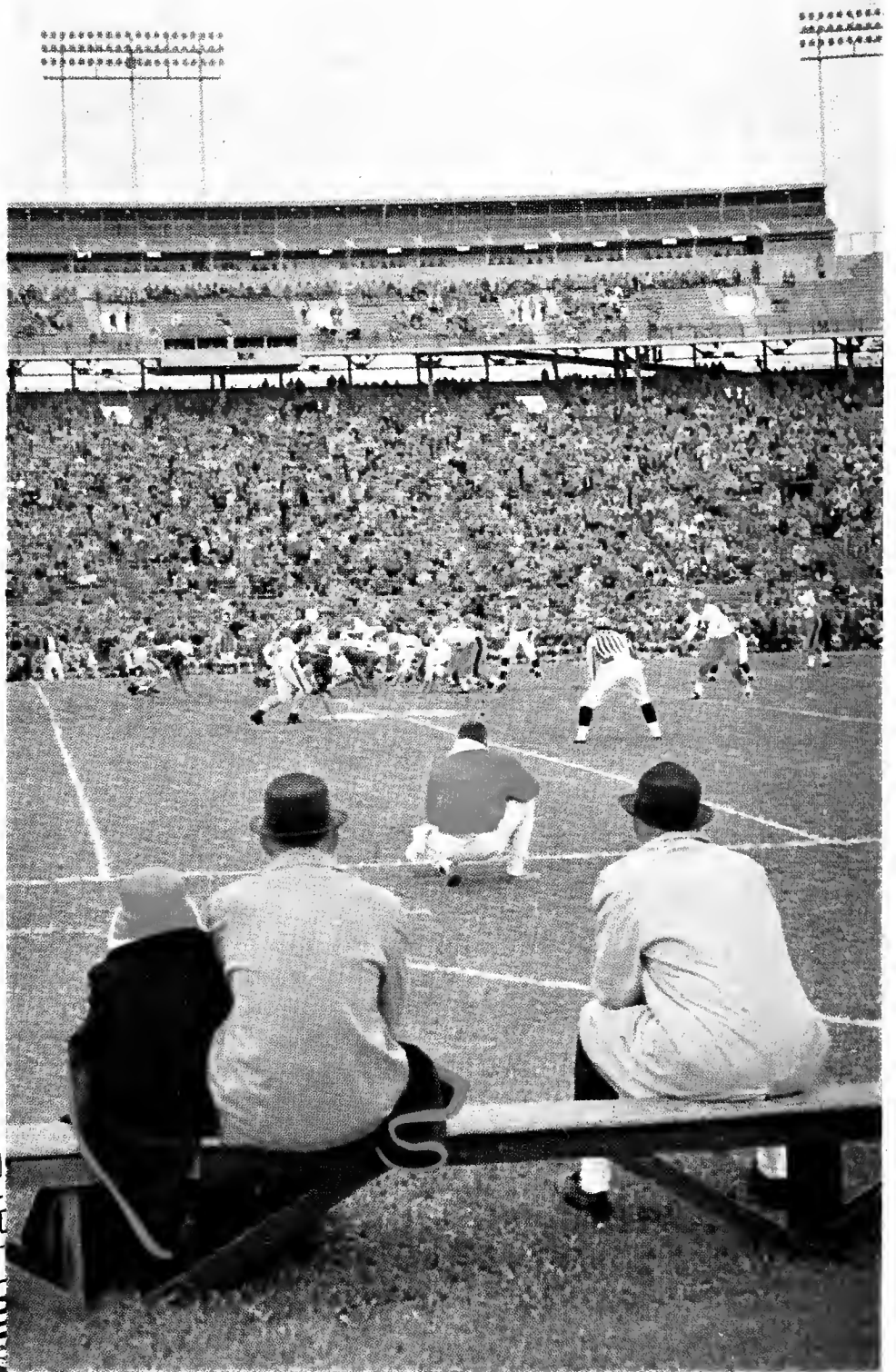

Win or lose, the stadium commands the autumn week-end spotlight.



Sammy prepares a winning display.

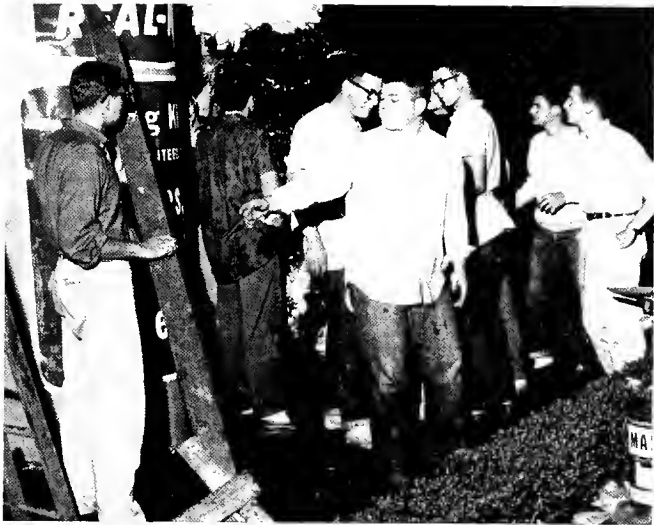

The Greeks put long hours into Homecoming decorations.



Her Majesty the Queen, Miss Judy O'Brien

Autumn weekends mean football and all that goes with it . . . dates for the game and the walk to the stadium, the trips to Mobile and Baton Rouge, a colorful Homecoming, near upsets, and the familiar sound of our traditional "Hullabaloo".

Fourth quarter action in the thrilling season finale.



Though formals create a different atmosphere, the same partying mood is evident.



Weeks of planning precede the Architects' Beaux Arts Ball—
an evening of unrestrained Bacchanalia.





When the week is over it's time for Bruno's and TGIF.



Casual Saturday night blasts are a popular method of letting off steam.

PARTIES

Although the game is over, the weekend is only beginning. It's partytime and there's one for every mood . . . TGIF, costume parties, after-the-game parties, festive formals . . . a wide variety to please the most discriminating.



A desperate line plunge is thwarted by an alert defender

During the half, the coaches discuss strategy and deliver inspiring pep talks.



The dependable, hard-working water brigade serves to bolster team morale.



The juniors pick up valuable yardage on a tricky end sweep.

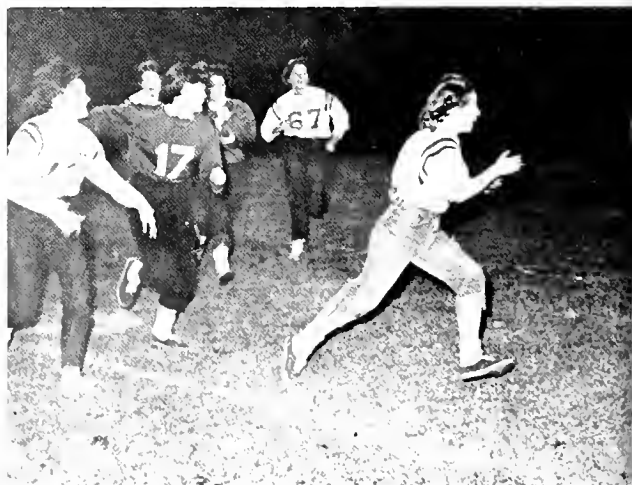

Subpoenaed freshmen voice their approval as the sentences are carried out on their convicted classmates.



Freshman must be taught to observe the high standards of Newcomb upperclassmen.

The Greenie Cops will escort you safely back to the dorms.



Newcomb adds flavor to our JAMBALAYA with The Powder Puff Bowl when formality and sophistication is shed for a night of sparkling gridiron action. And Kangaroo Court where sophomore justice brings the wayward frosh to heel.





Tulane becomes enveloped with the Christmas spirit as the holidays approach.

**Three months have sped by. Already the holiday
season has descended upon the campus.
Where has the time gone?**



The Kingston Trio appears and packs the auditorium.

Basketball season is underway and studying seems more difficult than usual. Numerous excuses are readily available to ease the mind of the most sincere procrastinator—the ball game tonight, packing for the trip home, discussing plans for the holidays, and many, many more.

But the holiday spirit quickly disappears when the student returns and stands face to face with . . .

Basketball season begins, with the Greenies a title contender.





The long, lonely walk to the week's first exam



Sleep overcomes even the most sincere.

A semester's work must be reviewed and the time passes all too quickly.



A short cigarette break, then back to the books

FINAL EXAMS

The agonizing experience of cramming a semester's work into two short weeks and living on coffee, No-Doz, and cigarettes. Sleepless nights produce unshaven faces, towseled hair, and pitiful expressions as Tulanians and Newcombites drag themselves from one final to the next.





One minute till curfew and the end of another wonderful weekend.



Finals are over—the tension has eased, the pressure subsided. The social calendar explodes with a rash of spring formals, hayrides, beach parties, and beer blasts, capped by the dazzling spectacle of the New Orleans Mardi Gras.



Tulanians and Newcombites wind their way through the throng of Mardi Gras revelers for a colorful, uninhibited holiday.



"Good night"



The quiet early morning atmosphere enhances the beauty of the campus.



Afternoons of idle chatter help to slow the pace.

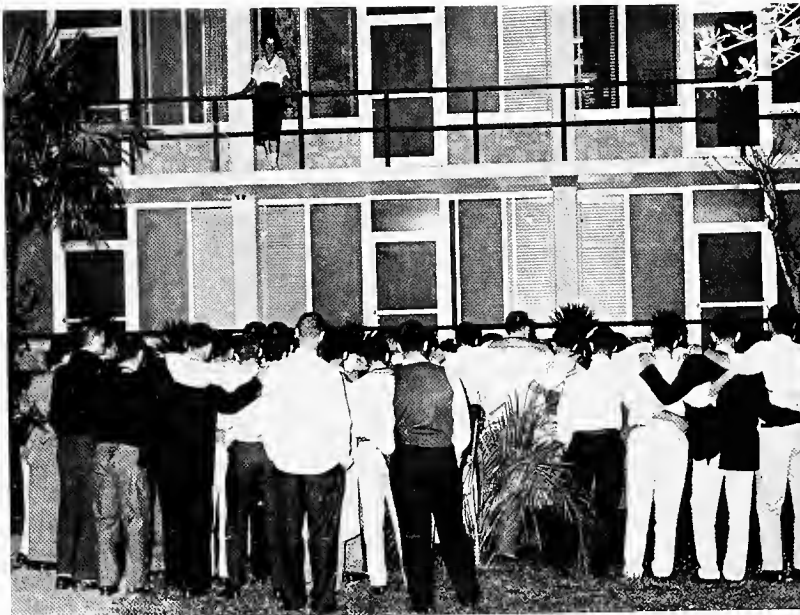

Smitten Greeks lose hearts and pins to starry-eyed coeds.

Tennis rackets, bermuda shorts, rainy days, couples strolling hand in hand,—sure signs that spring has crept up on the campus. With it comes spring fever, daydreaming in class, and lazy afternoons with nothing to do. A wonderful time for relaxing, taking things easy and, perhaps, falling in love.



Decisions, decisions . . .



Parent's Day, when guided tours and lectures acquaint Mom and Dad with the functions and facilities of the University.



Spirited inter-sorority competition prevails at the annual Sigma Chi Derby Day.

The traditional year-end activities bring with them a sober realization—time is growing short.

The last few weeks—a time of preparation and completion. For most they mark simply the end of another year, but for the class of 1960 they herald the culmination of their entire college experience. Ties and friendships must soon be severed and Tulane and college life relived only in fleeting recollections by we who were a part of it.

Rich in tradition is the New-comb May Day preceding Commencement exercises.



Graduating cadets accept the authority and responsibility of a military officer during the commissioning ceremony.

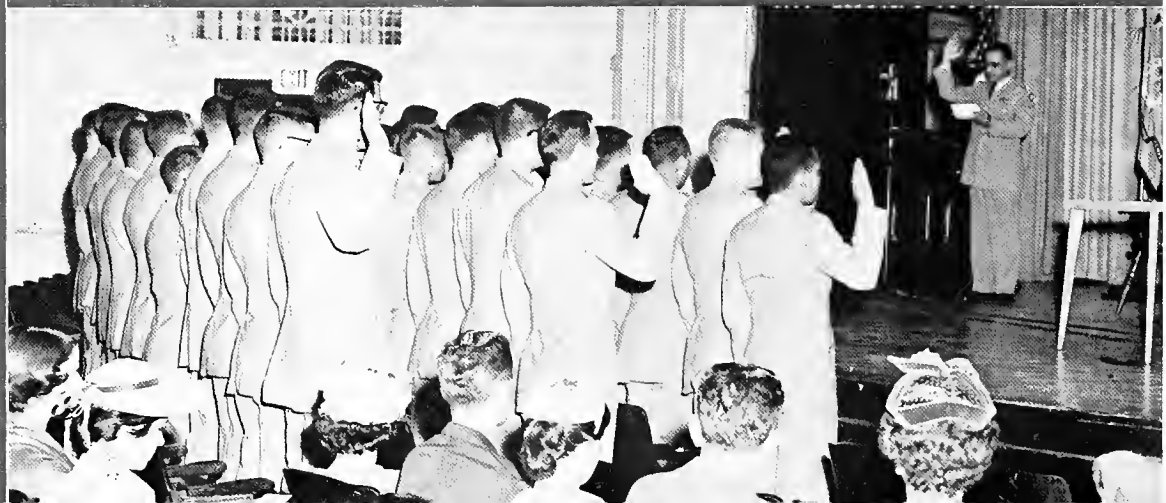

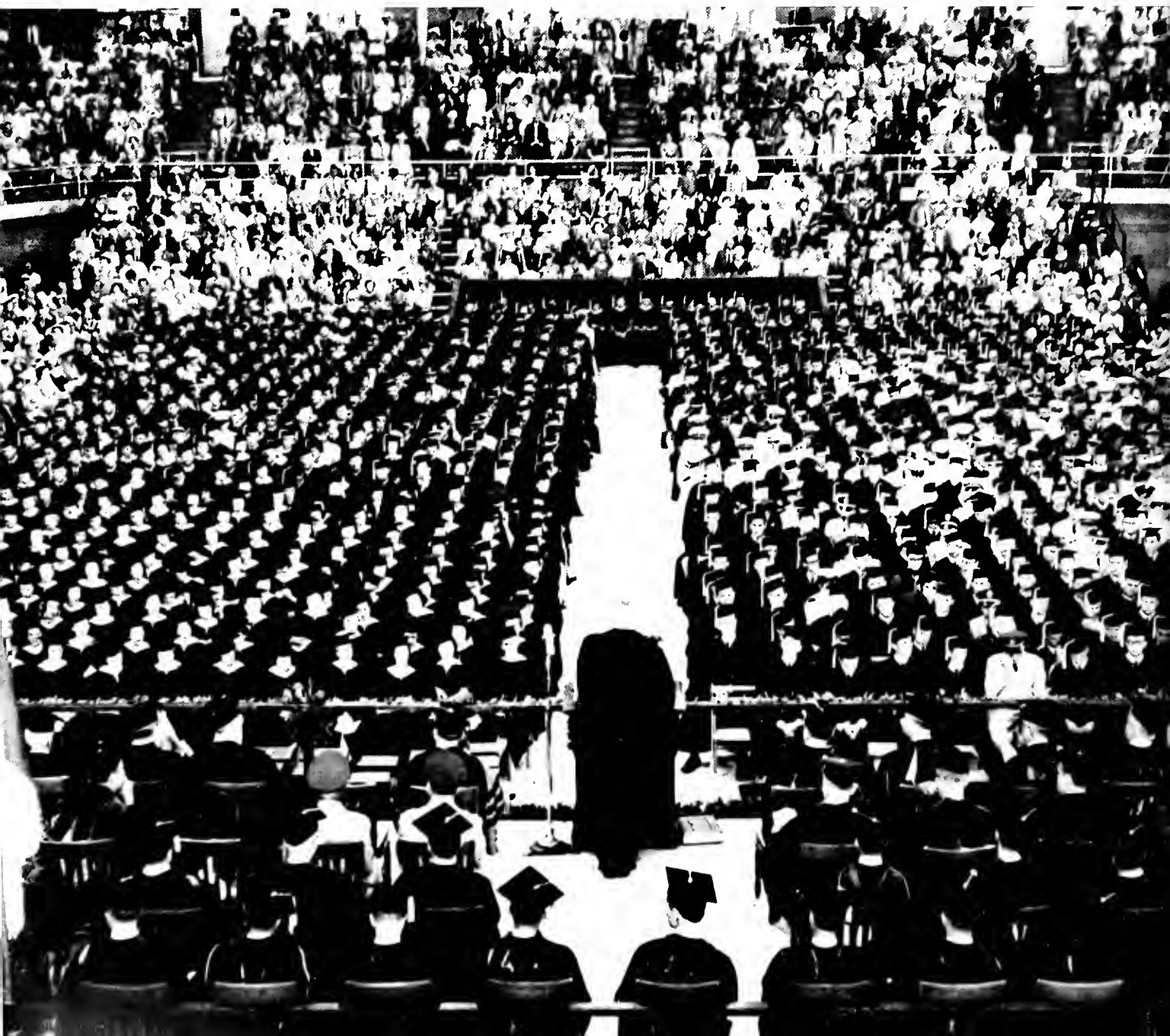



ADMINISTRATION

C O N T E N T S

- **President's Message**
- **Board of Administrators**
- **Officers of Administration**
- **Division of Student Life**
- **Alumni Association**
- **Student Council**
- **University Center Board**
- **Dormitory Councils**





RUFUS CARROLLTON HARRIS

THE PRESIDENT'S MESSAGE



Thousands have received degrees and congratulations from Dr. Harris during June commencement exercises.

In the JAMBALAYA of 1938, I stated that I had started my new duties as President of Tulane University under auspicious circumstances, and I expressed the hope that higher education may have a new grasp upon the South through Tulane University. Today Tulane may look back over the past 125 years with pride in her achievement. The intangible qualities of character have given her the standing she has attained. Our predecessors put into the University their great spirits, their high ideals, their determination to face reality, and imposed upon us the duty to help preserve their gifts. With that duty goes the obligation of guarding the privilege of free thinking, of free expression of truth, of free investigation of the problems that confront us. The entire university has been strengthened during the past two decades. While we take pride in our achievement and recognition, we must realize that we face a new responsibility in a new perspective. Tulane henceforth will be judged and we must judge ourselves by only the highest standards. Excellence is no longer our ambition; it is our obligation.

I shall leave the President's Office with the Class of 1959. With you I will sing that little known verse of the Alma Mater: "We praise thee for thy future, Alma Mater; the vista of its glory gleameth far. We shall ever be part of thee, great Mother; Thou wilt be where e'er thy children are."

RUFUS C. HARRIS



A period of transition—Under the leadership of Dr. Harris, Tulane has enjoyed a period of uninterrupted progress. At left, Dr. Harris and Mr. Foster break ground for the construction of the old Student Center in 1940. Above, Dr. Harris, with Dean Stibbs, performs a similar function for the new University Center. A striking contrast, symbolic of Tulane's achievements over the past two decades.



BOARD OF ADMINISTRATORS

Tulane University is a privately administered, non-denominational university governed by a self-sustaining board of 17 members, incorporated as the Administrators of the Tulane Educational Fund. The original membership was named by Paul Tulane, for whom the University is named, to receive and administer Mr. Tulane's gifts. The board is composed of prominent Louisiana citizens. In addition to the members, the Board consists of three ex-officio members including the Governor of Louisiana, the Mayor of New Orleans, and the State Superintendent of Education.

It is through the guidance of these administrators that Tulane is able to continue its outstanding work in research and educational service as well as all other phases of higher learning.



JOSEPH M. JONES
President



ERNEST L. JAHNCKE
Vice-President



J. BLANC MONROE
Vice-President



CLIFFORD T. FAVROT
Vice-President



DR. CHARLES L.
ESHELMAN



GEORGE S.
FARNSWORTH



DARWIN S. FENNER



RICHARD W.
FREEMAN



LEON IRWIN, JR.



LESTER J.
LAUTENSCHLAGER



JOSEPH McCLOSKEY



JOSEPH W.
MONTGOMERY



ISIDORE NEWMAN, II



ASHTON PHELPS



MARIE LOUISE
WILCOX SNELLINGS



GEORGE A. WILSON



SAMUEL ZEMURRAY



DR. CLARENCE SCHEPPS
Vice-President
and Comptroller



DR. JOSEPH MORRIS
Vice-President



RICHARD BAUMBACH
Director of Athletics



DR. CLIFFORD GRULEE
Associate Dean and
Director, Division of
Graduate Medicine



ALVIN L. LYONS
Director of
Development



HORACE RENEGAR
Director of
Public Relations



DR. CHARLES P.
SUMMERALL
Director, University
Health Service



ROBERT L. TALMADGE
Director of Libraries



DR. ROBERT
WAUCHOPE
Director of Middle
American Research
Institute



DR. CLIFF WING, JR.
Director of Admissions



DR. FERDINAND F.
STONE
Director of Institute of
Comparative Law



DR. ROBERT T.
NIESET
Director of
Bio-Physics Program



FLORENCE TOPPINO
Registrar



JESSE B. MORGAN
Business Manager



MISS KATHYRN DAVIS
Ass stant
to the President



DR. FRED R. CAGLE
Coordinator
of Research

OFFICERS OF ADMINISTRATION

The day to day administration of the university affairs is directed by a group of officers, composed of Vice-Presidents, Deans, Directors, and others who are in charge of the various departments and divisions of the university. It is through the efforts of each of these that Tulane students are counseled, advised, informed, and serviced. The Tulane student can benefit much by advice from any of these because each is a specialist in his respective field.

The University is proud of these men and women for the essential part they play in the conduct of university affairs and for their dedicated work.



The advisor serves as a vital link between student and administration.

DIVISION OF STUDENT LIFE

I join with others in the Division of Student Life to congratulate the editors and staff of the 1960 JAMBALAYA on the production of this fine yearbook. The year it records has seen the focusing of many and diverse campus activities and services into the new University Center Building.

Within this first year the new Center has already contributed immeasurably to the vitality of student affairs and to the unity of Tulane campus life. We are pleased that the JAMBALAYA has shared in this development, not only in occupying the new offices arranged in the Center, but also in recording the impact of the University Center upon life at Tulane. The staff of this yearbook and the members of many other campus groups may feel proud of the part they have taken in getting the University Center well established this year.

The perplexing problems facing the college student find their answers behind these doors.



MRS. MILDRED BARKLEY
University Center Secretary



MR. LOUIS BERNDT
University Center
Assistant Director



REV. GEORGE D. HOPPER
Coordinator of
Religious Activities



MR. EINAR N. PEDERSEN
University Center Director



DR. J. KARLEM RIESS
Advisor to Fraternities



DR. EDWARD A. ROGGE
Supervisor of Forensics

MRS. DOROTHY N. RICCIUTI
Counselor to Women



DR. JOHN H. STIBBS
Dean of Students

SENIOR
ANDRÉS HORCASITAS
Senior Advisor
to Foreign Students



MRS. CHARLES KELLER, JR.
Chairman of the Community
Hospitality Committee



MISS FLORA McIVER
University Center
Program Secretary



DR. SAMUEL S. McNEELY
Junior Advisor to
Foreign Students



DR. CECIL W. MANN
Director, Guidance Office



MR. JAMES D. SCHNEIDER
Placement Officer



MR. G. KINSEY STEWART
Assistant Guidance Officer



DR. C. P. SUMMERALL, III
M.D.
Director of Student
Health Service



DR. WALTER WILCOX
Advisor to Publications





MRS. ADELE REDDITT WILLIAMSON
Newcomb Alumnae President



DR. MAYO L. EMORY
Tulane Alumni President

TULANE ALUMNI ASSOCIATION

The Tulane Alumni Association was incorporated in 1898, dedicated to the broad principles of loyalty and service to the University and its Alumni. During the past sixty-one years it has grown from a few local alumni to a world-wide organization of more than 31,000 members living in each of the fifty states and in sixty-six foreign countries.

The Alumni Fund, inaugurated fourteen years ago, has provided \$1,664,170 for the needs of the University.

The Association's other contributions to higher education have been equally important. The annual Tulane Conferences, presented by the Association and Alumni clubs, bring to many Southern cities, programs in the specialized fields of science, the humanities, law, medicine, engineering, social work, etc.

Other activities include Homecoming, reunions, local clubs and publications for alumni. The "Tulanian," alumni magazine, is sent free-of-charge to all former students.

The Newcomb Alumnae Association is composed of some 7,900 alumnae, graduates and non-graduates. The office is in the Tulane Alumni House where files are kept containing current addresses of former students. Clubs of alumnae are located in leading cities.

The Association has two national meetings annually, at Homecoming in the fall, and at Commencement in the spring. All former students are considered members of the Association.



BEATRICE M. FIELD
Alumni Activities Director



Alumni House



Outgoing President John C. Baine welcomes his successor Dr. Mayo L. Emory.

Mr. Gilbert Hetherwick addresses a group of alumni at a recent Tulane Conference in Shreveport.

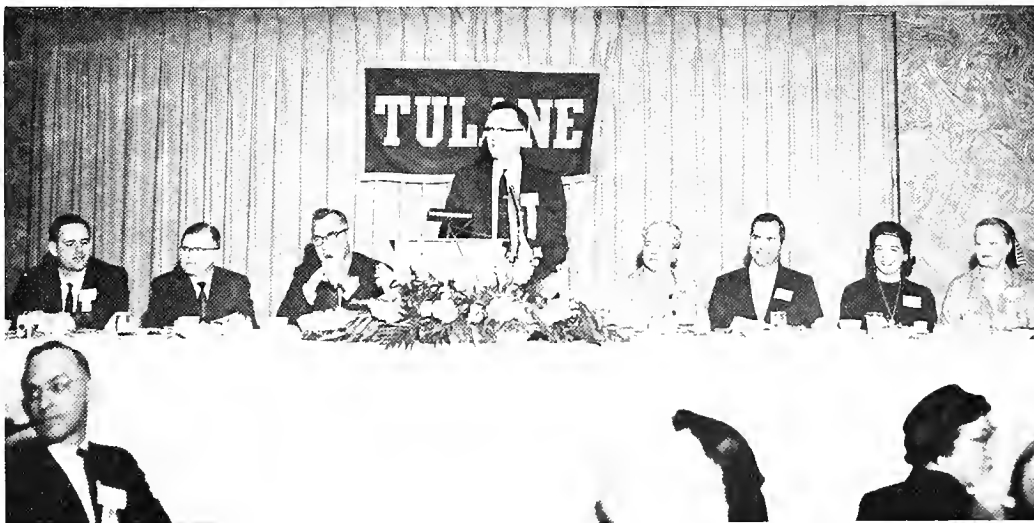

STUDENT GOVERNMENT

The power of student government is vested in the Tulane Student Council, as stated by the Constitution of the Associated Student Body of Tulane University. The Student Council, which meets twice a month, is composed of the presidents and elected representatives from the ten colleges and schools of the university.

The principal duties of the Student Council are to represent the Student Body in all matters of student government, to delegate specific powers to organizations set up under the Council, to exercise financial control over the organizations and activities which receive University funds, and to act on all issues referred to Council by its boards and committees. Other duties are carried out by the various standing committees under the Student Council.

The Student Council delegates specific powers and duties to the Student Activities Board, the Publications Board, the University Honor Council, and the Student Union Board. Student Council officers head these Boards.

The officers of the Student Council form the student membership of various faculty boards, such as the University Senate, the Tulane Student-Faculty Committee on University Problems, the Athletic Liaison Committee, and others.

Through this wide range of both vested and delegated powers, the Student Council oversees all student activities and has representation in all faculty boards. In this way, the Student Council is better able to handle university-wide problems of student-faculty relations, parking problems, athletic affairs, student welfare, traffic control, and student organizations. The Student Council is, as its name implies, a council of students organized to serve the students.

JERRY HOROWITZ
President



BARBARA MILLER
Vice-President for
University Center Board

TOMMY SMITH
Vice-President for
Administrative Affairs

Council members, left to right: Jasper Becker, Judy O'Brien, Charlie Seemann, Barbara Miller, Avery Harrison, Johanna Campbell, Alan Honigberg, Emily Harris, Gedge Gayle, Gary Cooper, Bob Behrendt, Robert Taylor, Jerry Moize, Gene Berry, Richard Regan, Richard Freeman, Peter Hagan, Henry Blake, Jerry Horowitz, Tommy Smith, Alan Rosenbloum, Harvey Koch, Chris Bunger, Reynolds Wagnon, Dalton Woolverton, York Feitel, Don Seghers, Bob Russell, Phyllis Alexander, Ronald Katz, Bob Ambrose, Charlene Podas, Jo Stanley, and Meade Fowlkes.



MEMBERS

School of Architecture

Don Seghers, President
 Bob Ambrose
 Ronald Katz
 Jo Stanley

School of Arts and Sciences

Robert Oddone, President
 Robert Behrendt
 Gene Berry
 Gedge Gayle
 Alan Honigberg
 Bob Taylor

School of Business Administration

Richard Freeman, President
 Henry Blake
 Chris Bunger
 Richard Regan
 Alan Rosenbloum

School of Engineering

York Feitel, President
 Wayne Barcelo
 Reynolds Wagnon
 Dalton Woolverton

Graduate School

Gary Cooper, President

School of Law

Jerry Moize, President
 Harvey Koch
 Leon Roy
 Bruce Waters

School of Medicine

Jasper Becker, President
 Goodman Espy
 Bob Russell

Newcomb College

Charlene Podas, President
 Phyllis Alexander
 Johanna Campbell
 Meade Fowlkes
 Emily Harris

School of Social Work

Bernard Cox, President

University College

Peter Hagan, President
 Avery Harrison



CHARLES SEEMANN
 Representative-at-large

JUDY O'BRIEN
 Secretary



Executive Council of the University Center, left to right: Bob Behrendt, Vice-President for Finance; Barbara Miller, President; Jack Webb, Vice-President for Administration; Susan Pace, Secretary.

UNIVERSITY CENTER

One of the most significant events of the year was the opening of the University Center. With the Director of the Center, Mr. Einar Pedersen, and a Board composed of eighteen students, a host of new activities and projects were offered for the first time to the student body.

While the building itself is a magnificent addition to the campus, the Center was not designed as just a beautiful structure. It serves as the community center of the entire University . . . students, faculty, staff, alumni and guests.

The University Center Board is composed of four executive officers and fourteen committee chairmen. It is their job to coordinate the varied projects undertaken by the committees.

In order to carry out this job, the committee chairmen not only attended weekly Board meetings, but also conducted their own committee meetings each week.

After the three-night interviews were held early in the year, approximately 500 students were placed on the various committees making this the largest service organization at Tulane.

Among the major activities of the committees were sponsoring amateur talent shows, a film series, art exhibits, forum discussions, operating the music listening rooms, staging water shows, coordinating International Relations Week, creating interest in hobbies and crafts, decorating the building for special occasions, holding the Homecoming Dance, planning Open House, and conducting guided tours of the Center.

Hundreds of questions are channeled through the information desk during the course of a day's activity at the Center.



University Center Committee Chairmen, left to right: Bee Pollock, Talent; Suzanne Bruck, Decorations; Alan Guma, Fine Arts; Gene Berry, Leadership; Lyn Jahncke, Public Relations; Susan Pace, Secretary; Butch Reeves, Hobbies and Crafts; Jack Webb, Vice-President for Administration; Steve Shamburg, Personnel and Evaluations; Barbara Miller, President; Jon Levy, Music; Bob Behrendt, Vice-President for Finance; Gene Shafton, Forum; Barbara Lewis, Special Events; Diana Daly, Hospitality; Margot Rosen, Cosmopolitan; Don Fonte, Games.





OFFICERS

HERMAN ROTSCH President
 JIM DAVIES Advisor

TULANE INTER-HOUSE COUNCIL

The Inter-House Council of the Men's Residence Halls is composed of the president-at-large, the four dormitory presidents, and one representative from each of the four houses. The Council promotes school spirit in the Quadrangle by sponsoring such events as Quadrangle football decorations, an annual Christmas Dance, and

a winter and spring olympics. The Council also functions as an appellate body for disciplinary problems originating in the individual dormitories. The Council consists of Lief Johnson, Jan Powell, Sam Gray, Lelon Hubbard, Jim Johnson, Vic Klinker, Jim Bortner, Prentice Smith, and Mike Rosenthal.



OFFICERS

DIANE TAYLOR President
 LETTY GOLTRY Secretary

NEWCOMB INTER-HOUSE COUNCIL

The Resident Student Government Association is composed of all residents of the dormitories, and its purpose is to develop an efficient system of self-government among them in all matters relating to the conduct of the members individually and as a social group. The duty of the Councils is to see that judicial decisions and legislative resolutions of the Association are carried into effect and to execute the decrees of the Inner Council in matters not covered by such legislative resolutions. The Inner Council has the power of

making rules, of inflicting penalties, and of enforcing penalties to the degree which they find necessary. The success of the Association depends upon each individual member who is responsible for upholding its standards. By this, she is entitled to the privileges of self-government. The Council is composed of: Martha Bennett, Katherine Knolle, Ann Aucoin, Ilene Bock, Johanna Campbell, Nancy Fant, Sarah Hill, Jennie Barnett, Virginia Bass, Glenda Graham, and Jane Levy.

1960 will be remembered as the year in which Dr. Herbert E. Longenecker was appointed President of the University to fill the vacancy created by the resignation of Dr. Rufus C. Harris.

In preparation for his new position, Dr. Longenecker toured the campus in early January. All who met with him were well satisfied with the Board's choice and are secure in the feeling that he will uphold the high standards of Tulane, as did his devoted predecessor.

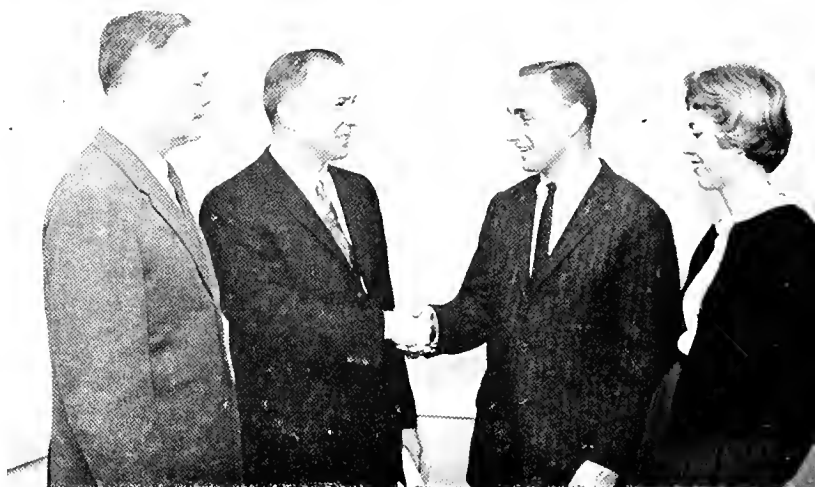

Dean Stibbs introduces Dr. Longenecker to Tulane Student Body President, Jerry Horowitz, and Newcomb Student Body President, Charlene Podas.

Former president Rufus Harris and university provost Robert Lumiansky discuss school policies and projects with Dr. Longenecker.





THE COLLEGES

C O N T E N T S

- **Medicine**
- **Law**
- **Graduate School and Social Work**
- **University College and Summer School**
- **Arts and Sciences**
- **Newcomb**
- **Business**
- **Architecture**
- **Engineering**





DEAN MAXWELL E. LAPHAM

SCHOOL OF MEDICINE

One of the outstanding medical schools of the world, the Tulane School of Medicine was established in 1834 to combat such early day killers as yellow fever and cholera. As one of today's medical research centers, national foundation grants allow the faculty and graduates of Tulane Medical School to carry on research in fields including cancer, mental illness, and heart disease.

Charity Hospital, Rudolph Matas Medical Library, the Bullpen, Hutchinson Memorial Building, and Richardson Memorial Building offer exceptional facilities to the Tulane med student, who otherwise occupies his practically non-existent spare time with thoughts of Ivy Day, the Cadaver Ball, Alpha Omega Alpha, "cadavers I have known," bedside manners, nurses, and visions of a title proclaiming tomorrow's healers.



The purpose behind those years of study





The world-famous New Orleans Medical Center

Medics socialize at the annual Cadaver Ball.



SENIORS

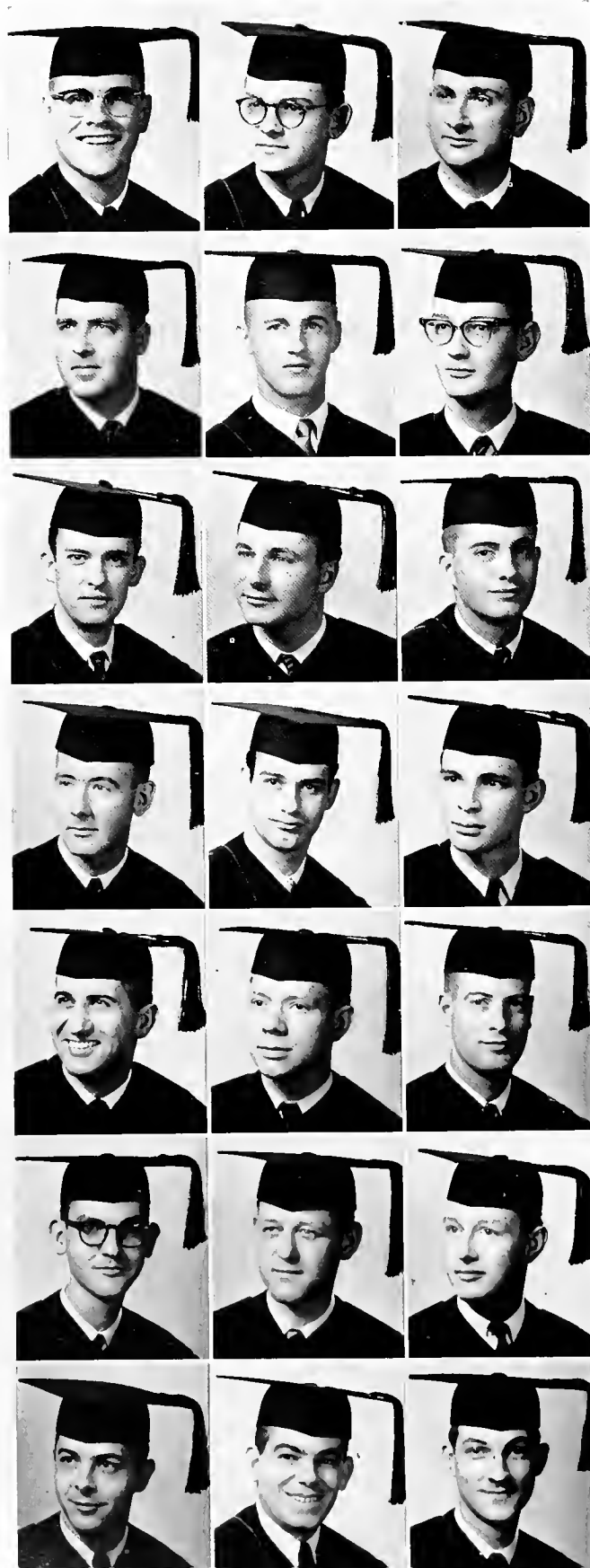

First Row:

HAROLD R. BELKNAP, JR., Norman, Okla.

ALFRED WILLARD BRANN, JR., Florence, Ala.; Phi Chi; Psychology Major Club; La Tertulia; Christian Science Organization; Glendy Burke Society.

JAMES EDWARD BROWN, SR., New Orleans; Phi Chi; Eta Sigma Phi; Phi Beta Kappa; Newman Club.

Second Row:

JAMES RUSSELL BRUNER, New Orleans.

ANDREW DAMRELL BURCH, Mobile, Ala.

WELDON E. CAMPBELL, JR., New Orleans; Alpha Kappa Kappa.

Third Row:

JOE WARREN CHAMBERLAIN, Hot Springs, Ark.; Phi Chi.

JOHN A. COLEMAN, JR., Plant City, Fla.; Kappa Alpha Order; Nu Sigma Nu.

EUGENE JEAN DABEZIES, New Orleans; Phi Delta Theta; Nu Sigma Nu, President.

Fourth Row:

JERRY ARNOLD DAVIS, Dothan, Ala.; Sigma Alpha Epsilon; Phi Chi; Alpha Epsilon Delta.

RICARDO E. del REAL, Lima, Peru; Phi Beta Kappa; History of Medicine Society.

JAMES ROY DUKE, JR., Lakeland, Fla.; Kappa Alpha; Nu Sigma Nu.

Fifth Row:

FRANCIS A. ESPOSITO, Jersey City, N.J.; Alpha Kappa Kappa.

VICTOR J. FERRANS, Barranquilla, Colombia; Soccer Team.

LUTHER C. FISHER, Pensacola, Fla.; Phi Chi; Owl Club.

Sixth Row:

DOUGLAS HOUSTON FORSYTH, New Orleans; Alpha Kappa Kappa; Phi Beta Kappa.

WARREN FOUNDS, New Orleans.

NORMAN D. FRY, Dallas, Texas; Phi Chi.

Seventh Row:

WHITE EDWARD GIBSON, III, Birmingham, Ala.; Alpha Omega Alpha; Owl Club.

CHARLES JAY GRATZ, Miami Beach, Fla.; Phi Delta Epsilon.

JOHN PATRICK HANLEY, Stuart, Fla.; Nu Sigma Nu; Phi Delta Theta; Phi Eta Sigma.

MEDICINE

SENIORS

First Row:

WILLIAM G. HAYES, III, Manitou Beach, Mich.; Phi Chi; Kappa Sigma.

J. LAWRENCE HILL, JR., Jacksonville, Fla.; Phi Chi.

ROBERT E. JONES, San Antonio, Texas; Nu Sigma Nu.



Second Row:

HARVEY KOMET, New Orleans; Phi Delta Epsilon.

BRYNJULV KVAMME, New Orleans; Theta Kappa Psi; S.A.M.A., President.

JOHN E. LEWY, Chicago, Ill.; Zeta Beta Tau; Phi Delta Epsilon.



Third Row:

TECK S. LIAN, Chattanooga, Tenn.

JOSEPH PETER LICCIARDI, JR., New Orleans; Phi Chi; Eta Sigma Phi.

ROBERT A. LITTLE, Oxford, Miss.; Sigma Chi, Phi Chi.



Fourth Row:

HOMER L. LOCHRIDGE, Montgomery, Ala.; Nu Sigma Nu; Phi Delta Theta; Alpha Omega Alpha; Phi Beta Kappa; Phi Eta Sigma;

Owl Club; History of Medicine Society.

L. RUSSELL MALINAK, Temple, Texas; Nu Sigma Nu.



Fifth Row:

J. RICARDO MARTINEZ, San Salvador, El Salvador; Alpha Kappa Kappa; Alpha Epsilon Delta.

W. H. MERRELL, JR., Jackson, Miss.; Phi Chi.

RICHARD H. MOIEL, Long Island, N.Y.; Alpha Kappa Kappa.



Sixth Row:

PAUL W. OBERDORFER, Jacksonville, Fla.; Sigma Alpha Mu; Phi Delta Epsilon; Sigma Pi Sigma.

THOMAS OELSNER, New Orleans; Phi Delta Epsilon; Alpha Epsilon Pi.

RAFAEL PASARELL, Ponce, Puerto Rico; Phi Eta Mu.



Seventh Row:

RODNEY M. PATTERSON, Tulsa, Okla.; Alpha Kappa; Sigma Xi.

MANUEL M. PEREA, Clifton, Ariz.; Alpha Kappa Kappa; Newman Club.

JACK L. RACE, Shawnee, Okla.; Phi Chi; Beta Beta Beta.



SCHOOL OF MEDICINE

SENIORS



First Row:

ONEY C. RAINES, Gulfport, Miss.; Phi Delta Theta; Nu Sigma Nu.

MARTIN PAUL RAPPAPORT, Miami Beach, Fla.; Alpha Epsilon Pi; Phi Delta Epsilon.

DOMENICK P. REINA, Tampa, Fla.; Phi Chi; Senior Class Vice-President.



Second Row:

WILLIAM SUTCLIFFE RENAUDIN, New Orleans; Kappa Alpha Order; Nu Sigma Nu.

LUTHER W. RICHARDSON, JR., Tuscaloosa, Ala.; Nu Sigma Nu; Delta Kappa Epsilon; Alpha Epsilon Delta; Phi Alpha Theta; Phi Beta Kappa; Alpha Chi Sigma; Owl Club; Phi Eta Sigma.

RAOUL RODRIGUEZ-CABARROCAS, Havana, Cuba; History of Medicine Society, President; Newman Club.



Third Row:

ROBERT TAYLOR RUSSELL, Birmingham, Ala.; Phi Chi, President; Medical School Vice-President.

IWAO SHIRAKI, Kapaa, Kauai, Hawaii.

ROBERTO STAMBULIE, Cartagena, Colombia; Alpha Kappa Kappa.



Fourth Row:

WARD WILLIAM STEVENS, JR., Monroe, La.; Phi Chi.

RAYMOND M. TANIGUCHI, Honolulu, Hawaii.

EDWARD R. VILLEMEZ, JR., Kaplan, La.; Alpha Kappa Kappa.



Fifth Row:

PAUL VITENAS, New Orleans.

PAUL D. WARE, Haynesville, La.; Alpha Epsilon Delta; Omicron Delta Kappa.

HENRY KATSUO WATANABE, Honolulu, Hawaii.



Sixth Row:

WILLIAM S. WEEMS, Meridian, Miss.; Nu Sigma Nu.

GLENN L. WEGENER, Corpus Christi, Texas; Phi Chi.

ROBERT E. WESTFALL, Phoenix, Ariz.; Nu Sigma Nu.



Seventh Row:

LYAL G. WILLIAMS, New Orleans; Alpha Kappa Kappa.

RANDALL ALAN WILLIAMS, Chattanooga, Tenn.; Phi Chi.

RICHARD G. ZEPERNICK, Pensacola, Fla.; Phi Chi.

THE OWL CLUB

The Owl Club is a service organization composed of 24 medical students whose purpose is to promote better student-faculty relations; to aid in the improvement of medical education; and to handle special problems of concern to the entire Medical School.

Each Spring at the annual Owl Club Banquet, the Owl Club Trophy is awarded to the department in the Medical School which over the past year has been most outstanding in the education of its students. In May, 1959, the Trophy was awarded to the Department of Urology.



OFFICERS

DELMAS JACKSON President
LUTHUR FISHER Vice-President
JAMES WILSON Secretary-Treasurer

HISTORY OF MEDICINE

The Tulane History of Medicine Society is the only University-sponsored medical organization. For over twenty years this organization has provided the medical student with an opportunity to learn the colorful heritage of his profession on a voluntary basis. Meetings are held twice each month. They feature historical presentations by students, faculty members, and selected guests.

The final meeting of the school year consists of an annual banquet. An outstanding guest speaker presents the annual B. B. Weinstein Lectureship Series lecture. At this banquet, three student awards are given for papers presented during the year. The awards are: The Rudolph Matas Award for the best paper, the I. F. Lemmann Award for the best discussion of a paper, and the B. B. Weinstein Award for the most original presentation.



OFFICERS

RAOUL RODRIGUEZ-CABARROCAS . President
LYAL WILLIAMS Vice-President
TOM BIRDWELL Secretary
DAN RENCHER Treasurer



Partying barristers raid Newcomb Hall.

SCHOOL OF LAW

The Tulane Law School, established in 1847, has achieved a distinguished reputation in the fields of civil and comparative law. Training for Louisiana law practice, with its unique legal system, the comparative law program and the common law curriculum attract students from all over the world.

Derbies and canes, the Barristers' Ball, Moot Court, Order of the Coif, "Law Review," the old and imposing structure of Tilton Memorial and the essential attachment to its law library, cases to be briefed, seminar classes—all are an integral part of the law students' present and future.

Tilton Memorial, home of the lawyers.



DEAN RAY FORRESTER



During Derby Week the lawyers' antics upset the normal campus routine.

Discussions between classes fill the corridors of Tilton Hall.



SENIORS



First Row:

JAMES H. ALLEN, Arlington, Tenn.; Senior Class Treasurer; Moot Court Board; Queens Bench; Baptist Student Union.
 BEN DALY BRIDGEMAN, New Orleans; Who's Who; Student Lawyer.
 CARLOS VALBUENA BRIONES, Grad., Barcelona, Spain.
 TOD DIMITRY, Hammond, La.; Beta Theta Pi; Sigma Gamma Epsilon;
 La Societe du Droit Civil; Phi Delta Phi; Newman Club; Naval ROTC.

Second Row:

JUAN B. GERALA, New Orleans; Phi Alpha Delta.
 NOEL PETER GIUFFRIDA, Lafayette, La.; Phi Alpha Delta.
 JOHN B. GOOCH, JR., New Orleans; Kappa Alpha Order.
 DAVID J. HARRIS, Metairie, La.; Zeta Beta Tau; Phi Delta Phi.



Third Row:

ELIZABETH SPINK KARMAZIN, Philadelphia, Pa.; Phi Delta Delta.
 JOHN BENNETT KIEFER, New Orleans; Zeta Beta Tau; Senior Class President; Phi Delta Phi; Honor Board Law College; Student Bar; Board of Governors.
 HARVEY CHARLES KOCH, JR., New Orleans; JAMBALAYA Hall of Fame; Student Activities Key; Who's Who; Law School Representative Tulane Student Council; German Club; La Societe du Droit Civil; Phi Delta Phi; Social Chairman; Student Lawyer, Business Manager; Book Exchange, Director; Executive Council, Student Bar Association; Varsity Track; Canterbury Club; Campus Nite; Honor Board Law College; '58 Law Class President; University Elections Committee, Chairman; Student Council Athletics Committee, Chairman; '59 Senior Law Class, Social Chairman.
 ROBERT E. LEE, Metairie, La.; Phi Alpha Delta.



Fourth Row:

ADOLPH J. LEVY, New Orleans; Alpha Epsilon Pi; Board of Governors; Student Bar Association; La Societe du Droit Civil; Moot Court Board; Phi Delta Phi; Exchequer, President.
 DONALD R. MILLER, New Orleans; Kappa Delta Phi; Scabbard & Blade; Who's Who; La Societe du Droit Civil; Moot Court Board; Phi Alpha Delta; Student Lawyer; Baptist Student Union; Varsity Football Letter; Young Democrats.
 JERRY DEE MOIZE, Gibsonville, N.C.; Law School, President; Queens Bench, Vice-Chancellor; Honor Board Law College; Senior Moot Court.
 ANDREW G. T. MOORE, II, New Orleans; Kappa Delta Phi; Omicron Delta Kappa; La Societe du Droit Civil; Greenbackers; Phi Delta Phi; Pi Lambda Beta; JAMBALAYA Hall of Fame.



Fifth Row:

JAMES ROAN, JR., New Orleans; Pi Kappa Alpha; Westminster Fellowship.
 SIDNEY F. ROTHCHILD, New Orleans; Zeta Beta Tau; La Societe du Droit Civil; Phi Delta Phi; JAMBALAYA; TUSK; Hall of Fame.
 LEON E. ROY, JR., New Iberia, La.; Phi Alpha Delta, La Societe du Droit Civil; Moot Court Board.
 LAWRENCE DAVID RUDMAN, New Orleans; Sigma Alpha Mu; Phi Delta Phi.



Sixth Row:

JAMES LOUIS SCHUPP, JR., New Orleans; Alpha Tau Omega; Kappa Delta Phi, President; Pi Sigma Alpha; Scabbard & Blade; Who's Who; La Societe du Droit Civil; Phi Delta Phi; Greenbackers; Army ROTC; Honor Board Law College; Pi Lambda Beta.
 TERRY O'DALE TROWBRIDGE, New Orleans; Phi Kappa Tau; La Societe du Droit Civil; Phi Delta Phi.
 FRANCISCO M. VAZQUEZ, JR., Cayey, Puerto Rico.
 LEONARD ALVIN WASHOFKY, New Orleans; Alpha Epsilon Pi; Phi Beta Kappa; Pi Sigma Alpha; La Societe du Droit Civil; Phi Delta Phi; Hillel Foundation; "Law Review," Assistant Editor.



Seventh Row:

BRUCE WATERS, Piedmont, Ala.; Moot Court Board; Phi Alpha Delta; Representative at Large to Student Government.
 JACK M. WEBB, Vidor, Texas; Kappa Sigma; La Societe du Droit Civil; Phi Delta Phi; Queens Bench; Cheerleaders; Greenbackers; Pep Band; Tulane Band; Alpha Phi Omega; University Center Board, Vice-President of Administration; Dormitory Senior Advisor.



LAW

UNDERGRADUATES

First Row:

● BERNARD H. BERINS, New York, N.Y.; Alpha Epsilon Pi. ● WOOD BROWN, III, New Orleans; Sigma Chi; La Societe du Droit Civil; Phi Delta Phi "Law Review," Secretary. ● HARRY CONNICK, New Orleans. ● HANI E. DEHAN, Shreveport, La.; Sigma Alpha Epsilon; Phi Delta Phi.



Second Row:

● CLYDE G. de la HOUSSAYE, JR., Metairie, La.; Alpha Tau Omega; Pan-Hellenic Council. ● DAVID D. DUGGINS, Metairie, La.; Beta Theta Pi; Phi Delta Phi. ● ROYCE A. FINCHER, JR., New Orleans. ● KENNETH WAYNE FORD, Houston, Texas.



Third Row:

● WILLIAM HARPER FORMAN, JR., Metairie, La.; Phi Delta Theta; Pi Sigma Alpha; La Societe du Droit Civil; Newman Club; Adelphons. ● ROSEMARY GATEWOOD, Doddsville, Miss.; Phi Mu. ● JACK HAMMEL, New Orleans; Delta Kappa Epsilon; Pi Lambda Beta. ● TED HARDTNER, Shreveport, La.; Sigma Alpha Epsilon; Phi Delta Phi.



Fourth Row:

● CHARLES S. KING, Lake Charles, La.; Kappa Sigma; Student Activities Key; TUSK; Wesley Foundation; Alpha Phi Omega; Pi Lambda Beta. ● F. A. LITTLE, JR., New Orleans; Sigma Chi; Phi Delta Phi; Honor Board Law College. ● GUNTHER R. MICHAELIS, New Orleans; Delta Sigma Phi; Phi Delta Phi. ● RONALD E. MURLIN, New Orleans; Beta Theta Pi; Phi Delta Phi; N.O.T.A.

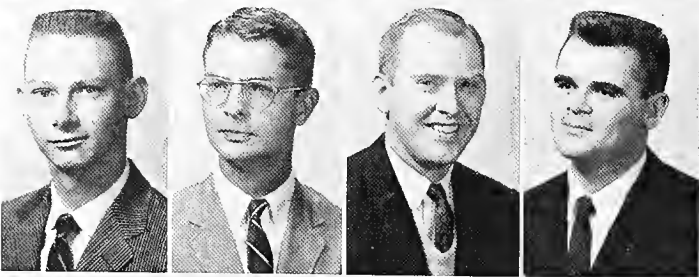

Fifth Row:

● MICHAEL J. PERRY, Guldford, Surry, England; International Relations Club; Cosmopolitan Committee, University Center. ● WILLIAM A. PORTEOUS, III, New Orleans; Alpha Tau Omega; Phi Delta Phi. ● FREDERICK F. PREAUS, Farmerville, La.; Kappa Sigma, President; Phi Delta Phi; Canterbury Club; Adelphons; Pan-Hellenic Council. ● MICHAEL S. RABIN, London, England; International Relations; Phi Delta Phi; Queens Bench.

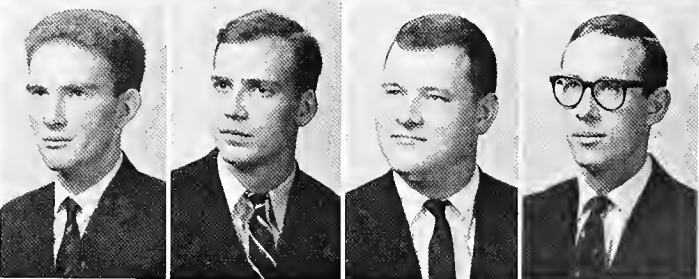

Sixth Row:

● J. T. SEALE, El Dorado, Ark.; Junior Class Vice-President; Omicron Delta Kappa; Phi Delta Phi. ● CHARLES F. SEEMANN, JR., New Orleans; Beta Theta Pi; Representative at Large of Student Body; Sigma Gamma Epsilon; Who's Who; Adelphons; Student Activities Board; Men's Pan-Hellenic Council, President; Phi Eta Sigma. ● FRED SEXTON, JR., Shreveport, La.; Sigma Alpha Epsilon, Vice-President; Kappa Delta Phi, Vice-President; Who's Who, Phi Delta Phi; Army ROTC; Pan-Hellenic Council, Secretary. ● JAMES E. WESNER, New Orleans; Kappa Sigma; Omicron Delta Kappa; Phi Beta Kappa; Who's Who; Phi Delta Phi; "Law Review."





OFFICERS

O. ROMAINE RUSSELL Presiding Judge
KELLY MILLER Court Recorder

MOOT COURT

Justices of the Moot Court consist of junior and senior law students selected on the basis of scholarship. The Chief Justice and the Recorder are elected from the membership.

The board affords all students an opportunity to gain practical experience in preparing and arguing cases. Competition is on an elimination basis with student justices judging the preliminary rounds, the United States Federal District Judges, the semi-finals, and the Supreme Court Justices of the State of Louisiana, the finals. The Moot Court carries out its duties under the able guidance of Leon D. Hubert, Jr., faculty adviser.

TULANE LAW REVIEW

The "Tulane Law Review," a professional legal journal published quarterly, is the oldest journal of its kind in Louisiana. It is published by the students and faculty of the School of Law and emphasizes the study of comparative law. The "Review" contains scholarly articles by leading members of the legal profession and a student section, prepared by members of the Student Board of Editors, which deals with current legal problems. The Student Board of Editors is composed of honor students in the School of Law who have exhibited outstanding legal writing ability.

OFFICERS

MALCOLM STEVENSON Editor
D. L. CAMPBELL Assistant Editor
C. K. REASONOVER Assistant Editor
RALPH TROY Assistant Editor
LEONARD WASHOFSKY Assistant Editor





OFFICERS

- A. J. LEVY President
FRITZ BOTT Secretary
F. A. LITTLE Treasurer
JACK WELDY Historian

PHI DELTA PHI

The oldest professional fraternity in the United States is Phi Delta Phi Legal Fraternity, founded in 1869 at the University of Michigan. The White Inn at Tulane University School of Law was established in 1911.

The purpose of Phi Delta Phi is to promote the advancement of scholarship and professional ethics in law schools and among the profession at large. Members of this organization are selected on the basis of scholarship and ethics.

During the year the fraternity sponsors lectures by prominent members of the legal profession and presents an annual award to the second-year student whose grades reflect the greatest improvement. The national organization maintains an endowment fund for legal scholarships.

OFFICERS

ROBERT E. LEE Justice
WALLACE LeBRUN Vice-Justice
FRED HAYES Clerk
O. ROMAIN RUSSELL Treasurer
BRUCE WATERS Marshal
JIM ALLEN Historian

PHI ALPHA DELTA

Phi Alpha Delta was founded in Chicago, November 8, 1902. The purpose of the fraternity is to develop a strong bond among the members of the different classes at the various law schools; to form a strong link between the schools and their former students; to establish a widespread exchange for the interchange of business, information, and matters of common interest to the members of the fraternity.

Phi Alpha Delta has more active chapters than does any other law fraternity. Its chapters are restricted to law schools accredited by

the American Bar Association, a high standard peculiar to Phi Alpha Delta.

Three of its more prominent alumni are Chief Justice Fournet of the Supreme Court of Louisiana, Vice-President Nixon, and ex-President Harry S. Truman.

The fraternity cultivates a closer bond of friendship and the attainment of a higher and broader attitude than that offered by the regular college course; and fosters under the influence of intimate friendships, those principles that tend to form a higher type of manhood.

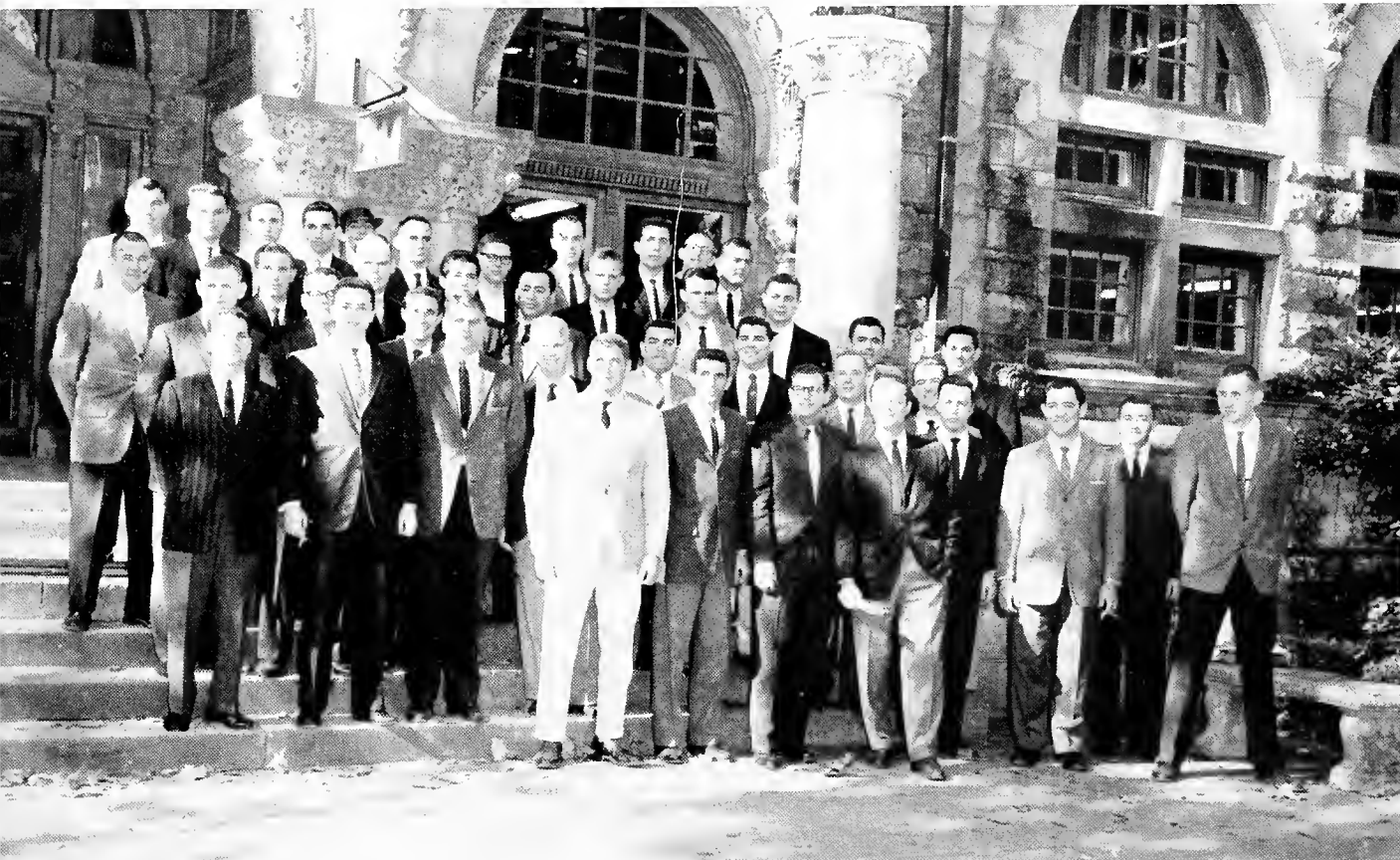

GRADUATE SCHOOL AND SOCIAL WORK

The Social Work Building



DEAN ROBERT M. LUMIANSKY
Graduate School



DEAN WALTER L. KINDELSPERGER
School of Social Work

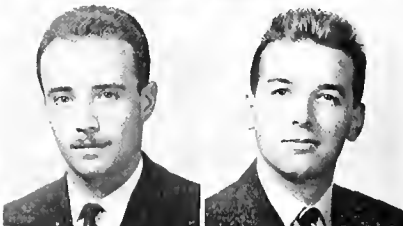

First Row:

J. A. W. AALDERS, Apeldoorn, Netherlands.
GERALD P. BODET, New Orleans.
JAIME DE LA PUENTE D., Lima, Peru; Phi Delta Phi; Newman Club.

Second Row:

MIGUEL I. ESTRADA SAMANO, Morelia, Mexico.
WILLIAM R. GARNER, Dallas, Texas; Pi Sigma Alpha; Baptist Student Union.
DONALD M. GILNER, Atlanta, Georgia; Alpha Epsilon Pi; Alpha Epsilon Delta.

Third Row:

PIER LUGI GIORGI, Milan, Italy.
PAUL NEUDECKER, Vienna, Austria.

UNIVERSITY COLLEGE AND SUMMER SCHOOL



DEAN JOHN P. DYER
University College

The new home of University College



DR. T. T. EARLE
Summer School



University College is symbolized by evening classes



DEAN WILLIAM W. PERRY



ARTS AND SCIENCES

The College of Arts and Sciences, Tulane's liberal arts division for men, emphasizes the liberal arts curriculum as a sound preparation for general education and as a basis for specialization. A four-year program allows students to begin their training in such professions as law, science, journalism, and teaching, as well as in many other fields.

The largest and oldest College on campus, A&S is housed in Gibson Hall, whose corridors echo with the aims and expressions of its students: research papers, Phi Beta Kappa, Commencement Week, Faculty-Senior softball game, language honoraries, hard work and good times together.

Science labs give students a chance to put classroom theory into practice.

Whether the choice be arts or sciences constant application is required in order to keep pace.



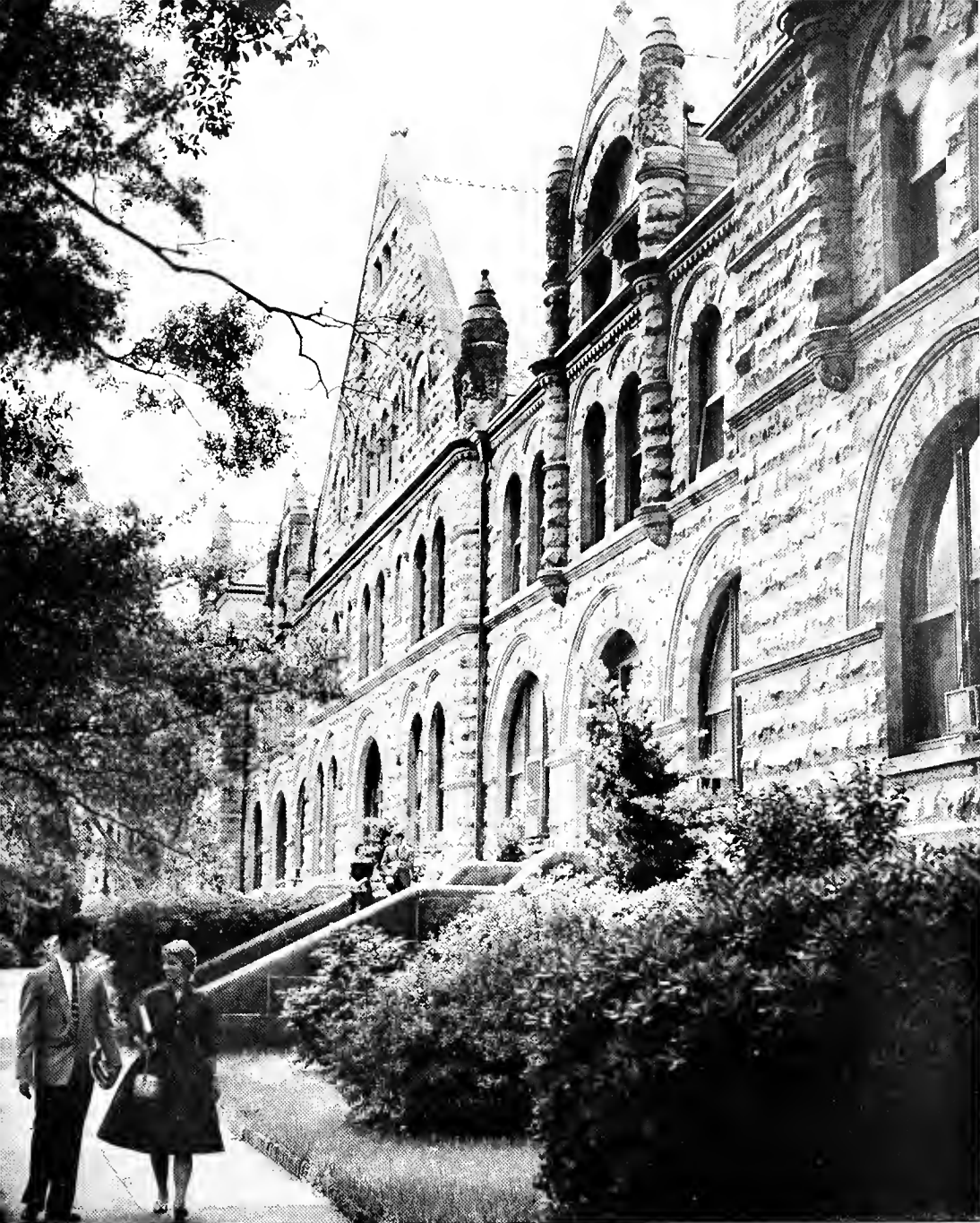

Gibson Hall, a familiar campus landmark

Nothing opens sleepy eyes more effectively than a pop quiz.



SENIORS

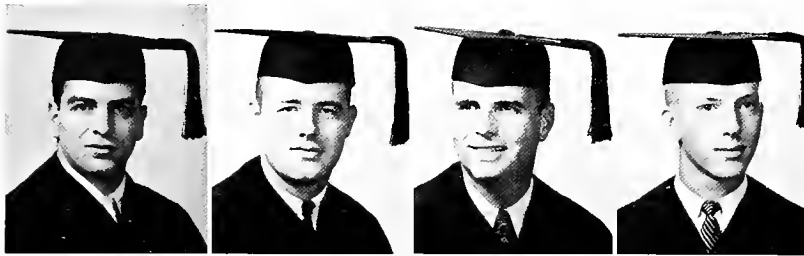

First Row:

LARRY L. ACKERMAN, East Rockaway, N.Y.; Tau Epsilon Phi; Alpha Chi Sigma; Hillel Foundation.
 TROY G. ARNOLD, JR., Winchester, Tenn.; Sigma Alpha Epsilon; Scabbard & Blade; Army ROTC, 1st Lt.
 ROBERT E. BEHRENDT, St. Louis, Mo.; Zeta Beta Tau; Vice-President of the University Center; Alpha Epsilon Delta; Omicron Delta Kappa; TUSK, President; A & S Honor Board, Chairman; Tulane Student Council; Tulane Honor Council; Lagniappes; Spirit Council.
 C. ELLIOTT BELL, Decatur, Ill.; Kappa Sigma; Alpha Epsilon Delta; Omicron Delta Kappa; Varsity Tennis.

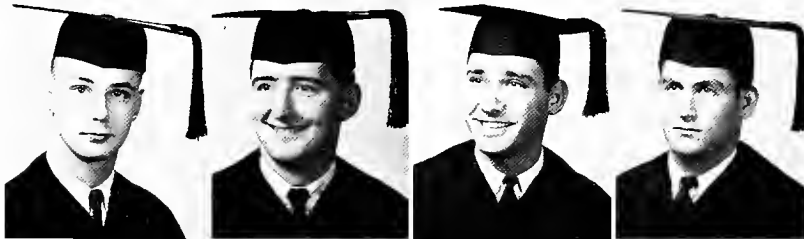

Second Row:

LAWRENCE K. BENSON, JR., New Orleans; Phi Alpha Delta; Army ROTC, Captain.
 THOMAS MILTON BERGSTEDT, Sulphur, La.; Kappa Sigma; Pi Sigma Alpha.
 JAY BLOCK, Thibodaux, La.; Sigma Alpha Mu; Who's Who; Greenbackers; Student Activities Board; Pan-Hellenic Council; Hospitality Committee, University Center.
 STUART J. BUSH, Woodbridge, Conn.; Sigma Alpha Mu; Varsity Letter, Baseball; Varsity Baseball; TUSK.



Third Row:

FRED R. CAGLE, JR., New Orleans; Phi Delta Theta; Student Activities Key; Air Force ROTC, Captain; Arnold Air Society.
 ROBERT H. CARPENTER, Metairie, La.
 JAY CASSEL, Longview, Texas; Pi Kappa Alpha; Tau Sigma Delta; "Hullabaloo," Student Directory; Wave Handbook; Greenbackers; Wesley Foundation; Campus Nite; Adelphons; Alpha Phi Omega.
 JOHN FRANCIS COLEMAN CHAFFE, New Orleans; Alpha Tau Omega; Sigma Pi Sigma; Campus Nite.



Fourth Row:

JEROME IAN CHAPMAN, New Orleans; Sigma Alpha Mu; Pi Sigma Alpha; Scabbard & Blade; Army ROTC, Lt. Col.; Pi Lambda Beta; Young Democrats; Phi Eta Sigma.
 VINCENT J. CIOLINO, New Orleans; Phi Kappa Sigma; Newman Club; Campus Nite; Pi Lambda Beta; Circle K, President.
 BILL CLEMENTS, Shelbyville, Ky.; Sigma Chi; Who's Who; Tulane Varsity Club; Varsity Letter, Football; Varsity Football; Student Activities Board.
 GRANT COLLIER, Roanoke Rapids, N.C.; Phi Delta Theta; Naval ROTC, Drill Platoon Commander.



Fifth Row:

LYNN O. COX, Texarkana, Ark.; Naval ROTC; Tailhook Club.
 JACK ROBARDS CRAIS, Reserve, La.; Naval ROTC; Naval Drum & Bugle Corps; Tailhook Club, log officer.
 RENE A. CURRY, JR., New Orleans; Alpha Tau Omega; TUSK; Naval ROTC; A & S Honor Board; Pi Lambda Beta.
 STEPHEN I. DIENER, Teaneck, N.J.; Sigma Alpha Mu; Pi Lambda Beta.

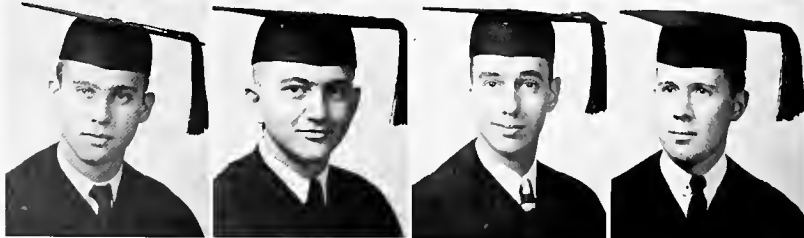

Sixth Row:

VINCENTE D'INGIANNI, JR., New Orleans; Alpha Tau Omega.
 JOSEPH PAUL DRAGO, Port Arthur, Texas; Phi Kappa Sigma; Adelphons; Lagniappes.
 RONALD JOSEPH DUSSE, New Orleans; Alpha Chi Sigma; Newman Club; Naval ROTC.
 ANDREW GARVIN EDMONSON, Irving, Texas; Phi Kappa Sigma; Alpha Epsilon Delta; Canterbury Club; A & S Honor Board; Phi Eta Sigma; Dean's List.

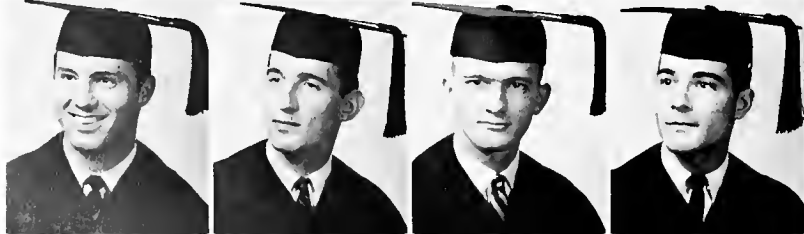

Seventh Row:

WILL J. ELLZEY, New Orleans; Varsity Letters, Football and Track; Varsity Football and Track; Baptist Student Union.
 FRANKLIN V. ENDOM, New Orleans; Phi Kappa Sigma; Eta Sigma Phi.
 GEORGE ENOCHS, Jackson, Miss.; Sigma Chi; Sigma Pi Sigma; Greenbackers; Naval ROTC; Pan-Hellenic Council.
 JOHN M. FILIPPONE, JR., Bellaire, Texas; Sigma Chi.

AND SCIENCES

SENIORS

First Row:

JOHN FRANCOIS, Church Point, La.; Naval ROTC; Anchor & Chain.
 ROBERT BENNETT FRIEDMAN, Brooklyn, N.Y.; Alpha Epsilon Pi, President; TUSK; Hillel Foundation; A & S Honor Board; Pan-Hellenic Judiciary Committee.
 CAMERON C. GAMBLE, New Orleans; Kappa Alpha; Varsity Letter, Football; Varsity Football.
 W. GEDGE GAYLE, JR., Lake Charles, La.; Sigma Alpha Epsilon; A & S Senior Class Secretary-Treasurer; Canterbury Club; Campus Nite; Air Force ROTC, Major; Arnold Air Society, Operations Officer; A & S Honor Board; Tulane Student Council; Tulane Swim Club; Lagniappes; Game Committee, University Center.



Second Row:

GEORGE MALCOLM GENET, JR., New Orleans; Phi Delta Theta; National Collegiate Players.
 STEPHEN M. GITTLESON, Flushing, N.Y.; Alpha Epsilon Pi.
 PAUL M. GODLIN, New York, N.Y.; Alpha Epsilon Pi; Pi Lambda Beta.
 GEORGE E. GRACE, Phoenix, Ariz.; Sigma Alpha Epsilon.



Third Row:

FREDERIC ADOLPH GREENHUT, Pensacola, Fla.; Hillel Foundation; International Relations Club; Pi Lambda Beta.
 HERBERT S. GREENWALD, JR., Macon, Ga.; Zeta Beta Tau; Campus Nite; Lagniappes.
 JOE D. GUERRIERO, Monroe, La.; Law Freshman Class President; Student Lawyer; Intramural Council; TUSK; Newman Club.
 BERT SINCLAIR HAYDEL, New Orleans.

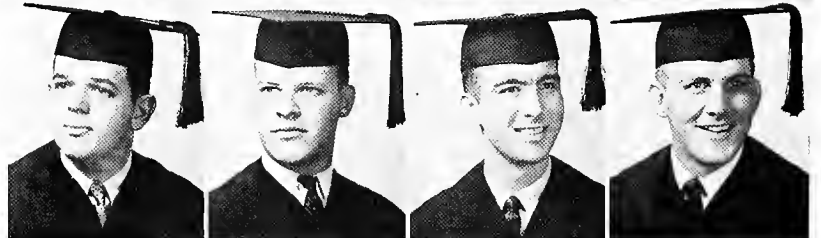

Fourth Row:

W. G. HERRIN, New Orleans; Phi Delta Theta.
 BARRY HILLEBRANDT, Lake Charles, La.; Kappa Sigma.
 JAMES ALEXANDER HOLLIDAY, New Orleans; Kappa Sigma.
 RON HOLMBERG, Brooklyn, N.Y.; Tulane Varsity Club; Varsity Letter, Tennis; Varsity Tennis; Greenbackers; Newman Club.



Fifth Row:

GEORGE F. HORNE, Clarksville, Ark.; Greenbackers; Pep Band, Leader; Campus Nite; Tulane Band, President.
 JERRY HOROWITZ, Atlanta, Ga.; Sigma Alpha Mu; Tulane Student Body President; Who's Who; Hillel Foundation; Army ROTC.
 SAMUEL GILBERT ISAACS, Woodmere, N.Y.; Tau Epsilon Phi.
 JAMES WOODARD JOHNSON, Minder, La.; Alpha Epsilon Delta; Eta Sigma Phi; Baptist Student Union; Alpha Phi Omega; International Relations Club; Dormitory Council.

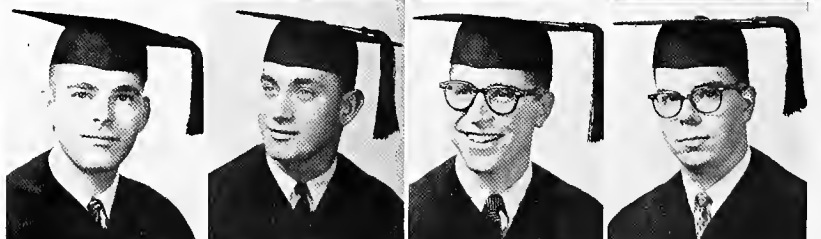

Sixth Row:

IRA DAVID KASKEL, Forest Hills, N.Y.; Sigma Alpha Mu; Army ROTC.
 ALLAN L. KATZ, New Orleans; Alpha Epsilon Pi, Secretary; Theta Nu, President; "Hullabaloo," Managing Editor; Hillel Foundation; Campus Nite; Public Relations Committee, University Center.
 DONALD E. KEENAN, St. Petersburg, Fla.
 ALVIN LAPUYADE, JR., Metairie, La.



Seventh Row:

PAUL A. LEMKE, JR., New Orleans; Alpha Epsilon Delta; Glendy Burke Society; Newman Club; Phi Eta Sigma.
 C. MICHEAL LEVY, JR., Houston, Texas; Eta Sigma Phi; Pre-Medical Society; Psychology Major Club; Hillel Foundation; Tulane University Theatre; Sports Car Club.
 JON LEE LEVY, Baton Rouge, La.; Sigma Alpha Epsilon; Student Activities Key; Campus Nite; Army ROTC, Col.; Chairman Music Committee, University Center.
 RUSSELL LEVY, New Orleans, La.; Zeta Beta Tau; Army ROTC.



SENIORS



First Row:

DANIEL D. LOUIE, Houston, Texas; Baptist Student Union; Air Force ROTC, 1st Lt.; Arnold Air Society.
 TOM C. McCLELLAN, Overton, Texas; Sigma Chi; Tulane Varsity Club; Varsity Letter, Football.
 HERBERT SLOAN McCLOSKEY, Hammond, La.; Beta Theta Pi, Secretary; Newman Club; Naval ROTC, Battalion Adjutant; Lagniappes.
 MAXWELL E. McCOMBS, Birmingham, Ala.; "Hullabaloo" Editor; Theta Nu; "Hullabaloo"; Wesley Foundation; International Relations Club.

Second Row:

MATTHEW R. McGOEY, JR., New Orleans, La.
 BENJAMIN CLARK McMINN, Little Rock, Ark.; Sigma Alpha Epsilon.
 MILNER WAYNE McVADON, Baton Rouge, La.; Phi Delta Theta; JAMBALAYA; Greenbackers; Wesley Foundation; Naval ROTC, Ensign.
 DALE MACKIE, Metairie, La.; Delta Kappa Epsilon; Sigma Pi Sigma.

Third Row:

MICHAEL ELLIOTT MANCHESTER, Santa Barbara, Cal.; Wesley Foundation; International Relations Club; Sailing Club; Public Relations Committee, University Center.
 BENSON BLAKE MARTIN, III, Vicksburg, Miss.; Kappa Sigma.
 GAY G. MARTIN, JR., Hazlehurst, Miss.; Kappa Sigma; Sigma Pi Sigma; Westminster Fellowship; Opera Workshop; Naval ROTC.
 MARY ANN MIDDLETON, E. Northfield, Mass.; Phi Sigma Iota; Tau Sigma Delta; "Hullabaloo"; Westminster Fellowship; Oreades; Junior Year Abroad.

Fourth Row:

MICHAEL M. MOSS, No. Plainfield, New Jersey; Alpha Epsilon Pi; Hillel Foundation.
 DON BLACK MUNSON, New Orleans, La.; Varsity Letter, Baseball; Varsity Sports, Baseball; Cheerleader, Head; TUSK; Campus Nite; Tulane University Theatre; Army ROTC, Company Commander; Drill Team, Pershing Rifles; Student Activities Board; JAMBALAYA; Hall of Fame.
 HUGH THOMAS MURRAY, JR., New Orleans, La.; Changing Club; Interfaith Council; International Relations Club; Young Democrats.
 JOE D. MUSSAFER, Montgomery, Ala.; Zeta Beta Tau; Varsity Letter, Golf; Hillel Foundation.

Fifth Row:

MAURICE MUSSAFER, Montgomery, Ala.; Zeta Beta Tau.
 ROBERT B. NAGLER, Bayside, N.Y.; Tau Epsilon Phi; Adelpheons.
 ROBERT R. ODDONE, San Francisco, Calif.; Phi Kappa Sigma; President of College of A. and S.; Pre-Medical Society; Psychology Major Club; Intramural Council; TUSK; Newman Club; Campus Nite; Adelpheons; Honor Board A & S College; Student Activities Board; Circle K.
 JAN OGLETREE, Houston, Texas; Sigma Chi; Alpha Epsilon Delta; Student Activities Key; Pre-Medical Society; Varsity Sports, Football, Manager; Greenbackers; Newman Club.

Sixth Row:

JAMES M. O'NEAL, McComb, Miss.; Alpha Chi Sigma, Treasurer; A.I.Ch.E.; Baptist Student Union; Army ROTC, 1st Lt.
 CHARLES FREDERICK PASSMAN, Franklinton, La.; Scabbard & Blade; Varsity Sports, Football; Baptist Student Union; Army ROTC, 1st Lt.
 PHILIP H. PETRA, Darien, Conn.; Varsity Letter, Tennis.
 LEWIS B. POLLAK, Pensacola, Fla.; Zeta Beta Tau; President of Senior Class of A & S; Greenbackers, President; Campus Nite; Sailing Club; Talent Committee, University Center; Tulane University Spirit Council.

AND SCIENCES

SENIORS

First Row:

JAN C. POWELL, Bogalusa, La.; Alpha Epsilon Delta; Pre-Medical Society; Baptist Student Union; Army ROTC; Phi Eta Sigma; Inter-House Council.
 ALBERT PRIETO, JR., New Orleans, La.; Alpha Tau Omega; Nu Sigma Nu; Alpha Epsilon Delta; Kappa Delta Phi; Omicron Delta Kappa; Phi Beta Kappa; Phi Sigma Iota; Who's Who; Phi Eta Sigma; JAMBALAYA Hall of Fame; Kappa Alpha Phi, Secretary.
 SAMUEL G. REISER, New Orleans; Westminster Fellowship.
 WILLIAM EDWARD RINCK, New Orleans; Alpha Epsilon Delta; Sailing Club; New Orleans Fencing Club.



Second Row:

COURTNEY L. RUSSO, New Orleans; Kappa Sigma; Varsity Letter, Basketball, Manager; Gamma Delta.
 PETE JOHN SACCO, JR., New Orleans; Propeller Club; Newman Club; International Relations Club.
 HELLEN JUDY SADLER, Biloxi, Miss.
 RICHARD WEST SANDERS, Shreveport, La.; Sigma Alpha Epsilon; Theta Nu; Westminster Fellowship.



Third Row:

MARTIN A. SCHAGRIN, Wilmington, Del.; Sigma Alpha Mu; TUSK; Hillel Foundation; Pi Lambda Beta; Sports Car Club.
 RICHARD J. SCHUNIOR, New Orleans; Pre-Medical Society.
 ALBERT P. SELPH, III, New Orleans.
 EDWARD SIEGEL, Baltimore, Maryland.



Fourth Row:

PATSY SIMS, New Orleans; Oreades; Theta Nu, Secretary; "Hullabaloo," Contributing Editor; Baptist Student Union.
 DERWIN B. SMITH, II, New Orleans; Alpha Tau Omega.
 JOHN A. STASSI, II, Metairie, La.; Delta Sigma Phi.
 CURTIS A. SUDDUTH, JR., New Orleans; Sigma Pi Sigma.

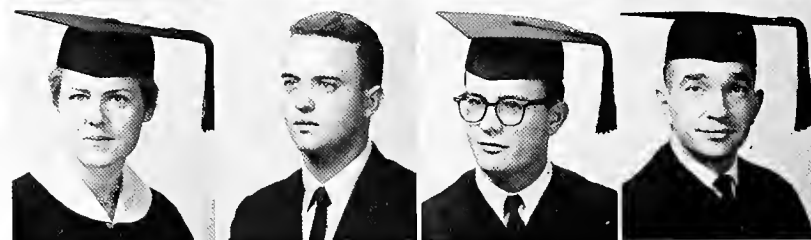

Fifth Row:

HENRY M. TELES, New Orleans; Alpha Epsilon Pi; Theta Nu; "Hullabaloo."
 KENNETH TRAIN, Corpus Christi, Texas; Zeta Beta Tau; Campus Nite; Pi Lambda Beta; Student Center Swimming Club.
 HENRY C. VOSBEIN, New Orleans; Kappa Alpha; Army ROTC.
 LOUIS H. WATSON, Meridian, Miss.; Kappa Sigma; Student Activities Board; Omicron Delta Kappa; Scabbard & Blade; Sigma Pi Sigma; Naval ROTC; Circle K; Phi Eta Sigma; Phi Beta Kappa; Kappa Delta Phi.



Sixth Row:

WILLIAM COYLE WHARTON, New Orleans; Delta Tau Delta; Alpha Chi Sigma; American Chemical Society; Orchestra.
 WILLIAM WARD WICHT, JR., Hattiesburg, Miss.; Kappa Sigma; Westminster Fellowship; Honor Board A & S College; University Student Council; Patterson Dorm President; Intra-House Council; A & S Student Council; Committee on Men's Residence Halls.
 JOHN T. WILSON, III, Wichita Falls, Texas; Phi Chi; Alpha Epsilon Delta; Eta Sigma Phi.
 THOMAS B. WOODS, Dothan, Ala.; Phi Sigma Iota; Fine Arts Committee, University Center.

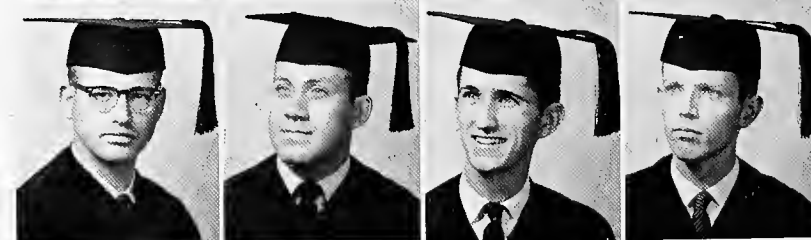

Seventh Row:

MICHAEL ALLAN ZIONTS, Houston, Texas; Sigma Alpha Mu; Pre-Medical Society; Hillel Foundation.



UNDERGRADUATES



First Row:

● HERSCHEL ABBOTT, Freshman; Monroe, La.; Canterbury Club; Air Force ROTC; Sabre Jet; Young Republicans. ● JOHN WESLEY ABBOTT, Freshman; Nacogdoches, Texas; Pi Kappa Alpha; House Council. ● ALFRED ABRAMSON, Freshman; New Orleans; Hobbies and Crafts Committee, University Center. ● ALFREDO L. ACOSTA, Junior; Caracas, Venezuela; Alpha Chi Sigma, historian; Newman Club; International Relations Club; Foreign Students Committee. ● ALLEN D. ADELSON, Sophomore; Houston, Texas; Alpha Epsilon Pi; Pan-Hel Representative; Pre-Medical Society; Hillel Foundation.

Second Row:

● BARRY ADEN, Junior; Indianola, Miss.; Phi Delta Theta. ● JAMES AJELLO, Sophomore; Pittsburg, Pa.; Kappa Alpha; Pre-Medical Society; Newman Club; Lagniappes. ● JOHN ROUSE AKIN, Freshman; Shreveport, La.; Pre-Medical Society; Newman Club; Air Force ROTC; Alpha Phi Omega; Lagniappes; Dance Committee, University Center. ● GERALD R. ALEXANDER, Freshman; New Orleans, La.; Pi Kappa Alpha; Newman Club. ● FREDERICK BERNARD ALEXIUS, Freshman; Baton Rouge, La.; Phi Kappa Sigma; Wesley Foundation; Naval ROTC; Anchor and Chain; Naval ROTC Drum and Bugle Corps.

Third Row:

● DAVID P. ALLRED, Wichita Falls, Texas; Sigma Alpha Epsilon; Eta Sigma Phi; Canterbury Club. ● SAMUEL HERBERT ALTMAN, Freshman; Charleston, S.C.; Sigma Alpha Mu; Pre-Medical Society. ● GENE ANDERSON, Junior; New Orleans. ● KAY ANDERSON, Sophomore; Romeo, Mich.; Phi Mu; Sailing Club; Sports Car Club. ● DON ANDREWS, Sophomore; Monroe, La.; Phi Kappa Sigma; Wesley Foundation; Air Force ROTC; Tulane Amateur Radio Club.

Fourth Row:

● GLENN ANDREWS, Sophomore; Anniston, Ala.; Kappa Alpha. ● PATRICK J. ARAGUEL, JR., Freshman; New Orleans; Beta Theta Pi; Newman Club; Air Force ROTC. ● JACK ARDON, Sophomore; Lakewood, N.J.; Varsity Sports, basketball; Greenbackers. ● BALLARD L. ARGUS, Sophomore; Bay St. Louis, Miss.; Alpha Tau Omega; Tailhook Club; Naval ROTC Drill Team; Naval ROTC. ● ROBERT N. ARROL, Junior; Arcola, Ill.; Sigma Alpha Epsilon; Alpha Epsilon Delta.

Fifth Row:

● WILLIAM R. ARY, Junior; Metairie, La.; Kappa Alpha; Tulane Varsity Club; Varsity Letter, football. ● STEPHEN L. AVARD, Junior; Chicago, Ill.; Kappa Sigma; Pre-Medical Society; Wesley Foundation; Young Republicans. ● LEE BACK, Freshman; Pikesville, Md.; Pre-Medical Society; Hillel Foundation; Lagniappes. ● BRADLEY BAKER, Sophomore; Indianola, Miss.; Phi Delta Theta; Varsity Sports, track; Greenbackers; Baptist Student Union. ● GARRY LOUIS BAKER, Sophomore; Sarasota, Fla.; Phi Delta Theta; Naval ROTC, Drill Team, Color Guard.

Sixth Row:

● JOHN J. BARCELO, III, Sophomore; New Orleans; Alpha Tau Omega; Varsity Sports, golf. ● DURHAM BARNES, Freshman; Wildwood, Fla.; Varsity Sports, football. ● BILL BARNETT, Freshman; Houston, Texas; Kappa Sigma; JAMBALAYA; Air Force ROTC. ● JOHN WESLEY BARNETT, JR., Freshman; Texarkana, Texas; Phi Kappa Sigma; Air Force ROTC. ● WILLIAM HUME BARR, Sophomore; Nashville, Tenn.; Phi Delta Theta, secretary-treasurer; Phi Eta Sigma; Varsity Sports, football.

Seventh Row:

● JOHN FRANKLIN BARRETT, JR., Freshman; Metairie, La.; Baptist Student Union; Naval ROTC. ● BRUCE GLENN BART, Freshman; Hewlett, N.Y.; Alpha Epsilon Pi; Pre-Medical Society; Varsity Sports, track; Hillel Foundation. ● DAVID ROBERGE BAYNE, Freshman; Selma, Ala.; Kappa Sigma. ● ALFRED BECKMANN, Freshman; San Antonio, Texas; Sigma Alpha Epsilon; Naval ROTC. ● RICHARD ALAN BEILEY, Sophomore; Miami, Fla.; Sigma Alpha Mu; Hillel Foundation; International Relations; Pi Lambda Beta.

Eighth Row:

● DEE BENSON, Sophomore; Denver, Colo.; Sigma Chi; Varsity Sports, golf; Adelphons. ● JOHN E. BERGSTEDT, Freshman; Sulphur, La.; Kappa Sigma. ● STANLEY Z. BERMAN, Freshman; Skokie, Ill.; Alpha Epsilon Pi; Pre-Medical Society; Hillel Foundation; Cosmopolitan Committee, University Center. ● B. EUGENE BERRY, Junior; Pascagoula, Miss.; Sigma Alpha Epsilon; Alpha Epsilon Delta; Pre-Medical Society; Baptist Student Union; Interfaith Council; Honor Board A & S College; Phi Eta Sigma; University Center Board. ● ARMAND H. BERTIN, Freshman; New Orleans, La.

AND SCIENCES

UNDERGRADUATES

First Row:

● DONALD I. BIERMAN, Sophomore; Miami, Fla.; Alpha Epsilon Pi; Greenbackers; Glendy Burke Society; Pi Lambda Beta; Young Democrats; Games Committee, University Center; Debate. ● TRULS GRIEG BJERKE, Freshman; Metairie, La.; Delta Kappa Epsilon; Varsity Sports, football. ● HUGH MERCER BLAIN, III, Sophomore; New Orleans; Newman Club. ● STEVE BLANK, Freshman; Des Moines, Iowa; Alpha Epsilon Pi; Hillel Foundation. ● A. H. BLEVINS, Sophomore; Franklin, La.; Beta Theta Pi; Naval ROTC.



Second Row:

● JESS B. BOLLINGER, JR., Sophomore; Alice, Texas; Delta Tau Delta; Newman Club. ● JOSEPH B. BONHAGE, JR., Freshman; New Orleans; Air Force ROTC. ● ROBERT E. BONINI, Sophomore; Kidway, Penn.; Newman Club; Air Force ROTC. ● WILLIAM E. BORAH, Junior; New Orleans; Delta Kappa Epsilon. ● CHARLES WILLIAM BRADLEY, Sophomore; Birmingham, Ala.; Phi Kappa Sigma; Wesley Foundation; Campus Nite; Naval ROTC; Naval ROTC Drill Team; Anchor and Chain; Music Committee, University Center.



Third Row:

● BENNETT BRAUN, Sophomore; Chicago, Ill.; Tau Epsilon Phi, President; Pre-Medical Society; TUSK; Hillel Foundation; Campus Nite; Tulane University Theater; Army ROTC. ● EVERETTE HARVEY BREAUX, Freshman; Homestead, Fla.; Army ROTC; Pershing Rifles. ● CHARLES PLOWDEN BRIDGES, Sophomore; Baytown, Texas; Pre-Medical Society. ● LARRY T. BROOKS, Sophomore; Warrington, Fla.; Phi Kappa Sigma; Wesley Foundation; Air Force ROTC; Sabre Jets Drill Team. ● LESLIE V. BROOKS, JR., Freshman; Memphis, Tenn.; Naval ROTC.



Fourth Row:

● JOHN C. BROTHERS, Junior; Nashville, Tenn.; Phi Delta Theta; Baptist Student Union. ● MATT DAVIS BROWN, Junior; Chattanooga, Tenn.; Phi Kappa Sigma; Canterbury Club; Naval ROTC; Circle K. ● KAUL J. MICHAEL BUHLER, II, Sophomore; New Orleans; Delta Kappa Epsilon; Pan-Hellenic Council; TUSK; Canterbury Club; Adelpheons; Glendy Burke Society. ● JIMMY BUSH, Freshman; North Little Rock, Ark.; Air Force ROTC; Air Force ROTC Drill Team. ● RICHARD WILLIAMS BUSSOFF, Freshman; Joplin, Mo.; Alpha Epsilon Phi; Pre-Medical Society; Fine Arts Committee, University Center.



Fifth Row:

● MICHAEL D. BYERS, Sophomore; Portland, Ore.; Canterbury Club; Sailing Club. ● PAUL CAMERON, Freshman; Briarcliff, N.Y.; Phi Kappa Alpha; Varsity Track; Greenbackers. ● WILLIAM RYCKMAN CAPLAN, Freshman; New Orleans; Zeta Beta Tau; Pre-Medical Society; "Hullabaloo"; Hillel Foundation; Swim Club. ● CHARLES P. CARRIERE, III, Sophomore; New Orleans; Delta Kappa Epsilon; Newman Club. ● CATHERINE CARROLL, Junior; Houston, Texas; Alpha Omicron Pi; "Hullabaloo"; Newman Club.



Sixth Row:

● JACK LANDERS CARTER, Freshman; Franklinton, La. ● NELSON PAUL CASTELLANO, Junior; Tampa, Fla.; Pi Kappa Alpha; Adelpheons; Pan-Hellenic Council. ● BRUCE PHILIP CHAMPAGNE, JR., Freshman; Bourg, La.; Newman Club; Disk Jockey WAVE. ● SID CHARBONNET, Freshman; New Orleans; Beta Theta Pi; Newman Club. ● CHARLES L. CHASSAIGNAC, Junior; New Orleans; Delta Tau Delta, vice-president; Newman Club; Air Force ROTC.



Seventh Row:

● JOHN H. CHIDLOW, Sophomore; Shreveport, La.; Kappa Alpha Order. ● JUDD HENDRICK CHIDLOW, Sophomore; Shreveport, La.; Kappa Alpha Order; Pre-Medical Society. ● WALTER CHRISTY, Freshman; New Orleans; Beta Theta Pi; Army ROTC. ● BOB CLARK, Sophomore; Houston, Texas; Delta Tau Delta; Army ROTC; Pershing Rifles Drill Team; Pan-Hellenic Council; Phi Eta Sigma. ● JULIA ANNE CLAVERIE, Junior; New Orleans; Pi Beta Phi.



Eighth Row:

● MARTY CLAWANS, Freshman; Perth Amboy, N.J.; Math Club; Hillel Foundation; Special Events Committee, University Center; Pre-Medical Society. ● JAMES CLOPTON, Sophomore; McAllen, Texas; Sigma Alpha Epsilon. ● C. EDGAR CLOUTIER, Freshman; Natchitoches, La.; Phi Delta Theta; Army ROTC; Pi Lambda Beta. ● JOHN L. COCCHIARA, Junior; New Orleans; Alpha Epsilon Delta; Pi Eta Sigma. ● THOMAS BRINDLEY COGGIN, Sophomore; Athens, Ala.; Kappa Sigma; Wesley Foundation.

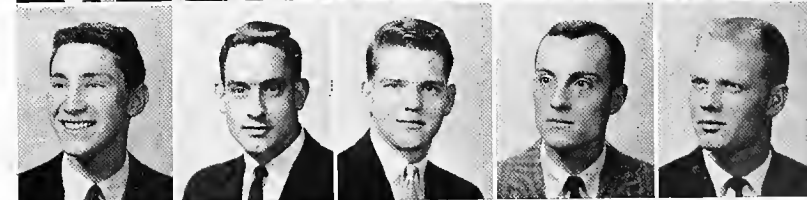

UNDERGRADUATES



First Row:

● WREN COHENOUR, Freshman; Shreveport, La.; Phi Delta Theta.
 ● JEFFREY R. COHN, Freshman; Chicago, Ill.; Zeta Beta Tau; TUSK; Decorations Committee, University Center. ● ALAN F. CONE, Junior; Winter Park, Fla.; Pi Kappa Alpha. ● JERRY A. COOPER, Freshman; Columbia, S.C.; Pi Kappa Alpha; Air Force ROTC. ● TOMMY COPELAND, Freshman; Sheffield, Ala.

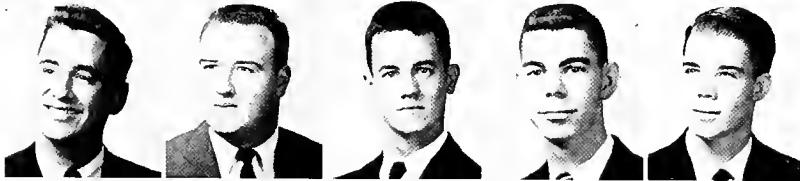

Second Row:

● JAMES EUSTIS CORRIGAN, Jun'or; New Orleans; Delta Kappa Epsilon; Newman Club. ● CARL CRAINE, Freshman; Delray Beach, Fla.; Alpha Tau Omega, Rush Chairman; Dormitory Social Director. ● JOSEPH J. CREELY, JR., Freshman; New Orleans; Pre-Medical Society; Newman Club. ● RICHARD FRANKLIN CROMER, Sophomore; Miami, Fla.; Eta Sigma Phi; Air Force ROTC; Glendy Burke Society, secretary-treasurer; International Relations Club; Pi Lambda Beta; Forum Committee, University Center. ● THOMAS J. CROUCH, Freshman; Fort Worth, Texas; Sigma Chi; Air Force ROTC; Sabre Jets Drill Team; Cosmopolitan Committee, University Center.

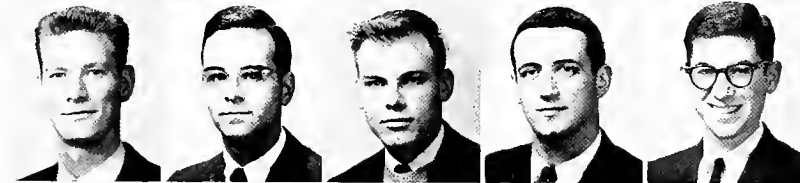

Third Row:

● WILLIAM KENT CUTRER, Junior; Lake Charles, La.; Sigma Alpha Epsilon; Alpha Epsilon Delta; Wesley Foundation; Phi Eta Sigma; Leadership Committee, University Center. ● WILLIAM W. DAHLBERG, Junior; New Orleans; Delta Kappa Epsilon. ● C. DELU DAVID, Freshman; New Orleans; Kappa Alpha. ● STANLEY S. DAVIDOW, Junior; Greenville, Miss.; Zeta Beta Tau; "Hullabaloo"; JAMBALAYA. ● MARK E. DAVIS, Sophomore; Houston, Texas; Zeta Beta Tau; Hillel Foundation.



Fourth Row:

● W. TODD DAVISON, Freshman; Anderson, S.C.; Kappa Sigma.
 ● J. S. DEACON, JR., Freshman; Beloit, W. s.; Pi Kappa Alpha; Special Events Committee, University Center. ● JOHN ROBERT DEMING, Freshman; Tulsa, Okla.; Pi Lambda Beta; Sailing Club. ● STEPHEN J. DERBES, Freshman; New Orleans; Phi Delta Theta; Newman Club. ● DENNIS J. DeWITT, Freshman; Winnetka, Ill.; Air Force ROTC; Sabre Jets Drill Team; Sports Car Club.



Fifth Row:

● CHARLES R. DIKE, Junior; Metairie, La. ● MELVIN G. DODSON, III, Freshman; Miami, Fla.; Sailing Club. ● ED DORAN, Sophomore; Chicago, Ill.; Varsity Track. ● ALFRED B. DOWNS, Junior; Gulfport, Miss.; Phi Kappa Sigma; Naval ROTC. ● PATTI DRAKE, Junior; New Orleans; Delta Zeta; Oreades; "Hullabaloo"; Newman Club; Le Circle Français.



Sixth Row:

● MEL DRUCKER, Junior; Flushing, N.Y.; Alpha Epsilon Pi; Varsity Basketball; Hillel Foundation; Pre-Medical Society; Adelphons. ● DICK DRUMMOND, Sophomore; Shreveport, La.; Sigma Alpha Epsilon; Pre-Medical Society; Barracudas; Baptist Student Union; Sailing Club; Sports Car Club. ● LESTER DULITZ, Junior; New Orleans; Alpha Epsilon Pi; Pre-Medical Society; Psychology Major Club; Hillel Foundation; Adelphons. ● CHARLES A. DURHAM, JR., Freshman; Houston, Texas; Kappa Sigma; A & S Freshman Vice-President; Hospitality Committee, University Center. ● VALENTINE ADAM EARHART, JR., Junior; New Orleans; Sigma Alpha Epsilon; Greenbackers; Sailing Club; Sports Car Club.



Seventh Row:

● JAY EDELSTON, Sophomore; Chicago, Ill.; Zeta Beta Tau. ● ED EDGERTON, Freshman; Alexandria, La.; Sigma Alpha Epsilon; Wesley Foundation. ● NEO F. EDMONDSON, Sophomore; Lake Providence, La.; Varsity Football; Varsity Track; Baptist Student Union. ● RICK EIGENBROD, Freshman; Metairie, La.; Alpha Tau Omega. ● GEORGE PATRICK ELDER, Freshman; Cincinnati, Ohio; Air Force ROTC.



Eighth Row:

● WILLARD ELLENDER, Freshman; Houma, La.; Newman Club; Pre-Medical Society. ● JOHN JOSEPH ERNST, Sophomore; New Orleans; Newman Club; Tulane University Theater; Air Force ROTC. ● GENE EVANS, Freshman; Dallas, Texas; Phi Kappa Sigma; Pre-Medical Society; Greenbackers; Westminster Foundation; Concert Choir; Hospitality Committee, University Center. ● FRANK H. FARIS, JR., Junior; McComb, Miss.; Tulane Amateur Radio Club; I.R.E. ● FRANK LAWRENCE FAUST, III, Freshman; New Orleans; Army ROTC.

AND SCIENCES

UNDERGRADUATES

First Row:

● DICK FAVOR, Freshman; Metairie, La.; Sigma Chi; Personnel & Evaluation Committee, University Center. ● LENNY FEINGOLD, Sophomore; Hollywood, Fla.; Sigma Alpha Mu; Pre-Medical Society. ● MICHAEL STEPHEN FELDMAN, Freshman; Newton Center, Mass.; Zeta Beta Tau; "Hullabaloo"; Pre-Legal Society; Lagniappes. ● LEE FENTRESS, Freshman; Baton Rouge, La.; Sigma Alpha Epsilon; Greenbackers; Newman Club. ● GARY W. FERGUSON, Freshman; San Francisco, Calif.; Pep Band; Tulane Band; Naval ROTC.



Second Row:

● NORMAN S. FERTEL, Junior; New Orleans; Math Club, Treasurer; Hillel Foundation; Phi Eta Sigma. ● JOHN H. FIELDER, Sophomore; Corpus Christi, Texas; Math Club; Phi Eta Sigma. ● MARION VINCENT FILIPPONE, Sophomore; Bellaire, Texas; Sigma Chi; Newman Club; Pre-Medical Society. ● MICHAEL FINK, Sophomore; Yazoo City, Miss.; Zeta Beta Tau; Lagniappes. ● RONNIE FINKLESTEIN, Freshman; New Orleans; Alpha Epsilon Pi.



Third Row:

● WILLIAM E. FITZGERALD, Sophomore; Shreveport, La.; Sigma Alpha Epsilon. ● AVRON B. FOGLEMAN, Sophomore; Memphis, Tenn.; Zeta Beta Tau. ● DONALD A. FONTE, Junior; Zachary, La.; Kappa Sigma; Chairman Games Committee, University Center; Newman Club; Alpha Phi Omega. ● ROBERT JAY FOOTLICK, Junior; Wooster, Ohio; Sigma Alpha Mu; TUSK; Pi Lambda Beta. ● OLIVER J. FORD, III, Junior; Shreveport, La.; Sigma Alpha Epsilon.



Fourth Row:

● GEORGE E. FOSTER, Sophomore; New Orleans; Intramural Council, Vice-President; "Hullabaloo"; TUSK; Westminster Fellowship; Campus Nite; Concert Choir; Air Force ROTC. ● STUART AMES FRANK, Sophomore; Houston, Texas; Alpha Epsilon Pi, Corresponding Scribe; Pre-Medical Society, Corresponding Secretary; Hillel Foundation. ● KEN FRANKEL, Freshman; Shaker Heights, Ohio; Sigma Alpha Mu; Hillel Foundation; A Cappella Choir; Concert Choir; Tulane University Theater; Air Force ROTC; Drum & Bugle Corps. ● HENRY FRANTZ, Freshman; New Orleans; Westminster Fellowship. ● NORMAN DAVID FREID, Freshman; Tampa, Fla.; Sigma Alpha Mu; Pre-Medical Society; Hillel Foundation.



Fifth Row:

● FRED FRESE, Kindley A.F.B., Bermuda; Sigma Chi; Newman Club; Naval ROTC; Navy Drill Team. ● GERALD MARVIN FRIEDMAN, Junior; Atlanta, Ga.; Alpha Epsilon Pi; Hillel Foundation. ● ALAN FROUG, Freshman; Dayton, Ohio; Zeta Beta Tau; Varsity Freshman Track; Sports Car Club; Games Committee, University Center. ● DANNY FULLER, Freshman; Huron, S.D.; Zermurray House Treasurer; Newman Club; Alpha Phi Omega; WAVE Radio. ● DJONALD P. GACHE, Freshman; Miami Beach, Fla.; Sigma Delta Tau; Hillel Foundation; Pi Lambda Beta; Sailing Club.



Sixth Row:

● PETE GAFFNEY, Freshman; Shreveport, La.; Sigma Alpha Epsilon; Air Force ROTC. ● MICHAEL VINCENT GALO, Freshman; Laredo, Texas; Sigma Alpha Epsilon. ● WAYNE GALVANI, Freshman; Dallas, Texas; Sigma Alpha Epsilon; Baptist Student Union. ● JOEL GARDNER, Sophomore; N. Hollywood, Calif. ● GLENN B. GATIPON, Sophomore; New Orleans; Delta Tau Delta; Pre-Medical Society; Newman Club; Eta Sigma Phi.



Seventh Row:

● LAWLER F. GATLIN, Bogalusa, La.; Sigma Alpha Epsilon. ● DAVID K. GATTO, Sophomore; New Orleans; Phi Kappa Sigma. ● ALAN A. GEIGER, Sophomore; Brooklyn, N.Y.; Fine Arts Committee, University Center. ● CHARLES F. GENRE, Sophomore; New Orleans; Sigma Chi; Newman Club. ● PAUL GERSON, Sophomore; Houston, Texas; Zeta Beta Tau; Pre-Medical Society; Owl Club; A Cappella Choir.



Eighth Row:

● JAMES H. GODFREY, Junior; Monroe, La.; Sigma Alpha Epsilon; Pre-Medical Society; Wesley Foundation; Lagniappes. ● RAY GOELLER, Sophomore; Spokane, Wash.; Westminster Fellowship; Cosmopolitan Committee, University Center. ● R. H. GOLDBERG, Freshman; Dallas, Texas; Sigma Alpha Mu; Pre-Medical Society; Hillel Foundation; Concert Choir; Personnel & Evaluation Committee, University Center. ● RICHARD GOLDWACH, Freshman; Highland Park, Ill.; Sigma Alpha Mu; Sailing Club; Swimming Club. ● STEPHEN IRA GOLDWARE, Junior; Dallas, Texas; Zeta Beta Tau; A & S Junior Secretary-Treasurer; Pre-Medical Society; "Hullabaloo"; Hillel Foundation; Glendy Burke Society; Public Relations Committee, University Center.



UNDERGRADUATES



First Row:

● B. ROBERT GOLER, Freshman; New Orleans; Zeta Beta Tau; German Club; Pre-Medical Society; Hillel Foundation. ● MICHAEL JOHN GONATOS, Junior; Tarpon Springs, Fla.; Pre-Medical Society. ● THOMAS GONSOLIN, Junior, Jeanerette, La.; Alpha Tau Omega; Alpha Epsilon Delta, President; Pre-Medical Society; Newman Club; Honor Board A & S College; Phi Eta Sigma. ● W. MANFORD GOOCH, Sophomore; Jackson, Miss.; Sigma Chi. ● DEAN GOTTEHRER, Freshman; Miami, Fla.; Alpha Epsilon Pi; Hillel Foundation; Glendy Burke Society, Publicity Director; Pi Lambda Beta; Young Democrats; Public Relations Committee, University Center.

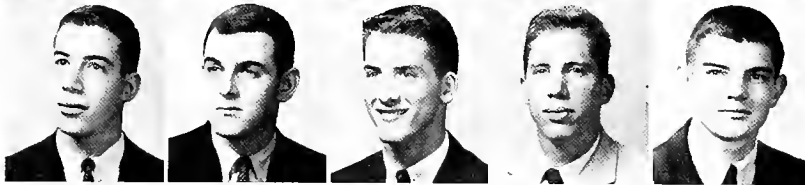

Second Row:

● FRANK GRANT, Freshman; Baltimore, Md.; Hillel Foundation; Campus Nite; Pi Lambda Beta; Lagniappes. ● TOM GRANT, Sophomore; Monroe, La.; Delta Kappa Epsilon; Army ROTC. ● JOHNNY GRAVES, Freshman; Hope, Arkansas. ● DAVID M. GRAY, JR., Freshman; Moreauville, La. ● MAT GRAY, Freshman; New Orleans; Kappa Alpha Order.



Third Row:

● SAM GRAY, Sophomore; Miami Beach, Fla.; Zeta Beta Tau, Phelps Dormitory President; Varsity Tennis; Greenbackers; Inner-House Council. ● RALPH L. GRAYSON, JR., Freshman; Memphis, Tenn.; Phi Kappa Sigma; Westminster Fellowship; ARMY ROTC. ● EDMON LEE GREEN, Junior; Natchez, Miss.; Kappa Sigma, Vice-President; Adelpheans. ● JAMES W. GREEN, Sophomore; Eden, Texas; Pi Kappa Alpha; German Club; Pre-Medical Society; TUSK; Leadership Committee, University Center. ● JOHN WILLIAM GROOME, Freshman; Mexico City, Mexico; Kappa Alpha Order.

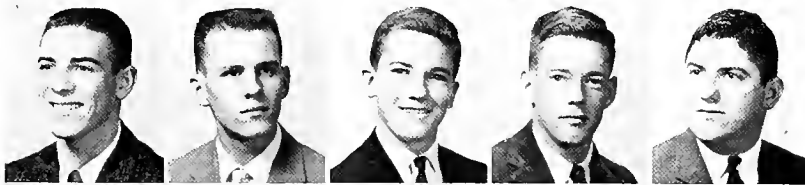

Fourth Row:

● ALLAN A. GROSSMAN, Los Angeles, Calif.; Zeta Beta Tau; Hillel Foundation; Games Committee, University Center. ● TOM GROTE, Freshman; New Orleans; Parshing Rifles Drill Team. ● BUDDY GUERRA, Freshman; Roma, Texas; Circle K; Sigma Alpha Epsilon. ● ALAN JOHN GUMA, Junior; New Orleans; Phi Kappa Sigma; "Hullabaloo," Contributing Editor; Greenbackers; Tulane Band, Vice-President; Glendy Burke Society; Honor Board A & S College; Young Democrats; Phi Eta Sigma; Pan-Hellenic Council; Fine Arts Committee, Chairman, University Center. ● BERT L. GURWITCH, Sophomore; Mobile, Ala.; Sigma Alpha Mu; Philosophy Club; Hillel Foundation; Army ROTC; Pi Lambda Beta.



Fifth Row:

● DELPH A. GUSTITUS, Sophomore; Loves Park, Ill.; Sigma Chi; Pre-Medical Society; Varsity Golf; Greenbackers. ● W. DOUGLAS HALL, Sophomore; Camden, Me.; Beta Theta Pi; Tulane University Theatre; Music Committee, University Center. ● ROBERT J. HAMERNIK, Junior; Vicksburg, Miss.; Alpha Epsilon Delta; Pre-Medical Society, Secretary. ● WILLIAM RALPH HARDCASTLE, Junior; Atlanta, Ga.; Sigma Alpha Epsilon; A & S Junior Vice-President; Alpha Epsilon Delta; Pre-Medical Society; Varsity Tennis Letter; Varsity Tennis; Greenbackers; Phi Eta Sigma. ● JAMES P. HAREN, Sophomore; Middletown, Ohio; Kappa Sigma; Newman Club; Army ROTC.



Sixth Row:

● ROBERT D. HARIKE, Sophomore; Collège Park, Ga. ● IRA B. HARKEY, III, Sophomore; Pascagoula, Miss.; Delta Kappa Epsilon; "Hullabaloo"; TUSK; Newman Club. ● THOMAS LEE HARMAN, Sophomore; Lakewood, Ohio; Phi Kappa Sigma; TUSK; Sailing Club; Circle K. ● RALPH HARRIS, Sophomore; Uvalde, Texas; Phi Kappa Sigma; Alpha Phi Omega. ● RANDY HARRISON, Sophomore; San Antonio, Texas; Kappa Sigma; Pre-Medical Society; Wesley Foundation.



Seventh Row:

● ALBERT W. HARTMAN, JR., Freshman; San Antonio, Texas; Beta Theta Pi. ● WILLIAM B. HAY, Sophomore; New Orleans; Bethany Fellowship. ● CHARLES WILLIAM HEIM, JR., Freshman; New Orleans; Naval ROTC; Navy Drill Team; Newman Club. ● RONALD HEIMAN, Freshman; Farrell, Pa.; Zeta Beta Tau; Hillel Foundation; Music Committee, University Center. ● CHARLES E. HEINBERG, Freshman; Alexandria, La.; Hillel Foundation; Army ROTC; Intramural golf.



Eighth Row:

● RANDY HELLER, Freshman; Denver, Colo.; Zeta Beta Tau; "Hullabaloo"; Hillel Foundation; Pan-Hellenic Council. ● ROBERT L. HELLER, Freshman; Rockville Center, N.Y. ● DAVID FRANK HENDERSON, Junior; Midland, Texas; Kappa Sigma. ● SHELTON E. HENDRICKS, Freshman; New Orleans; Kappa Sigma. ● RUSS MICHEL HERMAN, Freshman; New Orleans; Hillel Foundation; Glendy Burke Society.

AND SCIENCES

UNDERGRADUATES

First Row:

● ARTHUR HEROLD, Freshman; Shreveport, La.; Zeta Beta Tau; Varsity Tennis; Hillel Foundation. ● PETER HERRING, Freshman; Florence, Ala.; Kappa Alpha Order. ● FREDERICK V. HESS, Freshman; Stratford, Conn.; Delta Kappa Epsilon; Intramural Council; TUSK. ● ROBERT EDWIN HILL, JR., Sophomore; New Orleans; "Hullabaloo"; Wesley Foundation; Army ROTC; Pershing Rifles Drill Team; Choral Union. ● NATHAN M. HIRSCH, Sophomore; Wallington, N.J.; Alpha Epsilon Pi; Pre-Medical Society; Hillel Foundation; Army ROTC; Pershing Rifles Drill Team.

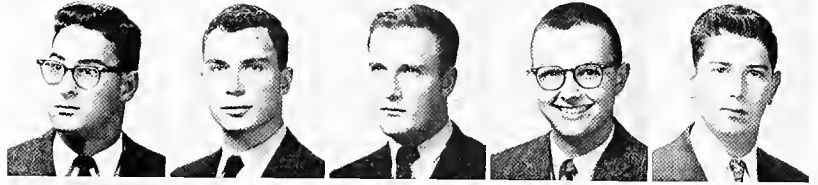

Second Row:

● NEIL HIRSCH, Sophomore; Chicago, Ill.; Zeta Beta Tau; Hillel Foundation; Sports Car Club. ● ROBERT G. HODGES, Freshman; New Iberia, La.; Phi Delta Theta. ● NICK HODSDON, Freshman; Miami, Fla.; Delta Tau Delta; Westminster Fellowship; Campus Nite; Opera Workshop; Army ROTC. ● TIM HOFF, Freshman; Sarasota, Fla.; Delta Tau Delta; Newman Club. ● LEONARD HOFFMAN, Junior; Houston, Texas; Zeta Beta Tau; "Hullabaloo," Business Manager; Alpha Epsilon Delta; Pre-Medical Society; Hillel Foundation; Campus Nite.



Third Row:

● ALAN HONIGBERG, Junior; Ladue, Mo.; Zeta Beta Tau; A & S Student Council Representative; Alpha Epsilon Delta; Philosophy Club; Pre-Medical Society; JAMBALAYA; Hillel Foundation; Campus Nite; Honor Board A & S College; Young Democrats; Phi Eta Sigma; Leadership Committee, University Center. ● JACK HOOPER, Freshman; Nashville, Tenn.; Phi Delta Theta. ● JAMES J. HOTH, Freshman; Baton Rouge, La.; Kappa Sigma. ● THOMAS C. HOWE, Freshman; Indianapolis, Ind.; Phi Delta Theta. ● JAMIE HOWELL, Freshman; Piquette, Miss.; Sigma Chi.



Fourth Row:

● LELON HUBBARD, Sophomore; Monticello, Ark.; Phi Kappa Sigma; Pershing Rifles Drill Team; Vice-President Inter-Dorm Council; Army ROTC. ● EDGAR WARREN HULL, Junior; New Orleans; Alpha Epsilon Delta; Pre-Medical Society; Wave Handbook, Editor; Sailing Club; Newman Club; Hospitality, Vice-Chairman, University Center. ● JOHN I. HULSE, IV, Junior; New Orleans; Alpha Tau Omega; Christian Science Organization; Tailhook Club; Sailing Club; Naval ROTC. ● RICHARD G. HUMPHREY, Freshman; Georgetown, British Guiana; Phi Kappa Sigma; Pre-Medical Society; Lagniappes. ● HOWARD I. HURTIG, Sophomore; Leland, Miss.; Zeta Beta Tau; Adelphons; Pan-Hellenic Council.

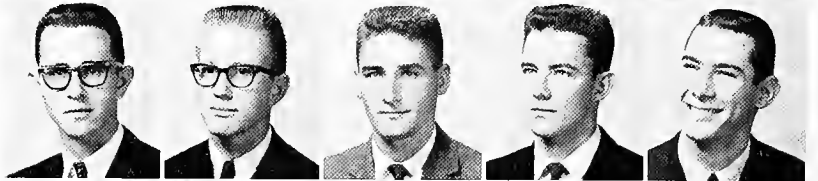

Fifth Row:

● PHILIP J. HYMEL, Sophomore; New Orleans; Newman Club; Tulane Band; Tailhook Club; Naval ROTC. ● CARRICK INABNETT, Freshman; Jackson, Tenn.; Sigma Alpha Epsilon; Drums & Bugle Corps; Air Force ROTC. ● TOM IRWIN, Sophomore; Jacksonville, Fla.; Phi Delta Theta; Pan-Hellenic Council. ● JOHN D. JACKSON, JR., Freshman; El Centro, Calif.; Phi Kappa Sigma; Swim Club; Decorations Committee, University Center. ● PHILIP JAMES, Sophomore; New Orleans; Delta Kappa Epsilon.

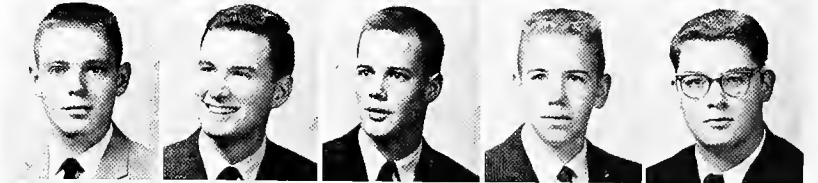

Sixth Row:

● ROBERT E. JEFFERS, JR., Sophomore; New Orleans; Phi Kappa Sigma; Army ROTC. ● D. VID H. JOHNSON, Freshman; Pensacola, Fla.; Sabre Jets Drill Team; Air Force ROTC. ● LARRY JOHNSON, Freshman; New Orleans; Alpha Tau Omega. ● HANS A. B. JONASSEN, Freshman; New Orleans; Delta Kappa Epsilon; JAMBALAYA; Army ROTC. ● S. ROSS JONES, Sophomore; Woodville, Miss.; Eta Sigma Phi; Canterbury Club; Concert Choir.



Seventh Row:

● RONALD S. JOSEPH, Junior; Alice, Texas. ● WARREN B. JUNG, II, Freshman; New Orleans; Phi Kappa Sigma; Student Directory; Circle K; Westminster Fellowship; Concert Choir; Music Committee, University Center. ● STEPHEN D. KAFKA, Junior; Kew Gardens, N.Y.; Alpha Epsilon Pi; Pre-Medical Society. ● JAY S. KAPLAN, Sophomore; Dulier, Del.; Sigma Alpha Mu. ● ARTHUR KASTLER, Sophomore; New Orleans.



Eighth Row:

● MYLES MATHIAS KATZ, Sophomore; New Rochelle, N.Y.; Alpha Epsilon Pi; Pre-Medical Society; Hillel Foundation. ● HARRY B. KELLEHER, JR.; Sophomore; New Orleans; Kappa Alpha Order; Canterbury Club; Pan-Hellenic Representative. ● HENRY STOVALL KENDRICK, Freshman; Montgomery, Ala.; Kappa Sigma; Pre-Medical Society; Wesley Foundation; Alpha Phi Omega; Music Committee, University Center. ● BUD KENNEDY, Freshman; Brentwood, Tenn.; Phi Delta Theta; Varsity Track; JAMBALAYA. ● GEORGE KENNEDY, Freshman; Napton, Mo.; Alpha Tau Omega.



UNDERGRADUATES



First Row:

● WILLIAM ROSS KENNEDY, III, Jr.; Gulfport, Miss.; Sigma Alpha Epsilon; A & S College, Secretary-Treasurer; Pre-Medical Society; Greenbackers, Treasurer; Wesley Foundation; Honor Board A & S College; Sailing Club, Vice-President. ● THOMAS JOSEPH KILLIAN, Sophomore; Pompano Beach, Fla.; Newman Club; Pre-Medical Society; Sailing Club. ● JOHN R. KINARD, JR., Freshman; McAllen, Texas; Sigma Alpha Epsilon; Pre-Medical Society; Canterbury Society; Fencing Club. ● ARNOLD KIRKPATRICK, Freshman; Delray Beach, Fla.; Alpha Tau Omega; TUSK; Sailing Club. ● W. HOWARD KISNER, Junior; New Orleans; Kappa Sigma; Alpha Epsilon Delta; Varsity Letter Football; Varsity Football.



Second Row:

● KENNETH PAUL KLAIMAN, Junior; University Heights, Ohio; "Hullabaloo"; Instant Student Directory, Chairman; Hillel Foundation, Executive Board; Pi Lambda Beta; Young Democrats, Director; Circle K. ● PETER B. KLEIN, Freshman; Mt. Vernon, N.Y.; Alpha Epsilon Pi; Hillel Foundation; Sabre Jets Drill Team; Air Force ROTC. ● PETE B. KLINE, San Antonio, Texas; Sigma Chi. ● WILLIAM FRANK KNIGHT, Freshman; Miami Beach, Fla.; Baptist Student Union. ● JOSEPH MORRIS KOCHANSKY, Sophomore; Melville, La.; Kappa Sigma; Newman Club; Pre-Medical Society.



Third Row:

● PETER LEE KOCHMAN, Sophomore; Waco, Texas; German Club; Pre-Medical Society. ● JOHN E. KOERNER, III, Freshman; New Orleans; Kappa Alpha Order; Newman Club. ● LONNY KOFF, Junior; Atlanta, Ga.; Sigma Alpha Mu; Hillel Foundation; Pre-Medical Society; Adelpheans. ● DANNY KOVNAT, Sophomore; Lantana, Fla.; Alpha Epsilon Pi; Pre-Medical Society. ● JAY H. KRACHMER, Freshman; Miami Beach, Fla.; Zeta Beta Tau; Hospitality Committee, University Center.

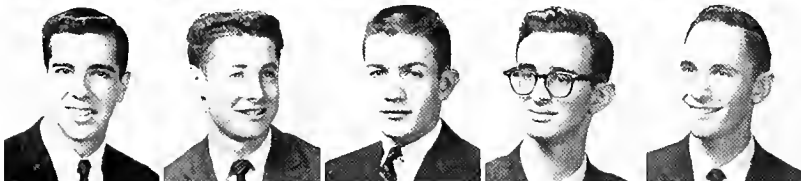

Fourth Row:

● RODGER KRITZ, Freshman; Skokie, Ill.; Zeta Beta Tau. ● RICHARD S. KUGLER, Sophomore; Elmont, N.Y.; Alpha Epsilon Pi; Pre-Medical Society; Hillel Foundation. ● WILLIAM KULP, Freshman; Highland Park, Ill.; Zeta Beta Tau. ● STAN KURZBAN, Freshman; Miami, Fla.; Tau Epsilon Phi; Math Club; Hillel Foundation. ● SANFORD A. KUTNER, Freshman; Elizabeth, N.J.; Tau Epsilon Phi; Pre-Medical Society; Hillel Foundation; Pi Lambda Beta.



Fifth Row:

● JOSEPH E. LaBAUVE, Freshman; Port Allen, La.; Pre-Medical Society. ● ROBERT LAMBERT, Freshman; Ardmore, Okla.; Sigma Chi; Air Force ROTC. ● ROBERT LEE LANKFORD, Freshman; Wallingford, Pa.; Sigma Alpha Epsilon; ARMY ROTC. ● JOSEPH B. LASTER, Freshman; Sheffield, Ala. ● CHARLES STEPHEN LATAKES, Junior; Westwego, La.; Intramural Council; Newman Club; Cadet Staff Officer, 2nd Lt.; Air Force ROTC.

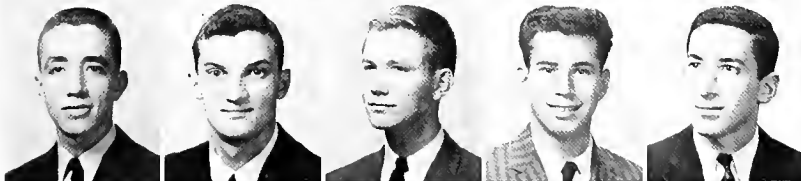

Sixth Row:

● HARRY S. LAUGHRAN; Biloxi, Miss.; Newman Club; Sailing Club; Pi Lambda Beta; Naval ROTC. ● HERBERT W. LeBOURGEOIS, Freshman; Metairie, La.; Delta Kappa Epsilon; Concert Choir. ● S. REAVES LEE, Freshman; Ft. Smith, Ark.; Sigma Alpha Epsilon. ● JACK M. LEICHER, Sophomore; New York, N.Y.; Alpha Epsilon Pi; Hillel Foundation. ● ROBERT L. LEVIN, Sophomore; Jacksonville, Fla.; Sigma Alpha Mu; Greenbackers; Hillel Foundation; Pi Lambda Beta.



Seventh Row:

● HOWARD ALLAN LEVINE, Freshman; Lowell, Mass.; Sigma Alpha Mu; Pre-Medical Society; Hillel Foundation. ● MICHAEL J. LEVINE, Freshman; Jamaica, N.Y.; Tau Epsilon Phi; Hillel Foundation. ● FRED R. LEVITIN, Freshman; Portsmouth, Va.; Sigma Alpha Mu; Pre-Medical Society; Freeman Track; Greenbackers; Games Committee, University Center. ● RICHARD LEVITOV, Freshman; Jersey City, N.J.; Pre-Medical Society; TUSK; Hillel Foundation. ● DAVID LEWIN, Junior; University City, Mo.; Zeta Beta Tau; JAMBALAYA, Fraternity Editor; Games Committee, University Center.



Eighth Row:

● EDDIE LIEBMAN, Freshman; Dallas, Texas; Zeta Beta Tau; Hillel Foundation; Irby House Council. ● JOHN PAT LITTLE, JR., Freshman; New Orleans; Sigma Alpha Epsilon; Naval ROTC. ● WALTER LITTLE, JR., Freshman; Vicksburg, Miss.; Pre-Medical Society; Newman Club; Alpha Phi Omega; Irby House Council. ● NED J. LOCARIO, JR., Freshman; Houston, Texas; Sigma Chi. ● LARRY M. LOEB, Sophomore; Morgan City, La.; Zeta Beta Tau; Hillel Foundation; Special Events Committee, University Center; Air Force ROTC.

AND SCIENCES

UNDERGRADUATES

First Row:

● JAMES W. LONG, Freshman; New Orleans; Kappa Sigma; Pre-Medical Society; Baptist Student Union; Circle K, Vice-President. ● JIMMY M. LONG, Junior; Greenwood, Miss.; Sigma Alpha Epsilon; Talent Committee, University Center. ● LEO LEVY LOWENTRIIT, JR., Junior; Wainsboro, La.; Zeta Beta Tau; Alpha Epsilon Delta, Vice-President; Pre-Medical Society; "Hullabaloo." ● BRIAN A. LOY, Junior; Houston, Texas; German Club; Newman Club; Army ROTC; Pershing Rifles Drill Team, Commanding Officer; Cadet Staff Officer, 2nd Lt. ● HAROLD A. LOYACANO, JR., Sophomore; Slidell, La.; Pi Kappa Alpha; Pre-Medical Society; Newman Club; Alpha Phi Omega, Treasurer.



Second Row:

● ARTHUR LUMPKIN, Freshman; Rock Hill, S.C.; Canterbury Club; Campus Nite; Concert Choir; University Chorus. ● MIKE LURIE, Sophomore; Houston, Texas; Zeta Beta Tau. ● JIM LUTTMANN, Sophomore; Princeton, N.J.; Delta Kappa Epsilon; Greenbackers. ● GRANT LYONS, Freshman; Port Arthur, Texas; Freshman Football. ● WM. S. McANINCH, Sophomore; Little Rock, Ark.; Sigma Alpha Epsilon; Phi Eta Sigma; Air Force ROTC.



Third Row:

● J. PAUL McBRIDE, Sophomore; Denver, Colo.; Pre-Medical Society; Sports Car Club. ● ROBERT A. McCORMICK, Junior; Houma, La.; Pi Kappa Alpha; Pre-Medical Society. ● J. PATRICK McELROY, Junior; Dunedin, Fla.; Delta Tau Delta; Math Club; Wesley Foundation; Sailing Club. ● HUNTER BEALL McFADDEN, Junior; New Orleans; Phi Kappa Sigma; Naval ROTC; Adelpheis; Pi Lambda Beta. ● D. WILLIAM McGUIRE, Freshman; New Orleans; Kappa Alpha; Army ROTC.



Fourth Row:

● WILLIAM McINTOSH, III, Junior; Charleston, South Carolina; Delta Tau Delta. ● JIM McLAUGHLIN, Sophomore; Shreveport, La.; Pi Kappa Alpha. ● GEORGE PATRICK McLEAN, Junior; Magnolia, Ark.; Sigma Chi; Tulane Varsity Club; Varsity Football. ● RICHARD B. MANGES, Freshman; Hays, Kan.; Math Club; Westminster Fellowship. ● BOB MARCH, Sophomore; Star City, Ind.



Fifth Row:

● RONALD S. MARKS, Junior; Ft. Worth, Texas; Zeta Beta Tau; "Hullabaloo"; Pre-Medical Society; Wave Handbook; Hillel Foundation; Leadership Committee, University Center. ● JAMES MARTIN, Freshman; New Orleans; Phi Kappa Sigma; Wesley Foundation. ● MICHAEL E. MARTIN, Junior; Watseka, Ill.; Delta Tau Delta. ● MIGUEL ANGEL MARTORELL, III, Freshman; San Turce, Puerto Rico. ● JERRY L. MASHAW, Freshman; Shreveport, La.; Sigma Alpha Epsilon; A & A Freshman President; Honor Board A & S College.



Sixth Row:

● CHARLES W. MATHEWS, III, Freshman; Bethesda, Md.; Sigma Chi. ● JOHN H. MATTHEWS, Junior; Eagle Lake, Texas; Wesley Foundation. ● TOM MEADE, Freshman; Albuquerque, New Mexico; Kappa Sigma; Varsity Track. ● AUGUSTINE MEAHER, III, Junior; Mobile, Ala.; Army ROTC; Pershing Rifles Drill Team; Pi Lambda Beta. ● DAVID MEEKER, Junior; Pensacola, Fla.; Eta Sigma Phi.



Seventh Row:

● RONNIE MELTON, Freshman; Newton, Miss. ● SAMUEL MERRILL, III, Junior; Bogalusa, La.; Eta Sigma Phi; Phi Eta Sigma; Math Club, President; "Hullabaloo"; Westminster Fellowship; Circle K, Secretary. ● CHRIS MERRITT, Freshman; Lubbock, Texas; Pep Band; Tulane Band; Fine Arts Committee, University Center. ● BUDDY MEYER, Freshman; St. Jackson, Miss.; Freshman Football Team. ● JOHN W. MEYER, Freshman; Hondo, Texas; Sigma Alpha Epsilon; Personnel & Evaluations Committee, University Center.



Eighth Row:

● MALCOLM MEYN, JR., Sophomore; New Orleans; Newman Club; Intramural Council. ● JOAN E. MILAZO, Freshman; New Orleans. ● WILLIAM PORCHER MILES, IV, Junior; New Orleans; Kappa Alpha Order; Adelpheis. ● MARK B. MILLER, Junior; Little Rock, Ark.; Opera Workshop; Sports Car Club. ● WILLIAM T. MILLICAN, Sophomore; Athens, Ga.; Kappa Sigma; Canterbury Club; Naval ROTC; Mark I Drill Platoon.



UNDERGRADUATES

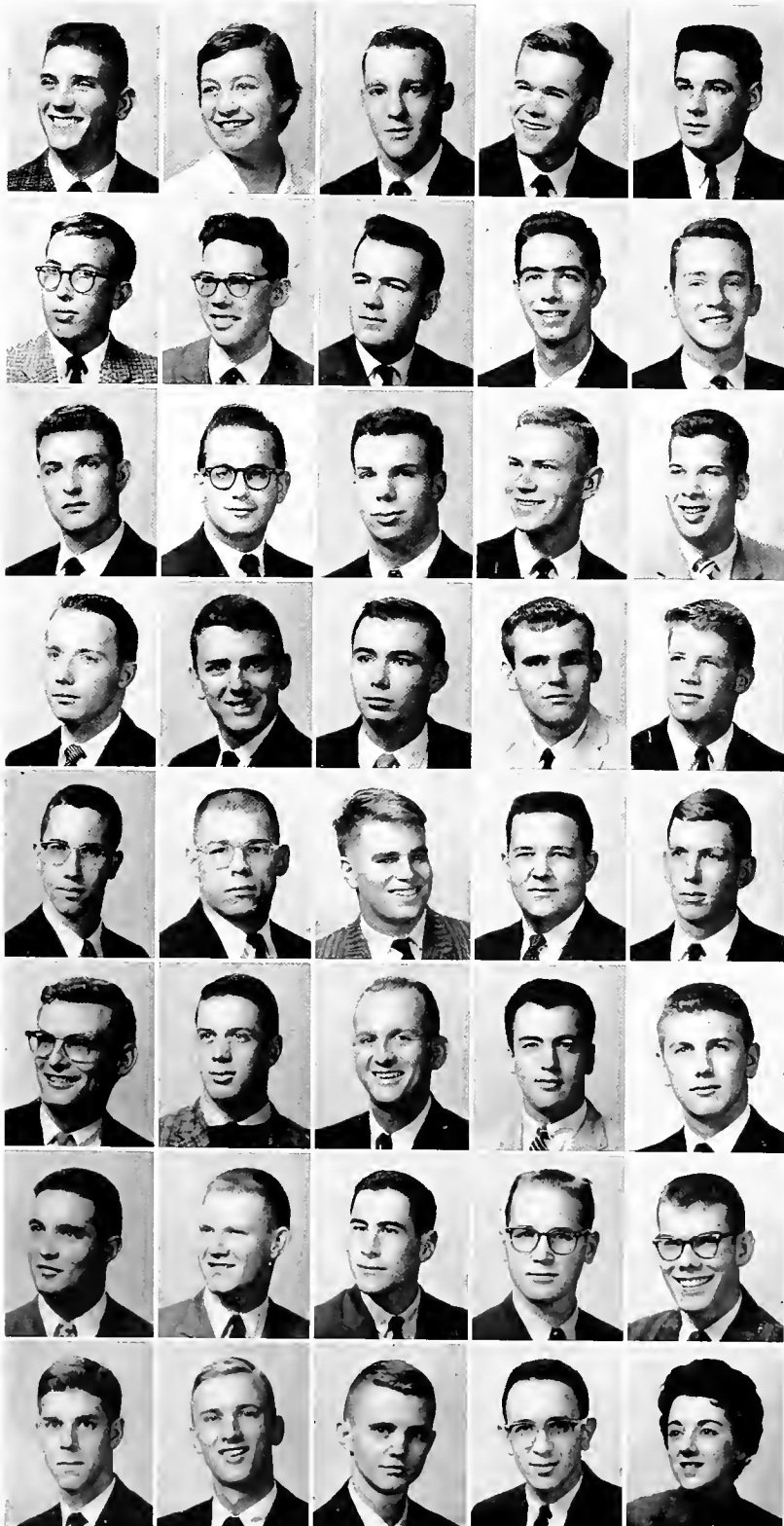

First Row:

● WILLIAM W. MIXON, Freshman; Bunkie, La.; Kappa Sigma; Canterbury Club. ● ANITA MOBERG, Freshman; Gothenberg, Sweden. ● RANDY MORET, Sophomore; Atlanta, Ga.; Sigma Alpha Mu; TUSK; Hillel Foundation; Army ROTC; Adelphons. ● JAMES JOHNSTON MORSE, Freshman; New Orleans; Kappa Alpha Order. ● EDWARD MYERS, Freshman; Washington, D.C.; Sigma Alpha Mu; Hillel Foundation; Pi Lambda Beta; Track Team.

Second Row:

● AUGUST WILLIAM MYRING, Freshman; New Orleans; Phi Delta Theta. ● JOSEPH M. D. NADELL, Freshman; New York City, N.Y.; Pre-Medical Society; Hillel Foundation; Tulane University Theater; Sailing Club. ● RONNIE NAQUIN, Freshman; New Orleans. ● ALLAN NATHANSON, Freshman; Brooklyn, N.Y.; Alpha Epsilon Pi; Pre-Medical Society; Hillel Foundation; International Relations Club. ● BRYAN NEARN, JR., Freshman; Memphis, Tenn.; Sigma Chi; Greenbackers.

Third Row:

● LEE TERRELL NESBITT, Freshman; Rayne, La.; Phi Kappa Sigma; Pre-Medical Society. ● DENNIS M. NEWMAN, Freshman; Bronx, N.Y.; Tau Epsilon Phi; Pre-Medical Society; Hillel Foundation; Sports Car Club. ● JAMES W. NEWMAN, Sophomore; Scarsdale, N.Y.; Beta Theta Pi. ● WILBERT "BUD" NOEL, Junior; Lafayette, La.; Delta Tau Delta, Treasurer; Newman Club. ● JIMMY NORR, Freshman; New Orleans; Pep Band; Hillel Foundation; Tulane Band; Army ROTC; WAVE Radio, Advertising Director; Drum & Bugle Corps; Decorations Committee, University Center.

Fourth Row:

● CLIFFORD C. NORTON, III, Freshman; New Orleans; Delta Sigma Phi; "Hullabaloo"; Newman Club; Army ROTC; Pershing Rifles Drill Team; Circle K. ● WILLIAM NUSSBAUM, Sophomore; Jacksonville, Fla.; JAMBALAYA; Hillel Foundation. ● CHUCK O'BRIEN, Junior; Metairie, La.; Phi Eta Sigma; Alpha Epsilon Delta; Eta Sigma Phi; Pre-Medical Society; Newman Club, Vice-President; Sailing Club; Inter-Faith Council. ● DAVE OFFUTT, Sophomore; Odessa, Texas; Phi Kappa Alpha. ● STEVEN HARVEY ORENSTEIN, Freshman; Atlanta, Ga.; Sigma Alpha Mu; Pre-Medical Society; Music Committee, University Center.

Fifth Row:

● EDMUND N. ORSINI, JR., Freshman; Little Rock, Ark.; Phi Kappa Sigma; Pre-Medical Society. ● BILL OSTEEN, Junior; Millington, Tenn.; Sigma Chi; Tulane Varsity Club; Varsity Football; Varsity Football Letter. ● BERT OXENBERG, Sophomore; Port Washington, N.Y.; Alpha Epsilon Pi; "Hullabaloo"; Air Force ROTC; Talent Committee, University Center. ● ROBERT R. PADRON, Junior; Key West, Fla.; Delta Tau Delta. ● CAMERON PAYNE, Sophomore; Shreveport, Ala.; Kappa Alpha Order; Greenbackers; Canterbury Club; Army ROTC; Honor Board A & S College; Pan-Hellenic Council.

Sixth Row:

● RICHARD W. PEACOCK, Junior; New Orleans; Sigma Pi Sigma; Pep Band; Bethany Fellowship; Tulane Band; Army ROTC. ● WILLIAM HOWARD PEARLMAN, Freshman; Shaker Heights, Ohio; Sigma Alpha Mu; Hillel Foundation; JAMBALAYA; Air Force ROTC; Drum & Bugle Corps; WAVE Radio, Public Relations Committee. ● WALTER THOMAS PEARSON, Freshman; Fort Valley, Ga.; Tulane Band; Drum & Bugle Corps; Air Force ROTC. ● DON PENIX, Sophomore; Vernon, Texas. ● LOGAN P. PERKINS, JR., Freshman; Sulphur, La.; Sigma Alpha Epsilon.

Seventh Row:

● MARC L. PETERZELL, Junior; Moss Point, Miss.; Zeta Beta Tau; A & S Vice-President; JAMBALAYA; Greenbackers. ● LARRY B. PHILLIPS, III, Junior; Shreveport, La.; Sigma Alpha Epsilon; Alpha Chi Sigma; Wesley Foundation; Games Committee, University Center. ● JOEL PIASSICK, Sophomore; Atlanta, Ga.; Sigma Alpha Mu, Vice-President; Hillel Foundation; Pi Lambda Beta, Secretary; Public Relations Committee, University Center; N.D.T.A. ● BERT PONIG, Sophomore; San Francisco, Calif.; Phi Kappa Sigma; A & S Sophomore Vice-President; Hospitality Committee, University Center. ● MICHAEL P. PORTER, Junior; New Orleans; Sigma Nu; Pi Lambda Beta; Army ROTC; Sailing Club; National Defense Transportation Association, President.

Eighth Row:

● DANNIE ALFRED POST, Sophomore; New Orleans; Naval ROTC; Drum & Bugle Corps. ● JOHN POSTELL, Freshman; New Orleans; Kappa Sigma; Newman Club. ● PAT PRIEST, Sophomore; Harlingen, Texas; Intramural Council; Campus Nite; Tulane Band; Naval ROTC; Tailhook Club; Anchor & Chain. ● MARTIN PRITZKER, Sophomore; Memphis, Tenn.; Sigma Alpha Mu. ● DUANE M. RAFFIE, Junior; New Orleans; Hillel Foundation; Campus Nite; Tulane University Theatre.

AND SCIENCES

UNDERGRADUATES

First Row:

● JAMES F. RAY, Junior; Baker, Fla.; Pi Lambda Beta, Vice-President; "Hullabaloo"; Sailing Club; Beth. ● LESTER THOMAS REESE, Freshman; Birmingham, Ala.; Pep Band; Wesley Foundation; Pre-Medical Society; Tulane Band; Music Committee, University Center. ● FONTAINE REEVES, JR., Junior; Eufaula, Ala.; Phi Kappa Sigma; Alpha Phi Omega, President; Hobbies & Crafts Committee, Chairman, University Center. ● MICHAEL D. REINER, Freshman; Fresh Meadows, N.Y.; Sigma Alpha Mu; Pre-Medical Society; Sailing Club; Swimming Club; Cosmopolitan Committee, University Center. ● ROBERT RENO, Junior; Miami, Fla.; Sigma Alpha Epsilon.

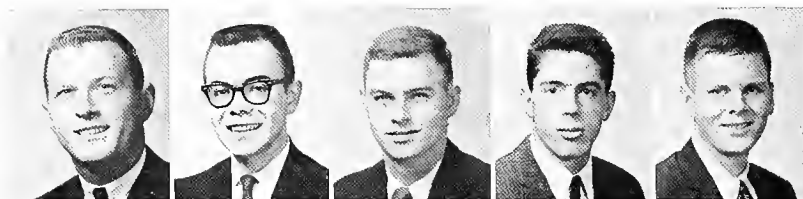

Second Row:

● JAMES R. REST, Sophomore; New Orleans; Phi Eta Sigma. ● LARRY RICE, Sophomore; Brooklyn, N.Y.; Alpha Epsilon Pi; Hillel Foundation; Pre-Law Society; Cosmopolitan Committee, University Center. ● JOHN NATHANIEL RICHIE, Freshman; Chatham, La. ● GEORGE M. RISER, Freshman; Monroe, La.; Sigma Alpha Epsilon; Wesley Foundation; Air Force ROTC; Forum Committee, University Center. ● BILLY ROACH, Sophomore; Sterlington, La.; Varsity Football.



Third Row:

● STACY A. ROBACK, Freshman; Dallas, Texas; Sigma Alpha Mu; Pre-Medical Society; Student Directory; Hillel Foundation. ● WILLIAM C. ROBERTSON, IV, Sophomore; New Orleans; Phi Delta Theta. ● JERRY C. ROBINSON, Sophomore; Jacksonville, Fla.; Phi Kappa Sigma; Wesley Foundation; Naval ROTC; Navy Drill Team; Adelphons; "Urchin" Staff. ● PETER F. ROCK, Freshman; Chicopee, Mass. ● GERALD ROSENTHAL, Junior; Bronx, N.Y.; Sigma Alpha Mu; Pre-Medical Society.



Fourth Row:

● ALAN S. ROTH, Freshman; Brooklyn, N.Y.; Tau Epsilon Phi; Hillel Foundation; Pi Lambda Beta. ● HERMAN DOUGLAS ROTSCH, Sophomore; Austin, Texas; Greenbackers; Pep Band; Canterbury Club; Tulane Band; Naval ROTC; Tailhook Club; Anchor & Chain; Alpha Phi Omega; Students Activities Board; Drum & Bugle Corps; Inter-House Council, President. ● ALAN M. RUBEN, Sophomore; Shreveport, La.; Pre-Medical Society; Hillel Foundation; Glendy Burke Society; Debating Team. ● LEONARD RUBIN, Junior; Augusta, Ga.; Alpha Epsilon Pi; Hillel Foundation; Army ROTC; Drum & Bugle Corps. ● RICHARD A. RUDMAN, Sophomore; New Orleans; Sigma Alpha Mu; Army ROTC; Leadership Committee, University Center.



Fifth Row:

● ALLAN STANLEY RUDOLPH, Freshman; Chattanooga, Tenn.; Alpha Epsilon Pi; Pre-Medical Society; Hillel Foundation; Music Committee, University Center. ● FRANK J. SADLACK, Freshman; Jersey City, N.J.; Beta Theta Pi. ● RAYMOND J. SALASSI, Sophomore; New Orleans; Delta Tau Delta; Newman Club; Naval ROTC; Pi Lambda Beta. ● WAYNE SANDERS, Freshman; Dothan, Ala.; Math Club; Baptist Student Union; Tulane Band. ● FENTON M. SANGER, Sophomore; Oklahoma City, Okla.; Sigma Chi; TUSK; Naval ROTC; Adelphons; Lagniappes; Pan-Hellenic Council.



Sixth Row:

● NEAL E. SCHAFER, Junior; Tenafly, N.J.; Delta Tau Delta; Newman Club; International Relations Club; Talent Committee, University Center. ● JAMES E. SCHALLER, Sophomore; Greensburg, Pa.; Phi Kappa Sigma; Canterbury Club; Tulane University Theatre; Air Force ROTC; Sabre Jets Drill Team. ● RON SCHENBERG, Freshman; Olivette, Mo.; Zeta Beta Tau; Cheerleaders; Greenbackers; Army ROTC; Decorations Committee, University Center. ● PHILIP BROWN SCHEPS, Freshman; New Orleans; Math Club; Army ROTC; Pershing Rifles Drill Team; WAVE Radio, Business Manager; Circle K. ● RONALD HOWARD SCHNEIDER, Junior; New Orleans; Alpha Epsilon Pi; Pre-Medical Society; Hillel Foundation.



Seventh Row:

● EDWARD P. SCHOENTHALER, Freshman; Riverside, Ill.; Phi Kappa Sigma. ● ARMOND J. SCHROEDER, Sophomore; Burns, Ore.; Alpha Tau Omega. ● ROBERT SCHWERIN, Freshman; Hammond, Ind.; Gamma Delta; Naval ROTC; Naval Drill Team; Tailhook Club. ● JOE A. SCOTCH, JR., Sophomore; Birmingham, Ala.; Pi Kappa Alpha; Newman Club. ● BRUCE H. SCOTT, Sophomore; Brooklyn, N.Y.; Sigma Alpha Mu; Pi Lambda Beta.



Eighth Row:

● GLENN LAWRENCE SCOTT, Sophomore; Ponchatoula, La.; Sigma Alpha Epsilon; Wesley Foundation; Games Committee, University Center. ● MALCOLM SCOTT, Sophomore; Memphis, Ark.; Phi Eta Sigma; Baptist Student Union. ● KENT SEALE, Freshman; Sulphur, La.; Kappa Sigma. ● O. LARRY SECREST, Freshman; Ft. Smith, Ark.; Sigma Alpha Epsilon; Pre-Medical Society. ● TONY SEGARRA, Sophomore; Rio Piedras, Puerto Rico; Pre-Medical Society; Newman Club; Air Force ROTC; Games Committee, University Center.



UNDERGRADUATES

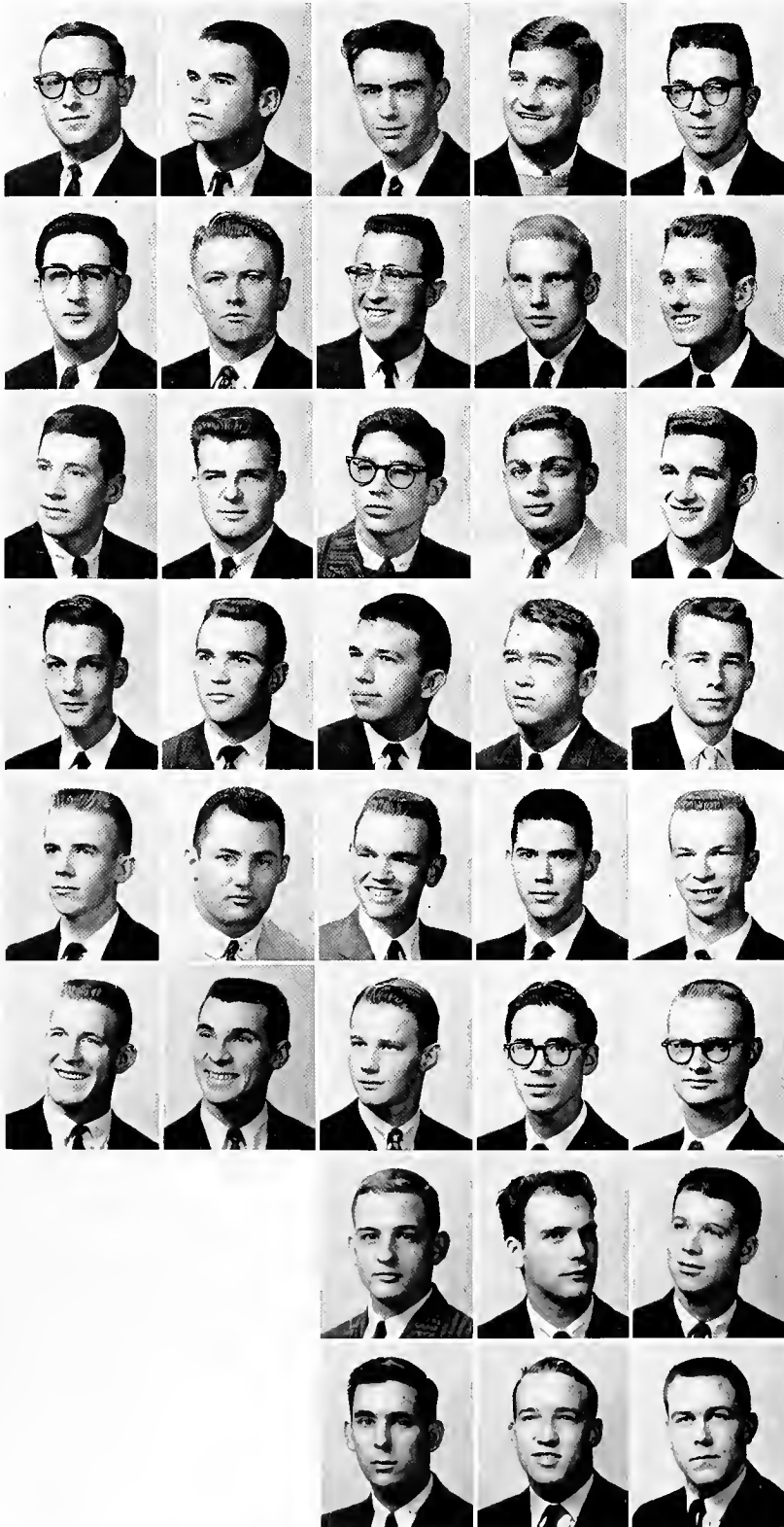

First Row:

● JOHN SAMUEL SELIG, Junior; Pine Bluff, Ark.; Sigma Alpha Mu; Hillel Foundation; Army ROTC; Pi Lambda Beta. ● H. WILLIAM SELLERS, Freshman; New Orleans; Phi Kappa Sigma; Bethany Fellowship; Army ROTC; Hospitality Committee, University Center. ● ROY SELLERS, Sophomore; New Orleans; Sigma Chi; Westminster Fellowship; Army ROTC. ● F. J. SELMAN, JR., Junior; New Orleans; Delta Kappa Epsilon; Pre-Medical Society; Newman Club. ● GENE PAUL SHAFTON, Sophomore; Jacksonville, Fla.; Sigma Alpha Mu; Pre-Medical Society; Hillel Foundation; Interfaith Council; Campus Nite; Phi Eta Sigma; Forum Committee, Chairman, University Center.

Second Row:

● STEPHEN C. SHAMBERG, Junior; Winnetka, Ill.; Sigma Alpha Mu; Campus Nite; Personnel & Evaluations Committee, Chairman, University Center. ● JOHN WARREN SHANNON, Junior; Jacksonville, Fla.; Pi Kappa Alpha. ● MARVIN SHAPIRO, Sophomore; Columbus, Ga.; Sigma Alpha Mu; Pre-Medical Society; Leadership Committee, University Center. ● WILLIAM W. SHAW, Sophomore; New Orleans; Beta Theta Pi; TUSK; Army ROTC; Pershing Rifles Drill Team; Westminster Fellowship. ● MAURICE SEMPNER, Sophomore; Hattiesburg, Miss.; Pre-Medical Society; "Hullabaloo"; Wave Handbook; Pep Club; Hillel Foundation; Tulane Band; Alpha Phi Omega.

Third Row:

● RANDALL B. SHEPARD, JR., Freshman; Memphis, Tenn.; Phi Delta Theta. ● FRANK C. SHUTE, III, Sophomore; Opelousas, La.; Sigma Alpha Epsilon; Barracudas; Newman Club; Army ROTC; Sailing Club; Sports Car Club. ● ELLIOT M. SIEGEL, Freshman; Highland Park, Ill. ● ROBERT S. SIMON, Sophomore; Beverly Hills, Calif.; Zeta Beta Tau; Intramural Council; Hillel Foundation; Personnel & Evaluations Committee, University Center. ● TOM SIMONTON, Freshman; Monroe, La.; Beta Theta Pi.

Fourth Row:

● HARRY SINGREEN, Freshman; New Orleans; Phi Delta Theta. ● GEORGE F. SINS, JR., Freshman; New Orleans; Beta Theta Phi. ● S. RONALD SLIPMAN, Junior; New Orleans; Alpha Epsilon Pi; Hillel Foundation; Pre-Medical Society; Psychology Major Club. ● CLINTON SMITH, Junior; Jackson, Miss.; Kappa Sigma; Westminster Fellowship; A Cappella Choir; Concert Choir; International Relations Club. ● JOHN E. SMITH, Sophomore; Weymouth, Mass.; Kappa Sigma; Tulane Band; Air Force ROTC; Sabre Jets Drill Team.

Fifth Row:

● KENNETH W. SMITH, Sophomore; Annandale, Va.; Canterbury Club; Naval ROTC; Anchor & Chain. ● MIKE SMITH, Sophomore; New Orleans; Delta Kappa Epsilon. ● PRENTICE LANIER GRIFFITH SMITH, JR., Freshman; Houma, La.; Pi Kappa Alpha; Westminster Fellowship; Army ROTC; Glendy Burke Society; Young Democrats; Intra-House Council; Zemurray House Council; Special Events, Forum Committees, University Center. ● CHARLIE SNYDER, Freshman; Bastrop, La.; Hillel Foundation; Fine Arts Committee, University Center. ● ROBERT E. SNYDER, Junior; Canton, Minn.; Newman Club; Pre-Medical Society.

Sixth Row:

● THOMAS PLEWMAN SPARKS, III, Junior; New Iberia, La.; Pre-Medical Society; Canterbury Club; Varsity Track Letter; Varsity Track; Circle K. ● ED SPOTO, JR., Junior; Tampa, Fla.; Pi Kappa Alpha; Alpha Epsilon Delta; Greenbackers; Adelpheons; Lagniappes, Vice-President; Phi Eta Sigma. ● W. NICHOLAS STABA, JR., Freshman; Metairie, La. ● HARVEY J. STAHL, Freshman; Dallas, Texas; Sigma Alpha Mu; Pre-Medical Society; "Hullabaloo"; Hillel Foundation; Fine Arts Committee, University Center. ● GARLAND L. STANDROD, Sophomore; Ft. Smith, Ark.; Army ROTC; Pi Lambda Beta.

Seventh Row:

● R. GREGORY STASSI, Junior; Metairie, La.; Eta Sigma Phi; Delta Sigma Phi; Psychology Major Club; Newman Club; Campus Nite; Pre-Law Society; Adelpheons; Pan-Hellenic Council. ● BARRY J. STEIN, Junior; Forest Hills, N.Y.; Hillel Foundation; Campus Nite; Tulane University Theatre; Music Committee, University Center. ● ROBERT MITCHELL STEINBACH, Sophomore; Dallas, Texas; Sigma Alpha Mu; Pre-Medical Society; Hillel Foundation; Army ROTC; Music Committee, Treasurer, University Center.

Eighth Row:

● FLOYD ALLEN STERN, Sophomore; Miami Beach, Fla.; Sigma Alpha Mu, Secretary; Pre-Medical Society; Forum Committee, University Center. ● MICHAEL STODDARD, Freshman; Jacksonville, Fla.; Kappa Alpha Order. ● VANCE M. STRANGE, JR., Sophomore; San Francisco, Calif.; Phi Kappa Sigma; Varsity Football.

AND SCIENCES

UNDERGRADUATES

First Row:

● ERNEST N. STROMBERGER, Junior; San Antonio, Texas; Kappa Sigma. ● BYRON E. STRUG, Junior; New Orleans; Alpha Epsilon Pi; Alpha Epsilon Delta; Hillel Foundation; Phi Eta Sigma; Pre-Medical Society; Psychology Major Club. ● MICHAEL P. STRUTZEL, Junior; Biloxi, Miss.; Phi Kappa Sigma; Pi Sigma Alpha; Air Force ROTC; International Relations Club; Sailing Club; Fencing Club; Cadet Lt.; Arnold Air Society. ● CLINT SUMNER, Junior; Sylvester, Ga.; Phi Kappa Sigma, Secretary; Alpha Epsilon Delta; Baptist Student Union; Circle K; Phi Eta Sigma. ● RICHARD I. SUNSHINE, Sophomore; Jamaica, N.Y.; Alpha Epsilon Pi; Pre-Medical Society; Hillel Foundation; "Hullabaloo."

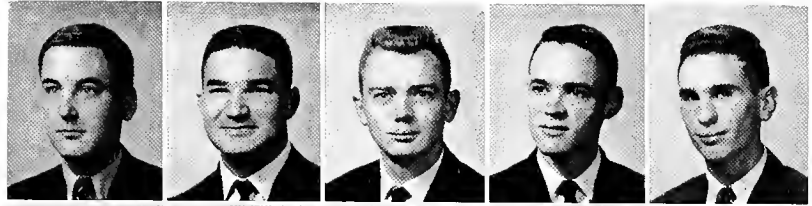

Second Row:

● GEORGE F. SUSTENDAL, Sophomore; New Orleans; Alpha Tau Omega; Intra-Mural Sports. ● W. B. SWIFT, JR., Sophomore; New Orleans; Phi Kappa Sigma; Greenbackers; Canterbury Club; Campus Nite; Air Force ROTC; Sabre Jets Drill Team; Talent Committee, University Center. ● HERBERT MARVIN TANENHAUS, Sophomore; Tampa, Fla.; Hillel Foundation; Alpha Phi Omega. ● MICHAEL KEITH TARVER, Freshman; Monroe, La.; Phi Delta Theta; Air Force ROTC. ● ROBERT W. TAYLOR, Junior; New Orleans; Phi Kappa Sigma; Junior Class President; Canterbury Club; Tulane Band; Honor Board A & S College; Pep Band; Lagniappes; Representative Tulane Student Council; Phi Eta Sigma, Senior advisor.



Third Row:

● WARREN "RIP" TAYLOR, Sophomore; Monroe, La.; Phi Delta Theta; Math Club; Newman Club; Campus Nite; Air Force ROTC; Glendy Burke Society; Forum Committee, University Center. ● HENRY ST. GEORGE TEAFORD, JR., Freshman; Americus, Ga.; Sigma Alpha Epsilon; Naval ROTC. ● MARVIN L. TEICH, Junior; Yonkers, N.Y.; Tau Epsilon Phi. ● MANUEL A. DE LA FUENTE TEODORO, Sophomore; New Orleans. ● SIDNEY THIBODEAUX, Junior; Crowley, La.



Fourth Row:

● JOHN C. THOMAS, Junior; Montgomery, Ala. ● TOMMY THOMPSON, Sophomore; Houston, Texas; Pi Kappa Alpha; Wesley Foundation. ● MICHAEL TIMCHEK, Freshman; Bronx, N.Y.; Pre-Medical Society; House Council. ● ALAN TITELMAN, Sophomore; Beverly Hills, Calif. ● SALVADOR TORROS, Freshman; Santurce, Puerto Rico; Newman Club; Air Force ROTC.



Fifth Row:

● JAMES E. TOUPS, JR., Junior; Baton Rouge, La.; Kappa Sigma; German Club; Newman Club; Naval ROTC. ● ROBERT M. TOUPS, Freshman; Baton Rouge, La.; Kappa Sigma; Newman Club. ● LEE ALLAN TRAIN, Sophomore; Corpus Christi, Texas; Zeta Beta Tau; President Sophomore Class; Greenbackers; Hillel Foundation; Honor Board A & S College; Student Activities Board; Personnel & Evaluations Committee, University Center. ● EDMOND J. TRUXILLO, Junior; New Orleans; Canterbury Club; Army ROTC; Pershing Rifles Drill Team; Pi Lambda Beta; Sailing Club; Sports Car Club. ● JOHN G. UNVERZAGT, Junior; New Orleans; Kappa Sigma; Pi Sigma Alpha; JAMBALAYA, Organizations Editor; Newman Club; Air Force ROTC; International Relations Club; Young Republicans.



Sixth Row:

● CHARLES MICHAEL VANCHIERE, Junior; Melville, La.; Sigma Chi; Air Force ROTC; Arnold Air Society. ● GEORGE B. VAUGHAN, Sophomore; Richmond, Va.; Kappa Sigma; Swim Club; Games Committee, University Center. ● HARRY NELSON VERSOY, JR., Sophomore; New Orleans. ● PETER MICHAEL VIGUERIE, Freshman; Metairie, La.; Delta Kappa Epsilon; Newman Club; Army ROTC. ● DENIS d'A. VILLERE, Freshman; Brooklyn, N.Y.; Delta Tau Delta; Army ROTC.



Seventh Row:

● PLAUCHE F. VILLERE, Freshman; New Orleans; Beta Theta Pi; Newman Club; Army ROTC. ● VINCENT VINCENT, Junior; Yazoo City, Miss.; Sigma Alpha Epsilon; Alpha Epsilon Delta; Honor Board of A & S College. ● CLYDE WADDELL, Junior; Alexandria, La.; Phi Kappa Sigma, Vice-President; Alpha Epsilon Delta, Treasurer; Dean's List; Phi Eta Sigma; Circle K, Treasurer; Games Committee, University Center.



Eighth Row:

● JOHN W. WAHL, Sophomore; Decatur, Ill.; Kappa Sigma; Phi Eta Sigma. ● MARTIN S. WALES, JR., Sophomore; Coral Gables, Fla.; Sigma Alpha Epsilon; Pre-Medical Society. ● NEAL J. WALTHER, Freshman; Waverly, Iowa.



UNDERGRADUATES

ARTS AND SCIENCES

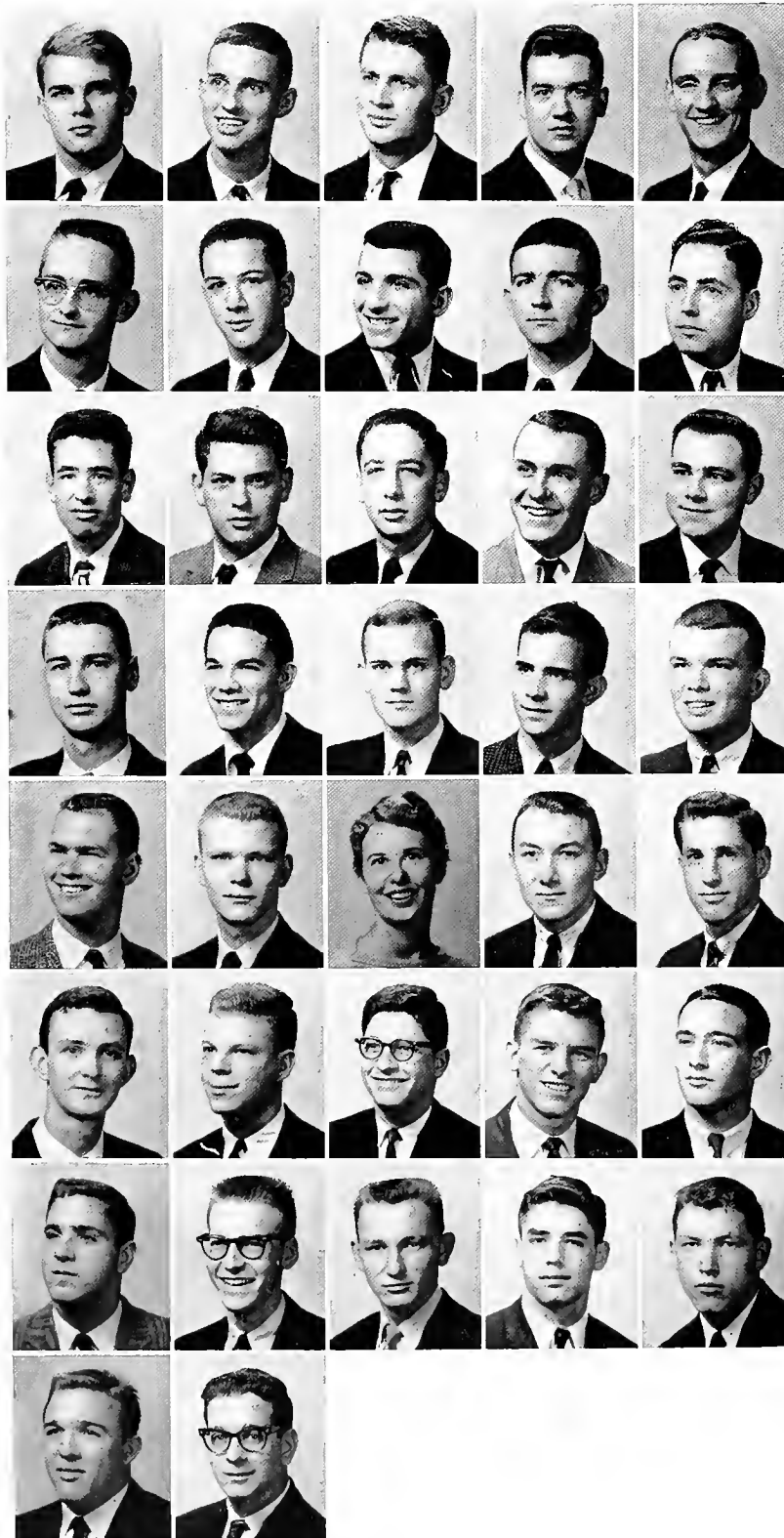

First Row:

● BILL WALTERS, Sophomore; Kansas City, Kan.; Beta Theta Pi; Wave Handbook. ● WADE GRAHAM WANNAMAKER, Sophomore; Metairie, La.; Alpha Tau Omega; German Club; Pre-Medical Society; Wesley Foundation; Army ROTC. ● THOMAS M. WATKINS, JR., Freshman; New York City, N.Y.; Pi Kappa Alpha. ● THOMAS WATSON, Freshman; Center, Texas. ● JERRY WATTS, Sophomore; Ocean Springs, Miss.; Sigma Alpha Epsilon; Naval ROTC; Games Committee, University Center.

Second Row:

● KIRK H. WEBSTER, Sophomore; Los Angeles, Calif.; Delta Tau Delta; Pre-Medical Society; TUSK. ● LOWELL WEIL, Freshman; Skokie, Ill.; Alpha Epsilon Pi; Hillel Foundation; International Relations Club; Pre-Medical Society. ● THOMAS M. WEIL, Sophomore; Dallas, Texas; Sigma Chi; TUSK; Wesley Foundation. ● DONALD D. WEINER, Freshman; Miami, Fla.; Sigma Alpha Mu. ● NICK WEINSAFT, Sophomore; Springfield, Mo.; Alpha Epsilon Pi; Tulane Band; Alpha Phi Omega.

Third Row:

● JEFFERY J. WEISER, Freshman; Mt. Vernon, N.Y.; Tau Epsilon Phi; Wave Handbook; Hillel Foundation; Sailing Club; Sports Car Club; Math Club. ● CARL WEISMAN, Freshman; Shreveport, La.; Alpha Epsilon Pi; Hillel Foundation; Math Club; Glendy Burke Society. ● MARTIN L. WEISS, Sophomore; Coral Gables, Fla.; Sigma Alpha Mu; Psychology Major Club; Hillel Foundation. ● JOHN H. WELLS, Sophomore; New Orleans; Delta Kappa Epsilon; Sailing Club; Sports Car Club. ● NATHAN S. WEXLER, Freshman; New Orleans; Alpha Epsilon Pi.

Fourth Row:

● JOHN WALDMANN WHARTON, Junior; New Orleans; Delta Tau Delta; Naval ROTC. ● JOSEPH B. WHEELER, JR., Freshman; Oklahoma City, Okla.; Sigma Alpha Epsilon. ● JAMES A. WHITE, III, Junior; Alexandria, La.; Sigma Alpha Epsilon; TUSK; Canterbury Club; Campus Nite; Circle K; Leadership Committee, University Center. ● BACHE McEVERS WHITLACK, Freshman; Pass Christian, Miss.; Kappa Alpha Order. ● R. MARK WILKEMEYER, Sophomore; Atlanta, Ga.; Delta Tau Delta; Pre-Medical Society; Newman Club; Air Force ROTC; Special Events Committee, University Center.

Fifth Row:

● RONALD S. WILKINSON, Freshman; Memphis, Tenn.; Baptist Student Union. ● JAMES WILLETTE, Sophomore; Kansas City, Mo.; Kappa Sigma; Concert Choir. ● ANN C. WILLIAMS, Sophomore; Metairie, La.; Westminster Fellowship. ● E. WALDEN WILLIAMS, JR., Freshman; Ft. Smith, Ark.; Sigma Alpha Epsilon; Pre-Medical Society. ● JEROME MEYER WINSBERG, Sophomore; New Orleans; Varsity Track.

Sixth Row:

● DAVID SCOTT WISDOM, Junior; New Orleans; Delta Kappa Epsilon. ● RICHARD WITTNER, Junior; Birmingham, Ala.; Sigma Alpha Mu, President; Alpha Epsilon Delta; Pre-Medical Society, President; Lagniappes, committee chairman. ● DREW NEIL WOLLMAN, Sophomore; New York, N.Y.; House Council Representative; Pre-Medical Society; Hillel Foundation; Alpha Phi Omega; Swim Club; Public Relations Committee, University Center. ● JOHN LOWELL WOLLNEY, Freshman; New Orleans; Sigma Chi; Westminster Fellowship. ● MARSHALL I. YAKER, Freshman; El Paso, Texas; Sigma Alpha Mu; Hillel Foundation; Sports Car Club; Pre-Medical Society.

Seventh Row:

● BILL YOELS, Freshman; Flushing, N.Y.; Sigma Alpha Mu; Hospitality Committee, University Center. ● DUDLEY YOUMAN, Junior; Shreveport, La.; Phi Delta Theta; Alpha Epsilon Delta; Baptist Student Union. ● JIMMY YOUNG, Sophomore; Ferriday, La.; Sigma Alpha Epsilon. ● MONROE E. ZALKIN, Freshman; Coral Gables, Fla.; Sigma Alpha Mu; Hillel Foundation; Sailing Club; Forum Committee, University Center. ● W. THOMAS ZANDER, Sophomore; New Orleans; Kappa Alpha Order.

Eighth Row:

● LYNN ZARR, Freshman; Houston, Texas; Kappa Sigma. ● STEPHEN NEAL ZIMMERMAN, Sophomore; New Orleans; Alpha Epsilon Pi; Pi Lambda Beta; Army ROTC.

OFFICERS

- RICHARD WITTNER President
- STEVE SILVERMAN Vice-President
- BOB HAMMERNICK Recording Secretary
- DAVIS SLIMAN Treasurer
- STUART FRANK Corresponding Secretary
- DANNY KOVNAT Corresponding Secretary



PRE-MEDICAL SOCIETY

The Pre-Med Society was formed eleven years ago and today the society is the largest of its kind on the Tulane Campus, with a present membership of over 150. In 1957 the society adopted a new constitution to provide for the rapid increase in members. The Society convenes bimonthly to hear prominent medical authorities and to see informative movies dealing with medicine. This year, as in previous years, the society toured the Oschner Foundation Hospital, Richardson Medical Building and Charity Hospital.

In addition the Society is investigating the possibility of a nationalizing program and of service projects in hospitals. In keeping with the ideals of its original founders the Society by its achievements has stimulated faith and confidence in our potential doctors. It offers a sympathetic atmosphere in which the student will find help and encouragement in reaching his arduous goal.



OFFICERS

- HARVEY BRICE President
- FRANK RAY Vice-President
- JOEL PIASSICK Secretary
- ELLIS PAILLET Treasurer

PI LAMBDA BETA

Pi Lambda Beta was founded at Tulane in 1952 as a pre-legal society. The purpose of the organization is to promote a closer association and understanding between pre-law students. Meetings, social events, and semi-annual banquets enable members to

become familiar with the Law School and its faculty, and also to gain a clearer picture of the various aspects of the legal profession by being brought into contact with prominent lawyers, judges, and law professors.

ETA SIGMA PHI

Eta Sigma Phi is the national honor classical fraternity. The three primary objectives of the organization are the encouragement of classical scholarship, the better appreciation of the Greek and Roman culture, and the increased fellowship and good will among classical students. Alpha Chi chapter of Tulane fulfills these objectives by the presentation throughout the year of lectures on classi-

cal subjects, by the point sponsorship of Saturnalia, the Classical Department's annual Christmas celebration, and by the general stimulation of interest in classical subjects. In addition, Alpha Chi chapter presents medals to the outstanding Greek and Latin students of the city each year and contributes to a national fund providing scholarships for classical study in Greece and Rome.

OFFICERS

ROSS JONES President
 PAMELA LARCHE Vice-President
 ROWENA McCLINTON Secretary
 BILL McANINCH Treasurer
 CHARLES O'BRIEN Sergeant-at-Arms



ALPHA EPSILON DELTA

Alpha Epsilon Delta is a national honor society for pre-medical students. The Louisiana Delta Chapter was officially installed at Tulane in the fall of 1958. The object of the Society is to encourage excellence in pre-medical scholarship, to stimulate an appreciation of the importance of pre-medical students and educators in developing an adequate program of pre-medical education, and to bind together similarly interested students. During the past year meetings were held every other month, at

some of which noted people in the medical field appeared before the group. Initiations were held in January and March, with the annual banquet being held at Kolb's Restaurant following the March initiation. A copy of Gray's Anatomy was awarded to the outstanding pre-medical student at Tulane. In April the Louisiana Delta Chapter sent its president and two other members to the Alpha Epsilon Delta national convention held at the University of Kentucky in Lexington.



OFFICERS

TOMMY GONSLUIN President
 LEO LOWENTRITT Vice-President
 DUDLEY YOUMAN Secretary



OFFICERS

- NEIL BAGGETTE President
- GAY MARTIN Vice-President
- EUGENE FELIS Secretary
- KAY BERGERET Treasurer

SIGMA PI SIGMA

Sigma Pi Sigma is a national physics honor society. Its purposes are to serve as a means of awarding distinction to students having high scholarship and promise of achievement in physics, to promote student interest in research and advanced study, to encourage a professional spirit and friendship among good students of

physics, and to popularize interest in the general collegiate public. Sigma Pi Sigma is a member of the Association of College Honor Societies, an affiliated society of the American Institute of Physics, and an affiliated society of the American Association for the Advancement of Science.



OFFICERS

- RICHARD PICKENS President
- CARLOS ZERVIGON Vice-President
- JOHN UNIVERZAGT Secretary
- MICHAEL PORTER Program Chairman

PI SIGMA ALPHA

Pi Sigma Alpha is an honorary political science fraternity whose members are interested in promoting advanced work in the field. Membership is limited to those students of political science who have taken nine or more credit hours in the field and have accumulated an average grade of "B" or better. Meetings are held about twice monthly, one meeting being a speaker or panel discussion

which will be open to the public, and one meeting being a business meeting for members only. Meetings in the year 1959-60 included a speech on "Crime and Its Influence on the Political Situation in the Greater New Orleans Area" by Mr. Aaron Kohn, Managing Director of the Metropolitan Crime Commission of Greater New Orleans.

THETA NU

Organized in 1926, Theta Nu professional journalism fraternity strives for the furtherment of achievement in journalism and the development of student participation in the "Hullabaloo." Restricted to journalism majors who meet a required scholastic average, Theta Nu has in thirty-four years of activity seen many alumni leave Tulane to make their marks in the world. One who went afar, T. Hale Boggs, is today a member of Congress. Another, Quentin Ault, stayed close to home and is editor of the Tulane News Bureau. George E. Simmons, head of the jour-

nalism department, has been overseeing these and many other success stories in the role of faculty advisor since its inception. Highlights of the year come with the annual banquet and the awarding of the Reporter's Cup, given to the student most outstanding in reportorial achievement on the campus. Newly elected honorary members of Theta Nu this year include Dr. Walter Wilcox of the journalism department and Hodding Carter, editor of the Delta Democrat-Times and a guest lecturer in the journalism department at Tulane.



OFFICERS

ALLAN L. KATZ President
 PATSY SIMS Secretary

ALPHA CHI SIGMA

Alpha Chi Sigma is represented by the Alpha Tau Chapter at Tulane University. It is a national professional fraternity for chemical engineers and chemistry majors. Its principal purposes are to promote friendship among those in the chemical field, and to advance chemistry as a science and a profession. The organization also has alumni chapters to promote these goals after graduation.



OFFICERS

BOB JONES Master Alchemist
 RONNIE RESO Vice-Master Alchemist
 JIM O'NEAL Treasurer
 JIM SIMS Recorder



OFFICERS

- SAM MERRILL President
- JOHN RILEY Vice-President
- JUDY HUGHES Secretary
- NORMAN FERTEL Treasurer

MATHEMATICS CLUB

The Mathematics Club is an organization of undergraduate students from Tulane and Newcomb which promotes scholarship and mathematics. It provides an opportunity for students of mathematics to meet fellow students with a like interest in an informal at-

mosphere. An enjoyment of the intricacies of higher mathematics is the only prerequisite for membership. Lectures were presented throughout the year on topics ranging from unusual constructions with ruler and compass to an explanation of the calendar of the Mayan Indians.



OFFICERS

- RICHARD PICKENS President
- SAMIR SALIBA Vice-President
- SADAYA OKUBO Secretary
- ANN SAMPSON Treasurer

INTERNATIONAL RELATIONS CLUB

The International Relations Club is a group of students within Tulane University who are interested in the subject of international affairs and have gotten together for the purpose of informing themselves about this important subject. In this day of the strategic atomic bomber and the ICBM it is very important that people learn more about the relations between the nations of the world.

The I.R.C. attempts to build an informed public opinion on campus by presenting speakers or panel discussions on topics of current or long-term interest. Anyone is invited to attend these meetings, which are held approximately every two weeks. In the past, meetings have included discussions of the Berlin crisis, the Cuban revolution, the Iraq revolution, and Japanese foreign policy.



Main entrance to Newcomb Hall

NEWCOMB COLLEGE

Newcomb College, Tulane University's liberal arts division for women, was founded in 1886 by Mrs. Josephine Louise Newcomb as a memorial to her daughter, Harriott Sophie. The first college in America to be established as a separate school for women within a university, Newcomb attracts outstanding girls, not only from the South, but from the entire country.

Jail house, student recitals, art projects, dead week, Kangaroo Court, fire drills, bermudas at Sunday supper, and chimes every hour are all characteristics and scenes which for every Newcomb coed spell out individual accomplishments, individual memories, a feeling of growth and maturity, and loyal pride pledged to Newcomb College.

DEAN JOHN R. HUBBARD





The Junior Year Abroad Program is a highlight of the Newcomb curriculum.

Aspiring artists gather before the classic columns of the Newcomb Art School.



"Where stars arise in southern skies."



SENIORS



First Row:

EMILY RICHARDSON ANDRY, New Orleans; Kappa Gamma; Canterbury Club.
 GAIL ARNER, Kingston, Jamaica; Alpha Delta Pi; Student Directory; Opera Workshop.
 ALICE ELIZABETH AUSTIN, Ocean Springs, Miss.; Sigma Pi Sigma; TUSK; Westminster Fellowship, Vice-President.
 KAREN E. BAILEY, Paducah, Ky.; Alpha Delta Pi; Choral Union; Opera Workshop; University Chorus; Music School President; Madrigal Group; Talent Committee; Opera Workshop Assistant; Campus Nite.

Second Row:

ANN SPARKMAN BARRON, Alexandria, La.; Chi Omega, Personnel Chairman; Kappa Delta Phi; Greenbackers; Army ROTC Sponsor; Kappa Delta Pi; Junior Year Abroad Club.
 ALTA BECHTEL, New Orleans; Kappa Kappa Gamma; "Little Colonel"; Army ROTC.
 DOROTHY A. BELL, Mobile, Ala.; Kappa Alpha Theta; Dance Club; Le Circle Francais; Greenbackers.
 KAY BERGERET, New Orleans; Phi Mu; Sigma Pi Sigma; Newman Club; Army ROTC Sponsor.

Third Row:

JANE A. BERGMANN, Buffalo, N.Y.; Alpha Epsilon Phi.
 JUSTINE DuMONTIER BERNARD, New Orleans; Alpha Omicron Pi; National Collegiate Players; Student Directory; Greenbackers; Tulane University Theater, President.
 LYNNE BIRTEL, New Orleans; Campus Night; Concert Choir; Decorations Committee, University Center.
 SUE REID BLACKSHEAR, Montgomery, Ala.; Chi Omega; Assets; Beta Beta Beta; Motar Board.

Fourth Row:

ILENE BEVERLY BOCK, Atlanta, Ga.; Sigma Delta Tau; Newcomb, Vice-President; Newcomb Handbook, Editor; Greenbackers; Newcomb Student Council; Inner-Dorm. Council; Special Events Committee, University Center.
 ALICE ALCIDE BONDY, New Roads, La.; Phi Mu; Newman Club.
 MARY OVERLEES BOX, New Orleans.
 SYLVIA SEIFERTH BRANNEN, New Orleans; Kappa Alpha Theta; Newman Club.

Fifth Row:

MARY K. BRUNS, Metairie, La.; Kappa Kappa Gamma; Eta Sigma Phi; Oreades; Young Democrats.
 PATRICIA ANN BRYAN, New Orleans; A Cappella Choir; Campus Night; Concert Choir, Secretary; Choral Union; Opera Workshop; University Chorus; Music Committee, University Center; Madrigal Group.
 BARBARA BURDIN, Lafayette, La.; Chi Omega; Newman Club; Dormitory Council; Student Activities Board; JAMBALAYA Beauty Court '57-58; Urchin Beauty Court '56-'57; Army ROTC Sponsor '58-59; Homecoming Court '58-59.
 JOHANNA CAMPBELL, Tulsa, Okla.; Kappa Alpha Theta; Beta Beta Beta; Greenbackers; Dormitory Council; Westminster Fellowship; Tulane Student Council; Inner-Dorm. Council.

Sixth Row:

CORNELIA BOWLING CARRIER, Nashville, Tenn.; Kappa Kappa Gamma; Oreades; Canterbury Club; International Relations Club; Le Circle Francais.
 SUSAN CAVEN, Texarkana, Ark.; Pi Beta Phi; Canterbury Club.
 BARBARA FAY COHEN, New Orleans; Alpha Epsilon Phi; Phi Sigma Iota; Le Circle Francais; La Tertulia; Campus Night; Tulane University Theatre; Music Committee, University Center.
 CAROLINE COLE, Lexington, Va.; Alpha Omicron Pi; JAMBALAYA, Assistant Organizations Editor; Newcomb English Club.

COLLEGE

SENIORS

First Row:

CLAIRE COOK, Hattiesburg, Miss.; Chi Omega; Beta Beta Beta; Motar Board.

LOIS COPLAN, Atlanta, Ga.; "Hullabaloo," Feature Editor; Hillel Foundation; Interfaith Council, Vice-President; Fine Arts Committee, University Center.

ELAINE CROSSFIELD, West Orange, N.J.; Kappa Kappa Gamma; Le Circle Francais.

HARRIET McCALL DAVIS, New Orleans; Pi Beta Phi.



Second Row:

BARBARA LEE DEGEN, Zulia, Venezuela; Canterbury Club; Public Relations, University Center.

ELEONORE DELERY, New Orleans; Newman Club; La Tertulia.

KATHRYN MACAULAY DePASS, Rock Hill, S.C.; Kappa Kappa Gamma; Canterbury Club.

ANNE CATON DETERT, Kansas City, Mo.; Kappa Kappa Gamma; Beta Beta Beta.



Third Row:

CAROLE DEUTSCHMANN, Metairie, La.

CECILE DODGE, Mobile, Ala.; Alpha Omicron Pi; Senior Class Vice-President.

SANDRA DRAUGHN, Hattiesburg, Miss.; Chi Omega; Scabbard and Blade.

LYNN SUZANNE DUMAS, Charleston, S.C.; Alpha Epsilon Phi; Hillel Foundation.



Fourth Row:

ELEANOR AMELIA DYE, Weston, Conn.; Alpha Delta Pi; Student Directory; Wave Handbook; Art Club; Fine Arts Committee, Secretary, University Center; Newcomb Big Sister.

FRANCES EGGER, Meridian, Miss.; Chi Omega; Junior Year Abroad Club.

SALLY ELSAS, Atlanta, Ga.; Alpha Epsilon Phi; Campus Nite; Hobbies and Crafts Committee, Secretary, University Center.

SIDONIE deLAHOUSAYE EVANS, New Orleans; Pi Beta Phi; Newman Club.



Fifth Row:

NANCY LEE FANT, Gulf Port, Miss.; Chi Omega; Senior Class Treasurer; Dormitory Council; Inner-Dorm, Council.

HOPE FARRAR, Alexandria, La.; Alpha Omicron Pi; Junior Year Abroad Club.

BETTY FIELD, Lake Charles, La.; Chi Omega; Athletic Council; Westminster Fellowship; Junior Year Abroad Club.

DOROTHEA BEAUCHAMP FLY, Memphis, Tenn.; Pi Beta Phi; Cosmopolitan Committee, University Center; Junior Year Abroad Club; Sociology Club.



Sixth Row:

FRANCINE FOREMAN, New Orleans; Baptist Student Union.

MARY LUCILLE FOURNET, St. Martinville, La.; German Club; Le Circle Francais.

ROSLYN HARRIETTE FROHMAN, Laurel, Miss.; Alpha Epsilon Phi; Dance Club; La Tertulia.

CAROLINE CATHERINE GATELY, New Orleans.



SENIORS



First Row:

CAROLYN GELBKE, Gretna, La.; Kappa Kappa Gamma; English Club.
 LOLITA GELPI, New Orleans; Pi Beta Phi; Motar Board; Barracudas; Varsity Sports; Westminster Fellowship.
 BETSY GODARD, Coral Gables, Fla.; Oreades; Westminster Fellowship.
 VICKI I. GOLDBERG, Indianapolis, Ind.; Sigma Delta Tau; Art School, President; Art Club, President; Newcomb Handbook; Campus Nite; Newcomb Student Council; Student-Faculty Committee; Fine Arts Committee, Vice-President, University Center.

Second Row:

MARY HELEN GRIFFIN, Greenville, Miss.; Phi Mu; Greenbackers; Canterbury Club; Glandy Burke Society; Kappa Delta Pi; English Club; Pan Hellenic Council.
 DALE GRUNDFEST, Rolling Fork, Miss.; Alpha Epsilon Phi; Barracudas; La Tertulia; Junior Year Abroad Club; Cosmopolitan Committee, University Center.
 PATTY HANLEY, New Orleans; Alpha Omicron Pi; Kappa Delta Phi; Le Circle Francais; Newman Club.
 DOROTHY MAE HAPPEL, New Orleans.

Third Row:

PATRICIA C. HARLIN, New Orleans; Pi Beta Phi; Mortar Board, Secretary; Who's Who.
 EMILY HARRIS, Shreveport, La.; Alpha Omicron Pi; Greenbackers; Student Council; Hospitality Committee, University Center.
 MARTHA ROLLINS HATTEN, Gulfport, Miss.; Chi Omega; Mortar Board; Dormitory Council; La Circle Francais; J. Y. A. Club.
 HELEN HAYDEN, Birmingham, Ala.; Kappa Kappa Gamma; Assets.

Fourth Row:

ELIZABETH McCLURE HAYS, Lexington, Ky.; Kappa Kappa Gamma.
 JOLISE HEIDERHOFF, New Orleans; La Tertulia; Newman Club; International Relations Club; Sailing Club; Kappa Delta Pi.
 JANE LOUISE HIGGINS, Gretna, La.; Alpha Delta Pi; English Club; German Club; Wesley Foundation.
 KEVIN ISABELLE HILL, New Orleans; Alpha Omicron Pi; Newman Club.

Fifth Row:

MARGIE HILLERY, New Orleans; Pi Beta Phi; English Club.
 SALLY HITE, Coushatta, La.; Phi Mu; Greenbackers.
 SHERRELL HOFFMAN, Mobile, Ala.; Alpha Epsilon Phi; President; Secretary of Senior Class; Tulane University Theatre.
 JANE M. JANSSEN, New Orleans; Kappa Kappa Gamma, President; Newman Club.

Sixth Row:

ANNE JESTER, New Orleans; Baptist Student Union; Interfaith Council; Newcomb Choir.
 VIRGINIA M. JONES, Shreveport, La.; Pi Beta Phi; Le Circle Francais; JAMBALAYA Beauty Court, 1958; Homecoming Beauty Court, 1959, Maid.
 ALEXANDRA JONGSMA, New York, N.Y.; Delta Zeta.
 SUSIE KELLY, Oakgrove, La.; Kappa Alpha Theta.

COLLEGE

SENIORS

First Row:

ANN HARRIS KIEFER, New Orleans.
 ANGELIN KIKAS, New Orleans; Eta Sigma Phi; Oreades.
 ANNE KLEIN, Shreveport, La.; Alpha Epsilon Phi.
 ELIZABETH ANN KOST, New Orleans; Alpha Delta Pi; Canterbury Club.

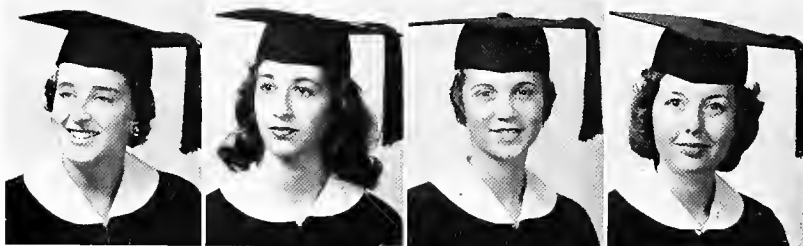

Second Row:

CECILIA MARY KRAMME, Gretna, La.; Beta Beta Beta.
 JEWEL KUSSMANN, New Orleans; Kappa Alpha Theta; Newcomb Music School, Vice-President; Newman Club.
 DIANE M. LASSEN, New Orleans; Sigma Delta Tau; Hillel Foundation.
 SANDRA LEA, Metairie, La.; Concert Choir.



Third Row:

TIKI LEBOWITZ, Natchez, Miss.; Sigma Delta Tau.
 PATRICIA YUK YIN HEW LEE, New Orleans; Beta Beta Beta; Dance Club.
 MARY RAINS LEWIS, Hope, Ark.; Pi Beta Phi; J. Y. A. Club.
 JO LYNN LLOYD, Lake Charles, La.; Chi Omega; Newman Club.



Fourth Row:

TATIANA MARINOVICH, New Orleans; Alpha Omicron Pi; English Club.
 DORIS JANE MARKOWITZ, Greensboro, N.C.; Sigma Delta Tau.
 JUDY MARLER, Cleveland, Tenn.; Chi Omega; Honor Board Representative, Senior Class; Barracudas; Wesley Foundation.
 MARTHA McINTYRE MEANS, Stonewall, La.; Kappa Kappa Gamma.



Fifth Row:

JANICE MELE, New Orleans; Delta Zeta.
 MARILYN MEYER, New Orleans; Alpha Epsilon Phi; Cheerleader; Greenbackers; Cosmopolitan Committee, University Center.
 BARBARA LEE MILLER, Marshfield, Wis.; Alpha Epsilon Phi; Tulane Student Council, Vice-President; Oreades; Campus Nite; President of University Center; Pan-Hellenic Representative; Newcomb Student Council; Newcomb Student Activity Committee; Tulane University Student Administration Committee.
 JEANNETTE M. MILLS, Plainfield, N.J.; Alpha Delta Pi; Le Circle Francais; J. Y. A. Club.



Sixth Row:

MIREILLE R. MODENBACH, Metairie, La.; German Club, Secretary-Treasurer.
 MARYLYNN MORA, New Orleans; Newman Club.
 ELIZABETH ANN MUNSON, Sanford, Fla.; Art Club; Hillel Foundation.
 VIRGINIA NIEHAUS, El Paso, Texas; Chi Omega; La Terulia; Canterbury Club; J. Y. A. Club, Vice-President.



SENIORS



First Row:

JUDY O'BRIEN, Morgan City, La.; Pi Beta Phi; Tulane Student Body, Secretary-Treasurer; Assets; Homecoming Queen, 1959; Tulane Student Council; Hall of Fame; Newcomb Student Council.
 MARY ELLEN O'QUINN, Lufkin, Texas; Chi Omega.
 DIANNE ORKIN, Jackson, Miss.; Alpha Epsilon Phi; President of Senior Class; Art Club; Greenbackers; Honor Board Newcomb College; Student Activities Board; Homecoming Court, 1959; Newcomb Student Council; Lagniappes.
 ANNA PAGONIS, New Orleans, Eta Sigma Phi; Oreades.

Second Row:

GERALDINE S. PAYNE, Frostproof, Fla.; Beta Beta Beta; Eta Sigma Phi; Athletic Council.
 LESLIE ANN PAYNE, New Orleans; Alpha Omicron Pi; La Tertulia; TUSK.
 CHARLENE PODAS, Minneapolis, Minn.; Kappa Alpha Theta, President; Newcomb Student Body President; Dormitory Council; La Tertulia; TUSK; Honor Board Newcomb College; Publications Board; Tulane Student Council.
 BEE POLLOCK, Dallas, Texas; President of Newcomb Athletic Council; Beta Beta Beta; Student Activities Key; Who's Who; Pre-Medical Society; Barracudas; "Hullabaloo"; Newcomb Handbook, Associate Editor; Greenbacker, Secretary; Campus Nite; Talent Committee, Chairman, Lagniappes.

Third Row:

CAROLYN POWERS, Houston, Texas; Kappa Alpha Theta, Vice-President; TUSK; Newman Club.
 SARAH JANE QUINN, Lake Charles, La.; Chi Omega; Oreades, President; Athletic Council; Dance Club, President; JAMBALAYA Beauty Court, 1959; AFROTC Little Colonel; Scabbard & Blade Little Colonel; Homecoming Court, 1958.
 JANE I. RANNA, Paducah, Ky.; Kappa Alpha Theta; Mortar Board; Greenbackers; Lagniappes; Newcomb Student Council.
 EVELYN NAILL RANSOM, New Orleans; Kappa Kappa Gamma; International Relations Club; Public Relations Committee, University Center.

Fourth Row:

CARLYLE C. REEDY, Jacksonville, Fla.; Kappa Kappa Gamma; Newcomb Choir; University Chorus; International Relations Club.
 DOROTHY ELLEN ANDERSON RICHARDS, Bauxite, Ark.
 RUSTY RICHARDSON, Bogalusa, La.; Delta Delta Delta; Canterbury Club; Hospitality Committee, University Center, Secretary.
 TONI ROBERTS, Oak Grove, La.; Kappa Alpha Theta; Barracudas.

Fifth Row:

CAROLE JEAN ROLNICK, Dallas, Texas; Alpha Epsilon Phi; Mortar Board; Le Circle Francais; International Relations Club; Cosmopolitan Committee, University Center.
 MARGOT SUSAN ROSEN, Gary, Ind.; Dance Club; International Relations Club; University Center Board; Cosmopolitan Committee, University Center, Chairman.
 PAULA WOLF ROSS, New Orleans; Alpha Epsilon Phi, Co-Rush Captain; Hillel Foundation; Campus Nite, Treasurer; Tulane University Theatre; Music Committee, University Center, Secretary.
 BETSY ROUSE, Gulfport, Miss.; Chi Omega; Publicity Committee of the Senior Class; Baptist Student Union.

Sixth Row:

MIGNON MARIE ROUSSET, New Orleans; Kappa Alpha Theta; Newman Club.
 MAREN RUELLO, New Orleans; Kappa Alpha Theta.
 ANNE DEVEREUX SCHULZE, Metairie, La.; Pi Beta Phi; Newman Club.
 SHEILA ELIZABETH SCHWARTZ, Orlando, Fla.; Hillel Foundation; Forum Committee, University Center.

Seventh Row:

MERLE SCOTT, Houma, La.; Alpha Delta Pi; Le Circle Francais; La Tertulia; Greenbackers; Wesley Foundation; Tulane Band; Sailing Club; Lagniappes.
 SUSAN SEIBERT, New Orleans.
 MIRIAM SHINKLE, Arsenal, Ala.; J. Y. A. Club.
 BARBARA SIMPSON, San Francisco, Calif.; Pi Sigma Alpha; Madrigal.
 PHYLLIS ANN SISON, New Orleans; Kappa Delta Phi.

COLLEGE

SENIORS

First Row:

CAROL M. SMITH, New Orleans; Kappa Alpha Theta; Phi Sigma Iota; Le Circle Francais; La Tertulia, Vice-President; Newman Club.

SUSAN M. SMITH, St. Charles, Ill.; Kappa Alpha Theta; Kappa Delta Phi; Le Circle Francais; La Tertulia; Wasley Foundation, President; Campus Nite; Tulane University Theatre.

JACQUELINE MAE SPREEN, New Orleans; Campus Nite.
SANDRA STEIN, Birmingham, Ala.; Cosmopolitan Committee, University Center.



Second Row:

DOTTIE STOREY, New Orleans; Pi Beta Phi; Newcomb Athletic Association, President; Athletic Council; Barracudas; Newman Club; Lagniappes, Secretary; Newcomb Pan-Hellenic Council.

COLLEEN SULLIVAN, Alexandria, La.; Alpha Omicron Pi, President; Assets; Dormitory Council; TUSK, Vice-President; Honor Board Newcomb College, President; May Day Court; JAMBALAYA Hall of Fame; Student Council; Tulane Honor Council, Secretary.

PAT SULLIVAN, Cleveland, Tenn.; Alpha Omicron Pi; Dormitory Council.
LORIS LUSK SUTTON, Jeanerette, La.; Mortar Board; Gamma Delta.



Third Row:

ANN BERLINE TAYLOR, Tifton, Ga.; Alpha Omicron Pi.
DIANE TAYLOR, Atlanta, Ga.; Chi Omega; President of Resident Student Government Association; Mortar Board; Student Activities Key; Dormitory Council; Canterbury Club; Honor Board Newcomb College; Student Activities Board; Newcomb Student Council.

MARGARET TAYLOR, Monroe, La.; Chi Omega; Beta Beta Beta; Newman Club; Delta Sigma Pi; J. Y. A. Club.
EDONIA F. TESSITORE, New Orleans; Newman Club.



Fourth Row:

JEANNETTE RACHEL TOLEDANO, New Orleans; Le Circle Francais; La Tertulia, Treasurer; Hillel Foundation; International Relations Club.

ZELDA SZODOMKA TRIST, New Orleans; Chi Omega; Newman Club; Sailing Club.

ELISABETH ULMER, New Orleans; Chi Omega; Westminster Fellowship; International Relations Club.

MARILYN FRANCES VANDERBURG, New Orleans; Phi Mu; Westminster Fellowship; International Relations Club; Interfaith Council.



Fifth Row:

PAT VAN SCOY, Tuscaloosa, Ala.; Pi Beta Phi; Miss Pauline Tulane, 1959; JAMBALAYA Hall of Fame, 1960; Homecoming Queen, 1959.

RAYE ANN VARGAS, New Orleans; Chi Omega; Newman Club; Sailing Club.

JACKIE VILLARS, Metairie, La.; Alpha Omicron Pi; Athletic Council; Sailing Club.

GAIL JOAN WALLIS, Hollis Hills, L.I., N.Y.; Alpha Epsilon Phi; Hillel Foundation; Tulane University Theatre.



Sixth Row:

MARGIE WANEX, Annapolis, Md.; Fencing Club.

JOAN WARNER, Lookout Mountain, Tenn.; Chi Omega.

BETH WARREN, Midland, Texas; Pi Beta Phi.

CAROLYN WERNER, New Orleans; Phi Mu; Phi Sigma Iota; La Tertulia, President; Tulane University Theatre; J. Y. A. Club.



Seventh Row:

SOPHIE WESTON, Beaumont, Texas; Canterbury Club, Chapter Council; Public Relations Committee, University Center, Secretary.

KAY WIENER, Shreveport, La.; Alpha Epsilon Phi.

SUSAN ARNETT WILDER, New Orleans; Kappa Alpha Theta; Athletic Council; English Club.

GERRY MURPHY ZIEGLER, Lake Charles, La.; Phi Mu; Sigma Pi Sigma; Westminster Fellowship.



UNDERGRADUATES



First Row:

● MARJORIE ABRAMS, Sophomore; Shafer, Ohio; Sigma Delta Tau.
 ● PHYLLIS JOHN ALEXANDER, Junior; Little Rock, Ark.; Alpha Epsilon Phi; Tulane Student Council; Assets; Cheerleader; Greenbackers. ● BURDINE ANDERSON, Sophomore; Houston, Texas; Pi Beta Phi; Canterbury Club; JAMBALAYA; Art Club. ● JOAN ANDRESS, Junior; Minden, La.; Kappa Kappa Gamma; La Tertulia; Canterbury Club; Honor Board Newcomb College; Cosmopolitan Committee, University Center. ● ALICE ANDREWS, Sophomore; Plain City, Ohio; Phi Mu; Greenbackers; Decoration Committee, University Center.



Second Row:

● MIRIAM MARIE ANE, Junior; New Orleans; Phi Mu; Le Circle Francais; Newman Club. ● SANDRA LYNN APPLEBAUM, Freshman; Miami Beach, Fla.; Sigma Delta Tau; JAMBALAYA; Student Directory; Hillel Foundation; Forum Committee, University Center. ● SUSAN CUTLER APPLIGATE, Sophomore; Charleston, S.C.; Kappa Kappa Gamma; Barracudas; Le Circle Francais. ● ANN ARNOF, Freshman; McCrory, Ark.; Alpha Epsilon Phi; Le Circle Francais; Special Events Committee; University Center. ● JULIA ARNOLD, Freshman; Atlanta, Ga.; Phi Mu; "Hullabaloo"; Canterbury Club; Sailing Club; Music Committee, University Center.



Third Row:

● HAZEL "HONEY" AUSTIN, Junior; Montgomery, Ala.; Kappa Kappa Gamma; Beta Beta Beta. ● ANNE AVEGNO, Freshman; New Orleans; Kappa Kappa Gamma. ● BARBARA AXELROD, Freshman; Houston, Texas; Alpha Epsilon Phi; Dance Club; Le Circle Francais; Hillel Foundation; Talent Committee, University Center. ● JOAN DEE AXELROD, Freshman; Houston, Texas; Alpha Epsilon Phi. ● RETTA BABST, Junior; New Orleans, Alpha Omicron Pi; Vice-Chairman of Orientation; JAMBALAYA; Newman Club; Hospitality Committee, University Center.



Fourth Row:

● BRENDA MARY BAEHR, Sophomore; New Orleans; Pi Beta Phi; Le Circle Francais; Newman Club. ● LINDA BAER, Freshman; Louisville, Ky.; Alpha Epsilon Phi. ● ELENE R. BAERNSTEIN, Freshman; Houston, Texas; Alpha Epsilon Phi. ● SANDY BAGALMAN, Freshman; New Orleans; Student Directory; Hillel Foundation. ● BARBARA BAGGETT, Sophomore; Daytona Beach, Fla.; Alpha Delta Pi; La Tertulia; Canterbury Club.



Fifth Row:

● DENISE A. BAILLIET, Freshman; Thibodaux, La.; Alpha Delta Pi; Le Circle Francais; Newman Club; Talent Committee, University Center. ● ROBERTA BALKIN, Sophomore; Minneapolis, Minn.; Sigma Delta Tau; Hillel Foundation; Hospitality Committee, University Center. ● CORNELIA BARNES, Freshman; Nashville, Tenn.; Pi Beta Phi; Barracudas; Le Circle Francais; Westminster Fellowship; Campus Nite. ● JENNIE BARNETTE, Sophomore; Waveland, Miss.; Kappa Alpha Theta; Dormitory Council; JAMBALAYA. ● DIANE BARRETT, Freshman; Atlanta, Ga.; Alpha Delta Pi; Westminster Fellowship.



Sixth Row:

● BRENDA GAIL BARTLEY, Freshman; Jacksonville, Fla.; Sigma Delta Tau; Hillel Foundation; Campus Nite; Talent Committee, University Center. ● ROSALIE BATCHELDER, Freshman; Baton Rouge, La.; Phi Mu; Canterbury Club; Newcomb Choir. ● MARY CARLTON BATTIS, Freshman; Hawkinsville, Ga.; Alpha Omicron Pi; Baptist Student Union; A Cappella Choir; Campus Nite. ● BONNIE BAUMBACH, Sophomore; New Orleans; Kappa Kappa Gamma; Barracudas; TUSK; Special Events Committee, University Center. ● GINA BEEM, Sophomore; Atlanta, Ga.; Chi Omega; Dance Club; Dormitory Council.



Seventh Row:

● NANCY BEERS, Sophomore; Tyler, Alabama; Kappa Alpha Theta. ● MARTHA ALLEN BENNETT, Junior; Frankfort, Ky.; Kappa Kappa Gamma; Junior Class Vice-President; Dormitory Council; Canterbury Club; President, Johnston House; Inner-Council. ● JANE BERGER, Freshman; El Campo, Texas; Alpha Epsilon Phi; "Hullabaloo"; Hillel Foundation. ● JAN CAROL BERNSTEIN, Sophomore; Oklahoma City, Okla.; Alpha Epsilon Phi; Dormitory Council; Special Events Committee, University Center. ● MARTHA BERRY, Freshman; Brookings, S.D.; "Hullabaloo"; Wesley Foundation; Newcomb Choir.



Eighth Row:

● SUSAN T. BERSON, Freshman; Mobile, Ala.; Hillel Foundation. ● SHARON BEZ, Sophomore; Detroit, Michigan; Sigma Delta Tau; Hillel Foundation; University Center Committee. ● JUDY BICE, Freshman; Haines City, Fla. ● GAY REBECCA BIGGS, Freshman; New Orleans; Baptist Student Union; Tulane Band; Campus Nite. ● BEVERLY J. BISHOP, Freshman; Wayland, New York; Alpha Omicron Pi; Le Circle Francais; Newman Club; Talent Committee, University Center.



Ninth Row:

● JANE ANNE BISHOP, Sophomore; New Orleans; La Tertulia; Newman Club. ● KATHY BISHOP, Freshman; New Orleans; Kappa Kappa Gamma; Newman Club. ● SALLY BISSO, Freshman; New Orleans; Alpha Omicron Pi; Newman Club. ● BETSY BLACKMON, Freshman; Monroe, La.; Chi Omega; Dormitory Council; Le Circle Francais; History of Medicine Society; Baptist Student Union, Pre-Medical Society. ● BETTINA BLAIR, Freshman; San Antonio, Texas; Pi Beta Phi; JAMBALAYA; TUSK; Newman Club.

COLLEGE

UNDERGRADUATES

First Row:

● MARTHA ELLEN BLAIR, Sophomore; Shawnee, Okla.; Phi Mu; Concert Choir; Music Committee, University Center; Baptist Student Union.
 ● LYNDA CARYL BLANKSTEIN, Sophomore; Milwaukee, Wis.; Sigma Delta Tau; Cosmopolitan Committee, University Center. ● CHARLOTTE BLOTNER, Junior; Alexandria, La.; Alpha Epsilon Phi; Dormitory Council; Greenbackers; Freshman Beauty Court, 1958; JAMBALAYA Beauty Court, 1959; Homecoming Court, 1959. ● BEVERLY BLUMBERG, Junior; Dothan, Ala.; Alpha Epsilon Phi, Vice-President; Junior Class President; Honor Board Newcomb College; Lagniappes; Newcomb Student Council. ● JENNIE BOHRER, Freshman; West Plains, Missouri; Concert Choir; Newcomb Choir.



Second Row:

● ESTER BOMCHEL, Sophomore; Birmingham, Ala.; Sigma Delta Tau.
 ● BROOKE BOOTH, Freshman; Fort Worth, Texas; Alpha Delta Pi; Barracudas; Canterbury Club; Sports Car Club. ● CAROL BOREN, Freshman; Houston, Texas; Sailing Club; Decorations Committee, University Center. ● JANE WALTON BORISS, Freshman; Miami, Fla.; Chi Omega. ● BOOTIE BORN, Freshman; New Orleans; Pi Beta Phi; Barracudas; Canterbury Club; Sailing Club.



Third Row:

● CONNIE BRADFORD, Freshman; Birmingham, Ala.; Westminster Fellowship; Tulane University Theatre; Radio WAVE; Math Club. ● THEODORA MERRITT BRAY, Freshman; St. Petersburg, Fla.; Kappa Alpha Theta; Canterbury Club; Sailing Club. ● BARBARA BRECKINRIDGE, Junior; New Orleans; Athletic Council. ● BEVERLY C. BRETZ, Freshman; Hinsdale, Ill.; Pi Beta Phi; Cheerleaders; Greenbackers. ● DEE-DEE BREUER, Sophomore; San Antonio, Texas; Honor Board, House Council; Assets; TUSK; Canterbury Club; Decorations Committee, University Center.



Fourth Row:

● CLARE ANGELE BRIERRE, Freshman; New Orleans; Chi Omega; Le Circle Francais; Newman Club. ● BERNICE BRODERICK, Freshman; New Orleans; Phi Mu; Newman Club; Sailing Club. ● JEAN BRODERS, Sophomore; New Orleans; Chi Omega; Gamma Delta. ● KAREN BROOKFIELD, Freshman; Kansas City, Mo.; Kappa Kappa Gamma; Westminster Fellowship. ● RELLA BROOKS, Freshman; Austin, Texas; Kappa Alpha Theta; Canterbury Club.



Fifth Row:

● BRENDA BROWN, Freshman; Lake Providence, La.; Kappa Alpha Theta; Newman Club; Lagniappes. ● CAROLYN ELAINE BROWN, Sophomore; Hastings-on-Hudson, N.Y.; Pi Beta Phi; Westminster Fellowship; Barracudas; Special Events Committee, University Center. ● BROWNIE BROWN, Sophomore; Birmingham, Ala.; Alpha Omicron Pi; Music Committee, University Center. ● KATIE BROWN, Sophomore; San Antonio, Texas; Canterbury Club; Campus Nite; Tulane University Theatre; Sailing Club; Games Committee, Hospitality Committee, University Center. ● NANCY LAURA BROWN, Freshman; Houston, Texas; Chi Omega; Student Directory; Canterbury Club; Sailing Club; Public Relations Committee, University Center.



Sixth Row:

● NANCY L. BROWN, Sophomore; Bowman, Ga.; Canterbury Club; Tulane University Theatre. ● BEBE DOBBS BRUMBY, Freshman; Marietta, Ga.; Alpha Delta Pi; Wesley Foundation; Sailing Club; Public Relations Committee, University Center. ● SUZANNE BRUNAZZI, Sophomore; Texarkana, Texas; Pi Beta Phi; Le Circle Francais; Canterbury Club. ● DOTTEE BUCK, Sophomore; Asheville, N.C.; Alpha Delta Pi; Canterbury Club; Tulane Band; Sailing Club. ● JERRY BURFORD, Freshman; Doniphan, Mo.; JAMBALAYA; Greenbackers; Wesley Foundation; Newcomb Choir; Sailing Club; Music Committee, University Center.



Seventh Row:

● PAT BURGDORF, Freshman; Tucson, Arizona; Newman Club. ● MARY ELLA BURKE, Junior; Hattiesburg, Miss.; Chi Omega; Secretary of Junior Class; Baptist Student Union; Homecoming Maid, 1959. ● BONNIE JEAN BURT, Sophomore; New Orleans, La.; Chi Omega; Newman Club. ● BRENDA BYRNE, Sophomore; Pass Christian, Miss.; Kappa Kappa Gamma; Newman Club. ● BETTY CALVERT, Freshman; New Orleans; Chi Omega; Barracuda; Westminster Fellowship.



Eighth Row:

● DIANE L. CAMPBELL, Junior; New Orleans; Art Club. ● SALLY CANFIELD, Sophomore; Rockford, Ill.; Alpha Omicron Pi. ● RONA SUE CANTRELL, Freshman; New Orleans; Alpha Omicron Pi; Sailing Club; Sports Car Club. ● MARY CAPPS, Sophomore; New Orleans; Chi Omega; Assets; Westminster Fellowship; Hospitality Committee, University Center. ● CAROLYN CATHI CARLTON, Freshman; Bartlesville, Okla.



Ninth Row:

● CAROL ANN CARMICHAEL, Freshman; Kansas City, Mo.; Pi Beta Phi; JAMBALAYA; Greenbackers; Canterbury Club; Lagniappes. ● CAROLE SHELBY CARNES, Sophomore; Shelby, Miss.; Chi Omega. ● CYNTHIA CASON, Sophomore; Dallas, Texas; Kappa Kappa Gamma; Westminster Fellowship. ● LISLE CASTLEMAN, Freshman; Louisville, Ky.; Kappa Kappa Gamma; Decorations Committee, University Center. ● JEANNE MARIE CAVAROC, Junior; New Orleans; Chi Omega; Dance Club; Sailing Club, secretary.



UNDERGRADUATES



First Row:

● LYN CHALONA, Junior; Chalmette, La.; Alpha Delta Pi; Beta Beta Beta; Newman Club; Sailing Club. ● BAYNARD CHAMBERLAIN, Freshman; New Orleans; Kappa Kappa Gamma; Barracudas; Canterbury Club; Sailing Club; Decorations Committee, University Center. ● EATON CHAUVIN, Sophomore; Abbeville, La.; Kappa Kappa Gamma. ● JANE CHENEY, Freshman; New Orleans; Alpha Omicron Pi; Wesley Foundation; Army ROTC Sponsor. ● RENEE CHENNAULT, Sophomore; San Antonio, Texas; Alpha Delta Pi; Barracudas; Newman Club.

Second Row:

● CARRIE THELMA CHOW, Sophomore; Shelby, Miss.; Baptist Student Union; Campus Nite; International Relations Club. ● SUZANNE CHUSED, Junior; Kinston, N.C.; Hillel Foundation. ● MARILYN CIACCIO, Junior; New Orleans; Phi Mu; Beta Beta Beta; Pre-Medical Society; TUSK; Newman Club; Newcomb Pan-Hellenic. ● MARY MUNDAY CLAYTON, Freshman; Tupelo, Miss.; Chi Omega; Dance Club; Talent Committee, University Center; Wesley Foundation. ● LOIS JANE COHEN, Freshman; Miami Beach, Fla.; Sigma Delta Tau; JAMBALAYA; Student Directory; Forum Committee, University Center.

Third Row:

● MARILYN COHEN, Freshman; Houston, Texas; Sigma Delta Tau; Freshman Honor Board Representative; Hillel Foundation. ● ELAINE SANDRA COHN, Sophomore; Mobile, Ala.; Sigma Delta Tau; Oreades; Hillel Foundation. ● ANN COHN, Freshman; East St. Louis, Ill.; Sigma Delta Tau; Hillel Foundation. ● LOUISE E. COLE, Freshman; Gulf Breeze, Fla.; Sigma Delta Tau; Newcomb Choir; Hillel Foundation. ● MARTHA COLLINS, Sophomore; Houma, La.; Kappa Alpha Theta; Le Circle Français; Canterbury Club.

Fourth Row:

● GEORGIA ELIZABETH CONNELL, Freshman; New Orleans. ● KATHERINE ELAINE CONNELL, Freshman; New Orleans. ● KASSIE CONNETT, Freshman; Metairie, La.; Kappa Kappa Gamma; Sailing Club. ● MARY LYDA COON, Freshman; Monroe, La.; Phi Mu. ● ANNIE LAURIE COPELAND, Freshman; San Antonio, Texas; Canterbury Club; Decorations Committee, University Center.

Fifth Row:

● CECILE COSTLEY, Sophomore; New Orleans; Pi Beta Phi. ● ANN COULON, Sophomore; Atlanta, Ga.; Alpha Delta Pi. ● ANN ALLISON COX, Freshman; Birmingham, Ala.; Kappa Kappa Gamma; Army ROTC Sponsor; Tulane University Theatre. ● CAROL ANN CRAM, Freshman; Franklin, La.; Chi Omega; Newman Club; Sailing Club; Decorations Committee, University Center. ● KAREN CRAMER, Freshman; Skokie, Ill.; Alpha Epsilon Phi.

Sixth Row:

● LYN CRAWFORD, Sophomore; Atlanta, Ga.; Chi Omega; German Club. ● DARLEEN MARGARET CREEVY, Freshman; New Orleans; Alpha Omicron Pi; JAMBALAYA. ● DIANA DALY, Junior; Dallas, Texas; Alpha Delta Pi; TUSK; Newcomb Handbook, Assistant Editor; Hospitality Committee, Chairman, University Center; Pan-Hellenic Council; Le Circle Français. ● BRENDA L. DANIELS, Freshman; Fitzgerald, Ga.; Wesley Foundation; Campus Nite; Sailing Club. ● HELEN KNOX DARLING, Freshman; Augusta, Ga.; Chi Omega; Canterbury Club; International Relations Club; Sailing Club; Cosmopolitan Committee, University Center.

Seventh Row:

● SUE DAVIDOW, Sophomore; Cleveland, Ohio; Alpha Epsilon Phi; Hillel Foundation; Athletic Council. ● ANNE H. DAVIS, Junior; Greenville, Miss.; Chi Omega; Dance Club; Greenbackers. ● DANA DAVIS, Freshman; Atlanta, Ga.; Kappa Kappa Gamma; Barracudas; Newman Club; Decorations Committee, University Center. ● JOAN CAROL DAVIS, Sophomore; Houston, Texas; Sigma Delta Tau; Art Club; Hillel Foundation; Campus Nite; Music Committee, University Center. ● CYNTHIA DAWKINS, Junior; Shreveport, La.; Pi Beta Phi; Canterbury Club; Hospitality Committee, University Center; Barracudas.

Eighth Row:

● FRANKA SIMS DAWSON, Sophomore; Birmingham, Ala.; Kappa Alpha Theta; Canterbury Club; Cosmopolitan Committee, Secretary, University Center; Le Circle Français. ● FRANCES MAY DECKER, Freshman; New Orleans; Phi Mu; Newman Club; German Club. ● BETTY DeGRYSE, Sophomore; St. Petersburg Beach, Fla.; Alpha Omicron Pi; Newman Club; Campus Nite; Public Relations Committee, University Center. ● ELIZABETH (TOBY) DELONY, Sophomore; Florence, Ala.; Kappa Kappa Gamma; Dormitory Council. ● JO-ANN DeSALVO, Sophomore; New Orleans; Sailing Club; La Terfulia.

Ninth Row:

● JOAN DICKERSON, Sophomore; Atlanta, Ga.; Alpha Delta Pi; Canterbury Club; Decorations Committee, University Center. ● ELLIE DiGLIGLIA, Junior; Lake Charles, La.; Alpha Delta Pi; Newman Club; Tulane University Theatre; Greenbackers. ● MARILYN SUE DONSKY, Sophomore; Dallas, Texas; Sigma Delta Tau; Hillel Foundation, Recording Secretary; Leadership Committee, University Center; Campus Nite. ● ALICE DORSEY, Sophomore; Danville, Ill.; Wesley Foundation; Campus Nite. ● FRANCES DOW, Junior; Houston, Texas; Alpha Epsilon Phi; Hillel Foundation; English Club.

COLLEGE

UNDERGRADUATES

First Row:

● LANDREA DUCOTE, Freshman; Monroe, La.; Pi Beta Phi; Canterbury Club; Lagniappes. ● D. D. DUMESTRE, Sophomore; New Orleans; Kappa Alpha Theta; Le Circle Francais; Westminster Foundation; Tulane University Theatre. ● CARROLL DURAND, Sophomore; Metairie, La.; Phi Mu; Canterbury Club; Art Club. ● LILLIAN ELAINE ECCLES, Sophomore; New Orleans; Chi Omega; Pre-Medical Society. ● BRENDA EDMONSON, Freshman; New Orleans; Pi Beta Phi.



Second Row:

● DIANE LOUISE EICHHORN, Freshman; Cairo, Ill.; Alpha Epsilon Phi; Hillel Foundation; Sailing Club; Lagniappes; Dance Committee, University Center. ● CAROL EISEMAN, Junior; Memphis, Tenn.; Alpha Epsilon Phi. ● PEGGY ANN ELSTON, Sophomore; Beverly Hills, Calif.; Alpha Epsilon Phi; Personnel & Evaluation Committee, University Center. ● BETSY ERWIN, Freshman; Nashville, Tenn.; Alpha Omicron Pi; JAMBALAYA; Wesley Foundation; Newcomb Choir; Sailing Club; Campus Nite. ● JANE B. ESHLEMAN, Freshman; New Orleans; Chi Omega; JAMBALAYA; Canterbury Club; Le Circle Francais.



Third Row:

● MICHA EVANS, Junior; Lake Alfred, Fla.; Alpha Delta Pi; Canterbury Club. ● VIVIAN EVELOFF, Freshman; Kansas City, Mo.; Sigma Delta Tau; "Hullabaloo." ● PEPPY EVES, Freshman; New Orleans; Chi Omega. ● MILLIE FAGAN, Sophomore; Metairie, La.; Kappa Kappa Gamma; Newman Club. ● BARBARA FARRIS, Junior; Wichita, Kan.; Canterbury Club; Student Directory.



Fourth Row:

● JANET GAIL FARRIS, Junior; Atlanta, Ga.; Alpha Omicron Pi. ● ELANOR FAULK, Freshman; New Orleans; Phi Mu; Art Club; Air Force ROTC Sponsor. ● SANDRA ANNE FAYSASH, Sophomore; Akron, Ohio; Kappa Alpha Theta; Canterbury Club. ● SUSAN R. FEE, Sophomore; New Orleans; Alpha Omicron Pi; Newman Club; Le Circle Francais. ● CAROL SUE FELDMAN, Sophomore; Highland Park, Ill.; Alpha Epsilon Phi; Dance Club; La Tertulia; Hospitality Committee, University Center.



Fifth Row:

● ELINORE A. FELDMAN, Freshman; Miami Beach, Fla.; JAMBALAYA; Student Directory; Hillel Foundation; Sailing Club. ● SHERYL JEAN FELDMAN, Sophomore; Nashville, Tenn.; Greenbackers; Hillel Foundation; Athletic Council; La Tertulia. ● CECILE FELSENTHAL, Junior; Memphis, Tenn.; Alpha Epsilon Phi; Special Events Committee, University Center. ● MISSY FERGUSON, Sophomore; Alton, Ill.; Alpha Omicron Pi. ● JUDYTH H. FIELD, Sophomore; Hamden, Conn.; Alpha Omicron Pi; Beta Beta Beta; Pre-Medical Society; Sailing Club; Sports Car Club; Hospitality Committee, University Center.



Sixth Row:

● SALLY ANN FIELD, Sophomore; Alexandria, La.; Chi Omega; Le Circle Francais; Greenbackers; Canterbury Club; Cosmopolitan Committee, University Center. ● JONEE FINE, Sophomore; Atlanta, Ga.; Alpha Epsilon Phi; Hillel Foundation; Athletic Council; Hospitality Committee, University Center. ● PAT FIRMIN, Sophomore; Wood, Wis.; Alpha Omicron Pi; Assets; Dormitory Council; Concert Choir. ● BETH J. FLOWERS, Freshman; Lexington, Miss.; Alpha Epsilon Phi; Hillel Foundation; Public Relations Committee, University Center. ● JEANNE FOSTER, Freshman; New Orleans; Alpha Omicron Pi; JAMBALAYA; Newcomb Choir.



Seventh Row:

● SUSANNE FOSTER, Freshman; Lubbock, Texas; Pi Beta Phi; Canterbury Club; Sailing Club; Hospitality Committee, University Center. ● MEADE FOWLKES, Junior; Handsboro, Miss.; Kappa Kappa Gamma; Canterbury Club; Student Activities Board; Dance Club; Tulane Student Council; Hall of Fame. ● JOYCE FRANK, Freshman; Norfolk, Va.; Sigma Delta Tau; Hillel Foundation; Le Circle Francais. ● ANNE FRANKS, Freshman; San Antonio, Texas; Chi Omega; Fine Arts Committee, University Center. ● ROSE MARGARET FRATELLO, Sophomore; New Orleans; Newman Club; Sailing Club; Campus Nite.



Eighth Row:

● BRENDA FRAZAR, Freshman; Baton Rouge, La.; Chi Omega; Le Circle Francais; Wesley Foundation; Lagniappes; Dance Committee, University Center. ● CAROL FREYER, Sophomore; Shreveport, La.; Alpha Epsilon Phi; Hillel Foundation. ● LYNN FULLER, Sophomore; Ramstein, Germany; Alpha Omicron Pi. ● CAROLYN J. FUSELIER, Junior; Houston, Texas; Alpha Omicron Pi; Talent Committee, University Center; La Tertulia; Newman Club; "Hullabaloo"; Glendy Burke Society; Sailing Club. ● NANCY JEAN GALLAHER, Sophomore; Shawnee, Okla.; Kappa Alpha Theta; Baptist Student Union; Campus Nite; Tulane University Theatre; Glendy Burke Society; Public Relations Committee, University Center; Le Circle Francais.



Ninth Row:

● ALICE CAROLINE GANDY, Freshman; Jackson, Miss.; Kappa Kappa Gamma; Hospitality Committee, University Center. ● M. ADELE GAUDET, Freshman; New Orleans; Alpha Omicron Pi; Newman Club; Le Circle Francais. ● SHIRLEY GERBER, Junior; New Orleans; Delta Phi Epsilon. ● JANE GERSBACHER, Sophomore; Carbondale, Ill.; Pi Lambda Beta. ● CATHERINE GERSTNER, Sophomore; Gramercy, La.; Alpha Delta Pi; Newman Club; Music Committee, University Center.



UNDERGRADUATES



First Row:

● LYNN GILLETTE, Sophomore; New Orleans. ● ELIZABETH GILLIS, Freshman; New Orleans; Phi Mu; Westminster Fellowship; International Relations Club. ● ELAINE BETH GILNER, Junior; Atlanta, Ga.; Sigma Delta Tau, President; Newcomb College, Corresponding Secretary; Greenbackers, Judiciary Committee; Hillel Foundation; Honor Board Newcomb College. ● DORIS JEAN GINSBERG, Sophomore; Tyler, Texas; Sigma Delta Tau; Hillel Foundation; Fine Arts Committee, University Center; Art Club. ● JOAN GIROT, Sophomore; New Orleans; Alpha Omicron Pi.



Second Row:

● LINDA GLAZER, Sophomore; Ft. Worth, Texas; Alpha Epsilon Phi; Sophomore Class Secretary; Campus Nite; Hillel Foundation; Special Events Committee, University Center. ● KAREN GLOSSERMAN, Freshman; Lockhart, Texas; Alpha Epsilon Phi; Hillel Foundation; Newcomb Choir. ● PEGGY GLUCK, Sophomore; Highland Park, Ill.; Sigma Delta Tau; Hillel Foundation; Athletic Council; Barracudas. ● SALLY GODCHAUX, Junior; New Orleans; TUSK, Secretary; Campus Nite; Personnel and Evaluation Committee, University Center. ● BETTY GOLDBLUM, Freshman; Port Arthur, Texas; Sigma Delta Tau; Le Circle Francais; "Hullabaloo"; JAMBALAYA; Hillel Foundation.



Third Row:

● CAROLYN GOLDSBY, Freshman; Bogalusa, La.; Wesley Foundation; Sailing Club; Public Relations Committee, University Center. ● ANN GOLDSMITH, Freshman; Huntsville, Ala.; Alpha Epsilon Phi; Barracudas; Hillel Foundation. ● SUSAN C. GOLDSTEIN, Sophomore; Columbus, Ga.; Sigma Delta Tau; Hillel Foundation. ● LETTY GOLTRY, Junior; Enid, Okla.; Kappa Alpha Theta; Athletic Council; Barracudas; president; TUSK; JAMBALAYA Beauty Court '59; Homecoming Court '59. ● JANE GOODMAN, Freshman; New Orleans; Alpha Epsilon Phi.



Fourth Row:

● HARRIETT RUTH GORDON, Freshman; Gadsden, Ala.; Alpha Epsilon Phi; Games Committee, University Center. ● MARILYN LOUISE GORDON, Sophomore; New Orleans; Alpha Omicron Pi; JAMBALAYA; Student Directory; Wesley Foundation; Sailing Club. ● NANCY ANN GOSTOMSKI, Sophomore; LaSalle, Ill.; Phi Mu; Newman Club; Hospitality Committee, University Center. ● SANDA LEE GRAGE, Sophomore; Shreveport, La.; Pi Beta Phi; La Tertulia; JAMBALAYA; Wesley Foundation; Hospitality Committee, University Center; Fencing Club. ● GLENDA GAYNELLE GRAHAM, Sophomore; Ithaca, N.Y.; Kappa Kappa Gamma; Warren House Council; Inner Council; Greenbackers; Christian Science Organization.



Fifth Row:

● SUZY GRAHAM, Freshman; Graham, Texas; Kappa Alpha Theta; Wesley Foundation. ● KAREN GRASSLE, Freshman; Ventura, Calif.; Dance Club; "Hullabaloo"; Public Relations Committee, University Center. ● NANCY GRAVES, Freshman; Culppeper, Va.; "Hullabaloo", copy editor; Baptist Student Union; Sailing Club. ● NANCY FAYE GRAY, Freshman; New Orleans; "Hullabaloo"; Westminster Fellowship; Choral Union; Newcomb Choir; International Relations Club. ● FRIEDA ANN GREEN, Sophomore; New Orleans; Sigma Delta Tau; La Tertulia; Hillel Foundation, corresponding secretary.



Sixth Row:

● MISSY GREEN, Sophomore; Jackson, Miss.; Chi Omega; Le Circle Francais; Canterbury Club. ● LIBBY ANN GREENBERG, Freshman; High Point, N.C.; Sigma Delta Tau; Hillel Foundation; Newcomb Choir; Talent Committee, University Center. ● LADY GREENSLIT, Sophomore; Atlanta, Ga.; Kappa Kappa Gamma; Dance Club; Canterbury Club; Newcomb Choir; University Chorus; Freshman Beauty Court. ● WAY RUSH GWIN, Freshman; State College, Miss.; Le Circle Francais; Wesley Foundation; Campus Nite; WAVE Radio. ● LYNNE HADDOCK, Freshman; Atlanta, Ga.; Alpha Delta Pi; "Hullabaloo"; Wesley Foundation; Tulane University Theatre; Lagniappes.



Seventh Row:

● KATHLEEN HAGAMAN, Freshman; Conway, Texas; Phi Mu; Canterbury Club; Hobbies and Crafts Committee, University Center. ● ALMETA LOUISE HAGGARD, Freshman; El Paso, Texas; Kappa Alpha Theta; "Hullabaloo"; Special Events Committee, University Center. ● MARIAN HAM, Sophomore; Shreveport, La.; Le Circle Francais; Canterbury Club; Decorations Committee, University Center. ● ANNE HAMILTON, Freshman; Montgomery, Ala.; Kappa Kappa Gamma; Le Circle Francais; Canterbury Club. ● DIAN HAMILTON, Junior; Aftus, Okla.



Eighth Row:

● PEGGY HANEMANN, Freshman; New Orleans; Alpha Omicron Pi; Le Circle Francais; Newman Club; Tulane University Theatre. ● MARY ALLEN HANSEN, Freshman; Navasota, Texas; Kappa Alpha Theta; Canterbury Club; Newcomb Choir; Hospitality Committee, University Center. ● ANNE HARBESON, Sophomore; Houston, Texas; Alpha Delta Pi; TUSK; Canterbury Club; Hospitality Committee, University Center. ● HARRIET HARDIN, Freshman; New Orleans; Phi Mu; Dance Club; Newman Club; Campus Nite. ● ADY HELEN HARDY, Sophomore; New Orleans; Kappa Kappa Gamma; Treasurer of Sophomore Class; Assets; Athletic Council; TUSK; Newman Club; Lagniappes.



Ninth Row:

● LINDA PALMER HARDY, Junior; New Orleans; Pi Beta Phi; Art Club; JAMBALAYA; Newman Club. ● MARY JO HARTT, Sophomore; Farmersville, Texas; Alpha Delta Pi; Sailing Club; Fine Arts Committee, University Center. ● SALLYE HARTT, Freshman; Farmersville, Texas; Alpha Delta Pi; Le Circle Francais; Sailing Club. ● LYNN HARVEY, Sophomore; Albrook Air Force Base, Canal Zone; Kappa Kappa Gamma; Canterbury Club; Talent Committee, University Center. ● JULIE HATTEN, Sophomore; Gulfport, Miss.; Phi Mu; Newman Club.

COLLEGE

UNDERGRADUATES

First Row:

● MARTHA DUKE HAYES, Sophomore; Shreveport, La.; Chi Omega; Le Circle Francais; Wesley Foundation; Games Committee, University Center. ● PAT HEINSIMER, Sophomore; Highland Park, Ill.; Sigma Delta Tau; Newcomb Athletic Council; Treasurer; Barracudas; Hillel Foundation. ● JILL HENNER, Freshman; Highland Park, Ill.; Hillel Foundation; Campus Nite; Hospitality Committee, University Center. ● ANN ELLEN HERMER, Freshman; Detroit, Mich.; Sigma Delta Tau; Hillel Foundation. ● MARCIA HERNDON, Freshman; Canton, N.C.; Delta Zeta; "Hullabaloo"; Wesley Foundation; Newcomb Choir; Opera Workshop; International Relations Club.



Second Row:

● PENNY HESS, Junior; Houston, Texas; Kappa Kappa Gamma; Art Club; Barracuda; Dormitory Council; La Tertulia; Lagniappes, University Center. ● SARAH LOU HILL, Junior; Little Rock, Ark.; Dormitory Council; Baptist Student Union. ● LINDA HINES, Freshman; Houston, Texas; Kappa Kappa Gamma. ● ELAINE HIXON, Junior; Tampa, Fla.; Chi Omega; Wesley Foundation; Talent Committee, University Center. ● RACHELLE HOCHSTEIN, Freshman; Houston, Texas; Hillel Foundation.



Third Row:

● JULIE HOERNER, Sophomore; Decatur, Ga.; La Tertulia; Student Directory; Personnel & Evaluations Committee, University Center. ● BECKY HOFFMAN, Freshman; Mobile, Ala.; Alpha Epsilon Phi; Barracuda; Dance Club; Hillel Foundation; Games Committee, University Center. ● CYNTHIA HOPKINS, Freshman; Armonk, N.Y.; Phi Mu; German Club; Westminster Fellowship. ● ELIZABETH HUBBS, Sophomore; St. Louis, Mo.; Phi Mu. ● LINDA HUDSON, Freshman; Houston, Texas; Kappa Alpha Theta; Decorations Committee, University Center; Baptist Student Union.



Fourth Row:

● SUSAN HUDSON, Junior; Metairie, La.; Hillel Foundation; Tulane University Theatre; Special Events Committee, University Center, Secretary. ● SUSIE HUSTED, Sophomore; Hammond, Ind.; Kappa Alpha Theta; Barracudas. ● SYLVIA HYMAN, Junior; New Orleans. ● SYLVIA IBELE, Sophomore; New Orleans; Gamma Delta; Hobbies and Crafts Committee, University Center. ● MARY IGERT, Sophomore; Paducah, Ky.; Kappa Alpha Theta; Wesley Foundation; Lagniappes, University Center.



Fifth Row:

● LINDA LEE INEICHEN, Freshman; Rayville, La.; Phi Mu; Le Circle Francais; Wesley Foundation; Sailing Club. ● ELIZABETH ISSOS, Junior; Birmingham, Ala.; Greenbackers; Sailing Club. ● SUNNY JACOBS, Sophomore; High Point, N.C.; Sigma Delta Tau; Hillel Foundation; Hospitality Committee, University Center. ● FRANCINE JACOBS, Sophomore; Greenwood, Miss.; Alpha Epsilon Phi; Dance Club. ● NINA JACOBS, Freshman; New Orleans; Alpha Omicron Pi; Athletic Council; "Hullabaloo"; Baptist Student Union; Campus Nite; German Club, Secretary; Cosmopolitan Committee, University Center.



Sixth Row:

● LESLIE JACOBSEN, Freshman; Myrtle Beach, S.C.; Le Circle Francais; "Hullabaloo"; JAMBALAYA; Canterbury Club; Sailing Club. ● CAROLE JAFFE, Sophomore; Houston, Texas; Alpha Epsilon Phi; Hillel Foundation; Treasurer; Special Events Committee, University Center. ● LORNA SUE JAFFE, Freshman; Memphis, Tenn.; JAMBALAYA; Student Directory; Hillel Foundation; Public Relations Committee, University Center; Le Circle Francais. ● SUSANNE JAMISON, Freshman; Vero Beach, Fla.; Alpha Delta Phi; Barracudas; Westminster Fellowship. ● BETTY JENKINS, Freshman; Laurel, Miss.; Wesley Foundation.



Seventh Row:

● GAIL VIRGINIA JOHNSON, Sophomore; Ft. Lauderdale, Fla.; Le Circle Francais; La Tertulia; JAMBALAYA; Tulane University Theatre; Sailing Club; Music Committee, University Center. ● MARIE JOHNSON, Freshman; Memphis, Tenn.; Le Circle Francais; Canterbury Club; Sailing Club. ● MARILYN JOHNSON, Freshman; Memphis, Tenn.; Canterbury Club; Sailing Club. ● BETH JONES, Freshman; Clinton, La.; Kappa Alpha Theta; Sailing Club; Games Committee, University Center. ● BRENDA JONES, Sophomore; New Orleans; Delta Zeta; German Club; Wesley Foundation.



Eighth Row:

● CHARLYNE JONES, Sophomore; Dallas, Texas; Alpha Omicron Pi; Campus Nite; Concert. ● JUDY LEA JONES, Freshman; New Orleans; Pi Beta Phi; International Relations Club; Sailing Club. ● JUDY MASON JONES, Freshman; New Orleans; Kappa Alpha Theta; JAMBALAYA; Christian Science Organization. ● RUTHIE JONES, Sophomore; New Orleans; Pi Beta Phi. ● SHARON JONES, Sophomore; Houston, Texas; Alpha Delta Pi; Interfaith Council; Wesley Foundation.



Ninth Row:

● BETTY JOSEPH, Sophomore; Glencoe, Ill.; Alpha Epsilon Phi; JAMBALAYA. ● BARBARA KANTER, Freshman; Dallas, Texas; Alpha Epsilon Phi; Public Relations Committee, University Center. ● LINDA SUE KASTRIN, Sophomore; El Paso, Texas; Alpha Omicron Pi; Newman Club. ● JUDITH KATZ, Freshman; New Orleans; Student Directory; Hillel Foundation. ● SANDRA KAY, Freshman; Richmond Heights, Mo.; Alpha Epsilon Phi; Hillel Foundation.



UNDERGRADUATES



First Row:

● MARLENE "ROSIE" KAYE, Sophomore; Little Rock, Ark.; Sigma Delta Tau; Honor Board Representative; Newcomb Handbook; Hillel Foundation; Campus Nite; Leadership Committee, University Center, Vice-Chairman; Pan-Hellenic Representative. ● FRANCES KELLNOR, Junior; New Orleans; Alpha Epsilon Phi. ● SUSAN KELLNOR, Freshman; New Orleans; Alpha Epsilon Phi; Hillel Foundation. ● BETTY KELLY, Junior; Oak Grove, La.; Kappa Alpha Theta. ● LOUISE KELLY, Junior; Barrington, Ill.; Alpha Omicron Pi.

Second Row:

● MARGIE A. KENDIS, Freshman; St. Louis, Mo.; Sigma Delta Tau; "Hullabaloo," exchange editor; Public Relations Committee, University Center. ● CAROLYN KENNEY, Sophomore; Paris, Ky.; Chi Omega; Canterbury Club; House Council. ● BEVERLY KERR, Sophomore; Metairie, La.; Alpha Omicron Pi. ● MARGARET A. KETTLER, Sophomore; New Orleans; Kappa Alpha Theta; Athletic Council; Wesley Foundation. ● KATHERINE KIMBERLIN, Freshman; Baton Rouge, La.; Alpha Omicron Pi; Newcomb Choir; Tulane University Theatre; Campus Nite; JAMBALAYA.

Third Row:

● ANN KINGSLEY, Freshman; Alexandria, La.; Chi Omega; Canterbury Club; Public Relations Committee, University Center. ● CECILE KLEIN, Sophomore; Pensacola, Fla.; Sigma Delta Tau; Greenbackers. ● SYLVIA PAIGE KLUMOK, Sophomore; Moorhead, Miss.; Alpha Epsilon Phi; Greenbackers; Student Activities Board. ● MARION KNEIPP, Freshman; New Orleans. ● KAREN LINDA KNIGHT, Sophomore; Gretna, La.; Phi Mu; Newman Club.

Fourth Row:

● JACKIE KOHN, Freshman; Atlanta, Ga.; Alpha Epsilon Phi; Hillel Foundation; Lagniappes, University Center. ● CAROLYN JO KOLB, Sophomore; Little Rock, Ark.; Alpha Delta Pi; Baptist Student Union; Concert Choir; Fine Arts Committee, University Center. ● CAROLYN KOPPEL, Sophomore; Harlingen, Texas; Alpha Epsilon Phi; Hillel Foundation; Campus Nite; Hospitality Committee, University Center. ● JULIET H. KOSSMAN, Sophomore; Cleveland, Miss.; Alpha Epsilon Phi; JAMBALAYA; Student Directory; Campus Nite; Games Committee, University Center. ● KAROL ANNE KUERSTEINER, Freshman; Tallahassee, Fla.; Kappa Gamma Gamma; Greenbackers; Fine Arts Committee, University Center.

Fifth Row:

● SUSAN KULMAN, Sophomore; Houston, Texas; Alpha Epsilon Phi. ● DALE JUNE KULVIN, Freshman; Miami, Fla.; Alpha Epsilon Phi; Forum Committee, University Center. ● LINDA KURTZON, Freshman; Chicago, Ill.; Alpha Epsilon Phi; JAMBALAYA; Student Directory; TUSK; Sailing Club. ● JUDITH LAMB, Sophomore; Greenwood, Miss.; Kappa Alpha Theta; Dormitory Council; Newcomb Pan-Hellenic. ● MELANIE LANDAU, Sophomore; New Orleans, Sigma Delta Tau; "Hullabaloo"; Hillel Foundation.

Sixth Row:

● NANCY ANN LANGFORD, Freshman; Metairie, La.; Baptist Student Union; International Relations Club; Decorations Committee, University Center. ● PAMELA A. LARCHE, Sophomore; New Orleans; Eta Sigma Phi; Oreades; Westminster Fellowship. ● ELLEN LASKER, Junior; Little Rock, Ark.; Alpha Epsilon Phi; Dormitory Council. ● DIANE LASSITER, Freshman; Jackson, Tenn.; Alpha Delta Pi; Le Circle Francais; Student Directory; Baptist Student Union. ● RUTH MYRA LEBOVITZ, Sophomore; Pittsburgh, Pa.; Alpha Epsilon Phi; Le Circle Francais; Hillel Foundation; Campus Nite.

Seventh Row:

● BRENDA LEGGIO, Freshman; New Orleans; Alpha Omicron Pi; Le Circle Francais; Newman Club; Campus Nite; Music Committee, University Center. ● FREDDA LEE LEVIN, Sophomore; Dallas, Texas; Alpha Epsilon Phi; TUSK; Hillel Foundation; Campus Nite; Hospitality Committee, University Center. ● MAUREEN LEVITAN, Freshman; New Orleans; Alpha Epsilon Phi; Le Circle Francais; JAMBALAYA; Hillel Foundation. ● JOAN LEVY, Freshman; Savannah, Ga.; Dance Club; Hillel Foundation. ● MARJORIE LEVY, Sophomore; New York, N.Y.; Student Directory; Music Committee, University Center.

Eighth Row:

● MARY LYNN LEVY, Sophomore; Tucson, Ariz.; Sigma Delta Tau. ● BARBARA LYNNE LEWIS, Junior; Houston, Texas; Alpha Epsilon Phi; University Center Board; Special Events Committee, chairman, University Center. ● SALLYE LEWIS, Sophomore; Lake Charles, La.; Chi Omega; JAMBALAYA; Dormitory Council; Le Circle Francais; Games Committee, University Center. ● JUDY LITVIN, Junior; Miami Beach, Fla.; Sigma Delta Tau, first vice-president; La Tertulia; Campus Nite, secretary; Tulane University Theatre, secretary; Newcomb Pan-Hellenic, treasurer; Talent Committee, University Center. ● DONNA LOWENSTEIN, Sophomore; Columbia, S.C.; Delta Zeta; Le Circle Francais; Personnel and Evaluation Committee, University Center.

Ninth Row:

● MARY FRANCES LUCAS, Freshman; Metairie, La.; Alpha Omicron Pi; JAMBALAYA; Newman Club; Public Relations Committee, University Center. ● JESSICA LUCK, Freshman; New Orleans; Campus Nite. ● CAROLINE "TODDY" LYMAN, Junior; New Orleans; Pi Beta Phi; Lagniappes. ● SUSANNE LYTTON, Sophomore; Fort Worth, Texas; Baptist Student Union. ● JEAN ALISON MCLENNATHAN, Sophomore; Los Angeles, Calif.; Alpha Omicron Pi; Canterbury Club.

COLLEGE

UNDERGRADUATES

First Row:

● ROWENA McCLINTON, Sophomore; Jackson, Miss.; Chi Omega; Eta Sigma Phi, secretary; Oreades, treasurer; Greenbackers; Wesley Foundation; Hospitality Committee, University Center. ● JANET LEE McCRACKEN, Freshman; Dallas, Texas; Alpha Omicron Pi; Westminster Fellowship; Music Committee, University Center. ● TUCKER McCRADY, Freshman; New Orleans, Alpha Omicron Pi; Hospitality Committee, University Center. ● JUDY McGUFFEE, Freshman; Jackson, Miss.; Student Directory; Wesley Foundation; Lagniappes; JAMBALAYA. ● PAT McMILLAN, Freshman; Kansas City, Mo.; Alpha Delta Pi; Canterbury Club.



Second Row:

● DENNI KATHLEEN MACK, Sophomore; Washington, D.C.; Alpha Omicron Pi; Newman Club; A Cappella Choir; Concert Choir; Tulane University Theatre. ● BARBARA MACOW, Freshman; Houston, Texas; Sigma Delta Tau; Le Circle Francais; Hillel Foundation. ● FREDA MALONE, Freshman; Citronelle, Ala. ● KEITH MANATT, Sophomore; Houston, Texas; Pi Beta Phi; La Tertulia. ● TEE MANN, Sophomore; Meridian, Miss.; Chi Omega; Air Force ROTC Drill Team Sponsor.



Third Row:

● PEGGY MARKS, Sophomore; Brownsville, Tenn.; Alpha Epsilon Phi. ● VICTORIA ELENA MARTINEZ, Sophomore; New Orleans; Delta Zeta; Dance Club; Newman Club; Concert Choir. ● JACQUELINE ANN MARX, Freshman; New Orleans; Newman Club; Tulane University Theatre; Sailing Club. ● MARIAN MASTERS, Sophomore; Ft. Worth, Texas; Alpha Epsilon Phi. ● HELAINE MAZIN, Sophomore; Louisville, Ky.; Sigma Delta Tau; Le Circle Francais; Hillel Foundation; Special Events Committee, University Center.



Fourth Row:

● PAT MERKLE, Freshman; Oklahoma City, Okla.; Wesley Foundation; Chamber Orchestra; Forum Committee, University Center. ● ELLEN ROSE MESSER, Freshman; Cincinnati, Ohio; Hillel Foundation. ● LYNN ANDREA MICHAEL, Sophomore; Miami, Fla.; Sigma Delta Tau; Dance Club; Hillel Foundation; Campus Nite. ● ALLISON MILLER, Freshman; New Orleans; Kappa Kappa Gamma; Canterbury Club. ● MARSHA MILLER, Freshman; New Orleans; Pi Beta Phi; Newman Club.



Fifth Row:

● SUSAN MILLER, Junior; New Orleans; Pi Beta Phi; Sailing Club. ● MARGARET MINARD, Junior; Columbia, La.; Kappa Alpha Theta. ● KAY MITCHELL, Freshman; Harrisburg, Ill.; Alpha Delta Pi; Special Events Committee, University Center. ● STEPHANIE LEE MITCHELL, Freshman; Albuquerque, New Mexico; Canterbury Club; Sailing Club; Public Relations Committee, University Center. ● NANCY MITZNER, Freshman; Atlanta, Ga.; Sigma Delta Tau; TUSK; Hillel Foundation; Public Relations Committee, University Center.



Sixth Row:

● LINDA MOEHLMAN, Junior; Houston, Texas; Alpha Omicron Pi; Treasurer of the Junior Class of Newcomb; Art Club; La Tertulia. ● ANN MONROE, Sophomore; Port Sulphur, La.; Kappa Kappa Gamma. ● TUCKY MOSS, Sophomore; Lake Charles, La.; Chi Omega; Le Circle Francais; TUSK; Public Relations Committee, University Center. ● MARY MURPHY MOSS, Junior; Lake Charles, La.; Chi Omega; Le Circle Francais; Honor Board Newcomb College, vice-president; University Honor Council; Hospitality Committee, University Center. ● NELSON MOSS, Freshman; Waterproof, La.; Chi Omega; Art Club; Le Circle Francais; Westminster Fellowship.



Seventh Row:

● CAROL MUIR, Freshman; San Antonio, Texas; Canterbury Club; Lagniappes. ● MAURINE MULLIN, Sophomore; Baton Rouge, La.; Opera Workshop. ● JEANIE MULLINS, Sophomore; Baton Rouge, La.; Chi Omega; Athletic Council; Student Directory; Wesley Foundation. ● KAY MUNCH, Freshman; New Orleans; Alpha Omicron Pi. ● PAT MURPHY, Junior; Grosse Pointe, Mich.; Phi Mu; Newman Club; International Relations Club; Games Committee, University Center.



Eighth Row:

● JULIA TEVIS NARZ, Freshman; Louisville, Ky.; Pi Beta Phi; Decorations Committee, University Center. ● SUE CAROLE NASITS, Sophomore; Tyler, Texas; Alpha Epsilon Phi; Art Club; Campus Nite; Decorations Committee, University Center. ● ELIZABETH ANNE NEFF, Sophomore; San Antonio, Texas; Alpha Omicron Pi; Art Club; Le Circle Francais; La Tertulia; Westminster Fellowship; Tulane University Theatre; Sailing Club. ● GWEN NELSON, Freshman; New Orleans; Phi Mu; Newman Club; Librarian of Newcomb Choir; Tulane Band. ● BARRIE NIEHUSS, Sophomore; Gurdon, Ark.; Chi Omega; Westminster.



Ninth Row:

● KAY NOBLE, Freshman; Lake Charles, La.; Chi Omega. ● SANDY NOBLE, Freshman; Gulfport, Miss.; Kappa Alpha Theta; Secretary of Freshman Class, Newcomb; Baptist Student Union; Lagniappes; Dance Committee, University Center. ● LEANNE NORTHRUP, Freshman; Flossmoor, Ill.; Alpha Delta Pi; Wesley Foundation; Decorations Committee, University Center. ● SUE NUNGESTER, Freshman; Decatur, Ala.; Barracuda; "Hullabaloo," Student Directory; Wesley Foundation; Talent Committee, University Center; JAMBALAYA. ● HILDA NUSSBAUM, Freshman; Bainbridge, Georgia; Alpha Epsilon Phi; JAMBALAYA; Hillel Foundation; Campus Nite.



UNDERGRADUATES



First Row:

● PEGGY ODOM, Freshman; Winston Salem, N.C.; Phi Mu; TUSK; International Relations Club; Sailing Club; Sports Car Club; Hospitality Committee, University Center. ● CELESTE MAURY OFFUTT, Freshman; Lexington, Ky.; Westminster Foundation; Sailing Club. ● MARY SUE OGG, Junior; New Orleans; Kappa Alpha Theta. ● BETTY ORENDORF, Freshman; Bowling Green, Ky.; Chi Omega; Le Circle Francais; Westminster Fellowship. ● LYNN ORKIN, Sophomore; Jackson, Miss.; Alpha Epsilon Phi; Assets, vice-president; Cheerleaders; Greenbackers; Campus Nite; Freshman Beauty Court 1958-59.

Second Row:

● CAROLYN OWENS, Junior; Jackson, Miss.; Alpha Delta Pi; Wesley Foundation; Sailing Club. ● MARY RAE OXBORROW, Sophomore; Humboldt, Iowa; Le Circle Francais; Westminster Fellowship; Tulane University Theatre. ● SUSAN PACE, Junior; Casper, Wyo.; Pi Beta Phi; Greenbackers; Judiciary Council; University Center Board, Secretary. ● DIANA LEE PADRATZIK, Freshman; St. Louis, Mo.; Sigma Delta Tau; Hillel Foundation; Sailing Club. ● ELEANOR JANE PARK, Sophomore; Winterville, Miss.; Chi Omega.

Third Row:

● DONIA PAYNE, Sophomore; Leland, Miss.; Chi Omega; JAMBALAYA; Christian Science Organization; Lagniappes. ● MICHAELA PELLETTIERI, Freshman; Houston, Texas; Alpha Omicron Pi; Freshman Class President; Le Circle Francais; Wesley Foundation; Honor Board Newcomb College; Lagniappes; Newcomb Student Council. ● LYN PELTER, Freshman; Huntingburg, Indiana; Delta Zeta; Wesley Foundation; Concert Choir; Newcomb Choir. ● DUANE PERROW, Junior; Lynchburg, Va.; Pi Beta Phi; Assets; Dance Club; Dormitory Council; Wesley Foundation; Lagniappes. ● LYNN PERSCHALL, Freshman; New Orleans.

Fourth Row:

● JANE CAROLINE PHARR, Freshman; Chicago, Ill.; Pi Beta Phi; JAMBALAYA; Canterbury Club; Sailing Club. ● GERALDINE PIGTON, Freshman; Port Arthur, Texas; Pi Beta Phi; Newman Club; Lagniappes. ● MADGE PIERCE, Sophomore; Tarversville, Ga.; Alpha Delta Pi; Canterbury Club; Campus Nite. ● MARILYN BETTY PILLAWSKY, Sophomore; New Orleans; La Terfulia; Hillel Foundation. ● SUZANNE PITTS, Junior; Birmingham, Ala.; Kappa Alpha Theta; Wesley Foundation.

Fifth Row:

● PAM PLUMLEY, Sophomore; Shreveport, La.; Pi Beta Phi; Cosmopolitan Committee, University Center; TUSK. ● PRISCILLA POINDESTER, Sophomore; Shreveport, La.; "Hullabaloo"; TUSK; Newman Club; Concert Choir; Delta Sigma Pi; Public Relations Committee, University Center. ● SUSAN POLANEK, Sophomore; Metairie, La. ● NATALIE SIMONE POLMER, Sophomore; New Orleans; Le Circle Francais; Newcomb Choir. ● DIANE POLUNSKY, Freshman; San Antonio, Texas; Sigma Delta Tau; Hillel Foundation.

Sixth Row:

● CATHERINE PORTER, Freshman; Mobile, Ala.; Alpha Omicron Pi; Newman Club; Tulane University Theatre; Hospitality Committee, University Center. ● KATHERINE POWELL, Sophomore; Fort Myers, Fla.; Alpha Delta Pi. ● LINDA PRAGER, Sophomore; Indianapolis, Ind.; Sigma Delta Tau; Hillel Foundation; Campus Nite; Personnel and Evaluation Committee, University Center. ● DENA PRICE, Freshman; St. Petersburg, Fla.; Phi Mu; "Hullabaloo"; Wesley Foundation; Public Relations Committee, University Center. ● GAIL RANCIER, Freshman; Wichita Falls, Texas; Alpha Omicron Pi; Baptist Student Union; Newcomb Choir.

Seventh Row:

● ROSE MARIE RAPIER, Sophomore; New Orleans; Pi Beta Phi; Le Circle Francais; Newman Club. ● ANN RATLIFF, Freshman; Houston, Texas; Alpha Delta Pi. ● ELAINE REHM, Sophomore; Mobile, Ala.; Alpha Omicron Pi; Newman Club. ● MARDI REISS, Junior; Sheboygan, Wis.; Pi Beta Phi; Barracudas; Newman Club; Sailing Club. ● RENEE RICHARD, Sophomore; New Orleans; Kappa Alpha Theta; Le Circle Francais; JAMBALAYA; Newman Club.

Eighth Row:

● JUDY LANE RICHARDSON, Freshman; Bogalusa, La.; Kappa Alpha Theta; Le Circle Francais; Westminster Fellowship; Decorations Committee, University Center. ● ANNE ROBERTSON, Sophomore; Houston, Texas; German Club, President; Philosophy Club; English Club; Fencing Club. ● HOLLY ROBERTSON, Freshman; Arlington, Va. ● MARY JANE ROBERTSON, Freshman; Louisville, Ky.; Kappa Alpha Theta; Athletic Council; Canterbury Club; Music Committee, University Center. ● RUTH ANNE ROCKWELL, Sophomore; Fairhope, Ala.; Phi Mu.

Ninth Row:

● PHILLIS RODGERS, Freshman; Cairo, Ill.; Kappa Alpha Theta. ● JOAN E. ROGERS, Sophomore; Concord, Mass.; Delta Zeta. ● CARMEN L. ROMAN, Sophomore; Managua, Nicaragua; Campus Nite; International Relations Club; Talent Committee, Cosmopolitan Committee, University Center. ● SONJA B. ROMANOWSKI, Sophomore; Dallas, Texas; Delta Zeta; German Club; Math Club; Athletic Council; Le Circle Francais; Choral Union; Newcomb Choir; Tulane University Theatre. ● JENNIE LOU ROPP, Freshman; Glasgow, Ky.; Kappa Alpha Theta; Dance Club; Baptist Student Union.

COLLEGE

UNDERGRADUATES

First Row:

● CONNIE ROSCHKE, Freshman; Kansas City, Mo.; German Club; Gamma Delta. ● JUDITH ROSE, Freshman; Kansas City, Mo.; Sigma Delta Tau; Decorations Committee, University Center. ● AMY RUSHA ROSENBERG, Sophomore; Roslyn Heights, N.Y. ● KATHLEEN GEORGES ROTH, Sophomore; New Orleans, La.; Pi Beta Phi. ● SYLVIA ROTH, Freshman; Louisville, Ky.; Alpha Epsilon Phi; Personnel and Evaluations Committee, University Center.

Second Row:

● RONA ROTHENBERG, Sophomore; Portsmouth, Va.; Sigma Delta Tau; Hillel Foundation. ● SYLVIA ROUCHELL, Junior; New Orleans; Beta Beta Beta; TUSK; Newman Club; Army ROTC Sponsor. ● BETTY ROY, Junior; Shreveport, La.; Kappa Kappa Gamma. ● BONNIE S. RUBENSTEIN, Sophomore; Miami Beach, Fla.; Sigma Delta Tau; TUSK; Hillel Foundation. ● GLORIA RUDD, Freshman; Denver, Colo.; Alpha Epsilon Phi, Student Directory, Talent Committee.

Third Row:

● KATHLEEN H. RYAN, Freshman; New Orleans; Alpha Delta Pi; Newman Club; Newcomb Choir, secretary. ● LOIS C. SALOMON, Sophomore; Chicago, Ill.; Sigma Delta Tau; Dance Club; JAMBALAYA; Student Directory; Hillel Foundation; Campus Nite. ● JUDITH ANN SAMELSON, Freshman; Denver, Colo.; Sigma Delta Tau; Greenbackers; Leadership Committee, University Center. ● CAROL SANDERS, Sophomore; Baytown, Texas; Baptist Student Union; Campus Nite; Concert Choir; Choral Union; Newcomb Choir; Chamber Orchestra. ● JANE SANFORD, Junior; New Orleans; Pi Beta Phi.

Fourth Row:

KATHY SANGSTER, Sophomore; Houston, Texas; Pi Beta Phi; Recording Secretary, Newcomb Student Body; Assets; Dormitory Council; JAMBALAYA; Greenbackers; Hospitality Committee, University Center. ● BLANQUITA SANTIAGO, Freshman; Coral Gables, Fla.; Delta Zeta, Pledge President; Dance Club; La Tertulia; Newman Club; International Week Beauty Court; Talent Committee, University Center. ● JEANNETTE SCHALEBEN, Sophomore; Edinburg, Texas; Alpha Omicron Pi; La Tertulia; Student Directory; Canterbury Club. ● VIRGINIA MARY SCHEPPEGRELL, Sophomore; New Orleans; Phi Mu; Art Club; Le Circle Francais; Newman Club; Sailing Club. ● ARTHUR SCHEUERMANN, Sophomore; Tampa, Fla.; Alpha Delta Pi.

Fifth Row:

● LEDA SCHEUERMANN, Freshman; New Orleans; Kappa Alpha Theta. ● SUSAN FRANCES SCHIERER, Freshman; Shreveport, La.; Kappa Alpha Theta; Art Club; Le Circle Francais; Westminster Fellowship; Sailing Club; Fencing Club. ● CYNTHIA A. SCHILLING, Sophomore; New Orleans; Alpha Delta Pi; Gamma Delta, Secretary; Inter-faith Council; Sailing Club; Music Club, University Center. ● DEANNA C. SCHLOEGEL, Freshman; New Orleans; Alpha Delta Pi; Dance Club; Newman Club; Newcomb Choir. ● SALLY LOU SCHOCK, Freshman; Mare Island, Calif.; Alpha Delta Pi; Le Circle Francais; TUSK; Canterbury Club.

Sixth Row:

● MARI LOUISE SCHOEN, Sophomore; Winnetka, Illinois; Sigma Delta Tau; La Tertulia; Hillel Foundation. ● RICCI SCHOLL, Junior; Crowley, La.; Alpha Epsilon Phi; Beta Beta Beta; Pre-Medical Society; Barracuda; Student Directory, Faculty Editor; TUSK; Hillel Foundation; Newcomb Pan-Hellenic Council; Cosmopolitan Committee, University Center. ● NANCY SCHONFELD, Freshman; Miami Beach, Fla.; Sigma Delta Tau; Student Directory; Hillel Foundation; German Club; Leadership Committee, University Center. ● SANDRA ELAINE SCHOONOVER, Freshman; Salem, Illinois; Alpha Delta Pi; Newman Club; Amateur Radio Club; Music Committee, University Center. ● GLORIA SCHOTTENSTEIN, Sophomore; Cincinnati, Ohio; Alpha Epsilon Phi; Assets; Hillel Foundation; Forum Committee, University Center.

Seventh Row:

● CAROL SCHUCHS, Freshman; Frogmore, La.; Kappa Alpha Theta; Baptist Student Union. ● ANN KESSLER SCHÜDMAK, Sophomore; Baton Rouge, La.; Alpha Epsilon Phi; La Tertulia; Hillel Foundation; Decorations Committee, University Center. ● ALETHA SCHULTZ, Freshman; Kansas City, Mo.; Sigma Delta Tau; Freshman Class Treasurer; Sailing Club. ● JILL SCHUSTER, Junior; Shreveport, La.; Alpha Epsilon Phi; Dance Club; Hillel Foundation. ● HELEN SCIBIENSKI, Sophomore; Corpus Christi, Texas; Pi Beta Phi; Newman Club.

Eighth Row:

● BEVERLY SCOTT, Freshman; Dallas, Texas; Kappa Kappa Gamma. ● MARY HELEN SEAGO, Junior; New Orleans; Pi Beta Phi; Art Club; Barracuda. ● CAROL SEIDERMAN, Freshman; Miami Beach, Fla.; Sigma Delta Tau; "Hullabaloo"; Hillel Foundation; Forum Committee, University Center. ● SUSAN SHANKLIN, Freshman; Fort Myers, Fla.; Chi Omega; Freshman Class Vice-President; Le Circle Francais, Treasurer; Westminster Fellowship; Lagniappes. ● JO ANNE SHARMAN, Sophomore; Houston, Texas; Pi Beta Phi; Oreades, Secretary; JAMBALAYA; Wesley Foundation, Secretary.

Ninth Row:

● JUDITH D. SHARP, Junior; Metairie, La.; Pi Beta Phi. ● BONNIE SHAW, Sophomore; Birmingham, Ala.; Kappa Alpha Theta; Music Committee, University Center; Choral Union. ● GAY SHLENKER, Freshman; Houston, Texas; Alpha Epsilon Phi. ● MARTHA SHOAF, Sophomore; Covington, Tenn.; Alpha Omicron Pi; Oreades; Canterbury Club. ● MARCIA SILVERBERG, Freshman; Wilmington, Del.; Alpha Epsilon Phi; Greenbackers.



UNDERGRADUATES



First Row:

● **THERESA SIMMONS**, Sophomore; New Orleans; Kappa Alpha Theta. ● **SYDNEY SIMONS**, Junior; Columbus, Ga.; Alpha Epsilon Phi; Hillel Foundation. ● **MARY LILLIAN SINK**, Freshman; Memphis, Tenn.; Phi Mu; Le Circle Francais; Wesley Foundation; Sailing Club. ● **WINKIE SINNOTT**, Freshman; New Orleans; Pi Beta Phi; Sailing Club; Public Relations Committee, University Center. ● **IMOGENE SMITH**, Junior; New Orleans; Kappa Kappa Gamma.



Second Row:

● **NAN SMITH**, Freshman; Jackson, Miss.; Chi Omega; Baptist Student Union; Sailing Club; Lagniappes. ● **BAY SMITHGALL**, Freshman; Gainesville, Ga.; Kappa Alpha Theta; Baptist Student Union; Decorations Committee, University Center. ● **CLAIR FAY SOLOMON**, Freshman; Monroe, La.; Alpha Epsilon Phi. ● **PAULETTE SOLOW**, Freshman; Chicago, Ill.; Hillel Foundation. ● **GINA SONIAT**, Freshman; New Orleans; Kappa Kappa Gamma; Newman Club.



Third Row:

● **GWIN SORRELLS**, Freshman; Lake Charles, La.; Chi Omega. ● **LETIA SOULE**, Freshman; Handsboro, Miss.; Chi Omega. ● **SANDY SPARK**, Freshman; Waco, Texas; Sigma Delta Tau; Hillel Foundation. ● **RUTH ELLEN SPIRER**, Freshman; Coral Gables, Fla.; Alpha Epsilon Phi. ● **LOITTE M. SPITZER**, Sophomore; Shreveport, La.; Alpha Epsilon Phi; TUSK; Hillel Foundation; Talent Committee, University Center.



Fourth Row:

● **GINGER SPITZFADEN**, Sophomore; New Orleans; Alpha Delta Pi; Gamma Delta; Lagniappes. ● **NANCY STARR**, Junior; New Orleans; Kappa Kappa Gamma. ● **MARY RUTH STEPHENSON**, Sophomore; Winter Haven, Florida; Chi Omega; Wesley Foundation; Public Relations Committee, University Center. ● **JUDY STERLING**, Sophomore; Coral Gables, Fla.; Alpha Delta Pi; Newman Club. ● **KAREN LESLIE STERN**, Sophomore; Dallas, Texas; JAMBALAYA; Forum Committee, University Center, Secretary.



Fifth Row:

● **LINDA STETTNER**, Freshman; Houston, Texas; Hillel Foundation. ● **JUDY STEWART**, Freshman; Texarkana, Ark.; Kappa Alpha Theta. ● **ROSEMARY STEWART**, Junior; Conroe, Texas; Chi Omega; Air Force ROTC Sponsor. ● **HARRIET STONE**, Junior; Amarillo, Texas; Kappa Kappa Gamma; Dance Club, Vice-President; Canterbury Club; JAMBALAYA Beauty Court; Homecoming Court. ● **CAROLYN L. STRONG**, Sophomore; Hope, Ark.; Chi Omega; Le Circle Francais; Wesley Foundation.



Sixth Row:

● **CAROLYN SUTTER**, Junior; New Orleans; Pi Beta Phi. ● **ALICE CALMES TALBOLT**, Junior; Pascagoula, Miss.; Kappa Kappa Gamma, Canterbury Club. ● **SUSAN TEMPLETON**, Freshman; Terre Haute, Indiana; Kappa Alpha Theta; Barracuda; Sailing Club. ● **CYNTHIA TERRELL**, Sophomore; Brusly, La.; Kappa Kappa Gamma; Athletic Council; Intramural Council; Music Committee. ● **LYNNE THALHEIMER**, Junior; Charlotte, N.C.; Alpha Epsilon Phi; Pan-Hellenic President.



Seventh Row:

● **PAT THARP**, Sophomore; New Orleans; Canterbury Club; JAMBALAYA. ● **ANNE WINSTON THOMAS**, Sophomore; Memphis, Tenn.; Kappa Alpha Theta; Barracudas; Canterbury Club. ● **CORINNE THOMAS**, Freshman; New Orleans; Kappa Kappa Gamma; Music Committee, University Center. ● **ELLANN THOMPSON**, Freshman; Tyler, Texas; Pi Beta Phi; Westminster Fellowship. ● **ANNE TOMLINSON**, Sophomore; Frederick, Okla.; Kappa Alpha Theta; Wesley Foundation; Concert Choir; Music Committee, University Center.



Eighth Row:

● **BETTY LOU TOMLINSON**, Sophomore; Houston, Texas; Kappa Kappa Gamma; Greenbackers. ● **LYNN BRADLEY TOMLINSON**, Junior; Laurel, Miss.; Chi Omega; Canterbury Club; Forum Committee. ● **RUTH TOWNSEND**, Freshman; Houston, Texas; Canterbury Club; Chamber Music, Fine Arts Committee. ● **CAROLYN ANN TREGRE**, Freshman; Napoleonville, La.; Alpha Delta Pi. ● **ELEANOR TREGRE**, Junior; Napoleonville, La.; Alpha Delta Pi; Sailing Club; Newman Club; Newcomb Pan-Hellenic Council.



Ninth Row:

● **FREYDA TRESAN**, Freshman; Memphis, Tenn.; Sigma Delta Tau; Hillel Foundation; Secretarial Committee, University Center; Freshman Representative, Student Government Publicity. ● **FREIDA TRESTMAN**, Junior; New Orleans; Delta Phi Epsilon Sorority Transfer. ● **WALIDA "ICKY" TREUTING**, Junior; Pittsburgh, Pa.; Alpha Omicron Pi; Greenbackers; Newman Club. ● **SANDRA ULMER**, Freshman; Canutillo, Texas; Delta Zeta; German Club; Math Club.

COLLEGE

UNDERGRADUATES

First Row:

● NANCY VAN CLEAVE, Freshman; Lafayette, La.; Kappa Alpha Theta. ● HELEN VANDER HORST, Freshman; Chattanooga, Tenn.; Chi Omega. ● LINDA VENNARD, Freshman; Baton Rouge, La.; Chi Omega; Decoration Committee, University Center. ● RAE VICTOR, Freshman; Houston, Texas; Sigma Delta Tau; Social Member; German Club. ● ANN VISE, Freshman; Houston, Texas; German Club; Math Club; Hillel Foundation.



Second Row:

● BEE von WALD, Sophomore; Puerto Libertador, Dominican Republic; Alpha Omicron Pi; Student Directory; Newman Club; Campus Nite; International Relations Club. ● JEAN VORHOFF, Freshman; New Orleans; Alpha Delta Pi; Le Circle Francais; Newman Club; Hobbies and Crafts Committee, University Center. ● BOBBIE WADLER, Freshman; Bellaire, Texas; Sigma Delta Tau; Dance Club; Le Circle Francais; Hillel Foundation; Newcomb Choir. ● JUDY WAITE, Freshman; New Orleans; Alpha Omicron Pi; Newman Club; Tulane University Theatre; Lagniappes Committee, University Center. ● BONNIE ANN WALLACE, Freshman; Plymouth Meeting, Pa.; Alpha Delta Pi; Sailing Club; Sports Car Club.



Third Row:

● CATHERINE A. WALLACE, Freshman; New Orleans; Delta Zeta; Canterbury Club. ● NONIE WALLER, Junior; Midland, Texas; Kappa Alpha Theta; Assets; Greenbackers; Newcomb Pan-Hellenic Council; Lagniappes. ● VIRGINIA WARD, Sophomore; Ft. Myers, Fla.; Alpha Delta Pi; Canterbury Club; Campus Nite; Decorations Committee, University Center. ● DIANA M. WASSON, Sophomore; Dhahran, Saudi Arabia. ● BETTY ANN WEAVER, Sophomore; New Orleans; Phi Mu; Athletic Council; Christian Science Organization; Concert Choir; Games Committee.



Fourth Row:

● LINDA WEIL, Freshman; Highland, Park, Ill.; Alpha Epsilon Phi; Athletic Council; Student Directory; Sailing Club; Student Activities Board. ● CARLA WEILL, Freshman; Abbeville, La.; Hillel Foundation; Glendy Burke Society; WAVE Radio. ● BETTY LEE WEINSTEIN, Sophomore; Nashville, Tenn.; Alpha Epsilon Phi; Hillel Foundation. ● ELEANOR WEISS, Sophomore; Houston, Texas; Alpha Epsilon Phi; JAMBALAYA; Hillel Foundation; Campus Nite; Special Events Committee; University Center. ● VIRGINIA LOWE WELLS, Sophomore; Georgetown, Ky.; Kappa Kappa Gamma; Le Circle Francais.



Fifth Row:

● MARTHA WHEELER, Freshman; Jasper, Ala.; Le Circle Francais; Pep Band; Baptist Student Union; Tulane Band. ● DONNA WHITE, Freshman; Newton, Miss.; Alpha Delta Pi; Youth Ensemble. ● LYNNE DANIEL WHITEMAN, Junior; Metairie, La.; Kappa Kappa Gamma; Newman Club. ● MARLIS WICKER, Freshman; New Orleans; Newman Club. ● CAROLINE WILCOX, Junior; Denver, Colo.; Kappa Kappa Gamma.



Sixth Row:

● JANE WILENSKY, Junior; New Orleans; Sigma Delta Tau; Beta Beta Beta; Hillel Foundation; International Relations Club. ● BARBARA ANN WILLIAMS, Sophomore; New Orleans; Pi Beta Phi. ● EUNICE WILLIAMS, Sophomore; New Orleans. ● GNANN WILLIAMS, Sophomore; New Orleans; Alpha Omicron Pi; Barracudas. ● JULIE WILLIAMS, Freshman; New Orleans; Westminster Fellowship; Campus Nite; Newcomb Choir.



Seventh Row:

● GAYE WILSON, Junior; New Orleans; Phi Mu. ● EVELYN WINDER, Freshman; Shreveport, La.; Pi Beta Phi; Athletic Council; Barracudas; Canterbury Club. ● CAROL ANN WINKLER, Sophomore; New Orleans; Phi Mu; Beta Beta Beta; Oreades; Newman Club; Sailing Club. ● SUE CAROL WITT, Sophomore; Columbus, Ga.; Sigma Delta Tau; Hillel Foundation; Campus Nite; Public Relations Committee, University Center. ● MARY ANNE WITTMANN, Freshman; Mobile, Ala.; Alpha Delta Pi; Le Circle Francais; JAMBALAYA; Newman Club; Public Relations Committee, University Center.



Eighth Row:

● FRAN WOLF, Junior; Shreveport, La.; Alpha Epsilon Phi. ● JOANNE DORA WOLF, Sophomore; Corpus Christi, Texas; Alpha Epsilon Phi. ● LAURA WORLEY, Freshman; Flossmoor, Ill.; Pi Beta Phi; Dance Club; Canterbury Club; Sailing Club; Lagniappes. ● JEANNE WURN, Freshman; Jacksonville, Fla.; Sigma Delta Tau; Hillel Foundation. ● FRANCES CAROLYN WYNNIS, Freshman; Chattanooga, Tenn.; Athletic Council; "Hullabaloo"; Wesley Foundation; Campus Nite; Sailing Club; Personnel and Evaluations Committee, University Center.



Ninth Row:

● RAY ANN YALE, Sophomore; Denver, Colo.; Alpha Epsilon Phi; Art Club; Hillel Foundation; Campus Nite; Lagniappes. ● LYNDA GORDON YATES, Freshman; Jackson, Miss.; Chi Omega; Student Directory; Decorations Committee, University Center. ● MONICA ANN YATES, Freshman; New Orleans; Newman Club.



NEWCOMB STUDENT COUNCIL

The Newcomb Student Council is the piloting unit of a self-governing student body. All students are able to participate actively in the Newcomb Government because of the representative Student Government Association at Newcomb. The Student Council assures proper student representation in formulating school policies.



OFFICERS

CHARLENE PODAS President
 ILENE BOCH VicePresident
 KATHY SANGSTER Recording Secretary
 ELAINE GILNER Corresponding Secretary

NEWCOMB HONOR BOARD

The Newcomb Honor Board is responsible for helping uphold one of the college's oldest traditions, the Honor System. The Honor Board is composed of sixteen members and the President who is elected by the Student Body. The duties of Honor Board are many. They give the Honor Pledge to new students before the Board at the beginning of the year; check attendance at all Student Body meetings; and direct all campus elections. The Board also meets to investigate and recommend penalties in cases of infringement of the Honor System.



OFFICERS

COLLEEN SULLIVAN President
 MIMI MOSS Vice-President
 KITA KELLY Secretary

BETA BETA BETA

Beta Lambda's chapter of Beta Beta Beta is the national honorary biological fraternity at Newcomb College. Organized at Newcomb in 1941, the chapter offers membership to the exemplary students interested in biological sciences. Meeting once a month, Tri Beta

attempts to further an interest in, and develop a greater knowledge and understanding of biology through discussions, lectures, and field trips. Several socials round out the activity calendar for the group.



OFFICERS

- GERALDINE PAINE President
- CLAIRE COOK Vice-President
- CECILIA KRAMME Secretary-Treasurer
- MARILYN CIACCIO Historian
- DR. STEWART BAMFORTH Faculty Advisor

OREADES

Oreades is the honorary organization designed to stimulate an appreciation of the classics. Its membership consists of those Newcomb students who wish to further their knowledge of the classics and to apply this knowledge to every day life. The organization is departmental, but its members are not required to major in Classics.

Meetings are held once a month. The activities throughout the year include lectures, joint meeting with Eta Sigma Phi, the National Honorary Classics Fraternity, the celebration at Christmas-time of Saturnalia, an imitation of a Roman festival, and a Roman banquet held in the spring. The club is under the able sponsorship of Miss Mary Frances Tenny, head of the Classics department at Newcomb.



OFFICERS

- SARAH QUINN President
- PAM LARCHE Co-Secretary
- JO ANNE SHARMAN Co-Secretary
- ROWENA McCLINTON Treasurer
- CAROL WINKLER Co-Social Chairman
- ELAINE COHN Co-Social Chairman

OFFICERS

- CAROLYN WERNER President
- CAROL SMITH Vice-President
- ELEANOR DELERY Secretary
- JEANETTE TOLEDANO Treasurer



LA TERTULIA

La Tertulia was founded at Newcomb College in 1939. A group of active and enthusiastic students of the Spanish Department organized the club with the aim of establishing and maintaining a vital interest among students of Spanish. The primary inspiration of these girls was Ethelyn Everett, who became the first president. The colors are red and gold. The emblem is a gold key bearing a castle, symbolic of the Spanish language. The flower is the carnation, and the motto is "Siempre Adelante," or "Forever Onward." La Tertulia's goal is to maintain certain objectives throughout the year: to promote the practice of Spanish; to become familiar with the customs of Spain and Spanish America; and to thereby extend

the hand of friendship and good neighborliness to our Spanish neighbors. New members are invited who have made an A in a lower level Spanish course, and an A or a B in an upper level course. This year a resolution to invite the new members after the start of the second semester, rather than in May was adopted. All Spanish professors of the College are granted honorary membership. This year's highlights include a Columbus Day Program, a traditional Christmas Party complete with pinata and Spanish Carols, and a celebration of Pan American Day and The Day of Cervantes in April. The year closes with a final banquet at which the officers for the coming year are announced.



OFFICERS

- LETTY GOLTRY President
- MARY HELEN SEAGO Vice-President
- SUSAN APPLIGATE Secretary
- PAT HEINSIMER Treasurer
- ANN McDONALD Publicity Chairman

BARRACUDA CLUB

The purpose of the Barracuda Club is to promote interest in synchronized swimming. The new members are chosen on their form, rhythm, and coordination in the basic strokes, and particular swim stunts. A competitive tryout is held in the fall, and old members of the club choose the new members. Meetings are held each Wednesday, at which time the Barracudas train in synchronized

swimming. In the spring the club presents their annual water ballet at which time the new members become full Barracudas. The show this year was a gay, colorful theme on children's nursery rhymes and fairy tales. The Barracuda Club also sponsors the Newcomb Intramural Swimming Meet held in the spring. Miss Betty Campbell, in charge of the Newcomb Swim program, sponsors the group.



OFFICERS

VICKI GOLDBERG President
 LINDA HARDY Secretary-Treasurer

NEWCOMB ART CLUB

Working in cooperation with the Art School is the Newcomb Art Club. The main purposes of this organization are to promote the interest of the faculty and student body in the field of art and to create better student-faculty relationships. The club is open not

only to art majors but to any student enrolled in the Art School. In addition to sponsoring a student drawing contest, the group was responsible for an exhibit in the Music School lounge, thereby helping to bring about a greater interest in art.



OFFICERS

SARAH QUINN President
 HARRIET STONE Vice-President
 RUTH ANN ROCKWELL Secretary-Treasurer

NEWCOMB DANCE CLUB

The Newcomb Dance Club is composed of girls interested in interpretive, modern jazz dancing, and ballet technique. Each semester tryouts are held and girls are selected for membership by the present members on the basis of their dancing ability.

This year the Dance Club performed in many campus affairs, including the May Day program. Members receive a Dance Club Key for their participation in the performances, their attendance at meetings, and their merit and service to the club. Aably directing the dance group is Miss Frances Bush, the advisor.

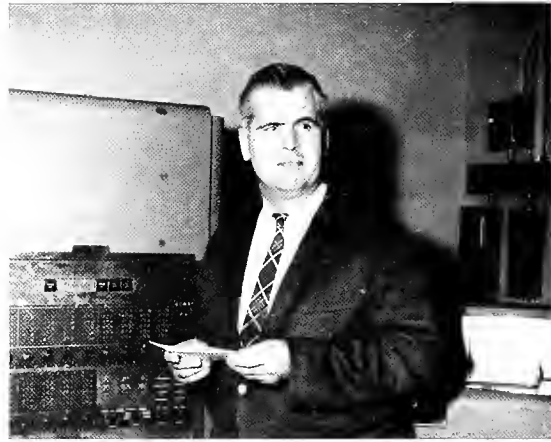

DEAN PAUL V. GRAMBSCH

Norman Mayer Memorial Building

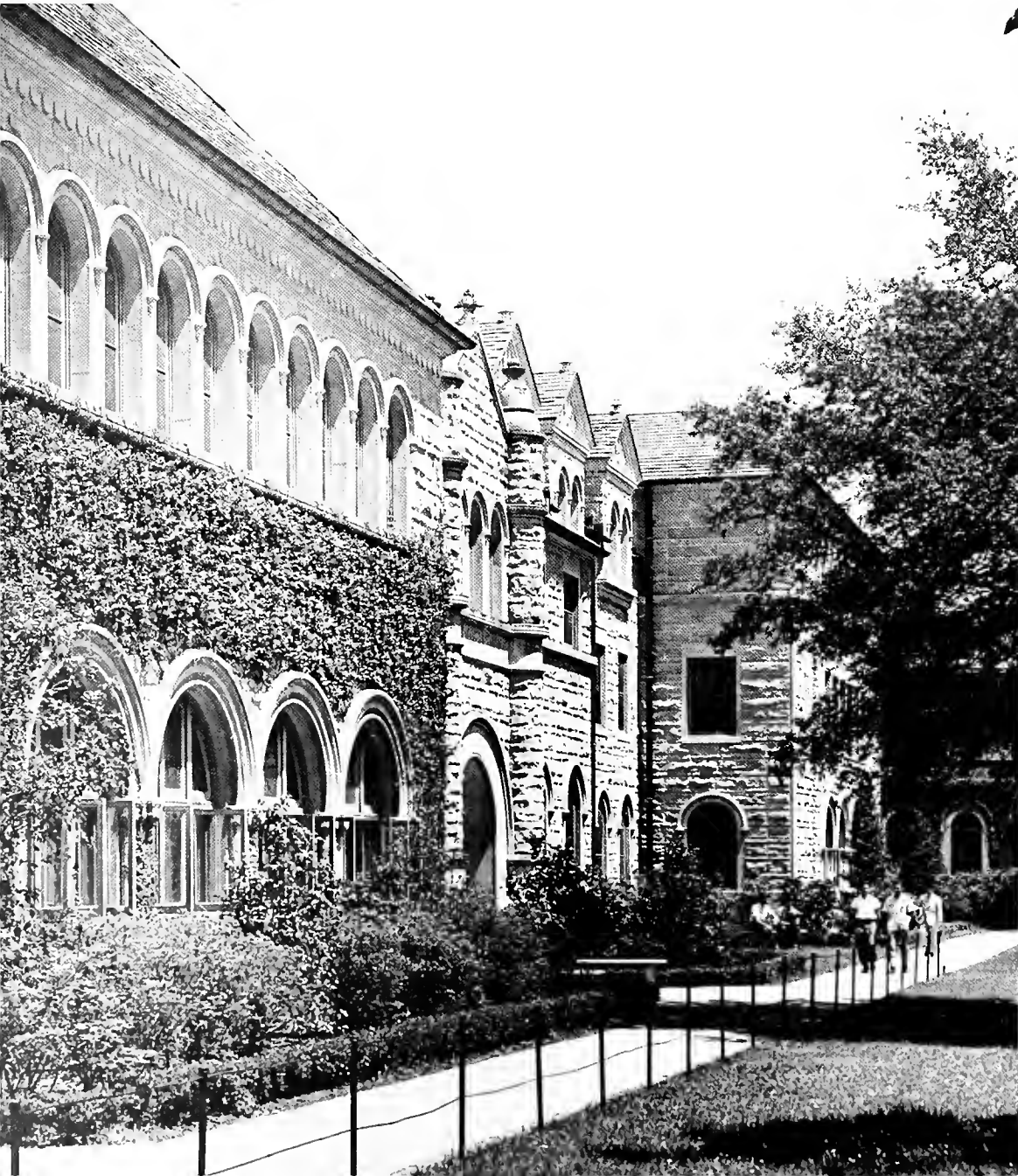



Personal contact between faculty and students is encouraged.



Periodic Business Talks bring together the entire student body.

From abstract economic theory to practical accounting procedures—all facets of business training are offered.

SCHOOL OF BUSINESS ADMINISTRATION

Tulane School of Business Administration, the oldest in the South, offers undergraduates and graduates ideal training in commercial careers. New Orleans is one of the world's principal port cities, giving business students the chance to observe and study foreign and domestic commerce as well as the opportunity to be brought into contact with business leaders and their firms.

The "Commerce Cowboy" looks forward to the Commerce Dance, the Wall Street Journal, adding his initials to the Whittling Bench, Delta Sigma Pi, perhaps even Beta Gamma Sigma, and, finally, that he will fill a responsible and successful position in the world of business.

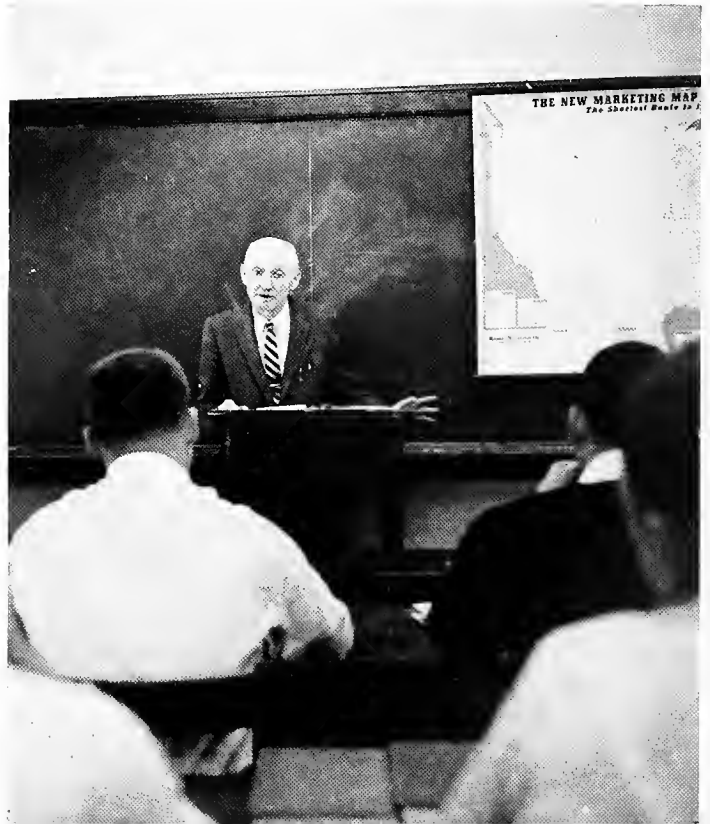

SENIORS



First Row:

CARROLL HUGH ABRAMSON, St. Louis, Mo.; Tau Epsilon Phi; Greenbackers; Hillel Foundation; Campus Nite; Tulane University Theatre.
 LOUIE ANDERSON, South Bend, Ind.; Tulane Varsity Club, Treasurer; Varsity Letter Basketball; Varsity Basketball.
 DAVID R. ATCHISON, Texarkana, Texas; Delta Sigma Pi, Secretary; Gamma Delta, Treasurer; Marketing Club, Vice-President.
 CHARLES LESLIE BERK, Birmingham, Ala.; Zeta Beta Tau; JAMBALAYA; Army ROTC.

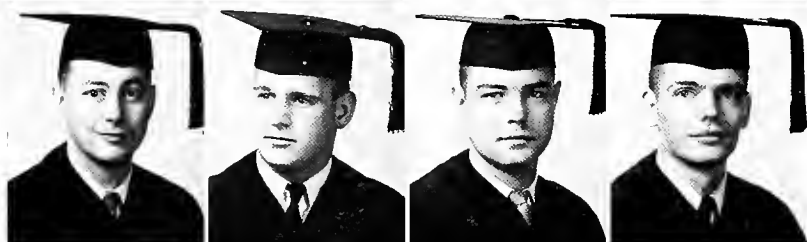

Second Row:

DONALD A. BLOXOM, Minden, La.; Baptist Student Union; Naval ROTC.
 HENRY J. BODENHEIMER, New Orleans; Zeta Beta Tau, President; Intramural Council; Naval ROTC; Adelphons, Vice-President.
 AUBREY OWEN BUNN, New Orleans; Baptist Student Union.
 WILLIAM C. CAPPS, New Orleans; Varsity Track; Westminster Fellowship; International Relations Club.



Third Row:

AUGUST EARLE CEFALU, JR., Amite, La.; Kappa Sigma; JAMBALAYA, Administrations Editor; Baptist Student Union; Honor Board Business College.
 JOHN C. COMBE, New Orleans; Kappa Sigma; JAMBALAYA, Editor; TUSK; Newman Club; Naval ROTC, Platoon Commander; Adelphons.
 CORTES EUGENE DeRUSSY, New Orleans; Delta Kappa Epsilon; Army ROTC, 2nd Lt.; Young Republicans.
 GUY ALAN DIAMANT, Ladue, Mo.; Zeta Beta Tau.



Fourth Row:

JUDIE EDWARDS, Norwalk, Conn.; Alpha Omicron Pi; Vice-President Senior Class; Phi Chi Theta, Vice-President; Dormitory Council; Student Directory, Editor; TUSK; Marketing Club, Treasurer; Student Center Committee.
 HERBERT J. FALL, Hackensack, N.J.; Beta Theta Pi; Intramural Council, Vice-President; Tulane Varsity Club; Varsity Letter, Baseball.
 JUDY FARRAR, Harrisburg, Ill.; Alpha Omicron Pi, Secretary; Secretary-Treasurer Business School; Student Directory, Editor; Westminster Fellowship; Glendy Burke Society; Marketing Club, Secretary; Phi Chi Theta, President; Student Center Committee.
 JOEL M. FINKELSTEIN, Savannah, Ga.; Sigma Alpha Mu; Tulane Varsity Club; Varsity Letter, Golf; Adelphons; Honor Board Business College, Chairman.

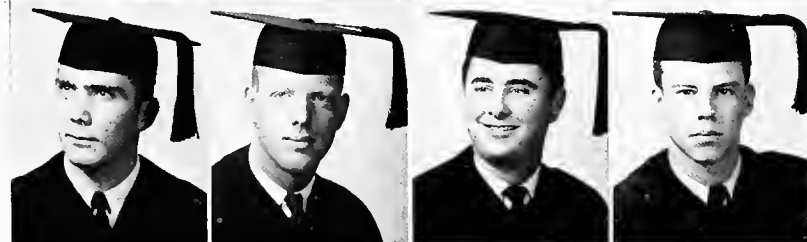

Fifth Row:

HUGH CRAIG FORSHNER, Greenwood, Miss.; Sigma Alpha Epsilon; Phi Delta Phi; Army ROTC.
 RICHARD FREEMAN, JR., New Orleans; Delta Kappa Epsilon; President Business Administration; Phi Eta Sigma; Delta Sigma Pi; Honor Board Business College.
 LeROY A. HARPER, New Orleans; Gamma Delta; Marketing Club.
 ODOM BERNHARDT HEEBE, Metairie, La.; Beta Theta Pi; Delta Sigma Pi.

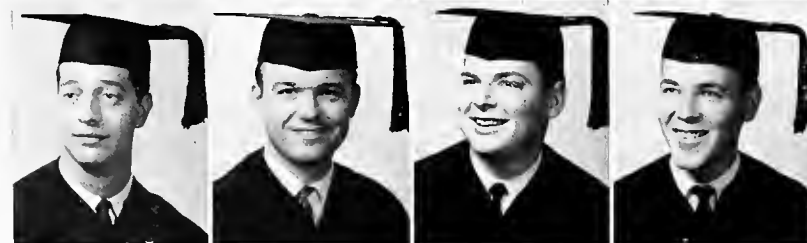

Sixth Row:

BASIL HARRY HOFFMAN, Houston, Texas; Hillel Foundation; Campus Nite; Tulane University Theatre; Music Committee, University Center.
 PAUL C. JAMES, Houston, Texas; Pi Kappa Alpha.
 JAMES KEITH KINCAID, New Orleans; Delta Tau Delta, President; Chess Club.
 VICTOR KLINKER, Lafayette, Ind.; Tulane Varsity Club; Varsity Letter, Basketball; Paterson Dorm President.



Seventh Row:

LOUISE D. LAMENDORF, Monroe, La.; Alpha Epsilon Phi.
 FRED LAMPE, Forest Hills, N.Y.; German Club, President; Varsity Tennis; Army ROTC; Pershing Rifles.
 W. ERIC LUNDIN, New Orleans; Kappa Alpha; Newman Club.

BUSINESS ADMINISTRATION

SENIORS

First Row:

JAMES M. MAGEE, JR., Morgan City, La.; Varsity Football; Varsity Baseball.

MOLLY MANGHAM, Kensington, Md.; Chi Omega, President; Senior Class Secretary; Secretary Business Administration; Who's Who; Phi Chi Theta; Wasley Foundation; Student Activities Council; Hall of Fame.

GEORGE LEE NASSAR, Jackson, Miss.; Newman Club.

ANTHONY JOEL NICHOLSON, Winnetka, Ill.; Zeta Beta Tau; Hillel Foundation; A Cappella Choir; Campus Nite; Marketing Club, Vice-President.



Second Row:

CHARLES WILLIAM NUTTER, New Orleans; Phi Delta Theta, Treasurer; Army ROTC, Major.

DICK O'BRIEN, East St. Louis, Ill.; Senior Class President; Varsity Letter, Basketball.

WILLIAM B. PARKER, III, Vivian, La.; Eta Sigma Phi; Marketing Club; Personnel and Evaluations Committee, University Center.

ALAN HOWARD PHILIPSON, New Orleans; Zeta Beta Tau.

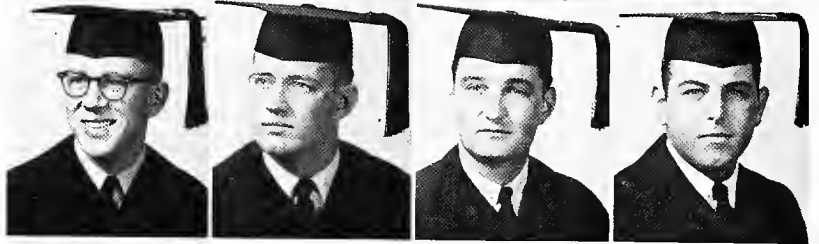

Third Row:

JOE REDMOND, New Orleans; Marketing Club.

CHRISTIAN ALLEN REUTER, New Orleans; Phi Kappa Sigma; Delta Sigma Pi; Naval ROTC.

JAMES H. RICH, JR., Apalachicola, Fla.; Pi Kappa Alpha; Naval ROTC.

ALLEN ROSENZWEIG, Houston, Texas; Alpha Epsilon Pi.



Fourth Row:

ROGER H. SILVER, JR., Mansfield, La.; Kappa Sigma; JAMBALAYA, Sports Editor; Westminster Fellowship; Young Republicans, President.

DON SINGER, Atlanta, Ga.; Sigma Alpha Mu.

CAROLYN STEINBERG, New Iberia, La.; Alpha Epsilon Phi; Forum Committee, University Center.

WALDO L. TREUTING, JR., Pittsburgh, Pa.; Sigma Chi; Air Force ROTC, Cadet Group Commander; Arnold Air Society.



Fifth Row:

RICHARD J. VOELKER, Little Rock, Ark.; Phi Delta Theta; Varsity Letter, Track; Greenbackers.

JOHN WEINTRAUB, Houston, Texas; Eta Sigma Phi; International Relations Club.

DONALD WILLIAM WOOD, Kenner, La.; Alpha Tau Omega; Delta Sigma Pi; Naval ROTC.

MADELINE DALE WOOD, New Orleans; Kappa Alpha Theta; Phi Chi Theta.

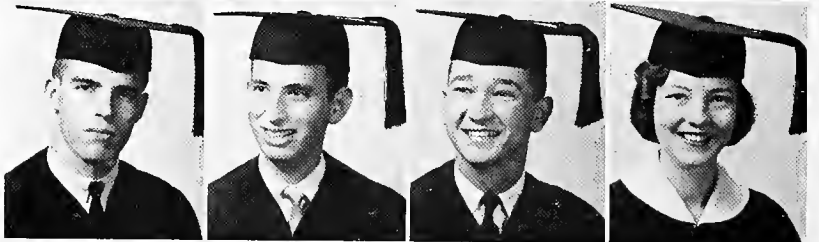

Sixth Row:

LEO YOUNG, JR., Ferriday, La.; Sigma Alpha Epsilon; Who's Who; Tulane Varsity Club; Varsity Letter, Football; Honor Board Business College.

HERBERT S. ZANE, Riverdale, N.Y.; Delta Sigma Pi, Secretary; Propeller Club; Intramural Council; TUSK; Student Activities Board; Marketing Club; President Paterson House.

JON ALLEN ZIEGLER, Columbus, Ohio.



UNDERGRADUATES



First Row:

● A. LEE ALLEE, Junior; Metairie, La.; Alpha Phi Omega; Pi Lambda Beta. ● WILLIAM C. ALLEN, Junior; Monroe, La.; Beta Theta Pi; Army ROTC. ● JORGE A. ARGUELLES, Sophomore; Havana, Cuba; Sports Car Club. ● MARTIN JAY ARONSON, Freshman; Ladue, Mo.; JAMBALAYA; Air Force ROTC; Lagniappes. ● EDWARD H. AUSTIN, JR., Freshman; San Antonio, Texas; Sigma Alpha Epsilon; Naval ROTC.



Second Row:

● FRANK MICHEL BASILE, Junior; New Orleans; Delta Sigma Phi; Phi Eta Sigma; Delta Sigma Pi; Newman Club; Honor Board Business College; Pi Lambda Beta. ● NELSON JAEGER BECKER, Sophomore; Logansport, Ind.; Sigma Alpha Epsilon; Vice-President Sophomore Class; Delta Sigma Pi; Cheerleader; Greenbackers; Air Force ROTC; Sailing Club. ● HENRY BLAKE, Junior; Lake Charles, La.; Sigma Alpha Epsilon, Treasurer; Who's Who; Delta Sigma Pi, Correspondent; Canterbury Club; Adelpheos, President; Student Activities Board; Student Council Representative. ● BUDDY BLAUM, Junior; Burlingame, Calif.; Kappa Alpha Order. ● PENNY BLOCK, Junior; Tallahassee, Fla.; Greenbackers.



Third Row:

● STEPHEN C. BOBER, Freshman; Miami Beach, Fla.; Tau Epsilon Phi; Hillel Foundation; Army ROTC; Pi Lambda Beta. ● J. BAXTER BRINKMAN, Sophomore; Shreveport, La.; Kappa Alpha; Canterbury Club; Honor Board Commerce College. ● WALTER BROWN, JR., Junior; New Orleans; Zeta Beta Tau; Unit Manager Junior Class; JAMBALAYA, Business Staff. ● JAY BUCKMAN, Sophomore; New Orleans; Zeta Beta Tau. ● ROBERT WOODROW CALVERT, JR., Sophomore; Rayville, La.; Sigma Alpha Epsilon; Army ROTC; Music Committee, University Center.



Fourth Row:

● PETE CAPDEPON, Sophomore; New Orleans; Varsity Baseball. ● ROBERT J. CARTER, Freshman; Fullerton, Calif.; Phi Kappa Sigma; Army ROTC; A.U.S.A.; N.D.T.A. ● CHAMP CLAIBORNE, Freshman; Batchelor, La.; Kappa Alpha, Pledge President. ● PAUL B. COFFEE, Sophomore; Denver, Colo.; Zeta Beta Tau; Hillel Foundation. ● HOWARD S. COHEN, Freshman; Glencoe, Ill.; Alpha Epsilon Pi; Hillel Foundation.



Fifth Row:

● STERLING ROBERT CRUGER, Sophomore; Indianapolis, Ind.; Kappa Sigma; Secretary-Treasurer Business Administration Sophomore Class; JAMBALAYA; Gamma Delta; Air Force ROTC; Alpha Phi Omega. ● CORNELIUS C. CRUSEL, JR., Junior; New Orleans; Delta Kappa Epsilon. ● MARTIN D. DAVIDSON, Sophomore; Meridian, Miss.; Zeta Beta Tau; President of Business, Sophomore Class; Pan-Hellenic Board. ● E. EVAN DAVIS, JR., Freshman; Greenville, Miss.; Sigma Alpha Epsilon; Army ROTC; Pi Lambda Beta; Dance Committee, University Center. ● ADRIENNE FAY DAWSON, Junior; Ocala, Fla.; Kappa Kappa Gamma; TUSK; Canterbury Club; Lagniappes.



Sixth Row:

● ROBERT DE LANGE, Freshman; New Orleans; Phi Kappa Sigma; Kappa Sigma; Concert Choir; Army ROTC. ● LELAND DENNIS, II, Freshman; Galveston, Tex.; Kappa Sigma; Army ROTC Concert Choir. ● EMILE H. DIETH, JR., Sophomore; New Orleans; Delta Sigma Pi; Westminster Fellowship; Alpha Phi Omega. ● ANDREW M. DINSMORE, JR., Sophomore; New Orleans; Alpha Tau Omega. ● MARY BETH DODGE, Freshman; Arlington, Va.; Phi Mu; Phi Chi Theta; JAMBALAYA.



Seventh Row:

● JAMES F. DONOGHOE, JR., Junior; Louisville, Ky.; Phi Delta Theta. ● STEPHEN EDWARDS, Freshman; Greenville, Miss.; Pi Kappa Alpha; Army ROTC. ● ROBERT MILES FIERMAN, Sophomore; Birmingham, Ala.; Zeta Beta Tau. ● LOUIS Y. FISHMAN, Freshman; New Orleans; Zeta Beta Tau; Hill Foundation; Honor Board Business College. ● JULIE FRANSEN, Sophomore; New Orleans; Phi Mu; Newman Club; Campus Nite; International Relations Club; Sailing Club.



Eighth Row:

● MICHAEL H. FREUND, Sophomore; Ladue, Mo.; Delta Sigma Pi; Alpha Phi Omega; Public Relations Committee, University Center. ● BUDDY FRIEDRICHS, Sophomore; Metairie, La.; Delta Kappa Epsilon; Math Club; Greenbackers; Naval ROTC; Sailing Club. ● CHARLES GEAR, Freshman; Jackson, Miss.; Sigma Alpha Epsilon. ● JOHN GEISER, III, Graduate; Slidell, La.; Phi Kappa Sigma; Delta Sigma Pi; Westminster Fellowship; Army ROTC. ● LARRY WILLIAM GETTS, Sophomore; Garrett, Ind.

BUSINESS ADMINISTRATION

UNDERGRADUATES

First Row:

● LAWRENCE GORDON, Freshman; Miami Beach, Fla.; Hillel Foundation; Army ROTC; Phelps House Council Treasurer. ● RICHARD BENNETT GRAVES, II, Junior; Biloxi, Miss.; Westminster Fellowship; Alpha Phi Omega; Marketing Club; Decorating Committee, University Center; Circle K. ● CHARLES A. GRAY, Sophomore; Kalamazoo, Mich. ● JERRY GREENBAUM, Sophomore; Atlanta, Ga.; Sigma Alpha Mu; Golf Team; Hillel Foundation; Greenbackers; Army ROTC; Pan-Hellenic Council. ● DAVID PETER GROW, Junior; Warrington, Fla.; Sigma Alpha Epsilon; Naval ROTC; Tulane Sports Car Club.



Second Row:

● PETER HAGAN, III, Junior; Metairie, La.; University College, President; Alpha Sigma Lambda; University College Newsletter. ● HENRY HALLER, JR., Freshman; Gulfport, Miss.; Sigma Chi. ● HERBERT DANIEL HALPERN, Freshman; New Orleans; Zeta Beta Tau; Business School, Freshman Vice-President; Hillel Foundation. ● JEANNE L. HAMILTON, Freshman; Lake Park, Fla.; Phi Chi Theta; Public Relations Committee, University Center. ● KEITH M. HAMMETT, Sophomore; Metairie, La.; Beta Theta Pi.



Third Row:

● ALAN C. HARDY, New Orleans; Kappa Alpha Order; Honor Board Business College. ● WILLIAM HARTWELL, Freshman; Gulfport, Miss.; Kappa Alpha Order; Newman Club; Army ROTC. ● C. ALFRED HECKER, III, Freshman; New Orleans; Beta Theta Pi. ● KENNETH J. HELLER, Junior; Denver, Colo.; Zeta Beta Tau; Business School, Vice-President Junior Class; JAMBALAYA, Organizations Manager; Hillel Foundation; Music Committee, University Center; Marketing Club President; Madrigal Singers. ● MICHAEL HEPPNER, Graduate; Middlesex, England; International Relations Club; M.B.A. Club.

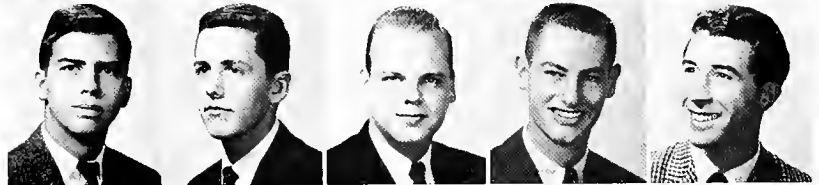

Fourth Row:

● ARTURO RAUL HERRERA, Sophomore; Guatemala City, Guatemala; Newman Club; Sailing Club. ● ANDREW W. HERRON, III, Junior; Delray Beach, Fla.; Beta Theta Pi; Varsity Swimming Team; Sports Car Club; Swimming Club. ● MAX HEYMANN, Freshman; Lafayette, La.; Zeta Beta Tau; Naval ROTC. ● BILL HOPKINS, Freshman; Houston, Texas; Kappa Sigma; Business School, Freshman President; Naval ROTC. ● ROBERT A. HOPPER, Junior; Walkerton, Ind.; Naval ROTC; Tailhook Club; Anchor and Chain, Secretary.



Fifth Row:

● GAYLE HOUSTON, Sophomore; New Orleans; Chi Omega; Student Directory; Canterbury Club. ● JIM HUGHES, Freshman, New Orleans; Kappa Sigma; Honor Board Business College. ● BARTON W. BENEDICT JANCKE, Junior; New Orleans; Delta Kappa Epsilon; Canterbury Club; Adelphos; Sailing Club; Young Republicans. ● ALLIENE JENKINS, Sophomore; New Orleans; Phi Mu; Newman Club. ● KENT R. JOHNSON, Freshman; Squantum, Mass.; Pi Kappa Alpha; Naval ROTC.

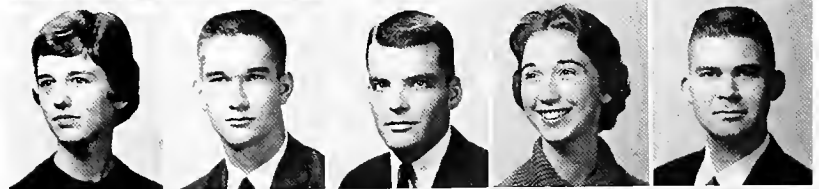

Sixth Row:

● LEIF JOHNSON, Sophomore; Ft. Myers, Fla.; Irby House Council President; Wesley Foundation; Army ROTC; Inter-House Council. ● ROBERT RUHL JOHNSON, Junior; Hot Springs, Ark.; Beta Theta Pi; Intramural Council; Greenbackers; Army ROTC; Adelphos; Dance Committee, University Center. ● DENNIS KATZ, Sophomore; Jacksonville, Fla.; Sigma Alpha Mu; Golf Team; Hillel Foundation; International Relations Club; Pi Lambda Beta; Glee Club. ● KEN KLAFFKY, Freshman; Excelsior, Minn.; Pi Kappa Alpha; Westminster Fellowship. ● ROBERT S. KLEIN, Freshman; New York, N.Y.; Alpha Epsilon Pi; Army ROTC; Pershing Rifles.



Seventh Row:

● IRWIN KLEINFELDT, Freshman; Charlotte, N.C.; Alpha Epsilon Pi; Hillel Foundation. ● DON KORTZ, Sophomore; Denver, Colo.; Zeta Beta Tau; "Hullabaloo"; TUSK; Army ROTC; Lagniappes. ● REX KRIDER, Sophomore; Middlebury, Ind.; Greenbackers. ● RICHARD A. LANGENBAHN, Sophomore; South Bend, Ind.; Kappa Alpha Order; Greenbackers; Newman Club. ● CLAUDE CHARLES LANGWIRTH, Freshman; New Orleans.



Eighth Row:

● DAVID B. LAWRENCE, JR., Sophomore; New Orleans; Alpha Tau Omega; Delta Sigma Pi; Golf Team. ● GEORGE R. LEAKE, Sophomore; Little Rock, Ark.; Kappa Sigma. ● HARRY LEBOW, Sophomore; Baltimore, Md.; Zeta Beta Tau. ● WILLIAM B. LEE, Sophomore; New Orleans; Kappa Alpha Order; Newman Club. ● GEORGE LEHLEITNER, Freshman; New Orleans; Sailing Club.



UNDERGRADUATES



First Row:

● LUIS J. LEON, Freshman; New Orleans. ● MARTIN LEON LEV, Sophomore; Brooklyn, N.Y.; Alpha Epsilon Pi; "Hullabaloo"; Hillel Foundation. ● GARRY LINDBOE, Junior; Greensburg, Ind.; Sigma Chi; Varsity Basketball; Greenbackers, Vice-President; Westminster Fellowship. ● EDWARD LOEB, Freshman; Miami Beach, Fla.; Hillel Foundation; Sailing Club; Forum Committee, University Center.

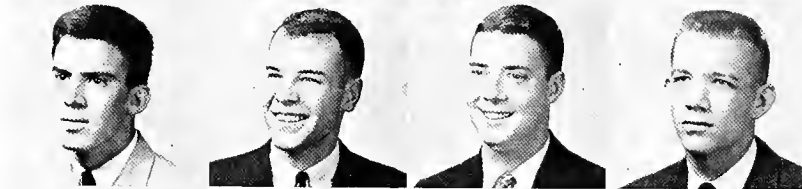

Second Row:

● I. JAMES LONDON, Sophomore; Baltimore, Md.; Zeta Beta Tau; JAMBALAYA, Business Staff; Decorations Committee, University Center. ● SIDNEY LOVE, Junior; Memphis, Tenn.; Delta Sigma Pi; Marketing Club. ● WALLY LOWELL, Sophomore; San Antonio, Texas; Zeta Beta Tau; Air Force ROTC; Adelpheans; Honor Board Business College. ● SKIPPER LUKE, Sophomore; Bunkie, La.; Kappa Sigma; TUSK; Canterbury Club.

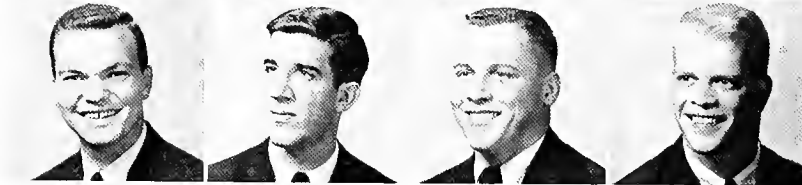

Third Row:

● HARRY McARTHUR, JR., Junior; Hattiesburg, Miss.; Sigma Alpha Epsilon; Delta Sigma Pi. ● WYLIE McDougall, Junior; Nashville, Tenn.; Phi Delta Theta; Newman Club. ● HARRY McENERY, III, Junior; New Orleans; Kappa Alpha Order; Newman Club. ● NEAL R. MANGOLD, Junior; Columbus, Ga.; Kappa Sigma; JAMBALAYA; TUSK; Newman Club; Naval ROTC; Adelpheans; Pan-Hellenic Council.

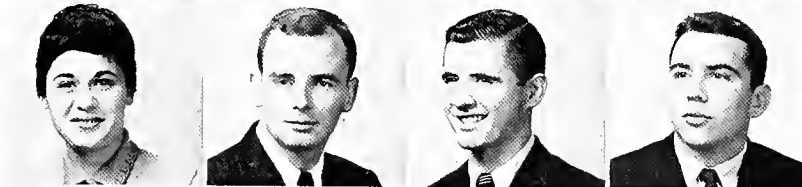

Fourth Row:

● DIANE GENE MASLANSKY, Freshman; New Orleans; Alpha Epsilon Phi; Hillel Foundation; Tulane University Theatre; Special Events Committee, University Center. ● W. H. MECOM, JR., Sophomore; Metairie, La.; Kappa Alpha Order. ● HERB MENDEL, Junior; Atlanta, Ga.; Sigma Alpha Mu, Treasurer. ● BILLY MIMILES, Sophomore; New Orleans; Zeta Beta Tau; "Hullabaloo."

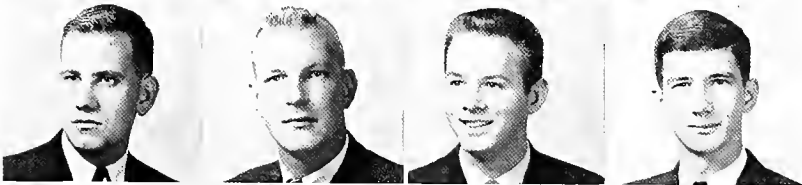

Fifth Row:

● JOE MONTGOMERY, Sophomore; Monroe, La.; Beta Theta Pi; Canterbury Club; Army ROTC. ● CRAIG ROBERT NELSON, Junior; New Orleans; Sigma Chi; Greenbackers; Westminster Fellowship; Naval ROTC; Sailing Club. ● STEVE NICHOLS, Junior; Monroe, La.; Beta Theta Pi; Business School, Junior Class Secretary; Delta Sigma Pi; Army ROTC; Adelpheans; Honor Board Business College; Pan-Hellenic Council. ● ERNEST B. NORMAN, III, Sophomore; New Orleans; Alpha Tau Omega; Delta Sigma Pi.



Sixth Row:

● GEORGE W. OWEN, JR., Sophomore; New Orleans; Alpha Tau Omega; Army ROTC. ● ELLIS JAY PAILET, Junior; New Orleans; Alpha Epsilon Pi; Hillel Foundation; Pi Lambda Beta. ● HARRELL PAILET, Sophomore; New Orleans. ● WALLACE H. PALETOU, Freshman; New Orleans; Newman Club; Pi Lambda Beta; Sailing Club.



Seventh Row:

● CHARLES B. PEATROSS, Sophomore; Shreveport, La.; Sigma Alpha Epsilon. ● STEVE PETERSEN, Freshman; Santa Barbara, Calif.; Alpha Tau Omega; TUSK; Sports Car Club. ● HENRY MINOR PIPES, JR., Freshman; Houma, La.; Phi Delta Theta. ● BENNETT E. POWELL, Junior; New Orleans; Delta Kappa Epsilon; Intramural Council; Newman Club; Young Republicans; Pan-Hellenic Council.



Eighth Row:

● BOB PRICE, Junior; Memphis, Tenn.; Varsity Football; Varsity Baseball. ● MARSHALL S. PULITZER, Freshman; New Orleans. ● RICHARD THOMAS REGAN, Junior; New Orleans; Junior Class President; Student Council Representative; Delta Sigma Pi. ● BERNARD ROSEN, Freshman; Gary, Ind.; Zeta Beta Tau; JAMBALAYA; Hillel Foundation; Army ROTC.

BUSINESS ADMINISTRATION

UNDERGRADUATES

First Row:

● ALAN HOWARD ROSENBLOUM, Junior; St. Louis, Mo.; Student Council Representative; Delta Sigma Pi, Vice-President; TUSK. ● RICHARD ROSENFELD, Sophomore; New Orleans; Zeta Beta Tau. ● H. P. ROWLEY, III, Sophomore; New Orleans; Delta Kappa Epsilon; Math Club; Newman Club; Sailing Club; Sports Car Club; Young Democrats. ● MILTON RUBEN, Sophomore; Augusta, Ga.; Sigma Alpha Mu; Hillel Foundation.

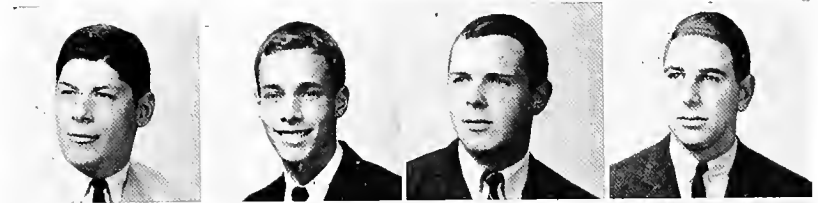

Second Row:

● LE ROY J. RUNEY, JR., Junior; Charleston, S.C.; Delta Sigma Pi; Newman Club; Naval ROTC; Tailhook Club. ● JULIO A. SANTOS, JR., Graduate; Arecibo, Puerto Rico. ● LEONARD J. SAPERA, Sophomore; New Orleans; Pi Kappa Alpha; Naval ROTC. ● STEPHEN A. SCHMEDITZ, JR., Junior; New Orleans; Kappa Alpha Order.

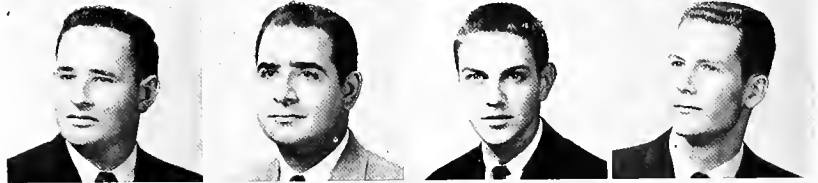

Third Row:

● HARLAN A. SCHMIDT, Sophomore; Spirit Lake, Iowa; Kappa Sigma; Glendy Burke Society. ● HUGHES SCHNEIDAU, JR., Sophomore; New Orleans; Alpha Tau Omega; Delta Sigma Pi; Adelphons; Young Republicans. ● MEL SCHNEIDMAN, Sophomore; Forest Hills, N.Y.; Alpha Epsilon Pi. ● ARTHUR D. SEEMANN, Junior; New Orleans; Beta Theta Pi; JAMBALAYA; Adelphons.

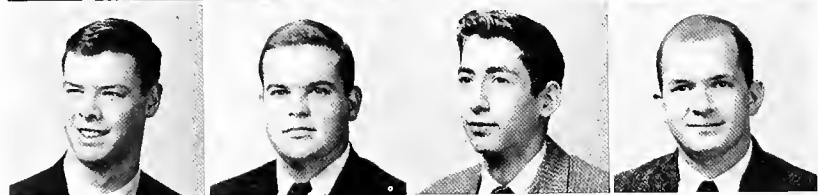

Fourth Row:

● J. FELLMAN SEINSHEIMER, Sophomore; Galveston, Texas; Kappa Sigma; Canterbury Club; Naval ROTC; Sailing Club. ● JOSEPH L. SHAPIRO, Freshman; Atlanta, Ga.; Sigma Alpha Mu; Hillel Foundation. ● RICHARD L. SHENK, Junior; Columbus, Ohio; Zeta Beta Tau; Business School Vice-President; Honor Board Business School. ● ALAN BYRON SINGER, Freshman; New Orleans.

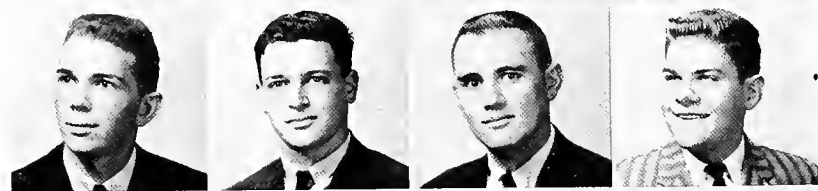

Fifth Row:

● ELLIOTT HILTON SINGER, Sophomore; Atlanta, Ga.; Sigma Alpha Mu; "Hullabaloo"; Hillel Foundation; Campus Nite; Army ROTC; International Relations Club. ● WILLIAM D. SKLAR, Freshman; Newton Center, Mass.; Zeta Beta Tau; Hillel Foundation; Games Committee, University Center. ● CHARLES SMITHER, Freshman; New Orleans; Beta Theta Pi; Canterbury Club; Army ROTC. ● JERRY L. SUCHMAN, Freshman; Mt. Vernon, N.Y.; Sigma Alpha Mu; Hillel Foundation; Army ROTC; Sailing Club.

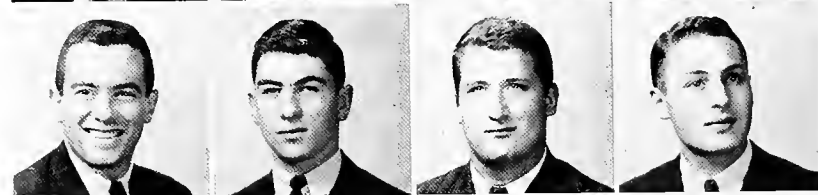

Sixth Row:

● NENA TAYLOR, Junior; Santa Marta, Colombia; Phi Chi Theta, Treasurer; Newman Club; International Relations Club; Marketing Club. ● BOB TESSLER, Sophomore; San Diego, Calif.; Hillel Foundation; Pershing Rifles; Sports Car Club. ● DAVID C. VOSBEIN, Sophomore; New Orleans; Kappa Alpha Order; Student Directory; TUSK; Newman Club; Campus Nite; Army ROTC; Sailing Club; Sports Car Club; Young Democrats. ● CARL WARDEN, Junior; Lake Charles, La.; Sigma Alpha Epsilon; Delta Sigma Pi.



Seventh Row:

● HENRI LUDWIG WEDELL, Freshman; Bronxville, N.Y.; Delta Kappa Epsilon; TUSK. ● ROBERT RICE WEHRMANN, Junior; Lookout Mt., Tenn.; Delta Kappa Epsilon. ● MIKE WEINROBE, Sophomore; St. Louis, Mo.; Alpha Epsilon Pi; Adelphons. ● RUSS WESTFALL, Freshman; North Hollywood, Calif.; Phi Kappa Sigma; Army ROTC; Pershing Rifles.



Eighth Row:

● RICHARD WHANN, Sophomore; New Orleans; Alpha Tau Omega; Delta Sigma Pi; Westminster Fellowship. ● ROBERT JAMES WHANN, Junior; New Orleans; Alpha Tau Omega; Delta Sigma Pi; Westminster Fellowship; Marketing Club. ● DIANE WHITTINGTON, Freshman; Amarillo, Texas. ● PHILIP CARL WRANGLE, Junior; Lake Charles, La.; Sigma Chi; Wesley Foundation; Air Force ROTC; Circle K; Alpha Phi Omega.





OFFICERS

- OMER KUEBEL President
- JEFF BRATTON Vice-President
- DAVE ATCHISON Secretary
- HARRY McARTHUR Treasurer

DELTA SIGMA PI

Gamma Mu Chapter of Delta Sigma Pi was established at Tulane's School of Business Administration in 1949. It is the largest professional fraternity in the field of commerce and business administration, with 98 active chapters throughout the United States, Canada, and Mexico.

Many professional and social activities are conducted each year, and points are awarded in a national efficiency contest to those chapters which conform to standards set by the Central Office. Gamma Mu has led the way with 100,000 points since its founding.

The fraternity sponsors tours of local firms, conducts programs with prominent speakers from various fields, and promotes films and discussions about important topics from today's business world. Among the many social activities are the Rose Formal, at which the Rose of Delta Sig and her court are presented, the rush parties at the beginning of each semester, and a variety of other entertainment.



OFFICERS

- KEN HELLER President
- DAVE ATCHISON Vice-President
- TONY NICHOLSON Second Vice-President
- JUDY FARRAR Secretary
- JUDIE EDWARDS Treasurer
- F. SANTRY REED Faculty Advisor
- HARRY MITCHELL Faculty Advisor

THE TULANE MARKETING CLUB

The Tulane Marketing Club was organized in the spring of 1957 as the campus affiliation of the American Marketing Association. Since then it has played an important role in acquainting the students of marketing with the opportunities and problems arising in the business world. Through numerous guest speakers representing companies noted for their contributions to the marketing field—such as Esso Company, Proctor and Gamble, U. S. Steel, WDSU-TV—they are able to develop sound thinking in marketing

theory and a more exact knowledge of marketing principles and their practical application. Following the meetings are luncheons where the students are able to talk to the speakers personally, thereby allowing them to promote friendly relations with the business world. As campus affiliates of the American Marketing Association, the members are guests at the Association's monthly meetings; therefore enabling them to broaden their marketing knowledge and acquaintances.



OFFICERS

- JUDY FARRAR President
- JUDIE EDWARDS Vice-President
- SADAYE O'KUBO Secretary
- MARGARET TAYLOR Treasurer

GIRL'S COMMERCE CLUB

This small but vocal minority of females in the school of Business Administration made itself heard this year through the Girls' Commerce Club. The establishment of the G.C.C. replaces the national organization of Phi Chi Theta. This year the girls set a new pre-

cedent by crowning the King at the Business School Dance. They also met the faculty at the annual Christmas party, feasted themselves magnificently at a banquet, and wound up a happy and successful year with an Easter party.



STANLEY THOMAS HALL

The Tulane School of Architecture, the only fully accredited architecture school in a three-state area, has its training exemplified by the schools, homes, and better planned communities in the New Orleans vicinity.

Tulane Architecture students keep their minds on slide rules, nude models, sleepless nights, the Beaux-Arts Ball, Frank Lloyd Wright, Thomas Hall exhibits, blueprints, Tau Sigma Delta, and contributions to better living in the South and in the nation.



DEAN JOHN W. LAWRENCE



Architects attempt to outdo each other with elaborate costumes at the Beaux Arts Ball.



"What are you doing after the funeral?"



SCHOOL OF ARCHITECTURE



Intricate displays align the walls as architects compete on semester projects.

SENIORS

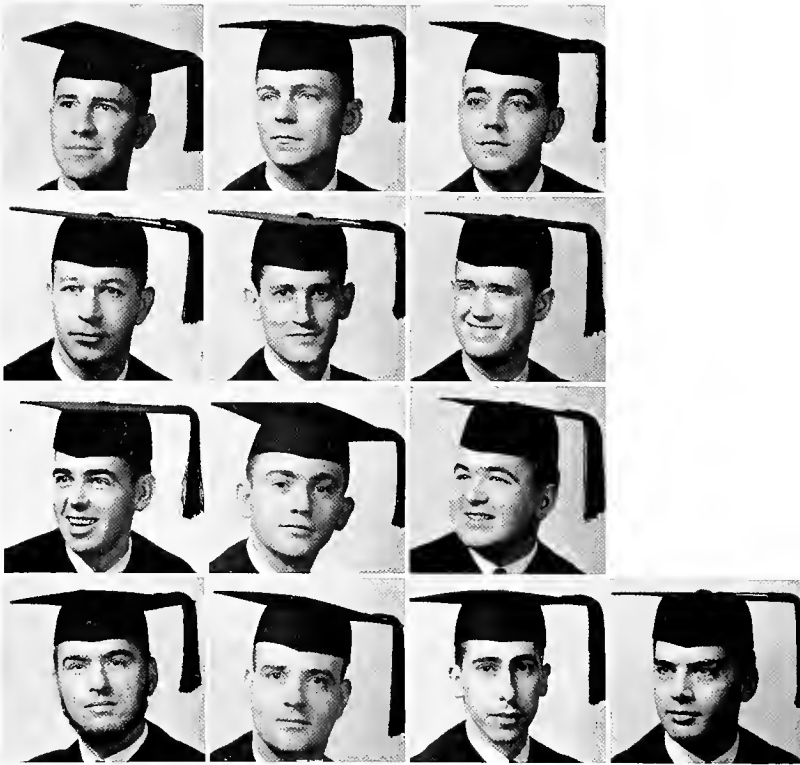

First Row:

DONALD JAMES BREAUX, Crowley, La.; A.I.A.
 HERMAN GESSER, JR., New Iberia, La.; Theta Xi; A.I.A.; Newman Club.
 ADELSIS R. GRIECO, Caracas, Venezuela; A.I.A.; Newman Club; Tulane Soccer Team.

Second Row:

SAM WACEY HAMILTON, Lafayette, La.; Theta Xi; A.I.A.; Senior Class President; Honor Board, Architectural College; Representative to Student Council.
 CHARLES ROBERT HARDY, Rayne, La.; A.I.A.
 LUTHER L. HILL, Montgomery, Ala.; Sigma Alpha Epsilon.

Third Row:

EARL KAATZ, Fort Worth, Tex.; Dormitory Advisor Staff.
 PIET A. KESSELS, New Orleans; Kappa Alpha Order; Omicron Delta Kappa; Tau Sigma Delta; A.I.A.; Adelpions.
 WALTER H. MOLESKI, Philadelphia, Pa.; Kappa Sigma; Vice-President of Senior Class; A.I.A.; Honor Board, Architecture College.

Fourth Row:

GEORGE THOMAS PEENSTRA, New Orleans; Secretary of Senior Class; A.I.A.
 NEAL F. PENDLETON, JR., New Orleans.
 MARTIN D. REZZA, New Orleans; A.I.A.; Interfaith Council; Newman Club, President.
 DONALD P. SEGHERS, New Orleans; A.I.A.; Air Force ROTC, Captain; Honor Board, Architecture College; Architecture School, President.

UNDERGRADUATES



First Row:

● BOB AMBROSE, Junior; Houston, Texas; Kappa Sigma; Vice-President, School of Architecture; Omicron Delta Kappa; A.I.A.; JAMBALAYA; Greenbackers; Wesley Foundation; Naval ROTC; Honor Board, Architecture School. ● WILBERT L. ARGUS, JR., Junior; Bay St. Louis, Miss.; Alpha Tau Omega; A.I.A., treasurer; Greenbackers; Naval ROTC; Sailing Club, training officer. ● C. ERROL BARRON, JR., Freshman; Alexandria, La.; Sigma Alpha Epsilon; Greenbackers, Lagniappes. ● FERNANDO A. BATLLE, Freshman; Hatorey, Puerto Rico; Freshman Class President; Special Events Committee, University Center. ● PEGGY CAGE, Freshman; Superior, Wis.; Secretary of Freshman Class; TUSK; Canterbury Club.

Second Row:

● THOMAS E. CAIRNS, Junior; Metairie, La.; Beta Theta Pi; A.I.A.; Wesley Foundation. ● DOROTHY CASEY, Freshman; New Orleans; Freshman Class Treasurer. ● HARRY J. CHRIS, Junior; Jeanerette, La.; Beta Theta Pi. ● LADD CUTTER, Freshman; Palm Beach, Fla.; Kappa Sigma; A.I.A.; Greenbackers; Decorations Committee, University Center. ● RUSSELL DIONNE, Freshman; New Iberia, La.; Newman Club; Naval ROTC.

Third Row:

● WALTER A. DRAKE, Freshman; Metairie, La.; Sigma Chi. ● GEORGE W. GAINES, Sophomore; New Iberia, La.; Concert Choir, vice-president; Choral Union; Tulane University Theatre. ● DONALD SPENCER GOLDBERG, Freshman; Chicago, Ill.; Zeta Beta Tau; "Hullabaloo." ● NORMAN GROVES, Freshman; Sherman, Texas; Sigma Alpha Epsilon; Public Relations Committee, University Center. ● RICHARD S. HAYS, Sophomore; Shreveport, La.; Delta Tau Delta; A.I.A.; Air Force ROTC; Fine Arts Committee, University Center.

ARCHITECTURE

UNDERGRADUATES

First Row:

● JACK HEPTING, Freshman; Asheville, N.C.; Phi Delta Theta. ● HOWARD HERSHBERG, Sophomore; New Orleans; Alpha Epsilon Pi; A.I.A.; Naval ROTC. ● RODGER D. HILL, Sophomore; Eustis, Fla.; A.I.A.; Wesley Foundation; Air Force ROTC. ● GLENN C. HOUSE, Junior; Houston, Texas; Kappa Sigma; Vice-President, Junior Class; A.I.A.; Greenbackers; Naval ROTC; Honor Board, Architecture College; Phi Eta Sigma; Treasurer, Fine Arts Committee, University Center. ● A. J. (JOE) JOHNSON, Freshman; El Dorado, Ark.



Second Row:

● RONALD F. KATZ, New Orleans; Alpha Epsilon Pi; Representative-at-large, School of Architecture; A.I.A.; Army ROTC; Fine Arts Committee, University Center. ● JOE KEETON, Sophomore; Birmingham, Ala.; Kappa Sigma; Canterbury Club; Naval ROTC; Navv Drill Team. ● DOUGLAS KELLY, III, Freshman; El Dorado, Ark. ● EUGENE T. LA FLEUR, Junior; New Orleans; Beta Theta Pi; A.I.A., vice-president. ● WILLIAM C. LAMMEY, Sophomore; Memphis, Tenn.; Kappa Sigma; Secretary-Treasurer of Sophomore Class; A.I.A.; Greenbackers; Naval ROTC; Talent Committee, University Center.



Third Row:

● JENS LORENZ, Freshman; Appleton, Wis.; Beta Theta Pi; Army ROTC; ROTC Football. ● MIKE V. McENANY, Sophomore; Bellaire, Texas; Kappa Sigma. ● GARY O. McKEAN, Freshman; Kittanning, Pa.; Sigma Chi; Naval ROTC; Leadership Training Committee, University Center. ● WING MacDONALD, sophomore; New Orleans; Kappa Alpha Theta. ● BILL LYNDALL MILLS, Freshman; Springdale, Ark.



Fourth Row:

● EDUARDO MORAS Y ROMAN, Sophomore; Atlanta, Ga.; Vice-President, Sophomore Class; A.I.A.; Newman Club; Honor Board, Architecture College. ● CHARLES H. NORTH, JR., Sophomore; Jackson, Miss.; Delta Tau Delta; President, Sophomore Class; Phi Eta Sigma; Canterbury Club; Army ROTC; Honor Board, Architecture College. ● FRANCISCO M. PRADO, Freshman; Santurce, Puerto Rico. ● PATRICK MANNING REILY, Freshman; New Orleans; Delta Kappa Epsilon; Sailing Club; Sports Car Club. ● J. L. REVAR, Freshman; San Antonio, Texas; Beta Theta Pi.



Fifth Row:

● JAMES Y. ROBINSON, Sophomore; Charlotte, N.C.; Delta Tau Delta; A.I.A.; Westminster Fellowship; Naval ROTC. ● ROBERTO ROSENBERG, Junior; Guatemala City, C.A. ● JAMES D. RUSSELL, Freshman; Meridian, Miss. ● SANDRA SHULER, Junior; Shreveport, La.; Kappa Kappa Gamma; A.I.A., secretary. ● JOHN E. SICARD, Junior; Metairie, La.



Sixth Row:

● DENNIS A. SMELTZ, Junior; Tulsa, Okla.; A.I.A. ● W. GRAY SMITH, Freshman; Nashville, Tenn. ● SAMMY STONE, Freshman; Decatur, Ala. ● JOSE ANGEL TAMAYO, Junior; Santiago, Cuba. ● ROY TERRITO, Freshman; Harvey, La.; Naval ROTC.



Seventh Row:

● MIKE TOUPS, Freshman; Thibodaux, La. ● MANUEL E. TREJOS, Freshman; San Jose, Costa Rica; Phi Kappa Sigma. ● LYNN TURNER, Freshman; Spartanburg, S.C.; Canterbury Club; Sailing Club; Music Committee, University Center. ● HENRY WINKELMAN, Freshman; Memphis, Tenn.; Sigma Alpha Epsilon.





Mechanical Engineering Building

The Tulane School of Engineering—offering study in chemical, civil, electrical, and mechanical engineering—provides both graduate and undergraduate with an educational program including liberal arts and the combination of science and engineering. Many engineering developments of special concern to New Orleans have been pioneered by the School. T-squares, the Blarney Stone, the St. Patrick's Day Dance, surveys, Honor Night, Tau Beta Pi . . . the Tulane engineering student's world as he prepares to apply his knowledge to actual problems in the engineering profession.

DEAN LEE H. JOHNSON



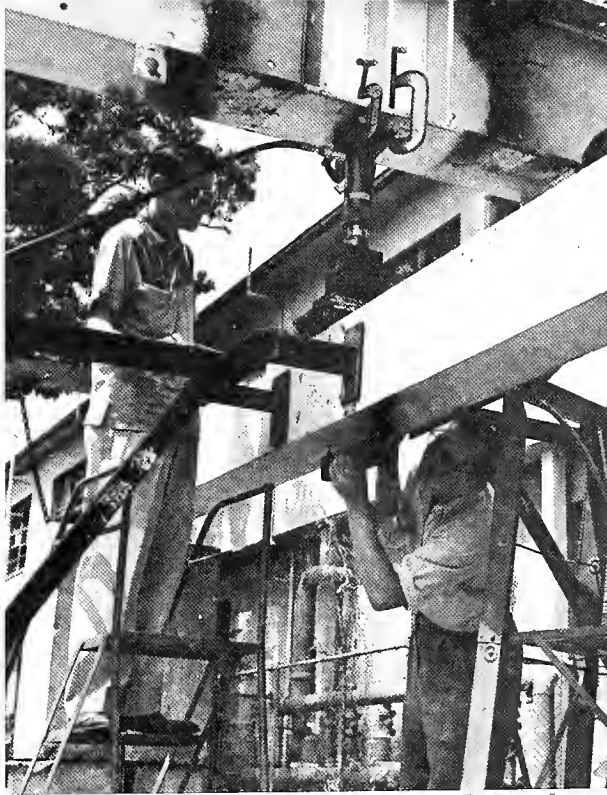

M.E.'s survey the effects of stress on concrete.



Slaves of the slide-rule

Drawing labs are in use round the clock.



SCHOOL OF ENGINEERING

SENIORS



First Row:

FRANK HARRY ABENE, New Orleans; A.S.M.E.
 NIXON A. ADAMS, New Orleans; Alpha Tau Omega;
 A.I.Ch.E.; Adelpheons.
 CONNIE ANDREWS, New Orleans; E.T.A.; Varsity Letter,
 Football, Baseball.
 WAYNE ROBERT BARCELO, New Orleans; Alpha Tau
 Omega; Vice-President of Engineering School; Scabbard and
 Blade; Tau Beta Pi; A.I.E.E.; Varsity Letter, Golf Co-captain;
 Air Force ROTC, Major, Department for Operations; Arnold
 Air Society; Honor Board, Engineering College; Phi Eta Sigma.



Second Row:

MICHAEL THOMAS BARNES, Mission, Texas; A.I.E.E.; I.R.E.
 MURRAY BASS, JR., Baton Rouge, La.; Sigma Alpha Epsilon;
 A.S.C.E.; Naval ROTC, Battalion Commander.
 RICHARD M. BORDELON, Opelousas, La.; Kappa Sigma;
 A.S.M.E.; Naval ROTC.
 DONALD L. CHAMBERLAIN, JR., New Orleans; Alpha Tau
 Omega; A.I.E.E.; Army ROTC.



Third Row:

HENRY PAUL DORMAN, Brookhaven, Miss.; A.S.M.E.
 WILLIAM J. DRAWE, III, New Orleans; A.S.C.E., Secretary;
 Newman Club.
 HAL J. DREZ, New Orleans; A.I.E.E.; Naval ROTC, Drill
 Team.
 WILLIAM RICHARD ENDERLE, New Orleans; A.S.M.E.



Fourth Row:

HUGH T. EVANS, New Orleans.
 J. YORK FEITEL, JR., New Orleans; Beta Theta Pi; Phi Eta
 Sigma; Scabbard & Blade; Who's Who; A.I.Ch.E.; Naval
 ROTC, Company Commander; Honor Board Engineering Col-
 lege; Chairman Engineering Honor Board; Student Council;
 Hall of Fame.
 JOHN F. FINN, JR., New Orleans; A.S.M.E.
 W. RUPERT FUSSELL, JR., New Orleans; A.S.C.E.; Naval
 ROTC; Tailhook Club.



Fifth Row:

AL GOOCH, New Orleans; Kappa Alpha; Secretary-Treasurer
 of Engineering; Tau Beta Pi; A.S.C.E.; Honor Board, Engineer-
 ing College; Sailing Club.
 RONALD O. GRANDEL, Metairie, La.
 PETE HANKINS, New Orleans.
 ROY JAMES HOWARD, New Orleans; A.I.E.E.; Naval ROTC.



Sixth Row:

GAYLE JOHN HOWELL, New Orleans; Delta Zeta; Tau Beta
 Pi; A.I.E.E.
 JOHN F. HOWELL, JR., New Orleans.
 RONALD A. JACOB, New Orleans; Delta Sigma Phi; A.I.E.E.;
 Air Force ROTC; Arnold Air Society; Alpha Phi Omega;
 Amateur Radio Club.
 ROBERT G. JONES, Lake Charles, La.; Sigma Alpha Epsilon;
 A.I.Ch.E.; Adelpheons.



Seventh Row:

WALTER DANIEL JUDLIN, III, New Orleans; Pi Kappa Alpha;
 A.S.C.E.
 DON KOCH, Cozad, Neb.; Air Force ROTC, Major; Arnold
 Air Society; Scabbard & Blade; Alpha Chi Sigma.
 JOSEPH JOHN LaFRANCA, JR., New Orleans; A.S.M.E.,
 Chairman Membership Committee; Newman Club.
 HENRY JAMES LARTIGUE, JR., New Orleans; Civil En-
 gineering Student Body President; Tau Beta Pi; A.S.C.E.,
 President; Col. Fred H. Fox A.S.C.E. Achievement Award.

ENGINEERING

SENIORS

First Row:

JACK LASHOVER, Arabi, La.; Tau Beta Pi; A.I.Ch.E.
FRANCIS E. LAURENT, New Orleans; Kappa Sigma; Secretary-Treasurer Senior Class; A.S.M.E.; Newman Club; JAMBALAYA; Honor Board, Engineering College; Anchor & Chain; Naval ROTC.
VICTOR J. LAW, Thibodaux, La.; Alpha Chi Sigma; A.I.Ch.E.; Student Directory.
WAYNE McDONALD, New Orleans; Sigma Chi; Baptist Student Union; Air Force ROTC, Major; Arnold Air Society.



Second Row:

NUMA MARQUETTE, JR., New Orleans; A.I.Ch.E., President.
DANIEL MARSALONE, Metairie, La.; A.S.C.E., Vice-President.
CHARLES E. MEYER, Metairie, La.; American Society of American Engineers; American Society Mechanical Engineers, Treasurer; Tau Beta Delta.
CLYDE R. MORRIS, Maracaibo, Venezuela; A.S.M.E., Secretary; Sports Car Club.



Third Row:

ARTHUR A. MOTT, New Orleans; A.I.E.E.; Air Force ROTC; Arnold Air Society.
PHILIP JOHN RASCH, New Orleans; Beta Theta Pi; Tau Beta Pi; I.R.E.
RONALD JOSEPH RESO, New Orleans; Delta Tau Delta, President; Alpha Chi Sigma; A.I.Ch.E.
EDWIN PRICE RUSSO, New Orleans.

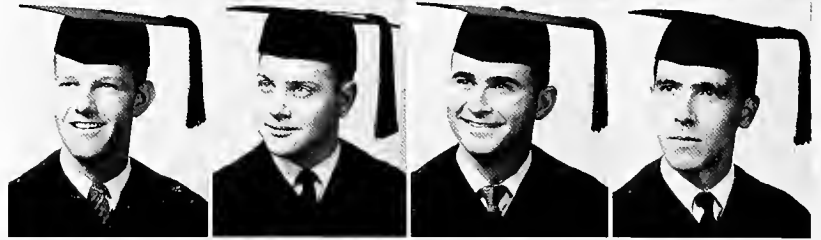

Fourth Row:

PAUL A. SCHMIT, New Orleans; A.S.M.E.; Naval ROTC.
DAVID E. SCHOF, JR., New Orleans.
EDWARD R. SHERWOOD, New Orleans; Kappa Alpha Order; A.S.C.E.; Army ROTC.
HOWARD THOMPSON SMITH, JR., Springhill, La.; Sigma Alpha Epsilon, President; Tulane Student Body Vice-President; Scabbard & Blade; Omicron Delta Kappa, President; Who's Who; A.I.Ch.E.; Greenbackers; Army ROTC; University Honor Board; JAMBALAYA Hall of Fame '59; Phi Eta Sigma; Publications Board.



Fifth Row:

HOWARD CROMWELL STANLEY, New Orleans; Kappa Sigma; A.I.Ch.E.; Naval ROTC.
JOHN TERRY STEIN, New Orleans; Sigma Alpha Epsilon; Tau Eta Beta; Phi Eta Sigma.
CASTOR M. SURLA, New Orleans; A.S.C.E.; Intramural Council.
RODERICK E. SWETMAN, Rayville, La.; Sigma Alpha Epsilon; A.S.M.E.; Naval ROTC, Lieutenant.

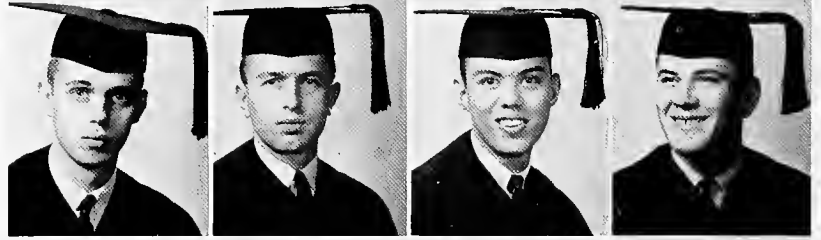

Sixth Row:

JOSEPH P. VARIANI, New Orleans; Tau Beta Pi; A.I.Ch.E.
DEMETRI NICK VLAHOS, Biloxi, Miss.; Scabbard & Blade; Army ROTC; A.I.E.E.; NDTA.
KENNETH H. VORHABEN, New Orleans; Tau Beta Pi, President; A.I.E.E., Vice-President.
REYNOLDS B. WAGNON, New Orleans; Alpha Tau Omega; A.S.M.E.; Army ROTC; Student Council Representative.



Seventh Row:

JOHN RICHARD WATSON, West Monroe, La.; Sigma Alpha Epsilon; A.I.Ch.E.; Intramural Council; Naval ROTC, Lieutenant.
BERNIE WEISS, Memphis, Tenn.; Sigma Alpha Mu; A.I.Ch.E.; Student Directory, Business Manager.
DALTON L. WOOLVERTON, New Orleans; Phi Delta Theta; Representative at Large, Engineering School; A.S.M.E.; TUSK; Newman Club.

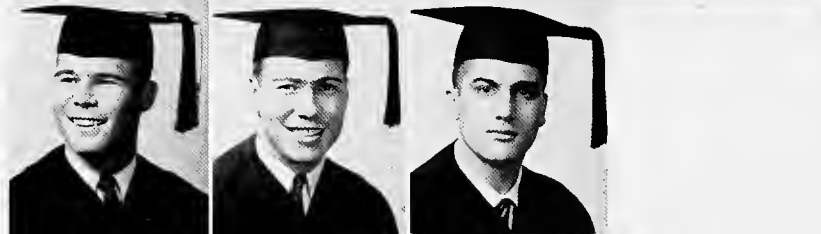

UNDERGRADUATES



First Row:

● MIKE ABRAHM, Freshman; New Orleans; Army ROTC. ● SOL ADLER, Freshman; New Orleans; Alpha Epsilon Pi; Hillel Foundation; Air Force ROTC; Sabre Jets Drill Team; Student Activities Board. ● ANDREW J. ALLENSON, Freshman; New York, N.Y.; Alpha Epsilon Pi; Hillel Foundation; Games Committee, University Center. ● CHARLES M. ALLMONT, Junior; Reserve, La.; Zeta Beta Tau; A.S.M.E.; Paterson House Council. ● WILLIAM E. ARCHIBALD, Sophomore; Gillette, Wyoming; Westminster Fellowship; Air Force ROTC; Drum & Bugle Corps; Tulane Glee Club; Radio Club.



Second Row:

● JOSEPH H. BALFOUR, Freshman; New Orleans; A.I.Ch.E.; Army ROTC; Pershing Rifles Drill Team. ● WILLIAM T. BAYER, Freshman; Nashville, Tenn.; Phi Delta Theta; Freshman Class Vice-President; Air Force ROTC. ● RONALD L. BECK, Freshman; Nickerson, Kan.; Wesley Foundation; Concert Choir; Air Force ROTC; Drum & Bugle Corps. ● GARNETT F. BEDENBAUGH, Freshman; New Orleans; Newman Club. ● BILL BENNETT, Sophomore; New Orleans; A.I.Ch.E.; A.S.M.E.; Newman Club.



Third Row:

● MICHAEL A. BERENSON, Junior; New Orleans; Zeta Beta Tau. ● RAY BERGERON, Freshman; New Orleans; Phi Kappa Sigma; Air Force ROTC; Circle K. ● PAUL AUSTIN BINGHAM, Junior; Metairie, La.; Westminster Fellowship; I.R.E. ● JOE BONNER, Sophomore; Chalmerite, La.; A.S.M.E.; Army ROTC. ● JAMES W. BORNER, JR., Freshman; Everett, Wash.; Phi Kappa Sigma; Freshman Class President; Air Force ROTC; Zemurray Hall, President; Inter-House Council.



Fourth Row:

● W. M. BOYLE, Sophomore; Destrehan, La.; Pep Band; Tulane Band; Phi Eta Sigma; Westminster Fellowship; A.I.Ch.E. ● CHARLES STEVEN BRAITEN, Freshman; Camden, Ark.; Sigma Alpha Epsilon; Naval ROTC. ● JOSHUA L. BKENER, Sophomore; New Orleans; A.S.C.E.; Hillel Foundation; Pershing Rifles Drill Team. ● BRUCE BKMFIELD, Freshman; Cranford, N.J.; Westminster Fellowship. ● WILLIAM J. BUSH, Freshman; Canonsburg, Penn.; Delta Sigma Phi; Games Committee, University Center; Sabre Jets Drill Team; Air Force ROTC; Sports Car Club.



Fifth Row:

● WALTER WILLIAMS CALLAWAY, Sophomore; Metairie, La.; Phi Kappa Sigma; A.I.Ch.E. ● SKIP CAMERON, Junior; Shreveport, La.; Phi Kappa Sigma; Junior Class Vice-President; A.S.M.E.; I.R.E.; Greenbackers; Newman Club; Tulane Amateur Radio Club. ● WILLIAM CAVANAUGH, Junior; New Orleans; Newman Club; Naval ROTC; A.S.M.E. ● DON CHAISSON, Sophomore; Westwego, La.; I.R.E. ● LANSON ROY CHIEN, Freshman; New Orleans.



Sixth Row:

● KERRY ANTHONY CLARK, Freshman; New Orleans; Newman Club; Army ROTC. ● MERLIN L. CLAUSING, JR., Freshman; New Orleans; Phi Kappa Alpha; Air Force ROTC; Newman Club. ● ARTHUR F. d'Aquin, Jr., Freshman; New Orleans. ● ALBERT J. DERBES, III, Sophomore; Metairie; Delta Tau Delta; Sophomore Class Vice-President; Air Force ROTC. ● ERNEST HENRY DOERRIES, III, Sophomore; New Orleans; Westminster Fellowship; Air Force ROTC.



Seventh Row:

● WILLIAM C. ELLIS, JR., Freshman; New Orleans; Kappa Alpha Order. ● AGUSTUS ELMER, III, Sophomore; New Orleans; Newman Club. ● GEORGE J. FARNSWORTH, JR., Junior; Metairie, La.; Delta Kappa Epsilon; Young Republicans. ● LYLE W. FERGUSON, Sophomore; Monroe, La.; Air Force ROTC; Sailing Club; Tulane Amateur Radio Club. ● H. HUTSON FINKE, Freshman; New Orleans; Delta Tau Delta; Newman Club; Air Force ROTC.



Eighth Row:

● JOSEPH M. FLECKINGER, JR., Sophomore; New Orleans. ● GARY DAN FOSTER, Sophomore; Ft. Smith, Ark.; Kappa Sigma; A.I.Ch.E.; Army ROTC. ● BUDDY GAILEY, Sophomore; Miami, Fla.; Baptist Student Union; Air Force ROTC. ● MANUEL RAUL GARCIA, Freshman; Metairie, La.; Beta Theta Pi.

ENGINEERING

UNDERGRADUATES

First Row:

● EDWARD W. GARLAND, Freshman; New Orleans; Pi Kappa Alpha; Air Force ROTC; Sabre Jets Drill Team. ● FRED GARNER, Freshman; DePere, Wis.; Alpha Tau Omega; Concert Choir; Army ROTC; Sailing Club. ● RICHARD GIRAUD, Freshman; New Orleans. ● ROY M. GONZALES, Freshman; Metairie, La. ● WILLIAM E. GOODMAN, Freshman; Memphis, Tenn.; Phi Kappa Sigma; Naval ROTC; Naval Drill Team.

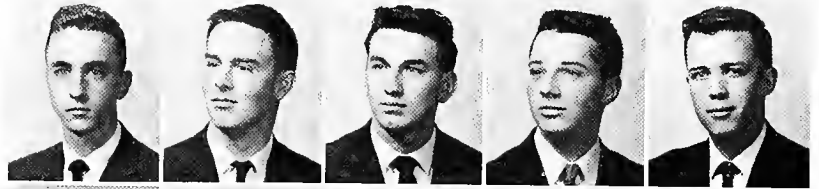

Second Row:

● DALE W. GOTT, JR., Freshman; Valparaiso, Ind. ● JAY D. GRABBE, Freshman; Jerseyville, Ill.; Army ROTC. ● RODNEY P. GRAF, Junior; New Orleans; A.I.Ch.E.; Alpha Chi Sigma; Naval ROTC. ● ED M. GUEYDAN, Sophomore; New Orleans; Kappa Alpha Order; Newman Club; A.S.C.E. ● ROBERT J. GUIZERIX, Junior; New Orleans.



Third Row:

● BOBBY HASSINGER, Freshman; New Orleans; Kappa Alpha. ● TOMMY HATFIELD, Freshman; Winnsboro, La.; Beta Theta Pi; Pep Band; Wesley Foundation; Tulane Band. ● ROBERT E. HOLLIDAY, Freshman; Hazlehurst, Miss.; Kappa Sigma. ● HOWARD D. ISAACS, Freshman; Miami, Fla.; Alpha Epsilon Pi; Hillel Foundation; Cosmopolitan Committee, University Center; House Council Representative. ● NORMAN C. JENSEN, Freshman; Pinole, Calif.; Army ROTC.



Fourth Row:

● GARY KLEINSCHMIDT, Freshman; New Orleans; Alpha Tau Omega. ● JUAN A. LAFUENTE, Junior; Cienfuegos, L.V., Cuba; Phi Eta Sigma; A.S.M.E.; Newman Club; International Relations Club. ● ALBERT O. LANOIX, JR., Sophomore; New Orleans; Delta Sigma Phi; A.I.Ch.E. ● WILFRED E. LEHDER, JR., Sophomore; New Orleans; Delta Tau Delta; Newman Club; Naval ROTC; A.I.E.E. ● JOE LE SAGE, Junior; Beaumont, Texas; A.S.M.E.; Tulane Varsity Club; Varsity Football Letter; Varsity Football.

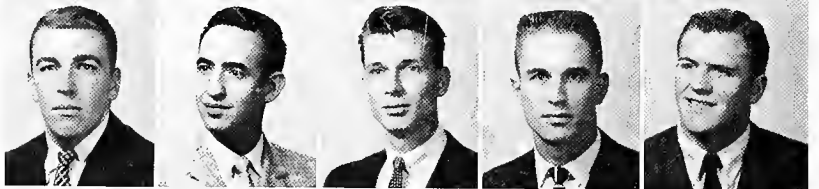

Fifth Row:

● FRANK M. LUBRANO, Sophomore; New Orleans; Newman Club. ● DAVID E. LYALL, Freshman; Tucson, Ariz.; Phi Kappa Sigma; Zemurray House Council; Air Force Drill Team; Westminster Fellowship. ● FREDERICK A. McCAUGHAN, Junior; Crossett, Ark.; Sigma Alpha Epsilon; Baptist Student Union; Naval ROTC; Pan-Hellenic Council; A.I.Ch.E. ● PAUL D. McINNIS, Freshman; May, Texas; Phi Kappa Sigma; Canterbury Club; Hobbies & Crafts Committee, University Center. ● ROBERT S. MACIAS, Freshman; Milwaukee, Wis.; Delta Sigma Phi; Air Force ROTC; Cosmopolitan Committee, University Center.



Sixth Row:

● GLENN ROBERT MANNING, Sophomore; New Orleans; A.S.C.E.; Newman Club; Alpha Phi Omega; Drum & Bugle Corps. ● JOHN S. MAVAR, Junior; Biloxi, Miss.; Sigma Alpha Epsilon. ● ADAM MEHN, JR., Junior; New Orleans; A.S.C.E.; Army ROTC. ● KENNETH E. MILLS, Junior; Big Lake, Texas; Delta Sigma Phi; Alpha Chi Sigma; A.S.M.E. ● HENRY M. MORRIS, Sophomore; Birmingham, Ala.; Canterbury Club; A.S.C.E.; Alpha Phi Omega, Vice-President; Sailing Club; Games Committee, University Center.



Seventh Row:

● ANTHONY MUMPHREY, Freshman; New Orleans; Newman Club. ● DIANE E. NEWMAN, Sophomore; New Orleans; Delta Zeta; Sophomore Class Secretary-Treasurer; A.S.C.E.; TUSK; Newman Club. ● JENS J. D. NIELSEN, Junior; New Orleans. ● LOUIS PALERMO, Sophomore; New Orleans. ● AARON MICHAEL PECK, Freshman; Portsmouth, Va.; Sigma Alpha Mu.



Eighth Row:

● PHILIP B. PFEFFER, Sophomore; Covington, La.; Alpha Tau Omega. ● DAVID C. RANDOLPH, Sophomore; New Orleans; Tulane Band; Westminster Fellowship; Naval ROTC; Drum & Bugle Corps. ● MORTON DAVID RAU, Sophomore; New Orleans; Hillel Foundation; Navy Drill Team. ● THOMAS M. REGAN, Freshman; New Orleans; Newman Club.



SCHOOL OF ENGINEERING

UNDERGRADUATES



First Row:

● JAMES L. RENNEKER, Freshman; St. Louis, Mo.; Intramural Council.
● GEORGE PETER ROBBINS, III, Sophomore; New Orleans; Phi Kappa Sigma; A.I.E.E. ● WILLIAM P. ROBERT, JR., Freshman; New Orleans. ● RUEL T. ROGERS, Junior; New Orleans; Alpha Chi Sigma; A.I.Ch.E.; Naval ROTC. ● LAMONT ROWE, Sophomore; Woodville, Miss.



Second Row:

● JOHN R. RUCKSTUHL, Freshman; New Orleans; Army ROTC; Pershing Rifles Drill Team; Newman Club. ● CESAR S. RUIZ, Sophomore; Monterrey, N.L., Mex.; International Relations Club. ● SERGIO C. RUIZ, Monterrey, Mex. ● JERRY SAACKS, Sophomore; New Orleans; A.I.E.E. ● CHARLES D. SCHALLER, Sophomore; New Orleans; Westminster Fellowship; Naval ROTC; Navy Drill Team; Tailhook Club; Navy ROTC Rifle Team.



Third Row:

● E. MARK SCHANEVILLE, Sophomore; New Orleans; A.I.Ch.E. ● R. J. SCHROEDER, Freshman; New Orleans; Air Force ROTC. ● PHILLIP SCHURCH, Sophomore; New Orleans. ● WILLIAM H. SEEMANN, III, Sophomore; New Orleans; Beta Theta Pi; Greenbackers; Sailing Club. ● VOLKER A. SEIFERT, Junior; New Orleans; Wave Handbook; German Club; A.S.M.E.; German Theatre Group.



Fourth Row:

● GENE SENTELL, Shreveport, La.; Kappa Sigma. ● CHARLES R. SHORT, JR., Sophomore; New Orleans; A.I.Ch.E. ● JERROLD L. SIMON, Freshman; Tullahoma, Tenn. ● JOHN SIMPSON, Freshman; New Orleans; Alpha Tau Omega. ● MIKE SNYDER, Freshman; Batt, Md.; Lagniappes; Air Force ROTC.



Fifth Row:

● LLOYD J. SOLIS, Sophomore; New Orleans; A.I.E.E. ● WILLIAM E. SPANGLER, Sophomore; Houston, Texas; Sigma Chi; A.I.Ch.E.; Wesley Foundation; Sailing Club; Air Force ROTC. ● WILLIAM A. SPRINGER, Sophomore; Ottawa, Ill.; Sigma Chi; Greenbackers; Varsity Basketball Manager. ● JOHN C. STONE, Sophomore; New Orleans; Delta Tau Delta. ● ALBERT G. TAYLOR, Junior; Chamblee, Ga.; Delta Tau Delta; Wesley Foundation; Army ROTC.



Sixth Row:

● T. Y. HANS TJIAN, Junior; Rio de Janeiro, Brazil. ● GERALD LEE VARLAND, Sophomore; Ottawa, Ill.; Varsity Basketball; A.I.E.E. ● JAMES WILLIAM VAUDRY, JR., Sophomore; New Orleans; Pi Kappa Alpha; A.S.C.E.; Newman Club; Air Force ROTC. ● JERRY VIATOR, Sophomore; Litcher, La.; Newman Club; Naval ROTC; A.I.Ch.E. ● JOHN VINTURELLA, Freshman; Arabi, La.



Seventh Row:

● L. E. VIVIEN, Junior; New Orleans; Delta Sigma Phi; Army ROTC. ● KOSTA NICK VLAHOS, Freshman; Biloxi, Miss.; Army ROTC. ● MERLIN F. WADSWORTH, Sophomore; New Orleans; Newman Club. ● CONRAD WALL, III, Sophomore; New Orleans; Delta Kappa Epsilon; A.S.M.E. ● GEORGE G. WEAKS, III, Sophomore; Monroe, La.; Phi Kappa Sigma; Canterbury Club; Naval ROTC; Mark I Drill Team.



Eighth Row:

● JAMES M. WEBB, Freshman; Buffalo Lake, Minn.; Pi Kappa Alpha. ● THOMAS A. WELLS, Sophomore; New Orleans. ● BILL WEST, Freshman; Ft. Worth, Texas; Phi Kappa Sigma; Tulane University Theatre; Army ROTC; Games Committee, University Center. ● JERRY R. WHITTAKER, Freshman; Thermopolis, Wyo.; Phi Kappa Sigma; Tulane Band; Pershing Rifles Drill Team; Hospitality Committee, University Center; Army ROTC. ● HORACE VERNON WHITTEN, Freshman; Mount Holly, Ark.; Kappa Sigma; Naval ROTC; Young Republicans.



Ninth Row:

● JIMMY ROBERT WILSON, Freshman; Lepanto, Ark.; Kappa Sigma; Army ROTC. ● JOHN L. WILSON, Sophomore; Baton Rouge, La.; Beta Theta Pi; Greenbackers; Westminster Fellowship; Naval ROTC; Tailhook Club. ● PAUL WOOLVERTON, Freshman; New Orleans; Phi Delta Theta; Newman Club; Sailing Club; Army ROTC. ● JOSEPH M. YOUNG, Freshman; Dunedin, Fla.; Sports Car Club. ● STEVEN ZARBIN, Freshman; Winnetka, Ill.; Tau Epsilon Phi.

OFFICERS

- DALTON L. WOOLVERTON Chairman
- ROBERT N. MORAN Vice-Chairman
- CLYDE R. MORRIS Secretary
- CHARLES E. MEYER Treasurer
- MR. R. O. POWELL Faculty Advisor

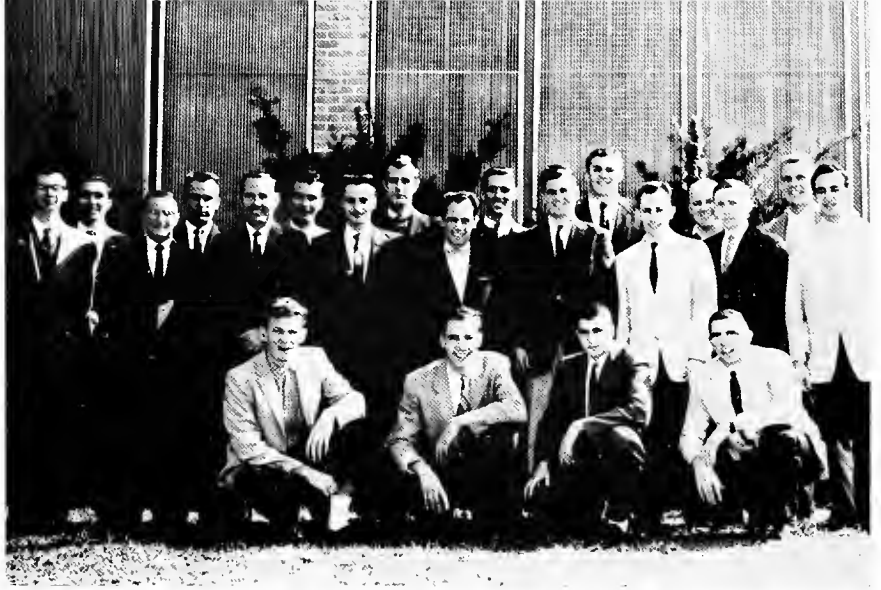

A. S. M. E.

The principal objectives of the American Society of Mechanical Engineers are to broaden the student's acquaintance with the practical side of mechanical engineering and to meet the men engaged in this field as a profession. To accomplish these objectives, the Tulane student branch holds monthly meetings. Aside from the normal run of business at the meetings, speakers from industry come to lecture. To complement these meetings, field trips out

into industry are made to see how the modern industry of today operates. This spring the Tulane student branch held the Regional Convention at the new University Center. Eight schools from Texas and Louisiana participated. The convention ran for three days during which seminars were held on various subjects. On the final night the student technical papers were presented. The winning paper was presented at the Inter-Regional Convention.



The Tulane University Student Chapter of the American Society of Civil Engineers serves as a link between the engineering student and industry. Through this relationship it strives to develop a closer association between the student and the professional engineer.

OFFICERS

- HENRY J. LARTIGUE President
- DANIEL A. MARSALONE Vice-President
- WILLIAM J. DRAWE Secretary
- RICHARD P. OUBRE Treasurer
- JENS J. NIELSON Librarian

A. S. C. E.

The purpose of these associations is to expose the student to those problems encountered in the field by practicing engineers which cannot be adequately covered in undergraduate study.



OFFICERS

- D. N. VLAHOS Chairman
- K. H. VORHABEN Vice-Chairman
- H. J. DREZ Treasurer
- F. HOPE A.I.E.E. Secretary
- L. LORIO I.R.E. Secretary
- MR. G. WEBB Faculty Advisor

A. I. E. E. & I. R. E.

The Tulane Joint Student Branch of the American Institute of Electrical Engineers and the Institute of Radio Engineers provides the college student with a more realistic view of the engineering profession. Through the Student Branch organization, the students become acquainted with professional engineers in the surrounding areas. The organization keeps the students informed about current

developments in the engineering field and provides a gain in knowledge of the operation of more recent devices. Being a student organization, it puts the bulk of the responsibility of its operation on the students. All of these functions aid in developing the members as professional engineers.

OFFICERS

- NUMA MARQUETTE President
- VICTOR LAW Vice-President
- TERRY STEIN Treasurer
- RICHARD POURCIAU Secretary
- DR. F. M. TAYLOR Faculty Advisor

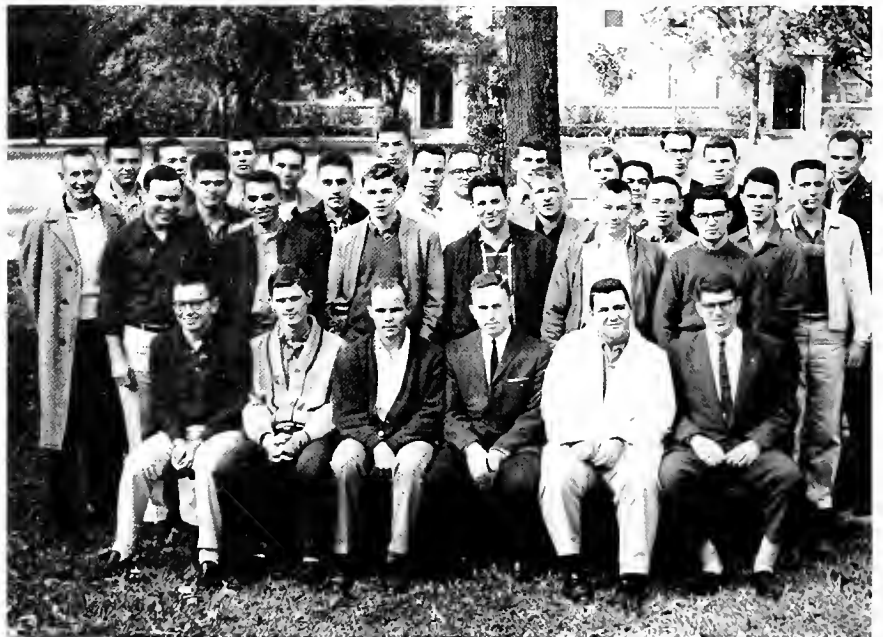

A. I. Ch. E.

Founded in 1908, the American Institute of Chemical Engineering maintains over one hundred student chapters in colleges and universities throughout the United States and Canada. The Tulane Chapter is organized in an attempt to better familiarize the student with the professional as well as the technical aspects of his chosen field. Members are afforded the opportunity of learning the spe-

cific phases of chemical engineering from talks by scientists and engineers in industry, educational movies depicting various processes, and field trips to nearby plants. Each year the local chapter sponsors the trip to the A.I.Ch.E. Southern Regional Convention, held on the campus of a member school.



FEATURES

C O N T E N T S

- **BEAUTY FINALISTS**
- **MISS PAULINE TULANE**
- **BEAUTY COURT**
- **HOMECOMING COURT**
- **HALL OF FAME**
- **SNAPSHOTS**





The nominations tea

The finalists, from left to right,
Back Row: Carol Freyer, Mary Ella
Burke, Anne Davis, Sandra
Draughn, Keith Manatt. Front
Row: Johanna Campbell, Virginia
Nichaus, Linda Hardy.





The finalists from left to right, Back Row: Helen Scibienski, Judy Shaw, Joanne Wolfe, Virginia Wells, Anne Wood, Front Row: Pam Plumley, Kathy Sangster, Dottie Storey.



JAMBALAYA BEAUTY FINALIST

One of the JAMBALAYA staff's most pleasant duties is to select a group of sixteen girls to compete for the title of Miss Pauline Tulane. With the exception of freshmen and those who have previously served in the court, any Tulane or Newcomb girl is eligible. After the nominees have been selected, the student body chooses Miss Pauline Tulane and her court of six maids. The identity of the winner remains a secret until she is presented in the spring.

There are several girls in school this year who have served in past Jamb Beauty Courts. They are: Lee Andry, Charlotte Blotner, Barbara Burdin, Letty Goltry, Virginia Jones, Sarah Quinn, Harriet Stone, and Pat Van Scoy.



Miss Pauline Tulane

Virginia Wells





Miss Virginia Wells



Miss Anne Davis



Miss Carol Freyer



Miss Pam Plumley



Miss Helen Scibienski



Miss Joanne Wolf



Miss Anne Wood

PAM PLUMLEY



JOANNE WOLF



HELEN SCIBIENSKI

**1960
JAMBALAYA
BEAUTY COURT**



CAROL FREYER



ANNE WOOD

ANNE DAVIS





Queen Judy waltzes with President Harris at the Homecoming Dance.

HOMECOMING

Preparation for Homecoming begins long before the weekend itself. Pep rallies in anticipation of the Tech game, party planning, and the selection of the Homecoming Queen and her court all take place well in advance. This year's selection of Judy O'Brien as Queen and Charlotte Blotner, Mary Ella Burke, Letty Goltry, Virginia Jones, Diane Orkin and Harriet Stone as maids of the court met with the whole-hearted approval of the student body.

The celebration began Friday evening with an Alumni Dance at which the Queen and her court were presented to the returning alums. Fraternities, sororities, and dormitories were colorfully decorated the following day and the old grads dropped in for open house, buffet lunches, and blasts which lasted until game time.

The partying mood received added momentum from the exciting football game and traditional halftime ceremony and the weekend reached its fun-filled climax later in the evening at the Homecoming Dance.

The Homecoming Court poses for the camera during halftime.





They are, from left to right, Mary Ella Burke, Virginia Jones, Diane Orkin, Judy O'Brien, Charlotte Blotner, Harriet Stone, and Letty Goltry.



The fabrication of elaborate displays adds to the color and excitement of the Homecoming weekend.





BOB BEHRENDT



CHARLENE PODAS



CHARLES SEEMANN

JERRY HOROWITZ



MEADE FOWLKES



JUDY O'BRIEN

JOHN COMBE





FRED PREAUS



PAT VAN SCOY



BARBARA MILLER

HALL OF FAME

The JAMBALAYA Hall of Fame recognizes those students who have been outstanding in some particular field at Tulane University and Newcomb College. The members are chosen on the basis of service to the school, leadership, scholarship, campus activity, or outstanding achievement in a particular field.

Several members who have been chosen previously are still in school. These members are:

Dave Adams
Justine Bernard
Herb Duncan
Pat Cousins Harlin
Jane Igert
Andree Keil

Dianne Orkin
Al Prieto
Sidney Rothschild
Tommy Smith
Colleen Sullivan
Jim Wesner



DON MUNSON

YORK FEITEL

JON LEVY



MOLLY MANGHAM





PHYLLIS ALEXANDER



JACK WEBB

HALL OF FAME



BOB ODDONE



RICHARD FREEMAN



FRED SEXTON

BOB AMBROSE

VIC KLINKER





CLAIRE COOK

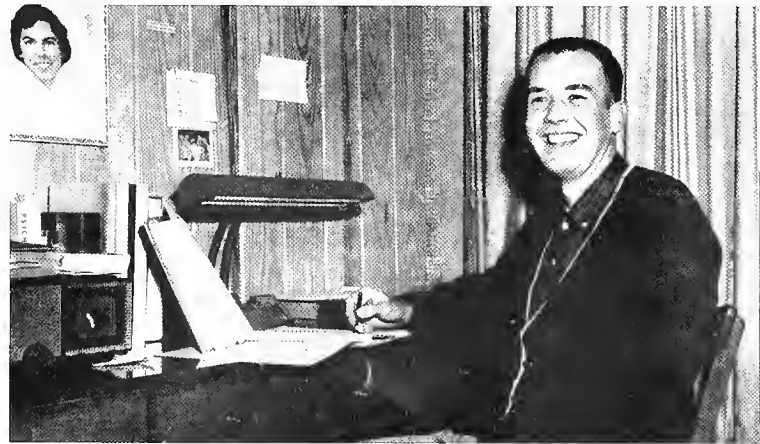

BUDDY WATSON

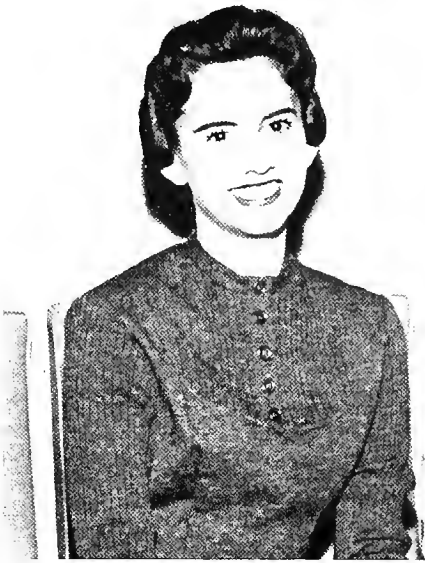

DOTTIE STOREY



JUDIE EDWARDS



BILL CLEMENTS

HARVEY KOCH



CHARLES BERK



The roulette and blackjack tables stole the show.



The Mardi Gras court and their escorts, from left to right: Jon Levy, Charlene Podas, Donald Fonte, Virginia Jones, Bob Behrendt, Eleanor Dye, Queen; Gene Berry, Diane Orkin, Alan Guma, and Sarah Quinn.

Dates, drinks, and a dose of Dixieland.





The Louisiana Hayride.



The last dance of a wonderful weekend.

MARDI GRAS WEEKEND

Confetti . . . black jack . . . stacks of hay! Tulane students saw all this and more at Tulane's first Mardi Gras weekend, sponsored by the University Center Board under the direction of the Special Events Committee.

The Louisiana Hayride dance held in the Cram Room ushered in the festivities. Students danced to a rock and roll band in a barnyard atmosphere of rafters, hay, nailbarrels, saddles, chaps, old tires, and a still.

A jazz concert, Saturday afternoon, February 6, was sponsored by the Fine Arts Committee, and featured "The Last Straws," who played to students in a cafe atmosphere of red-checked cloth-covered tables, and refreshments were served by waitresses.

Highlighting weekend festivities was "Monte Carlo Night" and the presentation of Tulane's first Mardi Gras Queen. The student center halls were converted to streets found in the French Quarter—Bourbon Street, Royal Street; the rooms throughout the building were variations of French Quarter night spots—Sam O'Briens, Pier 4 $\frac{1}{2}$. Students took their choice of dancing to Latin American Music, Sentimental Music, or Rock and Roll. Each student was given fake money as he entered, and could use it to gamble at the dice, black jack, and roulette games played in the halls. Prizes were awarded to those who won the most money. The casino props obtained from Harold's Club in Reno and the gambling activities were sponsored by the Games Committee. It's safe to say "a good time was had by all."

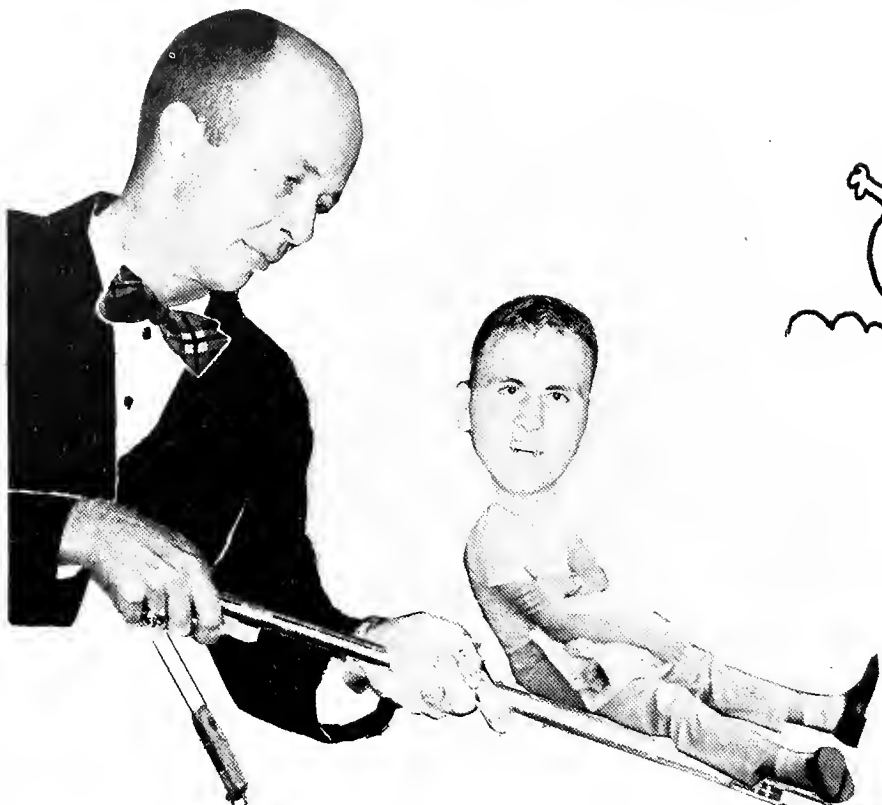

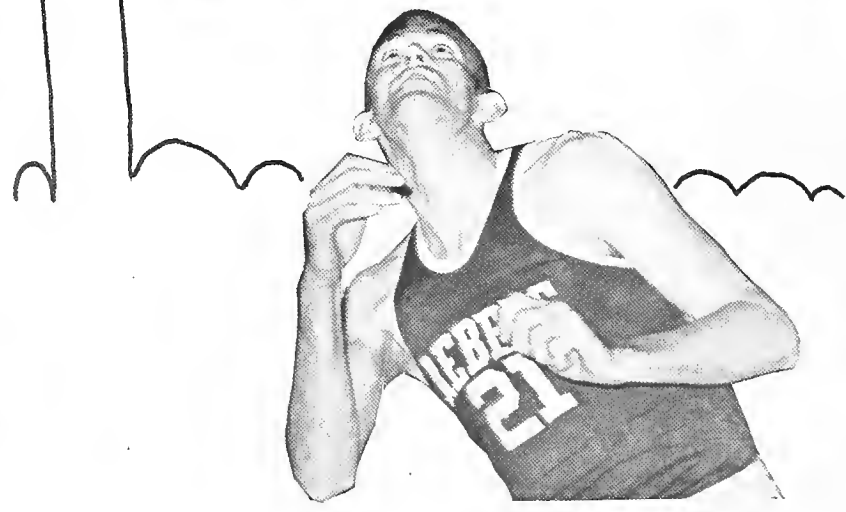





WEST END
→















ORGANIZATIONS

C O N T E N T S

- **Honoraries**
- **Publications**
- **Spirit**
- **Religious**
- **Music-Speech-The Arts**
- **Military**





PHI BETA KAPPA

Phi Beta Kappa, oldest of all college honorary societies, was founded in 1776 at William and Mary College in Virginia. The Louisiana Alpha Chapter at Tulane recognizes superior attainments in scholarship by students in the College of Arts and Sciences and in Newcomb College.

OFFICERS

DR. JOSEPH J. KYAME
President

DEAN LEE H. JOHNSON
Vice-President

MISS FANNIE RAYNE RUSS
Secretary

DR. KARLEM RIESS
Treasurer

DR. RUSSEL M. GEER
Executive Committee

DR. PAUL W. BROSMAN, JR.
Executive Committee

1960

Ann Sparkman Barron
Dorothy Alice Bell
Sue Reid Blackshear
Cornelia Bowling Carrier
Jerome Ian Chapman
Charles Van Choyce
Allison Claire Cook
Andrew Garvin Edmonson
Estal Joseph Fette
Walter Chew Flower III
Elizabeth Holland Godard
Mary Helen Griffin
Dale Rae Grundfest
Jeanne Patricia Hanley
Patricia Cousins Harlin
Elizabeth McClure Hays
Charles Barry Hillebrandt

James Woodard Johnson
Cecilia Mery Kramme
Paul Arenz Lemke, Jr.
Charles Michael Levy, Jr.
Samuel Lupin
Maxwell Elbert McCombs
Mary Ann Middleton
Mireille Rita Modenbach
Kathryn Key Montgomery
John Emilio Peltier, Jr.
Hellen Judy Sadler
Carol Martha Smith
Jefferson Lewis Sulzer
Margaret Louise Taylor
Louis Hanner Watson
Carolyn Jannecke Werner

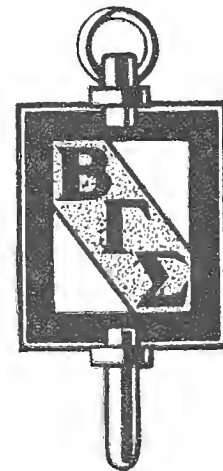

BETA GAMMA SIGMA

Established at Tulane in June, 1926, the Alpha Chapter in Louisiana of Beta Gamma Sigma fraternity rewards and encourages scholarship and accomplishments in all phases of business among students and graduates of the School of Business Administration, and fosters principles of honesty and integrity in business practices. Undergraduate members are selected by faculty members of the fraternity. Junior and senior members are elected on the basis of high scholarship and promise of marked ability.

OFFICERS

DR. ELSIE WATTERS
President

DR. HUGH CARNES
Vice-President

FERDINAND K. LEVY
Secretary-Treasurer

Spring, 1960

Elected from the Class of 1959:

James E. Ammon
Archie E. Benton
James M. Cain
John L. Eckholdt
Hector A. Haget
Samuel B. Magids
Robert J. Monroe

Elected from the Class of 1960:

Billy Joe Adams
George W. Erdman
Richard W. Freeman, Jr.
Asa J. LaGrow, Jr.
Louise D. Lamensdorf
Louis A. Nichols
William B. Parker III
Frank A. Roberts
Steven A. Stuart
John Weintraub



ALPHA OMEGA ALPHA

The only honorary medical society of its type, Alpha Omega Alpha bases its membership upon scholarship, initiative, independence, and the will and ability to succeed with investigative learning. Election to this society recognizes a student for present accomplishments and future promise of leadership in some phase of medicine.

Tulane's Alpha Chapter of Louisiana, founded in 1914, includes in its activities annual lectures by prominent men in the medical field, clinical discussions, and the annual banquet.

OFFICERS

JACK BINNS
President
HOMER LOCHRIDGE
Vice-President
DR. WALTER UNGLAUD
Faculty Advisor

MEMBERS

Seniors

John O. Binns III
James E. Brown
Frank M. Davis
Victor J. Ferrans
Douglas H. Forsyth
White E. Gibson III
Delmas A. Jackson
John E. Lewy
Homer L. Lochridge
Joseph K. Newsom
Thomas Oelsner
Domenick P. Reina
Robert T. Salzman
William C. Stone
Raymond M. Taniguchi

Juniors

Francisco Civantos
Renee Krijger
James T. McIlwain
Rudolph Weichert
James E. Wilson



ORDER OF THE COIF

The Order of the Coif, national legal honor society, recognizes senior law students for exceptional ability and performance in the law school and in law. Scholastic achievement and leadership and service to the school and community are considered each spring in the election of new members from the senior class. Each year a Louisiana lawyer who has devoted outstanding service to law and to the public is initiated as an honorary member of the chapter.

OFFICERS

SAMUEL LANG
President
THOMAS CURRIER
Secretary

MEMBERS

David Lee Campbell
Clifton Scott Carl
William Eugene Davis
Joseph Ernest Friend
William Malcolm Stevenson

HONORARY

Irving R. Saal

FACULTY

Rodolfo Batiza
William H. Beck, Jr.
Robert N. Leavell

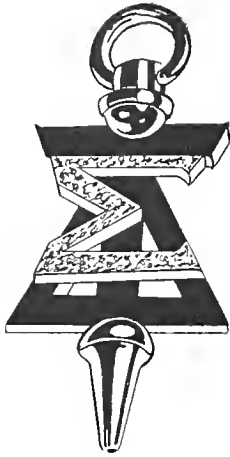

TAU SIGMA DELTA

Tau Sigma Delta, national honor society for architecture students, selects its members for outstanding scholarship, leadership, character, and creative ability. Nominees undergo a pledge period in which the winning sketch in the traditional Gargoyle competition is selected.

OFFICERS

RALPH W. CLAMPITT
Chapter Master
MORTON A. BERNSTEIN
Recorder
PIET A. KESSELS
Scribe

MEMBERS

Ronald Armsby
Charles H. Beardsley
Donald James Breaux
Max Clifford Cannon



TAU BETA PI

Tau Beta Pi, founded in 1885, was organized at Tulane in 1936 to recognize the highest accomplishments of the junior and senior class members in the School of Engineering, who distinguished themselves by outstanding scholarship, character traits, and breadth of interest. The society also fosters a spirit of liberal culture in the engineering colleges of America.

OFFICERS

KENNETH VORHABEN
President
CYRIL BARRIOS
Vice-President
JACK LASHOVER
Recording Secretary
JOSEPH VARIANI
Corresponding Secretary
ROBERT G. JONES
Treasurer

MEMBERS

Fall, 1959

Joe Roger Hite
Henry James Lartigue
Leander Anthony Lorio, Jr.
Numa Louis Marquette, Jr.
Charles Edward Meyer
John Terry Stein
Livingston Rae Tinto, Jr.

Spring, 1960

Emile Francis Alline, Jr.
James Connie Andrews
Philip Elwyn Craighead
Frank Ashley Eakin
Richard Joseph Floreani
Edward John Fuhr, Jr.
Adam Mehn, Jr.
Rudolph Bela Rozsa



KAPPA DELTA PHI

Kappa Delta Phi, the oldest honorary leadership fraternity on campus, confers membership each year upon ten male students from the junior and senior classes and one member of the faculty for outstanding service and unselfish loyalty to Tulane.

OFFICERS

JAMES L. SCHUPP, JR. President	ALBERT PRIETO, JR. Secretary
FRED SEXTON Vice-President	DR. KARLEM RIESS Faculty Advisor

MEMBERS

Robert Love
James McIlwain
Donald R. Miller
Andrew G. T. Moore, III
Albert Prieto, Jr.
James L. Schupp, Jr.
Fred Sexton
Jacques L. Wiener
Buford Eugene Berry
Alan John Guma
Gerald D. Horowitz
Delmas Andrew Jackson
Piet A. Kessels
Jon Levy
Robert R. Oddone
Charles Seemann, Jr.
Howard Thompson Smith
Louis Hanner Watson

HONORARY

Professor Donald M. Halley



PHI ETA SIGMA

Phi Eta Sigma, national honor society for freshman men, was founded at Tulane in 1954. A 3.5 average or better for the first semester or for the freshman year as a whole is the prerequisite for membership.

OFFICERS

DUDLEY YOUMAN, III President	JOHN WAHL Treasurer
DAVID ALLRED Vice-President	JOE ROGER HITE Historian
WILLIAM H. BARR Secretary	ROBERT W. TAYLOR Senior Advisor

DR. KARLEM RIESS
Faculty Advisor

MEMBERS

Desiteo Arias	Grant M. Lyons, Jr.
Ellis Blevins	Joseph N. Marcal III
Philip Carter	Jerry L. Mashaw
Gerald R. Cooper	Ralph C. Parrott
Robert DeLange	Blase C. Rau
Stephen Diamond	Lester T. Reese
Perry Fink	George M. Riser, Jr.
Lawrence Hanafy	Fred Lee Smith, Jr.
George P. Kennedy	Harvey Stahl
Jay Krachmer	Michael Tarver
Robert M. Liebert	Carl S. Weisman
James M. Long III	William Yøels
Foye L. Lowe	

HONORARY

Professor John Martinez



ALPHA SIGMA LAMBDA

Alpha Sigma Lambda, national honorary scholarship fraternity of university evening colleges, selects its members for distinguished scholarship and leadership. In addition, the member must carry at least 15 semester hours in subjects outside his major field. Theta Chapter, organized at Tulane in 1954, revised its original constitution in 1957 to comply with the provisions of the national constitution.

OFFICERS

MRS. EDITH GIRAUD
President
MRS. ALTHA DAY KING
Vice-President
HENRY GRODE
Secretary
WILLEM WILLEMSTYN
Treasurer
ADA EDMONDS
Historian

1959 INITIATES

Clara M. Abaunza
Lola A. Aube
John E. Baney
Joseph A. Brady, Jr.
Larry Davidson
Helen M. Fife
Elise A. Gifford
Linzey J. Guillot, Jr.
Peter E. Hagan, III
Joseph Hotard, Jr.
Katherine A. Karst
Gregory J. Lanes, Jr.
John M. O'Donnell
Betty A. Rhinehart
Margaret G. Roper
Lillian Schaeffer
Barbara S. Smith
Karen K. Street
Emily M. Vokes



SIGMA XI

Sigma Xi, founded at Cornell University in 1886, and established at Tulane in 1934, recognizes outstanding achievement in scientific research and proficiency and marked promise in the scientific field. Undergraduates, graduate students, members of the faculty, and research workers comprise this society, whose activities consist in the sponsoring of lectures and the maintenance of grants in aid of research.

OFFICERS

DR. ABRAM AMSEL
President
PROF. JAMES CRONVICH
Vice-President
DR. KARLEM RIESS
Secretary-Treasurer
DR. EDWARD PEEBLES
Executive Committee
PROF. JOSEPH EWAN
Executive Committee

MEMBERS

1960

Lawrence R. Ash	Lee Roy Morgan
Francis E. Brown	Robert H. Morriss
Katharine J. Douglas	Thomas C. Orihel
Victor J. Ferrans	Guillermo Pacheco
Monte G. Holland	S. John Powell
Fred M. Hunter	John F. Schacher

ASSOCIATE MEMBERS

1960

William Bean	Teck Lian
Kenneth Borchardt	Elizabeth C. Penick
Christopher Burda	Angela Restrepo
Jaime Castrojon-Diez	Jefferson L. Sulzer
Frederick G. Deiler	Thomas H. Tackaberry
Amalia Faillace	Prayuth Thitasut
Paul A. Lemke	E. J. Tully

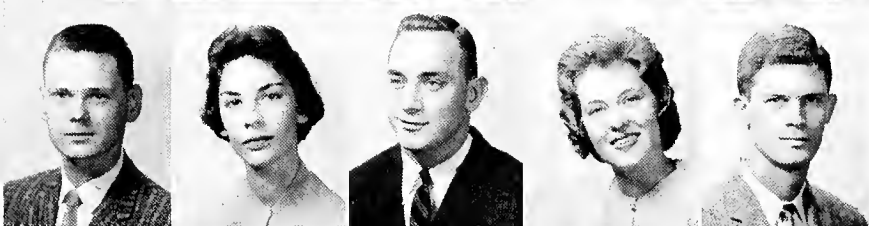
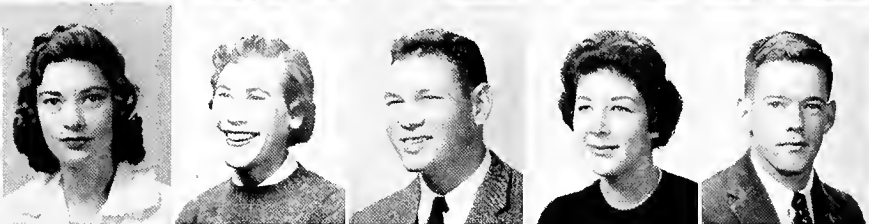
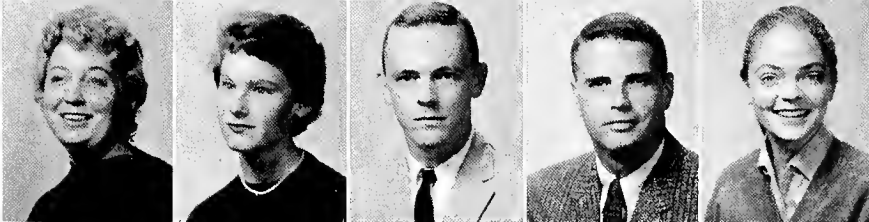

WHO'S WHO

Approximately 600 colleges and universities each year nominate and recognize students of outstanding scholarship, cooperation and leadership in academic and extra-curricular activities, service and citizenship to the school, and promise of future usefulness. Those selected by Who's Who have first been officially recommended by the university or college he attends and then accepted by the organization.

1960 SELECTIONS

William Akins	Jon Levy
Karen Bailey	Molly Mangham
Ann Barron	Max McCombs
Murray Bass	Barbara Miller
Jasper Becker	Drew Moore
Robert Behrendt	Donald Munson
Justin Bernard	Judy O'Brien
Henry Blake	Robert Oddone
Jay Block	Dianne Orkin
Ilene Bock	Susan Pace
William Clements	Charlene Podas
John Combe	Bee Pollack
Claire Cook	Fred Preaus
Cecile Dodge	Frank Roberts
York Feitel	Robert Russell
Vickie Goldberg	Charles F. Seemann, Jr.
Alan Guma	Don Seghers
Peter Hagan	Fred Sexton
Sherrell Hoffman	Dottie Storey
Jerry Horowitz	Colleen Sullivan
Jane Iger	Margaret Taylor
Robert Jones	Louis Watson
Piet Kessels	Leo Young
Harvey Koch	

First Row: Karen Bailey, Ann Barron, Murray Bass, Robert Behrendt, Justin Bernard. **Second Row:** Henry Blake, Jay Block, Ilene Bock, William Clements, John Combe. **Third Row:** Claire Cook, Cecile Dodge, York Feitel, Vickie Goldberg, Alan Guma. **Fourth Row:** Peter Hagan, Sherrell Hoffman, Jerry Horowitz, Jane Iger, Robert Jones. **Fifth Row:** Piet Kessels, Harvey Koch, Jon Levy, Max McCombs, Molly Mangham. **Sixth Row:** Barbara Miller, Drew Moore, Donald Munson, Judy O'Brien, Robert Oddone. **Seventh Row:** Dianne Orkin, Susan Pace, Charlene Podas, Bee Pollack, Fred Preaus. **Eighth Row:** Robert Russell, Charles Seeman, Fred Sexton, Dottie Storey, Colleen Sullivan. **Ninth Row:** Margaret Taylor, Louis Watson, Leo Young.

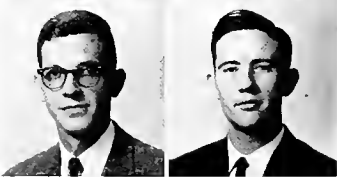
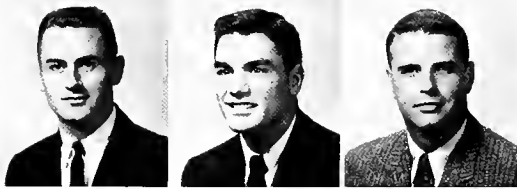

OMICRON DELTA KAPPA

Omicron Delta Kappa is the national leadership honor society for men that recognizes and honors those students, members of the faculty, and others who have exhibited distinguished leadership in extra-curricular activities and in service to Tulane University.

Student members of Omicron Delta Kappa have attained at least junior undergraduate standing, possess high character, and have achieved noteworthy recognition in two or more of the following fields: scholarship, athletics, social and religious affairs, publications, speech, music, and dramatic arts.

The society was founded at Washington and Lee University in 1914, and the Alpha Zeta Circle was established at Tulane in 1930.

OFFICERS

HOWARD T. SMITH President
 FRED PREAUS Vice-President
 DR. KARLEM RIESS Faculty Secretary
 DR. FERD. F. STONE Faculty Advisor

MEMBERS

John K. Abida	Albert Prieto, Jr.
William G. Akins	Frank A. Roberts
Robert A. Ambrose	J. T. Seale
Wayne R. Barcelo	Howard T. Smith
Robert Behrendt	John Terry Stein
Elliott Bell	William Malcolm Stevenson
Buford Eugene Berry	Leonard A. Washofsky
Alan J. Guma	Louis H. Watson
William R. Hardcastle	Jack M. Webb
Glenn C. House, Jr.	Donald P. Weiss
Delmas Jackson	James E. Wesner
Robert G. Jones	Jacques L. Wiener
Piet Kessels	Wood Brown III
Morris Marx	David Lee Campbell
Maxwell McCombs	Andrew G. Edmonson, Jr.
James McIlwain	Joseph York Feitel
Andrew G. T. Moore, III	James Schupp
Max Nathan, Jr.	Charles Seemann, Jr.
Fred Preaus	Robert W. Taylor

HONORARY

Jacob S. Landry
 Professor Edward Peebles

First Row: Bob Ambrose, Wayne Barcelo, Bob Behrendt. **Second Row:** Elliott Bell, Gene Berry, Bill Hardcastle. **Third Row:** Glenn House, Bobby Jones, Piet Kessels. **Fourth Row:** Maxwell McCombs, Andrew Moore, Fred Preaus. **Fifth Row:** John Seale, Tommy Smith, Terry Stein. **Sixth Row:** Jack Webb, James Wesner.

MORTAR BOARD

Mortar Board is a national senior honorary society for women. Alpha Sigma Sigma chapter was installed at Newcomb in 1958. Mortar Board handles the planning, organizing, and supervising of the Freshman Orientation Program, the directing of the Freshman

government, participating in the Advisory system, and serving as hostesses at university functions. Members are elected on the basis of superior scholarship, outstanding participation in student activities, and unselfish service to the school.



First Row: Ann Barron, Sue Blackshear, Claire Cook, Lolita Gelpi. Second Row: Dale Grundfest, Patricia Harlin, Martha Hatten, Jane Igert. Third Row: Carole Rolnick, Margaret Taylor.

ASSETS

Assets is an honorary organization composed of outstanding girls selected at the end of their freshman year to be active Assets throughout the following year. The ten Assets are selected on the basis of leadership, scholarship, school participation, loyalty, service, and school spirit. The names of these new members are announced at the last Newcomb Student Body meeting of the year. Members of Assets begin their sophomore year as "Big Sisters" to the new students throughout the orientation program in the fall.

Assets also plans and coordinates Kangaroo Court held for the wayward freshmen who have disobeyed restrictions or regulations. The Assets serve as ushers for May Day, the first Newcomb Student Body meeting, memorial services, and various other school functions. The members also distribute to every girl in Newcomb a notice of Student Body meetings. A traditional spring banquet is given by the newly-elected Assets to the outgoing sophomore members.

OFFICERS

LYNN ORKIN President
 ARLENE BREWER Secretary
 Standing, From Left to Right: Lynn Orkin, Dee Dee Brewer, Gloria Schottenstein, Pat Firmin, Virginia Bass. Seated: Lady Helen Hardy, Mary Capps, Kathy Knolle, Kathy Sangster.



1960 JAMBALAYA

Here is the culmination of months of planning, designing, picture-taking, sorting, filing, and captioning—the 1960 JAMBALAYA. To you, the reader, it is no more than a pictorial review—a history of the year at Tulane. Its success is measured in terms of the enjoyment which you receive in reliving the experiences which have been recorded.

To the staff, however, it presents a wonderful feeling of accomplishment. In its finished form the Jamb gives meaning to our endless hours of preparation when we should have been studying for that gruesome test or could have been enjoying a beer and a card game.

But now the Jamb is out and those gruelling races with the ever-approaching deadlines and the brow-beatings of a frustrated editor can be forgotten. When looking back all that will be remembered are the censored captions, the occasional office parties, the crew from second floor J.L., the mistletoe, the editor's window perch, and all the other essential incidentals which were as much a part of the JAMBALAYA as the book itself, but which will be shared only by those who helped to make your yearbook a reality.

Associate Editor Neal Mangold and Assistant Business Manager Kenny Heller confer.



Section Editors John Unverzagt, Linda Hardy, Earle Cefalu, and Dave Lewin ponder the fate of another caption.



John Combe, Editor

EDITORIAL STAFF

JOHN COMBE	Editor
NEAL MANGOLD	Associate Editor
EARLE CEFALU	Administration Editor
LINDA HARDY	Features Editor
JOHN UNVERZAGT	Organizations Editor
ROGER SILVER	Sports Editor
DAVE LEWIN	Fraternities Editor
MARTY ARONSON	Photographer
WAYNE McVADON	Photographer
TOM SCHORR	Photographer
JOHN HOWELL	Photographer

EDITORIAL ASSISTANTS

Burdine Anderson	Beth Jones
Loretta Babst	Betty Joseph
Jennie Barnette	Kathy Kimberlin
Jerri Burford	Juliatt Kossman
Lois Cohen	Butch Laurent
Lynn Crawford	Joan Levy
Mary Beth Dodge	Janet McCracken
Betsy Erwin	Judy McGuffee
Jean Goodfriend	Sue Nungester
Bobby Heller	Karen Stern
Hans Jonassen	Eleanor Wiess



The essential ingredient for any yearbook—good photography capably supplied by Marty Aronson, Wayne McVadon, and Tom Schorr.



Layouts and cover design were carefully mapped out, then discarded and redone.

Finished, consumed, done.





Charles Berk, Business Manager

The satisfied smiles of a successful sales campaign.

Matching costs against revenue for the entire school year is the overall objective of the JAMBALAYA Business Staff. This delicate balance is constantly imperiled by the Editor's insatiable desire to spend more money, but preserved by the Business Manager as he attempts to keep the Jamb within its financial bounds.

The usual result of these feuds is compromise; the Editor promises to cut down expenses and the Business Manager promises to secure additional revenue through increased advertising.

This year's staff has worked hard, not only selling ads, but also in pushing yearbook sales in order to guarantee the financial success of the 1960 JAMBALAYA. It is hoped that you, the readers, derive as much pleasure from your Jamb as we did in furthering its publication.

THE BUSINESS STAFF

CHARLES BERK Business Manager

KENNY HELLER Assistant Business Manager

Salesmen

WALTER BROWN
STANLEY DAVIDOW
JIM LONDON

GARY MORCHOWER
BILL NUSSBAUM
MARC PETERZELL

RICHARD ROSENFELD



WTUL

WTUL, the Tulane University carrier-current broadcasting station, was conceived in 1959 within the music committee of the University center. The Tulane University Amateur Radio Club also became interested in the project and many heated discussions soon evolved regarding which group should sponsor the station, should it be formed. The University solved the problem by stating that neither group should control WTUL, but it should be an organization independent of any other activity and answering only to the Publications Board and the Student Council. Soon after its formation WTUL was confronted with personnel, financial, and technical problems which were quickly solved by an alert staff. Advertising sales mounted and the station is now completely self-supporting. All station construction was done by the station's technical staff and WTUL now has facilities equal or superior to many commercial stations.

WTUL programs music, news, and sports to all Tulane and Newcomb dormitories and to the University Center. The programming department, under the direction of Allan Hewett, constantly strives to provide top quality music and news coverage.

As a medium for entertainment and information, WTUL Radio has become an important part of campus life.



From left to right: Phil Scheps, Business Manager; William Bringier, General Manager; Don Andrews, Technical Director; Allan Hewett, Program Director.

General Manager	WILLIAM BRINGIER
Business Manager	PHIL SCHEPS
Program Director	ALLAN HEWETT
Technical Director	DON ANDREWS

The staff of WTUL.





Only after the Hulla has hit the presses can the staff enjoy a moment of relaxation.

Jay Cassel, Toni Middleton, Lois Coplan, and Allan Katz help plan the layout for next week's issue.





Business Manager Leonard Hoffman confers with Editor Maxwell McCombs.



HULLABALOO

It's Tuesday evening, the one good typewriter clicks noisily and copy editors nervously scratch out Bodoni bolds as the tyrant editor lowers the boom—it's always the same. New faces, new headquarters—three spacious rooms in the University Center—and a new year, but the harrowing "Hullabaloo" hubbub continues as staffers dash to meet the deadline.

In the midst of the confusion, level-headed editor Max McCombs and money-making business manager Lenny Hoffman put their heads together to balance ads and the books.

Columnist Alan Guma rushes out to see what's going on as Newcombite Joanne Medoff scans instant news to determine the foreign outlook and feature-writer Patsy Sims treks about getting a candid picture of the campus. Meanwhile, Lois Coplan and Cathy Carroll have campus bloodhounds out trying to track down one more feature story.

Dashing in with blinking eyes from flash-bulb shock is photographer Mike Marvins with an exclusive shot of Nellie Newcomb in pantaloons. Feverously biting their fingernails are managing editor Allan Katz and Toni Middleton, Associate Editor, as they ponder the mountain of unedited late copy.

Will they make it? Surprisingly enough they always do. In fact, this year, one of the paper's boasts, besides the big rooms and lousy typewriters, was a 12-page special Christmas edition.

STAFF

Editor	Maxwell McCombs
Business Manager	Leonard Hoffman
Associate Editor	Toni Middleton
Feature Editor	Lois Coplan
Managing Editor	Allan Katz
Sports Editor	Jerry Cassel
Contributing Editor	Alan Guma
Contributing Editor	Patsy Sims
Contributing Editor	Jo Anne Medoff
Special Features Editor	Cathy Carroll
Exchange Editor	Margie Kendis
Copy Editor	Liz Issos
Copy Editor	Dena Price
Copy Editor	Nancy Graves
Copy Editor	Bob Hill
Copy Editor	Marcia Herndon
Circulation Manager	Stanley Davidow
Circulation Manager	Randolph Heller
Administrative Assistant	William Mimeles
Photographer	Mike Marvin

JUDY EDWARDS
BERNIE WEISS

Editor
Business Manager



TULANE STUDENT DIRECTORY

The University Center was not the only innovation on campus this year—the Student Directory, in addition to containing all full-time students' names, local and home addresses, telephone numbers, year and school, and all the campus organizations, broke from the traditional cover design. This year's cover featured a modernistic impression of the U.C. Another first for the Student Directory was the use of the IBM, and the inclusion of departmental listings and the Tulane-Newcomb Junior Year Abroad.



EDGAR HULL
ANN LOUGHRIDGE
CARROLL DURAND

Editor
Associate Editor
Artist

THE WAVE HANDBOOK

The "Wave," the University handbook, is primarily for the benefit of incoming students. It contains pertinent information, both academic and social, which is needed to introduce these students to Tulane and help them find their way around. This year, under the direction of Editor Edgar Hull and Associate Editor Ann Loughridge, the "Wave" added sections on the University Center and on local points of interest. The handbook has been brightened by Carroll Durand's clever art work and a series of photographs of campus scenes.

CHEERLEADERS

Hullabalooing their way through the 1959-60 sports year, the Cheerleaders, together with the student body, showed real spunk in backing the underdog Green Wave. Wearing the traditional green "T," the Cheerleaders travelled to Miami, Oxford, Mobile, and Baton Rouge cheering the team on the road as well as on home grounds. As in the past the cheerleaders have proven to be leaders on the campus as well as in the stadium. They were outstanding members of TUSK and Greenbackers, and active in many other facets of campus life.

Heading the group this year was Don Munson. He was ably assisted by veterans Phyllis Alexander, Nelson Becker, Marilyn Meyer, Lynn Orkin, and Jack Webb and newcomers Ron Shenberg and Beverly Bretz.





OFFICERS

BUDDY POLLAK
GARY LINDBOE
BEE POLLOCK
BUD KENNEDY

President
Vice-President
Secretary
Treasurer

GREENBACKERS

Greenbackers is the oldest spirit organization on the Tulane-Newcomb campus. Members are chosen on an honorary basis based upon their interest in school spirit, school activities, and upon their willingness to work. The members of Greenbackers are representative of all the fraternities, sororities, and independents on campus. In the spring, Greenbackers honored its new and old members with an informal party which turned out to be a huge success.

During the year, Greenbackers was in charge of planning and promoting pep rallies, made up and distributed spirit slogans before each home football game, and also decorated the goal posts. Among other various service activities, Greenbackers participated in Campus Carnival and presented plaques to the seniors on the basketball team at the end of the season.

TUSK

The Tulane University Spirit Club is an honorary spirit organization composed of members elected by majority vote of the active membership of the club. The organization's main desire is to foster better school spirit throughout the school year.

TUSK was responsible for pep rallies, bonfires, the shaker section at the Georgia Tech Game, chain telegrams signed by all the students sent to the football team when it played out of town, as well as publicity posters for various campus-wide activities during the first semester. The party for TUSK members and their dates was a great success. Second semester found TUSK members participating in Campus Carnival, various services designated by the Student Council and the Student Activities Board, and promoting spirit for the basketball season. It is to the effort of these students that the school spirit at Tulane can be attributed.

OFFICERS

BOB BEHRENDT	President
COLLEEN SULLIVAN	Vice-President
VELMA CRAWFORD	Recording Secretary
SALLY GODCHAUX	Recording Secretary
BO LEWIS	Treasurer



ALPHA PHI OMEGA

Alpha Phi Omega is a National Service Fraternity whose membership is composed of former scouts. The purpose of the fraternity is to assemble college men in the fellowship of the Scout oath and law, to develop friendship and to serve the school, community, and nation.

Among the numerous activities of Alpha Phi Omega are Orientation tours for Freshmen in the fall, decoration of the Campus Christmas Tree, and aiding with the party for children of Tulane students and faculty at Christmas, and in the spring coordination of Campus Carnival.

OFFICERS

BUTCH REEVES
DONALD FONTE
HENRY MORRIS

President
Vice-President
Vice-President



CIRCLE K

Circle K is a college level service organization sponsored by Kiwanis International. Circle K exists as a character-building group which offers service on the campus, to the school, and to the community. Organized internationally in 1952, membership now numbers nearly 5,000 throughout the United States and Canada.

Tulane Circle K, born in 1955, has taken an active part at the International convention and helped to spearhead district organization. This year in early October the group printed and sold "instant" directories of all dorm students. The group provided entertainment and games at a children's detention home in New Orleans and placed prayer cards on the tables of the University cafeteria. Circle K strives to carry out projects which develop individual maturity in its members and provide service for others.



OFFICERS

VINCE CIOLINO
JIM LONG
SAM MERRILL
CLYDE WADDELL

President
Vice-President
Secretary
Treasurer



OFFICERS

TOM WEBB	President
LOIS COPLAN	Vice-President
GAYE WILSON	Recording Secretary
DAN LEINHARDT	Corresponding Secretary
NORMAN FULLER	Treasurer
REV. GEORGE HOPPER	Advisor

INTER-FAITH COUNCIL

The Inter-Faith Council of Tulane University is the official channel of communications between the recognized religious organizations of students at Tulane, and the University. It is composed of two representatives from each of the ten organizations, and the presidents and the chaplains from the groups. Designed to carry out certain functions for the benefit of these groups and the University, it has proven to be the place for the exchange of practical ideas and experiences in such areas as provision of accurate, adequate news coverage of the activities of the various groups in the "Hullabaloo" and other papers; facilitation of cooperative endeavors of adult advisors and youth leaders in planning joint religious programs.

The Council is responsible each fall for arranging the University religious orientation program for freshmen and new students. A meeting of all freshmen and transfer students is held to introduce them to the religious organizations of the campus.



OFFICERS

GENE BERRY
JIM JONES
JIM JOHNSTON

President
Vice-President
Secretary-Treasurer

BAPTIST STUDENT UNION

Among the many things brought by this school term was the first year of service by our new director, Rev. George Fezell. He assumed duties here following his graduation from Southern Baptist Seminary in Louisville, Kentucky. A highlight of the fall was the state B.S.U. convention, held this year in Baton Rouge, with L.S.U. as host. A most enjoyable and profitable week-end was had by those attending. Another annual event enjoyed this year was the Streetcar Caroling Party. Some fifty students packed on a streetcar from St. Charles Baptist Church to make a tour to Canal Street and back,

singing all the way. Informal dinner parties on Friday nights proved to be a big success throughout the year. Mrs. Sproles, our popular housemother, was responsible for the fine food served then and also after chapel. Special weeks in the daily chapel programs included Spiritual Emphasis Week in December and Focus Week in March. Dry Creek was, again this year, the big talk during the spring. A large group of students represented Tulane and the New Orleans area for the week-end retreat.



OFFICERS

BILL HAY
GAYE WILSON

President
Secretary-Treasurer

BETHANY FELLOWSHIP

The Bethany Fellowship was formerly the Disciples Student Fellowship. With the acceptance of this new name, we were able to make more young people feel a part of the organization. This group consists of the young people attending Tulane University and Newcomb College, those attending various nursing schools as well as youth who are of college age working or in some branch

of the Armed Forces. The organization meets at the St. Charles Avenue Christian Church, 6200 St. Charles Avenue, each Sunday morning and evening as well as at various times throughout the week. Several times each month discussion groups are held at the Church with cake and coffee served during the social hour which follows.



OFFICERS

GENE OTWELL
BO LEWIS
JAN HENDRICKS
JUDY NOLAND

Senior Warden
Junior Warden
Secretary
Treasurer

CANTERBURY ASSOCIATION

Canterbury Association serves the mission of Christianity in higher education by fostering among university people a more mature understanding of the faith and practice of the Episcopal Church and loyalty to its corporate life.

The program of the Canterbury Association centers at the Chapel of the Holy Spirit. Sunday and daily worship are the most important activities at the Episcopal Center. Three student discussion groups meet regularly: Canterbury Forum (undergraduates), York Forum (graduates), and a Medical School Group. Classes for in-

quirers are held weekly. Social functions have included Sunday night suppers, as well as parties and dances. Several students attended both the Diocesan and Provincial College Conferences. A Teaching Mission was held in the fall, and a series of religious plays was presented by students in December. The Center is open and is used daily for informal as well as scheduled activities. Increased participation by the over seven hundred Episcopalians on the campus has made necessary building enlargement this year.

CHRISTIAN SCIENCE FELLOWSHIP

Christian Science Organization at Tulane University has had a very active and fruitful year.

Activities started in September during Orientation Week when a breakfast was held for both old and new members. Following breakfast, the group attended church together.

A "Let's Get Acquainted Party" was held early in October at which everyone had a wonderful time. During the year, the Organization has sponsored two lectures for the university community on Christian Science given by members of the Christian Science Board of Lectureship of the First Church of Christian Science in Boston, Massachusetts. Both lectures were well attended and quite successful.

Christian Science Organization actively participated in the Reli-

gious Emphasis Day held during the first semester. A display of the various writings of Mary Baker Eddy, Discoverer and Founder of Christian Science, and various Christian Science publications such as the world-wide daily newspaper, "The Christian Science Monitor," was made.

A party for alumni and members was held during the 2nd semester. Both alumni and members were pleased to have this opportunity to get to know one another.

Throughout the school year Regular Testimonial Meetings were held every Thursday night while the university was in regular session. These meetings were the nucleus of Christian Science Organization activity on campus this year and were both enjoyable and helpful to all those who attended.



OFFICERS

BETTY WEAVER
JOAN APGAR
ROBERT MORAN

President
Vice-President
Secretary-Treasurer

HILLEL FOUNDATION

Ushered in by a religious orientation which took a large segment of the local Jewish community services, the 1959-60 program of the Tulane B'nai B'rith Hillel Foundation has developed into a broad design covering the areas of religion, culture, social, social welfare, and interfaith.

Sabbath services were held each Friday evening and Saturday morning, and other holidays were appropriately celebrated. Students serving as readers, cantors, and often even delivering original sermons were responsible for the student-oriented religious services.

Talks by outstanding speakers, round-table discussions, special movies, and Bible classes featured the Sunday programs. Each of

three Hebrew classes met weekly to study the ancient-modern language presently used in Israel.

The socials included a fellowship buffet after culturals, and dances and parties in celebration of joyous festivals.

To their less fortunate brethren here and overseas, the Hillel members responded most generously. Many local, national, and international charitable, religious, and cultural agencies benefited from their efforts.

Interfaith activities included active participation in the Tulane Interfaith Council and several special programs designed to encourage better understanding between students of all religions.

OFFICERS

LARRY ANNES	President
JANE WILENSKY	Vice-President
FRIEDA GREEN	Corresponding Secretary
MARILYN DONSKY	Recording Secretary
CAROL JAFFE	Treasurer



NEWMAN CLUB

The Tulane Newman Club is the organization of Roman Catholic students at the university. Through a full program of religious, educative, and social activities, the Newman Club representing the Church on campus seeks to integrate the spiritual element with the student's university life.

Events held by the Newman Club include Holy Masses, communion

breakfasts, college-level courses in theology and philosophy, dorm discussions, the John Henry Newman Forum in Catholic Thought, a winter and a spring formal, truckrides, casual parties, a frankfurter feast for international students, and weekly meetings. The Club regularly issues two publications: "Preface," a campus magazine of opinion, and "The Newman News."



OFFICERS

MARTIN D. REZZA	President
CHUCK O'BRIEN	Religious Vice-President
TOM WEBB	Educational Vice-President
MARGARET TAYLOR	Social Vice-President
PAULA ROSE	Treasurer
ROSE FRATELLO	Secretary
TONY MURRO	Marshall



OFFICERS

SUSAN SMITH
 JAMES BAILEY
 JO ANN SHARMAN
 ANN LOUGHRIDGE

President
 Vice-President
 Secretary
 Treasurer

WESLEY FOUNDATION

The Wesley Foundation at Tulane conducts an active week-day and Sunday program. This arrangement was designed so that every student could attend at least one event during the week. The program areas include a Sunday evening fellowship program and vesper service, as well as Thursday meetings with parties, religious drama, Communion services and other special worship services, a graduate and married student forum, retreats, conferences, ecumenical gatherings, and deputation teams rounding out the schedule. The student center is open seven days a week for leisure, recreational, and program activities.



OFFICERS

MARILYN F. VANDERBURG	President
ALICE ELIZABETH AUSTIN	Vice-President
SHELLY ZERVIGON	Secretary
SAM MERRILL	Treasurer
REV. GEORGE HOPPER	Chaplain

WESTMINSTER FELLOWSHIP

The Westminister Fellowship is the campus organization of Presbyterian students. It seeks to guide and strengthen students in the Christian faith, and to show the relevance of Christianity to all of life. It emphasizes worship, discussion, instruction, leadership training, service, and fellowship. The Presbyterian Student Center is located adjacent to the campus at 1122 Broadway.



Scenes from Moliere's "The Would-Be Gentleman."



The National Collegiate Players: Michael Parver, Sherrell Hoffman, Jerry Rojo, Justine Bernard, and Malcom Genet.



NATIONAL COLLEGIATE PLAYERS

The National Collegiate Players is a national honorary fraternity created to foster educational theater throughout the country. The fraternity seeks to recognize and promote outstanding individuals in university theater, thereby attaining its goals. The select active members of the Tulane chapter are good examples of individuals excelling in theater art. Their duty is to select the most noteworthy students in theater and bestow upon them national honor.

MEMBERS: TULANE CHAPTER

JERRY ROJO
 SHERRELL HOFFMAN
 JUSTINE BERNARD
 MICHAEL PARVER
 MALCOM GENET

President
 Secretary

TULANE UNIVERSITY THEATRE

Tulane University Theater (TUT) is an organization composed of those persons who have successfully participated in two of the four major productions offered by the Tulane University Theater Department. All members of the university student body, faculty, and staff are eligible to participate in any phase of the productions, either as members of the cast or crews.

From the graduate program came the directors for the 1959-60 season which included "The Glass Menagerie" by Tennessee Williams; "The Would-Be Gentleman" by Jean Moliere; "The House of Bernarda Alba" by Fredrico Garcia Lorca; and "The Playboy of the Western World" by John Synge. In addition to these, there were two series of one-act plays given at the end of each semester, and several dramatic readings.

Plans for next year include productions in a new, well-equipped arena theater situated in the new Theater and Speech building. The plant will include offices, classrooms, rehearsal and dressing rooms, as well as the modern shop. The organization will increase its public offerings from four productions to between six and eight each year.

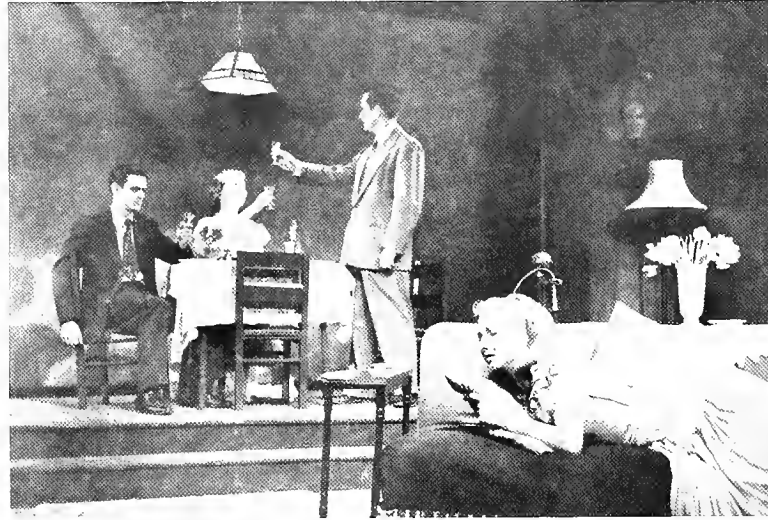

Scenes from "The Glass Menagerie" by Tennessee Williams.

OFFICERS

JUSTINE BERNARD
CAROL BOOTH
JUDY LITVIN
ROSEMARY WEBB

President
Vice-President
Secretary
Librarian

The crew for "Menagerie."





The cast completes a run through of the fast-paced finale.



Jack Cowels is quickly attracted to a lovely leprechaun, Judy Litvin.

CAMPUS NITE

The Campus Nite production of 1960, entitled "Down to Earth," was once again the rewarding success it has been in the past. The chief honors this year go to Mike Parver for his fine work as author and director, but credit is also due Kenneth Train, president; Mr. Einar Pederson; Mr. Louis Berndt; and the entire Campus Nite staff who worked behind the scenes as well as on the stage to give Tulane a top-notch musical comedy.

In the eleven years which have followed its first performance, Campus Nite has become a tradition in the production and presentation of a completely original musical show. The script, music, sets, and costumes are all products of the skill and hard work of Tulane and Newcomb students.

This year's show, "Down to Earth," told the story of a young scientist who discovers a way of making statues come to life. In the ensuing scenes, he found himself escorting a contingent of Roman dieties on a wild tour of New York City. He became involved with leprechauns, love affairs, chorus girls, and beatniks, all of which produced amusing situations that provided a wonderful evening's entertainment for the many who attended the show.



And then the statues came to life.



Henry Angel, Ginger Mitchell, Jerry Travis, Jack Cowels, Pat Bray, and Jon Levy register mixed emotions after the violent explosion.

"Whew! I'm beat."





Maureen Mullin tries to convince Jack Wilson to remain.

OPERA WORKSHOP

The Opera Workshop consists of students interested in all phases of music theatre. It is the youngest organization in the Tulane-Newcomb choral groups and has presented in its short existence scenes from the standard operatic repertoire and many operas that are not often included among professional opera organizations.

In their first production of the year, the Workshop presented "The Old Maid and the Thief," a chamber opera in fourteen scenes by Gian-Carlo Menotti. Additional presentations of other operas followed later in the year.

All workshop productions are presented in the auditorium of Dixon Hall, and the scene shop is located directly across from the stage wing.

Edith Judkins warns Karen Bailey that prowlers have been reported in the neighborhood.



GLENDY BURKE

The Glendy Burke Society is the oldest student organization on the Tulane campus. It was organized to allow freer expression to those students who had previously won the Glendy Burke Prizes for Oratory and Mathematics.

Glendy Burke sponsors the debating team which participates in college debate tournaments throughout the Southern states. The group also sponsors high school and college forensic competitions on the Tulane campus.

Besides these regular activities Glendy Burke sponsors visiting speakers and debaters from other schools in public debates or forum discussions and encourages student participation in individual contests such as extemporaneous speaking, oratory, and interpretative reading.

LINDA THOMAS
RICHARD CROMER
DEAN GOTTEHRER
PROFESSOR ROGGE

OFFICERS

Speaker
Secretary-Treasurer
Publicity Chairman
Advisor





The Tulane University Band.



The woodwinds handle the melody while the cymbals blast away.

The brass section supplies the punch.





The saxophones add a soothing tone.

Tulane Band Director John J. Morrissey.



TULANE UNIVERSITY BAND

Drawing its membership from all colleges of the university, the Tulane University Band is known as one of the finest concert bands in the South. During the football season, the band adds color and spirit to the games with a vast repertoire of music ranging from Latin American to Dixieland jazz.

During the basketball season, and for pep rallies, a smaller Pep Band supplies the necessary musical background.

But the chief purpose of the band is to perform on the concert stage and twice annually, at Christmas and in the Spring, the band presents concerts.

Spreading the name of Tulane to high schools throughout the South, the band travels to various sections of Dixie during the spring giving concerts in selected cities.

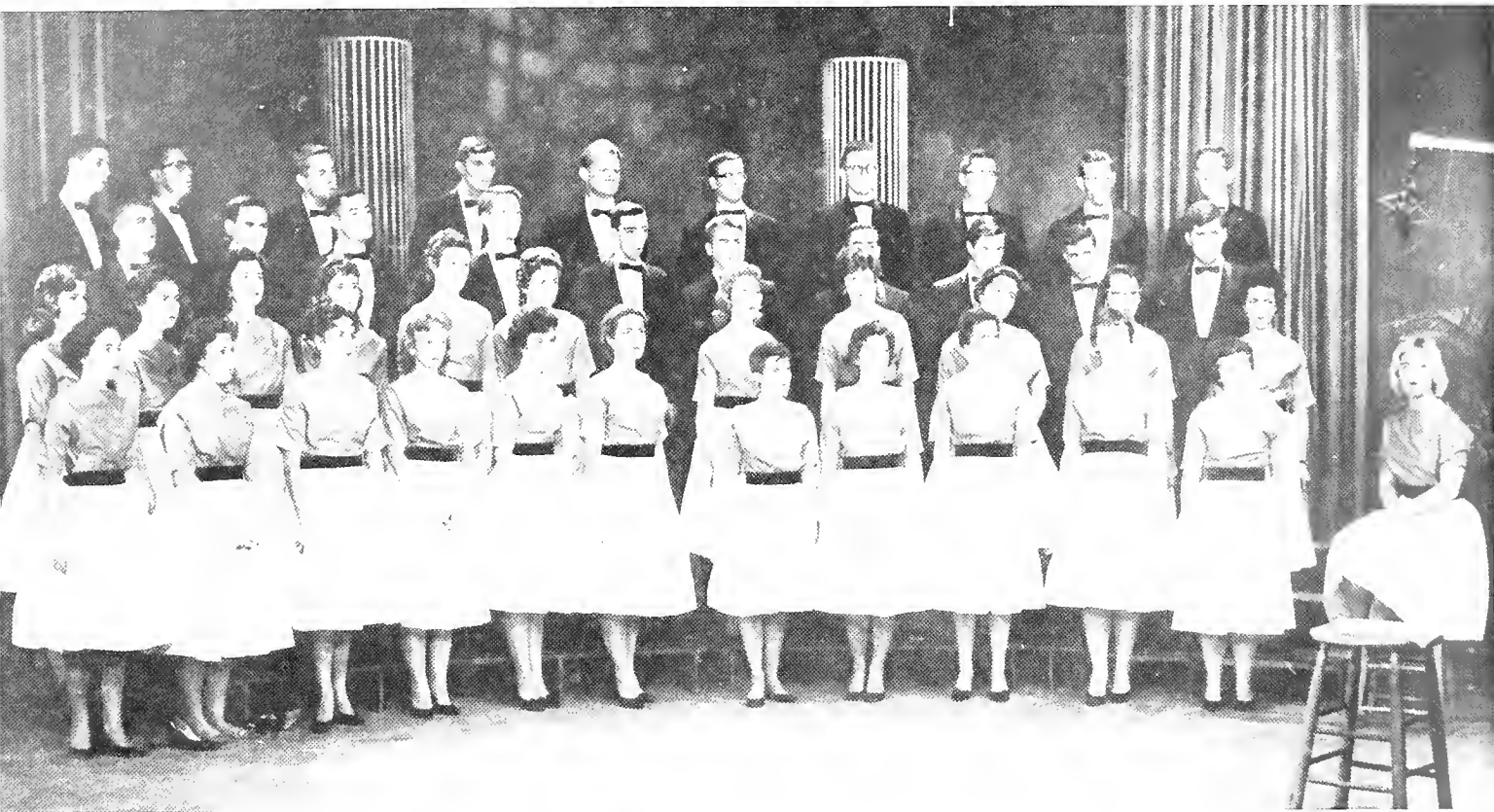

CONCERT CHOIR

The Concert Choir is comprised of forty students of Tulane and Newcomb. The activities of the choir this year included singing with the Newcomb Choir at the Orleans Club for the Stewart Clan, and entertaining at the Chamber of Commerce luncheon at the Roosevelt Hotel. Several tours were taken, including a spring trip at Eastertime to Texas and New Mexico, and a weekend tour of Mississippi. Tentative plans were made for an European trip to be taken this summer, with the choir being sponsored by the United States Army. After a year of working together, a weeked house party was enjoyed by all the members of the choir at Fountainbleau State Park.



OFFICERS

GEORGE GAINES
 RONALD GOLDBERG
 SUE PATTON
 CAROL SANDERS
 DENNI MACK

President
 Vice-President
 Secretary-Treasurer
 Librarian
 Librarian

NEWCOMB CHOIR

The Newcomb Choir is composed of thirty Newcomb students who enjoy singing, and who entertain for both University functions and off-campus activities. Performances this year include singing for the Tulane alumni at Homecoming, providing a musical background for several Newcomb memorial services, and presenting a program in conjunction with the Concert Choir and the Tulane University Band for Christmas Night at Tulane. At Christmas and Thanksgiving the Choir made appearances on T.V., and in the spring the group held a combined concert with the Emory Men's Glee Club from Atlanta, Georgia. Several weekend tours were made to neighboring states during the second semester.

OFFICERS

SUE PATTON
NANCY FARRELLY
KATHY RYAN
GWEN NELSON
ROSALIE BATCHELDER

President
Vice-President
Secretary
Librarian
Librarian





Lt. Colonel John W. Fueg, U.S.A., Professor of Military Science and Tactics.



The march to the stadium is a weekly routine.

The cadets execute parade rest as they await the orders of the day.





Summer camp puts officer candidates through their paces.



Cadet corps officers and company sponsors, left to right: Sylvia Rouchell, Cadet Lt. Jerome Chapman, Ann Cox, Cadet Capt. Troy Arnold, Alta Bechtel, Cadet Colonel, Jon Levy, Kay Bergeret, Cadet Capt. James O'Neal, Ann Barron, and Cadet Capt. Howard Smith.

ARMY R. O. T. C.

Under the guidance of Lt. Colonel John W. Fueg, USA, Professor of Military Science and Tactics, and Captains Gordon K. Fleischman and Albert R. Knight, Assistant Professors of Military Science and Tactics, the Tulane unit of the Army Reserve Officers' Training Corps again enjoyed a successful year as a top R.O.T.C. unit.

The Army R.O.T.C. consists of a four-year program, leading to commissions in the United States Army and Army Reserve for those cadets who meet the strict but reasonable requirements. For the cadet who plans to make the Army his career as well as for the cadet who plans to serve only six months or two years, the R.O.T.C. program offers training in leadership and command which will benefit him in all endeavors in later life—civilian or military.

At the end of the year, the juniors prepared for a rigorous training period at summer camp at Fort Eustis, Virginia. The graduates, having left behind them four years of training, were ready to assume the responsibilities of their rank. Their preparation for positions in the defense systems of the United States had been the responsibility of the Tulane Army R.O.T.C. It was now their duty to apply their training, just as it will be the responsibility of the officers who will be trained here at Tulane after them.



Captain R. V. Gregory, Professor of Naval Science.

The crack Navy Drill Platoon passes in review.



The Color Guard marches with banners unfurled.



NAVAL R. O. T. C.

For twenty-one years the Naval R.O.T.C. unit has been fulfilling its mission of supplementing the United States Naval Academy in providing officers for service in the Navy and Marine Corps.

Academic training for both programs, Regular and Contract, is supplemented by summer training cruises aboard Navy ships, training at Naval Bases, or Marine Corps Schools.

Sandwiched between the Welcome Aboard Ball in the fall and the Farewell Ball in the Spring the unit's activities are many and varied. Lectures, labs, drill, and convocations serve to instruct the Middies in "the Navy way." And contending intramural teams, dressed in the Navy blue, display drive and determination in all forms of intramural competition, displaying the unit's pride in the Naval R.O.T.C.



Tulane's Navy Rifle Team, which ranks first among all N.R.O.T.C. rifle teams in the country, kneeling: Lynn Cox, Bruce North, Charles Schaller. Standing, Ronald Drez and Arnold Wilking.

After drill there is time for a quick cigarette and then off to class.





"... into the wild blue yonder ..."

AIR FORCE R. O. T. C.

The 320th detachment of the Air Force R.O.T.C. takes great pride in the role it plays in the preparation of future Air Force officers dedicated to the service of their country.

The Air Science curriculum is designed not only to acquaint the cadet with the history, technology, and national policies concerning aviation, but also, through leadership training, to cultivate within the individual qualities of leadership, discipline, and the desire for personal achievement which will fully enable him to assume his duties as an officer and citizen of his country.

The program provides opportunity for the cadets to participate in orientation training flights which help to acquaint them with the operation of aircraft. Seniors in the pilot category may obtain their private pilot's license through participation in the Flight Instruction Program. Lessons are given by private instructors at Air Force expense.

To complete their military education, cadets enrolled in the Advanced course undergo training at a regular Air Force base during the summer between their junior and senior year.

Social and athletic events round out the schedule, forming an intrinsic part of the program. Two military balls are held annually, along with base visitation and field trips. AFROTC athletic teams consistently place high in intramural competition. Last year the Sabre Jets, the precision cadet drill team, won the intramural drill competition among the Army, Navy, and Air Force units.



In keeping with the program, cadets practice walking on air.





It is necessary that the cadet learn to execute commands, before he assumes the responsibility for issuing them.

"Next time, stand a little closer to the razor, mister."

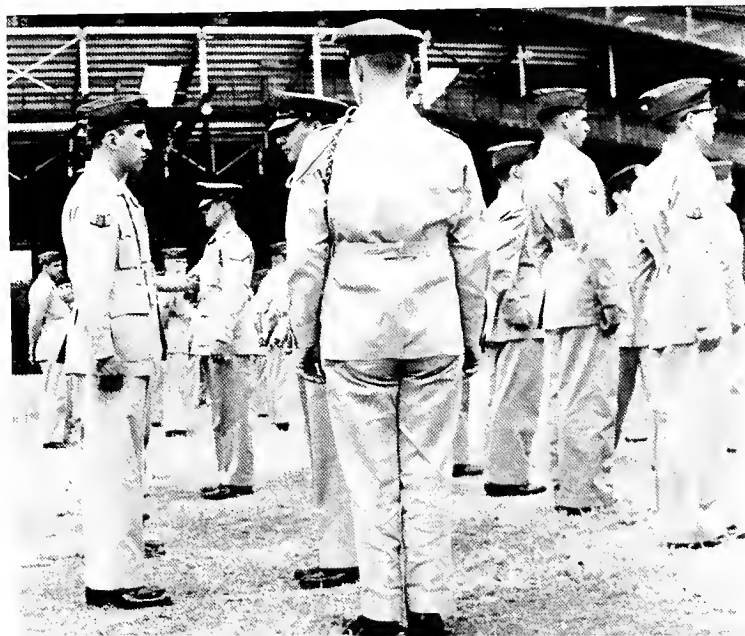

Lt. Col. John B. O'Rourke, Professor of Air Science.

And so ends another drill.



SCABBARD AND BLADE

E Company, 8th Regiment is one of 160 companies which form the National Society of Scabbard and Blade, an honorary military society. On the Tulane campus, the society is comprised of elected Army, Air Force, and Navy R.O.T.C. cadets who became eligible for membership by exhibiting outstanding military bearing in their respective units and by maintaining a satisfactory overall scholastic average.

The purpose of the Society is to unite in closer relationship the military departments on the Tulane campus, to preserve and develop the essential qualities of good and efficient military officers, and to prepare cadets to take a more active part in the military affairs of their communities. Above all, Scabbard and Blade attempts to present intelligent information concerning the military requirements of our country.

OFFICERS

FRANK ROBERTS	Captain
MURRAY BASS	First Lieutenant
TOMMY SMITH	Second Lieutenant
JERRY ARNOLD	First Sergeant



ARNOLD AIR SOCIETY

The Arnold Air Society is a nationwide Air Force R.O.T.C. honor and service organization. Members are chosen from the advanced cadet group on the basis of scholarship, leadership, and service. The primary mission of the squadron is to closer coordinate the functions of the Cadet Group to those of Tulane University, the local community, and the United States Air Force.

In order to carry out this responsibility, the squadron sponsors and promotes the extra-curricular activities of the Group besides assisting the local Boy Scouts and Civil Air Patrol. The society also promotes better "esprit de corps" in the Cadet Group. This

year the group took as its project the placement of a permanent Air Force Monument on Tulane's campus.

Members each year receive a subscription to "Air Force" magazine and participate in a low premium life insurance policy. In addition, members are eligible for two Arnold Air Society Link Fellowships valued at \$1,500 each. Several social events were held during the year. Outstanding among these were the Spring Barbeque at Lake Ponchartrain and the party honoring the departing Senior cadets after the Air Force Military Ball.



OFFICERS

NEAL JONES	Commander
FRANK ROBERTS	Executive Officer
GEDGE GAYLE	Operations Officer
CHARLES BOWMAN	Secretary-Treasurer
ALEXANDER MAIER	Information Service Officer
SKIPPER TREUTING	Administrative Officer-Recorder



ATHLETICS

C O N T E N T S

- **Football**
- **Basketball**
- **Tennis**
- **Baseball**
- **Golf**
- **Intramurals**

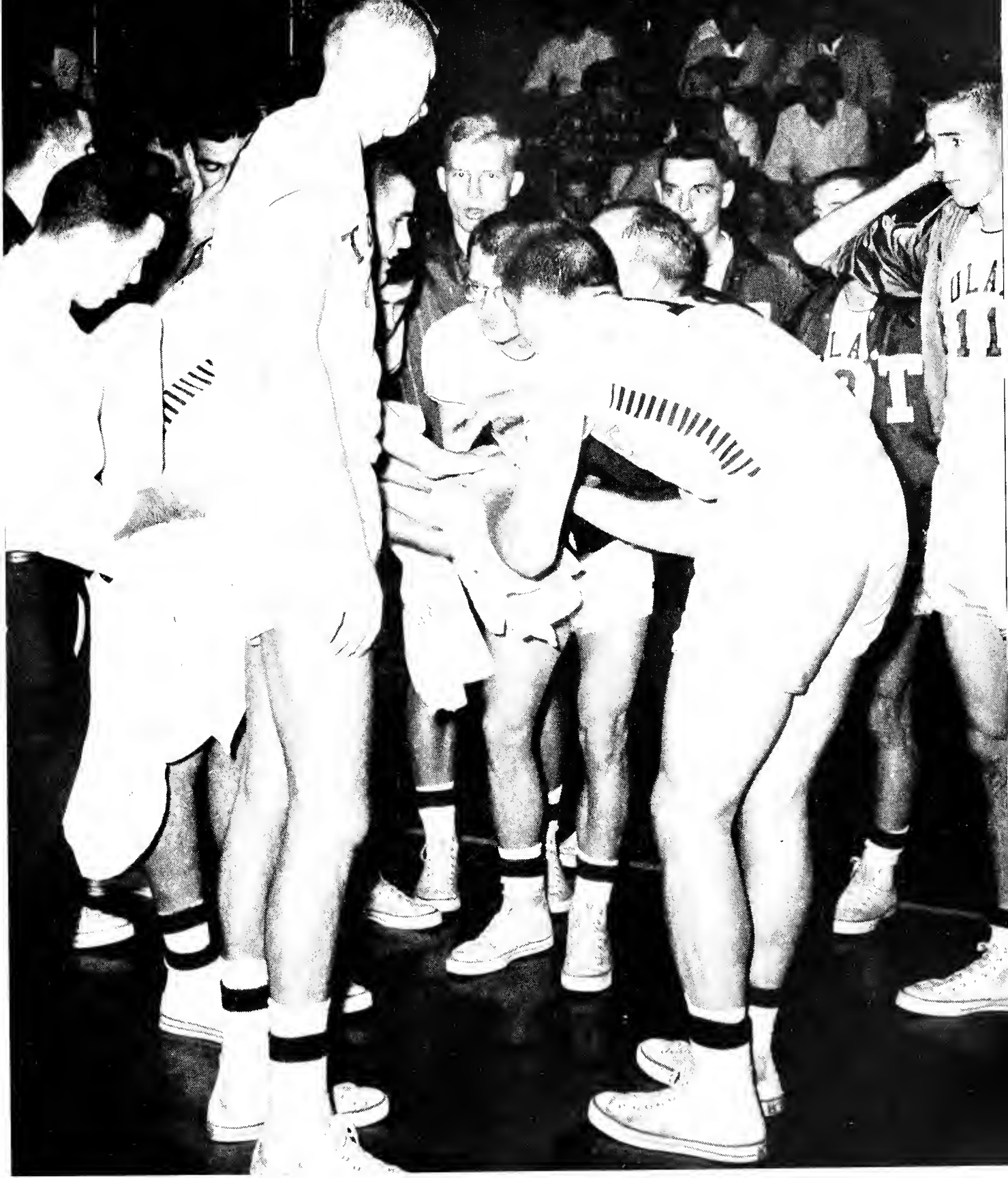

1960 FOOTBALL

The 1959 Green Wave football season provided Tulane fans with plenty of excitement and action. The Wave managed to compile a record of 3 wins and 1 tie against 6 losses. After dropping the opening two games to Florida and Miami, the Greenies broke into the win column with successive victories over Wake Forest and the University of Detroit. Then the Wave journeyed up to Oxford to meet the mighty Rebels of Ole Miss, and became the first team of the season to score on the Rebels, leading briefly by the score of 7 to 0. The Mississippians roared back, however, and demolished the Wave's brief winning streak by the score of 53 to 7. Returning home the following week, the Greenies led nationally ranked Georgia Tech for three quarters before bowing 21 to 13. The next week in Sugar Bowl Stadium, Tulane defeated the Red Raiders of Texas Tech, 17 to 7. Many Tulane fans then traveled to Mobile and saw the Wave drop one to the Alabama Crimson Tide of Bear Bryant, 19 to 7. Returning for their last home game of the season, the Greenies tied Vanderbilt on an overcast day, 6 to 6. In the season finale the team went to Baton Rouge. The Greenies outplayed the defending national champions of LSU, one of 4 bowl bound teams to defeat the Greenies, for most of the game, but lost to the Tigers by the score of 14 to 6. With 17 returning lettermen, including backfield stars Terrebonne and Mason, and the excellent recruiting this past year, prospects are indeed bright for many seasons of exciting football for Tulane students and fans in the near future.

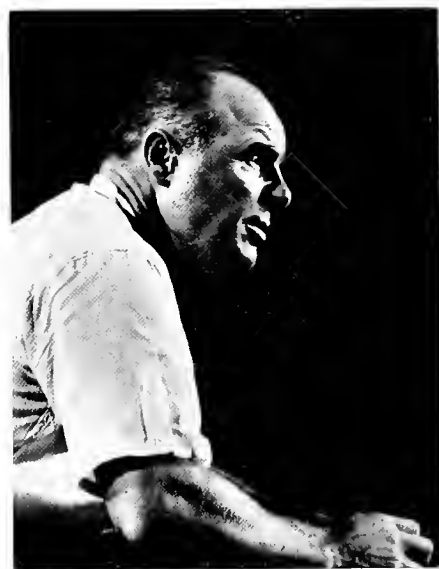

HEAD COACH ANDY PILNEY

Pain, sorrow, joy, exhilaration—the mixed emotions of Tulane's Green Wave



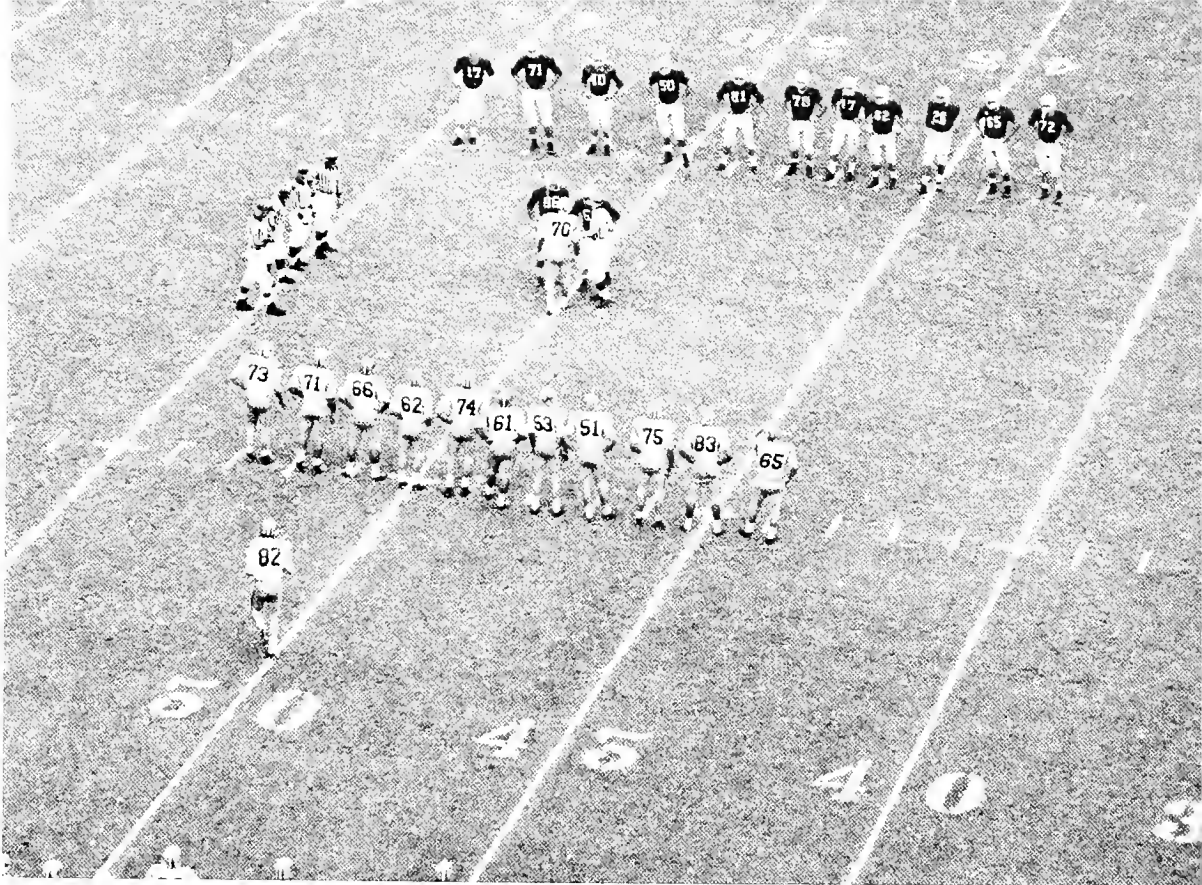

Meeting the Tigers for the last time are the Greenies' graduating lettermen from left to right: Bratton, Painter, Andrews, Jones, Abadie, Klock, McClellan, DiVietro, Ellzey, Hawley, and Rawson. Tossing the coin are Co-captains Young and Clements.

Tulane Co-captains for 1959: Leo Young and Bill Clements



TULANE 0 FLORIDA 30

Florida's more experienced Gators managed to take advantage of the very green Greenies' mistakes and ruined the 1959 season opener for the Wave. A large crowd in the Sugar Bowl saw the young Tulane team make a good showing for the first two quarters, only to falter in the second half. The first break of the game came toward the end of the first quarter when the Florida safety man fumbled a Greenie punt on his own 25-yard line. The Wave was unable, however, to capitalize on this as they then fumbled on the Gator 15. The two teams then fought to a stalemate in the center of the field until shortly before the half, when Florida scored on a short pass play. The Gators kicked for one extra point. With six minutes left in the third period, the Wave managed to get a ground drive going, but it was stalled on the Gator 40-yard stripe. In the fourth quarter, repeated fumbles and pass interceptions stopped any Wave offense before it could get started and demoralized all Tulane defensive efforts. The veteran Florida squad pounced on every break and managed to run the score to 30 to 0 before the game ended.



Gators close in on Nugent's option.



Young grabs one in Gator secondary.



The sideline tension is often more dramatic than the game itself.

In their second outing of the season, the Greenies travelled to Florida for a game with the Hurricanes of the University of Miami. It had been a long time since the Wave had crossed an opposition goal line and they were looking for a victory. The high point of the game for the team and their followers was in the second quarter when Pete Abadie, who would end the season as one of the SEC's leading receivers, made a sensational catch in the end zone of a pass from Tulane quarterback Bob Cornett. Thus ended the Greenie's scoring famine. Hopes for a victory, however, were crushed by the talented passing of the Miami quarterback, little Fran Curci. In spite of good defending on the part of frantic Greenie backs, he managed to hit his ends consistently for good gains. The Wave offense was unable to mount another scoring drive and they returned to New Orleans and the friendly confines of Tulane Stadium on the short end of a 26 to 7 score.

TULANE 7 MIAMI 26

A small but fiercely loyal band of Greenie followers were rewarded by seeing the Wave upset a favored group from Wake Forest by a score of 6 to 0. The game was exciting from the start, as in the opening few minutes Tulane halfback, Terry Terrebonne, broke into the clear and was headed for a touchdown when he collided with one of the officials. The Greenie kicking game was at its best and the Wave line was a stalwart of defense. When Tom McClellan scored on a fullback draw play in the third quarter, it seemed to bring life into the thus far listless Deacon attack. Twice the Deacs drove to a first down inside the Tulane five-yard line only to be held by the Greenie defenders. In this game, for the first time, the Wave showed a balanced attack with a good ground game to go with the already potent air arm. The passing of Nugent and Cornett, the kicking of Magee, and the strong running of Terrebonne, Mason, and Kisner, along with good end play by Young, Gamble, and Abadie, had Wave followers leaving the Sugar Bowl Stadium well satisfied with the fine showing of the young Wave squad.



Receivers covered, Cornett elects to run.



**TULANE 6
WAKE FOREST 0**

McClellan's block shakes Terrebonne loose.



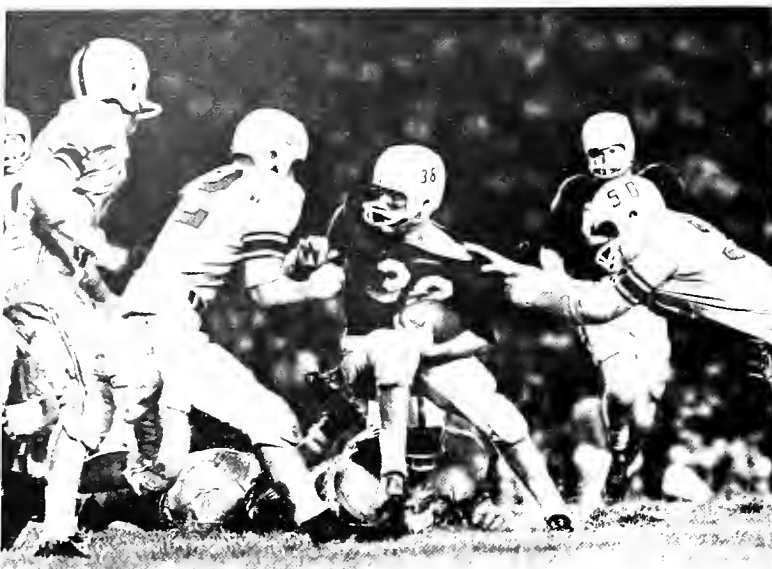

The ball goes over and the hands go up.

TULANE 25 DETROIT 0

A crowd swelled by the presence of many Boy Scouts from the New Orleans area witnessed the coming of age of Tulane's sophomore sensation, Terry Terrebonne, against the Titans from the far North. After a scoreless first quarter, Terry streaked fifty yards in the opening minutes of the second period for the first Tulane tally. A few minutes later the crowd was dazzled when Howard Kisner reeled off a 40-yard run to the Detroit 18. A Greenie fumble halted the drive on the Detroit one. Later in the period, after having two touchdowns called back, Cornett tallied from the Titan four on a keeper. Both teams were held scoreless in the third stanza. With two minutes remaining in the final period Tulane ground out another score. Following the kick-off Detroit was forced to punt, and two plays later Vance Strange scooted 34 yards on a keeper for the final Greenie score.



Price outsmarts Detroit safety.



Going gets tough against bowl-bound Rebels.

Titans gang up on All-SEC Soph.



TULANE 7 OLE MISS 53



The scoreboard shows the calm before the storm.

TULANE 13 GEORGIA TECH 21

The Tulane homecoming crowd witnessed one of the finest home showings by a Green Wave squad in the past few years. Rebounding from the Ole Miss game, the Greenies poured it on the nation's number five team. Early in the second quarter Phil Nugent made the most of a recovered Tech fumble by going into the end zone on a keeper from the 7-yard line. The conversion failed and Tulane led 6-0. In the third quarter, after George Guillot intercepted a Yellow Jacket pass, Nugent passed to Mason who ran through and over the entire Tech squad on a 50-yard play. This time the point after attempt was good and Tulane led 13-0. It was then, however, that Dame Fortune turned her head and the wonderful bubble burst. Tech mounted a scoring drive after Magee had punted from deep in the end zone and made the score 13-7. Later a 6-yard Greenie punt set up a second Jacket drive, and the scoreboard read Georgia Tech 14—Tulane 13. Late in the game Tech intercepted a Greenie pass and scored once more. For three quarters the Greenies played like conference champions, but in the final period the lack of reserves took its toll.



Engineer on the wrong track.

Riding on the crest of two straight victories, the Green Wave ran into the Mississippi Rebel football powerhouse. The game started brightly with the Greenies recovering a Reb fumble and then becoming the first team to cross the Mississippi goal line. Infuriated, the Rebels then unleashed a devastating attack. With Charlie Flowers and Jake Gibbs leading the way, the Rebels scored at least twice in every quarter and made the final score 53 to 7. Tulane managed to mount a drive on the strength of Nugent's passing arm, but time ran out in the first half before they could score again. This was their last serious threat. The Rebels had set their sights on the SEC and National titles and were determined not to let the Greenies deny them. We simply couldn't cope with the Rebels' three teams, great speed, and stonewall defense.

Quick opener closes quickly.



TULANE 17 TEXAS TECH 7

Eighteen thousand fans watched Tulane breeze past the Red Raiders from Texas Tech. Tulane missed many scoring opportunities in the first half through fumbles and dropped passes. Tech marched 60 yards for a score the first time they got their hands on the ball. In the closing minutes of the second period, the Greenies took possession of the ball on their own 13. With Cornett and Nugent alternating at the quarterback post, they moved to the Red Raider 16 where Cornett tossed a touchdown pass to Abadie. About this time a heavy fog settled over the field becoming so thick that it was hard to distinguish players. Midway in the third period Tulane mounted a drive when Connie Andrews intercepted a Tech pass on the enemy 29-yard line. The Wave couldn't move past the 16, however, so Kisner booted a field goal, making the score 10 to 7. After an exchange of punts, the third quarter ended with Tulane on the Texas 36. In moving the ball down the field the officials made an error and placed the ball on the 26. The Wave was unable to capitalize on the break; their attack bogged down on the two-yard line. On the first play Tech punted out, and the Greenies took over on the 27. Four plays later Nugent hit Mason with a pass in the end zone. Kisner again converted, and the game ended with Tulane on the long end of a 17 to 7 score.

Raiders raided.



Something's gotta give.

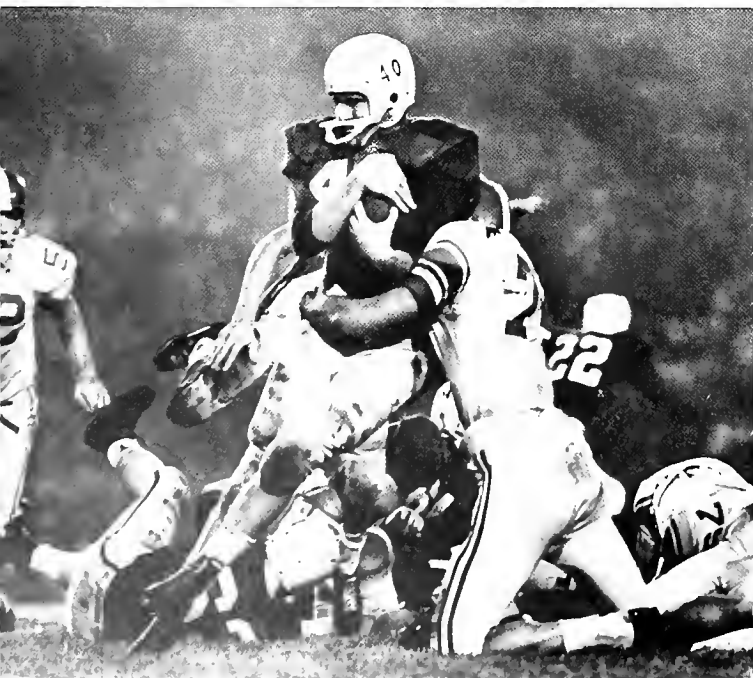

TULANE 7 ALABAMA 19

Aiming for a .500 mark in season play, the Greenies ventured to Mobile to tangle with Alabama's Crimson Tide under Bear Bryant. The Tide, in their second year under "the Bear," had lost only one game. A strong defense was Bama's most potent weapon, and for a while the game shaped up as a defensive battle. The cold air, making its first appearance of the season, caused many fumbles and incomplete passes. Tulane got a few good breaks, but were unable to capitalize on them. Early in the second quarter the Tide mounted a successful drive, scored, and converted. Bouncing back, Tulane scored seconds before the half ended, on a twenty yard forward pass, and the teams left the field deadlocked 7-7. Alabama caught fire in the second half and, led by quarterback Pat Thomas, began to show flashes of offensive power. Two scoring drives were mounted, and though Tulane fought hard in the closing periods, the Greenies left the field on the short end of a 19-7 score.

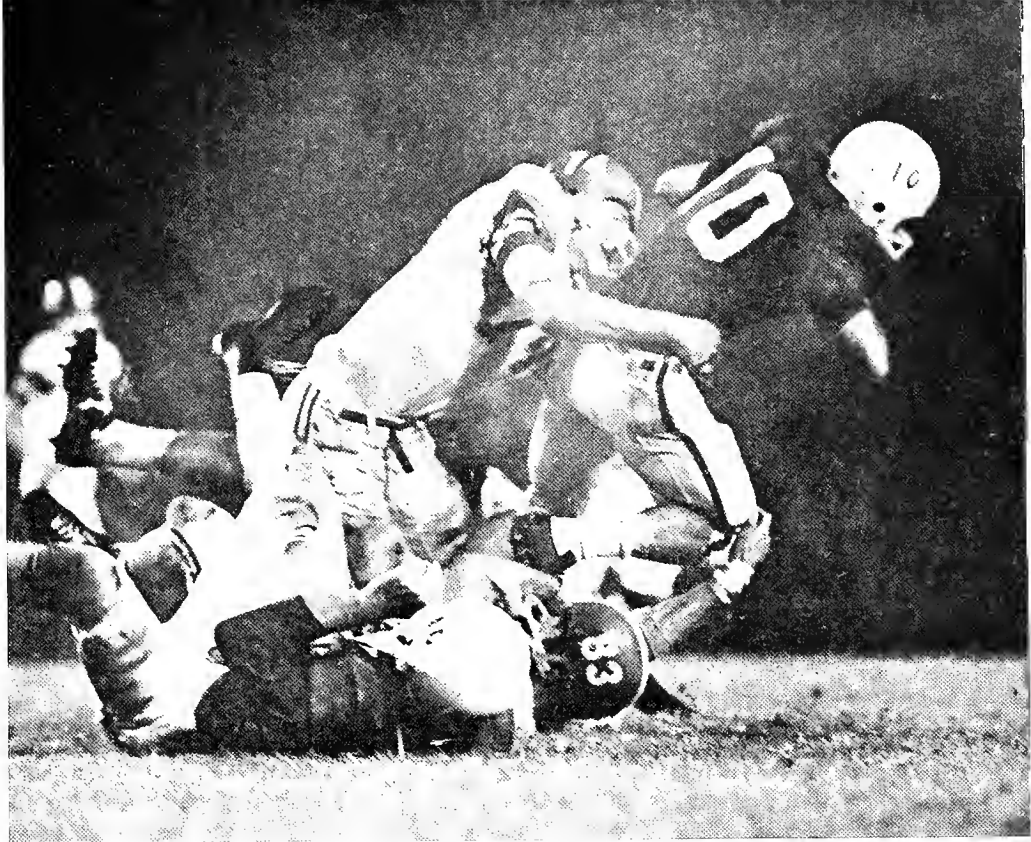
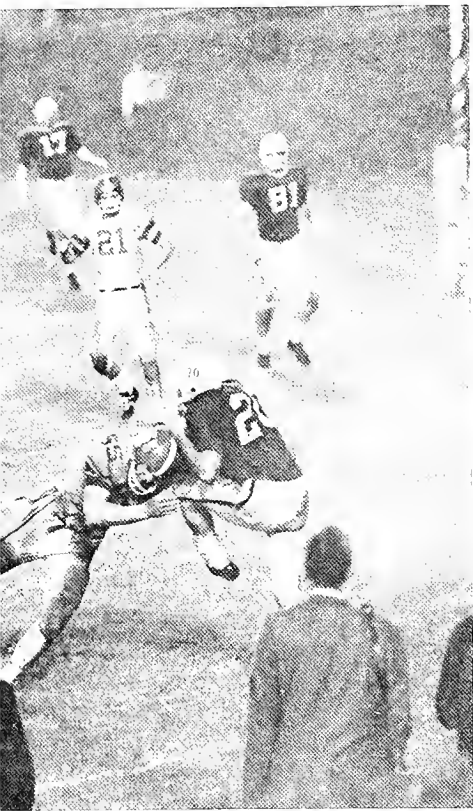

Nugent sneaks for a first down.

Kisner's kick ties Bama game at half.

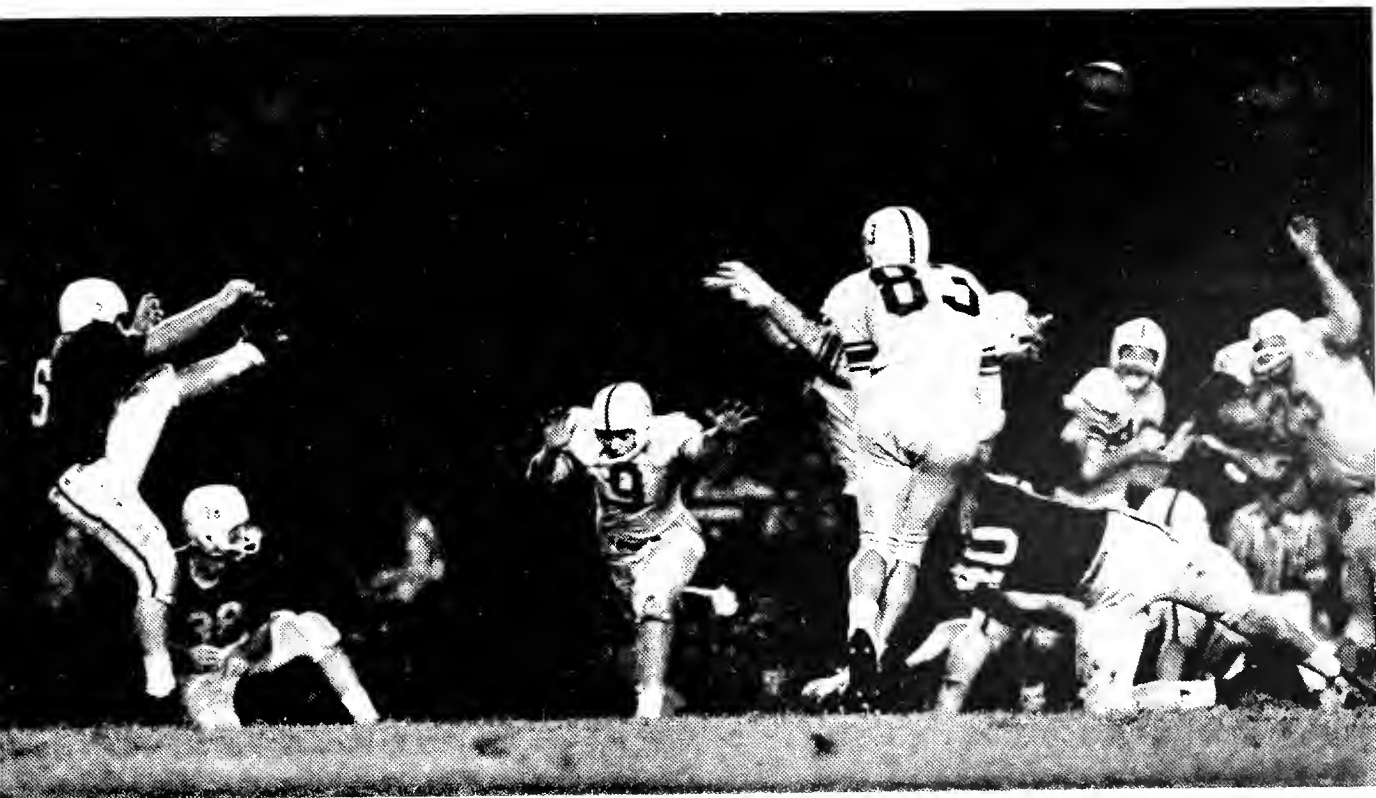

TULANE 6 VANDERBILT 6

In their last home appearance of the season the Wave met the Vanderbilt Commodores for the private school championship of the SEC. Vandy entered the game as a slight favorite. The first half of the game was, for the most part, a scoreless effort, with both teams unable to take advantage of the breaks. Finally, just before the half, Vandy scored on an eighty-yard ground drive. The conversion attempt failed, and at the intermission the score stood Vandy 6, Tulane 0. The third quarter was a punting duel with neither team scoring. In the fourth quarter Greenie fullback Connie Andrews crashed over for the tying tally. Kisner's kick was wide. The Wave earned its tie by stopping a final Vandy drive on the Tulane 18. Greenie defense held the Commodore's All-American candidate, Tom Moore, to an average of roughly 2 yards per carry.

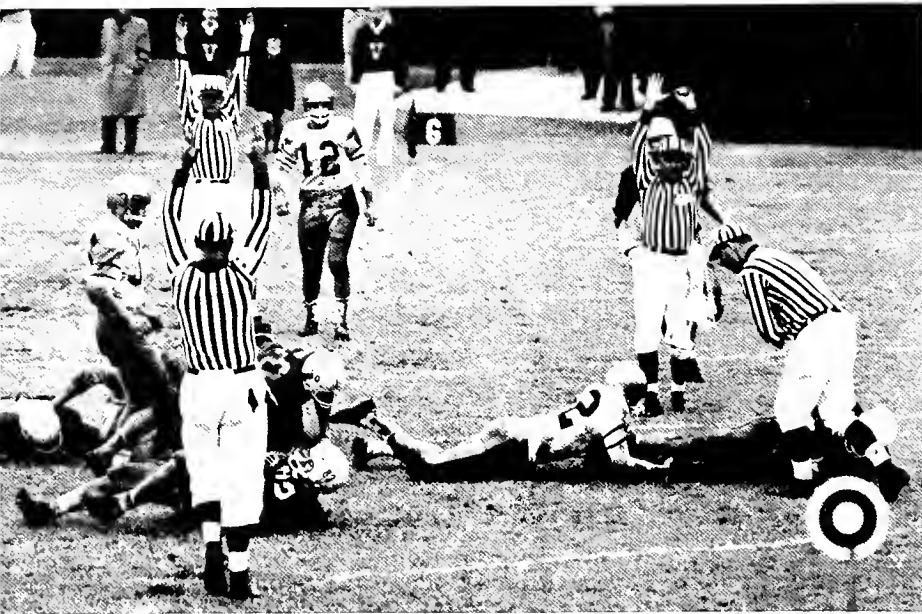

Plunge by Andrews ties Vandy.

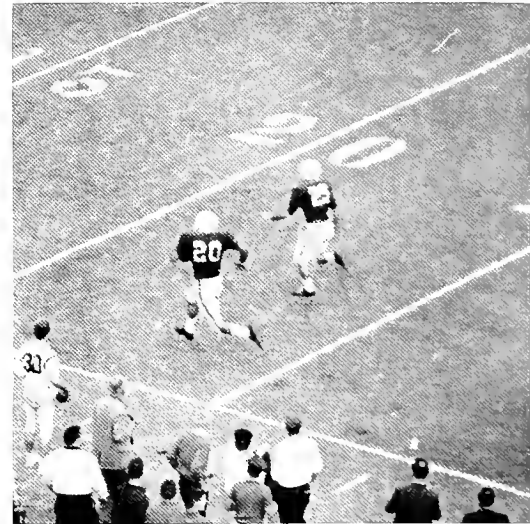

They said it couldn't be done.

Greenie line opens gaping hole.



In the final game of the year the Wave traveled to Baton Rouge for the traditional match with the Sugar Bowl bound Tigers of LSU. An inspired band of Tulane Greenies caged the Tigers in their own end of the field for the entire first half, and the halftime score was 0 to 0.

The Tigers found pep during the intermission and roared back to score 14 points early in the third quarter. Many of the fans thought this to be the beginning of the end for the Wave. Tommy Mason destroyed this theory by electrifying the crowd of 68,000 by sprinting past the entire Tiger team for a 59-yard punt return. The game ended with the score 14 to 6, but if ever a moral victory was won, the fired up Tulanians won a mighty one that afternoon and played a game that many who were there, especially the Tigers, will never forget.

TULANE 6
L. S. U. 14

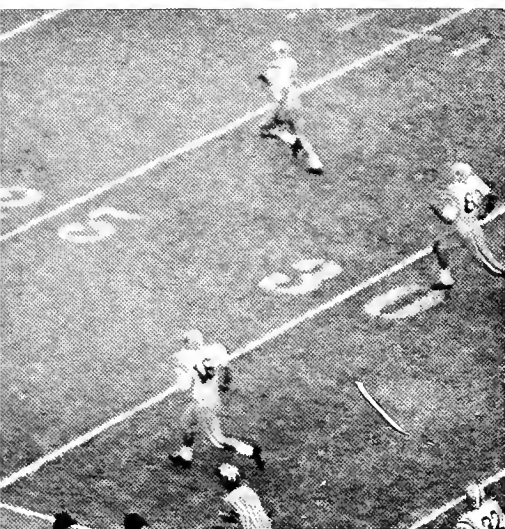

Greenies stymie Heisman Trophy winner.

Green Wave, Green Wave. Hats off to thee!

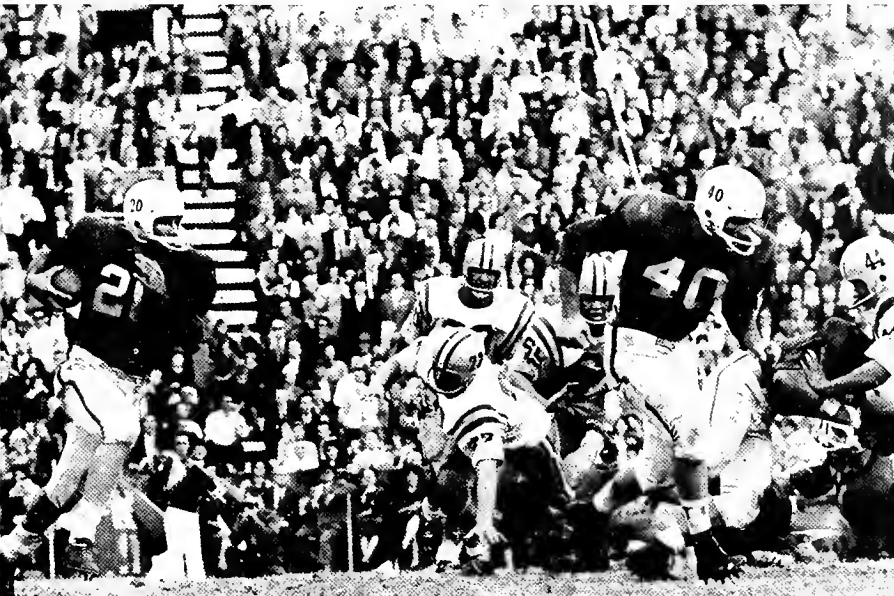

Don't pray, block!





1960 Tulane Varsity Basketball Team, Kneeling: Varland, O'Brien, Delph, Lindboe, Bramlett, Krider, March, and Mitchell. Standing: Coach Wells, Cloak, Wenzel, Getts, Ardon, Klinker, Anderson, O'Brien, and Coach Pederson.

COACH CLIFF WELLS



BASKETBALL

Late in 1959 Tulane Coach Cliff Wells took the wraps off of the current edition of the Green Wave basketball team. The Greenies opened in fine style by downing Alabama State, Louisiana College, and Stetson. Then they hit a cold spell and lost four in a row, three of them to Southwestern Conference teams. Then in the Sugar Bowl the Wave won one and lost one. Opening SEC competition, the Wave swept three in a row, Georgia, Florida, and Tennessee. Then they lost one to Kentucky in Lexington. Of the next seven games the Greenies won four, including an overtime thriller from Mississippi State, 51 to 47. As this book goes to press, there are four games remaining on the schedule: Ole Miss, Mississippi State and LSU away and one game with the LSU Tigers here. Tulane's sophomore center, Jack Ardon, is leading the SEC in rebounds and is well up in the scoring race. Coach Wells has substituted freely and thus given his many promising sophomores a lot of good game experience. The great play which has been turned in this season by seniors Vic Klinker, Ron Mitchell, and Dick O'Brien will be sorely missed next year. However, with plenty of experienced lettermen returning and the addition of four good freshmen, Coaches Wells and Pederson should have a title contending team next year. The Wave hopes will also be bolstered by the fast growing realization by the Tulane student body that basketball is a fast and exciting sport and fits into the Tulane athletic program, taking second place to no other sport. The large and enthusiastic crowds next year should be in for a real basketball treat.



ARDON

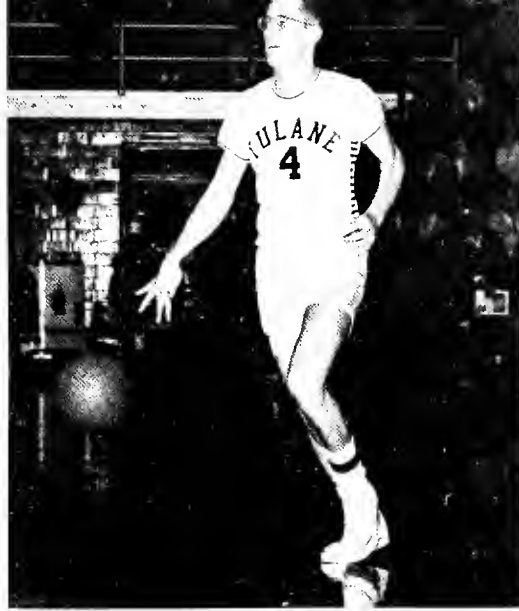

O'BRIEN



CAPTAIN KLINKER



KRIDER

WENZEL

MITCHELL

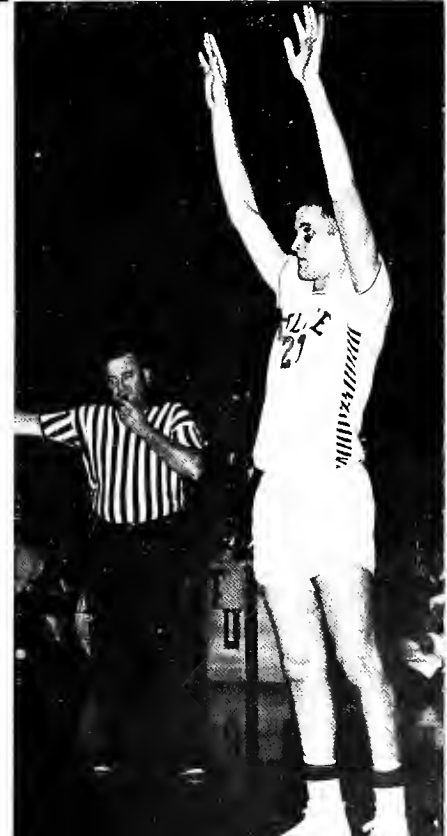

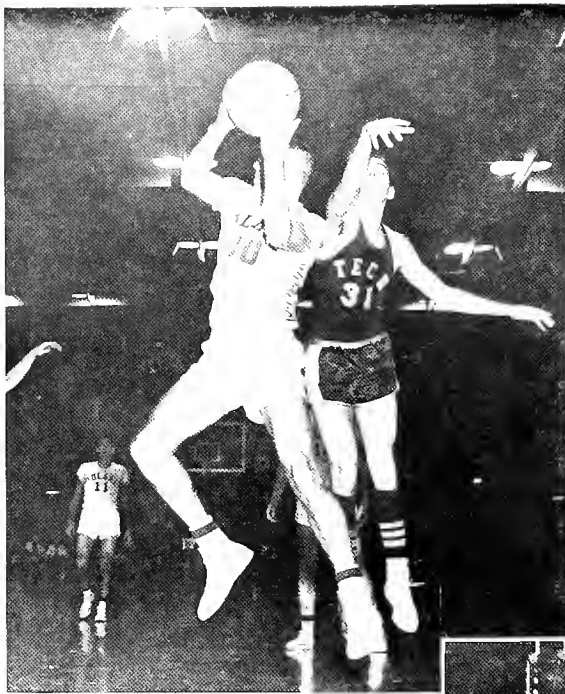

Getts goes high for Sugar Bowl rebound.

The Tulane basketball team spent its Christmas holidays in 1959 participating in the Sugar Bowl Basketball Tournament. Cast in the role of an underdog, the Greenies played exceptionally well. In the opening game of the tourney, the Wave topped the Gobblers of Virginia Tech, 62 to 57. In this same round Western Kentucky eliminated defending champion, Mississippi State. The next night Tulane met Western Kentucky in the finals. Star forward Vic Klinker was injured during the game and was lost to the Greenies for a time. After a tough battle Western Kentucky edged the Wave, 71 to 67. The Greenies didn't have a home court advantage during the tourney due to the fact that the Loyola Field House is used for Sugar Bowl basketball. Outstanding play for Tulane was turned in by Ron Mitchell, Jack Ardon, Rex Krider, Gus Wenzel, and Klinker, along with consistently good play making by Dick O'Brien.

THE SUGAR BOWL

Tip-in by Klinker and friend.

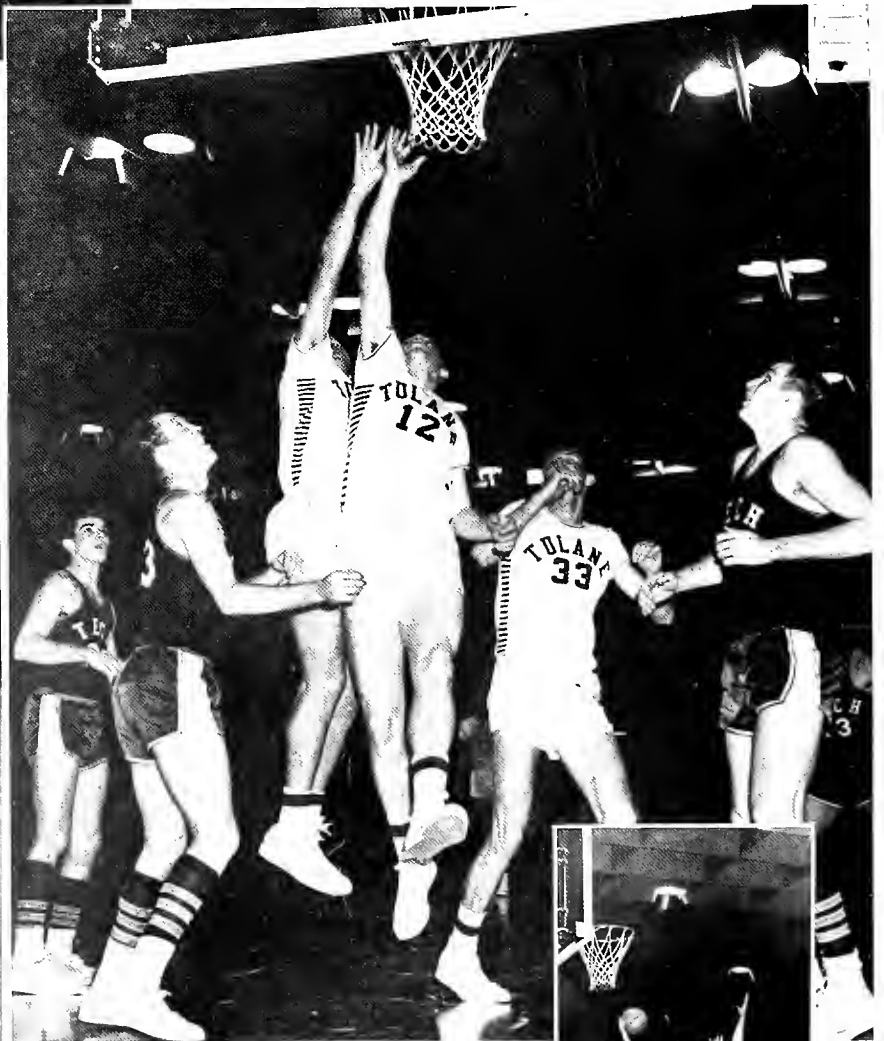

First aid for the captain during first bowl game.



O'Brien lays one up.

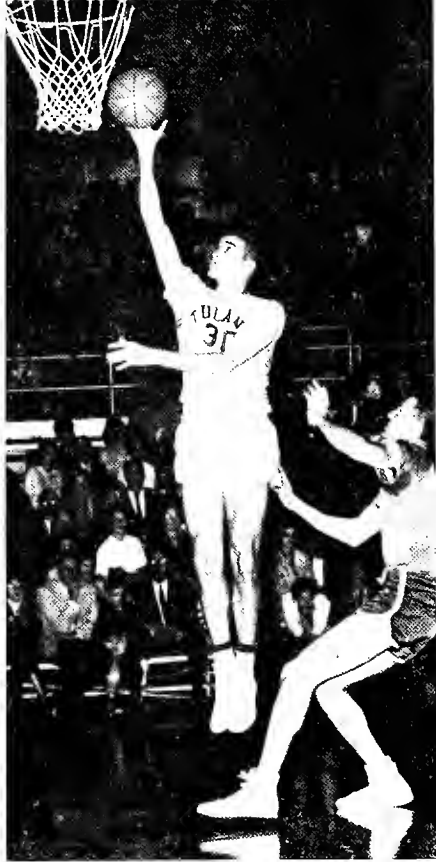

Getts gets two.

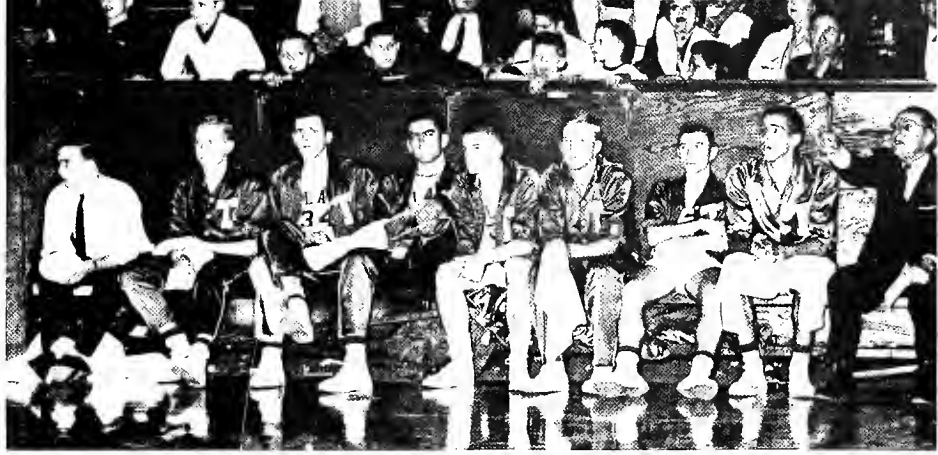

Coach Wells shouts instructions.

Ardon jumps for the elusive basketball.



Jack gets tip against Tide.



O'Brien's keyhole jump shot—a familiar sight

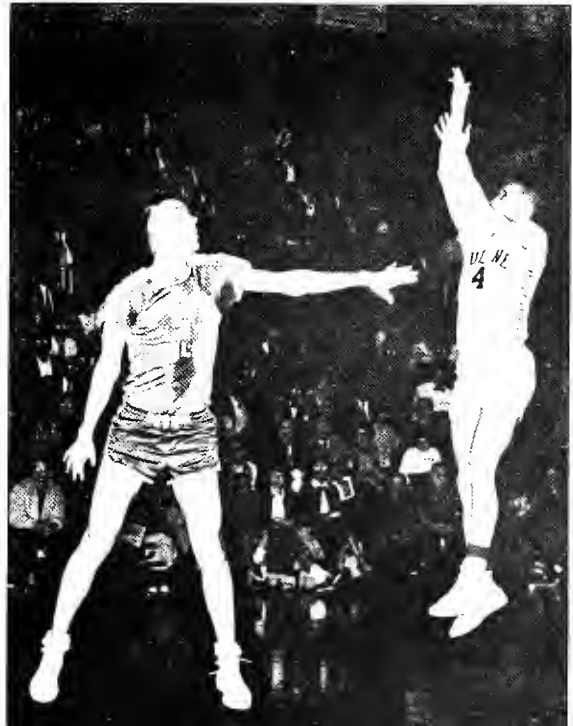



Klinker rebounds in tension-packed Auburn game.

BASKETBALL

March and O'Brien guard the back court.



Klinker on his way to a career total of 1012 points, fourth highest in Tulane's history.

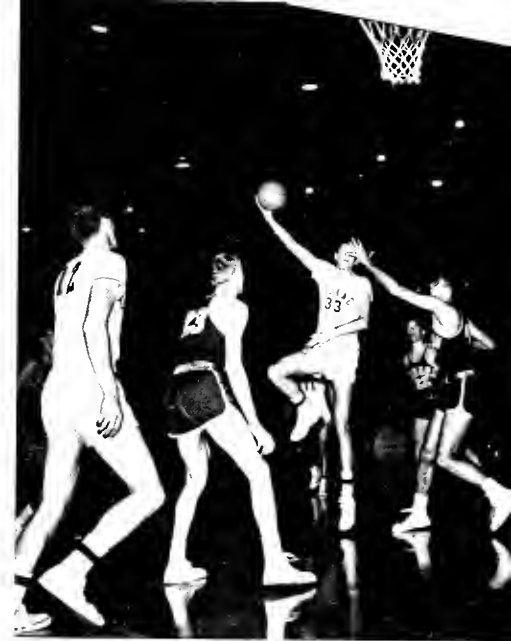

Outstanding soph Jack Ardon hooks for two.

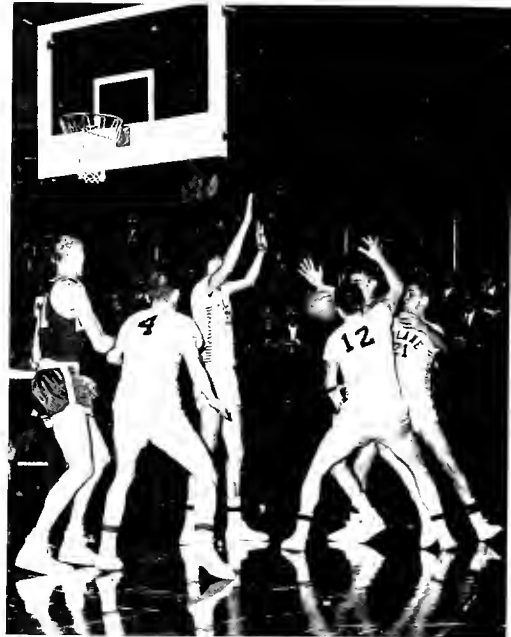

Greenies gang up on opposition.

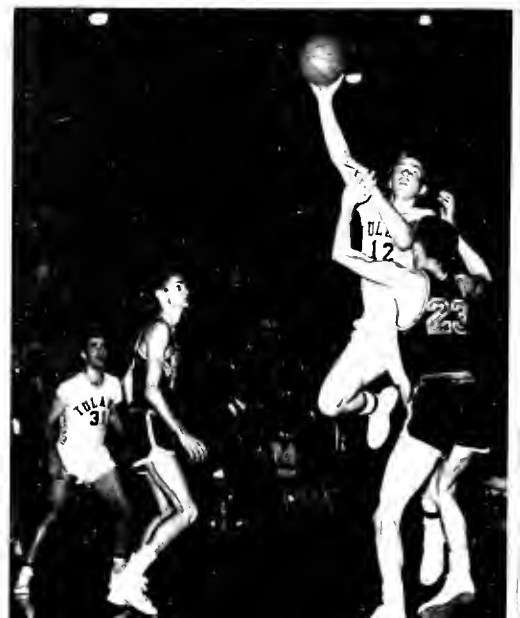

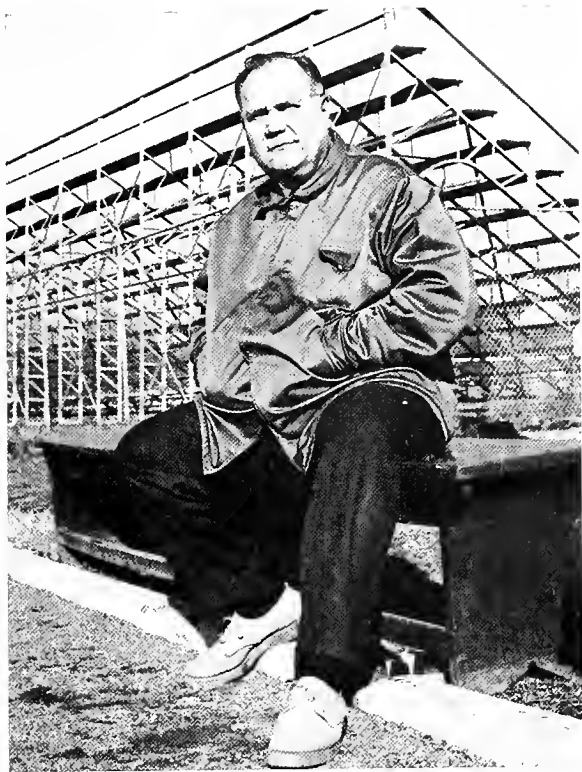

COACH JOHN OELKERS

TRACK

This year, for the first time in many years, Tulane will have a full-fledged track program due to the completion of the new university track facilities. Olympic champion, Dave Sime, has called the crushed brick track one of the finest in the country. Coach Oelkers has several top flight veterans returning plus many promising freshmen prospects. This year's full and exciting schedule should make full use of the new track and pits which are located in the new sports center behind the Tulane Sugar Bowl Stadium. One of the highlights of this season will be the dual meet with the Southeastern Conference defending champions, LSU. The new track program is another step in the re-emphasis of spring sports at Tulane.

Capps passes to Winsberg without breaking stride.



Peterson throws the javelin.



Freshman Trio shows promise.





1960 Varsity Tennis Team: Standing, Coach Pare, Elliott Bell, Crawford Henry, Austin Robertson, Fred Lampe. Kneeling, Sam Gray, Bill Hardcastle, and Phil Petra.

BILL HARDCASTLE



PHIL PETRA



TENNIS

During the 1959 spring tennis season the Green Wave tennis team continued Tulane's traditional success in this sport. The squad went undefeated throughout the season; defeating such teams as Northwestern, LSU, Texas, Georgia Tech, Georgia, Vanderbilt, Ole Miss, and the New Orleans Lawn Tennis Club. The Wave was also leading when a match with Rice was cancelled due to rain. The Greenie netters continued their christening of the new courts and stadium behind the Field House by winning the Southeastern Conference title. Ron Holmberg won the singles championship and he teamed with Crawford Henry to cop the doubles competition. These two then went on to the national eliminations and brought the NCAA Inter-collegiate Team Tennis Championship home to Tulane. Although Holmberg has completed his eligibility, Henry returns as does the rest of last year's team. Coach Pare also has several talented freshmen who, under his expert coaching, should continue to make the name Tulane synonymous with championship tennis.



COACH EMMETT PARE

ELLIOTT BELL



CRAWFORD HENRY



BASEBALL



COACH JACK ORSLEY

In a total of 15 varsity games this past year, the Tulane Baseballers compiled a record of six wins and nine losses. Prospects, however, look much brighter for the 1960 season. Tulane will have use of its new diamond located behind the Sugar Bowl Stadium. In addition, the Greenies will be under the direction of a new coach, Jack Orsley. Coach Orsley was formerly athletic director of Loyola University of the South and was basketball and baseball coach. He is a graduate of Illinois University and has his Masters from Columbia. The heart of the Wave mound corps will return, led by Herb Fall, hard throwing right-hander who had a 3.54 earned run average for the lowest on the squad last season. Jimmy Donoghoe and Bob Cornett along with most of last season's team will also return. More experience plus a new coach and the addition of several new players all point to a winning season for the 1960 edition of the Green Wave Baseball Squad.



1959 Tulane Baseball Varsity



The Pitching Staff: Bratton, Donoghoe, Peebles, and Fall

1959

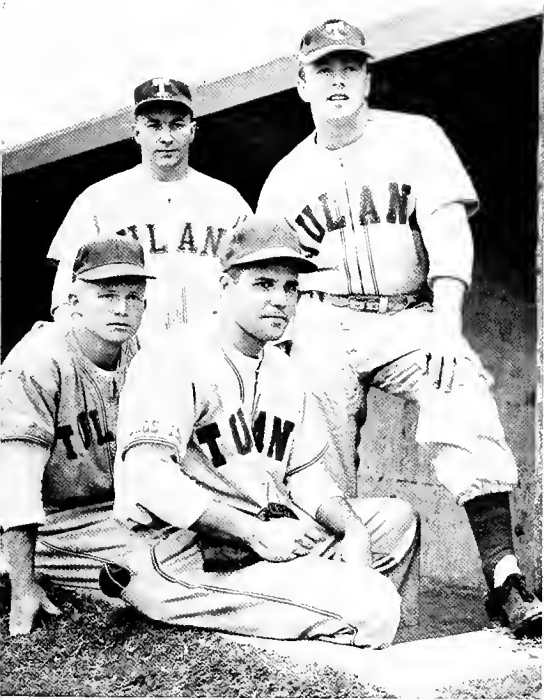

Greenies size up the opposition.



Price and Clements await their turn at the batting cage.



Site of future Greenie diamond

Stoll and Colon receive last minute signal briefing.

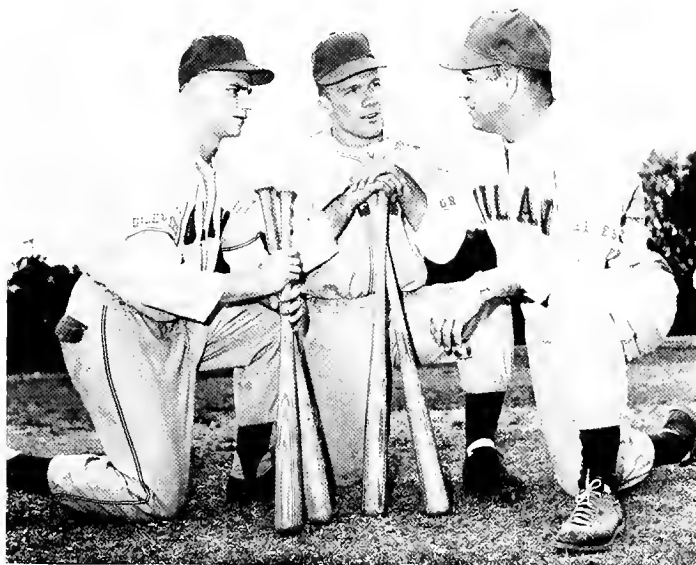

SEASON RECORD, 1959

Tulane	8;	Northwestern	7
Tulane	0;	Northwestern	8
Tulane	0;	Alabama	8
Tulane	7;	Alabama	15
Tulane	4;	Miss. State	1
Tulane	0;	Miss. State	11
Tulane	11;	Miss. State	3
Tulane	1;	Miss. State	9
Tulane	5;	Ole Miss.	4
Tulane	1;	Ole Miss.	8
Tulane	2;	Ole Miss.	22
Tulane	9;	LSU	7
Tulane	1;	LSU	6
Tulane	4;	LSU	5
Tulane	3;	LSU	2

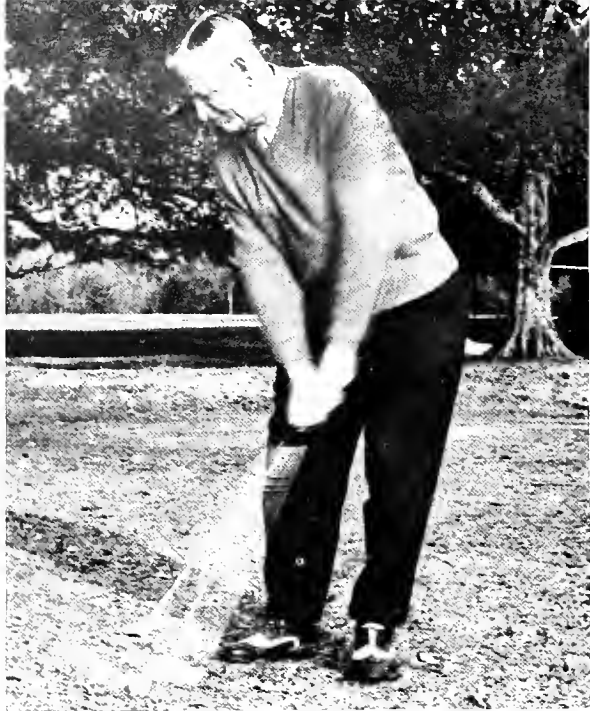

COACH INNES MILLER



A winning form requires constant practice.

1960 Green Wave Varsity.



GOLF

Last season's golf team showed a marked improvement over previous years by winning seven matches while losing only four. Prospects for this year are even brighter. There are three seniors returning: Finklestein, Mussafer, and Barcelo. There are also many underclassmen who have a great deal of promise. The schedule for this spring includes Yale, LSU, Mississippi Southern and several Louisiana colleges. Coach Innes Miller and his squad are hoping for at least a 9 and 2 season.

Wayne Barcelo displays championship form.



TULANE FRESHMAN-SOPHOMORE

Soon after the close of the regulation season, the Tulane freshmen and sophomores renewed their annual football rivalry. The squads were composed of athletically inclined students who were not involved in intercollegiate competition. Coached by members of the Green Wave, the boys were soon molded into two well coordinated teams. In a hard fought contest, the sophomores, who lead the series, edged out the freshmen by the score of 12 to 6. Outstanding players in the game were: for the sophomores—outstanding back Dave Allred and outstanding lineman Jay Seastrunk. The freshman outstanding back was Butch Gatlin and outstanding lineman was Lynn Zarr.

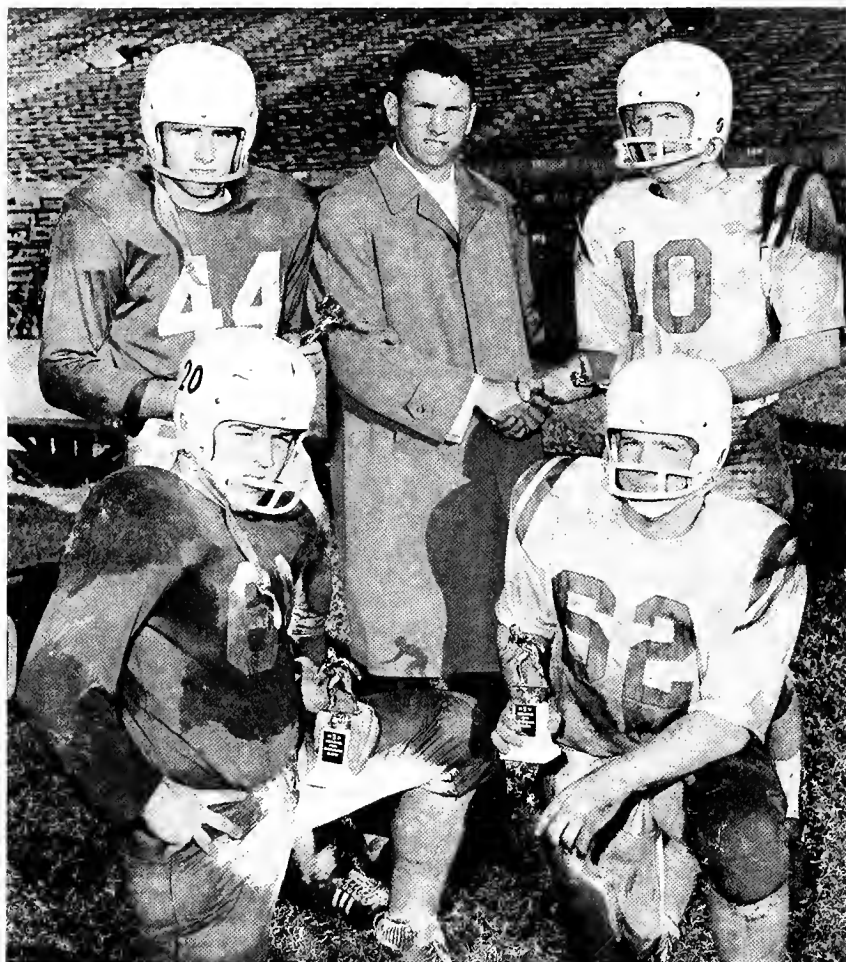

Coach Abadie presents trophies to the game's outstanding players: Standing, Butch Gatlin, freshman back, and Dave Allred, sophomore back. Kneeling, Lynn Zarr, freshman lineman, and Jay Seastrunk, sophomore lineman.

Rough and tumble action highlights the annual Frosh-Soph rivalry.

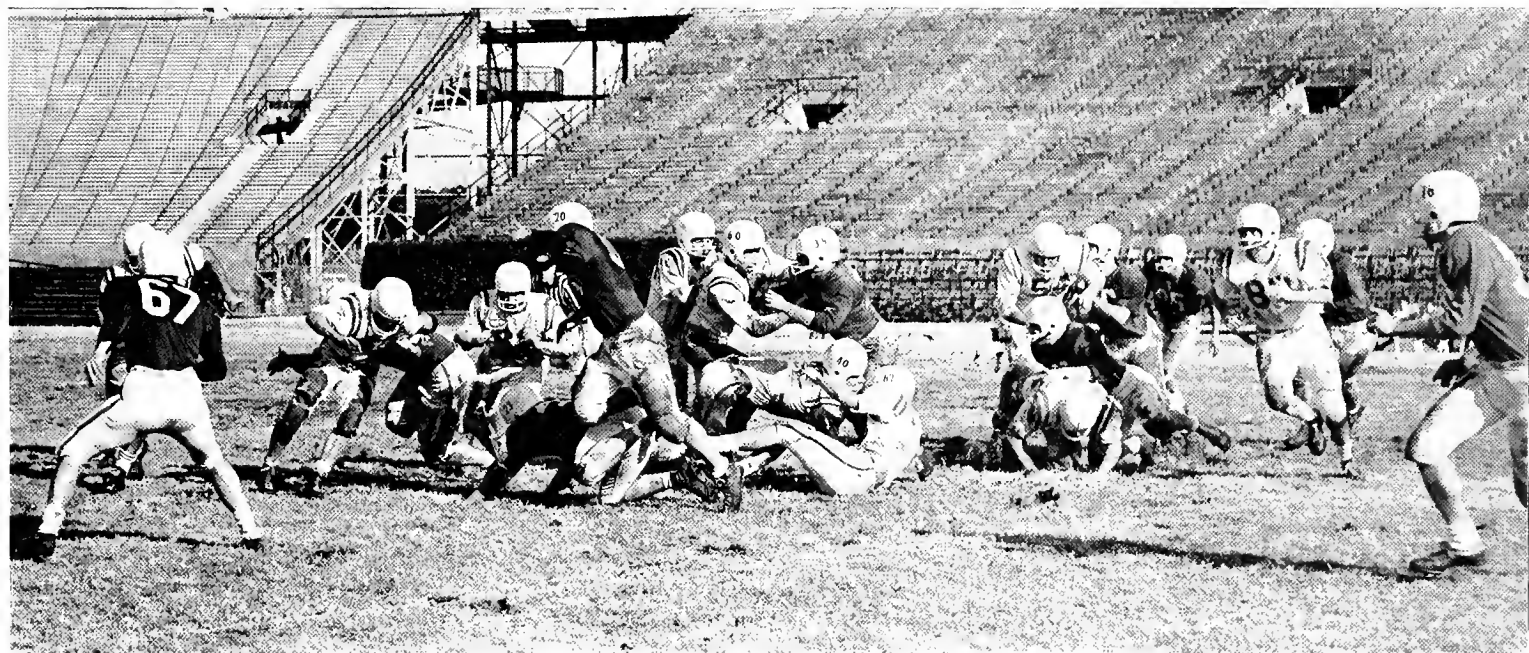



A game of Pushball in the men's quad makes the afternoon pass quickly.

Bowling champs, standing, Arts and Sciences; runners-up, kneeling, Phelps House.



Intramural Volleyball Champs—Air Force ROTC



INTRA-MURAL SPORTS

Tulane offers a well-rounded intramural sports program to meet the athletic needs of those students who are not eligible for intercollegiate competition. Competition is on a team and individual basis, classified by dormitory, school, club, or military unit. The sports vary in range from bridge to football; including soccer, basketball, badminton, softball, tennis, swimming, and others. All intramural activities are ably supervised by Coach Ben Abadie and his staff. The center of activity is the field house with its modern facilities. The field house is also open throughout the afternoon and night for any students who want to "get back into shape." There are three handball courts adjacent to the field house. A fully equipped gymnasium completes the intramural facilities.



Intramural Football Champs—Chemical Engineering

Badminton Champ—Dick Wilson of Irby House.

The modern, fully equipped Favrot Field House has hastened the development of a well-rounded intramural program.

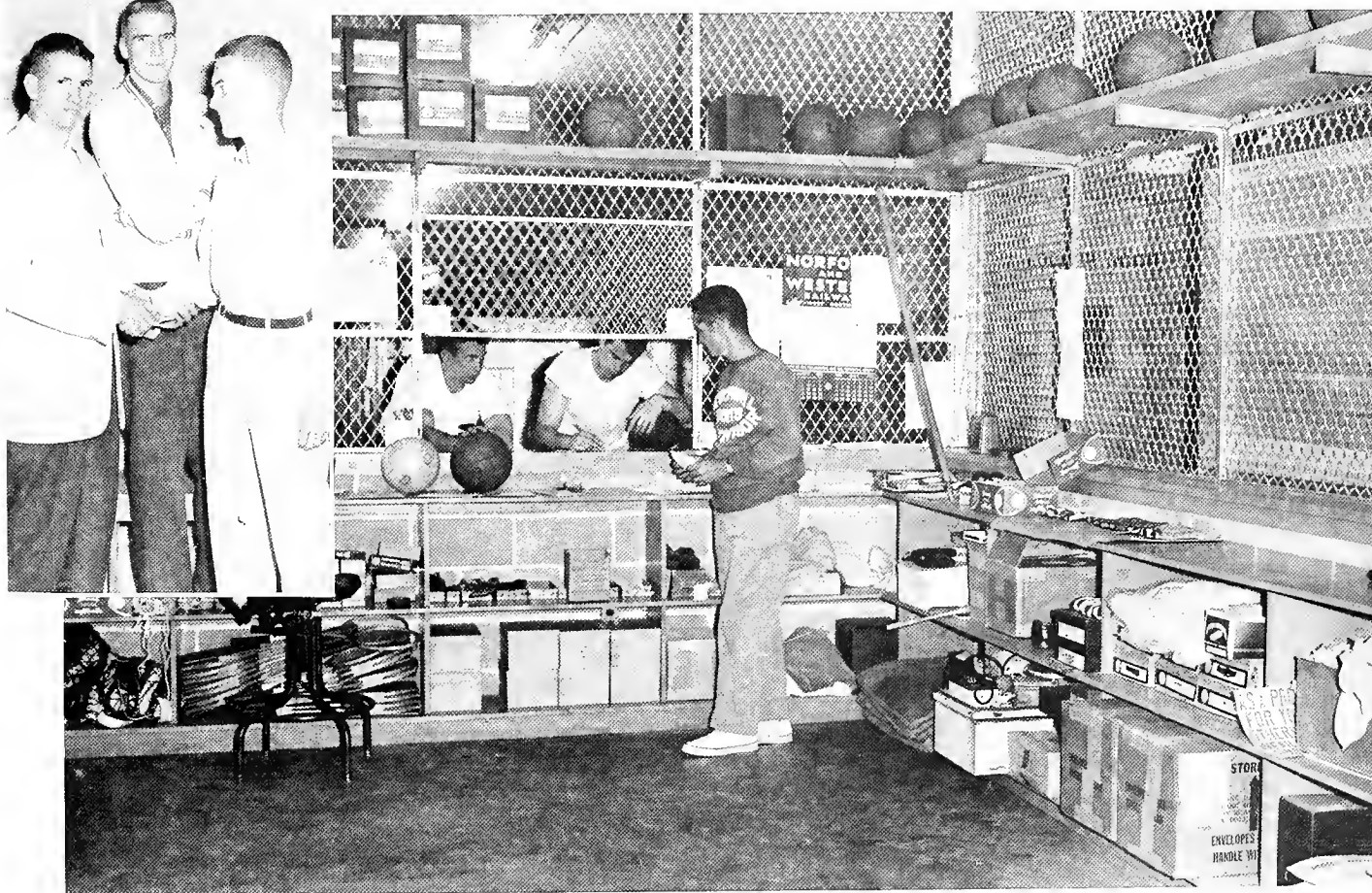



TULANE SAILING CLUB

The Tulane Sailing Club gives students an opportunity to learn the art of sailing through the facilities of the Southern Yacht Club. On a pretty spring afternoon the waters of Lake Ponchartrain are covered with white sails as the group practices. Much time is also spent in mending sails and line, and painting. Last year the club won third place in the Midwestern Invitational Race sponsored by Ohio State University.

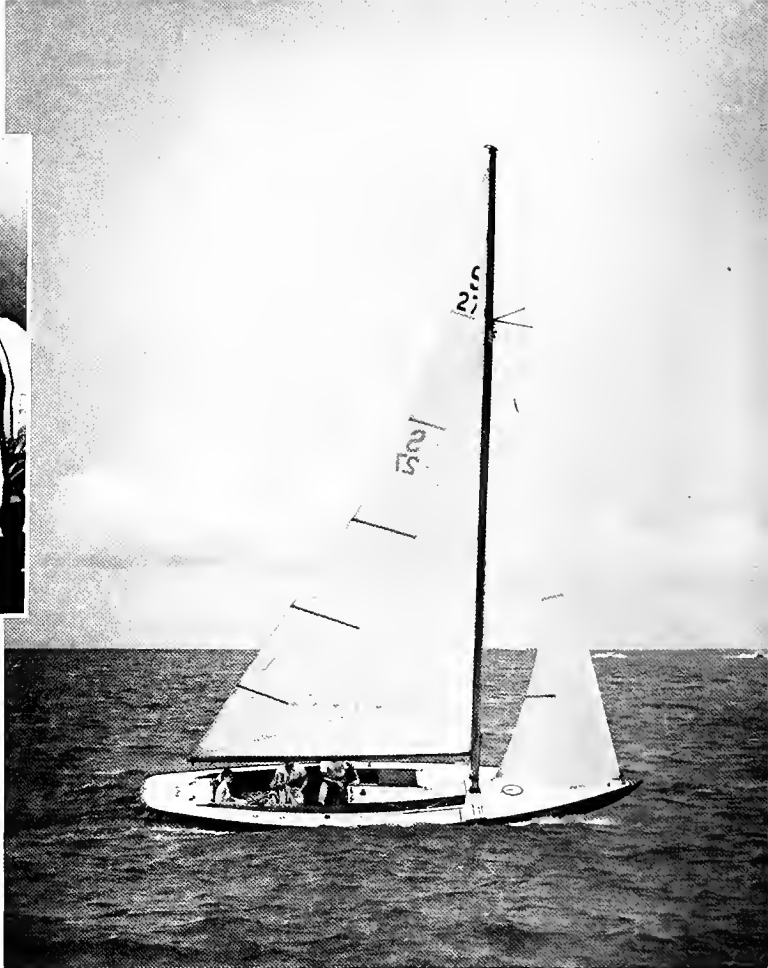

STUDENT ATHLETIC LIAISON COMMITTEE

One of the new student groups this year, the Student Athletic Liaison Committee, is composed of three student leaders and is charged with the responsibility of assisting the athletic department in entertaining high school football prospects. This year's members, Tommy Smith, Harvey Koch, and Charlie Seemann, helped to take these boys out to dinner and find them dates during their stay on the Tulane campus. This committee, by properly executing its functions, helps in a large way to boost Tulane's football prowess.



Charles Seemann, Tommy Smith, Harvey Koch



G R E E K S

C O N T E N T S

- **Sororities**
- **Fraternities**





Pan-Hellenic Council Members

MEMBERS

- Alpha Delta Pi DIANA DALY
- Alpha Delta Pi ELEANOR TREGRE
- Alpha Epsilon Phi BARBARA MILLER
- Alpha Epsilon Phi RICCI SCHOLL
- Alpha Omicron Pi TITIANA MARINOVITCH
- Alpha Omicron Pi JACKIE VILLARS
- Chi Omega SANDRA DRAUGHN
- Chi Omega MARY ELLA BURKE
- Delta Zeta BRENDA JONES
- Delta Zeta JOAN ROGERS
- Kappa Alpha Theta JUDY LAMB
- Kappa Alpha Theta NONIE WALLER
- Kappa Kappa Gamma JANIE JANSSEN
- Kappa Kappa Gamma ANN KELLY
- Phi Mu MARILYN CIACCIO
- Phi Mu MARY HELEN GRIFFIN
- Pi Beta Phi VIRGINIA JONES
- Pi Beta Phi DOTTIE STOREY
- Sigma Delta Tau ROSIE KAYE
- Sigma Delta Tau JUDY LITVIN



Lynn Thalheimer, President

NEWCOMB PAN-HELLENIC COUNCIL

The Newcomb Pan-Hellenic Council is an organization composed of two delegates from each sorority, and it has as its aims good scholarship and whole-hearted cooperation with the college's ideals for student life.

The Council is responsible for the regulation of sorority rush, Homecoming decorations, Pan-Hellenic sports, Skit Night, and Campus Carnival Competition. Each year the Council holds a workshop which is attended by all the officers of each sorority, the function of which is to provide an opportunity for all the sororities on campus to meet, discuss mutual problems, and suggest possible solutions.

The City Pan-Hellenic Scholarship Tray is awarded to the sorority with the highest yearly scholastic average, and each year the Newcomb Pan-Hellenic Trophy is presented to the sorority which has accumulated the most points for outstanding participation in various campus activities throughout the year.



Fierce inter-sorority competition is displayed at the Sigma Chi Derby Day.

First Row, Left to Right: Mary Ells Burke, Marilyn Ciaccio, Diana Daly, Sandra Draughn, Mary Helen Griffin, Janie Janssen, Brenda Jones. **Second Row:** Virginia Jones, Rosie Kaye, Judy Lamb, Judy Litvin, Titiana Marinovitch, Barbara Miller, Joan Rogers. **Third Row:** Rici Scholl, Dottie Storey, Eleanor Tregre, Jackie Villars, Nonie Waller. **Not Pictured:** Ann Kelly.



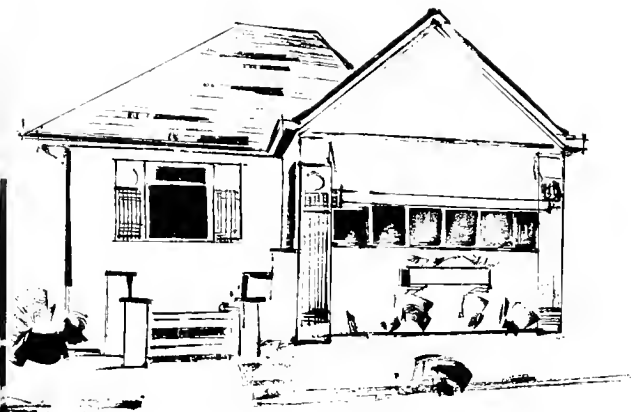

■ ALPHA DELTA PI ■ MU CHAPTER

Alpha Delta Pi, the oldest woman's sorority, was founded at Wesleyan College in Macon, Georgia. Epsilon chapter was chartered on the Newcomb campus in 1906.

Every year Alpha Delta Pi participates in campus activities such as Songfest, Homecoming, and Campus Carnival. In December the sorority gave a Christmas party for orphans and throughout the year has contributed to the national charity for handicapped children.

The social year began with the pledge banquet and party and was followed by an alumni tea later in the month. A houseparty at Long Beach and the annual President party were other colorful fall events. Dinners at the house, the Founder's Day Banquet, and a pledge-active breakfast also added to Alpha Delta Pi's social calendar. The formal, held early this spring, was, of course, the crowning event of the year.

Alpha Delta Pi is proud of Karen Bailey, president of the Music school; Susie Bruck, chairman of the Decorations Committee at the University Center, and Diana Daly, chairman of the Hospitality Committee. Other active sisters were Denise Bailliet chosen "Miss France" for International Day, and Deanna Schloegal who appeared at the Blue Room. Three Alpha Delta Pis, Carol Doskey, Ginny Nazro, and Connie Sarvay, were on their junior year abroad.



Eleanor Tregre, president

Oriental Dishes



Sorority Mugs



First Row: Gail Arner, Barbara Baggett, Karen E. Bailey, Denise A. Bailliet, Diane Barrett, Brooke Booth, Bebe Dobbs Brumby, Dottee Buck.

Second Row: Lyn Chalona, Renée Chennault, Ann Coulon, Diana Daly, Joan Dickerson, Ellie DiGilia, Eleanor Amelia Dye, Micha Evans.

Third Row: Catherine Gerstner, Lynne Haddock, Ann Harbeson, Mary Jo Hartt, Sallye Hartt, Jane Louise Higgins, Susanne Jamison, Sharon Jones.

Fourth Row: Carolyn Jo Kolb, Diane Lassiter, Pat McMillan,

Jeannette M. Mills, Kay Mitchell, Leanne Northrup, Carolyn Owens, Madge Pierce.

Fifth Row: Katherine Powell, Ann Ratliff, Kathleen H. Ryan, Arthel Scheuermann, Cynthia A. Schilling, Deanna C. Schiögel, Sally Lou Schock, Sandra Elaine Schoonover.

Sixth Row: Merle Scott, Ginger Spitzfaden, Eleanor Tregre, Jean Vorhoff, Bonnie Ann Wallau, Virginia Ward, Donna White, Mary Anne Whittmann.

Not Pictured: Carol Doskey, Eileen Link, Marianne Meyer-son, Virginia Nazro, Connie Sarvay, Linda Thomas, Carolyn Tregre.



Colors: Blue and White
 Flower: Violet
 Founded: 1851



■ ALPHA EPSILON PHI ■ EPSILON CHAPTER

Alpha Epsilon Phi, founded at Barnard College, was installed at Newcomb in 1916, and has been an active sorority on campus since that time.

A house party on the Gulf Coast started Alpha Epsilon Phi's social year. In October the 62 actives gave a party at Bruno's for the 33 pledges. A Halloween theme provided the background for the annual fall dinner-dance at Lakewood Country Club. When December came around, the Phi's gave a party for the children at Kingsley House. The Founder's Day Luncheon plus frequent lunches at the sorority house were enjoyed by all. A Formal in the spring at Lakewood Country Club was the highlight of the Alpha Epsilon Phi social calendar.

Alpha Epsilon Phi's have excelled in all phases of campus activities. Barbara Miller was president of the Student Center and second vice-president of the Tulane Student Council. Diane Orkin and Beverly Blumberg were presidents of the Senior and Junior Class respectively. Sherrell Hoffman was secretary of the Senior Class, and Linda Glazer was secretary of the Sophomore class. Gloria Schottenstein and Lynn Orkin were members of Assets, and Lynn was president of the honorary sophomore organization. Phyllis Alexander, Marilyn Meyer and Lynn Orkin were Tulane Cheerleaders. Lynn Thalheimer was president of Newcomb's Pan-Hellenic Council, and Phyllis Alexander was a representative to Tulane's Student Council.



Sherrell Hoffman, president

"May I speak to the lady of the house?"

Togetherness



First Row, Left to Right: Phyllis John Alexander, Ann Arnof, Barbara Axelrod, Joan Dee Axelrod, Linda Baer, Elene R. Baernstein, Jane Berger, Jane A. Bergmann, Jan Carol Bernstein, Charlotte Blotner, Beverly Blumberg.

Second Row: Barbara Fay Cohan, Karen Cramer, Sue Davidow, Lynn Suzanne Dumas, Diane Louise Eichhorn, Carol Eiseman, Sally Elsas, Peggy Ann Elston, Carol Sue Feldman, Cecile Felsenthal, Jonee Fine.

Third Row: Beth J. Flowers, Carol Freyer, Roslyn Harriette Frohman, Linda Glazer, Karen Glosserman, Ann Goldsmith, Jane Goodman, Harriet Ruth Gordon, Dale Grundfest, Becky Hoffman, Sherrell Hoffman.

Fourth Row: Francine Jacobs, Carole Jaffe, Betty Joseph, Barbara Kanter, Sandra Kay, Frances Kellnor, Susan Kellnor, Anne Klein, Sylvia Paige Klumok, Jackie Kohn, Carolyn Koppel.

Fifth Row: Juliet H. Kossman, Susan Kulman, Dale June Kulvin, Linda

Kurtzon, Ellen Lasker, Ruth Myra Lebovitz, Fredda Lee Levin, Maureen Levitan, Barbara Lynne Lewis, Peggy Marks, Diane Gene Maslansky.

Sixth Row: Marian Masters, Marilyn Meyer, Barbara Lee Miller, Sue Carole Nasits, Hilda Nussbaum, Dianne Orkin, Lynn Orkin, Carole Jean Rolnick, Paula Wolf Ross, Sylvia Roth, Gloria Rudd.

Seventh Row: Rici Scholl, Gloria Schottenstein, Ann Kessler Schudmak, Jill Schuster, Gay Shlenker, Marcia Silverberg, Sydney Simons, Clair Fay Solomon, Ruth Ellen Spierer, Lottie M. Spitzer, Carolyn Steinberg.

Eighth Row: Lynne Thalheimer, Gail Joan Wallis, Linda Weil, Betty Lee Weinstein, Eleanor Weiss, Kay Wiener, Fran Wolf, Joanne Dora Wolf, Ray Ann Yale.

Not Pictured: Frances Dow, Kay Lynn Epstein, Linda Fineberg, Phyllis Glaser, Marilyn Paillet, Elizabeth Rahn, Kayla Rosenberg, Andi Taub, Charlotte Wolens.



A E Φ

Colors: Green and White
 Flower: Lily of the Valley
 Founded: 1909



■ ALPHA OMICRON PI ■ PI CHAPTER

Alpha Omicron Pi originated at Barnard College, and in 1898 Pi chapter was chartered on the Newcomb campus.

This year AOPi continued in its position as a leader on campus. In sorority competition it claimed second in volley ball and third in Homecoming decorations; Alpha Omicron Pi also participated in Campus Carnival. Together AOPi and Phi Kappa Sigma held their annual Christmas party for orphans.

The AOPi's had a busy social season—starting with a pre-school house party on the coast. In December, the pledges and actives enjoyed a picnic, and later on, the Founder's Day banquet. The New Orleans Country Club was the scene of the pledge dinner dance in early January, followed by the highlight of the social year—the spring formal on April 9th.

Not only as a group did the AOPi's play an important role on campus, but also the individual members achieved recognition. Elected to Who's Who were Justine Bernard, Cecile Dodge, and Colleen Sullivan. Judie Edwards was named to Hall of Fame, and Pat Firmin was chosen for membership in Assets. Serving as Presidents of campus organizations were Colleen Sullivan, Honor Board; K. Montgomery, Mortar Board; Justine Bernard, TUT; and Judy Farrar, Phi Chi Theta. Kay Hecker and Retta Babst were Chairman and Vice-chairman of Orientation, respectively. Michaela Pelletteri was president of the Freshman class, and Judy Farrar was Secretary-Treasurer of the Business School. AOPi also boasted the Sweetheart of Sigma Chi—Ickey Trueting. Other AOPi's served on the Student Directory, "Hullabaloo," and JAMBALAYA staffs, in Tusk and House Council.



Colleen Sullivan, president

"Maybe it's an M.G.!"

Mental therapy.



First Row: Loretto Babst, Mary Carlton Batts, Justine Du-Montier Bernard, Beverly J. Bishop, Sally Bisso, Brownie Brown, Sally Canfield, Rona Sue Cantrell, Catherine Carroll, Jane Cheney.

Second Row: Caroline Cole, Darleen Margaret Creevy, Betty DeGryse, Cecile Dodge, Judie Edwards, Betsy Erwin, Hope Farrar, Judy Farrar, Janet Gail Farris, Susan R. Fee.

Third Row: Missy Ferguson, Judyth H. Field, Pat Firmin, Jeanne Foster, Lynn Fuller, Carolyn J. Fuselier, M. Adele Gaudet, Joan Girot, Marilyn Louise Gordon, Peggy Hanemann.

Fourth Row: Patty Hanley, Emily Harris, Kevin Isabelle Hill,

Nina Jacobs, Charlyne Jones, Linda Sue Kastrin, Louise Kelly, Beverly Kerr, Katherine Kimberlin, Brenda Leggio.

Fifth Row: Mary Frances Lucas, Jean Alison McClenathan, Janet Lee McCracken, Tucker McGrady, Tatiana Marinovich, Linda Moehlman, Kay Munch, Elizabeth Anne Neff, Micaela Pellettieri, Catherine Porter.

Sixth Row: Gail Rancier, Elaine Rehm, Jeannette Schaleben, Martha Shoaf, Colleen Sullivan, Pat Sullivan, Ann Berline Taylor, Walida "Ickey" Treuting, Jackie Villars, Bee von Wald.

Seventh Row: Judy Waite, Gnann Williams.

Not Pictured: Elizabeth Butler, Velma Crawford, Cecile Dodge, Francis Hightower, K. Montgomery, Leslie Payne, Betty Sullivan, Carol Sullivan.



A O P

Color: Cardinal
 Flower: Jacqueminot Rose
 Founded: 1897

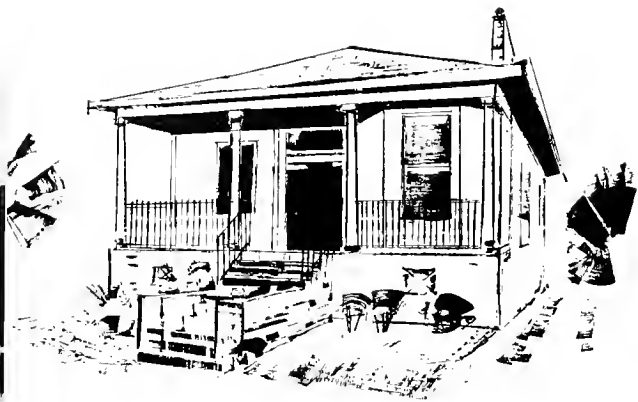

■ CHI OMEGA ■ RHO CHAPTER



Molly Maugham, president

Chi Omega was founded at the University of Arkansas in 1895. Rho chapter has been an important part of Greek life at Newcomb since its establishment in 1900.

The 1959-60 year for the Chi Omegas was filled with plenty of work and play. The social year got off to a fine start with a successful rush week which brought about a fine group of pledges. The year continued with the Chi Omega participating in many activities including Skit Night, Campus Carnival, and homecoming decorations. The sorority sent helpful CARE packages to a Greek orphan whom they sponsored. Many members also worked in the library at Touro Hospital and at the Crippled Children's Hospital. The year was boosted with a houseparty at the Buena Vista. During the month of October the Chi Omegas were hostesses at a dinner dance. Supper meetings and lunches were enjoyed by all during this successful year.

Rho chapter can boast of the honors received by many of their girls. Molly Mangham was elected Secretary of Business, while Anne Davis was elected to the 1960 Beauty Court and Mary E. Burke to the Homecoming Court.

Thus by actively helping in the community, participating in campus events and enjoying social events, the Chi Omegas have created a sense of unity and pride in their sorority.

The natives were friendly.

If you think this is crowded, you ought to see the bottom layer.



First Row: Ann Sparkman Barron, Gina Beem, Betsy Blackmon, Sue Reid Blackshear, Jane Walton Boriss, Clare Angele Brierre, Jean Broders, Nancy Laura Brown, Barbara Burdin, Mary Ella Burke, Bonnie Jean Burt.

Second Row: Betty Calvert, Mary Capps, Carole Shelby Carnes, Jeanne Marie Cavaroc, Mary Munday Clayton, Claire Cook, Carol Ann Cram, Lyn Crawford, Helen Knox Darling, Anne H. Davis, Sandra Draughn.

Third Row: Lillian Elaine Eccles, Frances Egger, Jane B. Eshleman, Peppy Eves, Nancy Lee Fant, Betty Field, Sally Ann Field, Anne Franks, Brenda Frazar, Missy Green, Martha Rollins Hatten.

Fourth Row: Martha Duke Hayes, Elaine Hixon, Gayle Houston, Carolyn Kenney, Ann Kingsley, Sallye Lewis, Jo Lynn

Lloyd, Rowena McClinton, Molly Mangham, Tee Mann, Judy Marler.

Fifth Row: Tucky Moss, Mary Murphy Moss, Nelson Moss, Jeanie Mullins, Barrie Niehuss, Virginia Niehaus, Kay Noble, Mary Ellen O'Quinn, Betty Orendorf, Eleanor Jane Park, Donia Payne.

Sixth Row: Sarah Jane Quinn, Betsy Rouse, Susan Shanklin, Nan Smith, Gwin Sorrells, Letia Soulé, Mary Ruth Stephenson, Rosemary Stewart, Carolyn L. Strong, Diane Taylor, Margaret Taylor.

Seventh Row: Lynn Bradley Tomlinson, Zelda Szodomka Trist, Elisabeth Ulmer, Helen Vander Horst, Linda Vennard, Joan Warner, Lynda Gordon Yates.



Colors: Cardinal and Straw
Flower: White Carnation
Founded: 1895



■ **DELTA ZETA**
 ■ **BETA URSILON CHAPTER**

Delta Zeta was established October 24, 1902.

The Beta Upsilon chapter began the year with the usual flurry of activities: Rush, Homecoming decorations and an open house after the Tulane-Georgia Tech game. As the semester progressed the DZ's continued their festivities with a Founders' Day banquet, a Christmas party for deaf children, and a nopen house on Parents' Day. The highlight of Delta Zeta's social calendar was the Rose Formal which carried out the motif of their colors, Old Rose and Nile Green. It will long be remembered by the sisters as an affair enjoyed by all. A trip to Baton Rouge for the Delta Zeta State Day rounded out the social whirl.

Beta Upsilon claims honors in campus activities. Joan Rogers was secretary of Pan-Hellenic Council of Newcomb. Gayle Howell had the distinction of being the first woman student at Tulane to receive the Schlumberger Institute Scholarship for outstanding collegiate work.



Sandra Jongsma, president

Delta Zeta pep rally

Trying to attract a waiter.



First Row: Patti Drake, Marcia Herndon, Gayle John Howell, Brenda Jones, Alexandra Jongsma.

Third Row: Joan E. Rogers, Sonja B. Romanowski, Blanquita Santiago, Sandra Ulmer, Catherine A. Wallace.

Second Row: Donna Lowenstein, Victoria Elena Martinez, Janice Mele, Diane E. Newman, Lyn Pelter.

Not Pictured: Marilyn Marsiglia, Sue Patton, Joy Wille.



Δ Z

Colors: Old Rose and Nile Green
Flower: Killarney Rose
Founded: 1902



■ KAPPA ALPHA THETA ■ ALPHA PHI CHAPTER

Founded at DePauw University, Alpha Phi Chapter of Kappa Alpha Theta was installed at Newcomb in 1914.

Kappa Alpha Theta had a busy year of participation in campus and Pan-Hellenic activities such as Homecoming Display Competition and Campus Carnival. The sisters also showed their interest in civic responsibilities as they volunteered their time twice a week to work with underprivileged children.

With dinner at the house every Monday night the pledges and actives were drawn together in a close tie. The party that the pledges gave for the actives topped off their round of activities. The Christmas party that the Mother's Club gave climaxed the social events of the first semester.

In February Theta celebrated its Founder's Day with the annual banquet, but the highlight of the year was the Spring Formal.

The sorority has been represented in an outstanding manner in all phases of campus life. Among Kappa Alpha Theta's VIP's were Charlene Podas, President of the Newcomb Student Body, representative to the Tulane Student Council and representative to the Publications Board; Jane Igert, President of Mortar Board; Susie Smith, President of the Tulane-Newcomb Wesley Foundation; Johanna Campbell, representative to the Tulane Student Council, House Council and Inner-House Council; Ann Godfrey, Warren House Council; Letty Goltry, secretary of the Resident Student Government Association; Kathy Knolle, President of Josephine Louise House; Ann Aucoin, President of Warren House; Kita Kelly, President of the Sophomore class, representative to the Newcomb Honor Board and Newcomb Student Council.



Charlene Podas, president

"Then he hit me with his purse!"

Creak . . .!



First Row: Jennie Barnette, Nancy Beers, Dorothy A. Bell, Theodora Merrit Bray, Rella Brooks, Brenda Brown, Johanna Campbell, Martha Collins, Franka Sims Dawson, D. D. Dumestre.

Second Row: Sandra Anne Faysash, Nancy Jean Gallaher, Letty Goltry, Suzy Graham, Almeta Louise Haggard, Mary Allen Hansen, Linda Hudson, Susie Husted, Mary Igerf, Beth Jones.

Third Row: Judy Mason Jones, Betty Kelly, Susie Kelly, Margaret A. Kettler, Kathy Knolle, Jewel Kussman, Judith Lamb, Wing MacDonald, Margaret Minard, Sandy Noble.

Fourth Row: Mary Sue Ogg, Suzanne Pitts, Charlene Podas, Carolyn Powers, Jane I. Ranna, Judy Lane Richardson, Renée

Richard, Toni Roberts, Mary Jane Robertson, Jennie Lou Ropp.

Fifth Row: Mignon Marie Rousset, Maren Ruello, Léda Scheuermann, Susan Frances Schierer, Carol Schuchs; Sylvia Seiferth Brannen, Bonnie Shaw, Carol M. Smith, Susan M. Smith, Bay Smithgall.

Sixth Row: Judy Stewart, Susan Templeton, Anne Thomas, Anne Tomlinson, Nancy Van Cleave, Nonie Waller, Susan Arnett Wilder.

Not Pictured: Ann Aucoin, Roulhac Bunkley, Ann Godfrey, Helen Hauser, Kathleen Hickey, Jennie Hodges, Diane Howard, Kita Kelly, Sue Ann Kenney, Heddie Lawrie, Madeleine Maurey, Diane Mitchell, Phyllis Rodgers, Emily Wendel.



KAB

Colors: Black and Gold
Flower: Pansy
Founded: 1870



■ **KAPPA KAPPA GAMMA**
 ■ **BETA OMICRON CHAPTER**

Kappa Kappa Gamma was founded at Monmouth College, Monmouth, Illinois, in 1870, and Beta Omicron chapter has held an important place on the Newcomb campus since 1904. The sorority colors are light and dark blue, and the flower is the fleur-de-lis. Rush Week was heralded by a wonderful group of twenty-five pledges, and on the night of pledging, both actives and pledges celebrated at a swimming party. A week later formal pledging was held, after which the group adjourned to Delmonico's for its annual pledge banquet.

By Christmas the pledges were well integrated into the group, and before going home for the holidays, the annual Kappa Christmas Party was held. Entertainment ranged from poetry reading to apple dunking.

After a two-week vacation and then exams, the sorority initiated those pledges who had made their grades. Thoughts then turned to the Spring Formal, this year held at the Century Room of the Monteleone Hotel. In May, the founding of Beta Omicron chapter was celebrated at the annual Founders' Day Banquet where the seniors were sadly bid adieu.



Janie Jansen, president

"Here! I found another bug!"

Let's make the hive jive.



First Row: Emily Richardson Andry, Joan Andress, Susan Cutter Applegate, Hazel "Honey" Austin, Anne Avegno, Bonnie Baumbach, Alta Bechtel, Martha Allen Bennett, Kathy Bishop, Karen Brookfield.

Second Row: Mary K. Bruns, Brenda Byrne, Cornelia Bowling Carrier, Cynthia Cason, Lisle Castleman, Baynard Chamberlain, Eaton Chauvin, Kassie Connett, Ann Allison Cox, Elaine Crossfield.

Third Row: Dana Davis, Adrienne Fay Dawson, Elizabeth "Toby" Delony, Kathryn Macaulay DePass, Anne Caton Deteri, Millie Fagan, Meade Fowlkes, Alice Caroline Gandy, Carolyn Gelbke, Glenda Gaynelle Graham.

Fourth Row: Lady Greenslit, Anne Hamilton, Lady Helen

Hardy, Lynda Harvey, Helen Hayden, Elizabeth McClure Hays, Penny Hess, Linda Hines, Jane M. Janssen, Karol Anne Kuersteiner.

Fifth Row: Martha McIntyre Means, Allison Miller, Ann Monroe, Evelyn Naill Ransom, Carlyle C. Reedy, Betty Roy, Beverly Scott, Sandra Shuler, Imogene Smith, Gina Soniat.

Sixth Row: Nancy Starr, Harriet Stone, Alice Calmes Talbott, Cynthia Terrill, Corinne Thomas, Betty Lou Tomlinson, Virginia Lowe Wells, Lynne Daniel Whiteman, Caroline Wilcox.

Not Pictured: Sally Chapman, Eleonore Eustis, Margaret Harell, Linda Hazen, Judy Hicks, Betsy Hughes, Mary Johnson, Susan Jones, Ann Kelly, Linda Kostmayer, Ann Maley, Beth Morris, Sally Mysing, Anne Obolensky, Ann Wood.



KKΓ

Colors: Light and Dark Blue
 Flower: Fleur de lis
 Founded: 1870



■ PHI MU ■ DELTA CHAPTER

Phi Mu was founded at Wesleyan College, and Delta Chapter was established on the Newcomb campus in 1906.

In September the members of Delta returned to the white house on Zimple Street, brown from the sun and filled with enthusiasm inspired by the annual pre-rush house party at the White House on the Gulf Coast. Close on the heels of the busy rush season came pledging and the annual pledge banquet. A French Quarter excursion, a rainy picnic, and numerous informal get-togethers brought the big and little sisters closer. Almost before anyone realized it, Homecoming was here and gone, and Phi Mu had won fourth place for house decorations.

The fall social season whirled by with the monthly Mothers' Club luncheons, an informal supper-dance at the house, Halloween, Thanksgiving, and Christmas parties. Monthly Philomathean Hours brought members together for informal sings and entertaining speakers. In the spring, the sorority combined philanthropy and fun at a Valentine's Day party for the crippled children's hospital. As tradition dictated, the annual spring formal was held the Friday before Mardi Gras at the Southern Yacht Club. It highlighted a wonderful vacation break.

As a group, Delta participated in the intramural tournaments and looked forward to Skit Night participation. As individuals, the Phi Mus worked with House Council, the "Hullabaloo," the Student Directory, various University Center Committees, religious groups, and spirit organizations. There were members in the Concert Choir, the Dance Club, the Art Club, and TUT. The honoraries Phi Sigma Iota, Sigma Pi Sigma, and Kappa Delta Pi claimed members of Phi Mu. Joan Apgar and Marilyn Vanderberg served as presidents of the Christian Science Group and of Westminster Fellowship. Kay Bergeret was treasurer of Sigma Pi Sigma, and she and Eleanor Foulk served as R.O.T.C. sponsors.



Marilyn Ciaccio, president

"Welcome home!"



Hi-Phi Mu



First Row: Kay Anderson, Alice Andrews, Miriam Marie Ane, Julia Arnold, Rosalie Batchelder, Kay Bergeret, Martha Ellen Blair, Alice Alcide Bondy.

Second Row: Bernice Broderick, Marilyn Ciaccio, Mary Lyda Coon, Frances May Decker, Mary Beth Dodge, Carroll Durand, Eleanor Faulk, Julie Fransen.

Third Row: Rosemary Gatewood, Elizabeth Gillis, Nancy Ann Gostomski, Mary Helen Griffin, Kathleen Hagaman, Har-

riet Hardin, Julie Hatten, Sally Hite.

Fourth Row: Cynthia Hopkins, Elizabeth Hubbs, Linda Lee Ineichen, Alliene Jenkins, Karen Linda Knight, Pat Murphy, Gwen Nelson, Peggy Odom.

Fifth Row: Dena Price, Virginia Mary Scheppegrell, Mary Lillian Sink, Marilyn Frances Vanderburg, Betty Ann Weaver, Carolyn Werner, Gaye Wilson, Carol Ann Winkler.

Sixth Row: Gerry Murphy Ziegler.



Colors: Rose and White
 Flower: Enchantress Carnation
 Founded: 1852

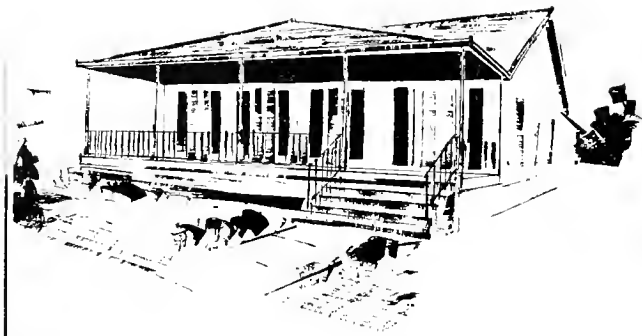

■ **PI BETA PHI**
 ■ **LOUISIANA ALPHA CHAPTER**

Pi Beta Phi, founded at Monmouth College in 1867, was installed at Newcomb College in 1891. The Pi Phis were active participants on the campus this year, both as a group and individually. After a busy house-party at Holiday Inn in Gulfport, a very successful Rush Week was enjoyed, followed by the traditional pledge banquet held at Arnaud's. The Mother-Daughter Tea was followed by a scholarship dinner, and the pledges staged a successful style show. To celebrate their newly redecorated house, the Pi Phis held Open House in the fall, inviting their campus friends. At Christmas time they adopted a poor family and brought them gifts. At the annual spring formal on March 18, Pi Phi enjoyed the music of Rene Louapre.

In Pan-Hellenic competition Pi Phi won first place in Volleyball and second place in Homecoming decorations. Judy O'Brien was Homecoming Queen and Virginia Jones was in the Court. Pam Plumley and Helen Scibienski were elected to the JAMBALAYA Beauty Court.

The Pi Phis are proud of the honors won by their members this year. Judy O'Brien, Dottie Storey and Susan Pace represent Pi Phi in Who's Who, and Judy O'Brien served as Secretary of the Tulane Student Council. Kathy Sangster was elected Secretary of the Newcomb Student Council, and Bev Bretz was chosen Freshman Cheerleader. Judy O'Brien, Dottie Storey, and Pat Van Scoy were in the Hall of Fame; Dottie was President of the Athletic Council. Jan Hendrick was on the Newcomb Honor Board. Susan Pace was chosen Vice-Chairman of Region 9 of the Student Union Board.



Judy O'Brien, president

Another dagger finds its mark.

"Look, she's late again!"



First Row, Left to Right: Burdine Anderson, Brenda Mary Bøehr, Cornelia Barnes, Bettina Blair, Bottie Born, Beverly C. Bretz, Carolyn Elaine Brown, Suzanne Brunazzi, Carol Carmichael, Susan Caven.

Second Row: Julia Anne Claverie, Cecile Costley, Cynthia Dawkins, Landrea Ducote, Brenda Edmonson, Sidonie de la Houssaye Evans, Susene Foster, Lolita Gelpi, Sandra Lee Grage, Linda Palmer Hardy.

Third Row: Patricia C. Harlin, Margie Hillery, Judy Lea Jones, Ruthie Jones, Virginia M. Jones, Mary Rains Lewis, Caroline "Toddy" Lyman, Keith Manatt, Marsha Miller, Susan Miller.

Fourth Row: Julia Tevis Narz, Judy O'Brien, Susan Pace, Duane Perrow, Jane Caroline Pharr, Geraldine Picton, Pam Plumley, Rose Marie Rapier, Mardi Reiss, Kathleen Georges Roth.

Fifth Row: Jane Sanford, Kathy Sangster, Anne Devereux Schulze, Helen Scibienski, Mary Helen Seago, Jo Anne Sharman, Judith D. Sharp, Winkie Sinnott, Dottie Storey, Carolyn Sutter.

Sixth Row: Ellann Thompson, Pat Van Scoy, Beth Warren, Barbara Ann Williams, Evelyn Winder, Laura Worley.

Not Pictured: Jeanne Bartlett, Virginia Bass, Julia Anne Claverie, Catherine Clann, Harriet McCall Davis, Pattie Georghagean, Joan Gueymand, Jan Hendricks, Susan Hodges, Cynthia Jastram, Mary Rains Lewis, Anne McDonald, Susan Milly, Ginger Mitchell, Judy Shaw, Sue Stubbs, Virginia Vickers.



Colors: Wine and Silver Blue
 Flower: Wine Carnation
 Founded: 1867



■ SIGMA DELTA TAU
 ■ ALPHA IOTA CHAPTER

Sigma Delta Tau was founded at Cornell University in 1917 and Alpha Iota chapter was founded on Newcomb's campus in 1955. The sorority began the year with a successful rush week, which only started the year's activities. Pledges and actives worked on Homecoming decorations, philanthropic projects, skit night, and athletic events. At the first of the year an open house was held at Bruno's for the fraternities, while in December, a party was held aboard "The Steamer President." The Gulf Coast was the place of the winter retreat, where a bean and steak dinner was given in honor of the girls who had high scholastic averages. The climax of the SDT social calendar was the annual spring formal held in April.

The SDT's boast their VIP's on campus: Vickie Goldberg, President of the Art School and the Art Club; Ilene Bock, Vice-president of Newcomb Student Body; Elaine Gilner, Secretary of Newcomb Student Body; Judy Litvin, Secretary of TUT and the Newcomb Panhellenic Association; Pat Heinsimer, Treasurer of Barracudas; Aletha Schultz, Treasurer of the Freshman Class; Marilyn Cohen, Honor Board Representative for the Freshman Class. SDT was also represented in Who's Who in American Colleges by Vickie Goldberg and Ilene Bock. Alpha Iota is also proud of Bobbie Gordon who is spending her Junior Year Abroad in France.

SDT's on Newcomb Campus are found active in Student Center work, choral groups, the "Hullabaloo," Campus Nite, Hillel Foundation, Interfaith Council, the Dance Club, Greenbackers, and Tusk.



Elaine Gilner, president

Car-stuffing practice.

Music to smoke by.



First Row: Marjorie Abrams, Sandra Lynn Applebaum, Roberta Balkin, Brenda Gail Bartley, Sharon Bez, Lynda Caryl Blankstein, Ilene Beverly Bock, Ester Bomchel, Lois Jane Cohen, Marilyn Cohen.

Second Row: Elaine Sandra Cohn, Ann Cohn, Louise E. Cole, Joan Carol Davis, Marilyn Sue Donsky, Vivian Eveloff, Joyce Frank, Elaine Beth Gilner, Doris Jean Ginsberg, Peggy Gluck.

Third Row: Vicki I. Goldberg, Betty Goldblum, Susan C. Goldstein, Frieda Ann Green, Libby Ann Greenberg, Pat Heinsimer, Ann Ellen Hermer, Bunny Jacobs, Marlene "Rosie" Kaye, Margie A. Kendis.

Fourth Row: Cecile Klein, Melanie Landau, Diane M. Lassen, Tiki Lebowitz, Mary Lynn Levy, Judy Litvin, Barbara

Macow, Doris Jane Markowitz, Helaine Mazin, Lynn Andrea Michael.

Fifth Row: Evelyn Nancy Mitzner, Diana Lee Padratzik, Diane Polunsky, Linda Prager, Judith Rose, Rona Rothenberg, Bonnie S. Rubenstein, Lois C. Salomon, Judith Ann Samelson, Mari Louise Schoen.

Sixth Row: Nancy Schonfeld, Alettha Schultz, Carol Seiderman, Sandy Spark, Freyda Tresan, Rae Victor, Bobbie Wadler, Jane Wilensky, Sue Carol Witt, Jeanne Wurn.

Not Pictured: Linda Cole, Elana Davis, Penny Goldman, Karen Jacobson, Flora Kapitsky, Arlene Koritsky, Jane Levy, Anitra Lurie.



Σ Δ Τ

Colors: Cafe-au-lait and Blue
Flower: Golden Tea Rose
Founded: 1917

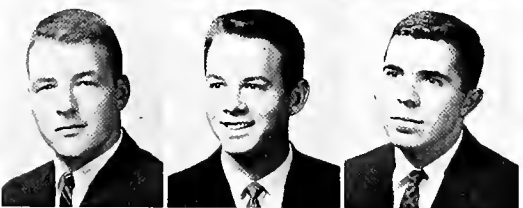
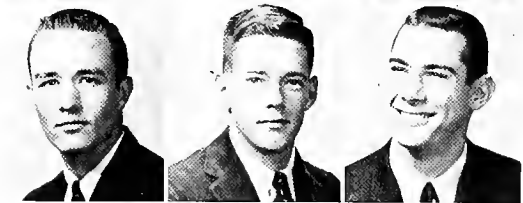

CHARLES SEEMANN
President



FRED SEXTON
Secretary

MEMBERS

Alpha Epsilon Pi	ALLAN ADELSON
Alpha Epsilon Pi	ROBERT FRIEDMAN
Alpha Tau Omega	OMER KUEBEL
Alpha Tau Omega	CLYDE de la HOUSSAYE
Beta Theta Pi	STEPHEN NICHOLS
Beta Theta Pi	CHARLES SEEMANN, JR.
Delta Kappa Epsilon	KAUL BUHLER
Delta Kappa Epsilon	BENNETT POWELL
Delta Sigma Phi	GEORGE MEYER
Delta Sigma Phi	ROBERT STASSI
Delta Tau Delta	ROBERT CLARK
Delta Tau Delta	MICHAEL MICHEL
Kappa Alpha	CAMERON PAYNE
Kappa Alpha	HARRY KELLEHER
Kappa Sigma	NEAL MANGOLD
Kappa Sigma	FRED PREAUS
Phi Delta Theta	GARY BROWN
Phi Delta Theta	THOMAS IRWIN
Phi Kappa Sigma	ALAN GUMA
Phi Kappa Sigma	ROBERT ODDONE
Pi Kappa Alpha	NELSON CASTELLANO
Pi Kappa Alpha	EDWARD SPOTO, JR.
Sigma Alpha Epsilon	FRED McCAUGHAN
Sigma Alpha Epsilon	FRED SEXTON, JR.
Sigma Alpha Mu	JAY BLOCK
Sigma Alpha Mu	JERRY GREENBAUM
Sigma Chi	GEORGE ENOCHS
Sigma Chi	FENTON SANGER
Tau Epsilon Phi	BOB COHEN
Tau Epsilon Phi	DONALD MILLER
Zeta Beta Tau	MARTIN DAVIDSON
Zeta Beta Tau	HOWARD HURTIG

First Row, Left to Right: Allen Adelson, Jay Block, Kaul Buhler. Second Row: Nelson Castellano, Robert Clark, Martin Davidson. Third Row: Clydo de la Houssaye, George Enochs, Robert Friedman. Fourth Row: Jerry Greenbaum, Alan Guma, Howard Hurtig. Fifth Row: Thomas Irwin, Harry Kelleher, Neal Mangold. Sixth Row: Fred McCaughan, Stephen Nichols, Robert Oddone. Seventh Row: Cameron Payne, Bennett Powell, Fred Preaus. Eighth Row: Fenton Sanger, Edward Spoto, Robert Stassi. Not Pictured: Gary Brown, Bob Cohen, Omer Kuebel, George Meyer, Michael Michel, Donald Miller.



Dr. Karlem Riess, Faculty Advisor to Fraternities

TULANE PAN-HELLENIC COUNCIL

In 1858 the first fraternity was founded on the Tulane campus. Since that time the fraternity system has grown and prospered to the extent that now there are sixteen national fraternities at Tulane, all of which are governed by the Pan-Hellenic Council.

The council is composed of a junior and senior representative from each fraternity. The executive function of the council is vested in the Judiciary Committee, comprised of the four officers and two members at large, which serves as advisor to the chairman and assists him in the performance of his duties. The Judiciary Committee is supplemented by the Athletic Committee, chaired by the Director of Interfraternity Activities. This committee has jurisdiction over all the various competitive activities of the fraternities, ranging from football to songfest and scholarship.

In September the Council opens the year with a welcoming banquet for all new pledges. The Council also sponsors as its major activity the annual "Greek Week," and was one of the first campuses in the country to institute such a program. The "Week," climaxed by the Pan-Hellenic formal, features officer and pledge discussions and the community "Help Day," all of which are designed to promote a united fraternity system on the Tulane campus.

Pan-Hellenic Representatives





Robert Friedman, president

■ ALPHA EPSILON PI ■ TAU UPSILON CHAPTER

Alpha Epsilon Pi was founded at New York University, and the Tau Upsilon Chapter appeared on the Tulane campus in 1951. This has been a banner year for Tau Upsilon, as thirty-six boys accepted the blue and gold pledge pin of Alpha Epsilon Pi, the largest pledge class on campus.

Departing from the old cliché about all work and no play, the boys have not forgotten the social side of college, as evidenced by such successful parties as the Gangster party, Pat O'Brien Revue with Emile Parea as master of ceremonies, the Pledge party, and the annual Shipwreck party. These gala affairs gave the members of Alpha Epsilon Pi many fun-filled hours. The annual Spring Formal which was held at the Monteleone Hotel remains a cherished memory for the departing seniors, as well as the new brothers.

Alpha Epsilon Pi has excelled scholastically, taking first place in scholastic competition for the second time in three years.

The Fraternity participated with much enthusiasm in all facets of Pan-Hellenic competition. Some campus activities in which the brothers participated were the "Hullabaloo," Greenbackers, Tusk, APO, Pre-Medical Society, Pi Lambda Beta, Phi Beta Kappa, ROTC, Campus Nite, Honor Board, and the new University Center.

"Alpha Epsilon Pi's answer to security patrol"



"Darling, I'd like you to meet my family."



First Row, Left to Right: Allen D. Adelson, Andrew J. Allenson, Bruce Glen Bart, Bernard H. Berins, Stanley Z. Berman, Donald J. Bierman, Steve Navran Blank, Richard Bussoff, Howard S. Cohen.

Second Row: Mel Drucker, Lester Dulitz, Ronnie Finkelstein, Stuart Ames Frank, Gerald Marvin Friedman, Robert Bennett Friedman, Donald M. Gilner, Stephen M. Gittleson, Paul M. Goodlin.

Third Row: Howard Hershberg, Howard D. Isaacs, Stephen D. Kafka, Allan L. Katz, Myles Mathias Katz, Ronald F. Katz, Peter B. Klein, Robert S. Klein, Irwin Kleinfeldt.

Fourth Row: Danny Kovnat, Richard S. Kugler, Jack M. Leicher, Michael

M. Moss, Allan Nathanson, Thomas Oelsner, Bert Oxenberg, Ellis Jay Paillet, Larry Rice.

Fifth Row: Allen Rosenzweig, Leonard Rubin, Allan Stanley Rudolph, Ronald Howard Schneider, Mel Schneidman, S. Ronald Slipman, Byron E. Strug, Richard I. Sunshine, Henry M. Teles.

Sixth Row: Bob Tessler, Lowell Weil, Mike Weinrobe, Nick Weinsaff, Stephen Neal Zimmerman.

Not Pictured: Gerald Cohen, Russ Herman, Jake Karnofsky, Jack King, Richard Levitov, Mike Marvins, Ed Ruben, Steve Silverman, Gerry Simon, Lenny Spiller, Leonard Alvin Washofsky, Evan Wasserman, Paul Ziegler.



A E Π

Colors: Gold and Blue
 Flower: Fleur-de-lis
 Founded: 1931



■ ALPHA TAU OMEGA ■ BETA EPSILON CHAPTER

Alpha Tau Omega, the first fraternity founded after the War Between the States, had its birth at Virginia Military Institute in 1865. Louisiana Beta Epsilon chapter was established at Tulane in 1887.

Near the close of a tremendous Rush Week, climaxed by the pledging of eighteen top men, the brothers were elated by an announcement at the outstanding Alumni Banquet-Rush Party held at the Southern Yacht Club. Although the chapter house was recently re-modeled the Alumni have contracted to purchase a new house for the chapter at 712 Broadway.

As always, the Taus' calendar included the Cave Party, followed by the annual Christmas Party with its poem of praise to the chapter brothers. With the benefit of a somewhat enlarged Santa suit, Carl Craine distributed gifts to the orphans.

By way of custom, ATO ended each semester with a traditional party. The Sweetheart Formal at the New Orleans Country Club closed the first semester properly, and the Beachcomber Party provided the finishing touches for the school term. The newsmaking ATO banana wagon-train successfully journeyed to Bourbon Street on the Mardi Gras holiday.

Active in all phases of Pan-Hellenic competition, the ATO brothers placed third in football, won the volleyball championship, and took third place honors with their Homecoming display.

Beta Epsilon had its members in many honorary and elective organizations. Omer Kuebel served as president of Delta Sigma Pi, and Thomas Gonsoulin was president of Alpha Epsilon Delta, serving also on the Arts and Science Honor Board. Seats on the Student Council were held by Reynolds Wagnon and Wayne Barcelo, who was also Vice-President of his engineering class and a member of Tau Beta Pi. John Chaffe was elected to membership in Sigma Pi Sigma.



Rene Curry, president

"Not under the net! OVER!"

Actions speak louder than words.



First Row, Left to Right: Nixon A. Adams, Ballard L. Argus, Wilbert L. Argus, Jr., John J. Barcelo, III, Wayne Robert Barcelo, John Francis Coleman Chaffe, Donald L. Chamberlain, Jr., Carl Craine.

Second Row: Rene A. Curry, Jr., Clyde G. de la Houssaye, Jr., Vincente D'Ingianni, Jr., Andrew M. Dinsmore, Jr., Rick Eigenbrod, Fred Garner, Thomas Gonsoulin, John I. Hulse, IV.

Third Row: Larry Johnson, George Kennedy, Arnold Kirkpatrick, Gary Kleinschmidt, David B. Lawrence, Jr., Ernest B. Norman, III, George W. Owen, Jr., Steve Peterson.

Fourth Row: Philip B. Pfeffer, William A. Porteous, III, Hughes Schneidau, Jr., Armond J. Schroeder, John Simpson, Derwin B. Smith, II, George F. Sustendal, Reynolds B. Wagnon, Jr.

Fifth Row: Wade Graham Wannamaker, Richard Whann, Robert James Whann, Donald William Wood.

Not Pictured: Thomas Akin, Steve Boston, Charles Bristow, Joe Brown, Leigh Carroll, Dick Coulon, Lewis Frierson, Don Goodwill, Omer Kuebel, Fred Levert, David Licciardi, Warren Lott, Kell Riess, Louis Randolph, Jim Smither, Rudy Spinacelli.

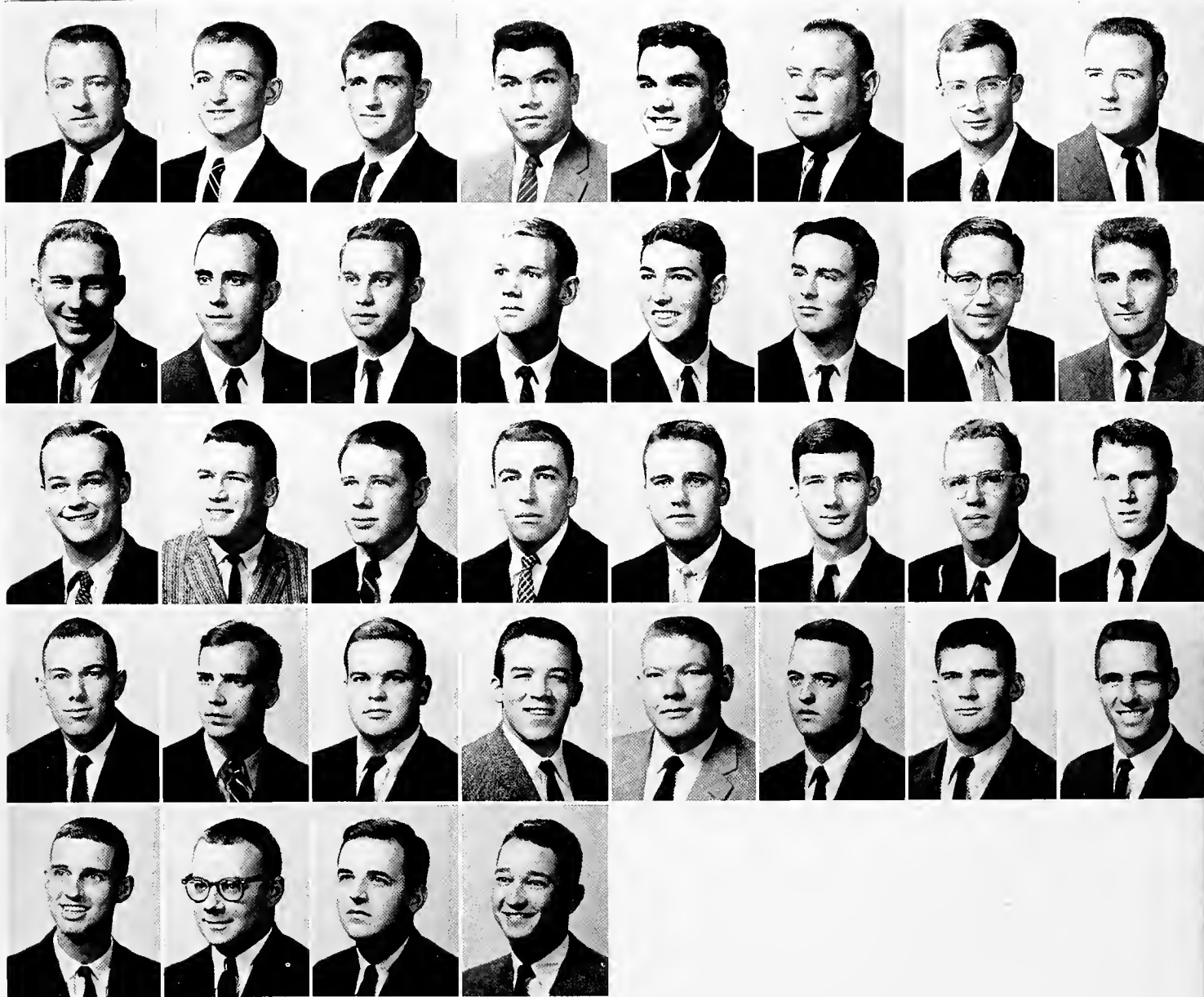

ATQ

Colors: Old Gold and Sky Blue
 Flower: White Tea Rose
 Founded: 1865



■ BETA THETA PI ■ BETA XI CHAPTER



Fred Dickerson, president

Beta Theta Pi was founded at Miami University of Ohio in 1939 and Beta Xi came to Tulane in 1908.

Once again the Betas were a power in Pan-Hellenic events, taking second place in football behind their captain, York Feitel. With most of the team returning and a strong pledge team, the Betas will be able to give a strong challenge again next year.

On the Beta social calendar was the famous Jungle party, a highlight of the year. In direct contrast was the traditional Blue and White Formal. In addition to these two gala events were the usual small parties that enabled Beta to continue the long hard educational grind.

Beta's love and gratitude must be extended to their housemother, Mrs. Elizabeth Dalgarn, who has done so much to make the Beta house a home for the out of town boys.

In campus activities, Beta has continued to hold a place of honor. Charles Seemann was elected Representative-at-Large for the student body and Pan-Hellenic President. President of the Engineering School was York Feitel. The President of Beta Xi distinguished himself as vice-president of the Senior class of the school of Arts and Science and the Varsity Club. In the NROTC, Sloan McCloskey was Battalion Adjutant, and Steve Nichols served as Secretary of the Junior Class of Business School.

"Let's ditch our dates!"

The party must have just started.



First Row: William C. Allen, Patrick J. Araguel, Jr., A. H. Blevins, Thomas E. Cairns, Sid Charbonnet, Harry J. Chris, Walter W. Christy, Tod Dimitry.

Second Row: David D. Duggins, J. York Feitel, Jr., Manuel Raul Garcia, W. Douglas Hall, Keith M. Hammett, Albert W. Hartman, Jr., Tommy Hatfield, C. Alfred Hecker, III.

Third Row: Odom Bernhardt Heebe, Andrew W. Herron, III, Robert Rhul Johnson, Eugene T. La Fleur, Jens Lorenz, Herbert Sloan McCloskey, Joe Montgomery, Ronald E. Murfin.

Fourth Row: James W. Newman, Jr., Steve Nichols, Philip John Rasch, J. L. Revard, Frank J. Sadlack, Arthur D. Seemann, Charles F. Seemann, Jr., William H. Seemann, III.

Fifth Row: William W. Shaw, Jr., Tom Simonton, George F. Sins, Jr., Charles Smither, Plauche F. Villere, Jr., Bill Walters, John L. Wilson.

Not Pictured: Jack Boasberg, Fred Dickerson, Barry Fox, J. S. Lake, C. B. Odom, Jack Sawyer, Prent Seymour, Nat Troy, Lynn Woods.

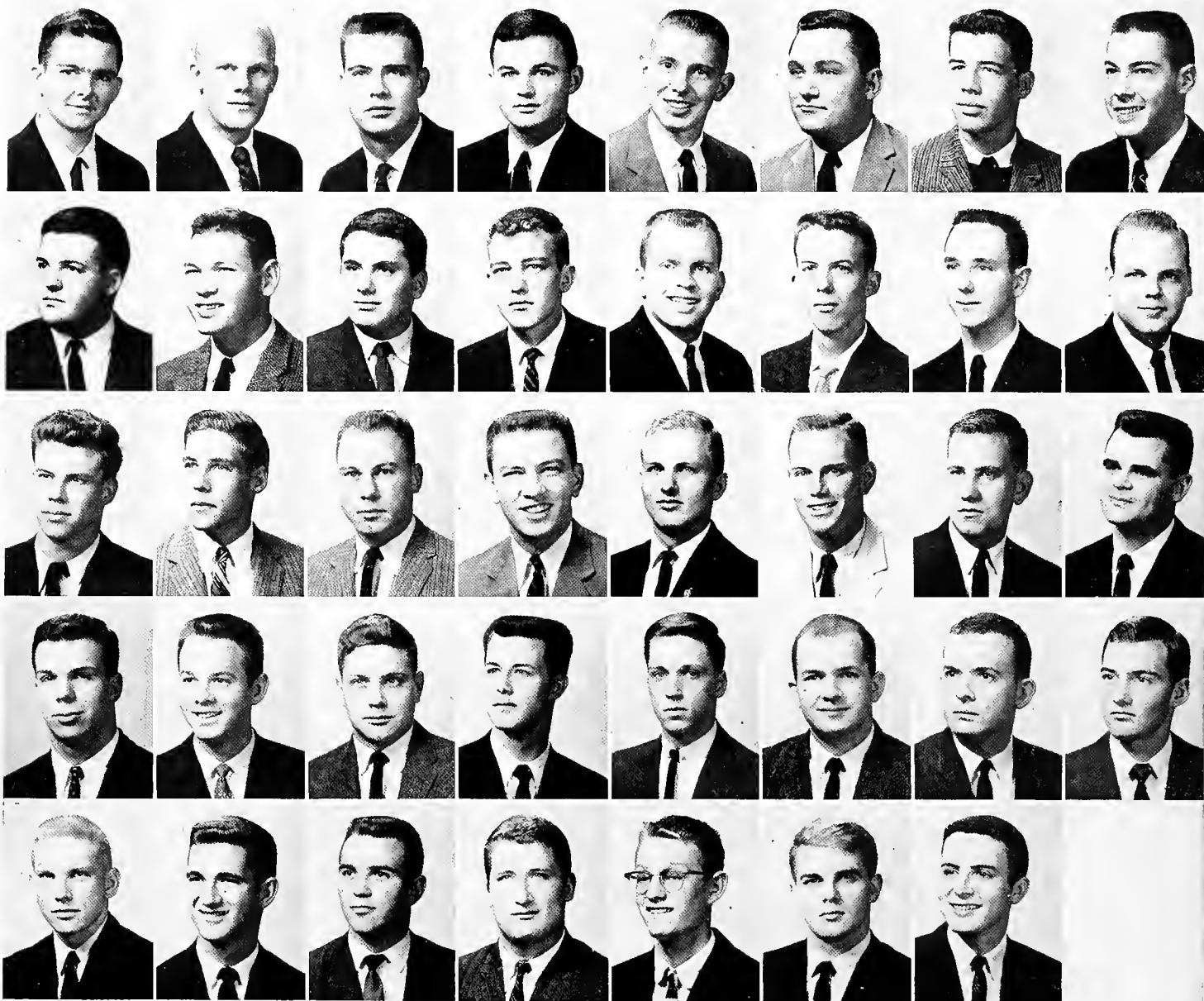

B O N

Flower: Rose
Colors: Light Pink and Blue
Founded: 1839



■ DELTA KAPPA EPSILON
 ■ TAU LAMBDA CHAPTER

The Tau Lambda Chapter of DKE was established at Tulane in 1889, fifty-five years after its founding at Yale.

Since that time, Dekes have been most active in campus affairs, and this year was no exception. The chapter took part in most facets of Pan-Hellenic competition and emerged with a commendable record. An outstanding pledge class, netted at the end of a roaring Rush Week, took part with the members in actively participating in a number of extra-curricular activities.

Deke's famous social gatherings were their usual successes, and, as ever, enjoyed by everyone. The annual Debutramp Ball could hardly be forgotten, along with the Toga party. Another Deke innovation, the Ivy League Weekend, rounded out a full social season, together with a host of other parties that helped to make the season a success.

Many members held positions of responsibility during the year. Richard Freeman was president of Business Administration, Buddy Friedrichs being a unit manager, while three others served on the Honor Boards of their respective colleges. Benny Powell was a member of the Pan-Hell Judiciary Committee. Other Dekes served in class offices, on the staff of the "Hullabaloo," and as officers in the ROTC.



Jim Reiss, president

Corruption of the masses



Brief discussion precedes final vote during meeting.



First Row: Truls Greig Bjerke, Jr., William E. Borah, Kaul J. Buhler, Charles P. Carriere, III, James Eustis Corrigan, Cornelius C. Crusel, Jr., William W. Dahlberg, Cortes Eugene DeRussy.

Second Row: George S. Farnsworth, Jr., Richard Freeman, Jr., Buddy Friedrichs, Tom Grant, Ira B. Harkey, III, Frederick V. Hess, Barton W. Benedict Jahncke, Philip James.

Third Row: Hans A. B. Jonassen, Herbert W. LeBourgeois, Jim Luttmann, Dale Mackie, Bennett E. Powell, Patrick Man-

ning Reily, H. P. Rowley, III, F. J. Selman, Jr.

Fourth Row: Mike Smith, Peter Michael Viguerie, Conrad Wall, III, Henri Ludwig Wedell, Robert Rice Wehrmann, John H. Wells, David Scott Wisdom.

Not Pictured: Richard Baumbach, Charles Bayle, Fritz Bott, Murray Cleveland, Jr., Louis de la Vergne, Edgar de Montluzin, III, Tom Gentry, Bert Keenan, Thomas Keller, James Legendre, Charles Le Bourgeois, John Page, James Reiss, Larry Smart, Frank Stubbs, III, Norton Wisdom.



ΔKE

Colors: Crimson, Azure and Old Gold
Flower: Pansy
Founded: 1844



■ DELTA TAU DELTA ■ BETA XI CHAPTER

Delta Tau Delta Fraternity was founded in 1858 at Bethany College in Virginia. Thirty-one years later Beta Xi Chapter came into existence on the Tulane campus.

The 70th Annual Alumni Banquet at the New Orleans Country Club highlighted Rush Week which resulted in another outstanding pledge class. In addition to the pledge class, the chapter was pleased with the Shelter's recent improvements, including the addition of a fence around the patio and the remodeling of the upstairs rooms.

After Rush Week everyone settled into the regular routine of studies, parties, and extra-curricular activities. There have been some great parties at the Shelter this year from sorority champagne parties and after-game events to the Christmas Party. The highlights of second semester were our Annual Rainbow Ball and the Initiation Banquet at the New Orleans Country Club. And always there are those unofficial "meetings" at Bruno's!!

This year, as before, many of the Beta Xi's Delts took part in campus activities. Charles North was the President of the Sophomore Class of Architecture and a member of Phi Eta Sigma. Al Derbes was Vice-President of Engineering School's Sophomore Class, and Mickey Michel conducted the Powder Puff Bowl Football Game. Other campus organizations in which Delts are prominent include Tusk, Greenbackers, "Hullabaloo," Pre-Med Society, Student Center Committees, R.O.T.C. Units and Pershing Rifles.

The future promises much for Beta Xi Chapter of Delta Tau Delta Fraternity as it carries on the proud traditions, high standards, and true brotherhood of its past.



James Kincaid, president

Saturday night is the loneliest night of the week.

Who said the caricatures are on the wall?



First Row: Jess B. Bollinger, Jr., Charles L. Chassignac, Bob Clark, Albert J. Derbes, III, H. Hutson Finke, Richard S. Hays, Mick Hodsdon, Tim Hoff.

Second Row: James Keith Kincaid, Wilfred E. Lehder, Jr., J. Patrick McElroy, William McIntosh, III, Michael E. Martin, Wilbert "Bud" Noel, Charles H. North Jr., Robert R. Padron.

Third Row: Ronald Joseph Reso, James V. Robinson, Raymond J. Salassi, Neal E. Schafer, John C. Stone, Albert G. Taylor, Kirk H. Webster, John Waldman Wharton.

Fourth Row: William Coyle Wharton, R. Mark Wilkiemeyer.

Not Pictured: Justin Ansel, N. Craig Brigtsen, Glenn Gatipon, Carl Granstrom, Ronald Joseph, Jefferson Koonce, Michael Michel, Ted Ryder.

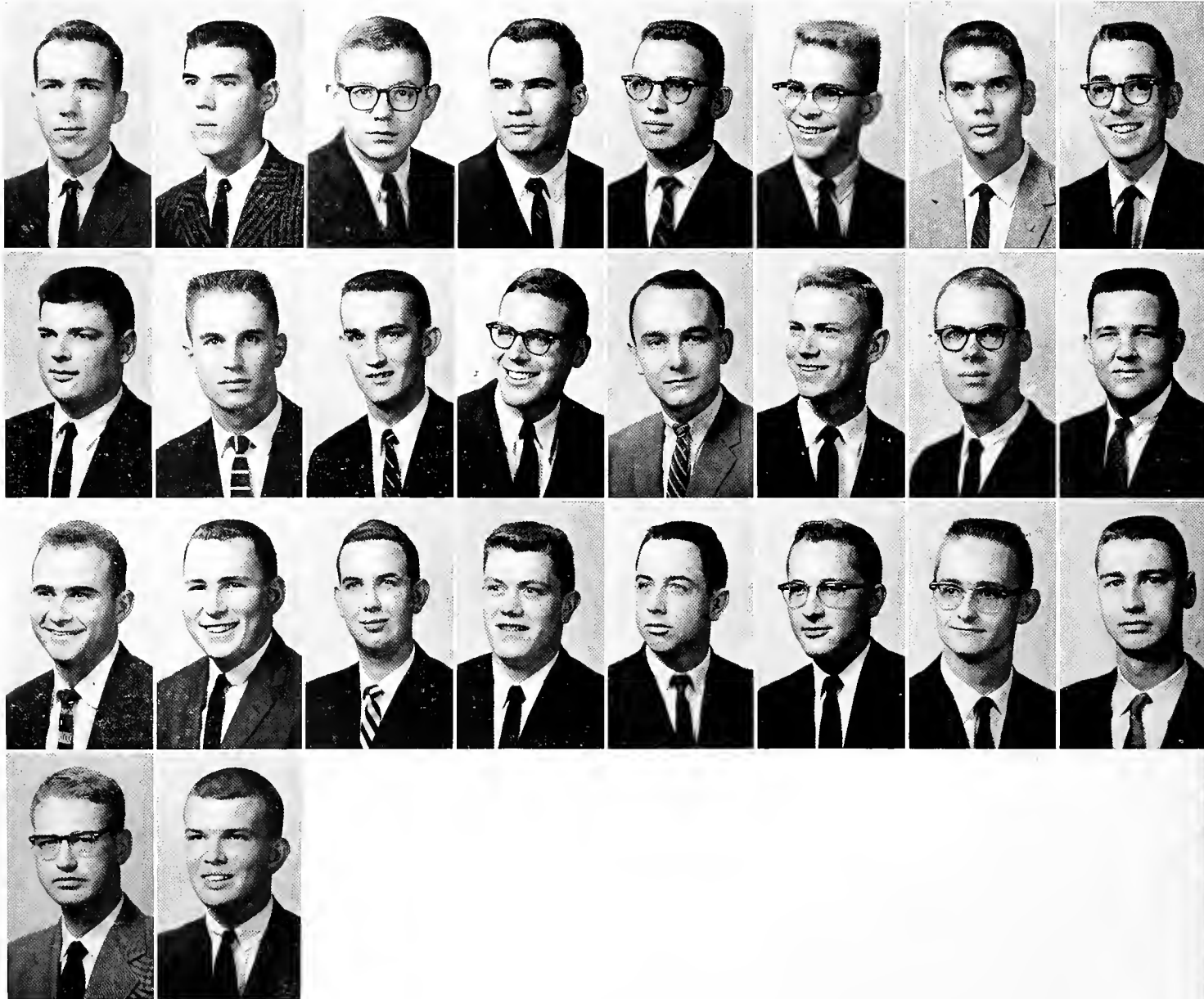

Colors: Purple, White and Gold
 Flower: Iris
 Founded: 1858



Eric Lundin, president

■ KAPPA ALPHA ORDER ■ PSI CHAPTER

Kappa Alpha Order was founded at Washington and Lee in 1865. Psi chapter was established at Tulane in 1885 and since that time it has prided itself with an outstanding group of young men.

This year as always the KA's upheld the principles of Southern tradition upon which their fraternity was founded. It is hoped that the eighteen pledges obtained during rush, representing 100% bid acceptance, will follow in the tradition of Robert E. Lee, who is considered the ideal gentleman and is placed in high esteem by every member of KA.

The highlight of the year is KA's Old South Ball at which mint juleps are downed in the true Southern style. Two other annual events are the Cotton Ball and the Bushman's Ball.

The KA's participate quite actively in Pan-Hellenic's activities. Such members as Alan Hardy and Baxter Brinkman, Business School Honor Board members; Al Gooch, engineering honor fraternity officer; and Terry Terrebone, All-Soph SEC halfback well represent the KA spirit.

This year's pledge class was one of KA's best and all indications point to the continued success of the chapter at Tulane.

Sha-be-doo-bah!

"Not now, later."



First Row: James Aiello, Glenn Andrews, William R. Ary, Buddy Blaum, J. Baxter Brinkmann, John H. Chidlow, Judd Hendrick Chidlow, Champ Claiborne.

Second Row: John A. Coleman, Jr., C. Delu David, William C. Ellis, Jr., Cameron C. Gamble, Al Gooch, Mat Gray, John William Groome, Ed M. Gueydan.

Third Row: Alan C. Hardy, William Hartwell, Bobby Hasinger, Peter Herring, Harry B. Kelleher, Jr., John E. Koerner, III, Richard A. Langenbahn, William B. Lee.

Fourth Row: W. Eric Lundin, Harry McEnery, III, D. William McGuire, W. H. Mecom, Jr., William Porcher Miles, IV, James Johnston Morse, Charles B. Murphy, Jr., Cameron Payne.

Fifth Row: Stephen A. Schmedtje, Jr., Edward R. Sherwood, Michael Stoddard, David C. Vosbein, Henry C. Vosbein, Bache McEvers Whitlock, W. Thomas Zander.

Not Pictured: Norris Pardue, Terry Terrebone, Gus Wenzel.

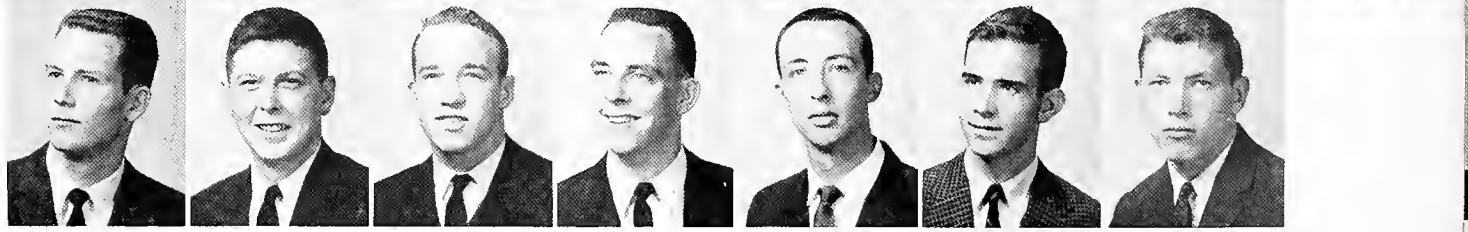
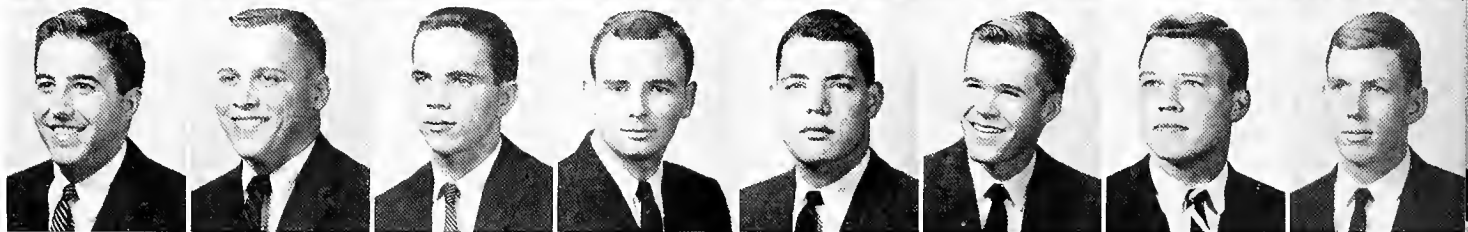
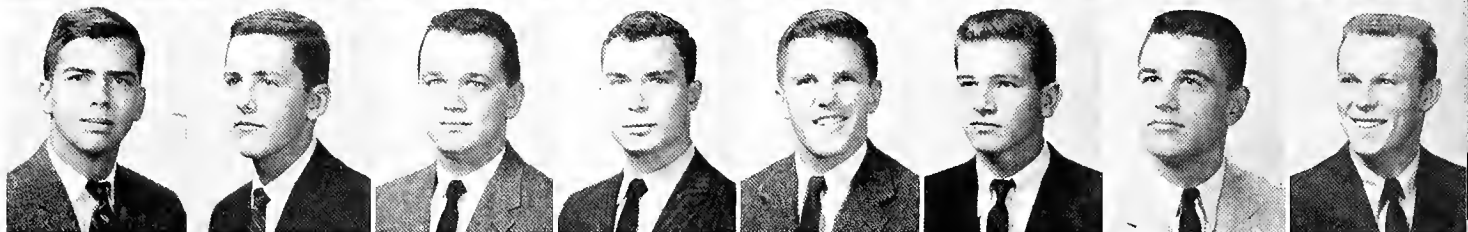
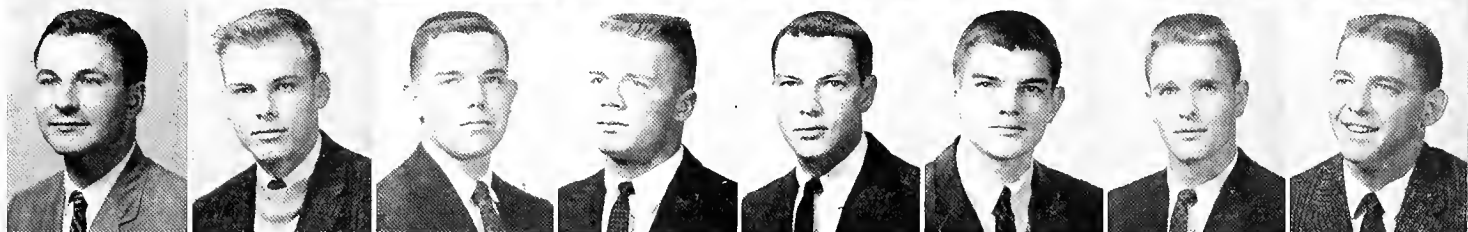
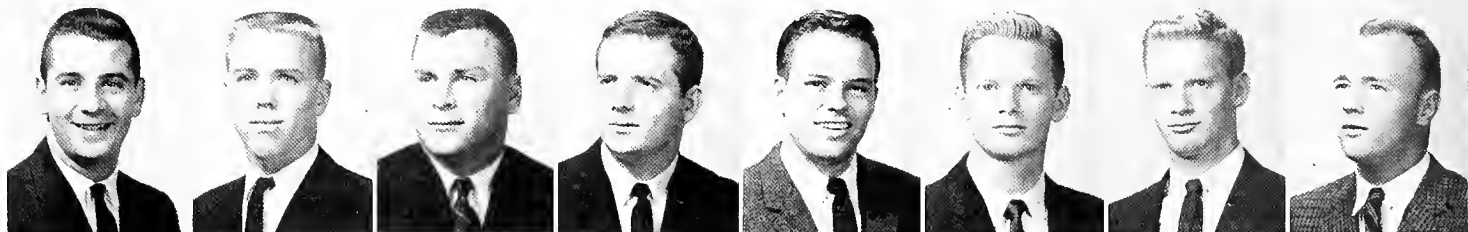

KA

Colors: Crimson and Old Gold
 Flower: Magnolia and Crimson Rose
 Founded: 1865

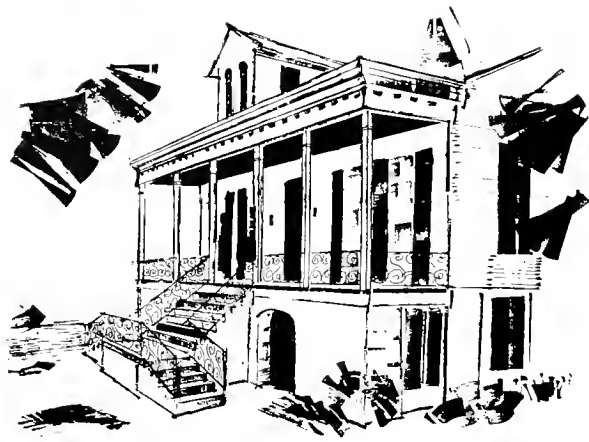

■ KAPPA SIGMA ■ SIGMA CHAPTER



Fred Preaus, president

Kappa Sigma originated at the University of Virginia, and chartered the Sigma Chapter at Tulane in 1889.

Fortunately, the Kappa Sigs returned this fall to a completely re-modeled chapter house thanks to its energetic housemother, Miss Ruth van der Maaten, and to the active alumni. This addition not only contributed to the success of Rush Week, but also has served to bind together chapter spirit and morale.

Social activities consisted of champagne parties for Newcomb sororities, date buffets at home football games, and a bus trip to Mobile to support the Green Wave. An important Fall event was the House Dedication in October, which was honored by a visit from the Kappa Sigma national president and the active mayor of New Orleans. The closed Winter Formal began the Christmas holidays in elegant style.

Scholarship is particularly stressed in the local chapter and national as well; two scholarship-leadership awards were presented this year to members of Kappa Sigma. Kappa Sigs hold memberships in Phi Eta Sigma and Phi Beta Kappa on the intellectual levels. Bob Ambrose and Glen House were tapped for Omicron Delta Kappa, and John Combe, Fred Preaus and Buddy Watson were elected to Who's Who. Offices were held by members in A Cappella Choir and Circle K. John Combe served as JAMBALAYA editor this year assisted by Neal Mangold, John Unverzagt, Buck Cefalu, Roger Silver, and Butch Laurent.

The ultimate of virility

"Are the others as far behind as we are?"

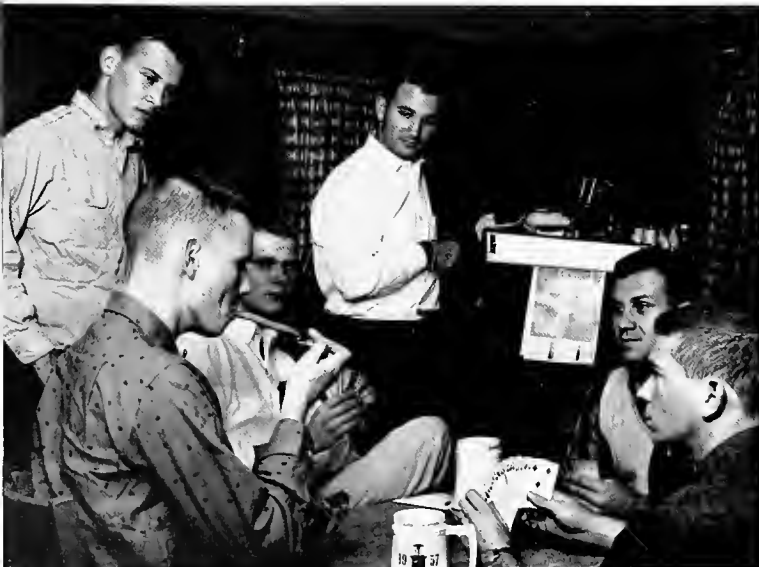

First Row, Left to Right: Bob Ambrose, Stephen L. Avard, Bill Barnett, David Roberge Bayne, C. Elliott Bell, John E. Bergstedt, Thomas Milton Bergstedt, Richard M. Bordelon, August Earle Cefalu, Jr., Thomas Brindley Coggin.

Second Row: John C. Combe, Sterling Robert Cruger, Ladd Cutter, W. Todd Davison, Leland Dennis, II, Charles Durham, Jr., Donald A. Fonte, Gary Dan Foster, Edmon Lee Green, Randy Harrison.

Third Row: David Frank Henderson, Shelton E. Hendricks, Barry Hillebrandt, Robert E. Holliday, James Alexander Holliday, Bill Hopkins, Glenn C. House, Jim Hughes, Joe Keeton, Henry Stoval Kendrick.

Fourth Row: W. Howard Kisner, Joseph Morris Kochansky, William C.

Lammey, Francis E. Laurent, George R. Leake, James W. Long, Skipper Luke, Mike V. McEnany, Neal R. Mangold, Benson Blake Martin, III.

Fifth Row: Gay G. Martin, Jr., Tom Meade, William T. Millican, John Postell, Fredrick F. Preaus, Harlin A. Schmidt, Kent Seale, J. Fellman Seinsheimer, Gene Sentell, Roger H. Silver, Jr.

Sixth Row: Clinton Smith, John E. Smith, Howard Cromwell Stanley, Ernest N. Stromberger, James E. Toups, Jr., Robert M. Toups, Jr., John G. Unverzagt, George B. Vaughn, John W. Wahl, Louis H. Watson.

Seventh Row: Jack M. Webb, James E. Wesner, Horace Vernon Whitten, William Ward Wicht, James Willette, Jimmy Robert Wilson, Lynn Zarr.
Not Pictured: Bob Barth, Milton Bolles, John Graves, James Hoth, Wendell Moody, Roy Newton, Mike Skelly.



KΣ

Colors: Scarlet, White and Green
 Flower: Lily of the Valley
 Founded: 1869

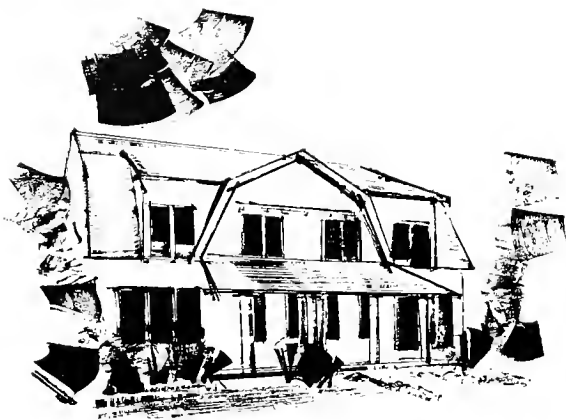

■ PHI DELTA THETA ■ LOUISIANA ALPHA CHAPTER

Phi Delta Theta was founded at Miami University of Ohio, and the chapter at Tulane appeared in 1889.

Phi Delts were prominent in all phases of campus life and Pan-Hellenic competition during the past year. Backed by an active alumni club, a Memory Room and recreation room were installed in the house, and the living rooms were completely refurnished. The pledges exemplified the spirit of the fraternity by giving the house a new coat of paint. The energetic housemother, Mrs. Marjorie Brown, has contributed much time and effort towards helping the fraternity.

Following a successful rush week, the first semester saw champagne parties for the sorority pledges, the Barn Dance, and the traditional Christmas party. Highlighting the spring activities were the Formal and the annual South Sea Island Party.

The Phi Delts were again active in Greenbackers, Tusk, JAMBALAYA, Adelpsons, and religious organizations, as well as holding class offices. The chapter was well represented in honorary organizations and held offices in Alpha Epsilon Delta and Phi Eta Sigma. Grant Collier commanded the Navy Drill Team, while other members of Louisiana Alpha acted as officers in all three R.O.T.C. units. Again Malcolm Genet played a leading role in TUT productions for the year. Rounding out the talents of the chapter, brothers were seen on Tulane's football, tennis, track, and baseball teams.



Wayne McVadon, president

Brave New World

"Do you really think food will help?"



First Row: Barry Aden, Bradley Baker, Garry Louis Baker, William Hume Barr, William T. Bayer, John C. Brothers, Fred R. Cagle, Jr., C. Edgar Cloutier.

Second Row: Wren Cohenour, Grant Collier, Stephen J. Derbes, James F. Donoghoe, Jr., William Harper Forman, Jr., George Malcolm Genet, Jr., Jack Hepting, W. G. Her-
rin.

Third Row: Robert G. Hodges, Jack Hooper, Thomas C. Howe, Tim Irwin, Bud Kennedy, Homer L. Lochridge, Wylie McDougall, Milner Wayne McVadon.

Fourth Row: August William Mysing, Charles William Nutter,

Henry Minor Pipes, Jr., Oney C. Raines, William C. Robert-
son, IV, Randall B. Shepard, Jr., Harry Singreen, Warren
"Rip" Taylor.

Fifth Row: Richard J. Voelker, Dalton L. Woolverton, Paul
Woolverton, Dudley Youman.

Not Pictured: J. Abide, David Adams, Gary Brown, Don
Caton, Ed Christy, F. Criffenden, Jack Hepting, Paul Hog-
gan, W. Johnson, R. T. Love, Tim Mahaffey, Don Neese,
Norman Percy, John Pittman, Richard Pourciau, G. Shamis,
Henry Whitesell, Charles Williams, E. Winter, J. A. Young,
John Zwick.



Colors: Argent and Azure
Flower: White Carnation
Founded: 1848



■ PHI KAPPA SIGMA ■ MU CHAPTER



Robert Oddone, president

Phi Kappa Sigma fraternity was founded at the University of Pennsylvania in 1850, and, in 1858, Mu chapter of Phi Kappa Sigma became the first fraternity on the Tulane campus.

Phi Kappa Sigma began the year with an extremely successful rush week and continued as a leading campus organization. The chapter won second place in songfest and gave wholehearted participation in all other Pan-Hellenic competition. Phi Kappa Sigma not only served the school, but took on civic duties also. The chapter entertained orphans from the Protestant Children's Home and helped brighten their Christmas at the annual Christmas Orphans' Party at the Phi Kap house.

A varied and imaginative social schedule guaranteed a year of fun. There were sorority parties, football game parties, supper dances, the old favorites, the Voodoo Party and the Baby Party, and, of course, "just plain parties." Of a more informal nature were the Homecoming decoration festivities, and activities with the pledges such as the pledge-active football game and the annual pledge-active tug o' war in Audubon Park.

As usual, Phi Kappa Sigma can boast leadership in other campus organizations. Bob Oddone, chapter president, was also president of the College of Arts and Sciences, and served on the Pan-Hellenic Judiciary Council. Butch Reeves and Alan Guma served as chairmen of University Center Committees. Alan was also tapped into Omicron Delta Kappa.

How!

"All right, does anyone have any questions?"



First Row, Left to Right: Frederick Bernard Alexius, Don Andrews, John Wesley Barnett, Jr., Ray Bergeron, James W. Bortner Jr., Charles William Bradley, Larry T. Brooks, Matt Davis Brown, Walter Williams Callaway, Skip Cameron.

Second Row: Robert J. Carter, Vincent J. Ciolino, Robert De Lange, Alfred B. Downs, Joseph Paul Drago, Andrew Garvin Edmonson, Franklin V. Endom, Gene Evans, David K. Gatto, John Geiser, III.

Third Row: William E. Goodman, Ralph L. Grayson, Jr., Alan John Guma, Jack Hammel, Thomas Lee Harman, Ralph Harris, LeLon Hubbard, Richard G. Humphrey, John D. Jackson, Jr., Robert E. Jeffers, Jr.

Fourth Row: Warren B. Jung, II, David E. Lyall, Hunter Beall McFadden, Paul D. McInnis, James Martin, Lee Terrell Nesbitt, Robert R. Oddone, Edmund N. Orsini, Jr., Bert Ponig, Fontaine Reeves, Jr.

Fifth Row: Christian Allen Reuter, George Peter Robbins, III, Jerry C. Robinson, James E. Schaller, Edward P. Schoenthaler, Jr., H. William Sellers, Michael P. Strutzel, Clint Sumner, W. B. Swift, Jr., Robert W. Taylor.

Sixth Row: Clyde Waddell, George G. Weeks, III, Bill West, Russ Westfall, Jerry R. Whittaker.

Not Pictured: Barry Allen, James Cabaniss, Barry M. Knesel, Patrick McNulty, Edward Richeson.

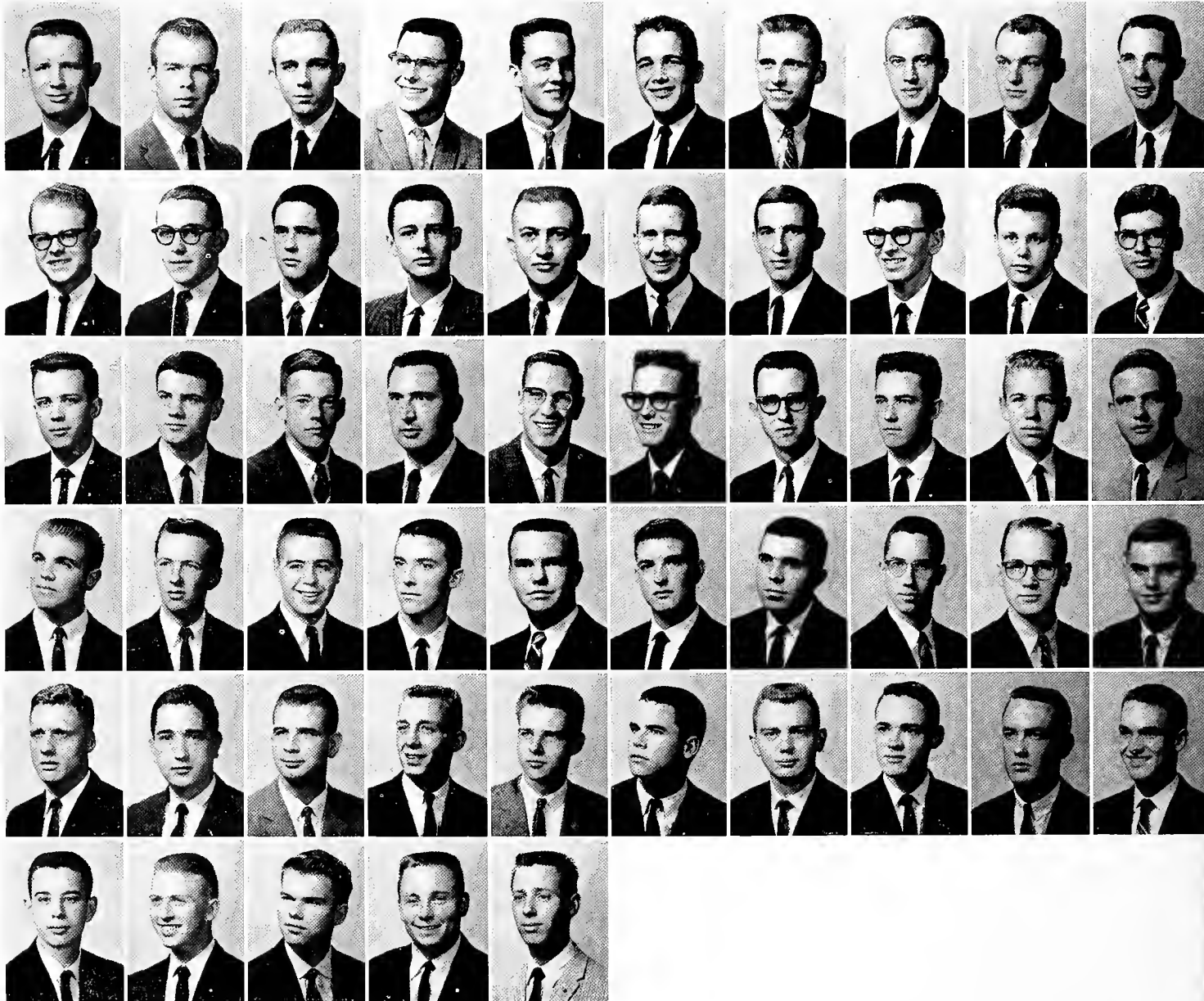

Φ Κ Σ

Colors: Gold and Black
 Flower: Chrysanthemum
 Founded: 1850

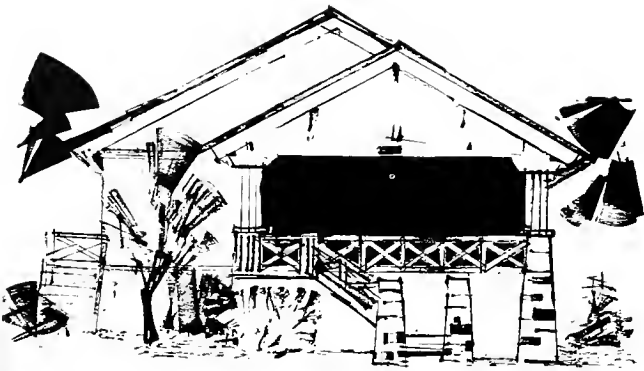

Edward Spoto, president

"Let's take a straw vote!"



■ PI KAPPA ALPHA ■ ETA CHAPTER

Founded at the University of Virginia on March 1, 1868, Pi Kappa Alpha began at Tulane in 1878.

Throughout the year Pi Kappa Alpha was active in all phases of Tulane. Pan-Hellenic competition, placing increased emphasis on scholarship. This high ideal was instilled in Pike's 19-man pledge class which has proved most outstanding.

The Pikes had active participants in many organizations around campus such as Ed Spoto, vice-president of Lagniappes; Jerry Cassel, sports editor of the "Hullabaloo" and vice-president of Theta Nu, and John Abbott, a member of the Inter-Dorm House Council. Ken Klaffky played trumpet in the Tulane Concert Band, while other personalities on campus were Tommy Thompson, representative to the Interfaith Council and an officer in the Wesley Foundation; Bill Lemann, top sergeant in Army ROTC; Prentice Smith, active debater for the Glendy Burke Society, and Bill Green, Paul Cameron, Ed Spoto and Jerry Cassel members of Greenbackers and Tusk. Frank Hatchett spent his junior year abroad studying in Germany.

Pi Kappa Alpha's social season is always highlighted by the annual Dream Girl Formal held in February and the Fais Do-Do held in April. Parties after football games, sorority parties and semi-weekly costume parties completed the Pike's social calendar. In conclusion a Christmas party was held with special guests of honor from one of the city's orphanages.

The Leaning Tower of Tissue



First Row: John Wesley Abbott, Gerald R. Alexander, Paul Cameron, Nelson Paul Castellano, Jay Cassel, Merlin L. Clausing, Jr., Alan F. Cone, Jerry A. Cooper.

Second Row: J. S. Deacon, Jr., Stephen Edwards, Edward W. Garland, James W. Green, Kent R. Johnson, Walter Daniel Judlin, III, Ken Klaffky, Harold A. Loyacano, Jr.

Third Row: Robert A. McCormick, Dave Offutt, James H. Rich, Jr., Leonard J. Sopera, Joe A. Scotch, Jr., John Warren

Shannon, Prentice Lanier Griffith Smith, Jr., Tommy Thompson.

Fourth Row: James William Vaudry, Jr., Thomas M. Watkins, Jr., James M. Webb.

Not Pictured: Guy Bond, William Lemann, William Ligon, Pat Marshall, Don McArthur, James McLaughlin, Edward Nelson, J. Seastrunk, Edward Spoto, James Wadsworth.

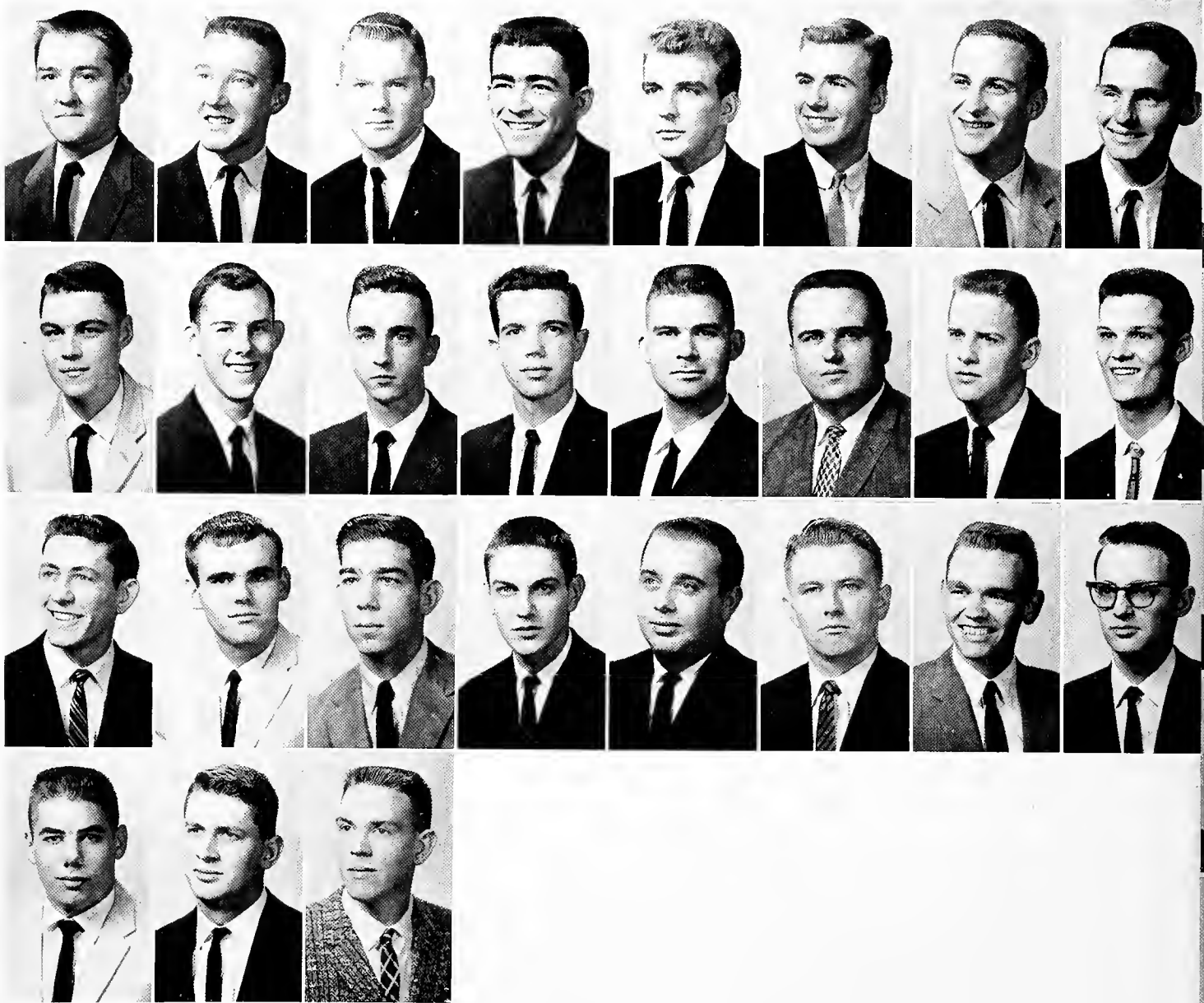

Π Κ Α

Colors: Garnet and Old Gold
 Flower: White Lily of the Valley
 Founded: 1868



■ SIGMA ALPHA EPSILON ■ TAU UPSILON CHAPTER

Sigma Alpha Epsilon was founded at the University of Alabama and has the distinction of being the first southern fraternity. Louisiana Tau Upsilon Chapter was established at Tulane in 1897. SAE began the year with an exciting and successful Rush Week and the pledging of 32 men. At the annual Pan-Hellenic Pledge Banquet SAE received its sixth consecutive Pan-Hellenic Sweepstakes Trophy for compiling the highest number of points in interfraternity competition during the previous year. Last year's victory also retired the second rotating trophy for interfraternity excellence. Louisiana Tau Upsilon also learned at the SAE national convention that it had excelled all other SAE chapters in scholarship for the year 1957-58.

First place in football and places in other events contributed to an early lead in this year's race.

The Sig Alphas enjoyed a roaring year socially. Numerous parties included the Newcomb sorority pledge reception, the "Lose-the-Rush-Week Blues" Party, the famous Suppressed Desire Party, the infamous Cuban Revolution Party, the Caveman Party given by the pledges, and the annual Christmas and Easter Orphan Parties. The year was climaxed socially on March 5 when the chapter at LSU came to New Orleans for the joint initiation, Founder's Day Alumni Banquet, and Winter Formal.

SAE held many positions of leadership on campus this year. Tommy Smith served as Student Body Vice-President and President of ODK. Other Student Council members were Gene Berry, Henry Blake, and Gedge Gayle. Tapped for ODK were Gene Berry, Bill Hardcastle, and Terry Stein. Gene Berry and Jon Levy were chairmen of University Center Committees. Murray Bass, Jon Levy, and Frank Roberts were commanders of the Navy, Army, and Air Force ROTC units respectively. Leo Young was co-captain of the football team. Selected for Who's Who were Bill Akins, Murray Bass, Henry Blake, Bob Jones, Jon Levy, Frank Roberts, Fred Sexton, and Leo Young.



Tommy Smith, president

Scrub along the dotted lion.

"Don't let him fake you out, he's bluffing."



First Row, Left to Right: David P. Allred, Troy G. Arnold, Jr., Robert N. Arrol, Edward H. Austin, Jr., C. Errol Barron, Jr., Murray Bass, Jr., Nelson Becker, Alfred Beckmann, Jr., B. Eugene Berry, Henry Blake.

Second Row: Charles Steven Bratton, Robert Woodrow Calvert, Jr., James Clopton, William Kent Cutrer, E. Evan Davis, Jr., Hani E. Dehan, Dick Drummond, Valentine Adam Earhart, Jr., Ed Edgerton, Lee Fentress.

Third Row: William E. Fitzgerald, Oliver J. Ford, III, Hugh Craig Forshner, Pete Gaffney, Michael Vincent Galo, Wayne Galvani, Lawler F. Gatlin, W. Gedge Gayle, Jr., Charles Gear, James H. Godfrey.

Fourth Row: George E. Grace, Norman Groves, David Peter Grow, Buddy Guerra, William Ralph Hardcastle, Ted Hardtner, Luther L. Hill, Carrick Inabnett, Robert G. Jones, William Ross Kennedy, III.

Fifth Row: Robert Lee Lankford, S. Reaves Lee, Jon Lee Levy, John Patterson Little, Jr., Jimmy M. Long, William S. McAninch, Harry Mc-

Arthur, Jr., Fredrick A. McCaughan, Benjamin Clark McMinn, Jerry L. Mashaw.

Sixth Row: John S. Mavar, John W. Meyer, Charles B. Peatross, Don Penix, Logan P. Perkins, Jr., Larry B. Phillips, III, Robert Reno, George M. Riser, Richard West Sanders, Glenn Lawrence Scott.

Seventh Row: O. Larry Secrest, Fred Sexton, Jr., Frank C. Shute, III, Howard Thompson Smith, Jr., Thomas Plewman Sparks, III, John Terry Stein, Roderick E. Swetman, Henry St. George Teaford, Jr., Vincent Vincent, Martin S. Wales, Jr.

Eighth Row: Carl Warden, John Richard Watson, Jerry Watts, Joseph B. Wheeler, Jr., James A. White, III, E. Walden Williams, Jr., Henry Winkelman, Jimmy Young, Leo Young, Jr.

Not Pictured: Ronny Black, Jeff Bratton, Cal Caillouet, Loys Charbonnet, Butch Crenshaw, Jimmy Hachette, Charles Heidelberg, John Kinnard, Bo Lewis, Tommy Mason, Charles Ogilvie, Dave Painter, Ralph Pringle, Frank Roberts, Larry Thompson, George Walker.



ΣΑΕ

Colors: Purple and Gold
Flower: Violet
Founded: 1856



■ SIGMA ALPHA MU ■ SIGMA GAMMA CHAPTER



Richard Wittner, president

Sigma Alpha Mu, founded at the City College of New York, joined the Tulane fraternity system in 1920 as the Sigma Gamma chapter. The Sammies were especially active in Pan-Hellenic this year. Their "Sigma Alpha Mu Hullabaloo" won first place in homecoming decorations. They also were awarded first place in Songfest competition.

The Sammie social calendar was filled with many well-planned parties, held at the recently remodeled, air-conditioned, sound-proof house on Audubon Street. A good time was had by all at the Pajama Party, the Hawaiian Party, and many others.

Community life also played an important part in the Sammie calendar of events with the Orphan's Christmas Party being one of the highlights of the year.

The Sigma Gamma chapter was again very active in campus affairs with many members taking part in various organizations. Jerry Horowitz held the position of President of the Tulane Student Body, Steve Shamberg was the head of the Personnel and Evaluations Committee of the Student Center, and many others took part in groups around campus.

Sigma Alpha Mu now looks forward with much eagerness to another year of success.

"Pajama Game" cast-offs



"Somebody has to be a substitute . . ."



First Row, Left to Right: Samuel Herbert Altman, Richard Alan Bailey, Jay Block, Stuart J. Bush, Jerome Ian Chapman, Stephen I. Diener, Lenny Feingold, Joel M. Finkelstein, Robert J. Footlick, Ken Frankel.

Second Row: Norman David Freid, Donald P. Gache, R. H. Goldberg, Richard Goldwach, Jerry Greenbaum, Bert L. Gurwitsch, Jerry Horowitz, Jay S. Kaplan, Ira David Kaskel, Dennis Katz.

Third Row: Lonny Koff, Robert L. Levin, Howard Allan Levine, Fred R. Levitin, Edward Loeb, Herb Mendel, Randy Moret, Edward Myers, Paul W. Oberdorfer, Steven Harvey Orenstein.

Fourth Row: William Howard Pearlman, Aaron Michael Peck, Joel Pias-sick, Martin Pritzker, Michael D. Reiner, Stacy A. Roback, Gerald

Rosenthal, Milton Ruben, Laurence David Rudman, Richard A. Rudman.

Fifth Row: Martin A. Schagrin, Bruce H. Scott, John Samuel Selig, Gene Paul Shaffon, Stephen C. Shamberg, Joseph L. Shapiro, Marvin Shapiro, Don Singer, Elliot Hilton Singer, Harvey Stahl.

Sixth Row: Robert Mitchell Steinbach, Floyd Allen Stern, Jerry J. Suchman, Donald D. Weiner, Bernie Weiss, Martin L. Weiss, Richard Wittner, Bill Yoels, Monroe E. Zalkin, Michael Allan Zionts.

Not Pictured: Lee Allen, Larry Annes, Harvey Brice, Henry Dancona, Robert Frehling, Phil Hanowitz, Stan Lubell, Carl Merlin, David Price, Alan Rosenfeld, Sam Simonwitz.



Σ A M

Colors: Purple and White
 Flower: Fleur-de-lis
 Founded: 1909



■ SIGMA CHI

■ ALPHA OMICRON CHAPTER

The Sigma Chi Fraternity was founded on June 28, 1855, at Miami University, Oxford, Ohio. Alpha Omicron of Sigma Chi was established on the Tulane campus on May 20, 1886. Since that time the chapter has always been active in campus affairs, such as intramural sports, and all the various spirit, religious, and vocational organizations.

Alpha Omicron added its contributions to campus activities this year as in the past with such activities as the Sigma Chi Derby Day and the "Sweetheart Dance." Derby Day is the Sigma Chi Competition among sororities. Those which place in this event receive points toward the Pan-Hellenic trophy for sororities. It is at the Sweetheart Dance that the Sweetheart of Sigma Chi is named.

Among other activities this year were the Sunday afternoon cocktail parties for sororities, Saturday night parties such as the Pledge-Active Party, Costume Party, and the Pledge-Active football game at Audubon Park. When possible, Sigma Chi traveled as a group to out-of-town football games where many good times were had with Sigs from other chapters.

This year Sigma Chi moved into a new house on Broadway, and with the help of Mrs. T. J. Fontelieu, the housemother (better known as "Miz F."), the Sig house was made a very comfortable home away from home. The new Sig house will be completely remodeled during the summer and the brothers are looking forward to a greater year next year.



George Enochs, president

"Look, Ma, no cavities!"

"Gimme my football, I'm going home!"



First Row: Dee Benson, Wood Brown, III, Bill Clements, Walter A. Drake, George Enochs, Dick Favor, Marion Vincent Filippone.

Second Row: John M. Filippone, Jr., Fred Frese, Charles F. Genre, W. Manford Gooch, Delph A. Gustitus, Henry Haller, Jr., Jamie Howell.

Third Row: Robert Lambert, Garry Lindboe, Ned Locario, Jr., Tom C. McClellan, Wayne McDonald, Gary O. McKean, George Patrick McLean.

Fourth Row: Charles W. Mathews, III, Bryan Nearn, Jr., Craig Robert Nelson, Jan Ogletree, Bill Osteen, Fenton M. Sanger, Roy Sellers.

Fifth Row: William E. Spangler, William A. Springer, Waldo L. Treuting, Jr., Charles Michael Vanchiere, Thomas M. Weil, John Lowell Wollney, Philip Carl Wrangle.

Not Pictured: Peter Abadie, Mike Burke, Tom Crouch, Ed Logue, Birch McDonough, Harry McMurray, Bruce Maxian, Leigh Rawson, Don Robin, Tom Wells, Darrell Wright.

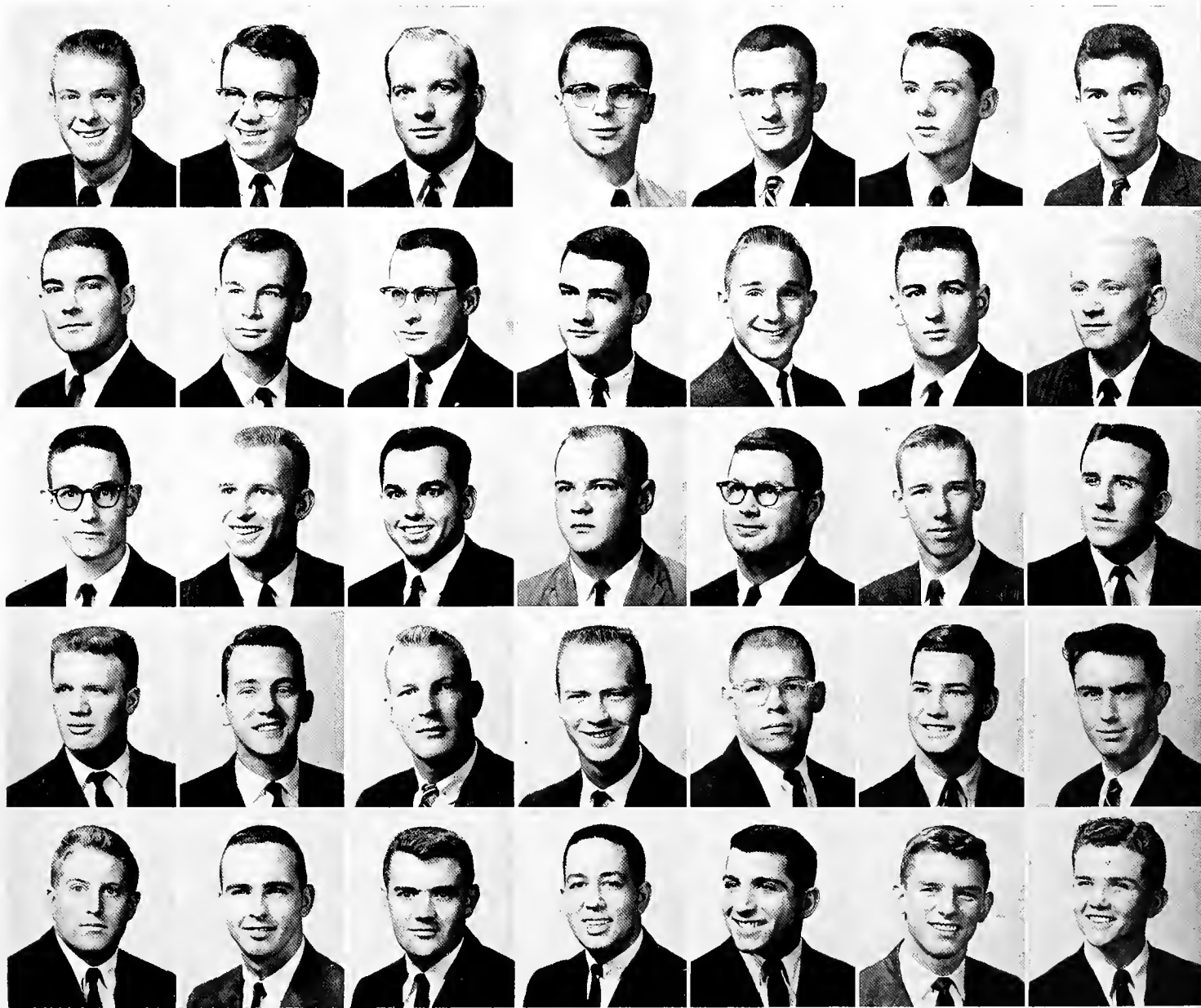

Σ X

Colors: Blue and Old Gold
Flower: White Rose
Founded: 1855

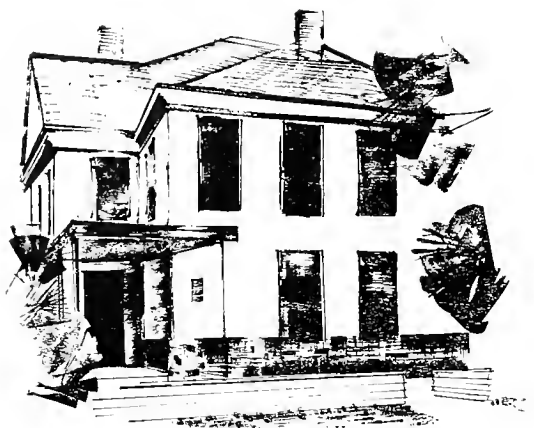

■ ZETA BETA TAU
 ■ SIGMA CHAPTER

Zeta Beta Tau was founded at the City College of New York in 1898, and Sigma Chapter has enjoyed a prominent position on the Tulane campus since its founding in 1909.

As Sigma Chapter embarks on its second half-century, it looks with pride upon its achievements of the past, with constant endeavor to add to the list. Among the most prominent honors is the distinction of being the first fraternity ever to retire the Pan-Hellenic Trophy. This year the fraternity again made a very creditable name for itself, placing in many of the inter-fraternity events. The will of the membership was exhibited again this year in its full-fledged support of many philanthropic projects.

Since Sigma has gained quite a fine reputation as a social fraternity, it left no stone unturned in upholding this tradition. After a series of exceptionally successful Rush Week parties, the feature events of the year moved into the limelight—headlined by such affairs as the Roman Party, and the Dream Girl Formal. Climaxing one of Sigma's finest social years was its annual Spring Climaxing one of Sigma's finest social years was its annual Spring Formal at the Roosevelt Hotel, which featured the first appearance on the Tulane Campus of the Drifters.

Sigma had, as usual, its share of campus personalities. Among them were: Charles Berk, Business Manager of the JAMBALAYA; Lenny Hoffman, "Hullabaloo" Business Manager; Bob Behrendt, Vice-President of the University Center; Buddy Pollak, President of Tusk; and Dick Shenk and Marc Peterzell, Vice-Presidents of Business Administration and Arts and Sciences Colleges, respectively. Added to this list, ZBT saw many of its members in the JAMBALAYA Hall of Fame, on the varsity golf and tennis teams, and as class, Honor Board, and university-wide organizations officers.



Henry Bodenheimer, president

Practice makes perfect.

"What, me worry?"

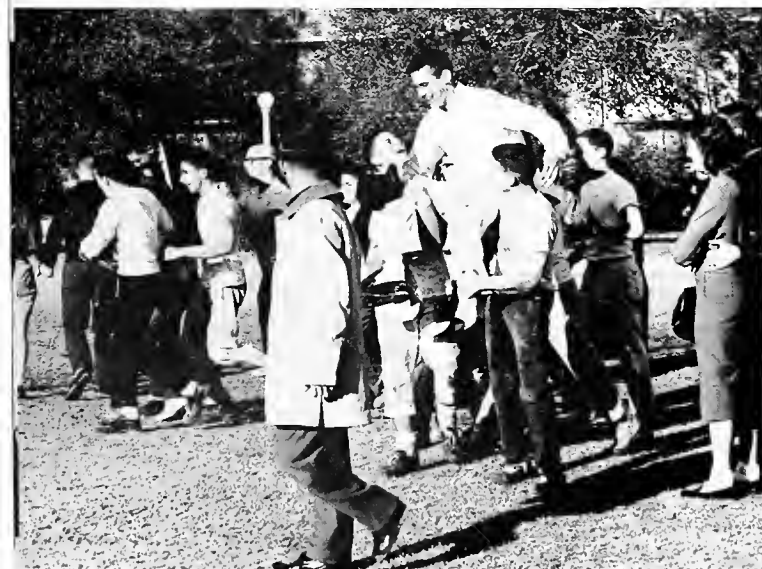

First Row, Left to Right: Charles M. Allmont, Robert E. Behrendt, Michael A. Berenson, Charles Leslie Berk, Henry J. Bodenheimer, Walter Brown, Jr., Jay Buckman, William Ryckman Caplan, Paul B. Coffee, Jeffrey R. Cohn.

Second Row: Stanley S. Davidow, Martin D. Davidson, Mark E. Davis, Guy Alan Diamant, Jay Edelman, Michael Stephen Feldman, Robert Miles Fierman, Michael Fink, Louis Y. Fishman, Avron B. Fogelman.

Third Row: Alan Froug, Paul Gerson, Donald Spencer Goldberg, Stephen Ira Goldware, B. Robert Goler, Sam Gray, Herbert S. Greenwald, Jr., Alan A. Grossman, Herbert Daniel Halpern, Ronald Heiman.

Fourth Row: Randy Heller, Kenneth Heller, Arthur Herold, Max Hey-

mann, Neil Hirsch, Leonard Hoffman, Alan Honigberg, Howard I. Hurtig, Don Kertz, Jay H. Krachmer.

Fifth Row: Roger Kritz, William Kulp, Harry Lebow, Russell Levy, David Lewin, Eddie Liebman, Larry M. Loeb, I. James London, Wally Lowell, Leo Levy Lowentritt, Jr.

Sixth Row: Mike Lurie, Ronald S. Marks, Billy Mimeles, Joe D. Mussafer, Maurice Mussafer, Anthony Joel Nicholson, Marc L. Peterzell, Alan Howard Philipson, Lewis B. Pollak, Bernard Rosen.

Seventh Row: Richard Rosenfeld, Ron Schenberg, Richard Lawrence Shenk, Robert S. Simon, William D. Sklar, Kenneth Train, Lee Allan Train.

Not Pictured: Charles Antweil, Barry Battlestein, Robert Eisen, Alvin Goldstein, Richard Laytin, Ed Lobman, Dave Midlo, Paul Rudnick.



ZBT

Colors: Blue and White
 Flower: Gold Rose
 Founded: 1898

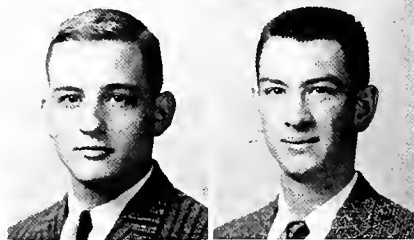
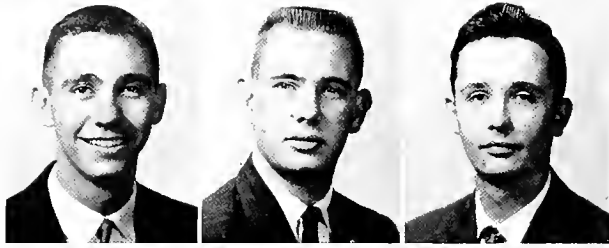

First Row, Left to Right: Frank Michel Basile, William J. Bush, Ronald Jacob. Second Row: Albert O. Lanoix, Jr., Robert S. Macias, Gunther R. Michaelis. Third Row: Kenneth E. Mills, Clifford C. Northon, III, John A. Stassi, II. Fourth Row: Robert Stassi, L. E. Vivien. Not Pictured: Robert Altenhofen, Fernando Battle, Mike Cochran, Edson Davis, Eduardo Da Silva, Bert Darrah, Roy Freborg, James Gabler, Mark Georgeau, Douglas Greve, Warren Lassiter, Kenneth Linn, Jesse Lyons, George Meyer, William Murphy, Fernando Palomeque, Don Pieggio, Peter Reynolds, Raymond Searly, Walter Sudol, Don Whitaker.

ROBERT STASSI
President



DELTA SIGMA PHI

Delta Sigma Phi originated at City College of New York in 1899. Seventeen years later the Chi chapter came into existence at Tulane.

Fun and frolic are well known at the Delta Sig House. Such parties as the Sailors' Ball, Coronation Ball and the Bayou Party will long be thought of by the members as a good time had by all.

Campus activities were enthusiastically participated in by Delta Sigs. George Meyer served as sub-chairman of the Music Committee, and Bob Altenhofen as Secretary of the newly formed Fraternity Bowling League. This year's Tusk members are Ken Mills and Edson Davis. Bob Altenhofen represents Delta Sig in Greenbackers. Other active campus workers are Bob Stassi, a member of Eta Sigma Phi and an Adelpheus representative, Bert Darrah and Ron Jacobs as Alpha Phi Omega men.

The watchword of Delta Sigma is "Engineered Leadership." The National Interfraternity Conference considers Delta Sig a fast growing national group excelling in leadership and scholarship.



Mob scene from Quo Vadis.



LARRY ACKERMAN
President



TAU EPSILON PHI

On May 18, 1959, after a unanimously favorable recommendation from the Pan-Hellenic Judiciary Committee, Tau Epsilon Phi became Tulane University's sixteenth social fraternity. Epsilon Kappa Chapter was originated in December, 1956, and after being on the Tulane campus as a colony for the required probationary period, they received their national charter and purchased their first chapter house.

Rush Week went off well for Epsilon Kappa with their newly redecorated house as the center of all activities.

This year Tau Epsilon Phi had a very successful social season, including the Swimming Party, Anniversary Party, Playboy Party, and the Sweetheart Formal.

On the campus, Tau Epsilon Phi's members have been active in many extra-curricular activities, including T.U.T., Campus Nite, Greenbacker, Tusk, Pre-Med and Law societies. This past year TEP won the scholarship trophy for the most improved fraternity average. Off campus the fraternity has been active in welfare drives and in giving parties for various orphanages.

Tau Epsilon Phi closes their first year and looks forward to many more successful years on the Tulane campus.



First Row, Left to Right: Carroll Hugh Abramson, Larry L. Ackerman, Stephen C. Bober. Second Row: Bennett Braun, Samuel Gilbert Isaacs, Sanford A. Kutner. Third Row: Michael J. Levin, Robert B. Nagler, Dennis M. Newman. Fourth Row: Alan S. Roth, Marvin L. Teich, Jeffrey J. Weiser. Not Pictured: Robert Cohen, Fred Diringler, Andy Fisher, Barry Fishman, Joe Goldenson, Larry Greenberg, Armand Kuris, Bob Lipson, Stu Locker, Gary Mendelson, Donald Miller, Ken Pollack, Richard Sobelman, Barry Stein, Steve Zarbin.

"Oh, I wish I were in the land of cotton!"



TEΦ





OFFICERS

HENRY BLAKE President
 HENRY BODENHEIMER Vice-President
 JOSEPH DRAGO Secretary-Treasurer

ADELPHONS

Founded at Tulane in 1949, the Order of AdelpHons seeks to promote goodwill among Greeks and provide service to the University. Sometimes called a "fraternity of fraternities," the organization is composed of three men from each fraternity on campus. Their service activities are channeled toward ushering at Symphony Concerts, Convocation, and Commencement. The Order also adds several dates to the University social calendar.

RODNEY PATTERSON

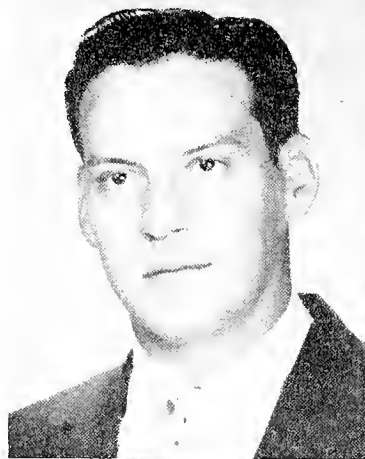

BOB RUSSELL

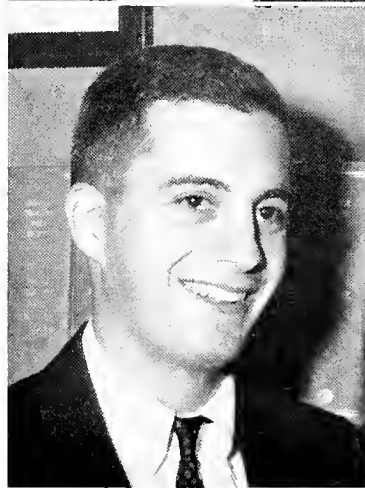

EUGENE DABEZIES



HUGH LAMENSDORF

MEDICAL INTER-FRATERNITY

For many years at Tulane the Medical Pan-Hellenic Council, composed of the representatives from each of the medical school fraternities, has been in existence. The council presently has eight members: the president and one delegate from each of the four organizations.

In the past, the council was not very active but was more of an honorary society. However, the year 1960 saw the beginning of a completely revised council, one that took an active part in supervising the activities of the medical fraternities.

One of the main purposes of the council is to promote better interfraternity relationships. The functions of the committee have also resulted in lending harmony to the many and varied activities taking place throughout the year.

On the social side, this council sponsored the annual Cadaver Ball, the highlight of the year's social calendar. The entire student body was invited to this affair, which promises to become a tradition on the Tulane campus. In addition, the council schedules all of the medical fraternity rush parties during rush week.

In its first year, this group has had tremendous success and has done an outstanding job. In the future we look to this group for continued leadership and guidance on the Tulane campus.



Skullduggery

NU SIGMA NU

OFFICERS

EUGENE J. DABEZIES	President
WHITE E. GIBSON	Vice-President
ROBERT LOVE	Secretary
FRANK P. RIZZO	Treasurer



Gene Dabezies, President

Nu Sigma Nu, one of the nation's oldest medical fraternities, was founded at the University of Michigan in 1882. The Beta Iota Chapter was founded at Tulane Medical School in 1910. The chapter's house, located on St. Charles, is the largest in the national fraternity.

This year's social activities began with the annual Rush Week Banquet held at the New Orleans Country Club. The Lawn Party, Homecoming Cocktail Party, Christmas Dance, and Spring Picnic were highlights of this year's social calendar.

The annual Rudolph Matas Lectureship and Banquet was held in the Spring. The guest speaker was Dr. L. R. Dragstedt, Professor of Experimental Medicine at the University of Florida Medical School. Dr. Dragstedt's paper was discussed by Dr. Alton Ochsner, Sr., Professor of Surgery at the Tulane School of Medicine. The Preceptorship Program initiated by this chapter was held again this year. The year was closed with a buffet dinner for the graduating members and their parents.

Among Nu Sigma Nu's distinguished alumni, this chapter holds Dr. Rudolph Matas, one of the country's most outstanding physicians; Dr. Harold Cummins, head of the Tulane Dept. of Anatomy; Dr. Alton Ochsner, retired head of the Tulane department of Pediatrics; and Dr. Robert Heath, head of the Tulane Department of Psychiatry and Neurology.

"Breakfast, lunch, or dinner? . . . I've lost track."

"Looks like he's going to die."





MEMBERS:

Johnny Abide, Bill Akins, Jack Binns, Gene Bickenstaff, Bill Bloom, Jerry Bordelon, Bill Bridges, Earl Brown, George Byram, Phil Carter, John Coleman, Eugene Dabezies, Richard Dale, Frank Davis, Gordon Dean, Dick Depp, David Drez, Bill Drummond, Roy Duke, Don Edgerton, Alan Engberg, Dave Ewing, Charles Felger, Tom Flynn, Floyd Fraser, Ronny Frunch, Johy Gay, White Gibson, Bill Goodloe, Tom Grant, Pat Hanley, Robert Hailin, Steve Havard, Tom Hendren, Barry Henry, Steve Herring, Barrie Hiern, Bud Hunt, Burr Ilgenfritz, Sonny Isbell, Dolmas Jackson, Robert E. Jones, Bob Jones, Kynn Ketchum, Guy Knolle, John Knolle, Jim Langston, Henry La Rosa, Jim Larose, Homer Lochridge, Bob Love, Russell Malinaf, Keith Mason, Louis Maurus, Mac McDowell, Jimmy McIlwain, John Moffett, Al Mutter, Ned Nehls, John Nelms, Howard Nelson, Robert Nichols, C. B. Odom, Ken Orten, Jim Owens, Al Prieto, John Puckett, Orey Raines, Mallory Reeves, Bill Renaudin, Dan Rencher, Luther Richardson, Buddy Rizzo, Fred Scott, Bill Shamblin, Horton Smith, Bill Standeffer, George Stohlman, Stan Stumpf, Mark Thomas, Phil Thomas, Dan Triplett, Don Turner, Joe Villard, Ken Vogel, Billy Weems, Jim Welch, Bob Westphal, Linton Whitaker, Jim Wilson, John Youngblood.

PHI CHI

OFFICERS

- EOB RUSSELL President
- ED HYDE Vice-President
- D. I. WILKINSON Secretary
- BILL STEVENS Treasurer

Phi Chi Medical Fraternity was founded at the University of Vermont in 1889. Omicron, founded at the Tulane School of Medicine in 1902, was the sixth chapter chartered by the national fraternity. The chapter house, known as the "Rock," takes its place among the stately homes along famous St. Charles Avenue and contains the C. Jeff Miller Library of which the fraternity is exceedingly proud.

Members of Phi Chi are active in all phases of the medical school curriculum. Included among the officers of the medical student body are Jap Becker, President; Bob Russell, Vice-President; Dick Reina, Vice-President of the Sr. Class; Hugh Nickerson, Vice-President of the Jr. Class; Goodwin Espy, President of the Sophomore Class; and Maunsel Pearce, Vice-President of the the Freshman Class. Phi Chi is well represented from each class in the Owl Club, Honor Council, Alpha Omega Alpha and Who's Who in American Colleges. Orris had all of the outdoorsmen working in the yard at the beginning of the year while "Sam-Dog" Crawford patrolled the interior endeavors. These efforts, in addition to the excellent rush program organized by Brother Rivas and the whole-hearted cooperation of all the brothers resulted in one of the most outstanding pledge classes assembled in the history of America.

The Phi Chi social calendar is well balanced with a reveling-ridden party each month as well as a Winter Formal, Spring Formal, and the renowned South Sea Island Party in the Spring.

The program of the fraternity is so designed that each individual brother can attain maximum achievements in the medical arts through working, studying, and relaxing together in a spirit of unity and brotherhood.



"There's something you're not telling me."



Bob Russell, President

Maybe it's prehistoric.



"Change the channel, I can't stand the sight of blood."





MEMBERS:

Charles Abbott, William F. Alexander, Bob Allday, Charles William Apperson, George Arrington, S. Joe Barranco, Esly Barreras, Cecil Bassett, John Bates, Kent Beasley, Jasper Becker, Harold Belknap, Tom Birdwell, Charles Boyd, Jim Brame, Alfred Brann, Ralph Braund, Jim Brown, Chris Burda, William J. Carr, Jr. Joe Chamberlain, Brooks Chapman, Thomas Clemmons, Marion Cockrell, Solon Cole, Wally Conerly, Charles Cook, Dave Cooksey, Sam Crawford, Frank Crittendon, David Cutherbertson, Chester Danehower, Jerry Davis, Ned Dawning, B. C. de la Houssaye, John Digiglia, Buddy Dodson, Jim Doster, James Eaton, John Ederington, Goodman Espy, Bill Eubanks, Fletcher Eyster, Benny Ferdon, Richard Finn, Luther Fisher, Thomas Fitch, Pat Flanagan, Jack Forshner, Hugh Frazier, George Freeman, Norman Hoot Fry, Harry Fulcher, Tom Gilchrist, Henry Giles, Tom Giles, Bud Goltry, James Gordon, John K. Graham, William L. Graham, Tom Graves, Richard Grayson, Phil Hacker, Gordon Hahn, Stan Hailey, Mack Hairston, Dan Hanby, Barnett Hardy, Jerry Hart, Bill Hayes, Julian Henderson, Larry Hill, Jim Holder, James Holliday, Ira Holt, George Hooks, Jack Hoover, Evan Howell, Tim Howell, Jack Hubbard, Ed Hyde, Marvin Jeter, Cecil Johnson, Harvey Johnson, Wirt Jones, Louis Knoepp, Doug Lamppin, John Lazarus, Arthur Lewis, James Lewis, Joe Licciardi, Bob Little, Andy Lombardo, Russell Lowery, Campbell McCool, Robert McDonald, Richard Mackey, Robert W. Mackey, John Maines, Carter Matthews, Frank Mancuso, Walter Mayfield, W. H. Merrell, Bill Messer, Noel Mills, Dennis Moore, Taxey Morris, John Murfee, Guy Newell, Dickie Newsome, Hugh Nickson, Bill Orris, Ralph Owings, Harrell Pace, Don Palmisano, Robert Patton, Henry Payne, Maursel Pearce, Earl Pennington, James Pittman, Don Pittisci, Ernest Pope, Jack Race, Dick Reina, Ed Rice, Jim Rising, Manny Rivas, Hugh Rogers, Louis Roussalis, Pete Rowland, Vaughn Rush, Bob Russell, Howard Russell, John Scharfenberg, Harry Schmidt, Bob Schmidt, Gray Scott, Gail Shultz, Lee Shultz, Larry Smith, Wallace Smith, James Spence, John Steele, Bill Stevens, Bill Stone, Russell Stoval, Roger Suttle, Charles Thoman, Stephen Thomas, Bill Thurward, Robert Treuting, Glenn Wegener, Rudolph Weichert, Phil Williams, Randal Williams, John T. Wilson, Louis C. Wilson, John Wood, William Woolverton, Ben Younger, Richard Zepernick.



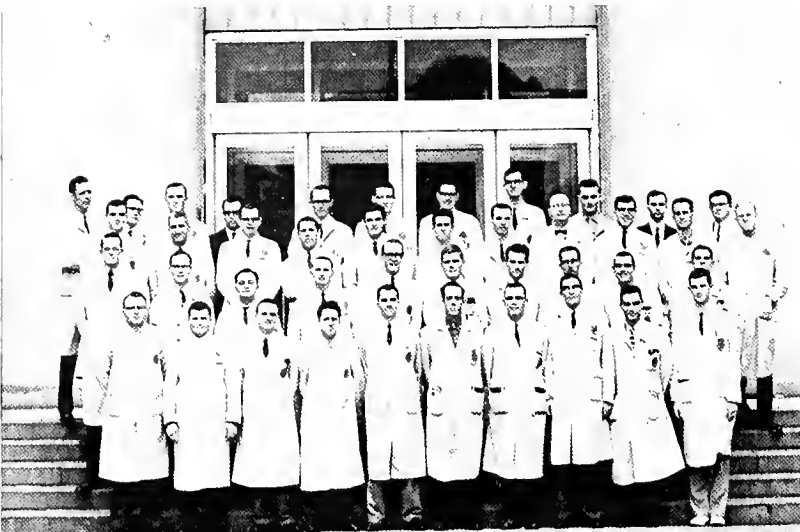

The members of Alpha Kappa Kappa



Rodney Patterson, President

ALPHA KAPPA KAPPA

Alpha Beta of Alpha Kappa Kappa was founded at Tulane University Medical School in 1903, thus being one of the oldest chapters. The chapter fraternity house, which has recently undergone extensive renovation and redecoration, is at 4020 St. Charles Avenue. At present, there are sixty-one active members. The President of the active body is Rodney M. "Pete" Patterson. Alpha Beta also boasts a large and active Alumni body of over six-hundred practicing physicians, many of which have achieved widespread recognition in their chosen fields. The President of this body is Dr. Joseph V. Schlosser, who has attained international prominence in his field of Therapeutic Radiation.

Fraternity activities include the publishing of "Alpha Beta News," an alumni newsletter, three times a year, and the annual presentation of Outstanding Senior and Freshman Scholastic Awards. Alpha Beta's social calendar is a very active one, the highlights of which are an informal dance for the pledges, Christmas and Spring formals, a spring garden party, a Senior banquet, and three events staged for Rush Week. The members of Alpha Beta are an active bunch who take great pride in their organization and in the opportunities for fellowship which it affords. They are also proud to announce that Alpha Beta has been selected a host for the 1961 National Convention of A.K.K.

AKK

"There's a fly in my drink!" "Don't just stand there . . . share it!"

"Joy to the World!"





Hugh Lamensdorf, president



The members of Phi Delta Epsilon

Phi Delta Epsilon, a national medical fraternity, was founded at Cornell University in 1904. The year 1918 brought into being Alpha Iota chapter at Tulane.

Alpha Iota held up its traditional intellectual and professional activities by sponsoring several lectures given to the fraternity by prominent physicians. One of the enlightening lectures was by a renowned surgeon, Dr. Philip Thorett, who spoke at the annual Phi Delta Epsilon Lectureship, a program for the entire profession in New Orleans.

In the field of social government, the Phi D E's have been very active. The year started with the annual rush banquet which netted a fine group of pledges. The month of October found the brothers "hooting and hollering" at their square dance, followed in December by a bowling party. The Fountainbleau motel was the scene of the annual Initiation Formal. This event was the highlight of the social year for Phi Delta Epsilon as all who attended will attest.

Those and many other social events of the fraternity brought relief to the brothers in the midst of a crowded medical curriculum, while bringing a sense of unity and brotherhood to the group.

Φ Δ Ε

The choicest product of the brewer's art.



On your mark, get set . . .





ADVERTISEMENTS

TRIBUTE TO BUSINESS AND INDUSTRY . . .

The JAMBALAYA is one of the most treasured possessions of any Tulane student. It is widely circulated throughout New Orleans and the surrounding area. Many parents, relatives, and prominent alumni read this book along with students. It is our goal to obtain as much financial backing as possible to insure the success of the JAMBALAYA.

As students, how can we show our appreciation to our friends in business and industry, whose enthusiastic support has made this book possible? The answer is simple: PATRONIZE THESE ADVERTISERS!!! Give these people your business when you buy. You'll find them courteous, friendly, and a pleasure to do business with. They have proved their trust in us, so let's reciprocate and help them out.

We have enjoyed contributing to the success of the 1960 JAMBALAYA. It is the best ever; if you have enjoyed it, we hope that you will show it through our advertisers.

The Business Manager and the Business Staff

INDEX TO ADVERTISERS

Arnaud's Restaurant	317	Loubat Glassware	320
A. S. Aloe	312	Louisiana Coca-Cola Co.	312
Audubon Laundry	312	Maison Blanche	321
Barnett Optical Co.	323	Meynier & Dillmann	314
Bennett's Camera House	323	Newt's of New Orleans	314
Bruno's	319	Pan American Life Insurance Co.	315
Carrollton Refrigeration Service	320	Perrilliat Rickey Const. Co.	320
C. A. Spurl & Co., Inc.	320	Porter's	318
Chalmette Laundry	318	R. P. Farnsworth & Co., Inc.	322
Cliff Probst	318	Safeway Exterminating Co.	316
Emery & Kaufman Ltd.	314	Smith's Record Shop	322
Famous Sternberg, Inc.	316	Stagg, Ltd.	319
Freeport Sulphur	319	Tabasco	319
Gentry	323	Thomas W. Hooley & Sons, Inc.	323
Gus Mayer Co., Ltd.	322	Top Drawer	316
J. A. Majors Co.	322	Tropical Press	323
Labiche's	320	Tulane Book Store	312
Lloyd Alexander's Orchestra	316	Whitney National Bank	313
		Ye Olde College Inn	314

A Memorable Year

•

• Congratulations to the Student Body and Faculty of Tulane University upon the completion of another outstanding year of accomplishments.

• The Staff of your annual has worked exceedingly hard to give you a superb book that portrays the highlights of memorable activities. To preserve this excellent literary and photographic record, the best grades of material have been combined with skilled workmanship to provide the finest quality yearbook.

• We are very proud that the 1960 Staff selected us to design, print and bind the JAMBALAYA. We have earnestly endeavored to fulfill the confidence placed in us.

•

•

BENSON PRINTING COMPANY

Complete Book Manufacturing

NASHVILLE 3, TENNESSEE

COMPLIMENTS

OF

TULANE BOOK STORE
TULANE MEDICAL STORE

A Complete Laundry and Dry
Cleaning Service to Fit Your
Budget.

**AUDUBON
CLEANERS & LAUNDRY**

7116 Freret St.



Louisiana Coca-Cola Bottling Co., Ltd.

A. S. Aloe Company of La., Inc.

"The World's Largest Surgical Supply House"



The One Stop Source of Supply for the Physician,

Hospital and Clinical Laboratory



New Orleans Branch

JA 2-7741-42-43-44

1425 TULANE AVENUE



Alma Mater...

For more than three-quarters of a century the Whitney, like Tulane, has nurtured the dreams and ambitions of young men and women. With these plans the natural and economic resources of our area have grown, and we have grown with them. We congratulate the University and its alumni on the important contribution Tulane has made in developing young men and women whose vision, courage and hard work have helped so much to build their country.

Whitney
NATIONAL BANK
OF NEW ORLEANS

ESTABLISHED 1883 • MEMBER F. D. I. C.

The shop for Particular People



FURNISHINGS FOR MEN

Featuring a fine line of continental-ivy league,
natural shoulder clothes for the college man.

730 Royal St. at St. Louis Cath.

Telephone—JA 5-2839

Hours 11 a.m.-8 p.m., Mon.-Sat.



Quality Hardware, Paints, Building Materials,
Household Utensils, Filters.

Crystal Sheet Dresser and Table Top Glass, cut to
size.

Keys Made While You Wait

**MEYNIER AND DILLMANN
HARDWARE CO., INC.**

7724-30 Maple Street

UN 6-8301

The Olde College Inn

GOOD SANDWICHES

3016 South Carrollton Ave.

**Your Own -ACCIDENT-SICKNESS-HOSPITAL
GROUP INSURANCE PLAN**

Designed and Approved by

TULANE and NEWCOMB STUDENT COUNCIL

CONTINENTAL CASUALTY CO.—(Chicago)

EMERY & KAUFMAN LTD.

JA 2-7221

AGENTS

314 Camp St.
NEW ORLEANS



Pan-American Life Can Make the Difference . . .

Are you prepared to meet the high cost of a college education for your children? A Pan-American educational plan is the *sure* way to guarantee them the advantages of college.

College-trained men and women can look forward to nearly \$103,000 more lifetime income than their contemporaries who did not attend college. Thoughtful parents realize, too, that the costs of a college education are rising each year—up 70% over 10 years ago.

If you want to make *certain* your children will have the finer things in life, a Pan-American Life Insurance Company educational plan *can* make the difference.

one
of the
world's
leading
mutual
life
insurance
companies



**PAN-AMERICAN
LIFE INSURANCE COMPANY
NEW ORLEANS**

as advertised in
**THE
 NEW YORKER
 &
 PLAYBOY**

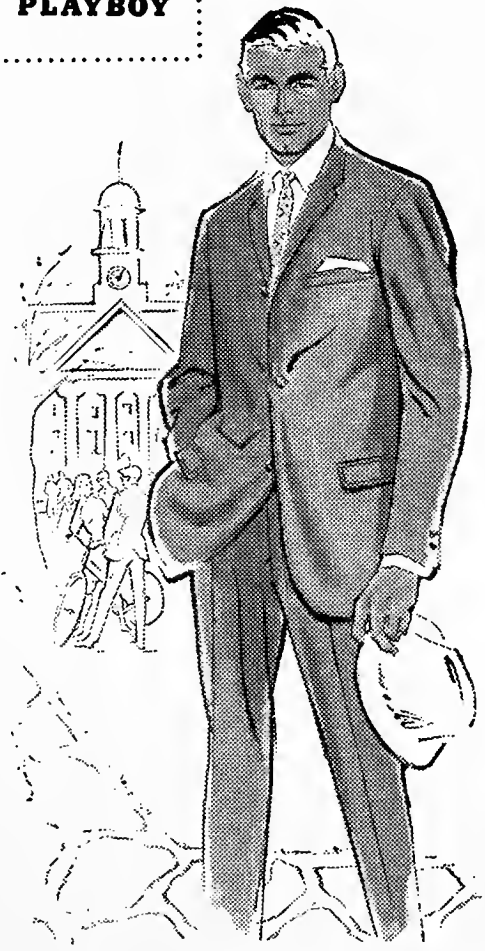

Deansgate

Mainstay of
 NATURAL SHOULDER SHOPS

Season after season, Deansgate is regarded
 as the authentic natural shoulder model.
 See these fine suits at your favorite shop.

**FAMOUS-STERNBERG,
 INC.**

NEW ORLEANS, LOUISIANA

**SAFeway EXTERMINATING
 CORP.**

4901 FRERET STREET PHONE TW 5-6664
 NEW ORLEANS 15, LOUISIANA



**"ALL FORMS OF PEST
 CONTROL"**

Lloyd

Alexander's
 Orchestra

New Orleans' Most Sensational Orchestra

LLOYD ALEXANDER—IRWIN KNIGHT
 A.F.M.

6924 Louisville St. Call after 6 FA 6677



1212 St. Charles Avenue

ARNAUD'S

"The House of Hospitality and Friends"

801-29 BIENVILLE STREET

OPEN FROM 11 A. M. to 12:30 A.M.

(AFTER MIDNIGHT)

GERMAINE CAZENAVE WELLS

Owner of Arnaud's Restaurant, daughter of the late Count Arnaud, founder of the restaurant that bears his name, as well as creator of many famous Creole and French dishes famed throughout the world.



ARNAUD'S—Selected the best restaurant of the South for the 2000th anniversary of the founding of the City of Paris.

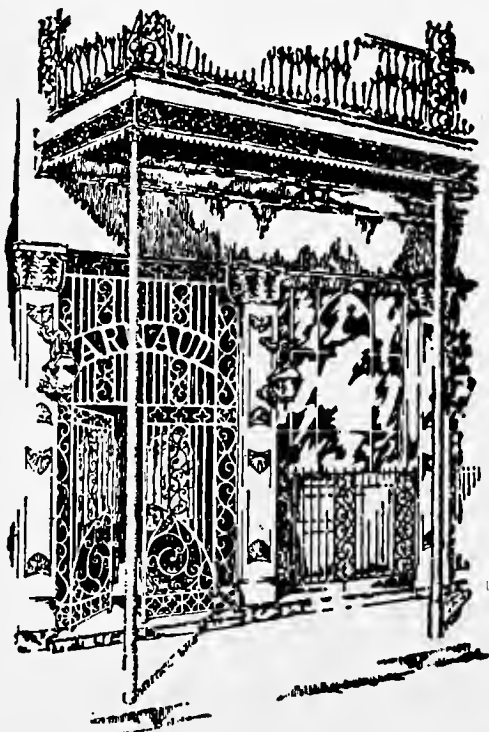

Few are the people who set foot on the sidewalk of New Orleans who do not seek to learn the location of Arnaud's and forthwith journey there to enjoy this famous cuisine. After partaking of a notable meal, guests frequently ask the derivation of a particular dish: "Is it French?" "Is it Spanish?" The answer is that it is a combination of the wizardry of the French with the art of Spanish to make Arnaud's masterpieces.

Restaurant Arnaud

AIR CONDITIONED

**THE NATURAL
SUIT**

*Here's the most natural way how
comfortable fashion can be.
Choose the new natural-shoulder
clothes from our distinguished
collection.*

50. 55. 65.

*Porter's Alumni
Shop*

Corner Carondelet and Gravier

Phones

Magnolia 3477—JACKSON 5-6985

TW 1-4792—UN 1-3076

CLIFF PROBST

James M. Maloney, Jr.

Auctioneer—Realtor—Appraiser

425 Carondelet St.

NEW ORLEANS, LOUISIANA

ANONYMOUS:

COMPLIMENTS OF A
FRIEND



GET THAT CHALMETTE TOUCH!

**Chalmette
EXPERT CLEANING**

is **THE BEST** for your family!

Backed by 80 years of professional experience, Chalmette offers you the CHALMETTE TOUCH . . . these unsurpassed advantages:

TOP QUALITY
Cleaning & Laundering

Personalized
CARE

DEPENDABLE
Friendly Service

COMPLETE
Modern Facilities

Satisfaction
GUARANTEED



For free pick-up & delivery, Call GAlvez 2161. Cash & Carry Branches all over town!

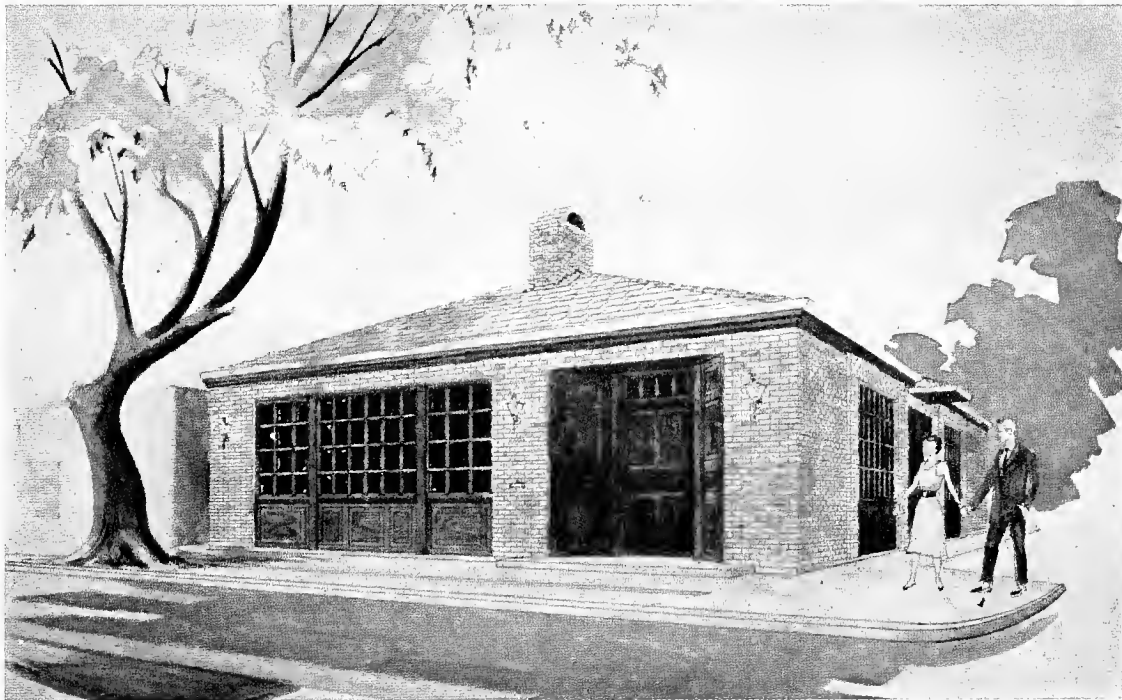

THIS IS BRUNO'S!



TABASCO[®]

The Seasoning Supreme

As every student knows, an imitation makes a poor substitute!! Always insist on genuine "TABASCO" brand pepper sauce when eating at your favorite restaurant, whether it be the Toodle House or Galatoire's.



CLOTHING AND
ACCESSORIES
FOR MEN

Stagg, Ltd.

1101 JOSEPH ST. AT COLISEUM

COMPLIMENTS

OF

FREEMPORT SULPHUR CO.

(Producers of Crude Sulphur)

NEW ORLEANS

PORT SULPHUR

TWO COMPLETE FASHION STORES

For Young People and
People Who Stay Young

LABICHE'S

301 BARONNE STREET and WESTSIDE SHOPPING CENTER

New Orleans Office—University 6-5496

PERRILLIAT-RICKEY CONSTRUCTION CO., Inc.

General Contractors

1530 S. Rendon Street

NEW ORLEANS, LA.

For your best deal in air-conditioners

SEE US!!!

Featuring Friedrich, York, Mathes, RCA
We sell, rent, trade, install

If it's air-conditioning, we have it, we do it!

Carrollton Refrigeration Service

7624 Maple Street—UN 1-2501

MAgnolia 2811

Since 1875

**THE LOUBAT
GLASSWARE & CORK
COMPANY**

Complete Equipment and Supplies
HOTELS, RESTAURANTS, INSTITUTIONS

NEW ORLEANS

C. A. SPORL & CO., INC.

ALL KINDS OF INSURANCE

Commerce Building

JA 2-5341

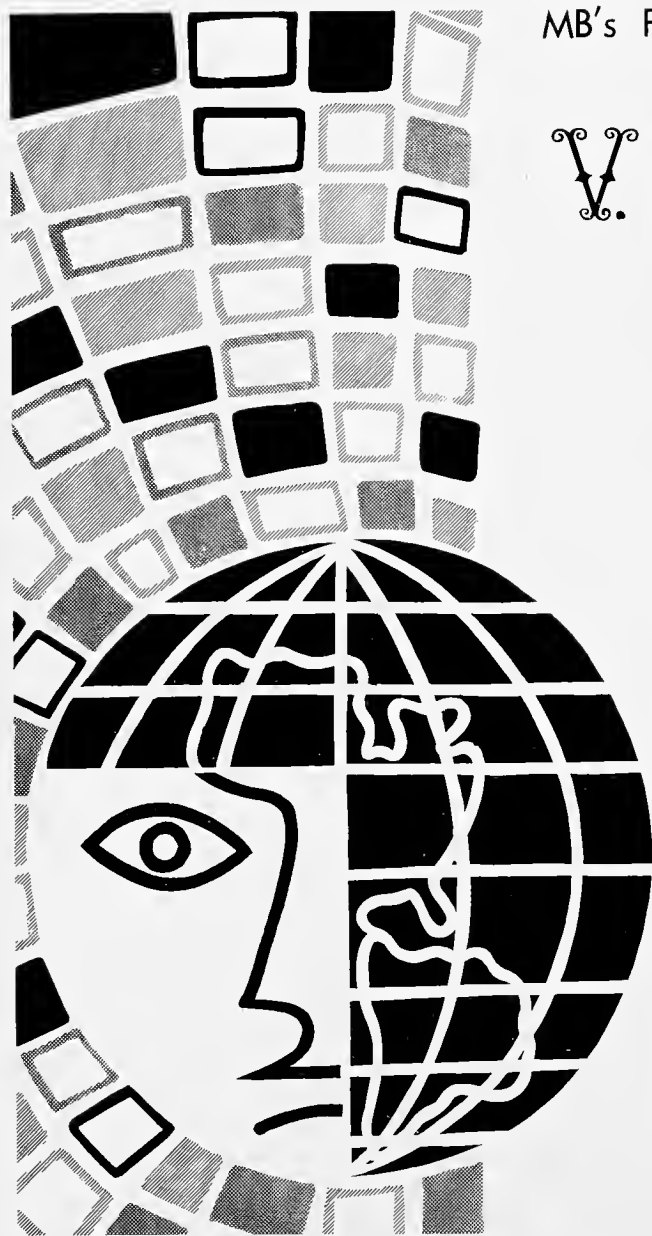

MB's Famous

V.I.P. Shop

has a world
of fashions for
the traditional
college male

And . . . these fashions reflect the distinctiveness and individuality for which this shop is rapidly becoming noted. Throughout the past year we've discovered, to our great gratification, (if we may speak so immodestly) that young men who know the best in traditional fashions are constantly coming to Maison Blanche for the types of clothing and accessories they prefer. We suggest that you, too, stop in next time you're down this way. You'll find that you'll be accumulating Extra Curricula points for the degree of being well dressed.

MB First Floor



as always

for fine feminine fashion

Gus Mayer
CO LIMITED

CANAL ST. GENTILLY

CARROLLTON

RECORDS

Monaural and Stereo . . . Every Record
—Every Label

SMITH'S Record Center

2019 ST. CHARLES AVE.

JACKSON 2-4843

Majors Medical Bookstores

A full line of books is carried in stock at all times
so that immediate delivery can be made.

Subscriptions solicited for all medical periodicals
in the English language.

J. A. MAJORS CO.

147 S. Liberty St.

R. P. Farnsworth & Co., Inc.

GENERAL CONTRACTORS



Construction Around the World



New Orleans, Louisiana

1515 South Salcedo Street

UNiversity 1-7521



*The Man of
Distinction
Shops at*

GENTRY



BARNETT OPTICAL CO.

WM. J. HAGSTETTE, SR.

GUILD PRESCRIPTIONS OPTICIANS

833 Common Street
JACKSON 5-4711—7414

Pere Marquette Arcade
NEW ORLEANS, LA.



TROPICAL PRESS
OFFSET—COMMERCIAL PRINTER

JACKSON 2-1294 & JACKSON 5-9087
510 Camp Street
NEW ORLEANS 12, LA.

EDDIE SCHNEIDER

JA 2-3619

Night Phones { UN 6-2865
UN 1-1965
UN 6-0864

THOS. W. HOOLEY & SONS, INC.

Machine and Boiler Works
Marine Work a Specialty

1026-36 Tchoupitoulas Street New Orleans, La.

Bennett's "South's Largest
Camera House"

320 BARONNE STREET
(Opp. Public Service Bldg.)

ENGRAVINGS ARE BY

SHREVEPORT

ENGRAVING

COMPANY



SHREVEPORT, LOUISIANA







