



62

THE  
HOWARD-  
TILTON  
MEMORIAL  
LIBRARY



THE TULANE UNIVERSITY  
OF LOUISIANA

Digitized by the Internet Archive  
in 2010 with funding from  
Lyrasis Members and Sloan Foundation

<http://www.archive.org/details/jambalayayearboo67edit>



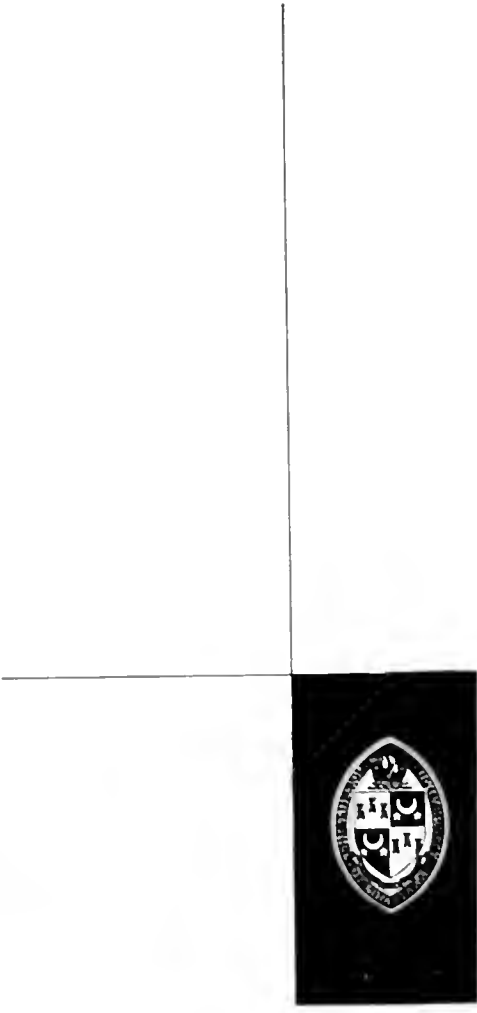

**TULANE  
UNIVERSITY  
OF LOUISIANA  
NEW ORLEANS**

**JAMBALYA**

**6  
2**

**HARLAN SCHMIDT**  
EDITOR-IN-CHIEF

**BILL NUSSBAUM**  
BUSINESS MANAGER





62

J A M B A L A Y A

UNIVERSITY CENTER  
NEW ORLEANS, LA LOUISIANA

10, 20, 30, 40, 50, 60, 70

CONTENTS

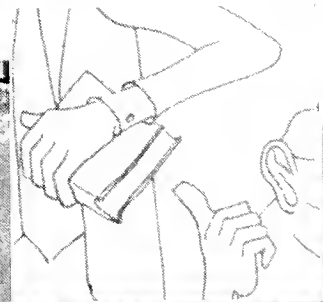

**ROYAL**





**1. INTRODUCTION**

**2. FEATURES**

**3. ORGANIZATIONS**

**4. ATHLETICS**

**5. SCHOLARSHIP**

**6. GREEKS**

**7. ADMINISTRATION**

**8. CLASSES**

## OLIVE, GREEN AND BLUE, WE LOVE

From the majestic stateliness of Gibson Hall, looking serenely upon the yearlong green of Audubon Park, to the Sugar Bowl, echoing, even when empty, the Hullabaloo of thirty football seasons; from Newcomb Hall, matriarch to one thousand girls, to the University Center, sleek symbol of the unity of seven thousand students; along oak-lined walks and drives, past ivy-covered halls and modern dorms, stretches our University. Tulane University is first of all an educational institution, but it has become also a spirit; the spirit that fills a rooting section even through the most dismal of seasons, the spirit that sings in fight songs, fraternity songs, or in the shouting buzz of conversation in dorms or in the UC, the spirit that links each Tulane student to the thousands who have trod the same paths as he, and the thousands more who will follow him. . . .

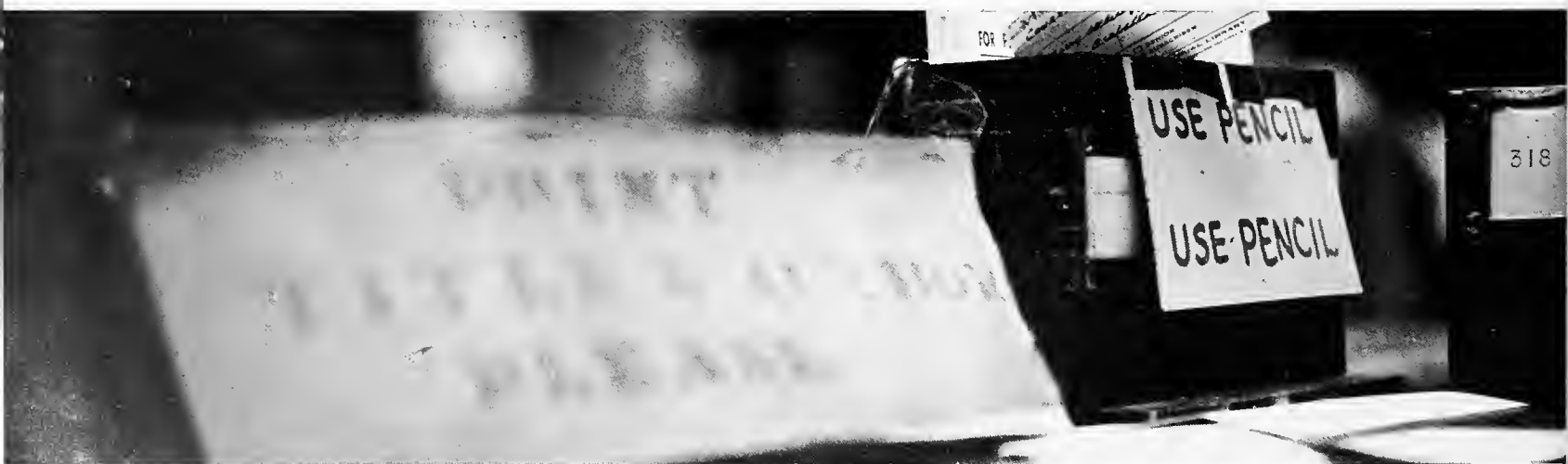

THEE . . .



OUR YEAR

1962



**DEDICATION**



### **DR. HERBERT EUGENE LONGENECKER**

We proudly dedicate this 67th volume of the **JAMBALAYA** to Dr. Herbert Eugene Longenecker, a scholar and administrator who has found his life work in the service of education. The President of Tulane University, he is a high example of devoted, able, upright, and self-effacing leadership.







# 1

## INTRODUCTION

From farms they come, from fields golden with corn, from steel-grey cities and crowded suburbs, across rivers and oceans, by car, by plane, by train, by boat, to heed the siren call of Tuane University.

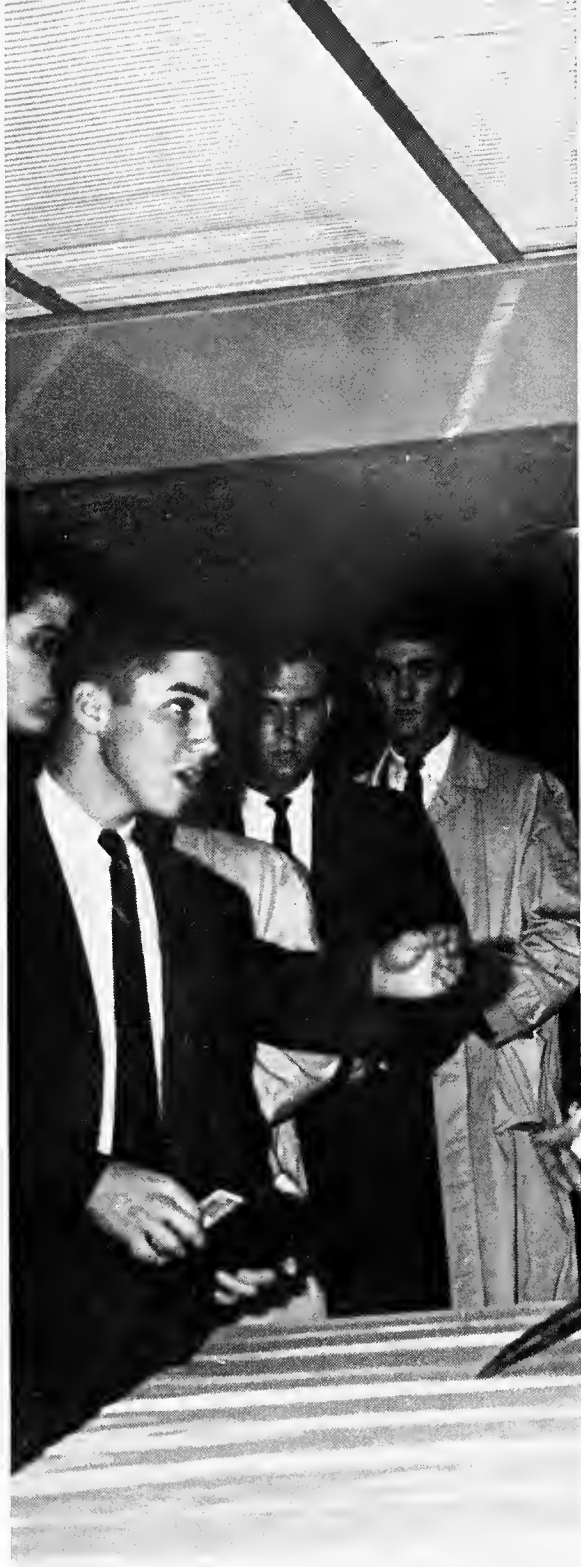

The student who comes to Tulane enters a world unique and totally different from any other. He enters a city that has long been recognized as the United States' most interesting city, a metropolis that combines centuries of Spanish, French and American heritages to produce an atmosphere unequalled in America. And he enters a university that combines the finest in education with an extensive extracurricular scope; he walks on a campus that is at once vitally American yet undeniably international, that offers all the necessities of life to both the stoic student and the epicurean collegian.





**WE PRAISE THEE FOR THY PAST, O ALMA MATER!  
THY HAND HATH DONE ITS WORK FULL FAITHFULLY.  
THE INCENSE OF THY SPIRIT HATH ASCENDED  
AND FILLED AMERICA FROM SEA TO SEA.**





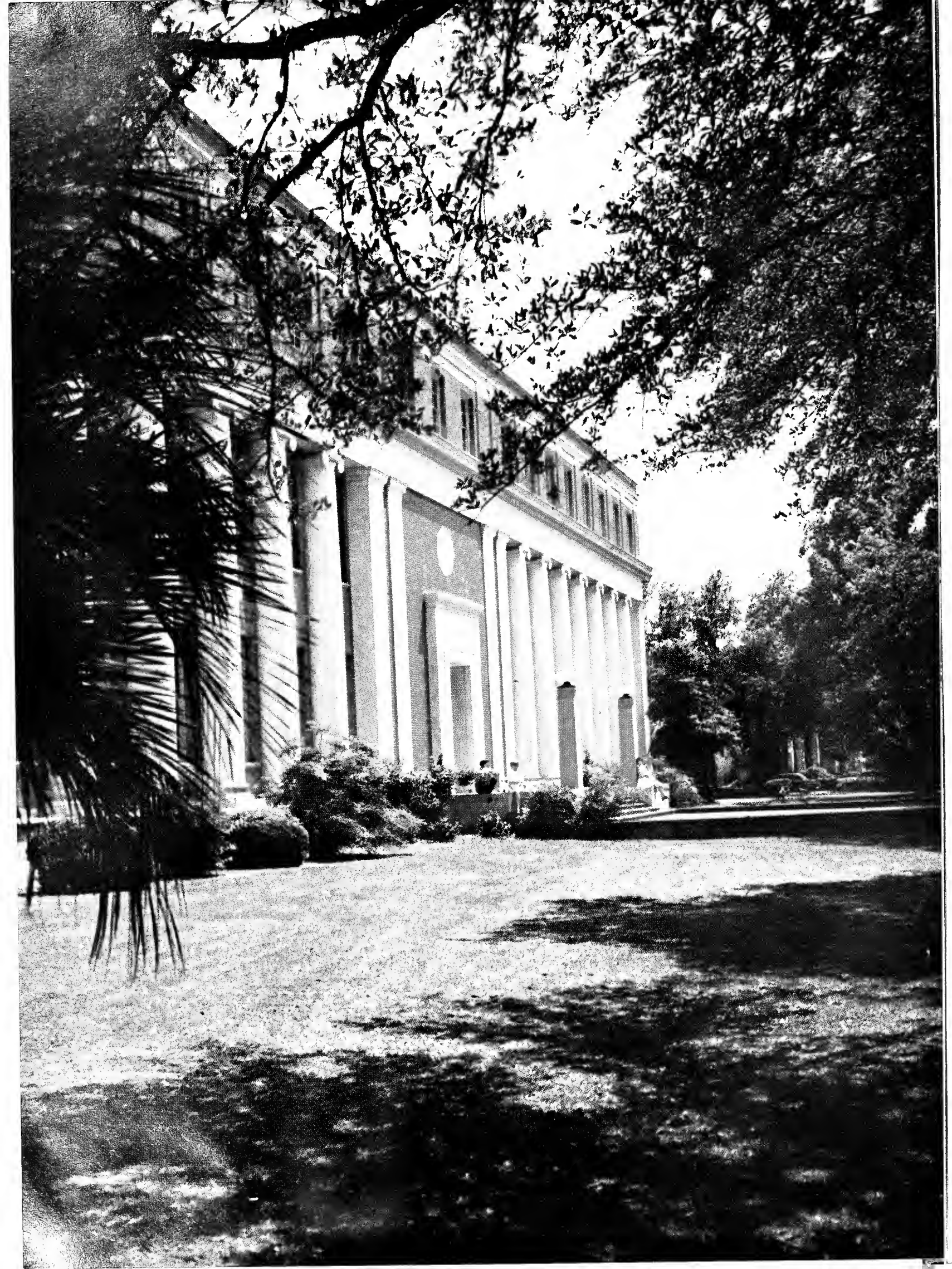

OLIVE GREEN AND BLUE,  
WE LOVE THEE  
PLEDGE WE NOW  
OUR FEALTY TRUE,



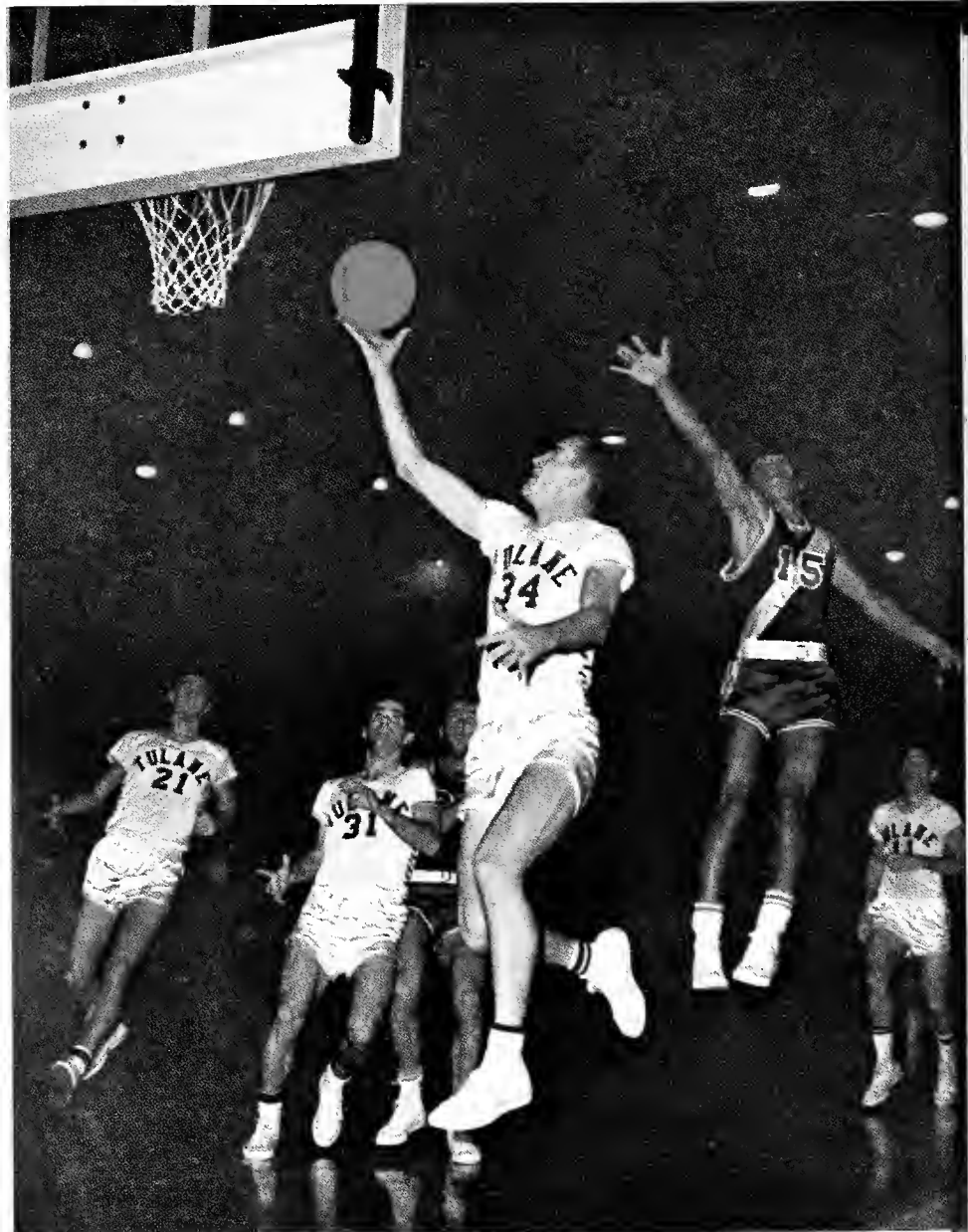



WHERE THE TREES  
ARE EVER GREENEST,  
WHERE THE SKIES  
ARE PUREST BLUE.

HEAR US NOW, O TULANE,  
HEAR US  
AS WE PROUDLY SING  
TO THEE!

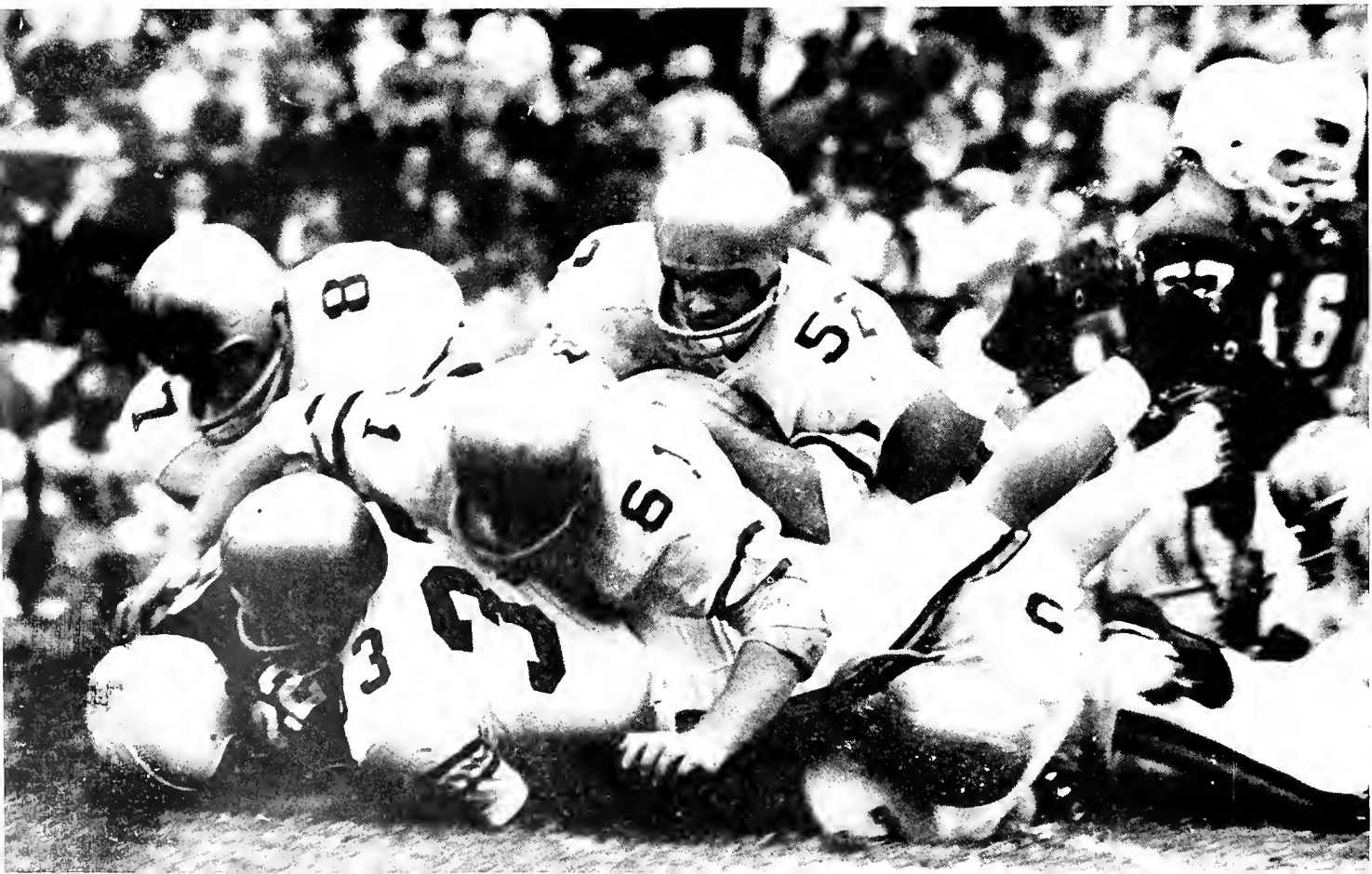



TAKE FROM US  
OUR HEART'S DEVOTION!  
THINE WE ARE,  
AND THINE SHALL BE!

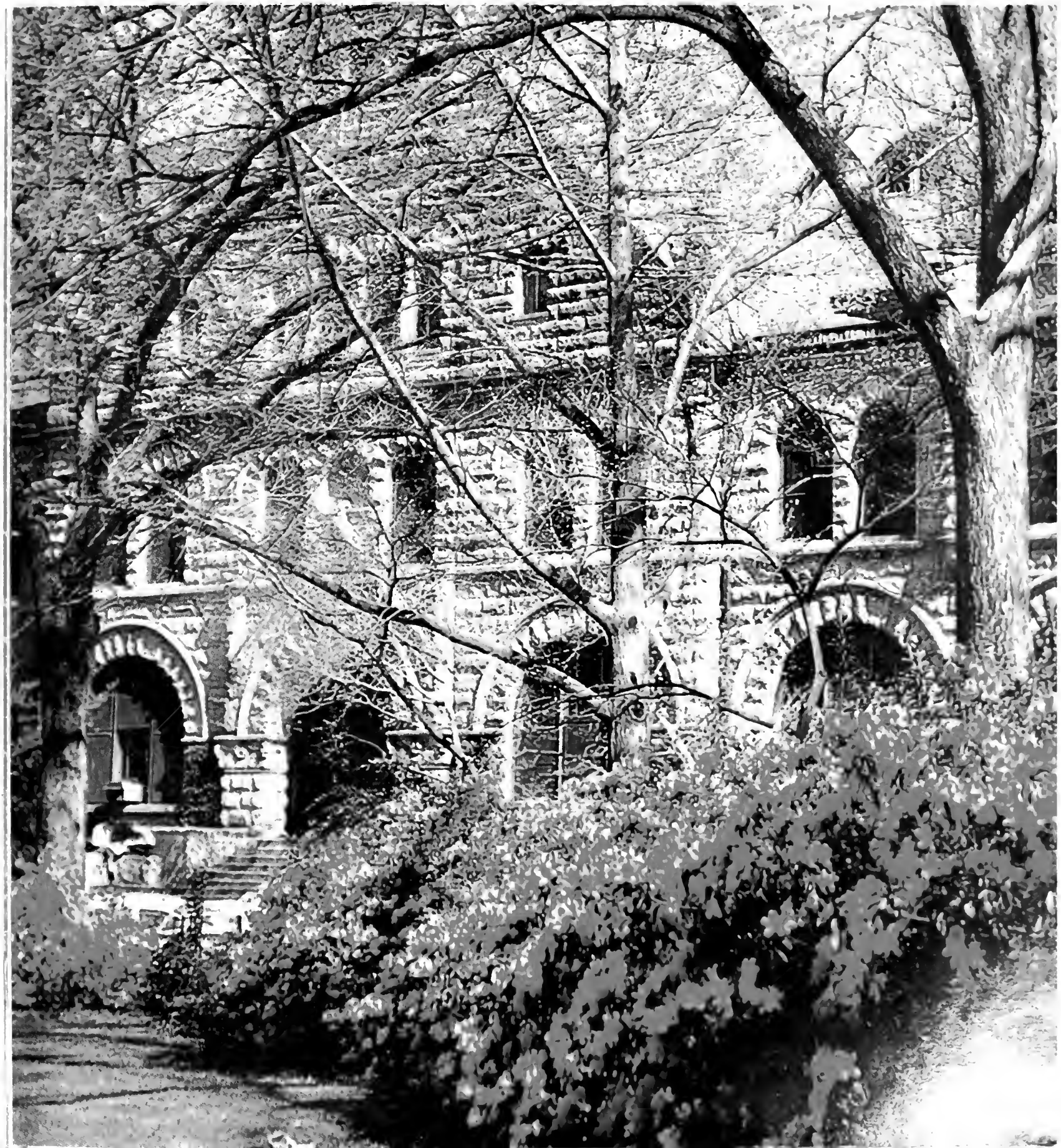

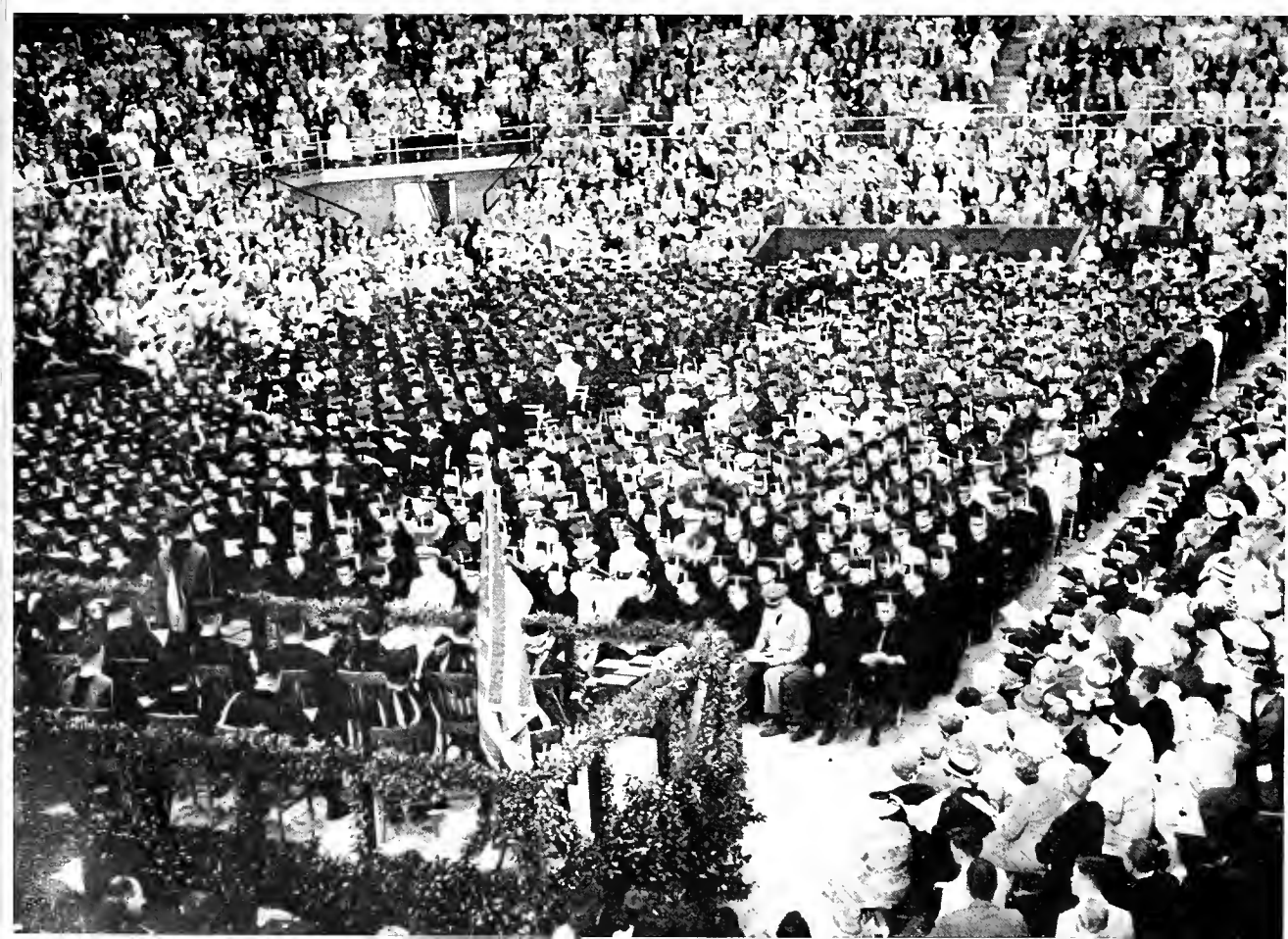

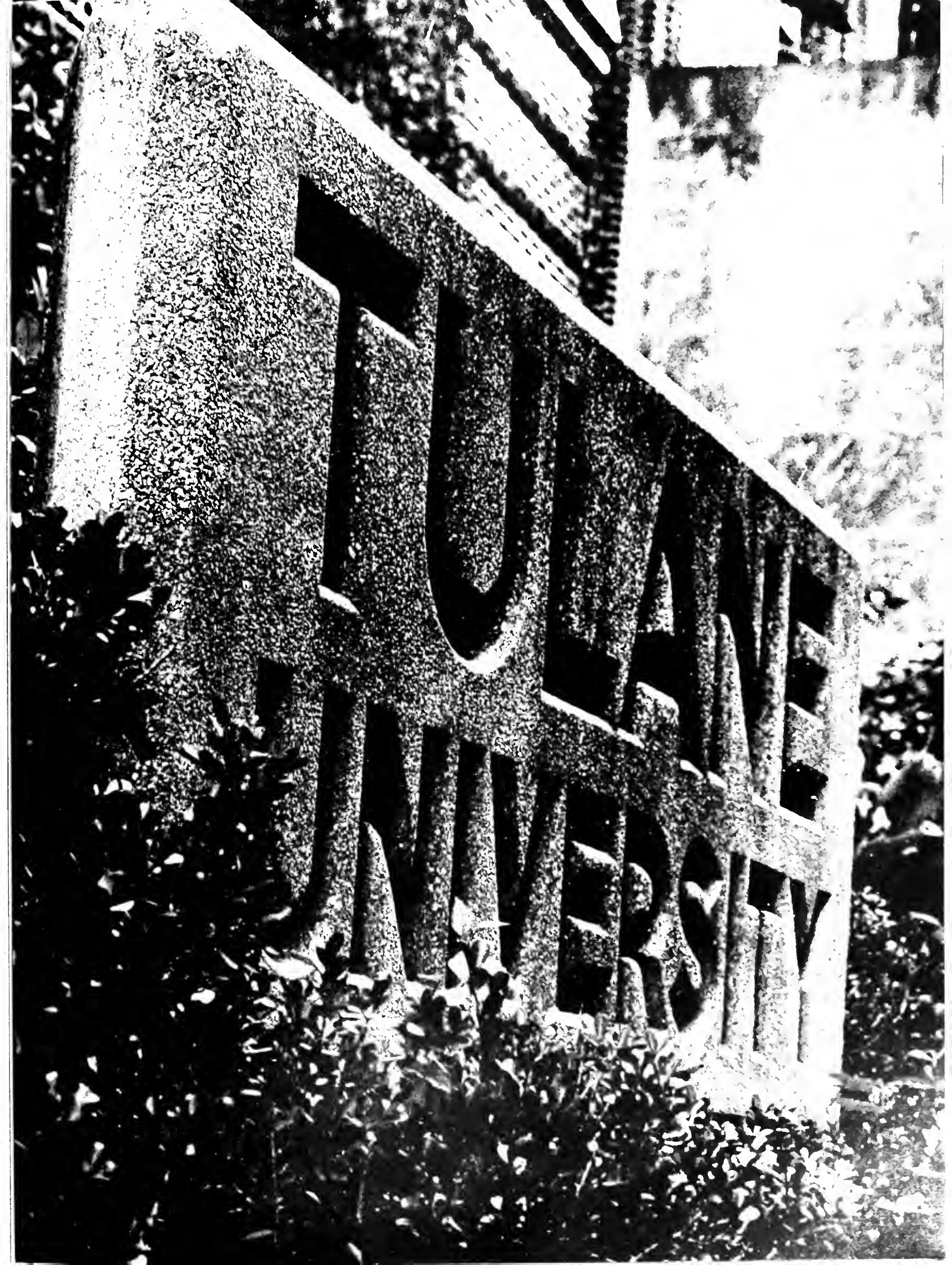





## FEATURES

2

The glories and beauties of Tulane are forever evident around campus, whether they be in the sparkle of a Miss Pauline Tulane or the spontaneous excitement of a Homecoming rally.



The spirit of Tulane University resounds from September to June. It walks the campus with the blythe and winsome Southern beauties of Newcomb, it fills the Sugar Bowl with cheering students at Homecoming in November, it parades, dances, and just has fun during the Mardi Gras Weekend at the beginning of March, and it unleashes itself in a splash of student invention when talented Tulanians present Campus Nite at March's end.



*Miss Pauline Tulane*

**MISS KATHLEEN RYAN**

AT MANHEIM'S ANTIQUE SHOP







**MISS ANN WILLIAMS**  
AT THE ROYAL ORLEANS



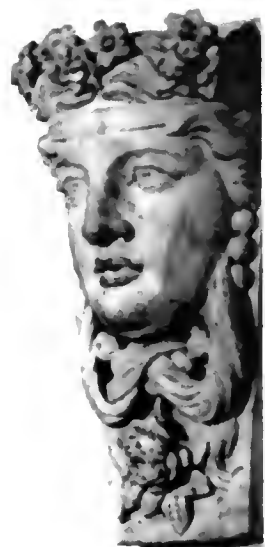

**MISS SUZANNE MANATT**

AT THE 1450 PONTALBA BALCONY





**MISS PATTI GAGE FISHBURNE**

AT THE NAPOLEON ROOM





**MISS CAROL COOPER**

AT JACKSON SQUARE







**MISS MARILYN COHEN**

AT THE BRULATOUR COURT







SUSAN TEMPLETON



ANN MARIE MAJOUÉ

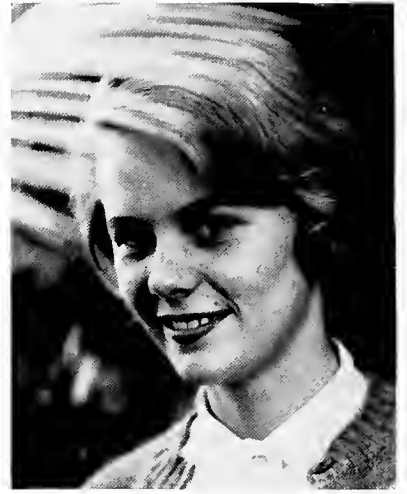

SUELLEN HUSTED



BARBARA FROST



KATHLEEN RYAN



ANN WILLIAMS



PATTI FISHBURNE

**JAMBALAYA  
BEAUTY  
CONTEST**

SUZANNE MANATT





CATHY DONOVAN



KATHY SANGSTER



MARILYN COHEN



DIANNE POTIN



SHERRY BROWN



PEGGY HANEMANN



PAT FIRMIN



CAROL COOPER



Miss Pauline Tulane and Court



Our Miss Pauline Tulane, Kathy Ryan

The Announcement!



## PAN-HELLENIC FORMAL

The 1962 Panhellenic Formal, featuring Cookie and the Cupcakes, twisted its way through a crowded and hectic evening at the International Room in the Roosevelt Hotel. The festive Greeks gathered en masse to savor the pleasures ushered in by the Pan-Hel council, the Roosevelt, and the delighted liquor stores.

Highlighting the evening was the presentation of the JAMBALAYA Beauty Court, Miss Pauline Tulane and her attendant beauties, escorted by members of the JAMBALAYA staff. Emcee Marty Davidson announced the beauties and escorts:

Miss Marilyn Cohen, escorted by Danny Schwartz; Miss Carol Cooper, escorted by Buddy Rosen; Miss Patti Fishburne, escorted by Johnny Graves; Miss Suzanne Manatt, escorted by Doug Conners; Maid of Honor, Miss Ann Williams, escorted by Bill Nussbaum; and Miss Pauline Tulane, Miss Kathy Ryan, escorted by Harlan Schmidt.



Twisting in Tux's to Cookie and the Cupcakes



Well-Wishers Surround Queen Kathy

The 1962 Pan-Hell Formal Underway



HOMECOMING QUEEN

*Miss Jane Cheney*







Jane was presented during the half-time torrential rains.

The Homecoming Court, consisting of the Queen, her Court, and the Homecoming Dancers, were presented during the half-time intermission of the football game. The Queen, Jane, and her Court, Miss Sally B. and Miss Mary C. were presented during the half-time intermission of the football game. The Homecoming Dancers, Miss Virginia W. and Miss M. J. were presented during the half-time intermission of the football game.

The 36 Homecoming Dancers, Miss Virginia W. and Miss M. J. were presented during the half-time intermission of the football game. The Homecoming Court, consisting of the Queen, her Court, and the Homecoming Dancers, were presented during the half-time intermission of the football game.

On Saturday, the campus was filled with returning, colorful decorations and the Law School Senior, in celebration of their annual, Derby Day. Everyone was cooperating one hundred percent except the weathermen, who presented us with the first dreary, cloudy day of the semester. There was a slight drizzle throughout most of the first half of the game, but when the Queen, her Court, and their escorts were in the field the sky opened to make up for the rainy, cloudy day of sunshine. It was a heavy, in-state, though, and the Queen and her Court looked extremely regal that night at the Homecoming Dance which climaxed the Homecoming festivities.

## HOMECOMING



The rain and resounding defeat left few cheerful faces in the stands.



The barristers welcome the team.

The Homecoming Court presented at the Alumni Dance.







## ORGANIZATIONS

# 3

When the Green Wave athletic teams are faced with crucial contests and the rooting section seems overcome by apathy, the spirit groups reawaken them, and lead Tulane to further victories.



A body of organizations on campus enables the Tulane or Newcomb student to release his or her energies in the prodding of school spirit, to demonstrate dramatic or musical talent, or to prepare for war. The glorious name of Tulane is one thousandfold reinforced by the students who lead cheers, blow horns, or carry rifles, for they help create, out of silence, a roaring victorious din.

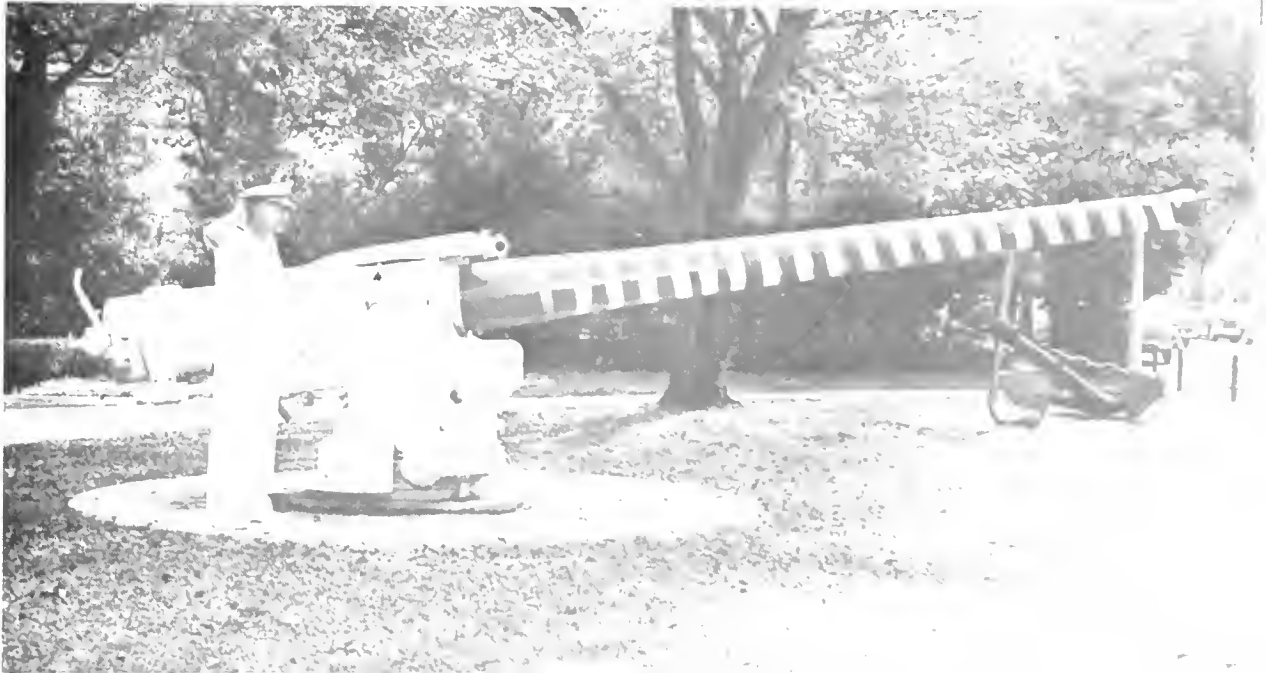

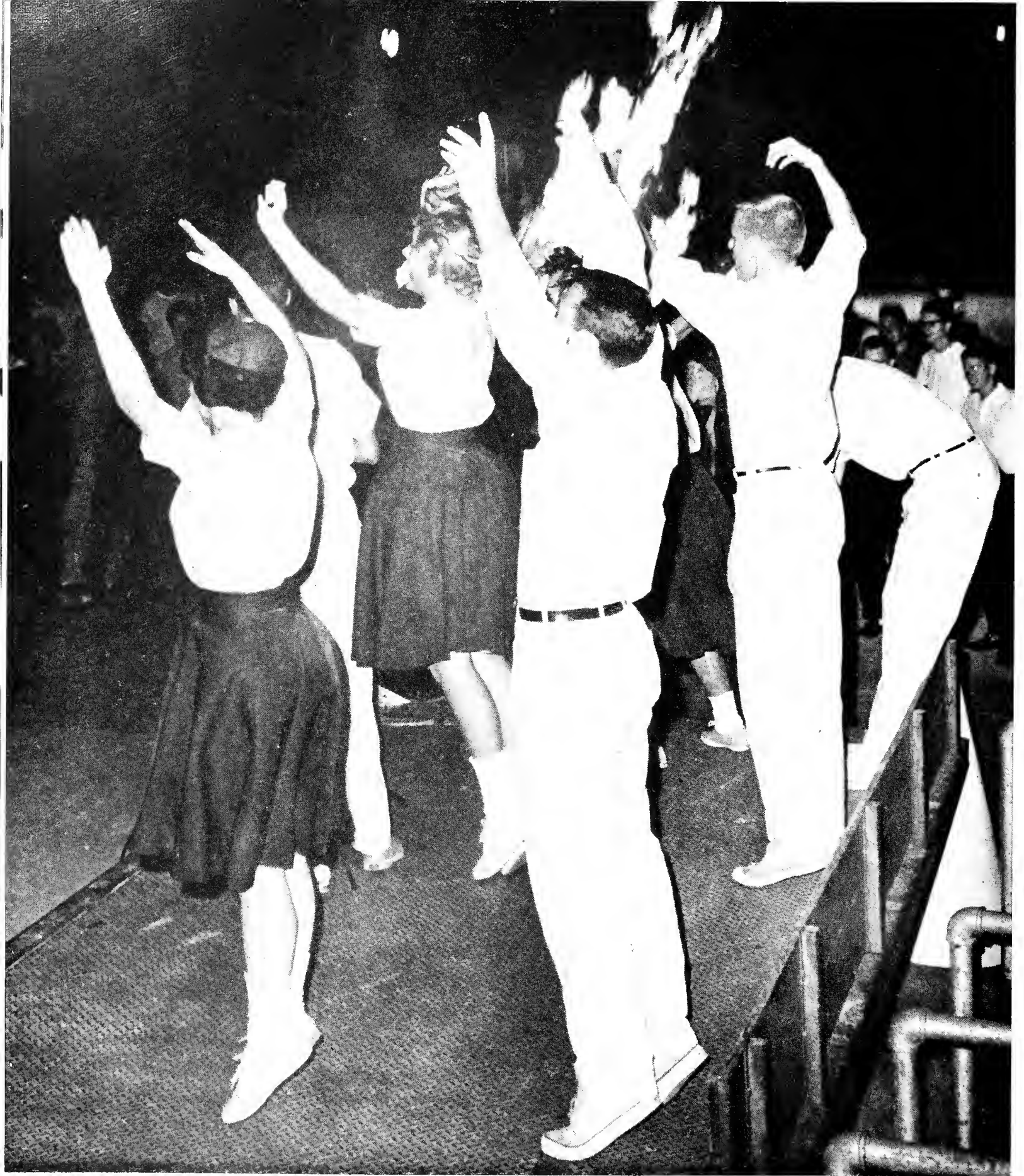

**SPIRIT**

## CHEERLEADERS



As thousands of students shouted and roared through another football season and cheered the Wave basketballers to victory, a group of eight bubbly boys and girls was supervising and inspiring their spirit. These cheerleaders, led by Jerry Burford and Jim David, infused excitement into countless Tulane rooters with a set of vastly original cheers and incomparable routines. The enthusiastic eight, including also Colleen Spence, Becky Hoffman, Karol Ann Kuersteiner, Jimmy Long, J. C. Stone, and Jim Hendricks, were also responsible for bonfires, pre-game rallies, and the notorious early-morning team sendoffs. During the football season, the group also traveled to Palo Alto, Mobile, Clemson, and Baton Rouge in vain attempts to spark the team to victory. Not satisfied with the limits of their roles, the effusive eight are also members of Tusk or Greenbackers, devoting all their time and energy to the arousing of spirit.





Believe it or not, TUSK (the name, anyway) actually means something! Yes, sports fans, the name is not merely symbolic of the elephantine spirit of the University. It comes from the epithet Tulane University Spirit Club. Wait. That can't be right. Oh yes, it's Tulane University Spirit Klub. That's better. Anyway, it's an honorary spirit group composed of members of fraternities and sororities on campus, and even some independents! Obviously, the klub's purpose is the arousing of school spirit. This year, one of reorganization for the klub, was spent mostly planning next year's work. Tune in next year to see what happens. They did, however, sponsor some pep rallies and bonfires, and sent telegrams to the football team for away games.

—but Webster's says it's C-l-u-b.

OFFICERS

BILL LEE	President
BEN SANDERS	Vice-President
CAMILLE WEBB	Recording Secretary
VIRGINIA BEARD	Corresponding Secretary
TOM HESS	Treasurer



OFFICERS

- DELPH GUSTITUS . . . . . President
- NELSON BECKER . . . . . Vice-President
- JERRY BURFORD . . . . . Secretary
- GUS WENZEL . . . . . Treasurer

The oldest spirit organization on the Tulane campus, Greenbackers boasts a membership that includes the most spirited people on campus, students chosen from among the masses on an honorary basis, and for their interest in school spirit and their willingness to dedicate themselves to their cause. Representatives of every Tulane fraternity and sorority are among the members, as well as several independents. The overwhelming success of the student card section at the home football games is due to the sparkling originality and vitality of the Greenbackers, who are sure that the innovation will quickly become an integral part of Tulane's spirit devices. The group was also responsible for several pep rallies, the distribution of spirit posters before home games, and the decoration of the goal posts. As always, Greenbackers distributed plaques among the senior basketballers at the season's end. The success of the varsity squads and the undaunted Tulane spirit are fitting testimony to the work of the Greenbackers.



**GREENBACKERS**

Alpha Phi Omega is a national service fraternity composed of former scouts. The fraternity's purpose is to assemble college men in the fellowship of the scout oath and law, to develop friendship and to serve the school, community, and nation.

Orientation tours for Freshman, aiding with the party for children of Tulane students and faculty at Christmas, decoration of the Campus Christmas Tree, and coordination of Campus Carnival in the spring are among the many activities of Alpha Phi Omega.

## ALPHA PHI OMEGA

### OFFICERS

JOHN AKIN . . . . . President  
 CHARLES GOODWIN . . . . . First Vice-President  
 TOM SALE . . . . . Second Vice-President  
 ROBERT ZEIGER . . . . . Secretary  
 WALTER LITTLE . . . . . Treasurer

---

## CIRCLE K

### OFFICERS

JAMES LEVEQUE . . . . . President  
 FRANKLIN ABELMAN . . . . . Secretary  
 CHARLES SNYDER . . . . . Treasurer

The son of Kiwanis Club, Circle K is a service organization for college men. The club performs any duties deemed desirable by school authorities, including the publication of the pocket directory of dorm residents. Members are also interested in raising money; however, proceeds go into campus service funds. The club also sponsors social events of various kinds throughout the year, binding the students in an inexpressible fellowship and mutual desire to serve. Circle K members sum up their spirit to serve, be it campus or community, with the motto of the parent Kiwanis organization: We Build.

The Tulane Spirit Council is the guardian of the spirit of all Tulane and Newcomb students. Composed of the presidents of all the campus' spirit groups, the organization seeks to keep all students aroused at all times. Its members include: Delph Gustitus of Greenbackers; Tom Harman, Tusk; Lynn Haddock, Lagniappes; Herman Rotsch, Pep Band; and Jim David, Cheerleaders. Every pep rally—the bonfires, the sendoffs, the rally dances—were created out of the organization's desire to keep students aroused. Their success speaks for the organization.

## TULANE SPIRIT COUNCIL



---

## YOUNG BRUNOLOGISTS



Probably the most active of all the campus spirit groups is the Young Brunologist Society, for they probably come into more contact with spirits than any one else at Tulane. The lively group has no required meetings, and although no attendance is taken, they usually meet on Friday afternoons for a laboratory section at Bruno's. The membership includes many of the important names on campus, but, unlike the other spirit groups, there is no limit on the number of nominees from each fraternity or sorority, and the group is completely open to independents. There can be no question that on Friday evenings the Young Brunologists are the **happiest** Tulanians.

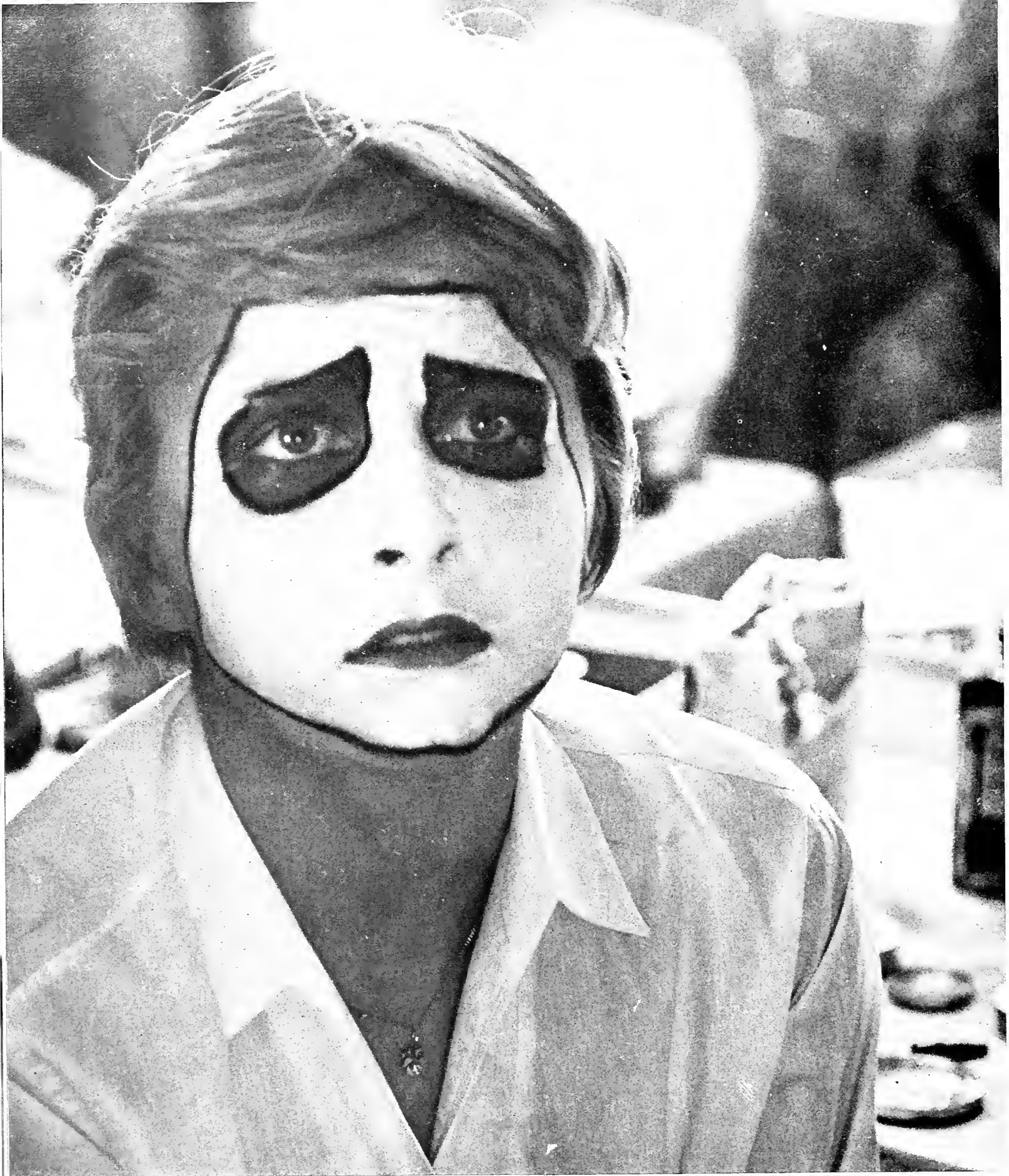

**MUSIC AND DRAMA**

## TULANE UNIVERSITY BAND



### OFFICERS

JOHN J. MORRISSEY . . . . . Director  
TED DEMUTH . . . . . Assistant Director  
HERMAN ROTSCH . . . . . President and Librarian  
LESTER REESE . . . . . First Vice-President  
VIRGINIA BEARD . . . . . Second Vice-President

Drawing its members from all colleges of the University, the Tulane University Band, under its renowned director-composer, John J. Morrissey, is considered by some to be one of the South's outstanding concert bands. The Band entertains the student body and the New Orleans citizenry at several appearances during the year. Notable performances were the Christmas Concert in December, the Spring Concert in May, and the routine displays of musical mastery at the home football games. Warmly received was their rendition of "Hold That Tiger" at the LSU game in Baton Rouge.

The main function of the University Band is to give the members the opportunity to participate in a highly enjoyable musical experience. Members were not available for comment.





## PEP BAND

### OFFICERS

- HAPPY HERMAN ROTSCHE . . . . . Director  
 CHARLES GRAVES . . . . . Assistant Director  
 ROGER WAGGONER . . . . . Manager  
 KENNETH BEEN . . . . . Public Relations

Bright green-striped blazers and bright, green-striped music are the familiar trademarks of the Tulane Pep Band, as anyone who ever attended a home basketball game will testify. Another of the spirit groups on campus, the Band is composed of fifteen voluntary members of the Varsity Band, and generates a constant flow of enthusiasm and humor at all spirit rallies, basketball games, the freshman and intersquad football games and other campus events. This year's band will be especially remembered for their rendition of "Three Blind Mice" at the Mississippi State basketball game.





## A CAPELLA CHOIR

### OFFICERS

ALAN CONE . . . . . President  
 RICHARD SANCHEZ . . . . . Vice-President  
 DONNA WHITE . . . . . Secretary-Treasurer

A trip to Mexico provided the year's highlight for the sixty thrushes who comprise the A Capella Choir and their director, Professor John Kuypers. The songbirds, under the auspices of the Instituto Tecnologico de Monterrey and the Instituto Mexicano Norteamericano Relaciones Culturales, traveled through south Texas, stopping occasionally to sing, on a twelve-day journey that culminated in a three-day stay in Monterey, Mexico, highlighted by a television performance and a bullfight.

The canaries tweeted through the usual campus concert season, too, with a concert for the TU Alumni at Homecoming, a Christmas Concert at McAlister Auditorium, the April Spring Concert, and Newcomb Memorial Day Services. The music school faculty and various high schools also enjoyed the lush intonations of the group, which finished up the season with performances at Baccalaureate and Commencement, as well as a rendition of Brahms' "Requiem" in concert with the New Orleans Symphony Orchestra.

Mr. Kuypers, choir director, receives congratulations for the choir's excellent performance.



## TULANE UNIVERSITY THEATRE



In November, 1961, the Tulane University Theatre (TUT) celebrated the Silver Anniversary of its founding by Dr. Monroe Lippman, head of the Department of Theatre and Speech.

The regular theatre season includes four major productions under the direction of faculty members, and three studio

productions under the direction of graduate students in partial fulfillment of the M.F.A. requirements in Theatre. Try-outs for any phase of the productions, cast or crew, are open to all members of the student body, faculty and staff. The plays are produced in two intimate, air-conditioned theatres—a proscenium theatre and an arena theatre.

In addition to participating in the productions, students also aid in the organization and supervision of the theatre's social activities such as the annual awards banquet where outstanding students receive recognition for their superior contributions to various phases of drama. Upon completion of the Sophomore year and the requirements for membership, a student may be elected to Tulane's chapter of Pi Epsilon Delta, an honorary dramatic fraternity.







Ed Seagrave, David Mays, Justine Bernard, Dave Haller,  
Tom Marcus, Prof. Dan W. Mullin

The National Collegiate Player is a national honorary fraternity created to foster educational theater throughout the country by officially recognizing and encouraging outstanding individuals in university theater.

Following highest national standards the Tulane Chapter has striven to elect to membership only those individuals whose contributions to Tulane theater have been continually distinguished in excellence. With this membership's bestowed national honor.

### OFFICERS

- ED SEAGRAVE . . . . . President
- DAVID MAYS . . . . . Secretary
- PROF. DAN W. MULLIN . . . . . Advisor



### NATIONAL COLLEGIATE PLAYERS



"When We're Together . . ."



"Phillip, you mustn't kiss me. What would the Ambassadors think?"



"I've been working on this problem philosophically . . ."

## CAMPUS NITE

"To the great liberal philosopher, Generalissimo Franco."





"He must be handsome, intelligent and . . ."



"Maxine, please don't—I've never done anything like this before. What kind of a guy do you think I am?"

"Hello, there! I'm Deus ex machina!"



Campus Nite for 1962 was a combination farce-musical comedy entitled "No Love Lost," and was presented at Newcomb's Dixon Hall for a three-day run from March 22 through the 24th. The production, produced, directed by, written by, and acted by students, satirized foreign aid and sex, and provided an entertaining evening for three nights worth of spectators.

The plot concerned an almost-manless island "somewhere off Europe" named Chunguria, populated by 300 women and three men, who took turns as diplomats. Marty Boorstein played Prince Philip, the leading man. Sapho, queen of the Chungurians, was played by Jackie Cohen. Lady Helen Hardy and Liz Caldwell were outstanding among the rest of the cast.

The score and lyrics were pleasant, if not always thoroughly original. The book was written by Marty Boorstein and Russ Herman, who also contributed music and lyrics. Betsy Roosa, a freshman, was director. A helping hand was lent by Adviser Einar Pedersen, who composed the lyrics of nine of the songs.

"We hate men!"



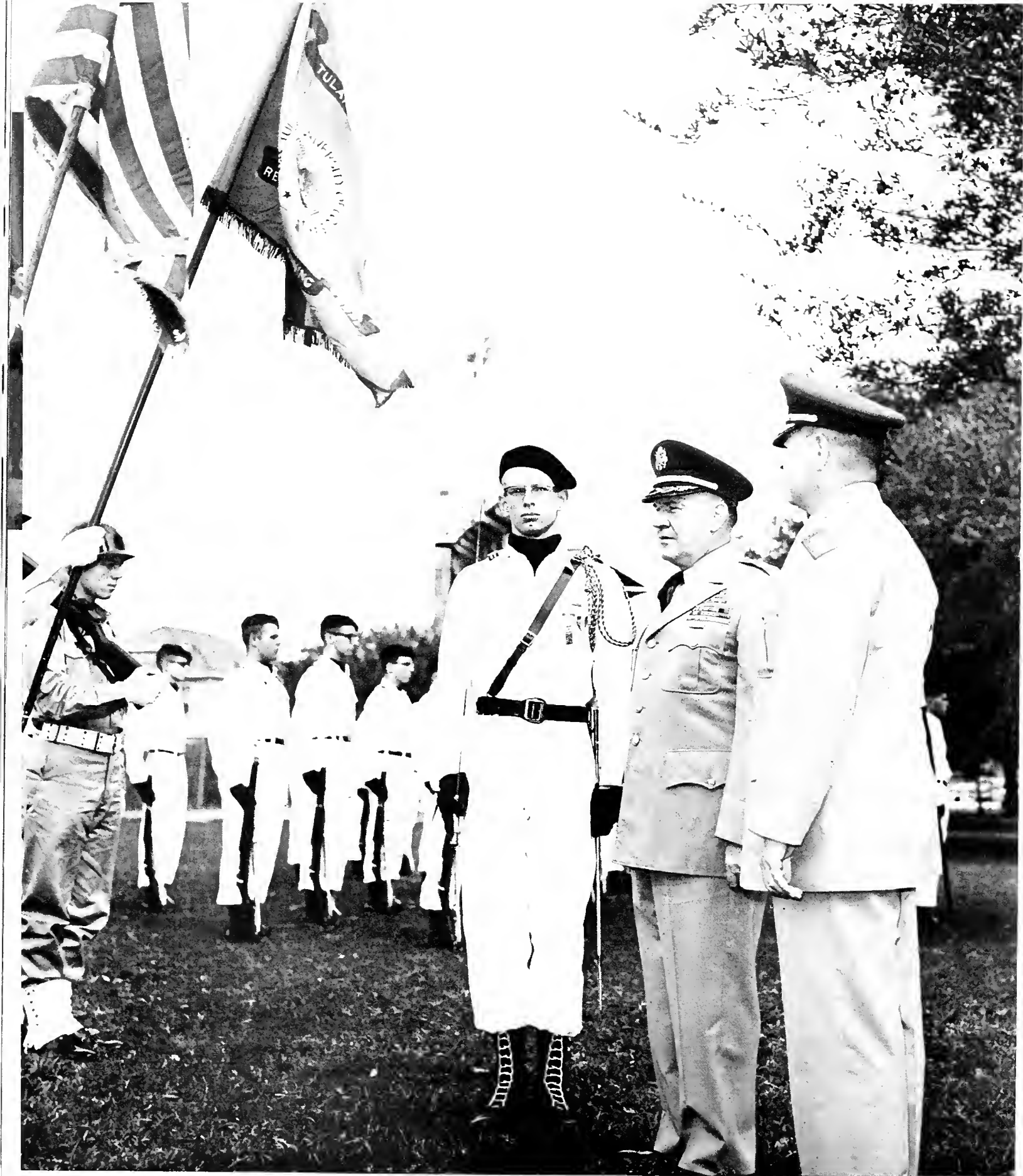

**MILITARY**



LIEUTENANT COLONEL JOHN W. FUEG, USA  
Professor of Military Science

John W. Fueg, Lt. Colonel of the Transportation Corps, US Army, assumed the position of Professor of Military Science at Tulane University on 1 June 1959.

Lt. Col. Fueg had just returned from Korea where he had been in charge of the United States Military Assistance Inspection Program. He has served terms of duty in Germany, Alaska, England, and Washington, D.C.

Lt. Col. Fueg, who was born in Wheeling, West Virginia, was an ROTC graduate of the University of West Virginia, Asst. PMS of Linsly Military Institute, Wheeling, West Virginia, graduate of the Command and General Staff College in Ft. Leavenworth, Kans., the Naval War College in Newport, R.I., and an instructor in the US Army Transportation School, Fort Eustis, Va.

LIEUTENANT COLONEL JOHN B. O'ROURKE, USAF  
Professor of Air Science



CAPTAIN RICHARD VICTOR GREGORY, USN  
Professor of Naval Science

Captain Richard Victor Gregory was born on 10 March 1910. He attended public schools in Dinwiddie, Virginia, and entered the U.S. Naval Academy, Annapolis, Md., and on 28 June 1928. Graduated and commissioned Ensign on 2 June 1932, he subsequently advanced to the rank of Captain, to date from 1 January, 1951.

Captain Gregory has had sea duty in the old battleship USS Pennsylvania and USS New Mexico, and on the submarines USS Argonaut, USS Bairo, and on the USS Tarpon. He was commended for meritorious service as Commanding Officer of the USS Sargo during her Fifth War Patrol in the South China Sea, during February and March of 1942.

In June 1958, Captain Gregory was ordered to the NROTC Unit, Tulane University, for duty as Commanding Officer of Naval Reserve Officer Training Corps Unit and Professor of Naval Science.

Lt. Col. John B. O'Rourke, Jr., Professor of Air Science, came to Tulane University from the Air University, Maxwell Air Force Base, Alabama, where he was Deputy Chief of Staff for Personnel HQ Air Force ROTC.

Col. O'Rourke is a graduate of the Lambert School of Music of Denver University. He was commissioned from Air Corps Officer Candidate School, Miami Beach, Fla., in World War II.

During World War II he was Executive Officer of the 50th Fighter Bomber Squadron. Col. O'Rourke commanded the Radar Stations in the Japan Sea and the New River to assignment to Air University. Col. O'Rourke graduated from Air Command and Staff College.

## MILITARY COMMANDERS



Inspection finds cadets rigidly at attention.

## ARMY R. O. T. C.

Tulane University possesses one of only two Army ROTC units in the country devoted solely to the training of future Transportation Corps officers for our nation's army.

Army cadets at Tulane this year were given classroom instruction in Army concepts, military history, teaching methods, marksmanship, operations, and extensive training in the numerous aspects of the Transportation Corps. The seniors returned from a rigorous six-week summer camp with the practical training to complement their classroom work.

Army's activities, however, were by no means confined to formal instruction: the entire Battle Group drilled twice weekly; the rifle team co-sponsored the annual Mardi Gras Rifle Match, which attracted national interest; Company K-6 of the National Society of Pershing Rifles, a military fraternity, earned distinction through its appearance and victories in drill meets throughout the South; the Association



Cadet Commander Staff.



Pershing Rifles drill team.

The many moods of Army drill.



of the United States Army and the National Defense Transportation Association provided methods for cadets to find out more about the Army, the TC, and their role in both; the Fall Banquet and the Military Ball were scenes of gracious social gathering; and numerous trophies attest to the skill of Army teams in intramural athletics.

The Army cadre and cadets are especially proud of their role in giving Tulane another first-place position: our university, with 40% of her eligible males enrolled in some ROTC program, ranks first among private colleges which have all three serve ROTC's on a voluntary basis. This new position is due largely to the greatly expanded enrollment in Army ROTC at Tulane this year.



The Drill Team, Color Guard, and Drum and Bugle Corps in review.

The weekly march to the Army drill field.



Honorary Cadet Colonel Jane Cheney is presented at the Army Ball.





Naval Battalion passes in review.



Inspections are regular events for all Midshipmen.

## NAVY R. O. T. C.

An integral part of Tulane's educational facility, The Naval Reserve Officers Training Corps unites the military and the scholastic in a bond guaranteed to yield Naval Officers of the highest quality and capability. Stressing leadership, military aptitude, and academic proficiency the unit abounds in the ESPIRIT DE CORPS so evident in every aspect of U.S. Naval activity. The prospective midshipman may look forward to four years of top classroom training, well supplemented by an intensive, marine-conducted drill program; plus, from one to nine interesting and highly instructive summer cruises.

A brief look at the future reveals the dawning age of Nuclear Seapower; an age offering the midshipman of the present expansive career opportunities entailing new and interesting concepts of Naval procedure and technique. The N.R.O.T.C. officer preparatory course is designed to meet

The Color Guard.

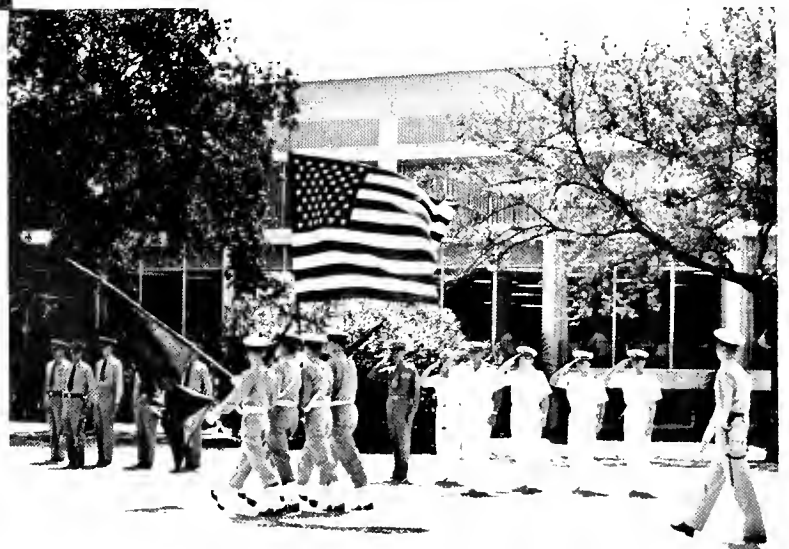

## NAVY R. O. T. C.





The march from Navy Field to HQ.

future needs by moulding the men of today; and upon the receipt of his commission as Ensign in the U. S. Navy, the midshipman may truly and with the utmost confidence say, "I have met the Navy's requirements. I am prepared to serve."

The Fall "Welcome Aboard" Dance held at the Officer's Club.



Midshipmen Battalion Staff in review.



Midshipman First Class Glenn C. House receives his lost payroll check discovered and returned by Rock Hudson.



# AIR FORCE R. O. T. C.



Snappy salutes are given by cadets.

The Training of future officers for leadership positions with the United States Air Force in the Space Age is the purpose for which Detachment 320 exists. To accomplish this objective, a program of combined academic and military preparation is offered.

The Basic Course during the freshman and sophomore years consists mainly of achieving drill proficiency and developing leadership potential. At the same time, introductory courses concerning the history of the USAF, career fields, and the principles of warfare are taken. Orientation flights in military aircraft and visits to Air Force bases provide the basic cadets with opportunities to view the Air Force in being.

The Advanced Course, composed of academically and

The Air Force Cadet Group.

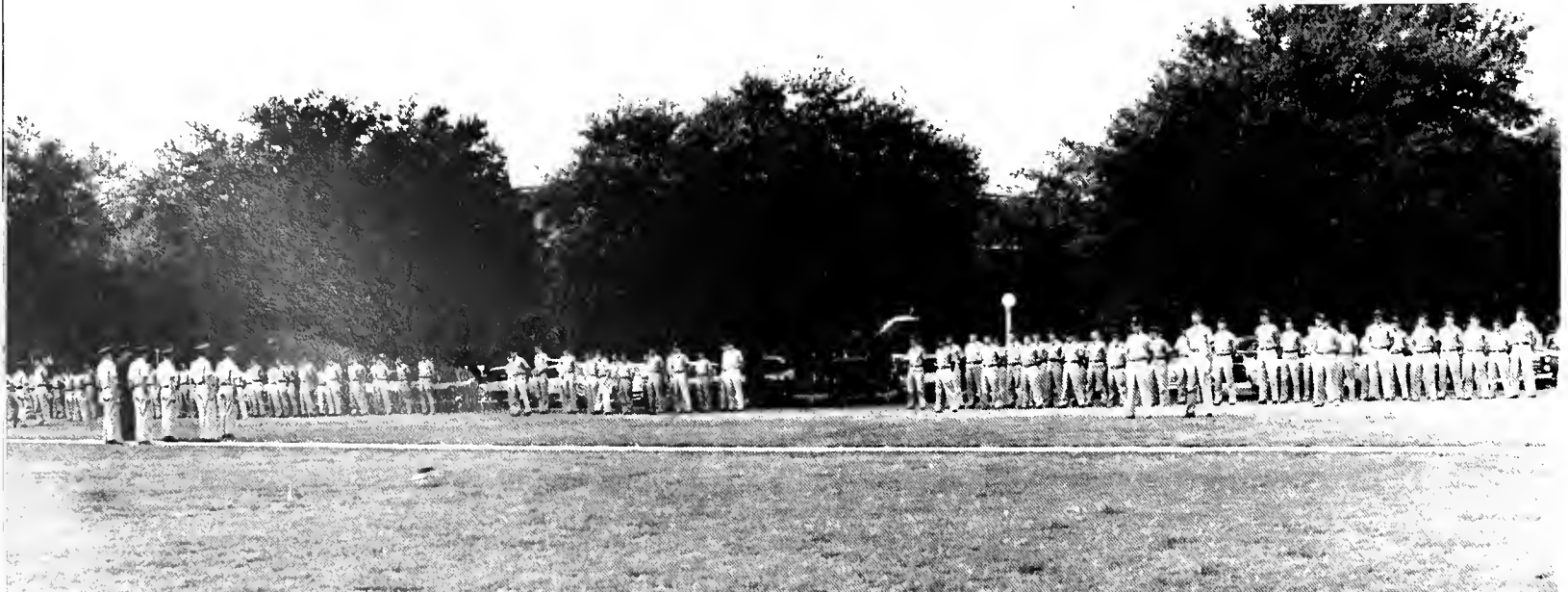



Air Force Cadet Officers review the Cadet Group.



"B" Flight on parade.

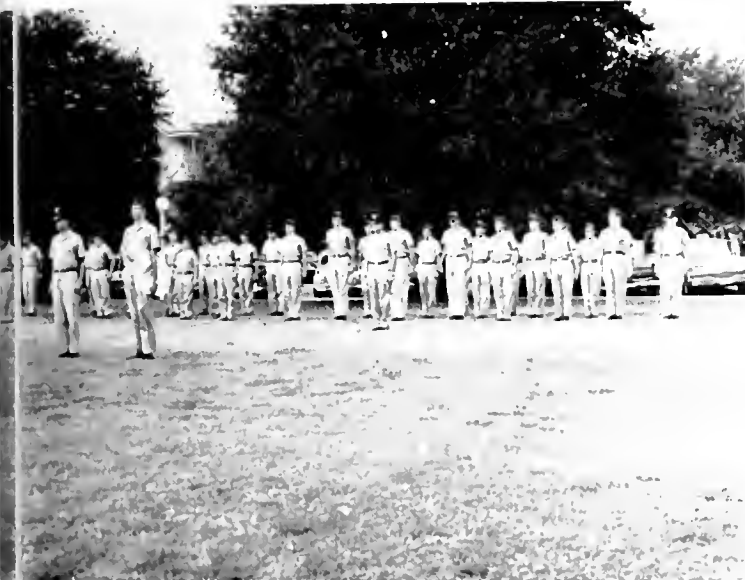

"E" Flight preparing for review.

physically qualified cadets, provides for more intense academic instruction and the opportunity of exercising command positions on the Drill Field and within the Detachment itself. Summer training camp at an Air Base provides for an actual taste of military life, and the Flight Instruction Program enables the cadets in the pilot category to obtain their private flying licenses.

Despite the fact that AFROTC graduates have to serve a minimum of four years of active duty, enthusiastic interest in the Air Science program is well illustrated by the record enrollment of cadets during the present year. Their willingness to serve their country will help insure that competent leadership will continue to be available to America as she ventures towards the stars.

The "Hellcats."



E Company, 8th Regiment, is one of the 160 companies which form the National Society of Scabbard and Blade, an honorary military society. On the Tulane Campus, the society is composed of elected Army, Air Force, and Navy R.O.T.C. cadets who become eligible for membership by exhibiting outstanding military bearing in their respective units and by maintaining a satisfactory over-all scholastic average.

The purpose of the Society is to unite in closer relationship the military departments on the Tulane campus, to preserve and develop the essential qualities of good and efficient military officers, and to prepare cadets to take a more active part in the military affairs of their communities. Above all, Scabbard and Blade attempts to present intelligent information concerning the military requirements of our country. But that is difficult.

## SCABBARD AND BLADE

### OFFICERS

WARREN F. TAYLOR . . . . . President  
 ROBERT N. ENDEBROCK . . . . . Vice-President  
 WILFRED E. LEHDER . . . . . Treasurer  
 JOEL B. PIASSICK . . . . . Secretary

## ARNOLD AIR SOCIETY

### OFFICERS

LARRY T. BROOKS . . . Squadron Commander  
 STERLING R. CRUGER . . . Executive Officer  
 WARREN F. TAYLOR . . . Operations Officer  
 GLENN R. MANNING . . Administrations Officer  
 JACK O. TERRY . . . . . Information Officer  
 JERVIS O. BURNS . . . . . Comptroller

The Arnold Air Society is an organization of basic and advanced AFROTC Cadets. Members are selected on a basis of personal merit and, upon completion of the pledge requirements, become active members. There are, however, three other classes of membership, namely: Alumni, Honorary, and Associate.

The mission of the AAS is to advance air and space age citizenship, support air-power in its role in National security, further the purpose, traditions, and concept of the U.S. Air Force, create a closer and more efficient relationship within the Air Force Reserve Officers Training Corps, and to aid in the development of Air Force Officers.

This year's Outstanding Alumni Award went to F. Gary Powers, V2 pilot.



"Dutch, it'll be \$1.75 each."



Perfecting invasion tactics.



"And then the Reds attacked. . . ."

Instruction in the art of driving nails.



"Did you say 'Solo'?"







## ATHLETICS

4

The glory and reputation of Tulane are compounded by the segment of the student body which participates in athletics, leading uncountable Green Wave units to an endless string of victories.



When the red of autumn pervades New Orleans summer, and the masses of Tulane flood its ivied walls, the giants of Tulane, the football team, shout Green Wave for all to hear, spreading the name of our University across land and river. With the winter comes basketball, but the heat of victory thaws the icy cold. Spring means baseball, golf, and especially tennis, and then the summer sun smiles softly on another glorious Tulane year.







Belying pre-season opinions that tabbed them as a threat to the established leaders of the South Eastern Conference, the men from Tulane looked a bright shade of green, perhaps from a difficult plane ride, as they were ambushed by a long-obscure tribe of California Indians, the Stanfordites of Palo Alto. Seemingly dazed by the sunny California day, the Wave was little more than a drip through their first sixty minutes of 1961 football, scoring only once, as the result of a Stanford fumble on their own one-yard line. Two plays later, Lenny Stein bulled into the end zone, but a 47-yard Stanford pass-play in the fourth quarter wrested victory from the Tulanians' green hands and gave a 9-7 win to the fifth-best team in the west's Big Five conference.

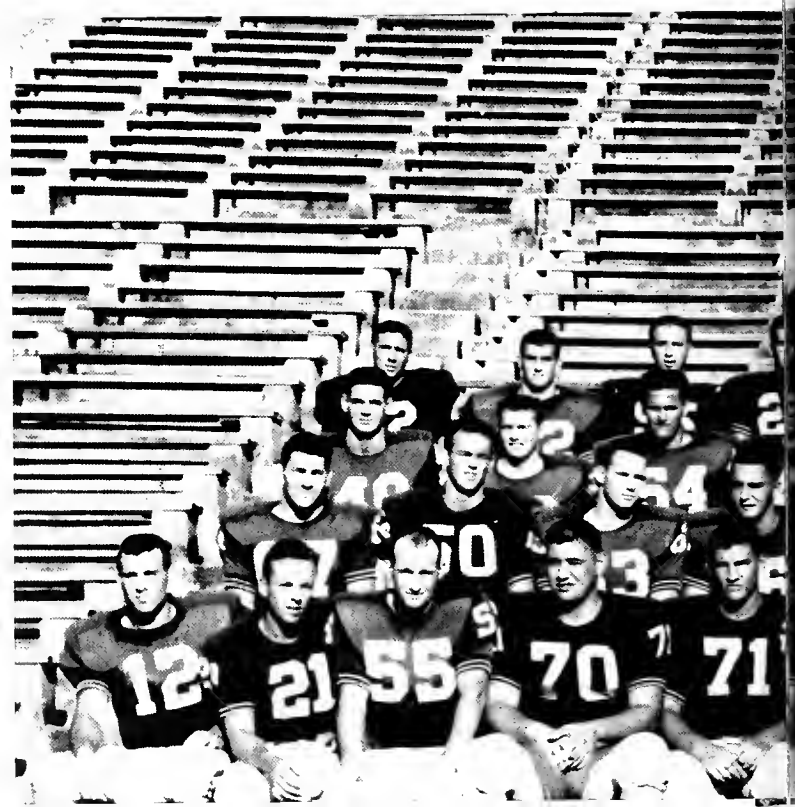

## GREEN WAVE SPLASHES TO TWO-VICTORY SEASON

The following week, a tide drowned the Wave, as the Greenies invaded Mobile to do battle with the Alabama eleven that emerged from 1961 undefeated, untied, SEC champion, and the best team in the country. Tulane was not, surprisingly enough, bathed in crimson. Though the Greenie could not score, a cold Alabama team could only muster one touchdown and a field goal for a 9-0 win.

Despite the inauspicious beginning, Tulane's men were still not dispirited, for their third game was to be played in the friendly Sugar Bowl. Although locked in the Gators' jaws, and without a first down until the fourth quarter, chance, a stiff defense and a field goal by Soph End Connell gave the Greenies a 3-0 halftime advantage. But the Gators refused to remain submerged, and slowly rose from their green bathtub for two late touchdowns and a 14-3 victory. After three games, the Wave seemed to be evaporating towards an untied season, without a win.

But, as luck would have it, the Gobblers of Virginia Tech turned turkey, and an excited Greenie unit made cranberry sauce out of them, 27-14. Leading the Wave's victory were Ted Miller, Gordon Rush and Donnie Cotton. Miller ran for one TD and passed to Billy Ary for another. Cotton scored on a five-yard scamper through the Gobbler line. Rush tallied on a one-yard drive, and was the Wave's leading ground-gainer. But it was kicker Chuck Connell, with 7 points in four games, who emerged from the din of a victory as the season's leading scorer.

It was an injury-riddled Wave minus the services of Quarterback Burgieres, Halfback Oeschner, and Fullback Stein, that seeped into the field at Jackson, Mississippi to combat the Rebels of Ole Miss. End Lasseigne, Center Schoonmaker, and Tackle Freeman were numbered among the casualties during the game, so only five starters were intact when the dust of battle had cleared. Unlike the contest that was being fought around Jackson a century ago, this time the Rebels not only won, but annihilated their enemy, 44-0. A pass from Quarterback Ronnie Melton to Tomm, Emerson, completed on the Ole Miss 1-yard line, was the closest thing to a TD that the dried-up Wave could muster. Connell was still high scorer.

Not believing the rave notices gained by Georgia Tech prior to its invasion of the otherwise-pleasant Tulane Homecoming, the Wave chose to aid the Yellow Jackets. Dropped punts, blocked punts and fumbles helped the A-tacks ramp to five touchdowns and a 35-0 route of the Greenies in the wettest game of the season. After the tireless effort of spirit groups and decorators to incite a Wave victory, the game was rather anti-climactic, and better forgotten. Connell was still high scorer, although his 7 points did not appear to be challenging any all-time records.

The Greenies played the role of Tiger-tamer the following week, but the Clemson, South Carolina breed proved to be Wave-eating, as they gobbled up our hapless eleven 2-0. Another feline, habitat Baton Rouge, was reported to be

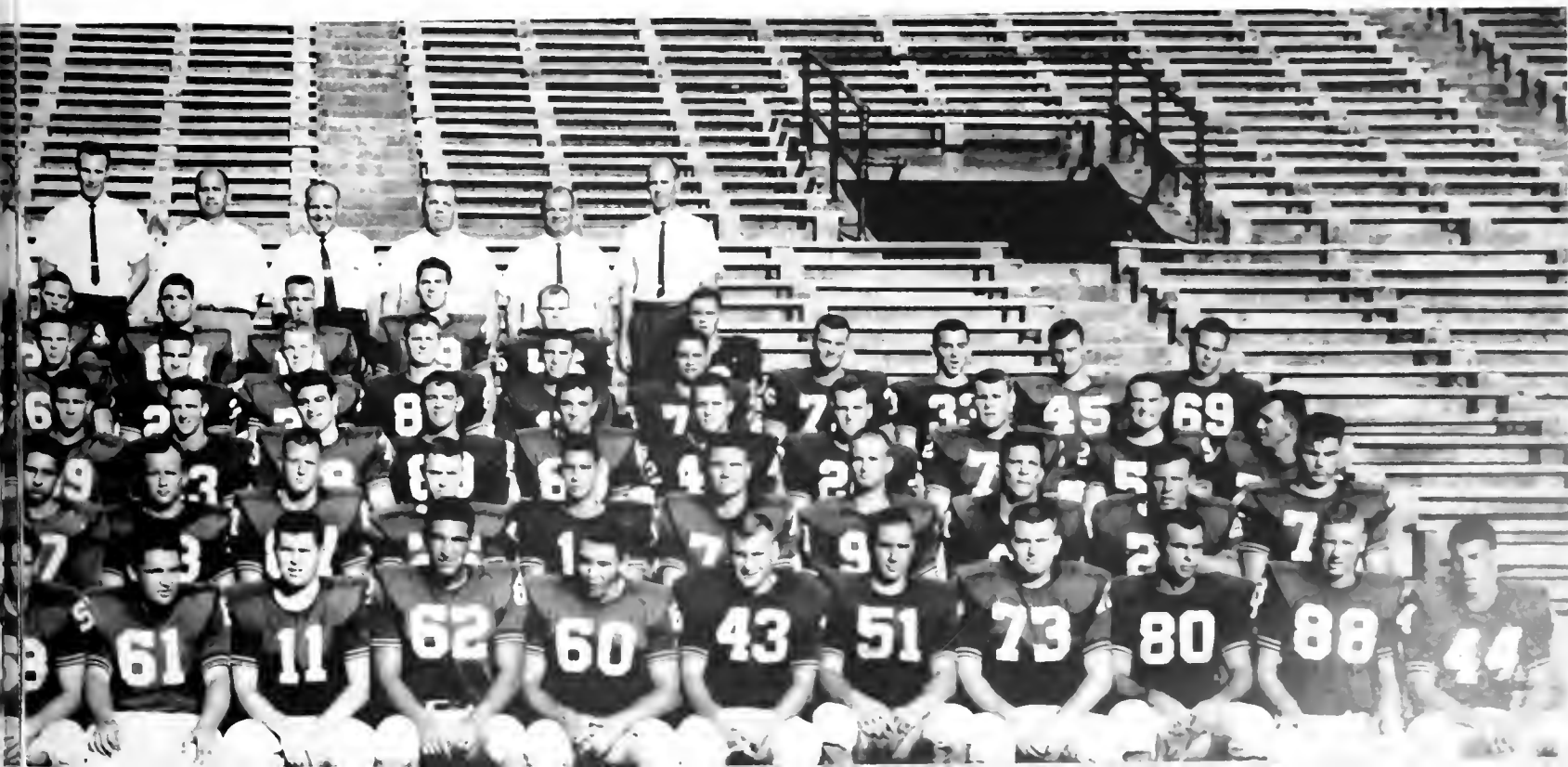



"Check out on that Florida cheerleader!"



Crisp blocking and effective interference won this game for Tulane.

"Aw, anyone misses a tackle now and then."



Tulane's candidate for All-American.

expecting a good Thanksgiving dinner after viewing the results of this circus. A spectacular 67-yard run by Tommy Emerson supplied the only Green Wave score of the afternoon, and placed him in a five-way tie for second place (with 6 points) as the season's leading scorer. Connell held on grimly to first place with 7.

The Wave got swallowed up by a Hurricane at the Sugar Bowl the following week, helped along by a questionable call by a referee on what looked to Tulane observers like an incomplete pass. Ruled a fumble, the error set up the lone Miami score in a 6-0 game. Connell wasn't even given an opportunity to extend his scoring lead.

The Greenie wowed his followers at Tulane Stadium the next week with his second win of the season, a spine-tingler at 17-14, won at Vanderbilt's expense in the last 50 seconds of play. Tommy Camp scored the first TD (Connell adding the extra point), after a Domingue pass to Dellinger set the Wave into scoring position. With a minute to go, and the Greenies down 14-7, Larry McIntire burst loose for 53 yards to the Vandy 11. Domingue then hit Dellinger in the end zone for 6 and McIntire for the two-point play, and the Commodores had been floated off on a Wave of green. To add insult to injury, Gus Gonzales trapped a Vandy back in the end zone after a bad pass from center for a safety and two more points. Connell prepped for the season finale with 8 points, and a bulge of two over his closest competitors.



What did the coach say to do if the tackler was blocked out?



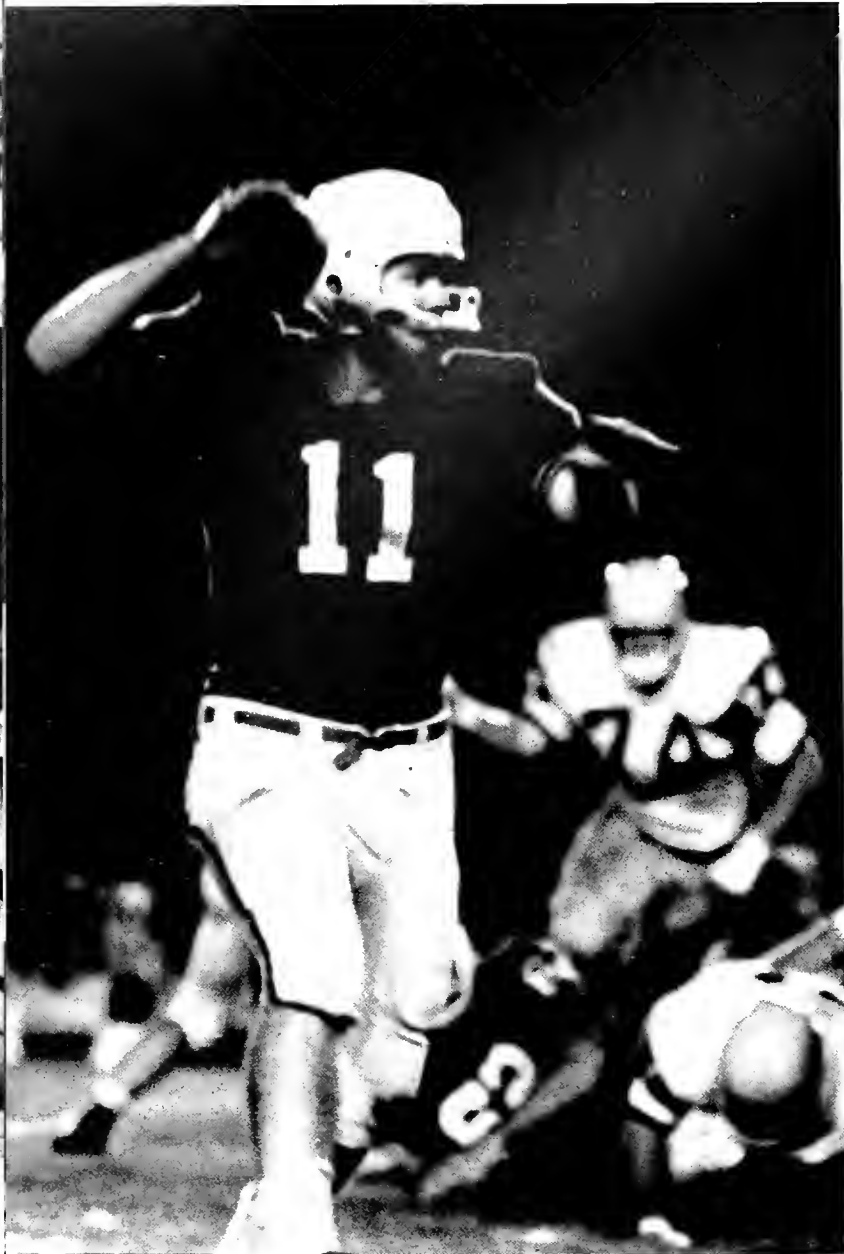

"If at first you don't succeed . . ."

The Greenies closed their season by playing the role of Tiger meat for the second time in four weeks. A battle was foreseen between LSU high scorer Wendell Harris and Tulane's Chuck Connell, but the contest was hardly close. Although Connell, with no points, clung to his Tulane scoring leadership with 8 points for the season, Harris scored three touchdowns, kicked five conversions, and ran for a two-point try, total 25, for 96 points and an LSU record. The screaming Tiger fans welcomed the Green Wave offense, a combination of fumbles, lost yardage and intercepted passes. The final tally was 62-0, a score that was hauntingly familiar to close followers of the Tulane-LSU rivalry.

As the season concluded, Tulane boasted no all-Americans, no all-conference players, and a new coach. Maybe tomorrow . . .



"'Tis better to be a live coward . . ."

1/1000th shutter speed caught this Greenie on his feet.

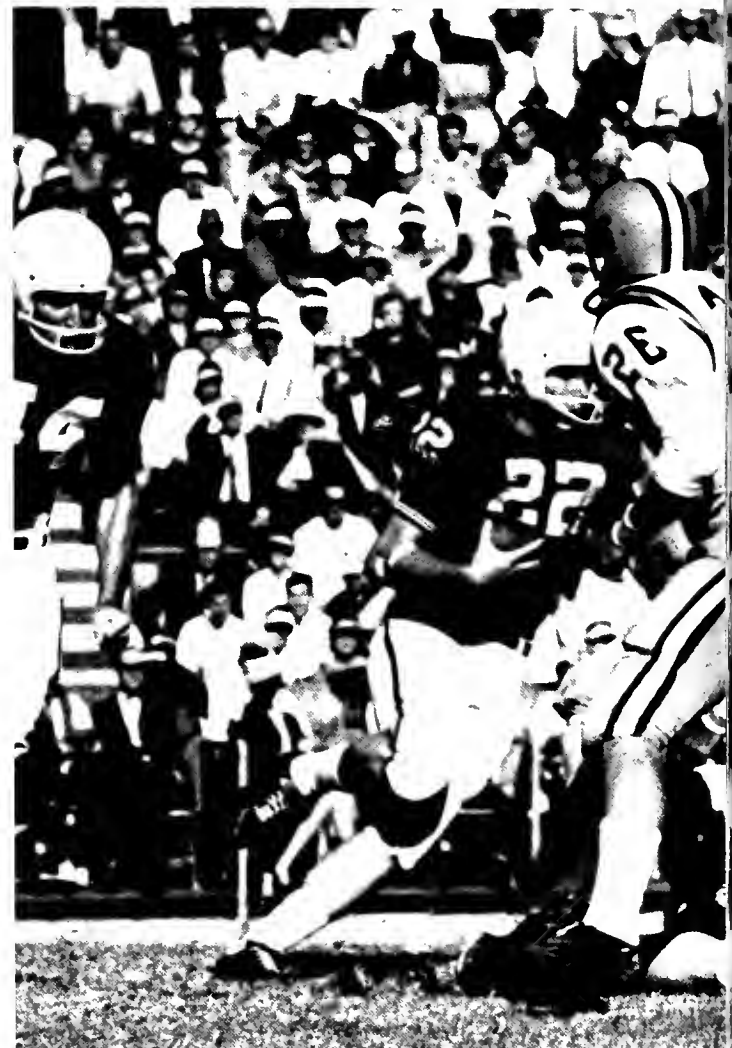

"Smile when you say that . . ."



Rush rushes!





New head football coach Tommy O'Boyle is truly a family man

A feeling of anxious anticipation has crept into the minds of many Tulanians as they await the unveiling of new head football coach, Tommy O'Boyle's "New Look" fighting Wave eleven early next September.

O'Boyle, appointed to the head position after the resignation of Andy Pilney last season, takes over the reins facing one of the toughest schedules in collegiate football. Filled with optimistic energy, Coach O'Boyle has begun work not only to boost the morale of squad members during spring practice, but also to breathe life into the very backbone of any team—the student body. Approaching various campus groups, the new head mentor has spoken frankly with students asking for and accepting suggestions, discussing plans for new game uniforms and explaining the various ways in which the student body could aid in boosting the Wave to the winner's circle.

Coach O'Boyle's carefully picked new staff includes: Johnny Rauch, chief assistant and offensive coach; Fred Wallner, line coach; Jim Royer, assistant line coach; Bill Arnsperger, end coach; Don Watson, defensive backfield coach; and Doug Hafner, assistant freshman coach.

## NEW COACH . . . NEW LOOK . . . NEW YEAR



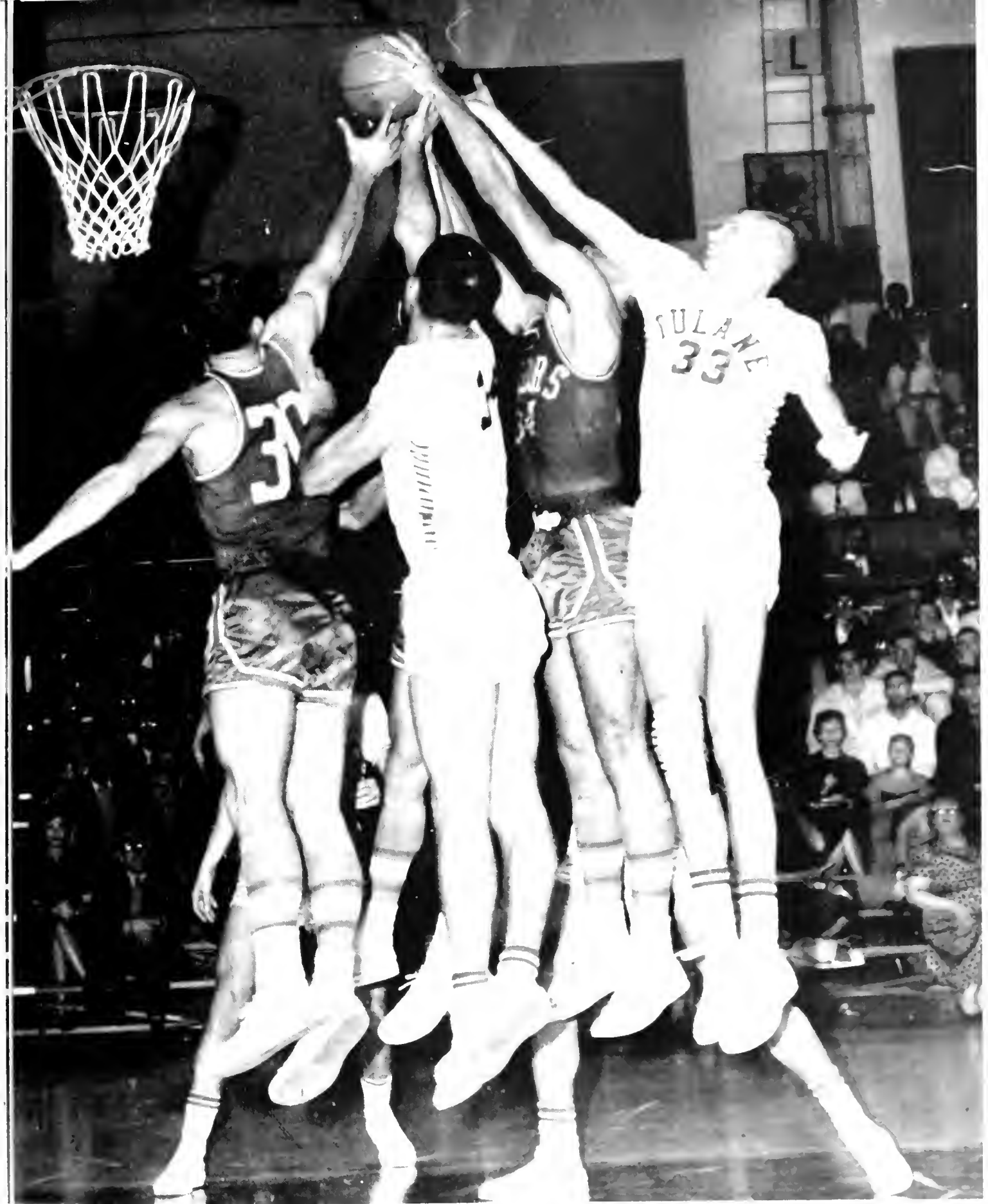

BASKETBALL



1961-62 Varsity Basketball Team: Bob March, Dale Gott, Wayne Pearl, Mike Kurtz, Bill Slaughter, Ron Ihnen, Jack Ardon, Bob Davidson, Mike

Milholland, L. V. McGinty, Larry Getts, Jim Kerwin, Rex Krider. Coaches: Cliff Wells, Ralph Pedersen.

## TULANE HOOPSTERS POST THIRTEEN WINS

The 1961-62 basketball season was one of individual glory and team disappointment, of spurts of greatness as well as cold nights. As the season closed, the team could be proud of their 13-10 record, yet the 6-8 SEC mark could only be termed disappointing.

The Wave began the season with a burst, not losing until it hit the road against Texas and Rice, then continuing through a long home stand with successive victories, including a 107-77 rout of Mississippi. For forty minutes they looked invincible, even without the services of Mike Milholland, who was lost at semester break for academic reasons. The next Monday, Mississippi State came, saw, conquered, and thus began the streak that sent the Greenies from the top of the conference to the middle.

The brightest star of all was Jim Kerwin, the greatest scorer in Tulane history, whose 509 points smashed the season record he himself had set the previous year. The 6-3, Long Branch, New Jersey, youth will long be remembered for the all-angle one-handed jump shots that pushed his average to 23.1 points per game. Not only was Jim the first Greenie ever to hit 500 points in a single season, he also set team records for average and total points, and was the first Tulane player to reach the 1000-point mark in two seasons. Jim was named to virtually every All-SEC team, and named as Honorable Mention on several All-Americans.

Jack Ardon climaxed a brilliant career at Tulane with 349 points for the season, a total of 1,106 for his college career,

placing him third among all-time Wave scorers, and 1,062 rebounds in three years, a Tulane mark. The Lakewood, New Jersey, giant was second in the SEC in rebounds.

Scrappy Wayne Pearl, the fire of the team, concluded his Tulane career with 258 points and almost as many fouls. The Wave will miss him next year, when he and other guards, Rex Krider and Bobby March, will have graduated.

Soph Bobby Davidson looked promising, though, piling up a 45.6 field-goal percentage to lead the team. Playing pivot and forward, Bobby racked up 177 points for the season.

The team set a record in the Ole Miss game, hitting 45 field goals among the 107 points, of which 41 points were tallied by Kerwin. The Greenies had an ultra-successful home season, with 12 wins to only two defeats, culminating in the 84-69 rout of LSU before a packed field house.

For Coach Cliff Wells, the season marked his 46th as a coach and his 17th as leader of the Green Wave. His 253-150 record at Tulane is highlighted by edges over every SEC team except Kentucky. The little professor will begin a rebuilding program next year, around Kerwin, Davidson, Getts, and Gott, the only remaining lettermen, and some fine prospects from Coach Pedersen's freshman quint, especially Alan Kern, and guards Steve Bell and Denny Shoup. All in all, with Kerwin popping in the jumpers, it should be a record-breaking year.



Coach Cliff Wells



Reserve guard Bobby March proved himself a capable ball-handler and playmaker during crucial situations.

1961-62 Junior Varsity Basketball Team  
 Back Row: Coach Pedersen, Steven Sannerb, V. Pete Rus, Ron Shreve, Dennis Shup, Steve Bell, Jeff Gardner. Front Row: Jeff Lewis, (Mar), Dan Steven, Alan Kern, Nick Bazzley, George Fitter, Mike Martinez.



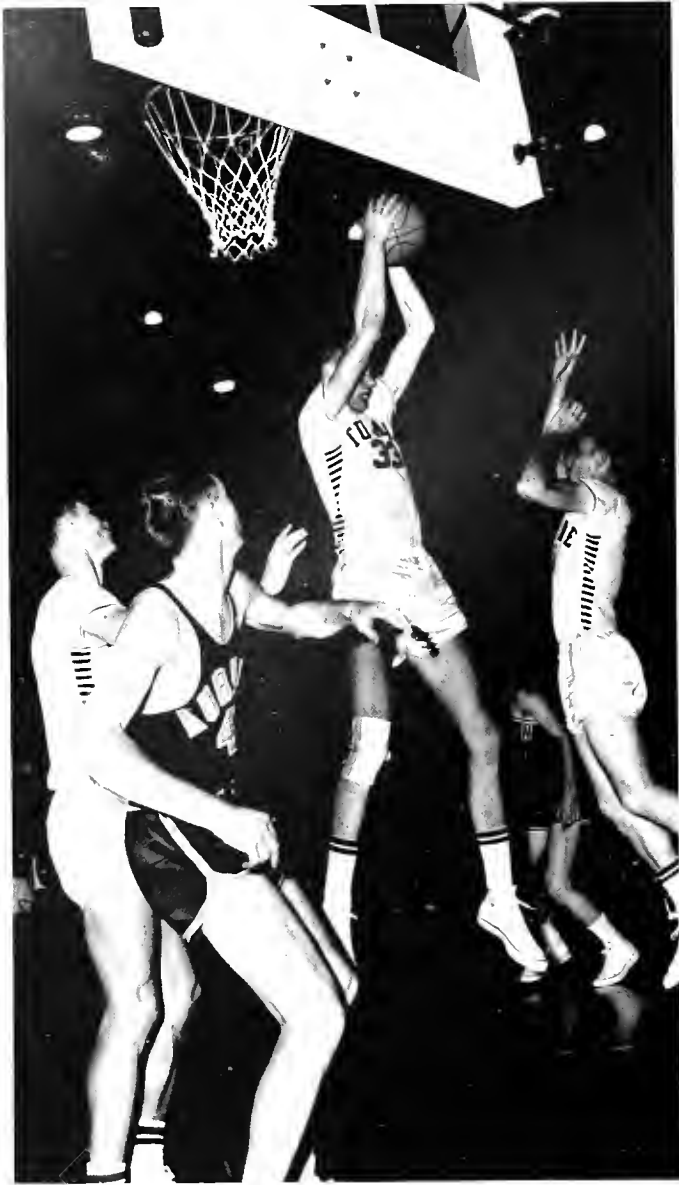

Senior Jack Ardon snares a rebound to add to his three-year 1,062 total

Rex Krider, senior letterman, receives an award for outstanding play during his years at Tulane.

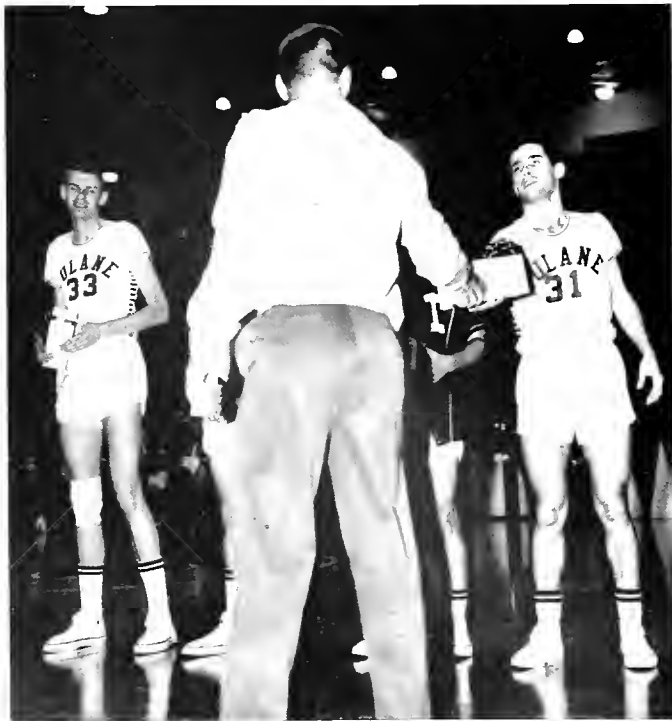

### SEASON RECORD

Tulane . . . . .	87;	Louisiana College . . . . .	67
Tulane . . . . .	82;	Florida Southern . . . . .	50
Tulane . . . . .	89;	T.C.U. . . . .	78
Tulane . . . . .	65;	Texas . . . . .	90
Tulane . . . . .	65;	Rice . . . . .	69
Tulane . . . . .	75;	S.M.U. . . . .	70
Tulane . . . . .	66;	Baylor . . . . .	55
Tulane . . . . .	92;	Eastern New Mexico . . . . .	77
*Tulane . . . . .	76;	Georgia . . . . .	46
*Tulane . . . . .	59;	Florida . . . . .	47
Tulane . . . . .	83;	Nat'l. Team of Peru . . . . .	55
*Tulane . . . . .	107;	Ole Miss . . . . .	77
*Tulane . . . . .	59;	Mississippi State . . . . .	70
*Tulane . . . . .	65;	Vanderbilt . . . . .	77
*Tulane . . . . .	74;	Georgia Tech . . . . .	77
*Tulane . . . . .	78;	Alabama . . . . .	75
*Tulane . . . . .	64;	Auburn . . . . .	81
*Tulane . . . . .	57;	L.S.U. . . . .	70
*Tulane . . . . .	76;	Ole Miss . . . . .	83
*Tulane . . . . .	68;	Mississippi State . . . . .	83
*Tulane . . . . .	83;	Tennessee . . . . .	81
*Tulane . . . . .	72;	Kentucky . . . . .	97
*Tulane . . . . .	84;	L.S.U. . . . .	69

\*Southeastern Conference Games

Wayne Pearl, scrappy senior, goes up for two of his 258 season points

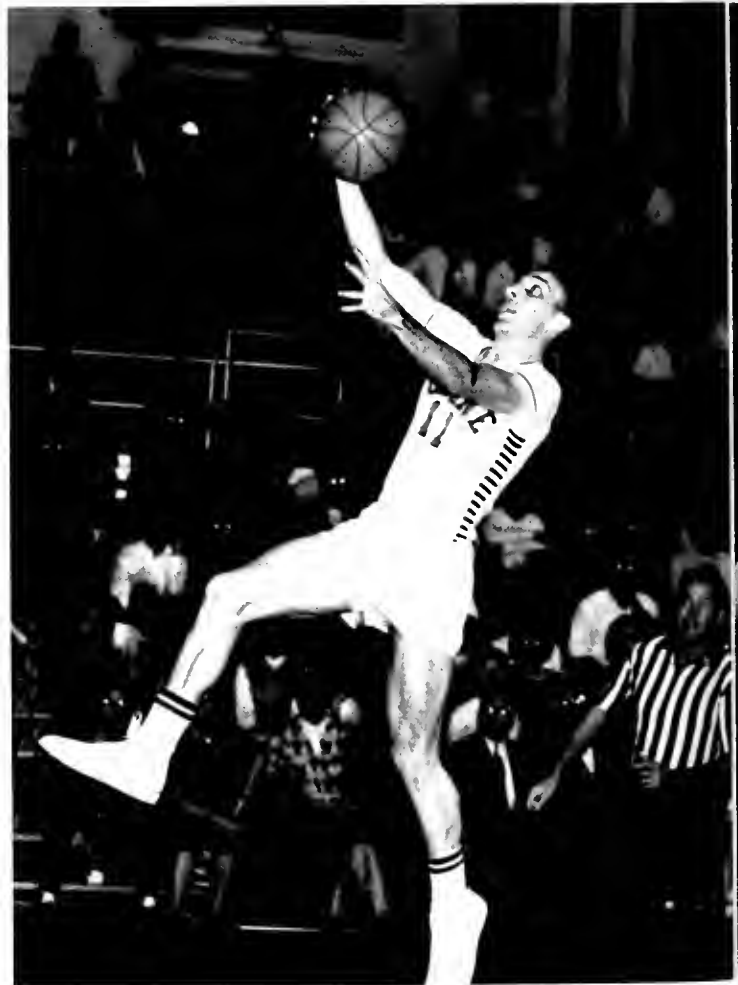

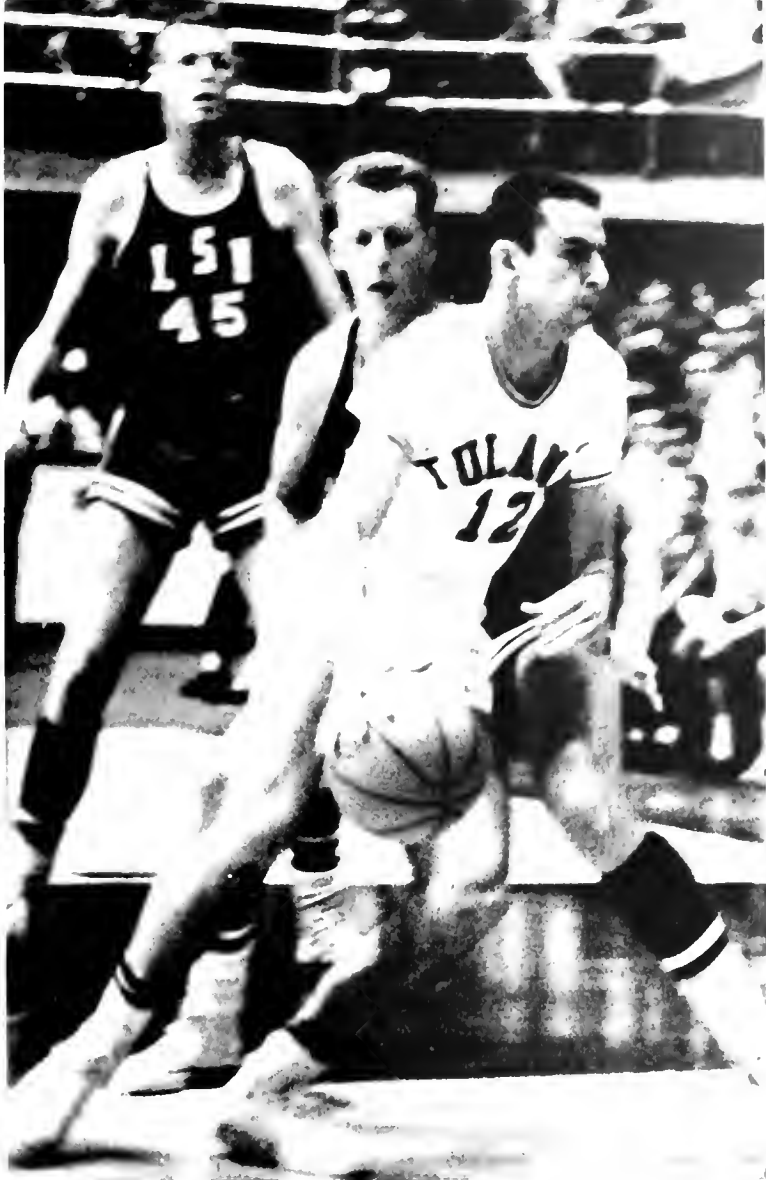

Jim Kerwin, whose 509 points marks him as Tulane's greatest season scorer, begins a scoring drive.

Larry Getts reaches high to block Wildcat score.



CHUCK BERRY, Tulane's greatest season scorer, leads the team.



Coach Doug Hafner

## BASEBALL

The Tulane baseball team started 1962 with a new coach, a solid core of lettermen, and several promising sophomores. Coach Doug Hafner, able to rely on only one returning infielder, first baseman John Chaisson, looked with hope to Sophomores Ricky Sankey, Bobby Neider, and Tony Ceresaro to fill in the infield and to provide adequate stickwork. With two-thirds of last year's outfield returning, continued fine play was expected of hard-hitting leftfielder Gus Wenzel, Sophomore centerfielder Ray Nord, and rightfielder Pete Capdebon. In catching position, All-Southeastern Conference backstop Bob Cornett, who led the Wave in hitting last year with .333, returned for his senior season, Letterman Plauche Villere and Sophomore-Dick Ronniger stood out as two noted hurlers. The 1961 Tulane diamondmen fared no better than their predecessors, posting a 5-14 over-all season record and a 2-12 tabulation in S.E.C. play.

1961 Lettermen: Bob Cornett, Plauche Villere, Gus Wenzel, John Chaisson.



First baseman John Chaisson in action



1962 Pitching Staff: Plauche Villere, Dick Ronniger, J. C. Stone, Steve Zimmerman.



Team captain Bobby Cornett proves valuable not only as sign caller but for batting prowess.

1962 Varsity Baseball Team—Back Row: Gino Nord, Rick Sankey, Billy Arthurs, Plauche Villere, Bob Neider, J. C. Stone, Gus Wenzel, Dick Ronniger. Front Row: Will Warren, John Chaisson, Tony Cerasaro, Bob Cornett, Jim Jennings, Steve Zimmerman, Leo Bandandi.





Coach Emmett Pare

## TENNIS

The Tulane tennis team, centered almost entirely around young blood, was completely rebuilt by Coach Emmett Pare in preparation for the 1962 net season. Heading the 1962 netmen was Sophomore Andy Lloyd, second-ranked singles player in the South. Occupying the number-two position was left-handed Junior Lee Fentress who racked up 10 wins against a single loss in 1961 season play. Jimmy Morse, another Junior, was expected to have a fine year playing in the third slot as he improved tremendously last year, posting an 8-3 singles record. Rounding out the team, adding valuable strength when called upon, were Sophomores Jack Hapting and Dan Rhodes, Junior Ed Austin, and Senior Jerry Varland.

Lee Fentress

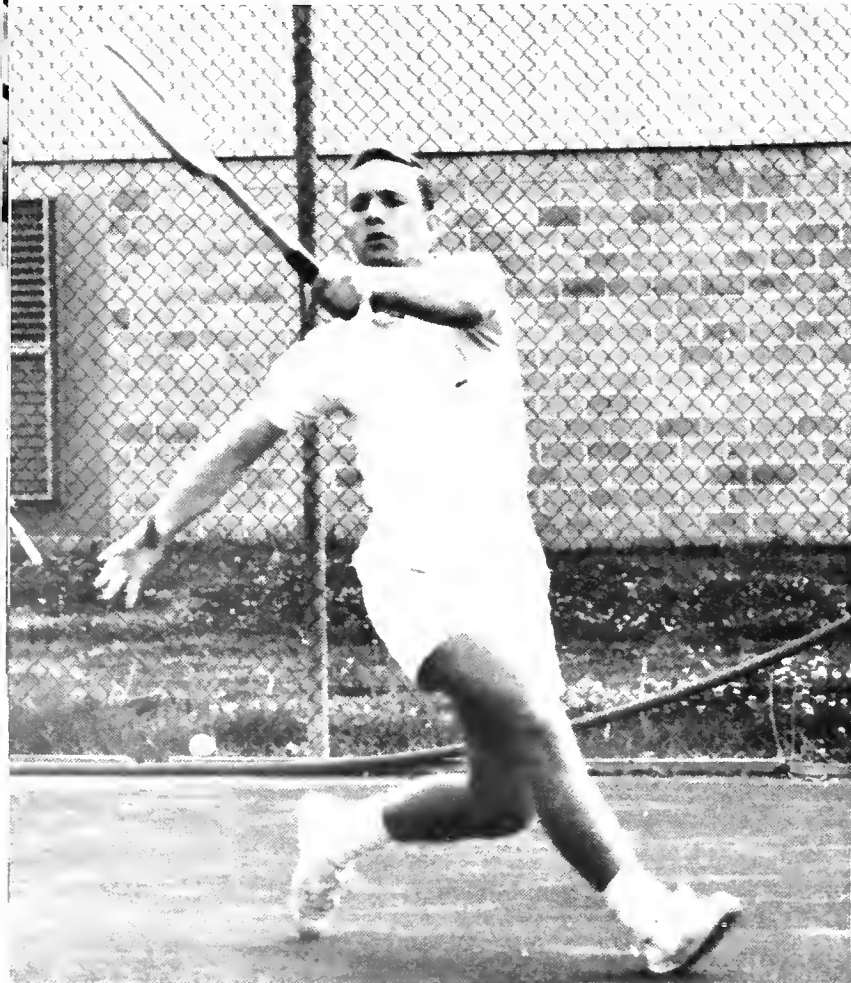

Andy Lloyd

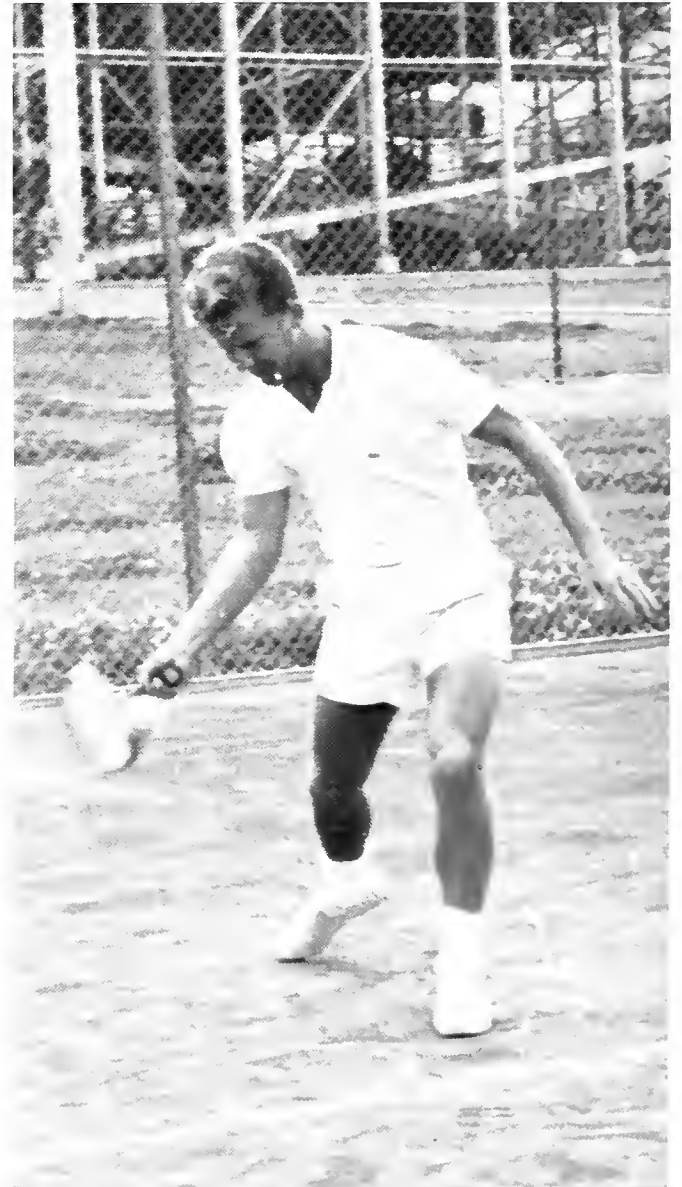



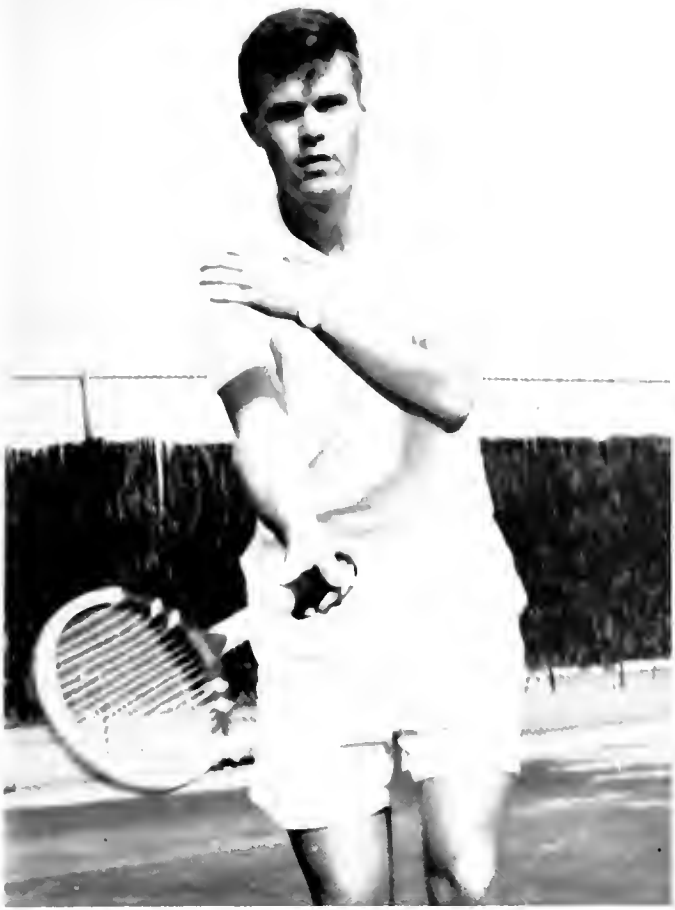

Dan Rhodes

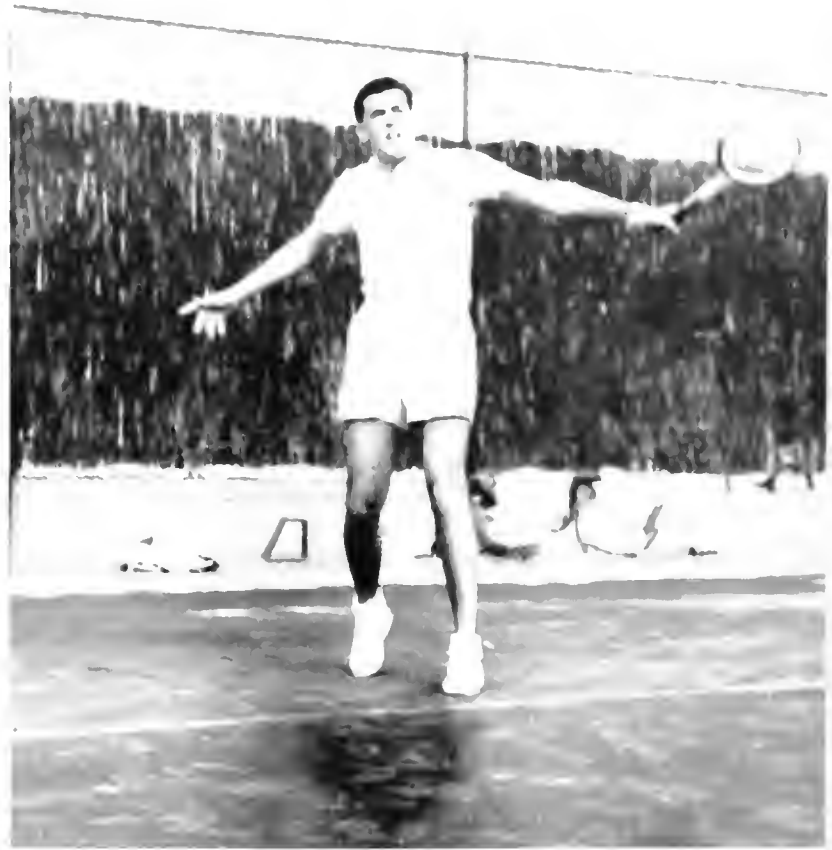

Jim Morse

1962 Varsity Tennis Team: Lee Fentress, Jack Hepting, Andy Lloyd, Dan Rhodes, Ed Austin, Jim Morse, and Jerry Vanland.

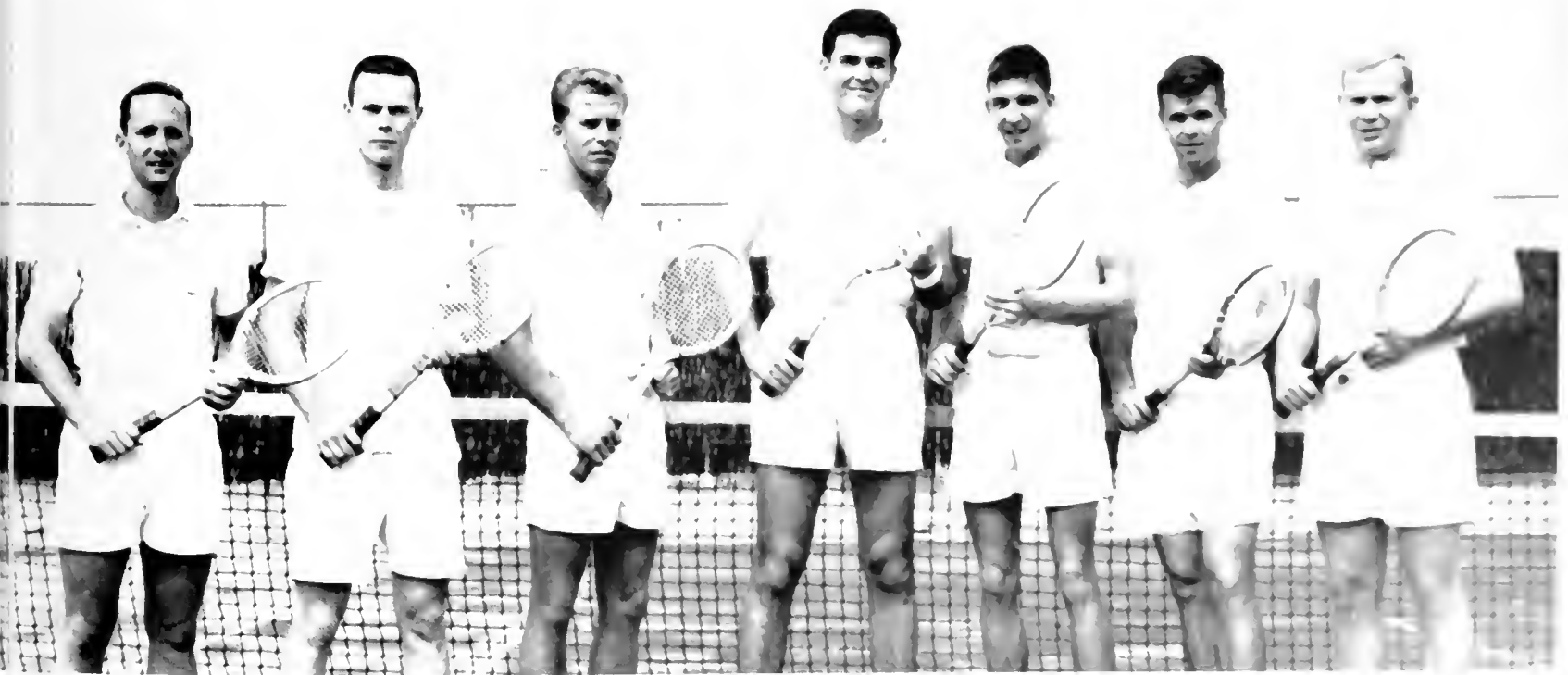



Team captains Jack Parcelo and Jerry Greenbaum talk over the day's round with Coach Innes Miller.

## GOLF

Six returning lettermen to the Greenie golf team under the watchful eyes of Coach Innes Miller promised Tulane one of its better teams in recent years. The 1962 golfers scheduled eight dual meets, a triangular match with L.S.U. and Rice, the Louisiana State Invitational and the Southeastern Conference Tournament to tempt their driving and putting skills. Jerry Greenbaum, winner of the New Orleans Open, Jack Barcelo, Delph Gustitus, Jay Krachmer, Ed Olsen and David Lawrence formed the image of a winning season.

Jack Barcelo blasts out of trap



Lettermen Jerry Greenbaum, David Lawrence, Jack Barcelo and Delph Gustitus sharpen up their putting.

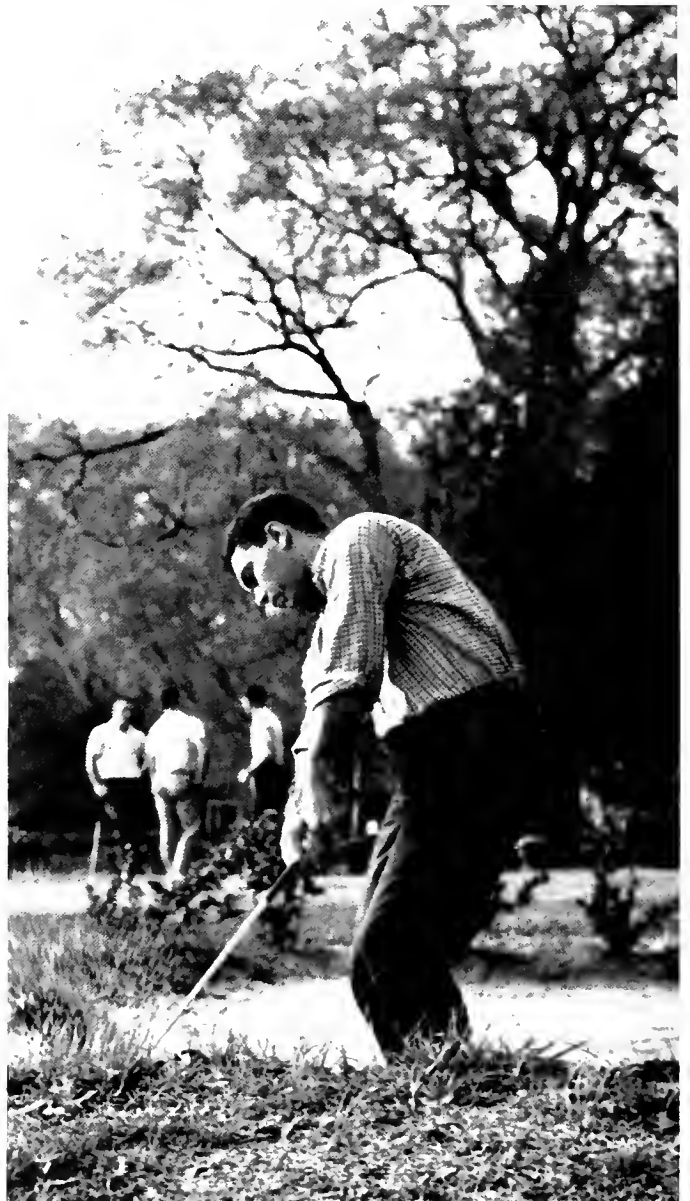

1962 Varsity Golf Team—Back row: Mario Perez, Randy Winsky, Bob Frankel, Sam Stewart, Steve Pell, Bill Lee. Front row: David Lawrence, Jack Barcelo, Jerry Greenbaum, Delph Gustitus. Not pictured: Jay Krachmer.



# SWIMMING

The 1962 version of the Tulane swimming team, coached by Lowell Damonte centered itself around young, enthusiastic tankmen in its second season in intercollegiate competition. The team, facing one of the toughest schedules in the conference, failed to surface topside. Although losses were experienced against Florida, Florida State, Georgia Tech, Miami, Texas A&M, Emory and Sewanee, all but a few of the standing school records were broken. Those records, being submerged were in Medley Relay, 440-yard Freestyle, 200-yard Individual Medley, 200-yard Butterfly, 100-yard and 200-yard Backstroke events. John Jackson led the record-breakers, battering two individual records and swimming on the Medley Relay team. Swimmers are looking forward to next year's season with hopes riding on eight returning lettermen and a strong 1962 freshman squad.



Coach Lowell Damonte



1962 Varsity Swimming Team Back Row (left to right) ... Second Row ...

Free stylist John Jackson races toward another finish





Medley Relay Team—One of the potent forces of the 1962 track team

Team captain Jerry Winsberg displays prowess as Tulane sprinter.

## TRACK

The 1962 track team, although not yet a top-flight crop, gave an over-all better appearance because of more depth. Sophomores were counted on for a second wind. Coach John Oelkers, talented leader of the cindermen, anticipated four or five sprinters who could keep the pace in the stiff competition which is at its best in the Southeastern Conference. A fine performance was expected of Jerome Winsberg, 100-yard dash man and a member of the mile relay team. In 1961 Winsberg was a 9.8 100-yard man and also turned in a 21.5 in the 220 and a 49 flat in the 440. Larry McIntire and Tommy Ogg also performed in sprints. In the middle distance

runs, Tom Schneider, Fred Levitin, Bob McKenzie and Lenny Stein were counted on to garner points in the 440. A weak spot in the 880 and mile runs was filled by Mike Eubanks and Tom Meek, who displayed increasing capabilities. Although lacking depth in hurdle events, Lee Cary and Larry McIntire proved valuable. Larry Getts and Sophomore Ron Smith were again counted on to put the shot as was Emmett Grandy, broad-jumper. Rounding out the team were Lenny Stein and Jack Ardon, who were hopefuls in their respective javelin-throw and high-jump events.

Coach John Oelkers and Team Manager Kelly Schiemberg.



1962 Varsity Track Team—Back row: Tom Schneider, Lee Gary, Steve Wagner, Ron Smith, Lenny Stein, Fred Levitin, Larry McIntire, Tom Meek. Front row: Bob McKenzie, Emmett Grandy, Tom Ogg, Jerry Winsberg, Sidney Horn, Durham Barnes, Calvin Johnson, Jim Ciaravella.



Competition is strong at the annual Intramural All-University Swim Meet



Faculty-Alumni Handball Doubles Tournament Winners.

## INTRAMURALS

All students receive the opportunity to participate in athletics through Intramurals, which offers participation in events from football to bridge for the Tulane student. Two leagues have been formed: one is All-University, drawing participants from the schools; the other is a dormitory league, with students competing for their residence halls.

Nine sports drew contention first semester. Touch football winners were Law School and Bechtel House; A&S and Phelps garnered swimming honors; Law School and Irby were volleyball winners. Civil Engineering and Menuet were tennis cham-

pion; Medical School and Phelps topped ping-pong; A&S and Irby were victorious at badminton; Law School and Irby won golfing competition; Army, ROTC and McBride were bowling kings; and Business Administration and Irby won at squash. Individual stars were Herman Wren, Chang Han and Bob Mann (tennis), Vic Tsang and John Freidenfeld (table tennis), Richard Lam and Ray Lake (badminton), and Minor Pies and Stan Kann (squash).

Intramural competition was open in the spring in both divisions in basketball, handball, pool, horse races, free throw, track, bridge, softball, and squash doubles.

Ben Abadie was Intramural Director.

Coach Abadie congratulates his 1961-62 Senior Managers

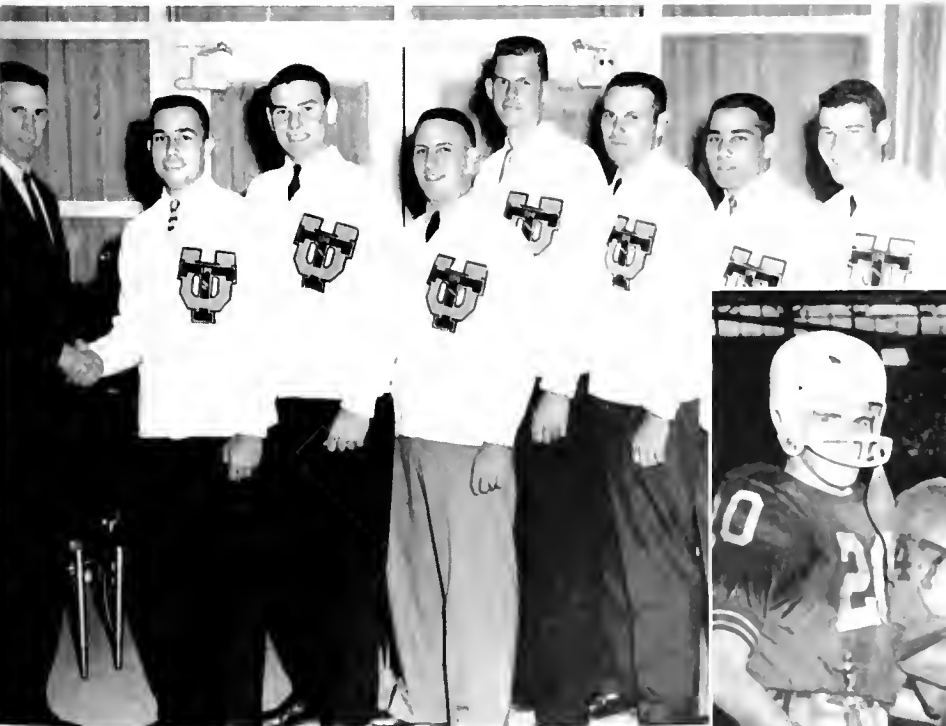

GOETHE

WILHELM MEISTER'S  
APPRENTICESHIP

The  
Autocrat  
of the  
Breakfast-  
Table

by Oliver  
Wendell  
Holmes

MARCUS AURELIUS

The Auto-  
biography  
of Benja-  
Franklin

HERITAGE



A SHROPSHIRE

L'Allegro : JOHN

ECONOMIC ATLAS

Kunst und Naturform

Form in



# 5

## SCHOLARSHIP

No matter how many diversions there may be, the essence of a University remains learning, and Tulane students represent themselves scholastically in the outstanding manner for which they have become reputed.

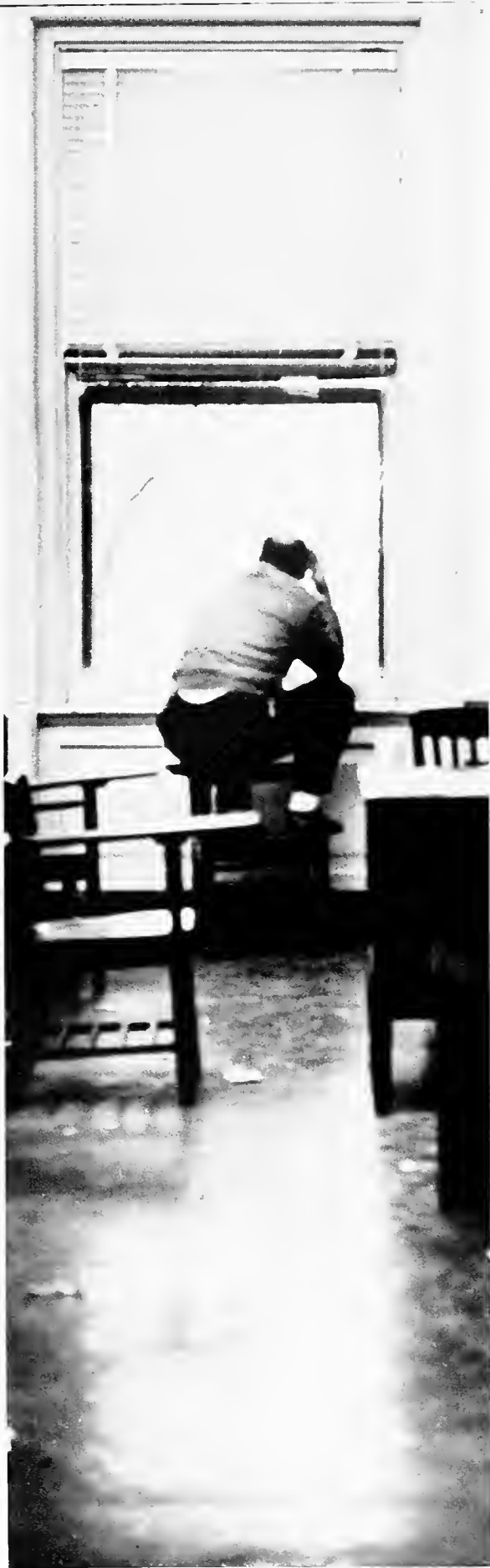

The scholastic achievements of Tulanians are known throughout the nation and in many parts of the world, for the tradition of Tulane is one of scholarship. Hopeful freshmen join the professional clubs, associations of students who plan future work in similar fields, and the outstanding among them can also earn election to one of the lower-class honorary fraternities or sororities. Outstanding work in the upper grades is rewarded by a variety of honoraries covering all the colleges of the University.





## PHI BETA KAPPA



Phi Beta Kappa, the oldest of all college honor societies, was founded in 1776 at the College of William and Mary. The Alpha of Louisiana Chapter at Tulane was established in 1909, and recognizes superior attainments in scholarship by students in the College of Arts and Sciences and in Newcomb College.

### OFFICERS

PROF. MARGARET GROBEN . . . . . President  
 PROF. HOWARD SCHALLER . . . . . Vice-President  
 MISS FANNIE RAYNE RUSS . . . . . Secretary  
 PROF. KARLEM RIESS . . . . . Treasurer  
 MISS PRUDENCE MYER . . . . . Executive Committee  
 D. HANLIN BECKER . . . . . Executive Committee

### MEMBERS 1962

Carol Ann Au	Carole Ann Jaffe
John J. Barcelo III	Carolyn Jo Kolb
Joanett R. Blackburn (Mrs.)	Jerry L. Mashaw
Mary Brenda Byrne	Gloria Ann Massimini
Robert P. Clark, Jr.	John A. Mead
Katherine Elaine Connell	Ronald A. Pyke
Richard F. Cromer	Marilyn Edith Reilly
Mary Goodwin Crumpler	James R. Rest
Ruth Elizabeth DeLony	Betty Joel Rittenberg
Stephen P. Diamond	Malcolm P. Scott, Jr.
Sheryl Jean Feldman	Rona Ann Simonin
James E. Fulton, Jr.	Garland L. Standrod
Phyllis Glaser	Floyd A. Stern
Kenneth K. Golledge	George W. Tiller
Sylvia Klumok Goodman (Mrs.)	Gayle Auberlin Trusdel
Joan Gueymard	John G. VanOsdell, Jr.
Peggy Therese Hanemann	Betty Ann Weaver
Aysen Kutalp Hedgpeth (Mrs.)	Kirk H. Webster
Robert E. Hill	Roy P. Williams, Jr.
Sylvia Ann Ibele	

### HONORARY

Professor William Ransom Hogan

### OFFICERS

PROFESSOR HOWARD WISSNER . . . . . President  
 PROFESSOR PETER FIRMIN . . . . . Vice-President  
 PROFESSOR LELAND BROWN . . . . . Secretary

### MEMBERS

Martin D. Davidson	Richard A. Whann
James F. Hughes	Robert S. DeLange
Joseph J. Konzen	Michael H. Mayer
Charles S. Simon II	Wallace C. Kemper

### FACULTY

Clinton A. Phillips

## BETA GAMMA SIGMA



Beta Gamma Sigma Fraternity rewards and encourages scholarship and accomplishments in all phases of business among students and graduates of the School of Business Administration, and fosters principles of honesty and integrity in business practices. The Alpha Chapter in Louisiana was established at Tulane in 1926. Juniors and seniors are selected by the faculty on the basis of high scholarship and promise of marked ability.

# ALPHA OMEGA ALPHA



Alpha Omega Alpha bases its membership upon superior scholarship, initiative and independence in thinking and research. Election recognizes not only present accomplishments, but also the promise of future leadership in some phase of medicine. The Tulane chapter was founded in 1914, and includes in its activities annual lectures by prominent men in various fields of medicine, clinical discussions and an annual banquet.

## OFFICERS

JAMES W. ARNOLD	President
HERBERT W. WILSON	Secretary
JOHN W. REEDER	Assistant Secretary
DR. W. C. TUCKER	Faculty Advisor
DR. JACK W. WILSON	Faculty Advisor

## MEMBERS

Richard A. Allen	Thomas M. Allen
Charles B. Baker	William M. Baker
Henry K. Baker	William M. Baker
Fernando G. Carr	John M. Carr
Donald G. Carr	John M. Carr
E. Parker Baker	Agnes Baker
Alan Engbers	John W. Engbers
Sweeth F. J. Frisvold	William Frisvold
Henry Wade Gilchrist	Charles Gilchrist
John Gerald Haddad	Frank Haddad
Lynn Eugene Hickman	Robert Hickman
Silvador Henry LaRocca	Robert LaRocca

## OFFICERS

JUDGE JOHN MINOR WISDOM . . . . . President  
 PROF. ROBERT LEAVELL . . . . . Secretary

### 1962

John F. Andrews	Donald T. Murchison
Lawrence K. Benson, Jr.	J. H. E. Pettier, Jr.
Thomas M. Berastedt	William A. Firth III
Donald P. Endim	William K. Suter
Oscar D. Martin	

## HONORARY

Judge E. Howard M. Case

# ORDER OF THE COIF



The Order of the Coif, national legal honor society, recognizes senior law students for exceptional ability and performance in the School of Law and in law. Scholastic achievement and leadership, and service to the school and community, are considered in the election of new members. Each year a Louisiana lawyer who has rendered outstanding service to law and to the public is initiated as an honorary member of the chapter.

## TAU BETA PI



Tau Beta Pi, founded in 1885, was established at Tulane in 1936 to recognize the highest accomplishments of junior and senior students in the School of Engineering. Outstanding scholarship, high character and breadth of interest are considered in the selection of members. The society also fosters a spirit of liberal culture in the engineering colleges of America.

## OFFICERS

JAMES BENEDICT . . . . . President  
 WILLIAM M. BOYLE . . . . . Vice-President  
 ROBERT ENDEBROCK . . . . . Corresponding Secretary  
 WILFRED LEHDER . . . . . Recording Secretary  
 DAVID RANDOLPH . . . . . Treasurer  
 LEE G. DeBRUEYS . . . . . Cataloguer  
 DR. ROBERT WEAVER . . . . . Faculty Advisor  
 DR. F. W. MacDONALD . . . . . Faculty Advisor  
 J. HOWELL PEBBLES, JR. . . . . Faculty Advisor  
 C. A. PEYRONNIN, JR. . . . . Faculty Advisor

### Elected in Fall 1961

Keith Arnold McKinley      Charles Winteler Rodehorst  
 Blase Constantius Rau

### Elected in Spring 1962

William Conner Ellis      Thomas Michael Regan  
 Augustus Elmer III      John Barry Vinturella  
 Henry Minard Morris

## OFFICERS

ERIC B. JONES . . . . . Chapter Master  
 JO ELLEN STANDLEY . . . . . Scribe

## MEMBERS

William C. Lammy      John Flood Morton, Jr.  
 Jesse Michael Lyons      Charles H. North, Jr.

## TAU SIGMA DELTA



Tau Sigma Delta, national honor society for architecture students, selects its members for outstanding scholarship, leadership, character and creative ability. Nominees undergo a pledge period in which the winning sketch in the traditional Gargoyle competition is selected.

# KAPPA DELTA PHI



Kappa Delta Phi, the oldest honorary leadership fraternity on campus, confers membership each year upon no more than ten students from the junior and senior classes, and upon one member of the faculty, for outstanding service and unselfish loyalty to Tulane.

## OFFICERS

President: MRS. EDITH G. GIRAUD  
 Vice-President: MRS. ALTHA DAY KING  
 Secretary: MRS. MARGOT ROPER MCGINNIS  
 Treasurer: ALFRED PEPPERMAN  
 Historian: MRS. HELEN FIFE

## MEMBERS

1961-62  
 Philip K. Brie  
 Marguerite L. Durand  
 Emily Fife  
 John A. Gergely  
 Jerome B. Glynn  
 Gloria Lanari  
 Charles A. Mangan  
 Diana M. B. King  
 Margaret Roper  
 Alfred Pepperman  
 Helen Fife

1962

1962-63  
 Martin Davidson  
 William Davidson  
 John H. ...  
 ...

## FACULTY

## OFFICERS

MRS. EDITH G. GIRAUD, President  
 MRS. ALTHA DAY KING, Vice-President  
 MRS. MARGOT ROPER MCGINNIS, Secretary  
 ALFRED PEPPERMAN, Treasurer  
 MRS. HELEN FIFE, Historian

### Alpha Sigma Lambda Initiates, 1961

Philip K. Brie	Diana M. B. King
Marguerite L. Durand	Margaret Roper
Emily Fife	Alfred Pepperman
John A. Gergely	William Davidson
Jerome B. Glynn	John H. ...
Gloria Lanari	Charles A. Mangan
Charles A. Mangan	Emily Fife

### Honorary Members

Charles P. ...

# ALPHA SIGMA LAMBDA



Alpha Sigma Lambda, national honorary scholarship fraternity of university evening colleges, selects its members for distinguished scholarship and leadership. In addition the member must carry at least 15 semester hours in subjects outside his major field. Theta Chapter, organized at Tulane in 1954, revised its original constitution in 1957 to comply with the provisions of the national constitution.

## SIGMA XI



The Society of the Sigma Xi, founded at Cornell University in 1886, and established at Tulane in 1934, recognizes outstanding achievement in scientific research and proficiency and promise in various fields of science. Undergraduates, graduate students, members of the faculty and research workers are eligible for membership. The society sponsors a series of public lectures, and awards prizes for research papers.

### OFFICERS

DR. FRED SCHUELER . . . . . President  
 DR. PETER VOLPE . . . . . Vice-President  
 DR. KARLEM RIESS . . . . . Secretary-Treasurer  
 PROF. JAMES CRONVICH . . . . . Executive Committee  
 DR. FRED WRIGHT . . . . . Executive Committee

### MEMBERS

Dr. Gustav C. Bahn	Louis T. Maumus
Dr. Gaetano Bazzano	Dr. Karoly Pinter
Edward A. Boudreaux	David M. Serrone
Thomas D. Darby	Konchady G. Shenoy
Eileen Eckhardt (Miss)	Shu Mei Ting (Miss)
Dr. Clayton B. Edisen	David M. Topping
Thomas Galvin	Dr. Louis M. Trefonas
Fatma M. Helmy (Miss)	Frank J. Troncale
Sigmund N. Hudson	Norman Wilks
Dr. Alfredo Lopez-Santolino	Dr. Ian R. Williams
Dr. Stephen P. H. Mandel	Ta-Sun Wu
	Dr. Paulus Zee

### ASSOCIATE MEMBERS

Kenneth A. Blick	Shih-lang Hsiao
H. William Bond	Dr. Carlos Lamar
Courtney C. Busch	Earl Larre
Philip J. Carroll, Jr.	Claude Marchand
Harry Chun-Hoon	Heber H. Newsome
Francis A. Dixon	Henry Rosenquist
Paul F. Duvoisin	Edwin P. Russo
Davis M. Egle	Hugh A. Thompson
Paul W. Fox	Ronald L. Williams
Arlo Dean Harris	Dalton Woolverton

### OFFICERS

ROBERT DeLANGE . . . . . President  
 PRENTISS CARTER . . . . . Vice-President  
 JIM TAUB SCHWARTZ . . . . . Secretary  
 C. ALEX DIETZ . . . . . Treasurer  
 DONALD RAMIREZ . . . . . Historian  
 WILLIAM H. BARR . . . . . Senior Advisor  
 DR. KARLEM RIESS . . . . . Faculty Advisor

### 1961-1962

Albert Appleby	Barry Jacobs
Brian Barcelo	Peter Katz
Edwin Beckman	Stephen Kociol
Mark Benard	Rene Koppel
August Bianco	Christopher Lawler
Eugene Bierhorst	Rainer Malitzke
John Burgess	John McPeck
Richard Burton	Dennis E. Murphy
Thomas A. Carter	Philip Pilkington
Marshall Casse	Virgil O. Rambo
Jerry L. Colburn	Allen Rankin III
Matthew Daley	Gabriel Shapiro
Richard Drezinski	Daniel Stevenson
Charles Fernandez	Fred E. Seale III
Robert Gerber	Ronald Swartz
Jack Goldberg	Raymond Termini
Dan Granoff	Robert Wangeman
Theodore Gruen	John S. Watson
Carl Hanemann	David Weisman
Donald Herzberg	Glenn Weller
Robert E. Hill	<b>HONORARY</b>
Ralph Hoffsten	Dean John Lawrence

## PHI ETA SIGMA



Phi Eta Sigma, national honor society for freshmen men, was established at Tulane in 1954. A 3.5 average or better for the first semester or for the freshman year is the requirement for membership.

# ALPHA EPSILON DELTA



Alpha Epsilon Delta is a national honor society for pre-medical students. The Louisiana Delta chapter was officially installed at Tulane in 1958.

The object of the society is to encourage excellence in pre-medical scholarship; to stimulate an appreciation of the importance of pre-medical education in the study of medicine; to promote cooperation and contacts between medical and pre-medical students and educators in developing an adequate program of pre-medical education; and to bind together similarly interested students.

## OFFICERS

- SAMUEL MARSHALL . . . . . President  
 ROY LOUNSBURY . . . . . Vice-President  
 SYLVIA IBELE . . . . . Secretary  
 KAY BERGERET . . . . . Treasurer  
 CAPT. CHARLES HENRIQUES . . Faculty Advisor

## MEMBERS

- |                     |                    |
|---------------------|--------------------|
| Jean Cass           | Michael Borenson   |
| Edmund Christy      | Larry Cole         |
| Lattie Collins      | Dinah E. Eteva     |
| David Davis         | Joseph Gibson      |
| Dallas Ma'lerich    | Brandt Grubbs      |
| William McNulty     | William Hall       |
| Gwen Nelson         | Thomas H. Homble   |
| James Rather        | Robert Haay        |
| Lloyd Rhiddlehoover | V. T. H. Lounsbury |
| Edwin Russo         | James Mackley      |
| Melvin Snyder       | Larry Pearce       |
| Richard Velleman    | Walter A. Smith    |
| Daniel Veith        | George T. Smith    |

## ASSOCIATE MEMBERS

- |               |                |
|---------------|----------------|
| Ballard Angus | Carl Brantley  |
| Lynn Crawford | Frank Fajus    |
| John Riley    | Walter Seibert |

## OFFICERS

- |                  |                        |
|------------------|------------------------|
| ED EDGERTON      | President              |
| JAY KRACHMER     | Vice-President         |
| DAVID JOHNSON    | Secretary              |
| LESTER PEESE     | Treasurer              |
| ROBERT BONNIN    | Faculty Advisor        |
| PEAVES LEE       | Student Representative |
| DR. MERLE MIZELL | Faculty Advisor        |

## MEMBERSHIP

- |                      |                      |
|----------------------|----------------------|
| Jean P. Allen        | Sharon G. Smith      |
| David A. King        | Jeffrey S. Smith     |
| C. Durham Barry      | Michael S. Smith     |
| Stanley Berman       | Christopher B. Smith |
| Robert Berlin        | John S. Smith        |
| Guilvain F. Caronmas | Lynda R. Smith       |
| Edwin O. Edgerton    | John A. Spivey       |
| James T. Evans       | Hans G. Stueben      |
| David H. Johnson     | Harold J. Taylor     |
| Jay H. Krachmer      | Nancy J. Waltham     |
| Sidney P. Lee        | Marion C. Wynn       |

## 1961-1962

- |                     |                      |
|---------------------|----------------------|
| George L. Adams     | Charles G. Galloway  |
| Sheildin Artz       | Clifford H. Galloway |
| Steve M. Bailey     | Stephen J. Galloway  |
| Glenn Barnett       | Philip G. Galloway   |
| Martin Bullock      | Philip M. Galloway   |
| Thomas J. Bunn, Jr. | Dennis M. Galloway   |
| Prentiss Carter     | James R. Galloway    |
| Phillip A. Cude     | James S. Galloway    |
| William Mark Dean   | Jim Teud. Galloway   |
| Carl Faugere, Jr.   | Richard G. Galloway  |
| Lawrence G. Getz    | Joseph L. Galloway   |
| Edmund G. Glass     | Bruce Turner         |
| Herbert Goldstein   | Eugene W. Galloway   |
| Jack R. Goodman     | Bruce Weinberger     |

# SIGMA PI SIGMA

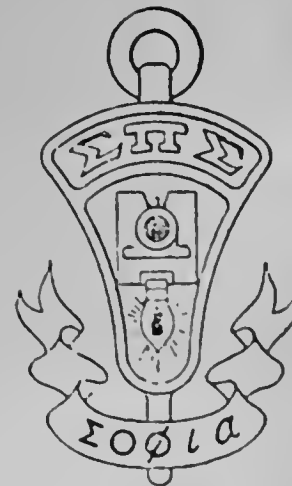

Sigma Pi Sigma, honor society for students majoring in physics, was founded at Davidson College in 1921. Juniors, seniors and graduate students are eligible for membership. The Tulane chapter was established in 1950.

# OMICRON DELTA KAPPA



Omicron Delta Kappa, national leadership honor society for men, recognizes and honors those students, members of the faculty and others who have demonstrated leadership in extra-curricular activities and service to Tulane University. Student members must have attained at least junior standing, possess a high standard of character, and have achieved noteworthy recognition in two or more of the following fields: scholarship, athletics, social and religious affairs, publications, and speech, music and the other arts.

The society was founded at Washington and Lee University in 1914. The Alpha Zeta Circle at Tulane was established in 1930.

## OFFICERS

- MICHAEL H. MAYER ..... President  
 WILLIAM H. BARR ..... Vice-President  
 DR. KARLEM RIESS ..... Faculty Secretary  
 DR. ROBERT WEAVER ..... Faculty Advisor

## MEMBERS

- |                         |                       |                     |                      |                      |
|-------------------------|-----------------------|---------------------|----------------------|----------------------|
| William G. Akins        | James Daigle          | Neal D. Hobson      | Michael H. Mayer     | Charles Seemann, Jr. |
| David P. Allred         | Martin D. Davidson    | Glenn C. House, Jr. | Lee T. Nesbitt, Jr.  | Eugene Shafton       |
| Wilbert L. Argus, Jr.   | Donald Edgerton       | W. Howard Kisner    | Joel B. Piassick     | Robert W. Taylor     |
| John Barcelo III        | Edwin O. Edgerton III | Jay Krachmer        | Bertholdt Ponig, Jr. | Steve Victory        |
| William H. Barr         | Augustus Elmer III    | William C. Lammey   | Michael P. Porter    | Clyde Waddell        |
| C. Elliott Bell         | Thomas Gonsoulin      | Douglas Lamppin     | Fred F. Preaus       | James W. Welch, Jr.  |
| James Benedict          | James Hanemann        | Jamil LeBlanc       | Albert Prieto        | Dudley Youman III    |
| Lawrence K. Benson, Jr. | William Hardcastle    | James M. Long III   | Harlan A. Schmidt    |                      |
| Eugene Berry            | Ashton Hardy          | Thomas McCay        |                      |                      |
| William M. Boyle        | Hunter Herron         | Maxwell McCombs     | Charles L. Dufour    | Dr. Luther L. Terry  |
| Robert P. Clark         | Robert E. Hill        | Jerry Mashaw        |                      | Einar N. Pedersen    |

## HONORARY

- Dr. Luther L. Terry  
 Einar N. Pedersen

David Allred, Wilbert Argus, John Barcelo, William Barr, L. K. Benson, Jr., William M. Boyle, Jr., D. G. Edgerton, Ed O. Edgerton, T. F. Gonsoulin, Ashton Hardy, Glenn House, Jay Krachmer, William C. Lammey, J. L. Mashaw, Lee Nesbitt,

Joel Piassick, Bert Ponig, M. P. Porter, F. F. Preaus, Albert Prieto, Harlan Schmidt, Charles Seeman, Steve T. Victory James W. Welch.

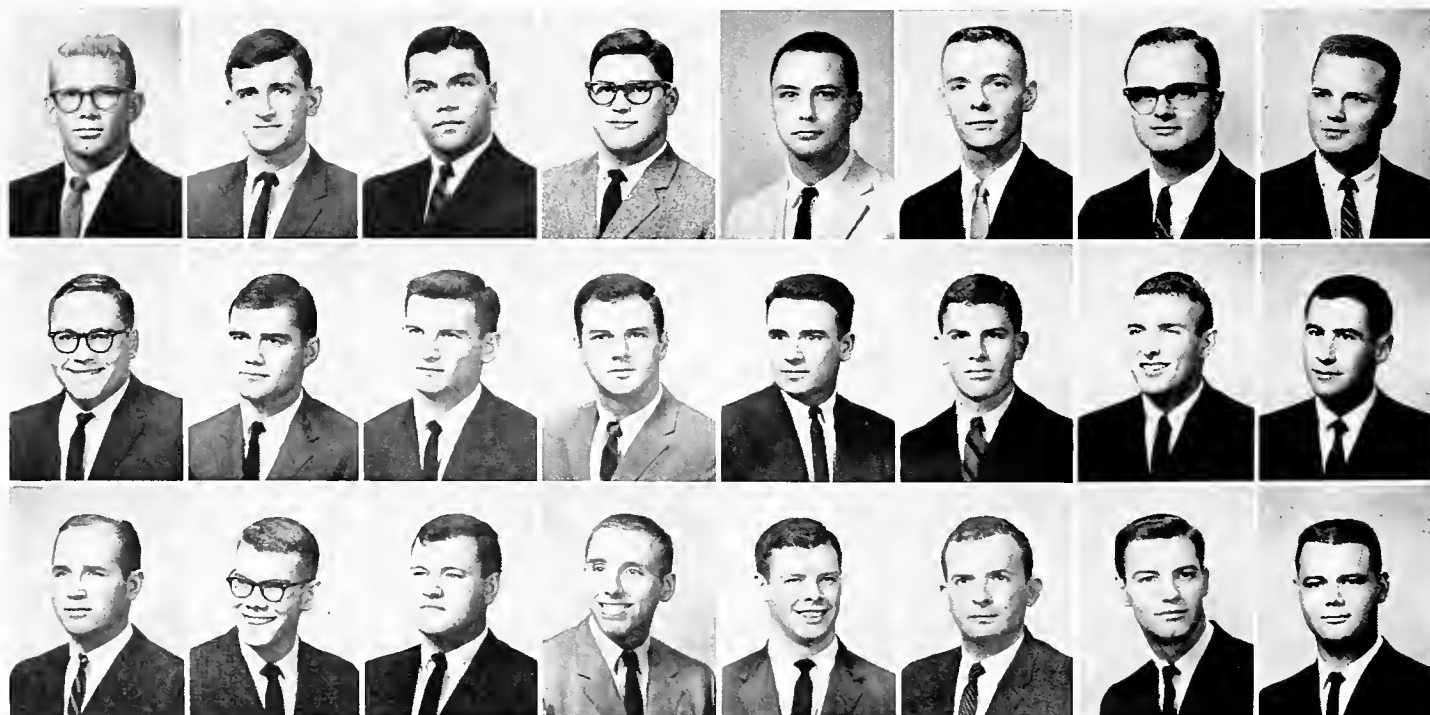



## MORTAR BOARD

Mortar Board is a national senior honorary society for women. Alpha Sigma Sigma chapter was installed at Newcomb in 1958. Mortar Board handles the planning, organizing, and supervising of the Freshman Orientation Program, the directing of the Freshman government, participating in the Advisory system, and serving as hostesses at university functions. Members are elected on the basis of superior scholarship, outstanding participation in student activities, and unselfish service to the school.

### MORTAR BOARD OFFICERS

PHYLLIS GLASER . . . . . President  
 BETTY WEAVER . . . . . Vice-President  
 ALLISON REIMERS . . . . . Secretary  
 SYLVIA KLUMOK GOODMAN . . . . . Treasurer  
 BRENDA BYRNE . . . . . Historian

### ASSETS OFFICERS

CAMILLE WEBB . . . . . President  
 NORMA SOLOMON . . . . . Treasurer

**First Row:** Martha Blair, Mary B. Byrne, Mary Capps. **Second Row:** Ruth E. DeLony, Sheryl Feldman, Phyllis Glaser. **Third Row:** Sylvia Goodman, Carolyn Kenney, Allison J. Reimers. **Fourth Row:** Katherine Sangster, Mathile Watsky, Betty Weaver.



Harriet Bobo, Cathy Donovan, Helen Harry, Sue Mac Hatcher, Norma Solomon, Nona C. Webb, Carole Weinman, Marilyn Ziff.

At the last Newcomb Student Body Meeting of the year, freshmen girls, outstanding in leadership, service, scholarship, and school spirit are tapped for Assets, honorary sophomore organization. The new members are elected each year by the outgoing members.

The Assets don white dresses during the year to act as ushers at numerous school functions including the May Day festivities. During fall orientation they are Big Sisters to the incoming freshmen.

## ASSETS

# WHO'S WHO

## IN AMERICAN COLLEGES

## AND UNIVERSITIES

The students recognized in Who's Who each year are nominated from approximately 600 colleges and universities. Campus nominating committees are instructed, in making their decisions, to consider the student's scholarship, his co-operation and leadership in academic and extracurricular activities; his service and citizenship to the school; and his promise of future usefulness. Recognition by Who's Who means that the student was first officially recommended from the university or college he attends and then accepted by the organization.



**First row,** Burdine Anderson, John Barcelo, William H. Barr, James Benedict. **Second row,** Donald Bierman, Jonette Blackburn, Martha Blair, Sue Davidow. **Third row,** Ruth E. Delony, Gus Elmer, Goodman Espy, Pat Firmin. **Fourth row,** George Foster, Phyllis Glaser, Linda Glazer, Sylvia Goodman. **Fifth row,** Delph A. Gustitus, Lady Helen Hardy, Linda Hines, Katherine Knolle. **Sixth row,** William McAninch, John Morton, Anne McDonald, L. R. Moret. **Seventh row,** Tucky Moss, Lee Nesbitt, M. P. Porter, Allison J. Reimers. **Eighth row,** Katherine Sangster, Eliot Singer, Betty Weaver, Gnann Williams. **Ninth row,** D. N. Wollman.

**Not Pictured:** Neal Hobson, William Norris, Harvey Stahl, Joe Standley.



JOHN J. BARCELO

L. A. TRAY



RUTH E. DeLONY

## HALL OF FAME



WILLIAM H. BARR

## HALL OF FAME

GUS E. GONZALES

DONALD I. BIERMAN



DAVID P. ALLRED



GEORGE E. FOSTER





KATHERINE SANGSTER



GOODMAN B. ESPY III

WILLIAM NUSSBAUM



## HALL OF FAME



WILLIAM C. LAMMEY

MARTIN D. DAVIDSON



PHYLLIS GLASER



JOEL GARDNER



HARVEY STAHL

ADAM ARDEN



TUCKY MOSS



FRANK WILSON



**PROFESSIONALS**



The Owl Club, a Medical School service organization, strives mainly to promote better student-faculty relations in the Medical School, to handle special problems of concern to the school, and to aid in the improvement of medical education. Twenty-four medical students comprise the body of this group. Each spring, the Owl Club awards the Owl Club trophy at the annual Owl Club banquet to the department in the Medical School which has been most outstanding in the education of its students. This year's Owl Club trophy winner was the department of Obstetrics and Gynecology.

## OWL CLUB

### OFFICERS

- DON EDGERTON . . . . . President
- HENRY LA ROCCA . . . . . Vice-President
- AL PRIETO . . . . . Secretary-Treasurer



## THE PRE-MEDICAL SOCIETY

### OFFICERS

- NATHAN W. WEXLER . . . . . President
- RICHARD KULER . . . . . Vice-President
- MIKE MARVINS . . . . . Recording Secretary
- CHARLES GOODWIN . . . . . Corresponding Secretary
- BART LONGENECKER . . . . . Treasurer



Linking Tulane pre-medical students with those already successful in the practice of medicine, the Pre-Medical Society is one of the most successful societies on campus. Those who share visions of success in medicine as their common goal can be brought into closer fellowship by the organization. Now in its fourteenth year, the society offers students the opportunity to hear lectures by successful doctors throughout the year, as well as the chance to tour Charity Hospital and the Tulane Medical School. The year is climaxed by a parting banquet, highlighted by the distribution of the annual publication, the Pre-Medical Journal, and the presenting of awards to the society's most successful members.

**MOOT COURT**



The outstanding students of the Junior and Senior classes of the Tulane Law School comprise the Moot Court Board. Selected on the basis of academic achievement, board members are responsible for the drafting of the fictitious cases which provide the basis for the school-wide competition. The Court affords the law student an opportunity to obtain practical experience in appellate advocacy. The Board members sit as judges. The Freshman competition is compulsory, but the Junior and Senior competition is conducted on an elimination basis culminating in the Final Competition which is judged by members of the Supreme Court of Louisiana. Robert Leavell is the Board's Faculty Adviser.

**OFFICERS**

- ASHTON R. HARDY . . . . . Presiding Justice
- CHARLES MURPHY . . . . . Recorder

Phi Alpha Delta was founded in Chicago November 8 1902, to develop a strong bond among the members of the different classes at the various law schools to form a strong link between the schools and their former students and to establish a widespread exchange for the interchange of business, information, and matters of common interest to the members of the fraternity.

Phi Alpha Delta has more active chapters than any other law fraternity, although its chapters are restricted to law schools accredited by the American Bar Association.

The fraternity cultivates a closer bond of friendship and the attainment of a higher and broader attitude than that offered by the regular college course, fostering under the influence of intimate friendships those principles that tend to form a higher type of manhood.

**OFFICERS**

- CHARLES S. KING . . . . . Justice
- ALFRED S. LIPPMAN . . . . . Vice-Justice
- WARREN M. SIMON, JR. . . . . Clerk
- JOHN J. ERNY, JR. . . . . Treasurer
- RICHARDSON CAFFERY . . . . . Marshall



**PHI ALPHA DELTA**



## SAILING CLUB

### OFFICERS

ERSTON REISCH, JR. . . . .	Commodore
VIRGINIA BEARD . . . . .	Secretary
JANE ESHLEMAN . . . . .	Treasurer
BALLARD ARGUS . . . . .	Training Officer
FRED GARNER . . . . .	Fleet Captain
BAY CHAMBERLAIN . . . . .	Social Chairman
JIM DAVIES, DANIEL H. VLIET . . . . .	Faculty Advisers

Possibly the most sophisticated group on campus is the Tulane University Sailing Club. These lovers of leisure combine the sheer aesthetic enjoyment of wind coursing through their sails with the opportunities to assume titles associated with the Navy. Among the highlights of these sailors' year were the Sugar Bowl Regatta in December, the Baldwin Wood Regatta in the fall, and the Garner Tullis regatta in the spring. Members were delighted to find themselves now classified among Intercollegiate Yacht Racers of North America. Exciting also was the offer of special memberships in the Southern Yacht Club given by the group on a student basis. This year the club added a Luders 16 racing sloop to their collection. Club members, in the midst of instruction for beginners and racing for the experts, still took time out to be overjoyed.

Alpha Chi, Tulane chapter of Eta Sigma Phi, the national honorary classics fraternity, dedicates itself to the study of the classics and to the development of a greater appreciation of the languages and cultures of the early Greek and Roman civilizations. The chapter initiated a new system of pledging during the last year. Aside from the usual business meetings, the group also sponsored lectures and the Saturnalia celebration, in conjunction with the Classics Department. The chapter was represented at the national convention in Bloomington, Indiana, this spring.

## ETA SIGMA PHI

### OFFICERS

CARRICK R. INABNETT . . . . . President  
 EDGAR OLSON . . . . . Vice-President  
 LAURA FREDERICK . . . . . Secretary  
 MAURICE E. ST. MARTIN . . . . . Treasurer



## THETA NU

### OFFICERS

A. J. RIZZO . . . . . President  
 CATHERINE ARNOLD . . . . . Vice-President  
 VIKI PORTER . . . . . Secretary  
 ROBERT CARTER . . . . . Treasurer



Organized in 1926, Theta Nu is the Professional Journalism fraternity on the Tulane campus. Only Journalism majors are eligible to this highly restricted group, and they must possess awe-striking scholastic averages. Above all, they must strive endlessly for the furtherment of achievement in Journalism and the development of student participation in the **Hullabaloo**.

The highlight of the scholastic year of the Theta Nu is the annual banquet, at which the outstanding student reporter is rewarded with a trophy, appropriately called the "Reporter's Cup." Publicity, however, is one of the fraternity's weaker points. This year they even failed to send copy to the **JAMBALAYA**.

Organized at Newcomb in 1941, Beta Lambda chapter of Beta Beta Beta has striven to stimulate a major interest in biology, as well as to further interest and understanding in the various phases of the biological sciences. The group membership is selected on an honorary basis: to be eligible, a student must have taken freshman biology and have received a grade of B or better. The fraternity is national in its scope, yet offers many local activities, such as discussions, field trips, lectures, and socials, to members.



## BETA BETA BETA

SYLVIA GOODMAN . . . . . President  
 MARY CRUMPLER . . . . . Vice-President  
 LINDA HINES . . . . . Secretary  
 PAT FIRMIN . . . . . Historian  
 DR. STEWART BAMFORTH . . . . . Faculty Adviser  
 JOHN BAMFORTH . . . . . Mascot



## BARRACUDAS

### OFFICERS

BONNIE BAUMBACH . . . . . President  
 GRACIA WALKER . . . . . Vice-President  
 BECKY HOFFMAN . . . . . Secretary  
 SUSAN TEMPLETON . . . . . Treasurer

The Rockettes of the University Center Pool, the Barracudas' main interest is the promotion of synchronized swimming a field of interest vital to national security in those difficult times. The members are chosen on their coordination, rhythm and form in tightly fitting black swimsuits, in both basic strokes and special stunts. Initiates become full-fledged Barracudas in the spring, when their fancy lightly turns to thoughts of water ballet. The club also sponsors the intramural swim meet held at Newcomb annually. Miss Diana Williams is the group's sponsor.

The Greenwich Village-North Beach set finds its outlet on the Tulane campus at the Newcomb Art School, where girls in sunglasses, loose sweaters, tight skirts and black stockings lay furtive plans for the spreading of art appreciation on campus. Meetings are called in order to tighten the knot among undergraduate, graduate student and faculty member, and the group joins in such social highlights as the Christmas Party and the Petites Beaux Arts Ball in the Spring. But Art Schoolers take greatest pleasures in roaming the campus at night, hanging exhibits wherever the spirit may strike: at Newcomb Hall, the University Center, or on various botanical growths around Tulane.

## **NEWCOMB ART CLUB**



---

## **NEWCOMB DANCE CLUB**



Although no definite rule may be applied, girls in the Newcomb Dance Club are generally those interested in dancing in some form. Chosen on the basis of ability demonstrated at semestrial tryouts, the girls can perform in interpretive or modern jazz dancing, or ballet technique. Miss Frances Bush, the Advisor to the girls, proudly awards a Dance Club Key to members proven outstanding by participation in performances, attendance at meetings, and merit and service to the group.

Established at Tulane's School of Business Administration in 1949, Gamma Mu Chapter of Delta Sigma Pi is a cog in the most expansive professional commercial fraternity in the world, boasting 98 active chapters throughout the United States, Canada and Mexico.

In a delightful game conceived by the central office, Gamma Mu has racked up 100,000 efficiency points, which should be good for at least one free game (or their nickel back).

Among the highlights of the Delta Sig year are tours of local firms (Jax, Regal, Dixie 45), programs with prominent businessmen as speakers, and films and discussions on vital business topics (Was General Electric framed?). The social year climaxes with the enchanting Rose Formal, at which the Rose of Delta Sig and her court are presented.



## DELTA SIGMA PI

MICHAEL FREUND . . . . . President  
 MARTY DAVIDSON . . . . . First Vice-President  
 CHUCK SIMON . . . . . Second Vice-President  
 AL HECKER . . . . . Secretary  
 EMILE DEITH . . . . . Treasurer



## CHI GAMMA CHI

### OFFICERS

KATHY CONNELL . . . . . President  
 SUMIYE OKUBO . . . . . First Vice-President  
 NANCY FERRELL . . . . . Second Vice-President  
 DAWN EARLY . . . . . Secretary  
 CYNTHIA NEUMAN . . . . . Treasurer  
 SUE POLANEK . . . . . Pulicity Chairman

Replacing the Girls' Commerce Club as the voice of the small but vociferous female minority in the School of Business Administration is Chi Gamma Chi. The sorority attempted this year to create ties with Delta Sigma Pi, professional business fraternity, and thus held several joint meetings during the course of the year. Also highlighting the Chi Gamma Chi social season were an orientation program for freshmen women students, rush and acceptance teas for new members, and the annual Christmas party for the Business School faculty.



The American Society of Mechanical Engineers serves as a means of acquainting the Mechanical Engineering student with the practical side of his profession while meeting the men he will join after graduation—men already working as mechanical engineers.

The society at Tulane seeks to accomplish these objectives by monthly meetings, at which gleeful students, having pushed aside scholastic worries, hear stimulating lectures by outstanding members of industry. The members visit modern industrial plants as a means of complementing the knowledge they already possess.

Each spring the group sends a representative to a regional convention composed of member clubs from Louisiana and Texas and held at some University in Louisiana or Texas.

**A. S. M. E.**

**OFFICERS**

- MELVYN BACKES . . . . . President
- LYLE FERGUSON . . . . . Vice-President
- CLAUDE GRECO . . . . . Secretary-Treasurer



**A. S. C. E.**

**OFFICERS**

- PATRICK C. McKINNEY . . . . . President
- WARREN F. McDONALD . . . . . Vice-President
- DIANE E. NEWMAN . . . . . Secretary
- A. J. COMBE . . . . . Treasurer
- GLENN R. MANNING . . . . . Librarian
- C. B. McCARTHY . . . . . Faculty Advisor



Another of the active professional societies at Tulane is the campus chapter of the American Society of Civil Engineers, known fondly to members as the ASCE. Founded in 1933, the organization today sponsors activities of many types for eligible engineering students. At the bi-monthly meetings, speakers and films concerning Civil Engineering are presented. During the year the group follows the adage, "All work and no play makes Johnny a dull boy," sponsoring a Christmas dance, a seafood party, and a farewell party for graduating seniors at the year's end, as well as field trips to construction sites and fabrication and industrial plants in the New Orleans area.

The Tulane Joint Student Branch of the American Institute of Electrical Engineers and the Institute of Radio Engineers was formed in order to present a more realistic view of the engineering profession to the often-idealistic college student.

Through the work of the organization, students acquaint themselves with professional engineers from surrounding areas, and become informed of current developments in the field of engineering. When modern devices are too complex, the students are instructed in their use.

As a student organization, the AIEE-IRE places the larger part of the responsibility of its operation upon its student members. The eventual goal of the group is the development of professional engineers.

## A. I. E. E.-I. R. E.



### OFFICERS

JERRY SAACKS . . . . . Chairman  
 WARREN COURTADE . . . . . Vice-Chairman  
 CHARLES SHORT . . . . . Treasurer  
 JOHN RUCKSTUHL . . . . . Secretary for AIEE  
 JERRY WHITTAKER . . . . . Secretary for IRE



## A. I. Ch. E.

### OFFICERS

MORTON RAU . . . . . President  
 WILLIAM BOYLE . . . . . Vice-President  
 GARNETT BEDENBAUGH . . . . . Secretary  
 JERRY NEUMEYER . . . . . Treasurer

The Tulane chapter of the American Institute of Chemical Engineers, one of over one hundred on campuses throughout the nation, provides a link for students with the world outside. Opportunities to hear speakers representing every type of engineering science and to see movies portraying the uncountable achievements and advancements of the chemical industry are available to all of the group's members. The student member also gains invaluable insight into the intricate problems of the chemical engineer in business and society. The Tulane chapter had a brief flicker of glory last year when it was chosen from among chapters throughout the entire region to host the annual convention of the group.

Beta Alpha Psi is the local chapter of the national honorary accounting fraternity. It seeks to stimulate interest and cooperation in accounting, while fostering the idea of service as the basis of the profession. The chapter promotes the study of accountancy with the highest of ethical standards, as well as high moral, scholastic and professional attainments by its members. The group sponsors, to further their ideals, professional speakers from various phases of accountancy, relating the study of accounting to the business world in general. Membership is based on the extent of study of accounting at Tulane and the attainment of high scholastic proficiency.

## BETA ALPHA PSI

### OFFICERS

JOSEPH M. FLECKINGER . . . . . President  
 SUSAN POLANEK . . . . . Vice-President  
 ROBERT STEINBACH . . . . . Secretary  
 LARRY GETTS . . . . . Treasurer



## ALPHA CHI SIGMA

### OFFICERS

W. M. BOYLE . . . . . President  
 JIM SIMS . . . . . Vice-President  
 MARTIN RAU . . . . . Treasurer  
 JERRY VIATOR . . . . . Recorder



Alpha Chi Sigma, represented by the Alpha Tau Chapter at Tulane, is a national professional fraternity for chemical engineers and chemistry majors, and seeks to promote friendship among those in the chemical field and to advance the study of chemistry as a science and as a profession. The organization is also represented by alumni chapters which promote the same goals for students who have graduated.

Newcomb girls interested in the classical languages or in the humanistic studies of Greek and Roman literatures can find an intellectual and social outlet in the Oreades. Not only do members have the opportunity to revel in antiquity through the study of the cultures themselves; they are also presented with guest speakers and student discussion. Oreades' sparkling social season includes a picnic on the levee, the Roman pagan Saturnalia festival in place of a Christmas celebration, and a Roman banquet following initiation ceremonies. It also sponsors skits in the classics department classes as part of the Saturnalia celebration. Members are dedicated to the reillumination of Renaissance ideals to help lead out of these Dark Ages.

## OREADES

### OFFICERS

GWEN NELSON . . . . .	President
DEL EAGEN . . . . .	Treasurer
JANET DUNN . . . . .	Secretary
NATHALIE PRISE . . . . .	Secretary
ADRIENNE LA PEYRE . . . . .	Social Chairman

## LA TERTULIA

### OFFICERS

CYNTHIA CASON . . . . .	Presidente
BLANQUITA SANTIAGO . . . . .	Vice-Presidente
JO BETH JANCKE . . . . .	Secretary
JUDY KATZ . . . . .	Treasurer
JOHNNY QUICK . . . . .	Security Adviser

Ole! Hasta La Vista! Cielito Lindo! And as the guitars strum gently in the Acapulco moonlight, La Tertulia rides again. The honorary club for Spanish students, La Tertulia, by means of many varied programs and meetings, attempts to bring a little bit of sunny, romantic Spain onto our trite old campus. This year, the Consul of Columbia gave a lecture on his nation, and Gilbert Chase spoke on the Golden Age of Spanish Song (1962 in the UC Cafeteria). In addition, the gang held a Christmas party, complete with Spanish carols and the traditional pinata. La Tertulia's members also viewed slides of Spain, and observed all Spanish holidays. Especially festive occasions for members were Pan-American Day, the annual spring banquet, and the symbolic hanging in effigy of Fidel Castro, under the supervision of Mr. Quick.

Pi Mu Epsilon, the national honorary fraternity of undergraduate and graduate students and faculty members, strives to promote scholarly activity in the field of mathematics. The Tulane chapter of the organization, in order to give complete opportunities to all students, regardless of eligibility in the national fraternity, has absorbed the Tulane Mathematics Club, and now includes all students showing a deep interest in mathematics.

Featured at the meetings of the group are lectures by faculty members or visiting mathematicians, as well as informal coffee and discussion periods.

## PI MU EPSILON

### OFFICERS

GEORGE TILLER . . . . . President  
 BOB BONINI . . . . . Vice-President  
 SYLVIA IBELE . . . . . Secretary  
 RALPH BLACKBURN . . . . . Treasurer  
 DR. FRED B. WRIGHT . . . . . Faculty Advisor



## LOUISIANA ENGINEERING SOCIETY

### OFFICERS

JAMES V. BENEDICT . . . . . President  
 W. J. JEANSONNE . . . . . Vice-President  
 DIANE E. NEWMAN . . . . . Secretary  
 MELVYN J. BACKES . . . . . Treasurer



The Tulane Chapter of the Louisiana Engineering Society is a small cog in a state-wide machine dedicated to the development and orientation of the engineering student.

The society is designed to aid the student in bridging the deep abyss that lies between his college and his profession. At monthly meetings, guest speakers of international renown address the gleeful members concerning the innumerable aspects of the engineer in his social, business and civic environments. Few members will forget Winnie Winkle's lecture on social climbing.

The aim, though, of the society, is to inculcate the principles of professionalism into the undergraduate, to make him cognizant of the fact that a true engineer is not he who is merely technically adept, but he who is willing to dedicate himself to hours on the tracks, and to drive either diesels or locomotives!

And then there were those who returned from Europe, flat broke and deeply cognizant of themselves and the world. For them the SYH (Senior Year Here) was more than anything else a long nostalgic daydream, a recollection of the bliss of being away. The forty-odd refugees, sixteen French, twenty-five British, two Spaniards, and a German, even formed their own little peer group, called the JYA Club, where they could sit around and compare travel notes. For those who do not know, the species Junoryearabroadibus is easily recognizable by Greek purses, Dutch hats, French hairdos, British woolens, and good old American neurotic complexes.



## JUNIOR YEAR ABOARD



## TULANE CONSERVATIVE CLUB

### OFFICERS

RICHARD T. REGAN . . . . . President  
 PRENTICE L. G. SMITH, JR. . . . . Vice-President  
 JOHN FRENTZ . . . . . Corresponding Secretary  
 LAURA A. FREDRICK . . . . . Recording Secretary  
 THOMAS S. SALE . . . . . Treasurer

The Tulane Conservative Club is an organization of conservatives of all political parties, dedicated to preserving the principles of the Constitution of the United States, States' Rights, and free enterprise.

The main purpose of the club is to foster these political philosophies on the Tulane campus. To this end the members of the club sponsor a series of programs featuring States' Rights and free enterprise speakers. Senator J. Strom Thurmond, Kent Courtney, and Ben C. Toledano were at least prominent in this role.

The club also accepts responsibility for editing and distributing *Liberator* magazine monthly, a close imitation of a familiar national conservative monthly, and *Liberator* bulletin periodically.

This band of States' Righters has proudly linked itself in name to the resurging conservative student movement throughout the United States.

Operating under the quite-out-of-style thesis that the United States actually is a democracy, that all people actually are equal, and the forward motion is the only way to get somewhere, the Liberals Club stands on the Tulane campus as the spearhead of progressive social and political opinion. Not only does the Club seek to provide an open forum for the discussion of vital issues, but it sponsors study groups, panel discussions, debates and speakers with specialized knowledge as well as commitments to a political, moral, or social ideology of value to the Club and to the student community. The club sponsored the Norman Thomas speech this year. Though most people were surprised to find that the Socialist did not devour little children hourly, the Tulane student body gave the former Presidential candidate a heartening acceptance and welcome.

## TULANE LIBERALS CLUB

### OFFICERS

DAVE CISCEL . . . . . President  
 CHARLES COHEN . . . . . Vice-President  
 ANN LOUGHRIDGE . . . . . Secretary  
 JERRY KNOX . . . . . Treasurer



## YOUNG REPUBLICANS

### OFFICERS

N. CRAIG BRIGTSEN, JR. . . . . President  
 TOM GALLAGHER . . . . . Vice-President  
 LAURA FREDERICK . . . . . Secretary  
 LARRY WEIS . . . . . Treasurer



The Young Republicans of Tulane University are the spearheads of the current movement of reaction among University students. Although in theory the organization represents a link between the local party movement and the national Republican structure, in practice, the group tends to uphold the more conservative ideals of the Republican Party in the South. Members also are given the opportunity to gain experience in the real world of politics, above the theoretical stage. The Young Republicans hold monthly meetings, but also sponsor various political films and speakers representing their point of view, hold debates on subjects relevant to their beliefs, and work in local elections for chosen candidates. The Club was well represented at the national convention last year in Minneapolis by three members and a past president of the Louisiana delegation.



## GLENDY BURKE

### OFFICERS

DONALD BIERMAN	Speaker
LARRY MARTIN	Vice-Speaker
SANDER GILLMAN	Secretary-Treasurer
JAMES C. CHING	Faculty Adviser

Nearly as old as the university itself, Glendy Burke, the Literary and Debating Society of Tulane University, is the outlet for students interested in intercollegiate debate. Now in its 116th year, Glendy Burke continued to send its debate squad around the nation, to Fort Worth for the Texas Christian Invitational, to Louisiana Poly, to USL, to Miami, and, in the crowning experience of the year, on an Eastern tour. Glendy Burke also hosted a debate workshop for New Orleans colleges and universities in October, a five-state high-school forensics tournament, and an invitational debate tournament at Mardi Gras that attracted colleges including Notre Dame, Georgia, and Houston universities.



OFFICERS

ANN LOUGHRIDGE

President

LYNN WINSTON

Vice President

DEE WILSON

Secretary

## INTER-FAITH COUNCIL

The Inter-Faith Council of Tulane University operates as the official channel of communications between the religious organizations on campus and the University itself. There are two representatives from each of the ten campus religious groups and the presidents and chaplains of the groups in the organization. It also strives to facilitate the attempts of adult advisors and youth leaders in the planning of religious programs. The Council arranges the annual religious orientation program for Freshmen and new students, where a meeting of all Freshmen and transfer students introduces them to the religious organizations on campus.







# 6

## GREEKS

There is more to college than study and clubs, for every collegiate, and especially the Tullanian, is possessed of a powerful social instinct, the desire to date, party, and drink.



The social instincts of Tulane and Newcomb students are channeled by fraternities and sororities, which offer to entering students the opportunity to meet potential dating material, to assimilate into the many valuable extracurricular activities on campus, and attend a wide variety of parties and dances. The sixteen fraternities and nine sororities represent an integral part of Tulane life.

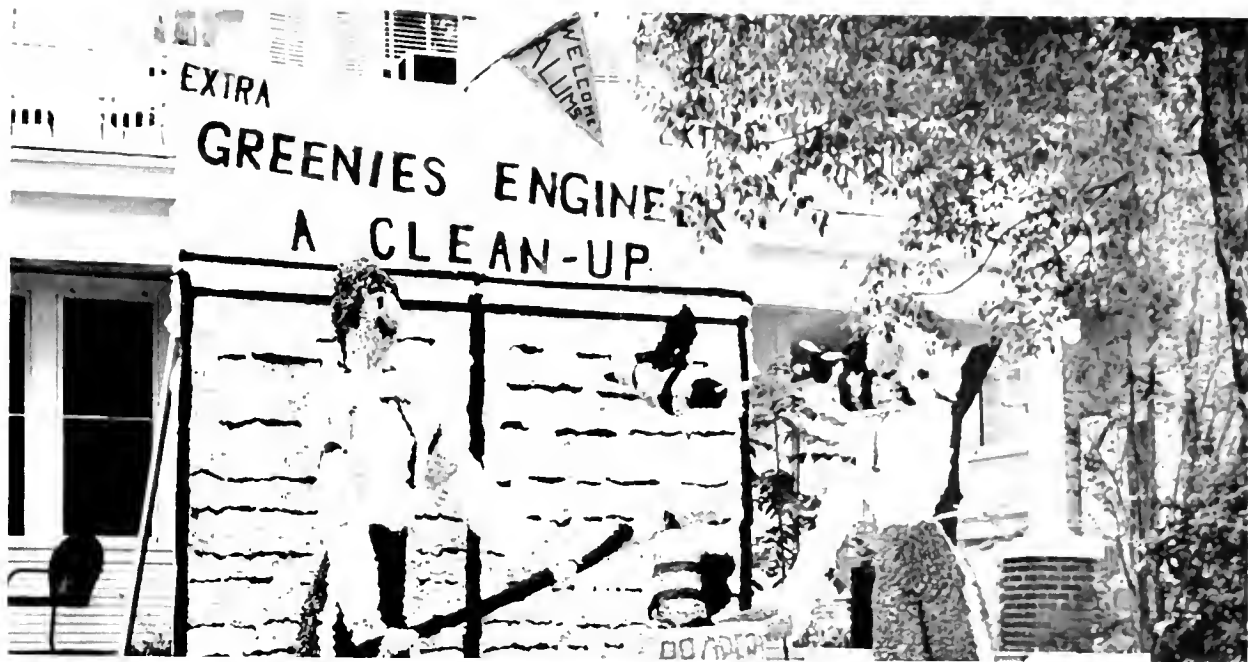



MISS GAITHER McCONNELL

Aiming at good scholarship, wholehearted cooperation with the ideals of the college, and service to its community, Newcomb Pan-Hellenic is an organization made up of two representatives from each sorority on the campus. The Council conducts sorority rush in the fall, handles Homecoming decorations, and supervises inter-sorority athletics and Campus Carnival.

It awards the City Pan-Hellenic Scholarship Trophy to the sorority attaining the highest yearly scholastic average. In addition to this, the Council presents the Newcomb Pan-Hellenic Trophy to the sorority which has accumulated the most points for participation in various campus activities during the year. The accumulation of these points is a good barometer for determining the sororities which best achieve the goals of the organization.

## NEWCOMB PAN-HELLENIC COUNCIL

MARILYN DONSKY  
Secretary

SHERRY BROWN  
President

LADY HELEN HARDY  
Treasurer





Newcomb Pan-Hellenic Council Members

Alpha Delta Pi	DONNA WHITE SUSAN STERNER
Alpha Epsilon Phi	ANN ARNOF BARBARA KL'NE
Alpha Omicron Pi	JUDY WAITE SALLY BISSO
Chi Omega	SUSAN SHAN-LIN JANE BORSS
Kappa Alpha Theta	LINDA HUDSON MARTHA YANCEY
Kappa Kappa Gamma	MORRINE THOMAS KATHY BISHOP
Phi Mu	CYNTHIA HOPKINS BETTY WEAVER
Pi Beta Phi	MARSHA MILLER CAMILE WEBB
Sigma Delta Tau	SANDY SPARK COO-JE SULLIVAN



# ALPHA DELTA PI



ANN COULON  
President

DONNA WHITE  
Vice-President

BONNIE WALLACE  
Recording Secretary

SANDY RICHMOND  
Corresponding Secretary

MARY WITTMANN  
Treasurer

Alpha Delta Pi, the oldest woman's sorority, was founded at Wesley College. In 1906 Epsilon Chapter was chartered on Newcomb's campus.

This year the ADPi's were active in campus activities both as a group and individually. Epsilon claimed third place in Homecoming Decorations and first place in ping-pong doubles.

The ADPi social season began with the annual pre-rush houseparty, followed by the Pledge Banquet, the Alumni Tea, a Pre-game Dessert Party given by the pledges, breakfast at Brennan's for the pledges, and the Alumni Christmas Party. The Spring Formal at the Hilton Inn highlighted the second semester social calendar.

Many members of ADPi have achieved recognition for leadership this year. Connie Sarvay and Diana Daly were Phi Beta Kappa; Harriet Bobo was President of the Sophomore Class and elected to Assets and Honor Board; Donna White was Vice President of the Music School and Kathy Ryan was Miss Pauline Tulane.

What service . . . even getting his food salted.



Uh-h-h . . . somebody doesn't quite belong.







First Row:

ANNE A. BRET  
 BETTY A. FIN  
 THYLSE BAUM  
 MARIE BECKER  
 HARRIET BOE  
 TAYLOR BENTLEY

Second Row:

JULY CASSIDY  
 KAREN CHASEN  
 HELEN COLE  
 GRACE COOKSEY  
 ANN D. OLSON  
 JOAN D. OLSON

Third Row:

WAYNETTE FELTON  
 VIRGINIA FLO  
 FRANCES FRENCH  
 KITTY GERSTNER  
 ANN GIRAITIS  
 TERRY GORMAN

Fourth Row:

GENEVE GRUNDMEYER  
 LYNNE HADDOCK  
 MARY HEPBERT  
 JUDITH HILL  
 DEBORAH HIX  
 MARTHA JAMES

Fifth Row:

JO ANN JUDGE  
 KAROL KUCZEPER  
 CAROLYN KOLB  
 SUSAN LEVY  
 PAT LINDSLEY  
 M. D. GIE LITTLE

Sixth Row:

MAGGIE LOOCHETT  
 JEAN LONBERGER  
 MARTHA M. MACHIN  
 GAIL MELLOR  
 ROSALIND NAPER  
 KASHY POWELL

Seventh Row:

WENDY REEVES  
 KATHLEEN RYAN  
 BETH SALTER  
 CYNTHIA SCHULZ  
 SANDRA SCHULZ  
 CHARLOTTE SCHULZ

Eighth Row:

BARBARA WARTZEL  
 WENDY WATSON  
 WENDY WATSON  
 WENDY WATSON  
 AMBER WILLIAM

Not Pictured: ...  
 ...  
 ...





LINDA GLAZER  
President

ANN ARNOF  
Vice-President

CECILLE MENKUS  
Recording Secretary

JAN BERNSTEIN  
Corresponding Secretary

DALE KULVIN  
Treasurer

Alpha Epsilon Phi, founded at Barnard College in 1909, was installed at Newcomb in 1916.

The busy AEPHi social calendar began in September with a pre-Rush houseparty at Biloxi. The thirty-three best girls were pledged and then feted at Bruno's. The Annual Founder's Day Luncheon and the Fall Dinner-Dance filled out first semester, but the fun was just beginning, for AEPHi celebrated the last semester before summer with the Spring Formal, the Senior Banquet and a houseparty at Biloxi.

The AEPHis also helped lead campus life. Lynn Orkin was Newcomb Student Body President, Sue Davidow led the Newcomb Athletic Council and Linda Glazer was Senior Class vice-president. Mathilde Watsky and Phyllis Glazer were named to Mortar Board, and Phyllis was president. Promising sophomores Marilyn Ziff and Chuchi Weinman were members of Assets, while Dale Kulvin, Barbara Frost, and Lynn Orkin were named to the SAM Sweetheart Court.

The AEPHi spirit was brought to the student body at all athletic contests by energetic cheerleader Becky Hoffman. As usual, this year was all AEPHi.

## ALPHA EPSILON PHI

We'll solve all our heart problems.

Oh, the seriousness and importance of that weekly meeting.





First Row:  
 BARBARA ADELSTEIN  
 NANCY BAER  
 ANNE BERGER  
 BRENDA BROWN  
 ALICE BUCK  
 LUANN BOARNETT  
 NINA BRISQ

Second Row:  
 JACKIE COHEN  
 JEANNE COHEN  
 LETTY COBERT  
 GLOPIA CORNELL  
 SUE DAVIDOW  
 RAYNA DAVIS  
 JEAN FEINSTEIN

Third Row:  
 JONEE FINE  
 PHYLLIS FISHMAN  
 CLAIRE LYNN FLEET  
 EVELYN FLEISCHER  
 BETH FLOWERS  
 ANN FRIEDLER  
 BARBARA FPOST

Fourth Row:  
 PHYLLIS GLASEP  
 SANDRA GOLDBERG  
 ELAINE GREENBAUM  
 BETH GREENBLATT  
 BECKY HOFFMAN  
 CAROL JAFFE  
 SUSAN KELLNOR

Fifth Row:  
 BARBARA KLINE  
 HOPE KORSHAK  
 RITA KRACHMER  
 RICKI KUTCHER  
 FREDDA LEVIN  
 MAUREEN LEVITAN  
 MARSHA LEWIS

Sixth Row:  
 ELLEN LICHTENSTEIN  
 PAULA LOWENSTEIN  
 JANET MASTERS  
 MARIAN MASTERS  
 JULIE METZGER  
 JILL MOSES  
 GRACIE MULLSAFER

Seventh Row:  
 LYNN ORKIN  
 KAREN PEVOW  
 ARLEEN RAYMON  
 JUDY REPHAN  
 TERRY RICHHEMER  
 BARBARA ROSEN  
 GAIL ROSENTHAL

Eighth Row:  
 ANN SCHULMAN  
 SYBIL SHAPRO  
 NANCY SIEGEL  
 MARY LYNN SILVERSON  
 MARSHA SOLOMON  
 CAROL STEINER  
 SHERRY VETA

Ninth Row:  
 CAROL GENE WALDMAN  
 JUDY WALDMAN  
 MATH LE WATSKY  
 CAROL WEINMAN  
 PHYLLIS WISCH  
 JOANNE WOLF  
 MARILYN ZIFF  
 ANICE ZONTS

Not Pictured: Esne Bawter  
 Beverly Cohen, Cheryl Cooper,  
 Nan Datt, Judy Fine, Pam Golan,  
 Ann Golan, Ann Golan,  
 Blanche Golan, Fry, Myra  
 Fink, Cooper, Burt, N  
 barm, Mary S. Warburg, Mich  
 Simon, Rita Spector, Linda W



BEVERLY KERR  
President

SUSAN FEE  
Vice-President

LINDA KASTRIN  
Recording Secretary

DARLEEN CREEVY  
Corresponding  
Secretary

GAIL RANCIER  
Treasurer

Pi chapter, the oldest existing chapter of Alpha Omicron Pi, originated on the Newcomb campus in 1898. By means of service projects, like the annual Christmas Orphans Party, and a host of service-oriented girls, AOPi has always taken an active interest in campus life.

This year, Gnann Williams was chairman of Orientation; Pat Firmin was Resident President; and Judy Waite was president of TUT. Karen Peeler served as Sophomore Class Secretary, while Mikki Pelletieri was Corresponding Secretary of the Newcomb Student Body and a member of Honor Board. Gnann and Pat also made Who's Who. Jane Cheney, 1960 National Football Queen, was this year's Homecoming Queen, and Mikki, Pat and Sally Bisso served on her court. Carol Stotts promised to keep up the tradition, for she was voted Urchin Pledge Pin-Up Queen.

The AOPi's were no social slouches, either, highlighting the year with the pre-rush houseparty, a Pledge Houseparty in Biloxi, the Pledge Dinner-Dance in November, the Founder's Day Banquet, the April Spring Formal, and the Senior Banquet in May.

## ALPHA OMICRON PI

What interest, what animation!!

Punishment . . . a seat on the floor . . . or just not enough chairs???





First Row:

MARLYN FA  
 PATRICIA  
 JESSICA  
 JENNIFER  
 JENNIFER  
 JENNIFER

Second Row:

ANGIE  
 PATSY  
 BETTY  
 DEBBY  
 PATRICIA  
 LEANNE

Third Row:

MARILYN  
 JOYCE  
 JOAN  
 VERONA  
 PEGGY  
 GINGER

Fourth Row:

ELAINE  
 CAROL  
 VERONICA  
 PEGGY  
 NANCY  
 SALLY

Fifth Row:

MEREDITH  
 DIANE  
 MARY  
 DENNY  
 ANN  
 SHARON

Sixth Row:

SUSAN  
 MARY  
 ANNETTE  
 KAY  
 JOAN  
 KAREN

Seventh Row:

SUZANNE  
 MARY  
 CANNON  
 CAROLYN  
 MARTHA  
 LEANETTE

Eighth Row:

MARGARET  
 DALE  
 HELEN  
 CAROL  
 TONY  
 BARRA

Ninth Row:

MARILYN  
 BARBARA  
 JOHANN  
 JOAN  
 ANN

Not Pictured: ...  
 ...  
 ...



## CHI OMEGA



SALLY LEWIS  
President

ELEANOR PARK  
Vice-President

BARRIE NIEHUSS  
Recording Secretary

JEAN BORDERS  
Corresponding  
Secretary

LINDA YATES  
Treasurer

Chi Omega was born at the University of Arkansas in 1895, and first hit Newcomb in 1900.

Rush week this year culminated in the pledging of twenty-three girls, who were honored at a Pledge Banquet at the Monteleone. An informal dance and the Chi O-Kappa Sig orphan party highlighted the Winter social calendar. Spring semester brought the Annual Formal, an Apple-Polishing Party for faculty and the Alumni banquet.

Chi O won the Pan-Hel trophy last year and then pulled a fourth place in Homecoming. Outstanding members were Tucky Moss, Who's Who and Student Council Secretary; Mortar Boarders Mary Capps, Carolyn Kenney and Tippy Reimers; Rivers Alfred, Secretary of the Newcomb Student Body; and Ann Franks, UC Board Secretary. Susan Shanklin represented Tulane as First Vice-Chairman of Region 9 of the ACU.

Rush Week practice—"And this is Suzie, president of eight clubs."



And now we'll discuss the installation of a sandwich machine.





First Row:  
 EVERS A. FRY  
 CHRIS LINA BACHER  
 CARY BEACH  
 ANNA BEAN  
 LITA BACI  
 BETTY B. TON  
 JANE B. BOSS

Second Row:  
 NANCY BROWN  
 BONNIE BURT  
 MARY CAPPS  
 CAROL E. CARRIS  
 DINAH CONYERS  
 CAROL ANN CRAW  
 LYN CRAWFORD

Third Row:  
 MARY LYNN COLOCH  
 DEBBIE DA GRE  
 JANE ESHLEMAN  
 SUSAN EVES  
 LINDA FAPPELL  
 ANNE FRANKS  
 DAIGUE GABBO S

Fourth Row:  
 SHIRLEY GAYLE  
 MISSY GREEN  
 JULIA GREGORY  
 ZUMA LEE GIBBEN  
 BRENDA HANCHES  
 CAROL HARKEY  
 CAROL HATTEN

Fifth Row:  
 MARTHA HAYES  
 CLAUDIA HOPAC  
 ANNE HYNES  
 LILLIE JACKSON  
 MARY JAMES  
 SUSAN JETEP  
 CAROLYN KENNY

Sixth Row:  
 ANI KINGSLY  
 SUZANNE METZLER  
 JEAN MONTEON CO  
 MARY NELSON MOSS  
 TUCY MOSS  
 AGGIE MULLINS  
 JEANNE MULLINS

Seventh Row:  
 BLANCHE NEWTON  
 JUDY N. CHOLAS  
 RAY NOBLE  
 BETTY ORENDRF  
 CLARA PALET  
 DON A. PAYNE  
 CAROLYN PRATT

Eighth Row:  
 TIPPY REMERS  
 MARY LYNN ROTH  
 MARY SHAMBLIN  
 SUSAN SHAMBLIN  
 JULIA SLACK  
 NAN SMITH  
 ANN STAPLES

Ninth Row:  
 TARI LYNN JANDRE  
 JANE WILSON  
 NANCY WILSON  
 MELBA WOOD

Not Pictured: BERT, BILLY A.  
 BOB, BOYD, CLAYTON, GARY, GENE,  
 HARVEY, HENRY, JACKSON, JAMES,  
 JOHN, MARY, CLOUTIER, PARKER,  
 LINDA, STEVEN, LINDA, SUE, LORAY,  
 WILSON





BONNIE SHAW President  
 SUELLEN HUSTED Vice-President  
 MARTHA COLLINS Corresponding Secretary  
 LINDA HUDSON Treasurer  
 MARTHA YANCEY Rush Chairman

Kappa Alpha Theta was founded at DePauw University in 1870. The Alpha Phi Chapter was established at Newcomb in 1914.

The year began with a fabulous work-and-play houseparty at the Monteleone Hotel, followed by a very successful rush week. The beginning of formal pledging was celebrated with a banquet at Commander's Palace. Various informal gatherings such as a pledge-active baseball game, breakfast at the house Homecoming Weekend, and a Founder's Day Banquet highlighted Theta's first semester. This year the annual Christmas party was given for the actives by the pledge class. A formal at the Hilton Inn climaxed the year's activities.

Theta is also very proud of her members who have been outstanding participants in campus life. Among them are: Kathy Knolle, President of Newcomb Honor Board and a member of Who's Who; Sandy Noble, Secretary of Resident Students; Susan Templeton, President of Johnston House; Ann Wallace, President of Josephine Louise Dormitory; Colleen Spence, Freshman cheerleader; Nancy Hightower, Freshman Class Vice-President; and Nancy Watterson Freshman Class Treasurer.

# KAPPA ALPHA THETA

Boss lady and her working?? crew.



The Lineup . . . and what a lineup!!!







First Row:

...  
...  
...  
...  
...  
...



Second Row:

BARBARA B. ...  
CHARLOTTE ...  
ANNE COLLINS  
TOSCY DUGHERTY  
MARY ANN ...  
SUSAN ELLIOTT



Third Row:

ELEANOR ELLIOTT  
MARY FARRAR  
JULY FORD  
NANCY GALLAGHER  
MARY GOODRICH  
ANNE GREER



Fourth Row:

BETTY GRIFFIN  
SUZY HENNA  
NANCY HIGHTOWER  
VIRGINIA HODGES  
JUDY JONES  
CAROLE HILGORE



Fifth Row:

KATHY KNOLLE  
LINDA LEE  
KATHY LEWIS  
CATHY MARSHALL  
CLAIRE M. BHEE  
NINA MINTOSH



Sixth Row:

MAR ANNE ...  
CELIA MITCHELL  
BETSY ...  
SANDRA NOBLE  
MARY LANE ROBERTSON  
ELLEN ROBINSON



Seventh Row:

MARLYN SCHNEEBEC  
COLLEEN SPENCE  
EAN STANETT  
ANG STURLEVANT  
LISAN TEMPLETON  
JEANNE THOMSON



Eighth Row:

JAN TUCKER  
ANN WALLACE  
NANCY WATERMAN  
...  
...  
...

Not Pictured: ...  
...  
...  
...  
...  
...

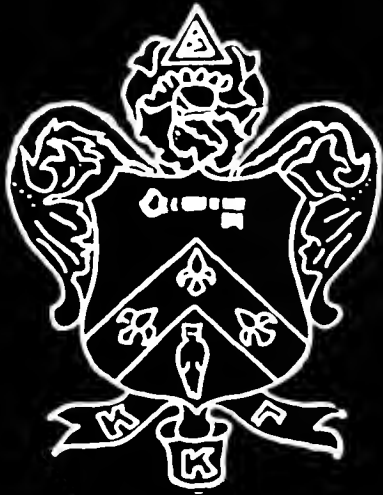

BONNIE  
BAUMBACH  
President

BRENDA BYRNE  
Vice-President

LADY GREENSLIT  
Recording Secretary

LYNDA HARVEY  
Corresponding  
Secretary

SALLY MYSING  
Treasurer

Kappa Kappa Gamma was founded at Monmouth College in Illinois in 1870, and is well-represented by Beta Omicron Chapter at Newcomb. Twenty-six girls comprised this year's International pledge class that filled the Kappa house with fun and pride.

Ginny Wells and Toby Delony swam back from Europe; and Ginny, Maid of Honor of the Homecoming Court, also introduced Patti Fishburne and Suzi Manatt to the Pauline Tulane entourage. Homecoming was a Kappa Day, for they also won the first prize and the silver trophy for decorations. Toby joined Brenda Byrne as a Mortar Board member. Cynthia Cason made it back across the Rio Grande to become head of La Tertulia.

Other active Kappas were Bonnie Baumbach, President of Newcomb's Barracudas; Ann Cox, headliner of TUT; and Who's Who girls Lady Helen Hardy and Linda Hines. When the gay Kappa formal arrived with April Showers, another year drew to a close: a Kappa year.

**KAPPA  
KAPPA  
GAMMA**

You all say you know Emily Post.





First Row:  
 KATIE JEROME  
 BARBARA BARRY  
 ANNE F. BISHOP  
 ZANNE BILLET  
 KATHY BISHOP  
 LORRA BRYAN  
 TARA F. CAMERON  
 CYNTHIA CASHIN



Second Row:  
 KATHLEEN CLARK  
 KAT COOK  
 KASSY CONNERT  
 MAURICE CORRIGAN  
 SUSAN COSGROVE  
 ANN COX  
 MARTIN EAY  
 ROBIN D. DARRAG



Third Row:  
 RUTH DELONY  
 LYNN DYMONE  
 CHARLOTTE EUSTIS  
 MILDRED FAGANI  
 SUSAN FAY  
 SHELBY FEPPIS  
 PATTI FISHBURNE  
 ALICE GANDY



Fourth Row:  
 DANNE GARRETT  
 JANE GUILLOPY  
 LYNNE HALL  
 ANNE HAMILTON  
 LADY HELEN HARE  
 HELEN HARRY  
 SUE HATCHER  
 MARY HEBERT



Fifth Row:  
 JUDITH HICKS  
 PENNY HILLYER  
 ELIZABETH HUGHES  
 PIXIE JASTRAN  
 BEGGY JOHNSTONE  
 KAY KELLER  
 MARY ANN KENT  
 KITTY KERRIGAN



Sixth Row:  
 SALLY MITTREDGE  
 KAROL KURSTEN  
 NANCY LORBER  
 SUSI LOVE  
 SUZANNE MALATT  
 JOAN MATTHEWS  
 MARTHA M. CARTER  
 ANN MONROE



Seventh Row:  
 KAY MONROE  
 MARGARET OGDEN  
 LEIGH FERRIAT  
 SUSAN PFEFFER  
 MARIA POAH  
 PATRICIA RANLETT  
 ANITA REA  
 KAY REA



Eighth Row:  
 ANA R. WALKER  
 BEVERLY SCOTT  
 JILL SEEVERS  
 JILL SMITH  
 ANA STONIAK  
 LORRAINE THOMAS  
 BINNIE THOMPSON  
 CHAC A. WALKER



Ninth Row:  
 VALIE WESSINGER  
 VIRGINIA WELLS  
 ANA MARA WILSON  
 KATIE WILSON

Not Pictured: A. A. Adams, Susan B. Adams, Donna Anderson, Linda Anderson, Hazel Anderson, Susan Anderson, Mary Ann Anderson, Ann Anderson

KKΓ



JULIE HATTEN  
President

BETTY WEAVER  
Vice-President

CYNTHIA HOPKINS  
Recording Secretary

JANE BERGERET  
Corresponding Secretary

ROSALIE BATCHELDER  
Treasurer

Phi Mu was founded at Wesleyan College, and in 1906 Delta, the sorority's oldest chapter, was installed at Newcomb.

After the annual pre-rush houseparty on the Gulf Coast, Delta's members returned to Newcomb and a beautifully redecorated house. Following a successful rush week and pledging came the "Big and Little Sister Picnic." The Christmas season was highlighted by an Open House. Everyone enjoyed the Annual Spring Formal at the Hilton Inn. Soon after the formal the new initiates were honored at a banquet held at Commander's Palace. Later in the spring the entire chapter participated in a workshop on the Gulf Coast where plans for the future were made. The year was climaxed by the Annual Senior Banquet.

As a group, Delta participated in campus and Panhellenic activities. Phi Mu is especially proud of its individual members who are active on campus. Among them are: Martha Blair, President of the Music School, member of Mortar Board, and Who's Who; Diana Weber, Chairman of the Hobbies and Crafts Committee of the University Center, and Francis Decker, Treasurer of the Newman Club.

## PHI MU

Some one must have quite a hand . . . like maybe no points.

Sorority life teaches many things . . . even flower arranging.





First Row:

JANE ALVA  
 ANNE B. ...  
 MARION ...  
 ...  
 ...

Second Row:

CAROL ...  
 ...  
 ...  
 ...  
 ...

Third Row:

...  
 ELIZABETH GOLDMAN  
 CAROLYN GIEL  
 WRIGHT HARDY  
 ANNE HIGGINS  
 BARBARA HORNE

Fourth Row:

LIBBIE HUBBS  
 KAREN HIDE  
 MARILYN DYLL  
 PAT KENNEDY  
 BETTY LANGHOFF  
 DEANNE LANGH

Fifth Row:

ADRIANNE LAFFERTY  
 SALLE LOTT  
 ANN MANN  
 CAROL MULLER  
 OWEN NELSON  
 MARY NICOLL

Sixth Row:

MARY PATRICK  
 DALL PETERSON  
 DONA PRICE  
 LORENDA REYNOLDS  
 DESSA RINE  
 PAT SALIS

Seventh Row:

...  
 ...  
 ...  
 ...  
 ...

Eighth Row:

ANA WELSH  
 BEVERLY WHITNEY  
 MARTHA WITTE  
 ...  
 ...

Not Pictured:

...  
 ...  
 ...





ANN McDONALD President  
 RUTH JONES Vice-President  
 KATHY SANGSTER Recording Secretary  
 CECILE COSTLY Corresponding Secretary  
 SONDA GRAGE Treasurer

Pi Beta Phi, founded at Monmouth College in 1867, was installed at Newcomb College in 1891. A busy houseparty at Holiday Inn in Gulfport started the year and rush week, which culminated in the traditional pledge banquet. The Mother-Daughter Tea and the actives' surprise breakfast for the pledges were both a success.

Pi Phi topped the 1961 Panhellenic competition, then started out on the right foot this year with a second place in Homecoming decorations. The girls are well represented in campus activities, too, as witnessed by Who's Who nominees Kathy Sangster, Anne MacDonald and Burdine Anderson. Kathy was also a Mortar Board member, while Anne was Senior Class president, Burdine was president of the Art School, and Sandra Grage was president of Newcomb Pan-Hel. Camille Webb was Assets president, Julia Narz was Junior Class treasurer, and Gridley McKim was Freshman Class secretary.

In addition, Anne and Burdine were on the Newcomb Honor Board and Sandra, Burdine and Camille were Student Council members.

**PI  
 BETA  
 PHI**

Be brave girls and eat up . . . just think, a real home-cooked meal. Home sweet home.





First Row:

BURNE ANTERSON  
 MARY ANTERSON  
 MARY BARNSDALE  
 MADELYN BELL  
 TINA BLAIR  
 CAROL BURTON

Second Row:

SHANNON COOKSON  
 MARY MARGARET GULFEPPER  
 DIANA DAVIS  
 SUSAN DESS HOUSHAKE  
 CATHY DONOVAN  
 NANCY DULANEY

Third Row:

SUSAN ELSSESER  
 LYNNE FARWELL  
 MONA TEL FONDREN  
 SUSIE FOSTER  
 ANN FOTHERGILL  
 NANCY GAY

Fourth Row:

FATHERINE HARDIN  
 PATTY HEATHERLY  
 JACKIE HESTWOOD  
 JUDY JORDAN  
 TRICIA LYNCH  
 MURPAY MAUGHT

Fifth Row:

MARY McCLOSKEY  
 GRIDLEY McKIM  
 MARSHA MILLER  
 JULIA NARZ  
 NANCY NEWTON  
 JILL PEAVY

Sixth Row:

JANE PHARR  
 GERRY PICTON  
 MARY RADFORD  
 ROSE RAPIER  
 JEANNE RAWLINSON  
 DORA RDEEL

Seventh Row:

SUZANNE SANDLIN  
 VIRGINIA SCHANZER  
 SIZANNE SEEMANN  
 DIANA SESSIONS  
 CAMILLE SHAVIS  
 JULIA SMITH

Eighth Row:

NANCY SNELLINGS  
 ELSIE STEINER  
 PAT SWEENEY  
 CAMILLE WEBB  
 SARA WILLIAMS  
 ANN WISDOM

Not Pictured: Virginia Boss  
 Martha Bell, Gay Brannon, Susan  
 Blett, Carol Carmichael, Lee,  
 Grace Jean Guymara, Ceannie  
 Lillian, Sarah Saunders, Susan  
 Taylor, Barbara Williams



MARILYN COHEN  
President

LINDA  
BLANKSTEIN  
Vice-President

JOAN DAVIS  
Recording Secretary

LINDA  
GOLDSTEIN  
Corresponding  
Secretary

JOYCE FRANK  
Treasurer

## SIGMA DELTA TAU

Sigma Delta Tau was founded at Cornell University in 1917, and Alpha Iota Chapter has held an important place on Newcomb's campus since its installation in 1955.

After a successful rush week in their beautifully redecorated house, SDT<sup>h</sup> honored the twenty-nine pledges with a party at Bruno's. Shortly afterwards a Big-Little Sister Luncheon was held. The Pledge-Active dated party, the Spring Retreat in Biloxi, a party with the alums, the annual Spring Formal at the Hilton Inn, and the traditional Senior Farewell Party rounded out a busy social season. In addition, SDT sponsored holiday parties at the Crippled Children's Home and an orphanage.

SDT members claimed numerous individual honors on campus. Among them are: Marilyn Cohen, Member of Homecoming Court, Representative to Tulane Student Council, and Newcomb Honor Board; Sandy Spark, Junior Class Vice-President; Norma Soloman, Assets; and Rosetta Shaikun, AEPi Sweetheart.

The construction crew of Friendship 7.



Knights of the Roundtable make another world-shaking decision.







First Row:

EMMANUELE  
 EDY BEHMAN  
 RINA CHAFETZ  
 EITA FAH  
 ROBERTA TAM  
 MARY ANN

Second Row:

DORIS GINSBERG  
 SANDY GOLDSTEIN  
 VIRGINIA GORDON  
 SUSAN GUREVITZ  
 NORMA HERMAN  
 BONNIE HARLAN

Third Row:

COOPIE KAZER  
 WESLEY KING  
 CECILE KLEIN  
 MIRIAM KRESS  
 DORIS LEVY  
 MARY LYNN LEVY

Fourth Row:

WENDY LUDWIG  
 HEDY MANNHEIMER  
 JUDI MEITIN  
 LYNN MICHAEL  
 NANCY MILLER  
 MARILYN MONSIEY

Fifth Row:

CAROL MORGANSTERN  
 ANNETTE NIKEN  
 DEEDEE POLUNSKY  
 ARLEEN ROGERS  
 NANCY SCHUSS  
 ROSETTA SHAIEN

Sixth Row:

MARSHA S DEL  
 JANE SILVERBERG  
 SUSAN SOFFER  
 NORMA SOLEMON  
 SANDY SPAR  
 CARLA STERN

Seventh Row:

TANY STEFFER  
 COOPIE SULLIN  
 SHARON TAYLOR  
 JOAN TRUM  
 MADOLYN WEISS  
 KIE CAROL WIT

Eighth Row:

HELEN YUMIN  
 JANE ZAROWITZ

Not Pictured: Esther Abood, Mary  
 Jo Angel, Frank Blum, Betty  
 Binstock, Joyce Finkel, Beverly  
 W. ...





Dr. Karlem Riess, Advisor to Fraternities, affectionately known as "Ducky"

## TULANE PAN-HELLENIC COUNCIL



Pan-Hel Judicial Committee (from left to right); Jerry Mashaw, James Newman, Martin Davidson, Cameron Payne, G. S. Friedrichs, Jr.



**OFFICERS**

MARTIN DAVIDSON  
 JERRY MASHAW  
 CAMERON PAYNE  
 JERRY GREENBAUM  
 DR. KARLEM RIESS

Chairman  
 Secretary  
 Treasurer  
 Director of Interfraternity Activities  
 Faculty Advisor

- Alpha Epsilon Pi—DONALD BIERMAN, HARRIS LICHTENSTEIN.
- Alpha Tau Omega—BEUKER AMANN JR., HACKETT CUMMINS.
- Beta Theta Pi—JOHN MEADE, JAMES NEWMAN.
- Delta Kappa Epsilon—G. S. FRIEDRICHS JR., ED LAYRISSON.
- Delta Sigma Phi—MICHAEL COCHRAN, JAMES GABLER.
- Delta Tau Delta—ROBERT CLARK, PAUL JARDIS.
- Kappa Alpha—CAMERON PAYNE, BILL CRAIN.
- Kappa Sigma—DAVID BAYNE, JACOB LANDRY.
- Phi Delta Theta—AL CLARK, EDGAR CLOUTIER.
- Phi Kappa Sigma—RAY BERGERON, LAWRENCE TUPNER.
- Pi Kappa Alpha—LANDESS MOREFIELD, JOHN OCHSNER.
- Sigma Alpha Epsilon—JERRY MASHAW, FRED SEXTON.
- Sigma Alpha Mu—JERRY GREENBAUM, JEFF FORACH.
- Sigma Chi—DELPH GUSTITUS, JOHN WOLLNEY.
- Sigma Nu—A. J. RIZZO, MIKE PORTER.
- Tau Epsilon Phi—STANLEY HURZBAN, STEVEN ROSENTHAL.
- Zeta Beta Tau—JEFFREY COHN, MARTIN DAVIDSON.

In 1858 the first fraternity was founded on the Tulane campus. Since that time the fraternity system has grown and prospered to the extent that now there are seventeen national fraternities at Tulane, all of which are governed by the Pan-Hellenic Council.

The council is composed of a junior and senior representative from each fraternity. The executive function of the council is vested in the Judicial Committee, comprised of the four officers and members at large, which serve as advisor to the chairman and assist him in the performance of his duties. The Judicial Committee is supplemented by the Athletic Committee, chaired by the director of interfraternity activities. This committee has jurisdiction over all of the various competitive activities of the fraternities, ranging from football to swimming and scholastic.

In September the Council opens the year with a welcoming banquet for all new members. The Council's major activity is its annual "Greek Week" and was one of the first campuses in the country to initiate such a program. The "Week" climaxed by the Pan-Hellenic "Friday" feature, officer and pledge distribution, and the community "Greek Day," all of which are designed to promote a united fraternity system on the Tulane campus.



# ALPHA EPSILON PI

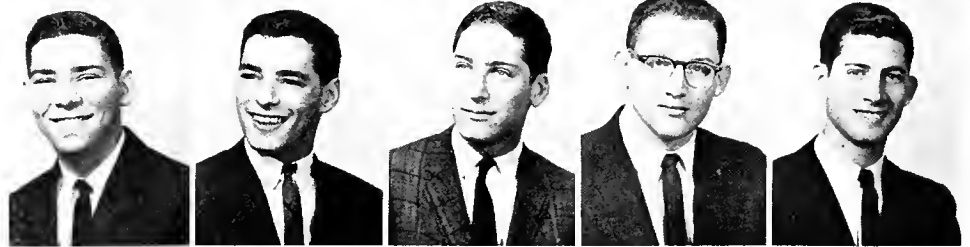

DONALD BIERMAN  
President

LEONARD  
SILLERT  
Vice-President

RICHARD  
BUSOFF  
Secretary

HOWARD ISAACS  
Treasurer

HARRIS  
LICHTENSTEIN  
Pledge Master

Alpha Epsilon Pi was founded at New York University in 1931. Tau Upsilon chapter came to Tulane in 1951. Since that time the chapter has continued to grow in size and stature.

The men enjoyed a gargantuan rush week this year, pledging 35 promising young men; then began the usual circuit of parties, including the wild Hayride, the Shipwreck Party and the Annual Sweetheart Formal.

Tau Upsilon was active in many ways on campus, boasting Don Bierman, advisor to the Business Staff of the **Student Directory**; Nathan Wexler, president of the Pre-Medical Society; and Phi Eta Sigma Steve Whitfield.

The fraternity was outstanding in Pan-Hel competition, pulling second places in Volleyball and Homecoming decorations. The brothers also moved into a new house.

The AEPi's feel that they carried on the fraternity's traditions this year and look forward to a very promising future.

Fortunately, This Is Only Temporary!



"He Was Warned Not To Attempt To Escape!"





First Row:  
 ARNOLD ABRAMSON  
 MARVIN BEGER  
 BERNARD BERINS  
 L. B. BEKOV TZ  
 STANLEY BEPMAN  
 RICHARD BERNSTEIN  
 MICHAEL BIEPNER

Second Row:  
 STEVE BLANK  
 STANLEY BLEND  
 HOWARD S. COHEN  
 SAUL CORNMAN  
 SIDNEY COTLAR  
 MICHAEL DONSKY  
 JAMES FELD

Third Row:  
 PICK FETTERMAN  
 RONALD FINKELSTEIN  
 LAWRENCE FRANK  
 LARRY FREEDMAN  
 JOEL FRIEDMAN  
 RICHARD FRIEDMAN  
 JACK GOLDBERG

Fourth Row:  
 RICH ALLAN GOLDMAN  
 PETER GOODMAN  
 HOWARD GORDON  
 JACK GRAPES  
 MICHAEL HARRIS  
 STEPHEN HARRIS  
 MYLES KATZ

Fifth Row:  
 PETER KLEIN  
 PETER KOCHMAN  
 RICHARD KUGLER  
 ELLIOT LAPAN  
 BENNET LEBOW  
 JACK LEICHER  
 DENNIS LICHTENSTEIN

Sixth Row:  
 RICHARD MANESS  
 MICHAEL MARVIN  
 DAVID MEYERS  
 HARVEY D. MITNICK  
 ALLEN NATHANSON  
 LAWRENCE NEUMAN  
 GEORGE FARU

Seventh Row:  
 JACK RAU  
 LAWRENCE RICE  
 CLIFFORD ROSS  
 MIKE ROTHSCHILD  
 LOUIS RUBENSTEIN  
 BILL D. RUBIN  
 LLOYD SAMPSON

Eighth Row:  
 JOEL SCHECHTER  
 CHARLES SCHILLER  
 MELVIN SCHNEIDMAN  
 KENNETH SEIDEL  
 JEFF SELIGMAN  
 LEONARD SENTER  
 GABRIEL SHAPIRO  
 SAMUEL SHOSS

Ninth Row:  
 RICHARD STETZER  
 RONALD SWARTZ  
 BOB A. TESSLER  
 ROY WALTER  
 RONALD WANG  
 BARRY WEINER  
 MIKE WEINROBE  
 GARRY WEINSTEIN

Tenth Row:  
 PHILIP WEITZMAN  
 NATHAN WEXLER  
 STEPHAN W. WITFIELD  
 HARRY W. WIS  
 ALLAN YASN  
 LONNY ZATZUS  
 STEPHEN ZEGAR  
 STEPHEN ZIMMERMAN

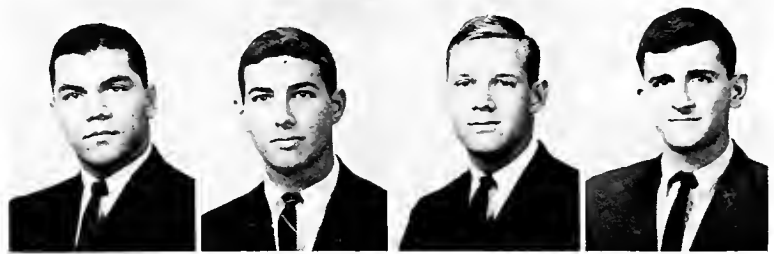
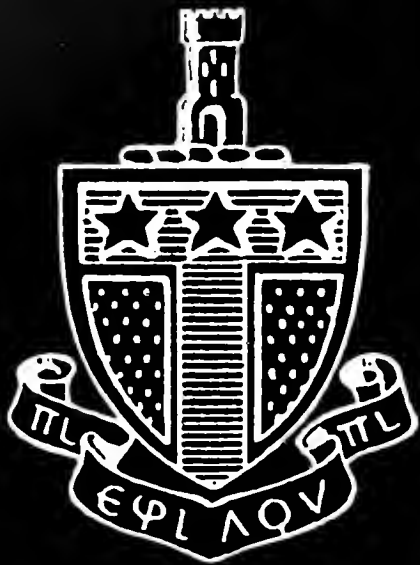

JOHN BARCELO  
President

RICK  
EIGENBROD  
Secretary

ANDREW  
DINSMORE  
Treasurer

WILBERT  
ARGUS  
Historian

Alpha Tau Omega was founded at Virginia Military Institute. Beta Epsilon Chapter came to Tulane in 1887. Since that time the chapter has continued to grow in size and stature.

The men enjoyed a heartening rush week this year, pledging twenty-six promising young men; then began the usual circuit of parties, including the wild River Boat party, an emergency hurricane party, and the notorious Vee Doo.

Beta Epsilon was active in many ways on campus, boasting Bill Argus, president of the student body, and Jack Barcelo, Omicron Delta Kappa.

The brothers completed construction of their new backyard patio, begun last summer, and an outstanding addition to the house.

The ATO's feel that they carried on the fraternity's traditions this year and look forward to a very promising future.

**ALPHA  
TAU  
OMEGA**

"What Did You Say About Our Housemother?"



A Saturday Night At The House.





First Row:

TOM ADAMS  
THOMAS AXIN  
CHARLES ALLEN  
BALLARD ARGUS  
BRIAN BARCELO  
HARRY BELIN

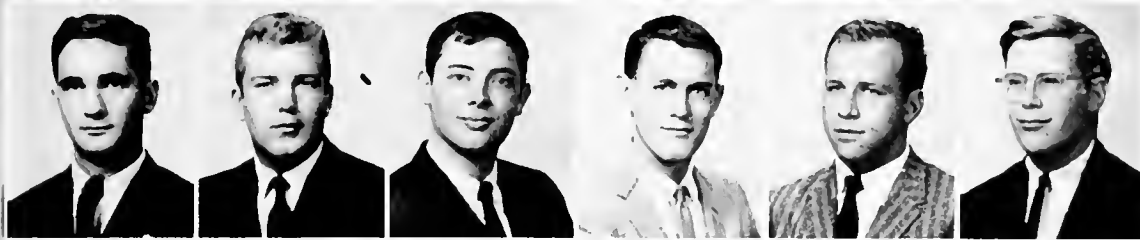

Second Row:

MATTHEW BPAATZ  
PHILIPS J. CAPTEP, JR.  
HACKETT CUMMINS  
ALAN DASCOMB  
MAYO EMORY  
LOUIS L. FRIEPSON

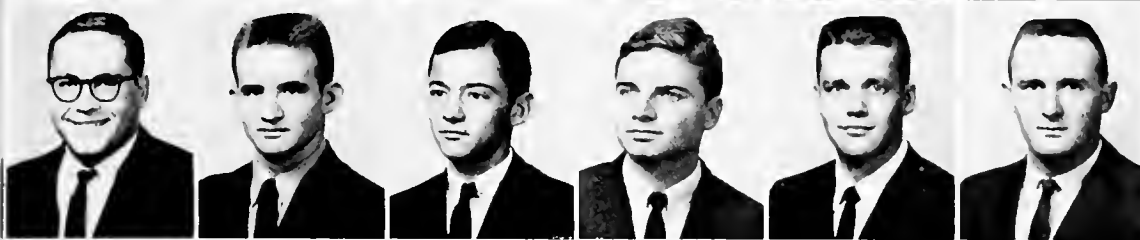

Third Row:

TOM GONSOULIN  
THOMAS GRACE  
CARL HAINEMANN  
JOHN HOUSEY  
SAM E. HYDE  
GEORGE JANVIER III

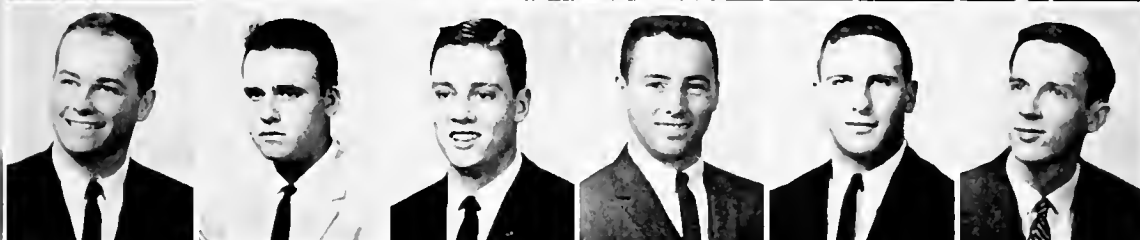

Fourth Row:

LAWRENCE JOHNSON  
DAVID LAWRENCE  
ARTHUR MEYER  
BOB MITTELSTAEDT  
JAMES MCCARTER  
JOHN MCGUIRE



Fifth Row:

EDWARD OLSEN  
WALDO OTIS  
DENNIS PILNEY  
ALBERT PRIETO  
JAMES REST  
ALBERT REXINGER



Sixth Row:

C. E. RICHARDS  
F. J. RICHARDSON  
MICHAEL ROBERTSON  
CHARLES ROSSNER  
HUGHES SCHNEIDAU  
RONALD SCHRIEVES



Seventh Row:

JOHN SCHUPP  
JOHN SIMPSON  
S. P. STEWART  
ALBERT TH. ENEMANN  
MICHAEL WANEK  
CHARLES WESTBROOK

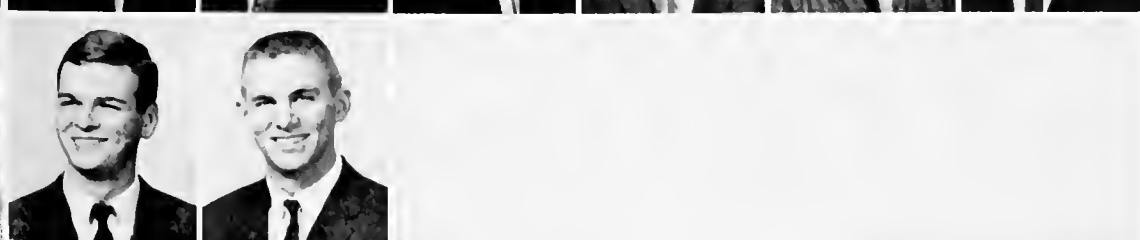

Eighth Row:

WILLIAM WILLIAMS  
JOHN WOOLFOLK

Not Pictured: Neil Adams, Baker Amann, Richard Coughlin, Kenneth Finto, Jeff Gardner, Fred Garner, James Kirkpatrick, George Lenthner, Robert Mittelstaedt, Armand Siskind, Horace Spier, Richard Whann, Leslie Wiley



**BETA  
THETA  
PI**

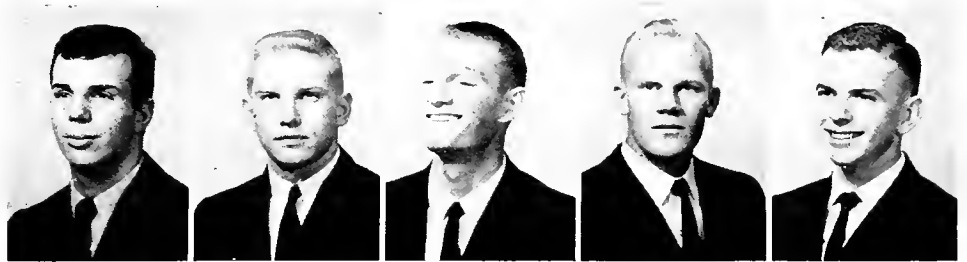

JAMES NEWMAN President  
 WILLIAM SHAW Vice-President  
 PLAUCHE VILLERE Corresponding Secretary  
 PATRICK ARAGUEL Recording Secretary  
 JOSEPH WELLS Treasurer

Beta Theta Pi was founded at Miami University of Ohio in 1839. Beta Xi chapter came to Tulane in 1908. Since that time the chapter has continued to grow in size and stature.

The men enjoyed a sumptuous rush week this year, pledging 34 promising young men; then began the usual circuit of parties, including the wild Jungle Party.

Beta Xi was active in many ways on campus, boasting William Shaw, Army ROTC battle group commander; Jim Newman, member of Pan-Hel Judicial Committee; and C. Alfred Hecker III, secretary of Delta Sigma Pi business fraternity.

Many brothers, including baseballer Plauche Villere, Jr., and swimmer Charles E. Murphy, were active in sports.

The Betas feel that they carried on the fraternity's traditions this year and look forward to a very promising future.

"Bwana Say Missionary No Like Fertility Dance."

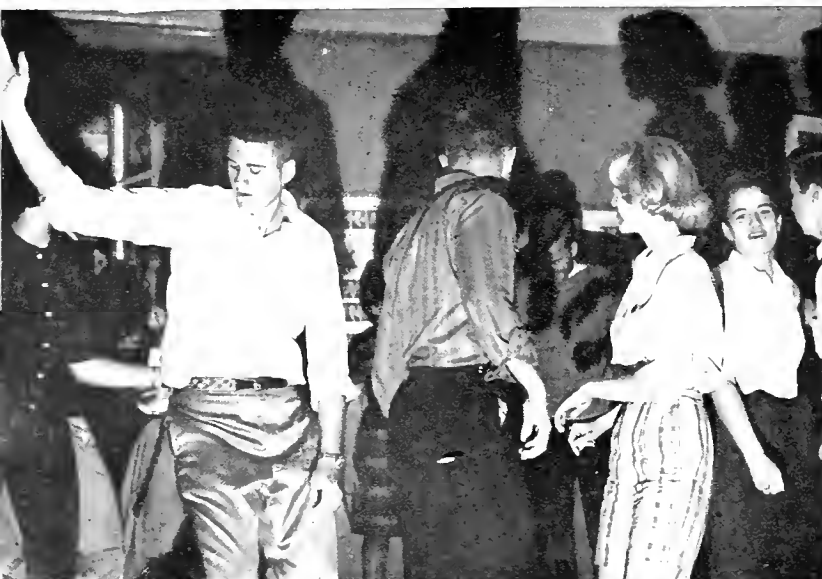

The Beta Mess.







First Row:

CLINTON ATKINSON  
JAMES A. ESWORTH  
ROBERT BECKER  
TAD BLEVINS  
ROBERT BRADBERG  
WALTER CHRISTY  
TIMOTHY C. OLJEMAN

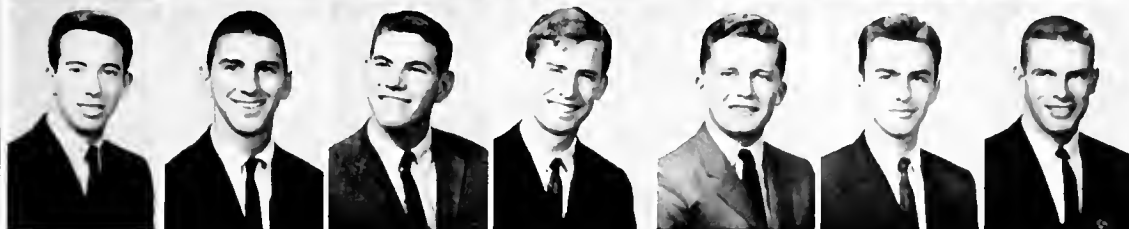

Second Row:

JOHN STEPHEN COMAN  
IRWIN DABE  
JEFFERY DAVIS  
DAVID DEPP  
THOMAS DUNCAN  
JAMES EDDY  
GOODMAN B. ESPY III



Third Row:

TIMOTHY FEINHALS  
BRIAN FRATE  
PAUL GARCIA  
DOUGLAS HALL  
KEITH HAMMETT  
THOMAS HAPMON  
THOMAS HATFIELD



Fourth Row:

ALFRED C. HECKER  
MARVIN HEEBE  
ODOM HEEBE  
HAYWOOD H. HILLYER III  
STEVEN JAHNCKE  
GIBSON M. JONES  
HARDY JONES



Fifth Row:

JAMES KENT  
ROBERT KUHNER  
CHARLES R. LAKE  
MARTIN MACDIARMID  
LAURENCE M. ALPINE  
WILLIAM McWILLIAMS  
JOHN MEADE



Sixth Row:

GARY LEE MILLER  
CHARLES MURPHY  
WILLIAM O'CALLAGHAN  
CHARLES ODOM  
WILLIAM OSBORN  
ANTONIO PEREZ  
DAVID PETERS



Seventh Row:

GARY PRIOR  
JAMES RASMUSSEN  
PAVENEL L. BARRE RIGGS  
EDWARD ROWLEY  
THOMAS SCHNE DAU  
CHARLES SEEMANN  
JOHN SUTHERLY  
LLOYD A. TERRELL



Eighth Row:

BORREN TIDMOR  
JAMES VAN HOO  
MALRICE VILLERE  
RICHARD W. WALTER  
EMILE WAGNER  
RICHARD W. WAGNER  
JOHN L. WILSON  
HALLMAN WOODS

Not Pictured: Lisa E. Beazley, Dan E. Beazley, Alan Engberg, Rens A. Frantz, Lisa A. Helm, James Hill, Billy Hiers, James Lasko, Morris Martin, Rens A. Martin, Herbert Packer, Candia R. Packer, William Sussman, C. Thomas Spangler, Timothy Terry, Nathaniel Trigg



**DELTA  
KAPPA  
EPSILON**



CHARLES  
CARRIERE  
President

BUDDY  
FRIEDRICHS  
Vice-President

PAT REILY  
Secretary

LOUIS FREEMAN  
Treasurer

PHILIP JAMES  
Pledge Master

Delta Kappa Epsilon was founded at Yale University in 1844. Tau Lambda chapter came to Tulane in 1889. Since that time the chapter has continued to grow in size and stature.

The men enjoyed a tremendous rush week this year, pledging fourteen promising young men; then began the usual circuit of parties, including the wild Debutramp party and the romping Spring Formal.

Tau Lambda was active in many ways on campus, boasting Buddy Friedrichs, Panhellenic Judicial Committee, Eddie Layrisson, Panhellenic representative, while others on the Honor Boards of their respective colleges, as officers of the ROTC, members of the **JAMBALAYA** and **Hullabaloo** staffs, and as class officers. Brother Dick Roniger was a pitcher with the Greenie Varsity diamond nine.

The Dekes feel that they carried on the fraternity's traditions this year and look forward to a very promising future.

"And This, Ladies And Gentlemen . . ."

#®&\* %SU . . .!

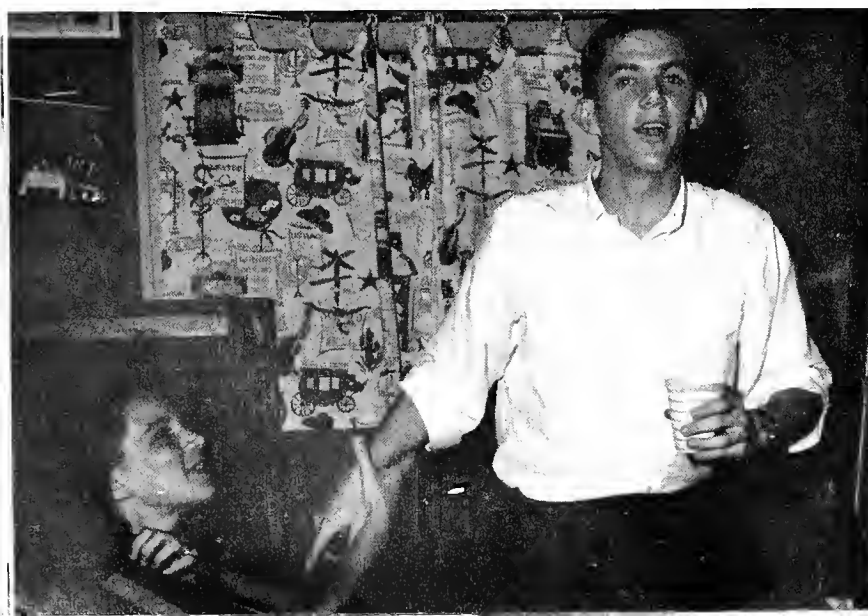



First Row:

JOHN BOLLES  
MICHAEL CLANN  
CARL CLEVELAND  
BAY COBB  
JIM CONNER



Second Row:

JERRY FRIEDRICHS  
THOMAS ARTHUR GRANT III  
DAVE GRIFFIN  
IPA HARVEY  
HANS JONASSEN



Third Row:

BERT KEENAN  
RICHARD KEENAN  
J. S. KONNERTH  
ED LAYRISSON  
PRIEUR LEARY



Fourth Row:

CALVIN LENTZ  
LOUIS MARTIN  
ARTHUR E. MONROE  
SKIP O'CONNOR  
LEE RANCK



Fifth Row:

WOODY REGISTER  
JACK RONIGER  
RICHARD RONIGER  
BUDDY ROWLEY  
HOWARD J. SMITH



Sixth Row:

BREARD SNELLINGS  
DAVE THORNTON  
PETER M. VIGLERIE  
HENRY WALKER  
HENRI WEDELL



Seventh Row:

CLARE WELLBORN  
JOHN WOGAN

Not Pictured: Richard Bousbach  
William Brian Kau, Buhler, Fred  
Carron, William Dahpera, Mark  
Dean, James DeBuss, John De-  
Russy, Barton Jahnke, Sam Le-  
Blanc, Herbert LeBourgeois, Rob-  
ert Livingston, James Luffman, Ver-  
non Palmer, Maurice Provosty,  
Francis Soman, Larry Smart, Sa-  
my Smart, Louis de la Verane,  
John Wells.



## DELTA SIGMA PHI

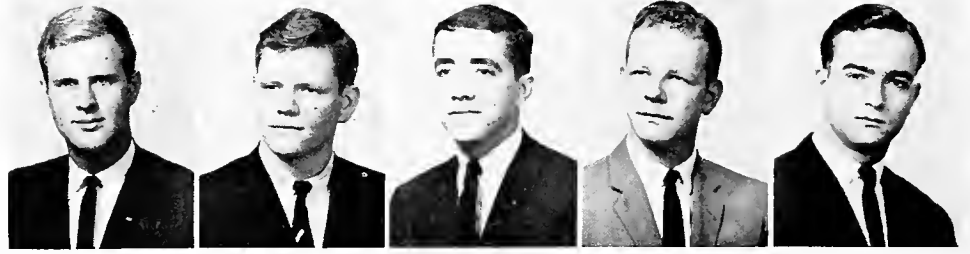

GARY EDDINS  
President

JAMES GABLER  
Vice-President

HARRY  
LAUGHRAN  
Secretary

GEORGE  
CARLTON LIND  
Treasurer

ANTHONY  
LASSEIGNE  
Sergeant at Arms

Delta Sigma Phi was founded at City College of New York in 1889. Chi chapter came to Tulane in 1916. Since that time the chapter has continued to grow in size and stature.

The men enjoyed a paramount rush week this year, pledging 28 promising young men; then began the usual circuit of parties, including the wild Bayou Brawl and the formal.

Delta Sigma Phi was active in many ways on campus, boasting pledge Cliff Graf, for example, as Vice-President of Freshman Engineering.

The Delta Sigs feel that they carried on the fraternity's traditions this year and look forward to a very promising future.

"And then the drawstring broke and . . ."

"Did You See Who Turned On The Lights?"

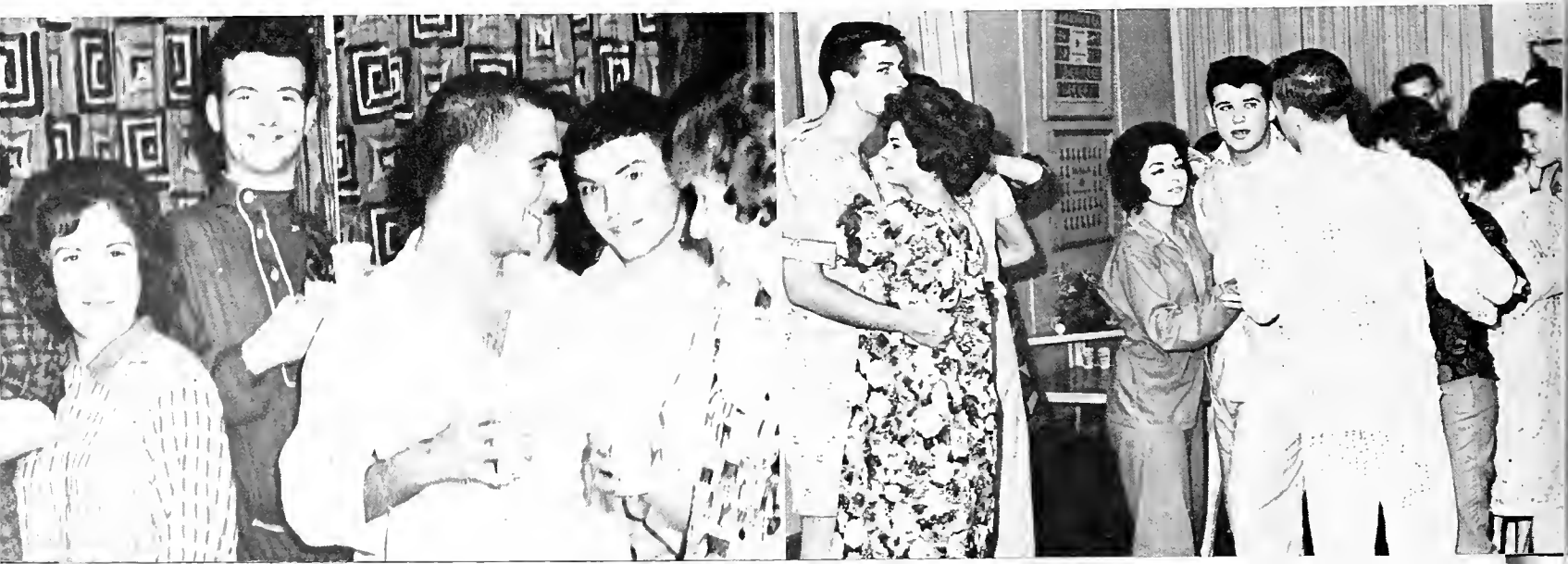



First Row:  
 ANTHONY BARCO,  
 CHARLES BAYLES,  
 DONALD BREEN,  
 MICHAEL CHRISTISON,  
 JOSEPH COCCA



Second Row:  
 WILLIAM D'ILIO,  
 MAYNARD FLEERS,  
 THOMAS GALLAGHER,  
 CLIFFORD GRAF,  
 JAMES GRASKE



Third Row:  
 BARNEY HATHAWAY,  
 ARTURO P. HERRERA,  
 GORDON L. KING,  
 ROGER KLAM,  
 ALBERT LANOIX

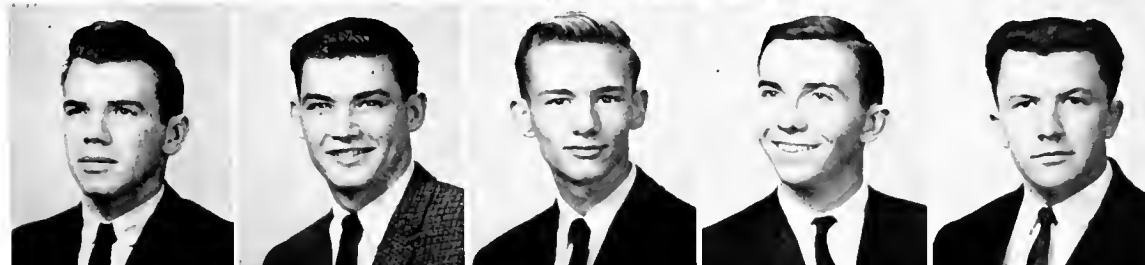

Fourth Row:  
 VERNON MARSHALL,  
 RICHARD MATASSA,  
 WILLIAMS McCOMBS,  
 ROBERT McCULLOUGH,  
 JAMES McQUITTY



Fifth Row:  
 JAMES NOBLE,  
 MICHAEL FARHAM,  
 SAMUEL PAYNE,  
 ALEXANDER ROBERTS, JR.,  
 PHILIP SALEEBY



Sixth Row:  
 JOHN SANDY,  
 ROBERT SCHWERIN,  
 DAVID SCLAR,  
 PRENTISS SMITH,  
 ROBERT SOLEM



Seventh Row:  
 JOHN STASSI,  
 STUART STOKES,  
 JOHN WAGLESFACK,  
 ROBERT WILSON,  
 ROBERT WOOD

Not Pictured: Adam B. Buel,  
 Vincent C. Chran, Edwin Davis,  
 Francis Dube, Carl Frenz, James  
 King, John Martin, George Meyer,  
 Robert Skell, Russell Stewart,  
 Walter Sud, Lynn Tittle



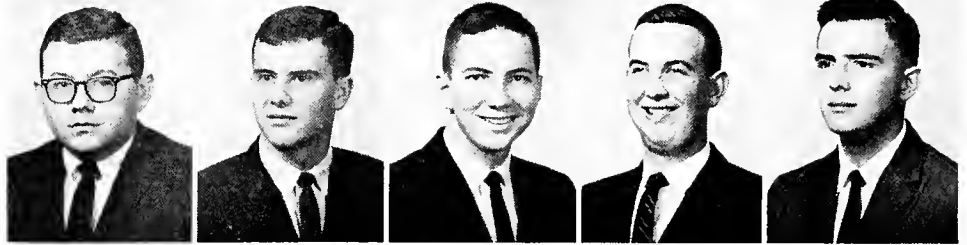

ROBERT P. CLARK, JR.  
President

PAUL JARDIS  
Vice-President

LAWRENCE M. MARTIN  
Secretary

RAYMOND J. SALASSI  
Treasurer

FRANK L. FAUST, III  
Rush Chairman

Delta Tau Delta was founded at Bethany College in 1958. Beta Xi chapter came to Tulane in 1889. Since that time the chapter has continued to grow in size and stature.

The men enjoyed a splendid rush week this year, pledging 23 promising young men; then began the usual circuit of parties, including the wild Black Mass party, the Adam and Eve party, the Necktie party and the Rainbow Formal.

Beta Xi was active in many ways on campus, boasting Willie Lehder, vice-president of the School of Engineering, and Charles North, who was vice-president of the School of Architecture. Three of her members, Tim Hoff, Ronnie Joseph, and Al Boudreau spent the year studying in Europe.

The Delts feel that they carried on the fraternity's traditions this year and look forward to a very promising future.

**DELTA  
TAU  
DELTA**

"Dammit, I got the old maid again!"



Delt actives strive for physical fitness award.





First Row:

RICHARD L. ADOLPHSON  
JOE BARRY ALLISON  
JUSTIN J. ANSEL  
JAMES B. APEY JR.  
PATRICK BARRON  
WILLIAM HOWARD BEVAN



Second Row:

RALPH DALE BLOUGH  
CPA G. BRIGHTSEN  
DAVID THOMAS BUTLER  
JOHN C. CALT  
TED COTONIO III  
WILLIAM P. CULLISON



Third Row:

ALBERT J. DERBES III  
A. EDWARD DRAGON  
GEORGE A. DUNCAN  
DAVID ECKARDT  
RICK FIEPSTEN  
GLENN GATPON



Fourth Row:

FREDERICK G. GUSTAFSON  
DAVID HEROLD  
JAMES J. HINDS  
NICHOLAS HODSON  
ARTHUR S. HUEY III  
WILFRED E. LEHDER

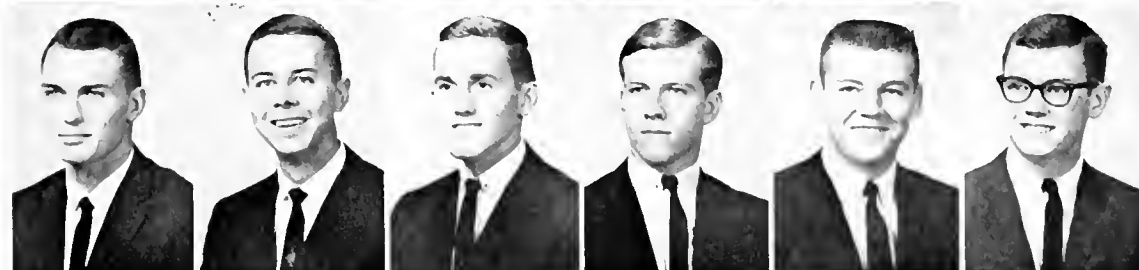

Fifth Row:

WILLIAM R. LIEBKE  
NOAH H. LONG JR.  
WILLIAM McGRATH  
GEORGE A. MITCHELL  
JAMES R. MITCHELL  
GEORGE A. MONTGOMERY



Sixth Row:

CHARLES H. NORTH JR.  
JAMES Y. ROBINSON  
JAMES LOUIS SCHMIT  
RICHARD A. SMITH  
ROBERT W. SLIT  
KEN TACONY



Seventh Row:

RICHARD E. VERR  
LOUIS B. WESENBERGH  
R. MARK W. WHEMEYER  
JAMES RAYMOND WRIGHT

Not Pictured: Donald R. Dunham,  
Richard H. Finley, David Gate,  
Walter Scott Gibson, James Den-  
ald Grizzle, Timothy Huff, Walter  
James, James Larnie, Jim Meghee,  
John F. Moffitt, Melvin W. Price,  
Neville E. Schaefer, Kirk Webster.





HARRY B.  
KELLEHER, JR.  
President

CAMERON  
PAYNE  
Vice-President

WALTER THOMAS  
ZANDER  
Secretary

WILLIAM  
HARTWELL  
Treasurer

## KAPPA ALPHA

The Kappa Alpha Order was founded at Washington and Lee University in 1865. Psi Chapter came to Tulane in 1885. Since that time the chapter has continued to grow in size and stature.

The men enjoyed a splendid rush week this year, pledging 23 promising young men; then began the usual circuit of parties, including the wild Bushman's Ball, and the traditional Old South Ball.

Many brothers, including Bill Ary and Sonny Parnell, Tulane fullbacks; Jimmy Morse, tennis player; Gus Wenzel, left-fielder on the baseball squad; and new football Coach Tommy O'Boyle, were active in sports.

The KA's feel that they furthered Southern tradition this year and look forward to a very promising future.

"Exams can really get you down."



Fine, Unshtanding, Shouthern Gentlemen.







First Row:  
 FRED B. BALDWIN  
 RICHARD BARNETT  
 J. BASTER BRINKMANN  
 JUDD H. CHDLOW  
 WILBERT CRAIN  
 ROBERT DANA



Second Row:  
 CHARLES DELU DAVID  
 WM. CONNELL S  
 DAVID EPSTEIN  
 EUGENE GPASSE  
 DAVID M. GRAY, JR.  
 JOHN WM. GROOME



Third Row:  
 ASHTON HADY  
 ROBERT HASSINGER  
 NEEL HOWARD  
 CALVIN JOHNSON  
 HENRY JUMONVILLE  
 RICHARD LANGENBAUM



Fourth Row:  
 ROBERT MARVIN  
 REGINALD McINTYRE  
 CHARLES MITCHELL  
 LORD HARRISS MORRISON  
 JAMES T. MORSE  
 JOHN FLOOD MORTON, JR



Fifth Row:  
 PAUL T. NELSON  
 RONALD H. NEWMAN  
 WILLIAM PARKS  
 A. O. POOL, JR.  
 JUSTIN QUERBES  
 THOMAS REESE



Sixth Row:  
 RANDOLPH REYNOLDS  
 LEWIS ROBINSON  
 F. A. ROUSSEL  
 RANDOLPH SNAPP  
 RAYMOND STARR  
 MICHAEL STODDARD



Seventh Row:  
 EDWARD STOLLEY  
 TIMOTHY SWOOP  
 DAVID VOSBEN  
 ROBERT VOSBEN  
 GUS WENZEL  
 RICHARD WILLIAMSON  
 JAMES WOOTAN

Not Pictured: James S. Ales  
 William R. A. Walker  
 Caprine  
 Cameron Gamber  
 Ralph G. Siler  
 David S. Grimm  
 Peter Herring  
 Bluman Kenyon  
 Dwight LeBlanc  
 Eric Lujan  
 Charles Murphy  
 Thomas O'Brien  
 Ralph Ramey  
 Thelma Terobinne  
 Walter Van  
 Benthussen  
 Michael Vase  
 Richard Williams



DAVID R. BAYNE    ARNOLD K. SEALE    ROBERT K. TOUPS    WILLIAM H. HOPKINS    MICHAEL V. McENANY  
 President    Vice-President    Secretary    Treasurer    Ritualist

## KAPPA SIGMA

Kappa Sigma was founded in 1869 at the University of Virginia. Sigma chapter came to Tulane in 1889. Since that time the chapter has continued to grow in size and stature.

The men enjoyed an incredible rush week this year, pledging 21 promising young men; then began the usual circuit of parties, including the wild Jungle Party, the Stardust Formal, and the Pirate Party.

Sigma was active in many ways on campus, boasting Student Council Vice-President Glenn House, Bill Lammey, Vice-President of the School of Architecture, NROTC Commander Tom Millican, and **JAMBALAYA** Editor Harlan Schmidt.

Many brothers, including footballers Tommy Cato and Will Warren, were active in sports.

The Kappa Sigs feel that they carried on the fraternity's traditions this year and look forward to a very promising future.

"I Can't Believe You Said That."



The Four Kappa Sig Favorites.

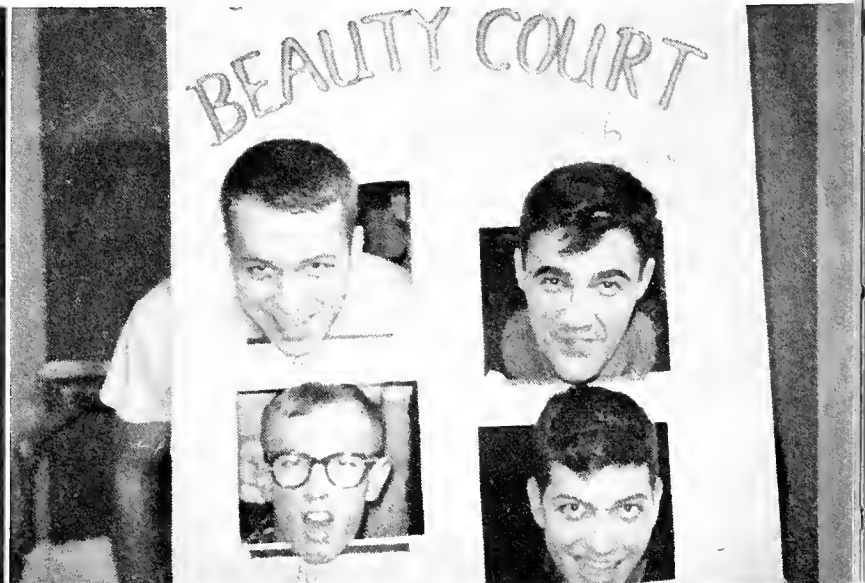



First Row:  
 HUGH GLENN BARNETT  
 MILTON S. BELL  
 JOHN S. BERGSTEDT  
 THOMAS M. BERGSTEDT  
 WILLIAM S. BOLLEN  
 MILTON BOLLES  
 OWEN S. BROWN

Second Row:  
 EDWARD K. CALDWELL  
 DONALD P. CAMPBELL  
 JOHN M. CHURCH  
 DAVID COMBE  
 DOUG CONNER  
 HENRY W. CROSSETT  
 STEPLING CRUGER

Third Row:  
 THOMAS M. DOBBS  
 CHARLES A. DUPHAM  
 SERPELL G. EDWARDS  
 WILLIAM N. FLOYD  
 JOHN P. GRAVES  
 BERNEY P. HARRISON  
 SHELTON E. HENDRICKS

Fourth Row:  
 DANIEL HICKEY  
 CHARLES B. HILLEBRANDT  
 PETER W. HOLDEN  
 ROBERT E. HOLLIDAY  
 RUSSELL HOLMAN  
 GLENN C. HOUSE  
 JAMES F. HUGHES

Fifth Row:  
 STEPHEN JASPER  
 JOSEPH E. KEETON  
 JOSEPH KOCHANSKY  
 RAYMOND P. LADUC  
 WILLIAM C. LAMMEY  
 JACOB D. LANDRY  
 BERDON LAWRENCE

Sixth Row:  
 GEORGE R. LEAVE  
 JOHN M. LESTER  
 RINGOLD H. LUKE  
 KIM McCLENAGHAN  
 WILLIAM T. MILLICAN  
 EUGENE NIFENECKER  
 JAMES T. OGELSBY

Seventh Row:  
 WILLIAM O'NEIL  
 WILLIAM L. PIPPIN, JR.  
 JOHN B. POSTELL  
 FREDERICK F. PREAUS  
 RICHARD L. RAMEY  
 WILLIAM S. RANDALL  
 ALLEN C. RANVIN

Eighth Row:  
 THOMAS G. ROBERTS  
 PRESTON RUSSELL  
 WALTER SCHWING  
 HARLAN A. SCHMIDT  
 GENE SENTELL  
 JOHN E. SMITH, JR.  
 ANDREW SPONGBERG

Ninth Row:  
 JAMES F. STEWART  
 THOMAS W. TUCKER  
 POY ANON TYSON  
 WARREN J. UNTERCAST  
 GEORGE B. VAUGHN  
 STEPHEN T. VICTOR  
 JOHN W. WALKER

Tenth Row:  
 THOMAS W. WHEELER  
 JAY R. WILLIAM  
 FREDERICK WILLIAMS  
 ROBERT ZOLLINGER

Not Pictured: E. C. Bo  
 Thomas H. Carl, Leland Dennis  
 John Gault, Carl Hill, Olive  
 Lyndon, Roy Thomas, Newton  
 Edward L. Povey, Michael Red  
 and Frank F. Roberts, George  
 W. Smith, and S. Zarr



**PHI  
DELTA  
THETA**



WILLIAM H. BARR  
President

CHARLES E. CLOUTIER  
Vice-President

PRENTISS B. CARTER  
Secretary

GARRY L. BAKER  
Treasurer

Phi Delta Theta was founded at Miami University of Ohio. Alpha chapter came to Tulane in 1889. Since that time the chapter has continued to grow in size and stature.

The men enjoyed a supreme rush week this year, pledging 23 promising young men; then began the usual circuit of parties, including the wild Mediaeval Slob party, the South Sea Island party, and the year-round series of Saturday night parties.

Phi Delta Theta was active in many ways on campus, boasting more than its share of outstanding students, and many leaders in University activities.

With the aid of alumni contributions, the party area downstairs was completely redecorated, and the third floor was given new paneling.

The Phi Delts feel that they carried on the fraternity's traditions this year and look forward to a very promising future.

"All Right, Four Bucks."



"You Can Take That Camera And . . ."



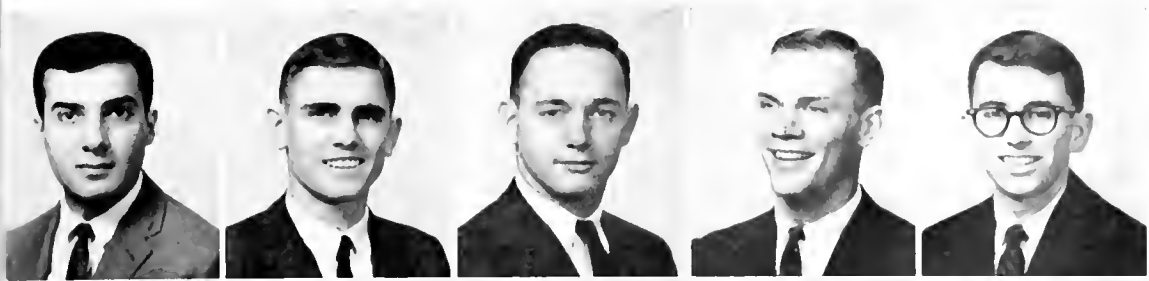

First Row:  
 OLLIS ALFARO  
 MICHAEL J. ANDERSON  
 FRANCIS M. BASS  
 CHARLES P. BRIDGES  
 JONATHAN C. BUTLER

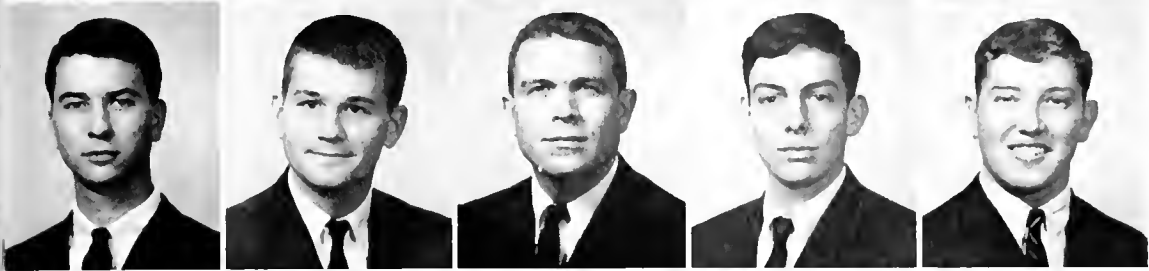

Second Row:  
 MICHAEL B. COFFEE  
 WREN COHENOUR  
 DON C. COLLINS  
 JACOB L. COSTA  
 JAMES CROSLAND

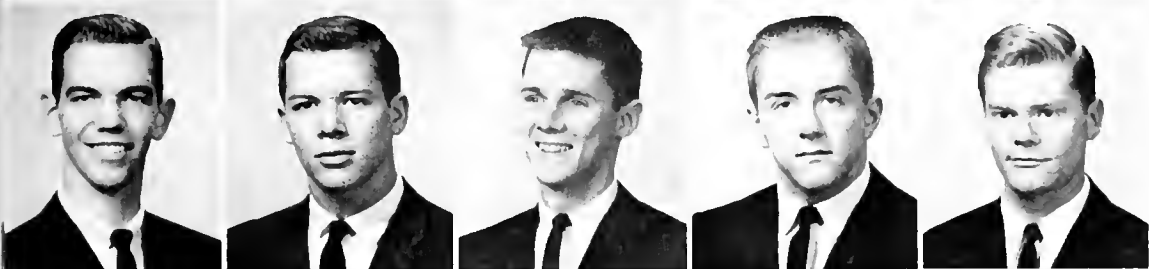

Third Row:  
 JAMES MICHAEL DOBBS  
 ROBERT C. EVANS  
 CHARLES O. FARRAP  
 GREGG J. FPELTINGER  
 JOHN D. GAY



Fourth Row:  
 JACK HEPTING  
 TIM IRWIN  
 DAVID M. KELLOGG  
 ROBERT A. KYFF  
 MICHAEL H. LYNCH



Fifth Row:  
 HARVEY MARICE  
 WILLIAM W. MITCHELL  
 AUGUST W. MYRING  
 JAMES NIESET  
 NELSON BATES PULLAM



Sixth Row:  
 KEARNEY ROBERT  
 JAMES SCOTT  
 LAWTON T. STEVENS  
 WARREN F. TAYLOR  
 LORVERNE THOMAS



Seventh Row:  
 THOMAS J. TOONE  
 S. J. TUMINELLO  
 JAMES B. WAGNER  
 PAUL F. WOOLVERTON

Not Pictured: David W. Adams, Wilbra A. Clark, Chester Dannehower, Tim W. Darden, G. Betty Elyson, Charles E. Fadden, Harry Finnerty, F. J. J. Fisher, Thomas D. Halperin, Fetter, Amey, Hahn, R. Bert, Hazes, Frank T. Howard, Robert M. Jacquemin, Burkard, R. J. Kennedy, Edmund S. Kinnel, Matt R. L. Love, L. J. Noyce, William A. Newton, John P. O'Neil, Roy, Ronald Smith, William Thompson, S. J. Tuminello, Robert E. Van Ness, Charles T. Williams, John H. Winter, W. D. W. J. Winter





LOUIS G. CAMERON, JR.  
President

WARREN B. JUNG, JR.  
Vice-President

JOHN D. JACKSON  
2nd Vice-President

JAMES W. BORTNER, JR.  
Secretary

MARC P. HEDDY  
Treasurer

Phi Kappa Sigma was founded at the University of Pennsylvania in 1850. Mu chapter came to Tulane in 1858. Since that time the chapter has continued to grow in size and stature.

The men enjoyed an ecstatic rush week this year, pledging twenty-two promising young men; then began the usual circuit of parties, including the wild Voodoo Party, the Christmas Party, and the KKK Party.

Mu was active in many ways on campus, boasting Leland Hubbard, president of the Senior Class of Arts and Sciences; Lee Nesbitt, president of the Junior Class of A & S; and Bill Sellers, chairman of Public Relations of the University Center.

Many brothers, including gridder Julius Sternfels, and trackmen Richard Humyhrey, Elmore Verlander and Bill Foust, were active in sports.

The Phi Kaps feel that they carried on the fraternity's traditions this year and look forward to a very promising future.

## PHI KAPPA SIGMA

"Hi Boys!"



A Slice of Phi Kap Life.



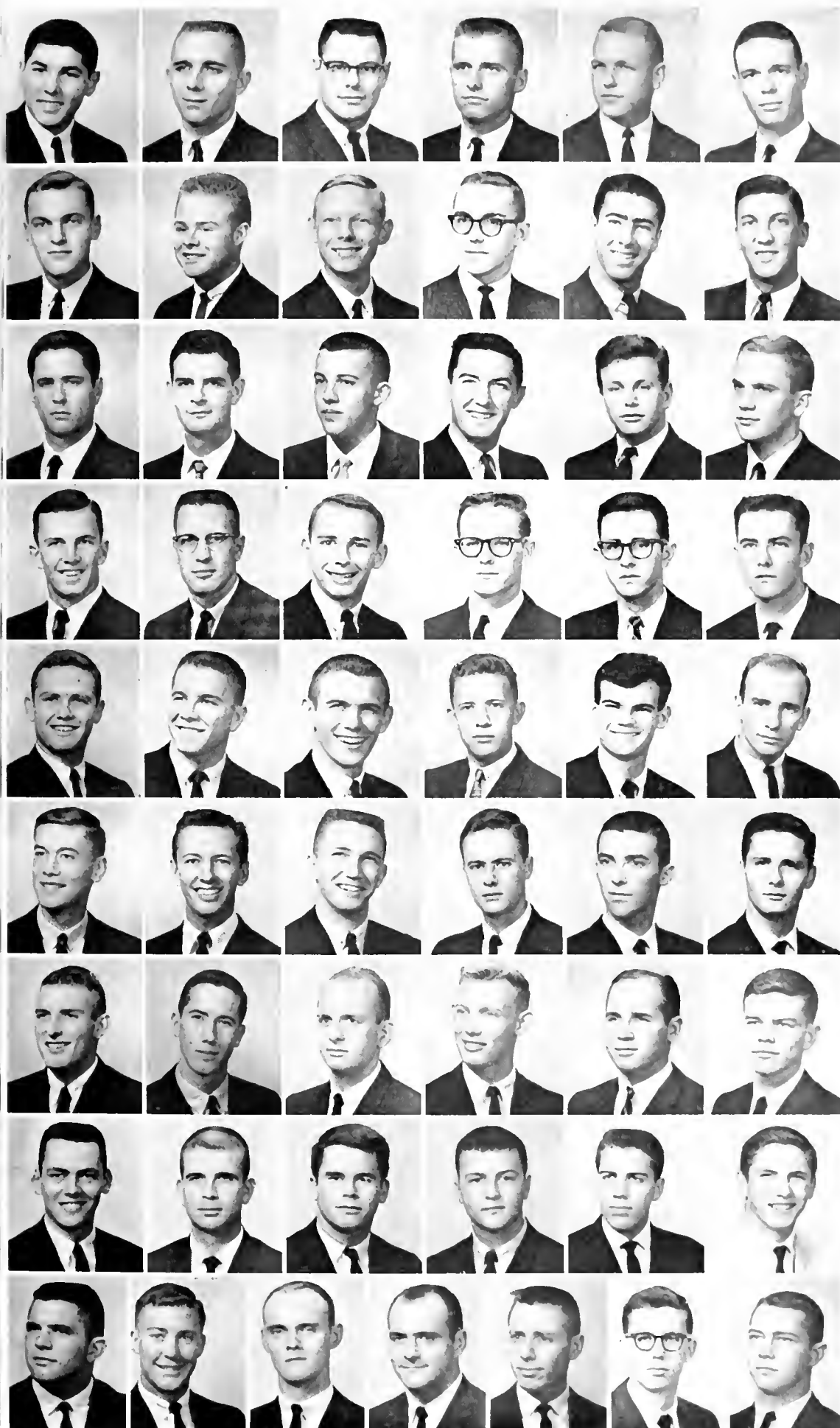

First Row:  
 ALAN HODDY, ARTHUR B. ...  
 ...

Second Row:  
 WALTER CALAWAY,  
 ROBERT J. CARTER,  
 FREDRICK B. CHAMBER,  
 VINCENT J. COLEMAN,  
 PORTER C. DANIEL,  
 PHILIP P. DAVENPORT.

Third Row:  
 ROBERT S. DELANCEY,  
 THOMAS E. DOLHONNE,  
 CHARLES G. DUFFY,  
 WILLIAM N. FOLLOTT,  
 DAVID F. GATTO,  
 EUSTACE S. GOLLADAY.

Fourth Row:  
 JERRY L. GRAVES,  
 THOMAS L. HARMAN,  
 JOHN C. HARRINGTON,  
 RALPH H. HARRIS,  
 O. L. HUBBARD,  
 RICHARD G. HUMPHREY.

Fifth Row:  
 ROBERT E. JEFFERS,  
 SEAN A. KELLEHER,  
 ROBERT H. MILINSKI,  
 BARRY M. NESELE,  
 PHILIP G. LEONE,  
 CLARENCE E. LEWIS, JR.

Sixth Row:  
 ROBERT C. LIGHTFOOT,  
 DAVID LYALL,  
 KENNETH M. MALLON,  
 ALODE S. MANN,  
 PAUL D. MANNING,  
 JACK E. MERRITT.

Seventh Row:  
 JEE T. NESBITT,  
 EDWIN C. ORSON,  
 W. T. PEARSON,  
 EINAR N. PEDERSEN,  
 BERTHOLOTT F. PETERSON,  
 ROBERT T. RATOLIFF.

Eighth Row:  
 THOMAS M. REGAN,  
 JERRY C. ROBINSON,  
 HARRY W. SHILLERS,  
 JAMES R. SUTTERFELT,  
 WILLIAM F. SWEATT,  
 MICHAEL T. TERRY.

Ninth Row:  
 LAWRENCE H. ...  
 ...

Not Pictured: ...



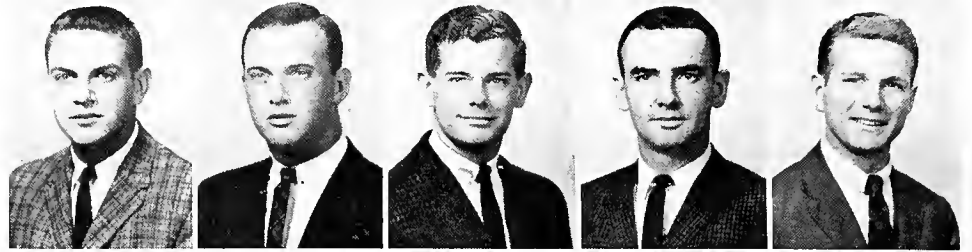

LEONARD J.  
SAPERA  
President

MARK A. HEADY  
Vice-President

C. LANDESS  
MOREFIELD  
Secretary

BRUCE ALBERT  
NORTH  
Treasurer

JOHN C.  
OCHSNER  
Sergeant at Arms

Pi Kappa Alpha was founded at the University of Virginia in 1868. Eta Chapter came to Tulane in 1878. Since that time the chapter has continued to grow in size and stature.

The men enjoyed a superb rush week this year, pledging 21 promising young men; then began the usual circuit of parties, including the wild "Fais do do," the Sunday afternoon sorority parties, and the traditional Dream Girl Formal.

Eta was active in many ways on campus, boasting Alan Cone, president of the Tulane Concert Choir and captain of the Swimming Team, Ed Garland and Bill Goodman, who commanded the AFROTC and the NROTC drill teams respectively, Jerry Cooper, editor of the AFROTC *Air Wave*, and John Abbott, vice-president of the Adelpheans.

The Pikes feel that they carried on the fraternity's tradition's this year and look forward to a very promising future.

**PI  
KAPPA  
ALPHA**

"This Is a Fire Truck, Not a Train!"



Lunch With The Housemother





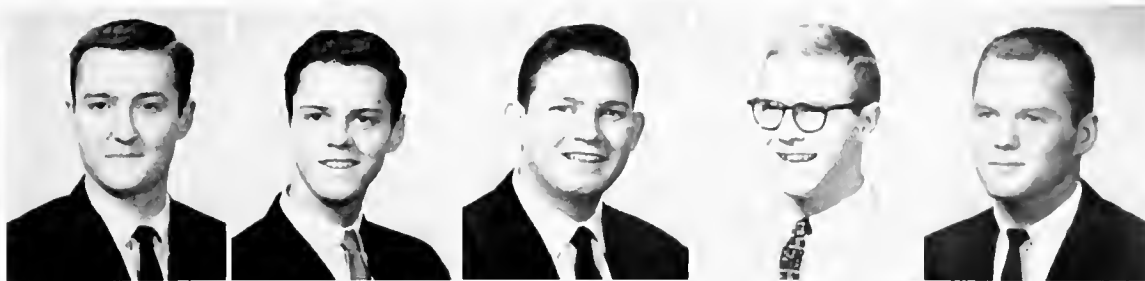

First Row:

RABBIT ABBOTT  
 EFF ADAM  
 EDWARD H. BAIRD  
 WILLIAM M. BOYCE  
 PAUL F. CAMERON



Second Row:

DAVID BERNARD CARNES  
 JAMES MONTELEONE  
 CIARAVELLA JR.  
 ALAN FRANK CONE  
 JERRY ALLEN COOPER  
 J. S. DEACON



Third Row:

JAMES P. DUCAPLO  
 THOMAS DONOFIO JR.  
 JOE C. ELLIOTT  
 PANDALL STEVE FARR'S  
 CARL ERNEST FEHR

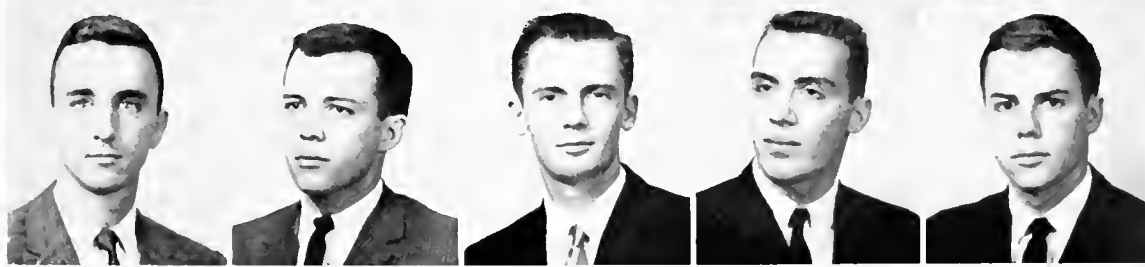

Fourth Row:

EDWARD W. GARLAND  
 WILLIAM E. GOODMAN  
 RICHARD N. HANSEN  
 FLOYD M. HINDELANG JR.  
 TERRY J. HSERODT

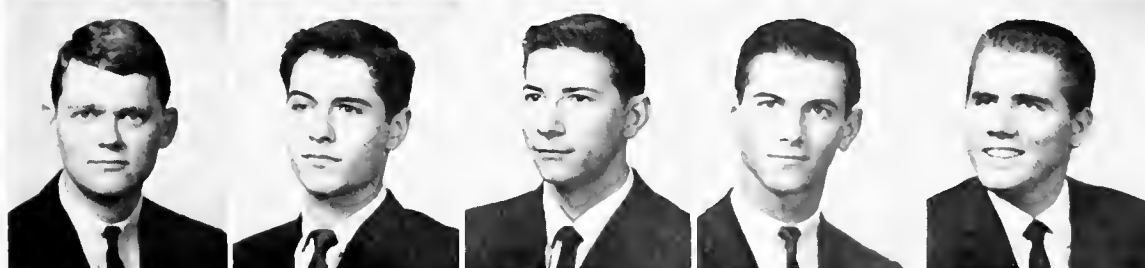

Fifth Row:

HARRY IRELAND  
 DONALD LYGARDEE  
 JOHN F. LALLY JR.  
 ALAIN G. LAINE  
 J. EDWARD M. KENZIE JR.

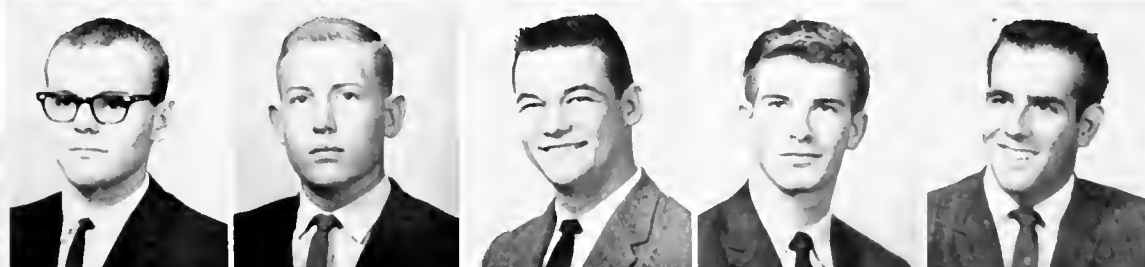

Sixth Row:

DAVE OFFIT  
 ED REID  
 CHARLES BUTCH SCHALLER  
 AL STEWART  
 EARL STOLZ



Seventh Row:

GEORGE JOSEPH TRIBBLE JR.  
 JAMES W. VALDRI  
 ANDREW M. WEBB

Not Pictured: Don Adams, C. J. Adams, Ed Brainerd, G. Cassin, J. M. Conner, W. Frazier, J. W. Galloway, G. G. Galloway, Art Galloway, M. A. Galloway, Robert M. Galloway, M. G. Galloway, E. W. Galloway, W. Galloway, Frank Eddy, Sammie L. D. Galloway

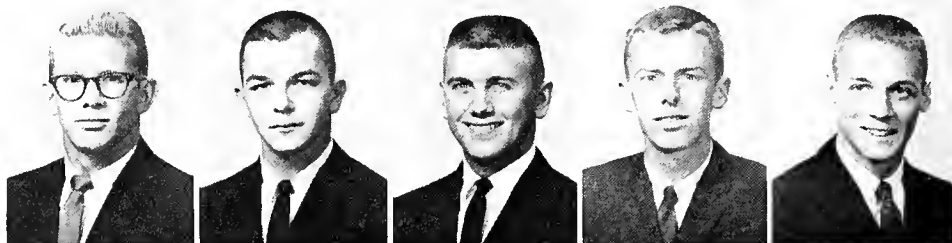

DAVID P. ALLRED  
President

WILLIAM  
McANINCH  
Vice-President

LOGAN PERKINS  
Recording Secretary

JAMES M. LONG  
Corresponding  
Secretary

EVAN DAVIS  
Treasurer

**SIGMA  
ALPHA  
EPSILON**

Sigma Alpha Epsilon was founded at the University of Alabama. Tau-Upsilon came to Tulane in 1897. Since that time the chapter has continued to grow in size and stature.

The men enjoyed an abundant rush week this year, pledging 36 promising young men; then began the usual circuit of parties, including the wild Suppressed Desire Party, the annual Pledge Party, the Christmas Party, and the annual Spring Formal.

Tau-Epsilon was active in many ways on campus, boasting Jon Levy, president of Kappa Delta Phi, Bill McAninch, vice-president of Arts and Sciences, and Jim David, Jimmy Long, Jay C. Stone, and Jim Hendricks, cheerleaders.

Many brothers, including Lee Fentress and Ed Austin in tennis, Joe Lasseigne and Al Burguires in football, Bill Slaughter and Mike Millholland in basketball, Tom Meek in track, and Gene Wasson in swimming, were active in sports.

The Ants feel that they carried on the fraternity's traditions this year and look forward to a very promising future.

A Sea Of Faces At The Anthill.



Paper Cups, Not Silver Goblets.





First Row:  
 BARRY ANDERSON  
 EDWARD ALTON  
 WIM ASHBROOK  
 NEDSON BROOKS  
 EDWIN BUCHMAN  
 KAREL BUNWITZ  
 JAMES BEAUFORT  
 W. BEATTY

Second Row:  
 STEVE BRATHAN  
 B. B. BRICE  
 JACK BROWN  
 A. CHAMBERLAIN  
 ROBERT CHATELAIN  
 ALBERT COLEMAN  
 CHRISTOPHER  
 HERMAN CROWLEY

Third Row:  
 JIM CAVE  
 RENE CLAZ  
 ALEX DITZ  
 JIM FAYEL  
 LEE FEMPTRESS  
 FRED FERREIRA  
 G. J. FORD  
 BILL GAHAGAN

Fourth Row:  
 PETE GAFFNEY  
 WAYNE GALVAN  
 RICHARD GILLETTE  
 JAMES GODFREY  
 TOBIN GROSSBY  
 NORMAN GROVES  
 BOB HARDCASTLE  
 JIM HENDRICKS

Fifth Row:  
 TOM HESS  
 RUSSELL HOON  
 JOHN HARE  
 GARRICK HABBETT  
 BILL JAMESON  
 STEVE JENSEN  
 BILL JEFFERS  
 ROYCE JOHANSON

Sixth Row:  
 PHILIP JONES  
 JERRY LAMBERT  
 DAN LAMBER  
 BILL LEE  
 REAVES LEE  
 JERRY MASHAW  
 TOM MEYER  
 HERBERT MORTON

Seventh Row:  
 RAY M. CULLEN  
 CHARLES REATON  
 BILL PITS  
 JERRY SEALE  
 ROBERT A. SEALE  
 LARRY SECREST  
 FRED SEYDIN  
 BILL SCLAUGHTER

Eighth Row:  
 FRANK SMITH  
 STEVE STANBLO  
 RAY STINE  
 HARRY STEARNS  
 RICHARD STEVENS  
 HARRY THOMPSON  
 JANE WASSON  
 JOHN B. WATSON

Ninth Row:  
 JOHN WATSON  
 JERRY WATSON  
 JERRY WATSON  
 JAMES WATSON  
 JAMES WATSON  
 RAY WATSON  
 HENRY W. WELLMAN  
 BOB WATSON

Tenth Row:  
 BOB WATSON  
 JAMES WATSON  
 JOHN WATSON



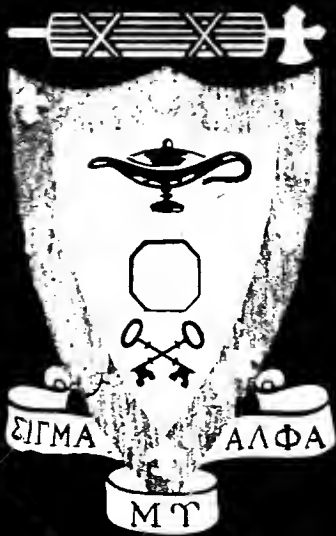

JOEL PIASSICK  
President

LARRY SPELLER  
Vice-President

ROBERT LEVIN  
Secretary

ROBERT  
STEINBACK  
Treasurer

MARVIN SHAPIRO  
Pledge Master

## SIGMA ALPHA MU

Sigma Alpha Mu was founded at City College of New York. Sigma Gamma Chapter came to Tulane in 1920. Since that time the chapter has continued to grow in size and stature.

The men enjoyed a crowning rush week this year, pledging many promising young men; then began the usual circuit of parties, including the wild Obnoxious Party, the Grit Party and the Pajama Party.

Sigma Gamma was active in many ways on campus, boasting Harvey Stahl, UC Board President; Ron Goldberg, Steve Moss and Stacy Roback, committee chairmen; Jerry Greenbaum, Pan-Hel Athletic Chairman; Bob Steinbach, secretary of Beta Alpha Psi; Elliott Singer and Randy Moret, Who's Who selectees; and ODK Joel Piassick.

The fraternity was outstanding in Pan-Hel competition, winning the Pan-Hellenic Scholarship Trophy.

Many brothers, including Jerry Greenbaum, captain of the Golf team, were active in sports.

The Sammys feel that they carried on the fraternity's traditions this year and look forward to a very promising future.

Finally, A Winner At The Sammy House.



"So You Say You Want A Loan."





First Row:

HEITMAN, ARNOLD  
LACK, ROBERT  
TIANITY, GORDON  
WOLAN, EPSTEIN  
BRYAN, RAY



Second Row:

MAYER, FRANKLIN  
ROBERT, FRANK  
STEVE, FREDMAN  
DONALD, FREEMAN  
LEVEN, CLIFF



Third Row:

MARSHALL, GORDON  
JERRY, GOTT  
PAUL, GLAZER  
LARRY, GOLEB, ATT  
HERB, E. GOLESTEIN



Fourth Row:

JERRY, GREENBAUM  
ARNOLD, HANDELSTEIN  
MARVIN, ISENBERG  
JEFFERY, MORACH  
KENNETH, MORACH  
JEFFERY, LEHRMAN



Fifth Row:

FRED, LEVITIN  
HERBERT, MILLER  
RANDY, MORET  
STEPHAN, MOSS  
BRUCE, PALTRON  
ARTHUR, POLLITZER



Sixth Row:

BRUCE, PHOENIX  
STEPHEN, P. NOLES  
STACY, ROBACK  
GEORGE, ROTH  
MILTON, RUBEN  
BILL, SHAPIRO



Seventh Row:

ELLIOTT, SINGER  
HARVEY, SINGERMAN  
JERRY, TOBAS  
BRUCE, TURNER  
ROBERT, WEINER  
GORDON, WOLF

Not Pictured: SAM, ALAN, A.  
B. ... B. ... B. ... B. ...  
C. ... C. ... C. ... C. ...  
D. ... D. ... D. ... D. ...  
E. ... E. ... E. ... E. ...  
F. ... F. ... F. ... F. ...  
G. ... G. ... G. ... G. ...  
H. ... H. ... H. ... H. ...  
I. ... I. ... I. ... I. ...  
J. ... J. ... J. ... J. ...  
K. ... K. ... K. ... K. ...  
L. ... L. ... L. ... L. ...  
M. ... M. ... M. ... M. ...  
N. ... N. ... N. ... N. ...  
O. ... O. ... O. ... O. ...  
P. ... P. ... P. ... P. ...  
Q. ... Q. ... Q. ... Q. ...  
R. ... R. ... R. ... R. ...  
S. ... S. ... S. ... S. ...  
T. ... T. ... T. ... T. ...  
U. ... U. ... U. ... U. ...  
V. ... V. ... V. ... V. ...  
W. ... W. ... W. ... W. ...  
X. ... X. ... X. ... X. ...  
Y. ... Y. ... Y. ... Y. ...  
Z. ... Z. ... Z. ... Z. ...



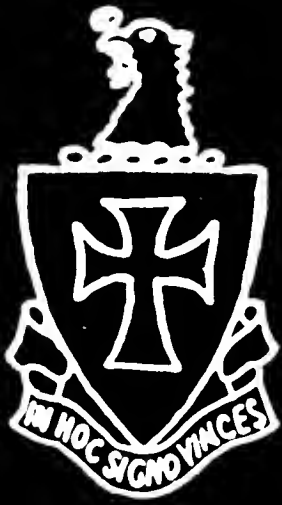

JOHN WOLLNEY  
President

JAMES E. BYRAM  
Vice-President

CHRISTOPHER  
SCHALLER  
Secretary

ROBERT L. SAIN  
Treasurer

Sigma Chi was founded at Miami University of Ohio in 1855. Alpha Omicron chapter came to Tulane in 1886. Since that time the chapter has continued to grow in size and stature.

The men enjoyed a remarkable rush week this year, pledging many promising young men; then began the usual circuit of parties, including the Pledge-Active Party, the Sweetheart Formal, in addition to Derby Day in the Spring.

Alpha Omicron was active in many ways on campus, boasting Delph Gustitus, Greenbacker's president, as well as leaders of various committees and groups. Charlie Genre returned, safe and somewhat sober, from JYA in Paris.

The fraternity remodeled and enlarged the kitchen this year.

The Sigma Chis feel that they carried on the fraternity's traditions this year and look forward to a very promising future.

## SIGMA CHI

Wine, Women,



And Song.



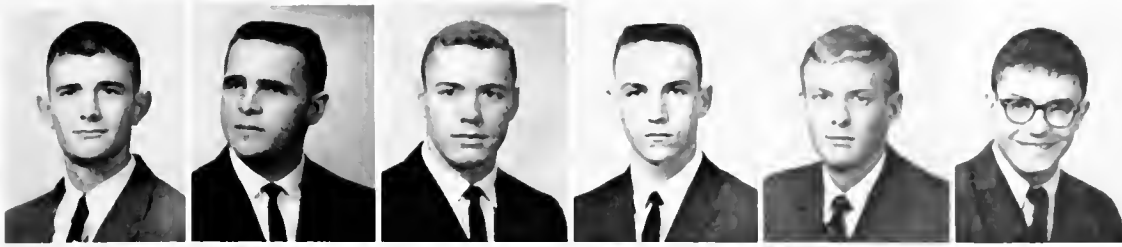

First Row:

LEE HEWLETT A. HEW  
ROBERT M. BAILEY  
CLEMENS CLIFFORD BARNES  
JOHN P. BARRIS  
WILLIAM G. BENSIN  
HUGH F. BURNETT

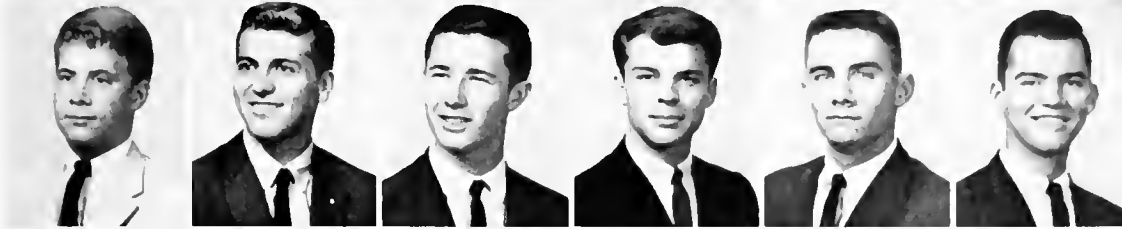

Second Row:

PATRICK A. CALAHAN  
GARY P. CATREN  
JAMES L. COCHRAN  
JERRY L. COLEMAN  
DAVID ELSTIS  
JOHN E. ELSTIS

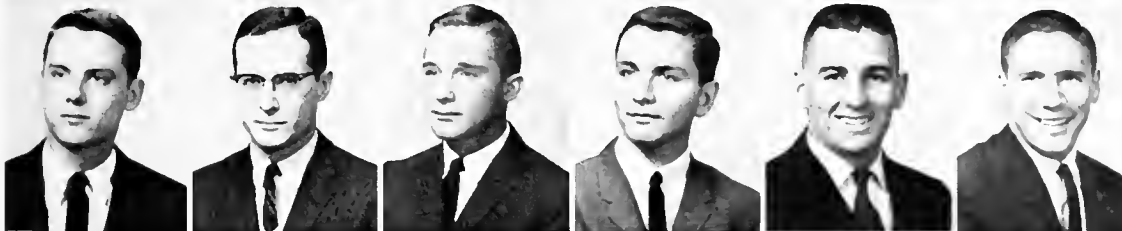

Third Row:

RICHARD S. FAYER  
CHARLES F. GENRE  
DELPH A. GUSTITUS  
JAMES G. GUTHRIE  
HENRY HALLER, JR.  
CHRISTOPHER H. HELLER

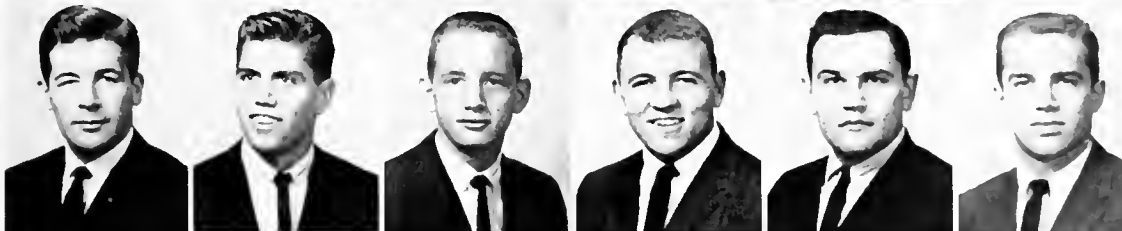

Fourth Row:

ARTHUR J. JOHNSON  
FLEETWOOD JOINER  
DOUGLAS KELLY  
ROBERT L. LOBRANO  
EDWARD LOGUE  
DENNIS MALFER

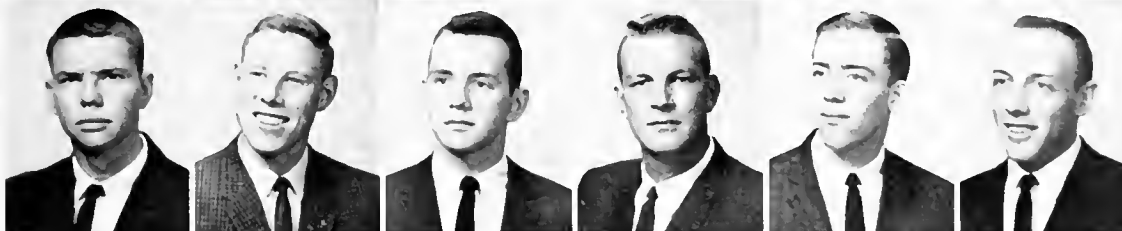

Fifth Row:

ROBERT MCKENZIE  
RICHARD MOISE  
BRYAN NEARN  
CRAIG NELSON  
LEE H. PARRISH  
WAYNE PEARL



Sixth Row:

THOMAS Y. PEARSON  
DAVID G. PERLS  
RAYMOND RIZZO  
BENJAMIN H. SANDERS  
ERIC SANFEL  
ROY N. SELLERS



Seventh Row:

MARVIN E. SMITH  
WILLIAM E. SPANGLER  
SCOTT STALLINGS  
MILTON E. STEWART  
RONALD THORNTON  
FRANCIS M. THOMAS

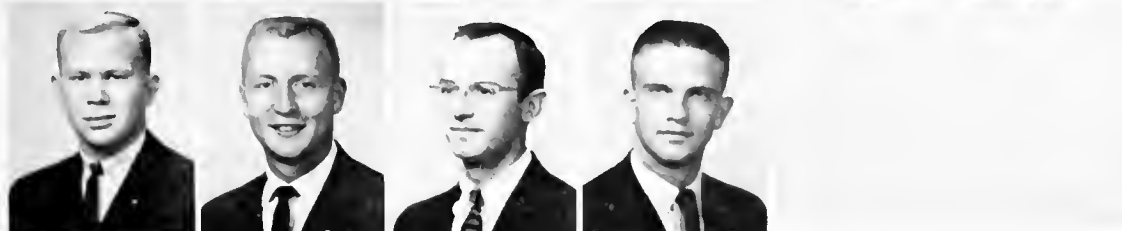

Eighth Row:

THOMAS J. VASLAN  
GEORGE VAULT  
THOMAS A. WELLS  
RONALD WINKLER

Not Pictured: GUY L. BROWN  
STEPHEN L. BROWN, W. BRIDGES  
FRANK C. BRIDGES, FRANK J.  
DANIEL T. BRIDGES, CHAS. JAMES  
FRANK JAMES, ESTHER MARSH, C.  
FRANK, FRANK J. FINE, M.  
FRANK, FRANK J. FINE, M.  
FRANK, FRANK J. FINE, M.  
FRANK, FRANK J. FINE, M.  
FRANK, FRANK J. FINE, M.  
FRANK, FRANK J. FINE, M.  
FRANK, FRANK J. FINE, M.  
FRANK, FRANK J. FINE, M.  
FRANK, FRANK J. FINE, M.





## SIGMA NU



ANTHONY J.  
RIZZO  
President

HERBERT E.  
LONGENECKER  
Secretary

CHARLES E.  
HEINBERG  
Treasurer

MICHAEL P.  
PORTER  
Pledge Trainer

Sigma Nu was founded at Virginia Military Institute in 1869. Beta Phi chapter returned to Tulane in 1961. Since that time the chapter has continued to grow in size and stature.

The men enjoyed a formidable rush week this year, pledging 17 promising young men; then began the usual circuit of parties, including the wild Christmas Party, the St. Patrick's Day party, and the Jungle Party.

Beta Phi was active in many ways on campus, boasting **Hullabaloo** Editor George Foster, Theta Nu President A. J. Rizzo, and Mike Porter, ODK and Phi Beta Kappa.

The Sigma Nus feel that they carried on the fraternity's traditions this year and look forward to a very promising future.

Busy As Bees Building Homecoming Decorations.



Pat's Pad Finds Couples On Foot.





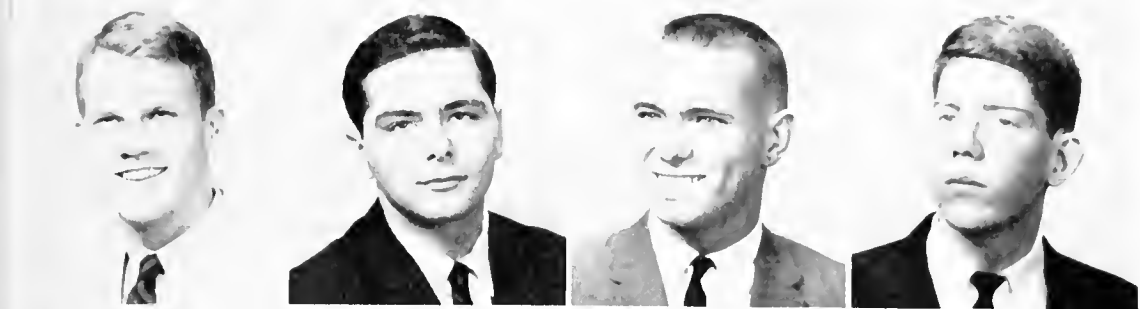

First Row:  
 FRED DARTHEIMER  
 STEPHEN T. BENNETT  
 HOWARD C. BRISTON  
 EDWARD A. GILLEN



Second Row:  
 JERROLD D. CYMAN  
 PETER D. FARRIS  
 GEORGE FOSTER  
 CHARLES P. GREEN

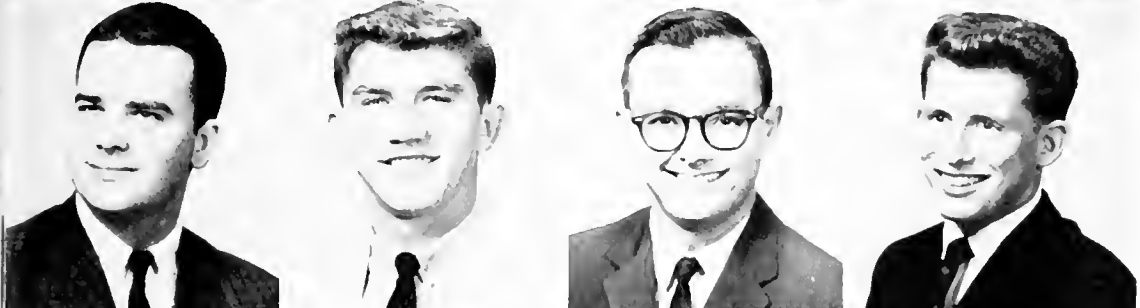

Third Row:  
 GEORGE HARRIS  
 ADAM M. HERTIG  
 ROBERT E. HILL  
 DAVID B. KRUGER



Fourth Row:  
 PHILLIP MARFS  
 WILLIAM L. NASH  
 JAMES F. RAY  
 VICTOR R. ROSE

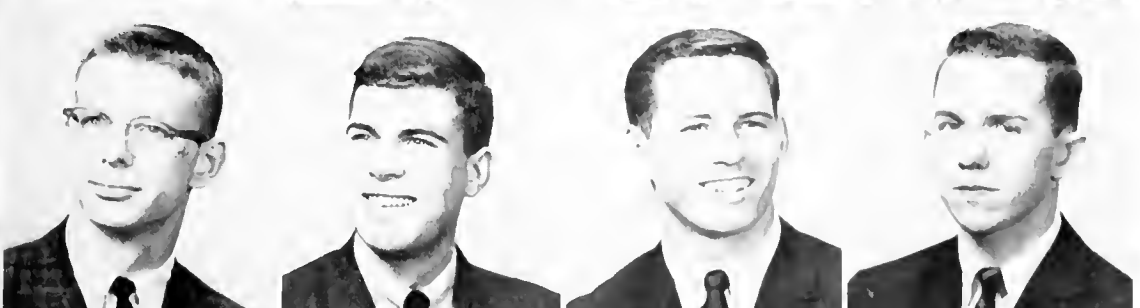

Fifth Row:  
 PHILLIP SCHEPS  
 DAVID S. SHUGHART  
 JAMES STEWART  
 JERRY S. SUTTON



Sixth Row:  
 GEORGE WERYLE  
 WILLIAM E. WRIGHT  
 JAMES WARSON

Not Pictured: Emily A. Miller,  
 ... Matthew  
 ... Robert  
 ... William  
 ... James  
 ... John  
 ... Edward  
 ... Charles  
 ... Robert



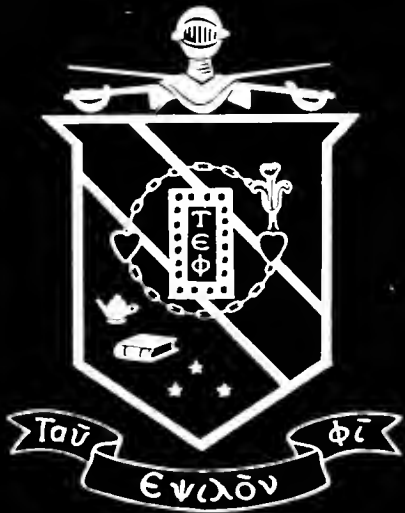

MALCOLM ROBINSON  
President

STANLEY KURZBAN  
Vice-President

STEVE ROSENTHAL  
Recording Secretary

RICHARD LEE ROTH  
Corresponding Secretary

MARTY WEINSTEIN  
Pledge Trainer

## TAU EPSILON PHI

Tau Epsilon Phi was founded at Columbia University in 1910. Epsilon Kappa chapter came to Tulane in 1956. Since that time the chapter has continued to grow in size and stature.

The men enjoyed a comforting rush week this year, pledging 24 promising young men; then began the usual circuit of parties and climaxed the year with the Sweetheart Formal in the spring.

Epsilon Kappa was active in many ways on campus.

The TEPs feel that they carried on the fraternity's traditions this year and look forward to a very promising future.

The TEP's At Pat's



The End Of Another Sabbath.





First Row:  
 RICHARD COHEN  
 STEVEN FATTEI  
 NORM GALEN  
 STEVEN GLANTZ



Second Row:  
 DAVID JONAS  
 STANLEY KANN  
 KENNETH KAUFMAN  
 MARSHAL PAGEN



Third Row:  
 LELAND LIFSCHIZ  
 DANIEL PRESSER  
 KENNY POLLOCK  
 GERALD SPRINGER



Fourth Row:  
 RICHARD STRAUSS  
 WARREN TRATTLER  
 RICHARD TYLER  
 MARK W. CAMAN



Fifth Row:  
 STEPHEN A. WOLF

Not Pictured: John Byard, Philip Barker, Joseph Borsky, Bennett Braun, Timmy, Alexander, Lester, L. Sanford, Kuttner, Danyla Miller, Richard Lee, Ruth, Claude S. Singer, Richard Vindas.

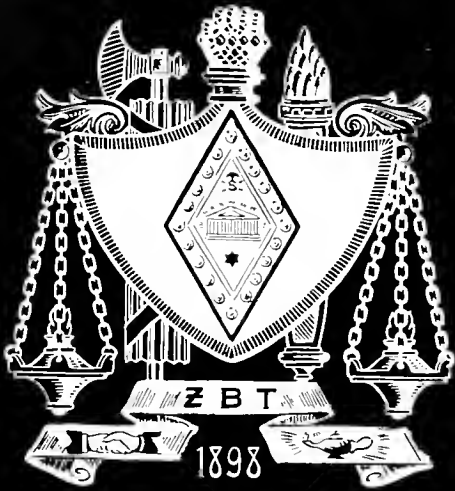

DONALD L. KORTZ President  
 HARRY P. LEBOW Vice-President  
 EDWARD LOBMAN Secretary  
 HENRY M. ROSENBLUM Treasurer  
 WILLIAM R. CAPLAN Pledge Master

Zeta Beta Tau was founded at the Jewish Theological Seminary in 1898. Sigma chapter came to Tulane in 1909. Since that time the chapter has continued to grow in size and stature.

The men enjoyed a glorious rush week this year, pledging many promising young men; then began the usual circuit of parties, including the wild week-end parties and the open houses after football games.

Sigma was active in many ways on campus, boasting Marty Davidson, Pan-Hel President; Andy Lang, **Hullabaloo** Business Manager; L. A. Train, Chairman of the Honor Board; and Ronnie Rabin, Freshman class President.

The fraternity was outstanding in Pan-Hel competition, finishing second in the 1961 race and third in scholarship.

The ZBT's feel that they carried on the fraternity's traditions this year and look forward to a very promising future.

**ZETA  
 BETA  
 TAU**

An Aesthetic Experience.

"Is THAT My Date?"





First Row:  
 R. BERT ALPERIN,  
 MARK ARONSON,  
 SAMUEL BAIKMAN,  
 ROBERT B. BELL,  
 ALAN B. BLOOM,  
 HENRY B. BLOOM,  
 FREDERICK B. BLOOM,  
 MARTIN B. BLOOM

Second Row:  
 MICHAEL B. BLOOM,  
 HENRY M. BLOOM,  
 HENRY F. BLOOM,  
 ALVIN F. BLOOM,  
 KENNETH F. BLOOM,  
 STEPHEN C. BROOK,  
 JAMES M. GERSON,  
 STUART GREENBERG

Third Row:  
 STE. E. S. ADOMAN,  
 DAVID GOLDBERG,  
 STEVEN M. GOLDBERG,  
 WM. A. GOLDFELD,  
 HOWARD S. GOLDMAN,  
 GERALD GOLUSTEIN,  
 MALCOLM GOODMAN,  
 LEFF GORMAN

Fourth Row:  
 HERBERT HALPERN,  
 RANDOLPH B. HELLER,  
 FRED H. MOVITZ,  
 NEIL M. HIRSCH,  
 HOWARD HURTIG,  
 BEN F. JACOBS,  
 R. S. KALMAN,  
 WILLIAM KATZ

Fifth Row:  
 MICHAEL H. KOCH,  
 DAVID KORONES,  
 JAY KACHNER,  
 WILLIAM F. KELLER,  
 EDWARD LEIBMAN,  
 DONALD LEVY,  
 RONALD LEDEBER,  
 LARRY LOEB

Sixth Row:  
 PAUL LINDEN,  
 HENRY LOWENTHAL,  
 WILLIAM H. LUKAS,  
 WILLIAM L. M. MELES,  
 MARVIN NATHANSON,  
 JOHN PACHTER,  
 EDWIN PALMER,  
 LARRY PEEFER

Seventh Row:  
 RONALD PABIN,  
 THOMAS PLES,  
 EERT ROBERTS,  
 BERNARD H. ROSEN,  
 RICHARD RUBENSTEIN,  
 JOHN ROSENTHAL,  
 JACOB ROSEN,  
 FREDERICK S. SHERMAN

Eighth Row:  
 ALAN SHERMAN,  
 WILLIAM SHAW,  
 WILLIAM SHAW,  
 MICHAEL SHERMAN,  
 ALAN SHERMAN,  
 ALAN SHERMAN,  
 ALAN SHERMAN,  
 ALAN SHERMAN

Ninth Row:  
 ALAN SHERMAN,  
 ALAN SHERMAN,  
 ALAN SHERMAN,  
 ALAN SHERMAN,  
 ALAN SHERMAN,  
 ALAN SHERMAN,  
 ALAN SHERMAN,  
 ALAN SHERMAN

Tenth Row:  
 ALAN SHERMAN,  
 ALAN SHERMAN

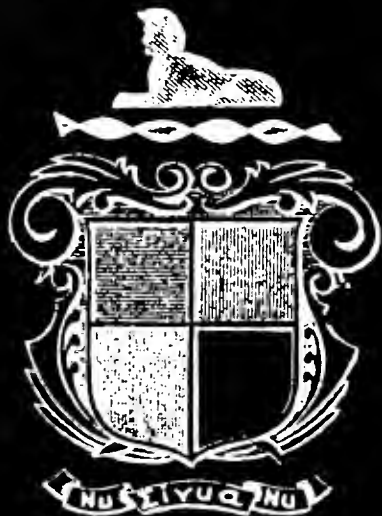

HOWARD A. NELSON, JR.  
Custodian

JOSEPH VILLARD, JR.  
Treasurer

ROBERT T. LOVE  
Vice-President

DONALD T. EDGERTON  
President

Nu Sigma Nu Medical Fraternity was founded in 1882 at the University of Michigan by Dr. William Mayo and a group of associates. Beta Iota Chapter at Tulane was founded in 1910. Its chapter house, located on St. Charles Avenue, is the largest in the national fraternity.

The year begins with a very successful rush, highlighted by the annual banquet, held at the Metairie Country Club. Many enjoyable social functions were held during the year. Standouts among these were the Homecoming Reception for alumni, two buffet-suppers, a Mardi Gras Costume Party, and the annual South Sea Island Party. The final event of the year was the annual reception following graduation held in honor of the new graduates and their families.

The fifteenth Rudolph Matas Lectureship was held this spring. The guest speaker was Dr. Warren H. Cole, professor and head of the Department of Surgery at the

Among Nu Sigma Nu's distinguished alumni are the following: The late Dr. Rudolph Matas, one of the country's most outstanding physicians; Dr. Harold Cummins, Assistant Dean on the Medical School and former head of the Department of Anatomy; Dr. Alton Ochsner, retired head of the Department of Surgery; Dr. Ralph Platou, head of the Department of Pediatrics; and Dr. Robert Heath, head of the Department of Psychiatry and Neurology.

## NU SIGMA NU

MARILYN KNOLLE  
President

MAY LOUISE WELCH  
Vice-President

ANN FAULK  
Secretary

ELLIE HUNT  
Treasurer

### WIVES' CLUB

Marcia, Abide, Mitzi Albers, Linda Barnes, Linda Butler, Lyndell Depp, Jan Elizay, Ann Faulk, Liz Fielder, Flora French, Frankie Gay, Marilyn Grant, Sandra Riern, Ellie Hunt, Dorothy Engberg, Annette Jones, Marilyn Knolle, Sheila Latta, Terry Mason, Sara Lee Meyer, Sharon

Mosman, Claudette Neese, Harriet Nelson, Martha Reeves, Dorothy Shaffer, Sandra Shamblin, Judy Smith, Linda Smith, May Louise Welch, Susan Youngblood.



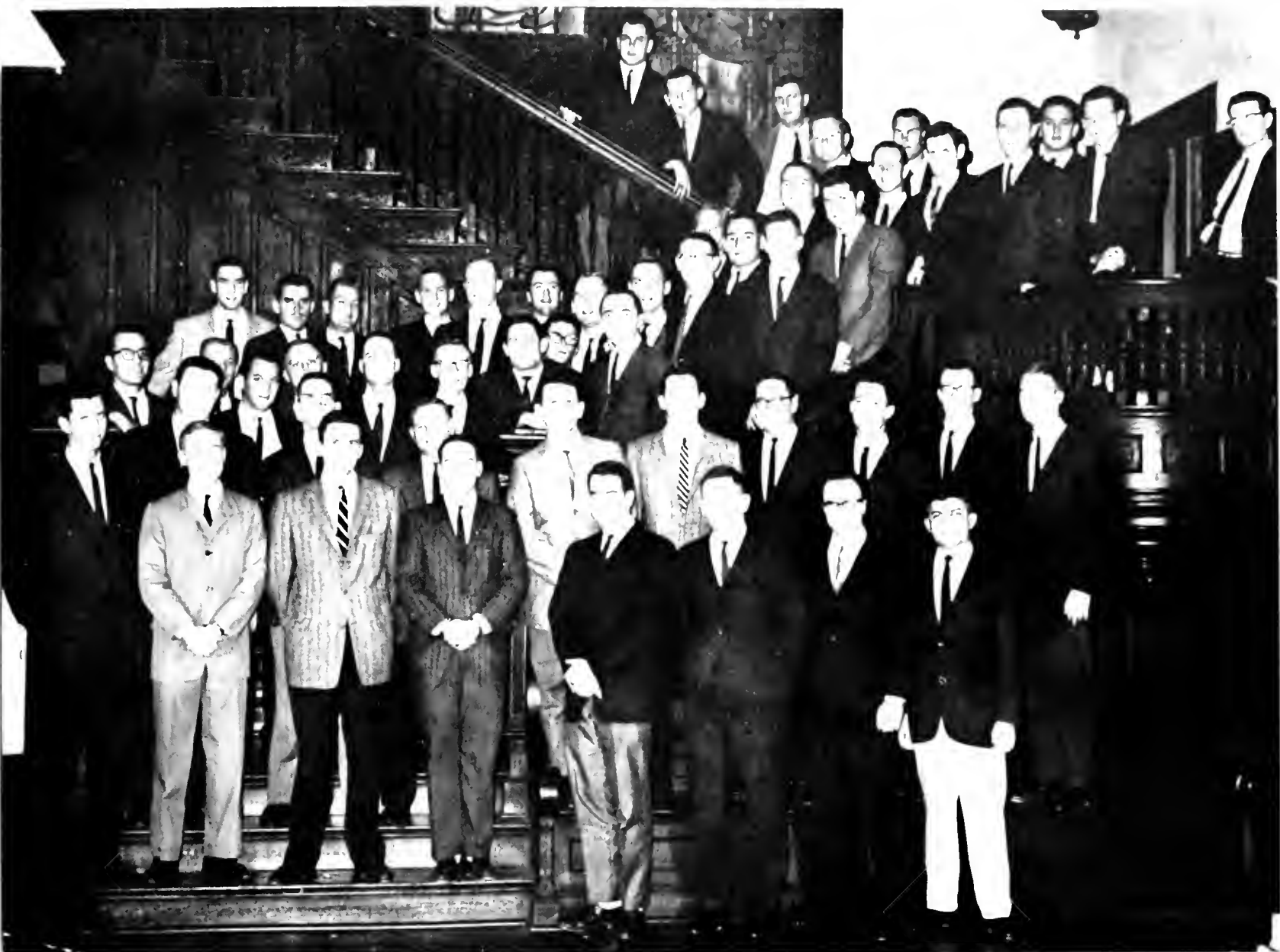

William G. Akin, John A. Abers, Robert N. Arr, Es. J. Austin,  
 William C. Bailey, David L. Barnes, William S. Bass, B. Eugene Barrs,  
 William A. Belem, C. Plowden Bridges, William P. Bridges, L. Rindler,  
 Brown, Jas. B. V. Butler, Phillips J. Carter, Jr., Richard A. C... Kent  
 Cutler, O. Richard Dippo III, David E. Diner, David J. Drexler, William  
 B. Drummond, Donald G. Drummond, Dean B. E... Esbertin,  
 Charles L. Elbert, William J. Elzey, Alan G. Engberg, W. Earl  
 Carwin L. Frazier, S. Floyd Frazier, Jr., Ronald J. Frazier, James S. Gay,  
 John H. Gay, James H. Giddens, Thomas P. Giddens, William H.  
 G... Jr., Thoma A. Grant, J. William Green, William R. Hardaway,  
 James A. Head, Jr., Hector H. Henry, Barry C. Harris, Thomas M.  
 Irwin, Jr., Edward A. Isbell, Jr., H. Earl Jones, Robert L. Jones, Jr., G...

Edward J. Jones, William J. Jones, William J. Jones, Jr., E...  
 S. Henry, Jr., Robert J. Jones, C. A. Jones, A. M. Jones, A...  
 Thomas Jones, Robert Jones, Jr., John M. Jones,  
 Michael, Frank C. M. Jones, John H. M. Jones, Raymond M. Jones, M...  
 M. Jones, John D. Morgan, Thomas N. Morgan, A. N...  
 C. B. O... Jones, O. Frazier, O. Frazier, Ag...  
 M... Jones, G... Jones, M... Jones, E...  
 J... Jones, William B... Jones, W...  
 Edward S... Jones, M... Jones, W...  
 F. W... Jones, W... Jones, W... Jones,  
 John A. Wright, James A. Wright, W... Jones, W...  
 Youngblood

NΣN

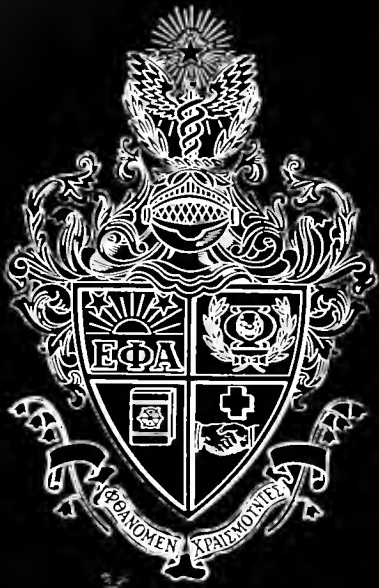

GEORGE  
ARRINGTON  
President

WIRT JONES  
Co-Rush Chairman

JOHN MURFEE  
Co-Rush Chairman

WALLACE SMITH  
Treasurer

Omicron of Phi Chi was founded at Tulane on December 20, 1902, being the sixth Phi Chi chapter chartered. The present chapter house is located on famous St. Charles Avenue in the heart of one of the historic sections of old New Orleans. Built by a cotton baron at the turn of the century, "The Rock" is a definite entity among the picturesque homes along the avenue.

In the fields of student government and scholarship, members of Phi Chi perennially are very active and fill positions at every level. Goodman B. Espy III as President, H. Kent Beasley as Vice-President, and James H. Patterson, Jr. as Secretary are officers of the student body. The Senior Class claims H. H. Newsome as Vice-President, and T. D. Giles as Secretary for its officers. Phi Chi is also well represented in the Junior Class with M. B. Peorie as President, Robert E. Treuting as Vice-President, and Phillip E. Williams, Jr. as Treasurer. The Sophomore Class officers include W. Harry Baigance as Vice-President, and John F. Tannehill as Treasurer. Phi Chi is also well represented in the Honor Council, History of Medicine Society, SAMA, and A.O.A.

In the way of entertainment, the chapter leaves nothing to be desired. Anyone who has ever attended our two annual formals, the monthly parties, or the famous South Sea Island Party can surely attest to this fact.

All in all our aims are simple . . . to combine scholarship, leadership, and fellowship.

## PHI CHI

"Did you notice that they've changed the time for Dr. Kildare!"

"Our future nutrition specialists."







Stephen A. Ker, Robert A. J. P. Albert Alday, Gerald Armitage, B. Bane, Sullivan J. Barran, Esy M. Barrera, Jr., Harry B. Beall, Ferdinand F. Becker, William T. Bennett, William A. B. Part, James C. B. Mc, Jim B. Brake, William H. Briggance, James L. Cain, William J. Carr, Jr., Edridge Carr, Jr., Jay D. Clayton, Thomas J. Cummings, Marlon E. C. Kroll, Jr., Simon P. Cole, George W. Coss, John D. Coss, Frank M. Crittendon, Charles H. Crutcher, Chester C. Danenberg, Brentin C. De La Housaye, Jr., John W. E. Graiz, James T. Decker, Edmund C. Dye, James S. Eaton, Jr., John B. Eskerstrom, L. J. E. E. Sada, Guadalupe B. Eby, Benjamin B. Fredrickson, Fowler, William T. Finch, Richard C. Finn, John T. Fitzpatrick, M. Fransman, George W. Freeman, Luther H. Fuller, Jr., John V. Gault, Thomas F. Gault, Harry W. Gwin, Thomas E. Gwyn, Fred S. Gunden, Jr., John K. Gundry, William L. Graham, Richard J. Gray, Jr., James E. Gray, Jr., George M. Gray, Orin T. Green, Robert W. Griffith, Stanley W. Harbeck, E. Harby, Charles R. Hand, William L. Harlan, James M. Hays, Robert Hardy, Richard Hays, William R. Hays, Edward L. Heath, Fred Hiner, Jr., James B. Hinder III, James A. Hinds, William H. Hiner, George E. Hiner, Jr., Jay C. Hiner, Fred A. Hiner, Edward Howell, Tom N. Howell, Samuel E. Hoyer, Marvin Hoyer, James H. Hulme III, James W. Johnson, William C. Johnson, Jr., Walter

ΦΧ

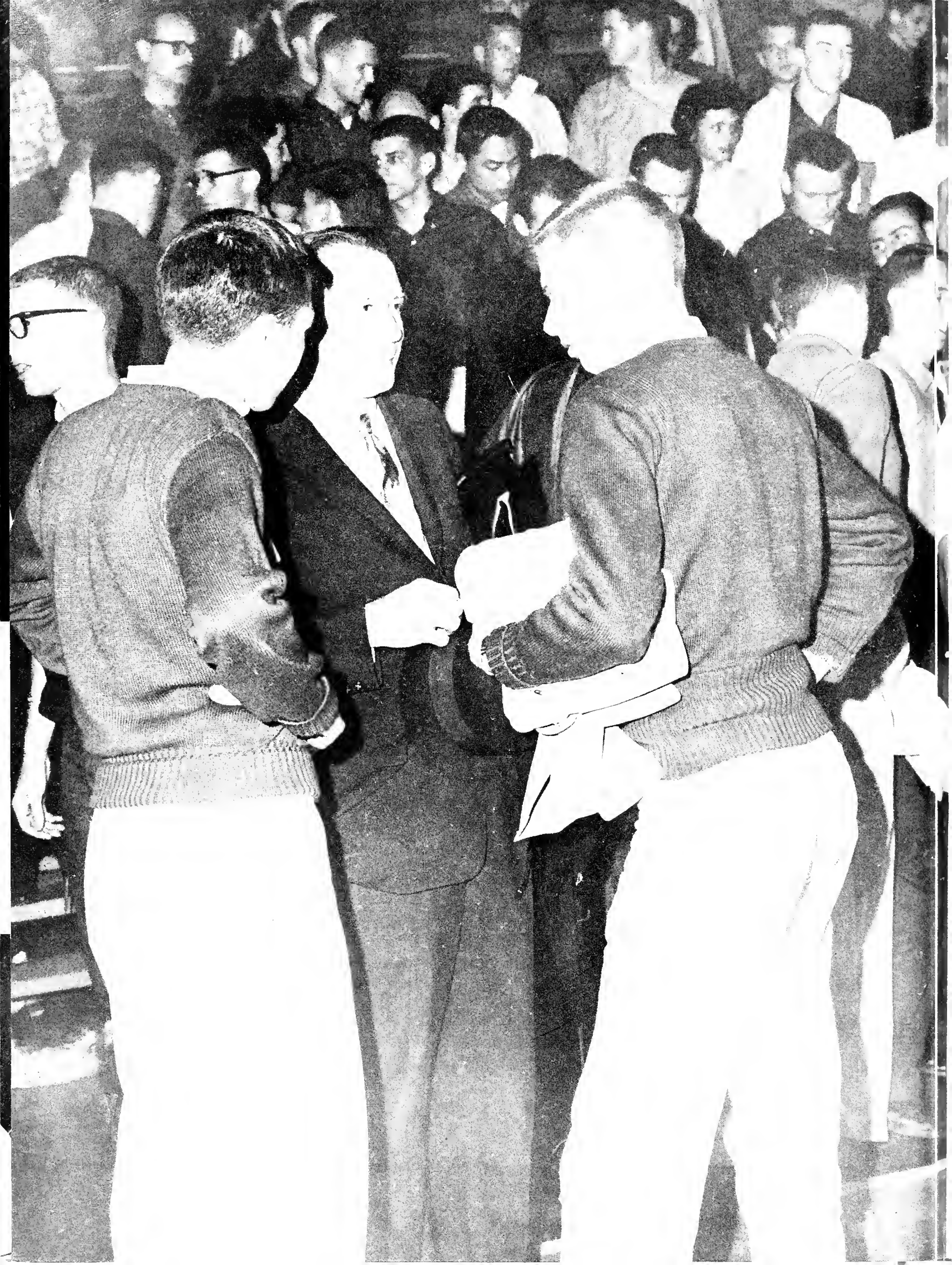



# 7

## **ADMINISTRATION**

The guiding light in the life of every Tulane student is the administration of the University, the father-like leadership that channels each student through his collegiate years.



From President Longenecker to Bill Argus, Tulane's campus abounds with superior administrative leadership. A complicated but efficient hierarchy of competent individuals provides the guiding force behind the student body, the University, and the individual colleges, whose deans are among the best-loved of all memories of Tulane life. The graduate of Tulane can only feel gratitude to the oft-overlooked administrators who have helped him hurdle the obstacles of collegiate life.





## ADMINISTRATION



## THE PRESIDENT'S MESSAGE

To the Class of 1962:

When a college class approaches Commencement, the outlook and prospects of its members reflect current national and world conditions. The Class of 1932 faced a depression; those of 1942 and 1952 faced war. The Class of 1962 faces troubles of unprecedented complexity.

The problems of war, though difficult, are often clearly understood; the problems of depression, though perhaps not so well understood, are at least identifiable. The problems of the times you face are difficult to understand and, frequently, even to identify.

Uncertainty is frustrating, and sometimes frightening. There is a compulsion to oversimplify questions in order to find easy, categorical answers. I urge you to resist this com-



pulsion. Rather, it is essential to seek solutions which are the most valid, whether or not they are easiest to reach or the most comforting. The overriding purpose of your education has been to prepare you to do this.

You will need far more knowledge and wisdom than we of earlier generations of graduates have had in the free society of which we are so proud to continue in whatever form it takes. Also, you will need confidence, to improve your learning, knowledge and skills to have the stature necessary to the task.

Herbert E. Londoner  
President



As a privately administered, non-denominational University, Tulane is governed by a self-sustaining board, incorporated as the Administrators of the Tulane Educational Fund. The original membership was named by Paul Tulane, to receive and administer the gifts for the University. Today composed of prominent Louisiana citizens, the Board consists of three ex-officio members in addition to the regular membership: the governor of Louisiana, the Mayor of New Orleans, and the State Superintendent of Education.

The guidance of the Administrators is responsible for the continuing of Tulane's outstanding work in research and educational service as well as every phase of higher learning.

## **BOARD OF ADMINISTRATORS**

Left to Right: Leon Irwin, Jr., Richard W. Freeman, Gerald Andrus, Isidore Newman, II, Clifford F. Favrot, President Herbert E. Longenecker, Joseph M. Jones, Lester Lautenschlaeger, Ashton Phelpa, Jacob Landry, Joseph Montgomery, Dr. Charles Eshleman, George Wilson, Mrs. Marie Louise Snellings.







**OFFICERS OF ADMINISTRATION**

Dr. Robert L. Lumiansky, Provost; Dr. Joseph Chandler Morris, Vice-President; Dr. Clarence Scheps, Vice-President and Comptroller; Dr. Fred Ray Cagle, Co-ordinator of Research; Dr. John Percy Dyer, Dean of University College; Dr. Thomas Theron Earle, Director of the Summer Session; Beatrice McMillan Field, Director of Alumni Activities; Dr. William Ray Forrester, Dean of the School of Law; Dr. John Randolph Hubbard, Dean of Newcomb; Dr. Lee Harnie Johnson, Dean of the School of Engineering; Dr. Walter Lewis Kindelsperger, Dean of the School of Social Work; Dr. Maxwell Edward Lapham, Dean of the School of Medicine;

John William Lawrence, Dean of the School of Agriculture; A. J. Lyon, Director of Development; Dr. William Wallace Peery, Dean of the College of Arts and Science; Hattie Calhoun Penning, Assistant to the President and Director of Athletics; Dr. Howard Graham Singer, Dean of the School of Business Administration; Dr. John Henry Stebbins, Dean of Students; Dr. Paul Carey Trickett, Director of the University Health Service; Robert Louis Tamasso, Director of the University Library; Florence Wintz Toppin, Registrar; Dr. Carl Waldron Wingo, Jr., Director of Administration.



Mrs. Mildred B. Barkley, Coordinator of Activities and Secretary to U.C. Director; Mr. Louis Berndt, University Center Assistant Director; Tom McKay, Budget Officer; Dr. James C. Ching, Supervisor of Forensics; Rev. George D. Hopper, Coordinator of Religious Activities; Mrs. Flora Kelly, University Center Program Secretary; Dr. Samuel S. McNeely, Jr., Director of International Office; Mrs. Georgia G. White, Secretary to the Dean of Students; Mr. Jesse B. Morgan, Adviser to Publications; Mr. Einar N. Pederson, University Center Director; Dr. J. Karlem Riess, Adviser to Fraternities; Mr. James D. Schneider, Director of Placement.

## DIVISION OF STUDENT LIFE

The day-to-day administration of University affairs is directed by an efficient group of officers: a Vice-President, several deans, directors and others, who are charged with the rule of the various departments and divisions of the University. It is through the efforts of each of these that Tulane students are counseled, advised, informed, and serviced. The Tulane student derives endless benefits from the administrators, each of whom is an expert in his field.

The essential role of these men and women in the conduct of University affairs, and their dedication to their work has earned warm applause and thanks from numberless Tulane students.

Mrs. Dorothy Ricciuti, Dean of Women



The aims of the Tulane Student Program are threefold and infinitely important. It seeks to enable the student to complement his formal studies with social and cultural growth, to give him opportunities to develop his interests and appreciations through companionship, and to help make his college years enjoyable both in actuality and in retrospect.

New facilities—residence halls, dining areas, athletic fields and courts, health services, and the astounding University Center—have kept pace with the demands created by the increasingly in-residence character of the student body for a full campus life.

The staff members of the Division of Student Life extend heartfelt congratulations to the students who have toiled so endlessly to create the 1962 **JAMBALAYA** for the excellence of their production: the recording for the fond memories of seven thousand Tulanians of the year's activities.



Dr. John H. Stibbs, Dean of Students

Dean Stibbs in conference with an interested parent



Dean Stibbs with personal secretary, Mrs. White



## TULANE ALUMNI ASSOCIATION

The Tulane Alumni Association was incorporated in 1898, dedicated to broad principles of loyalty and service to the University and its Alumni. During the past sixty-four years it has grown from a few local alumni to a world-wide organization of more than 35,000 members living in each of the fifty states and in sixty-six countries. The Alumni Fund, inaugurated sixteen years ago, has provided more than \$2,323,000 in annual giving for the needs of the University. The Association's other contributions to higher education have been equally important. The annual Tulane Conferences presented by the Association and Alumni Clubs bring to many Southern cities programs in the specialized fields of science, the humanities, law, medicine, engineering, social work, etc. Other activities include Homecoming, reunions, local clubs and publications for alumni.

The Newcomb Alumnae Association is composed of some 8,900 alumnae, graduates and non-graduates. The office is in the Tulane Alumni House where files are kept containing current addresses of former students. Clubs of alumnae are located in leading cities.

The association has two national meetings annually — at Homecoming in the fall and at Commencement in the spring. All former students are considered members of the Association.

Georgia S. Fischer, Executive Secretary, Newcomb Alumnae Association  
Beatrice M. Field, Tulane Alumni Activities Director



Dr. Mason, President of the Tulane Alumni Association, crowns Homecoming Queen.



Jane Kelleher Riess, President of the Newcomb Alumnae Association

# TODAY'S EVENTS

TIME	EVENTS	ROOM	U
	WEDNESDAY		
9 30 A M	BUS MEETING SRAPPAUC	STONE	
1 000	SOCIAL WORK	STU COUN A&B	
1 200	LUNCHEON SOCIAL WORK	PRES A&B	
3 00 P M	UNIV COMM ON STATISTICS	W C R	
3 30	PUB REL DIV UC	STU COUN A&B	
4 00	FINE ARTS	UC COMM	
4 30	DIV OF CULTURE UC	PRES B	
5 00	SPOTLIGHTERS	UC COMM	
	HOBBIES	HOBBIES AREA	
	LAGNIAPPES	ANDERSON	
	COSMOPOLITAN	HUNT	
6 15	T U PAN HELLENIC	UC COMM	
6 30	RECREATION FILM	ANDERSON & HUNT	
6 30	DR DYER TESTEMONIAL DINNER	STONE GRAM	
7 30	PRE MED	STU COUN A&B	
8 00	PERSONNEL MANAGEMENT	PRES A	
8 30	CONCERT	DIXON	
	THE NEDERLANDS QUARTET		
	MON THRU FRI		
1 150	FOOTBALL	UNASSIGNED AREA	

THE 1962 JAMBALAYA

EFFECTIVE SEPT 5

SUN - THU 7 00 AM TO 11 00 PM

STUDENT GOVERNMENT

# STUDENT COUNCIL

Bill Argus, President



Glenn House  
Vice-President

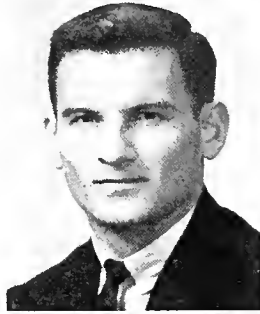

Tucky Moss, Secretary

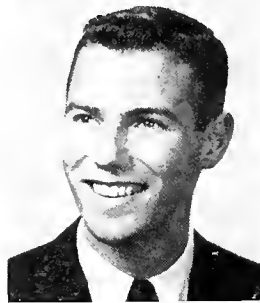

L. A. Train  
Representative at Large



Tulane Honor Board. Left to Right: Seated, Don Bierman, Gus Elmer, Glenn House, Kathy Knolle; Standing, John Morton, Bill Barr, Jay Buckmann, John Aikan, Hank Winkleman, Goodman Espy.

The Tulane Student Council, the voice of the Tulane student, boasts a membership of elected representatives from each of the nine colleges which comprise the University, the presidents of the colleges, and five officers. The Council's advisors are Dean John H. Stibbs, Dean of Students, and Mr. Einar Pedersen, Assistant to the Dean of Students.

This year's Student Council leader, the Student Body

## THE TULANE STUDENT COUNCIL





**Student Activities Board.** Left to Right: Seated, Lady Helen Hardy, L. A. Train, Toby DeLony, Drew Wollman; Standing, Elliot Singer, Joe Marcal, Bill Barr, Bill Sellers, Mary Capps.



**Newcomb Honor Board.** Left to Right: Seated, Betty Hines, Lynn Orkin, Kathy Knolle, Cathy Donovan, Harriett Bobo; Standing, Marilyn Cohen, Marsha Bonnell, Berdine Anderson, Sue Davidow, Sue Tompkins, Tippy Reimers, Pat Firman.

President elected on promises to combat "creeping high-schoolism" and to fight prohibition in the University Center, is Bill Argus, a senior in Architecture. His Vice-President is Glenn House; Tucky Moss is Secretary; and L. A. Train is Representative at Large. Among the controls exercised by the Council are budgeting in all student affairs and advising of all student organizations.

The Newcomb student, however, is more nearly self-governing, for the Student Government Association enables all students to participate in the Newcomb government and formulate its policies. The Newcomb Student Council, composed of class presidents, school presidents and student body officers, is the major division of Newcomb government.

**Newcomb Student Council.** Left to Right: Front Row, Mikki Pelliterri, Rivors Alfred, Lynn Orkin, Lady Helen Hardy; Back Row, Linda Hines, Harriett Bobo, Susan Shanklin, Tucky Moss, Phyllis Glazer, Cheryl Levin, Ann McDonald, Sue Davidow, Kathy Knolle.





## UNIVERSITY CENTER COMMITTEES

The Tulane University Center provides a beautiful and functional center for creating spirit thru students working together on common problems and projects. Students and faculty members mingle in the cafeteria, the snack bar, and the bookstore and spend many informal hours in the various lounge, sports, and recreation areas. Here also dozens of campus organizations hold their regular meetings and their parties, teas, and dances. Lectures, art exhibits, and discus-

sion sessions are frequently scheduled. Publications are edited and competitions and elections held. And committees work constantly to give the University a vigorous student government and a varied and stimulating program of cultural and social events.

Thus Tulane's University Center is fulfilling the purpose for which it was designed, that of a unifying force in the life of the University.

"Moby Dick" presented by the Dublin Theater Players



Another day, another trip to the University Center







Harvey Stahl, President



Marty Rothberg, Vice-President



Susan Shanklin, Vice-President  
Finances



Anne Franks, Secretary

### Cosmopolitan

The Cosmopolitan Committee, headed by Volker Seifert, provides a neutral ground in which the 300-odd foreign students on campus may assimilate, and in which the Tulane student may acquaint himself with political, economic and cultural systems other than his own. Contacts are made with consulates, the International Trade Mart, and International House in New Orleans.



### Decorations

The Decorations Committee strives to keep the University Center as attractive as possible by decorating for seasons and holidays, for dances and parties. Mike Toups is Chairman of the organization. It also answers the need for any special posters required by other campus groups.



### Fine Arts

Virginia Weissinger, as Chairman, leads the Fine Arts Committee in its endeavors to stimulate interest in the arts by presenting expositions of films, plays, dance, literature, the plastic arts and painting. It also provides the opportunity for the student to exhibit his talents.



## UNIVERSITY



### Hobbies

Diana Weber is Chairman of the Hobbies Committee, which opens its workshop in the basement of the University Center to all students to offer complete facilities for building and construction. Power tools, manual instruments, aid and advice, all are among the offerings of the Hobbies Committee.



### Hospitality

Headed by Diane Polunsky, the Hospitality Committee tries endlessly to make visitors feel welcome on the Tulane campus, while making the student feel at home. Members are of service in conducting guided tours of the campus and University Center; ushering for concerts, lectures, and other programs; providing for prominent entertainers (e.g. Dizzy Gillespie); and welcoming visiting varsity teams.



### Lagniappes

Lagniappes, with Lynne Haddock as Chairman, sponsors dances in co-ordination with the spirit clubs before every home football game, the Orientation Dance, the Homecoming Dance, and novelty dances.



### Lyceum

The Lyceum Committee, headed by Stacy Roback, provides Tulane and Newcomb students prominent speakers on current events, plans the annual faculty lecture series, and acts as a sounding board for the expression of student opinion on the leading issues of the day.

## CENTER

### Music

The Music Committee, led by Chairman Warren Jung, programs all musical events sponsored by the University Center. The committee also co-ordinates and controls the two music listening rooms on the UC mezzanine.



### Publicity

The function of the Publicity Committee, under Chairman Danny Schwartz, is to publicize and promote all University Center activities. The committee uses all forms of publicity, including the *Hullaballo*, WTUL, television, downtown newspapers, magazines, posters, brochures and handbills. The committee also produces the publicity booklet about the UC.



### Recreation

Recreation for Tulane and Newcomb students is provided by the Recreation Committee, and especially its chairman, Steve Moss. This year the committee helped create a bridge club, a chess club, and an organized instructive class in SCUBA diving, as well as sponsoring films on sports from time to time.



### Spotlighters

The Spotlighters Committee, run by Chairman Carol Graves, searches in every nook and cranny of the University for hidden talents in student and faculty members. Finally, the talent hunt culminates in programs sponsored by all committees.



The Tulane Inter-House Council is the governing board of the male dormitory residents, composed of the presidents of each of the houses and a representative from each. The president of the council is elected by a vote of all the dormitory residents, and represents no particular house.

The principal purposes of the council are the settlement of the various problems that arise among dormitory residents and the maintenance of a body through which the students can voice their opinions to the University. The Council also publishes an annual newspaper, sponsors Homecoming decoration contests, supervises freshman dormitory orientation, and sponsors various social functions during the year. This year's council will long be remembered for initiating camping for men, stressing the maturity and individual freedom of Tulane dorm residents.



## TULANE INTER-HOUSE COUNCIL

### OFFICERS

MICHAEL HARRIS . . . . . President  
 DANIEL SCHWARTZ . . . . . Secretary-Treasurer  
 WILLIAM RUBIN . . . . . President Pro Tem  
 HARVEY J. KELMAN . . . . . Public Relations  
 JAMES DAVIES . . . . . Advisor



## NEWCOMB INTER-HOUSE COUNCIL

### OFFICERS

PAT FIRMAN . . . . . President  
 SANDY NOBLE . . . . . Vice-President

The fourteen black-robed beauties of the Council are the representative body of the Resident Student Government Association at Newcomb, and they attempt constantly to develop some efficiency in the government of students relating to the conduct of individuals and the student body as a social group. The Inner Council wields the greatest power with jurisdiction over making rules, inflicting penalties, and enforcing their penalties with arbitrary freedom as to the severity and degree.

While the success of any self-governing body is dependent upon the responsibility of the individuals who compose it, its standards are only as high as its alignment to the principle that governs all Western systems of justice: The quality of mercy is not strained.

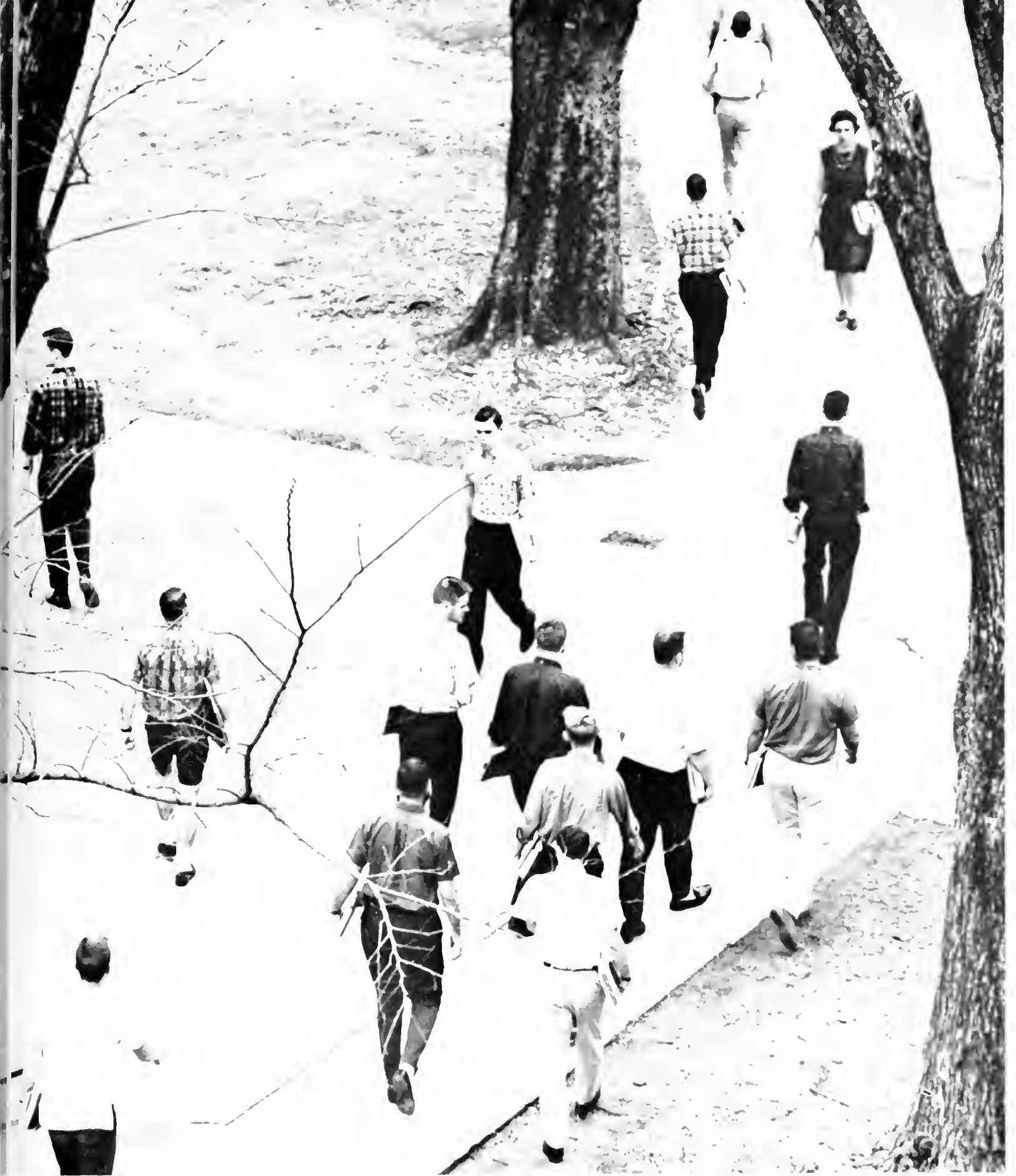

**COLLEGES**



Richardson Memorial—The Uptown Medical Building

Architect's Sketch of New Medical School Building

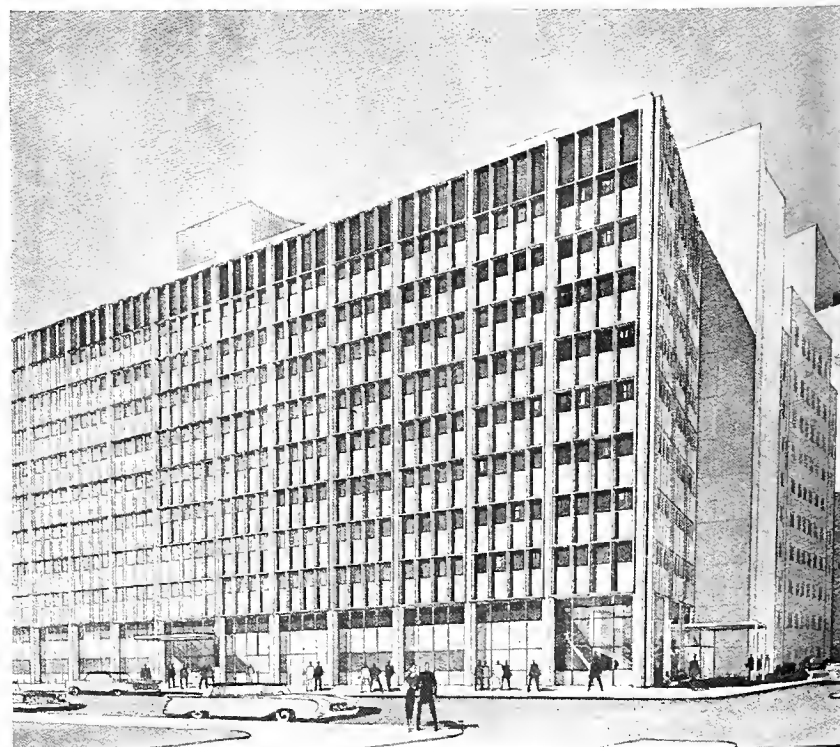

Dean Maxwell Lapham

## SCHOOL OF MEDICINE

The Tulane School of Medicine, organized in 1834 as the Medical College of Louisiana, was the first medical college in the Deep South or Southwest. From an institution established to train physicians to combat the diseases peculiar to the area, Tulane medical school has grown into an institution of learning as broad as the entire area of medical knowledge. Its services are international in scope. Its research programs are supported by grants amounting to \$30,000,000 a year.

Its fifteen departments, representing the basic medical sciences and the several clinical specialties, are housed in three buildings. The Richardson Memorial Building and Dinwiddie Hall are located on the main University campus, and

the Hutchinson Memorial Building is located in downtown New Orleans, adjacent to the Charity Hospital of Louisiana at New Orleans.

The medical student body and faculty profit from nine annual lectureships. At the Annual 17 Day exercises, nineteen awards are presented to members of the senior class who have distinguished themselves in their studies. An annual Senior Scientific Session affords an opportunity for selected senior students to present results of their research project. In addition to the lectureships, four medical fraternities sponsor a variety of social functions during the year, a principal event being the annual Cadaver Ball.





F. W. Tilton Memorial—The Law School

The Law Library . . . of course

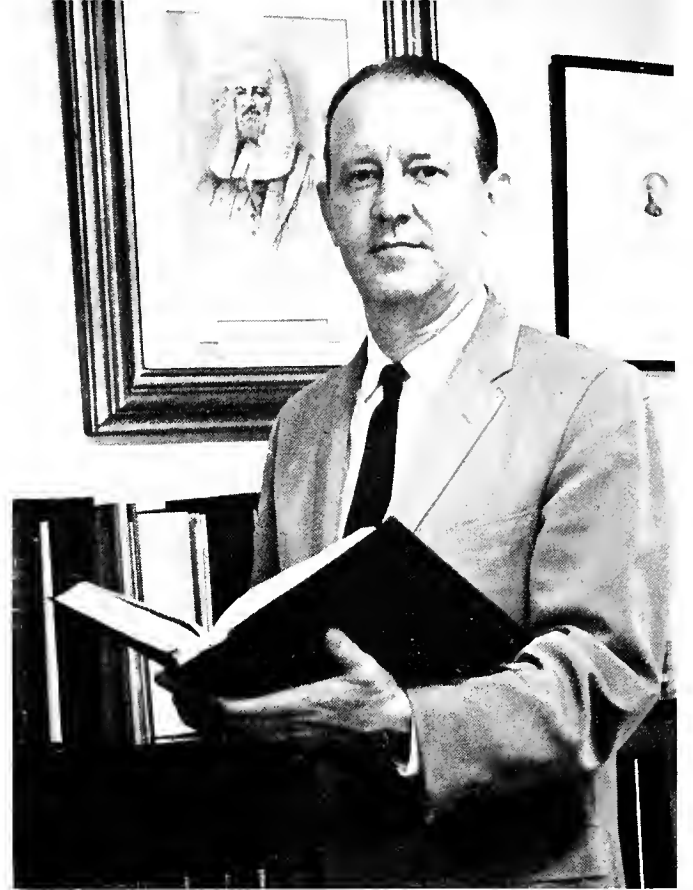

Dean Ray Forrester

## SCHOOL OF LAW





The Tulane School of Law, established in 1847, has long enjoyed a distinguished reputation for training students in the fields of civil and comparative law, as well as for training students to be thoroughly grounded and highly principled practicing lawyers. The unique legal history of Louisiana, combined with the geographical position and Latin culture of New Orleans, makes it particularly appropriate that Tulane Law School should attract and serve a varied group of students with a diversity of legal programs.

A distinguished feature of Tulane School of Law is that its instruction is offered to a select student body of ideal size.

The relatively small student body, combined with the small faculty that takes a personal interest in each student, generate an enthusiasm and a firmness which make the task of studying law both a reward and an experience.

The proud and inspiring heritage of Tulane Law is the Zemurray Law Dorm, tutorial programs, and the student briefed, *Tulane Law Review*, *Mock Court*, *Legs A'la Dents*, *Day* and the *Barristers' Ball*. These are integral parts of the law students' varied activities at Tulane School of Law which constitute a mixture of academic and recreational activities that go toward developing the whole lawyer and the whole man.





Dean Robert M. Lumiansky  
Graduate School

## GRADUATE SCHOOL AND SOCIAL WORK

Dean Walter L. Kindelsperger  
Social Work



The Tulane University School of Social Work was organized in 1921 and expanded in 1927 under a Rockefeller Foundation grant. Here specialists in human relations are trained, and, as graduates of the School, they make up the staffs of federal, state, and private welfare agencies and institutions. The School offers a two-year curriculum, leading to the Master's degree, for work in such fields as family casework, medical and psychiatric social work, child welfare, and social welfare planning. In addition to their classroom studies, social work students are assigned two and a half days a week to various New Orleans social agencies for field instruction. Begun in the Fall of 1961, the School of Social Work now offers a Third Year Residency program in practice, and a

doctoral program leading to the Ph.D. in Social Welfare.

The Tulane Graduate School, established in 1863-64, is the training ground for college professors and research scholars, and offers programs leading to the degrees of Master of Arts, Master of Science, Master of Fine Arts, Master of Arts in Teaching, and Master of Education. It also offers a Ph.D. in twenty-eight fields, and in certain areas is the only school in the South to offer this traditionally highest academic degree. The Graduate School is undergoing very rapid development, having more than doubled its enrollment in the past five years, and attracts graduate students from some four hundred different institutions in all parts of the world.



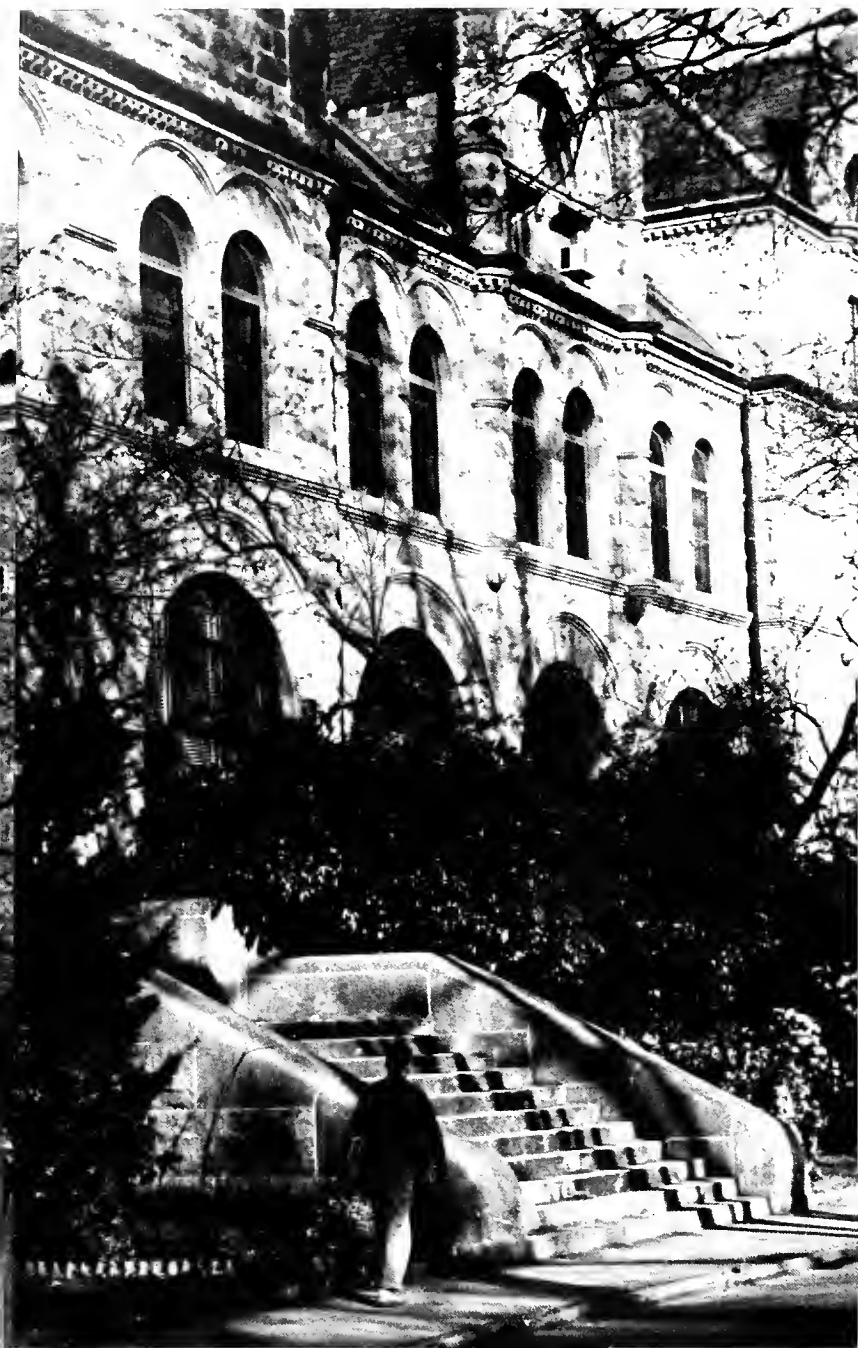

Gibson Hall—Nucleus of Arts and Sciences



Dean William W. Peery

## COLLEGE OF ARTS AND SCIENCES

Nobel Prize Winners in Ultra-Modern Laboratories



The college of Arts and Sciences, Tulane's liberal arts division for men, is the largest division of the University for full-time students. It offers curricula leading to the B.A., B.S., and B.F.A. degrees for its own students and general-education courses in the curricula of the schools of Architecture, Business Administration, and Engineering. It also provides many faculty members of University College and the Graduate School. Many of the Arts and Sciences classes are held in Gibson Hall, the oldest building on campus, but the

College also makes use of a part of the new and other buildings.

Major emphasis in the College is on the pursuit of excellence in instruction and research. Admissions standards have been raised, the quality of work rules for remaining in school have been made more exact, the faculty has been strengthened by the addition of new members; and special programs have been developed for superior students.



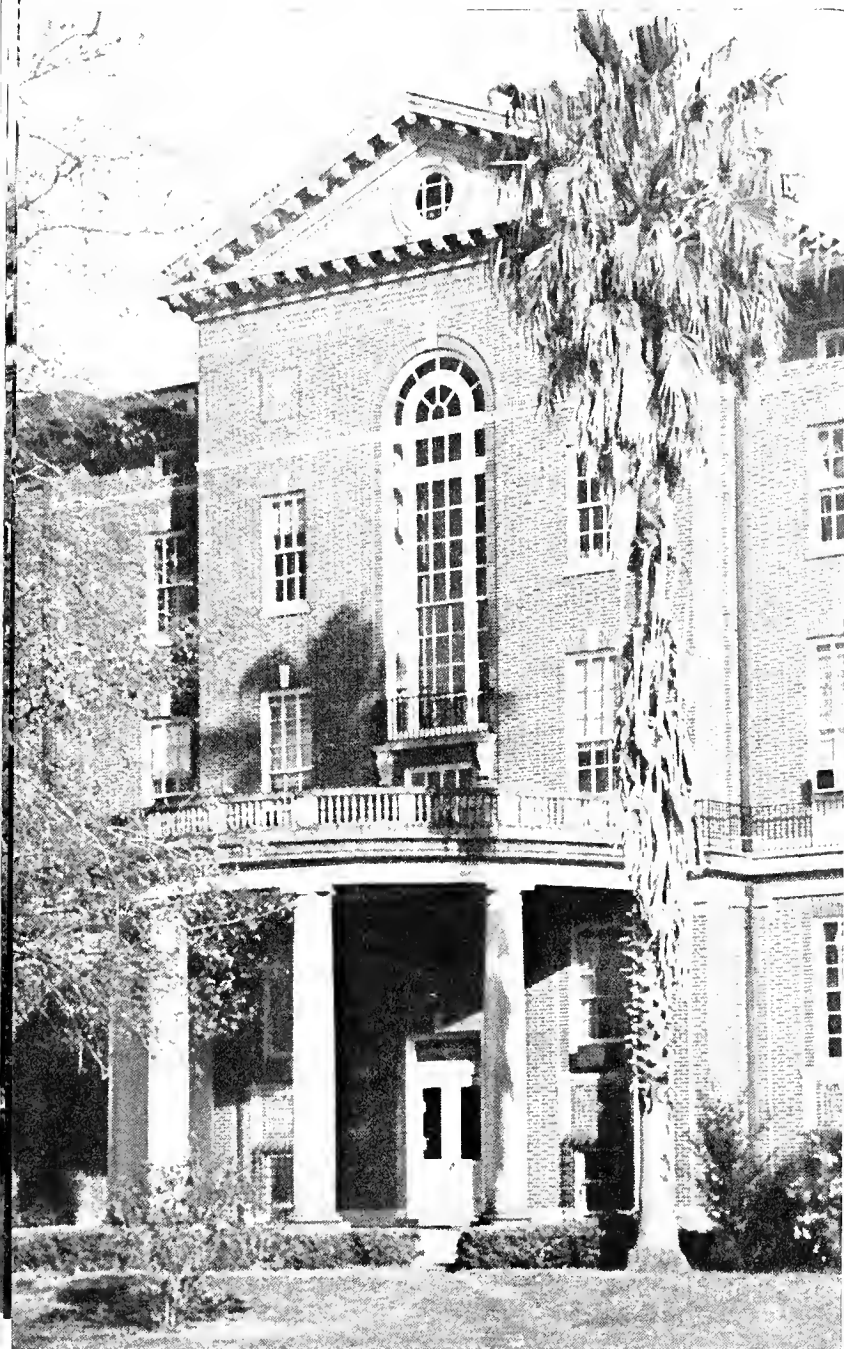

Newcomb Hall

Getting into the Swing of Things



Dean John R. Hubbard

## NEWCOMB COLLEGE



Newcomb College was established in 1886 by Mrs. Josephine Louise Newcomb as a memorial to her only daughter, Harriott Sophie, who died at the age of fifteen. Newcomb was the first co-ordinate college for women in the United States. As such it enjoys its own buildings and campus, its distinct traditions and history, and its own faculty, thus preserving the congenial atmosphere of a small liberal arts college. Yet there is no academic, cultural, or social isolation.

As an integral component of a major university system, Newcomb offers its students the manifold benefits inherent in Tulane. In terms of library resources, the great variety of course offerings, and the caliber of instruction assured by the presence of a Graduate School of recognized excellence, Newcomb is indeed rich in its ability to offer a truly liberal education.



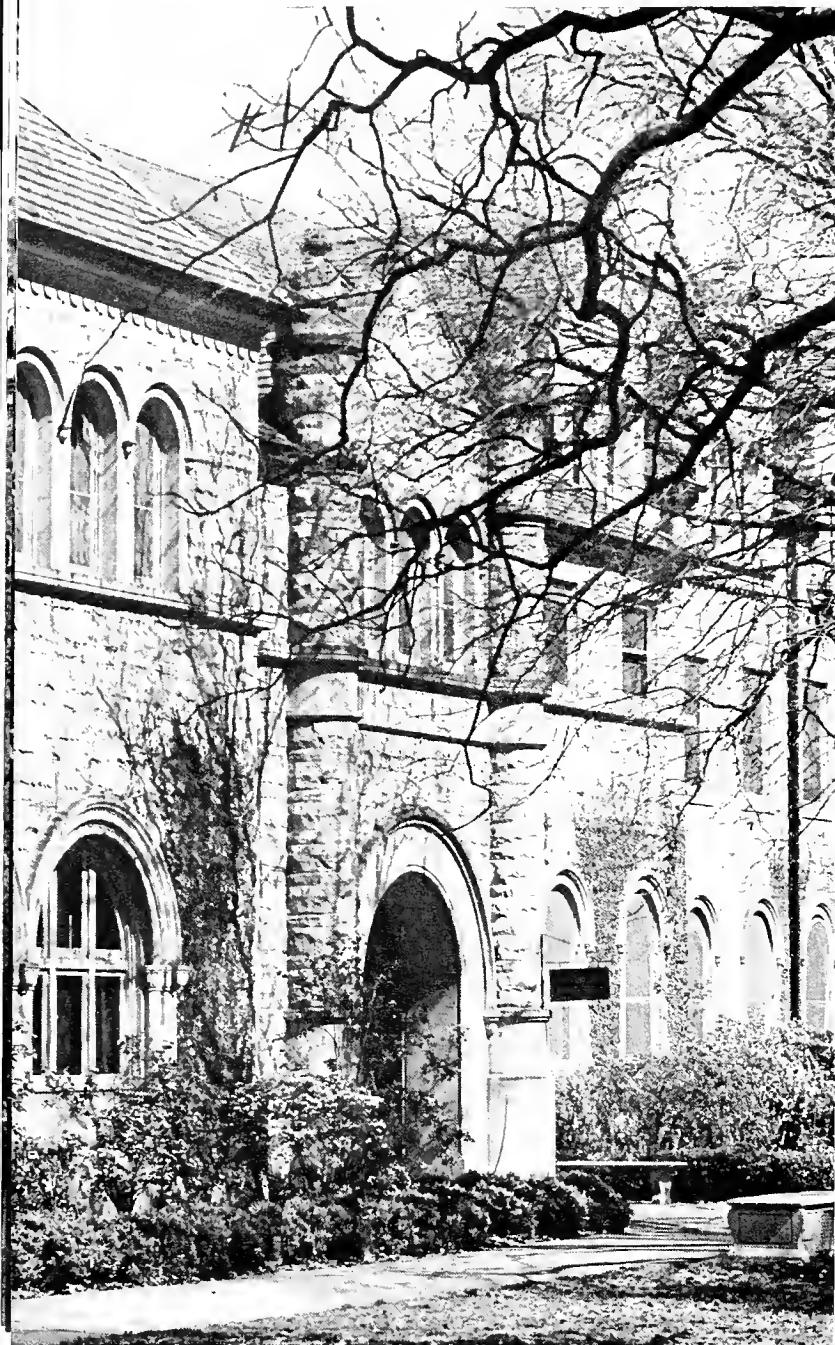

Norman Mayer Building—Business School



Dean Howard G. Schaller

## **COLLEGE OF BUSINESS ADMINISTRATION**

Go Ahead . . . Punch It!!





To educate men and women for careers in Business Management, the School of Business Administration provides an undergraduate division and a graduate school. The undergraduate phase offers a four-year program integrating a broad selection of studies in the Sciences, Social Sciences, and Humanities with professional courses designed to engender a thorough knowledge of sound business principles.

The graduate division offers a two-year program designed to acquaint students with the application of analytical techniques to the solution of business problems. Students with

Bachelor's and in the period of their studies are eligible for the Master of Business Administration degree. Students are admitted for professional graduate study in addition to the educational requirements. The School serves the business community through its Economic and Business Research. The institution's research program has earned for Tufts School of Business Administration a national reputation for academic excellence.

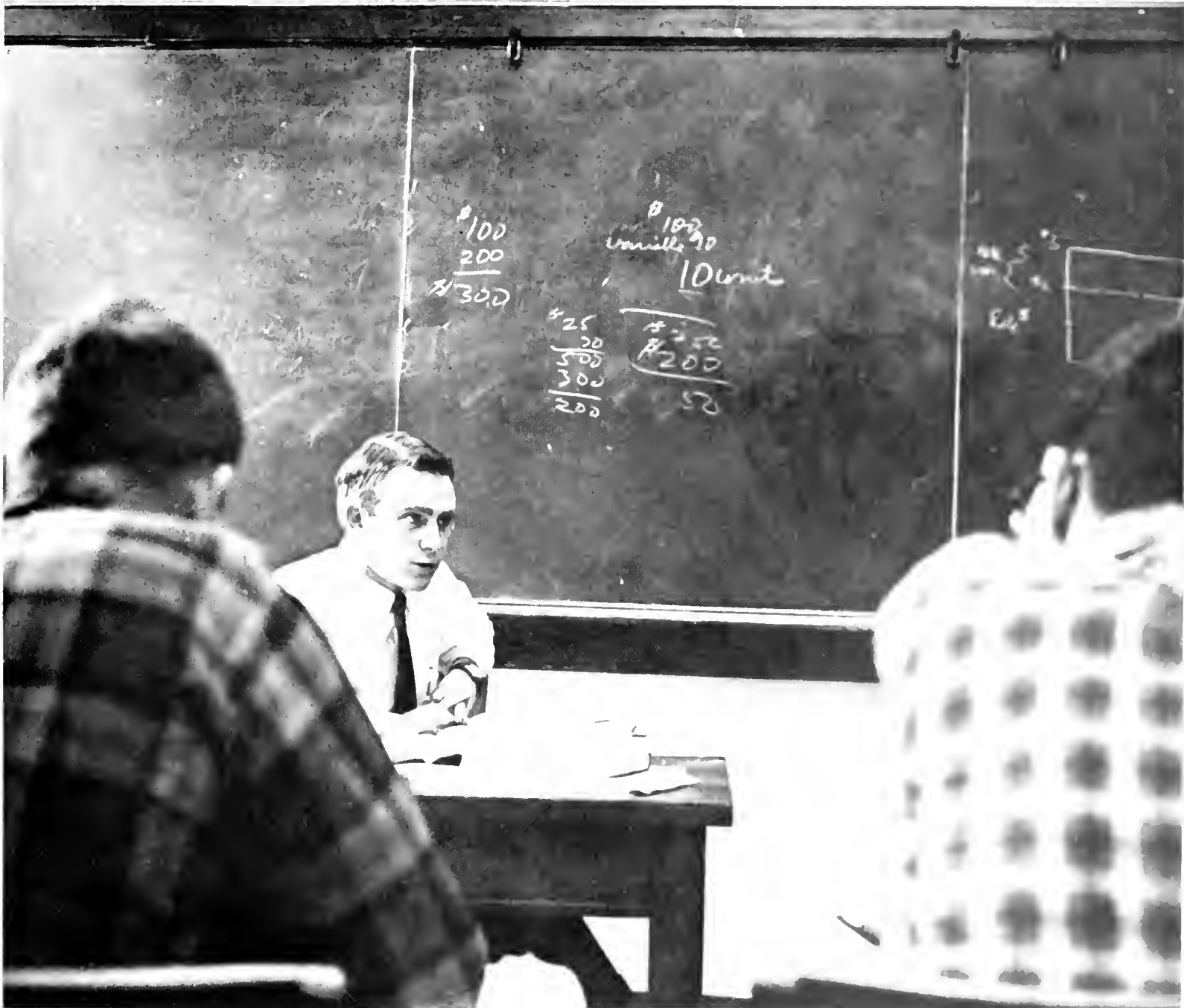



Slums of 2062



Dean John W. Lawrence

## SCHOOL OF ARCHITECTURE

Homemakers of the Future



Tulane University first offered a complete Architecture Curriculum in 1907. Today the school represents a long-unbroken tradition as an early exponent of architectural education at the collegiate level in this country.

The School offers a five-year program leading to the Bachelor of Architecture degree, and has as its first objective the professional qualification of its students to practice architecture. The enrollment of students and some twenty faculty members, with many others in the University cooperating,

seek the fulfillment of their creative potential, in efforts to identify the aesthetic forms of the twentieth century, an understanding of which offers the only hope of deliverance from environmental chaos. Putting these forms to constructive and imaginative use in a large task can be performed only by men and women who are competent both in the art and science of building, and who are at the same time liberally educated so as to have meaningful cultural motivations.

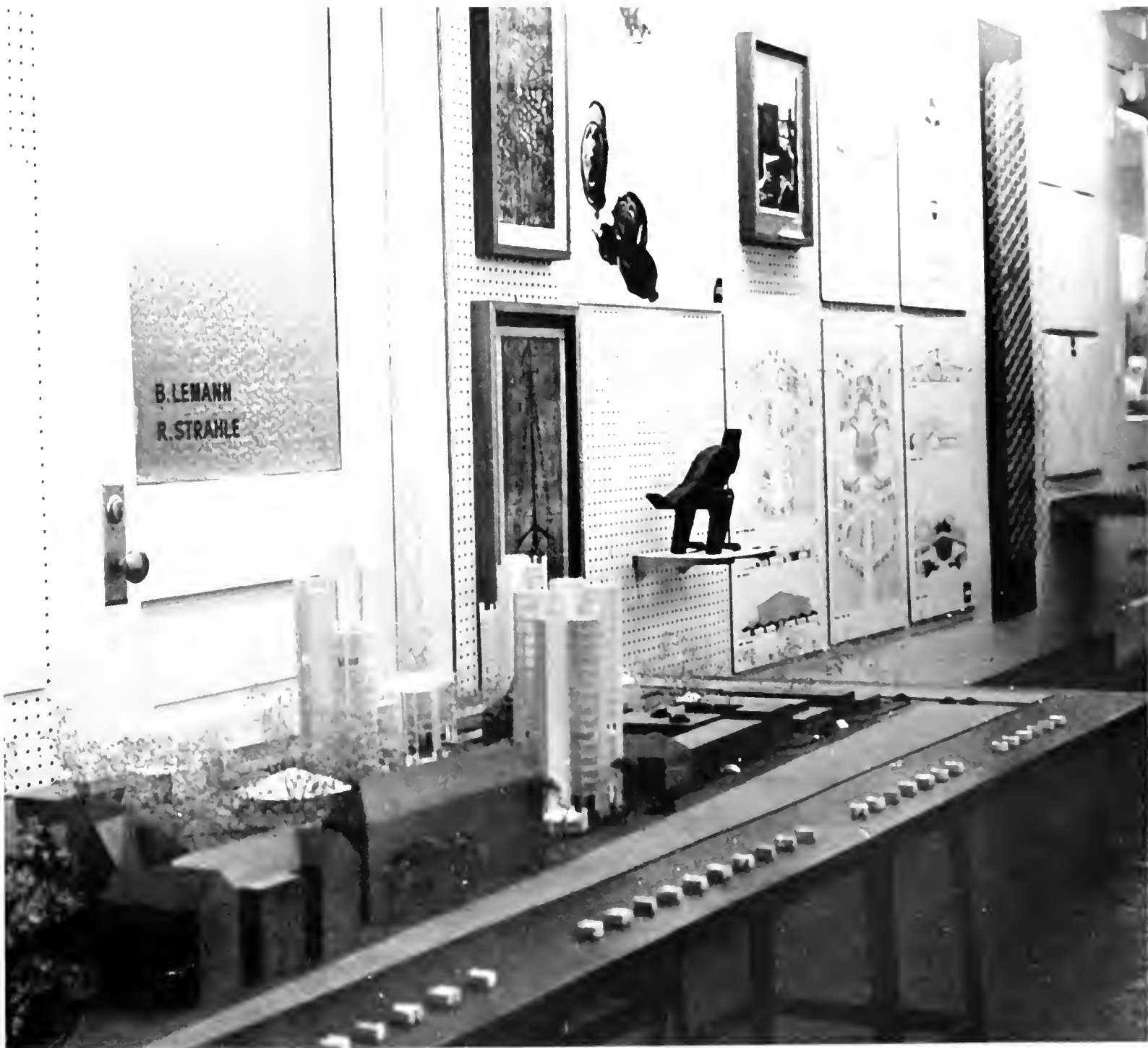

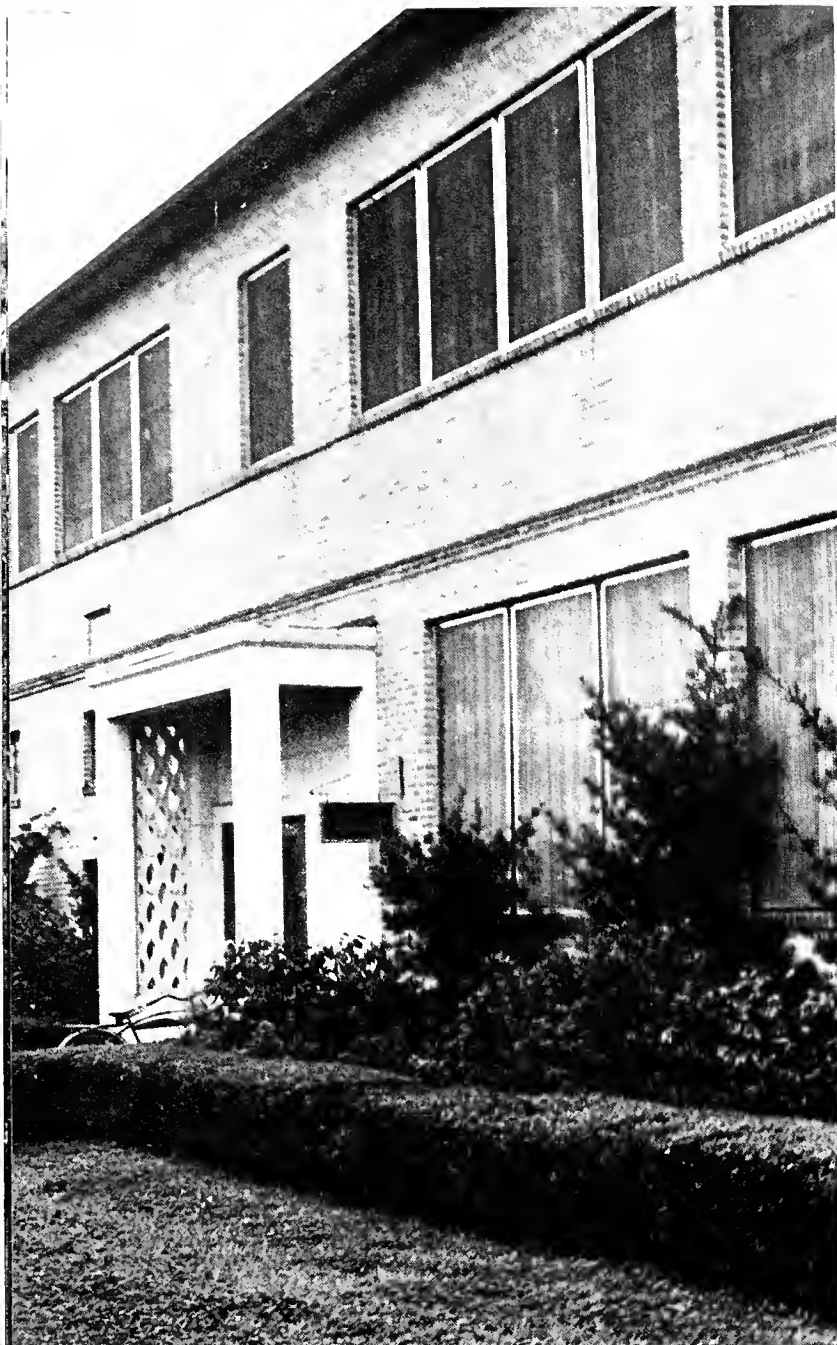

Mechanical Engineering Building



Dean Lee H. Johnson

## COLLEGE OF ENGINEERING

Practical Application for Theoretical Electrical Engineers



Flexibility is the keynote in the Engineering program at Tulane University. A student in this program is offered courses in the humanities and the social sciences, and is given the opportunity of participating in the advanced placement and honors sections.

A student can pursue the study of Engineering through the conventional four-year program leading to the Bachelor of Science in Engineering degree, or he may extend his curriculum throughout a five-year period with provision for over fifty hours of humanities and social studies leading to the

B.S.E. degree with a minor in another department.

Selected students with excellent records may participate in study in a cooperating German or British university, for five credit toward the Bachelor's degree, or the Master of Business Administration combined program, a student may receive a B.S.E. degree after four years and a M.B.A. degree in one additional year.

The choice of roads offered the Tulane Engineering student is no longer limited by a restrictive curriculum, but extends into virtually every field of study in the University program.





Dean John P. Dyer, University College

## UNIVERSITY COLLEGE AND SUMMER SCHOOL

Dr. T. T. Earle, Dean of Summer School



University College Building

The Tulane Summer School conducts a twelve-week session in which courses are offered from the curricula of the College of Arts and Sciences, Newcomb College, Business Administration, Engineering and Graduate Schools. The credits earned in the Summer School may be applied in those colleges, as well as in colleges of other universities offering similar programs. The session is divided into two six-week terms, except for evening courses which are conducted on the basis of a single longer term. A student may enroll in either term or both, and earn a semester's credit in a subject for each six-week term. In addition to the regular courses the Summer School also offers several workshops and institutes in certain fields, as well as a program in English and orientation for foreign students.

Educational programs for adults are deeply rooted in the history of the University, for since the University of Louisiana became the Tulane University of Louisiana a series of courses

A Summer day . . . but still the books

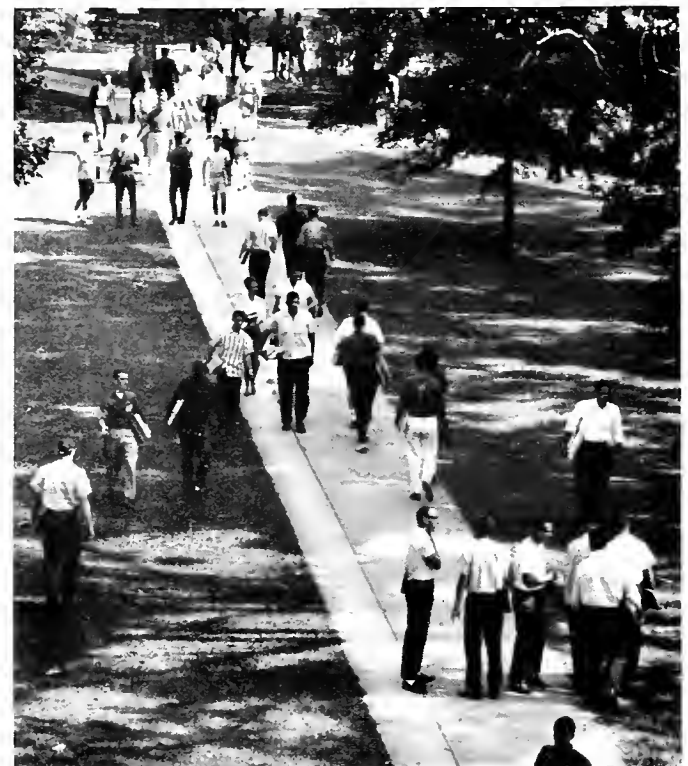

for adults has been conducted. Eventually there evolved a Division for Teachers which carried on classes in the evening and on Saturdays. With the establishment of the School of Business Administration, evening classes became an integral part of its program.

University College was established on August 6, 1942, to carry on the work of these two important divisions of the University—The Division for Teachers, and the Evening Division of the School of Business Administration—as well as other programs for the benefit of adults in New Orleans.

Since 1942 University College has steadily expanded its

curricula and now enjoy full status as one of the undergraduate degree-granting colleges of the University. The College offers a variety of programs leading to degrees and certificates. The encouragement of informal adult education programs is also an important phase of its work.

The College derives its name from the fact that it offers courses selected from the fields of the arts, sciences, and business administration as represented in various colleges and schools of the University. Although it is primarily the evening division of the University, some of its students take day classes as well.





## PUBLICATIONS





HARLAN SCHMIDT  
Editor-in-Chief



BILL NUSSBAUM  
Business Manager

Associate Editor Buddy Rosen Gayly Assigning Rival Associate Editor Hans Jonassen to His Respective Place of Importance.

1962

**JAMBALAYA**

The 1962 JAMBALAYA is the spontaneous expression of students in their reaction with the University they attend for it represents, for the first time in recent Tulane history, a look at the familiar sides of campus through a totally different perspective. Although we have tried to be impartial, we were forced to admit that several phases of the Institution need not be satirized. In any case, our only testimony is the product before your eyes; our humor is only as resounding as your laughter. It must be admitted that we were laying five to one to any takers that we'd finish when the operation began to take shape last February. After all, Editor Harlan Schmidt seemed only capable of sneering at young women; Associate Editor Hans Jonassen's forte was pencil-sharpening; Associate Buddy Rosen was the Jamb mystery man, unseen until March 1, deadline day; Copy Editor Joel Gardner seemed to be an escapee from Mandeville, a bomb always sitting on his desk; Photographer Marty Boorstein vastly preferred Mexico to the Jamb office. In short, the corner rooms of the basement of the U.C. were in a state of thorough disorganization.





Sections Editors Receive News That We Actually Have A Deadline.



Editors Warren Unverzagt, Doug Conner, Danny Schwartz, Johnny Graves, Janet Stell, Barbara Bloom, Sherry Brown, June Wilkinson, Kathy Sangster.

Photographer Marty Boorstein Demonstrating Typical Concern for Appointments and Deadlines.



But we did it. The credit must be given especially to Mascot Janet Stell, who lost her section, but ended up one of the driving forces behind the staff; to the corps of Freshman typists whose little fingers must be pretty calloused by now; and to the **JAMBALAYA** beauties who are coincidentally staff members. And without Kathy Sangster to direct all the menial tasks, the classes section would be a puzzle of unconnected names and faces.

Then there was Bargain Bill Nussbaum keeping us honest, counting the shekels that went in and out, filling the copy room with the grossest jokes known to mankind, but selling space at a fantastic clip, pulling in the ad money that no yearbook can do without. Anyway, it was a kick for us to put this book together, and we, the staff members of the 1962 **JAMBALAYA**, offer heartfelt hopes that you'll laugh as much reading this as we did writing it.

Business Staff Eddy Leibman and Bill Nussbaum (You Wonder Why We Have So Many Ads?)



EDITORIAL STAFF

HARLAN SCHMIDT  
 HANS JONASSEN  
 BUDDY ROSEN  
 JOEL GARDNER  
 MARTY BOORSTEIN  
 W. THOMAS ZANDER  
 THOMAS SHORE  
 LYNDA HARVEY  
 DANNY SCHWARTZ  
 KATHY SANGSTER  
 DOUG CONNER  
 RUTH SPIRER  
 JOHNNY GRAVES  
 PORCHER MILES IV  
 JUNE WILKINSON  
 BARBARA BLOOM  
 JUDY WAITE  
 PATTI FISHBURNE  
 SHERRY BROWN  
 JANET STELL  
 KATHY DONOVAN  
 WARREN UNVERZAGT

Editor  
 Assistant Editor  
 Assistant Editor  
 Copy Editor  
 Photography Editor  
 Photographer  
 Photographer  
 Features  
 Athletics  
 Cases  
 Fraternities  
 Sororities  
 Honoraries  
 Art  
 Professional  
 Administration  
 Colleges  
 Publications  
 Spirit  
 Organizations  
 Music and Drama  
 Military



Copy Editor Joel Gardner (Who We Suspect is the Mad Bomber on Campus), Writing His "Quiet, Noncontroversial" Copy.

1962 JAMBALAYA Staff: Front row, Sue Weinberg, Marsha Solomon, Sandy Tice, Gretchen Birozak, Barbara Bloom, Janet Stell, Sherry Brown, June Wilkinson, Cathy Donovan, Ann Williams. Back row, Warren Unverzagt, Gene Sentell, Joel Gardner, Bill Nussbaum, Doug Conner, Danny Schwartz, Johnny Graves.



When This Shot of Classes Editor Kathy Sangster Working Was Taken We Will Never Figure Out.

You're Positive We Don't Need One More Person To Crop This Picture?



# HULLABALOO

From the dim and misty past history of the **Hullabaloo**, there still shines forth one cardinal principle by which every year's staff has operated faithfully: Never let your left hand know what your right hand is doing. This year's staff is proud to say that it has lived up to this motto gloriously. Some of them even have the motto tattooed on their right fore-arms. The secret of their success lies in their very composition, for a more delightful collection of disorganized workers has yet to grace the campus.

His Editorship, George Foster, continually inspires the staff by bellowing about how little work everyone is doing, and how he is about to summarily fire them all. Associate Editor Bob Hill takes aspirin, moans, stares into the corner, and ponders philosophical problems. Feature Editor Beth Bagby, constantly decked out in raincoat and tennis shoes, sits and thinks of new reasons for having late copy, and Managing Editor Joanne Omang hums gay little tunes to herself while busily scratching out everything but the trivia from the week's news.

In the next office, Business Manager Andy Lang schemes to sell one-third of every page for advertising—the middle third. Assistant Don Levy and Circulation Manager Bill Katz sharpen pencils, laugh at Andy, and circulate.

Amusements Editor Dean Gottehrer, alias Mark Dean, Dean Mark, Gottehrer Mark, ad nauseam, and columnists Buzzard, Clark, Marcal, Rivers, and Katz grind out their columns and gripe about their underestimated importance. Cartoonist Kay Davenport has the right idea—she just bounds into the office, throws her cartoons into the air, and bounds out with a maniacal laugh.

There you have it—the hardworking and dedicated students who put out the **Hullabaloo** each week. As this year becomes a part of that dim and misty past, the staff would like to say that it has tried its best to both live up to the ancient Motto, and to put out a college newspaper of a responsible and serious nature. They have enjoyed the year with its work and opportunities, and hope that the **Hulla** has seemed as successful to all Tulanians as it has to them.

## OFFICERS

GEORGE E. FOSTER	Editor-in-Chief
DAVID A. LANG	Business Manager
ROBERT E. HILL, JR.	Associate Editor
JOANNE OMANG	Managing Editor
BETH BAGBY	Feature Editor
DEAN GOTTEHRER	Amusements Editor
CLYDE BUZZARD	Columnist
ROBERT CLARK	Columnist
RONALD KATZ	Columnist
JOE MARCAL	Columnist
RICHARD RIVERS	Columnist
MARTIN KIRBY	News Editor
KAY DAVENPORT	Artist
GAYLE PETERSON	Artist
GAYLE ROSENTHAL	Fraternity and Sorority Correspondent
GLORIA CORNELL	Assistant
MARY MATHILDE SALAUN	Staff Worker
NANCY SNELLINGS	Staff Worker
CHARLES HEINBERG	Staff Worker
PHILIP B. SCHEPS	Staff Worker
HERBERT E. LONGENECKER, JR.	Staff Worker
BETSY ROOSA	Staff Worker
NINA MacINTOSH	Staff Worker
MARTIN BOORSTEIN	Photographer
W. BATTLE VAUGHAN	Photographer
DONALD LEVY	Business Administrative Assistant
WILLIAM KATZ	Circulation Manager

DAVID A. LANG  
Business Manager



GEORGE E. FOSTER  
Editor-in-Chief





**Sitting:** Gayle Rosenthal, Dean Gottehrer, Mary Mathilde Salaun, Joanne Omang. **Standing:** Battle Vaughan, Beth Bagby, Martin Kirby, Ellen Conmy, Richard Rivers.

**ROBERT E. HILL, JR.**  
Associate Editor

Assistant Business Manager Donald Levv and Manager Ann, Lana



The Tulane Student Directory is the campus answer to the New Orleans telephone book, providing student, faculty and staff with a handy aid and reference. Not only is every Tulane and Newcomb student listed, with local addresses and phone numbers and home addresses given, but the Directory also contains a listing of University extensions and campus and student organizations. Ron Katz, the Directory artist, devised a humorous cover for this year's issue.

## TULANE STUDENT DIRECTORY

### OFFICERS

BOB TESSLER . . . . . Editor  
 MIKE MARVINS . . . . . Business Manager  
 MICHAEL WEINROBE . . . . . Associate Editor  
 RICHARD RUSS . . . . . Assistant Editor  
 DONALD BIERMAN . . . . . Owner



## WAVE

### OFFICERS

ANN LOUGHRIDGE . . . . . Editor  
 CARROLL DURAND . . . . . Art Editor  
 JAMES DAVIES . . . . . Advisor

When the greenest of the Greenies hit the Tulane campus, shafts of hayseed still sitting on their lower lips, only one path is opened to them: read the **Wave**. For until the freshmen get to glance at this handy little booklet, they have not the slightest idea of what this Tulane deal is all about. Fortunately, the **Wave** tells them. It describes Tulane's history and heritage, lists cheers and school songs, describes student life and government, groups on campus and the constitution. This year's issue even included (Oh holy of Holies) an autographed picture of BILL ARGUS. Even so, it is a very useful publication.

The **Tulane Law Review**, the oldest collegiate law journal in Louisiana is published quarterly by the students and faculty of the School of Law, with emphasis on the study of comparative law. The Review includes scholarly articles by leading advocates, as well as articles by students, dealing with current legal problems, and prepared by members of the Student Board of Editors. The Review's board is composed of honor students in the School of Law who have proved exceptional in legal writing.

## LAW REVIEW

### OFFICERS

TOM BERGSTEDT . . . . . Editor  
 LARRY BENSON . . . . . Assistant Editor  
 BILL PORTEOUS . . . . . Assistant Editor  
 ELDON SALLON . . . . . Assistant Editor



## WTUL



WTUL is the noise that pervades the campus at 550 kilocycles, cleverly piped through the University electrical system. The station, the only campus organization that is self-supporting and independent, features "music," news, drama, contests and assorted other "entertainments." Seventy well-equipped staff members and five well-equipped executives man the well-equipped technical facilities, operating on the "carrier-current" principle of well-equipped radio transmission. WTUL is theoretically important in the publicity of campus events, information of the student body, and that old abstraction "entertainment." This year was marked by sweeping reforms and the winning of several awards for outstanding achievement. William T. Clark III is the "general manager."







# 8

## CLASSES

The core of any group in a democracy is the people who comprise it. The greatness of Tulane is conceived in the nearly seven thousand people who populate it.

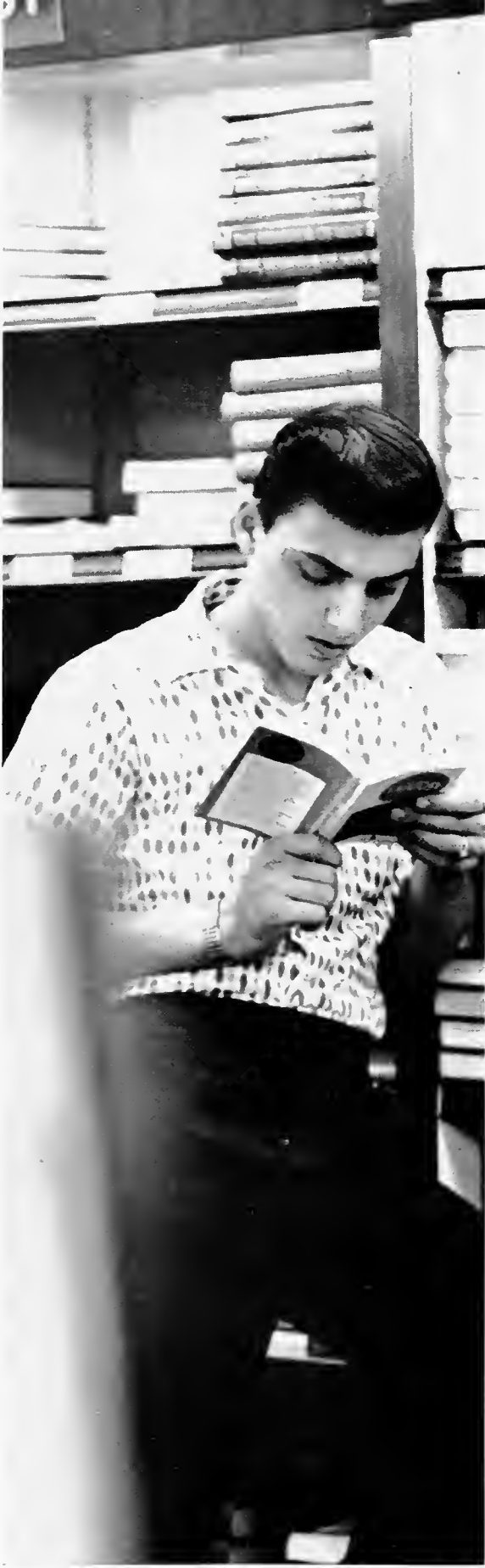

The glory and grandeur of the Green Wave of Tulane is in the heartbeat of the droplets that compose it. Each student gives of himself to the highest of his ability; he is rewarded with the honor of knowing his University to be a great institution. As he contributes to the University, so in future years will the name "Tulane" inspire awe in all to whom he utters it. And he will have the satisfaction of knowing that he was a cog in a truly great machine.

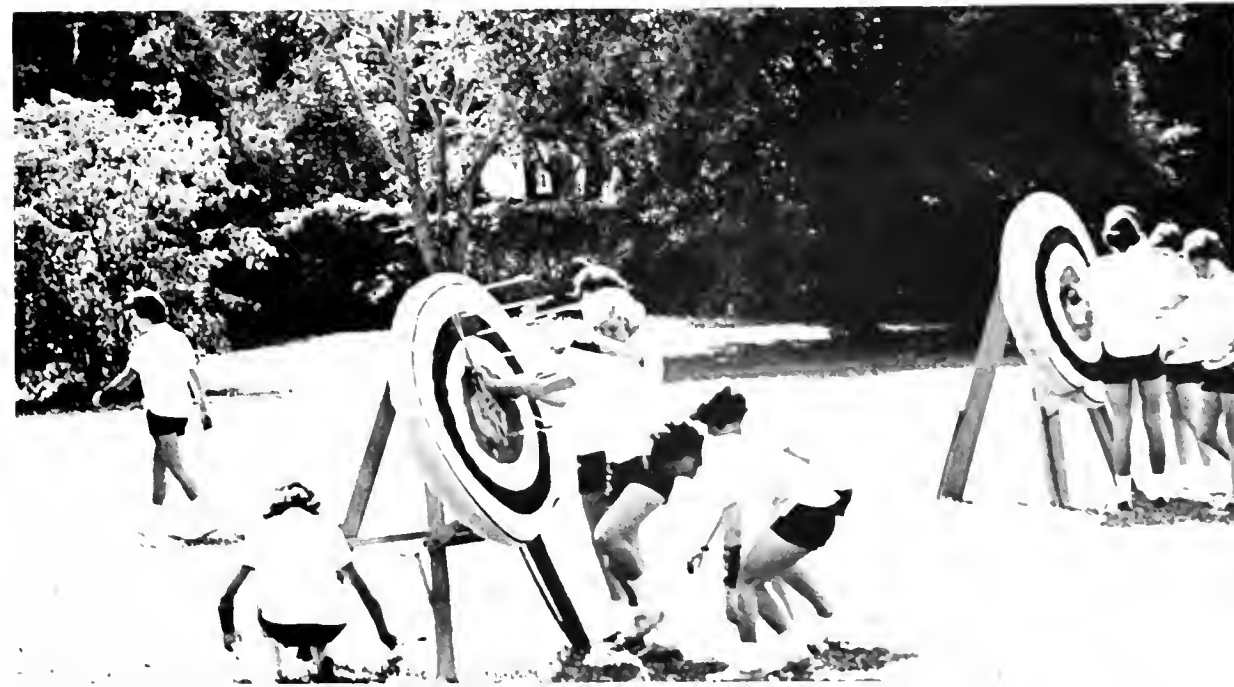

First Row:

STEVEN N. ABRAMSON, Marksville, La.; Phi Delta Epsilon.  
DANIEL M. ADAMS, Panama City, Florida.  
GEORGE LAMAR ARRINGTON, Meridian, Mississippi; Phi Chi.



Second Row:

HALEY KENT BEASLEY, Dallas, Texas; Phi Chi; Alpha Omega Alpha; Vice President Medical School Student Body.  
WARD C. BOURDEAUX, Meridian, Mississippi.  
PHILIPS J. CARTER, JR., New Orleans, La.; Alpha Tau Omega; Nu Sigma Nu.



Third Row:

VICTOR P. CHISESI, JR., New Orleans, La.  
SOLON ROBERT COLE, McComb, Mississippi; Phi Chi.  
DAVID COOKSEY, Ashland, Kentucky; Phi Chi.



Fourth Row:

FRANK M. CRITTENNEN, New Orleans, La.; Phi Chi.  
JAMES DANIEL DEAN, Cleveland, Ohio.  
ALBERTO E. DE LA GUARDIA, New Orleans, La.



Fifth Row:

JOHN W. DeGIGLIA, New Orleans, La.; Kappa Sigma; Phi Chi.  
JAMES SAMUEL EATON, Gulfport, Mississippi; Owl Club.  
DONALD GORDON EDGERTON, Alexandria, La.; Nu Sigma Nu, President; Sigma Alpha Epsilon; Owl Club, President.



Sixth Row:

MONTY R. ELLISON, Springfield, Missouri; Alpha Kappa Kappa; President Student Medical Association.  
GOODMAN B. ESPY, III, Jackson, Alabama; Beta Theta Pi; Omicron Delta Kappa; Tau Beta Pi; Phi Chi; Owl Club; Chairman Honor Council; President Medical Student Body; President Sophomore Class.  
BENJAMIN BETHEA FERDON, Norco, La.; Sigma Alpha Epsilon; Phi Chi.



Seventh Row:

JAMES D. GATTS, Bedford, Ohio.  
JOHN HAMILTON GAY, New Orleans, La.; Nu Sigma Nu; Executive Committee; Student American Medical Association.  
DOUGLAS W. GREVE, New Orleans, La.; Alpha Kappa Kappa.



SCHOOL OF MEDICINE

S E N I O R S

# SENIORS

## SCHOOL OF MEDICINE

### First Row:

FRANCOIS HARAVEY, Douglas, Arizona; Kappa Alpha; Owl Club.

JACK CLIFFORD HOOVER, State Colloge, Mississippi; Phi Chi; History of Medicine Society, President; Treasurer of Junior Class; Omicron Delta Kappa.

EUCLID A. ISBELL, JR., New Orleans, La.; Phi Chi; Alpha Epsilon Delta; Phi Beta Kappa.



### Second Row:

W. CECIL JOHNSON, JR., New Orleans, La.; Phi Chi; Alpha Epsilon Delta; Phi Beta Kappa.

GUY E. KNOLLE, JR., Houston, Texas, Nu Sigma Nu.

S. H. LA ROCCA, New Orleans, La.; Nu Sigma Nu.



### Third Row:

FREDERICK Y. L. LEE, Honolulu, Hawaii.

ANDREW J. LOMBARDO, Tallulah, La.; Phi Chi.

RICARDO E. LOPEZ, Panama City, Republic of Panama; Alpha Epsilon Delta.



### Fourth Row:

THOMAS E. LOWE, JR., Houston, Texas, Alpha Kappa Kappa.

WILLIAM B. MATHEWS, JR., New Castle, Pennsylvania.

LEONARD MICHAEL MATTES, New Orleans, La.; Phi Delta Epsilon; Alpha Epsilon Delta.



### Fifth Row:

GARY CLAY MORCHOWER, Dallas, Texas; Phi Delta Epsilon, President; Alpha Epsilon Delta.

CHARLES B. ODOM, JR., New Orleans, La.; Beta Theta Pi; Nu Sigma Nu.

JOHN H. OVERTON, Hammond, La.; Alpha Kappa Kappa; Alpha Epsilon Delta; Phi Beta Kappa.



### Sixth Row:

NELSON PEREZ-TRUJILLO, Havana, Cuba.

JAMES A. PITTMAN, Tylertown, Mississippi; Phi Chi.

MALLORY REEVES, Selma, Alabama; Nu Sigma Nu.



### Seventh Row:

DAVID J. RUSSIN, Miami Beach, Florida.

HARRY J. SCHMIDT, JR., Biloxi, Mississippi; Phi Chi.

ROBERT J. SCHMIDT, Biloxi, Mississippi; Phi Chi.



## SCHOOL OF MEDICINE

### First Row:

W. H. SHELTON II, Tucson, Arizona; Alpha Kappa Kappa.

SAMUEL SHOSS, Houston, Texas; Phi Delta Epsilon; Alpha Epsilon Pi; Alpha Epsilon Delta.

THOMAS LUTHER SMITH, JR., Birmingham, Alabama; Delta Tau Delta.



### Second Row:

HARVEY TOBERT SPAR, Forest Hills, New York; Phi Delta Epsilon.

WILLIE CHONGWON SUHR, Seoul, Korea; Alpha Epsilon Delta.

LIDA INGE SWAFFORD, Mobile, Alabama.



### Third Row:

VICTOR TSANG, Hong Kong.

GERALD WASSERWALD, Freehold, New Jersey.

JAMES WEATHERSBY WELCH, JR., Alexandria, La.; Nu Sigma Nu; President, Senior Class; Alpha Omega Alpha, President; Owl Club.



### Fourth Row:

WILLARD J. WING, Santa Rosa, California.

GEORGE H. YAMA, Honolulu, Hawaii.

J. C. YANG, Seoul, Korea.



## MEDICAL SCHOOL UNDERGRADUATES

### First Row:

CHARLES PLOWDEN BRIDGES, Baytown, Texas; Phi Delta Theta; Nu Sigma Nu; Pre-Medical Society; Greenbackers.

JIM GAY, Biloxi, Mississippi; Nu Sigma Nu.

JAMES H. GODFREY, Monroe, Louisiana; Sigma Alpha Epsilon; Nu Sigma Nu.

TOM GONSOLIN, Jeauerette, Louisiana; Alpha Tau Omega; Nu Sigma Nu; Phi Eta Sigma.



### Second Row:

SAM E. HYDE III, Atlanta, Georgia; Alpha Tau Omega; Phi Chi.

THOMAS M. IRWIN, JR., Jacksonville, Florida; Phi Delta Theta; Nu Sigma Nu; Adelpsons.

JAMES H. PATTERSON, Jr., Birmingham, Alabama; Phi Chi; Secretary of Medical School.

BERT PONIG, San Francisco, California; Phi Kappa Sigma; Alpha Epsilon Delta; Omicron Delta Kappa.



### Third Row:

ALBERT PRIETO, JR., New Orleans, La.; Alpha Tau Omega; Nu Sigma Nu; Alpha Epsilon Delta; Kappa Delta Phi; Omicron Delta Kappa; Phi Beta Kappa; Phi Sigma Iota; Who's Who; Owl Club, Secretary-Treasurer;

JAMBALAYA Hall of Fame; Phi Pi Sigma.

ALEXANDER P. ROSIN, Sarasota, Florida; Phi Delta Epsilon; Alpha Epsilon Delta.

MALCOLM SCOTT, West Memphis, Arkansas; Nu Sigma Nu.

JAMES ALEXANDER WHITE III, Alexandria, Louisiana; Sigma Alpha Epsilon; Nu Sigma Nu; Alpha Epsilon Delta.

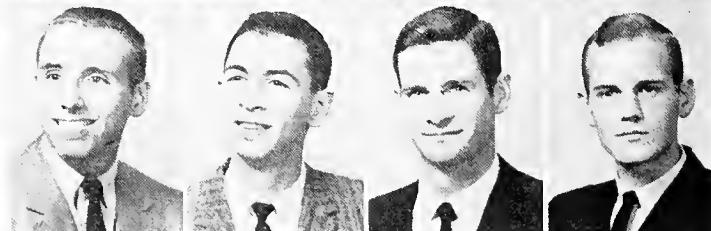

S E N I O R S

# S E N I O R S

## SCHOOL OF LAW

### First Row:

LAWRENCE K. BENSON, Metairie, La.; Omicron Delta Kappa; Law Review.  
 THOMAS MILION BERGSTEDT, Sulphur, La.; Kappa Sigma; Phi Delta Phi; Order of the Coif; Pi Sigma Alpha; Law Review.  
 BERNARD H. BERINS, New Orleans, La.; Alpha Epsilon Pi; La Societe du Droit Civil; Phi Delta Phi; Queens Bench; Young Democrats.  
 A. J. BLOCK, JR., Thibodaux, La.



### Second Row:

DONALD OGDEN COLLINS, New Orleans, La.; Phi Delta Theta; Vice-President, Student Bar Association; Student Activities Key; Phi Delta Phi.  
 THEODORE CONTONIO III, New Orleans, La.; Delta Tau Delta; Phi Delta Phi; Young Republicans.  
 ROYCE A. FINCHER, JR., New Orleans, La.; La Societe du Droit Civil; Phi Delta Phi.  
 JOE D. GUERRIERO, Monroe, La.; Eta Sigma Phi; Phi Alpha Delta; TUSK, Pi Lambda Beta; President, Freshman Law Class.



### Third Row:

KENNETH WAYNE FORD, Houston, Texas; La Societe du Droit Civil; Phi Delta Phi; Sigma Delta Pi; Moot Court Board.  
 ASHTON RICHARD HARDY, New Orleans, La.; Kappa Alpha; Omicron Delta Kappa; Scabbard and Blade; Moot Court Board, Presiding Justice; Student Activities Board.  
 T. BARRETT HARRINGTON, Alexandria, La.; Sigma Chi; La Societe du Droit Civil; Queens Bench; Young Democrats.  
 ODOM BERNHARDT HEEBE, Metairie, La.; Beta Theta Pi; Delta Sigma Pi.



### Fourth Row:

WALTER JOHN HOWARD, JR., New Orleans, La.; Moot Court Board; Phi Delta Phi; Phi Delta Phi Award.  
 CHARLES STIRLING KING, Lake Charles, La.; Kappa Sigma; Student Activities Key; Phi Alpha Delta, President; TUSK; Alpha Phi Omega; Pi Lambda Beta.  
 N. DAVID KORONES, Clearwater, Florida; Zeta Beta Tau; Phi Delta Phi.  
 PIERRE LIVAUDAIS, Folsom, La.; Sigma Chi.



### Fifth Row:

ROBERT D. MONTGOMERY, Bogue Chitto, Mississippi; Moot Court Board.  
 BLANCHE MARIAN MYSING, New Orleans, La.; Moot Court Board.  
 RONALD H. NEWMAN, New Orleans, La.; Kappa Alpha Order.  
 J. DAVID PAINTER, Lake Charles, La.; Sigma Alpha Epsilon; Phi Delta Phi; Delta Sigma Pi; Varsity Football.



### Sixth Row:

YOLANDA M. PALMER, Baton Rouge, La.  
 FREDERIC F. PREAUS, Farmerville, La.; Kappa Sigma; Kappa Delta Phi; Omicron Delta Kappa; Who's Who; Phi Delta Phi; Hall of Fame, 1960.  
 CHARLES FREDERICK SEEMANN, JR., New Orleans, La.; Beta Theta Pi; President, Senior Law Class; Kappa Delta Phi; Omicron Delta Kappa; Sigma Gamma Epsilon; Who's Who; Moot Court Board; Phi Delta Phi; Adelphons.  
 FRED C. SEXTON, JR., Shreveport, La.; Sigma Alpha Epsilon; Kappa Delta Phi; Who's Who; Hall of Fame; Phi Delta Phi.



### Seventh Row:

WARREN M. SIMON, JR., New Orleans, La.; Kappa Sigma; Phi Alpha Delta, Secretary.  
 RHODES J. SPEDALE, JR., Plaquemine, La.; Phi Alpha Delta.  
 JOHN A. STASSI II, New Orleans; Delta Epsilon Phi; Phi Delta Phi; Vice President; Honor Board; Moot Court Board.



**First Row:**

NELSON JAEGER BECKER, Logansport, Ind.; Sigma Alpha Epsilon; Who's Who; Delta Sigma Pi; Greenbackers; Captain, AFROTC.

JOHN E. BERGSTEDT, Sulphur, La.; Kappa Sigma; Pi Sigma Alpha; President, Pi Sigma Alpha.

ROBERT CAMBELL BUCKLEY, Atlanta, Ga.; Young Democrats.

JAY L. BUCKMAN, New Orleans, La.; Zeta Beta Tau; President, Honor Board; Delta Sigma Pi.

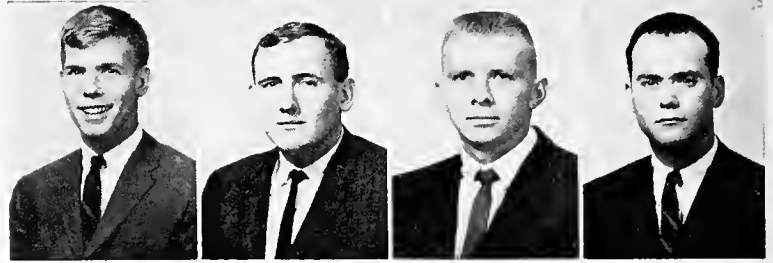

**Second Row:**

VINCENT J. CIOLINO, New Orleans, La.; Phi Kappa Sigma; La Societe Du Droit Civil; Phi Delta Phi.

FRANK A. COURTENAY, Metairie, La.

ROBERT GEORGE HELLER, Monroe, La.

BARRY HILLEBRANDT, Lake Charles, La.; Kappa Sigma; Phi Beta Kappa.

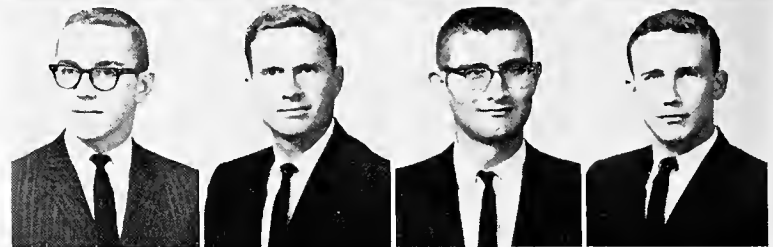

**Third Row:**

HAYWOOD HANSELL HILLYER III, New Orleans, La.; Beta Theta Pi; Young Republicans; Conservative Club.

HARRY L. HOPKINS, JR., St. Louis, Mo.; Pi Kappa Alpha; Sigma Phi Epsilon; Omicron Delta Kappa; Who's Who.

HARRY IRELAND, Memphis, Tenn.; Pi Kappa Alpha; Adelphons.

PHILIP E. JAMES, New Orleans, La.; Delta Kappa Epsilon.



**Fourth Row:**

ROBERT E. JEFFERS, JR., New Orleans, La.; Phi Kappa Sigma; Phi Delta Phi; N.D.T.A.

IGNATZ G. KIEFER, New Orleans, La.; Honor Board; Varsity Football; Young Democrats; Delta Sigma Pi; Greenbackers.

JERRY MASHAW, New Orleans, La.; Sigma Alpha Epsilon; Secretary, Pan-Hellenic Council; Omicron Delta Kappa.

AUGUSTINE MEAHER III, Mobile, Ala.; Phi Delta Phi.

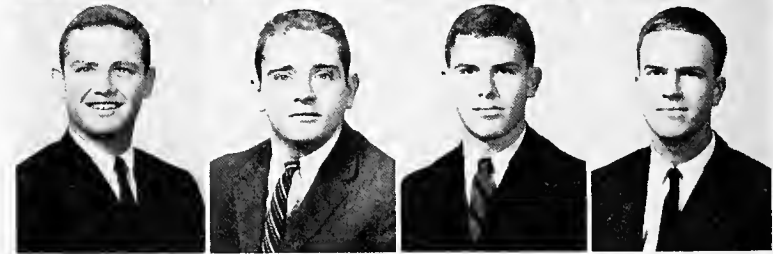

**Fifth Row:**

WILBERT E. McREYNOLDS, DeRidder, La.

HARRELL PAILET, New Orleans, La.; Delta Sigma Pi.

CHARLES B. PEATROSS, Shreveport, La.; Sigma Alpha Epsilon; Vice-President, Business Administration; Delta Sigma Pi.

MICHAEL P. PORTER, New Orleans, La.; Sigma Nu; Phi Beta Kappa; Pi Sigma Alpha; Phi Delta Phi; Law Review; Pan-Hellenic Council.



**Sixth Row:**

DAVID E. REDMANN, New Orleans, La.; Treasurer, Freshman Law Class; Delta Sigma Pi.

CHARLES EDWARD RICHARDS, JR., New Orleans, La.; Alpha Tau Omega.

PAUL R. ROGERS, Pineville, La.

EDWIN M. SCHROEDER, New Orleans, La.



**Seventh Row:**

WARREN F. TAYLOR, JR., Monroe, La.; Phi Delta Theta; Scabbard & Blade; Cadet Colonel, AFROTC; Arnold Air Society.

JAMES H. C. THOMAS, JR., Hattiesburg, Miss.; Kappa Sigma; Scabbard & Blade; Who's Who.

STEPHEN T. VICTORY, Shreveport, La.; Kappa Sigma; Omicron Delta Kappa; Sigma Gamma Epsilon; Who's Who; Law Review.

JEROME MEYER WINSBERG, New Orleans, La.; Varsity Track.

STEPHEN N. ZIMMERMAN, Houston, Tex.; Alpha Epsilon Pi; Delta Sigma Pi; Varsity Baseball; Greenbackers; Pi Lambda Beta.



**SCHOOL OF LAW**

**UNDERGRADUATES**



# GRADUATES

## GRADUATE SCHOOL AND SOCIAL WORK

### First Row:

CARLOS BANOMERA, Quito, Ecuador; School of Law.  
 MICHAEL BERENSON, New Orleans, La.; School of Engineering; Zeta Beta Tau; A.S.M.E.; L.E.S.  
 ROBERT J. BERRYHILL, Plantersville, Miss.; School of Social Work.  
 SUSIE BLACKBURN BOYCE, New Orleans, La.; School of English and Education; Zeta Tau Alpha; Phi Beta Kappa; Tulane Band.

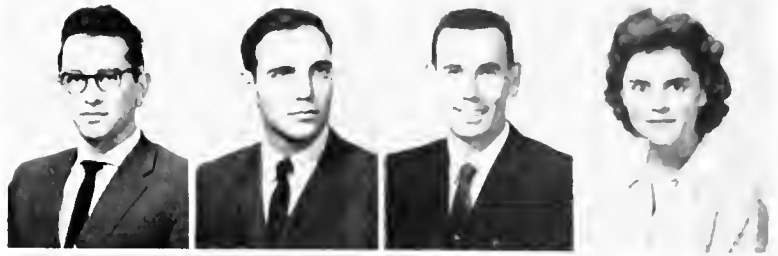

### Second Row:

WILLIAM M. BOYCE, Tallahassee, Fla.; School of Mathematics; Phi Kappa Alpha; Phi Beta Kappa; Scabbard & Blade; Phi Kappa Phi; Pi Mu Epsilon.  
 THURMAN COUCH, Benton, Ark.; School of Social Work; TUSSW, Vice-President.  
 BEATRICE ENLOE, Mansfield, La.; School of Social Work.  
 JACKSON F. FERGUSON, New Orleans, La.; School of German; Phi Beta Kappa.



### Third Row:

ARSENIO GIRON, New Orleans, La.; School of Music.  
 ROBERT J. GUIZERIX, New Orleans, La.; School of Engineering; A.S.C.E.; L.E.S.  
 ELLIOTTE M. HAROLD, JR., Metairie, La.; School of Business Administration.  
 DANIEL J. HOY, North Ohmsted, Ohio; School of Philosophy; Philosophy Club, President.



### Fourth Row:

CAROLYN JOHNSON, New Orleans, La.; School of Social Work; Phi Mu.  
 WEN-KUANG KAN, Taipei, Formosa; School of Engineering; A.S.C.E.  
 BURT HENRY KEENAN, New Orleans, La.; School of Business Administration; Delta Kappa Epsilon.  
 ADAM MEHN, JR., New Orleans, La.; School of Civil Engineering; Tau Beta Pi.



### Fifth Row:

CHARLES HAMILTON MORGAN, Landrum, S.C.; School of English.  
 NELL ANN PICKETT, Utica, Miss.; School of English.  
 JAMES FRANCIS RAY, Baker, Fla.; Political Science; Sigma Nu; Theta Nu; Hullobaloo; Young Democrats; Sailing Club.  
 GERALD EDWARD RUSSELL, Jackson, Miss.; School of Social Work.



### Sixth Row:

EDWIN PRICE RUSSO, New Orleans, La.; School of Mechanical Engineering; Sigma Pi Sigma; A.S.M.E.  
 JOHN SANDY, New Orleans, La.; School of Geology; Delta Sigma Phi; Sailing Club.  
 GILBERT G. SMITH, Anson, Tex.; School of Spanish.  
 NILS R. STADEAGER, Gentofte, Denmark; School of Business Administration; Beta Theta Pi.



### Seventh Row:

E. MILTON WHEELER, Chikasa, Ala.; School of History.  
 JAMES A. WHITTINGTON, JR., New Orleans, La.; School of Sociology and Anthropology.  
 DAISY C. WOODARD, Shreveport, La.; School of Social Work.  
 JOSEPH OSCAR YOUNG JR., Springfield, La.; School of Political Science; Pi Sigma Alpha.



**First Row:**

LOUIS E. AYFARO, New Orleans, La.; Arts and Sciences; Phi Delta Theta.  
DAVID P. ALLRED, Wichita Falls, Tex.; Arts and Sciences; Sigma Alpha Epsilon, President; Eta Sigma Phi; Adelpheis; Phi Eta Sigma.  
BURDINE C. ANDERSON, Houston, Tex.; Newcomb; Pi Beta Phi; Newcomb Art School, President; Art Club; Honor Board; Newcomb Student Council; Student-Faculty Committee.  
KAY EVELYN ANDERSON, Romeo, Mich.; Newcomb; Phi Mu; Beta Beta Beta; Air Force ROTC Sponsor.



**Second Row:**

JUSTIN JOHN ANSEL, New Orleans, La.; Arts and Sciences; Delta Tau Delta.  
ROBERT LEWIS APPLEBAUM, Birmingham, Ala.; Arts and Sciences; Zeta Beta Tau; Philosophy Club; Young Republicans.  
FERNANDO A. ARGUELLES, New Orleans, La.; Engineering; A.S.M.E.; L.E.S.  
BALLARD L. ARGUS, Bay St. Louis, Miss.; Arts and Sciences; Alpha Tau Omega; Scabbard & Blade; Sigma Pi Sigma; Cadet Staff Officer, Midshipman Lt.; Tailhook Club; Sailing Club.

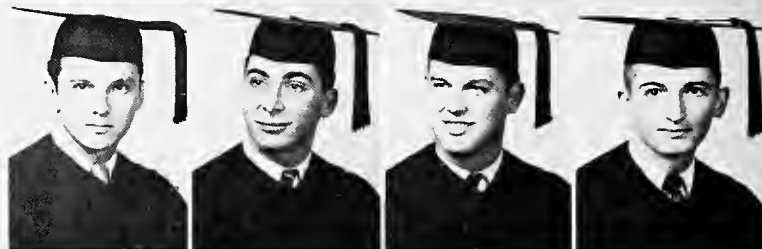

**Third Row:**

WILBERT L. ARGUS, JR., Bay St. Louis, Miss.; Architecture; Alpha Tau Omega; Tulane Student Body President; Omicron Delta Kappa; Tau Sigma Delta; Who's Who; A.I.A.; Greenbackers; Cadet Staff Officer, Midshipman Lt.; Sailing Club.  
CATHERINE ARNOLD, New Orleans, La.; Arts and Sciences; Theta Nu.  
CAROL ANN AU, Mansfield, Ohio; Newcomb; Eta Sigma Phi; Oreades.  
MELVYN J. BACKES, Metairie, La.; Engineering; A.S.M.E., President; L.E.S., Treasurer.



**Fourth Row:**

GARRY BAKER, Sarasota, Fla.; Arts and Sciences; Phi Delta Theta; Cadet Staff Officer, Lt.; Tailhook Club.  
JOHN JAMES BARCELO III, New Orleans, La.; Arts and Sciences; Alpha Tau Omega, President; Phi Eta Sigma; Omicron Delta Kappa; Pi Sigma Alpha; German Club; Varsity Letter, Golf, Co-Captain; Greenbackers.  
VALRY WARD BARR, JR., Gastonia, N.C.; Arts and Sciences.  
WILLIAM HUME BARR, Nashville, Tenn.; Arts and Sciences; Phi Delta Theta, President; Arts and Sciences, President; Kappa Delta Phi; Omicron Delta Kappa, Vice-President; Phi Eta Sigma; Adelpheis; Honor Board; Student Activities Board.



**Fifth Row:**

DIANE BYARS BARRET, New Orleans, La.; Newcomb; Chi Omega.  
BONNIE BAUMBACH, New Orleans, La.; Newcomb; Kappa Kappa Gamma, President; Pi Sigma Alpha; Athletic Council; Barracudas, President; TUSK.  
VIRGINIA LYNN BEARD, Mobile, Ala.; Newcomb; La Tertulia; TUSK; Tulane Band; Sailing Club.  
MADGE PIERCE BECKER, New Orleans, La.; Newcomb; Alpha Delta Pi.



**Sixth Row:**

NELSON JAEGER BECKER, Logansport, Ind.; Business Administration; Sigma Alpha Epsilon; Who's Who; Delta Sigma Pi; Cadet Captain AFOTC; Greenbackers; Cheerleader.  
VIRGINIA BEEM, Atlanta, Ga.; Newcomb; Chi Omega.  
JAMES V. BENEDICT, Metairie, La.; Engineering; Senior Class President; Student Activities Key; Tau Beta Pi, President; Who's Who; A.S.M.E.; Intramural Council; Honor Board; Louisiana Engineering Society, President.  
DEE BENSON, Denver, Colo.; Arts and Sciences; Sigma Chi; Adelpheis.



**Seventh Row:**

MARY HUGHSTON BENSON, Fairforest, S.C.; Newcomb.  
JOHN E. BERGSTEDT, Sulphur, La.; Arts and Sciences; Kappa Sigma; Pi Sigma Alpha, President.  
ROBERT E. BERNARD, Metairie, La.; Arts and Sciences; Alpha Chi Sigma.  
JAN CAROL BERNSTEIN, Oklahoma City, Okla.; Newcomb; Alpha Epsilon Phi, Secretary.

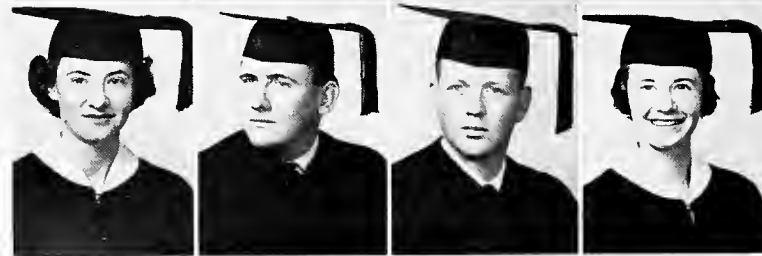

**S E N I O R S**

# S E N I O R S

## First Row:

MARVIN BERNSTEIN, New Orleans, La.; Arts and Sciences.  
 DONALD IRWIN BIERMAN, Miami, Fla.; Arts and Sciences; Alpha Epsilon Pi, President; Junior Class President; Delta Sigma Rho, President; Pi Sigma Alpha, Vice-President; Student Activities Key; Who's Who; **Student Directory**, Associate Business Manager; Glendy Burke Society, President; Honor Board; Pi Lambda Beta; Young Democrats.  
 CHARLES RALPH BLACKBURN II, San Bruno, Calif.; Arts and Sciences; Pi Mu Epsilon, Treasurer; Math Club, Treasurer.  
 JOANETT ROGERS BLACKBURN, Ft. Smith, Ark.; Newcomb; Who's Who.



## Second Row:

HUGH BLAIN III, New Orleans, La.; Arts and Sciences.  
 MARTHA ELLEN BLAIR, Shawnee, Okla.; Newcomb; Phi Mu, Honor Board; Newcomb Student Council; President, Music School; Tulane-Newcomb A Cappella Choir; JYA Club; Mortar Board; Who's Who; Opera Workshop.  
 LYNDA CARYL BLANKSTEIN, Milwaukee, Wis.; Newcomb; Sigma Delta Tau, Vice-President.  
 ALBERT H. BLEVINS, JR., Franklin, La.; Arts and Sciences; Beta Theta Pi.



## Third Row:

BARRY BLUMENFELD, Glen Rock, New Jersey; Arts and Sciences.  
 WILLIAM STEWART BOLEN, Shreveport, La.; Arts and Sciences; Kappa Sigma.  
 MILTON MORRIS BOLLES, Dearborn, Mich.; Engineering; Kappa Sigma, President; A.S.M.E.; Louisiana Engineering Society.  
 JOSEPH BONNER, Chalmette, La.; Engineering; A.S.M.E.; Louisiana Engineering Society; Drum and Bugle Corps.



## Fourth Row:

W. M. BOYLE, JR., Destrehan, La.; Engineering; Tau Beta Pi; Alpha Chi Sigma; American Chemical Society; A.I.Ch.E.; Louisiana Engineering Society; Phi Eta Sigma.  
 JOSHUA L. BRÉNER, New Orleans, La.; Engineering; Scabbard & Blade; A.S.C.E.; Louisiana Engineering Society.  
 ARLENE K. BREUER, San Antonio, Tex.; Newcomb; Assets; English Club.  
 CHARLES BLOWDEN BRIDGES, Baytown, Tex.; Phi Delta Theta, Pre-Medical Society; Greenbackers; Nu Sigma Nu.



## Fifth Row:

N. CRAIG BRIGTSEN, JR., New Orleans, La.; Arts and Sciences; Delta Tau Delta; Young Republicans, President.  
 JEAN BRODERS, New Orleans, La.; Newcomb; Chi Omega, Corresponding Secretary; Young Republicans.  
 LARRY T. BROOKS, Warrington, Fla.; Arts and Sciences; Phi Kappa Sigma; Sabre Jets; Arnold Air Society.  
 HARRY CLAUDE BROUSSARD, New Orleans, La.; Arts and Sciences.



## Sixth Row:

MARGARET HAIL BROWN, Birmingham, Ala.; Newcomb; Alpha Omicron Pi; Young Republicans; Newcomb Choir; University Chorus; Dormitory Council.  
 ROBERT CAMPBELL BUCKLEY, Atlanta, Ga.; Business Administration; Young Democrats.  
 JAY L. BUCKMAN, New Orleans, La.; Business Administration; Zeta Beta Tau; Honor Board; President; Delta Sigma Pi.  
 BONNIE BURT, New Orleans, La.; Newcomb; Chi Omega; Phi Sigma Iota; La Tertulia.

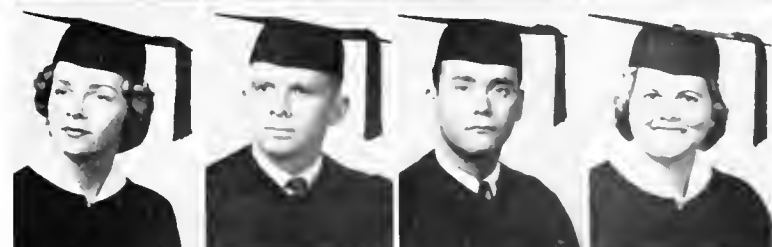

## Seventh Row:

BRENDA BYRNE, New Orleans, La.; Newcomb; Kappa Kappa Gamma; Mortar Board; La Tertulia; English Club, President.  
 JAMES EDWARD BYRON, Monroe, La.; Arts and Sciences; Alpha Epsilon Delta.  
 J. WILLIAM CABANISS, New Orleans, La.; Electrical Engineering; Phi Kappa Sigma; Alpha Phi Omega; A.I.E.E.  
 LOUIS G. CAMERON, JR., Shreveport, La.; Engineering; Phi Kappa Sigma; President; A.I.E.E.; WTUL.



**First Row:**

SALLY P. CANFIELD, Rockford, Ill.; Newcomb; Alpha Omicron Pi.  
PETE CAPDEPON, New Orleans, La.; Business Administration; Varsity Baseball.  
MARY K. CAPPS, New Orleans, La.; Newcomb; Chi Omega; Assets; Mortar Board; JYA Club; Student Activities Board.  
CAROLE SHELBY CARNES, Shelby, Miss.; Newcomb; Chi Omega; Young Republicans.



**Second Row:**

CYNTHIA ANN CASON, Dallas, Tex.; Newcomb; Kappa Kappa Gamma; La Tertulia, President.  
DON J. CHAISSON, Westwego, La.; Engineering; A.S.M.E.; Louisiana Engineering Society; I.R.E.  
JUDD HENDRICK CHIDLOW, Shreveport, La.; Arts and Sciences; Kappa Alpha.  
CARRIE THELMA CHOW, Shelby, Miss.; Newcomb; JYA Club.

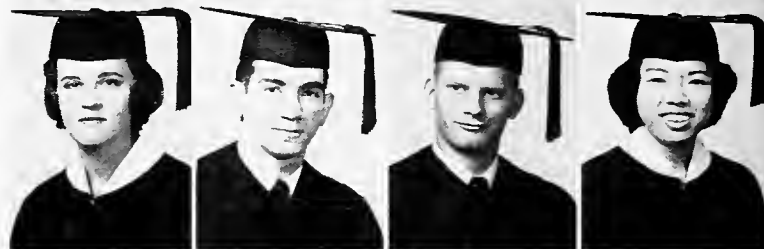

**Third Row:**

BOB CLARK, Houston, Tex.; Arts and Sciences; Delta Tau Delta, President; Pi Sigma Alpha; Greenbackers; TUSK: Drill Team, Pershing Rifles; Cadet Staff Officer, Major; Pan-Hellenic Council; Phi Eta Sigma.  
MARTHA COLLINS, Houma, La.; Newcomb; Kappa Alpha Theta; Beta Beta Beta.  
ALAN FRANK CONE, Winter Park, Fla.; Arts and Sciences; Pi Kappa Alpha; Varsity Letter, Swimming; A Cappella Choir; Campus Nite; Concert Choir; University Chorus; Sailing Club.  
ELEANOR WILLIAMS COOPER, New Orleans, La.; Newcomb.



**Fourth Row:**

CECILE COSTLEY, New Orleans, La.; Newcomb; Pi Beta Phi; Phi Sigma Iota; Le Circle Francais.  
ANN KENAN COULON, Atlanta, Ga.; Newcomb; Alpha Delta Pi; Senior Class, Secretary.  
LYN CRAWFORD, Atlanta, Ga.; Newcomb; Chi Omega; Sigma Pi Sigma; German Club; Philosophy Club.  
RICHARD FRANKLIN CROMER, Miami, Fla.; Arts and Sciences; Delta Sigma Rho; Glendy Burke Society; Phi Eta Sigma.



**Fifth Row:**

STERLING ROBERT CRUGER, Indianapolis, Ind.; Business Administration; Kappa Sigma; Cadet Staff Officer, Lt. Col.; Arnold Air Society, Executive Officer.  
SUE DAVIDOW, Cleveland, Miss.; Newcomb; Alpha Epsilon Phi; Athletic Council, President; Who's Who; Honor Board.  
MARTIN D. DAVIDSON, Meridian, Miss.; Business Administration; Zeta Beta Tau; Business Administration, President; Who's Who; Delta Sigma Pi; Pan-Hellenic Council, President.  
JOAN CAROL DAVIS, Houston, Tex.; Newcomb; Sigma Delta Tau, Recording Secretary; Art Club; A Cappella Choir.



**Sixth Row:**

BETTY DEGRYSE, Wilmette, Ill.; Newcomb; Alpha Omicron Pi; Young Republicans.  
ELIABETH "TOBY" DELONY, Florence, Ala.; Newcomb; Kappa Kappa Gamma; Mortar Board; Who's Who; Student Activities Board; JYA Club.  
JO-ANN DESALVO, New Orleans, La.; Newcomb; Oreades; La Tertulia, Secretary.  
BEVERLY JOAN DICKERSON, Atlanta, Ga.; Newcomb; Alpha Delta Pi; JYA Club.



**Seventh Row:**

EMILE H. DIETH, New Orleans, La.; Business Administration; Delta Sigma Pi; Alpha Phi Omega.  
LYNN D'INGIANNI, New Orleans, La.; Newcomb; German Club; Baracudas.  
ANDREW M. DINSMORE, JR., New Orleans, La.; Arts and Sciences; Alpha Tau Omega.  
MARILY SUE DONSKY, Dallas, Tex.; Newcomb; Sigma Delta Tau; Campus Nite; Pan-Hellenic Council.



**S E N I O R S**

# S E N I O R S

## First Row:

EDWARD FRANCIS DORAN, Sarasota, Fla.; Arts and Sciences.  
 ALICE LOUISE DORSEY, Danville, Ill.; Newcomb; Sailing Club.  
 RONALD JOSEPH DREZ, New Orleans, La.; Business Administration; Cadet Staff Officer, Midshipman Ensign.  
 GARY A. EDDINS, New Orleans, La.; Arts and Sciences; Delta Sigma Phi, President; Pi Sigma Alpha; Alpha Phi Omega; Young Republicans.



## Second Row:

EDWIN ESSEX ELAM, JR., New Orleans, La.; Engineering; A.I.Ch.E.  
 HAL ELLISON, New Orleans, La.; Architecture; A.I.A.; Cadet Staff Officer, Co. Commander "D"; Sailing Club.  
 AUGUSTUS ELMER III, New Orleans, La.; Engineering; Engineering School, President; A.S.M.E.; Honor Board, President; L.E.S.; Tulane Honor Council, Vice-President.  
 ROBERT NEAL ENDEBROOK, Argentia, Newfoundland; Engineering; Scabbard & Blade; Tau Beta Pi; A.S.C.E.; L.E.S.; Cadet Staff Officer, Midshipman Lt.



## Third Row:

MICHAEL RAY EUBANKS, Lumberton, Miss.; Business Administration; Varsity Letter, Track; **Hullabaloo**.  
 ROBERT C. EVANS, JR., Gretna, La.; Business Administration.  
 BONNIE CAROLINE FAAS, Fresh Meadows, Ky.; Newcomb; Le Circle Français; La Tertulia; Campus Nite; JYA Club.  
 MILDRED ALINE FAGAN, Metairie, La.; Newcomb; Kappa Kappa Gamma; Art Club.



## Fourth Row:

SUSAN FEE, New Orleans, La.; Newcomb; Alpha Omicron Pi, Vice-President.  
 SHERYL JEAN FELDMAN, Columbia, Tenn.; Newcomb; Mortar Board; Athletic Council; Greenbackers; English Club.  
 LYLE W. FERGUSON, Monroe, La.; Engineering; A.S.M.E.; L.E.S.  
 BENJAMIN FERNANDEZ-HERMO, Miami, Fla.; Engineering.



## Fifth Row:

ROBERT M. FIERMAN, Birmingham, Ala.; Business Administration; Zeta Beta Tau.  
 JONEE FINE, Atlanta, Ga.; Newcomb; Alpha Epsilon Phi.  
 PATRICIA FIRMIN, Wood, Wis.; Newcomb; Alpha Omicron Pi; Resident Student Government Association, President; Dormitory Council, President; Honor Board; Beta Beta Beta, Historian; Homecoming Court.  
 JOSEPH MARCEL FLECKINGER, JR., New Orleans, La.; Business Administration; Beta Alpha Psi, President.



## Sixth Row:

FRANK D. FLORES, JR., New Orleans, La.; Arts and Sciences.  
 WILLIAM NORMAN FLOYD, JR., Houston, Tex.; Arts and Sciences; Kappa Sigma.  
 AVRON B. FOGELMAN, Memphis, Tenn.; Arts and Sciences; Zeta Beta Tau; Pi Lambda Beta; Young Republicans.  
 OLIVER J. FORD, Shreveport, La.; Arts and Sciences; Sigma Alpha Epsilon.



## Seventh Row:

GEORGE E. FOSTER, New Orleans, La.; Arts and Sciences; Sigma Nu; Theta Nu, President; Who's Who; Intramural Council, Vice-President; **Hullabaloo**, Editor; TUSK; A Cappella Choir; Campus Nite; Concert Choir; Drill Team, Sabre Jets; Cadet Staff Officer, Second Lt.; WTUL.  
 SUSANNE FOSTER, Lubbock, Tex.; Newcomb; Pi Beta Phi.  
 JULIE FRANSEN, New Orleans, La.; Business Administration; Phi Mu; Chi Gamma Chi; Sailing Club.  
 ROSE MARGARET FRATELLO, New Orleans, La.; Newcomb.



**First Row:**

MICHAEL HENRY FREUND, St. Louis, Mo.; Business Administration; Delta Sigma Pi, President; Senior Class, Vice-President.  
G. S. "BUDDY" FRIEDRICHS, JR., New Orleans, La.; Business Administration; Delta Kappa Epsilon, Vice-President; Delta Sigma Pi; Panhellenic Council, Judiciary Committee.  
NANCY JEAN GALLAHER, Shawnee, Okla.; Newcomb; Kappa Alpha Theta; La Circle Francais; TUT; Glendy Burke Society; International Relations Club.  
ANITA GARCIA, New Orleans, La.; Newcomb; Phi Mu; Oreades.



**Second Row:**

JOEL GARDNER, Los Angeles, Calif.; Arts and Sciences; JAMBALAYA, Copy Editor; JYA Club.  
GLENN B. GATIPON, New Orleans, La.; Arts and Sciences; Delta Tau Delta; Eta Sigma Phi; Pre-Medical Society.  
DAVID K. GATTO, New Orleans, La.; Arts and Sciences; Phi Kappa Sigma; Hullahaloo.  
CHARLES F. GENRE, New Orleans, La.; Arts and Sciences; Sigma Chi; Alpha Epsilon Delta; Pre-Medical Society; JYA Club; Phi Eta Sigma.



**Third Row:**

CATHERINE M. GERSTNER, Gramercy, La.; Newcomb; Alpha Delta Pi.  
LYNN MARIE GILLETTE, New Orleans, La.; Newcomb; La Tertulia.  
DORIS JEAN GINSBERG, Tyler, Tex.; Newcomb; Sigma Delta Tau; Art Club.  
PHYLLIS GLASER, New Orleans, La.; Newcomb; Alpha Epsilon Phi; Mortar Board, President; Newcomb Student Council; Sailing Club.



**Fourth Row:**

LINDA K. GLAZIER, Ft. Worth, Tex.; Newcomb; Alpha Epsilon Phi; Senior Class, Vice-President; Tulane Student Council.  
MILTON JAMES GODAIL, Arabi, La.; Arts and Sciences.  
JAMES H. GODFREY, Monroe, La.; Sigma Alpha Epsilon; Nu Sigma Nu.  
SYLVIA KLUMOK GOODMAN, New Orleans, La.; Newcomb; Alpha Epsilon Phi; Beta Beta Beta; Mortar Board; Student Directory; Kappa Delta Phi.

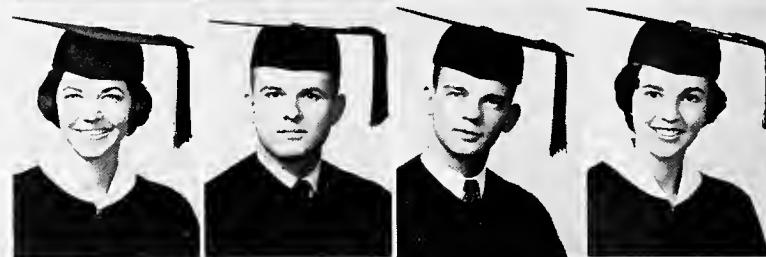

**Fifth Row:**

MARILYN LOUISE GORDON, New Orleans, La.; Newcomb; Alpha Omicron Pi; Art Club; Sailing Club.  
SANDRA GRACE LIEBKEMANN, Shreveport, La.; Newcomb; Pi Beta Phi; La Tertulia; Panhellenic Council, President.  
RICHARD N. GRAHAM, JR., New Orleans, La.; Engineering; Cadet Staff Officer, Major; Arnold Air Society; A.S.M.E.  
MORGAN A. GRANT, Sarasota, Fla.; Arts and Sciences; Cadet Staff Officer, Second Lt.



**Sixth Row:**

THOMAS ARTHUR GRANT III, New Orleans, La.; Arts and Sciences; Delta Kappa Epsilon; German Club, Vice-President; Philosophy Club.  
MAT MARION GRAY III, New Orleans, La.; Arts and Sciences; Kappa Alpha.  
MISSY GREEN, Jackson, Miss.; Newcomb; Chi Omega; Young Republicans.  
JERRY GREENBAUM, Atlanta, Ga.; Business Administration; Sigma Alpha Mu; Varsity Letter, Golf; Greenbackers; Cadet Staff Officer, Lt. Company Commander; Panhellenic Council.



**Seventh Row:**

LADY TRIMBLE GREENSLIT, Atlanta, Ga.; Newcomb; Kappa Kappa Gamma; Dance Club; Young Republicans.  
JUDYTH FIELD GUSTAFSON, Hamden, Conn.; Newcomb; Alpha Omicron Pi; Beta Beta Beta.  
DELPH ALBERT GUSTITUS, Loves Park, Ill.; Arts and Sciences; Sigma Chi; Pre-Medical Society; Tulane Varsity Club; Varsity Letter, Golf; Greenbackers, President; Panhellenic Council; U.C. Board.  
W. DOUGLAS HALL, Camden, Ma.; Arts and Sciences; Beta Theta Pi; Hullahaloo; Greenbackers; Campus Nite, President.



**S E N I O R S**

# S E N I O R S

## First Row:

MARIAN HAM, Shreveport, La.; Newcomb; Le Circle Francais.  
 KEITH M. HAMMETT, Metairie, La.; Business Administration; Beta Theta Pi; Treasurer; Delta Sigma Pi; Chancellor; Adelphons; Sailing Club.  
 PEGGY THERESE HANEMANN, New Orleans, La.; Newcomb; Alpha Omicron Pi; Oreades; Le Circle Francais.  
 LADY HELEN HARDY, New Orleans, La.; Newcomb; Kappa Kappa Gamma Rush Chairman; Newcomb Student Body, Vice-President; Assets; **Hullabaloo**; **Newcomb Handbook**, Editor; Young Republicans; Panhellenic Council; Treasurer; Newcomb Student Council; Student-Faculty Committee, Chairman.



## Second Row:

IRA B. HARKEY III, Pascagoula, Miss.; Arts and Sciences; Delta Kappa Epsilon; **Hullabaloo**; TUSK.  
 THOMAS LEE HARMAN, Lakewood, Ohio; Arts and Sciences; Phi Sigma; TUSK; Sailing Club.  
 RALPH H. HARRIS, Uvalde, Tex.; Arts and Sciences; Phi Kappa Sigma.  
 STEPHEN R. HARRIS, New Orleans, La.; Arts and Sciences.



## Third Row:

RANDY HARRISON, San Antonio, Tex.; Arts and Sciences; Kappa Sigma; Pre-Medical Society.  
 LYNDA HARVEY, Nashville, Tenn.; Newcomb; Kappa Kappa Gamma; **JAMBALAYA**, Features Editor.  
 JULIE HATTEN, Gulfport, Miss.; Newcomb; Phi Mu, President; Greenbackers.  
 MARTHA DUKE HAYES, Shreveport, La.; Newcomb; Chi Omega, Herald; Kappa Delta Phi.



## Fourth Row:

MARCIA ALICE HERNDON, Canton, N.C.; Newcomb; German Club, Secretary-Treasurer; A Cappella Choir; Opera Workshop.  
 ARTURO R. HERRERA, Guatemala City, Guatemala; Business Administration; Delta Sigma Pi.  
 NORMAN C. HEYD, New Orleans, La.; Engineering; L.E.S.  
 JUDITH HALLETT HICKS, Sarasota, Fla.; Newcomb; Kappa Kappa Gamma.

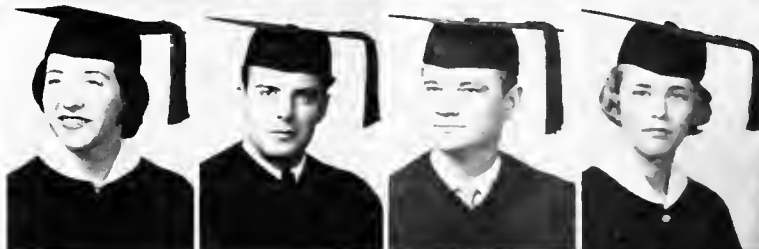

## Fifth Row:

ROBERT EDWIN HILL, New Orleans, La.; Arts and Sciences; Sigma Nu; **Hullabaloo**, Managing Editor; Cadet Staff Officer, Captain.  
 NEIL HIRSH, Chicago, Ill.; Arts and Sciences; Zeta Beta Tau; **Hullabaloo**.  
 JOHN L. HOLLEMAN, Mobile, Ala.; Arts and Sciences; Philosophy Club.  
 CLAUDIA HORACK BRISTOW, New Orleans, La.; Newcomb; Chi Omega.



## Sixth Row:

RENEE MARIE HOTARD, New Orleans, La.; Newcomb; English Club.  
 GLENN HOUSE, Houston, Tex.; Architecture; Kappa Sigma; Tulane Student Body, Vice-President; Omicron Delta Kappa; Who's Who; A.I.A.; Honor Board; Student Activities Board.  
 OTIS L. HUBBARD, Monticello, Ark.; Arts and Sciences; Phi Kappa Sigma; Senior Class President; Drill Team, Pershing Rifles; Cadet Staff Officer, First Lt.  
 LIBBIE HUBBS, St. Louis, Mo.; Newcomb; Phi Mu.



## Seventh Row:

ELIZABETH STIRLING HUGHES, New Orleans, La.; Newcomb; Kappa Kappa Gamma; Eta Sigma Phi.  
 JAMES F. HUGHES, New Orleans, La.; Business Administration; Kappa Sigma; Honor Board; Student Council; Delta Sigma Pi.  
 HOWARD I. HURDIG, Leland, Miss.; Arts and Sciences; Zeta Beta Tau; Alpha Epsilon Delta; Adelphons, President; Student Activities Board; JYA Club.  
 SUELLEN HUSTED, Hammond, Ind.; Newcomb; Kappa Alpha Theta; Vice President; Barracudas.



**First Row:**

PHILIP J. HYMEL, New Orleans, La.; Arts and Sciences; Tulane Band; Tailhook Club.  
SYLVIA A. IBELE, New Orleans, La.; Newcomb; Kappa Delta Phi; Sigma Pi Sigma, Secretary; Math Club, Secretary; Gamma Delta, Vice-President.  
THOMAS M. IRWIN, JR., Jacksonville, Fla.; Phi Delta Theta; Adelpheus; Nu Sigma Nu.  
KAREN AMI JACOBSON, Highland Park, Ill.; Newcomb; Sigma Delta Tau; Campus Nite; Tulane University Theatre; JYA Club.



**Second Row:**

CAROLE ANN JAFFE, Houston, Texas; Newcomb; Alpha Epsilon Phi; Kappa Delta Phi; Pi Sigma Alpha, Secretary-Treasurer; Lagniappes.  
PHILIP E. JAMES, New Orleans, La.; Delta Kappa Epsilon.  
W. J. JEANSONNE, New Orleans, La.; Engineering; Louisiana Engineering Society, Vice-President; A.S.M.E.  
GAIL VIRGINIA JOHNSON, Fort Lauderdale, Fla.; Newcomb; Oreades; La Tertulia; Young Republicans; TUSK.



**Third Row:**

LEIF E. JOHNSON, Fort Myers, Fla.; Arts and Sciences.  
BRENDA ANN JONES, New Orleans, La.; Newcomb; Delta Zeta; German Club.  
RUTHIE JONES, New Orleans, La.; Newcomb; Pi Beta Phi, Vice-President.  
S. ROSS JONES, Woodville, Miss.; Arts and Sciences; Eta Sigma Phi; A Cappella Choir; JYA Club.



**Fourth Row:**

LINDA SUE KASTRIN, El Paso, Texas; Newcomb; Alpha Omicron Pi.  
MYLES MATHIAS KATZ, New Rochelle, N. Y.; Arts and Sciences; Alpha Epsilon Pi; Pre-Medical Society.  
WILLIAM RAYMOND KEEVER II, Sulphur, La.; Arts and Sciences; Varsity Football.  
HARRY B. KELLEHER, JR., New Orleans, La.; Arts and Sciences; Kappa Alpha Order, President; Young Republicans.

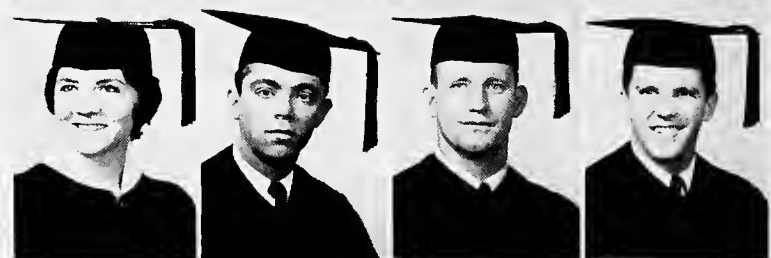

**Fifth Row:**

CAROLYN KENNEY, Paris, Ky.; Newcomb; Chi Omega; Mortar Board; Le Circle Francias; La Tertulia; Young Republicans; JYA Club.  
BEVERLY KERR, Metairie, La.; Newcomb; Alpha Omicron Pi; Pi Sigma Alpha.  
IGNATZ G. KIEFER, New Orleans, La.; Business Administration; Honor Board; Varsity Football; Young Democrats.  
ANN KINGSLEY, Alexandria, La.; Newcomb; Chi Omega.



**Sixth Row:**

CECILE KLEIN, Pensacola, Fla.; University College; Sigma Delta Tau; Barracudas; Greenbackers.  
MARION LOUISE KNEIPP, New Orleans, La.; Newcomb; La Tertulia.  
KATHY KNOLLE, Seguin, Texas; Newcomb; Kappa Alpha Theta; Newcomb Honor Board, President; Dormitory Council; Newcomb Student Council; Tulane Honor Council.  
J. M. KOCHANSKY, Melville, La.; Arts and Sciences; Kappa Sigma; Pre-Medical; Young Republicans.



**Seventh Row:**

PETER LEE KOCHMAN, Waco, Texas; Arts and Sciences; Alpha Epsilon Pi; Pre-Medical Society.  
CAROLYN JO KOLB, Little Rock, Ark.; Newcomb; Alpha Delta Pi.  
DONALD KORTZ, Denver, Colo.; Business Administration; Zeta Beta Tau; Senior Class, President; Scabbard and Blade; Delta Sigma Pi; TUSK; Honor Board.  
REX V. KRIDER, Middlebury, Ind.; Business Administration; Varsity Letter, Basketball.



**S E N I O R S**



# S E N I O R S

## First Row:

RICHARD S. KUGLER, Pacoima, Calif.; Arts and Sciences; Alpha Epsilon Pi; Alpha Epsilon Delta; Pre-Medical Society, Vice-President.  
 RICHARD ARMITAGE LANGENBAHN, New Orleans, La.; Business Administration; Kappa Alpha; Delta Sigma Pi; Greenbackers; Adelphons.  
 ALBERT O. LANOIX, JR., New Orleans, La.; Engineering; Delta Sigma Phi; Alpha Chi Sigma; A.I.C.H.E.; L.E.S.  
 DON V. LASDAY, New Orleans, La.; Arts and Sciences; Tulane Band.



## Second Row:

HARRY S. LAUGHRAN, Biloxi, Miss.; Arts and Sciences; Delta Sigma Phi, Secretary; Pi Sigma Alpha; Greenbackers; Anchor and Chain; Pi Lambda Beta; Young Republicans; Sailing Club.  
 DAVID B. LAWRENCE, JR., New Orleans, La.; Business Administration; Alpha Tau Omega; Delta Sigma Pi; Varsity Letter, Golf.  
 THOMAS R. LAWTON, Highland, Ill.; Arts and Sciences; Drill Team, Pershing Rifles; Inner House Council.  
 GEORGE R. LEAKE, Little Rock, Ark.; Business Administration; Kappa Sigma; Tulane Student Council; Sailing Club.



## Third Row:

HARRY LEBOW, Balto, Mo.; Business Administration; Zeta Beta Tau; Delta Sigma Pi; Senior Class, Secretary; Student Council.  
 WILFRED E. LEHDER, JR., New Orleans, La.; Engineering; Delta Tau Delta; Engineering School, Vice-President; Scabbard and Blade, Treasurer; Tau Beta Pi, Secretary; A.I.E.E.; L.E.S.; Honor Board; Cadet Staff Officer, Midshipman Ensign.  
 JACK LEICHER, New York, N. Y.; Arts and Sciences; Alpha Epsilon Pi; Young Democrats.  
 FREDDA LEE LEVIN, Dallas, Texas; Newcomb; Alpha Epsilon Phi; TUSK;



## Fourth Row:

ROBERT L. LEVIN, New Orleans, La.; Arts and Sciences; Sigma Alpha Mu; Greenbackers; Pi Lambda Beta.  
 MARY LYNN LEVY, Tucson, Ariz.; Newcomb; Sigma Delta Tau.  
 SALLYE LEWIS, Lake Charles, La.; Newcomb; Chi Omega, President; Senior Class, Treasurer.  
 LARRY M. LOEB, Morgan City, La.; Arts and Sciences; Zeta Beta Tau; JYA Club.



## Fifth Row:

EDWARD J. LOGUE, JR., Manhasset, N. Y.; Business Administration; Sigma Chi.  
 I. JAMES LONDON, Baltimore, Md.; Business Administration; Zeta Beta Tau.  
 DONNA LOWENSTEIN, Colo, S. C.; Newcomb; La Tertulia; JYA Club.  
 SKIPPER LUKE, Bunkie, La.; Business Administration; Kappa Sigma; Delta Sigma Pi; TUSK; Adelphons.



## Sixth Row:

DENNI KATHLEEN MACK, Washington, D. C.; Newcomb; Alpha Omicron Pi; A Cappella Choir.  
 JAMES E. MACKEY, Tupelo, Miss.; Arts and Sciences; Sigma Pi Sigma.  
 DENNIS JOHN MALFER, Bronx, N. Y.; Arts and Sciences; Sigma Chi; Greenbackers.  
 JOHN KENNETH MANIHA, Houston, Texas; Arts and Sciences; German Club; Cadet Staff Officer, Lt. Executive.



## Seventh Row:

GLENN R. MANNING, New Orleans, La.; Engineering; Scabbard and Blade; A.S.C.E.; L.E.S.; Cadet Staff Officer, Major; Arnold Air Society, Secretary-Treasurer; Alpha Phi Omega.  
 SARAH MANTEL, Brewton, Ala.; Newcomb; Concert Choir; Opera Workshop.  
 ROBERT MARCH, Star City, Indiana; Arts and Sciences; Varsity Letter, Basketball.  
 VICTORIA ELENA MARTINEZ, New Orleans, La.; Newcomb; Danco Club; Opera Workshop; JYA Club.



**First Row:**

JERRY MASHAW, New Orleans, La.; Arts and Sciences; Sigma Alpha Epsilon; Pan-Hellenic Council, Secretary.  
GLORIA MASSIMINI, New Orleans, La.; Newcomb; Eta Sigma Phi; Oreades.  
MARIAN MASTERS, Ft. Worth, Texas; Newcomb; Alpha Epsilon Phi.  
LYNN ANDREA MICHAEL, Miami, Fla.; Newcomb; Sigma Delta Tau; Math Club.



**Second Row:**

WILLIAM THOMAS MILLICAN, Athens, Ga.; Arts and Sciences; Kappa Sigma; ZKS; Tailhook Club.  
WILLIAM MIMILES, New Orleans, La.; Business Administration; Zeta Beta Tau; Intramural Manager, Senior Class.  
HARVEY DAVID MITNICK, Flushing, N.Y.; Arts and Sciences; Alpha Epsilon Pi; Pre-Medical Society; Student Directory.  
ANN MONROE, New Orleans, La.; Newcomb; Kappa Kappa Gamma.



**Third Row:**

RANDY MORET, Atlanta, Ga.; Arts and Sciences; Sigma Alpha Mu; TUSK; Adelpions; Distinguished Military Student, Army ROTC.  
HENRY MINARD MORRIS, Birmingham, Ala.; Engineering; A.S.C.E.; Alpha Phi Omega; L.E.S.  
JOHN FLOOD MORTON, JR., New Orleans, La.; Architecture; Kappa Alpha Order; President, Architecture Student Body; A.I.A., President; Honor Board.  
TUCKY MOSS, Lake Charles, La.; Newcomb; Chi Omega; Secretary, Tulane Student Body; Oreades; Dormitory Council; TUSK; Newcomb Student Council.

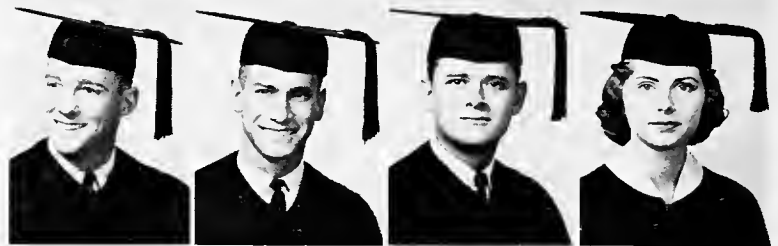

**Fourth Row:**

DOROTHY JEAN MULLINS, Baton Rouge, La.; Newcomb; Chi Omega; Barracudas.  
WILLIAM SHEPARD McANINCH, Little Rock, Ark.; Arts and Sciences; Sigma Alpha Epsilon; Vice-President, Arts and Sciences; Eta Sigma Phi; Adelpions; Honor Board, Arts and Sciences; Phi Eta Sigma.  
JAMES WILLIAM McCARTER, JR., New Orleans, La.; Arts and Sciences; Alpha Tau Omega; Pi Sigma Alpha; Intramural Council, Vice-President; Tailhook Club.  
ANNE McDONALD, Monroe, La.; Newcomb; Pi Beta Phi, President; President, Senior Class; Athletic Council; Dormitory Council; Honor Board, Newcomb.

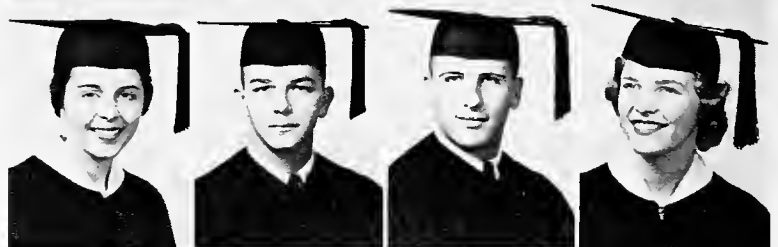

**Fifth Row:**

WARREN F. McDONALD, JR., New Orleans, La.; Engineering; Vice-president, A.S.C.E.; L.E.S.  
KEITH ARNOLD McKINLEY, New Orleans, La.; Engineering; Alpha Chi Sigma; A.I.Ch.E.  
PATRICK C. McKINNEY, New Orleans, La.; Engineering; A.S.C.E., President; L.E.S.  
BILL McWILLIAMS, New Orleans, La.; Arts and Sciences; Beta Theta Pi.



**Sixth Row:**

CRAIG ROBERT NELSON, New Orleans, La.; Business Administration; Sigma Chi; Delta Sigma Pi.  
JERALD J. NEUMEYER, New Orleans, La.; Engineering; A.I.Ch.E., Treasurer; L.E.S.  
DIANE E. NEWMAN, New Orleans, La.; Engineering; Secretary-Treasurer, Senior Class; A.S.C.E., Secretary; TUSK; L.E.S., Secretary.  
JAMES W. NEWMAN, JR., Scarsdale, N. Y.; Arts and Sciences; Beta Theta Pi; Adelpions.



**Seventh Row:**

BARRIE NIEHUSS, Gurdon, Ark.; Newcomb; Chi Omega; Oreades.  
BRUCE ALBERT NORTH, Gretna, La.; Business Administration; Pi Kappa Alpha; Scabbard and Blade; NROTC Rifle Team.  
WILLIAM NUSSBAUM, Jacksonville, Fla.; Arts and Sciences; JAMBALAYA, Business Manager; Greenbackers.  
HAROLD W. O'BRIEN, JR., New Orleans, La.; Arts and Sciences.



**S E N I O R S**

# SENIORS

## First Row:

DAVE OFFUTT, Odessa, Texas; Arts and Sciences; Pi Kappa Alpha.  
 ANNE LYNN ORKIN, Jackson, Miss.; Newcomb; Alpha Epsilon Phi; Homecoming Maid of Honor; Newcomb Student Body President; Newcomb Student Council; Tulane Student Council; Assets, President; Who's Who; Cheerleader; Greenbackers; Campus Nite; Freshman Beauty Court; Honor Board; **JAMBALAYA** Hall of Fame.  
 LAWRENCE HOWARD ORINGEL, Brooklyn, N. Y.; Arts and Sciences; Theta Nu.  
 HARRELL PAILET, New Orleans, La.; Business Administration; Delta Sigma Pi.



## Second Row:

LOUIS G. PALERMO, New Orleans, La.; Engineering; Tau Beta Pi; A.S.M.E.; Intramural Council; Louisiana Engineering Society.  
 DAVID PANG, New Orleans, La.; Architecture; A.I.A.  
 FREDERICK O. PARHAM II, New Orleans, La.; Arts and Sciences.  
 ELEANOR PARK, Winterville, Miss.; Newcomb; Chi Omega; Young Republicans.



## Third Row:

CALEDONIA PAYNE, Leland, Miss.; Newcomb; Chi Omega; JYA Club; English Club.  
 CAMERON PAYNE, Shreveport, La.; Arts and Sciences; Kappa Alpha Order, Vice-President; Adelphons; Greenbackers; Pan-Hellenic Council, Treasurer.  
 WAYNE B. PEARL, Otterbein, Ind.; Arts and Sciences; Sigma Chi; Varsity Basketball; Greenbackers.  
 CHARLES B. PEATROSS, Shreveport, La.; Business; Sigma Alpha Epsilon; Business Administration, Vice-President; Delta Sigma Phi.

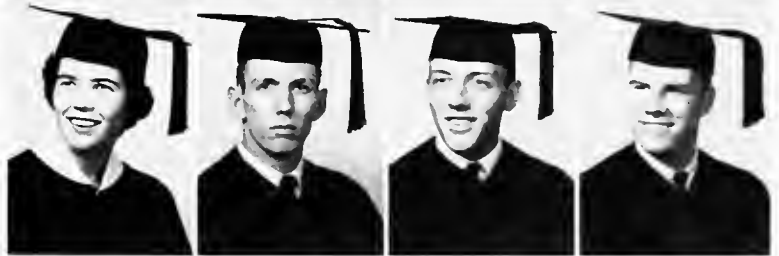

## Fourth Row:

MARIO EDUARDO PEREZ, Guatemala City, Guatemala; Business Administration; Varsity Golf; Varsity Soccer.  
 LOGAN P. PERKINS, JR., Sulphur, La.; Arts and Sciences; Sigma Alpha Epsilon; Greenbackers.  
 JOEL PIASSICK, Atlanta, Ga.; Arts and Sciences; Sigma Alpha Mu, President; Omicron Delta Kappa; Pi Sigma Alpha; Scabbard and Blade, Secretary; NDTA, President.  
 MARILYN BETTY PILIAWSKY, New Orleans, La.; Newcomb; Le Circle Francais; Le Tertulia; Kappa Delta Pi, Treasurer.

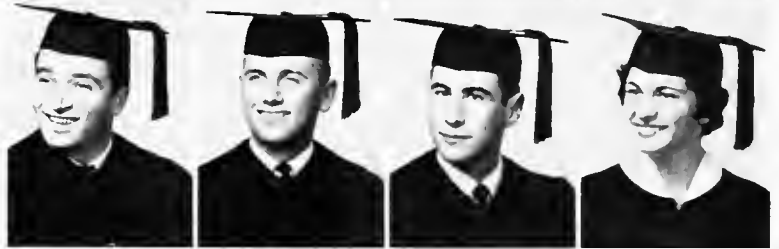

## Fifth Row:

SUSAN POLANEK, Metairie, La.; Business Administration; Delta Alpha Psi Vice-President; Chi Gamma Chi; Gamma Delta, Secretary; Accounting Club, Vice-President.  
 KENNEY POLLOCK, Norwalk, Conn.; Arts and Sciences; Tau Epsilon Phi; Young Democrats.  
 NATALIE SIMONE POLMER, New Orleans, La.; Newcomb; Le Circle Francais; TUT; JYA Club.  
 BERT PONIG, San Francisco, Calif.; Arts and Sciences; Phi Kappa Sigma; Alpha Epsilon Delta; Omicron Delta Kappa.



## Sixth Row:

KATHERINE D. POWELL, Ft. Myers, Fla.; Newcomb; Alpha Delta Pi.  
 LINDA PRAGER, Indianapolis, Ind.; Newcomb; Sigma Delta Tau.  
 WILLIAM DONALD PURSEL, Searingtown, N. Y.; Arts and Sciences; Sailing Club; Greenbackers; Young Republicans.  
 RON PYKE, Gary, Ind.; Arts and Sciences; Theta Nu.



## Seventh Row:

W. FREDERICK RAMIREZ, JR., New Orleans, La.; Engineering; A.I.Ch.E.  
 DAVID C. RANDOLPH, New Orleans, La.; Engineering; Tau Beta Pi; A.S.M.E.; Louisiana Engineering Society.  
 ROSE MARIE RAPIER, New Orleans, La.; Newcomb; Pi Beta Phi; Philosophy Club.  
 MORTON D. RAU, New Orleans, La.; Engineering; Alpha Chi Sigma Treasurer; A.I.Ch.E., President; Louisiana Engineering Society; Tulane Student Council.



**First Row:**

DAVID E. REDMANN, New Orleans, La.; Business; Law Class Treasurer; Delta Sigma Pi.  
JUDY BETH REEVES, Houston, Texas; Newcomb; Alpha Delta Pi; Young Republicans; Sailing Club.  
RICHARD EDWARD REIBMAN, Norfolk, Va.; Arts and Sciences; Pershing Rifles; A.U.S.A.  
MARILYN REILLY, Metairie, La.; Newcomb; La Tertulia; Kappa Delta Phi, Secretary.



**Second Row:**

ALISON JEAN REIMERS, Jackson, Miss.; Newcomb; Chi Omega; Mortar Board, Secretary; Who's Who; Art Club.  
JAMES R. REST, Mt. Clemens, Mich.; Arts and Sciences; Alpha Tau Omega; Eta Sigma Phi; German Club; JYA Club.  
REX REXINGER, Natchez, Miss.; Business Administration; Alpha Tau Omega; Honor Board; Delta Sigma Pi.  
LAWRENCE E. RICE, Brooklyn, N. Y.; Arts and Sciences; Alpha Epsilon Pi; Adelpheans; Pi Lambda Beta.



**Third Row:**

CHARLES EDWARD RICHARDS, JR., New Orleans, La.; Alpha Tau Omega.  
ANTHONY JOHN RIZZO, New Orleans, La.; Arts and Sciences; Sigma Nu, President; Theta Nu, President; Arnold Air Society; Adelpheans; Pan-Hellenic Council.  
JERRY C. ROBINSON, Jacksonville, Fla.; Arts and Sciences; Phi Kappa Sigma; Scabbard and Blade; Mark I Drill; Tailhook Club; Adelpheans; Urchin, Editor.  
JOAN ELLEN ROGERS, Concord, Mass.; Newcomb.

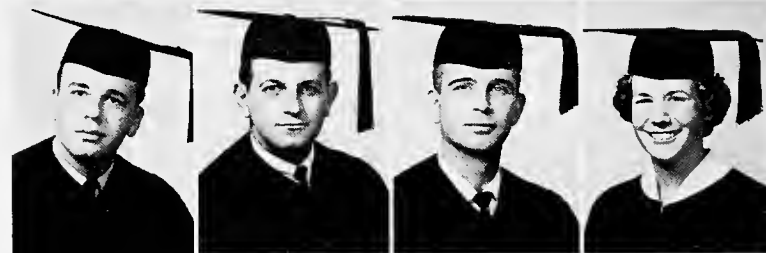

**Fourth Row:**

SONJA B. ROMANOWSKI, Dallas, Texas; Newcomb; German Club; A Cappella Choir; Concert Choir.  
MARIA GLADYS ROMERO-GOMEZ, Tunta, Colombia; Newcomb.  
EDITH L. ROSENBLUM, New Orleans, La.; Newcomb; La Tertulia.  
RICHARD ROSENFELD, New Orleans, La.; Business Administration; Zeta Beta Tau.



**Fifth Row:**

H. P. ROWLEY III, New Orleans, La.; Business Administration; Delta Kappa Epsilon; Math Club; Young Republicans.  
ALAN MARSHALL RUBEN, Shreveport, La.; Arts and Sciences; Alpha Epsilon Delta; Pre-Medical Society, JYA.  
MILTON RUBEN, Augusta, Ga.; Business Administration; Sigma Alpha Mu, Vice-President; Secretary-Treasurer Business School; Delta Sigma Pi.  
RICHARD A. RUDMAN, New Orleans, La.; Arts and Sciences; Sigma Alpha Mu.



**Sixth Row:**

PAUL D. RUDNICK, Winnetka, Ill.; Arts and Sciences; Zeta Beta Tau.  
CESAR S. RUIZ, Monterrey, Mexico; Engineering; A.S.M.E.  
RAYMOND J. SALASSI, JR., New Orleans, La.; Arts and Sciences; Delta Tau Delta, Treasurer; Greenbackers; Anchor and Chain; Pi Lambda Beta, Secretary.  
KATHERINE SANGSTER, Houston, Texas; Newcomb; Pi Beta Phi; Assets; Mortar Board; JYA Club; Who's Who; JAMBALAYA.

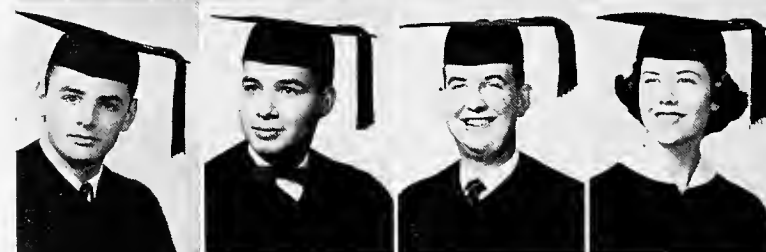

**Seventh Row:**

LEONARD J. SAPERA, New Orleans, La.; Business Administration; Pi Kappa Alpha, Vice-President; Cadet Staff Officer, Ensign.  
JEANNETTE SCHALCBEN, Edinburg, Texas; Newcomb; Alpha Omicron Pi; Newcomb Choir.  
JOHN C. SCHEFFLER, Gretna, La.; Architecture; A.I.A.  
VIRGINIA MARY SCHEPPEGRELL, New Orleans, La.; Newcomb; Phi Mu; Sailing Club.



**S E N I O R S**

# S E N I O R S

**First Row:**

CYNTHIA ANN SCHILLING, New Orleans, La.; Newcomb; Alpha Delta Pi.  
 HARLAN A. SCHMIDT, Spirit Lake, Ia.; Business Administration; Kappa Sigma; Delta Sigma Rho; Omicron Delta Kappa; **JAMBALAYA**, Editor; Greenbackers; Glendy Burke Society.  
 HUGHES SCHNEIDAU, JR., New Orleans, La.; Business Administration; Alpha Tau Omega; Adelphons; Young Republicans.  
 LAURIE SCHNEIDER, New York, N. Y.; Newcomb; Eta Sigma Phi; Oreades; JYA Club.

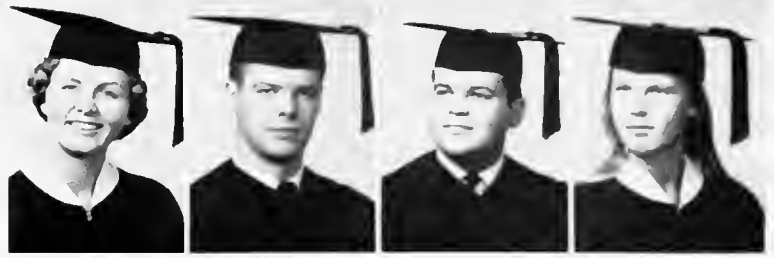

**Second Row:**

MEL SCHNEIDMAN, Forest Hills, N. Y.; Arts and Sciences; Alpha Epsilon Pi; Sailing Club.  
 CLYDE N. SCHROEDER, New Orleans, La.; Arts and Sciences.  
 ANN KESSLER SCHUDMAK, Baton Rouge, La.; Newcomb; Alpha Epsilon Phi; Math Club; La Tertulia; Lagniappes.  
 MALCOLM SCOTT, Memphis, Ark.; Arts and Sciences; Nu Sigma Nu.



**Third Row:**

VOLKER A. SEIFERT, New Orleans, La.; Arts and Sciences; Student Activities Key; Sigma Pi Sigma; German Club; **Wave Handbook**, Associate Editor; Tulane University Theatre; Delta Phi Alpha.  
 HAYDEE SEIJAS, Caracas, Venezuela; Newcomb; WTUL; La Tertulia.  
 ALTA SHAMBLIN, Rayville, La.; Newcomb; Chi Omega.  
 MARVIN B. SHAPIRO, Columbus, Ga.; Arts and Sciences; Sigma Alpha Mu; Alpha Epsilon Delta; Pre-Medical Society.



**Fourth Row:**

BONNIE SHAW, Birmingham, Ala.; Kappa Alpha Theta, President; Young Republicans.  
 WILLIAM WESLEY SHAW, JR., New Orleans, La.; Arts and Sciences; Beta Theta Pi; Adelphons.  
 MAURICE SHEMPER, Hattiesburg, Miss.; Arts and Sciences; Tulane Band; Alpha Phi Omega; President, Patterson House.  
 CHARLES S. SIMON, South Bend, Ind.; Business Administration; Delta Sigma Pi, President.

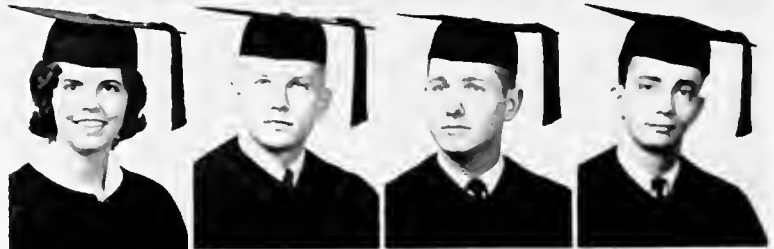

**Fifth Row:**

RONA SIMONIN, Metairie, La.; Newcomb; La Tertulia; Kappa Delta Phi, Vice-President.  
 ELLIOTT HILTON SINGER, Atlanta, Ga.; Business Administration; Sigma Alpha Mu; Tulane Student Council; Who's Who; Marketing Club, Treasurer; Accounting Club; Student Activities Board.  
 DENNIS A. SMELTZ, Tulsa, Okla.; Architecture; A.I.A.  
 JOHN E. SMITH, Weymouth, Mass.; Arts and Sciences; Kappa Sigma; Senior Class, Secretary-Treasurer; Tulane Student Council.



**Sixth Row:**

KENNETH W. SMITH, Annandale, Va.; Arts and Sciences; Anchor and Chain.  
 WILLIE A. SMITH, Prichard, Ala.; Arts and Sciences; Scabbard and Blade; German Club; Tailhook Club; Phi Eta Sigma.  
 ROBERT L. SOBEL, Brooklyn, N. Y.; Arts and Sciences; Porshing Rifles.  
 ROBERT SOLEM, Kansas City, Mo.; Arts and Sciences; Delta Sigma Phi; Junior Year Abroad.



**Seventh Row:**

WILLIAM E. SPANGLER, Houston, Texas; Chemical Engineering; Sigma Chi; Alpha Chi Sigma; A.I.Ch.E.  
 GARLAND L. STANDROD, Ft. Smith, Ark.; Arts and Sciences; Philosophy Club; JYA Club.  
 ROBERT MITCHELL STEINBACH, Dallas, Texas; Business Administration; Sigma Alpha Mu; Beta Alpha Psi, Secretary; Pro-Medical Society.  
 HERBERT MARVIN TANENHOUS, New Orleans, La.; Arts and Sciences; JYA Club.



**First Row:**

WARREN F. TAYLOR, JR., Monroe, La.; Arts and Sciences; Phi Delta Theta; Scabbard and Blade; Arnold Air Society.  
JACK OLIVER TERRY, New Orleans, La.; Arts and Sciences; Alpha Chi Sigma; Arnold Air Society.  
BOB ALLEN TESSLER, San Diego, Calif.; Business Administration; Alpha Epsilon Pi; Pershing Rifles; **Student Directory**, Editor; N.D.T.A.  
PAT THARP, New Orleans, La.; Newcomb; TUSK; Young Republicans.



**Second Row:**

LARRY COLE THOMPSON, New Orleans, La.; Arts and Sciences; Sigma Alpha Epsilon; Varsity Football; Varsity Letter.  
SUSANNE THOMSON, Presho, S. Dak.; Newcomb; Kappa Alpha Theta.  
ALAN TITELMAN, Beverly Hills, Calif.; Arts and Sciences; Theta Nu; Student Directory; N.D.T.A.  
ANNE MONTGOMERY TOMLINSON, Frederick, Okla.; Newcomb; Kappa Alpha Theta; Junior Year Abroad.

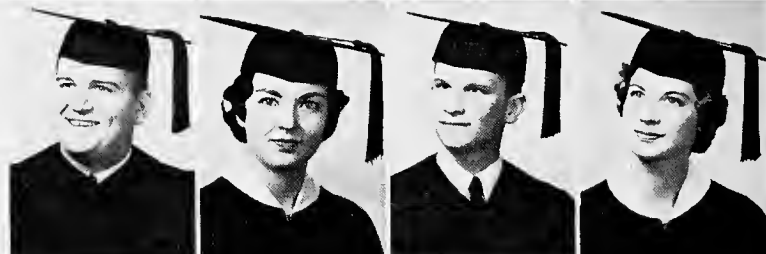

**Third Row:**

L. A. TRAIN, Corpus Christi, Texas; Arts and Sciences; Zeta Beta Tau; Tulane Student Council, Representative-at-Large; Who's Who; Greenbackers; Honor Board, Chairman; Student Activities Board, Chairman.  
S. J. TUMINELLO, Vicksburg, Miss.; Architecture; Phi Delta Theta; A.I.A.  
GERALD L. VARLAND, Ottawa, Ill.; Arts and Sciences; Sigma Chi; Math Club; Varsity Basketball; Greenbackers.  
JAMES W. VAUDRY, JR., New Orleans, La.; Business Administration; Pi Kappa Alpha; Delta Sigma Pi; Sailing Club; Marketing Club.



**Fourth Row:**

GEORGE B. VAUGHAN, Richmond, Va.; Arts and Sciences; Kappa Sigma.  
JERRY VIATOR, Litcher, La.; Engineering; Alpha Chi Sigma; A.I.Ch.E.; Louisiana Engineering Society.  
DAVID C. VOSBEIN, New Orleans, La.; Business Administration; Kappa Alpha Order.  
MERLIN F. WADSWORTH, New Orleans, La.; Engineering; A.S.M.E.; Louisiana Engineering Society.



**Fifth Row:**

JOHN W. WAHL, Decatur, Ill.; Arts and Sciences; Kappa Sigma; Phi Eta Sigma; Junior Year Abroad.  
GRACIA WALKER, Sea Island, Ga.; Newcomb; Kappa Kappa Gamma; Pi Sigma Alpha; Barracudas, Vice-President.  
JAMES S. WARSON, Sarasota, Fla.; Arts and Sciences; Sigma Nu; Pre-Medical Society; Varsity Soccer.  
MATHILE WATSKY, New Orleans, La.; Newcomb; Alpha Epsilon Phi; Mortar Board.



**S E N I O R S**

# SENIORS

## First Row:

JOHN ROBERT WATTS, JR., Ocean Springs, Miss.; Arts and Sciences; Sigma Alpha Epsilon.  
 BETTY ANN WEAVER, New Orleans, La.; Newcomb; Phi Mu, Vice-President; Mortar Board; Phi Sigma Iota; Who's Who; La Tertulia.  
 A. L. WEHMEYER, Pasadena, Texas; Arts and Sciences; Greenbackers.  
 MIKE WEINROBE, St. Louis, Mo.; Business Administration; Alpha Epsilon Pi; Delta Sigma Pi; Adelphons.



## Second Row:

THOMAS A. WELLS, New Orleans, La.; Engineering; Sigma Chi; A.S.M.E.; Louisiana Engineering Society.  
 VIRGINIA LOWE WELLS, Georgetown, Ky.; Newcomb; Kappa Kappa Gamma; A Cappella Choir; Concert Choir; Young Republicans; Homecoming Court; JYA Club.  
 GUS WENZEL, Metairie, La.; Business Administration; Kappa Alpha Order; Varsity Basketball; Varsity Baseball; Varsity Letters; Greenbackers.  
 R. MARK WILKIEMEYER, Atlanta, Ga.; Arts and Sciences; Delta Tau Delta; Pre-Medical Society.



## Third Row:

GNANN WILLIAMS, New Orleans, La.; Newcomb; Alpha Omicron Pi; Beta Beta Beta; Kappa Delta Pi; Who's Who; Barracudas; JAMBALAYA Beauty Court; Homecoming Court; Newcomb Orientation Chairman.  
 EUNICE WILLIAMS, New Orleans, La.; Newcomb.  
 C. P. WILLOZ, JR., New Orleans, La.; Business Administration; Mark I Drill Team; Tailhook Club; Sailing Club.  
 CAROL ANN WINKLER, New Orleans, La.; Newcomb; Phi Mu; Beta Beta Beta; Eta Sigma Phi; Oreades.



## Fourth Row:

JEROME MEYER WINSBERG, New Orleans, La.; Arts and Sciences; Varsity Track; Varsity Letter.  
 SUE CAROL WITT, Columbus, Ga.; Newcomb; Sigma Delta Tau; Tulane University Theatre; JYA Club.  
 JOANNE DORA WOLF, Corpus Christi, Texas; Newcomb; Alpha Epsilon Phi; JAMBALAYA Beauty Court; Homecoming Court.  
 DREW NEIL WOLLMAN, New York, N. Y.; Arts and Sciences; Zeta Beta Tau; Who's Who; Honor Board; Student Activities Board.



## Fifth Row:

PAUL W. WRIGHT, Houston, Texas; Arts and Sciences.  
 JIMMY YOUNG, Ferriday, La.; Arts and Sciences; Sigma Alpha Epsilon.  
 W. THOMAS ZANDER, New Orleans, La.; Arts and Sciences; Kappa Alpha Order; JAMBALAYA; Adelphons.



**First Row:**

RABBITT ABBOTT, Nacogdoches, Texas; University College; Pi Kappa Alpha; Adelphons; Greenbackers; TUSK. • JOHN ROUSE AKIN, Shreveport, La.; Arts and Sciences; Alpha Epsilon Delta; Alpha Phi Omega, President; Lagniappes. • TAD AKIN, Alton, Illinois; Arts and Sciences; Alpha Tau Omega; Intramural Council; Cadet First Lieutenant. • PATRICK J. ARAGUEL, JR., New Orleans, La.; Arts and Sciences; Beta Theta Pi; Eta Sigma Phi. • ANN ARNOFF, McCrory, Arkansas; Newcomb; Alpha Epsilon Phi.



**Second Row:**

EDWARD H. AUSTIN, JR., San Antonio, Texas; Business Administration; Sigma Alpha Epsilon; Varsity Letter, Tennis. • BARBARA AXELROD, Houston, Texas; Newcomb; Alpha Epsilon Phi; Army ROTC Sponsor. • ROSEMARY AZAR, Lafayette, La.; Newcomb; Phi Mu; Pre-Medical Society. • NANCY BAER, New Orleans, La.; Business Administration; Alpha Epsilon Phi. • SANDY BAGALMAN, New Orleans, La.; Newcomb; La Tertulia.



**Third Row:**

DENISE BAILLIET, Thibodaux, La.; Newcomb; Alpha Delta Pi; Art Club; La Tertulia. • CLEMIT DURHAM BARNES, Bushnell, Florida; Arts and Sciences; Alpha Epsilon Delta; Football; German Club; Greenbackers. • JOHN WESLEY BARNETT, JR., Texarkana, Texas; Arts and Sciences; Phi Kappa Sigma; Pi Sigma Alpha; Scabbard and Blade; Arnold Air Society. • ROSALIE BATCHELDER, Baton Rouge, La.; Newcomb; Phi Mu; TUSK; A Cappella Choir; Concert Choir. • MARY BATTIS, Hawkinsville, Ga.; Newcomb; Alpha Omicron Pi; Order of the Coif.



**Fourth Row:**

DAVID ROBERGE BAYNE, Selma, Alabama; Arts and Sciences; Kappa Sigma, President. • RONALD L. BECK, New Orleans, La.; Engineering. • GARNETT F. BEDENBAUGH, New Orleans, La.; Engineering; Alpha Chi Sigma; A.I.Ch.E.; L.E.S. • STEPHEN T. BENNETT, Baton Rouge, La.; Arts and Sciences; Sigma Nu TUSK; Phi Eta Sigma. • JANE BERGER, El Campo, Texas; Newcomb; Alpha Epsilon Phi.

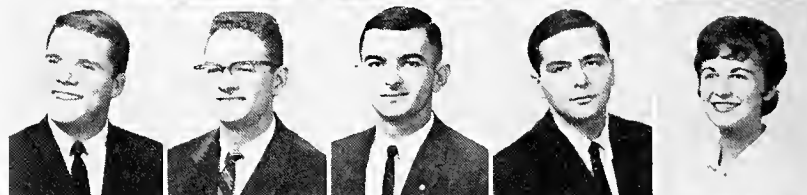

**Fifth Row:**

JANE BERGERET, New Orleans, La.; Newcomb; Phi Mu, Treasurer. • RAY BERGERON, New Orleans, La.; Engineering; Phi Kappa Sigma; A.I.E.E.; Arnold Air Society. • STANLEY Z. BERMAN, Skokie, Illinois; Arts and Sciences; Alpha Epsilon Pi; Alpha Epsilon Delta; Pre-Medical Society. • KATHY BISHOP, New Orleans, La.; Newcomb; Kappa Kappa Gamma. • SALLY BISSO, New Orleans, La.; Newcomb; Alpha Omicron Pi; AFROTC Sponsor.



**Sixth Row:**

BETTINA BLAIR, San Antonio, Texas; Newcomb; Pi Beta Phi; TUSK; Young Republicans. • STEVE BLANK, Des Moines, Iowa; Arts and Sciences; Alpha Epsilon Pi. • WALTER BLATTMANN, Zurich, Switzerland; Engineering. • JANET BLOCK, Memphis, Tennessee; Newcomb; Alpha Epsilon Phi; JAMBALAYA. • STEVE R. BLOOM, Forest Hills, New York; Arts and Science.

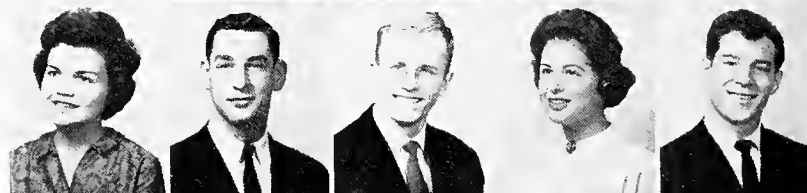

**Seventh Row:**

ROBERT BOASBERG, New Orleans, La.; Business Administration; Beta Theta Pi. • MARTY BOORSTEIN, Great Neck, New York; Arts and Sciences; Hullabaloo; JAMBALAYA; Campus Nite, President; Sailing Club; Photography Club, President. • FRANK M. BORDELON, New Orleans, La.; Engineering; Junior Class President; Louisiana Engineering Society; A.S.M.E. • CAROL BOREN, Houston, Texas; Newcomb; Pi Beta Phi; Barracudas; Greenbackers. • JANE WALTON BORISS, Miami, Florida; Newcomb; Chi Omega.

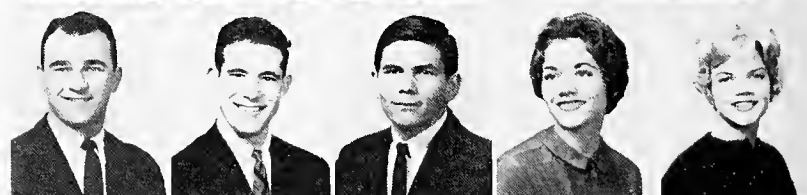

**Eighth Row:**

JAMES W. BORTNER, JR., Everett, Washington; Arts and Sciences; Phi Kappa Sigma. • CHARLES STEVEN BRATTON, Camden, Arkansas; Arts and Sciences; Sigma Alpha Epsilon; Anchor and Chain; Alpha Phi Omega. • THEODORA M. BRAY, St. Petersburg, Florida; Newcomb; Kappa Alpha Theta; Beta Beta Beta. • J. BAXTER BRINKMANN, Shreveport, La.; Business Administration; Kappa Alpha Order; Delta Sigma Pi. • BERNICE BRODERICK, New Orleans, La.; Newcomb; Phi Mu; Sailing Club.



**Ninth Row:**

RELLA BROOKS, Austin, Texas; Newcomb; Kappa Alpha Theta. • NANCY LAURA BROWN, Houston, Texas; Newcomb; Chi Omega. • BRUCE R. BRUMFIELD, Cranford, New Jersey; Engineering; A.S.C.E. • JERRY BURFORD, Doniphan, Missouri; Newcomb; Junior Class Secretary; Assets; Dormitory Council; Cheerleader; Greenbacker. • JIMMY BUSH, Little Rock, Arkansas; Arts and Science; German Club.



**J U N I O R S**



# J U N I O R S

## First Row:

RICHARD WILLIAM BUSOFF, Joplin, Missouri; Arts and Sciences; Alpha Epsilon Phi; Alpha Epsilon Delta; Pi Sigma Alpha; Pre-Medical Society; Student Directory. • DAVID T. BUTLER, New Orleans, La.; Arts and Sciences; Delta Tau Delta. • WALTER WILLIAMS CALLAWAY Metairie, La.; Arts and Sciences; Phi Kappa Sigma. • PAUL P. CAMERON, New York, New York; Arts and Sciences; Pi Kappa Alpha; Eta Sigma Phi. • RYCK CAPLAN, New Orleans, La.; Arts and Sciences; Zeta Beta Tau; Junior Class Vice-President; Pre-Medical Society.



## Second Row:

CHARLES P. CARRIERE II, New Orleans, La.; Arts and Sciences; Delta Kappa Epsilon, President; Adelpheans. • ROBERT J. CARTER, New Orleans, La.; Arts and Sciences; Phi Kappa Sigma; Theta Nu; JAMBALAYA; A.U.S.; N.D.T.A. • JUDITH CASSIDY, Port Arthur, Texas; Newcomb; Alpha Delta Pi; Lagniappes. • JOE CHAMPEAUX, New Orleans, La.; Architecture; Arnold Air Society; Honor Council; A.I.A.; Cadet staff officer, C/Captain; Distinguished Military Cadet, 1961-62. • LOYS CHARBONNET III, Jacksonville, Florida; Business Administration; Sigma Alpha Epsilon.



## Third Row:

JANE CHENEY, New Orleans, La.; Newcomb; Alpha Omicron Pi; Student Council Representative; Assets; La Tertulia; Greenbackers; Little Colonel, Army ROTC; Miss Pauline Tulane; Homecoming Queen; National Football Queen, 1961. • WALTER WIMBERLY CHRISTY, New Orleans, La.; Arts and Sciences; Beta Theta Pi. • RICHARD D. CITRON, Detroit, Michigan; Arts and Sciences; Sigma Alpha Mu; Sailing Club; Young Liberals. • E. EDGAR CLOUTIER, Natchitoches, La.; Arts and Sciences; Phi Delta Theta. • HOWIE COHEN, Glencoe, Illinois; Business Administration; Alpha Epsilon Pi; University College Student Council, Representative at Large; Greenbackers; Adelpheans; Glendy Burke Society; Young Democrats; Student Directory.



## Fourth Row:

MARILYN COHEN, Houston, Texas; Newcomb; Sigma Delta Tau, President; Honor Board; Panhellenic Council; Homecoming Court; Tulane Student Council. • WREN COHENOUR, Shreveport, La.; Arts and Sciences; Phi Delta Theta; TUSK. • JEFFEREY COHN, Chicago, Ill.; Arts and Sciences; Zeta Beta Tau; TUSK; Adelpheans; Intramural Council. • HELEN COLE, Lake Charles, La.; Newcomb; Alpha Delta Pi; Dance Club; Newcomb Choir; Opera Workshop. • ERNEST C. COLQUETTE, DeRidder, La.; Arts and Sciences; Varsity Letter Football.



## Fifth Row:

JAY COMBE, New Orleans, La.; Engineering; A.S.C.E., Treasurer; I.E.S. • GEORGIA ELIZABETH CONNELL, New Orleans, La.; Newcomb; Phi Mu; Art Club; Arthur Davis Award. • KATHERINE CONNELL, New Orleans, La.; Newcomb; Phi Mu; Phi Chi Theta, President; Young Republicans. • KASSIE CONNETT, New Orleans, La.; Newcomb; Kappa Kappa Gamma. • GERALD R. COOPER, New Orleans, La.; Arts and Sciences.



## Sixth Row:

JERRY ALLEN COOPER, Columbia, S.C.; Arts and Sciences; Pi Kappa Alpha. • CHRIS D. CORBIN, JR., Ft. Smith, Ark.; Arts and Sciences; Sigma Alpha Epsilon. • SAUL CORMAN, New Orleans, La.; Business Administration; Alpha Epsilon Pi. • ANN ALLISON COX, Birmingham, Ala.; Newcomb; Kappa Kappa Gamma; Le Circle Francais, Secretary-Treasurer. • CAROL ANN CRAM, Franklin, La.; Newcomb; Chi Omega.



## Seventh Row:

DARLEEN CREEVY, New Orleans, La.; Newcomb; Alpha Omicron Pi. • ARTHUR F. D'AQUIN, JR., New Orleans, La.; Engineering. • C. DELU DAVID, New Orleans, La.; Arts and Sciences; Kappa Alpha. • DIANA McDOWELL DAVIS, Baytown, Texas; Pi Beta Phi. • E. EVAN DAVIS, JR., Greenville, Miss.; Business Administration; Sigma Alpha Epsilon, Treasurer; Scabbard and Blade; Delta Sigma Pi; Pi Lambda Beta.



## Eighth Row:

MARALYN DAY, Birmingham, Ala.; Newcomb; Kappa Kappa Gamma. • J. S. DEACON II, Beloit, Wis.; Arts and Sciences; Pi Kappa Alpha. • ROBIN MARIE deARMAS, New Orleans, La.; Newcomb; Kappa Kappa Gamma. • FRANCES MAY DECKER, New Orleans, La.; Newcomb; Phi Mu; German Club. • BAPTISTE J. DEJEAN, New Orleans, La.; Engineering; A.I.Ch.E.; Intramural Council; Louisiana Engineering Society.



## Ninth Row:

BOB DELANGE, Monroe, La.; Business Administration; Phi Kappa Sigma. • ALBERT J. DERBES III, Metairie, La.; Business Administration; Delta Tau Delta. • RENE DIAZ, El Paso, Texas; Architecture; Sigma Alpha Epsilon; Vice-President of Junior Class; A.I.A. • JERRY DICKMAN, St. Petersburg, Fla.; Arts and Sciences; Sigma Nu; HULLABALOO. • RUSSELL DIONNE, New Iberia, La.; Arts and Sciences; Pi Sigma Alpha.



**First Row:**

ERNEST HENRY DOERRIES III, New Orleans, La.; Business Administration; President Junior Class; Honor Board. • GRACIELA DUCE, Montevideo, Uruguay; Newcomb; International Relations Club. • CHARLES DURHAM, Houston, Texas; Arts and Sciences; Kappa Sigma. • JAY EDELSTON, Chicago, Ill.; Arts and Sciences. • ED EDGERTON, Alexandria, La.; Arts and Sciences; Sigma Alpha Epsilon; Alpha Epsilon Delta, President; Omicron Delta Kappa; Greenbackers.



**Second Row:**

RICK EIGENBROD, Metairie, La.; Arts and Sciences; Alpha Tau Omega; Tulane Varsity Club; Varsity Swimming Letter; Varsity Swimming; Greenbackers. • GEORGE PATRICK ELDER, Mobile, Ala.; Arts and Sciences; Scabbard and Blade; Patterson House Council. • WILLIAM CONNER ELLIS, JR., New Orleans, La.; Engineering; Kappa Alpha; A.I.Ch.E. • JANE BARKLEY ESHLEMAN, New Orleans, La.; Newcomb; Chi Omega; Panhellenic Representative. • PEPPY EVES, New Orleans, La.; Newcomb; Chi Omega; Sailing Club.



**Third Row:**

FRANK LAWRENCE FAUST III, New Orleans, La.; Arts and Sciences; Delta Tau Delta; Eta Sigma Phi. • RICHARD S. FAVOR, Metairie, La.; Arts and Sciences; Sigma Chi. • MICHAEL S. FELDMAN, Newton Centre, Mass.; Arts and Sciences; Zeta Beta Tau. • LEE FENTRESS, Baton Rouge, La.; Arts and Sciences; Sigma Alpha Epsilon; Varsity Letter Tennis; Tulane Varsity Club. • RONNIE FINKELSTEIN, Hattiesburg, Miss.; Arts and Sciences; Alpha Epsilon Pi.



**Fourth Row:**

LOUIS YARRUT FISHMAN, New Orleans, La.; Business Administration; Zeta Beta Tau; Delta Sigma Pi; Honor Board. • BETH FLOWERS, Lexington, Miss.; Newcomb; Alpha Epsilon Phi; Athletic Council, Secretary. • JEANNE FOSTER, New Orleans, La.; Newcomb; Alpha Omicron Pi; La Tertulia; Hullabaloo; Campus Nite; TUT. • JOYCE FRANK, Norfolk, Va.; Newcomb; Sigma Delta Tau. • V. ANNE FRANKS, Tokyo, Japan; Newcomb; Chi Omega.



**Fifth Row:**

LOUIS McDANIEL FREEMAN, New Orleans, La.; Business Administration; Delta Kappa Epsilon; Young Republicans. • CONNIE FRIES, Towanda, Penn.; Newcomb; Sailing Club. • BARBARA ANN FROST, Houston, Texas; Newcomb; Alpha Epsilon Phi; Homecoming Court. • JAMES H. GABLER, New Orleans, La.; Engineering; Delta Sigma Phi, Vice-President; A.S.M.E.; Intramural Council, Panhellenic Council; Louisiana Engineering Society. • PETE GAFFNEY, Shreveport, La.; Business Administration; Sigma Alpha Epsilon; Adelpheons.



**Sixth Row:**

WAYNE GALVANI, Dallas, Texas; Arts and Sciences; Sigma Alpha Epsilon; Secretary-Treasurer, Junior Class; Greenbackers. • ALICE CAROLINE GANDY, Jackson, Miss.; Newcomb; Kappa Kappa Gamma. • MANUEL RAUL GARCIA, Metairie, La.; Engineering; Beta Theta Pi. • EDWARD W. GARLAND, New Orleans, La.; Engineering; Pi Kappa Alpha; A.I.E.E. • LARRY WILLIAM GETTS, Garrett, Indiana; Business Administration; Beta Alpha Psi; Varsity Letter Track.

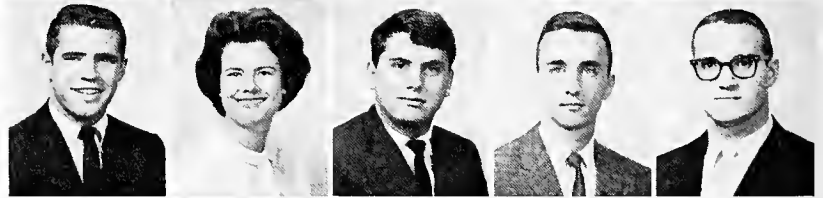

**Seventh Row:**

MARGARET GILLIAM, Little Rock, Ark.; Newcomb; Oreades; Bridge Club. • CAROLYN LOUISE GOLDSBY, Bogalusa, La.; Newcomb. • WILLIAM E. GOODMAN, Memphis, Tenn.; Arts and Sciences; Pi Kappa Alpha. • JOHNNY GRAVES, Hope, Ark.; Arts and Sciences; Kappa Sigma; JAMBALAYA; Philosophy Club; Young Republicans. • NANCY GRAVES, Culpeper, Va.; Newcomb; La Tertulia.

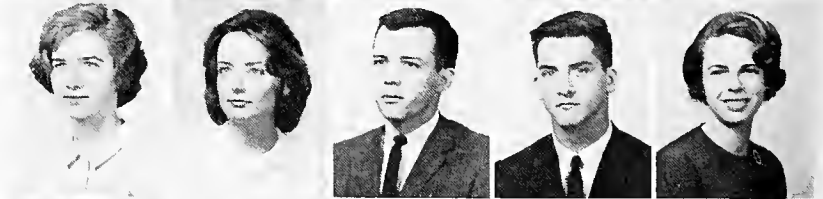

**Eighth Row:**

DAVID M. GRAY, JR., Moreauville, La.; Arts and Sciences; Inter-Dormitory Council Representative. • NANCY FAYE GRAY, New Orleans, La.; Newcomb; WTUL. • JOHN WILLIAM GROOME, Greenville, Miss.; Arts and Sciences; Kappa Alpha. • NORMAN A. GROVES, Sherman, Texas; Arts and Sciences; Sigma Alpha Epsilon. • LYNNE HADDOCK, Atlanta, Ga.; Newcomb; Alpha Delta Pi; Oreades; Greenbackers.



**Ninth Row:**

PETER E. HAGAN III, Metairie, La.; University College; Alpha Sigma Lambda; Who's Who. • LYNNE HALL, New Orleans, La.; Newcomb; Kappa Kappa Gamma; La Tertulia. • HENRY (SKIPPER) HALLER, JR., Gulfport, Miss.; Business Administration; Sigma Chi; Honor Board; Delta Sigma Pi; Varsity Football Manager. • HERBERT DANIEL HALPERN, New Orleans, La.; Business Administration; Zeta Beta Tau; Delta Sigma Pi. • ANNE HAMILTON, Montgomery, Ala.; Newcomb College; Kappa Kappa Gamma, Oreades.



**J U N I O R S**

# JUNIORS

## First Row:

WILLIAM C. HARTWELL, JR., Gulfport, Miss.; Business Administration; Kappa Alpha. Treasurer; Sigma Delta Pi; Greenbackers. • BOBBY HASSINGER, New Orleans, La.; Engineering; Kappa Alpha. • TOMMY HATFIELD, Winnsboro, La.; Business Administration; Beta Theta Pi; Tulane Band. • ALAN MARK HAUFRECT, Houston, Texas; Arts and Sciences; American Chemical Society; Pre-Medical Society; A Cappella Choir; Concert Choir; Young Democrats. • C. ALFRED HECKER, New Orleans, La.; Business Administration; Beta Theta Pi; Sigma Delta Pi, Secretary.



## Second Row:

AYSEN HEDCPETH, New Orleans, La.; Newcomb; Pi Sigma Alpha. • CHARLES E. HEINBERG, Alexandria, La.; Arts and Sciences; Sigma Nu; Scabbard and Blade; Golf; Hullabaloo; Pershing Rifles, 2nd Lt. • RANDY HELLER, Denver, Colo.; Arts and Sciences; Zeta Beta Tau; Hullabaloo. • SHELTON E. HENDRICKS, New Orleans, La.; Arts and Sciences; Kappa Sigma. • WHITLESS T. HIMEL, JR., Marrero, La.; Engineering.

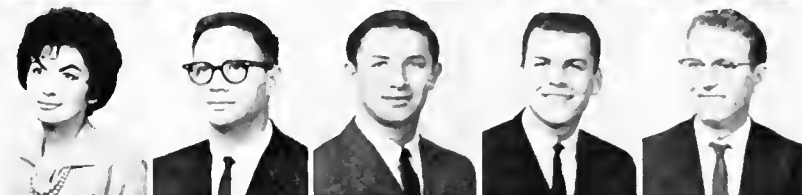

## Third Row:

LINDA HINES, Houston, Texas; Newcomb; Kappa Kappa Gamma; Beta Beta Beta, Secretary; La Tertulia; Greenbackers; Junior Class President. • GINNY HODGES, Olathe, Kansas; Newcomb; Kappa Alpha Theta; Athletic Council. • NICHOLAS E. HODSDON, Miami, Fla.; Arts and Sciences; Delta Tau Delta; A Cappella Choir; Campus Nite; Concert Choir; Opera Workshop; Army R.O.T.C. • BECKY HOFFMAN, Mobile, Ala.; Newcomb; Alpha Epsilon Phi; Honor Board Representative; Barracudas; Dance Club; Cheerleaders; Greenbackers Campus Nite. • ROBERT E. HOLLIDAY, Hattiesburg, Miss.; Arts and Sciences; Kappa Sigma.



## Fourth Row:

CYNTHIA HOPKINS, Armonk, N.Y.; Newcomb; Phi Mu, Secretary; Young Republicans. • WILLIAM H. HOPKINS, Houston, Texas; Business Administration; Kappa Sigma; Adelpheans. • LINDA HUDSON, Houston, Texas; Newcomb Kappa Alpha Theta, Treasurer; Dormitory Council; Greenbackers; Inner Council. • JUDITH ANN HUGHES, New Orleans, La.; Business Administration; Chi Gamma Chi; Opera Workshop. • RICHARD G. HUMPHREY, Georgetown, British Guiana; Arts and Sciences; Phi Kappa Sigma; Intramural Council; President; Track; Greenbackers.



## Fifth Row:

GINGER HUDSON, Natchitoches, La.; Newcomb; Delta Zeta. • CAR-RICK R. INABNETT, Monroe, La.; Arts and Sciences; Sigma Alpha Epsilon; Eta Sigma Phi, National President. • HOWARD DOUGLAS ISAACS, Miami, Fla.; Business Administration; Alpha Epsilon Pi, Exchequer; WTUL. • JOHN D. JACKSON, JR., El Centro, Calif.; Business Administration; Phi Kappa Sigma; Tulane Varsity Club; Swimming; Greenbackers. • ANN BROOKS JARVIS, Kansas City, Mo.; Newcomb.



## Sixth Row:

JOE JOHNSON, El Dorado, Ark.; Architecture; Sigma Chi; A.I.A.; • CALVIN M. JOHNSON, New Orleans, La.; Arts and Sciences; Kappa Alpha. • DAVID H. JOHNSON, Pensacola, Fla.; Arts and Sciences; Alpha Epsilon Delta Secretary. • LAWRENCE NOEL JOHNSON, New Orleans, La.; Arts and Sciences; Alpha Tau Omega. • THEODORE JAMES JOHNSON, New Orleans, La.; Engineering; Scabbard and Blade; Air Force ROTC.



## Seventh Row:

HANS A. B. JONASSEN, New Orleans, La.; Arts and Sciences; Delta Kappa Epsilon; Math Club; JAMBALAYA; Greenbackers; Young Republicans; Brunology. • JUDITH MASON JONES, New Orleans, La.; Newcomb; Kappa Alpha Theta. • INGERSOLL JORDAN, New Orleans, La.; Business Administration. • WARREN B. JUNG II, New Orleans, La.; Arts and Sciences; Phi Kappa Sigma, Vice-President; Student Activities Board. • JUDITH SUSAN KATZ, New Orleans, La.; Newcomb; La Tertulia, Secretary; Sailing Club.

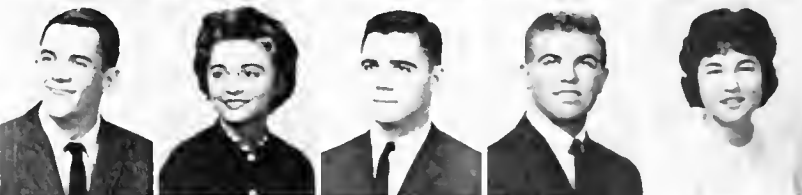

## Eighth Row:

JOSEPH KEETON, Birmingham, Ala.; Architecture; Kappa Sigma; A.I.A.; Navy ROTC. • SUSAN KELLNOR, New Orleans, La.; Newcomb; Alpha Epsilon Phi. • DOUGLAS KELLY III, El Dorado, Ark.; Architecture; Sigma Chi; A.I.A., Secretary. • CATHRINE KERRIGAN, New Orleans, La.; Newcomb; Kappa Kappa Gamma. • PETER BARRY KLEIN, Mt. Vernon, N.Y.; Arts and Sciences; Alpha Epsilon Pi.



## Ninth Row:

ELIEZER KNEIDEL, Kfar Saba, Israel; Arts and Sciences. • BARRY M. KNESEL, New Orleans, La.; Business Administration; Phi Kappa Sigma; Delta Sigma Pi. • LEROY W. KOSCHEL, New Orleans, La.; Engineering; Alpha Chi Sigma; A.I.Ch.E. • JAY HAROLD KRACHMER, Miami Beach, Fla.; Arts and Sciences; Zeta Beta Tau; Alpha Epsilon Delta, Vice-President; Omicron Delta Kappa; Tulane Varsity Club; Golf; Phi Eta Sigma. • KAROL ANNE KUERSTEINER, Tallahassee, Fla.; Newcomb; Kappa Kappa Gamma; Cheerleaders; Greenbackers.



**First Row:**

ROBERT L. KUHNER, New Orleans, La.; Business Administration; Beta Theta Pi; Young Republicans. • WILLIAM FRANK KULP, Highland Park, Ill.; Arts and Sciences; Zeta Beta Tau. • DALE JUNE KULVIN, Miami, Fla.; Newcomb; Alpha Epsilon Phi, Treasurer. • ARMAND M. KURIS, New York, N.Y.; Arts and Sciences. • STAN KURZBAN, Miami, Fla.; Arts and Sciences; Tau Epsilon Phi; Eta Sigma Phi; Math Club; Intramural Council.



**Second Row:**

STANFORD KUTNER, Elizabeth, N.Y.; Arts and Sciences. • BILL LAMMEY, Memphis, Tenn.; Architecture; Kappa Sigma; President, 4th Year Architecture; A.I.A.; Greenbackers. • JACOB LANDRY, New Iberia, La.; Arts and Sciences; Kappa Sigma; Secretary-Treasurer, College of Arts and Sciences; Panhellenic Council. • NANCY ANN LANGFORD, Metairie, La.; Newcomb. • ELLIOT A. LAPAN, Glenside, Pa.; Arts and Science; Alpha Epsilon Pi; Pre-Medical Society.

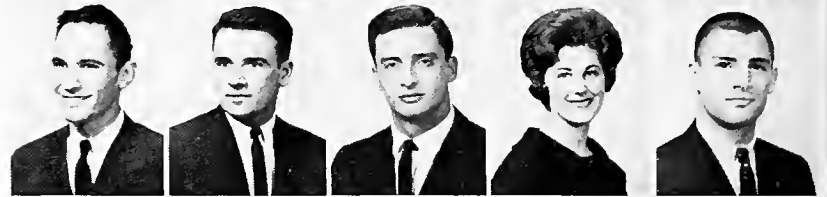

**Third Row:**

WILLIAM DAN LATIMER III, Mt. Pleasant, Texas; Arts and Science; Sigma Alpha Epsilon; Tulane Varsity Club; Track, Varsity Letter; Greenbackers. • REAVES LEE, Ft. Smith, Arkansas; Arts and Science; Sigma Alpha Epsilon; Alpha Epsilon Delta. • ERIK J. LEIKVANG, New Orleans, La.; Arts and Sciences. • MICHAEL JESSE LEVINE, Jamaica, N.Y.; Arts and Sciences; Campus Nite. • MAUREEN LEVITAN, New Orleans, La.; Newcomb; Alpha Epsilon Phi.

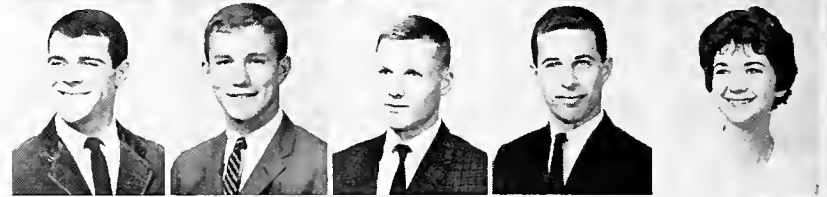

**Fourth Row:**

FREDERIC RONALD LEVITIN, Portsmouth, Va.; Arts and Sciences; Sigma Alpha Mu; Pre-Medical Society; Tulane Varsity Club; Track Varsity Letter; Track Varsity; Greenbackers. • CLARENCE IRWIN LEWIS, JR., Mobile, Ala.; Engineering; Phi Kappa Sigma; Scabbard and Blade; Alpha Chi Sigma; A.I.Ch.E. • HARRIS LICHTENSTEIN, Houston, Texas; Arts and Sciences; Alpha Epsilon Pi; Student Directory; "Tulanians," Pre-Medical Society. • EDWARD C. LIEBMAN, Dallas, Texas; Business Administration; Zeta Beta Tau; Vice-President, Junior Class, Business School; Delta Sigma Pi; JAMBALAYA. • EDWARD P. LOBMAN, New Orleans, La.; Business Administration; Zeta Beta Tau.

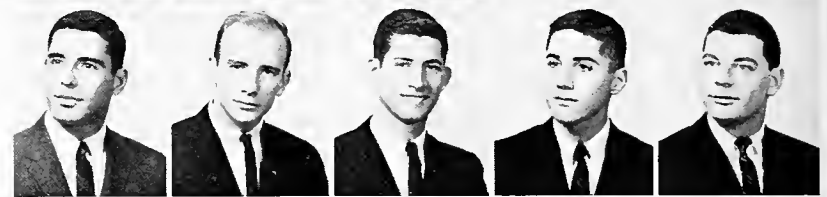

**Fifth Row:**

JAMES M. LONG III, Cleveland, Miss.; Arts and Sciences; Sigma Alpha Epsilon; Alpha Epsilon Delta; Phi Eta Sigma; Alpha Chi Sigma; German Club; Cheerleaders; Greenbackers; Campus Nite; Tulanians, President. • BUTSIE LUCAS, Metairie, La.; Newcomb; Alpha Omicron Pi; Athletic Council. • DAVID E. LYSALL, New Orleans, La.; Business Administration; Phi Kappa Sigma; Arnold Air Society. • MICHAEL H. MARVINS, Houston, Texas; Arts and Sciences; Alpha Epsilon Pi; Pre-Medical Society, Secretary; Student Directory, Business Manager; WTUL Air Staff. • BUDDY MEYER, Jackson, Miss.; Arts and Sciences; Alpha Chi Sigma; American Chemical Society; Varsity Football.



**Sixth Row:**

MARIANNE MEYERSON, Atlanta, Ga.; Newcomb; Young Republicans. • JOAN ELAINE MILAZO, New Orleans, La.; University College. • MARSHA MERRILL MILLER, New Orleans, La.; Newcomb; Pi Beta Phi; Young Republicans. • NANCY MILLER, New Orleans, La.; Newcomb; Sigma Delta Tau; Student Directory. • JUDITH MITCHELL, Downey, Calif.; Newcomb; University Center Board; Math Club; La Tertulia; Army ROTC Sponsor.



**Seventh Row:**

ARTHUR B. MONROE, New Orleans, La. Arts and Sciences; Delta Kappa Epsilon; Adelphons; Greenbackers. • DON MORGAN, New Orleans, La.; Business Administration. • JAMES JOHNSON MORSE, New Orleans, La.; Arts and Sciences; Kappa Alpha; Tulane Varsity Club; Tennis Varsity. • MARY NELSON MOSS, Waterproof, La.; Newcomb; Chi Omega; Athletic Council, Vice-President. • ANTHONY MUMPHREY, New Orleans, La.; Engineering; Secretary-Treasurer, Junior Engineering Class; A.S.C.E.

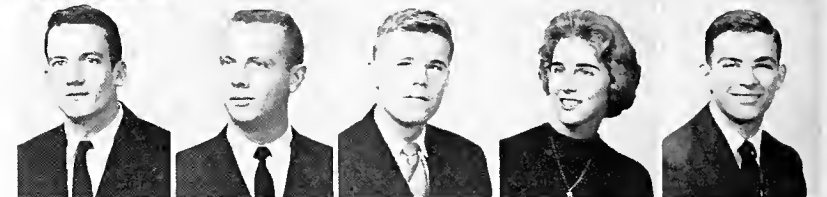

**Eighth Row:**

AUGUST W. MYSING, New Orleans, La.; Arts and Sciences; Phi Delta Theta. • SALLY CROCKETT MYSING, New Orleans, La.; Newcomb; Kappa Kappa Gamma. • CARL McAFEE, Baytown, Texas; Business Administration; Varsity Football. • NETA GAIL McAFEE, Baytown, Texas; University College. • MARTHA CANDACE McCARTY, Dallas, Texas; Newcomb; Kappa Kappa Gamma, English Club.



**Ninth Row:**

MARY TUCKER McCRADY, New Orleans, La.; Newcomb; Alpha Omicron Pi. • MIKE McENANY, Bellaire, Texas; Architecture; Kappa Sigma; A.I.A. • L. V. McGINTY, JR., Slidell, La.; Arts and Sciences; Tulane Varsity Club; Baseball Varsity Letter; Basketball and Baseball Varsity. • PAUL D. McINNIS, May, Texas; Business Administration; Phi Kappa Sigma. • JOSEPH M. D. NADELL, Bronx, N.Y.; Arts and Sciences; Swimming Varsity Manager; Student Directory; Campus Nite; Sailing Club.



**J U N I O R S**

# J U N I O R S

## First Row:

JULIA TEVIS NARZ, Louisville, Ky.; Newcomb; Pi Beta Phi; Junior Class Treasurer. • RONALD NAQUIN, New Orleans, La.; Arts and Sciences; Scabbard and Blade; Glendy Burke Society; AUSA. • ALLAN NATHANSON, Phoenix, Ariz.; Arts and Sciences; Alpha Epsilon Pi; German Club; Young Democrats. • BRYAN NEARN JR., Memphis, Tenn.; Arts and Sciences; Sigma Chi; Greenbackers. • GWEN MARY NELSON, New Orleans, La.; Newcomb; Phi Mu; Eta Sigma Phi; Oreades; Sigma Pi Sigma.



## Second Row:

LEE TERRELL NESBITT, Rayne, La.; Arts and Sciences; Phi Kappa Sigma; Alpha Epsilon Delta; Omicron Delta Kappa; President, Junior Class of Arts and Sciences; Vice-President, TUSK; Honor Board; Student Council. • KAY FRANCES NOBLE, Lake Charles, La.; Newcomb; Chi Omega. • SANDRA NOBLE, Gulfport, Miss.; Newcomb; Kappa Alpha Theta; Assets; Dormitory Council; Inner Council. • CHARLES H. NORTH, JR., Jackson, Mississippi; Architecture; Delta Tau Delta; Vice-President, School of Architecture; Phi Eta Sigma; A.I.A. • RICHARD DRAKE NORTON, JR., Metairie, La.; University College.



## Third Row:

SAM NORWOOD III, Atlanta, Ga.; Arts and Science; Pre-Medical Society; Sailing Club. • BRENDA O'BRIEN, New Orleans, La.; Newcomb. • ED OLSEN III, New Orleans, La.; Arts and Sciences; Alpha Tau Omega; Eta Sigma Phi; Math Club; Varsity Letter, Golf; Varsity Sports, Golf; Young Republicans. • BETTY S. ORENDORF, Bowling Green, Kentucky; Newcomb; Chi Omega. • EDMUND N. ORSINI, North Little Rock, Ark.; Arts and Sciences; Phi Kappa Sigma; Sailing Club.



## Fourth Row:

JOHN S. PACHTER, Greenwood, Mississippi; Arts and Sciences; Zeta Beta Tau. • WALTER (MIKE) T. PEARSON, Fort Valley, Georgia; Business Administration; Phi Kappa Sigma. • MIKKI PELLETTIERI, Houston, Texas; Newcomb; Alpha Omicron Pi; Dormitory Council; Greenbackers; Secretary, Student Activities Board; Homecoming Court; Recording Secretary, Newcomb Student Body. • LYN PELTER, Huntingburg, Ind.; Newcomb; A Cappella Choir; Concert Choir; Young Republicans. • JANE CAROLINE PHARR, New Orleans, La.; Newcomb; Pi Beta Phi; Young Democrats; English Club.



## Fifth Row:

GERALDINE PICTON, Port Arthur, Texas; Newcomb; Pi Beta Phi; Lagniappes. • HENRY MINOR PIPES, JR., Houma, La.; Business Administration; Delta Sigma Pi; Intramural Council; Varsity Swimming; President, Philps House Council; Inter-House Council. • DEE DEE POLUNSKY, San Antonio, Texas; Newcomb; Sigma Delta Tau; La Tertulia. • JOHN BLAKE POSTELL, New Orleans, La.; Arts and Sciences; Kappa Sigma. • DENA PRICE, St. Petersburg, Florida; Newcomb; Phi Mu; Oreades; Service Club; Anthropology Club.



## Sixth Row:

SHIRLEY J. PRICE, Staffs., England; Newcomb; TUT. • GAIL RANCIER, Wichita Falls, Texas; Newcomb; Alpha Omicron Pi; Art School, Secretary-Treasurer; Art Club. • LESTER T. REESE, Birmingham, Ala.; Arts and Sciences; Alpha Epsilon Delta; Phi Eta Sigma; Pep Band, Tulane Band; Vice-President. • THOMAS M. REGAN, New Orleans, La.; Engineering; Phi Kappa Sigma; A.I.Ch.E. • PATRICK MANNING REILY, New Orleans, La.; Architecture; Delta Kappa Epsilon; A.I.A.



## Seventh Row:

LINDA RITTER, New Orleans, La.; Newcomb; Campus Nite. • RAYMOND J. RIZZO, JR., Bellaire, Texas; Business Administration; Sigma Chi; Delta Sigma Pi; Varsity Football. • STACY ARI ROBACK, Dallas, Texas; Arts and Sciences; Sigma Alpha Mu; Alpha Epsilon Delta; Phi Eta Sigma; Tulane Student Body Representative; Pre-Medical Society; Student Directory, Editor. • WILLIAM P. ROBERT, JR., New Orleans, La.; Engineering; A.I.Ch.E.; Louisiana Engineering Society. • GLOVER ROBERTS, Gulfport, Mississippi; Business Administration; Kappa Sigma.



## Eighth Row:

MARY JANE ROBERTSON, Louisville, Ky.; University College. • JIM ROBINSON, Charlotte, N.C.; Architecture; Delta Tau Delta; A.I.A.; Carnival; Greenbackers; Anchor and Chain. • JACK RONIGER, New Orleans, La.; Arts and Sciences; Delta Kappa Epsilon. • BUD ROSEN, Gary, Ind.; Business Administration; Zeta Beta Tau; Delta Sigma Pi; JAMBALAYA. • RUTH ROSEN, New Orleans, La.; University College; Alpha Epsilon Phi.



## Ninth Row:

HENRY M. ROSENBLUM, Houston, Texas; Arts and Sciences; Zeta Beta Tau. • H. TERRY DRUCKER ROSIN, Savannah, Ga.; Newcomb; Delta Phi Epsilon. • LOUIS A. RUBENSTEIN, Shaw, Miss.; Arts and Sciences; Alpha Epsilon Pi; Pre-Medical Society. • JOHN R. RUCKSTUHL, New Orleans, La.; Engineering; A.I.E.E., Secretary. • ALEXANDER PRESTON RUSSEL, Clarksville, Tenn.; Arts and Sciences; Kappa Sigma; TUSK; Greenbackers; Ad'phons.



**First Row:**

JAMES D. RUSSELL, Meridian, Miss.; Arts and Sciences; Intramural Council. • LINDA RUSSO, New Orleans, La.; Newcomb. • KATHLEEN HELEN RYAN, New Orleans, La.; Newcomb; Alpha Delta Pi; Newcomb School of Music, Secretary; Opera Workshop; Young Conservatives. • BENJAMIN H. SANDERS, Laurel, Miss.; Arts and Sciences; Sigma Chi; TUSK; Anchor and Chain; Navy Drill Team. • BLANQUITA SANTIAGO, Coral Gables, Florida; Newcomb; Dance Club, President; La Tertulia, Vice-President; Greenbackers.



**Second Row:**

CHARLES "BUTCH" SCHALLER, New Orleans, La.; Business Administration; Pi Kappa Alpha; Tailhook Club; Rifle Team. • CHRISTOPHER LEIGH SCHALLER, Barrington, Ill.; Arts and Sciences; Sigma Chi. • VIRGINIA BANCROFT SCHANZER, New Orleans, La.; Newcomb; Pi Beta Phi. • PHIL SCHEPS, New Orleans, La.; Arts and Sciences; Sigma Nu; Math Club; Hullabaloo; WTUL; Greenbackers; Army Drill Team. • GEORGE J. SCHEXNAYDER, JR., New Orleans, La.; Engineering; A.I.Ch.E.



**Third Row:**

SANDRA SCHOONOVER, Salem, Ill.; Newcomb; Alpha Delta Pi; TUT; Young Democrats. • CAROL SCHUCHS, Frogmore, La.; Newcomb; Kappa Alpha Theta. • ROBERT R. SCHWERIN, Hammond, Ind.; Arts and Sciences; Delta Sigma Phi. • BEVERLY SCOTT, Dallas, Texas; Newcomb; Kappa Kappa Gamma. • KENT SEALE, Sulphur, La.; Arts and Sciences; Kappa Sigma.



**Fourth Row:**

LARRY SECREST, Fort Smith, Ark.; Arts and Sciences; Sigma Alpha Epsilon. • BILL SELLERS, New Orleans, La.; Arts and Sciences; Phi Kappa Sigma. • ROY SELLERS, New Orleans, La.; Business Administration; Sigma Chi; Delta Sigma Pi. • SUSAN SHANKLIN, Fort Myers, Fla.; Newcomb; Chi Omega; Beta Beta Beta; Greenbackers; T.U. Student Council. • KENNETH SHUTT, New Orleans, La.; Engineering; Scabbard and Blade; A.I.E.E.



**Fifth Row:**

ELLIOTT M. SIEGEL, Chicago, Ill.; Arts and Sciences; Tulane Varsity Club; Varsity Letter, Swimming; Varsity Sports, Swimming; Student Directory; Campus Nite. • JOHN SIMPSON, New Orleans, La.; Business Administration; Alpha Tau Omega. • KATHLEEN JUDITH SMITH, Birmingham, Ala.; Newcomb; Kappa Kappa Gamma; Tulane Varsity Club; TUT; English Club. • NANNETTA SMITH, Jackson, Miss.; Newcomb; Chi Omega; Secretary. • PRENTICE L. G. SMITH, JR., Houma, La.; Arts and Sciences; Delta Sigma Phi; TUSK.



**Sixth Row:**

CHARLES A. SNYDER, Bastrop, La.; Business Administration; Campus Nite; Circle K, Treasurer. • PAULETTE SOLOW, Chicago, Ill.; Newcomb. • GINA SONIAT, New Orleans, La.; Newcomb; Kappa Kappa Gamma; Opera Workshop; Newcomb Club. • SANDY SPARK, Waco, Texas; Newcomb; Sigma Delta Tau; Junior Class Vice-President; Dormitory Council; Inner Council; Secretary of Johnston House. • LEONARD JOEL SPILLERT, Laurelton, N.Y.; Arts and Sciences; Alpha Epsilon Pi, Vice-President; Student Directory; TUSK; Pre-Medical Society.



**Seventh Row:**

ANDREW K. SPONGBERG, Wichita, Kan.; Arts and Sciences; Kappa Sigma; Phi Eta Sigma; TUSK. • CAROL STEINER, New Orleans, La.; Newcomb; Alpha Epsilon Phi; Student Directory. • SAMUEL PAGE STEWART, Galion, O.; Architecture; Alpha Tau Omega; Alpha Omega Alpha; A.I.A.; Intramural Council; Varsity Letter, Golf; Greenbackers. • MICHAEL SANFORD STODDARD, Jacksonville, Fla.; Arts and Sciences; Kappa Alpha. • TIMOTHY F. SWOOP, New Orleans, La.; Business Administration; Kappa Alpha; Varsity Sports, Track.



**Eighth Row:**

HENRY ST. GEORGE TEAFORD, JR., Americus, Ga.; Arts and Sciences; Sigma Alpha Epsilon. • LINDA TEIJELO, New Orleans, La.; Newcomb; Phi Mu. • SUSAN TEMPLETON, Terre Haute, Ind.; Newcomb; Kappa Alpha Theta; Honor Board, Tulane and Newcomb; Barracudas; Dormitory Council; Greenbackers.



**J U N I O R S**

# J U N I O R S

## First Row:

ROY TERRITO, Harvey, La.; Arts and Sciences. • CORINNE CARTER THOMAS, New Orleans, La.; Newcomb; Kappa Kappa Gamma. • PETER DRAKE THOMPSON, JR., Metairie, La.; Engineering; Beta Theta Pi; Omicron Delta Kappa; A.S.M.E.; Arnold Air Society. • RON THORNTON, Baytown, Texas; Business Administration; Sigma Chi. • ELEANOR M. TOLBERT, New Orleans, La.; University College.

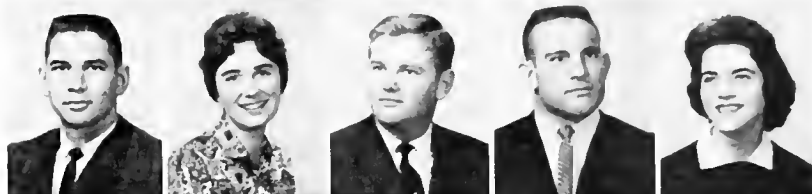

## Second Row:

MIKE TOUPS, Thibodeaux, La.; Architecture; Sigma Chi; Secretary-Treasurer, School of Architecture; A.I.A. • ROBERT M. TOUPS, Baton Rouge, La.; Arts and Sciences; Kappa Sigma; Eta Sigma Phi. • MARGERY TOWNE, Yarmouth, Ma.; Newcomb; Phi Mu. • SUSAN MARIE TREACY, New York City, N.Y.; Newcomb. • SANDY ULMER, Canutillo, Texas; Newcomb; Delta Zeta; German Club, President.



## Third Row:

PETER M. VIGUERIE, Metairie, La.; Arts and Sciences; Delta Kappa Epsilon. • PLAUCHE F. VILLERE, JR., New Orleans, La.; Arts and Sciences; Beta Theta Pi; Scabbard and Blade; Baseball; Greenbackers; A.U.S.A. • JOHN VINTURELLA, Arabia, La.; Engineering; Junior Engineering, Vice-President; A.I.Ch.E.; Intramural Council. • KOSTA NICK VLAHOS, Biloxi, Miss.; Business Administration. • JEAN VORHOFF, New Orleans, La.; Newcomb; Alpha Delta Pi.



## Fourth Row:

JUDY WAITE, New Orleans, La.; Newcomb; Alpha Omicron Pi; JAMBALAYA; Newcomb Panhellenic, Secretary; TUT, President. • BONNIE ANN WALLACE, Plymouth Meeting, Pa.; Newcomb; Alpha Delta Pi; Recording Secretary. • NEAL J. WALTHER, Waverly, Ia.; Arts and Sciences; Alpha Epsilon Delta. • HENRI L. WEDELL, Bronxville, N. Y.; Business Administration; Delta Kappa Epsilon; TUSK. • LOUIS BAYER WEISENBURGH III, Lexington, Ky.; Arts and Sciences; Delta Tau Delta; Pershing Rifles.



## Fifth Row:

BEVERLY WELCH, Toombs, Miss.; Newcomb; Phi Mu; Sailing Club. • CLARKE WELLBORN, New Orleans, La.; Arts and Sciences; Delta Kappa Epsilon. • GEORGE WERCKLE, San Antonio, Texas; Arts and Sciences; Sigma Nu; Pre-Medical Society. • NATHAN SAMUEL WEXLER, New Orleans, La.; Arts and Sciences; Alpha Epsilon Pi; Alpha Epsilon Delta; Pre-Medical Society, President; Circle K Club. • DONNA WHITE, Newton, Miss.; Newcomb; Alpha Delta Pi, Vice-President; Le Circle Francais; A Cappella Choir, Secretary; Concert Choir; Opera Workshop; Music School, Vice-President.

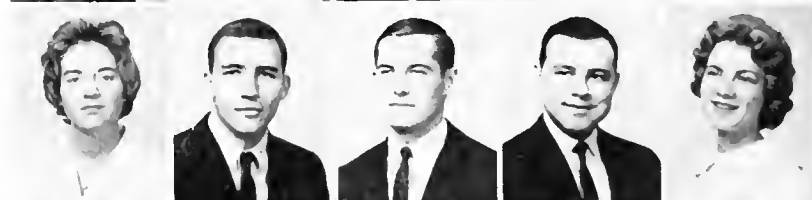

## Sixth Row:

JERRY R. WHITTAKER, Shoshoni, Wyo.; Engineering; Phi Kappa Sigma; A.I.E.E. • JULIE WILLIAMS, New Orleans, La.; Newcomb; Athletic Council; American Chemical Society; German Club; Campus Nite. • WILLIAM H. WILLIAMS III, Metairie, La.; Business Administration; Aloha Tau Omega. • JOHN L. WILSON, Baton Rouge, La.; Engineering; Beta Theta Pi; A.I.E.E. • HENRY T. WINKELMAN, Memphis, Tenn.; Architecture; Sigma Alpha Epsilon; A.I.A.



## Seventh Row:

MARY ANNE WITTMANN, Mobile, Ala.; Newcomb; Alpha Delta Pi, Treasurer; German Club; Le Circle Francais. • JOHN LOWELL WOLLNEY, New Orleans, La.; Arts and Sciences; Sigma Chi; Greenbackers. • PAUL WOOLVERTON, New Orleans, La.; Engineering; Phi Delta Theta; A.I.Ch.E.; L.E.S. • HALLMAN WOODS, Minden, La.; Business Administration, Beta Theta Pi. • MARTHA GAYDEN YANCEY, Shreveport, La.; Newcomb; Kappa Alpha Theta; English Club; Pan-Hellenic.



## Eighth Row:

LYNDA GORDON YATES, Jackson, Miss.; Newcomb; Chi Omega. • MONICA ANN YATES, New Orleans, La.; Newcomb. • ROBERT J. YOUNG, Shreveport, La.; Architecture; Kappa Sigma; A.I.A.



**First Row:**

LEN ABELMAN, Lake Charles, La.; Arts and Sciences; Phi Theta Sigma; Young Democrats; Circle K Club, Secretary. • ARNIE ABRAMSON, Shreveport, La.; Business Administration; Student Directory; Greenbackers; Campus Nite; Adelphons; Young Democrats. • ANNE ALBERT, Baton Rouge, La.; Newcomb; Alpha Delta Pi; Barracudas; Le Circle Francais; Greenbackers. • LUCILLE RIVERS ALFRED, Shreveport, La.; Newcomb; Chi Omega; Student Council Secretary; Student Activities Board. • CHARLES E. ALLEN III, New Orleans, La.; Arts and Sciences; Alpha Tau Omega; TUSK.



**Second Row:**

MICHAEL JOHN ANDERSON, Dallas, Texas; Business Administration; Phi Delta Theta; Delta Sigma Pi; TUSK. • A. EARLE APPLEBY, Columbia, S.C.; Engineering; A.I.Ch.E. • SUSAN ARMBRUSTER, Cozad, Neb.; Newcomb; Kappa Alpha Theta; Air Force Sponsor. • J. SHELDON ARTZ, Shaker Heights, Ohio; Arts and Sciences; Sigma Alpha Mu. • C. ASHLEY ATKINSON, Summit, Miss.; Arts and Sciences; Beta Theta Pi.



**Third Row:**

CHRISTINE BACHER, New Orleans, La.; Newcomb; Chi Omega. • BETH BAGBY, Palo Alto, Calif.; Newcomb; Hullabaloo, Feature Editor; Greenbackers; Sailing Club. • STEVE BAILEY, San Antonio, Texas; Arts and Sciences; Swimming Team. • ROBERT M. BAILLIET, Thibodaux, La.; Engineering; Sigma Chi; A.I.E.E.; WTUL; L.E.S. • RICHARD J. BALTHAZAR, New Orleans, La.; Arts and Sciences.



**Fourth Row:**

CHARLOTTE BARKERDING, New Orleans, La.; Newcomb; Kappa Alpha Theta; Athletic Council; Le Circle Francais. • W. LONNIE BARLOW, Cochran, Ga.; Arts and Sciences; Inter-House Council. • HUGH GLENN BARNETT II, Lake Charles, La.; Arts and Sciences; Kappa Sigma. • BARBARA BARRY, New Orleans, La.; Newcomb; Kappa Kappa Gamma; Athletic Council. • LINDA LOUISE BASS, Oklahoma City, Okla.; Newcomb; Kappa Alpha Theta; Dormitory Council; Young Republicans.



**Fifth Row:**

CAROL BEACH, Nashville, Tenn.; Newcomb; Chi Omega; House Council; Inner Council; Sailing Club. • KENNETH A. BEEM, Columbus, O.; Arts and Sciences; Tulane Band. • BETTY GAY BELL, Biloxi, Miss.; Newcomb; Alpha Omicron Pi; Eta Sigma Phi; Oreades. • HILTON SUTTON BELL, Newport Beach, Calif.; Business Administration; Kappa Sigma. • J. T. BILLUPS, JR., Houston, Texas; Engineering; A.I.E.E.; Swimming Varsity; WTUL, Technical Director.



**Sixth Row:**

LINDA ANN BLACK, Hot Springs, Ark.; Newcomb; Chi Omega; Dormitory Council. • MILTON S. BLEIWEISS, University City, Mo.; Arts and Sciences; Phi Eta Sigma. • STANLEY LOUIS BLEND, Houston, Texas; Arts and Sciences; Alpha Epsilon Pi; Eta Sigma Phi; Math Club; Pre-Medical Society; TUSK; Young Democrats. • BARBARA BLOOM, Montgomery, Ala.; Newcomb; JAMBALAYA, Editor of Administrations. • LUANN BOARNET, New Braunfels, Texas; Newcomb; Alpha Epsilon Phi; Student Directory; Sailing Club.

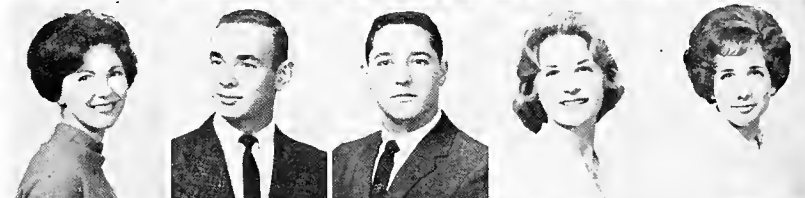

**Seventh Row:**

HARRIET BOBO, New Orleans, La.; Newcomb; Alpha Delta Pi; President of Sophomore Class; Greenbackers; Honor Board Newcomb College; Newcomb Student Council. • J. A. BOLLES, New Orleans, La.; Arts and Sciences; Delta Kappa Epsilon; Young Republicans; Sailing Club. • BETH BOLTON, Alexandria, La.; Newcomb; Chi Omega; Athletic Council; Dormitory Council; TUSK. • MARY BOSTICK, Gilbert, La.; Newcomb; Zeta Tau Alpha; Service Club. • CLAY BOSTON, Cleburne, Texas; Arts and Sciences; Sigma Nu; Math Club; A.I.A.

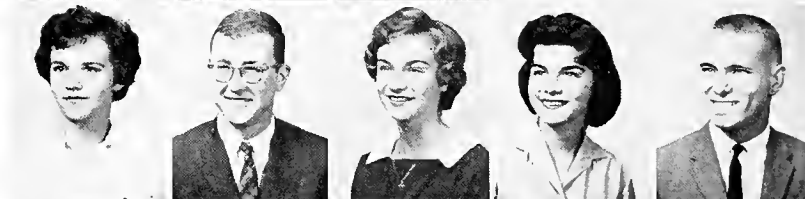

**Eighth Row:**

T. S. BRADY, Bryan, Texas; Arts and Sciences; Sigma Alpha Epsilon. • DONNA PATRICIA BRANNON, Montgomery, Ala.; Newcomb; Oreades; Sailing Club. • EUGENE A. BRIAN, New Orleans, La.; Engineering. • BARBARA BRIDGES, New Orleans, La.; Newcomb. • ROBERT STEVEN BRIER, Houston, Texas; Arts and Sciences; Zeta Beta Tau.



**Ninth Row:**

NINA CAROLE BRISKER, Miami Beach, Fla.; Newcomb; Alpha Epsilon Phi; La Tertulia; Campus Nite; Young Democrats. • STUART BROWN, Providence, La.; Business Administration; Kappa Sigma. • SHERRY BROWN, Andrews, Texas; Newcomb; Alpha Omicron Pi; Oreades; JAMBALAYA; Greenbackers. • HUGH F. BURNETT, Pine Bluff, Ark.; Arts and Sciences; Sigma Chi; Swimming. • JOAN BURNEY, Mobile, Ala.; Newcomb; Inner Council.



**S O P H O M O R E S**



# S O P H O M O R E S

## First Row:

JAMES E. BYRAM, Alexandria, La.; Arts and Sciences; Sigma Chi.  
 • GEORGIA MCKINNEY BYRNE, New Orleans, La.; Newcomb; Kappa  
 Kappa Gamma; Art Club. • JOHN C. CALT, Palisades, N.Y.; Arts and  
 Sciences; Delta Tau Delta. • MERLE DURANT CANE, Mobile, Ala.;  
 Newcomb. • DAVID CARNES, Gadsden, Ala.; Arts and Sciences; Pi Kappa  
 Alpha; House Council, Secretary.

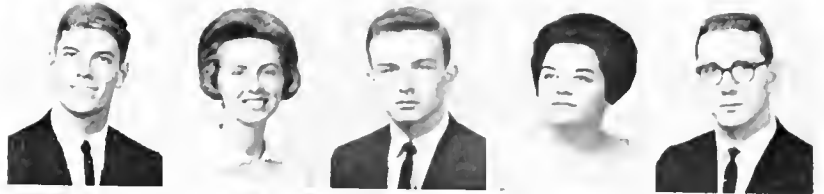

## Second Row:

PRENTISS B. CARTER, Morton, Ill.; Arts and Sciences; Phi Delta Theta.  
 Secretary; Phi Eta Sigma, Vice-President. • PETER D. CASELLA, New  
 Orleans, La.; Business Administration. • GARY G. CATREN, Westfield,  
 N.J.; Arts and Sciences; Sigma Chi. • RONA CHAFETZ, Memphis Tenn.;  
 Newcomb; Sigma Delta Tau; Vice-President Sophomore Class; Green-  
 backers. • A. P. CHAMBLISS, Darien, Ga.; Arts and Sciences; Sigma Alpha  
 Epsilon.

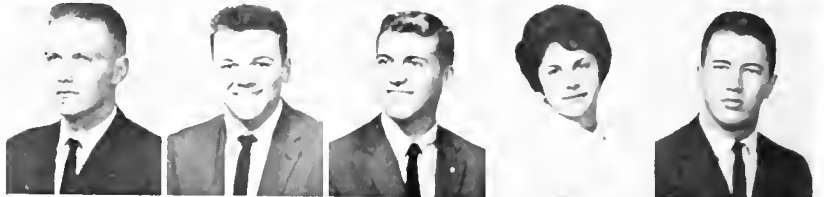

## Third Row:

MIKE CHRISTISON, Chattanooga, Tenn.; Arts and Sciences; Delta Sigma  
 Phi; Young Democrats. • JAMES MONTELEONE CIARAVELLA, JR., New  
 Orleans, La.; Arts and Sciences; Pi Kappa Alpha; Pre-Medical Society;  
 Sailing Club. • MICHAEL K. CLANN, New Orleans, La.; Arts and  
 Sciences; Delta Kappa Epsilon. • ELISABETH CLARK, Clarksdale, Miss.;  
 Kappa Kappa Gamma; Greenbackers; Campus Nite, Secretary; T.U.T.  
 • CARL W. CLEVELAND, New Orleans, La.; Business Administration;  
 Delta Kappa Epsilon; Football.

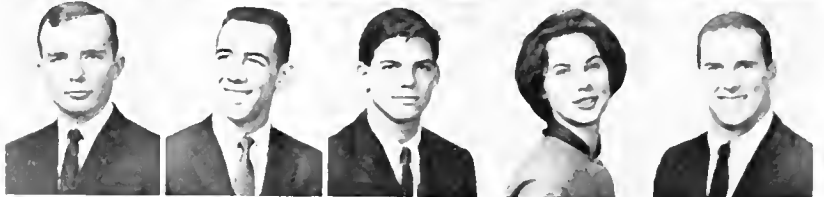

## Fourth Row:

JACK COHEN, Atlanta, Ga.; Arts and Sciences; Sigma Alpha Mu; Pre-  
 Medical Society. • JACQUELYN COHEN, Easton, Pa.; Newcomb; Alpha  
 Epsilon Phi; Student Directory. • LETTY COLBERT, New Orleans, La.;  
 Newcomb; Alpha Epsilon Phi. • AUBREY L. COLEMAN, JR., Vicksburg,  
 Miss.; Arts and Sciences; Sigma Alpha Epsilon; Phi Eta Sigma. • PATSY  
 THEONE COLLINS, New Orleans, La.; Newcomb; Alpha Omicron Pi; Art  
 Club; Young Republicans; Sailing Club.



## Fifth Row:

DAVID COMBE, New Orleans, La.; Arts and Sciences; Kappa Sigma.  
 • ELLEN CONMY, Bismark, N. Dak.; Newcomb. • CHARLES CONNELL,  
 Minden, La.; Arts and Sciences; Greenbackers; Football; Baseball. • DOUG  
 CONNER, Tampa, Fla.; Business Administration; Kappa Sigma; JAM-  
 BALAYA. • JAMES P. CONNER, Metairie, La.; Arts and Sciences; Delta  
 Kappa Epsilon.

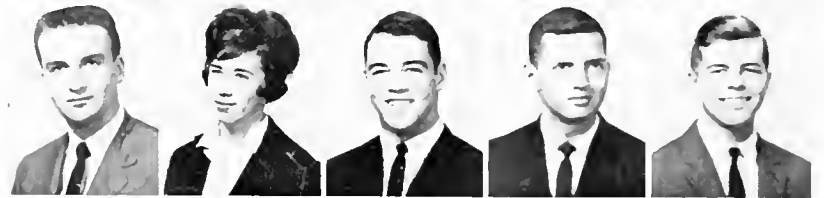

## Sixth Row:

SHANNON CLARE COOKSON, Falls Church, Va.; Newcomb; Pi Beta  
 Phi; JAMBALAYA; Young Republicans. • CHARLES CORONA, Kenner,  
 La.; Arts and Sciences. • LOUISE CORRIGAN, New Orleans, La.; Kappa  
 Kappa Gamma; Barracudas. • THOMAS M. CORWIN, Mobile, Ala.;  
 Arts and Sciences. • LOUIS COSTA, New Orleans, La.; Arts and Sciences;  
 Phi Delta Theta.



## Seventh Row:

TUCKER H. COUVILLON III, Marksville, La.; Arts and Sciences; Sopho-  
 more Class President; Honor Board; Student Council. • BILL CRAIN,  
 Shreveport, La.; Arts and Sciences; Kappa Alpha; TUSK; Panhellenic  
 Council. • JIM CROSLAND, Longbeach, Miss.; Arts and Sciences; Phi  
 Delta Theta. • H. HACKETT CUMMINS, New Orleans, La.; Arts and  
 Sciences; Alpha Tau Omega. • RAY CUSH, Shreveport, La.; Arts and  
 Sciences; Alpha Phi Omega.

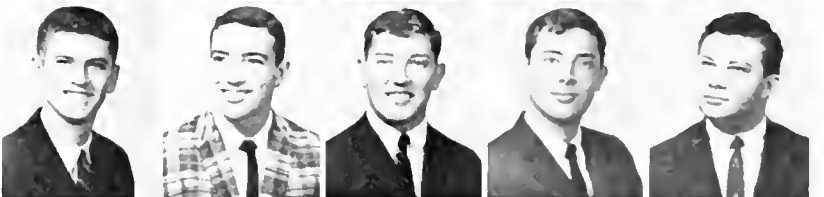

## Eighth Row:

JANET CUTLER, Tampa, Fla.; Newcomb. • ROBERT DANA, Gulfport,  
 Miss.; Arts and Sciences; Kappa Alpha; Sailing Club; Phi Eta Sigma.  
 • PORTER O. DANIEL, JR., Manhasset, N. Y.; Architecture; Phi Kappa  
 Sigma; A.I.A. • JAMES MILTON DAVID, Logansport, Ind.; Business Ad-  
 ministration; Sigma Alpha Epsilon; Young Republicans; Student Activities  
 Board; Cheerleader; Greenbackers. • ROBERT CLARK DAVIDSON, South  
 Bend, Ind.; Business Administration; Basketball.



## Ninth Row:

FELIX M. DEL GRECO, JR., West Hartford, Conn.; Arts and Sciences;  
 Pre-Medical Society. • DAVID ALAN DEPP, Metairie, La.; Arts and  
 Sciences; Beta Theta Pi. • CHARLES ALEX DIETZ, Little Rock, Ark.; Engi-  
 neering; Sigma Alpha Epsilon; President of Sophomore Engineering Class;  
 Phi Eta Sigma. • TOM E. DOLHONDE, Houston, Texas; Engineering; Phi  
 Kappa Sigma; A.I.Ch.E.; Alpha Phi Omega. • THOMAS DONOFRIO, JR.,  
 Chicago, Ill.; Arts and Sciences; Pi Kappa Alpha; House Council.

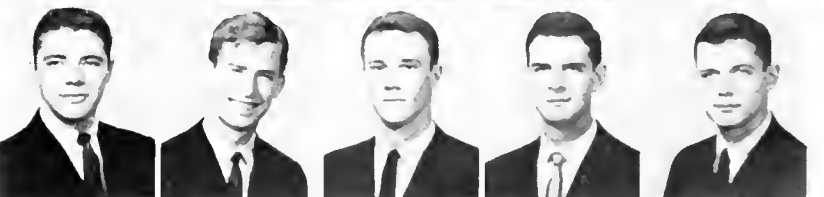

**First Row:**

CATHY DONOVAN, Fort Worth, Texas; Newcomb; Pi Beta Phi; Honor Board; Assets; **JAMBALAYA**; Freshman Beauty Court. • NICKY DOWNS, Fort Plain, N. Y.; Newcomb. • ARTHUR E. DRAGON, New Orleans, La.; Arts and Sciences; Delta Tau Delta; Young Republicans. • MILTON E. DREWES, JR., New Orleans, La.; Engineering; A.I.Ch.E. • MARY ANN DRYDEN, Metairie, La.; Newcomb; Kappa Alpha Theta.



**Second Row:**

GEORGE A. DUNCAN, Jacksonville Beach, Fla.; Arts and Sciences; Delta Tau Delta. • SUSAN BARROW DUNLAP, New Orleans, La.; Newcomb; Dance Club. • JANET MARJORIE DUNN, Lake Forest, Ill.; Newcomb; Phi Mu; Oreades, Secretary. • LYNN DYMOND, New Orleans, La.; Newcomb; Kappa Kappa Gamma. • DEL EAGEN, New Orleans, La.; Alpha Omicron Pi; Eta Sigma Phi; Oreades.



**Third Row:**

JERRY C. EBERSBAKER, Baton Rouge, La.; Engineering; Phi Eta Sigma; House Council. • JIM EDDY, Shreveport, La.; Arts and Sciences; Beta Theta Pi. • LEON EDMOND, New Orleans, La.; Arts and Sciences. • ELEANOR ELLIS, Amite, La.; Newcomb; Kappa Alpha Theta; Dormitory Council. • SUSAN ELSESSER, Peoria, Ill.; Newcomb; Pi Beta Phi.

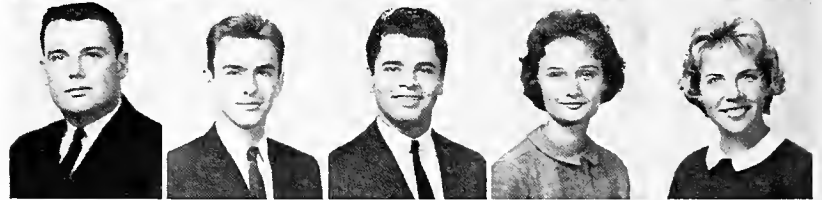

**Fourth Row:**

DAVID EPSTEIN, New Orleans, La.; Arts and Sciences; Kappa Alpha. • JULIAN S. EPSTEIN, W. Newton, Mass.; Business Administration; Sigma Alpha Mu. • DAVID LEEDS EUSTIS, New Orleans, La.; Business Administration; Sigma Chi. • JOHN DOUGLAS EUSTIS, JR., New Orleans, La.; Arts and Sciences; Sigma Chi. • WILLIAM JOSEPH EVERHARDT, Metairie, La.; Arts and Sciences; Phi Eta Sigma.

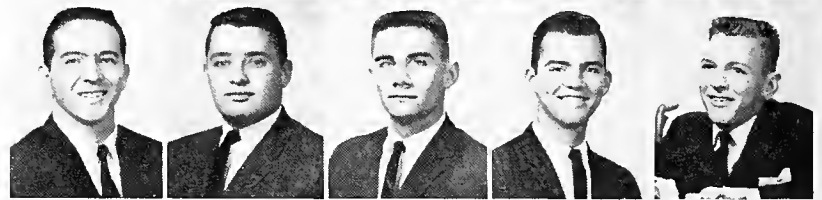

**Fifth Row:**

MARY FARRAR, St. Francisville, La.; Newcomb; Kappa Alpha Theta; A Cappella Choir. • EMILY JEAN FEINSTEIN, Meridian, Miss.; Newcomb; Alpha Epsilon Phi; Eta Sigma Phi; Oreades. • JAMES M. FELD, Milwaukee, Wis.; Business Administration; Alpha Epsilon Pi; Adelphons; House Council. • JACK P. FENWICK, JR., Kosciusko, Miss.; Architecture; Kappa Alpha; Class Vice-President; A.I.A. • NANCY FERRELL, Hopkinsville, Ky.; Business Administration; Chi Gamma, Vice-President.

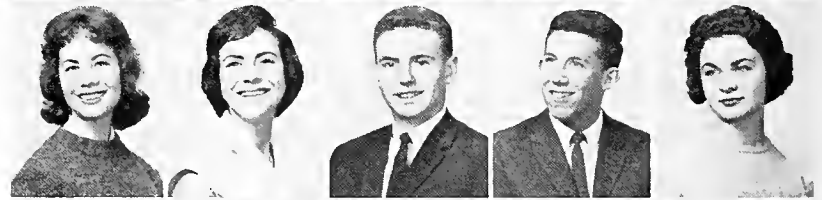

**Sixth Row:**

SHELBY FERRIS, Vicksburg, Miss.; Newcomb; Kappa Kappa Gamma. • BURTON FINK, West Englewood, N.J.; Arts and Sciences; Sigma Alpha Mu. • MAYER FINKLESTEIN, Baton Rouge, La.; Business Administration; Sigma Alpha Mu. • PATTI GAGE FISHBURNE, Walterboro, S.C.; Newcomb College; Kappa Kappa Gamma; **JAMBALAYA**; Young Republicans; Queen of Freshman Beauty Court. • JACK DEE FISHER, De Quincy, La.; Arts and Sciences; Football.



**Seventh Row:**

JOHN JAY FISHMAN, University City, Mo.; Arts and Sciences; Pre-Medical Society; WTUL. • PHYLLIS ANN FISHMAN, New Orleans, La.; Newcomb; Alpha Epsilon Phi. • CLAIRE LYNN FLEET, Jacksonville, Fla.; Newcomb; Alpha Epsilon Phi; Le Circle Francais. • EVELYN FLEISCHER, Shaw, Miss.; Newcomb; Alpha Epsilon Phi. • MONA TEL FONDREN, Coral Gables, Fla.; Newcomb; Pi Beta Phi; Barracudas; Le Circle Francais; La Tertulia; Greenbackers.



**Eighth Row:**

CHALON FONTAINE, New Orleans, La.; Newcomb. • JUDY FORD, Encino, Calif.; Newcomb; Kappa Alpha Theta. • MARY FORD, Huntington, N.Y.; Newcomb; Service Club. • ANN FOTHERGIL, Kansas City, Kansas; Newcomb; Pi Beta Phi. • CARL EDWARD FOUGEROUSSE, JR., Texarkana, Tex.; Arts and Sciences; Pre-Medical Society.



**Ninth Row:**

WILLIAM J. FOX, Columbus, Ind.; Architecture; A.I.A. • C. BRYAN FRATER, New Orleans, La.; Business Administration; Beta Theta Pi. • ANN FRIEDLER, New Orleans, La.; Newcomb; Alpha Epsilon Phi; **Hullabaloo**. • DON J. FRIEDMAN, Fort Smith, Ark.; Arts and Sciences; Sigma Alpha Mu. • JOEL M. FRIEDMAN, Bronx, N.Y.; Arts and Sciences; Alpha Epsilon Pi; TUSK; Pre-Medical Society; **Student Directory**; Young Democrats.



**S O P H O M O R E S**

# S O P H O M O R E S

## First Row:

RICHARD P. FRIEDMAN, Great Neck, N.Y.; Arts and Sciences; Alpha Epsilon Pi. • JERRY FRIEDRICH, Metairie, La.; School of Engineering; Delta Kappa Epsilon; TUSK. • LOUIS L. FRIERSON, New Orleans, La.; Business Administration; Alpha Tau Omega. • STEPHEN S. FROCKT, Louisville, Ky.; Arts and Sciences; Zeta Beta Tau; Young Democrats. • NORMAN RICHARD GALEN, New York City, N.Y.; Arts and Sciences; Tau Epsilon Phi; House Council; Pre-Medical Society.



## Second Row:

TOM GALLAGHER, Miami, Fla.; Engineering; Delta Sigma Phi; Hullahaloo; WTUL; Tulane Conservative Club; Young Republicans Club. • JOHN DUNCAN GAY, Houston, Tex.; Arts and Sciences; Phi Delta Theta. • JAMIE GERSON, Houston, Tex.; Arts and Sciences; Zeta Beta Tau; Owl Club; Adelpheans. • ELIZABETH SPENCER GOLDMAN, Waterproof, La.; Newcomb; Phi Mu; Young Conservatives. • NEIL GOLDMAN, New Orleans, La.; Arts and Sciences; Pershing Rifles.



## Third Row:

STEVEN M. GOLDRING, Greenwich, Conn.; Arts and Sciences; Zeta Beta Tau. • JAMBALAYA. • JERRY GOLDSMITH, Welsh, La.; Arts and Sciences; Zeta Beta Tau. • HERBIE GOLDSTEIN, Chattanooga, Tenn.; Arts and Sciences; Sigma Alpha Mu; Phi Eta Sigma. • LINDA L. GOLDSTEIN, St. Louis, Mo.; Newcomb; Sigma Delta Tau; La Tertulia. • SANDRA L. GOLDSTEIN, New Orleans, La.; University College; Sigma Delta Tau; Pre-Medical Society.



## Fourth Row:

E. STEVERS GOLLADAY, New Orleans, La.; Arts and Sciences; Phi Kappa Sigma. • MALCOLM ARNOLD, GOODMAN, New Orleans, La.; Engineering; Zeta Beta Tau. • PETER GOODMAN, Great Neck, N.Y.; Arts and Sciences; Alpha Epsilon Pi. • MARY MARGARET GOODRICH, Celaya, Guanajuato; Newcomb; Kappa Alpha Theta; Assets; TUSK; Barracudas. • CHARLES DRU GOODWIN, Montgomery, Ala.; Arts and Sciences; Pre-Medical Society, Secretary; Tulane Band, Treasurer; Alpha Phi Omega, Vice-President; House Council.

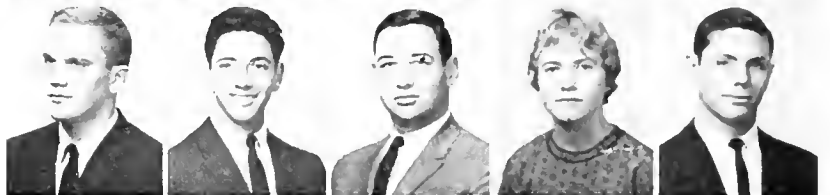

## Fifth Row:

HOWARD WAYNE GORDON, Miami Beach, Fla.; Business Administration; Alpha Epsilon Pi; Delta Sigma Pi; Photography Club; Accounting Club. • VIRGINIA GORDON, Miami Beach, Fla.; Newcomb; Sigma Delta Tau; La Tertulia. • TERRY GORMAN, Birmingham, Ala.; Newcomb; Alpha Delta Pi. • DALE W. GOTT JR., Valparaiso, Ind.; Engineering; Baseball Varsity Letter; Basketball. • HELEN LOUISE GRAHAM, Waterloo, Iowa; Newcomb; A Cappella Choir.



## Sixth Row:

MARCUS J. GRAPES, New Orleans, La.; Arts and Sciences; Alpha Epsilon Pi. • IEVA GRASMANIS, Tulsa, Okla.; Newcomb; Dance Club. • EUGENE A. GRASSER, Metairie, La.; Business Administration; Kappa Alpha; Phi Eta Sigma; Delta Sigma Pi. • JOHN L. GRAY III, North Little Rock, Ark.; Arts and Sciences; Tulanians. • BARTON NYE GREEN, Fort Lauderdale, Fla.; Arts and Sciences; A Cappella Choir; Concert Choir; TUT.



## Seventh Row:

ELAINE GREENBAUM, Atlanta, Ga.; Newcomb; Alpha Epsilon Phi; Campus Nite. • JULIA GREGORY, Versailles, Ky.; Newcomb; Chi Omega; Concert Choir. • BETTY GRIFFIN, Memphis, Tenn.; Newcomb; Kappa Alpha Theta. • DAVID M. GRIFFING, Princeton, N.J.; Architecture; Delta Kappa Epsilon; Young Republicans; Sailing Club. • TORBIN H. GRIGSBY, Shreveport, La.; Arts and Sciences; Sigma Alpha Epsilon; Pre-Medical Society; TUSK; Adelpheans.



## Eighth Row:

GAYLE GUENTHER, New Orleans, La.; Newcomb. • JANE GURRY, New Orleans, La.; Newcomb. • DIANE GURTNER, New Orleans, La.; Newcomb. • JOANN HABANS, New Orleans, La.; Newcomb. • JOAN SQUIRE HALIFAX, Coral Gables, Fla.; Newcomb; Alpha Omicron Pi; Le Cercle Francais; A Cappella Choir; TUT; Color Girl for Navy.



## Ninth Row:

BRENDA HANCKES, New Orleans, La.; Business Administration; Chi Omega; Chi Gamma Chi; Young Republicans. • WILLIAM A. HANCOCK, Cleveland, Ohio; Arts and Sciences. • THOMAS H. HANNON JR., Metairie, La.; Engineering; Beta Theta Pi; A.I.E.E. • PATSY HARD N. CONYERS, Ga.; Newcomb. • M. CAROL HARVEY, St. La.; Newcomb; Chi Omega; Barracudas.



**First Row:**

JOHN C. HARRINGTON, Tulsa, Okla.; Arts and Sciences; Phi Kappa Sigma; Navy ROTC. • GEORGE S. HARRIS, Montgomery, Ala.; Arts and Sciences; Sigma Nu. • MICHAEL L. HARRIS, St. Louis, Mo.; Business Administration; Alpha Epsilon Pi; Business Honor Board; Delta Sigma Pi; Greenbackers; Interhouse Council, President. • HELEN HARRY, New Orleans, La.; Newcomb; Kappa Kappa Gamma; Assets; TUT. • BABS HARTNETT, Winston-Salem, N.C.; Newcomb; Dormitory Council; Campus Nite; Sailing Club.



**Second Row:**

TILLY HATCHER, Columbus, Ga.; Newcomb; Kappa Kappa Gamma. • MARK A. HEADY, Florissant, Mo.; Arts and Sciences; Pi Kappa Alpha. • MARC P. HEDDY, Stoughton, Mass.; Arts and Sciences; Phi Kappa Sigma. • CHRISTOPHER HELLER, Barrington, Ill.; Business Administration; Sigma Chi. • JACK HEPTING, Asheville, N.C.; Architecture; Phi Delta Theta; A.I.A.; Tennis.



**Third Row:**

GINGER HERRING, Vicksburg, Miss.; Newcomb; Alpha Omicron Pi. • R. THOMAS HESS, Rockford, Ill.; Arts and Sciences; Sigma Alpha Epsilon; German Club; Pre-Medical Society; TUSK. • ELAINE HESTER, Wichita Falls, Texas; Newcomb; Alpha Omicron Pi. • JUDITH HILL, San Antonio, Texas; Newcomb; Alpha Delta Pi; La Tertulia. • PENNY HILLYER, Pass Christian, Miss.; Newcomb; Kappa Kappa Gamma; Young Republicans.



**Fourth Row:**

FLOYD M. HINDELANG, JR., Gretna, La.; Arts and Sciences; Pi Kappa Alpha. • TERRY J. HISERODT, New Orleans, La.; Engineering; Pi Kappa Alpha; A.S.M.E.; Sailing Club. • RALPH C. HEWITT, JR., Winter Park, Fla.; Arts and Sciences. • DAN H. HICKEY III, Dallas, Texas; Arts and Sciences; Kappa Sigma. • DONALD G. HOCH, Grapeland, Texas; Architecture; A.I.A.

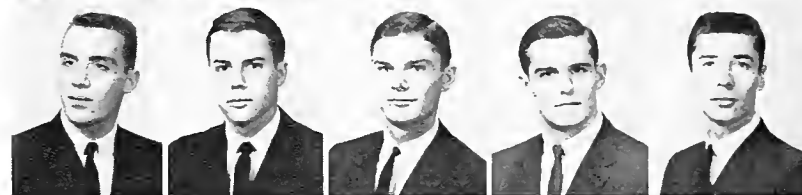

**Fifth Row:**

RUSSELL L. HOLMAN, New Orleans, La.; Business Administration; Kappa Sigma; Delta Sigma Pi; JAMBALAYA. • DAVID MORRIS HOROWITZ, Miami, Fla.; Arts and Sciences; Young Democrats; Inter-House Council. • JOHN J. HOUSEY, New Orleans, La.; Engineering; Alpha Tau Omega; A.S.C.E.; Sailing Club. • NEEL H. HOWARD, New Orleans, La.; Business Administration; Kappa Alpha; TUSK. • VIRGINIA HAYDEN HOWE, Houston, Texas; Newcomb; Athletic Council, Treasurer; Barracudas, Publicity Chairman; Newcomb Choir.

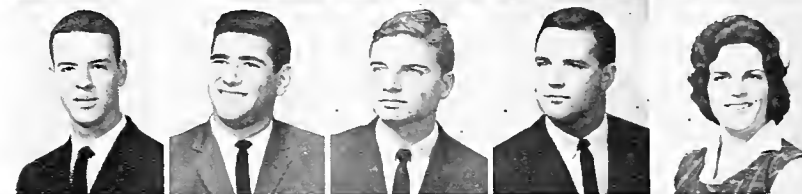

**Sixth Row:**

CHARLES J. HOWIE, Texarkana, Texas; Arts and Sciences; Pre-Medical Society. • ARTHUR S. HUEY III, New Orleans, La.; Arts and Sciences; Delta Tau Delta. • FRANCIS HUMBRECHT, New Orleans, La.; Business Administration. • ANNE READ HYNES, New Orleans, La.; Newcomb; Chi Omega; Art Club; Young Republicans; Sailing Club. • CAROL ICELAND, Syosset, New York; Newcomb; Sailing Club.

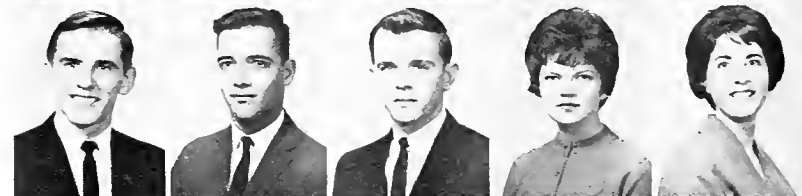

**Seventh Row:**

RON L. IHNEN, Manchester, Ind.; Arts and Sciences; Basketball. • JOHN E. IKARD, Columbia, Tenn.; Business Administration; Sigma Alpha Epsilon. • TEMPLE A. INNIS, New Orleans, La.; Arts and Sciences. • LILLIE WILLIAMS JACKSON, Mt. Pleasant, Tenn.; Newcomb; Chi Omega; Barracudas; Dormitory Council. • BEN JACOBS, Dallas, Texas; Arts and Sciences; Zeta Beta Tau.

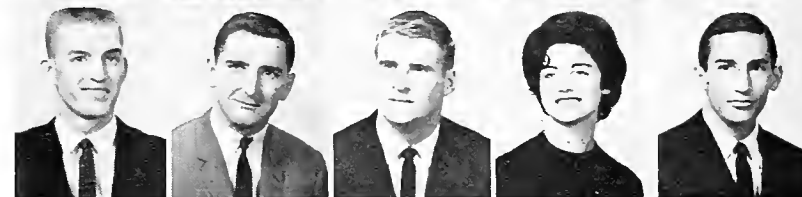

**Eighth Row:**

STEVEN G. JAHNEKE, New Orleans, La.; Business Administration; Beta Theta Pi. • JO BETH JANKE, Houston, Texas; Newcomb; La Tertulia, Treasurer; Hullebaloo. • GEORGE JANVIER III, New Orleans, La.; Business Administration; Alpha Tau Omega. • PAUL W. JARDIS, Salem, N.H.; Arts and Sciences; Delta Tau Delta, Vice-President; Greenbackers; Panhellenic Council. • BILL JEFFERS, San Antonio, Texas; Arts and Sciences; Sigma Alpha Epsilon; Young Republicans.



**Ninth Row:**

STEPHEN C. JENSEN, Corvallis, Ore.; Arts and Sciences; Sigma Alpha Epsilon. • REGINA JOHNSON, Phoenix, Ariz.; Newcomb; Art Club. • ROYCE O. JOHNSON, JR., Pine Bluff, Ark.; Business Administration; Sigma Alpha Epsilon. • JULIE JONES, Atlanta, Ga.; Newcomb; Sailing Club. • JUDY JORDAN, Sioux Falls, South Dakota; Newcomb; Pi Beta Phi.



**S O P H O M O R E S**

# S O P H O M O R E S

## First Row:

PETER JAY JULIEN, Miami, Fla.; Arts and Sciences; TUSK. • RAYMOND KALMANS, Houston, Texas; Business Administration; Zeta Beta Tau; A Cappella Choir; Concert Choir. • MICHAEL LESLIE KAMIL, St. Louis, Mo.; Arts and Sciences; German Club; WTUL; Glendy Burke Society. • VERONICA JEAN KASTRIN, El Paso, Texas; Newcomb; Alpha Omicron Pi; Le Cercle Francais. • RICHARD C. KEENAN, New Orleans, La.; Arts and Sciences; Delta Kappa Epsilon.



## Second Row:

HENRY STOVALL KENDRICK III, Montgomery, Ala.; Business Administration; Alpha Pi Omega. • PEGGY A. KENNER, New Orleans, La.; Newcomb; Alpha Omicron Pi. • JAMES L. KENT, Monahans, Texas; Arts and Sciences; Beta Theta Pi; Intramural Council; Pre-Medical Society; Tulane Band; Amateur Radio Club. • SALLY KESSLER, Oswego, N.Y.; Newcomb; Alpha Omicron Pi; Barracudas. • ROBERT H. KILINSKI, New Orleans, La.; Engineering; Phi Kappa Sigma; A.I.E.E.



## Third Row:

SALLY ANN KITTREDGE, New Orleans, La.; Newcomb; Kappa Kappa Gamma; Young Republicans. • ROGER N. KLAM, Monroe, La.; Arts and Sciences; Delta Sigma Phi; German Club; Pre-Medical Society; TUSK; Alpha Phi Omega. • BARB KLINE, Sioux City, Iowa; Newcomb; Alpha Epsilon Phi. • KAROL G. KLOEPFER, New Orleans, La.; Newcomb; Alpha Delta Pi; Athletic Council; La Tertulia. • DONNA LEE KNIGHT, New Orleans, La.; Newcomb.



## Fourth Row:

MICHAEL H. KOCH, Chicago, Ill.; Arts and Sciences; Zeta Beta Tau. • JEFFREY LAWRENCE KORACH, Shaker Hts., Ohio; Business Administration; Sigma Alpha Mu; TUSK; Adelpheis; Panhellenic Council. • HOPE KORSHAK, Chicago, Ill.; Newcomb; Alpha Epsilon Phi; Student Directory. • MEREDITH ANN KOTTEMANN, New Orleans, La.; Newcomb; Alpha Omicron Pi; Art Club. • MICHAEL KURTZ, Arcola, Ind.; Arts and Sciences; Basketball.



## Fifth Row:

DOUG LA GARDE, New Orleans, La.; Arts and Sciences; Pi Kappa Alpha. • JERRY F. LAMBIOTTE, Fort Smith, Ark.; Engineering; Sigma Alpha Epsilon; A.I.Ch.E. • DEANNE MAY LANOIX, New Orleans, La.; Newcomb; Phi Mu; La Tertulia; A Cappella Choir. • ADRIENNE ELIZABETH LAPEYRE, New Orleans, La.; Newcomb; Phi Mu; Oreades; Young Republicans. • TOM LASSEIGNE, New Orleans, La.; Arts and Sciences; Delta Sigma Phi.



## Sixth Row:

CHRISTOPHER E. LAWLER, New Orleans, La.; Arts and Sciences; Phi Eta Sigma. • C. BERDON LAWRENCE, Lake Charles, La.; Business Administration; Kappa Sigma; Vice-President of Sophomore Class; Honor Board. • KENNETH ALLAN LAWSON, Jacksonville, Fla.; Engineering. • EDDIE LAYRISSON, Ponchatoula, La.; Business Administration; Delta Kappa Epsilon; Panhellenic Council. • LINDA LEE, Sarasota, Fla.; Newcomb; Kappa Alpha Theta.



## Seventh Row:

WILLIAM H. LEE II, Lockport, N.Y.; Business Administration; Sigma Alpha Epsilon; TUSK; President; Golf. • ELAINE C. LEICHER, New Orleans, La.; University Colleague; Hullabaloo. • LINDA LEITZ, New Orleans, La.; Newcomb. • J. ANDREW LENNOX III, New Orleans, La.; Arts and Sciences. • PHILIP LEONE JR., Essex Falls, N.J.; Arts and Sciences; Phi Kappa Sigma.



## Eighth Row:

JOHN M. LESTER, Dallas, Texas; Arts and Sciences; Kappa Sigma. • DORIS LEVY, Savannah, Ga.; Newcomb; Sigma Delta Tau; Dance Club. • KATHY LEWIS, Cleveland, Ohio; Newcomb; Kappa Alpha Theta. • NINA IRENE LIBEIJ, Mt. Vernon, N.Y.; Newcomb; Le Cercle Francais; Newcomb Choir. • LELAND HOWARD LIFSCHIZ, San Francisco, Calif.; Arts and Sciences; Tau Epsilon Phi; German Club; Pre-Medical Society; Committee of Faculty Affairs.



## Ninth Row:

G. CARLTON LIND, Newton, Mass.; Arts and Sciences; Delta Sigma Phi; Treasurer; Math Club; Dolphin Club. • DAVID MICHAEL LIPMAN, Philadelphia, Pa.; Arts and Sciences; Pre-Medical Society. • MIDGIE LITTLE, New Orleans, La.; Newcomb; Alpha Delta Pi. • ROBERT D. LOFTIN, Carrollton, Ga.; Arts and Sciences; A Cappella Choir. • BART LONGNECKER, New Orleans, La.; Sigma Nu; German Club; Hullabaloo, Sport Editor; Pep Band.



**First Row:**

LENI LORENZ, Tulsa, Okla.; Newcomb. • SALLIE LOTT, New Orleans, La.; Newcomb; Phi Mu; Orientation Big Sister. • WENDY LUDWIG, Shaker Heights, Ohio; Newcomb; Sigma Delta Tau; Campus Nite; TUSK. • WILLIAM H. LUX, Birmingham, Ala.; Business Administration; Zeta Beta Tau. • JOHN H. LYNN, Chillicothe, Ohio; Engineering; A.I.E.E.



**Second Row:**

ANN MARIE MAJOUÉ, Westwego, La.; Newcomb; Alpha Omicron Pi; Art Club. • KENNETH M. MALLON, Oakland, N.J.; Arts and Sciences; Phi Kappa Sigma. • RICHARD I. MANAS, Surfside Fla.; Arts and Sciences; Alpha Epsilon Pi. • SUSIE MANATT, Houston, Texas; Newcomb; Kappa Kappa Gamma; Athletic Council; TUSK; Freshman Beauty Court. • STANLEY MANDEL, San Antonio, Texas; Engineering; Alpha Epsilon Pi; Louisiana Engineering Society; A.S.M.E.

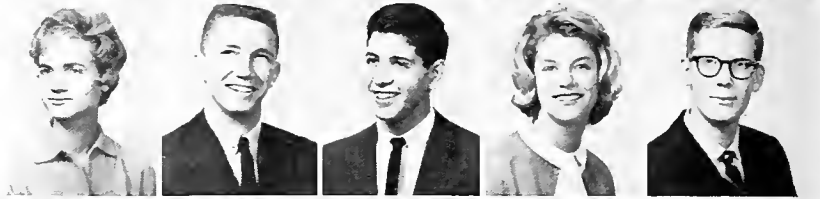

**Third Row:**

ALCIDE S. MANN, JR., New Providence, N.J.; Arts and Sciences; Phi Kappa Sigma. • HARVEY POWELL MARICE, Metairie, La.; Arts and Sciences; Phi Delta Theta; Young Republicans; Conservative Club. • PHILLIP MARKS, Ft. Smith, Ark.; Arts and Sciences; Sigma Nu; Pre-Medical Society. • LAWRENCE M. MARTIN, Jackson, Miss.; Arts and Sciences; Delta Tau Delta. • LOUIS NORBERT MARTIN, Mobile, Ala.; Arts and Sciences; Delta Kappa Epsilon.

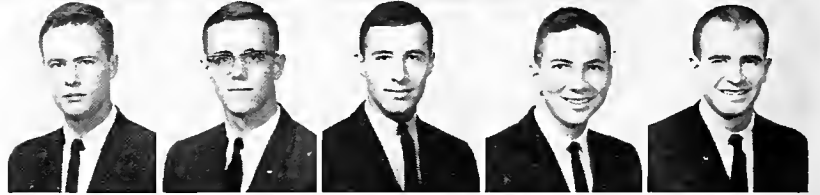

**Fourth Row:**

SIDNEY J. MARTINEZ, New Orleans, La.; Arts and Sciences; Amateur Radio Club. • JANET HELEN MASTERS, Ft. Worth, Texas; Newcomb; Alpha Epsilon Phi. • JOAN BARRY MATTHEWS, New Orleans, La.; Newcomb; Kappa Kappa Gamma. • JOHN A. MEADE, New Orleans, La.; Engineering; Beta Theta Pi; Panhellenic Council, A.S.M.E. • DONNA MECHLING, Joliet, Ill.; Newcomb.



**Fifth Row:**

TOM J. MEEK, JR., Camden, Ark.; Arts and Sciences; Sigma Alpha Epsilon. • GEORGE WM. MEGLA, Pacoima, Calif.; Arts and Sciences; JAMBALAYA. • LOUIS KOENIG MEISEL, Tenafly, N.J.; Business Administration. • GAIL MELLOR, Louisville, Ky.; Newcomb; Alpha Delta Pi; Pi Sigma Alpha; La Tertulia; WTUL. • CECILLE MENKUS, Little Rock, Ark.; Newcomb; Alpha Epsilon Phi; Dormitory Council.



**Sixth Row:**

DAVID MEYERS, St. Petersburg, Fla.; Arts and Sciences; Alpha Epsilon Pi; Sailing Club. • MICHAEL K. MILHOLLAND, Bluffton, Ind.; Arts and Sciences; Sigma Alpha Epsilon; Basketball. • HERBIE MILLER, Rome, Ga.; Arts and Sciences; Sigma Alpha Mu; Football. • JAMES STEWART MILLS, Waterbury, Conn.; Business Administration; Baseball; Inter-House Council. • FRED MITCHELL, Miami, Fla.; Arts and Sciences; Delta Tau Delta.



**Seventh Row:**

RICHARD WELLBORNE MOISE, St. Louis, Mo.; Architecture; Sigma Chi; A.I.A. • SAM MONTGOMERY, Jackson, Miss.; Architecture; Delta Tau Delta. • P. SLADE MOODY, Monroe, La.; Arts and Sciences; Young Republicans. • LINDA IRENE MOORE, Louisville, Ky.; Architecture; A.I.A., Treasurer. • EMMETT J. MORAN, JR., New Orleans, La.; Arts and Sciences; Sabre Jets.



**Eighth Row:**

C. LANDESS MOREFIELD, Columbia, Tenn.; Arts and Sciences; Pi Kappa Alpha; Greenbackers. • ELIZABETH C. MORR, Evanston, Ill.; Newcomb; Barracudas. • JANNA KAY MOSELEY, Durant, Okla.; Newcomb. • KAY MOSLEY, Vidalia, Ga.; Newcomb; Alpha Omicron Pi. • STEPHEN BRUCE MOSS, Jacksonville, Fla.; Arts and Sciences; Sigma Alpha Mu; Young Democrats.



**Ninth Row:**

CHARLES E. MURPHY, Grand Rapids, Mich.; Arts and Sciences; Beta Theta Pi; Swimming. • D. E. MURPHY, Gainesville, Tex.; Arts and Sciences; German Club; Pre-Medical Society; A Cappella Choir; Concert Choir; Phi Eta Sigma. • JACKIE PITTS MURPHY, Amarillo, Texas; Arts and Sciences; Phi Kappa Sigma; Greenbackers. • MARIANNE MUSE, Montgomery, Ala.; Newcomb; A Cappella Choir; Concert Choir. • SUSAN PATRICIA MCCARTHY, New Orleans, La.; Newcomb; Alpha Omicron Pi.



**S O P H O M O R E S**

# S O P H O M O R E S

## First Row:

KIM McCLENEGHAN, Fremont, Neb.; Arts and Sciences; Kappa Sigma.  
 • SUSAN McCLOSKEY, Bay St. Louis, Miss.; Newcomb; Pi Beta Phi; Art Club; Athletic Club; Barracudas.  
 • JACK B. McGUIRE, New Orleans, La.; Arts and Sciences; Alpha Tau Omega.  
 • J. EDWARD McKENZIE, JR., Kettering, Ohio; Arts and Sciences; Pi Kappa Alpha; Young Conservatives.  
 • ROBERT J. McKENZIE, Houston, Texas; Arts and Sciences; Sigma Chi; Math Club; Varsity Track.



## Second Row:

GARY N. McLAUGHLIN, San Antonio, Texas; Arts and Sciences.  
 • MARTHA McMACKIN, Salem, Ill.; Newcomb; Alpha Delta Pi; La Tertulia; WTUL; Tulane Band; English Club; Sailing Club.  
 • MARK LEE NATHANSON, Clayton, Mo.; Arts and Sciences; Zeta Beta Tau.  
 • MARILYN (MICKI) NEIDICH, Beaufort, S.C.; Newcomb; Sigma Delta Tau; WTUL.  
 • PAUL T. NELSON, Huntington, W. Va.; Arts and Sciences; Kappa Alpha; Alpha Epsilon Delta; Young Decomrats; Pre-Medical Society.

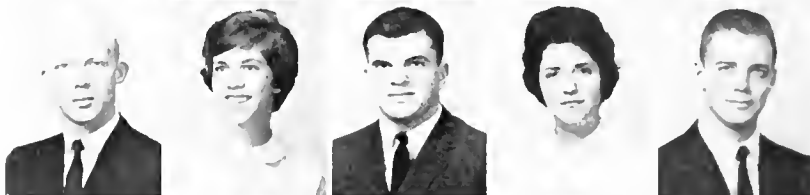

## Third Row:

CYNTHIA JEAN NEUMAN, Metairie, La.; Business Administration; Chi Gamma Chi. Treasurer.  
 • JUDY NICHOLAS, Shreveport, La.; Newcomb; Chi Omega.  
 • JAMES ROBERT NIESET, New Orleans, La.; Arts and Sciences; Phi Delta Theta.  
 • LARRY NEUMAN, Lexington, Ky.; Arts and Sciences; Alpha Epsilon Pi; Pre-Medical Society; Pershing Rifles.  
 • SANDI NORTH, New Orleans, La.; Newcomb; Campus Nite; Sailing Club.

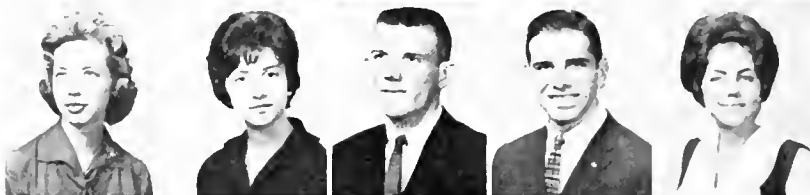

## Fourth Row:

RICHARD H. O'BRIEN, Arabi, La.; Engineering.  
 • JOHN C. OCHSNER, Creve Coeur, Mo.; Arts and Sciences; Pi Kappa Alpha; Panhellenic Council.  
 • JEANNE E. ODENDAHL, New Orleans, La.; Newcomb; Lagniappes; Sailing Club.  
 • MARIAN ANGELICA OMBRES, Palm Beach, Fla.; Newcomb; Art Club.  
 • WILLIAM E. O'NEIL, Wethersfield, Conn.; Business Administration; Kappa Sigma; Vice-President, Sophomore Class.



## Fifth Row:

WILLIAM H. OSBORN, New Orleans, La.; Arts and Sciences; Beta Theta Pi.  
 • MARY ELIZABETH PALTRON, New Orleans, La.; Newcomb; Phi Mu; Athletic Council.  
 • MICHAEL A. PARHAM, Springfield, Va.; Arts and Sciences; Delta Sigma Phi; Pep Band.  
 • WILLIAM LEWIS PARKS, JR., Gulfport, Miss.; Business Administration; Kappa Alpha; Delta Sigma Pi.  
 • JOAN ELIZABETH PARTAIN, San Antonio, Tex.; Newcomb; Alpha Omicron Pi.

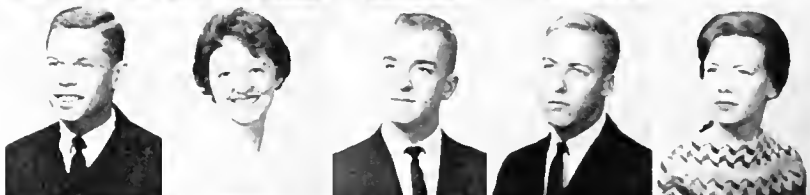

## Sixth Row:

DONALD W. PEARSON, Springville, Ala.; Arts and Sciences.  
 • KAREN PEELER, Jonesboro, Ark.; Newcomb; Alpha Omicron Pi; Sophomore Class Secretary; Dormitory Council; Young Republicans.  
 • CHRISTOPHER J. PENNINGTON, Baltimore, Md.; Engineering; A.S.M.E.  
 • TONY PEREZ, JR., Mexico, D.F.; Business Administration; Beta Theta Pi; Greenbackers; Adelpheans.  
 • DAVID G. PERLIS, New Orleans, La.; Arts and Sciences; Sigma Chi.



## Seventh Row:

LEIGH PERRILLIAT, New Orleans, La.; Newcomb; Kappa Kappa Gamma; Young Republicans.  
 • DAVID McEWEN PETERS, New Orleans, La.; Arts and Sciences; Beta Theta Pi.  
 • KAREN SUE PEVOW, Youngstown, Ohio; Newcomb; Alpha Epsilon Phi; Student Directory; Greenbackers.  
 • LARRY PFEFFER, Houston, Texas; Arts and Sciences; Zeta Beta Tau.  
 • AMAVRY PIEDRA, New Orleans, La.; School of Engineering; Math Club; A.I.E.E.; I.R.E.



## Eighth Row:

WILLIAM LEON PIPPIN, JR., Moultrie, Ga.; Arts and Sciences; Kappa Sigma.  
 • CLYTE D. PITTMAN, JR., New Orleans, La.; School of Engineering.  
 • J. K. POLLARD, Bunkie, La.; Arts and Sciences; Phi Eta Sigma; WTUL.  
 • DIANNE HELENE POTIN, New Orleans, La.; Newcomb; Alpha Omicron Pi.  
 • CAROLYN ELIZABETH PRATT, Shreveport, La.; Newcomb; Chi Omega; Sophomore Class Treasurer; Le Circle Francais; Young Republicans.



## Ninth Row:

MARIA M. PRATT, New Orleans, La.; Newcomb; Kappa Kappa Gamma; Athletic Council.  
 • NATHALIE MARIE PRISE, New Orleans, La.; Newcomb; Eta Sigma Phi; Oreades.  
 • VIRGIL ORRIN RAMBO, Houston, Texas; Arts and Sciences; Phi Eta Sigma.  
 • EDWARD LEE RANCK, Bixie, Miss.; Arts and Sciences; Delta Kappa Epsilon.  
 • WILLIAM S. RANDALL III, Baton Rouge, La.; Arts and Sciences; Kappa Sigma.



**First Row:**

PATRICIA SEMMES RANLETT, New Orleans, La.; Newcomb; Kappa Kappa Gamma. • JAMES E. RASMUSSEN, Vandenberg A.F.B., Calif.; Arts and Sciences; Beta Theta Pi; **JAMBALAYA**. • BOB RATCLIFF, Pineville, La.; Business Administration; Phi Kappa Sigma; Sailing Club. • ARLEEN RAYMON, Tuskegee, Ala.; Newcomb; Alpha Epsilon Phi. • ANITA REA, Florence, Ala.; Newcomb; Kappa Kappa Gamma.

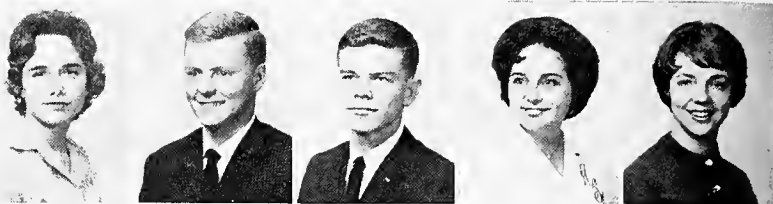

**Second Row:**

KAY REA, New Orleans, La.; Newcomb; Kappa Kappa Gamma. • BUDDY RICHARDSON, New Orleans, La.; Electrical Engineering; Alpha Tau Omega; Sophomore Class Treasurer; A.I.E.E.-I.R.E.; Tailhook Club; Honor Board; Sailing Club. • SANDY RICHMOND, Newnan, Ga.; Newcomb; Alpha Delta Pi, Secretary; Le Circle Francais; Young Republicans. • FREDERICK L. RIEDI, New Orleans, La.; Engineering. • STEVEN RINDLEY, Miami Beach, Fla.; Arts and Sciences; Sigma Alpha Mu; Pre-Medical Society.



**Third Row:**

DALE S. RITTER, Allentown, Pa.; Arts and Sciences; Philosophy Club. • RICHARD RIVERS, Dallas, Texas; Arts and Sciences. • KEARNY QUINN ROBERT, JR., New Orleans, La.; Arts and Sciences; Phi Delta Theta. • PAMELA ROBERTS, San Antonio, Texas; Newcomb; Young Republicans. • MALCOLM GEORGE ROBINSON, Oklahoma City, Okla.; Arts and Sciences; Tau Epsilon Phi, President; Pre-Medical Society; TUSK.

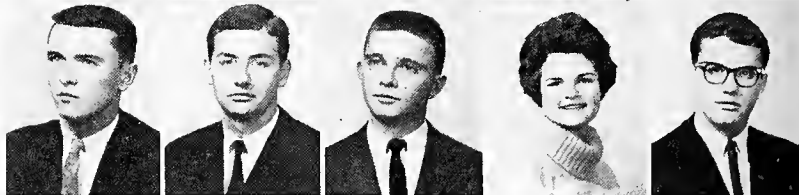

**Fourth Row:**

LYNNE ROCKENBACH, Little Rock, Ark.; Arts and Sciences; Pep Band; Tulane Band; WTUL; Phi Eta Sigma. • ALAN MICHAEL ROCKWAY, Miami, Fla.; Arts and Sciences; Young Democrats. • CHARLES R. ROLANDO, Lexington, Mass.; Architecture; President of Class; A.I.A. • RICHARD RAY RONIGER, New Orleans, La.; Arts and Sciences; Delta Kappa Epsilon; Baseball. • GAYLE ROSENTHAL, Dallas, Texas; Newcomb; Alpha Epsilon Phi; **Hullabaloo**; **Student Directory**; Le Circle Francais.



**Fifth Row:**

STEVEN JEFFREY ROSENTHAL, Bluefield, W. Va.; Arts and Sciences; Tau Epsilon Phi. • JOHN F. ROSENTHAL, New York, N.Y.; Business Administration; Zeta Beta Tau; Soccer. • CLIFFORD LAWRENCE ROSS, Hollywood, Fla.; Arts and Sciences; Alpha Epsilon Pi; WTUL; Pre-Medical Society; Campus Nite. • CHARLIE W. ROSSNER, New Orleans, La.; Arts and Sciences; Alpha Tau Omega. • RICKY ROTH, Brooklyn, N.Y.; Arts and Sciences; Sigma Alpha Mu; Pre-Medical Society.

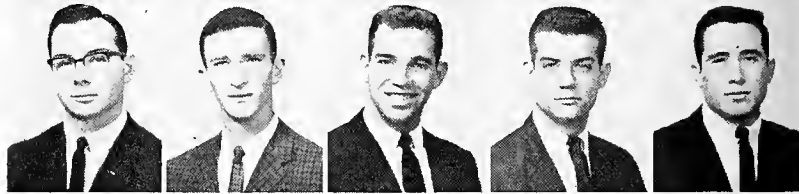

**Sixth Row:**

RICHARD LEE ROTH, Miami Beach, Fla.; Arts and Sciences; Tau Epsilon Phi; Pre-Medical Society. • MARTY ROTHBERG, Tampa, Fla.; Arts and Sciences; Pre-Medical Society; Young Democrats. • F. ALLEN ROUSSEL, JR., New Orleans, La.; Arts and Sciences; Kappa Alpha; Adelpheans; Catacombs. • DIANA ROWLEY, Fullerton, Calif.; Newcomb; Kappa Kappa Gamma. • WILLIAM RUBIN, Clayton, Missouri; Business Administration; Alpha Epsilon Pi; **Student Directory**; Dormitory Council; Inter-House Council.

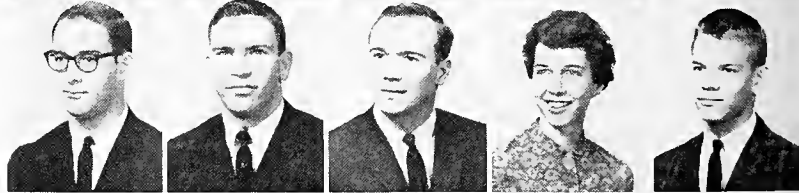

**Seventh Row:**

RICHARD N. RUSS, New Orleans, La.; Arts and Sciences; Pre-Medical Society; **Student Directory**; Opera Workshop; TUT. • ROBERT L. SAIN, Memphis, Tenn.; Arts and Sciences; Sigma Chi. • THOMAS S. SALE, Haynesville, La.; Arts and Sciences; Alpha Phi Omega, Vice-President; Conservative Club, Treasurer. • MARYLYN M. SALERNO, Houston, Texas; Newcomb; Pre-Medical Society. • BETH SALTER, Alma, Georgia; Newcomb; Alpha Delta Pi.

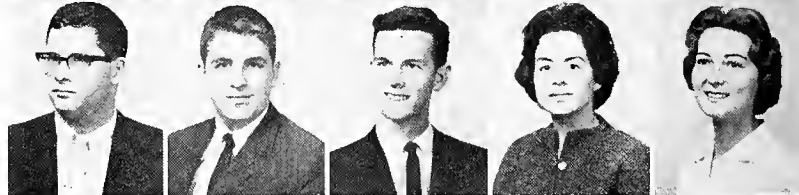

**Eighth Row:**

SUSAN SAMPEY, Sarasota, Fla.; Newcomb; Greenbackers. • LLOYD SAMPSON, Houston, Texas; Arts and Sciences; Alpha Epsilon Pi; Eta Sigma Phi. • RICHARD XAVIER SANCHEZ, Evansville, Ind.; Arts and Sciences; A Cappella Choir, Vice-President; Madrigal Singers; Pre-Medical Society. • SUZANNE SANDLIN, Houston, Texas; Newcomb; Pi Beta Phi; Atr Club. • ERIC T. SANKEY, Arvada, Colo.; Arts and Sciences; Sigma Chi; Baseball; Greenbackers.



**Ninth Row:**

FREDRIC P. SAPIRSTEIN, New York, N.Y.; Arts and Sciences; Zeta Beta Tau; Young Democrats. • MARTHA SAPP, Corpus Christi, Texas; Newcomb; Alpha Omicron Pi; La Tertulia; Newcomb Choir. • PAULA SHAPIRO, Shreveport, La.; Newcomb; Le Circle Francais; **Hullabaloo**; Campus Nite. • CHARLES P. SCHILLER, Forest Hills, N.Y.; Arts and Sciences; Alpha Epsilon Pi; Pre-Medical Society; WTUL. • JOHN M. SCHIRO, Cincinnati, Ohio; Arts and Science; Zeta Beta Tau.



**S O P H O M O R E S**

First Row:  
ESTER R.  
New Orleans  
Phi Kappa Sigma  
Sailing Club  
Phi and  
Sigma Alpha Mu  
Second Row:  
BUDDY RICHARDSON  
New Orleans, La.  
Electrical Engineering  
Alpha Tau Omega  
Sophomore Class Treasurer  
A.I.E.E.-I.R.E.  
Tailhook Club  
Honor Board  
Sailing Club  
SANDY RICHMOND  
Newnan, Ga.  
Newcomb  
Alpha Delta Pi  
Secretary  
Le Circle Francais  
Young Republicans  
FREDERICK L. RIEDI  
New Orleans, La.  
Engineering  
STEVEN RINDLEY  
Miami Beach, Fla.  
Arts and Sciences  
Sigma Alpha Mu  
Pre-Medical Society  
Third Row:  
DALE S. RITTER  
Allentown, Pa.  
Arts and Sciences  
Philosophy Club  
RICHARD RIVERS  
Dallas, Texas  
Arts and Sciences  
KEARNY QUINN ROBERT, JR.  
New Orleans, La.  
Arts and Sciences  
Phi Delta Theta  
PAMELA ROBERTS  
San Antonio, Texas  
Newcomb  
Young Republicans  
MALCOLM GEORGE ROBINSON  
Oklahoma City, Okla.  
Arts and Sciences  
Tau Epsilon Phi  
President  
Pre-Medical Society  
TUSK  
Fourth Row:  
LYNNE ROCKENBACH  
Little Rock, Ark.  
Arts and Sciences  
Pep Band  
Tulane Band  
WTUL  
Phi Eta Sigma  
ALAN MICHAEL ROCKWAY  
Miami, Fla.  
Arts and Sciences  
Young Democrats  
CHARLES R. ROLANDO  
Lexington, Mass.  
Architecture  
President of Class  
A.I.A.  
RICHARD RAY RONIGER  
New Orleans, La.  
Arts and Sciences  
Delta Kappa Epsilon  
Baseball  
GAYLE ROSENTHAL  
Dallas, Texas  
Newcomb  
Alpha Epsilon Phi  
Hullabaloo  
Student Directory  
Le Circle Francais  
Fifth Row:  
STEVEN JEFFREY ROSENTHAL  
Bluefield, W. Va.  
Arts and Sciences  
Tau Epsilon Phi  
JOHN F. ROSENTHAL  
New York, N.Y.  
Business Administration  
Zeta Beta Tau  
Soccer  
CLIFFORD LAWRENCE ROSS  
Hollywood, Fla.  
Arts and Sciences  
Alpha Epsilon Pi  
WTUL  
Pre-Medical Society  
Campus Nite  
CHARLIE W. ROSSNER  
New Orleans, La.  
Arts and Sciences  
Alpha Tau Omega  
RICKY ROTH  
Brooklyn, N.Y.  
Arts and Sciences  
Sigma Alpha Mu  
Pre-Medical Society  
Sixth Row:  
RICHARD LEE ROTH  
Miami Beach, Fla.  
Arts and Sciences  
Tau Epsilon Phi  
Pre-Medical Society  
MARTY ROTHBERG  
Tampa, Fla.  
Arts and Sciences  
Pre-Medical Society  
Young Democrats  
F. ALLEN ROUSSEL, JR.  
New Orleans, La.  
Arts and Sciences  
Kappa Alpha  
Adelpheans  
Catacombs  
DIANA ROWLEY  
Fullerton, Calif.  
Newcomb  
Kappa Kappa Gamma  
WILLIAM RUBIN  
Clayton, Missouri  
Business Administration  
Alpha Epsilon Pi  
Student Directory  
Dormitory Council  
Inter-House Council  
Seventh Row:  
RICHARD N. RUSS  
New Orleans, La.  
Arts and Sciences  
Pre-Medical Society  
Student Directory  
Opera Workshop  
TUT  
ROBERT L. SAIN  
Memphis, Tenn.  
Arts and Sciences  
Sigma Chi  
THOMAS S. SALE  
Haynesville, La.  
Arts and Sciences  
Alpha Phi Omega  
Vice-President  
Conservative Club  
Treasurer  
MARYLYN M. SALERNO  
Houston, Texas  
Newcomb  
Pre-Medical Society  
BETH SALTER  
Alma, Georgia  
Newcomb  
Alpha Delta Pi  
Eighth Row:  
SUSAN SAMPEY  
Sarasota, Fla.  
Newcomb  
Greenbackers  
LLOYD SAMPSON  
Houston, Texas  
Arts and Sciences  
Alpha Epsilon Pi  
Eta Sigma Phi  
RICHARD XAVIER SANCHEZ  
Evansville, Ind.  
Arts and Sciences  
A Cappella Choir  
Vice-President  
Madrigal Singers  
Pre-Medical Society  
SUZANNE SANDLIN  
Houston, Texas  
Newcomb  
Pi Beta Phi  
Atr Club  
ERIC T. SANKEY  
Arvada, Colo.  
Arts and Sciences  
Sigma Chi  
Baseball  
Greenbackers  
Ninth Row:  
FREDRIC P. SAPIRSTEIN  
New York, N.Y.  
Arts and Sciences  
Zeta Beta Tau  
Young Democrats  
MARTHA SAPP  
Corpus Christi, Texas  
Newcomb  
Alpha Omicron Pi  
La Tertulia  
Newcomb Choir  
PAULA SHAPIRO  
Shreveport, La.  
Newcomb  
Le Circle Francais  
Hullabaloo  
Campus Nite  
CHARLES P. SCHILLER  
Forest Hills, N.Y.  
Arts and Sciences  
Alpha Epsilon Pi  
Pre-Medical Society  
WTUL  
JOHN M. SCHIRO  
Cincinnati, Ohio  
Arts and Science  
Zeta Beta Tau



# FRESHMEN

## First Row:

LESTER R. SCHMIDT, New Orleans, La.; Arts and Sciences. • JIM SCHMIT, New Orleans, La.; Engineering; Delta Tau Delta; Sailing Club. • DANIEL JAY SCHWARTZ, Tampa, Fla.; Arts and Sciences; Pre-Medical Society; Sports Editor, JAMBALAYA; Greenbackers; Young Democrats; Inter-House Council, Secretary-Treasurer. • JIM TAUB SCHWARTZ, Houston, Texas; Arts and Sciences; Zeta Beta Tau; Eta Sigma Phi; Hullabaloo. • CAROL SCHWARTZBEK, St. Petersburg, Fla.; Newcomb; Alpha Delta Pi.

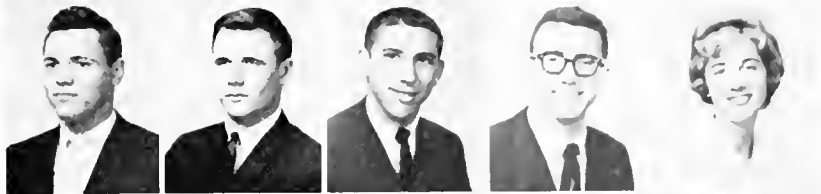

## Second Row:

NED SCHWING, Houston, Texas; Business Administration; Kappa Sigma. • JOHN ROBERT SCHUPP, New Orleans, La.; Arts and Sciences; Alpha Tau Omega; Pre-Medical Society. • ROBERT A. SEALE, JR., Shreveport, La.; Business Administration; Sigma Alpha Epsilon. • KENNETH SEIDEL, Silver Spring, Md.; Arts and Sciences; Alpha Epsilon Pi; Student Directory. • JULIE SELLERS, Mobile, Ala.; Newcomb; Kappa Kappa Gamma.



## Third Row:

LOUISE CATHERINE SELZER, New Orleans, La.; Newcomb. • GENE SENTELL, Houston, Texas; Business; Kappa Sigma; JAMBALAYA. • ROS-ETTA SHAIKUN, Louisville, Ky.; Newcomb; Sigma Delta Tau; Greenbackers; Alpha Epsilon Pi Sweetheart. • CAMILLE THERESA SHAMIS, Gulfport, Miss.; Newcomb; Pi Beta Phi. • SYBIL SHAPIRO, New Orleans, La.; Newcomb; Alpha Epsilon Phi.



## Fourth Row:

WILLIAM ALLAN SHENK, Columbus, Ohio; Arts and Sciences; Zeta Beta Tau; Philosophy Club. • MICHAEL S. SHEPARD, St. Louis, Mo.; Arts and Sciences; Zeta Beta Tau. • STEPHEN G. SHERMAN, Alexandria, La.; Business Administration; Zeta Beta Tau; Delta Sigma Pi. • SHIRLEY FAY SIEGMAN, Memphis, Tenn.; Newcomb. • MARY LYNN SILVERSON, Memphis, Tenn.; Newcomb; Alpha Epsilon Phi.



## Fifth Row:

JAMES R. SIMMONS, Jackson, Miss.; Arts and Sciences; Pre-Medical Society; Sailing Club. • ADAM N. SIMONS, Chicago, Illinois; Arts and Sciences; Young Democrats. • DAVID ALLEN SKLAR, Jackson, Miss., Business Administration; Delta Sigma Phi; Conservative Club; Bridge Club. • WILLIAM R. SLAUGHTER, West Lafayette, Ind.; Arts and Sciences; Sigma Alpha Epsilon; Basketball; Greenbackers. • ROBERT SLOANE, Bala-Cynwyd, Pa.; Arts and Sciences; Zeta Beta Tau; TUSK.

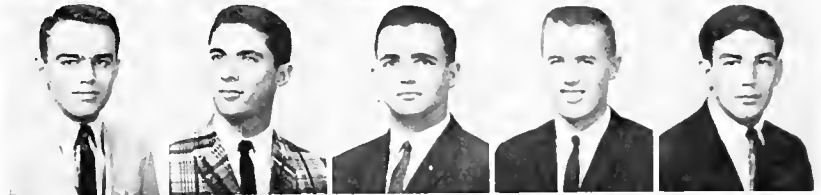

## Sixth Row:

WILLIAM T. SLOAN, JR., Spartanburg, S.C.; Arts and Sciences; Sailing Club. • ALONZO G. SMITH, JR., Gretna, La.; Arts and Sciences; Pershing Rifles; WTUL. • CAMMIE D. SMITH, Metairie, La.; Engineering; A.S.M.E. • HOWARD J. SMITH, JR., New Orleans, La.; Arts and Sciences; Delta Kappa Epsilon, Historian; Young Republicans; Sailing Club. • JULIA F. SMITH, Ingleside, Texas; Newcomb; Pi Beta Phi; Athletic Council; Dormitory Council.



## Seventh Row:

W. GRAY SMITH, JR., Nashville, Tenn.; Architecture; A.I.A. • BREARD SNELLINGS, JR., New Orleans, La.; Arts and Sciences; Delta Kappa Epsilon; Sailing Club. • NANCY WILCOX SNELLINGS, Monroe, La.; Newcomb; Pi Beta Phi; Athletic Council; La Tertulia; Young Republicans. • MARTA SNYMAN, Clearwater, Fla.; Newcomb; AROTC Sponsor. • MARSHA RAYE SOLOMON, Charleston, S.C.; Newcomb; Alpha Epsilon Phi; House Council; JAMBALAYA; Campus Nite, Treasurer.



## Eighth Row:

NORMA SOLOMON, Birmingham, Ala.; Newcomb; Sigma Delta Tau; Assets; Dormitory Council; Student Directory, Copy Editor; TUSK; Freshman Beauty Court. • STEPHEN LOUIS SONTHEIMER, New Orleans, La.; Business Administration; Zeta Beta Tau. • HANK SOSSIN, Hollywood Fla.; Architecture. • JOHN E. SPEAR, Thermopolis, Wyoming; Engineering; Swimming. • LARRY SPELLER, Nashville, Tenn.; Arts and Sciences; Sigma Alpha Mu.



## Ninth Row:

RAYMOND P. STARR, JR., New Orleans, La.; Business Administration; Kappa Alpha. • JANET STELL, Dallas, Texas; Business Administration; JAMBALAYA, Catacombs. • RICHARD H. STETZER, New Orleans, La.; Engineering; Alpha Epsilon Pi. • JAMES FLOYD STEWART, JR., Fort Worth, Texas; Arts and Sciences; Kappa Sigma. • MAURICE EDWARD ST. MARTIN, JR., New Orleans, La.; Arts and Sciences; Eta Sigma Phi Treasurer.



**First Row:**

JOSEPH EDWIN STOLFI, Richmond Hill, N.Y.; Arts and Sciences; German Club; Pre-Medical Society; House Council, President; Inter-House Council. • EDWARD H. S. OLLEY, New Orleans, La.; Arts and Sciences; Kappa Alpha. • JOHN C. STONE, Spring Hill, La.; Arts and Sciences; Sigma Alpha Epsilon; Greenbackers. • JANE STURDIVANT, Minter City, Miss.; Newcomb; Kappa Alpha Theta. • ROBERT W. SUIF, JR., Miami, Fla. Business Administration; Delta Tau Delta.



**Second Row:**

SANDRA SULKIN, Dallas, Texas; Newcomb; Sigma Delta Tau. • ALVIN SULLIVAN, Pascagoula, Miss.; Arts and Sciences. • JOHN (BUZZY) A. SUTHERLIN, New Orleans, La.; Arts and Sciences; Beta Theta Pi. • JAMES R. SUTTERFIELD, Otley, Texas; Business Administration; Phi Kappa Sigma. • ELEANOR MEREDITH SUTTON, New Orleans, La.; Newcomb; Le Circle Francais.



**Third Row:**

JACQUELINE DIANE SYLVESTRE, Belize, British Honduras; Newcomb; Pre-Medical Society. • JEFFREY S. TARTE, New Orleans, La.; Arts and Sciences; Zeta Beta Tau. • PETER C. TAYLOR, Bordentown, N.J.; Arts and Sciences; Committee On Faculty Affairs; House Council. • SHARON LYN TAYLOR, Winston-Salem, N.C.; Newcomb; Sigma Delta Tau; Tulanians. • RAYMOND H. TERMINI, Dickinson, Texas; Arts and Sciences; Eta Sigma Phi.



**Fourth Row:**

MARSHA GAYLE TERRY, Baton Rouge, La.; Newcomb; Phi Mu; Le Circle Francais; La Tertulia. • RICHARD P. TEXADA, Alexandria, La.; Arts and Sciences; Sigma Alpha Epsilon; Eta Sigma Phi. • CAROLYN THOMAS, Lake Providence, La.; Newcomb. • LAVERNE THOMAS III, Baton Rouge, La.; Arts and Sciences; Phi Delta Theta; Greenbackers; A Cappella Choir; Circle K; Campus Conservatives. • LINDA INEZ MARIE THOMAS, New Orleans, La.; Newcomb; Orientation Big Sister.



**Fifth Row:**

HAL J. THOMPSON, Memphis, Tenn.; Arts and Sciences; Sigma Alpha Epsilon. • BONNIE THOMPSON, New Orleans, La.; Newcomb; Kappa Kappa Gamma. • DAVID THORNTON, Versailles, Ky.; Arts and Sciences; Delta Kappa Epsilon. • DAVID BORDEN TIDMORE, New Orleans, La.; Arts and Sciences; Beta Theta Pi. • ANNE M. TIMMONS, Fairview, Pa.; Architecture; A.I.A.; La Tertulia.

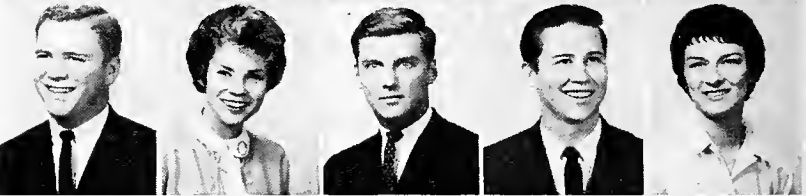

**Sixth Row:**

GEORGE JOSEPH TRIBBLE, JR., St. Louis, Mo.; Arts and Sciences; Pi Kappa Alpha. • MERRILY TRIBBLE, Shawnee-Mission, Kan.; Newcomb; Le Circle Francais. • JOAN TRUM, New Orleans, La.; Business Administration; Sigma Delta Tau. • MIKE TUDURY, Metairie, La.; Architecture; Phi Kappa Sigma; A.I.A. • TANYA TURAN, New Orleans, La.; Newcomb.



**Seventh Row:**

BRUCE TURNER, Nashville, Tenn.; Arts and Sciences; Sigma Alpha Mu. • LAURENCE HAY TURNER, JR., San Diego, Calif.; Arts and Sciences; Phi Kappa Sigma; TUSK; Panhellenic Council. • MICHAEL L. TURNER, Groves, Texas; Engineering; A.I.Ch.E.; Football. • KNOX TYSON, Houston, Texas; Business Administration; Kappa Sigma. • SUYDIE UPTON, New Orleans, La.; Newcomb; A Cappella Choir; Opera Workshop; Conservative Club, Corresponding Secretary.

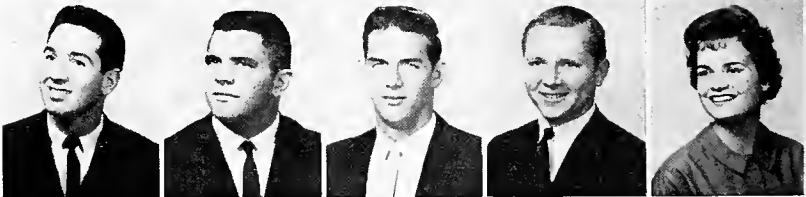

**Eighth Row:**

ROBERT J. USKEVICH, Seymour, Conn.; Business Administration. • JOHN VAN HETTINGA, La Grange, Ill.; Arts and Sciences; A Cappella Choir. • JAMES VAN HOOK, Shreveport, La.; Arts and Sciences; Beta Theta Pi; Young Republicans. • LEONARD W. VEDLITZ, Shreveport, La.; Business Administration; Zeta Beta Tau; Hullabaloo. • GEORGE BARTLETT VIAULT, Gaithersburg, Md.; Business Administration; Sigma Chi.

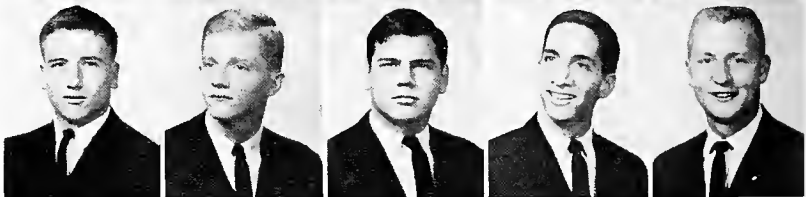

**Ninth Row:**

MAURICE FRANCOIS VILLERE, New Orleans, La.; Business Administration; Beta Theta Pi. • JOHN WILEY VINING, JR., Decatur, Ga.; Arts and Sciences; Phi Kappa Sigma; Young Republicans. • RICHARD E. VIRR, Topeka, Kan.; Arts and Sciences; Delta Tau Delta; Young Republicans. • ROGER A. WAGGONER, Iowa Falls, Iowa; Arts and Sciences; Pep Band; Tulane Band. • EMILE A. WAGNER III, New Orleans, La.; Arts and Sciences; Beta Theta Pi; Conservatives.

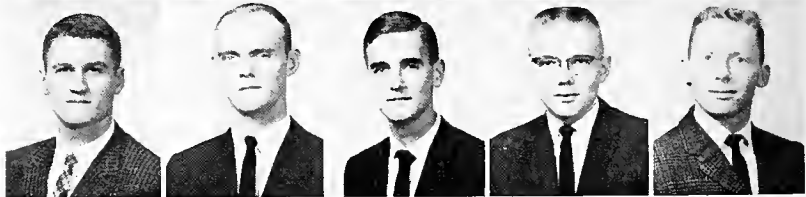

**Tenth Row:**

STEVE WAGNER, Denver, Colo.; Arts and Sciences; Zeta Beta Tau; Track. • CAROL GENE WALDMAN, Dallas, Texas; Newcomb; Alpha Epsilon Phi; Student Directory, Copy Editor. • ANN WALLACE, Kingsport, Tenn.; Newcomb; Kappa Alpha Theta; President of House Council; Inner Council. • LAURA WALSH, Houston, Texas; Newcomb; Alpha Omicron Pi; Hullabaloo. • ROY WALTER, Memphis, Tenn.; Arts and Sciences; Alpha Epsilon Pi; Student Directory. • EUGENE CLAIR WASSON III, Prairie Village, Kan.; Arts and Sciences; Sigma Alpha Epsilon; German Club; Swimming.



**S O P H O M O R E S**

# SOPHOMORES

## First Row:

JUDITH WEAVER, Wichita, Kan.; Newcomb; Kappa Alpha Theta.  
 • CAMILLE WEBB, Vernon, Texas; Newcomb; Pi Beta Phi; Assets, President; Athletic Council; Barracudas; TUSK. • DIANA WEBER, Baton Rouge, La.; Newcomb; Phi Mu; Le Cercle Francais; Greenbackers; Glendy Burke Society; Young Republicans; Conservatives. • KAREN F. WEIGEL, Gretna, La.; Newcomb; German Club. • K. FREDERICK WEIKERT, New Orleans, La.; Engineering; A.S.M.E.



## Second Row:

BRUCE L. WEINBERGER, Amarillo, Texas; Arts and Sciences; German Club; Pre-Medical Society. • BARRY WEINER, Rockville Center, New York; Business Administration; Alpha Epsilon Pi; Adelphons. • EUGENE H. WEINHEIMER, JR., Groom, Texas; Arts and Sciences; German Club; Pre-Medical Society. • CAROLE WEINMAN, Atlanta, Ga.; Newcomb; Alpha Epsilon Phi; Assets; Newcomb Handbook; Campus Nite. • MARTY WEINSTEIN, Beachwood, Ohio; Arts and Sciences; Tau Epsilon Phi.



## Third Row:

ANDREW M. WEIR, Rio Grande, N.J.; Arts and Sciences; Pi Kappa Alpha. • LAWRENCE A. WEIS, Bloomfield Hills, Mich.; Arts and Sciences; Kappa Alpha; Young Republicans; Treasurer. • PHILLIP M. WEITZMAN, Linden, N.J.; Arts and Sciences; Alpha Epsilon Pi; German Club; Young Democrats; Phi Eta Sigma. • JOSEPH W. WELLS, JR., New Orleans, La.; Engineering; Beta Theta Pi; Phi Eta Sigma. • TOM WHEELER, San Antonio, Texas; Arts and Sciences; Kappa Sigma.

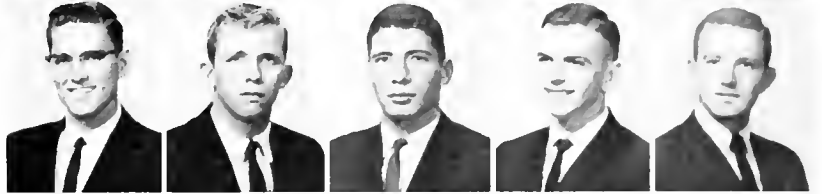

## Fourth Row:

JIM WHITESIDE, Tyler, Texas; Engineering; Phi Kappa Sigma; Vice-President of Class; A.S.M.E.; Honor Board; Louisiana Engineering Society. • STEPHEN WHITFIELD, Jacksonville, Fla.; Arts and Sciences; Alpha Epsilon Pi; Secretary-Treasurer of Class; Young Democrats; Phi Eta Sigma. • PATTY WHITTY, New Orleans, La.; Newcomb. • MARK B. WICKMAN, Miami Beach, Fla.; Arts and Sciences; Tau Epsilon Phi. • STEVEN RALPH WIESENBERGER, Shaker Heights, Ohio; Zeta Beta Tau; Hullabaloo; Young Republicans.



## Fifth Row:

JACOB T. WILENSKY, New Orleans, La.; Arts and Sciences; Phi Eta Sigma. • JOHN A. WILEELM, Bartlesville, Okla.; Arts and Sciences; Pre-Medical Society; Phi Eta Sigma. • JUNE WILKINSON, Jackson, Miss.; Newcomb; Chi Omega; JAMBALAYA. • HARRY S. WILKS, Hampton, Va.; Arts and Sciences; Alpha Epsilon Pi. • JAY RICHARD WILLIAMS, San Antonio, Texas; Arts and Sciences; Kappa Sigma.



## Sixth Row:

KAREN WILLIAMS, Mer Rouge, La.; Newcomb; Chi Omega; Young Republicans. • KENT T. WILLIAMS, Montgomery, Ala.; Engineering; Kappa Sigma; JAMBALAYA. • RICHARD B. WILLIAMS, JR., Natchitoches, La.; Arts and Sciences. • ANN WILLIAMS, New Orleans, La.; Newcomb; Pi Beta Phi. • JOHN M. WILLIAMSON, Sherman, Texas; Arts and Sciences; Pep Band; Arnold Air Society.



## Seventh Row:

DEE WILSON, New Orleans, La.; Newcomb; TUSK; A Cappella Choir. • LOUIS A. WILSON, JR., New Orleans, La.; Arts and Sciences; Eta Sigma Phi; Pre-Medical Society. • BOB WILSON, Tampa, Fla.; Architecture; Delta Sigma Phi; A.J.A.; President, Phelps House. • DONALD C. WINKLER, Kensington, Md.; Arts and Sciences; Sigma Chi. • PETER A. WINKLER, JR., New Orleans, La.; Arts and Sciences.



## Eighth Row:

BILL WINSTON, New Orleans, La.; Arts and Sciences; Sigma Alpha Epsilon. • ANN STUART WISDOM, New Orleans, La.; Newcomb; Pi Beta Phi; Art Club; Dance Club. • GORDON D. WOLF, New Orleans, La.; Business Administration; Sigma Alpha Mu. • STEVEN A. WOLF, San Antonio, Texas; Arts and Sciences; Tau Epsilon Phi; Pre-Medical Society. • JOHN WINTER WOLLFOLK III, New Orleans, La.; Engineering; Alpha Tau Omega.



## Ninth Row:

NANCY L. WOOLNER, Fort Wayne, Ind.; Business Administration; Sigma Delta Tau; WTUL. • SCOOTAN WOOTAN, Macon, Ga.; Arts and Sciences; Kappa Alpha. • ROBERT W. WRIGHT, Murphy, Ind.; Art and Sciences; Football. • PATRICIA WYLIE, Montgomery, Ala.; Business Administration; Phi Mu; Philosophy Club; Chi Gamma Chi. • JOHN DUNCAN WOGAN, New Orleans, La.; Arts and Sciences; Delta Kappa Epsilon; Young Republicans.



## Tenth Row:

ALLAN D. YASNYI, New Orleans, La.; Business Administration; Alpha Epsilon Pi; Delta Sigma Pi. • VIRGINIA LOU YOUNG, Metairie, La.; University College. • GLENN JOHN ZAMORSKI, Elizabeth, N.J.; Art and Sciences; Sigma Alpha Epsilon; German Club; Basketball. • MARILYN ZIFF, Birmingham, Ala.; Newcomb; Alpha Epsilon Phi; Alpha Omega Alpha; Dormitory Council; Panhellenic. • RICHARD J. ZIMMER, JR., New Orleans, La.; Business Administration; Phi Kappa Sigma. • ROBERT W. ZOLLINGER, New Orleans, La.; Business Administration; Kappa Sigma; Phi Eta Sigma.



**First Row:**

SANDRA ABRAMS, Georgetown, S.C.; Newcomb; Sigma Delta Tau. • SHARON JUDITH ABRAMS, Flushing, N.Y.; Newcomb; Alpha Epsilon Phi; Tulane University Theatre. • JEFF ADAMO, New York, N.Y.; Arts and Sciences; Pi Kappa Alpha. • DON JAMES ADAMS, New Orleans, La.; Engineering; Alpha Tau Omega; L.E.S.; Freshman Football. • LUCY ADAMS, New Orleans, La.; Newcomb; Kappa Alpha Theta.



**Second Row:**

RICHARD L. ADOLPHSON, Great Falls, Mont.; Arts and Sciences; Delta Tau Delta. • CAROL ANN ADRAGNA, New Orleans, La.; Newcomb. • KATHLEEN ANN ALBERSTADT, New Orleans, La.; Newcomb. • SANDRA SUE ALEXANDER, Bloomington, Ill.; Newcomb. • BETTY ALLEN, St. Louis, Mo.; Newcomb; Alpha Delta Pi; Sailing Club.



**Third Row:**

JOEL BARRY ALLISON, Houston, Tex.; Architecture; Delta Tau Delta; A.I.A. • RONALD THOMAS ALONZO, Mexico, D.F.; Arts and Sciences; Sigma Alpha Epsilon; Pershing Rifles. • PAT ALVERSON, Atlanta, Ga.; Newcomb; Kappa Kappa Gamma. • TERRY ANDERLINI, San Francisco, Calif.; Arts and Sciences; Phi Kappa Sigma; Sailing Club. • MARY G. ANDERSON, Houston, Tex.; Newcomb; Pi Beta Phi; Le Circle Francais.



**Fourth Row:**

BART ANDERSON, Dallas, Tex.; Arts and Sciences; Sigma Alpha Epsilon. • JIM AREY, Narberth, Pa.; Arts and Sciences; Delta Tau Delta. • JORGE ARIAS, Balboa Heights, Canal Zone; Arts and Sciences. • STEPHANIE MERLE ASHE, Nashville, Tenn.; Newcomb; Sigma Delta Tau. • LEE ASKEW III, Memphis, Tenn.; Architecture; Sigma Chi; A.I.A.

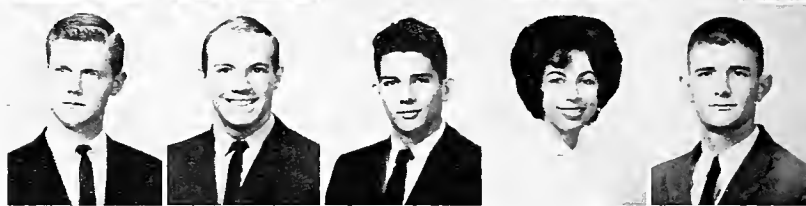

**Fifth Row:**

JAMES NORMAN AYLESWORTH, Hinsdale, Ill.; Arts and Sciences; Beta Theta Pi. • ELIZABETH ANN AZAR, Lafayette, La.; Newcomb; Phi Mu. • FRANZ BACKUS, Milwaukee, Wis.; Engineering; Delta Tau Delta; Sailing Club. • BILL BAILEY, New Orleans, La.; Engineering. • EDWARD H. BAIRD, Houston, Tex.; Business Administration; Pi Kappa Alpha; Intramural Council.



**Sixth Row:**

FRED B. BALDWIN, Slidell, La.; Arts and Sciences; Kappa Alpha. • DONNA RUTH BAGULEY, New Orleans, La.; Newcomb. • BRUCE BARATZ, New London, Conn.; Arts and Sciences. • BRIAN T. BARCELO, New Orleans, La.; Engineering; Alpha Tau Omega. • ANTHONY BARDOL, JR., St. Louis, Mo.; Business Administration; Delta Sigma Phi; Greenbackers.

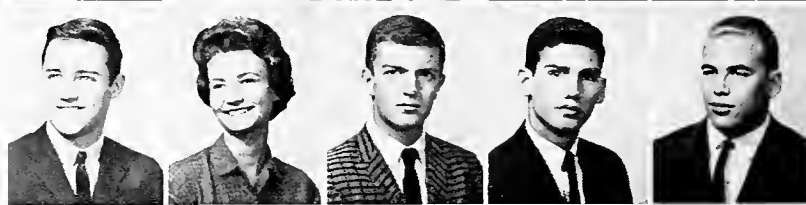

**Seventh Row:**

WINKIE BARKSDALE, Nashville, Tenn.; Newcomb; Pi Beta Phi; Campus Nite. • RICHARD RAWLS BARNETT, Plant City, Fla.; Architecture; Kappa Alpha; A.I.A. • JAMES VICTOR BARRIOS, Bridgeton, Mo.; Engineering; Sigma Chi; Tailhook Club. • PATRIC K. BARRON, Atlanta, Ga.; Arts and Sciences; Delta Tau Delta; Pershing Rifles. • RICK BARTHELME, Houston, Tex.; Architecture; Sigma Nu; A.I.A.



**Eighth Row:**

GEORGE H. BARTLING, Chalmette, La.; Arts and Sciences; Tulane Band. • FRANCIS MARION BASS, JR., Nashville, Tenn.; Arts and Sciences; Phi Delta Theta. • CAROLYN ANN BAUGH, Tusculumbia, Ala.; Newcomb; Chi Omega. • CHARLES P. BAYLIS, Grand Island, N.Y.; Arts and Sciences; Delta Sigma Phi; Pershing Rifles. • CARY BEAN, Monroeville, Ala.; Arts and Sciences; Pre-Medical Society.



**Ninth Row:**

BROOKE BEAIRD, Shreveport, La.; Arts and Sciences; Sigma Alpha Epsilon. • ROB BECKER, Prospect, Ky.; Business Administration; Beta Theta Pi. • EDWIN N. BECKMAN, Alexandria, La.; Arts and Sciences; Sigma Alpha Epsilon. • LESLEY ELIZABETH BEHRMAN, Miami Beach, Fla.; Newcomb; Sigma Delta Tau; Art Club; Newcomb Choir; Librarian. • HARRY BELIN, Washington, D.C.; Arts and Sciences; Alpha Tau Omega.



**F R E S H M E N**

# FRESHMEN

## First Row:

MADLYN BELL, Maryville, Mo.; Newcomb; Pi Beta Phi. • JAMES S. BENENSON, New York, N.Y.; Arts and Sciences; Math Club; Sabre Jets. • KARL B. BENKWITH, JR., Montgomery, Ala.; Arts and Sciences; Sigma Alpha Epsilon. • EDWARD PETER BENNETT, Cliffside, N.J.; Engineering. • MARVIN BERGER, Lakewood, N.J.; Arts and Sciences; Alpha Epsilon Pi; Pre-Medical Society.



## Second Row:

JULIUS BERGFELD, Tyler, Tex.; Business Administration; Sigma Alpha Epsilon; Freshman Football; Greenbackers. • LAWRENCE B. BERKOWITZ, Maplewood, N.J.; Arts and Sciences; Alpha Epsilon Pi; Pre-Medical Society; Student Directory. • AMELIE BERNARD, New Orleans, La.; Newcomb; Kappa Kappa Gamma. • NANCY NEFF BERNARD, New Orleans, La.; Newcomb; Philosophy Club; Sailing Club. • RICHARD L. BERNSTEIN, Metairie, La.; Engineering; Alpha Epsilon Pi.



## Third Row:

JAMES M. BESSELMAN, St. Rose, La.; Business Administration; Freshman Football. • WILLIAM H. BEVAN, Houston, Tex.; Arts and Sciences; Delta Tau Delta; Young Republicans. • GAYLE ELAINE BEVILLE, New Orleans, La.; Newcomb; Phi Mu; Newcomb Choir. • MICKEY BIERNER, Dallas, Tex.; Arts and Sciences; Alpha Epsilon Pi. • SUZANNE MARIE BILLET, New Orleans, La.; Newcomb; Kappa Kappa Gamma.



## Fourth Row:

GRETCHEN DIANE BIROSAS, Chicago Heights, Ill.; Newcomb; Alpha Omicron Pi; Newcomb Choir; JAMBALAYA. • BETSY BIXLER, Dallas, Tex.; Newcomb; Hullabaloo. • GEORGE M. BLACKBURN, New Orleans, La.; Architecture; Lambda Chi Alpha; A.I.A.; Tailhook Club; Circle K. • JAMES BLACKWELL, Baton Rouge, La.; Arts and Sciences; German Club; Pre-Medical Society. • MARY ANNE BLANCHARD, Shreveport, La.; Newcomb; Kappa Alpha Theta.



## Fifth Row:

LOUIS CHARLES BLANDA, Harvey, La.; Arts and Sciences; Freshman Baseball. • BRENDA JANE BLAZIER, Tulsa, Okla.; Newcomb; Phi Mu; Pre-Medical Society; Young Republicans; Sailing Club. • CHUCK BLECKINGER, Oshkosh, Wis.; Arts and Sciences. • RALPH BLOUGH, Howe, Ind.; Architecture; Delta Tau Delta; A.I.A.; Saber Jets. • WESLEY D. BONDS, JR., Mobile, Ala.; Arts and Sciences.



## Sixth Row:

MARCIA BONNELL, Alexandria, Va.; Newcomb; Honor Board Newcomb College. • MATTHEW PEARCE BRAATZ, Palm Beach, Fla.; Arts and Sciences; Alpha Tau Omega. • PATRICIA BRADY, Brownsville, Tex.; Newcomb; Sailing Club. • DON BREEN, New Orleans, La.; Arts and Sciences; Delta Sigma Phi; Hellcats. • JAMES M. BREMAN, Atlanta, Ga.; Business Administration; Zeta Beta Tau; Philosophy Club; Hullabaloo.



## Seventh Row:

GAIL BREMENSTUL, New Orleans, La.; Newcomb; Alpha Delta Pi; Hullabaloo. • KARON E. BRENES, New Orleans, La.; Newcomb. • BONNIE BRIGGS, Lake Charles, La.; Newcomb; Phi Mu. • BRENDA BROWN, Houston, Texas; Newcomb; Alpha Epsilon Phi; Student Directory. • CAROL ELIZABETH BROWN, Atlanta, Ga.; Newcomb; Phi Mu Philosophy Club.



## Eighth Row:

BOB BRUCE, Mineola, Tex.; Arts and Sciences; Sigma Alpha Epsilon; Dolphin Club. • EDWARD BUFKIN, Clinton, Miss.; Arts and Sciences; Varsity Football. • FRANK BUFORD, Montgomery, Ala.; Arts and Sciences. • ROBERT R. BULLARD, New Orleans, La.; School of Engineering; Conservative Club. • RICE L. BULLOCK, Miami, Fla.; Arts and Sciences; Pershing Rifles; WTUL.



## Ninth Row:

DANIEL E. BURAS, New Orleans, La.; Arts and Sciences. • BILL BURDETT, Homewood, Ill.; Arts and Sciences; Opera Workshop. • BEVERLY BURGESS, West Point, Va.; Newcomb; Alpha Omicron Pi. • BARBARA BURNETT, Texarkana, Tex.; Newcomb; Kappa Alpha Theta. • THOMAS H. BURR, Shreveport, La.; School of Engineering; Phi Kappa Sigma; Navy-Mark I.



**First Row:**

JACK BURTON, Monroe, La.; Business Administration; Sigma Alpha Epsilon; Honor Board Business College. • JONATHAN CALDWELL BUTLER, Jackson, Tenn.; Arts and Sciences; Phi Delta Theta. • FREDERICK CAIN, New Orleans, La.; School of Engineering. • EDWARD KENT CALDWELL, Baton Rouge, La.; Arts and Sciences; Kappa Sigma; Sailing Club. • PAT-RICK CALLAHAN, Birmingham, Ala.; Arts and Sciences; Sigma Chi.



**Second Row:**

CARLIE CAMERON, Lancaster, Va.; Newcomb; Kappa Kappa Gamma; Sailing Club. • HAROLD LOUIS CANCIENNE, New Orleans, La.; Arts and Sciences; Pershing Rifles. • DON CANTRELL, Houston, Tex.; Arts and Sciences; Kappa Sigma. • HELEN MAYES CARNEY, Memphis, Tenn.; Newcomb; Alpha Omicron Pi; Sailing Club. • ROBERT H. CARTER, Crystal Springs, Miss.; Arts and Sciences.

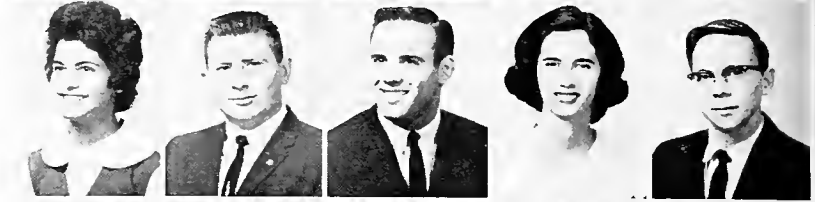

**Third Row:**

RONALD T. CARTER, New Orleans, La.; School of Engineering. • SANDRA LEE CASELLI, Yuma, Miss.; Newcomb; Phi Mu. • BRUCE T. CASEY, New Orleans, La.; School of Engineering; Pershing Rifles. • SUSAN CHADWICK, Fort Worth, Tex.; Newcomb; Student Directory. • FREDERICK B. CHAMBERS, JR., Decatur, Ga.; School of Architecture; Phi Kappa Sigma; A.I.A.; Navy Drill Team; Sailing Club.



**Fourth Row:**

ROD R. CHASTANT, Pine Bluff, Ark.; Arts and Sciences; Sigma Alpha Epsilon; Sailing Club; House Council. • NANCI CHERNAU, Montgomery, Ala.; Newcomb; Glendy Burke Society. • LINDA CHRISTENSEN, Westbrook, Ma.; Newcomb; Phi Mu; Pre-Medical Society; Athletic Council. • JOHN M. CHURCH, Fort Worth, Tex.; Arts and Sciences; Kappa Sigma. • BILL CLARK, Alexandria, La.; Arts and Sciences; WTUL.



**Fifth Row:**

KAREN ANNE CLASEN, New Orleans, La.; Newcomb; Alpha Delta Pi; Hullabaloo. • TIMOTHY K. CLOUDMAN, New Orleans, La.; Business Administration; Beta Theta Pi. • BAYLESS EARL COBB IV, Fort Smith, Ark.; Arts and Sciences; Delta Kappa Epsilon; Anchor and Chain. • JAMES LEE COCHRAN III, Naples, Fla.; Business Administration; Sigma Chi; Pershing Rifles. • PAT COCO, New Orleans, La.; Newcomb; Kappa Kappa Gamma.



**Sixth Row:**

MICHAEL B. COFFEE, Jacksonville 10, Fla.; School of Engineering; Phi Delta Theta. • JIM COHEN, Helena, Ark.; Arts and Sciences; Zeta Beta Tau. • JEANNE LOUISE COHEN, New Orleans, La.; Newcomb; Alpha Epsilon Phi; Student Directory. • RICHARD WILLIAM COHEN, New York, N.Y.; Business Administration; Tau Epsilon Phi. • STANLEY BURTON COHEN, Atlanta, Ga.; Business Administration; Sigma Alpha Mu.



**Seventh Row:**

J. L. COLBURN, Valparaiso, Ind.; Arts and Sciences; Sigma Chi. • CHARLOTTE COLEMAN, Conroe, Tex.; Newcomb; Kappa Alpha Theta. • ANNE CLARK COLLINS, Houma, La.; Newcomb; Kappa Alpha Theta. • JOHN STEPHEN COMAN, Western Springs, Ill.; Business Administration; Beta Theta Pi. • DINAH CONYERS, Halls, Tenn.; Newcomb; Chi Omega; Newcomb Choir; Sailing Club.



**Eighth Row:**

GRACE ELLEN COOKSEY, Scott Air Force Base, Ill.; Newcomb; Alpha Delta Pi. • DOUGLAS E. COOLEY, Gulfport, Miss.; Arts and Sciences. • RONALD R. COOPER, New Orleans, La.; Arts and Sciences. • ETTALEAH COPLON, Charleston, S.C.; Newcomb; Sigma Delta Tau; Pre-Medical Society; Hullabaloo. • GLORIA CORNELL, Memphis, Tenn.; Newcomb; Alpha Epsilon Phi; Hullabaloo.



**Ninth Row:**

SUSAN COSGROVE, New Orleans, La.; Newcomb; Kappa Kappa Gamma. • GEORGELEN COSTAN, Lynchburg, Va.; Newcomb; Phi Mu; Dance Club; Newcomb Choir. • SIDNEY A. COTLAR, New Orleans, La.; Arts and Sciences; Alpha Epsilon Pi; Pre-Medical Society. • CAROLYN COUNCIL, Ft. Worth, Tex.; Newcomb. • HENRY CROSSETTI, Wellsburg, W.Va.; Arts and Sciences; Kappa Sigma.



**F R E S H M E N**

# FRESHMEN

## First Row:

JAMES A. CROUCH, Barksdale, La.; Tulane School of Engineering; Phi Kappa Sigma; House Council. • MARY LYNN CROUCH, Shreveport, La.; Newcomb; Chi Omega. • HERMAN R. CROWDER III Yazoo City, Miss.; Arts and Sciences; Sigma Alpha Epsilon. • ELISABETH GAIL CROWELL, Charlotte, N.C.; Newcomb; Philosophy Club; Sailing Club. • JOSEPH CUCCIA, Kenner, La.; Arts and Sciences; Delta Sigma Phi; Track Team; Pershing Rifles; Sailing Club; Pre-Medical Society.



## Second Row:

DOUGLAS ARMSTRONG CULLEN, Hammond, La.; Business Administration; Sigma Nu. • BILL CULLISON, Pittsburgh, Pa.; Architecture; Delta Tau Delta; A.I.A. • PEGGY CULPEPPER, New Orleans, La.; Newcomb; Pi Beta Phi; Philosophy Club; Art Club; Sailing Club. • IRWIN DABE, New Orleans, La.; Arts and Sciences; Beta Theta Pi. • DEBBIE DAIGRE, Alexandria, La.; Architecture; Chi Omega; A.I.A.



## Third Row:

MATTHEW DALEY, New York, N.Y.; Arts and Sciences. • ALAN WILLIAM DASCOMB, Metairie, La.; Arts and Sciences; Alpha Tau Omega. • ROBERTA DAUM, Coral Gables, Fla.; Newcomb; Sigma Delta Tau. • FRED VICTOR DAVIDOW, Greenville, Miss.; Arts and Sciences; Zeta Beta Tau; Hullahaloo. • PHILIP J. DAVIDSON III, Pittsburgh, Pa.; Arts and Sciences; Phi Kappa Sigma.



## Fourth Row:

JEFFREY EDWARD DAVIS, Aiken, S.C.; Arts and Sciences; Beta Theta Pi. • JEROME D. DAVIS, Lawrenceville, Ga.; Arts and Sciences. • PHILLIP N. DAVIS, Tulsa, Okla.; Arts and Sciences. • RAYNA DAVIS, Amarillo, Tex.; Newcomb; Alpha Epsilon Phi; Le Circle Francais. • JAMES R. DE CARLO, Youngstown, Ohio; Business Administration; Pi Kappa Alpha.



## Fifth Row:

SUSAN DE LA HOUSSAYE, New Orleans, La.; Newcomb; Pi Beta Phi. • F. L. DE SALVO, New Orleans, La.; Engineering; Sailing Club. • ANN DICKINSON, Glasgow, Ky.; Newcomb; Alpha Delta Pi; Lagniappes. • LEE DIETER, Eustis, Fla.; Newcomb; Alpha Delta Pi. • HARVEY M. DIEZ, New Orleans, La.; Arts and Sciences.



## Sixth Row:

DIANA JEAN DILLING, Miami, Fla.; Newcomb; Sailing Club; Conservative Club; Philosophy Club. • WILLIAM MICHAEL DI TULLIO, Cranford, N.J.; Arts and Sciences; Delta Sigma Phi; Tulane University Theatre; Philosophy Club; Sailing Club; WTUL. • JIM DOBBS, St. Augustine, Fla.; Architecture; Phi Delta Theta; A.I.A. • THOMAS M. DOBBS, Miami, Fla.; Arts and Sciences; Kappa Sigma. • DAVID IVY DODENHOFF JR., New Orleans, La.; Arts and Sciences; A.U.S.A., Pershing Rifles.



## Seventh Row:

JAMES S. DONALSON, Bishop, Tex.; Arts and Sciences; Sigma Alpha Epsilon. • GAYLE ELAINE DONELLAN, New Orleans, La.; Newcomb. • MICHAEL S. DONSKY, Dallas, Tex.; Arts and Sciences; Alpha Epsilon Pi; Pep Band; Tulane Band. • JULIET S. DOUGHERTY, Baton Rouge, La.; Newcomb; Kappa Alpha Theta. • CHARLES G. DUFFY III, New Orleans, La.; Arts and Sciences; Phi Kappa Sigma; Campus Nite; AFROTC Hellcats.



## Eighth Row:

NANCY KEY DULANEY, Fort Worth, Tex.; Newcomb; Pi Beta Phi; Philosophy Club. • RICHARD L. DUNAVAN, Corpus Christi, Tex.; Architecture; A.I.A. • TOM DUNCAN, San Antonio, Tex.; Arts and Sciences; Beta Theta Pi; Pre-Medical Society. • NORMA GENE DURANT, Columbia, S.C.; Newcomb. • DENNIS DURAY, Chicago, Ill.; Engineering; Intramural Council.



## Ninth Row:

DAWN EARLY, Chevy Chase, Md.; Business Administration. • DAVID LORAND ECKARDT, Orlando, Fla.; Arts and Sciences; Delta Tau Delta; Tulane Band; AFROTC Hellcats. • G. SERPELL EDWARDS, Houston, Tex.; Arts and Sciences; Kappa Sigma. • R. MAYNARD EILERS, Washington, D.C.; Arts and Sciences; Delta Sigma Phi; Philosophy Club; Pre-Medical Society; Young Democrats; Sailing Club. • JOE C. ELLIOTT, Houston, Tex.; Arts and Sciences; Pi Kappa Alpha.

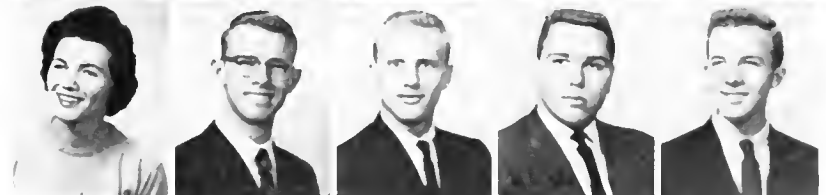

**First Row:**

SUSAN ELLIOTT, Houston, Tex.; Newcomb; Kappa Alpha Theta. • GLORIA CECIL ELLIS, El Dorado, Ark.; Newcomb; Sailing Club; Philosophy Club. • MAYO EMORY, New Orleans, La.; Business Administration; Alpha Tau Omega. • CHARLOTTE EUSTIS, New Orleans, La.; Newcomb; Kappa Kappa Gamma; Young Republicans. • ROBERT C. EVANS, JR., Nashville, Tenn.; Engineering; Phi Delta Theta; Secretary-Treasurer, Freshman Class.



**Second Row:**

DONALD O. FAREED, Los Angeles, Calif.; Arts and Sciences. • CHARLES O. FARRAR, JR., Harrisburg, Ill.; Business Administration; Phi Delta Theta. • LINDA ANN FARRELL, Houston, Tex.; Newcomb; Chi Omega. • PETER D. FARRIS, Chevy Chase, Md.; Arts and Sciences; Sigma Nu. • RANDALL STEVE FARRIS, Metairie, La.; Arts and Sciences; Pi Kappa Alpha.



**Third Row:**

LYNNE WATKINS FARWELL, New Orleans, La.; Newcomb; Pi Beta Phi; Barracudas; Sailing Club. • STEPHEN A. FATIEL, North Bergen, N.J.; Arts and Sciences; Tau Epsilon Phi. • JAMES EDWARD FAVELL, JR., Tulsa, Okla.; Arts and Sciences; Sigma Alpha Epsilon. • SUSAN FAY, Memphis, Tenn.; Newcomb; Kappa Kappa Gamma. • CARL ERNEST FEHR, New Orleans, La.; Arts and Sciences; Pi Kappa Alpha.

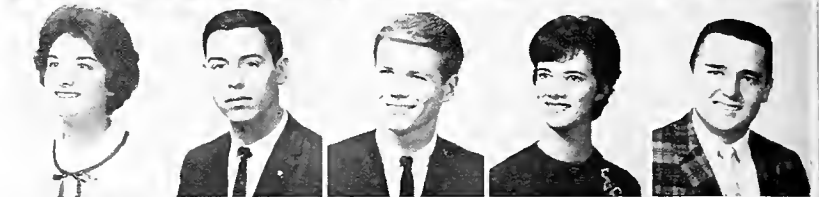

**Fourth Row:**

TIM FEINHALS, Metairie, La.; Business Administration; Beta Theta Pi. • WAYNETTE "TEETER" FELTON, New Orleans, La.; Newcomb; Alpha Delta Pi; Athletic Council; WTUL. • CHARLES R. FERNANDEZ, Franklin, La.; Arts and Sciences; Pre-Medical Society. • RENEE MARIE FERRARI, Mobile, Ala.; Newcomb; Student Directory; Sailing Club. • FRED FERREIRA, Tucson, Ariz.; Arts and Sciences; Sigma Alpha Epsilon.



**Fifth Row:**

RICK FETTERMAN, Dallas, Tex.; Arts and Sciences; Alpha Epsilon Pi; House Council. • EDWARD A. FIELDEN, Hagerstown, Md.; Arts and Sciences; Sigma Alpha Epsilon; Track. • RICK FIERSTEN, Springfield, Ill.; Arts and Sciences; Delta Tau Delta. • ROBERT FISHER, JR., Metairie, La.; Business Administration; Pep Band; Tulane Band; Anchor and Chain. • VIRGINIA FLICK, Metairie, La.; Newcomb; Alpha Delta Pi; Tulane University Theatre.



**Sixth Row:**

LINDA FORREST, New Orleans, La.; Newcomb; Alpha Delta Pi; Sailing Club. • WILLIAM FOUST, New Iberia, La.; Arts and Sciences; Phi Kappa Sigma; German Club. • LARRY FRANK, Houston, Tex.; Arts and Sciences; Alpha Epsilon Pi; Pre-Medical Society. • ROBERT B. FRANKEL, Greek Neck, N.Y.; Arts and Sciences; Sigma Alpha Mu. • DONALD C. FRAZIER, Minden, La.; Arts and Sciences; Sailing Club.



**Seventh Row:**

LARRY FREEDMAN, Washington, D.C.; Arts and Sciences; Alpha Epsilon Pi. • STEVE FREEDMAN, Atlanta, Ga.; Arts and Sciences; Sigma Alpha Mu; WTUL. • JOHN FRELINGER, Highland Park, Ill.; Arts and Sciences; Phi Delta Theta; Dormitory Council; Varsity Swimming; Vice-President, Phelps House. • FRANCES FRENCH, New Orleans, La.; Newcomb; Alpha Delta Pi; Philosophy Club; Newcomb Choir. • JEFFREY K. FRIEDMAN, Biloxi, Miss.; Business Administration; Zeta Beta Tau.

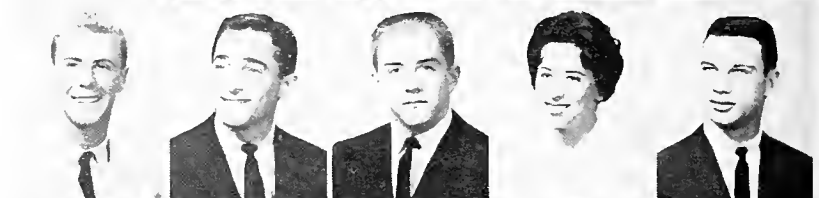

**Eighth Row:**

MICHAEL A. FRIEDMAN, Dallas, Tex.; Arts and Sciences. • DAIGUE GADBOIS, Natchez, Miss.; Newcomb; Chi Omega. • WILLIAM W. GAHAGAN, Alexandria, La.; Arts and Sciences; Sigma Alpha Epsilon. • RICHARD CRAIG GARBE, Crystal Lake, Ill.; Arts and Sciences; Pre-Medical Society. • DIANNE GARRETT, Ft. Worth, Tex.; Newcomb; Kappa Kappa Gamma; Barracudas.

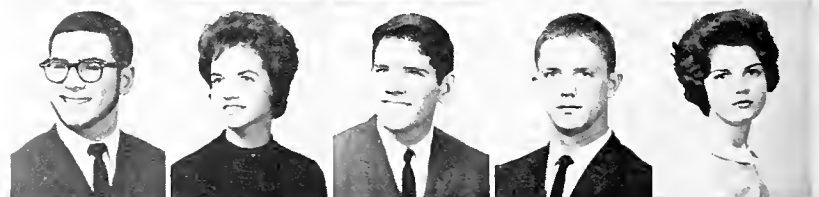

**Ninth Row:**

LIDA LOUISE GARRETT, Brewton, Ala.; Newcomb; Newcomb Choir. • NANCY DICKS GAY, Plaquemine, La.; Newcomb; Pi Beta Phi; Barracudas. • SHIRLEY GAYLE, Lake Charles, La.; Newcomb; Chi Omega; Barracudas. • EDWIN L. GEISSLER, New Orleans, La.; Engineering. • STEPHEN LYNNE GELLER, Freeport, N.Y.; Arts and Sciences; Sigma Alpha Mu.



**F R E S H M E N**



# FRESHMEN

## First Row:

MARSHALL FRED GERSON, New Orleans, La.; Arts and Sciences; Sigma Alpha Mu. • STUART JAY GHERTNER, St. Louis, Mo.; Arts and Sciences; Zeta Beta Tau. • RICHARD THOMAS GILLETTE, St. Petersburg, Fla.; Business Administration; Sigma Alpha Epsilon. • ANN GIRAITIS, Baton Rouge, La.; Newcomb; Alpha Delta Pi; German Club; Le Circle Francais; Sailing Club. • JERRY GITT, Clayton, Mo.; Arts and Sciences; Sigma Alpha Mu.

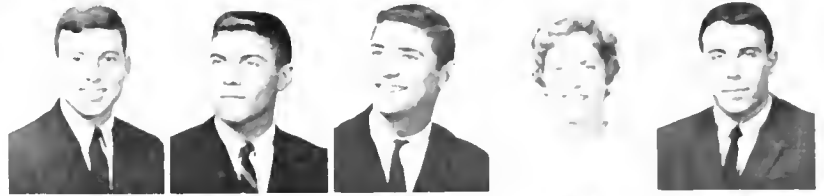

## Second Row:

STEPHEN HAMILTON GLANTZ, Baldwin, N.Y.; Arts and Sciences; Tau Epsilon Phi. • PAUL MANFRED GLASER, Newton Center, Mass.; Arts and Sciences; Sigma Alpha Mu. • STEVEN GLASSMAN, Houston, Tex.; Arts and Sciences; Zeta Beta Tau; Campus Nite. • JACK R. GOLDBERG, New Orleans, La.; Arts and Sciences; Alpha Epsilon Pi. • SANDY GOLDBERG, Norfolk, Va.; Newcomb; Alpha Epsilon Phi; Student Directory.

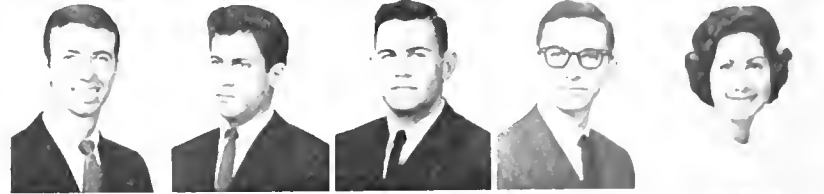

## Third Row:

LARRY STEWART GOLDBLATT, Dallas, Tex.; Arts and Sciences; Sigma Alpha Mu; Pre-Medical Society. • A. RICHARD GOLDMAN, Chicago, Ill.; Arts and Sciences; Alpha Epsilon Pi; Pre-Medical Society. • DAVID GOLDRING, Greenwich, Conn.; Arts and Sciences; Zeta Beta Tau; Hullabaloo. • WILLIAM A. GOLDSTEIN, New Orleans, La.; Business Administration; Zeta Beta Tau; Hullabaloo. • GERRY GOLDSTEIN, San Antonio, Tex.; Business Administration; Zeta Beta Tau; Student Council.



## Fourth Row:

FABIAN S. GAMEZ III, Big Spring, Tex.; Arts and Sciences; Pershing Rifles. • JEFF GORMAN, Kansas City, Mo.; Arts and Sciences; Zeta Beta Tau; Track; JAMBALAYA. • TOM GRACE, Kimball, Neb.; Arts and Sciences; Alpha Tau Omega. • CLIFFORD M. GRAF, II, Homestead, Fla.; Engineering; Delta Sigma Phi; Class Vice-President; TUSK; Honor Board; WTUL. • JAMES W. GRASKE, New York, N.Y.; Arts and Sciences; Delta Sigma Phi.

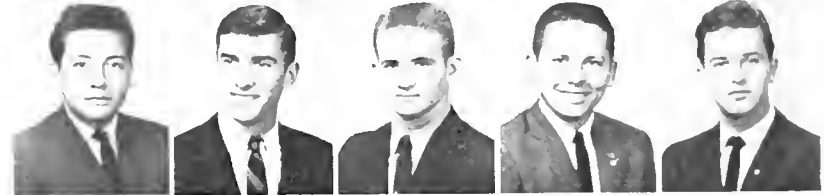

## Fifth Row:

JERRY LYNN GRAVES, Palestine, Tex.; Arts and Sciences; Phi Kappa Sigma; Football. • JOYCE LOUISE GRAVES, Biloxi, Miss.; Newcomb; Alpha Omicron Pi; Sailing Club. • VELEKA GRAY, New Orleans, La.; Newcomb; Oreades; Tulane University Theatre; Philosophy Club. • C. RICHARD GREEN JR., Managua, Nicaragua; Arts and Sciences; Sigma Nu. • CHRISTINE MACPHERSON GREEN, Westfield, N.J.; Newcomb; Newcomb Choir.



## Sixth Row:

BETH GREENBLATT, Atlanta, Ga.; Newcomb; Alpha Epsilon Phi. • ANNE GREER, Dallas, Tex.; Newcomb; Kappa Alpha Theta; Philosophy Club. • LOUIS G. GREER, New Orleans, La.; Arts and Sciences. • ZUMA LEE GRIBBEN, Beaumont, Tex.; Newcomb; Chi Omega; JAMBALAYA. • RICHARD HOWARD GROSS JR., Bluefield, W.Va.; Engineering.



## Seventh Row:

KAY GROSSMAN, Corpus Christi, Tex.; Newcomb; Alpha Epsilon Phi; Student Directory. • JODY GROVES, Kansas City, Mo.; Newcomb; Newcomb Choir. • GENEVIEVE GRUNDMAYER, New Orleans, La.; Newcomb; Alpha Delta Pi. • CAROLYN ANN GUELL, Mexico, D.F.; Newcomb; Phi Mu. • JULIO J. GUERRA, JR., Clearwater, Fla.; Arts and Sciences.



## Eighth Row:

DIANNE GUIDRY, Metairie, La.; Newcomb. • JANE GUILLORY, Memphis, Tenn.; Newcomb; Kappa Kappa Gamma; Sailing Club. • SUSAN GURF, VITZ, Columbus, Ohio; Newcomb; Sigma Delta Tau; Student Directory. • FREDERICK G. GUSTAFSON, Ft. Lauderdale, Fla.; Arts and Sciences; Delta Tau Delta. • JAMES GRAYSON GUTHRIE, JR., Monroe, La.; Architecture; Sigma Chi; A.I.A.; Air Force Drill Team.



## Ninth Row:

PAUL HADDAD, New Orleans, La.; Arts and Sciences. • VERONA HALL FAX, Coral Gables, Fla.; Business Administration; Alpha Omicron Pi; JAMBALAYA; Sailing Club. • FRANCES HAMILTON, Palestine, Tex.; Newcomb; Sailing Club. • CARL C. HANEMANN, New Orleans, La.; Arts and Sciences; Alpha Tau Omega; Tennis; A Cappella Choir. • THOMAS JOHN HANEMANN, Metairie, La.; Engineering.



**First Row:**

RICHARD N. HANSEN, Laredo, Tex.; Arts and Sciences; Pi Kappa Alpha.  
• J. ROBERT HARDCASTLE, Atlanta, Ga.; Arts and Sciences; Sigma Alpha Epsilon.  
• KATHERINE DIXON HARDIN, Little Rock, Ark.; Newcomb; Pi Beta Phi; Sailing Club.  
• WRIGHT HARDY, Savannah, Ga.; Newcomb; Phi Mu; Sailing Club.  
• HENRY EUGENE HARRIS, Belle Chasse, La.; Engineering.



**Second Row:**

STEVE HARRIS, Teaneck, N.J.; Arts and Sciences; Alpha Epsilon Pi.  
• BARNEY HATHAWAY, Racine, Wis.; Arts and Sciences; Delta Sigma Phi; TUSK.  
• CAROLYN HATTEN, Gulfport, Miss.; Newcomb; Chi Omega.  
• DALE HAUFRECT, Houston, Tex.; Arts and Sciences.  
• PATTY HEATHERLY, Baton Rouge, La.; Newcomb; Pi Beta Phi; Sailing Club; Campus Nite.



**Third Row:**

MARY ELLEN HERBERT, Thibodaux, La.; Newcomb; Alpha Delta Pi; Newcomb Choir.  
• MARY SUNSHINE HEBERT, Baton Rouge, La.; Newcomb; Kappa Kappa Gamma.  
• WARREN T. HECARD, Gretna, La.; Arts and Sciences.  
• MARVIN G. HEEBE, Metairie, La.; Business Administration; Beta Theta Pi.  
• BETTY HEIN, Athens, Georgia; Newcomb.



**Fourth Row:**

JAMES CLOSSON HENDRICKS, Logansport, Ind.; Business Administration; Sigma Alpha Epsilon; Class President; Cheerleader; Greenbacker.  
• SUZY HENNA, Round Rock, Tex.; Newcomb; Kappa Alpha Theta.  
• NORMA HERMAN, Galveston, Tex.; Newcomb; Sigma Delta Tau; Athletic Council.  
• DAVID ALLEN HEROLD, Winter Park, Fla.; Arts and Sciences; Delta Tau Delta.  
• ADAM MICHAEL HERTIG, Hempstead, N.Y.; Arts and Sciences; Sigma Nu.



**Fifth Row:**

JACKIE HESTWOOD, Houston, Tex.; Newcomb; Pi Beta Phi; Sailing Club.  
• ANNE R. HICKERSON, New Orleans, La.; Newcomb; Phi Mu; Tulane Band.  
• W. VICTOR HIGDON, Quincy, Fla.; Arts and Sciences.  
• NANCY VICTORIA HIGHTOWER, New Orleans, La.; Newcomb; Kappa Alpha Theta; Sailing Club.  
• ARNOLD HIMELSTEIN, Moorhead, Miss.; Arts and Sciences; Sigma Alpha Mu.



**Sixth Row:**

FRED HIMOVIITZ, Hanford, Calif.; Arts and Sciences; Zeta Beta Tau.  
• JAMES J. HINDS, Houston, Tex.; Engineering; Delta Tau Delta; House Council.  
• JANE HIRSHLEIFER, Woodmere, N.Y.; Newcomb; Newcomb Choir; Tulane University Theatre; Hullabaloo.  
• DEBORAH J. HIX, Arlington, Va.; Newcomb; Alpha Delta Pi; A Cappella Choir; Concert Choir; Opera Workshop.  
• MARY ANN HOLCOMBE, Armuelles, Republica of Panama; Newcomb.



**Seventh Row:**

PETER W. HOLDEN, Chappaqua, N.Y.; Business Administration; Kappa Sigma.  
• RUSSELL HOOK, East Grand Rapids, Michigan; Arts and Sciences; Sigma Alpha Epsilon; Swimming.  
• BARBARA HORNE, Rocky Mount, N.C.; Newcomb; Phi Mu; Young Conservatives.  
• CAROLINE J. HORSTING, Selma, Ala.; Newcomb; Alpha Omicron Pi; Student Directory.  
• JERRY HUDSON, Shelbyville, Tennessee; Architecture; Math Club; A.I.A.



**Eighth Row:**

KAREN MARGARET HYDE, New Orleans, La.; Newcomb; Phi Mu.  
• MARILYN JUDITH IDYLL, Coral Gables, Fla.; Newcomb; Phi Mu; President, Newcomb Choir; Sailing Club.  
• JOYCE ISAACS, Lawton, Okla.; Newcomb; Pre-Medical Society; Sailing Club.  
• MARVIN S. ISENBERG, St. Simons Island, Ga.; Business Administration; Sigma Alpha Mu; A.U.S.A.  
• CEANNE JACKSON, Atlanta, Ga.; Newcomb; Pi Beta Phi.



**Ninth Row:**

SANDY MICHELLE JAFFE, Memphis, Tenn.; Newcomb; Hullabaloo.  
• MARTHA JAMES, Lynchburg, Va.; Newcomb; Alpha Delta Pi; Le Circle Francais.  
• MARY JAMES, Grenada, Miss.; Newcomb; Chi Omega.  
• WILLIAM S. JAMIESON, JR., Suisun, Calif.; Arts and Sciences; Sigma Alpha Epsilon.  
• STEPHEN JASPER, Carrollton, Ky.; Engineering; Kappa Sigma.



**F R E S H M E N**

# FRESHMEN

## First Row:

PIXIE JASTRAM, New Orleans, La.; Newcomb; Kappa Kappa Gamma; Barracudas. • SUSAN JETER, Florence, Ala.; Newcomb; Chi Omega. • JOHNNY CLAY JOHNSON, Helotes, Tex.; Arts and Sciences; Pre-Medical Society; A Cappella Choir; Campus Nite. • TOM JOHNSON, New Orleans, La.; Engineering. • BECKY JOHNSTONE, Mobile, Ala.; Newcomb; Kappa Kappa Gamma.

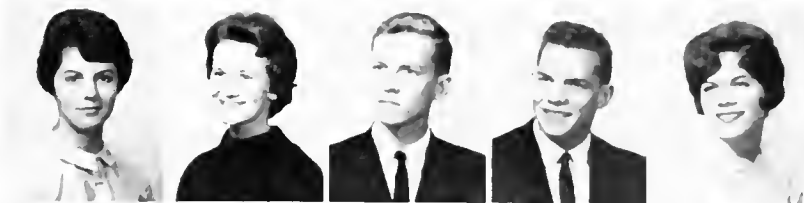

## Second Row:

FLEET B. JOINER, JR., Ocala, Fla.; Architecture; Sigma Chi; President, Architecture Freshman Class; A.I.A. • DAVID G. JONAS, Denver, Colo.; Arts and Sciences; Theta Epsilon Pi; Young Democrats. • MIDGE JONES, New Orleans, La.; Arts and Sciences; Beta Theta Pi. • HARDY JONES, Stanford, Conn.; Arts and Sciences; Beta Theta Pi; WTUL. • PHILLIP CLIFFORD JONES, Tulsa, Okla.; Arts and Sciences; Sigma Alpha Epsilon; Art Club; Sailing Club.



## Third Row:

LINDA JORDAN, Muncie, Ind.; Newcomb; Sailing Club. • JOEY JUDGE, McQueeney, Tex.; Newcomb; Alpha Delta Pi. • HENRY J. JUMONVILLE III, New Orleans, La.; Arts and Sciences; Kappa Alpha; Soccer. • KATIE KAMP, Coral Gables, Fla.; Newcomb. • STANLEY JAMES KANN, Shaker Heights, Ohio; Arts and Sciences; Tau Epsilon Phi; A Cappella Choir; Bridge Club.



## Fourth Row:

BONNIE CAROL KAPLAN, Miami Beach, Fla.; Newcomb; Sigma Delta Tau; Newcomb Choir; Tulane University Theatre. • PETER WILLIAM KATZ, Fair Lawn, N.J.; Arts and Sciences. • WILLIAM KATZ, New Orleans, La.; Business Administration; Zeta Beta Tau; Hullabaloo. • KENNETH PHILLIP KAUFMAN, Raleigh, N.C.; Arts and Sciences; Tau Epsilon Phi. • LEE I. KAUFMAN, JR., St. Louis Mo.; Business Administration; Tulane Band.

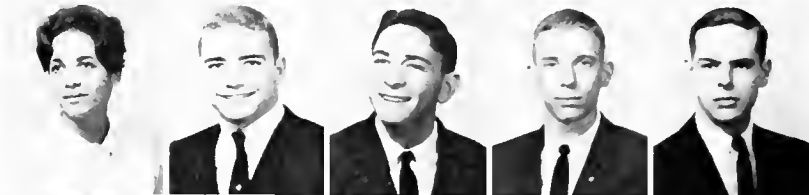

## Fifth Row:

COOKI KAZER, Miami, Fla.; Newcomb; Sigma Delta Tau. • SEAN A. KELLEHER, Bellaire, Texas; Arts and Sciences; Phi Kappa Sigma. • KAY KELLER, Fort Worth, Texas; Newcomb; Kappa Kappa Gamma. • DAVID M. KELLOGG, Weston, Mass.; Arts and Sciences; Phi Delta Theta; All-Star Soccer. • PATRICIA KENNEDY, New Orleans, La.; Newcomb; Phi Mu.



## Sixth Row:

BILL KENNER, Rogersville, Tenn.; Arts and Sciences. • MARY ANN KENT, Monahans, Texas; Newcomb; Kappa Kappa Gamma; A Cappella Choir; Newcomb Chapel Organist. • NANCY L. KERR, Metairie, La.; Newcomb; Alpha Omicron Pi. • EVERETT JAMES KERTH, JR., New Orleans, La.; Arts and Sciences. • HENRY VOGT KERTH, New Orleans, La.; Engineering.



## Seventh Row:

TOBY KESSLER, Orlando, Fla.; Newcomb; Campus Nite. • CAROLE KILLGORE, Oklahoma City, Okla.; Newcomb; Kappa Alpha Theta; Tulane University Theatre. • JOE KING, South Salem, N.Y.; Architecture; Delta Sigma Phi; A.I.A. • WESLEY CONSTANCE KING, Biloxi, Miss.; Newcomb; Sigma Delta Tau. • MARTIN R. KIRBY, McGehee, Ark.; Arts and Sciences; Hullabaloo; Sailing Club.



## Eighth Row:

JOHN MARTIN KIRKPATRICK, JR., New Orleans, La.; Engineering. • DAVID GARY KLAPPER, Miami, Fla.; Arts and Sciences; Pre-Medical Society. • LURLINE KLUNG, New Orleans, La.; Newcomb. • JERRY GLENN KNOX, Plant City, Fla.; Arts and Sciences; Track; WTUL. • EVELYN KNURR, Montgomery, Ala.; Newcomb; Student Directory.



## Ninth Row:

JOHN SAMUEL KONNERTH, Memphis, Tenn.; Arts and Sciences; Delta Kappa Epsilon. • KENNETH W. KORACH, Shaker Heights, O.; Arts and Sciences; Sigma Alpha Mu. • DONNA KORNFELD, Denver, Col.; Newcomb; Student Directory; Orchestra. • RITA KRACHMER, Miami Beach, Fla.; Newcomb; Alpha Epsilon Phi; Barracudas. • MARSHALL KRAGEN, Fort Worth, Texas; Arts and Sciences; Tau Epsilon Phi; Pre-Medical Society.

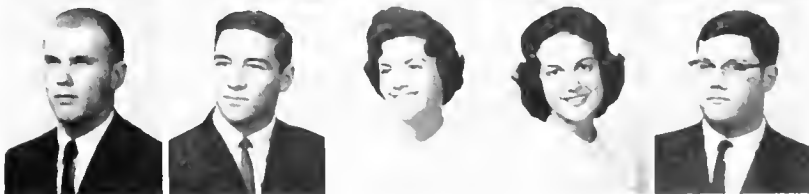

**First Row:**

BENJAMIN KRELL, Park Ridge, N.J.; Business Administration; Alpha Epsilon Pi. • MIRIAM DENA KRESS, Wadesboro, N.C.; Newcomb; Sigma Delta Tau. • BRUCE KRUGER, Memphis, Tenn.; Arts and Sciences; Sigma Nu; Glendy Burke Society. • FRED PAUL KRUGER, Houston, Texas; Arts and Sciences. • RICKI KUTCHER, Hopkins, Minn.; Newcomb; Alpha Epsilon Phi; Young Democrats; Student Directory.

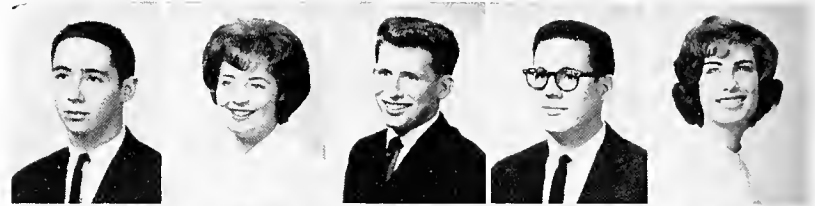

**Second Row:**

ROBERT A. KYFF, Bay Village, Ohio; Arts and Sciences; Phi Delta Theta. • RAYMOND P. LADUC, Utica, N.Y.; Engineering; Kappa Sigma; Sabre Jets. • CHARLES RAYMOND LAKE, Shreveport, La.; Arts and Sciences; Beta Theta Pi; Tennis. • JOHN F. LALLY III, New Orleans, La.; Arts and Sciences; Pi Kappa Alpha. • JIM LAMARE, Van Nuys, Calif.; Arts and Sciences; Track.

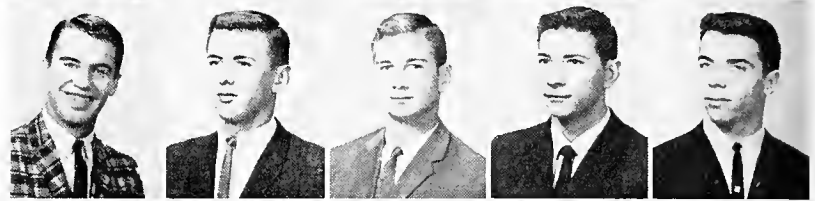

**Third Row:**

ALAIN G. LANE, New York, N.Y.; Architecture; Pi Kappa Alpha; Air Force Drill Team. • BETTY LORRAINE LANGHOFF, New Orleans, La.; Phi Mu. • LENNY LASSEN, New Orleans, La.; Arts and Sciences. • CHARLES L. LAZARE, New Orleans, La.; Arts and Sciences. • PRIEUR LEARY, Pass Christian, Miss.; Business Administration; Delta Kappa Epsilon; Football.



**Fourth Row:**

BENNETT Y. LEBOV, New Haven, Conn.; Arts and Sciences; Alpha Epsilon Pi; Sailing Club. • DIANE EVETTE LEBRETON, New Orleans, La.; Newcomb; Alpha Omicron Pi. • GUY L. LEEFE III, New Orleans, La.; Engineering. • JEFF LEHRMAN, Miami Beach, Fla.; Arts and Sciences; Sigma Alpha Mu. • PER LEIKVANG, New Orleans, La.; Engineering; Sailing Club; Photography Club.



**Fifth Row:**

CAROL ANNE LEISER, Denver, Col.; Newcomb; Philosophy Club; Student Directory. • JERRY LEMBERG, Coral Gables, Fla.; Arts and Sciences. • CALVIN LENTZ, Neosho, Mo.; Arts and Sciences; Delta Kappa Epsilon; Sailing Club. • LANA LEON, Houston, Texas; Newcomb; Sigma Delta Tau. • MARTHA LEVERITT, Decatur, Ga.; Newcomb; Sailing Club.



**Sixth Row:**

ROBERT ALLAN LEVIN, Skokie, Ill.; Business Administration; Swimming; Treasurer Dorm Council. • CHERYL H. LEVINE, Silver Spring, Md.; Newcomb; President of Freshman Class; Greenbackers; Honor Board; Newcomb Student Council; Student Facility Committee. • DONALD LEVY, New Orleans, La.; Arts and Sciences; Zeta Beta Tau; Hullabaloo. • SUSAN LEVY, Columbus, Ga.; Newcomb; Alpha Delta Pi. • MARSHA LEWIS, Houston, Texas; Newcomb; Alpha Epsilon Phi; Student Directory.



**Seventh Row:**

RONALD W. LEWIS, Lake Charles, La.; Arts and Sciences; Pre-Medical Society; House Council; Secretary Irby House. • DENNIS IRWIN LICHTENSTEIN, Houston, Texas; Business Administration; Alpha Epsilon Pi. • ELLEN L. LICHTENSTEIN, San Antonio, Texas; Newcomb; Alpha Epsilon Phi. • WILLIAM R. LIEBKE, Racine, Wis.; Engineering; Delta Tau Delta. • RONALD M. LIEDEKER, Corpus Christi, Texas; Business Administration; Zeta Beta Tau.



**Eighth Row:**

ROBERT C. LIGHTFOOT, Bethesda, Md.; Business Administration; Phi Kappa Sigma. • PAT LINDSLEY, Atlanta, Ga.; Newcomb; Alpha Delta Pi. • ROBERT L. LOBRANO, Pointe-a-la-Hache, La.; Arts and Sciences; Sigma Chi. • MAGGIE LOCKETT, Corpus Christi, Texas; Newcomb; Alpha Delta Pi; Sailing Club. • MARSHALL LOGAN, Orlando, Fla.; Arts and Sciences; Pi Kappa Alpha.



**Ninth Row:**

JEAN LONBERGER, New Orleans, La.; Newcomb; Alpha Delta Pi; WTUL. • NOAH H. LONG, JR., Williston, Fla.; Engineering; Delta Tau Delta. • NANCY JEANNE LORBER, Metairie, La.; Newcomb; Kappa Kappa Gamma; Sailing Club; Young Republicans. • SUSI LOVE, Atlanta, Ga.; Newcomb; Kappa Kappa Gamma. • PAULA LOWENSTEIN, Nashville, Tenn.; Newcomb; Alpha Epsilon Phi; Student Directory.



**FRESHMEN**

# FRESHMEN

## First Row:

HENRY LOUIS LOWENTRITT, Winnsboro, La.; Business Administration; Zeta Beta Tau; Pop Band; Tulane Band. • GREGORY BRADLEY LUCAS, Jacksonville, Fla.; Arts and Sciences; University Chorus; Mark I Drill Team; House Council. • MICHAEL HARDY LYNCH, Biloxi, Miss.; Arts and Sciences; Phi Delta Theta. • TRICIA LYNCH, New Orleans, La.; Newcomb; Pi Beta Phi; Young Republicans. • DONALD FRANCIS LYNSKEY, JR., Chattanooga, Tenn.; Arts and Sciences; Pep Band; Tulane Band; Hell-Cat Drill Team.

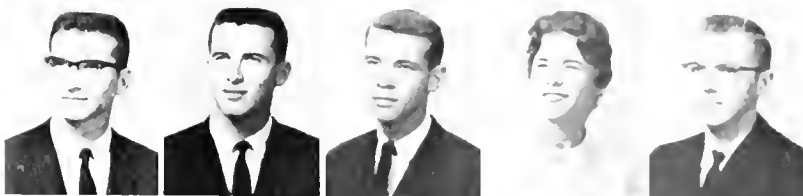

## Second Row:

MARTIN A. MacDIARMID, JR., New Orleans, La.; Arts and Sciences; Beta Theta Pi. • ANDREW MacDONALD, Belle Chasse, La.; Arts and Sciences; Tulane Band. • MILLICENT CARROLL MACE, DeDonogh, Md.; Newcomb. • HEDY GRACE MANNHEIMER, Houston, Texas; Newcomb; Sigma Delta Tau. • ANN E. MARRY, Lake Wales, Fla.; Newcomb; Phi Mu; Conservative Club; Sailing Club.



## Third Row:

LEHMAN MARKS, Houston, Texas; Arts and Sciences; Conservative Club; A Cappella Choir; Campus Nite. • PAUL MARKS, Baton Rouge, La.; Arts and Sciences. • CATHERINE ELIZABETH MARSHALL, New Orleans, La.; Newcomb; Kappa Alpha Theta. • VERNON EDWARD MARSHALL, JR., Ellicott City, Md.; Engineering; Delta Sigma Phi; Soccer. • ROBERT S. MARVIN, Mexico, D.F., Mexico; Arts and Sciences; Kappa Alpha.



## Fourth Row:

SHARON M. MARY, New Orleans, La.; Newcomb; Alpha Omicron Pi. • RICHARD MATASSA, Dallas Texas; Arts and Sciences; Delta Sigma Phi; Sailing Club. • MURRAY MAUGHT, New Orleans, La.; Newcomb; Pi Beta Phi; Barracudas. • JANICE MEER, Dallas, Texas; Newcomb. • JAMES A. MEGEHÉE, Picayune, Miss.; Arts and Sciences.



## Fifth Row:

MICHAEL JAMES MEHLMAN, Menlo Park, Calif.; Arts and Sciences. • ALLEN DAVID MEISEL, New Orleans, La.; Arts and Sciences. • JUDI MEITIN, Orlando, Fla.; Newcomb; Sigma Delta Tau. • JAMES WILLIAM MELLIN, Palatine, Ill.; Business Administration. • SUZANNE METZLER, Houston, Texas; Newcomb; Chi Omega.



## Sixth Row:

JULIE METZGER, Glencoe, Ill.; Newcomb; Alpha Epsilon Phi; Sailing Club. • ARTHUR G. MEYER, Anchorage, Ky.; Business Administration; Alpha Tau Omega. • ANNETTE MICKAL, New Orleans, La.; Newcomb; Alpha Omicron Pi. • BARRY MILLER, Linden, N.J.; Arts and Sciences; Alpha Epsilon Pi. • LEE MILLER, Spartanburg, S.C.; Arts and Sciences; Beta Theta Pi.



## Seventh Row:

MARIANNE MILLS, Cartersville, Ga.; Newcomb; Kappa Alpha Theta. • CHARLES STAIR MITCHELL, Roswell, Ga.; Arts and Sciences; Kappa Alpha. • JAMES R. MITCHELL, Miami, Fla.; Arts and Sciences; Delta Tau Delta. • CELIA MITCHELL, Glasgow, Ky.; Newcomb; Kappa Alpha Theta. • BILL MITCHELL, Miami, Fla.; Arts and Sciences; Phi Delta Theta.



## Eighth Row:

BOB MITTELSTAEDT, Metairie, La.; Engineering; Alpha Tau Omega; Mark I Drill Team. • NOEL S. MIYAMASU, Honolulu, Hawaii; Arts and Sciences; Rifle Team. • BETSY MONK, Dallas, Texas; Newcomb; Kappa Alpha Theta. • KAY MONROE, New Orleans, La.; Newcomb; Kappa Kappa Gamma; Sailing Club. • MARILYN JANE MONSKY, Montgomery, Ala.; Newcomb; Sigma Delta Tau.



## Ninth Row:

JEAN MONTEDONICO, Memphis, Tenn.; Newcomb; Chi Omega; Sailing Club. • ROBERT V. MOORE, Galveston, Texas; Arts and Science. • JORGE PLINIO MORALES, Cabo Rojo, Puerto Rico; Architecture; A.I.A. • CAROL MORGENSTERN, Houston, Texas; Newcomb; Sigma Delta Tau. • HERBERT MORTON, Montgomery, Ala.; Arts and Sciences; Sigma Alpha Epsilon; Navy Drill Team; Sailing Club.



**First Row:**

HARRISS MORRISON, Columbus, Ga.; Business Administration; Kappa Alpha. • JILL FRIEND MOSES, New York City, N.Y.; Newcomb; Alpha Epsilon Phi. • STEPHEN A. MOSES, New Orleans, La.; Engineering; Bridge Club. • DAVID A. MOSS, Granite City, Ill.; Business Administration. • JAMES W. MOYLES, Evergreen Park, Ill.; Engineering.

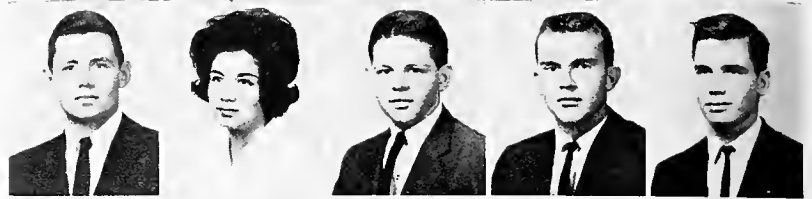

**Second Row:**

DOUGLAS J. MUCCIO, Miami, Fla.; Arts and Sciences. • MICHAEL JAMES MULDRY, New Orleans, La.; Engineering. • CARREL ANN MULLER, New Orleans, La.; Newcomb; Phi Mu. • ANN MULLINS, Baton Rouge, La.; Newcomb; Chi Omega; TUSK. • RANNEY MUNRO, Portland, Ore.; Arts and Sciences; Sigma Nu.



**Third Row:**

BARBARA GENE MURPHY, Albany, Ga.; Newcomb. • TONY MUSARRA, Marietta, Ga.; Arts and Sciences; Freshman Football. • GRACE MUS-SAFER, Montgomery, Ala.; Newcomb; Alpha Epsilon Phi; Athletic Council; Newcomb Choir; Greenbackers. • LARRY McALPINE, Metairie, La.; Arts and Sciences; Beta Theta Pi. • KENNETH D. J. McAULIFFE, Metairie, La.; Engineering; Saber Jets.



**Fourth Row:**

MAXINE McCLURE, Barrington, Ill.; Newcomb. • RAY McCLURE, Tampa, Fla.; Arts and Sciences; Sigma Alpha Epsilon. • WILLIAM McCOMBS, Bloomfield Hills, Mich.; Business Administration; Delta Sigma Phi. • ROBERT SPENCER McCULLOUGH, Dyersburg, Tenn.; Arts and Sciences; Delta Sigma Phi; Pep Band. • CLAIRE McGHEE, Houston, Texas; Newcomb; Kappa Alpha Theta; Sailing Club.

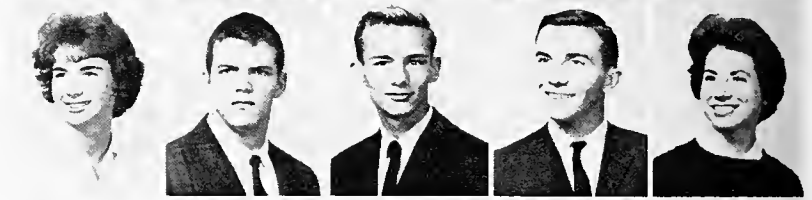

**Fifth Row:**

WM. P. McGRATH, Plant City, Fla.; Arts and Sciences; Delta Tau Delta. • NINA McINTOSH, Memphis, Tenn.; Newcomb; Kappa Alpha Theta. • REGGIE McINTYRE, Independence, La.; Arts and Sciences; Kappa Alpha Order. • GRIDLEY McKIM, Fort Worth, Texas; Newcomb; Pi Beta Phi; Secretary, Freshman Class; Young Republicans. • JOHN S. McPEEK, New Orleans, La.; Engineering; Delta Sigma Phi.



**Sixth Row:**

J. T. McQUITTY, JR., New Orleans, La.; Engineering; Delta Sigma Phi. • MIMI McWILLIAMS, Shreveport, La.; Newcomb; Conservative Club. • ROSALIND NAPIER, Macon, Ga.; Newcomb; Alpha Delta Pi. • WILLIAM L. NASH, Carthage, N. Y.; Arts and Sciences; Sigma Nu. • JAMES BROOKS NEWBILL, Little Rock, Ark.; Arts and Sciences.



**Seventh Row:**

BLANCHE H. NEWTON, Greenville, Miss.; Newcomb; Chi Omega. • NAN NEWTON, New Orleans, La.; Newcomb; Pi Beta Phi. • LARRY NICHOLAS, Yazoo City, Miss.; Arts and Sciences. • HUDSON R. NICHOLS, Arabi, La.; Arts and Sciences; Pershing Rifles. • MARY ELIZABETH NICOLL, New Orleans, La.; Newcomb; Phi Mu.



**Eighth Row:**

EUGENE NIFENECKER, New York, N.Y.; Arts and Sciences. • ANNETTE R. NIRKEN, Houston, Texas; Newcomb; Sigma Delta Tau; Student Directory. • JIM NOBLE, Jacksonville, Fla.; Arts and Sciences; Delta Sigma Phi. • BETTE NOVIT, Dallas, Texas; Newcomb. • DAVID A. NUSLOCH, JR., New Orleans, La.; Arts and Sciences.



**Ninth Row:**

GERALD O'BRIEN, Hartford, Conn.; Arts and Sciences. • WILLIAM J. O'CALLAGHAN, Pass Christian, Miss.; Arts and Sciences; Beta Theta Pi. • HENRY F. O'CONNOR, JR., New Orleans, La.; Arts and Sciences; Delta Kappa Epsilon. • MARGARET OGILVIE, Shreveport, La.; Newcomb; Kappa Kappa Gamma; Barracudas. • JIM OGLESBY, Millington, Tenn.; Arts and Sciences; Kappa Sigma.

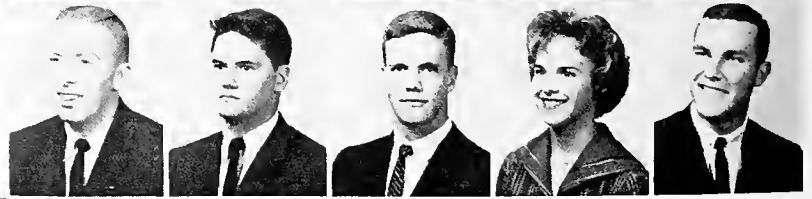

**F R E S H M E N**

# FRESHMEN

## First Row:

SUMIYE OKUBO, Kenner, La.; Business Administration; Chi Gamma Chi.  
 • WALDO CARRE OTIS JR., Bay St. Louis, Miss.; Business Administration; Alpha Tau Omega. • MARLENE G. PACTOR, New Orleans, La.; Newcomb. • CLARA PALETOU, New Orleans, La.; Newcomb; Chi Omega; Sailing Club. • BROCK DEAN PALMER, New London, Conn.; Arts and Sciences; House Council; Photography Club.



## Second Row:

EDWIN K. PALMER, Selma, Ala.; Arts and Sciences; Zeta Beta Tau.  
 • BRUCE WEIGERT PALTROW, Great Neck, N. Y.; Arts and Sciences; Sigma Alpha Mu; Freshman Track. • LEE HUNTINGTON PARRISH, Hamilton, O.; Arts and Sciences; Sigma Chi. • GEORGE PARU, Tulsa Okla.; Arts and Sciences; Alpha Epsilon Pi. • TERRY PASSMAN, Kansas City, Mo.; Arts and Sciences.

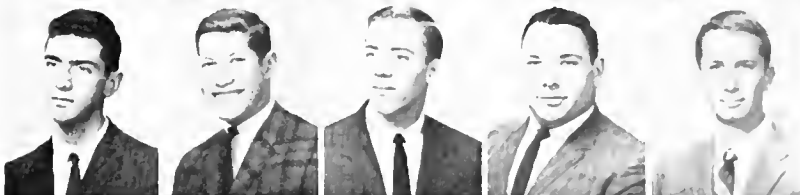

## Third Row:

SAM K. PAYNE, JR., New Orleans, La.; Engineering; Delta Sigma Phi.  
 • THOMAS T. PEARSON, Springfield, Ill.; Arts and Sciences; Sigma Chi.  
 • JILL PEAVY, Dallas, Texas; Newcomb; Pi Beta Phi; JAMBALAYA.  
 • WILLIAM E. PECOUL, New Orleans, La.; Arts and Sciences. • EINAR N. PEDERSEN, JR., New Orleans, La.; Arts and Sciences; Phi Kappa Sigma.



## Fourth Row:

SUZANNE LOUISE PEISSEL, Houston, Texas; Newcomb; Alpha Omicron Pi.  
 • CORBETT LEE PENTON, Birmingham, Ala.; Arts and Sciences.  
 • LARRY ALLEN PERRIN, New Orleans, La.; Engineering; Phi Kappa Sigma; President Freshmen Engineering Class; Honor Board. • GAIL A. PETERSON, Millington, N.J.; Newcomb; Phi Mu; Hullabaloo; Sail na Club.  
 • J. VINCENT PIEROTTI, JR., Atlanta, Ga.; Arts and Sciences; Pre-Medical Society.



## Fifth Row:

SUSAN PFEIFFER, Shreveport, La.; Newcomb; Kappa Kappa Gamma; Barracudas. • MONTE EDDY PILIAWSKY, New Orleans, La.; Arts and Sciences.  
 • DENNIS PILNEY, Metairie, La.; Arts and Sciences; Alpha Tau Omega. • WILLIAM PITTS, Alexandria, La.; Arts and Sciences; Sigma Alpha Epsilon; Football; Greenbackers; WTUL. • BUSTER POOL, Meridian, Miss.; Arts and Sciences; Kappa Alpha. Football.



## Sixth Row:

DAVID J. POTTER, Texarkana, Ark.; Business Administration; Football.  
 • CAROLYN WESLEY POWELL, New Orleans, La.; Newcomb; Alpha Omicron Pi; Barracudas. • DANIEL PRESSER, Houston, Texas; Arts and Sciences; Tau Epsilon Phi; Pre-Medical Society; WTUL. • NANCY BARRET PREWITT, Mount Sterling, Ky.; Newcomb; TUSK. • PAMELA PRIDEAUX, Houston, Texas; Newcomb.

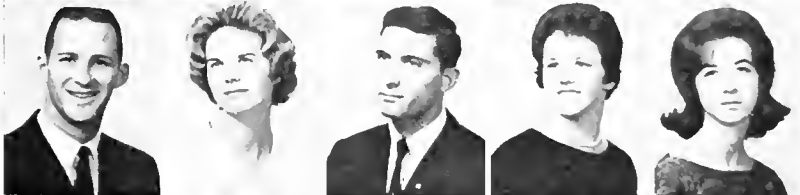

## Seventh Row:

GARY L. PRIOR, Cincinnati, Ohio; Arts and Sciences; Beta Theta Pi.  
 • ARTHUR C. PULITZER, New Orleans, La.; Arts and Sciences; Sigma Alpha Mu. • BATES PULLIAM, Fort Worth, Texas; Business Administration; Phi Delta Theta. • JAY QUERBES, Shreveport, La.; Business Administration; Kappa Alpha. • RONALD P. RABIN, New Orleans, La.; Arts and Sciences; Zeta Beta Tau; President, Freshman Class.

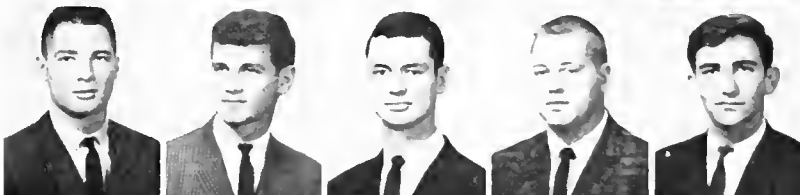

## Eighth Row:

MARY WALKER RADFORD, New Orleans, La.; Newcomb; Pi Beta Phi; Sailing Club. • RICK RAMEY, Liberal, Kan.; Arts and Sciences; Kappa Sigma. • CLAY RANKIN, Montgomery, Ala.; Arts and Sciences; Kappa Sigma. • JACK H. RAU, New Orleans, La.; Engineering; Alpha Epsilon Pi; Anchor and Chain. • JEANNE HALL RAWLINSON, Denver, Colo.; Newcomb; Pi Beta Phi.



## Ninth Row:

NELVILLE JUDE REEHLMANN, New Orleans, La.; Arts and Sciences.  
 • TOM REESE, New Orleans, La.; Arts and Sciences; Kappa Alpha.  
 • WOODY REGISTER, Cedarhurst, N. Y.; Arts and Sciences; Delta Kappa Epsilon. • ED REID, Houston, Texas; Arts and Sciences; Pi Kappa Alpha; Tulane University Theatre. • CHARLIE RENFRO, Arlington, Va.; Arts and Sciences; Kappa Sigma; Anchor and Chain; House Council.

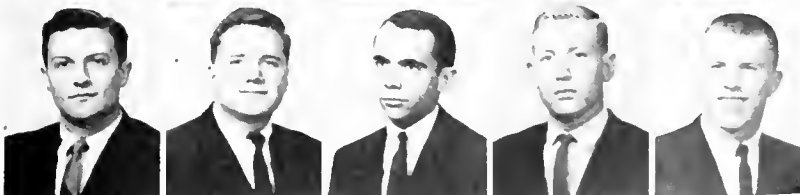

First Row:

JUDY REPHAN, Little Rock, Ark.; Newcomb; Alpha Epsilon Phi. • JORENDA REYNOLDS, Monroe, La.; Newcomb; Phi Mu. • RANDY REYNOLDS, Richmond, Va.; Arts and Sciences; Kappa Alpha. • BRUCE JAY RHODES, Hollywood, Fla.; Arts and Sciences; Sigma Alpha Mu. • TERRY RICHHEIMER, Glencoe, Ill.; Newcomb; Alpha Epsilon Phi.

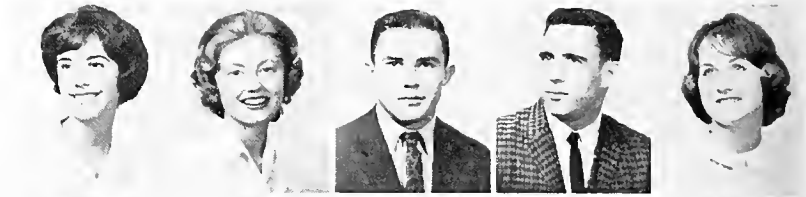

Second Row:

DORA RIDDEL, Lubbock, Texas; Newcomb; Pi Beta Phi. • MICHAEL RIEMER, New Orleans, La.; Arts and Sciences. • THOMAS H. RIES, South Bend, Ind.; Arts and Sciences; Zeta Beta Tau; WTUL; House Council. • RAUENEL LaBARRE RIGGS, Ashton, Md.; Architecture; Beta Theta Pi. • SUSAN A. RING, Jackson, Miss.; Newcomb; Phi Mu.

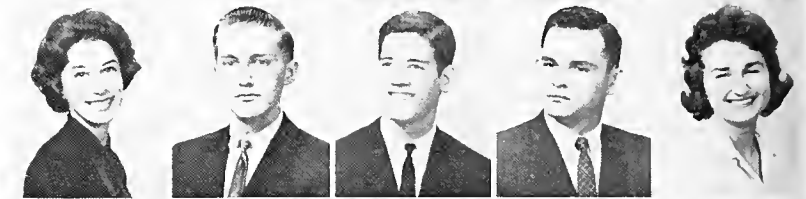

Third Row:

JAMES G. RITTENBAUM, Clayton, Mo.; Business Administration. • ALEXANDER MIGUEL ROBERTS, JR., Miami Beach, Fla.; Business Administration; Delta Sigma Phi. • BERT W. ROBERTS, Little Rock, Ark.; Arts and Sciences; Zeta Beta Tau; Pre-Medical Society. • MICHAEL B. ROBERTSON, Tampa, Fla.; Engineering; Alpha Tau Omega. • BARBARA ENGLER ROBINS, Houston, Texas; Newcomb.

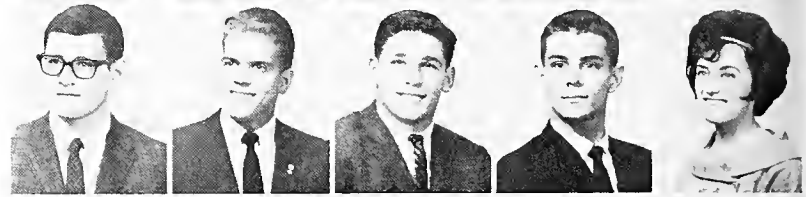

Fourth Row:

ELLEN ELIZABETH ROBINSON, Miami, Okla.; Newcomb; Kappa Alpha Theta; Sailing Club. • LEWIS S. ROBINSON III, Shreveport, La.; Arts and Sciences; Kappa Alpha. • PETER W. ROBINSON, Valparaiso, Chile; Arts and Sciences; Phi Kappa Sigma; Swimming. • ARLEEN JUDITH ROGERS, New Orleans, La.; Newcomb; Sigma Delta Tau; Student Directory. • VICTOR RAY ROSE, Metairie, La.; Arts and Sciences; Sigma Nu; Hullabaloo; Pershing Rifles.



Fifth Row:

BARBARA ANN ROSEN, Montgomery, Ala.; Newcomb; Alpha Epsilon Phi. • GEORGE ROTH, Beachwood, Ohio; Arts and Sciences; Sigma Alpha Mu; Baseball. • MARY LYNN ROTH, New Orleans, La.; Newcomb; Chi Omega; Le Circle Francais. • STEPHEN LAWRENCE ROTHMAN, Kansas City, Mo.; Arts and Sciences. • MIKE ROTHSCHILD, Jacksonville, Fla.; Arts and Sciences; Alpha Epsilon Pi; WTUL.



Sixth Row:

EDWARD M. ROWLEY, JR., New Orleans, La.; Engineering; Beta Theta Pi. • RALPH HOMER RUCH, Louisville, Ky.; Arts and Sciences. • SHEILA RYAN, Monroe, La.; Newcomb; Tulane University Theatre. • GORDON ROBERT SABATIER, Baton Rouge, La.; Arts and Sciences; Campus Nite. • MARY-MATHILDE SALAUN, New Orleans, La.; Newcomb.



Seventh Row:

PHILIP RICHARD SALEEBY, New Orleans, La.; Arts and Sciences; Delta Sigma Phi. • PAT SALIS, Fort Worth, Texas; Newcomb; Phi Mu; Newcomb Choir. • BARD SCHACHTEL, New Orleans, La.; Arts and Sciences. • JOEL E. SCHECHTER, Woodmere, N.Y.; Engineering; Alpha Epsilon Pi. • DONALD R. SCHLATER, New Orleans, La.; Engineering; Sailing Club.

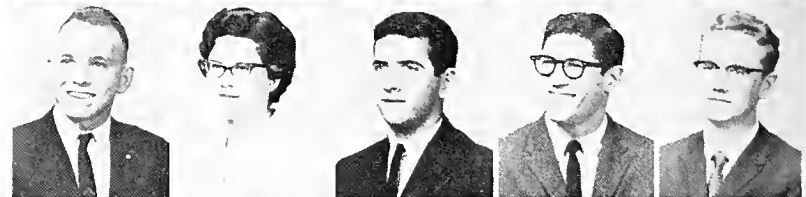

Eighth Row:

MARILYN SCHMERBECK, Kerrville, Texas; Newcomb; Kappa Alpha Theta; Alpha Omega Alpha. • TIM SCHNEIDAU, New Orleans, La.; Business Administration; Beta Theta Pi. • VIRGINIA SCHNEIDER, Bloomington, Ill.; Newcomb; Alpha Omicron Pi; Sailing Club. • CHARLOTTE SCHULTZ, Memphis, Tenn.; Newcomb; Alpha Delta Pi; Dance Club. • NANCY JEAN SCHUSS, Beverly Hills, Calif.; Newcomb; Sigma Delta Tau; Dance Club.



Ninth Row:

CELIA J. SCOTT, Boynton Beach, Fla.; Newcomb; Campus Nite. • JAMES F. SCOTT, JR., New Orleans, La.; Engineering. • JAMES M. SCOTT, Pittsburgh, Pa.; Arts and Sciences; Phi Delta Theta. • JERRY SEALE, Houston, Texas; Engineering; Sigma Alpha Epsilon. • SUZANNE JAHNCKE SEEMANN, New Orleans, La.; Newcomb; Pi Beta Phi; Barracudas.

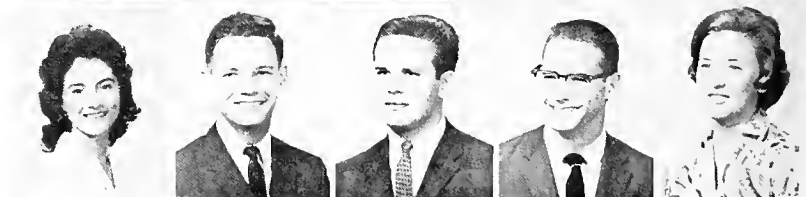

FRESHMEN



# FRESHMEN

## First Row:

JEFFREY STEWART SELIGMAN, Bastrop, La.; Arts and Sciences; Alpha Epsilon Pi. • JEFFREY A. SELLS, New Orleans, La.; Architecture; Sigma Alpha Mu. • LENNY SENTER, Pierce, Fla.; Arts and Sciences; Alpha Epsilon Pi; Pre-Medical Society; TUSK. • DIANA LEE SESSIONS, Dallas, Texas; Newcomb; Pi Beta Phi; A Cappella Choir; Campus Nite. • GARY SHAPIRO, Tulsa, Okla.; Art and Sciences; Alpha Epsilon Pi; A Cappella Choir.



## Second Row:

BILL SHAPIRO, Spartanburg, S.C.; Arts and Sciences; Sigma Alpha Mu; Track. • GORDON BICKFORD SHAW, Levelland, Texas; Engineering; Pershing Rifles. • GALEN SHORT, Houston, Texas; Newcomb; Alpha Omicron Pi; Sailing Club. • DENNY SHOUP, Michigantown, Ind.; Arts and Sciences; Basketball. • RON SHRIEVES, Fort Lauderdale, Fla.; Arts and Sciences; Alpha Tau Omega.



## Third Row:

DAVID S. SHUGHART, JR., Fribourg, Switzerland; Business Administration; Sigma Nu. • MARSHA SIDEL, Mobile, Ala.; Newcomb; Sigma Delta Tau. • NANCY SIEGEL, New York, N.Y.; Newcomb; Alpha Epsilon Phi. • JANE ELIZABETH SILVERBERG, Thibodaux, La.; Newcomb; Sigma Delta Tau; Hullabaloo; Student Directory. • SUSAN ELAINE SILVERMAN, New Orleans, La.; Newcomb.



## Fourth Row:

HARVEY A. SINGERMAN, New Orleans, La.; Arts and Sciences; Sigma Alpha Mu. • BILLY SIZELER, New Orleans, La.; Architecture; Phi Beta Kappa; A.I.A. • JUDY SLACK, Sheffield, Ala.; Newcomb; Chi Omega; Campus Nite; Sailing Club. • FRANK SMITH, Quincy, Fla.; Architecture; Sigma Alpha Epsilon; A.I.A.; Greenbackers; Campus Nite. • DAVID PAUL SMITH, Laramie, Wyo.; Architecture; Zeta Beta Tau; A.I.A.



## Fifth Row:

IDA SUE SMITH, Handsboro, Miss.; Newcomb; Phi Mu; Newcomb Chorus. • MARVIN E. SMITH II, Nashville, Tenn.; Arts and Sciences; Sigma Chi. • RICHARD ALLYN SMITH, Shelton, Conn.; Engineering; Delta Tau Delta. • HEBE SMYTHE, Tribbett, Miss.; Newcomb; Alpha Omicron Pi. • W. RANDOLPH SNAPP, Richmond, Va.; Arts and Sciences; Kappa Alpha.



## Sixth Row:

FLORETTE MICHAEL SNYDER, Bastrop, La.; Newcomb; Art Club. • SUSAN SOFFER, Clayton, Mo.; Newcomb; Sigma Delta Tau. • DONALD A. SOLOMON, Louisville, Ky.; Arts and Sciences; Zeta Beta Tau. • IRA LEE SORKIN, Manhasset, N.Y.; Arts and Sciences; Alpha Epsilon Pi. • FRED S. SPANGLER, Houston, Texas; Engineering.



## Seventh Row:

COLLEEN M. SPENCE, Memphis, Tenn.; Newcomb; Kappa Alpha Theta; Cheerleader; Greenbackers; Campus Nite. • GERALD SPRINGER, Kew Gardens, N.Y.; Arts and Sciences; Tau Epsilon Phi; WTUL. • SCOTT STALLINGS, Miami, Fla.; Arts and Sciences; Sigma Chi; Navy Drill Team. • ANN MARIE STAPLES, Alexandria, La.; Newcomb; Chi Omega. • BILL STEGELMEYER, Donaldsonville, La.; Engineering; Pop Band; Pershing Rifles.



## Eighth Row:

CORKY STEINER, Cincinnati, Ohio; Arts and Sciences; Irby House Council; WTUL. • EPSIE STEINER, New Orleans, La.; Newcomb; Pi Beta Phi; Art Club. • SIDNEY B. STEINER, New Orleans, La.; Business Administration; Zeta Beta Tau; Hullabaloo. • CARLA STIERNE, Albany, Ga.; Newcomb; Sigma Delta Tau; Student Directory. • STEVE STEVENS, Shreveport, La.; Arts and Sciences; Phi Delta Theta.



## Ninth Row:

AL STEWART, Conroe, Texas; Arts and Sciences; Pi Kappa Alpha. • JAMES D. STEWART, Elkhart, Ind.; Business Administration; Sigma Nu. • MILTON E. STEWART, Pollock, La.; Architecture; Sigma Chi; A.I.A. • JEANNE CAMILLE STINNETT, Brenham, Texas; Newcomb; Kappa Alpha Theta; A Cappella Choir. • STUART K. STOKES, St. Petersburg, Fla.; Engineering; Delta Sigma Phi; WTUL.



**First Row:**

EARL STOLZ, New Orleans, La.; Engineering; Pi Kappa Alpha. • CHESTER STORTHZ, Little Rock, Ark.; Arts and Sciences; Zeta Beta Tau; Football. • CAROL ANN STOTTS, Prairie Village, Kans.; Newcomb; Alpha Omicron Pi. • RICHARD A. STRAUSS, Los Angeles, Calif.; Arts and Sciences; Tau Epsilon Phi. • SANDY STREIFFER, Metairie, La.; Newcomb; Sigma Delta Tau; Student Directory.



**Second Row:**

SUSAN RAE STUERMER, Brownsville, Texas; Newcomb; Alpha Delta Pi; WTUL. • STEVE SUNENBLICK, Portsmouth, New Hampshire; Arts and Sciences; Sigma Alpha Epsilon. • JERRY STEPHEN SUTTON, Nacogdoches, Texas; Architecture; Sigma Nu; A.I.A. • MARTHA LYNN SWANSON, New Orleans, La.; Newcomb; A Cappella Choir. • RONALD S. SWARTZ, Tyler, Texas; Arts and Sciences; Alpha Epsilon Pi; Pre-Medical Society.



**Third Row:**

SKEETS SWEAT, Sanderson, Fla.; Newcomb; Alpha Delta Pi; A Cappella Choir; WTUL. • MILLARD E. SWEATT, Dallas, Texas; Arts and Sciences; Phi Kappa Sigma. • PAT SWEENEY, Flossmoor, Ill.; Newcomb; Pi Beta Phi; Art Club. • KEN TACONY, St. Louis, Mo.; Engineering; Delta Tau Delta; A Cappella Choir; Sabre Jets. • SHELDON JAY TASHMAN, Miami Beach, Fla.; Business Administration.



**Fourth Row:**

MARY NELL TAYLOR, Northport, Ala.; Newcomb; Phi Mu; Sailing Club; Bridge Club. • ENRIQUE J. TEODORO, New Orleans, La.; Engineering. • LLOYD ANTHONY TERRELL, Louisville, Ky.; Arts and Sciences; Beta Theta Pi; WTUL. • SANDY THIENEMAN, JR., New Orleans, La.; Architecture; Alpha Tau Omega. • SANDY TICE, Waterloo, Iowa; Newcomb; A Cappella Choir; Opera Workshop; Sailing Club; JAMBALAYA.



**Fifth Row:**

JERRY TOBIAS, Jacksonville, Fla.; Arts and Sciences; Sigma Alpha Mu. • THOMAS J. TOOKE, Shreveport, La.; Arts and Sciences; Phi Delta Theta; Secretary-Treasurer Freshman Class. • WARREN BARRY TRATTLER, Forest Hill, N.Y.; Arts and Sciences; Tau Epsilon Phi. • PAM TUCKER, Millington, Tenn.; Newcomb; Kappa Alpha Theta. • THOMAS WARREN TUCKER, Baton Rouge, La.; Arts and Sciences; Kappa Sigma; Vice-President, Freshman Class; Sailing Club.



**Sixth Row:**

TED E. TURNER, Homer, La.; Arts and Sciences. • RICHARD N. TYLER, Forest Hills, N.Y.; Arts and Sciences; Tau Epsilon Phi; House Council; Young Democrats. • JANIE URIS, New York, N.Y.; Newcomb; Alpha Epsilon Phi. • WARREN J. UNVERZAGT, New Orleans, La.; Arts and Sciences; Kappa Sigma. • RAUL VALDES-FAULI, Miami, Fla.; Arts and Sciences.



**Seventh Row:**

CAROLYN D. VANTRESS, Atlanta, Ga.; Newcomb; Chi Omega. • WILLIAM BATTLE VAUGHAN, New Orleans, La.; Engineering; Photography Club; Louisiana Engineering Society. • STUART VELASCO, Gulfport, Miss.; Arts and Sciences; Glendy Burke Society; Young Republicans. • CAROL VENTERS, Tampa, Fla.; Newcomb; Phi Mu; Pre-Medical Society. • ELMORE R. VERLANDER, JR., New Orleans, La.; Business Administration; Phi Kappa Sigma.



**Eighth Row:**

SHERRY VETA, Cheyenne, Wyo.; Newcomb; Alpha Epsilon Phi; WTUL. • ASHTON J. VILLARS, Metairie, La.; Engineering. • BILL VILTER, Cincinnati, Ohio; Arts and Sciences; Beta Theta Pi. • ROBERT VOSBEIN, New Orleans, La.; Arts and Sciences; Kappa Alpha. • J. BRYAN WAGNER, New Orleans, La.; Business Administration; Phi Delta Theta.

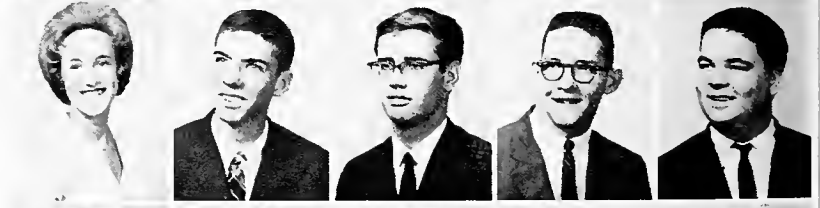

**Ninth Row:**

RICHARD WAYNE WAGNER, New Orleans, La.; Arts and Sciences; Beta Theta Pi. • JOHN F. WAGUESPACK III, New Orleans, La.; Engineering; Delta Sigma Phi; Young Conservatives. • JUDY WALDMAN, Dallas, Texas; Newcomb; Alpha Epsilon Phi; Student Directory. • HENRY CLAY WALKER IV, Shreveport, La.; Arts and Sciences; Delta Kappa Epsilon. • PHILIP W. WALKER, Searcy, Ark.; Arts and Sciences.



**FRESHMEN**

# FRESHMEN

## First Row:

MICHAEL WANEK, New Orleans, La.; Business Administration; Alpha Tau Omega. • RONALD WANG, Linden, N.J.; Arts and Sciences; Alpha Epsilon Pi; German Club; Pre-Medical Society; **Student Directory**. • JUDY ANN WARNER, New Orleans, La.; Newcomb. • JOHN BENNET WATERS, Alexandria, La.; Business Administration; Sigma Alpha Epsilon; Greenbackers; Tailhook Club. • JOHN WATSON Shreveport, La.; Arts and Sciences; Sigma Alpha Epsilon.



## Second Row:

KERRY M. WATSON, Kailua, Hawaii; Arts and Sciences; Sigma Alpha Epsilon; Sailing Club. • NANCY ELIZABETH WATTERSON, Connorsville, Ind.; Newcomb; Kappa Alpha Theta. • PETER WEIL, Corpus Christi, Texas; Arts and Sciences; Zeta Beta Tau; Pre-Medical Society; Pep Band; Tulane Band; Dormitory Council. • SUSAN TONI WEINBERG, Houston, Texas; Newcomb; **JAMBALAYA**. • ROBERT F. WEINER, Miami, Fla.; Arts and Sciences; Sigma Alpha Mu.



## Third Row:

GARY WEINSTEIN, Washington, D.C.; Arts and Sciences; Alpha Epsilon Pi; **Student Directory**; A Cappella Choir; WTUL. • ROBERT A. WEINSTEIN, Denver, Colo.; Arts and Sciences; Zeta Beta Tau. • MADOLYN WEISS, Memphis, Tenn.; Newcomb; Sigma Delta Tau; **Student Directory**. • SALLIE HARRISON WEISSINGER, New Orleans, La.; Newcomb; Kappa Kappa Gamma; Young Republicans. • KARLYN WENGER, New Orleans, La.; Newcomb; Alpha Omicron Pi; Newcomb Choir, Secretary.



## Fourth Row:

CHARLES S. WESTBROOK, Metairie, La.; Engineering; Alpha Tau Omega. • BARBARA A. WHITE, New Orleans, La.; Alpha Omicron Pi. • CHERYL DIANE WHITE, Chickasha, Okla.; Newcomb; Philosophy Club; Sailing Club. • DOUG WHITE, Alexandria, La.; Architecture; Sigma Alpha Epsilon; A.I.A. • MARTHA D. WICKETT, New Orleans, La.; Newcomb; Phi Mu.



## Fifth Row:

STEVEN B. WICKLAND, St. Petersburg, Fla.; Arts and Sciences; Phi Kappa Sigma. • AMBER ANNE WILLIAMS, New Orleans, La.; Newcomb; Alpha Delta Pi. • ANA MARIA WILLIAMS, Maracaibo, Venezuela; Newcomb; Kappa Kappa Gamma. • RICHARD W. WILLIAMSON, Dallas, Texas; Arts and Sciences; Kappa Alpha; Swimming. • KABBY WILSON Birmingham, Ala.; Newcomb; Kappa Kappa Gamma; Barracudas.



## Sixth Row:

LISA WILSON, Denver, Colo.; Newcomb. • NANCY F. WILSON, Monroe, La.; Newcomb; Chi Omega; Greenbackers; Young Republicans. • REED CALHOUN WILSON, Washington, D.C.; Arts and Sciences; Sigma Alpha Epsilon. • RANDY WINSKI, Michigan City, Ind.; Business Administration. • PHYLLIS WISCH, Shaker Heights, Ohio; Newcomb; Alpha Epsilon Phi.



## Seventh Row:

SUSAN WISE, Dallas, Texas; Newcomb; Alpha Omicron Pi; Athletic Council. • DORA LEE WOLFSON, Houston, Texas; Newcomb. • ROBERT H. WOOD, Redwood City, Calif.; Arts and Sciences; Delta Sigma Phi. • RONALD WOOD, Metairie, La.; Business Administration; Phi Delta Theta. • MELINDA WOODS, Tulsa, Okla.; Newcomb; Chi Omega; Sailing Club.



## Eighth Row:

• RAYMOND WRIGHT, Birmingham, Ala.; Engineering; Delta Tau Delta. • WILLIAM E. WRIGHT, Montchanin, Del.; Arts and Sciences; Sigma Nu. • HARRIS H. YATES, New Orleans, La.; Business Administration. • ROBERT L. YEAGER, Pomona, N.Y.; Arts and Sciences; Sigma Alpha Epsilon. • ANN YERGER, Mound, La.; Newcomb; Alpha Omicron Pi.



## Ninth Row:

• HELEN YOMTOV, Birmingham, Ala.; Newcomb; Sigma Delta Tau. • JOAN KAREN ZAROWITZ, Newcomb; Sigma Delta Tau. • LANNY ZATZKIS, Shreveport, La.; Arts and Sciences; Alpha Epsilon Pi; Pre-Medical Society. • STEVEN GLENN ZEGAR, Springfield, N.J.; Arts and Sciences; Alpha Epsilon Pi; Pre-Medical Society; Track. • SAMUEL ZEMURRAY III, New Orleans, La.; Arts and Sciences. • JANICE ZIONTS, Houston, Texas; Newcomb; Alpha Epsilon Phi; **Student Directory**.



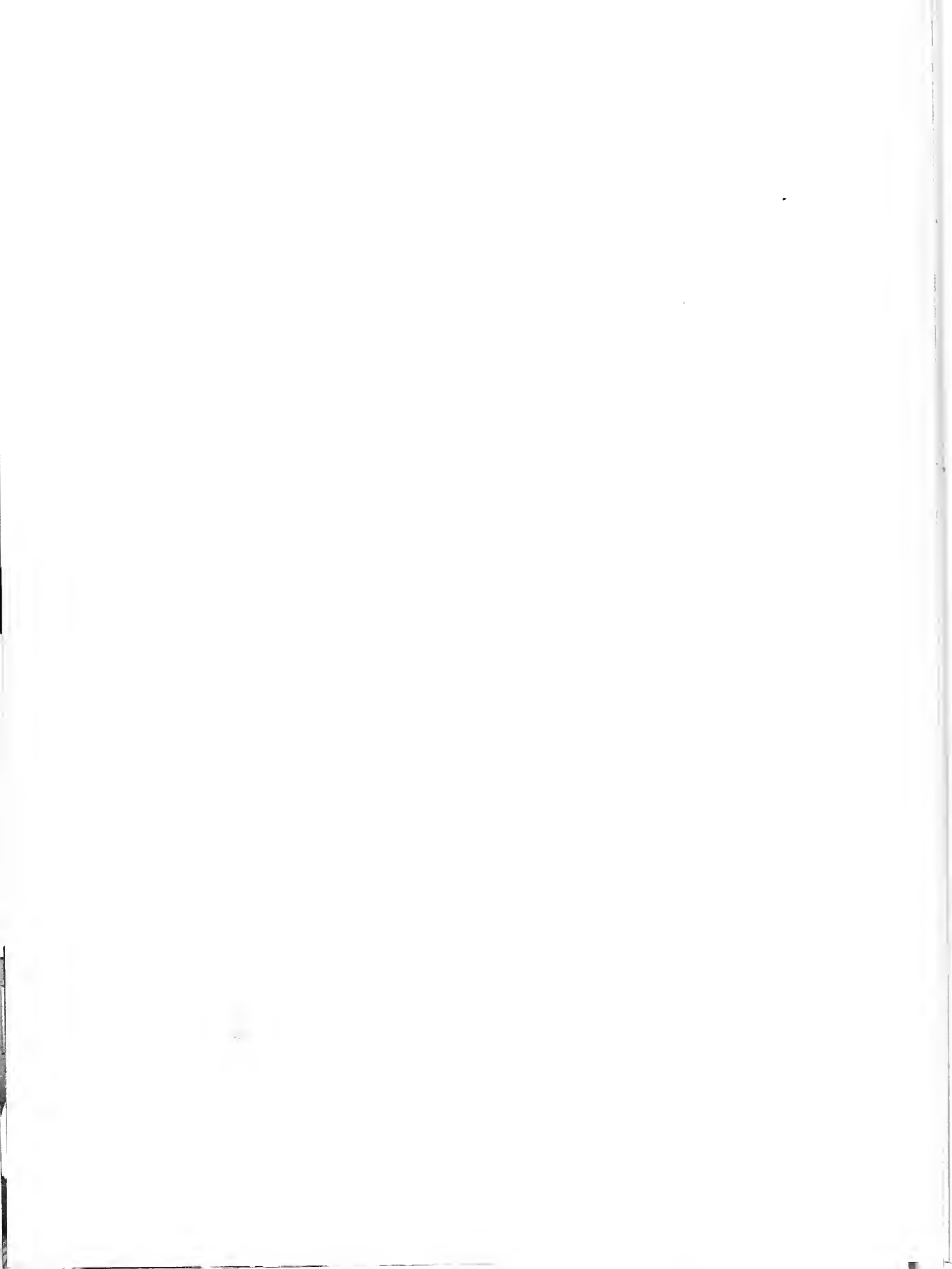

**A  
D  
V  
E  
R  
T  
I  
S  
E  
M  
E  
N  
T  
S**

**6  
2**

## Regarding our Friends The Advertisers

The JAMBALAYA is a student publication; as such, it is dependent above all upon students, who write its copy, who take its photographs, who secure its advertising money. As such, it is dependent upon the financing of the student body.

Thus we all owe a debt to the advertisers who have filled the following pages. They have eased the financial burden of the student body; they have enabled the JAMBALAYA staff to produce a yearbook.

The business staff of the JAMBALAYA strongly urges every student not only to support every one of the advertisers listed in the next few pages, but to ignore, at every opportunity, the competitors of the firms that have advertised in this yearbook.

BILL NUSSBAUM,  
Business Manager

## INDEX

	Page		Page
AMERICAN PRINTING CO., LTD.	310	LOUBAT GLASSWARE AND CORK CO.	308
ARNAUD'S	317	MADISON SHOP	310
BARNETT OPTICAL CO.	312	MAISON BLANCHE	312
BENNETT'S CAMERA HOUSE	312	MONTAG'S	314
BENSON PRINTING CO.	307	NABORHUD WASHWOMAN	319
CARROLLTON REFRIGERATION	318	NEWT'S OF NEW ORLEANS	315
CHALMETTE LAUNDRY	316	PAN-AMERICAN LIFE INS. CO.	311
CUSIMANO PRODUCE CO.	312	PERRILLIAT-RICKEY CONST. CO.	312
DURAND MFG. CO.	314	PORTER'S	310
EMERY AND KAUFMAN, LTD.	308	RAPPOPORT STUDIOS	313
EMILE M. BABST CO.	318	ROHM'S FLOWER SHOP	318
FAMOUS-STERNBERG, INC.	314	SHREVEPORT ENGRAVING	320
FREEPORT SULFUR CO.	308	STAGG LIMITED	314
FRIEDBERG'S	316	TABASCO	310
GENTRY	308	THOMAS W. HOOLEY & SONS, INC.	318
GUS MAYER CAMPUS SHOP	310	TULANE BOOKSTORE	319
J. A. MAJORS CO.	308	TULANE CAFETERIA	319
LABICHE'S	318	UNIVERSITY CENTER LANES	319
LLOYD ALEXANDER'S ORCHESTRA	316	UNIVERSITY CENTER BARBER SHOP	308
		WHITNEY NATIONAL BANK	309

# ***A Memorable Year***

•

• Congratulations to the Student Body and Faculty of Tulane University upon the completion of another outstanding year of accomplishments.

• The Staff of your annual has worked exceedingly hard to give you a superb book that portrays the highlights of memorable activities. To preserve this excellent literary and photographic record, the best grades of material have been combined with skilled workmanship to provide the finest quality yearbook.

• We are very proud that the 1962 Staff selected us to design, print and bind the JAMBALAYA. We have earnestly endeavored to fulfill the confidence placed in us.

•

•

**BENSON PRINTING COMPANY**

*Complete Book Manufacturing*

NASHVILLE 3, TENNESSEE

COMPLIMENTS  
OF  
**FREERPORT SULPHUR CO.**

NEW ORLEANS

PORT SULPHUR



**GENTRY**

*A Gentlemen's Shop*

Catering to the South's

Best Dressed Students

710 S. Carrollton Ave.

UNiversity 1-4931

**UNIVERSITY CENTER BARBER  
SHOP**

To offer immediate service  
We now have 4 barbers to serve you

CLOSED MONDAY

TUESDAY-FRIDAY—8 A.M.-6 P.M.

SATURDAY—8 A.M.-4 P.M.

BASEMENT—UNIVERSITY CENTER

**Your Own -ACCIDENT-SICKNESS-HOSPITAL  
GROUP INSURANCE PLAN**

Designed and Approved by  
TULANE and NEWCOMB STUDENT COUNCIL

CONTINENTAL CASUALTY CO.—(Chicago)

**EMERY & KAUFMAN LTD.**

JA 2-7221

AGENTS

314 Camp St.  
NEW ORLEANS

**Majors Medical Bookstores**

A full line of books is carried in stock at all times  
so that immediate delivery can be made.

Subscriptions solicited for all medical periodicals  
in the English language.

**J. A. MAJORS CO.**

147 S. Liberty St.

523-2811

Since 1875

**THE LOUBAT  
GLASSWARE & CORK  
COMPANY**

Complete Equipment and Supplies  
HOTELS, RESTAURANTS, INSTITUTIONS

NEW ORLEANS





## Alma Mater...

For more than three-quarters of a century the Whitney, like Tulane, has nurtured the dreams and ambitions of young men and women.

With these plans the natural and economic resources of our area have grown, and we have grown with them. We congratulate the

University and its alumni on the important contribution Tulane has made in developing young men and women whose vision, courage and hard work have helped so much to build their country.

**Whitney**  
NATIONAL BANK  
OF NEW ORLEANS

ESTABLISHED 1883 • MEMBER F. D. I. C.

## THE NATURAL SUIT

*Here's the most natural way how  
comfortable fashion can be.  
Choose the new natural-shoulder  
clothes from our distinguished  
collection.*

**50. 55. 65.**

*Porter's Alumni  
Shop*

**Corner Carondelet and Gravier**



# TABASCO®

The Seasoning Supreme

As every student knows, an imitation makes a poor substitute!! Always insist on genuine "TABASCO" brand pepper sauce when eating at your favorite restaurant, whether it be the Toodle House or Galatoire's.

## AMERICAN PRINTING COMPANY, LTD.

424 Camp Street      New Orleans, Louisiana

fine  
apparel for  
the well-dressed  
college  
man

### MADISON SHOP

2nd Floor Rubenstein Broa.  
CANAL corner ST. CHARLES

campus shop  
*Gas Mayer*  
CARROLLTON

Traditional shoulder SUITS,  
SPORT JACKETS, COATS,  
SLACKS and ACCESSORIES

**Priced within a College man's budget**

CARROLLTON SHOPPING CENTER



"Hey you . . . getcha hands off my pole."



## *Pan-American Life Can Make the Difference . . .*

Are you prepared to meet the high cost of a college education for your children? A Pan-American educational plan is the *sure* way to guarantee them the advantages of college.

College-trained men and women can look forward to nearly \$103,000 more lifetime income than their contemporaries who did not attend college. Thoughtful parents realize, too, that the costs of a college education are rising each year—up 70% over 10 years ago.

If you want to make *certain* your children will have the finer things in life, a Pan-American Life Insurance Company educational plan *can* make the difference.

one  
of the  
world's  
leading  
mutual  
life  
insurance  
companies



**PAN-AMERICAN  
LIFE INSURANCE COMPANY  
NEW ORLEANS**

New Orleans Office—University 6-5496

**PERRILLIAT-RICKEY CONSTRUCTION CO., Inc.**

*General Contractors*

1530 S. Rendon Street

NEW ORLEANS, LA.



the college man's  
fashion world . . . .

MB's *V.I.P.* Shop

So varied are our assortments in this popular little shop . . . so correct in every way are the clothing and accessories . . . that young men who know the best in traditional fashions are becoming pleasantly addicted to shopping here for everything they need. We hope that you, too, will find time to stop in—when you're down our way.

MB First Floor



**BARNETT OPTICAL CO.**

WM. J. HAGSTETTE, SR.

GUILD PRESCRIPTION OPTICIANS

CONTACT LENS SERVICE  
BY PRESCRIPTION



833 Common Street  
JACKSON 5-4711—7414

Pere Marquette Arcade  
NEW ORLEANS, LA.

"Where Quality Begins"

**CUSIMANO PRODUCE CO.**

Fancy Fruits and Vegetables

Phones JACKSON 5-0739-0730  
213-215 Poydras Street

NEW ORLEANS 12, LOUISIANA

**Bennett's**

*"South's Largest*

*Camera Shop"*

320 BARONNE STREET  
(Opp. Public Service Bldg.)  
JA 2-0511

Leaders in Photography Since 1905

# RAPPOPORT STUDIOS

OFFICIAL JAMBALAYA PHOTOGRAPHERS

NEW YORK 17, NEW YORK

485 Fifth Avenue

MUrray Hill 2-8880

as advertised in  
**THE  
 NEW YORKER**  
 and  
**PLAYBOY**



**DEANSGATE®**  
 1961's NEWEST IN  
 NATURAL SHOULDER CLOTHING

The warm-weather suits most favored by university men... because DEANSGATE is America's most desirable natural shoulder model.

**FAMOUS-STERNBERG,  
 INC.**

NEW ORLEANS, LOUISIANA



CLOTHING AND  
 ACCESSORIES  
 FOR MEN

**Stagg, Ltd.**

1400 JOSEPH STREET

*for all occasions*

*Montag's*

*writing papers  
 that create an impression*

**MONTAG'S**  
 Atlanta, Georgia

COMPLIMENTS

OF AN  
 ENEMY

THIS BOOK IS BOUND

In A Durand Cover  
 Produced by the

**DURAND MANUFACTURING  
 COMPANY**

939 West Thirty-fifth Street  
 CHICAGO 9, ILLINOIS

*Visit South's Finest Specialty Shop for Men.*



THE SOUTH'S FINEST AND MOST COMPLETE  
SELECTION OF CONTINENTAL CLOTHES

Featuring the Finest Line  
of Continental Clothes in the South



Two Locations

730 Royal Street at St. Louis Cathedral JA 5-2839

and

622 St. Peter St. Between Royal & Chartres 525-8336

*"In the Heart of the Old French Quarter"*

New Orleans' Most Modern Orchestra

Lloyd

*Alexander's*  
Orchestra

LLOYD ALEXANDER—IRWIN KNIGHT  
A.F.M.

6924 Louisville Street

282-6677

Call after 6

Established  
Over 50 Years

JACKSON 2-1186  
523-1926

FRIEDBERG'S

UNIFORMS FOR EVERY PURPOSE  
and SMART MEN'S WEAR

521-523 Canal Street

New Orleans 16, La.



"Patty-cake, patty-cake baker's man . . ."



GET THAT CHALMETTE TOUCH!

# Chalmette EXPERT CLEANING

is **THE BEST** for your family!

Backed by 80 years of professional experience, Chalmette offers you the CHALMETTE TOUCH . . . these unsurpassed advantages:

**TOP QUALITY**  
Cleaning & Laundering

Personalized  
**CARE**

**DEPENDABLE**  
Friendly Service

**COMPLETE**  
Modern Facilities

Satisfaction  
**GUARANTEED**



For free pick-up & delivery, Call HUnter 2-2161. Cash & Carry



# ARNAUD'S

"The House of Hospitality and Friends"

801-29 BIENVILLE STREET

OPEN FROM 11 A. M. to 12:30 A.M.

(AFTER MIDNIGHT)

GERMAINE CAZENAVE WELLS

Owner of Arnaud's Restaurant, daughter of the late Count Arnaud, founder of the restaurant that bears his name, as well as creator of many famous Creole and French dishes famed throughout the world.



ARNAUD'S—Selected the best restaurant of the South for the 200th anniversary of the founding of the City of Paris.

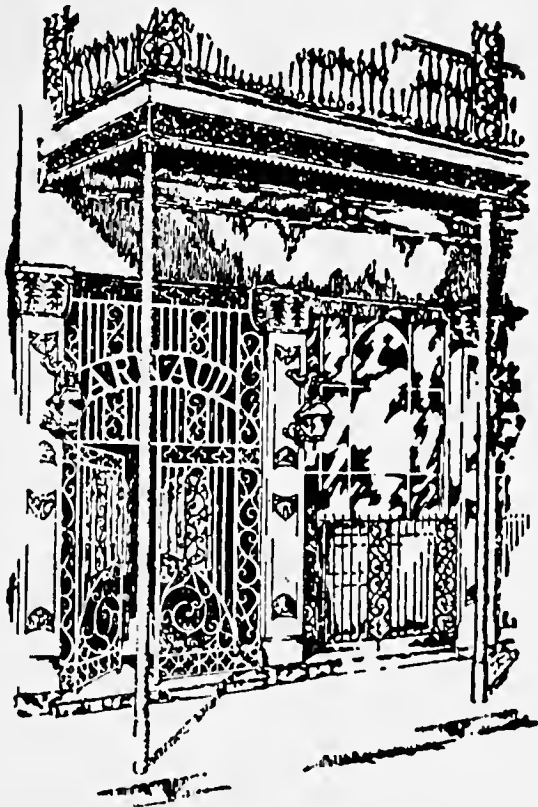

Few are the people who set foot on the sidewalk of New Orleans who do not seek to learn the location of Arnaud's and forthwith journey there to enjoy this famous cuisine. After partaking of a notable meal, guests frequently ask the derivation of a particular dish: "Is it French?" "Is it Spanish?" The answer is that it is a combination of the wizardry of the French with the art of Spanish to make Arnaud's masterpieces.

*Restaurant Arnaud*

AIR CONDITIONED

THREE COMPLETE FASHION STORES

For Young People and  
People Who Stay Young

## LABICHE'S

301 BARONNE STREET, CARROLLTON SHOPPING CENTER and  
WESTSIDE SHOPPING CENTER, GRETNA

For your best deal air conditioners to rent or buy  
We carry a full line of TVs, Hi-Fi's and Radios

### **Carrollton Refrigeration Service**

7624 Maple Street UN 1-2501

Across the street from Amy's Sno Cream

### **Rohm's Flowers Shop**



COMPLETE FLORAL SERVICE  
WE DELIVER

629 Cherokee UN 1-3611

JA 2-3619

Night Phones { UN 6-2865  
UN 1-1965  
UN 6-0864

### **THOS. W. HOOLEY & SONS, INC.**

Machine and Boiler Works  
Marine Work a Specialty

1026-36 Tchoupitoulas Street New Orleans, La.

### **Emile M. Babst Co.**

Mechanical Contractors  
SINCE 1904

- AIR CONDITIONING ● INDUSTRIAL PIPING ● PLUMBING ● HEATING

Telephone TWinbrook 1-6378  
P. O. Box 5138, Station B  
4034 Tchoupitoulas Street  
NEW ORLEANS 15, LOUISIANA

# NABORHUD WASHWOMAN

4825 PRYTANIA                      1500 CALHOUN

TWinbrook 1-8730                      TWinbrook 9-6811

6215 CLARA

UNiversity 1-2022

800 FERN                              2045 BROADWAY

UNiversity 1-4051                      UNiversity 6-7375

## TULANE CAFETERIA AND SNACK BAR

It is our pleasure to serve you



## UNIVERSITY CENTER LANES

BOWLING—BILLIARDS—TABLE  
TENNIS

PARTY RESERVATIONS

### HOURS

Monday through Thursday                      10 A.M.-11 P.M.  
Friday and Saturday                      10 A.M.-12 P.M.  
Sunday    2 P.M.-10 P.M.

Basement—University Center

COMPLIMENTS

OF

**TULANE BOOK STORE**  
**TULANE MEDICAL STORE**

E N G R A V I N G S A R E B Y

S H R E V E P O R T

E N G R A V I N G

C O M P A N Y



S H R E V E P O R T , L O U I S I A N A

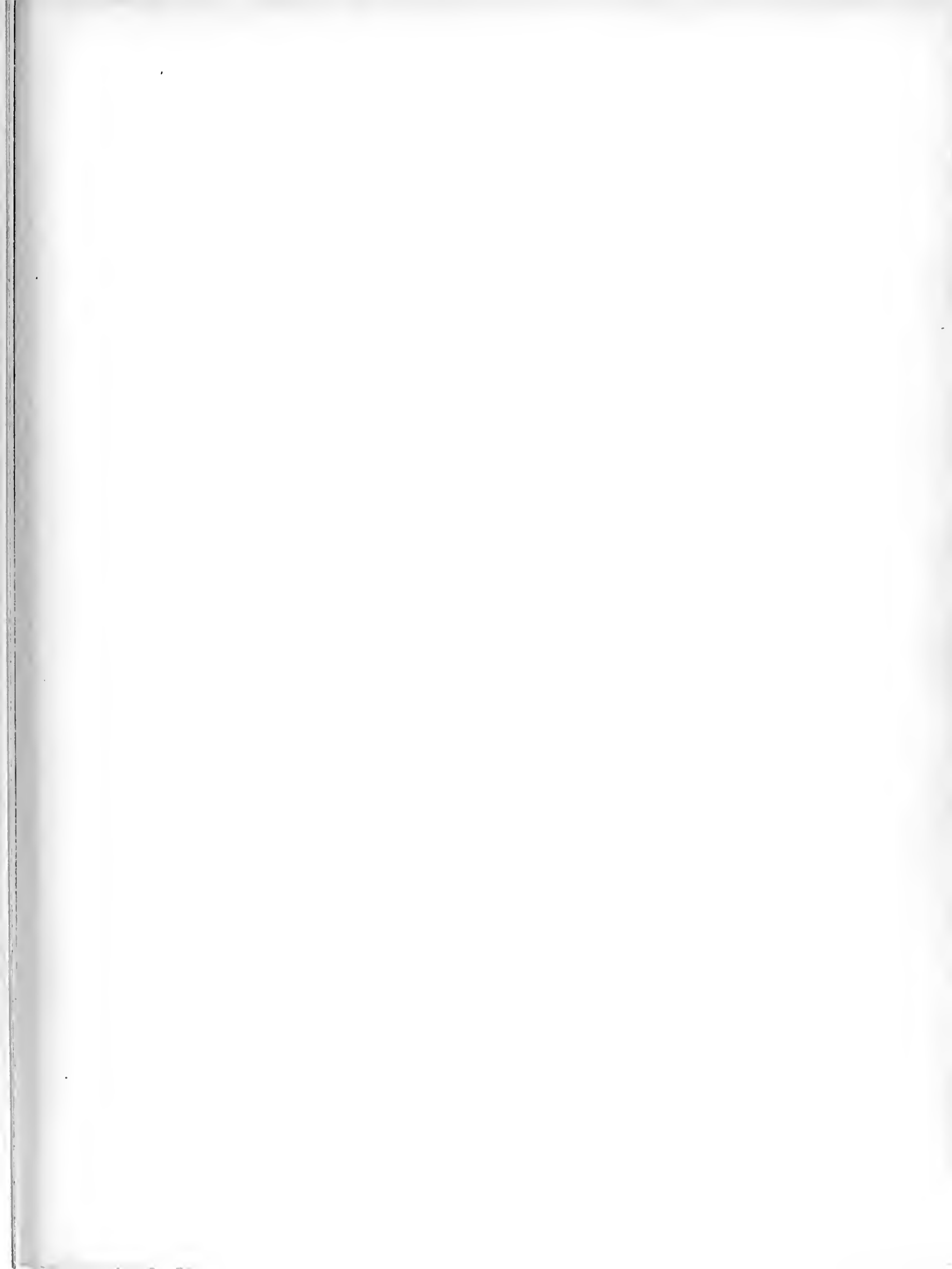

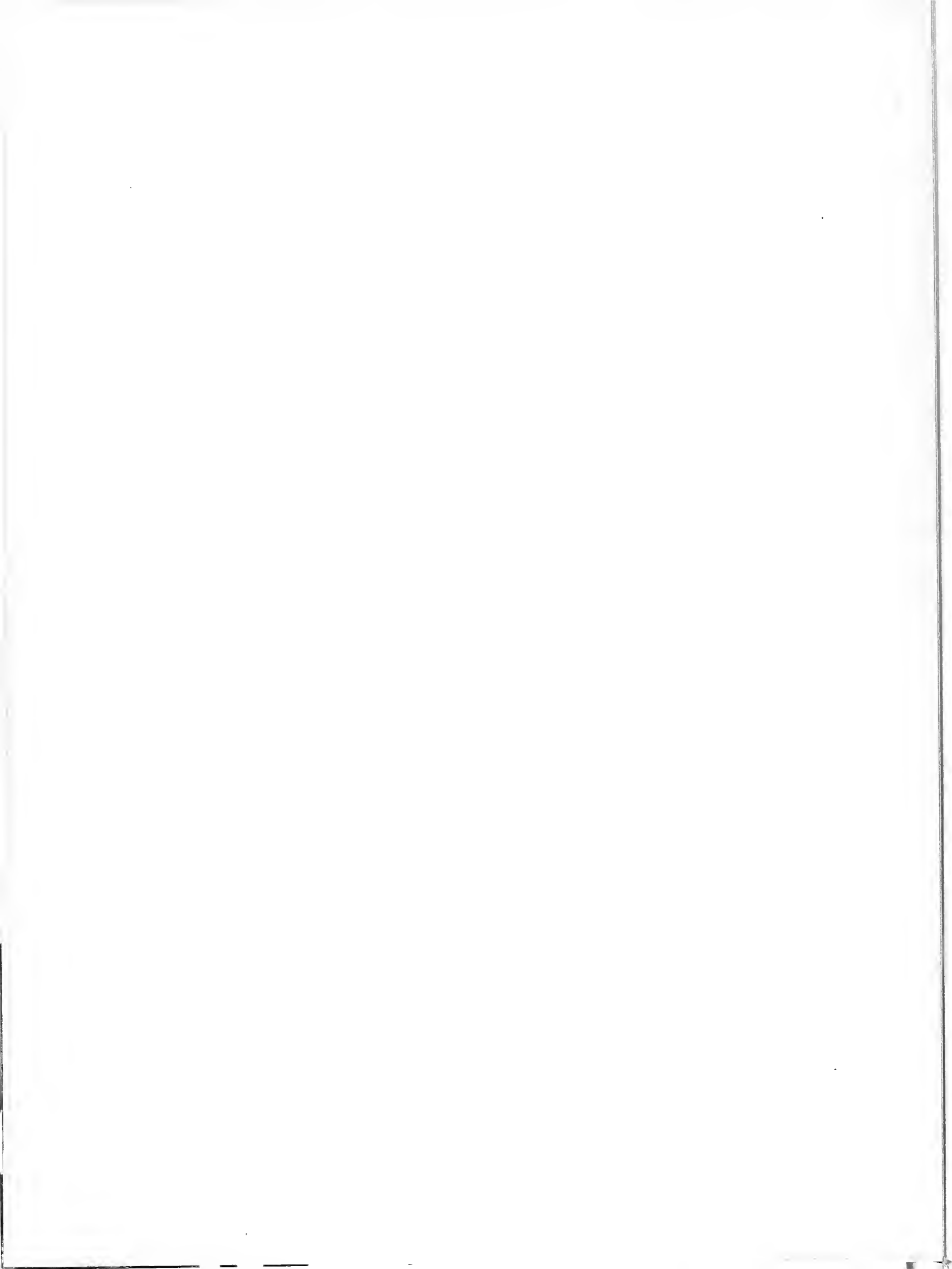

L378.763

J27

1962

cop 2

RRR

