

Jambalaya
1986



Digitized by the Internet Archive
in 2010 with funding from
Lyrasis Members and Sloan Foundation

<http://www.archive.org/details/jambalayayearboo91edit>



Larry Block

Jambalaya '86
Volume 91
Tulane University
University Center
New Orleans, Louisiana
70118

1986 Jambalaya

“Once In A Lifetime”

BLAZE STEVENS

Editor in Chief

LARRY BLOCK

Photography Editor

TOM RESNICK

Business Manager

SUSAN C. SUMMERS

Director of Media Services

JAMES W. HIKINS

Faculty Adviser

DARREN S. LYN

Student Adviser

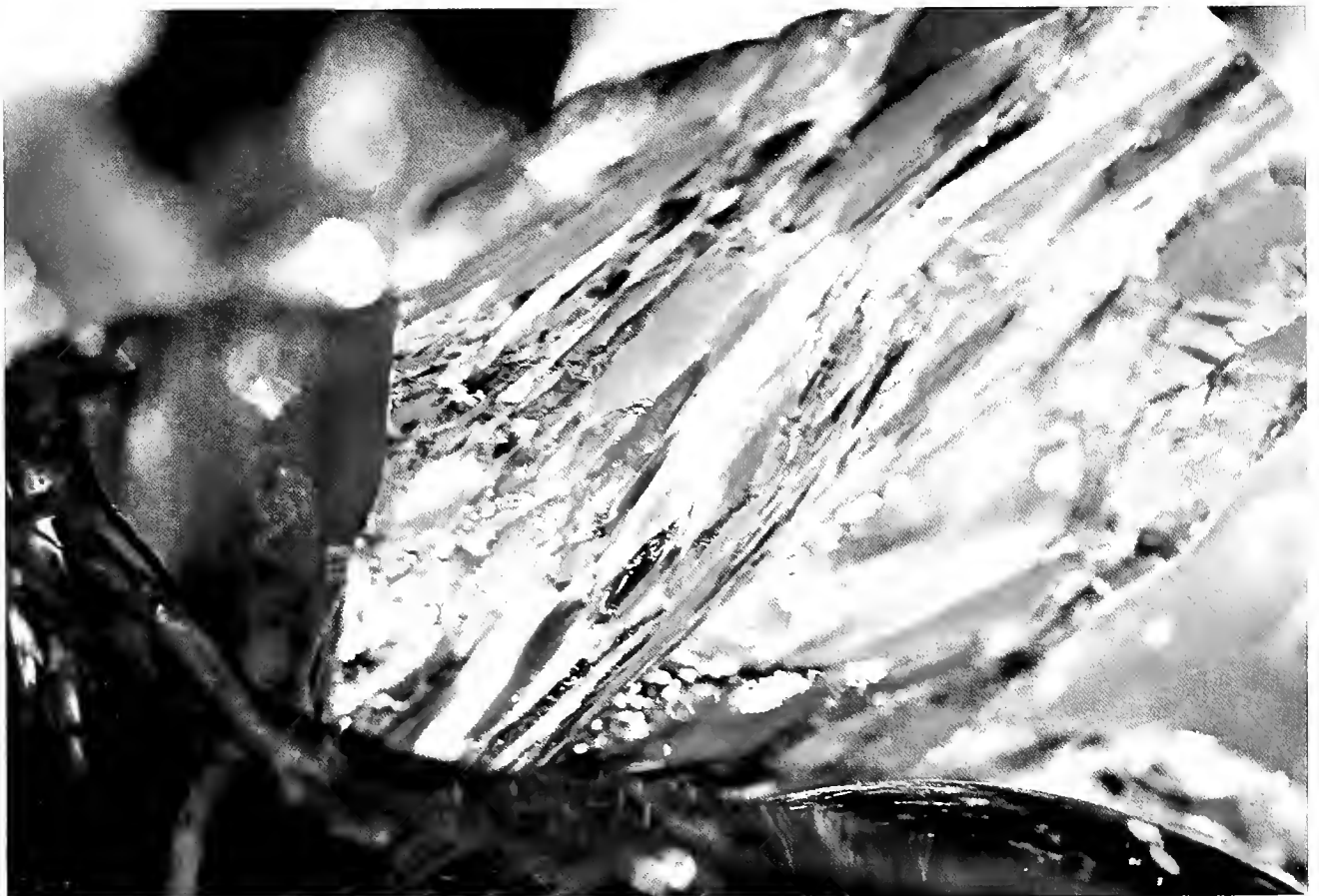



Bruce Stewart

Table of Contents

OPENING	4	SPORTS	154
ACADEMICS	14	GREEKS.....	220
STUDENT LIFE	34	CLASSES	268
PORTFOLIO	84	ADS	310
ORGANIZATIONS ..	102	CLOSING	346



Gavin Gassen

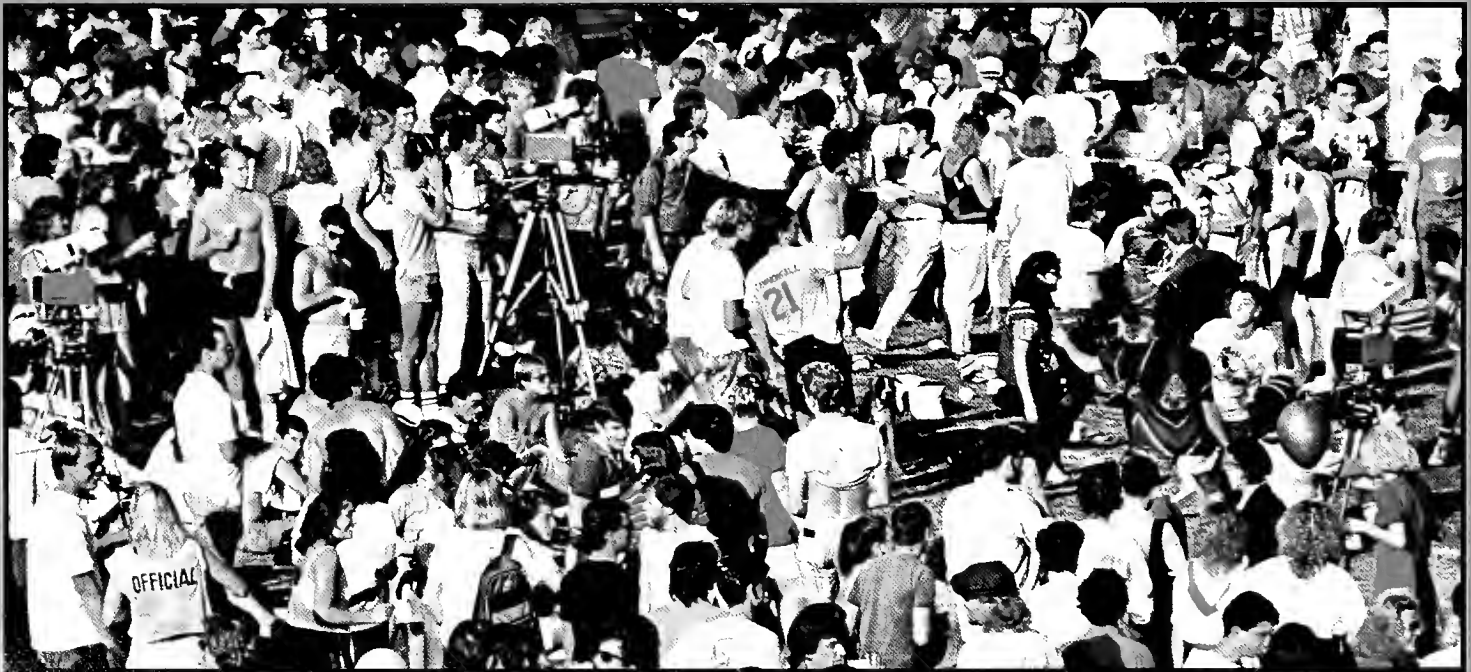

Gavin Gassen

Green Wave . . . T.G.I.F. . . . First Day of

Tulane

We arrive at Tulane as young, timid freshman and we leave Tulane as mature, outgoing seniors. We were anxious to make friends, enjoy campus events, explore the city, and be pushed to our limits. When we leave Tulane, the memories will follow and we will continue to be challenged. The friendships that we found, the lessons that we learned, the experiences that we had prepares us for what lies ahead.

Tulane has seen many changes over the years but none so great as this year. Tulane has a new business school, a new football coach and athletic director, and new football and baseball fields. The University Center as well as the dorms have been renovated and revamped. The incoming freshman have higher academic standards and the outgoing seniors have a diploma that is worth more than ever before.



J.D. Witt



Larry Block



J.D. Witt

Class . . . 'TUL Marathon . . . the U.C. . . .

Bruce Stewart



David Leavitt



J.D. Witt



Larry Block



Bruce Stewart



J.D. Witt

New Orleans

The city of New Orleans, the crescent city. New Orleans has been referred to in songs, movies, books and television. But you don't understand or get a feel of New Orleans until you live here, experience Mardi Gras, or get lost in the Quarters. You need to experience the romance and mystique, it's splendor and revelry. The casualness and relaxed attitudes of the people give the city its uniqueness. New Orleans is rich in culture and in pride. New Orleans offers much more than the Quarters, Mardi Gras and Jazz Fest. There is the Dome, the lakefront, and St. Charles Avenue. If there isn't a parade on a weekend, there is a festival some where near-by. Crayfish, oysters, shrimp, crabs, jambalaya and gumbo are cooking everywhere. The city and the people of the city never sleep. They carry the attitude of "le bon temps roulex."



Garvin Gassen

Chris Miller



French Quarter . . . Jazz . . . lagniappe . . .

Louisiana

A DREAM STATE

Rhonda Reap

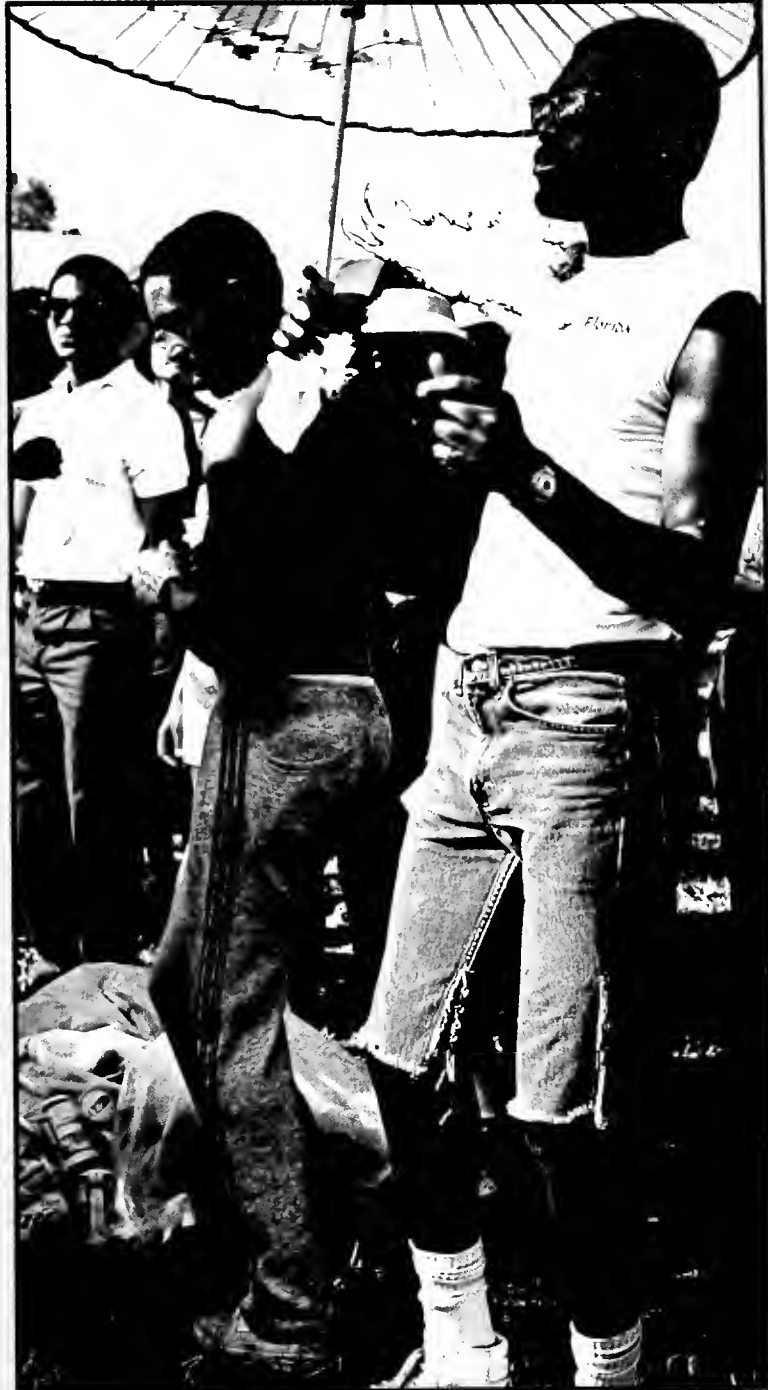

Jane Oppenheimer



Paul Wilson

red beans and rice . . . Mardi Gras . . . CBD . . .



Larry Block

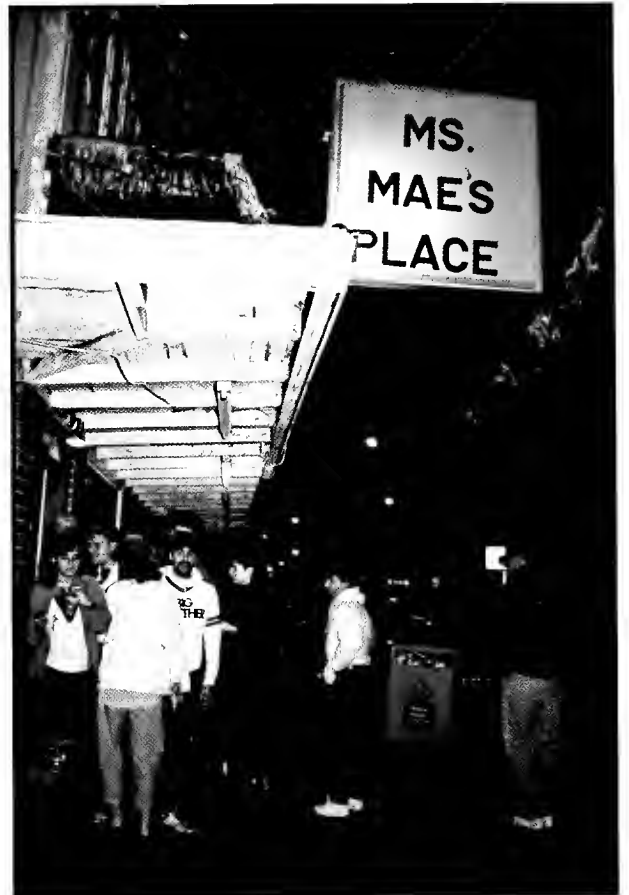

Rhonda Reap



Larry Block



Ave Burks



Rhonda Reap



Jane Oppenheimer



J.D. Witt





Lori Hylton



J.D. Witt



Larry Block

Academics



File photo

Academics is a thorough investment. It seems obvious that the largest investment made is by the students: money, time and energy are entrusingly put forth and expended in order to obtain a most prized possession — a degree.

To achieve this, students find they have to abound with energy to survive the academic demands. There never seems to be enough time. Attempting to read all the assigned chapters . . . denying hours of sleep to squeeze in some early morning study hours . . . extracurricular activities deleting free time . . . fighting nods during endless lectures . . . running on a wild goose chase through the library trying to find that last book to complete a research project . . . attempting to be jovial after a sleepless night of study. It all appears quite costly, *even* for an education.

But do not let this arouse the martyr in you. Other investments are provided on behalf of your education too. Faculty and staff are chosen for the unique insights they can offer in their respective fields. To be a faculty member, one is required to engage in research. Often new leads and breakthroughs are made in such areas as medicine, engineering and science. Not only does this aid in solving world-wide problems but it also upgrades the reputation of our school as well as the regard of our graduates. This is only achieved through the continuously painstaking and enterprising work of our faculty.

The staff, including those who work in the president's office to the employees at Bruff, has chosen Tulane as their working establishment. Just as the students' incentive is their diploma, the staff also has incentives which compel them to uphold the high ideals which have been traditionally set before them.

As we look around and observe the outcome, we can see that the accumulated interest from the investments is exceedingly profitable.

— Marcey Dolgoff



Larry Block

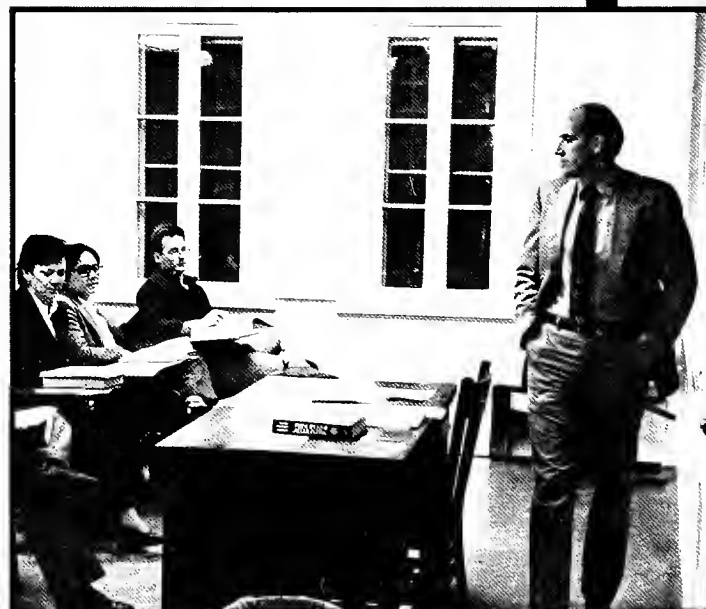

Paul Harrelson

Academics . . .

An Investment with Interest



Rhonda Reap

The faculty of the Newcomb physical education department encourages all students to become involved in the many activities offered — a diverse variety ranging from exercise and conditioning classes to a dance company. The department's goals include serving students and teaching skills, techniques and knowledge which will offer lifetime enjoyment and physical fitness. Such facilities as a gym, pool, weight room and dance studio are available for use by Newcomb and Tulane students. Elizabeth Delery, chairwoman of the department, works to sustain the high standard of physical fitness desirable in the P.E. classrooms.

Pictured at bottom from left to right are Richard Frick, Tom Brudeau, Linda Franke, Denise Jacobson, Evane Charles, and Tim Meaut. The environment that dorm life provides is attributable to these people, the residence life staff. They insure your enjoyment as well as safety while experiencing the distinctively original living in residence halls.



Rhonda Reap

The Murphy Institute

The Murphy Institute exists to help students and faculty understand political and economic problems we all face and think about as citizens. More importantly, it exists to help us see why and how these problems have come to be so closely interrelated.

The unprecedented economic changes of our time, together with our deeply troubled political history, make us ask how economic activities and institutions have interacted with political forces to shape people's lives. Some of the questions that concern us are high on the current public agenda. What is the proper role of government in economic affairs? How has the growth of largescale private business enterprise affected the workings of democratic societies? Can we create public orders that are both politically just and economically efficient? Other issues not so high on policy makers' agenda, yet equally important: the role of cultural values in shaping the interaction of political and economic processes, the morality of market societies, the effect of legal institutions in determining the division of economic resources, the character and impact of nationalism.

Many of these problems are not new. The close interrelationship of politics and economics was recognized by the first self-avowed "political economists" of the eighteenth century, including Adam Smith. In recent decades, however, the complexities of these questions have prompted the development of new fields of research and new modes of

analysis. All of this calls for giving teachers and students alike new perspectives in their study of politics and economics.

The Murphy Institute was established in 1980 to help meet these needs. It supports an interdisciplinary undergraduate program in political economy which brings together economists, political scientists, historians, philosophers, and sociologists, all committed to transcending the traditional boundaries of their disciplines in a common search for new insights and new ways of studying the interrelations of politics and economics.

To enrich Tulane's undergraduate program in political economy, the Murphy Institute hosts lectures and seminars by prominent visiting scholars and public figures. It also brings to Tulane for one semester each year the Murphy Institute Distinguished Visiting Professor, whose work is of common interest to students and faculty in the undergraduate program.

The ultimate goal of the Murphy Institute and its various programs is to serve as forum where Tulane faculty and students will be free to question dogma and to develop the novel ways of thinking crucial to understanding the political and economic realities of our time.

— The Institute



Larry Block

Professor Richard Teichgraeber, the Director of Murphy Institute, sits pensively at his desk contemplating our economic future.

Communication Department



Larry Block



Larry Block

Professor John Patton (pictured at left) is quite proud of the new Communications Department of which he is chairman. Just recently the Communications Department expanded to offer courses directed toward those interested in Public Relations in addition to those previously offered which mostly focused on the area of Public Speaking.

Above, communications professors confer at a departmental meeting.

Education Department

Dr. Diane Manning, the Chairwoman of the Education Department, manages to maintain order and a high level of excellence in her department. She also is currently involved in two research projects sponsored by the Louisiana Board of Regents: "Program to Strengthen Skills and Certify Earth Science and Computer Science Teachers" and "Program to Strengthen Skills and Certify Mathematics and Computer Science Teachers."



Larry Block

Newcomb Admissions Office



Larry Block

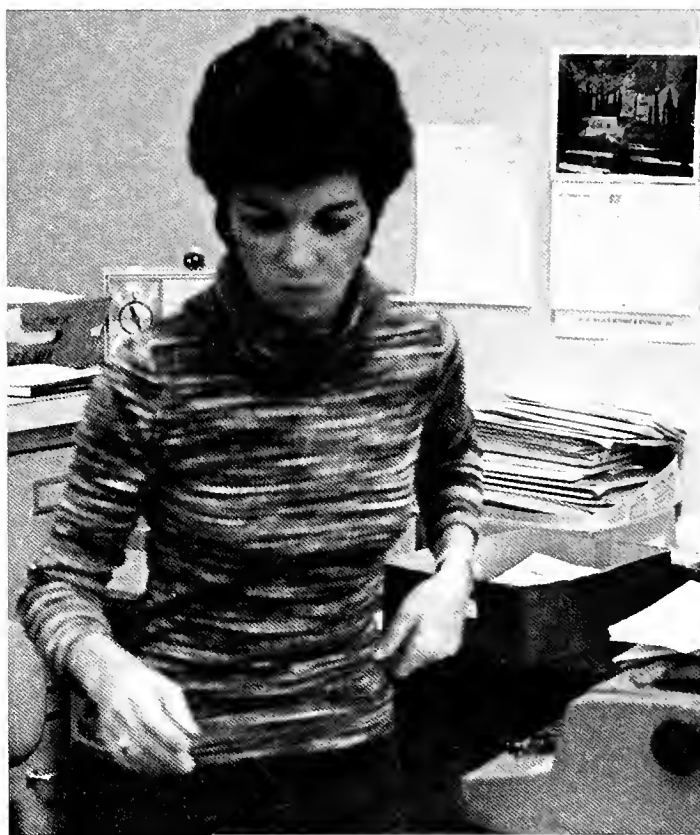

Larry Block

Being under the realm of the Tulane community, it is often the case when a Newcomb department gets overlooked and maybe lost somewhere in the shuffle. The Newcomb Admissions Department is alive and doing very well as shown here by the staff who are busy making computer entries, anxiously trying to find that one piece of paper that was "just here", and doing the tedious filing that accompanies the everyday transactions of a flourishing office.

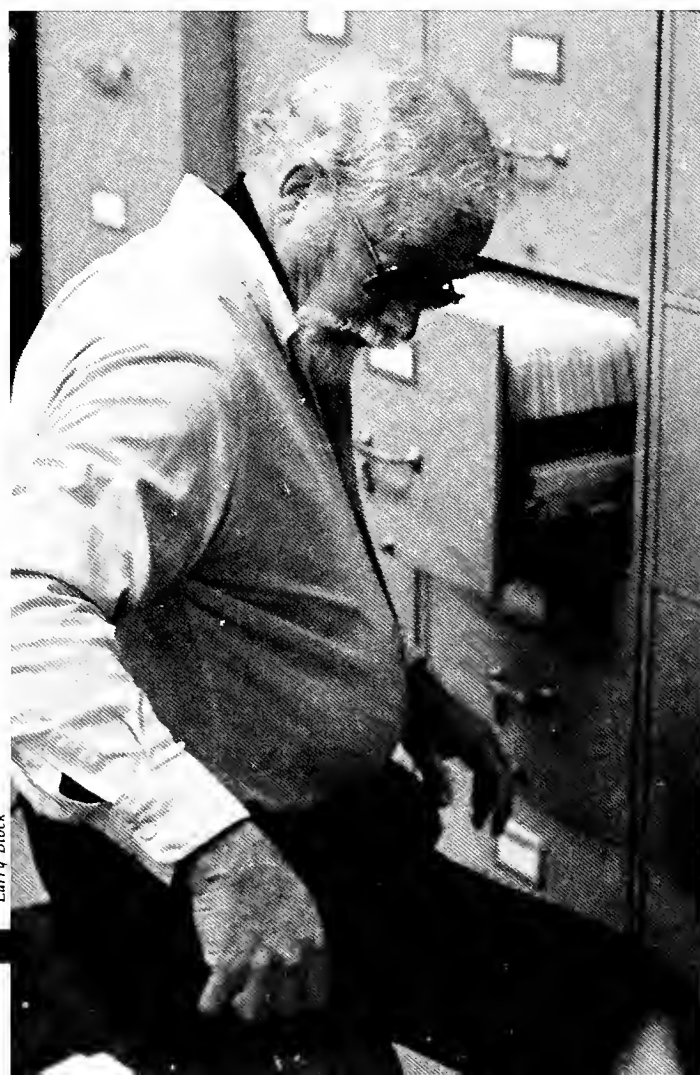

Larry Block



Gavin Gassen

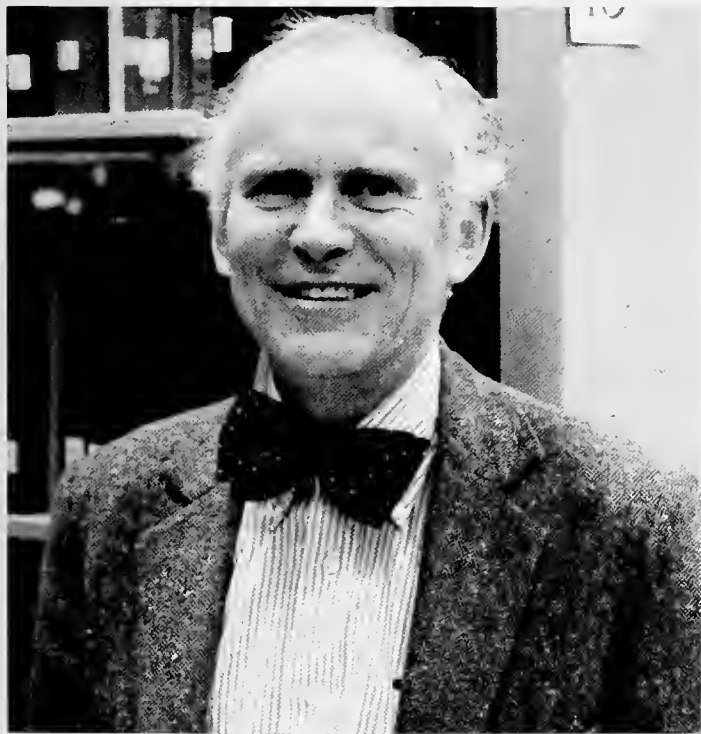

Gavin Gassen

Philip Leinbach is the Director of the Howard-Tilton Library. It is quite a duty to be in charge of the workings of an entire library — making sure books are checked out and reshelved properly as well as being able to maintain the orderly atmosphere needed for a learning and studying environment.

Howard Tilton Library

ART DEPARTMENT



J.D. Witt



J. D. Witt

The Newcomb Woman's Center hosted an art exhibit of ceramics by Suzanne Jensen. This is just one of many supplements to the art program at Tulane. The Newcomb Women's Center Art Gallery provides the feasibility for many such exhibits.



J. D. Witt

Music



Gravin Gassen

The Music Department, of which Dr. Reed Hoyt is director, besides offering various classes also entertains. Pictured at the right is a scene from the Mardi Gras musical. Above, Lynne Holt, an MBA student, practices her musical talents at the piano.

The Music Department resides in Dixon Hall, a monument in itself. The department also offers interdivisional classes with the History Department and the Jewish Studies department to encompass such topics as the history of music.



Gravin Gassen



Gavin Gassen

Languages

A three semester requirement of any foreign language offered in the curriculum must be filled by all Tulane students. During these three semesters, a great deal of time is spent at the language labs.

Many different languages are taught. They include English as a Second Language, French, German, Greek, Hebrew, Irish-Galic, Italian, Latin, Portuguese, Russian, Sanskrit, Slavic, and Spanish.



Gavin Gassen

Theater

Ron Gural, at left, is Head of the Theater Department. Tulane is very proud of its theatrical endeavors and the courses it offers for both majors and non-majors. Interests in the department do not strictly heed to only acting but opportunities avail for work on scenery, production, and management as well.

Below, Dean Meyer Felberg and staff members represent the business school. On the right, Dr. Johnette Hassell teaches a class in computer science.

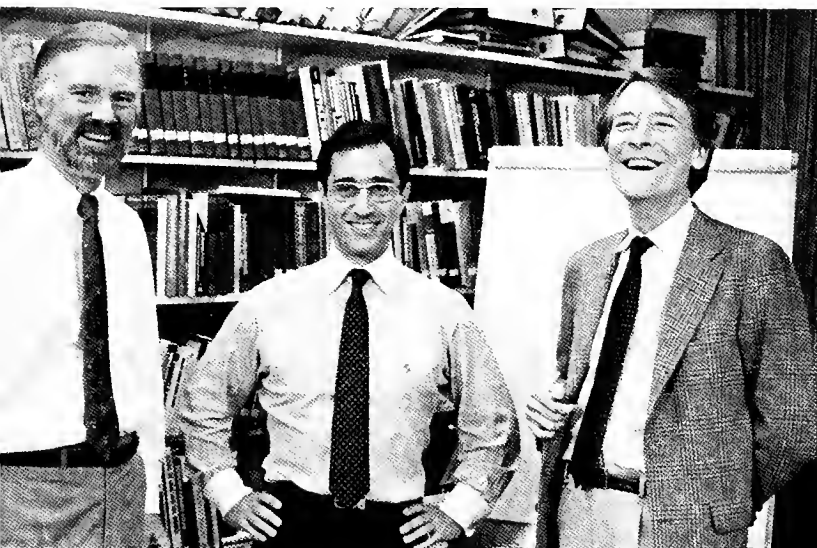

file photo



file photo

To the right, students Jerry Cohen and Sean McDonald experiment in Dr. Jacobus' Organic Chemistry Lab.



Gavin Gassen

Steve Berezin



Physics

Dr. Robert Purrington, Head of Physics



Gavin Gassen

History Department



Dean of Newcomb

Acting Dean Mary McGuire



J. D. Witt

J. D. Witt



Jillinda Jonker, Head

Tulane Admissions

Engineering Departments

D. H. Vliet (Electrical), M. M. Stephens (Petroleum), R. V. Bailey (Chemical), H. H. Sogin (Mechanical), C. Walker (rep. Biomedical), H. A. Thompson (Dean),

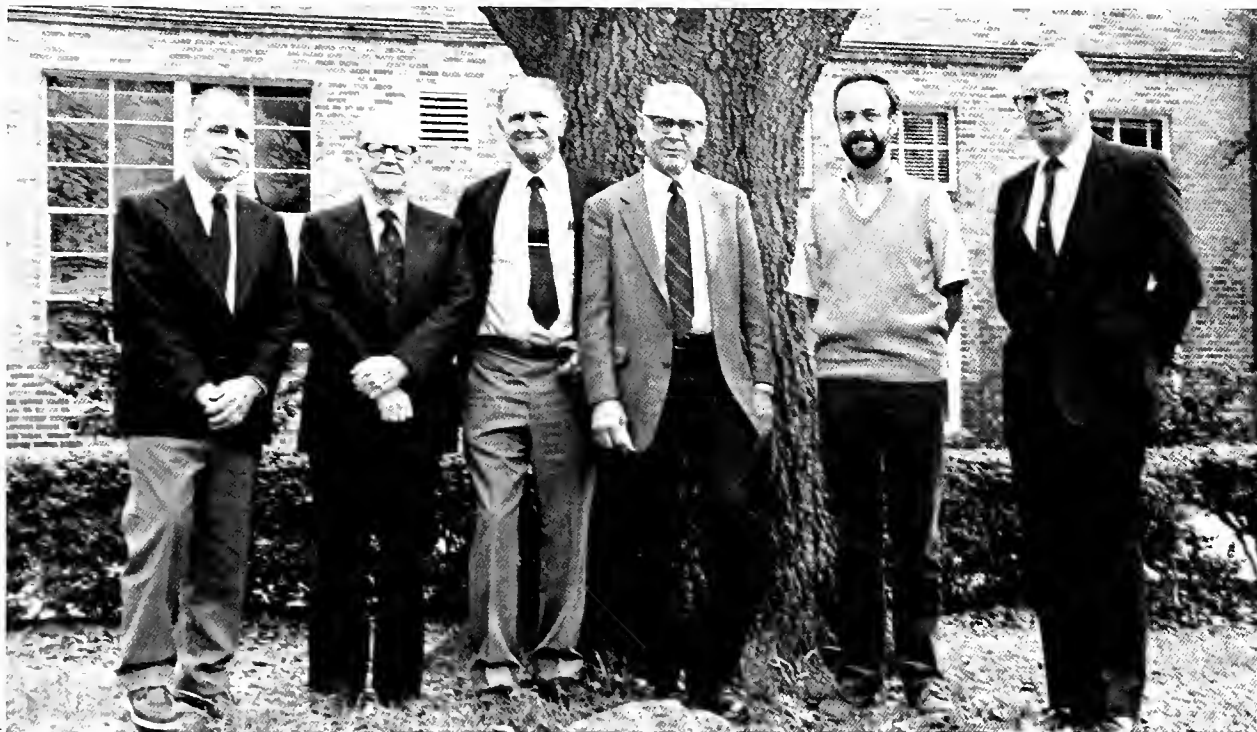

J. D. Witt

Gavin Gassen



Career Planning & Placement Center

Director Rick Newcomb at center with office staff.

Office of the Provost



University Relations

Seated: Ashley Scott (coordinator of institutional surveys), Christine Haska (assistant provost), Helen Jones (administrative assistant II), Larry Pedroza (special research assistant), and Nancy McDuff (assistant provost). Standing: Francis L. Lawrence (academic vice-president and provost), Clara Dawes (assistant to the provost), and Danna Teicheira (assistant to the provost). Missing: Trudy Waguespack (budget assistant).

HighlightsResearchHighlightsResearchHighli



J. D. Witt

Tulane psychologist Jeff Lockman spends much of his time studying how infants react to toys.

Lockman, along with graduate students Laurie Hefferman and James McHale, is among many researchers who are finding out that children appropriately relate their actions to objects at a much earlier age than previously thought.

"The question is when do infant actions become non-random and appropriate for the objects," Lockman said. Appropriate action would be shaking a toy that rattles or squeezing a soft toy. We're finding that even at six months of age infants' play is appropriate to the object they are exploring."

Until recently, psychologists thought it was between nine and 12 months before children learned that hard objects are to be banged and soft ones touched more gently.

Lockman's findings, as well as those by many other psychologists, will be included in **Action in Social Context: Perspectives on Early Development**, a book he is co-editing with University of Texas professor Nancy Hazen.

Lockman is also exploring how mothers help their infants discover objects and what actions mothers use when playing with the infants. Video tapes show that in playing with their babies, mothers would "direct the babies" fingers across a soft object and actually take their hands and help them bang (a hard toy)." Lockman tapes children for about six minutes, then goes over the tape in slow motion and codes each of the child's actions. Code categories he watches for are banging, squeezing, mouthing, touching and whether the child used one hand or two.

One reason for studying this is to estimate the developmental milestones for infants. With this as a guide, physicians and psychologists can better diagnose when a child is not developing properly.

At the end of this study, Lockman is hoping to have some

practical information to pass on to parents about how children develop and how to play with their babies, especially their handicapped babies.

From watching the tapes, Lockman has already concluded that parental involvement is critical and is trying to show that babies are a lot more competent than people have given them credit for in the past.

— Inside Tulane,
S.W.

In an effort to make the faculty section more interesting, we wanted to introduce you to a few of the outstanding members who have recently been recognized for their work. It is a necessary requirement for professors to endeavor in research in their respective field sometime during their employment at Tulane. This gives the faculty an opportunity to pursue dreams, to search for answers, to prove hypotheses — all with the aid of Tulane facilities. Funding is also available through several agencies for those projects which require greater amounts of money for extensive travel or equipment. Tulane's office of sponsored projects is a department solely dedicated to the purpose of finding funds so the faculty can concentrate on their research rather than dealing with technicalities such as approval, financing, etc.

We at the **Jambalaya** feel that you should be informed of these extra endeavors made by your professors. Won't you be surprised when your engineering professor creates a new satellite or your psychology professor makes a major breakthrough in treating the mentally ill, or . . .

This research increases not only the respect for Tulane as a learning institution but also the value of your degree as a Tulane graduate.

— Marcey Dolgoff

Regeneration Reserach —

A Hopeful Outlook

The idea of growing back severed limbs and restoring their function is a fascinating concept. But for some Tulane scientists, human regeneration may become a reality.

Assistant Professor of Biology, Charles Ide, PhD., has been studying the process by which the retinas in embryo frogs can regenerate. Ide said he hopes his results will provide a meaningful look into human applications as well as aid in cancer research.

The main focus in the project so far, has been to get at the cell biology and the principles of retinal regeneration. The two major events that occur in this regeneration are wound healing and the physical growth that restores the size of the retina.

Ide said that examining the early stages of wound healing is crucial in understanding the cell make-up of regeneration.

In successful wound healing, the retinal tissue rounds up and the original patterning scheme in the cells are retained. Normal vision is restored.

In some situations, the retinal cells move around and pick up new neighboring cells which in turn divide to form regeneration growth. Because the positional information needed to trigger nerve pulses is sometimes lost, normal vision is not always realized.

It is the cell movement, however, that allows Ide to study closely how the cell patterning process works, how the differences in lost tissue are reconciled, and how the physical growth occurs. According to Ide, an embryonic frog can regenerate a full retina, starting with only one-sixth of its original size, in two to three weeks.

At this point in the research, Ide and his colleagues know which regions in the retina regenerate and also the role cell division plays in the patterning process. By further studying the molecular aspects of retinal regenerations, they hope to draw a parallel between the cell biology of regeneration and that of cancer.

The researchers plan to distinguish the genes that are active in regeneration from those that cause cancerous growth. Hopefully, they will also be able to turn these genes "on" or "off" depending on their connection to the molecules.

Ide and fellow Tulane researcher, Robert Tompkins, have been working on their project for a year and a half with a three year grant of 219,000 dollars from the National Science Foundation.

Ide said he hopes the N.S.F. grant will be renewed so he can probe further into the molecular code of the regeneration process.

— Stephen Powell
Hullabaloo



Larry Block

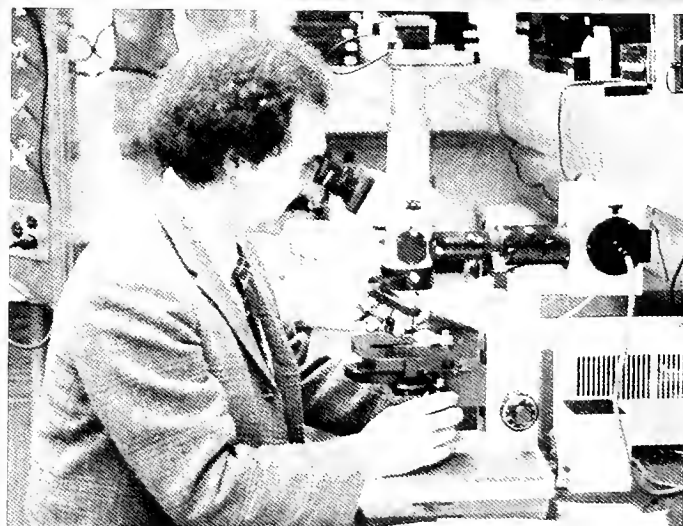

Larry Block

Hackney Teaching Award Winner Larry Powell



J. D. Will

This year's winner of the Sheldon Hackney Award for Excellence in Teaching doesn't even consider himself the best teacher in his own department.

The university's top teaching award, named in honor of Tulane's twelfth president, was presented to Lawrence Powell, professor of history, during an August welcoming convocation for 1300 freshmen.

In addition to his teaching load, Powell chaired the Committee on Fellowships and Scholarships for the past two years. During that time, Tulane graduates won three Rhodes Scholarships and a host of other prestigious awards. As their mentor, Powell deserves much of the credit.

Powell, who won the Tulane Associated Student Body Award for Teaching Excellence in 1981, says his strength "is probably as a lecturer. I put a lot of time into it and never go into class unprepared.

Powell was Phi Beta Kappa at the University of Maryland and received a Woodrow Wilson Fellowship to continue his studies. His postgraduate degrees are from Yale University, where he was a lecturer and associate editor of the **Frederick Douglass Papers**.

Powell came to Tulane in 1978 as an assistant professor, becoming an associate professor in 1980. He was John Simon Guggenheim Memorial Foundation Fellow in 1982-1983 and won the Yale University Press Governor's Award in 1982 for his book **New Masters: Northern Planters During the Civil War and Reconstruction**.

He was named by President Eamon Kelly last spring to head the Select Committee on Intercollegiate Athletics and Academics and has put off a planned sabbatical until after the end of the year, when the committee is slated to submit its recommendations on the role of athletics within the university.

Powell is the fifth Tulane faculty member to win the Hackney Teaching Award.

— Richard Dennery,
Inside Tulane

The President's Message



File Photo

You have been fortunate to experience Tulane at a time of unprecedented academic and financial strength.

This year the University continued to attract highly qualified students from the nation to all of its schools and colleges. The quality of our students can perhaps best be illustrated by Tulane's having its fourth Rhodes Scholar in three years, placing the University in the company of only three other private universities in the nation which can boast four or more Rhodes Scholars in three consecutive selections. The importance and variety of sponsored research conducted by our faculty ranks Tulane among the top 30 private universities in the United States in research and development funding.

An important element of academic excellence is the presence of renowned visiting professors, artists, and statesmen, which stimulates intellectual and cultural activity among students and faculty alike, and this year we enjoyed appearances by Alison Lurie, Vernon Walters,

Robert McFarlane, and Jonathan Miller.

Physical developments on campus are changing the Tulane landscape. The new Business School is rising swiftly, and the student apartment complex will be ready for occupancy in the fall of 1986. The University Center has had a thorough renovation, and ground breaking for the new Engineering School will take place before the end of 1986.

Although the Campaign for Tulane reached, indeed exceeded, its goal of \$150 million in 1985, fund raising momentum continued unabated this year, while the endowment continued to grow, and we completed our seventh year of operating in the black.

We take pride in the University's advancements, and you may share in our satisfaction, for as Tulane's stature is heightened, so is the currency of your degree.

— Eamon Kelly

This crossword puzzle symbolizes the departments of Tulane which have contributed to making your years here a special time in your life. A ONCE IN A LIFETIME experience.

Although a crossword is far and away not a once in a lifetime thing it does have similar characteristics to college life.

Frustration is one. The feeling you just have to get that last four letter word down to get the last six letter word across. This is much akin to —in your opinion— unsolvable calculus problems, nonsensical philosophy theorems,

and drawing a blue print then realizing when you're finished that the carbon was upside down.

The challenge. It is —practically— humanly impossible to pass up the chance to start (and finish) a crossword puzzle. Often, if not all the time, classes and professors present a challenge. There is the ever present challenge of getting the much craved "A" or just a good grade. Reading assignments on time and simply keeping up with the studying.

With both, an unequalled satisfying sense of accomplishment pervades when either is completed or accomplished.

— Marcey Dolgoff

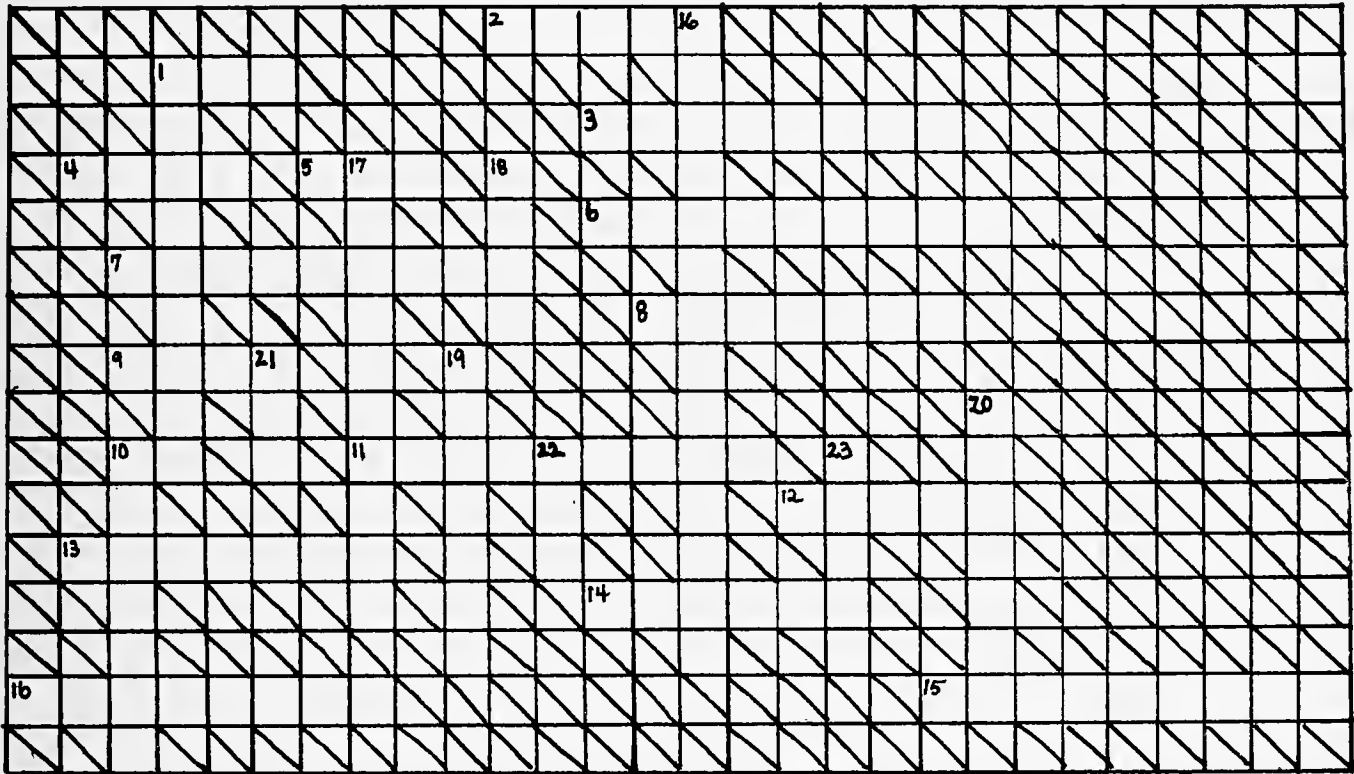

ACROSS

- 1 Department for drawing, painting, and sculptures
- 2 Do, Ra, Me, Fa, So, La, Te, Do Department
- 3 _____ Science; you slip it disks
- 4 M. McGuire is the _____ of Newcomb
- 5 Languages are studied phonetically here
- 6 It's what we are here for
- 7 Female school division (first 7 letters); exercise dept. (last 2 letters; abbr.)
- 8 Phil Leinbach is Head
- 9 Office of Resident _____
- 10 Political Science (abbr.)
- 11 The Murphy _____
- 12 Movement of all body parts possible at one time
- 13 Child researcher Jeff _____
- 14 Beth Willinger is Director of the Women's _____
- 15 Eamon Kelly
- 16 "It's none of your _____"

DOWN

- 1 Section Title
- 10 "Chief Officer"; Lawrence
- 16 Languages are a type
- 17 "Confessions" Department
- 18 Chemistry (abbr.)
- 19 "The Past" Department
- 20 A cinema's counterpart
- 21 Engineering (abbr.)
- 22 the frog researcher
- 23 Sheldon Hackney Award Winner



J. D. Witt



J. D. Witt



J. D. Witt



Lori Hylton



J. D. Witt

Student Life

Like No Other City

New
O
R
L
E
A
N
S

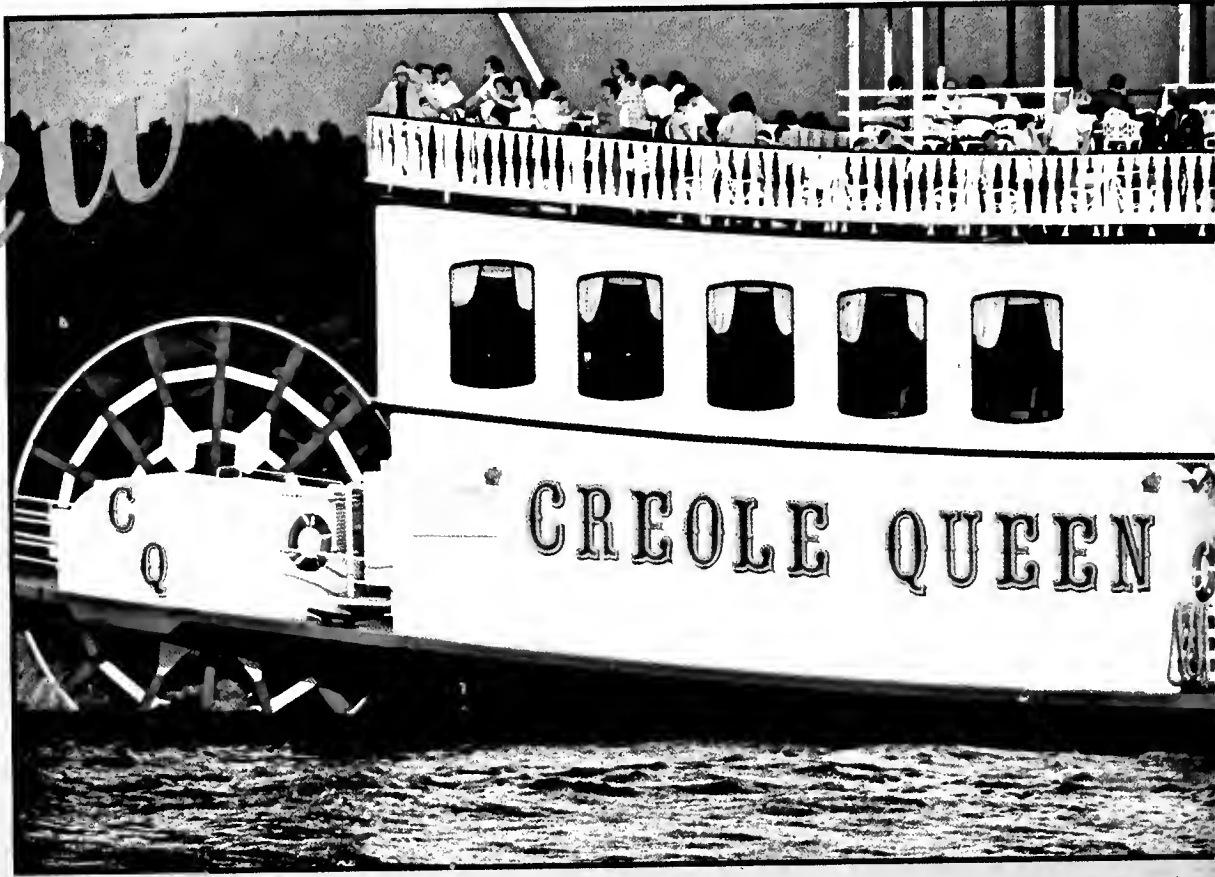

Ava Burks



Ava Burks



Ava Burks



Larry Block

Larry Block

New Orleans

The heat, the cold. The mod, the old. The sun, the hurricanes. We have it all year-round in New Orleans — a city of contrasts. The equestrian stands proudly in Jackson Square, the bag lady peruses the gutter-filled streets of the CBD and of course there is the excitement that transcends through Mardi Gras — it's all quite vile, it's all quite elegant. Indeed, this is a city of contrasts.

One professor in our own sociology department once referred to our town as a "third world city" — how pretentious, but oh so true. Those of us with cars cry as we make our way down Maple Street . . . time for new shocks, new tires, new Rabbit — or Porsche, as the case may be.

But this is one fun-filled city nonetheless. The bars (diverse in every way), the food, the Dome — it's all here. And after all, where else could you have this much freedom at the mere and tender age of 18?

— Darren S. Lyn



Peter Weinberger



Larry Block

City of Contrasts

Azu Burks



David Crean

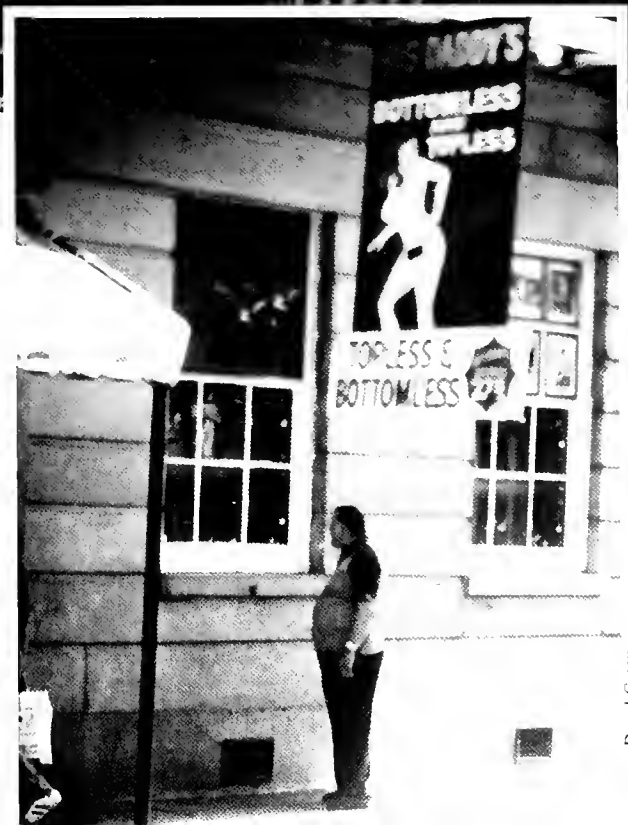

David Crean

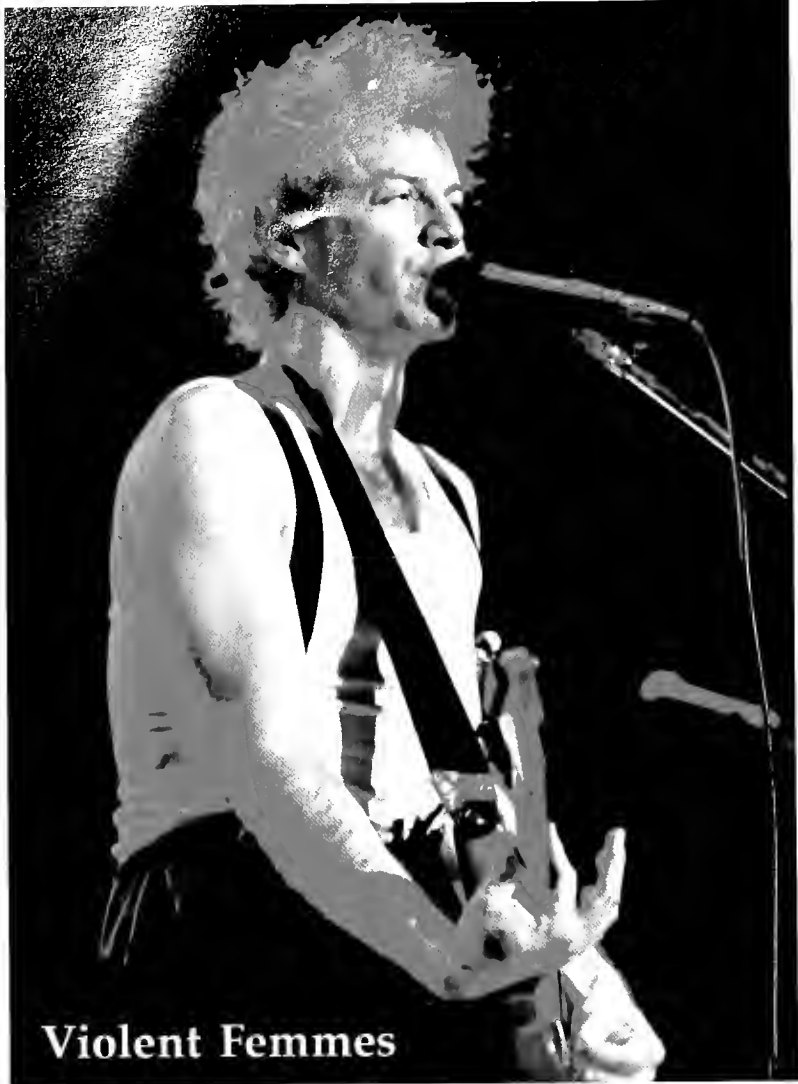

Violent Femmes

Larry Block



Violent Femmes

Larry Block



Steele Pulse

Larry Block

Squeeze



Larry Block



Bruce Stewart

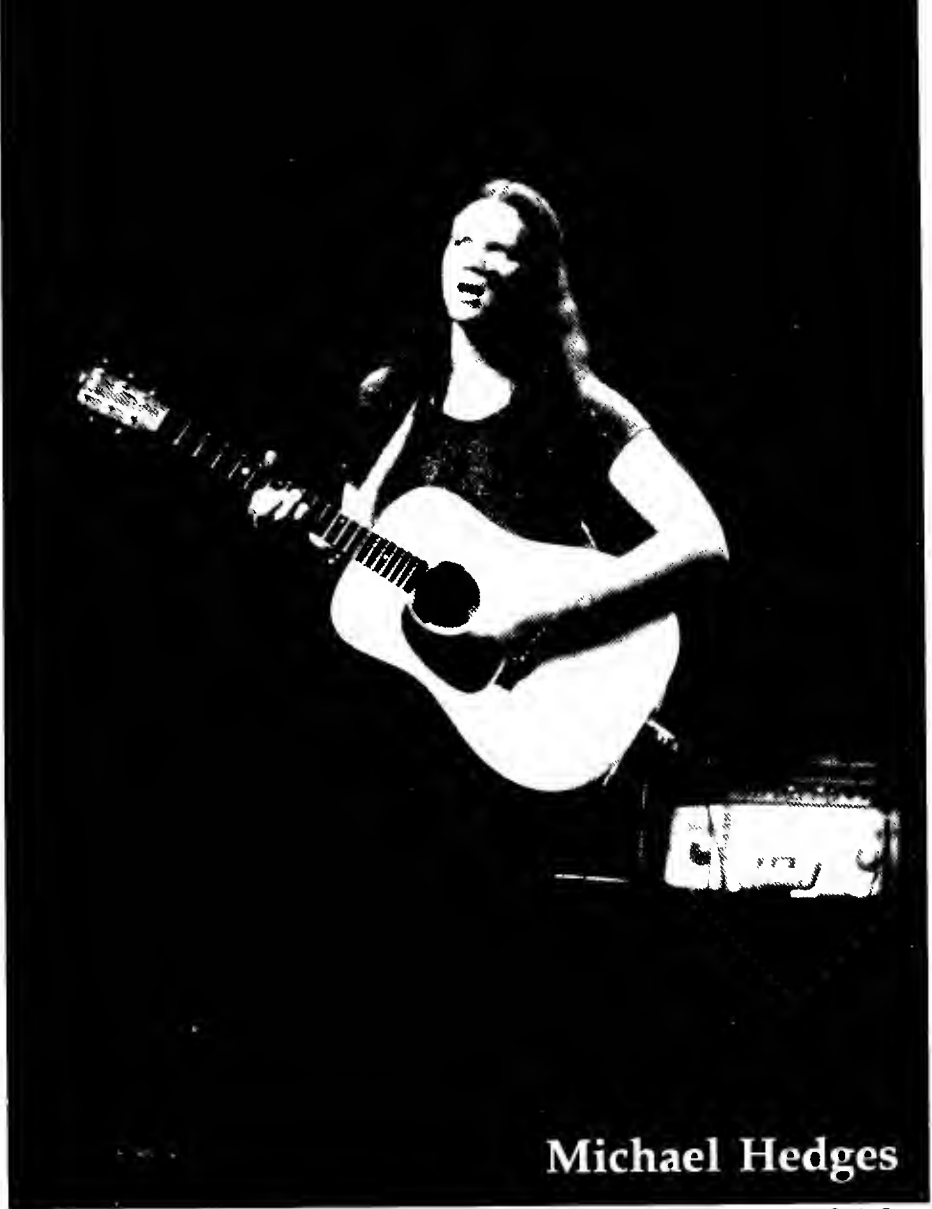
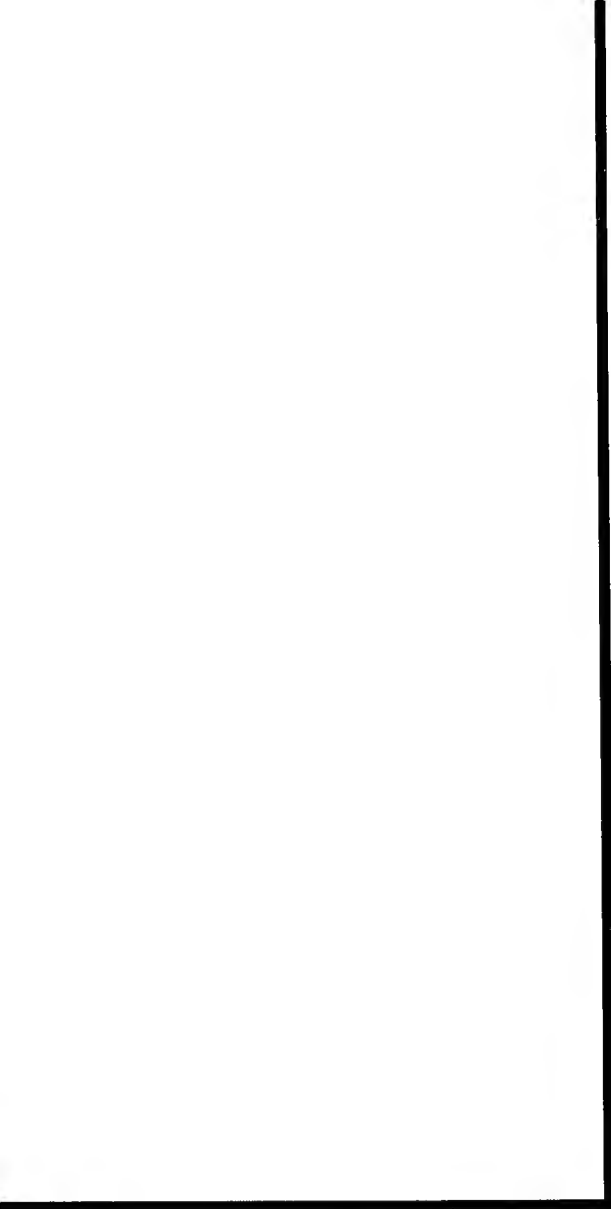

Michael Hedges

Gavin Gassen

Larry Block



Cam Mangione



Chuck Mangione

Larry Block

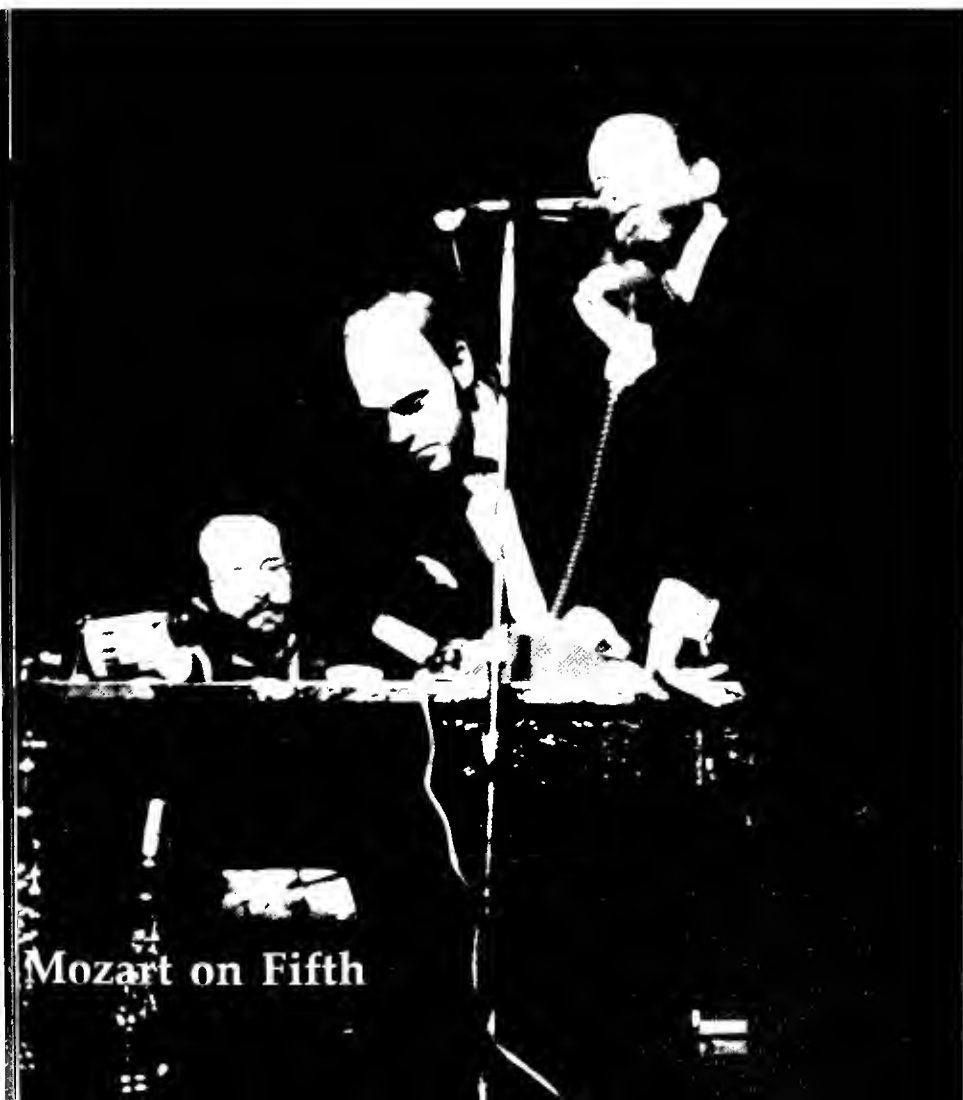

Mozart on Fifth

Larry Block

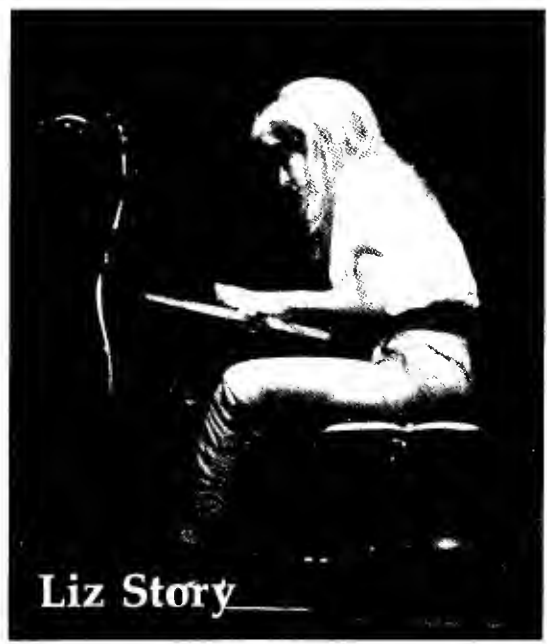

Liz Story

Gavin Gassen

TULANIANS





Campus Nite

Campus Nite presented a "once a year play" in their spectacular rendition of the 1954 Richard Adler and Jerry Ross musical *The Pajama Game*. The cast of this boy gets girl, boy loses girl, boy gets girl back, play experienced the usual ups and downs of producing a live musical. The search for costumes, the hours of planning, the multiple attempts at learning the lyrics and choreography for "Once a Year Day" — it's all in *The Pajama Game*.

The cast of over 20 had their lines down, their blocking memorized, and their choreography planned. But just one night before dress rehearsal, plans of obtaining costumes fell through. They had a problem.

But like all great Tulane minds, the cast found a way. With the aid of the theatre and music departments and their personal wardrobes, the cast members were able to dress themselves in 50's garb.

The benefits from Campus Nite were present. Lighting and special effects artist Larry Politi partially fulfilled the requirements towards his Bachelor of Fine Arts degree in theatre through his work as lighting and technical director of the show.

The cast was special this year. Not only was it composed of different students from the entire Tulane community but homecoming queen Lisa Truley and Associated Student Body (ASB) president Rob Schultz graced the stage with their talents.

Also the cast provided a community service. They spent a Saturday singing showtunes for the elderly at Chateau Notre Dame, made possible by Community Action Council of Tulane University Students (CACTUS).

The cast worked hard together to produce an excellent show with many talented actors and technical members. They solved problems with uncanny professionalism. They benefited both academically as well as spiritually from this year's Campus Nite's production of *The Pajama Game*.

— Darren S. Lyn



"Don't get down in 'em woods," screams Stephanie Brusso who tries to escape the grasp of a horny Prez, the president of the workers' union.

The girls at the pajama factory try to convince Babe (Lisa Davis) that she has fallen for Mr. Sorokin — her response; "I'm not at all in love."



Photos: Larry Block



Prez, played by Daren Howard, makes his move on Gladys, played by Lisa Truley, in their rendition of "Her Is."

The Pajama Game is in full swing but the staff picnic gets off to a slow start.



The president of the pajama factory makes his speech but his workers show mixed emotions — some are even falling in love.

HOMECOMING



Gavin Gassen

Forgetting about the game, Kyle O'Conner, Adam Lewis, Margie Berman and Mike Rothman have a blast at the homecoming dance held at the Hyatt Regency Hotel.

Partying the night away are Arinn Zacks, Dan Tarmen and Lisa Whitlock.



Gavin Gassen

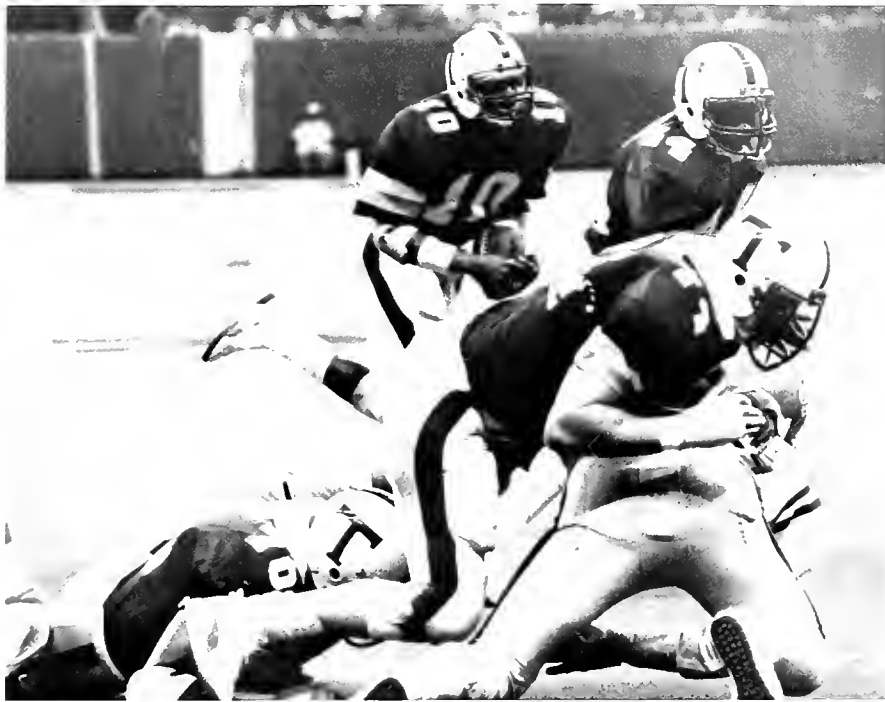

Larry Block

At the October 5th homecoming game against Vanderbilt, we got off to a rough start with a half-time score of 0-17. Despite a phenomenal comeback, the Commodores won the game, 24-17.

During the halftime ceremonies, ASB President Ed Heffernan, escorts our homecoming queen, Lisa Truley, across the field



Larry Block

Dorm Life

What do you do when your Resident Advisor has disappeared from the face of the earth and the custodial staff forgot to stock your dorm with a fresh supply of toilet paper? Okay, it's unlikely, but, nevertheless, it's a chance you take when living on campus.

On the other hand, however, the convenience of never having to clean your bathroom is simply heavenly. Nowhere else can you have a shaving cream fight in the bathroom without the chore of cleaning up.

Nowhere else can you scream across McAlister at some, like, friendly, like, Newcomb-ite in Butler. And the latest ingenious idea that has surfaced (at least in the minds of the students) is the thought of making most of our dorms co-ed.

The tale of Tulane resort will further unravel as time goes by. In the mean time, some of us can continue to enjoy the weekly 4 a.m. fire drills and cold showers.

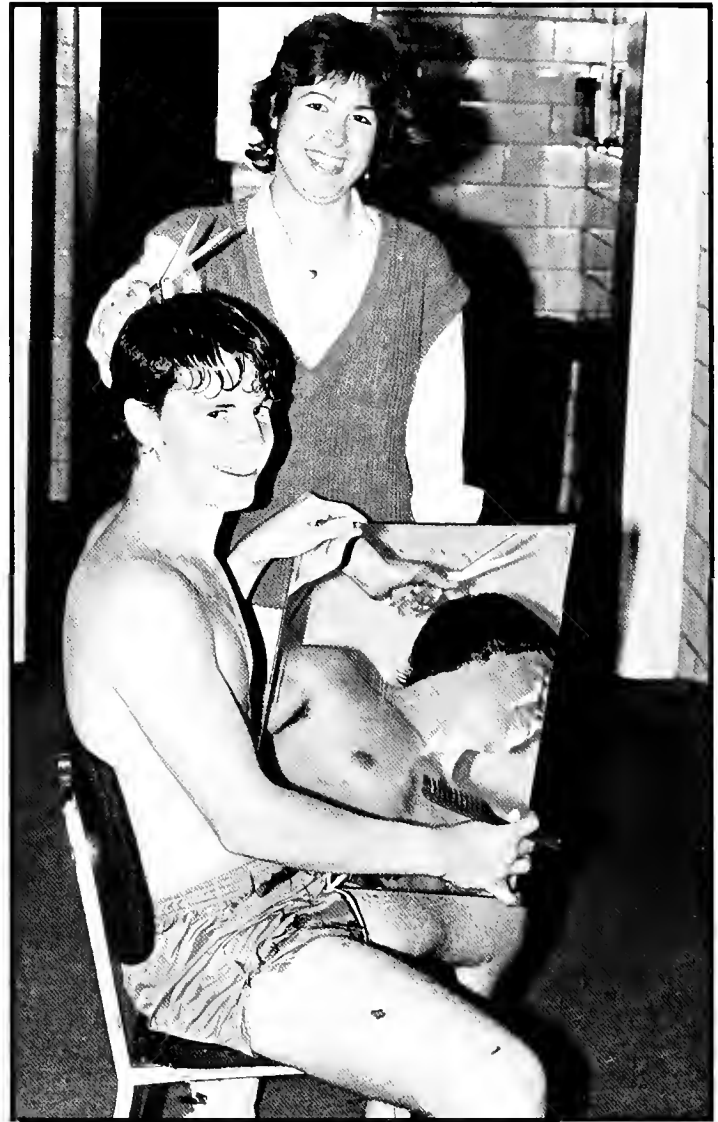

J.D. Witt

When Super Cuts just won't "cut it", a friend is always a good bet . . . usually.

It was so difficult getting this elevator that I just hate to give it up, even in a fire."



John Quinn



J.D. Witt



Balconies provide students with an alternative place of study from their rooms or the library.

"Of course I want to talk to you, honey, it's just that I don't care where we go tonight."

Is It Worth It?

Dishes pile up quickly. Sinks, bathtubs and toilets actually do need cleaning. These are a few lessons that many students often learn after their first or second year at college. It's called Apartment Life 101. And if you didn't miss Mom last year, you are sure to miss her after the first two days in a new apartment.

So, I present this question, is it actually worth it? Put it this way: there are no more RA's or SA's (not that we have anything against them) and often times land lords live a safe 20 miles away. Mr. Physical Plant is no longer around to decide when and for how long you may use your a/c or heat, though sometimes bills can be somewhat of a strain — in **some** cases, that is. Basically, it boils down to independence. Is it worth it? You figure it out.

— Darren S. Lyn



Rhonda Reap



J. D. Witt



J. D. Witt



Mike Sobel prepares himself a bowl of chocolate ice-cream after an eight-course meal at Bruff.

A popular item this year was "Rat pizza" — the convenience of room service was even offered for the first time this year. Joseph W. Camac III is quick to join the "Rat pizza" craze.

Photos: J. D. Witt



Food, Glorious Food

Tulane Changes Its Eating Habits



This year marked a milestone in food service history at Tulane when Professional Food Management (PFM) was replaced by the Marriott Corporation as the provider of contract meals at the campus dining facilities.

With Marriott came several much-needed improvements. Gone were the old, punched-out "Bruff cards." Instead, computerized cards monitored each student's weekly meal consumption at either Bruff, the Parlour or the strikingly modern UC Marketplace. Students could also choose to put money into a Tulane Express account and purchase meals and snacks at der Rat and the Drawing Board in the architecture building as well as at other campus dining venues. "Rat pizza" was even delivered to dorm rooms of Express Card holders.

As always, Arby's and Dr. Banana's remained popular spots for quick meals and snacks, and many a student could be seen sneaking into the UC to satisfy a late night Tofutti craving.

— Jayme LaCour



Marriott brought a new way of life to Tulane this year as food on campus was greatly improved.

Jamie Connelly, better known as Dr. Banana, serves up a cup of his delicious frozen tofutti.

Construction Construction Construc-



Larry Block



J. D. Witt

Larry Block

Remodeling abounded on campus this year from the total renovation of the Josephine Louis dormitory to the construction of on-campus apartments, which will be known as Stadium Place, and the new building which will house the A. B. Freeman School of Business. And, unbelievably, there is more yet to come. It seems that three additional dorms are to be remodeled over the summer and available for occupancy by the beginning of the 1986-87 year. Stage by stage, campus regulars witnessed the progress of the Goldring-Woldenberg Building constructed for the business school.

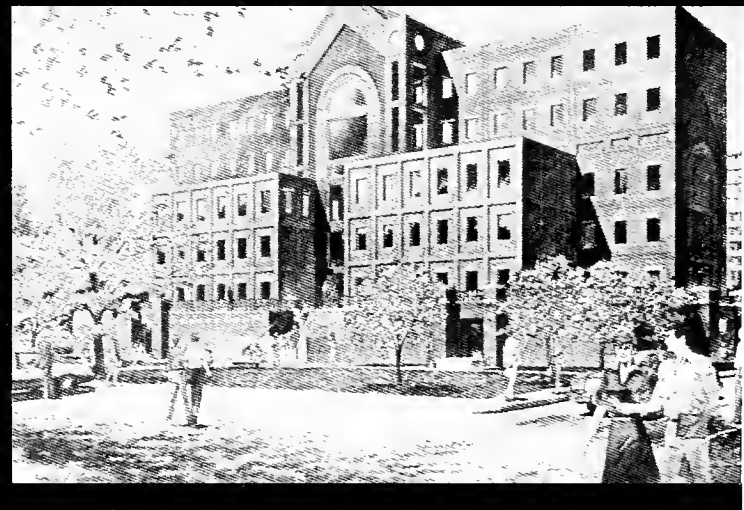

file photo



As a result of a fire, the Bookstore as well as "surface features" of the entire UC were remodeled. The student on-campus apartment complex is seen above, first during the groundwork stages and then at near completion. Further remodeling and supplemental construction are planned for the future in areas all over campus.

Joseph Nunan



Joseph Nunan



Gavin Gassen

Renovation Renovation Renovation



J. D. Witt

The campus shuttle has alleviated many cross-campus transportation problems. The shuttle makes a stop in front of the UC, among many others.

Many students have found the St. Charles streetcar line a most reliable way of getting downtown.



J. D. Witt

Drive, Ride or Walk But Don't Try to Park

It would seem to many that getting from place to place on a campus only 10 blocks long and three blocks wide was no problem — except at Tulane. The one-way streets and bizarre parking situation create quite a hassle for those trying to get to school early enough to make it to that class on third floor Gibson.

Parking is limited to Willow lot, a barren, oyster shell wasteland located in the far reaches of campus. Finding a space in the lot is one matter, but getting to class is another.

Bicycles, be they Peugeot or Huffy, are still the most popular modes, but skateboards and their accompanying Thrasher image and, yes, even the occasional roller skater can be seen cruising down the slope under Percival Stern.

And there's the prototypical freshman, running from Sharp with an overstuffed backpack, red in the face, puffing along in fear of being less than 10 minutes early for his class in the engineering building.

— Jayme LaCour

It seems that the best solution to the campus parking problem is to ride a bicycle. Every day, scores of students make their way up McAlister Drive to class.

Another unfortunate soul become a victim of a Tulane parking violation.

J. D. Witt



No Classes!

These were the words every student awaited as they watched their TV's for the final word. Finally, it was definite . . . no classes were to be held on the following day because of threatening hurricane Elena. Elena was one of three hurricanes to threaten the New Orleans area this year. Classes were cancelled twice because of hurricane warnings. Ironically, these days turned out to be the nicest of the semester.

Apart from those from southern coastal areas, a hurricane is an unfamiliar phenomena. Many people hurried to Winn-Dixie to stock up on canned food and bottled water. A few students decided to cover their windows with tape. Fortunately, all efforts were in vain, for each storm altered its course away from New Orleans. With luck, future storms will do the same, or not threaten the city at all.



Steven Kolbert



WATCH FOR THE TGFNIGHT
NOV. 15, 7:30- 10:00 p.m.
ON THE U.C. QUAD

HURRICANE MAKE-UP TGLF
NOV. 8
4 p.m.

PEP RALLY !!!
5:30 p.m.

Miller MUSIC
PLAYED THE AMERICAN WAY

SPECIAL LOCATION
NEWCOMB QUAD

WATCH FOR THE TGFNIGHT
NOV. 15, 7:30- 10:00 p.m.
ON THE U.C. QUAD

HURRICANE MAKE-UP TGLF
NOV. 8

lucp RECREATION

Gavin Gassen



J. D. Witt

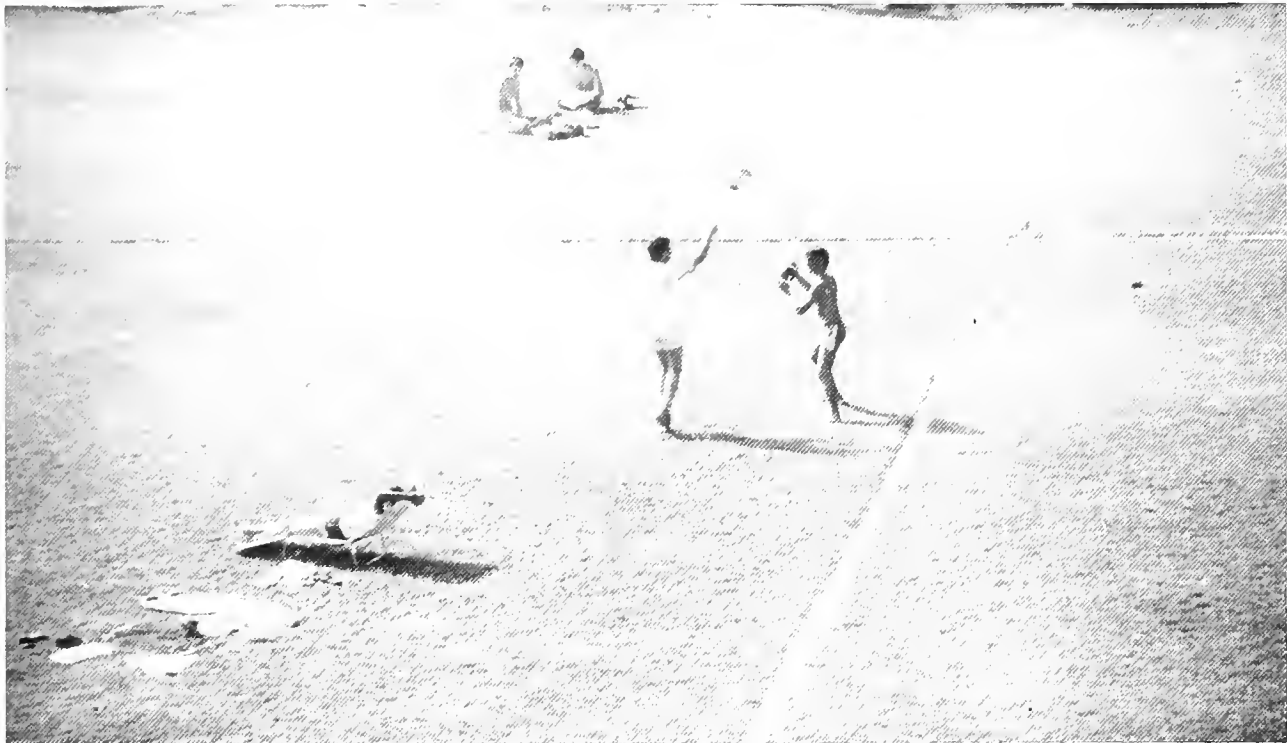

Steven Kolbert

Furry Friends

Although pets, aside from tropical fish, are forbidden within the dorms, many students do own one or two. Whether these people live off-campus or they don't mind the risk of a fine, cats, dogs and other animals are commonplace in the Tulane community.

Ever TGIF, a number of "quad-puppies" gather on the UC quad for an afternoon of playing and drinking left-over beer. Once in a while a cat or feret may appear in someone's arms, but this is unusual and often attracts a curious audience.

There will apparently never be a shortage of pets on this campus. Fact is, nothing will ever deter students from sneaking in a furry critter or two.

— Steven Kolbert



J. D. Witt

Larry Block





J. D. Witt



Larry Block



J. D. Witt

Campus Citings



J. D. Witt



Jessica Bern



Larry Block

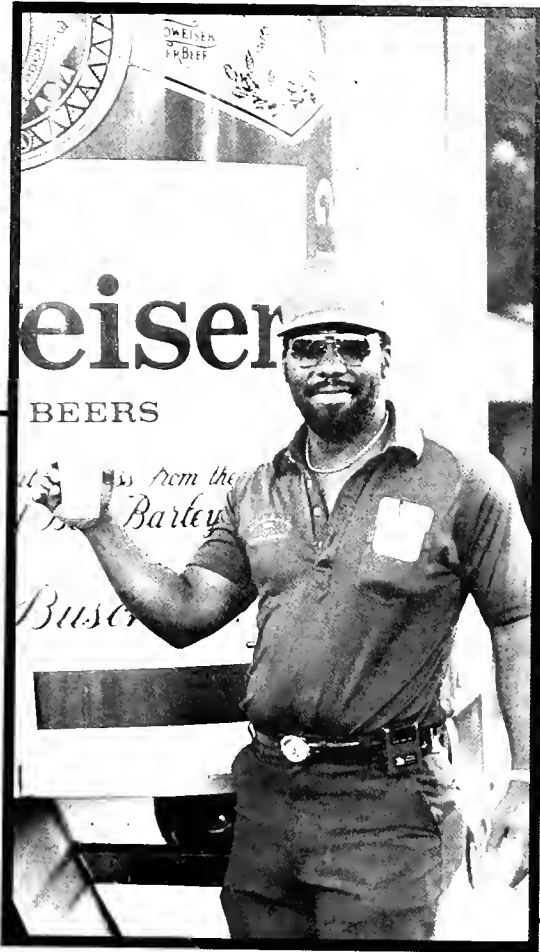

Larry Block

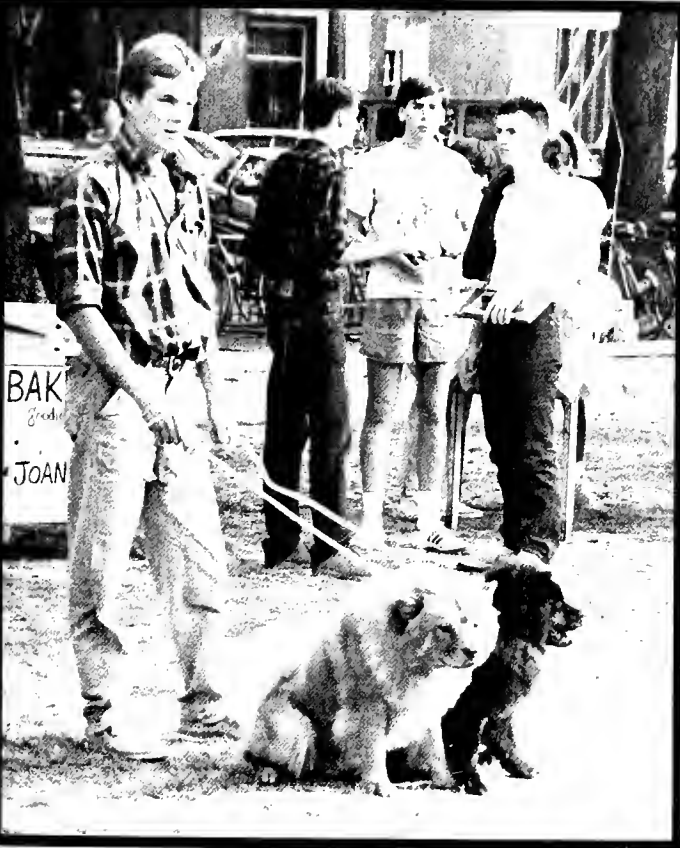

J. D. Witt



J. D. Witt

LATE NIGHT with TUCP

Fobby Gold leads a game of Simon Says before the Radiators take the stage in the Cram Room.

Contestants in the Dating Game were required to reveal some often embarrassing truths about themselves.

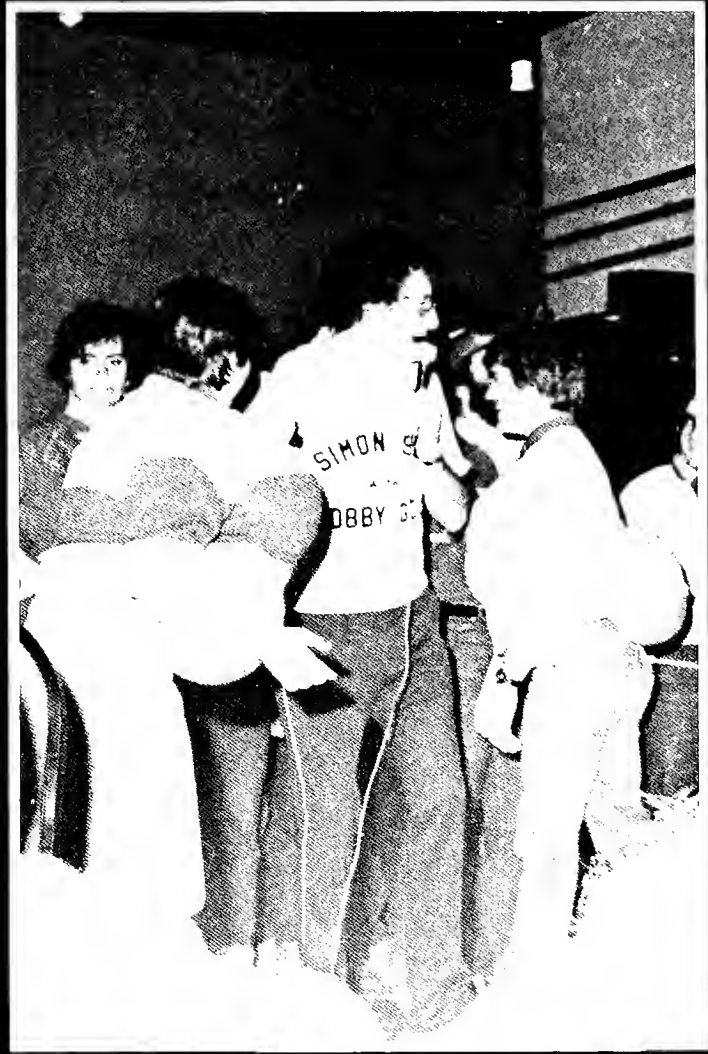

Gavin Gassen



Gavin Gassen

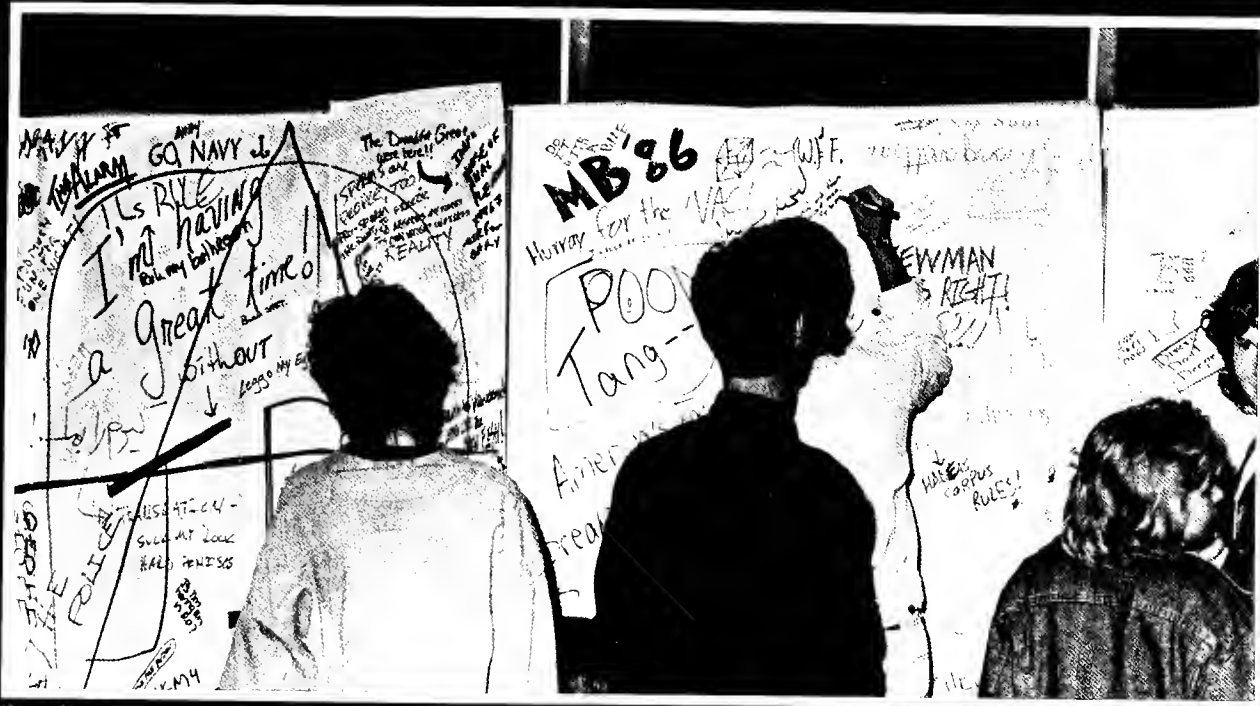

Carroll Gassen



Carroll Gassen

The Graffiti Wall on the UC mezzanine provided entertainment for any bathroom artist.

Blackjack was one of the many different games at the All-Nighter Casino. Here, Tom Resnick gets one card too many.



Scott Pardell

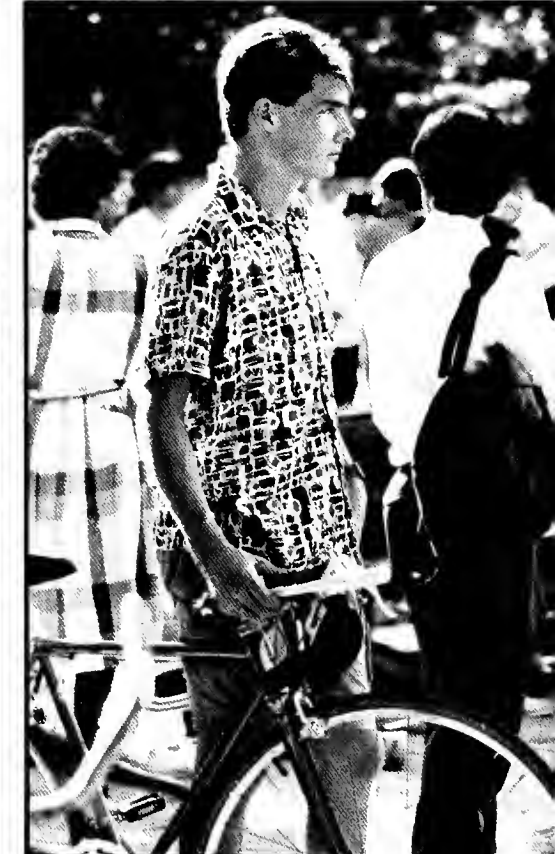

Lori H

J. D. Witt



File Photo



Lisa Davis

J. D. Witt

WTUL MARATHON

The 16th annual WTUL Rock-on Survival Marathon was the most successful fundraising event in the station's history. Three disc jockeys went on the air for a 24 hour marathon shift each to solicit pledges for \$10.00 per song to raise money for progressive radio. With pledges and concession sales on the quad during the accompanying 3 day live music festival, WTUL's staff grossed upwards of \$30,000.

Disc jockey Peter Ward began the first 24 hour shift of Friday at noon as music on the quad started that afternoon with Dancing Cat/ A&M recording artist, Shad Weatherby and Uncle Stan and Auntie Vera. Two club showcases that evening featured the area's finest young rock and new music bands at Jimmy's club and an immensely successful reggae at Tipatina's featuring Ashanti Roy and the Congos.

Saturday afternoon found Peter exhausted and program director Kim Gelé taking the helm for her 24 hour shift. Live music on the squad continued with the Rafael Cruz Quintet and King Nino and the Slave Girls, both featuring WTUL music director Ivan Bodley on bass. Also adding to the festivities that day were the likes of the Petries, Brian Lee and the Jumpstreet 5, Gina Forsythe, and George Porter's Funksters. A hard core show at the Boot followed that night.



Larry Block



Gavin Gassen



Larry Block



Gerrit Casser



Larry Block

Sunday noon gave Kim her relief as the quad enjoyed music by Ellis Marsalis, Woodenhead, Ramsey McLean, The Pfister Sisters, with the Radiators capping off the day. Everyone went home tired and sunburned except Ivan Bodley who braved the elements in the remote disc jockey booth high atop the UC until noon Monday, still playing requests.

Never before has this event been so successful. And few are Tulane events of any caliber with community response of this magnitude. It was all due to an incredibly hard working executive staff under the guidance of media advisor Susan Summers; all of which were officially commended for their performance in a letter from Assistant Vice President of Student Affairs Gary Fretwell.

Icons and Idols Beaux Ball



Photos: Gavin Gassen

Arts Feb. 1st





Ana Burks



Bruce Stewart

Mardi



J. D. Witt

Bruce Stewart



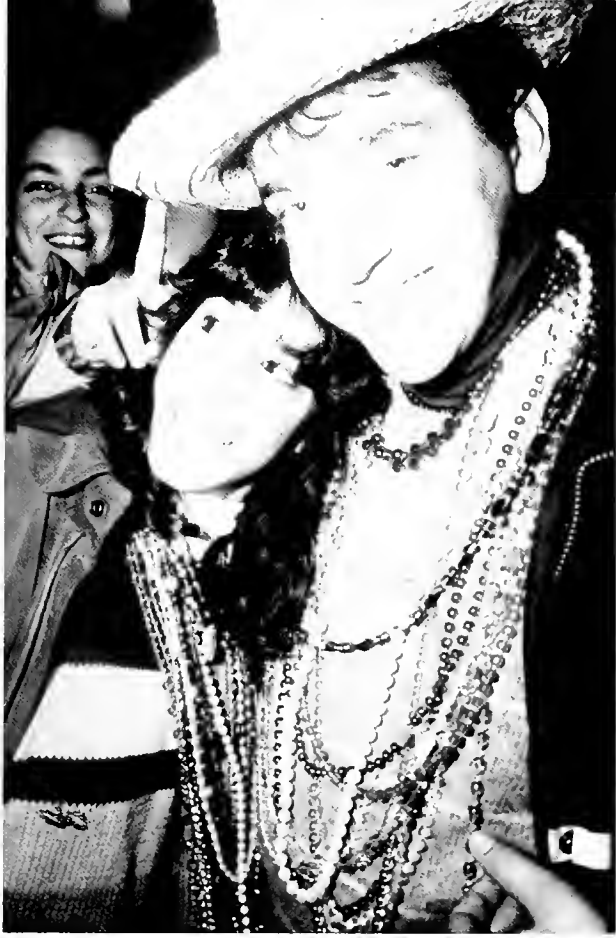

Bruce Stewart

Gras



J. D. Witt



Ava Burks



Veron Gussen



Brian

Mard

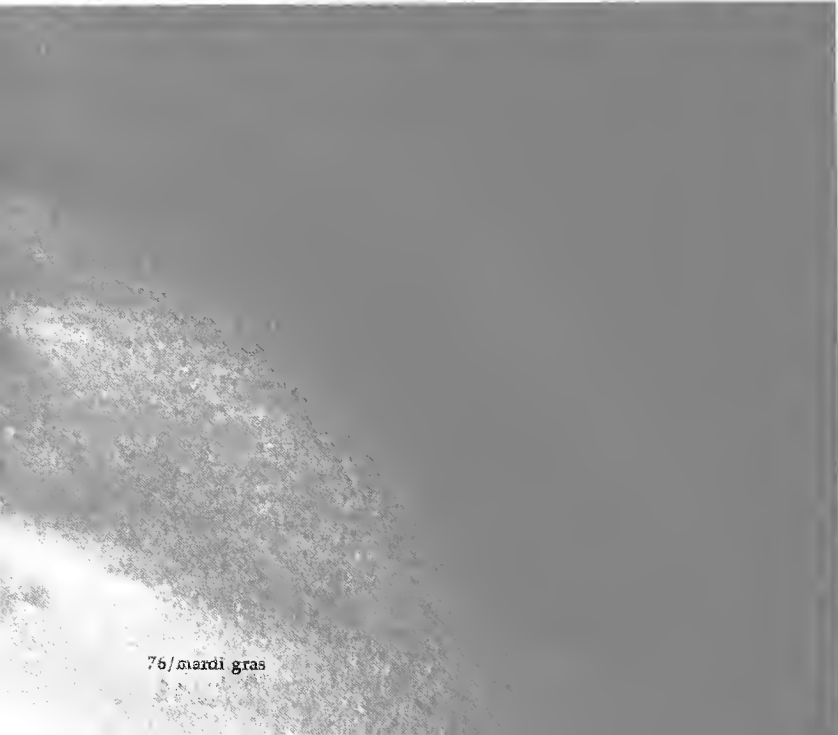

T. O. WAT



Ava Burks



Bruce Stewart

DIRECTION '86

HEROES

The New Tycoons

An exploration of today's business world and that of tomorrow.

Chris Andersen, managing director of Drexel-Burnham

Irwin L. Jacobs, popular entrepreneur

Barbara Proctor, founder of Proctor and Gardner Advertising, Inc.

Lester Thurow, author of *The Zero-Sum Solution: building a World-Class Economy*

Views from Abroad

A discussion of how the United States is seen through the eyes of foreign nations.

Francisco Campbell, official of the Sandinista regime

Abboud Hassan, military diplomatic advisor of Jordan

James Schlesinger, former Secretary of Defense and former CIA director

The Reel Thing

A program based on heroism in Hollywood

Robert Culp, actor

Molly Haskell, film critic

Annette Insdorf, professor of film history and criticism



Larry Block



Larry Block

Abboud Hassan, Jordanian diplomat, gives the Middle Eastern view.

With protesters outside, Francisco Campbell expresses the views of the Sandinista regime.

Molly Haskell, Robert Culp, and Annette Insdorf (opposite page) discuss the Hollywood hero.



Larry Block

Howard Tilton: Our Studying Remedy

Studying is what supposedly occupies our time when we are not busy going to class or eating or performing other vital functions. To most, however, studying only occurs during exam times.

The library remains the most popular study spot and is, in itself, a study in social stratification. The third floor reading room and its spirited green and blue couches provide cozy conversation areas on this most social of library floors. The music library in the basement is for hardcore studiers only, with the fourth and second floors assuming a generic identity. The first floor continues to rival the UC benches as a meeting place, with the Xerox machines and card catalog as rendezvous points for non-bookish library goers.

Exam times are peak seasons at Howard-Tilton, with extended hours, crowded study areas and much hubbub in the basement snack bar.

Studying at home or in the dorm can be more productive, but going to the library is **the** way to study for most.

—Jayme LaCour

Some students find ways of combining books with peak tanning hours in order not to compromise on priorities.

The scenery at Audubon Park is always conducive to intense concentration.



Tom Hutton



Tom Hutton

WHERE DO

YOU

STUDY?



Steve Berzoff

Many students find themselves contemplating the wonders of the universe in a desperate attempt to avoid actually studying.

Studying in a dorm room can be hazardous for naturally fastidious individuals.

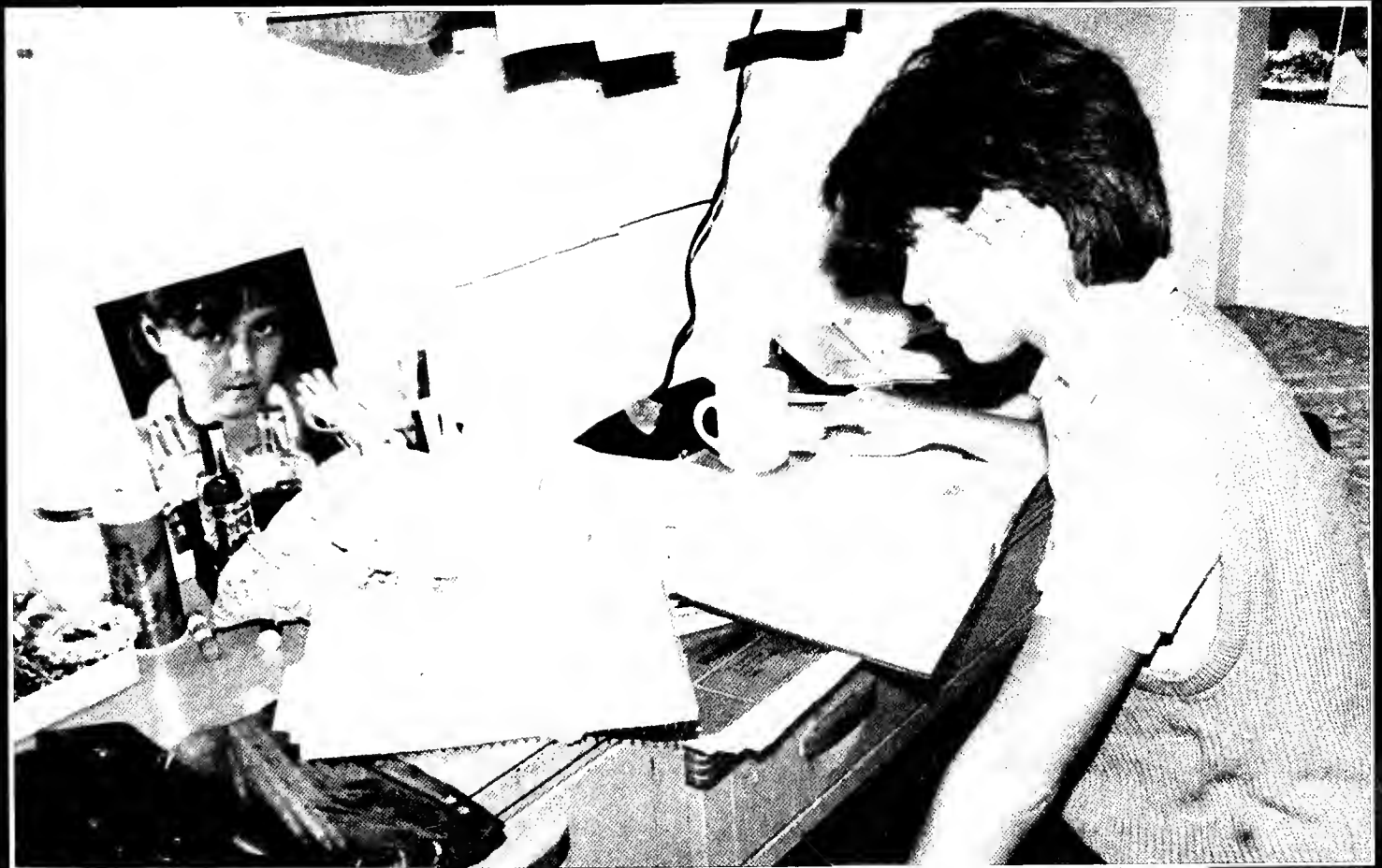

J. Z. Witt



Larry Block



J.D. Witt



J.D. Witt

Campus Citings



J.D. Witt



Bruce Stewart



J. D. Witt



Gavin Gassen



Gavin Gassen

J. D. Witt

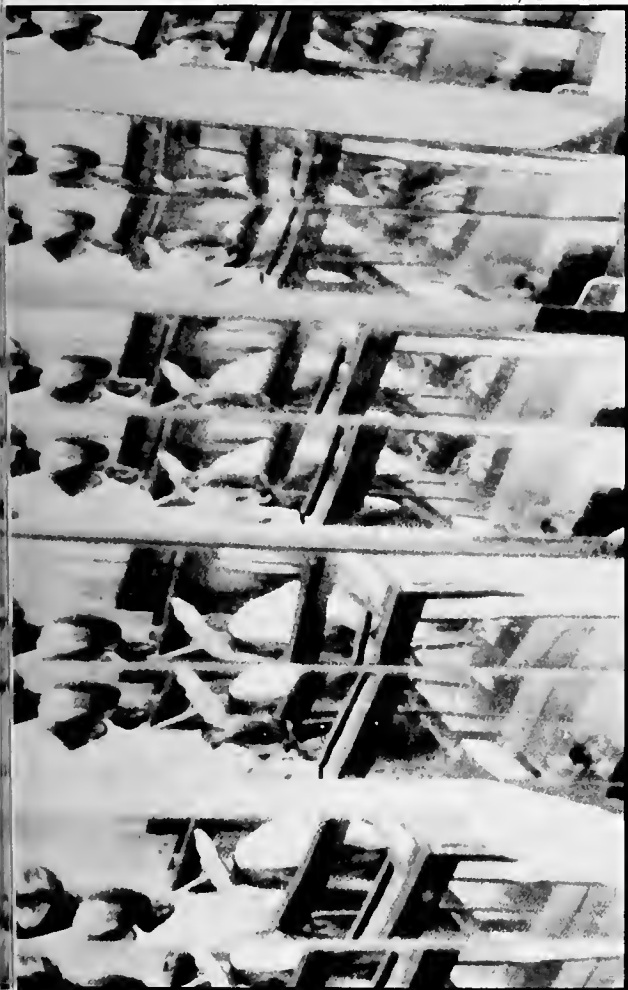

J. D. Witt

Portfolio



J.C. Witt



Garin Grossen



PERRIER
JOBÉ
SPÉCIAL
RÉSERVE
ÉPERNAY-FRANCE

FLÈUR DE CHAMPAGNE
CHAMPAGNE
PERRIER-JOBÉ
ÉPERNAY-FRANCE
1979



Larry Block



Gavin Gassen



J. D. Witt



J. D. Witt





Ava Burks



Ava Burks

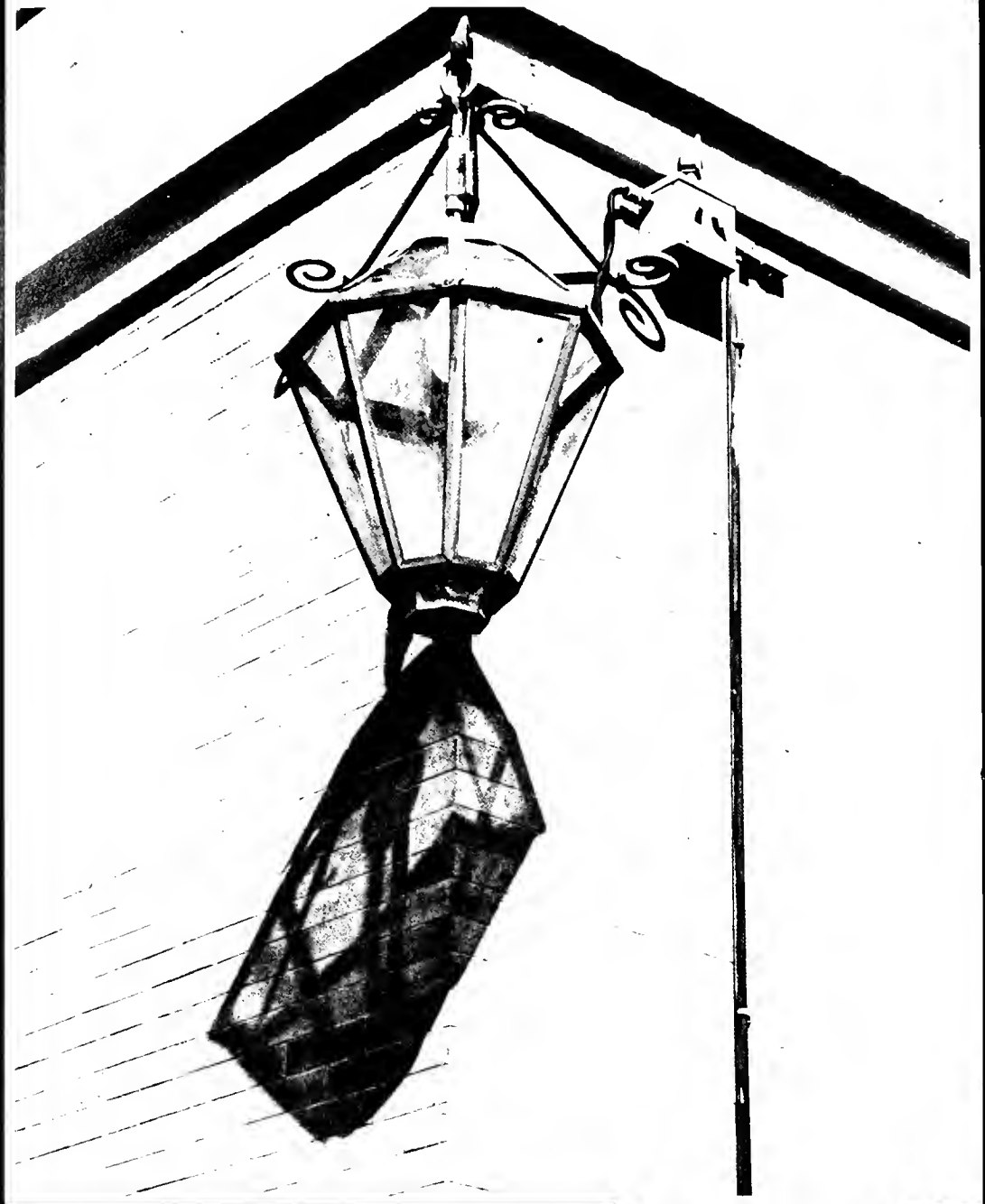

Anthony Green



Tracy Stewart



Larry Black

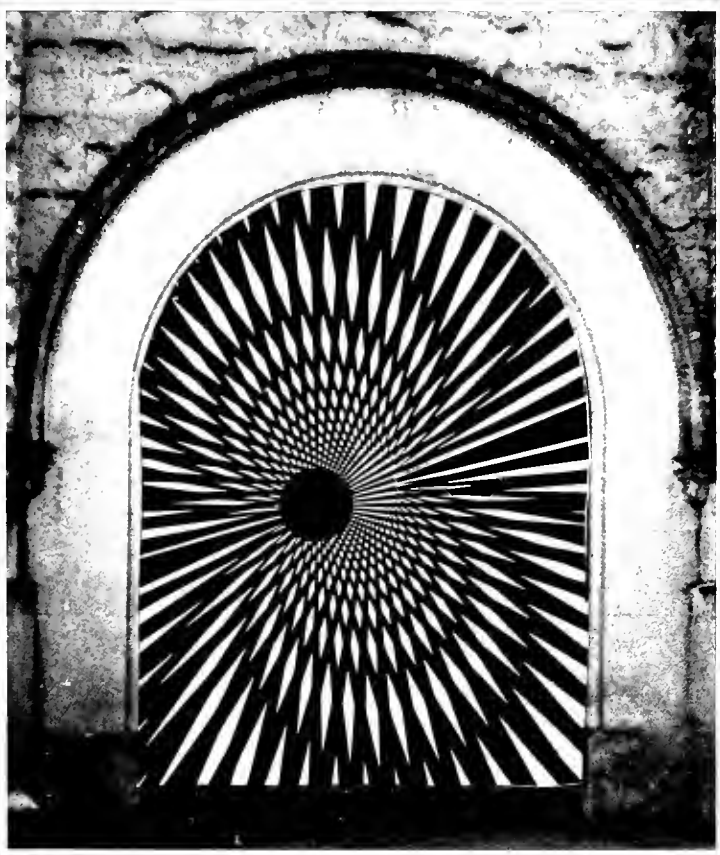

Anthony Green





Ava Burks

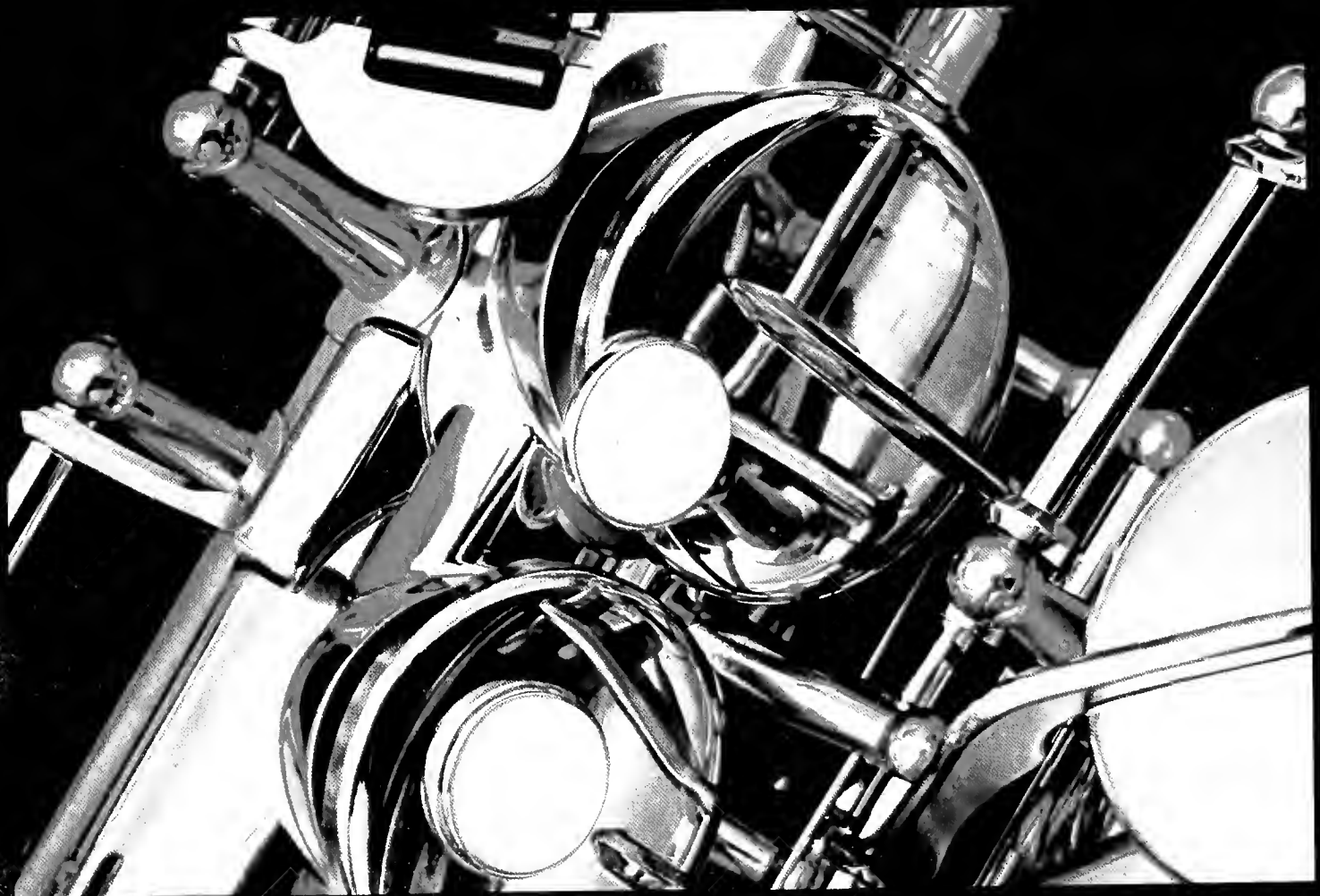

Ava Burks



Rhonda Reap



Ann Burks



Ann Burks

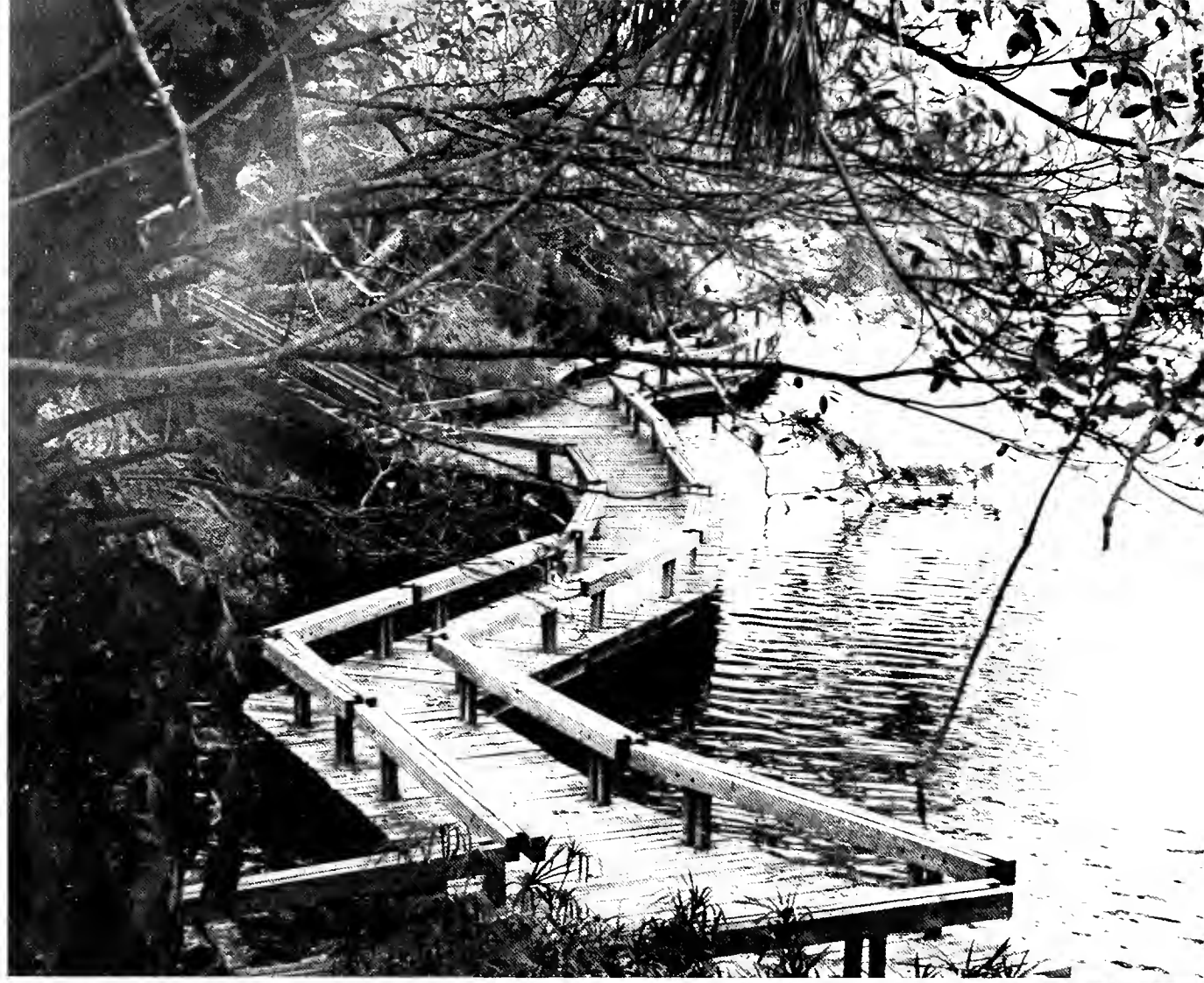

Warren Kolbert



Rhonda Reap



J. D. Witt



J. D. Witt



Ava Burks



J. D. Witt



J. D. With



Larry Bloch



J. D. Witt



J. D. Witt



Ava Burks



Larry Block



Larry Block



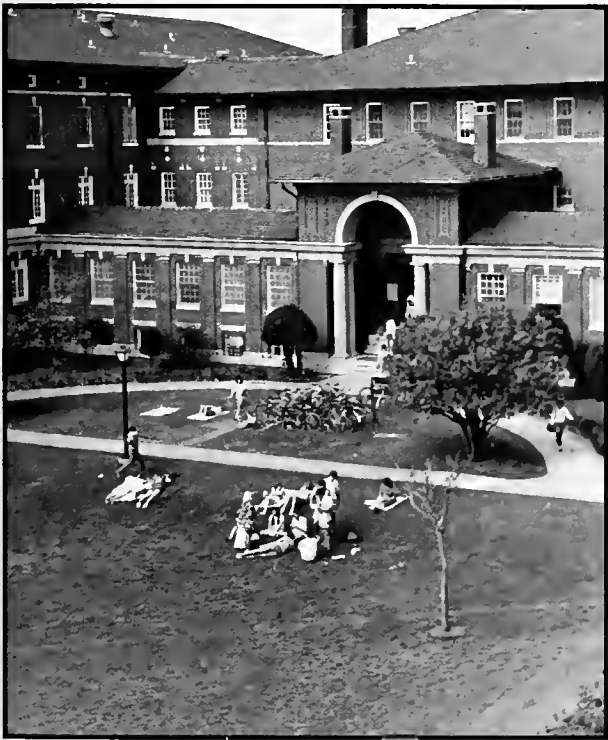

photos by J.D. Witt



Organizations

Row 1: Winfred Bryant, Lonnie Martz, Jacentha Buggs, Michelle Diaz, Nette Conley, Marcia LoBrano, Lauren Small, Dedrick Williams, Oscar Tiglar; Row 2: Michael Carey, Eric Dickerson, Stephen Lowe, Daphen Terry, Sheryl Bozeman, Linda Swinney, Rodney Nathan, Mervin Jackson; Row 3: Tony Davis, Mark Kinney, Claudette Ashford, Dana Kiel, Michelle Ward, Alandis Dobbins, Alisa Terrell, Georgia B., Larry Route; Row 4: Marvin Allen, Ethel Lunsford, Joseph Brooks, Angela Hill, Terri Hoskins, Lorna Glover, Shawn Ned; Row 5: Johnathan Edwards, Gwen Thompkins, Patrick Harris, Kevin Brown, Dalvin Benn, Robert Brown, Jerome McIntosh, Kevin Tate, Tony Hannah.



Row 1: Peter Weinberger, Lisa Hutt, Ann Hippensteel, Brenda Thrower Tubbs, Nancy Pollack, Alison Kaplan, Mike Marchitelli.





Row 1: Flora McConnell (salle reporter), Staci Sischer (secretary).
 Row 2: David Islam (treasurer), Jeff Alexander (vice president), Ron Goodstien (president), Richard Capiola (historian).



Row 1: Eric Roy, Jay Manouchehri, Hung Nguyen, Chris Ward, Steve Harris; Row 2: Ben Meneley, Dan O'Meara, Linda Giltrow, Lori Freeman, James Garner, Yamira Rivera, Jose Gonzales, Angela Gambrelli, Jason Johnston; Row 3: Nguyen Nguyen, Bill Glenn, Tuhin Roy, Mark Doriski, Amjad Khan, Al Camentz, Mike McMillan.

Row 1: Dan Helmlich, Steve Schaumberg, Ernest Sneed, (president), Bill Etheredge, Andrew Levy, David J. Motter;
 Row 2: Scott Frank, Mike Seligson, Shawn Sabherwal, George Parks, Daniel Labow, Steve Dry, Daniel S. Slotchiver, Brad Levin, Ernest Kinchen.



photos by Larry Block

Row 1: Vince Smith, Chris Kethan, Jesse Fisher;
 Row 2: Chris Coleman, Erick Cuchman, Daniel T. Plunkett, K. Wetmore, Robert Bordelon, Colin McKelroy;
 Row 3: Walter Lundin, Kathryn Stuart, Susan Mitchell, Elizabeth Herig, Rebecca Johnson, Elisabeth Severs, April Davis, D.S. Wisniewski.





Gavin Gassen

Row 1: Eileen Hammarstrom, (secretary/treasurer), Chris Cobb (president), Katharine Spinnenweber (ASB representative), Raymond Silverstein (vice-president), Peggy Rubens (representative).



S Scott Pardell

Row 1: Susie Collat, Heather Pelofsky, Laura Kelley; **Row 2:** Ed Heffernan (president), Brad Levin, Saul Levine, Margaret Bords, Adam Friedman; **Row 3:** Jeannie, Renee Hebert, Priscilla Siegal, Ken Turkell; **Row 4:** Bill Etheridge, Danny Lebow, Jill Ehrlich, Scott Frank, Dave Goodman, Chris Cobb, Claire Schultz.

Row 1: John Agan, Rick Knauth (president), Jeanne Jankowsky (vice-president), Jane Carriere (secretary), Dave Medo (treasurer); Row 2: Stephen Jones, Justine, Belizaire, Mark Smallness, Casar Castellano, Craig Werenskjold, Al Lacsaman, Holly Surcouf, Nancy Rubin, Kelly Lammare, Christine Solis, Ashlyn Broussard, Kevin Hooper, Dr. Tarik-Aadj-Hamon (faculty advisor); Row 3: Nat Baggott, Mike McRee, Tracy Grunt, Glen Lupo, Matt Bronski, Sam Mogollon, Sandra McDonald, Alan Winchester Thomas, III, Säd Quereishi, David Rodler, Leo Hellested, Ed Scheurman, Paul Kirsh, Wámpum José-Lahoz.



J.D. Witt

Row 1: Cheryl Davis, Jenifer Sheshtak, Lauri Flink, Scott Drucker, Katie Wooldridge; Row 2: David Alexander, Reuban Rodriguez, Stan Cohen, Eric Goldstein, Steve Feldman, Rabbi Levy, Rita Margolis, Stephen Meltzer.



S Scott Pardell



Row 1: Dave Goodman, Bevie Karpay, Todd Turney, Barb Hachenburg, Adam Lewis, Robyn Kohn, Nan Allmont, Ann Morrel, Ken Turkell.

Larry Block



Row 1: Karen Sihorski, Doug Mefert, Susannah Parrish, Randy Roig, Jude Maghirang; **Row 2:** Henry Pavy, Padma Krothapalli, William Moore, Sabrina Martucci, Tomas Marrero; **Row 3:** Mark Perry, Dr. KJ Bundy, Nancy Henry, Barrie Ragsdale, Chris Fritton, Roland Spedale.

Garvin Gassen

Row 1: Margaret Verlander, Emily Daniel, Connie Morrill, Brian Skinner, Tim Murphy, Alan Buchalter, Douglas Benning, Steve Dickens, John Golterman, Alex Martin, and Dennis Assaf (Director). **Row 2:** Beth Newman, Cindy Kane, Michelle Sadlier, Margot Nassau, and Gary Edwards. **Row 3:** Yesim Nuri, Johanna Prather, Rebecca Nice, Mickie AndrePont, Kitty Cleveland, Myrna Rasmussen, Russ Juneau, and Jeff Lattoste. **Row 4:** Julie Esthus, Christine Shank, Heidi McCarty, Adam Newman, and Ed Sherry.



J.D. Witt

Row 1: Carmela DeCandia, John Ryan, Pam Shaheen, Rob Martin, Todd Olson, Keith Dougherty, Melanie Harris, Menge Crawford, Margaret Bonds (president); **Row 2:** Peter Marcus, Martin Rambusch, Brett Dennis, Hart Langan, Bert Coltman, George Liblick, Bill Basco, Jeff Margetten, Scott Macleod, Kathy Oakes, Michael Moss, Aaron Hoopes, Trish Breen, Allison Salke, Barbara Schwarz, Bob Jaugstetter (advisor).



Larry Block



photos by J.D. Witt

Row 1: Scott Brown, Mona Redling Shaffer, Kenny, Jean Gilbertson, Jane Sherman, Nancy Rubin, Rochelle Meaux, Gloria Trujillo, David Clorifeine.



Row 1: Bill Boyer, Meryl Poster, John Bauer, Richard Jacobson, Tom Rosenberg, Victoria Phillips (chairperson), Ken Wimbley, Teresa Attoinese.

Campus Nite Board: (l to r) Mark Cox, MJ April, Lisa Truley, Jeff Martorell.



photos: Gavin Gassen





photos: Gavin Gassen

During the rehearsal of *The Pajama Game*, the actors and musicians give it their all. Frank Fairbanks (opposite page, lower left) strums along practicing the theme song. Lisa Truley and Daren Howard (opposite page, right) perform in perfection showing their talents. Lisa Davis and Tom Burgraff (upper left) clown around during another humorous moment in the play. Lisa Davis (left) sings in the factory while Stephanie Brussu, Gale Conklin, Leslie Holzamrk, Amy Goldstein, and Marsha Strauss listen intently.



Row 1: Wendy Burke, Lisa Solzman, Jeanne Rosner, Phyllis Kwatinetz, Wendy Vierstandig, Amy Weinstein, Linda Giltrow, Sam Lorio; **Row 2:** Jill Marsh, Mark Parkulo, Mark Beebe, Flora McConnel, Jill Purdy, Lizzie Horschow, April Lufkin, Saeed Hamid, Angela Guilbry.

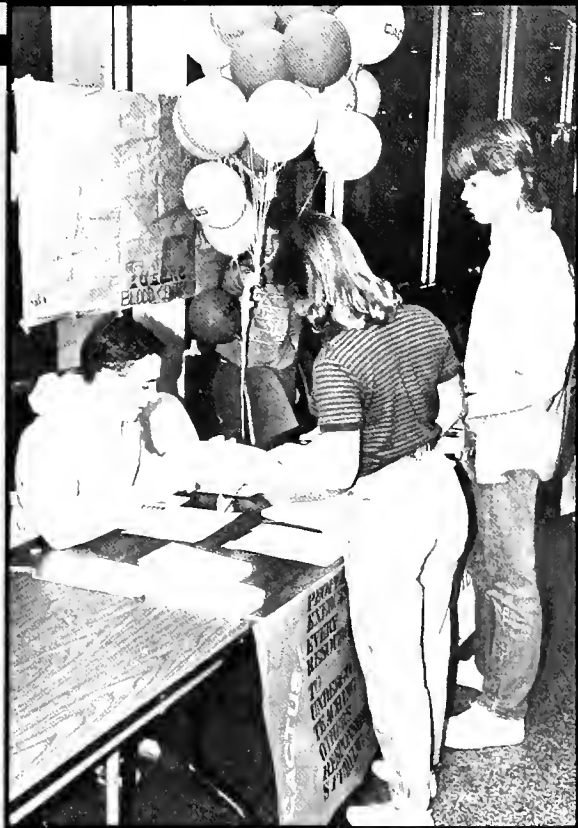

photos by J.D. Witt

Sam Lorio solicits two more students to become needed and well-used peer tutors.

Lizzie Horschow explains the benefits and advantages of working with children to a volunteer.



Row 1: Toral Daftary, Don Miester, Erik Hedagor, Ed Anderson, John Walker;
Not Pictured: Erik Magnosion, Andy Lee, Lee Estinguy, Paul Thacker, Jay Walker.



Larry Block

Row 1: Ross C. Klingsberg, Richard Capiola, (chairman), J. Scott Mashkori;
Row 2: Fritz Teuscher, Andrew B. Suzman, John Wyka, Jareed Siddiqui, John Marzullo.



Larry Block



The decision is a tough one — "I don't know guys, He would probably be more of an asset to our score if we didn't wake him up," exclaimed College Bowl member Mark Bourgeois (2nd from the right).

photos by S Scott Pardell



"Alright y'all, had you woken me up, we would have won that last question."



J.D. Witt

Tulane Hullabaloo Row 1: Steven Kolbert, Deanna Harris, Donna Harris, Richard Perez-Feria; **Row 2:** Larry Block, Gavin Gassen, Arnie Tannenbaum, Allison Lewis, Sanford Panitch, Jessica Bern, Todd Lefurge; **Row 3:** Jayme Lacour, Stephen Daiker, Jeremy Kaplan, Mark Bourgeois; **Row 4:** Gregory J. Pryzby, Steven May, Robin Cowan; **Not Pictured:** Brian Foster, Alice Landry, Darren S. Lyn, Tom Panzer, Pam Park, Will Sinda, Peter O. Ward III.



Larry Block

Alice Landry pauses from the arduous task of typing for our photographer.



Robin Cowan and Greg Pryzby share a laugh and ham it up for you . . .

. . . While Jayme LaCour shows you his best side and best GQ look.

Richard Pérez-Fèria collects his thoughts and patience while producing another renowned editorial.

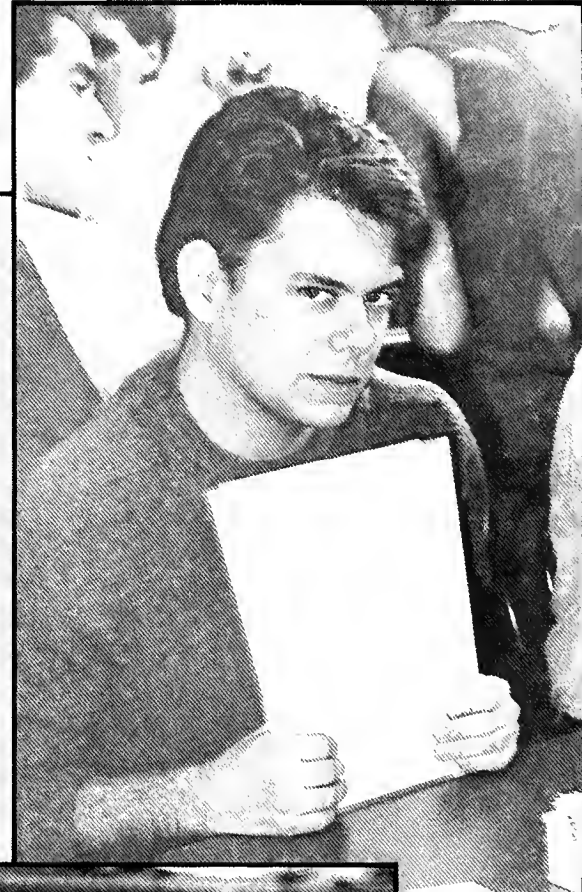

J.D. Witt



J.D. Witt

Jambalaya Row 1: J.D. Witt; Blaze Stevens, (editor-in-chief); Joe Camac; Larry Block; **Row 2:** Stacy Cooper; Andrea Rosen; Marcy Dolgoff; Gavin Gassen; **Row 3:** Tom Resnik; Anne Noble; Steve Kolbert; Scott Drucker; Aua Burks; **Not Pictured:** Holly Edgerton; S. Scott Pardell; Greg Calejo; Karren Baker.

How avante-garde and tres chic to wine and dine with the affluent like Steve Kolbert, student life editor.

Joe Camac, sports editor, closely inspects slides from which he has just found the perfect one.

Greg Calejo (front), greeks editor, and Darren S. Lyn, student adviser, are working hard writing copy and cropping pictures.



photos: J.D. Witt





(left to right) Holly Edgerton, asst. sports editor, Blaze Stevens, editor in chief, Larry Block, photography editor, and Richard Pérez-Feria, Hulabaloo editor, enjoy time away from the office at the Jambalaya banquet.

"Don't tell me, I don't want to hear it. You don't have your pages to make deadline. Oh Ms. Mae's . . . take me away."





J.D. Witt

LASA Names not available



J.D. Witt

Media Board Row 1: Butch Wilson (chairman); **Row 2:** Jim Hickey, Kim Gelé, Jessica Bern, Geoffrey Baldwin, Ivan Bodley; **Row 3:** Leland Lou, Polly Watts, Richard Pérez-Feria, Blaze Stevens.



S Scott Pardell

Newcomb Senate Row 1: Lina Barzdukas, Claire Shultz, Lorien Smith, Amy Weinstein, Priscilla Siegel, Tracy Balber, Susie Collat; **Row 2:** Rosalina Valcarcel, Jane Stephens, Lisa Pomerantz, Lisa Kelloway, Heather Delofsky, Heidi Wagman, Debra Levi; **Row 3:** Karen Roth, Miché Moreau, Vicki Wells, Stenfani Silberberg, Ana Maria Rodriguez; **Row 4:** Sarah Mullins, Ginger Durham, Lindy Sullivan, Tesha Dawn, Strobele, Ann Levin, Moria Morris, Renee Hebert, Carolyn Moore.

Unit Staff: Gunnery Sergeant Standfast, Captain Reagan, Major Hart, Lieutenant Zietser, Bobbie Stevens, Lieutenant Greico, Lauri Burmaster, Chief Geidel, Chief Kibler, PO 1 Pearson, **Not Pictured:** Commanding Officer Captain Werenskjold



photos: Rhonda Reap

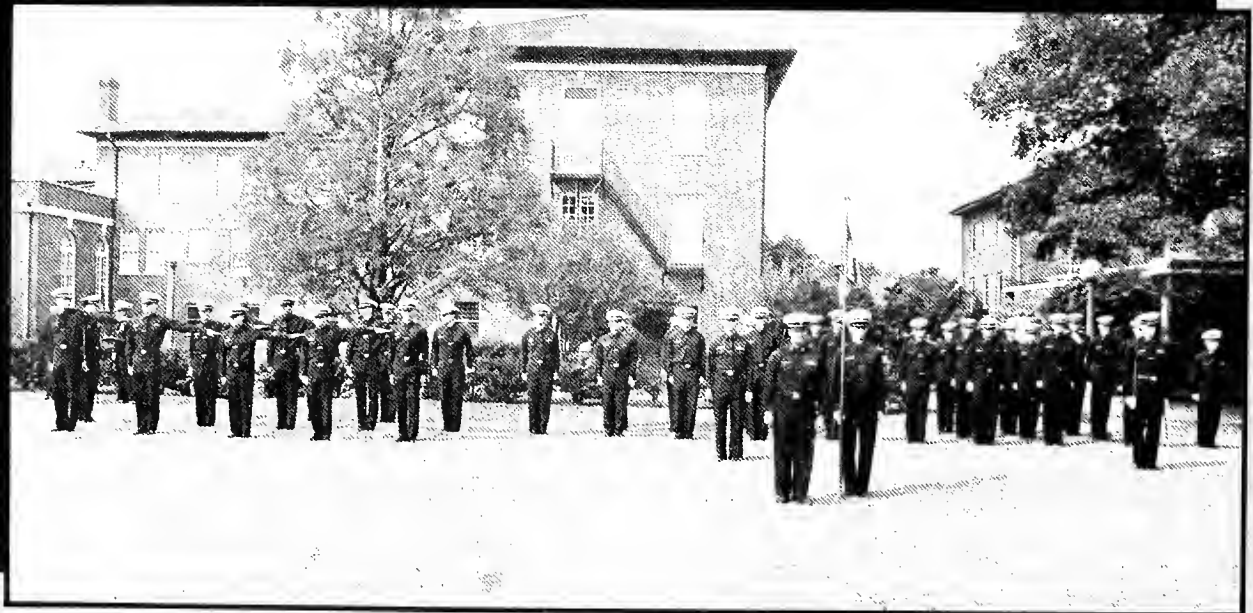

Sail Company First Semester



Battalion Staff First Semester



Headquarters Company First Semester

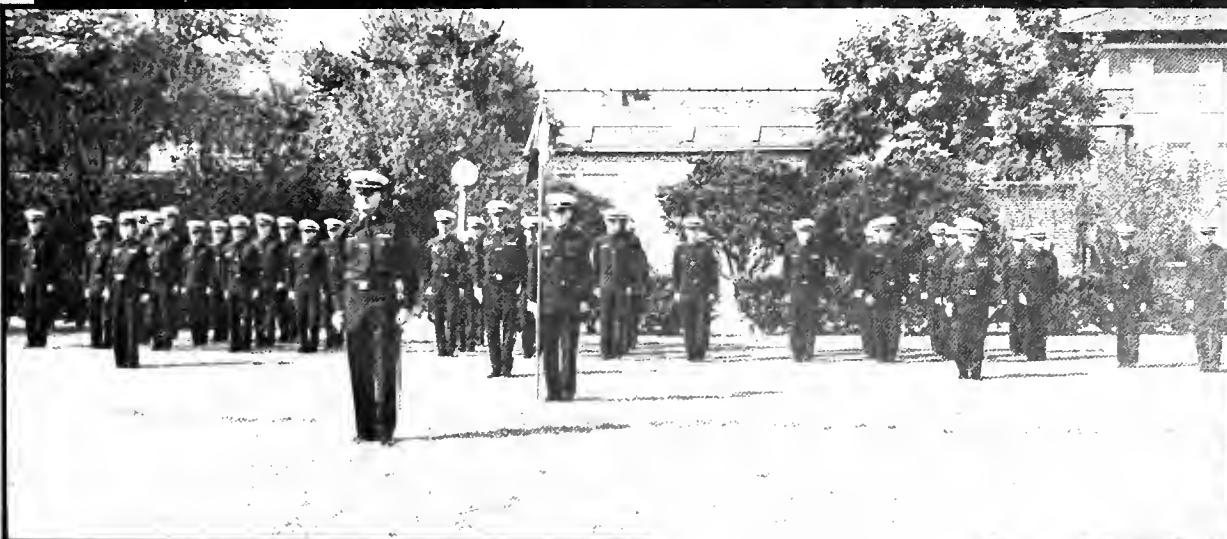

Alpha Company First Semester

photos: Rhonda Reap



Larry Block

Residence Council: Mark Frost (N.C.C. representative), Natalie Block (secretary/treasurer), Steve Jones (vice-president), Richard Capiola (president).

Resident Council: Row 1: Susan Zucarelli, Susannah Parrish, Moira Yasechak, Chris McManus, Drew Clarke, Richard Capiola (president), Tom Brideau (advisor); Row 2: Chris Livingston, Tom, Eric Hymowitz, Clay Bass, Jon Straggas (program director); Row 3: Dave Berger, Rhett Klok, Mike Baatfield, Mark Champa, Tom Seay.



Gavin Gassen

(L to R) Gregg Orifice, Hector Cabrera and Gwen Thompkins of the Russian Club, sing "We are happy, we are lucky" during the production of Evgeniy Shvarts' play *An Ordinary Miracle*, directed by Natasha Gguy Ramer.



Gavin Gassen

TBPI: Row 1: George H. Prueger, Lynn Javorsky, Roy Keith Smith, Susan Littlefield; Row 2: Orhan Oge, Ajay Avastih, Glenn Angel, Roger Stewart, Kim Bergstedt, Marianne Low, Mark Blegler; Row 3: Tuhin K. Roy, Morgan Heller, Carol Jupiter, Jason Johnston, Juan J. Goni, Sheren Anisl, Mario A. Svirsky, Chi Traer

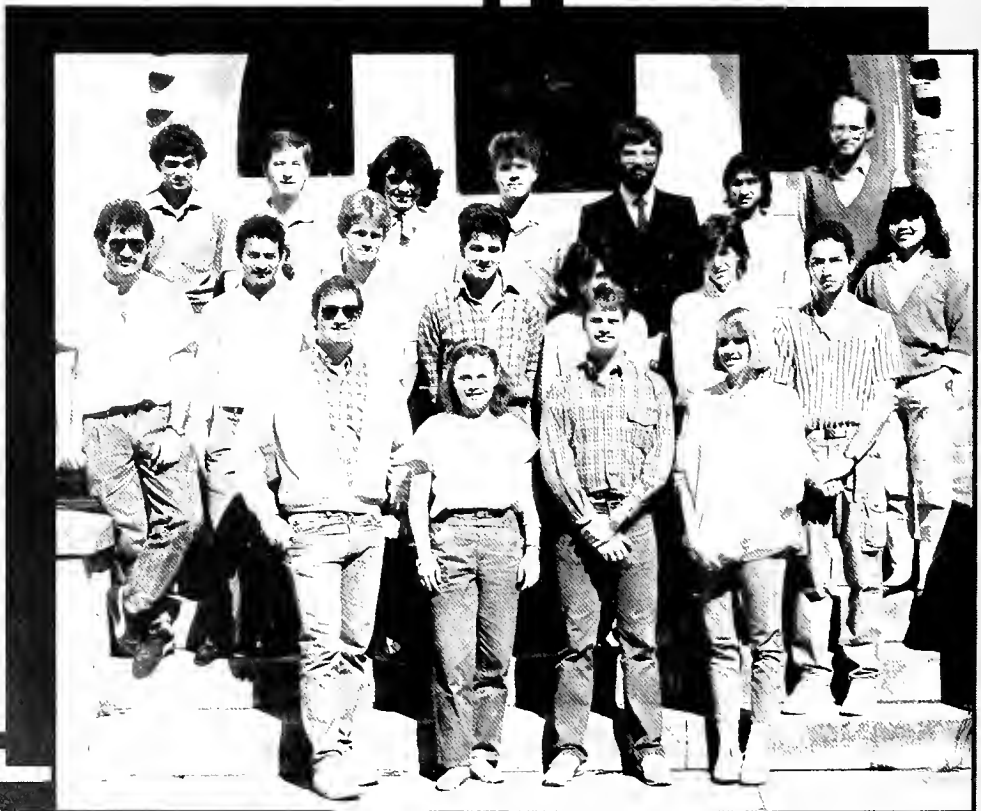

J.D. Witt



TEMS: Row 1: Yolanda Tai, Wade Contney; Row 2: Anthony Piazza, Diane Coniglio, Ellen Kruger, Suzanne Boyko, Fred Lexow; Row 3: Jim Ferraro, Jim Elmasry, Ronnie Sheena, Jason Krellenstein, Amir Wind, Helene Dickson, Barry Levet, Wendy Stillman; Row 4: Ed Harrington, Ron Goodstein, Mark Parkulo, Manuel Niebla, Jolan Perez, Ken Hurwitz; Not Pictured: Elisabeth Noelke, Fred Sales, Tony Muniz, Jeff Toney, Henry Johnson, Wes Shafto.

J.D. Witt



The Mardi Gras Coalition people were hard at work during the cold days of February helping those people in the Quarters who were injured.

Larry Block

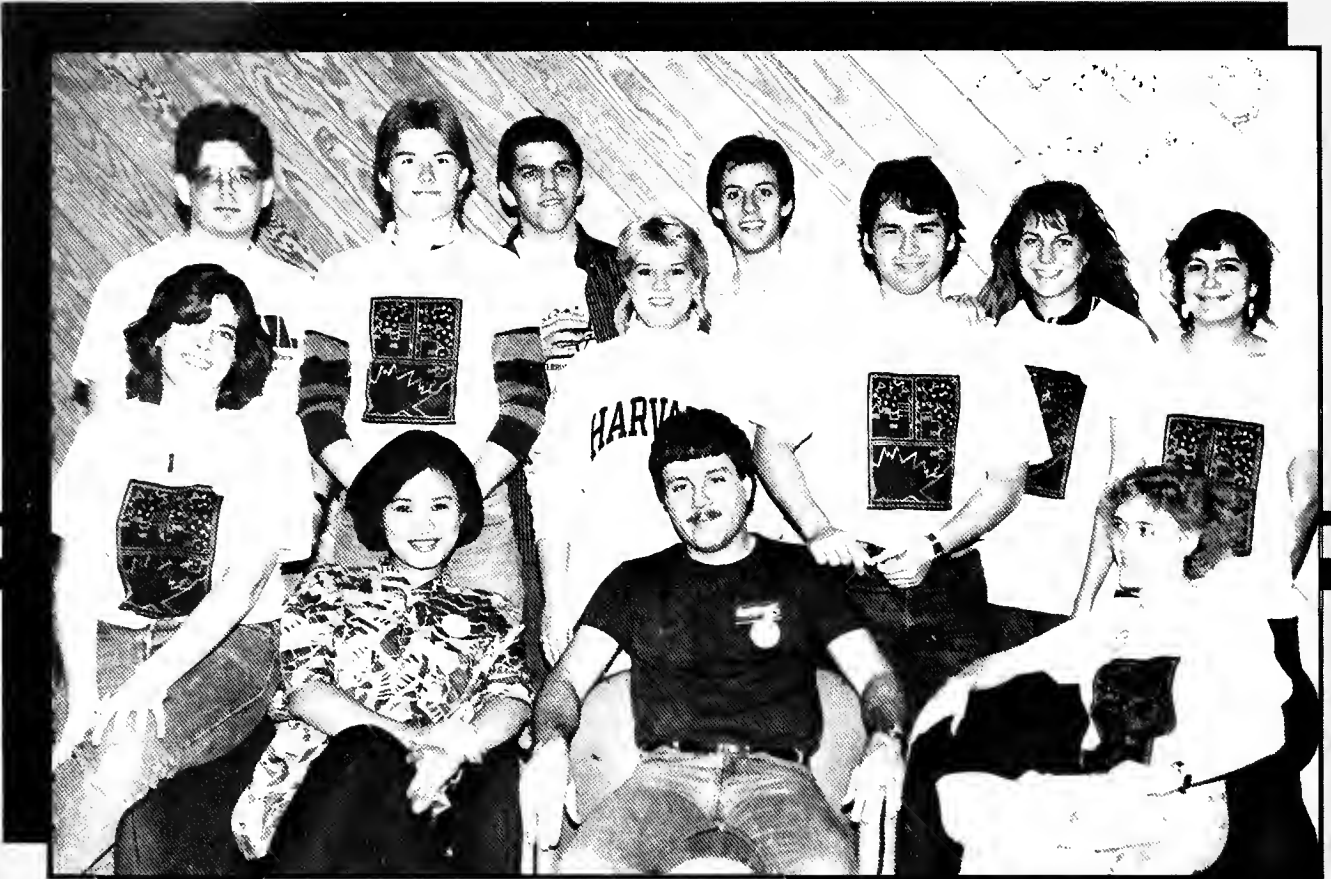

Ava Burks

Row 1: Suzanne Spink, Mei Ng, Lou Ross (advisor), Carmen Chandler; Row 2: Eric Zohn, Andy Wirtz, Paul Strauss, C. Michelle Elvy, Jim Downey, Adam Friedman, Lauren Conlon, Chrissy Lemme.



J.D. Witt

Both day and night, the TUCP members know how to live life here at Tulane.



J.D. Witt

(l to r) David Kaplan, Rick Koch, Sandy McIntyre, Derek Toten, Leland Lou, Jim McMahon, Geoff Baldwin.



Larry Block

Watch Out, Tulane's Candid Camera might catch you at the wrong moment.

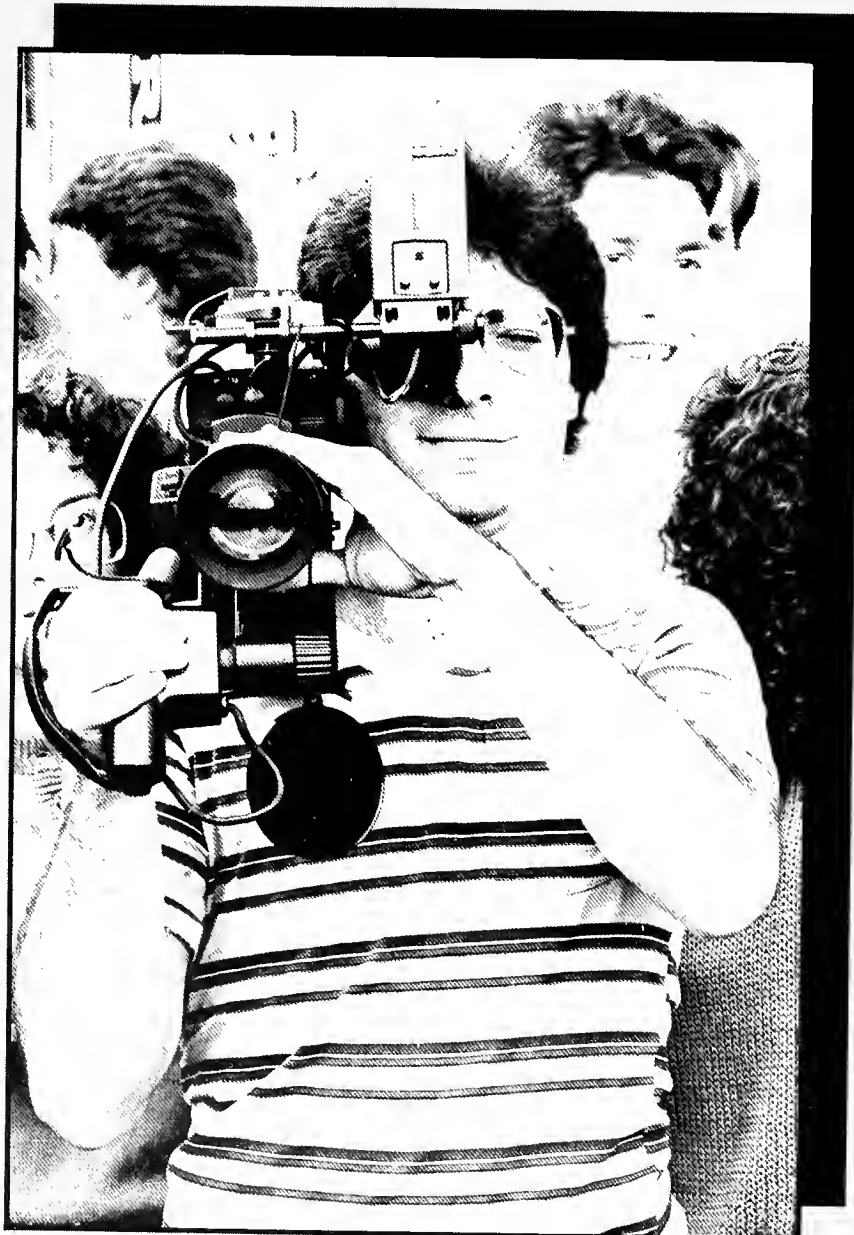

J.D. Witt



J.D. Witt

On the set of Point of View, Geoff Baldwin, general manager, moderates the evening's controversial topic.

Derek Totem edits the tapes from the recently taped Point of View show, produced at Tulane and broadcasted on Cox Cable, Channel 2.

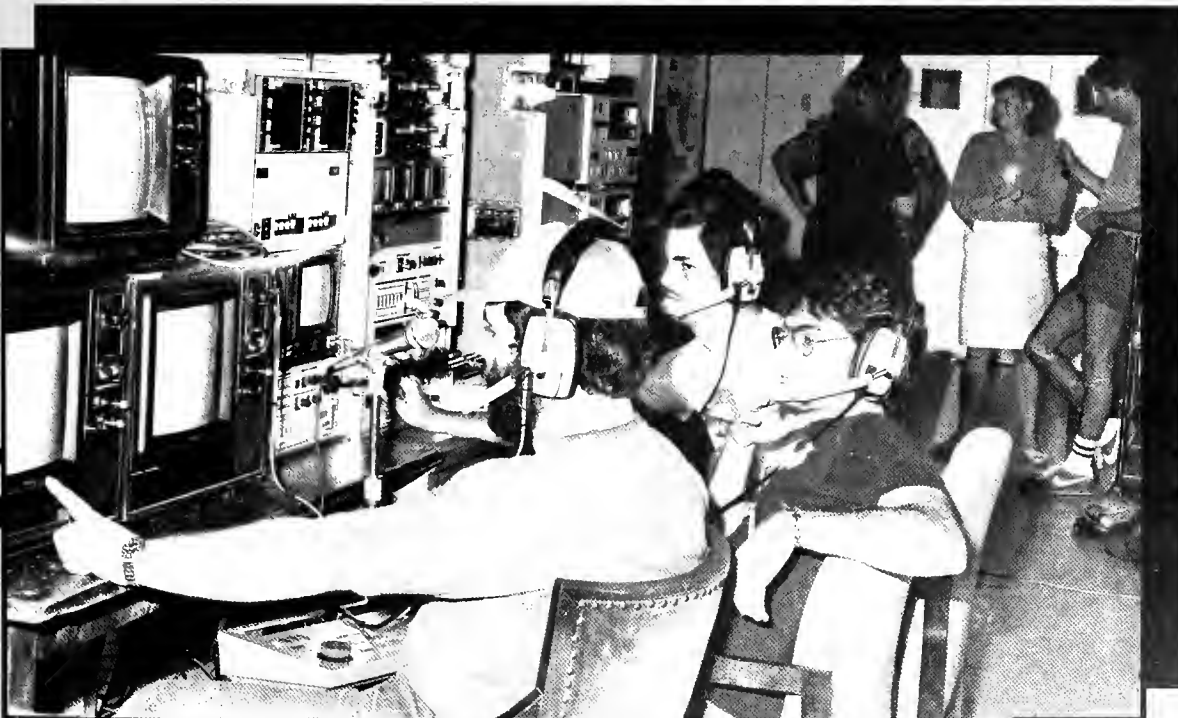

J.D. Witt



Gravin Gassen

The WTUL radio station airstaff for the 1985-86 year are as follows: Erik Barr, Amy Berger, Matt Bissanti, Jim Blanchard, Jim Blesius, Ivan Bodley, Deborah Bommer, Steve Brown, Saint Bryan, Ricky Buenaventura, Drew Clarke, Tom Clifford, Jean Dalton, Dolly daPonte, Jeff Darden, Cassie Dean, Errol Demesme, Bill Edwards, Lisa Jo Epstein, Caroline Ferguson, Jeff Forlenza, Gina Forsyth, Brian Franey, Alfred Freudenberger, Dave Garrard, Debra Gassel, Kim Gelé, Steve Golden, Ira Guttenberg, Joe Hajar, Robin Halter, Jennifer Harmon, Bobby Hathaway, Michael Heller, Jim Hickey, Dennis Hoskins, Jeremy Kaplan, Ashley Kohn, Cyril Lagvanec, Mike Lancaster, Dave Landry, Josh Levine, Chris Lidy, James Lien, Steven Lindermann, Robin McCartt-Morris, Jay Main, Clay Markham, Adrian Mills, Paige Osborne, Todd Pierce, Michael Pinney, Doug Pitkin, Dan Pol, Jon Price, Greg Pryzby, Phil Radecker, Deb Ramsey, Ken Rayes, Larry Richmond, Jeff Rizika, Shepard Samuels, Scott Schiller, Stefan Schoellmann, Mike Seligson, Jon Siegel, David and Duchess Simon, Will Sinda, Mike Spitz, Tripper Sproles, Paul Thacker, Gwen Thompkins, Mark Townsend, Steve Tucker, Richard Veith, Jay Walker, John Thomas Wallace, Peter Ward, Polly Watts, Brian Wayson, Jeff Weinstein, Keith Wille, and Steve Wilson.



Peter Ward, disc jockey and co-host of the ever popular hardcore show, serenades 'TUL listeners during the Survival Marathon.



Kim Gelé, program director, reads off requests during her 24-hour marathon stint.



The notorious staple of the underground, Ivan Bodley, shows his towering presence over the UC quad.

photos by Gavin Gassen

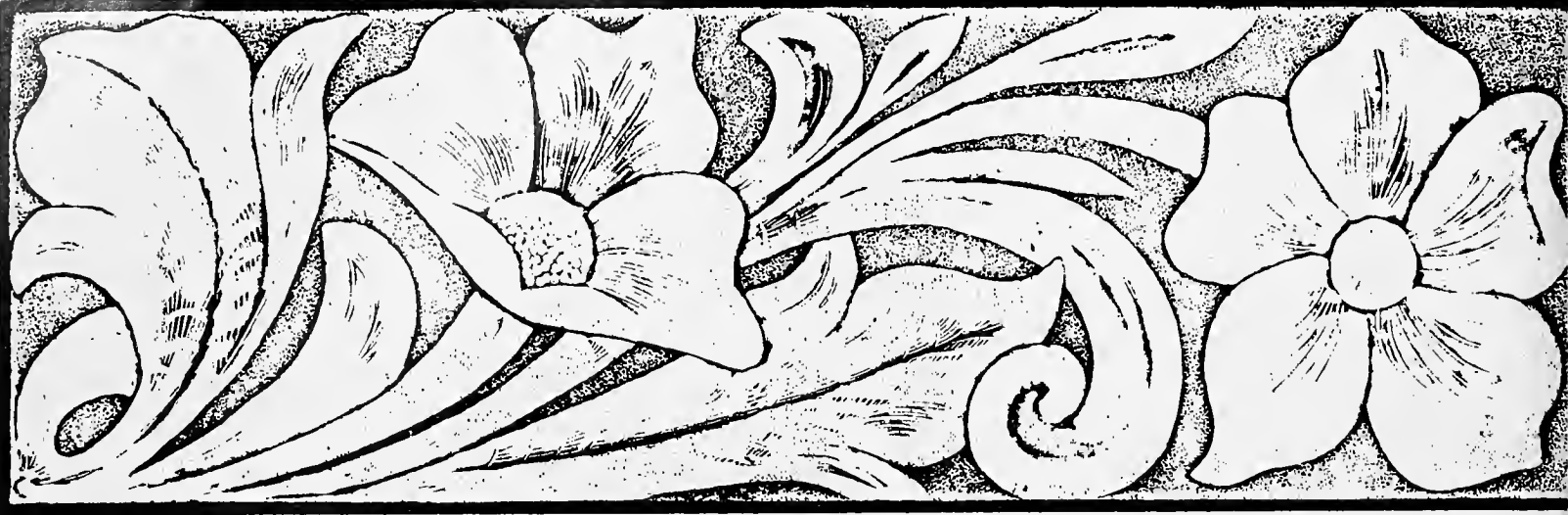

Lagniappe Lagniappe
Lagniappe Lagniappe
Lagniappe Lagniappe
Lagniappe Lagniappe
Lagniappe Lagniappe

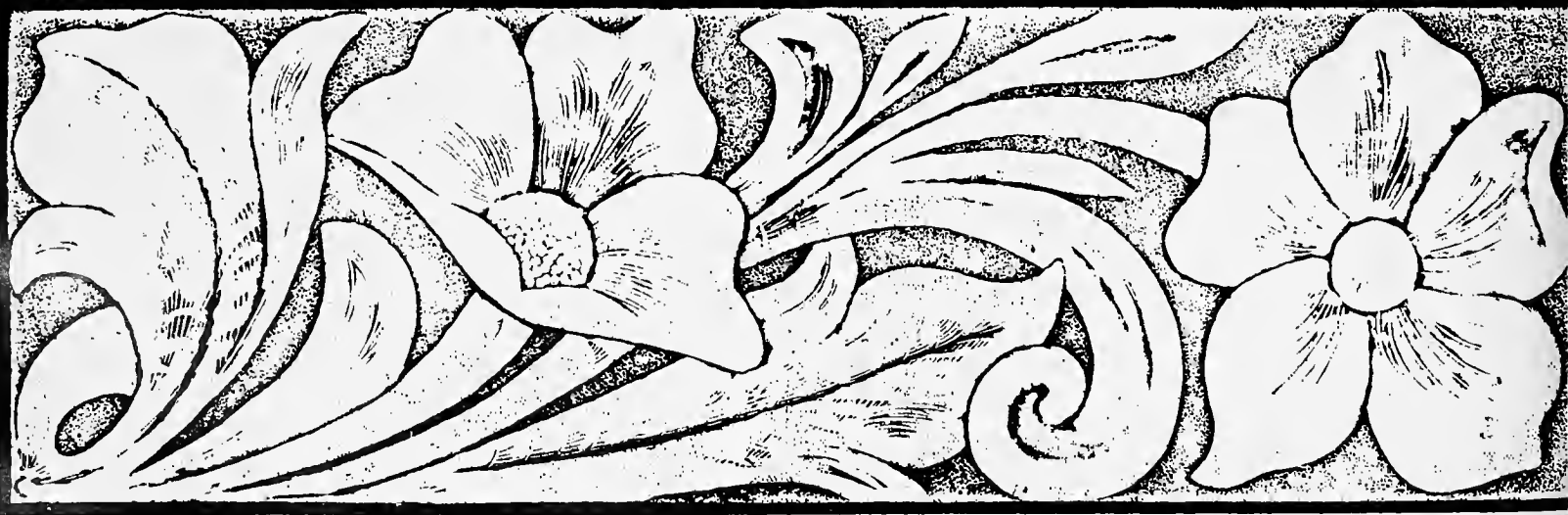



Lagniappe Lagniappe
Lagniappe Lagniappe
Lagniappe Lagniappe
Lagniappe Lagniappe
Lagniappe Lagniappe

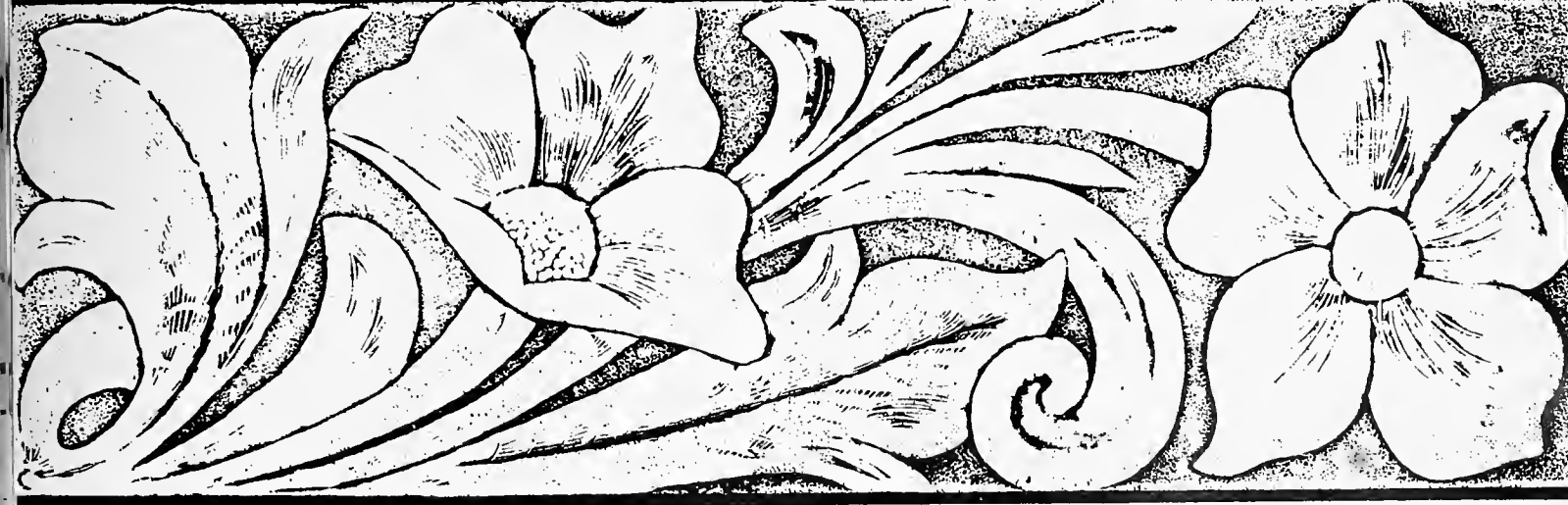

Best of New Orleans

Best Traditional New Orleans Jazz
Preservational Hall

Best Mixed Drink Selection
Nick's Bar

Best Famous New Orleans Bar
Pat O'Brien's

Best Omelettes and Freezes
Camelia Grill

Best Lemon Crepes
Commander's Palace

Best Name for a Cemetery
Odd Fellows Rest Cemetery

Best St. Patrick's Day Bash
Parasol's

Best Sunsets
Augie's Delago

Best Bartender
Ms. Mae, Ms. Mae's Place

Best Beer Selection
Cooter Brown's

Best New Orleans Candy
The Roman Candy Wagon

Best Sno Balls
Tie: Hanson's, Plum Street Sno Ball Stand

Best Street Vendors
Lucky Dogs

Best Grilled Redfish
K-Pauls Kitchen

Best Live Music Bar
Tipitina's

Best Tree
Suicide Oak

Best Pair of Trees
Dueling Oaks

Best Gin and Tonics
Frank and Johnny's

Best Ice Cream
Brown's Velvet Ice Cream

Best Nose
Al Scramuzza

Best Charge Account
Maison Blanche/Goudchaux

Best Night View of the Mississippi
International Trade Mart Building

Best Bizarre Bar
The Dungeon

Compiled from Best of New Orleans poster, printed by Crown-Sterling International,
Inc.,
and distributed by FPF Graphics Inc.

Best of Tulane '86

Newcomb

The Class of 1909 Prize to the Outstanding Senior
Bridget Katherine Everitt, Heidi Ann Wagman

The John Stibbs Award
Yolanda Joyce Tai

The Rusty Collier Memorial Award in Studio Art
Mona Michelle Shiber

The German Government Prize for Excellence in German
Suzanne Bornschein-Church, Laura Lise Winstead

The Joan Spaulding Memorial Award in Journalism
Elizabeth Margaret Baptist

Faculty Member Honored by Newcomb 1986
Charles Ide, Biology

The Watson Award
Pamela Dillard Lisa Fisher
Kelly Dokos Nicole LeBlanc

Arts and Science

Henry Clay Stier Award
Gregory Walter Gross

Merek Index Award
Michael Robert McGowan

Pi Sigma Alpha Award
Doron Gorshein

President's Cup Award
Kenneth Michael Hurwitz

Murphy Institute Prize
Scott Schiller

Donald R. Moore Leadership Award
Darren S. Lyn

John H. Stibbs Memorial Award
Ernest Joseph Sneed, Jr.

Mellon Fellowship in the Humanities
Eric Paul Lormand

Faculty Member Honored by A&S 1986
Academic Adviser, Robert Strong, Political Science; Student Senate Excellence in Teaching, Kenneth Harl, History department



File Photo



J.D. Witt

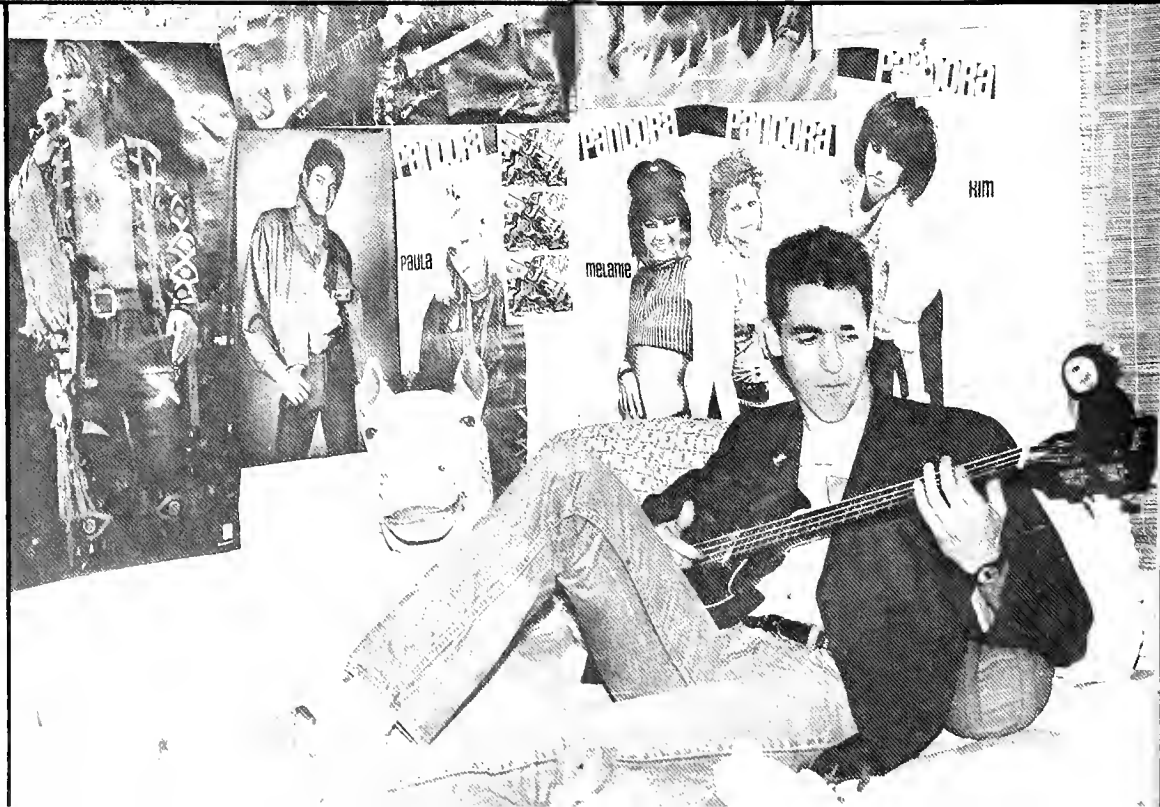

File Photo



J.D. Witt

The Tulane

A Year

Kahane Banned from Speaking

The controversy involving the invitation by TUCP of the radical Rabbi Meir Kahane to speak on campus generated a furor within the university governmental structure and gained for Tulane national media attention.

The events began on October 15, 1985, when Vice President for Student Affairs Martha Sullivan asked that the Rabbi's invitation, which required her signature, be discussed at the next meeting of the Student Affairs Committee of the University Senate, Tulane's internal governing body. The committee voted to allow Kahane to speak in a debate format and approved additional security measures.

One week later, the full Senate, after a heated and passionate argument, voted to ban Kahane from speaking, citing the Rabbi's controversial views. The ASB and TUCP then lodged a formal protest to President Kelly and the Board of Administrators. Kelly then called a special meeting of the University Senate to reconsider the matter.

On November 19, the ASB, in an unprecedented move led by ASB President Ed Heffernan, voted to remove TUCP's invitation. The move came as a shock, as the ASB had conducted a poll two days before which determined that students favored Kahane's appearance. Speculation as to Heffernan's motives included his ties to the U.S. State Department and pressure from the administration. Heffernan, however, denied the allegations.

The next day, the University Senate overturned its previous decision. The issue was moot, however, as the ASB's decision to ban Kahane was upheld by its Committee of Constitutional Interpretation. Heffernan declined to substantiate his motives.

Kahane is a Zionist extremist who advocates the creation of a pure Jewish state in Israel. His characterization of Arabs as "dogs" along with other harsh stands has earned for him the disapproval of most.

Students realized this year that Tulane is not an oasis of calm in New Orleans, a city famed for its high crime rate.

Dorm Crime Wave causes stir

Three incidents involving dorm residents brought this issue to light. On October 15, an intruder entered Butler Hall and assaulted a freshman female resident in the bathroom. The victim was not harmed and her assailant freed her from the bathroom and then fled the building.

To allay the fears of the Butler residents, President Kelly paid a visit that evening, clad in formal attire, as he was attending a function at the time. The incident resulted in stepped-up security measures in Butler, Sharp and JL dorms.

The second incident occurred in a room in Sharp Hall and involved a Physical Plant employee who has since been dismissed.

The female occupant of the room returned from the shower on September 18 to find a black male crawling on the floor of her room. She ordered the man out and later discovered cash and jewelry missing.

One month later, a resident of the same hall spotted the man who fit the description given to her by the victim. The two freshmen then inspected their rooms and alerted their hallmates to do the same. Cash and a watch were found to be missing from two rooms.

The freshmen then notified security, and the suspect was apprehended in Sharp Hall. He was found to be in possession of the missing watch and an unspecified amount of cash. He was booked on one count of theft.

In February, yet another Sharp resident was victimized. On February 20, a male resident was held at gunpoint in a friend's room by a black male wearing a ski mask. Holding the gun to the resident's head, the assailant demanded money. The victim responded that he had no money on him or in the room. The assailant then left the room.

Although no suspects have been apprehended in the two cases of assault, security in all freshman dorms has been increased significantly. Incidents such as these was one factor which prompted the change from single-sex to co-ed freshman dorms for 1986-87.

HULLABALOO

in Review

Fires

Damage 2 buildings

Fire ravaged part of the 25-year-old University Center on July 19, 1985. The blaze demanded the attention of 15 firefighters using 14 engines. The fire department characterized the inferno as "a particularly smoky fire." There were no major accidents.

The fire broke out in the basement of the bookstore and burned out of control for two and one half hours. The basement area was heavily damaged, with the bookstore being gutted and the Hullabaloo and WTUL sustaining approximately \$100,000 worth of damage. In all, the fire caused \$1.5 million worth of damage to the UC, which was undergoing renovations at the time.

As the fire was found to have started in three different places, officials cited arson as the probable cause.

On January 24, another fire broke out, this time in the Richardson Memorial building, home of the School of Architecture. Students attending a slide show in the building's amphitheatre noticed smoke and the building was evacuated before flames consumed the center portion of the building. Officials blamed faulty wiring in the amphitheatre as the cause.

Although several classrooms sustained water and smoke damage, the estimated cost of the blaze was not very high.

Schultz

Wins ASB election

Plans to renovate the venerable old stone structure were moved up on the overall campus renovation schedule. In the meantime, architecture faculty and students are having to work with the inconvenience of lost classroom space.

Robert Schultz, an Arts and Sciences junior majoring in political science, was elected ASB President in February over his sole opponent, Steve Schaumberg.

Although Schaumberg had the more impressive record and was supported by the Hullabaloo, Schultz's outgoing personality and aggressive campaigning won for him more support. The thrust of Schultz's campaign centered around revitalizing school spirit and student activity.

Only one candidate qualified in each of the four remaining elected positions and each won by default.

The first major accomplishment of the Schultz administration was the conduction of a referendum concerning a student recreation center. The referendum passed in April, with students voting to fund a recreation center with increased student activity fees over the next several years. The center is to be constructed on the present site of Favrot Field House and the tennis courts.

Tulane '86

A new breed, better than the rest

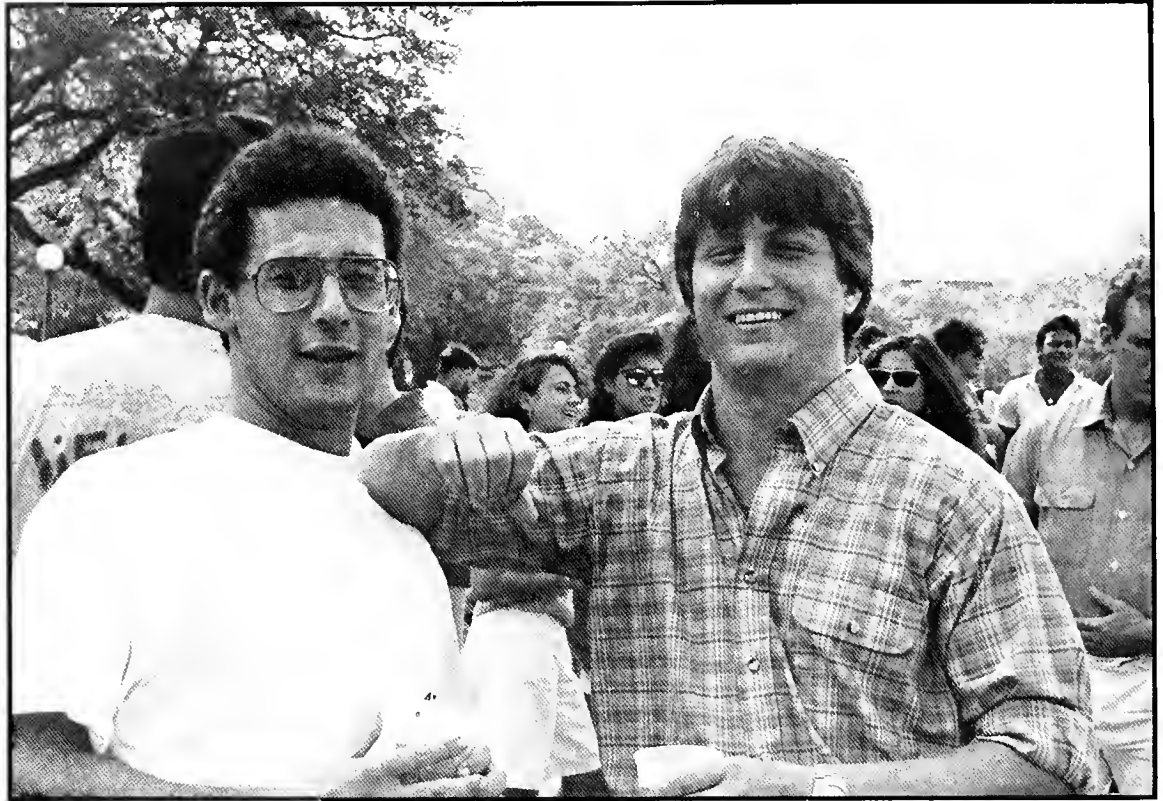

Blaze Stevens

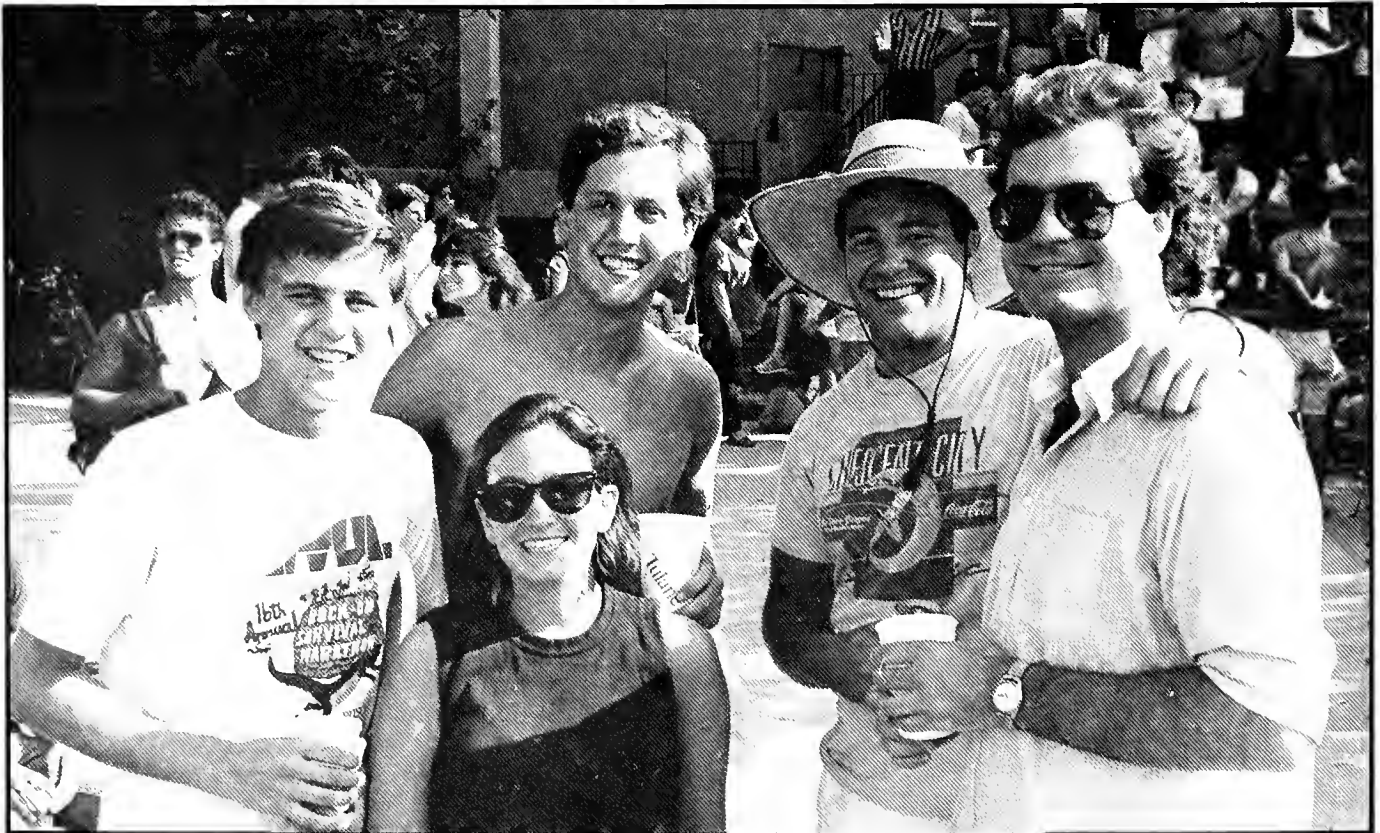



Blaze Stevens



Bruce Stewart

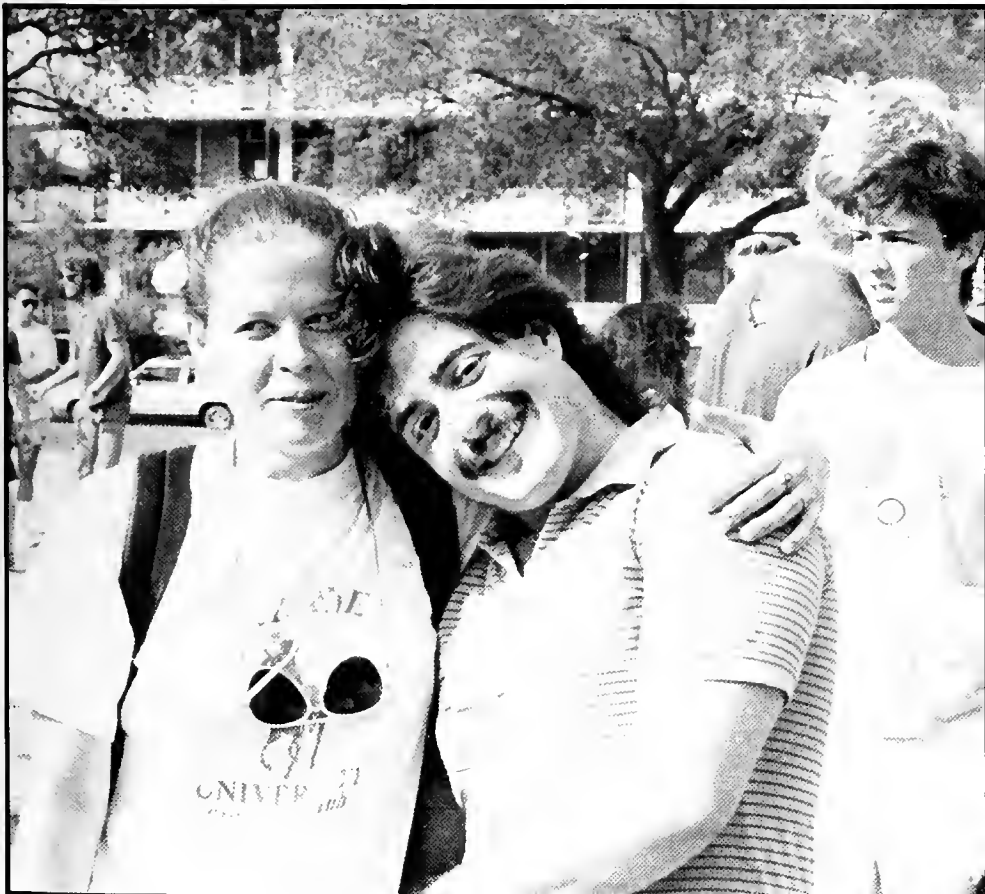

Blaze Stevens



Blaze Stevens

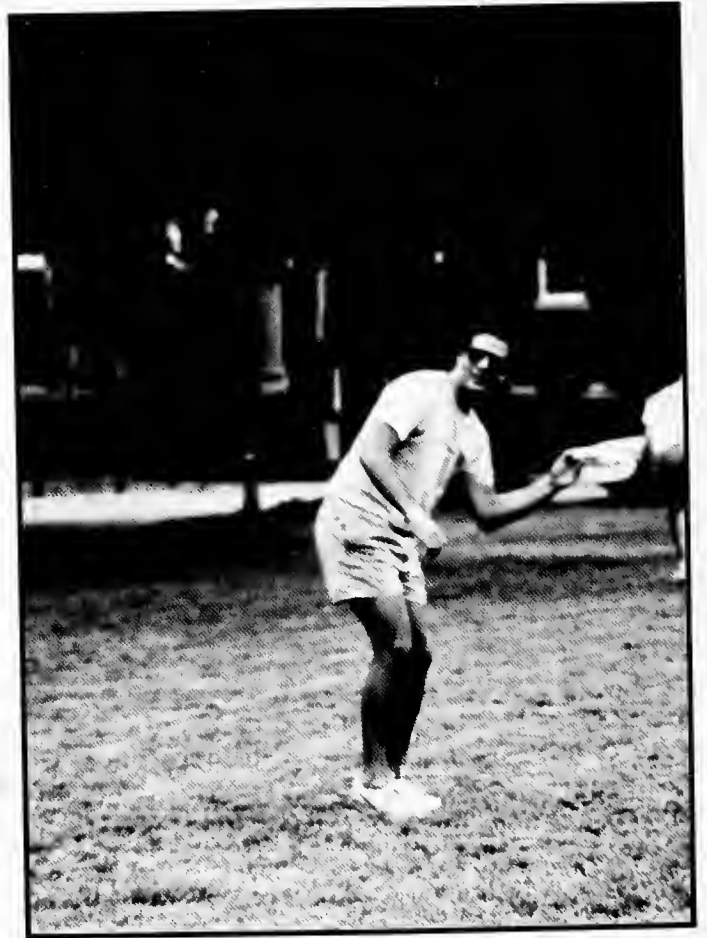



Blaze Stevens



Robin Cowan



J.D. Witt



J.D. Witt



Lisa Davis



Gavin Gassen

NEW ORLEANS: "The city care forgot"



Ava Burks



J. D. Witt



Ava Burks

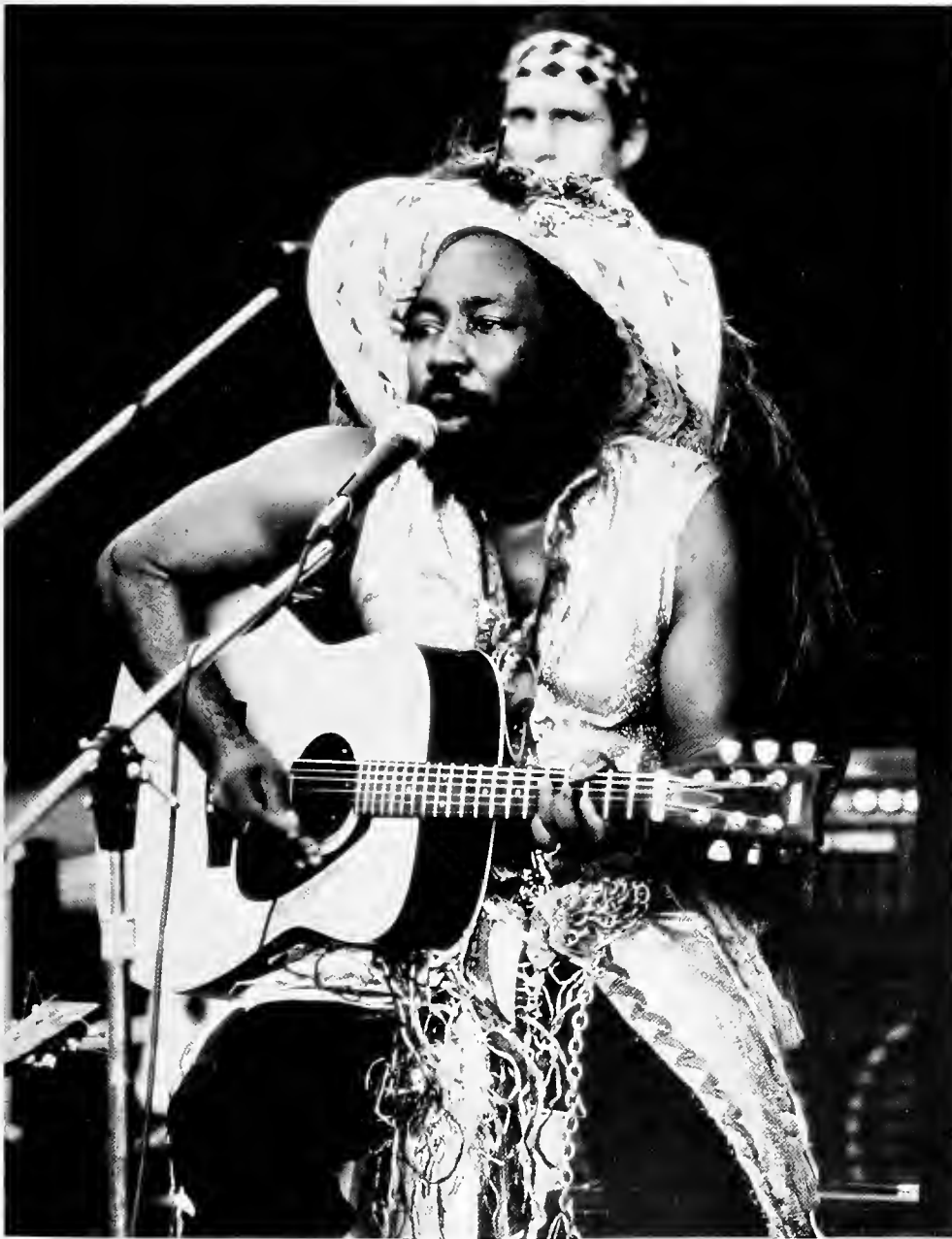

Bruce Stewart



J. D. Witt



Larry Block



J. D. Witt

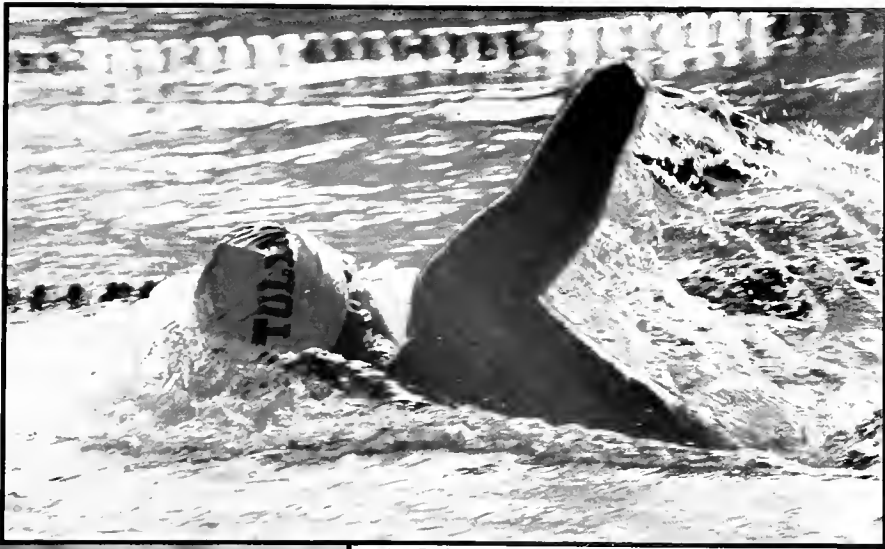

Ava Burks



Lori Hylton

J. D. Witt



Sports



Intercollegiate

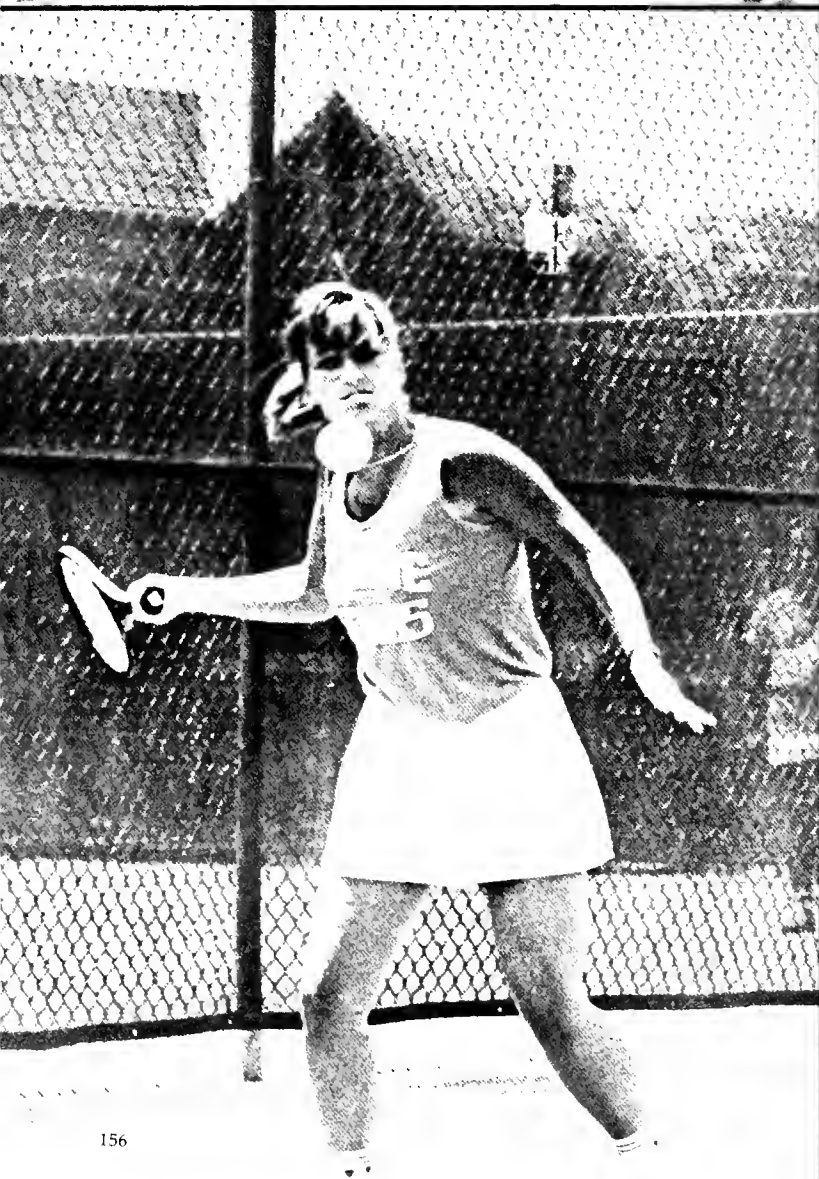

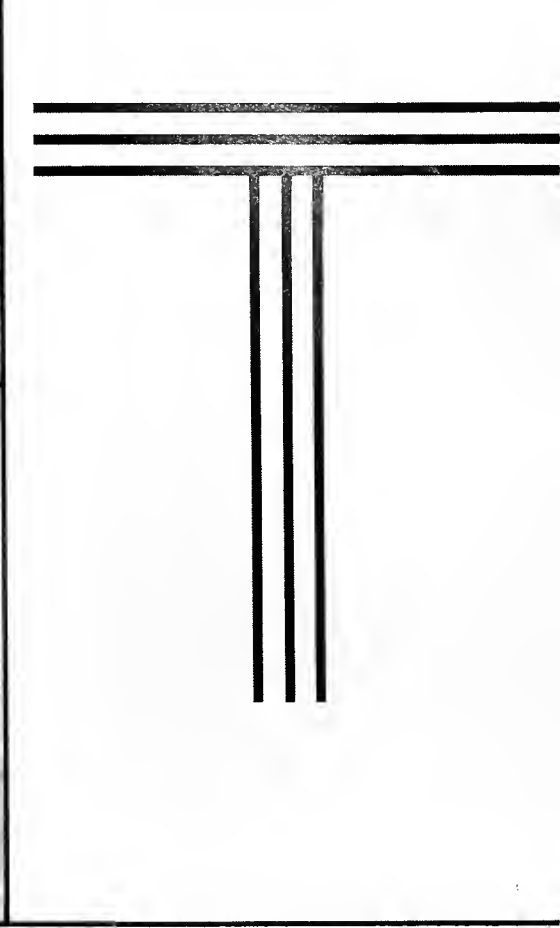

Sports

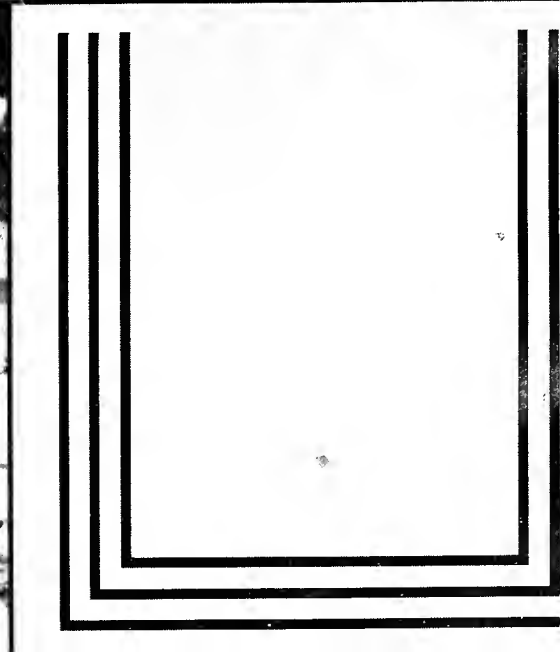
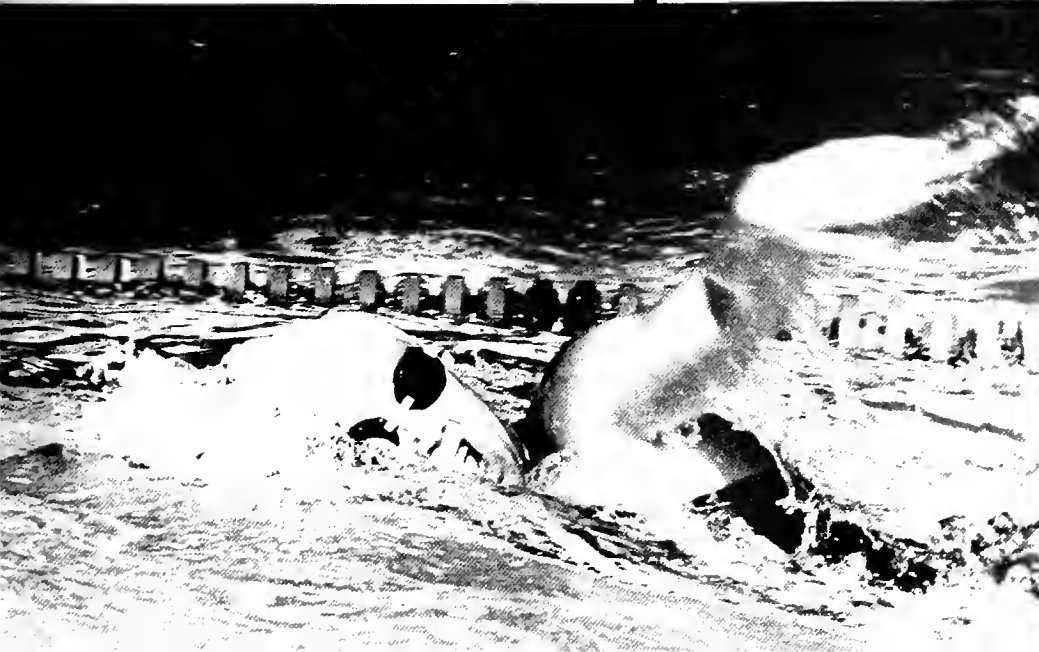
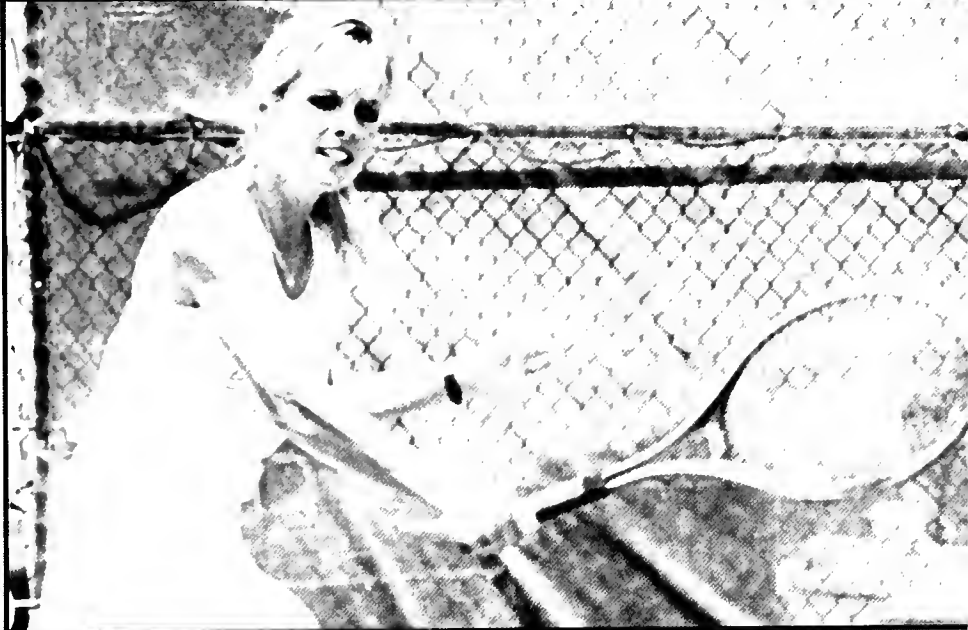



File Photo

Members of the Tulane Cross-Country team compete for an opening on the starting line. L to R: Bill Hammarstrom, Steve Reider, Pablo Labadie, John Ecuyer, Kyle Rankin, John Scott, Francis Holland, Mark Moore.

Captains John Scott and Bill Hammarstrom pace each other at a Cross-Country meet.



File photo

TULANE'S "HAMMAR-LOCK"

At first glance, Bill Hammarstrom looks like an average college student, relaxing on the quad with a beer. But this 6 foot, 145 pound grad student deserves a closer look. Hammarstrom was chosen the Tulane Athlete of the Year for his contributions to the Cross Country and Track teams. He is also the last Tulane Metro Conference Champion in any sport.

Bill has been running for the past nine years. His best events are the 800 meters and the 1500 meters. His reason for running? "I like to keep physically fit".

Modesty is a word to accurately describe Bill Hammarstrom. He shrugs off the decision to name him Athlete of the Year: "They just picked me— a lot of people do more than I do". He is also very supportive of team members and Coach Danny Theil. Hammarstrom describes Theil as being "Super! He emphasizes academics, first, always before athletics".

Hammarstrom says the biggest achievement he has gained through running is discipline. He says, "It's all relative to your pain threshold". Hammarstrom understands pain. One of his lungs collapsed in May of his junior year at Tulane, requiring minor surgery. The same lung collapsed again, this time needing major surgery. His only comment on the situation; "I never felt like quitting— I only worried if I could run again". Presently, he is recovering from more surgery, and the doctors say that he will never run competitively again. Tulane athletics and the world of running will sorely miss this fine competitor.

— Holly Edgerton



Bill Hammarstrom, Athlete of the Year, in mid-stride.

Women earn respect in first year



File photos

In the fall of 1985 the NCAA announced the beginning of a women's varsity cross-country and track team at Tulane University. With this announcement, nine women from the student body came out for the cross-country season.

In the early part of the season, the team encountered schools who were in a similar situation — they too were trying to develop a new program. This gave the runners who had never tasted competition a chance to experience it without being overwhelmed. The newly formed team won their first meet over Southeastern Louisiana.

As the season progressed, the competition became tough. This was especially true at the Azalea Invitational at South Alabama and the LSU Invitational in Ba-

ton Rouge. Many of the runners from these schools are on track scholarships and provided a different level of competition. However, a very talented runner from Tulane was prepared to challenge this high level of competition. Ernie Messenger placed first in the Azalea meet with a course record time of 17:51 and placed fifth out of 65 runners at LSU.

Strong efforts and a great deal of hard work and dedication came forth from all the women who participated in Tulane's first cross-country season. It was these members — Allison Markesbury, Funda Akdamar, Ernie Messenger, Renee Schnare, Susan Elby, Monica Dove, Ellen Rosenstock, Monica Omey, and Lisa Hutto who comprised this first team.

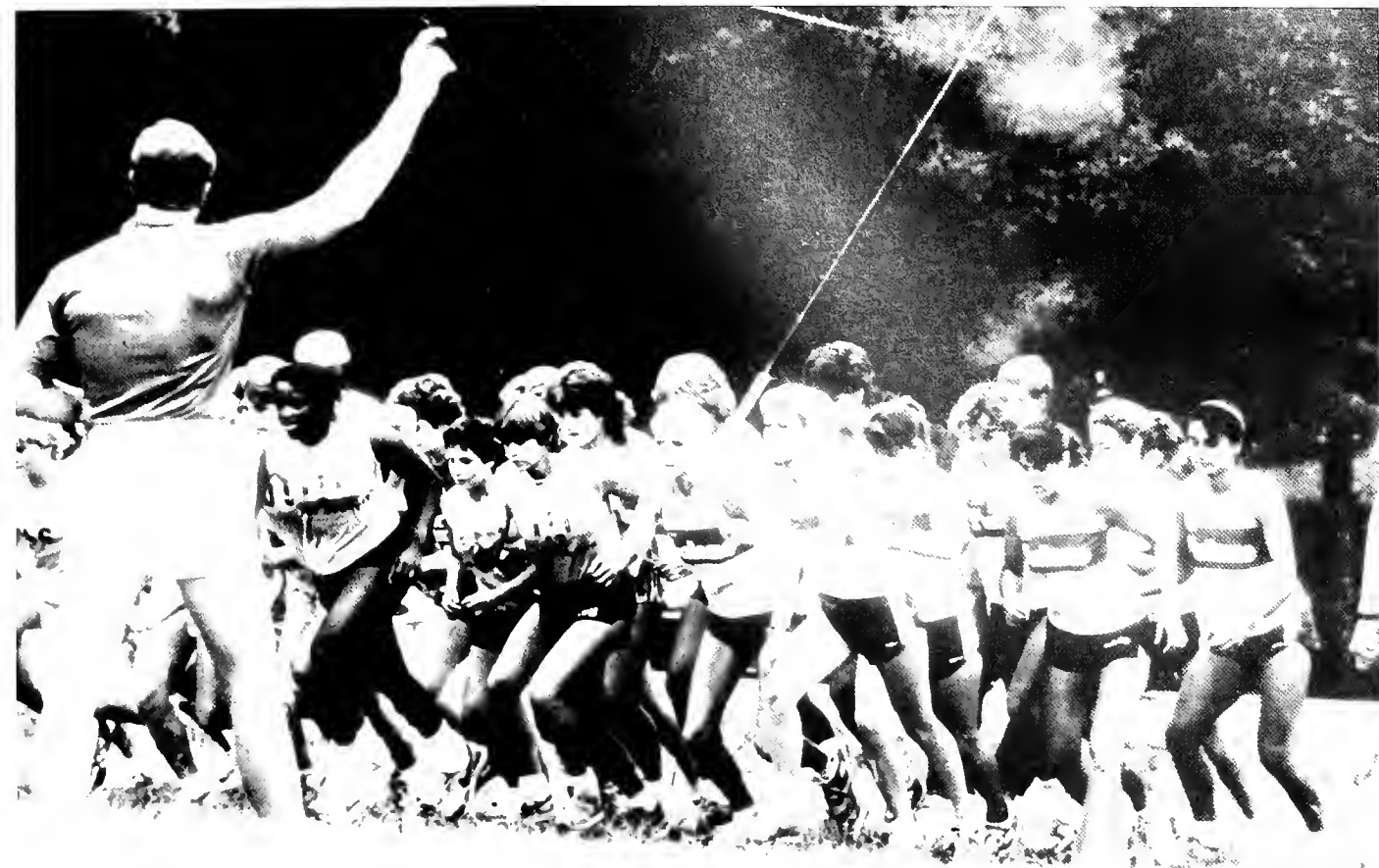

... ..

... ..



VARSITY CHEERLEADERS

"What motivates me to cheer? It's my sport, it's what I do." So says captain Roger Hayes. Cheering started for him and for the rest of the cheerleaders July 31, 1985, the day they came back to New Orleans and began practice. The squad travelled to Dallas for a week long cheerleading camp led by the National Cheerleaders Association long before any other students had returned to school.

The squad usually practices six hours a week to prepare new material for each game. "This is one of the most talented squads we've had yet at Tulane." They put that talent into a three minute routine to submit to the National Cheerleaders Association national competition. The routine combines all aspects of cheerleading; cheers, chants, pyramids, stunts and dance.

The cheerleaders are pleased with the recognition they have received this year from Mack Brown and the Athletic Department. Brown attends each pep-rally, usually with a busload of football players. "We've even been on the Mack Brown Show. . . He has really supported us a lot" says Hayes.

As a group, they are disappointed in not having a men's basketball team to cheer for. "In the arena, you cheer and see results; the crowd cheers with you. You don't see those results with football games."

This year's Varsity Cheerleading squad includes: freshman Erol Akdamar, sophomores Robyn Cohen and Karen Hanken (Gumby), juniors Roger Hayes, Leilani Tamura, Catherine Nielson, Rick Ward, Lawrence Twill, Allison Phillips, seniors Andy Worth, Pauline Termini, Shelly Schakelford and Bob Gerlach. Melody Mitchell is the advisor.

— Holly Edgerton

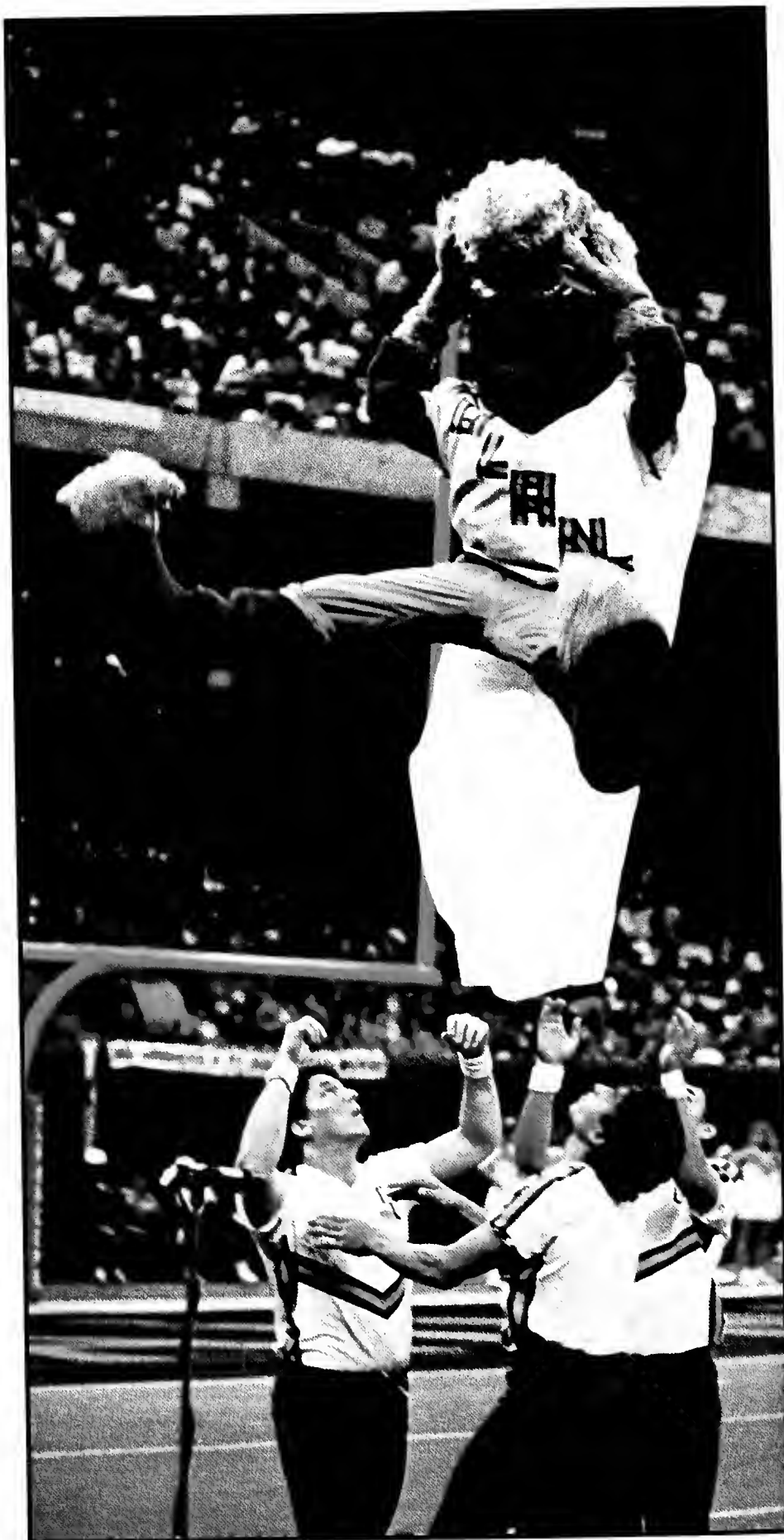

Larry Block

Gumby gets high over the first Tulane victory.



Larry Block

During time-outs, the cheerleaders build a variety of pyramids designed to spark audience enthusiasm.

The cheerleaders show their versatility by chanting in formation.



Larry Block

Nationally ranked Wave Swings into the NCAA's



Coach Joe Brockoff led his baseball team to the best season in Tulane's history, racking up an impressive 46-13 regular season record and reaching the South Regional Final before losing to archrival LSU. In reaching the regional final, Tulane was one of only 16 teams to advance that far. Of those 16, eight go on to Omaha, Nebraska for the College World Series. Unfortunately, Tulane was one game short of that final destination.

The season started off in grand style celebrating the opening of Phase I, part of the new \$1 million Tulane diamond. President Eamon Kelly threw out the first ball as Tulane went on to beat Spring Hill College in their new home. Phase II calls for a permanent 3000 seat concrete covered grandstand to be completed next year.

Tulane rolled off nine quick wins including victories over nationally-ranked Arkansas and Houston, and won the Louisiana Classic baseball tournament at USL before losing their first game in Baton Rouge to LSU.

Chris Rivette led the early season

surge by batting a cool .583 with the help from Gary Desjardins (.368) and first baseman John Reich (.357). Freshman Glen Leveau and senior Mike Borgatti led the then undefeated pitching staff.

The Green Wave continued to roll through the middle of their schedule winning 14 of 15 games at one point and winning the California-Riverside tournament, which included such top-notch teams as BYU and Notre Dame. The team was now boasting a 28-5 record and ranked 13th in the nation.

After an 8-2 victory over University of West Florida, Coach Brockoff reached yet another milestone, picking up his 400th career victory. At this point, Dan Wagner was leading the surging Green Wave attack with 8 homeruns, 42 RBIs, and a .402 batting average. Tommy Little and Mike Borgatti led the pitching staff. Little ran his record to 6-1 with a team-leading 2.23 earned run average. Borgatti raised his record to a perfect 6-0.

Tulane finished the season strongly, once again claiming the Pelican Cup from UNO. The Wave, however, did suf-

fer a couple of tough losses to 2nd ranked Florida State in Tallahassee and a heart wrenching loss to #1 ranked LSU at home, 6-5.

The regular season ended on a sour note with a pair of losses to Southern Mississippi. However, a record of 46-13 was good enough to get the Wave an at-large bid to the South Regional at LSU.

The Wave started the double-elimination regional on shaky grounds, losing their opening game 7-5 to Louisiana Tech. However, the team quickly turned things around and went on to post victories over Eastern Kentucky, Oklahoma, and Louisiana Tech to reach the finals against nemesis LSU.

The final game, marred by rain delays, was taken by the Tigers 7-6. The team performed admirably and many felt without the momentum slowing rain delays, Tulane would have won the game. However, for now that will have to be the goal of next year's team. The Wave should be proud of themselves for a job well-done. We certainly are.

—Joseph Camac



otos: Ava Burks



Freshman ace Glen Leveau shows his stuff on the pitcher's mound.

Tookie Spann makes the close play to get the runner by half a step.

Tulane's Shiny New Diamond



Hundreds of balloons are released from behind the center field fence to commemorate the new playing field.



President Eamon Kelly officially inaugurates the Wave's season in their new home.

Team members watch the action from their professionally styled dugout.



Photos: Larry Block



Third baseman Tookie Spann, looks on in disgust after a called strike.

Tookie Spann is almost caught leaning too far towards second, but gets back under an attempted LSU tag.



Catcher Lou Deiley, prepares to put a tag on an approaching LSU Tiger.

Coach Brockoff and cohorts surround the mound for a little baseball talk.

A pick-off at second base. Is he safe or out? Look at his face and you make the call.



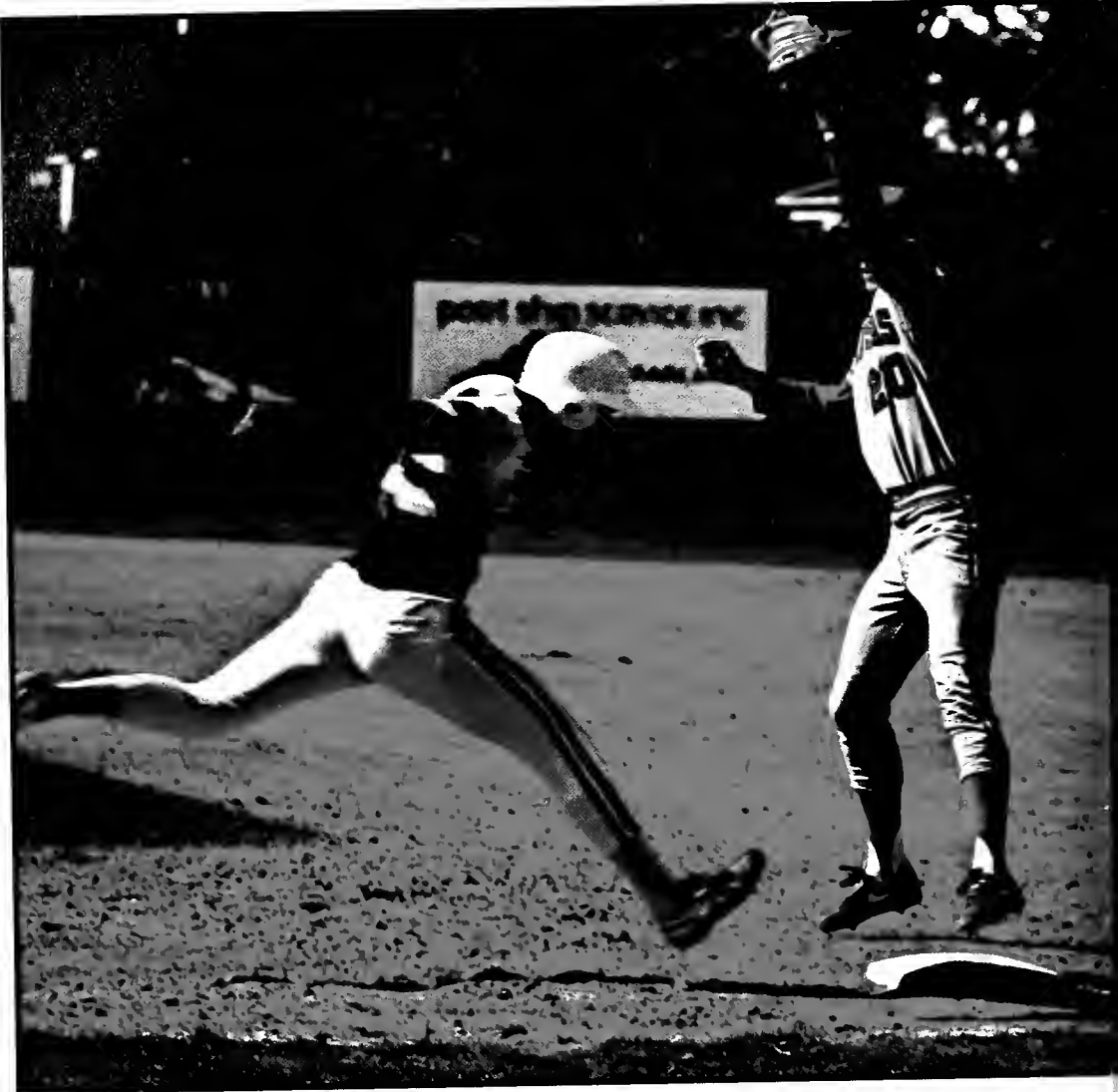

Hustling down the line can make all the difference in the world, in a bang-bang play.

A perfectly executed drag bunt down the first base line.

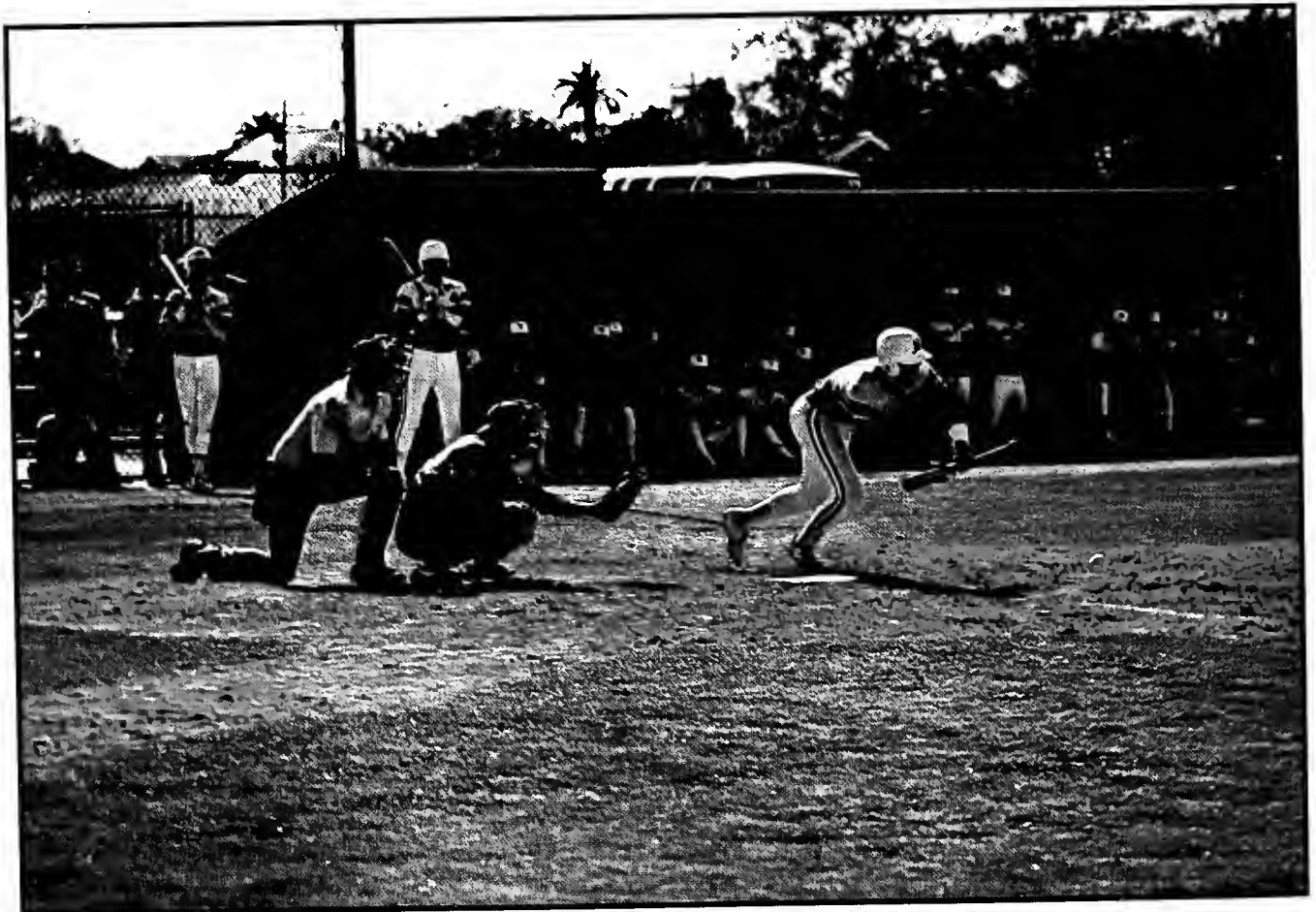

Photos: J.D. Witt



Catcher Gary Desjardins waits for the oncoming pitch on a perfect New Orleans day.

Down, but not out

In a 1-10 season, one would think there are not very many bright spots to highlight however, this is not always the case.

True the Wave's record left little to be desired, but rather than dwell on a game by game description of losses, lets look at some of the outstanding individual performances of the past season.

The word defense is spelled by Mack Brown B-U-R-N-E-L-L D-E-N-T. The Green Bay Packer bound Dent shattered the all-time Tulane tackle record by registering an unprecedented 492 tackles in his four year stint at Tulane. Dent was the ultimate defensive player and many feel he will go on to bigger and better things in the NFL. Burnell was also voted to the 1st team All-South Independent and an Associated Press Honorable Mention All-American.

Mack Brown's substitute word for reception was Z-E-N-O. Marc Zeno set single-season reception records in catches and yardage, with 73 receptions for 1137 yards. Zeno also set the single game record with 13 catches for 208 yards against LSU. Zeno was constantly ranked in the top 10 in the country in catches-per-game and a 2nd team All-South Independent as well as an Associated Press Honorable Mention All-American.

Senior quarterback, Kenny Karcher, moved into second place among Tulane's passing records for yardage gained. Karcher, who was a Denver Bronco draft choice, along with stand-out freshman Terrance Jones, led a potent Green Wave passing attack. Jones became the first freshman in Tulane history to total over a 1000 yards in total offense.

Another talented freshman, place-kicker Wayne Clements, was a bright spot in a rather bleak season. Many were looking for Clements to become another Eddie Muarry, of Detroit Lion fame, however, Clements is leaving Tulane to search for fame and fortune in his home state of Texas. His leg will be sorely missed in Tulane's lineup next year.

So, as you can see, a 1-10 season does not have to be so bad. Look for Mack Brown to turn things around quickly. Coach Brown is still one of the best things to happen to Tulane athletics. Don't be surprised if this team ends up in a bowl game in the next two years. At least, lets hope so.

—Joseph Camac



Gavin Gas

All time leading tackler, Burnell Dent, gladly receives a plaque and game ball with his parents at halftime of the LSU game.



Athletic director and head coach Mack Brown, talks about his football philosophy.

The Wave's secondary gang tackles an Ole Miss wide receiver.

Larry Block

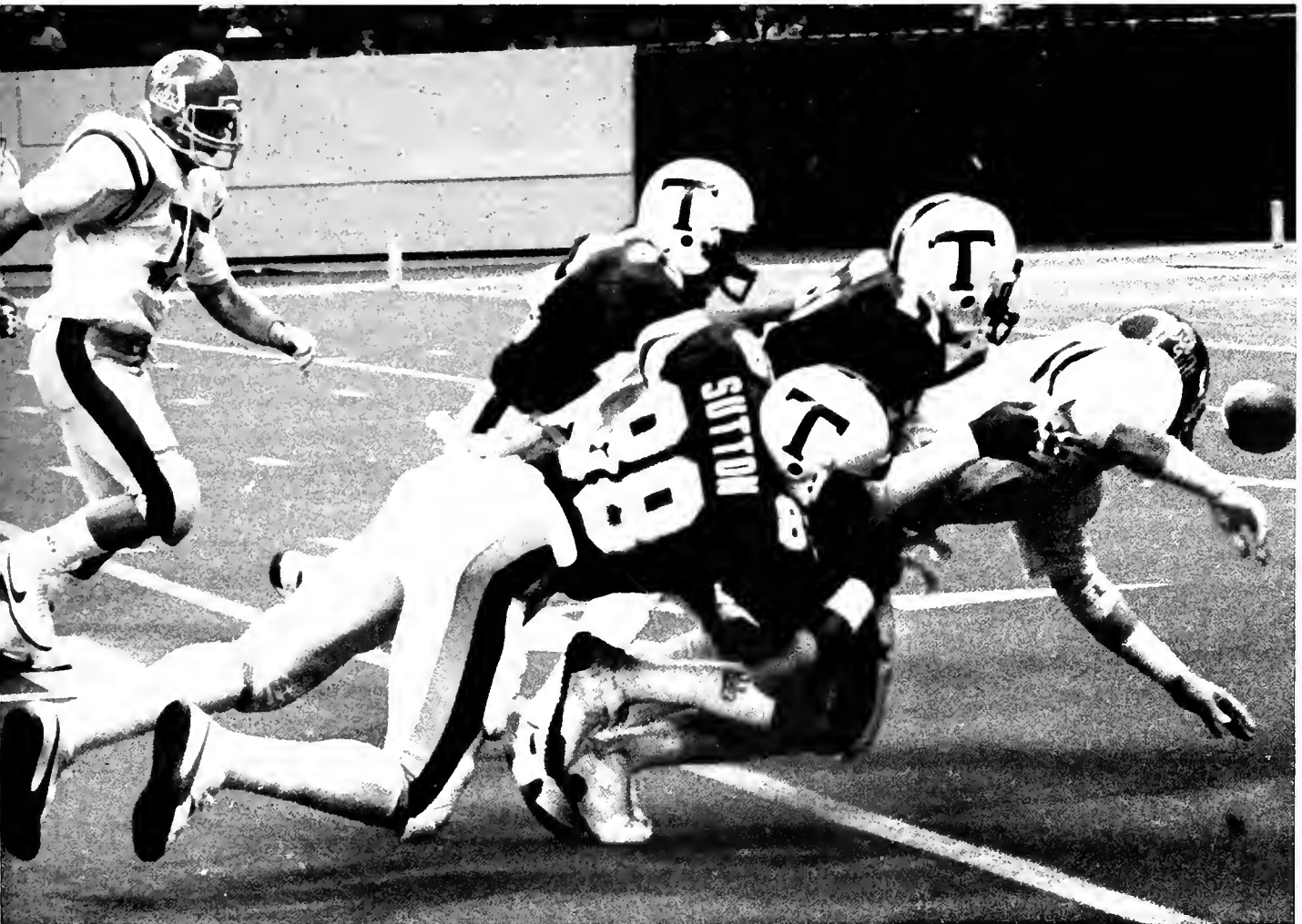

Scott Pardell

A Year Multi-talented Freshmen

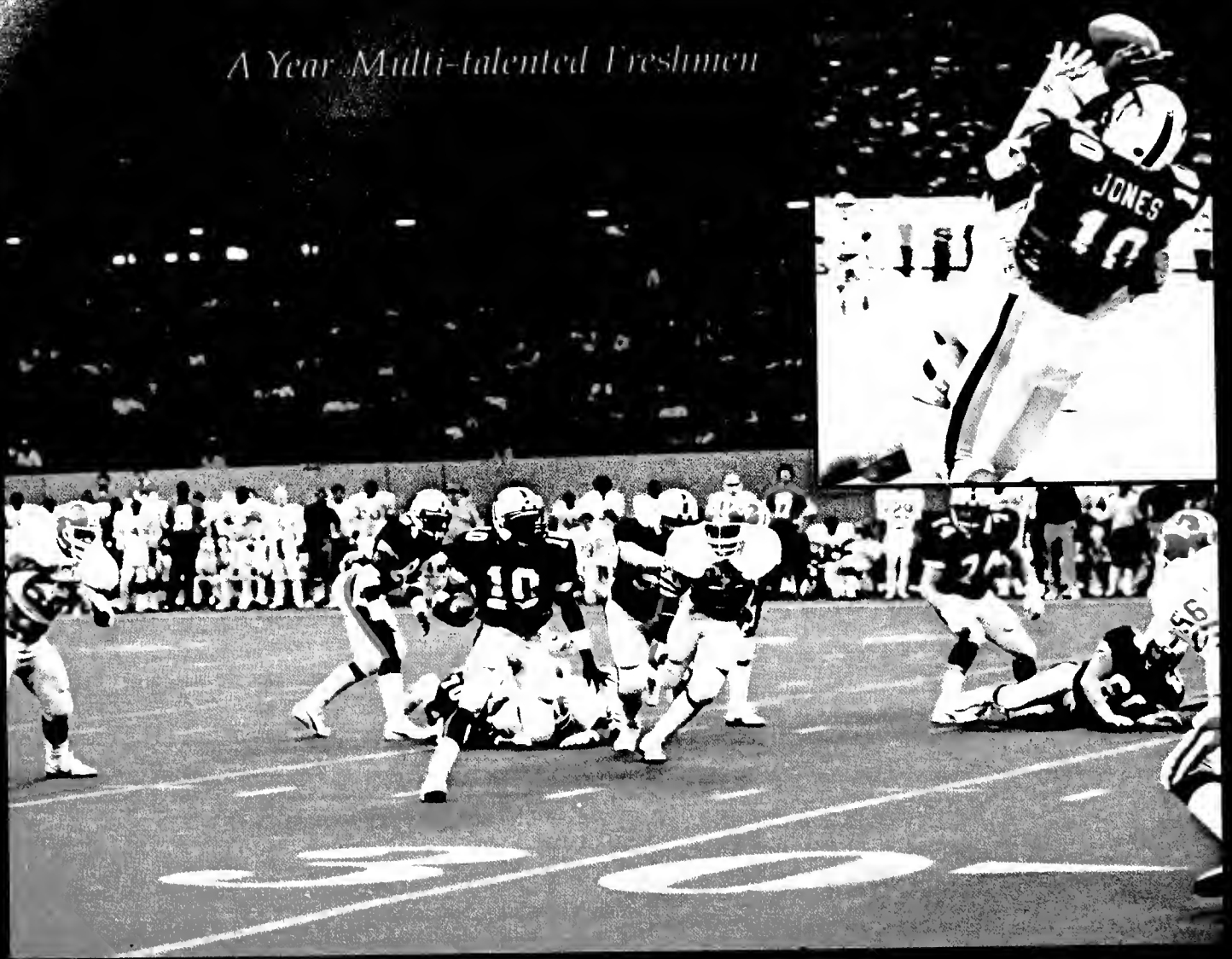

Photos: Larry Black



Freshman all-star Terrance Jones is a top notch running back, receiver and quarterback.

Wayne Clements, second team All-American freshman punter, shows his form against the Ragin Cajuns.

Clements, a first team All-American freshman place-kicker also, makes Tulane's football future look bright.



A strong offensive showing by the Green Wave tested one of the nation's best defenses.

The Green Wave's defense, suspect at times, played their hearts out in front of a large vocal Superdome crowd.



Photos: Eric Zohn

Green Wave No Easy Pushover for LSU

RUN OR . . .

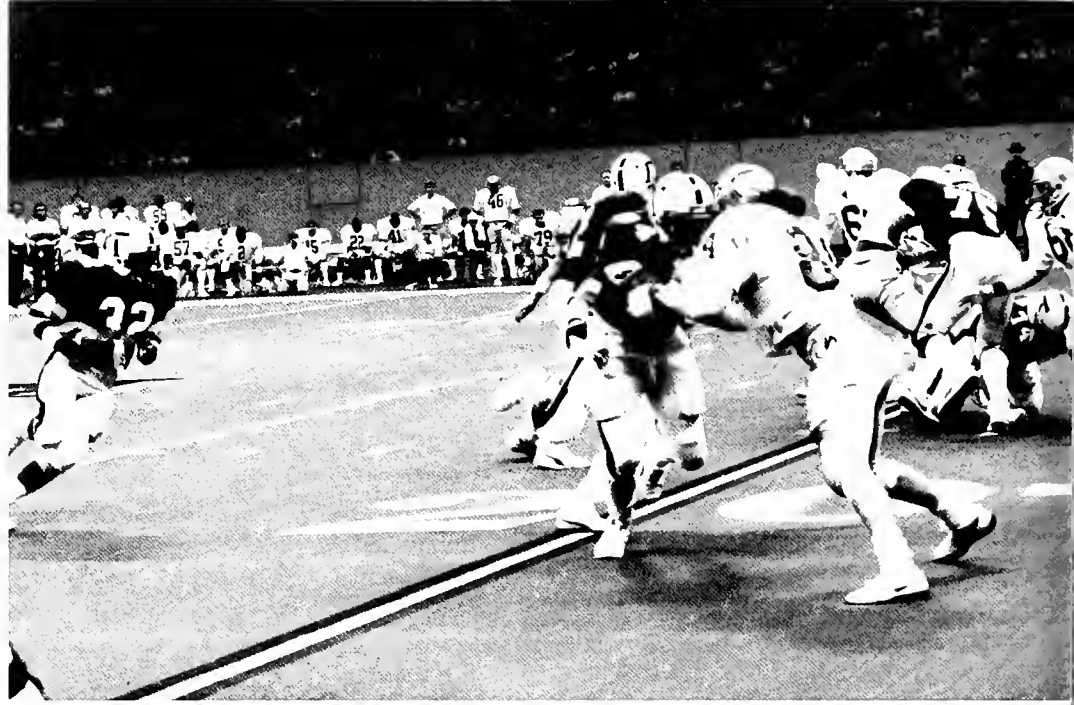

Larry Bl

Freshman tailback Rodney Hunter sweeps right against Florida State with a textbook block from tight end Larry Route.

Quarterback/tailback Terrance Jones, top rusher for the Green Wave, celebrates as he sees a hole to the end zone.

The Ole Miss Rebels put the freeze on the Wave ground game.



S. Scott Par

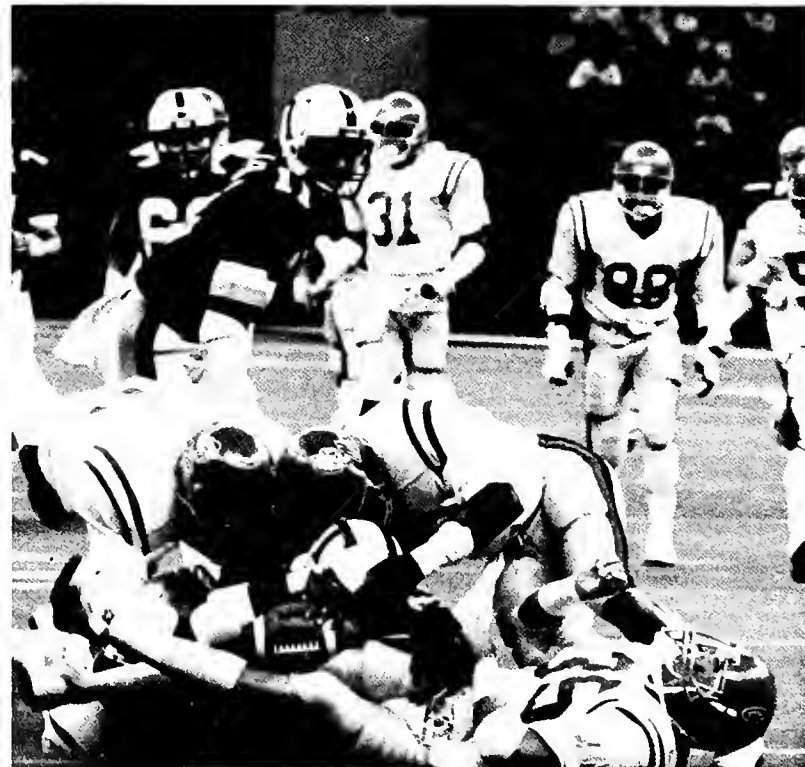

S Scott Pardell

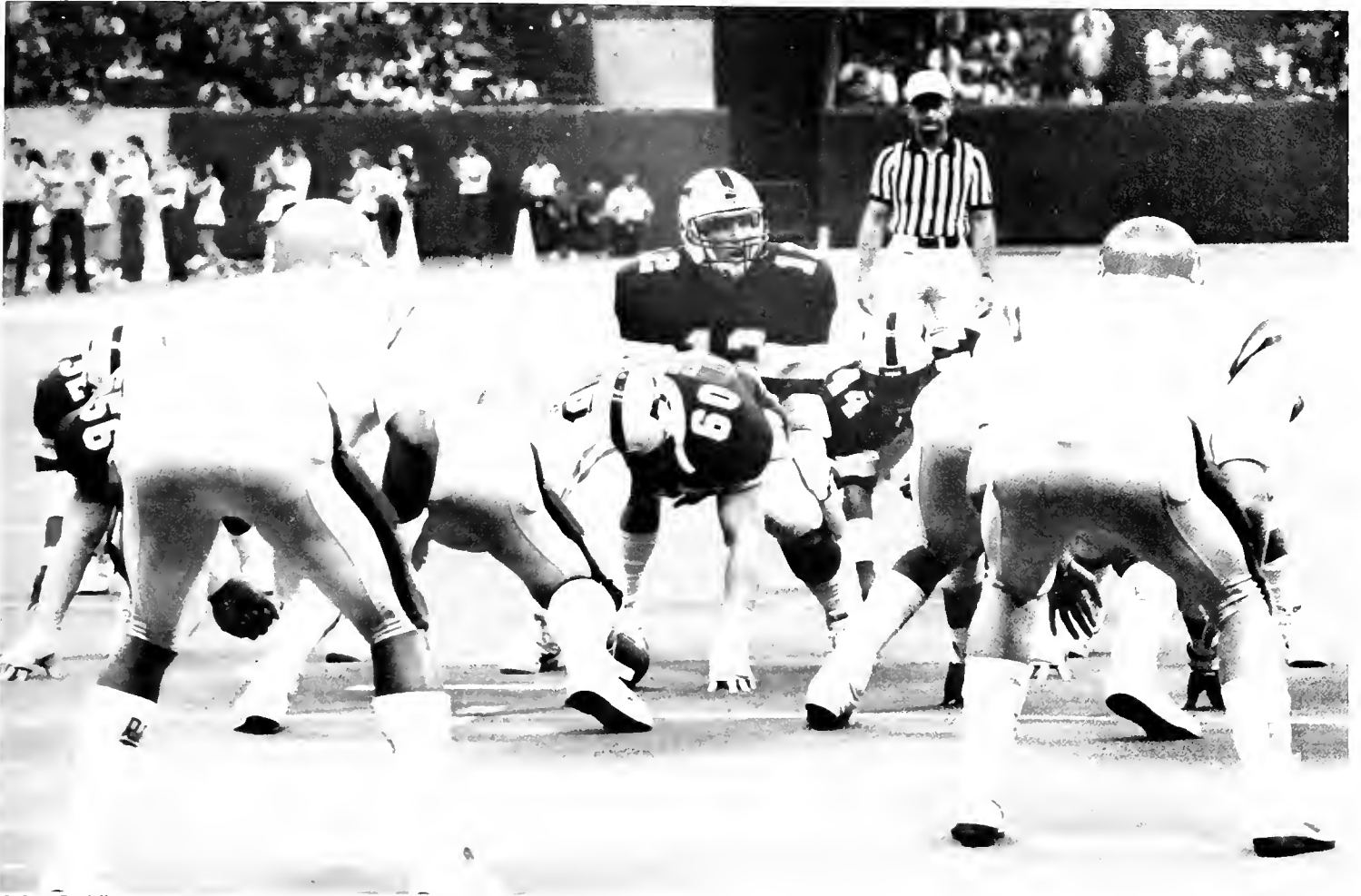

S. Scott Pardell

Blue-Grey All-Star participant Ken Karcher leads a potent Tulane passing attack.

Marc Zeno, one of the nation's leading pass receivers, prepares to make another one of his patented receptions.



S. Scott Pardell

PASS

All-Americans shine

Men and Women shatter records

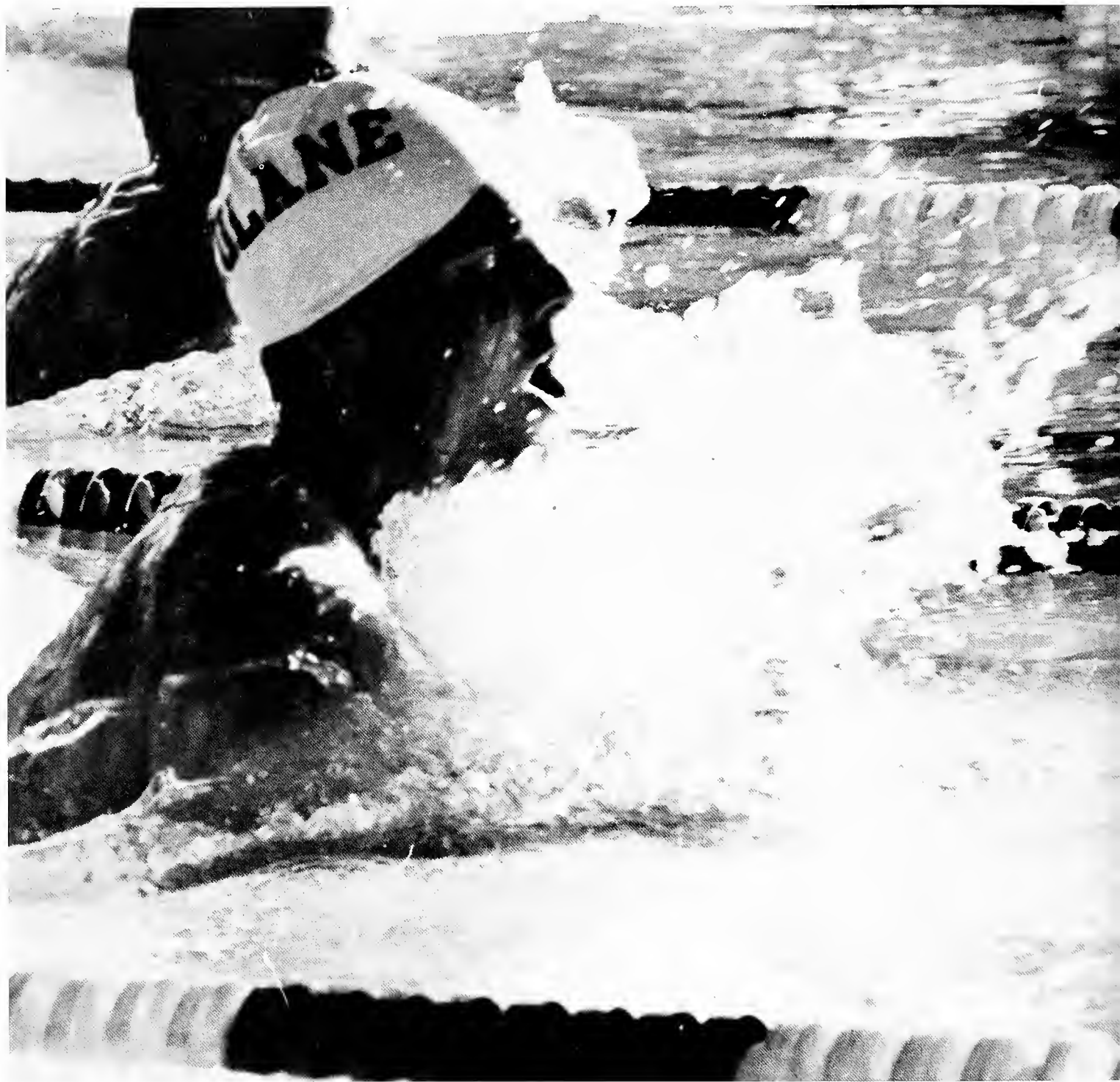

Ava Bur

All-American Brian Zielinski, a transfer from Florida, shows his winning form.



J. D. Witt



J. D. Witt

Hours of practice, chlorine drenched hair, blood shot eyes, and still more practice is what it takes and more to become a member of the Tulane swim team.

All of these long hours of practice paid off for both the men's and women's team. The men's team, ranked in the top 40 in the country, compiled a record of 9-5 and broke 14 Tulane records. The women's team had 7 wins, their most ever, and erased 19 Tulane records.

The women's 400 Free Relay team placed 29th at the U.S. Nationals. The team included swimmers Laura Lebeau, Ann Carter (team captain), Tia Kaiser, and Andrea Kriek.

Awards for the women's team this year included: Star swimmer — Perry Loop, Hardest Worker — Kathy Thomas, and Most Improved — Tia Kaiser.

The men's team placed 5th at the NIC championship, only 2 points behind 4th. This year's captains were Mike Baele, Greg Lamb, and Rob Clark.

Tico Calzada, Brian Zielinski, Mike Baele, and Tom Bartsch received All-American honors for placing 16th at the NCAA championships. These 4 swimmers were the first All-Americans for Tulane in almost twenty years.

Outstanding freshman, Dave Bryan, broke three Tulane men's records including: 500 Freestyle, 1000 Freestyle, and 1650 Freestyle.

With loss of only one senior, both teams are expected to be just as strong, if not stronger, in the coming year.

—Joseph Camac

Form is most important when swimming the toughest of all strokes; the butterfly.

Mike Baele, besides being an All-American swimmer, provides the team with timely comic relief.



Bill Young reaches for a victory in the Nebraska meet.

Oiver Brad Hubbell gets last minute advice from his coach.

Photos: S. Scott Pardell



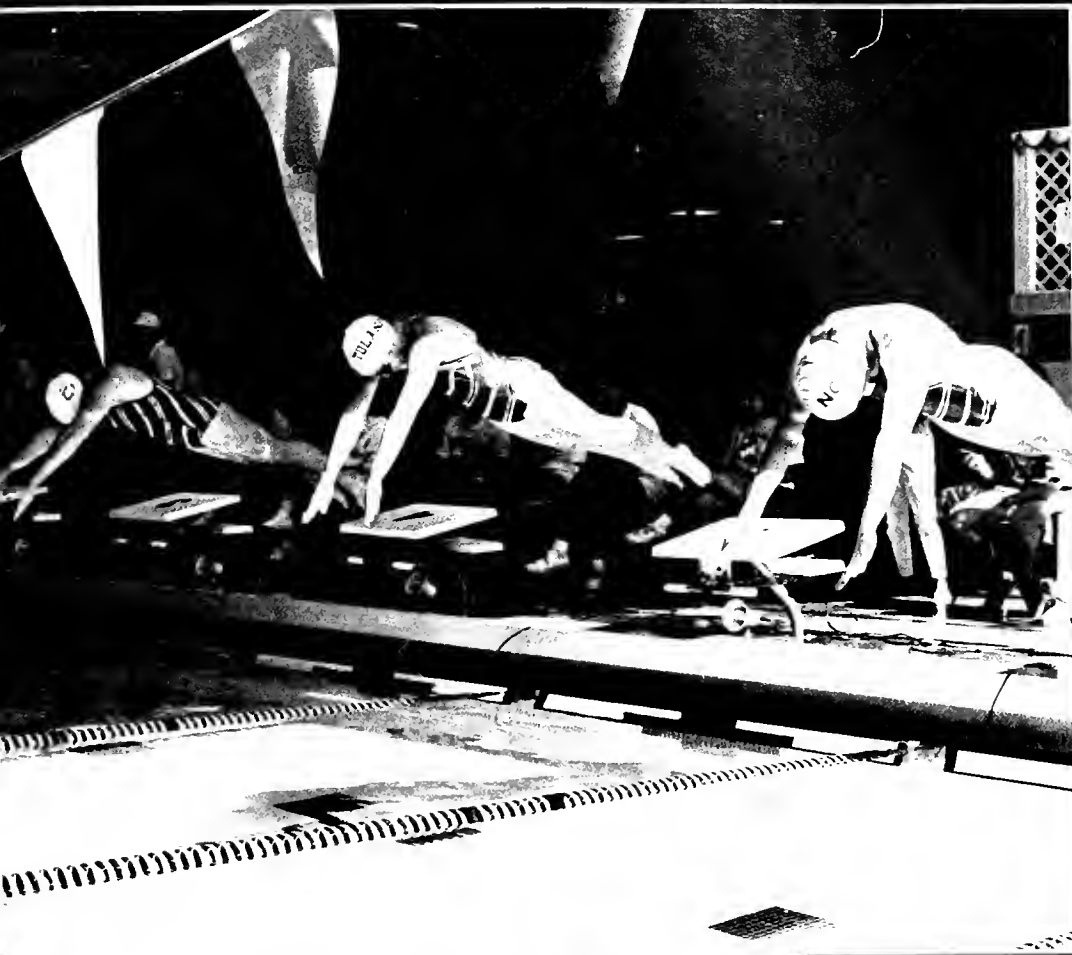

Perfect execution of the entry dive is a good indicator of who will emerge victorious.

Good breathing techniques are essential for maintaining speed during distance races.



DIVING

"It doesn't matter what the score is. It is if you feel good about it — that's the thrill." So says Brad Hubbel, spokesperson for the Varsity Diving Team. The team is comprised of six members: Brad Hubbel, Mike Irish, Kurt Oakley, Sheila Lloyd, Karen Brechtel and Nani Owens. Hubbel sees the team as an extension of the Tulane swimming team. All the various swimmers travel together to competitions and encourage one another.

Hubbel says of Diving coach Grace Gainer, "She's spunky. She helps out in any way she can". Her style at practices is one of reinforcement and repetition. The team clocks in six to ten hours a week from early September until March. The season starts in November, and the team travels to an average of three meets per month.

In diving competitions, there is a scoring scale of 1 to 10, with ten being the best. There are three judges, whose scores are added. The total is then multiplied by the DD (degree of difficulty) of the dive. To get the final team score, all individual scores are added, and the highest score wins.

Hubbel, always optimistic by his own admission, is not one to look at disappointments often. He calls diving "a fascinating sport — there are so many branches you can explore. As long as you keep at it, there's nothing you can't do."

— Holly Edgerton

Mike Irish concentrates on his rotation as members of the swim team watch.

Sheila Lloyd practices her form from the one meter board.

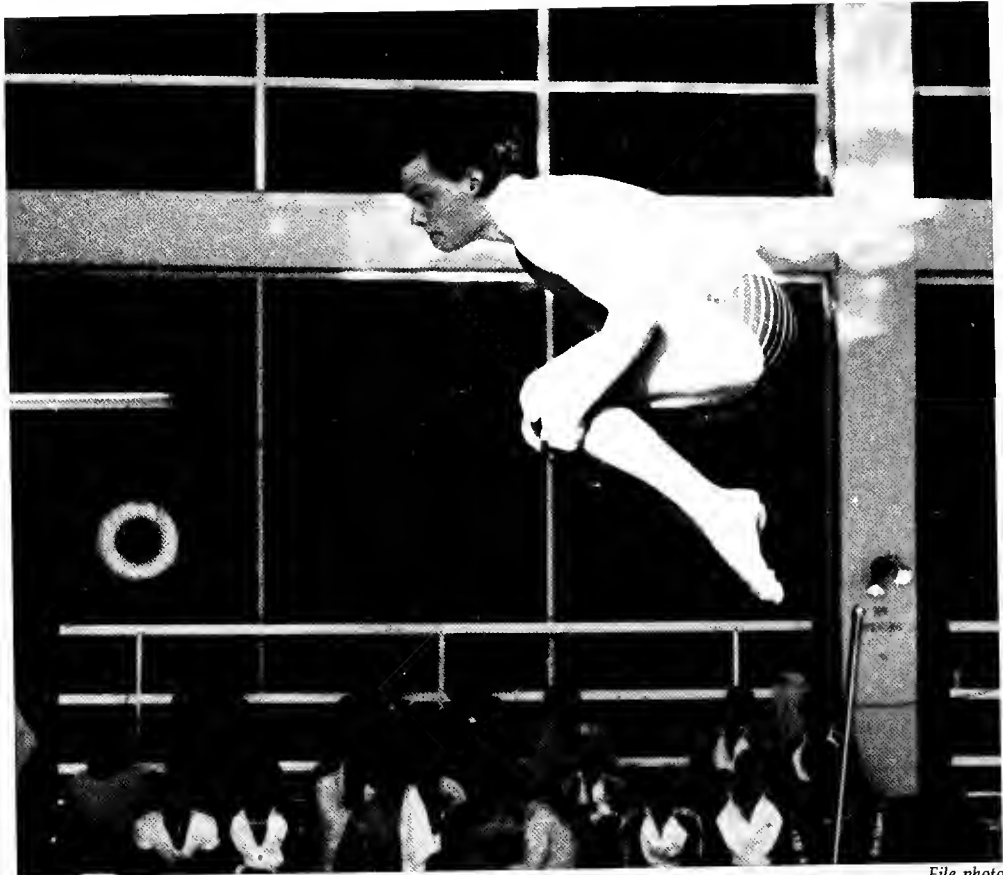

File photo

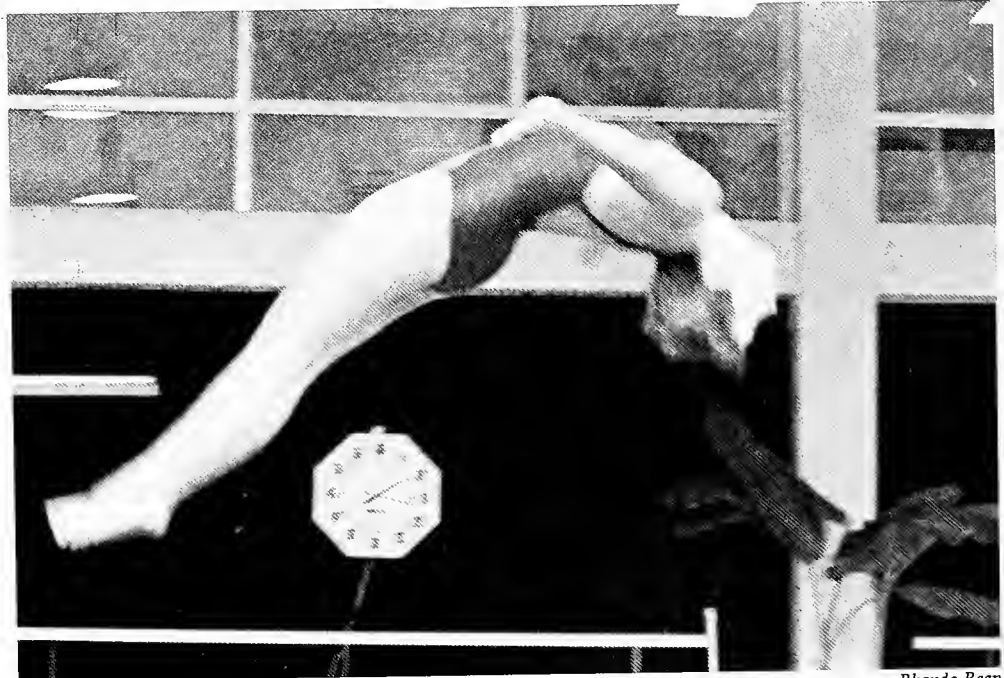

Rhonda Reap

VOLLEYBALL

Lady Wave Spikes Way Into Record Books . . .

Now that women's sports is on the upswing at Tulane, the Lady Green Wave Volleyball team has become an integral part of the athletic program.

The Lady Wave has many proud achievements to boast during the 1985 season, including a first place finish at the Jacksonville University tournament and two second place finishes at the Sam Houston tournament and the South Florida tournament, respectively.

With an increased number of practice hours, toughened strength training program and improved coaching techniques, the Lady Green Wave showed their colors by tying the Tulane's women

volleyball won-loss record. Thus, the team ended their season with a record of 28-9, with only one home loss.

The outstanding season can be credited to the stability and all-around playing ability of the team members. The use of a strong offense, varied with fast, middle attacks and outside power-hitters, was aided by the skills of a great setter and improved defense, consisting of high blocks and precision passing.

A major factor that led to the Lady Wave's success this season was the ability of all players, which could be seen by the ease of replacing players in different game situations. Their athletic abilities

attracted record crowds with the help from loyal fans and the Booster Club.

With only one senior and five juniors, the winning squad of women looks forward to another winning season next fall.

Member of the 1985 Lady Wave volleyball team are Judy Amerson, Melaney Amos, Dee Dee Dornan, Rene Douglas, Sivi Elsonsohn, Amy Gernauser, Laura Grazulis, Patricia Hotard, Kim Howard, Kristen Ohland, Trisha Plumb, and Carolyn Richardson.

— Kim Howard



Larry Block

Lady Wave's blocking abilities has Lady Cajuns flying.

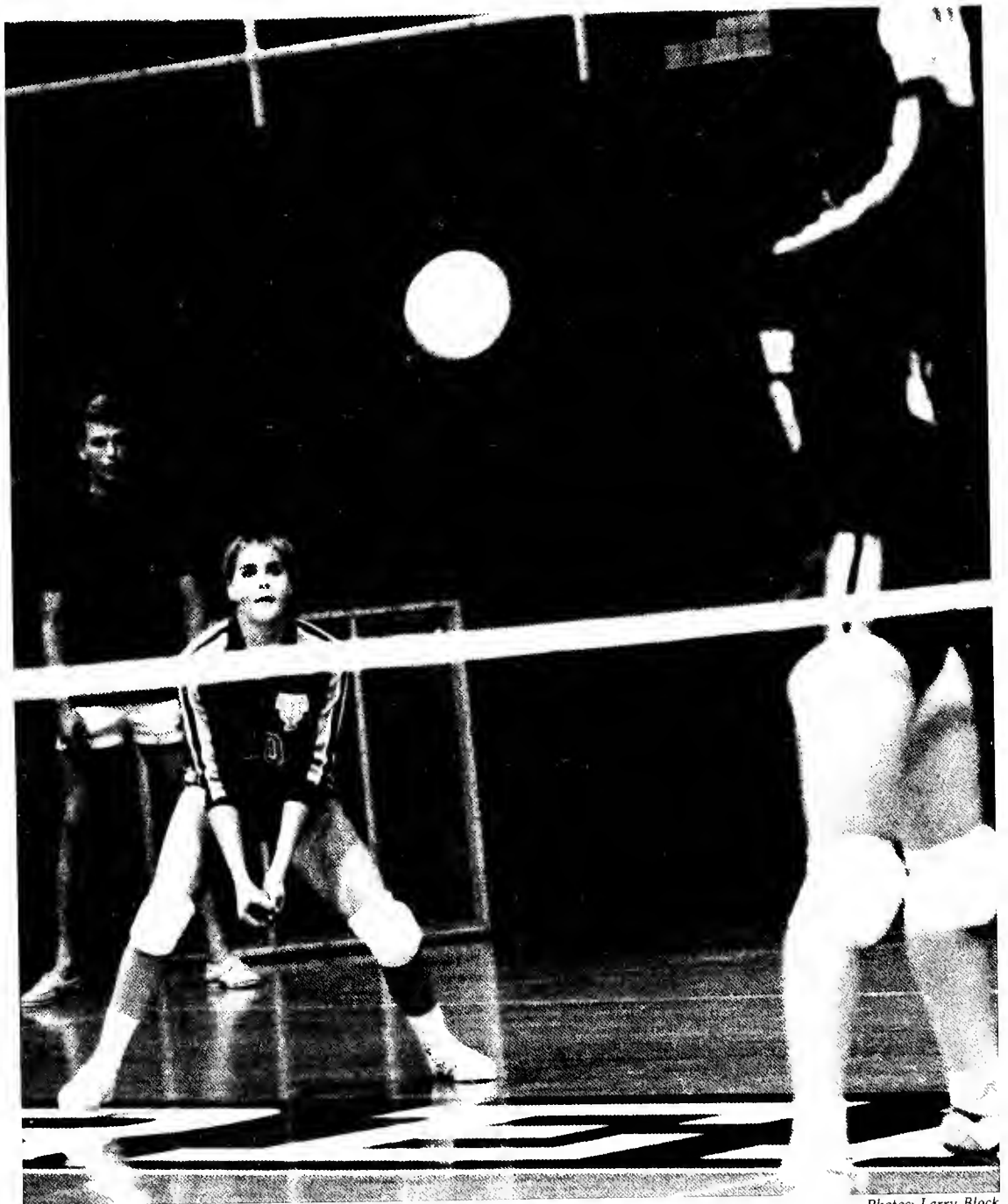
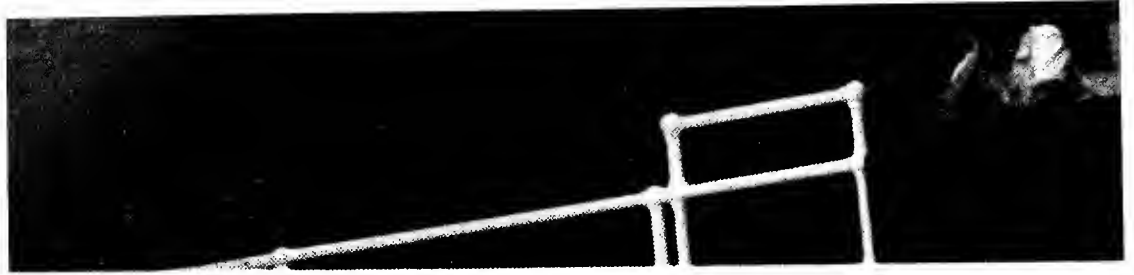

Photos: Larry Block

Judy Amerson is ready to dig the ball after an attempted block.

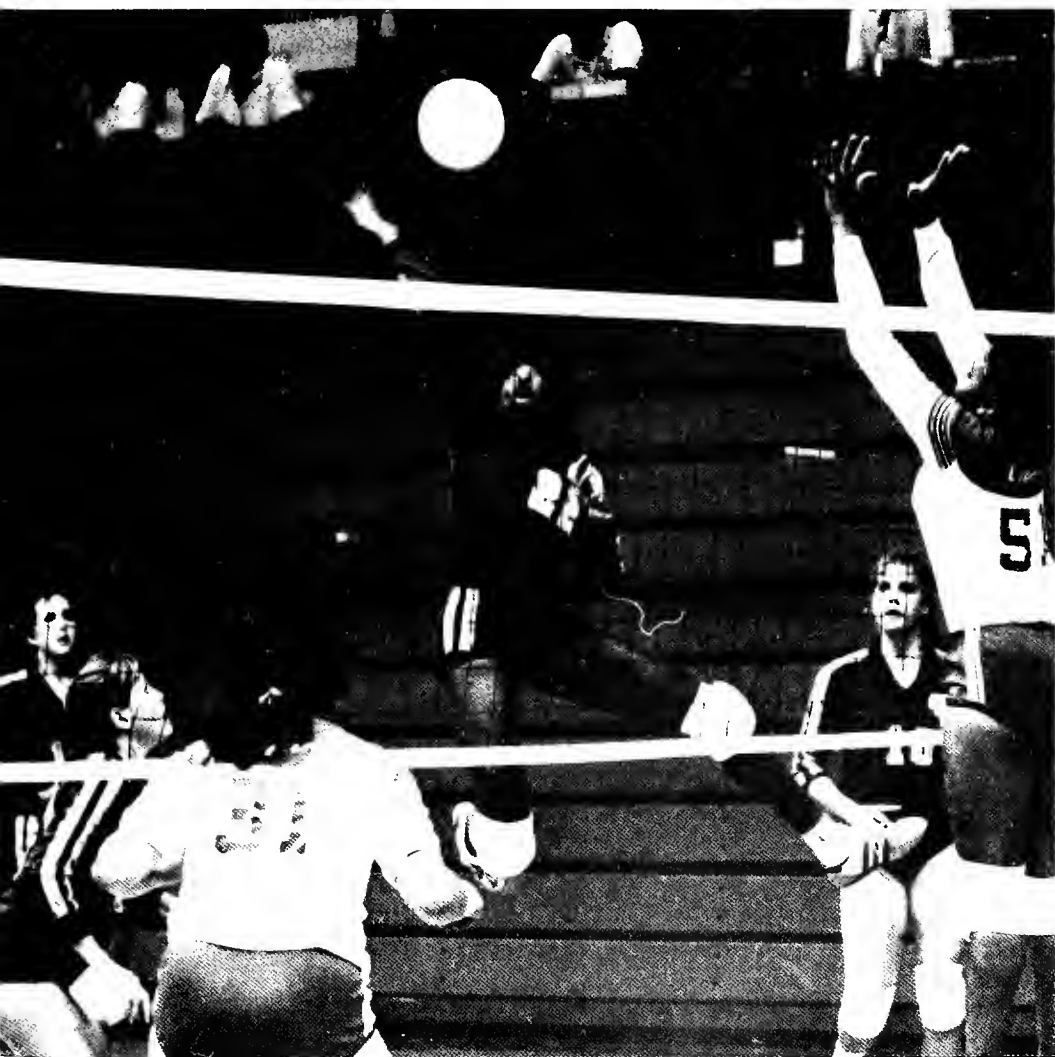
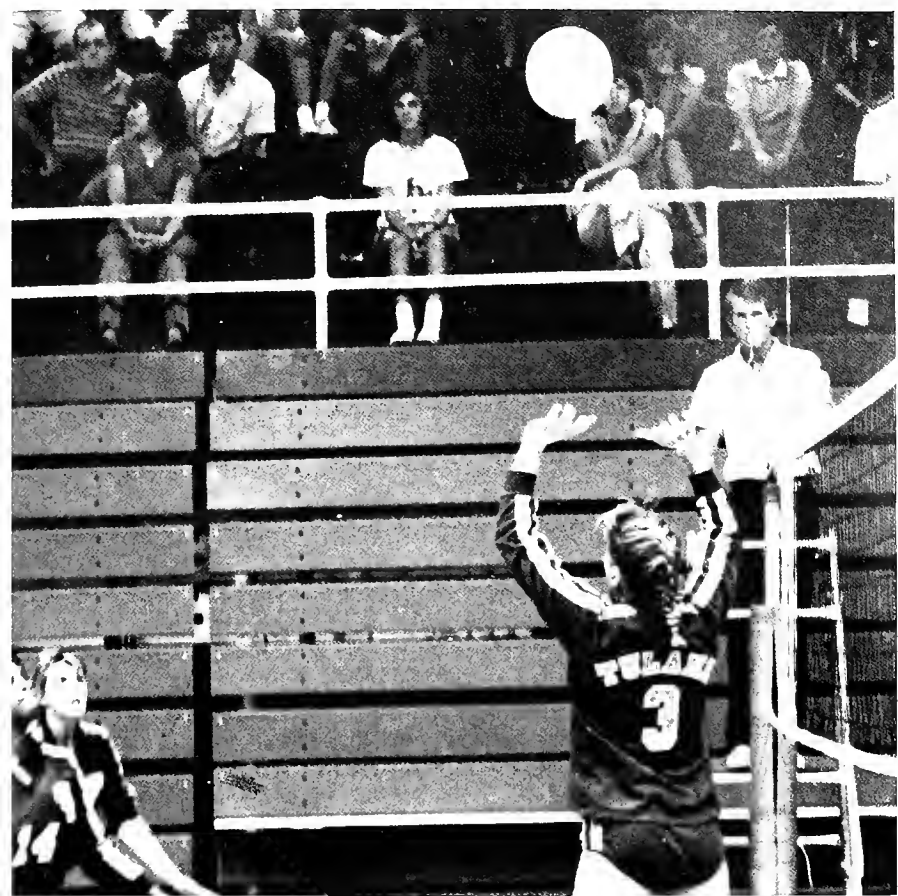

Amy Gernhauser sets the ball high for Rene Douglas.

Serving is one of the basic fundamentals of the game.

Carolyn Richardson spikes home another point for the Lady Wave.

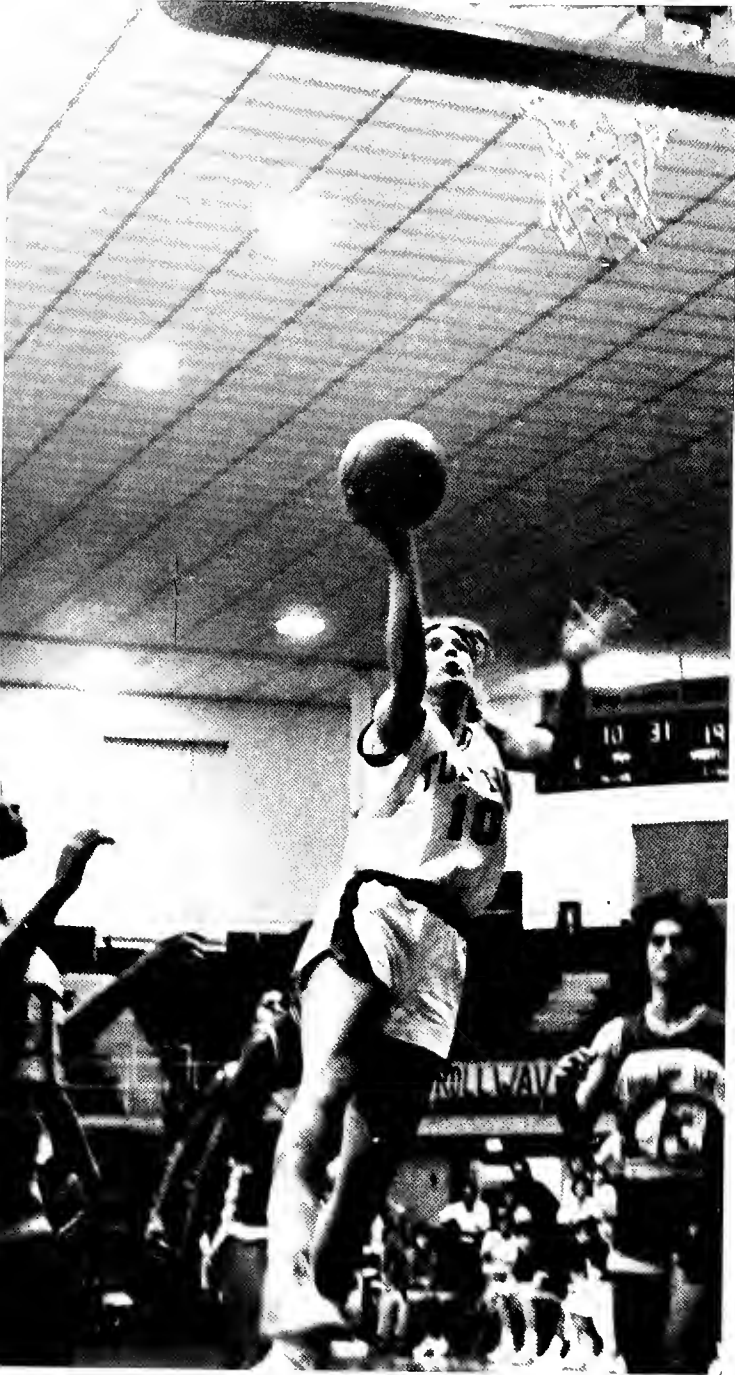

New all-time leading scorer for the Lady Wave, Stacey Gaudet, takes the ball down the lane for an easy two points against LSU.

Junior Missy Palrang shows good form as she gets ready to shoot a baseline set shot.

Hustle spelt victory for the Lady Wave this year. Diving after a loose ball was considered just part of the game.





Record Breaking Performances

Sara Shlagman, one of four seniors and new career rebounding leader for the Lady Wave, takes the ball up strongly inside for two.

Team spirit, hard work and new coach Joline Matsumami led this group of women to a record tying 16 wins.



New coach, old faces spell win

The 1985-86 women's basketball team played what many believed to be the best single season in the school's history.

Under the direction of first year Head Coach Juline Matsunami, the Lady Wave compiled a fine 16-11 record, equaling the 1979-80 team's all-time record for most wins in a season.

Matsunami came to Tulane from the University of Washington, where she helped the Lady Huskies to a 26-2 mark, a Nor-Pac Conference title and a national ranking of 11th in both AP and UPI polls.

With ten players returning to this year's squad, Matsunami was confident she could make a winning team out of the 6-22 Lady Wave of last season. And that is exactly what she did.

In addition to tying the records for

most wins in a season, the Lady Wave saw new individual marks set for most career rebounds and for most career points scored.

Senior center Sara Shlagman broke the career rebound record of 594 held by 1981 graduate Terry Johnson. Shlagman pulled down 15 boards in the season finale against Nicholls State giving her 606 career rebounds and the school record.

Earlier in the season, Lady Wave guard Stacey Gaudet shattered the career scoring mark of 1,363 points held by 1984 graduate Daryl Kimche. Gaudet, just a junior this year, also tied the school record for most points in a single game, scoring 34 points on two different occasions.

Gaudet and six other lettermen will

return next year to try for a second straight winning season under Matsunami.

Graduating along with Shlagman are guards Paula Brown and Missy Palman and forward Sharon Duclos.

In the final game of the season, Matsunami started all four of her seniors along with Gaudet against Nicholls State.

"If we were going to win or lose it was going to be with my seniors," Matsunami said, "And they came through — they had an opportunity to let the lead slip away and instead they built it up."

Coach Matsunami and her Lady Wave should be proud of this season's accomplishments.



Gavin Gassen

Junior Stacey Gaudet, point scorer extraordinaire, brings the ball up court against LSU.

Late Season Surge

The men's team finished the 1986 season with a respectable 13-13 record, behind the leadership of team captain Rick Bogard and steady number two seed Chris Walker.

The team came on very strong towards the end of the year, especially the play of senior Scott Eversole. The team lost several close matches that could have gone either way.

The highlight of the year was the great exhibition match set-up to raise money for the team. This exhibition included a match between Tulane and LSU's number one doubles team, a 3 game doubles set with Jimmy Connors and Aaron Krickstein taking on local personalities, and a best of 3 sets singles match between Connors and Krickstein in the Tulane Arena.

Overall, it was an exciting year for the men's tennis team, and even more and better things are expected next year.



D. Witt



J. D. Witt

Chris Walker uses his size to his advantage, as he lunges for an oncoming ball.

Many hours of practice volleying the ball at the net make for a good doubles player.

Connors, Krickstein

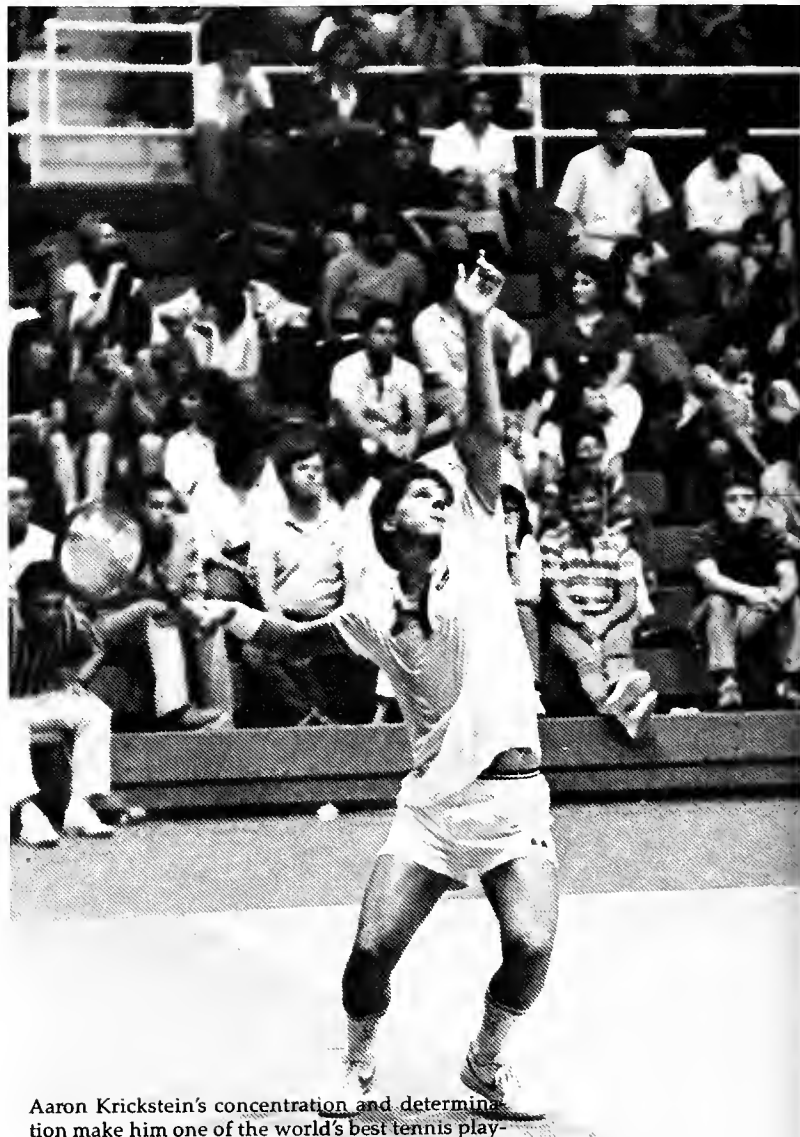

Aaron Krickstein's concentration and determination make him one of the world's best tennis players.



Renee Krickstein, number one seed, shows her winning forehand form.

Randi Ross works hard on her serve so she can be at the top of her game.

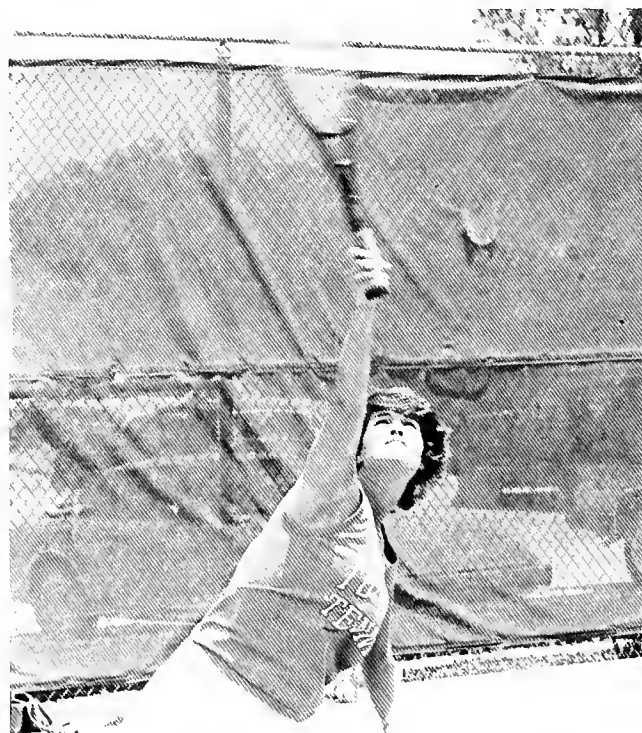

Winning ways

Volley, drop-shot, slice, knees bent, head-up these are a few of things one can hear head coach Peter Curtis telling his Lady Wave tennis team. This year's team compiled a fine record of 19-9, behind the steady play of senior captain Grace Fowler. The team was very well balanced this year, however, coach Curtis felt that doubles play could have been a bit better.

Renee Krickstein, sister of the world renowned tennis pro Aaron Krickstein, was a steady performer in the #1 spot again this year. She has a 47-13 record in three years at Tulane and is among the top 50 intercollegiate players in the United States.

At one point in the season, the women's match record was an impressive 110-33 for an outstanding percentage of .769. Coach Curtis can only expect better things in the future from his solid team of women.



Friend of Wave coach Peter Fowler with great tennis and

Photos: J. D. Witt

Match benefits all

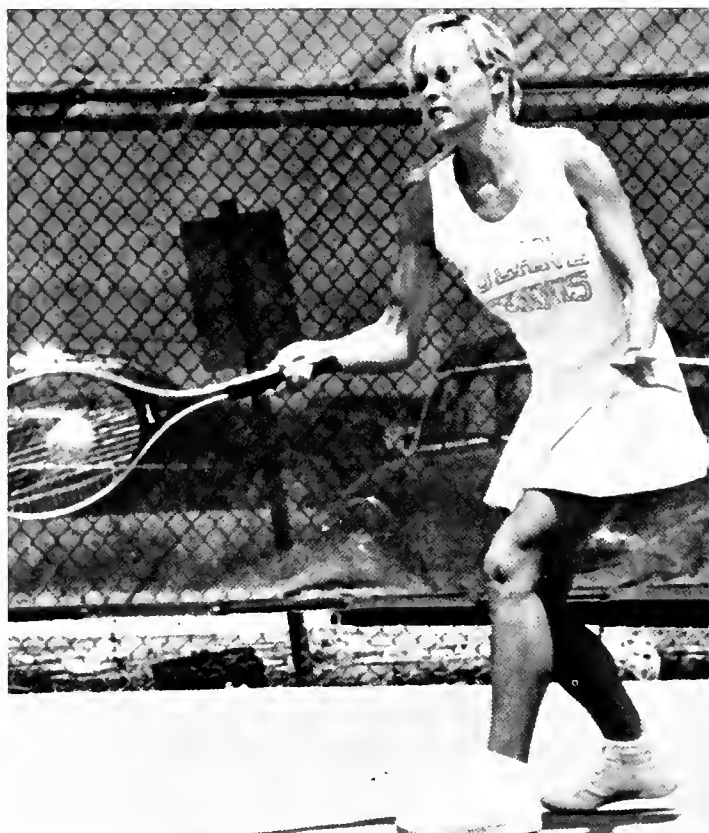

Team captain, Grace Fowler, led the Lady Wave to another winning season.

Elizann Carroll concentrates on the ball as she hits another backhand winner.





Senior Jim Kasser makes another patented volley for a win.

Co-captain Rick Bogard, the number one single's player on the squad, shows his backhand form.

Lefty, Robert Dove, looks to pass an opponent at the net with a strong forehand.

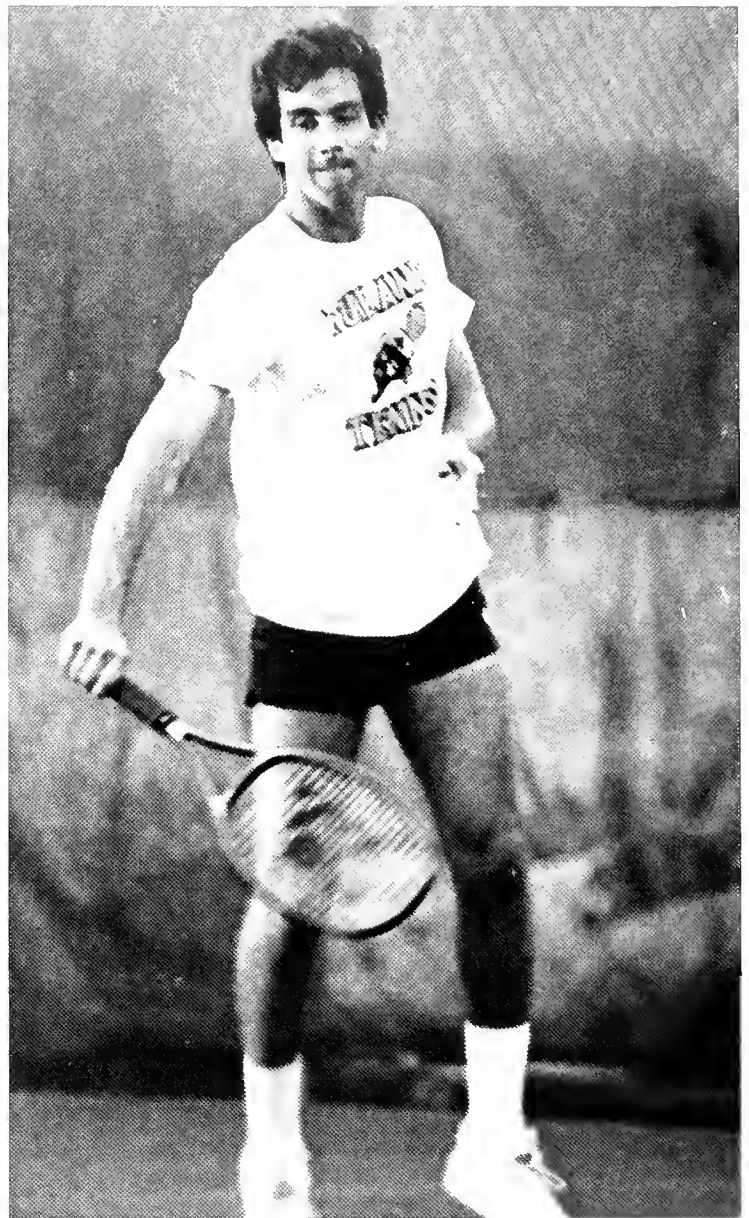

Photos: J.D. Witt

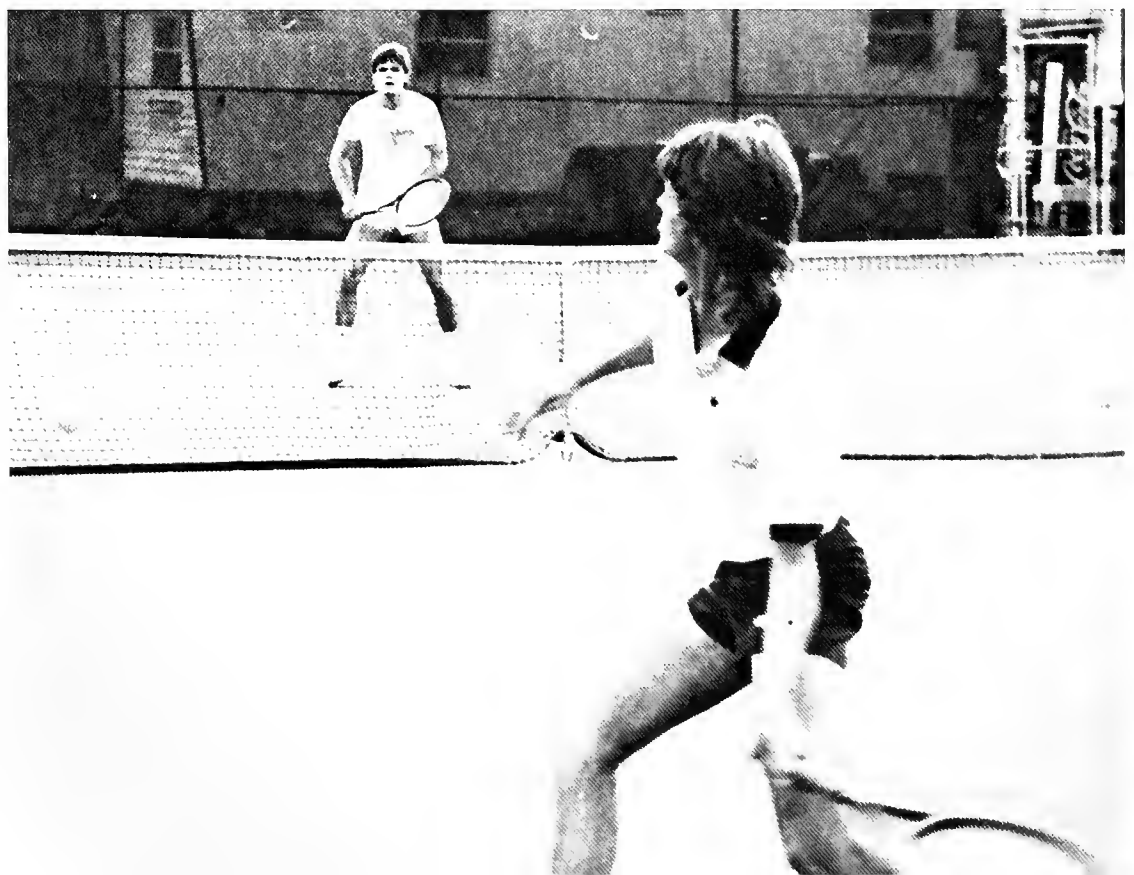

Concentration and style are an important part of Chris Walker's service game.



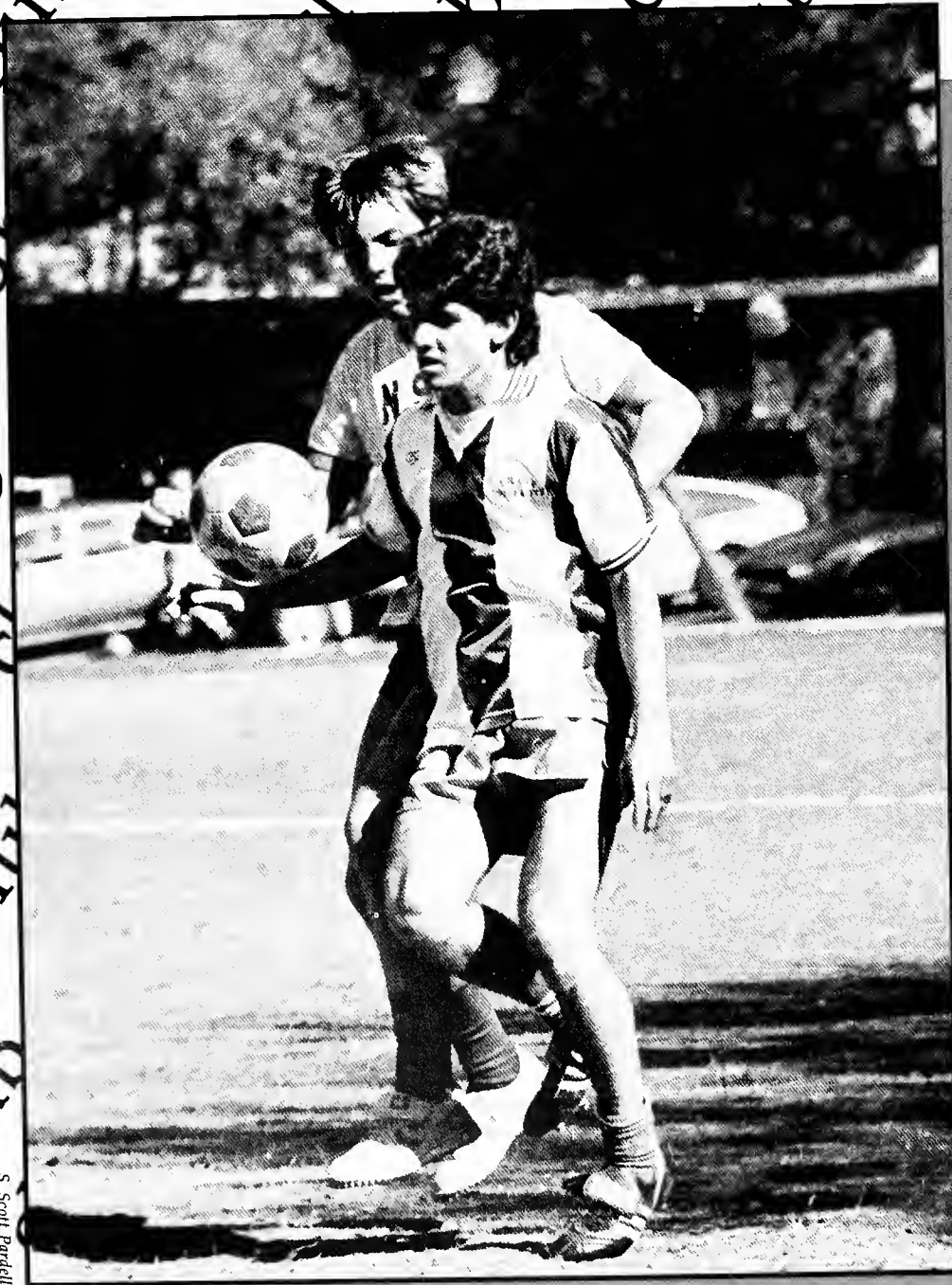

S. Scott Pardehl

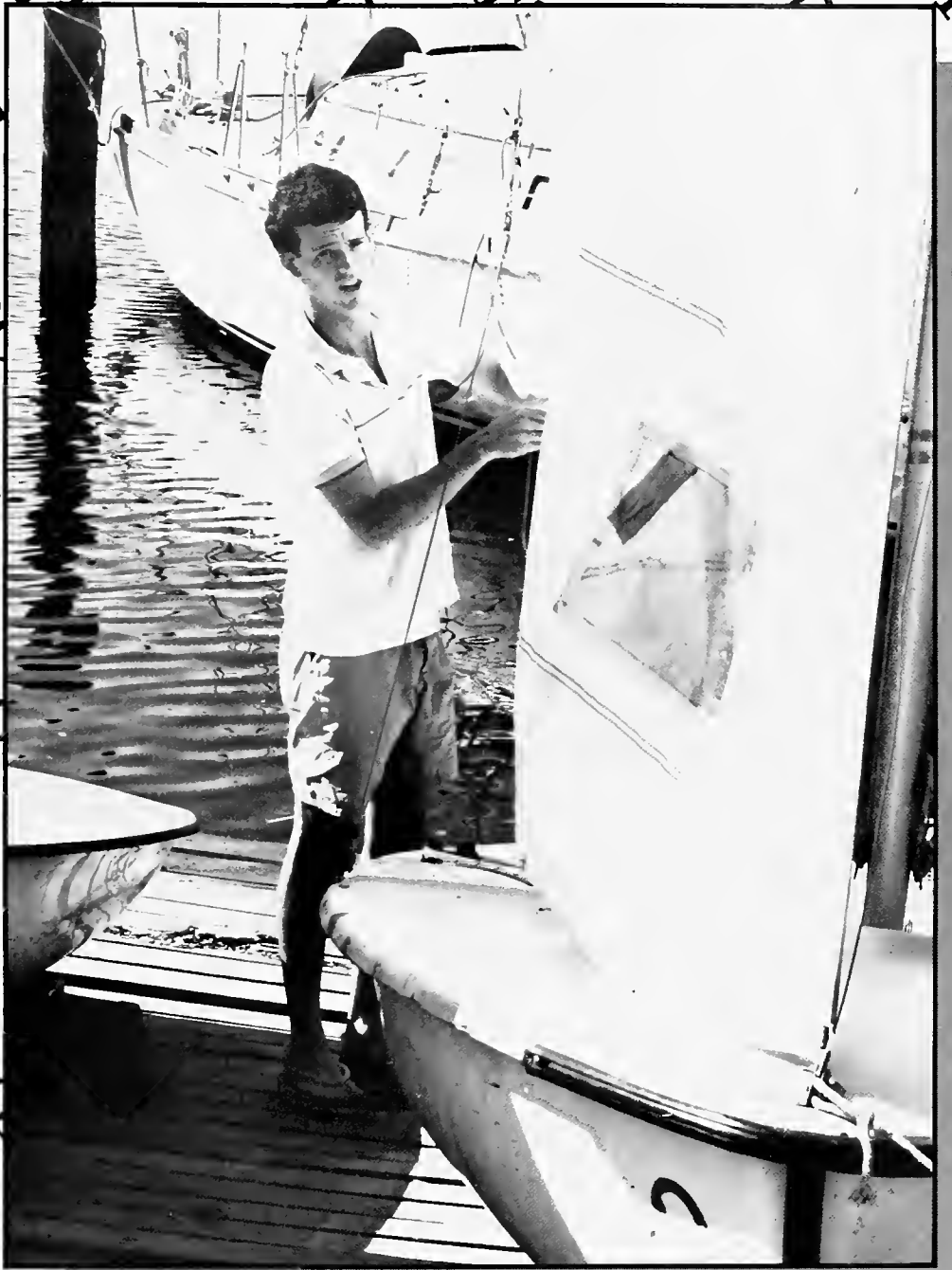

1/27/74

SAILING

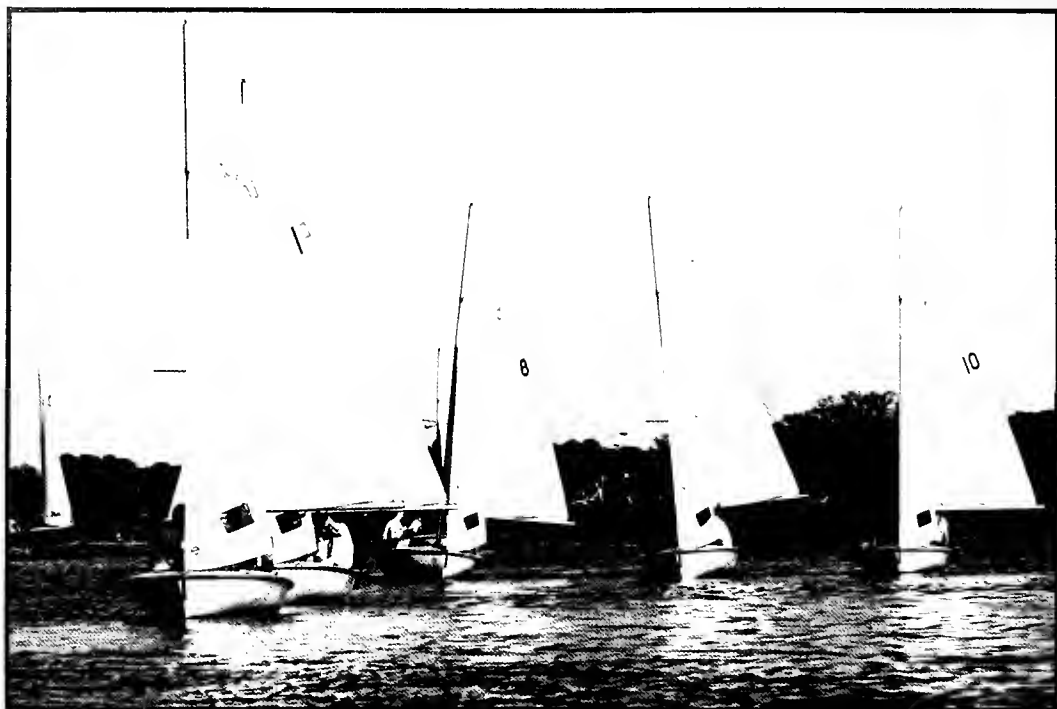

Photos: J. D. Witt





Fencing

Touchet!

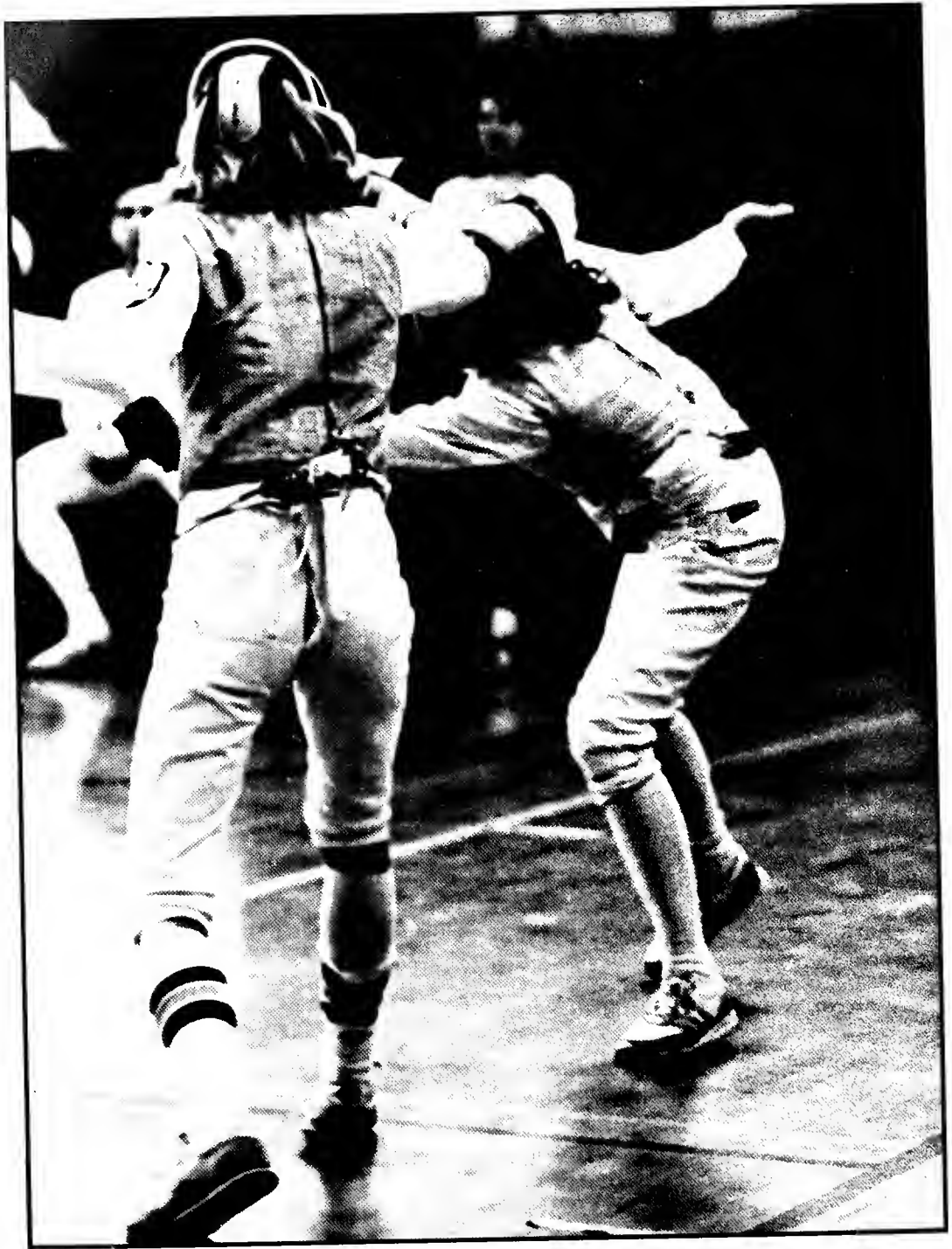

photos by S Scott Pardell



Gymnastics





Photos: Gavin Casseri

Paul Stein gets the kick away before a USL player can block it.

Definitely a shoe string tackle!

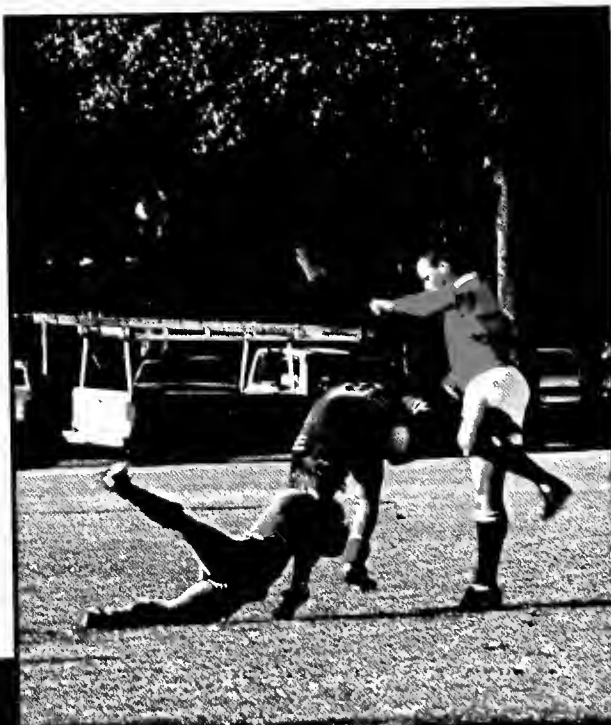

Catch It!



Wing Kevin Whimbley advances the ball down the field.

Both teams gang up in a formation called a scrum.



Martial Arts



Robert Lecker

Fighting to win!



Jason Coupal



Robert Lecker

ROWING

Strokes!



Strokes!



Photos: Gavin Gassen

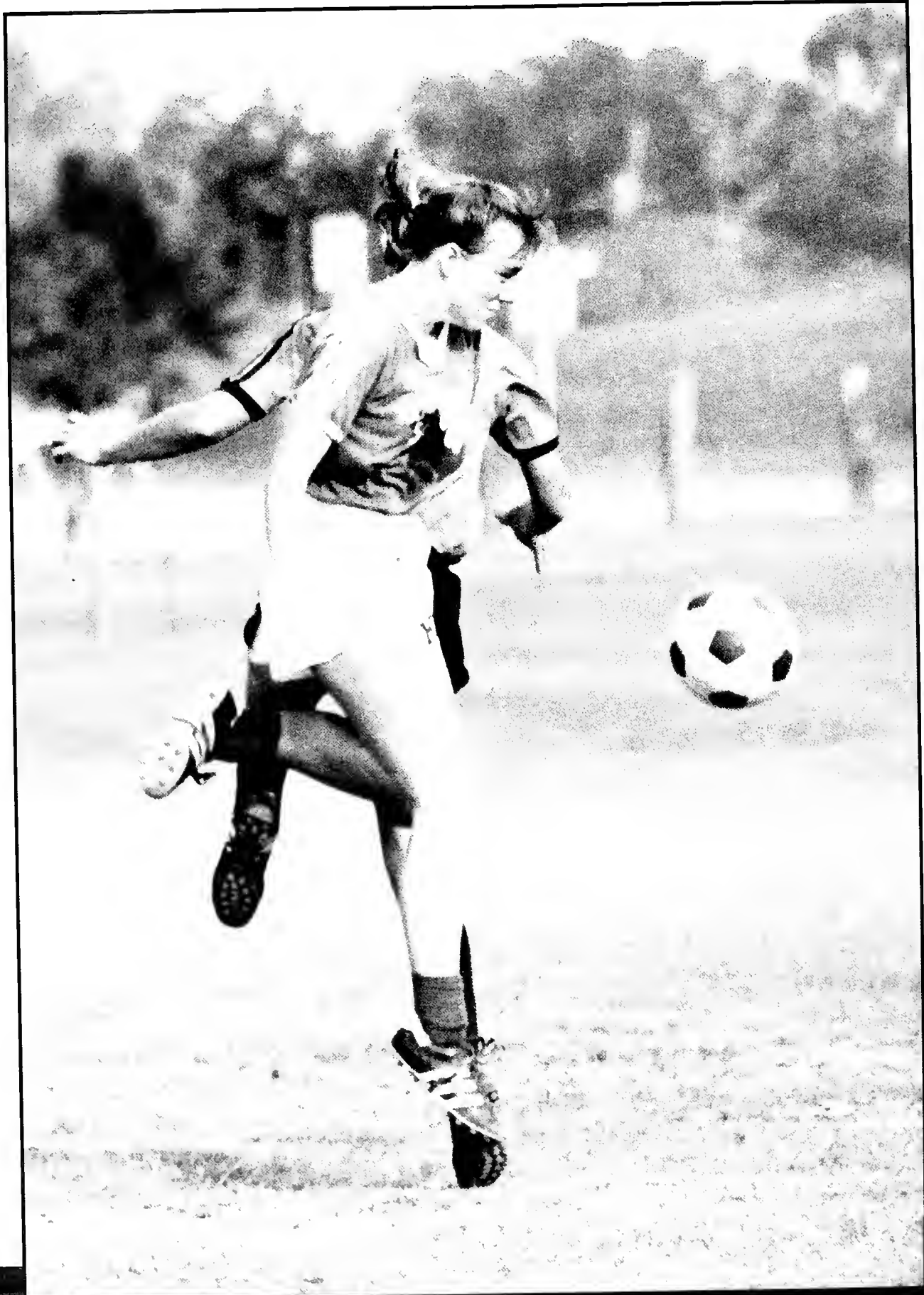

*Kicking with
excitement!*



Larry Block



SKYDIVING



Guvin Gassen



*The sky's the
limit!*



Scott Pardell

A Year of Sports Memories



J.D. Witt

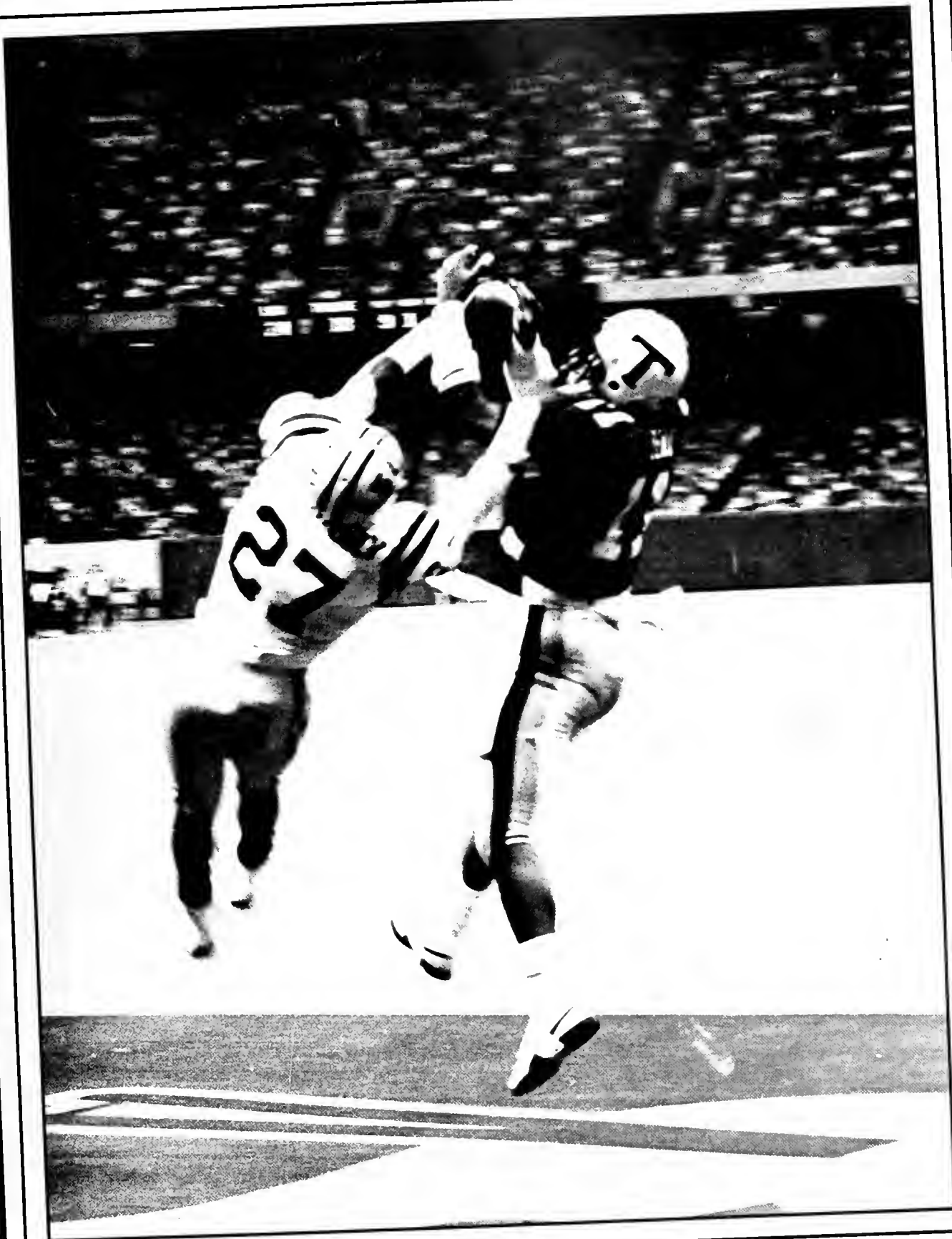

Gavin Gassen

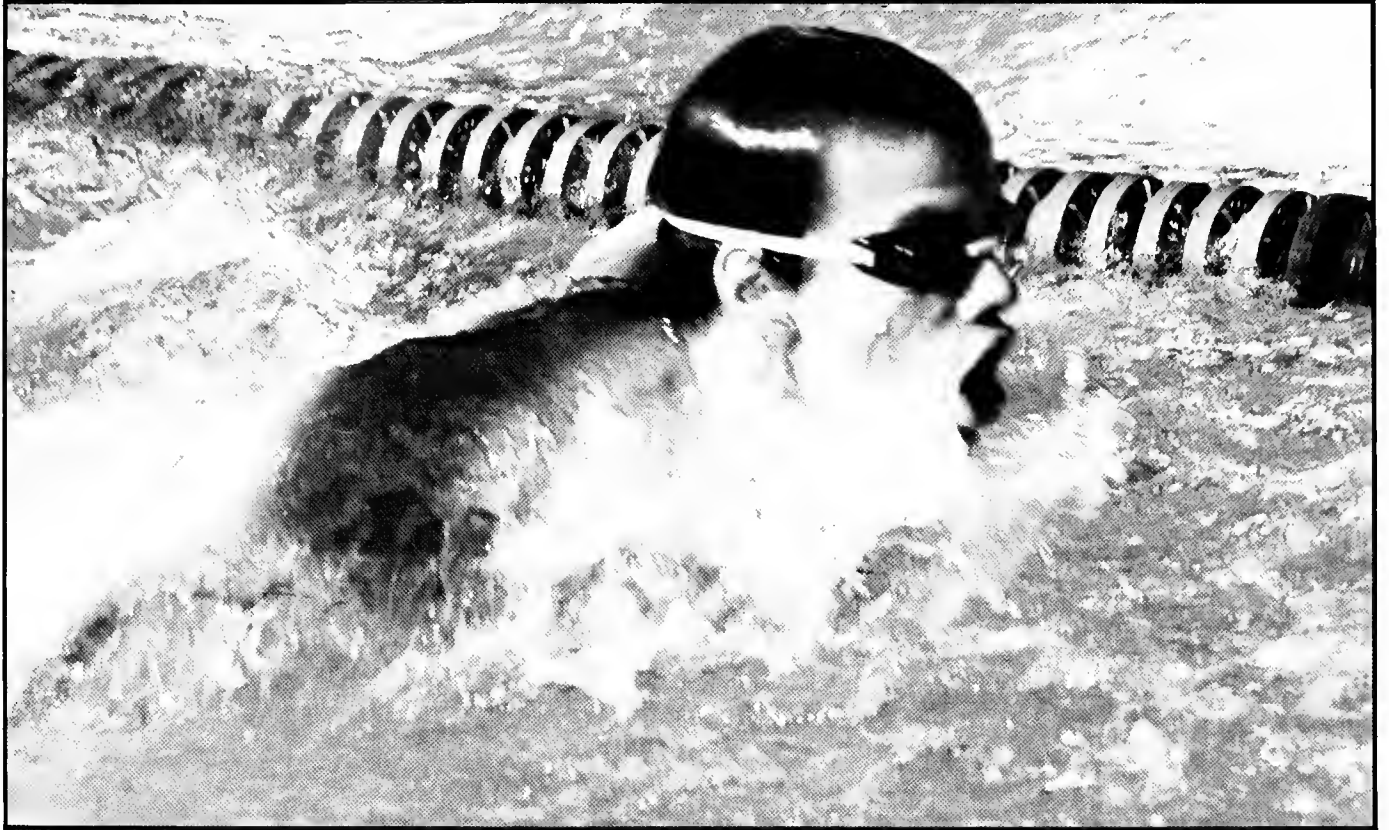

Ava Burks



S. Scott Pardell

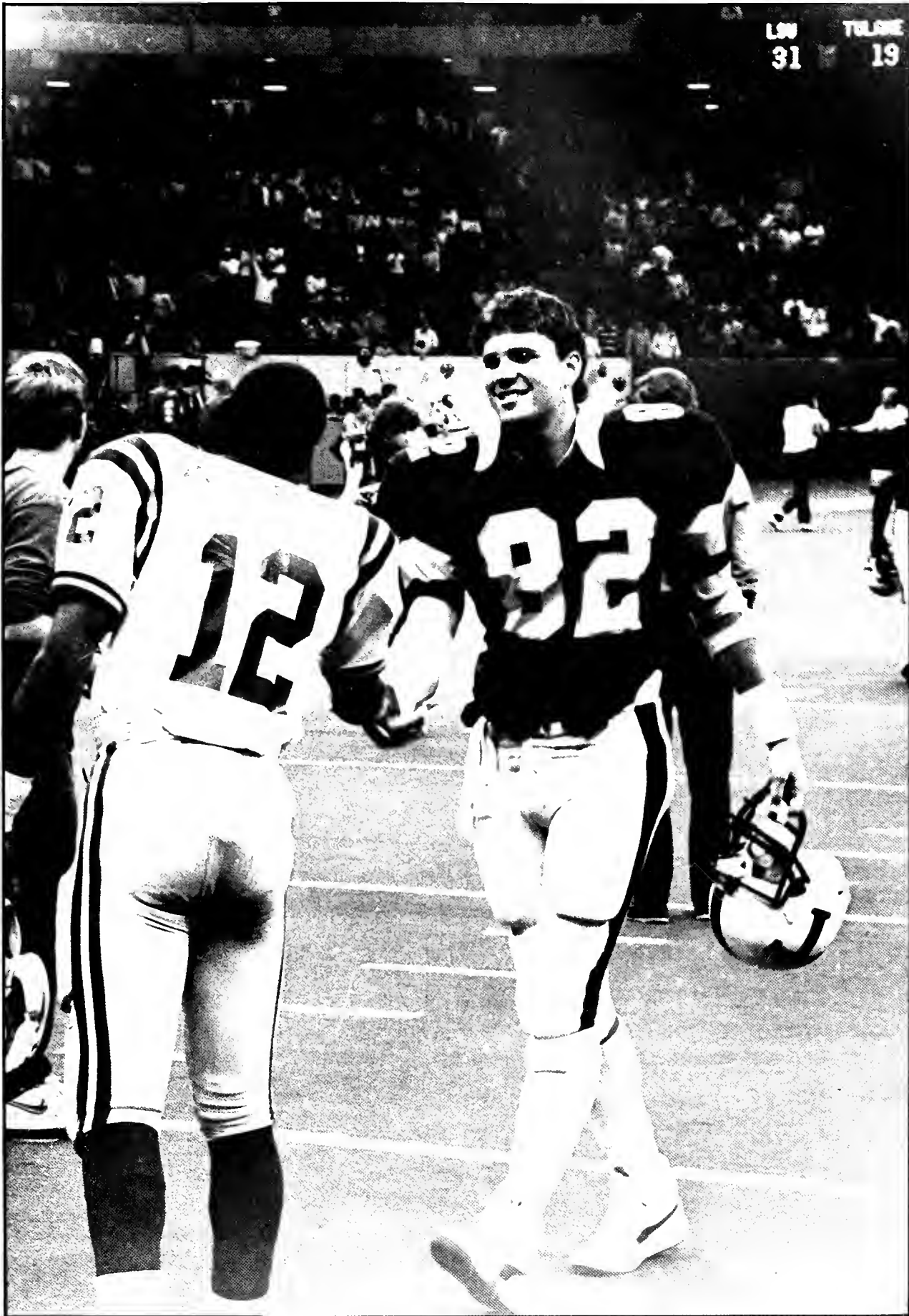

Gavin Gassen

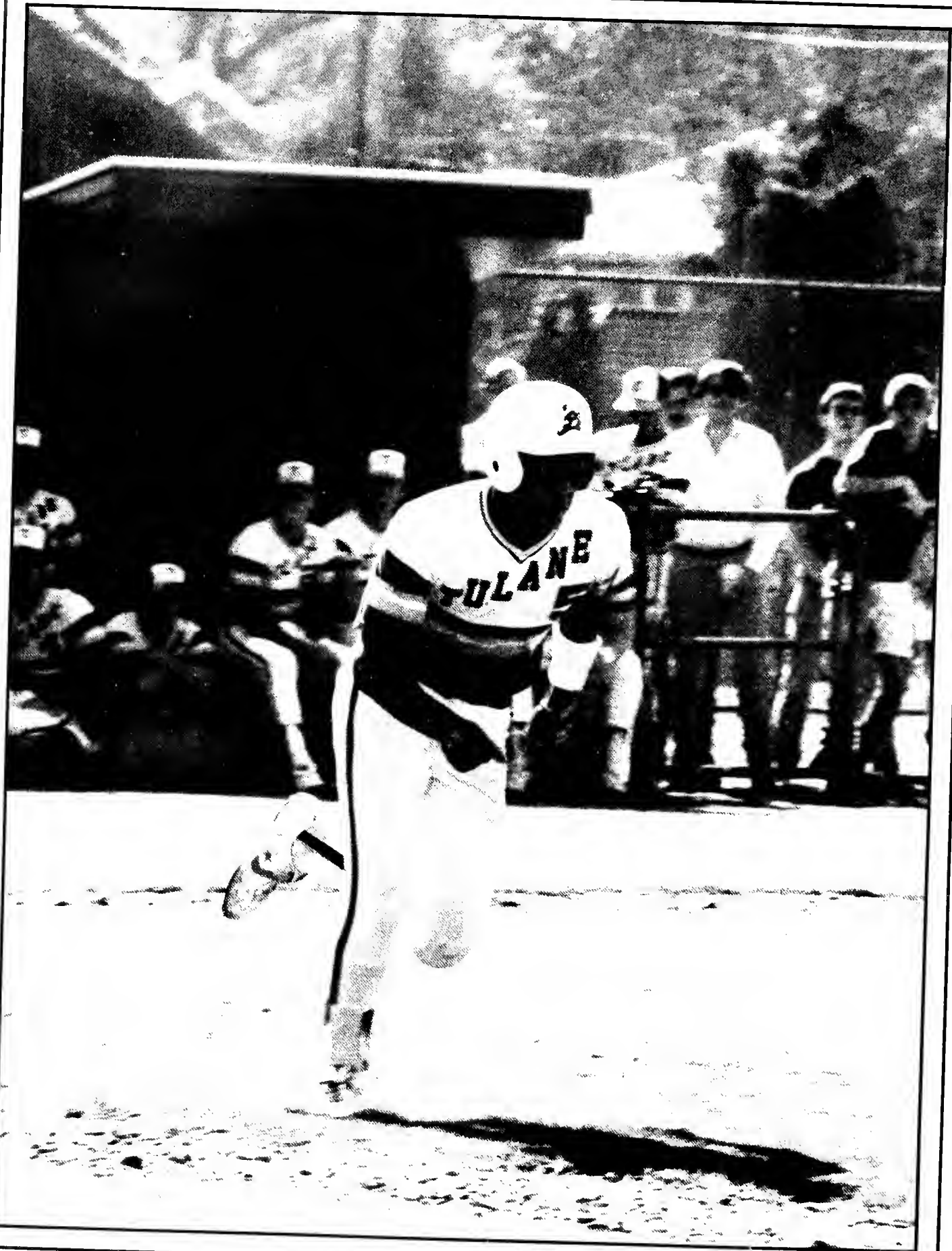

Ava Burks



Gavin Gassen

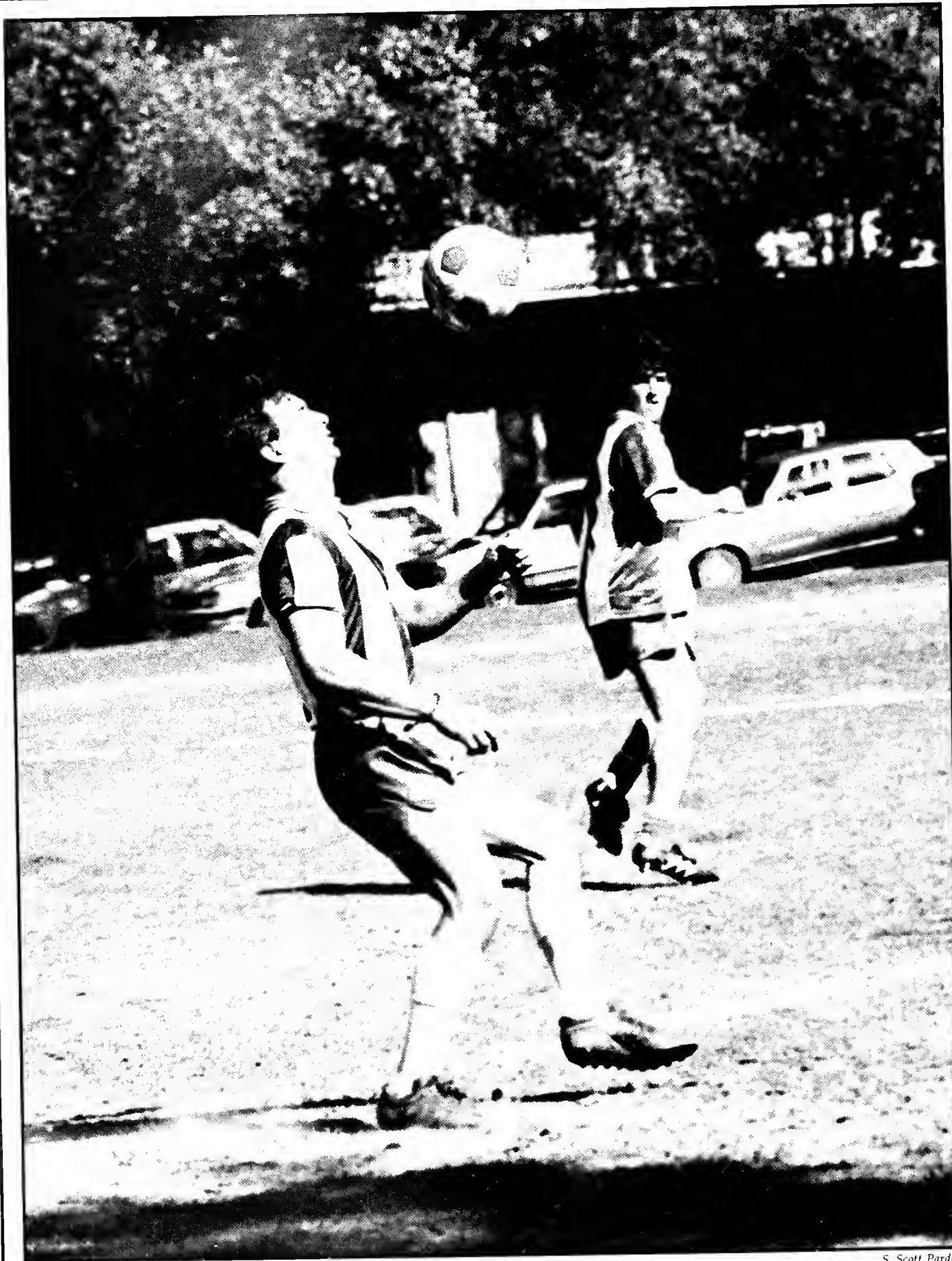

S. Scott Pardell



Gavin Gassen



J.D. Witt



J.D. Witt

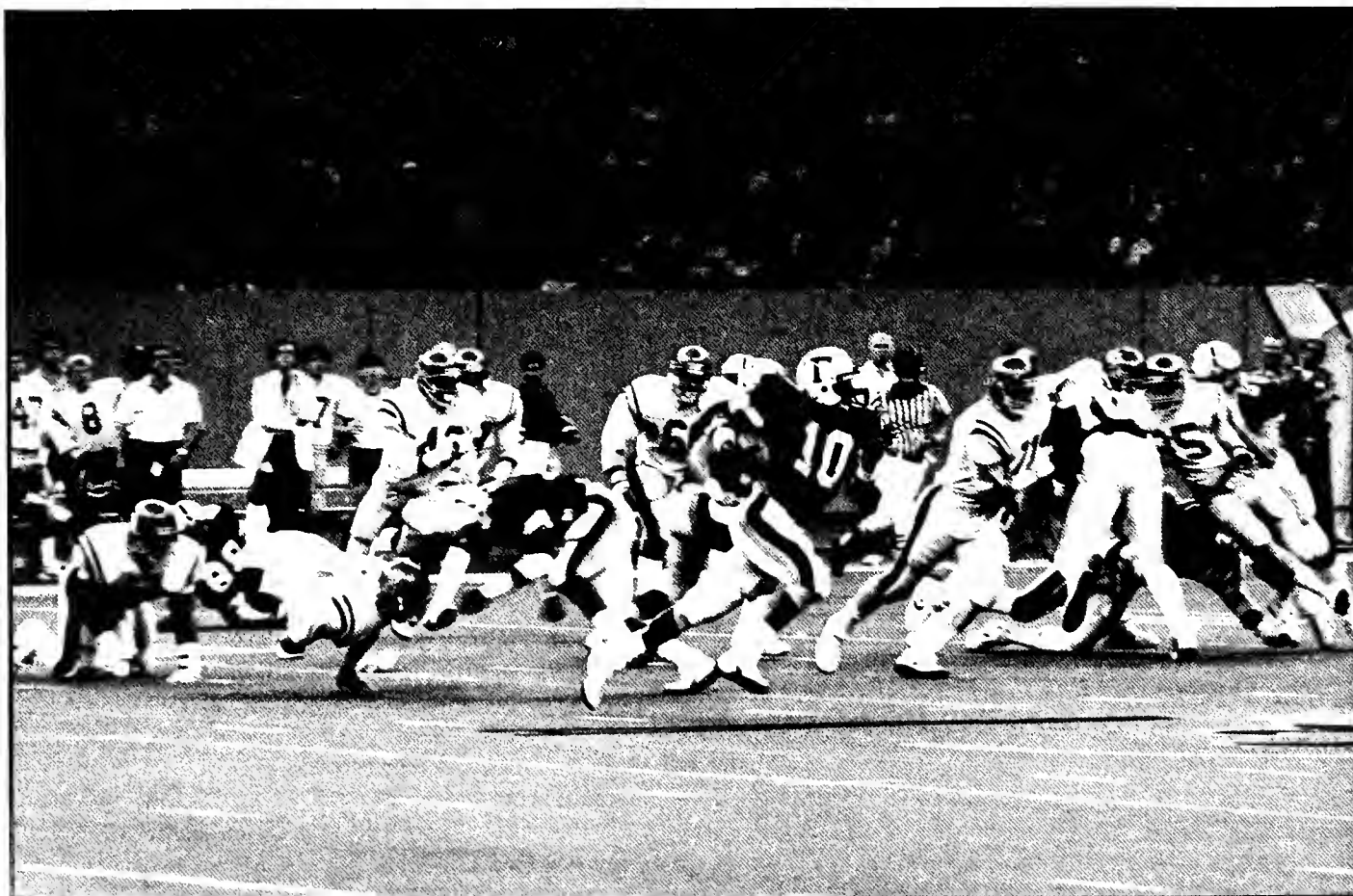

Larry Block

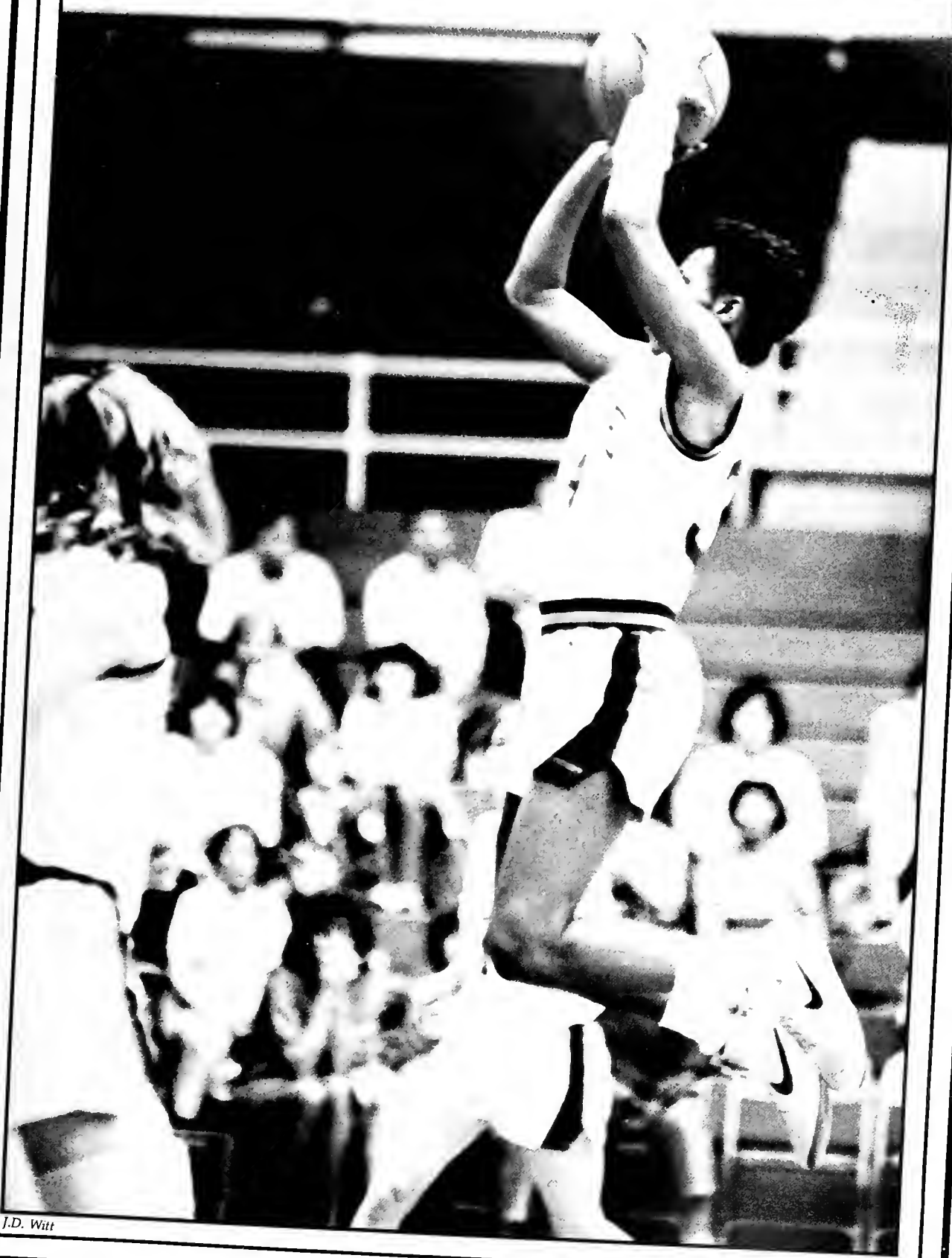

J.D. Witt



photos by J.D. Witt





J.D. Witt



J.D. Witt

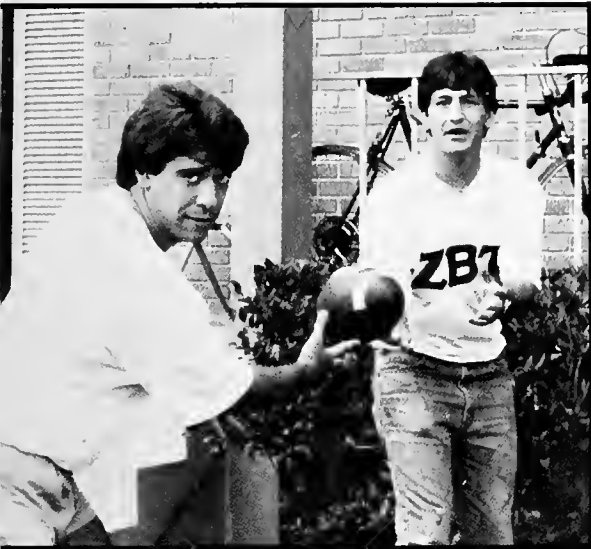

Larry Block



Larry Block

Greeks

GREEKS: *The Way They Are*

*From serious students to serious partiers,
run the gamut at Tulane University*

It is uncanny, really.

Though a whopping fifty-five percent of Tulane women and another forty percent of the men are active members of the university's Greek System those outside of this closed society are usually more than a little suspicious, if not intimidated, by Tulane Greeks.

Why is that? Many have argued it is because the greeks are indeed different from their non-greek peers. The unequalled experience of a close brotherhood or sisterhood that begins with pledgship is an unusual one, for it is something that never ends. Once a Greek, truly then, al-

ways a Greek.

Of course, greeks and non-greeks intermingle academically, extracurricularly, and socially. Greeks are not eliteist in and of themselves. But, they are drawn to people who have had similar experiences, particularly the intense pledge period. Thus, the perceived clique is formed.

And why not? Greeks, like all Tulane students, are special. Perhaps their difference is that they are "special" together, so loud and so close.

—Richard Perez-Feria



J.D. Witt

Members of PiBetaPhi sorority take their white dress, bra, blouse, and underwear meeting seriously.

Brothers of Delta Tau Delta Fraternity show brother Rob Kraus that revenge is the best way to get even.

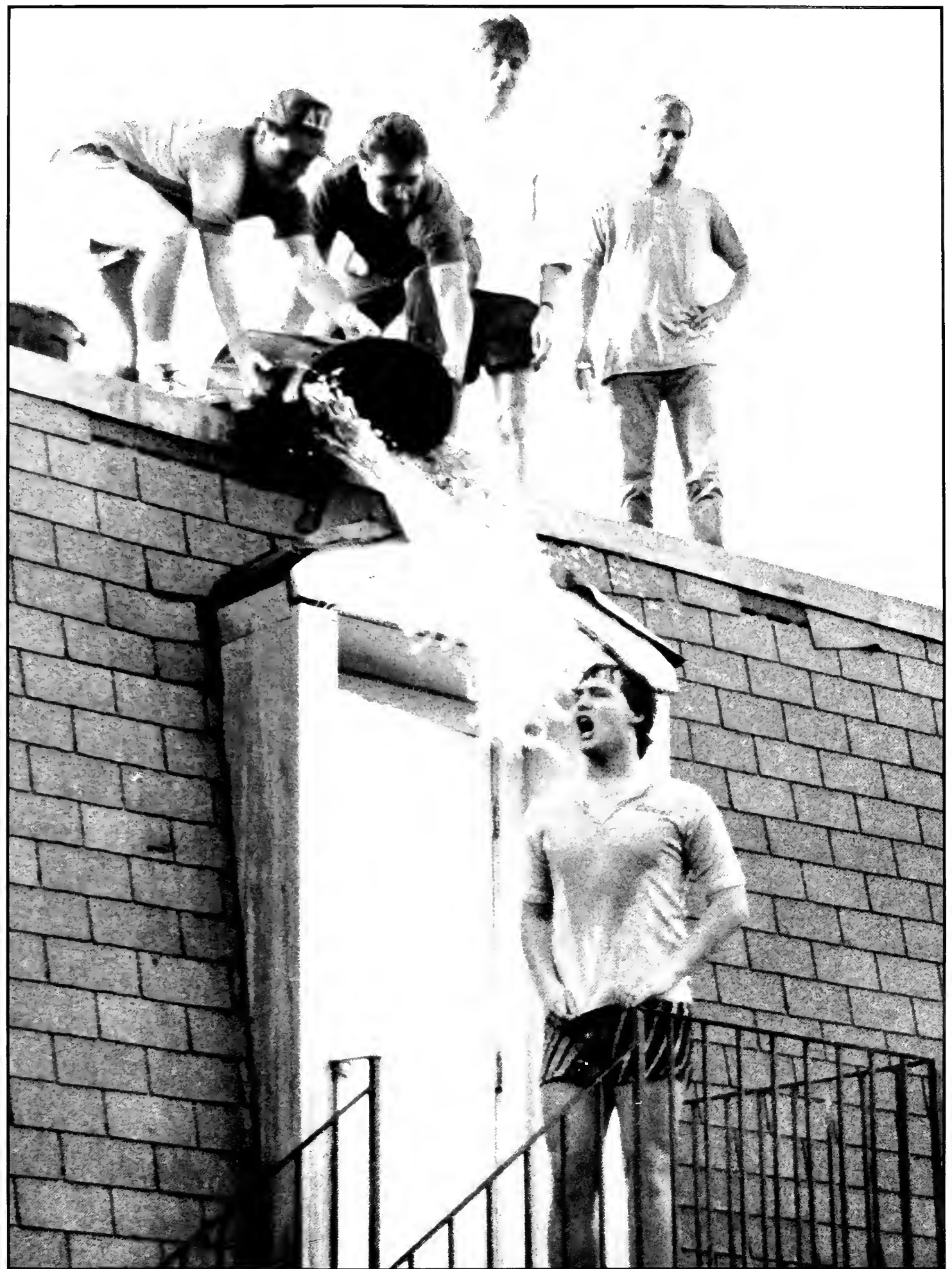

Bill Leffler

ONE MORE TIME

*Greeks welcome Alpha Omicron Pi
and Sigma Alpha Mu back to Tulane*



Brian Hughes

Tulane University welcomed back to its Greek system two of the oldest (and strongest) organizations nationally, Alpha Omicron Pi and Sigma Alpha Mu ("Sammy") fraternity.

AOPi was initially founded at Newcomb College in 1898, only one year after the sorority's national founding at Barnard College of Columbia University. The group, which disbanded in 1976, came back in full force with nearly 40 members who actively participated in panhellenic activities.

SAM was founded at Tulane in 1920 and stayed strong

until the early 1970's. After some determination, SAM re-joined Tulane's fraternities with over twenty members involved in intramurals, service functions and the Inter-Fraternity Council (IFC).

The two latest additions to Tulane's Greek system join a thriving and cohesive body always willing to accept new (or in this case returning) organizations so long as they enhance the long, strong tradition that is the Greek system. In which case, AOPi and SAM should have no trouble fitting right in.

—Richard Pérez-Feria

Learning

Outside and inside the classroom greeks often turned to professors.



Photos: Greg Calejo

Much to the surprise and delight of Tulane's faculty, Greeks on campus consider themselves (and indeed are) students first. In light of this, Tulane Greeks hold faculty and their mutual understanding of the fraternity and sorority system on campus as being paramount in maintaining the good relations they have enjoyed through the years.

Open sorority lunches for the faculty and the popular annual Delta Tau Delta fraternity's faculty Bar-B-Que truly illustrate the greeks commitment to keeping their favorable relationship with Tulane's faculty.

Since so many of the current school's faculty are themselves greek, it only follows that those faculty members support the Greek System. Non-greek faculty is the challenge Tulane's organizations strive to win over. Fighting long-held beliefs and misconceptions is never easy, but Tulane's Greeks are confident — with the supportive faculty leading the way — that the other faculty members will see the other side to Tulane's greek organizations.

—Richard Pérez-Feria

Associate Dean of the School of Architecture Stephen Jacobs gives Chris Gryder some suggestions for his final project.

Senior Teffie McLaughlin and sociology professor Ed Morse discuss her future plans upon graduation.



Interfraternity Council & Panhel

Row 1: Hans Leutkemier, Brad Levin, Ted Isaacs, Peter Knight, Lewis Frazer, Terry Magid, Brett Harris, Jeff Moore; **Row 2:** Brian Zucker, Mike Brown, Charlie Bolton, Rich Kirikian, Doug Hollander, Ted Slap, Jon Zins, Tucker Magid, Dr. Riess; **Row 3:** John Papandon, David Schwartz, Lee Rankin, Neil Shipley, Peter Amory, David Korn, Rusty Baker, Janie Berger, Bill Schmitz, Jeff Taft.



J.D. Witt

Panhellenic Council: **Row 1:** Dawn Beighy, Rikke Burke, Karren Baker, Nan Alltmont, Joanna Popadakos; **Row 2:** Melanie Saltzman, Cindy Harlin, Laurie Homan, Amanda Trisman, Terri Wyatt; **Row 3:** Jennifer Reichenbach, Amanda Kalb, Karen Roth, Ally Kaplan; **Not Pictured:** Lindy Sullivan, Marla Greenberg, Jackie Aregood, Stacia Bank, Nicole Schafer, Marilyn Marks, Tammy Panovka.



J.D. Witt

ΕΦ · ΑΕΠ · ΑΟΠ · ΑΣΦ · ΑΤΩ · ΧΩ · ΒΘΠ · ΔΤΔ · ΚΑΘ · ΚΑ · ΦΓΔ · ΚΚΓ



J.D. Witt

Alpha Epsilon Phi

Lisa Aaron
Judith Abroamson
Paige Alexander
Nan Alltmont
Jenny Asch
Helen Asher
Laurie Baim
Tracy Balber
Sandi Becker
Jaynee Berkman
Nancy Bronstein
Jennifer Bomze
Ellen Cantor
Jukie Cantor
Barbara Capp
Johnine Cavaliers
Debbie Clayman
Loryn Cohen
Maura Cohen
Sue Ann Cohen
Susie Collat
Karen Coomer
Barri Chase

Karen Danick
Cheryl Davis
Lolly Decker
Heidi Edelstein
Betsy Fader
Debbie Fanburg
Jodi Feldman
Julie Furman
Betsy Gilbert
Carolyn Gillman
Paige Goldberg
Vicki Golden
Robyn Goldstein
Penny Gorden
Kim Gray
Karen Greenberg
Marla Greenberg
Alyssa Gusman
Maureen Heideman
Alicia Heintz
Karen Hellman
Lisa Herron
Audrey Hirsh

Lisa Hutt
Ally Kaplan
Jennifer Karp
Ilene Kastz
Renee Katz
Andrea Kirstein
Robyn Kohn
Mindy Koplan
Wendy Kosberg
Stephanie Kroslin
Rena Landau
Jan Laupheimer
Tracy Lawrence
Laura Lederman
Amy Losin
Lisa Malmud
Susan Malman
Heidi Marcus
Stephanie Maslia
Tama Meadows
Kim Mensh
Carrie Meyers
Lisa Mittler

Jaymi Mittler
Tara Meyers
Lisa Newman
Susie Noddle
Lisa Peyton
Karen Ronnel
Nancy Rosenberg
Lisa Rothberg
Lisa Rudolph
Susie Rudolph
Francis Saphier
Bonnie Schain
Julie Schiller
Amy Seigal
Joy Shapiro
Dana Sherrins
Ricki Shoss
Shelly Shulman
Linda Siegel
Stefanie Silverberg
Lisa Smith
Missy Smith
Bonny Snyder

Lori Sobel
Susan Soloman
Lori Speilberger
Catherine Springer
Julie Steele
Dana Stern
Terri Strusand
Lulu Swedroe
Jill Tivin
Meryl Thaler
Sharon Thumb
Stephanie Unter
Amy Weinberger
Amy Weinstein
Vicki Wells
Jill Williams
Lisa Winner
Arinn Zacks
Rachel Zakarin
Bobbie Zalesky

WHAT A RUSH

Beginning every school year, greeks anticipate the competitive search for new members.



Oh, my! What a wonderful time to be a freshman at Tulane.

Before you know it, Rush Week descends upon freshmen with a WHAM, WALLOP (and usually) a THUMP.

For the eager, cocky and yes, nervous 18 and 19 year old men, RUSH starts the difficult and selective process which typifies the Greek System.

The sororities are all pomp, circumstance and tea as they welcome the expectant young women full of dreams of becoming the newest Pi Phi, AEPi, Kappas or any of the five other sororities on campus.

This past fall, the fraternities "endured" a semi-dry Rush (alcohol could only be served on weekends); but still enjoyed a healthy, competitive battle for the best men Tulane had to offer.

The anticipation of "bid day" is perhaps unmatched for a campus co-ed as they find out the options left open to them in the Tulane greek world.

But, despite the anxiety, Rush represents all that is good about Greek life on campus.

—Richard Pérez-Feria

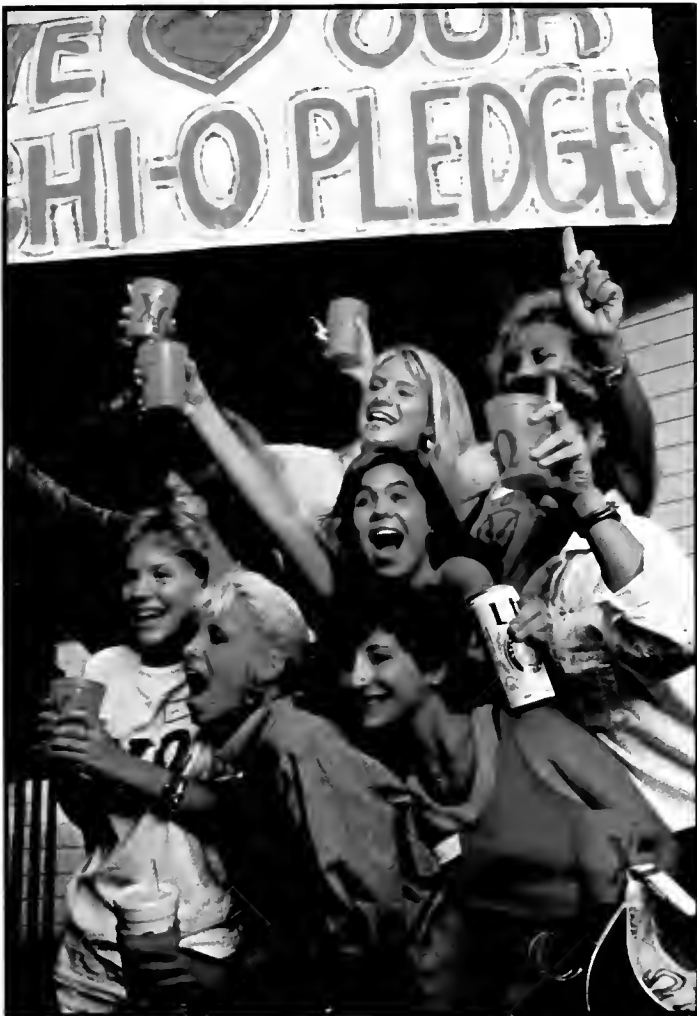

Phi Mus welcome prospective rushees during the first series of sorority parties.

Chi Omegas celebrate together on the final day of rush with their new pledges.

Delt Robert Van Wynan expresses his opinion after a successful rush party.



J. D. Witt

Alpha Epsilon Pi



J.D. WHEAT

Ken Abrams
Bennett Alpert
Ken Askenase
Evan Bard
Ross Baron
Scott Brightman
Bret Caller
Jeff Chip
Jonathan Cohen
Scott Cohen
Andy Cardover
Larry Feinman
Jeffery Friedler
Cary Fuschman
Danny Garber
Stephan Garden
Ronnie Garner
Jason Gates
David Gittelman

Grant Gladwin
Marc Glickman
Brian Goldenberg
David Goodman
Jeffrey Gould
Kevin Green
David Hochberg
Noah Jaffee
Corey Jassem
Howard Kades
Brett Kaplin
Jon Katcher
Peter Katz
Greg Katz
Jordan Katz
Peter Knight
Jeffrey Kransdorf
Howard Kushnick
Richard Lechtman

Richard Levin
Andrew Levine
Greg Levine
Dave Levy
David Lhotz
Lawrence Manshel
Steven Marmalstein
Bruce Marx
Stuart McKelvey
Stephen Meltzer
Lief Metsch
Philip Michelson
Andrew Nachman
Jeffrey Namshin
Matthew Okin
Larry Plant
Jon Ploscowe
Scott Podvin
Brad Posner

Steve Press
Paul Raff
Mark Rechler
Harris Reinhardt
Bill Richmond
Ron Richmond
Mike Rodak
Richard Roskin
David Ross
Jonathan Rothman
Victor Rousso
Robert Rubinstein
Eric Sand
Jeffrey Schwartz
Lee Schwartz
Richard Selikoff
Lee Sherman
Michael Strauss
Jeff Tamis

Frank Taul
David Teplitz
Ken Tishman
David Walker
Lawrence Warr
Evan Wasserman
Richard Weisberg
Michael Weiss
Gregg Weiss
Lela Weiss
Bruce Weiss
Allan Wolfe
Robert Yudof
Gordon Zeman
Jeff Zires

ΚΓ · ΖΒΤ · ΦΜ · ΖΥ · ΑΕΦ · ΑΕΠ · ΑΟΠ · ΑΣΦ · ΑΤΩ · ΧΩ · ΒΘΠ · ΔΤ



J.D. witt

Alpha Omicron Pi

Jackie Aregood
 Stacia Bank
 Sharon Bryant
 Carla Butler
 Sonia Cardenas
 Kim Colquitt
 Susannah Coolidge
 Katherine Cordova
 Kym Crawford

Diana Deems
 Mellissa Ellenby
 Lauren Freeman
 Jacqueline Garcia
 Sherri Gill
 Holli Goldberg
 Amanda Goodwin
 Alyssa Huberman
 Lisa Jackson

Cynthia Kane
 Carolyn Kilpatrick
 Sharon Klar
 Deborah Draut
 Ann Levin
 April Lufkin
 Evelyn Mencos
 Sarah Miller
 Leslie Madden

Marcella Montagna
 Carol Montgomery
 Marggerite Muldowny
 Mei Ching Ng
 Virginia Ryker
 Michelle Sadlier
 Cindy Scherer
 Charlotte Stemmans
 Karen Stern

Deborah Tenenauser
 Robin Wasser
 Fradell Weinstein
 Gail Wilson
 Hillary Winkel
 Amy Woods

ΑΘ · ΚΑ · ΦΓΔ · ΚΚΓ · ΦΚΣ · ΦΜ · ΠΒΦ · ΠΚΑ · ΣΔΤ · ΣΑΕ · ΑΕΦ ·

Greek Games

Intramurals, the ideal arena for friendly competition between fraternities and sororities

On the 4th down, the Sigma Nu's go for the long bomb against Sigma Chi.

Kappa Alpha Theta's catcher Beth Harrison, confidently awaits the pitcher's throw.



Larry Block

D. Witt





Captain Mark Beebe plans the Delts strategy during half-time.

The Kappa Sigs foil the ZBTs attempt at making a goal.

ffler



Witt



J. D. Witt

The Chi-O's proved to be hard hitters in this years softball season.

Alpha Sigma Phi

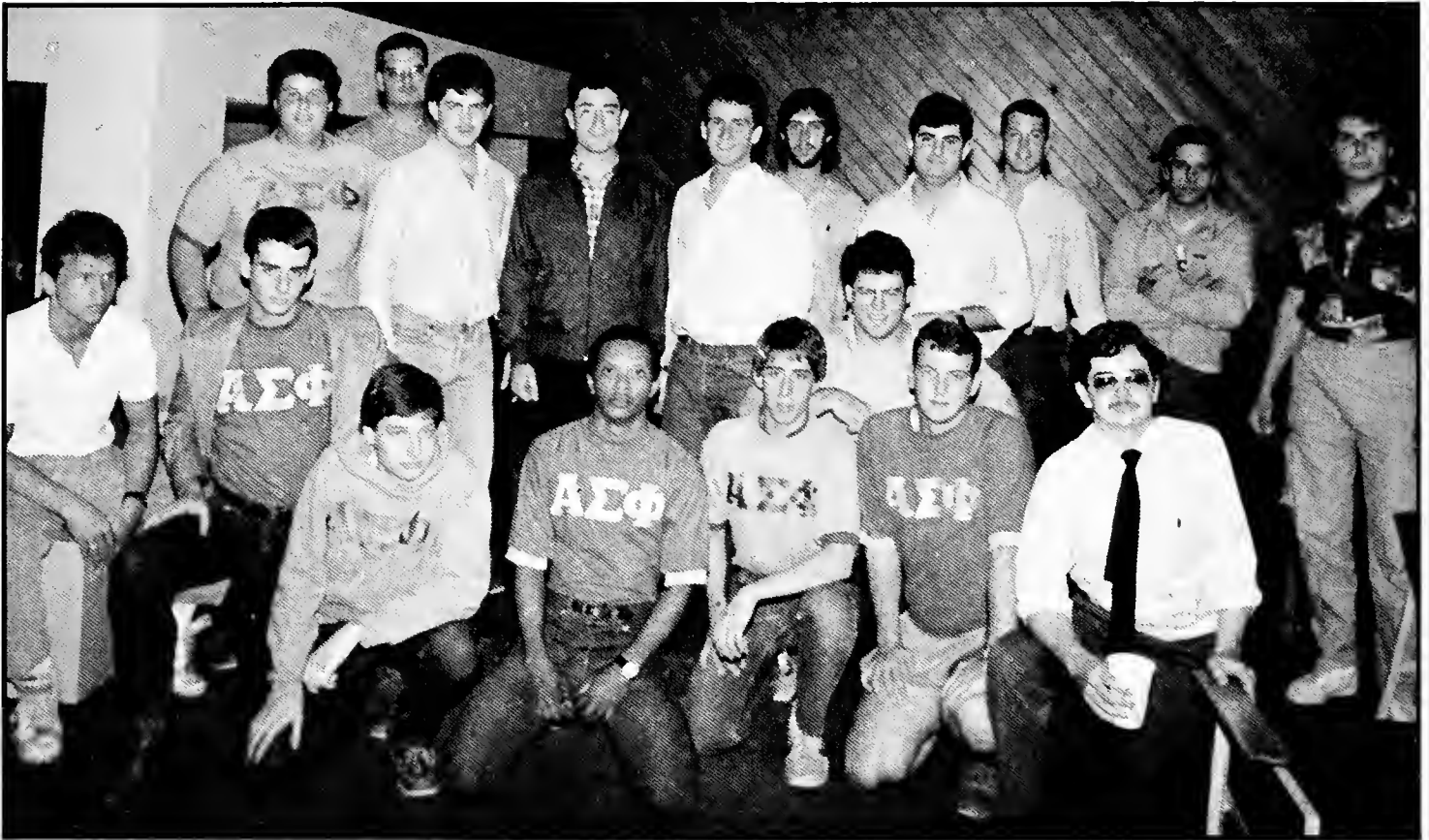

— Larry Block

Jay Bagget
Jonathan Benoit
Art Borja
Gene Boyle
Jerry Cohen

David Harris
Tim Harris
Bruce Harrison
Mark Jacobson
Stephen Jones

Jude LaBarca
Matt LaFlamme
Kenny Lamry
Rob Margetts
Sean McDonald

Rob Mooney
David Moore
Rodney Nathan
Bill Schmitz
James Smith

Gary Teetsel
Ken Vaughn
Rich Wheeler
Jon Zins

Π · ΣΧ · ΧΩ · ΣΝ · ΚΑΘ · ΤΕΦ · ΚΚΓ · ΖΒΤ · ΦΜ · ΖΨ · ΑΕΦ · ΑΕΠ

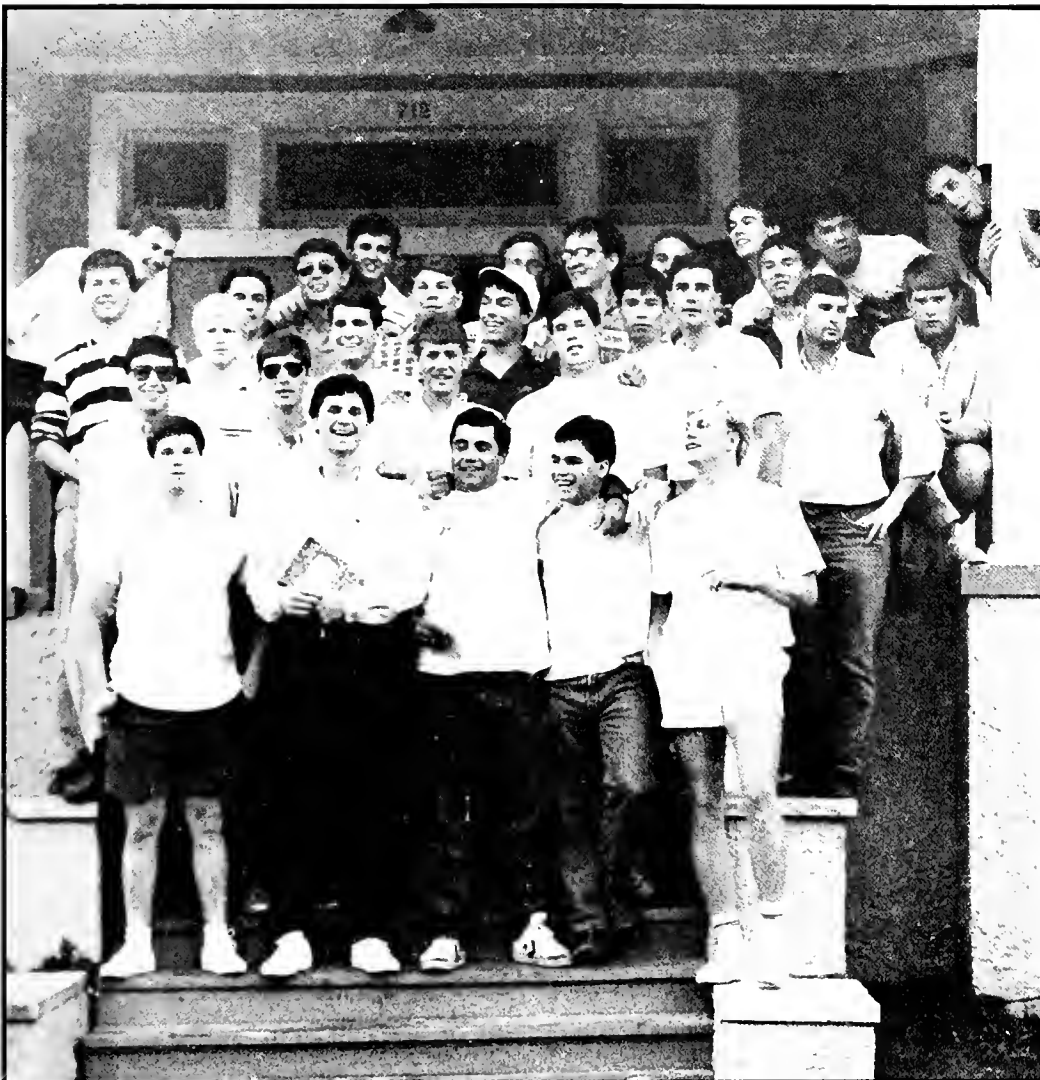

Alpha Tau Omega

Guthrie Allen
Ray Arnold
Ron Artigues
Sport Baldwin
Alan Bertin
Joe Bienvenu
Brent Bourque
Tommy Butler
Chuck Carey

Trey Cefalu
Omar del Rio
John Dimos
Robert Frost
John Gallagher
Jim Garvey
Jacques Guillot
Jim Hamlet
Ed Keusenkothen

Patrick Kingsmill
Rich Kirikian
Tim Kirkpatrick
Jim Korndoffer
Ken Kundis
Andy Lee
Randy Logan
Peter Lund
Edward Moise

Bennet Montgomery
Robert Mothershed
Chris Nickless
Todd Olson
Wes Pectol
Paul Reggie
McKenna Richards
Pargen Robinson
Erin Rose

Gibson Smith
Jimmy Tichenor
Jim Ulrey
Wesley Walk
Ralph Wall
Harrison Wenzel
Rodney Wiid

Let's Party

During the week, studying was a must, but on the weekend, no one played like the Greeks.



J. D. Witt

Bill Leffler, Julie Mirshak, Michelle Block, Greg Calejo, Bonnie Lipman, Paul Davidson, Alyssa Gusman and Jeff Bey know better than to drink and drive.

Girls just want to have fun . . . at SSIP.



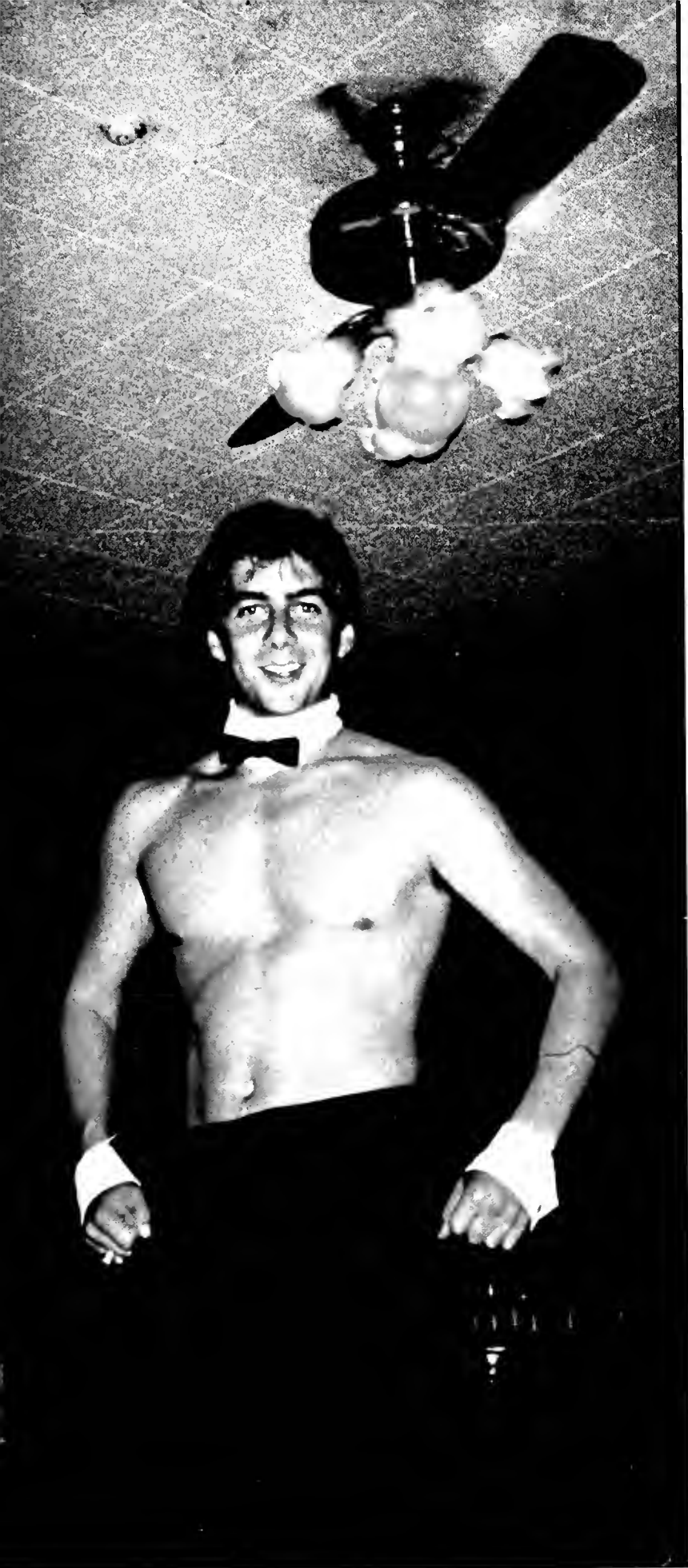

Leffler

Eric Fredrick shows he's ready for a good time during the Delt semi-formal/semi-nude party.

Kappa Fina Johnson finds her own party with a bottle of Jägermeister.



Bill Leffler



The Thetas and Sigma Chis wind up for the Sigma Chi formal during their pre-formal party.

Beta Theta Pi



J.D. Witt

Jay Bagget
 Pat Boyd
 Mark Bradley
 Will Calahan
 Chris Cathcart
 David Chase
 Colby Child
 Phil Dietz
 Rene Garza
 Paul Geck
 Dan Green
 Kevin Hooper

Jim Jones
 Neil Kelly
 Peter Ketler
 Ray Koloski
 Ed Kronsburg
 Al Levine
 Steve Miller
 Rabbi Moore
 Ryder Nicholas
 Jim O'Halloran
 John Papandon
 Mike Park

Todd Recht
 Jason Sacet
 Chris Schaffer
 Bill Seay
 John Seigal
 Dave Sigmund
 Rick Silverstein
 Chip Sosa
 Birk Stathers
 Paul Wolfert
 John Yarbrough

Α · ΣΔΤ · ΣΑΕ · ΑΕΦ · ΣΑΜ · ΑΟΠ · ΣΧ · ΧΩ · ΣΝ · ΚΑΘ · ΤΕΦ · ΖΒΤ · ΦΜ



photos: J.D. Witt

Chi Omega

Melany Amos
 Kim Andrews
 Dorothy Armstrong
 Anna Bains
 Holly Baker
 Karren Baker
 Sanda Brach
 Susanne Berry
 Crickett Borgman
 Kathleen Borgman
 Leslie Bouer
 Victoria Brooks
 Lisa Browman
 Bently Buran
 Rikke Burke
 Carolyn Canto
 Jeanne Christianson
 Laura Cikut
 Lisa Cikut
 Sarah Cookston
 Blaire Cudd
 Millibeth Currie
 Allison Danico

Lisa Davis
 Helen Deas
 Erin Deslatte
 Gail Douglas
 Christina Duncan
 Holly Edgerton
 Eloise Engman
 Jennifer Ferrel
 Nanci Firey
 Leigh Flexner
 Karen Gee
 Rebecca Giles
 Robin Hall
 Lisa Hankins
 Kim Hanks
 Meg Hawthorne
 Becky Healy
 Claire Hemingway
 Leslie Hillard
 Elizabeth Horecky
 Lois Hornug
 Missy Horton
 Tricia Hotard

Kim Howard
 Hayden Hughes
 Holly Hughes
 Jennifer Hughes
 Rebecca Joslin
 Tia Kaiser
 Tony Kasper
 Allison Koch
 Christy Kochen
 Colleen Kuehn
 Lauren Landry
 Sossie Lazenby
 Allison Lewis
 Elaine Lewis
 Susan Littlefield
 Elizabeth Mayfield
 Allison McErney
 Sharon McGuire
 Liz Merrifield
 Nancy Meyer
 Ann Mitchell
 Julie Montgomery
 Ann Morrell

Cindy Murphy
 Keelin Murphy
 Jennifer Nisbet
 Ashley Norred
 Maureen Ollinger
 Jennifer Ostrow
 Thea Pagel
 Susannah Parish
 Carolyn Parker
 Caryn Perry
 Amy Porter
 Jill Powdermaker
 Chris Pruski
 Jull Purdy
 Harper Ray
 Diane Richardson
 Kate Rivinus
 Molly Robinson
 Missy Rudd
 Lynda Ryan
 Karen Sconiers
 Leslie Seabright
 Julie Segall

Andria Shever
 Shannon Simmons
 Marie-Claire Stahl
 Virginia Sullivan
 Sarah Swan
 Samantha Temple
 Jenny Timmeney
 Tracy Tobin
 Amanda Trisman
 Laura Troy
 Vee Troy
 Anne Vallkonrat
 Daria Vanosdale
 Karen Wallace
 Susan Wallace
 Lulu Welborn
 Ann White
 Betsy Williams
 Lauren Wilson
 Laura Winstead
 Karen Wyche

Delta Tau Delta

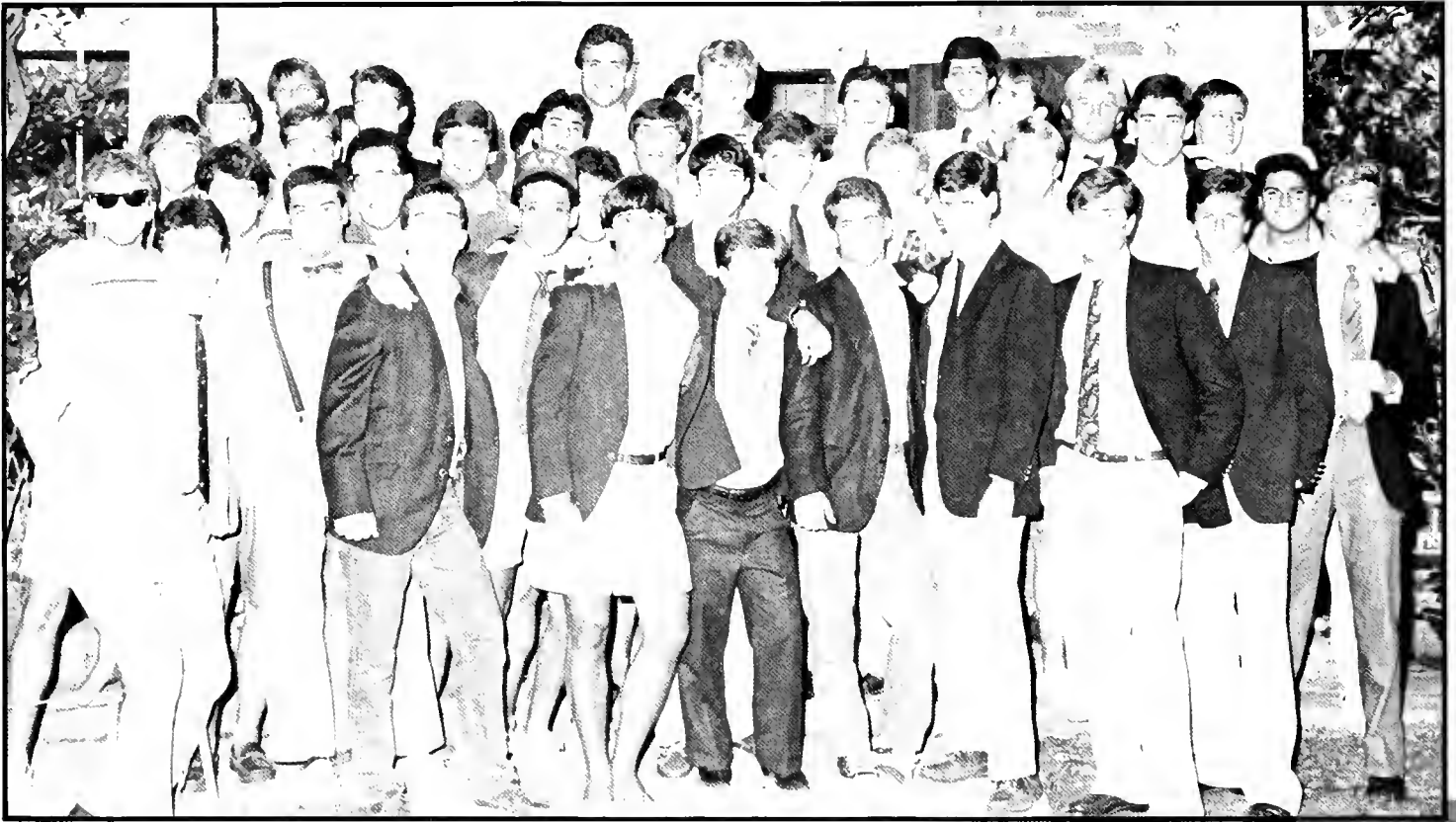

Hugh Asher
 Mark Beebe
 Jeff Bey
 Larry Blough
 Richard Bouchner
 Mike Brown
 Laird Burnett
 Gregory Celejo
 Robert Carter
 Knox Clark
 Mike Corsanti
 Paul Davidson
 Dean Defreitas
 Anthony Delucia
 David DeSilva
 Peter Doncaster
 Steve Eisner
 Jack Epstein
 Jeff Fagan
 Bill Fitzpatrick
 Eric Fredrick
 Jon Goldstein
 Chris Gryder
 Frank Hahn
 Jamie Hailer
 Robert Kraus
 Bill Leffler
 Hans Leutkemeir
 Dan Maginn
 Jason McCarroll
 Billy McDade

Dale Miller
 Alex Morey
 Fred Muruane
 Kevin Netting
 Ray O'Neal
 David Paarz
 Alex Pardo
 Adrian Pernick
 Greg Prosser
 Anthony Revilla
 Steve Schlackman
 Doug Schultz
 David Sharff
 Jeff Silverman
 Jeff Simpson
 Mark Smallwood
 Gabe Smith
 Tim Smith
 Joe Sweeney
 Dan Tarman
 Jason Valentzas
 Robert Van Wynan
 Robert Vertes
 Greg Wald
 Steve Ward
 Mike Weaver
 Fred Whalen
 David White
 Dana Wimmer
 David Wright
 Peter Zvejnieks



Μ · ΠΒΦ · ΠΚΑ · ΣΔΤ · ΣΑΕ · ΑΕΦ · ΣΑΜ · ΑΟΠ · ΣΧ · ΧΩ · ΣΝ · ΚΑΘ

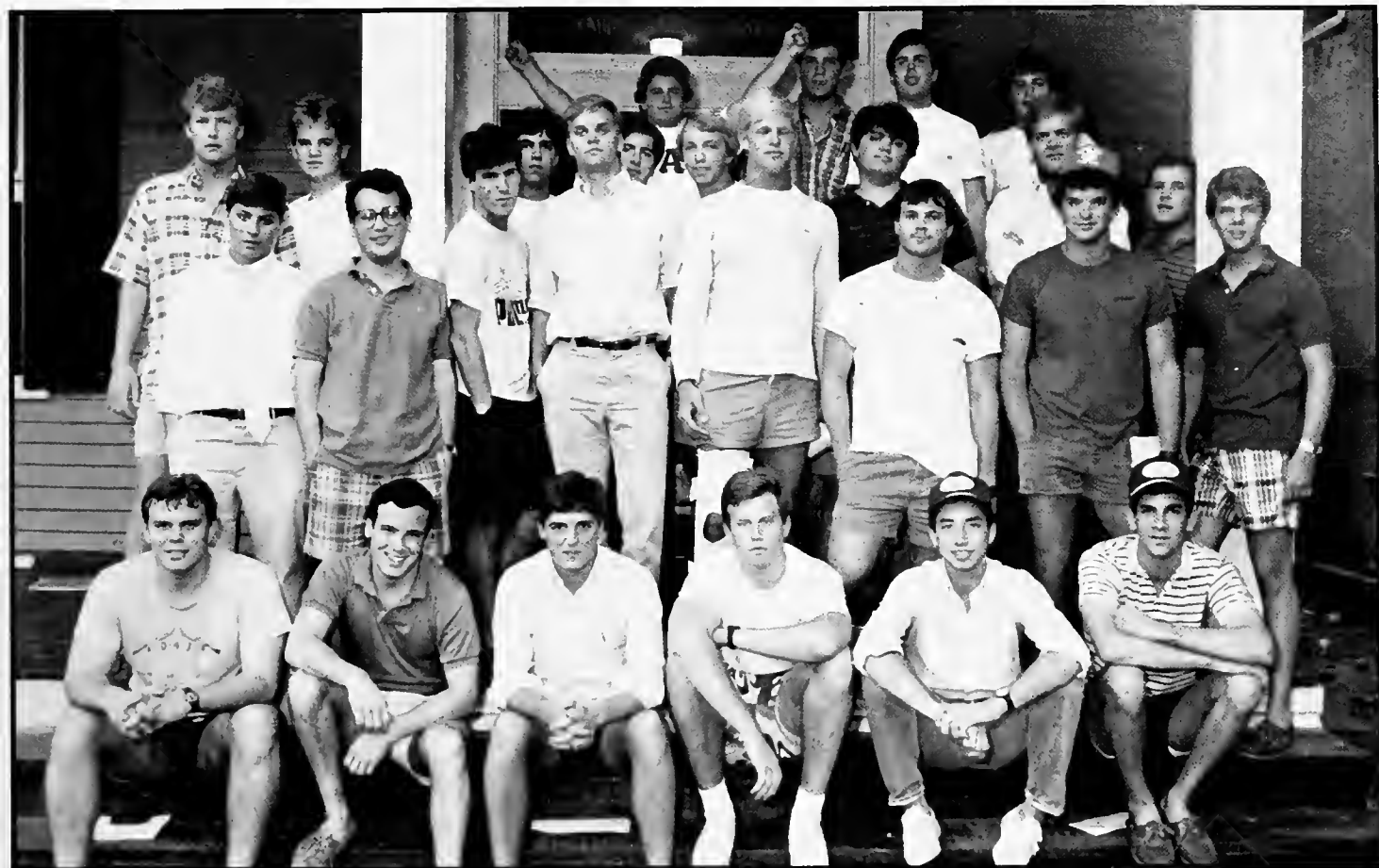

Kappa Alpha

Chas Akers
 Brendon Arthur
 Chris Atwell
 Mark Biegler
 Tom Bolen
 K. C. Brewington II
 Kenny Brown
 Frank J. Calagaz
 Lincoln Case
 Jim Cooke
 Tom Cowin
 Michael L. Cushing
 Greg Dadourian
 Justin Dekeyser
 Mike Donahue
 Crawford Downs
 Steve Dubbs
 Matt Duett
 Bill Evans
 Doug Freret
 Matt Fries
 David Groome
 Brett Harris
 Art Hidalgo
 Paul Hilbert
 Tim Hoy
 George Ingrish
 Tracy Johnson

Brian Kaye
 Andrew Kelly
 William J. Kelly III
 Steve Kline
 Ricky Keubal
 Chris Lagarde
 Chris Lapyrewse
 Sprague Marvin
 John Marzullo
 Mike Marzullo
 Jay McDaniel
 David Mitchele
 Rob Nelson
 John Ohle
 Charles Pick
 Kevin Pomet
 Adam Slater
 Craig Stamm
 Harris Tessler
 Jeff Theiler
 Gordon Thompson
 Mike Toso
 John Turner
 Roger Turner
 Dave Willis
 Gordon Wood
 Steve Wood

Γ · ZBT · ΦΜ · ΖΨ · ΑΕΦ · ΑΕΠ · ΑΟΠ · ΑΣΦ · ΑΤΩ · ΧΩ · ΒΘΠ · ΔΤ

Kappa Alpha Theta



photos: J.D. Witt

Witney Anderson
Wendy Balick
Dawn Beighy
Lisa Bertman
Elizabeth Bialow
Cynthia Bibb
Anne Birdsong
Lindsley Brannan
Elizabeth Bührler
Nance Carron
Sue Clemons
Magaret Cohen
Kristy Coleman
Jane Conway
Veronica Correa
Jill Coulson
Kathleen Cram
Debbie Culver
Donna Dierman
Samantha Elmer

Anna Ethridge
Judith Evans
Caryn Fine
Emily Fink
Julie Finklestein
Vicki Forbes
Lynn Fortunado
Suzanne Fowler
Barb Freund
Carey Friedler
Pam Geller
Anne Goldman
Jodi Goodsitt
Diedre Grogan
Jill Hack
Beth Harrison
Michelle Hatzis
Amy Hayner
Leslie Holzmark
Mamie Horwich

Samantha Huber
Kim Jacobson
Danielle Kane
Lisa Kaplan
Rylla Karst
Terri Katz
Cindy Keilbach
Robin Kelley
Kita Kochansky
Hollie Larson
Liz Laskey
Janine Lazar
Julie Lesch
Dottie Ligon
Debbie Lombard
Monice Lu
Susan Mack
Liz Malman
Melissa Manley
Marja Martin

Anne McCallister
Stacey McReynolds
Willis Middleton
Traci Misner
Laura Morgan
Connie Morrill
Marin Morris
Kim Neideffer
Nancy Newmark
Carey Olsen
Lea Persy
Marta Perez
Stacey Peters
Kim Piper
Krina Pomprowitz
Randi Ramano
Mona Redlingshafer
Kim Reed
Julie Richardson
Melanie Richardson

Melanie Saltzman
Lauren Schear
Lorien Smith
Anna Sosa
June Snyder
Peggy Stafford
Samantha Starbuck
Ann Stewart
Cindy Stiegal
Sue Strachan
Stefan Streeter
Tesla Strobele
Caroline Toth
Sarah Wells
Liz White
Carol Wilson
Sheri Wilson
Terri Wyatt

ΑΘ · ΚΑ · ΦΓΔ · ΚΚΓ · ΦΚΣ · ΦΜ · ΠΒΦ · ΠΚΑ · ΣΔΤ · ΣΑΕ · ΑΕΦ



J.D. Witt

Kappa Kappa Gamma

Sherri Acenn
 Julie Albanio
 Suzanne Allgair
 Helen Allison
 Ashley Bacquie
 Jessica Ball
 Karen Barlow
 Susan Beatty
 Gina Borkenhagen
 Laura Bowen
 Garland Brown
 Jordan Bruns
 Carla Burch
 Stacia Burton
 Lavanda Caldwell
 Karen Casey
 Laura Coles
 Leslie Curran
 Isabel del Valle
 Victoria Delisle
 Evelyn Dietz
 Tamara Dossett
 Karen Duplex

Susan Eby
 Holly Ellis
 Nicole Epstein
 Ellen Ferguson
 Laurie Fields
 Alyssa Forman
 Lee Gardner
 Amy Geller
 Liles George
 Nancy Gex
 Mimi Goodyear
 Betsy Gordon
 Nena Groome
 Ceclia Guittertez
 Vicki Gunn
 Buffy Hamilton
 Eileen Hammerstrom
 Cindy Hartin
 Melanie Harris
 Renee Hebert
 Fran Heller
 Julia Hickman
 Ellie Hobson

Janet Holiday
 Leslie Howeth
 Sara Hoyt
 Suzanne Hurley
 Elena Jabbour
 Fina Johnson
 Lori Johnson
 Margaret Jones
 Charisse Kaplan
 Anisa Kelly
 Laura Kelly
 Jouce Kirkpatrick
 Kathleen Knox
 Alice Landry
 Lisa Lassaigne
 Eve Lawler
 Diane Le Cornu
 Ridgely Limbocker
 Siobhan Loughran
 Allison Markesbury
 Mamie Marra
 Liz Martin
 Betsy McClellan

Ann Marie McDaniel
 Beth McDougal
 Teffie McLaughlin
 Alice Metzinger
 Courtney Miles
 Melissa Miles
 Barbara Milnamow
 Carolyn Moore
 Jeanette Morcin
 Delia Morgan
 Diana Myers
 Karen Neistein
 Kyle O'Connor
 Christine Ogden
 Dana Paul
 D'Ann Pletcher
 Jennifer Riechenbach
 Leigh Ann Reino
 Christine Rineman
 Karen Roskind
 Lara Sachs
 Susan Saper
 Scottie Settle

Carolyn Shelton
 Caroline Shook
 Karlyn Shuman
 Kate Smith
 Stephanie Smith
 Samantha Sohn
 Susan Spence
 Lydia Spencer
 Wendy Spittler
 Nana Staub
 Ann Stewart
 Weasie Stewart
 Kathleen Stone
 Tina Tanberk
 Michele Toler
 Meg Walker
 Croline Way
 K.K. Weeks
 Katie Wenzler
 Susan Wise
 Annie Young
 Jiggs Zuber

ΣΧ · ΧΩ · ΣΝ · ΚΑΘ · ΤΕΦ · ΚΚΓ · ΖΒΤ · ΦΜ · ΖΨ · ΑΕΦ · ΑΕΠ · ΑΟ

Sunday

Monday

HANGIN' OUT

*Like everyone else, greeks have places
they'd like to call their own*



On Sundays and Mondays Kappas Caroline Moore and little sister Fran Heller are permanent fixtures in the music library.

J.D. Will

Sunday

business school library
2nd and 3rd floor library
architecture studio
Audubon Park
Camelia Grill
Bruff Stuff

Monday

2nd and 3rd floor main library
business school library
architecture studio
PJ's
The Boot

Tuesday

Tuesday

Cooter Browns
2nd and 3rd floor main library
The Boot

Wednesday

Bill Leffler and Ms. Mae have a quick drink before the crowds arrive at her bar for the two-for-one special.

It's Tuesday at Cooter Brown's and Greeks are sure to be found.

Wednesday
Ms. Mae's Place
Que Será
AT II's
The Mayfair
Madigan's
The Metro
Hofbrau's



Gregory Calejo



J.D. Witt

Thursday

Friday

Thursday
Cafe Banquette
Audubon Tavern II
Cooter's
Nick's
F & M's
Madigan's
The Mayfair
Hofbrau's
Fat Harry's



J.D. Witt

KA president Craig Stam stays busy behind the bar Thursday thru Saturday.

It's back to work for Lisa Schilds on Sunday evening.



Saturday

Sunday



Gregory Calejo

The weekend puts a smile on Anthony Delucia's, Dan Tarman's, Ray O'Neal's and his girlfriend's face.



Mason Valentzas

On Saturday's Billy McDade is sure to be soliciting a party.

Friday and Saturday

AT II's
The Boot
Fat Harry's
Madigan's
The Sitting Duck
The Mayfair
F & M's
Hofbrau's
Nicks
Cooter's
Pat O'Briens
Ms. Mae's
Charity's
Port-of-Call
Cafe Banquette
Carrolton Station

Phi Gamma Delta

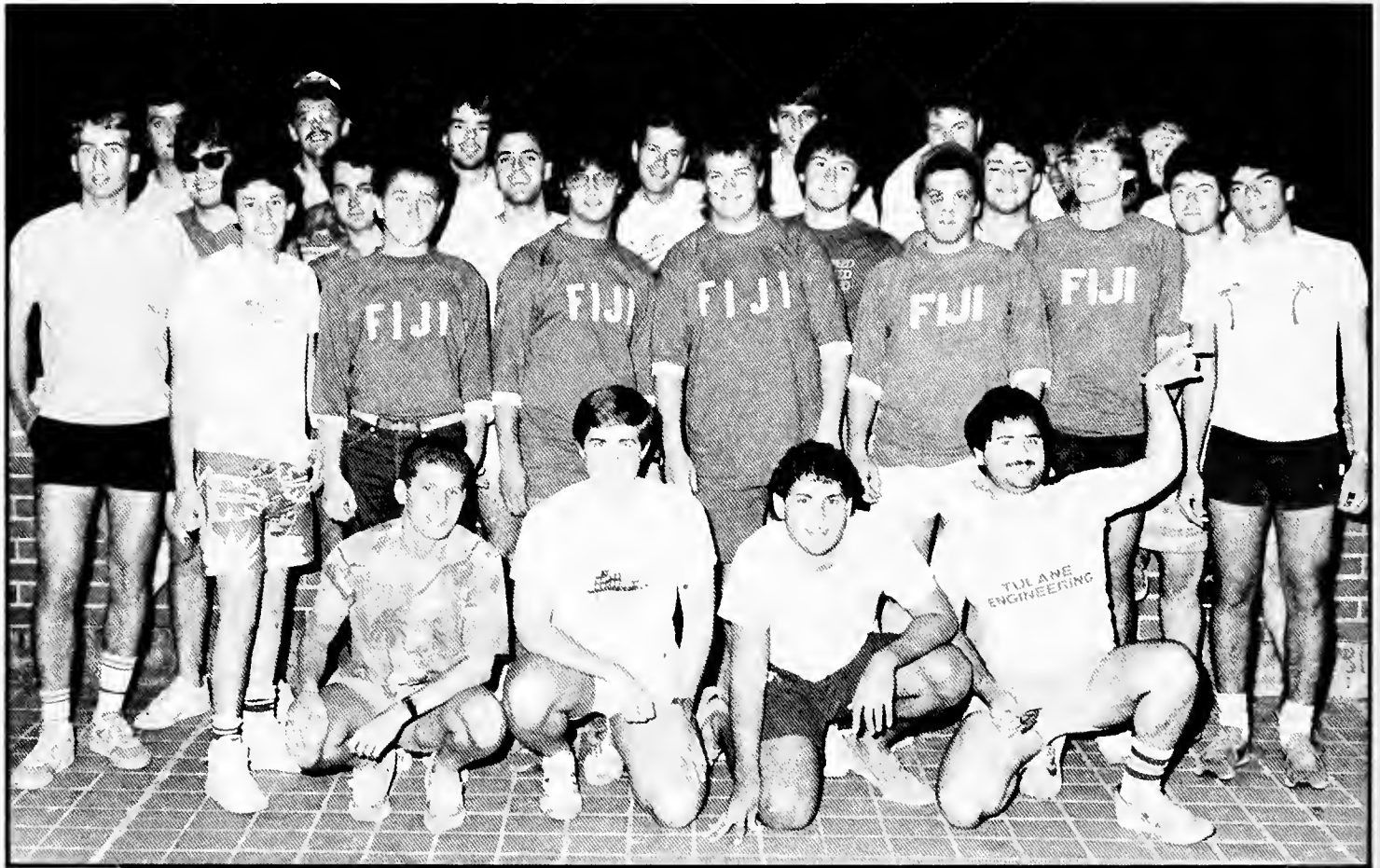

J.D. Witt

Jim Blanchard
 Dave Clorfeine
 Pat Colpoys
 Rob Fitzgerald
 Myles Fleischer
 Marshall Ford
 Marshall Freiman
 Mike Gee
 Steve Grizzanti

Greg Hackenburg
 Barry Hammond
 Jimmy Hyland
 Gareth Joyce
 Kraig Kessel
 Ted Kiviat
 Raj Krishnan
 Tom Lofton
 Alex Martin

Scott Mashkuri
 Phil McMann
 Don Miester
 Charlie Oakman
 Pete Owens
 Mark Perry
 Paul Prather
 Evan Reisman
 Warren Roberts

John Schiff
 Steve Schramm
 Dan Segal
 Javeed Siddiqui
 Jeff Smith
 Andy Tiktin
 Tony Tocco
 George Toland
 Tommy Torres

Martin Valdespino
 Howard Vinokur
 Scott Wells
 Jim White
 Philip Zeigler
 Jose Zeno

ΑΣΦ · ΑΤΩ · ΧΩ · ΒΘΠ · ΔΤΔ · ΚΑΘ · ΚΑ · ΦΓΔ · ΚΚΓ · ΦΚΣ · ΦΜ · Π



Photos: J.D. Witt

Phi Kappa Sigma

Mark Amey
 Pater Amory
 Michael Benton
 Charles Brainard
 John Buchanan
 Drew Clarke
 Alex Corcoran
 David Dallal
 Geoffrey Daniels
 Luke Dawson
 Philip Eschallier
 Frank Falkenburg
 Jeff Forlenza
 Peter Gluck
 Steven Golden
 Luis Gonzales

Brad Greenfield
 Keith Hallmark
 Charles Harrison
 Robert Holt
 Andy Hunter
 Walker Jones
 Brett Katz
 Steve Kyser
 Lewis Ledyard
 Peter Leuhusen
 Dave Ligon
 Philip Maniatty
 Kevin O'Brien
 David O'Connell
 Andy Plotnick
 Loren Pope

Todd Reed
 W. Todd Roderiquez
 John Rosenberg
 Bob Salter
 Milton Shattuck
 Casey Shaw
 John Shires
 Murray Stewart
 Rolf Thienemann
 Rob White
 Walter Wickersham
 Peter Wilson
 Thomas Wright
 Smith Yewell
 Adam Zion

ΠΚΑ · ΣΔΤ · ΣΑΕ · ΑΕΦ · ΣΑΜ · ΑΟΠ · ΣΧ · ΧΩ · ΣΝ · ΚΑΘ · ΤΕΦ · ΖΒΤ · Φ

Phi Mu



J.D. Witt

Allison Aquino
Robin Baber
Bri Baker
Katie Brach
Lorraine Benavides
Missy Beverly
Terry Blankford
Laurie Block
Suzanne Boyko
Lisa Brunner
Regina Burkhart
Elizabeth Butler
Scottie Claiborne
Jennifer Clements
Kitty Cleveland
Nydia Corzantes
Jeanette Dalton
Lisa Davis
Cassie Dean
Nicole Dewing
Georgia Dunn
Dolly Duplantier
Diana Earling
Laurie Elliott
Rebecca Farris
Denise Ferrier
Mary Fischer
Lori Fischer

Missy Glaser
Sandra Glass
Susan Goldberg
Cheryl Gunning
Sharon Hackett
Jennifer Hanley
Kim Heffley
Dottie Holleman
Laurie Homan
Michelle Hornack
Maryann Hoskins
Jennifer Howe
Ann Hughes
Meade Jones
Tanya Jones
Sally Klingenstein
Lisa Liberati
Chickie Lindquist
Sabrina Luza
Susan Marcus
Tracey McHugh
Melissa Miller
Julie Mirshak
Liz Misch
Ann Moore
Elysbeth Muscat
Cheyl Paraguya
Mary Lynn Parker

Melissa Patterson
Dana Pingel
Suzanne Purvis
Alma Quiroz
Peggy Rive
Michele Robins
Rosanne Rogers
Sandra Rohde
Karen Roth
Carolyn Rowlands
Meredith Sater
Beth Scandaliato
Nicole Schafer
Marcie Schilling
Barbara Schwarz
Clare Sokolowski
Jane Stephens
Elaine Trimble
Susan Vajs
Julie Van Dervort
Debra Walker
Geri Wartell
Patti Weiner
Milinda Wettles
Page Weigel
Ruth Zarron

ΑΕΦ · ΑΕΠ · ΑΟΠ · ΑΣΦ · ΑΤΩ · ΧΩ · ΒΘΠ · ΔΤΔ · ΚΑΘ · ΚΑ · ΦΓΔ · ΚΚΓ ·



J.D. Witt

Pi Beta Phi

Julie Abercrombie
 Emily Alsbrook
 Micheline Avengero
 Foofie Axelrod
 Hillary Bachman
 Eleanor Ballard
 Lynn Barham
 Maria Bartush
 Stephanie Bauchuber
 Kacey Bay
 Lela Bellows
 Lisette Benton
 Laura Berger
 Mary Blackman
 Kristin Blair
 Liz Blankenship
 Sophia Blanks
 Catherine Boyer
 Michelle Bragg
 Evelyn Brine
 Minni Broadwell
 Polly Brodie
 Susie Brophy
 Alex Brown
 Lilla Butler
 Debbie Cada
 Ann Carey

Amy Carter
 Evelyn Chumo
 Celia Cirone
 Alex Clay
 Thomasene Clayton
 Robyn Cohen
 Pam Corbett
 Cathleen Cotter
 Brooke Cruger
 Lilynn Cutrer
 Alexandra de Holl
 Lisa Demeglio
 Stephanie Dittman
 Holly Drennan
 Ginger Durham
 Celia Edwards
 Valerie Edwards
 Jill Ehrlich
 Anna Ferch
 Robin Filderman
 Kim Fisher
 Shannon Gaffney
 Kerry Gibson
 Kristy Gillman
 Nancy Goldstein
 Amanda Gossett
 Meredith Grider

Bebe Hammond
 Susan Hannon
 Edie Harrell
 Erica Herndon
 Emily Hilgarther
 Lizzie Horchow
 Stephanie Huray
 Mary Inge
 Amanda Kalb
 Sarah Klenk
 Jane Kobak
 Emily Kohlmeyer
 Melissa Lewis
 Allison Lindsay
 Shelly Logan
 Dana Luby
 Margee Marie
 Hiedi McCarty
 Carrie McGraw
 Cici Michaelis
 Gentry Miller
 Sarah Mullins
 Julie Mussafer
 Sherry Mussafer
 Julie Nachman
 Cindy Nash
 Audrey Nuttik

Maria Oden
 Cassie O'Neill
 Kitty Orr
 Muffy Pederson
 Nancy Pollack
 Stephanie Powell
 Julie Rabinowitz
 Dina Revell
 Bettina Richards
 Lisa Sanders
 Kiki Shore
 Liz Shands
 Megan Shemwell
 Julie Shoemaker
 Stacy Skillern
 Ellen Talley
 Emily Timblerlake
 Denise Tripp
 Liza Ward
 Nancy White
 Ashley Willcott
 Evelyn Wilson
 Bess Yarborough
 Perri Zipper

Π · ΠΒΦ · ΠΚΑ · ΣΔΤ · ΣΑΕ · ΑΕΦ · ΣΑΜ · ΑΟΠ · ΣΧ · ΦΩ · ΣΝ · ΚΑΘ · Τ

Pi Kappa Alpha

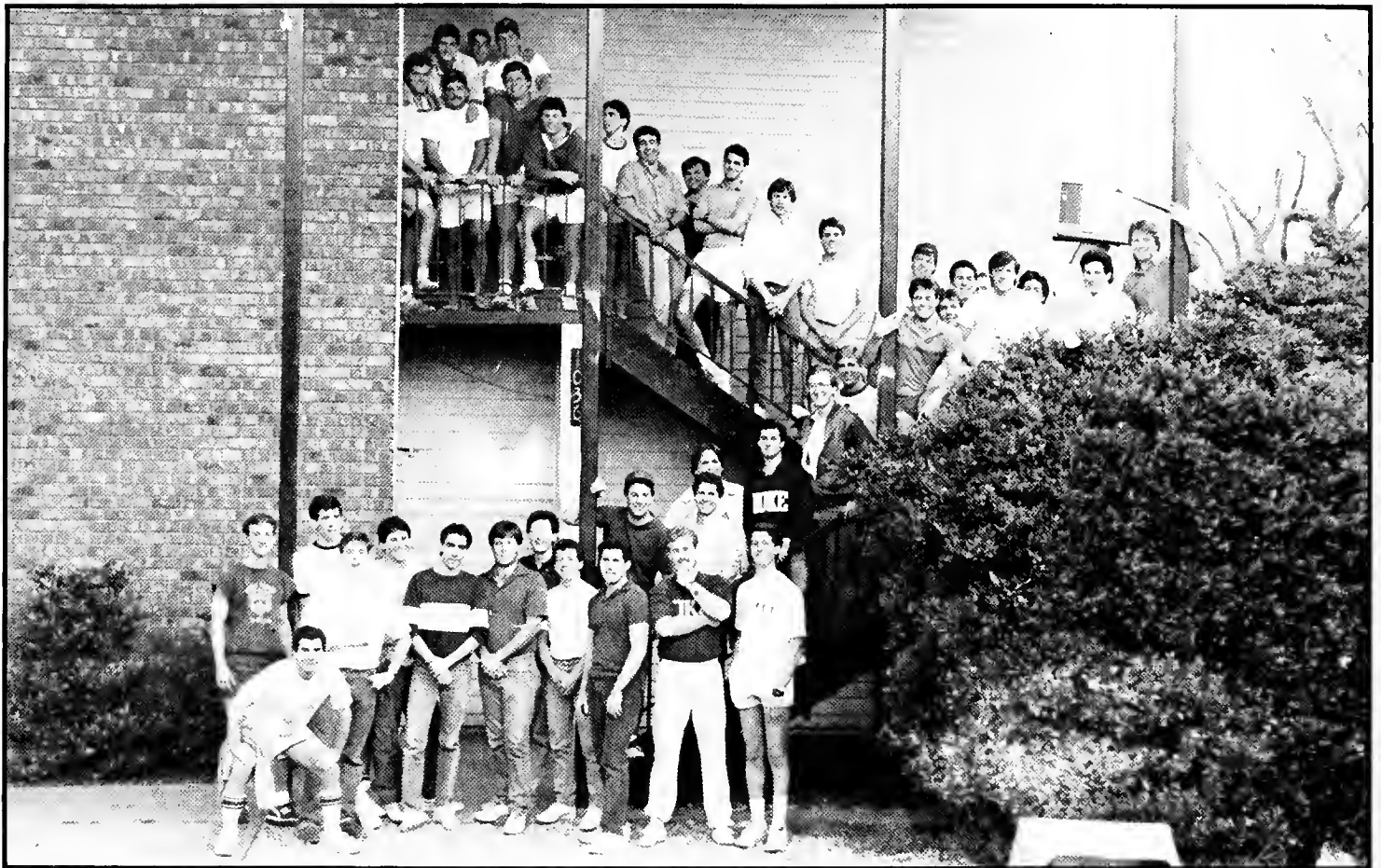

J.D. Witt

Greg Albers
 Doug Allen
 Artie Baran
 James Berger
 John Blatchford
 Paul Campagna
 Cameron Cardozo
 Scott Chambers
 Mark Champa
 Tray Cockerell
 Barry Cohen
 George Corbett
 Tony Demolina
 Peter Diamond
 Drew Dougherty
 Robert Fennell

Greg Gaele
 Keith Garte
 Howard Glynn
 Dean Goldberg
 Bob Goldberg
 Jay Goldstein
 Jeffery Gordon
 Tony Greene
 Doug Greve
 William Groene
 Tony Guardia
 Hassan Haidar
 Danny Heimlich
 Craig Hembree
 Michael Hidalgo
 Wayne Hodes

Richard Juge
 Guss Juneau
 Troy Kenyon
 Peter Klein
 Jamie Klingsberg
 Dave Korn
 Tomas Kurz
 Preston Law
 Edward Lee
 Mel Leveque
 Greg Liebermann
 Steven Lindemann
 Chris Livingston
 Al Loehr
 Louis Lustenberger V
 Dan McGrory

Jon McMullen
 Scotty Nicholson
 John Nolan
 Eric Payson
 Charlie Polsen
 Eddie Polsen
 Jeffery Posner
 Jonathan Price
 Steve Reiter
 Randy Rubin
 Garry Rusell
 Rob Schulte
 Robert Schultz
 Karl Schwartz
 Steve Shapiro
 David Solomon

Mike Stauffacher
 Mike Steinberg
 Barry Stinson
 Jon Stoller
 Jonathan Teplow
 Steve Tillbrook
 Russ Verona
 Rod Walkey
 Mike Westheimer
 Ken Wilson
 John Withers
 Andrew Worth

ΚΚΓ · ΖΒΤ · ΦΜ · ΖΨ · ΑΕΦ · ΑΕΠ · ΑΟΠ · ΑΣΦ · ΑΤΩ · ΧΩ · ΒΘΠ · ΔΤ

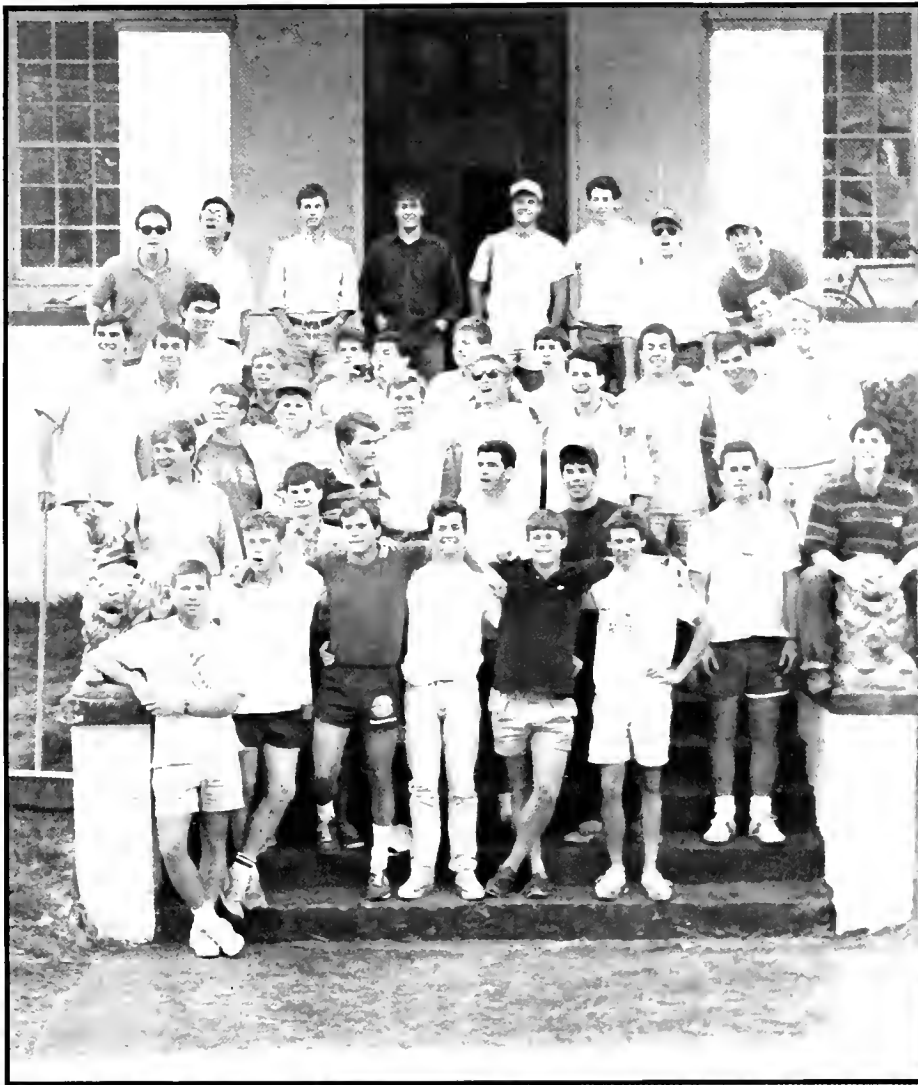

J.D. Witt

Sigma Alpha Epsilon

Grant Adams
 John Barringer
 David Bass
 Mart Beasley
 Greg Blatz
 Charles Bolton
 Bill Boyer
 Vince Brocato
 Mac Brunton
 Phillip Barnett
 Trey Christensen
 Nile Chumney
 Scott Coffee
 Les Cole

A. A. Colon
 Jerry Davis
 Preston Dixon
 Lee Elliott
 Tom Evans
 Steve Gerwirt
 Jack Gierhart
 Jim Gold
 Pat Gorman
 Clay Grubb
 Leigh Guyer
 John Hallam
 Jim Ham
 Jeff Hardin

Lewis Harrison
 Charlie Hill
 Jonathan Hough
 Evan Hughes
 Jonathan Jones
 Eric Lardner
 Lon Magness
 Chris Makk
 Steve Makk
 Frank McCrystal
 Will McIntyre
 R. J. Meurer
 David Moffet
 David Moore

Robert Nachman
 Alex Navarro
 Drew Patty
 Jay Plotkin
 Joseph Price
 Pickett Reese
 Gordon Rose
 Jeff Rowe
 Jim Ryan
 Bill Sargent
 Walter Sartor
 Lee Schaefer
 Wes Shafto
 Lad Shemwell

Neil Shipley
 Tyson Shoftsohl
 Mickey Smith
 Whitney Smith
 Lee Stafford
 Si Theriot
 Graves Theus
 Geoff Tolodorf
 Richard Whitson
 Jimmy Williamson
 Barry Wilson
 Kenny Wimberly
 Paul Wutrich

ΚΑΘ · ΚΑ · ΦΓΔ · ΚΚΓ · ΦΚΣ · ΦΜ · ΠΒΦ · ΠΚΑ · ΣΔΤ · ΣΑΕ · ΑΕΦ · Σ

A LENDING HAND

During the year Greeks make community service their business.

It is sometimes easy to forget, really. If forced to think fast and describe Greeks at Tulane, most of us could mention the parties, their togetherness, the parties, the third floor of the library, and of course, more of those parties.

It is indeed easy to forget or overlook the tremendous amount of service Tulane's social fraternities and sororities donate to the school and to the New Orleans community at large. Philanthropy, happily, is alive and well in the Greek system.

Delta Tau Delta won the coveted CACTUS Cup, which is given to the fraternity with the most community service for the academic year.

All fraternity pledges join forces in early fall and spring for the annual can shake to raise thousands of dollars for the leukemia foundation. From campus blood drives to helping battered women, Greeks at Tulane put their best foot forward and lend a needed helping hand.

—Richard Pérez-Feria

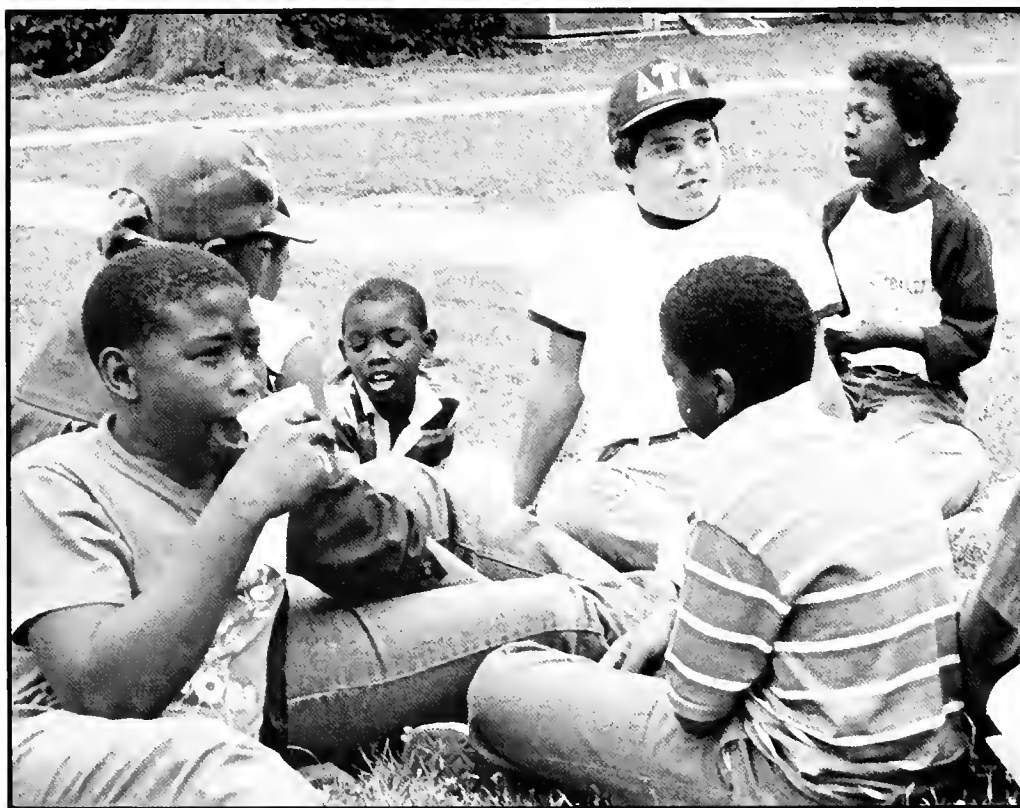

Greg Calejo

After an exciting kickball game, Jason Valentzas relaxes for lunch with his team members.





Larry Block

Not a car gets by without giving a donation to the ZBT brothers for the Leukemia Foundation.

Kappa Laura Bowen makes a new friend during a service project for under-privileged children at Audubon Zoo.

Delt Mike Brown and Robert Van Wyman along with Kappa Laura Bowen have their hands full with these kids during a weekend community service project.



Larry Block



Greg Calejo

Sigma Alpha Mu

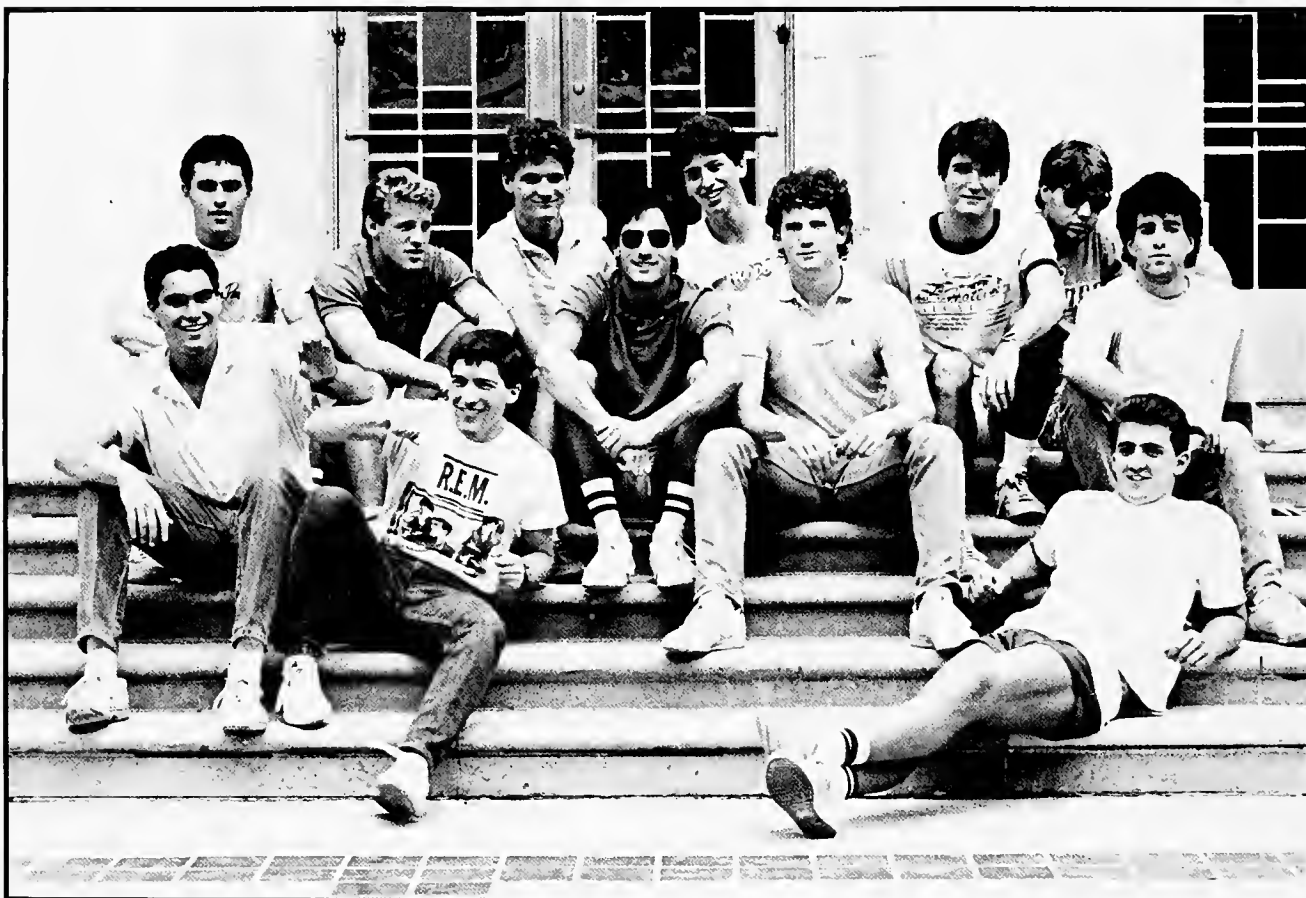

J.D. Witt

Stan Cohen
David Friedman
Robert Gittess
Eric Goldstein
Henry Green
Max Kary
Alan Kaye
Mark Loev
Kelly Luthringshausen
David Lutz
Adam Margolis
Mike McMullen

Larry Opinsky
Barry Pasikov
Lee Raikin
Neil Rosenblum
Aaron Sainer
David Schwartz
James Thriffiley III
John Webber
Rich Weisberg
Joell Wolens
Andy Zerkle



photos: J.D. Witt

Sigma Chi

Mike Aloe
 Jeff Anderson
 Larry Anderson
 Ken Arvin
 Phil Bainbridge
 Troy Baker
 Larry Benway
 Patrick Beranek
 Joe Billig
 David Birkhahn
 Doug Brennecke
 Mark Brunner
 Pete Brumbaugh
 Tom Buescher
 Henry Burnett
 Eric Busto
 Oliver Cleary
 Robert Crews
 Chris Culver
 Steve Daiker
 Bill Dick
 Greg Doody
 Mike Ecuyer

Lenny Edelman
 Neil Elenzweig
 Steve Elliott
 Bill Ellis
 Pat Fitzgerald
 Fleischer
 Mike Florenz
 John Glazer
 Adam Glickfield
 Jon Goldberg
 Stu Goldstein
 Ned Gordon
 John Gorup
 Todd Grant
 Jerry Haggerty
 Bob Harris
 Ed Heffernan
 Tom Heffernan
 Mark Helman
 Rick Helman
 Bob Hymes
 Richard Irby
 Andy James

Jock Johnston
 Mark Jones
 Gareth Joyce
 Stephan Kraus
 Jeff Krieger
 Mark Lake
 Jay Lobrano
 Tom Lofton
 Jeff Lewis
 Adam Lewis
 Kevin Mahoney
 Charles Maroney
 John Marrino
 Paul Mastrapa
 Alex Mata
 James McDevitt
 Fritz McGough
 Andy Messina
 Ernest Mestre
 Neal Moody
 Steve Moody
 Jeff Moore
 David Morel

Charles Morgan
 Jeff Morrison
 Tom Mullick
 Alan Offenberg
 Mark Ogden
 Tim O'Keefe
 Matt Olson
 Tom Paradise
 Jamie Parker
 Robert Pasnau
 Ben Pelligrini
 Hank Perlman
 Marty Potter
 John Price
 John Reilly
 Peter Ricca
 Brooks Robinson
 Brad Rohr
 Mike Rothman
 Ed Sarmiento
 Jon Schwartz
 Mike Seligson
 Shawn Sentilles

Mike Shkymba
 Kirk Stackhouse
 Mark Smith
 Nelson Smith
 Dirk Smits
 Marc Sosuowitz
 Alex Stillpass
 Scott Sullivan
 Marty Sumichrast
 Jeff Taft
 Allan Topfer
 Eric Towell
 Mike Twomey
 Bumper Vezo
 Mike Voor
 Gregg Weinberg
 Bob Wieczorek
 Don Weller
 Stephan Willimann
 Kevin Winkler
 Ken Yager
 David Yarbrough

Α · ΑΤΩ · ΧΩ · ΒΘΠ · ΔΤΔ · ΚΑΘ · ΚΑ · ΦΓΔ · ΚΚΓ · ΦΚΣ · ΦΜ · ΠΒΦ

Sigma Delta Tau



J.D. Witt

Lisa Allen
Stephanie Antin
Robin Atlas
Amy Averbuch
Paige Axelrod
Liz Balsam
Cindy Barad
Bonnie Benatar
Margie Berman
Amanda Bern
Heather Biller
Jennifer Brafman
Lauren Bruder
Jacquiline Brustein
Jennifer Chados
Stephanie Colon
Tamar Duffner
Elizabeth Epstein
Toni Fields

Laurie Finger
Ellen Fleischer
Jill Fradin
Bari Freidman
Shira Friedman
Stacey Friedman
Amy Gadon
Sharon Garfinkle
Cindy Gilman
Wendy Gold
Beth Goldberg
Caren Goldberg
Michelle Goodman
Lisa Gottlieb
Missy Green
Stacy Grissen
Karen Gross
Suzanne Haenel
Holly Helfond

Marla Hollander
Stephanie Jacobson
Loz Jaffe
Lauren Karp
Meryl Katz
Michelle Katz
Jamie Kimmelman
Kimberly Klein
Pam Kraus
Wendy Lehrer
Linda Levinson
Wendy Lipskin
Melissa Lusk
Lesli Marcus
Cindy Marks
Marilyn Marks
Lisa Matanky
Thalia Meron
Lanie Padzensky

Tammy Panovka
Heather Pelofsky
Helene Peltz
Sharyn Pocek
Lisa Pomeranz
Meryl Poster
Stacy Primis
Robin Robinson
Debra Rosencrantz
Jill Rosenthal
Dana Roth
Jill Saffron
Gina Schaffer
Marcie Schein
Shari Schinman
Lisa Schlesinger
Beth Schnitzer
Jody Segal
Kim Siegel

Judith Smith
Robin Smith
Randy Sokol
Dana Soloman
Carol Spiro
Amy Steingard
Julie Stiefel
Felicia Stoler
Vicki Swartz
Felice Tucker
Jessica Wachs
Heidi Wagman
Pam Weseley
Caren Wigdor
Julie Yarrin
Tammy Zelmar



J.D. Witt

Sigma Nu

Greg Archer
 Adam Baitel
 Gary Band
 Bjorn Barner
 Greg Baumeyer
 Chris Beirise
 Bob Bertino
 Forster Blair
 Harvey Braverman
 Tom Burcham
 Scott Cecil
 Rob Church
 Chris Creedon
 Sean Curran
 John Delery
 Oscar Dilegge
 Bill Etheridge
 Scott Eversole
 Guy Feuer

Brett Freirfield
 Buzz Gavel
 Mike Gay
 Frank Germack
 Greg Golding
 Frank Goldman
 Dan Guirl
 Mort Hanlon
 Warren Harris
 Sam Huffman
 Mike Irish
 Ken Irving
 Jared Jonas
 Rich Kane
 Dave Kaslow
 Ross Kearney
 Kevin Kennedy
 Martin Kerckhoff
 Todd Klumok

Tico Lacerda
 Hart Langan
 Mark Lasky
 Pat Lee
 Fred Lexow
 Mark Livingston
 Chris MacDonald
 Terry Magid
 Tucker Magid
 Howard Margolis
 Laine Mashburn
 Don McMully
 Johnny Meyer
 David Motter
 Rick Neustein
 John O'Donnell
 Jon Perchik
 Steve Pittman
 Andy Platou

Jeff Reiss
 Hank Ritchie
 Jeff Ryan
 Ron Salvitti
 Steve Schaumberg
 Mike Schroeder
 Scott Seigal
 Trent Spiridellis
 Mike Sutton
 Craig Teich
 Ted Trainello
 Scott Unger
 Jonathan Waechter
 Jake Werner
 Jamie Wickett
 Lawson Wider
 John Zachar

ΕΦ · ΑΕΠ · ΑΟΠ · ΑΣΦ · ΑΤΩ · ΧΩ · ΒΘΠ · ΔΤΔ · ΚΑΘ · ΚΑ · ΦΓΔ · ΚΚΓ · Φ

FRIENDSHIP

Very Important to all Greeks are the lifelong friends gained inside and outside the community.

(L to R): Chi-O Holly Edgerton and Phi Mus Julie Mirshak and Dianna Earling are together once again at Ms. Mae's Place.

Two pairs of best friends get together at another TGIF. (L to R): Michelle Block, Jason McCarrol, Franny Carrera and Bianca Oakes.



Bill Leffler

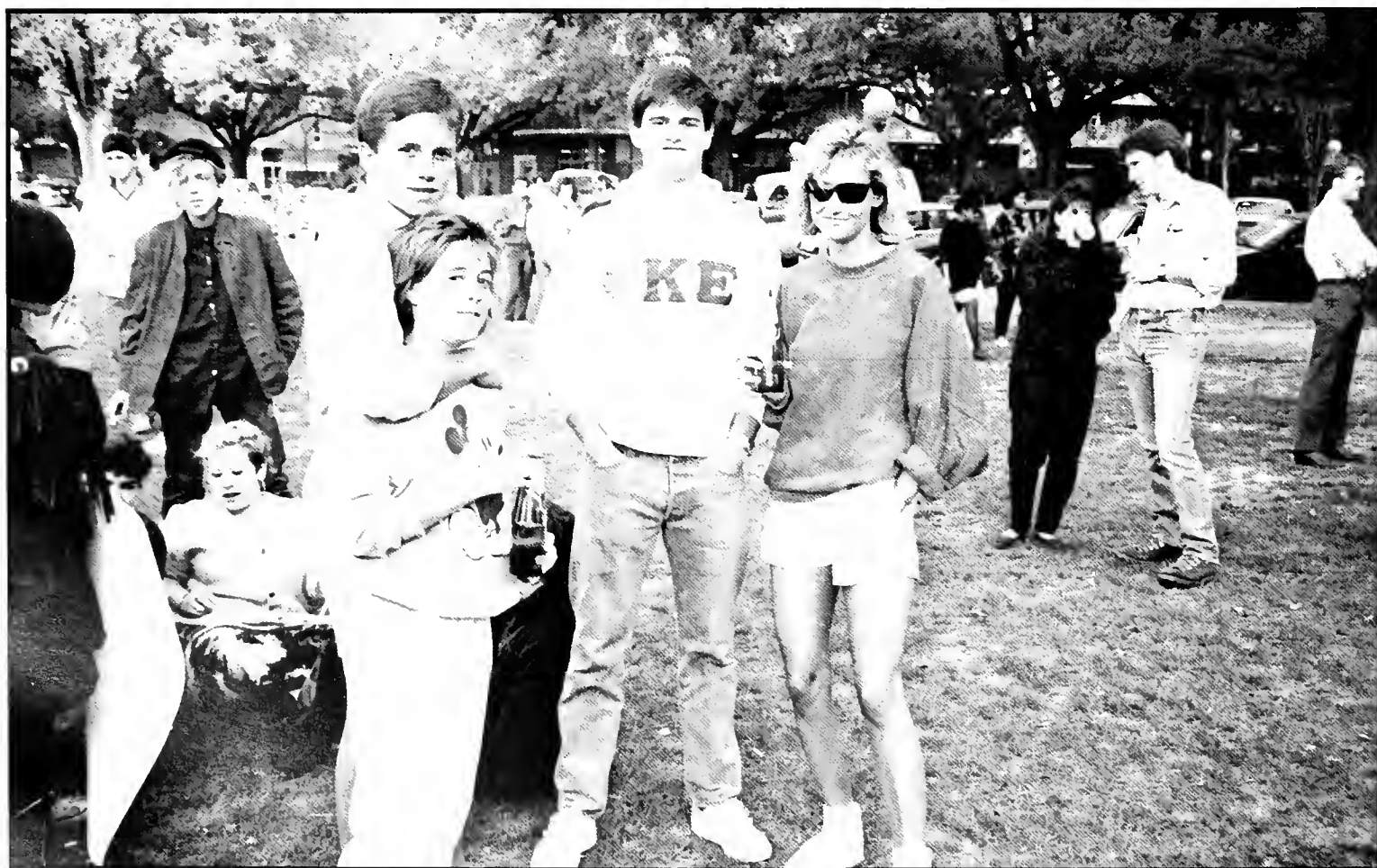

Gregory Calejo



Larry Block

Wasn't it awkward? It probably started on the Riverboat party as you spilled your drink on that shy New Yorker who lived on your hall in Sharp, Butler, or J.L. Awkward at first, but, thank God the ice was broken.

Arguably, the one thing that we will remember long after Finite Math problems, the flaws of both Marxism and Capitalism or even 'the' winning Market Strategy is, of course, our beautiful, worried, hysterical, messy and problem-filled friends we have met.

You know who they are. The ones who wake you up at four in the morning to tell you about his girlfriend problems (needless to say, he does not apologize). The one who borrows money the day after your parents' check comes in. The ones who walk in your room without knocking. You know, the ones you're going to miss like hell itself.

A special note must be added for the pledge brothers and sisters. This (by all accounts) singularly unique Greek experience develops a band of common survival that stays with you, quite literally, forever.

The only explanation for this trio is brotherhood. (L to R): Delts Jason Valentzas, Fred Murname and David Rodgers.

ZBT, Joel Epstein, is always willing to carry a friend in need.



Bill Leffler

Nothing beats a hug from a friend. Not Frūsen Gladje ice cream. Not a sale at Bloomingdales. Not even TGIF. Nothing.

Richard Pérez Foris

Tau Epsilon Phi



J.D. Witt

Pedro Amador
 Joel Beck
 Ted Bradpiece
 Ian Brenner
 Eric Bretschneider
 Alan Buchalter
 Peter Coppola
 Jason Coupal
 Bob Diem
 Stephen Duffer
 Max Fleischer

Malcolm Ford
 Shawn Garbette
 Robert Greenwald
 Bruce Hartman
 Anthony Hoffman
 Douglas Hollander
 Erik Magnusson
 Adam Mandel
 Biff McCulley
 S Scott Pardell
 Steven Poverman

Marc Ross
 Matt Schiff
 Ted Slap
 Jeff Smith
 Tony Stark
 Marc Von Canal
 Al Wagner
 Howard Weissman
 John Holmes Yundt

ΦΜ · ΠΒΦ · ΠΚΑ · ΣΔΤ · ΣΛΕ · ΑΕΦ · ΣΑΜ · ΑΟΠ · ΣΧ · ΧΩ · ΣΝ · ΚΑΘ

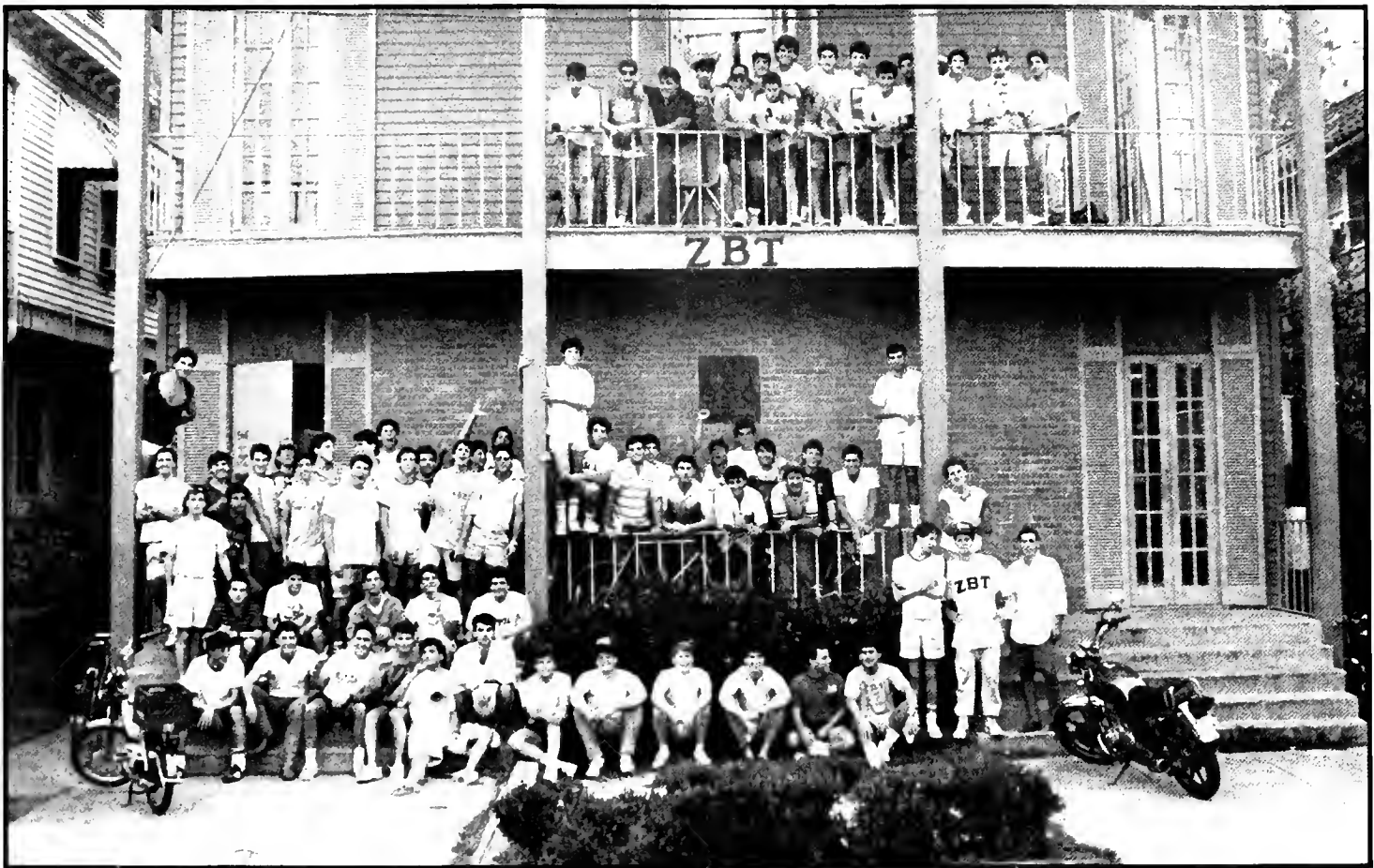

J.D. Witt

Zeta Beta Tau

Douglas Adair
 Adam Ader
 Jon Agin
 Guy Allen
 Jeff Altman
 Eric Ansel
 Jonathan Arkin
 Robert Ashe
 David Baum
 Steve Ball
 Burt Benoliel
 Steve Berezin
 Tom Berger
 Larry Block
 Dan Bloom
 Michael Bober
 Stu Bogos
 Brett Bresler
 Saul Brown
 Jeff Brown
 Adam Cahn
 John Cavaliere
 Mike Char
 Gary Cherlin
 Mark Cherlin
 Mike Cherry
 Dave Cline
 Adam Cohen
 Andrew Cohen
 Jeff Cohen

Lee Cohen
 Steve Cohen
 John Coleman
 Ben Colonomos
 Eric Cott
 Loren Datlof
 Jay Davidson
 Steve Diamond
 Dean Draper
 Steve Dry
 Scott Dunn
 Hugh Dusza
 Dan Eisen
 Joel Epstein
 Mike Epstein
 Armond Estroff
 Mike Fallick
 Mike Fenton
 Scott Frank
 Eric Franklin
 Mark Freidman
 Mark Friedfertig
 Sid Friedman
 Guy Fronstin
 Sean Gelb
 Chuck Gitkin
 Doug Gladstone
 Ross Gladstone
 Jon Gluck
 Michael Goldman

David Gray
 Randy Gruber
 Steve Hason
 Ian Hirsh
 Buddy Hurwitt
 Al Hyman
 Steve Irgang
 Ted Isaacs
 Joel Isreal
 Mark Isreal
 Steve Jackson
 Rich Jacobson
 Charles Jalenak
 Jim Kalishman
 Sam Kaplan
 Scott Kaplan
 Stu Kaplan
 Mike Kass
 Gary Kay
 John Kempfarnen
 Sam Kersun
 Harry Klausner
 Rex Knofsky
 Randy Knopf
 Harlan Krickman
 Howard Labkow
 Dan Labow
 Bradley Ladden
 Jesse Lapietra
 Randy Leiberman

Jeff Levien
 Brad Levin
 Todd Levine
 Josh Levine
 Steve Levinson
 Andy Levy
 Rick Levy
 Jon Lewin
 Bruce Lifton
 Gary Lipkin
 Jamie Loeb
 Will Lunn
 David Massin
 Brad Meltzer
 Scott Meltzer
 Adam Merzon
 Jack Miller
 Mark Moyer
 Lou Novick
 Sanford Panitich
 Andy Peretz
 Jon Polokoff
 Mark Purcel
 Rob Rabin
 Mark Richter
 Joe Rocco
 Scott Romick
 Mark Rubin
 Ken Sacks
 Kenny Saltzman

Greg Sammuels
 Craig Sandres
 Scott Satin
 Mark Scheer
 Allen Schwartzstein
 Bill Scutch
 Jeff Segal
 Robert Shaffer
 Rob Shapiro
 Jonathon Silver
 Rich Sloane
 Paul Slotchiver
 Dan Slotchiver
 Grant Smith
 Steve Spodek
 Jeff Steinberg
 Russ Stern
 Arnie Tannenbaum
 Sanford Tassel
 Steve Temes
 David Urbach
 Jon Wagreich
 Joey Waldman
 Craig Weinstein
 Dave Wernick
 Greg Winter
 Mark Wright
 Andy Zwig

ΚΓ · ZBT · ΦΜ · ΖΨ · ΑΕΦ · ΑΕΠ · ΑΟΠ · ΑΣΦ · ΑΤΩ · ΧΩ · ΒΘΠ · ΔΤΑ

Zeta Psi



J.D. Witt

John Bauer
Matt Blank
Chip Coons
Doug Meffert
Dan Muskat
Jon Perrin
Scott Peterson
Frank Ravitch
Kevin Robitaille

Tom Rosenberg
Ron Schoenbaum
Skipper Smith
Matthew Spark
Albert Tien
Chuck Voss
Randy Wheeler
Brian Zucker
Brandon Zupancic

GREEKS BID FAREWELL

After Years of Hard Work and Dedication,
Dr. Karlem Riess Retires from his Position
as Advisor to Fraternities



photo courtesy of Dr. Riess

The inevitable has happened to Tulane's greatest champion of Greek organizations, Karlem Riess. Dr. Riess, Tulane's advisor to fraternities for an unprecedented 37 years, has retired from that position. Needless to say, his contribution and dedication to Tulane's fraternities is still felt and appreciated. Simply, Dr. Riess was a fraternity man's friend, confident and, when needed, an advisor as well.

Riess, a Tulane '35 and Brown University '43 graduate, returned to his alma mater to become a physics professor, upon receiving his Ph. d. from the latter institution.

As for the Greeks at Tulane, Riess believes they are "very healthy." He said that Greeks "are building back" from a slow period (1970s) and should continue to grow" into the 1990s.

Though Riess will continue in his capacity as advisor to honor societies, it will not be the same for Greek men. Dr. Riess, a fraternity man himself (Phi Kappa Sigma), will be sorely missed by the thousands of young men whose life he has invariably touched and influenced. Goodbye and good luck to Tulane's greatest fraternity man. The Greek System is forever indebted to one, Karlem Riess.

—Richard Pérez-Feria



Jeff Lewis looks for a phone booth on his way to the Beaux Arts Ball.

Bill Leffler

Forever misunderstood, forever social . . .

FOREVER GREEKS



Bill Leffler

Saying good-bye is never easy, especially for greeks.

Carolynne Shelton, Tefie McLaughlin and Mike Brown spend another Saturday at the Audubon Zoo with the Project Desire children.



Gregory Calejo

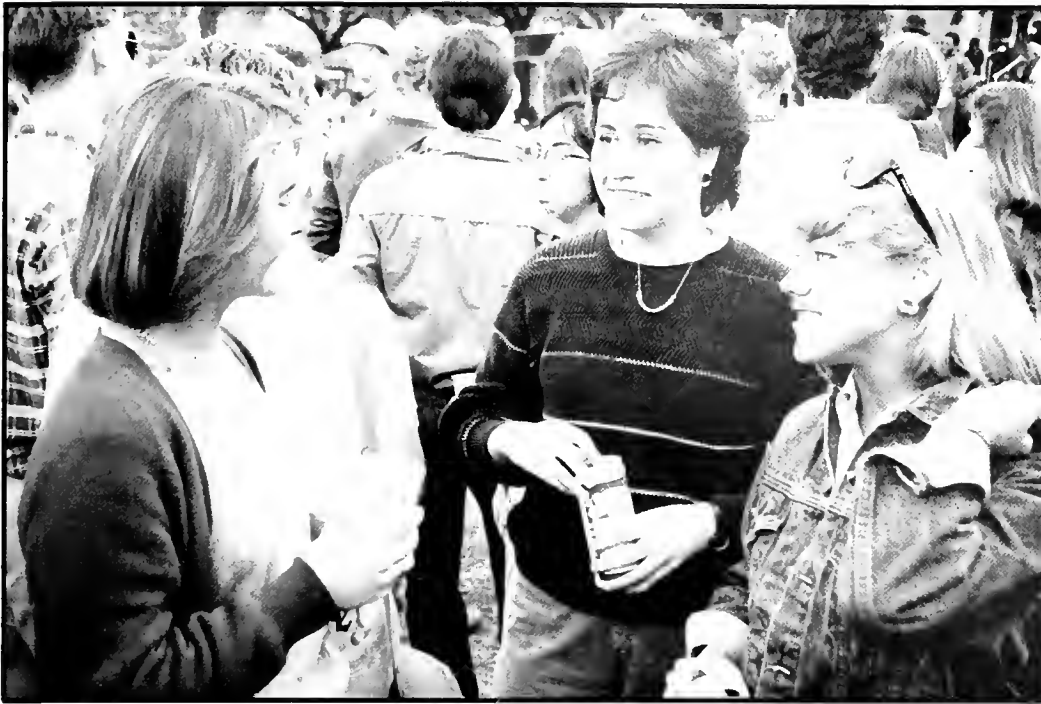

Gregory Calejo

After a busy week, a few sorority girls discuss plans for the weekend during a TGIF.

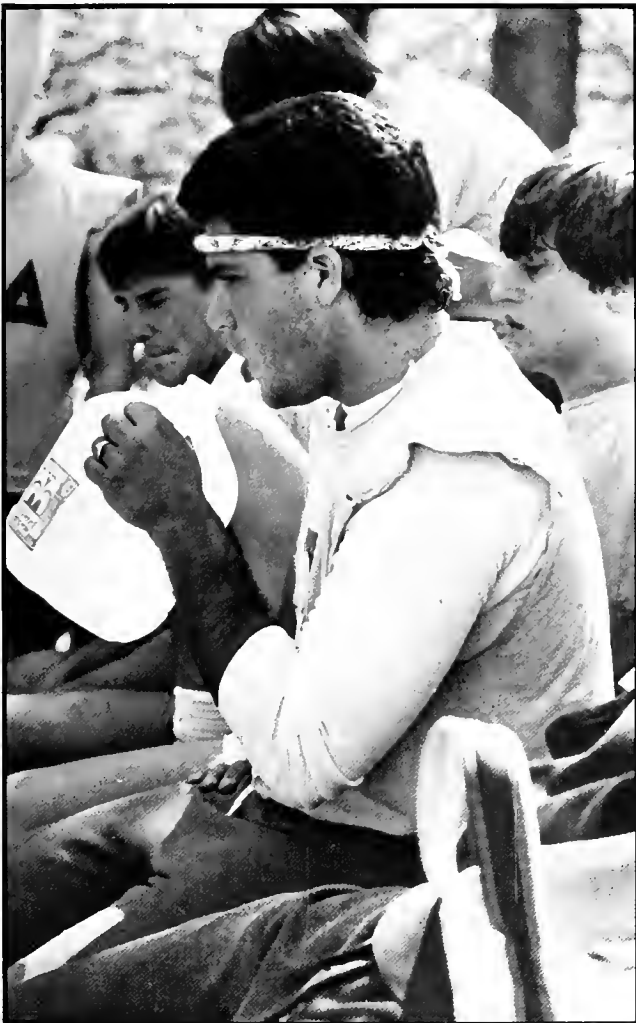

Lina Barzdukas

Jeff Bey takes a well needed drink after an intramural game.



J.D. Witt

Dale Miller signals for help out of the SSIP lagoon.

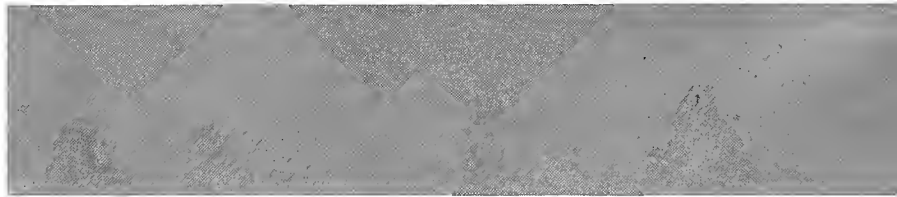



J.D. Witt



Larry Block



Gavin Gassen



Larry Block



Ava Burks

Seniors

Karen Abel
 Peter Abide
 Steven Adler
 Lina Agrawal



Susie Albright
 Michael Algero
 Michael Aloe
 Bennett Alpert



Lee Altschuler
 Robin Aluisio
 Abigail Amols
 Gibby Andry



Frank Anselmo
 Mary Jane April
 Yordy Arana
 Lizabeth Arauz



Robin Atlas
 Teresa Attoinese
 Micheline Avegno
 Smhan Awass





Laura Baim
Karen Bairie
William Baker
Greg Ball



Adrienne Balsam
Karen Bantuveris
Paul Barielle
Karen Barlow

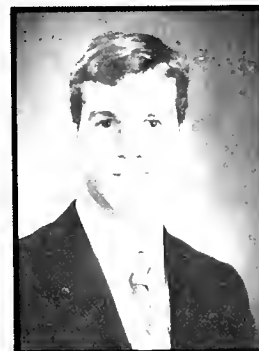

Juan Barona-Caicedo
Erik Barr
Kathleen Basso
Jamie Batterman



K. Robert Bauke
Elisa Baum
John Bauman
Sanda Beach



Jonathan Benoit
Mark Benzio
Amy Berger
Thomas Berger

Jessica Bern
 Portia Berrey
 Susanne Berry
 Jeffrey Bey



George Biancardi
 Scott Bibo
 Kelly Bishop
 Edwin Blair II

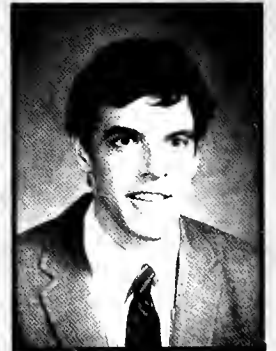

Michele Block
 Mithell Blume
 Ivan Bodley
 Richard Bograd



Elise Bolasny
 Allison Bolen
 T.G. Bolen
 Margaret Bonds



Vincent Booth
 Kimberlee Borge
 S. Bornschein-Church
 Martha Borrero





Lisa Davis



Margret Bower

Joseph Bowers

William Boyer

Sharon Brennan
Brett Bressler
Scott Brightman
Galo Brito

Joseph Brockhoff
Benjamin Bronston
Ashlyn Broussard
Daniel Brown

Debra Brown
 Steven Brown
 R. Buenaventura
 Bentley Buran

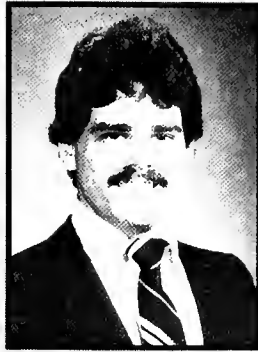

Carla Burch
 Cynthia Burnstein
 Jodi Burwick
 Katherine Caillouet



Gregory Calejo
 Peter Callais
 Albert Camentz
 Stephen Campagna



Chris Campbell
 Stefan Canas
 Richard Capiola
 Ann Carey



Robert Carnesi Jr.
 Guillermo Carranza
 Jane Carriere
 Christopher Cathcart

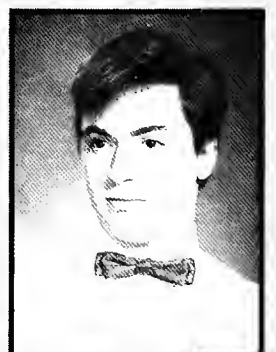
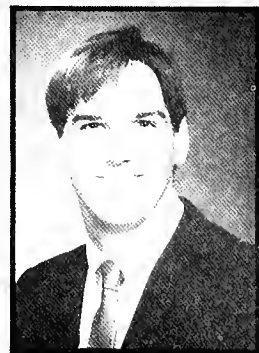

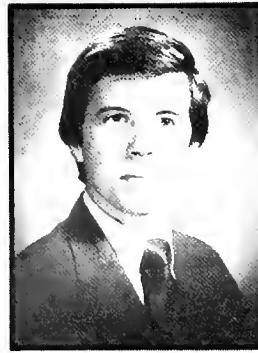

John Cavaliere
Alberto Cavdelle
Gul Celebi
William Chabot



Beverly Chaignaud
Kenneth Charters
Jesse Chen
Andrew Chin



Carrie Christiano
Frank Ciopabi
Lauri Clare
Jeanne Clark

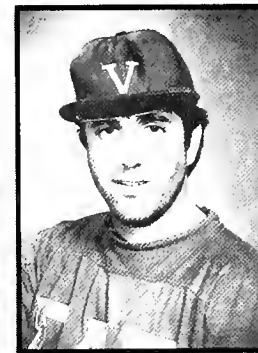

Christopher Clifford
Jonathan Cohan
Nissim Cohen
Sean Cohen



Susan Cohn
John Coleman
Susan Collat
Benjamin Conomos

Gale Conklin
 Antoinette Conley
 Lance Connor
 Wade Contney



Lisa Convisar
 Elizabeth Conway
 Frederick Coons
 Frank Cordero



Joseph Corteguera
 Aline Cortese
 A. Cosculluela
 Francisco Cotilla



Robin Cowan
 Elizabeth Cox
 Georgia Cox
 Mark Cox



Christopher Creedon
 A. Brooke Cruger
 Jim Cullom
 Andrea Curtis





Lilynn Cutrer
Arlyn Danielson
Elizabeth Darr
Paul Davidson



J.D. Witt



Cheryl Davis
Dawn Davis
Lisa Davis
Lawrence Dear

Helen Deas
 Mary Deinlein
 Manuel Delcharco
 John Delery

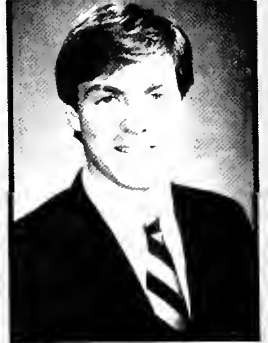

Genee Delott
 Marie Delvalle
 Lana Dematteo
 Tony Demolina



Steven Diamond
 Lillian Diaz
 Pamela Dillard
 Reina Donahue



Carolyn Donohoe
 Tamara Dossett
 Robert Dove
 James Downing



Joseph Doze
 Christopher Dresser
 Maria Dubuc
 Douglas Duerson

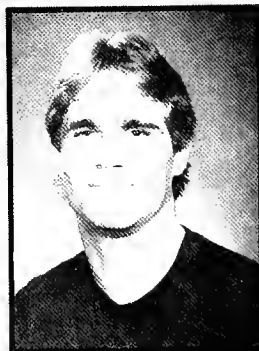

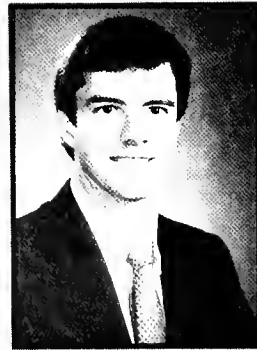
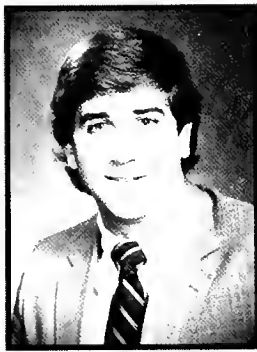

Jason Dunaway
David Dunn
Dolly Duplantier
Michael Eckert



Leonard Edelman
Holly Edgerton
Valerie Edwards
Ellen Eisen



Steven Eisner
Laurie Elliott
Emily Euster
Bridget Everitt



Scott Eversole
Cynthia Ewing
Ricardo Fernandez
Caryn Fine



Pamela Fink
Mary Fischer
Staci Fischer
Jennifer Fishman

Laurie Fitzgerald



Matthew Fitzgerald



James Fitzmaurice



William Fitzpatrick



Mark Fleming

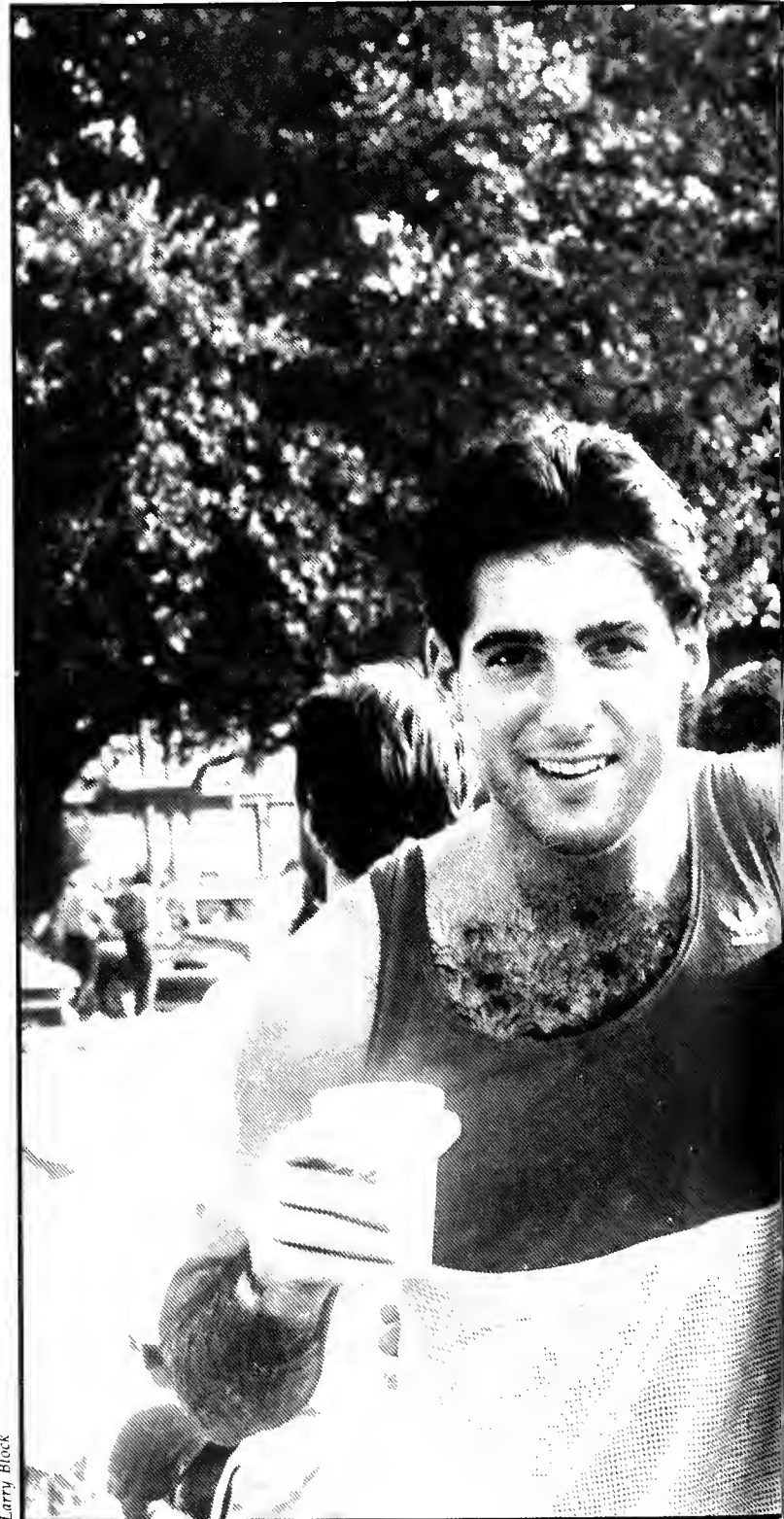

Larry Block



Marshall Ford



Alberto Fournier



Grace Fowler

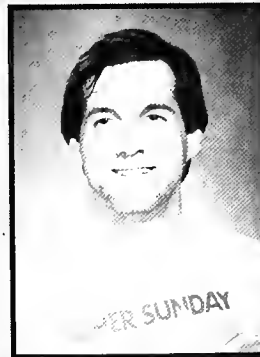

Blake Franklin



Louis Freeman Jr

M. Friedfertig
 Adam Friedman
 Barri Friedman
 Paul Friedrichs

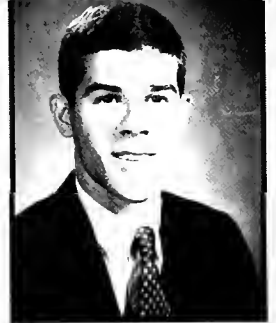

Sherri Gabaeff
 Orlando Galindez
 Angela Gambrell
 F. Garcia-Penna



James Garner
 Hector Garza
 Vincent Gauthier
 Frank Gavel



John Gedney
 Gregory Geismann
 Sean Gelb
 Mitchell Gervis



M. Giambelluca
 Jean Gilbertson
 Cindy Gilman
 Alexandro Giraud





Jennifer Giunta
Ross Gladstone
Melissa Glaser
J. Gleason IV



Beth Goldberg
Jodi Goldberg
Sharon Goldmacher
Jay Goldstein



Jose Gonzalez
David Goodman
Alex Goodson
Ron Goodstein



Cynthia Goodwin
Ellen Goodwin
Mary Goodyear
Howard Gopin



Elizabeth Gordon
Jeffrey Gordon
Michele Gordon
Lisa Gottlieb

Anne Gould
Irene Gracia
John Gravitt
Shalimar Green



J.D. Witt

Douglas Greve
William Groene
Gregory Gross
Michael Gross

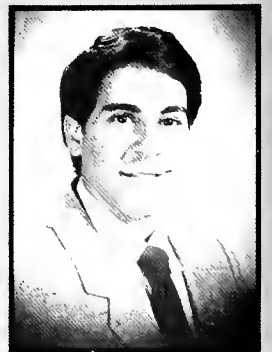
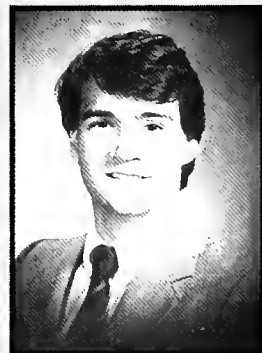



Alyssa Gusman
Marcia Gutierrez
Ira Guttenberg
Jennifer Haas



Barbara Hachenburg
Lyle Hall
Robin Hall
Greg Hanby



L.J. Hannibal III
Scott Hardey
Jennifer Harmon
David Harris



Deanna Harris
Stella Harris
Stephen Harsham
Mary Hartmann



William Harwood
Steven Hason
Danny Hebert
Edmund Heffernan

Edward Heffernan
 Janet Heller
 Leo Hellested
 Claire Hemingway



Antonius Hermawan
 B. Hershkowitz
 S. Hershkowitz
 Darlene Hill



Leslie Hillard
 Robert Hirschfeld
 Karen Holland
 Lizzie Horchow

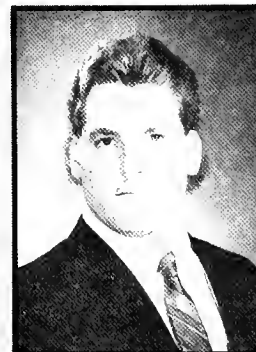

Michelle Hornak
 Casey Howard
 Daren Howard
 Carla Howerton



Anne Hughes
 Albert Hulett
 Adrienne Hunley
 Anne Hunt



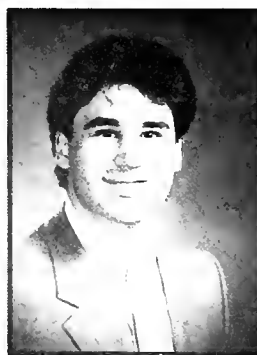

Lee Hunter
Kenneth Hurwitz
Michael Irish
Alan Irwin



Stuart Israel
Laura Jacobson
Richard Jacobson
Andree Jacques



Jeanine Jankowski
Lynn Javorsky
Marcelo Javurek
Gerald Johnson



Tom Johnson
Jason Johnston
Tresonne Joseph
Stuart Kaplan



Ken Karcher
Beverly Karpay
John Karrmann
Nancy Kasoff

Sheila Katz



John Kehoe



Merrie Keller



Christopher Kelly
Donna Kelly
Patrick Kelly
Martin Kerckhoff



Letitia Kerry
Peter Kettler
Amjad Khan
Neal Kirsch



Varden Studio

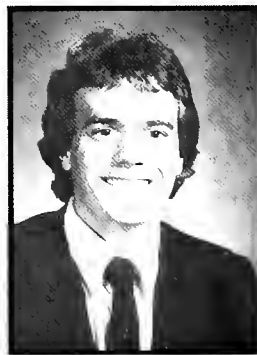
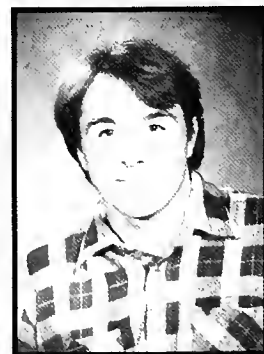



Karen Kirst
Anne Klaus
Cheryl Klein
James Klein



Kerrick Knauth
Angela Knight
Rex Knofsky
Richard Koch



Robyn Kohn
Louis Kong
Steven Koreman
J. Korndorffer Jr.



Wendy Kosberg
Phil Kramer
Joan Kreca
Louis Kuhlmann



Damian Kulas
Susheel Kumar
Alexander Lacsamana
Pedro Lahoz

Richard Lambert
 John Lancaster
 Alice Landry
 Lislle Lanier



Christopher Lapeyrouse
 Michelle Lapuyade
 Colleen Larson
 Francis Larvie

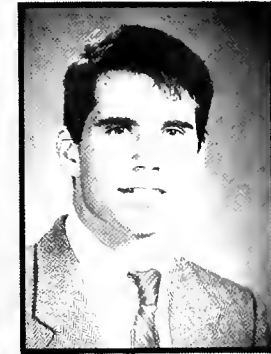

Jeffry Latloste
 Jan Laupheimer
 Janine Lazar
 Dawn Lazaroff



Chris Lazarou
 Nicole Leblanc
 Sharon Lebowitz
 Lewis Ledyard



Michael Lee
 Bill Leffler
 Wendy Lehrer
 Jeffrey Leider

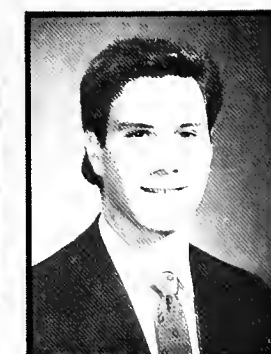



Marcel Leveque, Jr.
Barry Levet
Rana Levine
Linda Levinson



Adam Levy
Donna Levy
Richard Levy
Jose Levy, Jr.



Jon Lewin
Adam Lewis
Cecil Lewis
Fred Lexow



Mark Liapis
J. Lichtenfeld
Gregory Lieberman
Bonnie Lipman



S. Littlefield
Alan Loehr
Sherri Longo
Darren Lorent

Mimi Lorson
Lauren Love
Leslie Lumsden
L. Lustenberger



David Lynch
Jill Lynne
Nusa Maal
Kevin Mahne



Joseph Mahoney
Liz Malman
Hope Manasek
Frank Mangano



J. Manouchehri
Holly Mansur
Carmina Marcial
Rita Margolis

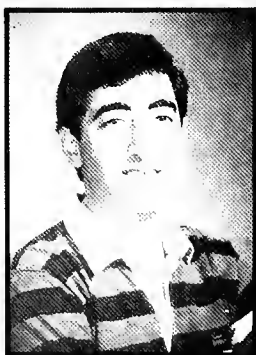

Tomas Marrero
Albert Martin
Laura Martin
Gerardo Martinez





Melissa Martinez
Lisa Matanky
Pamela Mathis
Karl Matsumoto



Nancy Mayer
Heather McArn
Flora McConnell
Sandra McDonald



Sean McDonald

Varden Studio



Michael McGowan



Susan McKnight
James McMahan
E.R. McMullan III
Scotty McPherson

Michael McRee
 Timothy Meche
 Nicole Mellor
 Scott Meltzer



Stephen Meltzer
 Ernamarie Messenger
 Callie Metzinger
 Christopher Miller



Jill Miller
 Barbara Milnamow
 Leslie Minc
 John Miotke

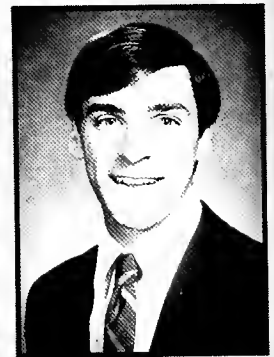

Robert Mipro
 Susan Mitchell
 Maria Monzillo
 Carolyn Moore



Jefferson Moore
 Patrick Moore
 Kelly Morais
 Ann Moran





Maria Morris
Michael Moss
Steven Muir
Antonio Muniz



Thomas Murphy
Elysabeth Muscat
Sherry Mussafer
Paul Neat

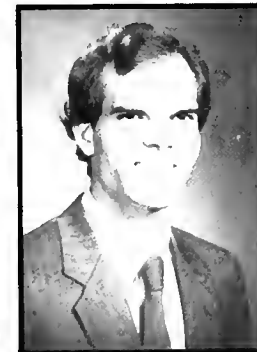

Lynn Neils
Eric Nelson
Jennifer Nelson
Kenric Nelson



Valeri Nelson
Mollie Neuman
Mark Newburger
Nancy Newmark



Hung Nguyen
Nicos Nicolaou
John Nolan
Louis Novick

Rogers Nunnery
 Bianca Oakes
 Katherine Oakes
 Peter O'Brien

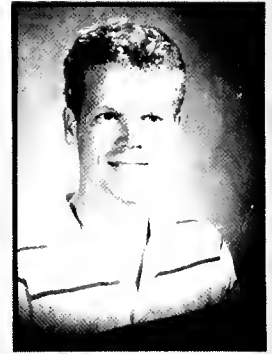

Kyle O'Connor
 Orhan Oge
 Daniel O'Meara
 J. Oppenheimer



Gregg Orifice
 Robert Orlin
 Alina Orozco
 Maria Isabel Ospina



Ira Padnos
 Ilayne Padzensky
 John Paolini
 A. Papatheodorou

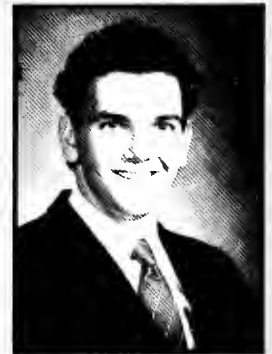
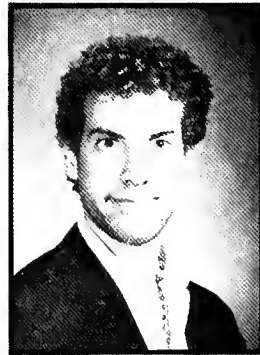

Kerry Paras
 George Parks
 Mark Parkulo
 Melissa Patterson

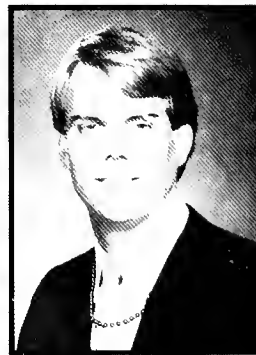



Henry Pavy
Leslie Payson
Victor Pena
Robert Penniman



Beth Pennington
Hillary Percy
Lea Percy
Ana Perez



Noel Perram
Christian Pettersen
Lisa Peyton
Daniel Picard



Marielana Picchio
Bess Pierce
Susan Pilla
Joseph Pineda



Carol Plantamura
Patricia Plumb
Martha Poe
Lawrence Politi

Jennifer Pollack
Jeffrey Posner
Meryl Poster
Stephen Powell



Jeffrey Powers
Leena Prasad
Amanda Preble
Steven Press



Mark Promislo
Hillard Quint
Jill Raff
Yolanda Ramirez



Deborah Ramsey



Myrna Rasmussen



J.D. Witt



Karen Rathmell
David Rawitscher
Susan Reardon
Paul Reggie



Bryan Reilly
William Reily
Marla Reyes
S. Riccardelli



James Rich
Marc Rich
Ron Richmond
Henry Ritchie



Vilma Rivera
Jeff Rizika
L. Robins
Robert Robins

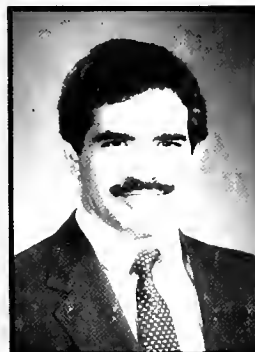

Ricardo Roca
Mark Rogers
Leonar Rolfes, Jr.
Deborah Romeo

Karen Ronnel
 Nancy Rosenberg
 Thomas Rosenberg
 David Rosenthal



Marla Rosin
 Jeanne Rosner
 Karl Rothermel
 Michael Rothman



Laura Rowley
 Tuhin Roy
 Peggy Rubens
 Jeffrey Ruberti



Nancy Rubin
 Robert Rubinstein
 Jim Runsforf
 Yvette Rusca



Lynda Ryan
 Karen Ryder
 Fernando Saenz
 Susan Saper

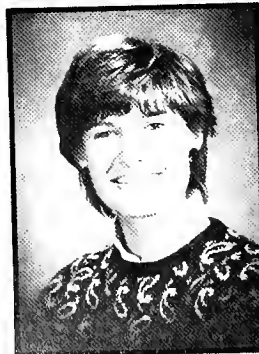



Amy Saulnier
Bryna Savage
E. Scandaliato
Kathy Schieres



Scott Schiller
Shari Schinan
L. Schlesinger
Renee Schnare



Steven Schultz
Jonathan Schwartz
Karen Sconiers
John Scott

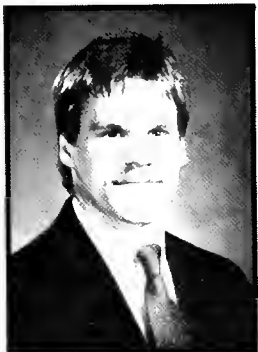

Christopher Scroger
Leslie Seabright
Michael Seaner
Amy Seigal



Noah Shapiro
Joy Shapiro
Howard Shatsky
Steven Sheasby

Steven Sheinkopf
Z. Ping Shen
Jane Sherman
S. Shwartzsten



J.D. Witt



Linda Siegal
Karen Sikorski
Todd Silvera
R. Silverstein



Alexandra Simon
Brad Sissom
Damian Skelton
James Skiba



Richard Sloane
Gregory Smith
Kent Smith
Mark Smith



Roy Smith
John Smyles
Ernest Sneed Jr.
Barry Soicher



Kathryn Soike
Randy Sokel
Gabriel Soler
Patricia Solomon

Susan Solomon
Susan Solomon
Lisa Solzman
Lance Spencer

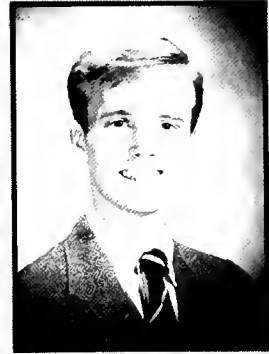

Dawn Speranza
L. Spielberger
Ralph Spindola
Suzanne Spink



Carol Spiro
Peggy Stafford
M. Stauffacher
Paul Stein



Leslie Steinitz
Randi Stempel
Michelle Stern
Russell Stern



Thomas Stern
Jason Sternfield
Rachel Sterns
Blaze Stevens





Neil Stevenson
Murray Stewart
Roger Stewart
Julie Stiefel



Orietta Stockstill
David Stone
Jonathan Straagas
Kathryn Suarez



Tracy Suslow
Jeffrey Swearengin
Patrick Sweeney
Yolanda Tai

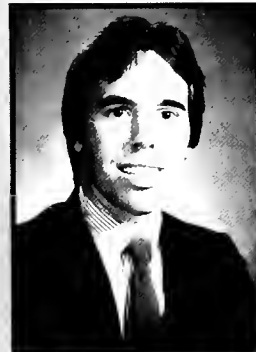

Jose Tamayo
Jeffrey Tamis
Amy Tanenhaus
Stephen Temes



Beth Teplitz
Pauline Termini
Merryl Thaler
Rolf Thienemann

John Thomas
 P.H. Gordon Thompson
 C. Thompson Jr.
 Emily Timberlake



Jennifer Timmeney
 Pinky Tiwari
 Tracy Tobin
 C. Suzanne Tocho



John Tompkins
 Celine Tone
 Charles Toth
 Dung Tran



Elaine Trimble
 Denise Tripp
 Marla Tritsch
 Paula Trohn



Lisa Truley
 Simon Tschinkel
 Timothy Tucker
 Kenneth Turkel

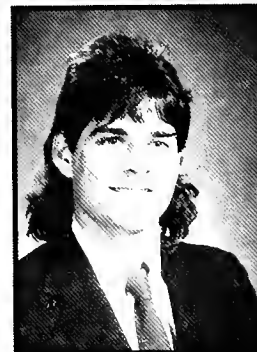



Lisa Davis



Wade Turnbull



Edgar Ulloa



Heidi Uris



Bethany Urschel



David Vanoni

Rosalina Valcarcel
 Steven Vanghan
 Kenneth Vobach
 John Voorhes

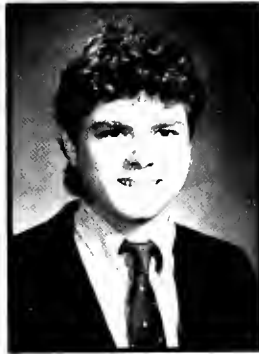

Jonathan Waechter
 Heidi Wagman
 Dana Waldman
 W. Wallerstein



Nancy Walsh
 Scott Ward
 Russ Watsky
 Robert Weaver



Micah Wechsler
 Andrew Wehby
 Jill Weinfeld
 Jill Weinstein

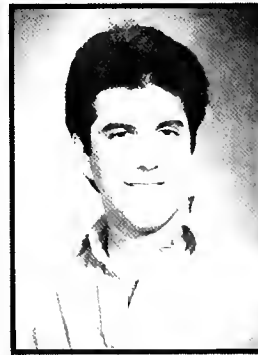

Emily Weissman
 Jeff Wenhold
 C. Werenskjoeld
 Melinda Wettels





Jennifer Weutz
Robert White
Lisa Whitlock
Wendy Whitman



Caren Wigdor
Laurianne Wild
Leslie Williams
Ford Willoughby



Susan Winchester
Laura Winstead
Susan Wise
Dean Wolcott



Andrew Worth
John Yarbrough
Julie Yarvin
Kathleen Yeh



Ellen Zaglin
Ann Zemenak
Rebecca Ziskind
Harold Zuflacht

The Finer the occasion,
the more it deserves

ROYAL ORLEANS

AN OMNI CLASSIC HOTEL

The elegant Royal Orleans, New Orleans' finest
catering facility, whether you're hosting 10 or 800.

Dinner Dances
Cocktail Receptions
Weddings
Bar Mitzvahs
Kosher Catering
Off Premises Catering
Meetings

529-5333

Weekend and evening
appointments available

621 St. Louis Street in the
French Quarter

Congratulations

CLASS OF 1985-86

FAIRMONT HOTEL
UNIVERSITY PLACE
New Orleans, La

(504) 529-7111

Best Wishes for
the Future

From

ED SMITH'S STENCIL WORKS, INC.

326 CAMP STREET
NEW ORLEANS, LA.
525-2128



HELM

PAINT & SUPPLY INC.



MINWAX



"Let Us Steer You In The Right Direction"
RONALD "BUNKY" HELM - PRES.

Complete Line **BENJAMIN MOORE** PAINTS - STAINS - VARNISHES
WALL COVERINGS - CARPET - VINYL FLOOR COVERINGS
CUSTOM DRAPERIES - BEDSPREADS - LEVELOR BLINDS - FABRICS - ACCESS.

LARGE SELECTION OF FABULOUS WALLPAPER
IN STOCK
AT ALL 3 STORES

RENTAL OF PRESSURE WASHERS, SPRAY GUNS
AND WALLPAPER REMOVER (STEAMER)

SERVING THE N.O. AREA FOR OVER 25 YRS

COMMERCIAL - RESIDENTIAL - INDUSTRIAL
LET US RECOMMEND A
RELIABLE CONTRACTOR

THE "BUNKY III"

BRING YOUR FAVORITE COLOR SAMPLE
TO **HELM PAINT** TO CHALLENGE THE
SOUTH'S FIRST COMPUTER COLOR
MATCHING SYSTEM - BY
BENJAMIN MOORE

IN-STOCK

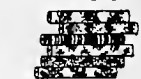

WALLCOVERINGS



CAMPBELL HAUSFELD



HELMCHARGE



WAGNER



392-9795

158 WALL BLVD GRETN

MAIN OFFICE
8130 EARHART BLVD. N.O.

861-8179
CARROLLTON AREA

9511 CHEF MENTEUR HWY. N.O. EAST

245-1297

Compagno's Restaurant & Bar

Maria and Sal

Seafood & Italian

Specialties

A
FAMILY
RESTAURANT

TRUE ITALIAN STYLE SPAGHETTI

(504) 866-9313

7839 St. Charles Ave. (near Carrollton) — New Orleans, La.



Roccaforte's Fishermans' Wharf Seafood Restaurant

1121 St. Mary Street
New Orleans, LA 70130

Mon. - Fri. 11 - 2 & 6 - 10
Sat. 5 - 10

525-1701



Roth Young®

OFFICES COAST TO COAST

PERSONNEL SERVICES OF METRO NEW ORLEANS

3101 W NAPOLEON SUITE 101
P O BOX 8450
METAIRIE LOUISIANA 70010
(504) 831-8273

Doug Singer CPC
President



Don Carter's All-Star Lanes

361-7991

901 MANHATTAN
HARVEY, LOUISIANA 70058

*Free Shoes
with Tulane I. D.*

ROY WEISS
SHARON WEISS



THE 18th HOLE

Golf Equipment & Sportswear
for
Men and Women

3030 Severn Avenue
Metairie, Louisiana 70002

Telephone
455-GOLF

JACK (YU-CHIAO) LO, P.E.

DRAGON LTD., INC.

General Contracting
Civil & Structural Engineering Services

2714 Independence St.
Metairie, LA 70006

Office Tel.: 455-6031
Home Tel.: 887-5936

Congratulations



THE LONGNECK LIVES IN LOUISIANA

Tulane Class Of 1986

Camellia Grill, Inc.

626 SOUTH CARROLLTON AVENUE
NEW ORLEANS, LOUISIANA 70118

MICHAEL SCHWARTZ
OWNER

866-9573
861-9311



STEPHEN & MARTIN

Restaurant & Oyster Bar

1613 Milan St. New Orleans, La.

PONTCHARTRAIN
TRAVEL

*Professional service and arrangements
for the vacation and business traveler.*

7037 Canal Blvd., Suite 204
New Orleans, Louisiana 70124

(504) 288-7667

Le Ruth's

636 FRANKLIN STREET
GRETNA, LOUISIANA 70053

For Reservations
362-4914

**THE
ACADEMY**



8211 Oak Street
New Orleans, La. 70118
866-6559 • 866-6196

CONGRATULATIONS CLASS OF '86



THE CHART HOUSE

Steak—Seafood—Prime Rib

801 Chartres Street
New Orleans, LA 70116
(504) 523-2015

**RICHARD FOSTER
GENERAL MANAGER**

"OVER 5 MILLION YARDS OF EXPERIENCE"



Jim Owens Carpet

JAMES E. OWENS, JR.
COMMERCIAL
SALES MANAGER

1012 HARIMAW CT. EAST
METAIRIE, LA. 70001
(504) 832-0711

ORTHOPEDIC BRACES — ARTIFICIAL LIMBS — CORRECTIVE SHOES
WHEELCHAIRS — BREAST PROSTHESIS

Jefferson ORTHOPEDIC APPLIANCES, INC.

JAY SUNSERI
ORTHOTIST

4413 N. CLEARVIEW PKWY.
METAIRIE, LA 70006
PHONE: 888-0213

9930 LAKE FOREST BLVD.
NEW ORLEANS, LA. 70127
PHONE: 241-6482

(504) 837-7272

McCANN ELECTRONICS
SALES—SERVICE—DESIGN



100 DIVISION STREET
(CORNER AIRLINE HIGHWAY)

METAIRIE, LA 70001

(504) 833-1964

(800) 824-7671



American

OFFICE MACHINES, INC.

SALES • SERVICE • RENTALS • SUPPLIES

10% Discount to

TULANE STUDENTS

2609 Ridgelake Dr. Established since 1970
Metairie, LA 70002



Petunias
a Restaurant



- Cajun
- Crêpes
- Creole
- Cocktails

(504) 522-6440
817 St. Louis Street
New Orleans, La. 70112



TRADE MARK

RUDOLPH J. HOLZER, JR.

PRESIDENT

HOLZER SHEET METAL WORKS, INC.
317 BURGUNDY STREET NEW ORLEANS, LA. 70130
2310 NORTH 21ST ST.
BATON ROUGE, LA.

525-8134

RAMADA® INN

118 ROOMS * 10 LUXURIOUS SUITES
4 BANQUET & MEETING ROOMS
SWIMMING POOL & COURTYARD
JEFFERSON RESTAURANT * COCKTAIL LOUNGE
COURTESY AIRPORT TRANSPORTATION
SPECIAL WEEKEND PACKAGES

Centrally located in Metairie at I-10 and Causeway Blvd. Ten minutes to International Airport, downtown New Orleans, French Quarter and New Orleans Convention Center. Honeymoon Suite w/sunken tub. Group Tour Specialists. Rates 37.00 up.

Tel. (504) 835-4141
For Toll Free Reservations
Call: (800) 2-RAMADA

Ramada Inn
2713 North Causeway Blvd.
Metairie, Louisiana 70002

palmer

PAPER COMPANY

500 NORTH CORTEZ ST • NEW ORLEANS, LA 70150 • (504) 486-6691
Baton Rouge • (504) 927-9730 Toll Free • 1-800-452-7013

24 HOUR SERVICE

(504) 271-5379

The Elevator Specialist

HOLLINGSWORTH
ELEVATOR SERVICE, INC.
Over 50 Years Experience

P. O. BOX 3623

N. O., LA 70177



866-2762

DAN USNER AUTO CARE

"COMPLETE AUTO DIAGNOSIS AND REPAIR"

6201 S. Claiborne Ave.
New Orleans, La. 70125

WARREN USNER
General Mgr.

When it comes to
quality imports...

DIAMOND'S THE PRO.



Diamond Automobile Company, the import dealership dedicated to customer satisfaction and service after the sale, will put you in the ultimate Nissan or Volvo of your dreams. Come, let us show you how.

NISSAN

DIAMOND
AUTOMOBILE CO. VOLVO

3101 TULANE AVENUE, NEW ORLEANS, LA 70119
(504) 821-8570

PXS PROFESSIONAL
XEROGRAPHIC
SERVICES, INC.

THE OFFICE EQUIPMENT PROFESSIONALS
SALES • SERVICE • LEASING • SUPPLIES

- DUPLICATORS • COPIERS • ENGINEERING PRODUCTS
- COMPUTERS • MEMORYWRITERS • TELECOPIERS
- WORD PROCESSING EQUIPMENT

SUPPLIES AND SERVICE FOR MOST PRODUCTS



XEROX SERVICE 831-1558

210 NARCISSUS METAIRIE

John David Flowers

"WE COVER THE ENTIRE NEW ORLEANS AREA"
—AS CLOSE AS YOUR PHONE—

"ALL MAJOR CREDIT CARDS ACCEPTED BY PHONE"

- WEDDINGS • FUNERALS • CUT FLOWERS • PLANTS
 - HOSPITALS • BALLOONS • SILK • FRESH
- AND AT A PRICE YOU CAN AFFORD —

"QUALITY & QUANTITY YOU'RE GONNA LOVE"

866-0444

443-3557

367-1150

361-0120

8111 MAPLE
N. O.

3817 WILLIAMS
KENNER

3803 GEN DE GAULLE
ALGIERS

2500 LAPALCO
HARVEY



Located on World Famous Canal Street

OPEN TUESDAY THRU SUNDAY
11 A.M. TIL — Y'ALL COME

4139 CANAL STREET
Phone 488-2878

All Major Credit Cards Accepted

Elsie and Larry D'Antoni invite
all Tulane Greenies to enjoy a
complimentary glass of wine
with your lunch or Dinner

Congratulations!

Tulane Class of 1986

Best wishes From

Boh

Bros.

Construction

Co.

Inc.

A Southern Regional VAN LINES

ACROSS THE STREET, ACROSS THE NATION
"SINCE 1971"

LOCAL • LONG DISTANCE

CAREFUL MOVING STARTS WITH CAREFUL DIALING

833-6324

FREE ESTIMATES
CALL 24 HOURS
RATES AVAILABLE
UPON REQUEST

"ONE OF THE LARGEST PIANO MOVERS IN THE SOUTH"

ICC #MC-160891-PSC #5033A 300 JEFFERSON HWY. JEFFERSON

Best wishes
Class of 1986

from the

Create Queen

Asher Cleaners And Laundry, Inc

1309 MUSIC STREET
NEW ORLEANS, LOUISIANA 70117

For your Tulane pick-up
Warren Hall

945-1492

945-1496



EXPERIENCE A RADISSON *Adventure*

Let the Radisson Suite Hotel New Orleans treat you to a wonderful adventure in hospitality!

Enjoy your beautiful two room suite including a mini-refrigerator and wet bar, sofa-sleeper, two color televisions, and a lovely balcony - all for the adventuresome price of \$75.00* single or double. Children under 18 stay free in same room.

Let your next adventure begin at the Radisson Suite Hotel!



Radisson Suite Hotel New Orleans

315 Julia St. New Orleans LA 70130

For reservations call (504) 525-1993 or 1-800-228-9822

*based upon availability does not include 11% tax



HIBERNIA National Bank

Members FDIC

The Difference is Results

Best Wishes, Class of "86"
From your neighbor
THE "NEW" WARWICK HOTEL

**the
warwick**

The Warwick Hotel New Orleans

1315 Gravier Street
New Orleans, Louisiana 70112

504-586-0100

NEW ORLEANS

**THE DOWNTOWN
HOWARD JOHNSON'S**

DID YOU KNOW WHAT YOUR ASB DOES FOR YOU?

Have you ever wondered who pays for TGIF? All the free movies at McAlister? The Dry-Run Shuttle? The *Hullabaloo*? WTUL? The inexpensive concerts, speakers, and plays on campus? That's right, you do! These are very few of the many things for which your Student Activity Fee is used. Below is a chart showing how the Student Activity Fee is divided among all student groups which, by the way, are all managed, organized, and lead by students:

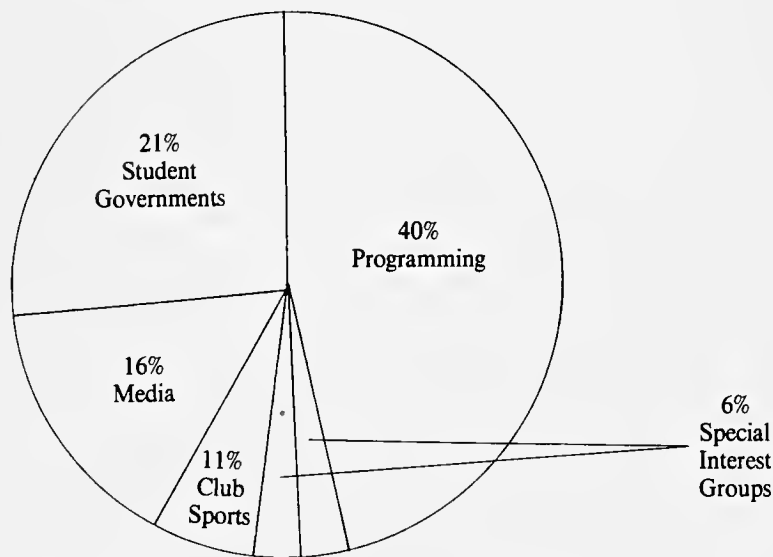

PROGRAMMING

TUCP
Beux Arts
Campus Nite
Cheerleaders
Direction
Tulanians
TULAP

STUDENT GOV'T

Arch. Student Body
ASB
A&S Senate
Business Mgmt. Assoc.
Engr. Student Body
Newcomb Senate
All Graduate Schools

MEDIA

Hullabaloo
Jambalaya
Media Board
Literary Magazine
TUVAC
WTUL

SPECIAL INTEREST GROUPS

A.C.T.
Ad Club
A.I.Ch.E.
A.S.C.E.
A.S.M.E.
B.M.E.
Glendy Burke

I.E.E.E.
Lambda Delta Congress
L.A.S.A.
N.S.B.E.
Pre-Law Society
Pre-Med Society
Residence Council

S.P.E.
Russian Club
T.C.S.
T.E.S.
T.-N.A.S.A.
T.A.S.A.

CLUB SPORTS

All Club Sports
Club Sports Council

SERVICE ORGAN.

CACTUS

Your Student Activity Fee—Hard at work for *you!*

*Compliments
of Tulane
University
Bookstore*

Blood.
Blood.
BLOOD.
Blood.
BLOOD.
BLOOD.
Blood.
Blood.
Blood.
Blood.
BLOOD
Blood.
Blood.
Blood.
BLOOD.

Donate your type at the
next blood drive.

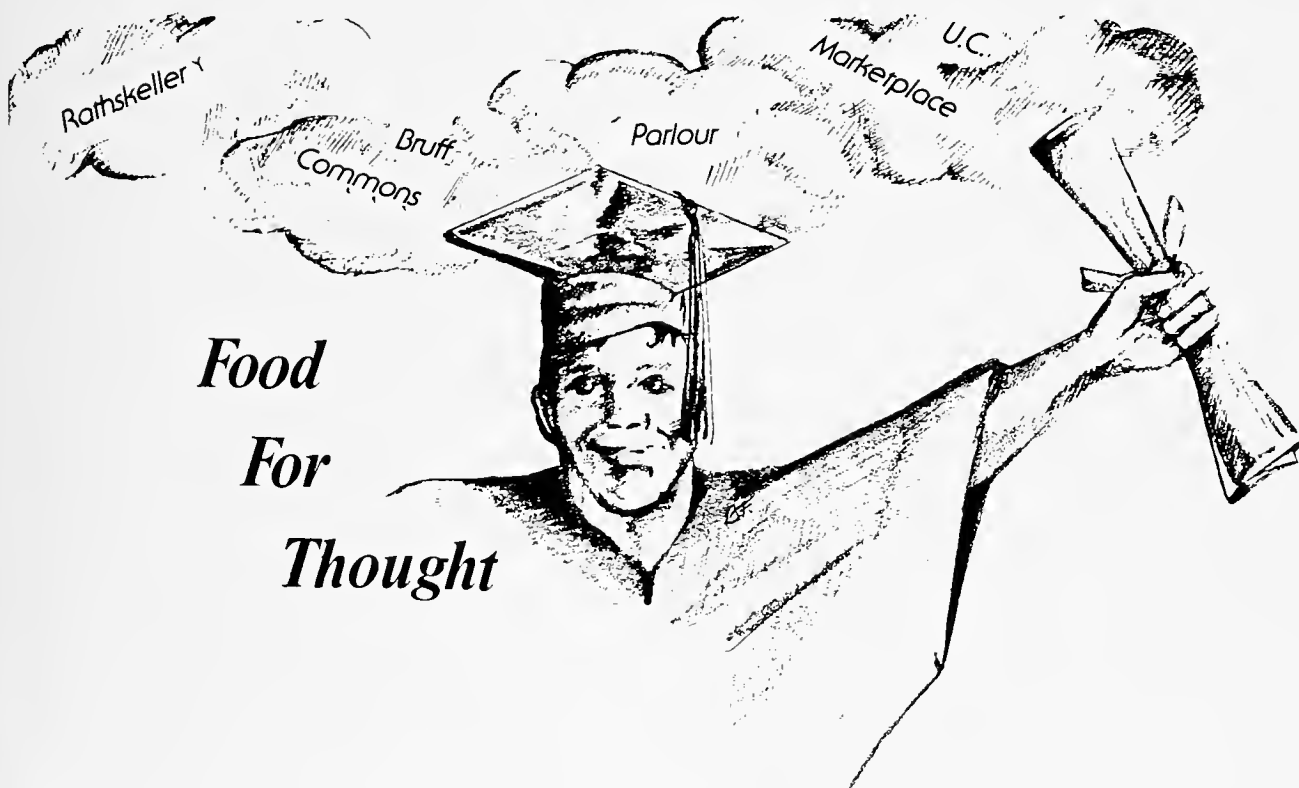

*Food
For
Thought*

Marriott At Tulane

Congratulations!

Tulane University
1985-86

Dixie Parking

*"Serving New Orleans
Since 1936"*

*903 Gravier St.
New Orleans, La.*

(504) 523-4521

Compliments to...
The Class of "86"

St. Bernard
Health Services, Inc

Margaret A. Daguimol
Administrator

709 West Genie Street
Chalmette, LA 70043

277-7247
277-7253

**THE CHOICE OF
THOSE WHO KNOW**

de la Poste RATED
AAA

MOTOR HOTEL

(504) 581-1200

Home Of
Chez Helene

IN THE FRENCH QUARTER

Best Wishes

from

**G. H. Leidenheimer
Baking Co., Ltd.**

1501 Simon Bolivar Ave. 523-4931
Robert J. Whann III, President

FARRELL & CO., Inc.
INSURANCE



Locations:

New Orleans-3941 Bienville (504) 482-7894
Metairie-3941 Veterans (504) 454-7894
Baton Rouge-11712 Florida Blvd. (504) 272-1460
Lafayette-101 Camellia Blvd. (318) 984-5840

Congratulations

CLASS OF
'86!

from
Wm. B. Reily & Co., Inc.
makers of

Luzianne Blue Plate Foods

Arnaud's

Restaurant Since 1918

Celebrate Sunday Brunch & Jazz

Lunch 11:30-2:30 M-F Dinner 6:00-10:00 Seven days a week
Sunday 10:00-2:30

813 Rue Bienville New Orleans, Louisiana 70112 (504) 523-5433

(504) 361-4970



Shantheri Services, Inc.
ENGINEERING CONSULTANTS

1743 STUMPF BLVD. SUITE 201
GRETNA, LOUISIANA 70056

WASTE SERVICES OF LA, INC.

178 BOYCE ROAD
P.O. BOX 10661, JEFFERSON, LA. 70119
PHONE (504) 733-6121



PETER C. LOOP
PRESIDENT

For those times when things get HOT!!

REMEMBER

**AIR CONDITIONING
&
ELECTRICAL CONTR., INC.**
RESIDENTIAL
OR
COMMERCIAL

Kurt Coates
Sales

(504) 733-3569

Cut cooling cost! BUY LENNOX equipment.

Carolyn Foland McCormack

Open 24 Hrs.
523-5101

Canal Pub

611 Canal St.
N.O. LA. 70130

Drinks and
Sandwiches

MEMBERSHIP PRIVILEGES

25% DISCOUNT ON DRAFT BEER
50% DISCOUNT ON BAR BRANDS

Super Transportation Bus. Co., Inc.

127 N. Dorgenois • Suite 300

New Orleans, Louisiana

Phone (504) 822-4341



The Bounty

282-9333

RESTAURANT

AT THE LAKEFRONT

★ OUR SPECIALTY ★

DELICIOUS SEAFOOD & STEAKS

1926 West End Park • New Orleans, LA 70124

Finest Seafood And Steaks In Town

Live Entertainment with the TOPCATS
Appearing Every Wednesday, Thursday And Sunday

Friday and Saturday • Free Late Night Snacks

Redeem this ad for one FREE Cocktail
Limit One Per Customer



Congratulations!

to the
**1986 Senior
 Graduating Class**
 of
Tulane University

from
 The Nation's Largest Independent
 Tele-Communications Supplier



STADIUM PLACE

On behalf of
 Stadium Place
 We would like to
 Congratulate the
 Graduates of 1986



Salutes the Educational
 Excellence of Tulane
 University

Slidell
 643-1300

New Orleans
 588-9377

Rent Quality Furniture

- Affordable rates and flexible lease terms
- Wide selection of brand name furniture
- Prompt delivery
- Helpful professional personnel
- Purchase or exchange options available

Conveniently Located Showrooms Coast to Coast



*A Celebration
 in itself!*

A hotel you'll remember in the city that
 care forgot. The exciting Sheraton
 New Orleans, the city's most
 celebrated hotel, combines elegant
 surroundings with the utmost
 in fine dining and entertainment.
 From the exquisite cuisine of Saffron
 to the standing ovations in our
 spectacular showroom, Rhythms.

With 1200 guest rooms, an exclusive
 Towers section, outdoor pool and more
 — overlooking the fabulous French
 Quarter — in the heart of downtown.

**Sheraton New Orleans
 Hotel & Towers**

**Weiner
 CORT**
 Furniture Rental

JEFFERSON: 5035 Bloomfield
 NEW ORLEANS: 4640 S. Carrollton Ave
 GRETN: 605 La Palco Blvd

733-8381

*Fashion,
value,
courtesy
and interest-free
regular accounts*

Goudchaux / maison blanche

BATON ROUGE

LAFAYETTE

NEW ORLEANS

*It Is Not Sinfully Indulgent To Dine
At The RiverView.
It Just Feels That Way.*

The RiverView is a smartly elegant restaurant perched 41 floors above the Mississippi.

There, beautifully set tables sparkle like the stars outside a wall of windows. Plentiful dishes of New Orleans seafood and continental cuisine are prepared with great flourish. And served with the utmost care, to a cozy seating of very pampered dinner guests.

You don't need a special occasion. But you may need a reservation. We're open nightly from 5:30 p.m. Sundays for jazz and champagne brunch from 10 a.m. With free parking available. Call 581-1000.

RiverView

In the New Orleans Marriott
Canal St. and Chartres,
where the French Quarter begins.



RBF

RIVAS BUSINESS FORMS, INC.

316 HECTOR AVENUE
P.O. BOX 463
GRETN, LA 70053

(504) 362-2666
WATS (800) 535-4060
LA WATS (800) 227-6977

**Dooky
Chase**
RESTAURANT

"a must when in New Orleans"

Elegant atmosphere, historic and traditional classic creole dishes, seafood and steaks

M-F 11:30am-1:00am 'til 2:00 am Fri. and Sat.
Reservations accepted 821-0600
MC Visa AE • 2301 Orleans Ave., New Orleans, LA



natchitoches
parish
hospital

P. O. BOX 2038

NATCHITOCHES, LOUISIANA 71457



VENDING AND FOOD SERVICES
2654 AGRICULTURE STREET
NEW ORLEANS, LA 70122

LANE HOLMES
PRESIDENT

OFFICE: 947-4150
DISPATCH: 947-3362

ALLIED CHIROPRACTIC CLINIC

443-4000

Doctors available
24 Hours-7 Days A Week

ACCIDENT • INJURY • PAIN

SPORTS INJURIES

WORKERS
COMPENSATION

AUTO ACCIDENTS

ALL INSURANCE
POLICIES ACCEPTED

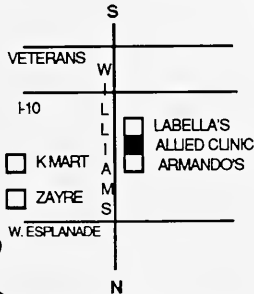

ALLIED CHIROPRACTIC CLINIC

FREE EXAMINATION
FREE X-RAY
IF INDICATED
WITH THIS COUPON

3227 WILLIAMS BLVD
KENNER LA 70065
DR. STEVEN B. TENCER
MEMBER, INTERNATIONAL
CHIROPRACTIC
HONOR SOCIETY

Master Card/VISA

As You Like It
Sterling Flatware
At Reasonable Prices

(504) 897-6915

3929 Magazine St.
New Orleans. LA 70115



PONTCHARTRAIN STATE BANK

- MAIN OFFICE - 8923 VETERANS MEMORIAL BLVD., METAIRIE LA
- HARAHAH BRANCH - 8225 JEFFERSON HIGHWAY
- HARAHAH BRANCH - 1855 DOCK AT DICKORY
- GRETNA BRANCH - 120 TERRY PARKWAY

DRIVE-UP HOURS
8AM-8PM MON-SAT

LOBBY HOURS
9AM-3PM - MON-THURS
9AM-6PM - FRIDAY
9AM-1PM - SATURDAY

MEMBER
FDIC

467-8923

STANDARD SURGICAL SUPPLY, INC.

2917 Lime St.
Metairie, La 70006

(504) 885-0600
1-800-821-1196



Fo-Coin Company

COIN OPERATED LAUNDRY ROUTES
8024 PALM STREET • NEW ORLEANS, LA, 70125

Salutes...
**Tulane
University**
1985 - 1986

Congratulations, Seniors!

A Touch of Class



Limousine Service

Proms. • Weddings • Night on the Town

"Elegance you can afford"

522-7565

Jack C. Benjamin, Atty.
Thomas M. Irwin, Jr., M.D.
Reuben I. Friedman, Atty.
Vincent J. Derbes, M. D.

Hilbert's Ferrand and Danigole Body Works

Southern Electric
Keller Supply
Carruth Bros. Lumber Co.
George W. Hoffman, M. D.

524-7493

Market Place Produce Co., Inc.

WHOLESALE FRUIT, PRODUCE AND VEGETABLES

67 - 81 FRENCH MARKET PLACE
NEW ORLEANS, LA. 70116

CALL 522-6118 ANSWER SERVICE
AFTER 3:00 P.M. SUNDAYS AND HOLIDAYS

ELLIOTT FASSBENDER, JR.

Jim Baird, owner



2600 Chartres Street
New Orleans, LA 70117 (504) 945-2222



LA LOUISIANE

Established 1881

523-4664
725 Rue Iberville
New Orleans, La. 70130

Sammy Marcello

TERRY B. BLAUM



UPTOWN'S MEETING PLACE NO. 1

3445 PRYTANIA STREET
NEW ORLEANS, LA 70115 (504) 891-2227

HANK HAMMATT
PRESIDENT



SE HABLA
ESPANOL

**INTERNATIONAL
MEDICAL EQUIPMENT BROKERS, INC.**

IMEB
2601B LEXINGTON
KENNER, LA 70062
U S A

(504) 468-2081
TELEX 58364
SHOWROOM HOURS
BY APPOINTMENT

**DIXIE TRAVEL
OF NEW ORLEANS LTD.**

Suite 4224
One Shell Square
New Orleans, Louisiana 70139-4292

(504) 525-0097

R I C C O B O N O ' S



3524 Severn • Metairie, La. 70002 • 455-2266



**PAIGE
COMMUNICATIONS
CORPORATION**
OF LOUISIANA

2121 N. CAUSEWAY BLVD
SUITE 251
METAIRE, LA 70001
504-831-1900

DON C. RICHARDSON

CALIFORNIA
714-730-7979

BUSINESS TELEPHONE SYSTEMS

1-504-522-9026



MENA'S

Restaurant & Bar

622 IBERVILLE ST.
NEW ORLEANS, LA.
525-0217

BREAKFAST - HOT LUNCHES

WE DELIVER

OPEN 6:30 A.M.
TO 7 P.M.

**MIKE & LEO
OWNERS**

J. C. Wenzel & Sons, Inc.

Manufacturers Representative
Engineered Products

1229 Annunciation St.
New Orleans, La. 70130

J. Clinton Wenzel III
Vice President - Sales

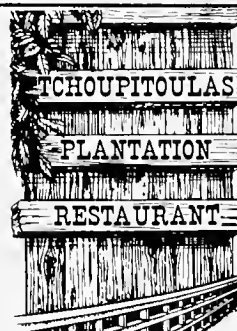

6535 River Road • West Bank
(504) 436-1277

Linbeck

The
Builders

Tulane Student
Apartment Team

Building Value Together

with

Tulane University
MPC and Associates
Gruen Associates

Lyons & Hudson, Arch., Ltd.

Coke is it!

Coke is it!

Coke is it!

Coke is it!

Louisiana Coca-Cola Bottling Co., Ltd.

1050 S. Jefferson Davis Parkway

New Orleans, LA 70125

822-2400 General Offices

826-7294 Youth Market Division

Congratulations

to the
Class of 1986

*Compliments of the
Department of Housing &
Food Service*

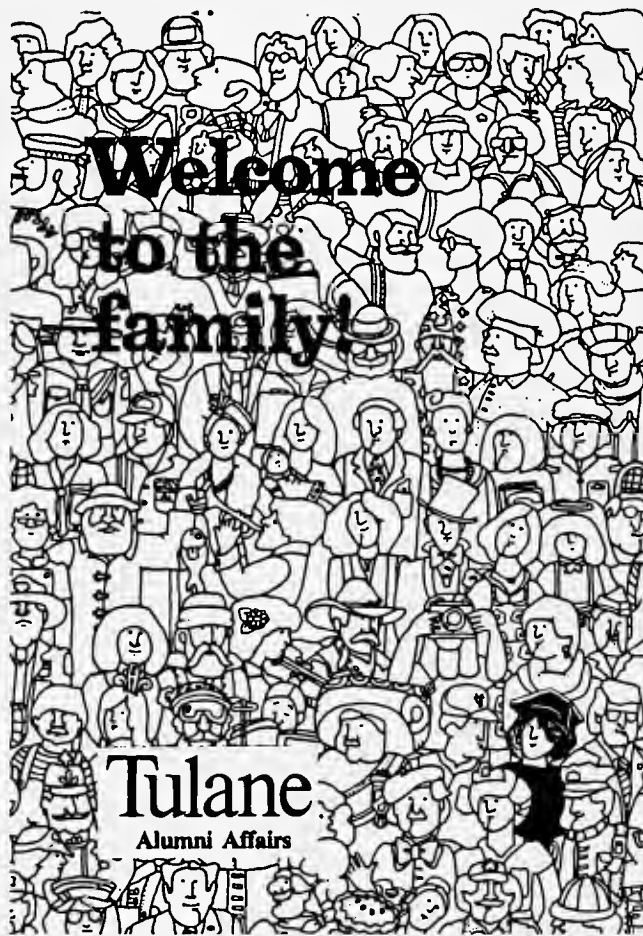

1986

sponsored in part by

Tulane

University Health Service
Division of Student Affairs

Congratulations

to the

Class of 1986

from the

Career Planning and

Placement Center

*The members of Tulane University
Campus Programming would like to
take this opportunity to thank Lou Ross,
whose dedication and enthusiasm will
forever be an inspiration.*

tucp

Tulane University Campus Programming

Compliments of...

Tulane Engineering Class

of

1936

Compliments to Graduates

1986

From the Friends
of
The Mississippi Queen



WESTSIDE
CAMERA CENTER

3640 GEN. DeGAULLE DRIVE
NEW ORLEANS, LA. 70114
PHONE: 361-1843

5725 Bundy Road

New Orleans, La. 70127

TEACHER'S HELPERS INC.
Educational Materials - School & Office Supplies

DEBBIE & AL ARMSTRONG
(504) 241-6214

Open 10 A.M. - 6 P.M.
Monday thru Saturday

Pay One Price ... Eat and Drink ALL YOU WANT!

Raymond's
Smorgasbord

361-4061

No. 3 Westside
Shopping Center
Gretna, La. 70053

RAYMOND GIARDINA
President

AVENUE C CLINIC

DRS VILLEMARETTE, BAGNETTO, FITZGERALD, BROWN
A MEDICAL CORPORATION
880 AVENUE C
WESTWEGO, LOUISIANA 70094
341-9555

Ear, Nose and Throat
I M BLATT, M.D. F.A.C.S.

Obstetrics and Gynecology
M CORTEZ, M.D.

General Surgery
CHARLES SILVER, M.D.

Internal Medicine and
Pulmonary Diseases
John W. Hill, M.D.

Family Practice
H H VILLEMARETTE, M.D.
W M BAGNETTO, M.D. 1929-1983
J L FITZGERALD, M.D.

Internal Medicine
Gastroenterology
S TUURI, M.D.

Internal Medicine
C.W. RICHARD, M.D.
Aida Blasini, M.D.
Urology
R S SWARTZ, M.D.

Hadskey's Office Supplies

John & Gerry Has-d-Keys
To All Your Office Needs

Owners John Hadskey Gerry Hadskey

8:30 - 6:00
Mon. - Fri.

245-7878

10:00 - 6:00
Sat.

7011 Read Blvd., Suite K, New Orleans, La. 70127

PUT US TO THE TEST!

LSAT - GMAT - GRE
MCAT - DAT
GRE PSYCH - GRE BIO
MAT - PCAT - OCAT
VAT - TOEFL - SSAT
PSAT - SAT
ACHIEVEMENTS - ACT

- Permanent Centers open days, evenings, weekends.
- Complete TEST-N-TAPE facilities.
- Skilled instructors and dedicated, full-time staff.
- Homostudy materials constantly updated by Research Experts.
- Low Hourly Cost.
- Transfer privileges to over 120 locations.

NATIONAL MED BOARDS
MSKP - FMGEMS
FLEX - NDB - NPB
NCB - NCLEX-RN
CGFMS - CPA
SPEED READING
ESL INTENSIVE REVIEW
INTRODUCTION TO LAW SCHOOL

CLASSES FORMING NOW!



Stanley H. KAPLAN

EDUCATIONAL CENTER LTD.

TEST PREPARATION SPECIALISTS SINCE 1938

3839 Ulloa Street
 New Orleans, LA 70119

CALL DAYS, EVENINGS & WEEKENDS:

• (504) 486 7273



Grill Room AND BAR

Windsor Court Hotel® 300 Gravier Street New Orleans, LA
 For reservations and information call 522-1992 or 522-1994

BRIGGS & STRATTON

The power in power equipment.

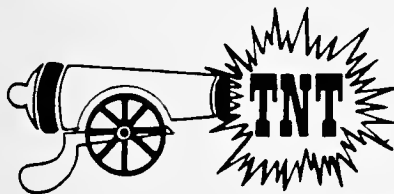

PRINTING

THE NOW PRINTER

4057 Tulane Avenue
 New Orleans, LA 70119

TELEPHONE 943-2580

Don E. Carter, M.D.

A MEDICAL CORPORATION
 FAMILY CLINIC

OFFICE HOURS
 MON., TUES., WED., THURS.
 9 A.M. TO 6 P.M.
 SAT., 9 A.M. TO 3 P.M.

2017 CAFFIN AVENUE
 NEW ORLEANS, LA. 70117

St. Charles Health Care Center

1539 Delachaise Street Telephone ■ ■ New Orleans, LA 70115
 504/895-3953



Skilled Nursing Facility

Gayle Barnes

Director Of Admissions

Screen Printing - Athletic Goods



ATHLETIC GOODS

DON MANALLA
 (504) 279-4741

1620 E. JUDGE PEREZ DR.
 CHALMETTE, LA. 70043

Authorized Xerox Sales Agent

XEROX.

AJ. CAMBRE CO., INC.

OFFICE SUPPLIES • STATIONERY • FURNITURE
 PRINTING • RUBBER STAMPS

Brenda Dufrene

125 HUEY P. LONG AVE
 GRETNA LA 70053
 366 7221

1-504-522-9026

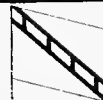

J. C. Menzel & Sons, Inc.

Manufacturers Representative
 Engineered Products

1229 Annunciation St.
 New Orleans, La. 70130

John C. Menzel, Jr.
 President

Rumold

INCORPORATED

GENERAL CONTRACTORS

DALTON L. WOOLVERTON, President JOSEPH J. LAFRANCA JR., Vice-President
JOHN J. MELLO, Vice-President CHARLES ALLEMAN, Vice-President

2001 Ridgelake Drive Metairie, Louisiana 70001 [504] 834-3080



American Bank & Trust Co.



KULKARNI CONSULTANTS
A PROFESSIONAL CORPORATION
CONSULTING ENGINEERS

7809 Airline Hwy
Metairie, Louisiana 70003
(504) 738 - 3100

PO-BOYS ALMOST 2 FT. LONG

* Po Boys *
Our Specialty

Cafe Baquet

Hot Lunches
Catering

Breakfast till 11:00 AM

Fresh in-Season Seafood

TRADITIONAL NEW ORLEANS & CREOLE SPECIALITIES



Open Mon-Fri 6 AM - 2 PM
Saturday 7:30 - 1:30

822-1376

3925 WASHINGTON AV

Pascal's Manale, 1838 Napoleon

Home of the Original
Barbequed Shrimp - Specializing In
Italian and Seafood Dishes

Open 7 Days a Week

For Reservations: 895-4878

Frances R. DeFelice, Owner

LYONS & HUDSON

Architects, Ltd.

Citizens Homestead Bldg./810 Union St./Suite 400
New Orleans, La. 70112

EVEN STRAIGHT A'S CAN'T HELP IF YOU FLUNK TUITION.

Today, the toughest thing about going to college is finding the money to pay for it. But Army ROTC can help—two ways!

First, you can apply for an Army ROTC scholarship. It covers tuition, books, and supplies, and pays you up to \$1,000 each school year it's in effect.

But even if you're not a scholarship recipient, ROTC can still help with financial assistance—up to \$1,000 a year for your last two years in the program.

For more information, contact your Professor of Military Science. **ARMY ROTC. BE ALL YOU CAN BE.**



Superior WATERBEDS



INSTANT CREDIT



IF YOU CAN'T FIND IT AT SUPERIOR, IT JUST AIN'T MADE.

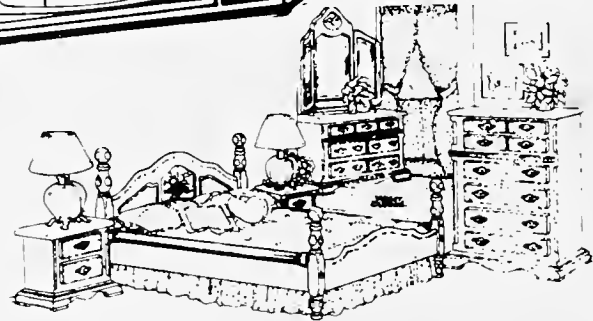

"You'll sleep like a baby"

2721 N. CAUSEWAY BLVD. 225 W. BANK EXPRESSWAY
METAIRIE, LA 70002 GRETNA, LA 70053
831-9988 368-8307

HAPPY TIMES DAY NURSERY

offering

Preschool Education Traditional and Montessori School Age Before and After School Care Summer Camp

6:30 - 6:00 P.M.

1602 S. CARROLLTON AVENUE
PHONE 866-5909



MIKE SERIO'S
PO-BOYS
AND DELI

1515 TULANE AVENUE • NEW ORLEANS, LA • 70112

524-8686

MIKE SERIO • OWNER

ARTEK SERVICES

DIVISION OF CALMAR CORPORATION

MITCH RICHARD
PRESIDENT

P.O. BOX 24065
NEW ORLEANS, LA 70184
1408 S. WHITE

504 / 865-1649
504 / 464-6242

INSULATION

STATE FARM INSURANCE COMPANIES
HOME OFFICES - BLOOMINGTON, ILLINOIS



Steve Barrios
Agent

559 Holmes Blvd
Suite 103
Gretna, Louisiana 70056

Off. Phone: 504 362-3538
Res. Phone: 504 340-0880

Rick's Pancake Cottage

2547 CANAL STREET
NEW ORLEANS, LOUISIANA 70119

5 minutes from all hotels, motels & the Superdome. The finest New Orleans food at the lowest price. Breakfast all day long.

2547 Canal Street • 822-2630
5:30 a.m. to 3:00 p.m.



The Cleanerama, Inc.

3639 So. Carrollton Ave.

LOOK YOUR BEST IN FRESHLY CLEANED CLOTHES

Shirt & Blue Jean Service - Alterations
We Handle Wool & Silk Garments

486-3376

TRY US AND COMPARE OUR SERVICES

*Fashion,
value,
courtesy
and interest-free
regular accounts*

Goudchaux / maison blanche

BATON ROUGE

LAFAYETTE

NEW ORLEANS

*It Is Not Sinfully Indulgent To Dine
At The RiverView.
It Just Feels That Way.*

The RiverView is a smartly elegant restaurant perched 41 floors above the Mississippi

There, beautifully set tables sparkle like the stars outside a wall of windows. Plentiful dishes of New Orleans seafood and continental cuisine are prepared with great flourish. And served with the utmost care to a cozy seating of very pampered dinner guests.

You don't need a special occasion. But you may need a reservation. We're open nightly from 5:30 p.m. Sundays for jazz and champagne brunch from 10 a.m. With free parking available. Call 581-1000.

RiverView

In the New Orleans Marriott
Canal St. and Chartres
where the French Quarter begins



RBF

RIVAS BUSINESS FORMS, INC.

316 HECTOR AVENUE
P.O. BOX 463
GRETNA, LA 70053

(504) 362-2666
WATS (800) 535-4060
LA. WATS (800) 227-6977

**Dooky
Chase**
RESTAURANT

"a *must* when in New Orleans"

Elegant atmosphere, historic and traditional classic creole dishes, seafood and steaks

M-F 11:30am-1:00am 'til 2:00 am Fri. and Sat.
Reservations accepted 821-0600
MC Visa AE • 2301 Orleans Ave., New Orleans, LA

 **natchitoches
parish
hospital**

P. O. BOX 2038

NATCHITOCHEs, LOUISIANA 71457

ALL VEND
VENDING AND FOOD SERVICES
2654 AGRICULTURE STREET
NEW ORLEANS, LA 70122

LANE HOLMES
PRESIDENT

OFFICE: 947-4150
DISPATCH: 947-3362

ALLIED CHIROPRACTIC CLINIC

443-4000

Doctors available
24 Hours-7 Days A Week

ACCIDENT • INJURY • PAIN

SPORTS INJURIES

WORKERS
COMPENSATION

AUTO ACCIDENTS

ALL INSURANCE
POLICIES ACCEPTED

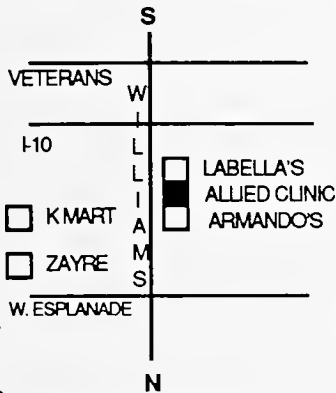

ALLIED CHIROPRACTIC CLINIC

FREE EXAMINATION
FREE X-RAY
IF INDICATED
WITH THIS COUPON

3227 WILLIAMS BLVD
KENNER LA 70065
DR. STEVEN B. TENCER
MEMBER, INTERNATIONAL
CHIROPRACTIC
HONOR SOCIETY



Fo-Coin Company

COIN OPERATED LAUNDRY ROUTES
8024 PALM STREET • NEW ORLEANS, LA. 70125

Salutes... Tulane University 1985 - 1986

Master Card/VISA

Congratulations, Seniors!

As You Like It
Sterling Flatware
At Reasonable Prices

A Touch of Class



Limousine Service

(504) 897-6915

3929 Magazine St.
New Orleans. LA 70115

Proms. • Weddings • Night on the Town

"Elegance you can afford"

522-7565



PONTCHARTRAIN STATE BANK

- MAIN OFFICE - 8923 VETERANS MEMORIAL BLVD., METAIRIE LA
- HARAHAH BRANCH - 8225 JEFFERSON HIGHWAY
- HARAHAH BRANCH - 1855 DOCK AT DICKORY
- GRETNA BRANCH - 120 TERRY PARKWAY

DRIVE-UP HOURS

8AM-8PM MON-SAT

467-8923

LOBBY HOURS

9AM-3PM - MON-THURS

9AM-6PM - FRIDAY

9AM-1PM - SATURDAY

MEMBER
FDIC

Jack C. Benjamin, Atty.
Thomas M. Irwin, Jr., M.D.
Reuben I. Friedman, Atty.
Vincent J. Derbes, M. D.

Hilbert's Ferrand and Danigole Body Works

Southern Electric
Keller Supply
Carruth Bros. Lumber Co.
George W. Hoffman, M. D.

524-7493

STANDARD SURGICAL SUPPLY, INC.

2917 Lime St.
Metairie, La 70006

(504) 885-0600
1-800-821-1196

Market Place Produce Co., Inc.

WHOLESALE FRUIT, PRODUCE AND VEGETABLES

67 - 81 FRENCH MARKET PLACE
NEW ORLEANS, LA. 70116

CALL 522-6118 ANSWER SERVICE
AFTER 3:00 P.M. SUNDAYS AND HOLIDAYS

ELLIOTT FASSBENDER, JR.

A

- Aaron, Lisa Faye 227
Abel, Karen G. 270
Abercrombie, Julie 251
Abide, Peter 270
Abrams, Kenneth 230
Abramson, Judith 226
Acenn, Sherri L. 243
Adair, Douglas Scott 263
Adams, Grant 253
Ader, Adam Howard 263
Adler, Steven Matthew 270
Agan, John 108
Agin, Jon 263
Agrawal, Lina 270
Atello, Jamie Renee
Akdamar, Funda Suzan 160
Akers, Charles Wesley 241
Albano, Julie Anne 243
Albers, Gregory Michael 252
Albright, Susie L. 270
Alexander, David 108
Alexander, Paige Eve 227
Algero, Michael 270
Allen, Douglas 252
Allen, Guy 263
Allen, Lisa Beth 258
Allen, Marvin 104
Allgair, Suzanne 243
Allison, Helen Williamson 243
Alltmont, Nan 226, 227, 109
Alde, Michael Thomas 257, 270
Alpert, Bennett Mark 270, 230
Alpha Epsilon Phi 227
Alpha Omicron Pi 231
Alpha Sigma Phi 234
Alpha Tau Omega 235
Alsobrook, Emily 251
Altman, Jeffrey Alan 263
Altschuler, Lee David 270
Aluisio, Robin 270
Alvarez, Rene Darren
Amador, Pedro 262
Amerson, Judith Marie 184
Amev, Mark Preston 249
Amols, Abigail Allison 270
Amory, Peter 226, 249
Amos, Melaney 239
Anderson, Flo 116
Anderson, Jeffrey Robert 259
Anderson, Larry 257
Anderson, Whitney 242
Andrepoint, Micki 110
Andrews, Kimberly 239
Andry, Gilbert V. 270
Ansell, Eric Gregg 263
Anselmo, Frank A. 270
Antin, Stephanie Carol 258
April, Maryjane 270, 112
Aquino, Alison 250
Arana, Yordy 270
Arauz, Lizbeth 270
Archer, Gregory 259
Aregood, Jacqueline 226, 231
Arkin, Jonathan 263
Armstrong, Dorothy 239
Arnold, Raymond 235
Arthur, Brendon 241
Artigues, Michael 235
Arvin, Kenneth Ira 257
Asch, Jennifer Lynn 227
Ashe, Robert 263
Asher, Helen 227
Asher, Hugh 240
Ashford, Claudette 104
Askenase, Kenneth 250
Assaf, Dennis 110
Atlas, Robin 258, 270
Attoinese, Teresa 270, 111
Atwell, Chris 241
Avegno, Micheline 270
Avengero, Micheline 251
Averbuch, Amy Lynne 258
Awass, Swhan 270
Axelrod, Lesley 251
Axelrod, Paige
Axelrod, Paige 258
- # B
- Babatsikos, Georgia 104
Baber, Robin E. 250
Bachmann, Hillary 251
Baele, Michael 179
Baggett, Jay 234, 238
Baggott, Nat 108
Baim, Laurie 271, 227, 263
Bainbridge, Philip 257
Bains, Anna 239
Bairie, Karen 271
Baitel, Adam 259
Baker, Briana Jean 250
Baker, Karren 226, 239
Baker, Russell 226
Baker, Troy 257
Baker, William C. 271
Balber, Tracy 227, 125
Baldwin, Geoffrey 125, 134, 135
Baldwin, Scott 235
Balick, Wendie R. 242
Ball, Gregory J. 271
Ball, Jessica 243
Ball, Steven 263
Ballard, Eleanore 251
Balog, Andrew
Balsam, Adrienne 271
Balsam, Lisbeth 258
Band, Gary 259
Bank, Stacia 226, 231
Bantuveris, Karen 271
Baquie, Ashley L. 243
Barad, Cindy 258
Baran, Artie 253
Bard, Evan 230
Barham, Lynn 251
Barielle, Paul L. 271
Barlow, Karen Mary 243, 271
Barner, Bjorn 259
Barnett, Mac 253
Baron, Ross 230
Barona, Juan M. 271
Barr, Erik 271, 136
Barringer, John 252
Bartush, Maria 251
Barzdukas, Lina 125
Bass, Clay 129
Bass, David 253
Basso, Kathleen 271
Batterman, Jamie 271
Bauchuber, Stephanie 251
Bauer, John 111, 264
Bauke, K. Robert 271
Baum, Elisa A. 271
Bauman, John 271
Baumeyer, John 259
Bay, Kathryn 251
Beach, Katharine 250
Beach, Sanda 271, 239
Beasley, Mart 253
Beatty, Susan 243
Beck, Joel 262
Becker, Sandra 227
Beebe, Mark 240, 141
Beighey, Dawn 226, 242
Beirise, Christopher 259
Belizaire, Justine 108
Bellows, Lela Mallory 251
Benatar, Bonnie 258
Benavides, Lorraine 250
Benning, Douglass 110
Benoit, Jonathan 271, 234
Benoiel, Burton T. 263
Benton, Lisette 251
Benton, Michael 249
Benway, Larry 256
Benzio, Mark 271
Beranek, Patrick 256
Berezin, Stephen 263
Berger, Amy 271, 136
Berger, David 129
Berger, James 226, 252
Berger, Laura 251
Berger, Tom 263, 271
Berkman, Jaynee 227
Berman, Marjorie 258, 48
Bern, Amanda 258
Bern, Jessica 272, 118, 125
Berrey, Portia 272
Berry, Susanne 239, 272
Bertin, Alan D. 235
Bertino, Bob 259
Bertman, Lisa J. 242
Beta Theta Phi 238
Beverly, Erin Michelle 250
Bey, Jeffrey 236, 272, 240, 266
Bialow, Elizabeth 242
Biancardi, George 272
Bibb, Cynthia 242
Bibo, Scott 272
Biegler, Mark 241
Bienvenu, Joseph 235
Biller, Heather 258
Billig, Joseph 256
Birdsong, Anne 242
Birkhahn, David 256
Bishop, Kelly 272
Bissanti, Matthew 136
Blackmon, Mary 251
Blair, Edwin I. 272
Blair, Foster 259
Blair, Kristen 251
Blanchard, James 136, 248
Blank, Matthew 264
Blankenship, Liz 251
Blankfard, Teresa 250
Blanks, Sophia 251
Blatchford, John 252
Blatz, Greg 253
Block, Laurie 250
Block, Larry 116, 119, 123, 263
Block, Michele 272, 236, 260
Block, Natalie 128
Bloom, Daniel 263

C

- Blough, Larry 240
 Blume, Mitchell 272
 Bober, Michael 263
 Bodley, Ivan 272, 125, 134, 136, 171
 Bogos, Stu 263
 Bograd, Richard 272, 192
 Bograd, Richard 272, 192
 Bolasny, Elise 272
 Bolen, Allison 272
 Bolen, Tom 241, 272
 Bolton, Charles 226, 253
 Bommer, Deb 136
 Bomze, Jennifer 227
 Bonds, Margaret 272
 Booth, Vincent 272
 Bordelon, Robert 106
 Bords, Margaret 107
 Borge, Kimberlee 272
 Borgman, Crickett 239
 Borgman, Kathleen 239
 Borja, Arthur 234
 Borkenhagen, Gina 243
 Bornschein-Church, Suzanne 272
 Borrero, Martha 272
 Bouchner, Richard 240
 Bourgeois, Mark 117, 118
 Bourque, Brent J. 235
 Bowen, Laura 243
 Bower, Margret 273
 Bowers, Joseph M. 273
 Boyd, Patrick 238
 Boyer, Catherine G. 251
 Boyer, Leslie 239
 Boyer, William R. 253, 273, 111
 Boyko, Suzanne 131, 250
 Boyle, Eugene 234
 Bozeman, Sheryl 104
 Bradley, Mark 238
 Bradpiece, Theodore 262
 Brafman, Jennifer 258
 Bragg, Michelle 251
 Brainard, Charles 249
 Brannan, Lindsley 242
 Braverman, Harvey 259
 Bremmer, Ian Arthur 262
 Brennan, Sharon 273
 Brennecke, Douglas 256
 Bressler, Brett M. 263, 273
 Bretschneider, Eric 262
 Brideau, Tom 129
 Brightman, Scott 273, 230
 Brine, Eveline 251
 Brito, Galo Jose 273
 Broadwell, Marjorie 251
 Brocato, Vincent 253
 Brockhoff, Joseph 273
 Brodie, Pauline 251
 Bronski, Matthew 108
 Bronstein, Nancy 227
 Bronston, Benjamin 273
 Brooks, Joseph 104
 Brooks, Victoria 239
 Brophy, Susan 251
 Broussard, Ashlyn 273, 108
 Browman, Lisa 239
 Brown, Alexandra 251
 Brown, Daniel 273
 Brown, Debra 274
 Brown, Jeffrey 263
 Brown, Michael 226, 241, 266
 Brown, Kevin 104
 Brown, Garland 243
 Brown, Mike 240
 Brown, Robert 104
 Brown, Saul 263
 Brown, Steven 274, 136
 Bruder, Lauren 258
 Brumbaugh, Peter 256
 Brunner, Lisa 250
 Brunner, Mark 256
 Bruns, Hilliard 243
 Brusso, Stephanie 113, 46
 Brustein, Jacqueline 258
 Bruton, Edmund 253
 Bryan, David 136
 Bryant, Sharon 231
 Bryant, Winfred 104
 Buchalter, Alan 110, 262
 Buchanan, John 249
 Buenaventura, Ricardo 274, 134
 Buescher, Thomas 256
 Buggs, Jacentha 104
 Buran, Ellyn S. 239, 274
 Burch, Carla 243, 274
 Burcham, Tom 259
 Burggraf, Tom 113
 Burke, Rikke 226, 239
 Burke, Wendy 114
 Burkhart, Regina 250
 Burkes, Ava 121
 Burnett, Henry 257
 Burnett, Laird 240
 Burnstein, Cynthia 274
 Burton, Stacia L. 243
 Burwick, Jodi 274
 Busto, Erie 257
 Butler, Carla 231
 Butler, Lilla 251
 Butler, Elizabeth 242, 250
 Butler, Thomas 235
 Cabrera, Hector 130
 Cada, Debra 251
 Cahn, Adam 263
 Caillouet, Katherine 274
 Calagaz, Frank 241
 Calahan, Will 238
 Caldwell, Lavanda 243
 Calejo, Gregory 274, 122, 236, 240
 Callais, Peter 274
 Caller, Bret 230
 Camac, Joseph 121, 122, 54
 Camentz, Albert 274, 105
 Campagna, Paul 252
 Campagna, Stephen 274
 Campbell, Christopher 274
 Canas, Stefan 274
 Canto, Carolyn 239
 Cantor, Ellen 227
 Cantor, Julie 227
 Capiola, Richard 274, 105, 116, 128, 129
 Capp, Barbara 227
 Cardenas, Sonia 231
 Cardover, Andy 230
 Cardozo, Cameron 252
 Carey, Ann 251, 274
 Carey, Charles 235
 Carey, Michael 104
 Carnesi, Robert 274
 Carranza, Guillermo 274
 Carrera-Justiz, Francisco 260
 Carriera, Jane 108, 274
 Carroll, Elizann 191
 Carron, Nance 242
 Carruth, Marc Ronald
 Carter, Amy 251
 Carter, Robert 240
 Case, Lincoln 241
 Casey, Karen 243
 Castellano, Cesar 108
 Cathcart, Christopher 238, 274
 Cavaliere, Johnine 275, 227, 263
 Cavdelle, Alberto 275
 Cazenavette, Joseph
 Cecil, Scott 259
 Cefalu, Thomas 235
 Celebi, Gul 275
 Chabot, William 275
 Chados, Jennifer 258
 Chaignaud, Beverly 275
 Chambers, Scott 252
 Champa, Mark 129, 252
 Chandler, Carmen 132
 Char, Michael 263
 Charters, Kenneth 275
 Chase, Barri 227
 Chase, David 238
 Chen, Jessie 275
 Cherlin, Gary 263
 Cherlin, Mark 263
 Cherry, Michael 263
 Child, Colby 238
 Chin, Andrew 275
 Chi Omega 229, 233, 239
 Chip, Jeffrey 230
 Christianson, Jeanne 239
 Christensen, Trey 253
 Christiano, Carrie 275
 Chumney, Niles 253
 Chumo, Margaret 251
 Church, Robert 259
 Cikut, Lisa 239
 Ciopabi, Frank 275
 Cirone, Cecelia 251
 Claiborne, Mary 250
 Clare, Lauri 275
 Clark, Knox 240
 Clark, Jeanne 275
 Clarke, Drew 136, 249
 Clay, Alex 251
 Clayman, Deborah 227
 Clayton, Thomasene 251
 Cleary, Oliver 257
 Clements, Jennifer 250
 Clements, Wayne 174
 Clemons, Susan 242
 Cleveland, Kitty 110, 250
 Clifford, Christopher 275
 Clifford, Tom 136
 Cline, David A. 263
 Clorfeine, David 248
 Cobb, Christian 107
 Cockerell, Tray 252
 Coffee, Scott 253
 Cohan, Jonathan 275, 230
 Cohen, Adam 263
 Cohen, Andrew 263
 Cohen, Barry 252
 Cohen, Jeffrey 263
 Cohen, Jerome 234
 Cohen, Lee 263
 Cohen, Loryn 227
 Cohen, Margaret 242
 Cohen, Maura 227

Cohen, Nissim 275
 Cohen, Robyn 251
 Cohen, Scott 230
 Cohen, Sean 275
 Cohen, Stanley 256, 108
 Cohen, Steven 263
 Cohen, Sue-Ann G. 227
 Cohn, Susan 275
 Cole, Les 253
 Coleman, Christopher 106
 Coleman, John 263, 275
 Coleman, Kristen 242
 Coleman, Lauri
 Colen, Stephanie 258
 Coles, Laura 243
 Collat, Susan 275, 227, 107,
 125
 Colon, Albert 253
 Colonomos, Benjamin 263,
 275
 Colpoys, Patrick 248
 Colquitt, Kimberly 231
 Coniglio, Diane 131
 Conklin, Gale R. 276, 113
 Conley, Antoinet 276, 104
 Conlon, Laureen 132
 Conneley, Jamie 55
 Connor, Lance 276
 Contney, Wade 276, 131
 Convissar, Lisa 276
 Conway, Elizabeth A. 276
 Conway, Jane 242
 Cooke, James 240
 Cookston, Sarah 239
 Coolidge, Susannah 231
 Coomer, Karen 227
 Coons, Chip 264
 Coons, Frederick 276
 Coppola, Peter 262
 Corbett, George Andrew
 252
 Corbett, Pamela Lynn 251
 Corcoran, Alex 249
 Cordero, Francisco 276
 Cordova, Katherine 231
 Correa, Veronica 242
 Corsaniti, Mike 240
 Corteguera, Joseph 276
 Cortese, Aline 276
 Corzantes, Nydia 250
 Cosculluela, Alex E. 276
 Cotilla, Francisco 276
 Cott, Eric 263

Cotter, Cathleen 251
 Coulson, Jill 242
 Coupal, Jason 262
 Cowan, Robin 276, 118, 120
 Cowin, Thomas 241
 Cox, Elizabeth 276
 Cox, Georgia 276
 Cox, Mark 276, 112
 Cram, Kathleen 242
 Crawford, Kimberley 231
 Creedon, Christopher 276,
 259
 Crews, Robert 257
 Cruger, A. Brooke 251, 276
 Cudd, Blaire 239
 Cullom, Jim M. 276
 Culver, Christopher 257
 Culver, Debbie 242
 Curran, Leslie 243
 Curran, Sean 259
 Currie, Millie 239
 Curtis, Andrea 276
 Cushing, Michael 241
 Cushman, Erick 106
 Cutrer, Lilynn 251, 277

D

Dadourian, Greg 241
 Daftary, Toral 116
 Daiker, Stephen 118, 257
 Dallal, David 249
 Dalton, Jean 136, 250
 Danick, Karen 227
 Danico, Allison 239
 Daniel, Emily 110
 Daniels, Geoffrey 249
 Danielson, Arlyn 277
 daPonte, Dolly 136
 Darden, Jeffrey 136
 Darr, Elizabeth 277
 Datlof, Loren 263
 Davidson, Jay 263
 Davidson, Paul 236, 277,
 240
 Davis, April 106
 Davis, Cheryl 277, 227, 108
 Davis, Dawn 277
 Davis, Jerry 253
 Davis, Lisa 113, 146
 Davis, Lisa 239, 277, 250
 Davis, Tony 104
 Dawson, Luke 249
 Dean, Cassie 136, 250
 Dear, Lawrence A. 277
 Deas, Helen 239, 278
 Decker, Lauren 227
 Deems, Diana 231
 De Freitas, Dean 240

Deholl, Alexandra 251
 Deiley, Louis P. 169
 Deinlein, Mary 278
 Dekeyzer, Justin 241
 Delcharco, Manuel 278
 Delery, John 259, 278
 Delisle, Victoria 243
 Delofsky, Heather 125
 Delott, Genee 278
 Delrio, Omar 235
 Delta Tau Delta 222, 240
 Delucia, Anthony 240, 245
 Del Valle, Isabel 243
 Delvalle, Marie 278
 Dematteo, Lana 278
 Demeglio, Lisa 251
 Demesme, Errol 136
 Demolina, Anthony 252,
 278
 Dent, Burnell 172
 De Silva, David 240
 Desjardins, Gary 171
 Deslatte, Erin 239
 Dewing, Nicole 250
 Diamond, Peter 252
 Diamond, Steven 263, 278
 Diaz, Lillian 278
 Dick, William 257
 Dickens, Steve 110
 Dickerson, Eric 104
 Dickson, Helene 131
 Diem, Robert 262
 Diermann, Donna 242
 Dietz, Philip 238
 Dietze, Evelyn 243
 Dilegege, Oscar 259
 Dillard, Pamela 278
 Dimos, John 235
 Dittman, Stephanie 251
 Dixon, Preston 253
 Dobbins, Alandas 104
 Dolgoff, Marcey 121
 Donahue, Michael 241
 Donahue, Reina 278
 Doncaster, Peter 240
 Donohoe, Carolyn 278
 Doddy, Gregory 257
 Doddy, John
 Doriski, Mark 105
 Dossett, Tamara 243, 278
 Dougherty, Drew 252
 Douglass, Gail 239
 Dove, Monica 160
 Dove, Robert 192, 278
 Downey, James Jim 132
 Downing, James 278
 Downs, Crawford 241
 Doze, Joseph 278
 Draper, Dean 263
 Drennan, Holly 251

Dresser, Christopher 278
 Drucker, Scott 108, 121
 Dry, Steven 106, 263
 Dubbs, Steven 241
 Dubuc, Maria 278
 Duerson, Douglas 278
 Duett, Matthew 241
 Duffer, Stephen 262
 Duffner, Tamar 258
 Dunaway, Jason 279
 Duncan, Christin 239
 Dunn, David B. 279
 Dunn, Georgia 250
 Dunn, Scot E. 263
 Duplantier, Dorothy 250,
 279
 Dupleix, Karen 243
 Durham, Virginia Ginger
 125, 251
 Dusza, Hugh 263

E

Earling, Diana 250
 Eby, Susan 243
 Eckert, Michael 279
 Ecuyer, John 158
 Ecuyer, Michael 257
 Edelman, Leonard 257, 279
 Edelstein, Heidi 227
 Edgerton, Holly 279, 123,
 239, 260
 Edwards, Cecilia 251
 Edwards, Gary 110
 Edwards, John 104
 Edwards, Valerie 279
 Edwards, Bill 136
 Ehrlich, Jill 107, 251
 Eisen, Dan 263
 Eisen, Ellen 279
 Eisner, Steven A. 240, 279
 Elby, Susan 160
 Elenzweig, Neil 257
 Ellenby, Melissa 231
 Elliott, Laurie 250, 279
 Elliott, Lee 253
 Elliott, Stephen 257
 Ellis, Holly 243
 Ellis, William 257
 Elmasry, Jim 131
 Elmer, Samantha 242
 Engman, Eloise 239
 Epstein, Elizabeth 258
 Epstein, Jack 240
 Epstein, Joel 263
 Epstein, Lisajo 136

Epstein, Michael 263
 Epstein, Nicole 243
 Eschallier, Philip 249
 Esthus, Julie 110
 Estingoy, Lee 116
 Estroff, Armand 263
 Etheredge, William 106,
 107, 259
 Etheridge, Anna 242
 Euster, Emily 279
 Evans, Judith 242
 Evans, Thomas 253
 Evans, William 241
 Everitt, Bridget 279
 Eversole, Scott 259, 279
 Ewing, Cynthia 279

F

Fader, Betsy A. 227
 Fagan, Jeff 240
 Fairbanks, Frank 113
 Falick, Michael 263
 Falkenburg, Frank 249
 Fanburg, Debbie 227
 Fariss, Rebecca 250
 Feinman, Lawrence 230
 Feldman, Jodi 227
 Feldman, Steven 108
 Fennell, Robert 252
 Fenton, Michael S. 263
 Ferch, Anna 251
 Ferguson, Caroline 136
 Ferguson, Ellen 243
 Fernandez, Richard 279
 Ferraro, James 131
 Ferrel, Jennifer 239
 Ferrier, Denise 250
 Feuer, Guy 259
 Fields, Lauri 243
 Fields, Toni 258
 Filderman, Robin 251
 Fine, Caryn 279, 242
 Finger, Laurie 258
 Fink, Emily 242
 Fink, Pam 279
 Finkelstein, Julie 242
 Firey, Nancy 239
 Fischer, Mary E. 250, 279
 Fischer, Staci 279
 Fisher, Jesse 106
 Fisher, Kimberly 251
 Fisher, Lori Beth 250
 Fishman, Jennifer 279
 Fitzgerald, Laurie 280
 Fitzgerald, Matthew 280

Fitzgerald, Patrick 257
 Fitzgerald, Robert 248
 Fitzmaurice, James 280
 Fitzpatrick, Bill 240, 280
 Fleicher, Ellen 258
 Fleischer, Max 262
 Fleischer, Myles 248
 Fleming, Mary 280
 Flexner, Leigh 239
 Flink, Lauri 108
 Florez, Michael 257
 Forbes, Victoria 242
 Ford, Malcolm 262
 Ford, Marshall 281, 248
 Forlenza, Jeffry 136, 249
 Forman, Alyssa Durrell 243
 Forsythe, Gina 136
 Fortunato, Lynn 242
 Fournier, Alberto 281
 Fowler, Grace 281, 242, 191
 Fradin, Jill 258
 Franey, Brian 136
 Frank, Scott 106, 107, 263
 Franklin, Blake 281
 Franklin, Eric 263
 Frazer, Lewis 226
 Frederick, Erik 237, 240
 Freeman, Laura 231
 Freeman, Lori 105
 Freeman, Louis 281
 Freifeld, Brett 259
 Freret, Douglass 241
 Freund, Barbara 242
 Freudenberger, Alfred 136
 Friedfertig, Marc 263, 282
 Friedler, Caroline 242
 Friedman, Adam 282, 107,
 132
 Friedman, Barri 282, 258
 Friedman, David 256
 Friedman, Mark 263
 Friedman, Shira 258
 Friedman, Sid 263
 Friedman, Stacey 258
 Friedrichs, Paul 282
 Frieman, Marshall 248
 Friès, Matthew 241
 Fritton, Christopher 109
 Fronstin, Guy 263
 Frost, Mark 128
 Frost, Robert 235
 Fuchsman, Cary 230
 Furman, Julie 227

G

Gabaeff, Sherri 282
 Gadon, Amy 258
 Gaehle, Gregory 252

Gaffney, Shannon 251
 Galindez, Orlando 282
 Gallagher, John 235
 Gambrell, Angela 282, 105
 Garber, Daniel 230
 Garbett, Shawn 262
 Garcia, Jacqueline 231
 Garcia-Penna, F. 282
 Garden, Stephen 230
 Gardner, Lee A. 243
 Garfinkel, Sharon 258
 Garner, James 282, 105
 Garner, Ronnie 230
 Garrard, David 136
 Garte, Keith 252
 Garvey, Jim 235
 Garvis, Diana
 Garza, Hector 282
 Garza, Rena 238
 Gassel, Debra 136
 Gassen, Gavin 118,, 121
 Gates, E. Jason 230
 Gaudet, Stacey 186, 187
 Gauthier, Vincent 282
 Gavel, Frank 282, 259
 Gay, Michael 259
 Geck, Paul 238
 Gedney, J. 282
 Gee, Karen 239
 Gee, Michael 248
 Geismann, Greg 282
 Gelb, Sean 263, 282
 Gele, Kim 125, 136, 137, 70
 Geller, Amy 243
 Geller, Pamela 242
 George, Liles 243
 Germack, Frank 259
 Gernhauser, Amy 185
 Gervis, Mitchell 282
 Gewirz, Steven 253
 Gex, Nancy 243
 Giambelluca, Michael 282
 Gibson, Kerry 251
 Gierhart, Jack 253
 Gilbert, Elizabeth 227
 Gilbertson, Jean 282
 Giles, Rebecca 239
 Giles, Thomas
 Gill, Sherri 231
 Gillam, Kristen 251
 Gillman, Carolyn 227
 Gilman, Cindy 258, 282
 Giltrow, Linda 105, 115
 Giraud, Alexandro 282
 Gitkin, Charles 263
 Gittelman, David 230
 Gittess, Robert 256
 Giunta, Jennifer 283
 Gladstone, Douglas 263
 Gladstone, Ross 263, 283
 Gladwin, Grant 230
 Glaser, Melissa 250, 283
 Glass, Sandra 250
 Glazer, John 257
 Gleason, James 283
 Glenn, William 105
 Glick, Jonathan 263
 Glickfield, Adam 257
 Glickman, Marc 230
 Glover, Lorña 104
 Gluck, Peter 249
 Glynn, Howard 252
 Gold, Bobby 253
 Gold, Wendy Lee 258
 Goldberg, Paige 227
 Goldberg, Beth 258, 283
 Goldberg, Bob 252
 Goldberg, Caren 258
 Goldberg, Dean 252
 Goldberg, Holli 231
 Goldberg, Jodi 283
 Goldberg, Jon 257
 Goldberg, Susan 250
 Golden, Steven 136, 249
 Golden, Victoria 227
 Goldenberg, Brian 230
 Golding, Gregory 259
 Goldmacher, Sharon 283
 Goldman, Ann 242
 Goldman, Frank Jay 259
 Goldman, Michael 263
 Goldstein, Jay 252
 Goldstein, Eric 108, 256
 Goldstein, John 240
 Goldstein, Nancy 251
 Goldstein, Robyn 227
 Goldstein, Ron 283
 Goldstein, Stuart 257
 Golterman, John 110
 Gonzalez, Jose 105
 Gonzalez, Jose 283
 Gonzalez, Luis 249
 Goodman, David 283, 230,
 107, 109
 Goodman, Michelle 258
 Goodsitt, Jodi 242
 Goodson, Alex 283
 Goodstein, Ron 283, 105,
 131
 Goodwin, Amanda 231
 Goodwin, Cynthia 283
 Goodwin, Ellen 283
 Goodyear, Mary 243, 283

Guttenberg, Ira 285, 136
Guyer, Leigh 253

H

Gopin, Howard 283
Gordon, Edward 257
Gordon, Elizabeth 283, 243
Gordon, Jeff 252, 283
Gordon, Michele 283
Gordon, Penny 227
Gorman, Patrick 253
Gorup, John 257
Gossett, Margaret 251
Gotlieb, Jill 258
Gottlieb, Lisa 283
Gould, Anne 284
Gould, Jeffrey 230
Gracia, Irene 284
Grant, Todd 257
Gravitt, John 284
Gray, David 263
Gray, Kimberly 227
Green, Daniel 238
Green, Henry 256
Green, Kevin 230
Green, Melissa 258
Green, Shalimar 284
Greenberg, Karen 227
Greenberg, Marla 226, 227
Greene, Anthony 252
Greenfield, Bradley 249
Greenwald, Jeffrey 262
Greve, Douglas 252, 284
Grey, Lisa
Grider, Meredith 251
Grissen, Stacy 258
Grizzanti, Steven 248
Groene, William 252, 284
Grogan, Deidre 242
Groome, David 241
Gross, Gregory 284
Gross, Karen 258
Gross, Michael 284
Grubb, Clay 253
Gruber, Randy 263
Grunt, Tracy 108
Gryder, Chris 240
Guardia, Anthony 252
Guilbry, Angela 114
Guillot, Jacques Louis 235
Guirl, Daniel 259
Gunn, Victoria 243
Gunning, Cheryl 250
Gusman, Alyssa 236, 285, 227
Gutierrez, Cecilia 243
Gutierrez, Marcia 285

Haas, Jennifer 285
Hachenburg, Barbara 285, 109
Hack, Jill 242
Hackenberg, Gregory 248
Haenel, Suzanne 258
Haggerty, Gerald 257
Hahn, A. Franklin 240
Haidar, Hassan 252
Hailer, James 240
Hajjar, Joseph 136
Hall, Lyle 285
Hall, Robin 239, 285
Hallam, John 253
Hallmark, Keith 249
Halter, Robin 136
Ham, James 253
Hamer, Anne
Hamid, Saeed 114
Hamilton-Smith, Denyse 243
Hamlett, James 235
Hammarstrom, Bill 158
Hammarstrom, Eileen 107, 243
Hammond, Barry 248
Hammond, Elizabeth 251
Hanby, Gregory 285
Hankins, Lisa 239
Hanks, Kimberly 239
Hanley, Jennifer 250
Hanlon, Morton 259
Hannah, Antonio 104
Hannibal, Louis 285
Hannon, Susan 251
Hardey, Scott 285
Hardin, Jeff 253
Harlin, Cynthia 226, 243
Harmon, Jennifer 285, 136
Harrel, Edith 251
Harrington, Ed 131
Harris, David 234, 285
Harris, Deanna 285, 118
Harris, Donna 118
Harris, Melanie 243
Harris, Patrick 104
Harris, Robert 257
Harris, Stella 285
Harris, Stephen 105
Harris, Terence
Harris, Tim 234
Harris, Brett 226, 241
Harris, Warren 259
Harrison, Bruce 234

Harrison, Charles 249
Harrison, Beth 242
Harrison, Lewis 253
Harsham, Stephen 285
Hartman, Bruce 262
Hartmann, Mary 285
Harwood, William 285
Hason, Steven 263, 285
Hathaway, Bobby 136
Hatzis, Michelle 242
Hawthorne, Meg 239
Hay, Jessica
Hayner, Amy 242
Healey, Rebecca 239
Hebert, Danny 285
Hebert, Renee 107, 125, 243
Hedegor, Erik 116
Heffernan, Edward 257, 286, 107, 49
Heffernan, Thomas 257
Heffley, Kim 250
Heidman, Maureen 227
Heimlich, Daniel 252
Heintz, Alicia 227
Helfand, Holly 258
Heller, Frances 243, 244
Heller, Janet 286
Heller, Michael 136
Hellested, Leo 286, 108
Hellman, Karen 227
Helman, Mark 257
Helmlich, Dan 105
Hembree, Craig 252
Hemingway, Claire 239, 286
Henry, Nancy 109
Herig, Elizabeth 106
Hermawan, Antonius 286
Herndon, Erica 251
Herrell, Suzanne
Herron, Lisa 227
Hershkowitz, B. 286
Hershkowitz, S. 286
Hickey, Jim 125, 136
Hickham, Julia 243
Hidalgo, Art 241
Hidalgo, Michael 252
Hilbert, Paul 241
Hilgarther, Emily 251
Hill, Angelia 107
Hill, Charles 253
Hill, Darlene 286
Hillard, Leslie 239, 286
Hippensteel, Louise 104
Hirsch, Ian 263
Hirschfeld, Robert 286
Hirsh, Audrey 227
Hobson, Elinor 243
Hochberg, David 230
Hodes, Wayne 252

Hoffman, Anthony 262
Holiday, Janet 243
Holland, Francis 158
Holland, Karen 286
Hollander, Douglas 226, 262
Hollander, Marla 258
Holleman, Dottie 250
Holt, Robert 249
Holzmark, Leslie 113, 242
Homan, Laura 226, 250
Hooper, Kevin 108, 238
Horchow, Elizabeth 286
Horecky, Elizabeth 239
Horn, Michael
Hornak, Michelle 250, 286
Hornung, Lois 239
Horrow, Mark
Horschow, Lizzie 114, 115, 251
Horton, Missy 239
Horwich, Jamie 242
Hoskins, Dennis 136
Hoskins, Maryann 250
Hoskins, Terri 104
Hotard, Patricia 239
Hough, Jonathan 253
Howard, Casey 286
Howard, Daren 286, 113
Howard, Kim 239
Howe, Jennifer 250
Howell, Robert
Howerton, Carla 286
Howeth, Leslie 243
Hoy, Timothy 241
Hoyt, Sara 243
Hubbell, Brad 180
Huber, Samantha 242
Huberman, Alyssa 231
Huffman, Samuel 259
Hughes, Anne 250, 286
Hughes, Evan 253
Hughes, Hayden 239
Hughes, Holly 239
Hughes, Jennifer 239
Hulett, Albert 286
Hunley, Adrienne 286
Hunt, Anne 286
Hunter, Andrew 249
Hunter, Lee 287
Hunter, Rodney 176
Huray, Stephanie 251
Hurley, Suzanne 243
Hurwit, Barry 263
Hurwitz, Ken 287, 131
Hutt, Lisa 104, 227
Hutto, Lisa 160

Hyland, James 248
Hyman, Albert 263
Hymes, Robert 257

I

Inge, Mary Clark 251
Ingrish, George 241
Irby, Richard 257
Irang, Steven 263
Irish, Michael 259, 287, 182
Irving, Kenneth 259
Irwin, Alan 287
Isaacs, Ted 226, 263
Islam, David 105
Israel, Joel 263
Israel, Mark 263
Israel, Stuart 287

J

Jabbour, Elena 243
Jackson, Lisa 231
Jackson, Mervin 104
Jackson, Steven 263
Jacobson, Kimberly 242
Jacobson, Laura 287
Jacobson, Mark 234
Jacobson, Richard 111, 263
Jacobson, Stephanie 258
Jacques, Andree 287
Jaffe, Liz 258
Jaffee, Noah 230
Jalenak, Charles 263
James, Andrew 257
Jankowski, Jeanine 287,
108
Jassem, Corey 230
Javorsky, Lynn 287
Javurek, Marcelo 287
Johnson, Lori 243
Johnson, Fina 237, 243
Johnson, Gerald 287
Johnson, Rebecca 106
Johnson, Tom 287
Johnson, Tracy 240
Johnston, Jason 287, 105
Johnston, Jock 257
Jonas, Jared E. 259
Jones, Margaret 243
Jones, James 238
Jones, Jon 253
Jones, Mark 257
Jones, Matthew

Jones, Meade 250
Jones, Stephen 234, 108,
128
Jones, Terrance 174, 176
Jones, Walker 249
Joseph, Tresonne 287
Joslin, Rebecca 239
Joyce, Gareth 248, 257
Juge, Richard 252
Juneau, Russ 110, 252

K

Kades, Howard 230
Kaiser, Tia 239
Kalb, Amanda 226, 251
Kalishman, James 263
Kane, Cindy 231, 110
Kane, Danielle 242
Kane, Richard 259
Kaplan, Alison 104, 227
Kaplan, Brett 230
Kaplan, Charrisse 243
Kaplan, David 134
Kaplan, Jeremy 136
Kaplan, Lise 242
Kaplan, Samuel 287
Kaplan, Scott 263
Kappa Alpha 241
Kappa Alpha Theta 232,
242
Kappa Kappa Gamma 243
Kappa Sigma 233
Karcher, Kenneth 177, 287
Karp, Jennifer 227
Karp, Lauren 258
Karpay, Beverly 287, 109
Karrmann, John 287
Karst, Rylla 242
Karyo, Maximilien 256
Kaslow, David 259
Kasoff, Nancy 287
Kasper, Antonia 239
Kass, Michael 263
Katcher, Jonathan 230
Katz, Brett 249
Katz, Gregory 230
Katz, Ilene 227
Katz, Jordan 230
Katz, Meryl 258
Katz, Michele 258
Katz, Peter 230
Katz, Renee 227
Katz, Sheila 288
Katz, Terri 242
Kay, Gary 263
Kaye, Brian 241
Kearney, Ross 259
Kehoe, John 288

Keilbach, Cynthia 242
Keller, Merrie 288
Kelly, Laura 107
Kelley, Robin 242
Kelloway, Lisa 125
Kelly, Andrew 241
Kelly, Anisa 243
Kelly, Christopher 288
Kelly, Donna 288
Kelly, John
Kelly, Laura 243
Kelly, Neil 238
Kelly, Patrick 288
Kelly, President Eamon
167, 32
Kelly, William 241
Kempparnen, John 263
Kennedy, Kevin 259
Kenyon, Troy 252
Kerckhoff, Martin 259, 288
Kerry, Letitia 288
Kersun, Samuel 263
Kessel, Kraig 248
Kethan, Christopher 106
Kettler, Peter 288, 238
Keusenkothen, Edward 235
Khan, Amjad 288, 105
Kiel, Danna 104
Kilpatrick, Carolyn 231
Kimmelman, Jamie 258
Kinchin, Ernest 106
Kingsmill, Patrick 235
Kinney, Mark 104
Kirikian, Richard 226, 235
Kirkpatrick, Joyce 243
Kirkpatrick, Timothy 235
Kirsch, Neal 288
Kirsch, Paul 108
Kirst, Karen 289
Kirstein, Andrea 227
Kiviat, Theodore 248
Klar, Sharon 231
Klaus, Anne 289
Klausner, Harry 263
Klein, Cheryl 289
Klein, James 289
Klein, Kimberly 258
Klein, Peter 252
Klenk, Sarah 251
Kline, Steven 241
Klingenstein, Sarah 250
Klingsberg, Jamie 252
Klingsberg, Ross 116
Klok, Rhett 129
Klumok, Todd 259
Knauth, Kerrick 289, 108
Knight, Angela 289
Knight, Peter 226, 230
Knofsky, Rex 263, 289
Knopf, Albert 263

Knox, Kathleen 243
Kobak, Jane 251
Koch, Allison 239
Koch, Richard 289, 134
Kochan, Christy 239
Kochansky, Katherine 242
Kohlmeyer, Eleanor 251
Kohn, Ashley 136
Kohn, Robyn 227, 109
Kolbert, Steven 118, 121,
122
Koloski, Raymond 238
Kong, Louis 289
Koplon, Mindy 227
Koreman, Steven 289
Korn, David 226, 252
Korndorffer, Jim 289, 235
Kosberg, Wendy 289, 227
Kramer, Phil 289
Kransford, Jeff 230
Kraus, Pamela 258
Kraus, Robert 222, 240
Kraus, Stephen 257
Kraut, Deborah 231
Kreca, Joan 289
Krellenstein, Jason 131
Krichman, Harlan 263
Krickstei, Renee 190
Krieger, Jeffrey 257
Krishnan, Raj 248
Kronsberg, Ed 238
Kroskin, Stephanie 227
Krothapalli, Padmavathi
109
Krubel, Ricky 241
Kruger, Ellen 131
Kuehn, Coleen Patricia 239
Kuhlmann, Louis 289
Kulas, Damian 289
Kumar, Susheel 289
Kundis, Kenneth 235
Kurz, Thomas 252
Kushnick, Howard 230
Kwatinetz, Phyllis 114
Kyser, Steven 249

L

Labadie, Pablo 158
Labarca, Joseph 234
Labkon, Howard 263
Labow, Daniel 106, 263

- Lacerda, Robert 259
Lacour, Jayme 118, 120
Lacsamana, Alexander 289, 108
Ladden, Bradley 263
Laflamme, Mark 234
Lagyanec, Cyril 136
Lahoz, Pedro 289, 108
Lake, Mark 257
Lamare, Kelly 108
Lambert, Richard 290
Lamry, Kenny 234
Lancaster, John 290
Lancaster, Michael 136
Landau, Rena 227
Landry, Alice 243, 290
Landry, Dave 136
Landry, Dennis
Landry, Lauren 239
Langan, Richard 259
Langarde, Chris 241
Lanier, Leslie 290
Lapeyrouse, Christopher 290
Lapietra, Jesse 263
Lapyrewse, Chris 241
Lardner, Eric 253
Larsen, Hollie 242
Larson, Colleen 290
Larvie, Francis 290
Laskey, Elizabeth 242
Lasky, Marc 259
Lasky, Paula
Lasseigne, Lisa 243
Latloste, Jeffrey 290, 110
Laupheimer, Jan 290, 227
Law, Preston 252
Lawler, Eve 243
Lawrence, Tracy 227
Lazar, Janine 242, 290
Lazaroff, Cary 290
Lazarou, Chris 290
Lazenby, Susan 239
Leblanc, Nicole 290
Lebow, Danny 115
Lebowitz, Sharon 290
Lechtman, Richard 230
Le Cornu, Diane 243
Lederman, Laura 227
Ledet, Theresa
Ledyard, Lewis 249, 290
Lee, Andrew 235, 116
Lee, Edward 252
Lee, Michael 290
Lee, Patrick 259
Leffler, William 236, 290, 240, 245
Lefurge, Todd 118
Lehrer, Wendy 258, 290
Leiberman, Randy 263
Leider, Jeff 290
Lemme, Chrissie 132
Lesch, Julianna 242
Leutkemier, Hans 226, 240
Leuhusen, Peter 249
Leveau, Glen 165
Leveque, Marcel 252, 291
Levet, Barry 291, 131
Levi, Debra 125
Levien, Jeffrey 263
Levin, Ann 231, 125
Levin, Bradley 106, 226, 107, 263
Levin, Richard 230
Levine, Al 238
Levine, Andrew 230
Levine, Gregory 230
Levine, Josh 136, 263
Levine, Rana 291
Levine, Saul 107
Levine, Todd 263
Levinson, Linda 258, 291
Levinson, Stephen 263
Levy, Andrew 106, 263
Levy, David 230
Levy, Donna 291
Levy, Jose 291
Levy, Rabbi 108
Levy, Richard 263, 291
Lewin, Jon 263, 291
Lewis, Adam 48, 291, 109, 257
Lewis, Allison 118, 239
Lewis, Cecil 291
Lewis, Elaine 239
Lewis, Jeffrey 257, 266
Lewis, Melissa 251
Lexow, Frederic 259, 291, 131
Lhota, David 230
Liapis, Mark 291
Liberati, Lisa 250
Lichtenfeld, Joseph 291
Lidy, Chris 136
Lieberman, Greg 252, 291
Lien, James 136
Lifton, Gary 263
Ligon, David 249
Ligon, Dorothy 242
Limbocker, Ridgely 243
Lindemann, Steven 136, 253
Lindquist, Mary 250
Lindsey, Allison 251
Lipkin, Gary 263
Lipman, Bonnie 236, 291
Lipskin, Wendy 258
Littlefield, Susan 239, 291
Livingston, Chris 129, 252
Livingston, Mark 259
Lloyd, Sheila 182
Lobrano, Jay 257
Lobrano, Marcia 104
Loeb, James 263
Loehr, Alan 252, 291
Loev, Marc 256
Lofton, Thomas 248, 257
Logan, Shelly 251
Logan, William 235
Lombard, Debra 242
Longo, Michele 291
Lorent, Darren 291
Lorio, Sam 114, 115
Lorson, Mimi 292
Losin, Amy 227
Lou, Leland 125, 134
Loughran, Siobhan 243
Love, Lauren-Leigh 292
Lowe, Stephen 104
Lu, Monica 242
Luby, Dana 251
Lufkin, April 231, 114
Lumsden, Leslie 292
Lund, Peter 235
Lundin, Walter 106
Lunn, William 263
Lunsford, Ethel 104
Lupo, Glenn 108
Lusky, Melissa 258
Lustenberger, Louis 252, 292
Luthringshausen, Kelly 256
Lutz, David 256
Luza, Sabrina 250
Lyn, Darren 122
Lynch, David 292
Lynne, Jill 292
- M**
- Maal, Nusa 292
Macdonald, Christopher 259
Mack, Susan 242
Madden, Leslie 231
Maghirang, Jude 109
Magid, Terren 226, 259
Magid, Tucker 226, 259
Maginn, Dan 240
Magness, Lon 253
Magnusson, Erik 262
Mahne, Kevin 292
Mahoney, Joseph 292
Mahoney, Kevin 257
Maimone, Sara
Main, Jay 136
Makk, Christopher 253
Makk, Stephen 253
Malman, Liz 292, 242
Malman, Susan 227
Malmud, Lisa 227
Manasek, Hope 292
Mandel, Adam 262
Mangano, Frank 292
Maniatty, Philip 249
Manley, Melissa 242
Manouchehrie, J. 292
Manshel, Laurence 230
Mansur, Holly 292
Marchitelli, Michael 104
Marcial, Carmina 292
Marcus, Heidi 227
Marcus, Lesli 258
Marcus, Susan 250
Margetts, Robert 234
Margolis, Adam 256
Margolis, Howard 259
Margolis, Rita 292, 108
Marie, Margee 251
Markesbery, Allison 243, 160
Markham, Clay 136
Marks, Cindy 258
Marks, Marilyn 258, 226
Marmalstein, Steven 230
Maroney, Charles 257
Marra, Jamie 243
Marrero, Tomas 292, 109
Marrino, John 257
Marsh, Jill 114
Martin, Alex 292, 110, 248
Martin, Liz 243
Martin, Laura 292
Martin, Marja 242
Martinez, Gerardo 292
Martinez, Melissa 292
Martorell, Luis 112
Marts, Lonnie 104
Martucci, Sabrina 109
Marvin, Sprague 241
Marx, Bruce 230
Marzullo, John 116, 241
Marzullo, Michael 241
Mashburn, Laine 259
Mashkuri, Scott 116, 248
Maslia, Stephanie 227
Massin, David 263
Mastrapa, Paul 257

Mata, Alejandro 257
 Matanky, Lisa 258, 293
 Mathis, Pamela 293
 Matsumoto, Karl 293
 May, Steven 118
 Mayer, Nancy 293
 Mayfield, Elizabeth 239
 Mcarn, Heather 293
 McCallister, Anne 242
 McCarroll, Jason 240, 260
 McCarty, Heidi 110, 251
 McCarthy, Robin 136
 McClellan, Elizabeth 243
 McConnell, Flora 293, 105
 McColley, Biff 262
 McDade, William 240, 245
 McDaniel, Ann 243
 McDaniel, Huey
 McDaniel, Jay 241
 McDevitt, James 257
 McDonald, Sandra 293, 108
 McDonald, Sean 293, 234
 McDougall, Kathleen 243
 McGough, Frederick 257
 McGowan, Michael 293
 McGrath, Siobhan
 McGraw, Carrie 251
 McGrory, Daniel 252
 McHugh, Tracey 250
 McIntosh, Jerome 104
 McIntyre, Cassandra 134
 McIntyre, William 253
 McKelroy, Colin 106
 McKelvey, Stuart 230
 McKnight, Susan 293
 McLaughlin, Stephanie
 243, 266
 McMahan, James 293, 134
 McMann, Philip 248
 McManus, Chris 129
 McMillan, Michael 105
 McMullan, Michael 256
 McMullen, Edwin 293
 McMullen, Jon 252
 McMully, Don 259
 McPherson, Scotty 293
 McRee, Michael 294, 108
 McReynolds, Stacey 242
 Meadow, Tamara 227
 Meche, Timothy 294
 Medo, David 108
 Meffert, Douglas 109, 264
 Mellor, Nicole 294
 Meltzer, Brad 263
 Meltzer, Scott 263, 294
 Meltzer, Stephen 230, 108
 Mencos, Evelyn 231

Meneley, Warren 105
 Mensh, Kimberly 227
 Meron, Thalia 258
 Merzon, Adam 263
 Messenger, Erna 294, 160
 Messina, Andrew 257
 Mestre, Ernest 257
 Metsch, Leif 230
 Metzinger, Alison 243
 Metzinger, Callie 294
 Meurer, RJ 253
 Meyer, John 259
 Meyer, Nancy 239
 Meyers, Carrie 227
 Meyers, Tara 227
 Michaelis, Cecilia 251
 Michelson, Philip 230
 Middleton, Willis 242
 Miester, Donald 116, 248
 Miles, Courtenay 243
 Miles, Melissa 243
 Miller, Christopher 294
 Miller, Dale 240, 266
 Miller, Gentry 251
 Miller, Jack 263
 Miller, Jill 294
 Miller, Melissa 250
 Miller, Sarah 231
 Miller, Stephen 238
 Mills, Adrian 136
 Milnamow, Barbara 243,
 294
 Minc, Leslie 294
 Midtke, Julianne 294
 Mipro, Robert 294
 Mirshak, Julie 236, 250, 260
 Misch, Elizabeth 250
 Misner, Traci 242
 Mitchell, Anne 239
 Mitchell, David 241
 Mitchell, Susan 294, 106
 Mittler, Jaymi-Ann 227
 Mittler, Lisa 227
 Moffett, David 253
 Mogollon, Samuel 108
 Moise, Edward 235
 Montagna, Marcella 231
 Montgomery, Carol 231
 Montgomery, Julie 239
 Montgomery, Bennet 235
 Monzillo, Maria 294
 Moody, Neal 257
 Moody, Stephen 257
 Mooney, Robert 234
 Moore, Ann 250
 Moore, Carolyn 243, 294,
 125, 244
 Moore, David 253
 Moore, David 234
 Moore, Jeff 226

Moore, Mark 158
 Moore, Patrick 294
 Moore, Rabbi 238
 Moore, William 109
 Morais, Kelly 294
 Moran, Ann 294
 Moreau, Michel 125
 Morel, David 257
 Morey, Alex 240
 Morgan, Charles 257
 Morgan, Delia 243
 Morgan, Laura 242
 Morrell, Ann 109, 239
 Morrill, Connie 110, 242
 Morris, Maria 295, 125, 242
 Morrison, Jeffrey 257
 Moss, Michael 295
 Mothershed, Robert 235
 Motter, David 106, 259
 Moyer, Mark 263
 Muir, Steven 295
 Muldowney, Marguerite
 231
 Mullick, Tom 257
 Mullins, Rhoda 251
 Mullins, Sarah 125
 Muniz, Antonio 295
 Murnane, Fred 240
 Murphy, Cynthia 239
 Murphy, Kellin 239
 Murphy, Timothy 110
 Murphy, Thomas 295
 Muscat, Elysabeth 250, 295
 Muskat, Daniel 264
 Mussafer, Julie 295
 Mussafer, Sherry 251
 Myers, Dianna 243

Nelson, Valerie 295
 Netting, Kevin 240
 Neuman, Mollie 295
 Neustein, Rick 259
 Newburger, Mark 295
 Newman, Adam 110
 Newman, Beth 110
 Newman, Lisa 227
 Newmark, Nancy 242, 295
 Ng, Mei 231, 132
 Nguyen, Hung 295, 105
 Nguyen, Nguyen 105
 Nguyen, Thi
 Nicie, Rebecca 110
 Nicholas, Ryder 238
 Nicholson, Scott 252
 Nickless, James 235
 Nicolaou, Nicos 295
 Niebla, Manuel 131
 Nisbet, Jennifer 239
 Noble, Anne 121
 Noddle, Susie 227
 Nolan, John 252, 295
 Norred, Ashley 239
 Novick, Louis 263, 295
 Nunnery, Rogers 296
 Nuri, Yesim 110
 Nutik, Audrey 251

O

N

Nachman, Robert 253
 Nachman, Andrew 230
 Nachman, Julie 251
 Namshun, Jeff 230
 Nash, Cynthia 251
 Nassau, Margot 110
 Nathan, Rodney 234, 104
 Navarro, Alexander 253
 Neat, Paul 295
 Ned, Shawn 104
 Ned, Townie
 Neideffer, Kimberly 242
 Neils, Lynn 295
 Neistein, Karon 243
 Nelson, Eric 295
 Nelson, Jennifer 295
 Nelson, Kenric 295
 Nelson, Robert 241

Oakes, Bianca 260, 296
 Oakes, Katherine 296
 Oakman, Charles 248
 O'Brien, Kevin 249
 O'Brien, Peter 296
 O'Connell, David 249
 O'Connor, Kyle 243, 296,
 48
 Oden, Maria 251
 O'Donnell, John 259
 Offenberg, Alan 257
 Ogden, Christina 243
 Ogden, Mark 257
 Oge, Orhan 296
 O'Halloran, James 238
 Ohle, John 241
 O'Keefe, Timothy 257
 Okin, Matthew 230
 Ollinger, Maureen 239
 Olson, Cary 242
 Olson, Matthew 257

Olson, Todd 235
 Omeara, Daniel 296, 105
 Omev, Monica 160
 O'Neal, Ray 240, 245
 O'Neill, Catherine 251
 Opinsky, Larry 256
 Oppenheimer, Jane 296
 Orifice, Greg 296, 130
 Orlin, Robert 296
 Orozco, Alina 296
 Orr, Kitty 251
 Osborn, Paige 136
 Ospina, Maria 296
 Ostrow, Jennifer 239
 Owens, Peter 248

P

Paarz, David 240
 Padnos, Ira 296
 Padzensky, Ilayne 258, 296
 Pagel, Thea 239
 Palrang, Missy 186
 Panitch, Sanford 118, 263
 Panovka, Tamar 226, 258
 Padlini, John 296
 Papandon, John 226, 238
 Papatheodorou, Andreas 296
 Paradise, Thomas 257
 Paraguya, Cheryl 250
 Paras, Kerry 296
 Pardell, Scott S. 262
 Pardo, Alexander 240
 Park, Mike 238
 Parker, Carolyn 239
 Parker, James 257
 Parker, Mary 250
 Parks, George 296, 106
 Parkulo, Mark 296, 114, 131
 Parrish, Susannah 109, 129, 239
 Pasikov, Barry 256
 Pasnau, Robert 257
 Patterson, Melissa 250, 296
 Patty, Drew 253
 Paul, Dana 243
 Pavy, Henry 297, 109
 Payson, Eric 252
 Payson, Leslie 297
 Pectol, Wes 235
 Pederson, Muffy 251

Pellegrini, Ben 257
 Pelofsky, Heather 107, 258
 Peltz, Helene 258
 Pena, Victor 297
 Penniman, Robert 297
 Perchik, Jon 259
 Percy, Lea 297
 Peretz, Andrew 263
 Perez, Ana 297
 Perez, Jolan 131
 Perez, Marta 242
 Perez-Feria, Richard 118, 120, 123, 125
 Perlman, Hank 257
 Pernick, Adrian 240
 Perram, Noel 297
 Perrin, Jon 264
 Perry, Caryn 239, 242
 Perry, Mark 109, 248
 Peters, Stacy 242
 Peterson, Scott 264
 Pettersen, Christian 297
 Peyton, Lisa 297, 227
 Phi Gamma Delta 248
 Phi Kappa Sigma 249
 Phi Mu 229, 250
 Phillips, Victoria 111
 Piazza, Anthony 131
 Pi Beta Phi 222, 251
 Picard, Daniel 297
 Picchio, Marialana 297
 Pick, Charles 241
 Pierce, Bess 297
 Pierce, Todd 136
 Pi Kappa Alpha 252
 Pilla, Susan 297
 Pineda, Joseph 297
 Pingel, Dana 250
 Pinney, Michael 136
 Piper, Kim 242
 Pitkin, Douglas 1367
 Pittman, Stephen 259
 Plant, Lawrence 230
 Plantamura, Carol 297
 Platou, Andrew 259
 Pletcher, D'Ann 243
 Ploscowe, Jon 230
 Plotkin, Jay 353
 Plotnick, Andrew 249
 Plumb, Patricia 297
 Plunkett, Daniel 106
 Pocek, Sharyn 258
 Podvin, Scott 230
 Poe, Martha 297
 Pol, Daniel 136
 Polakoff, Jonathan 263
 Politt, Lawrence 297
 Pollack, Nancy 104, 251
 Pollack, Jennifer 298
 Polsen, Charles 252
 Pomeranz, Lisa 125, 258
 Pommet, Kevin 241
 Pomprowitz, Krina 242
 Popadakos, Joanna 226
 Pope, Loren 249
 Porter, Amy 329
 Posin, Brad 230
 Posner, Jeffrey 298
 Poster, Meryl 258, 298, 111
 Potter, Martin 257
 Poverman, Steven 262
 Powderman, Jill 239
 Powell, Stephanie 251
 Powell, Stephen 298
 Powers, Jeffrey 298
 Prasad, Leena 298
 Prather, Johanna 110
 Prather, Paul 248
 Preble, Amanda 298
 Press, Steven 298, 230
 Price, John 257
 Price, Jon 136, 252
 Price, Joseph 253
 Primis, Stacy 258
 Promislo, Mark 298
 Prosser, Greg 240
 Pruski, Christine 239
 Pryzby, Gregory 118, 120, 136
 Purcel, Mark 263
 Purdy, Jill 114, 239
 Purvis, Donna 250

Q

Quereshi, Sad 108
 Quint, Hillard 298
 Quiroz, Alma 250

R

Rabin, Robert 263
 Rabinowitz, Julie 251
 Radecker, Phil 136
 Raff, Jill 298
 Raff, Paul 230
 Ragsdallie, Barbie 109
 Raiken, Lee 226, 256
 Ramano, Randi 242
 Ramirez, Yolanda 298
 Ramsey, Deborah 298, 136
 Rankin, Kyle 158
 Rasmussen, Myrna 298, 110
 Rathmell, Karen 299
 Ravitch, Frank 264
 Rawitscher, David 299
 Ray, Harper 239

Rayes, Ken 136
 Reardon, Susan 299
 Rechler, Mark 230
 Recht, Todd 238
 Redlingshafer, Ramona 242
 Reece, Kim 242
 Reed, Todd 249
 Reese, Pickett 253
 Reggie, Paul 235, 299
 Reichenbach, Jennifer 243, 226
 Reider, Steve 158
 Reilly, Bryan 299
 Reilly, John 257
 Reily, William 299
 Reinhardt, Harris 230
 Reino, Leigh 243
 Reisman, Evan 248
 Reiss, Jeff 259
 Reiter, Stephen 252
 Resnick, Tom 121, 67
 Revell, Dina 251
 Revilla, Antonio 240
 Reyes, Maria 299
 Ricca, Peter 257
 Riccardelli, Steven 299
 Rich, James 299
 Rich, Marc 299
 Richards, Bettina 251
 Richards, McKenna 235
 Richardson, Carolyn 185
 Richardson, Diane 239
 Richardson, Julie 242
 Richardson, Melanie 242
 Richmond, Larry 136
 Richmond, Ron 230, 299
 Richmond, William 230
 Richter, Mark 263
 Rinaman, Christine 243
 Ritchie, Henry 259, 299
 Rive, Margaret 250
 Rivera, Vilma 299
 Rivinus, Katherine 239
 Rizika, Jeff 136, 299
 Roberts, Warren 248
 Robins, Michelle 250
 Robins, Robert 299
 Robinson, Brooke 257
 Robinson, Diane 239
 Robinson, Pargen 235
 Robinson, Robin 258
 Robitaille, Kevin 264
 Roca, Ricardo 299
 Rocco, Joseph 263
 Rodack, Michael 230
 Rodler, David 108
 Rodriguez, Ana 125

Ryder, Karen 300
Ryker, Virginia 231

S

Rodriguez, Reubam 108
Rodriguez, Todd 249
Rogers, Mark 299
Rogers, Roseanne 250
Rohde, Sandra 250
Rohr, Brad 257
Roig, Randy 109
Rolfes, Leonard 299
Romeo, Deborah 299
Romick, Scott 263
Ronnell, Karen 300, 227
Rose, Gordon 253
Rosen, Andrea 121
Rosenberg, John 249
Rosenberg, Nancy 300, 227
Rosenberg, Tom 264, 111
Rosenblum, Neil 256
Rosenkrantz, Debra 258
Rosenstock, Ellen 160
Rosenthal, David 300
Rosenthal, Jill 258
Rosin, Marla 300
Roskin, Richard 230
Roskino, Karen 243
Rosner, Jeanne 300, 114
Ross, David 230
Ross, Erin 235
Ross, Marc 262
Ross, Randi 190
Roth, Dana 258
Roth, Karen 226, 125, 250
Rothberg, Lisa 227
Rothman, Jonathan 230
Rothman, Michael 257,
300, 48
Rouso, Victor 230
Route, Larry 104
Rowe, Jeffrey 253
Rowlands, Carolyn 250
Rowley, Laura 300
Roy, Eric 105
Roy, Tuhin 300, 105
Rubens, Peggy 300, 107
Ruberti, Jeffrey 300
Rubin, Mark 263
Rubin, Nancy 300, 108
Rubin, Randall 252
Rubinstein, Robert 300, 230
Rudd, Margaret 239
Rudolph, Lisa 227
Rudolph, Susan 227
Runsdorf, Jim 300
Rusca, Yvette 300
Russell, Gary 252
Ryan, James 253
Ryan, Jeff 259
Ryan, Lynda 239, 300

Sabharwal, Shawn 106
Sacet, Jason 238
Sachs, Lara 243
Sacks, Kenneth 263
Sadlier, Michelle 231, 110
Saenz, Fernando 300
Safran, Jill 258
Sainer, Aaron 256
Salter, Robert 249
Saltzman, Kenneth 263
Saltzman, Melanie 226, 242
Salvitti, Ronald 259
Samuels, Gregory 263
Samuels, Shepard 136
Sand, Eric 230
Sanders, Craig 263
Sanders, Lisa 251
Saper, Susan 243, 300
Saphier, Frances 227
Sargent, William 253
Sarmiento, Edward 257
Sartor, Walter 253
Sater, Meredith 250
Satin, Scott 263
Saulnier, Amy 301
Savage, Bryna 301
Scandaliato, Elizabeth 250,
301
Schaefer, Lee 253
Schafer, Nicole 226, 250
Schaffer, Chris 238
Schaffer, Gina 258
Schain, Bonnie 227
Schaumberg, Steven 106,
259
Scheer, Lauren 242
Scheer, Mark 263
Schein, Marcie 258
Scherer, Cindy 231
Scheuermann, Edward 108
Schieres, Kathy 301
Schiff, John 248
Schiff, Matthew 262
Schild, Lisa 245
Schiller, Jolie 227
Schiller, Scott 301, 136
Schilling, Marcellaine 250
Schinman, Shari 258, 301
Schlackman, Steven 240
Schlesinger, Lisa 258, 301
Schmitz, William 226, 234
Schnare, Renee 160, 301
Schnitzer, Beth 258
Schoellmann, Stefan 136
Schoenbaum, Ronald 264
Schramm, Stephen 248
Schroeder, Michael 259
Schulte, Robert 252
Schultz, Claire 107, 125
Schultz, Doug 240
Schultz, Robert 252
Schultz, Steve 301
Schwartz, David 226, 256
Schwartz, Jeffrey 230
Schwartz, Jon 257, 301
Schwartz, Karl 252
Schwartz, Lee 230
Schwartzstein, Allen 263
Schwarz, Barbara 250
Sconiers, Karen 239, 301
Scott, John 158, 301
Scroger, Chris 301
Scutch, Bill 263
Seabright, Leslie 239, 301
Seaner, Michael 301
Seay, Tom 129
Seay, William 238
Segal, Daniel 248
Segal, Jeff 263
Segal, Jody 258
Segal, Julie 239
Seigal, Amy 301, 227
Seigal, Scott 259
Seigal, John 238
Seligson, Michael 106, 136,
257
Selikoff, Richard 230
Sentilles, Shawn 257
Settle, Scott 243
Severs, Elizabeth 106
Shafer, Robert 263
Shafto, Wesley 253
Shands, Elizabeth 251
Shank, Christine 110
Shapira, Noah 301
Shapiro, Joy 301, 227
Shapiro, Robert 263
Shapiro, Stephen 252
Sharff, David 240
Shatsky, Howard 301
Shattuck, Milton 249
Shaw, Casey 249
Sheasby, Steven 301
Sheena, Ronnie 131
Sheinkopf, Steven 302
Shelton, Carolyn 243, 264
Shemwell, Mary 251
Shemwell, Robert 253
Shen, J. Pung 302
Sherman, Jane 302
Sherman, Lee 230
Sherry, Ed 110
Sherrins, Dana 227
Shestack, Jennifer 108

Shever, Andria 239
Shipley, Neil 226, 253
Shires, John 249
Shkymba, Joseph 257
Shlagman, Sara 187
Shoemaker, Julie 251
Shofstahl, Tyson 253
Shook, Caroline 243
Shore, Kiki 251
Shoss, Ricki 227
Shulman, Shelly 227
Shuman, Karlyn 243
Shwartzstein, Allan 302
Siddiqui, Javeed 248
Siegal, Linda 303, 227
Siegel, Jon 136
Siegel, Kimberly 258
Stegel, Priscilla 107, 125
Siddigui, Jarreno 116
Sigma Alpha Mu 256
Sigma Chi 232
Sigma Delta Tau 258
Sigma Nu 232, 259
Sigmund, David 238
Sihorsri, Karen 109
Sikorski, Karen 303
Silver, Jonathan 263
Silvera, Todd 303
Silverberg, Stefani 227, 125
Silverman, Jeff 240
Silverstein, Ray 303, 107
Silverstein, Rick 238
Simms, Shannon 239
Simon, Alexandra 303
Simon, David & Duchess
136
Simpson, Jeff 240
Sinda, Will 136
Sischer, Staci 105
Sissom, Bradley 303
Skelton, Damian 303
Skiba, James 303
Skillern, Stacy 251
Skinner, Brian 110
Slap, Edward 226, 262
Slater, Adam 241
Sloane, Richard 263, 303
Slotchiver, Daniel 106, 263
Slotchiver, Paul 263
Small, Lauren 104
Smallness, Mark 108
Smallwood, Mark 240
Smith, Gabe 240

- Smith, Gibson 235
 Smith, Grant 263
 Smith, Gregory 303
 Smith, James 234
 Smith, Jeff 262
 Smith, Jeff 248
 Smith, Judith 258
 Smith, Kate 243
 Smith, Kent 303
 Smith, Lorien 125, 242
 Smith, Mark 257, 303
 Smith, Melissa 227
 Smith, Michael 253
 Smith, Nelson 257
 Smith, Robin 258
 Smith, Roy 303
 Smith, Skipper 264
 Smith, Stephanie 243
 Smith, Tim 240
 Smith, Vince 106
 Smith, Whitney 253
 Smits, Dirk 257
 Smyles, John 303
 Sneed, Ernest 303, 106
 Snyder, Bonnie 227
 Snyder, Jane 242
 Sobel, Loren 227
 Sobel, Michael 54
 Sohn, Samantha 243
 Soicher, Barry 303
 Soike, Kathryn 303
 Sokol, Randy G. 258, 303
 Sokolowski, Clare 250
 Soler, Gabriel 303
 Solis, Kristine 100
 Solomon, Dana 258
 Solomon, David 252
 Solomon, Lisa 114
 Solomon, Patricia 303
 Solomon, Susan 304, 227
 Solomon, Susan 304
 Solzman, Elizabeth 304
 Sosa, Ana 242
 Sosa, Chip 238
 Sosnowitz, Marc 257
 Spann, Tookie 165, 168
 Spark, Matthew 264
 Spedale, Roland 109
 Spence, Susan 243
 Spencer, Lance 304
 Spencer, Lydia 243
 Speranza, Dawn 304
 Spielberger, Lori 304, 227
 Spindola, Raphael 304
 Spink, Suzanne 304, 132
 Spinnenweber, Catherine 107
 Spiridellis, Trent 259
 Spiro, Carol 258, 304
 Spitler, Wendy 243
 Spitz, Michael 136
 Spodek, Stephen 263
 Springer, Cathrin 227
 Sproles, Tripper 136
 Stackhouse, Kirk 257
 Stafford, Lee 253
 Stafford, Peggy 242, 304
 Stahel, Marie 239
 Stamm, Craig 241, 245
 Standfast, John 126
 Starbuck, Samantha 242
 Stark, Anthony 262
 Stathers, Birk 238
 Staub, Nana 243
 Stauffacher, Michael 252, 304
 Steele, Julie 227
 Stein, Paul 200, 304
 Steinberg, Jeffrey 263
 Steinberg, Michael 252
 Steingard, Amy 258
 Steinitz, Leslie 304
 Stemmans, Charlotte 231
 Stempel, Randi 304
 Stephens, Jane 125, 250
 Stern, Dana 227
 Stern, Karen 231
 Stern, Michael 304
 Stern, Russ 263, 304
 Stern, Thomas 304
 Sternfield, Jason 304
 Sterns, Rachel 304
 Stevens, Blaze 304, 121, 123, 125
 Stevenson, Neil 305
 Stewart, Ann 242, 243
 Stewart, Murray 249, 305
 Stiefel, Julie 258, 305
 Stiegel, Cindy 242
 Stillman, Wendy 131
 Stillpass, Alexander 257
 Stinson, Barry 252
 Stockstill, Orietta 305
 Stoler, Felicia 258
 Stoller, John 252
 Stone, David 305
 Stone, Kathleen 243
 Strachan, Susan 242
 Straggas, Jon 305, 129
 Strauss, Marsha 113
 Strauss, Michael 230
 Streeter, Stefan 242
 Strobele, Tesla 125, 242
 Stuart, Kathryn 106
 Suarez, Kathryn 305
 Sullivan, Lindy 226, 125
 Sullivan, Scott 257
 Sullivan, Virginia 239
 Sulzer, Gerald
 Sumichrast, Martin 257
 Surcouf, Holly 108
 Suslow, Tracy 305
 Sutton, Michael 259
 Suzman, Andrew 116
 Swan, Sarah 239
 Swartz, Vicki 258
 Swearengin, Jeffrey 305
 Swedroe, Laurie 227
 Sweeney, Joe 240
 Sweeney, Patrick 305
 Swinney, Linda 104
- ## T
- Taft, Jeffrey 226, 257
 Tai, Yolanda 305, 131
 Talley, Mollie 251
 Tamayo, Jose 305
 Tamis, Jeffrey 230, 305
 Tanberk, Tina 243
 Tanenhaus, Amy 305
 Tannenbaum, Arnie 118, 263
 Tarman, Daniel 240, 245, 48
 Tassel, Sanford 263
 Tate, Kevin 104
 Tau Epsilon Phi 262
 Taub, Ira 230
 Teetsel, Gary 234
 Teich, Craig 259
 Temes, Stephen 263, 305
 Temple, Samantha 239
 Tenenduser, Deborah 231
 Teplitz, Beth 305
 Teplow, Jonathan 252
 Termini, Pauline 305
 Terrazas, Michael
 Terrell, Alisa 104
 Terry, Daphne 104
 Tessler, Harris 241
 Teuscher, Frederick 116
 Thacker, Paul 116, 136
 Thaler, Merryl 305, 227
 Theiler, Jeff 241
 Theriot, Simon 253
 Thienemann, Rolf 249, 305
 Thomas, John 306
 Thompkins, Gwen 104, 130, 136
 Thompson, Charles 306
 Thompson, Peter 306, 241
 Thriffiley, James 256
 Thum, Sharon 227
 Tichenor, James 235
 Tien, Albert 264
 Tigler, Oscar 104
 Tiktin, Andrew 248
 Tilbrook, Stephen 252
 Timberlake, Emily 251, 306
 Timmeney, Jennifer 239, 306
 Tivin, Jill 227
 Tiwart, Pinky 306
 Tobin, Teresa 239, 306
 Tocho, Suzanne 306
 Toland, George 248
 Toler, Michelle 243
 Tolsdorf, Geoffrey 253
 Tompkins, John 306
 Tone, Celine 306
 Topfer, Alan 257
 Torres, Thomas 248
 Toso, Michael 241
 Toten, Derek 134, 135
 Toth, Carolina 242
 Toth, Charles 306
 Towell, Eric 257
 Townsend, Mark 136
 Trainello, Edward 259
 Tran, Dung 306
 Trimble, Elaine 250, 306
 Tripp, Denise 251, 306
 Trismen, Amanda 226, 239
 Tritsch, Marla 306
 Trohn, Paula 306
 Troy, Laura 239
 Troy, Vera 239
 Truley, Lisa 49, 306, 112, 113
 Tschinkel, Simon 230, 306
 Tubbs, Brenda 104
 Tucker, Felice 258
 Tucker, Steve 136
 Tucker, Tim 306
 Turkel, Kenneth 230, 306, 107
 Turnbull, Wade 307
 Turner, John 241
 Turney, Randall 109
 Twomey, Michael 257
- ## U
- Ulloa, Edgar 307
 Ulrey, James 235
 Unger, Scott 259
 Unter, Stephanie 227
 Urbach, David 263
 Uris, Heidi 307
 Urschel, Bethany 307

V

Vajs, Susan 250
 Valcarcel, Rosalina 308, 125
 Valdespino, Martin 248
 Valentzas, Jason 240
 Vallhonrat, Anne 239
 Van Dervort, Julie 250
 Vanoni, David 307
 Vanosdale, Daria 239
 Van Wynen, Robert 229, 240
 Vaughan, Steven 308
 Vaughn, Kenneth 234
 Veith, Richard 136
 Verlander, Margaret 110
 Verona, Russell 252
 Vertes, Robert 240
 Vezo, William 257
 Vierstanding, Wendy 114
 Vinokur, Howard 248
 Vobach, Kenneth 308
 Von Cana, Marc 262
 Voor, Michael 257
 Voorhes, John 308
 Voss, Charles 264

W

Wachs, Jessica 258
 Waechter, Jonathan 259, 308
 Wagman, Heidi 308, 125, 258
 Wagner, Albert 262
 Wagreich, Jon 263
 Wald, Greg 240
 Waldman, Dana 308
 Waldman, Joseph 263
 Walk, Wesley 235
 Walker, Chris 189, 192
 Walker, David 230
 Walker, Debra 250
 Walker, Jay 116, 136
 Walker, John 116
 Walker, Meg 243
 Walkey, Rod 252
 Wallace, Karen 239
 Wallace, John Thomas 136
 Wallace, Susan 239
 Wallerstein, William 308
 Walsh, Nancy 308
 Ward, David 105
 Ward, Eliza 251

Ward, Michele 104
 Ward, Peter 136, 137, 70
 Ward, Scott 308
 Wartell, Geri 250
 Wasser, Robin 231
 Wasserman, Lawrence 230
 Watts, Polly 125, 136
 Way, Caroline 243
 Wayson, Brian 136
 Weaver, Michael 240
 Weaver, Robert 308
 Webber, John 256
 Wechsler, Micah 308
 Weeks, Mary 243
 Wehby, Andrew 308
 Weinberg, Gregg 257
 Weinberger, Amy 227
 Weinberger, Peter 104
 Weiner, Jeffrey 230
 Weiner, Patricia 250
 Weinfeld, Jill 308
 Weinstein, Amy 227, 114, 125
 Weinstein, Craig 263
 Weinstein, Fradell 231
 Weinstein, Jeff 136
 Weinstein, Jill 308
 Weisberg, Richard 256
 Weiss, Evan 230
 Weiss, Richard 230
 Weissman, Emily 308
 Weissman, Howard 262
 Welborn, Lulu 239
 Weller, Donald 257
 Wells, Scott 245
 Wells, Sarah 242
 Wells, Victoria 227, 125
 Wenhold, Jeffrey 308
 Wenzel, Harrison 235
 Wenzler, Kate 243
 Werenskjold, Craig 308, 108
 Werner, Jacob 259
 Wernick, David 263
 Wertlieb, Mitchell 250
 Weseley, Pamela 258
 Westheimer, Michael 252
 Wetmore, Kevin 106
 Wettels, Melinda 250, 308
 Wentz, Jennifer 309
 Waalen, Fred 240
 Wheeler, Randy 264
 Wheeler, Richard 234
 White, Anne 239
 White, David 240
 White, Elizabeth 240
 White, James 248
 White, Nancy 251
 White, Robert 309
 White, Robert 249
 Whitlock, Lisa 48, 309
 Whitman, Wendy 309

Whitson, Richard 253
 Wickersham, Walter 249
 Wickett, James 259
 Wiczorek, Robert 257
 Wiegel, Paige 250
 Wigdor, Caren 258, 309
 Wilcott, Ashley 251
 Wild, Laurianne 309
 Wild, Rodney 235
 Wilder, Lawson 259
 Wille, Keith 136
 Williams, Betsy 239
 Williams, Dedrick 104
 Williams, Jill 227
 Williams, Leslie 309
 Williamson, Jimmy 253
 Willimann, Stephan 257
 Willis, David 241
 Willoughby, Ford 309
 Wilson, Barry 253
 Wilson, Butch 125
 Wilson, Carol 242
 Wilson, Evelyn 251
 Wilson, Gail 231
 Wilson, Ken 252
 Wilson, Lauren 239
 Wilson, Peter 249
 Wilson, Sheri 242
 Wilson, Steve 136
 Wimberly, Ken 111, 253
 Wimbly, Kevin 201
 Wimmer, Dana 240
 Winchester, Alan 108
 Winchester, Susan 309
 Wind, Amir 131
 Winkel, Hilary 231
 Winkler, Kevin 257
 Winner, Lisa 227
 Winstead, Laura 239, 309
 Wise, Susan 243, 309
 Wisniewski, Daniel 106
 Wisotsky, Gregg 230
 Withers, John 252
 Witt, Jonathan 121
 Wolcott, Dean 309
 Wolens, Jeoffrey 256
 Wolf, Leonard 230
 Wolfert, Paul 238
 Wolfowitz, Bruce 230
 Wolfson, Allan 230
 Wood, Gordon 241
 Wood, Stephen 241
 Woods, Amy 231
 Wooldridge, Katie 108
 Worth, Andrew 252, 309
 Wright, David 240
 Wright, Mark 263
 Wright, Thomas 249
 Wuthrich, Paul 253
 Wyatt, Theresa 226, 242

Wyche, Karen 239
 Wyka, John 116

Y

Yager, Kenneth 257
 Yarbrough, David 257
 Yarbrough, Bess 251
 Yarbrough, John 238, 309
 Yarvin, Julie 258, 309
 Yasenchak, Moira 129
 Yeh, Kathleen 309
 Yewell, Edward 249
 Young, Annie 243
 Young, William 181
 Yudell, Robert 230
 Yundt, John 262

Z

Zachar, John 259
 Zachs, Arinn 48, 227
 Zaglin, Ellen 309
 Zakarin, Rachel 227
 Zalesky, Barbara 227
 Zarren, Ruth 250
 Zedd, Gordon 230
 Zeigler, Phillip 248
 Zelman, Tammy 258
 Zemenak, Ann 309
 Zeno, Jose 248
 Zeno, Marc 177
 Zerkle, Andrew 256
 Zervigon, Luis
 Zeta Beta Tau 263
 Zeta Psi 264
 Zielinski, Brian 178
 Zins, Jonathan 226, 234
 Zion, Adam 249
 Zipes, Jeffrey 230
 Zipper, Peri 251
 Ziskind, Rebecca 309
 Zohn, Eric 132
 Zuber, Elizabeth 243
 Zuccarelli, Susan 129
 Zucker, Brian 226, 264
 Zuflacht, Harold 309
 Zupancic, Brandon 264
 Zveuniks, Peter 240
 Zwigg, Andrew 263

New Orleans . . .



Bruce Stewart

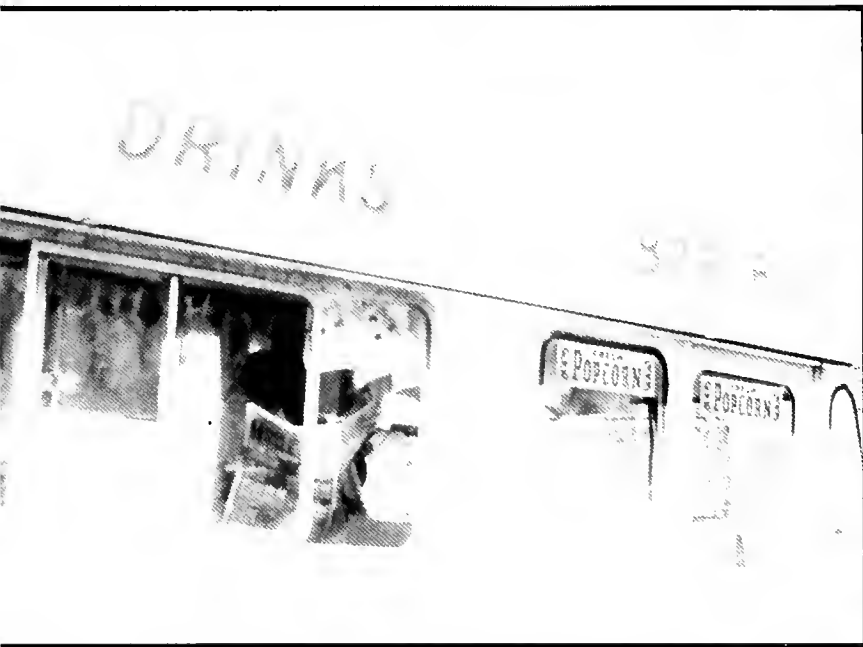

Larry Block

A Mardi Gras parade goer bundles up a little one while waiting for Rex to pass and throw them somethin'.

A Jefferson City Buzzard celebrates Mardi Gras as every marching club does, with kisses and flowers.

During those hot months in New Orleans, nothing tastes better than a cold sno ball.



Ann Burks

A city of festivals, fun, & frolicking

While the Radiators entertain at the Jazz Fest, the crowd sings and sways along.

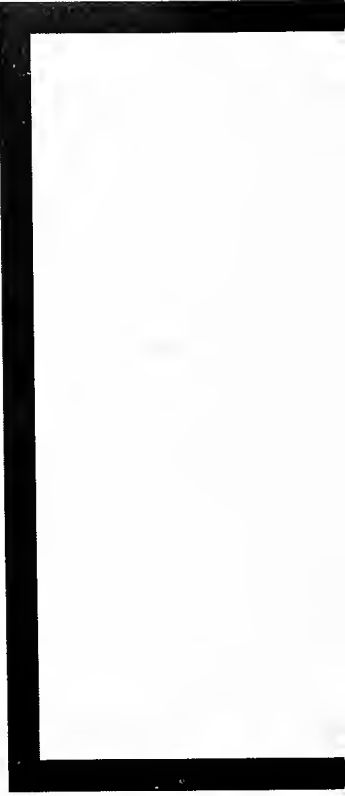

file photo



Weekends were made for Tulane



Bill Leffler

J. D. Witt



The Delts (top pic) are just one group of students who know how to enjoy the weekend.

The Coconut Man knows how to make weekends exotic.



Stere Kolbert

Bruce Stewart



Whether at a football game or at a Mardi Gras party, Tulane students always know how to have a good time.



Lisa Davis



J. D. Witt

Best of Times



Gavin Gassen

Friends make those bad days into good days and wherever there's a friend, smiles are soon to appear.



J. D. Witt

Best of Friends



J. D. Witt



Steve Kolbert

ARDI GRAS '81/NEW ORLEANS



"Like I've told you a million times there is always something to do in New Orleans."

Gavin Gassen



Blaza Stevens

Graduation



Gavin Gassen



Larry Block



Larry Block

Smiles, Laughter and Tears



Photos: Gavin Gassen

Graduation. That moment in time that marks a miles milestone in a student's life. Seniors wonder how their four years have gone so quickly, though there were times that studying seemed endless. All of the all-nighters and no-doze nights are finished. Deciding whether to join your friends in the French Quarter or to study more for Spanish is a thing of the past.

As seniors worry about their future in "the real world" there is a sense of gratification and great achievement. There is a sigh of relief. Seniors don't have to pre-register for fall classes. The thought of finally finishing the last class and the last final. A cap, gown and diploma awaits the graduating senior.

Along with the relief and exuberation of graduating comes the fears and anxiousness about being part of the working world. There is saying good-bye to those friends who have seen you struggle for four years as have you seen them. You have shared many fantastic times and have learned from them. But those things that you've learned both inside and outside the classroom will help you after you leave.

So with a smile on your face and a diploma in hand, the graduate is off to find fame and fortune, or reach another goal, but the memories of Tulane will remain as will the lessons learned.





Gavin Gassen



Larry Block





Larry Block



Gavin Gassen



Gavin Gassen



Gavin Gassen

In a city of concrete, glass and industry . . .



Larry Block





Larry Block



Carroll Cassen

Nature and beauty still exist at Audubon Zoo



Photos: Gavin Gassen



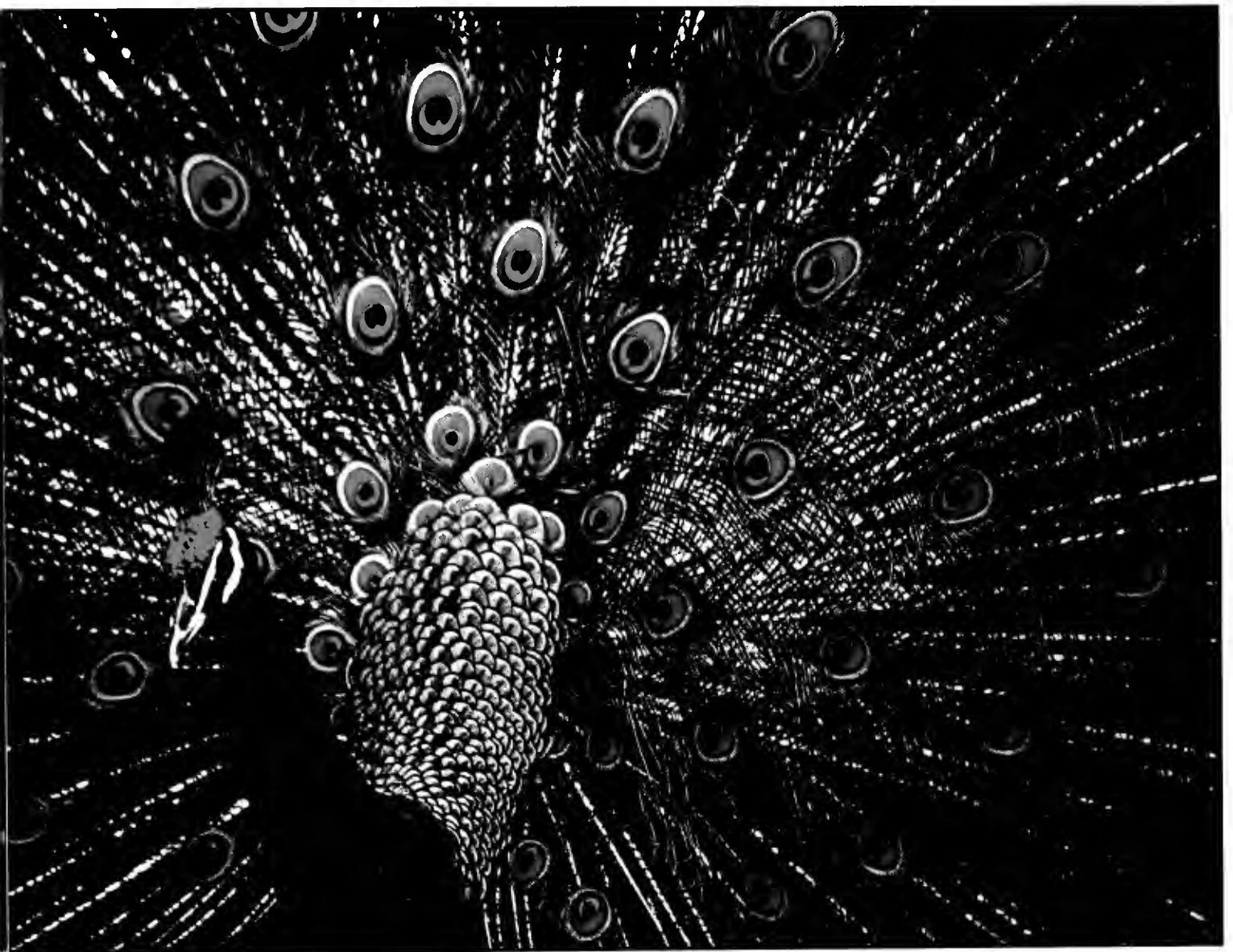



Larry Block

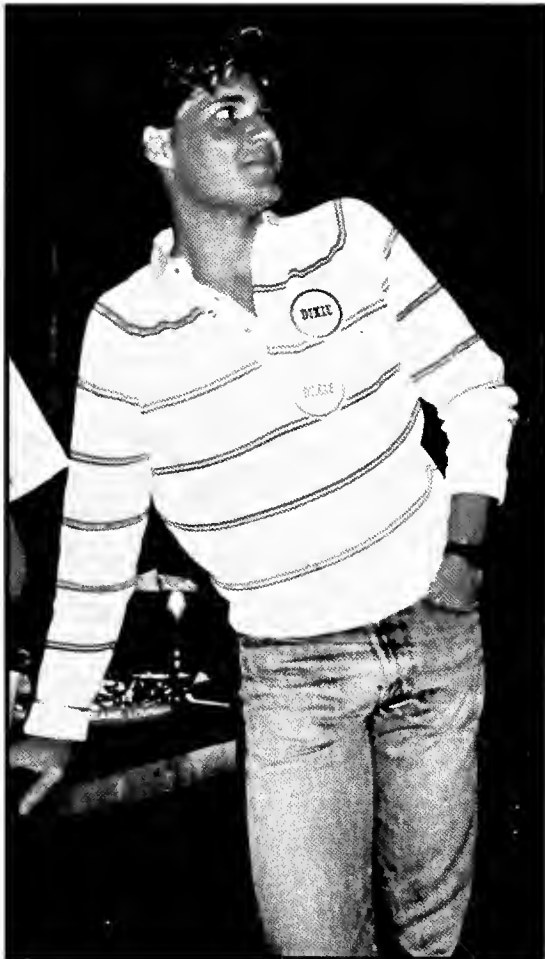

Blaze Stevens



Blaze Stevens

Jambalaya '86

Editor-in-Chief	Blaze Stevens
Photo Editor	Larry Block
Business Manager	Tom Resnick
Asst. Business	Andrea Rosen
	Stacey Cooper
Media Adviser	Susan Summers
Student Adviser	Darren S. Lyn



Larry Block

Section Editors

Opening	Blaze Stevens
Academics	Marcey Dolgoff
Student Life	Steve Kolbert
Portfolio	Larry Block
Organizations	Anne Noble
Asst. Organizations	Marcey Dolgoff
Sports	Joe Camac
Asst. Sports	Holly Edgerton
	S Scott Pardell
Greeks	Greg Calejo
Asst. Greeks	Larry Block
Classes	Marcey Dolgoff
Index	Cheryl Fine
	Blaze Stevens
Closing	Blaze Stevens



Blaze Stevens



Larry Block



Photographers

Larry Block
 Ava Burks
 David Crean
 Lisa Davis
 Gavin Gassen
 Anthony Green

Lori Hylton
 Steve Kolbert
 Joseph Nunan
 S Scott Pardell
 Rhonda Reap
 Bruce Stewart

J. D. Witt



Photos: J. D. Witt



J. D. Witt

Writers/Contributors

- | | |
|----------------|---------------------|
| Ivan Bodley | Steve Kolbert |
| Joseph Camac | Jayne LaCour |
| Marcey Dolgoff | Darren S. Lyn |
| Cheryl Fine | Jerry Lodriguss |
| Brian Foster | John Martinez |
| Brian Hughes | Richard Pérez-Feria |
| | Jim Tweedy |



J. D. Witt



J. D. Witt



Larry Block

Colophon

Volume 91 of the Tulane **Jambalaya** was printed by the Delmar Company in Charlotte, North Carolina. Paper stock is 80 pound enamel. Cover material is 78335 green Sturdite. The Tulane University crest was custom designed and embossed. Shoe grain is used on the cover. Gold metalay was applied to all copy on the cover. The title of the book, **Jambalaya '86** is in Park Avenue type style.

The endsheet is parch blue #138. On the front endsheet is the theme "Once in a Lifetime" which is blind embossed. The theme was decided and agreed upon by the entire editorial board.

Body copy is set in 10 point Palantino with a two point leading. Captions are in 8 point, photo credits in 7 point, italic, and folios in 7 point Palantino. Headlines vary from 24, 36, or 54 point Palantino. Additional type used include Times Roman Bold Italic, Century Schoolbook Bold, Coronet, and Benguiat Book Italic.

Photographs were taken by staff photographers except the last page. John Martinez and Jerry Lodriguss of Folsum, Louisiana shot the photo of Haley's comet. All black and white photos were processed and printed by the staff in the media darkroom. Color slides were processed by Colorpix, Inc. in New Orleans, Louisiana. Individual school portraits were taken by Varden Studios of Rochester, New York. The advertisements were collected and layed out by Collegiate Concepts of Gretna, Louisiana.

The Delmar Company printed 1700 copies of the **Jambalaya**. Individual copies were sold for \$26.



I finally made it here. The pages are completed and I can relax. But I wouldn't have made it this far without the help and support from many people. The list may seem endless but y'all deserve to be recognized.

First and foremost — to my two sets of parents who were always there for me during my trials and tribulations with constant guidance and a hug. I will always love you Dr. & Mrs. Walton Stevens and Ms. Mae and Mr. C (Papa) Brigham.

Second but as important — my staff. We did it. For all those days and nights we struggled in the basement or having fun doing labels, I thank you for memories that are burned in my brain. We can all be proud of this book and the hard work and dedication it took to create. Thanks.

To Marcey and Larry — you managed to stay in the same room as me while I panicked about deadlines. You made me laugh when I needed it the most. But are we having fun yet?

To Tom — Without you to handle that part of the yearbook, I would be too lost to save. The moral support system net-

work will still be there in years to come.

To Joe — Whenever you want to take a trip to North Carolina, just call. I might feel the need to run through an airport again.

To Steve, Anne and S Scott — Y'all added to the book more than by working on it. Your hard work and dedication made it fun this year.

To Greg and Holly — I couldn't have asked for better friends to work on the yearbook with. We made it through four years here and those good times will come again. Get the champagne out.

To Jessica and Richard — Many great times have been spent in the basement. Thanks to y'all, I realized I'm not made for dusting and filing.

Third — to my family at Mae's: Terry, Louise, Pat, Billy E. & H., Bobby & Bert, Gary, Karen and the rest of the clan, thanks isn't enough. Y'all gave me encouragement and more love than any one person could ask for or deserve. Those late nights or rather early mornings will never be forgotten. Y'all let a displaced Northerner into your warm Southern lives. Those times and your

hugs will be sorely missed.

To Susan — you were always there when I needed a sounding board, and I appreciate it greatly. You are more than an adviser to me and for the entire basement.

To Darren S. — What is left to say, but "now I know what you went through last year." Good luck next year in getting that well deserved Pacemaker.

Not to forget those people who made my life easier — Frank Myers and Sherry Breneman of Delmar and Joel Siegel of Varden Studios, you always had the right answer to calm me down. Y'all made this job less terrifying.

To those people who I have forgotten (you know I need a social secretary) but who have helped me, I send a special thank you. My four years at Tulane and in New Orleans have challenged me and given me confidence to accept or face any new adventure. Greet each day with a smile and be grateful to experience it, because each day is a "once in a lifetime" happening.

—Blazer



Another year has come to pass. The events on 1985-86 at Tulane have ended. With the coming of Haley's Comet, something that happens "Once in a Lifetime" history was made. So long my friend, for good-bye seems too permanent. And if our paths are destined to meet again may we greet each other with a smile and know that we are still friends. Until then, keep riding your rainbow, looking for that pot o' gold.
Live to Love,
Love to Enjoy,
Enjoy to Live.

—Blazer

