

Gc  
977.201  
J33c  
1907  
1320445

M. L.

GENEALOGY COLLECTION

ALLEN COUNTY PUBLIC LIBRARY



3 1833 02115 0708







# COMPLETE DIRECTORY

OF

# JAY COUNTY

COMPRISING

A Complete List of all Residents of the  
Cities and Towns

TOGETHER WITH

A COMPLETE RURAL LIST, GIVING  
NUMBER OF ACRES OWNED,  
TITLE, SECTION NUMBERS  
AND RURAL ROUTES.

---

PUBLISHED BY  
M. & M. DIRECTORY CO.  
PORTLAND, IND.

Gc  
977.201  
533c  
1907





1320445

## INTRODUCTORY



IN presenting this, the first issue of our complete Jay County Directory, we feel assured that the work has been compiled and arranged in such a careful and thorough manner as to be accorded the commendation of all, and that it will prove an almost indispensable volume to private citizens, as well as to the business and professional men.

We appreciate the impossibility of entirely eliminating all inaccuracies, but have spared no pains to secure the fullest and most accurate information in the compilation of this book.

The patronage and support extended us, as well as the courtesies shown our solicitors, are heartily appreciated.

THE PUBLISHERS.

# GENERAL INDEX.

ABBREVIATIONS .....	22
INDEX TO ADVERTISERS .....	15, 16, 17
COUNTY OFFICIALS .....	19
POPULATION .....	18
PORTLAND .....	25-103
Business Directory .....	25-35
Church Directory .....	21
City Officials .....	20
Street Directory .....	22, 23
DUNKIRK .....	105-134
Business Directory .....	109-113
Church Directory .....	107
City Officials .....	105
Street Directory .....	105-107
REDKEY .....	135-155
Business Directory .....	137-141
Church (See Business Directory) .....	137
Street Directory .....	135-136
Town Officials .....	135
PENNVILLE .....	157-169
Business Directory .....	157-161
Street Directory .....	157
Town Council .....	157
BRYANT .....	171-177
Business Directory .....	171-173
Street Directory .....	171
Town Board .....	171
TOWNSHIPS.	
Bearcreek .....	179-190
Green .....	191-201
Jackson .....	202-213
Jefferson .....	213-222
Knox .....	223-229
Madison .....	230-239
Noble .....	241-247
Penn .....	248-253
Pike .....	254-261
Richland .....	262-266
Wabash .....	267-271
Wayne .....	272-278

# INDEX TO ADVERTISERS.

Adair Hotel Bar .....	Portland	38
Adair Bros., Drug Store .....	Portland	244
Adair Hotel .....	Portland	192
Adair & Malin, painters .....	Portland	216
Andrew & Addington .....	Redkey	156
Arnold & Engeler .....	Pennville	164
Ayers & Graham .....	Portland	98
Badger, H. C. ....	Portland	100
Bailey, A. H. ....	Pennville	170
Baird, J. L. ....	Portland	42
Baker Real Estate Co., The N. H. ....	Portland	48
Bank of Redkey .....	Redkey	138
Barnes & Co., R. J. ....	Dunkirk	110
Benn, Samuel .....	Portland	216
Berry, W. K. ....	Portland	54
Blay, Fred .....	Portland	188
Blossom, J. M. ....	Pennville	240
Blue Front Drug Store, The .....	Dunkirk	112
Bluffton Steam Laundry .....	Portland	80
Bowersox, Geo. F. ....	Portland	86
Bryan Bros. ....	Portland	208
Burkett, L. S. ....	Portland	60
Bye Bros. ....	Portland	220
Carrier, Geo. W. ....	Dunkirk	108
Central Drug Store .....	Portland	36
Central Saloon, C. W. Bryan .....	Portland	32
Chittum, Chas. L. ....	Portland	86
Christian, Wm. ....	Portland	84
Cincinnati Store .....	Portland	220
Citizens Bank .....	Portland	200
City Carriage Works, Speak & Whipple ..	Portland	26
Clapp, A. F. ....	Portland	86
Coldren, E. E. ....	Portland	80
Commercial Review .....	Portland	34
Covalt, D. ....	Portland	90
Crescent Drug Store .....	Portland	30
Cross Co., The .....	Pennville	196
Darrah & Hoover .....	Portland	76
Davenort, L. ....	Portland	88
Davis, H. A. ....	Pennville	240
Detamore & Sons, J .....	Portland	44
Dollins, J. W. ....	Portland	32
Downing, F. R. ....	Redkey	155
Dunkirk Lumber Co. ....	Dunkirk	106
Dunkirk Mercantile Co. ....	Dunkirk	116
Eckman, W. E. ....	Portland	220
Elberson, W. H. ....	Bryant	176
Eik, The .....	Dunkirk	112
Epsteen, Geo. ....	Portland	56
Evans, Lee .....	Portland	82

# INDEX TO ADVERTISERS—Continued

Fetters & Borders	Portland	86
First National Bank	Portland	234
First State Bank	Dunkirk	122
Fleming, J. R.	Portland	94
Forrey Bros.	Portland	68
Fulton Hardware Co.	Portland	50
Garrity & Co., Wm.	Dunkirk	114
Graves, James F.	Portland	72
Haffner, A.	Bryant	172
Hall, O. L.	Portland	68
Hall, W. A.	Pennville	170
Hall & Cunningham	Portland	70
Hammonds & Son, J. E.	Portland	84
Hayes & Sons, John	Dunkirk	112
Haynes Milling Co., The	Portland	74, 84
Headington Hotel and Restaurant	Portland	60
Holmes Bros.	Portland	58
Home Union Department Store	Pennville	158
Hood Co., The W. H.	Portland	40
Hoover Furniture Co.	Dunkirk	120
House, V. Y.	Portland	216
Huckriede, H. W.	Bryant	177
Hufnaugle & Miller	Redkey	146
Humphries & Son	Portland	208
Hunt, C. W.	Portland	42
Hutchens, Gene	Portland	78
Jaqua, Frank B.	Portland	82
Jay County Record, The	Pennville	166
Jay Grain Co., The	Redkey	140
Johnson, J. L.	Portland	28
Jones Cycle & Automobile Co.	Portland	74
Jones, R. P.	Portland	82
Kelley, J. Will	Portland	94
Lee, Charles	Redkey	155
Locker, Bert	Portland	86
Loser, Jacob	Pennville	170
McAdams, J. L. C.	Portland	224
McCarty & Co., M. B.	Pennville	178
McGriff, E. E.	Portland	82
McKenna, Bernard	Portland	80
McLaughlin, C. W.	Portland	204
McLaughlin, Geo. E.	Portland	72
Magill & Son	Portland	68
Mercer & Rawlings Lumber Co., The	Portland	66
Merchants Hotel	Portland	232
Merchants Hotel, Redkey, 145, 147, 153, 155, 173, 175, 186, 187, 203, 205, 217, 219		
Miller, W. B.	Portland	34
Model Market, C. F. Juillerat, Prop.	Portland	182
Model, The	Portland	88
Mull & Son, J. H.	Dunkirk	112
New Lumber Co., The	Portland	46
Nichols & Crowell	Bryant	174
Noggle, Jno. A.	Portland	102
Parker, T. G.	Dunkirk	127
Pattison, Chas. E.	Portland	80
Pearl Steam Laundry, The	Dunkirk	118
Pennville Bank, The	Pennville	162
Pennville Lumber Co.	Pennville	170
Pennville Milling Co., The	Pennville	146

# INDEX TO ADVERTISERS—Continued

Peoples Bank, The .....	Portland .....	184
Peoples State Bank .....	Pennville .....	160
Perdieu, T. C. ....	Portland .....	224
Pierce, Dr. J. S. ....	Redkey .....	148
Pike, The, Jas. Givens, Prop. ....	Dunkirk .....	118
Polear, C. G. ....	Portland, 61, 63, 65, 67, 73, 75, 77, 79, 89, 91, 93, 95	
Polley, J. W. ....	Portland .....	216
Portland Furniture Co. ....	Portland .....	56
Portland Steam Laundry .....	Portland .....	68
Portland Tile and Hollow Block Co. ....	Portland .....	30
Quality Store, The, Todd's .....	Dunkirk .....	238
Ramsey & Co., Geo. ....	Portland .....	60
Rathfon, J. D. ....	Redkey .....	154
Reber, Walter, ....	Portland .....	42
Redkey Times, The .....	Redkey .....	140
Reed, Dr. J. W. ....	Portland .....	188
Reinhard, W. G. ....	Portland .....	92
Rex, Joe .....	Redkey .....	140
Rowe, M. E. ....	Portland .....	82
Savesky & Sons .....	Portland .....	62
Schwartz, C. E. ....	Portland .....	188
Schwartz, J. H. ....	Portland .....	32
Sixbey & Grumme Co. ....	Portland .....	36
Smith, A. F. ....	Dunkirk .....	118
Smith, Geo. H. ....	Portland .....	104
Smith, J. A. ....	Portland .....	94
Smith & Moran .....	Portland .....	84
Smith & Son, J. D. ....	Pennville .....	168, 240
Skinner Bros. ....	Portland .....	188
Skinner, W. L. ....	Dunkirk .....	201
Spade, H. M. ....	Portland .....	180
Stalker, Chas. ....	Portland .....	30
Stephenson, Marion .....	Portland .....	94
Suman & Frost .....	Portland .....	232
Teeter & Teeter .....	Pennville .....	166
Waltz, Jacob, ....	Pennville .....	166
Weekly Journal, The .....	Pennville .....	240
Wehrly, J. W. ....	Portland .....	96
Wehrly Bros. ....	Portland .....	220
Whipple, S. A. D. ....	Portland .....	208
White, Frank .....	Portland .....	32
Williams, Clate .....	Portland .....	212
Williams-Lawrence Shoe Co. ....	Portland .....	52
Williamson Bros. ....	Redkey .....	142
Wright, J. M. T. ....	Portland .....	60
Yount & Ewry .....	Portland .....	64

## POPULATION.

Portland .....	6,165
Dunkirk .....	3,298
Redkey .....	1,849
Pennville .....	920
Bryant .....	414

## TOWNSHIPS.

(Exclusive of above towns.)

Bearcreek .....	1,460
Green .....	1,388
Jackson .....	1,576
Jefferson .....	1,397
Knox .....	859
Madison .....	1,360
Noble .....	1,239
Penn .....	1,180
Pike .....	1,450
Richland .....	1,030
Wabash .....	1,110
Wayne .....	1,365
Total .....	28,060

# COUNTY OFFICIALS

Senator .....	N. B. Hawkins
Representative .....	Jesse McKinney
Circuit Judge .....	J. F. LaFollette
Prosecuting Attorney .....	James R. Fleming
Auditor .....	W. Lea Smith
Treasurer .....	Lawrence Hayes
Recorder .....	Jos. B. Wilson
Clerk .....	F. L. Crowe
Sheriff .....	S. H. Barr
Surveyor .....	W. H. Badders
Assessor .....	Isaac Hahn
Coroner .....	Dr. G. L. Perry
County Superintendent .....	W. R. Armstrong
County Health Officer .....	Dr. R. E. Brokaw
Commissioner Northern District .....	James Ruple
Commissioner Middle District .....	Milton Millett
Commissioner Southern District .....	L. H. Trehearne
Superintendent County Infirmary .....	E. S. Jones

## County Council.

Alec. Rayn, President.	Ed. M. Blair.
A. C. Bollman, Vice President.	Samuel King.
Palmer W. Harper.	J. P. Harruff.
Clement L. V. Kelley.	

## Township Trustees.

Richland .....	Clark R. Brotherton
Knox .....	Chas. H. Baird
Penn .....	Samuel Mason
Jefferson .....	John L. Resur
Green .....	John B. Ropp
Jackson .....	W. J. Roberts
Pike .....	Selma Finch
Wayne .....	Jacob R. Jones
Bearcreek .....	Henry W. Huckriede
Madison .....	Will L. Clough
Noble .....	G. R. Warnock
Wabash .....	Adam Saxman

# Portland City Officials

Mayor .....	C. H. Ayers
City Treasurer .....	Frank Smith
City Clerk .....	Walter C. Hotsenpiller
City School Board .....	{ William Griest .....President Omar Whiteman .....Secretary M. T. Jay .....Treasurer
Street Commissioner .....	R. C. Whiteman
Superintendent Water Works .....	Charles Bailey
Chief of Police .....	Frank Hammons
Police .....	Geo. W. Tieben, Jno. D. Neely



# Portland Church Directory

A. M. E., B. J. Coleman, pastor, e Water.

BAPTIST, n Meridian.

CATHOLIC, Lawrence Eberly, priest, e Walnut.

CONGREGATIONAL, H. H. Petzer, pastor, s Meridian.

EVANGELICAL, W. H. Mygrant, pastor, Arch and Commerce.

FIRST CHRISTIAN, F. G. Strickland, pastor, e Main.

FIREST CHURCH OF CHRIST, C. H. Trout, pastor, w Walnut.

FRIENDS, Thomas E. Williams, pastor, e Main.

LUTHERAN, M. S. Smith, pastor, n Meridian.

METHODIST EPISCOPAL, C. E. Line, pastor, Arch and Harrison.

WESLEYAN METHODIST, L. H. Carter, Bryant, pastor, n Meridian.

PRESBYTERIAN, S. A. Stewart, pastor, Arch and Ship.

SALVATION ARMY, w Main.

UNITED BRETHREN, Chas. Broughman, pastor, cor Ship and Race.

# Abbreviations

\*—Colored.  
 e—East.  
 h—Owned by husband.  
 hrs—Owned by heirs.  
 j—Joint ownership.  
 n—North.

r—Renter.  
 R R—Rural Route.  
 s—South.  
 sec—Section.  
 w—West.  
 w—owned by wife.

## Portland Street Directory

- ADAMS, 8 n Main, Robert Huey to G R & I.  
 ADAMS, 3 w Meridian, Eighth to Sixteenth.  
 ALEXANDER, 10 w Meridian, North to Votaw.  
 ANN, 5 w Meridian, Main to High.  
 ARCH, 3 n Main, Charles to Lyons.  
 BEN HAWKINS, 1 w Meridian, Votaw to Eighth.  
 BOSTON, 8 e Meridian, Arch to Votaw.  
 BRIDGE, 2 w Meridian, Tenth to Second.  
 CHARLES, 4 e Meridian, Seventh to L E & W.  
 CHARLES, 15 w Meridian, Water to Votaw.  
 CHICAGO, 2 e Meridian, Marion to Floral.  
 CLAY, 3 e Meridian, Seventh to L E & W.  
 COLUMBUS, 1 w Meridian, Eighth to Sixteenth.  
 COMMERCE, 1 West Meridian, Votaw to Water.  
 CREAGER, 3 w Meridian, Votaw to 8th.  
 D. C. BAKER, 9 n Main Robt Huey to G R & I.  
 DETROIT AVE, 5 e Meridian, Jackson to Floral.  
 EIGHTH, 8 s Main, G R & I to Meridian.  
 EIGHTH, 14 n Main, East to w corp line.  
 ELEVENTH, 17 n Main, east to w corp line.  
 FIFTH, 5 s Main, Lon to Meridian.  
 FIFTEENTH, 21 s Main, east to w corp line.  
 FIRST AVE, 1 e Meridian, Rogers to Eighth.  
 FILMORE, 3 e Meridian, Rogers to Twelfth.  
 FLORAL AVE, 9 s Main, Meridian to Boundary Pike.  
 FOREST AVE, 8 e Meridian, Marion Ave to Jackson.  
 FOURTEENTH, 20 n Main, east to w corp line.  
 FRANKLIN, 2 w Meridian, Votaw to Eighth.  
 GARFIELD AVE, 3 e Meridian, Main to Pearl.  
 GRAND, 11 w Meridian, Main to North.  
 GRAY, 13 w Meridian, Arch to Race.  
 HAGINS AVE, 4 e Meridian, Marion to Floral.  
 HARRISON, 1 e Meridian, Water to Votaw.  
 HAYNES, 4 w Meridian, Arch to Votaw.  
 HAYS, 5 e Meridian, Pearl to Water.  
 HAWKINS, 6 e Meridian, Main to Pearl.  
 HELEN, 2 e Meridian, Seventh to L E & W.  
 HIGII, 2 n Main, Charles to Morton.  
 HUEY, 11 w Meridian, Eighth to Sixteenth.

JACKSON, 7 w Meridian, Eighth to Sixteenth.

JACKSON, 11 s Main, Chicago Ave to Boundary Pike.

JEFFERSON, 4 w Meridian, Eighth to Sixteenth.

LA FAYETTE, 12 n Main, Franklin, to G R & I.

LINCOLN, 10 w Meridian, Eighth to Sixteenth.

LORENA, 7 w Meridian, Votaw to Water.

LYONS, 9 e Meridian, Arch to Votaw.

McGRIFF, 14 w Meridian, Arch to Race.

McNEAL, 7 n Main, G R & I to Franklin.

MADISON, 5 w Meridian, Eighth to Sixteenth.

MAIN, North and South Division, Charles to Pierce.

MARION, 12 s Main, Chicago Ave to Boundary Pike.

MARTIN, 10 e Meridian, Votaw to Ally.

MASSACHUSETTS AVE, 6 e Meridian, Marion to Floral.

MERIDIAN, East and West Division, Votaw to s corp line.

MIDDLE, 6 w Meridian, Third to Votaw.

MONROE, 6 w Meridian, Eighth to Sixteenth.

MORTON, 7 e Meridian, Main to Pearl.

MUNSON AVE, 4 e Meridian, Pearl to Water.

NINTH, 9 s Main, G R & I to Meridian.

NINTH, 15 n Main, east to w corp line.

NOBLE, 4 w Meridian, Main to High.

NORTH, 5 n Main, Charles to Lyons.

OHIO AVE, 3 e Meridian, Marion to Floral.

ORKNEY, 8 e Meridian, Second to Main.

PARK, 12 w Meridian, Water to North.

PEARL, 7 n Main, G R & I to Morton.

PENN, 13 n Main, Robt Huey to G R & I.

PIERCE, 9 e Meridian, Second ext to Main.

PLEASANT, 3 w Meridian, Votaw to Water.

PITTS AVE, 7 e Meridian, Marion to Reed.

RACE, 4 n Main, Charles to Lyons.

REED, 10 s Main, Chicago Avenue to Boundary Pike.

ROBT HUEY, (Meridian extended) Votaw n to corp line.

ROGERS, 10 n Main, Robt Huey to G R & I.

SECOND, 2 S Main, Western Ave to Meridian.

SECOND AVE, 2 e Meridan, Rogers to Eighth.

SEVENTH, 7 s Main, east to w corp line.

SHANKS, 1 w Meridian, Water to s corp line.

SHIP, 1 w Meridian, Water to Votaw.

SIXTH, 6 s Main, Lon to Helen.

SIXTEENTH, 22 n Main, east to w corp line.

TAYLOR, 1 e Meridian, Eighth to Twelfth.

TENTH, 16 n Main, east to w corp line.

TENTH, 10 s Main, G R & I to Meridian.

THIRD, 3 s Main, Western Ave to Charles.

THIRTEENTH, 19 n Main, east to w corp line.

TWELFTH, 18 n Main, east to w corp line.

TYLER, 9 w Meridian, Eighth to Sixteenth.

UNION, 4 s Main, G R & I to Charles.

VAN BUREN, 8 w Meridian, Eighth to Sixteenth.

VINE, 1 e Meridian, Union to Seventh.

VOTAW, 6 n Main, Charles to e corp line.

WALNUT, 1 n Main, Charles to Morton.

WASHINGTON, 11 n Main, Robt Huey to G R & I.

WASHINGTON, 2 w Meridian, Eighth to Sixteenth.

WAYNE, 2 e Meridian, Pearl to Water.

WESTERN AVE, 8 w Meridian, Votaw to Third.

WILLIAMS, 9 w Meridian, Water to Votaw.

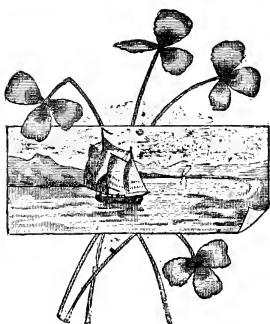

# Portland Business Directory.

## Art Store

Iholls, John, 207 N Meridian

## Agricultural Implem'ts.

Black Bros., cor Meridian and Water Sts.

Campbell, J A, 115 E High St.

**FULTON HARDWARE CO,**  
Hardware, Harvesting, Farm Implements, etc, cor Meridian and Main.

**JOHNSON, J L,** Hardware, Farm, Implements, Fencing, etc, cor Meridian and High.

## Architects.

Hammons, J E & Son, 3rd floor Bimel building.

## Attorneys.

Bruner, J L, pension atty, Hawkins block.

Denney, J F, room 3, Hawkins block.

**HALL, G W,** over First National bank.

**HARTFORD, R H.,** 1, 2, 3 Stevens block.

**HAYNES, S W,** over Peoples bank.

**HEADINGTON & WHEAT,** Adair block, cor Main and Meridian.

**JAQUA, F B,** Portland, Ind.

**JONES, ROGER P,** Stevens Blk.

**KELLEY, J WILL,** 3rd floor Bimel block.

**LA FOLLETTE, J F,** Judge Circuit Court.

**McGRIFF, E E,** Stevens Blk, Main and Meridian.

**MacGINNITIE, W F,** W Walnut, opp Court House.

**SNYDER & SMITH,** 2nd floor Bimel block.

**SCHWARTZ, C E,** over Rowe's Drug Store.

**WHIPPLE, S A D,** over Citizen's bank.

## Auctioneers.

**BENN, SAMUEL,** 6th and S Shanks.

**DOLLINS, J W,** 428 W Arch.  
Bakers.

**BLAY, W F,** 314 N Meridian.

**BRYAN BROS,** 225 E. Pearl.

**HEADINGTON & HUEY,** 111 N Meridian.

## Banks.

**CITIZENS BANK,** 110 W Main.

**FIRST NATIONAL BANK,** 210 N Meridian.

**PEOPLES BANK,** 112 N Meridian.

## Barber Shops.

Bailey, N Depot.

Boyd, J M, 222 S. Meridian.

**CHITTUM, C L,** 318 N Meridian.

**EVANS, LEE E,** 210 W Main.

Roll & Son, 209 N Meridian.

**STEPHENSON, MARVIN,** 110 E Main.

**STRATTON, BOB,** 121 W Main.

Smith, Rube, 219 N Meridian.

Smith, Alfred, 212 S Meridian.



The  
**City Carriage Works**

Corner Meridian and Water Streets

Home Telephone Number Two-Two-Five

**General Carriage and Wagon Repairs**

New work of all kinds built to order.  
Rubber Tiring a specialty. ☞ General  
Blacksmithing. ☞ Plow Work in season.  
☞ General Wood Work. ☞ Painting and  
Trimming done all the year. ☞ Tops  
Recovered and New Tops Made to Order.  
☞ Side Curtains, Cushions and Backs,  
Dashes and General Carriage Trimmings.

☞ We buy, sell or trade Second Hand Buggies  
and Carriages. We have a supply on hand at  
all times. All work and material fully  
guaranteed. ONE PRICE TO ALL.



*Yours for business*

**F. A. Speak & J. R. Whipple**

Portland Indiana



**Bicycles and Repairs**

**BURKETT, L S**, 304 N Meridian.  
**JONES CYCLE & AUTOMOBILE CO**, 132 E Main.  
**FORRY BROS**, 120 S Meridian.

**Blacksmiths**

Baker & Boler, 226 S Meridian.  
**CLAPP, A F**, cor Meridian and Water.  
 Huston, Jas, N Meridian.  
**LOCKER, BERT**, 1/2 sq east P O.  
 Turner, Jesse, Meridian and Race.  
 Waltz Bros, N Commerce.  
**WHIPPLE, KELLEY**, 111 E Water.

**Broker**

Pierce, O C, 309 N Meridian.

**Books and Stationery**

**HALL, O L**, 310 N Meridian.  
 Iholts, Al, cor Meridian and Walnut.

**Buggies**

**BURKETT, S L**, 304 N Meridian.  
**MILLER, W B**, 205 N Meridian.  
**FULTON HARDWARE CO**, Main and Meridian.  
 Wehrly Bros, cor Water and Meridian.  
 CARRIAGE WORKS—  
**CITY CARRIAGE WORKS**, Whipple & Speak, 111 E Water.  
**WILLIAMS, CLATE**, 207 W Walnut.

**Cigar Manufacturers**

**REBER CIGAR CO**, 214 N Hawkins.  
**HOUSE, VERN Y**, 109 1/2 w Mian.  
**WHEN CIGAR CO**, Bimel block.

**Cigars and Tobacco**

Gable, N H, 408 N Meridian.  
 Warner, G W, 118 S Meridian.

**Clothing & Furnishings**

**THE MODEL**, cor Main and Meridian.

**Coal and Wood**

Adams, S H, N Depot.  
 Cartwright, H, S Ship.  
**HAYNES MILLING CO.**, E Votaw.  
**HOLMES BROS**, N Meridian and G R & I.  
**MAGILL & SON**, Votaw and Depot.  
**PERDIEU, T C**, S Meridian.

**Cobblers**

**MULL, FRED**, 211 N Meridian.  
 Schamp, G H, 227 N Meridian.

**Confections**

Borders, T F, W Main.  
**REBER, WALTER**, 116 N Meridian.  
**STALKER, CHARLES**, (successor to Sebring), 203 N. Meridian.

**Dentists**

Braddock, A, Adair Building.  
**JONES, W P**, Bimel Block.  
 Houck, E P, Gable Block.  
**McADAMS, J L C**, over Cartwright & Headington.

**Dry Goods, Clothing and Carpets**

Cartwright & Headington, cor Meridian and Walnut.  
**CINCINNATI STORE**, cor Meridian and Walnut.  
 Kikendall's, cor Walnut and Meridian.  
 Weiler Bros, cor Main and Meridian.

A decorative border of repeating floral motifs surrounds the central text. The motifs are stylized, multi-petaled flowers arranged in a continuous line.

# J. L. JOHNSON

*for* GENERAL

## Hardware

*and* Mechanic's Tools

Silver and Nickel

Plated Ware



Portland :: Indiana



### Drugs

**ADAIR BROS**, 204 N Meridian.  
**CENTRAL DRUG STORE**, A A  
 (Adair, manager) 103 W Main.  
**CRESCENT DRUG STORE**, H L  
 Wilt, prop, next door to P O.  
**ROWE, MRS M E**, 109 N Meri-  
 dian.  
 Stevens, Geo L, 105 W Main.

### Express Companies

Adams, G R & I depot.  
 United States, 112 E Main.

### Factories

Adams, S H & Co, N Depot.  
 Bimel, Fred, S Meridian.  
 Creamery Pkg Mfg Co, S Middle.  
**PORTLAND TILE & HOLLOW  
 BLOCK CO**, N Portland.  
 Knocker Shirt Factory, W Wal-  
 nut.

### Feed Stores

Schlamb & Bergman, 213 n Meri-  
 dian.

#### Flouring Mills.

**HAYNES MILLING CO**, 224 E  
 Votaw

### Funeral Directors

**BAIRD, J L**, 312 N Meridian.  
**STOLZ & WILLIAMSON**, 119 N  
 Meridian.

### Furniture

**BADGER, H C**, Cring Building,  
 W Walnut.  
**PORTLAND FURNITURE CO**,  
 306 N Meridian.

### Grain Warehouses

City Elevator, 226 S Ship.  
**HOLMES BROS' ELEVATOR**,  
 N Meridian and Depot.

**MAGILL & SON**, 116 Depot.  
**THE HAYNES MILLING CO**, 224  
 E Votaw.

### Groceries

Bailey, Wm, cor 5th and Shanks.  
 Bosworth, H B, 914 W Main.  
 Easterday Bros, 720 N Meridian.  
 Foltz, Abe, 901 W Arch.  
 Haley, Fred, 621 N Meridian.  
**HUMPHRIES, W A**, 302 N Meri-  
 dian.  
 Hutchens, W H, 123 N Meridian.  
 Hutzler, Frank, 1226 Depot.  
 Landauer, Robert, 103 Depot.  
 Limbert, Frank,, 126 W Walnut.  
 Magill, John, 145 Depot.  
**SMITH, GEO H**, 203 W Main.  
 Spade, J M, 206 N Meridian.  
 Stanton E K, 802 WMain.  
 Taylor, T J, 802 S Meridian.  
 Williams, Jacob R, 616 E Main.  
 Wilson, G A, Depot St.

### Hardware

**FULTON HARDWARE CO**, cor  
 Main and Meridian.  
**COLDREN, E E**, 117 N Meridian.  
 Stow, Fred, 221 S Meridian.  
**JOHNSON, J L**, 226 N Meridian.  
**YOUNT & EWRY**, 118-120 N  
 Meridian.

### Harness Shop

Andrews, G C, 224 s Meridian.  
**BURKETT, L S**, 306 N Meridian.  
**FULTON HARDWARE CO**, cor  
 Main and Meridian.  
 Holloway, J N, 307 N Meridian.  
**W B MILLER**, 205 N Meridian.

### Hotels

**ADAIR**, F C Brownell, mgr, 115  
 W Main  
**MERCHANT'S**, W S Forley, prop,  
 cor Meridian and Arch.  
**HEADINGTON**, Headington &  
 Huey, 111 N Meridian.

# ATTENTION



**H SAY!** Have you tried the new candy man. Come in see me and get a nice cool, refreshing drink of the latest makes and styles.

Ice Cream all seasons of the year

**STALKER** *The Dandy Candy Man*  
203 North Meridian St.,

---

## Crescent Drug Store

HARRY L. WILT, Ph. G., Prop.



**DRUGS, SODA WATER  
CANDIES and CIGARS**



Next to Post Office

103 N. Meridian Street, PORTLAND, INDIANA

---

## DRAIN TILE

When you are ready to underdrain those wet fields on your farm, do not fail to come to see us, for we always have plenty of No. 1 tile on hands to supply everyone, so you will not have to wait for them to be made for you. We have the best and largest stock now on hands in eastern Indiana or western Ohio, consisting of sizes from 4 inches to 27 inches. Call and get prices before buying.

**PORTLAND TILE COMPANY**

## Lumber Yards

**CLINE & WILT**, 229 S Meridian.  
**MERCER & RAWLINGS**, cor Meridian and Votaw.  
**THE NEW LUMBER CO**, M E Harkins, Mgr, opp jail.

## Insurance

**AYRES & GRAHAM**, 208 W Main  
**GRAVES, JAMES**, 3rd floor Bimel building.  
 H L Stratton.  
 W A Thomas.

## Jewelers

Brenner, S S, 109 N Meridian.  
**WEHRLY, J W**, 201 N Meridian.  
 Stachler, Phillip, 105 N Meridian.

## Laundries

**BLUFFTON STEAM LAUNDRY**, 110 E Main.  
**PEOPLE'S LAUNDRY**, w Main, 2nd door w G R & I.  
**PORTLAND STEAM LAUNDRY**, 226 W Main.

## Livery and Feed

Bye, Meridian and Water.  
 Bowen Bros, 113 W Main.  
**COVALT, D**, 409 N Meridian.  
**HUNT, C W**, 126 E Main.  
**HUTCHENS, EUGENE**, 111 E High.  
**NOGGLE, JOHN**, cor Main and Commerce.  
**CHAS E PATTISON**, 508 N Meridian.

## Marble Works

Holmes Bros, 311 N Meridian.  
**SKINNER BROS**, 128 E Main

## Meat Market

**DARRAH & HOOVER**, W Main.  
**DETAMORE & SONS**, 115 N Meridian

**ECKMAN, W E & CO**, 108 E Main  
**JULLERAT, C FRED**, 110 S Meridian.  
**RAMSEY, HENRY**, 221 N Meridian.

## Millinery

Pelham, Mrs F, 113 N Meridian.

## Mineral Water Mfg.

Dunn, C F, 134 E Main.

## Newspapers

**COMMERCIAL REVIEW**, daily, 122-124 N Commerce.  
**THE SUN**, semi-weekly, 201 w w Main.

## Novelty Stores

**MEYER'S 5 and 10c STORE**, Holmes block, N Meridian.  
 The Arcade, 107 N Meridian.  
 Wickoff, Mrs, 122 N Meridian.

## Physicians

Brown, H V, 113 W Arch.  
 Brokaw, R E, over Cartwright & Headington.  
 Chaney, Dr, 2nd floor Bimel bldg.  
 Dickes, J T, 2nd floor Bimel bldg.  
 Hall, J W, 3rd floor Bimel block.  
 Jay, M T, (eye and ear) Adair block.  
 Liffing, F C, (Osteopathse), Holmes block, N Meridian.  
 Mackey, C W, 114 1-2 N Meridian.  
 Mineks, F W, 2nd floor Bimel  
 Paddock, Dr C A, 321 N Meridian.  
 Perry George, 2nd floor Bimel blk.  
 Poling, S K, 928 W Water.  
 Ross, J G, 124 1-2 N Meridian.  
 Schwartz, W D, 2nd floor Bimel building.  
 Sims, I G, (eye and ear) Hawkins block.  
 Walker, W H, Hawkins block.  
 Wiley, Harriet, 221 1-2 N Meridian.

# Studio of J. H. Schwartz

**LEADING PHOTOGRAPHER**

*We also do Viewing, Copying, Enlarging and Framing*

When looking for anything in the photo line, call at the Eclipse Studio where you can have them made day or night. : : : : WORK UP TO DATE

## J. H. SCHWARTZ

LEADING PHOTOGRAPHER

PORTLAND :: INDIANA

---

# CENTRAL SALOON

C. W. BRYAN, Proprietor

## *Wines, Liquors and Cigars*

TELEPHONE 480

110 North Meridian St., Portland, Ind.

---

# MONEY TO LOAN

ON Farm and City Property, with privilege of making payment at any interest paying time, at very low rates. Have plenty of money and will close all loans promptly. If in need of a loan call and see me. Also make abstracts, write insurance and buy and sell real estate.

Bimel Building

## FRANK WHITE

Portland Indiana.

---

# J. W. DOLLINS

*Sale Cryer and Auctioneer*

Agent for All Kinds IMPORTED HORSES

Portland ✎ Indiana

**Pianos and Organs**

Cunningham, Geo W, 225 N Meridian.

**SMITH, J A**, 305 N Meridian.

**SPADE, H M**, 216 W Main.

**Phonographs**

**COLDREN, E E**, 117 N Meridian.

**HALL, O L**, 310 N Meridian,

Schmuck, Chas, 203½ N Meridian.

**Photographers**

Johnson, Mrs Belle, 206 1-2 N Meridian.

**PYLE, RILEY**, over Cartwright and Headington.

**SCHWARTZ, J W**, 309 N Meridian.

**Railroads**

C B & C, Chas Fleming, agt.

G R & I, W C Crimm, agt, W Main.

L E & W, J Q Potter, agt, N Ship.

**M & P T CO**, E B Lincoln, agt, 1-2 square east P O.

**Real Estate and Loans**

**BAKER REAL ESTATE CO**, N H, 2nd floor Bimel block.

**HALL & CUNNINGHAM**, over 1st National bank.

**HOLMES, JOHN W, CO**, Adair block.

**McLAUGHLIN, C W**, Stevens block.

**McLAUGHLIN, GEO**, Bimel bldg.

**POLLEY, J W**, Hawkins block.

**WHITE FRANK**, Bimel block.

**Restaurants**

**BLAY, FRED**, 314 N Meridian.

**DOTY, E T**, 216 N Meridian.

Haley, Fred, 612 N Meridian.

**HEADINGTON, J N**, 111 N Meridian.

Hommel, Wm. 247 S Meridian.

**JONES & POOR**, 214 W Main.

Nelson, F C, 230 S Meridian.

Powell, W C, 226 W Main.

**Saw Mills**

North-Frazier Lumber Co, South Portland.

**Saloons**

Bender, Chas, 206 W Main.

**BRYAN, CHARLES**, 110 N Meridian.

**CAREY, L**, 224 W Main

**CHRISTIAN, WM**, 204 S Meridian.

**DAVENPORT, L**, 214 N Meridian.

**FETTERS & BORDERS**, 212 W Main.

Fox, Joseph, 407 N Meridian.

Grattis, Geo W, 114 N Meridian.

Green, Ed, near L E & W depot.

Jones, Ed, 122 Depot and 222 N Meridian.

**McCOY, JOHN W**, Hotel Adair Annex, 115 W Main.

**McKENNA, BERNARD**, 122 S Meridian.

Smith, H Clay, 304 N Meridian.

**Secondhand Stores**

Butterworth, C S, 624 N Meridian.

Kirkendall, L, 318 N Meridian.

**Shoe Stores**

**STAR SHOE STORE**, Williams & Lawrence, props, 224 N Meridian.

**Supply Store**

**SIXBEY & GRUMME**, oil well supplies, machinists, etc, 205 W Main.

**Title and Loan**

**INDIANA TITLE & LOAN CO**, W F MacGinnitie, sec. MacGinnitie block, W Walnut St.

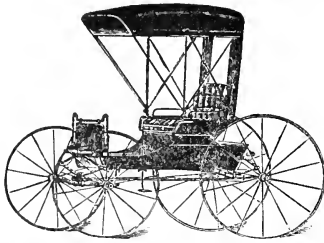

# MILLER'S

DEALERS IN

Buggies, Harness, Robes  
Blankets, Whips, Telescopes  
Suit Cases, and all kinds of  
Leather Goods

**W**E sell cheaper than any other dealer in the country. Our Buggies and Harness have durability and style, and are guaranteed first-class. Before buying anything in our line call and look it over.

## MILLER'S

Telephone Ninety-Two

205 N. Meridian St. : PORTLAND, IND.

**E**VERY day 85  
per cent. of the  
people of Jay  
County read the

Commercial  
R e v i e w

**Tinners**

**FULTON HARDWARE CO**, cor  
Main and Meridian.  
McNeal & Miley, 247 S Meridian.  
**YOUNT & EWRY**, 118 N Merid-  
ian.

**Tailors**

**BERRY, W K**, 107 W Main.  
**EPSTEEN, GEO**, 309 N. Merid-  
ian.  
**POLCAR, CHAS W**, Hawkins  
block, over P O.

**REINHARD, W J**, 108½ N Me-  
ridian.

**Veterinary Surgeons**

**CULBERT, J S**, E Main.  
**REED, J W, S** Meridian and Wa-  
ter.

**Wholesale Grocers**

**W H HOOD CO**, 111-113 S Me-  
ridian.

1320445

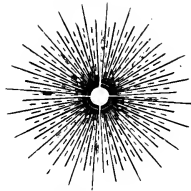



# The Central Drug Store

Is the Best Place in Eastern Indiana to get your

**Drugs, Medicines, Chemicals  
Paints, Oils and Varnishes**

**W**E carry a full line of everything in the drug line, including Cigars, Tobaccos, Perfumes, Rubber Goods, and when you buy drugs or have a prescription filled, you are compelled to rely on some one else; therefore, it is necessary that they should be competent. We have none but competent persons in our employ, and by fair and honorable treatment our trade has gradually increased each year, and it shall be our aim in the future, as in the past, to please our trade

A. A. ADAIR, MANAGER

The Central Drug Store

# Sixbey & Grumme Company

**Founders, Machinists, Boiler Makers  
General Repairing, Mill Supplies, Machine  
Oils, Cordage, New and Second-  
Hand Pipe**

BELL AND INDEPENDENT TELEPHONES IN OFFICE

P o r t l a n d                    ::                    I n d i a n a





# PORTLAND DIRECTORY

- Abromson, David (Ida), junk dealer, 416 N Ship
- ADAIR, A A, Central Drug Store, (see adv), h 103 w Main.
- ADAIR, C P, druggist, 204 n Meridian, (see adv), h 103 w Main
- Adair, Carl, (Lula), linotype operator, Commercial Review, 803 e Arch.
- Adair, Mrs. Emma, widow, 421 N Pleasant. (Nell, Mable.)
- Adair, Miss Grace, stenographer, 421 N Pleasant.
- Adair, Harry, painter, Hawkins blk.
- ADAIR, J A M, (Grace), Pres. First National Bank, 203 E Arch. (Herbert.)
- Adair, J E, (Florence), oil operator, 317 e Arch. (Alice M.)
- Adair, Mrs O H, widow, 227 E Arch. (Mable E, Robert.)
- Adams, D L, (Edith), manufacturer, 520 E High. (Kathleen, Helen, Bonner.)
- Adams, G W, (Sarah), laborer, 609 N Commerce. (Ray.)
- Adams, S H, (Mary), manufacturer, 121 W High.
- Adams W W, (Cora M), laborer, 922 N Meridian.
- Addington, F H, (R Myrl), salesman, 216 N Meridian.
- Adney, James (Mara), laborer, corner Bridge and Ninth Sts. (Charley, George.)
- Adney, Mrs. Jennie, widow, S Portland.
- Alexander, Cannan, (Diora), laborer, 1339 W Main.
- Alexander, Grace, telephone operator, 209 W Arch.
- Alexander, James M, carpenter, 203 E North. (Lucile.)
- Allen, Dessie, domestic, 142 E Third.
- Allen, Geo D, (Anna) constable, 507 E High.
- Allen, Noah, (Rebecca), R R carrier, 221 W 7th. (Mary, Ethel, Joseph, Ray, Josie, Leora, Minnie, Eldridge.)
- Ambler, Adaline, (widow), 1019 w North. (Luther L, Nancy E, William.)
- Ames, Charles D (May), foreman, 721 W Main. (Roy, George.)
- Anderson, B E, (Jennie), horse dealer, 1303 n Meridian.
- Anderson, Mrs Mary J, (widow), 817 E Main.
- Anderson, Rebecca, 304 E Arch.
- Andrews, H L, (Edith), cigar maker, 717 e Arch. (Veda.)
- Andrews, J E, (Florence) teacher, 934 Boundary Pike. (Clyde.)
- Andrews, W H, (Mollie), mgr opera house, 615 E Walnut.
- Andrews, W H, (Jennie) butcher, 1024 Boundary Pike. (Raymond, Ruth, William.)
- Andrews, Mary, housekeeper, Boundary Pike.
- Anglin, Miss Goldie, 704 E Water.
- Antles, A A, (Addie), stock raiser, 235 e Walnut.
- Antles, Jennie, 1805 N Meridian.
- Antrim, Thomas, (India), laborer, 944 W Main.
- Antrim, Wm, (Charlotte), carpenter, 219 Elder. (Harlan.)
- Antrim, Homer, tailor, 219 Elder.
- Antrim, Ethel, works Knocker, 219 Elder.
- Arbaugh, Arthur, salesman, 421 n Pleasant.
- Arbaugh, Mrs Sarah J, (widow, 421 N Pleasant.
- Arbaugh, Bert, (Eva), laborer, 714 W High. (Paul.)
- Arbaugh, Charles, (Irene), traveling salesman, 535 W High.
- Arbaugh, Elza, (Nellie), bookkeeper, 318 E Race. (Claire.)
- Arbaugh, G W, retired, 318 E Race.
- Arbaugh, G W, (Lizzie), barber, 228 E North. (James B, Eugene.)
- Arbaugh, Mote, cigar maker, 228 E North.
- Arbaugh, Joseph, (Mary E), carpenter, 537 W High.
- Arbogast, H L, (Eva), insurance agt, 303 S Meridian. (Lucile.)
- Armantrout, B F, laborer, 120 W McNeal.
- Armantrout, Elizabeth, housekeeper, 120 w McNeal.
- Armstrong, W R, (Dora) county supt, 504 E Water.
- Arnett, Wm A, (Myrtle M), laborer, 716 N Hawkins. (Prudie J, Hosie A, Johnnie W.)

The Popular  
*Hotel Adair Bar*  
*Hotel Annex*



Makes a Specialty of

**IMPORTED WINES  
LIQUORS and CIGARS**

---

---

POPULAR BREWS OF  
BEERS, ALES, PORTER AND STOUT  
GIVE US YOUR ORDER

---

---

If Not in Stock Will Fill Orders on Short Notice

Arnold, John, (Elsie), R R carrier, 1004 W North.  
 Arnold, W H, (Mary) laborer, w Votaw. (Sylvia.)  
 Artman, Charles, (Eva), mgr Fulton Hdw Co, 218 E Main. (Ada, Oral.)  
 Artman, Henry, retired, 218 E Main.  
 Artman, W Ervin, (Rita), bookkeeper Citizens bank, 403 E Walnut.  
 ARTHUR, B G, (Alberta), real estate, 213 E Walnut.  
 Arthur, Lizzie, housekeeper, 125 W Main.  
 Arthur, Lillie, housekeeper, 125 W Main.  
 Arwood, Harvey, (Rose), laborer, W Arch. (Flossie.)  
 Ashcraft, Daniel W, (Bell), huckster, 605 W High.  
 Ashcraft, J V, (Riekie), bookkeeper, 604 W Walnut. (Lavinne.)  
 Ashcraft, Jonathan, carpenter, 536 W Walnut.  
 Ashcraft, Nannie I, dress maker, 536 W Walnut.  
 Ashdill, Anna L, (widow) 440 Arch.  
 Ashley, Tica, (Mary), laborer, 627 n Williams.  
 Atha, Bert T, (Ella), drayman, 1020 W High. (Ruby, Harrold, Drussie.)  
 Atkinson, A J, (Lorinda, carpenter) 128 W Third.  
 Atkinson, Oat, sign painter, 128 W Third.  
 Atkinson, J H, (Lillie,) poultry dresser, last house E Penn. (Fred C.)  
 Atkinson, J W, (Nellie) laborer, 316 N Meridian.  
 \*Avery, P. (Rachel), laborer, 328 n Shanks. (Herbert.)  
 AYERS, C H, (Nora), mayor and ins agt, 209 w Main, (see adv), h 1303 s Meridian. (Goldie, Marie.)  
 Ayres, Lea, (Edith), bowling alley, 209 W Arch.

**B**

Badders, Cloice, (Dessie), laborer, 936 W Main.  
 Badders, James, (Elizabeth), drayman, 940 W Main.  
 Badders, Ray, drayman, 940 W Main.  
 BADGER, H C, (Martha), furniture, Cring bldg, w Walnut, (see adv), h 116 e Arch. (Cecil, Grafton, Ruth.)  
 Bagby, Thomas C, (Catharine), house-mover, 123 S Bridge.  
 Baggs, Charles, farmer, Seventh and Boundary Pike.  
 Baggs, Wesley, (Phoebe), retired, Seventh and Boundary Pike.  
 Baggs, Estella, domestic, Seventh and Boundary Pike.

Baggs, Marion, laborer, Evan's Add. (Scioto.)  
 Bail, Mrs Amy, widow, 129 E Main.  
 Bailey, Charles W, (Maggie), supt elec, 703 W Main. (Ruth I.)  
 Bailey, Edward, (Laura), laborer, 964 S Meridian.  
 Bailey, James, (Belle), laborer, 622 E Main.  
 Bailey, Sam, laborer, 215 S Commerce.  
 Bailey, Theodore, (Esther C), lawyer, 709 W Main. (Florence, teacher; Anna, clerk.)  
 Bailey, Wm, (Mary), grocer, 605 S Shanks.  
 Bain, Emil, (Alice), butcher, 819 E Main.  
 Bain, Fred, (Rebecca), butcher, 209 E Walnut. (Roscoe, Jay.)  
 Bainhart, Nancy, (widow), 964 S Meridian.  
 Bair, Percie, (Laura) teacher, 828 s Meridian.  
 BAIRD, J L, (Belle) undertaker, 312 n Meridian, (see adv), h 320 n Commerce. (Bessie, Nellie, Charles.)  
 Baken, Mrs Emma, widow, 616 E Water.  
 Baker, Aaron, (Susia) chief fire department, 316 W Walnut.  
 Baker, May, clerk, 316 W Walnut.  
 Baker, David V, lawyer, 140 E Roger.  
 Baker, O M, (Lena), insurance, 609 E High.  
 Baker, Frank, (Lina), laborer, 116 S Pleasant.  
 Baker, Hazel, clerk, 116 S Pleasant.  
 Baker, Harry S, (Grace), liveryman, 148 E Third.  
 Baker, Jno V, (Lillie A), supt Home Tel Co, 531 W Walnut.  
 Baker, Myron, student, 403 E Water.  
 BAKER, N H, (Elizabeth D), real estate agt, Bimel bldg, (see adv), last hs e Water.  
 BAKER REAL ESTATE CO, N H, Bimel Building, (see adv.)  
 Baker, W, F, (Emma), liveryman, 419 E Main. (Nellie M.)  
 Baker, Wm S, (Nellie), blacksmith, 812 E Race.  
 Barber, A L, (Alice), laborer, 508 E Main.  
 Barnes, Mrs Clara, nurse, City Hospital, cor High and Commerce.  
 Barnett, Sadie, domestic, 204 E Main.  
 Barr, Samuel, (Frances), sheriff, cor Commerce and Water. (Hazel, Carrie, Fred, Frank, Oral.)  
 Barrick, Geo M, (Zena), laborer, 924 W Arch. (Arnold, Raymond, Leora.)  
 Bates, Wm, (Margaret), cigar maker, 315 E Votaw.  
 Bates, Mary, (widow), 315 E Votaw.  
 Batten, J A, (Anna), vender, 238 S Meridian.

**THE W. H. HOOD CO.**  
**WHOLESALE**  
**GROGERS**

CITY TELEPHONE No 17      LONG DISTANCE TELEPHONE No 7

*Portland, Ind.*

BELL TELEPHONE No. 3

A Home Company Composed of Home People,  
 which personally guarantes you A Square Deal  
 as well as absolute protection, regarding the purity  
 of all goods sold, in strict accordance with the  
 New Pure Food Law.

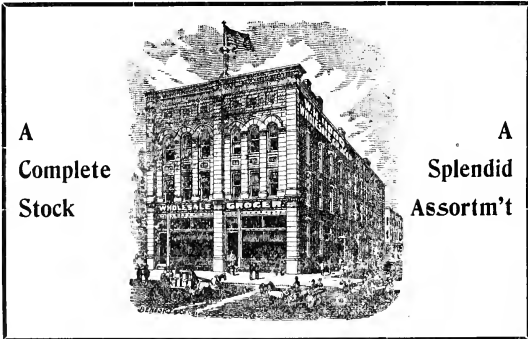

We thank our patrons most heartily for all past  
 kindnesses and trust our careful handling of your  
 future business will merit an increased share of  
 your favors.      :      :      :      :      :      :

- Baughn, A B, (Christie), mgr Home Tel Co, 223 E Walnut.
- Baugh, C C, (Sarah E), laborer, Hawkins Ave. (Emma.)
- Baxter, Frank S, (Libby), clerk, 437 W Main. (Lorene.)
- Bayless, Charles, (Ireue), barber, S Charles. (Loyd.)
- Beard, Hays, (Jauneta), rural carrier, 310 E Water.
- Beard, Jas E, (Hannah O), rural carrier, 727 W Arch. (Carrie, Fern, Paul, Vernon.)
- Beard, John, (Orinda C), laborer, 819 W Arch. (Orlo, William, Russell.)
- Beard, Mrs M J, (widow), 1003 S Meridian. (Kelvey E, Leetha A.)
- Beard, W G, jeweler, 138 e Main.
- Bechdolt, Samuel, (Lida), carpenter, 952 S Meridian. (Clyde, Fred.)
- Bechdolt, W H, (Phoebe) timber buyer, 940 W Water.
- Bechdolt, William, laborer, 940 W Water.
- Bechdolt, Gertrude, Miss, 940 W Water.
- Becktell, L T, (Annobia), laborer, 803 E North. (Charles, Laura.)
- Beebe, Oscoe, (Mabel), clerk, 234 E Walnut.
- Bell, Ethel A, dress maker, Auditorium, W Walnut.
- Bell, Ava, seamstress, Auditorium, W Walnut.
- Bell, John D, (Julia A), retired, 904 N Meridian.
- Bell, John, plasterer, S Meridian. (Harry, Vera.)
- Bell, S K, retired, 238 e Race. (Bertha.)
- Bell, John, loan agt, 238 e Race.
- Bennett, G M, teamster, 915 W Race.
- Bennett, Mrs Mary, (widow), 915 W Race.
- Bennett, Miss Minnie, teacher, 227 E Arch.
- BENN, SAMUEL, (Emma), auctioneer, 604 S Shanks.
- Benn, Curtis, laborer, 604 s Shanks.
- Benn, Lewis, laborer, 604 s Shanks
- Bennett, W F, (Louisa), carpenter, 927 Chicago Ave.
- BERRY, W K, (Jennie), tailor, 107 w Main, (see adv), h 504 w Walnut. (Chester, Norman.)
- Bergman, Abe, (Salome), retired, 621 e Main. (Artemus W, Russell H, Nevo V, Helen.)
- Bergman, Calvin, (Nora), feed store, 611 n Ship.
- Bergman, Dora A, housekeeper, 503 w Walnut. (Ethel.)
- Bergman, Lawrence O, (Maud), engineer, cor Third and Western. (Orley.)
- 322 w High. (Nellie, teacher.)
- Bergman, Peter, (Margaret), carpenter, 118 w Votaw.
- Bergman, Phillip, (Lydia), salesman,
- Bergman, Samuel, (Ellen), retired, 635 w Third.
- Bets, Jack, carpenter, 615 N Harrison. (Rolla, Dollie.)
- Betz, Jno F, 415 n Pleasant.
- Bimel, Conrad, (Eliza), janitor Bimel block, 434 s Meridian.
- Bimel, Fred, (Margaret), manufacturer, 503 s Meridian. (Leila, Hazel, Willard, Carl, Bernice, Frederick.)
- Birt, James M, (Eliza), laborer, w Lafayette. (Bertha.)
- Bishoff, Meota, student, 604 S Meridian.
- Bishop, Charles S, (Anna T), salesman, 316 w High. (Donald W, Ruth T.)
- Bishop, Ed P, (Hattie), deputy treas, 117 Munson Ave. (Bernice, Freda, Mary.)
- Bishop, Miss Ella, cook, 216 n Meridian.
- Bishop, L G, (Bonnie), insurance agt, 804 w Race.
- Black, Clever, (Irene), agt Hoster Brew Co, 603 e Arch. (Hazel Florence.)
- Black, John, (Cora), imp dealer, 221 e Sixth. (Everett.)
- BLAY, FRED, (Addie), baker, 314 n Meridian. (See adv.) (Nona.)
- Bliss, Ed, (Flora), laborer, 1003 w Arch. (Ralph, Mary.)
- Bliss, John F, salesman, Auditorium building.
- Blount, Andrew J, (Amanda), laborer, 604 Western Ave. (Asa.)
- Blowers, A S, (Eliza J), mgr Knocker S Co, 716 w Main. (Herman, Chlora, Lovonia, Earl.)
- Blower, Jennie, (widow), s Bridge, 1 w Shanks. (Charles, Earl, Willie.)
- BLUFFTON STEAM LAUNDRY,, agt, 110 e Main, (see adv.)
- Blunt, Isaac, (Sarah), laborer, w G R & I, s L E & W.
- Bockoven, C A, (Hannah), grocer, 214 w Race.
- Bockoven, Harley, laborer, 716 e High.
- Boes, Charles, cigar maker, 804 e Water. (Flora.)
- Boes, Chas E, (Emma), drayman, 130 e Baker.
- Boes, Mrs Emma, (widow), 508 n Ship.
- Boes, Mrs Lucy, (widow), 508 n Ship
- Boes, James F, (Loretta C), drayman, 68 Pearl. (Orlaw F, drayman.)
- Bolds, Geo W, (Addie), stock raiser, 203 E Main. (Leah, Marie, Ermal.)
- Bone, Isaac, (Cynthia), laborer, 137 e Penn. (Fred V, Raymond.)
- Bone, Samuel, junk dealer, 1422 n Hawkins.

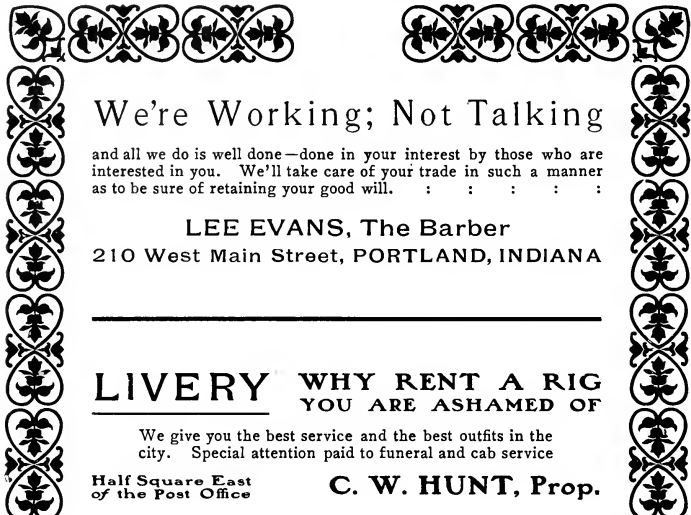

## We're Working; Not Talking

and all we do is well done—done in your interest by those who are interested in you. We'll take care of your trade in such a manner as to be sure of retaining your good will. : : : : :

**LEE EVANS, The Barber**  
210 West Main Street, PORTLAND, INDIANA

---

## LIVERY WHY RENT A RIG YOU ARE ASHAMED OF

We give you the best service and the best outfits in the city. Special attention paid to funeral and cab service

Half Square East  
of the Post Office

**C. W. HUNT, Prop.**

---

## J. L. BAIRD

**FUNERAL DIRECTOR**

TELEPHONE 69--186

---

## The Best Home Made Chocolates IN PORTLAND

Ice Cream that can't be beat. Special prices to  
Lodges, Picnics, Etc. See me at Portland, Ind.

**REBER :: The Candy Man**



- Bone, William, junk dealer, 1422 n Hawkins.
- Bonifas, John, Ellen), dept auditor, s Vine. (Ervin.)
- Boozer, Amos, (Mary J), laborer, 225 w Huey. (William, Pearl, Benjamin.)
- Boozer, John, (Maggie), laborer, 812 n Franklin. (Opal, Gertrude.)
- BORDERS, T F, (Victoria), saloon keeper, 121 w Main, (see adv), h 210 s Meridian. (Pearl, teacher, Ethel, teacher, Bertha, James.)
- Bost, Elias, (Hanna P), retired, 137 e Main.
- Bost, J W, shorthand teacher, 137 e Main.
- Bosworth, Homer, (Susie), grocer, 916 w Main. (Gladys, Orlo.)
- Botkin, J H, (Virginia E) clerk, 204 e High.
- Botkin, Miss Opal, 204 e High.
- Bowen, Perry, (Ida), liveryman, 704 e Walnut. (Earl, Ralph, Ruth.)
- Bowers, Ira, (Ona), clerk, 445 e Votaw. (Dora, Belle.)
- Bowers, Thomas, (Alice), carpenter, 234 e North. (Frank.)
- Bowman, Clyde, (Chella), carpenter, 320 e Race. (Ralph.)
- Bowman, James, (Edith), carpenter, 320 e North.
- Bowman, John, carpenter, 320 e Race.
- Bowser, Edward J, (Belle), laborer, 215 w Second.
- \*Boyd, Frank, (Carrie), bootblack, 308 w Seventh.
- \*Boyd, J M, (Malisa), barber, 524 e Water. (Florence, Essie, Elmer, Clarence, Albert.)
- \*Boyd, Lester, student, 1004 w High.
- Boyd, Ora, laborer, 115 w Water.
- Boyd, Osta, laborer, 115 w Water.
- Boyer, Charles, cabinet maker, 411 e Water.
- Braddock, Dr A, dentist, 103 w Main.
- Bradley, Benjamin, (Annie), laborer, 943 w High
- Bradley, John, oil leaser, 943 w High.
- Bradley, Mary, 943 w High.
- Braden, Annie E, (widow), cor Main and Middle.
- Braden, Kitty, bookkeeper, cor Main and Middle.
- Braden, Garnet, bookkeeper, cor Main and Middle.
- BRADEN, FRED G, publisher Commercial Review, cor Commerce and Walnut, (see adv), h cor Main and Middle.
- Braden, Forest, (Alice), life ins, 128 e Walnut.
- BRADEN, F L, (Gertrude), publisher Commercial Review, cor Commerce and Walnut, (see adv), h 128 e Third.
- Brady, Bert, (Lottie), clerk, 944 w High.
- Bragg, Tolbert, (Eliza), laborer, 645 w Second.
- Brake, Mrs. Catharine, (widow), 616 e High.
- Brake, Ray, (May), laborer, 911 w Main.
- Brandenberg, Louis, (Nora), electrician, 118 w econd.
- Brandon, Chas, (Nellie), laborer, 515 w High.
- Brandon, Frank, (Missouri), laborer, 548 s Bridge. (D Wayne.)
- Brandon, James, (Belva), laborer, 916 w Water.
- Brann, John, (Sarah A), laborer, 1011 w High.
- \*Branner, John, (Sarah), laborer, 658 w Second.
- Breece, Clarence M, laborer, 1017 Creager Ave.
- Breece, Mrs Sarah E, 1017 Creager Ave. (Othal, Cora, Harriett, Ralph, Orvil, Elsie.)
- Brenner, Charles, (Minnie), engineer, 272 s Shanks.
- Brenner, Clarence, (Addie), jeweler, 127 w Water.
- Brenner, Frank, (Annie), engineer, s Bridge. (Flossie, Fred.)
- Brenner, S S, (Lucinda), jeweler, 121 w Water.
- Bricker, Mrs Matilda, domestic, cor Seventh and Boundary Pike. (Mable.)
- Briede, Herman, (Minnie M), miller, 319 e Main. (Willard, Helen, Paul, Marie.)
- Bright, C O, (Nora), laborer, 1207 n Meridian. (Benjamin.)
- Bright, Charles, laborer, 1207 n Meridian.
- Bright, David, laborer, s e N B Hawkins and High.
- Bright, James, (Goldie), laborer, 1003 n Meridian. (Thomas.)
- Brokaw, Lewis, (Orvis), saloon, 710 n Hawkins.
- BROKAW, R E, (Mary D), physician and surgeon, 204 e Main. (Byron, Galen.)
- Brookman, Frank, laborer, 214 w Main.
- BROUGHMAN, REV CHAS, (Martha S), pastor U B church, 302 w Race.
- Brown, H V, (Mollie, milliner), M D, 125 w Arch.
- Brown, Ned, (L A), driller, 115 e Adams. (Freda, Helen.)
- Brown, Sewark, (Sophia), plasterer, cor Vine and Seventh. (Ruth.)
- BROWNELL, FRED C, (May M), mgr Hotel Adair, (see adv), h 121 w Main. (Mary, Corrinne.)

# CATTLE, HOGS, SHEEP and CALVES

---



WE are in position to handle in any quantity, all kinds of Live Stock at current market prices.

¶ We sell all kinds of Fresh and Cured Meat, and have the latest improved machinery for making Pork, Bologna and Wiener Style Sausages.

¶ Bring in your Hides, Tallow and Pelts and we will always pay highest prices.

---

*Home Telephone 135*

::

*Bell Telephone 65*

---

## J. Detamore & Sons

PORTLAND

:

INDIANA



Brubaker, J C, (Sarah), photographer, 627 s Shanks. (Mary.)  
 Brugger, Henry, (Amanda), laborer, 615 w Third.  
 Brunner, Cora, domestic, 113 n Meridian.  
 Bruner, L J, (Carrie), pension agt., 239 e North. (Carlow Lea, Lea Landers.)  
 Brunson, R W, (Sarah), oil driller, 221 e Votaw.  
 Bryan, M L, (widow), 239 Pearl. (Albert, baker; Guy, baker; Pinkie.)  
 Bryan, Wm S, (Selma), baker, 235 e Votaw.  
 Buck, Mrs Sarah, (widow, 627 e Walnut.  
 Buirley, Frank, (Retta), laborer, 615 e Votaw.  
 Bullinger, J G, (Rhoda), contractor, 615 w Second. (Mildred, Mabel.)  
 \*Burden, Abraham L, barber, 524 e Water.  
 \*Burdén, Frances, (widow), s Vine. (Mabel.)  
 Burd, Nate, (Ida), janitor, 816 w High. (Howard, Herbert.)  
 Burk, Maud S, clerk, J W Holmes Co, 903 s Meridian.  
 Burk, John W, (Alta M), bookkeeper, 903 s Meridian. (Arthur C, Charles S, Orda B.)  
 Burk, Almon W, clerk, 903 s Meridian.  
 Burk, Mrs Nellie, (widow), 704 e High.  
 Burke, E E, (Mary B), bricklayer, 210 e Water.  
 Burke, J W, (Esther, brick mason, 310 e Water.  
 Burke, Thomas A, (Sadie E), laborer, 720 n Franklin.  
 BURKETT, L, (Flora), merchant, 304 n Meridian, (see adv), h 447 w Arch. (Don, Ray, Jamie.)  
 Burkey, James, (Hulda), laborer, s Vine.  
 Burnett, C A, (Maud), bookkeeper, Weilers, 217 e Walnut.  
 Burr, James, (Mary), sawyer, 621 s Shanks. (Bessie, Cleo, Fred.)  
 Burton, Charles, (Della) laborer, 236 w Votaw.  
 Burwell, J C, (Mary), teamster, 603 e Votaw. (John, Lawrence, Mary, Thresea, Willie.)  
 Bush, Wm, (Harriet), retired, 904 s Meridian.  
 Butcher, Ira, (Christina), retired, 530 w Walnut.  
 Butcher, Alice, clerk, 530 w Walnut.  
 Butler, Monroe, baker, 120 w Second.  
 Butterworth, C S, (Ella), merchant, 628 n Meridian. (C E.)  
 Bye, D S, (Mary) carpenter, 825 s Meridian. (Walter, Ada, Elma.)  
 Bye, Frank, cooper, 214 w Main.

Bye, Oliver, (Estella), laborer, Charles, 2 s L E & W.  
 Bye, Oscar O, (Lillie S), carpenter, 124 w McNeil.

## C

Cain, Amos, (Marie), tinner, 903 w Water.  
 Callahan, J P, (Libbie), retired, 404 w Walnut.  
 Campbell, J A, (Cinthy), laborer, 810 e Main. (Earl, Charles, John.)  
 Campbell, J A, (Jennie), implements, 318 e Arch. (Danna G, Marie, Walter L.)  
 Canode, Miss Edna, 511 w Arch.  
 Carl, Frank, (Mary), laborer, 625 w Second.  
 Carl, Wm, (May), laborer, 1020 w Main.  
 Carmony, V D, (Sue), lumber dealer, 315 w High.  
 Carmony W E, barber, 315 w High.  
 Carmony, J L, clerk, 315 w High.  
 Carmony, Sarah, teacher, 315 w High.  
 Carrier, Irby, (widow), 224 w McNeil.  
 \*Carter, Augustus, (Catharine), janitor, 504 e Water  
 Cartwright, C C, (Sophronia), merchant, 403 w High.  
 Cartwright, Earl, musician, 403 w High.  
 Cartwright, W C, (Mary), clerk, 404 w High. (Dale, student.)  
 Cary, Charles, (Mary A), bartender, 611 w Main.  
 Cary, Clarence, barber, 420 w Main.  
 CARY, LEVI, (Mary) saloon, 224 w Main, (see adv), h 420 w Main.  
 Castle, A D, (May), cigar maker, 616 e High.  
 Castle, Mrs Loretta, 609 e Main.  
 C B & C R R, Chas Fleming, agt, s Meridian.  
 Centers, Wm H, (Mable), laborer, 710 w Arch.  
 CENTRAL DRUG STORE, A A Adair, mgr, 103 w Main (see adv.)  
 Chalfant, Henry C, (Ida), clerk, 424 w Main.  
 Chamberlain, L C, (Alice), retired, 511 w Arch  
 Chamberlain, R B, (Mary), contractor, 814 e Main. (Robert.)  
 Chamberlin, Wm, (Annie), laborer, 816 e Race. (Clara, Louie, Minnie, Norval, Walter, Wesley.)  
 Chaney, Dr, 2nd floor Bimel building.  
 Childers, Elizabeth, (widow), e Seventh.  
 CHITTUM, CHAS, (Grace) barber, 703 Arch.

# The New Lumber Yard

Opposite Jail

Lumber Direct from  
Mills to Consumer

**N**O Middleman's profits  
with us. A full line of  
the best Building  
Materials on the mar-  
ket, at the lowest prices  
quoted in the Gas Belt. We  
do not misrepresent to make  
a sale. Estimates Furnished

---

---

CALL AND SEE US

**M. E. HARKINS, Manager**

Home Phone

PORTLAND, IND.

- CHRISTIAN, WM, (Rebecca), saloonist, 204 s Meridian, (see adv), h 1012 w Walnut. (Emery, Ernest, Robert, Nancy.)
- Christman, A D, (Anna), laborer, 116 e Race.
- Christman, Whit, (Pearl), laborer, s Bridge. (Glen.)
- CINCINNATI STORE cor Meridian and Walnut, (see adv.)
- Circle, E M, (Mary), grocer, 327 e Votaw. (Vernie, Clarence.)
- CITIZENS' BANK, 110 w Main. (see adv.)
- Circle, Frank, (Estella), 812 w High.
- Clancy, George, (Florence), salesman, 130 e Race. (Georgie, Charles.)
- CLAPP, A F, (Winnifred), blacksmith, cor Meridian and Water, (see adv), h 204 w Second. (Marie, Edith, Clifford.)
- Clark, Mrs Cal, (widow), 933 w North.
- Clark, George J S, laborer, 933 w North.
- Clark, James, (Laura), mail carrier, 938 w Walnut
- Clark, Joseph E, (Rebecca), oil producer, 520 w High. (Joseph W, Mildred, Harold.)
- Clark, W H, (Myrtle), hay dealer, 527 w Main. (Charley, laborer.)
- Clark, Orville, lineman, 511 w Main.
- Claycombe, Mrs. Cordelia, (widow), 1003 w Arch.
- Clayton, O O, (Viola), civil engineer, 122 Massachusetts Ave.
- Clendenen, Salem, (Elsie), retired, 921 n Meridian.
- Close, Wm B, (May), machinist, 808 w Water. (Cecil, Bertha, Ellis, Mary.)
- Coats, Wm, (Lillie), laborer, w Walnut. (Mabel, Calvin.)
- Coder, Mell, (Lula), laborer, 209 e Washington.
- COLDREN, ELMER, E, (Mary B), implement and hardware dealer, 17 n Meridian, (see adv), h 440 w Arch. (Mark G.)
- Coldren, H T, (Mary) farmer, 816 e North. (Coldwell C.)
- \*Coldwell, Thomas, (Silva), retired, Boundary Pike.
- Cole, Asel, (Lizzie), laborer, 726 n Meridian.
- Cole, Clem, conductor, M & P T Co., 216 n Meridian.
- Cole, Wm, (Cylvia), laborer, 1411 Hawkins Ave.
- Cole, Mrs Vice, (widow), 232 w McNeil.
- \*Coleman, Rev B G, (Ruth), pastor A M E church, 123 e Water.
- Colgan, Barney, (Cora), tinner, 928 w Arch.
- Collett, Bert, (Eva), clerk M & P Trac Co, 409 e Main.
- Collett, Ed, laborer, 645 w Third.
- Collett, P G, (Margaret), timber buyer, 203 e Sixth.
- Collett, Ol, (Dora), laborer, s Shanks, cor 8th. (Mabel.)
- Collett, Mrs| Rebecca, (widow), 622 s Bridge. (Roscoe.)
- Collett, Roy, laborer, 622 s Bridge.
- Collett, Fern, printer, 622 s Bridge
- Collins, Charles, retired, 819 e Votaw.
- Collins, D S, (Etta), salesman, 126 e Third. (Allie.)
- Collins, Harvey, (Lottie), teamster, 903 e North.
- Collins, J A, (Louise), salesman, 727 e Arch. (Charlotte, Ruth, Emma, Mary.)
- \*Collins, L, (Mary E), laborer, 520 e Water.
- Collins, Maria, (widow), 916 s Meridian.
- Colwell, Sarah, (widow), 215 s Commerce.
- COMMERCIAL REVIEW, Fred Braden, editor, 122-124 n Commerce, (see adv.)
- Conkel, John, (Virginia), mason, 503 w North.
- Conningham, E V, (Ruth E), agt U S Ex, 138 e High.
- Considine, P J, (Anna), oil driller, 651 w Third.
- Conwell, E W, (Ellen) loan agt, 703 e Arch.
- Conwell, J B, retired, 703 e Arch.
- Cook, George, (Pearl), lineman, 409 n Ship.
- Cook, Sallie, (widow), cook, 115 w 5th.
- Coonfare, Daniel, (Matilda), plasterer, 304 s Middle.
- Cooper, Burilla, 903 n Meridian.
- Cooper, W L, (Lienwese), retired, 303 e North. (Ella, Leora, teacher.)
- Cordray, Albert, laborer, 1003 w Main.
- Corkwell, W I, (Nancy E), laborer, 911 w Race.
- Corle, John, (Cora), laborer, 622 w 3rd. (Inez, Eunice.)
- Corwin, Cornelius C, (Rachel), retired, 922 s Meridian
- Cory, C C, (Eliza), contractor, 1021 n Meridian
- \*Cotman, Roy, (Maud), mason, 651 w Second.
- \*Cotman, Thos, (Dottie), laborer, 520 e Water. (Pauline, Harold.)
- Cougill, A F, (Cora B), miller, 936 w High. (Charles, Robert.)
- Coulson, George, concrete mixer, 621 n Commerce.
- Coulson, T W, (Martha J), laborer, 621 n Commerce.
- Courtney, Charles F, (Kitty), laborer, 664 w Third.

N. H. BAKER

B. G. ARTHUR

## The N. H. Baker Real Estate Company



Deal only in bargains. If you are looking for the best farms in Jay County at the lowest prices, see us.

¶ If you want to sell your land, see us, for we can secure better and quicker results than any firm in this part of Indiana.

¶ We can sell you farms that are the equal of our fifty to hundred dollar acre lands for from twenty to fifty dollars an acre in Jennings, Owen and Lawrence Counties. We have a few farms that are well improved in these counties that the owners will take small farms or city property as part payment. The farms run in size from twenty to fifteen hundred acres. Send for our printed list of farms for sale.

¶ If you have City property that you want to sell, we can sell it. If you have personal property that you want to sell, we can sell it.

¶ If you want to exchange your city property for a farm, we can secure you a satisfactory exchange.

¶ If you have a farm or city property that is loaded down with mortgage and you don't know how to unload it, see us, we will secure you an offer on the property.

¶ Before selling, buying, trading, borrowing or insuring, it will be to your interest to see us.

**The N. H. Baker Real Estate Co.**

Room 9, Bimel Block

PORTLAND

::

INDIANA

COVALT, D, (Emma) liveryman, 409 n Meridian, (see adv), h 322 n Pleasant. (Glenn, Mable, Neomi, Leatha, Helen.)

Cox, Benj. F, laborer, 915 e Votaw.

Cox, J W, (Alta J), farmer, 404 e Votaw. (L Russell.)

Cox, Wm O, student, 918 w High.

Crabtree, Margaret, (widow), 215 s Commerce.

Crager, Mrs Sarah, (widow), 228 e High.

Craig, Mrs L J, (widow), 207 e Water.

Craig, Ada, clerk, 207 e Water.

Craig, Alpha, opr Cen Union, 207 e Water.

Craig, Turp, oil worker, 207 e Water.

Craig, R H, (Mary L), jeweler, 422 w Arch.

Craig, Miss Laura G, teacher, 422 w Arch.

Crawford, Mrs F, (widow), 224 n Ship..

Crawford, Harold E, 224 n Ship.

CRESCENT DRUG STORE, H L Wilt, prop, next door to P O, (see adv.)

Crimm, W C, (Ida B), agt G R & I, 415 w Arch. (Erva D.)

Cring, John, (Margaret), retired, 210 w Walnut. (Ella, Adda.)

Cring, Mrs Lavina, seamstress, 322 e Water.

Cring, George V, student, 210 w Walnut.

Crowe, Bert, (Laura), mail clerk, 908 w Walnut.

Crowe, Reuben C, (Harriet), stockman, 907 w Main. (Ora, clerk.)

Crowe, F L, (Alida), county clerk, 423 e Main. (Herber H, Garth.)

Crum, Jno, (Anna), laborer, 930 w Race. (Queenie, Carl, Goldie, Iva, Martha.)

Crum, Mrs Martha, (widow), 926 w Race.

Crum, William, (Mary) laborer, 609 s Shanks. (Jasper, Walter.)

Culbert, Dr J S, (Mollie S), veterinary surgeon, 322 w Walnut. (Milos.)

Cultice, Chas, (Rena, painter, s Bridge. (Erma, Cleo, Ines.)

Cunningham, David F, (Jane), 211 w Main. (Rosa.)

Cunningham, Walker, laborer, 211 w Main.

Cunningham, G W, (Florence), merchant, 124 w Arch. (Paul, Fred, piano tuner.)

CUNNINGHAM, JNO W, (Leona), real estate and loan agt, over First National Bank, (see adv), h 615 w Arch. (Delee, Russell.)

Current, A C, brick mason, 310 e High.

Current, Nettie, teacher, 310 e High.

Current, Verna, housekeeper, 310 e High.

Current, J K P, (Emma), salesman, 210 e North. (Glen.)

Current, Jno W, (Almeda), Farmer, 203 e Seventh. (David.)

Current, Isa L, teacher 203 e Seventh.

Current, Jay, farmer, 203 e Seventh.

Curry, Frances, tailoress, 125 w Main.

Curtis, Geo, (Ethel) laborer, 609 e Main. (Irene, Pauline, Earl.)

Curtner, Miss Etta, nurse City Hospital, cor High and Commerce.

## D

\*Darr, John, (Eliza), laborer, s Meridian. (Esther.)

DARRAH, T W, (Elizabeth), butcher, 221 w Second.

DAVENPORT, LAFAYETTE, (Lizzie), saloon, 214 n Meridian, (see adv), h 215 Wayne. (Earl.)

Davis, Charles, (Lizzie), drayman, 515 e High. (Fay.)

Davis, James H. (Nettie J), cement contractor, 806 s Meridian. (Mabel F, Owen W.)

Davis, Isaac, retired, 806 s Meridian.

Dawson, Abe (Rosa), retired farmer, 405 w Main. (Inez, Daphna.)

Dawson, H T, (Rhoda) timber buyer, 202 w Arch. (Fred A, Cora T).

DeBolt, David, (Jane), junk dealer, 911 e Votaw. (Joe.)

DeCamp, Wm H, (Elsie), laborer, 204 w Votaw.

Dean, Berchard, laborer, 912 w Main.

Dechart, Henry, (Alice), laundry, 219 w Main.

Deerduff, E L, (Mary), motorman, 515 w Main. (Clara A.)

Dehoff, Silas, (Caroline), laborer, 216 w McNeil. (Mildred.)

Dellinger, T W, (Lillie V), court baliff, 507 e Arch.

Dellinger, Harry B, clerk, 507 e Arch.

Dellinger, Will R, clerk, 507 e Arch.

Denney, B A, (widow), 423 w Main.

Denney, Jacob F, (Olive), lawyer, 927 w Walnut. (Florence.)

Denny, Josephine, housekeeper, 610 w Walnut.

Denny, Charles A, machinist 610 w Walnut.

Denny, Louis W, reporter, 610 w Walnut.

Denny, Mary I, operator, 610 w Walnut.

Denny, Miss Cleo, 322 w Main.

Denny, J W, (Lola), cement contractor, stock dealer, 303 e Walnut, (Harry E.)

Denney, Margaret, 721 w Walnut.

Denney, R H, (Sadie), salesman, 316 s Meridian. (Gladys, Florence, Ina, Raymond.)

We are after your trade on anything in our line. Our spring stock promises to be larger, better and finer than any previous year

## Farm Implements and Tools

**Q**UR store is known the country over as the place where the Farmer can get what he wants, when he wants it, and at the right price.

**Q**We have added to our line for 1907, the celebrated McCormick Harvesting Machinery and International Gas Engines.

**Q**We are also showing samples of John Deere, Walking, Sulky and Gang Plows and Cultivators, Deere Disc Harrows with or without the Tongue Truck, Deere and Black Hawk Corn Planters and Cultivators.

**Q**Remember you can buy repairs here for all kinds of machinery.

## I n c u b a t o r s

**Q**We offer the best assortment of reliable makes, including the celebrated Banta and Cyphers Hatchers and Brooders. PRICE \$3.50 AND UP.

**Q**You will soon want Horse and Sheep Clipping Machines. We carry a complete stock of the celebrated Chicago Clippers and extra knives at factory prices.

**Q**Save your duplicate sales slips, they are good for valuable presents absolutely free.

IT PAYS TO TRADE AT OUR BIG STORE

## Fulton Hardware Company

*Opposite M. and P. Traction Station*

- Denney, T H, (Margaret), jeweler, 423 w Main. (Adah, Marie, Beatrice, Charlotte, Russell)
- Derbyshire, G E, (Maggie E), supt public schools, 503 e Main. (Chase, Leland.)
- DETAMORE, JOHN, (Mary J), live dealer, 303 e Walnut. (Harry E.)
- Detamore, Charles G, live stock dealer, 303 e Walnut.
- DETAMORE & SONS, meat market, 115 n Meridian, (see adv.)
- DeTray, Mrs, J H, (widow), 321 w High. (Cleo, Emily.)
- Detro, R H, (Lillie) blacksmith, 406 w North. (Maud, Mabel, Everett.)
- DICKES, DR J T, (Susanna), physician and surgeon, 203 e Walnut. (Erma, Hazel, Kenneth.)
- Dixon, Mrs, Lillie, (widow), 223 w High.
- Dolby, Abraham, (Emma J), cooper, 944 w Main.
- Dolby, Wm I, (Jennie), painter, 1102 w Arch.
- DOLLINS, JNO W, (Mary), auctioneer, 428 w Race. (Glenna, Guy, Olive, Rowland.)
- Dollins, Kenneth, 428 w Race.
- Donahue, Theo, (Louise), saloon 522 w Race.
- Donart, Jane, (widow), 521 w Main.
- Donart, Maggie, tailoress, 521 w Main.
- Donart, W J, (Bertha), clerk, 120 s Pleasant.
- Dority, James W, (Sarah M), carpenter, 223 e Water.
- Doty, Mrs, (widow), 222 w Votaw.
- Doty, E S, (Fannie T) carpenter, 715 s Meridian. (Jetta E.)
- DOTY, E T, (Jennie), restaurant, 216 n Meridian.
- Doty, J M, (Zurilda), well driller, 330 s Middle.
- Doty, Leonard, (Cora), laborer, 909 n Meridian. (Edward, Hazel.)
- Downing, Sarah, housekeeper, 808 w Arch. (Rosa, Harvey, laborer.)
- Drain, Joe, boiler maker 716 e Walnut. (Cora, Blanche.)
- Drake, Earl, (Glenna), bookkeeper, 315 e 609 w Arch. (Bernard.)
- Drake, G Allison, (Sadie), bookkeeper, North.
- Drake, Orva, bookkeeper, 609 w Arch.
- Drake, Lydia, housekeeper, 310 e Arch.
- Drurey, Fred, (Nellie), lineman, 111 Munson Ave. (Onley.)
- Drurey, John, (Ellen), barber, 728 e Main.
- Duckett, Amos, (Martha E), laborer, 923 e North.
- Dudley, Samuel, (Sarah), laborer, 711 w High.
- Duncan, T N, (widow), 999 w Votaw.
- Dunn, C F, (Joan), prop bottling works, 134 e Main. (Charles.)
- Dunwoody, A E, (Grace), laborer, 331 s Middle.
- Durbin, Jas, (Amanda), laborer, 242 Elder.
- Durbin, T A, (Mary), merchant, 222 e Water.

## E

- Earhart, G I, (Bertha), brick mason, 215 w High.
- Earl, Pearl, domestic, 403 w High.
- Easterday, Christian, (Barbary), retired, 803 n Meridian.
- Easterday, John G, (Elizabeth), grocer, 802 n Meridian.
- Easterday, Orvil, R, asst cashier, 1st Nat bank, 802 n Meridian.
- Easterday, Philemon, (Ola), grocer, 809 n Meridian. (Arah, Atha.)
- EBERLEY, REV LAWRENCE, priest Catholic church, 506 e Walnut.
- ECKMAN, W E, Lottie, butcher, 108 e Main, (see adv), h 223 w High.
- Ederle, Miss Phila, teacher, 403 s Meridian.
- Edmonson, John, carpenter, 216 n Meridian.
- Eichelberger, S H, (Pauline) retired, 114 w Votaw.
- Elberson, S C, retired, 207 e Votaw.
- Elder, Robert W, (Helen E), clerk, 524 w North. (Florence.)
- Elliott, Geo, (Etta), broker, 709 e Main. (Paul, Westlake.)
- Emerson, Emma, stenographer, 216 e Walnut.
- Emerson, G W, (L M), contractor, 446 w Arch. (Don, William, Allien.)
- Emerson, Helen, 446 w Arch.
- Emerson, Minnie M, 446 w Arch.
- Emil, Charles, laborer, 710 w Arch.
- Emil, George, cigar maker, 710 w Arch.
- Emil, Thomas, (Minnie), plumber, 710 w Arch. (Walter, Leta, Jennings, Leonard.)
- Emmons, Sarah, student, 616 e Main.
- Engle C J, (Etta), machinist, 1006 N Meridian. (Rose, Grace, Della, Alice.)
- Engle, Smith, oil pumper, 1006 n Meridian.
- English, Mrs Anna, (widow), 820 w Arch.
- English, Bertha, milliner, 820 w Arch.
- English, Mollie G, printer, 820 w Arch.
- English, Scott, printer, 820 w Arch.
- Epley, Bessie M, clerk, 723 e Main.
- Epley, Wm, (Hannah), laborer, 723 a Main. (Sarah E, Melvyn E, Clancey M, Ruby E.)
- Epley, John R, cigar maker, 723 e Main.

J. Arthur Williams L. F. Lawrence

# Shoes for the Family

## Better Shoes for Less Money



WE have shoes for everybody and every occasion; shoes for street, dress, reception or outing; shoes for easy fitters and for particular people. With our immense assortment of sizes, styles and leathers, it's an easy matter for us to satisfy the requirements of all, and with each pair of shoes sold goes our guarantee that they are superior in genuine value to any shoe you can buy elsewhere at like price.

¶ We name a few lines of unquestionable merit that we are sole Portland agents for:

"Dr. A. Reed's Cushion Shoes," for men and women; "Walk-Over Shoes," for men; "Crown Prince Shoes," for Boys; The Faultless Fitting "La France Shoe," for women; "Julia Marlowe Shoes," for women; "True Blue \$2.50 Shoe," for women; "Şınbac Shoes," for the children, and "Star Special Shoes," for the family.

*These Lines Represent the Best to be Had in America*

## YOUR BOY'S SHOES

About time he had another pair, isn't it? The last ones did not wear as well as you expected, perhaps. Next time bring the boy to us. Our "ROUGE REX STAR SPECIAL SHOES" wear like iron and keep their good looks all the time. They are made to our special specifications by a good old German manufacturer that can't make anything but good, honest shoes, and then our guarantee goes with each pair—

THEY MUST GIVE SATISFACTION

# STAR SHOE STORE

## HOME OF GOOD SHOES

Phone 529

: . PORTLAND, IND.

S  
T  
A  
R  
  
S  
P  
E  
C  
I  
A  
L  
  
S  
H  
O  
E  
S  
  
A  
R  
E  
  
B  
E  
T  
T  
E  
RB  
E  
T  
T  
E  
R  
  
S  
H  
O  
E  
S  
  
F  
O  
R  
  
L  
E  
S  
S  
  
M  
O  
N  
E  
Y

Williams-Lawrence Shoe Company



EPSTEEN, GEO, (Lena), tailor, 309 n Meridian, (see adv), h 134 e Water. (Louis, Martin.)  
 Erlet, J F, (Dora) laborer, 610 w Water (James, Charles, laborer.)  
 Evans, Enoch, farmer 139 e Rogers  
 Evans, Ethel, housekeeper, 139 e Rogers.  
 Evans, Miss Laura B, 210 w Second  
 \*EVANS, LEA E, (Ella J) barber, 210 w Main. (see adv), h 216 w Water.  
 Evans, Miss Flora, 926 n Meridian  
 Evans, Frank W, (Cora) carpenter, 1220 Hawkins Ave.  
 \*Evans, Theodore, (Nettie) drayman, 334 e Seventh. (Charlie, Lola, Bessie).  
 EWRY, CHAS S, (Lola), hardware, 118 n Meridian, (see adv), h 535 w Walnut. (Ralph W, Fred H, Edgar P.)

## F

Farber, S C, (Flora B) teamser, 652 w Third.  
 Farber, Geo W (Elizabeth) sewing machine agt, 540 w Main. (Celia, Mabel B).  
 Farber, John (Pearl) laborer, Western, 3 s Third. (Ethel.)  
 Farber, Frank, (Luella), laborer, 804 e Race. (Mary.)  
 Farris, Emaline (widow) 542 s Bridge.  
 Farris, Finley (Ella) laborer, 115 w McNeal. (Ella)  
 Farris, Frank (Viola) laborer, 238 e Pearl. (Letha, Mary, Marie).  
 Farris, John, (Anna) driller, 1418 n Meridian.  
 Ferris, Lewis (Lenona) foreman Adam's fety, 1312 n Meridian. (Lea)  
 Farris, Newton (Annetta) laborer, 128 e Baker  
 Farris, Sherman (Anna) laborer, 142 e Baker.  
 FAUL, NORVILLE, (Estella) teller Citizens Bank, h 309 e Main  
 Feasel, Albert, (Jennie), painter, 943 w Race.  
 Feigel, Mrs Ella (widow) 819 w Race  
 Feigel, Miss Ethel, domestic, 819 w Race  
 Feigel, Norman (Anna) laborer, 823 w Race. (Frank, Hazel).  
 Feigel, Sadie, waitress, 823 w Race.  
 Feigel, Therman, wks Comm-Review, 823 w Race.  
 Fennig, Miss Caroline, housekeeper, 322 w Arch.  
 Fenton, Roy, laborer, w Arch  
 Ferguson, W S, (Gertrude) laborer, 936 w Water.  
 Ferner, Sarah, 711 w High.  
 Ferris, Bert (Laura) laborer, 904 s Franklin. (Inez, Hylas.)  
 Ferris, Daniel (Nora) fireman, 715 s Shanks.  
 Ferris, John (Eva), laborer, e 7th, 2 e Charles. (Bertha, Willard.)  
 Ferris, Mrs Nellie, (widow) 1304 w Lafayette  
 Ferris, W L (Carrie H) manufacturer, 416 w Arch. (Harlo, Paul, Harry, Margaret.)  
 FETTERS & BORDERS, saloon, 212 w Main, (see adv.)  
 Fields, Russell (Trecie) laborer, 220 e Pearl.  
 Fields, Thos (Sarah) laborer, 220 e Pearl (Roscoe.)  
 Fields, W A (Annie) merchant, 134 e High. (Floyd, Ivy.)  
 Fifer, D C (Blanche C) railroader, 141 e Rogers.  
 Fikel, Edward (Laura) section foreman, 931 w Walnut. (Orral, Lelia)  
 Finch, C E, (Della) laborer, 221 w Huey. (Nellie Glenn.)  
 Fink, Irlinda (widow) 310 n Ship. (Loy, Oral, Roy, George, laborer.)  
 FIRST NATIONAL BANK, 210 n Meridian, (see adv.)  
 Fitzpatrick, Ed V (Ollie) clk Supreme Court, 437 w Arch. (Durvin, Loman, Gladys.)  
 Flauding, Chas, (Hazel) carpenter, 304 e North.  
 Flauding, J E (Clara) teacher, 519 w Race.  
 Flax, Everett (Eva) laborer 612 s Shanks  
 Flaylor, Frank (Clara B) laborer, 716 n Hawkins.  
 Fleming, Charles (Gertrude) agt. C B & C, 106 w Second.  
 Fleming, Frank (Jessie) glazier, cor Third & Vine.  
 FLEMING, JAS R (Jennie) Prosecutor Jay Co, Bimel building( see card) h 317 e Arch.  
 Fleming, Tom (Mary E) laborer, 134 e Third. (Anna, Sadie.)  
 Fleming, Beryl, seamstress, 134 e Third.  
 Fleming, Carl, lineman, 134 e Third  
 Fleming, Nellie, seamstress, 134 e Third.  
 Fleming, Ollie, 134 e Third.  
 Fleming, W H, retired, s Vine. (Minnie, housekeeper, William, painter.)  
 Flinn, Eva, clk. Auditor's office, 512 e Main  
 Flinn, G V, plasterer, 512 e Main.  
 Flora, Mrs Laura (widow) 716 e High.  
 Flora, Charles, laborer, 716 e High.  
 Florence, Jerry (Zella) laborer, 116 e High.  
 Florence, W H (Martha E) laborer, 1003 w Walnut. (Etta J, George W.)  
 Flowers, John, laborer, 204 w McNiel.  
 Floyd, C H (Bertha) cigar maker, 321 e North.

# *W. K. Berry*

The Leading Tailor  
OF PORTLAND, IND.

**"Is there with the Goods"**

Styles Up-to-Date. Exclusive Pat-  
terns, and the price is just right

See him before you buy  
your next suit

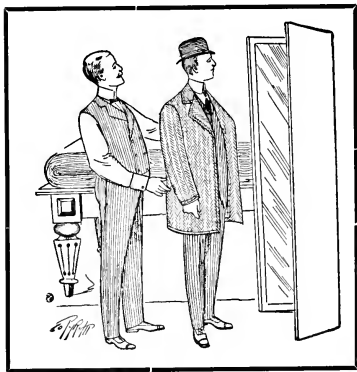

# *W. K. Berry*

THE TAILOR

Opposite Citizens Bank, Portland, Ind.

Foltz, Abe, (Irene) grocer, 604 w Arch.  
 Foltz, Fred (May) planer, 429 w Arch.  
 Foltz, John, clk, 504 w High.  
 Foltz, Mary (widow) 504 w High.  
 Foltz, Grover, clk, 428 w Arch.  
 Foltz, Mrs Margaret (widow) 428 w Arch. (Mable.)  
 Foltz, Myrtle, clk, 428 w Arch.  
 Foreman, G W B (Emily) carpenter, 520 e Walnut.  
 Foreman, R E, cigar maker, 520 e Walnut (Oakland, Flora.)  
 Foreman, W C (Katie) dairyman, 177 Floral Ave.  
 FORLER, W S (Mary A) prop. Merchants hotel, cor Arch and Meridian. See adv.) (Mabel, Edwin, Marie, George, clerk.)  
 FORRY BROS, garage, 118 n Meridian, (see adv.)  
 FORRY, ED S, (Lulu), Forry Bros, machinists, h 614 w Arch.  
 FORRY, FRANK, (Della) Forry Bros, machinists, 948 w Main. (Cleopatra, Mildred.)  
 Forwerck, W H, (Dora) farmer, w water works. (Charles, Glen, Haldron.)  
 Foutz, Jacob (Caroline) laborer, 1027 Creager Ave.  
 Fowler, Dulcie, student.  
 Fox, Eugene (Amanda L) laborer, 921 w Arch.  
 Fox, Joseph (Jennie) saloon, 948 w High. (Pearl, William.)  
 Frakes, Perry (Lizzie) foreman P T & H B Co, 1221 n Meridian.  
 Franken, Charles (Maud) merchant, 216 w Main.  
 Franklin, Jasper (Eliza) retired, Boundry pike, 2 n Elder.  
 Franks, Alva (Martha), clk, w Lafayette. (Forrest.)  
 Franks, Samuel, laborer, 116 w LaFayette.  
 Frazier, L M (Etta) member North-Frazier Lbr Co, 504 w Race. (Chester, Merle, Hobart, Harold.)  
 Frazier, O C (Addie) printer, 215 w Votaw. (Ruth)  
 Freemyer, Chas (Etta) cigar maker, 511 e High.  
 Freemyer, G W (Maud) cigar maker, 721 e Arch.  
 FROST, A J, (Alice), postmaster, 316 e Water. (Snow, Icy.)  
 FROST & SUMAN, brick manufacturers, w Portland on L E & W R R, (see adv.)  
 Fulton, Alonzo (Ada) lime burner, 615 w High.  
 Fulton, Annie, bookkeeper, 224 e High.

Fulton, B F (Gertrude) gas and oil opr, 422 e Main.  
 Fulton, Jane L, artist, 422 e Main.  
 Fulton, E A (Gertrude R) oil opr, 320 e Main.  
 FULTON HARDWARE CO, Jas. L Fulton, mgr, cor Main and Meridian, (see adv.)  
 FULTON, JAS L (Dink L) mgr Fulton Hdw Co, 310 e Main. (Kenneth, Aurilla.)  
 \*Furgeson, Earnest (Rachel) laborer, 528 w Water.

## G

Gable, N H (Serilda) cigar store, 133 e Arch.  
 Gable, Cree A, clk, 133 e Arch.  
 Gable, Orlo, clk, 133 e Arch.  
 Garber, Mrs Amanda, (widow), 1004 Boundry pk.  
 Garber, Mary C, teacher, 1004 Boundry pk.  
 Garber, Geo (Anna) laborer, e Seventh, 4 e Charles.  
 Garber, Oscar (Maggie) carpenter, e Seventh, 1 e Charles. (Richard.)  
 Garber, W F (Carrie) laborer, 441 e Seventh.  
 Garber, Frances, domestic, 441 e Seventh.  
 Garber, Jessie, domestic, 441 e Seventh.  
 Garber, Nora, domestic, 441 e Seventh.  
 Garner, Frank, (Esta) tinner, 823 n Meridian. (Mabel.)  
 Garner, Mable, student, 810 n Meridian.  
 Gaskell, O O (Minnie) oil driller, 433 w Race.  
 Gause, C E (Mary) laborer, 804 s Bridge.  
 Gaunt, A L (Vena) laborer, 323 e Seventh. (Ed, Harry, Pierre, Prudence)  
 Gaunt, Walter (Lula) deputy P M, 561 s Meridian.  
 Geeseman, John L, Jackson, 2 e Floral.  
 Geeseman, John S (Sarah E) laborer, Jackson, 1 e Floral.  
 Geeseman, William, Hawkins Ave.  
 Geeseman, L F (Sarah) carpenter, 828 n Meridan.  
 Geeseman, W H, retired, w Votaw.  
 Geiger, Abe, bartender, 304 w Votaw.  
 Gieger, Mary (widow) 610 s Meridian.  
 Gegenheimer, Hannah, seamstress, 809 n Meridian.  
 Gehring, H C (Gertrude) dispatcher M & P T Co, 830 e Main.  
 George, W E (Malinda) clk, 904 w Arch. (Hazel, Mabel, Lillie, Waldo, Harley, clk.)  
 Gettinger, Margaret (widow) 516 n Middle.



# A Good Night's Rest

IS ASSURED BY SLEEPING ON A  
GOOD FELT MATTRESS

---



---

WE MAKE A SPECIALTY of  
**Elastic Felt Mattresses**

and keep a good supply on hands at all times.  
ASK TO SEE THEM

**Portland Furniture Company**  
North Meridian Street      ✦      PORTLAND, IND.

---

O P P O S I T E   H A L L ' S   B O O K   S T O R E

**G. EPSTEEN**  
MERCHANT TAILOR



STEAM AND DRY CLEANING  
DYING AND PRESSING



**PORTLAND**                      :                      **INDIANA**



- Gibson, Alexander, laborer, 228 e Washington. (Arley.)
- Gibson, Bert, clk, 300 n Meridian.
- Gibson, Harvey (Anna) teamster, 922 n Meridian. (Ruth.)
- Gibson, Isaac, laborer, 248 s Meridian.
- Gick, Carrie, seamstress, 315 w Seventh.
- Gick, Emma, seamstress, 315 w Seventh.
- Gick, Henry (Elizabeth) railroader, 315 w Seventh. (Cenia, Cleeta, Opal, Carl.)
- Gigandet, F V, retired, 1306 n Meridian. (Estella.)
- Gilbert, John (Elizabeth) retired, 914 w water.
- Gilmore, C H (Nancy) car insp, 120 s Middle.
- Gilmore, H H, (Mrs H) mgr C U T Co, 608 w Arch.
- Gillespie, Frank, (Addie) county clerk elect, 943 w Walnut.
- Gillum, Mrs Elizabeth (widow) 215 n Harrison.
- Gillum, Homer (Stella) laborer, 504 w North.
- Gillum, J T, (Ella) laborer, 935 w Arch. (Carl.)
- Gillum, Moses (Phoebe) 1315 Hawkins Ave. (Clem.)
- Gillum, Nancy (widow) 1011 w North.
- Gilpin, L L, retired, Gilpin Place.
- Gilpin, Gertrude, artist, Gilpin Place.
- Gilpin, Mary, bookkeeper, Gilpin Place.
- Gilpin, Miss Grace, housekeeper, Gilpin Place.
- Glasgow, F J, (Hattie) bookkeeper, 999 w Votaw. (Grace, Joseph, Elsie, Marjorie.)
- Glasford, Wm H (Mary J) laborer, 429 Floral Ave.
- Glassford, Alva (Lulu) laborer, 202 e Votaw. (May.)
- Glassford, Clarence, laborer, 1210 n Franklin.
- Glassford, Jno (Mattie) laborer, 1210 n Franklin. (Roy.)
- Glassford, Frank (Phoebe) laborer, 1124 n Franklin.
- Glassford, Henry (Nancy) laborer, 824 e Race. (Della, Harvey, Minnie, William.)
- Glassford, James, (Ida) laborer, 1206 n Franklin.
- Glassford, Mrs. Nora I, housekeeper, 312 w Votaw.
- Glassford, W P, (Addie) laborer, 205 w Huey.
- Glendenning, Mrs Emma (widow) 726 n Meridian. (Gladys.)
- Glessner, Samuel (Mattie) laborer, G R & I and L E & W. (Melville, Haskell.)
- Goff, George (Jennie) laborer, 1215 n Meridian. (Edna, Harlace, Martin.)
- Goodman, Henry (Catharine) clk, 216 e Walnut.
- Gorham, John M (Eva) grocer, 908 w High. (Gettis R.)
- Gorham, Wm, retired, 908 w High.
- Goslee, Charles, laborer, 216 e North.
- Goslee, Irven (Katie) horse dealer, 216 e North.
- Goslee, Hezekiah, laborer, 216 e North.
- Goslee, James (Laura) blacksmith, 721 e High.
- Goslee, Sylvester, cor Walnut and Hawkins.
- Gove, Sylvester, clk, 111 n Meridian.
- GRAHAM, W C, (Blanche), Ayers & Graham, insurance, 208 w Main, (see adv), h912 w Main.
- Gradle, John (Mary) laborer, 416 s Meridian.
- GRAVES, JAS F, (Samantha), insurance, Bimel Bldg, (see adv), h 427 w High.
- Graves, Orda, clk, 427 w High.
- Gray, Isaac (Ollie) laborer, 1212 Hawkins Ave.
- Greaf, Elizabeth (widow) 122 e Seventh.
- Grandy, George (Gillie) laborer, 810 e Walnut.
- Grant, Mrs J W (widow) 412 w Main.
- Grattis, G W, (Miranda) saloon keeper, 222 e High. (G Sheldon.)
- Grattis, Joseph (Mariah) retired, 303 e Votaw. (Emma.)
- Graves, A J (Elizabeth) plasterer, 125 w High.
- Graves, Clifford, clk The Model, 125 w High.
- Graves, Emmett, lather, 125 w High.
- Graves, Arthur (Carrie) carpenter, 218 w Race. (Cleldith.)
- Gray, James (Margaret) laborer, 454 e Seventh. (Chance.)
- Gray, John (Maggie) cement contr, 1209 Hawkins Ave. (Daryl.)
- Green, Miss Alice, clk, 216 e Main.
- Green, E O (Manda) saloon keeper, cor Ship and Second. (Anthony J.)
- Green, Mrs Elizabeth (widow) 815 e Main. (Russell J.)
- Green, Peter (Mattie) teamster, 603 s Shanks. (Della.)
- Green, Robert (Elsie) drayman, 214 Elder. (Eldern, Ray, Everett, Della, Laura, Esther.)
- Green, Nelson, fireman, 214 Elder.
- Green, Robert, janitor, 828 e Walnut.
- Green, Laura, housekeeper, 828 e Walnut.
- Green, Wm (Jane) janitor, 124 s Pleasant.
- \*Greer, John, (Maggie) laborer, 951 w Water. (Walter, Maryland, Carl.)
- Griest, Will, supt Portland N G & O Co, 416 e High.

# Holmes Brothers

---

DEALERS IN

**GRAIN, HAY  
AND SEED...**

OF ALL KINDS

---

Cement, Lime and Hard Wall Plasters.  
Sewer Pipe and Building Block.  
Coal and Coke. ☐ Cement Blocks  
and all kinds of Building Supplies.

ELEVATORS

Portland and Bryant, Indiana

Telephone Number Seventy-Six

Griffith, Isaac A, retired, 408 e Main.  
 Griffith, Esther F, 408 e Main.  
 Griffith, Jay J, city eng'r, 408 e Main.  
 Griffith, M A (Ida) laborer, 442 e Seventh. (Denny, Irene.)  
 Griffith, N R (Glenn) oil broker, 310 s Meridian.  
 Griffith, T R (Eliza J) foreman Hood's C fcty, 446 e Seventh.  
 Grimes, Anderson, hay dealer, 609 e Arch.  
 Grimes, Levi, hay dealer, 609 e Arch.  
 Grimes, John, hay dealer, 609 e Arch.  
 Grimes, James, well driller, 113 n Meridian.  
 Grimes, J N (Nora) painter, 428 e Walnut.  
 Grimes, Washington (Esthera) retired, 409 e Votaw.  
 Grimes, Wm, hay dealer, 609 e Arch.  
 Grimes, Hazel, 609 e Arch.  
 Grimes, Mary, housekeeper, 609 e Arch.  
 Grimm, Jno (Emily) laborer, 639 w Second. (Ida, Elza, Lewis.)  
 G R & I R R, W C Crimm, agt, w Main.  
 Groman, Andrew (Lawrence) carpenter, 627 s Charles. (William, Monica, Elden.)  
 Gross, Frank (Sarah) laborer, 1213 n Meridian. (Ruth.)  
 Gross, J T (Susie) contractor, 402 w North. (Chalmer B.)  
 GRUMME, FRED G, Sixbey & Grumme, 205 w Main, (see adv), h 207 w High.  
 Grummon, I H (Martha) cigar maker, 420 n Meridian.  
 Guldice, Mollie (widow) 119 w Water. (Della.)  
 Gunckle, Mrs Eliza J, (widow) 1126 n Meridian.  
 Guy, Charles, laborer, 940 s Meridian.

## H

Haffner, Mrs Caroline (widow) 226 w Second.  
 Hahn, Isaac, (Rosella) county assessor, 710 w Walnut. (Orral, Lea.)  
 Haines, H F (Jennie) solicitor, Comm. Review, 727 w Race.  
 Haley, Elsworth (Nettie) laborer, 509 w Walnut.  
 Haley, Ervin, laborer, 614 s Shanks. (Lesta.)  
 Haley Fred (Anna A) painter, 936 w Arch.  
 Haley, Fred (Delilah) grocer, 612 n Meridian.  
 Haley, Sam'l (Ella) painter, 922 w Race.  
 Halfhill, Ada, stenographer, 521 n Ship.  
 Halfhill, Inez, school, 521 n Ship  
 Halfhill, Milton (Martha) cement contractor, 521 n Ship.  
 Halfhill, Elmer, cement contractor, 521 n Ship.  
 Halfhill, Jacob, cement contractor, 521 n Ship.  
 HALL & CUNNINGHAM, real estate loans, over First National Bank, (see adv.)  
 HALL, G W, (Helen M) Hall & Cunningham, real estate, over First National bank, (see adv), h 1160 w Walnut. (Jean J, student; Donald A, real estate.)  
 HALL J W (Mary M) physician and surgeon, Bimel Blk, (see adv), h 303 e Main.  
 HALL O L (Almeda V) prop'r Hall's Book Store, 310 n Meridian, (see adv) h 203 e Race.  
 Hall, Rebecca (widow) 113 n Meridian.  
 Hammel, Alfred (Alice) painter, 403 e Votaw.  
 Hammel, Carrie, waitress, 403 e Votaw.  
 Hammel, Fred, printer, 403 e Votaw.  
 Hammitt, Ray (Adda) clk, 1125 n Meridian. (Donald, Weldon, Guy.)  
 Hammons, Mrs Clara, (widow), 522 w Main.  
 Hamons, Frank, (Laura) city marshall, 110 s Middle. (Clyde, Berlie.)  
 HAMMONDS, J E (Mary E) architect, Bimel Bldg, (see adv), h 124 e Arch.  
 Hammonds, Wm, architect, 124 e Arch.  
 Hammonds, Carrie, Ray, 124 e Arch.  
 Hammons, John (Josaphine) deputy sheriff, 142 e Third. (Thelma.)  
 Hanks, Frank, (Ella) laborer, 557 s Meridian. (Vernon, Cluster.)  
 Hanks, Edith, domestic, 557 s Meridian.  
 Hanks, Emma, domestic, 557 s Meridian.  
 Hanks, Robert, laborer, 557 s Meridian.  
 Hanlin, Chas (Kitty) laborer, 116 s Meridian.  
 Hanlin, J A (Louise) farmer, 1608 n Meridian. (Willis.)  
 Hanlin, Margaret, agent, 227 e North.  
 Hanlin, Sherman (Emma) stock dealer, 815 e Main. (Linwood, Edgar.)  
 Hanlin, Wm W (Elizabeth E) laborer, 616 n Meridian. (Russell.)  
 Hann, E P (Hattie) tool dresser, 820 e Race.  
 Hannon, Lizzie, shirt factory, 314 n Meridian.  
 Hannon, Sarah, shirt factory, 314 n Meridian.  
 Harb, A F (Clara) accountant, 440 w Race.  
 Harb, Miss Jessie, 440 w Race.  
 Hardy, Arthur, laborer, 131 Rogers.  
 Hardy, Robert, laborer, 131 Rogers.  
 Hardy, Mrs. Lavina (widow) 131 Rogers.  
 Hardy, C W, (Mabel) stock dealer, 227 e High.

## Buggies, Surries, Harness and Bicycles

ALSO TRUNKS AND VALISES

☞ I make a specialty of the above lines and keep a large stock always on hands. I buy buggies in car load lots only, which gives me a price about \$5.00 less than any dealer who buys in small quantities. I also put on my own rubber tires, which gives me another advantage of about \$4.00 in prices over any dealer who has them put on at the factory.

L. S. BURKETT

PORTLAND :: INDIANA

Go to **Geo. Ramsey & Co.**

**MEAT MARKET**

For fresh, smoked and pickled meats, sausage, bologna cooked ham and our own make of pure lard and fresh fish. We pay cash for cattle, hogs and veal calves, also cash for hides, tallow and poultry. ☞ Telephone 149

Portland :: Indiana

**WE'LL BE PROMPT**

OUR WAITERS DO THE WAITING  
NOT OUR GUESTS

*Headington Hotel & Restaurant*

Rates One Dollar Per Day. :: Fine Lunch at All Hours

You won't be disappointed in any feature about our restaurant

We also offer the best Bakery Products in the City

PHONE 25 111 MERIDIAN STREET

CALL ON

**J. M. T. Wright Nursery Company**

for your nursery stock. Growers of general line of  
Nursery Stock: Apples, Pears, Plums, Peaches, Cher-  
ries and small Fruits and Shrubs. : : :

TELEPHONE 250

Office Residence  
West Votaw Street 704 W. Walnut Street

Portland, Indiana



— We Give You the Best in Quality, Style and Workmanship —

Post Office Bldg. **CHAS. G. POLGAR, TAILOR** Portland, Ind.  
Phone 309

- Hardy, Miss Rose, 604 e Main.  
Hardy, Mrs Sarah T (widow) 604 e Main.  
Hardy, Mrs Dora (widow) 604 e Main. (John, Foster.)  
Hardy, W M (Ida) laborer, 1019 w Arch. (Cloud, Clyde.)  
HARKINS, MORTON, lumber dealer, opp county jail, (see adv), h 716 s Meridian. (Glenn, Mabel.)  
Harman, B F, (Phoebe A) teamster, 126 e Penn. (Ethel, Charles, Grace.)  
Harman, Emanuel (Mary) sec foreman, 1015 w Main. (Hazel, Rollie, Vera, Virgie.)  
Harris, John (Hannah) laborer, Evans add.  
\*Harris, Wm (Nora) laborer, w Water. (Vera.)  
Harrison, Mrs Elizabeth (widow) 211 w McNeal.  
Harrison, Harley, thresher, 211 w McNeal.  
Harry, Mrs Hala (widow) 609 e Walnut.  
Harshman, R N (Ruth) laborer, 710 s Shanks. (Glena, Guy.)  
Harter, Chas (Sallie) painter, 523 e Water.  
Harter, Frank (Callie) janitor, 604 s Meridian.  
Harter, Fred (Maggie) laborer, 709 s Shanks.  
Harter, H B, watchman, 916 w Water.  
Harter, Ralph, laborer, 618 s Meridian.  
Harter, Basie, laborer, 618 s Meridian.  
HARTFORD, R H, Attorney at Law, 217 e Main. Office 1, 2, 3 Stevens Block. (See card.)  
Hartford, Wm (Effie) laborer, 1416 n Meridian.  
Hartley, E H (Anna) dairy, 1108 w High. (Ada, Nellie, Jessie.)  
Hartley, O A (M B) chief eng'r M & P T Co, 903 w Arch.  
Hartman, Mrs Dora L (widow) 633 e Main.  
Hartman, Nancy, washing, 619 w Walnut.  
Hartman, Myrtle, washing, 619 w Walnut.  
Hartman, Jessie, opr C U T Co, 619 w Walnut.  
Hartzell, Charles, salesman, 120 e Arch.  
Hartzell, Emanuel (Elizabeth) laborer, 120 e Arch. (Dessie.)  
Hartzell, Jonas (Lucinda) laborer, 203 n Commerce.  
Hartzell, Miss Nellie, housekeeper, 659 e Votaw.  
Hartzell, Mrs Hattie (widow) 659 e Votaw.  
Hartzell, Fred, laborer, 659 e Votaw.  
Hartzell, Burley, laborer, 659 e Votaw.  
Hartzell, Lola, wks P B fety, 659 e Votaw. (Hazel, Jessie.)  
Hatterman, John (Laura) machinist, 221 e North. (Edith, Mildred.)  
Haviland, Mrs Cathrine (widow) 319 e Walnut.  
Haviland, Troy (Mary) farmer, 439 e Votaw. (Hazel, Jessie.)  
Hawk, V E (Mary H) machinist, 509 n Plasant. (Clifford, Eva, George.)  
Hawkins, Miss Edna, student, 124 w North.  
Hawkins, Miss Mary, wks Knocker, 124 w North.  
Hawkins, John S, retired, e Seventh.  
HAWKINS, N B (Eva) cashier Citizens Bank, 227 e Main.  
Hawkins, Miss Zella, 227 e Main.  
Hawkins, Vern (Julia) laborer, 1123 w Main. (Ora T, Dewey.)  
HAYNES, E M (Carrie) Haynes Milling Co, 516 n Pleasant.  
HAYNES MILLING CO, E M Haynes, mgr, w Votaw, (see adv.)  
HAYNES, S W (America) lawyer, cor Race and Pleasant. (Office over Peoples' Bank. (See card.)  
HAYNES, W M (Elizabeth) president Peoples Bank, 406 w Arch.  
Head, Mrs Elizabeth (widow) 225 w McNeal. (Charles, Frances.)  
Headington, B W (Daisy) electrician, 602 n Pleasant.  
Headington, C F (Susanna) merchant, 322 w Arch.  
Headington, Walter, 322 w Arch.  
Headington, C O (Elizabeth) painter, 615 w Main. (Lola C.)  
HEADINGTON J N (Barbara E) prop'r Headington Hotel, 111 n Meridian, (see adv), h 125 e Walnut.  
HEADINGTON J W (Laura E) Atty at Law, Adair Blk, (see card), h 207 w Arch. (Lena, Nell.)  
Headington, Ray, lineman, 207 w Arch.  
Headington, Nimrod (Ruth) retired, 421 w Walnut.  
Headington, W E, salesman, 409 w Main.  
Hearn, Annie E (widow) 416 w High.  
Hearn, Charles (Malinda) lineman, 322 s Shanks. (Vergil.)  
Hearn, George (Mollie) carpenter, 123 w Main.  
Hearn, Morris (Ida) real estate agt, 433 s Wayne. (Hortense, James, Lacy.)  
Hearn, Wm (Jane) retired farmer, 715 w Walnut.  
Hearn, Robert L, laborer, 715 w Walnut.

# J. Savesky & Sons



WHOLESALE DEALERS IN

Scrap Iron, Metals  
Hides, Furs and  
Tallow



Home Telephone 330  
Bell Telephone : : 71

Cor. of Meridian & Water Streets

**CHAS. G. POLCAR, TAILOR** "Correct to the Minute in Styles."

PHONE 309

Post Office Building, PORTLAND, IND.

- Hearn, Wm (Luella) clk, 903 w Main.  
(Beatrice, Windell.)
- Helm, Jas L (Clara B) Peoples Laundry,  
416 w Main.
- Helmstetter, Ferd (Mary) maf'g, 125 w  
Second. (Harry, Idora, Anna, teach-  
er, Norma, teacher.)
- Hendricks, J W, (Etta) retired, 316 e  
Main. (Ruby, Gyneth.)
- Heniser, Arthur (Mary) clk, 411 n Com-  
merce.
- Heniser, Mrs Catharine (widow) 411 n  
Commerce. (Agnes.)
- Heniser, Ezra (Rena) miller, 956 s  
Shanks. (Fay.)
- Henley, Emma S, housekeeper, 234 e  
Arch.
- Henley, Jason (Ella) carpenter, 136 e  
Walnut. (Dolly.)
- Henry, John, (Rachel) retired, 304 n  
Meridian.
- Henson, Lovina, (widow) 1012 w Arch.
- Henson, Jasper, (Fronie) drayman, 1016  
w Walnut.
- HERSCH, PHILIP, (Charlotte) clothier,  
cor Main and Meridian, (see adv), h  
303 w High. (Jennie, Lavine.)
- Heston, A H, (Lula) clerk, 206 Elder.  
(David, Esther.)
- Heston, Jason, retired, 946 s Meridian.
- Heston, J W, (Emma A) laborer, 946 s  
Meridian. (Celia C, Orvale.)
- Heston, William, (Catharine) laborer,  
955 s Shank. (Elsie.)
- Hiatt, George, retired, 515 n Middle.
- \*Hiatt, George, (Annie) laborer, 621 s  
Bridge.
- Hiatt, John, (Lucy E) retired, 227 e  
Race.
- Hiatt, John, farmer, 818 w Race.
- Hiatt, Miss Pearl, housekeeper, 818 w  
Race.
- Hiatt, Mrs Rhoda, (widow), 818 w Race.
- Hiatt, Purvis, farmer, 818 w Race.
- Hiatt, S F, retired, 504 w Walnut.
- Hiester, J, (Cora) agt Standard Oil Co,  
228 w Water. (John, Desta.)
- Higgins, Jennie, rooming house, 415 w  
Main.
- Hines, Aaron, laborer, 113 n Meridian.
- HINES J S, (Ida R), funeral director,  
124 e Walnut. (Ralph.)
- Hiser, J O, (Ida) R R carrier, 121 e  
Sixth. (Roy, Cledith.)
- Hoad, Perry, (Myrtle) laborer, 809 e Main
- Hobson, Rolly, (Rachel L) barber, 718  
e Water.
- Hodge, Frank, (Gay) laborer, 604 e Wa-  
ter.
- Hodge, Frank, (Hope) clerk, 420 w Wal-  
nut. (Rex).
- Hodre, Geo. (Ora) farmer, 811 w Race.  
(Nellie, Oran, Charles.)
- Hodge, Vernon, fireman M & P T Co,  
811 w Race.
- Hodges, John, (Thrussey), laborer, 633  
w Second.
- Holland, I T, (Emma) wholesale com-  
merchant, 114 n Pleasant.
- Holley, James, (Laura) laborer, Massa-  
chusetts Ave. (Russel, Roy.)
- Holloway, Frank, reporter, 315 w High.
- Holloway, Ina, student, 315 w High.
- Holloway, Emma, student, 315 w High.
- Holloway, Jacob M, (Lucinda) harness  
maker, 307 n Meridian.
- Holly, L E, (Rosa) oil driller, 947 w  
Race. (Clyde, Ralph.)
- Holmes, A J, (Emeline) retired, cor  
Eighth and Shanks.
- HOLMES BROS, elevator, n Meridian  
and Depot, (see adv).
- Holmes, John H, laborer, cor Eighth and  
Shanks.
- Holmes, A W, (Mary E), retired, 315 e  
Walnut.
- Holmes, C W, (Emma) monument dealer,  
229 e Walnut.
- HOLMES, F ROY, (Cora) real estate  
agt, Adair Bk, h 416 n Pleasant.
- Holmes, J P, (Ethel), bookkeeper, 507  
e Walnut.
- HOLMES, L G, (Clara J) grain dealer,  
228 e High. (Edith, Vadia M.)
- Holmes, Walter C, bookkeeper, 228 e  
High.
- Holmes, L M, (Amanda M) bookkeeper,  
706 e Main. (Beatrice, Arthur W,  
Clarence M.)
- HOLMES, JNO W, CO, real estate agts,  
Adair block, (see adv.)
- HOLMES, J W, (Eva) real estate, Adair  
Block, h 233 e High. (Haward,  
Pearl.)
- Holsapple, J W, (Etta E) cooper, 823
- Horner, Norman, (Bessie) laborer, 316  
w Sixth. (Lucile, Bird, Grace.)
- Hommel, Anna, (widow), restaurant, 247  
s Meridian. (William, clerk; Robert,  
clerk; Carl, clerk; Hazel.)
- Hoover, Arthur, (Estella) butcher, 548  
s Shanks. (Lelah, Thelma.)
- Hoover, Lewis, (Emma) asst cashier,  
Peoples bank, 504 w Main. (Freder-  
ick.)
- HOOVER, W C, (Winifred) Sec'y Hol-  
low Block Wks, 316 n Commerce.

# YOUNT & EWRY

DEALERS IN

## HARDWARE

Garland Stoves, Ranges and  
House Furnishing Goods  
Slate, Tin and Steel  
Roofing, Plumbing  
and Heating, and a  
full line of Keen  
Kutter Goods



Home Telephone 105

Portland :: Indiana

**FOR STYLISH SUITS**

GO TO

**Post Office Building : Phone 309 : PORTLAND, INDIANA****CHAS. G. POLCAR, TAILOR**

- HOOD, J A, (Mary), mgr W H Hood Co, 209 n Harrison.
- HOOD, W H, wholesale grocer, 234 e Arch. (Clara B, Esther B.)
- HOOD, W H CO, wholesale grocers, Bimel building, (see adv.)
- Hopping, Oris, (Ethel) drayman, 615 n Pleasant.
- Horton, David, (Celia) trav salesman, 603 e Walnut. (Thelma.)
- Hotaling, George, oil driller, 627 n Commerce.
- Hotaling, Ella, tailoress, 627 n Commerce.
- Hotaling, Lena, tailoress, 627 n Commerce.
- Hotaling, George, oil drilled, 627 n Commerce.
- Hotaling, George, oil driller, 627 n Commerce.
- Hoteling, Cora, housekeeper, 204 w McNeil.
- Hotsenpiller, Frank, (Pearl) clerk, 727 w Race.
- Hotsenpiller, Marcus (Mary ), poultry buyer, 728 w Arch.
- Hotsenpiller, Walter B, (Sarah) city clerk, 817 w Main. (Bernice, Pauline.)
- Hough, Miss Andrey, student, 422 w Water.
- Houck, Eli, (Phoebe) laborer, 815 Hawkins Ave.
- Houck, E P, Dr, dentist, 208½ n Meridian.
- Houck, Jacob, (Rachel) laborer, 927 Creager Ave. (Opal, Melvin, Row, Walter.)
- Houck, Roe, (Florence) laborer, 1016 n Franklin.
- HOUSE, V Y, (Mary) cigar mfgr, 109½ w Main, (see adv), h 627 e Walnut. (Russell D.)
- Houtz, Daniel, (Anna) laborer, 823 w Arch. (Albert G.)
- Houtz, W L, (Maggie) laborer, n Franklin. (Shirley.)
- Hoyt, Mrs Augustus, wks Hotel Adair, 115 w Arch.
- Hudson, Mrs Emma (widow) 117 e Race.
- Hudson, Vaughn, printer, 117 e Race.
- Hudson, Ethel, bookkeeper, 117 e Race.
- Hudson, John, (Emily) laborer, wks P T & H B Works.
- Huey, Mrs. E B (widow, 311 e Arch.
- Huey, Della, dressmaker, 311 e Arch.
- Huey, Myrtle, dressmaker, 311 e Arch.
- Huey, Pearl,, dressmaker, 311 e Arch.
- Huey, Harry A (Allie) restaurant, 111 n Meridian.
- Huey, John, (Ruth) retired, 203 n Harrison.
- Huey, Joseph, (Emma), bartender, 404 n Meridian. (Walter, Frances.)
- Huey, Kate, housekeeper, 203 w Main.
- Huey, Miss Opal, opr Home Tel, 1608 n Meridian.
- Huey, Thomas, clk G R & I, 311 e Arch.
- Huff, Miss Eva M, nurse City Hospital, cor High and Commerce.
- Huffman, G W, (Cora) butcher, 215 w High.
- Huffman, Glen, butcher, 223 w High.
- Hughes, Clayton, (Caroline) laborer, 1115 n Meridian. (Jesse, laborer; Charles, clerk; Mary.)
- Hughes, Frances, (widow), 916 Hawkins Ave. (Edwina.)
- Hughes, William, (Gertrude) laborer, 816 n Franklin.
- Hughson, F M, (Maud E) atty at law, 316 e Main.
- Huling, Margaret, (widow) 215 n Commerce.
- Humphries, Harvey, (Jessie) grocer, 508 e High.
- HUMPHRIES, W A, (Minerva) grocer, 302 n Meridian, (see adv), h 234 e Main. (Bessie, Calvin.)
- Humphries, Miss Lutie, clerk, 234 e Main.
- HUNT, C W, (Sarah), livery stable, 603 e High. (Florence.)
- Hunt, Ernest I, (Blanche) conductor M & P, 511 w Main.
- Hunt, Hicks, (Laura) custodian fair grounds, fair grounds entrance.
- Hunt, Lewis, (Josephine) cigar store, 309 e Water.
- Hunt, W A, (Vernie) ins agt, 133 e Race.
- Hunter, George, electrician, 410 n Meridian.
- Huston, Katie, housekeeper, 718 n Meridian.
- Hutchens, Clarence, clerk, 911 w Arch.
- Hutchens, W H, (America C) grocer, 911 w Arch.
- Hutchens, D M, (Etta) furniture, 325 e North.
- Hutchens, E Chas, (Grace), bartender, s Vine.
- HUTCHENS, EUGENE, liveryman, 111 e High, (see adv), h 722 e High.
- Hutchens, Mrs P A, (widow), 722 e High.
- Hutchens, Ida, housekeeper, 722 e High.



## What We Can Save You Money On

---

---

Pine  
Lumber  
Lath  
Shingles  
Sash  
Doors  
Mouldings  
Posts  
Columns  
Millwork  
Paint  
Builders  
Hardware  
Roofing

**The Mercer & Rawlings  
Lumber Company**

Home Phone 65  
Bell Phone 62

Portland, Indiana

ALWAYS SOMETHING NEW AND "UP TO THE MINUTE" AT

Post Office Building  
Phone 309

**CHAS. G. POLCAR, TAILOR** PORTLAND, INDIANA

Hutchens, James, teamster, 218 n Meridian.  
Hutchens, J E, (Susan A) clerk, 908 w Arch. (Esther, Ruth E. Bernice M.)  
Hutchens, Mrs Sarah, (widow) 903 w Race.  
Hutchens, Anna, clerk, 953 s Meridian.  
Hutchens, Dora, clerk,, 953 s Meridian.  
Hutchens, William, salesman, 953 s Meridian.  
Hutchens, John, (Christina), salesman, 953 s Meridian. (Roscoe, Earl, Lola, Pearl, Rolla.)  
Hutson, Mont, laborer, 431 w Main.  
Huston, <sup>Smith</sup> cigar maker, 431 w Main.  
Huston, T W, (Eva M) laborer, 908 w Water. (Charles, Irene.)  
Hutson, Walter, laborer, 431 w Main.  
Hutson, Charlotte, (widow) 431 w Main.  
Hutson, Sadie, clerk, 431 w Main.  
Hutt, Charles, (Anna) rig contractor, 232 e Race. (Walter B.)  
Hutzler, Elmer, (Lena) bill poster, 920 w Water.  
Hutzler, Frank, (Sarah) grocer 1220 n Meridian. (Pearl.)  
Hutzler, Jos H, (Sarah) retired, 1130 n Meridian.  
Hutzler, Mahalia, (widow), 920 w Water.  
Hutzler, Sheridan S M, (Laura A) laborer, 825 w High. (Paul L.)  
Hutzler, Sidney, (Addie) laborer, 616 n Meridian. (Edna.)  
Hysell, Dana, (Nora) laborer, 532 s Shanks.  
Hysell, Gordon, (Pearl), laborer, 622 s Meridian.  
Hysell, Harlo, (Phine) laborer, w Seventh. (Clyde, Fay.)  
Hysell Max S, 947 w Arch.

I

Iholts, Al (Della) merchant, 302 n Meridian.  
Iholts, Wm, (Jennie) paper hanger, 130 e Arch.  
Imel, David B, retired, s Vine.  
INDIANA TITLE & LOAN CO, MacGinnitie Bldg, w Walnut, (see adv).  
Irvin, Lamartine, (Belle) tinner, 815 w Main.  
Isenbarger, Marie (widow), cook, 209 w Arch.  
Isenbarger, Elsie, teacher, 209 w Arch.  
Isenbarger, Orla, bookkeeper, 209 w Arch.  
Isenbarger, Donald, school, 209 w Arch.

Isenhart, Fred, (Nettie) laborer, 627 s Bridge. (Paul, Mabel.)  
Isenhart, James, (Mary) laborer, 718 s Shanks. (Vernie, LeRoy.)  
Isenhart, John, (Manda) laborer, 902 w High. (William, laborer.)

J

Jack, Harry, (Thetis) R R carrier, 710 s Meridian.  
Jack, Merle, (Pearl), laborer, 132 Elder.  
Jack, R S, (Stella), painter, 813 Hawkins Ave. (Fred, Guss, Willie.)  
Jackson, T D, (Menerva), R R carrier, 1010 Shanks.  
Jackson, Guy, mail carrier, 1010 Shanks.  
Jackson, Orald, jeweler, 1010 Shanks.  
James E E, (Sallie) merchant, 515 e Walnut. (Nathan, Flora, Irene.)  
James, Miss Mildred, clerk, 515 e Walnut.  
Jaqua,, Carl, (Jennie) clerk, 832 e Walnut.  
JAQUA, FRANK B, (Carrie), lawyer, Bimel Bldg, (see card, h 525 w High.  
Jaqua, Charles A, student, 221 e Main.  
Jaqua, J A, (Addie C) asst cashier Citizens' Bank, 221 e Main.  
Jaqua, Paul C, stenographer, 221 e Main.  
Jaqua, Lon, (Luellen) real estate, w Seventh.  
Jaqua, Susie, housekeeper, 807 w Walnut. (Jean.)  
Jay, M T, (Mary E) specialist, 510 w Walnut. (James C.)  
Jeleff, Mrs Mary, (widow) 116 e High.  
Jeffers, J H, (Catharine M) laborer, 231 Elder.  
Jellison, Alice, dressmaking, w Walnut. (Gladys, Garnet, Armand.)  
Jellison, Ephriam, (Sophia) laborer, 921 w North.  
Jellison J E, (Minnie V) laborer, 927 w North. (Blanche, Doris.)  
Jenkins, Lena, (widow) 810 e Water. (Ione.)  
Jetter, Charles, (Louisa) janitor, 615 e Arch. (Floyd.)  
John, H K, (Rosa A) oil driller, 104 w Votaw. (Mary, Opal, John, Madonna.)  
Johnson, Mrs Ella, (widow) 203 e Arch.  
Johnson, George, printer, 928 w Walnut.  
Johnson, Bell, photographer, 928 w Walnut.  
Johnson, Isaac, (Abby) laborer, Evans Add.

Everything in **BOOKS AND PICTURES,**  
**EDISON PHONOGRAPHS** and 3,000  
**RECORDS** from which to select. **Kodaks**  
 and **Photographic Supplies.** We want to see you

**O. L. HALL, The Book Man**

310 Meridian Street      ::      **PORTLAND, IND.**

## **Magill's Coal Burns**

We are the Exclusive Agents for the Celebrated

*Cross Creek Lehigh Hard Coal*

and all the best kinds of Soft Coal.  
 We pay the highest price for

**Grain and Seeds**

*Magill's Elevator      :      Portland, Ind.*

## **AUTOMOBILES**

Are liable to accident; so are bicycles and other light vehicles. Such mishaps need not disturb your peace of mind, if you bring your machine to us. We can repair them promptly, "just like new." no matter what's the trouble. We are expert machinists and skilled workmen. Our vast experience places us in the lead.      ::      **ALL WORK GUARANTEED**

**FORRY BROTHERS**

Telephone 348

121 South Meridian Street

**Anyone Who Has His Laundry Done**

Here knows the quality of our work. It is always good, giving the correct finish to linen that well dressed men appreciate. Give us your laundry. We call and deliver

**PORTLAND STEAM LAUNDRY**

219 West Main St.,      **Portland, Indiana**



- Johnson, William, teamster, Evans Add.  
 Johnson, Isaac, (Mary) teamster, n  
 Creager.  
 JOHNSON, J L, (Mary S) merchant,  
 cor Meridian and High, (see adv), h  
 204 e Race. (John, Harry, Leah.)  
 \*Johnson, J H, (Bertha) barber, 115 w  
 Third.  
 Johnson, O M, (Elizabeth) rural carrier,  
 961 s Meridian.  
 Johnson, Sadie, (widow) 208 w McNeil.  
 Johnson, S C, (Blanche D) butcher 160  
 e Third. (Leslie, Forrest.)  
 Jones, Arthur, (Bertha) lineman, 1007 w  
 High. (Vera, Lois, Paul.)  
 Jones, Arthur, machinist, 130 e Main.  
 JONES BIRUM, (Dolores C), prop  
 Jones Cycle and Auto Co, (see adv),  
 h 130 e Main.  
 Jones, Olga N, student, 130 e Main.  
 Jones, Daniel, (Ida) laborer, e Penn.  
 (Dewey, Marshall, Minnie, Stella.)  
 Jones, Carrie, 807 w North.  
 Jones, Dewie, teacher, 423 e Main.  
 Jones Ernest, clerk, 422 w Walnut.  
 Jones, Fred B, clerk, 422 w Walnut.  
 Jones, Ray R, clerk, 422 w Walnut.  
 Jones, Estell, seamstress, 422 w Walnut.  
 Jordan, Etta, dressmaker, 319 e Walnut.  
 Jordan, E A, (Susan E) laborer, 815 e  
 Votaw.  
 Jones, E F, (Viola) saloon keeper, 121  
 Depot. (Edith, Lenora, Elizabeth,  
 Fred.)  
 Jones, Jacob R, (Alice) trustee Wayne  
 twp, 422 w Walnut. (Dorwin, Gladys,  
 Elmer.)  
 \*Jones, James, (Nettie), laborer, 614 s  
 Bridge.  
 \*Jones, J S, (Ella B) blacksmith, 658 w  
 Second. (James, Paul.)  
 Jones, Martha A, (widow) dressmaker,  
 128 e Race. (Guy, Ethel, clerk.)  
 JONES, ROGER, (Laura) lawyer and  
 abstractor, Stevens Blk, (see card), n  
 309 w High.  
 JONES, W P, (Florence) dentist, Bimel  
 Bldg, h 304 e Arch. (Horace E,  
 Mary R.)  
 Jordan, John, (Minnie) teamster, 332 n  
 Creager. (Ethel, Charles, Bernice,  
 Lawrence.)  
 Jordan, J E, (Carrie) laborer, Evans  
 Add. (Hazel, Luella.)  
 Jordan, Oran, (Anna) laborer, 230 w  
 Votaw.  
 Jordan, Wm P, (Sarah), laborer, 336 n  
 Creager.  
 Jordan, Milton, laborer, 336 n Creager.  
 Jordan, Wesley, section, 140 e Baker.  
 Jordan, George, laborer, 140 e Baker.  
 Jordan, Wilson, (Goldie), laborer, 615  
 n Commerce.
- Jordan, W N, (Sarah E) laborer, 140 e  
 Baker. (Mary, Wilson.)  
 Journey, H H, (Mary A) prin high school  
 523 w Arch.  
 JUILLERAT, C FRED, (Beatrix) but-  
 cher, 110 s Meridian, (see adv), 623  
 s Meridian.  
 Juillerat, Celia, (widow) 421 w High.  
 (Ernest.)

## K

- kanoth, J W, (Susan) carpenter, 624 n  
 Commerce.  
 Keiger,, Charles, laborer, 120 e High.  
 Keiger, Mrs H P, (widow) 120 e High.  
 Kelley, Frank L, ball player, 326 e Arch.  
 Kelley, John J, lawyer, 326 e Arch.  
 Kelley, Wm R, hay and grain, 326 e  
 Arch.  
 Kelley, Geo, (Nancy A), marble cutter,  
 429 e Walnut. (Fred.)  
 KELLEY, J WILL, (Mary A), atty-at-  
 law, Bimel Bldg, (see card), h n e  
 Water and Wayne.  
 Kelley, James, (Anna) hod carrier, 127  
 e Washington.  
 Kelley, Margaret, (widow), 326 e Arch.  
 (Paul B.)  
 Kelley, W H, (Jennie) well shooter, 403  
 S Meridian.  
 Kendrick, George, machinist, 422 e Me-  
 ridian.  
 Kendrick, Libby, housekeeper, 422 s Me-  
 ridian.  
 Ketring, O C, (Phoebe) contractor, 404  
 s Meridian. (May, Roy).  
 Kiger, Allen, (Cora) laborer, e Seventh.  
 (Maud.)  
 Kikendall, Grant, laborer, 117 e Walnut.  
 Kikendall, Mrs Mary J, (widow) 117 e  
 Walnut.  
 Kikendall, Link, (Della) second hand  
 Dealer, 315 n Commerce. (Mable.)  
 Kikendall, Wm, (Mary) retired, 822 n  
 Meridian. (Homer.)  
 Kilander, Miss Dessie, stenographer, 117  
 e Race.  
 Kimble, Allen, farmer, w Main.  
 Kimble, Wesley, laborer, 305½ n Meri-  
 dian.  
 Kimble, Wesley, (Nellie) laborer, 927 w  
 Arch.  
 Kinsey, Chester, condr M & P T Co, 818  
 e Main.  
 Kinsey, J C, (Sarah) reired, 818 e Main.  
 (Maud, Homer).  
 Kinsey, Mrs H S, (widow) boardinghouse  
 217 n Meridian.  
 Kinsey, L L, laborer, 627 e High.  
 Kinsey, W D, (Mary A) laborer, 627 e  
 High.  
 King, Mrs Elizabeth, clerk, 615 e Walnut.  
 (Goldie, Cucier D.)

# Money to Loan on Farms

## REASONS WHY HALL & CUNNINGHAM'S LOAN CONTRACTS ARE BEST.

No Commission is charged. No Recording Fees are charged. No Abstract of Title Fees are charged.

**Time of Loan is Ten Years.** Payments can be made at **any time and stop interest** on amount paid from date of payment. Interest to be paid at any of our home banks, saving trouble of sending money away from home.

Their loan is a western loan from western sources. Amount of money not limited, oil and gas leases no hindrance to making loans. Money can be had on short notice.

## SOME QUESTIONS.

Can you afford to pay commission to get a loan when you can get one without? Can you afford to take a five year loan and run the risk of higher interest rates? Would it not be a great saving to have privilege of payments at any time and stop interest?

We represent twelve of the best Fire and Tornado Insurance companies in the United States, and can write your insurance either on Farm or City Property, at as low rates and as reasonable terms as any agency in the county.

We do a general real estate business and if you have a farm to sell, if you want to buy a farm or if you want to rent a farm call on us.

If you have money you would like to loan on good first mortgage security we can furnish borrowers who will be willing to give you the best security and pay their interest promptly.

We make Deeds, Contracts, Abstracts of Title and all other legal papers usually made by Notary Publics and you will always find a Notary in the office. Call on us when you are needing anything in our line.

Office Over First National Bank

PORTLAND, INDIANA

Kirkwood, Fay, student, e Seventh.  
 Kiser, G G, (Jennie) printer, 820 w Main.  
 Kleinhente, Anton, (Regina) laborer,  
 704 s Meridian. (August, Fred, Ju-  
 lius.)  
 Klepper, Enos, retired, 130 e Baker.  
 tor, 704 e High. (Nellie.)  
 Klinger, W H, (Elizabeth) oil contrac-

## L

LaFollett, Calvin P, (Phoebe) laborer,  
 621 w Third.  
 LaFollett, Chas M, laborer, 621 w Third.  
 LaFollett, Nancy, housekeeper, 621 w  
 Third.  
 LaFollett, W S, (Tillie) laborer, 621 w  
 Third.  
 LaFollett, Willard, printer, 621 w Third.  
 LaFollette, Edgar M, (Clara) laborer,  
 959 Shanks.  
 LA FOLLETTE, J F, (Sadie) Judge  
 Jay Circuit Court, 228 e Main.  
 Laisure, D W, (Laura) laborer, 920 w  
 High. (Blanche, Hattie, Martha.)  
 Lally, Augusta, (widow), 303 e High,  
 (Anna, Arthur, Doris, Gladys.)  
 Lamborn, Gabriel, laborer, 903 n Merid-  
 ian.  
 Landauer, Robt, (Francis) grocer, cor  
 North and Depot. (Fanny, Martin.)  
 Landauer, Abraham, mail carrier, cor  
 North and Depot.  
 Lanning, A B, (Cinderella) engineer,  
 1115 w Main. (Lucy J.)  
 Lanning, Chas, (Mary), laborer, Jaqua.  
 (Jesse, Ed, Hascall, Roy.)  
 Lanning, Geo, laborer, Evans Add.  
 Lanning, Mrs. Mary, (widow) Evans  
 Add.  
 Lanterman, W D, (Mary C) dairyman,  
 415 n Commerce.  
 Lare, Albert, (Dora) carpenter, 310 e  
 Race.  
 Lauber, Chas H, (Marguerite) tailor,  
 218 Elder. (Edna, Raymond.)  
 Lawrence, Celia, stenographer, 213 e  
 Third.  
 \*Lawrence, Mike, (Ellen), watchman,  
 322 w Seventh. (Frank, Bertha.)  
 Lawrence, M J, (widow), 516 w High.  
 LAWRENCE, L F, (Dora), Star Shoe  
 Store. 213 e Third. (Guy.)  
 Lawson, L S, (Martha) prop Arcade,  
 627 e Main.  
 Layman, James, (Jennie) laborer, 623 w  
 Third.  
 Lazier, Robt. H, (Jennie) engineer, 211  
 e Race.  
 Leavy, James, (Josephine) mgr stone  
 quarry, 309 e North. (Carl, James,  
 Zella.)

Ledbetter, Carl, (Mary) laborer, 111 w  
 McNeal. (Merrill.)  
 Lee, Adam, (Martha J) laborer, 810  
 s Bridge. (Delbert C.)  
 Lee, Herschel, student, 160 e Third.  
 Leedy, J A, (Nancy) cistern builder,  
 209 e Arch.  
 Leggett, Lewis, cigar maker, 214 w Sec-  
 ond.  
 Leggett, Wm, (Emma), restaurant, 214  
 w Second. (Edward, Bert.)  
 Leigh, Elias L, retired, 916 w Arch.  
 (Maggie M, housekeeper; Joseph E,  
 farmer.)  
 Leigh, Harriet, (widow), 528 w High.  
 (Willis, Mary.)  
 Leitenberger, Carrie, 601 w High.  
 Lennon, John, Catharine) laborer, 640 w  
 Third. (Rainey, laborer.)  
 Leonard, Julia, (widow) 205 s Com-  
 merce.  
 \*Lett, Martha E, (widow), 609 s Bridge.  
 (Russell.)  
 L E & W R R, J Q Potter, agt, n Ship.  
 M; E B Lincoln, G F & P A, e Main.  
 (see adv.)  
 Lewis, A G, (Theresa) Justice of Peace,  
 823 s Meridian.  
 Liffing, F C, Dr, (Carrie) physician,  
 415 n Shipp.  
 Liffing, Mrs T O, (widow) 415 n Ship.  
 Limbert, Christopher, cabinet maker, 315  
 w Walnut.  
 Limbert, Lorenzo, clerk, 315 w Walnut.  
 Limbert, Frank, (Mary) grocer, 315 w  
 Walnut. (Letha, Oliver.)  
 Limbert, Herman, (Blanche) grocer, 524  
 w High.  
 Limle, J A, (Ida) clerk Weiler's, 410 w  
 Main.  
 LINCOLN, EDWARD B, (Gertrude), G  
 F A of M & P T Co, 121 w Main.  
 (Edgar.)  
 Lind, Miss Amelia, teacher, 402 e Wal-  
 nut.  
 Linder, Dan, (Alice), condr M & P T Co,  
 108 w Votaw.  
 Line, C E, (Mary) pastor M E church,  
 210 e High. (Ruth, Edna B, teacher)  
 Lingo, Rube, (Flora), laborer, 621 w  
 Second. (Everett B, Inez.)  
 Lingo, Leslie, Cora, Mary, students, 623  
 w Third.  
 Linkhour, J O, bartender, 314 s Middle.  
 (Giff, laborer, Wid, Ruth, student.)  
 Lipps, Geo, (Elizabeth, vender, s Vine.  
 LOCKER, BERT, (Annie) blacksmith,  
 924 e Race.  
 Long, Cleo, student, 111 w Main.  
 Long, J A, (Mary H) produce dealer,  
 204 w High. (Mabel.)  
 Long, H W, (Flora) clerk Weiler's, 304  
 e High. (Harry R.)

# **MONEY TO LOAN! ON LONG TIME AT LOW RATES**

**: : 5 OR 10 YEARS : :**

**I CAN LOAN YOU FROM \$300.00 UP TO ANY AMOUNT  
AT 5 PER CENT INTEREST.**

## **MONEY NOT LIMITED**

I can make you a straight loan at a low rate of interest with NO charge for commission, no fee for abstract or recording papers.

**YOU GET A DRAFT FOR THE FULL AMOUNT OF  
YOUR LOAN.**

You can pay your interest once or twice a year and at the first of any month that you may desire, with privilege of paying a part or all of the Principal at any interest paying time, at any bank, and thus stopping the interest on whatever you pay.

I can also make you a 5 per cent loan with a very small commission, with the privilege set out above, which makes the cheapest loan obtainable.

**I CAN AND WILL MAKE YOU A LOAN ON BETTER  
TERMS AND AT LESS COST TO YOU**

Than any agent or company in the county. All I ask is a chance to convince you that this is true. Call and see.

I also make loans on GOOD CHATTEL SECURITY, such as Stock, Furniture, Pianos, etc., on reasonable terms.

**Abstracts Carefully and Accurately Prepared.** Charges Reasonable. Also make Deeds, Mortgages and All Forms of Contracts. CALL AND SEE ME.

**GEO. E. McLAUGHLIN**

Rooms 45-46, 3rd Floor Bimel Blk. PORTLAND, IND.

## **The Continental Fire Insurance Co., New York**

Cash Capital, \$1,000,000.00. Cash Assets over \$17,000,000.00. Net Surplus above Capital and all liabilities, over \$8,000,000.00.

In the great Chicago fire of 1871, it paid losses amounting to nearly \$2,000,000.00 and without impairing its capital. Thirteen months later nearly \$750,000.00 in Boston fire. In 1904 nearly \$1,000,000.00 in Baltimore fire, and in 1906 to California policy holders nearly \$2,000,000.00.

A policy in the **Continental** is good when you need it, for it is good all the time.

If you desire insurance on property of any kind and will send us word, we will save you all trouble by calling on you.

**JAMES F. GRAVES, Agent**

THIRD FLOOR, BIMEL BLDG.  
PORTLAND, IND.

**CHAS. G. POLCAR, TAILOR** "Correct to the Minute in Styles."

PHONE 309

Post Office Building, PORTLAND, IND.

- Long, W A, restaurant, 125 Depot.  
 Longacre, Harry, laborer, 704 s Shanks.  
 Longacre, Ray, barber, 704 s Shanks.  
 Longacre, S K, (Mary A retired, 704 s Shanks.)  
 Longacre, S K, (Mary A) retired, 1004 w Main.  
 Longebone, Wm M, (Emma) timber buyer, 628 w Third. (Truman, Agatha, Goldie.)  
 Lonwett, Louis, (Irene) Capt Salvation Army, 601 w High. (Emma.)  
 Longwith, George, (Ida) clerk, 909 w Walnut. (Guy, Mary.)  
 Longwith, W T, (Henrietta) clerk G R & I R R, 628 w High. (Harold E, Mabel, Jonas D.)  
 Loper, James L, (Ida) bartender, 960 s Meridian.  
 Lord, Charles, (Gertrude) sale barn, 234 e Water. (Marie, Ruth.)  
 Lovell, C B, (Ellen) bartender, Western, 2 s Third.  
 Lowe, Terry, laborer, 825 w High.  
 Lowe, Wm, (Minerva, laborer, 826 w Walnut. (Opal, Arthur, Haskel.)  
 Loyd, Edgar W, (Mamie) plasterer, 940 w Arch.  
 Lucas, Sarah, (widow) 624 w Walnut.  
 Lundy, Wm F, (Sarah) laborer, 317 w Sixth. (Carl, Cora, Pearl, Walter, Vilas, Freddie.)  
 Lundy, Wm H, (Flora), operator, G R & I, 604 w North. (Roger.)  
 Lupton, Frank, (Priscilla) laborer, 216 e Rogers.  
 Lutes, T S, (Hattie) nurseryman, 441 w Arch. (Fay.)  
 Lyman, Chris G, (Mary J) laborer, 912 w Arch. (Francis E, laborer; Leota A, domestic; Daniel H, Velma.)  
 Lyons, Elijah, retired, 203 e Walnut.  
 Lyons, Lillie M, student, 120 e High.  
 Lyons, Phillip T, student 120 e High.
- M**
- MAC GINNITIE, W F, (Opal), atty and abstracts, MacGinnitie Block, w Walnut, (see adv), h 127 e North.  
 McAbee, Allen, laborer, 522 w Water. (Clara, Gertrude, Estella, Opal.)  
 McAbee, Granville, laborer, 522 w Water.  
 McAbee, Fulton, laborer, 952 w Water.  
 McAbee, John, laborer, 952 w Water.  
 McAbee, Lillie, domestic, 952 w Water.  
 McAbee, Gertrude, domestic, 508 e Main.  
 McAbee, Mrs Sidney, (widow) 952 w Water. (George, Otto, Earl.)  
 McAbee, Waldo, laborer, 952 w Water.  
 McADAMS, J L C, (Emma F), dentist, over Cartwright & Headington, (see adv), h 214 e Arch.  
 McAtee, Mrs Addie, (widow) 120 e High.  
 McBride, Charles, nurseryman, 704 w Walnut.  
 McCain, Gertrude, nurse, City Hospital, cor High and Commerce.  
 McCartney, Geo, (Maggie) retired, 328 s Meridian.  
 McCartney, J L, (Amelia) farmer, 638 e Water.  
 McCarty, Frank, (Ella) draftsman, 1410 n Meridian. (Charles.)  
 McCARTY, REV W E, 709 w Race.  
 McConcha, Daniel, (Rebecca) retired, 606 w Arch.  
 McConcha, Homer, laborer, 606 w Arch.  
 McConcha, Mary, 606 w Arch.  
 McConcha, Miss Mary, nurse City Hospital, cor High and Commerce.  
 McCOY, JOHN, saloon keeper, Hotel Adair Annex, (see adv), h 201 1-2 w  
 McCoy, John, (Sarah) laborer, w Water.  
 McCoy, Nathan, (Ella) farmer, 615 e Main.  
 McCrosky, Wm, student, 624 w Walnut.  
 McCrum, G W, (Alice), woodworker, 503 e Walnut. (John.)  
 McCrum, Miss Mary, clerk, 503 e Walnut.  
 McCurdy, Jack, (Mettie) laborer, 823 e North. (Marie, Ralph, Don.)  
 McCurdy, Russell, (Sarah), laborer, 211 w Water.  
 McDaniel, A B, (Nancy) engineer, 1004 w Main.  
 McDaniel, Alexander, (Margaret), laborer, 915 w Arch. (Mabel.)  
 McDaniel, John, (Ola), laborer, 1011 n Meridian.  
 McDaniel, Lula, clerk, 311 e Seventh.  
 McDaniel, Otis, (Anna), clerk, 722 e Main.  
 McDaniel, Robert, (Alice) advance agt, 120 w Lafayette.  
 McDaniel, Mrs Susan, 433 w Race.  
 McDonald, Carl, barber, 217 s Union.  
 McDonald, Mrs, Wm, (widow) 217 s Union.  
 McDonald, Myrtle, housekeeper, 217 s Union.

# THE HAYNES MILLING CO.

MANUFACTURERS OF

## High Grade Flour and Feed

DEALERS IN

Grain, Coal, Cement Blocks, Seeds, Stock  
Food, Lime, Salt, Oyster Shell,  
Cement, Oil Meal, etc.

PORTLAND AND BLAINE, INDIANA

WE SOLICIT YOUR BUSINESS

THE HAYNES MILLING CO.

Established 1891

Incorporated 1902

# JONES CYCLE & AUTOMOBILE CO. GARAGE

Automobile  
and  
Gas Engine  
Work a  
Specialty.  
Farm Ma-  
chinery of  
all Kinds  
Repaired and  
Guaranteed.

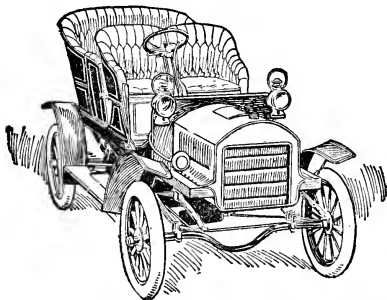

GUN SMITH.  
Guns and Re-  
volvers Re-  
paired and put  
in First-Class  
Order.

LOCKSMITH.  
All kinds of  
Blank Keys in  
Stock. Keys  
Fitted and  
Locks Repaired

Bicycles and Motor Cycles our old stand-by. Bring them in and have them put in first-class condition. We keep on hand a full line of Automobile, Motor Cycle and Bicycle Tires, Parts and Supplies at Bottom Prices.

130-132 E. Main St., ½ Square East of P. O.

Phone 148.

PORTLAND, IND.

ALWAYS SOMETHING NEW AND "UP TO THE MINUTE" AT

Post Office Building  
Phone 309**CHAS. G. POLCAR, TAILOR** PORTLAND, INDIANA

- McFarlan, David, (Carrie) laborer, 1110 n Franklin. (Andrew, Thomas, Fred.)  
McFadden, Everet, (Lizzie) carpenter, 214 w Seventh.  
McFadden, J H, (Susie E) contractor, 1009 s Meridian.  
McFadden, Lula, 1009 s Meridian.  
McFadden, Opal, 1009 s Meridian.  
McFadden, Lydie, (widow) 615 n Pleasant.  
McFadden, Sarah, stenographer, 615 n Pleasant.  
McGill, Clara domestic, 129 e Water.  
McGil, Frank, (Sadie) laborer, 129 e Water.  
McGill, Nellie, domestic, 129 e Water.  
McGill, Ida, 129 e Water.  
McGriff, Charles, (Hattie) laborer, 715 w High.  
McGRIFF, E E, (Grace), attorney-at-law, 416 e Main. (Everett).  
McGriff, Ida, domestic, 416 e High.  
McGriff, Luella, domestic, 422 e Water.  
McGriff, Otis, (Maggie), clerk, 516 e Walnut. (Ellen, Merritt).  
McGriff, Mrs. Ellen, (widow), 516 e Walnut.  
McGriff, W R, (Emma) laborer, 804 e Water.  
McKEE, E A, (Minnie W) publisher The Sun, cor Main and Commerce, h 228 e Walnut. (Donald.)  
McKENNA, BERNARD, (Zerilla), saloon, 122 s Meridian, (see adv), 604 w Main.  
McKinley, Minnie, domestic, 716 e High.  
McKinley, Geo H, (Carrie) oil well driller, 628 Western Ave. (Emerson, Orlan.)  
McLAUGHLIN, C W, (Vone) real estate agt, Stevens Block, (see adv), h 610 w Main.  
McLaughlin, Miss Olga, 610 w Main.  
McLaughlin, F M, (Sarah) retired, Blaine Pike.  
McLAUGHLIN, GEO, (Mary) real estate and loan agt, Bimel Bldg, (see adv), h 233 e Race. (Frances, Ralph.)  
McLaughlin, Orvil C (Alice) reporter Commercial Review, 326 s Middle.  
McLaughlin, Rebecca, tailoress, 305 1-2 n Meridian.  
McLaughlin, W H, (Martha J), retired farmer, 939 w Walnut.  
McNeil, P, (Sarah A) laborer, 1122 n Meridian.  
McNeill, Will, (Mollie) tinner, 115 e Arch.  
McNeir, Wm, (Iva) laborer, 210 w Votaw.  
McNeir, P H, (Rosanne) retired, 1102 n Meridian.  
McNutt, Clifford, laborer, 821 s Bridge.  
McNutt, W B, (Eliza) laborer, 821 s Bridge.  
McNutt, William, laborer, 821 s Bridge.  
Mackenbach, C A, (Augusta L) real estate, 137 e High.  
Mackey, C W, (Ida) physician and surgeon, 303 e Arch.  
MAGILL, JAMES, (Mary), grain dealer, 131 Depot St.  
MAGILL, JOHN, (Martha), grocer, 133 e Votaw.  
MAGILL, WILLIAM, grain dealer, 133 e Votaw.  
MAGILL & SON, elevator, 116 Depot, (see adv.)  
Mahan, Mort, (Kansas) plumber, 215 n Harrison.  
Malin, Mrs Rebecca, (widow) 310 e Race.  
Malin, Will, painter, 310 e Race.  
Mann, E V D, (Ora) barber, 120 w Water. (Lavera, Fred, Claud.)  
Mann, G W, (Hattie E) oil driller, 615 e Votaw.  
Mann, Henry, (Jemima) flagman, G R & I, 710 w Arch.  
Mann, Jeffro, (Mary) laborer, 924 e North. (Martha.)  
Manes, Carl, laborer, 724 e Walnut.  
Manes, John, (Rebecca) laborer, 724 e Walnut. (Merl.)  
Manes, Mina, clerk, 724 e Walnut.  
Maness, Leota, domestic, 304 w Votaw.  
Maness, W E, (Margaret) laborer, 312 w Votaw.  
Manson, F M, (Louisa) roofer, 821 w Water.  
Manson, Mrs Grace 821 w Water.  
Manns, Oscar, tool dresser, 931 w North.  
Mahoney, John, (Eva) laborer, 238 n Meridian. (Opal.)  
Mahoney, Wm, (Mrs. Wm) laborer, s Wayne.  
Marchant, Clarence, (Ollie) laborer, 623 w Walnut.  
Marchant, Nelson, (Missouri) sta engineer, 521 w High. (Albert, laborer; Alonzo, laborer; Edward, laborer.)

# We Don't Have Bargain Sales at Our Shop

We always sell the Choicest Cuts of

**Beef, Pork, Veal and Mutton**

At the Right Prices.



## **OUR SMOKED MEATS**

Are unsurpassed. They have that  
sweet something that lends  
zest to the appetite : : :



## **FRESH FISH AND OYSTERS IN SEASON**



Do not hesitate to send a child to us; fair and courteous treatment to all.

# **DARRAH & HOOVER**

West Main Street

Portland, Indiana



— We Give You the Best in Quality, Style and Workmanship —

Post Office Bldg. **CHAS. G. POLGAR, TAILOR** Portland, Ind.  
Phone 309

- Mark, Frank, (Nellie) motorman, 1007 w Main. (Lena, Leah.)  
 Mark, Newton G, (Florence) grocer, 932 w Arch. Geo W, clerk; Jessie, Lizzie.)  
 Martin, Fred, (Ruth) clerk, 215 e Votaw.  
 Martin, Henry, laborer, 931 w Race.  
 Martin, Wm, (Charity) 931 w Race.  
 Martin, J S, (Eliza E) shoemaker, 716 e Water.  
 Martin, Nellie, housekeeper, 610 s Meridian.  
 Martin, Oliver F, laborer, 628 s Shanks.  
 Martin, Wm, (Sarah) laborer, 628 s Shanks.  
 Mason, Ada, wks Knocker, 222 e Seventh.  
 Mason, J A (May) retired, 222 e Seventh.  
 Mason, Jennie, housekeeper, 222 e 7th.  
 Mason, Ott, (Bessie) laborer, 316 w Seventh. (Ethel, Esther.)  
 Masters, Park, (Della), laborer, 807 e North.  
 Mathias, Linda M, housekeeper, 210 e High.  
 Maxwell, Geo J, (Minnie), rural carrier, 947 w Main. (Leo, Harold, Lelia.)  
 Maxwell, J S, (Susan) retired, 721 s Meridian. (Howard.)  
 Maxwell, Clarence, bookkeeper, 721 s Meridian.  
 May, Charles, (Edith) teamster, 723 e Walnut.  
 May, Miss Addie 723 e Walnut.  
 May, George, (Emma) laborer, 329 Floral. (Goldie, Leo.)  
 May, John, (Rebecca) teamster, 215 w McNeal. (Inez.)  
 May, Tom, (Sallie) teamster, s Bridge.  
 Mayharter, Jennie, housekeeper, 305 1-2 n Meridian.  
 Mays, John S, (Katharine) laborer, Boundary Pike. (George, Jennie, John.)  
 Meed, Frank, (Amanda) laborer, Chicago Ave.  
 Meeker, Frank, Peoples Laundry, 317 e Water. (Robert).  
 Meeker, Mrs J, (widow) 317 e Water.  
 MEEKER, FRED, publihsr Jay Co Directory, 115 s Wayne.  
 Meeker, Mrs R H, (widow) 115 s Wayne.  
 Mellinger, Peter, (Catharine) burner, P T & H B Co, 834 n Meridian.  
 Mellinger, Mary, teacher, 834 n Meridian.  
 Mellon, Parm, horseman, 710 w Arch.  
 Mendenhall, C W, (Estella) clerk, 111 s Commerce.  
 Mendenhall, Chas M, (Marie) clerk G R & I, 610 n Pleasant.  
 Meranda, Chas C, (Eva) car inspector, 206 w Main.  
 Meranda, Bernice, student, 206 w Main.  
 MERCHANT'S HOTEL, W S Forler, prop, cor Arch and Meridian, (see adv.)  
 Merchant, John, (Della) laborer, 461 e Seventh. (Ralph, Roy.)  
 Merrill, Joseph F, retired, 604 e Main.  
 Messner, C H (Catherine) cooper, 204 w North. (Emma, clerk; Mary.)  
 Metz, P C (Anna C) carpenter and contractor, 914 w Race. (Raymond A, Theo A.)  
 Metz, Thomas, retired, 710 s Shanks.  
 Metzger, Henry (Margaret) retired, 522 w Arch.  
 Metzger, Miss Carry, 522 w Arch.  
 Metzner, Irvin (Julia) clk, 503 w Race.  
 Metzner, W H (Angeline) electrician, 616 s Shanks.  
 Metzner, W T (Mary E) contractor, 1404 n Meridian. (Ethel, Jay, Vada.)  
 Meyer, Harley, butcher, 609 e Walnut.  
 Meyer, Elizabeth, clk, 609 e Walnut.  
 Meyer, Jacob (Amanda) carpenter, 609 e Walnut.  
 Meyer, Jesse, tailor, 609 e Walnut.  
 Miley, Harry (Ola) tinner, 710 e High.  
 Miley, Henry (Louise) tinner, 209 e Votaw. (Ella, Alvey.)  
 Miley, Wesley (Maggie) barber, 604 s Bridge.  
 Miller, Don, student, 508 n Ship.  
 Miller, Ira N (Esther) laborer, 1015 w North.  
 Miller, Joe (Sarah) laborer, 932 w Water. (James, Myrtle, Beatrice.)  
 Miller, Joe (Clara) cooper, 406 w Main.  
 Miller, John G (Abigail M) laborer, w Water. (Paul R, Opal M.)  
 Miller, Mont A (Grace) electrician, 804 e High.  
 Miller, Thos (Emma) laborer, 904 Chicago Ave.  
 MILLER, W B (Minerva) vehicles and harness, 205 n Meridian, (see adv), h 204 e Water, (Constance M, Guy R.)  
 Miller, Willis S (Myrta) laborer, 127 e Adams. (Frankie, Goldie.)

SEE

**GENE HUTCHENS**

FOR FIRST-CLASS

***LIVERY***

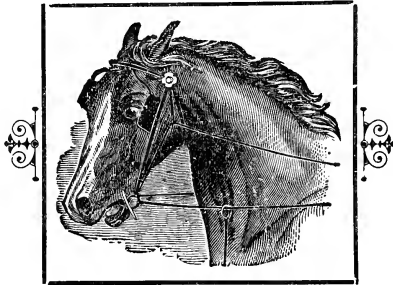

**THE COMMERCIAL MAN'S FRIEND**

**PHONES**

Home 188; Bell 18

**EAST HIGH STREET**

$\frac{1}{2}$  Square East Meridian

## FOR STYLISH SUITS

GO TO

## CHAS. G. POLCAR, TAILOR

Post Office Building : Phone 309 : PORTLAND, INDIANA

- Millett, John (Emma) clk, 622 w High.  
(Carrie, John, Esther.)
- \*Mills, Mrs Elmira (widow) 447 e 7th.
- MILLS, JOHN W (Jessie T) cashier  
First Nat'l Bank, 527 w High. (Martha, Ruth.)
- Milligan, Carl A, machinist, 326 e Seventh.
- Milligan, Mrs Hattie A (widow) 326 e Seventh.
- Milligan, Scott D, electrician, 326 e Seventh.
- Milligan, Ed (Mattie) bookkeeper, 621 s Meridian.
- Milligan, J B (Allie D) foreman car barn M & P T Co, 703 s Meridian.
- Milligan, W F (Elizabeth) collector, 628 s Meridian.
- Minch, Jos (Minnie) merchant, 432 e High. (Clara, Edmond, Raymond, Bernard.)
- Mincks, F W, physician and surgeon, 210 e High.
- Miller, Donna M, student, 903 w Main.
- Miller, Ray, clk, 903 w Main.
- Mitchell, Charles, laborer, 1116 n Franklin.
- Mitchell, Sam (Susan) farmer, 1116 n Franklin.
- Mitchell, Mrs Jennie (widow) 816 s Bridge.
- Mortimore, Geo W (Sarah J) reired, 916 w High.
- Mortimore, Melvin F (Minnie) clk, 912 w High.
- Moody, Dick, laborer, 208 w McNeal.
- Moody, Geo D, laborer, 208 w McNeal.
- Moon, H E (Allen E) manufacturer, 303 e Seventh.
- Moon, Winford (Mary) carpenter, 303 e Seventh.
- Moon, Sidney R (Minnie A) lumberman, 533 w Main.
- Moore, Albert (Susie) carpenter, 529 w High.
- Moore, Dortha, (Martha), laborer, 703 w Walnut. (Dale.)
- Moore, Geo L (Clementina) retired, 512 n Ship. (Lawrence, carpenter, Bes-sie, Knocker factory.)
- Moore, Mrs M G (widow) 416 e High.
- Moore, Vet (Irene) plasterer, cor Sev-enth and Vine.
- Moorman, W A (Tillie E) banker, 224 e Arch. (Robert J.)
- Moran, Charles, paper hanger, 1221 s Meridian.
- Moran, James, paper hanger, 1221 s Meridian.
- Moran, John J (Rebecca) retired, 1221 s Meridian.
- Moran, Katie, teacher, 1221 s Meridian.
- MORAN, JAMES J (Libbie) lawyer,  
Bimel Bldg, (see card), 509 w High.
- Morehart, M J (Carry M) well shooter,  
221 e Race.
- Morgan, J J (Catharine) laborer, 628 e Walnut. (Joy, Elsie.)
- Morgan, Harry, clk, 628 e Walnut.
- Morris, W W (Laura A) Singer mach agt, 415 n Pleasant. (James L, Jes-sie F.)
- Morrison, J H, lineman, 216 n Meridian.
- Morrow, I N (Florence) bookkeeper, 516 w Walnut. (Paul, Helen.)
- Mossler, Mose, (Clara) merchant, 428 w High. (Miriam.)
- Mossler, W H, (Sarah), optician, 210 w High. (Fred, clerk; Hattie, house-keeper.)
- Moyer, Samuel (Laura) laborer, 824 e Walnut.
- Mulford, Geo P (Hattie) engineer, 732 n Meridian.
- MULL, FRED, shoemaker, 211 n Meri-dian, (see adv), h 616 w Main.
- Mull, W H (Rebecca) retired, 616 w Main. (Charles.)
- MUNCIE & PORTLAND TRAC CO, J L Matsen, G M; G B Lincoln, G F & P A. (See adv.)
- Myers, B F (J A) laborer, 245 s Meri-dian. (Ceecil.)
- Myers, Geo O (Laura) teacher, 709 e Arch. (Vera, Hazel.)
- Myer, John, laborer, 434 s Meridian.
- Myers, Lee (Girty) merchant, Holmes bldg, n Meridian.
- Myers, O B (Mamie) laborer, 819 e Votaw.
- Myers, Rudy, laborer, 542 s Shanks.
- Mygrant, Annabel, housekeeper, 312 w Ship.
- Mygrant, May, opr Bell Tel Co, 312 w Ship.
- Mygrant, Mina, tailorress, 312 w Ship.
- MYGRANT, REV W H, pastor Evan-gelical ch, 312 w Ship.

## N

- Nash, George (Ellen) laborer, 903 w Water. (Fay.)
- Neeley, John D (Christine) policeman,  
522 e Main.
- Neice, ———, oil driller, 515 e Arch.

## The Bluffton Steam Laundry

Does clean, smooth and attractive work. The finish is perfect and pleasing. It's careful washing and exact ironing that does this. High gloss or domestic finish. Try us with your next bundle. : : : :

**C. R. NICHOLS, Agent**      **PORTLAND, IND.**

Office, Stephenson's Barber Shop      Phone 126

## THE PLACE TO DRINK IS AT BERNARD McKENNA'S

No. 122 South Meridian Street

You'll always find at McKenna's courteous treatment and Beers, Whiskies and Wines cool and nice. Call the next time you are dry and see if you will not like the place.

**A Fine Line of Cigars and Tobaccos**

**BERNARD McKENNA**

## *The Store of Honest Prices*

We carry a full and complete line of Hardware and sell it to the public at money-saving prices. Our expenses are much less than our competitors, therefore we can sell at lower prices.

We have the agency for the Edison Graphophone and keep in stock all the latest records. Call in and hear the music.

We also have the agency for the best Wire Fence sold in Jay County.

Store, Bell 68; Home 62—PHONES—Residence 3

**117 North Meridian**

**E. E. COLDREN**

## DRIVING IS A PLEASURE

When you have a good horse and an easy riding buggy.

Our livery has both of these features, and we hire them out at prices that are right.

We also give Boarders low rates and very careful attention.

Call and see if these are not facts.

**CHAS. E. PATTISON**

PHONE 282

NORTH MERIDIAN STREET

- Nelson, Mrs Alice, 120 w Second.  
 Nelson, Mrs Caroline (widow) 1723 n Meridian.  
 Nelson, Harry (Eva) laborer, 1723 n Meridian. (Flora.)  
 Nelson, Richard (Hattie) laborer, 1723 n Meridian.  
 Nelson, Mrs Elizabeth (widow) 114 w McNeal.  
 Nelson, Elmer (Carrie) laborer, 227 e Penn.  
 Nelson, F E, resaurant, 221 s Meridian.  
 Nelson, George A (Ella) laborer, 1103 w Main.  
 Nelson, J Ed (Clara C) miller, 410 e Votaw. (Carl J.)  
 Nelson, Jane (widow) 807 w Arch.  
 Nelson, Charles baker, 807 w Arch.  
 Nelson, John (Ida) laborer, 224 w McNeal.  
 Nelson, Rellie (widow) Evans add.  
 Nelson, Wm (Sarah J) laborer, 134 e North.  
 Nelson, Fred, barber, 134 e North.  
 Nelson, Wm M (Sarah E) clk, 915 e North. (Rita D, Morris W, Anita B)  
 Newman, W A (Laura M) carpenter, 937 s Meridian. (Earl, Zera F.)  
 Nichols, Pearl, 404 w Walnut.  
 NICHOLS, CHARLES, laundry, 110 e Main, (see adv), h 410 n Meridian.  
 Nichols, Ed (Lillie) laborer, Evans add.  
 Nichols, Henry (Elizabeth) carpenter, 130 w McNeal.  
 Nichols, Pearl, teacher, 130 w McNeal.  
 Nichols, John (Carrie) teamster, Evans add.  
 Nichols, Lake, student, 916 Hawkins ave.  
 Nichols, Oscar, laborer, 916 Hawkins ave.  
 Nichols, Blanche, housekeeper, 916 Hawkins ave.  
 Nichols, Rachel, housekeeper, 212 w McNeal.  
 Nichols, Delilah, housekeeper, 212 w McNeal.  
 Nichols, W A (Mary) sals mgr, 316 w Main. (Clarence, Helen.)  
 Nixon, Joseph P (Emaline) retired farmer, 1003 w High.  
 Nixon, Ida, housekeeper, 1003 w High.  
 NOGGLE, JOHN A (Charlotte) livery stable, Main and Commerce, (see adv), h 1002 w North.  
 Noggle, Charles, livery stable, 1002 w North.  
 Noggle, Walter D, livery stable, 1002 w North.  
 Noggle, Maud, Blanche M, Glenna B.  
 Norris, George., (Eva) machinist, 1007 w Arch. (Ruth.)  
 Norris, Jack (Jane) horse dealer 727 e High. (Samuel, Otto.)  
 Norris, John, laborer, 727 e High.  
 Norris, R F (Zora) moulder, 808 w High.  
 North, Isaac (Marian) feed stable, 512 n Commerce.  
 North, N A (widow) 947 w Arch.  
 North, Wm, sr, (Sarah) saw mill, 604 n Middle.  
 North, Miss Margaret, 604 n Middle.  
 North, Wm (Fannie) North-Frazier Lbr Co, 609 w Race.  
 Norwald, Charles, plnmbur, 129 e Main.  
 Number, E L (Mary) laborer, 815 e North. (Ethel, John.)  
 Numbers, Roy (Lola) insurance, 811 e North.  
 Nute, Harm (Elizabeth) laborer, 1004 n Franklin.
- ## O
- Odle, Frank (Lina) miller, 310 e North. (Robert, Ruth.)  
 Odle, Robert W (Esther) engineer, 316 e North.  
 Oliver, George, laborer, Evans add.  
 O'Neal, I N (Sarah M) undertaker, 117 w High.  
 Orner, Mable, wks Knocker factory, 203 e Seventh.  
 Osborn, Amos (Lydia E) laborer, 1016 w Arch.  
 Osborn, John (Grace) laborer, 931 w High. (Marie, Mabel, Lucinda.)  
 Osenbaugh, Oliver, (Rebecca), tanner, back 1805 n Meridian.  
 Osenbaugh, Mrs Phoebe (widow) 947 w Race.  
 Owen, F B (Jennie) clk, 432 w High. (Ralph.)
- ## P
- Paddock, Dr C A (Pearl) physician, 325 n Meridian. (Lawrence, Opal.)  
 Palmer, Mrs Elizabeth (widow) 504 w Arch.  
 Palmer, G A (Eva C) horseman, 606 e Walnut.  
 Parkison, John (Alice) laborer, 1035 Creager.  
 Parmenter, Wm (Mary) laborer, 821 Hawkins ave.  
 Patterson, Mrs Jane (widow) 716 e Water.  
 Patterson, Scott (Janitor) 711 w High.  
 Patton, Wm, horseman, 1303 n Meridian.

**E. E. McGRIFF**

Attorney at Law

Stevens Block

Portland, Indiana

---

**PURE DRUGS ARE AS ESSENTIAL AS PURE FOOD.**

You may be assured there is no adulter-  
 : : : ation if you buy here : : :

PRESCRIPTIONS CAREFULLY COMPOUNDED

Toilet Articles, Perfumes and Cosmetics a Specialty

109 North Meridian

M. E. ROWE

---

**ROGER P. JONES**

ATTORNEY AT LAW

ABSTRACTER AND NOTARY

Stevens Block

PORTLAND, IND.

---

**LEE EVANS** THE WEST MAIN STREET **BARBER**

For a nice, clean Shave and  
 an up-to-date Hair Cut.....

We shave without pain or whiskers refunded

210 WEST MAIN STREET

---

**FRANK B. JAQUA**

ATTORNEY AT LAW

Room P, Bimel Block

Portland, Indiana

- \*Peandrews, Philip (Julia) laborer, 876 s Bridge. (Albert.)
- Pelham, Frank (Florence, milliner) driller, 711 e High.
- Pemburne, Mary, domestic, 134 e Water.
- Penn, James, student, 220 w McNiel.
- Penner, John (Irene) scavenger, 1020 n Franklin.
- Pensing, J W (Isadore) timber buyer, 510 w Main. (Hazel.)
- PEOPLES' BANK, 112 n Meridian, (see adv.)
- PEOPLES LAUNDRY, w Main, 2 w G R & I, (see adv.)
- Perdieu, Charles H (Elizabeth) engineer, 1014 s Meridian. (Marie.)
- Perdieu, Everett (Emma) farmer, 1222 s Meridian. (Leah, Fred, clerk.)
- Perdieu, John R (Sarah I) retired, 976 s Meridian.
- PERDIEU, T C, (Emma) mfg ice, 426 s Meridian.
- PERRY, DR G L, physician and surgeon, Bimel Bldg, h 406 w Main.
- Perry, Jno R, retired, 406 w Main.
- Perry, Nathan (Nancy) laborer, 709 w Walnut.
- Perry, Wm T, laborer, 709 w Walnut.
- Perry, Wm (Susannah) laborer, last h Crager ave.
- Pflegger, Samuel E (Eda) saloonkeeper, 510 w High. (Viola.)
- Pickard, Arthur, laborer, 203 e Rogers.
- Pickard, Joel (Susannah) laborer, 203 e Rogers. (Nellie.)
- Pierce, G A (Charity E) retired, 102 w Votaw.
- Pierce, O E, broker, 102 w Votaw.
- Pierce, J O (Susie) bookkeeper, 121 e Union. (J O jr, farmer, Earl, mechanic, Mabel.)
- Pitt, Elmon (Pearl) laborer, 604 n Harrison.
- Pitt, Isaac, laborer, 415 n Meridian.
- Pitt, James (Martha) retired, 304 w LaFayette.
- Poling, Chas (Lucinda) laborer, 801 e Walnut. (Alta.)
- Poling, James, laborer, 931 w Arch.
- POLING, DR. S K (Elizabeth) physician and surgeon, 928 w Water.
- POLLEY, J W (Jennie C) real estate and loan agt, Hawkins Block, (see adv), h 325 e Arch.
- Polm, Edward (Nora) tool dresser, 609 w High. (May, Hazel.)
- Polm, James H, (Abbie), trav salesman, 123 w McNeal. (Virgie.)
- Polm, Henry, retired, 718 s Shanks.
- Poor, Geneva (widow) boarding house, 903 n Meridian. (Therese, H A, Charles W.)
- POOR, HOMER, (L A), restaurant, 214 w Wain. (Mary.)
- Poor, G H, painter, 117 n Meridian.
- Porter, Mrs Clara (widow) 419 n Commerce. (George.)
- Porter, Rachel (widow) 931 w North.
- PORTLAND STEAM LAUNDRY, 226 w Main, (see adv.)
- PORTLAND TILE & HOLLOW BLOCK CO, W C Hoover, secy, s Portland, (see adv.)
- Potter, J Q (Katharine) agt L E & W R R, 539 w Main. (Harry B.)
- Potteiger, A S (Sophronia) salesman, 215 e Race.
- Portz, Peter (Amanda) farmer, 1216 Boundry pk. (Opal, Vaughn, Nicholas, Thelma.)
- Powell, A E. (Florence W), agt sewing mach, 627 e High. (Harry.)
- Powell, Miss Emma, 226 w Second.
- Powers, J B (Mary C) retired, R R No 1. (Della M.)
- Powell, Jesse (Mary) laborer, 610 Western ave. (Bessie Lulu.)
- Powell, Wm C (Nettie) restaurant 226 w Main.
- Premier, Fred (Edith) mail carrier, 117 s pleasant.
- Premier, Isaac (Mary T) retired farmer, 513 w Walnut.
- Premier, Russell (Mary) cook, 522 w Walnut.
- Price, Mrs W M (widow) 812 w Arch. Von, Charles.)
- Priest, John (Minnie) laborer, 220 w McNiel. (Edna.)
- Proper, D L (Adeline) tool dresser, 639 e Votaw. (Tressie.)
- Putterbaugh, J J, retired, 83 n Meridian.
- PYLE, RILEY, (Anna) photographer, over Cartwright and Headington, h 207 n Meridian. (Lester, Chester.)

## Q

Quickel, John (Manda) laborer, 204 w Seventh. (Orval, Hazel, Abbie.)

## R

Ramey, Miss Ruth, clk, 422 w Race.

Ramsey, Charles (Mary) butcher, 709 e Arch.

## SMITH & MORAN

Attorneys-at-Law.

Bimel Block.

PORTLAND, INDIANA.

## J. E. HAMMONS & SON

Architects.

Bimel Building.

PORTLAND, INDIANA.

## Every Woman Deserves

And should insist upon having the very best of flour for bread-making. Bread is THE important food—no matter how many “side dishes” there are on the table. If the bread is poor the whole meal is a failure.

When a flour, because of its excellence, takes front rank in every new community there MUST BE MERIT IN IT. That kind of flour is now being sold in more than 100 stores in Jay County, and its name is

## “Our Pride” Flour

Milled and packed in standard packages by

**THE HAYNES MILLING COMPANY**

PORTLAND INDIANA.

## WILLIAM CHRISTIAN

Keeps in stock liquors that suit the taste, and has the best brands of beers sold in the city.

Try them and be your own judge.

**WILLIAM CHRISTIAN,**

206 S. Meridian St. - - - - Portland, Indiana.



- Ramsey, Frank (Ella) cement cont'r, 728 e High.
- Ramsey, Fred, cigar maker, 304 e Race.
- Ramsey, John, soldier, 304 e Race.
- RAMSEY, GEO (Dona) meat market, 221 n Meridian, (see adv), h 131 e High. (Hobart, Maurice, Ruth.)
- Ramsey, Lizzie, clk, 304 e Race.
- RAMSEY, HENRY, (Lillis), butcher, 221 n Meridian, (see adv), h 304 e Race. (Mary.)
- Ramsey, Lewis (Coty) teamster, 304 w Seventh. (Perry.)
- Randall, Earl, oil driller, 610 n Harrison.
- Randalls, Mollie (widow) 204 w McNiel.
- Randalls, Lon E, laborer, 204 w McNiel.
- RAWLINGS, O A (Gertrude) lumber dealer, Meridian and Votaw, (see adv), h 221 e High. (Edith, James, Margaret.)
- Ray, T P (Ida) pumper, 517 n Meridian.
- Rayn, Alex (Sarah) retired, 422 w Race.
- Reber, M D (Alice) cigar maker, 521 e Main. (Carrie, Donald, Lawrence.)
- REBER, WALTER, confectioner, 116 n Meridian.
- Reed, Andy (Mrs Andy) clk, 536 s Shanks.
- Reed, George (Netie) laborer, 311 e Seventh. (Hazel.)
- Reed, Carrie A, clk, 804 w Water.
- Reed, Charles (Haney) machinist, 804 w Water.
- Reed, Wm I, fire dep't, 804 w Water.
- REED, J W (Della) veterinary surgeon, cor Meridian and Water, (see card), h 834 s Meridian.
- Reed, Wm H, retired, 503 w High.
- Reed, James M (Mary M) oil contractor, 727 w Main. (Helen, Kenneth, Robert)
- Reed, Solon E (Myrtle) clk, 1233 w Main.
- Reeder, C C (Nora) City pool room, 621 e Arch.
- Reese, John (Sarah S) mnister, 628 n Commerce. (Emma, Pearl, Earl.)
- Reeves, Findlay, tool dresser, 421 w High.
- Reid, Elvira (widow) 409 w Main. (Harry E.)
- Reid, Elizabeth (widow) 528 w High. (Done.)
- Reid, Rollie, (Bessie), laborer, 114 w Water. (Donald, Bernice, Kenneth.)
- Reid, Thos B (Clara E) retired, 804 e North.
- Reid, I J (widow) 324 w Votaw.
- REINHARD, W G, (Jessie) tailor, 108½ n Meridian, h 409 e High. (Vera, Herbert.)
- Renner, Clark (Evy) laborer, e LaFayette.
- Renner, Clarence (Grace) laborer, 210 e Washington.
- Renner, Daniel (Julia) retired, 210 e Washington. (Pearl, Viola.)
- Resur, G W (Clara) R R carrier, 925 w High. (Ruth.)
- Rhoades, W H (Katie) real estate agt, 504 e High. (Nellie, Thomas, Olive.)
- Rice, James, driller, 214 w Main.
- Rice, Miss May, 421 w Race.
- Rice, Wilson (Wilda T) oil operator, 421 w Race.
- Rickner, Mrs Gus (widow) 210 s Wayne. (Bessie.)
- Rickner, John (Katharine) laborer, e Seventh. (George, Lizzie, Fred, Elmer)
- Rickner, S M (Mary) laborer, 516 w Water. (Earl, Maggie, Flora.)
- Richards, Wm (Ellen) agt, 117 n Meridian.
- Richardson, J A (Edith K) traveling salesman, cor Race and Pleasant.
- Richendollar, Frank (Mary) laborer, 1016 w High.
- Richendollar, John, laborer, 409 n Ship.
- Richendollar, N S, housekeeper, 409 n Ship.
- Ridgeway, Elmer (Adda) laborer, 916 s Meridian.
- Ridgeway, Malin (Ann) laborer, 115 w Seventh.
- Ridgeway, Walter, laborer, 115 w Seventh
- Rigby, Earl (Myrtle) laborer, 1204 n Meridian.
- Rigby, Joseph (Julia) laborer, 1703 n Meridian.
- Rigby, Ernest laborer, 1703 n Meridian.
- Rigby, Maud, domestic, 911 e Votaw.
- Rigby, Wm (Rosa) laborer, 142 e Penn.
- Riley, Ida M, teacher, 519 e High.
- Riley, Jessie J, teacher, 519 e High.
- Riley, Kate, clk P O, 519 e High.
- Riley, Davis (Mary) harness maker, 519 e High.
- Riley, Carl, clk, 519 e High.
- Rines, C L, (Flora) laborer, last house e Penn.
- Ritenour, Adam (Ada) contractor, 915 n Meridian.
- Robbins, Dode, tailor, 422 s Meridian.
- Robbins, Evi (Maggie) clk, 127 e Arch. (Mary H.)
- Roberts, Albert (Mattie) laborer, 1004 w Race.
- Roberts, Nate (Goldie) machinist, 947 n Grand. (Frank.)
- Robison, Elieard, student, 1 hs e Water.
- Robison, Herman (Eliza) laborer, 645 w Second.

Your face has that smooth, velvety feeling after being shaved by me.

You will also have the appearance of an aristocrat if your hair is cut by

## CHARLES L. GHITTUM

318 N. Meridian St.

Next to Merchant's Hotel.

We prepare the most

## Delicious and Refreshing Drinks

in the City.

Drop in and quench your thirst—**YOU'LL BE SATISFIED.**

## FETTERS & BOARDERS

212 West Main St.

PORTLAND, IND.

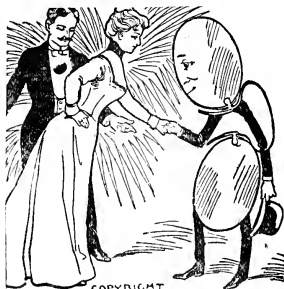

OPTICIAN

## GEO. F. BOWERSOX

PORTLAND, IND.

Second Floor, Front  
Holmes Block

Take your horse's feet to

### A. F. CLAPP,

the city blacksmith,  
for a scientific job.

Cor. Meridan and Water Sts.

PORTLAND, IND.

### BERT LOCKER,

The Expert Blacksmith,

Solicits your patronage. He makes the shoes to fit the horse. Try him when you buy your horse the next set of shoes. East Main Street.

- Robison, Nacomi, domestic, 645 w Second.  
 Rockwood, Frank (Bertha) oil driller, 720 w Arch. (Dale.)  
 Rogers, Mrs N J (widow) 411 e Water.  
 Roll, A O (Samantha) barber, 321 w Walnut.  
 Roll, Roy, barber, 321 w Walnut.  
 Rook, Riley (Clara) laborer, 219 w McNeal. (Harry.)  
 Ropp, Albert (Artinsa) hay bailer, w North.  
 Rose, Agnes, clk, 421 n Commerce.  
 Rose, Isaac (Mary) cooper, 421 n Commerce.  
 Roseboom, Wm (Emma) driller, 616 w Walnut. (Ina, Forrest, Fay, Fred.)  
 Ross, Blanche, type setter, 227 w Second.  
 ROSS, JOHN G, physician and surgeon, 129 e Main.  
 Rowe, Ben R (Flora) tvl salesman, 402 e Walnut. (Bernice.)  
 ROWE, MRS M J, druggist, 109 n Meridian, h 316 e Walnut. (Estella.)  
 Rudy, A I, mfg awnings, 120 s Meridian.  
 Ruil, Al (Emma) laborer, 628 w Water. (Chancey.)  
 Rupe, Earl (Margaret) machinist, 135 e Water.  
 Rupe, James (Clara) engineer, 416 w Votaw. (Viola, Orvil.)  
 Rupell, Martin (Jane) retired farmer, 716 w Walnut.  
 Rupell, Pearl, 716 w Walnut.  
 Rush, Israel, (Sarah) laborer, Evans add.  
 Rush, Ruben (Jane) laborer, Evans add.  
 Rush, John R (Disa P) laborer, 126 w Votaw.  
 Russell, Carl (Julia) broker, n depot  
 Ryan, Grant (Lutie) laborer, 824 w Walnut. (Mary A.)  
 Ryan, P C (Emma) tp assessor, w Water. (Florence A, Modjeska.)
- S**
- Sackett, Emma (widow) 515 n Middle.  
 Sacket, Lulu (widow) 324 e Votaw.  
 Sanders, Charles (Jennie) mason, 421 n Meridian. (Meredith.)  
 Sanders, W K (Sarah) 209 e Race.  
 Saunders, Oscar (Anna) janitor, 940 s Meridian.  
 Saunders, Mrs Mary (widow) 123 w Seventh.  
 Saunders, Wm, carpenter, 827 w Water.  
 SAVESKY & SONS, J, junk dealers, cor Meridian and Water, (see adv).  
 SAVESKY, MARK, J Savesky & Sons, cor Water and Meridian, (see adv), bds Hotel Adair.  
 Saxton, Annie (widow) 808 w High.  
 Schamp, Geo (Beulah) shoemaker, 415 e High. (Hazel, Homer, Bernice.)  
 Scheffler, E (Elsie, sect foreman G R & I, 622 w Main.  
 Scheffler, Gladys, opr Home Tel Co, 622 w Main.  
 Scheffler, Maud, opr Home Tel Co, 622 w Main.  
 Schell, W E, (Cora) laborer, 628 e Walnut.  
 Schenck, Miss Jessie, clk, 440 w Race.  
 Schirack, Peter (Auarie) carpenter, w North.  
 Schirack, Frank (Regina) operator, w North. (Leona.)  
 Schisler, John (Gussie) foreman A & C quarry, 824 w Arch.  
 Schisler, Wm (Laura) tile burner, 227 w McNeal.  
 Schissler, Margaret (widow) 825 w Walnut.  
 Schissler, Adolph, laborer, 825 w Walnut.  
 Schissler, Catharine, clk, 825 w Walnut.  
 Schmuck, C B (Myrtle) phonographs, 924 w Main.  
 Schott, Mrs C A (widow) 216 e Main. (Flossie, Bert.)  
 Schramm, Henry (Lulu) agt Met Ins Co, 812 w Main.  
 Schramm, Philip (Caroline) carpet weaver, 918 w Race.  
 Schrock, Mrs Mary, (widow), s Creager ave.  
 Schrock, P N, laborer, s Creager ave.  
 Schroeder, Chas L (Bessie) agt, 906 w Main.  
 SCHWARTZ, C E (Ines) atty at law, over Rowe's Drug Store, (see card), h 304 e Walnut.  
 Schwartz, Mrs Frederica (widow) 304 e Walnut.  
 SCHWARTZ, JNO H (Carrie N) photographer, 308 n Meridian, (see adv), h 222 e Walnut. (Plato, Marceil.)  
 SCHWARTZ, W D (Belle V) physician and surgeon, Bimel Building, 428 w Main. (Geraldine.)  
 Sees, Henry W (Sarah) retired, 521 n Meridian.  
 Seigle, Clayburn, student, 608 w Water.  
 Seiss, J A (A C) retired, 815 w Arch.  
 Sebring, George (Alice) 316 e Race  
 Sebring, W D (Mary E) retired, 128 e Walnut.  
 Shadle, Mrs Celeste (widow) 615 n Commerce.  
 Shafer, Ira (Sarah) retired, 315 e Main.  
 Shanks, J C M (Cora B) master mechanic, 807 w Arch. (Leah.)

## L. CAREY

Do you know him? If not call and get acquainted. Dispenser of the finest Beers, Whiskies, Wines and Cigars that money can buy.

### THE EAGLE SALOON

224 W. Main St. - - - PORTLAND, INDIANA.

Are you particular about your health? Then be particular about your drinks.

## LAFE DAVENPORT

Serves the best. Finest line of Whiskies, Wines, Beers and Cigars in the City. Call and be convinced.

**DON'T FORGET THE PLACE.**

112 N. Meridian St. - - - PORTLAND, INDIANA.

## THE MODEL

Is headquarters for everything in Men's Wear. See our extensive lines of

**CLOTHING, HATS AND CAPS, SHOES, AND GENTS' FURNISHINGS.**

Our prices will fit every pocket-book. Give us a call. It will pay you.

**THE MODEL** **PORTLAND, INDIANA.**

You'll wear

**"THE SMILE THAT WON'T COME OFF"**

if you bring your face to me.

## BOB STRATTON

The Best Barber in Portland.

Next to Hotel Adair.

121 W. Main Street.

**FOR STYLISH SUITS**

GO TO

**Post Office Building : Phone 309 : PORTLAND, INDIANA****CHAS. G. POLCAR, TAILOR**

- Shanks, Mrs J P C (widow) 832 e Main. (Topen.)
- Shannon, Charles, laborer, 311 w Sixth.
- Shannon, Jno (Rose) laborer, 311 w Sixth.
- Shannon, Harry, (Laura) laborer, 311 w Sixth.
- Shannon, Wm, (Rachel), blacksmith, 128 w Water.
- Sharkey John (Ella) salesman, 941 s Meridian. (Herbert, James, Forrest, Glenn, Fay.)
- Sharp, Mrs Martha A (widow) 733 e High.
- Shauver, Emma, 1007 w Walnut.
- Shauver, John W, laborer, 1007 w Walnut.
- Shauver, Wm A, laborer, 1007 w Walnut.
- Shauver, F E, laborer, 1007 w Walnut.
- Shauver, Mary I, domestic, 1007 w Walnut
- Shauver, Ira M, 1007 w Walnut.
- Shauver, Joseph (Sadia) laborer, 803 w Arch. (Allie, Lola.)
- Shewalter, Alice, agt, 321 w High.
- Shewalter, A L (Elsie) foreman P B & B Co, 804 w Arch. (Clarence.)
- Shewalter, Everett (Ella) laborer, 542 s Shanks. (Orvil.)
- Shewalter, Harry (Nancy) clk, 811 w North.
- Shewalter, Howard M (Anna) grocer, 416 w Water. (Leo, clerk, Herbert, George, Gale, Carrie, Robert.)
- Shewalter, J W (Lydia E) janitor, 604 e High.
- Shoemaker, Fred (Susan) laborer, 116 e Roger. (David.)
- Shoemaker, J T (Clara) ins agt, 220 e Arch. (Pansy.)
- Shoop, Walter (Selena) laborer, 532 w High. (Otta, clerk.)
- Shearer, Albert and Clarence, students, 936 w Walnut.
- Shearer, Chas, sr (Alpha) laborer, 936 w Walnut.
- Shearer, Chas, laborer, 936 w Walnut.
- Shearer, George, laborer, 936 w Walnut.
- Shearer, Nellie, seamstress, 936 w Walnut.
- Shepherd, Emery (Sarah) mgr C & H elevator, 515 n Pleasant. (Ethel, James, Gertrude.)
- Shepherd, Flora, housekeeper, 304 e Race. (Esther.)
- Shepherd, M G (Annie) teamster, 615 n Ship. (Freddie, Harry, Raymond.)
- Shepherd, W H (Cathrine) minister, 918 w High.
- Shirk, Charles (Lizzie) laborer, e Washington.
- Shull, Wm (Lear) laborer, 807 w North.
- Sibery, W H (Zella) laborer, 416 n Meridian
- Siders, Edward (Kesiah) retired, 939 w Arch
- Siders, Frank, laborer, 939 w Arch. (Haccal.)
- Siders, Ella, housekeeper, e Seventh.
- Siders, Jack (Lucinda) laborer, Evans add.
- Siders, Wm (May) farmer, 949 s Meridian. (Harold, Pernice.)
- Silvers, Alonzo, farmer, 1321 s Meridian.
- Silvers, Dick, bartender. 1321 s Meridian.
- Silvers, Harvey, (Pennina) farmer, 1321 s Meridian.
- Silvers, Lillie B, housekeeper, 1321 s Meridian.
- Silvers, Charles (Fanny) bartender, 827 s Shanks. (Mac, Ottis, Ruth.)
- Silvers, Joe (Corda) merchant, 968 s Meridian.
- Simmons, Mrs Alice, (widow) 113 Munson. (Robert.)
- Simmons, Miss Bessie, forelady, Knocker, 113 Munson.
- Simmons, Isaac (Lillie) retired, 516 n Middle.
- Simmons, Chas J, stenographer, 516 n Middle.
- Simpson, Emmitt (Bertha) horseman, 943 w Main.
- SIMS, DR I G, (Rosella C) oculist, Hawkins Blk, h 509 e Main.
- Sims, Lester R, 509 e Main.
- Sipe, Harriett (widow) 433 e Votaw.
- Sipe, Herman, barber, 704 w Arch.
- Sipe, Milton (Ada) poultry buyer, 704 w Arch.
- Skinner, Charles, laborer, 646 w Third.
- SIXBEY & GRUMME, supply store, 205 w Main, (see adv.)
- Skinner, Almerette (widow) 646 w Third.
- Skinner, Mrs (widow) 618 s Meridian.
- Skinner, Malcomb, lineman, 728 w Arch.
- Skinner, P M (Mary) marble dealer, 721 w Arch. (Hugh, Freeda. )
- Skinner, Wm (Minnie) marble dealer, 407 e Walnut. (Ethel, Byron, Walter.)
- 407 e Walnut. (Ethel, Byron, Walter.)
- Slattery, W J, oil leaser, 111 n Meridian.
- \*Smith, Alfred, (Nancy) barber, 1004 w High.

# *BEFORE*



Making your next drive call up D. Covalt, phone 58. and order your rig. The Buggies are up-to-date, kept clean and are easy riders. His stock of horses is of such a number that when you ask for a good goer, you get it. You don't get a horse that is "all in," but one that is rested and fresh and able to make a long, quick drive.

TRY IT  
ONCE  
AND SEE.



PHONE  
58

## D. COVALT

NORTH MERIDIAN STREET  
OPP. MERCHANTS HOTEL

ALWAYS SOMETHING NEW AND "UP TO THE MINUTE" AT

Post Office Building  
Phone 309**CHAS. G. POLCAR, TAILOR** PORTLAND, INDIANA

- Smith, Augusta A, (widow) 704 s Shanks.
- Smith, C B, (Jennie), clerk, L E & W R R, 203 w Second.
- Smith, C E, (Sadie) prin Peoples Coll, 1010 n Meridian. (Gus, Esther, Clarence, May.)
- Smith, C G, (Alice) oil driller, 324 e North.
- Smith, Fred, clk P O, 324 e North.
- Smith, Emanuel, (Sarah) carpenter, 909 Creager.
- Smith, E C, (Evaline) livery, 83 n Meridian. (Carlton.)
- Smith, Frank, (Sarah), city treas, 530 w Main.
- SMITH, GEORGE H, (Ella) grocer, 503 w High.
- Smith, H Clay, (Minnie C) saloon, 406 e Walnut. (Guy, Claud.)
- Smith, Herbert, barkeeper, 406 e Walnut.
- Smith, Jacob, (Celestine), laborer, 816 s Bridge.
- Smith, Glenna, music teacher, 216 e Water.
- SMITH, JNO M, (Etta L), attorney-at-law, 216 e Water. (Catharine, Anna.)
- Smith, Rufus C, tel opr, 216 e Water.
- Smith, Mrs Julia, 303 e Main.
- Smith, J M, (Mary) minister, 815 n Meridian.
- Smith, Mayme, clerk, 815 n Meridian.
- Smith, J N, (Elizabeth) clerk, 124 e High. (Victoria, Mary, Joe, Elizabeth, Marguerite.)
- Smith, J O, (Meletha) laborer, 1003 w Water. (Filotha, Cenoth.)
- Smith, Lydia, wks Headington res't.
- Smith, Robt, (Ruth J) laborer, last h w Arch.
- \*Smith, Mitchell, (Mary) laborer, 663 w Third. (Harold, Kenneth.)
- Smith, Rev M L, pastor Lutheran church, 304 e North.
- Smith, Mrs Nancy, (widow) 1004 n Franklin.
- Smith, Hattie E, clk Auditor's office, 415 e Main.
- Smith, P J, (Jennie S) retired, 415 e Main.
- \*Smith, Parker, (Lulu) horseman, 728 s Shanks. (Guy W.)
- Smith, Ruben, (Carrie) barber, 209 w Second. (Golda.)
- Smith, Troy, (Laura) teacher, 803 w Walnut.
- Smith, Warren F, (Etta G) laborer, 621 w Main. (Pauline.)
- Smith, W L, (Jeanette) county auditor, 422 e Water. (W Palmer.)
- Snediker, Joseph, (Mary J) laborer, 216 s Meridian. (Orpha.)
- Snow, Ella, dressmaker, 215 e High.
- Snow, May, dressmaker, 215 e High.
- Snyder, Dale 303 e North.
- SNYDER, F H, (Disa G) attorney-at-law, s Vine, 1 s Union. (Paul F, Leota, Janie.)
- Snyder, Geo, bartender, 218 n Meridian.
- Snyder, James, clerk post office, 821 e Main.
- Snyder, Dwight, student, 821 e Main.
- Snyder, Mable, student, 802 n Meridian.
- Snyder, W S, (Tillie) clerk, 621 w Arch.
- Sockrider, Henry M, (Lillie) laborer, 122 e Adams. (Clarence, Russell.)
- Somers, Charles, laborer, 217 n Meridian.
- Sunday, John, tinner, 627 e Votaw.
- Sunday, Mauree, coll Home Tel Co, 627 e Votaw.
- Sunday Mrs Jacob, (widow) 627 e Votaw. (Clyde.)
- Sunday, Will, clerk, 627 e Votaw.
- Southerland, Arthur, laborer, 1227 s Meridian.
- Southerland, Bernice, student, 1227 s Meridian.
- Spade, Aletha A, student, 516 w High.
- Spade, Carl, (Mary) laborer, 225 Elder.
- Spade, Daniel, Jr, (Anna) cooper, 332 e Seventh.
- Spade, Elery C, (Lucy R) cooper, 119 w Second.
- Spade, Harrison, laborer, Boundary and Floral.
- Spade, Daniel, retired, Boundary and Floral.
- SPADE, H M, (Irene) music dealer, Boundary and Floral. (Lillie, Ruth, Chester.)
- Spade, J M, (Olive) grocer, 421 e High, (Maude, Ethel, Frank, Keith, Emily, Dorothy.)
- Spahr, Charles O, (Caddie) salesman, 315 e High. (Le Drew, Leon.)
- Spahr, Wm, (Prudence) laborer, 203 e La Fayette. (Flora, Curtis, Cecil.)
- SPEAK F, (Cressa) City Carriage Wks, 614 e Main.
- Spillman, Elmer, laborer, 725 w Main.

# FINE TAILORING

---

IT takes more than just good cloth to produce first-class clothes. Anyone can furnish the cloth. We put into the cutting, fitting and making the rarest combination of artistic effects, which insures satisfaction. You always find the very latest patterns and a large stock to select from. Call and look it over.



**W. G. REINHARD**  
THE TAILOR

Shop Phone 160

Residence Phone 436

PORTLAND, INDIANA.



— We Give You the Best in Quality, Style and Workmanship —

Post Office Bldg.  
Phone 309

**CHAS. G. POLCAR, TAILOR**

Portland, Ind.

- Spillman, Jacob, (Katy) laborer, 725 w Main. (Ora, Harry.)
- Springer, Flossie, student, 215 n Harrison.
- Sprinkle, Wm R, (Minnie) cement contr, 111 w Third.
- STALKER, CHARLES, (Linda) confectioner, 126 e Arch.
- Staehler, Phillip, (Paral), jeweler, 226 e Race.
- Stancomb, W J, (Margaret) laborer, 621 w High.
- Stanley, Mellie, dressmaker, 420 n Meridian.
- Stanley, Thos J, carriage trimmer, 420 n Meridian.
- Stanton, Chas, (Jessie), tailor, 610 e High.
- Stanton, E K, (Susie) grocer, 802 w Main. (Vaughn.)
- Stanton, Glen, clerk, 802 w Main.
- Stanton, Mrs Martha, (widow) 821 e Main.
- Starbuck, Eugene, (Florence) ex-treasurer, 510 w Arch.
- Starbuck, Mrs Ora B, (widow) 522 w Race.
- Steel, Elizabeth, (widow) 947 w High.
- Steel, Sanford, laborer, 947 w High.
- Steel, Nancy, (widow) 603 s Bridge. (Augusta.)
- Stegall, Frank, (Pearl) teamster, 940 w Water.
- Stephens, Samuel, (Maria) farmer, end w Main.
- Stephens, W M, (Mary) detective G R & I R R, 426 w High. (Faith, Hugh.)
- Stephenson, Miss Bessie, teacher, 403 s Meridian.
- Stephenson, Miss Edith, student, 403 s Meridian.
- Stephenson, Miss Gertrude, student, 403 s Meridian.
- Stephenson, Clarence, bookkeeper, 911 w Race.
- Stephenson, Newton, laborer, 409 e Votaw.
- \*Steth, John, laborer, 315 w Main.
- \*Steth, Mary, housekeeper, 315 w Main.
- Stevens, Geo L, (Ethel) druggist, 128 e Water. (Mark, Fred.)
- Stevenson, Jesse, (Rhine) 940 w High.
- STEVENSON, MARVIN, (Laura) barber, cor Sixth and Vine. (Oren, Keith.)
- Stevenson, Mrs Phoebe, (widow) 130 e High.
- Stevenson, T A, (Lulu) bookkeeper, 321 w Main. (Harry H, Robert W.)
- Stewart, Jonathan, (Tibbie) merchant, 415 w High.
- STEWART, R P, civil engineer, 615 w Walnut. (Beryl and John.)
- Stewart, S A, (Nannie), minister, 316 n Pleasant. (Glen.)
- Stilson, Mrs Charles, (widow) 307½ n Meridian. (Raymond, Claude, Fay).
- Stoker, James, (Ida) farmer, 114 w Votaw. (Roy.)
- STOLZ, CHAS C, (Elsie) funeral director, 212 e Main.
- STOLZ & WILLIAMSON, funeral directors, 119 n Meridian, (see adv.)
- Stoltz, Nicholas, (Elizabeth) fireman, 922 s Meridian.
- Stoltz, Laura, clerk, 922 s Meridian.
- Stone, T W, (Marretta) painter, 538 w High. (Ward C, Agnes S.)
- Stout, Mrs. Amanda, (widow) 610 w Race.
- Stout, Ashley, (Lillian) clerk, 610 w Race.
- Stout, Miss Bertha, dressmaker, 421 n Pleasant.
- STOVENOUR, REV FRED, (Linetta) minister, 203 w Race.
- Stow, Chancy, (Charity), blasting, 1003 w Main.
- Stow, Daniel, (Mary) well driller, 416 w Walnut. (Donna.)
- Stow, Fred A, (Hattie L) merchant, 223 s Meridian. (Helen.)
- Stowell, Henry, (Mary C) retired, 721 w Walnut.
- Stowell, W A, (Ida E) laborer, 651 e Votaw. (Mary.)
- Strain, Hugh, (Mary) watchman L E & W, 1805 n Meridian.
- STRALEY, FRANK, (Emma) undertaker, 425 w Arch.
- Stranahan, Mrs. Eliza, (widow) 128 w Water.
- Stranathan, Rebecca J, (widow), 615 w Main.
- Stratton, Mrs Julia, (widow) 622 e High.
- Stratton, S S, (Mable) fire ins agt, 622 e High. (Lucile M).
- Stratton, R L, (Mary) barber, 115 w Water.
- Strausburg, Clyde, (Carrie) farmer, 604 n Meridian.

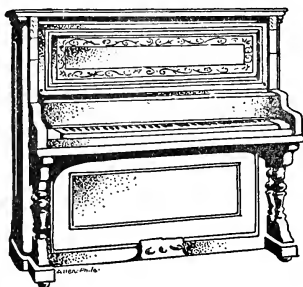

## J. A. SMITH

305 N. MERIDIAN ST.

PORTLAND, IND.

DEALER IN

Pianos, Organs and Musical Mdse.

Agent for the Celebrated

### BALDWIN PIANOS

Grand Prix, Paris, 1900.

Grand Prize, St. Louis, 1904.

Second-Hand Pianos and Organs.

## J. WILL KELLEY

Attorney at Law

Bimel Block

Rooms 37 - 38, 3rd Floor

PORTLAND, INDIANA

## J. R. FLEMING

LAWYER

Office Phone 221

Residence Phone 665

BIMEL BLOCK

## MARVIN STEPHENSON

Is a synonym for a clean, smooth Shave. Try him once and you will become a regular customer.

2nd Door East of P. O.

Portland, Indiana

**CHAS. G. POLCAR, TAILOR** "Correct to the Minute in Styles."

PHONE 309

Post Office Building, PORTLAND, IND.

Strawby, Samuel, (Massy A) retired, 716 e Main.

Stroble, Charles, clerk P O, 415 n Meridian.

Strock, Eva, waitress, 115 e Washington.

Strock, Mable, waitress, 115 e Washington.

Strock, Jacob, (Ellen) thresher, 115 e Washington, (Marguerite, Raymond, Grover, John.)

Stroube, Geo, (Della) foreman Cline & Wilt, 718 n Meridian. (Mamie.)

Stultz, F A, (Ellen) laborer, 122 e Rogers.

Stump, Wesley, (Ida) mail carrier, 609 w Third. (Ethel.)

Sturgeon, J E, (Cora) horsedealer, 409 w Walnut. (Lawrence, Lea, Leah.)

Summers, Charles, student, 923 e North.

Summers, Kenneth, student, 923 e North.

Summers, Grace, student, 923 e North.

SUMAN, DAWSON, (Lovina), mfg brick, 811 w Walnut. (Gladys, Joanna.)

Suman, Emanuel, (Mary) cooper, 610 e Water. (Walter, Cora, Earl.)

Suman, Josiah, (Jennie) laborer, 824 w High. (Verna L, Ethel, teacher.)

Swain, W B, (Prudence R) councilman, 601 s Meridian.

Swank, Ethel, 515 n Pleasant.

Swarner, Harvey P, (Belle) laborer, 610 n Commerce. (Hazel, Vera.)

Swarner, Monroe, (Rosa) laborer, 119 s Bridge.

Swarner, Noah, (Margaret) carpenter, 403 w Race.

Swathwood, C L, (Lydia) horseman, 903 e Votaw. (Harry, Daisy, Ida, Nora, domestic.)

Swathwood, J F, (Hannah), retired, 704 e Water.

Swearinger, Hugh, (Celia) tel opr L E & W, 421 w Arch. (Gladys, Margaret.)

Swier, Mollie, housekeeper, 414 n Meridian.

Swhier, P B, (Ellen) laborer, 219 w Water. (Erma, Fay.)

Sylvester, L B, dye house, 228 s Meridian.

Smith, Ida E, (widow) 228 s Meridian.

Smith, Clifford P, laborer, 228 s Meridian.

Syphers, J E, (Minnie), mgr W U Tel Co, 214 e Race. (Russell, Roland, Ralph, Pauline, Josephine.)

**T**

\*Talbot, Isaac, (Mary) laborer, w Water.

Tate, P, (Emma) engineer, 657 w Second

Tate, Pearl, 936 w Water.

Taylor, David T, (Jane A) lawyer, 503 e High.

Taylor, T J, (Lillie E) grocer, 727 s Meridian.

Teeters, David, (Ida) carpenter, 929 w Walnut.

Teeters, Zella A, domestic, 929 w Walnut.

Teeters, Fanny, operator, 929 w Walnut.

Teeters, John, carpenter, 929 w Walnut.

Teeters, Ray, 929 w Walnut.

Teeters, Ed, (Laura) laborer 321 e Votaw. (John, Eva, Nellie.)

Teeters, Fern, student, 1233 w Main.

Teeters, Homer, (Lola) laborer, 415 n Meridian. (Dora, Pearl.)

Teeters, John, (Marguerite) carpenter, 222 e North.

Teeters, Ola, seamstress, 239 e Votaw. (Flossie.)

Teeters, Lulu, seamstress, 239 e Votaw.

Teeters, William, clerk, 239 e Votaw.

Templer, Mary E, dressmaking, 410 n Meridian.

Thacker, H N, (Amanda) laborer, 247 w Third.

Tharp, Asa, (Emma L) laborer, 130 Elder. (Orley.)

Tharp, James, (Eva) laborer, 235 Elder.

Tharp, Loranda, (Lavina) laborer, 915 Hawkins Ave. (Oney.)

THE MODEL, clothing, Phillip Hersch, prop, cor Main and Meridian, (see adv.)

Theurer, George, clerk, 103 w Main.

Thomas, Bing R, (Clara) laborer, 203 e Votaw. (Gladys, Fred.)

Thomas, Bing, (Nancy) teamster, Evan's Add.

Thomas, Charles, (Mollie), laborer Franklin.

Thomas, Mrs Ellen, (widow) 608 w Water.

Thomas, Foster, (Lula) laborer, 123 w Seventh. (Christie.)

Thomas, Fred, (Ambrocia) baker, 220 w Second.

Thomas, Henry C, (Martha C) drayman, 523 w Race. (Ralph.)

Thomas, Jasper M, (Mary J) teamster, e Lafayette.

Thomas, Jessie, milliner, 525 w Race.

## A South Bend Watch Frozen in Ice Keeps Perfect Time.

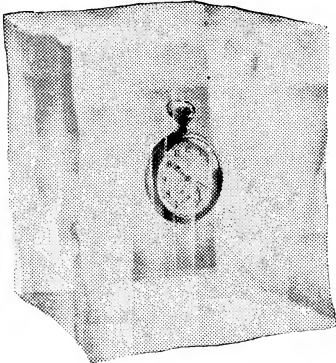

*You might freeze a South Bend Watch in ice without affecting its time-keeping qualities in the slightest degree.*

They are proof against variations caused by railway travel, horseback riding, automobiling or any of the many jolts and jars and bangs of every-day use.

After we have regulated a South Bend Adjusted Watch to your person, we, and the makers, absolutely guarantee it to be a satisfactory time-keeper. Made in all standard sizes and styles at prices to suit any purse.

We will be pleased to show you our line of these watches and explain to you how, through the wonderful South Bend Balance Wheel, a South Bend Watch adjusts itself to every temperature *automatically*.

WE SELL

## South Bend Watches

AND

Elgin  
Waltham  
Hamilton  
Hampden  
Rockford  
Betsey Ross  
Howard  
Illinois  
Trenton

AND

## INGERSOLL \$1.00 WATCHES.

25-year, 20-year and  
10-year Cases, in  
Boss, Crescent,  
Dueber, Crown and  
Wadsworth and  
14-K Solid Gold  
Cases.

We carry a full line of  
Jewelry, Clocks, Fountain  
Pens, Silverware and Um-  
brellas, and make prices  
that sell the goods.

Watch and Clock Re-  
pairing a specialty.

**J. W. WEHRLY, Jeweler**  
**PORTLAND, INDIANA**

- Thomas, Omer, clerk, 523 w Race.  
 Thomas, Louis, (Emma) laborer, 1217 Hawkins Ave.  
 Thomas, Ott, (Cora) laborer, 807 w Main. Virginia, Max.)  
 Thomas, Robert, (Phoebe) yard master, 1910 s Meridian. (Arthur, Russell, Kenneth.)  
 Thomas, W A, (Marrietta) ins agt, 405 e High.  
 Thomas, Anna, wks Knocker, 808 w Main.  
 Thomas, Wash, (Nancy J) laborer, 808 w Main.  
 Thompson, John, laborer, 1126 n Meridian.  
 Thompson, Wm, (Elmina) flagman G R & I, 228 w McNeal. (Edna.)  
 Thrasher, Getlet, (Rosetta) retired, 630 Western Ave.  
 Thornburg, Thos, (Louisa) laborer, 706 w Main. (Ollie.)  
 Thornton E C, (Martha) minister, 620 n Commerce.  
 Throp, Dick, student, s Vine.  
 Throp, William, student, s Vine.  
 Throp, Tunis, (Martha), tinner, 511 e Walnut.  
 Throp, Charles, (Ruby) cigar maker, 511 e Walnut.  
 Throp, Edith, clerk, 511 e Walnut.  
 Thorp, Harry, cigar maker, 511 e Walnut.  
 Thwaits, Allen, (Eliza) teamster, 609 n Pleasant. (Harley, Emma, Edward.)  
 Tibbet, Thomas C, (Florence) laborer, 664 w Third.  
 Tieben, Chris, (Emma) ice dealer, 722 s Meridian. (Gale, Cora, Charles.)  
 Tieben, George, (Dora) police, 124 w Seventh. (Frank.)  
 Timmons, Ross, (Cora) retired, n Meridian.  
 Timmonds, Mrs. Retta, (widow) 1318 n Meridian. (Elnora, Mamie.)  
 Timmonds, W W, (Celia) printer and publisher, 515 e Main.  
 Timmonds, Miss Carrie, reporter Review, 515 e Main.  
 Timmonds, Frank, lineman, 515 e Main.  
 Timmonds, Fred, 515 e Main.  
 Timmonds, Louise, 515 e Main.  
 Tindall, S H, (Eliza) laborer 630 e Walnut.  
 Toppin, Orpheus U, (Josie) motorman M & P Co, 504 w Arch. (John.)  
 Totten, Morris, (Elsie) farmer, 147 e Baker. (Charles.)  
 Totten, Wm I, (Alice) teacher, 935 w High. (Everett, Beatrice, Mildred.)  
 Towle, Robie M, retired, 111 n Meridian.  
 Towle, Taylor N, (Martha A) carpenter, 807 e Main.
- Trace, Robt, (Etta) laborer, G R & I s L E & W. (Lucile.)  
 Trackler, Catharine, (widow) 525 n Middle.  
 TROUT REV C H, (Fannie M) pastor First Church of Christ, 516 w Main. (Paul M, David.)  
 Trueblood, Thos (Lizzie) clerk, 803 e Main.  
 Tucker, Alva, (Bertha) laborer, 211 w Huey. (Martha.)  
 Tucker, Edward, (Elvina) laborer, 1422 n Meridian.  
 Tucker, Manford, (Manda), carpenter, 810 n Meridian.  
 Tullis, Edward E, (Jennie) restaurant, 111 w Main.  
 Tullis, Harvey, tool dresser, 404 e Votaw.  
 Tullis, Harry, tool dresser, 615 e Votaw.  
 Tullis, James (Myrtle) laborer, 919 e North. (Clara.)  
 Turner, Jesse, (Margaret) blacksmith, 210 w Race. (Lena B, Rufus A.)  
 Turner, John, (Cora B), laborer, 110 w Second. (Esther.)  
 Twombly, W H F, (Lottie) retired, 503 w North. (Francis, Claude.)
- ## U
- Uhl, Richard, (Dora) laborer, 935 w Walnut. (Brittie D, Kelsie.)  
 Ullom, Ervin, (Marie), clerk 316 s Middle.  
 Ullom, Mrs S M, (widow) 824 w Main.  
 Underwood, Mrs Sarah, (widow, 604 e High.  
 Upp, W E, (Edith) laborer, 319 e High. (Albert L.)  
 Upp, Wm, (Elizabeth), retired, 960 s Meridian.  
 Urich, Amy L, (widow) 915 e Votaw.  
 Urich, Diley, housekeeper, 915 e Votaw.  
 Urich, Warty, carpenter, 915 e Votaw.
- ## V
- Valentine, Chas W, (Bessie) bartender, 226 w Votaw.  
 Van Gosen, Edward, plumber, 815 w North.  
 Van Gosen, Nellie, nurse City Hospital, cor High and Commerce.  
 Van Gosen, Wm, (Ida), machinist, 815 w North. (Clyde, Letha, Hascal.) z  
 Van Gosen, James, machinist, 815 w North.  
 Van Skyrock, Inez, opr C U T Co, 219 w Water.  
 Van Skyrock, John, retired, 219 w Water.

# The Fire Alarm Gong or the Dark Cloud

In the sky need have no terror for you if we carry your Insurance. The manner in which these disasters are increasing has demonstrated the fact that Insurance is the only protection that you can get against them. Don't wait until tomorrow. **DO IT NOW.**

## WE REPRESENT:

National Fire Insurance Co., of Hartford, Conn.  
 Aachen & Munich Fire Insurance Co., of Aachen, Germany.  
 Philadelphia Underwriters, of Philadelphia.  
 St. Paul Fire & Marine Ins. Co., of St. Paul, Minn.  
 The Pennsylvania Fire Insurance Co., of Philadelphia.  
 New Hampshire Fire Insurance Co., of Manchester, N. H.  
 Citizens Fire Insurance Co., of St. Louis, Mo.  
 Sun Insurance Co., of London, England.

We also issue Surety Bonds through the Fidelity & Deposit Co. of Maryland, of Baltimore.

---

**GUARD AGAINST ACCIDENT** by insuring in the Postal Insurance Co., of South Bend, Ind.

---

## AYERS & GRAHAM

208 W. Main St.

Portland, Indiana

- Van Skyrock, Wm, (Lorena), carpenter, 932 w High.  
 Van Tillburg, R F, (Viola U) wks W H Hood Co, 116 w Second. (Lillian, Richard.)  
 Van Zant, B F, (Catharine) laborer, 118 s Middle.  
 Van Zant, Earl, laborer, 118 s Middle.  
 Van Zant, Wm, oil worker, 118 s Middle.  
 Votaw, Jennie, steamstress, e Votaw.  
 Votaw, James J, (Ida B) laborer, 635 n Williams. (Dottie D, Ezra W, Kenneth, Jennie O.)

## W

- Waggoner, Clayton, laborer, 816 n Meridian.  
 Waggoner, Welmer, laborer, 816 n Meridian.  
 Waggoner, Wilbur, laborer, 816 n Meridian.  
 Waggoner, W H, (Ellen C) teamster, 816 n Meridian. (Delbert, Jobe, Grace.)  
 Wagner, Cornelius, (Lavina) street sprinkler, 414 n Meridian.  
 Wagner, J A, (Carrie) dairyman, 1019 w Walnut, (Darwin A, Mable.)  
 Wagoner, Harry F, (Jessie), florist, e Main.  
 Wagoner, John, (Caroline) florist, e Main.  
 Wagoner, J C, student, 220 w Second.  
 Walker, Mrs Elizabeth, (widow), 322 e Walnut.  
 Walker, Mrs Evaline, (widow) 228 e Walnut.  
 Walker, Lodema, n Creager.  
 WALKER, DR W H, (Bertha G) physician and surgeon, 633 e Main, (Queenie M.)  
 Wall, Moses, (Maud) oil worker, 127 e Race.  
 Wall, J A, (Mary E) retired, 212 n Meridian.  
 Wall, Edward, musician, 212 n Meridian.  
 Wall, Samantha, domestic, 605 e Main.  
 Walter, Daniel, (Margaretta) retired, 127 e Washington. (Roy.)  
 Walter, Roy, clerk, 638 e Main.  
 Walter, W H, (Rachel) laborer, 628 e Main.  
 Walters, Mrs Mary A, (widow) 519 e Walnut.  
 Walters, Ella, dressmaker, 519 e Walnut.  
 Walters, Zora, dressmaker, 519 e Walnut.  
 Waltz, Clarence A, (Mary) blacksmith, 519 e Arch.  
 Waltz, H D, (Jennie) supt Prudential Life Ins Co, 305 e Water.  
 Waltz, Phillip, (Minnie) blacksmith, 716 w Arch.  
 Ward, J C, (Eleanor) trav salesman, 433 w Arch. (Otto, Alta, Earl.)  
 Warner, Carrie, domestic, 203 w Race.  
 Warner, G W, cigar store, 118 s Meridian.  
 Warner, Miss Bessie, 124 w North.  
 Warner, J W, (Mary) laborer, 124 w North. (Grace, Ruth.)  
 Warnock, Oscar, (May), mgr Portland creamery, 977 s Meridian. (Cline, Crete, Garth, Onda.)  
 Waters, Stella, domestic, 113 n Meridian.  
 Watson, Mrs Catharine, (widow, 534 w Main.  
 Watson, Earnest (Della) laborer, 245 s Ship.  
 Watson, Flora B, 121 e Arch.  
 Watson, Frank, (Madge) baker, 245 s Ship.  
 Watson, Frank V, (Fanny) clerk, 310 n Meridian.  
 Watson, Geo. W, laborer, 534 w Main.  
 Watson, O T, (Lizzie), ins agt, 816 w Arch.  
 Watts, Chas, (Mary E) laborer, Vine, 1 n R R. (Lola, Harry.)  
 Watts, Frank, (Susan) 628 s Bridge.  
 Weaver, Elmer, laborer, 614 n Harrison.  
 Weaver, Frank, laborer, 614 n Harrison.  
 Weaver, John, (Angeline), laborer, 614 n Harrison. (Pearl.)  
 Wehlage, Frank, (May), cooper, 616 s Shanks.  
 Wehrly, Chas, (Rose) laborer, G R & I, s L E & W.  
 WEHRLY, J W, (Esther L) jeweler, 201 n Meridian, (see adv), h 138 e Main.  
 Wehrly, John P, (Katharine) laborer, Portland R R 10.  
 Wehrly, Lon, (Bertha) salesman, Boundary Pike.  
 Wehrly, L W, (Meda), salesman, 122 w Votaw.  
 Weiler, Morris, (Anna) merchant, cor Main and Meridian, h 509 n Meridian. (Ruby.)  
 Weiler, Raymond, wks Weiler's, 509 n Meridian.  
 Weist, Nellie, opr Home Tel Co, 807 e Main.  
 Welch, John P, (Lottie) janitor, 421 e Votaw.  
 Weller, John E, (Sarah), oil leaser, 520 n Middle.  
 Weller, Thomas, barber, 520 n Middle.

# *Hello, There !*

---

---

Say, boys, now I will be honest with you and leave it to your best girls' mother if I am not right that a well-furnished home with their daughter Queen, would be the secret of your future happiness. Let them furnish the Queen and we the Furniture, at the lowest possible prices.

Come in and see us.



## *H. C. Badger*

---

*Cring Building, W. Walnut St., Portland, Ind.*



- Werling, Frank, (Ida) teamster, 132 e Rogers.
- Wert, C W, (Clara) trav salesman, 427 w Race.
- Wharf, Iola, clk, 516 e Walnut.
- Wharf, Wm, (Anna), oil driller, 516 e Walnut.
- WHEAT, R D, (Nina) lawyer, Headington & Wheat, Adair block, h 616 w High.
- WHEN CIGAR CO, 214 n Hawkins.
- Whipple, Blaine, bookkeeper, 415 e Arch.
- Whipple, C F, (Della) trav salesman, 212 n Meridian.
- Whipple, Lewis, (Susie) saloon, 556 s Meridian. (Bernice, Ruth.)
- WHIPPLE, KELLEY, City Carriage Wks, 111 e Water, h 415 e Arch.
- WHIPPLE, S A D, (C H) attorney-at-Law, over Citizen's bank, h 415 e Arch.
- Whipple, Todd, (Virgie), agt Muncie Star, 713 e Arch.
- Whittacre, Frank, laborer, 114 w Water.
- Whittacre, Mrs Stella, (widow) 114 w Water. (Nora, Nettie.)
- White, C A, (Amanda) farmer, 525 n Middle.
- White, Mrs Barbary, (widow), 138 e Main.
- White, D M, retired, 403 e Main.
- White, Darwin B, lineman, 403 e Main.
- WHITE, FRANK, (Flora V) real estate agt, Bimel Bldg, h 403 e Main. (Ida M.)
- \*White, Mordecai, (Martha C) 615 s Bridge.
- White, W O, (Ida J) laborer, 516 w Water.
- White, Wm, (Alice) painter, 936 s Bridge. (Homer H.)
- Whiteman, John E, (Elnora), laborer, 708 w High. (Ethel, Herschel, Zella R Kenneth.)
- Whiteman, Omar S. (Minnie) real estate agt, 521 n Pleasant.
- Whiteman, R C, (Susan) st com, 412 n Commerce.
- Whitenack, Ada, seamstress, e Votaw.
- Whitenack, Dorothy, seamstress, e Votaw.
- Whitenack, Miss Dot, dressmaker, 314 n Meridian.
- Whitenack, Miss, dressmaker, 314 n Meridian.
- Whitenack, Miss, dressmaker, 314 n Meridian.
- Wible, Levi, (Clara E), bartender, cor Ship and Second.
- Wickersham, A B, bookkeeper, 519 e Walnut.
- Wyckoff Mrs, novelty store, 122 n Meridian.
- Weist, Mrs Josephine, (widow) 615 n Commerce.
- Wile, Carl, (Leona) barber, 311 e Votaw. (Dorwin, Rosina.)
- Wile, Mrs Fred, (widow) 321 e Water.
- Wile, Jacob, (Rosina) carpenter, 238 e North. (Magie, Floyd.)
- Wile, Katie, clerk, 238 e North.
- Wiley, Dr Harriet, physician, 410 n Ship.
- Wiley, Harriet E, (widow) 410 n Ship.
- Wilhelm, C L, (Sarah) machinist, 916 n Meridian. (James, Howard.)
- Wilhelm, Jno F, (Pearl) laborer, 716 e Main.
- Wilkins, Roy, (Cora) harness maker, e High.
- Wilkinson, S R, (Mary E) retired, 816 w Main.
- Wilkinson, W O, (Eva) laborer, 707 s Meridian. (Trixie, Chester.)
- Williams, Mrs Alice, (widow) 804 w Arch.
- WILLIAMS, ARTHUR, (Edna), Star Shoe Store, 224 n Meridian, h 213 e Third.
- Williams, Charles, (Goldie) boilermaker, 427 e Votaw. (Isma.)
- WILLIAMS, CLAYTON, (Laura A) Waogn Maker and Blacksmith, 207 w Walnut, h 422 w Water.
- Williams, Hite, tool dresser, last h n Creager.
- Williams, Isabel, 226 e Race.
- Williams, Jacob R, (Sadie) grocer, 616 e Main.
- Williams, John, 511 e High.
- Williams, Mrs. Rodena, (widow) 808 e Water.
- WILLIAMS, REV THOS E, (Fannie), Pastor Friends Church, 408 e High. (Bevan, Howard.)
- Williamson, Homie, (Grace) oil driller, 721 s Shanks.
- Williamson, Iona, bookkeeper, 301 s Meridian.
- Williamson, M S, (Marie), lawyer, 301 s Meridian.
- Williamson, Nelson, (Gertie), undertaker, 822 s Meridian.
- Williamson, R H, (Ethel), laborer, 708 e Water.
- Wilson, A J, (Elizabeth,) clerk, 525 e Water.
- Wilson, Chas, (Abbie), bookkeeper, Recorder's office, 239 e Race.
- Wilson, Clemmie, clk, Recorder's office, 415 e Votaw.

# PLEASURE

Always accompanies a Rig from this stable. Good, Easy-Riding Vehicles, Fresh Horses --- that's what we furnish our patrons.



**First - Class Equipment Throughout.  
Careful, Courteous Drivers for Funerals**

## JOHN A. NOGGLE

Corner Main and Commerce

Home Phone 127  
Bell Phone 94

PORTLAND, IND.

- Wilson, J B, (Mary ), 415 e Votaw.  
(Leona.)  
Wilson, Bessie, 611 s Meridian.  
Wilson, Charles, florist, 611 s Meridian.  
Wilson, Frank, (Gene florist, 611 s  
Meridian. (Edith.)  
Wilson, Harry, florist, 611 s Meridian.  
Wilson, George A, (Ella) grocer, 113 Dep-  
pot. (Hazel H, LaDoyt.)  
Wilson, Joe, (Birdie) marble cutter, 503  
e Arch.  
Wilson, John T, (Rosa) timber insp, 304  
w High. (Angie, Vera.)  
Wilson, Mary C, 427 w Walnut.  
Wilson, Cynthia, 427 w Walnut.  
Wilson, N F, (Belle) clerk, 403 w Wal-  
nut.  
Wilt, C D, (Jennie) laborer, 229 e Wa-  
ter. (John, Mary.)  
WILT, F W, (Judith) Cline & Wilt  
Lumber Co., 229 s Meridian, h 215 e  
Water. (Mildred.)  
WILT, H L, (Nellie) druggist, 2nd door  
n P O, h 228 e Walnut.  
Wilt, J S, (Clara) retired, 201 e Water.  
Wine, Emma, 228 e Water.  
Wingate, Earl, cigar maker, 521 e Water.  
Wingate, E G, (Carrie) butcher, 125 w  
Third.  
Wingert, Lenia, (widow) 604 s Meridian.  
Winter, Mrs Callie, (widow) 939 w Race.  
Winters, Denta, tailoress, 420 w High.  
Winters, Lamar, tailor, 420 w High.  
Winters, John, (Jane) miller, 318 w Wa-  
ter.  
Winters, Mrs. Martha, (widow) 322 n  
Meridian. (Edith.)  
Winters, Seth, clerk, 416 w High.  
Winters, Elvira, (widow), 416 w High.  
Winters, Thos, (Mabel) laborer, 114 n  
Pleasant.  
Wiggs Mrs. Alice, (widow), 713 w  
Arch.  
Wiggs, Ernest, railroader, 713 w Arch.  
Wiggs, Detmont, laborer, 713 w Arch.  
Wiggs, Harry, barber, 713 w Arch.  
Wiggs, Waldo D, (Nellie) cooper, 1008  
w Main.  
Woodcock, Fred W, (Elizabeth) oil pro-  
ducer, 116 Munson. (Vivian.)  
Wood, Alec, (Lydia) retired, 143 e  
Baker.  
Wood, George, laborer, 143 e Baker.  
Wood, Jason, laborer, 143 e Baker.  
Woods, Alice, clerk, Helen and Sixth.  
Woods, Clabe, laborer, Helen and Sixth.  
Woods, George O, laborer, Helen and  
Sixth.  
Woods, Jack, (Sarah C), drayman, Helen  
and Sixth. (Pearl, Jessie, Herbert.)  
Woods, Jessie M, dressmaking, 203½ w  
Main. (Mabel.)  
Wood, Mary E, (widow) 828, e Main.  
Woods, Nathan, laborer, 128 e Rogers.  
Wolfe, Curtis, (Mary) plumber, 703 e  
High. (Carl.)  
Worley, Isaac, (Lizzie) laborer, 123 s  
Pleasant. (James, Nellie, Gertrude.)  
Woten, Edward, retired, 652 w 3rd.  
Woten, Sarah, 530 s Shanks.  
Wright, Darius, (Ruth) road master G  
R & I, 410 w Walnut.  
Wright, D R, (Grace) nurseryman, last h  
w Votaw. (Charles, Marie.)  
Wright, Elizabeth, (widow), 515 n Mid-  
dle. (Celia, Lulu.)  
803 w Main. (Orlo K.)  
Wright, Geo R, (Jennie) expressman,  
WRIGHT, J M T, (Mary A), nursery,  
704 w Walnut.  
Wright, Robt C, (Mary R), laborer, 828  
e Main. (Earl M, Anna M.)  
Wright, Mrs Sarah, (widow) 135 e Wa-  
ter.  
Wysong, Chester, student, 324 w Votaw.  
Wymer, John H, painter, 402 w North.

Y

- Yager, Lon, (Louise), engineer Water  
Wks, 117 e Main. (Estella.)  
Yager, Will, printer, 117 e Main.  
Yockey, Loyd, (Mary) laborer, s Shanks.  
(Constable, Andy, Harry.)  
YOUNT & EWRY, hardware, 118-120 n  
Meridian, (see adv.)  
YOUNT, W D, (Mary F), Yount &  
Ewry, 118-120 n Meridian, h 415 w  
Walnut. (Loyd, Chester.)  
ZZ Z

Z

- Zearbaugh, Cornelius, (Mary), laborer, e  
Penn.

# The National Pure Food Law

Or any other state pure food law does not affect our line of

## FOOD PRODUCTS

What they are today you'll find them next week, next year  
—Uniform Quality. Everything the very best of its kind.

The Policy of "Honest Values" is the Foundation Upon Which Our Business is Built.

To descend to misrepresentation of quality or price would be to attack at its very foundation the success of our years of business building.

### OUR MOTTO:

The best for the money and the quality is remembered long after the price is forgotten. **WE SOLICIT YOUR BUSINESS.**

## GEORGE H. SMITH

GROCER

"Home of Goods of Quality"

203 West Main St.

Portland, Indiana

# DUNKIRK DIRECTORY

## CITY OFFICIALS

W. L. SKINNER ..... Mayor  
J. O. SULLIVAN ..... Treasurer  
O. M. THORNBURG ..... City Clerk

W. J. CONNER,  
HARVEY HARSHMAN,  
T. W. KEASBEY,  
JOSEPH ROBINSON,  
FRANK WEBSTER,  
Commissioners.

## STREET DIRECTORY

ARCH,  $\frac{1}{2}$  sq e Main, Railroad to Commerce.  
ARLINGTON AVE, Main and Washington to Delaware.  
BROAD, 2 e Main, from North to s corp. limit.  
CENTER, 1 n R R, Sutton to e corp limit.  
CHESTNUT, 9 s R R, Main to Columbia Ave.  
COLUMBIA, e corp limit n B to Chestnut.  
COMMERCE, 2 s R R, Broadway to Angle.  
CONVERSE, 1 s R R, Main to w corp limit.  
DELAWARE, 3 s Washington, Arlington Ave to e corp limit.  
FRANKLIN, 1 w Main, Washington to n corp limit.  
GRAND, 1 s Washington, Arlington Ave to e First.  
HIGH, 3 n R R, Indiana to Hoover Ave.  
HIGHLAND AVE, 7 n R R, Main to e corp limit.  
HOOVER AVE, 2 e Indiana and Mt. Auburn, R R to n corp limit.  
INDIANA, 1 e Main, Washington to Ohio.  
JAY, 5 s R R, Main to Angle.  
JOHNSON, 1 e Indiana and Mt Auburn, Indiana to Hoover.  
MERIDIAN, 2 w Main, Washington to n corp limit.  
MT. AUBURN, 5 n R R, Main to e corp limit.  
NORTH, 2 n R R, Sutton to Hoover Ave.  
OAK, 8 s R R, Main to Columbia Ave.  
OHIO, 6 n R R, Indiana to e corp limit.  
ORANGE AVE, 4 s R R, Main to Arlington Ave.  
Palace, 2 s Washington, Arlington Ave to e First.  
PARK, 6 s Converse and Angle, Angle to w corp limit.  
PEARL, 7 s R R, Main to Columbia Ave.  
PLEASANT, 4 s R R, Indiana to Angle.  
RAILROAD, 1 s R R, Main to e corp limit.  
ROGERS, 4 n R R, Indiana to Hoover Ave.  
SHORT, 6 s R R, Main to Angle.  
SUTTON, 3 w Main, R R to n corp limit.  
WASHINGTON, 3 s R R, e to w corp limit.  
NORTH A, (east), 1 n R R, Hoover Ave to e corp limit.  
NORTH B, (east), 2 n R R, Hoover Ave to e corp limit.  
NORTH C, (east), 3 n R R, Hoover Ave to e corp limit.

# DUNKIRK LUMBER CO.

H. H. FRIAR, Manager

The most complete line of all kinds of  
LUMBER, BUILDING MATERIALS  
HARDWARE, CEMENT, LIME,  
PLASTER, BARN PAINT AND

## COAL

"WE SATISFY OUR CUSTOMERS"

### Dunkirk Lumber Company

Corner Franklin Street and P. C. C. & St. L.

DUNKIRK, IND.

THE MOST COMPLETE LINE OF

## *Pure Drugs, Toilet Articles*

Perfumes, Cigars and Tobaccos in Dunkirk.

You can make no mistake in giving me your patronage.  
Call and see.

M. WALTMAN CORNER MAIN AND COMMERCE  
DUNKIRK, INDIANA

## R. J. SUTTON : INSURANCE

Fire, Lightning, Tornado

Life & Accident Insurance

Office Phone 82  
Residence Phone 149

OFFICE  
Over First State Bank

- NORTH D, (west), 2 s Converse and Angle, Angle to w corp.  
 NORTH E, (west), 1 s Converse and Angle, Angle to w corp.  
 NORTH F, (west), 1 s R R and 8th, Angle to w corp limit.  
 NORTH G, (west), 1 s R R and 9th, Angle to w corp limit.  
 SOUTH A, (east), 1 s Washington, Madison Ave to e First.  
 SOUTH B, (east), 2 s Washington, Madison Ave to e First.  
 SOUTH C, (east), 3 s Washington, Madison Ave to e corp limit.  
 SOUTH D, (east), 4 s Washington, Main to e corp limit.  
 SOUTH E, (east), 5 s Washington, Main to e corp limit.  
 SOUTH F, (east), 6 s Washington, Main to e corp limit.  
 SOUTH G, (east), 7 s Washington, Main to e corp limit.  
 SOUTH H, (east), 8 s Washington, Main to e corp limit.  
 SOUTH A, 5 s Converse and Angle, Angle to w corp limit.  
 SOUTH B, 4 s Converse and Angle, Angle to w corp limit.  
 SOUTH C, 3 s Converse and Angle, Angle to w corp limit.  
 SOUTH D, 2 s Converse and Angle, Angle to w corp limit.  
 SOUTH E, 1 s Converse and Angle, Angle to w corp limit.  
 SOUTH F, 1 s R R and 8th, Angle to w corp limit.  
 SOUTH G, 1 s R R and 9th, Angle to w corp limit.  
 EAST FIRST, 1 e Broad, s C to s corp limit.  
 EAST SECOND, 2 e Broad, s C to s corp limit.  
 EAST THIRD, 3 e Broad, s C to s corp limit.  
 EAST FOURTH, e corp limit, R R to s corp limit.  
 WEST FIRST, Madison and C to s corp limit.  
 WEST SECOND, D to s corp limit.  
 WEST THIRD, Delaware and Arlington Ave to s corp limit.  
 WEST FOURTH, D to s corp limit.  
 WEST FIFTH, Main and D to s corp limit.  
 WEST SIXTH, Main and E to s corp limit.  
 WEST SEVENTH, Main and F to s corp limit.  
 WEST EIGHTH, 1 w Angle, R R to Park.  
 WEST NINTH, 2 w Angle, R R to Park.  
 NORTH D, (east), 4 n R R, Hoover Ave to e corp limit.  
 NORTH E, (east), 5 n R R, Hoover Ave to e corp limit.  
 NORTH F, (east), 6 n R R, Hoover Ave to e corp limit.  
 NORTH G, (east), 7 n R R, Hoover Ave to e corp limit.  
 NORTH A, (west), 5 s Converse and Angle, Angle to w corp.  
 NORTH B, (west), 4 s Converse and Angle, Angle to w corp.  
 NORTH C, (west), 3 s Converse and Angle, Angle to w corp.

## CHURCH DIRECTORY

BAPTIST, cor Main and Short.

CATHOLIC, Broadway.

CONGREGATIONAL, Main and Pleasant.

METHODIST, Washington and Pleasant.

METHODIST PROTESTANT, n Main.

UNITED BRETHREN, Mt Auburn and Indiana.



Watches, Clocks, Rings,  
Jewelry of all kinds, Cut  
Glass, China, etc.

"We cater to your  
needs in this line."

and kindly ask when you  
are needing anything to  
call and see us. Our  
prices are as low as you  
will find, quality con-  
sidered.

We give special atten-  
tion to high-grade Watch  
and Jewelry Repairing—  
prices as low as is consistent  
with good workmanship.

"The recollection of QUALITY remains long after  
the price is forgotten" if you trade with us.

We also Test Your  
Eyes and Fit Glasses ac-  
curately. If you are  
troubled with headache  
or the print blurs, eyes  
smart, have spots before  
them, come in and let us  
fit you with a pair of our  
especially ground lenses;  
we guarantee satisfaction

Respectfully,

**GEO. W. CARRIER**

JEWELER and  
OPTICIAN.....

DUNKIRK, INDIANA

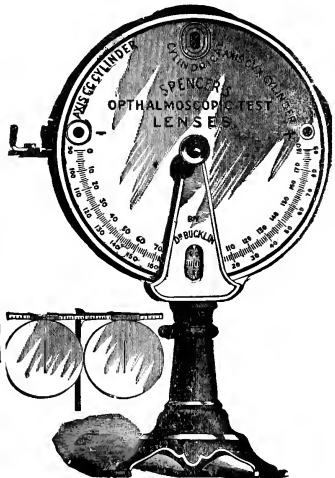



# DUNKIRK BUSINESS DIRECTORY

## Attorneys

Day, J F.  
Griner, D R, Opera House Block.  
Stewart, J J.  
**WHITTAKER, GEO T**, over First  
National Bank.

## Bakeries

Sawyer, Jos, Bakery, n Main.

## Barbers

Keesier, Bert, barber, s Main.  
Robinson, Joseph, barber, w Con-  
verse.  
Rogers & McConnell, barbers, n  
Main.

## Banks

**FIRST STATE BANK**, s Main, be-  
tween Commerce and Wash-  
ington.

## Bottling Works

**PARKER, T G**, e Commerce, 1/2  
sq e Main.

## Blacksmiths

Ford & Ford, blacksmiths, w Cen-  
ter.

## Cigar Stores

City Cigar Store, Evans & Frazee,  
props, Main and Converse.

## Clothiers

**DUNKIRK MERCANTILE CO**,  
s Main.  
**LEVY BROS**, Clothiers, s Main  
and Washington.  
Striker, A, clothiers, n Main.

## Confectioners

Zimmers & Barenbrugge, confec-  
tionery, s Main, next to P O.

## Contractors

**HAYES, JNO & SONS**, e Com-  
merce.

## Dentists

Singler, J M, dentist, cor Main and  
Washington.

## Dry Goods and De- partment Stores

**DUNKIRK MERCANTILE CO**,  
Charles Hersch, mgr, s Main.  
**QUALITY STORE, THE**, Chas W  
Todd, prop, Todd Opera House  
Blk, s Main.

## Druggists

Gray, J H, druggist, s Main.  
**BLUE FRONT DRUG STORE**,  
Keasbey Drug Co, props, s  
Main.  
**KENNEDY, A W**, Drug Store,  
cor Main and Railroad.  
**WALTMAN, MRS M**, Druggist,  
cor Main and Commerce.

## Factories

Indiana Glass Co, w Washington.  
Maring, Hart & Co, (Glass) e  
Washington and P C C & St L.  
Schlossesstine & Co., w Center and  
Meridian.

## 5 and 10 Cent Stores

Manning, Stephen, 5 and 10 cent  
store, cor Commerce and Indi-  
ana.

A decorative border with repeating floral motifs surrounds the text.

# R. J. BARNES & COMPANY

Manufacturers of the Celebrated

## SNOW FLAKE FLOUR

/// DEALERS IN ///

Flour, Meal, Feed  
Grain and Coal



### Custom Work a Specialty

SPECIAL ATTENTION TO  
:: FARMERS' CUSTOM ::

### DUNKIRK, INDIANA

## Furniture Stores

**HOOVER FURNITURE CO**, cor e  
Commerce and Indiana.  
**STEWART BROS**, Furniture,  
Main and Washington.

## Garage

Dwyer, H U, garage, s Main.

## Grocers

Andrews, R H, grocery.  
Bourne, C M, Main and Center.  
Condon & Gaunt, Arch, between  
Commere and R R.  
Davidson, Robert, grocer, Angle  
Commerce.  
Fitzpatrick, Chas, grocer, s Main.  
Foreman & Co, grocery, n Main.  
**GARRITY, W, CO**, e Center.  
Graham & Co, grocers, w Com-  
merce.  
Grogg & Colbert, grocers, n Main  
Hartman, A S & Bros, grocers, s  
Main.  
Hurle, Chas F, grocer, s Main.  
Weinland, W H, grocer, n Main.

## Hotels

Jorson Hotel, cor Main and Com-  
merce.

## Hardware

Hoover, Ed, hardware, cor Main  
and Commerce.  
**SKINNER, W L**, Hardware, s  
Main and Traction Station.

## Insurance

**SUTTON, R J**, Insurance, Over  
First National Bank.  
Sutton, Jno T, insurance and no-  
tary, s Main.

## Jewelers

**BROWN, R A**, Jeweler, s Main.  
**CARRIER, GEO W**, Jeweler, s  
Main.

## Laundry

**STAFFORD, J A**, Steam Laun-  
dry, e Commerce.

## Livery

Cook, Geo W, livery, Main and  
Washington.  
**MULL & SON**, Livery, e Com-  
merce.  
Souder, T M, livery, n Main.

## Lumber

**DUNKIRK LUMBER CO**, H H  
Friar, mgr and treas, s Frank-  
lin and P C C & ST L R R.

## Meat Markets

Brotherton, Robert, meat market,  
s Main.  
Davis & Spinks, meat market,  
n Main.  
Webster & Son, meat market, s  
Main.

## Millers

**R J BARNES & CO**, Dunkirk Mill,  
e Center.

## Milliners

Berry & Tucker, s Main.

## Newspapers and Printers

News Publishing Co, w Commerce.  
Star Printing Office, e Commerce,

## Notions

Clemens Notion Co, s Main.  
Long, S E, notions, s Main.

## Photographers

Miller's Studio, n Main.  
**SMITH'S STUDIO**, A F Smith,  
prop, w Converse, 1/2 sq w  
Main.

# J. H. MULL & SON

LIVERY, FEED and  
SALE STABLE 

Also, Successors to Bales & Co., Undertakers.

Call Phone 59

$\frac{1}{2}$  Sq. E. of Main and Commerce  
Next Door to Hotel Jorson

DUNKIRK, IND.



## The Blue Front Drug Store

KEASBEY DRUG CO., Props.

Leading Druggists of the City

When in town, give us a call all kinds  
of PURE DRUGS, except whiskey.

DUNKIRK, : : : INDIANA

## JOHN HAYES & SONS

GENERAL CONTRACTORS

Railroad, Street, Sewer and all kinds of  
Grading Work.

DUNKIRK, : : INDIANA

**THE ELK** GEORGE BLACK, Proprietor  
DUNKIRK, IND.

## Physicians and Surgeons

**EARP, R P**, w Commerce.  
**FERTICK, GEO W**, w Converse.  
**GARBER & GARBER**, Garber  
 Block, s Main.  
 Hunt, Dr T M, 112 s Main.  
**LYTLE, DR J S**, e Center.  
**MURRAY, DR D C**, e Commerce.

## Plumbers

McKinley, D W, w Commerce.

## Real Estate and Loans

Fees & Nunn, w Commerce.  
 Griner & Griner, Todd Opera  
 House Blk, s Main.  
 Parker & Berry, s Main.  
 Place, W E, w Commerce.  
 Rook, John, n Main.  
 Stewart, J J, w Commerce.

## Restaurants

Boyd & Watson, s Main.  
 Crow, Wm, s Main.  
 Millholland, Chas, n Main.

## Saloons

Bantz, Martin, n Main.  
**BLACK, GEO, THE ELK**, s Main.  
 Burgess, Chas, e Commerce.  
**GIVENS, JAMES, PIKE SA-  
 LOON**, opp P C C & ST L de-  
 pot.  
 Heavland, Morin, n Main.  
 Henshaw, Robert, cor Main and  
 Commerce.  
 Shatto & McGee, cor Main and  
 merce.

## Shoe Stores

Leitz, Barney, s Main.  
 Weaver, J W, s Main.

## Shoe Makers

Engle, Wm, n Main.  
 Shellard, Henry, w Converse.

## Tailors

Deffibaugh, W L, s Main.  
 Hinshaw, Bert, Todd Opera House  
 Blk, s Main.  
**KENNEDY, OTTO**, s Main.

## Undertakers

Cook, J W, Main and Washington.  
 Needham, B F, e Washington.

# WM. GARRITY & CO.

## THE LEADING

# CHEAP GROCERS

**Y**OU EAT, of course you do. Next, where do you buy what you eat? Trade with us. Our trade increases because our prices are low and our goods are good. Come once and you will come again. Anything in the Grocery line we have not in stock, we will get for you. A full line of Smoked and Salt Meats. Goods delivered to any part of city.



CALL PHONE No. 189

# WM. GARRITY & CO.

DUNKIRK, INDIANA

# DUNKIRK DIRECTORY

## A

Abernathy, Wilson, (Alvira), laborer, Hickory St. (Emma.)  
Abernathy, Albert, glass worker, Hickory St.  
Adamson, Frank, (Cora) glass worker, Elm St. (May, Ruth.)  
Albright, Phillip, H (Catharine) 75 w Converse.  
Aldred, Howard, (Kate) glass worker, e Center.  
Alexander, G M, (Cornelia) second hand store, e Center.  
Allen, David, laborer, Railroad St.  
Ames, Mrs. Julia, (widow) n Main.  
Anderson, Bert, (Catharine) glass worker, 55 w Pleasant. (Paul.)  
Anderson, Geo, laborer, 100 w Converse.  
Andrews, R H, (Lizzie) merchant, 112 w Converse. (Minnie, Grace.)  
Anderson, Hannah, Hickory St.  
Anderson, W C, (Emma) real estate agt. n Main. (Alma, Alta.)  
Anderson, William, (Belle) laborer, Elm St. (Ethel, Goldie.)  
Arbuckle, Frank, glass worker, 116 s Main.  
Archer, ———, glass worker, s Meridian. (Vera.)  
Arnold, Sarah, (widow) Highland Ave. (Enza, Venice.)  
Ashcraft, Chas, (Mable) druggist, s Main St.  
Ashcraft, E A, (Louvada) blacksmith, 81 w Washington.  
Ashcraft, J V, (Martha) blacksmith, 87 w Washington.  
Aylor, Henry, (Callie) teamster, 87 Short.  
Aylor, Mrs Malinda, (widow) w Short. B B B

## B

Babcock, J R, (Carrie) salesman, Main and Pearl. (Marvin, Hildreth, James.)  
Bailey, Arthur, laborer, e Center.  
Bailey, Harvey, (Nellie) glass worker, e Commerce.  
Bailey, John, (Margaret) laborer, e Center. (Guy, Seldon.)

Bailey, Roy, laborer, e Center.  
Baker, Prusia, (Sarah F) farmer, e Mt Auburn. (Maude, Ora, Clyde.)  
Baker, Eva, clerk, e Mt Auburn.  
Baker, Wilbur, (Ruth) laborer, e Angle. (Mary, Rolland.)  
Bantz, Mart, (Cornelia) saloonist, w Jay.  
Balenger, Henry, (Etta) laborer, 136 n Main. (Frank, William.)  
Bales, Alfred R, retired 144 w Converse.  
Bales, Miss Florence, w Center.  
Bales, John C (Rea) laborer, e North. (Berrie, Ruth.)  
Bales, John R, (Laura), barber, 114 w Converse.  
Bales, Oscar, (Tillie) clerk, 95 w Converse. (Charm P, Durart D.)  
Balsler, Walter, (Zella) teacher, e North.  
Bane, Oliver, clerk, bds Hotel Forson.  
Barber, J E, (Della) tinner, n Franklin. (Mary, Nellie.)  
Barbier, Leon G (Olive) florist, e Center.  
Barenbrugge, Clemons, glass worker, 128 w Commerce.  
Barenbrugge, Frank, (Josephine) stone mason, 128 w Commerce.  
Barenbrugge, Joe, confectioner, 128 w Commerce.  
Barenbrugge, Nora, clerk, 128 w Commerce.  
Barger, Ross, (Lena), laborer, s Meridian.  
Barnes, Chas, (Bessie), clerk, 154 n Main (Dorothy, Pauline.)  
BARNES, R J, e Center.  
BARNES, R J & CO, Dunkirk Mill, e Center.  
Barr, Henry, e Ohio.  
Barth, Mrs. Lewis, (widow) 68 e High. (Claude, Roy, Ota, Leona.)  
Barton, Lon, (Lottie) glass worker, n E St.  
Batsch, H J (Mary) gen mgr Indiana Glass Factory. (Frank, glass worker, Ben T, student.)  
Baumgardner, D J (Mary) box maker, e Center. Alfred, Albert, Amos, Henry, Noah, Oscar, Jacob.)  
Beck, Oliver (Emma) plasterer, n Meridian. (Dretta, Ina, Voda.)  
Beck, Frank (Mary) laborer, w Washington. (Russell, Walter, Oscar.)  
Beck, Ora, glass wkr, n Meridian.

# Dunkirk Mercantile Co.

## THE BIG STORE

Weaver Block.

17 Departments

DUNKIRK, INDIANA.

---

A Department Store we feel proud of and think this community should likewise feel proud of. This store has done something for the people of this community that every other store in the community has failed to do, and that is to **KEEP QUALITY UP** and to **KEEP PRICE DOWN**.

And the only thing we contribute our success to of keeping the price down is our way of buying and selling for spot cash and our way of doing a large volume of business at a small expense.

Our rents and other expenses are less than half as much as the other big stores here, or anywhere else in this community, pay. That half that we save we give to our customers in keeping the price down.

If you like good stuff at honest low prices confine your trading to this store and save money by it.

**Car Fare Refunded to All Out-of-Town Buyers.**

Satisfaction guaranteed on all purchases made here or your money refunded.

---

# DUNKIRK MERCANTILE CO.

## The Big Store

WEAVER BLOCK

DUNKIRK, INDIANA



- Beck, Smith, glass wkr, n Meridian.  
 Becktell, Thos, laborer, e High. (Glenna)  
 Bell, Frank (Hannah) glass wkr, 76 e High. (Cecil, Donald.)  
 Bell, Frank H, glass wkr, e Washington.  
 Bell, Lizzie (widow) e Washington.  
 Bell, Marcus D, glass wkr, e Washington.  
 Bender, Charles, laborer, e Center.  
 Bender, John, laborer, e Center.  
 Bender, Lee, laborer, e Center.  
 Bender, Margaret (widow) e Center. (Anna, Lulu.)  
 Bennett, George, glass wkr, n Main.  
 Bennett, Lewis (Jennie) glass wkr, n Main. (Clara, Lizzie, Mary, Lewis.)  
 Bennett, Samuel, glass wkr, n Main.  
 Berry, Miss Eva, dress mkr, s Main, 2 n Washington.  
 Berry, W S (Nancy) insurance agt, Grand st. (Mary, Grace, Howard, Nellie, Florence.)  
 Betts, Alba (Ona) glass wkr, e Mt. Auburn.  
 Betts, Susan (widow) e Mt Auburn.  
 Betts, Earl (Bessie) laborer, 205 s Franklin.  
 Betts, Noah J (Malinda) railroader, w North. Earl, Esta, Letha, Omer.)  
 Binger, Henry (Kate) laborer, s Meridian.  
 Birch, Chas (Sadie) glass wkr, e Washington. (Earl.)  
 Birch, C F (Emma) laborer, w Converse.  
 Bishop, Oscar (Jane) fireman, n E.  
 Bishop, Wilson, carpenter, n E.  
 BLACK, GEO W (Verdie) saloon, e Washington.  
 Blake, Lottie (Flossie) glass wkr, e Center.  
 Blankenbaker, George (Florence) miller, 48 w Jay.  
 Blankley, Frank, glass wkr, w Washington.  
 Blankley, John, glass wkr, w Washington.  
 Blankley, W A (Marguerite) decorator, w Washington. (Daisy, Roy, Charles.)  
 Bloom, Robert F (Maggie C) laborer, w Pleasant.  
 Bockoven, Henry (Mary) laborer, Grand st. (Dena, Eva, Frank, Earl, William)  
 Bogart, Oscar (Belle) glass wkr, s Angle.  
 Bogir, Arthur, glass wkr, e Center.  
 Bogir, Charles, glass wkr, e Center.  
 Bogir, Harry, glass wkr, e Center.  
 Bogir, Henry, glass wkr, e Center.  
 Bogir, Louis, glass wkr, e Center.  
 Bogir, Wm, (Clara) glass wkr, e Center. (William, Roy.)  
 Bolen, Elijah (Jenetta) retired, e Center.  
 Bolen, Louis, laborer, e Center.  
 Boley, Hiram (Ewina) cooper, 127 s Main.  
 Boltz, Elias (Alice) printer, 44 w Jay. (Bernice.)  
 Borton, F M (Anna) carpenter, Blackford ave. (Darius, Lena, Harry, Homer.)  
 Bosman, John, (Emma), horse dealer, Grand st.  
 Bourne, C M (Emma) grocer, e North. (Creta, Elsie.)  
 Bourne, M H, grocer, e North.  
 Boyce, Other, student, e High.  
 Boyce, Opal, student, e High.  
 Boyce, Mamie, student, e High.  
 Boyd, Jessie, retired, 158 n Main.  
 Boyd, John (Maud) restaurant, 158 n Main.  
 Boze, J C (Florence) engineer, e Washington. (Agnes, Earle, Mary, Roland)  
 Brand, Edgar S (Maggie) glass wkr, e Mt Auburn. (Bessie.)  
 Brand, M J (Victoria) glass wkr, 118 e Mt Auburn. (Eva.)  
 Brand, Michael (Kittie) glass wkr, Railroad st. (Helen, Russell.)  
 Brendmour, A (Hortense) grocer and barber, e Center. (Depasse, Eva, Henry, Joe.)  
 Bricker, Jack, clerk, 86 w Converse.  
 Briner, Chas (Ella) glass wkr, e Washington.  
 Briner, Lee (Bertha) glass wkr, e North.  
 Bristoil, W W (Kate) printer, 44 w Jay.  
 Brohez, Gustave (Amelia) glass wkr, n Main.  
 Broheze, Gustave, glass wkr, Converse and Angle. (Fred.)  
 Bromagem, Alton, teacher, e Mt. Auburn.  
 Bromagem, Mrs aMtilda, (widow) e Mt Auburn.  
 Brotherton, Hodge, mold mkr, 85 s Main.  
 Brotherton, J L (Lucy A) retired, s Meridian.  
 Brotherton, R H (Nancy) retired, 85 s Main.  
 Brotherton, R M (Minnie) butcher, 72 w Converse. (Cora.)  
 Brown, Albert (Sarah) glass wkr, e High. (Ellis, Reuben.)  
 BROWN, RICHARD A (Ida) jeweler, s Main, hs s Meridian. (Paul.)  
 Brown, Thomas J (Mary) retired, 23 w Commerce. (Golden, Raymond, Rosa, Mattie.)  
 Burgess, James W (Emma) retired, e Washington. (Charles, Boyce, Hazel, Harry, James, Miner, Oral.)  
 Burgess, Tillie, w Center.  
 Burkhardt, Frank (Catharine) glass wkr, 168 w Commerce. (John.)

# THE PIKE

Is the place where fair treatment predominates, and our stock of goods is first class.

We carry a full line of Wines and Liquors and the best brands of Cigars. **GIVE US A CALL.**

**JAMES GIVENS, Prop.**

Opp. Panhandle Depot.

**DUNKIRK, INDIANA.**

## The Pearl Steam Laundry

Is equipped with new and up-to-date machinery that gives your linen the appearance of new work. Telephone 4.

**J. A. STAFFORD, JR.**

East Commerce St.

**DUNKIRK, INDIANA.**

*For Good Photographs Go To*

# Smith's Studio

WE ALSO MAKE

**Enlarged Portraits**

Direct from Negatives. Work Guaranteed

**A. F. SMITH** West Converse Street  
First St. South of Panhandle Depot

**DUNKIRK, INDIANA**

Burkhardt, Frank A (Goldie) glass wkr, 136 w Commerce.  
 Bullock, Abbie, housekeeper, w Short.  
 Bullock, Samuel (Mercy) painter, w Short. (Eula.)  
 Buroughs, Frank (Sarah) restaurant, w Center. (Daisy.)  
 Butler, Samantha (widow) Indiana st. (Bertha, Mac.)

## C

Calums, Harry (Floe) laborer, 75 n Franklin.  
 Cambell, Chas (Mollie) glass worker, Carl, Mull (Sarah) telephone collector, e Commerce.  
 Carmichael, Jas W, laborer, n E.  
 Carmichael, Mrs Sarah (widow) n E.  
 Carmin, J B (Essie) painter, w Chestnut. (Otto.)  
 Carpenter, Allen, glass wkr, e Center.  
 Carpenter, Elmer, glass wkr, e Center.  
 Carpenter, George (Leatha) laborer, e Center.  
 Carpenter, Jack, glass wkr, e Center.  
 CARRIER, GEO W (Addie) jeweler, s Main, hs e Washington.  
 Casperson, S F (Rose) laborer, e Center. (Anna, Ferdinand, Thomas.)  
 Cavanaugh, Frank, laborer, Elm st.  
 Chamberlin, Bert (Margaret) glass wkr, 54 w Commerce.  
 Chaplan, Lon (Mrs Lon) glass wkr, w Chestnut.  
 Chaplan, Arthur, glass wkr, w Chestnut.  
 Chaplan, Russell, glass wkr, w Chestnut.  
 Cheek, Thos (Lula) glass wkr, Jay and Meridian.  
 Cheesman, Wesley, glass wkr, Indiana st. (Ida.)  
 Clark, Donna, Main and Jay.  
 Clark, Edmund (Maud) farmer, 181 s Franklin.  
 Clark, Russell, glass wkr, 181 s Franklin.  
 Clark, Laura, housekeeper, 181 s Franklin.  
 Clark, Jed (Lizzie) mould mkr, 194 s Main. (Charlotte.)  
 Clark, Lewis (Amanda) salesman, Orange ave. (Orval.)  
 Clark, Marion, glass wkr, 96 n Converse.  
 Carol, 803 e High.  
 Clemens, John L (Bertha) merchant, w Jay.  
 Clemens Notion Co, s main.  
 Cline, Adam (Florence) paper hanger, 46 w Jay. (Velma, Olive, Ila, Beulah)  
 Cline, Frances (Martha) laborer, e Center. (Sily, Vern.)

Cline, Lon, (—), glass wkr, 50 w Washington. (Ora, Lewis, Reeves, Mildred.)  
 Cloes, L L (Agnes) carpenter, e Center. (Agnes, Elgie, Roy.)  
 Clouse, Alice (widow) 83 w Converse. (Rebecca, Cora.)  
 Clouse, Geo (Maggie) laborer, e Center. (Amos, Charles, Lorena, Willie.)  
 Clouse, J M (Anna) laborer, Grand st. Cain, Noah, James, Harry, Ruth.)  
 Cocklin, James, (Tavy) bartender, cor Main and Washington.  
 Collins, John (Anna) glass wkr, Franklin and Converse.  
 Condon, J W (Cena) grocer, n Main.  
 Coningham, Mrs Mary, (widow), Wilson Block. (Emma.)  
 Conner, Wm J (Catharine) glass wkr, w Pearl.  
 Conner, Hary, glass wkr, w Pearl.  
 Conner, Roger, glass wkr, w Pearl.  
 Conner, Paul, glass wkr, w Pearl. (Willis, Bennie, Smiley, Carnelia.)  
 Constable, Martin (Matilda) laborer, n Hickory. (George, Letha, Ralph.)  
 Cook, G W, (Malisse), undertaker and liveryman, Main and Washington, hs 152 s Main.  
 Cook, Rollie, (Ethel), livery, Main and Washington, hs 20 w Jay.  
 Coons, D C (Mary) laborer, n Hickory.  
 Coons, Isaac (Phoebe) horseman, e High. (Leatha, Edith, Walter.)  
 Coons, Jacob A (Adelia) glass wkr, e Ohio and Indiana.  
 Cory, Albert E (Mattie) foreman, Railroad st.  
 Cory, Ermis (Maggie) glass wkr, 26 w Pearl.  
 Couch, Howard (Leah) glass blower, Highland ave.  
 Coughlin, Mary, cor Washington and Meridian.  
 Coughlin, Robert, glass wkr, cor Washington and Meridian.  
 Coughlin, John, glass wkr, cor Washington and Meridian.  
 Coulter, Anson J (Emeline) carpenter, 211 s Franklin. (Amelia I.)  
 Courtney, Jno A, retired, n Hickory.  
 Courtney, J R (Anna) laborer, e Center. (Goldie, Hazel.)  
 Courtney, W L (Nettie) grocer, e Center. (Ethel, Marie, Orville.)  
 Covert, Anna (widow) Broadway.  
 Covert, Chas, owner saw mill, e Center.  
 Covert, George (Mattie) clk, Highland ave.  
 Covert, Geo (Emma) saw mill, e Center.

# Hoover Furniture Co.

---

WE SELL EVERYTHING  
THAT GOES TO MAKE THE  
HOME COMFORTABLE ❀❀❀

## WHY PAY MORE?

Our location saves our customers  
thousands of dollars annually. ❀❀

Special terms to those who want  
their home furnished complete❀❀❀

We guarantee satisfaction with every  
 purchase or your money cheerfully  
 refunded ❀ ❀ ❀ ❀ ❀ ❀ ❀ ❀ ❀ ❀

# Hoover Furniture Co.

---

**Reliable House Furnishers**  
**: Cash or Easy Payments :**

**DUNKIRK, :: INDIANA**

- Crabill, James (Mertie) glass wkr, Broadway.
- Crane, Geo (Rachel) glass wkr, w Jay. (Clyde, Clara, Willie.)
- Creighton, Mrs Alice, (widow), 25 e Mt Auburn. (Alice.)
- Creighton, Isabel, clerk, 25 Mt Auburn.
- Creighton, James, glass wkr, 25 e Mt Auburn.
- Creighton, Thos (Louise) glass blower, 25 e Mt Auburn.
- Creighton, Wm, glass wkr, 25 e Mt Auburn.
- Crickmore, Chas, glass wkr, Railroad st.
- Crickmore, Everett, laborer, Railroad st.
- Crickmore, John, glass wkr, Railroad st.
- Crickmore, Noah, glass wkr, Railroad st.
- Crickmore, Otto, housekeeper, Railroad st.
- Critton, J F (Nancy) laborer, e Washington.
- Crooks, Herman, laborer, e Commerce.
- Crow, Wm, (Rozella), restaurant, upstairs, Main and Converse.
- Cummins, Bridget, housekeeper, 123 e Mt Auburn.
- Cummins, Jas (Sarah) laborer, 123 e Mt Auburn. (Alice, Walter, Angeline, Marie.)
- Cummins, Martha, tel opr, 123 e Mt Auburn.
- Cummins, Patrick, glass blower, 123 e Mt Auburn.
- Cummins, Richard (Mary) glass wkr, w Pearl.
- Cummins, Wm, laborer, 123 e Mt Auburn.
- Cunningham, Mrs. Irene (widow) w Pearl. (Ella.)
- Cunningham, M S (Mrs) druggist, e Center. (Bertha, Grace.)
- Current, Frank (Letitia) bricklayer, 42 w Main. (Dorothy, Edith, Harry.)
- Current, J R (Goldie) clerk, e Commerce.
- Davis, Lester, glass wkr, n Main.
- Davis, Mell, glass wkr, 47 w Washington. (Vernon.)
- DAVIS, R B (Allie) Davis & Spink, butchers, n Main, hs e North. (Chester.)
- Davis, W I (Minnie) clerk, n Main. Fay, Nora, Pearl.)
- Day, J T (Eliza) attorney, Broadway. (Pauline.)
- Dearduff, Ida, milliner, Railroad.
- Defibaugh, Mrs Mary (widow) 130 n Main.
- Defibaugh, W L (Leland) tailor, Main and Jay.
- Delk, J R, (Mary), retired, Fourth St. (Isaac.)
- Denney, Irene, housekeeper, 26 w Pearl.
- Denton, Benjamin (Hattie) laborer, e Mt Auburn. (George, Luther.)
- Denton, Harry, (Bertha), bartender, n Franklin. (Nina.)
- Depasse, Joe, glass wkr, e Center.
- Devault, Frank (Lovid) laborer, n Main. (George.)
- Devault J (Ora) laborer, Grand st. (Harry, Edna, Etna.)
- Diebold, Chas, (Belle), glass wkr, Railroad st. (Henry, Mildred.)
- Diebold, Paul, laborer, e Commerce.
- Dick, Esther V. (Oral, Edith, Erma.)
- Dickey, T J (Tind) glass wkr, e Washington.
- Dickson, James M (Lydia) rural carrier, Highland. (Edna, James, Osa M.)
- Downhour, J, laborer, Washington.
- Downs, Lewis (Lavina) glas wkr, e Ohio. (Floyd.)
- Downs, Peter, (Low) laborer, 90 w Pleasant. (Thurl, Leo.)
- Drafabaugh, Frank (Edith) glass wkr, Third st.
- Dressler, Chas (Margaret) glass wkr, Railroad st. (Alma, Charles, Emma, Edward, Roscoe.)
- Drier, Alma, e Center.
- Drier, Elra, e Center.
- Driver, Frank (Alice) laborer, e North. (Cyril, Dorothy, Ronald.)
- Driver, John (Hannah) glass wkr, e High. (Mary B.)
- Driver, John (Jennie) glass wkr, e North. (Anna, Belle, Helen.)
- Dudley, Chas S (Nellie) glass wkr, n Franklin.

## D

- Dail, Wm (Alice) carpenter, Blackford ave. (Grace.)
- Dale, Evan (Myrtle) glass wkr, n Elm.
- Davenport, W S (Sarah) glass wkr, e Mt Auburn. (Walter.)
- Davidson, A G, grocer, Angle and Converse.
- Davidson, James, (Cora) laborer, 24 w Chestnut. (Charles, Jessie.)
- Davidson, R (Emma) grocer, Angle and Converse.
- Davis, Ed (Elizabeth) bartender, Blackford and Mendra. (Russell.)
- Davis, Fred L, clerk, n Hickory. (Maud, Ruth.)
- DUNKIRK MERCANTILE CO, s Main bet R R and Commerce.
- Dunn, Herbert, laborer, 104 w Washington.
- Dunn, Jas M (Rebecca) sewing mach agt, 104 w Washington. (Fay.)

THE  
**First State Bank**

DUNKIRK, INDIANA.



---

Capital and Surplus, \$50,000.00.

---



**DIRECTORS.**

M. L. Case, Pres.,                      John W. Rees, Vice-Pres,  
C. W. Smalley, Cashier.

John Hayes, Geo. A. Schlosstein, Joseph Bates, John T.  
Sutton, F. W. Merry, J. P. Hickman, Lewis Eberlinge.

The selection of your bank for deposit should be governed by the standard set by the Board of Directors and Officers, who are chosen to safeguard the interests and dictate the policy of the institution. The business of this Bank is conducted by its Board of Directors and Officers, who are responsible and successful business men and well known by the citizens of Dunkirk and surrounding country. We solicit your business and will pay you 3 per cent on deposits if left with us six months or longer. We have put in a line of Safe Deposit Boxes for the use of our customers. You will find them convenient and a safe place for the filing of papers and other valuables. They are strictly private, as you carry the key to your box.

**OUR SAVINGS DEPARTMENT** is a good thing to become acquainted with. Come in and let us explain it to you.

Dunn, Wm, U S navy, 104 w Washington.  
 Duvall, Jno (see Devault.)  
 Dwyre, H U (Mary) garage 96 s Main.  
**DUNKIRK LUMBER CO, H H Friar,**  
 Mgr and Treas, cor Franklin and P  
 C C & St L.  
 Dye, Chad, glass wkr, e Center.  
 Dye, Josh, laborer, e Center. (Jennie,  
 Gladys, Chaney.)  
 Dye, Ray, glass wkr, e Center.

## E

Earling, Daniel (Katie) glass blower,  
 106 w Converse. (Gertrude.)  
 Earling, Leonard (Carrie) glass wkr, 113  
 w Converse. (Samuel G.)  
 Earling, Wilmer, clerk, 106 w Converse.  
 Earls, Henry (Eliza) laborer, e High.  
 (Howard, Mary.)  
**EARP, RALPH P (Mrs) physician, e**  
**Commerce.**  
 Eberling, Louis (Mary) stockman, n  
 Main. (Hilda.)  
 Echardt, Fred (Maggie) glass wkr, e  
 North. (Fred, Mary, Will.)  
 Eckhardt, August (Lela) glass wkr, 17  
 w Pleasant. (Eind, Vernie.)  
 Eckles, Chas (Frances) laborer, 50 w Jay.  
 Eddy, Geo (Maud) glass wkr, Orange ave.  
 Edmiston, Mrs Ettie (widow) e Center.  
 (Lulu, Loyd.)  
 Eichelbarger, Louisa, housekeeper, 75 w  
 Converse.  
 Eichelbarger, Wm (Eliza) plasterer, 62  
 w Pleasant.  
 Ellingwood, Chas B (Mary) teamster,  
 142 w Commerce. (Carrie, Clarence,  
 Goldie, Ines, Roscoe.)  
 Ellingwood, W K, (May) laborer, 91  
 w Converse. (Frederick.)  
 Elliott, Wallace (Mae) Indiana st.  
 Ellis, Mrs (widow) e Mt Auburn.  
 Ellis, Fletcher, janitor, 87 w Pleasant.  
 Robert, James, William.)  
 Ellis, Russell, (Addie), bldg house, e Cen-  
 ter.  
 Emrie, John (Hattie) retired, e Wash-  
 ington. (Elmer, Mandie, Leverne.)  
 Engle, A C (Mary) agt P C C & St L  
 e Commerce. (Burl.)  
 Ent, A P (Elsie) harness maker, e Com-  
 merce. (Clair.)  
 Everhart, Chas (Myrtle) clerk, w Jay.  
 (Eddie, Lena.)  
 Everson, Floyd, glass wkr, n Main.  
 Everson, Thomas, (Fannie), laborer, n  
 Main. (Nellie, Lena, Mary, Eva,  
 Charles.)  
 Evans, Frank, (Lillie) laborer, Merid-

ian and Commerce. (Fred, Vernie.)  
 Evans, Geo W (Huldah) carpenter, n  
 Franklin.  
 Evans, L A (Blanche) n Main. (Denzel.)  
 Evans, William (Effie) laborer, e High.  
 Evans, Zophor (Eliza) carpenter, n Hick-  
 ory. (Joshua, Wesley.)

## F

Farris, Elizabeth (widow) e Ohio.  
 Farris, Belle, housekeeper, e Ohio.  
 Faulkner, Blaine, glass wkr, Main and  
 Orange.)  
 Faulkner, Harry R, Glass wkr, Main and  
 Orange.  
 Faulkner, Lean, student, 134 w Converse.  
 Faulkner, Mrs Martha (widow) Main  
 and Orange ave. (Ada, Martha.)  
 Faulkner, Martha (widow) Main and Or-  
 ange ave. (Blaine, Ada, Harry,  
 Martha.)  
 Faull, Ory (Dela) glass wkr, e Washing-  
 ton.  
 Fees, Florence, (Bernice), glass cutter,  
 Orange ave. (Amber, Mark, Clifford.)  
**FERTICK, DR GEO W, (Elizabeth)**  
 physician, 27 w Washington.  
 Fertick, Geo R, lecturer, 27 w Washington.  
 Fertick, (Marguerite), nurse, 27 w Wash-  
 ington.  
 Fertick, Roscoe, supt Ind Anti-Saloon  
 League, 27 w Washington.  
 Fields, Emma (widow) e Commerce. (Eu-  
 lah, Dulcie, Chas, Kenneth, Donald.)  
 Fife, Bessie, student, 55 n Pleasant.  
 Finch, John (Fannie) laborer, n Merid-  
 ian.  
 Finch, Theo (Elizabeth) carpenter, s  
 Meridian. (Fannie, Harry, Ruth.)  
**FIRST STATE BANK, C W Smalley,**  
 Cashier, s Main bet Washington and  
 Commerce.  
 Fishback, W W (Sarah) clerk, e Wash-  
 ington.  
 Fitzpatrick, C P (Cora) grocer, 190 s  
 Main. (Catherine.)  
 Fitzpatrick, Dr J D (Ethel) retired, 124  
 w Converse.  
 Flinn, Chap (Rebecca) glass wkr, Rail-  
 road st. (Benjamin.)  
 Flinn, G L (Thana) plasterer, Wash-  
 ington and Franklin. (Earl, Maud.)  
 Foreman, Wm (Elizabeth) grocer, Main  
 and Jay.  
 Ford, Dace (Olive) blacksmith, Mt Au-  
 burn and Indiana.  
 Ford, Ed (Cora) tel operator, Railroad  
 st. (Ralph.)  
 Ford, Geo W (Anna) blacksmith, w  
 Center. (Walter.)

- Ford, James B (Lizzie) glass wkr, 20 w Jay. (Charles W.)
- Ford, Orlando (Lucy) blacksmith, e Mt Auburn. (Hazel, John, William.)
- Ford, Sarah A (widow) w Jay.
- Frank, Stephen (Lizzie) house mover, Sutton ave. (Carl, laborer.)
- Frazee, James H (Fannie) cigar store, Blackford ave. (Letha.)
- Frazier, Arthur, laborer, e Center.
- Frederick, Mrs G W, (widow) Wilson Blk.
- Frederick, Hollie, glass worker, Wilson Blk.
- Fredricks, Daniel, laborer, e Commerce.
- Fridde, Frank (Elsie) laborer, n Meridian.
- Fritz, Ed (Pearl) agt, e Washington.
- FRIAR, H H, (Lyda) mgr and treas Dunkirk Lumber Co, n Franklin, hs n Franklin. (Ralph.)
- Fudge, John (Emma) postmaster, s Main (Erma, Raymond, Roger.)
- Fudge, J M, clerk, Grand st.
- Fudge, Lewis (Emily) stock dealer, e North. (Myron, Nellie.)
- Fuller, A E (Bertha) mould mkr, Pleasant and Meridian. (Gaynell.)
- Fuller, Reuben, laborer, e Commerce.
- Funkhouser, George, glass wkr, w Washington.
- Funkhouser, Samuel H (Amanda) watchman, w Washington.
- ## G
- Gallaher, Jas, (Anna) glass wkr, 23 w Washington.
- Garber, Daisy, student, Main and Jay.
- GARBER, E C, physician and surgeon, Main and Jay.
- GARBER, J B (Allie) physician and surgeon, Main and Jay.
- Garling, Fred, bartender, e Commerce.
- Garling, Mrs Isabell (widow) e Commerce.
- Garr, H N (Elizabeth) laborer, 201 s Franklin.
- GARRITY, WM, (Florence) grocer, e Center.
- Gaunt, Chas, (—+—) grocer, w Washington.
- Gaunt, Jacob, (Harriet) retired, e Center.
- Gaunt, Nathan, (Ella) laborer, e North. (Mae, Gertie, Charles.)
- Gaunt, W A, (Maggie) laborer, Third St.
- Gaunt, Willard W, (Opal) glass worker, 70 w Pleasant. (Agnes, Inez, Ralph.)
- Gaunt, W J, (Pearl) laborer, e North.
- Gibson, Tine, (Ruth), laborer, 51 w Washington. (Loren.)
- Gillen, Jas, student, w Commerce.
- Gillespie, Jas, (Sarah), glass worker, Short and Med. (James, John, Charles, Edward.)
- Gilliland, Frank, (Cora) glass worker, Ohio and Indiana. (Martha.)
- GIVENS, JAMES, (Blanche), saloon, The Pike, opp P H Depot, h Railroad Street.
- Glass, J W, (Mattie), glass worker, e Ohio.
- Goddard, Henry, (Rilla) clerk, Orange Ave. (Joe, Grace.)
- Goff, Benjamin, glass worker, Indiana St.
- Goff, Georgia, glass worker, Indiana St.
- Goff, Gilbert, glass worker, Indiana St.
- Goff, Therman, glass worker, Indiana St.
- Goff, Elmer, glass worker, e North.
- Goff, Jackson, (Elizabeth), glass worker, e North. (Belle, Charles, Lizzie.)
- Goff, Jno D, (Anna), glass worker, n Hickory.
- Goff, J W, (Emma), glass worker, Indiana St. (Gilbert, Russell.)
- Goff, Willie, glass worker, e North.
- Goodyear, Frank, (Maud) glass worker, e Center.
- Goodyear, John, (Olive) glass worker, Railroad St.
- Goodyear, Julius, (Eliza) farmer, e Center.
- Goodyear, Roll, (Clara) glass worker, e Center.
- Gordon, Nina, teacher, 121 Indiana.
- Gould, Wm, (Turley) glass worker, e Center.
- Graham, A (Alice) grocer, e Washington. (Clifford, Clayton.)
- Gray, J H, (Hattie) druggist, Grand St.
- Green, David, (Rowena), glass worker, e Washington.
- Green, Earnest, (Etta), glass worker, e Center. (Donald, Dorothy, Roscoe.)
- Green, James P, (Martha) retired, n Meridian.
- Green, Jasper, (Jennie) hotel, Railroad St.
- Green, Jonathan, (Maggie) barber, Railroad St.
- Green, Riley, (Winnie) barber, Railroad St.
- Green, Roy, e Railroad St.
- Green, W H, (Lidia), jeweler, Orange Ave. (Francis, Fred.)
- Gregory, Candace, (widow) Indiana and High.
- GRINER & GRINER, real estate agts, Todd Block.



- Griner, Clayton, (Florence) real estate, Todd Blk, h e Center. (Mildred.)
- Griner, Daniel R, (Jennie) real estate agt and attorney, Todd Blk, h e North.
- Grogg, E A, (Tillie), grocer, Main and North. (Daisy, Edwina.)
- Grogg, Herbert, (Artie), clerk, e Washington. (Edward, Samuel, William, Katharine.)
- Gross, Ludwig F, glass worker, 86 w Converse.
- Gross, Oscar, (Elizabeth) glass worker, w Pearl. (Cleo, Jacob, Manda.)
- Groves Wm L, (Belle) glass worker, w North.
- H**
- Haley, G I, (Maggie) clerk, e Ohio. (Edith, Esther, Hazel.)
- Hall, B R, (Mollie), glass worker, 48 Highland Ave. (Lelo, Opal, Pearl, Walter.)
- Hall, O M, (Hattie) laborer, 32 Highland Ave. (Harry, Leland.)
- Halpen, ———, 105 e Mt Auburn. (Alonzo, Estella, Gertrude.)
- Hannon, Patrick, (Anna) glass worker, 99 w Washington. (Frank, Leo, Robert.)
- Hannoy, Alex, glass worker, Indiana St.
- Hannoy, Louis, glass worker, Indiana St.
- Hannoy, Lew, glass worker, Indiana St.
- Hannoy, Eli, (Therest) glass worker, Indiana St. (Alice, Erma, Rois.)
- Hare, Jno, (Mary) glass worker, 149 e Mt Auburn. (Harry, Lee.)
- Harrington, Catharine, (widow) Broadway. (Catharine, Charles, Leo; James, John, Tim, glass workers.)
- Harshman, Harvey, (Kate), glass worker, Orange Ave.
- Harshman, H H, (Katharine) glass worker, Main and Orange. (Ralph.)
- Hart, Ed, (Ella) asst mgr glass house, Broadway. (Charles, Edward.)
- Hart, James, (Otto), glass worker, Broadway, (Lester, Julia.)
- Hart, Jane, (widow), Broadway. (Anna, Josephine.)
- Hart, Lewis, (Nellie) glass worker, e Center.
- Hart, Mathew, (Mollie), gen mgr Maring-Hart Co, Broadway. (Harry, Frances.)
- Hart, Nora, (widow) e Center. (Mike, Edward, Frances.)
- Hart, Tom, (Margaret) asst mgr glass house, Broadway.
- Hart, Wm, (Lyda), glass blower, e North.
- Hartford, Martha, (widow), 182 s Main.
- Hartford, Mrs. Wm, (widow), 63 w Converse.
- Hartman, A M, (Ruth) grocer, 107 w Washington. (Leland, Myron.)
- Hartman, A S, (Allie) grocer, 164 s Main. (Ada, Harry.)
- Hartman, Catharine, (widow), Orange Ave.
- Hartman, Chris, (Jane), laborer, s Main and Oak. (Flossie.)
- Hartman, D H, (Sallie) laborer, w Pearl.
- Hartman, Ethel, teacher, 195 s Main.
- Hartman, Marion, (Flo), grocer, 195 s Main. (Thurl.)
- Hartman, Mont, (Ada M), grocer, 108 Highland Ave.
- Hartman, Roy, printer, Main and Oak.
- Haskett, B F, laborer, Oak St. (John, Herbert, Bessie.)
- Hasting, Charles, glass worker, Washington and Franklin.
- Handschy, Harry, (Mrs H), laborer, e Commerce.
- Havling, Alpha (Grace) laborer, 132 w Commerce. (Terrell.)
- Heaveland, Maring, (Bell), saloon, n Meridian. (Charles.)
- Hawkins, A J, (Mary), laborer, e North. (Homer, Will Grace, Goldie.)
- Hawthorn, Lewis, (Mary) carpenter, e Washington. (Ruby, Pearl, Emerald, Diamond).
- HAYES, JOHN, JR, (Nora), gen contractor, e Washington.
- HAYES, JOHN, SR, (Elizabeth) gen contractor, e Commerce.
- Hayes, Joseph, (Catharine) farmer, e Commerce. (Agnis, Leo.)
- Headington, Frank E, (Effie) ins agt, e Commerce.
- Heart, Gay, (Eleanor), laborer, n Hickory.
- Hendee, Edgar, (Gertie), painter, w Short. (Algrow, Edgar, Hazel.)
- Hensey, Emanuel, laborer, s Meridian.
- Henshaw, D R, (Fay), saloon, Robinson blk, h s Main.
- Henry, Jno. (Ethel), laborer, e Center.
- Henry, Robert, (Xava), drayman, e Washington. (Alvie, William, Ira, Ruth, Nancy, Dorry.)
- Henry, Walter, (May), glass worker, Jay and Franklin.
- Herron, Ross, (Jennie), glass worker, e North.
- HERSCH, CHAS, pres and mgr Dunkirk Merc Co, 86 w Converse.
- Hiatt, Harry B, (Etta), supt Gas and Waters Works, 40 Highland Avenue. (Ethel, Edna, Catharine.)

Hiatt, J A, (Etta) clerk, n Main. (Cyril)  
Hickman, C W, (Ollie) railroader, n  
Hickory.

Hickman, Jos, (Emaline) retired, e Com-  
merce.

Higman, Arthur, laborer, 51 w Pleasant.

Higman, Charles, (May) glass worker, e  
Commerce. (Beneta, Mildred.)

Hinshaw, Bert, (Florence) tailor, Orange  
Ave. (Mary.)

Hobright, Henry, (Anna) glass worker,  
123 w Converse. (Anna, Susie.)

Hole, Mrs Sarah (widow, 51 w Pleasant.  
Holsinger, Jno, (Bertha), glass worker,  
n Meridian. (George, Lawrence, Lu-  
la, Norman.)

Hook, Raymond, (Gertrude), bookkeeper,  
195 s Franklin.

Hoover, Edward, (Minerva), merchant,  
108 n Main. (Clyde, Maud.)

Hoover, Harry C, (Emily) clerk, Indiana  
and High.

Hoover, Jno, (Ethel), hardware dealer,  
e Center.

Houseman, B F, shipping clerk, Washing-  
ton St. (Lena, Blanch.)

Houtz, Moses, (Grace), railroader, n  
Hickory.

Howard, Miles, (Maud), clerk, n Main.

Howe, Jas T, (Margaret), glass worker,  
w Converse. (Anna, Grace, Omer,  
Willard.)

Hubbard, W H, (Martha), laborer, s  
Franklin. (Harry.)

Huffman, Claude, glass worker, 85 s Main

Huffman, Jas, (Lilly), glass worker, n  
Meridian. (Archie, Hazel, Minnie.)

Hughes, J H, (Mrs J H) vet surgeon,  
180 s Franklin. (Broxie, Howard,  
Mazie.)

Hulbertz, J W, (Velma) agt Adams Ex,  
Mitchell block.

Hummer, Gus, (Pearl), mold maker, w  
Short.

Hunt, Frank, (Anna), laborer, 112 s  
Main.

Hunt, Dr T M, physician, 112 s Main.

Hurtle, Chas F, (Blanche) grocer, n  
Main. (Hortense, Jerome.)

Hurtle, Nester, (Elizabeth), glass blow-  
er, railroad St. (Zoa, Louise.)

Hutchins, Clayton, (Rosa), glass worker,  
Railroad St. (Marie.)

## I

Inman, Jos, (Angusta), glass worker, w  
Washington. (Merle, Lena, Ray-  
mond, Robert, Zena.)

Ireland, Robert, (Osia), glass worker,  
Elm St. (Garnet, Jennie, Maud.)

Irvine, Chas C, (Della) laborer, Sutton  
Ave. (Ray.)

## J

Jackson, Chas F, (Maggie), merchant, w  
Commerce. (Carl, Nora.)

Jackson, Henry, (Ida), laborer, High-  
land Ave. (Ada, Esther.)

Jackson, J L, (Lyda) prop Hotel Jorson,  
cor Main and Commerce. (Cora M,  
Earl R.)

Jackson, Wm, (Elsie) laborer, e Center.  
James, Frank, (Edna) glass worker, Elm  
St.

Jenkins, B B, (Belle), retired, e Cen-  
ter. (Charles, Logan, glass worker.)

Jetmore, Clint L, (Bessie), teamster,  
Franklin and Short.

Jetmore, W A, (Bertha), teamster, 140 w  
Commerce.

Johnson, David H, (Nannie), laborer, e  
High. (Harry, Pearl.)

Johnson, E W, (Fannie), lumberman, e  
North. (Clarence.)

Johnson, James, (Clara) bartender, n  
Meridian.

Johnson, J R, (Dora) florist, Wilson blk,  
w Commerce. (Helen, Mildred, Hor-  
tense.)

Jones, Chas, (Della), shipping clerk, s  
Main.

Jones, Grant, (Ethel), cooper, e Wash-  
ington. (Reba.)

Jones, G W, (Irma) laborer, n Hickory.  
(Bertha, Goldie, Herbert, James.)

Jones, J B, (Emma), laborer, Pleasant  
and Angle.

Jones, Jno H, (Jessie), glass worker, n  
Hickory.

Jones, W E, (Lizzie), cooper, e Ohio.  
(Amanda, Leander, Louis, Madison,  
Marion, Robert.)

Jordan, W S, (Lizzie A), prop hotel Jor-  
son, cor Main and Commerce. (Earl  
R.)

Joseph, Al, (Anna), laborer, e Center.  
(Carl.)

Joseph, Arlie, (Alice), glass worker, e  
High.

Joseph, Geo. (Lena), laborer, e High.

## K

Kaufman, Chas, (Estella), glass worker,  
s Franklin.

KEASBEY, T W, (Laura), Keasbey  
Drug Co, s Main, h Broadway, (Ced-  
rie.)

- Keessier, Bert, (Daisy), barber, 134 w Converse.
- Kelley, Ed, finisher, e Center.
- Kelley, Jno, (Jennie) glass blower, railroad St.
- Kelly, Patrick, (Hannah), laborer.
- Kelley, Will, laborer, e Center.
- Keltner, Bert, (Essie) painter, 38 w Pearl.
- KENNEDY, A W, (Jennie) druggist, cor Railroad and Main, h cor Franklin and Commerce.
- Kennedy, Fred, (Nora), asst agt M & P T Co, e North.
- KENNEDY, OTTO, tailor, cor Commerce and Franklin.
- Kerehner, A C, (Ella) glass worker, w Commerce. (Clifford, Mina, Ralph, Laven.)
- Kersey, Smith, (Nellie) laborer, e Center. (Calvin, Carl.)
- Kessler, Mrs, (widow), 92 w Pleasant.
- Kidwell, S W, (Martha), laborer, 97 e Mt Auburn. (Etta, Reeve; Alonzo M, Lewis T, Luther E, laborers.)
- Kimmell, Eli, (Hattie), glass blower, Railroad St.
- Kimmell, Mrs. Lewie, (widow) e Washington. (Charles, Roxie.)
- Kimmel, Will (Marie) glass blower, e Washington.
- King, C A , (Lucretia), laborer, s Meridian.
- King, Rev C, (Addie), pastor M E church s Franklin.
- King, Hazel, teacher, 85 s Main.
- King, Nathan, (Eessie), laborer, 205 s Franklin.
- Kittsmiller, Mrs Mariah, dressmaker, s Main.
- Kittsmiller, Simpson, (Loe) laborer, cor Washington and Franklin. (Golda.)
- Kittsmiller, W C, retired, 108 w Washington.
- Klugh, Thos M, (Anna), railroader, 94 w Converse.
- Knapp, H C, (Sarah E), blacksmith, Ohio and Indiana.
- Knepper, Barney, (Emma), ins agt, Railroad St. (Roy.)
- Knoth, Peter, (Ellen), 64 e High. (Barbara, Mary, Ben, Joe, John, William.)
- Knowlton, Rev. J A, (Carrie), minister Baptist church, e Washington.
- Kreps, Mike, (Addie), glass worker, 166 w Commerce.

## L

- Labig, Jacob F, (Martha), glass worker, e Mt Auburn.
- Laire, Albert E, (Marie), glass worker, w Jay. (Majella, Dewitt, Emma, Cornelius, Ethel.)
- Laire, Ernest, glass worker, w Jay.
- Lally, Julia, domestic, Broadway.
- Landers, E (Lucinda), well driller, e North. (Denzel, Lawrence.)
- Landess, Perry, glass worker, e North.
- Landolt, Ulrich, (Mattie), glass worker, Jay and Angle.
- Jacob, (Blanche) glass worker, 95 w Washington.
- Lang, Rudolph, (Augusta), glass worker, n E St.
- Lavel, Mrs, tailor, w Washington.
- LaPrell, A T, (Lillian) glass worker, 105 High.
- LaPrell, Chas, (Nellie), glass worker, w Commerce.
- Larsh, ———, (Nellie) decorator, 43 e High.
- LaVally, M M, (Esta) glass worker, n Meridian. (Fred, Mary, Ralph, Ruby.)
- Lawson, Chester, laborer, e North.
- Leasure, C E, (Lettie), mold maker, Orange Ave. (Marie, Martha.)

## DRINK

## Parker's High-Grade Soft Drinks

THEY ARE ALWAYS GOOD.

Phone 140

T. G. PARKER

Manufacturer  
and Bottler

DUNKIRK, INDIANA

- Leonard, Mrs Atha, (widow), 169 w Converse.
- Leonard, E J, (Claud) glass worker, n Meridian. (Treva.)
- Leitz, Barney, (Carrie), shoe dealer, 78 n Indiana. (Howard.)
- Levalley, Effie, domestic, 68 w Converse.
- Levi, Alexander, (Harmah), laborer, e Center.
- Levy, David, Levy Bros, clothiers, cor Main and Washington, bds hotel Jorson.
- Levy, Milton, Levy Bros, clothiers, cor Main and Washington, bds Hotel Jorson.
- Lewellen, A R, (Essie), electrician, Broadway.
- Lewis, Ed, (Emma), glass worker, e Ohio.
- Lewis, Wm, (Martha), glass worker, e Mt Auburn. (Fern, Neil.)
- Linebock, Frank, (Helen), lineman, n Main.
- Lineback, W J, (Mata), mgr C U T Co, n Main. (Harold, Paul.)
- Littler, F A, (Mary) bookkeeper, Grand and Third. (Paul, Foss, Lorraine, Guy, Ernest, Chester.)
- Long, Geo. (Anna) bartender, 91 e Mt Auburn. (Inez.)
- Long, Chas, laborer, w Jay.
- Long, S E, (Alice) merchant, Jay and Meridian. (Edwin, Harold, Ralph.)
- Louck, Mrs Ella, (widow), n Angle.
- Lowe, Mrs L J, (widow), w Washington. (Ivy.)
- Lowe, Ottis, laborer, w Washington.
- Loyd, C F, (Emma), box maker, Grand St.
- Luzzader, Mrs Elizabeth, (widow), e North. (Charles, William, Reese, Edgar, James, Orval.)
- LYTLE, J S, (Della) physician and surg, e Center.
- McConnell, Louis, barber, 185 s Main.
- McConnell, Jno A, (Eliza), farmer, Franklin and Jay.
- McConnell, Mortie, (Clara), laborer, w Pearl.
- McCullough, Jno, (Nettie), glass worker, 116 s Main. (Frances, Rose.)
- McDaniel, Mrs Abbie, (widow) 100 s Main.
- McDaniel, Claude, (Benlah) laborer, w Washington.
- McDaniel, Mrs. Elizabeth, (widow), s Main.
- McDaniel, LeRoy, (Mattie), retired, e Washington.
- McDonald, F C, (Lou), drayman, 67 w Converse.
- McFarrell, Andrew F, (Margaret) retired w Washington.
- McGarrell, John, glass worker, w Washington.
- McGarrelle, Andrew, Jr, (Bessie) glass wkr, w Washington. (Andrew, James, John.)
- McGarrrell, James, (Trusie), glass wkr, e Washington, (Halloween, Hummer.)
- McGarrell, Lawrence, glass worker, w Washington.
- McGarrell, Loretta, housekeeper, w Washington.
- McGarrell, Phillip, glass worker, w Washington.
- McGee, Henry, (Josephine), saloon, e Washington. (Alline, Firm, Charles Kirchenbauer.)
- McKenney, Mrs Robert, (widow), Franklin and Jay.
- McKinley, Chas, (Dora), laborer, e High.
- McKinley, D M, (Clara), plumber, e Washington.
- McKinley, James, (Sarah), engineer, w Washington. (Robert.)
- McKinney, Mrs Hanna, widow, 120 w Converse.
- McLough, Alonzo, (Mary), glass worker, Grand St. (Anna, Tillie, George.)
- McNelly, James, (Alice), real estate agt, 32 e Washington.
- McNelly, Peter, (Anna) retired, 182 s

## MC

- McCallan, Geo. (Elizabeth), glass wkr, Broadway.
- McCollum, James, glass blower, e Washington.
- McCombs, Wm, (Belle), laborer, e Center. (Irene, Charles, Roland, Luther.)
- McCameon, Jos, (Rebecca) teamster, 78 w Pleasant.
- McCammon, Ed, (Bertha) laborer, 72 w Washington.
- McConnell, Chas G, printer, 185 s Main.
- McConnell, Clara, (widow), 185 s Main. Bessie, Mira, Lillian.)
- McConnell, Ernest, Barber, 185 s Main.

## M

- Makle, Walter, (Estella), glass blower, e Center.
- Main, Walter, (Iva), butcher, Railroad St. (Rowland.)
- Maitlen, F, glass worker, Washington and Meridian.
- Manahan, Matthew (Maggie), glass wrk, e Washington. (James, John, Mollie.)

- Manning, Stephen, (Margaret), 5 and 10 cent store, e Commerce.
- Manning, Wm, (Catharine), retired, s Main.
- Markwith, A E, retired, Fourth St.
- Marquis, Otis J, (Alice), glass worker, 101 w Converse.
- Marshall, Oliver, (Viola), laborer, e Washington.
- Martin, Mrs Emma, n Main.
- Martin, Melvin n Main.
- Martin, H F, (Wilma) prop bowling alley, e Center.
- Martin, Rev W L, pastor M P church, n Main.
- Martz, Austin, (Clara) teamster, Highland Ave. (Willie.)
- Maynard, Mrs L (widow), s Main.
- Maynard, Ross, (Louella), agent, s Main St. (John, Fred, Hilda.)
- Main.
- Meier, Anthony C, (Bessie), glass worker, Washington and Meridian. (Irene)
- Mendenhall, John D, (Kate), wagon maker, 48 w Converse.
- Mendenhall, Ralph, glass worker, 48 w Converse.
- Merchant, Frank, (Rachel), packer, e Center. (Blanche).
- Merchant, James, laborer, Railroad.
- Merry, Frank W, (Lelia), mgr Indiana Glass Co., 171 s Main. (Ada.)
- Messner, Elmer, glass worker, 28 w Washington.
- Messner, Floyd, glass worker, 28 w Washington.
- Messner, Sadie, (widow), 28 w Washington.
- Messner, William, clerk, 28 w Washington.
- Michael, Mary B, e North.
- Milholland, Chas, (Maggie), baker, Railroad St.
- Miller, Chester, (Mattie), producer, Orange Ave.
- Miller, Elsie, (Minerva), laborer, e Washington. (Clarence, Lula).
- Miller, Freeman, (Flossie), glass worker, 18 w Pleasant.
- Miller, Firm, barber, n Main.
- Miller, Flora, boarding house, e North. (Bertha.)
- Miller, Geo, W, (Minnie), laborer, n Franklin. (Carroll, Ellen, Glen, Jessie, May, Paul, Roland.)
- Miller, Harvey, laborer, e Commerce.
- Miller, Jno. (Sarah), shoemaker, n Main.
- Miller, Peter, (Hannah), carpenter, w Center.
- Miller, W G, (Sarah L), laborer, w Pearl.
- Milligan, Clinton, (Martha) bookkeeper, e Commerce. (Donald, Harold, Lester, Lucile.)
- Milligan, Oakley, (Lennie), newsdealer, e Center. (Helen, Minnette.)
- Mills, Malinda, (widow), e Center. (Frank, Ora, Harry.)
- Mills, W T, (Addie), laborer, w Jay.
- Miranda, Sarah, (widow), 109 w Converse. (Charm.)
- Moore, Grant, (Myrtle), glass worker, 128 w Converse. (Otto).
- Moore, Sherman, (Lena) glass worker, w Converse. (Alverta, Mable.)
- Morgan, Frank L, (Lula), blacksmith, n Hickory.
- Morris, H J, (Pina), glass worker, e Mt Auburn. (Madge, Dwight, George.)
- Mott, Eva, student, w Commerce.
- Muhleman, Elmer E, (Ola), glass worker, 160 w Commerce. (Arthur, Charles, Pearl.)
- Mull, H C, (Mable) liveryman, e Commerce, h Indiana St.
- MULL, H C, (Mable) liveryman, e Commerce.
- Mullen, Thos J, (Myrtle), glass worker, 52 w Pleasant. (Mamie, Murry.)
- Mulvehill, Agnes, e Commerce.
- Mulvehill, James, farmer, Broadway. (Mary, Lawrence.)
- Munyon, Hollie, (Lena), laborer, e Center.
- Murphy, Andrew, (Mary), laborer, Railroad St. (Michael, John, William.)
- Murphy, Tom, laborer, e Commerce.
- MURRAY, DR D P, (Lulu), physician, e Commerce.
- Myers, C C, (Rilla), glass worker, e Mt Auburn.

## N

- Naboring, Oliver, clerk, w Converse.
- Needham, B F, (Lola), undertaker, e Washington.
- Neibarger, Clester, student, e Mt Auburn.
- News Publishing Co., w Commence.
- Ney, Lem C, (Ida), laborer, 40 w Pleasant. (Anette.)
- Ney, Beulah, decorator, 40 w Pleasant.

## O

- O'Neil, James, (Laura), glass worker, Grand St. (Ella, May, John.)
- Orr, Oscar, laborer, e Commerce.
- Osborn, C J, (Ethel) gardener, Grand St.
- Oswalt, Isaac W, (Mary), laborer, Elm St.

Overla, Clark, (Lottie), laborer, w Pearl.  
(Jessie).  
Oxenham, Geo, (Laura), glass blower,  
Indiana St.  
Owen, W S, (Pearl), laborer, e Center.  
(Harry.)

## P

Pangratz, Geo, (Maria) glass worker.  
Broadway. (Mac, William, Murray.)  
Parke, Chas. (Katie) glass worker,  
Railroad St. (Katie).  
Parker, Claude, (Eva), barber, 46 w  
Jay.  
Parker, D H, (Anna), real estate agt,  
Meridian and Jay.  
Parker, Harry, (Anna) pool room, 175  
s Main. (Naomi.)  
PARKER, T G, (Elma), bottling works  
and mfg soft drinks, e Commerce.  
(Monroe, Rex.)  
Pascall, Geo, (Fanny), glass worker, e  
Ohio. (Grace, Lelah, Theral.)  
Pattee, C A (Katie), glass worker, e Mt  
Auburn. (Bertha, Nora).  
Pattee, Clarence, (Ida), glass worker,  
e Mt Auburn.  
Payton, Harry, (Anna) laborer, n Hick-  
ory.  
Payton, M B, (Rose) policeman, 59 w  
Pleasant.  
Payton, Orval, (Grace) glass blower, 59  
w Pleasant. (Ella).  
Payton, W L, (Lizzie), music teacher,  
laborer, 160 w Converse.  
Payne, Alonzo, (Sarah), laborer, e Cen-  
ter. (Maud, Lucas.)  
Pearson, Robt M, (Dora), glass worker,  
n Elm. (Delbert.)  
Penn, J F, (Ara), laborer, Converse and  
Meridian. (Carmen.)  
Pfister, Wm, (Margaret), n Main.  
Pfisterer, Elizabeth, (widow) 25 w Pleas-  
ant.  
Phillips, H H, (Alice) secy Ind Glass  
Co, 199 s Main.  
Piett, Jacob, (Josephine), foreman Ind  
Glass Co, w Short. (Samuel.)  
Pratt, Stephen, (Mae), laborer, w Com-  
merce.  
Pickett, Ida, housekeeper, w Washington.  
Place, S F, (Elmora) janitor, s Main.  
Place, W E, (May), real estate agt, e Mt  
Auburn. (Freda, Hazel.)  
Pogue, James, (Flora) carpenter, Orange  
Ave. (Lanta.)  
Pottle, Walter I, (Jennie), blacksmith, s  
Meridian. (Glenna).  
Powers, Alta, e Center.

Pratt, Lyonel, (Myrtle) painter, 84 w  
Washington.  
Pyle, Geo, (Mrs. Ida), laborer, w Angle.

## Q

QUALITY STORE, THE, W Todd,  
prop, Todd Opera House Blk, s Main.

## R

Racer, Mrs E P, (widow) 156 w Con-  
verse.  
Racer Geo M, (Harriet) carpenter, w  
Short. (Lulu, Ruth.)  
Racer, Samuel, glass worker, 156 w Con-  
verse.  
Radabaugh, H C, (Dora), drayman, e  
Center. (Guy, Ray, Lindon, Mark,  
Willie.)  
Ranney, John, laborer, w Center.  
Ray, Clint, (Rose), glass worker, s Me-  
ridian.  
Ray, L M, (Anna), bartender, n Main.  
Rectin's, Mrs. (widow) 42 w Converse.  
(May, Will.)  
Rees, Earl G, (Grace), clerk, w Short.  
Reese, John, (Emma), banker, n Main.  
(Charles.)  
Rhine, Elsie, Mitchell Block.  
Rice, E T, (Katharine) laborer, e Cen-  
ter. (Anderson, Roy, Clair, Ottis.)  
Rice, John, (Josephine) laborer, e Cen-  
ter. (Joseph, George, Wilson, Fred,  
Clay.)  
Richards, Andrew, (Mary) watchman, e  
Mt Auburn. (Benjamin, Carrie.)  
Richardson, Wm, (Mary), retired, n Me-  
ridian. (Gennie, Rook.)  
Rider, Grover, (Frona), glass worker, w  
Center.  
Riebolt, Lee, (Minnie), glass worker, n  
Main.  
Rimer, Richard, (Catharine), glass blow-  
er, e Ohio. (Alice, George, Mary.)  
Rizer, Mrs Jeannette, (widow) 81 e High.  
Robbins, Albert, (Lillie) glass worker,  
w Short.  
Robinson, Chas, (Edna) glass worker, w  
Jay, i e Angle.  
Robinson, J M, (Hannah M) retired, e  
Commerce.  
Robinson, J O, (Mary), barber, s Main  
Robinson, Jno, (Loretta, glass worker,  
133 e Mt Auburn. (Clifford, Everett,  
LeRoy, Samuel.)  
Robertson, Hettie, (widow), 64 w Pleas-  
ant. (Arthur, Frank, Ida, glass  
workers.)  
Rogers, Thomas, (Lilly), barber, n Me-  
ridian. (Harry.)

Rouffing, Charles, (Emily), glass worker, n Meridian. (Charles, Helen, Alena, Robert, Grace, Russel, Loretta.)  
 Rohrbach, Robert, (Ida), glass worker, e North.  
 Romey, Edward, (Louise) laborer, e North. (Robert, Mary, Anna.)  
 Romey, Martin, glass blower, e North.  
 Rook, Harmon, (Sadie) carpenter, n Main.  
 Rock, J T, (Mary), real estate, n Main.  
 Rook, Lawrence, (Mary), retired, s Main.  
 Rook, Nancy, (widow), s Franklin. (Carl, Marie.)  
 Ross, Chas, (Laura), laborer, Indiana St.  
 Ross, John W, (Jennie) glass worker 63 w Converse.  
 Rosse, Isaac, laborer, e Commerce.  
 Rousseaux, Adolph, (Mary) glass worker, n Main.  
 Rousseaux, Adolph, (Rose) glass worker, 98 w Washington.  
 Rozzell, Robert, (Rose) glass worker, 117 w Converse. (George, William.)  
 Rubrecht, B C, (Mary), glass worker, Orange Ave. (Mayme.)  
 Russell, Norman, (Estella), clerk, Orange Ave.  
 Russell, Rose, (Laura), shipping clerk, w Jay. (Harvey.)  
 Russell, Wm, (Mary) glass worker, w Jay  
 Ryan, Wesley, (Grace) pool room, e Center. (Cecil, Leo.)

## S

Sager, Levi, (Zella), retired, e Washington.  
 Salsby, Hannah, (widow), s Franklin.  
 Sawyer, Joseph, (Bertha) baker, e Mt Auburn. (Lucile.)  
 Schellert, Alfred, (Mary), butcher, 175 w Converse. (Alfred, Catharine, Fred, Thomas.)  
 Schellert, Adam, retired, n Main.  
 Schellert, Charles, clerk, n Main.  
 Schellert, Henry, merchant, n Main.  
 Schick, James, glass worker, Angle and Washington.  
 Schick, John, glass worker, Angle and Washington.  
 Schick, Joseph, glass worker, Angle and Washington.  
 Schick, Jos, (Elizabeth) glass worker, Angle and Washington. (Helen.)  
 Schively, Roy, laborer, e Commerce.  
 Scott, Walter, (Eva), railroader, N Hickory. (Austin, Charles, George, Ruth.)  
 Schrack, Jas B, (Nancy), laborer, n Main. (Arthur, Clyde, Lula.)  
 Seiford, Cleas, (Cordelia), n Main.

Seigerwalt, Alfred, (Emma) glass worker, Grand St.  
 Seigrist, Jonas, (Rebecca), retired, e Washington.  
 Seipp, Howard, (Edna) glass worker, 50 e High.  
 Semans, B F, (Prudence) retired, e Center.  
 Semans, H S, (Mary A), clerk, e Washington. (E Hale.)  
 Semans, Will, (Rosa), paper hanger, e Center.  
 Shade, Mrs Addie, (widow) s Main.  
 Shafer, Edward R, electrician, 113 s Main.  
 Shafer, I M, (Letitia) clerk, 113 s Main. (Charles, Flossie, Jennie.)  
 Shatto, Perry, (Lulu) saloon keeper, 125 e Mt Auburn.  
 Shaver, Samuel, (Ella), glass worker, w Jay. (Ely, Mamie, Olive, Harold, Leatha, Pauline, Estella.)  
 Sheehan, John, laborer, e Commerce.  
 Sherry, W H, (Margaret) stone mason, w Center. (Don, Wilber, Byrtie, Nora.)  
 Shirk, Jacob M, (Anna) engineer, 203 s Main. (Wayne.)  
 Shoil, N F, (Anna) teamster, Grand St.  
 Frank, Lewis, Harry, William, Margaret, Walter, Carl.)  
 Short, Wm, (Julia), glass blower, e Center.  
 Shrack, Henry, (Linnie) laborer, n Hickory. (Gertrude, Letha.)  
 Shriner, Frank, laborer, e Center. (James, Hubbard, Charles.)  
 Sims, Mrs Anna, (widow) 87 w Pleasant.  
 Sims, Wm, (Elizabeth) laborer, s Franklin.  
 Singler, Jno, (Edna) dentist, e Washington.  
 Skillman, Ethel, stenographer, w Short.  
 Skillman, John, (Hannah), laborer, w Short.  
 Skillman, Thomas, glass worker, w Short.  
 SKINNER, W L, (Clara) hardware, s Main, h 68 w Converse.  
 Slossessine, George, (Mrs ———) glass mfgr, n Main. (Eddie.)  
 SMALLEY, C W, (Ruth) cashier First State Bank, Pleasant and Washington. (Margaret.)  
 SMITH'S STUDIO, A F SMITH, prop, w Converse.  
 Smith, Chas, (Fay), laborer, 129 e Mt Auburn.  
 Smith, Edson, (Nora), glass worker, Meridian and Washington.  
 Smith, Elmer, glass worker, 81 e High.

- Smith, Frederick, (Anna) laborer, e Center.
- Smith, F B, (Olive) laborer, 108 w Washington. (Harold, Kenneth, George.)
- Smith, Harrison, (Ada), farmer, Highland Ave. (Lossie.)
- Smith, Harry (Nina), laborer, e Washington.
- Smith, Henry, (Katharine), glass worker Railroad St. (Helen.)
- Smith, James M, (Lucretia), retired, e North.
- Smith, J B, (Lizzie) laborer, Washington and Railroad. (Inez, Bertie, Robert, Garnet, Mae, Willis.)
- Smith, J W, laborer, 81 e High. (Howard, Orvil, Pearl, Russell.)
- Smith, John, (Elizabeth) mgr Hartford City Glass Factory, s Main. (Elsie, Margaret.)
- Smith, L P, (Mary), glass worker, 110 w Pleasant.
- Smith, Mrs Mary (widow) Indiana and Ohio.
- Smith, Robt W, (Clara), glass worker, e Washington.
- Smith, Thomas, glass worker, 81 e High.
- Smith, Wm H, (Ily), glass worker, e High.
- Smith, Wm J, (Rosa), laborer, e Ohio.
- Smoot, Albert, (Rosalie), glass worker 91 w Pleasant.
- Snow, F N B, (Elizabeth), retired, s Franklin.
- Snyder, D J, (Sarah), box maker, e Center. (George, John.)
- Snyder, Ellis D, (Estella) glass worker, 155 e Mt Aubrun. (Austin, Harry, Marguerite.)
- Sonntag, Nick, (Martha), glass worker, e Washington. (Peter.)
- Sonntag, Peter, (Ora) glass worker, Broadway.
- Soper, E W, (Clara B) retired, e Ohio. (Arletta, Lewis E.)
- Souder, T M, liveryman.
- SPINK, SAMUEL, (Gussie), Davis & Spink, butchers, n Main, h e Commerce.
- Spruce, Fred, laborer, e Commerce.
- STAFFORD, J A, JR, (Etta) prop laundry, e Commerce.
- Stafford, Mrs Samuel, Mitchell Block.
- Star Printing Office, e Commerce.
- Strahm, Calvin, laborer, e North.
- Strahm, Cornelius, laborer, e North.
- Strahm, Jonas, (Adall) laborer, e North. (Melvin, Goldie, Silvin, Ida.)
- Stanley, Noah, glass worker, e Mt Auburn.
- Stanley, F B, (Cecelia), retired, 85 Indiana.
- Starrett, Wm, glass worker, 48 w Converse.
- Staybaugh, W H, (Anna), blacksmith, e North.
- Star, O D, (Sarah) laborer, e Fourth.
- Steele, Aletha, cashier, 86 w Converse.
- Steele, Mary E (widow) 86 w Converse. (George.)
- Steele, Mort, (Blanche), tool dresser, 44 Highland Ave. (Harry, Hattie.)
- Steele, Ralph, stenographer, 86 w Converse.
- Steel, Sarah, Third St.
- Steigerwalt, David (Anna) glass worker, 114 w Converse. (Hobart.)
- Stevenson, Clifford W, glass worker, n Main.
- Stewart Bros, furniture dealers, cor Main and Washington.
- Stewart, Mrs. Ella, (widow) e Center.
- Stewart, James J, glass blower, e Center.
- Stewart, J D, (Mary) watchman, Indiana and North. (Lulu, Lee.)
- Stewart, J J, (Rachel) atty-at-law, e Center.
- STEWART, MARSHALL, (Clara), Stewart Bros, furniture dealers, cor Main and Washington, h 164 n Main. (Ralph, Ruth.)
- STEWART, SAMUEL, (Musetta), mgr Dunkirk Mill, e Center.
- STEWART, S W, (Tilla), Stewart Bros, furniture dealers, cor Main and Washington, h n Main. (Denzel, Lillian, Marjorie.)
- Stilts, Vohire, (Maudline) glass blower, e Center. (Mary.)
- St John, John, laborer, e Commerce.
- St John, Solon, (Howard), glass worker, e Center.
- Stout, Mike, (Ollie) glass worker, w Jay.
- Stricker, Abraham, (Belle) clothier, n Main. (Cecil, Jenette, Marguerite.)
- Suan, Ester, music teacher, n Main.
- Suan, Francis, (Chanel) glass worker, n Main.
- Suan, Silva, (Kate) glass worker, n Main.
- Sullivan, Charles, (Bessie) drayman, 46 n Main.
- Sullivan, Geo R, (Lydia) retired, 46 n Main.
- SULLIVAN, J O, (Elvira) City Treas, e Center. (Margaret E, Edith M.)
- Sullivan, Timothy.
- Sult, Lydia, student, 136 n Main.
- Sutton, Elmer E, (Mary) sewing mach agt, e Center. (John, Everrett, Vern, Russel, Don, Paul.)



Sutton, James, (Emma) clerk, 121 w Converse. (Garnet.)  
 Sutton, John T, (Nannie) real estate agt, n Main.  
 Sutton, Benjamin, printer, w Commerce.  
 Sutton, Philip R, (Julia) laborer, w Commerce.  
 SUTTON, R J, (Frances) real estate agt, Franklin and Jay.  
 Sutton, W T, (Esther), retired, Sutton Ave.  
 Swartz, H W, (Jamima) laborer, e Center. (Harry.)  
 Swearingen, Larry, (Ellen) glass worker, s Meridan.  
 Swathwood, Farris, (Mary), butcher, 100 w Converse. (Albert, Daisy, Charles, May, Susie.)  
 Swathwood, Sylvester, glass worker, 100 w Converse.  
 Sylvester, L E, (Viola), second hand store, e Commerce. (Maud, Marie, Esther.)  
 Syms, Ed, laborer, 132 w Commerce.  
 Syms, Oral, laborer, 132 w Commerce.

## T

Taylor, Enda, clerk, w Jay.  
 Teague, Henry, (Jennie) carpenter, n Franklin.  
 Teague, Maggie, clerk, n Franklin.  
 Thatcher, Vern, (Carrie), glass worker, 80 w Washington.  
 Thomas, Fred, (Lena), glass blower, Broadway.  
 Thomas, J N, (Rebecca), sta engineer, 20 w Washington. (Adelphia, Leola.)  
 Thompson, Frank, (Carry), laborer, e North.  
 Thompson, Ross, laborer, Railroad St.  
 Thompson, W M, (Eva) stone mason, Indiana and North.  
 Thornburg, Clell, (Josephine), glass wkr, n Main.  
 Thornburg, Clyde, (Mrs ———) glass blower, e Center.  
 Thornburg, Frank, (Tilly) brick mason, w Center. (Orvil, Homer.)  
 Thornburg, John, n Main, rear school house.  
 Thornton, Elmer, painter, n Main.  
 Thornton, Jos, (Sarah), painter, n Main. (Mary.)  
 Thornton, Melvyn, painter, n Main.  
 Thornton, William, painter, n Main.  
 Thwaite, Benjamin, laborer, n E St.  
 Tindall, Forest, glass blower, e North.  
 Tindall, Vaughn, glass blower, e North.

Tindall, Joseph, (Martha), painter, e North. (Angie, Iran.)  
 Tingley, Frank, (Ada), glass worker, w Pearl.  
 Tingley, Wm, (Catharine) retired, w Pearl. (Charles E, Wm I.)  
 Todd, Chas W, (Lottie) prop The Quality Store, Todd Opera House Block, h cor Main and Commerce.  
 Todd, D P, (Fannie E), cor Main and Commerce. (Emma.)  
 Trader, Bert, (Laura) butcher, e Center. (Edna, Ida, Wilber.)  
 Trehearne, Chas, (Maude) laborer, w Center. (Margaret, Reva.)

## U

Uhrick, Daniel, (Ona), laborer, 96 w Pleasant. (Clarence, Franklin.)  
 Underwood, Mary, (widow), e Ohio.  
 Urick, Joseph, retired, e Center.  
 Urick, Samuel, (Sarah E), laborer, e Third.

## V

Vance, Chas, (Victoria), glass worker, Orange Ave.  
 Vance, Ed, laborer, Grand St.  
 Vance, Edward, glass worker, w Commerce.  
 Vance, Rachel, (widow) w Commerce.  
 Vanzant, C E, (May) supt public schools, 36 Highland Ave. (Margaret.)

## W

Wagner, Florence, laborer, n Washington.  
 Wagner, Geo, (Mrs ———), laborer. Elm. (Myrtle, Herbert.)  
 Wagner, John, laborer, Main and Oak.  
 Wagner, Max, laborer, Main and Oak.  
 Wakefer, Rev John, priest Catholic ch, Broadway.  
 Wallace, Alphretta, (widow), w Washington.  
 Wallace, Ona, clerk, w Washington.  
 Wallace, Walter, (Opal) glass worker, w Pleasant.  
 Walser, Jno, (Clara) glass worker, e Ohio. (Gladys, Dottie, John, George, Arthur, Fred.)  
 Walter, Eugene O, (Amelia), glass worker, e Mt Auburn. (Stephen, Pansey, Cyril.)  
 Walters, Savannah, (widow), w Commerce.  
 WALTMAN, MRS M, druggist, cor Main and Commerce.

- Waters, Harry, (Anna) laborer, e Commerce.
- Watson, Geo, (Jennie) glass blower, e Center. (Clarence, Harry.)
- Wayman, Curt, retired, n Franklin.
- Wayman, William, (Lida), n Franklin.
- Weaver, Amos, (Edith) glass worker, 101 e Mt Auburn.
- Weaver, Carl, glass worker, Washington and Meridian.
- Weaver, Henry, (Anne) retired, 76 w Converse. (Ella.)
- Weaver, J W, (Mary J) merchant, 107 s Main. (Burl, Charm, Dick.)
- Weaver, Mace, (Mattie), glass worker, Elm. (Margaret, Chester.)
- Weaver, Oscar, (Mary) laborer, Oak St.
- Webster, Clara, music teacher, 170 s Main.
- Webster, John, (Amelia), butcher, n Main. (Frank, Eddie, Fred, Elsie, Laura, Mable.)
- Webster, Jno W, Jr, bookkeeper, 170 s Main.
- Webster, R W, (Nancy C,) farmer, 170 s Main. (Minnie.)
- Webster, William, farmer, n Main.
- Weinland, Wm, (Winora) grocer, n Main
- Wells, Benvia, teamster, w Jay. (Benjamin, Edward, Mary, Peter.)
- Wells, Edward, (Mary), blacksmith, w Washington. (Grace, Leland, Martha, Murel, Wanetta.)
- Wells, Harry, student, n E St.
- Wells, Leo, student, n E St.
- Wells, Frank, laborer, Wilson Block.
- Wells, Isaac, laborer, w Pleasant. (Dollie, Hery.)
- Welty, Emil, A (Estella), glass worker, w Washington.
- Whitaker, Catharine, housekeeper, 38 w Pearl.
- WHITAKER, GEO T, (Emma), atty-at-law, 25 w Pleasant.
- Whitaker, Rosa, w Jay.
- White, Charles, glass worker, n Main.
- White, Chas L, (Josephine), glass worker, n Main. (Bert, Joe.)
- White, J G, (Hattie), mail carrier, n Franklin.
- White, Olive, e North.
- White, Perry, (Emily) oil dealer, e Center. (Harry.)
- Whiteley, J W, (Mary) pruner, Main and Oak.
- Whitsell, George, glass worker, w Short.
- Whitsell, Jasper N, (Alice), glass worker, w Short. (Marie, Marjory.)
- Whitsell, Paul, glass worker, w Short.
- Whitsell, Jesse, (Katharine) laborer, e Center. (Burl, Harry.)
- Whitsel, Wm, (Nancy B,) clerik, e Commerce.
- Wickle, G P, (Phoebe), laborer, e Commerce.
- Williams, Betty, domestic, Broadway.
- Williams, Noah, (Martha), laborer, e High. (Bettie, Icy, Donald, John, Lester, Mary.)
- Wilson, Albert, (Eliza), retired, Orange Ave. (Lena.)
- Wilson, Mrs Elizabeth, (widow) w Pearl.
- Wilson, Lena, teacher, 85 s Main.
- Wilson, Samuel, carpenter, w Pearl. Earl, Floyd, Lloyd, Lorena.)
- Wilson, Wellington, student, Main and Oak.
- Winters, Emaline, (widow) e Mt Auburn.
- Wise, Glenn, (Martha) glass blower, e Washington.
- Wise, John, (Sarah), janitor, 75 w Jay. (Earl, Melvin, Ida.)
- Witson, Chas, (Elizabeth) carpenter, n E St. (George, Pearl, Ida, May.)
- Woodard, Ina, student, w Jay.
- Woodard, Ira, (Lucy), carpenter, w Jay.
- Wood, M D, (Kate) grocer, 26 w Converse. (Bessie, Fred.)
- Worster, A L, (Mary), veterinary surg, e Third.
- Wright, Curtis, (Alice) fireman, e Commerce.
- Wright, William Grant, (Clarenda), retired, Hickory St.
- Wright, John W, (Bertha L), glass wkr, Orange Ave and Main.
- Wright, Joseph, porter, hotel Jorson, e Commerce.
- Wright, Lavant, retired, w Jay.
- Wright, Tillman, (Anna) retired, e Washington.
- Wyndham, J L, (Florence) glass worker, Hickory St.

## Y

- Yantz, Frank, (Amanda) glass worker, e Washington. (Bert, Eugene, Murel, Echo, Garnet, Carry, Herman, Millie.)
- Yantz, Roy, (Elva) glass worker, e Washington.
- Young, Mrs M E, (widow) 121 Indiana.
- Young, Ray, painter, 121 Indiana.

## Z

- Zech, G W, (Minerva), timber buyer, e Center. (Oat, Bales, Virgil R.)
- Zimmers, Frank J, (Anna) glass worker, w Jay.

# REDKEY DIRECTORY

## TOWN OFFICERS

### Board of Trustees.

W. P. CLARK .....President  
THOS. BADER .....Treasurer  
JNO. C. PONDER .....Clerk

JOHN ATKINSON,  
EARL COBLE  
VINT CRISLER,  
JOE REX.

## STREET DIRECTORY

ARCH, 3 w Meridian, Grandview to s corp limit.  
ASH, 3 w Meridian, P C C & ST L to n corp limits.  
BAGOT AVE, 5 s Main, L E & W to Mooney.  
BELL AVE, 2 s Main, Meridian to e corp limit.  
BOYCE, 3 n Main, Current to Ash.  
BURR, 7 w Meridian, L E & W to Main.  
BUTLER, 3 e Meridian, Main to P C C & ST L.  
CENTRAL, 2 s Main, P C C & ST L to Mooney.  
CHARLES, 4 s Main, George to e corp limit.  
COLUMBIA, 6 w Meridian, Grandview to s to corp limits.  
COTTON, 3 s Main, Mooney to w corp limit.  
CURRENT, e corp limit.  
DAUGHERTY, 2 s Main, Mooney to w corp limit.  
DELAWARE, 3 s Main, Meridian to e corp limit.  
DUNKIRK AVE, 1 n P C C & ST L, Elm to w corp limit.  
ELIZABETH, 2 w Meridian, Grandview to s corp limit.  
ELM, 5 w Meridian, Erie to P C C & ST L.  
ERIE AVE, 6 s Main, L E & W to Mooney.  
GEORGE, 1 e Meridan, Main to s corp limit.  
GRAND AVE, 4 s Main, Mooney to w corp limits.  
GRANDVIEW AVE, 8 s Main, L E & W to P C C & ST L.  
HARRISON, 2 e eMeridian, Main to P C C & ST L.  
HIGH, 1 s Main, e to w corp limit.  
KINSEY, 5 s Main, Mooney to Burr.  
LAKE, 2 n Main, Meridian to Oak.  
LOGAN, 6 s Main Meridian to P C C & ST L.  
McKINLEY, 7 w Meridian, Grandview to s corp limit.  
McKINNETT, 2 e Meridian, Main to n corp limits.  
MAIN, n and s Division, e to w corp limits.  
MAPLE, 5 w Meridian, Grandview to s corp limit.

MERIDIAN, e and w Division, n to s corp limits.	SHERIDAN, 7 s Main, Meridan to P C C & ST L.
MILL, 4 w Meridian, L E & W to P C C & ST L.	SHERMAN, 5 s Main, Oak to P C C & ST L.
MILLIKAN AVE, 3 s Main, Mill to Mooney.	SPENCER, 1 e Meridan, s to n corp limits.
MITCHELL AVE, 4 s Main, Mill to Mooney.	SYCAMORE, 4 w Meridan to n corp limit.
MOONEY, 6 w Meridian, L E & W to Main.	UNION, 1 w Meridian, n to s corp limit.
OAK, 2 w Meridan, Sherman to n corp limit.	VINE, 4 n Main, Current to Ash.
PHILLIPS, 7 s Main, Mooney to Burr.	WALNUT, 4 w Meridian, Millikan Ave to P C C & ST L.
PLUM, 1 n Main, L E & W to Sycamore.	WASHINGTON, e corp limits.
RACE, 4 w Meridian, Grandview to s corp limit.	WAYNE AVE, 9 s Main, L E & W to P C C & ST L.
ROGERS, 2 n Main, Meridian to Current.	WILLIAMS, 6 s Main, Mooney to Burr.

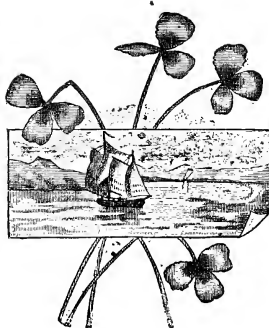

# REDKEY BUSINESS DIRECTORY

## Attorneys

Dragroo, Del, s Main.  
Shockney, Chas, cor High & Oak.  
Williamson, Austin H, Mooney  
Blk, w High.  
Williamson, D R, Mooney Block,  
w High.

## Banks

**REDKEY BANK**, cor High and  
Meridian.

## Barbers

Holmes & Racer, w High.  
Ritters, w High.

## Blacksmiths

Gist, Hiram, s Meridian.  
Quick, Harvey, w High.  
Reeves, Geo, s Meridian.  
Sulteen, Edward, w High.

## Buggies, Carriages, Etc.

**ANDREW & ADDINGTON**, s Me-  
ridian.  
**WILLIAMSON BROS**, w High.

## Cigar Stores

City Cigar Store, w High.

## Churches

Catholic, n Meridian.  
First Christian, w Main.  
Methodist, w Main.  
United Brethren, n Meridian.

## Clothiers

Holthouse, P, w High.  
**RATHFON, J D**, cor High and  
Oak.

## Coal and Wood

Hammit, Bert, Bell Ave.

## Cobbler

Hume, Geo, w High.

## Confectionery

Antirilla, Geo, w High.

## Dentist

Wampler, Dr G W, w High.

## Department Store

**RATHFON, J D**, cor High and  
Oak.

## Druggists

Clark & King, w High.  
**PIERCE, DR J S**, cor High and  
Meridian.

## Dry Goods

Appenzeller, Wm, High and Union  
**RATHFON, J D**, cor High and  
Oak.

## Elevators

**HUFNAUGLE & MILLER**, P C C  
& St L, between High and  
Main.  
**JAY GRAIN CO**, opp L E & W de-  
pot.

## Factories

Redkey Tile & Building Block Co,  
w Main.

## Furniture

Jones, W R, s Meridian.

# Bank of Redkey

REDKEY, INDIANA.

Capital \$31,000

Resources \$250,000

With its capital stock and surplus of \$31,000, resources of a quarter of a million dollars, stockholders men of wealth and officers of banking experience, offers to the public its services and the many advantages derived from twenty years successful experience.

## We Make Loans.

We make loans on personal property and real estate security, write drafts that are more convenient and **much cheaper** than Post Office orders or express orders, pay interest on time deposits, and extend courtesies consistent with conservative banking.

## Open an Account with us.

We want your business, whether large or small.

We ask you to inspect our banking room, said to be the most attractive in the county, which we have just furnished at considerable expense. The use of our offices is given you for the transaction of your private business or correspondence.

**Grocers**

Anders, Wm, w High.  
 Brewer, F C, w High.  
 Rathbun, Grant, w High.  
**RATHFON, J D**, cor High and  
 Oak.  
 Smith, Harry, s Meridian.  
 Smith, Geo, w High.

**Hardware**

Jones, W R, s Meridan.  
**WILLIAMSON BROS**, w High.

**Harness**

Porter, W C, w High.  
**WILLIAMSON BROS**, w High.

**Implements**

**ANDREW & ADDINGTON**, s Me-  
 ridian,  $\frac{1}{2}$  sq s High.  
**WILLIAMSON BROS**, w High.

**Insurance**

**DOWNING, F R**, Mooney Block,  
 cor High and Oak.

**Jeweler**

**HOLMES, WALTER**, with Dr J S  
 Pierce, cor Meridian and High.

**Laundry**

Bayne & Son, s Union.

**Livery**

Garringer, s Union.  
**REX, JOE**, s Main.

**Lumber**

Ayres Lumber Co, opp L E & W  
 depot.

**Machinists**

Fields & Swihart, s Meridian.  
 Fires, Wm, s Union.  
 Runyan & Son, Delaware.

**Marble Works**

Whitehair, E W, s L E & W depot.

**Meat Markets**

Daniels, Henry, s Meridian.  
 Geisler, Chas, w High.

**Millinery**

Gray, Miss Bertha, w High.  
 Racer, Mrs Gertrude, w High.

**Music Store**

Cole, M M, s Meridian.

**News Dealers**

Jones, Ora, w High.

**Newspapers**

**REDKEY TIMES**, H E Coble, edi-  
 tor, s Meridian.

**Pool Rooms**

Ford, C W, w High.  
 Grady, Michael, s Meridian.

**Notions and Novelties**

Holsapple, Theodore, w High.

**Photographers**

Baker, Theodore, s Meridian.  
**PYLE, RILEY**, s Meridian.

**Physicians and  
Surgeons**

Conor, Dr N T, s Meridian.  
 King, Dr, w High.  
 Mills, Dr C C, w High.  
 Selby, Dr, w High.  
 Shepherd, Dr G W, s Meridian.

**Real Estate Agents**

Downing, F R, Mooney Block.  
 Orr, Preston, s Meridian.  
 Shockney, Chas, cor High and Oak

# The REDKEY TIMES,

REDKEY, INDIANA.

EARL COBLE, PUBLISHER.

The Times carries the largest amount of advertising and is read by more people than any weekly paper in Jay county.

## High-class Job Printing

DEPARTMENT IN CONNECTION.

---

# The Jay Grain Co.

REDKEY, INDIANA.

The highest price paid for all kinds of grain and seeds. Dealers in Wool, Hay and Coal.

The famous **MULBERRY FLOUR**, the **STAR BRAND** a specialty.

Will grind your feed on an old fashioned three foot burr.

---

## JOE REX

LIVERY AND FEED STABLE.

South Meridian Street.

I have a complete stock. Prices reasonable. It pays to give me a call before hiring.

Phone 113.

REDKEY, INDIANA.



**Restaurants**

Gray, Chas, w High.  
Star Restaurant, w High.

**Second-Hand Store**

Mann, Warner, s Meridian.

**Shoes and Boots**

**RATHFON, J D**, cor High and  
Oak.

Turpen, Condo, w High.

**Tailors**

**LEE, CHAS**, w High.  
Lee, John, s Union.

**Tinner**

Bader, Wm, s Meridian.



# WILLIAMSON BROS.

DEALERS IN

Hardware, Buggies, Harness, Implements

We Handle  
No Trust Goods

The Only Genuine  
Hot Blast Stove

The Florence  
Air Tight

SEE OUR  
Favorite  
Base Burners



P. & O. Scotch Clipper Plows, Planters, Etc.

We Manufacture all our own Harness.

Anything you want for the farm is found here.

"Trusts cannot live without patronage. It is up to you farmers."

REDKEY, INDIANA.

# REDKEY DIRECTORY

## A

Abraham, G, (Rose) laborer, Grandview Ave. (Nellie.)  
Acton, Margaret, (widow), n Sycamore.  
ADDINGTON, THEODORE, (Maggie), implement dealer, n Oak.  
Alberson, John, (Ida), laborer, w Main.  
Alexander, James (Sarah) laborer, Washington St. (Harry, Samuel, Harley, Clyde.)  
Allen, C F, (Emily), laborer, s Meridian.  
Andars, E W, (Mary), grocer, Central St. (George, Clay, Gwendolin.)  
ANDREW, J C, (Emma), implement dealer, end Union St. (Mildred.)  
Andrews, J B, (Hannah H), mgr telephone, n Meridian. (Oscar B, Lincoln, Edna M, opr, Frances.)  
Andusom, Joseph, (Martha.)  
Antirella, Geo, (Jennie), confectioner, w High. (Charles.)  
Appenzeller, W M, (Clara), merchant, n Meridan. (Harry, Helen, Fred.)  
Arthur, J W, (Mary), manufacturer, e High.  
Atkinson, Frank, (Lorella), laborer, Elm St.  
Atkinson, John, (Martha), painter, s Union. (Mary.)  
Atkinson, Matthew,, (Mary E), justice, w Main.  
Ayles, C C, (Alice), lumber dealer, n Union. (Hazle, Edgar, Paul, Marguerite, Blanche, Leroy.)  
Ayres, James (Minnie) bookkeeper, n Meridian.

## B

Bader, John, junk dealer, w High.  
Bader, J W, (Susan), tinner, s Oak. (Sarah, Thomas.)  
Bader, Michael, (Matilda), junk dealer, w Main.  
Bader, Thomas, (Mary S), city treas, w Main.  
Bailey, Allie, (Stella), glass worker, Washington St.

Bain, N C, (Anna), laundry, e Main. (Nora, Herbert, Blanche.)  
Bales, Harry, glass worker, n Sycamore.  
Bales, Elmer, glass worker, n Sycamore.  
Bales, Marion F, (Ida B) carpenter, n Sycamore. (Sarah, Della.)  
Bales, Phoebe, domestic, e High.  
Baker, Hiram, (Edith), paper hanger, Grandview Ave.  
Baker, Theo, (Kate), photographer, e Main.  
Banning, Della, domestic, s Spencer. (Cora, Virgil.)  
Bantz, Edward, glass worker, Grandview Ave.  
Barnell, D R, (Rose), oil pumper, s Meridian. (Harold, Ward.)  
Barnell, Mrs Mattie E, domestic, s Meridian. (Cleo.)  
Barnell, Laura, domestic, w Main. (Elfa, Edna, William, Fannie.)  
Barnell, Rebecca, (widow), s Oak.  
Barnes, John, (Sarah), laborer, w Main. (Alice, Charles.)  
Barrie, Wm (Lizzie D) horseman, n Oak.  
Earth, Mrs Glen, (widow) Delaware St. (Blanch, Theodore.)  
Beals, Ed, (Mary) laborer, e High.  
Beason, Daniel E, (Sarah), poultryman, n Meridan.  
Beason, Oliver, (Cora) laborer, n Ash. (Chloris, Lester, Cecil.)  
Bell, John, (C A), dairy, n Meridian. (Mabella.)  
Pender, O O, (Iva) glass worker, e Main.  
Bennett, Mrs Nora, (widow) Spencer, 2 n Main. (Mary.)  
Bicknell, Henry, (Eunice) bartender, n Ash. (Harry E.)  
Bicknell, H B, (Glen), laborer, Bell Ave. (Harry, Marie.)  
Black, Frank, (Abbie) laborer, Bell Ave.  
Blackburn, Mrs Mary, (widow) Washington St. (Benjamin, Myrtle.)  
Blakely, Andrew, (Edna), blacksmith, n Union.  
Blakely, Geo. (Myrtle) laborer, Delaware.  
Blakely, J M, (Jane), agt n Sycamore. (Verne.)

# Farming is Made Easy

BY USING

The John Deer Co. Makes of Implements

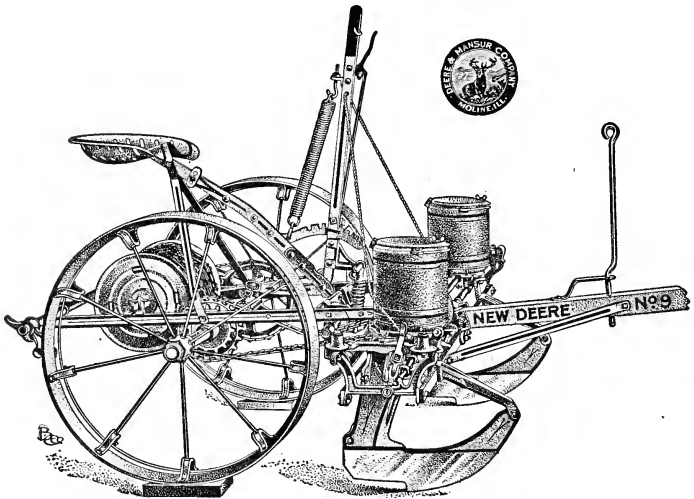

Their Tongueless Disc Harrows, Disc Seeders, Corn Shellers, Feed Grinders, Steel and Wood Frame Harrows, and No. 9, Corn Planter beat the world; Breaking Plows, Sulky and Gang Plows, anything in their line is the best that experience and ability can produce. The John Deere Plow Co. is the oldest implement firm in existence and their makes are par excellent.

## Andrew & Addington

REDKEY, INDIANA.

Are their district agents and will take pleasure in showing you the different makes of their farm implements. See us before buying. We can save you money.

**THE MERCHANTS HOTEL**THOS. BIRUM  
Prop.FRED. SCHELL  
Clerk**REDKEY, INDIANA**

Free 'Bus—Free Sample Room—All Outside Rooms

The M. &amp; P. T. Cars Stop at the Door

- Boggs, T G, (Etta), poultryman, Spencer  
3 n Main. (Marguerite, Irene.)
- Bolen, Roll, (Gertrude) laborer, Grand-  
view Ave.
- Bortner, W H, (Mary), teacher, n Oak.  
(Ralph.)
- Borton, John, (Ella) well driller, Dela-  
ware St.
- Bowell, Fred, (Hilda) laborer, w Grand-  
view Ave. (Emma, George.)
- Bowen, Ephriam H, (Rachel) farmer, n  
Meridian.
- Bowen, Frank, (Ida) lumberman, s Mer-  
idian. (Ada, Wynette.)
- Bowser, Fred, asst agt M & P trac Co,  
n Meridian.
- Bowser, Geo. H, (Sarah) liveryman, n  
Meridian. (Edgar M, Fred.)
- Bowser, Harry, barber, n Meridian.
- Bowser, John M, barber, n Meridian.
- Brandenburg, Frank, (Adelia), junk  
dealer, s Oak. (Agnes, Calvin.)
- Brane, Samuel, (Caroline) clerk, George  
St.
- Brenner, Theodore, (————), timber  
buyer, w High.
- Brewer, F C, (Mary) grocer, n Ash. (Er-  
ma, Abbie, Lester.)
- Brieker, Henry, (Mary) laborer, Clover-  
dale St.
- Broshare, Peter, (Rosa) laborer, Clover-  
dale St. (Ada, Fred, Ray.)
- Brown, Martha J, (widow) n Meridian.
- Burgess, Otto, (Blanche), rural carrier,  
e Main.
- Burns, Wm, (Martha) laborer, e High.
- C**
- Campbell, Mrs. Catharine, (widow) Bell  
Ave. (Frank.)
- Campbell, Geo. W, (Lizzie) carpenter, w  
Main. (Madge.)
- Campbell, James, tailor, s Union.
- Campbell, J B, (Emma) clerk, Spencer  
and Rogers. (Dewitt, Ruth, Edith,  
Martha.)
- Campbell, Robert, (Mary) retired, e High
- Campbell, Wm M, (Gertrude) implement  
dealer, Spencer, 1 n Main. (Janie.)
- Carrell, Mary E, housekeeper, w Main.
- Castle, Asa, (Mary) laborer, e High.  
(Gladys, Goldie, Juna.)
- Caylor, Joseph, (Mary), laborer, Clover-  
dale. (Ethel.)
- Chaffin, G L, (Alice) laborer, n Spencer
- Chaffin, G L, (Ethel), laborer, last n  
Spencer. (Jessie, Bernice.)
- Chalk, L C, (Cora M), sewing machine  
agt, n Meridian.
- Champ, David, (Vilena), teamster, Bell  
Ave. (Elymaria, Fred.)
- Champ, Geo, (Ethel), clerk, Bell Ave.
- Chenoworth, J V., (Cora) Gas Co, e High.
- Chew, Wm, (Louisa) laborer, n Meridian.
- Chew, John, glass worker, n Meridian.
- CLARK, DR W P, (Caroline) physician,  
n Meridian.
- Clevenger, J B, (Lizzie B) retired, n Me-  
ridian. (Essie B.)
- Clipper, Charles, laborer, Central St.
- Clipper, Rebecca, (widow) Central St.
- Clover, Cyrus, carpenter, n Meridian.  
(Mary.)
- Cloyd, J C, stone mason, w Main. (Claude  
Frank.)
- Cluff, Ottis, (Nellie) mfgn. n Meridian.  
(Laura L.)
- Coats G W, retired, s Spencer.
- COBLE, H E, (Dora) editor Redkey  
Times, s Spencer.
- Coby, Peter, (Jane) laborer, Bell Ave.
- Colter, Frank, (Mayme) laborer s Union.  
(Ada, Asa, Mina.)
- Conley, Mrs E B, (widow), e High.
- CONOR, DR N F, (Mattie) physician  
and surgeon, s Meridian. (Arthur,  
Goldie, Robert.)
- Conor, Palmer, (Tress) clerk, n Oak.
- Coons, Mrs Hulda, (widow) n Oak. (By-  
rum, Martin.)
- Coons, N V, retired, s Meridan.
- Coons, W R, (Martha), Gas Co, e High.  
(Chester.)
- Coulson, James, (Anna), n Sycamore.  
(George.)
- Coulter, W H, (Sarah E) retired, n Me-  
ridian. (Nina.)
- Craner, Jane, (widow), Central St.  
(Charles.)
- Cranor, Luther, (May) laborer, George  
St.
- Criss, H (Mary), laborer, s Ash.
- Criss, Jos, (Nettie), laborer, Cloverdale  
St. (John, Lena.)
- Criss, L E, (Jane) retired, Delaware St.
- Cristler, Angeline, domestic, w High.
- Cristler, J M, (Phoebe) farmer, w High.  
(Palmer, Letha.)
- Cristler, Vincent, (Luella) laborer, w  
High. (Carl, Edith, Fay.)
- Cultice, John, (————) w High. (Ha-  
zel.)

# Hufnaugle & Miller

WHOLESALE and RETAIL  
DEALERS IN ALL KINDS

OF

Grain, Hay, Feed and Coal  
Also Handle Four Brands  
of Flour, Silver Dust and  
Wonder, White Loaf and  
Imperial. Best there is  
Made. Clover Seed and  
a Specialty.



..Give us a Trial..

REDKEY, INDIANA

# The Merchants Hotel, Redkey, Indiana

THOS. BIRUM, Proprietor  
FR&D. SCHELL, Clerk

Free 'Bus—Free Sample Room—All Outside Rooms

The M. & P. T. Cars Stop at the Door

Cummins, Chester, (Anna), laborer,  
George St.  
Cummins, Daniel, laborer, Washington.  
(Clyde.)  
Current, A F, (Rose, carpenter, s Meridian.  
(Marie, Irene.)  
Current, Anna, domestic, s Meridian.  
Current, Emery, (Josephine) laborer,  
Bell Ave.  
Current, Geo, (Vida) laborer, s Meridian.  
Current, Josephine, (widow) n Meridian.  
Current, Oscar, (Josephine) farmer, n  
Union. (Pauline, Helen.)  
Current, Russell, (Etha) farmer, s Meridian.  
Current, Wm, (Emmaline) farmer, n Meridian.  
(Agnes, Cora, Watson.)

## D

Dailey, E E, (Melissa) real estate agt, w  
High. (Orris, George, Henry.)  
Daily, John, (Mary) laborer, Grandview  
Ave. (Harry, Lela, Oscar, Estella.)  
Daniels, Oscar, (Mollie), carpenter, s Meridian.  
(Charles.)  
Darst, Sarah, (widow) n Ash.  
Daugherty, Susan, housekeeper, n Oak.  
Davis, Charles, (Kate) laborer, s Meridian.  
(Lawrence, Louretta.)  
Davis, Mary E, (widow), e High.  
Davis, P A, (Mary F) laborer, n Sycamore.  
(Charles, Al, Laura E.)  
Devoe, John, (Cora), laborer, w Main.  
(Ralph.)  
Dewy, Joseph, (Jane) laborer, Washington  
St. (Harry, Ira, Marguerite,  
Roby.)  
Diggs, Anna, domestic, Bell Ave.  
Dill, Geo, (Mary) retired, s Meridian.  
(Herbert.)  
Dilts, Frank, (Mary), laborer, e Main.  
DOWNING, F R, (Mrs M), real estate  
and ins agt, s Union. (Todd.)  
Downing, Idnie, (Ella) clerk, n Ash.  
DRAGROO, DEL, atty-at-law, Delaware  
St.  
Dragroo, Mary, (widow) s Meridian.  
Driscoll, Frank, (Rose) laborer, George  
St. (Alva, Earl.)  
Dull, Martin, (Mahala), retired, s Meridian.  
Dunn, Thomas, (Jane), L E & W agt,  
Elm St. (Millie, Fred.)

## E

Earl, Dale ( Josephine) retired, Delaware  
St. (Etta, Letta.)  
Early, Alfred, (Susan) laborer, e Main.  
(Grace.)  
Edington, A H, (Elida), agt, R R, w  
Main. (June, Mary.)  
Edwards, James, retired, Central St.  
Elexander, Perry, (Jennie) laborer, s  
Ash.  
Engle, Mrs Laura, (widow) w Main.  
Erskins, Julia, domestic, s Oak.  
Evilsizer, Levi, (Lina), laborer, Grand  
Ave. (Bert, Ellen.)

## F

Farmer, Mrs Elizabeth, (widow) George  
St.  
Fauna George, horseman, n Oak.  
Feasel, Fern, (Jennie M) laborer, n Oak.  
Fiers, Grover, (Freedra) laborer, Spencer  
and Main.  
Fiers, J W, (Mallie), teacher, n Oak.  
(Forrest.)  
Fiers, Mary, domestic, n Oak. (Otto,  
Ella, William.)  
Fiers, Mrs Sarah, (widow) Spencer and  
Main.  
Finch, Harry, (Minnie), glass worker,  
Spencer, 2 n Main. (Anna, Myrtle.)  
Finch, Margaret, tel opr, Spencer, 2 n  
Main.  
Fishback, Mrs Nancy, (widow) s Union.  
Flowers, Reason, (Mannie) teamster, w  
Main. (Nellie, Ray.)  
Ford, Tom B, laborer, n Sycamore.  
Ford, Sarah C, (widow) n Sycamore.  
(Anna.)  
Forkner, A L, (Maggie), insurance agt,  
512 w Main. (Frank.)  
Forkner, May, teacher, 512 w Main.  
Forkner, Ruth, teacher 512 w Main.  
Fortner, H, laborer, s Meridian.  
Fowler, Martin, (Louisa) laborer, Bell  
Ave.  
Fox, Alfred, glass worker, n Union, (Alfred  
Gretta.)  
Frazier, Robert, (Minnie), laborer, s  
Union.  
French, Leonard, (Lydia), painter, w  
Main.  
Friar, Ralph, (Myrtle) bookkeeper, n  
Oak.

# Dr. J. S. PIERCE

Wholesale and Retail Druggist

We carry the Largest and most Complete  
Stock in Eastern Indiana.

We make a Specialty of Prescription work  
and Physician's supplies.



## Our Jewellery Department

Is Extensive. ❀❀ We carry, constantly, a large  
Assortment of DIAMONDS,  
Fine Watches, Clocks, Solid Gold Jewellery  
and Optical Goods.



## Wall Paper

By the car load. ❀❀ Everything New and  
Up-to-date.

Phone 52

Redkey, Ind.



## G

Garrett, William, (Anna) retired, n Meridian.  
 Gary, Robert, (Mary) drayman, w High. (Agnes, Catharine, Edith, Miller.)  
 Gary, Thomas, (Mollie) laborer, s Meridian. (Chalmer.)  
 Gay, Mrs Anna, (widow) Spencer and Plum.  
 Gay, Clara, dressmaker, Spencer and Plum.  
 Geesman, L J, (Maggie), contractor, Delaware St.  
 Geisler, Miss Bessie, w High.  
 Geisler, Chas, (Laura), meat market, w High. (Edna, George.)  
 Gillum, James, house mover, w High. (Deanie.)  
 Gillum, Rollie, (Grace) clerk, w Main.  
 Gist, H C, (Sarah), blacksmith, s Meridian. (Martha.)  
 Glaize, John L, (Adia), salesman, n Meridian.  
 Glaze, ———, (Ida) trav salesman, n Meridian.  
 Gleason, Daniel, (Anna) oil pumper, Bell Ave. (Evelyn, Liza, Marie, Opal, Perry.)  
 Glines, Isaac, (Mary) laborer, George St. (Gladys.)  
 Goe, Isaac, (Nancy) engineer, Delaware St. (Charline, Bonnie.)  
 Goings, Martha A, physician, n Meridian.  
 Goings, Wm, engineer, n Meridian.  
 Grable, Fred A, (Anna), contractor, n Sycamore. (Dollie, Grace.)  
 Grady, John, (Dora), laborer, e High. (Archie, Emmitt.)  
 Grady, James, laborer, w High. (James.)  
 Grady, Michael, wholesale merchant, n Oak. (Edward, Eugene, Grace, Leo.)  
 Gray, Chas, (Austa), restaurant, s Union.  
 Gray, Mrs Nellie, (widow), Elm St. (May.)  
 Green, Jefferson, (Lillian) laborer, Bell Ave. (Gladys.)  
 Green, Joel, (Laura) retired, w Main. (Earnest, Myrtle, Lee.)  
 Grisso, E Z, (Elizabeth) laborer, Spencer and Vine. (Clarence.)  
 Grow, John, (Flora, retired, Grandview Ave. (Etta.)

## H

Hale, Mrs Cena, (widow) n Oak.  
 Hall, Amos, (Elizabeth), retired, w Main.  
 Hall, Michael, (Elizabeth) retied, s Meridian.  
 Hall, Norman, (Kathleen) laborer, n Oak.

Hall, Oscar, (Madge) Delaware St.  
 Hammitt, Jno, (Lillie), laborer, s Meridian.  
 Hammitt, Samuel, (Belle) retired, s Meridian.  
 Hammitt, eBrt, (Laura), coal dealer, s Union.  
 Hahn, Geo, (Eva) laborer, e High. (Lula, Mina, Russell, Ruth.)  
 Hancock, Estell, laborer, Main, 1 w Spencer.  
 Hancock, Herschell, laborer, Main, 1 w Spencer.  
 Hancock, W P, (Rebecca) hay dealer, Main, 1 w Spencer. (Grace.)  
 Hanley, C, (Kate) laborer, George St. (Ora, Kenneth.)  
 Harding, Silas, (Laura) policeman, e High.  
 Harness, Geo, (Jenuie) laborer, Grandview Ave.  
 Harness, Jacob, (Emma) retired, Delaware St. (Dan.)  
 Harness, Mora, (widow), Bell Ave. (Edward, Frank, Grover, Theodore, William.)  
 Harr, Wm, (Erma) laborer, w Main.  
 Harrison, Clyde, laborer, w Main.  
 Harrison, George, laborer, w Main.  
 Harrison, James, (Lizzie) retired, w Main.  
 Hatzell, Albert, (Ollie) glass worker, Grandview Ave.  
 Head, Henry, (Rose) laborer, Central St. (Loyd.)  
 Herter, Martha, domestic, Bell Ave.  
 Hesser, Jessie, house keeper, n Oak. (Merrill, Margaret.)  
 Hickman, Mary A, (widow), Bell Ave.  
 Hill, Fred, (Mary) laborer, e High.  
 Hill, Howard, (Myrtle) lineman, Elm St.  
 Hill John, (Julia), post master, e High. (Nellie.)  
 Hill, Ross, (Eva) clerk P O, Delaware St. (Ray.)  
 Hinsy, Wm, (Retta), laborer, Delaware St. (Letha.)  
 Hoke, Seth, (Vida) laborer, George St. (William.)  
 Holloway, John, (Elizabeth) retired, n Meridian.  
 Holmes, Charles, (Clara) barber, n Oak. (Herman.)  
 Holmes, Mrs Rebecca, (widow) n Oak. (Adam.)  
 Holmes, W W, (Mary) jeweler, n Meridian. (Julia, Lillian, Mildred.)  
 HOLTSAPPLE, T W, (M C), novelty store, w Main. (Glen.)  
 Hoover, Thomas, (Minnie) laborer George St. (Hazel, Virgil.)

Hoppes, Oscar, (Lee) drug clerk, s Union  
 Hoppes, Peter, (Rebecca), horseman, w  
 Main. (Agnes, Bernice, Cuba, How-  
 ard, Inez, Madge.)  
 Horn, Anna, (widow), domestic, s Union.  
 Horn, George, (Mollie), retired, n Oak.  
 Hughs, Jno, (Mary) laborer, Bell Ave.  
 (Jane, Rebecca.)  
 Hulderman, Jos, (Ella), laborer, w High.  
 (Ana, Levi, Grace, Ola, Roy.)  
 Hume, George, (Bertha) shoemaker, n  
 Meridian.

## J

Jackson, I A, (Aerial) ins agt, n Oak.  
 (Myrtle, Pauline.)  
 James, L E, (Maggie) clerk, e High.  
 Jay, Orlistees, (Emma), elevator, n  
 Union. (Nilah.)  
 Jenkins, Catharine, domestic, w High St.  
 (Gregory, Dellila.)  
 Jenkins, Isaac, (Matilda) laborer, w Main.  
 (Bertha, Delver, Harry.)  
 Jenkins, Reuben, (Lou), laborer, Dela-  
 ware St.  
 Jiles, C, Mrs, dressmaker, s Union St.  
 Johnegan, Jane, (widow) s Meridian St.  
 Jones, Alonzo, (Elizabeth) laborer, w  
 Main. (Raymond.)  
 Jones, Chas, (Bertha), hardware, e High.  
 (Edna, Herbert.)  
 Jones, Eva, teacher, n Oak.  
 Jones, John, (Etta), janitor, n Oak.  
 (Earl.)  
 JONES, GILF, (Stella), merchant, n  
 Meridian. (Margarette, Howard,  
 Ninnie.)  
 Jones, Homer, (Gladys), clerk, Delaware  
 St.  
 Jones, Orlie, (Louise) news dealer, Del-  
 aware St.  
 Jones, Wm, (Clara), ins agt, s Oak.  
 (Roy, Gladys.)  
 Joseph, Mary, (widow), n Meridian.

## K

Kauffman, J P, (Sarah), retired, s Ash.  
 (Bertha.)  
 Kauffman, L G, (Belle) harness maker,  
 n Meridian, (Hazel, Forrest.)  
 Kauffman, Wm, (Effie) sect foreman, e  
 High. (Edith, Paul, Frank, George.)  
 Kearns, Allen, (Viola) laborer, Ash and  
 Plum.  
 Key, Amons, (Sarah) laborer, Grandview  
 Ave.  
 Kern, Andrew, (Emily) laborer, e High.  
 (Edward, Frances.)

Ketterman, Chas, laborer, George St.  
 Ketterman, Chloe, domestic, w Main.  
 Ketterman, J J, (Catharine) retired,  
 George St.  
 Ketterman, M, retired, w Main St.  
 King, J W, (Laura) teamster, Spencer,  
 3 w Main. (Beatrice, Lloyd.)  
 King, R F, (Rosa), physician, s Union.  
 Knapp, L P, (Susan) oil driller, s Union.  
 Knox, Henry, (Mary) laborer, Cloverdale  
 St.  
 Knox, Robert, (Olla), laborer, Clover-  
 dale St. (Inez, Olla.)  
 Knox, Thomas, (Margarette) retired, e  
 High.

## L

Lake, Andrew, (Vine), retired, w High.  
 (Isaac.)  
 Lake, Jno, (Mary), P C C & St L agt,  
 s Oak. (Agnes.)  
 Landers, Hiram, section foreman, George  
 St. (Dabney, Hazel, Dewey, Lester.)  
 Landers, James, laborer, w High.  
 Landers, Mary, domestic, e High.  
 Landis, John, (Etta) timber buyer,  
 George St.  
 Landis, Wm, (Winnie), laborer, Grand-  
 view Ave.  
 Leavell, Perry, (Millie), rural carrier,  
 Spencer and Boyce. (Albert, Alma,  
 Troy C.)  
 LEE, CHARLES, tailor, w High.  
 LEE, JOHN, (Mary), tailor, Delaware  
 St.  
 Lee, Martin J, (Lona B), baker, n Me-  
 ridian. (Arthur),  
 Lemon, W C, (Mary), laborer, e Main.  
 Little, Mrs Emily, (widow) s Meridian.  
 Long, A D, (Lydia C) retired, n Merid-  
 ian.  
 Long, Cassius N, farmer, n Meridian.  
 Lord, David, carpenter, w Main.  
 Lord, Jas H, (Rosa), carpenter, w Main.  
 (Charles, Jessie.)  
 Lord, Vernie, carpenter, w Main.  
 Lornets, Lena, domestic, e High.  
 Lowery, A M, (Anna), laborer, e Main.  
 (Edna, Ora.)  
 Lucas, Ed, (Callie), clerk, n Meridian.  
 (Elsie.)  
 Lucas, J, (Mary) laborer, s Meridian.  
 Ludwick, Chas, (Laura) laborer, s Me-  
 ridian. (Daisy M.)

## MC

McBryant, Wm, (Ida), carpenter, Cen-  
 tral St.  
 McCartney, Mary, (widow) Bell Ave.  
 (Guy.)

McKinney, A W, retired, s Meridian.  
 McKinney, Arthur, s Meridian.  
 McKinney, Frank, trav salesman, s Meridian.  
 McKinney, Jessey, representative, s Meridian.  
 Maitlen, Grant, (Charlotte) farmer, w Main. (Ralph, May.)  
 Mann, Warner, (Mary E) second hand dealer, Spencer, 6 n Main. (Charles, Yrea, Carl, Olive.)  
 Manor, Luther, (Virginia), farmer, e Main. (Mary.)  
 Matthews, Mrs Mariah, (widow) Central St.  
 May, Orville, (Jessie), laborer, s Meridian.  
 Meranda, David, (Mary) stockman, s Meridian.  
 Michaels, Chas, (Mary), operator, s Union.  
 Miller, Elmer, (Maud) liveryman, Bell Ave. (Earl, Eva, Garnett.)  
 MILLER, J W, (Mattie), grain dealer, w Main.  
 Miller, Jno, (Anna) laborer, Cloverdale St.  
 MILLS, DR, C C, (Ella), physician and surgeon, n Meridian. (Beulah, Flossie.)  
 Mills, Mrs Dwight, dressmaker, s Union. (Eva.)  
 Morical, A, (Minnie) laborer, George St.  
 Morical, Amos, (Melvina), oil dealer, e High. (Sadie, John.)  
 Morrow, C T, (Rosa) teamster, s Spencer. (Arlie, Hazel, Estella.)  
 Mowery, J M, (Orpha) laborer, ell Ave. (Dottie, Ella, Forest, Jessie, May.)  
 Myers, Emaline, (widow) e High.  
 Myers, Foster, (Effie) laborer, e High.

## N

Nall, Rev. Jesse H, (Addie) minister, n Meridian.  
 Nelson, Anna, (widow), e Main. (Irene.)  
 Nichols, Cleve, (Josie), laborer, e High.  
 Nicklin, David, (Mary) policeman, e High. (Susan, Joseph.)  
 Nida, Jane, (widow) Grandview Ave.  
 Nixon, Jno, (Rachel) laborer, w High.

## O

Odel, Elisha, (Ella), laborer, e High. (Cora, Nora.)  
 Odonell, Frank, laborer, Bell Ave. (Oscar, Nellie.)  
 ORR, PRESTON, (Lydia), real estate agent, e High. (Bessie.)  
 Orr, Samuel, peddler, n Sycamore.

## P

Patterson, Robert, (Lula), laborer, e High. (Louis, Russell.)  
 Paxon, Evaline, (widow), s Union.  
 Paxon, Mattie, (widow), s Union.  
 Paxon, John, (Tina) plasterer, s Meridian. (Charles, Edith, Mary.)  
 Paxon, A M, (Eva J.) clerk, n Ash.  
 Paxon, Mrs Hannah, (widow) n Ash.  
 Payne, Rosa, (widow) Central St. (Edith, Lawrence, Mable.)  
 Payne, Sam, (Belle), carpenter. (Etta, Jackson, Nannie, Ulean.)  
 Pendergrass, Louis, (Ottie), laborer, w Main. (Carl, Frank, Goldie, Ross.)  
 Phillips, G W, (Mollie), real estate agt, n Meridian. (Fay.)  
 Phillips, James, (Mary) retired, w Main.  
 PIERCE, J S, (Lillian) drug store, e High.  
 Pike, Libbie, domestic, Delaware St.  
 Pike, E, (Lillie), clerk, Delaware St.  
 POLING, JNO, (Martha), merchant, e High. (Alma, Arlie.)  
 PONDER, JOHN, city clerk, w High.  
 Ponder, Nathan, trav salesman, w High.  
 Porter, George, glass worker, Delaware St. (Helen, James, Sarah.)  
 Porter, W C, (Hattie), harness maker, n Meridian. (Rose.)  
 Potter, Ida, domestic, n Union.  
 Powell, Chas, (Myrtle L), oil contractor, w Main.  
 Powell, Scott, (Lillie) teamster, Grandview Ave. (Mary, Nellie.)  
 Powell, S (Sarah) oil worker, s Meridian.  
 Powell, Rev Sherman, (Laura S), minister, w Main. (John S.)  
 Powers, G C, (Bertha) prin High school, w Main. (Dorris, Herbert.)  
 Puckett, Aaron, (Phoebe) retired, Delaware St.  
 Pyla, W C, (Eliza) retired, s Meridian.  
 Pyle, W R, (Ella), carpenter, Delaware St.

## Q

Quick, Harvey, (Laura), blacksmith, Central St.  
 Quick, Gale, student, Central St.  
 Quick, Ruth, student, Central St.

## R

Racer, David, (Gertrude) barber, w High. (Ila.)  
 Ralston, David T, (Cora E), mason, n Sycamore. (Mary W, Lillie M, John D.)  
 Rathbun, Clark, clerk, n Ash.

- Rathbun, Frank, (Neal) laborer, Grandview Ave. (Lina, Roe.)
- Rathbun, Grant, (Ella) grocer, n Ash. (Carl, Edith, George, Herschel, Margaret, Raleigh, Mattie.)
- RATHFON, J D, (Luella) Department Store, cor High and Oak, h n. Meridian (Herschel, Effie)
- Rautz, Chas, (Hermie), laborer, George St. (Russell.)
- Rautz, Edward, laborer, Grandview Ave.
- Reed, Edward, (Musa), painter, Central St.
- Rees, Mrs R E, (widow) w Main.
- Reese, Oscar J, (Lou B) farmer, n Sycamore. (Ruby, Beth.)
- Reeves, Edwin, retired, w Main.
- Reeves, George (Nancy) blacksmith, w Main.
- Reeves, Wm, (Lucile) laborer, Washington St. (Ethel, Howard, Lloyd, Virgil, Wilbur.)
- Reynolds, W M, (Bertha) saw mill, e Main. (Mary.)
- Rhodes, Mrs Mahala, (widow) w Main.
- Rice, Cap, musician, w High.
- Richardson, Jno L, (Lydia) laborer, w Main. (Grace, Mary.)
- Richardson, M K, (Drusilla), carpenter, 217 n Meridian.
- Richwine, B, (Mary) barber, s Meridian.
- Rinker, John, laborer, Grandview Ave.
- Ritter, Alfred, (Opal) barber n Oak.
- Ritter, J M, (Nettie) barber s Meridian. (Agnes, Carson, Mina, Virgil.)
- Roberts, A F, (Casander) retired, n Oak.
- Roberts, Frank, (Carrie), laborer, Grandview Ave.
- Roberts, Mrs Jennie, (widow) w High.
- Roberts, John M, (Melissa) paper hanger, n Sycamore.
- Roberts, Michael, (Ota) seet foreman, Grandview Ave. (Grace.)
- Roberts, Samuel, (Belle) glass worker, w Main.
- Roberts, S F, (Susan) stockman, s Oak. (Mary.)
- Romans, Jos, (Rachel) laborer, Bell Ave. (Olive.)
- view Ave. (Clarence, Elsie, Pearl, Estella.)
- Rook, John, (Jane), laborer) Grandview Ave. (Clarence, Elsie, Pearl, Estella.)
- Rook, Mrs Mary, (widow) n Meridian.
- Rook, Rosa, housekeeper, n Meridian.
- Rosehart, G V, laborer, w Main. (Lydia.)
- Rothgeb, S C, (Amanda) laborer, n Sycamore. (George, Anna, Celia.)
- Roush, Clara, (widow), n Ash.
- Runyan, Benj. (Eunice) machinist, Delaware St. (Agnes.)
- Runyan, David, (Blanche) machinist, Delaware St.
- Runyan, Jas, (Anna) machinist, Delaware St.

## S

- Sage, I T, (Sarah), doctor, n Sycamore. (Ira, R.)
- Saunders, Geo, (Sophia) farmer, n Meridian.
- Schell, Fred W, (Clemmie) clerk, s Union. (Madge, Olive.)
- Scott, James, (Maggie), laborer, s Meridian.
- SELBY, DR GEO, (Mary) physician and surgeon, s Spencer.
- Seygraves, Jno, (Julia) laborer, Grandview Ave.
- Seygraves, Thos, (Sarah) laborer, Bell Ave. (Eva, Clark.)
- Shafer, Daniel, laborer, w High. (Eugene, Martha.)
- Shaw, Joel, (Elizabeth) laborer, George St. (Glee.)
- SHEPARD, DR F W, (Louvenia) physician, s Meridian. (Rose.)
- Shepard, Lee, (Ritta), stationary engineer, s Meridian.
- Shepard, Richard, merchant, s Meridian.
- Siburry, Nathan, (Nora) laborer, George St. (Gladys, Walter.)
- Siders, Joshua, (Mary) retired, Grandview Ave. (Therman.)
- Silvers, Albert, (Bertha) laborer, s Meridian.
- Silvers, Marcus, (Lizzie) laborer, n Sycamore. (Edna C, Effie A, Jessie B.)
- Simpson, James, (Sarah) laborer, George St. (Lee.)
- Sisson, Mrs, (widow) n Meridian.
- Skiver, Mrs Elizabeth, (widow) Bell Ave.
- Skiver, Wm, laborer, Bell Ave.
- Slick, Lizzie, (widow) s Meridian. (Irene.)
- Smail, Geo, (Emma), laborer, w High. (Grace, Marie.)
- Smith, Chelsey, housekeeper, n Oak.
- Smith, Fred, (Phoebe) laborer, Bell Ave. (Harold.)
- Smith, G W, (Sarah I) grocer, n Sycamore. (Adron, Fay, Russell, Cecil.)
- SMITH, HARRY, (Mollie) grocer, s Meridian.
- Smith, Henry, (Jane) stockman, s Meridian. (Allen, Helen, Mable, Lottie.)
- Smith, Jas, (Cora) drayman, s Ash. (Helen.)
- Smith, J M, (Minnie) grocer, n Oak.

**THE MERCHANTS HOTEL**THOS. BIRUM  
Prop.FRED. SCHELL  
Clerk**REDKEY, INDIANA**

Free 'Bus—Free Sample Room—All Outside Rooms

The M. &amp; P. T. Cars Stop at the Door

Smith, Oscar, (Ora) butcher, n Oak.  
(Margaret.)

Smith, Samuel, (Della) butcher, Delaware St.

Smith, Susan, (widow) n Meridian.

Snyder, R. (Maggie), salesman, s Spencer. (Catharine, Marguerite.)

Soders, Mrs Rebecca, (widow) Grandview Ave. (Myrtle.)

Spahr, Mrs Caroline, (widow) n Union.

Starbuck, Louis, (Effie) laborer, s Meridian. (Clarence, Earl, Ollie, Russell.)

Steed, Anna, (widow) s Union. (Ines, Lula.)

Steed, D. (Maggie) painter, George St. (Warren.)

Stitchworth, Alex, (Ellen) marshall, Bell Ave.

Stout, Oliver, (Maggie) plasterer, George St. (Mable.)

Stout, Oliver, (Maggie), laborer, Bell Ave. (Orla.)

Strahan, Merritt, (Pearl) condr M & P Trac, s Meridian.

Stroll, Elmer, (Goldie) farmer, s Meridian.

Stuart, Irwin, (Eva), laborer, n Union.

Sulteens, G E, (Lillian) blasksmith, w High. (Haskell, Ira, John, Leon, Vern.)

Sutton, Arthur, (Lola) clerk, s Oak.

Sutton, Roy, (Frances) clerk, n Ash.

Swank, J W, (Anna) blacksmith, Delaware St.

Swihart, Charles, (Cora), photographer, Bell Ave.

Swihart, John, (Anna), laborer, Washington St. (Clyde.)

Syms, Joe F, (Imo) clerk, n Sycamore.

Talmage, Howard, laborer, Spencer, 2 n Main.

Talmage, James, retired, Spencer 2 n Main.

Talmage, Jas, (May) teamster, Spencer, 2 n Main.

Taylor, J A, (Emma) drayman, e Main.

Teegardner, ———, (Anna) laborer, n Sycamore.

Thornburg, Emile, (Minnie) laborer, Delaware St.

Tigner, Frank, (Mattie), contractor, Delaware St. (Murel, Pearl.)

TREEHURN, L, (Martha) Co. Commissioner, Delaware St.

Turner, Eli, laborer, Delaware St. (Levi.)

Turner, Noah, laborer, Central St. (Eli.)

Turner, William, (Lillie), laborer, Central St. (Ethel, Lottie, Lucy, Opal.)

Turpin, Conrad, (——) shoe dealer, n Union. (Lucy, Myrtle, Joe, Fred.)

Turpen, Geo. (Carrie), clerk, n Spencer. (Harold, Fred, Maud.)

Turpen, Geo E, oil worker, w Main. (Ruth, Velma.)

Turpen, Joseph, (Delila) clerk, n Oak.

Turner, Mrs Mollie, (widow) n Ash.

**W**

Wade, Mrs Lucy, (widow) s Union. (Florence, Mary.)

Walser, J E. (Clara), laborer, Bell Ave. (Dottie, Fred, George, Arthur, John, Gladys.)

Walters, B, (Nellie) laborer, n Meridian. (Russell, Raymond.)

Wampler, G S, (Frances) dentist, n Meridian.

Watson, C W, (Harriet) horseman, s Union.

Watson, Gif, (Hattie), w Main.

Weaver, Homer, (Ruth) glass worker, e High.

We'ch, Elizabeth, (widow), Washington St.

Whaley, Henry, (Jane) laborer, Elm St. (Ina.)

Whitehair, B W, (Sarah), marble dealer, e Main. (Charles, Dorothy, Henry.)

Whitsell, A J, (Martha), laborer, Bell Ave. (Pearl, Hazel, Olive.)

Whitsell, Benj. laborer, Bell Ave.

Whitsell, Mollie, (widow) s Union.

WHITTINGHILL, O E, (Mary) broker, Spencer and Main.

Wilson, A B, (Cora) glass worker, s Union. (Julia, John, Sherman.)

Wilson, Benjamin, laborer, George St.

Wilson, Curtis, (Mary) laborer, Bell Ave. (Ella, Everett, Murell.)

Wilson, David, (Tillie), laborer, s Union. (Earl.)

Wilson, Edward, (Ethel) laborer, w Grandview Ave.

Wilson, Geo, (Mary) laborer, George St.

Wilson, Jno, (Cora) laborer, e High. (Fern, Paul, Virgil.)

Williams, Carl, U S Navy, w Main.

Williams, Geo, well driller, w Main. (Albert, William, Mable.)



MOTTO: The Best Goods for the Money

**T**HE policy of this store is to be honest—to give honest merchandise at fair prices — to misrepresent nothing — to overcharge at no time. A “SQUARE DEAL” always.

# DRY GOODS

Ladies' Wraps, Shoes  
Carpets, Curtains  
Mattings & Linoleums  
Clothing and Furnishings, Staple and Fancy Groceries 

Local representative for Ed. V. Price & Co's High-Grade Tailor-Made Clothing. Fit and Style Guaranteed.

 Remember, when you see it in my ad, it's so 

**J. D. RATHFON**  
Redkey's Biggest and Busiest Store

Mooney Block

Phone 46

Redkey, Ind.

**The Merchants Hotel, Redkey, Indiana**THOS. BIRUM, Proprietor  
FRED. SCHELL, Clerk

Free 'Bus—Free Sample Room All Outside Rooms The M. &amp; P. T. Cars Stop at the Door

Williams, Mrs. Samuel, (widow) e Main.

Williams, Wm, (Mary) laborer, e Main.

WILLIAMSON, AUSTIN H, atty-at-law,  
Spencer and Vine.WILLIAMSON, D R. (Minerva), attor-  
ney, Spencer and Vine.

Williamson, Harry, clerk, n Oak.

WILLIAMSON, LEE, (Sallie), imple-  
ment and hardware dealer, n Oak.

Williamson, Jno, (Edith) painter, e High

Williamson, Mrs Maggie, (widow) s Mer-  
ridian.Williamson, Manford, (Mina), laborer,  
s Meridian.WILLIAMSON OSCAR O, (Lillie) mer-  
chant, w Main. (Clyde, Fred, Ralph,  
Virgil.)WILT, DANIEL, (Bertha) cashier Red-  
key Bank, s Meridian. (Bessie,  
George.)Wine, Thos, (Anna), laborer, Bell Ave.  
Chester, Marie, Wilbur.)Wireck, Geo, (Lulu) poultryman, s Mer-  
ridian.Wise, Dwight, (Lula) glass worker, e  
High.Witsche, Fred, (Minnie), laborer, s Me-  
ridian. (Emmett, Lizzie, Raymond,  
Wayne.)Wood, John, harness maker, e High.  
(Bertha, John.)Wyble, Jacob, (Jane) retired, e Main.  
(Sallie.)**Z**

Ziegler, Jake, retired, w High.

Ziegler, R, (Mary) retired, w High.

Zigler, Mrs Mollie A, housekeeper, n Oak.  
(Edna.)**CHARLES LEE  
THE TAILOR****Makes Clothes to fit, and is strictly up-to-date in styles.  
Let me make your next suit — satisfaction guaranteed.****CHARLES LEE****REDKEY. IND.****FIRE!** Your only protection is Insurance. Don't delay.  
Take out a policy TO-DAY.

THE BEST PLACE TO GET IT--

**F. R. DOWNING**

Real Estate and Insurance Agt.

Mooney Block

REDKEY, IND.

# Farming is Made Easy

BY USING

The John Deer Co. Makes of Implements

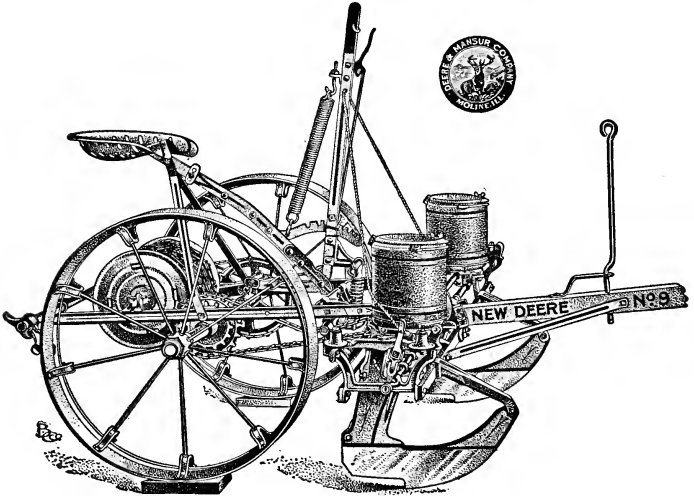

Their Tongueless Disc Harrows, Disc Seeders, Corn Shellers, Feed Grinders, Steel and Wood Frame Harrows, and No. 9 Corn Planter beat the world; Breaking Plows, Sulky and Gang Plows, anything in their line is the best that experience and ability can produce. The John Deere Plow Co. is the oldest implement firm in existence and their makes are par excellent.

## Andrew & Addington

REDKEY, INDIANA.

Are their district agents and will take pleasure in showing you the different makes of their farm implements. See us before buying. We can save you money.



# PENNVILLE DIRECTORY

## TOWN COUNCIL

R. L. CARLIN, President  
A. T. TEETER  
E. R. SMITH  
J. S. SHARP, Clerk

## STREET DIRECTORY

ARCH, 6 n Main, e to w corp limits.  
BRIDGE, 1 s Main, e to w corp limits.  
GREEN PARK AVE, 3½ n Main, Union to Meridian.  
GRISSELL AVE, 4 e Union, Maple to n corp limit.  
HARRISON, 3 s Main, Meridian to e corp limit.  
HIGH, (North) 3 w Union, w High to n corp limit.  
HIGH, (West) 5 n Main, e to w corp limit.  
ILLINOIS, 7 n Main, e to w corp limit.  
KENTUCKY, 8 n Main, e to w corp limit.  
LIBERTY, 2 s Main, Meridian to e corp limit.  
MAIN (NORTH AND SOUTH DIV) e to w corp limit.  
MAPLE, 3 n Main, e to w corp limit.  
McKINLEY, 3 e Union, s corp limit to 2nd.  
MERIDIAN, 1 w Union, Liberty to Arch.  
NORTH, 1 n Main, e to w corp limit.  
PENNSYLVANIA, 9 n Main, e to w corp limit.  
PLEASANT (North), 2 w Union, w High to n corp limit.  
PLEASANT (East), 4 n Main, e to w corp limit.  
SHERMAN, 2 e Union, s corp limit to South; Maple to n corp limit.  
SOUTH, 4 s Main, Meridian to e corp limit.  
UNION (EAST AND WEST DIV) n to s corp limit.  
WASHINGTON, 1 e Union, n to s corp limit.  
2ND, 5 s Main, Washington to e corp limit.  
3RD, 6 s Main, Washington to e corp limit.  
4TH, 7 s Main, Washington to e corp limit.  
5TH, 8 s Main, Washington to e corp limit.

# PENNVILLE BUSINESS DIRECTORY

## Attorneys

Sell, Joseph H, attorney, s Union.

## Banks

**PENNVILLE BANK**, J S Emmons, cashier, s Union.  
**PEOPLES STATE BANK**, H H Coffel, cashier, n Union.

## Bakery

Up-to-Date Bakery, w Bridge.

## Barbers

Allmon, T G, s Union.  
Free & Corry, Union and Main.

We pay the  
Highest Market price  
for Produce

Trade at the  
Home Union  
and save money

# ...The BIG STORE...

By all odds the largest and best store in Pennville.

We cover 16,000 square feet of floor space. We are always in the lead in style, quality and low prices. We carry a complete line of

DRY GOODS,  
CARPETS,  
MILLINERY,  
CLOTHING,  
SHOES and  
GROCERIES

Our prices are the lowest; quality the highest. Call and see us. We are always glad to show goods.

# HOME UNION

DEPARTMENT STORE

PENNVILLE, INDIANA.

### Blacksmiths

Bowman & Son, w Bridge.  
 Grant, C, e Lagro.  
 Jones, T J, s Union.  
 Paxon, Philip, e Lagro.

### Cobbler

Foster, John, e Lagro.

### Concrete Contractor

McDorman Bros.

### Dentist

Clark, W L, dentist, s Union.

### Department Stores

**HOME UNION, THE**, Cory-Lea-  
 mon Co, proprs, Murray Jones,  
 mgr, n Union.  
**McCARTY & CO**, cor Union and  
 Main.

### Druggists

Star Drug Store, s Union.  
**TEETER & TEETER**, s Union.

### Elevators

**ARNOLD & ENGELER**, elevator,  
 e Main.

### Furniture

**SMITH & SONS, J D**, s Union.

### Funeral Directors

**SMITH & SON, J D**, s Union.

### Gas and Oil

Carroll - Winget Gas & Oil Co, n  
 Union.

### General Store

Hiester, Geo E, s Union.

### Hardware

**BLOXOM, J M**, n Union.  
 Hoover & Co, s Union.  
**SMITH & SON, J D**, s Union.

### Harness

**BAILEY, A H**, n Union.

### Hotel

Merchants Hotel, Geo Butterworth  
 n Union.

### Jeweler

**DAVIS, H A**, s Union.

### Livery

Gilpin, L L, cor Union & North.  
**WALTZ, JACOB**, s Union.

### Lumber

**PENNVILLE LUMBER CO**, C B  
 & C R R, n Pennville.

### Machinists

**DAVIS, H A**, s Union.

### Marble Works

Premer, C F, s Union.

### Millers

**PENNVILLE MILLING CO**, flour  
 mill, C B & C.

### Meat Markets

Haines, Elmer, s Union.  
**LOSER, JACOB**, s Union.

### News Dealers

Hughes, Walter, North and Union.

### Newspapers

**THE RECORD**, e North.  
**WEEKLY JOURNAL**, The, Walter  
 E Grant, publisher, cor Union  
 and Main.

### Physicians and Surgeons

Bloxom, A W, n Union.  
 Caylor, C E, s Union.  
 Hall, W M, s Union.  
 Moyer, F E, n Union.

# *Peoples State Bank*

PENNVILLE, INDIANA.

---

**UNDER STATE CONTROL**

---

---

**Paid Cash Capital, \$25,000.00**  
**Surplus, : : : : 1,000.00**

---

---

**OFFICERS**—Samuel Mason, Pres., L. W. Edmundson, Vice-Pres., Hal H. Coffel, Cashier.

**DIRECTORS**—W. C. Horn, Samuel Mason, J. M. Sutton, P. B. Alberson, R. L. Carlin, L. W. Edmundson, P. S. Ifer, E. N. Cory, H. H. Coffel.

---

Our stockholders have a combined wealth of over \$1,000,000.00. Our Directors keep themselves in constant touch with the inner workings of the Bank, thereby assuring absolute protection to Depositors.

---

**All Business Strictly Confidential**

---

**Restaurants**

**CITY RESTAURANT**, W A Hall, propr, s Union.

**Saloons**

Miller, George, saloon, n Union.  
Wright, Mack, saloon, e North.

**Tailors**

Fowls, J W, tailor, w Bridge.

**Veterinary Surgeon**

Murphy, Alva, V S, office at Star Drug Store.

**PENNVILLE DIRECTORY**

**A**

Abbot, Oscar, (Lydia) laborer, Redkey pike.  
Allmon, Aaron, (Catharine) retired, s Union.  
Allmon, T G, (Lizzie) barber, s Washington. (Irene, Vernon.)  
**ARNOLD & ENGLER**, elevator, e Main.

**B**

Babb, D B, (Martha E) railroader, Harrison.  
**BAILEY**, A H, (Cordela J) harness maker, n Union (see adv), w Pleasant. (Fred A.)  
Barber, Charles, (Leona) laborer, s Meridian. (Kenneth.)  
Barnes, Tunic, housekeeper, High.  
Beeson, J E, (Clarice) school teacher, s Meridian. (Jessie E.)  
Blodgett, E E, (Dora) railroader, High. (Chilot, David E.)  
Bloxon, A W, (Luella) physician, w Pleasant. (Myrtle S.)  
**BLOXON**, J M, (Lucy M) hardware, n Union (see adv), hs Green Park Ave.  
Bond, B E, (Grace I) laborer, e Maple.  
Bond, J J, (Mary E) laborer, e Maple. (Leila, John, Jesse, Mary.)  
Bowman, Gus, (Luella) stock dealer, s Union. (Frederick, May, Clifford, Winifred.)

Bowman, J R, (Lilla M) laborer, Broadway.  
Bowman, J W, (Lulu) blacksmith, w Pleasant.  
Bowman, Lee, blacksmith, w Pleasant.  
Bowman, R W, (Lenora) gardener, Gris-sell Ave.

Brady, T, (Mary A) laborer, Pennsylvania. (Fred B.)  
Briggs, Barbara, housekeeper, n Union.  
Briggs, Dick, laborer, n Union.  
Briggs, Samuel, laborer, n Union.  
Briggs, Charles, (Ruth A) retired, n Union. (Lillian L.)  
Briggs, Emma, housekeeper, Lagroo. (Lowell B, Frank G.)  
Briggs, J C, (Lillie) agent C B C, Maple. (Clella, Ruth, Ida.)  
Briggs, M B, (Laurel B) laborer, w Harrison.  
Burkett, Mary J, housekeeper, s Washington.  
Butterworth, G B, (Emma G) restaurant, n Union.

**C**

Cain, Fred, (Mirman) farmer, 2nd.  
Carlin, R L, (Lula M) oil producer, w High.  
Carroll, Byron, gas man, w Main.  
Carroll, E T, (Effie M) driller, w Main. (Charles E.)  
Carroll, W W, (Martha C) driller, w Maple. (Merrel W, Joseph L, William N.)  
Cartwright, T J, (Mary J) auctioneer, w Bridge. (Lula, Nellie, Edith.)  
Chandler, Calesta, housekeeper, South.  
**CHANDLER**, W H, (Nellie) banker, South. (Earl Q.)  
**CITY RESTAURANT**, W A Hall, prop, (see adv), s Union.  
Clark, Walter, dentist, s Union.  
**COFFEL**, H H, (Stella) banker, e Pleasant.  
Cole, Arthur, teacher, n Union.  
Cole, Bertha, housekeeper, n Union.

A. G. LUPTON, G. F. GEMMILL, J. S. EMMONS,  
*President. Vice-President Cashier.*

W. H. CHANDLER, DR. W. M. HALL, DR. C. E. CAYLOR,  
*Asst. Cashier Partners.*

— 0 —  
MORTGAGE LOANS  
ON 1 TO 5 YEAR'S TIME AT A  
LOW RATE OF INTEREST

— 0 —  
**The PENNVILLE BANK**

PENNVILLE, INDIANA.

— 0 —  
THE STRONGEST PRIVATE BANK  
IN EASTEN INDIANA

— 0 —  
Individual Responsibility  
\$500,000.00

— 0 —  
We do a General Banking Business and Give Especial At-  
tention to Collections.

INTEREST PAID ON DEPOSITS.  
CORRESPONDENCE SOLICITED.

Conyers, Ed, (Rosy) manfgr, s Washington. (Phillip, Mary.)  
**Conyers, Mary**, housekeeper, s Washington.  
 Coover, Dell (Grace) driller, s Washington.  
 Coover, John, (Frona) laborer, s Union. (Charles, Pearl, Carl, Luella, Helen.)  
 Coover, Samuel, (Mary A) retired, s Washington. (Sarah J, Ella.)  
 Cory, C D, barber, e Maple.  
 Cory, E N, (Bertha) real estate agt, n Union.  
 Cory, Oral, teacher, n Union.  
 Cox, Cory, (Cora) laborer, s Meridian. (Charley, Ethel, John.)  
 Current, William, (Sarah) brick mason, e Bridge.

## D

Darr, John, cigar store, n Union. (Fay.)  
 DAVIS, E J, (Maggie) jeweler and machinist, s Union, (see adv), hs High.  
 DAVIS, H A, (Ella R) jeweler, e Lagroo. (Marie F, Miles V.)  
 Degler, Eli, (Pricilla) retired, e Lagroo.

## E

Earhart, Dick, (Plumie) laborer, n Union  
 Earhart, J T. (Mary J) saw mill, w Lagroo.  
 Earhart, S W, (Lucinda J) pumper, North. (Ira W, Phineans A, Perry J, Juie M.)  
 Elliott, M F, (Eula) mail carrier, w Maple. (Wilbur L.)  
 Emmons, E E, school teacher, e Bridge. (Winifred.)  
 EMMONS, J S, (Lucy) cashier Penville Bank, s Union, hs e Bridge.  
 ENGLER, W M, (Aroff A) grain man, e Lagroo.

## F

Fikel, F J, (Mary H) railroad, w Maple. (Dean E, George E, Rebecca J, Albert P.)  
 Flahie, T J, (Kitty T) oil guager, n Union. (Walter, Arthur, Claud L, Russell T.)  
 Foster, Ed, (Della) salesman, s Union. (Helen C.)  
 Foster, J D, (Emma) shoemaker, Green Park Ave. (Mabel B, Lester M, I Derril.)  
 Fowls, J W, tailor, Redkey pike.  
 Free, C H, (Sarah E) farmer, e Pleasant.  
 Free, Clyde, barber, e Pleasant. (Arthur D.)

Free, F M, (Lella L) laborer, e Pleasant.  
 Freere, Francis M, housekeeper, Liberty cor of Washington.  
 Fridely, C A, n Union.

## G

Gaunt, C C, (Maud A) blacksmith, s Washington.  
 Gemmill, G F, (Leona E) retired farmer, n Union.  
 Gibble, Grace, cashier, s Meridian.  
 Gibble, Musa B, office, s Meridian.  
 Gibble, L G, gas man, s Meridian.  
 Gilpin, L L, (Roena) liveryman, w Maple.  
 Gordon, Charlie, druggist, s Meridian.  
 Gordon, F L, (Mary R) pumper, s Meridian. (Lella.)  
 GRANT, WALTER E, (Mary R) publisher Weekly Journal, cor Union and Main, hs w Main (Grace W.)  
 Gray, Ella P, housekeeper, cor Union and w High.  
 Gray, Ervin I, (Lelia M) plumber, n Union. (Ida A, Harry P, Fern M.)  
 Gray, E J, housekeeper, Maple.  
 Grissell, R A, (Grace S) housekeeper, n Union.  
 Grissell, T F, (Emma) laborer, w Pleasant. (Thomas O.)

## H

Hague, C C, (Maggie) clerk, w Liberty. (Karl F, Leslie C, Phillipp G, Harold F.)  
 HALL, WILL A, (Louise) restaurant, e Pleasant. (Walter.)  
 Hall, W M, (Elizabeth) physician, s Washington. (Lelia.)  
 Hammitt, A M, (Annice) laborer, w Liberty. (James A, John L, Alonzo L, Ida B.)  
 Hardisty, Mary, housekeeper, s Washington.  
 Hartley, M J, (Maud E) housekeeper, n Union. (Grace.)  
 Hartley, Rena, housekeeper, s Washington. (Earl, Anna.)  
 Hartup, E H, (Mary J) retired, 2nd.  
 Hapner, Eli, (Anna) carpenter, 2nd. (Sylvester J, Ella L.)  
 Heller, E H, (Abbey) pumper, Grissell Ave. (Willie.)  
 Herrit, J E, housekeeper, w Lagroo. (Raymond J, Edith H.)  
 Heron, W P, (Hattie) minister, w Main. (Goodsell, Beatrice.)  
 Hiatt, Alfred, (Anna) hay baler, Portland pike. (Hazel, Garald.)  
 Hiatt, H L, (Effie) farmer, Maple.

# ARNOLD & ENGELER

DEALERS IN

Grain, Hay, Wool  
: Coal and Seeds :



It will pay you to see them before you sell  
your Grain

---

---

THE  
**Pennville Milling Co.**

MANUFACTURERS OF

**HIGH-GRADE FLOUR**  
**FEED GRINDING A SPECIALTY**

In your next order for Flour, ask your grocer  
for the "Pride of Pennville."

Every Sack Guaranteed



Hiatt, J N, (Mary) retired, Portland pike.

Hiatt, Sallie, housekeeper, e Liberty. (Earl, Carl, Bessie, Hazel.)

Hiatt, Ves, (Mary J) laborer, Hartford pike. (Lucy, Mary, Burnerd.)

Hilton, Daniel, (Jane) retired, s Union.

Holloway, Wm, (Francis M) tinner, Sherman. (Fred, Earl, Delta E.)

HOME UNION, THE, Cory-Leamon Co, Murray Jones, mgr, n Union, (see adv.)

Hoover, A H, (Tida A) hardware, e Lagoo. (Besie M, Fred C, Harry, Elliott.)

Hoover, M H, (Maud) farmer, s Meridian.

Hoppins, A H, (Hannah) agent, Lagroo. Houck, John, (Ethel) laborer, w Meridian.

Hughes, Blanche, clerk, w Liberty. (Walter.)

Hughes, Elinora, housekeeper, cor Union and High.

Hyde, A E, laborer, n Main.

Hyde, Elmer, labrer, n Main.

## I

Irey, A R, (Margaret) retired farmer, e Maple.

## J

Johnson, F M, (Phila) teacher, e Maple.

Johnson, H C, (Hertha M) barber, e Maple.

Johnson, J D, (Edith N) retired, e Lagroo.

JONES, A MURRAY, (Mae) mgr Home Union, Geen Park Ave.

Jones, Elmira, housekeeper, s Main.

Jones, T J, blacksmith, s Meridian.

Jones, W G, (Rachel C) retired, Green Park Ave.

## K

Kaylor, C E, (Bessie) physician, s Washington. (Harold, Truman.)

Keagle, Charles, (Myrtle) laborer, w Liberty.

Keagle, W E, (Allie M) oil man, s Washington. (Walter E, Zeela E.)

Kelly, D F, (Florence) laborer, e Pleasant. (Ulric J, Frank M, Edward W, Monna J.)

Kelley, Joseph, (Ann) laborer, s Harrison. (Arnold, Earl.)

## L

Larrick, E B, (Manda J) farmer, w North.

Lanning, Jessie, laborer, s Meridian.

Lanning, Kate, washerwoman, s Meridian.

Larrick, Low, housekeeper, s Meridian.

Lanning, M A, (Leona V) laborer, s Meridian. (Glencoe L.)

Lanning, Marion, (Jeannett) laborer, Redkey pike. (Ida.)

Lanning, William, (Emma) laborer, 2nd. (Edith, Johnson.)

Lea, Mary, houskeeper, s Meridian.

Leach, Jacob, (Rosa A) farmer, n Union. (Beatrice, Ruth.)

LEAMON, J P, (Grace M) merchant, n Union. (Willie G, Dwight T.)

Linton, J C, (Mandy, laborer, s Meridian. (Orlando C, Azalia M, Lloyd V.)

LOSER, JACOB, (Lizzie) meat market, s Union, (see adv), hs s Meridian.

Louis, O W, (Ella N) mason, w Union.

Louis, Walter O, teacher, w Union.

Lupton, R A, (Nellie) mail carrier, n Meridian. (Charles, Abbey.)

## MC

McCARTY, M B, (Helen I), McCarty & Co, cor Union and Main, (see adv), h n Water. (Marshal E.)

McCoy, Mary (widow) housekeeping, Water. (Vina M.)

McClain, Mary J, retired, n Union.

McClain, R J, (Caroline M) retired, n Union.

McClish M C, (Martha E) laborer, w Meridian. (Daisey, Swathwood.)

McConnell, E J, (Nora E) clk, e Maple.

McDorman, Albert, (Lydia E) stone mason, s Washington. (Charley F.)

McDorman, Harry, (Iva) stone mason, n Main.

McDorman, W, (Lottie B) carpenter, e Pleasant.

McMillian, Ethel (widow) milliner, s Meridian.

## M

Marrow, S P, (Elizabeth A) retired, w High. (Orena L.)

Mason, Samuel, (Sarah) retired, n Broadway. (Mary, Almeda.)

Mendenhall, G P, laborer, n Union. (Sylvania, Ilah F.)

Meredith, Mariah (widow) housekeeping, s Union.

Miles, T A, (Nellie B) oil man, e Maple.

# Teeter & Teeter

LEADING DRUGGISTS

Largest Stock in Jay County.

PENNVILLE, IND.

---

When in Pennville

Remember that

## JACOB WALTZ

The Liveryman

Has up-to-date outfits at reasonable prices. Traveling salesmen are given very careful attention. The best care is used when your horses are left in my care.

## JACOB WALTZ

PENNVILLE, IND.

---

## THE JAY COUNTY RECORD

Oldest and Best

Unexcelled Advertising Medium

PENNVILLE, INDIANA

Miller, E H, (Maggie A) well driller, n Water. (Jessie O, Minda B, Thomas E, Charles L.)  
 Miller, Geo, (Maud) saloon, e Maple. (Harvey.)  
 Mills, S K, janitor, s Meridian. (Dora.)  
 Morerett, J L, (Chloe) railroader, e Maple.  
 Morrow, Matilda, (widow) housekeeping, 2nd.  
 Meyer, F E, (Lena B) physician, w Lagroo.  
 Murrhy, Alva, (Anna M) veteran, s Meridian.  
 Murphy, Elmer (Berda) farmer, Hartford pike.  
 Murphy, Frank, (Clara) farmer, Hartford pike.  
 Mygrants, J E, (Minnie M) baker, w Meridian.

## N

Neil, J J, (Florence) farmer, Broadway. (Roeksy, Lena, Leber.)  
 Neil, Lawson, (Grace W) architect, Boadway.  
 Nichols, Bud, laborer, w Harrison.  
 Nichols, Nate, laborer, w Harrison. (Russell.)  
 Nichols, Elizabeth, housekeeper, e Bridge.  
 Nichols, Mahlon, laborer, e Bridge. (Ervin.)

## O

Ogden, Agnes, dressmaker, Redkey pike.

## P

Pain, Charles, school teacher, w Main.  
 Parks, A D, (Maud A) telephone, e Lagroo. (Kitty.)  
 Parks, A D, (Amanda) lineman, e Lagroo. (Kitty.)  
 Parks, F B, (Ola) lineman, Pleasant.  
 Paxon, Albert, (Mabel) lumber dealer, s Washington. (Chella, Harry.)  
 Paxon, P A, (Sally M) blacksmith, e Lagroo. (Oscar A.)  
 PENNVILLE BANK, J S Emmons, cashier, s Union, (see adv.)  
 PENNVILLE MILLING CO, (see adv.)  
 PENNVILLE LUMBER CO, (see adv.) C B & C R R.  
 PEOPLES STATE BANK, H H Coffel, cashier, (see adv.), n Union.  
 Piddock, O R, (Mary A) laborer, Broadway.  
 Place, A T, (Jennie W) insurance agt, n Union.  
 Place, Olive B, teacher, n Union.

Place, Pauline A, teacher, n Union.  
 Price, A J, (Alice) real estate agt. s Main. (Forrest, Willie, Grace.)  
 Premer, C F, (Ella F) mason, s Main.

## R

RECORD, The, (see adv), e North.  
 Rigby, Arch, (Elsie) laborer, w Meridian.  
 Rigby, W A, (Emma) laborer, s Washington. (James M, Andrew G, Leoma A, Theodore.)  
 Roberts, W A, (Ada) carpenter, High.  
 Romine, E R, (housekeeper) n Main.  
 Romine, F R, (Goldie L) laborer, w Meridian.  
 Romine, J R, laborer, n Main.  
 Rowe, Richard, (Emma) lumberman, n Union. (Paul.)  
 Rudrow, D N, (Maggie) teamster, s Washington. (Alonzo W, Alvan L.)  
 Runkle, Sarah, housekeeper, Pleasant. (Delma, Clyde, Charlie, Bouse.)  
 Russell, Ethel, dressmaker, Portland pike. (C Rosemond.)

## S

Samuel, J W, (Maggie) laborer, e Maple. (Will J.)  
 Sauntman, G W, (Gertie) laborer, s Washington. (Icie.)  
 Sells, Joseph H, (Maggie) lawyer, s Union. (Goldie.)  
 Sexton, Kate, teacher, n Broadway. (Pauline.)  
 Shanks, Ben, retired farmer, n Water.  
 Sharp, J L, (Rosetta J) post office, n Meridian. (Mary, Ethel M, Howard G, Ruby F, Byrum.)  
 Sherwood, M, retired, South st.  
 Shewell, J A, (Anna E) carpenter, w Grissell Ave. (Alva W, baker, Iona R, Charles A, Emley E.)  
 Shirm, Jennie, housekeeper, n Pleasant. (Grant M.)  
 Sidell, Allen, (Ella) railroader, s Union.  
 Slentz, Eli, laborer, s Meridian. (Myrtle, Francis.)  
 Slentz, Ephriam (Zelpha) laborer, s Meridian. (Lloyd, Earl.)  
 Slentz, L W, (Sarah E) laborer, s Washington.  
 SMITH & SON, J D, furniture, hardware, undertakers, (see adv), s Union.  
 Smith, C F, (Mary C) carpenter, n Union. (Maggie M, Denzel R.)  
 SMITH, E R, (Laurel) furniture store, n Broadway. (Hoyt, Keith, Margarie.)

ALWAYS SOMETHING DOING AT

# J. D. Smith & Son

PENNVILLE, IND.



ESTABLISHED 1882

## Jay County's Largest House Furnishers

(We Furnish Homes Complete from Cellar to Garret)

FURNITURE	STOVES
CARPETS	COOKING UTENSILS
DRAPERIES	AND CHINA

We also carry a complete stock of **BUILDERS'** and **SHELF HARDWARE** and **LOWE BROS. HIGH STANDARD PAINT.**

Lime, Coal, Cement and Plaster at our Warehouses.

SMITH, J D, (Roda) furniture, s Union.  
 Stephenson, H L, (Della) druggist, e Liberty.  
 Stonerburner, Margretta, housekeeper, w Liberty.  
 Stultz, C F, (Cathrine) retired farmer, s Washington. (Valley D, Walter.)  
 Supinger, W C, (Mary) pumper, e Harrison. (Elmer O, Mabel F, Kurney O, Johnny.)  
 Sweigert, Ann, housekeeper, e Liberty.

## T

Tamsett, Mattie, housekeeper, w Harrison.  
 Tamsett, Ross, (Lucy) painter, Hartford pike.  
 Tamsett, S M, (Martha J) paper hanger, e Bridge.  
 TEETER, A T, (Bertha G) druggist, s Union, (see adv), hs w Harrison.  
 TEETER, GEO, (Nora) druggist, s Union, (see adv), hs s Washington. (Chester.)  
 Teeter, John, machine agt, w Harrison.  
 Teeter, Mariah, housekeeper, w Harrison.  
 True, Frank, (Ellen) laborer, s Washington. (Orlie, Lee, Walter, Lester, Elsie.)  
 Twigg, J M, (Gertrude M) printer, s Main.  
 TWIGG, S E, (Ella F), editor The Record, (see adv), h w Pleasant.

## U

Underwood, Mary E, housekeeper, w Lagroo.  
 Underwood, T W, (Ada) carpenter, w Bridge.

## V

Vanhorn, Angeline, (Edna) housekeeper.  
 Vanhorn, B F, (Hattie G) clerk, w Pleasant.  
 Vcre, Anna, housekeeper, wLagroo.  
 Vore, Geo, laborer, s Harrison.

## W

Walker, C I, (Della E) stock dealer, n Union.  
 Walker, Dell, (Mary A) retired, s Union.  
 Walker, I J, (Myrtle A) bridge contractor, High St. (George, Albert.)  
 Walling, L G, (Josephine), farmer, n Broadway. (Lola, Kenneth.)  
 Walls, Alva, (Clara) laborer, Second St.  
 Waltz, George, (Arie) barber, w Bridge.  
 WALTZ, JACOB, (Cardela), liveryman, s Union, (see adv), h e Liberty. (Wesley F, Ina G, Lolo R, Emma A.)  
 Waltz, W C, (Olive L) maker cement blks, n Main. (Lloyd E, Lucile.)  
 Wasson, James, (Rosa) marshal, n Union. (Claud, Clayton.)  
 Watt, W H, (Ella N) butcher, e Liberty. (Bessie E, Grace G, Marie A.)  
 WEEKLY JOURNAL, THE, W E Grant, publisher, Main and Union, (see adv.)  
 Welsh, Phillip, (Elizabeth), miller, Lagroo.  
 Whitacre, Anna, housekeeper, n Main. (James, Harrison, Albert, Louis.)  
 White, A B, (Mary L), printer, w Lagroo.  
 White E E, retired preacher, n Union.  
 White, Mattie E, washerwoman, n Union.  
 Winget, C C (Minnie), oil man, Maple. (Cosett, Eleanor, Francis.)  
 Winget, Sarah, housekeeper, s Union. (Nina.)  
 Woods, Poke (Rachel) farmer, Redkey Pike. (Omer.)  
 Woodward, J S, (Caroline) teamster, s Union. (John, Sadie, Lexie, Pyle.)  
 Wright, C B (Mary E) contractor, n Union. (Wanda R, Naomi P.)  
 Wright, G B, (Pearl E). saloon keeper, n Union. (Clara M.)  
 Wright, J L, (Laurel) saloon keeper, s Washington.  
 Wright, L A, (Mary A) retired, s Washington.

## The Labor of the Lumberman

It's all done and well done, and the finished product is here in all shapes and dimensions—**Siding, Flooring, Lath, Joists, Shingles, Posts, Doors, Sills and Sash**—any kind of lumber you need for any purpose, We also carry a full line of Builders Hardware.

**PENNVILLE LUMBER CO.**  
**PENNVILLE, INDIANA.**

**EAT WITH BILL AND BE IN THE CROWD**

at the

## CITY RESTAURANT

A fine line of Candies, Fruits, Cigars and Tobacco, Ice Cream and Soda. All kinds of fancy drinks.

**W. A. HALL, Prop.**

South Room Odd Fellows Blk.

**PENNVILLE, IND.**

## A. H. BAILEY

DEALER IN

## HAND-MADE HARNESS

**COLLARS, WHIPS, BLANKETS, ROBES, ETC.**

Goods all new and well finished. **Repairing promptly done.**

Near Corner Union and Main Streets.

**THE PLACE TO BUY**

## Fresh and Tender Meats

Porterhouse Steaks, Pork Chops, Loin Steaks, Round Steaks and in fact all kinds of meats that go to make a first-class Butcher shop. **CALL AND TRY THEM.**

**JACOB LOSER**

Telephone 176.

**PENNVILLE, INDIANA.**

# BRYANT DIRECTORY

## TOWN BOARD

CHARLES CROWELL,  
OLLIE NICHOLS,  
GEORGE NEELEY,  
J. C. T. WHITEMAN, Sec.  
W. H. ELBERSON, Treas.

## STREET DIRECTORY

ELM, 1 n Main, e to w corp limits.  
FRANCIS, 2 w Meridian, n to s corp  
limits.  
HENDRICKS, 1 w Meridian, n to s corp  
limits.  
MAIN, n and s div, e to w Corp limits.

MALIN, 1 e Meridian, n to s corp limits.  
MERIDIAN, e and w Div, n to s corp  
limits.  
Rancon, 2 s Main, e to w corp limits.  
WILSON, 1 s Main, e to w corp limits.

# BRYANT BUSINESS DIRECTORY

## Banks

Farmers & Merchants, e Main and  
R R.

## Barbers

Bailey & Bone, w Main.  
Slentz, Edward, w Main.

## Blacksmiths

Brown, Daniel, e Main.  
Lantz, Elmer, w Main.

## Buggies and Harness

ELBERSON, W H, w Main.

## China Store

Solhana, Abraham, e Main.

## Drug Store

Shull, G E, w Main.

## Elevator

HOLMES BROS, Main and R R.

## Furniture

HAFFNER, A, e Main.

## General Stores

HUCKRIEDE, H W, e Main.  
Montgomery & Sons, Geo, w Main.  
NICHOLS & CROWELL, w Main.

## Hardware

ELBERSON, W H, w Main.  
King, L, e Main.

## Hotel

Merchants Hotel, w Main.

## Implements

ELBERSON, W H, w Main.

It pays to buy at home when you have a  
chance to pay in weekly and  
monthly installments

# FURNITURE

All makes and styles

## MATTRESSES AND SPRINGS

## CARPETS

Cut to match

## LINOLEUM

In 2 and 4 yard widths.

## WALL PAPER

Border, same price as side and ceiling, per bolt. Price from  
5 to 40 cents a double roll. Hanging, 15c double roll

# *A. Haffner,*

## The Furniture Man.

It will pay you to see this stock before you buy

Bryant Phone No. 24

Central office Mercer Co. Telephone lines

### BRYANT, IND.



**THE MERCHANTS HOTEL**THOS. BIRUM  
Prop.FRED. SCHELL  
Clerk**REDKEY, INDIANA**

Free 'Bus—Free Sample Room—All Outside Rooms

The M. &amp; P. T. Cars Stop at the Door

**Livery**

Montgomery &amp; Sons, w Main.

**Meat Market**

Hoeheimer &amp; Siberry, w Main.

**Newspaper**

Bryant Independent, w Main.

**Restaurant**

Watkins, A W, w Main.

**Saloons**

Bonifas, Edward, e Main.

Hunt, Harry, w Main.

**BRYANT DIRECTORY****A**

Alberson, Charles, (Anna) laborer, n Malin.  
 Alberson, Samuel, (Sarah J) farmer, n Malin.  
 Anderson, Mary E, housekeeper, w Wilson.  
 Antonidas, John, (Adda) laborer, e Main (Ethel.)  
 Armantrout, O J. (Catharine), farmer, e Main. (Ellen.)

**B**

Bailey, James C, w Main.  
 Bailey, Jesse H, (Gertrude) barber, n Malin.  
 Bailey, John, (Estella) laborer, w Main.  
 Bailey M A, (Elizabeth) teamster, n Malin.  
 Baldwin, Frank, w Wilson.  
 Barlow, Henry, (Sarah) w Elm.  
 Benge, B F, (Mary E), w Rancon.  
 Bennett, Emerson, (Maud) n Meridian.  
 Betz, Wilson, (Rachel) laborer, n Hendricks. (Gaddis, Rosa, Sadie, Cecil, Mildred, Carl, Wilbur.)

Beymer, Wm, (Emma), laborer, e Elm.  
 Bishop, Geo W, (Octavia) elevator, w Main. (Percy, Freda.)  
 Bockoven, Clement H, (Susie M, physician) physician, e Wilson.  
 Bone, R A, (Mary) laborer, w Elm.  
 Bonham, Ann, housekeeper, w Main.  
 Bonham, Emma, postmistress, w Main.  
 Bonham, C W M, (Elva), agt G R & I, w Main.

Bonifas, Edward, (Anna) saloonkeeper, e Wilson.  
 Bowsman, Isaac, (Nancy) laborer, w Main. (Eva, Murrell.)  
 Bonifas, Jos (Mary) saloonkeeper, e Wilson.  
 Brown, D T, (Jennie) blacksmith, e Wilson. (Mary E, Robert S.)  
 Butcher, David, (Elma) laborer, n Meridian.  
 Butcher, Mary F, housekeeper, n Meridian. (John, Opal.)

**C**

Carson, Sarah A, housekeeper, e Main. (John.)  
 Carter, Rev L H, (Anna) minister, e Main. (Nettie M.)  
 Clase, S H, (Elizabeth) butcher, w Main. (Luther E.)  
 Cox, Lydia, w Main.  
 CROWELL, CHARLES, ( Laura M) general store, e Wilson. (Madaline.)  
 Crowell, Della, w Wilson. (Paul.)  
 Crowell, Lydia B (widow), e Wilson.

**D**

Decan, Theoren, (Nancy P) e Wilson.  
 Dehoff, Albert, (Myrtle) laborer, w Wilson.  
 Dehoff, Harry L, (Thella G) w Wilson.  
 Depew, Jno A, retired, n Hendricks. (Emma, Flora.)  
 Dibble, W, (Anna) oil operator, e Main.  
 Dixon, Margaret M, housekeeper, w Elm.

# Nichols & Crowell

DEALERS IN

DRY GOODS

Notions, Staple and Fancy  
Goods, Fruits and Vege-  
tables in and out of Season.

---

It will pay you to see us before  
purchasing your CLOTHING.

---

All goods positively sold on guarantee to be  
as represented.

## Highest Prices for Produce

Both Phones

BRYANT, IND.

**The Merchants Hotel, Redkey, Indiana**THOS. BIRUM, Proprietor  
FRED. SCHELL, Clerk

Free 'Bus--Free Sample Room--All Outside Rooms

The M. &amp; P. T. Cars Stop at the Door

**E**

ELBERSON, W H, (Ruth J) hardware dealer, e Elm. (Bonnie B, Morris S.)  
Engle, Anna B, Merchants hotel, w Main. (Ada, Clara, Gladys.)

**F**

Fairchild, Catharine, housekeeper, w Wilson.  
Farrar, Horace, (Lottie) elevator, n Meridian. (Harley.)  
Farris, Daniel, (Vesta) n Bryant.  
Fifer, Samantha, housekeeper, n Hendricks. (Grace, James.)  
Flauding, Jesse, (Nancy) farmer, e Main.  
Ford, Seymour, (Ellen) laborer, w Elm. (Clarence, Bessie, Russell, Ota, Virgil, Merrill.)  
Franklin, Effie, e Main.  
Franklin, Eugene, (Soma) hotel, e Main. (Kenneth, Reva.)  
Franklin, George, e Main.

**G**

Glentzer, M A, (Martha E) physician, e Main (Sarah, Daisy, Reba.)  
Gross, Esta, domestic, w Elm.  
Guy, S D, physician, w Main.

**H**

HAFFNER, ALBERT, (Almeda A) furniture dealer (see adv), e Main. (Charles A, Ruth.)  
Haffner, Ellen, housekeeper, w Elm. (Curt.)  
Hamilton, Chas, (Estella) oil man, e Rancon.  
Hanse, G F, (Mary) veterinary surgeon, e North. (Amos, Ray.)  
Heistand, J F, (Hannah) rural carrier, w Elm.  
Hoeheimer, Geo, butcher, w Main.  
Huber, Henry, (Mary) laborer, e Main.  
HUCKRIEDE, H W, (Alvina) general store (see adv), e Main (Bertha, Lela, Irma.)  
Hunt, James H, (Myrtle) saloon keeper, w Main. (Warner.)  
Hunt, R M, laborer, w Main.

**K**

King, Lauren, (Lenna) hardware dealer, e Main. (Marie, Franklin.)  
Kirby, John, (Amy) farmer, e Wilson.  
Kunce, Luther, (Lucy E) laborer, s Railroad.

**L**

Landers, Elizabeth, housekeeper, n Bryant.  
Landers, Mary, housekeeper, n Bryant.  
Landers, James, (Pearl) laborer, n Bryant. (Earl, Isaac, Pearl.)  
Landers, Wm, (Lucy A) laborer, s Railroad. (Edward, John.)  
Lantz, Elmer, (Gertrude) blacksmith, w Wilson.  
Layman, Mary A, housekeeper, w Elm. (John E.)  
Layman, Perry, (Maggie) laborer, n Meridian.  
Leslie, S, (Katie) pumper, w Elm.  
Lindsey, Vernon, (Mary E) laborer, e Wilson.  
Lineberry, Elwood, (Ruth A) agent, w Elm.  
Logan, Elwood, (Lizzie) labrer, e Elm. (Daisy, Mildred, Zora.)  
Logan, Jas, laborer, w Elm.  
Logan, Mahaley, housekeeper, w Main.  
Logan, Wm, (Rosa V) clerk, e Wilson. (Flora, James.)  
Lough, Frank, (Cora) laborer, w Elm.  
Lough, R B, (Vernie) lineman, w Elm. (Wilbur.)

**MC**

McFarlan, Barbara E, (widow) e Elm.

**M**

Markle, Nora, housekeeper, e Wilson. (Orla, Wren.)  
MILLS, GEO F, (Elpha) publisher Bryant Independent, e Main.  
Montgomery, Geo F, (Sarah) grocer, n Malin. (Edna, Fred.)  
Montgomery, Isaac A, (Mamie) grocer, n Malin.  
Montgomery, Julia, (widow) e Elm. (Charles E, Harry E, Leena L.)  
Moser, Aaron, saw mill, w Wilson.

# Notice

CALL AND SEE ME  
BEFORE PURCHASING

I carry a complete line of

Hardware, Paints and Oils  
Wagons, Buggies, Harness  
Gas Engines, Wind Engines,  
Sewing Machines, Stoves  
and Farm Implements.

GUARANTEE THE PRICE  
TO BE RIGHT

**W. H. ELBERSON,**

BRYANT, IND.

## N

Neely, Geo, (Catharine) operator, n Hendricks. (David S K)  
 NICHOLS & CROWELL, general store, (see adv), e Main.  
 NICHOLS, OLIVER H, (Della) general store, n Meridian. (Esther.)

## O

Orner, Perry, (Viola) ins agt, w Elm.

## P

Perry, H B, (Josephine) laborer, s Meridian. (Laut C.)  
 Peterson, Annie, housekeeper, w Main.  
 Pfeifer, J H, (Margaret) oil operator, w Main. (Flossie.)  
 Pingry, C G, (Annie) plasterer, w Wilson. (Zenith, Gladys.)  
 Pingry, Morris, w Wilson.  
 Plank, Wm, (Druscilla) laborer, w Wilson.  
 Poling, S A, (Nora) rural carrier, w Elm. (Laura, Esther, Dalphon, Vada.)

## R

Reeves Dennis, (Nancy) w Main.  
 Richardson, Rev H A, (M O) minister, e Elm. (Mary, May.)  
 Runion, Bessie, n Bryant.  
 Runion, Grover, n Bryant.  
 Runion, Jesse, laborer, n Bryant.  
 Rupel, James, (Susie J) banker, e Main. (Della E, Naomi.)  
 Rupel, Ruth E, e Main.  
 Rupel, Wm W, e Main.

## S

Salhana, A K, merchant, e Main.  
 Scheide,, C W, (Anna) gauger, n Meridian.

Schell, J A, (Mary E) retired, n Malin (Isaac, Nora, Jacob, Martha, Nancy, Clara, Mary, Ada.)  
 Schull, Guy, (Carrie) druggist, w Main.  
 Sibery, F A, (Ida) laborer, w Main.  
 Sibery, Henry, (Laura) laborer, w Main.  
 Sibery, I T, (Mary E) laborer, e Wilson.  
 Sibery, Nora, w Main.  
 Slentz, J E, (Ella) barber, w Raneon.  
 Smith, Wm F, (Barbara) w Wilson.  
 Steen, Frank, (Delia), laborer, n Bryant.  
 Stelzer, Elizabeth, housekeeper, n Bryant.  
 Stone, Irvin, (Bertha) blacksmith, w Main.  
 Street, Green, (Francis) retired, w Elm.  
 Street, Lacy, (Dessie) farmer, n Bryant. (Flossie.)

## T

Tom, David, (Tacy) laborer, w Main. (Mary, Ada, Edward, Guy.)  
 Tom, Elizabeth, housekeeper, w Wilson..  
 Treece, Hazel C, e Wilson.

## W

Walters, Wm, (Ida) carpenter, w Wilson.  
 Watkins, A W, (Malissa) restaurant, w Main.  
 Whetstone, Wert, (Mattie) pumper, e Main. (Mabel, Benjamin.)  
 Whitacre, Edward, (Ethel) laborer, w Main.  
 White, Chas, (Emma) carpenter, w Wilson.  
 Whiteman, J C L, (Grace) n Malin. (Blanche, Enid, Ray.)  
 Whiteman, W H, (Sarah J) farmer, e Main. (Earl U.)  
 Worth, Aaron, minister, w Main.  
 Wickizer, W L, (Mary D) boarding hs, e Elm.  
 Wilson, Leona, clerk, w Main.  
 Wilson, Wm, (Jesse) oil driller, n Hendricks.  
 Wright, I N, (C A) section foreman, w Elm. (Charles N.)

## The Most Complete Store in Bryant

Dry Goods, Notions, Clothing, Boots, Shoes, Stationery  
 Cigars, Tobacco and Groceries and a full line of China.

Highest Price Paid for Produce

**H. W. HUCKRIEDE**

**BRYANT, INDIANA**

# M. B. McCARTY & CO.

Pennville's Leading Store



We solicit your trade in  
Dry Goods, Boots and Shoes,  
Clothing, and Groceries.

PENNVILLE, INDIANA

# BEARCREEK TOWNSHIP DIRECTORY

H. W. HUCKRIEDE, Trustee.

S. R. CHANEY, Solicitor.

## A

Affholder, Ann M, Bryant R R 1. (Margaret, John, George.)  
Alexander, J Q, (Amy A) farmer, sec 20, w, 12, Bryant.  
Anderson, Nelson, farmer, sec 30, 14, Portland R R 11.  
Anderson, Webster, barber, Portland R R 11.  
Antles, Frank, (Elizabeth J) farmer, sec 33, h, 160, Portland R R 11. (Leora E.)  
Antles, Fred, (Lura) farmer, sec 12, h, 48, Bryant R R 1.  
Antles, Alma, Bryant R R 1.  
Antles, Rebecca, domestic, sec 12, Bryant R R 1.  
Armentrout, Charles, (Nora) farmer, sec 9, r, 108, Bryant R R 3.  
Armentrout, Daniel, (Elizabeth) farmer, sec 9, j, 96, Bryant R R 3. (Annie, Ora.)  
Armentrout, Gilea, (Jennie) sec 4, r, 80, Bryant R R 3.  
Armentrout, Hulda, housekeeper, sec 4, hrs, 105.50, Bryant R R 2. (Martin J, Barton S.)  
Armentrout, Harry, (Sadie), sec 4, r, 140, Bryant R R 3.  
Armentrout, Jacob, farmer, sec 10, r, 70, Bryant R R 1. (Mina, Sherman, Phillip, Daisy.)  
Armentrout, James, (Luna), farmer, sec 10, r, Bryant. (Preston.)  
Armentrout, John, (Hannah) farmer, sec 10, w, 50, h, 12, Bryant.  
Armentrout, Perry, (Ethel D), farmer, sec 4, r, 140, Bryant R R 3.  
Arnold, J S, (Francis) laborer, sec 30, j, 1, Portland R R 11.  
Arnold, O D, laborer, sec 30, Portland R R 11. (James S, Ben, Grace, Nina.)  
Ashcraft, Charles, (Annie) farmer, sec 27, h, 80, Portland R R 11.  
Axe, Fred, (Maud) farmer, sec 26, h, 55, Portland R R 11.

Axe, George, merchant, sec 35, Portland R R 11.

Axe, William, (Samantha) farmer sec 35, h, 160, Portland R R 11.

## B

Baber, I J, (Cora M) huckster, sec 1, r, 40, Bryant R R 1.  
Baker, Oscar, (Mary) farmer, sec 16, h, 40, Bryant. (Samuel, Luther J, Arvilla.)  
Barlett, Jacob, (Sophia) farmer, sec 11, w, 40, Bryant R R 1. (Charles, Chancy.)  
Barrick, Jonas, (Sarah A) farmer, sec 34, Portland R R 11. (Foster D, Mary A.)  
Batten Jesse J, (Rachel) farmer, sec 22, h, 45, Bryant R R 1.  
Beals, Adelbert, farmer, sec 26, 100, Portland R R 11.  
Beals, Halbert, (Emma) farmer, sec 8, j, 164, Bryant R R 3.  
Beals, Ned, (Leona) farmer, sec 26, r, Portland R R 11.  
Bechdolt, J H, (Mary) farmer, sec 14, r, Bryant R R 2. ( )  
Bechdolt, S A, (Amanda) farmer, sec 25, w, 70, h, 50, Portland R R 11. Frank, Dora, Flossie.  
Beck, Aaron, (Minnie) farmer, sec 22, 200, Portland R R 11.  
Beck, C G, (Metta) farmer, sec 26, h, 80, Portland R R 11.  
Beech, La Fayette, farmer, sec 22, 53, Bryant R R 1.  
Beech, Rosa, domestic, sec 18, Bryant R R 4.  
Beech, Wm, (Myrtle) farmer, sec 22, r, Bryant R R 1. (Ruth.)  
Bellis, John, (Mary A) farmer, sec 14, h, 40, Bryant R R 2.  
Bennett, Abbott, (Susan) farmer, sec 9, w, 47 Bryant R R 3. (Daisy, Harry.)  
Bennett, Dell, (Nora) farmer, sec 29, r, 80, Portland R R 11. (Jesse T.)  
Bennett, Edward, (May) farmer, sec 9, r, Bryant R R 3. (Oliver E.)

# H. M. SPADE

The Up-to-Date Music Dealer

At 216 West Main Street, carries a full line of Pianos, Phonographs and the Latest Music of all kinds. We invite you to see and hear our leader, **THE EVERETT PIANO**. Knowing its superior qualities, we are confident it will please you.



## H. M. SPADE

216 West Main St.

PORTLAND, IND.



- Beohm Frank, (Mary) farmer, sec 2, h, 80, w, 35, Bryant R R 2. (Iva, Claud.)
- Bergman, David, (Birdie) farmer, sec 20, r, Portland R R 11.
- Betz, Thurman, (Ida) huckster, sec 31, Portland R R 11. (Dorey.)
- Bishop, P L, (Mariah J) farmer, sec 20, h, 167, Bryant R R 4.
- Bishop, Charles G, (Lillie) teacher, sec 20, r, Bryant R R 4.
- Bishop, Rosa M, housekeeper, sec 29, hrs, 153, Portland R R 11. (Myrtle F, Clyde C.)
- Bishop, W P, (Sarah J) farmer, sec 28, w, 46, Portland R R 11.
- Bishop, Peter Jr, farmer, sec 32, 80, Portland R R 11.
- Buirely, Miller, (Mary) farmer, sec 25, h, 40, Portland R R 11. (Harry, Marsh, Ella.)
- Black, Allen, (Matilda) laborer, sec 16, r, Bryant R R 2. (Ida.)
- Black, O W, (Olive) farmer, sec 21, h, 80, Portland R R 11. (Bertha A, Mabel G, Gladys M.)
- Black, Samuel E, (Minnie E) farmer, Bryant. (Inez R, Fredda G.)
- Bockoven, J L, (Lucy) merchant, sec 30, j, ½, Portland R R 11.
- Bone, Fred, (Lola) farmer, sec 9, r, Bryant R R 1.
- Bone, J T, farmer, sec 31, 20, Portland R R 2.
- Bone, L D, (Susanna) farmer, sec 9, j, 192, Bryant R R 1.
- Bone, Mary, housekeeper, sec 31, 1, Portland R R 11.
- Bone, R F, junk dealer, sec 30, Portland R R 11.
- Bone, W J, (Polly) framer, sec 16, h, 190, Bryant R R 1. (Luther, Addie B, Earl C, Ivin C, Orland G.)
- Bone, J A, barber, Bryant R R 1.
- Bone, W R, farmer, sec 31, 73, Portland R R 11. (Bert.)
- Boosier, Adam, (Ella) farmer, sec 17, w, 14, Bryant. (Kittie.)
- Bowsman, Frank, (May) farmer, sec 4, r, Bryant R R 2.
- Brann, Sarah J, housekeeper, sec 10, 40, Bryant R R 2.
- Brewster, Sophia, housekeeper, sec 30, Portland R R 11.
- Brock, Judson, (Furlena) laborer, sec 20, j, 5, Bryant. (Emma E.)
- Brown, H E, (Myrtle) farmer, sec 27, r, Portland R R 11. (Ray.)
- Bryan, H C, (Mary) farmer, sec 3, j, 78, Bryant R R 2.
- Bryan, Riley, (Alta) farmer, sec 3, r, Bryant R R 2.
- Buckingham, Margaret, housekeeper, sec 15, r, 80, Bryant R R 1. (Lydia.)
- Buckingham, Sterling, (Kitty) farmer, sec 1, h, 40, w, 20, Bryant R R 1. (Vivian.)
- Burgess, H C, (Ethel) supt oil field, sec 28, Portland R R 11. (Donald.)
- Burris, Albert, (Martha) farmer, sec 5, h, 56, Geneva. R R 4.
- Burris, John, (Tillia) farmer, sec 5, h, 58, Geneva. (Fred, Murrel)
- Burris, Perry, (Letta) farmer, sec 5, r, Geneva R R 4. (Opal, Mary.)
- Butcher, Alexander, farmer, sec 2, 64, Bryant R R 2.
- Butcher, J M, (Mary B) farmer, sec 13, h, 80, Bryant R R 2. (Harvey J, Riley R, Ethel, Agnes, Milton R.)
- Butcher, C H, farmer, sec 2, 53, Bryant R R 2. (Charles W, Daisy J, Hazel G, Grover C, Perry F, Lillie I, Agnes F, Sorepto V.)
- Butcher, Delana, domestic, sec 3, 2, Bryant R R 2.
- Butcher, Jasper, (Sarah) farmer, sec 3, h, 20, Bryant R R 2. (Jacob, Niara L, Goldia, Opal G, Jennie L.)
- Butcher, W P, (Emma) farmer, sec 3, h, 40, Bryant R R 2. (Homer O, Elbridge R, Ora A, Bessie I, Netha A.)
- Butcher, W W, (Samantha) huckster, sec 11, h, 40, Bryant R R 1. (Irwin, Huerel.)

## C

- Callahan, A E, (Elfa) farmer, sec 7, h, 80, Bryant R R 3. (Chester A, Fred A.)
- Callahan, D M, (Kuth) farmer, sec 7, h, 100, Bryant. (Jess, Frank, Hillman.)
- Campbell, Chester G, (Margaret) farmer, sec 12, r, 38, Bryant R R 2.
- Campbell, Blaine A, farmer, sec 16, r, 80, Bryant R R 1.
- Campbell, Martha, housekeeper, sec 16, hrs, 80, Bryant R R 1. (Grant, Irwin.)
- Canter, Edward, (Mary) farmer, sec 30, h, 70, Bryant R R 4. (Hazel, Loyd, Ralph.)
- Cain, Isaac, (Levina) farmer, sec 18, h, 70, Bryant R R 4.
- Carry, Margaret, sec 10, Bryant R R 2.
- Chaney, David, (Lucy) farmer, sec 9, h, 140, Bryant R R 3.
- Chaney, Samuel, sec 9, r, 140, Bryant R R 3.
- Chaney, S R, (Lyda), farmer, sec 9, r, 40, Bryant R R 3. (Ira E, Forrest, Harry, Charles.)

**Artificial  
ICE**

**Anthracite and Bituminous  
COAL**

### ARTIFICIAL ICE

Made from pure distilled water, and we can keep you warm.  
We handle the best grades of Anthracite and Bituminous Coal.

Manufacturers of pure Velvet

### ICE CREAM

We wholesale to festivals, churches and public gatherings. All orders receive prompt and careful attention.

**BOT HPHONES No. 31.**

Ice Plant and Coal Yards, South Meridian at L. E. & W. crossing.

**T. G. PERDIEU, Prop.** ....**PORTLAND, IND.**

## J. L. G. McADAMS

Oldest established dentist in Jay County. All modern work especially.

Over Cartright & Headington's Store, **PORTLAND, IND.**

Office Phone 392

Residence Phone 596

If you want to save money, purchase your meats at the

## Model Market

Why? Simply because we are the only cash Meat Market in the city; pay cash, and have no bad bills to collect.  
**TRY US AND BE CONVINCED.**

### MODEL MARKET

South Meridian Street.

Phone 190.

Chapman, Uriah, (Ellen) farmer, sec 16, w, 40, Bryant R R 2. (Roy.)  
 Chapman, Wm, farmer, sec 21, r, 80, Bryant R R 2.  
 Conard, C E, (Delia) pumper, sec 20, r, 40, Bryant.  
 Cottrell, Henry, (Rosa A) farmer, sec 16, w, 40, Bryant R R 1. (Ira, Chas L, Jessie, Leland L, Gilbert, Dailey J.)  
 Crammer, Isaac, (Elsie) blacksmith, sec 2, r, 40, Bryant R R 2.  
 Curts, Daniel, farmer, sec 10, r, 40, Bryant R R 1. (Walter O.)

## D

Davenport, Oliver, farmer, sec 31, r, 119, Portland R R 11.  
 Davidson, D H, (Stella) farmer, sec 14, h, 2, Bryant R R 1. (Forest.)  
 Daugherty, Isabelle, housekeeper, sec 12, hrs, 36½, Bryant R R 2.  
 Daugherty, Andrew, farmer, r, 36 1-2, Bryant R R 2.  
 Daugherty, Jacob, (Estella) farmer, sec 1, j, 43, Bryant R R 2.  
 Dehoff, Reuben, (Mary) farmer, sec 17, h, 40, Bryant R R 1.  
 Dehoff, William, (Mary A) farmer, sec 17, r, 40, Bryant R R 1.  
 De'ong, Alpheus A, (Mamie) farmer sec 31, r, Portland R R 11.  
 Delong, Samuel E, (Sylvia) farmer, sec 31, r, Portland R R 11.  
 Delong, Jacob, (Miriam) farmer, sec 31, h, 115, Portland R R 11. (Carol H.)  
 Dillavon, William, (Martha) farmer, sec 31, h, 60, Portland R R 7. (Bertha, Myrtle.)  
 Diltz, John, farmer, sec 6, 50, Bryant R R 3. (Charles, Lizzie, Jerome, Catharine.)  
 Downing, Aaron, (Emma) farmer, sec 18, h, 80, Bryant R R 4.  
 Dynes, Berthel, domestic, sec 4, Geneva R R 4.  
 Dynes, Berthel, (Katie) farmer, sec 2, r, 35, Bryant.  
 Dynes, Oscar, (Lucy) farmer, sec 15, r, 80, Bryant R R 2. (Eva B.)

## E

Elder, Wilber, (Leona) farmer, sec 24, w, 50, Bryant R R 1. (Fay.)

## F

Fairchild, G M, (Etta) farmer, sec 13, r, 40, Portland R R 11. (R M, Noah F, Opal.)

Fairchild, Robert, (Louella) farmer, sec 8, r, 80, Bryant R R 3.  
 Freemeyer, E B, (Laura) farmer, sec 35, h, 100, Portland R R 11. (Wilma.)  
 Fifer B F, (Jennie) carpenter, sec 32, r, Portland R R 6. (Carl.)  
 Fifer, George, (Rebecca) farmer, sec 2, r, Bryant R R 2.  
 Fifer, James W, (Rebecca C) farmer, sec 11, h, 35, Bryant R R 1. (Walter B, Nora L.)  
 Fifer, John W, (Ola E) farmer, sec 14, w, 40, Bryant R R 2. (Myrtle, Iven, Homer.)  
 Fifer, Samuel B, (Bertha) farmer, sec 11, r, 100, Bryant R R 2.  
 Fifer, W A, (Susanna E) farmer, sec 10, h, 56, Bryant R R 1. (James M, Harson H, Cora.)  
 Fifer, William P, (Ethel) farmer, sec 11, r, 100, Bryant R R 2.  
 Flauding, Charles A, (Hazel) farmer, sec 29, r, 80, Portland R R 11.  
 Flauding, Clarence C, (Myrtle) farmer, sec 29, r, 200, Portland R R 11.  
 Flauding, George, (Rebecca) farmer, sec 29, h, 194, Portland R R 11. (Lawrence L, Frank G, Elsie G.)  
 Flauding, Valentine, (Jane) farmer, sec 19, h, 80, Bryant R R 4. (Oscar.)  
 Flauding, Wm H, (Clara J) farmer, sec 20, h, 37, Portland R R 11. (Earl.)  
 Ford, Isaac, (Cevilla) farmer, sec 4, w, 60, Geneva R R 4. (Russell B.)  
 Frank, W S, (Catharine) farmer, sec 13, h, 110, Bryant R R 1. (Mary J, D G, Lillie.)  
 Franklin, Charles, (Amy) farmer, sec 23, r, 160, Portland R R 11. (Alta.)  
 Franks, Burley, (Mabel) laborer, sec 26, r, Portland R R 11.  
 Frick, Wm, (Gertie) farmer, sec 13, r, 80, Bryant R R 1.  
 Fry, George, (Retta) farmer, sec 34, h, 100, Portland R R 11. (Paul F, Grant.)

## G

Gates, Clarence, (Dessie) farmer, sec 17, r, 140, Bryant R R 1.  
 Gibson, John L, (Sarah E) farmer, sec 25, w, 1, Portland R R 11. (Ruby, Esther L, Jesse, Lela, Georgia.)  
 Gierhart, Bruce, farmer, sec 16, 40, Bryant R R 2. (Laura, Worley.)  
 Gierhart, George, (Ettie E) farmer, sec 13, j, 80, Bryant R R 2. (Cora, Muryle, Daisy, Grace.)  
 Gierhart, William, sec 11, Bryant R R 1.

**BANK No. 1.**  
**FIRST BANK ORGANIZED IN INDIANA**  
**UNDER STATE LAW.**

---

CAPITAL .....	\$50,000.00
SURPLUS (EARNED) .....	\$67,000.00
RESOURCES, OVER .....	\$600,000.00

*The Peoples Bank*  
 OF  
*Portland, Indiana*

The Peoples Bank has been established over a third of a century. It has passed through three financial panics, and during the long continued business depression, paid all time certificates, when presented, whether due or not.

We pay interest on deposits.

It is the only bank in the county that has earned a surplus larger than its capital.

**ALL BUSINESS WITH THIS BANK CONFIDENTIAL.**

---

WALTER M. HAYNES,  
 President.

C. F. HEADINGTON,  
 Vice-President.

W. A. MOORMAN,  
 Cashier.

L. W. HOOVER,  
 Asst. Cashier.

- Gillett, William, (Clara) saw mill, see 36, r, Portland R R 11. (Lolla.)
- Glendening, L H, (Sevalla) farmer, see 7, h, 50, Bryant R R 3. (Fred, Evert, Lena.)
- Glentzer, A J, (Mary) farmer, see 11, h, 80, Bryant R R 2. (Wils, John, Rosa, Walter, Kenneth.)
- Glentzer, Amy, housekeeper, see 11, 11, Bryant R R 2.
- Glentzer, David, (Lizzie) farmer, see 11, h, 11, Bryant R R 2. (Ernest.)
- Glentzer, J M (Hattie V) farmer, see 11, h, 11, Bryant R R 2. (Ira M, Grace.)
- Glentzer, M J, (Rosa) farmer, see 11, h, 26, Bryant R R 2.
- Glentzer, W S and J A, see 11, r, Bryant R R 2.
- Goss, Henry, (Sarah) farmer, see 1, r, 60, Bryant R R 2.
- Goss, Noah, (Lucretia) farmer, see 12, h, 137, Bryant R R 1.
- Goss, Adam, farmer, see 1, 29, Bryant R R 1.
- Goss, Henry W, farmer, see 12, 23, Bryant R R 1. (Mollie.)
- Grames, G M, (Mary F) farmer, see 5, w, 126, Bryant R R 2. (Gena, Rena, Cecil.)
- Green, H S, farmer, see 27, 120, Portland R R 11.
- Green, Wm H, (Sarah) farmer, see 27, h, 80, Portland R R 11.
- Griffis, T J, (Doty) farmer, see 27, h, 80, Portland R R 11. (Wm, Jesse, Lizzie.)
- Grover, Chas A, (Nancy) farmer, see 25, r, 80, Portland R R 11.
- Grover, J F, (Emma J) farmer, see 23, w, 40, Bryant R R 1. (Frances E, Marley, Milton.)
- ## H
- Haffner, A H, (Barbara E) farmer, see 16, h, 40, Bryant R R 2. (Clarence, Ralph.)
- Haffner, Chester, (Bertie) see 23, Bryant R R 1.
- Haffner, Eli T, (Allie M) farmer, see 21, h, 80, Portland R R 11. (Ray R, Nevo G, Opal E, Earl W.)
- Haffner, Frank, carpenter, Bryant R R 1.
- Haffner, John, (Theresa) farmer, see 13, h, 80, Bryant R R 1. (Annie, Teckla, John Rosa, Francies.)
- Haffner, Wm R, (Dora B) farmer, see 27, h, 80, Portland R R 11.
- Haggott, G B, (Dessie) farmer, see 26, 80, Portland R R 11. (Harry, Mildred.)
- Haines, John, (Maria) farmer, see 34, w, 40, Portland R R 11.
- Hannon, James, (Carrie) farmer, see 5, r, 40, Bryant R R 2.
- Hannon, M H, (Harriet) farmer, see 15, r, 160, Bryant R R 1. (Hattie, Bernard.)
- Harden, Mary A, housekeeper, see 18, 10, Bryant R R 4.
- Hardy, F S, (Katherine) farmer and breeder, see 18, h, 80, Bryant R R 4.
- Harris, Fenton, (Nannie) laborer, see 18, r, 80, Bryant R R 4.
- Heath, Otto, farmer, see 7, r, 80, Bryant R R 3.
- Heaviland, Clyde S, (Lena) farmer, see 30, h, 48, Portland R R 11.
- Hoover, J A, (Naomi) farmer, see 11, w, 21 1-3, Bryant R R 1. (Lulu, Josie, Franie.)
- Hough, Jasper, (Rose) farmer, see 23, h, 40, Bryant R R 1.
- Hough, Garno, Bryant R R 1.
- Hough, Ray, teacher, Bryant R R 1.
- Hough, Lewis C, (Almeda) farmer, see 24, h, 180, Portland R R 11. (Pearley, Manerva, Virgil, Georgie, Blanch.)
- Houser, Benjamin, (Zora) farmer, see 10, r, 70, Bryant R R 1.
- Houser, Bert, (Edith) farmer, see 1, r, 120, Bryant R R 2. (Arthur, Rosa.)
- Houser, L H, farmer, see 10, 70, Bryant R R 1. (George H, Asa, Amos, Russell.)
- Houser, Wm, (Mary) farmer see 17, h, 156, Bryant R R 1.
- Houser, George, banker, Bryant.
- Houser, Caroline V, Gomer G, Mary A.
- Huey, Howard, farmer, see 26, r, 40, Portland R R 11.
- Huey, Jonas, (Sarah) farmer, see 32, h, 80, Portland R R 6. (Darwin, Flora.)
- Huey, Joseph, (Elizabeth) farmer, see 26, h, 40, Portland R R 11.
- Huey, Rose Ann, housekeeper, see 10, 40, Bryant R R 1.
- Huey, Thuman, (Lizzie) farmer, see 10, h, 72, Bryant R R 1.
- Huff, Wilson N, (Mary) farmer, see 11, r, 160, Bryant R R 1. (Minnie, Benjamin, Laura, Alda, Ada.)
- Hughs, Chas H, (Ida A) farmer, see 33, h, 34, w, 16, Portland R R 6. (Daisy, William, Clara.)
- Hughes, David, (Minnie) pumper, see 9, r, 40, Bryant R R 3.

**THE MERCHANTS HOTEL****THOS. BIRUM**  
Prop.**FRED. SCHELL**  
Clerk**REDKEY, INDIANA**

Free 'Bus—Free Sample Room—All Outside Rooms

The M. &amp; P. T. Cars Stop at the Door

**J**

- Jeffries, James B, (Clara) farmer, sec 21, h, 80, Portland R R 11. (Gracie, Lillie.)
- Jeleff, L L, farmer, sec 13, 102, Portland R R 11. (Clarence O.)
- Jones, Clarence, sec 25, Portland R R 11.
- Jones, Charles, sec 25, Portland R R 11.
- Jones, Freeman, (Evi M) farmer, sec 22, h, 80, Bryant R R 1. (Lemont, Inez, Walter.)
- Jones, Louisa M, housekeeper, sec 22, Bryant R R 1.
- Judy, Eliza, housekeeper, sec 12, Bryant R R 1.
- Judy, John H, farmer, sec 12, 10, Bryant R R 1.

**K**

- Kessler, Casper, (Goldie) sec 20, r, 180, Portland R R 11.
- Kessler, L R, (Lizzie) farmer, sec 7, r, 100, Bryant R R 3. (Wm, Ruth.)
- Kessler, Wm, (Annie) farmer, sec 20, h, 183, Portland R R 11. (James W, Stella.)
- Kimble, F M, (Emma) farmer, sec 27, r, Portland R R 11. (Hazel A.)
- Kimble, Lee, (Laura) farmer, sec 7, Bryant R R 3. (Ray, Russell, Ora O, Fred, Harold.)
- Kirkby, Ellen, housekeeper, sec 23, 30, Bryant R R 1.
- Kirkby, Henry, (Eliza) farmer, sec 23, h, 40, Bryant R R 1. (Izora, Harrison.)
- Kirkby, James H, (Laura) farmer, sec 13, r, 40, Bryant R R 1. (Belva L.)
- Knoelke**, Fred, (Martha) farmer, sec 16, h, 60, Bryant R R 2. (George, Leonard.)
- Knoelke, Henry, (Dora) farmer, sec 23, r, Bryant R R 1.
- Krouse, Edward, (Rachel C) farmer, sec 9, r, 33, Bryant R R 3. (Herman T.)
- Krouse Eli, farmer, sec 9, 33, Bryant R R 3.

**L**

- Lalla, Eliza, sec 5, hrs, 80, Bryant.
- Lee, Isaac, (Sallie) farmer, sec 9, h, 60, Bryant R R 3.

- Lefevour, Wesley, (Mattie), farmer, sec 2, h, 53, Bryant R R 2. (Hazel, Blanch, Glen, Milo.)
- Lineberry, W L, (Sarah) farmer, sec 5, w, 36.5, Bryant R R 3. (Lura, Glenna, Rosa.)
- Logan, C E, (Lydia G), carpenter, sec 22, r, Bryant R R 1. (Chlo I, Orda D, Leavy.)
- Logan, Ezra, (Mina) farmer, sec 5, r, 60, Bryant R R 3.
- Logan, Fred, (Elenor), farmer, sec 33, r, Portland R R 6. (Russell, Dessie.)
- Logan, John, (Ola) farmer, sec 33, h, 160, Portland R R 6.
- Logan, Robert, (Nancy E) farmer, sec 22, w, 76, Portland R R 11. (Arthur, Maud, Lewis.)
- Longnecker, Wm, (Maud) farmer, sec 2, hrs, 160, Bryant R R 2.
- Longnecker, Mary A, sec 2, hrs, 160, Bryant R R 2.
- Longnecker, Elizabeth, sec 2, hrs, 160, Bryant R R 2.
- Lowe, William, (Manerva) laborer, sec 35, r, 160, Portland R R 11. (Arthur, Haskel, Opal.)
- Loy, M N, (Florence) farmer, sec 24, r, Bryant R R 1. (Leora G, Leona G.)
- Loy, Stephen, (Nancy A) farmer, sec 34, w, 30, Portland R R 11. (Russell N.)
- Loy, Walter, (Mary A), farmer, sec 34, r, Portland R R 11.
- Loyer, John, (Leah) farmer, sec 22, w, 80, Portland R R 11. (Clyde E, Letota, Zertha, Bernice.)

**Mc**

- McKinley, Elizabeth E, housekeeper, sec 34, 80, Portland R R 11.
- McKinley, R C, (Ameda), farmer, sec 34, Portland R R 11.
- McLaughlin, Wiley, (Pearl) farmer, sec 20, r, 100, Portland R R 11.
- McMichael, Ernest, (Mary) farmer, sec 18, r, 70, Bryant R R 4. (Inez, Ruby, Everett.)
- McMullen, James, (Sarah), farmer, sec 6, h, 80, w, 30, Bryant R R 3.
- McMullen, John, (Flossie) farmer, sec 6, r, 105, Bryant R R 3.
- Macklin, I M, (Allie) farmer, sec 2, h, 59, Bryant R R 1. (Cline, Egbert, Leland, Bernice, Beatrice, Paul.)

# The Merchants Hotel, Redkey, Indiana

THOS. BIRUM, Proprietor  
FRED. SCHELL, Clerk

Free 'Bus—Free Sample Room—All Outside Rooms

The M. & P. T. Cars Stop at the Door

Macklin J F, (Mary E) farmer, sec 5, r, 60, Bryant R R 2. (Grace, Zilpha E, Raymond E.)

Macklin, Jacob, (Francis) farmer, sec 2, h, 208, Bryant R R 1.

## M

Manly, R J G, (Lydia) farmer, sec 18, w, 40, Bryant R R 4.

Manly, Rex J, (Ethel), laborer, sec 18, r, Bryant R R 4.

Marlotzi, Otto, (Mary A) farmer, sec 4, w, 40, Bryant R R 2.

Mast, John, Jr, (Gertie) farmer, sec 22, r, 60, Portland R R 11.

Mast, John (Nannie) farmer, sec 22, h, 64, Portland R R 11.

Metzner, Wm F, (Mary A) farmer, sec 28, h, 80, Portland R R 11. (Pearl, Laura.)

Michael, Frank, (Carrie), farmer, sec 26, r, 131, Portland R R 11.

Michael, William, (Lizzie) farmer, sec 26, h, 131, Portland R R 11. (Katie, Oda.)

Miller, J S, (Clara) pumper, sec 14, w, 80, Bryant R R 1. (Beryl S.)

Miller, John, (Ada) farmer, sec 2, w, 69, j, 46, Bryant R R 2.

Miller, Nina housekeeper sec 7, 35, Bryant R R 3. (Earl, Edna, Ida, Laura, Stella.)

Milligan, Darwin R, (Lizzie) farmer, sec 32, h, 40, Portland R R 6. (Alna.)

Milligan, J N, (Susan), farmer, sec 31, h, 131, Portland R R 7. (J M, A B, G W, Mary B.)

Milligan, Irwin P, (Lura D) farmer, sec 32, r, 150, Portland R R 11.

Milligan, S M, (Jessie), farmer, sec 32, h, 42 Portland R R 11.

Milligan, William B, (Harriet) farmer, sec 32, h, 150, Portland R R 11.

Milligan, Wilson, (Ida), farmer, sec 33, h, 116, Portland R R 6. (Homer.)

Minnick, John, (Gertrude) farmer, sec 12, h, 80, Bryant R R 2. (Maggie, Lizzie, Annie, Clara, Adam Tillie.)

Mitchel, Leo S, (Nellie) farmer, sec 36, r, 80, Portland R R 6.

Mitchell, P H, (Maggie) pumper, sec 28, r, Portland R R 11. (Bertha.)

Montgomery, Melvin farmer, sec 14, h, 80, Bryant R R 2. (Beryl L.)

Montgomery, W H (Wilma), sec 25, h, 439, Portland R R 11. (Mabel.)

Moore, Herschel, (Rachel M) farmer, sec 30 h, 62.5, Portland R R 11. (Herschel D.)

Mortimer, M E, (Carrie) farmer, sec 24, h, 40, Bryant R R 1. (Charles.)

Murdick, Veriinda, housekeeper, sec 19, hrs, 40, Bryant R R 4.

Myers, Henry, farmer, sec 15, h, 199.5, Bryant R R 1.

Myers, William, farmer sec 15, Bryant R R 1.

Myers, James, laborer, sec 17, r, 40, Bryant.

## N

Nelson, Isaiah H, (Alta) carpenter, sec 29, w, 1, Portland R R 11. (Ethel N.)

Newcomer, Winfield, (Lola) farmer sec 5, h, 120, Bryant R R 3.

Newcomer, Zeno, (Gusta), sec 6, h, 80, Bryant R R 3. (John Josephine.)

Norris, J G, (Mary J) farmer, sec 15, h, 17, w, 55, Bryant R R 1.

Northern, Catharine, sec 7, Bryant R R 3.

## O

O'Hara, M J, (Mary) farmer, sec 4, h, 120, Geneva R R 4. (William.)

Overmire, Margaret, housekeeper, sec 7, hrs, 60, Bryant. (William, Joel.)

## P

Pape, Elvina, housekeeper, sec 27, 80, Portland R R 11.

Pape, Grace, Forrest, Portland R R 11.

Paxon, Ida E, housekeeper, sec 10, Bryant R R 3. (Zelma.)

Pence, A D, (Sarah) farmer, sec 14, h, 80, Bryant R R 2.

Pence, Wilford, (Stella) pumper, Bryant R R 2. (Everett, Herschel.)

Pingry, K B, (Maud) laborer, sec 30, w, 1-2, Portland R R 11.

Pontius, Allen, farmer, sec 8, 36, Bryant R R 3.

Pontius, Harriet, housekeeper, sec 8, hrs, 80, Bryant R R 3.

Prilliman, C E, (Hazel) farmer, sec 34, hrs, 10 1-2, Portland R R 6.

Prilliman, Edwin, sec 34, hrs, 23, Portland R R 6.

Prilliman, Esther, sec 34, hrs, 23, Portland R R 6.

# CHARLES E. SCHWARTZ

Attorney-at-Law.

Huey Block.

PORTLAND, INDIANA.

## BLAY'S BAKERY AND RESTAURANT

SERVICE UNEXCELLED.

**Have You Tried Blay's Bread?**

Best Bakery in Town.

FRED BLAY, Proprietor.

314 N. Meridian.

PORTLAND, INDIANA.

## DR. J. W. REED

VETERINARY SURGEON.

Graduate of the Chicago Veterinary College, session of 1888.

Treats all diseases of animals.

Proprietor of the Reward J. Stock Farm, Reward J, 2:10<sup>1</sup>/<sub>4</sub>, Premier Stallion. Young stock and speed for sale at all times.

J. W. REED. V. S.

PORTLAND, INDIANA

# SKINNER BROS. MONUMENTS

Low Prices—Work First-Class.

East Main Street.

PORTLAND, INDIANA.



Prilliman, John R, (Emma R), farmer, sec 34, h, 100, Portland R R 6.  
 Pyle, G S, (Mollie) farmer, sec 14, h, 60, Bryant R R 1. (Lewis W, Bessie G, Clarence E.)

## R

Reaver, L C, (Lottie) farmer, sec 33, h, 160, Portland R R 11. (Ivy, William.)  
 Reef, Jacob, (Sarah), farmer, sec 1, h, 40, Bryant R R 2.  
 Reef, Oliver, (Maggie), farmer, sec 1, r, 40, Bryant R R 2.  
 Remaklus, Nicholas, (Linnie), farmer, sec 13, h, Bryant R R 2. (Gusto, Peter, Tront.)  
 Renner, J H, (Martha), laborer, sec 35, r, 40, Portland R R 6. (Jerry, Albert, Noah, Inez.)  
 Roser, Bert, student, Bryant R R 1.  
 Roser, Raymond, student, Bryant R R 1.  
 Rogers, Seward, (Jane) farmer, sec 16, h, 40, w, 40, Bryant R R 2. (Laura, Arthur, Wren.)

## S

Sanders, Allen J, (Leonora V) pumper, sec 5, h, 3, j, 7 1-2, Bryant R R 2. (Ora H, Harriet H.)  
 Sanders, Charles, (Mabel), farmer, sec 7, h, 30, Bryant R R 3. (Paul, John, Raymond, Mary.)  
 Sanders, Sarah, housekeeper, sec 7, 50, Bryant R R 3.  
 Schmidt, Ernest C, (Alta) farmer, sec 34, h, 80, Portland R R 6. (Clarence, Mary.)  
 Schmidt, Peter, (Mary), farmer, sec 13, h, 80, Bryant R R 2. (John, Benjamin, Mathias, Peter, Gephart.)  
 Schwartz, Noah, (Mary J) farmer, sec 28, r, 226, Portland R R 11. (J R, Dollie, Cora, P W.)  
 Shardleman, Henry, farmer, sec 14, 99 1-2 Bryant R R 1.  
 Shepherd, M F, (Pearly F) farmer, sec 15, r, 80, Bryant R R 1.  
 Shepherd, W E, (Emma) farmer, sec 36, r, 160, Portland R R 11. (Elza T, Frederick A.)  
 Shimp, J B, (Emma) farmer, sec 28, r, 40, Portland R R 11. (Maggie, Grace.)  
 Shutler, Ray, (Essie) pumper, sec 4, r, 70, Bryant R R 3.  
 Sillick, V O, (Jennette) farmer, sec 34, h. 20. Portland R R 11.

Sillick, H J, laborer, sec 34, r, Portland R R 11.  
 Silvey, James, (Mary), farmer, sec 17, 40, Bryant R R 1.  
 Sisk, T B. (Nancy) farmer, sec 20, h, 40, Portland R R 11. (Oscar, Edgar.)  
 Smith, Caroline, housekeeper, sec 30, 197, Portland R R 11.  
 Smith, Chas A, (Veve) farmer, sec 19, 80, Bryant R R 4. (Leta.)  
 Smith, E E, (Calista) farmer, sec 30, 120, Portland R R 11. (Mary, Opal, John.)  
 Smith, Frank, (Goldie), sec 7, h, 5, Bryant R R 3.  
 Smith, George W, (Lydia) farmer, sec 19 120, Bryant R R 4. (Cover C, Wau-neita.)  
 Smith, Jasper, (Eliza) farmer, sec 11, r, 80, Bryant R R . (Walter, Virgil.)  
 Smith, Lillie, housekeeper, sec 22, Bryant R R 1.  
 Smith, Newton L, (Ella) farmer, sec 21, h, 80, w, 80, Bryant R R 1. (George A.)  
 Smith, William S, (Blanch) farmer, sec 19, 8, Bryant R R 4.  
 Spade, George R, (Mary) farmer, sec 21, h, 81, w, 38, Portland R R 11. (Arthur C, Clara, Lizzie, Dat, Paul.)  
 Spade, John, (Martha) farmer, sec 7, w, 20, Bryant R R 3. (Frank, Sylvester, Dick, Hoyt, Zella.)  
 Spencer, F D, (Nellie A), farmer, sec 22, h, 80 1-2, Bryant R R 1. (Ernest G, Fred, Carl, Iris, Harold.)  
 Steen, Robert, (Tina), farmer, sec 17, r, 40, Bryant R R 3. (George, Harry, Gladys, Gaydeth, Merrill.)  
 Stevens, Lillie, sec 9, Bryant R R 3.  
 Stoker, James, (Maggie) farmer, sec 31, r, Portland R R 11. (Maud, Harry, Earl, Floyd, Clarence.)  
 Stoker, Melvin, (Ada) farmer, sec 31, r, 70, Portland R R 11.  
 Stoltz, Grant, (Sarah H), farmer, sec 36, r, 80, Portland R R 11.  
 Stoltz, P B, (Sarah J) farmer, sec 36, h, 400, Portland R R 11. (Mary.)  
 Stowell, J L, (Mary), farmer, sec 23, j, 40, Bryant R R 1. (Alphaus E, Ernest E, Bertha M, Otsie C, Chas W, Wm H L, Delmar A, Elmer L.)  
 Straley, Charles F, (Fredrica), farmer, sec 35, h, 80, Portland R R 6.  
 Straley, Harry, (Lillie) farmer, sec 30, r, 60, Portland R R 7.  
 Straley, John E, (Jennie) farmer, sec 31, h, 61, Portland R R 7.  
 Straley, Nancy, sec 33, 20, Portland R R 6.

Straley, S H, (Caroline) farmer, sec 31, 156, Portland R R 7. (Ray.)  
 Straley, Walter, farmer, sec 33, 60, Portland R R 6.  
 Sullivan, T W, farmer, sec 7, hrs, 40, Bryant R R 3. (Thomas, Charles, Walter.)  
 Sutton, Robert, (Susie) farmer, sec 14, w, 80, Bryant R R 2. (Herschel.)  
 Switzer, Ed L, (Martha) farmer, sec 1, h, 55, w, 141, Bryant R R 1. (Arthur, Clinton E, Eunice H, John P.)

## T

Taylor, M W, (Inez) farmer, sec 35, r, 130, Portland R R 6.  
 Taylor, S G, (Mary), farmer, sec 36, r, 320, Portland R R 11.  
 Trueblood, James, (Rebecca) farmer, sec 20, r, 80, Portland R R 11.  
 Trueblood, J P, (Minnie), blacksmith, sec 35, r, Portland R R 11.  
 Tullis, Henry, teacher, sec 14, Bryant R R 1.  
 Tullis, Isaac, (Nancy J) farmer, sec 14, h, 158, Bryant R R 1. (Harvey, Annie, Hattie, Essie, Charley.)  
 Tullis, Wm, (Ginda), farmer, sec 14, r, 78, Bryant R R 1.

## V

Vance, O V L, (Maggie), farmer, sec 10, h, 40, Bryant R R 2. (Clara, Vashiti.)  
 Viley, Catharine, domestic, sec 12, Bryant R R 2.

## W

Wagner, Isiah, (Lucretia) farmer, sec 12, h, 80, Bryant R R 1.  
 Wagner, John B, (Susan), farmer, sec 13, h, 60, Bryant R R 1.  
 Wagner, John, farmer, sec 12, 40, Bryant R R 1. (Rosa.)  
 Wagner Michael W, (Rosa), farmer, sec 12, 61, Bryant R R 2. (Clarence, Estella, Geraldine, Fedalis, Calastina.)  
 Walker, John, (Elizabeth) farmer, sec 1, Bryant R R 2. (Myrtle M.)

Walker, Mary, housekeeper, sec 30, 1, Portland R R 7. (Harry.)  
 Walter, Edwin, (Lillian) farmer, sec 12, j, 80, Bryant R R 1. (Elsie E, Chester, Fay.)  
 Wallace, Clarence A, sec 30, Portland R R 11.  
 Wallace, Mollie, sec 30, 1-4, Portland R R 11.  
 Watkins, Warren, (Sarah), farmer, sec 5, r, 250, Bryant R R 2. (Edna, Omen, Oren, Mary.)  
 Wayman, L A, (Mary), farmer, sec 15, j, 40, Bryant R R 1.  
 Weisel, Isiah, farmer, sec 32, 80, Portland R R 6. (Ruth, Daniel.)  
 Wells, William, (Lucy), farmer, sec 28, r, 80, Portland R R 11. (Gladys.)  
 Wheat, John M, (Elizabeth) farmer, sec 29, h, 120, Portland R R 11. (Chide M.)  
 Wheeler, Charles, farmer, sec 1, r, 60, Bryant R R 2.  
 Wheeler, F M, (Sarah A), farmer, sec 22, h, 80, Bryant R R 1. (Everett, Grover, William.)  
 White, Sarah, housekeeper, sec 11, Bryant R R 1.  
 Whiteman, C M, (Lillie), farmer, sec 10, r, Bryant R R 2.  
 Whiteman, E J M, sec 10, Bryant R R 2.  
 Whiteman, D H, (Flora) farmer, sec 23, 50, Bryant R R 1. (Oren, Ada, Wannelta.)  
 Whiteman, Ernest M, (Alta), farmer, sec 16, h, 40, Bryant R R 1.  
 Whiteman, Isaac, (May) farmer, sec 35, r, Portland R R 1.  
 Whiteman, James N, (Margaret) farmer, sec 15, n, 159, Bryant R R 1.  
 Whiteman, J W, (Fidelia), farmer, sec 10, h, 64, Bryant R R 2.  
 Whiteman, Wilson, (Nancy), farmer, sec 11, r, Bryant R R 2. (Leara B, Rachel, Dolera J.)  
 Williams, Arthur, (Viola) farmer, sec 13, Portland R R 11. (Letha, Laura.)  
 Williams, Frank, (Catharine) farmer, sec 17, h, 69, Bryant. (Adaline, Emma.)  
 Williams, Irvin, laborer, sec 35, r, Portland R R 11.

# GREEN TOWNSHIP DIRECTORY

D. E. BRADLEY, Solicitor.

J. B. ROPP, Trustee.

## A

- Addington, Ed, (——) farmer, sec 7, h, 40, Pennville R R 1.  
Alberson, May, sec 34, living with C T, Ertel, Redkey R R 3.  
Allisan, Chrissie E, farmer, sec 10, 12, Portland R R 2. (Clara, Flora.)  
Ankrom, Solomon, (Rebecca) farmer, sec 21, j 160, Portland R R 1.  
Ankrom, Thomas, (Mary A) farmer, sec 23, j, 177, Portland R R 1 (William, Mike, Agnes, Gertie, Clarence, Edith.)

## B

- Banta, Eli, (Martha E), farmer, sec 22, j, 26, Portland R R 1. (Iva, Emerson.  
Banta, Eliza J, sec 22, Portland R R 1.  
Barnett, R C, (Hattie) farmer, sec 16, h, 80, Portland R R 7. (William, Sadie, Inez, Mabel, Walter.)  
Bartling, G H, (Ida), farmer, sec 35, h, 94, Portland R R 1. (Herman, Ossie, Inez, Venton, Ray.)  
Bear, Wm, (Julia) farmer, sec 32, w, 51, Portland R R 1.  
Beard, Lewis, (Martha), farmer, sec 35, h, 56 2-3, Portland R R 1. (Lewis A.)  
Beck, Chester, in care of Jesse Ford, Portland R R 1.  
Beck, F M, (Humia) farmer, sec 25, r, Portland R R 1. (Norma, Gertie Ray.)  
Bell, Edward, (Cora), farmer, sec 20, h, 49, Portland R R 1. (Dora B.)  
Binegar, J W, (Joanna) farmer, sec 10, h, 85, Portland R R 2. (Charles, Jack, Alva, Effie.  
Bird, Lee, (Ethel) farmer, sec 9, r, Portland R R 7.  
Black, Samuel, (Minnie) painter, sec 35, Blaine.  
Black, Wm, laborer, sec 10, Portland R R 2.  
Black, W R, (Ruth), merchant, Blaine, lots, Redkey R R 3. (Jessie.)

- Blazer, Jacob, (Martha), farmer, sec 36, h, 83, Portland R R 5.  
Booher, Anna, farmer, sec 27, r, Portland R R 1. (Curtis, Charles.)  
Booher, W H, (Alice) farmer, sec 9, r, Portland R R 2. (Arnold D, Donald.)  
Boughman, Elizabeth, farmer, sec 2, 80, Portland R R 2.  
Boughman, Fred, farmer, sec 2, r, Portland R R 2. (Raymond.)  
Bowen, Earl, (Zettie), farmer, sec 1, r, Portland R R 2.  
Bowen, Glen C, (Martha), farmer, sec 4, r, Portland R R 7.  
Bowen, Ray, in care of W W Shultz, Portland R R 2.  
Bradley, D E, (Ida A) farmer, sec 13, j, 80, Portland R R 2.  
Briggs, Addison, (Martha), farmer, sec 6, h, 49, Pennville R R 2.  
Brighton, Wm, (Lena) farmer, sec 7, r, Pennville R R 1.  
Brooks, Arlet, farmer, sec 29, r, Redkey R R 3.  
Brooks, F A, (——) farmer, sec 31, h, 80, Redkey R R 3.  
Brooks, Floyd, farmer, sec 29, r, Redkey R R 3.  
Brooks, J A, (Ada) farmer, sec 29, h, 133, Redkey R R 3.  
Brown, Ellis K, (Anna) farmer, sec 26, h, 53, Portland R R 1.  
Brown, Jacob, (Nancy) farmer, sec 32, h, 4, Redkey R R 3.  
Burden, Albert, (——) farmer, sec 19, Portland R R 1. (Emma V.)  
Burnett, Sarah, in care of George Stullen, Portland R R 7.  
Bye, Charles, (Catharine), farmer, sec 10, h, 55, Portland R R 2. (Cleo.)  
Bye, Eli, laborer, sec 24, r, Portland R R 1.  
Byrum, L D, (Joanna) plasterer, sec 10, h, 8, Portland R R 2. (Celia, Hazel, Virgie.)

# Hotel Adair

FRED C. BROWNELL, Mgr.



\$2.00 Per Day

The Up-Town Hotel, Opposite Court House.

M. & P. Traction Cars stop at the door.

PORTLAND, INDIANA.

## C

- Carey, John, (Bank) farmer, sec 9, h, 80, Portland R R 7.  
 Carey, Thomas, (Martha) farmer, sec 11, j, 48 1-2, Portland R R 7.  
 Chalfant, Chas, (Sophia) laborer, sec 24, r, Portland R R 1.  
 Champ, John, farmer, sec 10, Portland R R 2.  
 Champ, Sarah, sec 9, 40, Portland R R 2.  
 Claycomb, Henry, (Jane) farmer, sec 30, h, 109, Portland R R 1. (Zana.)  
 Claycomb, Mary C, farmer, sec 30, hrs, 80, Portland R R 1. (Gertrude, Frank, Earl, Lee.)  
 Claycomb, S R, (Ida) farmer and stock breeder, sec 30, h, 61, Portland R R 1. (Lena O.)  
 Collier, J W, (Ellen) farmer, sec 12, j, 40, Portland R R 2. (Judith, Ruth, Edith.)  
 Conner, W H, (——) farmer, sec 36, r, Portland R R 5.  
 Coon, George F, (Sallie) farmer, sec 8, h, 80, Pennville R R 1. (Mary, John, George, Emil.)  
 Coulson Luther, (Ethel), laborer, sec 3, r, Portland R R 7. (Mabel.)  
 Coulson, Martin, (Lydia), farmer, sec 3, r, Portland R R 2.  
 Coupe, David, (Clara) farmer, sec 1, r, Portland R R 2. (Crystal.)  
 Cranor, Alva M, (Cora), farmer, sec 22, h, 56, Portland R R 1. (May, Mammie.)  
 Cranor, John, (Nora), farmer, sec 21, h, 50, Portland R R 1.  
 Crawmer, J W, (Flora) laborer, sec 1, r, Portland R R 2. (Charles, Louise, David.)  
 Crisler, L Allen, farmer, sec 32, 318, Redkey R R 3.

## D

- Davis, R H, (Sarah A), J P, sec 35, Blaine.  
 DeMoss, Wesley, (Sarah) laborer, sec 31, Portland R R 1.  
 Denney, Chas, (——) farmer, sec 11, r, Portland R R 2.  
 Downhour, J A, (Annie) farmer, sec 28, h, 40, Portland R R 1.  
 Dugan, Wm H, (Sarah), farmer, sec 29, h, 80, Portland R R 1. (Charles, Fern.)  
 Dull, Levi L, (Rhoda) farmer, sec 29, h, 80, Portland R R 1. (Ina, Ned.)

- Dunmoyer, Jas A, (Sarah), farmer, sec 27, h, 145, Portland R R 1. (Russell, Clyde, Olo, Hazel, Iris.)  
 Dunmoyer, Wm H, (Rosa) farmer, sec 24, h, 125, Portland R R 1. (Nellie, Elsie, Vernie.)

## E

- Eavens, John, (Daisy), farmer, sec 8, r, Portland R R 7.  
 Eglan, Wm, (Daisy) farmer, sec 15, w, 91, Portland R R 7. (Harry, Miriam.)  
 Elliott, Thomas, (Catharine) farmer, sec 10, r, Portland R R 2. (Bessie, Effie, Freddie.)  
 Ertel, Albert S, (Addie), elevator, sec 34, h, 13, Blaine.  
 Ertel, C T, (Cornelia) farmer, sec 34, h, 75, Redkey R R 3.  
 Ertel, George B, (Bertha) farmer, sec 32, h, 69, Redkey R R 3, (Maud.)  
 Ertel, W A, (Sittie) farmer, sec 26, j, 59, Portland R R 1.  
 Evilsizer, B F, (Rachel) butcher and farmer, sec 29, j, 10, Portland R R 1.  
 Eyman, David H, (Mattie), sec 36, h, 42, Portland R R 5.

## F

- Faxton, Oscar, (Samantha) farmer, sec 24, w, 124, Portland R R 1.  
 Ferner, Geo W, (Serena) merchant, sec 10, w, 1, Portland R R 2. (Daniel, P, Oral S, Charles D.)  
 Finley, Albert, (Emma) farmer, sec 11, j, 40, Portland R R 2.  
 Finney, Wm, (Rachel) farmer, sec 16, h, 5 1-2, Portland R R 7. (Minnie.)  
 Fleming, George, (Almira) junk dealer, sec 35, Blaine.  
 Flesher, A I, (Della) farmer, sec 36, r, Portland R R 5. (Gertie.)  
 Flesher, George, (Bertie) farmer, sec 24, h, 76, Portland R R 7. (Ethel, Inez, Marie, Fay.)  
 Flesher, Israel, farmer, sec 36, 219, Portland R R 5.  
 Ford, Jesse, (Stella) farmer, r Portland R R 1.  
 Franks, Dessie, in care of Wm Matthews, Portland R R 2.  
 Franks, Lisk, (Rosa) farmer, sec 3, r, Portland R R 2.  
 Franks, Perry, (Bertha), farmer, sec 6, r, Pennville R R 2. (Mary I, James E.)  
 Franks, Rachel, sec 3, hrs, 70, Portland R R 2.

- Frazier Robert, (Caddie) farmer, sec 10, r, Portland R R 2.  
 Freeman, Alfred, (Ella) farmer, sec 27, h, 40, Redkey R R 3. (Fred, Frank, Flora, Belle.)  
 Freshwater, John, (Rosa J) farmer, sec 1, h, 55, Portland R R 2. (Bertha, Agatha.)  
 Friedline, S D, (Martha) farmer, sec 36, h, 12 1-2, Portland R R 5. (Josie.)  
 Fry, Melvin, (Emma), farmer, sec 29, h, 10, Portland R R 1. (William.)

## G

- Gard, Wm R, (Alice) farmer, sec 21, r, Portland R R 1.  
 Garringer, James, (Mary J) farmer sec 8, r, Portland R R 7.  
 Gaskill, Hattie, farmer, sec 5, 80, Pennville R R 1. (Elmer, Guy, Charles.)  
 Geesaman, Noah E, (Anna) farmer, sec 9, h, 3, Portland R R 7. (Clarence O, Freddie.)  
 Geesman, William, farmer, sec 9, 47, Portland R R 7.  
 Geiger, David, (Goldie) farmer, sec 26, h, 64, Portland R R 1.  
 Geiger, Jacob, (Phoebe) farmer, sec 18, h, 80, Dunkirk R R 1.  
 Geiger, Joseph, (Minerva), farmer, sec 26, h, 94, Portland R R 1. (Maud, Jacob.)  
 Gilbert, Jacob, (Martha), farmer, sec 10, r, Portland R R 2.  
 Gilpin, Clark, (Dora) farmer, sec 23, h, 30, Portland R R 1. (Inez O, Hazel, Myrtle.)  
 Godfrey C B, farmer, sec 34, 75, Blaine.  
 Godfrey, W L, (Anna) farmer and teacher, sec 34, h, 36, Redkey R R 3. (Guy, Hilda.)  
 Godlove, A L, farmer, sec 32, 76, Redkey R R 3. (Raymond, Fred, Robert.)  
 Green, John, (Cora), farmer, sec 11, h, 20, Portland R R 2. (Ernest, Kenneth L, Harold.)  
 Green, Newton, (Emma) farmer, sec 11, h, 40, Portland R R 2. (John, Reed, Vina.)  
 Green, Clay, teacher, sec 11, Portland R R 2.  
 Grissom, John W, (—) farmer, sec 11, h, 25 Portland R R 2.

## H

- Haines, Benj F, (Ida) farmer, sec 5, h, 40, Pennville R R 2. (Earl, Russell, Chester, Noah.)  
 Hapner, Milton, (—) farmer, sec 6, h, 86, Pennville R R 1. (Jessie).  
 Harman, W F, (Ursula), merchant, sec 29, h, 6, Portland R R 1. (Marven.)  
 Harness, Joseph (Caroline) farmer, r, Portland R R 1. (Ethel, Emery.)  
 Harris, Stephen, (Dill) farmer, sec 16, r, Portland R R 7.  
 Harshman, Chas, (Calasta) laborer, sec 35, w, lots Blaine. (Gladys, Chester.)  
 Harshman, Samuel, (Susie) laborer, sec 35, w, lot Blaine. (Alice, Clarence, Clara.)  
 Hartup, Ben, farmer, sec 20, 20, Portland R R 1.  
 Hartup, Grant, farmer, sec 20, 40, Portland R R 1. (India, Charles.)  
 Hartup, Joseph, (Senia), farmer, sec 20, h, 83, Portland R R 1.  
 Hartup, Wm, (Ella) farmer, sec 13, h, 60, Portland R R 7. (Gracie.)  
 Henizer, Adam, (Bertha) laborer, sec 35, r, Blaine.  
 Hiatt, J E, (Ada) farmer, sec 17, h, 242, Portland R R 7. (Chester, Clarence, Roy, Howard.)  
 Hiatt, Walter, (Blanch) farmer and teacher, sec 18, r, Dunkirk R R 1.  
 Hiatt, W P, (Lizzie) farmer, sec 18, h, 80, Dunkirk R R 1.  
 Hiatt, Edgar, teacher, Dunkirk R R 1.  
 Hildreth, C S, (Stella) farmer, sec 33, h, 91, Portland R R 1. (Ellery, Ethel, Floyd.)  
 Hildreth, J H, (Elizabeth) farmer, sec 30, h, 63, Portland R R 1. (Hiram.)  
 Hinsey, Samuel, (Lydia) farmer, sec 30, h, 85, Portland R R 1.  
 Hiser, Henry, (Nancy) farmer, sec 29, h, 40, Portland R R 1.  
 Hoskins, Daily, (Mattie) farmer, r, Portland R R 2. (Maggie, Josie, Minnie, Charles.)  
 Houck, Roe, (Ida), farmer, sec 4, h, 35, Portland R R 7.  
 Houtz, Peter, (Mary), farmer, sec 13, h, 40, Portland R R 7. (Lizzie.)  
 Hudson, George, (Lissie), farmer, sec 19, h, 80, Dunkirk R R 1. (Minnie, Kenneth, Clarence, Gladys.)  
 Hudson, Iven, (Sarah), farmer, sec 18, h, 49, Dunkirk R R 1. (Loma.)  
 Hudson, Joseph, (Rena) farmer, sec 8, j, 20, Pennville R R 1. (Ola, Troy, May.)  
 Hudson, Lewis, (Alta) farmer, sec 16, h, 40, Portland R R 7. (Alta.)  
 Hudson, Minerva, Blaine.  
 Hudson, Mrs O A, sec 35, 80, Blaine.  
 Hudson, Sarah, farmer, sec 16, hrs, 40, Portland R R 7. (Reuben, Clarence, Arthur.)

Hudson, S E, (Jessie) farmer, sec 35, h, 165, Blaine. (Helen.)  
 Hummer, A D, (Celia) farmer, sec 22, h, 78, Portland R R 1. (Opal.)  
 Hummer, Amos, farmer, sec 3, h, 40, Portland R R 2.  
 Hummer, Frank, (Addie) farmer, sec 26, r, Portland R R 1.  
 Hummer, Fred, (Mary) farmer, sec 22, h, 94, Portland R R 1. (Eva).  
 Huey, Parven, (Etta), farmer, sec 36, r, Portland R R 5.  
 Huskins, James, (Sophia), laborer, sec, 20, r, Portland R R 7.  
 Hyda, Urban, (Helen) farmer, sec 14, r, Portland R R 2.

## I

Imel, Joseph, (Emily) J P, sec 2, 5, Portland R R 2. (Robert H, Wm R.)  
 Inman, Thomas W, (Lydia) minister, sec 4, h, 10, Portland R R 7. (Earl, Ethel, Mabel, Eva, Ruth E.)  
 Irey, Edwin A, (Etta) farmer, sec 5, n, 80, Pennville R R 1. (Hazel, Thresa.)

## J

Jenney, John, (Emma) farmer, sec 2, h, 50, Portland R R 2. (Emma, John, Walter, Carl.)  
 Johnson, David, (—) barber, sec 32, Portland R R 1. (Charline.)  
 Johnson, J G, (Lillie), farmer, sec 11, h, 60, Portland R R 2. (Wilber L.)  
 Johnson, Ott, (Bertha), farmer, sec 4, r, Portland R R 7.  
 Judy, William, (—) laborer, sec 11, r, Portland R R 2.  
 Juillerat, E A, (Martha), farmer, sec 15, h, 120, Portland R R 7. (Raymond, Vergie.)

## K

Kay, James, (Laura) farmer, sec 7, h, 79, Pennville R R 1. (Grace, Warren.)  
 King, Ralph, (Mary) farmer, sec 3, r, Portland R R 2.  
 King, Royal, (Esther) farmer, sec 3, w, 40, Portland R R 2.  
 Kinley, Frank, (Rena), farmer sec 18, w, 36, Dunkirk R R 1.  
 Knoll, Daniel, (Daisy) farmer, sec 34, r, Redkey R R 3.

Kivis, John, (Emma) farmer, sec 15, h, 160, Portland R R 7. (Glen.)

L

LaFollette, A E, (Ruth) farmer, sec 20, j, 37, Portland R R 1. (Conie.)  
 LaFollette, W R, (Susie) farmer, sec 29, h, 74, Portland R R 1. (Elmer H.)  
 Lake, George, (Jane) farmer, sec 32, r, Redkey R R 3.  
 Lanning, Albert, (Bertha) farmer, sec 2, r, Portland R R 2.  
 Lanning, Frank, laborer, sec 32, 1, Portland R R 1. (Russell.)  
 Lanning, Homer, (Ethel) laborer, sec 29, r, Portland R R 1.  
 Lanning, Robert, farmer, sec 2, h 160, Portland R R 2. (Harry.)  
 Leadbetter, Thomas, (—) farmer, sec 17, r, Portland R R 7.  
 Lee, Cliff, (Nora) farmer, sec 1, r, Portland R R 2.  
 Lee, James M, (Adeline) farmer, sec 1, w, 30, Portland R R 2. (Orville, Dora.)  
 Lee, William, (Angeline) farmer, sec 25, j, 76, Portland R R 1.  
 Lingo, Elijah, (Zura) farmer, sec 12, r, Portland R R 2. (John, Clarence.)  
 Lingo, Wm, (Hulda), farmer, sec 23, h, 15, Portland R R 1. (Verne, Myrtle.)  
 Loncèrbone, Grant, (Cora) farmer, sec 21, j, 40, w, 73, Portland R R 1. (Everett, Raymond, Orlo.)  
 Lorton, Clyde, student, sec 16, Portland R R 7.  
 Lorton, Helen, student, sec 16, Portland R R 7.  
 Louck, James A, (Margaret) sec 32, w, 4 1-2, Redkey R R 3.  
 Louk, Ortha, Flora, Orda, care of J A Louk, Redkey R R 3.  
 Louck, J L, (Elmeretta) twp assessor, sec 32, j, 2 1-2, Redkey R R 3. (Arlo, Hazel, Maggie.)  
 Louck, W E, (Lorie) sawmill, sec 32, h, 17, Redkey R R 3. (Emil I, Roy, Dorcie L.)  
 Lovell, Pearl, sec 3, in care of Royal King, Portland R R 2.  
 Lovell, Ralph, sec 3, in care of Royal King, Portland R R 2.  
 Long, John A, (Matilda) farmer, sec 24, r, Portland R R 1. (Clarence.)  
 Lucas, D S, farmer, sec 12, r, Portland R R 2. (Cressie.)  
 Lutes, Charles, (Ella) farmer, sec 32, h, 7, Portland R R 1.

# The Cross Company

MAKERS OF

*“Things that Advertise”*

PENNVILLE, IND.



JOBBERS, MANUFACTURERS  
AND IMPORTERS OF

Calendars  
Fans  
Thermometers



Advertising  
Novelties in  
Leather, Wood  
Tin, Paper, Etc.

## Aluminum Goods a Specialty





Lutes, Osborn, (Mary), farmer, sec 33, h, 146, Portland R R 1. (Mamie, Lottie.)  
 Lutes, Albert, teacher, sec 33, Portland R R 1.

## MC

McGriff, J B, (Belle) farmer, sec 14, h, 40, Portland R R 7. (Ida, Della, Hattie, Harlie, Josie.)  
 McKinley, Ross, (Maud) farmer, sec 2, h, 40, Portland R R 2.  
 McLaughlin, E B, (W S) farmer, sec 18, j, 156, Dunkirk R R 1.

## M

Mark, Jacob, (Jane) farmer, sec 22, r, Portland R R 1. (Pearl.)  
 Martin, Chas, (Martha) farmer, sec 4, h, 38, Portland R R 7. (Thomas, John, Stephen, Rosa.)  
 Martin, Frank, (Blanch), tile mfgr, sec 32, Portland R R 1.  
 Martin, John, (Ora) farmer, sec 28, w, 13, Portland R R 1. (Oliver, Gertrude.)  
 Martin, O P, (Emma) tile mfgr, sec 29, h, 8, Portland R R 1. (Ella).  
 Mason, Fred, (Minnie), farmer, sec 14, r, Portland R R 1.  
 Matthews, Wm T, (Hester) farmer, sec 12, h, 35, Portland R R 2.  
 Maxson, B C, (Mary), farmer, sec 14, h, 20, Portland R R 1. (Ada, Nora).  
 Maxson, Wm, farmer, sec 14, 20, Portland R R 1.  
 May, George C, (Georgetta) farmer, sec 28, h, 80, Portland R R 1. (Golda, Everet.)  
 Metz, T J, (Sarah), laborer, sec 23, r, Portland R R 1. (Verne E, Hazel, Della, Glice, Waheta.)  
 Metzger, Chas, (Maggie) farmer, sec 1, r, Portland R R 2.  
 Metzger, Henry, (Ida), farmer, sec 2, h, 80, Portland R R 2.  
 Michaels, Frank, (Ella) farmer, sec 28, j, 67, Portland R R 1.  
 Miller, A H, (Elizabeth) farmer, sec 20, h, 56, Portland R R 1. (Lennie, Monie, Wilmie.)  
 Miller, D J, (Jane) farmer, sec 33, h, 80, Portland R R 1.  
 Miller, George, (Josie) farmer, sec 11, r, Portland R R 2.  
 Miller, Oscar, (Drusilla) farmer, sec 11, j, 40, Portland R R 2. (Anderson, Elsie, Minnie, David, Nellie.)

Miller, Vernie, in care of Levi Welch, Portland R R 2.  
 Miller, Wm, farmer, sec 7, 20, Dunkirk R R 1.  
 Mills, A K, (Caroline), laborer, sec 32, w, 14, Redkey R R 3. (Clyde.)  
 Mills, Grant, (Myrtle) farmer, sec 32 h, 12, Redkey R R 3.  
 Moody, M G, (—) farmer, sec 30, h, 40, Portland R R 1. (Hugh.)  
 Moody, Sarah, sec 30, 112 1-2, Portland R R 1.  
 Mundhenk, Elmer, (Ella) farmer, sec 25, r, Portland R R 1. (Charles.)  
 Murphy, Samuel, carpenter, sec 32, Redkey R R 3.  
 Myers, Finley, (Anna) merchant, sec 15, j, 4, Portland R R 7. (Vina.)  
 Myers, Harvey, (Alic) farmer, sec 8, h, 80, Pennville R R 1.  
 Myers, Clement, farmer, sec 8, Pennville R R 1.  
 Myron, S B, (Belle) farmer, sec 3, h, 40, Portland R R 2. (Louis, Orval.)

## N

Near, Melvin E, (Libbie) farmer, sec 3, h, 40, Portland R R 2. (Harold.)  
 Nelson, Thomas, (Minnie) laborer, sec 4, r, Portland R R 7. (Howard, Pearl.)  
 Nihart, Wm E, (Rose E), farmer, sec 7, j, 80, Pennville R R 1.  
 Norris, John, (Eva), farmer, sec 19, r, Dunkirk R R 1.

## O

Offill, Jasper, (Elizabeth E) farmer, sec 32, w, 40, Redkey R R 3. (Lula, Hattie, May, Mary O.)  
 Osborn, Mrs Cal, farmer, sec 23, hrs, 121, Portland R R 1.  
 Parker M L, (Icy) farmer, sec 32, r, Redkey R R 3. (Lula.)  
 Pensing, Bert, in care of Isaac Valentine, Portland R R 2.  
 Pensinger, Clyde, (Bert) farmer, sec 4, r, Portland R R 7. (Leslie, Torpha.)  
 Pensinger, Daniel, farmer, sec 4, 265, Portland R R 7.  
 Pensinger, Florence, farmer, sec 4, 39 1-2, Portland R R 2. (Herbert.)  
 Pensinger, Leslie, (Ethel), farmer, sec 4, r, Portland R R 7.  
 Pettijohn, J W, (Inez) farmer, sec 14, h, 40, Portland R R 7. (Ray, Maud, Mearl, Earl, Olney.)  
 Poland, Pearl, in care of W R Gard, Portland R R 1.  
 Poling, Burna, (Zelpha) farmer, sec 25, r, Portland R R 5. (Ezra, Nettie.)

Premier, Henry A, (Lydia) farmer, sec 36, h, 14, Portland R R 5.  
 Premier, Hi, rural route carrier, sec 35, Blaine.  
 Premier, S F, (Florence) farmer, sec 27, r, Portland R R 1. (Howard, Perry, Inez.)  
 Premier, Wm, Jr, (Vera), teacher, sec 35, Blaine.  
 Premier, Wm, Sr, (Albina) saw mill, Blaine, sec 35, w, 8, Blaine.  
 Priest, Newton, (Orrie) farmer, sec 1, h, 78, Portland R R 2. (Edith, Louella, Charles, Harold, Howard, Chester.)

## R

Ray, Samuel, (Saillie) farmer, sec 17, h, 62, Portland R R 7. (Orlo.)  
 Reedy, Frank, (May) farmer, sec 28, h, 160, Portland R R 1. (Oliver, Jesse, Bertha, Walter.)  
 Reedy, Wm, (Tobitha) farmer, Portland, R R 1. (Gladys.)  
 Renbarger, Abe, (Hattie) farmer, sec 26, h, 91, Portland R R 1.  
 Rhamey, Wm H, (Emma) laborer, sec 35, Blaine.  
 Rice, Martha, farmer, sec 13, 40, Portland R R 7.  
 Rice, Orville, (Mae), laborer, sec 13, r, Portland R R 7.  
 Ritenour, Mrs D M, farmer, sec 35, hrs. 80, Portland R R 5. (Edward, Nancy, Marion.)  
 Robinson, H W, (Cora) farmer, sec 8, h, 120, Portland R R 7. (Arllet.)  
 Ropp, J B, (Minnie) farmer and trustee, sec 14, h, 120, Portland R R 7. (Walter, Freddie.)  
 Ross, Florence and Jessie, in care of Jos Harness, Portland R R 1.  
 Rowland, J F, (Demie) farmer, sec 5, w, 158, Pennville R R 1. (George R.)  
 Rowland, Willet, (Anna) farmer, sec 27, r, Portland R R 1. (Ray, Chester, Clo, Millard, Mildred.)  
 Rows, Charles, farmer, sec 9, 80, Portland R R 7. (George, Charles, Albert.)  
 Rows, Frenk, (Della) farmer, sec 24, r, Portland R R 1.  
 Rows, Fred, (Elvira), farmer and teacher, sec 14, h, 79, Portland R R 7.  
 Rows, Ollie, (Pearl) farmer, sec 22, r, Portland R R 1.  
 Rows, Theodore, (Mellie) farmer, sec 12, h, 40, Portland R R 2.

## S

Sanders, Cliff, (Lula) laborer, sec 11, r, Portland R R 2.  
 Sanders, Oscar, (Debora M) farmer, sec 12, j, 40, Portland R R 2. (Roy.)  
 Schlosser, John, farmer, sec 6, hrs, 40, Pennville R R 1. (Bertha, Nora.)  
 Schmidt, Richard, (Clara) farmer, sec 24, h, 10, Portland R R 1.  
 Schmuck, W H, (Julia) farmer, sec 25, h, 80, Portland R R 5.  
 Schwartz, George S, (Sallie) farmer, sec 35, h, 64, Portland R R 1.  
 Short, Grant, (Alice) farmer, sec 2, r, Portland R R 2. (Dorsey.)  
 Shultz, W W, (Samantha) farmer, sec 15, w, 80, Portland R R 2. (John.)  
 Silvers, Flemon, (Laura) farmer, sec 16, w, 20, Portland R R 7. (Charles.)  
 Silvers, James, (Mollie) farmer, sec 16, w, 74 1-2, Portland R R 7.  
 Silvers, W H, (Emma) farmer, sec 9, w, 40, Portland R R 7. (Elmer, Echo, Ethel, Blanch.)  
 Sipe, P G, (Minnie) farmer, sec 20, j, 26, Portland R R 1. (Otho.)  
 Slick, Samuel, (Lillie), farmer, sec 10, h, 120, Portland R R 2. (Claude, Rohn.)  
 Smith, J W, (Tillie) farmer, sec 8, r, Portland R R 7. (Anna, Arthur, Cora.)  
 Smith, Russell, (Bessie), laborer, sec 16, r, Portland R R 7.  
 Smithson, Wm H, (Malissa) farmer, sec 21, h, 102, Portland R R 1. (Ross, Albert, Ula, Edith Hulbert.)  
 Spahr, Chester, (Maud) farmer, sec 34, r, Redkey R R 3.  
 Spahr, C S, (Alice) farmer, sec 18, h, 224, Dunkirk R R 1. (Russell.)  
 Spahr, Harley, (Cleo), farmer, r, Portland R R 7.  
 Spahr, J F, (Nerva) farmer, sec 17, h, 239, Dunkirk R R 1. (Oscar, Elsie.)  
 Sahr, John, (Nancy) farmer, sec 35, w, 40, Portland R R 5.  
 Spahr, L M, (Mary), farmer, sec 31 h, 112, Portland R R 1. (Chester, Iva, Hazel.)  
 Spahr, M H, (Belle) farmer, sec 34, h, 360, Portland R R 1. (Oliver, Emery.)  
 Spahr, Orville, (Oma) farmer, sec 18, r, Dunkirk R R 1.  
 Starr, Elmer, (Mary) farmer, sec 23, r, Portland R R 1.  
 Starr, J M, (Cassie), farmer, sec 27, h, 150, Portland R R 5. (Forrest, Iris, Edith, Herbert.)

Starr, Wm J, (Grace) farmer, sec 35, h, 20, Portland R R 1.  
 Stephen, Roe, (Lettie) laborer, r, Redkey R R 3. (Ward, Bert, Nellie.)  
 Stephens, Monroe, (Nettie) laborer, Redkey R R 3. (Jacob, Bert, Ward, Nellie.)  
 Stone, Charles, (Mamie) farmer, sec 14, r, Portland R R 7.  
 Strausburg, Jesse, (Mollie), farmer, sec 12, h, 40, Portland R R 2. (Hazel, Frankie, Donald.)  
 Strock, William, (Mary), farmer, sec 1, h, 132, Portland R R 2.  
 Strohl, Peter, (Martha E) farmer, sec 19, w, 40, Dunkirk R R 1.  
 Strohl, W P, (May) farmer, sec 29, r, 80, Portland R R 1.  
 Stullen, George, (Zilla) farmer, sec 13, h, 100, Portland R R 7.  
 Stults, Leon, (Clara) farmer, sec 2, r, Portland R R 2. (Glen, Kenneth.)  
 Stultz, AF, (Rose), farmer, sec 7, h, 45, Pennville R R 1. (Charles, Esther.)  
 Stultz, George F, (Flora), farmer, sec 8, h, 80, Pennville R R 1. (Lloyd, Fred, Dewey, John.)  
 Swank, J L, (Mildee) laborer, sec 32, Redkey R R 3. (Clifford, Floyd, Zana, George.)

## T

Taylor, Henry L, (Francina) farmer, sec 4, h, 80, Portland R R 7.  
 Taylor, Leslie, (Ethel), laborer, sec 27, r, Portland R R 1.  
 Taylor, Wm, (Elizabeth) farmer, sec 21, w, 100, Portland R R 1.  
 Thomas, A A, (Lillie), teacher, sec 11, h, 20, Portland R R 2. (Vergie.)  
 Thomas, E E, (Effie) teacher, sec 2, h, 50, Portland R R 2. (Mabel, Virginia, Nellie, Opal.)  
 Thomas, Francis, (Minnie), farmer sec 9, r, Portland R R 7. (Clement.)  
 Thomas, Grant, (Ellen) farmer, sec 13, h, 40, Portland R R 2.  
 Thomas, Harvey, farmer, sec 4, 104, Portland R R 7. (Will.)  
 Thomas, John, (Mary A) farmer, sec 5, Portland R R 7. (Leah.)  
 Thomas, John N, (Anna E) farmer, sec 22, j, 160, Portland R R 1. (Hagar.)  
 Thomas, Samuel, (Cora), farmer, sec 11, h, 20, Portland R R 2.  
 Thornburg, Arthur, (Minnie), farmer, r, Portland R R 1.  
 Thornburg, W A, (Belle) farmer, sec 8, h, 80, Pennville R R 1. (Opal, Clive, Joseph, Dorothy.)

Tieben, George, farmer, sec 6, 62, Pennville R R 2.  
 Tieben, John, (Mariah) farmer, sec 6, h, 62, Pennville R R 2.  
 Tomlinson, Wm, (Lucy) cane and cider mill, sec 10, h, 8, Portland R R 2.  
 Totten, D R, (Minnie), farmer, sec 16, r, Portland R R 7. (Edith.)  
 Totten, Samuel, (Mary) farmer, sec 21, h, 80, Portland R R 7.  
 Turner, Isaac, sec 33, Blaine.  
 Turner, John, (Annie) farmer, sec 35, h, 19, Portland R R 1.  
 Turner, Lot, sec 33, Blaine.  
 Turner, S E, (Elizabeth) farmer, sec 34, h, 25, Blaine. (Iris.)

## V

Valentine, Isaac, (Ella) farmer, sec 11, w, 40, Portland R R 2. (Melvin, Ruth.)  
 Valentine, Samuel, (Susie) farmer, sec 8, h, 80, Pennville R R 1.  
 Valentine, Wm, (Icy), farmer, sec 8, r, Pennville R R 1. (Cornelius.)  
 Veters, Wm, (Ella) farmer, sec 13, r, Portland R R 7.  
 Via, E A, (Minnie), farmer, sec 5, h, 40, Pennville R R 2. (Raymond.)  
 Via, J N, (Florence) farmer, sec 5, w, 40, Portland R R 7. (Pearl, Mabel.)  
 Via, L M, (Emma) farmer, sec 3, h, 80, Portland R R 2. (Verne, Walter.)  
 Via, S A, (Anna) farmer, sec 5, h, 40, Pennville R R 2. (Jesse.)  
 Via, W S, (Zettie) farmer, sec 12, h, 40, Portland R R 2. (Bessie, Lawrence.)

## W

Walker, Jacob, (Jane) farmer, sec 3, h, 40, Portland R R 2.  
 Walters, Floyd, (Anna) farmer, sec 15, h, 40, Portland R R 2.  
 Walters, Noah, (Nancy) farmer, sec 16, h, 124, Portland R R 7. (Eva, Clara.)  
 Weaver, J C, (Eva) farmer, sec 32, r, Redkey R R 3. (Clay, Fay, Milah.)  
 Welch, Charles, farmer, sec 12, 40, Portland R R 2.  
 Welch, George, (Lulu) farmer, sec 12, h, 40, Portland R R 2.  
 Welch, Levi, (Tillie) sec 12, Portland R R 2.  
 Whaley, J L, (Elizabeth) farmer, sec 32, h, 58, Redkey R R 3. (Maud, Ruth, Ruby.)  
 Whicker, B N, (Cora), farmer, sec 1, h, 25, Portland R R 2.

# CITIZENS

# BANK OF PORTLAND

PORTLAND, INDIANA.

STRONGEST BANK IN JAY COUNTY.

---

Capital Stock \$100,000.00  
Surplus : : 14,000.00

---

*Resources One-Half Million*  
*Dollars*

---

Under State supervision and subject to frequent and rigid examinations by the State Bank Department.

This Bank is rated higher for taxation than any other Bank in Jay County.

---

WE SOLICIT YOUR BUSINESS.

- Whicker, B R, (Frema) farmer, sec 1, h, 161, Portland R R 2.
- Whiteman, Grace, in care of Jacob Mark, Portland R R 1.
- Wible, Alatha, farmer, sec 14, hrs, 38, Portland R R 7. (Robert, Charles, Benjamin, Lester, Nellie.)
- Wible, Samuel, (Irene) farmer, sec 18, r, Dunkirk R R 1.
- Wickersham, Frances, teacher, Portland R R 1.
- Wickersham, Mary, teacher, Portland R R 1.
- Wilson, Wm, (Bertha) farmer, sec 13, h, 40, w, 80, Portland R R 2. (Forrest, Hazel.)
- Wood, M M, (Hulda), farmer, sec 15, h, 192, Portland R R 7. (Opal, Orpha.)
- Working, Jasper, in care of Finley Myers, Portland R R 7.
- Wright, F J, (Clara) farmer, sec 5, h, 80, Pennville R R 2. (Daisy, Morton.)
- Wright, James M, (Emma) farmer, sec 4, h, 81 1-2, Portland R R 7. (Edna, Walter.)
- Wright, T J, (Malissa) farmer, sec 5, h, 79, Pennville R R 2. (Mary.)
- Wyrick, Frank, (Delta) farmer, sec 31, r, Redkey R R 3.
- Wyrick, Jesse, (Alta) farmer, sec 34, r, Portland R R 1.

## Y

York, Bessie, in care of John Turner, Portland R R 1.

## Z

Zearbaugh, John C, (Anna) farmer, sec 24, h, 36, Portland R R 7. (Elmer, Zed, Lena, Martin, Verbie, Inez.)

Zigler, Adam, (Julia) farmer, sec 19, h, 130, Portland R R 1. (Lon, Alba, Bertha, Orrie.)

Zigler, Charles, (Gerdista) farmer, sec 19, r, Dunkirk R R 1.

Zigler, Wm, (Elizabeth) farmer, sec 19, h, 60, Portland R R 1. (Russell R.)

No. 6 Main St.

Bell and Citizen Phones.

**W. L. SKINNER**

DUNKIRK, INDIANA.

Highest Market Price Paid for Grain.

**GRAIN**

ELEVATORS AT DUNKIRK, REDKEY and POWERS.

**Coal of all Kinds**

**DEPARTMENTS:**

Shelf and Heavy Hardware, Stoves and Tinware, Bicycles, Sundries and Repairing, Lime, Cement and Hair, Slating, Tinning and Plumbing.

**HAND-MADE HARNESS A SPECIALTY. BUGGIES AND WAGONS.**

# JACKSON TOWNSHIP DIRECTORY

## A

- Adams, Martin, farmer, sec 4, r, 140, Bryant R R 3. (Phillip C, Roy.)
- Alberson, James, laborer, sec 13, 4, Bryant R R 4.
- Alberson, Joseph, (Emma) merchant, sec 16, h, 160, Bryant R R 4. (Arta, teacher; Earl, Merle, Oral.)
- Allisson, Delbert, minor, (care John Twigg), Bryant R R 3.
- Allisson, Hulda, minor, (care John Twigg), Bryant R R 3.
- Allisson, Russell, minor, (care John Twigg), Bryant R R 3.
- Allisson, Truman, minor, (care John Twigg), Bryant R R 3.
- Anderson, B, (Lillie) farmer, sec 15, r, 240, Bryant R R 4. (William, Opal.)
- Anderson, Newton, (Eva) farmer, sec 16, j, 20, Bryant R R 4. (Cecil.)
- Anderson, Samuel, (Cora) farmer, sec 21, h, 80, Bryant, R R 4. (Loyd, Lorel.)
- Auker, Charles, (Delma) farmer, sec 15, r, 110, Bryant R R 4.
- Auker, George, (Sarah), farmer, sec 15, h, 35, j, 40, Bryant R R 4.
- Avery, James, (Janie) farmer, sec 8, w, 80, Bryant R R 4 (Alice, Elmer, Hozzie, Lula, Taylor.)

## B

- Bailey, Ira, (Barbara) farmer, sec 22, r, 120, Bryant R R 4. (Edward, Ella, Grace, Jessie, Walter.)
- Bair, Ernest, (Ethel) pumper, sec 2, Bryant R R 3.
- Bair, Henry, (Julia), farmer, sec 3, h, 40, Bryant R R 3. (Burl, Charles, Delmer, Lula, Mollie.)
- Baker, Charles, (Elnora) pumper, sec 4, Bryant R R 3.
- Baker, Howard, (Sarah), farmer, sec 2, r, 160, Bryant R R 3. (Della, Dorothy, Joseph, Abraham, Grace.)
- Baker, Jonathan, (Flora) sec 3, r 40, Bryant R R 3. (Earnest, Virgil.)
- Baker, Reuben, (Ida) laborer, sec 16, Bryant, R R 4.
- Barber, M E, (Sarah) farmer, sec 27, h, 20, Bryant R R 4. (L C, Nettie, Wallace, driller.)
- Barger, Claud, (Buirly) farmer, sec 36, r 80, Portland R R 2.
- Barnhart, H, (May), farmer, sec 33, r, 160, Portland R R 7.
- Barnhart, Thomas, (Frances) farmer, sec 32, h, 80, Portland R R 7. (Edson, (Nellie.)
- Beard, Wm. (Alice), farmer, sec 3, j, -0, Bryant R R 3. (Marie, Georgia.)
- Bechdolt, Henry, (Mary E), farmer, sec 25, w, 40, Bryant R R 4. (Lillie.)
- Beehtell, J, (Rosa) farmer, sec 11, r, 80, Bryant R R 3. (Dollie.)
- Bennett, Alven, (Almaretta) farmer, sec 36, h, 40, Portland R R 7.
- Bennett, Armie, (Cora) farmer, sec 25, h, 3 1-2, Portland R R 7. (Alma, Arthur, Phidelma.)
- Blair, Luther, sec 20, Bryant R R 4.
- Boler, Thos. (Maggie), farmer, sec 12, r 80, Bryant R R 3. (Clyde, Mary, Hazel.)
- Bone, Arthur D, (Blanche) farmer, sec 25, r, 45, Portland R R 7. (Levi, Bert.)
- Bone, Wils, (Frances) farmer, sec 29, w, 40, Pennville R R 2.
- Bookout, Clinton, (Gertrude) farmer, sec 18, h, 10 1-2, Balbec R R 1. (Gerald.)
- Boren, Elizabeth, (widow), sec 18, r, 55, Balbec R R 1. (Charley, Howard, Mary.)
- Brewington, Wm, (Alwilda) farmer, sec 34, h, 80, Portland R R 7. (Cloyce, Fay, Kenneth, Topin.)
- Brieker, George, farmer, sec 20, Pennville R R 2. (Nellie, Wessie.)
- Brieker, Joseph, (Susan) farmer, sec 20, j, 40, h, 20, Pennville R R 2. (Edgar, Elmer, Henry.)
- Brieker, T C, (Lillie), farmer, sec 19, 96, Pennville R R 2.
- Brown, Jane, sec 11, 80, Bryant R R 3.
- Brown, Joseph, (Mahala), laborer, sec 13, w, 1-4, Bryant R R 4.
- Brown, William, (Hulda) farmer, sec 36, h, 40, Portland R R 7.
- Brubaker, Elmer, (Ettie), farmer, sec 28, h 80, Bryant R R 4. (Chester, Elsie, Fay, Forrest, Larry, Ruth.)
- Brunson, Albert, (Minerva) farmer, sec 17, h, 216, Pennville, R R 2.

# The Merchants Hotel, Redkey, Indiana

Free Bus—Free Sample Room All Outside Rooms

The M. & P. T. Cars Stop at the Door

THOS. BIRUM, Proprietor  
FRED. SCHELL, Clerk

Brunson, Burt, (Myrtle) farmer, sec 8, r, 80, Bryant R R 4. (Merle, Milo, Wayne.)  
 Brunson, Chas, (Pearl), farmer, sec 10, r 40, Bryant R R 3. (Ray.)  
 Brunson, Elizabeth, (widow), sec 5, Bryant R R 3. (Fredie, May, Walter.)  
 Brunson, E E, (Pearl), farmer, sec 19, 1-2, Pennville R R 2.  
 Brunson, Harry, (Almira), sec 35, h, 80, Portland R R 7.  
 Brunson, M J, (widow), sec 19, 80, Pennville R R 2. (Harley.)  
 Brunson, (Samuel, (Rebecca) farmer, sec 17, h, 129 1-2, Pennville R R 2. (Dessie, Daisy, Ethel, Ray.)  
 Bryan, Joseph, (Milla), farmer, sec 7, r, 80, Balbec R R1.  
 Bryan, Ottis, (Emma) pumper, sec 5, Bryant R R 3.  
 Buckley, John, (Nellie) farmer, sec 22, r, 120, Bryant R R 4. (Frank, Ellie, Edward, Agnes, Gertrude, Leasia, Leo, Neil, Nellie, Mary, William.)  
 Bupp, Henry, (Ora), sec 13, r, 128, Bryant R R 4.

## C

Callahan, Cinda, (widow) sec 12, 60, Bryant R R 3.  
 Cassell, D W, (Hattie) farmer, sec 25, r, 36, Portland R R 7. (James, Truise, Wright, Charles.)  
 Chamness, Clark, (Hulda J), farmer, sec 16, w, 20, Bryant, R R 4.  
 Chamness, Ebenezer, sec 15, Bryant R R 4  
 Chatham, Evan, (Estella), pumper, sec 2, Bryant R R 3.  
 Chittum, Joe, (Mahala) farmer, sec 34, w, 20, Bryant R R 4.  
 Christman, Al, (Ella), pumper, sec 8, Bryant R R 3.  
 Coggeshall, Lyndia, farmer, sec 29, 20, Pennville R R 2. (Lindley, Emma, William.)  
 Coggeshall, William, (Lidishia) blacksmith, sec 16, 1-4, Bryant R R 4. Edna, Hazel.)  
 Collett, Alfred, laborer, sec 17, Pennville R R 2.  
 Cookerly, George, (Catharine) retired, sec 3, w, 140, Bryant R R 3.  
 Cookerly, Miles, (May) farmer, sec 3, r, 100, Bryant R R 3.

Cory, M, (Louisa), farmer, sec 24, w, 80, Bryant R R 4. (Jessie.)  
 Courts, W J, (Anna), farmer, sec 23, h, 30, Bryant R R 4. (Dale, George.) Vala.)  
 Cox, Charles, (Bertha), laborer, sec 4, Bryant R R 3.  
 Cox, William, (Mauda), farmer, sec 33, h, 80, Portland R R 7. (Herschel, Lottie, Maude.)  
 Crampton, W C, (Minnie) farmer, sec 28, h, 160, Bryant R R 4. (Forrest, Fred, Gladys, Guy.)  
 Crawford, A, (Mary), farmer, sec 20, r, 40, Bryant, R R 4.  
 Crowell, Frank, (Gusse), pumper, sec 13, h, 1, Bryant R R 4. (Grace, Jennie, Walter.)  
 Crumrine, John, (Nancy), teamster, sec 3, Bryant R R 3. (Frank, Ona, Opal.)

## D

Dailey, Albert, farmer, sec 3, 118, Bryant R R 3.  
 Dailey, Elwood, care J N Tucker, Bryant R R 4.  
 Davidson, Andrew, (Mary), laborer, care John Swank, Bryant R R 3.  
 Davis, E T, farmer, sec 23, h, 40, Bryant R R 4.  
 Davis, Richard, (Susan), farmer, sec 10, r, 80, Bryant R R 3.  
 Dehoop, Chester, (Icy), farmer, sec 9, r, 40, Bryant R R 3. (Leo.)  
 Dixon, Wesley, (Sada), farmer, sec 1, r, 40, Bryant R R 3.  
 Dowing, Alvin, (Eva) farmer, sec 23, h, 70, Bryant R R 4. (Earl, Edna, Edith.)  
 Dowing, Chas, farmer, sec 14, Bryant R R 4.  
 Dowing, Chas, (Daisy) sec 13, r, 40, Bryant R R 4.  
 Dowing, Jas, (Roda) farmer, sec 16, w, 25, Bryant R R 4. (Jesse, Richard, Newton, George.)  
 Dowing, Wm, retired, sec 16, 23, Bryant R R 4.  
 Duck, M H, (Iva) pumper, sec 2, r, Bryant R R 3.  
 Duffey, M, pumper, West Liberty, 1-4, Bryant R R 4.  
 Dunlap, Wm, (Jennie) laborer, sec 30, Pennville R F D 2.

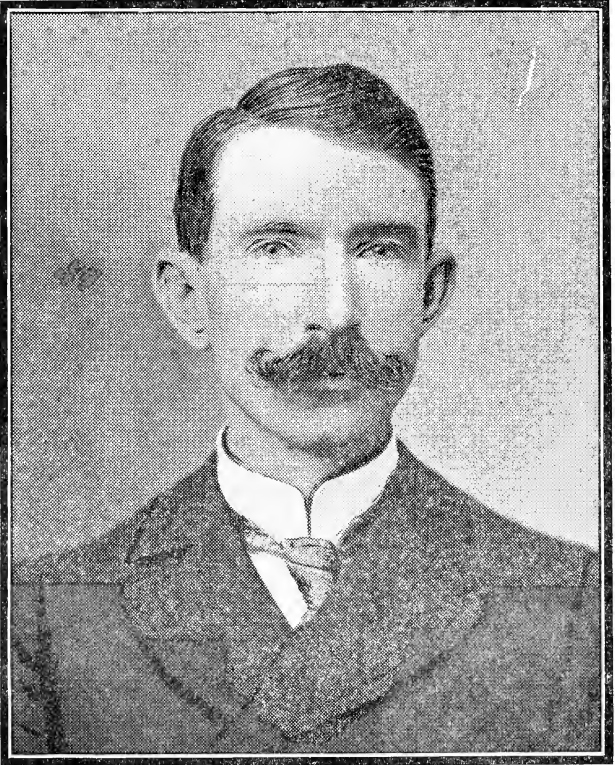

C. W. McLAUGHLIN

*Real Estate Broker*

STEVENS BLOCK

PORTLAND, IND.



**THE MERCHANTS HOTEL****THOS BIRUM**  
Prop.**FRED. SCHELL**  
Clerk**REDKEY, INDIANA**

Free 'Bus—Free Sample Room—All Outside Rooms

The M. &amp; P. T. Cars Stop at the Door

**E**

- Edington, J W, Jr, (Eva), farmer, sec 14, r, 160, Bryant R R 4. (Paul, Nellie.)
- Elick, Mrs Julia, (widow), farmer, sec 9, r, 40, Bryant, R R4. (Arthur, Lawrence, Bertha, Lena.)
- Emery, Wm, (Isabel) farmer, sec 4, h, 9, Bryant R R 3.
- Erricson, Wm, (Rachel) farmer, sec 9, Bryant R R 3. (Olan, Nellie.)

**F**

- Fitzgerald, William, (Julia), rig builder, sec 5, r, 1, Bryant R R 3. (Evia, Viola, Earnest.)
- Fitzpatrick, Patrick, (Bridget) oil gauger, sec 2, r, Bryant R R 2. (John, William.)
- Flauding, Vol, (Ida), farmer, sec 24, h, 104, Bryant R R 4. (Ralph, Iva.)
- Franklin, Jesse, (Mary), farmer sec 12, h, 89, Bryant R R 3. (Darl.)
- French, Arthur, (Bessie) pumper, sec 3, Bryant R R 3.
- Fridley, Boston, farmer, sec 29, 160, Portland R R 7. (Devault.)
- Fridley, Jacob, (Anna) farmer, sec 29, Portland R R 7. (Charles, Alva.)
- Frye, Jerry, (Maud), farmer, sec 21, h, 80, Bryant R R 4. )Esther, Henry, (Harold.)

**G**

- Gardner, Wm M, (Josephine) farmer, sec 18, h, 146, Balbec R R 1. (Bejamin, Harry, Roy.)
- Gause, Wm, (Barbara) farmer, sec 19, j, 40 Pennville R R 2. (Homer.)
- Gesserman, Frank, (Winnie), farmer, sec 34, h, 10, j, 20, Bryant R R 4. (Thomas E, Jasper, Rosie, Edna, Peter, Marion.)
- Gibson, Wilber, (Mollie), farmer, sec 18, h, 40, Balbec R R 1.
- Goff, Frank, (Ida), farmer, sec 9, h, 40, Bryant R R 4. (Ada R, Lafayette L.)
- Goff, Charles, laborer, sec 9, Bryant R R 4.
- Gray, E L, (Nancy M), farmer, sec 30, r, 65, Pennville R R 2.
- Grimes, G W, (Glenn), farmer, sec 36, r, 120, Portland R R 2. (Earl.)

- Grimes, John, farmer, sec 36, Portland R R 2.
- Grissom, Alfred, (Sarah), farmer, sec 29, h, 90, Portland R R 7. (Elmer, Harold, Barnes.)
- Grogg, W Jesse, (Frances) farmer, sec 29, w, 40, Pennville R R 2. (Estella, Zella, Lula, Lena, James.)
- Grogg, W J, (Sallie), farmer, sec 15, h, 40, Bryant R R 4. (Elsie, Essie.)

**H**

- Haffner, A W, (Essie) farmer, sec 5, r, 80, Geneva R R 1. (Harry, Richard, Delma, Edgar.)
- Haffner, Chas, (Laura M) farmer, sec 7, hrs, 80, Balbec R R 1.
- Haffner, James, (Mary E) farmer, sec 8, w, 35, Bryant R R 3. (Jesse, Howard.)
- Haffner, Samuel, farmer, sec 25, 45, Portland R R 7.
- Hagins, Wm, (Alma) farmer, sec 18, r, 40, Balbec R R 1. (Betsey.)
- Haines, E E, (Anna) farmer, sec 10, h, 180, Bryant R R 3. (Grace, Fred Roy.)
- Haines, Jos, (Louisa), farmer, sec 6, h, 70, Balbec R R 1.
- Hale Geo, (Mary) farmer, sec 14, h, Bryant R R 4.
- Halterman, Elizabeth, (widow) sec 2, 32, hrs, 65, Geneva R R 1. (Sarah J.)
- Hamilton, Peter, (Elizabeth) farmer, sec 12, h, 80, Bryant R R 3. (Pearl.)
- Hamma, Permelia, sec 1, 45, Bryant R R 3. (Aaron.)
- Hamma, H, (Rachel), laborer, sec 34, r, Bryant, R R 4.
- Hamma, Solomon, (Sarah), farmer, sec 34, r, 40, Portland, R R 7. (Claude, William.)
- Hammit, Jno G, (Bertha), farmer, sec 13, h, 120, Bryant R R 4. (Hugh, Frank.)
- Hammit, J M, (Mary), farmer, sec 13, h, 155, Bryant R R 4. (Fay.)
- Hammit, M, (Mary E) laborer, West Liberty, w, 3-4, Bryant R R 4.
- Hammit, R, (Nancy), pumper, West Liberty, sec 13, r, Bryant R R 4. (Ethel.)
- Harden, Jno, (Mary) farmer, sec 9, 40, Bryant R R 3.

Hart, J M, (Abbie), farmer, sec 34, j, 20, Portland R R 7. (Alice, George.)  
 Hart, Jno R, (Ellen), farmer, sec 35, j, 40, Portland R R 7.  
 Harter, Lucas T, (Nora), farmer, sec 36, h 80, Portland R R 2. (Burligh W, Shurleigh V.)  
 Hartley, Arthur, farmer, sec 31, Pennville R R 2.  
 Hartley, Mrs Lydia, (widow) sec 31, Pennville R R 2.  
 Hartley, J C F, (Anna), farmer, sec 30, hrs 80, Pennville R R 2. (Lawrence, Ruth, Esther, Agnes.)  
 Hartley, Ray, (Bertha) pumper, Pennville R R 2.  
 Hays, Geo, (Ella) afmer, sec 12, r, 70, Bryant R R 3. (Ralph.)  
 Hinshaw, J L, (Ella) farmer, sec 30, r, 177, Pennville R R 2. (Alba, Frances, Arthur, Edith.)  
 Hoover, Mrs Elizabeth, sec 11, 10, Bryant R R 3.  
 Hoover, Mary, (widow), sec 11, Bryant R R 3. (James, Earl, John, Ellen.)  
 Houser, V L. laborer, sec 3, Bryant R R 3.  
 Houser, Wm, (Ola), farmer, sec 25, r, 200, Bryant R R 4.  
 Hummer, G, (Ada), pumper, sec 33, Portland, R R 7.  
 Hummer, Jno, (Minnie) pumper, sec 34, r, 2, Portland R R 7.  
 Hunt, Manford, (Emma), farmer, sec 16, h 40, Bryant R R 4.  
 Hunt, R Douglass, (Eva), farmer, sec 26, h, 40, Bryant R R 4. (Lillie, Lee.)  
 Hunt, W L, (Hattie) farmer, sec 17, h, 186, Bryant R R 4.

## I

Iams, Henry, (Effie) farmer, sec 32, r, 80, Portland R R 2. (Frank, James, Mary, Reuben, Nancy.)  
 Ireland, Isaac, (Elizabeth) farmer, sec 29, h, 80, Portland R R 7. (Vaughn.)  
 Ireland, Jacob, (Martha), farmer, sec 32, h, 189, Portland R R 7. (Addie, Charles.)  
 Ireland, Jno F, (Levina), farmer, sec 30, r, 5 Pennville R R 2. (Mildred.)  
 Ireland, Wm M, (Alice) farmer, sec 31, h, 80, Pennville R R 2. (Flossie, Milo, Nellie, Frank, Lena.)

## J

Johnson, W N, (Anna) farmer, sec 10, r, 160, Bryant R R 3. (Luther, Viola.)

Jones, Sylvester, (Emma), pumper, sec 4, r, Bryant R R 3. (Flora, Alvin, Minnie, Hazel, Aurilla.)  
 Jordan, W W, (Leoda), farmer, sec 30, h, 75, Pennville, R R 2. (Clarence, Edith.)  
 Joseph, Chas, (Florence), farmer, sec 36, w, 80, Portland R R 7. (Silva, Harley, Elva, Ange.)  
 Journey, Ruth, sec 34, Portland R R 7.

## K

Karney, Chas, (Ethel), farmer, sec 5, r, 60, Bryant R R 3.  
 Karney, David, (Sallie), farmer, sec 11, r, 35, Bryant R R 3.  
 Karney, Lucinda, sec 11, Bryant R R 3.  
 Karney, John, farmer, sec 11, 555, Bryant R R 3.  
 Kelley, Mrs, West Liberty, Bryant R R 3.  
 Kershner, D D, farmer, sec 35, 80, Portland R R 2.  
 Kershner, Mrs Elizabeth, sec 35, Portland R R 2.  
 Kershner, Ralph, merchant, sec 35, Portland R R 2.  
 Kessler, Chas, (Anna M) farmer, sec 34, w, 25, Portland R R 7.  
 Kessler, Mrs. C K, sec 13, Bryant R R 4.  
 Kimbal, M D, (Cora) laborer, sec 17, r, Bryant R R 4.  
 King, Chas, (Ella) farmer, sec 34, r, 52, Bryant R R 4.  
 Kiser, Wm, (Edna), pumper, sec 5, Bryant R R 3.

## L

Lacy, Chas, (Retta), laborer, sec 10, r, Bryant R R 3.  
 Lacy, Frank, (Irene), farmer, sec 34, r, 40, Portland R R 7.  
 Lacy, J A, (Mary), farmer, sec 1, r, 160, Bryant R R 3. (Anna, William, Otho, Luzena.)  
 Landers, Frank, (Carie), laborer, sec 12, r, Bryant R R 3.  
 Lanning, Samuel, (Mary), laborer, sec 32, Portland R R 2.  
 Layman, Frank, (Etta), pumper, sec 2, Bryant R R 3.  
 Layman, Jacob, (Rosa) farmer, sec 2, r, 40, Bryant R R 3.  
 Lee, James, (Etta), pumper, sec 2, Geneva R R 1. (Letha.)  
 Lafavour, E, (Savilla), farmer, sec 2, h, 40, Bryant R R 3. (Eva, Frederick, Ruby.)  
 Lefavour, J A, (Myrtle), farmer, sec 2, h, 60, Bryant R R 3.

- Lefavour Ora, (Jessie) farmer, sec 3, r 40, Bryant R R 3.
- Leonhard, Wm, (Louisa) farmer, sec 10, h, 100, Bryant R R 3.
- Letts, Jacob, (Dessie) farmer, sec 7, h, 90, Balbec R R 1.
- Letts, Mary, (widow) sec 5, 20, Bryant, R R 2. (Madge.)
- Letts, Vada, student, care Chas Hafner, Balbec R R 1.
- Letts, Melva, student, care Chas Hafner, Balbec R R 1.
- Letts, Carl, student, care Chas Hafner, Balbec R R 1.
- Lewis, James, (Mary) farmer, sec 10, h, 80, Bryant, R R 3. (Otto, Pearl, Walden.)
- Liggett, Geo D. (Jessie), laborer, sec 9, Bryant R R 4.
- Liggett, Jesse, (Alpha), laborer, sec 9, Bryant R R 4.
- Liggett, Jno, (Susan) farmer, sec 9, w, 40, Bryant R R 4.
- Liggett, Jos, (Theba), farmer, sec 24, h, 42, Bryant R R 4. (Charles, Edith, Marie, Ray.)
- Ligget, Wm H, (Mary) farmer, sec 23, h, 28, Bryant R R 4. (Russell.)
- Loy, Lewis, (Harriet) farmer, sec 32, r 160, Jortland R R 7. (Frank, Myrtle, Wesley, Charles.)
- Mendenall, Wm, (Alice) farmer, sec 23, r, 120, Bryant R R 4. (Nina.)
- Merrill, Jno, farmer, sec 27, 172, Bryant R R 4. (Willis, Mogene.)
- Metz, Henry, (Pearl), farmer sec 27, h, 80, Bryant R R 4. (Gertrude, Glen.)
- Miles, ———, (Emma J), sec 8, 40, Bryant R R 3. (Esther, Margaret.)
- Miller, Daniel, retired, sec 4, 1, Bryant R R 3.
- Miller, Jacob, (Emma), sec 4, Bryant R R 3.
- Miller, Nina, (widow) sec 12, 30, Bryant R R 3.
- Miller, Wm, (Hattie), farmer, sec 35, j, 40, Portland R R 7. (Treva.)
- Minnich, Lewis, (Minnie), farmer, sec 7, h, 48, Balbec R R 1. (Parker.)
- Morris, Geo, (Anna), pumper, sec 4, Bryant R R 3. (Elva, Flora, James.)
- Myer, Alfred, (Mary), farmer, sec 28, h, 80, Portland R R 7. (Ollie, Ora.)
- Myer, Elmer, (Ella), pumper, sec 23, h, 10, Bryant R R 4. (Clarence, Harry, Minnie.)
- Myers, Jno, (Jane), laborer, sec 23, w 10, Bryant R R 4. (Dollie, Eugene, Morris.)

## N

- Neal, Forrest, (Edith) sec 31, r, 160, Portland R R 7.
- Nelson, C H, (Vernie E.) farmer, sec 1, r, 40, Bryant R R 3. (William.)
- Newcomer, H, (Estella), farmer, sec 24, r 80, Bryant R R 4.
- Niles, Wm, (Nellie), pumper, sec 1, Bryant R R 3. (Beulah.)
- Nide, Wm S, (Minnie), farmer, sec 15, h, 80, Bryant R R 4. (Earl, Claud, Ralph.)
- North, Evangeline, West Liberty, Bryant R R 3.
- North, Henry, (Florida), farmer, sec 3, h, 76, Bryant R R 3. (Chas A, Min-

## O

- McClish, Adam, (Sarah), sec 6, Balbec R R 1. (Elsie.)
- McCrosky, Ed, (Ethel), driller, West Liberty, Bryant R R 4. (Anna, Dollie, George, William.)
- McCrosky, Etta, (widow) West Liberty, 1-4, Bryant R R 4. (Oral.)
- McDaniel, Jacob, laborer, sec 34, Portland R R 2.
- McDowel, Abraham, laborer, sec 16, 1, Bryant R R 4.
- McGriff, Alma, domestic sec 19, Pennville R R 2.
- McNutt, Catharine, (widow), sec 17, hrs, 80, Pennville R R 2. (Cecil, Roy, Alfred.)
- Macy, J M, (Emmaline) farmer and merchant, sec 10, j, 40, Bryant, R R 3. (Isaac, Anna.)
- Martin, Jno, (Emma) farmer, sec 23, h 32, Bryant R R 4. (Clarnee, Earl, Ervin.)
- Mason, Wm W, (Eva), sec 6, j, 20, Balbec R R 1. (Elvin.)
- Oler, Harvey, (Mabel) farmer, sec 12, r, 60, Bryant R R 3.
- Oler, Oscar N, (Cynthia), sec 16, h, 6, Bryant R R 4. (Toney.)
- Orr, Jno, (Mabel) farmer, sec 12, r, 120, Bryant R R 3.
- Orr, Wm, (Eva) farmer, sec 1, r, 60, Bryant R R 3. (Hamor, Ellen, Alta, Alva.)
- Osborn, Ora, (Phoebe) farmer, sec 33, r, 80, Portland R R 2. (Edna, August.)
- Overla, Jas, (Ella) farmer, sec 8, r, 107, Bryant R R 3. (Iva, Herman, Ola, Rusell.)

## MC

## M

## Best That's Grown is None Too Good

When you are drinking coffee. It is our good fortune to hold the Sole Agency for the famous

## Chase & Sanborn's

HIGH GRADE COFFEES

TRY A POUND—YOU WON'T REGRET IT.

18 to 35c per pound

## Humphries & Son,

GROCERS

A full line of Smoked and Home Dressed Meats at all times.

Phone 136.

PORTLAND, INDIANA.

## S. A. D. WHIPPLE

ATTORNEY-AT-LAW AND COUNSELOR.

Office over Citizens' Bank.

PORTLAND, INDIANA.

## THERE'S QUALITY IN BRYAN'S BREAD

It's made from selected flour from selected wheat. It's made by bakers who know how to make good bread. One loaf gets you started right.

BRYAN BROS.

East Pearl Street

PORTLAND, IND.

## P

- Pattison, B O, (Myrtle) laborer, sec 25, Portland R R 7. (Russell, Paul.)
- Paxon, J J, (Emily), farmer, sec 19, r, 289, Pennville R R 2.
- Paxson, Rolla, (Vergie), farmer, sec 35, r, 80, Portland R R 2.
- Peters, Samuel, (Sarah), farmer, sec 13, r, Bryant R R 4. (Cornelius, Charles, Della.)
- Pingry, Frank, (Mary), farmer, sec 16, r, 40, Bryant R R 4. (Inez, Hattie, Clay.)
- Pingry, W R, (Harriet) farmer, sec 24, h, 54, Bryant R R 4. (George.)
- Poling, Eli, (Janes) farmer, sec 9, r, 40, Bryant R R 4.
- Peling, Geo., (Edna) pumper, sec 16, Bryant R R 4.
- Poling, Thos E, (Alvina) farmer, sec 16, h 40, Bryant R R 4. (Worthy.)
- Pond, J G, (Jane) farmer, sec 19, h 80, Pennville R R 2.
- Potter, Wm, laborer, sec 2, Geneva R R 1.
- Powell, Elizabeth, (widow), sec 21, 40, Bryant R R 4. (Frank, Frederick, John.)
- Powell, K, (Goldie) farmer, sec 17, r, 40, Bryant R R 4.
- Preston, Levi, (Emma) pumper, sec 2, r, Bryant R R 3. (Harold, Arthur, Glen.)
- Priest, Edgar, (Laura B) farmer, sec 28, h, 40, Portland R R 7.
- Priest, Mrs E, (widow) sec 11, 40, Bryant R R 3. (Grover, Daily.)
- Pro, Wm, (Sarah), farmer, sec 24, w, 40, Bryant R R 4.

## R

- Ranck, W B, (Lottie), farmer, sec 21, h, 80, Bryant R R 4. (Esther, Chester.)
- Ray, Gideon, (Sarah) farmer, sec 21, r, 40, Bryant R R 4. (Linus, Clova, Everett.)
- Reger, W R, (Hester) farmer, sec 33, 80, Portland R R 2. (Lola, Roscoe, Minta, Chester.)
- Register, Frances, sec 20, Pennville R R 2.
- Reid, Fred, (May) laborer, sec 7, Balbec R R 1.
- Renner, S J, (Lizzie) farmer, sec 34, r, 40, Portland R R 2. (Ruth, Lena.)
- Richison, Geo A, farmer, sec 30, 177, Pennville R R 2.
- Rigby, Adam, (Samantha), farmer, sec 28, h, 40, Bryant R R 4. (Charlie.)
- Rigby, A M, (Emma), farmer, sec 29, r, 70, Pennville R R 2. (Hazel, Gladys.)
- Rigby, B A, (Dora) retired, sec 20, w, 20, Pennville R R 2.
- Rigby, Jasper, (Pearl) farmer, sec 20, r, 20, Pennville, R R 2.
- Rigby Ulysses, (Daisy), farmer, sec 29, w, 20, Pennville R R 2. (Sylvia, Crystal.)
- Rigby, Walter B, (Mariah) farmer, sec 16, 40, Bryant R R 4. (Everett, Flossie.)
- Roberts, Wm, (May), farmer, sec 1, r, 200, Bryant R R 3.
- Roberts, Wm, (May, teacher), teacher, sec 16, r, Bryant R R 4.
- Roby, H J, (Cora) farmer, sec 7, h, 104, Balbec R R 1. (Byrl, Hazel.)
- Rouch, C, (Mary), farmer, sec 28, w, 40, Portland R R 7. (Bert, Edna, George.)
- Rouch, Frank, laborer, sec 27, Bryant, R R 4.
- Rupel, Ervin, (Bertha) pumper, sec 4, Bryant R R 3.
- Rupel, Isaac, (Martha), farmer, sec 4, h, 210, Bryant R R 3. (Alva, Ernest, Cora.)
- Rupel, Isaac C. (Lola) farmer, sec 22, h, 40, Bryant R R 4. (Charles, Hilda.)
- Rupel, Jacob, (Julia A) farmer, sec 4, h, 188, Bryant R R 3. (Ezra.)
- Rupel, Jas, (Harriet) farmer, sec 22, r, 160, Bryant, R R 4.
- Rupel, Vernon, (Bessie), farmer, sec 4, r, Bryant R R 3.

## S

- Sanders, Chas, (Orpha), laborer, sec 30, j, 4, Pennville R R 2.
- Sanders, C V, (Celia), farmer, sec 21, r, 160, Bryant R R 4. (Waldeau.)
- Sanders, Jas, (Edith) farmer, sec 21, r, 80, Bryant R R 4. (Gladys.)
- Sawyer, Jno, teacher, sec 31, Pennville R R 2.
- Sawyer, Mary, (widow) sec 31, 80, Pennville R R 2. (Frank.)
- Saxman, Harry, (Myrtle) laborer, sec 16, r, Bryant R R 4. (Harley.)
- Schlosser, Adam, farmer, sec 32, 40, Portland R R 7. (Grace, Flossie.)
- Schoonover, Waldro, (Hannah) pumper, sec 3, Bryant R R 3. (Emma, Minnie, Zala, Ethel, Leonard, Jay.)
- Shafer, Eli, farmer, sec 35, 40, Portland R R 2.
- Shafer, Randolph, (Lucy J), farmer, sec 36, h, 40, j 40, Portland R R 2.

- Shirk, Anthony, (Rebecca) farmer, sec 20, h, 40, Pennville R R 2.
- Shirk, Denny, (Leda), pumper, West Liberty, sec 13, h, 19, Bryant R R 4. (Willis, Palmer, Hazel, Pearl.)
- Shirk, Frank, (Mary E), farmer, sec 34, h, 65, Bryant R R 4. (Emery.)
- Shirk, M., (Ellen) farmer, sec 27, w, 86, Bryant R R 4. (John, George, Homer.)
- Shirk, Onon, (Gertie) farmer, sec 35, r, 25, Portland R R 7. (Glen.)
- Shrewsbury, Edward, (Mattie), Bryant R R 3.
- Siberry, Benj. (Elizabeth) farmer, sec 5, r, 80, Bryant R R 3. (Todd, Fred, James.)
- Silvers Roy D, (Maggie), laborer sec 11, Bryant R R 3.
- Silvers, Susan, (widow) sec 21, 40, Bryant R R 4. (Willis, Clarence, Lewis.)
- Silvers, T J, (Anna V.) farmer, sec 11, w, 40, Bryant R R 3.
- Simmons, Chester, (Agnes), pumper, sec 5, Bryant R R 4.
- Simmons, J B, (Mary) farmer, sec 9, h, 80, Bryant R R 4. (Samuel, Ervin, Emma, Michael, Frank, Elmer, Jacob, Caleb, Jack, Moses.)
- Sisk, Jesse, (Ethel), blacksmith, sec 16, 1-4, Bryant R R 4. (Mabel, Ella, Leona.)
- Sisk, J L, farmer, sec 17, r, Bryant R R 4. (Don, Reba, Roe, Wililam.)
- Sisk, Moses, (Jane) farmer, sec 16, h, 84, Bryant R R 4.
- Skinner, Frank, (Maggie) farmer, sec 28, r, 80, Bryant R R 4. (Bernice.)
- Skinner, Stephen, (Sarah) farmer, sec 21, h, 40, Bryant R R 4.
- Slack, Elias, (Miran), farmer, sec 34, h, 38, Bryant R R 4.
- Spillman, Martha M, domestic, sec 21, Bryant R R 4.
- Starbuck, Leslie, (May) pumper, sec 17, Bryant R R 4. (Harold.)
- Stegall, Oscar, (Jessie), farmer, sec 28, r, 80, Bryant R R 4.
- Stevens, Isaac, laborer, Sec 11, Bryant R R 3.
- Stone, Ruby, sec 20, Bryant R R 4.
- Stout, Chas, (Ellen) pumper, sec 8, w, 5, Balbec R R 1. (Mahala, Leslie, Lina, Louisa, Joseph, Roscoe, Cary, Captola.)
- Stout, Frank, (Florence) laborer, sec 5, h, 1, Bryant R R 3. (Maud, Minnie.)
- Stout, Lewis A, (Hattie E), farmer, sec 8, j, 18, Bryant R R 3. (Nellie, Nina.)
- Stout, Raymond, (Susan S) laborer, sec 8, Pennville R R 2.
- Stout, Raymond, (Susan S) laborer, sec 8, Balbec R R 1.
- Stout, Wm, (Irene) farmer, sec 8, h, 67, Bryant R R 4.
- Stow, B F, (Rachel) merchant, West Liberty, w, 1-2, Bryant R R 4.
- Strait, Fred, (Bertha) laborer, sec 8, r, 5, Bryant R R 3.
- Strait, Lizzie, (widow) sec 16, hrs, 40, Bryant R R 4.
- Strait, Mary, domestic, sec 35, Portland R R 7.
- Strausburg A (Ethel) farmer, sec 27, h, 80, Bryant R R 4. (Lizzie.)
- Strausburg, Chas, (Mary), farmer, sec 27, Bryant R R 4. (Russell.)
- Strausburg, E E, (Nora) farmer, sec 31, r, 120, Pennville R R 2. (Arthur, Ralph, Raymond.)
- Strausburg, Fern, care Randolph Shafer, Portland R R 2.
- Strausburg, Fred, (Theresa) farmer, sec 35, h, 82, Portland R R 7. (James.)
- Strausburg, Geo. (Martha), farmer, sec 26, h, 120, Portland R R 7. (Anna, John, Shurley.)
- Strausburg, Orva, (Dollie) farmer, sec 25, r, 120, Portland R R 7.
- Strausburg Samuel, (Louisa), farmer, sec 25, h, 152, w, 36, Portland R R 7. (Viretia, Elery.)
- Strausburg, Simon, (Martha) farmer, sec 25, h 32, Portland R R 7.
- Strausburg, W O, (Minnie), farmer, sec 26, h, 80, Portland R R 7.
- Stultz, Clisk, laborer, sec 24, Bryant R R 4.
- Stults, Elias, (Sarah) farmer, sec 27, w, 13, Bryant R R 4. (Bertha, Guy, Jesse, Roy, Fred.)
- Stults, E, (Mary) laborer, sec 14, r, 2, Bryant R R 4.
- Stults, Peter, (Agnes), farmer, sec 26, w, 80, Portland R R 7. (Alphonso.)
- Stultz, Wm, (Frances) farmer, sec 27, j, 20, Bryant R R 4. (Morris.)
- Swank, Jno. (Lucinda), farmer, sec 2, h, 80, Bryant R R 3. (Ethel.)

## T

- Tharp, Solomon A, (Blanche) farmer, sec 26, h, 120, Bryant R R 4. (Samuel, Ephriam.)
- Thompson, Ibbey, housekeeper, sec 34, Bryant R R 4.
- Tieben, Jno, laborer, sec 31, Pennville R R 2.
- Tinkle Lewis, (Lonisa) farmer, sec 15, w, 30, Bryant R R 4. (Henry.)

Treece, Peter, (Elizabeth) farmer, sec 14, h, 230, Bryant R R 4. (George, William, Maggie.)  
 Tucker Ann L, (widow) sec 8, 5, Balbec R R 1.  
 Tucker, J B, (Alta), pumper, sec 8, Balbec R R 1.  
 Tucker, J N, (Eliza A) farmer, sec 9, r, 80, Bryant R R 4. (George.)  
 Tucker, Otis A, (Lola) farmer, sec 20, h, 40, Pennville R R 2. (Alva, Alma, Gladys, Russell, Henry.)  
 Turner, Jno, (Emma) farmer, sec 16, h, 40, Bryant R R 4. (Eunice.)  
 Twigg, Jno, (Belle), pumper, sec 12, r, Bryant R R 3. (Edward, Albert.)  
 Tyndall, ———, farmer, sec 34, hrs, 20, Bryant R R 4. (Nora, Henry.)

## U

Urich, L N, (Grace) laborer, sec 1, Bryant R R 3.

## V

Van Doren, Andrew, (Lydia) farmer, sec 16, w, 20, Bryant R R 4. (William, Lizzie, Clara.)  
 Van Metra, Otto, (Olive) farmer, sec 26, h, 80, Bryant R R 4. (Mildred.)  
 Votaw, Chas F, (Mary) farmer, sec 20, h, 200, Pennville R R 2.

## W

Waldron, Loraine, (Amy) farmer, sec 21, h, 80, Bryant R R 4.  
 Waldron, Clayton, (Mary) farmer, sec 6, r, 80, Bryant R R 4.  
 Wall, Clayton, (Mary), farmer, sec 6, r, 80, Bryant R R 3. (Burt, Ross, Ivy, Harry, Ray.)  
 Waters, Chas, (Rosa) laborer, sec 2, r, Bryant R R 3.  
 Walters, David, (Mary E) farmer, sec 3, w, 45, Bryant R R 3. (Elizabeth, John.)  
 Walters, Ezra, (Lillie M) farmer, sec 5 j, 80 Bryant, R R 3. (Minnie, David, Frances.)  
 Weaver, S A, (Mary) farmer, sec 25, h, 40, Portland, R R 7.  
 Weaver, Wm, H, (Margaret), farmer, sec 25, h, 40, Bryant R R 4.  
 Weller, Jno, retired, West Liberty, 1-4, Bryant R R 4.  
 West, Chas, (Hattie), farmer, sec 27, h, 40, Bryant R R 4. (Zella, Artaur, Wilber, Katie, Lydia, Madge.)

West, Edward C, (Myrtle) farmer, sec 27, h, 40, Bryant R R 4. (Henry.)  
 West, Hale, retired farmer, sec 27, 80, Bryant R R 4.  
 Wheat, W R, (Naomi) farmer, sec, 12, h, 79, Bryant R R 3. (Leona, Burt.)  
 Whetstone, W M, (Rosa), pumper, sec 12, renter, Bryant R R 3. (Lewis, Stanley, Ruby, Marie.)  
 Whipple, Elmer, (Amanda) farmer, sec 33, h 40, Portland R R 2. (Walter.)  
 Whipple, James, (Florence) laborer, sec 6, Balbec R R 1. (John.)  
 White, H H, (Sarah), farmer, sec 30, w, 80, h, 40, Pennville R R 2. (Elizabeth, Della, Elva, Herman, Helen.)  
 Whiteman, Frank, (Sarah J) farmer, sec 20, w, 10, Pennville R R 2. (Celestia, Lizzie, Laura, Lilah.)  
 Whiteman, Jos. (Sophia) West Liberty, Bryant R R 4. (Fenton, Olon, Keltroy.)  
 Williams, Emaline, (widow), sec 18, Balbec R R 1.  
 Williams, Jno, (Margaret) farmer, and stock raiser, sec 17, h, 300, Pennville R R 2. (Carl, Grace, Jennie.)  
 Williams, Jno, (Louisa) farmer, West Liberty, h, 1 1-2, Bryant R R 4. (Eva, Tillie.)  
 Williams, M C, (Florence) farmer, sec 18, h, 55, Balbec R R 1.  
 Williams, M M, ( Rozella) farmer, sec 18, h, 88, Balbec R R 1. (Arthur.)  
 Williams, M W, farmer, sec 18, 67, Balbec R R 1.  
 Williams, U G, (Anna E) farmer, sec 35, h, 80, Portland R R 2. (John, Milo.)  
 Williams, W C, (Delphia) farmer, sec 17, h, 100, Bryant R R 4. (Wayne, Ward, Ruby, Wave.)  
 Williams, Wm, (Alta), farmer, sec 17, h, 1, Bryant R R 4.  
 Williams, Wm, (Alta) farmer, sec 8, r, 40, Bryant R R 4.  
 Wilson, C C, (Sarah E) mason, sec 4, w, 1, Bryant R R 3. (Clarence, Golda, James, Alice.)  
 Wilson, C F, (Alice L), pumper, sec 5, j, 5, Bryant R R 3.  
 Wilson, Jas. (Flora) farmer, sec 2, h, 20, Bryant R R 3.  
 Wilson, T J, (Rosetta) farmer, sec 2, r, 80, Bryant R R 3. (Jacob, May, Cora, Charles.)  
 Windmiller, Geo R, (Mary) farmer, sec 29, j, 80, Pennville R R 2. (Raymond.)  
 Wolf, Elwood, (Celestia), farmer, sec 6, h, 60, j, 80, Balbec R R 1. (Oral, Ervin.)

# Makes Old Ones Into New Ones

That is what CLATE WILLIAMS does for your Buggies or wagons if they need repairing.

Our painting is first-class and has that excellent finish that gives them the appearance of brand new ones.

We do all kinds of blacksmith work and wagon repairing. Also do trimming and make tops to order.

Our prices are right and all work is guaranteed to be satisfactory.



## CLATE WILLIAMS

HOME PHONE 74.

West Walnut Street.

PORTLAND, IND.



Wolford, Cordelia, see 34, Portland R R 7.  
 Wolford, Fremont, (Elizabeth) farmer,  
 sec 34, h, 40, Portland R R 7. (Luther,  
 Bertha, Florence, Walter, Laura.)  
 Wooters, Jas, laborer, sec 9, Bryant R  
 R 4.  
 Worth A F, (Mattie), farmer, sec 12, r,  
 120, Bryant R R 3. (Mabel, Irvin,  
 Edna, Arthur, Everett.)  
 Woten, Mrs Mary A, domestic, sec 36,  
 Portland R R 2.  
 Wright, Jno C, (Hester) farmer, sec 32,  
 h, 80, Portland R R 7. (Ruby, Grace.)  
 Wrightsman, C W, (Etta) farmer, sec 36,

r, 160, Portland R R 7. (Jessie, Her-  
 man, Cleo, James, Minnie.)  
 Wrightsman, Minerva, (widow), sec 36,  
 Portland R R 7.

## Y

Youny, Henry, (Anna), farmer, sec 13, r,  
 37, Bryant R R 4.

## Z

Zorn, Charles, (Mary) farmer, sec 24, h,  
 66, Bryant R R 4. (Arthur, Chris-  
 tina.)

# JEFFERSON TOWNSHIP DIRECTORY

JOHN W. RESUR, Trustee.  
 MILLARD NIXON, Solicitor.

## A

Adams, J M, (Martha J) farmer, sec 6,  
 Redkey R R 3.  
 Adington, Lucetta, sec 17, Redkey R R 2.  
 Alexander, Blanche, (Lillie B) farmer,  
 sec 15, h, 122, New Mt Pleasant.  
 Arbuckle, Matthew, (Rebecca) farmer,  
 sec 4, j, 14 1-2, Redkey R R 3.  
 Argo, D J, (—), farmer, sec 7,  
 h, 80, Redkey R R 2.  
 Ashcraft, J M, (Julia A), farmer, sec  
 33, h, 48, Redkey R R 2.  
 Ashville, George, (Dorris) farmer, sec 26,  
 r, Portland R R 13. (Leonard.)

## B

Bailey, E E, (Sarah J), carpenter, sec 4,  
 r, Redkey R R 3. (Verdie, Melvin,  
 Loverna.)  
 Bair, B R, (Leo) sec 12, Portland R R 5.  
 Bair, Ed M, (Ettie), farmer, sec 22, h,  
 122, Portland R R 5. (Ethel, Clyde,  
 teacher.)  
 Bair, S J, (Lovena) farmer, sec 12, h,  
 80, Portland R R 5. (Roy.)  
 Bales, Jacob (Margarette A), farmer,  
 sec 20, h, 40, Redkey R R 1. (Minnie  
 A, Rebecca R, Clarence E, Mamie F.)  
 Bales, Sarah, sec 30, 59, Redkey R R 1.

Bartlett, Elmer, (Ella) farmer, sec 23, r,  
 Portland R R 5. (Lizzie, Iva, Goldie.)  
 Beason, Jacob C, farmer, sec 21, 80,  
 Redkey R R 2.  
 Beason, Jacob C, farmer, sec 21, 80,  
 R R 2.  
 Bechdolt J O, (Cora A), farmer, sec 1,  
 w, 40, Portland R R 5. (Pauline.)  
 Bechdolt, W R, (Katy) farmer, sec 12, h,  
 80, Portland R R 13. (Marae, Leta.)  
 Beekman, Ara M, sec 28, Redkey R R 2.  
 Bell, D W, (Clara) farmer, sec 10, r,  
 Redkey, R R 2. (Thelma.)  
 Bibler John S. (Emma) farmer, sec 1,  
 h, 37, Portland R R 5.  
 Biekner, Oscar, (Vernie) farmer, sec 4,  
 r, Redkey R R 3.  
 Blazer, John W, (Mattie) farmer, sec 10,  
 r, Redkey R R 2. (Etta.)  
 Booher, Daniel, (Mary) laborer, sec 20,  
 Redkey R R 2. (Pearl, Basil, Edna.)  
 Booher, Lewis A, (Emma J), farmer,  
 sec 21, h, 15, Redkey R R 2. (Sher-  
 man E.)  
 Booher, Sarah, sec 17, hrs, 79.87, Redkey  
 R R 2.  
 Booher, George, (Alice) laborer, sec 20,  
 Redkey R R 2. (Earl, Roy, Lizzie,  
 Bernice.)

Bost, Elmer, (Lizzie) farmer, sec 13, r, Portland R R 5. (Bertha, Edgar, Harold, Ethel.)  
 Bost, Joseph F, (Rosa) farmer, sec 13, r, Portland R R 5. (Leo, Irma, Keith.)  
 Bramel, Dora, sec 4, Redkey R R 3.  
 Brandenburg, Cheyne, (Eva) farmer, sec 14, h, 79.60, Portland R R 5. (Gertie).  
 Brandenburg, Seth, (Mollie) farmer, sec 11, h, 80, Portland R R 5. (Earl, Opal, Armal.)  
 Brenner, Albert B, (Mary) coal dealer, sec 4, h, 22.92, Redkey R R 3.  
 Brenner, Flemmon, (Mary E) sec 33 j, lot Powers. (Leslie, Zena, Don).  
 Brenner, Isaac W, (Gabrilla M) farmer, sec 9, r, Redkey, R R 3.  
 Brenner, Maria, sec 9, 47, Redkey R R 3.  
 Brenner, Marion, (Rosetta) teamster, sec 33, Powers. (Harry, Lawrence, Fay).  
 Bricker, Joseph, (Laura) farmer, sec 14, 50.50, w, Portland R R 5.  
 Brooks, James, (Hannah) farmer, sec 7, r, Redkey R R 2. (Emma, Emmet).  
 Brown, Howard, (Zelma) laborer, sec 11, Portland R R 5.  
 Brown Orlando, (Jennie) farmer, sec 3, w, 40, Redkey R R 3.  
 Brown, Stephen, (Mary E) farmer, sec 12, r, New Mt Pleasant. (Hasty T, Ray, Sarah B, Ada M, Chester B).  
 Brown, William, (Elizabeth) farmer, sec 11, h, 87, Portland R R 5.  
 Brown, Joseph, laborer, sec 11, Portland R R 5.  
 Brubaker, Benjamin (Josephine) laborer, sec 15, New Mt Pleasant. (Clyde E).  
 Brubaker, Elsie, New Mt Pleasant.  
 Brubaker, J R, poultry dealer, sec 15, New Mt Pleasant. (Hazel E, house-keeper, Charles B).  
 Brubaker, Sherman, (Alverda) farmer, sec 15, h, 140, Portland R R 5. (Ray, Claude, Harold, Gertrude.)  
 Bush, J E, (Laura M) thresher, sec 16, r, Redkey R R 2. (Elva A, Bertha A, Clara R, Vera B.)  
 Byrd, F M, (Mary) tile maker, sec 15, Portland R R 5. (Albert, Alice, Amos, Kate.)

## C

Champ, Lerten, (C M S) thresher, sec 28, j, 45, Redkey R R 2.  
 Champ, Marietta, sec 33, 81, Powers. (May, Bertha.)  
 Christa, Chas, (Laura) laborer, sec 32, Powers.  
 Collins, Joseph E, (Ellen) farmer, sec 13, h, 194, Portland R R 12.

Coulson, Harry, laborer, sec 23, Portland R R 5.  
 Coulson, Jabez, farmer, sec 23, 65, Portland R R 5.  
 Coulson, Job, (Mary) carpenter, sec 23, h, 6, Portland R R 5.  
 Coulson, John A, (Sarah O) farmer, sec 22, h, 5, Portland R R 5 (Clarence, Mabel.)  
 Craig, Jane, New Mt Pleasant, sec 15, lots, Portland R R 5.  
 Current, John W, (Almanda) farmer, sec 1, r, Portland. (Jay, David.)  
 Curtis, Abraham, (Mrs A) Powers.  
 Curtz, Samuel, (Carrie) laborer, sec 33, j, lot, Powers. (Harry.)

## D

Dail, George H, (Ella) farmer, sec 36, h, 75, Ridgeville R R 15.  
 Dearmond, Elmer, (Jane) farmer, sec 31, h, 131.65, Redkey R R 1.  
 Dearmond, John R, (Amanda) farmer, sec 31, r, Redkey R R 1. (Lawrence.)  
 Demoss, Joshua, (Emma) farmer, sec 5, j, 28, Redkey R R 3. (Lottie.)  
 Doddriage, Wellington, laborer, sec 4, Redkey R R 3.  
 Dorman, L O, (Flora R) farmer, sec 29, j, 59.77, Redkey. (William, Gail.)  
 Dull, Edmund, (Olive) farmer, sec 31, h, 80, Ridgeville R R 13.  
 Dul, Jacob H, (Sarah J) farmer, sec 27, h, 91, Redkey R R 2. (Arlie A, Irma S, Ray, Irvin.)  
 Dull, Samuel I, (Pearl) sec 33, h, lot, Powers.

## E

Evans, America, (Edna) farmer, sec 19, r, Redkey R R 2.  
 Elwood, Jacob W, (Elmira) farmer, sec 15, h, 23.60, w, 40, New Mt Pleasant. (Sallie.)  
 Erving, James, (Cora D) farmer, sec 10, w, 35, Redkey R R 3. (Florence, Otto, Pearl.)  
 Ertle, James, laborer, sec 15, lot, New Mt Pleasant.  
 Ertle, Jesse, (Cora) laborer, sec 15, New Mt Pleasant.  
 Ertle, Latham, farmer, r, Portland R R 13.  
 Ertle, Oscar, (Dessie) faremr, sec 14, h, 83, Portland R R 5.

## F

Flesher, A W, (Tibitha) farmer, sec 32, h, 200, Ridgeville R R 13. (Arlie, Bessie J, Rollie, Arnold, Gail.)

- Flesher, Elias, (Rosa) farmer, sec 21, Redkey R R 2. (Basil.)  
 Flesher, Eliza, sec 12, hrs. 120, Portland R R 5. (Jane, Rena, Lola.)  
 Flesher, George, farmer, sec 12, Portland R R 5.  
 Flesher, Alva, farmer, sec 12, Portland R R 5.  
 Flesher, Riley, laborer, Portland R R 5.  
 Flesher, Granville, (Mary) farmer, sec 21, h, 192, Redkey R R 2.  
 Flesher, Jeremiah, (Lottie) farmer, sec 21, r, Redkey R R 2. (Anna.)  
 Flesher, Jesse, (Delcie), laborer, sec 33, Powers.  
 Flesher, John A, carpenter, sec 29, Redkey R R 2.  
 Flesher, Joseph, (May) teamster, sec 21, Redkey R R 2.  
 Flesher, John, (Malinda) farmer, sec 29, h, 183, Redkey R R 2. (Imo, Russell.)  
 Flesher, Wm H, farmer, sec 27, 79, Redkey R R 2.  
 Frost, Martha J, sec 31, 159, Redkey R R 2.  
 Furrow, Sylvanus, (—) farmer, sec 33, h, 77, Portland R R 13.

## G

- Gahmore, John, (Celestia) farmer, sec 14, r, Portland R R 5. (Chester.)  
 Garringer, Edward, (Hester A) farmer, sec 7, r, Redkey R R 2. (Roy, Oma, James.)  
 Gauze, Wm B, (Martha) farmer, sec 35, h, 110, Portland R R 13.  
 Gauze, Charles, laborer, sec 35, Portland R R 13.  
 Gauze, Frank, laborer, sec 35, Portland R R 13.  
 Gibbs, Henry, laborer, sec 32, hrs, 2 Powers.  
 Gibbs, John F, (Angeline) farmer, sec 16, h, 40, Redkey R R 3. (Albert, Goldie.)  
 Giffe, Lettie, sec 8, Redkey R R 2.  
 Glass, John, farmer, sec 8, r, Redkey R R 2.  
 Glenn, Cheyne, (Grace) farmer, sec 13, h, 26.66, Portland R R 12.  
 Glines, Joseph, (Sarah) farmer, sec 26, w, 15, Redkey R R 2. (Mary, Ethel.)  
 Gorrell, Lucinda, sec 17, 40, Redkey R R 3.  
 Grady, Wm, (Elizabeth), farmer, sec 7, j, 63.84 Redkey R R 2. (Patrick, Frank, William, Grace.)  
 Green, H P, (Mary) farmer, sec 24, w, 35.5, Portland R R 13. (Arthur.)  
 Greer, Edward, (Louise) farmer, sec 32, r, Redkey R R 1. (Basil.)  
 Greer, Frank, laborer, sec 16, Redkey R R 2.  
 Greer, Wm, (Edith) farmer, sec 16, r, Redkey R R 2.

## H

- Hahn, Michael, (Ruth), farmer, sec 9, h, 80, Redkey R R 2. (Charles, Sadie, Snow.)  
 Hall, Elba W, (Matilda) farmer, sec 34, h, 50, Redkey R R 2. (Ralph, Roscoe.)  
 Hall Frances, (Rosa), farmer, sec 34, r, Redkey R R 2. (Earl, Pearl, Levi, Mary, Lillie.)  
 Hall, Hiram, sec 34, Redkey R R 2.  
 Hall, Thomas J, (Rebecca) farm hand, sec 18, Redkey R R 2. (Bessie.)  
 Hastings, Charles, (Elfa) farmer, sec 34, r, Ridgeville R R 13.  
 Hastings, James( Dora), farmer, sec 28, r, Redkey R R 2. (Lelah.)  
 Haveling, Mary J, sec 19, Redkey P O.  
 Hart, W A, (Louanna) farmer and stock raiser, sec 23, h, 100, Portland R R 5. (Opal, Heber.)  
 Hart, John, farmhand, sec 22, Portland R R 5.  
 Heim, Jacob, (Clara) blacksmith sec 33, lot, Powers.  
 Henicey, John M, (Alice) farmer, sec 11, r, Portland R R 5. (Enos, Inez, Ina, Eyman.)  
 Heniser, Jacob, (Jane) laborer, sec 1, Portland R R 5.  
 Heniser, Susan, sec 12, hrs, 59, Portland R R 5.  
 Heniser, Solomon, farmer, sec 12, r, Portland R R 5.  
 Henry, Amanda, sec 16, Redkey R R 3.  
 Henry, Priscilla E, farmer, sec 16, hrs, 140, Redkey R R 3.  
 Henry, Francena E, teacher, Redkey R R 3.  
 Henry, George C, Carrie, Hial W, Isalene A, Redkey R R 3.  
 Heston, Isaac, (Sarah B) farmer, sec 25, r, Portland R R 13. (Pearl, Arlie, Opal, Russell.)  
 Heston, John, (Margaret) farmer, sec 27, h, 40, Ridgeville.  
 Heston, L W, (Maggie) farmer, sec 34, w, 40, Redkey R R 2. (Freda.)  
 Heston, Wm J, (Florence) farmer, sec 28, r, Redkey R R 2. (Treva.)  
 Hilton, James, (Tillie) blacksmith, sec 11, w, 2.50, Portland R R 5.

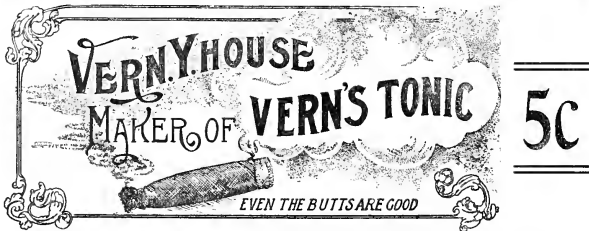

SEED AND HAVANA CIGARS

PORTLAND, IND.

### SAMUEL BENN, Auctioneer

All sales entrusted to my care will receive prompt and careful attention.

Prices reasonable and satisfaction guaranteed.

(Leave notice at Central Drug Store.)

PORTLAND, INDIANA.

Office Phone No. 298.

Residence 430.

### MONEY TO LOAN

ON 5 AND 10 YEARS' TIME

At lowest rates of interest with partial payment privileges. Will furnish money at once. Will also buy long time mortgages and loan money for 6 months or a year on good personal security.

YOUR BUSINESS IS SOLICITED.

J. W. POLLEY

Over Post Office.

PORTLAND, INDIANA.

### ADAIR & MALIN

PRACTICAL PAINTERS. 30 YEAR'S EXPERIENCE.  
ALL WORK GUARANTEED TO GIVE SATISFACTION.  
PRICES REASONABLE.

See us before painting, or leave word at Central Drug Store and we will give estimate.

ADAIR & MALIN

PORTLAND, INDIANA.

**THE MERCHANTS HOTEL**THOS. BIRUM  
Prop.FRED. SCHELL  
Clerk**REDKEY, INDIANA**

Free 'Bus—Free Sample Room—All Outside Rooms

The M. &amp; P. T. Cars Stop at the Door

Hines, C E, (Amanda) farmer, sec 20,  
r, Redkey R R 2.

Hite, Geo A, laborer, New Mt Pleasant.

Hite, S M, (Jane) plasterer, sec 15, h,  
lot New Mt Pleasant. (Lizzie, Asa.)Hodge, George, (Minerva) farmer, sec 33  
r, Ridgeville R R 13. (Blanche.)Hodson, Wm, (Emma) farmer, sec 8, r,  
Redkey R R 3. (Grover, Fred.)

Holiday, Silva, sec 14, Portland R R 5.

Hoppes, Elijah, (Elizabeth) farmer, sec  
18, h, 335, Redkey R R 2.Hoppes, J P, (Mollie) frmer, sec 18, h,  
40, Redkey R R 2. (Mabel.)Hoppes, Sylvester, (Emma) farmer, sec  
19, h, 173, Redkey R R 2.Hoppes, Wilbur C, (Cora) farmer, sec  
18, h, 152, Redkey R R 3. (Hazel,  
Claude, Nilah.)Hoppes, W A, (Josephine) farmer, sec  
19, r, Redkey.

Hoppes, Ralph, Redkey.

Horner, Ella, sec 34, Redkey R R 2.

Hudson, John F, (Caroline) farmer, sec  
24, h, 40, Portland 13.Hudson, Lawrence W, teacher, sec 24,  
Portland R R 13.Hummer, Elmer,, (Ella) farmer, sec 1,  
h, 40, Portland R R 5. (Glen, Wilbur,  
Vera, Homer, Ruth.)**I**Imes, Robert A, (Amelia) farmer, sec  
22, h, 13, Portland R R 5.Imes, O W, (Martha) farmer sec 17, h,  
83, Redkey. (Earnestine, Almeda.)

Imes, Rufus, farm hand, Redkey.

Isenhardt, George, farmer, sec 8, h, 80,  
Redkey R R 3.**J**Jelison, Charles, (Rana H) farmer, sec  
33, h, 80, Ridgeville, R R 3.Jenkins, A A, (Susan A) laborer, sec 16,  
w, 5, Redkey R R 3. (Orville.)Jenkins, J J, (Sarah J) farmer, sec 12,  
w, 80, Portland R R 13. (Garnett O,  
Lake.)Jessup, George, (——) farmer, sec  
26, r, Redkey R R 2. (Burt, Harry,  
Bryan, Amanda.)Johnson, Eli, (Sarah) laborer, sec 33,  
w, 2, Ridgeville R R 13.Johnson, John, laborer, sec 33, Ridgeville  
R R 13.**K**Keesier, Marshall, (Ella) farmer, sec 17,  
w, 2, Redkey.Keever, W E, (Susan A) farmer, sec  
28, r, Redkey R R 2. (Ernest L,  
Loyd C, Mary E, Audrey A.)Kerns, Elizabeth, sec 1, 60, Portland R R  
R 5.

Kerns, Charles, sec 1, r, Portland R R 5.

Kerns, Jacob, farmer, sec 11, 44, Port-  
land R R 5.

Kidder, Jane sec 15, 45, New Mt Pleasant.

Kunce, George E, (Sylvania) farmer,  
sec 23, r, Portland R R 5. (Beatrice,  
Leon, Ilo.)**L**Lacy, F H, (Ann) farmer, sec 22, h, 958,  
Redkey R R 2.Lacy, Oliver E, (Lillie) farmer, sec 34,  
h, 165, Redkey R R 2. (Carrie,  
Goldie, Fern.)Lake, F M, (Margaret) plasterer, sec  
4, w, 50, Redkey R R 3.Landess, A J, farmer, sec 17, hrs, 40,  
Redkey R R 3.

Landess, Charles, sec 17, Redkey.

Landes, Daniel, (Nettie) barber, sec 33,  
j, lot, Powers.Landess, Isaac H, tp assessor, sec 17,  
Redkey R R 3. (Blanch E, Arnta O.)

Landess, Jesse, sec 17, Redkey.

Lare, Chas, (Eliza) farmer, sec 3, h, 80,  
Portland R R 5.Lare, George P. (Laura B) farmer, sec  
11, h, 105, Portland R R 5. (Maude,  
Agnes.)Lare, Samuel, (Fannie L) farmer, sec  
11, w, 182, Portland R R 5. (Bertha.)Lare, Wm, (Ollie) farmer, sec 2, r,  
Portland R R 5. (Russell, Irene.)Lawson, Charles, (Mahala) sec 4, h, 42,  
Redkey R R 3. (Ruth.)Lee, Harvey W, (A M) farmer, sec 8,  
j, 58, Redkey R R 3.

Lee, Maria, sec 24, 40, Portland R R 13.

**Mc**McClish, Robert, (Eliza J) farmer, sec  
30, w, 37.50, Redkey R R 1.McConochy, Ray, (Ethel) farm hand, sec  
35, Portland R R 13.McConochy, Willard, (Ella) farmer, sec  
35, r, Portland R R 13. (Roy Roe.)

McDonald, David, (Dora) blacksmith, sec 51, h, lots, Redkey R R 2. (Flossie.)  
 McDonald, Dick Johnson, sec 15, New Mt Pleasant.  
 McDonald, George, (Sarah) sec 29, Redkey R R 1.  
 McDonald, Henry, Emma) farmer, sec 29, h, 80, Redkey R R 1. (Harry, Iris, Jennie.)  
 McFarland, Lewis, farmer, sec 22, r, Redkey R R 2.  
 McFarland, Wm, farmer, sec 22, r, Redkey, R R 2.  
 McKinty, James, farmer, sec 8, 299, Redkey R R 2.

## M

Malott, William, (Sarah A) farmer, sec 36, r, Portland R R 13. (Roe.)  
 Manor, W W, (Ella) farmer, sec 21, r, Redkey R R 2. (Agnes.)  
 May, Chas N (Nanna) farmer, sec 29, h, 120, Redkey R R 2. (John, Raymond, Lillie.)  
 May, J P, (Lizzie) farmer, sec 31, h, 80, Redkey R R 1. (Virgie, Obed.)  
 May, Robert, (Sidney) farmer, sec 31, h, 80, Ridgeville R R 13. (Nilah.)  
 May, Weldon, (Katy) laborer, sec 33, Redkey R R 2.  
 Mendenhall, D C, (Ollie) farmer, sec 35, r, Portland R R 13.  
 Mendenhall, J F, (Lodema) farmer, sec 22, r, Portland R R 5.  
 Mendenhall, Jesse W, (Phoebe) farmer, sec 22, h, 80, Portland R R 5.  
 Mills, Ardon, (Ella) stock buyer, sec 16, h, 50.50, New Mt Pleasant. (Carl, Lulu, Fern, Mary, Mabel.)  
 Mills, Edgar, laborer, New Mt Pleasant.  
 Mills, Hansom, teacher, New Mt Pleasant.  
 Miller, E T, (Jane) farmer, sec 23, h, 224.75, Portland R R 5.  
 Miller, Carl, teacher, sec 23, Portland, R R 5.  
 Miller, Lee N, (Jane) farmer, sec 23, h, 12 1-6, Portland R R 5. (Flornce, Forest.)  
 Miller, Thurl, 14, Portland R R 5.  
 Midlam, John W, (Lillie) grocer and M & T ticket agt, Como, sec 4, Redkey R R 3.  
 Miller, O W, (Lizzie) farmer, sec 12, r, Portland R R 5.  
 Miller, Sherman, sec 24, Portland R R 12.  
 Mock, Benjamin, (Martha) farmer, sec 6, h, 20, Redkey R R 3. (Hazel.)  
 Mock, William, (Belle) farmer, sec 6, h, 40, Redkey R R 2. (Walter.)  
 Moon L H, (Jennie) farmer, sec 16, h, 47.50, Redkey R R 2.  
 Morrical, Adam, (Elizabeth) farmer, sec 1, r, Portland R R 5. (Jesse, Agnes, Polly, May.)  
 Morrical, Allen, (Carrie) merchant, sec 15, h, 9.25, New Mt Pleasant. (Susie, Russell.)  
 Morrical, Arland, (Mary) farmer, sec 3, r, Redkey R R 3.  
 Morrical, Chas, (Pearl) farmer, sec 34, r, Redkey R R 2.  
 Morrical, Mahlon, (Jane) farmer, sec 2, h, 186, Portland R R 5.  
 Mundhenk, Augustus, (Maria A) sec 17, w, 159.47, Redkey R R 2.  
 Mundhenk, Luella, Redkey R R 2.  
 Mundhenk, Josephine, Redkey R R 2.  
 Mundhenk, Samuel, farmer, r, Redkey R R 2.  
 Munsey, Dr. S E, (Ellen), physician, sec 15, h, 23, Portland R R 5.

## N

Nelson, Charles, (Nora) farmer, sec 10, r, Redkey R R 2.  
 Nelson, George A, (Viola) laborer, sec 4, Redkey R R 3.  
 Nelson, Ruth A, sec 10, 5, Redkey R R 3. (James M, Fred E, Tressie E, Trel-la E.)  
 Nelson, Wm Jr, well driller, sec 3, Redkey R R 2.  
 Nelson, Wm H, (Jane) farmer, sec 3, h, 80, Redkey R R 2.  
 Nixon, Albert, (Etta J) farmer, sec 23, h, 96, Portland R R 5.  
 Nixon, Charles, (Cora) farmer, sec 14, h, 78.12, Portland R R 5. (Fay, Ney.)  
 Nixon, David, farmer, sec 11, 20 $\frac{7}{8}$  Portland R R 5.  
 Nixon, J W, laborer, sec 11, Portland R R 5.  
 Nixon, Geo L, laborer, sec 11, Portland R R 5.  
 Nixon, Ellen, sec 11, Portland R R 5.  
 Nixon, Emanuel, (Malinda) farmer, sec 15, h, 123.50, Portland R R 5. (Wm W.)  
 Nixon, Emretta, sec 14, 40, Portland R R 5.  
 Nixon, Harry L, (Lola Ethel) teacher, New Mt Pleasant.  
 Nixon, Joseph R, (Louie) farmer, sec 15, w, 48, Portland R R 5. (Osa, May, Russell.)  
 Nixon, Millard, (Florence) carpenter, sec 15, w, 2, New Mt Pleasant. (Howard K.)

# The Merchants Hotel, Redkey, Indiana

THOS. BIRUM, Proprietor  
FRED. SCHELL, Clerk

Free 'Bus—Free Sample Room All Outside Rooms The M. & P. T. Cars Stop at the Door

Nixon, Roy F, teacher, sec 3, Redkey R R 2.  
Nixon, Thomas I, (Betty) sec 14, r, New Mt Pleasant. (Glen.)  
Nixon, Walter, (Lillie) farmer and well driller, sec 10, h, 67.50, Redkey R R 2.

## P

Payne, Caroline, sec 13, 40, New Mt Pleasant.  
Payne, John H, (Pearl) machinist and farmer, sec 10, h, 30, Redkey R R 2. (Vera.)  
Peirson, Charles, farmer, sec 22, r, Portland R R 5.  
Peirson, Eliza M, sec 22, hrs, 87, Portland R R 5. (Fanny A, Anna B.)  
Peirson, John E, clerk Mt Pleasant, Portland R R 5.  
Pettibone, Nathan, (——) blacksmith, sec 4, Redkey R R 3.  
Pettyjohn, Asa, (Maud) farmer, sec 34, h, 148, Redkey R R 2. (Carl, Mildred.)  
Phillips, Levi A, (Margaret) farmer, sec 6, h, 97, Redkey R R 3. (James, John.)  
Platt, L D, (Amanda) farmer, sec 34, h, 40.50, Ridgeville R R 13. (Virgil.)  
Platt, Sarah C, farmer, sec 1, 26.25, Portland R R 5.  
Powers, Arthur, (Dora) farmer, sec 33, h, 73.52, Powers.  
Powers, Rachel, sec 33, Powers.  
Powers, Arthur M, sec 9, Redkey R R 3. (Rosa.)  
Powers, Alma, sec 33, .56, Redkey R R 2. (Jesse, Arlie.)  
Powers, Sabina, teacher, sec 33, Powers.  
Powers, Forest, (Eva) farmer, sec 30, r, Redkey R R 1.  
Powers, James H, (Laura) farmer, sec 33, w, 41, Powers. (Jas H Jr, Maydellon.)  
Powers, La Fayette, (Hannah) farmer, sec 9, w, 19, Redkey R R 3. (Ethel, Alta.)  
Powers, O K, farmer, sec 8, r, Redkey R R 3.  
Pyle, Jasper N, (Maria) butcher, sec 15, New Mt Pleasant. (Fannie, Isaac.)  
Pyle, Jessie R, (Ida) farmer, sec 22, h, 6, Portland R R 5. (Opal.)  
Pyle, John, (Almaretta) farmer, sec 13, h, 60, Portland R R 5. (Homer, Lewis, James, Charles, Wm, Cora, Lavina.)

Pyle, T J, (Ida) farmer, sec 14, h, 30, Portland R R 5.  
Pyle, Matilda, Portland R R 5.

## R

Racer, William, laborer, sec 19, Redkey.  
Ramey, Hannah, sec 13, 15.33, Portland R R 13.  
Rants, Edna, sec 4, Redkey R R 3.  
Rathburn, Elmer, (Myrtle) farmer, sec 6, j, 40, Redkey R R 2.  
Rees, Caroline, sec 30, 54.50, Redkey R R 1.  
Rees, John M, farmer, sec 30, 16, Redkey R R 1.  
Rees, Rosella, sec 30, 16, Redkey R R 1.  
Rees, Emery N, farmer, sec 19, 18.35, Redkey R R 1.  
Rees, Charles W, (Julia) farmer, sec 19, h, 21.35, Redkey. (Lola, Lacy, Lana, Carrie.)  
Rees, Henry R, (Lillie A M) farmer, sec 30, h, 29, Redkey.  
Rees Hugh, (Sarah C) farmer, sec 5, Redkey R R 3. (Arley, Ira, Willie.)  
Renbarger, John R, (Ella) farmer, sec 36, Portland R R 13. (Ruby.)  
Resur, John L, (Bianca) twp trustee and farmer, sec 3, h, 80, Redkey R R 3. (Vera, Norman, Anna, Alta.)  
Resur, Lewis S, (Maud) farmer sec 4, h, 76.84, Redkey R R 3. (Theodore, Ralph.)  
Retter, Charles, sec 25, 80, Portland R R 13.  
Retter, Frank, (Laura) farmer, sec 25, r, Portland R R 13. (Ora, Hazel, Geo, Mamie, Roy.)  
Retter, John, (Elizabeth) farmer, sec 32, h, 80, Powers. (Carl, Harry.)  
Reynolds John, teacher, Redkey R R 1.  
Reynolds, A J, (Rebecca) farmer, sec 19, h, 146.40, Redkey R R 1. (Etta, Clara, Carl, Jasper.)  
Rider, Miles, (Amanda) Como, sec 4, h, 1, Redkey R R 3.  
Rhoades, John A, (Edith) barber, sec 15, Portland R R 5.  
Rhodes, Milton, (Rebecca) farmer, sec 33, r, Ridgeville.  
Robbins, Asbury, (Minerva) farmer sec 4, h, 21.20, Redkey R R 3.  
Robbins, Albert O, sec 4, Redkey R R 3.  
Ross, C L, (Vina) farmer, sec 31, h, 180, Redkey R R 1.

# WEHRLY BROTHERS

Dealers in

**Buggies, Carriages, Harness, Farm Wagons and Storm Fronts**

You will always find at our place the nobbiest outfits to be found any place—Come look them over.

South Meridian Street, opposite North's Feed Barn.

**PORTLAND, IND.**

## NO USE STICKING

To one kind of meat day after day—or two kinds for that matter.

We have Ham, Bacon, Sausage, Pork Chops, Liver, Soup Bones, Roasts of Beef, Veal, Pork, and Mutton, and Meats to serve cold.

GIVE US YOUR NEXT ORDER.

**W. E. ECKMAN & CO.,**

First Door East of P. O.

PORTLAND, INDIANA.

BUY YOUR **DRY GOODS**

**MILLINERY, SHOES, CARPETS AND CLOAKS**

at the

**GINGINNATI STORE**

**PORTLAND, IND.**

**AND SAVE MONEY**

## Driving is a Pleasure

When you have a good horse and an easy riding buggy.

Our livery has both of these features and we hire them out at prices that are right.

We also give boarders low rates and very careful attention.

Call and see if these are not facts.

**BYE BROTHERS**

North Meridian St.

PORTLAND, IND.



Ross, Charles, farmer, sec 31, Redkey R R 1.  
 Ross, W O, (Nora) farmer, sec 35, r,  
 Rupe, Mary, housekeeper, sec 24, Portland R R 5. (Hazel, Opal.)

## S

Schilive, Anna, Ridgeville R R 13.  
 Schmelzer, Jacob J, sec 20, Redkey R R 1. (Margaret A, Ralph.)  
 Scott, Robert E, (Carrie) farmer, sec 11, j, 40, Portland R R 5. (Forest D.)  
 Scott, Roy, sec 18, Redkey R R 2.  
 Scott, Bessie, sec 18, Redkey R R 2.  
 Scott, T H, (Martha) farmer, sec 30, r, Redkey R R 1. (Martha B, Pearl, Lorán.)  
 Scott, Waldo, (Bessie L) farmer, sec 11, r, Portland R R 5.  
 Shaffer, Cynthia, sec 33, lot, Powers.  
 Shelley, R L, (Mary) farmer, sec 32, h, 80, Powers.  
 Silvers, Willard, (Claude L) farmer, sec 27, w, 50, Redkey R R 2.  
 Silvers, W L, (Sarah E) farmer, sec 34, h, 80, Redkey R R 2. (Russell.)  
 Simmonds, Kurt, (——) sec 33, Powers.  
 Six, Chester, sec 5, Redkey R R 3.  
 Smith, Charles A, farmer, sec 32, 91.15, Powers.  
 Smith, Elmer, (Emma) farmer, sec 29, h, 193.60, Redkey R R 1. (Clarence, Delma, Blanch, Dica.)  
 Smith, Eulus L, (Ettie) farmer, sec 20, r, Redkey R R 2.  
 Smith, Herschel, (Nellie) farmer, sec 32, h, 9.60, Powers.  
 Smith, Rebecca, sec 32, Powers.  
 Smith, Margaret, sec 15, New Mt Pleasant. (Vearl, May.)  
 Smith, Mary New Mt Pleasant.  
 Smith, Oscar, (Mirriam) farmer, sec 31, w, 36, Ridgeville R R 13.  
 Somers, Ethel, Redkey R R 2.  
 Somers, Alfred, Redkey R R 2.  
 Somers, Jacob, (Grace P L) farmer, sec 35, w, 39.43, Redkey R R 2.  
 Speakman, Daniel, (Emma) laborer, sec 15, New Mt Pleasant. (Clyde, Ara, Ada.)  
 Spitzer, T A, (Eunice) minister, sec 15, New Mt Pleasant. (Reuben C, Sarah I L, Goldie I, Bessie L.)  
 Steed, E H, (Sarah J) farmer, sec 17, h, 80, Redkey. (Freda.)  
 Steed, Homer, (Phoebe J) farmer, sec 29, h, 100, Redkey R R 1. (Belva, Tyra, Chester, Ruby, Treva.)  
 Steed, Frank L, (Nellie) farmer, sec 33, h, 27.38, Redkey R R 2.  
 Steed, J T, (Nancy) farmer, sec 24, h, 60, Portland R R 12.  
 Steed, J Walter, laborer, sec 28, Redkey R R 2.  
 Steed John, (Lillie) farmer, sec 28, h, 93, Redkey R R 2. (Delma, Glen, Leo, Ney, Ralph, Irma.)  
 Steed, John R, (Mary A) farmer, sec 24, w, 10, Portland R R 12. (Buddie, Bertha.)  
 Steed, John W, machinist, sec 14, j, 134, New Mt Pleasant.  
 Steed, S M, machinist, sec 14, j, 134, New Mt Pleasant.  
 Steed, George, machinist, sec 14, j ½, New Mt Pleasant.  
 Steed, Mary A, machinist, sec 14, New Mt Pleasant.  
 Steed, W E, (M D) farmer, sec 20, h, 126, Redkey R R 2. (Dexter.)  
 Steed, Wm H (Sarah E) farmer, sec 24, w, 10, Portland R R 12. (Ada, Edna.)  
 Stephen, Cyrus B, Hattie carpenter, and farmer, sec 6, h, 26, Redkey R R 3. (Evert, Worthy, Kelly.)  
 Stephen, H D, (Nettie) farmer, sec 5, h, 19.33, Redkey R R 3.  
 Stephen, Elizabeth, sec 5, 54.56, Redkey R R 3.  
 Stephen, Henry, (Emma) farmer, sec 5, h 19 1-3, Redkey R R 3. (Willard.)  
 Stephen, James, carpenter, sec 6, 20, Redkey R R 3.  
 Stephen, Nona, sec 6, Redkey R R 3.  
 Stephen, Mary A, sec 5, 85, Redkey R R 3.  
 Stephen, Samuel, (Lurana) farmer, sec 4, r, Redkey R R 3. (Lee, Ora, Nina, Vera.)  
 Stephen, S C. (Lucinda) farmer, sec 5, h, 39 1-3, Redkey R R 3.  
 Stephens, Bud, (Ora) laborer, sec 33, Powers. (Delight.)  
 Stephens, J T, (Robertia) farmer, j, 80, Redkey R R 3. (Lee E, Mary, Anna.)  
 Stitzer, Ira, laborer, sec 1, Portland R R 5.  
 Stitzer, Anna, sec 1, Portland R R 5.  
 Stitzer, Sarah, sec 1, hrs, 80, Portland R R 5.  
 Stitzer, Solomon, laborer, sec 1, Portland R R 5.  
 Stitzer., Edward, laborer, sec 1, Portland, R R 5.  
 Stone, Lewis, (Mary) farmer, sec 20, h, 120, Redkey R R 2. (Bertha, Lila.)  
 Stratton, Cyrus M, (Luetta) farmer, sec 9, h, 80, Redkey R R 3.  
 Stratton, Nevada, Redkey R R 3.

Stratton, Tan, farmer, sec 23, 41 5-6, Redkey R R 3.  
 Stratton, Lucinda, farmer, sec 4, 70, Redkey R R 3.  
 Stratton, Wilford, sec 4, 21, Redkey R R 3.  
 Stratton, Melvin, (Mina B) farmer, sec 5, Redkey R R 3. (Nellie, Hazel, Clarence, Forrest, Mabel.)  
 Swier, A W, (C A), farmer, sec 21, h, 16, Redkey R R 2. (Charles, Jesse.)  
 Swier, Elizabeth, sec 21, 40, Redkey R R 2.  
 Swier, Walter, laborer, Redkey R R 2.  
 Swier, W S, (Polly A) contractor, sec 15, h, 76, New Mt Pleasant. (Herschel.)  
 Swihart, George W, (Sarah) merchant, sec 33, h, lots, Powers. (Hilda.)

## T

Taylor, G D, (Maude) farmer, sec 2, r, Portland R R 5.  
 Thornburg, Jane, sec 32, Ridgeville R R 13.  
 Thornburg, Adolph C, (Caroline), farmer sec 31, h, 53.11, Ridgeville R R 13.  
 Thornburg, John, (Laura) farmer, sec 32, h, 120, Redkey R R 1.  
 Thrash, A J, (Esther) farmer, sec 26, r, Redkey R R 2. (Hazel.)  
 Thrash, George, (Eliza J) farmer, sec 25, h, 145.75, Portland R R 13.  
 Thrash, Isaac, (Elizabeth) farmer, sec 26, h, 257 1-2, Redkey R R 2.  
 Thrash, Jonathan, laborer, sec 15, New Mt Pleasant. (Lizzie, Pearl, Lottie, May, Forrest, Harry.)  
 Thrash, William, (Mary), farmer, sec 25, h, 54.25, Portland R R 13.  
 Trehearne, Wm, (Sadie) farmer, sec 16, r, Redkey R R 2.  
 Tulley, Joseph, (Rachel A) farmer, sec 32, w, 30.8, Redkey R R 2.

## U

Ullom, John, (Jane) farmer, sec 10, h, 62.5, Redkey R R 2. (John W, Bertha, Katy.)  
 Upp, Charles, (Maude) laborer, sec 15, New Mt Pleasant.  
 Upp, Thomas, (Mary), farmer, sec 6, h, 57, Redkey R R 3. (Ollie, Bertha.)

## V

Van Skyock, Elias, contractor, sec 15, j, 8 1-2, New Mt Pleasant. (Roscoe.)  
 Van Skyock, Frank, (Matilda) farmer, sec 15, h, lot, New Mt Pleasant.  
 Van Skyock, Arthur, teacher, New Mt Pleasant.

Van Skyock, Joseph, (Della) farmer, sec 1, w, 73, Portland R R 5. (Raymond, Rollie, Gladys, Cora, Lloyd, Selva, Cleo.)

## W

Warner, J B, (Mary) farmer, sec 24, h, 20, Portland R R 12.  
 Warner, J O, (Icy) farmer, sec 24, h, 33, Portland R R 12. (Carrie, Grace, Gale.)  
 Watters, Edward, (Lottie) farmer, sec 35, r, Redkey R R 2.  
 Watters, Matthew, (Beulah) farmer, sec 35, h, 60, Redkey R R 2.  
 Wegmer, Henry, (Lillie) farmer, sec 24, h, 13.33, Portland R R 13. (Frank, Bessie.)  
 Weaver, Frank, (Laura) farmer, sec 4, r, Redkey R R 3.  
 Weaver, George, (Lillie) farmer, sec 4, h, 88.25, Redkey R R 2. (John, Helen.)  
 Weaver, John, (Hannah) farmer, sec 4, w, 54, Redkey R R 5.  
 Wegmer, G F, farmer, sec 24, 106.67, Ridgeville.  
 Wegmer, John, farmer, sec 24, Ridgeville.  
 Wegmer, Cassie, Ridgeville.  
 Wentz, William, farmer, sec 24, r, Portland, R R 5.  
 Wentz, Charles C, farmer, sec 24, r, Portland R R 5.  
 Whaley, A M, (Priscilla) farmer, sec 5, h, 89, Redkey R R 3. (Laura, Lottie.)  
 Whaley, Clifford, sec 22, Redkey R R 2.  
 Whaley, Don, Redkey R R 2.  
 Whaley, Ruth, sec 35, Portland R R 13.  
 Wherry, Joseph E, (Mrs Joseph) farmer, sec 4, h, 75, Redkey R R 3. (Georgia, Gladys, Kenneth.)  
 White, M M, sec 33, lot, Powers.  
 Whiteman, Jesse, (Clara) farmer, sec 23, r, Portland R R 5. (Elsie, John.)  
 Whitsell, Susannah, sec 1, j, 5, Portland R R 5.  
 Whitsell, John, sec 1, Portland R R 5.  
 Wiggs, Blake, (Laurana) sec 29, Redkey R R 1.  
 Wise, William, (Emma) farmer, sec 28, r, Redkey R R 2. (Willis.)  
 Wood, Emanuel, farmer, sec 33, 27, Powers.  
 Wood, John, (Osa) farmer, sec 32, r, Powers.

## Y

Young, Fred, farmer, sec 25, 16, Portland R R 13.  
 Young, Edna, Portland R R 13.  
 Young, Jacob, (Mary) farmer, sec 25, h, 38, Portland R R 13. (Cora.)

# KNOX TOWNSHIP DIRECTORY

CHARLES H. BAIRD,  
Trustee and Solicitor.

## A

Addington, Ed B, (Addie) farmer, sec 3, h, 137, j 80, Pennville R R 1. (Lola.)  
Andrews, George F, (Eva) farmer, sec 12, w, 66.5, Pennville R R 1.  
Armitage, Laura, sec 2, Pennville R R 1.  
Armitage, Elizabeth, sec 2, Pennville R R 1.  
Arnold, Frank, (Mrs F) farmer, sec 12, h, 119, Dunkirk R R 1. (Iris, Stella, Bernice, John, Edith, Frank A.)  
Ault, Wm A, (Mrs W A) farmer, r, Pennville R R 1.

## B

Baird, Chas H, (Mrs C H) twp trustee, sec 25, h, 119, Dunkirk R R 2.  
Baird, Milton G, (Mrs M G) farmer, sec 25, h, 172, Dunkirk R R 1. (Walter E).  
Barnes, Arthur, (Mrs A) farmer, sec 10, h, 80, Pennville R R 1.  
Barnes, Edward, (Mrs E) farmer, sec 9, r, Pennville R R 1. (Gladys.)  
Barnes, Everett, (Mrs E) farmer, sec 4, r, Pennville R R 1.  
Barnes, Isaac, (Mrs I) farmer, sec 4, h, 80, Pennville R R 1.  
Barnes, John, farmer, sec 9, 80, Pennville R R 1.  
Barnes J Chester, (Mrs J C) farmer, sec 10, h, 62, Pennville R R 1. (Amos.)  
Barnes, Wm H, farmer, sec 10, h, 62, Pennville R R 1. (Clyde, Joe.)  
Barr, Decatur, (Sarah E) farmer, sec 10, h, 640, w, 80, Pennville R R 1. (Opal.)  
Bergdoll, Edmund, (Mrs E) farmer, sec 35, h, 210, Dunkirk R R 1. (Orlistus, Selma.)  
Bergdoll, Edward J, (Mrs E J) farmer, sec 33, r, Dunkirk R R 1.  
Bergdoll, Elizabeth, sec 34, 80, Dunkirk R R 1.  
Bergdoll, Harley, (Mrs H) farmer, sec 33, r, Dunkirk R R 1.

Bergdoll, John C, farmer, sec 34, h, 100, Dunkirk R R 1.  
Bergdoll, Sarah, sec 33, hrs, 80, Dunkirk R R 1. (Fanchion, Bernice.)  
Bishop, Josephine, farmer, sec 11, 80, Pennville R R 1. (Lyman, Maggie.)  
Bowen, Russell, (Mrs R) farmer, sec 22, r, Dunkirk R R 1.  
Bowman, Virgil, care of Jacob Rust, Dunkirk R R 2.  
Burden, Park, (Mrs P) farmer, sec 15, r, 80, Pennville R R 1.  
Butcher, Chris, laborer, Dunkirk R R 1.

## C

Campbell, E E (Mrs E E) farmer, sec 12, r, 80, Pennville R R 1.  
Campbell, Henry, (Mrs H) farmer, sec 4, r, 53, Pennville R R 1. (Frances.)  
Campbell, John R, (Ida L) farmer, sec 33, j, 80, Dunkirk R R 1. (Nellie.)  
Chapman, Steve, (Elnira) farmer, sec 4, w, 40, Pennville R R 1. (Charles.)  
Claycomb, Joseph, (Mrs J) farmer, sec 36, h, 80, Redkey R R 1.  
Cline, Augustus, (Cora J) farmer, sec 15, h, 40, w, 13, Dunkirk R R 1. (Myrtle.)  
Clouse, William, (Mrs Wm) farmer, sec 10, r, 60, Pennville R R 1. (Ethel Samuel.)  
Collins, Frank, (Mrs F) farmer, r, 160, Dunkirk R R 1. (Donald.)  
Cook, S A, (Mrs S A) farmer, sec 36, r, 70, Redkey R R 1. (Lawrence, Clarence.)  
Corwin, William, farmer, sec 13, r, Dunkirk R R 1.  
Current, David, (Mrs D) farmer, sec 23, r, 80, Dunkirk R R 1. (Lynn.)  
Curme, Emma, sec 34, hrs, 40, Dunkirk R R 1. (Sylva, Luda, Lillian, George.)  
Cummings, James, (Mrs J) laborer, sec 25, r, Portland R R 1.  
Cunningham, J W, (Mrs J W) farmer, sec 16, h, 75, Pennville R R 1. (Mildred.)

**Artificial****ICE****Anthracite and Bituminous****COAL****ARTIFICIAL ICE**

Made from pure distilled water, and we can keep you warm.  
We handle the best grades of Anthracite and Bituminous Coal.

**Manufacturers of pure Velvet****ICE CREAM**

We wholsale to festivals, churches and public gatherings. All orders receive prompt and careful attention.

**BOTH PHONES No. 31.**

Ice Plant and Coal Yards, South Meridian at L. E. & W. crossing.

**T. G. PERDIEU, Prop.****....PORTLAND, IND.****J. L. G. McADAMS****DENTIST.**

Oldest established Dentist in Jay County. All modern work a speciality.

Over Cartwright & Headington's Store, **PORTLAND, IND.**

Office Phone 392.

Residence Phone 569.

## D

- Dale, Charles, (Mrs C) farmer, sec 4, h, 70, Pennville R R 1. (Fannie, Rachel, Ada.)
- Daniel, Harry, (Mrs H) farmer, sec 24, r 80, Dunkirk R R 1.
- Daniel, Joseph B, (Mrs J B) farmer, sec 24, j, 80, Dunkirk R R 1. (Earl.)
- Daniel, Edward, laborer, sec 24, Portland R R 1.
- Denny, Ira, laborer, sec 24, Dunkirk R R 1.
- Dillmon, Arthur, (Mrs A) farmer, sec 24, h, 80, Dunkirk R R 1.
- Dillmon, Isaac, (Mrs I) farmer, sec 28, h, 135, Dunkirk R R 1. (Grover, Esta, Pearl.)
- Dillmon, James K, (Mrs J K) farmer, sec 22, h, 80, Dunkirk R R 1. (Jes-sie.)
- Dickson, Abe, farmer, sec 16, h, 70, Dunkirk R R
- Dickson, S W, (Mrs D) farmer, sec 9, Pennville R R 1.
- Doren, Charles B, (Mrs C B) farmer, sec 27, h, 1, Dunkirk R R 1.
- Doren, Thomas B, (Mrs T B) farmer, sec 27, h, 119, Dunkirk R R 1.
- Dunnington, Oscar M, (Mrs O) farmer, sec 27, 60, Dunkirk R R 1. (Grace.)

## E

- Emery, Ben, laborer, sec 14, Pennville R R 1.
- Evliszter, John (Sarah) farmer, sec 23, w, 40, Dunkirk R R 1.

## F

- Farlow, John, (Mrs J) farmer, sec 34, r, 80, Dunkirk R R 1. (Clara, Blanch.)
- Farris, Frank, (Mrs F) farmer, sec 9, h, 20, Pennville R R 1.
- Farris, John, (Mrs J) farmer, sec 9, h, 20, Pennville R R 1.
- Faulkerson, Walter, (Mrs W) farmer, sec 9, r, 80, Dunkirk R R 1. (Paul.)
- Fisher, Uriah, (Mrs U) farmer, sec 4, h, 52, Pennville R R 1.
- Foster, Charles, (Elizabeth E) farmer, sec 4, w, 37, Pennville R R 1. (Nathan, Gladys.)
- Fox, John, (Mrs J) farmer, sec 9, r, 160, Pennville R R 1. (Ollie, Henry, Ethel.)

## G

- Gast, George, (Mrs G) engineer, sec 15, Pennville R R 1. (Charles, Lewis, Daisy, Benjamin, Andy, Dewey.)

- Gaunt, D C, (Mrs D C) farmer, sec 28, j, 80, Dunkirk R R 1. (Orland, Floyd, Myron.)
- Gaunt, Joseph, (Mrs J) farmer, sec 15, h, 40, Dunkirk R R 1.
- Gaunt, Thomas F, (Rhoda A) farmer, sec 35, w, 80, Dunkirk R R 2.
- Gaunt, John, laborer, sec 35, Dunkirk R R 2.
- Gutshall, E A, (Mrs E A) farmer, sec 21, h, 50, Dunkirk R R 1. (John.)
- Gutshall, Wm, (Mrs Wm), laborer, sec 16, r, Pennville R R 1. (Thane, Iris, Maggie, Lulu.)

## H

- Hapner, Ed, (Mrs E), farmer, sec 10, r, 66, Pennville R R 1.
- Harper, Palmer, (Mrs P), farmer, sec 1, h, 160, Pennville R R 1. (Grant, Edward, James, teacher.)
- Hapner, Raymond, (Mrs R) farmer, sec 3, r, 160, Pennville R R 1. (Orel.)
- Harness, George, care of Arthur Landess, Dunkirk R R 1.
- Harness, John, (Mrs J), farmer, r, Pennville R R 1.
- Harris, W H, (Mrs W H) farmer, sec 27, h, 40, Dunkirk R R 1. (Earl L H.)
- Hartman, Catharine, widow, sec 28, 80, Dunkirk R R 2. (May.)
- Hartman, Joseph F, (Mrs J F) farmer, sec 28, h, 57, Dunkirk R R 1. (Maud.)
- Hartman, Marion, (Mrs M) grocer, sec 33, r, Dunkirk R R 1.
- Hartman, Ethel, teacher, sec 33, Dunkirk R R 1.
- Hartman, Thurl, clerk, sec 33, Dunkirk R R 1.
- Hartman, Roland C, (Mrs R C) farmer, sec 34, h, 40, Dunkirk R R 2.
- Hartup, Emma (widow) sec 11, hrs, 81, Pennville R R 1. (Frank, Mary, Nora.)
- Hartup, Ernest, (Mrs E) farmer, sec 14, r, 158, Dunkirk R R 1.
- Hartup, George, (Mrs G) farmer, sec 14, h, 158, Dunkirk R R 1.
- Hartup, John G, (Mrs J G) farmer, sec 27, h, 80, Dunkirk R R 1. (Paul.)
- Henry, James P, (Viola) farmer, sec 15, w, 40, Dunkirk R R 1. (Theodore.)
- Hiatt, Sarah E, sec 1, 26 1-2, Pennville R R 1. (Maggie.)
- Hiatt, Walter, (Mrs W) laborer, sec 13, r, Pennville R R 1.
- Hoagland, Frank, (Mrs F) gardener, sec 25, j, 20, Portland R R 1.

Hoagland, George I, gardener, sec 25, 116, Portland R R 1. (Charles, Elsworth.)  
 Holcroft, Frank, (Mrs F) farmer, sec 24, h, 160, Dunkirk R R 1.  
 Holmes, Geo, laborer, Dunkirk R R 1.  
 Horn, Levi C, (Mrs L C) farmer, sec 13, h, 187, Dunkirk R R 1. (Harrison.)  
 Hunt, Nancy, (widow) sec 9, 40, Pennville R R 1. (John.)  
 Hurley, Wm, (Mrs W) farmer, sec 14, r, Pennville R R 1.  
 Hutchison, Lewis, (Mrs L) farmer, sec 10, r, Pennville R R 1. (Dora, Floyd.)  
 Hutchison, Susan A, sec 4, 53, Pennville R R 1. (Arthur, James.)  
 Hutzler, Newton, (Mrs N) farmer, sec 13, r, Pennville R R 1. (Goldia, Ethel, Charles, Thelma.)

## J

Jarnagin, Lewis A, (Mrs L) farmer, sec 14, h, 80, Dunkirk R R 1.  
 Johnson, Bessie, care of Mrs Harness, Pennville R R 1.  
 Johnson, James P, (Mrs J P) farmer, sec 26, r, 80, Dunkirk R R 1. (Earl, Alva, Erwin, William.)  
 Jones, Edward, (Mrs Ed) farmer, sec 3, h, 120, Pennville R R 1. (Charles, Eva, Ruth, Hazel.)  
 Jones, Arlie, laborer, Pennville R R 1.  
 Jones, Orbia, (Mrs O) farmer, sec 3, r, 80, Pennville R R 1.

## K

Kessler, David G, (Mrs D G) farmer, sec 16, h, 80, j, 40, Dunkirk R R 1. (Ethel, Adam.)  
 Ketterman, Leona, in care of John R Campbell.  
 King, Elisha, (Mrs E) farmer, sec 9, h, 82, Dunkirk R R 1.  
 Krepper, Lewis, (Mrs Lewis) farmer, sec 21, r, 75, Dunkirk R R 1. (Joseph, Wm H, Vordilla, James F.)

## L

Listenfelt, Jacob, (Mrs J) farmer, sec 2, h, 117, j, 29, Pennville R R 1.  
 Listenfelt, Nelson, farmer, sec 2, 40, Pennville R R 1.  
 Ledbetter, George, (Mrs G) farmer, sec 26, r, 120, Dunkirk R R 1. (Hazel, Nate, Lydia.)  
 Ledbetter, Wm, (Mrs Wm) farmer, sec 24, h, 80, Dunkirk R R 1. (Fred.)

Lewis, James, (Margaret) farmer, sec 35, h, 40, j, 40, Dunkirk R R 1. (Charles.)  
 Landess, Arthur, (Effie) farmer, sec 36, j, 27 1-2, w, 135, Dunkirk R R 1. (Opal, Audrey.)  
 Landess, Isaac, (Mrs I) farmer, sec 36, h, 90, Redkey R R 1.  
 Landon, Elisha, (Mrs E) laborer, sec 36, r, Redkey R R 1.  
 Lawson, Wm R, (Mrs Wm) groceryman, sec 16, h, 29, Millgrove. (Edwin, Myrtle.)

## MC

McBryant, T H, (Mrs T H) sec 21, r, 165, Dunkirk R R 1.  
 McBryant, Warren, (Mrs W) farmer, sec 21, r, 165, Dunkirk R R 1. (Don.)  
 McCarty, Edward, farmer, sec 35, r, 80, Dunkirk R R 1. (Etta, Glenna.)  
 McCarty, James, (Mrs. J) machinist, sec 36, r, Dunkirk R R 2.  
 McCarty, Rachel, (widow), sec 35, 80, Dunkirk R R 1.  
 McCarty Ruth, with Templeton Zigler, Dunkirk R R 1.  
 McDaniel, D F, (Sarah E) farmer, sec 1, h, 2, w, 50, Pennville R R 1. (James, John.)  
 McEwen, Elizabeth (widow), sec 21, 80, Dunkirk R R 1. (Robert, Morris.)  
 McEwen, James, (Mrs J) farmer sec 16, h, 10, Dunkirk R R 1. (Harry.)  
 McFarland, Wm, (Lydia E) farmer, sec 23, w, 60, Dunkirk R R 1. (Aura.)

## M

Maitlen, Geo W, (Mrs G W) farmer, sec 34, h, 120, Dunkirk R R 2. (Riley, Harry, Clara.)  
 Masters, Magdalene, (widow), sec 25, 40, Dunkirk R R 1. (John.)  
 Miller, Abraham, (Mrs A) farmer, sec 36, h, 50, Redkey R R 1. (John.)  
 Miller, Jacob R, (Mrs J R) farmer, sec 2, h, 116, Pennville R R 1. (Mary, Kate, Carl, Grace.)  
 Moyer, L C, (Nanna), farmer, sec 26, r, Dunkirk R R 1. (Jennie, Mary, Mayme.)  
 Murphy, Henry, (Catharine) sec 4, w, 1, Pennville R R 1.

## N

Newhouse, Isaac, (Mary E), farmer, sec 3, j, 40, Pennville R R 1. (Luther, Earl, William.)

- Norris, Decatur, (Mrs D) farmer, sec 26, r, 50, Dunkirk R R 1. (Edna, Kate, Adam, laborer.)
- Norris, James, (Mrs J), farmer, sec 15, r, 40, Dunkirk R R 1.
- Nuckols, George, (Mrs G) farmer, sec 22, r, Dunkirk R R 1.
- Nuckols, Jess, laborer, sec 22, Dunkirk R R 1.
- Nuckols, W S, (Mrs W S) farmer, sec 22, h, 134, Dunkirk R R 1. (Oscar.)

## P

- Painter, Daniel, (Mrs D) farmer, sec 28, h, 12, Dunkirk R R 1. (Alda.)
- Painter, H A, (Mrs H A) farmer, sec 35, r, 80, Dunkirk R R 2. (Iris.)
- Paxson, George (Mrs G) farmer, sec 1, Pennville R R 1.
- Penn, Riley, (Mrs R) farmer, sec 11, r, 40, Pennville R R 1.
- Pentecost, George, (Mrs G) farmer, sec 25, r, 160, Dunkirk R R 1.
- Pentecost, James D, (Mrs J D) farmer, sec 26, h, 160, Dunkirk R R 1. (Clora, Minnie, Vern, laborer.)
- Peterson, James L, (Mrs J L) farmer, sec 26, h, 40, Dunkirk R R 1. (Roxie, Russell.)
- Peterson, John, (Mrs J) sec 26, r, Dunkirk R R 1.
- Philebaum, George, (Mrs G) farmer, sec 25, h, 61, Portland R R 1. (Nellie.)
- Potter, Elihu, (Mrs E) farmer, sec 25, h, 100, Portland R R 1. (Ethel.)
- Prevot, Mary, care of Abraham Miller, Redkey R R 1.
- Pyle, A S, (Mrs A S) farmer, sec 13, 90, Dunkirk R R 1.

## R

- Ray, Perry, (Mrs P) farmer, sec 15, r, 148, Dunkirk R R 1. (Mabel.)
- Reasoner, Chas, (H L) farmer, sec 35, j, 80, Dunkirk R R 1. (Florence, Wilda.)
- Rhodes, David M. (Mrs D M) farmer, sec 25, Dunkirk R R 1.
- Ridgeway, George, Sr, farmer, sec 27, h, 40, Dunkirk R R 1. (Asa, Anna, Othol.)
- Ridgeway, George, Jr, farmer, sec 35, j, 80, Dunkirk R R 1.
- Ridgeway, Joel, (Mrs J) farmer, sec 22, h, 108, Dunkirk R R 1.
- Rix, Noah, (Mrs N) farmer, sec 2, h, 80, Pennville R R 1. (Anna, John.)
- Rook, James, laborer, sec 23, Dunkirk R R 1.

- Rook, J M, (Alice L) farmer, sec 9, w, 40, j, 40, Pennville R R 1.
- Rosehart, Augustus, farmer, sec 24, r, 68, Dunkirk R R 1. (William, Lizzie, Kate.)
- Rosehart, Henry, laborer, Dunkirk R R 1.
- Rosehart, Joseph, laborer, Dunkirk R R 1.
- Rowland, Omer, (Mrs O) farmer, sec 23, r, 40, Dunkirk R R 1.
- Rush, Hugh, (Elizabeth J) farmer, sec 28, w, 27, Dunkirk R R 1.
- Rust, Jacob, (Mary J) farmer, sec 35, h, 160, Dunkirk R R 2. (John.)

## S

- Schaffer, Mike, laborer, Pennville R R 1.
- Schrack, Frank, (Margaret) carpenter, sec 26, w, 30, Dunkirk R R 1.
- Sell, Earl V, (Mrs E V) farmer, sec 4, r, 111, Pennville R R 1.
- Shultz, James, (Mrs J) farmer, sec 3, r, 80, Pennville R R 1.
- Simpson, Harry G, (Mrs H G) farmer, sec 14, r, 80, Pennville R R 1.
- Smith, Chas W P, (Mrs C W P) farmer, sec 28, hrs, 50, Dunkirk R R 1. (Harold, Blanch, George, Ralph.)
- Smith, David, (Mrs D) farmer, sec 3, r, 40, Pennville R R 1. (Esther, Susie.)
- Smith, E. Sells, (Mrs E S) farmer, sec 26, h, 50, Dunkirk R R 2.
- Smith, John H, (Mrs J H) farmer, sec 28, r, Dunkirk R R 2.
- Smith, Thomas D, (Mrs T D) farmer, sec 34, h, 80, Dunkirk R R 2. (Emery, Lizzie, Alice, William.)
- Sommer, Abe, (Mrs A), laborer, sec 11, r, 26, Pennville R R 1.
- Spencer, Wm, (Delilia) farmer, sec 23, h, 40, Dunkirk R R 1.
- Strausbury, George, farmer, sec 2, 14, Pennville R R 1.
- Strausbury, George, farmer, sec 2, 14, Pennville R R 1.
- Strausbury, Mary A, (widow) sec 2, 60, Pennville R R 1.
- Stevens, Forest, in care of Isaae Landless, Redkey R R 1.
- Stullen, Thomas, (Mrs T) farmer, sec 15, r 75, Pennville R R 1.
- Sutton, Abe, (Mrs A) farmer, sec 23, h, 80, Dunkirk R R 1.
- Sutton, Austin, farmer, sec 27, h, 40, Dunkirk R R 1.
- Sutton, Bernice, farmer, sec 27, 40, Dunkirk R R 1.
- Syfred, Fred, (Mrs F) farmer, sec 12, r, 80, Pennville R R 1.

# SUMAN & FROST

---



WILL SEND THEIR WAGON FOR YOUR

# DEAD STOCK

---

---

FREE OF CHARGE

and save you the danger and expense of handling same.

WE ALSO SELL

# BRICK

---

---

HOME PHONE 395, 440, 152.

ALSO BELL PHONE.

PORTLAND, INDIANA



## T

- Taylor, Albert, (Mrs A) farmer, sec 10, h, 80, Pennville R R 1. (Madge, Ray, Lena.)
- Taylor, Ambrose, (Mrs A) farmer, sec 10, h, 97, Pennville R R 1. (Bertha, Ida, John.)
- Taylor, David, stenographer, sec 10, Pennville R R 1.
- Taylor, Frank, (Mrs F) farmer, sec 10, h, 103, Pennville R R 1. (Melvin, Albert.)
- Teegarden, Wm, (Mrs Wm) farmer, sec 28, h, 40, Dunkirk R R 1. (Della, Cleola, Icy.)
- Teiben, George, Jr, (Mrs G) farmer, sec 1, h, 98, Pennville R R 1.
- Thompson, Andrew, (Clara N), farmer, sec 34, j, 40, Dunkirk R R 1.
- Thompson, Harley, Dunkirk R R 1.
- Thompson, Clem, teacher, Dunkirk R R 1.
- Tucker, Nellie S, (widow) sec 2, 110, Pennville R R 1. (Valentine, Frank.)

## V

- Van Skyock, Inez, sec 26, Dunkirk R R 1.
- Van Skyock, Mabel, sec 26, Dunkirk R R 1.

## W

- Welch, John, (Lydia R) farmer, sec 16, j, 20, Pennville R R 1. (Logan, Edward, Jacob, Peter.)
- Whetsel, James, (Mrs J) farmer, sec 3, h, 40, Pennville R R 1.
- Whetsel, Zeneboia, farmer, sec 3, 40, Pennville R R 1.
- Whitacre, George, (Mrs G) farmer, sec 15, h, 120, Pennville R R 1. (Hazel, Opal.)
- Whitacre, Hiram, laborer, sec 23, Dunkirk R R 1.
- Whitacre, Homer, (Mrs H) farmer, sec 12, r, Pennville R R 1.
- Whitacre, Jason, (Mrs J) farmer, sec 13, h, 79, Dunkirk R R 1. (Noel, Harold.)
- Whitacre, Jos T, (Mrs J T) farmer, sec 11, h, 74, Pennville R R 1. (George, Nellie, Gertrude, Jacob.)
- Whitacre, Samuel F, (Mrs S F) farmer, sec 12, Pennville R R 1. (Elbert, Thomas, Icy.)
- Williams, Frank, sec 22, Dunkirk R R 1.
- Williams, Jeremiah, farmer, sec 22, Dunkirk R R 1. (Kirby, Clifford, Mildred, Maud, Russell.)
- Wilson, J H, (Mrs J H) farmer, sec 14, j, 18, Pennville R R 1.
- Wingate, F M, (Mrs F M) farmer, sec 11, h, 160, Pennville R R 1. (Euliah, Ruth.)
- Wise, Lulu, Eva, Ruth, Maud, care Wm Teegarden, Dunkirk R R 1.
- Wood, John, farmer, sec 1, 55, Pennville R R 1.
- Wood, Levi, (Mrs L) farmer, sec 16, r, 50, Dunkirk R R 1.
- Wood, Mary, (widow) sec 12, 80, Pennville R R 1.
- Wood, Omer, laborer, sec 12, Pennville R R 1.
- Wood, Melvin, (Mrs M) farmer, sec 12, Pennville R R 1.
- Wright, Johile, (Arminda) farmer, sec 16, h, 112, j, 20, Dunkirk R R 1. (Clyde, Iris, Harold, Thelma.)
- Wright, John, (Mrs J) farmer, sec 16, Dunkirk R R 1.
- Wright, Milton, laborer, Pennville R R 1.

## Z

- Zeigler, Jacob, laborer, Dunkirk R R 1.
- Zeigler, Jesse, (Mrs J), farmer, sec 24, r, 40, Portland R R 1.
- Zeigler, Luther, (Mrs L) farmer, r, 40, Dunkirk R R 1.
- Zeigler, Templeton, (Mrs T) farmer, sec 22, h, 80, Dunkirk R R 1.
- Zeigler, Theodore F, (Mrs T F) farmer, sec 26, h, 60, Dunkirk R R 1. (Cicero, Floyd.)

# OTTO KENNEDY

## DUNKIRK'S LEADING TAILOR

Perfect fit, correct styles. Full line of nattiest patterns to select from. Work guaranteed. A trial will convince you.

Upstairs, Corner Main and Converse.

# MADISON TOWNSHIP DIRECTORY

W. L. CLOUGH, Trustee.

M. T. ATKINSON, Solicitor.

## A

Able, Geo, (Sarah) farmer, sec 5, w, 53,  
Portland R R 4. (Donald.)  
Abel, Hayes, (Minnie) farmer, sec 5, r,  
Portland R R 4.  
Abel, Margaret, sec 5, hrs, 5, Portland  
R R 4.  
Alexander, B (Esta) lineman, Salmonia.  
Alexander, Peter, (Sadie) farmer, sec 26,  
r, Salmonia R R 2.  
Andrews, Sarah, Salmonia.  
Armstrong, Chas, Sr, farmer, sec 2, 40,  
Ft Recovery, O, R R 3.  
Armstrong, Chas, Jr, (Margaret) farmer,  
sec 2, h, 40, Salmonia R R 2.  
Armstrong, J V, (——) farmer, sec 15,  
h, 100, Salmonia R R 2. (Grace, Ava.)  
Armstrong, Joshua, (Emmaline) farmer,  
sec 2, 200, Ft Recovery, O, R R 3.  
(Alice.)  
Armstrong, S A, (Rena) farmer, sec 3, h,  
46, Salmonia R R 2. (Elmyra, Ruth,  
Russell.)  
Arthur, Benj, (Mary) j, 1, Salmonia.  
Atkinson, J R, (Margaret) farmer, sec  
18, h, 152, Portland R R 4. (Etta.)  
Atkinson, M H, (Bertha) farmer, sec 18,  
r, Portland R R 4.  
Atkinson, M J, (Mary E) farmer, sec  
7, h, 98, Portland R R 4.

## B

Barealow, Martha J, farmer, sec 14, 50,  
Salmonia R R 2.  
Barealow, Wm, laborer, sec 14, Salamon-  
ia R R 2.  
Barger, Chas A, (Lucy) farmer, sec 1,  
h, 30, Ft Recovery, O, R R 3.  
Barger, Frank, (Rosa), farmer sec 2, h,  
80, Ft Recovery, O, R R 3. (Edith,  
Letha, Owen.)  
Babcock, C S, (Martha) farmer, sec 28,  
w, 40, Union City R R 35. (Mar-  
guerite.)  
Baggs, Otis, (Alice) farmer, sec 15, r,  
40, Salmonia R R 2. (Mabel.)  
Bailey, Emma, Salmonia. (Dollie.)

Bailey, Daniel, laborer, sec 30, Salamon-  
ia R R 1. (David, Mary.)  
Bailey, J P, (Mary) farmer, sec 6, Port-  
land R R 4.  
Bailey, John, sec 30, Salmonia R R 1.  
Bailey, G W, (Eva) laborer, w, hrs, Sal-  
amonia, (Eulala, Allen.)  
Baldauf, Adam, (Maggie C) farmer, sec  
18, h, 139, Salamonia R R 1. (Harry,  
Daniel, Pearl, Mary.)  
Beard, C A, (Laura) painter, Salmonia.  
Beard, Dora, sec 17, Salmonia R R 1.  
Beard, Leona, sec 20, Salmonia R R 1.  
Beard, Mrs Elizabeth, sec 8, hrs, 5 1-2,  
Salamonia.  
Beard, L E, (Bessie), painter, Salmonia.  
Bellis, Rachel, sec 23, Salmonia R R 2.  
Berkheimer, Henry, (Margaret) laborer,  
Union City R R 35.  
Bibler, Jacob, (Annie) farmer, sec 8, h,  
80, Portland R R 4. (Susie.)  
Bickel Geo, (Dianna) farmer, sec 11, h,  
40, j, 40, Salamonia R R 2. (Blanche,  
Earle, Harry, Clarence, Artresa, Cecil,  
Arley.)  
Bickel, LeRoy, (Lucinda) farmer, sec 23,  
h, 233, Salmonia R R 2.  
Bickel, Simeon, (Mary A) farmer, sec 29,  
r, Salmonia R R 1. (Perry R, Mae.)  
Boes, Mitlon, (Emma) farmer, sec 22, r,  
20, Salmonia R R 2. (Leona.)  
Bond, J M, (Phoebe A) farmer, sec 6, h,  
80, Portland R R 4.  
Brake, Geo, (Mary) farmer, sec 8, h, 27,  
Salamonia.  
Brown Elizabeth, Jordan, Union City R  
R 35.  
Buckweidt, Christian, (Margaret) farm-  
er, sec 9, h, 210, Salmonia R R 1.  
(Emma.)  
Burr, Sarah E, farmer, sec 23, hrs, 40,  
Salamonia R R 2.

## C

Campbell, J, (Molile) farmer, sec 17, r,  
Salamonia R R 2.  
Chew, W A, (Emma) physician, h, 34,  
Salamonia. (Bernard, Ethel, Forrest.)

Cline, Alexander, (Flora) farmer, sec 28, r, 80, Salamonia R R 2.  
 Cline, Fred, (Margaret), farmer, sec 27, r, 80, Salamonia R R 2. (Alva, Anna, Clara, Lizzie.)  
 Cline, Lucinda, Jordan, sec 33, Union City R R 35.  
 Cline, Wm, (Clara) farmer, sec 26, h, 132, Salamonia R R 2. (Olney.)  
 Clough, W L, (Mary) twp trustee, Jordan, sec 33, h, 46, Union City R R 35. (Ben.)  
 Constable, Albert, (Nellie) farmer, sec 26, j, 40, Salamonia R R 2. (Agnes, Delbert, Olna, Stella.)  
 Cope, Christopher, (Sophia) farmer, sec 3, h, 85, Salamonia R R 2. (William, Otto, Harry, Ida, Stella.)  
 Corle, Daniel, (Lulu) laborer, h, 1, Salamonia. (Burgess, Mary, Ruth.)  
 Constable, Lucinda, Jordan, sec 33, Union City R R 35. (Etta.)  
 Constable, Robert, (Margaret) farmer, sec 26, h, 40, Salamonia R R 2.  
 Croyle, Anna, farmer, sec 31, Salamonia R R 1. (Bert, Lewis.)  
 Cull, Jno, (Rosa) farmer, sec 4, h, 80, Salamonia, (Essie.)  
 Cummins, B F, (Emma) farmer, sec 12, r, 4, Ft Recovery, O, R R 3. (Ethel.)  
 Cunningham, W E, (Rachel) farmer, sec 5, h, 35, j, 4, Salamonia.

## D

Darst, Chas W, (Lola) farmer, sec 21, r, 160, Salamonia R R 2.  
 Darst, J Vinton, (Sarah) farmer, sec 10, h, 80, Salamonia R R 2. (Edith.)  
 Darst, Wm, (Ida) farmer, sec 9, h, 50, Salamonia R R 1. (Vernon, Winnie.)  
 Dehays, W F, (Amanda) r, Salamonia. (Samuel.)  
 Degler, J K, (Mary) farmer, sec 19, h, 80, Salamonia R R 1. (Albert, Andrew, Henry.)  
 Delanter, Geo, (Margaret) farmer, sec 30, w, 20, Salamonia R R 1.  
 Delanter, Henry, (Elizabeth) cold storage, Salamonia. (Nellie.)  
 Denney, Geo, (Lillie) laborer, Salamonia. (Perry, Donald.)  
 Denney, Hal, (Caroline) farmer, sec 13, w, 40, Ft Recovery R R 3.  
 Detro, John, farmer, sec 13, hrs, 43, Ft Recovery R R 3. (Russell.)  
 Downing, J L, (Emily) farmer, sec 32, h, 60, Salamonia R R 1. (Eva, Florence, Roger, Myrtle, Russell.)  
 Dumford, Leman, (Rachel) farmer, sec 30, j, 40, h, 10, Salamonia R R 1.

Dye, Jane, Jordon, sec 34, Union City R R 35.

## E

Ehrhart, J A, (Viola) teacher, sec 6, Portland R R 4.  
 Ehrhart, T M, (Catharine) farmer, sec 6, h, 20, Portland R R 4. (Blanche, John, Ruth, Alice, Elwood, Earl, Lettia.)  
 Ehrhart, Thos, (Emma) barber, Salamonia. (Barney, Charles, Ethel, Nora, Otto.)  
 Ehrhart, Timothy, farmer, sec 6, 80, Portland R R 4. (Amanda.)  
 Ehrhart, Walter, (Dora) teacher, Salamonia.  
 Eley, Eli, (Mariah) farmer, sec 19, h, 120, Salamonia R R 1. (James, Grace, Inez.)  
 Eley, Irwin, (Lulu) farmer, sec 15, r, Salamonia R R 2.  
 Ernest, Wm, (Lottie) farmer, sec 31, j, 40, Salamonia R R 1.  
 Esterline, James, (Mary) broom mkr, sec 33, h, 10, Union City R R 35. (Anna, Preston.)

## F

Frank, Albert, laborer, sec 7, Portland R R 4.  
 Franklin, Joseph, (Margaret) farmer, sec 4, r, 40, Portland R R 4. (Elery, Emma, Leona, Robert, Sina, William.)  
 Franks, Charles, farmer, sec 13, j, 30, Ft Recovery R R 3.  
 Franks, Harvey, (Emma) farmer, sec 22, h, 80, Salamonia R R 2.  
 Franks, James, laborer, sec 3, r, Salamonia R R 2.  
 Franks, Truman, laborer, sec 3, Salamonia R R 2.  
 Frazier, Isadora, sec 23, Salamonia R R 2.  
 Freemyer, William (Tena) farmer, sec 3, h, 320, Salamonia R R 2. (Floyd, May, Ray.)  
 Foster, George, (Nellie) farmer, sec 15, r, Salamonia R R 2.  
 Fowler, William, (Emma) farmer, sec 35, r, 160, Salamonia R R 2. (Floyd, Gertrude, Lola, Ralph.)  
 Fuelling, Herman, (Sophia) farmer, sec 16, h, 120, Salamonia.  
 Fudge, Joseph, farmer, sec 10, r, Salamonia R R 2.  
 Fudge, David, laborer, sec 10, Salamonia R R 2.

WHEN IN PORTLAND  
TRY  
The Merchants Hotel

---



ONE OF THE BEST  
\$2.00 Houses in the State

WM. S. FORLER, Mgr.

PORTLAND, IND.

## G

- Gagle, James, (Myrtle) farmer, sec 4, r, 80, Salamonia R R 1. (Arthur, Opal.)
- Gagle, Wesley E, (Alice B) farmer, sec 1, h, 32, w, 40, Ft Recovery R R 3. (Elva M, Lynville O, Walter A, Zerma I.)
- Geeting, Jacob J, (Sophia J) farmer, sec 27, j, 160, Salamonia R R 1.
- Geeting, William, (Thersa) farmer, sec 30, h, 160, Salamonia R R 1. (Albert, Charley, Clyde, Nora, Ona.)
- Gettinger, B F, (Mary) farmer, sec 33, h, 88, Union City R R 35. (Arlo, Ester, Grace, Walter.)
- Goodman, O E, (Goldie) blacksmith, Union City R R 35. (Ada.)
- Griesinger, Charles, (Minnie) laborer, sec 19, Salamonia R R 1.
- Griesinger, Frank, (Mary E) farmer, sec 20, h, 30, Salamonia R R 1. (Walter.)
- Griesinger, M, (Mary) farmer, sec 17, h, 50, Salamonia R R 1.
- Grile, Christian, farmer, sec 9, j, 40, Salamonia R R 2.
- Gimble, Lewis, blacksmith, Salamonia.

## H

- Hanks, Scott, farmer, sec 33, r, 60, Union City R R 35. (Aaron, Eva, Ruth.)
- Harris, Henry, (Allie) farmer, sec 29, h, 80, Salamonia R R 1. (Harry, Lester.)
- Harruff, A J, (Ella) farmer, sec 18, r, Salamonia R R 1.
- Harruff, J P, (Juia A) farmer, h, 54, Salamonia. (Ella.)
- Harry, Elmer, laborer, sec 7, Portland R R 4.
- Harshman, M V, (Dora) laborer, Jordan, Union City R R 35. (Adam, Ester.)
- Hart, Agnes, sec 34, Salamonia R R 2.
- Harter, Arthur, (Harriet) laborer, Salamonia. (Walter.)
- Harter, B F, (Pauline) laborer, Salamonia.
- Harter, Caroline (widow) Salamonia.
- Harter, Elmer, (Emma) laborer, Salamonia. (Alvy.)
- Hartman, Lela G, sec 34, Salamonia R R 2.
- Hartneck, G W, (Pearl) laborer, Salamonia.
- Helms, Elizabeth, sec 9, 23, Salamonia.
- Helms, Elsworth, laborer, Salamonia.

- Henry, George R, (Mary A) farmer, sec 21, h, 79, Salamonia, R R 2. (Jennie M.)
- Henry, Samuel, farmer, sec 27, j, 280, Salamonia R R 2.
- Henry, Thomas, farmer, sec 27, j, 280, R R 2.
- Hilfiker, Alonzo, (Mary) farmer, sec 9, h, 86, Salamonia R R 2.
- Hilfiker, W F, (Harriet) farmer, sec 5, r, 40, Salamonia.
- Hinkle, John, (Myrtle) farmer, sec 6, r, 77, Portland R R 4. (James.)
- Hornman, F, (Florence) painter, sec 19, Salamonia R R 1.
- Houseman, Frederick, (Rosa) sec 21, Salamonia R R 2.
- Hull, Henry, (Louisa) hotel keeper, Salamonia.
- Hutchison, J A, (Sarah) physician, Salamonia. (Truman D.)
- Hutchison, M V, (Bertha) merchant, Salamonia.

## I

- Imel, John, Sr, sec 30, Salamonia R 1.
- Imel, John, (Susana) famer, sec 30, h, 420, Salamonia R R 1. (John C, Nellie.)
- Imel, Michael, (Stella) farmer, sec 19, r, 40, Salamonia R R 1.
- Imel, S L, (Elizabeth) farmer, sec 30, h, 70, Salamonia R R 1. (Frank C, Perry W, Riley R.)
- Imel, William, (Elizabeth) farmer, sec 30, h, 80, Salamonia R R 1. (Cecil, Ethel, Leota, Russell.)
- Inskeep, Angus, (Susan) farmer, sec 34, w, 10, Union City R R 35. (Alice, Freeman, Harlan.)
- Inskeep, Frank, (Caroline) farmer, sec 15, r, Salamonia R R 2.
- Isenhardt, G W, (Eva) teamster, sec 7, r, Portland R R 4. (Velda.)

## J

- Jetter, Alexander, (Lulu) farmer, sec 8, h, 10, Salamonia R R 1. (Luella.)
- Jetter, Chas, (Minnie) farmer, sec 16, h, 20, Salamonia R R 1.
- Jetter, George, Sr, (Laura) farmer, sec 16, h, 120, Salamonia R R 1. (Pearl.)
- Jetter, George F, Jr, (Rebecca) sec 9, h, 40, Salamonia R R 1. (Eva.)
- Jetter, John, (Edna) farmer, sec 8, h, 100, Salamonia.
- Jetter, Tobias, farmer, sec 21, Salamonia R R 2. (Jordan, Lucinda, Tena.)

J. A. M. ADAIR, President. JNO. W. MILLS, Cashier.

J. A. LONG, Vice-Pres. O. E. EASTERDAY, Asst. Cashier.

# *First National Bank*

OF PORTLAND.

Resources \$500,000.00

STRONGEST BANK IN JAY COUNTY.

## Uncle Sam's Strong Arm

Encircles our institution. The rigid banking laws make a National Bank absolutely conservative. Your deposit is protected with every possible safeguard. Every penny must be accounted for—every entry must be verified. So when you deposit your money with us you put it under government supervision, and know it is absolutely safe.

Isn't that a satisfaction?

ONLY BANK IN JAY COUNTY UNDER THE CONTROL OF THE

United States Government

## K

- Kantner, Henry, (Estella) farmer, sec 18, r, 55, Salamonia R R 1. (John.)
- Kaufman, Henry, (Matilda) farmer, sec 31, h, 80, Salamonia R R 1. (Clara, Clarence, Dora, George, Mary, John, Frederick, Roy.)
- Keagy, Chas, (Bertha) farmer, sec 21, r, Salamonia R R 2.
- Kelly, P B, (Myrtle) rural carrier, J, Salamonia.
- Keltner, Henry, (Belle) carpenter, sec 27, r, Salamonia R R 2. (Lester.)
- Keltner, W F, (Grace) laborer, sec 33, h, 1/2, Union City R R 35. (Bernice, Hoyt, Ruby.)
- Kemp, J B, (Melsena) implement dlr, Jordan, Union City R R 35. (Robert, Everett.)
- Kemper, Devan, (Isabel) farmer, sec 35, h, 95, Salamonia R R 2.
- Kennedy, John, (Anna) farmer, sec 18, r, Portland R R 8.
- Kennedy, Mike, farmer sec 18, h, 92, Portland R R 8.
- Kesler, A J, (Margaret) farmer, sec 28, h, 80, Salamonia R R 2. (Ada.)
- Kesler, Ross, (Bertha) farmer, sec 34, r, 120, Salamonia R R 2.
- Kidder, J J, (Cora) physician, j, Salamonia.
- Klingle, Chas, (Mary) farmer, sec 20, h, 100, Salamonia R R 1. (William, Rose.)
- Kober, Geo, (Loretta) farmer, sec 18, h, 44, Salamonia R R 1. (Dora, Franklin.)
- Kochensperger, Chas, (Mary A) farmer, sec 17, h, 54, Salamonia R R 2. (Emma, Clara, Edna.)
- Koon, Clifford, (Verda) farmer, sec 31, r, Salamonia R R 1.
- Koon, James, (Ella) farmer, sec 31, w, 45, Salamonia R R 1. (Alonzo E, Raymond.)
- Kraner, Geo, (Caroline) retired, h, Salamonia.
- Kuntzler, Edward (Frieda) farmer, sec 11, h, 80, Salamonia R R 2. (Charles.)
- Kunkle, Geo, (Mariah) farmer, sec 11, h, 80, Salamonia, R R 2. (Alva, Emma.)
- Kuder, Joe, (Lydia) farmer, sec 14, h, 40, Salamonia R R 2. (William, May.)
- Kuder, Mollie, sec 20, Salamonia R R 1. (Nora.)
- Kuder, S, (Mary) farmer, sec 20, h, 155, Salamonia R R 1.

- Kunkle, Sol P, farmer, sec 10, h, 120, Salamonia R R 2.

## L

- Lee, Wm, (Nancy) farmer, sec 5, w, 40, Portland R R 4. (Ethel.)
- Leisure, Jessie, (Annette) farmer, sec 23, r, Salamonia R R 2. (Myrtle, Lenna, Robert.)
- Lemaster, L C, (Mary K) farmer, sec 7, h, 80, Portland R R 4. (Edith, Arthur, Maude, Vernon.)
- Lindley, D A, (Louisa) farmer, sec 28, 120, Salamonia R R 2. (C U, Theodore, Lola, C A.)
- Locker, Jacob, (Leah) farmer, sec 16, j, 40, Salamonia R R 2. (Elsie, Jesse, Vera, Vernon, Leo.)
- Long, Alice, sec 7, r, Portland R R 4. (Raymond.)
- Long, J S, (Armena) farmer, sec 7, h, 246, Portland R R 4. (Laura A.)
- Losch, Ricca, sec 30, hrs 80, Salamonia R R 1.
- Lotz, Bessie, Salamonia R R 2. (Vauce.)
- Lotz, Isaac, (Amelia) farmer sec 11, h, 183, Salamonia R R 2. (Della.)
- Lotz, Wm, (Eva) farmer, sec 28, r, Salamonia R R 1.
- Lynch, Ada, sec 23, Salamonia R R 2.

## MC

- McFadden, James, (Jane) farmer, sec 26, h, 90, Salamonia R R 2.
- McFadden, W, farmer, sec 26, Salamonia R R 2.
- McFarland, Chas, (Lulu) farmer, sec 32, h, 59, Salamonia R R 1. (Lester.)
- McKinley, Jas, (Sarah) farmer, sec 30, r, Salamonia R R 1. (David.)
- McKinley, John, (Amanda) well driller, Salamonia. (Harry, C L, Edith.)
- McLaughlin, Geo, farmer, sec 4, 142, Salamonia R R 2.
- McLaughlin, H D, (Flora A) teacher, sec 18, h, 40, Salamonia, R R 1. (Ara, Russell, Ray, Leota, Lella.)
- McLaughlin, Hiram, (Rebecca) farmer, sec 9, h, 41, w, 19, Salamonia.
- McLaughlin, I G, farmer, sec 4, 133, Salamonia R R 2.
- McLaughlin, Jacob, farmer, sec 22, 120, Salamonia R R 2.
- McLaughlin, Jas G, (Martha) farmer, sec 2, h, 47, Salamonia R R 2. (Nora, Herbert.)
- McLaughlin, J H, (Eva) farmer, sec 7, h, 80, Portland R R 4. (Minnie, Cloyd, Mabel, Carrie.)
- McLaughlin, Jno G, farmer, sec 3, 83, Salamonia R R 2. (Jane, Maude, Daisy Clarence.)

## M

- Marion, Maude, teacher, sec 2, Salamonia R R 2.  
 Matchet, Almira, Salamonia. (Mabel.)  
 Matchet, J A, (Jane) farmer, sec 33, r, 80, Union City R R 35. (Leonard, Walter.)  
 May, Fred, (Matilda) farmer, sec 5, h, 165, Portland R R 4. (Pearl, Myrtle.)  
 May, Thomas, (Alice) farmer, sec 32, h, 40, w, 80, Union City R R 35. (George, Mabel, Susan, Charles.)  
 Messner, F G, (Amanda) merchant, Salamonia.  
 Messner, Russell, merchant, Salamonia.  
 Metter, Wm C, (Maude) farmer, sec 24, h, 14, Salamonia R R 2.  
 Michael, Alonzo, (Lizzie) farmer, sec 33, r, Union City R R 35.  
 Miller, Elmer, (Ada) farmer, sec 29, o, Salamonia R R 1.  
 Miller, Geo, (Hilanda) farmer, sec 17, r, Salamonia R R 1.  
 Miller, Hannah, farmer, sec 32, 40, Salamonia R R 1. (Alfaretta, Rosa B.)  
 Miller, Harry, (Pearl) farmer, sec 32, 40, Union City R R 35. (Phoebe.)  
 Miller, High, (Mary J) farmer, sec 29, w, 31, h, 6, Salamonia R R 1. (John E, Birdie.)  
 Miller, Samuel, painter, Salamonia.  
 Miller, Wesley, (Dora) farmer, sec 31, r, 40, Salamonia R R 1.  
 Milthaler, Chas, (Agnes) farmer, sec 17, h, 28, Salamonia R R 2.  
 Mitchell, Amos, (Sidney) farmer, sec 10, h, 180, Salamonia R R 1.  
 Mitchell, Chas, (Alma) farmer, sec 10, r, Salamonia R R 2. (Orval.)  
 Mitchell, J H, (Emma) farmer, sec 21, h, 123, Salamonia R R 1. (Rufus.)  
 Money, N J, farmer, sec 23, 100, Salamonia R R 2.  
 Myers, Effie, Salamonia R R 2  
 Myers, Henry, (Mary) blacksmith, Jordan, r, Union City R R 35.  
 Myers, Joe, (Lucelia) farmer, sec 23, r, Ft Recovery. (Clarence, Clara, Vera.)

## N

- Nishwitz, Val, (Mary) farmer, sec 34, w, 34, Union City R R 35.  
 Noble, John, laborer, sec 13, Ft Recovery R R 3.  
 Noble, Mary, farmer, sec 13, 10, Ft Recovery R R 3.  
 Noble, Robert, laborer, sec 13, Ft Recovery R R 3.

Norris, Wm, horseman, sec 17, Salamonia R R 1.

## O

- Oehler, David, (Mary) farmer, sec 30, h, 80, Salamonia R R 1. (J S.)  
 Oehler, Henry, (Clara) farmer, sec 19, r, Salamonia R R 1.  
 Oslicker, Jno O, (Flora) farmer, sec 32, r, 40, Salamonia R R 1.  
 Overly, Wm, (Minnie) farmer, sec 14, r, Ft Recovery R R 3.

## P

- Peden, Wm, (Anna) farmer, sec 34, h, 142, Union City R R 35. (Melvin, Vergil, Fred, Viola, Alma.)  
 Peters, Richard, (Florence) farmer, sec 14, r, Salamonia R R 2. (George, Jason, Caroline.)  
 Petry, John, (Mary) farmer, sec 8, w, 40, Portland R R 4. (Nannie, Alonzo, Lodessa, Rachel.)  
 Petry, Levi, (Susanna) carpenter, Salamonia. (Jesse C, Orlo.)  
 Pfeifer, C W, (Margaret) farmer, sec 7, h, 40, Portland R R 4.  
 Pfeifer, Lewis P, (Mattie) minister, h, 70, Salamonia. (Carl.)  
 Powel, David, (Mary) laborer, sec 34, Salamonia R R 2.  
 Powell, David, (Rebecca) farmer, sec 22, r, 80, Salamonia R R 2. (Leo, Taey.)  
 Pratt, Cloyce, (Mary) farmer, sec 27, r, Salamonia R R 2.  
 Pratt, Lorenzo D, (Catharine) farmer, sec 33, w, 20, Union City R R 35.  
 Prescott, Frank, (Olive) farmer, sec 33, h, 60, Union City R R 35. (Everett, Henry.)  
 Puterbaugh, Daisy, sec 31, Salamonia R R 1.  
 Puterbaugh, Dora E, farmer, sec 32, 60, Salamonia R R 1.  
 Puterbaugh, Jesse E, farmer, sec 32, 60, Salamonia R R 1.  
 Puterbaugh, John, farmer, sec 32, Salamonia R R 1.  
 Puterbaugh, Josh, (Rita) farmer, sec 31, j, 80, Salamonia R R 1.  
 Puterbaugh, S E, farmer, sec 31, 120, Salamonia R R 1.

## R

- Rains, Simon, (Josie) farmer, sec 15, j, 40, Salamonia R R 2.  
 Rains, Perry, farmer, sec 26, 40, Salamonia R R 2.  
 Rains, Roseoe, (Myrtle) farmer, sec 11, r, Salamonia R R 2.



- Rantz, D F, (Margaret) farmer, sec 9, h, 244, Salamonia R R 1. (Arthur, Homer, Nina.)
- Reichard, Eliza R, Salamonia. (Cora.)
- Reichard, Henry, (Elizabeth) farmer, sec 11, h, 239, Salamonia R R 2. (George.)
- Reichard, Jacob, (Mary) farmer, sec 4, r, 80, Salamonia R R 1.
- Reichard, Noah, (Mahalia) farmer, sec 2, r, 80, Salamonia R R 2.
- Reichard, Perry, (Maggie) laborer, sec 10, Salamonia R R 2.
- Reser, Elmer, (Cora) farmer, sec 31, r, Salamonia R R 1.
- Reynolds, G A, Jusice of Peace, sec 33, 20, Union City R R 35.
- Riggleman, Henry, (Mary) farmer, sec 34, h, 30, Salamonia R R 2. (Samuel, Harry.)
- Roberts, S L, (Caroline) farmer, sec 35, h, 145, Salamonia R R 2. (Nancy, Mabel, Ella, Charles.)
- Rockwell, L L (Beulah) farmer, sec 6, h, 79, Portland R R 4. (Opal, Claude, Anna B.)
- Roush, H R, (Louisa) general store, Jordan, Union City R R 35. (George, Ina, Mary.)
- Roush, James, (Josephine) farmer, sec 26, r, Salamonia R R 2. (Ray, Gladys.)
- Roush, Janie, sec 26, hrs, 40, Salamonia R R 2. (Allie, Lydia, Myrtle, Lena, Carrie.)
- Roush, John, farmer, sec 26, 110, Salamonia R R 2.
- Roush, W A, (Minnie) farmer, sec 27, h, 30, Union City R R 35. (Herman.)
- Roush, Wm, (Ida) farmer, sec 25, r, Salamonia R R 2.
- Runkle, Geo A, (Savillia) farmer, sec 17, r, Salamonia R R 2.
- Runkle, John, (Amanda) farmer, sec 17, w, 73, j, 40, Salamonia R R 1. (Lula P.)
- Runkle, John S, (Prudy) thresher, sec 28, r, Salamonia R R 1. (Frank.)
- Sheets, G R, laborer, sec 23, Salamonia R R 2.
- Sheffer, Albert, (Pearle) laborer, sec 14, Salamonia R R 2. (Lucy B.)
- Sheffer, Henry, (Melissa) farmer, sec 34, h, 317, Salamonia R R 2.
- Sheffer, James, (Ella) farmer, sec 14, h, 170, Salamonia R R 2.
- Sheffer, J D, (—) farmer, sec 15, j, 10, Salamonia R R 2. (Granoil, Harry, Myrtle.)
- Sheffer, Orval, (Laura) farmer, sec 23, r, Ft Recovery R R 3.
- Shenk, Jno (Maggie) farmer, sec 29, j, 80, Salamonia R R 1. (Garnet.)
- Shoemaker, Christopher, (Elizabeth) farmer, sec 10, h, 80, Salamonia R R 2. ((Elwood.)
- Sigler, Fannie, sec 22, Salamonia R R 2.
- Simmons, Lida A, Jordan, o, Union City R R 35.
- Sites, Jno W, (Mary E) farmer, sec 34, h, 90, Union City R R 35. (Nellie.)
- Sites, Samuel, (Mary J) farmer, sec 31, h, 120, Salamonia R R 1.
- Skinner, C V, (Lyda) merchant, Salamonia. (Bernice.)
- Skinner, Prudy, Salamonia.
- Smiley, Ed, (Lola) farmer, sec 32, h, 40, Salamonia R R 1. (Orla, Merle.)
- Smith, Ezra, (Harriet) farmer, sec 6, h, 50, Portland R R 4. (Harold, Herbert, Floyd, Almeda.)
- Smith, Samuel, (Mary) farmer, sec 6, h, 80, Portland R R 4. (Ervin, Pearl.)
- Smith, Samuel, (Mary) farmer, sec 35, r, Salamonia R R 2. (Samuel, Paul, Earl.)
- Snodgrass, Hansel, sec 32, Salamonia R R 1.
- Somers, Chas, (Ella) farmer, sec 5, j, 40, Portland R R 4.
- Somers, Magdalena, farmer, sec 15, hrs, 120, Salamonia R R 2. (Anna, Ella, Fred.)
- Somers, Thos, (Anna) laborer, Salamonia.
- Spitter, James, (Alice) teacher, sec 33, h, 10, Union City R R 35. (Orla, Edna.)
- Stadlemyer, F, farmer, sec 16, 131, Salamonia R R 2. (William, Charles Louise, George, Frank.)
- Stokesberry, Isaac, (Eliza J) farmer, sec 15, h, 20, Salamonia R R 2.
- Stone, Thos, (Priscella) farmer, sec 5, w, 50, Portland R R 4. (Cleo, Lola, Roscoe.)
- Stoner, Elmer, (Elizabeth) farmer, sec 21, r, Salamonia R R 2. (Agnes, Elvin, Gladys.)

## S

May Manton Patterns  
10c

Brainard & Armstrong  
**SILKS**

# THE QUALITY STORE

## THAT'S TODD'S

DUNKIRK, : INDIANA

A Complete Store for Ladies and Children.

DON'T FAIL TO VISIT OUR

COAT  
SUIT

### DEPARTMENT

JACKET  
SKIRT

Dry Goods  
Silks

GET READY TO VISIT A COM-  
: PLETE LADIES' STORE :

Corsets  
Gloves  
Laces

Millinery, Ladies', Misses' and  
Infants' Wear.

BANNER BRAND WAISTS

A COMPLETE LINE OF NECKWEAR, BEADS, BAGS,  
BELTS BROOCHES, HAIR GOODS, LINEN SQUARES,  
DOILIES, CUSHION TOPS.

## The Quality Store

THAT'S TODD'S

Todd Block

DUNKIRK, IND.

Stoner, Frances T, (Melissa) farmer, see 7, Portland R R 4. (Erma.)  
 Stoner, Frank, Sr, (Matilda) farmer, see 8, h, 225, Portland R R 4. (Melvin, Oscar, Irvin, Henry, Cora.)  
 Stoner, Frank, Jr, (Rebecca) see 8, r, Portland R R 4. (Glen.)  
 Stoner, Jacob, farmer, see 8, 50, Portland R R 4.  
 Stoner, Lewis, (Nancy A) farmer, see 17, h, 67, Salamonia R R 2. (Harland.)  
 Staley, Samuel G, (Etta) see 23, h, 120, Salamonia R R 3. (Harold.)  
 Stump, George (Sarah) laborer, see 10, w, 6, Salamonia R R 2. (Cleve.)  
 Stump, Susie, farmer, see 24, o, Ft Recovery R R 3.  
 Sutton, James, (Laura) farmer, see 33, h, 10, Union City R R 35. (Icy.)  
 Syms, Elizabeth, Salamonia. (Blanche.)

## T

Taylor, Mae-Carrol, see 31, Salamonia R R 1.  
 Thornton, Wm, (Emma) laborer, see 6, Salamonia R R 2. (Nellie.)  
 Theurer, Chas, (Edna) farmer, see 16, h, 60, Salamonia R R 1.  
 Theurer, Jacob, (Katy) farmer, see 20, h, 40, Salamonia R R 1. (Carl, Nora.)  
 Theurer, J G, (Louisa) farmer, see 20, h, 80, Salamonia R R 1. (Mathias, Bertha, Tillie.)  
 Theurer, Jno, Sr, (Catharine) farmer, see 20, w, 80, Salamonia R R 1. (Minnie)  
 Theurer, Mathias, (Rosine) farmer, see 16, h, 140, Salamonia R R 2. (Sarah.)  
 Theurer, Tobias, (Caroline) farmer, see 29, h, 80, j, 80, Salamonia R R 1. (William, Albert, Edna, Herman.)  
 Traftzer, Fred, (Lizzie) farmer, see 14, h, 40, Salamonia R R 2. (Ollie.)

## V

Vankirk, Chas, farmer, see 14, Salamonia R R 2.  
 Vantrees, D E, (Almaretta) farmer, see 12, r, Ft Recovery R R 3. (James, Clyde, Cecil, John.)  
 Vantrees, Matilda A, see 12, hrs, 45, Ft Recovery R R 3.

## W

Wagner, Lawrence, farmer, see 21, h, 34, Salamonia R R 1.  
 Walls, Jno, (Emma) laborer, h, Salamonia.  
 Wallingford, Richard, (Anna) laborer, r, Salamonia. (Marie.)  
 Wallingford, Gilky, (Polly A) w, Salamonia.  
 Walters, chas, (Mattie) farmer, see 14, w, 240, Salamonia R R 2. (Vernon, Evan, Lewis.)  
 Walters, L L (Cora) farmer, see 21, r, 160, Salamonia R R 2.  
 Warnock, Christina, see 4, 80, Salamonia.  
 Warnock, Warren, (Clara) farmer, see 17, h, 59, Salamonia R R 2.  
 Wehrly, Alvy, farmer, see 4, 74, Salamonia.  
 Wehrly, Harvey, (Nettie) laborer, Salamonia. (Ada.)  
 Wehrly, Wm P, (Olive) see 5, h, 40, Salamonia. (Martin.)  
 Welch, Jas, farmer, see 31, r, Salamonia R R 1.  
 Welch, Mary, see 31, Salamonia R R 1. (Irvin, London, Gladys, John.)  
 Whitacre, Edward, (Cora) farmer, see 10, r, 80, Salamonia R R 2.  
 Whitacre, F T, (Dora) tp assessor, see 10, h, 5, Salamonia R R 1.  
 Whitacre, R B, (Rebecca) farmer, see 9, h, 85, Salamonia R R 2. (Samuel, David.)  
 Whitacre, Sheridan, (Maggie) farmer, see 2, h, 40, Salamonia R R 2. (Pearl, Clara, Earl, Dwight.)  
 White, Jno, (Barbara) laborer, w, Salamonia.  
 Whitesel, P T, (Elva) farmer, see 29, h, 83, Salamonia R R 1. (Mamie, Bertha, Elsie, Wilmer, Fred.)  
 Williams, E T, (Glenn) farmer, see 19, h, 114, Salamonia R R 1. (Howard.)  
 Williams, Jno, (Nancy) farmer, see 4, r, Salamonia R R 2. (J H.)  
 Williams, Mary A, see 9, 1/2, Salamonia R R 1.  
 Woods, Susannah, see 34, Salamonia R R 2.  
 Worgum, Fred, (Ida) farmer, see 10, h, 80, Salamonia R R 2. (Clarence, Grace, Ruth.)  
 Woten, Mary A, see 5, 5, Salamonia.

## Y

Yaeger, Geo, (Lonisa) farmer, see 8, h, 93, Salamonia R R 1. (Jacob.)  
 Yeager, Henry, (Ellen) farmer, see 18, h, 75, w, 20, Portland R R 4. (Anna.)

# The Weekly Journal

WALTER E. GRANT, Prop.

**PENNVILLE'S NEWEST AND BEST.**

An up-to-date newspaper covering the local field in a thorough manner. A good medium for advertisers to reach the homes. The circulation of The Petroleum Journal has been added, making an ideal advertising medium for the southern part of Wells county, as well as Pennville and vicinity.

**SUBSCRIPTION \$1.00 A YEAR.**

**PENNVILLE, IND**

## J. M. BLOXSOM

PENNVILLE, INDIANA.

### General Hardware

**STOVES, BUGGIES, FIELD AND POULTRY FENCES  
AND PAINTS.**

## H. A. Davis

MACHINIST

General Machine Repair-  
ing, Automobile, Gas,  
Steam and Gasoline En-  
gines a Specialty.

**PENNVILLE, IND.**

J. D. SMITH, Phone 134.

E. R. SMITH, Phone 92.

OFFICE PHONE 50.

## J. D. Smith & Son

Funeral Directors

**PENNVILLE, IND.**

# NOBLE TOWNSHIP DIRECTORY

G. R. WARNOCK, Trustee and Solicitor.

## A

- Adney, Alva, (Elnora) farmer, sec 2, r, Portland R R 6.  
Adney, Robert, (Zerilda) farmer, sec 3, w, 14, h, 35, Portland R R 6.  
Adney, Wm, (Vesta), farmer, sec 2, h, 80, Portland R R 6.  
Alig, Geo, (Lizzie) farmer, sec 2, j, 56, Portland R R 6.  
Alig, John, (Zuba) farmer, sec 2, h, 156, Portland R R 6.  
Alig, John H, laborer, sec 2, Portland R R 6.  
Amstutz, Daniel, (Mary), farmer, sec 25, r, Portland R R 3. (Sarah, Noah.)  
Arnold, Alfred, laborer, sec 21, Portland R R 6.  
Arnold, Levi, (Lina) laborer, Portland R R 6.  
Roma, Rolland, paper hanger, sec 21, Portland R R 6.  
Arnold, Ephriam, (Anna) carpenter, r, 29, Portland R R 4. (Velma, Orval.)  
Arbaugh, Geo, (Gusta) farmer, sec 23, Portland R R 3. (Ermine.)  
Arnold, Ira N, (Violet) farmer, sec 14, Ft Recovery R R 2.  
Arnold, John D, (Minnie), farmer, sec 20, r, Portland R R 4. (Alma, Glenn.)  
Arnold, Newton, (Elsie) farmer, sec 21, Portland R R 6.  
Arnold, Samuel, (Elizabeth) farmer, sec 21, h, 2, w, 1 1-2, Portland R R 6.  
Arnold, Samuel, (Minnie), farmer, sec 20, Portland R R 6.  
Atkinson, Katharine, widow, sec 20, 40, Portland R R 3.  
Axe, Geo, (Nancy), farmer, sec 8, r, Portland R R 9.  
Axe, Wm, (Rebecca) blacksmith, sec 21, h, 3, Portland R R 3.
- ## B
- Bailey, Charles, farmer, sec 30, Portland R R 4.  
Bailey, James, farmer, sec 30, Portland R R 4.  
Bailey, James, sec 30, Portland R R 4. (Filo, Mary.)  
Bailey, Wm, farmer, sec 30, Portland R R 4.  
Barber, Fremont, (Della) farmer, sec 31, r, Portland R R 3.  
Barger, J D, (Minnie) farmer, sec 14, h, 40, Ft Recovery R R 2.  
Barnett, Eliza, housekeeper, sec 6, 80, Portland R R 9.  
Barnett, S A, farmer, sec 6, r, Portland R R 9.  
Barnett, Seymore A, (Sarah) farmer, sec 30, 81, Portland R R 4. (Arthur, Edith, Roscoe.)  
Bartling, H E, (Harriet) farmer, sec 33, h, 46, Portland R R 3. (Adda, Edith, Otto.)  
Bash, Frank, farmer, sec 16, r, Portland R R 9. (Roy, Zella, Clyde.)  
Bash, Jacob, (Caroline) farmer, sec 16, h, 100, Portland R R 9.  
Bash, J S, (Minnie), assessor, sec 9, h, 50, Portland R R 9. (Lena, Veda.)  
Bash, Samuel, farmer, sec 16, Portland R R 9.  
Beeler, Wesley, (Bertha) sec 3, r, Portland R R 6.  
Bellis, R A, (Cora), farmer, sec 11, h, 40, Ft Recovery R R 2.  
Bennett, Joseph, (Emma) farmer, sec 20, w, 62, Portland R R 3.  
Bennett, W J, (Ella) farmer, sec 15, h, 124, Portland R R 3.  
Bibler, Henry, farmer, sec 31, h, 117, Portland R R 3. (Eliza, Olive, Alva, Verna, Lulu, Pearl.)  
Bibler, John, (Cora) farmer, sec 31, r, Portland R R 3.  
Bibler, Noah, (Katharine) farmer, sec 32, r, Portland R R 6.  
Bibler, Martha R, teacher, sec 32, Portland R R 6.  
Bishop, Edward, (Emma) farmer, sec 5, h 84, Portland R R 6. (Everett, Daniel, May.)

Bran, Mary, see 21, Portland R R 6.  
 Brewington, Amelia, see 19, 40, Portland R R 4.  
 Brewington, J T, (Selma), farmer, see 19, hrs, 60, Portland R R 4. (Della)  
 Brinkerhoof, Clarence, farmer, see 30, r, Portland R R 4.  
 Brinkerhoof, R E, see 30, Portland R R 4.  
 Brinkerhoof, Samuel, (H A) farmer, see 30, h, 30, Portland R R 4. (Wilber, Mary.)  
 Brock, A J, (Mary), farmer, see 12, h, 50, Portland R R 6.  
 Brumm, Charles, (Orinda) farmer, see 17, h, 90, Portland R R 3.  
 Brumm, Geo, (Estella) farmer, see 16, h, Portland R R 3. (Otho, Freddie.)  
 Brumm, Harley, (Maggie), teacher, see 16, Portland R R 3.  
 Brumm, Wm, (Hester) farmer, see 21, h, 50, j, 10, Portland R R 3.  
 Burns Ezra, (Mary) farmer, see 21, h, 78, w, 36, Portland R R 6. (Calvin, Grace, teacher, Harvey, mechanic.)  
 Bushong, Elmer, laborer, Portland R R 6.  
 Bye, Hazel, student, see 30, Portland R R 4.  
 Bye, Paul, student, see 30, Portland R R 4.  
 Byrd, Jas A, (Sophia) brickyard, see 3, h, 8, Portland R R 6. (Amos, Harry, Edith, Daffin.)

## C

Campbell, Dan F, (Louisa) farmer, see 20, h, 40, Portland R R 6.  
 Campbell, Pen, farmer, see 20, Portland R R 6.  
 Campbell, Thomas, (Sarah) farmer, see 20, r, Portland R R 6.  
 Cash, Wm, farmer, see 22, r, Portland R R 6.  
 Cash, Samuel, see 22, r, Portland R R 6.  
 Cash, Hattie, see 22, r, Portland R R 6.  
 Clark, Eli, (Mary J) farmer, see 7, h, 40, Portland R R 9.  
 Coder, C E, (Mary T) farmer, see 9, w, 8, Portland R R 9.  
 Coder, Lewis, (Mary), farmer, see 15, w, 44, Portland R R 3. (Philip.)  
 Coder, Ohio, engineer, see 15, Portland R R 3.  
 Cox, Harrison, (Minnie), farmer, see 17, r, Portland R R 3. (Mabel, Lola.)  
 Cox, Perry, (Mary) farmer, see 4, r, Portland R R 9. (Warner, Harry, Mary.)

Cox, Sherman, (Sarah) farmer, see 4, h, 160, Portland R R 9. (Bryant.)  
 Cull, Geo, (Anna) farmer, see 27, h, 115, Portland R R 4. (John, Herman.)  
 Cull, Jacob, (Magdalena) farmer, see 28, h, 168, Portland R R 4.  
 Cunningham, O M, farmer, see 29, 2 1-2, Portland R R 3.

## D

Davis, C P, (Laura) farmer, see 22, h, 70, Portland R R 6. (John, George.)  
 De Hayes, Jacob, (Elsie) farmer, see 21, r, Portland R R 4. (Elsie, Bessie.)  
 Delanter, W O, (Pearl) farmer, see 30, r, Portland R R 6.  
 Drake, Geo, (Martha), farmer, h, 80, Portland R R 9.  
 Drake, Harvey, (Nancy E) farmer, see 22, w, 140, Portland R R 6.

## E

Elliott, E, (Mary) Portland. (Millie.)  
 Evans, B L, (Sarah) farmer, see 6, h, 80, Portland R R 9.  
 Ewalt, John, (Margaret) farmer, see 33, j 120, Portland R R 3.

## F

Fear, Philip, (Liza) farmer, see 18, r, Portland R R 3. (Fred, Flossie, Walter, Charles.)  
 Ferner, H R, (Nettie) farmer, see 10, r, Portland R R 6. (Rilla, Charles.)  
 Franklin, Geo, (Mary J), farmer, see 30, h, 40, Portland R R 3. (Floice.)  
 Franks, Harvey, (Mirian) farmer, see 19, h, 20, Portland R R 4.  
 Franks, J B, (Gertrude) farmer, see 22, r, Portland R R 6. (Rose, Howard.)  
 Franks, W A, (Jennie) farmer, see 18, h, 80, Portland R R 9. (Lora, Lerry.)  
 Frazee, Samuel, (Zellah) farmer, see 3, r, Portland R R 9.  
 Freemyer, Geo, (Josie) farmer, see 31, h, 120, Portland R R 3.

## G

Gagle, Elizabeth, see 23, 100, Portland R R 6.  
 Gagle, Wm L, (Sarah) farmer, see 22, j, 59, Portland R R 6.  
 Garberic, Charles, laborer, see 6, Portland R R 9.  
 Garberic, Israel, (Elizabeth) farmer, see 6, h, 80, Portland R R 9. (Alice.)  
 Gegenheimer, John W, (Mary) farmer see 20, h, 5, Portland R R 3.

- Gillett, Ira P. (Rebecca) farmer, sec 30, h, 56, Portland R R 3. (Irvin, Eva, Bertha.)
- Graves, Wm. (Jane) laborer, sec 21, j, 1-2, Portland R R 6. (Chelsie.)
- Greene, Alva, (Grace) sec 31, Portland R R 3.
- Greene, E C, (Mollie) farmer, sec 1, h, 5, w, 47, Ft Recovery R R 2. (Orren, Daisy.)
- Griel, Charles, sec 13, Ft Recovery R R 2.
- Griel, Geo P, (Nellie) farmer, sec 23, r, Ft Recovery R R 2. (Melvin.)
- Griel, Harry, (Myrtle) laborer, sec 20, Portland R R 6.
- Griel, Henry, laborer, sec 23, Ft Recovery R R 2.
- Griel, Jacob C, (Lizzie) farmer, sec 20, h, 40, Portland R R 6.
- Griel, John M, (Anna) farmer, sec 23, h, 80, Ft Recovery R R 2. (Ora, Noah, Daniel, Jessie.)
- Griel, Sarah E, sec 13, 41, Ft Recovery R R 2. (Orvie, William, Ethie.)

## H

- Haley, A F, (Emma) farmer, sec 5, h, 79, Portland R R 9. (Clarence, Edna.)
- Haley, Eli, (Cora) farmer, sec 9, h, 5, Portland R R 9. (Vera, Mary.)
- Haley, Jacob, (Lydia) farmer, sec 5, h, 158, Portland R R 9. (Russell, Vernie, Arthur, Caroline.)
- Haley, Wm, (Jennie) farmer, sec 4, h, 104, Portland R R 9. (Caroline.)
- Hall, Robert, (Mary) farmer, sec 35, h, 40, Portland R R 3.
- Hall, Mearl, farmer, sec 55, Portland R R 3.
- Hanlin, Robert, (Jennie) farmer, sec 14, Ft Recovery R R 2. (George.)
- Hardy, Susan, (Alba, Frank, Charles, Davy.)
- Harker, Charles, (Rebecca) farmer, sec 15, j, 75, Portland R R 6. (Alice, Sarah, McKinley.)
- Harry, Geo, (Marie) farmer, sec 3, j, 55, Portland R R 6. (Ora, Anna.)
- Hartzell, Albert, (Lizzie) farmer, sec 22, r, Portland R R 6. (Glenn.)
- Hartzell, J W, (Elizabeth) farmer, sec 9, j, 125, Portland R R 9. (Earl, William, Glenn, Otha, Nora, Chester.)
- Hearn, Mary J, sec 19, 40, Portland R R 4.
- Heidegger, Jacob, (Mary), farmer, sec 28, h, 114, Portland R R 4.
- Hiatt, Chas R, (Mary), farmer, sec 4, r, Portland R R 9.
- Hiatt, I W, farmer, sec 4, Portland R R 9.
- Hickman, Joseph, (Lida) farmer, sec 4, h, 80, Portland R R 9. (Ralph, Esther, Roy.)
- Hilfiker, A M, (Mary) farmer, sec 29, r, Portland R R 3.
- Hilfiker, Bernard F, (Mary J) farmer, sec 2, h, 115, Portland R R 3.
- Hinkle, Charles, laborer, sec 32, Salamonia R R 2.
- Hinkle, Irvin, (Pearl) farmer, sec 35, r, Salamonia R R 2.
- Hinkle, Lucinda, sec 32, hrs, 160, Salamonia R R 2. (Orna, Ina, James.)
- Horner, Wesley, farmer, sec 31, r, Portland R R 3.
- Howdeshell, John, (Elnora) farmer, sec 21, h, 39, w, 20, Portland R R 6.
- Howdeshell, John, (Nora A) farmer, sec 21, h, 39, w, 20, Portland R R 6.
- Huey, Malinda, sec 20, 1, Portland R R 6. (Elmer.)
- Huntworth, Fred, (Ella) farmer, sec 5, h, 40, Portland R R 6. (Inez.)
- Hutchens, W K, (Rebecca) farmer, h, 277, Portland R R 3.
- Hutchins, G R, (Lessie) farmer, sec 32, h, 40, Portland R R 3.

## I

- Ickes, Adam, (Ella) farmer, sec 10, h, 120, Portland R R 9. (Veda, Vernie.)
- Ickes, Clem, (Nellie) farmer, sec 11, h, 40, Portland R R 6. (Fay.)
- Ickes, Harvey E, (Hattie) farmer, sec 11, h, 100, Portland R R 9.
- Ickes, John, (Salome) farmer, sec 27, w, 33 1-2, Portland R R 3. (Lano.)

## J

- Jamison, Robert, (Lillie) farmer, sec 14, h, 54, Ft Recovery R R 2. (Harry, Ethel, Ida, Jennie.)
- Jellison, Ambrose, (Maggie) oil leaser, sec 21, w, lots, Portland R R 6. (Roy, John, Earl.)
- Jellison, John W, (Goldie) farmer, sec 21, Portland R R 6.
- Jones, Harvey, (Emma) farmer, sec 26, h, 74, Portland R R 3. (Emma, Hazel, Charles.)
- Journey, Joseph, (Ida) farmer, sec 19, j, 56, Portland R R 3. (Raymond.)
- Journey, Robert, farmer, sec 30, h, 8, Portland R R 4.
- Journey, Stephen, (Ivy) sec 30, r, Portland R R 4. (Alba, Charles.)

## K

- Kile, William, farmer, sec 27, r, Portland R R 3.

Kimble, Albertus, (Emma) farmer, sec 11, h, 50, Portland R R 9.  
 Kimble, Clara, teacher, sec 3, Portland R R 9.  
 Kimble, B J, (Laura) butcher, sec 3, h, 40, Portland R R 9.  
 Kimble, Harrison, (Nancy) farmer, sec 2, j, 40, Portland R R 6.  
 Kimble, Robt E, (Mary J) farmer, sec 3, h, 58, Portland R R 9.  
 King, Samuel, (Maude) farmer, sec 30, w, lots Portland R R 14. (William, Henry, Maggie, Lizzie.)  
 Klaus, Joseph, (Sarah) farmer, sec 2, h, 251, Ft Recovery R R 2.  
 Knab, Anna, sec 30, Portland R R 4.  
 Knab, Emma, sec 30, Portland R R 4.  
 Kurtz, John, farmer, sec 33, Salamonia R R 2.  
 Kurtz, Samuel, sec 33, Salamonia R R 2.

## L

Lacy, J C (M J) farmer, sec 10, r, Portland R R 9. (Vera.)  
 Leonhard, Carl, farmer, sec 26, Portland R R 3.)  
 Leonhard, Christian, farmer, sec 5, 40, Portland R R 9.  
 Leonhard, Christina, sec 27, hrs, 60, Port-

land R R 9. (Meryl, Della, Hazel, Orval, Ina.)  
 Leonhard, Geo, (Gertrude) farmer, sec 22, h, 60, Portland R R 3.  
 Leonhard, Henry, farmer, sec 28, h, 68, Portland R R 4.  
 Leonhard, Jacob, (Hannah) farmer, sec 26, h, 99, Portland R R 3. (Alta.)  
 Longwith, James, (Mary) farmer, sec 21, h, 80, Portland R R 6.  
 Longwith, Charles, sec 21, Portland R R 6.  
 Loy, Plina, (Malinda) farmer, sec 23, h, 80, j, 40, Portland R R3. (Ethel, Inez.)  
 Luteman, Jacob, (Manda) farmer, sec 5, h, 81, Portland R R 9. (Russell.)  
 Lykins, A J, (Emma) farmer, sec 21, r, Portland R R 6. (Rebecca, Nathaniel, Archie.)

## Mc

McAlexander, Baxter, (Ann) farmer, sec 14, j, 26, Ft Recovery R R 2. (Rena.)  
 McAlexander, Clarence, (Blanche) farmer, sec 10, r, Portland R R 9.  
 McConaha, J E, (Margaret) farmer, sec 13, j, 41, Ft Recovery R R 2. (William.)  
 McPoling, W J, sec 4, Portland R R 9.

# Adair Bros.' Drug Store

NEXT DOOR TO C. & H's.

HEADQUARTERS FOR

Pure Drugs, Chemicals, Paints,

Oils, Varnishes,  
Toilet Articles, Etc.

## LOWEST PRICES

PORTLAND, INDIANA.



## M

Manger, Frank, (Clara) farmer, sec 2, h, 40, Portland R R 6.  
 Martin, S W, (Anna) farmer, sec 4, h, 55½, Portland R R 6. (Minnie, Carrie, Mabel, Hazel.)  
 May, John P, (Belle) farmer, sec 27, h, 80, Portland R R 8.  
 Mellinger, Margaret, sec 20, 1, Portland R R 6.  
 Metzger, Geo, (Jessie) carpenter, sec 21, Portland R R 6.  
 Metzner, Elizabeth, sec 6, 39, Portland R R 9.  
 Metzner, Wesley, (Nora) farmer, sec 6, h, 40, Portland R R 9.  
 Mikelese, A, (Dorotha) Bellefontaine, Portland R R 6.  
 Miller, Charles, (—) farmer, sec 8, r, Portland R R 9.  
 Miller, Clarence, (Grace) farmer, sec 8, r, Portland R R 3.  
 Miller, D E, (Osta) farmer, sec 8, h, 80, Portland R R 9. (Leo.)  
 Miller, Geo, (Marietta) farmer, sec 8, w, 40, h, 40, Portland R R 9. (Gale, Hobart.)  
 Miller, Henry, (Margaret) farmer, sec 8, h, 44, Portland R R 9.  
 Miller, Martha, sec 8, 40, Portland R R 9.  
 Miller, M J, farmer, sec 26, 34, Portland R R 6.  
 Miller, Wm, (Stella) farmer, sec 8, r, 40, Portland R R 9.  
 Milthaler, John, (Elizabeth) farmer, sec 33, h, 115, Portland R R 4. (Chris.)  
 Mitchel, W K, (Liza) farmer, sec 8, r, Portland R R 6. (Leo, Ray, Floyd.)  
 Money, Arlie, farmer, sec 13, r, Ft Recovery R R 2.  
 Money, Geo, (Emma) farmer, sec 10, r, Ft Recovery R R 2.  
 Money, John A, (Lizzie) farmer, sec 14, h, 40, Portland R R 3. (Melvin.)  
 Money, J W, (Emma) farmer, sec 9, h, 65, Portland R R 9. (Opal.)  
 Money, Samuel, farmer, sec 10, r, Portland R R 9.  
 Moneysmith, Cyrus, (Linda) farmer, sec 16, 80, Portland R R 3.  
 Moneysmith, James, (Mary) sec 16, Portland R R 3.  
 Morehouse, Albert, (Dora) farmer, sec 8, h, 80, Portland R R 9.  
 Morehouse, L D, farmer, sec 8, Portland R R 9.  
 Morehouse, A E, (Winnie) farmer, sec 29, r, Portland R R 3. (Russell, Malchi, Harold, Fontine.)

Morehouse, S A, (Angeline) farmer, sec 20, h, 197 Portland R R 4. (Ben, Ethel, Clarence, Calvin.)  
 Mott, Harry, (Lillie) farmer, sec 26, w, 40, Portland R R 6.  
 Myers, Isaac, sec 18, Portland R R 3.  
 Myers, La Fayette, (Margaret) farmer, sec 18, h, 40, Portland R R 3. (Clay.)

## N

Naher, Fred C, farmer, sec 11, 50, Portland.  
 Naher, J S, farmer, sec 3, 40, Portland R R 6.  
 Nixon, Elmer, (Ruth A) farmer, sec 18, j, 40, Portland R R 3.  
 Noble, George, (Nancy) farmer, sec 12, r, Ft Recovery R R 2. (Earl, Anna, Roy.)  
 Norris, J A, farmer, sec 29, 80, Portland R R 4.

## P

Patterson, George, (Rachel) farmer, sec 7, Portland R R 9.  
 Peden, John, (Ollie) farmer, sec 22, r, Portland R R 6. (James, Ray, Delbert.)  
 Pearson, Sanford, (Ella) farmer, sec 28, Portland R R 3. (Glen, Cleo.)  
 Phalon, George, farmer, sec 17, 160, Portland R R 3.  
 Phillips, Wm, (Mary) farmer, sec 7, r, Portland R R 3. (Gale, Chas, Bernice.)  
 Platt, J R, (Nettie) farmer, sec 4, r, Portland R R 6.  
 Pratt, Andrew, (Olive) farmer, sec 20, r, Portland R R 6. (Wm, Vida, Orpha, Rilla.)

## R

Reichard, Isaac, (Cora) farmer, sec 32, r, Portland R R 4. (Olive.)  
 Reid, L, (Frone) farmer, sec 7, r, Portland R R 9. (Ernest, Deston.)  
 Reynard, Harvey, (Nancy) farmer, sec 33, r, Portland R R 3. (Clyde, Clara, Haze, Mary.)  
 Roach, Elmer, (Cora) farmer, sec 3, h, 46, Portland R R 6. (Nora, Lilian, Arthur.)  
 Roberts, W L, (Mary E) farmer, sec 9, r, Portland R R 3. (Bessie, William, Amelia.)  
 Rosenbush, D E, (Lucinda) farmer, sec 27, r, Portland R R 4. (Harry.)  
 Roser, Phillip, farmer, sec 7, 45, Portland R R 9. (Bernice, Harry.)

## S

- Schemenaur, Andrew, (Caroline) farmer, sec 20, h, 84, Portland R R 4.  
 Schemenaur, F W, (Blanche) farmer, sec 29, r, Portland R R 4. (Jennie.)  
 Schemenaur, J P, farmer, sec 28, 200, Portland R R 3. (Rachel, Lizzie.)  
 Schemenaur, W A, (Belle) farmer, sec 16 h, 60, Portland R R 3. (Mabel.)  
 Schmidt, J A, Ft Recovery, R R 2.  
 Schmidt, Richard, (Sophia) farmer, sec 9, j, 86, Portland R R 9. (Clara.)  
 Scholer, Edward, (Ida) farmer, sec 7, r, Portland R R 9.  
 Scholer, John, (Jane) farmer, sec 19, h, 80, Portland R R 3.  
 Shadely, farmer, sec 19, r, Portland R R 6.  
 Shauver, Christopher, (Fanna) farmer, sec 31, h, 54, Portland R R 4. (Rushie.)  
 Shauver, D E W, (Anna) farmer, sec 31, h, 53, Portland R R 4. (Ezra, Goldie.)  
 Shauver, Jacob, (Mary) farmer, sec 31, h, 160, Portland R R 4.  
 Shauver, Wm, (Lizzie) farmer, sec 8, r, Portland R R 9. (Sadie, James, Albert, Noah, Samuel, Ada.)  
 Sheffer, A V, (Hattie) farmer, sec 34, h, 36, Portland R R 4. (Homer, Elwood, Ethel.)  
 Sheffer, Henry W, (Etta) farmer, sec 36, r, Portland R R 4. (Ada.)  
 Shetzley, Arthur, (Margaret) laborer, sec 8, w, 3, Portland R R 9. (Rebecca, Lillie, May.)  
 Shimp, G B, (Lida) Portland R R 6.  
 Shultz, John, (Susan) farmer, sec 22, w, 75, Portland R R 3.  
 Sigler, H G, (Cora) farmer, sec 8, j, 40, Portland R R 9.  
 Simpson, G W, (Jane) farmer, sec 19, h, 230, Portland R R 3.  
 Smith, Solomon, (Mary) farmer, sec 32, w, 48, Portland R R 3. (Opal.)  
 Smith, Wm J, (Lou) farmer, sec 30, r, Portland R R 3. (Alfreda, Pearl, The-dis, Fern.)  
 Snyder, Amos, (Mary) merchant, sec 21, Portland R R 6. (Verna, Rolla.)  
 Snyder, Harvey D, (Sarah J) farmer, sec 10, h, 40, w, 40, Portland R R 9.  
 Snyder, Mary, sec 21, Portland R R 6.  
 Stewart, Wm, (Stella) farmer, sec 30, r, Portland R R 3. (Morilla.)  
 Stoltz, Adam V, (Rettie) farmer, sec 6, 80, Portland R R 6. (Clyde, Gertrude, Leona, Gladys.)  
 Stone, L A, (Bertha) farmer, sec 33, r, Portland R R 3. (Vera.)  
 Stone, W F, (Caroline) farmer, sec 28, h, 58, Portland R R 3. (Nellie.)  
 Stoner, George W, (Emma) farmer, sec 35, r, Portland R R 3. (Harry, Burley.)  
 Strader, Albert, (Rilla) farmer, sec 3, r, Portland R R 9.  
 Strader, John W, (Nancy) farmer, sec 34, r, Salamonia R R 2. (Hersmal, Perry, Donald.)  
 Stroble, Alban, (Cynthia) farmer, sec 19, h, 55, Portland R R 3. (Charles, Nellie, Lottie, Glenn, Ruby, Hazel.)  
 Stroble, Harley, (Nellie) farmer, sec 19, r, Portland R R 6.  
 Stuber, Henry, (Martha) farmer, sec 28, h, 80, Portland R R 4. (Clara, Rosa, Clarence, John, Ethel.)  
 Stuber, J D, (Rosa) farmer, sec 34, h, 152, Portland R R 3.  
 Swarner, Jesse, (Fannie) farmer, sec 21, h, 15, Portland R R 4. (Orra, Gladys.)

## T

- Teeter, Daniel, farmer, sec 9, r, Portland R R 9.  
 Teeter, Henry, (Rachel) farmer, sec 9, h, 14, Portland R R 9. (Alma, Ma-son.)  
 Theurer, W A, (Nettie) farmer, sec 19, r, Portland R R 6. (Maona, Opal, Virgil, Forest.)  
 Thornton, James, (Mary) laborer, sec 20, Portland R R 6. (Sylva, Harley.)  
 Thornton, Wm, (Elizabeth) farmer, sec 21, w, 21, Portland R R 3.  
 Thwaites, Allen, farmer, sec 4, r, Portland R R 6.  
 Thwaites, Wm, (Maud) sec 4, r, Portland R R 6.  
 Thwaites, John, (Maggie) farmer, sec 4, r, Portland R R 6.

## V

- Vankirk, W W, (Mary) farmer, sec 26, j, 54, Portland R R 3. (Dorothy, Ethel, Lela)

## W

- Waldron, John H, (Christa) Bellefountain, laborer, Portland R R 6.  
 Waldron, J W, farmer, sec 18, 40, Portland R R 3.  
 Waldron, Willenpre, Bellefountain, Portland R R 6.  
 Waldren, Peter, (Tressa) farmer, sec 21, h, 40, Portland R R 3.  
 Waldron, Wm, (Bertha) laborer, sec 20, Portland R R 6. (Leslie.)

Walls, Amos, (Blanch) farmer, sec 3, r, Portland R R 9. (Gale, Glenn, Ermie, Emerson.)  
 Warner, Mrs W B, sec 29, 60, Portland R R 4.  
 Warnock, Boone, (Nevada) farmer, sec 32, 160, Portland R R 3. (Nellie, Oliver, Jay.)  
 Warnock, G R, farmer and tp trustee, sec 32, 173, Portland R R 3. (Ora, Holmes.)  
 Warnock, O H P. retired, sec 32, 28, Portland, R R 3. (Annie, house-keeper.)  
 Warnock, W H, (Annie) farmer and teacher, sec 34, h, 164, Portland R R 3. (Inez, Ethel.)  
 Weaver, Harvey, (Mirriam) farmer, sec 19, r, Portland R R 6.  
 Wells, Arley, farmer, sec 26, r, Portland R R 3.  
 Wells, Peter, (Mary) farmer, sec 26, r, Portland R R 3.  
 Wells, W O, (Minnie) farmer, sec 26, r, Portland R R 3. (Kenneth.)  
 Wendell, Margaret, sec 26, 6, Portland R R 3.  
 White, Thomas, (Ellen) farmer, sec 17, h, 80, w, 40, Portland R R 3. (Francis, Russell, Sarah.)  
 Wiley, John, (Mary) farmer, sec 24, h, 72, Ft Recovery R R 2.  
 Wiley, Moses, farmer, sec 13, 40, Ft Recovery R R 2.  
 Wiley, Joseph, (Mary) farmer, sec 10, h, 20, Portland R R 9.  
 Williamson, J W, (Mrs J W) farmer, sec 8, r, Portland R R 9.  
 Williamson, Ross, (Hannah) farmer, sec 17, w, 80, Portland R R 9. (Bessie.)

Wolf, George, Jacob and J M, farmers, sec 11 and 12, 168, Ft Recovery R R 2.

## Y

Young, Christian, (Harriet) farmer, sec 7, h, 40, Portland R R 9. (Freddie, Victor.)  
 Young, Fred, farmer, sec 5, 80, Portland R R 9.  
 Young, Jacob, (Mary) farmer, sec 15, r, Portland R R 3. (Hazel.)  
 Young, Mary A, sec 15, 14, Portland R R 9.  
 Young, Wm, (Katy) farmer, sec 10, r, Portland R R 9. (Ernie, Ernie.)

## Z

Zearbaugh, Clem, farmer, sec 16, 27, Portland R R 3.  
 Zearbaugh, Gordon, Portland R R 9.  
 Zearbaugh, Otto and Susan, farmer, sec 16, j, 52, Portland R R 3.  
 Zimmerman, Clara, sec 35, Portland R R 3.  
 Zimmerman, Jacob, (Caroline) farmer, sec 35, h, 120, Portland R R 3. (Elma, Harry, Roy, Charles.)  
 Zimmerman, John, farmer, sec 34, r, Portland R R 3.  
 Zimmerman, Lewis, (Minnie) farmer, 80, Portland R R 3. (Ollene.)  
 Zorn, George, (Nina) farmer, sec 8, j, 32, Portland R R 9.  
 Zorn, Jacob, sr, (Mary) farmer, sec 17, h, 60, Portland R R 3.  
 Zorn, Jacob, jr, (Harriet) farmer, sec 17, h, 70, Portland R R 3.  
 Zorn, William, Portland R R 3.

# PENN TOWNSHIP DIRECTORY

SAMUEL MASON, Trustee.

E. W. POLLEY, Solicitor.

## A

- Abbott, Andy, (Catharine) laborer, sec 34, w, 2, Pennville R R 2. (William, Lola, Nellie.)
- Abbott, Chas, (Lulu) farmer, sec 26, r, 240, Pennville.
- Addington, Oliver, (Emma) laborer, sec 15, r, 37, Balbec. (Orville, Claude.)
- Alberson, Mont, (Lucy) laborer, sec 17, r, 2, Balbec R R 1. (Henry, Harold, Paul.)
- Alberson, Will, (Mae) farmer, sec 21, r, 80, Balbec.
- Allmon, Daniel, (Cora) farmer, sec 32, r, 240, Pennville R R 1. (Ernest, Chella.)
- Andrews, F C, (Clara A) farmer, sec 25, w, 20, Pennville R R 2. (Louie, Gladys.)
- Ashley, John, (Elizabeth) retired, Pennville R R 2.
- Ashley, Warren, farmer, sec 36, r, 80, Pennville R R 2. (John, Othal.)
- Ault, Henry, (Rachel) laborer, sec 8, w, 1, Balbec R R 1. (Lee.)

## B

- Barrett, Harry, (Goldie) farmer, sec 5, r, 160, Montpelier R R 11.
- Batton, Elmer, (Goldie) farmer sec 29, r, 1/2, Pennville R R 1.
- Beard, Alfred H, (Ellen) farmer, sec 12, h, 80, Balbec R R 1. (Harvey K, Fred M, Lucy E, Emma B, Robert J.)
- Bevelhymmer, S M, housekeeper, sec 3, 1, Balbec R R 1. (Helen A, Everett L, Arthur R, Rebecca W.)
- Blackledge, E S, (Mary) farmer, sec 22, w, 10, Pennville R R 2. (Harold, Huskins.)
- Board, J W, (Mary L) farmer, sec 3, r, 23, Balbec R R 1. (Ada L, Ida B, Ella D, Albert B, Linerd, Fred, John.)
- Bond, Wm, (Dora) farmer, sec 26, r, 80, Pennville R R 2.
- Boots, Adam, (Louisa) farmer, sec 17, h, 208, Balbec R R 1. (Corban S.)
- Borden, T E, (Francis) farmer, sec 28, r, 137, Pennville R R 1.
- Bourne, M A, (Nina J) farmer, sec 5, r, 85, Montpelier R R 11. (Hubert, Emmet, Dawson.)
- Bourne, W S, (Susan E) farmer, sec 22, h, 40, w, 40, Pennville R R 2. (Leslie, Lillie, Willie.)
- Bouse, Wm, (Bertha) farmer, sec 2, j, 20, Balbec R R 1. (Fred, Herrel, Ray, Nellie.)
- Bowman, M M, (Rhoda M) farmer, sec 22, h, 95, Pennville R R 2. (Charles A.)
- Brainer, Nathan L, (Mary) farmer, sec 3, h, 33, Montpelier R R 11. (Ellis.)
- Brown, Arlanda J, farmer, r, Balbec R R 1.)
- Brown, Joe, (Sarah) farmer, sec 33, r, 160, Pennville R R 1.
- Brown Mary A, farmer, sec 2, 160, Balbec R R 1. (Arland, Floyd, John.)
- Brown, William, (Lucinda) farmer, sec 32, w, 142, h, 51, Pennville R R 1.
- Bunker, Thomas, (Lillie) farmer sec 28, h, 140, Pennville, R R 1. (Francis.)
- Burkett, John, (Ella) well driller, sec 15, h, 1, Balbec. (Charles, Esther, Daniel, Zelta.)
- Burkey, Daniel, (Dona) teamster, sec 3, r, Balbec R R 1.

## C

- Cain, W H, (Gusta) farmer, sec 34, r, 50, Pennville. (Hazel, Jessie.)
- Carl, Walter, care James Thompson, Balbec R R 1.
- Cash, Alonzo, (Leona) farmer, sec 8, j, 51, Balbec R R 1. (Hilda, Ethel.)
- Cash, Charles, (Zella) farmer, sec 22, h, 30, Pennville R R 2.
- Cash, Fred, (Mary) farmer, sec 9, h, 40, Balbec R R 1.
- Cash, Hamilton, (Angeline) blacksmith, sec 15, w, 14, Balbec. (Gertrude.)
- Cash, Hamilton, (Lizzie) farmer, sec 8, h, 91, Balbec R R 1. (Culmor, Derri, Mary.)

Cash, Martha A, housekeeper, sec 3, 2-5, Balbec R R 1. (Elise F, Braner.)  
 Cecil, W H, (Kate), farmer, sec 12, r, Balbec R R 1. (Lued.)  
 Cline, Elisha, (Rachel) farmer, sec 21, h, 60, Pennville R R 2. (Ida.)  
 Cline, Perry, (Hattie) farmer, sec 20, h, 41, Pennville R R 1. (Orville, Chester, Vada.)  
 Clinger, A J, (Mahala) farmer, sec 11, r, 176, Balbec R R 1. (Blanch, Barber.)  
 Cogshall, Clara, housekeeper, sec 15, Balbec.  
 Colbert, L H, (Ellen) merchant, sec 15, h, 2, Balbec.  
 Colbert, L S, (Anna) canvasser, sec 15, Balbec.  
 Colmon, C R, (Ella) farmer, sec 21, r, 170, Pennville.  
 Confer, Albert, (Bertha) farmer, sec 20, r, 60, Balbec.  
 Cory, J H, (Mary C) grocer, sec 3, h, 1-2, j, 1-2, Balbec R R 1.  
 Craig, C D, (Lizzie) stock dealer, sec 16, r, 200, Balbec R R 1. (Myrtle, Roy.)  
 Craig, C G, (Elizabeth) farmer, sec 32, r, 200, Pennville R R 1. (Ruby.)  
 Craig, L B, (Lina) farmer, sec 24, h, 195, Pennville R R 2. (Norwood, Buradean.)  
 Cromer, Elvan, (Hannah E) farmer, sec 29, r, 39, Pennville R R 1. (Goldie, William, Elsie.)

**D**

Dale, James, (Esther) farmer, sec 29, 1-2, Pennville R R 1.  
 Davis, Shadrack E, (Elizabeth) farmer, sec 21, h, 232, Pennville R R 2. (Joe, Lawrence, Theodore, Chester.)  
 Dawley, James, (Mahala) farmer, sec 5, h 76, Montpelier R R 11.  
 Day, Jesse, (Clara) oilman, sec 4, r, 5, Montpelier R R 11. (Fred, Bert, Maud, Earl, Ralph, Grace, Blanch.)  
 Dewees, B L, (Elizabeth) farmer, sec 15, h, 74, Balbec. (Tina, Sarah.)  
 Dowing, David, (Betty) farmer, sec 29, r, 80, Pennville R R 1.  
 Downing, Lem, (Chrystal) farmer, sec 14, r, 100, Balbec R R 2.

**E**

Eberly, Joe, farmer, sec 15, h, 199, j, 40, Balbec.  
 Eberly, Rachel, Post Office.

Eberly, William L, (Eliza) farmer, sec 15, h, 83, Balbec, (John, Sadie, Hurst, Minnie.)  
 Edmundson, Elwood, (Flora), farmer, sec 16, h, 80, Balbec R R 1. (Martha, Chester, Lee, Gladys.)  
 Edmundson, L W, (Jane) farmer, sec 15, h, 132, Balbec. (Esther, Harry, Eartle, Albert, Maud.)  
 Edmundson, Will, (Libby) farmer, sec 14, h, 120, Balbec R R 1. (Daisy, Clarel, Dell, Fay, Frank, Ninel.)  
 Elliott, Allie, farmer, sec 2 and 3, r, 45, Balbec R R 1.  
 Elliott, Mary, housekeeper, sec 2 and 3, 45, Balbec R R 1.  
 Engle J C, (Minnie) farmer, sec 12, h, 13, w, 23, Balbec R R 1. (Arlando C.)  
 Enyart, Frank, (Estella) farmer, sec 8, r, 40, Balbec R R 1. (Elsie, Ora, Leona, Bertha, Grace.)

**F**

Fait, J H, (Elizabeth) farmer, sec 26, h, 40, Pennville R R 1.  
 Farris, H O, (Evaline) farmer, sec 21, hrs, 26, Pennville R R 2. (Ethel.)  
 Fenton, J V, (Lena) farmer, sec 23, h, 40, Pennville R R 2. (Emma, Flossie.)  
 Field, Mary, in care of Margaret Summers, Pennville R R 1.  
 Finley, Ellen, farmer, sec 33, 80, Pennville R R 1. (Elmore, Lizzie.)  
 Finley, John, (Dollie) farmer, sec 33, r, 80, Pennville R R 1.  
 Fisher, Clyde, (Jessie) pumper, sec 36, r, 1, Pennville.

**G**

Gardner, Jesse, (Phoebe) farmer, sec 24, h, 303, Pennville R R 2. (Warner.)  
 Garrett, Sarah, farmer, sec 24, 5, Pennville R R 2. (Oliver, Charles.)  
 Gaskill, James, (Harriet C), farmer, sec 12, Balbec R R 1. (Evi, Carmel.)  
 Gaunt, R B, (Mary A), farmer, sec 29, w, 40, Pennville R R 1. (Charles, Esther, Ina, Hazel.)  
 Gemmill, Roscoe, (Goldie) farmer, sec 22, r, 175, Pennville.  
 Grable, H E, farmer, sec 1, 70, Balbec R R 1. (Roscoe L, Ray A, Bessie L, Erma L.)  
 Graves, Frank, farmer, sec 35, hrs, 55, Pennville R R 1. (Fremont, Grover.)

- Gray, E A, (Susanna) farmer, sec 12, hrs, 150, Balbec R R 1. (Edna, Elmo.)
- Gray, Frank, (Angeline) farmer, sec 13, h, 23, Balbec R R 1. (Erma, Lloyd, Anna.)
- Gray, L R, (Malinda) laborer, sec 15, w, 1, Balbec. (Ernest, Maynerd.)
- Gray, Prudence, housekeeper, sec 15, 1-2, Balbec.
- Gray, T L, (Tilda A), farmer, sec 12, h, 80, Balbec R R 1.
- Gregg, W C, (Lucy) farmer, sec 27, h, 62, Pennville R R 1. (Margarete, Lucy, Mary, Leah.)
- Grissell, A A (Mary) farmer, sec 26, h, 40, Pennville R R 1. (Lin, Edward.)
- Grissell, C E, (Lizzie) farmer, sec 14, h, 90, Balbec R R 1.
- Grissell, Guy, in care of Margaret Summers, Pennville R R 1.
- Grissell, L P, (Kate) farmer, sec 23, h, 160, Pennville R R 2. (Hester, Russell, Hobert.)
- Grissom, Hiram, (Allie) farmer, sec 12, h, 80, Balbec R R 1. (Minda, Arthur, Clara, Inez, Lloyd, Clarence.)
- ## H
- Haines, Isaac, (Molly) farmer, sec 1, h, 80, Balbec R R 1.
- Hague, Wm, (Hulda) sexton, sec 35, r, 1, Pennville R R 1. (James, Paul.)
- Hague, Leberhan, (Dora) farmer, sec 34, r, 4, Pennville R R 1.
- Harper, H A, (Ethel) farmer, sec 35, r, 100, Pennville R R 2. (Rachel.)
- Harris, A W, (Ella) farmer, sec 10, Balbec R R 1. (Darrell, Delma, Edgar, Eva.)
- Harris, Benj, farmer, sec 15, hrs, 8, Balbec. (Nettie, Bunker, Arthur.)
- Harris, C C (Jennie) farmer, sec 15, h, 79, Balbec. (Fannie.)
- Harris, Elwood, (Ida), farmer, sec 4, Montpelier R R 11. (Voin.)
- Harris, John, (Isabel) farmer, sec 4, 220, Balbec R R 1.
- Hartley, Mary W, farmer, sec 36, 80, Pennville R R 2.
- Hartley, W L, (Mary S) farmer, sec 36, r, 80, Pennville R R 2. (Ella, Lee, Mary, Wallace, Lucy.)
- Hawk, Levi, (Rachel) farmer, sec 16, r, 82, Balbec. (Ethel, Clyde, Ray, Jessie Dellie, Orville.)
- Heller, Edward, (Lavina) farmer, sec 4, r, 80, Montpelier R R 1. (Verna, Russell, Sam, Jess, Grace.)
- Heller, Hamilton, (Levina) farmer, sec 27, h, 33, Pennville. (Daisy, John, Linly, Lee.)
- Higgins, F B, (Emma) farmer sec 2, n, 80, Balbec R R 1. (Harvey, Howard.)
- Hilton, Jesse, (Sarah) laborer, sec 22, r, 1, Pennville R R 2.
- Hilton, M A, (Rua A) farmer, sec 3, r, 89, Montpelier R R 11. (Tullula.)
- Hilton, Jesse, (Sarah) laborer, sec 22, r, 1, Pennville R R 2.
- Hilton, M A, (Rua A) farmer, sec 3, r, 89, Montpelier R R 11. (Tullula.)
- Hinshaw, Abe, (Burly) farmer, sec 20, r, 80, Pennville. (Fred.)
- Hinshaw, Abe, (Burly) farmer, sec 20, r, 80, Pennville. (Fred.)
- Hinshaw, F M, (Sheralda) farmer, sec 9, h, 40, Balbec R R 1. (Roy, Jessie, Yale.)
- Hinshaw, J O, (Rose) farmer, sec 16, r, 170, Balbec. (Gladys, Carrie, Casie.)
- Hoover, D F, (Hannah) farmer, sec 25, h, 159, Pennville R R 2. (Neil, Nellie, Grace.)
- Hopkins, J B, (Mary A) farmer, sec 24, w, 40, Pennville R R 2. (Charley.)
- Hopkins J R, (Sarah) farmer, sec 24, h, 116, Pennville R R 2. (Ina, James, Neil, Mary.)
- Hopkins, T M, (Addie) farmer, sec 36, h, 80, Pennville R R 2.
- Hom, Arabella, housekeeper, sec 16, 30, Balbec.
- Horn, I M, (Mary) farmer, sec 9, h, 124, Balbec R R 1. (Mern, Lester, Russell, Forrest.)
- Hummer, R S, (Sarah) farmer, sec 25, r, 140, Pennville. (Edgar, Luther, Anna.)
- Hunt, Cecil E, (Goldie M), farmer, sec 13, j, 10, Pennville R R 2.
- Hunt, Malin, farmer, sec 28, Pennville R R 1.
- Hunt, Sylvester, (Evaline) farmer, sec 14, h, 57, Balbec R R 1. (Leslie.)
- Hurst, George, (Opal) farmer, sec 12, r, 80, Balbec R R 1.
- Hust, G B, (Alice) farmer, sec 1, h, 160, Balbec R R 1. (James.)
- Hurst, Mahlon, (Margarete) farmer, sec 12, h, 40, Balbec R R 1. (Gladys, Fay.)
- Hutchens, James, (Sarah) farmer, sec 22, r, 80, Pennville R R 2.
- Hutzler, Jacob, (Elizabeth) farmer, sec 21, h, 70, Pennville R R 2. (Alonzo.)

## I

Ireland, E D, (Maggie) farmer, see 23, h, 80, Pennville R R 2. (Fred, Mary, Clara, Dewey, Lewis.)

## J

Jennings, C V, (Eva) farmer, see 22, r, 150, Pennville R R 2. (Carl, Zella, Viola, Hilbert, Esty, Francis.)  
 Johnson, F I, (Martha) farmer, see 28, r, 1, Pennville.  
 Jones, Albert, (Anna) laborer, see 22, r, 3, Balbec. (Everet.)  
 Jones, C B, (Lora) farmer, see 36, r, 80, Pennville R R 2. (Lena, William.)  
 Jones, H G, (Rebecca) farmer, see 28, h, 100, Pennville R R 2. (Dewey, Edna, Howard.)  
 Jones, James, (Mary) engineer, see 10, w, 1-2, Balbec.  
 Jones, J W, (Clara) farmer, see 28, r, 100, Pennville R R 2. (Gladys.)  
 Jones, M W, (Nettie) farmer, see 29, h, 287, Pennville R R 1. (Oscar, Bertha, Daisy, Flossie, Arnold, Florence.)

## K

Keagle, Wm, (Louisa) wagon maker, see 34, 2, Pennville R R 1.  
 Kelley, Marion, (Lucetta) farmer, see 2, h, 80, Balbec R R 1. (Vanderville, Proudly.)  
 Kimble, Wm, (Rachel), farmer, see 4, r, 40, Balbec R R 1. (Burnered.)  
 Kurst, Henry, (Sophia) farmer, see 8, Balbec R R 1. (Cecil, Lyman.)

## L

Leach, Geo, (Dollie) laborer, see 3, Balbec R R 1. (Rolly, Dan, Cleo, Earl.)  
 Lehman, Martin, (Mary) oil man, see 9, r 90, Balbec R R 1. (Richard, Floyd.)  
 Letts, Manda, carpet weaver, see 15, 1/2, Balbec.  
 Lewis, E T, (Emma) farmer, see 12, h, 80, Balbec R R 1. (Minnie, Ruple, Delma.)  
 Lottermilk, Frank, (Dora), farmer, see 8, r, 88, Balbec R R 1. (Raymond.)

## MC

McCamish, Sarah, housekeeper, see 22, j, 80, Pennville R R 2. (Earl, Willie.)  
 McClain, L H, (Julia) farmer, see 4, h, 60, Balbec R R 1. (Ed, Gale.)

McClain, O, (Violet) laborer, see 3, r, Balbec R R 1.  
 McClain, R R (Leona F) farmer, see 10, r, 150, Balbec R R 1.  
 McClish, David, (Ann) laborer, see 28, 1, Pennville R R 1. (Lee, Charles, John, Liddie, Eliza, Jane.)  
 McClish, John, (Cora) farmer, see 23, h, 31, Pennville R R 2. (Russell, Claud, Glaid.)  
 McCoy, James, (Lillie) farmer, see 21, r, 160, Pennville R R 2.  
 McCullister, Wm L, (Jane) farmer, see 1, 35, Balbec R R 1. (Leisure, MILDred, Wilbur, Esther.)  
 McFarland, Ernest, (Dessie) laborer, see 15, r, 1-2, Balbec. (Wayne.)  
 McKuras, Wm, (Bell) farmer, see 12, Balbec R R 1. (Hazel, Maud, Leo.)

## M

Marker, James, (Lizzie) farmer, see 17, r, 52, Balbec R R 1.  
 Marlin, Mary E, housekeeper, see 8, 70, Balbec R R 1. (Mary.)  
 Martin, Guy, (Stella) farmer, see 8, j, 88, Balbec R R 1. (Stacy, Ellen.)  
 Mason, John, (Rachel) farmer, see 1, h, 80, Balbec R R 1.  
 Miles, Lam (Libbie) farmer, see 26, r, 40, Pennville R R 1. (Roscoe.)  
 Miller, Wm, (Eva), laborer, see 24, r, 60, Pennville R R 2. (Curt, Dollie, Dan, Katie, Becky.)  
 Moore, John, farmer, see 33, 266, Pennville R R 1. (Mary.)  
 Morrow, Andrew, (Lucy) farmer, see 36, r, 102, Pennville R R 2. (Arthur.)  
 Morrow, O L, (Etta) farmer, see 27, r, 120, Pennville R R 2.  
 Murray, Maggie, housekeeper, see 15, 1-2, Balbec.

## N

Near, Strand, (Effie) farmer, see 34, w, 1, Pennville R R 2.

## O

Oblinger, Lon, farmer, see 28, r, 100, Pennville R R 2.  
 O'Dell, Jesse, (Ada) rig builder, see 3, h, 1 1-2 Balbec R R 1. (Marie O, Guy, Chrystal L.)  
 Outcalt, H J, (Delilie) farmer, see 3, w, 37 1-2, Balbec R R 1. (Lydia, Jessie, Harvey.)

## P

- Paxson, Bert, (Iva) carpenter, sec 22, r, 2, Balbec.
- Paxson, B F, (Ellen) retired farmer, sec 15, j, 1-2, Balbec.
- Paxson, F R, (Hattie) farmer, sec 11, h, 121, Balbec R R 1.
- Paxson, J E, (Mary L.), carpenter, sec 22, h, 20, Balbec. (Iva, Bert, Clemie, Lester Esty, Phyllis.)
- Paxson, J M, (Delia), farmer, sec 24, h, 40, Pennville R R 2.
- Paxson, Levi, (Mary) farmer, sec 3, Balbec R R 1. (Myrtle.)
- Paxson, Rufus, (Mae), farmer, sec 13, r, 39, Balbec R R 1.
- Paxson, W E, (Eva) carpenter, sec 22, j, 42, Pennville.
- Paxson, W O, (Mary A) farmer, sec 12, h, 131½, Balbec R R 1. (Rosetta M, Lester O, Ethel L.)
- Paxson, W W, farmer, sec 24, h, 25, Pennville R R 2. (Hazel, Fay.)
- Pence, Levi, (Luzana) farmer, sec 9, h, 120, Balbec R R 1. (James, Effie.)
- Pence, T J, (Olive) farmer, sec 3, w, 31, Balbec R R 1. (Delma, Ray, Her-nold.)
- Penrod, W W, (Manerva) farmer, sec 13, w 40, Balbec R R 1. (David C, Par-ma P.)
- Phillips, Malinda, housekeeper, sec 28, Pennville R R 7. (Elizabeth.)
- Polley, D A, (Sally) driller, sec 26, h, 1-2 Pennville. (Hazel, Pyle.)
- Polley, E W, (Sarah A) minister, sec 26, h, 160, Pennville. (Enda, Cecil.)
- Polley, John C, farmer, sec 26, Pennville.
- Porter, Malin, (Olive) farmer, sec 3, h, 36, Balbec R R 1.
- Poulson, L H, (Lina) farmer, sec 17, w, 80, Balbec R R 1.
- Pugh, Barnie, (Etta) farmer, sec 3, r, Balbec R R 1.
- Pugh, John H F, (Floretta M), farmer, sec 8, h, 80, Balbec R R 1.
- Pugh, Lawrence, (Anna) farmer, sec 8, r, 80, Balbec R R 1. (Minnie, Leroy.)
- Pyle, R R (Bell), farmer, sec 24, r, 40, Pennville R R 2. (Oliver, Lillie, Sherman, Catharine, Abraham, Bes-sie.)

## Q

- Quillen, R M, (Cora) farmer, sec 32, h, 80, Pennville R R 1. (Howard.)

## R

- Radabaugh, John, (Maggie) farmer, sec 3, h, 28, Balbec R R 1.
- Rankin, Rebecca, farmer, sec 1, 80, Balbec R R 1. (Della, Nellie, Garnet, William, Vera.)
- Reed, Sarah, in care of James Thomp-son, Balbec R R 1.
- Regester, Amos, (Hannah) farmer, sec 14, w, 30, h, 7, Balbec R R 1. (Olet-ta F, Elmer, Avery.)
- Regester, Thomas, (Martha) retired farmer, sec 15, Balbec.
- Richey, Wm E, (Cora) farmer, sec 4, h, 80, Balbec R R 1. (Earl, Millie.)
- Rigby, C G, (Martha) farmer, sec 5, r, 80, Balbec R R 1.
- Rigby, Emery, (Kate), blacksmith, sec 15, j, 2 1-2, Balbec. (Maud, Neva, Edith, Waldo, Baton.)
- Rigby, J L, (Susan) farmer, sec 1, w, 1, Balbec R R 1.
- Robinson, Catharine, farmer, sec 36, hrs, 80, Pennville R R 2. (Nora, Lyman.)
- Robinson, E D, (Sarah E) farmer, sec 36, h, 80, Pennville R R 2. (Clarence, Emery, Minnie.)
- Romans, Sarah, housekeeper, sec 3, 62, Balbec R R 1. (Emma, Vadella.)
- Rosery, Elby, (Lena) farmer, sec 17, h, 60, hrs, 91, Balbec R R 1. (Lulu, Ralph, Mable, Edith.)

## S

- Saunders, E J, (Ida) physician, sec 15, Balbec. (Charles.)
- Scott, Joshua, farmer, sec 5, 85, Montpelier R R 11.
- Shaffer, Ira, (Eliza) farmer, sec 24, r, 60, Pennville R R 2. (Jessie, Des-sie.)
- Shaffer, J R, (Lillie) farmer, sec 5, r, 168, Balbec R R 1. (Bessie, Homer, Charles, Robert.)
- Shaffer, Wm, (Lizzie) farmer, sec 36, r, 120, Pennville R R 2. (Russell, Os-car.)
- Sherburn, E R, (Liddie) farmer, sec 11, r, 50, Balbec R R 1.
- Shinn, Cornelius E, (Sallie) farmer, sec 12, 52, h, Balbec R R 1.
- Shultz, Albert, (Mary), farmer, sec 35, r, 120, Pennville R R 2.
- Sidey, W H, (Emma) pumper, sec 5, r, 76, Montpelier R R 11.
- Slentz, J M, (Margarete) laborer, sec 16, r, 60, Balbec R R 1. (Ocie.)
- Smith, Clifford, (Phoebe) farmer, sec 29, h, 10, Pennville R R 1.



Smith, D P, farmer, sec 14, 80, Balbec R R 1.

Smith, L A, (Hattie M), farmer, sec 14, hrs, 40, Balbec R R 1. (Vera M.)

Smith, Roy, (Susan) farmer, sec 29, r, 80, Pennville R R 1. (Lelia, Robert.)

Smith, Thomas, farmer, sec 9, r, 54, Balbec R R 1.

Starbuck, J A, (Anna E) farmer, sec 22, j, 11, Pennville R R 2. (Bird.)

Strait, Howard and Edna, care of C E Grissell, Balbec R R 1.

Straley, J V. (Dora) farmer, sec 1, h, 38, Balbec R R 1. (Runa M, George H, Ethel T, Howard.)

Stout, Albert, (Malinda) farmer, sec 15, h, 38, Pennville R R 2. (Wina, Willie.)

Stout, Mandy, retired, sec 15, Balbec.

Stout, Wm, (Sarah C) farmer, sec 8, r, 80, Balbec R R 1. (John W, Charles E, Leslie R, Pearl.)

Stultz, Joe, (Maud) farmer, sec 33, r, 80, Pennville R R 1.

Sullivan, Levi, (Libbie) farmer, sec 10, h, 40, Balbec R R 1.

Sullivan, O M, (Lulu) farmer, sec 3, r, Balbec R R 1.

Summers, Margaret, farmer, sec 28, 350, Pennville R R 1.

Sutton, James, farmer, sec 14, 207, Balbec. (Anna, Chester, Lonie, John.)

Swigart, Adam, (Ellen) farmer, sec 15, j, 2, Balbec. (Emma.)

## T

Talbert, B F, (Rosa A) blacksmith, sec 3 r, Balbec R R 1. (Edith.)

Taylor, Charles, (Ethel) farmer, sec 29, h, 80, Pennville R R 1. (William, John.)

Taylor, Charley, (Eva) laborer, sec 16, r, 30, Balbec. (Glen, Mary.)

Thomas, Eliza, farmer, sec 36, 80, Pennville R R 2. (Edith, Lyman, Lewis.)

Thomas, Newton, farmer, sec 21, 60, Pennville R R 2. (Jeffie, Chester.)

Thomas, Thurman, (Rose) laborer, sec 21, r, 60, Pennville R R 2. (Fay.)

Thompson, James, (Mary) oilman, sec 9, h, 10, j, 28, Balbec R R 1.

Thompson Robert, oilman, sec 9, Balbec R R 1.

## W

Walker, I L, (Mary E) farmer, sec 9, h, 188, Balbec. (Della, Carl, Hazel.)

Waltz, Cliff, (Dessie) teamster, sec 15, r, Balbec.

Waltz, J H, (Lulu) farmer, sec 26, r, 160, Pennville.

Waltzer, Clyde, (Lulu) laborer, sec 4, r, Balbec R R 1.

Warren, Newton, (Hale) farmer, sec 29, h, 80, Pennville R R 1. (John.)

Watt, Charles, (Belle) grocer, sec 3, j, 1, Balbec R R 1. (Roy, Grover, Lucy, Kate, Bertha, Alice, Mandy, Marie.)

Watt, John, (Alice) carpenter, sec 3, j, 50, Balbec R R 1. (Gertrude, Cameron, James.)

West, E S, (Effie) farmer, sec 9, h, 80, Balbec R R 1. (Rose, Ralph, Frank, Herschel.)

Weter, J H, (Sarah) pumper, sec 25, r, 60, Pennville R R 2.

Wheeler, Julian F, (Dora), farmer, sec 9, j, 2, Balbec R R 1. (Jessie, Frank, Orville, Melvin, Anna, Esther, Lloyd.)

Wheeler, J W, (Margarete S) farmer, sec 2, w, 40, h, 20, Balbec R R 1. (Charles, Myrtle.)

Wheeler, Thomas, (Sarah J), retired farmer, sec 5, w, 10, Montpelier R R 11. (Chella, Albert.)

White, H P, (Martha) farmer, sec 3, r, 160, Balbec R R 1. (Howard, Gladys.)

Wilkins, LeRoy, (Cora) laborer, sec 26, r, Pennville.

Williams, Hannah, housekeeper, sec 15, 1-2, Balbec.

Williams, W R, (Opal) carpenter, sec 22, Balbec.

Willers, J T, (Mae) farmer, sec 23, r, 40, Pennville R R 2. (Pearl.)

Wingar, Mattie, milliner, sec 3, Balbec R R 1. (Dorothy.)

Wright, Frank, (Elmie M), farmer, sec 9, r, 20, Balbec R R 1.

Wright, John, (Fanny) farmer, sec 2, j, 80, Balbec R R 1.

Wright, M O, (Lidy A) farmer, h 62, Pennville R R 2. (Mary.)

Wright, Walter, (Alta) sec 24, Pennville R R 2. (Waller, Alta.)

# PIKE TOWNSHIP DIRECTORY

SELMA FINCH, Trustee.  
J. W. STALEY, Solicitor.

## A

- Alexander, Sarah, sec 36, Salamonia R R 1.  
Arnett, Cathrine, sec 23, Portland R R 10.  
Ashley, A J, (Josephine) farmer, sec 17, j, 60, Portland R R 12. (Golda.)  
Ashley, Arthur, (Rosy) laborer, sec 7, Collett.  
Ashley Chas (Elizabeth) farmer sec 10, r, Portland R R 8. (Geneva, Paul, Grace.)  
Ashley, Luther, (Libbie) farmer, sec 5, h, 156, Portland R R 12. (Leo.)  
Ashley, Wm, (Laura) farmer, sec 12, h, 80, Portland R R 8. (Oliver, Etta, Nettie.)  
Atkinson, Ithamer, (Lucy) carpenter, sec 23, Portland R R 8.  
Ayres, Edward, (Emma) laborer, sec 7, Collett. (Robert G, Grace D, Edward G.)  
Ayres, Frank, (Nella) farmer, sec 7, r, Collett. (Alma.)  
Ayres, Julia A, sec 7, 130, Collett. (Alice, Cliff, Chester.)

## B

- Bailey, J Harvey, (Sarah) farmer, sec 25, h, 57, Salamonia R R 1.  
Bailey, W H, (Katharine) harness maker sec 11, Portland R R 8. (Clarence, Clara.)  
Baldauf, William, (Mandy) farmer, sec 25, h, 23, Salamonia R R 1.  
Banta, W R, (Jennie) farmer, sec 6, h, 175, Portland R R 12. (Iris, Ola, Kenneth, Elsworth.)  
Barnes, George, (Emma) farmer, sec 5, r, 140, Portland R R 12. (Lucy.)  
Barr, Lavina, sec 7, Collett.  
Barr, Stephen A, laborer, sec 7, r, Collett.  
Bockoven, Lewis, (Mary) farmer, sec 20, h, 80, Portland R R 12. (Elmer, Emma, Oral.)  
Bechdolt, P C, (Mary) farmer, sec 7, w, 100, Portland R R 13.  
Beebe, Dawson, (Sally) farmer, sec 15, r, 160, Portland R R 10.

- Beebe, Lyman, (Martha) farmer, sec 15, h, 160, Portland R R 10. (Effie, Truman.)  
Beebe, O W, (Maggie) farmer, sec 22, h, 41, Portland R R 10. (Grace.)  
Bell, Ara, sec 8, hrs, Portland R R 10.  
Bell, Augustus, plasterer, sec 8, hrs, Portland R R 10.  
Bell, Emaline, sec 8, hrs, 33, Portland R R 10.  
Bell, Vina, sec 8, hrs, Portland R R 10.  
Bence, Elias, (Edda) farmer, sec 27, h, 92, j, 40, Portland R R 10. (Goldie, Jessie, Lawrence, Maggie, Orville.)  
Berger, Henry, (Louisa) farmer, sec 12, h, 60, Portland R R 8.  
Berger, Peter (Hattie) farmer, sec 12, h, 60, Portland R R 8. (Harry.)  
Bibler, W J, (Ada) farmer, sec 15, h, 83, Portland R R 10.  
Bickle, F M (Liddy) farmer, sec 26, h, 200, Salamonia R R 1. (Alva, Orla.)  
Bickle, H L, (Daisy) farmer, sec 23, h, 41, Portland R R 10.  
Bickle, Della, school teacher, sec 23, Portland R R 10.  
Bickle, Arnett, sec 23, Portland R R 10.  
Bickle, Jackson, (Elizabeth) farmer, sec 10, j, 25, Portland R R 10.  
Bickle, James H, (Angeline) farmer, sec 18, h, 104, Portland R R 13. (Dwain, Martha, Leonard, Charley, William E, Otto.)  
Bickle, Ollie, (Sarah) farmer, sec 16, r, 80, Portland R R 10.  
Bickle, Pavy, (Ella) farmer, sec 23, h, 20, Portland R R 8. (Gertie, Marie.)  
Bickle, Plina, (Nancy) farmer, sec 12, w, 40, Portland R R 8. (Clara.)  
Bickle, Sanford, (Ruth) farmer, sec 10, r, Portland R R 10.  
Bickle, Wm, (Celia) farmer, sec 10, j; 50, Portland R R 10. (Virgil, Eugene, Russell, Raymond.)  
Bisel, Aaron, (Esta) farmer, sec 21, h, 40, Portland R R 12. (Dortha.)  
Bisel, C H, (Grace) farmer, sec 2, r, Portland R R 8.  
Bisel, Jas, farmer, sec 20, 149, Portland R R 12.

- Bisel, John, (Sarah) farmer, sec 33, h, 14, j 14, Portland R R 12. (Guy, Chloe.)
- Bisel, Lourella, farmer, sec 4, Portland R R 12. (Charlie, Cecil.)
- Bisel, Loyd, (Clara) farmer, sec 28, r, 41, Portland R R 12.
- Bisel, Mary, sec 28, 41, Portland R R 12.
- Bisel, Perry, farmer, sec 27, 41, Portland R R 10.
- Bisel, W O, (Anna) farmer, sec 33, h, 53, Portland R R 12.
- Bolen, James, sec 11, Portland R R 8.
- Bolen, Ord, sec 11, Portland R R 8.
- Bonnell, Robert, farmer, sec 10, r, Portland R R 10.
- Boughman, Charley, (Blanche) farmer, sec 16, r, 80, Portland R R 10.
- Boughman, Nancy, farmer, sec 16, 18, Portland R R 10. (Lester.)
- Boughman, Sam, farmer, sec 21, r, 40, Portland R R 12. (Cland.)
- Boyd, John, (Martha J) farmer, sec 10, j, 42, Portland R R 8. (Lucile, Richard, John D.)
- Erest, Albert, (Catharine) farmer, sec 30, Portland R R 13. (Henry, Paul.)
- Erinkerhoof, Jas, (Lucy) farmer, sec 23, h, 80, Portland R R 8. (Elgie, Ernest.)
- Brosier, Michael, (Rachel) farmer, sec 6, h, 100, Portland R R 12. (Libby, Susan, Clayton.)
- Crosins, Charley, (Manerva) farmer, sec 8, r, 36, Portland R R 10.
- Brosins, David, farmer, sec 9, r, 80, Portland R R 10. (Alice, Anna.)
- Brown, Charles, (Bessie) laborer, sec 15, Portland R R 10.
- Brown, John, (Elizabeth) farmer, sec 21, w, 40, Portland R R 12. (Gale.)
- Brown, Pearl, sec 7, Collett.
- Brown, Thomas D, (Minnie C) farmer, sec 13, r, Portland R R 8. (Grace.)
- Bruner, Elias D, (Amelia) farmer, sec 27, h, 13, Portland R R 10. (Cora.)
- Burkey, Albert, laborer, sec 11, Portland R R 8.
- Burkey, Milton, laborer, sec 11, Portland R R 8.
- Burkey, John, (Leefy) sec 14, h, 30, Portland R R 8. (Clara, Earl, Etta, Mina, Russell, Sophia.)
- Burkey, Phillip, (Matilda) farmer, sec 14, h, 80, Portland R R 8. (Caroline.)
- Burkey, Wm, laborer, sec 11, Portland R R 8.
- Bush, George, (Vernie) farmer, sec 5, r, Collett.
- Bubb, Charles, (Bessie) laborer, sec 7, r, Collett.
- Bubb, Cliff, laborer, sec 7, Collett.
- Bubb, Fred F, (Dona) farmer, sec 7, r, 108, Collett.
- Bubb, John N, (Anna) farmer, sec 8, h, 74, Collett. (Will, Pearl, Guy, Hazel, Ora.)
- Byrum, Minnie, farmer, sec 36, 20, Ridgeville R R 15.

## C

- Caster, Wm, (Margaret) farmer, sec 1, h, 87, Portland R R 4. (Lawrence, Granville, Edna, Clara.)
- Clark, C H, (Jenevieve) farmer, sec 9, w, 21, Portland R R 10. (Hazel, Gladys, Cora.)
- Cline, John, (Elizabeth) farmer, sec 19, h, 40, Portland R R 13. (Ray, Gladys)
- Collins, Cornelius, (Clara) farmer, sec 30, h, 110, Portland R R 13.
- Collins, Fred, (Daisy) farmer, sec 30, h, 108, Portland R R 13.
- Collins, Jasper H, (Myrtle) farmer, sec 18, h, 80, Portland R R 12. (Edgar J.)
- Collins, Wayman, farmer, sec 30, r, 80, Portland R R 13.
- Collins, Wm, laborer, sec 21, Portland R R 12.
- Cook, Dwight, (Mary E) sec 19, h, 80, Portland R R 13.
- Cook, Esie, farmer, sec 9, h 40, Portland R R 10.
- Cook, Floyd, (Sarah) farmer, sec 16, w, 40, Portland R R 10. (Carl.)
- Coombs, J W, (Julia) farmer, sec 2, j, 80, Portland R R 8. (Carrie.)
- Coombs, R C, (Dorothy) farmer, sec 2, r, 80, Portland R R 8.
- Corle, J S, (Mary) farmer, sec 1, w, 53, Portland R R 8.
- Corle, Thomas, (Annie) farmer, sec 1, r, 53, Portland R R 8.
- Confer, Maggie, farmer, sec 27, 36, Portland R R 10. (Bell, Ray, Bert.)
- Cox, Elizabeth, farmer, sec 4, Portland R R 10. (Reginald.)
- Creamer, Elery, (Rosa) farmer, sec 19, h, 18, Portland R R 13. (Ethel, Esther.)
- Creamer, Geo, farmer, sec 19, h, 159, Portland R R 13.
- Creamer, Jess, (Belle) farmer, sec 19, r, 159, Portland R R 13.
- Creamer, Oliver, (Joe) farmer, sec 30, r, 50, Portland R R 13. (Chloe, Edgar, Ben.)
- Cromas, C E, (Francis) farmer, sec 8, r, 30 Collett.
- Cromas, D A J, (Mary J) farmer, sec 5, h, 40, w, 30, Collett.

Curtner, Andrew, (Alicie) farmer, sec 26, h, 40, Salamonia R R 1. (Charley, Tena.)

Cummins, Richard, (Ellen) farmer, sec 34, h, 110, Ridgeville R R 15. (Margaret, Anna, Agnes, Bessie, John.)

Cupp, Elizabeth, farmer, sec 21, hrs, 80, Portland R R 12.

Cupp, Perry, (Erma) farmer, sec 21, h, 200, Portland R R 12.

Cupp, Vol, (Anna) farmer, sec 16, h, 100, Portland R R 10.

## D

Darby, Laura L, sec 7, 108, Collett.

Darby, Walter, (Minnie) farmer, sec 6, h, 102, Portland R R 12. (Ruth.)

Delaughter, Chas, (Mary) laborer, sec 12, r, Portland R R 8.

## E

Eley, George, (May) laborer, sec 23, r, Portland R R 8.

Eley, Sarah, sec 23, r, Portland R R 8.

Emery, Ira, (Tena) farmer, sec 25, h, 120, Salamonia R R 1 (John Chancy, Christopher, Violet, Zena, Clarence.)

Ertles, Harve, (Carrie) farmer, sec 27, r, 40, Portland R R 10.

Evans, Wm M, (Anna) farmer, sec 1, h, 100, Portland R R 12. (Carol, Cleo.)

## F

Feasel, Jacob, farmer, sec 14, 179, Portland R R 8.

Ferrell, Obediah, farmer, sec 3, h, 5, hrs 35, Portland R R 10. (Lillie, Leo.)

Fiddler, John, (Charlotte) farmer, sec 11, h 55, w 71, j 172, Portland R R 8. (James.)

Finch, A H, (Eliza Jane) farmer, sec 7, h, 21½, Collett.

Finch, Selma, (Ella) merchant, sec 7, h, 56, Collett.

Flesher, Vinton, (Flora) farmer, sec 16, h, 43, j, 77, Portland R R 12. (Clinas, Bessie, Carl, Keith, Kenneth)

Foltz, Edna, farmer, sec 5, Portland R R 12.

Foltz, George E, farmer, sec 5, Portland R R 12.

Foltz, Wm O, (Hattie) farmer, sec 5, h 154, Portland R R 12.

Furrow, Royce, (Gertrude) farmer, sec 29, h, 80, Portland R R 13.

Funk, Wm, (Anna) farmer, sec 32, h, 58, Portland R R 12. (Leo, George, King.)

## G

Garringer, Ben, (Hattie) farmer, sec 27, h, 80, Portland R R 10. (Bertha.)

Garringer, Ben A, (Susan) farmer, sec 17, h, Portland R R 12.

Garringer, D M, (Eva) farmer, sec 18, h, 35, Portland R R 12. (Glee, Leo, Orval.)

Garringer, David, (Cathrine) farmer, sec 20, w, 40, Portland R R 13. (Charlie.)

Garringer, Frank, farmer, sec 30, Portland R R 13.

Garringer, Lewis, farmer, sec 30, Portland R R 13.

Garringer, George, (Amelia) farmer, sec 29, h, 80, Portland R R 12. (Alexander, Grover, James.)

Garringer, Geo, (Emma) farmer, sec 32, r, 152, Portland R R 12. (Roland, Icy.)

Garringer, J D, (Sarah E) farmer, sec 17, w, 79, Collett.

Garringer, Lewis, (Hannah) farmer, sec 16, h, 177, Portland R R 12. (Louis, Henry, Ida, David, Isaac.)

Garringer, Perry, (Mattie) farmer, sec 32, Portland R R 12.

Garrett, Anderson laborer, sec 23, r, Portland R R 8.

Garrett, Lola, sec 23, Portland R R 8.

Gaunt, Jacob, (Rosy) farmer, sec 21, r, 34, Portland R R 12.

Gegenheimer, Geo, (Alicie) farmer, sec 33, w, 60, Ridgeville R R 15. (Alexander, Grover, James, Ruth.)

Gibbs, Ella, farmer, sec 36, 20, Ridgeville R R 15.

Girton, A C, (Otie) merchant, sec 23, r, Portland R R 10.

Glenn, Parley, (Ella) farmer, sec 30, j, 30, Portland R R 13. (Roy.)

Gray, Elisha, (Lavina) laborer, sec 7, r, Collett.

Grief, George, (Filena) farmer, sec 1, h, 68 1-3, Portland R R 8. (Hazel, Russel.)

Gross, Albert, (Sarah) farmer, sec 17, w, 40, Portland R R 12. (Walter, Clyde, Myrtle.)

## H

Hardy, Albert, (Viola) farmer, sec 14, r, 144, Portland R R 8.

Hardy, Bert, laborer, sec 2, Portland R R 8.

- Hardy, J E, (Hazy) farmer, see 11, r, 80, Portland R R 8.
- Harkins, John, (Rachel S) farmer, see 12, h, 120, Portland R R 8.
- Harkins, J V, (Lizzie) farmer, see 12, Portland R R 8. (Rachie, Mary, Ina.)
- Harshman, D P, (Emaline) laborer, see 7, r, Collett. (Willie.)
- Harter, Edie, (Bessie) farmer, see 6, r, 102, Portland R R 13.
- Hathaway, G A, (Ella) laborer, see 14, r, Portland R R 8. (Charley, Alfred, Effie, Leona, Frankie.)
- Hawkins, Wm, farmer, see 14, r, 40, Portland R R 8.
- Haynes, Ferd, (Donna) farmer, see 4, h, 110, Portland R R 10. (Fay, Ottis.)
- Haynes, Jas, (Sarah) farmer, see 3, h, 40, Portland R R 10.
- Haynes, John, (Lilly) farmer, see 3, Portland R R 10.
- Helms, John, see 7, Collett.
- Helms, Pearl, see 7, Collett.
- Helms, Rena, see 7, Collett.
- Henizer, Elmer, farmer, see 21, Portland R R 12.
- Hilton, John, (Eliabeth) farmer, see 10, h, 55, Portland R R 8. (Frank.)
- Hines, A H, (Sarah) farmer, see 19, h, 119, Portland R R 13. (Grace, Sherm, Ora, Cliff, Aria, Mabel, Catherine, Dorthy.)
- Hines, Wm, (Lucinda) farmer, see 33, j, 93, Portland R R 12. (George, Forrest, Benjamin, Jacob, Ruth, Lewis.)
- Hodge, Elihu, (Hernando) farmer, see 30, h, 80, Portland R R 13.
- Hodge, Wm (Gertie) farmer, see 32, r, 100, Ridgeville.
- Hotmire, Harry, (Lola) farmer, see 35, r, 80, Salamonia R R 1.
- Hotmire, Nick, (Anna) farmer, see 33, r, 152, Ridgeville R R 15.
- Houck, Wm, (Jane) farmer, see 36, h, 35, Salamonia R R 1.
- Hudson, C S, farmer, see 4, 60, Portland R R 10.
- Hudson, James, (Cora) farmer, see 19, h, 58, Portland R R 13. (Budd.)
- Hudson, Matilda, see 18, 40, Portland R R 12. (Harry, Gloe, Jay.)
- Hudson, S G, (Nancy) farmer, see 7, h, 20, Collett.
- Huffman, Ed, (Rebecca) laborer, see 11, r, Portland R R 8. (Charley.)
- Huffman, Jennie, see 23, r, Portland R R 8. (Effie, Hattie, Mary.)
- Hummel, Frank, (Nancy) farmer, see 32, h, 80, Ridgeville, R R 15. (Minnie, Clarence, George.)
- Hurst, Wm, (Catherine) laborer, see 11, r, Portland R R 8. (Dorthy.)
- Hutchins, Orla, (Cora) farmer, see 5, r, 40, Portland R R 12.

## I

- Ingle, Henry, (Annie) farmer, see 29, j, 120, Portland R R 13.
- Irwin, P A, see 24, hrs, 124, Portland R R 8.
- Irwin, Clara, see 24, Portland R R 8.
- Irwin, Anna, see 24, Portland R R 8.

## J

- Jack, Forrest, (Margarett) farmer, see 8, 46, Portland R R 12.
- Jackson, Oliver, (Lillie) farmer, see 7, r, 29, Collett. (James, Charley.)
- Jacobs, Elizabeth, see 23, hrs, 60, Portland R R 10.
- Jellison, Reuben, (Mariah) farmer, see 14, h, 89, Portland R R 8.
- Jellison, Wm, (Susan) farmer, see 9, r, 160, Portland R R 10. (Charles.)
- Jessup, Eli, (Alice) farmer, see 30, h, 100, Ridgeville. (Mary.)
- Judy, Charley, (Dora) farmer, see 33, r, 70, Portland R R 12.

## K

- Kaderly, Catherine, see 11, 80, Portland R R 8. (Cora, Caroline.)
- Kaderly, Fred, (Hattie) farmer, see 11, r, 160, Portland R R 8.
- Kantner, Augustus, farmer, see 13, 73, Portland R R 8.
- Kantner, Ishmael, (Amanda) farmer, see 13, h, 80, Portland R R 8. (Louisa, Clara, Jessie.)
- Kantner, Louise, see 1, 80, Portland R R 4.
- Kemp, Jeff, (Hannah) farmer, see 36, w, 80, Salamonia R R 1.
- Kidder, Wm, (Julia) farmer, see 16, w, 50, h, 30, Portland R R 10. (Joe.)
- Knoll, D K, (Elizabeth) farmer, see 1, h, 20, Portland R R 8.
- Kober, Daniel, (Ethel) farmer, see 27, r, Portland R R 10.
- Kober, Earl, see 22, Portland R R 8.
- Kober, Jacob, (Rachel) farmer, see 27, h, 80, Portland R R 10.
- Kunce, Wm N, (Minnie) farmer, see 23, h, 77, Portland R R 8.

## L

- Lamborn, Ella, see 33, Portland R R 12.  
 Lamborn, J A, farmer, see 33, 52, Portland R R 12.  
 Lamborn, Jonas M, see 33, Portland R R 12.  
 Lamborn, Otto, (Mary) farmer, see 28, h, 80, Portland R R 12. (Alexander, Isabella, Ida, Florence, Rebecca.)  
 Lawson, George, (Lenma) farmer, see 21, h, 57, Portland R R 12. (Orla.)  
 Lawson, Ira, (Mamie) farmer, see 9, r, Portland R R 10.  
 Lawrence, L L (Susan) farmer, see 15, w, 199, Portland R R 10. (Loncelia, James.)  
 Lee, Adam, (Clara) farmer, see 12, w, 80, Portland R R 8. (Ross, Letha, Chester, Milo, Goldie.)  
 Lindly, Zenas, (Elizabeth) see 23, Portland R R 8. (Alfred, Grace, Frank, Effie.)  
 Locker, Andrew, (Minnie) laborer, see 14, Portland R R 8.  
 Long, J G, (Ethel) farmer, see 1, r, Portland R R 8.  
 Losch, Alice, see 35, hrs, 80, Salamonia R R 1.  
 Losch, Daniel, (Barsha) farmer, see 26, h, 50, Salamonia R R 1. (Orval, Gale.)  
 Losch, Homer, farmer, see 35, r, Salamonia R R 1.  
 Loy, Ira, (Naney) farmer, see 9, w, 40, Portland R R 12.  
 Loy, James A, blacksmith, Portland R R 12.  
 Losch, J G, (Mary) farmer, see 8, w, 32, Portland R R 12.  
 Losch, John, (Carrie) farmer, see 25, h, 29, Salamonia R R 1.  
 Losch, Malinda, see 25, 49, Salamonia R R 1.  
 Lyons, Alonzo, (Milla) farmer, see 23, r, Portland R R 10.  
 Lyons, J B, (Rosy) farmer, see 23, h, 138, Portland R R 8. (Harry, Herbert.)  
 Lyons, Jerry, (Adaline) farmer, see 22, r, Portland R R 10. (Reevy.)  
 Lyons, Theodore, see 28, Portland R R 12.  
 Lyons, Thomas, Sr. (Flora) farmer, see 34, h, 180, Portland R R 10. (Rilla, George, Isaac, Hattie.)  
 Lyons, T H, (Adaline) farmer, see 27, h, 200, Portland R R 10. (Pearl, Gay, Homer, Eliza.)  
 Lyons, T S, (Emma) farmer, see 35, h, 13, Portland R R 10. (Ollie, Denna.)

## Mc

- McCurdy, James, farmer, see 30, r, 70, Ridgeville.  
 McLaughlin, W W, (Berthy) blacksmith, see 7, Collett. (Bessie, Modjeska, Ray.)  
 McLellan, C C, (Josephine) farmer, see 10, h, 7, Portland R R 8.  
 McMacleman, Nina, see 9, Portland R R 10.  
 McFarland, Arch, farmer, see 24, 56, Portland R R 8.  
 McFarland, Itha, (Bessie) school teacher, see 24, Portland R R 8.  
 McFarland, John, (Mabel) teacher, see 24, h, 8, w, 20, Portland R R 8. (Crete, Portia, Vera.)  
 McFarland, Mark, (Mina) farmer, see 13, r, Portland R R 8.  
 McFarland, Nimrod, (Martha) farmer, see 36, j, 62, Salamonia R R 1.

## M

- Macy, O C, (Suda) merchant, see 11, r, Portland R R 8.  
 Macy, Wm, (Lula) laborer, see 9, Portland R R 10.  
 Martin, Willis, (Iona) farmer, see 17, h, 40, Portland R R 12. (Harry, George F.)  
 May, James, (Hannah) farmer, see 12, h 80, Portland R R 4. (Perry, Basil, Minnie, Lela.)  
 Mayer, S H, (Nella) farmer, see 22, h, 155, Portland R R 10. (Leroy, Clara.)  
 Metzger, B S, physician, see 23, r, Portland R R 8.  
 Michael, Alonzo, (Lillie) farmer, see 13, w, 33, Portland R R 8. (Minnie, Frankie Bertha.)  
 Michael, Cliff, (Hattie) laborer, see 23, r, Portland R R 8.  
 Miles, Elick, (Angeline) farmer, see 10, w, 60, Portland R R 10.  
 Miller, Abe (Cora) farmer, see 14, r, Portland R R 8.  
 Miller, Fred, (Mary E) farmer, see 3, r, 240, Portland R R 8. (Forrest, Goldie Morris.)  
 Miller, Girtie, see 23, Portland R R 8.  
 Miller, Henry, (Sophia) farmer, see 4, w, 20, Portland R R 10.  
 Miller, J F, laborer, see 23, Portland R R 8.  
 Milthaler, Henry, (Ida) farmer, see 24, h, 119, Portland R R 8. (Emma, Nellie.)

Mirgon, Charley, (Clara) farmer, sec 20, h, 90, Portland R R 12. (Ray.)  
 Mirgon, Frank, (Inez) farmer, sec 20, r, 90, Portland R R 12.  
 Mock, Frank, (Emma) farmer, sec 35, h, 40, Ridgeville R R 15.  
 Mock, Melvin, (Rebecca) farmer, sec 35, h, 80, Ridgeville R R 15.  
 Morris, Enos, (Ella) farmer, sec 17, j, 100, Portland R R 12. (Raymond, Ruby.)  
 Murray, Frank, (Viola) farmer, sec 34, h, 40, Portland R R 10. (Almer, Lawrence, Ethel, Oscar.)  
 Murray, Hoval, (Mary) farmer, sec 28, r, 34, Portland R R 12.  
 Murray, John, Jr, (Della) farmer, sec 36, j, 10, Salamonia R R 1.  
 Murray, Wm, (Nora) farmer, sec 26, h, 40, Salamonia R R 1.  
 Myers, Wm, (Elizabeth) farmer, sec 36, 40, Ridgeville R R 15. (Golda.)

## N

Newton, Ishmael, (Ivy) farmer, sec 36, r, 20, Salamonia R R 1.  
 Notestine, Jona, laborer, sec 27, Portland R R 10.

## O

O'Brian, Anna, sec 34, Ridgeville R R 15.  
 O'Brian, Thomas, (Cora) farmer, sec 34, h, 60, Ridgeville R R 15.  
 O'Neal, Russell, sec 22, Portland R R 10.  
 Odle, Carl, (Carrie) farmer, sec 30, r, 98, Portland R R 13.  
 Orr, Oliver, (Mattie) farmer, sec 24, h, 80, Portland R R 8. (Aby, Katie, Noah, Mary, Stella, Robert, Nancy, Perry.)

## P

Parsons, Jerome, (Katherine) laborer, sec 13, r, Portland R R 8. (Jessie, John, William, Maggie.)  
 Patterson, Ed, farmer, sec 19, j, 25, Portland R R 13.  
 Patterson, Oliver, (Laura) farmer, sec 30, h, 32, w, 57, Portland R R 13.  
 Paxson, Jasper (Christa) farmer, sec 17, r, 50, Portland R R 12.  
 Paxson, J C, (Emma) farmer, sec 30, h, 120, Portland R R 13. (Lee, Hazel.)  
 Pierce, J O, farmer, sec 21, j, 80, Portland R R 10.  
 Pogue, John, (Josaphine) farmer, sec 10, w, 30, Portland R R 8. (Ethel, Opal.)

Powell, James, (Anna C) farmer, sec 7, j, 20, Collett, (Ada, Eva, James.)  
 Pratt, Delbert, (Nana) farmer, sec 36, r, 80, Salamonia R R 1.

## R

Rathburn, J J (Emaline) laborer, sec 7, r, Collett.  
 Rathburn, Lorenzo, (Carrie) farmer, sec 35, r, 107, Portland R R 10. (Dema.)  
 Redmond, Mary, sec 34, 79, hrs, 77, Portland R R 10. (John, Margaret.)  
 Redmond, James, sec 34, r, Portland R R 10.  
 Redmond, Thomas, teacher, Portland R R 10.  
 Redmond, Pat, (Mary) farmer, sec 32, h, 120, Ridgeville R R 15. (Sylvester, Lizzie.)  
 Redmond, Sylvester, farmer, sec 32, 100, Ridgeville R R 15.  
 Reefy, J W, (Sarah) farmer, sec 14, w, 40, Portland R R 8. (Hattie.)  
 Reitnour, Jas, (Molly) farmer, sec 26, w, 29, Salamonia R R 1. (George, Everett, Edna.)  
 Rines, Jane, sec 11, hrs, 80, Portland R R 8.  
 Ritenour, John, (Maggie) farmer, sec 34, r, 140, Ridgeville R R 15.  
 Robson, J D, (Louisa) farmer, sec 2, j, 60, Portland R R 8. (Earl, Emma.)  
 Ross, Ara, (Stella) farmer, sec 20, hrs, 145, Portland R R 12.  
 Ross, Frank, (Ella) farmer, sec 20, hrs 145, Portland R R 12. (Opal, Hascal, Willie.)  
 Ross, Ruth, sec 20, hrs, 145, Portland R R 12. (Hazel, Jessie.)  
 Rudy, David, (Pearl) laborer, sec 1, r, Portland R R 8.  
 Rudy, Edwin, (Catherine) farmer, sec 12, h, 40, Portland R R 4.  
 Rudy, Davilla, (Kate) farmer, sec 12, h, 40, Portland R R 4.  
 Rupe, Martin, (Esther) farmer, sec 21, h, 80, Portland R R 12. (Cora, Perry, Peter.)

## S

Sanders, Jacob, (Bell) laborer, sec 7, r, Collett. (Myrtle.)  
 Sanders, John, (Adeline) farmer, sec 18, w, 18, Portland R R 12. (Ormal.)  
 Saxman, Philp, (Cora) farmer, sec 33, w, 60, Ridgeville R R 15. (Ora, Orvis.)  
 Sanders, Wm Jr, (Della) farmer, sec 7, r, 80, Portland R R 13. (Dora, Dona, Raymond.)

- Sanders, Wm Sr, (Savilla) farmer, sec 18, h, 30, Portland R R 12. (Rosa, Mable.)
- Schell, George, (Ellen) laborer, sec 7, r, Collett. (Frank.)
- Schell, Philip, (Gertie) laborer, sec 7, r, Collett.
- Schlechy, Levi, (Katherine) farmer, sec 36, h, 61, Salamonia K R 1. (Louella, Mable, Mary, Anna.)
- Schram, Charley, (Anna) farmer, sec 2, r, 80, Portland R R 8.
- Schram, Rachel, (Frank) sec 2, j, 120, Portland R R 8.
- Shaneyfelt, Clem, (Ota) farmer, sec 35, r, 80, Ridgeville R R 15.
- Shaneyfelt, Dan, (Elizabeth) farmer, sec 28, Portland R R 12. (Dan Jr, Geo, John, Adam.)
- Shaneyfelt, Jacob, (Ellen) farmer, sec 35, h, 80, Ridgeville R R 15.
- Shauver, John, (Luella) farmer, sec 22, r, 80, Portland R R 13. (Harold.)
- Shauver, John, Luella) farmer, sec 22, w, 40, Portland R R 10. (Albert, Cora, Walter, Riley.)
- Shauver, Orlando, (Anna) farmer, sec 22, h, 90, Portland R R 10. (Russell, Arla, Ina, Stella, Basel.)
- Sheward, Bane, (Shirley) farmer, sec 13, w, 76, Portland R R 8.
- Shireling, Mart (Angeline) farmer, sec 28, r, 68, Portland R R 12. (Hazel, Vida.)
- Silvers, Cecil, sec 7, Collett.
- Simmons, Dayton, (Liddy) laborer, sec 10, r, Portland R R 10. (Benjamin, Oscar, Rola, Ava.)
- Slattery, Tom, laborer, sec 2, Portland R R 8.
- Slusher, Russell, sec 18, Portland R R 12.
- Smith, Albert, (Rhoda) farmer, sec 3, w, 53, Portland R R 10. (Lester, Leroy, Estella, Lawrence, Fanny.)
- Smith, Ara, (Ruth A) farmer, sec 13, r, 40, Portland R R 8.
- Smith, H A, (Lucinda) farmer, sec 1, h, 40, Portland R R 8. (Bertie.)
- Smith, J C, (Lucinda) farmer, sec 13, h, 80, Portland R R 8. (Cora, Golda.)
- Smith, Levi, (Mary) laborer, sec 11, Portland R R 8.
- Smith, N M, (Mary) farmer, sec 1, h, 100, Portland R R 8.
- Smith, Sarah, sec 2, hrs, 100, Portland R R 8. (Harry, Asa, Oscar, Dewey.)
- Smith, Spencer, (Joana) farmer, sec 21, h, 5, Portland R R 12. (Worley.)
- Smith, Walter, (Ola) farmer, sec 22, r, 80, Portland R R 10.
- Stahl, Wm, (Larinda) farmer, sec 1, h, 87, Portland R R 4. (Maggie, Edgar.)
- Staley, H C, (Matilda) miller, sec 23, Portland R R 8.
- Staley, J W, (Emma) painter, sec 11, r, Portland R R 8. (Kenneth, Harry.)
- Steed, Bertha, sec 8, Portland R R 12.
- Steed, Elmer, (Jennie) farmer, sec 18, h, 100, Portland R R 12. (Ernest, Hattie.)
- Steed, James, (Lennie) farmer, sec 7, h, 87, Portland R R 12. (Ralph, Leah, Nolan.)
- Steed, James W, sec 8, Portland R R 12.
- Steed, John W, (Ellen) farmer, sec 17, h, 114½, Portland R R 12. (Pearline, Jennie L, Reason R, Albert J, Charley.)
- Steed, Wm, (Mary C) farmer, sec 8, h, 80, Portland R R 12. (Joseph.)
- Stephens, Gernie, farmer, sec 26, r, 160, Portland R R 8. (Eric, Delpha.)
- Stratton, Ed, (Maggie) driller, sec 23, r, Portland R R 8. (Ruth, Vida.)
- Stratton, Isaac, (Alice) farmer, sec 14, h, 20, Portland R R 8. (Ray.)
- Stratton, John, (Elizabeth) farmer, sec 22, j, 40, Portland R R 10. (Emma.)
- Stratton, T L, (Jaretta) farmer, sec 14, h, 144, Portland R R 8.
- Strauss, C P, (Mary) farmer, sec 1, h, 40, Portland R R 8. (Clarence, Guy.)
- Stout, Rube, (Levina) farmer, sec 20, r, Portland R R 12. (Richard, Howard, Max, Bertha, Bessie.)
- Stout, W A, (Eliza A) farmer, sec 9, w, 59, Portland R R 10. (Anna, Charley, Mable, Frank.)
- Sulton, Alonzo, (Mary) farmer, sec 10, h, 20, Portland R R 10. (Gladys.)
- Sutton, Ben, (Della) farmer, sec 20, r, 35, Portland R R 12.
- Sutton, Florence, (Nora) paper hanger, sec 20, Portland R R 12.
- Sutton, Sam, farmer, sec 20, h, 35, Portland R R 12.

## T

- Tawney, George, (Hattie) laborer, sec 23, r, Portland R R 8.
- Tawney, P B, (Mary) teacher, sec 23, r, Portland R R 8. (Fred, Carrie.)
- Taylor, Garfield, (Cora) farmer, sec 36, r, Salamonia R R 1.
- Taylor, Rebecca, sec 36, 11, Salamonia R R 1.



- Teegarden, Sarah, (Bessie M) sec 18, 57, Portland R R 12.
- Tharp, Chan, (Emma) farmer, sec 21, h, 100, Portland R R 12.
- Tharp, Dolph, (Viola) farmer, sec 30, r, 80, Portland R R 13. (Clarence, Lawrence, Alta.)
- Tharp, James, farmer, sec 29, h, 80, Portland R R 13.
- Tharp, Jesse, (Cora) farmer, sec 21, r, 100, Portland R R 12.
- Thornton, Daniel, (Bertie) farmer, sec 1, r, 80, Portland R R 4.
- Tomey, Jerry, farmer, sec 25, j, 80, Salamoniam R R 1. (Lenard, Molly.)
- Tomey, Wm, (Ella) laborer, sec 25, Salamoniam R R 1.
- Trout, Earl, (Mary) farmer, sec 8, r, 18, Portland R R 12.
- Trout, Ezra, (Margaret) farmer, sec 8, j, 50, Portland R R 12. (Edith, Ollie, Fern.)
- Turner, George, (Rebecca) farmer, sec 30, h, 60, Ridgeville. (Ned.)

## U

- Upp, Jefferson, (Clara) farmer, sec 4, r, 40, Portland R R 10.

## V

- Vance, Ed, (Mary) farmer, sec 29, 40, Portland R R 12.
- Vance, Wm, (Molly) farmer, sec 29, h, 80, Portland R R 12.
- Vorhis, Wm, (Della) farmer, sec 20, j, 40, Portland R R 13.

## W

- Wallace, James, (Nana) farmer, sec 24, r, 80, Salamoniam R R 1. (Floyd, Bertie.)
- Wallace, Daniel, (Dora) farmer, sec 24, r, 80, Salamoniam R R 1. (Myrtle, Minnie.)
- Wallace, Denney, farmer, sec 36, hrs, 80, Salamoniam R R 1. (Mary, Maggie, John, Mike.)
- Ware, A A, sec 8, Portland R R 12.
- Ware, E F, (Jane) farmer, sec 8, h 97, w 71, Portland R R 12. (Bert, Grace, Langdon, Ines, Lucelia, Lena.)
- Ware, John, (Ollie) farmer, sec 11, r, Portland R R 8. (George.)

- Warner, Tilman, (Martha) farmer, sec 4, r, 160, Portland R R 12. (Maggie, John.)
- Warner W E, (Clara) farmer, sec 8, h, 60, Portland R R 12. (Hascal, John, Deuain.)
- Whipple, Earl, (Bessie) laborer, sec 23, r, Portland, R R 8.
- Whipple, W H, (Anna) saw mill, sec 23, h, 40, Portland R R 8.
- Whitacer, Joe, (Alta) farmer, sec 3, r, 50, Portland R R 10. (Charley.)
- Whitenach, Benj, (Edith) merchant, sec 21, Portland R R 12.
- Whitenach, Cornelius, (Lucy) farmer, sec 28, h, 40, Portland R R 12. (Manda.)
- Whitenach, Grant, (Blanche) farmer, sec 28, r, 66, Portland R R 12.
- Whitenach, Irvin, (Vernie) well driller, sec 21, Portland R R 12.
- Whitenach, Joe, farmer, sec 28, h, 148, Portland R R 12.
- Whitenach, Nute, (Ellen) farmer, sec 20, w, 20, Portland R R 12.
- Wilkinson, C C, (Liddy) farmer, sec 4, h, 234, Portland R R 10. (Mabel.)
- Wilkinson, Cecil E, sec 5, Portland R R 12.
- Wilkinson, Chas, (Nettie) farmer, sec 3, r, 160, Portland R R 8. (Russell, Bertha.)
- Wilkinson, Clinton, (Golda) farmr, sec 4, r, Portland R R 10.
- Wilkinson, Earl, sec 22, Portland R R 10.
- Wilkinson, J S, farmer, sec 5, 118, Portland R R 12.
- Wilkinson, Leo E, sec 5, Portland R R 12.
- Winegardener, Elza, sec 22, Portland R R 10.
- Winegardener, Jack, (Rebecca) farmer, sec 22, r, 20, Portland R R 10. (Lena, Flossie.)
- Winegardener, John, farmer, sec 22, r, 120, Portland R R 10.
- Woods, Jasper, sec 7, Collett.
- Woods, Jennie, sec 7, Collett.

## Z

- Ziler, Cyrus, (Mattie) farmer, sec 25, h, 38, Salamoniam R R 1.
- Ziler, Jasper, (Retta) farmer, sec 25, h, 80, Salamoniam R R 1. (John, Homer, Scott, Bertha.)
- Ziler, Jonah, (Maud) laborer, sec 24, h, 40, Portland R R 8.

# RICHLAND TOWNSHIP DIRECTORY

CLARK R. BROTHERTON, Trustee.  
JOHN HAYS, JR., Solicitor.

## A

- Adams, A H, (Mary E) farmer, sec 24, r, 80, Redkey R R 1. (Mamie, Henman, May, Carl, Ralph.)  
Anderson, A, J, (Grace) farmer, sec 34, h, 40, Redkey R R 1. (Russell.)

## B

- Babb, H E, (Anna K) farmer, sec 29, h 20, j 46, Redkey R R 1. (Erville.)  
Babb, John W, (Nora) farmer, sec 17, r, 80, Dunkirk R R 2.  
Babb, O C, (Opal E) farmer, sec 32, r, 80, Albany R R 1. (Ethel.)  
Bader, A O, (Malissa J) farmer, sec 15, r, 2, Redkey R R 3. (Ola, Opal, Roy E.)  
Baker, Jesse, (Emeline) farmer, sec 3, h, 20, Dunkirk R R 2. (Raymond.)  
Baker, Mrs Mary, (widow) sec 3, Dunkirk R R 2.  
Bales, Eli C, (Harriet) farmer, sec 33, h, 10, Redkey R R 1. (Opal, Rolly, Emma, May.)  
Ball, C P, (Clara C) farmer, sec 12, r, 23, Redkey R R 3. (Earl, Helen.)  
Barber, Eli, (Sarah A) farmer, sec 2, w, 20, Dunkirk R R 2. (Bessie, Alice, Virgil, Earnest, Russell.)  
Beal, Charles, (Bessie) farmer, sec 12, r, 80, Redkey R R 2. (Lewis, Ottis.)  
Beeson, Thomas, farmer, sec 22, r, 30, Redkey R R 1. (Charlie, William, Zore I.)  
Bergdoll, A E, (Belle A) farmer, sec 32, h, 111, Redkey R R 1.  
Bergdoll, J W, farmer, Redkey R R 1. (Lulu O, Vera E.)  
Bergdoll, Harley, (Maria S) farmer, sec 27, j, 80, Redkey R R 1. (Flossie.)  
Berry, T J, farmer, sec 16, 60, Dunkirk R R 2. (Orval, Sarah, Lawson.)  
Bickwell, Al, farmer, sec 12, r, Redkey R R 3. (Jane, Belle, John, Martha.)  
Bolner Jesse, (Elvira) farmer, sec 9, r, Dunkirk R R 2.

- Booher, Henry, (Mary J) farmer, sec 13, j, 80, Redkey R R 2. (Norman, Leota, Russell, Millie C, Nessie M, Florence.)  
Boone, C R, (Nannie) farmer, sec 34, r, 80, Redkey R R 1. (Bouden, Beetdell.)  
Boots, A L, (Emma) farmer, sec 33, j, 55, w, 23, Redkey R R 1.  
Brotherton, C R, (Emma) farmer, sec 22, h, 120, Redkey R R 1. (Hodge, Goldie, John, Mabel, George, Mary, Lela.)  
Brown, E M, (Ella) farmer, sec 20, r, 40, Dunkirk R R 2. (Ervin B, Arthur, Frank, Claude, Mary, Isabelle.)  
Brubaker, S F, (Samantha) farmer, sec 21, w, 40, Redkey R R 1.  
Bullock, John, (Hattie) farmer, sec 17, h, 40, Dunkirk R R 2. (Florence, Robert.)

## C

- Call, R G, (Jennie) farmer, sec 16, r, 80, Dunkirk R R 2. (Augusta, Emma, Ida, Samuel.)  
Carder, Abraham, (Minerva) farmer, sec 36, h, 40, Redkey R R 1. (Parmer, May, Maggie, Rosemary.)  
Carder, Jno A, (Mary J) farmer, sec 24, h, 160, Redkey R R 1. (Edith, Fremont, Jasper.)  
Carter, C P, (Anna) farmer, sec 25, h, 40, Redkey R R 1. (Lucy.)  
Castle, Thomas, (Sarah) farmer, sec 22, h, 14, Redkey. ( Estella, Everett, Penn, Rosa.)  
Caylor, Wm, (Retta) farmer, sec 35, r, 80, Redkey R R 1. (Orval.)  
Chalk, Mary, sec 35, 40, Redkey R R 1. (Homer.)  
Clark, Delbert, (Elsie) farmer, sec 11, r, 80, Redkey. (Ella, Olga, Raymond.)  
Close, Nancy J, se c12, 20, Redkey R R 3. (Lela, Cora.)  
Clouse, Chas, (Opal) farmer, sec 16, r, 80, Dunkirk R R 2.

Clouse, R B, (Hettie) farmer, sec 16, r, 80, Redkey R R 1. (Ernest, Lena.)  
 Coffin, U S, (Mollie) farmer, sec 10, h, 80, Dunkirk R R 2. (Sherly.)  
 Coons, John, farmer, sec 35, 80, Redkey R R 1. (Leslie, Myrtle, Oliver.)  
 Cruca, Charles, (Rosa E) farmer, sec 23, w, 35, Redkey R R 1. (Luther L, Mary M.)  
 Crumley, Isaac, (Sarah E) farmer, sec 16, Redkey R R 1. (Clara M.)  
 Cultice, Martin, farmer, sec 14, r, 80, Redkey R R 3. (James.)  
 Current, B T, (Louisa) farmer, sec 36, h, 40, Redkey R R 1. (Esther, Mollie, Paul.)  
 Current, David, farmer, sec 23, 2, Redkey R R 1.

D

Davis, Armanis, farmer, sec 23, 44, Redkey R R 1. (Alicc.)  
 De Armond, J W, (Ona) farmer, sec 34, h, 140, Redkey R R 1. (Amy, Murray.)  
 Denney, Dace, (Clara) farmer, sec 2, r, 20, Dunkirk R R 2.  
 Denney, Harley, sec 12, Redkey R R 3.  
 Denton, John, (Mary) farmer, sec 3, r, 309, Dunkirk R R 2.  
 Dill, Lewis, (Victoria) farmer, sec 15, j, 80, h, 26, Redkey R R 1. (Osa N.)  
 Dill, Samuel, (Lorenda) farmer, sec 29, r, 52, Redkey R R 1.  
 Dillman, Robt, (Mary) farmer, sec 17, r, 160, Dunkirk R R 2. (Burton, Leocna.)  
 Dill, Jacob A, (Nettie) farmer, sec 14, h, 55, Redkey R R 3.  
 Driscoll, W S, laborer, sec 9, Dunkirk (William, Carl, Anna, Cora, Mamie.)  
 Duffy, Jas, (Rosa B) mould wkr, sec 16, r, Dunkirk R R 2. (Julia, Mary.)  
 Dull, J.H., (Rebecca) farmer, sec 34, r, 240, Redkey R R 1. (Charles, Iva, Leonard, Lida, Eugene.)  
 Dunnington, T M, (Rebecca) farmer, sec 25, w, 70, Redkey R R 1. (John.)

E

Ellis, W E, Dunkirk R R 2.  
 Ervin, John, (Dora) farmer, sec 10, r, 80, Dunkirk R R 2. (Herbert, Ray, Francis, Mary.)  
 Evans, Jas W, (A J) farmer, sec 22, h, 80, Redkey.  
 Evans, Jesse, farmer, sec 34, 80, Redkey R R 1. (Paul.)

Evans Jno B, (Margaret) farmer, sec 23, h, 80, Redkey R R 1. (Irene, Rhoda.)  
 Evilsizer, Henry, (Winifred) farmer, sec 9, r, 160, Dunkirk R R 2. (Bertaa, Hazel.)

F

Fager, C M, farmer, sec 21, 2, Dunkirk R R 2.  
 Fager, S A, (Anna) farmer, sec 17, w, 60, Dunkirk R R 2. (Ray.)  
 Fishback, E C, (Ellen) farmer, sec 27, h, 137, Redkey R R 1. (Charles, Frank, Harry, William, Annabell.)  
 Friddle, O B, (S J) rural carrier, sec 26, r, 5, Redkey R R 1. (Nydia, Russell.)  
 Frye, Ferdinand, (Susan) farmer, sec 10, j, 80, Dunkirk R R 2. (Earl, Nellie.)

G

Gary, Joseph I, (Lilly) farmer, sec 2, r, 80, Redkey R R 3. (Charles, Mary, Maud, Lelah.)  
 Goodlin, James, (Julia) farmer, sec 16, r, 80, Dunkirk R R 2. (Catharine, Myrtle.)  
 Gordon, S P, (Martha) farmer, sec 28, h, 80, Redkey R R 1. (Inez, Roy.)  
 Grady, Jno, Sr, (Catharine) sec 2, j, 137½, Redkey R R 3.  
 Grady, Wm, (Elizabeth) farmer, sec 2, r, 80, Redkey R R 3. (Agnes, Francis, John M, Patrick, William.)  
 Green, Morticai, (Sarah J) farmer, sec 15, r, 110, Redkey. (Barger, Celia, Clyde, Harmon, Ralph.)  
 Gunckel, E E, (Cathrine) farmer, sec 21, j, 115, Redkey R R 1.

H

Harrigan, Wm, (Mary) farmer, j. 40, Redkey R R 3.  
 Hayes, William, (Caroline) contractor, sec 16, r, Dunkirk R R 2. (Sheldon, Roland, Elizabeth.)  
 Heiston, Isaiah, (Laura) farmer, sec 12, h, 140, w, 20, Redkey R R 3. (Cora, William, Finley, Elsie, Emery.)  
 Hesser, J C, (Antimila) farmer sec 13, w, 96, Redkey R R 1. (Clinton.)  
 Hesser, Lewis E, (Harriet) painter, sec 24, h, 3½, Redkey R R 1. (Paul.)  
 Hickman, Calvin, (Hannah C) farmer, sec 28, h, 80, Redkey R R 1.  
 Hickman, Frank, (Hattie) farmer, sec 28, r, Redkey R R 1. (Edwin.)

Hickman, L L, (S H) farmer, sec 20, h, 37 $\frac{1}{2}$ , w, 37 $\frac{1}{2}$ , Redkey R R 1.  
 Hickman, O E, (Ella M) farmer, sec 13, h, 45, Redkey R R 1. (Lowell H.)  
 Hickman, Sen, (Bessie) farmer, sec 28, r, Redkey R R 1. (Kenneth.)  
 Hickman, Wm, farmer, sec 28, r, Redkey R R 1.  
 Hidy, Oscar, (Daisy) farmer, sec 10, h, 52, Dunkirk R R 2. (Eva, Opal, Elizabeth, Edith, Oliver, Cleo, Martha.)  
 Hoppes, Jno H, (Mary) farmer, sec 13, j, 20, Redkey. (Thursa P.)  
 Horine, Wm, (Catharine) farmer, sec 22, j, 1, Redkey R R 1. (Luther, Merle, Lida, Joseph, Clyde.)  
 Hudson, O E, (Lottie) farmer, sec 3, r, 130, Dunkirk R R 2.  
 Hutchens, Martha, sec 14, Redkey R R.

## J

Jackson, Henry, (Ida) laborer, sec 4, r, 5, Dunkirk. (Ada, Esther.)  
 Jetmore, Isaac, (Mary J) farmer, sec 16, w, 4, Dunkirk R R 3.  
 Johnston, Hiram, farmer, sec 27, j, 76, Redkey R R 1.  
 Johnston, Isaac, Redkey R R 1.  
 Johnston, Jno F, (Linah) farmer, sec 27, h, 16, Redkey R R 1. (Willard W, Emery E, Chester C, Osta M, Osa, Ada.)

## K

Keesaer, Wm, (Rachael) farmer, sec 21, r, 160, Redkey R R 1. (Harry, Agnes.)  
 Kinley, Davis, farmer, sec 1, h, 65, Redkey R R 3. (Adeline, Emma, Maggie E.)  
 Kinley, Wm, farmer, sec 1, j, 77, Redkey R R 3. (Martha, Jessie.)  
 Kain, Wm, (Luella) farmer, sec 25, r, 55, Redkey R R 1. (Otta, Blanche, Della, John, Smith.)  
 Kelley, D M, (Estella) farmer, sec 23, r, 250, Redkey R R 1. (Blanche.)  
 Knuckles, Francis, (Sarah) farmer, sec 14, r, 123, Redkey R R 1.

## L

Lanning, Van, (Ora) farmer, sec 35, r, 18, Redkey R R 1. (Harry, Bertha.)  
 Laughlin, Jas R, (Mary Anna) farmer, sec 12, h, 59, Redkey R R 3. (Abraham, Wingert, Jas H, Emma.)  
 Lawson, Chas, (Sarah) farmer, sec 36, r, 160, Redkey R R 1. (Bertha, Alva, Ethel, Jesse, Ray.)

Learned, Jas S, (Susanna) farmer, sec 27, h, 74, Redkey R R 1. (Peter E, Walter.)  
 Long, Jas B, (Sussetta) farmer, sec 15, w,  $\frac{1}{4}$ , Redkey R R 1. (Wm E, O C, John L, Russell A, Wm M, Chas D.)  
 Lucas, Chas, (Ollie) farmer, sec 24, r, 20, Redkey R R 1.  
 Luzadder, E E, (Jessie) farmer, sec 25, r, 94, Redkey R R 1. (Emma, Fred.)  
 Luzadder, John W, farmer, sec 25, 50, Redkey R R 1. (Rebecca, Rosa.)  
 Luzadder, Nancy J, sec 25, 100, Redkey R R 1.  
 Luzadder, W G, (Catharine) farmer, sec 25, h, 50, Redkey R R 1. (Robert, Harry.)

## Mc

McConnell, Chas A, (Mary M) dairyman, sec 21, h, 17, Redkey R R 1. (Nellie, Gladys, Geo, Beetly.)  
 McConnell, farmer, sec 21, 34, Redkey R R 1.  
 McMillan, A C, (Sarah J) farmer, sec 25, h, 12, Redkey R R 1. (Ira, Oscar.)  
 McMillan, M D, (Elizabeth) farmer, sec 35, h, 40, Redkey R R 1. (Denney C.)  
 McRoberts, Geo, (Mary J) farmer, sec 2, w, 80, Dunkirk R R 2.

## M

Maitlen, Arlie, (Grace) farmer, sec 11, Dunkirk R R 2.  
 Maitlen, Claude, farmer, sec 2, r, Redkey R R 3. (Maggie.)  
 Maitlen, Cole, (Catharine) tile factory, sec 14, h, 14 $\frac{1}{2}$ , Redkey R R 1. (Lilly, Belle, Cora, Jessie, Martha, Ray, Mary.)  
 Maitlen, Ruth A, farmer, sec 11, hrs, 115, Dunkirk R R 2.  
 Manley, John, (Mary) farmer, sec 4, j, 80, Dunkirk R R 2. (Ellen, Jane, Catharine, Loretta, Florence.)  
 Manor, C L, (Victoria) farmer, sec 33, h, 30, j, 80, Redkey R R 1. (Alpha, Raymond, Willie, Emma.)  
 Manor, C W, (Minerva) farmer, sec 28, h, 62, Redkey R R 1. (Harry W, Hazel A, Everett, Elliott.)  
 Manor, David, (Laura) farmer, sec 34, r, 80, Redkey R R 1.  
 Manor, Mrs Jane, sec 33, Redkey R R 1.  
 Manor, Jesse, (Lola) farmer, sec 34, 40, Redkey R R 1.  
 Manor, M E, (widow) sec 11, Dunkirk R R 2. (Cliff, Effie.)  
 Manor, Thomas, (Sarah) farmer, sec 34, h, 120, Redkey R R 1.

- Manor, Wm, (Jane) farmer, sec 33, h, 80, Redkey R R 1. (Hubert, George.)  
 Mercer, Wm, (Nancy) farmer, sec 35, r, 250, Redkey R R 1.  
 Miller, Harley, sec 12, Redkey R R 3.  
 Miller, J T, (Rebecca) farmer, sec 11, j, 47, Redkey R R 3. (Ruby O, Emery B, Edith O, Mildred A.)  
 Mock, Elmer, (Eva N) farmer, sec 1, w, 20, Redkey R R 2. (Vera, Forrest, Dolly.)  
 Mock, Jas B, (Manda E) farmer, sec 1, j, 20, w, 40, Redkey R R 2. (Eliza, Emery.)  
 Murphy, Geo A, (Korah) farmer, sec 29, j, 117, Redkey R R 1. (S Walker, Wilbur H, Anna L, Jennie W.)  
 Murphy, Thos J, (Della M) farmer, sec 34, h, 45, Redkey R R 1. (Mildred, Oliver M, William H, James H.)

N

- Neely, H M, (Victoria) farmer, sec 26, h, 240, j, 31, Redkey R R 1. (Burdette, L G, Jesse, Elmer, Mary J.)  
 Nibarger, C E, (Malissa) farmer, sec 22, r, 60, Redkey R R 1. (Chester, Reuben R.)  
 Nibarger, John, (Mollie) farmer, sec 23, h, 20, Redkey R R 1.  
 Norman, Jas, (Bertha) laborer, sec 4, r, Dunkirk R R 2. (Hueston, Benful, Helen, Burtis.)

O

- Ofterdinger, J S, (Mary J) farmer, sec 15, j, 78, Dunkirk R R 2. (Fern, Smith.)  
 Oisten, J A, (Mary) laborer, sec 16, r, 2, Dunkirk R R 2. (James, Jessie, Sherman, McKinley, Harry, Charles.)  
 Osborne, Alonzo, (Emma) farmer, sec 2, r, 80, Dunkirk R R 2. (Earnest, May, Lethe, Myrtle.)

P

- Phillips, Alva, (Ora) farmer, sec 3, r, Dunkirk R R 2. (Vergil.)  
 Ppills, Jesse, (Rebecca) farmer, sec 22, r, 120, Redkey R R 1. (Frank.)  
 Post, Henry (Barbara) farmer, sec 15, r, 80, Redkey R R 1. (Minnie, Peter, Caelia, Joseph, Henry, Loretta, Bonard.)  
 Purdom, John, (Elizabeth) laborer, sec 16, h, 1/2, Dunkirk R R 2.  
 Quinn, Frank, farmer, sec 11, hrs, 25, Dunkirk R R 2. (May.)

R

- Ray, J W, (Amanda) farmer, sec 17, w, 60, Dunkirk R R 2. (Otis B, Samuel Z.)  
 Rees, A W, (Addie) farmer, sec 21, r, 147 1/2, Redkey R R 1. (Hazel, William, Orval, Mabel.)  
 Rees, Wm D, (Mary C) farmer, sec 14, h, 177, Redkey. (Chas D.)  
 Reibolt, Chas, (Mary) farmer, sec 11, r, 20, Dunkirk R R 2.  
 Reynolds, Chester, (Laura) farmer, sec 36, h, 80, Redkey R R 1. (Wilbur, Swan.)  
 Reynolds, Geo T, (Ann E) farmer, sec 25, h 35, w 40, Redkey R R 1.  
 Rinker, J J, (Lilly) farmer, sec 35, r, 80, Redkey R R 1. (James H.)  
 Ritter, James (Phoebe) farmer, sec 36, j, 40, Redkey R R 1.  
 Ritter, Jos A, (Anna M) farmer, sec 35, r, 22, Redkey R R 1. (Jesse O, Elsie G, William H, Clarence T.)  
 Roberts, C W, (Sadie) broom maker, sec 22, h, 7, Redkey. (Rolla, Roberts, Eva, Cecil, Carmen.)  
 Robinson, Lyda, (widow) sec 4, j, 1, Dunkirk R R 2. (Donald, Denney.)  
 Rodreick, David, (Nora) farmer, sec 1, r, 48, Redkey R R 3. (Vilema, John, Emma.)  
 Ross, Elmer A, (Maud) farmer, sec 24, r, 60, Redkey R R 1.  
 Ryan, Seely, (Hannah) laborer, j, 1, Dunkirk R R 2. (Ethel M, Harris.)

S

- Sanders, Jno, (Susan) laborer, sec 16, r, 1, Dunkirk R R 2. (Anna, Harvey, Goldie, Mamie.)  
 Sandaw, Jesse, (Myrtle) farmer, sec 1, r, 80, Redkey R R 1.  
 Schooley, E G, (Fannie) farmer, sec 23, r, 190, Redkey R R 1. (Pearl, Alice, Harley, Charley.)  
 Schrack, Chas A, (Susie) farmer, sec 20, r, 70, Redkey R R 1. (Jessie, James.)  
 Selvey, S S, (Maude A) M D, sec 17, h, 15, Dunkirk R R 2. (James, Floss.)  
 Shields, Avilla (widow) sec 3, Dunkirk R R 2.  
 Shields Preston, (Mary) farmer, sec 3, h, 26, Dunkirk R R 2. (Lavina, Wilbur, Beckdolt.)  
 Shoemaker, Eli, (Minnie) farmer, sec 26, r, 80, Redkey R R 1. (Paris.)  
 Sidener, Edward, (Emma) farmer, sec 34, r, 80, Redkey R R 1. (Mandy.)

- Sites, P C, (Anna) farmer, see 20, r, 43, Dunkirk. (Stella, Frank.)
- Sloniker, Aaron, (Nellie) farmer, see 3, h, 50, Dunkirk R R 2.
- Slough, Jas, (Christina) farmer, see 9, r, 57, Dunkirk. (Ida M.)
- Smith, Harrison, (Ada) farmer, see 4, Dunkirk. (Lössie, Genevie.)
- Smith, Lewis M, (Emily) farmer, see 29, h, 165, Redkey R R 1. (Mabel, Nellie, Merril.)
- Smith, Miah, (Mahala J) farmer, see 4, j, 5, Dunkirk R R 2. (Minnie M, Ed, B C.)
- Souder, Orval, (Mattie) farmer, see 22, r, 50, Redkey R R 1. (Marie.)
- Stewart, Allen, (Sarilda) farmer, see 36, h, 40, Redkey R R 1. (Safe, Ree-c.)
- Stewart, John, (Savannah) farmer, see 25, w, 52, Redkey R R 1. (Lina, Ira, Thurl.)
- Stine, Henry A, (Anna) laborer, see 16, r, Dunkirk R R 2. (Russell, Raymond.)
- St John, L R, (Anna M) farmer, see 32, r, 116, Albany R R 1. (Carrol A, Paul M.)
- St John, R M, (Amy E) farmer, see 32, h, 100, Albany R R 1. (Harry E, Lora D, Cecil M, Naomi G.)
- Stover, Samuel, (Ella) farmer, see 17, r, 64, Dunkirk R R 1. (Etta, Osie, Bertha, Nadie, Onley, William.)
- Stover, Sarah E (widow) see 17, 64, Dunkirk R R 1.
- Stover, William, laborer, see 17, Dunkirk R R 1.
- Strait, Benj, (Jennie) gardener, see 16, r, 1, Dunkirk R R 2. (Harry, Guy, Fay, Kenneth, Doris.)
- Stratton, Chas N, (Sarah E) farmer, see 16, r, 80, Dunkirk R R 2. (Fay L, Ray A.)
- Strong, J A, (Emma) farmer, see 28, h, 134, Redkey R R 1. (John, William.)
- Stump, Tillie, see 2, Dunkirk R R 2.
- Swhier, Geo W, (Anna A) farmer, see 24, h, 80, Redkey R R 2. (Joe, Jessie, Bernice, Russell.)
- Thary, Jacob, (Barbara) laborer, see 4, w, 23, Dunkirk R R 2.
- Thomas, Catherine, Grace, (care S S Selvey) Dunkirk R R 2.
- Thomas, W I, Dunkirk R R 2.
- Thompson, Daniel, (Lucinda) farmer, see 16, r, 1, Dunkirk R R 2.
- Thornburg, Eugene, (Margaret) farmer, see 26, h, 80, Redkey R R 1. (Opal, Osta.)
- Thornton, Jno W, farmer, see 1, h, 48, Redkey R R 3. (Sophia, Chester.)

## T

## U

- Upp, N G, (Nannie B) farmer, see 22, r, 140, Redkey R R 1. (Joseph.)

## W

- Wells, Wm, (Flora) farmer, see 36, r, 160, Ridgeville R R 13. (Carson, Nettie, Daniel, Wells.)
- Whetsel, Daniel, farmer, see 17, Dunkirk R R 2.
- Whetsel, Ethelbert, (Hettie) see 17, Dunkirk R R 2. (Herschell J, De-llolis, Julia, Tinc.)
- Whitaker, Daisy, Lowell, Florence, Omer, (care Jno Deaton) Dunkirk R R 2.
- Whitesell, Michael, (Florence) farmer, see 11, w, 13, Redkey R R 3. (Alva, Wm, Armel, Lilly, Glenn.)
- Wilson, Wm G, (Lillian) farmer, see 20, r, 40, Dunkirk R R 2. (Cecil.)
- Winegardner, Jos, farmer, see 11, r, 80, Redkey R R 3. (Eva.)
- Wise, Chas, (Rebecca) farmer, see 11, j, 80, Dunkirk R R 2. (Milton, Ina, Emmet.)
- Wiseman, Richard, (Virginia) farmer, see 15, h, 13, Redkey.
- Wright, J W, farmer, see 2, h, 50, Redkey R R 3. (Flora A, Orval, Virgil, Harry.)
- Wright, N E, farmer, see 3, h, 110, Dunkirk R R 2.
- Wyriek, W C, (Flora) oil worker, see 26, r, 7, Redkey R R 1. (May, Ray.)

# WABASH TOWNSHIP DIRECTORY

## A

- Adams, David W, (Harriet) farmer, sec 20, h, 80, Bryant R R 1.  
Adair, Garret, farmer, sec 33, 40, Portland R R 6.  
Adams, James J, (Margaret) farmer, sec 21, h, 245, Bryant R R 1. (Geo.)  
Adams, Seth, (Emma) farmer, sec 20, r, 80, Bryant R R 1.  
Adams, W L, (Barbara) farmer, sec 5, h, 7 $\frac{1}{2}$ , Bryant R R 1.  
Alig, Adam, (Lizzie) farmer, sec 33, h, 55.33, Ft Recovery R R 2. (Verona, Mary.)  
Alig, Wm, (Verona) farmer, sec 34, r, 172, Ft Recovery R R 2. (John.)  
Aschcraft, D C, (Viola) farmer, sec 32, h, 40, Portland R R 6. (Golda, Walter, John, Lehr.)  
Ashcraft, Minnie P, sec 30, 40, Portland R R 11.  
Ashcraft, Perry, farmer, sec 33, 28.45, Portland R R 6. (Nancy, Jessie.)  
Ashcraft, Wm S, (Blanche) farmer, sec 30, h, 40, Portland R R 11. (Gladys, Inez.)  
Atkinson, Wm, (Maud) farmer, sec 31, r, 69, Portland R R 6.  
Aukenbauer, Martin, (Katharina) farmer, sec 9, r, 60, Bryant R R 2.

## B

- Bechold, Jacob, (Minnie) farmer, sec 29, j, 80, Portland R R 11. (Harold, Gladys.)  
Beeler, Enos, (Ellen) farmer, sec 32, h, 320, Portland R R 6. (Arthur, Fred, Leona.)  
Beohm, J W, (Lilly) blacksmith, sec 5, 5, j, 8, Bryant R R 1. (Roy.)  
Boehm, J W, (Lilly) blacksmith, sec 5, w, 4.75, New Corydon. (Finley, Floyd, Morris, Lea.)  
Betz, George, farmer, sec 20, 15, Bryant R R 1. (Maud, Homer, Arthur, Harry.)  
Bickel, T J, (Goldie) farmer, sec 19, j, 80, Bryant R R 1.  
Bogardes, Almer, (Maggie) sec 7, r, Bryant R R 1.  
Bonifas, Henry, farmer, sec 7, r, 60, Bryant R R 1.  
Bonifas, Jacob, (Paulina) farmer, sec 7, h, 150, Bryant R R 1. (Clara, Gust, Philip, Ludvena, Frank, Lula.)

- Bonifas, Jacob N, carpenter, sec 9, 60, Bryant R R 2.  
Bonifas, Peter, (Anna) saloonist, New Corydon.  
Bricker, Charles, (Rosa) farmer, sec 8, r, 100, Bryant R R 2.  
Bricker, Henry, (Mary) farmer, sec 8, h, 100, Bryant R R 2. (Nic, Estella.)  
Bricker, John, (Katie) farmer, sec 17, h, 120, Bryant R R 2. (Anton, Matilda, Stephen, Otto, Eva, Frank.)  
Bruns, John A, (Lizzie) farmer, sec 10, h, 40, Bryant R R 2. (Romnald, Ed, Andrew.)  
Bryan, Amelia, sec 29, 126, Portland R R 11.  
Bryan, Amelia, sec 30, hrs, 80, Portland R R 11. (Noah, Arthur.)  
Bryant, Daniel, (Estella) farmer, sec 30, r, 80, Portland R R 11.  
Buckingham, Elias, (Ameda) farmer, sec 6, h, 40, Bryant R R 2. (Waldo.)  
Buckingham, Harry, (Myrtle) farmer, sec 5, r, 99, Bryant R R 2.  
Buettle, Adam, (Elizabeth) farmer, sec 16, h, 100, Bryant R R 1.  
Buettle, Joseph, (Mary) farmer, sec 22, h, 80, Bryant R R 1. (Celia, Dora, Clara, Julius, Lydie, Olie, Nettie, Laura, Olga, Paul.)  
Buettle, Peter, (Katie) farmer, sec 15, h, 60, Bryant R R 1. (Alois, Josaphine, Daniel, Ella, Jennie.)  
Burk, George, (Matilda) farmer, sec 5, w, 6 $\frac{1}{2}$ , Bryant R R 2.  
Burk, Levi, (Louisa) farmer, sec 4, h, 215, Bryant R R 1. (Walter, Alfred.)  
Burk, Seth, (Emma) farmer, sec 4, r, 115, Bryant R R 1. (Fredes, Dewitt.)  
Burriss, Charles, (Lulu) laborer, New Corydon.  
Bush, Wm S, (Mary) farmer, sec 33, r, 80, Portland R R 11. (Fern, Mina.)  
Butcher, Ellis, (Mary E) butcher, New Corydon.

## C

- Chew, C A W, (Rebecca) farmer, sec 6, j, 80, Bryant R R 1. (Archie, Bertha, Chas, Wm, Carrie.)  
Cunningham, Marion E, (Louisa) sec 6, h, 6 $\frac{3}{4}$ , Bryant R R 2.

## D

- Davidson, Wm, (Elizabeth) merchant, sec 33, w, 16, Ft Recovery R R 2. (Millie.)  
 Davidson, Wm T, (Millie) farmer, sec 19, r, 80, Portland R R 11. (Charles, Ora.)  
 Dock, Fred, (Susannah) retired farmer, sec 22, h, 125, Ft Recovery R R 2.  
 Drake, Harvey, (Mary) farmer, sec 31, h, 180, Portland R R 11. (Lydia.)

## E

- Eichen, Peter, (Veronica) farmer, sec 28, w, 78, Portland R R 11. (Lizzie, John.)  
 Eis, David, farmer, sec 20, r, 20, Bryant R R 1. (Cora.)  
 Engle, Daniel, (Mercy) farmer, sec 20, w, 20, Portland R R 11.

## F

- Fennig, Charles F, farmer, sec 27, 80, Portland R R 11.  
 Fennig, Geo W, (Sarah) farmer, sec 10, h, 131, Bryant R R 2. (Arthur, Harry, Minnie.)  
 Fennig, James E, (Maggie) farmer, sec 15, h, 128, Bryant R R 2. (Lula, Dalphy.)  
 Fennig, John T, (Eunice) farmer, sec 22, h, 161.26, Portland R R 11. (Bertha, Homer, Flossie, Perlie, Walter.)  
 Fennig, Louis P, (Ida) druggist, New Corydon. (Edward, Lizzie, Fred, May, Willie, Alvin.)  
 Pentus, Wm, (Clara) butcher, New Corydon. (Otto.)  
 Fifer, Jacob G, (Addy) farmer, sec 6, r, 42, Bryant R R 2.  
 Fischer, Gabriel, (Rosa) farmer, sec 21, h, 120, Bryant R R 1. (Wm, Auston, Louis, Bertha, Anna, Tressie, Hannah.)  
 Fravel, Mary E, retired, New Corydon.  
 Fritzinger, Andrew, (Lillie) farmer, sec 7, h, 80, Bryant R R 1.  
 Fritzinger, John F, (Lena) farmer, sec 16, h, 180, Bryant R R 1. (Earnest, Holda, Irena, Lawrence.)

## C

- Garlinger, Henry (Mary M) sec 28, h, 60, Portland R R 11. (Mabel, Alma, Adde, Harold.)

- Garlinger, Mary M, sec 28, 4, Portland R R 11.  
 Gibbins, Mary (widow) sec 10, 40, Bryant R R 2. (Maggie, Maud, Carrel, Frank.)  
 Gibson, Elmer, farmer, sec 28, r, 67, Portland R R 11.  
 Gibson, Jacob, (Lucile) farmer, sec 31, h, 40, Portland R R 11.  
 Gibson, Mary E, (widow) sec 28, 67, Portland R R 11.  
 Gibson, Susan, (widow) sec 32, hrs, 120, Portland R R 11.  
 Gibson, Wesley, (Julia) farmer, sec 28, r, Portland R R 11.  
 Gibson, Wm, (Sioma) farmer, sec 33, h, 162.79, Portland R R 11. (George, Perly.)  
 Goble, John, (Mary) farmer, sec 8, h, 40, Bryant R R 1. (Cornelius, Peter, Rosa, Anton.)  
 Goss, Charley, (Augusta) farmer, sec 17, r, 76, Bryant R R 2.  
 Grile, Adam, (Rachel J) j, 80, Bryant R R 1. (Fred, Russell, George, Ola, Dessie, Helen, Ezra.)

## H

- Haffner, Elmer, (Lillie) farmer, sec 6, r, 80, Bryant R R 1. (Cloyd, Forrest, Fern.)  
 Hartnagle, Stephen, (Mary) farmer, sec 8, r, 80, New Corydon.  
 Hartnagle, Vincent, (Agnes) farmer, sec 8, h, 160, Bryant R R 2. (Peter, Nic, Rosa, Henry, Anna.)  
 Hasson, Margaret (widow) sec 28, 60, Portland R R 11.  
 Heath, James, (Ellen) farmer, sec 29, h, 200, Portland R R 11. (Logan, Lydia, Maud, Russell.)  
 Hierholzer, Henry, (Tressie) farmer, sec 9, r, 80, Bryant R R 2.  
 Hierholzer, John, (Paulina) carpenter, sec 8, w, 20, Bryant R R 2. (George.)  
 Hierholzer, Meinrad, (Helena) sec 9, h, 80, Bryant R R 2. (Catie, Alois, Leo.)  
 Hornan, Bernard, (Mary) farmer, sec 27, h, 100, Ft Recovery R R 2. (August, Amelia.)  
 Hornan, Gerhard, (Katie) farmer, sec 34, h, 115.76, Ft Recovery R R 2. (Dora, Artilla.)  
 Houser, Adam, farmer, sec 6, 10, Bryant R R 2.  
 Houser, Amos, (Mary R) druggist, w, lot, New Corydon.  
 Houser, L R, (Lizzie) farmer, w, lot, New Corydon. (Dallis, Orvil.)



Houser, Philip A, (Mattie) farmer, sec 6, h, 26.60, Bryant R R 2. (Luetta, Cleo.)  
 Huart, Nic, (Veronica) retired farmer, w, lot, New Corrydon. (Mary, Anna, Louis, Rosa.)  
 Huey, Henry Z, (Maggie) tile mfgr, sec 30, h, 6.75, Portland R R 11. (Clara, Minnie, May, Fred, Vergil, Haskel.)

## I

Inechan, George, (Katie), stock breeder and farmer, sec 19, h, 80, Bryant R R 1. (Frank, Harvey, Albert, Jenetta, Mary.)

## K

Keller, Chester, (Katie) farmer, sec 29, r, Portland R R 11.  
 Keller, Leroy, (Clara) farmer, sec 29, r, Portland R R 11.  
 Keller, Lucinda, farmer, sec 29, 40, Portland R R 11. (Fred, Maud, Russell, Wm.)  
 Kelly, Clement L V, (Mary) farmer, sec 7, h, 80, Bryant R R 1. (Murlie, Augustus.)  
 Kelly, Farnando E, (Maud) farmer, sec 7, h, 80, Bryant R R 1. (Russell, Vada.)  
 Kelly, Perry, (Mary) farmer, sec 8, j, 80, Bryant R R 1. (Rosa, Myrtle, Emery, Oliver, Jacob, Edward.)  
 Kelly, Wm M, (Emma) farmer, sec 8, h, 144, Bryant R R 1. (Mettie, Harley.)  
 Kenney, Edward, (Mary A) merchant, sec 5, h, lots, New Corrydon. (Katy, Arthur, Mary.)  
 Kile, Henry, (Ellen) farmer, sec 33, r, 80, Portland R R 11. (Della.)  
 Kirby, O V, (Emma) farmer, sec 30, r, Portland R R 11.  
 Kurtz, James, (Sarah) farmer, sec 6, r, 54, Bryant R R 2.

## L

Langenhorst, Frank (Francis) farmer, sec 10, h, 89.6, Bryant R R 2. (Adam, Joseph, Eva, Gladys.)  
 Lanx, John A, Jr, (Clavie) farmer, sec 15, h, 40, Bryant R R 2.  
 Lanx, John, Sr, (Elizabeth) farmer, sec 16, h, 140, Bryant R R 2. (Frances, Victoria, Frank.)  
 Lanx, Joseph P, (Frances) farmer, sec 7, h, 40, Bryant R R 2.  
 Lanx, Mary A, sec 17, hrs 80, Bryant, R R 2. (Lizzie, John, Albert.)

Lanx, Rosa, sec 17, 40, Bryant R R 2.  
 Leonhard, J P, farmer, sec 3, 120, Portland R R 11. (Fred, Fern.)  
 Leshner, Nicholas, (Margaret) farmer, sec 17, h, 40, Bryant R R 2. (Lena, Anna, Tressie, Clara, Tilda, Rosa, Alois.)  
 Logan, T W, (Alma) farmer, sec 32, h, 159, Portland R R 11. (Lizzie.)  
 Luttmann, George, (Dora) farmer, sec 20, h, 160, Bryant R R 1. (Homer, Olice, Ada, Allen.)  
 Luttmann, John, (Minnie) farmer, sec 20, h, 60, Portland R R 11. (Lydia Ethel)

## MC

McLain, Walter L, (Anna) farmer, sec 33, j, 43, Portland R R 11.  
 Martin, Adam, (Mary) retired farmer, New Corrydon.

## M

Martin, George, (Caroline) merchant, New Corrydon.  
 Martin, Henry, (Anna) merchant, New Corrydon. (E G.)  
 Martin, J E, (Alla) merchant, New Corrydon.  
 May, Gerhard, (Rosina) farmer, sec 21, h, 80, Portland R R 11. (Lidvena, Caroline, John, Carmice, Lizzie.)  
 Mertz, Michael, (Mary) farmer, sec 34, h, 70, Ft Recovery R R 2.  
 Meyer, J W, (Clara) teacher, New Corrydon.  
 Middendorff, Henry, (Hannah) farmer, sec 27, h, 140, Ft Recovery R R 2. (John, Cardula, Edward.)  
 Miller, Adam, (Bell) farmer, sec 4, r, Bryant R R 2.  
 Miller, Alois, (Catie) farmer, sec 17, h, 40, Bryant R R 2.  
 Miller, Barney, (Nancy M) farmer, sec 6, w, 36, Bryant R R 2.  
 Minch, John, (Veronica) farmer, sec 9, h, 80, Bryant R R 2. (Edward, Lewis, Mary, Lissie, Mathias, Veronica.)  
 Minch, Mathias, farmer, sec 9, 120, Bryant R R 1.  
 Minch, Mary, sec 10, hrs, 140, Bryant R R 1. (John, Alois, August, Henry, Michael.)  
 Minch, Peter, (Sarah) farmer, sec 9, r, Bryant R R 1. (Mary, Wm, Anna, Gusta, Charles.)  
 Minnick, Nicholas, (Mary) sec 18, h, 80, Bryant R R 2.  
 Minnick, Nicholas, Jr, (Maggie) farmer, sec 19, h, 40, Bryant R R 1.

Minnick, Peter J, (Lena) farmer, sec 19, h, 80, Bryant R R 1.  
 Moes, John B, (Mary) farmer, sec 10, h, 100, Bryant R R 2. (Lissie, Tressie, Anthony, Frank, Alois, Joseph, Victory.)  
 Mowery, John, (Delana) saw mill, New Corrydon.  
 Mullenkamp, Benjamin, (Anna) farmer, sec 21, h, 208, Portland R R 11. (Joseph, Frances, Elenora, Caroline, Sylvester, Josephine, Augustus.)  
 Mullenkamp, Wm, (Clara) farmer, sec 34, h, 90, Ft Recovery R R 2. (Verona.)  
 Muth, Charles, (Katharina) merchant, New Corrydon. (Edith.)  
 Muth, Henry, (Mattie) tinner, r, New Corrydon.  
 Myer, Jacob, (Nancy) farmer, sec 3, h, 95, Bryant R R 2.

## P

Patterson, Levi, (Dora) farmer, sec 20, h, 80, Bryant R R 1.  
 Patton, Wm, (Clara) farmer, sec 3, h, 185, Bryant R R 2. (Myrtle.)  
 Popp, George, (Abbie) farmer, sec 15, r, 128, Ft Recovery R R 2.  
 Post, Joseph, (Katie) farmer, sec 18, h, 80, Bryant R R 2. (John, Ferdinand.)  
 Pyle, John C, (Christena) merchant, New Corrydon. (Robert.)  
 Pyle (Doc) Robt, (Nettie) farmer, sec 7, r, 40, Bryant R R 2.

## R

Ralston, Augustus, (Rosetta) physician, sec 5, 160, New Corrydon. (Augustus, Vernon.)  
 Reed, C T L, (Nora) teacher, New Corrydon.  
 Reed, Hezekiah, (Harriet) undertaker, sec 5, h, 80, Bryant R R 1. (Oliva, Albert, Leo, Rosetta, Calcestena.)  
 Reinhard, Katie, sec 5, hrs, 80, Bryant R R 1. (Elnora.)  
 Reitz, John, (Katie) farmer, sec 18, h, 80, Bryant R R 1. (Theodore, Edward, Andrew, Phillip, Clara.)  
 Reitz, John L, farmer, sec 21, 40, Bryant R R 1.  
 Reitz, Joseph, (Verona) farmer, sec 15, j, 80, Bryant R R 1.  
 Remaklus, Adam, (Gertrude) farmer, sec 6, h, 80, Bryant R R 1. (Mary, Nicholas, Sophia, Susan, Emma, Estella.)

Remaklus, Joseph, (Gertrude) farmer, sec 18, h, 75, Bryant R R 1. (Nicholas, Frank, Adam, William, Anna, Matilda, Ves.)  
 Reynolds, J W, (Minnie) barber, sec 6, r, Bryant R R 2. (Curtis, Allis, Gladys, Artie, Paul, Marree.)  
 Richison, Frank, (Sarah) farmer, sec 30, j, 80, Portland R R 11. (Burlie, Silvia, Guy.)  
 Ritenhour, Charles, (Dell) laborer, New Corrydon. (Herbert, Golda, Mabel, Bessie.)  
 Rockwood, Henry, (Rebecca) farmer, sec 4, w, 52, Bryant R R 2. (Plato.)

## S

Saxman, Adam, (Lizzie) tp trustee, sec 5, New Corrydon. (Emmit, Nellie.)  
 Saxman, Fred, (Dora) farmer, sec 22, r, Ft Recovery R R 2. (Paul, Everett, George, Eva.)  
 Schench, W F, Dr, (Preska) physician, New Corrydon.  
 Scherock, Phillip, (Lizzie) farmer, sec 16, h, 80, Bryant R R 1. (Edward, Chas, Andrew, Irena, Clara, Daniel, Lewis, Fedelias.)  
 Schindler, Elmer, (Tekla) laborer, sec 18, r, Bryant R R 2.  
 Schindler, Gustave A, (Maggie) farmer, sec 18, h, 65, Bryant R R 1. (Daniel, Lois, William, Adolph, Clara.)  
 Shepherd, David, (Mary A) farmer, sec 30, r, Portland R R 11. (Wm.)  
 Smith, Frank, (Anna) farmer, foreman at Convent, sec 16, Bryant R R 2.  
 Smith, S W, (Edna W) farmer, sec 30, j, 80, Portland R R 11. (Viera, Fred, Ernest.)  
 Snoke, W A, Dr, (Arnes) physician, New Corrydon.  
 Snyder, Edward, (Gertrude) merchant, and farmer, sec 16, w, 40, Bryant R R 1. (Arthur, Sadie.)  
 Stettler, John, (Susannah) laborer, New Corrydon. (George, John.)  
 Stolz, Adam, (Elizabeth) farmer, sec 9, h, 195.7, Bryant R R 1. (Charles, Katie.)  
 Stolz, George, (Dessie) laborer, sec 5, h, 40, New Corrydon.  
 Stolz, Jacob, (Riekey) farmer, sec 5, r, New Corrydon. (Lora, Meriam.)  
 Stone, Emily, farmer, sec 33, 40, Portland R R 6. (Benjamin, Eva, Belva, Raleigh, Calvin, Lizzie.)  
 Stone, John E, (Anna) farmer, sec 28, h, 60, Portland R R 11.  
 Switzer, John, farmer, sec 6, 39, Bryant R R 2. (John H.)

## T

- Tectors, Hiram, (Sarah Ann) farmer, sec 31, h, 160, Portland R R 6.  
 The Female Society of P B, farming, sec 16 and 9, 294, Bryant R R 2. (Rev Serapin, Kunkleer, Anselin, Smith and Felix Grabb.)

## U

- Uleman, Peter, (Susan) farmer, sec 7, h, 70, Bryant R R 2. (Celesta, Edward, Clara, Nora, Susan, Harman, Sylvester, Martha.)

## W

- Wagner, Henry, farmer, sec 18, 80, Bryant R R 1.  
 Wagner, John H, farmer, sec 17, 70, Bryant R R 2. (Norbart, Alfred, Reymond, Caroline.)  
 Wagner, Peter, (Mary) farmer, sec 17, h, 60, Bryant R R 2. (Isadora, Wm, Tillie, Anna.)  
 Wagner, Philip, (Tresia) farmer, sec 18, r, 80, Bryant R R 1.  
 Walker, Solomon, (Millie) laborer, sec 18, r, Bryant R R 2. (Harry, Bes-sie, Blanche.)  
 Walter, Charles A, (Nellie) painter, New Corrydon.  
 Walter, William, (Frances) farmer, h, 40, Bryant R R 1. (Henry.)  
 Walters, E R, (Rosa) mail carrier, sec 5, New Corrydon.  
 Walter, Henry, (Mary) farmer, sec 22, h, 120, Portland R R 11. (Earl, Cora, Ethel. .

- Weil, John, (Maggie) farmer, sec 22, h, 207, Bryant R R 1.  
 Weil, Katharine, farmer, sec 15, 40, Bryant R R 1.  
 Welch, Peter, (Elizabeth) farmer, sec 17, w, 40, Bryant R R 2. (Ben, Rosa, Jennie, Henry, Peter, Joseph.)  
 Welling, John, (Clara) farmer, sec 3, h, 194, Bryant R R 1. (Henry, Lizzie, Theodore.)  
 Wellman, Garrett, (Mary) farmer, sec 9, h, 75, Bryant R R 1. (Arona, Clara, Anna, Joseph, Josephina.)  
 Wellman, Wm, (Sophia) farmer, sec 27, h, 78, Portland R R 11. (Sevina, Sebastian, Edward, Phillip, Francis, Elnora.)  
 Welsh, Lawrence, (Katharina) farmer, sec 19, h, 80, Bryant R R 1. (Adam, Lizzie, Henry, Frank.)  
 Wheeler, George, (Nellie) laborer, sec 29, r, Portland R R 11. (Verlana, Albert.)  
 Wheeler, Melvin E, (Lillie) farmer, sec 29, r, 60, Portland R R 11.  
 Wickelman, Clem, (Maggie) farmer, sec 20, h, 80, Portland R R 11.  
 Wickelman, John, (Lizzie) sec 3, h, 80, Bryant R R 1. (Clara, Joseph.)  
 Wiest, Solomon, (Ellen) farmer, sec 6, w, 31.5, Bryant R R 2. (Ralph, Mary, Fred, Frank.)  
 Willhoff, Lawrence, (Gertrude) farmer, sec 8, h, 80, Bryant R R 2. (George.)  
 Willhoff, Martin, (Lissie) farmer, sec 8, r, 80, Bryant R R 2.  
 Williams, Watson, (Clara) farmer, sec 19, h, 80, Portland R R 11.

# WAYNE TOWNSHIP DIRECTORY

JACOB R. JONES, Trustee.

ERNEST DeBOLT, Solicitor.

## A

- Addington, C L, (Ida) farmer, sec 7, h, 100, Portland R R 2. (Oris, Harold.)  
Alexander, A C, (Nina) farmer, sec 5, h, 61, Portland R R 2. (Grace, May, Claude.)  
Alexander, Alfred, retired farmer, sec 5, 149 Portland R R 6.  
Alexander, Thomas, (Martha) farmer, sec 5, h, 45, Portland R R 2. (Charles, Don, Mary H.)  
Allen, Jacob (Mary) retired farmer, sec 34, w 1, h 59, Portland R R 4. (Chas.)  
Anderson, A W, (Lillie) carpenter, sec 22, j, 5, Portland R R 9. (Edith L.)  
Arbaugh, J G, farmer, sec 19, j, 40, Portland R R 2. (S E, Fay M.)  
Artman, John, (Susan I) farmer, sec 14, h, 120, Portland R R 9. (Hiram, Pearl.)  
Ashcraft, Louis, (Malinda) farmer, sec 11, h, 40, Portland R R 9. (Guy, Cheltz, Emma, Thurman.)  
Ashley, G R, (Mahala E) farmer, sec 33, Portland R R 12.  
Ashley W D, (Dossia) farmer, sec 34, Portland R R 4. (Ora, Nora.)  
Atkinson, Thomas, (Mary) farmer, sec 24, j, 40, Portland R R 6. (Ruth, Ethel.)

## B

- Batter, Earl, (Nannie) farmer, sec 11, r, Portland R R 9. (Charles, Ray.)  
Beals, O, (Delia) farmer, sec 8, r, Portland R R 9.  
Beard, Sarah, (widow) sec 33, 1, Portland R R 12. (Lula.)  
Beeler, S A, (Maida) farmer, sec 13, h, 50, Portland R R 3. (Orlia, Roy, Carley, Perth.)  
Behdolt, E A, (Jessie) farmer, sec 2, r, Portland R R 6. (Oriol.)  
Bechtell, George, (Susie) farmer, sec 3, j, 100, Portland R R 6. (Henry, Kate.)  
Bell, Amanda, (widow) sec 12, 80, Portland R R 9.

- Bell, John, farmer, sec 12, 40, Portland R R 9. (Emma.)  
Bell, Louis M, (Polly), farmer, sec 10, h, 100, Portland R R 9.  
Berkheimer, J L, (Viola) laborer, sec 30, r, Portland R R 10. (Merle, Lethia, Fern, Clara, Wilbert.)  
Berkheimer, W F, (Elizabeth) retired, sec 33, r, Portland R R 10.  
Bibler, Noah, (Catharine) farmer, sec 24, Portland R R 6.  
Bibler, Martha, teacher, Portland R R 6.  
Bird, A W, (Manerva) farmer, sec 31, j, 80, Portland R R 5. (Charles, Wm, Ethel, Ralph, Mary, Teddy R.)  
Bisel, A C, (Hannah) farmer, sec 18, h, 72, Portland R R 2. (Eva, Nora.)  
Black, A L, merchant, sec 27, 81, Portland R R 5.  
Black, Sarah (widow) sec 27, Portland R R 5.  
Black, George, (Belle) timber buyer, sec 32, h, Portland R R 12.  
Black, I O, (Anna) farmer, sec 29, h, 40, j, 2.25, Portland R R 12. (Lena, Clorice, Leon, Fred, Keith.)  
Black, Jas, (Hannah) farmer, sec 18, Portland R R 2.  
Black, Wesley, (Hariett) farmer, sec 34, h, 40, Portland R R 8.  
Boekover, A H, (Eliabeth) constable, sec 33, w, Portland R R 10. (Will.)  
Bolen, John, (Sarah) blacksmith, sec 33, Portland R R 12. (Gadys, Francis.)  
Bolen, Melvina, (widow) sec 33, 5, Portland R R 12. (Nettie.)  
Bolen, W H, farmer, sec 27, 35, Portland R R 4. (Pearl.)  
Bone, Perry W, (Addie) farmer, sec 5, h, 50, Portland R R 2. (Erwin D, Jessie.)  
Bo-worth, Dick, (Minnie) farmer, sec 29, w, 8, Portland R R 5. (Cecil.)  
Bowsman, Joana, sec 19, 36, Portland R R 7. (Charles, Morris.)  
Bragg, Henry, (Charlotte) plasterer, sec 30, w, 1/2, Portland R R 10.  
Brookman, John, (Caroline) farmer, sec 7, h, 70, Portland R R 2. (David, Ray, Ana, Dora.)

Brookman, J E, (Pearlie) farmer, sec 18, r, Portland R R 2.  
 Brosher, Henry, farmer, sec 27, 20, Portland R R 8. (John.)  
 Brosher, James, farmer, sec 18, r, Portland R R 2. (Juditha J, Peter F.)  
 Brown, Andy, laborer, sec 33, r, Portland R R 12. (Bennie.)  
 Burk, Cyrus, (Jennie) farmer, sec 11, h, 80, Portland R R 9. (Ray, Donald.)  
 Bye, Jack, (Jane) farmer, sec 14, h, 20, Portland R R 9. (Reita, Charles, Eva)

## C

Case, C E, (Clara) farmer, sec 28, r, Portland R R 12. (Marie, Kinnard, Kenneth.)  
 Caster, Bertha, teacher, sec 26, Portland R R 4.  
 Caster E, farmer, sec 26, r, Portland R R 4.  
 Caster, H E, (Josephine) farmer, sec 26, h, 120, Portland R R 4.  
 Caster, James, teacher, Portland R R 4. (Ruby, Ruth.)  
 Caster, W A, (widow) sec 26, 80, Portland R R 4. (Alice, Iris, Dill, Erma, Wm, Elsie.)  
 Champ, L N, (Addie) farmer, sec 6, r, Portland R R 2. (Odie, Ershal, Asa, Virgie M.)  
 Christman, John H, (Jennie) farmer, sec 5, r, Portland R R 6.  
 Christman, Alfred, laborer, Portland R R 6.  
 Clark A H, (Henrietta) farmer, sec 31, 150, Portland R R 13.  
 Collins, Charles, (Stella) farmer, sec 19, r, Portland R R 2. (Harold, Charles.)  
 Cook, C W, (Mary E) minister, sec 35, r, Portland R R 8. (W F.)  
 Cook, P M, (Mary E) farmer, sec 14, h, 120, Portland R R 9.  
 Cox, Lewis, (Addie) farmer, sec 33, j, 80, Portland R R 10. (Reginold, Genevieve.)  
 Coughman, John, (Martha) sec 33, r, Portland R R 10. (Lillie, Anna, Wm, Inez, Thermal.)  
 Coulson, J R, (Sarah G) farmer, sec 31, r, Portland R R 5. (Glen, Charles, Anna.)  
 Coulson, Rachel, (widow) sec 31, 91, Portland R R 5.  
 COUNTY INFIRMARY, E S. Jones, Supt, sec 3, 360, Portland R R 9.  
 Courtney, David, (Etta) laborer, sec 33, r, Portland R R 10.  
 Creedan, John, (Flora) farmer, sec 14, r, Portland R R 3. (Stella.)

Crickbaum, Jason, (Jane) farmer, sec 32, r, Portland R R 10.  
 Cummins, James, (Lottie) farmer, sec 28, r, Portland R R 8. (Eldon.)  
 Cummins, Jacob, (Nona) lineman, sec 39, h, 2, Portland R R 13. (Samuel W, Eugene, Edna.)

## D

DeBolt, Ernest, (Lillian) carpenter, sec 33, Portland R R 10. (Forest, Mark, Hazel.)  
 Doty, Sam, farmer, sec 33, r, Portland R R 10. (Lilly, Oliver.)  
 Dyer, John, (Annie) farmer, sec 16, r, Portland R R 12. (Ruth, Beatrice, Tressie.)

## E

Estell, J E, (Lucy) farmer, sec 9, r, Portland R R 9. (Ernest.)  
 Eyman, Julia, (widow) sec 29, 40, Portland R R 5.

## F

Ferguson, Lida, washerwoman, sec 33, Portland R R 10. (Carl, Oma, India.)  
 Ferguson, Thomas, laborer, Portland R R 10.  
 Finch, W M, (Mary H) farmer, sec 32, h, 59, Portland R R 13. (Ernest B, Marsh M.)  
 Flora, C O, (Nora) farmer, sec 12, r, Portland R R 9.  
 Fogler, Jerry, (Henrietta) farmer, sec 15, r, 180, Portland R R 3. (Forrest E, Jessie.)  
 Foltz, Jacob, (Nancy E) farmer, sec 15, h, 79, Portland R R 9. (Virgie.)  
 Foltz, Vernon, farmer, sec 14, 1, Portland R R 9.  
 Force, Wm, (Emily) retired farmer, sec 33, h, 5, Portland R R 12. (Walter.)  
 Franks, Leonard, (Susan) farmer, sec 11, h, 240, Portland R R 9. (Stella.)  
 Frasher, Della B, (widow) sec 23, Portland R R 13.  
 Frasher, E K, (Mamie) farmer, sec 23, r, 30, Portland R R 3. (Earl, Melbie, Marie, Eli.)  
 Freemeyer, W H, (Elizabeth) farmer, sec 2, w, 120, j, 40, Portland R R 6. (Fred.)  
 Fulton, Al, (Jennie) lime burner, sec 30, r, Portland R R 1. (Manford, Violet.)

## G

- Gagle, Jacob, (Eliabeth) farmer, sec 2, h, 80, Portland R R 9. (Paul D.)
- Garlinger, B L, (Emma) farmer, sec 20, r, 159, Portland R R 7. (Lorene, Lucile.)
- Gegenheimer, L G, (Lena) farmer, sec 1, r, 100, Portland R R 9.
- Gigandet, W E, (Edna A) farmer, sec 7, 80, Portland R R 2. (Agnes C, Leona D, Florence M, Octav R, Darwin C.)
- Gillett, Albert, (Daisy) farmer, sec 34, r, 3, Portland R R 10.
- Gilliland, Anna (widow) sec 9, Portland R R 9.
- Gillispie, Earl, (Ida) farmer, sec 19, r, 36, Portland R R 7. (John.)
- Gillespie, Elizabeth (widow) sec 13, hrs 40, Portland R R 9. (Ina, Andrew.)
- Gillespie, Elmer, farmer, sec 13, r, 40, Portland R R 9.
- Gillespie, Ervin, (Effie) farmer, sec 32, r, 100, Portland R R 8.
- Gillespie, Thos, (Celestia) farmer, sec 11, w, 11, Portland R R 9.
- Gilpin, W P, (Margaret) farmer, sec 5, h, 78, Portland R R 6.
- Goodall, D A, (Sidney) farmer, sec 33, r, 1/4, Portland R R 10. (Burly, Harley.)
- Goodson, T W, (Elizabeth) farmer, sec 13, h, 80, Portland R R 3. (Ora, Edith, Lelan, Jack.)
- Graves, John, (Dolly) plasterer, sec 30, h, 2, Portland R R 5. (Forest.)
- Greaf, Frank, (Jessie) farmer, sec 36, h, 65, Portland R R 4.
- Greene, Harry, (Jennie) farmer, sec 3, r, 50, Portland R R 9. (Ralph.)
- Green, Harvey, (Mollie) cooper, sec 33, r, 2 1/2, Portland R R 8. (Carrie, Ethel, Nettie.)
- Green, Orzo, (Sarah) farmer, sec 33, r, 160, Portland R R 10. (Fred, Winifred, Hazel, Libbie, Stella, Fannie, Frank, Kenneth.)
- Griffis, Eli, farmer, Portland R R 2.
- Griffis, Jas M, (Mary) farmer, sec 6, h, 78, Portland R R 2.
- Groffmiller, Jacob, (Elizabeth) farmer, sec 27, h 102, w 23, Portland R R 4. (Owen, Oliver.)
- Hanlin, C A, farmer, sec 2, h, 80, Portland R R 6. (Mildred M, Minnie I.)
- Haulin, James P, (Lottie) farmer, sec 12, h, 80, Portland R R 9. (Joe.)
- Hanlin, J S, (Sarah) farmer, sec 11, h, 80, Portland R R 9. (George.)
- Harford, G W, (Lucretia) farmer, sec 10, h, 22, Portland R R 9. (Sarah, James F.)
- Harford, J H, (Susie) farmer, sec 8, r, 80, Portland R R 2. (Homer N, Evaline.)
- Hawkins, J B, (Louisa) gardener, sec 34, h, 40, Portland R R 4. (Ethel, Mary, Ben, Edna, Mildred, Helen, Josephine.)
- Harkins, W H, retired, sec 23, 40, Portland R R 6. (Richard, William.)
- Harter, David R, (Emma) farmer, sec 33, j, 9, Portland R R 12. (Myrtle, Esther.)
- Hartzell, Lawrence, (Lula) farmer, sec 2, h, 40, w, 40, Portland R R 6. (Susan, Ella, Eugene, Jenning.)
- Hearn, Margaret, clerk, sec 30, Portland R R 5.
- Henizer, Homer, (Alice) laborer, sec 32, r, Portland R R 13. (Arthur, Virgil.)
- Henker, Wilmore, (Mattie) gardener, sec 33, h, 8, Portland R R 10. (Opal, Fredia, Herman, Edith, Paul.)
- Heston, James Saxton, (Beatty) sec 30, r, Portland R R 1.
- Hiatt, L E, (Nora) farmer, sec 32, h, 78, Portland R R 12. (Glea, Ernest, Virgil, Russell.)
- Hilton, Wm, farmer, sec 34, h, 120, Portland R R 8.
- Himrod, Conrod, (Susannah) farmer, sec 30, h, 30, Portland R R 5.
- Hines, Catharine, (widow) sec 7, 104, Portland R R 2.
- Hines, Charles, farmer, r, Portland R R 2. (John, Floyd.)
- Hines, C R, (Dessie) farmer, sec 20, j, 80, Portland R R 7. (Clyde, Beatrice.)
- Hodge, Elizabeth (widow) sec 35, hrs, 80, Portland R R 8. (Thos S, Alfred M, Samantha, Libbie.)
- Hodge, Wm I, (Margaret) farmer, sec 24, h, 100, Portland R R 6.
- Hoover, Eb, (Belle) laborer, sec 33, w, 1/2, Portland R R 12. (Willie, Lola, Opal.)
- Hotsenpiller, W, (Nora) farmer, sec 31, r, 270, Portland R R 13. (Velma, Ernest, Walter, Dewey, Marion, Norval, Orzo.)
- House, J N, (Prudence) farmer, sec 5, w, 25, Portland R R 6. (J A, Edwin, Emmer.)

## H

- Haley, G S, (Mary) farmer, sec 23, h, 40, Portland R R 3. (Freda P.)
- Hammons, Chas, farmer, sec 34, r, 80, Portland R R 8. (Bee, Pauline, May, Edith, Lethia.)

Huey, Harry, (Edith) farmer, sec 6, h, 40, Portland R R 2. (Ralph, Loyd.)  
 Huey, J E, (Belle) farmer, sec 8, h, 122, Portland R R 9. (Lawrence, Harry, Olive.)  
 Huey, John, (Elizabeth) farmer, sec 2, j, 31½, Portland R R 6. (Frank, Harley, Debert, Emmerson, Ray, Opal, Minnie, Edward.)  
 Hutchens, C S, (Sarah) farmer, sec 23, r, 180, Portland R R 3. (Harry, Russel Mary.)  
 Hutchens, Levi, (Mary A) farmer, sec 14, h, 39 1-2, Portland R R 3.  
 Hutchens, Perry, (Allie) farmer, sec 12, h, 80, Portland R R 9. (Glenna.)

## I

Iiff, David H, (Mary) farmer, sec 33, w, 9, Portland R R 10.

## J

Jack, F M, teacher, sec 30, r, 105, Portland R R 1. (Elma, Ray.)  
 Johnson, T B, farmer, sec 33, h, 3 lots, Portland R R 10.  
 Johnson, W H, farmer, sec 33, Portland R R 10. (John, Inez.)  
 Jones, E S, (Delia) Supt Infirmary, sec 3, h, 72, sec 18, Portland R R 9. (Taleen.)  
 Jones, Mary A (widow) sec 11, Portland R R 9.  
 Jones, R S, (Sallie) farmer, sec 33, Portland R R 10.  
 Jones, Seth, (Harriet) farmer, sec 29, h, 80, Portland R R 5.  
 Jordan, Abe, (Sarah) farmer, sec 2, h 80, j 40, Portland R R 9.  
 Jordan, M, (Florence) farmer, sec 2, r, 160, Portland R R 9. (Bertie.)  
 Journey, Philo, sec 25, r, Portland R R 3.  
 Journey, S W, (Rachel) farmer, sec 35, h, 80, Portland R R 4.  
 Journey, T J, (Ruth) retired, sec 25, h, 80, Portland R R 3.  
 Journey, W I, (Sarah) farmer, sec 36, h, 220, Portland R R 3. (Orlie, Coral, Vona, Esther.)

## K

Kantner, Charley, (Harriet) sec 24, r, 40, Portland R R 6. (Inez, Orlie W.)  
 Kantner, George, (Emma) farmer, sec 24, r, 220, Portland R R 6. (Cora, Dessie.)  
 Kelly, Jacob H, (Hannah) farmer, sec 4, r, Portland R R 6. (Virgil.)

Kerns, Jacob (Phoebe E) farmer, sec 7, r, 74, Portland R R 2.  
 Kerns, Marion, (Ardilla) farmer, sec 16, r, 80, Portland R R 9. (Ruth, May, Winnie.)  
 Kerns, Samuel, (Jennie) farmer, sec 10, r, 120, Portland R R 9. (Emma, Lettie, Charles C.)  
 King, Samuel, (Mary) farmer, sec 30, h, 96, Portland R R 1.  
 Kirkpatrick, Henry, (Mary) farmer, sec 11, h 40, j 40, Portland R R 9. (Juno, Hazel, Willie.)  
 Knoll, Aaron, (Eda) farmer, sec 24, r, Portland R R 4. (Clarence.)

## L

LaFollette, Charlotte (widow) sec 32, 28, Portland R R 13.  
 LaFollette, Jas, farmer, sec 32, 13, Portland R R 13.  
 Laisure, John, (Anna) farmer, sec 33, r, Portland R R 10.  
 Lanters, L D, (Mary) farmer, sec 18, j, 73, Portland R R 7. (Alfred.)  
 Lewis, R F, (Minerva) farmer, sec 4, h, 30, Portland R R 6. (Harry, Jewel)  
 Limle, Frank, farmer, sec 11, r, 90, Portland R R 9. (Kenneth, Hazel, Dewey, Cora, Polly.)  
 Long, Hiram, (Maggie) carpenter, sec 33, j, 2 lots, Portland R R 10. (Carl, Harry, Zella, Maude.)  
 Long, Nancy (widow) sec 33, Portland R R 10. (William.)  
 Longerbone, A, (Ann) farmer, sec 16, r, 40, Portland R R 3. (Wm, Omer.)  
 Loy, G W, (Hannah) farmer, sec 18, r, 75, Portland R R 7. (Richard A, Francis A, Perry S, Walter D.)  
 Lotz, K W, (widow) sec 30 hrs, 111, Portland R R 5. (Myrtle.)  
 Loy, Jack, (Eva) laborer, sec 3, r, Portland R R 6. (Hildrey.)  
 Loyd, G W, (Susie E) plasterer, sec 18, j, 10, Portland R R 2. (Elmer A, Ada B, Edgar W, Opal, Chella, Arthur.)

## M

Mc Bride, S A, (Susanna) carpenter, sec 14, j, 40, Portland R R 9. (Clarence.)  
 Lawrence, Rachel, S C.)  
 McFadden, George, farmer, sec 32, ½, Portland R R 12.  
 McLaughton, W H, (Anna) merchant, sec 32, h, 1, Portland R R 12. (Harri-son, Rosellie, Leota, Lula, Walter.)  
 McNeir, Wm, (Mary) farmer, sec 35, w, 20, Portland R R 8.

McNier, John, (Rosa) farmer, sec 15, w, 60, Portland R R 9. (Chas, Inez, Wm, Ernest, Anna, Taylor, Bertha, Frank.)

Main, Zenna, (Zeellah) sec 24, 160, Portland R R 13.

Marquet, Robt, (Callie) farmer, sec 23, r, 60, Portland R R 3.

Mart, George, farmer, Portland R R 8.

Mart, Geo, (Mary) farmer, sec 21, h, 70, Portland R R 3. (Ray, Jesse.)

Martzloff, Jacob, (Joanna D) farmer, sec 4, h, 40, Portland R R 6. (J W, C M, M M.)

Mason, Ed, farmer, sec 24, r, Portland R R 6.

Mason Lydia (widow) sec 24, 40, Portland R R 6.

Metz, Peter, (Nancy) farmer, sec 27, h, 170, Portland R R 3. (Margaret.)

Metz, Walter, (Clara) farmer, sec 24, r, Portland R R 3. (Leroy.)

Metz, William, (Sadie) farmer, sec 33, Portland R R 10.

Middaugh, Arthur, (Edith) laborer, sec 28, r, Portland R R 12.

Miller, Albert, (Sophia) farmer, sec 26, h, 202, Portland R R 4.

Miller, Chas S, (Ruth) farmer, sec 20, h, 80, Portland R R 7. (Roy, Maud, Mildred, Naomi, Marjorie.)

Miller, Dick, (Mary) farmer, sec 33, w, 80, Portland R R 10.

Miller, Frank, farmer, sec 27, Portland R R 3.

Miller, Jacob H, farmer, sec 6, S2 1-2, Portland R R 2. (Parley, Harry, Nevada, Arthur, Verna.)

Miller, S B, (Anna) farmer, sec 4, h, 160, Portland R R 4. (Raymond, Ada, Paul.)

Miller, Sofia (widow) sec 27, 87, Portland R R 4. (Vera.)

Miller, Xava (widow) sec 35, hrs, 80, Portland R R 4. (Marvin, Mabel, Melva, Maud, Nina.)

Millett, John, (Ida) farmer, sec 7, w, 80, Portland R R 2. (Virgil.)

Millet, Milton, (Pet) farmer, sec 23, h, 80, Portland R R 6. (Nora, Arthur, Harley.)

Milligan, Chas, (Elizabeth A) J P, sec 33, w, 10, Portland R R 10.

Moore, Reuben, (Delila) minister, sec 32, w,  $\frac{3}{4}$ , Portland R R 13.

Moore, S A, (Dora) farmer, sec 7, r 80, Portland R R 2.

Myers, C G, (Mollie) farmer, sec 10, r, 200, Portland R R 9. (Eliza C, Mary S.)

Myers, George, (Gertrude) farmer, sec 7, j, 80, Portland R R 2. (Paul, Ruby)

Myers, Sol (Harriet) farmer, sec 8, h, 99, Portland R R 2. (James, Delia, Henry.)

## N

Norris, Alva, (Nancy) farmer, sec 24, r, 200, Portland R R 3.

Norris, Calvin, (Icy) farmer, sec 34, r, 12, Portland R R 8.

North, Chas R, (Emma) farmer, sec 27, r, 60, Portland R R 3. (Marion, Carl.)

## O

Orner, A J, (Eliza) merchant, sec 33, Portland R R 10. (Mabel, Jay, Estella, Wilbur, Reuben.)

Overmeyer, Ira, (Maude) glass blower, sec 5, Portland R R 6. (Elmer.)

## P

Parks, Henry, (Albora M) laborer, sec 29, r, Portland R R 1. (Grace, Newton, Chas, Marie, Carrie, Alice.)

Paulding, S P, (Carrie) farmer, sec 36, h, 80, Portland R R 3. (Sullie.)

Peters, Harry D, (Mary E) farmer, sec 8, h, 80, Portland R R 2. (Ollie N, Clarence E.)

Peters, Newton, (Rachel B) farmer, sec 8, h, 80, Portland R R 2. (Geo M.)

Poorman, C, (Florence R) farmer, sec 19, w, 44, Portland R R 2. (Alice P.)

Poorman, Daniel, (Dila) farmer, sec 18, r, 75, Portland R R 7. (Cheleic, Mary, Esther.)

Prillama, Fred, (Mary) farmer, sec 2, h, 33, Portland R R 6. (Norris.)

## R

Ray, D S, (Margaret) farmer, sec 6, h, 214, Portland R R 2. (Perry, Effie M, Florence.)

Ray, L H, (Elizabeth) farmer, sec 22, h, 60, Portland R R 3. (Dessie, Bessie.)

Reed, Encily, (widow) sec 2, Portland R R 6. (Edith, Gladys.)

Reid, C T, (Barbara) farmer, sec 12, r, 90, Portland R R 9.

Reisz, Barbara (widow) sec 27, 60, Portland R R 3.

Rines, Eli, (Mary J) farmer, sec 34, h, 85, Portland R R 8. (Philip S.)

Rines, Ezra M, (Esther B) farmer, sec 27, r, Portland R R 3. (Ray G.)

Rines, J G, (Ethel) farmer, sec 27, r, Portland R R 3.



Rines, Ruth, student, Portland R R 4.  
 Robinson, I H, (Rebecca C) farmer, sec 32, h, 155, Portland R R 13. (Noval, Glen, Maude, Erma.)  
 Roger, P M, (Laura) laborer, sec 19, r, 40, Portland R R 7. (Abba, Marvin, Iona, Earl, Everett.)  
 Rows, Wm, (Rachel) farmer, sec 18, r, 80, Portland R R 7. (Gracie, Rosco, Mina, Kenneth, Harold.)  
 Rush, Frank, (Cora) farmer, sec 24, r, 100, Portland R R 6.

## T

Sager, Abe, (Sarah) farmer, sec 32, h, 81, Portland R R 12. (Janie, Frona, Ed N, Earl.)  
 Sasser, Ben, farmer, sec 19, h, 80, Portland R R 1. (John, Ben, Leah.)  
 Saxman, Geo, (Brynatha) farmer, sec 4, r, 180, Portland R R 6. (John, Lallin, Ivan, Orvia, Arthur, Kenneth.)  
 Scholer, Henry, (Flora) sec 1, h, 80, Portland R R 9. (Mary, Carl.)  
 Scholer, Sam, (Callie) farmer, sec 23, h, 100, Portland R R 6. (Sherly.)  
 Seiss, J E (Mary I) farmer, sec 11, j, 80, Portland R R 9. (Hazel, Clara, Glenn, Mabel, Ella, Dewey, Durbin.)  
 Sell, E V, farmer, sec 5, r, 128, Portland R R 9.  
 Sharkey, Herbert, laborer, sec 33, r, 1, Portland R R 12.  
 Sharkey, J A, (Ella B) laborer, sec 33, r, 1, Portland R R 12. (Forrest, Fay, Glen, Earl.)  
 Sherburn, Wm, (Margaret A) agent, sec 33, w, 1-2, Portland R R 10. (Oscar.)  
 Sherman, Chas, (Smalia) farmer, sec 11, h, 9, Portland R R 9. (Arch M, Annie, Gladys F, William T.)  
 Sherman H, (Mollie) farmer, sec 11, h, 12 1-2, Portland R R 9. (Fred, Rupert, Lydia, Ola, Mable, Wallace, Marion, Clark.)  
 Sherman, W B, (Ruth) farmer, sec 1, j, 140, Portland R R 9. (Orval.)  
 Sherman, W S, (Margaret) farmer, sec 11, h, 106, Portland R R 9. (Osten, Edward, Edna.)  
 Shull, W U, (Christiana) farmer, sec 6, h, 20, Portland R R 2.  
 Siders, Wm, (Delia M) farmer, sec 22, r, 40, Portland R R 3. (Roscoe H, Leo M, Lena W, Bernice R.)  
 Slack, H E, (Clara D) laborer, sec 3, r, 1 1-2, Portland R R 6. (Dessie M, Rena L, Harold D, Chas E, Beatrice E, Moja.)  
 Smith, Ed, (Maggie) laborer, sec 29, r, Portland R R 12. (Chas, Gladys, Joe, Adelina, Roscoe, Goldie, Raymond.)  
 Smith, James, (Erma) farmer, sec 13, r, 120, Portland R R 9. (Goldie.)  
 Smith, Mary, (widow) sec 32, Portland R R 12. (Homer.)  
 Smith, Oliver, (Eva) farmer, sec 35, r, 80, Portland R R 8.  
 Smith, W N, (Mary A) farmer, sec 32, j, 58, Portland R R 12.  
 Snider, Perry, (Hulda) retired, sec 9, w, 80, h, 40, Portland R R 9.  
 Snyder, P H, (Elizabeth) retired, sec 25, h, 100, Portland R R 3.  
 Snyder, Perly, farmer, sec 25, r, Portland R R 3.  
 Spade, E M, (Emma) farmer, sec 26, h, 120, Portland R R 3. (Mazy, Ressie.)  
 Spade, W P, farmer, sec 23, h, 160, Portland R R 3.  
 Starr, John, (Amanda) farmer sec 22, r, 120, Portland R R 3. (Morticia, Larilla, Cereatal.)  
 Starr, Louisa, (widow) sec 22, w, 120, Portland R R 3. (Adelia.)  
 Stephenson, Ira, (Orodine) retired, sec 8, h, 162, Portland R R 9.  
 Stephenson, J A, (Alexandria) retired, sec 4, h, 171, Portland R R 9.  
 Stephenson, Jerry, (Belle) farmer, sec 7, h, 140, Portland R R 2. (Harry, Will, Bessie, Amelia, Lawrence, Gertrude, Edith, John.)  
 Stults, John, (Emma J) farmer, sec 5, j, 5 1-2, Portland R R 6. (Mable.)  
 Stephenson, L C, (Amanda C) retired farmer, sec 8, h, 274, Portland R R 2. (Giffe, May.)  
 Stephenson, R D, (Sarah), retired, sec 9, h, 200, Portland R R 9. (Robert R, Thos H, Mary A.)  
 Stout, S F, (Anna) farmer, sec 27, r, 80, Portland R R 4. (Harvey, Edward, Glenn, Lorene.)  
 Stewart, Jas W, (Catharine) farmer, sec 35, h, 40, Portland R R 4. (Amy.)  
 Stewart, Perry S E, (Elizabeth) retired, sec 35, w, 40, Portland R R 4.  
 Stoner, William, (Callie) farmer, sec 25, r, 80, Portland R R 4. (Goldy, Norman.)  
 Straly, Deborah, (widow) sec 3, Portland R R 6.  
 Straley, William, farmer, sec 3, h, 60, Portland R R 6.  
 Stroube, John, (Myrtle) farmer, sec 10, r, 120, Portland R R 9. (Len, Edith, Paul, Anna, Rosa, Jay, Henry, Mary.)

## T

- Thornton, J H. (Jennie) farmer, sec 19, r, Portland R R 2. (Letha, Harry, Chester, Ross.)  
 Turner, Iris, (widow) sec 29, Portland R R 5. (Eyman, Julia M.)  
 Turner, Isaac, farmer, sec 19, h, 15, Portland R R 1.  
 Turner, W H, (Susan) retired, sec 33, Portland R R 10. (Will.)

## U

- Uhl, Dick, farmer, sec 23, r, Portland R R 2.

## V

- Valentine, Joe, (Susie) farmer, sec 25, 40, Portland R R 3. (Goldia, Ver-gial.)  
 Valentine, L H, (Emma) farmer, sec 25, 20, Portland R R 3. (Ellsworth, Hazel, Irene.)  
 Vance, Noah, (Eda) farmer, sec 22, j, 155, Portland R R 3.  
 Votaw, Howard, (Olivia) laborer, sec 33, w, Portland R R 10. (Russell, Clyde, Lizzie Donald, Merrit.)  
 Votaw, Jennie, (widow), sec 28, 67, Portland R R 12.

## W

- Wagoner, M P, farmer, sec 15, r, 80, Portland R R 3. (Andrew, Vlucce.)  
 Watson, A C, (Elmira) farmer, sec 32, h, Portland R R 12. (Will.)  
 Watson, Jesse, (Bertha) farmer, sec 31, r, 85, Portland R R 13.  
 Weaver, Joe, (Sarah) farmer sec 24, h, 80, Portland R R 6.

- Weber, Benj, (M J) farmer, sec 33, h, 11, j, 31. Portland R R 10.  
 Weisel, John ( Clara) farmer, sec 3, r, 70, Portland R R 6.  
 West, Eliza J, (widow) sec 33, w, Portland R R 10, (Clyde G.)  
 Whipple, E R. (Sarah) retired, sec 27, h, 64, w, 74, Portland R R 3.  
 Whitenack, George, (Verna) farmer, sec 14, r, 120, Portland R R 3.  
 Wiest, Noah, (Caroline) farmer, sec 12, h, 80, Portland R R 9. (Alma, Robert, Alvan, Nellie.)  
 Wiggs, Felix, (Rebecca) laborer, sec 33, h, Portland R R 10.  
 Wiggs, Jas, retired, sec 33, Portland R R 10.  
 Wiggs, John, (Sadie) laborer, sec 33, r, Portland R R 10. (Don.)  
 Wiggs, Joe, (Sadie) teamster, sec 30, r, Portland R R 1.  
 Wiggs, Stephen, (Mary) farmer, sec 35, r, 80, Portland R R 8.  
 Wilber, Geo W, retired, sec 33, Portland R R 10. (Hettie.)  
 Wilkinson, Chas, (Ethel) carpenter, sec 33, Portland R R 10. (Ernest, Kenneth, Ozie, Glenn.)  
 Wilkinson, Rachel, (widow) sec 33, 5, Portland R R 10.  
 Wilhelm, G E, (Martha E) salesman, sec 21, Portland R R 3. (Vernie, Glen, Artie, Ernie, Waneta.)  
 Woeters, Ed, farmer, sec 14, Portland R R 9.  
 Worgum, Maggie, farmer, sec 25, 20, Portland R R 4, (Ellie.)  
 Woten, Mines, (Clara) farmer, sec 15, r, 120, Portland R R 3. (Mary E, Viola, Chas M, Lethia.)  
 Wyrick, H J, (Mary L), farmer, sec 29, r, 120, Portland R R 5. (Alva, Bes-sie.)











