

F

29

J3M6



Class F29
Book J3M6

ESTABLISHED 1886.

J. F. JEFFERDS

Furniture



Funeral Director and Licensed Embalmer.

Goods sold at A VERY LOW PRICE

Livermore Falls,

Maine.

LIVERMORE FALLS TRUST and BANKING COMPANY.

CAPITAL STOCK \$50,000

Checking Dep't

SURPLUS \$20,000

Savings Dep't

Interest at $3\frac{1}{2}$ per cent per Annum Paid on Deposits.

S. H. NILES, President

EDWIN RILEY, Vice President

C. H. STURTEVANT, Treasurer

J. G. HAM, Secretary

DR. ROBINSON, DENTIST

Modern Artistic Dentistry at Reasonable Prices.

ALL WORK GUARANTEED.

C. M. ROBINSON, D. D. S.

Graduate Philadelphia Dental College.

Over Stewart's Hardware Store.

Livermore Falls,

-

-

-

Maine.

- THE -

JAY REGISTER

1905

COMPILED BY

MITCHELL AND DAVIS.



BRUNSWICK, MAINE:
PUBLISHED BY THE H. E. MITCHELL CO.
1905

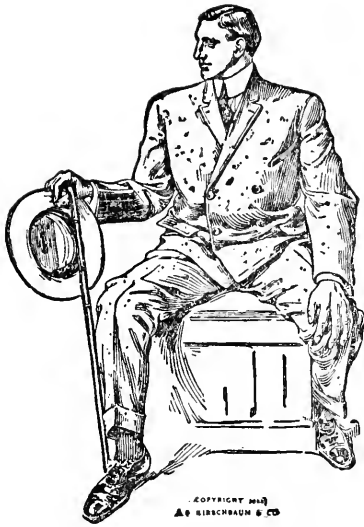

We are Headquarters for

CLOTHING
and
FURNISHINGS

Of all kinds.

We carry the A. B Kirschbaum Hand Made, also Hersberg Hand Made and Union Label, good as tailor made.

One Price to All.

LIVERMORE FALLS CLOTHING COMPANY, INC.

Furniture, Window Shades, Carpets, Rugs,
Pictures and Picture Frames

AT

R. A. WING'S

"Quality and Right Prices" is our Motto.

We carry the well-known Singer Sewing Machine.
Also Caskets and Burial Robes.

R. A. WING, Licensed Undertaker.

Whitcomb Block, Depot Street,

LIVERMORE FALLS,

MAINE.

182850

12

177 2.0

TABLE OF CONTENTS



- Indian Account
- Phips' Canada Proprietary
Incorporation
- Early Settlement
- Town Officials
- Industrial Account
- Military Matters
- Church Affairs
- School Items
- Patrons of Husbandry



CENSUS

ISRAELSON & BAUM'S

Department Store.

LIVERMORE FALLS,

MERRIMAN BLOCK.

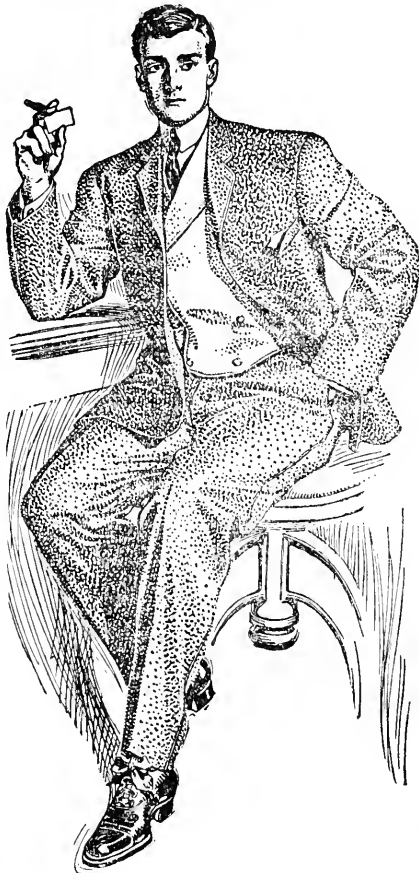

The leading Store for
Ladies', Children's,
Men's & Boys Ready-
to-wear Garments
Dry & Fancy Goods,
Shoes, etc.

Agents for Hart
Schaffner & Marx
Clothing, Ralston
Health Shoes, Knox-
All Hats, Ladies' &
Men's Fur Coats and
everything else to be
found in a first class
Department Store.

Ladies' Hats a Specialty.

HONEST TREATMENT

TO ALL

Copyright 1905 by
Hart Schaffner & Marx

JAY REGISTER

1905



INDIAN ACCOUNT.

The aboriginal inhabitants of Maine comprised several races of red men, of which the Abenaques formed one of the most powerful nations. This nation was divided into four distinct tribes, viz: the Sokokis, or Sockhigones, who inhabited the valley of the Saco river; the Anasagunticooks, living in the valley of the Androscoggin; the Canabas, or Kenabas, occupying the Kennebec valley; and the Wawenocks, east of the Sagadahock. The Anasagunticook tribe was one of the most numerous and powerful, their hunting grounds covering the entire valley of the Androscoggin with an encampment and fort at Pejepscot (Brunswick) on the lower course; a place of rendezvous at Lewiston Falls where at an early date was also another fort; and on the broad intervals at Canton was a large encampment, or village, the home of the Rockomekas, a branch of Anasagunticooks.

Owing to the secluded location of the Anasagunticooks they were less disturbed in their hunting and fishing, and suffered less by the encroachments of the white settlers than

any other tribe; yet, notwithstanding this freedom from interruption, none were more hostile or vindictive toward the colonists. The Androscoggins were the first to "dig up" the tomahawk and the last to "bury" it.

During King Philip's War the Anasagunticooks, under their Sagamore, Tarumkin, were very active, many of their number joining Philip's forces in Massachusetts. Tarumkin was a man strongly attached to his country and jealous of its rights. He was brave, but of no great intellect or strength of character. After the close of this war was a period of peace, lasting ten years, during which Worumbee, who, in 1684, had granted large tracts of land on the lower Androscoggin to Richard Wharton of Boston, became chief Sagamore. But at the breaking out of King William's War he was among the first to renew the conflict with the colonists, making the first attack on North Yarmouth, August 13, 1688. The natives of the Androscoggin exhibited so much ferocity and inhumanity that the Government at Boston sent an expedition, under Major Church, to destroy Worumbee's Fort at the Upper Falls on the river (at Lewiston), where he arrived Sept. 14, 1690, having marched up the river from Brunswick. According to Major Church's report, they attacked the fort by surprise, killed six or seven, and took eleven prisoners; a lad about eighteen making his escape "to another place where there was corn, about 40 or 50 miles up." This place was doubtless Canton Point, the Rockomeko of the Indians.

The story is told that on one occasion the Rockomeko Indians were proceeding down the river by night to attack

Topsham. They sent ahead one of their number to kindle signal fires on the island at Lewiston, above the falls, that they might not be drawn over the falls. Having built the fires the Indian went to the cabin of a settler who had located near the falls and who now surmised the Indians were on the war path. He got the Indian drunk and learned from him the story of the approaching party; after further treating the innocent traitor until he was unable to interfere, he rowed to the island, extinguished the fires, and built others farther down the stream; when the unsuspecting party of warriors arrived in their canoes, supposing the fires to be on the island, they unwittingly floated too near the falls and were carried over to their death.

King William's War lasted ten years, which were years of bloodshed and destruction to the coast settlements. During Queen Ann's War the Anasagunticooks were not so prominent as they had been hitherto. Hodgkins, who had become Chief was a brave warrior, but the tribe had become terribly wasted away during the many years of fighting. About 1703 the French induced many of them, together with the remnants of other tribes in Maine, to retire to Canada, where they settled along the St. Francois, and have since been known as the "St. Francis Tribe." But there were a few of the tribe in their native haunts for many years after. In 1747 there were mustered 160 warriors, many having also died of small pox, and at the breaking out of the Revolution there were about forty of this tribe who made the shores, the ponds and the islands of the Andros-coggin their home. The name Anasagunticook is perpetu-

ated only in the name of the lake at Canton village, and the Indian village by Rockomeko mountain in the northern part of the town.

True and pathetic are the words of Charles Sprague:

“Alas for them, their day is o’er,
Their fires are out from hill and shore;
No more for them the wild deer bounds,
The plough is on their hunting grounds;
The pale man’s axe rings through their woods,
The pale man’s sail skins o’er their floods.
Cold with the beast he slew, he sleeps;
O’er him no filial spirit weeps;
No crowds throng ’round, no anthem notes ascend
To bless his coming and embalm his end;
Even that he lived is for his conqueror’s tongue,
By foes alone his death song must be sung.”

PHIPS’ CANADA PROPRIETARY.

Before the arrival of settlers in this section, and following the disappearance of the native tribe there was a period during which the primeval forest was disturbed only by the native beasts, or by the last remaining Indian hunters and, occasionally, by the advent of adventurous hunters and trappers of the succeeding race of white men.

Up to 1771 the territory now incorporated within the

towns of Jay and Canton formed part of the unappropriated public lands "east of the Saco." During that year a grant was made of this territory, subsequently known as "Phips' Canada," until the incorporation of the town of Jay in 1795, and not until 1821 was the present town of Canton (with the exception of a small section received from the town of Hartford) separated from the mother town to become an independent organization.

The following accounts are from the records of the proprietary which are now in the possession of the town of Jay. They cover the entire period of the founding of these towns, continuing until the final dissolution of the proprietary, three years after the town became an incorporated body.

PETITION FOR A TOWNSHIP.

PROVINCE OF MASSACHUSETTS BAY.

To the Honorable Thomas Hutchinson, Esq., Lieutenant Governor and Commander in Chief of His Majesty's said Province, the Honorable Council and House of Representatives in General Court assembled, March 15, 1770.

The Petition of the Subscribers, humbly Sheweth,

That your Petitioners are the Legal Representatives of Sundry Persons who were in His Majesty's Service in the Expedition to Canada in the year 1690 and Suffered greatly by their hard and Difficult Service. Several of which Persons Lost their Lives in the Service and Some others soon after their Return, by which means Several Families were Reduced from Comfortable Circumstances to Penury and thereby Disabled from Petitioning the General Court and

pursuing the settlement of uncultivated Lands, and Others Intimidated therefrom by Reason of the Perfidy & Cruelty of the Vile Indians; and some Others in affluent Circumstances thinking it then, as Some do at this Day, Scarcely worth their notice, only for the benefit of Others, and the Utility of the Publick in general, whilst some others then Capable of Persuing and well knowing the goodness of the Lands then to be taken up in the Western Parts of the Province, have Petitioned and obtained Several Townships of Land more than Thirty years Since, which are now become Flourishing Towns and greatly Beneficial to the Province as well as Profitable to the Proprietors, and vastly Superior, both in Quality and Situation, to what are now to be obtained. And whereas Several of your Petitioners and the Predecessors of the Others, preferred a Petition to the Great and General Court Several years since, humbly Requesting a Grant of Land for said Extraordinary Service, and the Legality of their Claims (with Divers Others who then obtained Grants) were made out to the acceptance of a Committee appointed by said Honorable Court for that purpose, and were by said Committee Selected into particular Societies in order for their having Townships granted to them, but by the Negligence of some Persons who were Employed to Prefer and Pursue said Petition, and by Reason of Extraordinary Casualties the affair was Retarded, so that neither your Petitioners nor their Predecessors, nor any Others in their behalf have obtained any Grant or Gratuity for said Extraordinary Services. Whereas, your Petitioners humbly Pray, Notwithstanding their Neglect, or the Negli-

gence of their Predecessors in not pursuing the affair in proper Season, that this most Honorable Court would now be Pleased to Grant them a Township of Land, in such a Situation as shall be thought most Expedient, and your most humble Suppliants, as in Duty Bound, Shall ever Pray.

Signed

DAVID PHIPS, ESQ.

And seventy-one others.

The committee appointed by the General Court to consider this petition reported favorably, as follows;

In the House of Representatives, June 11th, 1771, *Resolved* that there be Granted to David Phips, Esq., and others mentioned in the Petition, a Township of the contents of six miles and three-quarters square, to be laid out adjoining to some former Grant in the unappropriated Lands in this Province to the Eastward of Saco River, provided the Grantees within seven years settle Eighty Families in said Township, Build a House for the Public worship of God and settle a learned Protestant Minister and lay out one eighty-fourth part for the first settled Minister, one Eighty-fourth part for the Ministry, one Eighty-fourth part for the Use of a School in said Township, and one eighty-fourth part for the Use of Harvard College forever; provided also that they return a plan thereof, taken by a Surveyor & chainmen under Oath, into this Court within twelve months.

This resolution passed the Council the same day, and was "consented to" and signed by "T. Hutchinson" Lieutenant Governor.

On April 22, 1772, a plan of a township was presented containing the contents of six miles and three-quarters

square (exclusive of the allowance of one thousand Acres for Sway of chain and Two thousand Acres for Ponds & Rivers). Bounded as followeth, Beginning at a pine Tree on the westwardly side of Amarascoggin river, thence across said River on the head line of a Township granted to Samuel Livermore and Others due East Two hundred & thirty two Chains, twenty five Links to a Stake and Stones; thence north on Province Land Five hundred and twelve Chains to a heap of Stones," etc., the other lines being through province land and all corners marked by "a Stake and Stones," until the northern line of Livermore was again reached. The pine tree stood on the northern line of Livermore and on the bank of the Androscoggin River. This township, containing over 31,000 acres, according to the above mentioned figures, was granted the petitioners, under the above mentioned conditions, and soon became known as "Phips' Canada."

The proprietors of this grant of land, were residents of Charlestown, Cambridge, Watertown, Waltham, Weston and Newton, all in Massachusetts, and held their first Proprietors' meeting at the house of Bezaleel Leonard, in Watertown, July 1, 1771, when a committee, consisting of Messrs. Abijah Brown, Elisha Harrington and Israel Whittemore, was chosen to choose and lay out the township. Subsequent proprietors' meetings were held at the homes, or "inns" of the several proprietors, many of them being held at the inns of Capt. Jonathan Brewer and Capt. Isaac Gleason, in Waltham. Alexander Shepard, of Newton, was proprietors' clerk for many years, until July 25, 1787, and for

his faithful and efficient services received a grant of 200 acres of the undivided land in this township. The elegant and legible handwriting of Mr. Shepard, and his correct spelling reflect much credit upon his education and ability. He was succeeded by William Fisk, Esq., as clerk, who filled the office until the proprietary was dissolved.

The first division of lots was made on June 30, 1773, home lots being drawn on the east side of "Amarascoggin" river, and an allotment of the public lands on the west side was made at the same time. The following is a list of the proprietors receiving lots, with the number of their lots and ranges, on the east side of the river. These are arranged according to the number of the "draughts:" Jacob Gibbs, lot 4, range 11; Capt. Joshua Fuller, 5, 6 and 7-10; Edmund Trowbridge, Esq., 3-11; Thomas Harrington, 3-12; Thomas Parker, island N; Mercy Nutting, 2-13; Thomas Harrington, 1-14; Dowling Champney, M-14; Nathaniel Tolman, 2-14; Thomas Parker, I and K-15; David Phips, Esq., Island R, 3-15; Samuel Whittemore, 4-15; Capt. Braddyll Smith, 2-14; Samuel Larkin, 9-8; Seth Hastings, island, D & 7-8; First settled minister, 8-12; Samuel Whittemore, island S, 7 or B-7; Josiah Shattuck, island T, 6 or G-7; John Meriam, 6-6; Israel Whittemore, island N, 5 or A-6; Alexander Shepard, 4-5; Nathaniel Bridge, 3-5; Thomas Hastings, 2-5; Edward or John Manning, 1-5; Capt. John Brown, 1-4; Alex. Shepard, 2-4; John Stowell, 3-4; Jos. Champney, 10-9; Geo. Peirce, 11-9; Natl. Chadwick, 12-9; James Wellman, 13-9; James Dix, 14-9; David Stratton, 15-9; Israel Whit-

temore, 16-9; *Harvard College*, 8-14; Samuel Whittemore, island O or 9-9; Alex. Shepard, 8-10; Edward Manning, 7-9; Josiah Hastings, 10-8; Wm. Goddin, 11-8; Richard Tozier, 12-8; Geo. Lawrence, 14-8; Samuel Groves, 16-8; Nat'l Bridge, 17-8; Peleg Stearns, 9-10; David Bruce, 10-10; John Wilson, 11-10; Richard Trusdell, 13-10; Isaac Kidder, 14-10; Caleb Call, 15-10; David Phips, Esq., 16-10; Richard Clark, 17-10; Ministry, 20-5; Jonas Peirce, 18-10; Peter Bent, 5-11; Edmund Trowbridge, Esq., 6-11; Timothy Flag, 7-11; Jedediah White, 8-11; Ebenezer Brown, 9-11; Alex. Shepard, Jun., 12-11; Caleb Call, 13-11; James Kettell, 10-7; Isaac Child, 11-7; Thos. Shepard, 12-7; James Reed, 13-7; Nat'l Tolman, 15-7; Ebenezer Stedman, 5-12; Isaac Mirick, 6-12; Philip Bemis, 7-12; Alex. Shepard, 12-12; Thos. Harrington, 5-14; Nat'l Bridge, 6-13; James Grimes, 13-12; Samuel Norcross, 9-6; Samuel Whittemore, 10-6; Wm. Kettell, 11-6; Jonathan Fessenden, 12-6; Edward Hall, 13-6; John Peirce, 14-6; Richard Bean, 15-6; John Ivory, 15-5; Alex. Shepard, 13-5; School lot, 9-12. Each lot contained approximately 100 acres, and each draft also gave title to a like area west of the river.

At the same meeting a committee was chosen to clear a way to the township.

At a proprietors' meeting, held April 12, 1774, a vote was made to give £4 to each of the first ten settlers who should clear ten acres of land in this township and seed it with grass or grain, build a house sixteen feet square, and settle within one and one-half years.

The second division of lots was made, June 29, 1774,

but on account of hardships occasioned by the breaking out of the Revolution, the proprietors were unable to fill the conditions of settlement within the stated seven years. Upon petition they were granted, Feb. 9, 1779, seven years more to complete the conditions. No settlements seem to have been made up to this time, for a liberal reward was still offered to the first ten settlers. It is probable that few settled here previous to the erection of the proprietors' mill.

The Proprietors Mill—Several attempts were made by the proprietors to erect a saw and grist mill for the encouragement of settlers. On March 27, 1787, a committee was appointed to choose the best location for a mill in town, and on Nov. 20, following, a second committee was appointed to receive proposals from any one or ones who would erect the mills. The following report, dated April 6th, 1791, was made by the committee, which consisted of Capt. Richard Peabody, Col. Josiah Fuller and Capt. Moses Stone.

“We, the Subscribers, the Major part of a Committee appointed by the Proprietors of the Township of Phips' Canada, for the purpose of looking out the most suitable mill spot in said Township for the accommodation of the Settlers therein and for agreeing with some suitable person to erect mills thereon; have attended that service, and beg leave to report our doings thereon as followeth, namely,—we carefully viewed all the streams in said Township and were of Opinion that on Lott No. 6, in Range No. 5 on the east side of Amariscoggin River in said Township, on a Brook called Musqueto Brook (below Jay depot) was the most suitable place in said Township for the purpose aforesaid; and we

thereupon contracted with Deacon Elijah Livermore to erect a grist mill and saw mill thereon and keep them in good repair for the use of the Settlers in said Township & others for the term of ten years from and after the completion of said Mills; for the Consideration of fifty pounds. And he has accordingly erected said Mills and given sufficient bonds to the treasurer of this property," etc.

signed by

Josiah Fuller Junr.

Moses Stone Junr.

a Major part of said Committee.

The same committee was also chosen at the same time "to lay out a road from Sandy-river-road to such part of the town as they shall judge most expedient for the interest of said property." April 2, 1789, they reported having "laid out and cleared a road from said Sandy River Road, thro said Township until it meets the road formerly cleared in said township leading across Seven-Mile-Brook (so called) at about the distance of two miles east of said Brook."

Much effort was made by the proprietors to encourage settlement although not many of their number were among those who made their homes here. Many lots were taken up by the sons and sons-in-law of the owners, and after the beginning of the settlement the number increased rapidly. At a proprietors' meeting held April 6, 1791, a tax was assessed for the purpose of erecting the first meeting house. This was erected, but not completed. It remained the property of the proprietary until Jan. 2, 1797, when they voted to "quit claim and give up" to the inhabitants of Jay the house erected by the proprietary for a place of worship,

together with the lot of land occupied by the house, comprising about two acres.

At the last meeting of the proprietors, held in Watertown, Sept. 3, 1798, a vote was made to pay "to the treasurer of Jay all surplus monies in the hands of the proprietary treasurer," to be appropriated toward finishing the meeting house in this town. The proprietary was then dissolved, having existed twenty-seven years,—during which time a flourishing town had been created, which, within a quarter of a century, was destined to form two of Maine's enterprising and prosperous incorporated centres.

INCORPORATION

The plantation known as Phips' Canada was, on Feb. 26, 1795, incorporated, the town of Jay, by the General Court of Massachusetts. This town was named in honor of Hon. John Jay, then a leading statesman, and was incorporated two days before its sister town, Livermore. The bounds of the original township, as given in the act of incorporation are these:—

Beginning at a maple(?) tree standing in the northeasterly corner of Livermore (now East Livermore) thence running north six miles one hundred and twenty-eight rods; thence west four miles two hundred and seventy-two rods to a

beech tree marked ; thence south forty degrees west six miles two hundred and eight rods to a pine tree standing on the bank of Androscoggin River ; thence across said river the same course one hundred and eight rods to a hemlock tree ; thence south nineteen degrees east, till it intersects a line running south sixty-five degrees west from the north west corner of Livermore ; thence on the northerly line of Livermore to the first mentioned bound.

By the Act of Incorporation Edward Richardson Esq., was authorized to issue a warrant calling the first town meeting. This warrant he directed to Wm. Livermore, calling a meeting to be held at the meeting house, on the first Monday in April, 1795.

At this first town meeting in Jay, Moses Craft was chosen moderator ; Wm. Livermore, town clerk ; Peter Asting, Samuel W. Eustis and Wm. Goding, selectmen ; Wm. Livermore, town treasurer ; Wm. Livermore, Samuel W. Eustis and Wm. Goding, assessor ; Wm. Peabody and Oliver Fuller, constables.

On February 5, 1821, an act to divide the town of Jay and to incorporate the westerly part into a township by the name of Canton, for Canton, in Massachusetts, was passed by the Maine legislature and signed by the first governor of the state. The dividing line between Jay and Canton established at this time was as follows: " Beginning at the south-east corner of breakage lot No. 8 in the sixth range on the north line of the town of Livermore ; thence north on the east line of said number, or tier of lots, to the north-east corner of lot No. 8 in the second range on the westerly side

of Androscoggin River; otherwise said lot to extend so far north that a west course across said river will strike the north line of lot No. 6, in the tenth range on the easterly side of said river; thence west in said north line to the south-east corner of lot No 7 in the eleventh range; thence north on the east line of said range to the south-east corner of lot No. 14 in said eleventh range; thence west in the north line of said number or tier of lots to the south line of the town of Dixfield "etc.—Provided, however, that Israel Bean, Joseph Lawrence, Joseph Strout and John Drought, with their families and estates, and also lot No. 8, in the eleventh range, shall remain a part of and belong to the town of Jay." Additions have since been made to the town of Canton by annexing lots from the town of Hartford on the south.

The town of Canton, although having more than one-third of the territory of the old town, received that proportion of all public property, and of the ministerial and school funds, also to hold all public lands that fell within her borders; likewise, she assumed one-third of the liabilities of the town of Jay at the time of separation. James Starr, Esq., of Jay Hill, issued the first warrant for a town meeting in the new town; this he directed to Joseph Holland, the meeting to be held in the school-house near Mr. Holland's, at Canton Point, March 28, 1821. At this meeting John Harsey presided as moderator; Dr. Cornelius Holland was chosen town clerk, which office he filled for ten years; Joel Howard became treasurer, and Joseph Holland, Abiathar Austen and Joseph Coolidge, Jr. were elected selectmen of the new town.

EARLY SETTLEMENT

At the time the grant of "Phips' Canada" was made, this town formed a part of Cumberland and Lincoln counties; the Androscoggin river being the boundary line between them, with Cumberland on the south-west. The lands in this section were distinguished as "the unappropriated lands east of the Saco," but the sales or grants made began along the lower course of the river, each new township being located to the north, west, or east of those already chosen, as the grantees' representatives considered the locations most desirable. The grant of a township was made to the proprietors of the present towns of Livermore and East Livermore on the same day the grant was made to David Phips and his associates, and Elisha Harrington, one of the committee appointed to lay out this township, was also employed by the Livermore proprietors. It is probable that the latter township was laid out only a few weeks previous to this one, the location chosen by them being the fertile valley of the Androscoggin, north of Sylvester, Canada (Turner); and that chosen by the succeeding party was surveyed still farther north in the same valley including the broad intervals where were earlier cornfields of the departed natives, at Canton Point. It is said that the hills on the cornfields were plainly visible to the surveying party.

We are informed that there were no permanent settlements made in this township prior to the close of the Revolution, and, indeed, it seems doubtful that the required ten

families were settled before the year 1786. The first permanent settlement made in the townships was in the vicinity of Jay Hill, and the proprietors' mill was erected on the brook to the south. The early arrivals seem to have been very intimate with these in Livermore, and it is probable that the pioneers were also connected in their meagre business relations, grinding at the same mill, and assisting each other in "raising" the substantial frames for their dwellings, when they had become able to replace their original log-cabins (for many of them erected log-cabins) with the spacious square houses of which so many have withstood the blasts of nearly one hundred winters.

Who was the first to build his cabin on Jay Hill we are unable to say, but James Starr was among the first, and was one of the most prominent men in the settlement. He erected the house now occupied by A. K. Holmes near the town house, for a hotel, the old stage line running through here at an early date. Mr. Starr was appointed the first Postmaster in Jay, Dec. 20, 1814, the notification being sent to the postmaster at Livermore, which office it is presumed served this locality until that time, following its establishment. The hotel was first occupied by Thomas Winslow, as landlord, he having married a daughter of Esq. Starr.

Samuel Crafts came to Jay Hill about 1793 and settled on the farm since known by his name. His son, Nathan, settled on Gross Hill, where he erected a log cabin, but soon removed to his father's farm. Samuel, Jr., located on the farm just north of his father's, and Moses settled on the

summit of the hill. These families and their descendants have been generally interested in agriculture and have taken up and occupied some of the best farms in the town, or county.

Ezekiel Richardson, Esq., a man looked to for legal instruction, erected his house where the town office now stands. He was an early trader at his store near by.

Aruna Holmes, who came about 1803, had a store on the opposite side of the street. He built the house now occupied by H. O. Holmes, his son, and was for many years a prominent manufacturer on Jay Hill.

Rev. Joseph Adams, who became the first settled pastor of the parish, was another of the early settlers on the Hill; others were J. Fuller, Samuel Jackson, Isaac West and Daniel Merritt, who first settled near Peterson's Rips.

Settlements were made in the vicinity of North Jay soon after the first at Jay Hill. Nathaniel Jackson, one of the first arrivals, settled the Niles Farm, east of the quarries; E. Kyes, who owned the lot on which the granite ledges are located; Oliver Fuller, on old Fuller Farm; Thomas Fuller, on the Briggs farm; Samuel W. Eustis, east of the quarries and Daniel Rowell, were all early in this locality.

Stone's Corner, in the south-eastern part of the town, received its name from Moses Stone, an early and prominent citizen, Scarborough Parker, Joseph Hyde, Nathaniel Bridge, Ebenezer Whittemore, Isaac Parkhurst and Jedediah White were here in 1798, forming part of school district No. 3. Thos. Dascomb came soon after this date.

Israel Bean was a prominent man in that part of the

town known as Bean's Corner. Those who were living in this locality in 1798 were Wm. Chenery, Joseph Coolidge, Wm. Goding, Edward Richardson, Esq., and Wm. Peabody, comprising district No. 4.

Wm. Livermore, son of Dea. Elijah Livermore of the town named for him, was one of the leading spirits of the early proprietary, and was chosen the first clerk and treasurer of the town. He lived in the south-western part of the town, in the part forming school district No. 1 when the town was districted in 1798. His neighbors were Peter Austen, Abraham Peterson, Edward Shepard, and Henry Goding. This was later incorporated within Canton. District No. 2, included the northern part of the town.

Among others who were prominent in the early town, and who have done much for her development, or have left a numerous posterity to continue their work, we would mention Samuel and Benj. Bean, Richard Drout, Eliphalet Gray, Japhet Allen, Mark and Geo. Wilson, John Clark, Wm. French, Daniel Child, Libeus Leach, Edward Lock, Josiah Mills, Thomas and Joseph Macomber, Joshua Walton, Asa More, Thos. Paine, Enoch Noyes, John Richardson, Samuel Whiting, Dexter Walker, Joseph Winter, Ephraim Weston, John Axtell, Solomon and Peter Bartlett, Seth Bemis, Joseph Brown, Levi Ball and Samuel Cole. Many of these settled within the territory afterwards incorporated as Canton. It will be observed that few of the grantees settled here, indeed, it was a new generation of men who finally took up and cleared the lots obtained from the Massachusetts Bay Government by these enterprising men on account

of the service rendered by their ancestors, and it was for their posterity to reap the full benefits derived from establishing a flourishing township.

TOWN OFFICIALS

CLERKS SINCE 1850

1850-'63, Silas Jones, Jr.; 1864-'66, Otis H. Johnson; 1867, 1869-'92, John H. Merritt; 1868, E. S. Kyes; 1894-1901, Rufus C. Stone; 1902-'05, M. A. Macomber.

TREASURERS

1850-'63, Silas Jones, Jr.; 1864-'68, Gustavus Kyes; 1869-'71, A. B. Macomber; 1872, S. B. Yeaton; 1873-'79, M. V. Leach; 1880-'82, '84-'85, Warren Leland; 1883, V. M. Richardson; 1886-'90, '92-'98, A. P. Adams; 1891, C. L. Macomber; 1899-1902, H. A. Strout; 1903-'05, C. L. Macomber.

SELECTMEN

1850 — Dan'l Butterfield, Andrew Linscott, Aruna Holmes.

1851—Aruna Holmes, John W. Eaton, A. Linscott.

1852-'3—A. Linscott, Jonathan Ridley, J. W. Eaton.

1854-'6—Enoch Parker, Melvin P. Leach, Joshua Lake.

1857-'8—Joshua Lake, J. Ridley, Samuel Warren.

- 1859—Joshua Lake, John W. Eaton, Moses Stone, Jr.
1860—Melvin P. Leach, S. Warren, Joshua Allen.
1861-'3—M. P. Leach, Joshua Allen, Ira Leland.
1864-'5—Joshua Lake, John Hanson, J. B. Bean.
1866—John Hanson, J. B. Bean, D. E. Leland.
1867—R. P. Thompson, J. B. Bean, Solomon Nash.
1868—John Hanson, R. P. Thompson, Warren Leland.
1869-'70—R. P. Thompson, John Hanson, Warren
Leland.
1871—R. P. Thompson, John Hanson, O. G. Kyes.
1872-'3—R. P. Thompson, O. G. Kyes, Nahum L. Phin-
ney.
1874—O. G. Kyes, N. L. Phinney, Thomas Eustis.
1875-'6—O. G. Kyes, N. L. Phinney, R. P. Thompson.
1877-'9—N. L. Phinney, Rufus Taylor, J. H. Nash.
1880—Rufus Taylor, J. H. Nash, A. D. Brown.
1881—J. H. Nash, A. D. Brown, C. K. Haskell.
1882—J. H. Nash, C. K. Haskell, N. L. Phinney.
1883—C. K. Haskell, Geo. R. Macomber, J. O. Kyes.
1884—J. H. Nash, Roscoe Vaughan, B. F. Parker.
1885—R. Vaughan, B. F. Parker, Dana O. Cooledge.
1886—R. Vaughan, Valarus White, E. D. Paine.
1887—R. Vaughan, J. H. Nash, C. M. Thompson.
1888—J. H. Nash, C. M. Thompson, O. G. Kyes.
1889—C. M. Thompson, O. G. Kyes, Geo. W. Stone.
1890-'1—Valarus White, Geo. W. Stone, H. A. Strout.
1892—V. White, C. L. Macomber, Geo. W. Stone.
1893—V. White, C. L. Macomber, C. K. Haskell.
1894—Geo. W. Stone, Geo. Q. Gammon, A. J. Linscott.

- 1895-'6—Geo. Q. Gammon, S. R. Leland, S. I. Bean.
1897—C. L. Macomber, S. R. Leland, S. I. Bean.
1898—C. L. Macomber, S. I. Bean, V. White.
1899—S. I. Bean, V. White, C. R. Thompson.
1900—V. White, A. C. Macomber, A. D. Brown.
1901—V. White, C. L. Macomber, F. L. Jewell.
1902—V. White, C. L. Macomber, R. C. Stone.
1903—V. White, R. C. Stone, C. R. Thompson.
1904—V. White, R. C. Stone, E. D. Orr.
1905—V. White, E. D. Orr, Arthur Wilkins.
-

INDUSTRIAL ACCOUNT

For several years after the settlement of the town of Jay the men of the town gave their attention to the cultivation of the fertile valley lands which then, as now, well repaid their honest toil. Soon a few of the owners of extensive lands, and other enterprising men who saw the immense wealth in the noble forest trees which covered all lands which had not been cleared for tillage, began the manufacture of timber on a large scale. We have noted, in the proprietors' records, the erection of the first mill in town, which stood on Mosquito Brook. This and others erected in other parts of the town not long after, were operated for local custom, and ground the farmer's grist of wheat, rye or corn, until com-

paratively recent years. The arrival of the railroad in Livermore Falls, in 1852, and its subsequent extension to North Jay, in 1857, opened up new opportunities to lumber manufacturers, and it was soon after this that this industry increased so in importance.

But these people were not entirely dependent on steam traffic to dispose of manufactured goods, for a large cabinet manufactory was carried on for many years prior to 1850, by Aruna Holmes, in a large 2-story building located between his house and store on Jay Hill.

The first mill at Jay Bridge was built by Thomas Winslow and Francis Lawrence just below the north end of the bridge; this was taken out by a freshet, rebuilt with a grist mill added, and finally burned. A long lumber steam mill for sawing and grinding was erected by Hutchinson and Lane around 1872; this was purchased by R. H. Thompson, about 1880, and operated by him for four years. This was a large mill, situated just above the village near the corn shop, and while operated by Mr. Thompson, had a large novelty mill connected which created considerable activity in the village. This mill was burned during the last of January, 1884, just after the expiration of its term of insurance.

The chief manufacturing industries in Jay at the present time, and those to which she owes her prestige as one of the leading manufacturing centres of the State, are the manufacture of pulp, begun in 1888, the manufacture of paper, begun in 1890, and the operations of her valuable granite quarries, which became of great commercial importance about 1888.

PULP AND PAPER MANUFACTURE

The Otis Falls Pulp Company was organized in 1888, with a capital stock of \$150,000. The mill is just in the edge of Jay, in Livermore Falls village, and is the industry which has created the village of Chisholm. The paper mill at this place was established in 1890, important additions having since been made. In 1892, there were two Fourdrinier machines in use, which number has since been increased to eight, producing 200 tons of paper per day. 34 grinders are operated in the pulp mill here, and 100 tons of pulp is produced each day. 450 men are employed.

The pulp mills at Jay and at Riley, as well as that at Chisholm and other places, are operated by the International Paper Co. A pulp mill was erected at Jay, by Alvin Record, which he operated in connection with one in Livermore, until he sold to the Falmouth Paper Co. This company built the paper mill in 1892, and operated both the pulp and paper mills until they sold to the present owners, since which the paper mill has not been in operation much, and now the machinery has been removed. The pulp mill here now produces 25 tons of ground wood, which is shipped to the Otis Falls and Rumford Falls paper mills. Thirteen grinders are in use, and from 40 to 50 men are employed.

The railroad from Canton to Livermore Falls was put in in 1896-7, and the new pulp mill at Riley's was erected on what were known as "Peterson's Rips," about as near the Canton line as the Otis Falls mill is to the Livermore Line. This was built by the International Paper Co. in 1897, and

has a capacity of 100 tons per day, having 22 grinders, and giving employment to 100 men.

These several mills, together with that at Livermore, and others at Rumford Falls, are all operated from the main office of this division, at Chisholm. Edwin Riley, whose home is in Livermore Falls, is divisional superintendent; Geo. Dow is superintendent of the Otis Falls mills, at Chisholm; E. H. Strout, of the Falmouth mill, at Jay; and T. J. Foley, of the Riley mill.

The weekly pay roll of this company, in Jay, amounts to \$7,500. Their mills occupy the three excellent water powers which fall within the limits of this town, on the Androscoggin river, and by their industries have perhaps done more to advance the interests of this town than has any other concern.

NORTH JAY GRANITE QUARRIES

The quarries at North Jay have been operated more or less for the last one hundred years, up to the last fifteen or eighteen years, principally for underpinning, monumental work, etc. The monumental dealers throughout the country, and especially in the State of Maine, recognizing the value of this stone created quite a demand for it, owing to its whiteness and its uniformity of color.

In the year 1886, a corporation was formed, known as the North Jay Granite Company, the officers being J. H. Emery, North Jay, Me., and Geo. W. Wagg, Auburn, Me. This company operated but a short time, principally in the line of manufacturing paving, curbing and a cruder class of

work. In 1887 or 1888, a new organization, called the Maine & New Hampshire Granite Company, took possession of the quarries, the officers being, Payson Tucker, J. H. Emery, G. W. Wagg with Geo. C. Wing of Auburn, as clerk. The new company found it advisable to operate on a broader scale and accordingly employed J. P. Murphy of Lewiston, Me., as General Supt. Mr. Murphy having a practical knowledge of all branches of the business enabled the new company to quickly enlarge its plant, having secured some very desirable contracts in the meantime, one of these contracts being the Grant Tomb, Riverside Park, New York. Since the erection of this monument some of the largest and finest structures and memorials in the world have been erected from the North Jay granite, a few of the most notable being, the R. G. Dunn Bldg., Lower Broadway, N. Y.; the Bowling Green Bldg., New York; Smith Memorial, Fairmount Park, Philadelphia; the Queen's Insurance Bldg., and the Commercial Cable Bldg., New York; Wm. A. Clark residence, Fifth Ave., New York; Clark Mausoleum, Woodlawn Cemetery, New York; Wayne Co. Court House, Detroit, Mich.; the Union Co. Court House, Elizabeth, N. J.; New York Life Ins. Bldg., Chicago, etc.

In 1903 the Me. & N. H. Granite Company went out of existence and the North Jay Granite Company was formed, and operated the quarries for about fifteen months. The officers of this company being J. P. Murphy, president and general manager; F. A. Emery, vice president; Jas. H. Raymond, treasurer; Geo. E. Munroe, general superintendent. During the short time this company was in existence over

nine thousand tons of crushed rock were produced from this quarry and very nearly a million paving blocks, in addition to their building and monumental work. During the life of the North Jay Granite Company their contracts amounted to over \$700,000.00.

The sharp demand for North Jay granite necessitated the enlargement in their operating capacity of the quarries, consequently a new company was formed which now exists under the name of the Maine & New Hampshire Granite Corporation; the officers of this company being J. P. Murphy, president and general manager; F. A. Emery, vice president; Francis Ferguson, treasurer; Geo. E. Muuroe, general superintendent, at North Jay, Me., and I. C. Pert, general superintendent, at Redstone, N. H.; A. W. Hall, assistant treasurer, at Redstone, N. H.; and Jas. H. Raymond, assistant treasurer, at North Jay, Me.

The granite on the hills of North Jay is so conveniently located, that all the material is handled by gravity, thus eliminating steam power, and other expensive means usually exercised in transporting granite from the quarries to the cutting shops. The quarry is of a strata formation, the layers ranging from 5" to 10' thick, which is of great importance as it enables the quarrymen to select most any dimension required, with very little labor.

In former years the Maine Central R. R. operated more or less on the hills of North Jay, also the Bryant Bros., and the American Stone Co., but at the present time these quarries are idle. The contracts on hand the present year at North Jay amount to half a million dollars. Although most

quarries close down during the winter months throughout New England, our No. Jay quarries usually operate steady throughout the winter. The company employed this winter about three hundred men, and as soon as the snow and frost leaves the quarries this number will be increased to six or seven hundred mechanics and laborers. The pay roll of the company at the present time is about thirty thousand dollars per month.

LUMBER AND WOOD-WORKING MILLS

The steam mill operated by Gordon Bros., at Chisholm, has been steadily running since it was established here by them in August, 1898. The concern had previously operated mills in Livermore Falls and New Sharon, the latter of which is still under their management.

At the Jay mill there are three separate departments, the mill for the manufacture of all kinds of house building material and finish, a stave and head mill, and a cooper shop. During the season of 1904, over 50,000 apple barrels were made and sold throughout the surrounding section (which is excellent orchard land) or shipped to other parts. All kinds of wood are used, about half of which is hauled in from the town. The mill has been extensively enlarged since it was established here, and at the present time employs an average of 25 men during the year. The amount of last season's business amounted to around \$50,000, and is steadily increasing. The concern consists of Frank B. and Chas. H. Gordon, both of whom are well-known and respected men in the town.

The Jay Wood Turning Company, at Jay village, is a corporation established about five years ago, for the manufacture of all kinds of novelty wood turning. The factory is located on the west side of the Androscoggin, opposite the Falmouth mill, and has been of great value in the locality in giving employment to a large number of men since the removal of the paper mill machinery. 125 hands are employed by this concern during the winter season, and 75 during the summer months. R. H. Thompson, who has been a leading man in Jay for many years, is president and general manager of the corporation, and Carl C. Thompson, his son, secretary and treasurer.

The corn canning factory, at Jay, now operated in its season by the Saco Valley Canning Company, was established by Mr. Thompson several years ago. It has several times changed hands, but has been in active operation. Corn, apples and squashes are canned in large quantities, being raised for the purpose by the surrounding farmers.

MILITARY MATTERS

The town of Jay is justly entitled to the high esteem of the state and nation for the loyal support of the interests of the American government in military matters. Previous to the Revolution this place was uninhabited, but several of

the men who came here during the last years of the eighteenth century had fought in the American army for national freedom. The early years of development were unbroken years of peace, until the breaking out of the War of 1812-14, when again the American army was forced to take up arms to defend her national rights and liberties, so nobly bought by our fathers.

From the close of the War of 1812-1814 there was a long period of peace in American history, during which time the young nation made remarkable strides in progress and development. The northeastern boundary question caused considerable disturbance in Maine during the first third of the last century, and was not finally settled until the Ashburton Treaty was signed in 1842. Much agitation was felt throughout the entire state of Maine, which was shared to a greater or less extent by other states of the Union. In 1839 this feeling took on the appearance of war, and the bloodless "Aroostook War" was instituted, when the Governor ordered troops to the eastern frontier. This matter however, as before stated, was settled by treaty, reached through the appointment of commissioners.

The Mexican War, which broke out in 1845, although participated in by many eastern patriots, especially those of coast towns, was not, in the east, a popular measure, and was not of sufficient magnitude or duration to require any but volunteer service.

CIVIL WAR.

But the one war that did stir the entire nation, and

which received the most loyal and effective service of every northern state, was that which was fought in the cause of freedom, and for the maintainance of the American Union. If one thing more than another is to be revered and commemorated, impressed upon the minds of the rising generation, that thing is the record of names and deeds of men who faced the dangers of the battlefield during this trying period. As time rolls on we are apt to forget the value of the service rendered by the soldiers in war. Each succeeding generation is more forgetful of these things than its predecessor, unless it is taught to revere and love the deeds of the soldier. It should be in the mind of each father and each mother to instill into the mind of the youth the significance of the inscriptions, "Killed at Gettysburg," "Wounded at Vicksburg," or "Died at Libby Prison."

It is with pleasure that we are able to give a list of the men who served in the Union ranks from the town of Jay. These names, and the part taken by each soldier, are recorded in the reports of the State Adjutant General.

SOLDIERS OF THE REBELLION.

The following list will not be found to be entirely complete:—Jefferson J. Adams, Isaac M. Adams, Jos. L. Allen, Thos. J. Allen, Harrison Allen, John Alden, John Adams, Henry D. Brown, Geo. O. Brown, John M. Bean, Alvin C. Bean, Benj. F. Bean, Amzi F. Blaisdell, Consider F. Blaisdell, Americus Clark, Chas. S. Coolidge, Geo. O. Coolidge, Geo. C. Chute, Wm. S. Clark, Wm. B. Cox, Jas. C. Collins, Thos. Crosby, Saml. H. Crafts, Albert Dawley, John Dupee, John

G. Dixon, Franklin L. Dixon, John Dixon, Chas. Davenport, Levi C. Davenport, Geo. L. Daisey, Silas C. Foster, John N. Foster, Ezra P. Foster, Chas. B. Fuller, Henry R. Fuller, Elias W. Gould, Jere P. Goding, Wm. Gould, Jr., Wm. S. Horn, Chas. E. Humphrey, Albert Harvey, John H. Haskell, John Heath, Chas. A. Horn, Chas. H. Jones, Chas. E. James, Benj. W. Johnson, Ebenezer S. Kyes, Michael Kennedy, Robt. Kennedy, Chas. H. Knox, Rutillus W. Kyes, John H. Kimball, Horatio A. B. Keyes, Albert F. Keyes, Alonzo B. Morton, Josiah Mitchell, Jos. Mitchell, John Mitchell, David Macomber, Columbus Maycomber, Edw. F. Morrill, Walter F. Noyes, John E. Nash, Alonzo Nutt, Vitore Porre, Chas. A. Partridge, Willard F. Packard, Chas. F. Parker, Chas. F. Pomroy, Wm. H. Purrington, Isaac Purrington, Foster J. Pickard, Winslow E. Packard, Gustavus Pease, Major Phinney, Horace Richardson, John W. Reed, Jerry W. Riggs, Billings H. Ridley, Osman Richardson, Wm. H. Rollins, Edelbert Roundy, Wm. Smith, Bradford B. Smith, Timothy Stone, Wm. H. Small, Jefferson L. Smith, Onslow V. Severy, Jas. C. Smith, Lemuel H. Smith, Augustine R. Taylor, Benj. F. Thompson, Roscoe B. Townsend, Nathan M. Townsend, David W. Trask, Chas. A. Trask, John G. Tibbetts, Gilbert B. Townsend, Andrew Winslow, Sumner W. Whitney, Thos. C. Wright, Chas. S. White, M. W. White, Matthew Woodcock.

FOREIGN ENLISTMENT:—William H. Hanson.

Nor was this town without good representation in the late Spanish-American War, fought in the interests of civilization and humanity. We find the names of Wm. M. Dutton, G. W. Pease, William Ryan and Herbert L. Wills, on the roll of the First Regiment of Maine Volunteers.

CHURCH AFFAIRS.

FIRST PARISH, OR BAPTIST CHURCH.

In the grants of the several towns in the Province of Maine by the General Court of Massachusetts, ample provision was always made for the support of the gospel ministry, and education. Although the provision made was not always accessible until a few years after the settlement was begun, preaching was generally had at irregular intervals until sufficient support could be offered to settle a preacher.

By the terms of the grant of this township one eighty-fourth part of the land (about 400 acres), was set apart for the first settled minister, and the same amount for the support of the ministry; a house of worship was also to be erected within seven years from the date of the grant, but on account of the Revolutionary War a further extension of time, seven years longer, was made for the fulfillment of the terms of settlement.

Not until 1791 do we find any mention made of erecting a meeting-house in the proprietary, but it is very probable that until this time there was little need of a public house. This house was unfinished in 1798, as shown by the proprietors' records of that date, and it is said the house was never completed, although it was used as a house of worship until the erection of a fine, large edifice, in 1808 or 1809, when the old house was sold for a barn. The new house which

was erected on Jay Hill, near the site of the old meeting-house, was erected by Samuel W. Eustis, Daniel Rowell, and Nathan Crafts, of Jay, and Thomas Davis of Livermore, a committee appointed for that purpose. This was a very fine structure for the time, built on the old English style which was so much followed at the beginning of the nineteenth century. There were broad galleries around three sides of the church, with the elevated pulpit and a flight of stairs leading to it in the other end. The building was decorated with a steeple for many years; this at length became decayed and was pulled down one fourth of July. The grand old building, which was probably the finest edifice in town for several years, though now robbed of its beauty, is a familiar sight to the towns people, it having been purchased by the town about 1873 and now serves for a town house.

The First Baptist Church society was organized on Friday, July 5, 1799, by a council from the churches at Fayette and Livermore, which assembled in the old meeting house. The society then organized consisted of Wm. and Hannah Goding, Oliver and Polly Fuller, Thomas and Martha Fuller, Joseph and Betsey Winter, Oliver Peabody, Hannah Eddy, Wm. Bachelor, and Wm. Eustis. It is understood that these members were dismissed from the Livermore church by Elder Smith for the purpose of forming this society. On Jan. 11, 1800, Elder Smith visited the church and baptized four new members, which number was increased to 21 during the year.

The services were generally conducted by brethren one of whom, Joseph Adams, became the first settled preacher, Jan.

28, 1804. Rev. Mr. Adams continued in the faithful discharge of his duties as pastor, until May 16, 1818, when he was released at his own request. After that time, Elders Joseph Macomber, Joseph Allen and Rev. Mr. Adams supplied the pulpit until 1821, when Rev. Elias Nelson assumed the pastoral care of the church, remaining until 1825. Again Rev. Mr. Adams took the pastoral charge of this parish for five years, but was then relieved by Rev. Nathan Mayhew, who remained until 1833. Rev. Elias Nelson then returned to the church, filling the pastorate for six years. He was followed by others, whose stay was of shorter duration, until the arrival of Hugh Dempsey, in 1853. Rev. Mr. Dempsey remained in charge until removed by death, May 11, 1859; a beautiful memorial window has been placed to his memory in the new church by his children. Rev. D. Nutter was the pastor for one year following. He was succeeded by Rev. Jeremiah Marsh until 1862, when Rev. Mr. Marsh entered the army as chaplain of the 28th Maine Regiment. The succeeding pastors have been: Revs. Phineas Bond, R. B. Andrews, G. W. Fuller, James Brownville, L. P. Gurney, F. S. Weston, G. S. Smith, G. W. Avery, J. R. Herrick, N. G. French, L. M. Bosworth and Chas. Kittridge, who completed his pastorate during the summer of 1904, since which time the church has been without a settled pastor.

The meeting house, erected so early in the century, was used as a house of worship for many years. In 1847 it was remodeled extensively. Gradually, however, the village on the hill became scattered while that near the "Bridge" grew

up and there was a call for services nearer that place. Beginning about 1873, the meetings were held in the hall over Adams' store where they were regularly held until the present neat structure was dedicated Nov. 2, 1893. This was erected at a cost of \$5,088. The parsonage was removed to the Bridge from the Hill the same year.

FIRST UNIVERSALIST SOCIETY

The funds arising from the sale of the ministerial lands, after the separation of other denominations from the first, or town parish, were divided among the several denominations according to the number of voters of these respective faiths. In 1874 we find the sum was divided between the Universalists, Methodist Episcopal, Protestant Methodists, Calvinist Baptists, Congregationalists, Old School Baptists, Second Advents, Spiritualists and Free Baptists, but these denominations have not all had organizations in town.

The Universalist church is perhaps the second oldest, there having been a society at North Jay for many years, but of this early society we are unable to give any account. The present church was erected in 1893, and the parish was organized June 3d of that year. The present church organization was made April 25, 1897. The pastors who have filled the pulpit of this church since the erection of the new edifice have been Rev. Blanch A. Wright, who remained four years; Rev. Hannah J. Powell, nearly four years; and Rev. H. S. Fiske, who came in October, 1904.

FREE BAPTIST CHURCH—BEAN'S CORNER

We have not obtained the exact date of the organiza-

tion of this church society, but it was doubtless early in the nineteenth century. Organization was made with only five members, all women. Following this, services were held in dwelling-houses, school-houses or barns for many years, until about 1865, when the present church edifice was erected. The church has performed much successful work in the town, and has sent out a large number of young people into the West and also into the eastern part of our own State, thus swelling the number of Christian workers in destitute places.

The following is a list of the men who have filled the pulpit in this church; the list probably contains nearly all, if not all, the settled pastors who have officiated here: Revs. John Foster, John Chaney, Hubbard Chandler, William Badger, S. P. Morrell, Roger Eli, Henry Preble, C. Campbell, Orin Pitts, Samuel Wheeler, J. S. Swift, Selden Bean, Lucian Graves, David Allen, F. Starbird, C. W. Purington, A. K. Simpson, W. A. Tucker, A. D. Gammon, S. Wakeley, W. A. Read, W. Butterfield and G. E. Manter. The present pastor is Rev. W. O. Kearstead, of Lewiston. This church, although never situated so as to do a marvelous work and increase her membership like the village churches, has been a humble, but powerful influence in this entire community, and, shall we not say, in the whole earth, wherever her faithful sons and daughters have gone to better their fortunes, and to live the noble, Christian life which was here taught their young hearts and minds by a devoted parentage.

ST. ROSE CATHOLIC CHURCH

Previous to the introduction of pulp and paper manufac-

ture in Jay, there were very few of this faith in the town, but soon after this, a mission was established and attended by the priest in Lewiston. The society was formed in 1893, and the church erected, close to the Livermore line, in 1894. A parochial school was erected on the same lot the following year, and the pastor's house in 1896. The missions at Rumford Falls and at Canton were attended by the resident priest of this parish previous to the organization of Rumford Falls as a separate parish. Rev. Fr. P. E. Desjardins is pastor of St. Rose Church, succeeding Rev. Fr. N. T. Horan, who had charge of the parish for many years.

METHODIST EPISCOPAL CHURCH, NORTH JAY

This society was begun by Chas. Williams, a stonecutter, who held religious services in the Grange Hall at this village. Soon after this a branch society to the Wilton M. E. Church was organized, and the pastors of that church began regular preaching here, Rev. Alex. Hamilton being the first. Rev. Mr. Hamilton was pastor from 1893 to 1895, and was followed by Revs. B. F. Fickett, 1895-'98; Hosea Jewett, 1898-1900; A. T. Craig, 1900-'05. The church was erected during Rev. Mr. Fickett's pastorate, work being commenced June 10, 1896, and the building completed the following year, costing \$3,500. The present membership of this society is only seven, but regular services are maintained, and a Sunday school and Epworth League well supported.

SCHOOL ITEMS.

As for the support of the ministry, so also for the support of education, was a lot of nearly 400 acres set apart by the terms of the grant. At the division of the town in 1821, one-third of the amount realized from the sale of the school lands went to the new town, the remainder (amounting, in 1904, to \$1,302.67) has been invested and the interest used toward the maintainance of our public schools.

This shows the value of the provision, but it offered little help to the earliest schools, when every effort of the settlers was required to maintain their homes and provide food and clothes for the numerous children which were found in most of the families. However, they realized the value of education, and made what provision they were able toward the promulgation of knowledge. At their first meeting after the incorporation they appropriated 20 pounds for this purpose, the amount to be paid if desired, "in wheat @ 5 p, rye @ 4 p, or corn @ 3 p per bushel" to be delivered to Wm. Goding.

Much was done for schools in 1798, when Wm. Livermore, Samuel Jackson, Joseph Hyde and Wm. Peabody were chosen school committee, \$400 raised for building houses in each of the four districts which were laid out that year, and \$100 for the support of schools in the several districts. By 1806, the number of districts had increased to seven, and we are told there were at one time over twenty in the town. The district system was abolished in 1885 and

the town system substituted. Under the present system, the schools have made rapid advancement, they are well provided with suitable houses, and the teachers employed are of a superior grade.

The school houses at Jay and at Chisholm were erected in 1890; that at Chisholm was extensively enlarged during 1903 to accommodate the increased number of attendants. Graded schools are maintained at both these villages as well as at North Jay, with a high school department at each of these places. Formerly a high school was had at Bean's Corner. Much credit is due Rev. N. G. French, who established the high schools on modern principles while superintendent of schools in town.



PATRONS OF HUSBANDRY.

North Jay Grange, Number 10, P. of H., was organized at this village on the 27th of March, 1874, with nineteen charter members. J. O. Kyes was chosen first master.

At this time the Grange met in what was locally known as the Leland school-house. They later changed their place of meeting to Kyes' Hall, and still later to the old cheese Factory Hall. In 1889 a stock company was formed and a good Grange Hall was erected at a cost of \$2,600. This hall was used until it was destroyed by fire in Feb., 1895, but, although

the hall thus lost was not insured, the present fine structure was built the following summer on the old site. This building was dedicated July 6, 1895, having cost \$3,000. Since being constructed, this building has been remodeled somewhat in order to accommodate the grange store, which is being successfully operated on the ground floor by the agent, Henry E. Purington, assisted by S. M. Foster. The store has been operated for over twenty years and under careful management has always proven a financial success to its patrons. The Grange Hall is on the second floor, the third floor is used for a dining hall, the entire building being well furnished throughout.

The following have filled the office of master of this order: J. O. Kyes, Orlando Lake, O. G. Kyes, Warren Leland, D. O. Coolidge, Ernest A. Gray, N. H. Campbell, Leslie G. Kyes, Nellie P. Kyes, Everett E. Paine, Arthur C. Macomber, Horace E. Gray, Leroy N. Crafts. The present leading officers are: Mr. Crafts, master; A. B. Morse, overseer; Sadie J. Wright, lecturer; S. Murtis Foster, secretary; Harry L. Macomber, treasurer; and S. M. Coolidge, chaplain. The society now numbers 227 members, which growth speaks plainly of its social and educational influence in the village and community.

A society of this order was formed and carried on for many years at Jay Bridge, but this has not been operated for ten or twelve years.

C. L. MACOMBER, Jay, Me.

Carries a Full Line of

Flour, Groceries and Provisions;

GIVING SPECIAL ATTENTION TO

Teas, Coffees and Molasses

also

Dry & Fancy Goods, Boots, Shoes & Rubbers,

Hats, Caps & Gents' Furnishings,

ROBES, BLANKETS, FUR COATS and CLOTHING.

Fruit and Confectionery.

AGENT FOR INTERNATIONAL STOCK FOOD.

A FULL LINE OF

Boots, Shoes and Rubbers.

Hats and Caps.

Gents' Furnishings,

Overalls, Etc.

WE CARRY——

Best in the world. DOUGLAS' SHOES Union Made.

GEO. F. TREAT,

CHISHOLM,

MAINE,

Census-1905

The population of the town of Jay has been arranged in families where that arrangement has been possible. In these families, in addition to the resident living members, the names of the non-resident members are included. It should be borne in mind that this plan does not include the names of all former residents of this town, as the names of the non-residents appear only when one or both of the parents are still living in the town. After the name of each non-resident will be found the present address, when such address has been given to us. Non-residents are indicated by the (*).

When a daughter in a family has married, her name taken in marriage appears after her given name in parenthesis, the name preceded by a small m, thus: (m).

Following the names of the population is the occupation, postoffice address, or rural free delivery route. To designate the occupations we have used the more common abbreviations and contractions, as follows: Farmer—far; carpenter—car; railroad service—R R ser; student, a member of an advanced institution of learning—stu; pupil, a member of a lower grade of schools (including all who have reached the age of five years)—pl; housework—ho; laborer—lab; physician and surgeon—phy & sur; clergyman—clerg; merchant—mer; teacher—tr; blacksmith—blk; clerk—cl; book-keeper—bk kpr; lawyer—law; mechanic—mech; machinist—mach; engineer—eng; maker—mkr; worker—wkr; work—wk; shoe shop work—shoe op; cotton or woolen mill operatives—mill op; weaver—weav; spinner—spin; electrician—elec; painter—ptr; carriage work—car wk; dress maker—dr mkr; insurance—ins; traveling salesman, or commercial traveler—sales, or coml trav; music teacher—mus tr; teamster—team; lumberman—lumb; attendant—atten.

This Census was taken expressly for this work during Jan. and Feb. of 1905, by Rev. B. V. Davis, Kents Hill, Me

CENSUS OF JAY.

Where no address is given **JAY P. O.** is understood. For other addresses we have used the following abbreviations: North Jay—No; Chisholm—Chis; East Dixfield—E Dix; Livermore Falls—L Falls; Dryden—Dry. When mail is delivered by Rural Carriers the number of the route is given in connection with the name of the office. Jay Bridge is the same as Jay Post office.

A		Helen E	pl
Abbiatti, Lewis	stone cutter	Adams, Dennis	far Dry, 1
	No	Sarah R (Bean	ho
Mary (Broggi	ho	*Bell C	coat mkr
Pineta	pl		Norridgewock
Americo		Nina C (m Battey	ho
Carolina		Adams, Chas A s shop	Dry, 1
Adams, Chas A	far	Bernice W (Adams	ho
May (Sullivan	ho	Leslie C	pl
Edwin F	sales	Hartland E	
A L	bk kpr	Adams, Isaac M	far dry, 1
Adams, Abby H (Thomas	No	Mellissa P (Butterfield	ho
*Albert H	far E Wilton	Rosa M (m Beau	ho
*Henry J	mach	Adams, Edward	No
	Bryants Pond	Adams, A Payson	P M
Loreda M	ho	A Pemila (Noyes	ho
*Gideon C	elec eng Wayne	*Urban P	
*Adams, H J	mach		2101 Monroe Ave
	Bryants Pond		Memphis, Tenn
Ella S	pl	Grace A	tr
Louis S	pl	Alexander, David W	mer
			Riley

CENSUS.

51

Nettie J (Hutchinson	ho	Esta M (Keep	ho
Willard W	cl	Jennie V	pl
Geo P	stu	Herbert M	pl
Helen A	pl	Maria	
Allen, Fred H	lab	*Allen, Jos L	far
Allen, Geo B	far	Readfield Depot	
Minnie E (Stone	ho	Abbie B (Conant	ho
Lloyd C	pl	Rosie N	tr
Sherley B	pl	Fannie L (m Rowe	ho
Allen, Josiah meat dlr	L Falls	Arris, Geo mil wk	Riley
Helen M (Macomber	ho	Nellie (Wetmore	ho
Allen, D M	far	Jennie M	
Nellie J (Learnard	ho	Axtell, Margaret E	
Percy D	far	(Canon	No
Arthur E	pl	Walter M	pl
Eula M	pl	Perley A	pl
Allen, Ann M (—	ho	Axtell, Elizabeth E	ho No
Heber H	far	Ayles, Joseph	lab
Minnie H (m Kyes	ho	Leon	pl
Roger K		Anna S	pl
Allen, F W far & milkman			
Florence N (Parsons	ho		
Verna D	ho		
Rozamond W	stu	B	
Stanley P		Babb, Elwin B	far No, 1
Dorothy E		Barber, John A	far
Allen, Chas F	far	Bargeon, Lev	far No
Hadessa (Shap	ho	Octavia (—	ho
Allen, Simon s s op	Wilton	William	pl
Nettie (Reed	ho	Lena	pl
Allen, Stephen far	Wilton	Lora	pl
Lydia (McIntire	ho	Albert	pl
Ned C	cl	Edward	pl
Allen, Ned C	cl	Rosella	
Wilton		Barker, Elmer A	far Dry

Malora L (Rackliff	ho	Bean, Pearley	far
Leland R		Bean, Howard	team
Bartlett, E L	fore Riley	Bean, Helen F (Stevens	ho
Minnie E (Cobb	ho	*Clara E	stenog & bk kpr
*Jennie (m Small	Dixfield		Fairfield
*Lulu M (m White	ho	*Bertha L	stenog & bk kpr
	Ridlonville		Lewiston
Phlevel	mill wk	Bean, E H	steam mill op Br
Mandana H	ho	Charlotte B (Pike	ho
Harold L	mill wk	Gerald E	
Melvin P	pl	Bean, H D	far & barrel mfr
Wallace L	pl	Emma L (Richardson	ho
Bartlett, Harriet A (Dascomb		Wm E	far & barrel mfr
	L Falls 1	*Lena A (m McKennie	ho
*Lillia B (m Reed	L Falls		Berlin, N H
Bartlett, C G	far L Falls, 1	*N Maud (m Hobbs	
Hattie A (Reed	ho		Madison
Edmond C		Eugene H	steam mill op
Barton, Lewis	lab Chis	Nettie R	ho
Mary (Fortie	ho	Bean, Israel	retd
Barney	pl	Geo H	livery & mail car
Florida	pl	Bean, Geo H	livery & mail car
Wilfred	pl	Augusta M (Bean	ho
Bathey, Geo K	far Dry, 1	Howard A	lab
Nina C (Adams		*Edith (m Coolidge	ho
Bean, Hannah W (Bean	ho		Farmington
	Dry, 1	Bean, I B	car shop Dry, 1
Albertice W	team	Mary E (Gording	ho
*Gertrude E (m Grant	ho	*Lucinda L (m Pierce	ho
	133 Mathewin		Augusta, 6
	Lawrence, Mass	*Lora E (m Robbins	ho
Bean, Albertice W	team		Industry
	Dry, 1	Sherman I	far
Rosa M (Adams	ho		

CENSUS.

53

*Celinda L (m Pike	ho	Blaisdell, Frank A	team
E Livermore		Rossie G (Blaisdell	ho
Bean, W D far & cream coll		Urban A	pl
	Dry, 1	Winnie L	pl
Dora M (Pike	ho	Harold M	
Harold G	pl	Blaisdell, Celestia O (Paine	
Bertha L		*Chas M	team
Bean, S I far	Dry, 1	Rumford Falls	
Minnie B (Averill	ho	Rossie G (m Blaisdell	ho
Elizabeth R		Brown, John N	mill wk
Isabel M		L Falls	
Lucinda M		Mary O V (Nedau	ho
Celia A		Bridden, Winnie J (Hodkins	
Bean, Howard A	team	No	
Mary A (Munson	ho	*Lulu M (m Beals	
Benard, Amos mill wk	Chis	Carthage	
Caroline (Leriviere	ho	*Winnie F (m Waite	
Lucy	pl	Dixfield	
Edward	pl	Briggs, Delia M (Walton No, 1	
Arthur	pl	Herman E	far
Joseph	pl	*Jennie A (m Page	ho
Philip	pl	Taftsville, Vt	
Wilfred		Jesse A	stu
Francis		Briggs, Chas L	far
Berude, Pascal pulp mkr	Chis	Briggs, Herman E	far No, 1
Rosanna (Beaudette	ho	Alice G (Galusha	ho
Blaisdell, Laura A (Bean		Verna L	
Fred G	Nov mill	Florence M	
Frank A	lab	Brooks, Abbie E (Wentworth	
*Arthur W	moulder	No	
	L Falls	Mattie M	pl
Coney E	Nov shop	Brown, Augustus D	far
Orie L	pl	L Falls	
Daisy E (m Latham	ho	Mary D (Bourne	ho

William B	far	Bryant, A U	blk & miller	No
Frank A	ptr	Bryant, Chas M	stone cutter	
Alice M	ho			No
Chas Guy	tr	Josephine (Knoght		ho
Roy E	far	Fred C		pl
Brown, Roy E	far	Bryant, C H	quarryman	
Effie C (Alden	compositor			No, 1
Brown, Wm E	far	L Falls, 1	Lydia (Varney	ho
Florence C	pl		Walter H	pl
Gladys G			Wilmer V	pl
Elsie R			Vivian M	
Brown, Wm H	far	L Falls, 1	Bryant, E W	far
Sylvia J (Blackwell	ho		Mary E (Fuller	ho
*Walter H	lab		Wallace E	far
	Chesterville		Cora E	ho
*Nora M (m Niles			Lester R	pl
	Farmington		Bryant, Elmer P	far
William E	far		Sadie M (Fuller	ho
Melvin E	far		Earlon H	pl
Geo E	lab		Helen L	pl
Brown, Melvin E	far		Florence G	
	L Falls, 1		Ronald F	
Ada J (Welch	ho		Bubier, Chas	granitewk
Ethel M	pl		Martha O (Hatch	ho
Elva M	pl		Cora S	pl
Harold H			Guy S	pl
Grace M			Ernest R	pl
Infant			Ervin R	pl
Brown, Chas B	far	Dry, 1	Bernice J	pl
Jennie B (O'Brien	ho		Bubier, E E	apple & stock
Brown, Bert				No
Brown, John	far		Ada R (Hammond	ho
Bryant, Arthur W	blk & far		Bubier, Stephen	quarryman
Bryant, D J	blk & miller	No		Wilton

*Carroll C	cl	No Berwick	Collins, L O	pulp mill
*Earl A	cl	No Berwick	Mary E (Lavine	ho
*Winona C	(m Burns	ho	Myron A	
		Wilton	Roland O	
Jonathan J		far	Collins, Clinton	lab
Eunice A		stu	Cook, G E	far & quarryman
Carter, L L				L Falls, 1
		information withheld	Mary M (Howland	ho
Cechni, Lewis	stone cutter	No	*Ethel E (m Hammond	
Angie (R—		ho		Livermore Falls
Lewis Jr		pl	Delbert H	lab
Dewey		pl	J Evelyn	pl
Chapman, Annie B	(Witham		Erma B	pl
		No, 1	Harold J	pl
*Frank H	blk	Regna, Cal	Carroll N	pl
*Rose D	(m Macomber	ho	Geo E Jr	
		New Sharon	Cook, Berton A	far L Falls, 1
*Lewis R		printer	Lettie M (Wright	ho
		Taunton, Mass	Beatrice B	
Champaine, Thos		moulder	Cook, P L	mail carrier
		Chis		L Falls, 1
Delvina (Daigle		ho	Florence M (Knowles	ho
Anlise		pl	Moselle L	
Clark, Henry A		butcher	Cook, E P	L Falls, 1
Helen F (Bean		ho		horse trainer & team
Clark, Abbie C	(Mores	ho	Cooley, F F	millwr't Riley
Mabel F		ho	Evelyn E (Cook	ho
Annie M		stu	Elma C	pl
Clark, Levi J	granite bus	No	Doris E	
Mabel F (Morse		ho	Coolidge, Chas S	far No
Cole, Chas L	mach	No	Corlis, Augustus	lab
Lillian M (Wallace		ho	Sadie (Moore	ho
Helen W			Cormier, Philies	pulp mill
Collins, Laura M	ho	No	Colombe, Antoine	mer No

CENSUS.

57

Josephine (Portwine	ho	Lettice J (Pratt	ho
*John	Canada	Ettie M (m Getchell	ho
Delia (m Sullivan		Sanford W	lab
Florence	pl	*Lois C (m Pratt	ho
Coty, Frank pulp mkr	Chis		Bowdoin
Zoa (Mayville	ho	Crockett, Henry N	lab
Dueda	pl	Phrenie M (Wilkins	ho
Winnifred	pl	Christine R	
Coty, Napoleon mill wk	Chis	Crush, Chas ptr	Dry, 1
Emma (Philipproun	ho	Minnie B (French	ho
Cox, Emma M	ho	Edith E	ho
Cox, Andrew B shoe mkr	No	Lottie B	ho
Lizzie F (McCann	ho	Leona M	pl
Walter E	pl	Sadie R	pl
Leroy M	pl	Albert R	pl
Cox, Carrie E (m Richmond		Pearl B	pl
Livermore Falls		Hiram P	
Crafts, Leroy N far	No, 1	Dorothy M	
Crafts, Mary B tr	No, 1	Curry, Geo F	barber
*Crafts, Susa A	elec	Martha J (Harrington	ho & dr mkr
679 Weston Ave, Lynn, Mass		Pearl I	
*Crafts, Iola M	stu		
Lynn, Mass			
Cressey, C A see boss M C R R			D
Ida L (Libby	ho	Davenport, C G (Morse	No
Forest A	stu	*Frank E	locksmith
Carroll B	pl		Omaha, Neb
Gerald T	pl	*Wilfred H	mill wk
Crosman, Thomas mill wk			L Falls
— (Ryan	ho	*Chas O jeweler	Gardiner
Crosman, T J		Ella M (m Kyes	
fireman box shop		Wallace W	eng
Amelia (Ryan	ho	Daigle, Frank	pulp mill
Crockett, Elias H far	Dry		

Lizzie (Bastie	ho	Mary (Laurencelle	ho
Joseph	pl	Geo Jr	pl
Isaac		Dennis, Sam'l	lab Chis
Sadie		Ardell (—	
Davis, O	stone cutter	Amilda	pl
Davis, Nina M	pl	Deshaies, A J	mill wk Chis
Davis, Chas H	far L Falls, 1	Dorilda (Gagnon	ho
Blanche L (m Rose	ho	Cora	pl
Davis, Eugene	far Dry, 1	Mabel	pl
Mary J (Reed	ho	L	pl
Davis, Clarissa (Mitchell	ho	William	
Milton	far	Evan	
Davis, Frank	far Dry, 1	Dillingham, Wm C	lab
*Perley E	far	*Ida (m Fountin	
	Grandy, Mass	Burtson, Canada	
*Lester F	gardener	Bertha (m Perry	
	Taunton, Mass	Dillon, Edward	hostler
*Minnie E(m Childs	L Falls	*John	tannery Canton
Coney E	lab	Edw Jr	pulp mill
Matilda (Chase	ho	*Jas	mill wk Berlin, N H
Davis, Milton	far Dry, 1	Dillon, E F	pulp mill Riley
Pamelia A (Reed	ho	Edna L (Stone	ho
Leon H	lab	Dorr, Cyrus I	lab Riley
Day, Daniel L	sta agt	Lillian L (Knapp	ho
Lucy E (Strout	ho	Harry C	
Daniel H	pl	Dow, Wallace L	far L Falls
Dean, Chas H	far L Falls	Addie S (French	ho
Sarah J (Pettengill	ho	Leon F	pl
*Ray A	stock frm L Falls	Miriam L	pl
A Melvin	lab	Dow, E C	far & broker
*Waldo	pulp mill		L Falls
	Ridlonville	Maria C (Hunt	ho
Rose E	pl	Clinton H	stu
Demers, Geo	pulp mill Chis	Pearl	stu

CENSUS.

59

Francis S	stu	Dumont, Wilfred	pulp mill
Lucy M	stu		Chis
Drapeau, Leon	pulp mill	Dunnell, Nancy (Mosier	1
Nellie (Carrier	ho	N Ellen (m Walker	ho
Virginia		Durant, Geo	lab
Delia		Dyer, Henry	car Riley
Albert		Catherine (—	
Corlis		*Fred	Buckfield
Martin		Dyer, Dan'l	lab Riley
Willie			
Dregas, Fred	pulp mill		E
Mary (Founier	ho		
Dennie		Eaton, Ella M (Fales	Dry, 1
Edward		*Lester D	
Driscoll, John	pulp mill	Chis	officer state school Portland
Martha L (Williams	ho	Clarence E	tr
*Arthur W	paper mill	*Arthur G.	ins
	L Falls	8 Lindon, Portland	
*Maud E	seamstress	Kenneth F	ins
371 Commonwealth Ave,		Clyde E	far
Boston, Mass		Clifford E	far
Bertha F	paper mill	Gladys E	pl
Walter H	pl	Emery, Jas H	far No
Duley, John N	far & car	Mary A (Edgecomb	ho
	Dry, 1	Frank A	granite bus
Laura A (Griffin	ho	*Jennie M (m Rowe	ho
Fred A	can mkr	Mechanic Falls	
Dumont, Alex	pulp mill	Chis	Emery, Frank A granite bus
Delanie (B—	ho		No
Avila	pl	Ida A (Leland	ho
Bertha		Elizabeth M	pl
Arthur		Erskine, Emily C(—	
Lillian		Wm J	eng granite Co
		Erskine, Wm J	eng granite Co

Nellie A (Palmer	ho	Felisita (Rosa	ho
Merle C	tel op and asst sta agt	Date	
Flora I	ho	Infant	
Verna M	pl	Fenari, Peter	fore pulp mill
Eustis, Wm W	far No 1	Bessie (McGrew	ho
Fannie (Purington	ho	Onie	pl
Eva B	ho	Dora	
Effie M	ho	Andrew	
Percy W	far	Fish, Henry S	clerg No
Ola F	pl	Fitzsimmons, J	pulp mill Br
Harland W	pl	Lavina (Wilson	ho
Ina M	pl	Flagg, Arthur D	hardware dlr
Earle S	pl	Mary (Paine	ho
Lester V		Flanders, M S	mer No
		Mary J (Quinn	ho
		Fletcher, Bion B	far L Falls, 1
		Mary E (Hardy	ho
		Mildred A	pl
		Cora M	pl
		Ernest A	pl
		Emery J	pl
		Roland	pl
		Infant	
		Fletcher, L W	far
		Sarah J (Learnard	ho
		Merton A	lab
		Nellie May	ho
		Fletcher, R S	far Riley
		Ida E (Blanchard	ho
		Fogg, Benj A	far
		Ida M (Hall	ho
		Everett N	box shop
		Ernest A	pl

F

Faley, T J	supt I P M	Riley
Tessie L (Garner	ho	
Myra M	stu	
Ina T	pl	
Helen M	pl	
Ilene C	pl	
Lillian T		
Farnham, S B	ptr & pr hgr	
Fannie E (Pierce	ho	
Una P	asst P M	
Fassett, Briceno M		
	stone cutter	
Grace E (Pierce	ho	
Briceno P		
Fattalini, Lewis	stone cutter	
	No	

CENSUS.

61

Foot, Clinton P	quarryman	Eddie	pl
	No	Napoleon	pl
Annie L (Morrow	ho	Fournier, Deline (Boldice	ho
Roland A	pl	*Emma (m Hibberd	ho
Gladys		Rumford	
Foote, Harry L	stone cutter	*Jos pulp mill Berlin, N H	
	No	Mary (m Dugas	ho
Sylvia A (Packard	ho	Fred	lab
Foster, Walter P	lab Dry, 1	Fuller, Ervin I	lab
Ina B (Cannon	ho	Evie (Stanley	ho
Harry C	pl	Fuller, Pearl A	far No 1
Geneva F	pl	Alice M (Trippe	ho
Foster, Cyrus	far blk & car	Ethel F	
	No 1	Fuller, Henry W	far No
*Curtis D	elec Auburn	*Geo H	mach
Lillia E (m Lothrop	ho	Hyde Park, Mass	
*S Murtise	far	Pearl A	far
C Burtice	far	Sadie M (m Bryant	ho
Mary (Allen	ho	John R	pl
Perley A	far	Hattie M (Willey	ho
Maurice A	pl	Fuller, Mary J (Lyford	
Ralph L	pl	L Falls,	1
Founier, Gilbert S	mason	Robert L	far
	Chis	*Emma S (m Gross	ho
Jennie (Dennis	ho	262 High, Bath	
Mary (m—	ho	Fuller, Martha R (Noyce	No
Joseph S	mason	Hannah J (m Trask	ho
Fred	mason	*Sarah A (m Nichols	ho
Alexander	mason	67 Walnut Av, Roxbury, Mass	
Arthur	lab	*Hattie E(m Wilkins	ho
Peter	pl	41 Pleas, Worcester, Mass	
Gilbert	pl	Ella F (m Leland	ho
Alice (m Peltie	ho		
Rosie (m Peltie	ho		

G			
Gardner, Geo P	far	Dry	Jennie V straw shop
Etta G (Fuller)		ho	*Angie M millinery
Edith F		pl	Los Angeles, Cal
Elmer L		pl	*Carlton A blk L Falls
Gardner, Levi	far	Dry, 1	Roger M far
Luzana (Carr)		ho	*Delma F (m Foster
*Emmaetta (m Chandler		Notch	Auburn
Gammon, Geo Q	far	L Falls	Blanche E tr
Betsey G (Bigelow)		ho	Roy A far
*Chas W	cl	L Falls	Gould, Placide pulp mill
Geo M		cl	Mary (Burke ho
Garnier, Chas	fireman	Riley	Agnes pl
Georgia A (Elliott)		ho	Matthias
Stella		pl	Arthur
Edward			Ernest
Getchell, Lyman A	far	Dry	Gould, Philip pulp mill
Ettie M (Crockett)		ho	Sarah (White ho
Gillespie, L W	far	L Falls, 1	Lola pl
Emma L (Burlingame)		ho	Augusta pl
Josephine M		stu	Maggie pl
Walter E		pl	Geo
Watt C		pl	Gould, G E No, 1
Clara H			eng M & N H Granite Co
Kenneth L			Nellie S (Bumpus ho
Goodnough, F N	far	No 1	Grady, Jennie F (Grant ho
Ella G (Butterfield)		ho	*Ernest eng
Donald B			Back Bay, Boston, Mass
Goodnow, Elvira			Grant, Ira W far Dry, 1
Gorden, Emily A (Elu		ho	Theodosia M (Bubier ho
		L Falls, 1	Plummer N pl
Minnie E(m Pike)		ho	Lizzie M pl
			Elmer D
			Susie
			Grant, John stone cutter No

CENSUS.

63

Grant, Jas W stone cutter	No	Everett W	p ^l
Catherine A (Mackie)	ho	Horace H	pl
Helena C		Nettie M	
Gray, Carrol I tel op	No	Leah E	
Lena M (Packard)	ho	Grover, F D	far Dry
Gray, Osmond	far	Emma P (Niles)	ho
Emma A (Peterson)	ho	Mabel E (m Eaton)	ho & dr mkr
Oscar L	pl		
Archie H	pl	Ida J	stu
Gray, Leonard D	far		
Gray, Clinton F	far		
Ada V (Briggs)	ho	H	
Gray, Mary (Davenport No, 1)			
Elroy, C	far	Harlow, R Clinton	apple jelly
Helen L (m Bryant)	ho	Harris, John	lab Riley
Horace E	far	Maggie	
Ada I (m Kyes)	ho	Hathaway, Zelma F	
Gray, Frank H	sta agt	Hathaway, Arthur G	far
Jennie A (White)	ho		Wilton
Velma Fern		Lula E (Severy)	ho
Greenlief, William L nov mill		Orie A	
Cora E (Paine)	ho	Hawkins, Jos	quarryman No
Gross, Elizabeth T (Bartlett		Lucy J (Tregembo)	ho
L Falls, 1		William T	pl
Schuyler L	far	Daisy F	pl
Gross, Schuyler far L Falls, 1		Earl E	
Ada B (Sargent)	ho	Hayes, Geo	lab L Falls, 1
Leona E	pl	Hellen, William	far No
Bertha M	pl	Maria (Dunham)	ho
Gross, Henry R far L Falls, 1		Agnes	ho
Harriet B (Record)	ho	*Frauk	fireman
Arthur E	lab		Boston, Mass
Gross, Melvin A far L Falls, 1		*Wm	R R master
Estella M (Morse)	ho	15 Hanover,	Boston, Mass

*John	sec master		Hiscock, Frank L	lab	No
	Boston, Mass		Marcia E (Lake		ho
*Dannie	sec master		Bessie E		pl
	Boston, Mass		Florence E		pl
Paul	M R R		Vance M		pl
*Maria	dr mkr	L Falls	Edward F		pl
Henry, Lewis	pulp mill	Riley	Alton S		
Nora (Barrieault	ho		Hiltz, Geo E	far	Dry, 1
Hickey, Thomas E	lab		Maud L (Clark		ho
Addie L (Fernald	ho		Edward M		pl
John W	pl		Frank V		pl
Ernest R	pl		Millard K		
Higgins, Frank W			Ralph T		
	fore nov mill		Raymond G		
Myrtie A (Harnden	ho		Holley, Adelaide S (Brown	ho	
Frank H	pl		*Floyd H	far	Farmington
Anna C			*Grace M (m Mace	ho	
Higgins, Edw N	stone cutter				Farmington
	No		*Lizzie A (m Jennings		
Ida L (Palmer	ho				Farmington
Hill, A H	lab	Wilton	*Guy R	lab	Farmington
Anna M (Howe	ho		*Florence M		Farmington
Fendie A	pl		*Alfred E	stu	Farmington
Della M	pl		Holmes, Henry O	far	
Hill, A P	far	No, 1	Delia F		ho
Sarah M (Weymouth	ho		Holmes, A K		mach
Augustin H	lab		Fannie V (Thompson	ho	
*Edw L	far	Wilton	*Mabel M (m Barber	ho	
*Mary M (m Munroe					7 Russell, Portland
	Wilton		*Margie L (m Hannaford		
Hilliard, M L	granite cutter				Dixfield
	No, 1		Holt, W F		
May E (Burrill	ho				livery & Stand Oil agt
Lura M	pl		Eva M (Morse		ho

CENSUS.

65

Donald F				J	
Doris M					
Howard, Lester M	far	Dry, 1		Jackson, Geo A	quarryman No
Howard, F W	far	Dry, 1		Olive M (Odiorne	ho
Howe, Emily A (Hanscom	ho			Ethel M	
Annie M (m Hill		ho		Jackson, Sylvia R (Gleason	
*Amy E (m Hill	Wilton			Frank L	far
*Alma H (m Foss	Temple			*Henry C	pulp mill L Falls
*Wm H	lab	Temple		*Alice M (m Dudley	ho
Howes, Willie H		barber		Readfield Depot	
Winifred E (Russell		ho		Howard P	eng granite co
Earl R		pl		*Sadie M (m Fuller	
Wilfred C		pl		Hyde Park, Mass	
Hubbard, Martha (Townsend				Jacques, Alphonso	mill wk
Wilton				Chis	
James E		far		Annie J (Badger	ho
Huse, Willard	far	Dry		Alphonse	pl
Sadie R (Crockett		ho		Willis M	pl
Roland W				Eddie	
Huston, John C		far		Clarence	
Lucy L (Alden		ho		James, P I	far L Falls, 1
Hussey, Frank H	far	No		Ruth E (Bubier	ho
Sarah A (Purinton		ho		George S	far
				Floriman P	pl
				Charlie E	pl
I				James, S R	far L Falls, 1
Ingersoll, W S	fore	can fact		Sarepta (Blaisdell	ho
Winona P (Richardson	ho			Perley I	
*Minnie J (m Howe				Jewett, James S	far No
L Falls				Laura A (Kimball	ho
Mary B		stu		Chas K	eng
John W		stu		*Ethel	photog
				40 Barkley, Boston, Mass	
				Walter B	cl

Margie L	ho	C R	mail car
Richard E	far	Ezra F	cook & far
Jordan, M S	far No	*Clifford F	s shop Wilton
Jordan, Frankie P	lab	Ella M (Thompson	ho
Ada A		Kilgore, Jas	paving cutter No
boss polishing room	nov mill	James	stu
Johnson, Mary E	ho No, 1	Nellie M	pl
Johnson, Henry O	far	Alex D	pl
*Paul	cl Auburn	Hermon S	pl
Johnson, Otto	lab Riley	Kimball, C H	nov mill boss
Tilda (Keturi	ho	Adelaide S (Holley	ho
Jones, Albion K P	L Falls, 1	Clyde C	pl
*Fannie L (m Wing		Knapp, Wm E	lab Riley
	Fayette	Hattie V (Newton	ho
Emma J (m Parker	ho	Lillian L (m Dorr	ho
Jones, Albert F	far L Falls, 1	Leon L	pl
Hannah J (Gorden	ho	Knowles, A A	lumb fore Riley
*Edgar G	far L Falls	Iva I (Pomroy	ho
Jones, Chas H	far L Falls, 1	Lenora P	pl
Alma L (Pike	ho	Adelbert E	
Harry E	pl	Iva B	
Ralph M	pl	Knowells, Lee S	eng I P Co
Marion B	pl		Riley
Jones, Mary A	ho L Falls, 1	Nellie M (Pomroy	ho
Jugan, Louis	pulp mill	Ora M	pl
Rosie A (Robisho	ho	Kyes, Leslie G	far No
Clarence		Nellie P (Bryant	ho
		Alma N	stu
		Harold L	stu
		Ralph G	stu
		Kyes, Harriet N (Niles	No
		Leslie G	far
		Kyes, Anna D (Merritt	No
		Geo E	sta agt

CENSUS.

67

Kyes E N	No, 1	Lander, Dan'l laundry	Riley
far & dlr agr	Impl's	Mary (P—	ho
Ada I (Gray	ho	Archie	lab
Kyes, Helen M (Lake	ho	James	pl
Kyes, A R	No, 1	Albert	pl
far & dlr agr	impl's	Ella	pl
Ella M (Davenport	ho	Dora	
Leon R	pl	Landrick, Beatrice	ho Riley
Howard E	pl	Lane, F H boss quarryman	No
Marion H			No
Kyes, Caroline M (Coolidge	No	Emma (Gaulmire	ho
*Preston	phy & sur	Infant	
Univ Chicago, Chicago, Ill		Latham, Frank H nov shop	ho
		Daisy E (Blaisdell	ho
		Maurice F	
		Learnard, Emma M (Rollins	ho & mer No
			ho
		*N Eva (m Chandler	ho
			Hallowell
		Cony A	pl
		Ellis R	pl
		Robert A	pl
		Leavitt, F O stone cutter	No
		May L (Jewett	ho
		Lee, Alvin J	car
		Hattie (Lee	ho
		Edith L	ho
		Harold L	lab
		Ella L	ho
		Lee, Moses pulp mill	Riley
		William	pl
		Lizzie	pl
		Legere, Adolph	pulp mill
		Juda (Gould	ho

L

Labbe, Alphonso	far	No, 1
Cordelia (Paquet		ho
Emelda		pl
Erma		pl
Edward R		
Frances A		
Cora M		
Labrecque, Jos	paper mill	Chis
Delma (Thibodeau		
Frank		
Lamkin, Harry A	pulp mill	
Alice M (Perkins		ho
Raymond S		
Harold O		
Lamkin, F M		
repr pulp mill	mach	
Mattie M (Furbush		ho

Leighton, A D	lab	No	Lilla E (Foster	ho
Annie L (Allen		ho	Clement N	pl
Laforest		pl	Alice R	
Ervin		pl	Look, Chas W	far No, 1
Ethel V		pl	Annie M (Merrill	ho
Linwood		pl	Irene M	pl
Bertha M			Iva B	pl
Leland, Mary C	ho	No	Carl R	
Leland, S R	far	No	Look, J H	
Iola A (m Emery		ho	horse trainer & car	No
Ella F (m Fuller		ho	Ellen F (Kyes	ho
Lewis, Meselle	lab	No	Leon K	stu
Lewis, Ernest W		far	Look, Samuel	far No
		L Falls, 1	Martha D (Macomber	ho
Nellie R (Staine		ho	John H	
*John E	type insp		horse trainer & car	
		Dorchester, Mass	D W	far
*Frank B	carmkr	L Falls	Ella M (m Murch	ho
Libby, William R		lab	Everett G	far
Light, Jake	pulp mill	Riley	*Mary L (m Hall	dr mkr
Mary (McGrech		ho		E Dixfield
Nora M			Malissie A (m Taylor	ho
Earl J			Look, Everett G	far No, 1
Linscott, A J	far & fruit dlr		Mabel H (Hall	ho
		Dry	Lawrence D	pl
Hattie E (Miller		ho	Clinton E	
Fannie A	mus tr		Robert H	stu
Lombard, Eunice (Briggs	ho		Ludden, D Leslie	
		L Falls, 1	ptr & paper hgr	
Walter F		far	Etta E (Wart	ho
*Ernest F	moulder	Bath	Ludden, Manderville	lab
*Lillian M (m Batchelder		Fayette	Agnes M (Gardner	ho
			Elnor M	
Lothrop, Ira P	far	L Falls, 1	Manderville G	

CENSUS.

69

Ludden, Luella D (Bartlett	Chester C	far
D Leslie ptr & paper hgr	Macomber, Harry L	far
Mary D (m Kelock ho	Hattie O (Morrison	ho
Manderville R lab	Macomber, Geo A	far No, 1
Ludden, Emma L	Maddocks, Susan M (Reed	ho
ho & dr mkr	*Jas S	far E Wilton
Lombard, W F F Dry, 1	Mashier, L P	No, 1
Flora L (Gardner ho	Leila M (Perry	ho
Luce, May A (Taylor ho	Elizabeth	pl
Justin T far	Lawrence	pl
Leon A pl	Vern P	
	Cleon	
M	Mason, Lindon A	far E Dix
	Lillian S (Coffin	ho
Macomber, Chas L mer	Perley L	pl
Helen M (Hanson ho	Mason, I C	far & mail car
*John H cl		Dry, 1
53 Cleveland Ave	Aldana H (Chandler	ho
Everett, Mass	Ida E	ho
Eva stu	Mavealli, Chas	stone cutter
Manfred A cl & town cl		No
Rosa O (m Spencer ho	Clistine (M—	ho
Macomber, Columbus car No	H	
Mary M (Macomber ho	Lena	
Macomber, Arthur C far No, 1	McCann, Ann J (Coulter	No
Eva M (Bryant ho	*Wm J	shoe mkr
Roland B pl		Mechanic Falls
Iva M	*Mary A (m Lawrence	ho
Macomber, Geo R far No, 1		Lewiston
*Eugene W far & milkman	*Matthew C	mer
Auburn		Lynn, Mass
*Edmund R agt Deering	*Geo	sailor
Arthur C far	*Jas D	R R brakeman
Lucy T (Townsend ho		Danforth

*Henry A	shoe mkr	Edward J	pl
	Lynn, Mass	Howard W	
Chas P	shoe mkr	Meader, Mary C (Perkins	No
McCrillis, W H	lab	Ada L (m Sherman	ho
Ophelia (Frethy	ho	Medise, Terrian	lab Chis
*Carrie E (m Carter	ho	Jessie (Carpenter	ho
	Providence, R I	*Lura	mill wk
*Harry H	box shop		Rumford Falls
	L Falls	Joseph	mill wk
McDonald, A	paving cutter	Ada	pl
	No	Leah	pl
Annie (McIntosh	ho	Charles	pl
John A	pl	Merchant, Walter E	far
L William	pl		Dry, I
McGee, James B	pulp mill	Cora E	
Jessie A (Dundas	ho	Merriman, Alcott	
Roy C	pl		const & tax coll
Elmer C	pl	Willard S	lab
Albert C	pl	Ida F	ho
McGillicuddy, Dennis	No	Susie J (Wills	ho
	boarding house	Merritt, J H	far
Katherine E (Corcoran	ho	Helen M (Adams	ho
*Julia A (m Mullansey	ho	Frank W	phy & sur
	1060 Tremont Ave, N Y	Mariana (m Bunker	ho
Katherine E	bk kpr	*Chas E	ins
Mary E	mer		30 Vine, Auburn
*Jas J	bk kpr	Hattie M (m Burrill	ho
	550 St Ann Ave, N Y	Merritt, F W	phy & sur
Helena T	bk kpr	*Leon W	Portland
McKay, Peter	blk		ticket office, M C R R
Margaret (Donald	ho	*Leona M (m Clarey	
Peter	pl		L Falls
William G	pl	*Edna A (m Eaton	
John D	pl		Portland

CENSUS.

71

*Elmer A	far	Mores, Anna J (Clark	retd
Vladivostock, Russia		*Annie A (m Harlow	ho
East Siberia		Tyngsboro, Mass	
Alice M (Yeaton	ho	Sadie A (m Collis	ho
Richard B	pl	*Warren W	dentist
John F	pl	L Falls	
Merritt, Mary A	ho	*Nellie L (m Shea	ho
Michaud, Alex	fireman	Tyngsboro, Mass	
Miller, Mary E	ho	Abbie (m Clark	ho
Miller, Thos A		Carrie I (m Read	ho
paving cutter, No		Morse, Walter	lab No, 1
Jennie (Stevenson	ho	Morse, Etta M (French	
John F	paving cutter	L Falls, 1	
Robert C	stone cutter	Morse, S H	retd far No
Jessie M	pl	Mabel F (m Clark	
Ralph W	pl	Arthur B	far
Tina M	pl	Bernice E	stu
Geo J	pl	Morse, Eleanor L (Ramsdell	
Linn T		No, 1	
Infant		Morse, Ernest C	far No, 1
Miller, David paving cutter	No	Janet L (Ramsdell	
Carolyn P (Bucknam		Morse, Edw	far No, 1
Stanley B	pl	*Elizabeth E (m Richard-	
Margaret F	pl	son Mattapan, Mass	
Ruth D	pl	*Edw W cl Medford. Mass	
Mills, Frank E	stone cutter	Sarah H (Tufts	ho
No		Maurice N	far
Etta I (Calderwood	ho	Morton, Ralph H	blk No
Moore, Jas F	millwright	Jennie P (Munroe	ho
Annie (Hutchinson	ho	Frances S	
Maud E	stu	Moulton, Albert	far No
Moore, Eli	car	Roxanna L (Pearl	ho
Henry F	pulp mill	*Lois ho W Farmington	
Luella D (Ludden	ho		

*Flora (m Barrett	ho				N
W Farmington				Nash, Jos H	far L Falls, 1
Moulton, Everett O	car	No		Lillian G (m Perkins	ho
Winnie J (Bridden	ho			Nedeau, Octavia far	L Falls, 1
Fred H	stu			Josephine (L—	ho
Moulton, Alvah O	far			Eva F	pl
Ella J (Bean	ho			William E	pl
Munroe, Geo E	No			Alice A	pl
supt M & N H granite	cor			Alexander R	pl
Mary M (Webber	ho			Elpha G	
Addie M	pl			Nedeau, Alex far	L Falls
Hazel J	pl			Obeline (Bolduc	ho
Munroe, Jas N	stone	cutter		*Alfonzine (m Henry	ho
	No			Chis	
Annie S (Hinds	ho			Arthur	far
Irene E	pl			*Alberteen M (m Turcotte	
Hilda L				Manchester, N H	
Munson, Mary A (Harrington				*Estell E (m Breau	ho
Russell L	stu			Brow Village, N B	
Murch, Melvin L	car	No		*Paul J mill wk	L Falls
Ella M (Look	ho			Joseph E	far
Ernest C	lab			*Anna M (m Bedord	ho
Murray, Danl J paving	cutter			L Falls	
	No			Emile J	pl
Minnie O (Bubier	ho			Fabbiola A	pl
Chester	pl			Laura A	pl
Wilme				Mary O V (m Bovine	ho
Infant				Newell, John far	L Falls
Murray, B M pulp mill	Chis			Mabel T (Thurston	ho
Myra (Hodgdon	ho			Nichols, Frank	box shop
Myrick, Chas E	quarryman			Hannah (Burnham	ho
	No			Niles, Parthena M (Froners	
*Ethel (m Brown	ho			Dry, 1	
Vinalhaven				William A	far

CENSUS.

73

Niles, William A	far Dry, 1	Paine, Jestina A (White	ho
Fannie W (Huse	ho	Paine, T H	far No, 1
Niles, F H	mer & far No	Martha C (Robinson	ho
Niles, E M	ho No	Paine, Horace M	far
		Paine, Wellington H	nov mill
O		May M (Titus	ho
		Erwin M	pl
O'Brian, Catherine (Sinnett		Maurice E	
	Dry, 1	Paine, Warren M	lab
*Helen sales	Seattle, Wash	Ora E (Fuller	ho
Jennie B (m Brown	ho	Elsie M	pl
O'Brien, Dennis	pulp mill	Shirley W	pl
Henrietta (LeBlance	ho	Paine, Harriet A (Paine	ho
Tim	stu	Warren M	lab
Delia	pl	Angie M (m Mills	ho
O'Brien, Wm	R R ser No	Wellington H	nov mill
Anna E (Nute	ho	Paine, Henry M	far
Francis A		Elizabeth Z (Rich	ho
Orr, Elias D	far Dry, 1	Clarence H	far
Carrie N (Hall	ho	Clara E (m Strout	ho
Laureston E	pl	Mary (m Flagg	ho
		Cora E (m Greenlief	ho
P		Horace M	far
Packard, L A	far L Falls, 1	Pakulski, F J	Riley
Ellen (Eustis	ho	night wet room I N P M	Co
Clayton A	far	Jennie (Hogan	ho
Alva E (m Pike	ho	Joseph	pl
Packard, C A	far L Falls, 1	Matthew	
Cora L (Hardy	ho	Palmer, Sam'l V	stone cutter
Myron H			No
Packard, Sylvia A (Smith	No	Eliza A (Jones	ho
Harry C	quarryman	Oscar N	granite wk
Paine, Everett E	far	Ervill	pl
Stella A (Morrison	ho	Ida L (m Higgins	ho

Parker, Henry D	far	L Falls, 1	Rose E (m Simmons	ho
Clara C (Grinnell		ho	*Dora A (m Philips	
Howard H		pl		E Wilton
Parker, Emma J (Jones		L Falls, 1	*Jennie A (m Pomroy	ho
				L Falls
Horace A		stu	Eddie W	far
Bradford S		stu	Payne, John R	retd
Parlee, Hiram	lab	L Falls, 1	Frank W	box shop
Parsons, Leonard		pulp mill	*Alton	car
Julia (Small		ho	22 Fountain, Boston, Mass	
*Jerry		Boston, Mass	*Arthur W	box mill
*Chas		boss pulp mill		L Falls
		Berlin, N H	*Eva (m Stanchfield	
Clifford		pulp mill		L Falls
Florence (m Allen		ho	*Minnie (m Colson	ho
*Lizzie (m Purinton				Hartland
		Wilton	*Clement	7 Erie
*Adelaide (m Rollins'				Dorchester, Mass
		Sangerville	Payne, Frank W	box shop
*Maria	nurse	Florida	Lena M (Creamer	ho
*Hepsy,	ho	Lewiston	Pease, John	
*Velma	teleg	Lewiston	Perkins, John	far L Falls, 1
Parsons, Ernest	cl	No	Lillian (Nash	ho
Partridge, F C		cream col	Chester E	pl
		L Falls	Perkins, Nathaniel	far
Addie B (Webber		ho		L Falls, 1
Beatrice B		pl	Inda H (Chandler	ho
Leroy A		pl	*John	far L Falls
Otho C		pl	Nathan H	far
Partridge, John	lab		*Goldie (m Olds	ho
Payne, Eddie W		far		495 Fore, Portland
Anna E (Holman		ho	Nancy L (m Thompson	ho
Payne, Edwin D		far	Sheridan I	far
Mercy (Davenport		ho	Perry, Alex	car Riley

CENSUS.

75

Kate (Legre	ho	Alva E (Packard	ho
Louise	pl	Pike, Jonas G far	L Falls, 1
George	pl	Lucretia B (Smith	ho
Raymond		*Emma J (m Bisbee	ho
Edward		Livermore Cor	
Theodore		Ellen L	ho
Peterson, Holmes T	retd	*Fred A far	E Livermore
Emma A (m Gray	ho	*Elizabeth A (m Lyford	
Joseph O	far	L Falls, 1	
Peterson, Jos O	far	*Annie W	compositor
Sadie V (Lamkin	ho	179 Middle, Lewiston	
Petty, Dan'l	quarryman	Willis H	far
Isabella M (Tranton	ho	Walter W	far & car
William W	stu	Dora M (m Bean	
Daniel M	pl	*Wesley H	car
Andrew L	pl	Attleboro, Mass	
Thomas	pl	*Lindy M (m Whitcomb	
Ora	pl	L Falls	
Lillian		Ernest M	lab
James		Charlotte B (m Bean	ho
Pettingill, E W far	L Falls, 1	Esta A	tr
*Geo W far	L Falls, 1	Piper, Edw H sta agt	Riley
Daniel	stu	Hattie P (Spear	ho
Albert	pl	*Edw L asst bank cashier	
Hannah J (Rogers	ho	151 Vaughn, Portland	
Pierce, Benj H fore	saw mill	John T	sec hand
Frances H (Lothrop	ho	*Fred E R	stu
Grace E (m Fassett	ho	150 Vaughn, Portland	
Pike, Willis H	L Falls, 1	Donald S	stu
Helen M	pl	Plaisted, A J far	L Falls, 1
Minnie E (Wilber	ho	Flora A (Davenport	ho
Stanley W		*Clifton U eng	Phillips
Erla M		Frank L	far
Pike, Ernest M	lab	Dry, 1	

Plaisted, Frank L	far	Peter	pl
	L Falls, 1	Purington, G F	stone cutter
Blanche Minnie (Cook	ho		No
Ralph G	pl	Ida A (Morang	ho
Athlene C		Lela A	pl
Clarissa B		Richard B	pl
Henry A		Robert G	
Plaisted, Llewellyn	No, 1	Olive F	
	agt town farm	Purington, Myrtia A (Buck	
Frances E (Fish		nurse	No, 1
Poilier, Louis	pulp mill	Riley	
Kate (—	ho	Zella L	pl
Archie	pulp mill	Purington, Henry E	mer No
Elmer	pl	Lizzie M (Parsons	ho
Allen	pl	Elsie M	pl
Arthur		Maurice S	
Camile		Marion E	
Pomroy, Geo R	ret'd	Purinton, Humphrey	far No
Anna R (Dixley	ho	Purinton, S H	far No, 1
Nellie M (m Knowles	ho	Eliza A (Bryant	ho
Iva I (m Knowles	ho	Henry E	mer
*Wm B	mill wk	Etta F	tr
	Rumford Falls	Purinton, Chas E	far Wilton
Poulin, Cleophas	paper mill	Purinton, Heba P	stu
	Chis	Purinton, Perry	No, 1
Dora G (LeClair	ho	quarryman & far	
Ida B	pl	Mary E (Canwell	ho
Lillian D		Eizzie M	pl
Celia A		Purinton, Rebecca (Chesley	
Pratt, A W	stone cutter		No
Margaret (S—	ho	H B	far
Alexander	pl	Purinton, H B	far No
Predella, Paul	granite wk	Margaret L (Bartlett	ho
Angelia (Brandis	ho	*Betsey (m Babb	E Peru
		Floyd E	far

CENSUS.

77

Fostina E	tr	Reed, Mildred C	pl	L Falls, 1
Purinton, Arthur H	far	Rennie, Florence M	pl	No
Margaret E (Axtell	ho	Reynolds, R H	granite cutter	
				No, 1
R		Easley T (Russell		ho
		Rich, Gerard		pl
Rabias, Philip	pulp mill	Richard, J R		
Annie S (Bulduc	ho	boss grinding room		Riley
Ava		Lucy (Comeau		ho
Ranger, Fred H	car	Joseph		
Carl H	pl	Arthur		
May A (Luce	ho	Ida		
Ralph A	pl	Richard, John	pulp mill	Riley
Ramsdell, Eleanor L (—		Mary (Richard		ho
Janet L (m Morse		Richard, C M	far	Wilton
Ramsdell, Eleanor (True	ho	Frances D (Dillingham		ho
*Julia A (m Coombs	ho	Ola A (m Small		ho
Hudson, N H		Richardson, Mary J		
Evelena (m Trask	ho		far & mus tr	
*Allura J (m Sanderson		Richardson, W H	far	No, 1
Rumford Falls		Vestie L (Record		ho
Janet L (m Morse	ho	Richmond, Willie P	nov mill	
Raymond, Jas H	granite bus	Ella J (Norton		ho
Winifred M (Stevenson	ho	Owen N	butter mkr	
Helen		Guy A		pl
Horace W		*John H	butter mkr	
Reed, Ulrich	lab		Pittsfield	
Reed, Alexander	stone cutter	Richmond, Samuel S	box shop	
	No	Ona B (Dustie		ho
Ella A (Crimmin	ho	Elsie M		
Marion C	pl	Ridley, J D		far
Reed, Joseph	lab	Florence L (Carr		ho
Carrie (Moore	ho	Benjamin H		pl
Burrill		Florence E		pl

Mildred L	pl		Fannie L (Allen	ho
Riggs, L G	far	L Falls, 1	Cecil A	
Dorcas B(Orr	ho		Royal, Frank	lab
*Jos M	plumber		Ruand, Henry	pulp mill Chis
933 Comner, Portland			Eva (Bushy	ho
Wm H	far & mill man		Wilfred	
*Rose J (m Norcross	ho		Russell, David	stone cutter
Chesterville				No
*Inez M (m Rankin	ho			
New Sharon			S	
Riggs, Wm H	far & mill man		Sawyer, Chas E	grain dlr
L Falls, 1			Elmera M (Graffam	ho
Vern L	stu		*Georgia G (m Dain	ho
Edna L (Taylor	ho		Herkimer, N Y	
Robbins, N S	paper mkr	Chis	*Hattie M (m Hayard	ho
Cora W(Phillips	ho		Rumford Falls	
Rose, Benj B	far	L Falls, 1	*Fred G	paper mkr
Elizabeth E(Newman	ho			L Falls
*Bertha M dr mkr	L Falls		Shaw, Saml	lab L Falls
Blanche L (m Davis	ho		Maria (Dalley	ho
*Lula M (m Nelkie	L Falls		Enoch T	pulp mill
Rosisho, Agnes (Thebeau	ho		Nathan D	foundry
Mary (m Collete	ho		*Sybil M (m Damon	ho
Frank	pulp mill			Auburn
*Carrie (m Millett	ho		*Abbie D (m Libby	ho
St Lewis, N B				Turner
*Joseph			Shurman, Walter H	blk No
Rowe, Clyde E	mill wk	Dry, 1	Ada L (Meador	ho
Rowe, Bert L	far	Dry, 1	Robert M	pl
Rosie M (Wright	ho		Simmons, Gilbert	No, 1
Wava G			Rose E (Payne	ho
Rowe, Arthur C	far	Dry, 1	Leslie A	far
Lela M (Averill	ho		Lillian A	pl
Rowe, Fred M	far	Dry, 1	Tena B	pl

CENSUS.

79

Small, William H	far	No, 1	Angenette C (Haskell	ho
Ester M (Weight		ho	Park F	team
Warren W		lab	Horace H	dental stu
James G		lab	Glennie E	pl
Abbie M		ho	Carlton G	pl
Anna C		ho	Florimel A	pl
Small, F B	far & shoe mkr		Corydon H	pl
		Wilton	Smith, Ida M(Thompson	
Ola A (Richards		ho		L Falls, 1
Etta F		pl	Ethel M	pl
Smith, W L	far	L Falls, 1	Smith, Samuel R	pl
Minnie E (Young		ho	Snow, F E granite cutter	No
Winnie A		pl	Leila F(Graffam	ho
Ora L		pl	Ruth S	
Smith, H F		L Falls, 1	Sonsie, Peter N	car Riley
	far & stone mason		Annie M (King	ho
*Carrie E (m Tuttle		ho	Lewis J	pl
		Fayette	Sovoie, Albeni	pulp mill
*Franklin L		L Falls	Agnes (Leger	ho
	team & stone mason		Alfred	pl
Ethel M		pl	Alma	pl
Carrie E (Prescott		ho	Nasaire	
Alice E		pl	Edmond	
Naomia F		pl	Sovoie, Hidulher	pulp mill
Smith, A M	blindman		Leonis (Bushey	ho
		L Falls, 1	Spencer, Rosa O (Hathan	
Smith, J G	quarryman	No, 1	Rodney W	stu
Alice A (Tufts		ho	Spinney, A R	far
Harry M		pl	Alice D (Moulton	ho
Carl G		pl	Geo A	lab
Elsie A		pl	Ralph O	lab
May A			Carrie L	tr
Smith, Geo W	far	L Falls, 1	Harold C	pl
Smith, F G	far	L Falls, 1	Julia E	pl

Frank J		pl	Jessie M		pl
Flora P		pl	John A		pl
Spofford, Fred E	pulp mill		Stickney, O N	far	Dry, 1
Carrie M (Moore)		ho	Lena M (Webster)		ho
Lena M		pl	Abner E		pl
Lizzie M		pl	Elsie M		pl
Lucy E		pl	William P		
Lester F			Stinchfield, Chas	far	Riley
Stacy, Wm L	fore I P M		Stone, G W	far	L Falls, 1
	Riley		Stone, Emma A		L Falls, 1
Elsie A (Burdick)		ho	Stone, R C	far	L Falls, 1
Edward N				2d selectman &	
Stanley, Evie (Jennings)		ho		chairman sch bd	
Grace E		ho	Elizabeth G (Pettingill)		ho
Clinton		pl	Stone, Mary E		nurse
Ena		pl			L Falls, 1
Raymond		pl	Stone, Rosanna A (Gerry)		ho
Stannon, Ada C (Lovejoy)		ho	Herbert O		blk & hotel
Chas C		pl	Linnie E		ho
Stapleton, J S quarryman		No	Geo H		mer
Lizzie P (Coree)		ho	Arthur D		blk
Delma J		stu	Ralph M		pl
Elma P		stu	Harry S		pl
Alfred J		pl	Stone, H O		blk & hotel
Lizzie M		pl	Eloise (Holman)		ho
Stasfield, John	stone cutter		Stone, Frank H		far
		No	*Stone, Jennie V (m Cortell)		
Isabella (Clark)		ho			Waterville
Hazel M			Stone, Minnie E (m Allen)		
Harry L			Stone, Henry A		
Stevenson, Jas	stone wk	No	Stone, Henry A		team
Tina (Miller)		ho	Ada C (Shannon)		ho
Margaret		cl	Stonge, Jos	lab	L Falls, 1
Robert I		pl	Exte (Michaud)		ho

CENSUS.

81

Lora	pl	Eimirea	
John	pl	Tapen, Curtis	nov mill
Jos Jr	pl	Mamie B (Bassett	ho
Clara	pl	Frank E	pl
Lewis	pl	Millie E	
Delia	pl	Chester A	
Simon	pl	Taylor, W H	peddler
Strout, E H	supt pulp mill	Mary A (Clutterbuck	ho
Sadie M (Rowell	bk kpr	Taylor, L A	stone cutter No
Strout, H A	mer	Sadie J (Longley	ho
Clara A (Paine	ho	Taylor, Geo	quarry fore No
H Everett		Melissa A (Look	ho
	supt Int paper Co	Thelma Martha	pl
Sullivan, Wm J	quarryman	Taylor, Alex	far No, 1
	No	Jennie (Stephenson	ho
Delia M (Buker	ho	Nellie H	pl
Sylvester, Henry E	No	Ida May	pl
	tool sharpener	Taylor, Abigail D (Dakin	
Lucy S (Munroe	ho		Dry, 1
Munroe L	pl	*Augustin R	marble dlr
Milton E			Waverly, Ia
Sylvester, F W	pulp mill	*Floriman J	phy & sur
	Riley		Pittsfield
Percy E	pl	*Levi W	marble wks
Nathan E	pl		Waverly, Ia
Mattie E (Scates	ho	May A (m Ranger	ho
		Taylor, A H	far L Falls, 1
	T	Tedeschi, Batissda	lab
Talichini, Lewis	stone cutter	Angie (Brouda	ho
	No	Ceserina	pl
Louisa (Broggi	ho	Cuico	pl
Angelia	pl	Emma	
Anita	pl	Inez	
		Ida	

Thomas, Henry	lab	*Otho H	sales
Sadie A (Alben	ho	Clinton Market, Boston, Mass	
Ilda B	pl	*Percival W	drug
Lucile	pl	14 Fulton, Boston, Mass	
Geneva		Thompson, Mrs. S L (Burbank	
Thompson, A S far	L Falls, 1	Frank H	repair shop
Allia (Hardy	ho	Thomson, C C	
Thompson, Clarence	far	treas & mgr wood turning co	
*Chas	coal dlr	Annie B (Vining	ho
	Everett, Mass	Chauncy V	
*Bertha, (m Macomber		Bernice	
	Everett, Mass	Tilton, Orin T	lab No
*Grace M	cl	Elvena A (Bubier	ho
Bowdoin, Boston, Mass		Lizzie H	
Merle L	lab	Infant	
Thompson, Clifford R	far	Tobin, Willis R	car No
*Howard C	meat cutter	Tobin, C L	quarryman No
	Boston, Mass	Eunice M (Knowlen	ho
Ernest V	far	Elizabeth M	pl
*Eula H (m Masterman		Townsend, Lizzie M	ho No
	Suffield, Conn	Towusend, Ethel E	pl No
Ruth F	stu	Townsend, Edna F	pl No
Mabel V (Taylor	ho	Trask, Cora (Cram	ho
Thompson, W M	far	*Augusta	Boston, Mass
	L Falls, 1	*Grace	dr mkr L Falls
Edith M (Ranger	ho	Trask, David W	retd No, 1
Thompson, Valvaed	far	Hannah J (Fuller	ho
	L Falls, 1	*Lillian G (m Davenport	
Mary N (Simmons	ho		L Falls
Walter M	far	Burton L	locksmith
Ida M (m Smith	ho	Trask, Fred W	far No, 1
Thompson, R H		Eva M (Williams	ho
pres wood turning co law&far		Trask, Chas A	car Dry, 1
Helen (Crafts	ho	Livea S (Adams	ho

Trask, A E	mill wk & far								
		Dry, 1							
Fannie L (Ramsdell	ho		Wait, O S		mer & P M				
Harry E	pl		Gertrude M (Foster		ho				
Duncan R			*Roland O		dentist				
Tripp, Lendall		fore			Oakland				
Ida M (Strout	ho		Walch, F S	quarryman	No				
True, Jennie D (Whynot	No		Mattie A (Allen		ho				
*Dora D (m Mason			Walker, L F	far	L Falls, 1				
		Roxbury	Walker, E E	far	No, 1				
Edwin R	lab		N Ellen (Dunnell		ho				
*John	pl		Walton, Herbert A		far				
Turcotte, J O	cl	Chis			L Falls				
Mary (St Cyr	ho		Walton, Leora A	ho	L Falls				
Alphonso	pl		Walton, Clementine A		L Falls				
Ovila			Wadsworth, C E	granite bus					
Iriene					No				
Tweedie, Jas A	pulp mill		Martha W (Sawyer		ho				
Sarah J (Carter	ho		Samuel P		pl				
Jennie E	pl		Ralph O						
William J	pl		Dollie M						
Susie	pl		Watson, C N	pulp mill & far					
			Florence M (Merchant		ho				
			Edward C						
			Ruby M						
			Reginald						
Vebber, John	pulp mill	Riley	Webber, E E	cont & horse dlr					
Veronica (Alzee	ho		Allura A (Stinchfield		ho				
Pearlie	pl		Everett G		lab				
Fred	pl		Hazel E		pl				
John			Fay C		pl				
Vining, Hattie T (Foster	ho		Webber, B M	quarryman	No				
Annie B (m Thompson	ho		Bell E (Pressey		ho				
*Alton C	shipping cl	L Falls	Frank H		pl				
Sadie W	stu								

V

Flossie M	pl	*Stasty M (m Daine	ho
Webster, G A	boss I P Co		Madison
	Riley	Linton M	far
Georgie H (Tufts	ho	Delance M	far
Alice G	pl	White, Anna M (Smith	L Falls
Grace A	pl	Walter B	lab
Clarence A		Mattie F	ho
Geo E		Ernest E	pl
Weeks, F A	steam drill	Willie E	pl
*Orlando	mill man	White, Mike	lab Chis
	New Vineyard	Emma (O'Brian	ho
Wells, Jas	quarryman	Alex	pl
Maud A (Varney	ho	Aidace	
Annie M	pl	Amy	
Nellie D	pl	Frank	
West, Andrew J	far L Falls, 1	White, Valoras	No
Mercy J (Ingham	ho		far & 1st selectman
*Fred E	mer Dry	Ella A (Winslow	ho
*Henry A	Dry	White, Patrick D	fireman
Jesse G	s work	Maggie P (Dwyer	ho
Wentworth, Abbie (Holmes		Robert T	pl
	No	Joseph J	pl
*Nellie M (m Stevens	ho	Dick P	
	Lilly Bay, N B	Whittemore, F H	sales L Falls
Arthur F	lab	Charles L	stu
*Rose A (m Rientord	ho	Lena R	ho
	Southbridge, Mass	Whittemore, E E	barber No
Merle E	eng granite Co	Eva S (Munroe	ho
Harry L	lab	Leon C	
White, M W	far L Falls, 1	Whittemore, Laforest C	mach
Sarah V (Nichols	ho	Luella G (Whittemore	ho
*Fred W	millman	Alphius L	stu
	Beckwell, Cal	Bertha M	stu
Herbert E	far	Lynne E	pl

CENSUS.

85

Elton A	pl	Wilkins, Arthur	far No, 1
Infant		Lelia E	pl
Whittemore, Sarah T (Smith		Gertrude P (Mosher	ho
*Franklin H agt L Falls		Methyl L	
*Herbert C law L Falls		Wilkins, Bert	far L Falls, 1
*Maria F (m Balentine		Jennie M (Richard	ho
Topsham		*Harry L car L Falls	
*Mary A (m Pratt		Carl V	far
No New Portland		Williams, Eli	team Riley
Whitten, Willard R blk No		Clodia (Diollun	ho
Ida M (Alden	ho	Williamson, E	far L Falls, 1
Darius W	pl	Wills, Bert G	quarryman
Nettie H	pl		No, 1
Alta A	pl	Lorinda H (Morse	ho
Thena E		Lester H	pl
Widdiecomb, William P	Dry	Elmer J	pl
Wigglesworth, Gilman	far	Hattle M	
	Dry, 1	Wills, Samuel S	lab
Rose A (White	ho	Angie (Paine	ho
*Rosa A (m Pomeroy	ho	Wing, Augustus	far L Falls
	Dry, 1	Eunice (Ryson	ho
Wigglesworth, Geo R	far	Walter	lab
	Dry, 1	Winslow, Annie B (Chapman	No
*Cora M	stu Dry	Woodman, Warren	far No
*Alma E	stu Dry	Woodman, Chas V	eng quarry
*Rollo D	stu Dry	Florence L (Fletcher	ho
Wilber, Minnie E (Gorden	ho	Georgia A	stu
	L Falls, 1	Blanche J (m Jordan	ho
Margie E	tr	Elizabeth S	stu
Leila E	stu	Fannie	stu
Wilber, E L	far Dry, 1	J Earl	pl
Mabel L (Reed	ho	Florence A	pl
Annie A	pl	J Munroe	pl
Amy G	pl		

GENERAL REFERENCE

GOVERNORS OF MAINE.

- 1820 William King, Bath.
- 1821 William D. Williamson, Bangor, Acting.
- 1821 Benj. Ames, Bath, Acting.
- 1822 Albion K. Parris, Paris.
- 1827 Enoch Lincoln, Portland, (d.)
- 1829 Nathan Cutler, Farmington, Acting.
- 1830 Jona G. Hunton, Readfield.
- 1831 Samuel E. Smith, Wiscasset.
- 1834 Robert P. Dunlap, Brunswick.
- 1838 Edward Kent, Bangor.
- 1839 John Fairfield, Saco.
- 1841 Edward Kent, Bangor.
- 1842 John Fairfield, Saco.
- 1843 John Fairfield, Saco (elected to U. S. Senate).
- 1843 Edw. Kavanagh, Newcastle, Acting.
- 1844 Hugh J. Anderson, Belfast.
- 1847 John W. Dana, Fryeburg.
- 1850 John Hubbard, Hallowell.
- 1853 William G. Crosby, Belfast.
- 1855 Anson P. Morrill, Readfield.
- 1856 Samuel Wells, Portland.
- 1857 Hannibal Hamlin, Hampden (elected U. S. Senate).
- 1857 Joseph H. Williams, Augusta, Acting.
- 1858 Lot M. Morrill, Augusta.

- 1861 Israel Washburn, Jr., Orono.
 1863 Abner Coburn, Skowhegan.
 1864 Samuel Cony, Augusta.
 1867 Joshua L. Chamberlain, Brunswick.
 1871 Sidney Perham, Paris.
 1874 Nelson Dingley, Jr., Lewiston.
 1876 Selden Connor, Augusta.
 1879 Alonzo Garcelon, Lewiston.
 1880 Daniel F. Davis, Corinth.
 1881 Harris M. Plaisted, Bangor.
 1883 Frederick Robie, Gorham.
 1887 Joseph R. Bodwell, Hallowell, died December 15, 1887.
 1887 S. S. Marble, Waldoboro, Acting.
 1889 Edwin C. Burleigh, Bangor.
 1893 Henry B. Cleaves, Portland.
 1897 Llewellyn Powers, Houlton.
 1901 John Fremont Hill, Augusta.
 1905 Wm. T. Cobb, Rockland.

PRESENT U. S. SENATORS FROM MAINE.

William P. Frye, Rep.—Lewiston,	1883-1907
Eugene Hale, Rep.—Ellsworth,	1887-1905

REPRESENTATIVES TO CONGRESS FROM MAINE.

Amos L. Allen, Rep.—Alfred,	Lawyer
Chas. E. Littlefield, Rep.—Rockland,	Lawyer
Edwin C. Burleigh, Rep.—Augusta,	Editor
Llewellyn Powers, Rep.—Houlton,	Lawyer

The

TOWN

REGISTER

1905

JAY

✻ MITCHELL ✻

Handwritten scribbles in the top right corner.

1962
1961
1960
1959
1958
1957
1956
1955
1954
1953
1952
1951
1950
1949
1948
1947
1946
1945
1944
1943
1942
1941
1940
1939
1938
1937
1936
1935
1934
1933
1932
1931
1930
1929
1928
1927
1926
1925
1924
1923
1922
1921
1920
1919
1918
1917
1916
1915
1914
1913
1912
1911
1910
1909
1908
1907
1906
1905
1904
1903
1902
1901

1962
1961
1960
1959
1958
1957
1956
1955
1954
1953
1952
1951
1950
1949
1948
1947
1946
1945
1944
1943
1942
1941
1940
1939
1938
1937
1936
1935
1934
1933
1932
1931
1930
1929
1928
1927
1926
1925
1924
1923
1922
1921
1920
1919
1918
1917
1916
1915
1914
1913
1912
1911
1910
1909
1908
1907
1906
1905
1904
1903
1902
1901

1962
1961
1960
1959
1958
1957
1956
1955
1954
1953
1952
1951
1950
1949
1948
1947
1946
1945
1944
1943
1942
1941
1940
1939
1938
1937
1936
1935
1934
1933
1932
1931
1930
1929
1928
1927
1926
1925
1924
1923
1922
1921
1920
1919
1918
1917
1916
1915
1914
1913
1912
1911
1910
1909
1908
1907
1906
1905
1904
1903
1902
1901

1962
1961
1960
1959
1958
1957
1956
1955
1954
1953
1952
1951
1950
1949
1948
1947
1946
1945
1944
1943
1942
1941
1940
1939
1938
1937
1936
1935
1934
1933
1932
1931
1930
1929
1928
1927
1926
1925
1924
1923
1922
1921
1920
1919
1918
1917
1916
1915
1914
1913
1912
1911
1910
1909
1908
1907
1906
1905
1904
1903
1902
1901

Handwritten scribbles in the bottom right corner.

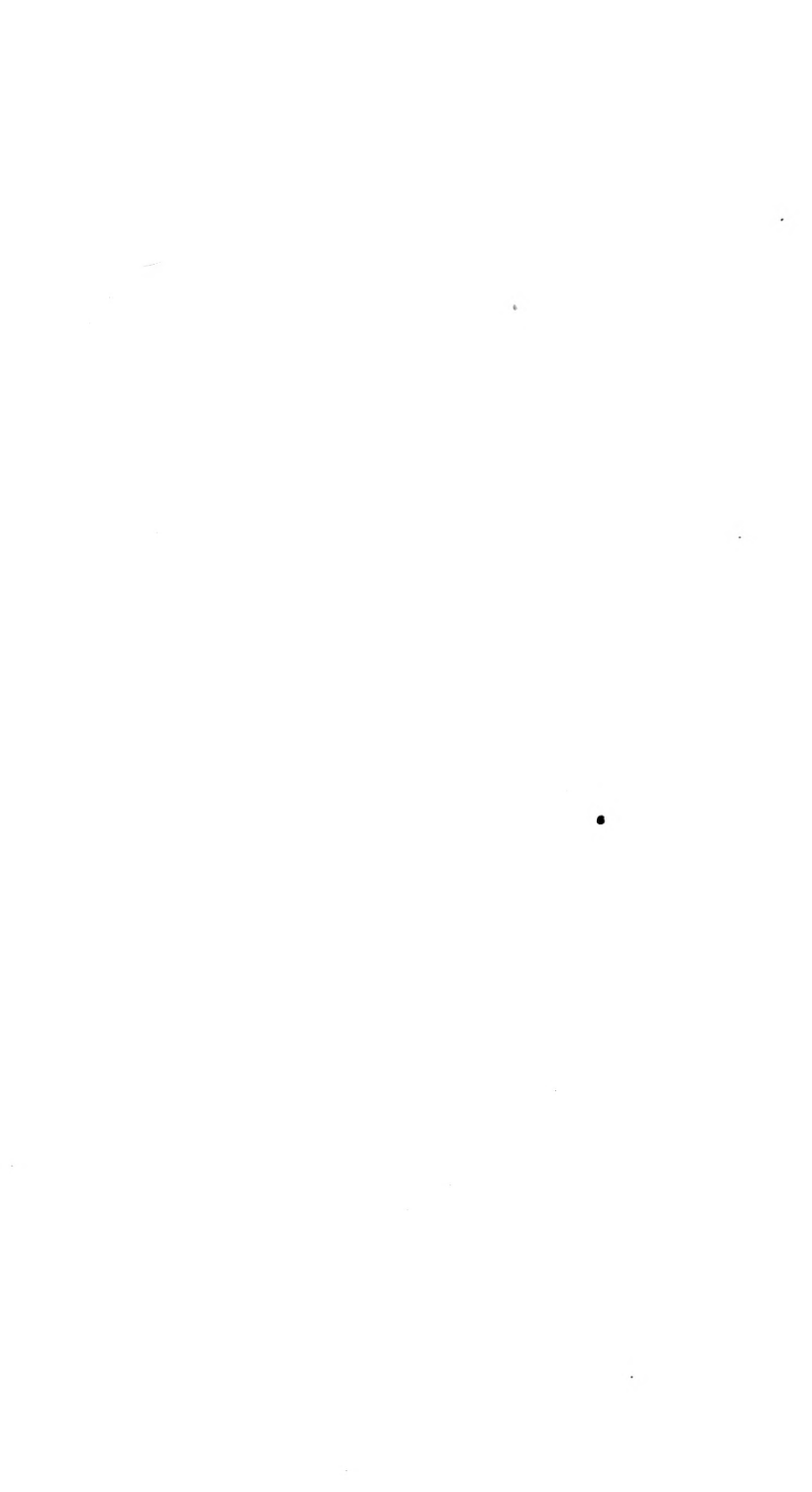

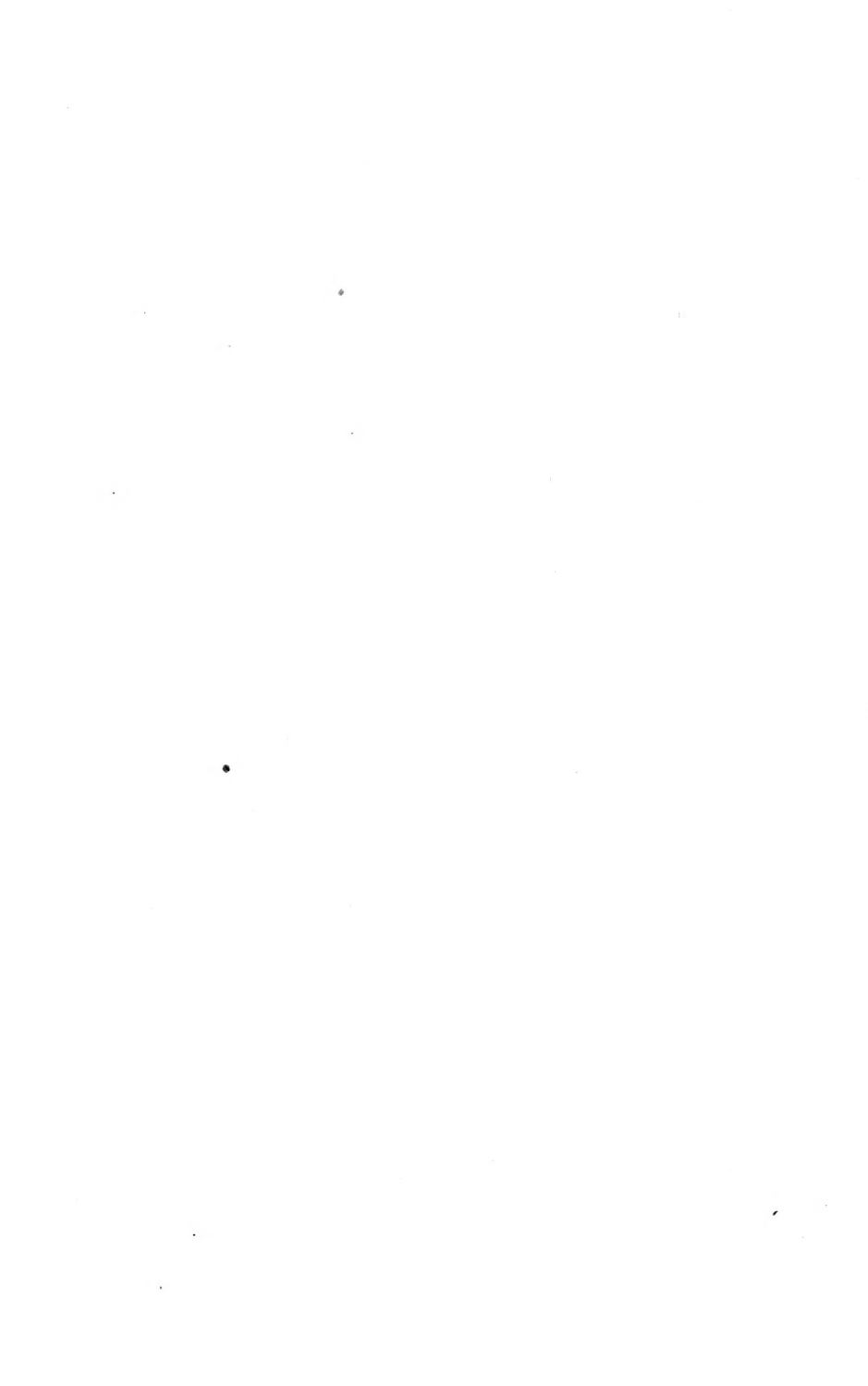

LIBRARY OF CONGRESS



0 014 041 278 8