

BOX 29

CONTINUED

CITIES

COUNTIES + Country
Cards

AIDHAUSEN

p. 22, 25

WL

= Aibhausen (+Aibheim) RB UFr
p. 20

JC

ALTONA

ad Elbe
AGA. Krs. Altona. Schl. Hildern 2409
E

ALTENSTEIN near EBERN p. 19

Pfarrdorf, Krs. and AG EBERN
342 E

ALZEY

Krs. Hesse Prov. Rheinhessen 6508
39,745 E
AG Alzey

ALTENWEDDIGEN

Selbiger 14

(N)

Pfl. Sax RB Magdeburg
KAAG Wanzleben 233 E

ANDERNACH

547
City Rheinprovinz RB Koblenz
K. Mayen a Rhein 7875 E

ANNEN

0

BADEN-BADEN

757

- 1) Kdf Westfalen RB Arnshagen
LKis Dortmund, AG Wilfen 11958E
- 2) city BZ Osnabrück Stadtteil
Stadthage, PR Westfalen

ARNITZGRÜN

in Bohemia

residence of
ISAAC HELLER
before Dresden

District Falkenau on the Eger 328 (11)
RegBez Eger
(Pfuhl: Ortslexikon ,Reichenberg, 1922, p.17

NE of Eger

BAUMBACH

JAFFA

village, Hessen-Nassau RB KASSEL
AG ROTENBURG 567 in 1910

ANTIGO

LANGLADE COUNTY, WIS.

NE of Wausau

BAUVIN, FRANCE

SOUTHWEST OF LILLE, EAST OF BETHUNE

BECHIN

City, BOHEMIA Bz Mühlhausen
~~HOTTE~~ 2109E

HUC^o

BERLIN 1848

ALLGEMEINER WOHNUNGSANZEIGER FÜR BERLIN, ~~XXXXX~~
CHARLOTTENBURG UND UMGEBUNGEN
Berlin, Veit, 1848. 830pp.

DD 859

GPS = 1882

Was

German Jewry II:3785.

M:U^o

BEESKOW

AG Brandenburg, RB Potsdam 4193 E.

BERLIN RECORDS

Personenstandsregister der Juden bei der evan-
gelischen Kirchengemeinde Berlin.

Count Chodkiewicz 338 West 22 St NYC

BEES

BERLIN

"
DÄHN, BRUNHILDE.
Berlin Hausvogteiplatz.
~~Berlin~~, Göttingen, 1968. 249p.

German Jewry II:3738

M:U^o
HUC^o

BERLIN. JUEDISCHE LEHRERBILDUNGSANSTALT
(later Mittelschule der jued. Gemeinde

has MM bust on front lawn. (in korridor?)

"Geschichte der Jued. LehrerBildgsanst. Berlin, 1909
copy at WAYNE STATE U. LC 775.B4J85 1909

copies made. p.147: MM bust stands on a pedestal in t
on the frontyard since Feb.15,1909. New Building was
opened 26 Nov 1906. SAMUEL ECHT No.329, ~~graduated~~
student there 1907-09.

BERLINCHEN

(Nammak) ~~RB~~ Brandby
RB F/Oder West Soldin city 5737E

BM

744.6

S2.4

Sachs, Solomon.

Ordnung des gottesdienstlichen Festes bei der

Erweiterung derselben. Syn. v. Bielez.

Prag, 1838. 38p.

BIELENZ

Sotsialisticheskaia Federativnaia Respublika Ūgoslaviia /
redaktsionnaia kollegiia L.A. Nikiforov (otvetstvennyi redak-
tor), L.V. Tiagunenko, O.A. Dzyza. — Moskva : "Nauka",
1985.

319 p. ; 21 cm. — (Ekonomika i politika zarubezhnykh stran sotsializma)

At head of title: Akademiia nauk SSSR. Institut ekonomiki mirovoi
sotsialisticheskoi sistemy.

Includes bibliographical references.

Romanized record.

2.10rub

1. Yugoslavia—History—1945- . I. Nikiforov, L. A. II.
Tiagunenko, L. V. III. Dzyza, O. A. IV. Institut ekonomiki mirovoi
sotsialisticheskoi sistemy (Akademiia nauk SSSR) V. Series.

DR1300.S66 1985

86-134231

AACR 2 MARC

Library of Congress

BIELOSCHÜTZ

(Heller-Hollerstein)

North of LAUN, SE of Brüx, Bohemia

BOHEMISCH-BUDWEIS

am der Moldau Bz Hauptstadt 39,328 E

Bieloschütz Bez Teplice, Gbz Biliu
290E in 1910.

Metr Wetsgall: (autobiography)

check for FREIMAN:

BORCK

BORK = Dfm Brandenburg RB Potsdam
Krs Ostprignitz AG Kyritz 106 E

or: DfR B F/Oder Krt AG Züllichau
104 E

or: PR Wettalen RB Münster
Krt AG Lüdighausen (around
Dortmund)

BILOSCHÜTZ

Bohemia

not found in Pfuhl or Ritter (1910)

Hollerstein
(Heller)

= Bieloschütz reduk.
~~Naf Laun~~
~~SE of Brüx~~

BRAUNSCHWEIG

33

am der Oker

BREGENZ, SWITZERLAND

113

Vorarlberg, capital of the Kronland V.
7594 E

BURGPREPPACH

pl9 ZIP 8729 WL

RB UFR Krs. Königshofen, AG Hofheim
411 E

JC

BRIEG

Stecker, Max.
Die Juden zu Brieg.
Brieg, 1938. 48pp.

German Jewry I:442

HVC^o

CHICAGO

The fire started at 137 De Koven Street
in the barn of Patrick O'Leary, on
Sunday, October 8, 1871 at a bout 8:30PM

p. 26-27, Robert Cromie: The Great Chicago fire.
NY, MacGraw-Hill, 1958.

BRUEX

City in Bohemia B2 Bruex

21,516

CHOMLE

Gemeinde, Bohemia B2H PILSEN
Gbz Rokytzan 280 E

CITOR / MELNIK

= CITO^V

Melnik, Bz H in Bohemia

N of Prag

46F2
193

○

= Bericht Melnik 1362 E (1921)

DEUTSCH-LONK

DF RB Manionweder

Krs + AG Schmetz 22SE

CRIMMITSCHAU

Moses Alexander

in Saxony (Kingdom)

50'48 N 12'23 E West of Chemnitz, NW of
Zwickau

DEUTSCHRUST

○

DANZIG-LANGFUHR

Suburb of Danzig

DIPPELSGRÜN

(HELLER)

possibly an error for ARNITZGRÜN
Bohemia

DIPPELSGRÜN

DITTLOFSRODA

pl9

WL
JC

RB UFRANKEN, Krs and AG Hammelburg
an der Schondra, 389 E

BAD DÜRKHEIM

W of Ludwigshafen-Mannheim Map 73-7
ZIP 6702

Reg Bez Pfalz, Bezirksamt Neustadt/Weinstrasse
Landgericht Frankenthal.

(Dürkheim an der Isenach (am Haardt Gebirge.
6207 E (1910), Neustadt-Monsheim...))

DORCHESTER

Clark County, WIS

EDDSBACH

19

Ebelsbad? UFr JC
Fessbach? see FESSBACH

DUBNINGEN

o

SZANTO, S.

Rabbi Sarah Eidlitz.

WERTHEIMER'S JAHRBUCH 5628 (1867/68)
pp. 242-49.

Zeitschriftenliteratur zur Gesch der J in D.

HVC^o

EIDLITZ

EPSTEIN / TAUNUS

EPPSTEIN über Hofheim am T.

6239

FT. FRANCES, ONTARIO ALGOMA DISTRICT (Myron Shragge)

ST

on the Rainy River, at International Falls,
North Dakota.

ERMERSHAUSEN

p24

ZIP 8729

UFR, Kreis Königshofen, AG Hofheim
598 E

JC

WL

FREIBURG / BREISGAU

78

am Schwarzwald
am der Dreisau 70,000 E

ESCHENROD

Kreis Schotten, Oberhessen 496 res.
NW of Aschaffenburg

Map 65

FRIEDEBERG

Kreis in Brandenburg, RB Frankfurt/Oder
Landgericht Landsberg/Warthe

Racht

FRIEDLAND / ZUELZ

0

probably RB Oppeln Krs Falkenberg
LdG Netze

2073 E

(15.24 Gy.
Sta (SR))

GABLONZ a.N.

(BZH) Jablonec 29,521 (1921) 23000 (1910)

Com der Netze = nad Nisou

~~Bez. Boden. Leipzig~~

FRIESENHAUSEN

REGBEZ UNTERFRANKEN, BzAnt
Koenigshoten, AG HOFHEIM

468 in 1910

GARDSCHAU

Kreis Dirschau, RB Danzig. Pfarrdorf
657 in 1910

FUERTH

p6

Bayern, RB MITTELFRANKEN.

city

JC

GAU-ODERNHEIM

NOT the same as
Odernheim WIS

village in HESSEN, Rheinprovinz, Krs. Alzey
1758 E in 1910 Map 73-9 ZIP 6509

Cemetery

GEORGENBURG

Pfarrdorf RB GUMBINNEN
Kr and AG Insterburg 416 in 1910

GLADBECK

439

Df Westfalen RB Münster
Krs. Becklinghausen
AG Bielefeld Buer.

GEORGENBURG

MEYEROWITZ

Pfarrdorf East Prussia, RB GUMBINNEN (416)
also Jurburg (Georgenburg) in the government pf
KOWNO, near Prussian border, on the Njmenen/
SSW of Rossieny, District of R. 2500 E

GOETTINGEN

34

Ldhs Hannover 30,000+
RB Hildesheim

ZIP 3400

GERBSTEDT

= GERBSTÄDT

AG Saxony RB Merseburg 6000 (1910)
LdG Halle

GOLLANTSCH

Df Posen RB Bromberg 1093 E
Kr + AG Wągrowitz

GOSLERSHAUSEN

GÖSSLERSH.

0

Langkowitz RR...

GRAJEWO

Grayavah NW of Bialystok
article in EJ(1971)

GRAETZ

(CSSR)

HRADEC

BtG Troppau

329 (1921)

Troppau-Grätz

GREIFENBERG

Pommern. REG BEZ Stettin Kreisstadt.
Landgericht Stargard an der Rega. 6477 (1910)

GRAJEWO

(residence of ZIPRKOWSKY (Ruth Z. Freiman)

Lyck • Suwalki

Gew. Witebsk

4026E (1910)

Grjewo

• Bialystok

GREIFENHAGEN

Krs Pommern: RB STETTIN
AG Gr., Kreisstadt an der Rega
6472E (1910)

GRODDEK

CK

DF Wpr RB Marienwerder
KrtAG Schwetz 309 E

near (P) Drietschmin

GROSS-LONK

Krs. Schwetz 503 in 1910

GRODNO

City Lithuania and Njema. (46,500)
QR St Petersburg - Warsaw

GROSS-SIBSAU

Westprussia Krs. Schwetz, AG Neuen-
burg. 569 in 1910

GROSS-KROTZENBURG

KATZ

village in Hessen-Nassau, Reg. Bez. Kassel
Landkreis Hanau. 1516 res.

South of Hanau. map 65

Cemetery

GROSSNEUHAUSEN

Pfandorf Sachsen-Weimar
Varnalt Bez Apolda AG Buttstedt
836 E

GUDENSBERG

Map 53-5

ZIP 3505

AG Gudensberg, REG BEZ KASSEL, Kreis Fritzlar
2141 in 1910

Hallgarten

Kreis Rheingau, Hessen

HALBERSTADT

36

Ldlw Sachse
RB Magdeburg

HAMBORN

4791

(Post Kirchbarchen)?
Rheinproviz RB Düren
K+AG Rheinst

HALLE

ad Saale
Stadt Kreis Provinz Sachsen
RB Merseburg

HAMBURG

~~KASSEL~~

Duckesz, Eduard.

Zur Geschichte und Genealogie der ersten Familien
der hochdeutschen ~~Gemein~~ Israeliten-Gemeinden
zu Hamburg-Altona. Hamburg, Lessmann, 1915.

German Jewry II: 3957

BC see also

J = Jeshurun v2 261-72 Heilbrunn!

HAMBURG

not
in SL

DUCKESZ, EDUARD. Chachme Ahw.
Biographien...Männer der drei Gemeinden
Altona, Hamburg, Wandsbek.
(Ins Deutsche uebertragen von Salomon Gold-
schmidt. Hamburg, 1908. 55+154 pp.

NR
D83

Germany Jewry II: 3955

+ MUSEUM D

OK

HEINEBACH

JAFFA

Krs. Melsungen, Pfarrdorf in Hessen-Nassau
REG. BEZ. KASSEL. 905 E in 1910
Amtsgericht Spangenberg

über Bebra NW Bebra + Rotenburg

6441

BAD HARZBURG

3388

(Neustadt-H.) Braunschweig
Kis Wolfenbüttel AG Braunschweig

HILDESHEIM

32

RB Hermann

HEINACH

p25

Heinebach?
→ STEINACH AN DER SAALE

HINDENBURG

(Opr?)

0

was Heydelbrecht-Krug? RB Gumbinnen

HLUBOČA - FRAUENBERG

K

GerBez Bezirk Budweis

HÖRSCHENZ

Höřence, Krs Kompostau

433 (1921)

(Tonerdgewinnung)

HÖHENSALZA (INOWRAZLAW)

Krs Posen RB Bromberg
Krs Posen RB Posen-Thorn

INOWRAZLAW

see HÖHENSALZA

HOLLESCHAU, ~~Bohemia~~ Moravia

= Holešov Bzkt.

5421 (1910)

Bieberstein N3

JASTROW

AG, RB Mauerwerder
Krs Jtsch-Krone
LdG Schneidemühl

5418 (1910)

JEZEWO

CO₂

village in Reg. Bezirk Marienwerder, Kreis und
Amtsgericht Schwetz. 1101 res. in 1910)

on the railroad Neustettin-Konitz, Laskowitz-
Graudenz.

KEMPEN

Prov. Posen RB Posen 5718(1910)

KEMPEN

KAADEN

Kadaň

BzH Bohemia a der Eger 7459(1910)

KIEL

Schleswig-Holstein.
Stadt Kiens

23

KARLSBAD

Karlovy Vary

BzH Bohemia

14,640 (1910)

RR Prag-Eger

KISSINGEN → BAD KISSINGEN p. 19

ZIP 873

WL

RB UNTERFRANKEN

JC

KLEINBARDORF

12, 20

WL
JC

Pfarrdorf Bayern, RB UNTERFRANKEN
BzAmt # AG Königshofen
254 E

KLEINEIBSTADT

WL

UFR RB & AG Königshofen
520 E

JC

KLEINSTEINACH
RECORD OF HOUSES

KLEINSTEINACH

Jüdisch-Geschichtliche Zeugnisse: bewaehrte
 Persönlichkeiten aus den Memorbüchern von
 Hassfurt, Wonfurt, KLEINSTEINACH

HDC^o NUERNBERG-FUEROTHER ISRAELITISCHES GEMEINDE
 BLATT 1 Sept 1932, no.7, pp. 128-30

KL # 22

p. 23	BESS SELIGMANN	2006 p. 23	1812
p. 24	MICHEL SELIGMANN I	2006p. 24	1815
p. 8	same info		

KLEINSTEINACH RECORD OF HOUSES

Unfortunately, the house number of the person(s)
 involved is not always recorded. For those houses
 for which numbers are given, see the cards following.

KL # 24

p. 4	MOSES WOLFERMANN	2006	1845
p. 7	ARON GABRIEL GRUENBAUM	2006p46	1862

KL # 20

p. 19	MOSES HOFMANN	2007p. 15	1874
-------	---------------	-----------	------

KL # 25

p. 4	MOSES WOLFERRMANN	2006	1838
p. 4	same	2006	1840
p. 4	same	2006	1842
p. 4	same	2006	1843
p. 5	ISAAK WOLFERRMANN	2006 p. 28	1831
p. 5	HANNA WOLFERRMANN	2006p29	1833
p. 5	HANNA WOLFERRMANN	2006p32	1844

KL # 27

p. 20 SELIGMANN GRUENBAUM 2006 p. 2 1816
(ABRAHAM GABRIEL GR)

KL # 37

p. 21 JACOB SCHLOSS 2006p. nf 2 1866

KL # 28

p. 23 ROSA KAUFMANN 2007 f 31 1875

KL # 41

p. 21 SIMON SCHLOSS 2006, p. nf 6 1869

KL # 29

p. 24 MICHEL SELIGMANN II 2006p. 28 1828
p. 24 BELA KAUFMANN 2006p. 28 1831
p. 24 HELENA KAUFMANN 2006p. 29 1833

KL # 43

p. 23 HIRSCH SELIGMANN 2006 p. 24 1812
p. 8 same

KL # 44

p. 21	ABRAHAM SCHLOSS	2006p. 11	1836
p. 24	JACHET SCLOSS	2006p. 31	1840
p. 25	SIMON SCHLOSS	2006p. 46	1863

KL # 70

p. 4	PFEIFFER WOLFERMANN	2006	1863
p. 5	MARX WOLFERMANN	2007	1865

KL # 50

p. 6	ISAAK WOLFERMANN (+ROSA)	2007	1870
p. 6	HANNA WOLFERMANN (B)	2007	1871

KL # 71

p. 4	PFEIFFER WOLFERMANN	2006	1835
p. 4	same		1838
p. 4	same	2006	1840
p. 5	PFEIFFER WOLFERMANN	2006p. 32	1842

KL # 67

p. 23	HIRSCH ALTMANN	2007 f 22	1871
-------	----------------	-----------	------

Klosterfelde

a town NE of Berlin, same distance as
Berlin-Oranienburg (NW of Bln)

KÖNGERNEHM

Bösköngernheim. Rheinprovinz,
an der Sels. Pfarrdorf, K and AG Oppen-
heim. 534 E in 1910

~~CRONE~~ / BRAHE
Krone

AG Posen Land RB+
AG Bromberg

3839E

KÖNIGSHOFEN

9, 13

WL
JC

RB UNTERFRANKEN, AG Königshofen,
14, 700 E

"Im Grabfeld"

COSEL O/S

KOSEL

9 d Oden + Klodnitz

7085E

Krt + AG Bunzlau

KONIGSHOFEN

KONIN

for Glicksman

most likely KONIN, govt KALISCH a.d. Warthe,
8538 residents (1910)

not village in District of Neutomischl, Amtsgericht
Pinne (374 res.)

Kremmen

Kreis Oranienburg, Bezirk Potsdam

KORITOWO

#

Df Wpr. RB Mannenwedel
Krs + AG Schwetz 247E (1910)

KREMSIER
KROMĚŘÍŽ

BZH Moravia
an der March 13,991 (1910)

near Amitz

RR Kojetitz - Teschen

KOTTERN / ~~OBERRICK~~

Df Bavaria RB Schwaben
Bz + AG Kempten 940 (1910)

(CULMSEE)
KULMSEE

AG Wpr. RB Mannenwedel
Krs + LAGE THOR 9624E

KRAKAU

Stadt-Krs. (Galicia)
BZH Poland

LANGENDORF

~~KREIS OSTPRENEN~~, Kreis Tost-Gleiwitz
1269 res. (1910)

Cemetery

LEIBITSCH

not Austria but WESTPRUSSIA
AG THORN, REG BEZ MARIENWERDER
an der Drewitz.

Ritter v .2:47

LESCHNITZ

O/S RBoppeln 1676
Krs Grossschelbitz

Am St. Sunday

LENDERSHAUSEN

pl9

WL
JC

UFR, BzA Kihgshofen, AG Hofheim
374 E

LIEGNITZ

Helmrich, Dr.
Geschichte der Juden in Liegnitz.
Liegnitz, 1938. 107pp.

HOCO

German Jewry I:624

pr

LEUBUS

Pfdj RB Breslau
AG Wohlau

LISSA

Lewin, Louis.
Geschichte der Juden in Lissa.
Pinne, 1904. 401pp.

German Jewry I:625

XS3
L4
467

only Baek 225/6

LONK

see GROSS-LONK

LUBICHAU

= LUBISCHOW

Kdy RB Danzig, Kvt AG Prema
Harward 1598 E (1910)

LOSSEN

Krs Trebitz Schler. RB Breslau
Kvt AG Trebitz 271 E (1910)

LUETHORST

3351

Jf Hammores RB Hildesheim
Kvt AG EINBLECK 801 (1910)

LUBENZ

Lubenec
BtG. Luditz 762 (1921)
B2 Luditz

Hist Soc of Macomb:

need info on the records of St. Peter's (Lutheran)
Church in Roseville.

MAERKISCH-FRIEDLAND

Berg, Ernst.
 Geschichte der Stadt MF. MF, Glöckner, 1914.
 64pp.
 (incl. Jews in MF)

German Jewry:II:4010

HUCO

MARICHECHOWO

○

MAGDEBURG

RB Prov Hannover

MAGDEBURG

MARIENBURG

City on the Nogat 12,004 (1910)
 RB Mauerwender

MARGONIN

AG Pro Pozen, RB Bromberg
 Kr. Kolmar, LdG Scheideck
 1756 E (1910)

MASSBACH

9

BZA Kissingen, AG Mitterstadt
 (on RR Oberlauringen)
 1241 E

WL
 JC

MADEN

JAFFA

Dorf in Hessen-Nassau, Krs. Fritzlar, RB Kassel.
436 in 1910

Map 53-5 ZIP 3581

MATTAWA, ONTARIO
District Nipissong

(BILSKY)

No. of Algonquin National Park, on Ottawa
River.

MAIKAMMER

MAASS

Map 81:9

ZIP 6735

METHAUSEN

MASSBACH

Unterfranken, Bavaria. District
KISSINGEN, AG Muennerstadt

1241E
1910

Mewe is a town in Westprussia

MIEDZINOV ~~(MINSK)~~

or Miedzo Df RB Marienburg,
Krt AG Schwetz 587E
2) also Df Krs Knitz 132E

MRÖTSCHEN

PK Posen RB Bromberg
Krs Wirsitz AG Nakel 2222 (1910)

MOHILEV

also
(Mosilav)

Russ.
on the Dnyepri H. (43,000)

MUEHLFELD

17

WL ~~17~~

RB UNTERFRANKEN, Krs. Mellrichstadt,
AG same
414 E

MORDEN, MANITOBA
District SELKIRK

(Steinkopf in 1889=

SW of Winnipeg, just N of the U.S. border
with North Dakota.

NEUENBURG WPR

at Weichsel + Montau 5300E

NEUNKIRCHEN

Unterfrank. RBOFr AG Miltenberg ^{Wolpert} 444

Grß Trier 32000E

NEUSTADT O/S

No.6059: 50 jaehriges Synagegenjubilaeum in Neustadt
XIII8 Bresslauer juedisches Gemeindeblatt 1927, no.4, p89

no.6060: Heimatkunde des Kreises Neustadt OS.
Neustadt, O/S, Verlag der Neustaedter Zeitung,
1931. 72p.

(about Jews in N. and Zils)
No. 6061: Rathmann, Neustadt. 1929.
p.39-40: Die juedische Gemeinde.

items 6059-61 of Rister, Schles.Bibliogr.1928-34.

x built by Samuel Frickel. Pres. in 1927 = Konn. Reb
Pinkas.

NEUSTADT / MECKLENBURG

#53 a d Elbe 2741E

2.

~~an der Haardt~~

NEUSTADT / MECKLENBURG

NIEDZYWIENE

= NIEZYWIENC

0

Kfdg Wpr RB Mamenwerder
Krt AG # Strasburg 1042(1910)

NEUSTADT AN DER WEINSTRASSE

STRAUSS
(formerly an der Haardt)

Reg Bez Pfalz, Dürkheim-Monsheim line,
17,795 E in 1910

Map 81-10 ZIP 673

NIMPTSCH

RB Bresslau
Krt. N. AG 2199E (910)
an der Höhe

NORDHEIM VON DER RHÖN 12, 15, 16

RB UNTERFRANKEN, BzAmt and AG
Mellrichstadt 807 E

WL
JC

OBERLAURINGEN
RECORD OF HOUSES

OBERLAURINGEN RECORD OF HOUSES

The house numbers are recorded mostly only for death records. By listing who lived in a house in which year, those living together can be identified and their relationship established.

OL # 22

p. 11 GERSON HEUSINGER 2368 p. 47-48 1831
p. 16 SELIGMANN HEUSINGER 2368 p. 47-48 1831
p. 26 GERSON HEUSINGER (see above)
p. 26 KOPPEL HEUSINGER 2368 p. 47 1832

OL # 9

p. 11 GOETZ LEDERMANN 2368 p. 49-50 1834
p. 16 same 2368 p. 49-50 1834

OL # 26

p. 17 NATHAN FINK, FANNY (BRUECKNER)
2369, p. 81-82 1873

OL # 21

p. 27 ABRAHAM BRUECKNER 2368 p. 85-86 1833

OL # 30

p. 16 ESTHER LEDERMANN 2368 p. 5 1814

OL # 31

p. 12 GUMPRECHT ROSENTHAL 2368 p. 79-80
 p. 17 same info 1828
 p. 25 FRADEL MAYER BRUECKNER 2368p. 77-78
 1825
 p. 25 GUMPRECHT ROSENTHAL (see above)

OL # 34

p. 17 LIEBMANN HEUSINGER 2369 p. 85-86
 p. 27 SAMUEL FINK, 1875
 NATHAN STRAUSS 2368 p. 47 1833
 p. 27 CLARA FINK 2368p. 81=82 1831
 p. 28 SELIGMANN HEUSINGER 2368p. 95 1849
 p. 28 KAROLINE HEUSINGER 2368p 112 1872

OL # 32

p. 12 JENDLE SCHONUNGER 2368 p. 77-78 1825
 p. 16 BARUCH ISAAC HEUSINGER 2368, p. 15-16
 1819
 p. 18 MINDEL SCHONUNGER 2369p. 111 1871
 p. 25 JENDLE SCHONUNGER (as above)
 p. 27 JENDLE SCHONUNGER (as above)

OL # 35

p. 16 JOSEPH LEDERMANN 2368, p. 39-40 1824
 p. 26 NATHAN SAMUEL (FINK) 2368. 41-42 1812

OL # 33

p. 16 SARAH LEDERMANN 2368 p. 3 1812
 p. 17 REICHEL ROSENTHAL 2639 p. 29-30 1848
 p. 17 IMMANUEL ROSENTHAL 2369 p. 35-36 1851
 p. 18 REGINA ROSENTHAL 2369p. 93 1847

OL # 36

p. 9 ARON DAVID LEDERMANN 2368 p. 75 1824
 p. 16 same info 1824
 p. 18 BAER BRUECKNER 2369 p. 102 1858
 p. 18 BRAEUNLE BRUECKNER 2369p. 109 1868

OL # 37

p. 16 NATHAN FINK 2368p. 57-58 1852
 p. 17 LEON ROSENTHAL, ABRAHAM ROSENTHAL
 2369 p. 17-18 1840
 p. 17 SIMON FINK 2369p. 65-66 1867
 p. 18 ABRAHAM ROSENTHAL 2369 p. 91 1842
 p. 18 KAROLINE FINK 2369 p. 110 1870
 p. 25 MADEL KAUFMANN 2368p. 77-78 1825
 p. 27 MARIANNE SCHWARZSCHILD 2368p. 89 1841
 p. 28 MEIER SEEGEN 2368pl00 1857

OL # 40

pl7 ARON LEDERMANN (f of Moritz) 2369p. 73-74
 p. 17 same 2369 p. 77-78 (B Elise) 1872 1871
 p. 18 SAMUEL FINK 2369p. 103 1859

OL # 38

p. 13 ROSALIE HEUSINGER 2369, p. 61-62 1866
 p. 13 SARAH (SCHONUNGER) LEDERMANN
 2369 p. 92 1845
 p. 18 ABRAHAM STERZELBACH 2369 p. 99 1855
 p. 18 * SARA STERZELBACH 2369 p. 111 1871
 p. 18 FANNY STERZELBACH 2369 p. 114 1875

* SARA (wrong name) = GIDEL (SCHWARZ-
 SCHILD) STERZELBACH

OL # 41

p. 27 LOEW STERZELBACH, ABR. ISAAC ST.,
 2368p. 53 1845

OL # 39

p. 9 JOSEF LEDERMANN 2368 p. 97 1853
 p. 27 SARAH LEDERMANN 2368p. 92 1845

OL # 42

p. 25 HANNA STERN, JOSEPH HERZ STERN
 2368p. 77-78 1827
 p. 27 JOSEPH HERZ STERN 2368p. 75 1825
 p. 27 HANNA STERN (as above)

OL # 46

p. 28 EDEL SCHONUNGER 2368p98 1854
p. 28 LAZARUS SCHONUNGER 2368pl03 1860

OL # 53

p. 27 ESTHER STEINHAEUSER 2368p. 91 1841

OL # 47

p. 28 SIMON SCHWARZSCHILD 2368 p. 106 1863
p. 28 FANNY STRAUSS 2368pl07 1865

OL # 56

p. 28 BARUCH STRAUSS 2368p 105 1862

OL # 51

p. 27 NATHAN SAMUEL LEWI STRAUSS
2368 p. 71 1820

OL # 57

p. 28 FROMET STRAUSS 2368p96 1852
p. 28 ISAAC STRAUSS 2368pl10 1869

OL # 60

p. 18	LIEBMANN STEIN	2369 p. 104	1861
p. 26	LIEBMANN STEIN	2368p. 61-62	1860
p. 28	JENDLE STEIN	2368pl03	1860

OL # 116

p. 26 ABRAHAM ISAAC STERZELBACH
2368p. 41-42 1813

OL # 64

p. 9	GOETZ LEDERMANN	2368 p. 115	1862
p. 19	DAVID LEDERMANN (single)	2369p. 99	1856

OBERMEYERHEIM

p. 5

Maybe Oberalterheim JC

OL # 67

p. 28	MARIANNE STRAUSS	2368p95	1849
p. 28	SALOMON STRAUSS	2368p98	1854

OBERNEUERHEIM

p. 19

Oberneuhhausen?
Bayern RB Niederbayern,
BzA and AG Landshut 230 E

OBERURSCHEL

6403 637

Oberwiesel
So of Bad Homburg
+ F/Min

OLMUETZ

OLOMOUC Moravik

Bz. O.

21,707 (1910)

OBERWEDERHEIM

p23

? Oberweilersbach Ofr JC

OPPELN

Steinert, Alfred.

Geschichte der Juden in Oppeln.

Oppeln, 1922. 42pp.

German Jewry II;4039

HUC = DS 135 very brief. mentions orgs - Pruzgalein.
PG.2 part paper.
O 6.6

OLIVA

Wp RB Danzig
AG Danzig
Krs Danzig Höhe 6118 (1910)

OSSOWO

RB Danzig
K+AG Preuss. Standard 915 (1910)

OSTROWO

PROV. POSEN. RR Posen-Kreuzburg-
Lissa. 11, 800 (1910)

PASEWALK

RB Stebn

Kis Uckerminde

Ldg Stebn

10 250 (1910)

OTTERBERG

STRAUSS

Map 72-6 ZIP 6754

PILKALLEN

Kris Opu

RB Gumbinnen

AG.

3861 (1910)

PAKUSCH

O?

Packusz? Opu RB Gumbinnen
AG Kaukehnen III E

~~PLUTZK~~

PLOZK

City of Weichsel
(Government in Russia)

27073 (1910)

PODERSAM

PODPOŘANY 3405 (1921)

see Pfohl p. 432 historical note

POTSDAM

Kaelter, Robert.
Gesch., der jued. Gem. zu Potsdam.
Potsdam, Stein, 1903.

German Jewry I:694

XS3
P8K11

OK

POLLWITZ

= POLWITZ (Poppelwitz)

~~Schlesien~~
Gutsherr R B Breslau
Krs + AG Ohlau 261 (1910)

PRAGUE

Schottky.
Der feierliche Judenaufzug zu Prag im Jahre 1716.
BOEHMISCHE MONATSSCHRIFT der Gesellschaft
des vaterlaendischen Museums 3 (1829)p. 63

HUCO

POL LYCHEN

Brandely, RB F/O
LdG + AG Cornubray/W 859 (1910)

PRAGUE

Wolf, L.
Ein feierlicher Judenaufzug in Prag im Jahre 1716.
DIE GEGENWART, Berliner Wochenschrift fuer
juedische Angelegenheiten 1 (1867) 49.

also
on film BC
MIC FG-27
2184

↑
maybe.

PRAGUE
Die Erbauung der Altschule zu Prag durch die Portugiesen im Jahre 1500.

JUEDISCHES VOLKSBLATT X (1863) nr.13

BC

fj

+MIC

at 11:01?

0

REICHENBERG (~~SCHN~~) Bohemia

Liberec

Jenohd bítumen. an der Nerse
RK Zittau-Perchtitz-Gochlow-
Tannwald and

Grünthal a city in Boh.

nearby

~~PRUSSO~~

PRUST

Krs Tüchel
DF RB Mwdr
K+AG Tüchel 415 (1910)

RHINA

JAFFA

HESSEN-NASSAU RB KASSEL, Kreis Hünfeld
575 in 1910. Map 60-9 ZIP 6419

S of Bad Hersfeld

RECKENDORF

WL

bei Bamberg
Ebern u Francon

ZIP 8601

Cemetery

RINTELN

326

Ks R in Hessen-Nassau 3707

RB Kassel

AG Rinteln in der Weser 4765 (1910)

ROHRSCHACH (SWITZERLAND)

RORSCHACH

Kanton St. Gallen
am Bodensee 9140 (1910)

SAAZ

Zatec Gerbz. Saaz 17,130 (1921)

→ Litschka: Lickov Saaz 668 (1921)

Pat Liebeschitz
lie ↳ Libi Sice 612

Saaz

RUDIG

VROUTEK

~~Vrotter~~ B+G Podersam 1838 (1921)

W

2 mills, Ziegele, Zement ER

SALZDERHELDEN

Wolfemann, Arnold

3356
Krs. Hildesheim, AG Einbeck, 1019 E (1910)
and der Leine, directly SE of Einbeck
RB Hildesheim

3356

RUSSIA: JEWISH SETTLEMENTS IN THE PALE

Shtetl Finder: 1980 MAP ROOM DS135
.R9C67

SAMTER

City RB Poz 6175 (1910)

SAUERMUEHLE

Gutzkow WPR RB Marienwerder
K+AG Schwach 102 (1910)

Post OSCHÉ!

SCHLESIEN

Rabin, Max.

BL
J Vom Rechtskampf der Juden in Schlesien (1582-1713)
Breslau, 1927 84 pp. Copied p. II-VII

check names

XSI

R12 German Jewry I:768

copy done on p. II to VII

SCHAUB

Village ^{B+C} Luditz 290 (1921)

SCHLESIEN

RABIN, MAX

Beitraege zur Rechts-und Wirtschaftsgeschichte
der Juden in Schlesien im 18. Jahrhundert.

in JUEDISCH-THEOLOGISCHES SEMINAR (FRAENKEL-
SCHE STIFTUNG) Breslau, Bericht. 1932, . 60p.

Germany Jewry II:4130

from Toleration Edict 10 Jan. 1713-
1738 (terminata)
Unprivileged Jews expelled.

BL
J

check names

SCHERMEISEL Gut

Pf. d. Brandenburg RBF/O
Kis Oststernberg
AG Zielonzig 557E (1910)

Gut = same place, 264E
Brennerei + Starch factory

SCHLIEWITZ

= GROSS-SCHLIEWITZ WPR RB Mwdw
K+A Tuchel 1346 (1910)

SCHLOCHAU

AG Sch. am Sch-See,
RB Muhl, Krotz 3557 (1910)
Nendebin-Konitz-Lankowitz-Gr.
- Gosslerhammen

SCHOENECK

Am der Felse RB DANZIG
Ks Berent
LAG Muhl 3101 (1910) 2

SCHLOPPE

RB Muhl AG Sch. 9228 E
Ks Dtsch Krone (1910)

SCHOENSEE

~~Kota~~ Kowalewo
Fl. Wpr. RB Muhl
Ks Briesen 2118
AG Thom (1910)

SCHOCKEN

(Schokken) Posen RB Bronberg
K+A Woyowitz 1284 (1910)

SCHONUNGEN

10, 25

RB UNTERFRANKEN, AG Schweinfurt,
on the Main river. 969 E

WL
JC

SCHOTTEN

KATZ

Kreis Schotten, Oberhessen. an der Nidda,
at the foot of the Vogelsberg.
(Reg. Bez. ~~Gießen~~ Kassel

Kreis Büdingen?

Cemetery

SCHWERIN / WARTHE

Prov Posen RB Posen Kreis Schw. 739E

RA Lissa - Lissa - Landsberg/W

SCHWEINFURTH

15

WL
JC

RB Unterfranken. On Main river,
Bz+AG Schw. city

SCHWIEBUS

AG Brandy RB F/O

Ks Züllichen
an W. Schweine 9580 (1910)

SCHWEINSHAUPTEN

10, 19

WL
JC

RB UNTERFRANKEN, BzA Königshofen,
AG same.
335 E

SELTSCH

✓ Zeleč Bez Saar 640 (1924)

Ziegler

SI BSAU

see GROSS-SI BSAU

STARGARD Pom.

RB Steh. AG Steh. 27000 (1910)
Ks Saatzig

am Ilna

+ St./Wpr R. P. Dancy Ks 46 Prew.
Stargard

Adlige Gubleritz → 204E (1910)

SITTNOW

/Vansburg

village RB Muder, Ks Flator
AG V. 638 (1910)

STAVENHAGEN

Medkl-Schwen. AG St.
LdG Günstow 3300 (1910)

SORAU

detailed story of the Jewish congregation
but with few names (no RICHTER) is in

NERLICH, ELISABETH.

(Geschichte von Sorau) Dortmund 1972.

OSTDEUTSCHE FORSCHUNGSSTELLE IM LANDE

NORTRHEIN-WESTFALEN, Reihe B20

in LC: DK651.Z64N47

Maunheim?

MiU°

↑
→ LC

STEINACH

p21

WL

Marktsteinach ander Sade JC
UFR Pfarrdorf, BzA and AG Schweinfurt
391 E

STEINBACH

WL

Kreis Giessen, SW of Giessen. Oberhessen.
984 res. (1910)

am Gln

Cemetery

STUHM

Krs. VPR. RGMWV

2360E
(1910)

WHOLS

STOLP

Pen.

AGSt., RB Köstlin

27,000
(1910)

TANNWALD

Tannwald

Bez Gabelarz a d. Nara 4501
(1921)

RR Berchensky - Gabelarz

(lost note)

STRALSUND

RB in Pommer.
Krs St.

32,000E
(1910)

TARNOWITZ

Krs Schlesia, RB Oppeln 13,000 (1910)
AGT.
AG Bentzen

TEPLITZ-SCHOENAU

Teplia-Šanov Bcz.

27 900
(1921)

TOST

50'27 N / 18' 30E

West of Tarnowitz

THOMSON, GEORGIA

McDuffie County (West of Augusta, Ga.)

TRACHENBERG

AN

Prov SCHLESIEN, KRS. MILITSCH
RB BRESLAU Landgericht OELS
3, 361 E

TIFLIS

Город в Транскавказье, Россия.

TREPTOW / REGA

Am. W. AG Tr. Krs Greifenberg 7700
Ldg Stargard (190)

TREYSA

JAFFA

city, RB KASSEL, NE of Marburg Map 59-12
3102 E in 1910
ZIP 3578

WEISSENAU

Pfarrweiler in Wuerttemberg, Donaukreis,
Amtsgericht Ravensburg.
320 E in 1910 7981
SW of Ravensburg.

TRUNSTADT

16

WL

Village, RB OBERFRANKEN, BzAmt and AG
Bamberg
702 E

WESTHEIM

p. 20, 21, 25

WL
JC

bei Hassfurt UFR Pfarrdorf, Bz + AG Hasfurt
733 E

~~UNTERFRANKEN~~ UNTERFRANKEN

OBERLAURINGEN.

Bazirksamt Hofheim - Kreis Unterfranken .
[1935] 711 inh. Postzustellamt O. Eisenbahn 4 Km
in Stadtlauringen. AMTSGERICHT HOFHEIM. LAND BAYERN.

Location: 20Km due NE SCHWEINFURT, parallel to
BAD KISSINGEN which is 20 Km due NW of Schweinfurt.

WESTHEIM

über Bad Kissingen 6607 8731
→ bei Hassfurt 6707 8729

↘ Bz A + AG Hassfurt 733(1910)

(level)

WESTHEIM

WETTERUNGEN

0

WIESENBRONN

Landkreis Kitzingen. East of Kitzingen,
and of Würzburg

map 75

WIELKE

Wielkie Gut P, RB+AG
Posen,
Krs Posen-West 1085
(1910)

WILDENSCHWERT

Bez Bism., Bzt Landskron
(Oststad OrLiel) AG Klingenberg
168(1921)

WIESBADEN

62

RB Henna-Nompa
AC,
Stadt Pts.

6429

WIRBALLEN

village in East Prussia. RegBez GUMBINNEN
1910: 127 E.

the right one is WERSHLOWO (~~Wier~~ (Russia)
government SUWALKI 3285 E (1910)
near EYDKUHNEN

WIRBALLEN

also Virbolin, Verzhbelova, VIRBALIS
border station between Prussia and Russia,
see VIRBALIS in EJ (71)

WORZETZ (BOHEMIA)

for Polacheck)

no such city in Bohemia or Germany
or Poland

WISTHYTEN

↓
WISTITTEN, city in Grot Suwalki,
Prussia, 1620 E (1910)

Würzburg
Archivinventare der katholischen Pfarre-
reien in der Diozöse Würzburg (1914)

GESELLSCHAFT FUER FRANKISCHE GESCHICHTE
GESCHICHTE
Veröffentlichungen. 5.Reihe, Bd.1

WONFURT

p23

WL

Bayaern RB UNTERFRANKEN,
BzA and AG Hasfurt
588 E

ZIEGENHALS

R B Appel
Kno Nenne
AG2

8667 (1910)

ZIELENZIG

AG B'by RBF/O Krs Oststernberg LdG F/O
an der Postum 5657E(1910)

Zehdenick: AG: B'by
RB Potsdam
Krs Templin 9078E
LdG Prenzlau
an der Havel

ZUELZ

RB Oppeln R+AG Neustadt
an Zülzer Wasser ~~258~~ 2858E

XS329R11

ZUELZ

Rabin, Max Israel

Die Juden in Zuelz.

separate print from FESTGABE zur 700-Jahrfeier
der Stadt Zülz. 1926. 44pp.

German Jewry I:819

OK

R-W CITIES

BRAUNEBERG

Map 62-6
WEST of BERNKASTEL-KUES

FESSBACH

K-116?

Wrote Article

Village Wuerttemberg
Jagstkreis, AG Oehningen 185E
or

→ FESSENBACH

DENTINGEN (LORRAINE)

K-96, 113 WL

District, Canton and AG BOLCHEN
269 in 1910

~~XXXXXXXXXX~~

7941(?)

FESSENBACH

K-116?

Village in Baden, Krs. and AG
Offenburg 569 E

95/5 7601

DUSEMOND

WIS

Village, REG BEZ TRIER, Amtsgericht
Bernkastel / Mosel.

727 E in 1910

not on the map
*name changed
to Brauneberg*

(Vol 16 p. 377)

HATTENBACH

village in Hessen-Nassau
REB BEZ KASSEL, Kreis Hersfeld.
407 E in 1910.

map 59 section 3 NE of Alsfeld, N of Fulda.

OK

HENNWEILER

RB TRIER, Kreis Kreuznach AG Kirn

WIS

762 E in 1910

Map 72-10 ZIP ueber Kirn 6571

Nof Kirn

Cemetery

HOCHHEIM

am Main

6203

Ld Ks + Ge Wiesbaden

HEUWEILER

ZIP 7801

WIS

HOFHEIM

8, 11

WL

Bayern, RB UNTERFRANKEN,
AG Königshofen, LAG Schweinfurt
13, 995 E

JC

HILLERSWEILER

HOTTENBACH, HUNSRUECK

WIS

(not Hattenbach)

Rheinprovinz RB Trier

Krs. Bernkastel

611 Res. (1910)

OK

KUES

WIS

Pfarrdorf, Rhine-Province, REG BEZ TRIER
Amtsgericht + Post BERNKASTEL

1789 E in 1910

555 (?)

Cemetery = Bernkastel

LITTLE PRAIRIE

WIS

Walworth County, WIS

LICHTENAU

*AG in Hessen-Nassau
RB Kassel
Krs Witzenhausen*

which one?

(17!)

MENZHEIM

(no Menzlingen or Menzingen in the area)

WIS

Dorf, Kreis KREUZNACH, RB KOBLENZ
Amtsgericht SOBERNHEIM

1185 E in 1910

MARINETTE

WIS

Marinette Clunty, WIS.

MUEHLHEIM

Of Rheinprov. AG Koblenz 3021 E (1910)

MUENSTER

44

RB Westfalen
Ld+StKrs. M.

NIEDERWERRN

p19

ZI! 8721

W
JC

village, Unterfranken, BzA and AG ~~SCHWEINFURTH~~
Schweinfurth.
740 E

NIEDEROHMEN

Pfarrdorf in Hessen. ~~BzA~~ Krs. Alsfeld OBERHESSEN
1070 E in 1910

Cernobyl

OBERWINTER

5604 5486

Fleder RB Koblenz

Krs Ahrweiler

AG Sinszig

am Rhein 1522 (1910)

NIEDERTIEFENBACH

K-114

Oberwesterwald, Hessen-Nassau

63/2

SE of Singhofen

64/10

Village, RB WIESBADEN, Oberlahnkreis,
AG Hadamar 527 E

OBERWESEL

K-18

RHEINPROVINZ, RB KOBLENZ,
Krs, AG ST. GOAR 2601 E

OBRIGHEIM

SW of Mosbach, N of Heidelberg (BADEN)
Neckarkreis. 1500 res. 1910
(49-21 N/9 06 E)

also in RHINELAND-PALATINE, Grünstadt-Frankenthal,
724 res. 1910 73section 8 (49-36N/8-12 E)
(SW of Worms, N of Grünstadt)

Cemetery

RAINROD

REIMENROD

N of Lauterbach, E of Alsfeld
Hessen-Nassau

ODERNHEIM AM GLAN

(not the same as
Gau-Odernheim)

village in Hessen Map 72-M ZIP 6551

SE of Soberheim

Gemeinde dissolved 1899 RPv.20 pt 2 #1038

*STRAUSS
-MAYER*

RHEINBROHL

W/S

Reg. Bez. Koblenz, Kreis Neuwied. 2535 Res. (1910)

on RR Köln-Deutz-Niederlahnstein.

SE of Remagen, S of Bad Hönningen.

teacher MAYER MAYER

OSTHOFEN

RHEINHESSEN Kreis WORMS, LGer Mainz
near Westhofen and Gau-Odernheim. N of Worms

Map 7 3:8

Cemetery

ROSENBACH

Mittelfranken
BAYERN, Reg. Bez. Mittelfranken
Amtsgericht ERLANGEN 141 E in 1910.

74/10

6129

SANDERSHAUSEN

13

village, HESSEN-NASSAU, RB, Kreis, AG
Kassel
1118 E

SCHRECKSBACH

Kreis Ziegenhain.
Village in Hessen-Nassau, REG BEZ.
KASSEL. Amtsgericht Neukirchen
859 E in 1910

SCHNEPPENBACH

72/10

Krs. Simmern, REG. BEZ. KOBLENZ
Amtsgericht Kirchberg 310 E in 1910

6571

SENSWEILER

WIS

71/3

SE of Mosbach, NW of Hintertiefenbach
SW of Gemünden

RB Trier, Ks Berncastel 6581
RG Rhaunen 323E

SCHÖNEBERG

WL

NW of Bad Kreuznach
SW of Bingen

(K-56)

RB Koblenz, Krs Kreuznach
AG Stromberg 541E

SINGHOFEN

K-114

63/2

Hessen-Nassau RB WIESBADEN
Unterlahnkreis, AG Nassau. 1095 in 1910

SE of Koblenz, S of Nassau

5409

SPARTA

WIS

Monroe County, WIS.

TOMAHAWK (LINCOLN COUNTY)

WIS

North of Merrill

(for Heinemann)

STURGEON BAY

WIS

Door County WIS

WALLHAUSEN

WL

RB Koblenz Kreis Kreuznach 1311 E in 1910
So of Stromberg, NE of Kreuznach

Map 72/12 ZIP 6551

Cremberg

THORPE

WIS

Clark County, WIS

WAHPETON

WIS

Richland County, NORTH DAKOTA

(Joseph Wirth)

WEIERSBACH

K=113 ?

WIS

RB TRIER, Village Rheinprovinz
Krs. and AG DAUN 132 E

more likely WEITERSBACH

6581

62/71 5:2

RG Rhauen
RB Trier Krs. Bev. Krs.

WISCONSIN:

Merrill Lincoln County
New London, Waupaca/Outagamie
Medford Taylor County

WEITERSWEILER

STRAUSS
(Hammel)

Map 72:4

SE of BAD KREUZNACH
ZIP 6761

RB Pfalz AG Kirchen-
bollanden

Cemetery

WELLESWEILER

o

RW Index
1990

includes Kirchberg Index

all persons, [not mayors]
(including witnesses)

only cards with information

GEMÜNDEN
DOCUMENTS
INDEX

GEMUENDEN INDEX

-1-

GEM I AARON MOSES

1721-1738

symbols in upper left corner:

K Kirchberg Document # : the doc on which the subject is the person named on the top line after the K #.
K numbers in the body of the card are references to documents on which the same subject is mentioned.

GEM I: Jews in Gemuenden 1644-1798

those having two names (own and father's first name) have 2 cards, second shows father's name in first position, plus the years recorded as being in Gemunden.

GEM II: Old and New names of Jews in Gem. in 1808.
all with two (old) first names) have two cards.

z -2-

NOTE: all "Old" names are given in their original order, first name first, second (father's) name second.

GEM I AARON SIMON

1733-1746

GEM I AARON MEYER

1714-1725

GEM I AARON, HERZ

1746-1794

GEM I AARON, MOSES

1733-1746

GEM I ABRAHAM FEIST

1765

GEM I AARON, WOLF

1746-1765

GEM I ABRAHAM FEIST (JUNIOR)

1730-1765

GEM I ABRAHAM SIMON

1733-1756

GEM I ABRAHAM, FEIST

1676-1738

(GEM II) CALLMANN, JOSEPH
see KULLMANN, JOSEPH

GEM I DAVID, SALMON 1733-1746

GEM II CALMEN JOSEPH
now JOSEPH KULLMANN

GEM I DEVELE, AFFRON 1772-1794
= Affron Devele = PETER WIRTH I

GEM II DALARE
now BABETT GÄRTNER

GEM II ELI SAMUEL
ELI STRAUSS (I)
= ELIAS

GEM II ELI, JOSEPH

now CHRISTIAN STRAUSS

GEM ELIAS MEYER

1724

GEM II ELI, JOSEPH

now JOSEPH STRAUSS

GEM I ELKAN MEYER (JUNIOR)

1761+

GEM II ELI, SAMUEL

now SAMUEL STRAUSS (II)

GEM II ELKAN, MEYER

1730-1751

GEM I ELY SCHMUHL 1774-1794

GEM II FEIST LÖB

now JOSEPH FUCHS

GEM II ESTER KOPPEL
now ESTER WAGNER

GEM I FEIST ABRAHAM 1676-1738

GEM II FEIST LÖB
now HEINRICH FUCHS

GEM I FEIST, ABRAHAM 1765

= Peter Wirth,
d. before ~~1812~~ 1812
w. Elizabeth, FAMILY 18

GEM I FEIST, ABRAHAM (JUNIOR) 1730-1765

GEM II FUCHS, JOSEPH

was FEIST LÖB

GEM I FEIST, LÖB 1751-1752

GEM II FUCHS, MICHEL

no old name

GEM II FUCHS, HEINRICH
was FEIST LÖB

GEM II FUCHS, MARGARETHE

was RACHEL

GEM II HERZ

now ROSINA GÄRTNER

GEM I HERZ KOPPEL

1790-1798

GEM I HERZ AARON

1746-1794

GEM II HERZ NATHAN

JOSEPH KOCH

GEM I HERZ JANKOFF

1765-1791

GEM I HINDEL NATHAN

17..-1794

could be Hindel wife of Nathan or Hindel daughter of Nathan

GEM II HIRSCH, AFFRON
now JOSEPH WAGNER

GEM II JOSEPH ELI
now JOSEPH STRAUSS

b.1777 FAMILY 13

GEM I HIRTZ LÖB
Krämer 1725-1733

GEM I JACOB SCHMUHL 1751

GEM II JOSEF ELI
now CHRISTIAN STRAUSS

Erwin

= Ismael Joseph

FAMILY 13

GEM I JANKOFF, BARNES 1765-1784

Jankoff = Jacob

GEM I JANKOFF, HERZ 1765-1791

Jankoff= Jacob

GEM I JOSEF MORTGEN 1748+

GEM II JOSEPH MAYER
JOSEPH LERNER

GEM II JOSEPH MORTGE
JOSEPH MARCH
= MARX

b. 1763 = FAMILY 9

GEM I JOSEF MORTGEN 1733-1739

Mortgen = Mordechai = Marx

GEM I JOSEPH SCHMUHL 1725-1765

GEM I JOSEF SCHMUHL 1749

GEM I JOSSEL MAYER 1765-1798

GEM II JOSEPH SCHMUHL
now SAMUEL STRAUSS (II)

no. 1804 FAMILY 13

GEM II KOCH, JOSEPH
was HERZ NATHAN

GEM I JOSEF VOGTMANN LÖB 1765-1794

GEM II KOPPEL
now NIKOLAS WAGNER

GEM I KOPPEL, AFFRON

1716

GEM I KOPPEL, HERZ

1790-1798

GEM I KOPPEL, AFFRON

1772-1798

GEM II KOPPEL, NATHAN

now JOSEPH WAGNER

GEM II KOPPEL, ESTHER

now ESTER WAGNER

GEM II KULLMANN, JOSEPH

was JOSEPH CALLMANN
(CALMAN JOSEPH)

b.1780
= Joseph Cullmann

FAMILY 5

GEM I LEIB SCHMUHL and widow 1791

GEM I LEMTES LÖB 1765-1787

Lemtes = Lemle's

GEM I LEMMM(L)E, SAMUEL 1765

GEM II LERNER, JOSEPH 1747
witness

K 72, 75(1747), 88 (1746), 89(1746),
K-100 (1747),

Josef Mayer

died 24 May 1820 (no age)

(teacher in Gemuenden)

hd of Rosma

FAMILY 4

1828 p. 2-3

GEM II LEMLES
now ELISE WAGNER

GEM II LIEBMANN MAYER
now MATTHIEU MAYER

b.1738 Family 15

GEM I LIBMANN, LÖB 1746-1794

also Liebmann, Liepmann

GEM I LÖB FEIST 1751-1752

GEM II LÖB, FEIST
now HEINRICH FUCHS

GEM I LÖB LIBMANN 1746-1794

LIBMANN= LIEBMANN, LIEPMANN

GEM II LÖB, FEIST
now JOSEPH FUCHS

GEM I LÖB REBES 1746

GEM II LOEB SIMON

JOSEPH OCHS

GEM I LÖB, LEMTES

1765-1787

GEM I LÖB, HIRTZ

Krämer

1725-1733

GEM II MARX, JOSEPH

was JOSEPH MORTGE

b. 1763

FAMILY 9

GEM I LÖB, JOSEF VOGTMANN

1765-1794

GEM II MAYER, JOSEPH

now JOSEPH LERNER

GEM II MAYER, MATTHIEU

was LIEBMANN MAYER

GEM I MEYER ELKAN

1730-1751

GEM I MEYER, AARON

1714-1725

GEM I MEYER, ELKAN (JUNIOR)

1761+

GEM I MEYER, ELIAS

1724

GEM I MEYER SALMON

1733-1751

GEM I MOSES AARON 1733-1746

GEM I MOSES, AARON 1721-1738

~~1721-1738~~

~~AARON MOSES~~

GEM I MOYSES GAMPEL 1746

Gampel=Gumpel

GEM II NATHAN KOPPEL

now JOSEPH WAGNER

GEM I MOSES MEYER 1720-1733

GEM I NATHAN SCHMUHL 1791

possibly the husband of Hindel Nathan

GEM II NATHAN, HERZ

JOSEPH KOCH

GEM II RACHEL

now MARGARETHE FUCHS

GEM I NATHAN, HINDEL

17..-1794

(Mrs. Nathan, or Hindel bat Nathan)

GEM II REBECCA

now ANNALIESE GÄRTNER

GEM II OCHS, JOSEPH

formerly LOEB SIMON

GEM I REBES, L'OB

1746

GEM II REES

now THERESE STRAUSS

this is Theresia Heller Strauss

GEM II SAMUEL ELI

now SAMUEL STRAUSS (I) (II)

b. 1786 Family 14

GEM I' SALMON DAVID

1733-1746

GEM I SAMUEL LEMME

1765

Lemme=Lemle

GEM I SALMON, MEYER

1733-1751

GEM II SAMUEL, ELI

ELIAS STRAUSS (I)

GEM II SAMUEL, SUSSMANN
now JAKOB GÄRTNER

GEM I SCHMUHL, ELY 1774-1794

GE

GEM I SCHEINEN, SIMON 1730-1733

GEM I SCHMUHL, JACOB 1751

GEM II SCHENGE
now ROSINA STRAUSS

GEM I SCHMUHL, JOSEPH 1725-1765

also Scheugen.

FAMILY 13

GEM I SCHMUHL, JOSEF 1749

GEM I JOSEF

GEM I SCHMUHL, NATHAN 1791

possibly the husband of Hindel Nathan

GEM II SCHMUHL, JOSEPH
now SAMUEL STRAUSS (II?)

GEM I SIMON SCHEINEN 1730-1733

GEM I SCHMUHL, LEIB, and widow 1791

possibly Leib ben Schmuhl, and his mother.

GEM I SIMON, AARON 1733-1746

GEM I SIMON, ABRAHAM 1733-1756

GEM II STRAUSS, ELI was ELI SAMUEL

GEM II SIMON, LOEB JOSEPH OCHS

GEM II STRAUSS, JOSEPH was JOSEPH ELI

b. 1777
[FAMILY 13]

GEM II STRAUSS, CHRISTIAN was JOSEF ELI
error

GEM II STRAUSS, ROSINA was SCHENGE
Schevya

b. 1805 "Israel" Joseph
[FAMILY 13]

[FAMILY 13]

GEM II STRAUSS, SAMUEL ~~(I)~~ (I)
was SAMUEL ELI

1786
b. ~~1804~~ FAMILY 13

GEM II SUSSMANN SAMUEL
now JACOB GÄRTNER

GEM II STRAUSS, SAMUEL (II)
b. 1804 was JOSEPH SCHMUHL

FAMILY 13

GEM I VOGTMANN
see JOSEF VOGTMANN LÖB

GEM II STRAUSS, THERESIA (HELLER)
was "REES"

GEM II WAGNER, ELISE
was LEMLES

GEM II WAGNER, ESTER

was ESTER KOPPEL

GEM II WAGNER, NIKOLAUS

was KOPPEL

GEM II WAGNER, JOSEPH

was NATHAN KOPPEL

GEM I WOLF AARON

1746-1765

GEM II WAGNER, JOSEPH

was AFFRON HIRSCH

A



FOREST PARK, ILLIONIS

STOCK NO. 2553
BUFF, BLUE OR SALMON
MADE IN U S A

AFFRON DEWELE
AFFRON TEBELE

see WIRTH, PETER I

ABRAHAM (FEIST) I

the first of the lineage
taxpayer 1676-1697

3

ALTSCHUL, JOSEPH

married 22 Mar. 1873 Milwaukee (?)
Rosa Baum

NO RECORD

ABRAHAM (FEIST) II

taxpayer 1730-1765

3

ARON(UM), MARIANNE

see ISAAC, MARIANNE (ARON)

ISRAEL
JOS
ART

ORLOFF, CHANA: "MOTHER AND CHILD"
1381 *
1324
1381
Movement of Isaac
538(74)

B



FOREST PARK, ILLIONIS

STOCK NO. 2553

BUFF, BLUE OR SALMON

MADE IN U S A

BECHELA, THEMAR (Tamar)

see CULLMANN, CHARLOTTE (DOMRECHEL)

BILLSTEIN, ELISABETH (ALTSCHUL)

born 23 August 1834 (figured from day of death)
died 11 Jan 1907 Chicago

K 9 BENDER, WILHELMINA (HAMMEL)

30 Dec 1830

daughter of FRIEDRICHHAMMEL I

9

○

BONEM, JUDITH

see STRAUSS, GERTRUD (SAMUEL)

J KOHN

FRANCE
* JEMS

123 (Biogr.)

PAUL, DUKAS

* 141

BENJAMIN WOLF

d. Mar 1796
Singhofen

K 88, K 114 (no family name). Wife Elisabeth
became Mrs. Elisabeth VOGEL (K-114).
Lived in Singhofen.

Father of JOSEPH VOGEL

Family 19

BRENDELE DEBELE
BRENDELE ISAAC
BRENDELE TEWELE

ELISABETH
see WIRTH, ~~BRENDELE~~ (ISAAC)

C



FOREST PARK, ILLIONIS

STOCK NO. 2553

BUFF, BLUE OR SALMON

MADE IN U S A

CALLMANN (later CULLMANN
or KULLMANN)

CULLMANN, CHARLOTTE (I)

see HAMMEL, CHARLOTTE (CULLMANN)

KULLMANN, CATHARINA (SCHERER)
Gehlweiler

wife of PETER KULLMANN

K 59,

CALLMANN, CHARLOTTE (DOMRECHEL)(LOEB)
b. 8 Aug 1784
wife of JOSEPH CULLMANN

K 29, 73, 79 (=Charlotte L8b) 96, 66, 68
= Thamar Rachel

2

FAMILY 5

KULLMANN, CATHARINA (SCHERER)

CULLMANN, CATHARINA

see WIRTH, CATHARINA (CULLMANN)

K-79

CULLMANN, JACQUES

B 1811

7 Sept

(also K-90)

son of JOSEPH CULLMANN and
CHARLOTTE LEIB
(Joseph b. 1780)

French

FAMILY 5

not on Table

CULLMANN, JEANETTE

see HAMMEL, CHARLOTTE **I** (CULLMANN)

K 68

CALLMANN, LEVI (?)

D XIV

son of JOSEPH CALLMANN, 7 weeks

b. 20 Fructidor **XIII** 1805
d. 30 Vendemiaire **XIV**

not on the Table

CALLMANN, JOHANETTA

see HAMMEL, JOHANETTA (CALLMANN)

CULLMANN, PETER 1822

of Gehlweiler

father of stillborn girl (1848)

K 59

K 82

CALLMANN, JOSEPH **II** 1780-1848/49
13 March 1780

~~son of JOSEPH CULLMANN I of Jacobs Callmann~~
husbd of THAMAR ROECHELE?
father of CATARINA (CALLMANN) WIRTH
brother of SIBILLA CULLMANN

K 2, 29, 66, 68 (wife =THAMAR RACHEL)

K 70 (yr of birth)* 73 (1780) (wife's name Char-
lotte Domrechel), 79 (1780), 82 (1783),

K 91 (1780) (name of wife "Charlotte" -~~erro 2192~~,

K 96 (wife's name CHARLOTTE)

2

Family 5

K-96

CALLMANN, ROSINA
(KULLMANN)

B 1816

30 Dec

daughter of JOSEPH CALLMANN
and CHARLOTTE

b. 1781

not on Table

Family 5

K 82

CULLMANN, SIBILLA

D 1819

b. 1796
dau of JOSEPH, age 23

29 July

|
b. 1783

not on table

CALLMANN, ZIMMLE

see WIRTH, CATHARINA (CALLMANN)

K-59

CULLMANN (stillborn)

D 1848

dau of PETER KULLMANN

30 Jan

b. 1822

not on table

D



FOREST PARK, ILLIONIS

STOCK NO. 2553

BUFF, BLUE OR SALMON

MADE IN U S A

DAUB, RACHEL (MRS.)

1761

in Sensweiler
mother of REGINE (DAUB) VOGEL

K 88,

DAUB, REGINE (MRS.)

DAVID, FRADCHEN

T 3

see MAYER, FRADCHEN (DAVID)

DAUB, REGINE

see VOGEL, REGINE (DAUB)

DEWALD ABRAHAM

see (WIRTH) DAVID ABRAHAM

(DAUB) SCHLAUMEN SOLOMON

d. Sensweiler
father of REGINE (DAUB) VOGEL

K 88,

DOMRECHEL, CHARLOTTE

see CULLMANN, CHARLOTTE (DOMRECHEL)

E



FOREST PARK, ILLIONIS

STOCK NO. 2553

BUFF, BLUE OR SALMON

MADE IN U S A

ELI SCHMUEL I b.1740/43

see ELIAS STRAUSS I

EZEKIEL, MORDECAI JOSEPH BRILL

10 May 1899 Richmond, VA

(Washington, DC)

husband of Lucile (Finsterwald)

(apparently she was his second wife...)

7

ELIAS SAMUEL (1) b.1740/43

see STRAUSS, ELIAS I

N-946 T24

Leipzig

Nikolaus

PEVSNER

ESTHER, WIFE OF SAMUEL JOSEPH

in Dentingen

K-169, 113

Gunther Herman Rowe = Rosenbaum N-483 111

ROWE (A)

F



FOREST PARK, ILLIONIS

STOCK NO. 2553

BUFF, BLUE OR SALMON

MADE IN U S A

FEIST ABRAHAM

the son of ABRAHAM (FEIST)

taxpayer 1676-1738

3

FEIST, SIMON

1813-1876

husband of NANETTE ROTH

31 Dec 1813 Oppenheim/Rhein

24 Nov 1876 Milwaukee (Greenwood Cem.)

14

FEIST LÖW

see FUCHS, HEINRICH

~~HEBREW LADIES BENEVOLENT SOCIETY (ST. PAUL) 84~~

FEY, KATHARINA

see MARX, KATHARINA (FEY)

FEIST, RACHELE

see HAMMEL, REGINA (FUCHS)

FROMMET BAT SCHMUEL

see STRAUSS, FROMMET (Mrs.)

FUCHS, CAROLINE (MAYER)

b. July 1794

wife of JOSEPH FUCHS

2

FUCHS, JACOB

d. 1823

son of Joseph Fuchs and ~~Margarethe~~ (Caroline (Mayer))

2

0

FUCHS, ELISABETH (Mrs.)

d. 4 Oct 1838

K-115 wife of HEINRICH FUCHS, mother of REGINA (FUCHS) HAMMEL

K-119: Date of D cert.

*↓
= Margarethe!
wife of Joseph Hammel I*

2

6TL 492-N

Stegried = Ittelsohn

NHOSGIZLI

FUCHS, JOSEPH

b. 14 Aug 1791

son of HEINRICH (d. 1816) and ELISA(BETH) FUCHS

Family 1 and 15

K-19(1789) 35, 58 (1790), 120 (D Peter Hammel 1857) age 67+ 1789.

2

FUCHS, HEINRICH

d. 12 Nov 1816

K-115 father of REGINA (FUCHS) HAMMEL
husband of ELISABETH FUCHS

K-115 former name FEIST LÖW, D date.
K-119: date of D Cert 13 Nov 1816

2

FUCHS, MARGARETHE

T2

see STRAUSS, MARGARETHE (FUCHS)

FUCHS, REGINA (=Margarethe (Fuchs) Hammel) T 2

see STRAUSS, MARGARETHE ' (
(FUCHS)

FUCHS, THERESIA (Mrs.)

see FUCHS, ELISABETH (Mrs.)

801

DAHOMY. FORT OUIDAH. (CITROEN) 153-54 (62)

G



FOREST PARK, ILLIONIS

STOCK NO. 2553

BUFF, BLUE OR SALMON

MADE IN U S A

GAMIEL, FREDERICKA

see HAMMEL, FREDERICKA (GAMIEL)

GAMIEL, REICHEL (ROTHSCHILD)

wife of JOSEF GAMIEL, mother of JACOB GAMIEL
I

Argenschwang

GAMIEL, REICHEL (ROTHSCHILD)

GAMIEL, JACOB I 1773-1822

Argenschwang. husbd of Sara Debele G.

GAMIEL, SARA DEBELE (MRS.)

1772-1838

GAMIEL, JOSEF

of Argenschwang husbd of Reichel (Rothschild) G.

GOLDBERG, MATHILDA (HAMMEL)

1836-1930

47,59 ~~40~~

xxx
xx
x60-16

K 121 = B 1836

Bto 60
61C

7

H



FOREST PARK, ILLIONIS

STOCK NO. 2553

BUFF, BLUE OR SALMON

MADE IN U S A

K 65 HAMMEL, AUGUST I D 1850
b. 1850 10 July

son of FRIEDRICH HAMMEL I 6 weeks
(b. 1805)

T 14

K 2 HAMMEL, CHARLOTTE II (CULLMANN) M 1830
~~b. 1814~~ 25 March 1809
d. 1883

dau of JOSEPH KULLMANN
wife of FRIEDRICH HAMMEL I

^{old}
(younger sister of Charlotte II (b. 1809) (1814)

K 4
K 57 (name in error as Johanette)
K 65 (name given as Johanetta)
K 91 (birth)

K 73 B 25 March 1809

FAMILY 5

2

10

HAMMEL BERTHA

married 16 Dec 1872 MOSES KAHN

no record

Not on Tables

HAMMEL, DAVID

1838-1928 original name LEOPOLD II -1-

R 8 26 Nov 1838 Gem

8

K-107 HAMMEL, CHARLOTTA b. 3 Jan 1830 Gem

daughter of PETER HAMMEL and THERESIA
MAYER (error: name is DOROTHEA)

5

K-7 HAMMEL, DOROTHEA (MAYER) b. 1795
(Rüsgen) 8 Aug.

⊙ PETER HAMMEL I (first wife) 25 March 1825 Gem.
K-84 and K-107 name Theresia (error), K-105 T1, Family 16

d. 1831

1 5

K 1 HAMMEL, ELISABETH (Mrs.) D 1815
b. 1772 (1771) 25 Sept

wife of JACOB HAMMEL I (1771)

K 2,6,7, 45, 74(Elise Greile), K-115, (26 Sep)

1

Family 17

K 3 HAMMEL, FRIEDRICH III B 1853 - 1911
17 Feb

son of REGINA HAMMEL (1835)

6

K 2 HAMMEL, FRIEDRICH I = ARON M 1830
b. 1805 3 Feb
d. 1882

son of JACOB HAMMEL I
hd of CHARLOTTE CULLMANN I

K 4 (1805), 9(1805), 57 (1804), 58 (1804),
K 65, K-120: D Peter Hammel Feb 1857. Age:53,
54 by end of 1857=b. 1803

71 10

Family 17

HAMMEL, FRIEDERICKA (GAMIEL) 1798-1884

2nd wife of PETER HAMMEL

K 5,8,40,51 (as mother of FRIEDRICH HAMMEL
K 55, 109, 120. II)

married Peter Hammel in Argenschwang
31 August 1831

1 5

K 51 HAMMEL, FRIEDRICH II D 1846
b. 1842 10 Feb

son of PETER HAMMEL ~~(1803)~~

~~Peter Hammel: nephew of PETER HAMMEL I?~~

9

K 80 HAMMEL, HEINRICH I 1808 - D 1811
recorded as Henri 2 Dec

son of Jacob Hammel I 4 years old
b. 1771 wa, 3 yrs!

27 Jan 1808 - 2 Dec 1811

2

FAMILY 17

HAMMEL, HENRY II

(HEINRICH HAMMEL II)

1839-1906 Milwaukee son of FRIEDRICH(ARON) H.
K4: 26 Oct 1839

husband of EMMA MARX

10

○

K 5

HAMMEL, JACOB III

B 1832

4 Oct.

Jacob of Appleton
son of PETER HAMMEL

d. 15 Nov 1912
Appl.

bio in Fox River Valley p. 106 copies

1
b. 1800
Husband of Juliana Strauss

5

12

HAMMEL, HEINRICH II

see HAMMEL, HENRY

○

HAMMEL, JOHANETTA (CALLMANN)

see HAMMEL, CHARLOTTE I
(CULLMANN)

○

K 45 HAMMEL, JACOB I

b. 1760 1764?

D 1840

10 Nov

(dup. K6) reported by PETER HAMMEL (1800)

=LAZARUS HERZ

husband of ELISABETH HAMMEL

K 1 (1771), 2, 7, 74 (1770),

71

Family 17

K-37

HAMMEL, JOHANNA

D 1837

b. 1836

6 Feb

dau of JOSEPH HAMMEL, age 8 mos.

↓
b. 1810

2

K 74 HAMMEL, JOSEPH I **B** 1810
19 July
K 40: D 4 June 1838
son of JACOB HAMMEL I (1770) and
ELISABETH HAMMEL
hd of REGINA (FUCHS) HAMMEL
K 37, 42, K-115 **OO** REGINA FUCHS, age given
as 22 (b. 1810). wedding 15 Feb 1833
K-119: date of D Cert 5 June 1838

2

Family 17

HAMMEL, JULIA (ANNA) (STRAUSS) 20 Nov 1830 Gem
(Juliana I)
K-108 dau of Samuel Strauss II and Judith Bonem
(Gertrud Bonem = Gertrud Samuel)

d. 1905 Appleton

Wife of Jacob Hammel III

5 12

HAMMEL, JOSEPH II b. 12 July 1826

K-105 son of Peter and Dorothea (Mayer)

d. 29 Oct 1892
Mila

~~K-67 T2~~
~~N-634 T21B~~
~~R-70 T14~~

5

~~Daniel (el?) Rosenthal = Daniel Eres~~

~~ISRAEL~~

ERES

HAMMEL, LAZARUS

Nov 1871-Mar. 1875 Appleton

buried Hopkins Street, transf. to
Greenwood.

probably a son of Henry Hammel
not of Jacob or David.

10

K-109 HAMMEL, JOSEPH **V** b. 22 Feb 1840 Gem.

son of PETER HAMMEL and FRIEDERIKE
(GAMIEL)

9

K-58 HAMMEL, LEOPOLD **II** D 1847
b. 1845 16 Aug
son of FRIEDRICH HAMMEL, age 2 yrs

↓
b. 1804

7 10

HAMMEL, LEOPOLD III

1858-1929 husband of CARRIE HAMMEL

bio Wisconsin Necrology 26:124 w/port.
 & eulogy in Wisconsin State Bar Assn. Proceedings 19(1929)252, NOT copied. *III (Appel)*

bio sketch in KAUKAMA SUN 30 Oct. 1886 p. 1 (v. 2, no. 16)

5 10

HAMMEL
 LEOPOLD
 (Alabama)

M.O. CRAIGHEAD, ERWIN.
LCV Mobile, fact and tradition.
 Mobile, Ala.: The Powers Printing Company, 1930.

Leopold Hammel, b.1848 Weitersweiler, Rheinpfalz
 p.306-09.

Glanz # 2163

*Copied***HAMMEL, LEOPOLD**

-1-

AJYB 5661/1900-01)p. 188
 a trustee of Congregation Emanu-El, Milwaukee.

MILWAUKEE CITY DIRECTORY 1885:
 LH, lawyer, 80-82 Wisconsin, home 281 10th

MARRIAGE: #~~65-232~~ 55-460 b. Rochester, CO
 CARRIE, dau of HENRY HAMMEL AND EMMA MARK
 b. ~~23 Oct 1889~~ b. Appleton, CO 23 Oct 1889 Milwaukee
 Temple Emanu-El, S. Hecht, Rabbi.

1892: joined as a member of the Milwaukee Jewish Alliance, formed to help Russian immigrants by securing a minimal English education at the JA Night school. As DA (1894) he refused to prosecute Sunday violations (stores being opened on s.)

K 42

HAMMEL, LOUISA
 b.1837

D 1840
 22 Feb

dau of JOSEPH HAMMEL, dec., age 2 yrs
 reported by PETER HAMMEL (1800)

(2)

HAMMEL, LEOPOLD

-2-

1899: President of the Jefferson Club, Milwaukee.
 DA 1892-93.

In 1919, during serious challenges to Jewish-Polish relations in Milwaukee (denials of pogroms in Poland, and strong antisemitic attacks by Poles) LH was one of the signers of a letter asking Pres. Wilson to appoint a fact-finding commission.

55,75,76C,81

HAMMEL, MATHILDA

see GOLDBERG, MATHILDA
 (HAMMEL)

HAMMEL, MARGARETHE (FUCHS)

see STRAUSS, MARGARETHE
(FUCHS)

K-57

HAMMEL, REGINA

D 1847

b. 1847

14 Feb

daughter of FRIEDRICH HAMMEL, age 6 ~~mos~~
weeks

↓
b. 1804

10

K-84

HAMMEL, MICHAEL

D 1828

b. 1827

29 March

son of PETER HAMMEL, age 1 3/4 yr

?

↓
b. 1802

75

Joseph II of
Family 34

HAMMEL, REGINA

see NEWALD, REGINA (HAMMEL)

K-7 HAMMEL, PETER ~~72~~

24 Apr 1803 Gem
9 Feb 1857 Gem.

HAMMEL, REGINA (FUCHS)

see STRAUSS, MARGARETHE (FUCHS)

K-7 husbd of 1) DOROTHEA (MAYER) 29 Mar 1825

2) FRIEDERICKA (GAMIEL)

⊙ in Argenschwang 31 Aug 1831

K-5 (1800) 6 (1800) 8 (1799) 23 (1800) 40 (1800) 42 (1800)

K-45 (1800) 51 (1814, error: age given as 34) 55 (1802)

K-84 (1802) 105 (1803) 107 (1803) 109 (1800) 120=D at
age 56 (1800).

T 1 Family 34

Gemuenden List 1828: age

K-7 age: 21 and 11 months: Apr. 1803 is the right date
of birth.

1 5

K 55 HAMMEL, SARA
 b.1845

 D 1846
 3 July

 dau of PETER HAMMEL I (1800) 1 yr

9

HAYMANN, CAROLINA (LOESER)

 wife of DAVID HAYMANN
 mother of SARA (HAYMANN) ,AYER in
 Laufersweiler

K 28,

1

HAMMEL, WILHELMINA

 see BENDER, WILHELMINE
 (HAMMEL)

0

HAYMANN, DAVID

 of Laufersweiler
 father of Sara (Haymann) Mayer
 husband of CARLONE LOESER

K 28,

d. before 1828

1

HAYMANN)
HEIMANN) interfield
HEYMANN)

HAYMANN, SARA

 see MAYER, SARA (HAYMANN)

HEYMANN, WOLF

b. 1817

K-62 son-in-law of SAMUEL STRAUSS I
witness

HEINEMANN, S. *Samuel?*

AJYB 5661 (1900-01) 189:
Trustee, Standard Club, Milwaukee

140

HEINEMAN, HARRY HOWARD, 1880-1938

in Merrill

WISCONSIN NECROLOGY 40-90-91
copied

140
141C

HEINEMAN, SIGMUND 1852-1913

in Merrill

bio in Jones: Lincoln, Oneida counties 616-17
copied
in Notable men of Wisconsin not copied
in Usher 8:2288-89
in WISCONSIN NECROLOGY 13:196-98 w/port.

137
140
141C

(related)
w/ on Tables

w/ on
Tables

HEINEMAN, NATHAN

bio in Marchetti: Marathon Cty 944-45
copied

137
140

w/ on Tables

HELLER, ELIAS

hd of GIEDEL (STRAUSS) HELLER

K 61,

STRAUSS, ELI

K 61 HELLER, GIEDEL (STRAUSS) D 1849
b.1769 26 Mar

widow of ELIAS HELLER
cousin of SAMUEL STRAUSS I (?)

possibly sister-in-law of
THERESIA (HELLER) STRAUSS,
first wife of SAMUEL STRAUSS I

NOT ON TABLE

K-113 HERZ, JOSEPH b.1775 Bruschied?

1807 resident of Gemuenden, witness.

He is Mayer Lazare, son of Isaac Herz
and Sarah, Family 5 of Bruscheid.

1828 p. 24-25

K-113: witness M Eli Samuel (Strauss) 1807

apparently not identical with Joseph Herz
Stern.

1195 * signature #13

ISRAEL

WARHAFTIG, ZERACH

HELLER, THERESIA

see STRAUSS, THERESIA (HELLER)

HERZ, LAZARUS (BEN)

42

see HAMMEL, JACOB (I)

HERZ, JACOB
Jankuff

father of Scheingen (Herz) Loeb

K 70

HERZ, REGINA

see STRAUSS, REGINA (HERZ)



FOREST PARK, ILLIONIS

STOCK NO. 2553

BUFF, BLUE OR SALMON

MADE IN U S A

ISAAC, BRENDELE

see WIRTH, BRENDELE (ISAAC)

ISAAC, ROESS

see STRAUSS, ROESS (ISAAC)

~~CANCELS
***JEMS (M)
FLORENCE,
HIST 33-45
JEAN KOHN~~

975-76

ROSELLI, CARLO
ROSELLI, NELLO

ISAAC, ELISABETH

T 3

see WIRTH, ELISABETH (ISAAC)

ISAAC, SENDER

b. 1761

cattle dealer. This is Sender ben Isaac, father
of ROESS (ISAAC) STRAUSS K-113
and husband of Marianne (bat) Aron(um)

4

N-766 T19

Hans Ittelson = John Ittelson Berlin

ITTELSON (A)

ISAAC, MARIANNE (Aron)

K-113 wife of SENDER ISAAC of Weyerbach

4

Cincinnati C 163 T4B

Soi M.

(Russia)

GLESER



FOREST PARK, ILLIONIS

STOCK NO. 2553

BUFF, BLUE OR SALMON

MADE IN U S A

JACOBS, LEOPOLD

Sturgis Bay

*137
139*

in Cousins, Marshall:
Scrapbook of Eau Claire and the Chippewa
Valley, 3:36

To

JOSEF, ESTHER (MRS.?)

wife of SAMUEL JOSEF

K 69

JOSEPH ELI

see STRAUSS, JOSEPH I

○

JOSEPH, SAMUEL

b.1807

K-98

JOSEPH HERZ

see HERZ, JOSEPH

Louis
Strehlen N-23 T1

LÖWY

JUDITH BONEM (Bonheim)

see STRAUSS, GERTRUD (SAMUEL)

JHR

1367

ROTHSCHILD, HENRI JAMES, BARON DE
Jans(M)

K



FOREST PARK, ILLIONIS

STOCK NO. 2553

BUFF, BLUE OR SALMON

MADE IN U S A

KÄMMERER, ELISABETH

see WIRTH, ELISABETH (KÄMMERER)

KÖCH, DOROTHEA (STRAUSS)

see ULLMANN, DOROTHEA (STRAUSS)

KAHN, JULIUS, 1860-

in Appleton

Bio in Outagamie County 742-43

copied

137
139

not on T

KÖCH, JOSEPH

b. 18 Jan 1776

witness

husband of Theresia (Breile) 1828, p. 2-3 Family 3

K 24, 39, 72, 81 (1776), 89, 95, 101,

2

4

K-37 KOCH, ALEXANDER

b. 14 Jan 1804
witness

son of JOSEPH KOCH (Herz Nathan) (1776)
and THERESA (BREILE) 1828, p. 2-3

K-115 witness
K-118 witness

Family 3

1207

Not on Tables

YEMEN (KINGDOM) ALICE AND ELISABETH CAHEN
DIANVERS Min R146 (67)

KOCH, MATHIAS 10 July 1806

d. 3 Apr 1843

first hd of DOROTHEA (STRAUSS) ULLMANN

Son of Joseph Koch (1776)

K 18,

She @ 2 Bernhard Ullmann

2

1828 p. 2-3

Family 3

K 39

KOCH, THERESIA (STRAUSS)
b.1777

D 1838
8 Mar

dau of ELIAS STRAUSS I and FROMMET STRAUSS
wife of JOSEPH KOCH

reported by brother SAMUEL STRAUSS I (1778)

at Family 3 | b. 10 Oct 1780 = Breile

1821 p. 2-3

2

4

KOPPEL

see COPPEL

KULLMANN

see CALLMANN

KULLMANN, JOHANETTE

see HAMMEL, CHARLOTTE (CULLMANN) **I**

L



FOREST PARK, ILLIONIS

STOCK NO. 2553

BUFF, BLUE OR SALMON

MADE IN U S A

LAZARUS HERZ

SEE HAMMEL, JACOB I

O

LOEB SIMON

see OCHS, JOSEPH

LESER, CATHERINE

see MAYER, CATHERINE (LESER)

LOB, ADAM

b. 15 Dec 1824

K-104

son of Josua Löb and Susanna (Wirth)
(premarital)

3

85

NATIONAL DISTILLERY COMPANY ((MIL))

LOEB DAVID

see MAYER, LOEB DAVID

LOB, ANNA (MAYER)

K-112 wife of Jacob Löb of Rosenbach

1382

T 15

(74) 1003

AUSTRIA. EYSLER.

LÖB, CHARLOTTE

see CHARLOTTE (LÖB) CALLMANN

LOEB, JACOB (family) # 31

18

20

LÖB, CLARA (MRS*) d.1819
Rhaunen

wife of SALOMON LÖB

K 92,

K 92 LÖB, JACOB M 1819
b. Dec 1796 Rhaunen 15 June

son of SALOMON LÖB
married SUSANNA MARX, dau of JOSEPH MARX
not Sara (828 p. 18)

K 2, 29, 39(1795), 43 (1791), 44 (1791),
K 83, 106 (1794),

K-117 witness 1839 "uncle of bride ROSINA
SALOMON, brother of her mother RACHEL
(LOEB) SALOMON (age 46=b.1793)

*not in
Tables*

FAMILY 18

LOEB, FREDERICK

58

64, 65, 66
home (foto) 65

80C
123
124
125
137

FREDERICK

LÖB, JACOB

K-112 of Rosenbach, father of Adelheid (Löb) Wirth

brother of Anna Mayer

T 15

LOB, JOSUA

b. 1802 z.
b. 1797

K-104 father of Adam, premarital(?) with Susanna
Wirth

3

~~ZIP~~
~~FOR~~
~~NATIONAL BANK OF NEW YORK~~

LOEB, RACHEL

see SALOMON, RACHEL (LOEB)

LOEB, LOUISE

80C

LÖB, SARA

see LÖB, SUSANNA (MARX)

LÖB, MARX JACOB

1823
29 ~~Dec~~ 1821

grandson of JOSEPH MARX (1754) (1763)

Son of Jacob Löb + Sara (Marx)

K 56, 62,

1828 p. 18-19

FAMILY 31

LÖB, SALOMON

d. 1806

in Rhaunen

father of Jacob Löb

K 92

LÖB SAMUEL

husband of Scheingen (Herz) LÖB

K 70

K 92

LÖB, SUSANNA (MARX)
8 Jan 1796

M 1819
15 June

dau of JOSEPH MARX
married JACOB LÖB

K 83 Family 9 (1828) birthdate 1786 (error)
Family 31 (1829) name wrongly given
as Sara.

Not on Tables

FAMILIES 9 and 31

K 70 LOEB, SCHEINGEN (HERZ)
b. 1749

D 1807
17 Apr

daughter of JACOB HERZ (JANKUFF HERZ)
wife of LÖW SCHMUEL = LÖB BEN SAMUEL

LOEB, SIBILLA (family) # 23

18
22

Not on Tables

K 83 LOEB, SUSANNA

b. 1819 11 Aug.

D 1819
11 Aug

dau of JACOB LOEB and SUSANNA (MARX)
1/2 hour

"Sara" Marx

Also 1828 p. 18-19

Family 31

LOESER, CAROLINE

see HAYMANN, CAROLINE (LOESER)

LYONS, MARK, 1833-

124, 125, 132, 137, 138

Appleton

bio in Commemorative biographical record
of the Fox River Valley counties of Brown, &
p.909

copied

T^o

M



FOREST PARK, ILLIONIS

STOCK NO. 2553

BUFF, BLUE OR SALMON

MADE IN U S A

MAGOLUM, CHARLOTTE

see MAYER, CHARLOTTE (MICHEL)

(Magol=Machol=Michael)

MAHLER, JENNIE

oAJYB 5661 (1900-01) p.189

mbr ~~DOXX~~ Executive Board, The Settlement, Milwauke

MAHLER, CHARLES

AJYB 5661 (1900-01)189

TRUSTEE, Standard Club, Milwaukee

MARX, CAROLINE

β 27 Nov 1824

K-103

dau Ludwig Marx

MAHLER, EDWARD

AJYB 5661 (1900-01):188

Trustee of Congr. B'nei Jeshurun, Milwaukee
p.189: VP, Standard Club, Milwaukee.

MARX, CAROLINE

see STRAUSS, CAROLINE (MARX)

MARX, FRANZ

1807- = K-99(3)

Mortge Joseph, Franziscus

1807- (to US 1866)

husband of JEANETTE (SALOMON)

son of Joseph Mortge=JOSEPH MARX

3 10

K 10

MARX, JOSEPH

1842

b. Nov 1841

7 Feb

in Schneppenbach

son of MATTHIAS MARX, b.1809)

death record not fully translated

MARX, JACOB
(Jacques)

1759 Jan 1758
witness 18,

father of LUDWIG MARX

Loeb Lane

∞ Sophie 16 April 1764

K 89, 92 (1758), 95

1828 p. 2-3

FAMILY 2

+
Family 24

MARX, JULIANA (MRS.) (REES)
3 Aug 1763

wife of JOSEPH MARX (d.1846)
called JULIE REES in K-116
K 92

3

FAMILY 9

1828 p. 6

K 56

MARX, JOSEPH

D 1846

b. 4 May 1763 (not 1754)

8 Sep

Schoeneberg

husband of JULIANA MARX b. 3 Aug 1763
father of SUSANNA (MARX) LOB

K 28 (witness), 56 (wife's name wrongly Rosina)
92 (wife's name correctly Juliana)
Joseph ben Mordechai
perhaps grandfather of JOSEPH MARX (K 10)
K-116 husband of JULIE REES

(1828 p. 6-7 (1763))

3 11

FAMILY 9

MARX, KATHARINA (FEY)

mother of JOSEPH MARX (1841) in
Schneppenbach

K 10,

MARX, LOUIS=LUDWIG

b. 19 Aug 1792

K-95 = Marriage 27 Mar 1813
K-103 = B Caroline (1824)

son. of Jacob (♠758)
husband of SARA
SELIGMANN of
Creuznach

K-31 (1791) as witness, K-115 witness,

Los Angeles N-117 74

U.S.

Gavin Barry

GORDON

K 95 MARX, SARA (SELIGMANN)
b.1791 Creuznach

M 1813
27 Mar

dau of LEOPOLD SELIGMANN
wife of LUDWIG MARX

K-103 = B Caroline (1824)

FRENCH

FAMILY 24

MARX, MATHIAS

1809

of Schneppenbach, father of Joseph (b.1841)

K 10,

MARX, SOPHIE (MRS.)

16 Apr 1764-2 Mar 1822

wife of JACOB MARX

K 95,

FAMILY 2

1823 p. 2-3

MARX, SARA

see LÖB, SUSANNA (MARX)

MARX, SUSANNA

see LÖB, SUSANNA (MARX)

MARX, THERESIA

see MAYER, THERESIA (MARX)

MAYER, CAROLINE

see OCHS, CAROLINE (MAYER)

MAYER, ALEXANDER

of Weitersbach

father of JUEDCHEN (MAYER) WIRTH

K 30, (31) he d. 14 June 1816 Weitersbach

3

(MAYER) CATHERINE (LESER)

in Argenschwang

wife of LÖB DAVID (MAYER)

K 89,

MAYER, ANNA

see LÖB, ANNA (MAYER)

1923

(BIO)

NOA, LOEMAN

K 11 MAYER, CHARLOTTE (MICHEL) D 1825
b. 1764 Weisgenau 25 Apr
(error: K 11: Magolum)
wife of JACOB MAYER (~~BRUSCHIED~~)

K 7, 28,

Magolum = Michel (Michel's daughter)

1

WA on 1828 list
Family 16

MAYER, DOROTHEA

see HAMMEL, DOROTHEA (MAYER)

MAYER, FRADCHEN (DAVID)

wife of ALEXANDER MAYER of Weitersbach

K 30, 31

3

MAYER, DOROTHEA

T 2

see STRAUSS, DOROTHEA (MAYER)

MAYER, HENRIETTE

see WIRTH, HENRIETTE (MAYER)

MAYER, ELISABETHA

see STRAUSS, ELISABETHA
(MAYER)

MAYER, HEWIGE

see WIRTH, ROSINA (MAYER)

K 87 **MAYER, JACOB #I** D 1836
b. 1763 → *Apr 1768* 14 Feb in
(repl. K 12) Bruschied

hd of Charlotte Magolum
D reported by Jacob Mayer Jr., b. 1800 (?)
(not on table)

K 7, 11, 28,

↓
(no Jacobs 7. 1836)

Family 16

1

K 34 **MAYER, JOHANNA** D 1835
b. 1834 28 Feb

dau of MARKUS MAYER age 6 mos.
b. 1799

NOT on thable

MAYER, JACOB

K-118 in Oberwesel, father of Elisabetha (Mayer)
Strauss. Husband of REGINA (LIEBMANN)

11

MAYER, JUEDCHEN

see WIRTH, HENRIETTE (MAYER)

MAYER, JACOB II
b. 1800

son of JACOB MAYER I

K 87,

Not identified in list of 1828

(MAYER) LÖB DAVID d. VIII (1800)
in Argenschwang

father of ROSINA (MAYER) WIRTH
and of CAROLINE (MAYER) OCHS

K 30, 89,

4

MAYER, MARKUS b.1799

K 34, 60,

FAMILY 161879

MARK

MAYER, (RECHELE) (Mrs.)
RAHEL

wife of LÖB DAVID
parents of ROSINA (MAYER) WIRTH

K 30,

4

MAYER, MATTHIAS (family) # 15 16

7 July

b.1738 Gemuenden husbd of Sibilla

1

MAYER, REGINA

see WIRTH, ROSINA (MAYER)

K-28 MAYER, MICHEL . Apr 1794 ?

son of Jacob Mayer (Gemuenden)

⊙ SARA HAYMANN of Laufersweiler

Family 32

(K-112 Michael Meyer NOT identical) (??)

1

113-15
16-68 11

BLAUSHILD, IMMANUEL

MAYER, REGINA (LIEBMANN)

d. 7 Sep
1829 *

K-118 wife of JACOB MAYER of Oberwesel. * date of
D certificate, not of D)

11

MAYER, ROSINA

see WIRTH, ROSINA (MAYER)

K 28

MAYER, SARA (HAYMANN)

M 1822

b. 1796 Feb.

6 Dec

dau of DAVID HAYMANN, Laufersweiler
wife of MICHAEL MAYER (Gemuenden)

(T 1)

Family 32

MAYER, SARA

T 14 ~~xxx~~

see WIRTH, SARA (MAYER)

MAYER, SIBILLA (Mrs.)

Family 15 b. 1744

MAYER, SARA (MRS.)

wife of JACOB MAYER I
Bruschied

K 87,

Sara Salomon

Family 1 in Bruschied

MAYER, THERESIA

see HAMMEL, DOROTHEA (MAYER)

(wrong first name on K 84)

HAMMEL, TH

MAYER, THERESIA (MARX)

wife of MARKUS MAYER

K 34

Wt "Eva"

FAMILY 16 (1829)

MORTGE, JOSEPH

b. 1763

K-99

father of Mortge (ben) Joseph

MICHEL, CHARLOTTE

T 1

see MAYER, CHARLOTTE (DAVID)

MORTGE BEN JOSEPH

b. 1807

K-99

N



FOREST PARK, ILLIONIS

STOCK NO. 2553

BUFF, BLUE OR SALMON

MADE IN U S A

NEWALD, ED(WARD) MOSES

252

AJYB 5661(1900-01)188:
Trustee of Congr. Bne Jeshurun, Milwaukee.

nephew of Moses D.

NEWALD, MOSES D.

1859-1921

husbd of EMMA WIRTH

info on him in Usher:Wisconsin, p.1414-16 (bio of
Albert Michael Newald. also info on EDWARD
WIRTH, f-i-l of MDN.

NOTABLE MEN OF WISCONSIN 1901/02:p.182
in business as WIRTH, HAMMEL & CO.

"Mayor of Trucktown (written 1918/21) in unident.
newspaper.

Daily Wisconsin News, (Aug. 3, 1921, p.1 "Prominent
auto truck dealer ⁶ ¹⁴ who died at home
here".

NEWALD, MOSES D.

AJYB 5661 (1900-01)p.189
TREASURER, Hebrew Relief Association, Milwaukee.
DIRECTOR, Phoenix Club, Milwaukee
Trustee, Standard Club, Milwaukee

NEWALD, REGINA (HAMMEL)

b.1836 24 April G.

K 3,

(Rachel)

6

0



FOREST PARK, ILLIONIS

STOCK NO. 2553

BUFF, BLUE OR SALMON

MADE IN U S A

K-89

OCHS, CAROLINE (MAYER)
b. 1790/93
of Argenschwang
dau of LOEB DAVID (MAYER)

M 1813
8 June

to MATHIEU OCHS

French

1828: b. 1793

K 103

4

FAMILY 26

MAYER, CHARLOTTE

K-89

OCHS, JOSEPH

b. 9 Apr 1758

cmw: 1748

husband of Catharina (K-89, 92)
father of Mathieu (Mathias) Ochs

Family 7

K-101 (death Catharina) age 63, born 1748

= Weib Simon

4

OCHS, CATHERINA (WOLF)

3 July 1748
d 7 Oct 1811

wife of Joseph Ochs
K-89, K-101,

Family 7

4

GOLDBERG
Wilhelm (William Neisser) Liegnitz? N-254 17

GOLDBERG

K 89 OCHS, MATHIAS
1791 Mathieu

M 1813
8 June

FRENCH

son of JOSEPH OCHS
hd of CAROLINE (MAYER) of Argenschwang

K 83 (1792), 1828: b. 9 Mar 1792

4

FAMILY 26

OCHS, JOHANNA

see HAMMEL, JOHANNA (OCHS)

P.



FOREST PARK, ILLIONIS

STOCK NO. 2553

BUFF, BLUE OR SALMON

MADE IN U S A

POLACHECK, JOSEPH

**AJYB 5661 (1900-01)p189:
Trustee, Standard Club, Milwaukee**

Q



FOREST PARK, ILLIONIS

STOCK NO. 2553

BUFF, BLUE OR SALMON

MADE IN U S A

R



FOREST PARK, ILLIONIS

STOCK NO. 2553

BUFF, BLUE OR SALMON

MADE IN U S A

RACHEL LOEB

see SALOMON, RACHEL (LOEB)

RACHELE FEIST

see STRAUSS, MARGARETHE (FUCHS)

ROTHSCHILD, REICHEL

see GAMIEL, REICHEL (ROTHSCHI

S



FOREST PARK, ILLIONIS

STOCK NO. 2553

BUFF, BLUE OR SALMON

MADE IN U S A

SALOMON, JACOB

in Rhaunen Father of
ROSINA (SALOMON) STRAUSS
husband of **RACHEL (LOEB)**

(11)

SAMUEL, GERTRUDE

see **STRAUSS, GERTRUDE (SAMUEL)**

SALOMON, RACHEL (LOEB)

d. 26 Oct 1820
Rhaunen

K-117 wife of **JACOB SALOMON**

(11)

SAMUEL (ben) JOSEPH

husband of **ESTHER**, father of
Frometh (bat) SAMUEL
resident of Dentinaen

K-69
K-113

4

SALOMON, ROSINA

see **STRAUSS, ROSINA (SALOMON)**

0

SCHEINGEN ISRAEL

b. 1786

wife of Joseph Ely

K-98

SCHERER, CATHARINA

see KULLMANN, CATHARINA (SCHERER)

SCHOENFELD, AARON

in Fa. Webster Bros. born 31 July 1846 Syracuse, NY,
1859-62 butcher, 1862 to Chicago, livestock. 1866 to
Milwaukee-1870. rectifying and redistilling business.
1875, then livery business 1877-78. then partner of Webster
(July 1880)

History of Milwaukee, p.1475

T^o

SCHMUEL ELI I

see STRAUSS, SAMUEL I

~~18-21/15~~

SELIGMANN, LEOPOLD

1744 Creuznach

husband of PAULINE (NATHAN) S.
father of SARA (SELIGMANN) MARX

K 95,

SCHMUEL ELI II

see STRAUSS, SAMUEL II

SELIGMANN, PAULINE (NATHAN)

wife of LEOPOLD SELIGMANN
mother of SARA (SELIGMANN) MARX

K 95,

SELIGMANN, SARA

see MARX, SARA (SELIGMANN)

STRANSKY, ISAAC

died 31 Jan 1891 Chicago

record not searched

SENDER ISAAC

see ISAAC, SENDER

K-13

STRAUSS, AMALIA I

B 1846

18 July

daughter of CHRISTIAN STRAUSS

↓

b. 1803

21 12-10

(SF) Joseph I.

(U.S.)

LACHMAN

(I)

b. 1828/26

SMEIL, ELIE

see SAMUEL, (ELIAS)

K-111 STRAUSS, BABETTA

b. 11 Aug 1840 G.

dau of CHRISTIAN STRAUSS and ROSINA
(SALOMON)

(I)

K 54 STRAUSS, CAROLINE II
b. 1845 18 Sep. D 1846
9 May
dau of DANIEL STRAUSS (1815) 1/2 yrs old

11

STRAUSS, DANIEL b. 9 June 1817
father of Caroline Strauss (d. 1846)
husbd of STEPHANIE (HEIMANN)

K-54, 64 (1816) 119 witness (1817) : cousin of ELIAS
STRAUSS II;

Family 13

11

K 43 STRAUSS, CAROLINA (MARX) D 1840
b. ~~1811~~ 23 Jan 1812 4 May

daughter of JOSEPH MARX (b. ab. 1785)

K-116 wife of JACOB STRAUSS I ~~(1806)~~
her ~~116~~ and birth date.

K 44 (maidenname MAYER =error),
K-118 = D date.

3 11 FAMILY 9

STRAUSS, DOROTHEA (MAYER)

wife of GABRIEL STRAUSS I

K 18,

2

STRAUSS, CHRISTIAN b 4 May 1805 Gem.
(15 Floreal XIII)

son of JOSEPH STRAUSS, brother of DANIEL,
husband of ROSINE (SALOMON), father of AMALIA
and JOHANETTA Family 13

K-13 (1803), 38 (1806), 64 (1804), K-111 (1805),
K-116: his ~~116~~ ROSINA SALOMON 30 Nov 1839
age 34 (b. 1805. mother's name Johanetta Albert)
K-117: born 15 Floreal XIII, 1811
K-118: witness merchant in Gem., brother of
JACOB STRAUSS I

11

STRAUSS, ELIAS I

b. 170/43
d. 12 May 1811 K-77

Table 3

ELIE STRAUSS, ELI SAMUEL
= ELIAS BEN SAMUEL STRAUSS
husband of 1) FROMET SCHMUEL
2) ROSINA

apparently ~~116~~ 2x

K-39, K-75
K=113 is ELY SAMUEL (son) ~~116~~ ROESS ISAAC

4

K 93 STRAUSS, ELIAS II B 1815
13 Mar
D 1835
11 July K 35

son of JOSEPH STRAUSS II (1781/)

D reported by brother JACOB STRAUSS I(1810)

K 49,

11

FAMILY 13

K-15 STRAUSS, FERDINAND B 1842
22 May

son of ELIAS STRAUSS III

↓
b.1817 husband of HARRIET
LEVY

~~Table 12~~

Table 12

K-14 STRAUSS, ELIAS III b. 13 Jan 1818
1841

son of SAMUEL STRAUSS I and THERESIA
(HELLER)

K-119 OO 21 Sep 1841 MARGARETHA (FUCHS)

father of FERDINAND STRAUSS T8
Family 14

K-119 date of B Cert 14 Jan 1818

2.12

signature

1195

ISRAEL

BRN ZVI, IZHAK

K 81 STRAUSS, FRANZISKA B 1811
13 Dec

dau of SAMUEL STRAUSS I and
THERESIA (HELLER)

Table 12

FAMILY 14

K-118 STRAUSS, ELISABETHA (MAYER) b. 1815
1 Apr
born Oberwesel, living in Creu znach

K-118 second wife of JACOB STRAUSS I, daughter
of JACOB MAYER (Oberwesel) and REGINA
(LIEBMANN). bride born 1815
also date of B.

11

K 60 STRAUSS, FRANZISKA D 1848
b.1837 7 June

dau of SAMUEL STRAUSS III (1804)

T 11

STRAUSS, FROMMET (Mrs.) b. 1741 d. 2 Apr 1806

NOT entirely certain: wife of ELIAS STRAUSS I
(if so, his first wife),
K-69 daughter of SAMUEL (ben) JOSEF and ESTHER...
native of Detingen (Lorraine)

K-113, K-38: FROMMELT (no maidenname)
K-39: FROMMET.

Frommet bat Samuel

4

STRAUSS, GIEDEL

see HELLER, GIEDEL (STRAUSS)

STRAUSS, GABRIEL I

father of DOROTHEA (STRAUSS) ULLMANN

K 18,

d. before 1844

2

K-116 STRAUSS, JACOB I

b. 8 Oct 1807
~~d. 21 Nov 1867~~

was "Samuel Joseph" ~~son of JOSEPH STRAUSS I~~
~~son of JOSEPH STRAUSS I~~

K-13, 35 (1810, 44 (1806, 53 (1809) 54 (1809) 116 (1808).

K-116 Ⓞ 3 Apr 1839 CAROLINA MARX
K-117; date of death (error: name should have been
Joseph)
K-117 witness (b. 1807) Family 13
K-118 his second Ⓞ ELISABETHA (MAYER)
on 16 Apr. 1841. Age 33 (1807)
K-118 date of B cert 15 Nov 1807, not date of B.

3

11

STRAUSS, GERTRUDE (SAMUEL)

2nd wife of SAMUEL STRAUSS I

K 16, 52 (as Gertrude Bonheim)* 62,

Ⓞ 1830? (K108)

4

12

K-33 STRAUSS, JACOB II

b 2 Feb 1824
d 8 May 1834

son of Samuel Strauss II (1785)

K-102 B, K-33 = D + THERESIA (HELLER)

Table 12

R-111 74
N-1178 721B

Paul

ENGLAND

MURTON (G)

K 78 STRAUSS, JEANETTE D 1811
b. 1811 8 July 5 Sep

dau of JOSEPH STRAUSS (1779)

(11)

FAMILY 13

K-38 STRAUSS, JOSEPH I 6 June 1777
21 Nov 1837
(age 58)

son of ELIAS STRAUSS I and FROMET
husband of Rosine ...
father of SAMUEL STRAUSS II (1805)
and of JACOB STRAUSS I

K-38 (;779), 43, 78 (1779) K-93 (1780), K-116 (date of
death), K-118 (date of D)

Family 13

4

11

STRAUSS, JEANETTE (ALBERT)

wife of JOSEPH STRAUSS I (who d. 1837)

K-116: mother of JACOB STRAUSS I (b. 1807)

K-117 name as JOHANETTA (ALBERT)

note: see JOSEPH STRAUSS I for different name
for his wife: ROSINE.

K-118 mother of the groom JACOB STRAUSS I

4

11

Family 13

K-110 STRAUSS, JOSEPH II b. 21 Mar 1840
d. 4 June 1840

K-110 B son of JACOB STRAUSS I and CAROLINE
(MARX) *

K-44 D son of JACOB STRAUSS I and CAROLINE
(MAYER)

* Mayer is wrong (K-43)

1215

(11)

(21) 996 Min SPITZ. EQUATORIAL GUINEA.

K 63 STRAUSS, JOHANETTA D 1849
b. 1847 22 Dec

dau of CHRISTIAN STRAUSS (1804) 2 yrs

(11)

K-64 STRAUSS, JOSEPH III D 1850
b. 1849 7 Mar
son of DANIEL STRAUSS, 6 mos.

b. 1816

(11)

son of Joseph (K-118) 1837

K-16 STRAUSS, JULIANA II b. 7 Jan 1834

=Juliana

K-52 died 28 Feb 1846, age 12

dau of SAMUEL STRAUSS I and JUDITH BONEM
(=GERTRUD (bat) SAMUEL)

TABLE 12

OK

BN 1173

(M)P

JEFFERY, IRA WELT, (US NAVY)

STRAUSS, ROESS (bat) ISAAC

b. 12 August 1788
Weyerbach

K-113 Ⓞ 5 Aig 1807 Gem.
ELIAS (ben Samuel)

daughter of SENDER ISAAC and MARIANNE
(ARONUM) of Weyerbach

= Weiersbach

4

~~1173~~

~~LIBERIA. EHRLICH. (1977)~~

STRAUSS, MARGARETHA (FUCHS) 26 Apr 1806

daughter of HEINRICH FUCHS and ELISA, of Gem.
Ⓞ 1 K-115 JOSEPH HAMMEL 15 Feb 1833
Ⓞ 2 K-119 21 Sept 1841 ELIAS STRAUSS II

Joseph Hammel I (1810-38)
her original name was Rächele FEIST, wrongly
recorded as REGINA FUCHS in K-115. Permanent
name FUCHS by law 13 Oct 1808.

2

12

K-76 STRAUSS, ROSINA (Mrs.)

1753-
9 Mar 1811

second (?) wife of ELIAS STRAUSS I

D reported by SAMUEL STRAUSS II, mistakenly
identified as "son-in-law" on K-76

4

STRAUSS, REGINA (HERZ) 1810
of Niederemmel d. 1 July 1836 Gem

wife of SAMUEL STRAUSS III

K 36, 46, 53, 60, K-36=D.

11

K-117 STRAUSS, ROSINA (SALOMON) b. 30 Mar
1818

Rhaunen

dau of JACOB SALOMON and RACHEL (LOEB)
wife (1839) K-117 of CHRISTIAN STRAUSS

K-13, 63, III.

11

STRAUSS, SAMUEL I

= SCHMUEL ELI I b. ab. 1715

4

STRAUSS, SAMUEL ~~III~~ IV

b. 14 July 1810
d. 24 July 1810

B = K-100

D= K-75 (T8)

son of Samuel and Theresa (Heller)
Strauss
Family # 13

Table 12

K-62 STRAUSS, SAMUEL II

(Schmuel Eli II)

b. 1784

d. 15 Aug 1849

K-62=D

Repl. K-17

husband of 1) THERESIA HELLER
2) GERTRUD BONEM = GER-
TRUD (bat) SAMUEL

T3, Family 14

K-14, 16 (1786), 33 (1785) 52 (1786) 75, 76 (1784),
K-77 (1784), 81 (1785), 88 (1785), 95, 100 (1782), 102 (1784),
K-108 (1787)

949

4

5

12

JOBBS MENT.

BEISS, MENACHEM MENDEL

STRAUSS, STEPHANIE (HEIMANN)

wife of DANIEL STRAUSS

K 54, 64

(11)

STRAUSS, SAMUEL III b. 1805

7 Apr 1804

hd of REGINA (HERZ) STRAUSS
f of still born child 1836

K 36, 38 (1805), 46 (1803), 53(1802),
K 60 (1802)*

(11)

FAMILY 13

STRAUSS, THERESIA

see KOCH, THERESIA (STRAUSS) KOCH

STRAUSS, THERESIA (HELLER) May 1788
6 Oct 1828 Gem.
first wife of Samuel Strauss I Family 14
K 62, 75, 81, 100, 119: date of D,

4 12

9 DL

~~VXTE 'AOXINHOEW~~

K-46 STRAUSS (stillborn) D 1842
2 May
dau of SAMUEL STRAUSS III

↓
b.1804

~~IX~~ (T8)

K 49 STRAUSS, (stillborn) D 1844
23 Mar
daughter of ELIAS STRAUSS II (1815)

(T8)

K 53 STRAUSS (stillborn) D 1846
10 Apr
daughter of SAMUEL STRAUSS III (1804)

(T8)

K-36 (STRAUSS) (stillborn) D 1836
1 July

dan of Samuel Strauss III b.1816
↓
not on Jahrb.

(T8)

SUSSMANN SAMUEL 1779 ? K-66
1776 K-97

K 66, K-97,

Gärtner?

T



FOREST PARK, ILLIONIS

STOCK NO. 2553

BUFF, BLUE OR SALMON

MADE IN U S A

TEES (BAT)JOSEPH

b. 1768

wife of Joseph Mortge, mother of Mortge (ben)Joseph

K-99

THAMAR ROECHELE

see **CALLMANN, CHARLOTTE (LOEB)**

TIEFENBRONNER, A.

AJYB 5661 (1900-01) p. 189

TREASURER, Standard Club, Milwaukee

U



FOREST PARK, ILLIONIS

STOCK NO. 2553

BUFF, BLUE OR SALMON

MADE IN U S A

K 18

ULLMANN, BERNHARD ~~II~~
b.1817

M 1844
22 Aug

son of FERDINAND ULLMANN (Monzingen)
husbd of DOROTHEA STRAUSS

K 19,

213

ULLMAN, EMMA ~~II~~ Mrs.

at 30 Nov 1855. Spont. Wis.

Wst. ordered

T^o

ULLMANN

CAROLINE (LESER)

wife of FERDINAND ULLMANN

K 18

2

ULLMANN

FERDINAND

Monzingen

father of Bernhard (1844)

K 18,

2

ULLMANN

DOROTHEA (STRAUSS)

1814

daughter of GABRIEL STRAUSS I
wife of BERNHARD ULLMANN I

@ l. Mathias Koch
K 18 (her marriage 1844) *@ 2. B.U. 22 Aug 1844 Gem.*

213

K 19

ULLMANN, GABRIEL ~~II~~ ~~III~~ B 1847
5 June

son of BERNHARD ULLMANN I (b.1816)
husband of AMALIA STRAUSS

bio Outagamie Ct, p. 676-77 (copied)

(12 13)

ULLMANN, SARAH

died 29 Apr 1877 Appleton?

NO RECORD

T^o

V



FOREST PARK, ILLIONIS

STOCK NO. 2553

BUFF, BLUE OR SALMON

MADE IN U S A

K-88 VOGEL, ELISABETH (Mrs.) 7 July 1748 (?)
d. 23 Apr 1815

K-114 D Elisabeth 1815 at age 68 in error: 1813 listed at 63 years old. (if born 1748 she was 66 when she died..)

wife of BENJAMIN WOLF (no family name) who d. 1796, mother of JOSEPH VOGEL K-114 listed as 63 years old (error).
lived in Singhofen, died in Gemuenden.

Family 19

K-88 VOGEL, JOSEPH musician b. 1794
5 Oct

Niedertiefenbach
son of BENJAMIN WOLF (d. 1796) and (Mrs.)
ELISABETH VOGEL (d. 1815)
husband of REGINE (DAUB) (K-88)

K-114 (D Elisabeth Vogel, age 68) HIS age given as 63 (error) it was 20 at the most if date of birth is correct.

K-7 (b. 1790)

Family 25

1823 in Kernweiler

~~see (VOGEL) BENJAMIN WOLF~~

not on table.

~~BENJAMIN WOLF~~

K 88 VOGEL, REGINE (DAUB) M 1813
1794 1792 6 June

1813 in Sensweiler
dau of RACHEL DAUB and SCHLAUMEN SALO-
wife of JOSEPH VOGEL (1792) MON

(Regine 1825)

not on table

FAMILY 25

W



FOREST PARK, ILLIONIS

STOCK NO. 2553

BUFF, BLUE OR SALMON

MADE IN U S A

K 21

WIRTH, ABRAHAM ~~II~~ **I**

B 1826
26 Feb

son of JACOB WIRTH

↓
b. 1796 Feb 1797 same page.

(b. 1828, 20-21 = b. 1825)
K-112 witness **Ⓞ** Abraham Wirth II, (b. 1825)

Ⓞ Bertha Hirsch

14

WIRTH, ABRAHAM (unidentified)

hd of Mrs. SARA WIRTH

15

K 20

WIRTH, ABRAHAM ~~II~~ **III**

B 1832
13 Nov

son of HEINRICH WIRTH

↓
b. 1798

K 47, K-112 (**Ⓞ** ADELHEID LÖB), Abr b. 14 Nov 32

T 15

K-112

WIRTH, ADELHEID (LÖB) 1836

18 Dec

dau of JACOB LÖB and ANNA (MAYER)

Ⓞ ABRAHAM (ben Heinrich) WIRTH 19 Dec 1860

III

T 15

21-28 N

Neisse

Wilhelm

NHOX

K 22

WIRTH, ABRAHAM ~~III~~ **IV**

B 1834
17 Nov

son of LORENZ WIRTH

↓
b. 1801

1834
-1917

K 27,

hd of Fanny Loeb

T 15

K-106

WIRTH, BABETTE

b. 19 Aug 1826
Gem

dau of Lorenz and Rosina (Mayer)

16

WIRTH, BRENDELE TEWELE

see WIRTH, ELISABETH (ISAAC)

WIRTH, CATHARINA (ISAAC) *errw*

wife of ABRAHAM WIRTH ~~I~~ I

K 47

(possible error)

no such person @ A.W. I

K 85

WIRTH, CAROLINE ~~██████████~~ I D 1829
b. 1828 *Nov.* 22 *Feb*
dau of LORENZ WIRTH, age 3 months

↓
b. 1801

(15) *Wirth 1828 list*

WIRTH, CHARLES

death certificate Nov. 10-18, 1875 Chicago

T^o

K 29

WIRTH, CATHARINA (CALLMANN) M 1823
(Zimle) b. 1804 17 Jan 13 Oct
Zimmelle

dau of JOSEPH CALLMANN and THAMAR
wife of JACOB WIRTH I ROECHLE

K 66: born 17 Jan 1804 (26 Nivose XII)

~~K 64~~

K 21, ~~23~~, 25, 26, 32, 48, 86,

2

3

14

Famg 5

List 1829 p. 52-51
1828 p. 20-21

(WIRTH) DAVID ABRAHAM

b. ab. 1740

3

K-23

WIRTH, EDUARD I

B 1834
28 Jan

son of JACOB WIRTH

d. 1904

↓
b. 1797

Widow of Caroline Wirth

I 14 15

K 24

WIRTH ELISE (Hanna) (Mrs.)
/ b. 1727*
(not Elisabeth)D 1812
27 Mar
age 84!

FRENCH

wife of DEWALD ABRAHAM = David Abraham [Wirth]

K 72 (listed as Hanna, wife of David Abraham)

* name b. July 1747!

1828 p. 12-13

3

WIRTH, ELISABETH (ISAAC) *

d. 11 Dec 1807
(K-31)

Family 18. widow of PETER WIRTH I

K-29, 30, 31

also Brendele David

3

K 48

WIRTH, FERDINAND I

b. 1839

D 1843
17 Novson of JACOB WIRTH I, age 4 yrs 2 mos.
(1796)

I 14

WIRTH, ELISABETH (KÄMMERER)

13 Sept 1772 (K 94)

wife of MICHAEL WIRTH

K 50, 67, 71 (as Kemmerer), 94

3

Wirth on 1828+29 lists

WIRTH, FRIEDRICH b. 1804

son of MICHAEL WIRTH

K 50

3

Wirth on lists

WIRTH, HANNA

see WIRTH, ELISE (MRS.)

K 31 WIRTH, HENRIETTE (MAYER) M 1831
(Juedchen) 5 Dec
b. 20 Oct. 1806 Weitersbach

dau of ALEXANDER MAYER (Weitersbach)
K 20, 47,
wife of Heinrich Wirth

listed as Henriette (Mayer) on Heinrich Wirth's
death certificate (K 47) 1843

(3) 15

K 31 WIRTH, HEINRICH M 1831
b. 1798 2 June I 5 Dec
D 1843
4 Mar K 47

son of (ABRAHAM) PETER WIRTH
hd of JUED/SCHEN (MAYER)

D reported by brother JACOB WIRTH (1796)
K 20, 86 (1800), 112 (d. 6 Mar 43),

1828 p 12-13

= lives in Kirchweiler?

(3) 15
+ 12

M

K-29 WIRTH, JACOB I M 1823
b. 1797 Feb. = 20 Jan 96 13 Oct
d. Milw. 3 Feb 1876
son of PETER (Abraham) WIRTH and
CATHARINA CALLMANN (1804)

K 2, 21 (1796), 22 (1798), 23 (1797), 25 (1796)
26 (1797), 30 (1796), 32 (1797), 47 (1796)
48 (1796), 86, 104 (father of Susanna),

2 (3) 14

1828 p. 20-21
1829 p. 50-57

Family 36

K 67 WIRTH, HEINRICH ~~II~~ I D XIII
recorded as Henry 26 Floreal (1805)

son of MICHAEL WIRTH (15 July 1771) 4 days

(3)

lives in 1828/29 lists

K 25 WIRTH, JACOB II B 1845
= Jacob Wirth Jr. 27 Feb

d. 1922
son of JACOB WIRTH I (1796)
and Catharina (Callmann)
Wmldg Sophie Ferst

(14)

K 32 WIRTH, JOHANNA I D 1833
b. 1831 22 May

dau of JACOB WIRTH I (1797)

(14)

WIRTH, JUEDCHEN (MAYER)

see WIRTH, HENRIETTE (MAYER)

K 41 WIRTH, JOHANNA II D 1839
b. 1839 28 Oct

daughter of LORENZ WIRTH (1800)

(T 16)

WIRTH, LEOPOLD II

1836-1901 son of JACOB WIRTH I
husband of SARA SCHOENFELD

K-26

(14)

K-86 WIRTH, JOSEPH I D 1830
6 March 1830 15 March
son of JACOB WIRTH and CATHARINA
CULLMANN, age 9 days

reported by uncle Heinrich Wirth, b. 1800

(14)

K 30 WIRTH, LORENZ M 1825
b. 5 April 1800 14 Nov
D 31 Dec 1859 = K 27

age K 30: 1801; K 27 (1799), 41 (1800), 85 (1801),
K-106 (1801),

son of (ABRAHAM) PETER WIRTH
hd of ROSINA (MAYER) of Argenschwang
1828: Regina (Mayer) (error) 1828: 20-21
1829: Eva (Mayer) 1829: 38-39
was "Heinrich" b. Feb. 1799

Family 35

3-15

K 50 WIRTH, MICHAEL D 1844
15 June 1771 in Rhaunen 1 Oct
date on K 94
husband of ELISABETH(KÄMMERER)
father of FRIEDRICH WIRTH (1804)
father of HEINRICH WIRTH II

K 67,71, (1770), 94,

3

not on 1828-29 lists

K 94 WIRTH, PHILIPPINA B 1806
1 July
dau of MICHEL WIRTH (1771)

FRENCH

3

not on 1828/29 lists

K 72 WIRTH, PETER I = ABRAHAM WIRTH I D 1809
record: Pierre 15 Apr
b. 1766
son of David Abraham Wirth
and Elisabeth (here: Hanne, error)

K 30: AFFRON TEBELE
K 29, K 30, K 31,

73

not on
1828-29
lists.

WIRTH, REGINA (MAYER)

see WIRTH, ROSINA (MAYER)

K 71 WIRTH, PETER II b.1809
Pierre 11 Feb
son of MICHEL WIRTH (1770) = (77)

3

not on 1828-29
lists

K 30 WIRTH, ROSINA (MAYER) M 1825
1799 22 Feb 14 Nov
Arganschwang
wife of LORENZ WIRTH

K 22: Regina, 27: Regina, 41: Rosina, 85,
K-106
1828 List: Regina formerly Hewige - p. 20-21
1829: Mayer Eva, b. Feb 1799 (38-39)
(error)

3 4 5

FAMILY 35

WIRTH, SUSANNA

b.1802

K-104

friend (later husband??) of Josua Löb,
mother of his son Adam

apparently the daughter of ~~JACOB~~
PETER WIRTH I

wife of Josua Löb

3

EL 671-N

Stegmund

MAYER

WOLF, JOSEPH

K-101

father of Catherina (Wolf) Ochs

4

(M) J

CAHEN, JOSEPH MAYER (Belgium)

1166
1205

XYZ



FOREST PARK, ILLIONIS

STOCK NO. 2553

BUFF, BLUE OR SALMON

MADE IN U S A

Clash Ldn Times

Jules Beer d. 1913 Paris

Worms v. 12 565-

JE

v. 10 bet. 502+503

MILWAUKEE,
WIS.

UPON THIS SITE STOOD 
B'NE JESHURUN SYNAGOGUE
THE FIRST JEWISH CONGREGATION
IN MILWAUKEE COUNTY
DEDICATED SEPT. 27, 1886
RAZED MARCH 1928 BEFORE THE CONSTRUCTION
OF THE MILWAUKEE COUNTY COURT HOUSE
CONG. EMANU-EL B'NE JESHURUN-SEPT. 9, 1984 

G27-1

Memorial Tablet at
Milwaukee County Court House





F45-4

Milwaukee PL

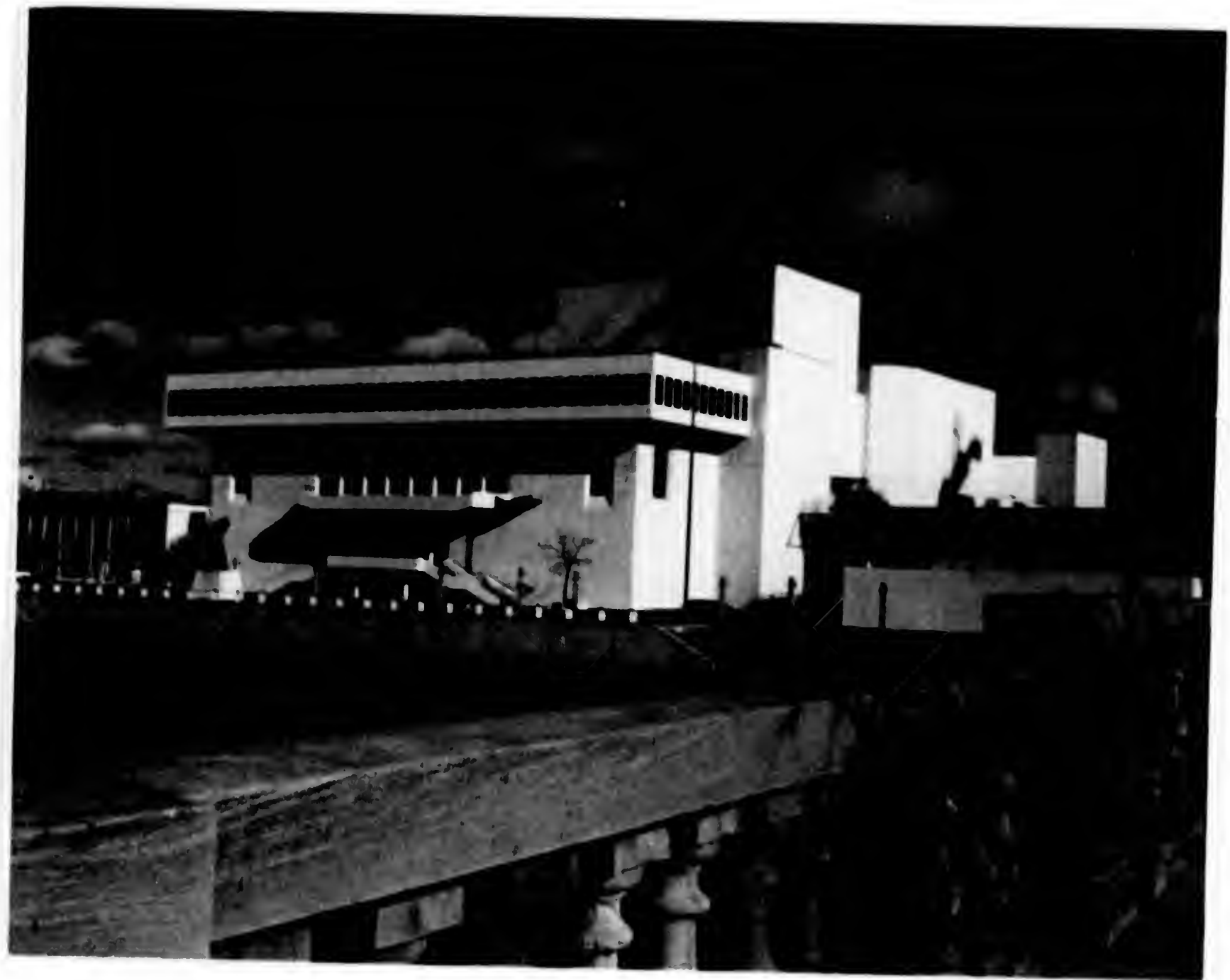

G27-2

Milwaukee

EG

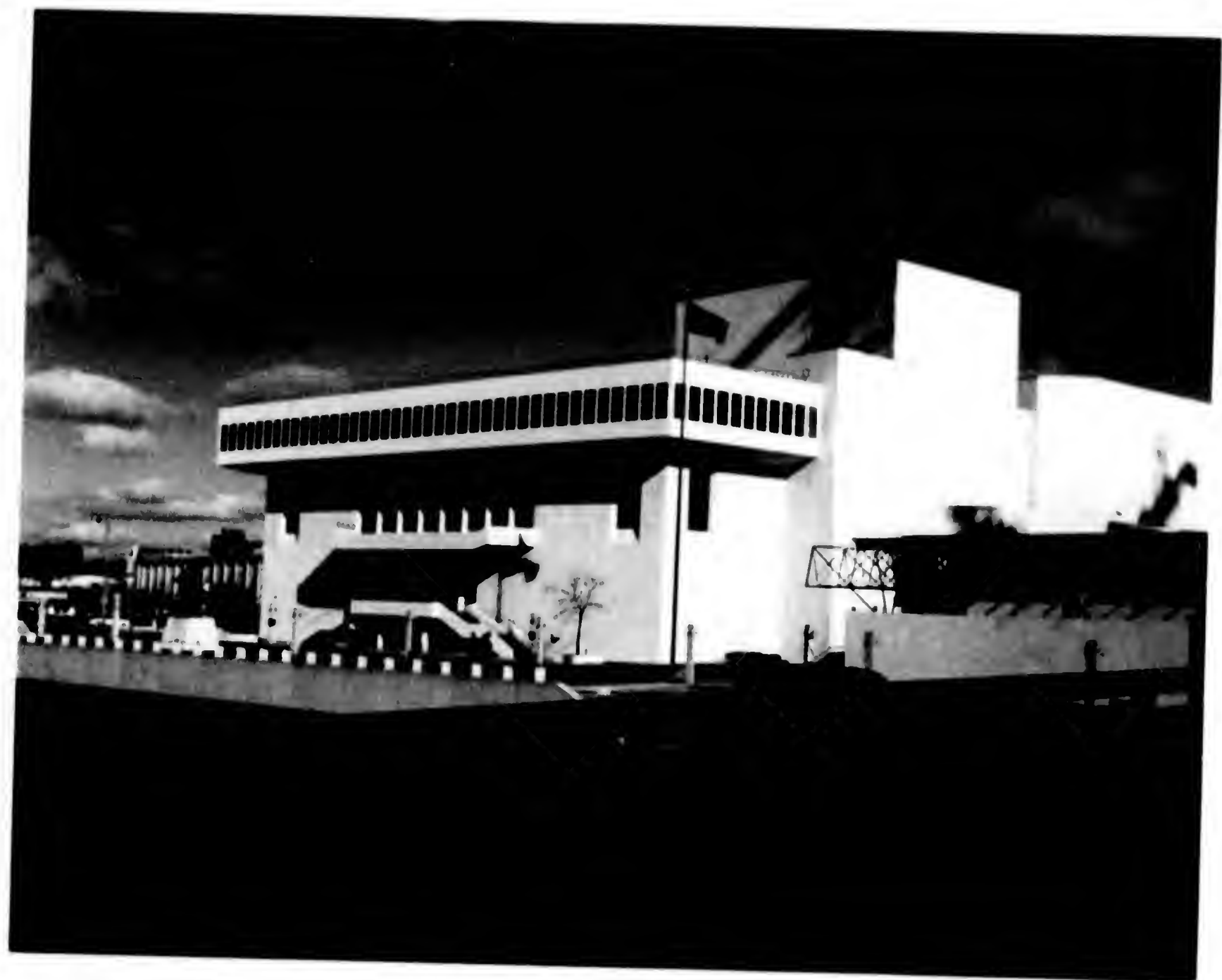

G27-3

Milwaukee

1977



D17-12



D17-13



D₁₇-14

MONTREAL



G-9-~~15~~15

The Cardinal's church

Marie Reine du Monde.

SEP 19 1957

Montreal



La Basilique Marie, Reine du
Monde (à St. Peters 13 Rome)

G10
<3> ASSISES Nord



rue St. Denis, Montréal

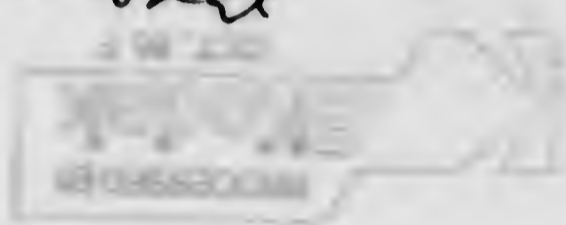

G10

< 5 > 2 5 5 1 5 5 1 0



100 St. Denis, Montréal

G10

< 4 > 1965 05 10 15 50 11



Voire St. Denis

Student hangouts

G10

< 7 > 95306510

Montreal



reu St. Denis Ardeél



G10

< 6 > 1850 50



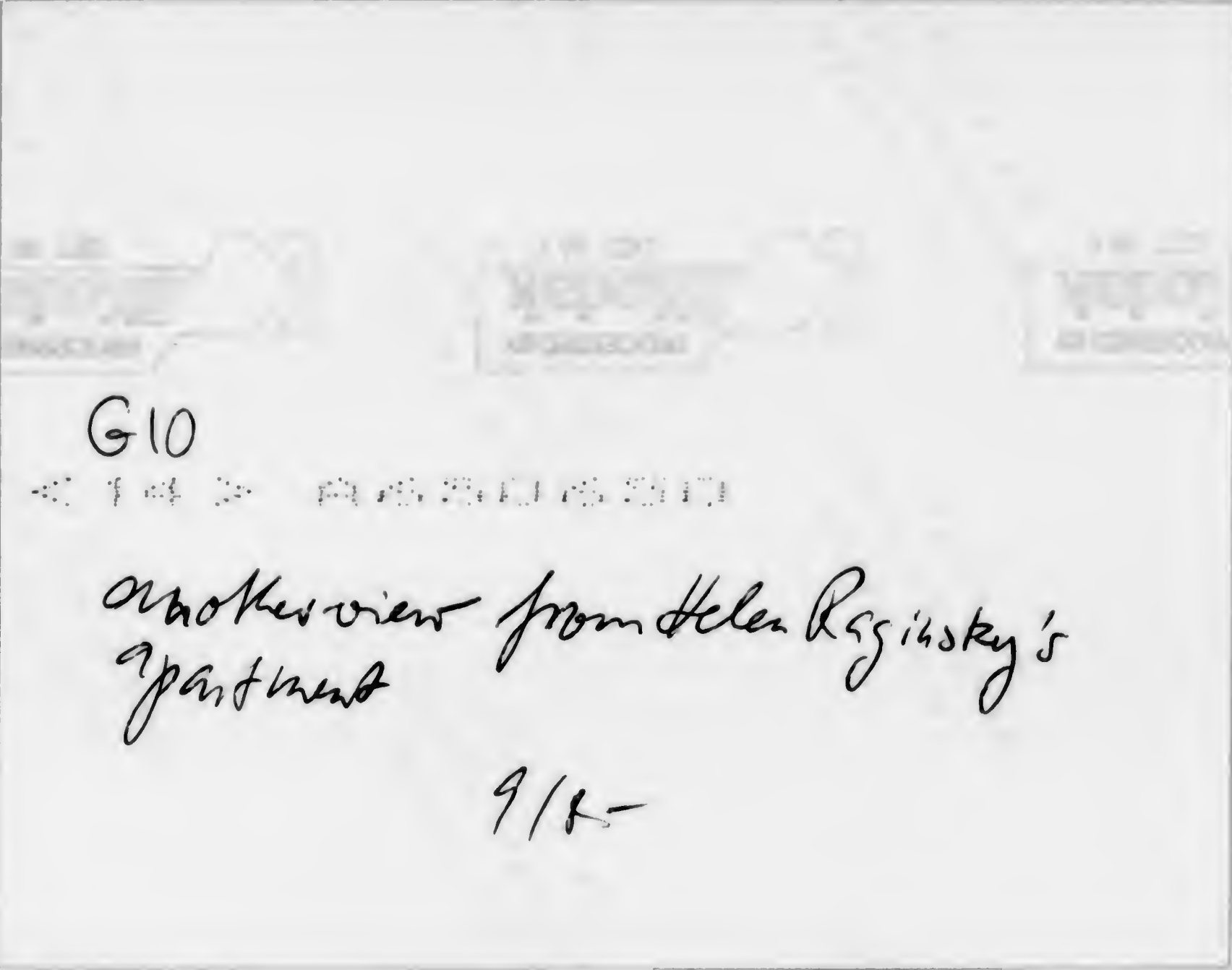

G10

< 14 > P. 5. 2. 5. 11

another view from Helen Ryzhinsky's
apartment

9/8-



G110-3

The great Marathon run is

Montreal 9-23-85

Sunday

2010150 < 2 >





G110-1

The great masses on the
run — Montreal Marathon
Sept 22, 1985

< 1 > - 4580000



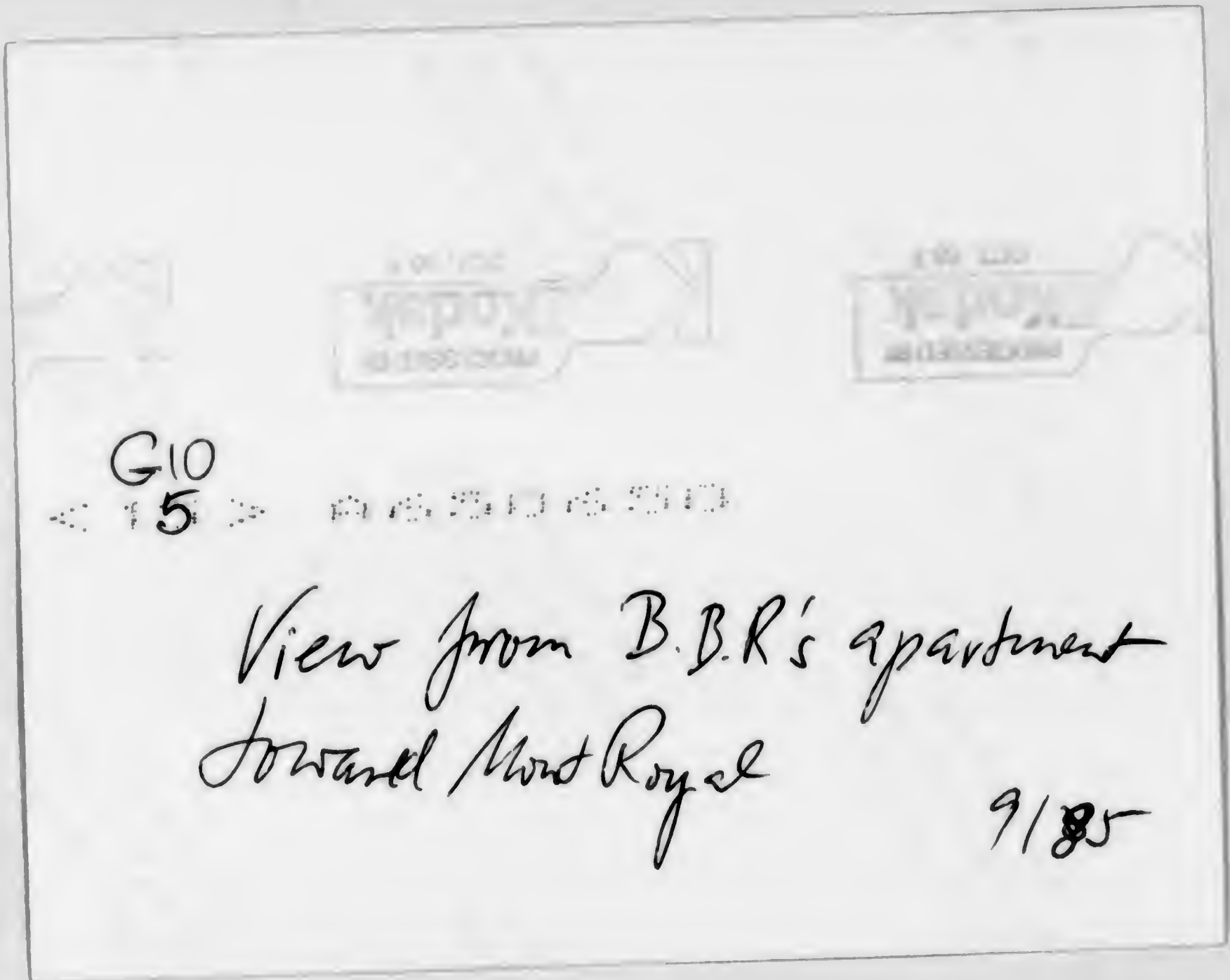

G10

< 15 > 11.11.11.11.11.11

View from B.B.R's apartment
toward Mont Royal

9/85



rue St-Denis



Montreal

G10

< 1.35 > 1955-10-15 1955



Hue St. Denis, Montreal



G10

< 12 > 0153101550



The St. Denis, Montreal



G10

< 10 > 9550550



Alte rue St. Denis,

Montreal

G10

< 11 > 155105510



19th Century fire houses in
the Crescent
(now fancy shops)

G10

< B >

AS 5106 310

W. J. J. J.



G9-13

Nice ~~morning~~ PM view
of the heart of Montreal

From the YMCA 12th floor
on Stanley Street



G9-10

also excellent view

of Montreal

from the Observatoire

< 1 1 > 107 2 2 6 4



G9-2

Westmontview

<2> 8579244



69-1 Reply from Westmont



Acoustic

< 1 > 8572964

NEVADA



D17-19



D B-1



D 18-3



D 18-5



D 18-6



D 18-7



D18-10



D 18~~A~~ -12



In memory of
JOHN RETALLACK,
Native of England,
who was killed
at the Union Staff,
Oct. 26, 1867,
Aged 32 Years,
Erected by his Brothers

D ~~18~~
18 - 11



D 18 -13



D 18-14



D18-15



D 18-16



D 19-3



D 19-9



D 19-10



D-19-11

NEW ORLEANS



B15-16



B15- -17



B17-1



B 17-2



B12-7



B17-8



B17-5



B17-12



B17-15



B17-16



B17-18



B17-20



B17-19



B18-11



B18-13



B18-15



B18-17



B18 -20



B10-1
19



B18-2
19



B18-3

19





~~B18-4~~
19



B18-5

19



B10-2



B70-12



B20-14



B20-16



B-20-17



B-20-18



B-2019



~~B-19~~ 20

B20



B-~~20~~-2

21



B-~~4~~ 22-4
21



B-70-7
21



B208.
21



B-~~20~~-9
21



B-20-10
21



B-20-11
21



~~B-12-122~~

B21-12



B70-13

21

NEW YORK
CITY



B1-10



B1-11



B1-14



B1-16



B1-19



B1-20



B2-1



B2-3



BZ-5



B2-6



B2-8



D47-9

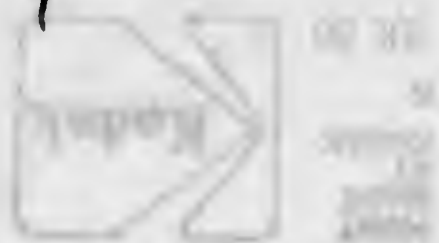



D47-11





D48-1

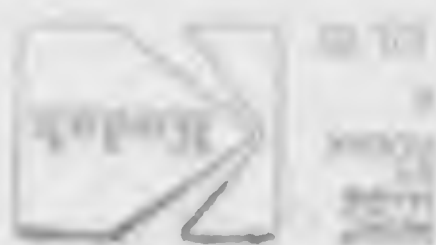

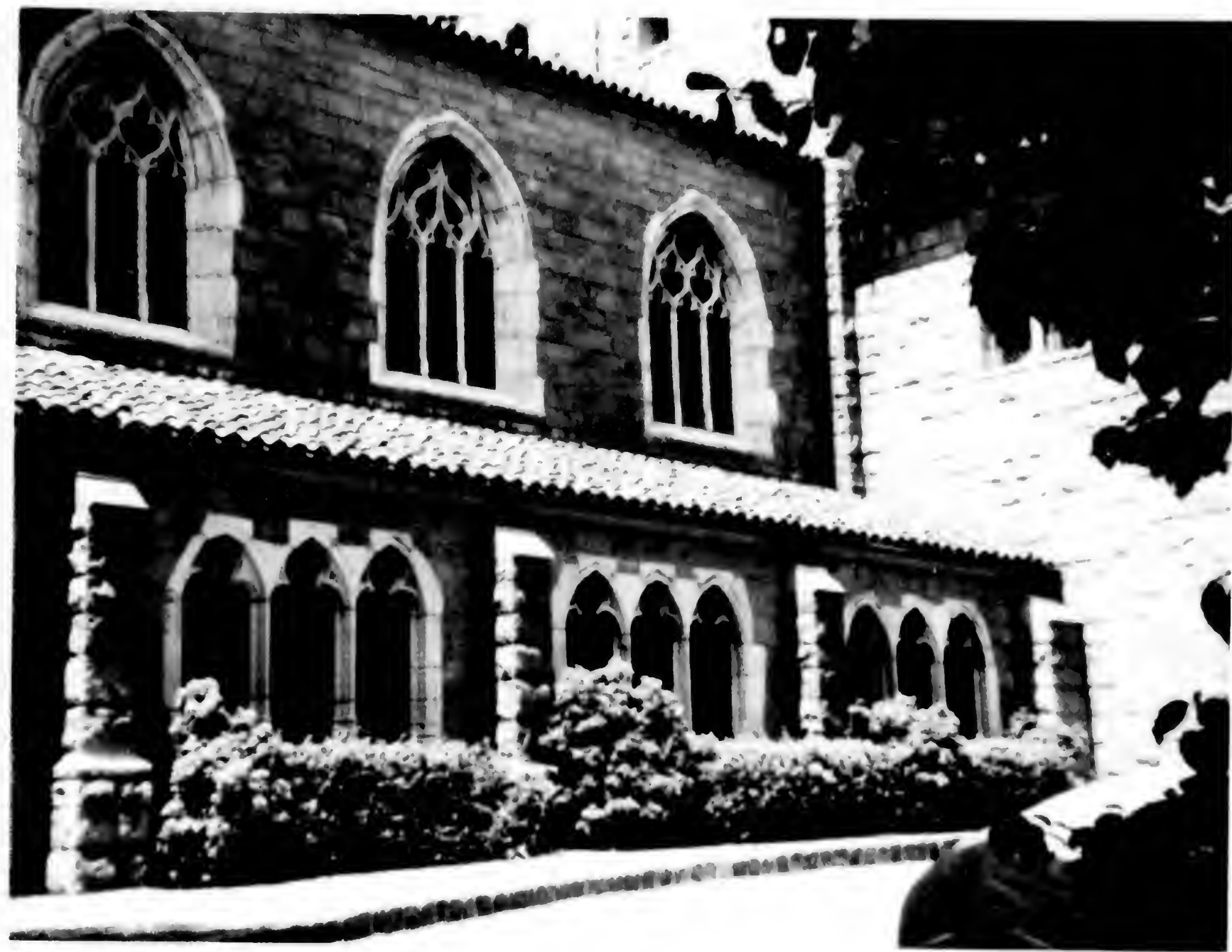

D48-2



D48-4

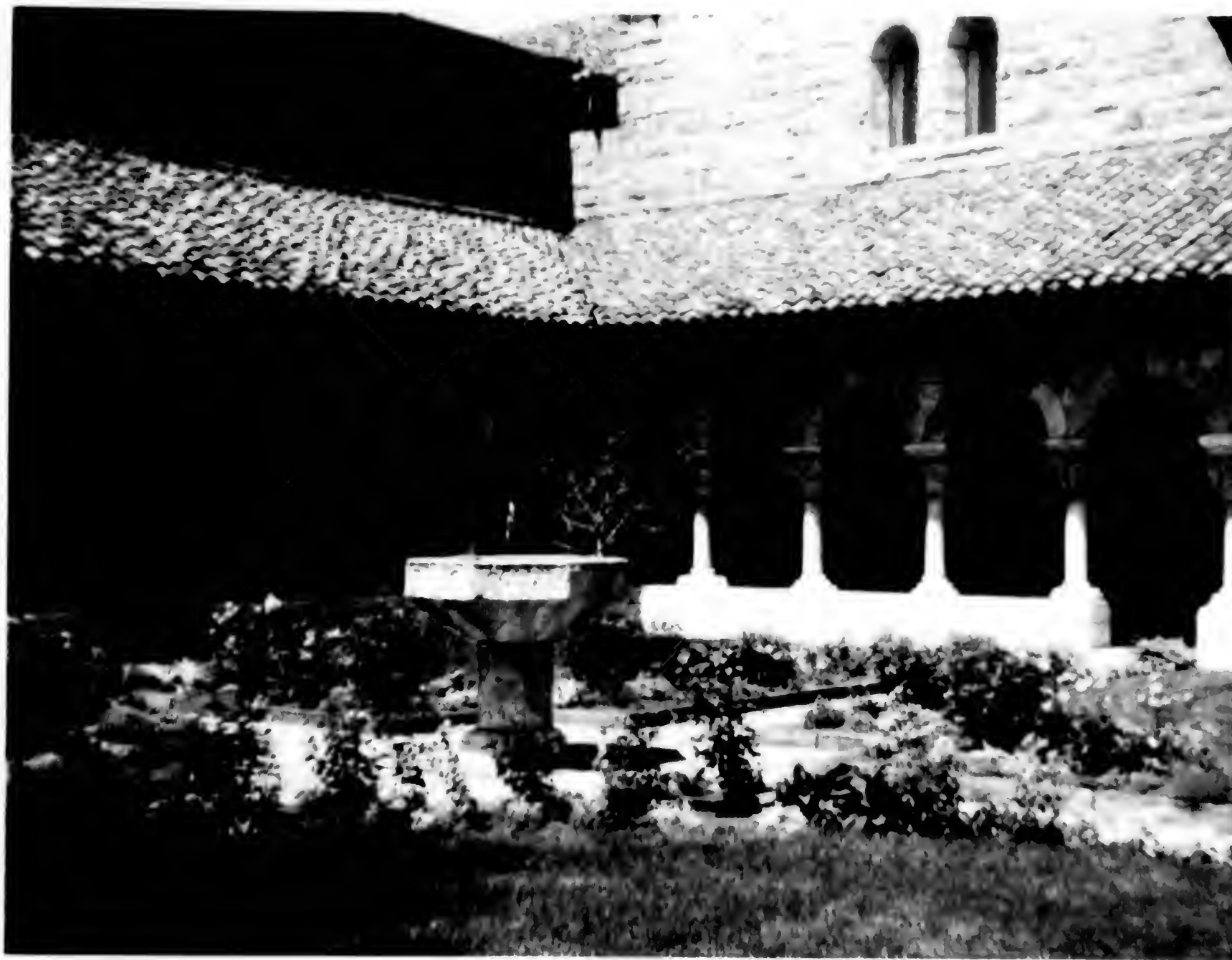

D48-5



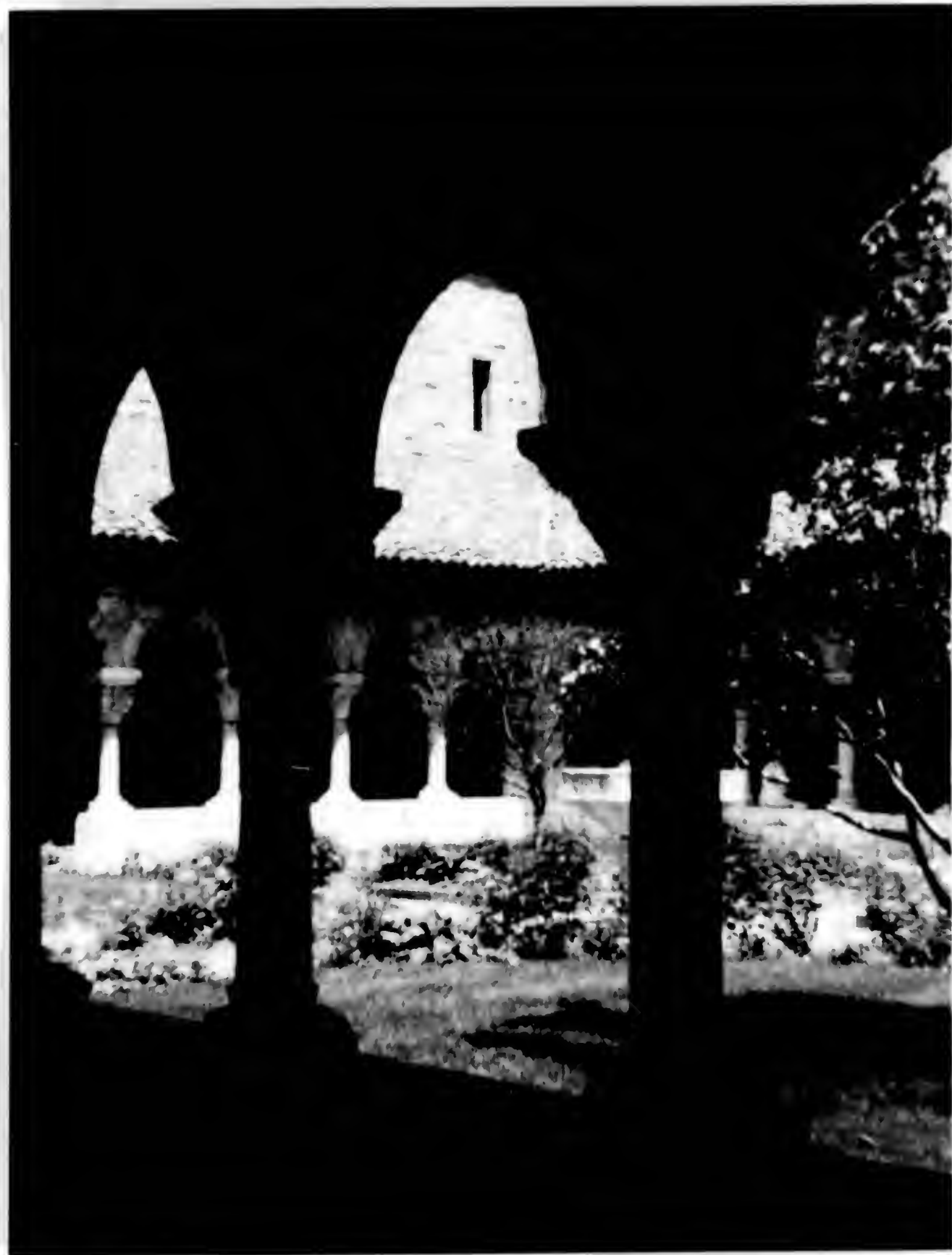

D48-8





D48-9



ALL INFORMATION CONTAINED
HEREIN IS UNCLASSIFIED
DATE 11-19-2008 BY 60322
UCBAW/STP



D48-10



SALES
KODAK
CORPORATION

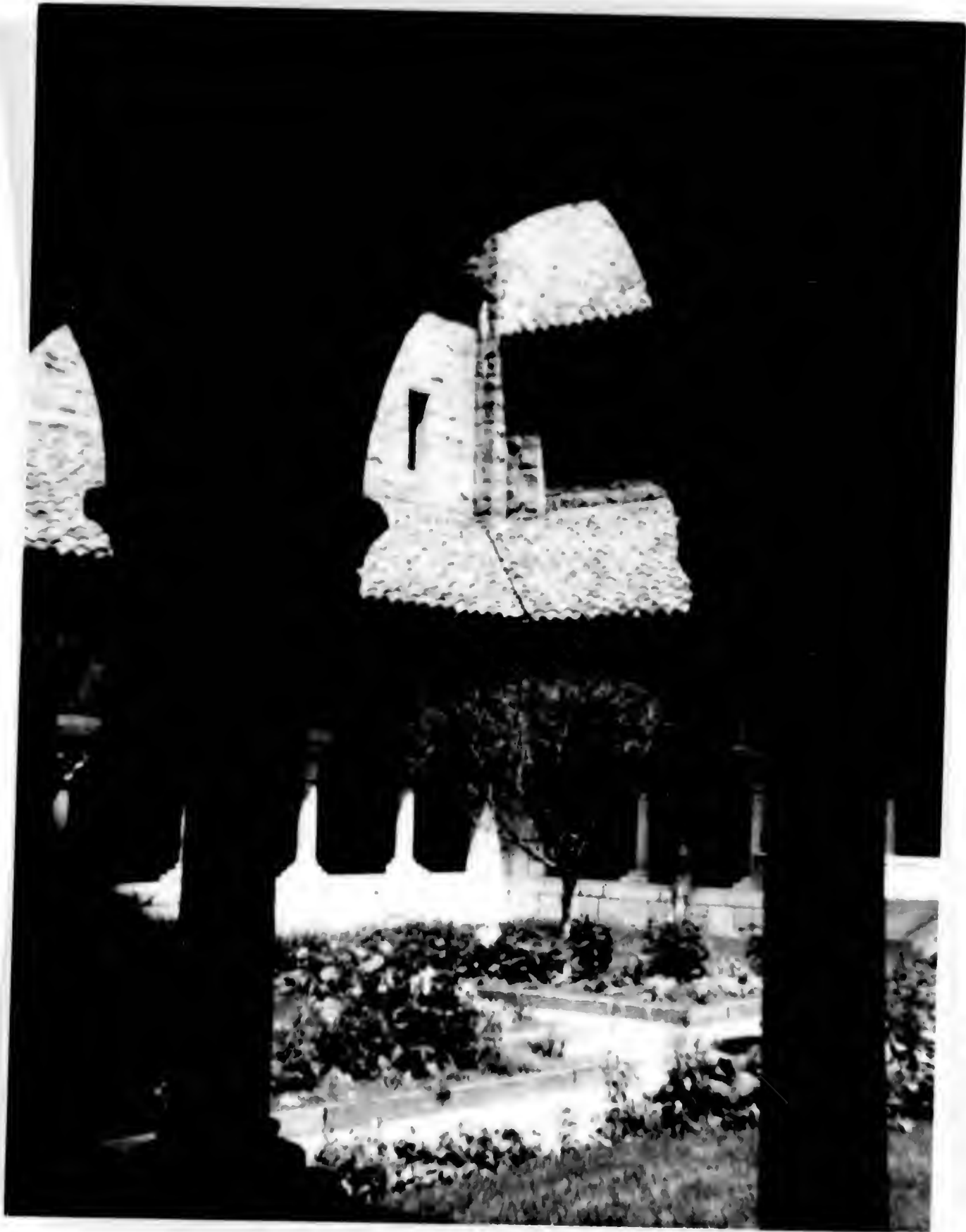

D48-12



D49-1



100
100
100



D49-2



11-11-11



D49-~~151~~ 3

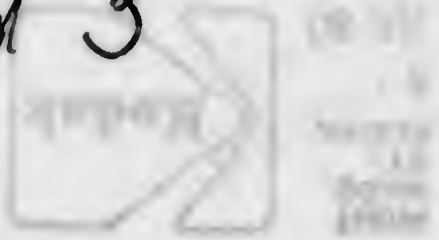



D49-4

1000
1000



D49-5





147-6



D49-12







D 50-4



RE
FILE



F7-2

Manhattan - from New Jersey

NOV 17 1942



F7-4

NYC

Fifth Avenue apartment houses

(West side)



F7-6

NYC

Metropolitan Museum of Art

000 000 000 000



F7 →

NYC

MMA

Main Entrance

170 1011 10/10/12



F7-12

NYC

Fifth Avenue apartment

houses - the opposite (~~side~~) (East)
Side

0 1 2 3 4 5 6 7 8 9 10 11 12



F8-3

UN

the flags

1953 1957 1961 1965



F8-5

UN: The flags

1950 7-27 110,1912



F8-13

UN

The flag of Israel

100 100 100 100



F-9-13

Rivington near Delancy Street
The Jewell East Side

< 13 > APR 17 6 16 13



F9-14

Columbia U. Library

< 14 > 1931 7 25 145 13



F-9-15

Columbia U. Campus

East of the Library

Marble's Bookplace



F 10-1

Riverside Cloud Bell tower



5. 9595168 <1>



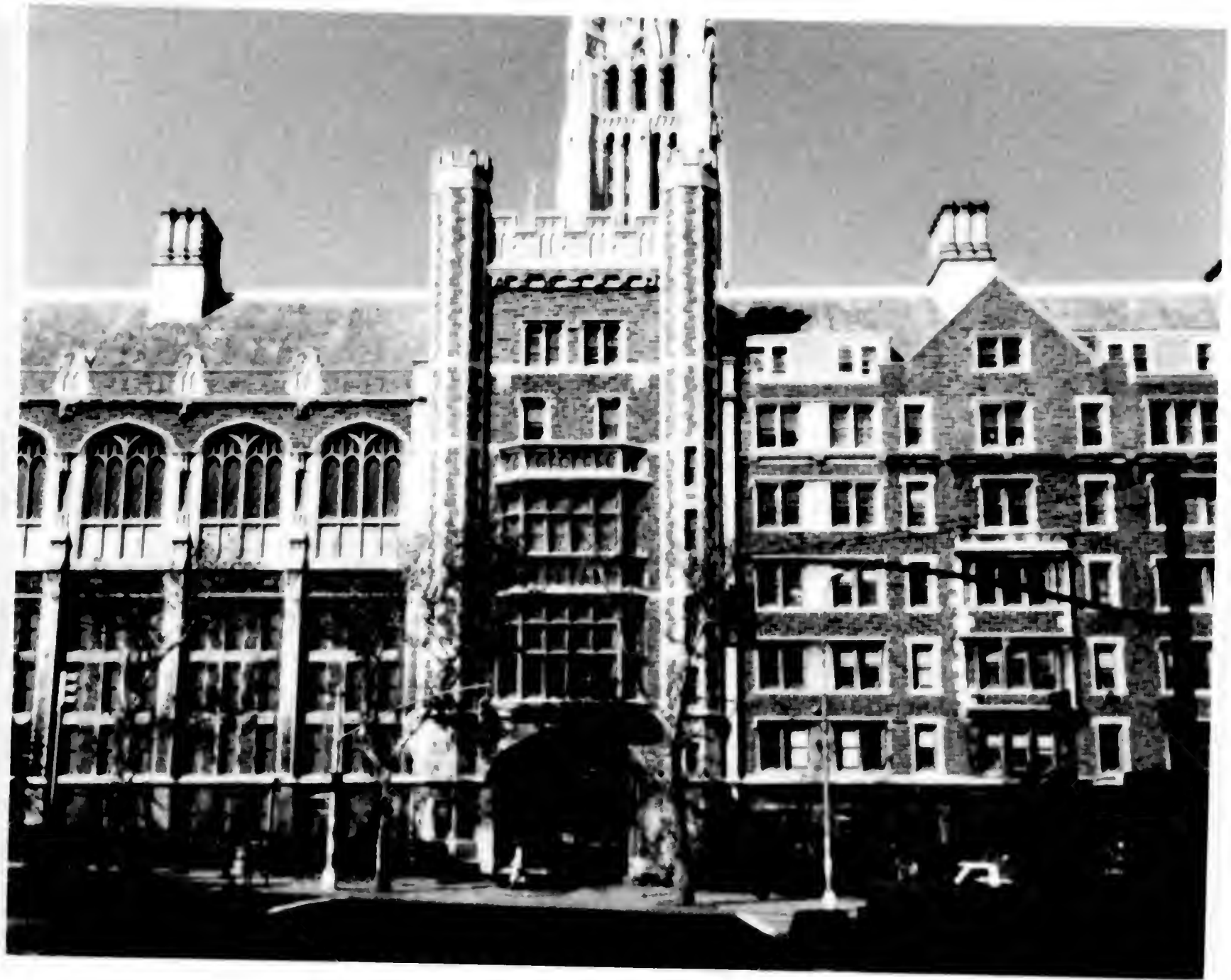

F10-4

NYC

Union Theological Seminary (Christia)

near Riverside Church

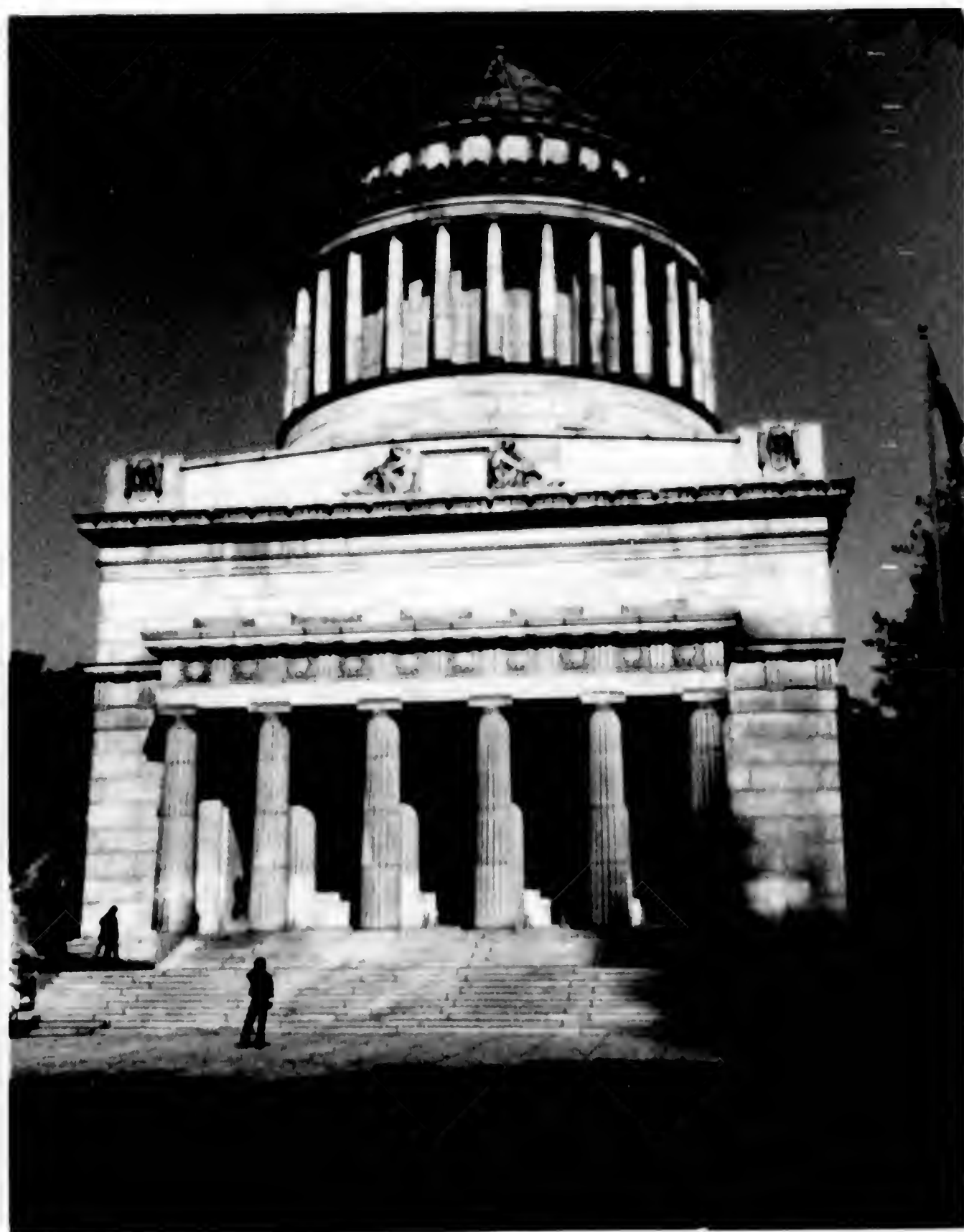

F 10-7

Grant's Tomb

at Riverside Church



© 1900 by the Riverside Church



F10-8 Riverside Church,
NYC, looking Northeast

bottom right: Jewish Theological Seminary



F 10-10 Riv. Clark, Grant's tomb.
The tomb from above

© 1910 by the Smithsonian Institution



F-10-12 Rev. Cloud

NYC Looking East

< 12 > 9716466 5



F10-13

NYC East/Northeast Manhattan

< 13 > The ocean of Stone



F 11-1 NYC

Empire State Building

from 3rd Ave near 40th Street



F11-3

UN Flays (Central group)

< 3 > 1945 7 2 1944 13



F11-4

UN flags

(last section)

<4> 19637254 13



F-11-6

UN Flags
McGs...

< 6 > 8637294



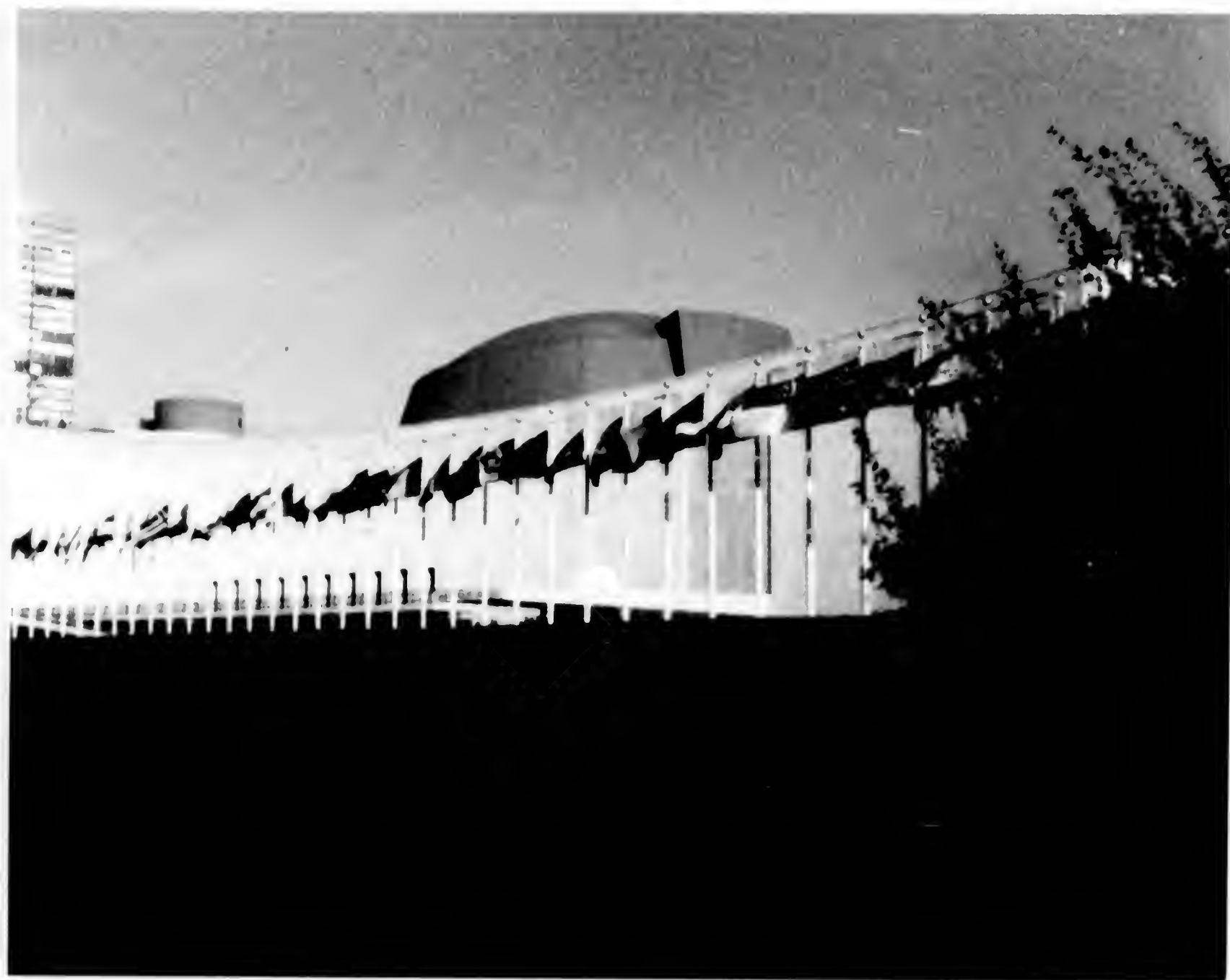

F11-9

UN flags

< 3 > 9637234 19





F 11-10

UN

Inscription on the
Peace Monument (Wall)

opposite the UN



F11-11

NYC

Rowhouses in ~~Arbington~~

Greenwich Village

(on Washington Square)



F 11-13

NY

on Washington Square,

< 13 > Greenwich Village



F 11-14

NY

Greenwich Village
The Arc on Washington
Square

< 14 > 1953 7 25 11 13

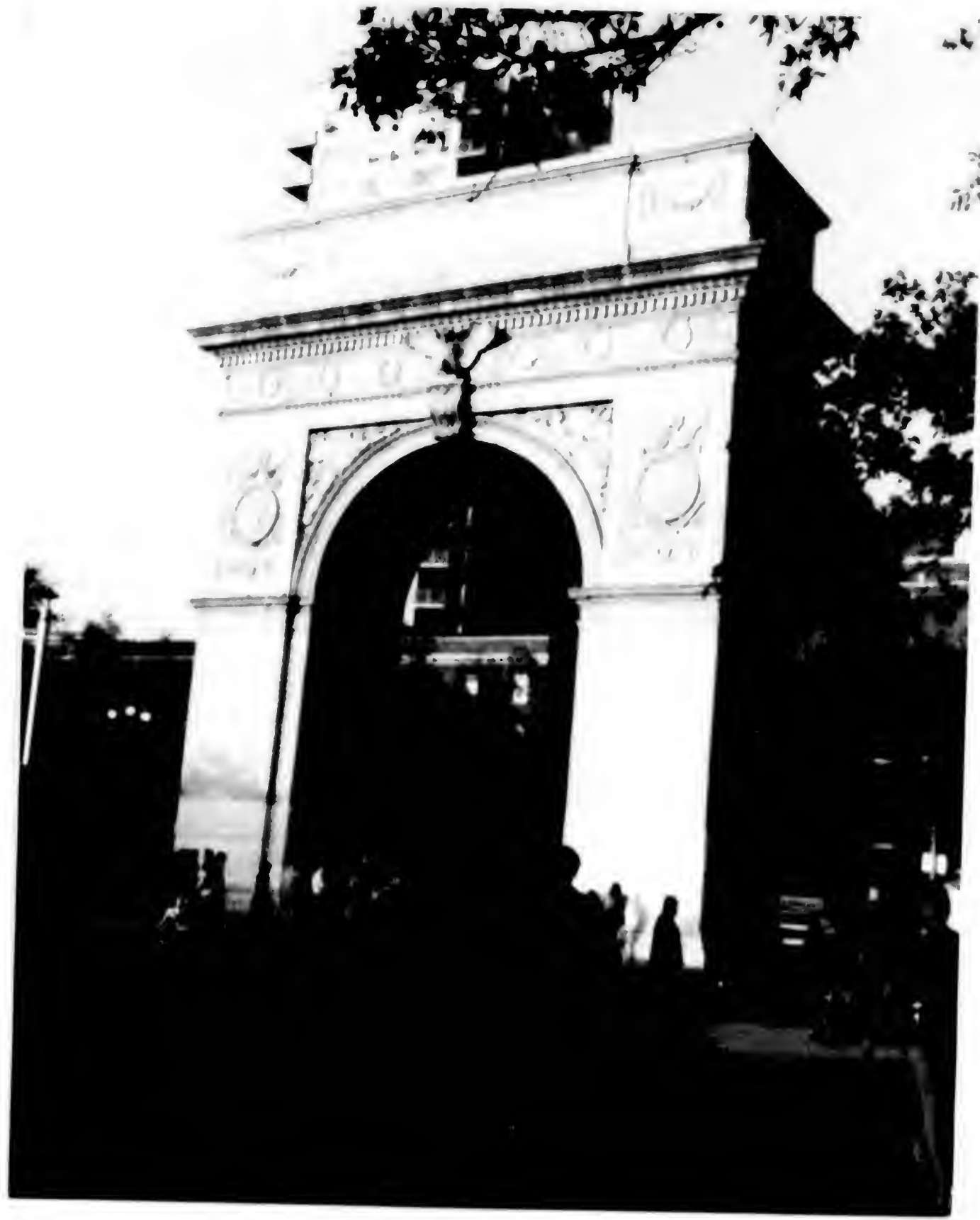

F12-1

Washington Square

The Arch

OTTAWA



G35-1

Supreme Court of Canada

Ottawa ~~mailing~~

2 4 8 1 2 9 C 1 2



G-35-2

Parliament Hill, Ottawa

Foot. office bldg

PITTSBURGH



F45-6

<6> 000 11/84

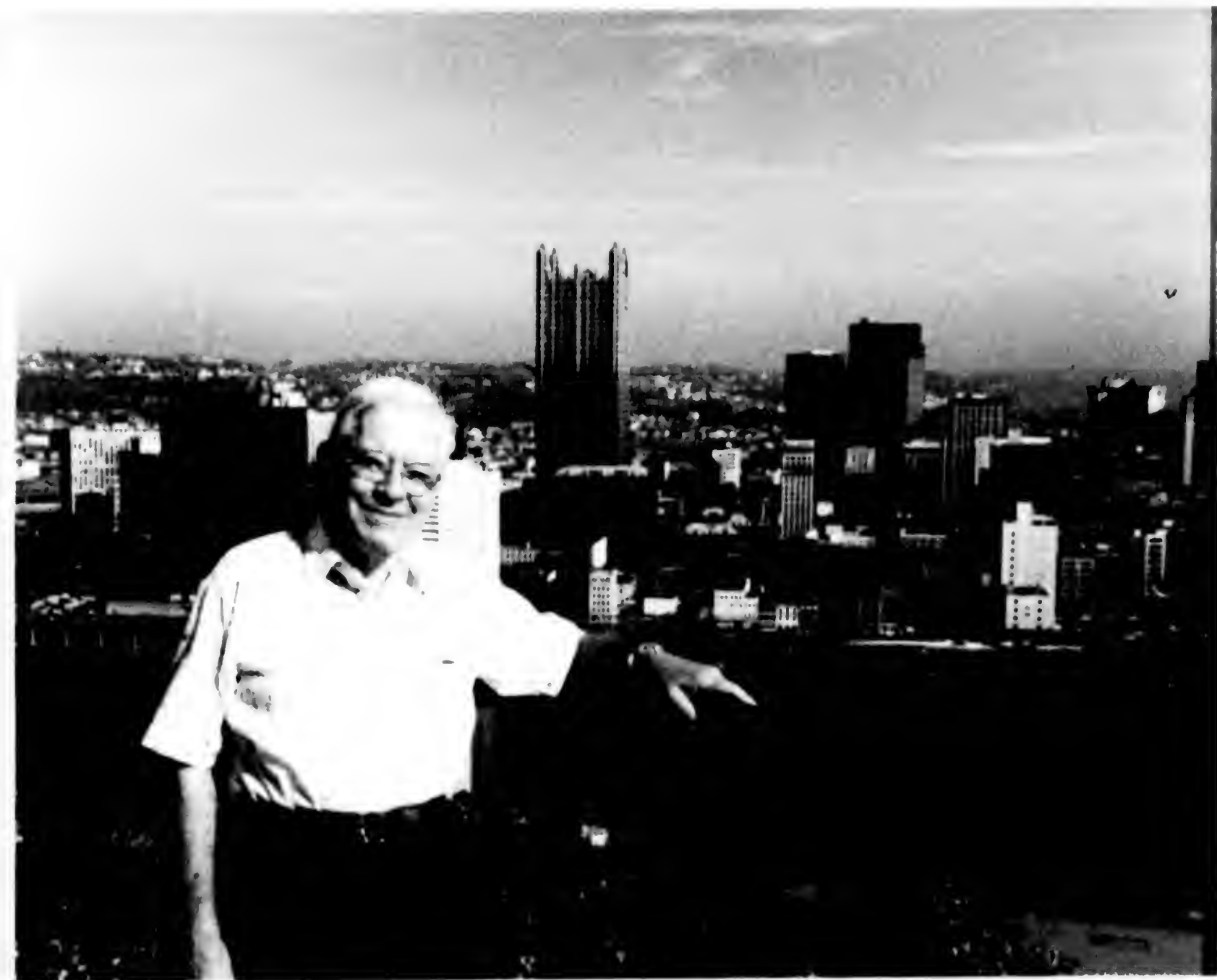

F45-10

<10> 000 11/04



F45-~~10~~11

<11> 000 11/34



F45-12

<12> 000 11/89



F45-13

< 13 > 000 17/87



F47-6

Father Norbert's grave

<G>

11/84

QUEBEC City



629 -1

Quebec Chateau
Frontenac above old lower
City houses.



AG

G29 - 2

Houses below the Citadel

Quebec



G29 - ~~2~~ 3

Lower City, restored 18th C^y houses

Quebec



AG

G29 - 5

Old Houses near the fort

Quebec



A8
G-29-7



G-29 - 9

National Assembly
of Quebec Prov.



~~72~~ 72

G29 -11



G 29-14



G29-15

The Ursuline Seminary, Quebec
view from my hotel window



G30 -2

0 2 3 4 5 6 7 8 9



G30-9

Oldest Church



G30 -11

Quebec
Old Courtyard
(Lower City)

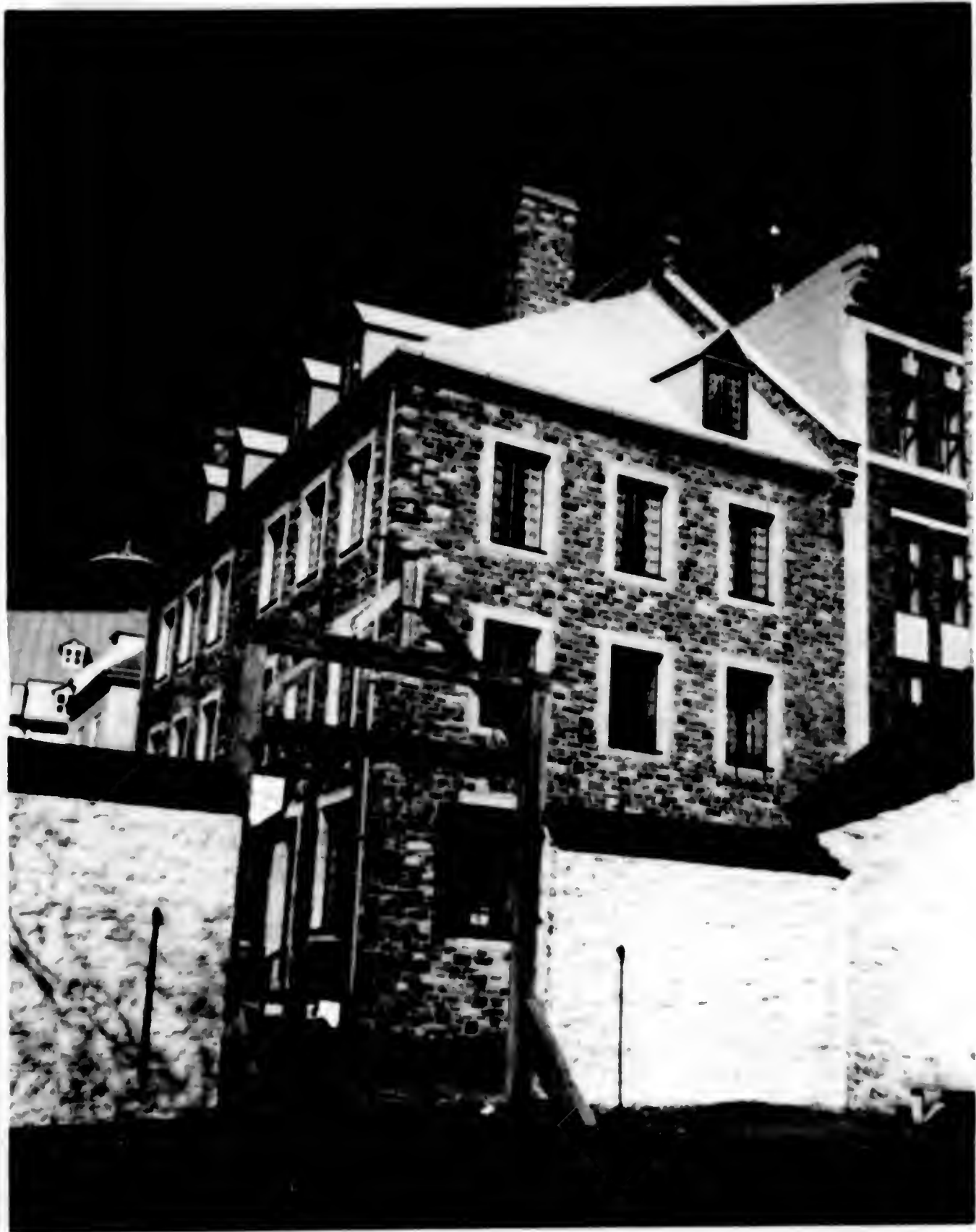

G30-12

0 1 2 3 4 5
Lower City. 18th City destroyed home



G30-13

Wall of the Citadel





G31-3

Cardinal Tardieu



G31-4

Chateau Frontenac

Québec



G31-5

Place d'Armes restored
Armes from driveway do
Chateau Frontenac

Québec



G31-6

The Faith monument
in front of

Place d'Armes

Québec



G31-11

Place Royale

Québec



G31-12

Louis XIV

Place Royale



G31-14

Maison Nilot

(1689)

near Place Royale

Quebec



G32-1

Place Royale
Québec

202206 C10



G32-2

Night fall at City Hall

Quebec



G32 -8

19th city guns

Quebec



G32 -12

The home of the Historical and
Literature Society of Quebec Quebec
(a lending library) beautiful
19th Century private home
across street from my hotel on St. Anne
(white building in back ground.)





G33-2

Hotel Maison Doyon (at right)

109 Rue St. Anne

Québec



G33-4

Hotel Chateau Frontenac

Quebec



G33-5

The shoreline opposite

Quebec City

5 5 7 3 9 5 C 6 0



633-6

The St. Lawrence River
at Québec City

5 6 7 8 9 0



G33-7

Right: Quebec City hall tower



G33-10

Rue

Q



633-11

Rue

657896 CT12



G34 -2

Ch. Frontenac

QC

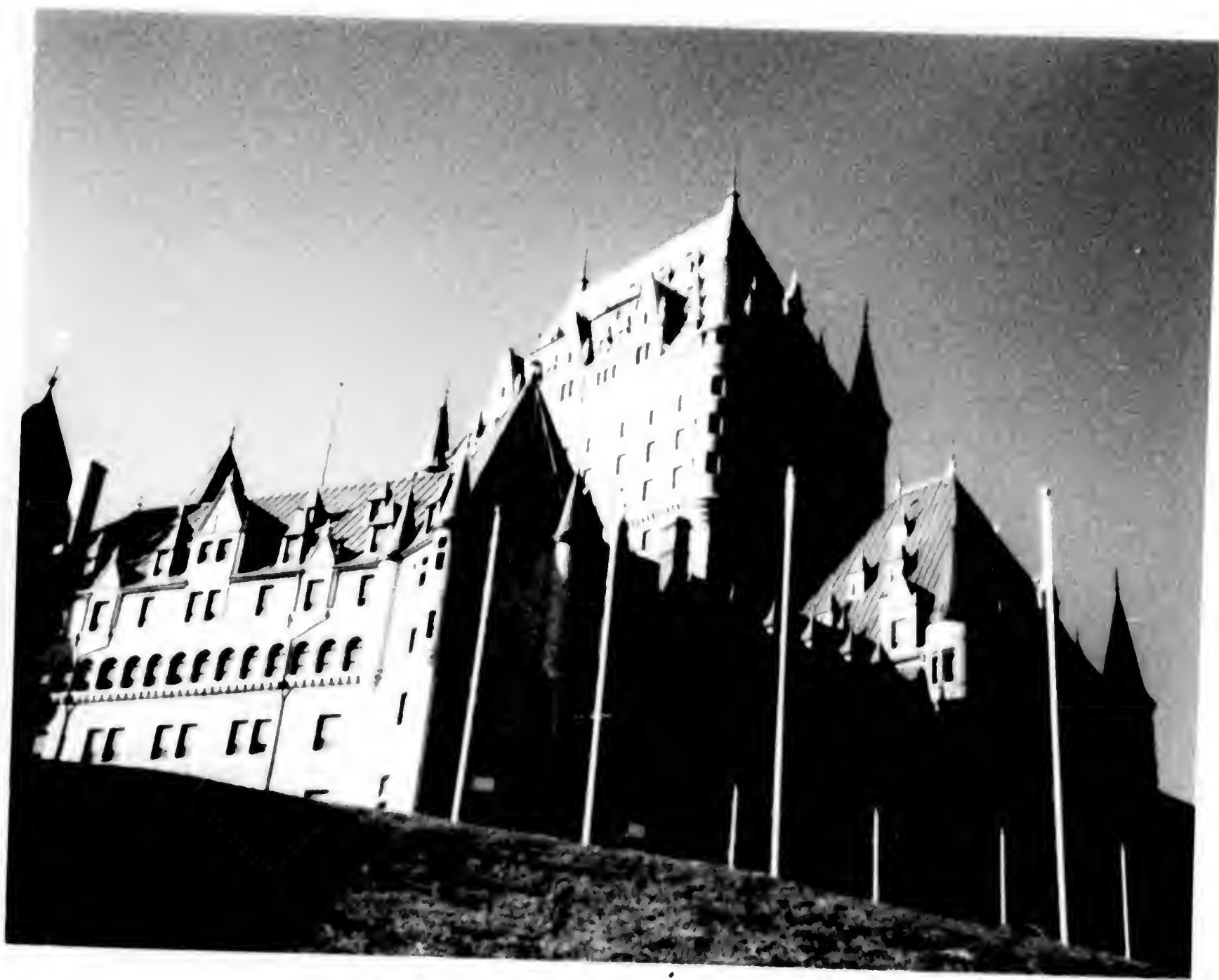

G-34 -3

C.F.

Q.C.



G34 -6



G34-9



G34 -10

National Assembly
of the Province
of Quebec

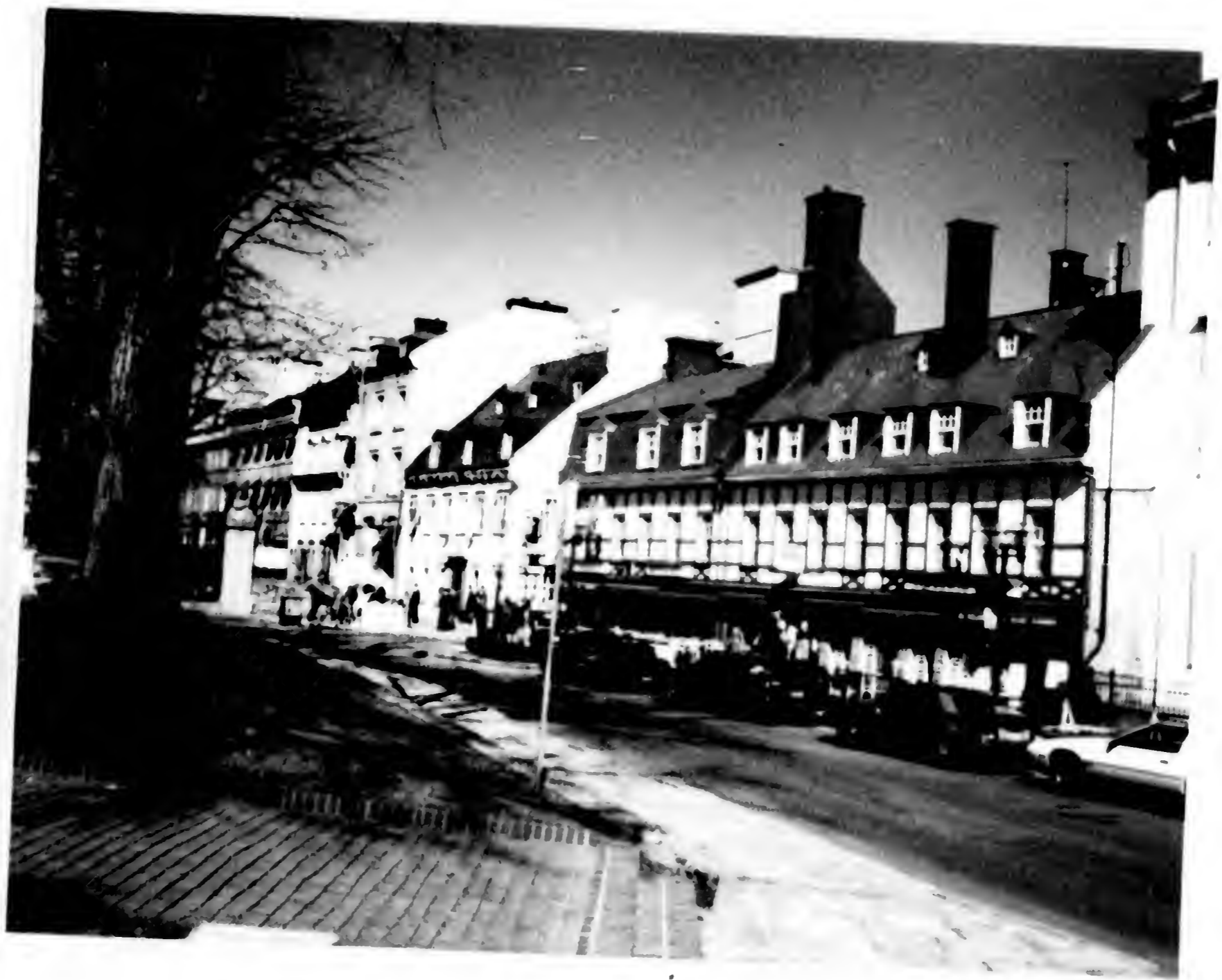

G34 -14

Place d'Armes

two best restored houses —
restaurants.

SALT LAKE CO.



E15-17⁴



E/5 - 18



July
81

E15-21



E15-22



-3
E16



E16-4

ST. PAUL,
MINN.



D40-3



J40-4





D40-5



D48-6





D40-7





D4d-9



D-40-11



D40-12

SAN ANTONIO



E6-9



E6-12



E7-7



E7-9



E7-24



E8-2

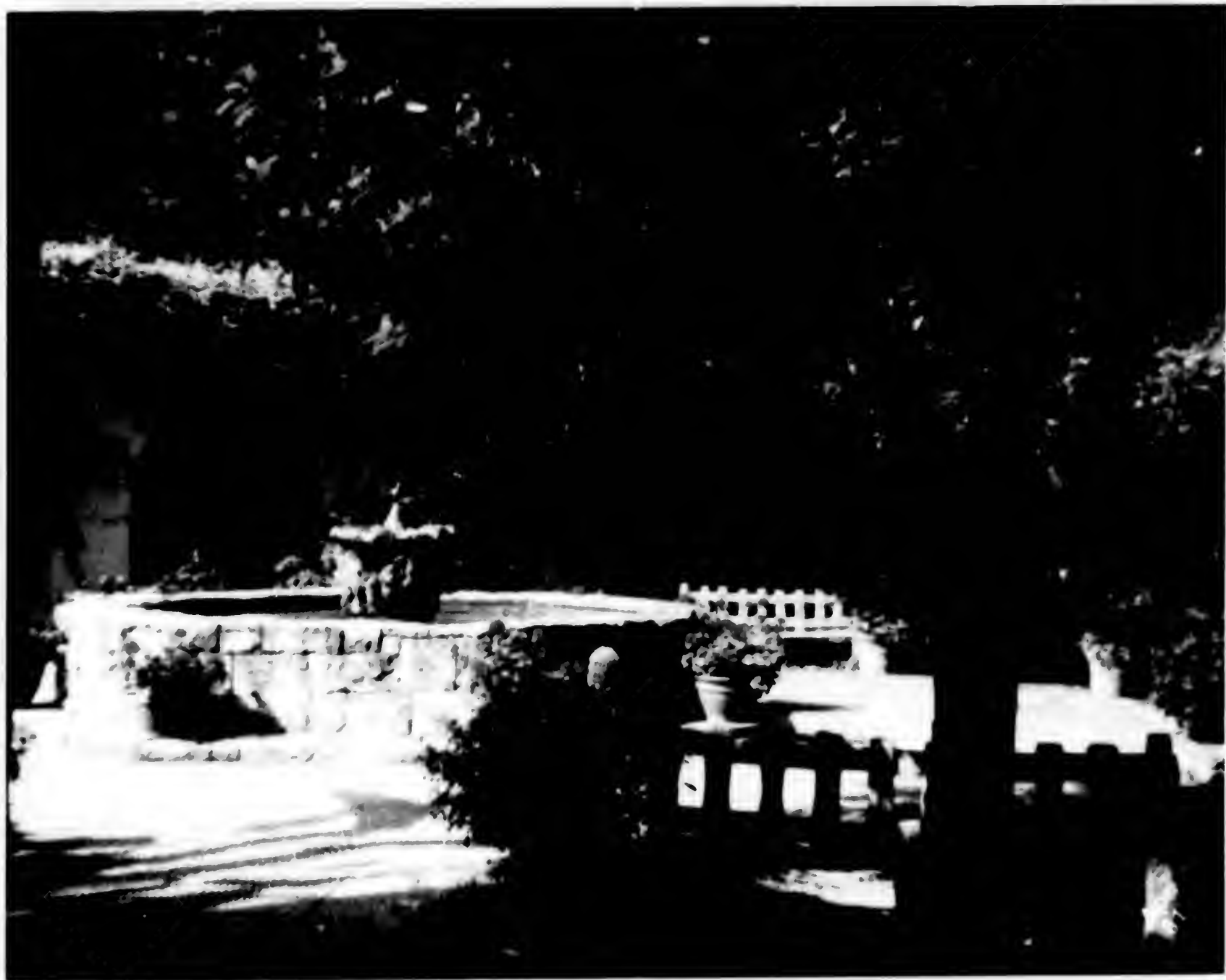

E8-3



Apr. 87

E8-4



E8 - 5



E8 -8



E8-9



E8-10



E9 -2



E9 -4



EG-9



EG-11



E9-17



E9-18



E9-20



E9-21

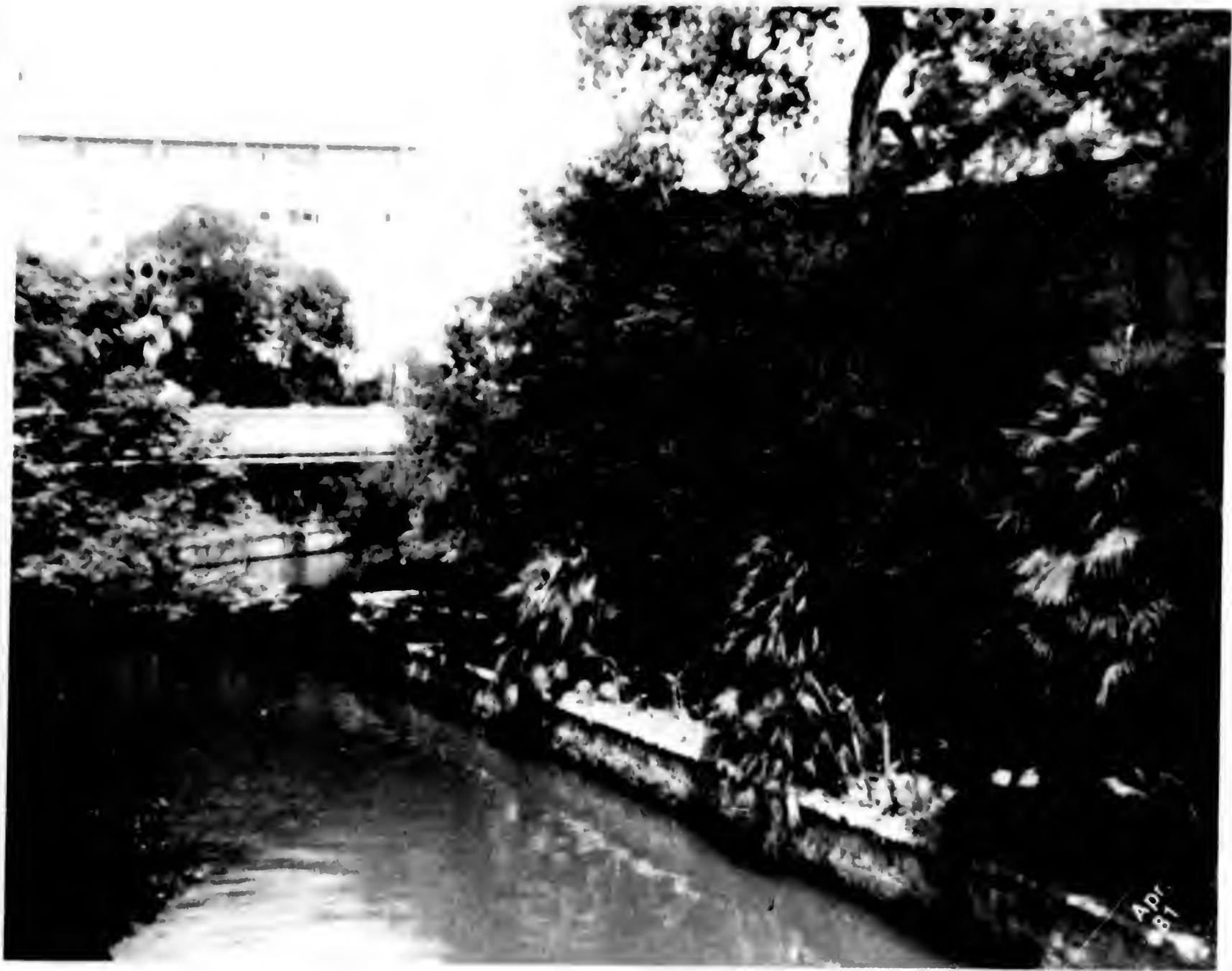

E9 -23



EG-24



E10-2



E10-3

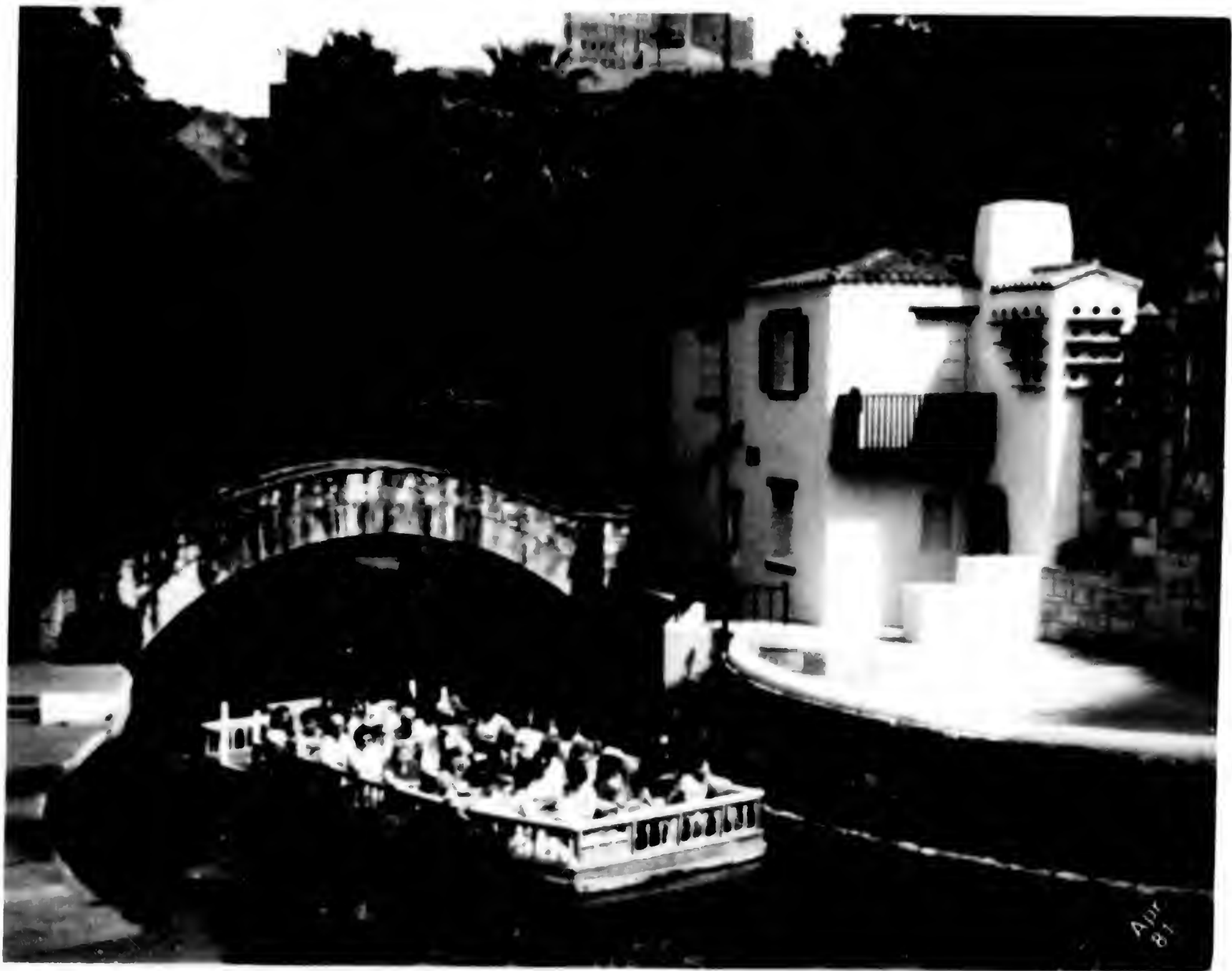

EO-4



EO-6



EG-7
E10

Menyer Hotel



~~E9~~-9

E10



~~E10~~ - 10
E10



~~E7~~-11

E10



ETD-12



E10-12



E90-16



77 E10



E90-18



ETQ -19



E90-20



E90-21



E11-2

View from my room

San Antonio

SAN FRANCISCO



D-5-9

Union Club
+ Donky's Home



D 5-10



D 5-14



D5-17



D5 - 18



D 5 -19

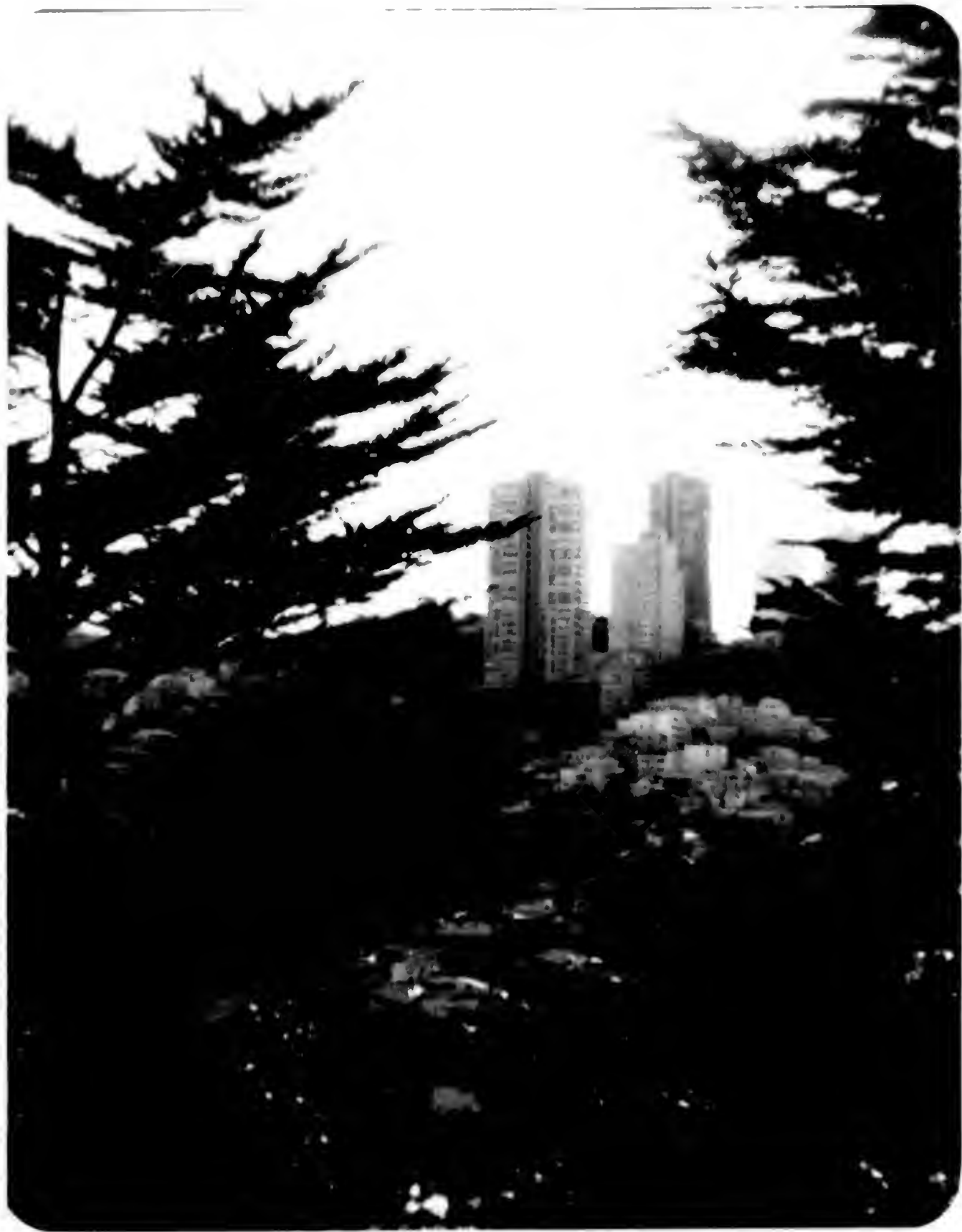

D6-5



D6-7



D 6 - 9



DG - 10



D6 -12



D6-16



D7 - 8



D 7 14



D7-20



D 8-1



D 12-3



D 12-7



D 13 - 1





D15-8



D/5-15



D 15-19



D 15-20



D 16-2



D 16-4



D 16-7



E11

78,09



E11 -10



E11 -12



E12-2



E12 - 4



E12-5



E12-8



E13
— |



E13

— 5

— 4



E13 -5



E13

-6



E13-11



E13-14



314

Agave

linguata



E14

-16

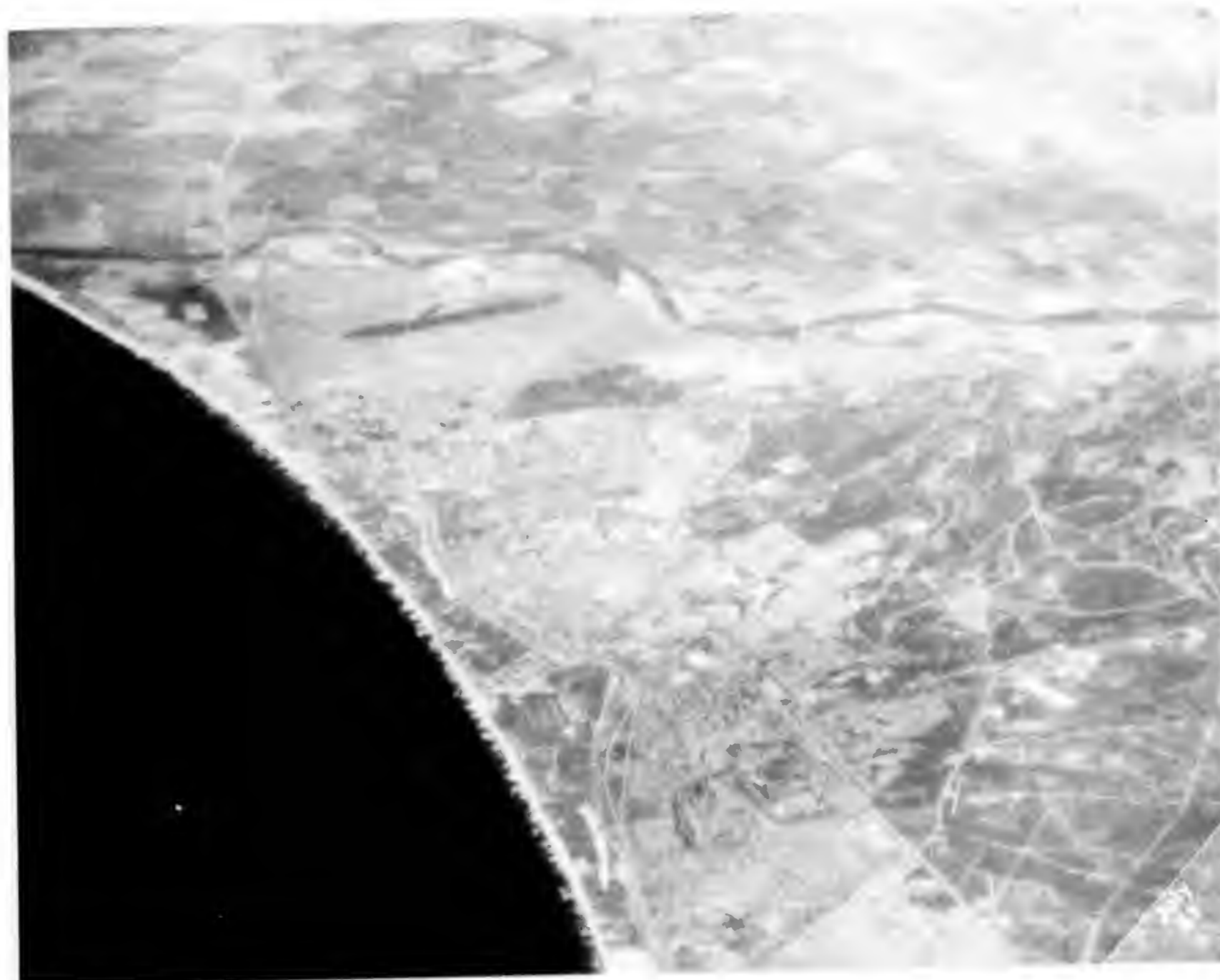

E 14 - 19

SANTA ANA,
CALIF.



E14 - 4



E14 -5



E14 - 6

STANFORD,
CALIF.



D 8 -5



D 8-6



D8-8



D 8-18



D 8-19



D-9-2



D9 -7



D 9 - 8



D 9 - 12



D9-14

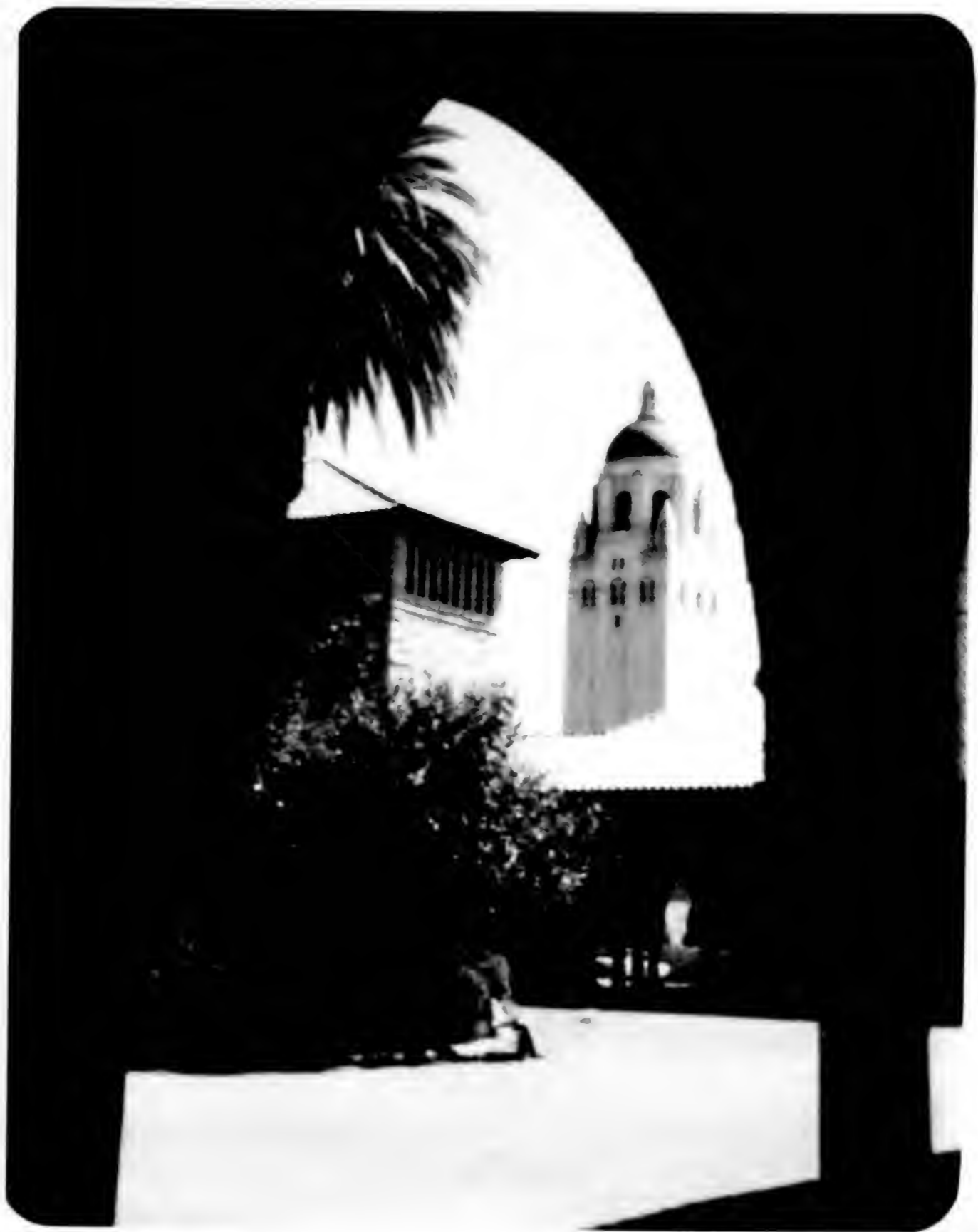

D 9 -15



D 10 - 2



D 10 -3



D10-9



D 10 -12



D 10 -17



D 10-18



D 11-1

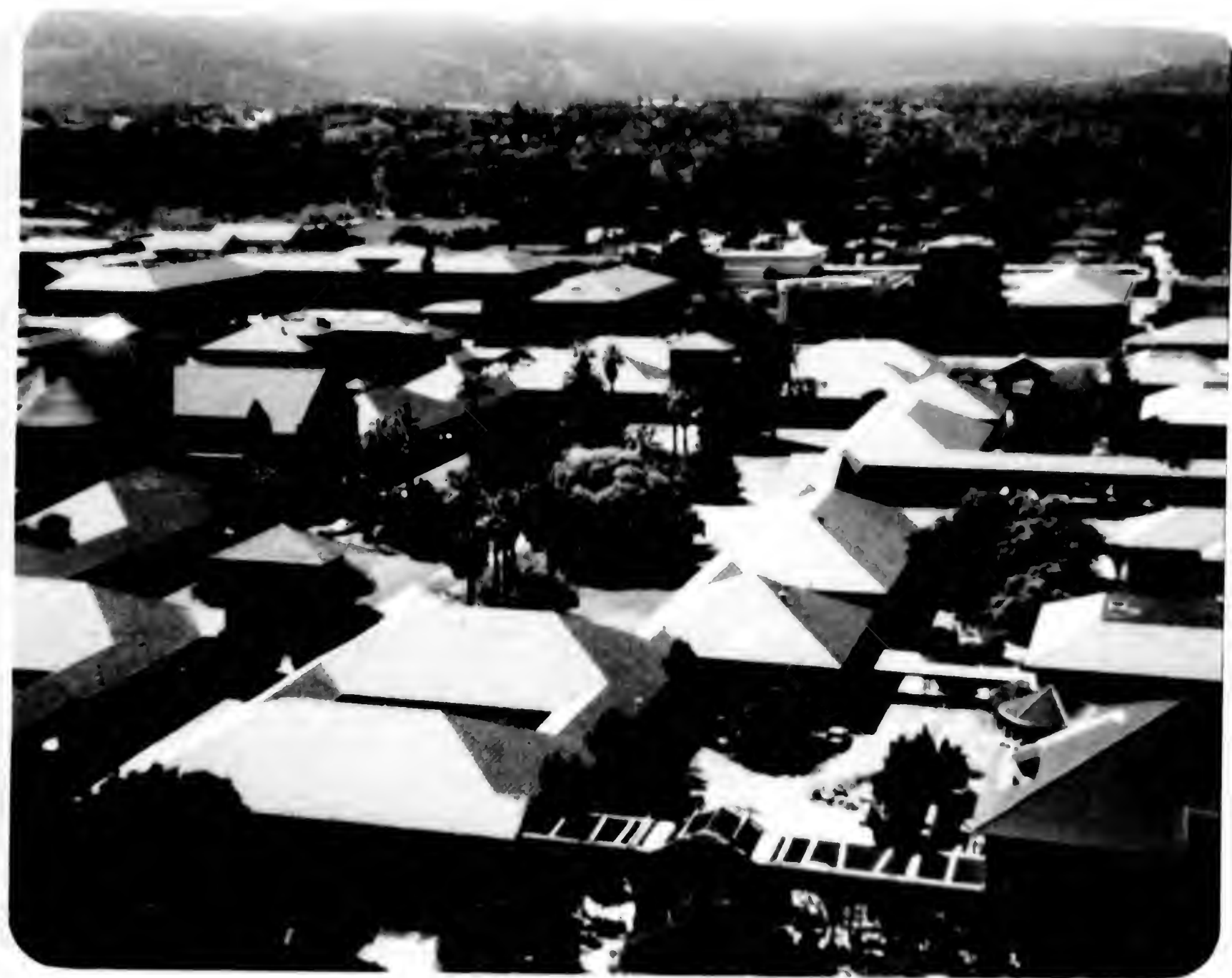

D 11-2



D11-5



D 11-7



D 11-8



D11-13

STOCKHOLM



C12-16

768



C12-17

768



C12-18

768



-19

76P



C12-20

768



C13-1

767



C13-9

767



C13-10

767



C13 - 12

767



C13713

767

G II A



C13 -16

767



C13 -17

767



C13 -19

767



C14-1

766



Q14-3

766



C14-5

766



C14-6

766



C14-9

766



C14-12

766



C/4 -13

766

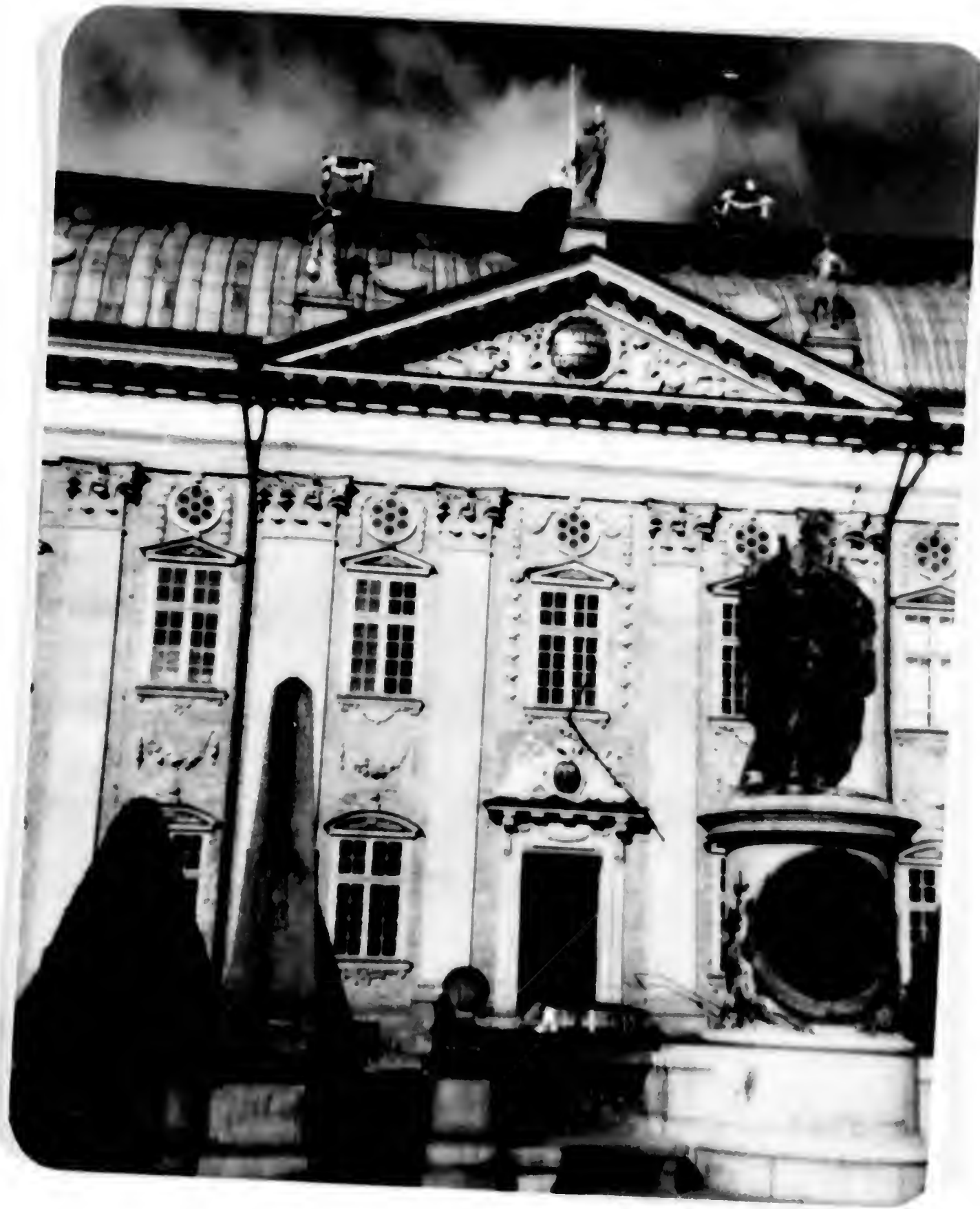

C14 -14

766



C14-17

766



C14-19

766



C15 -1

770



C15 - 4

710



C15 -5

770



C15 - 6

770



C15 -8

770



C16-1 764



C16-2

764



C16-3

764



C16-4

764



C16 -6

764



C16 13

764

TOLEDO



G-15

Toledo

< 15 > 8580007

9/29/85

TORONTO



B3-8



B3-9

incomplete!
Lower margin missing.



B3-10



B3-16



B3-17



F19-~~A~~B

Eaton

0 1 2 3 4 5 6 7 8 9



F20-1

Old Home

< 1 > 2788945 8





F20-2

BANTING

RECORDS
SECTION
NOV 19 1954

Frederick Banting 1891-1941

Canadian scientist. Banting in 1920 became convinced of the existence of the substance now known as Insulin. A laboratory assistant, J. R. Macleod of the University of Toronto enabled Banting and Charles H. Best in 1921, to prepare an active anti-diabetic extract from the pancreas of the dog, purified by Dr. J. B. Collip. This was first used successfully on a patient in 1922, by Doctors W. R. Campbell and A. A. Fletcher. Banting and Macleod the Nobel Prize for Medicine in 1923 and was knighted in 1934. Born near Alliston, Ontario, he died in the crash of his aircraft in Newfoundland, on February 21, 1941.

pendant la Première Guerre mondiale, Banting se convainc de l'existence d'une hormone plus tard appelée insuline. Dans le laboratoire fourni par le docteur J. J. R. Macleod de l'Université de Toronto, Banting et Charles H. Best séparent du pancréas un extrait d'insuline active que purifie le docteur J. B. Collip. Les docteurs W. R. Campbell et A. A. Fletcher furent les premiers à traiter avec succès un patient avec l'insuline, le 11 janvier 1922. Lauréat du Prix Nobel avec Macleod en 1923, Banting fut créé chevalier en 1934. Né à Alliston, Ontario, il mourut en 1941 dans un crash d'avion en Nouvelle-France.

F20-3

Tablet outside Banding - Bert
Institute

< 3 > *Journal*



F20-4

BEST

(d. 1978)

REPRODUCED FROM
FBI LABORATORY



F20-5

MENTEN TABLET

< 5 > Vgt 10

F 20-6

MENTEN TABLET

< 6 > 1970-1-15





~~F12~~

F20-12

Eaton's

SEP 18 1964



~~F20~~

F20-13

Eaton's

PHOTOGRAPHY





F21-9

Old Governor's Mansions
Toronto

<9> AUG 23 1983 R

8/83





F-27-11

Ontario Legislature

Victoria Park, Toronto

< V V >

+ Menton tablet

8/83



F27-12

U Toronto Campaign

< 12 > 1065343 R

1065343 R



F 27-13

U of Toronto

<13> R065343



8/93



Memorial Arch

U Toronto

RECEIVED 1951 10 23 10 43

F-28-4

WASHINGTON



E A174-1



A174-3



D3-3



D3-5



D3-6



D3-8



D3-9



D3-11



D31-1 60



D 34-12



D35-6



D35-7



J 35-9



D36-2



D36-3



D38-6





D36-11

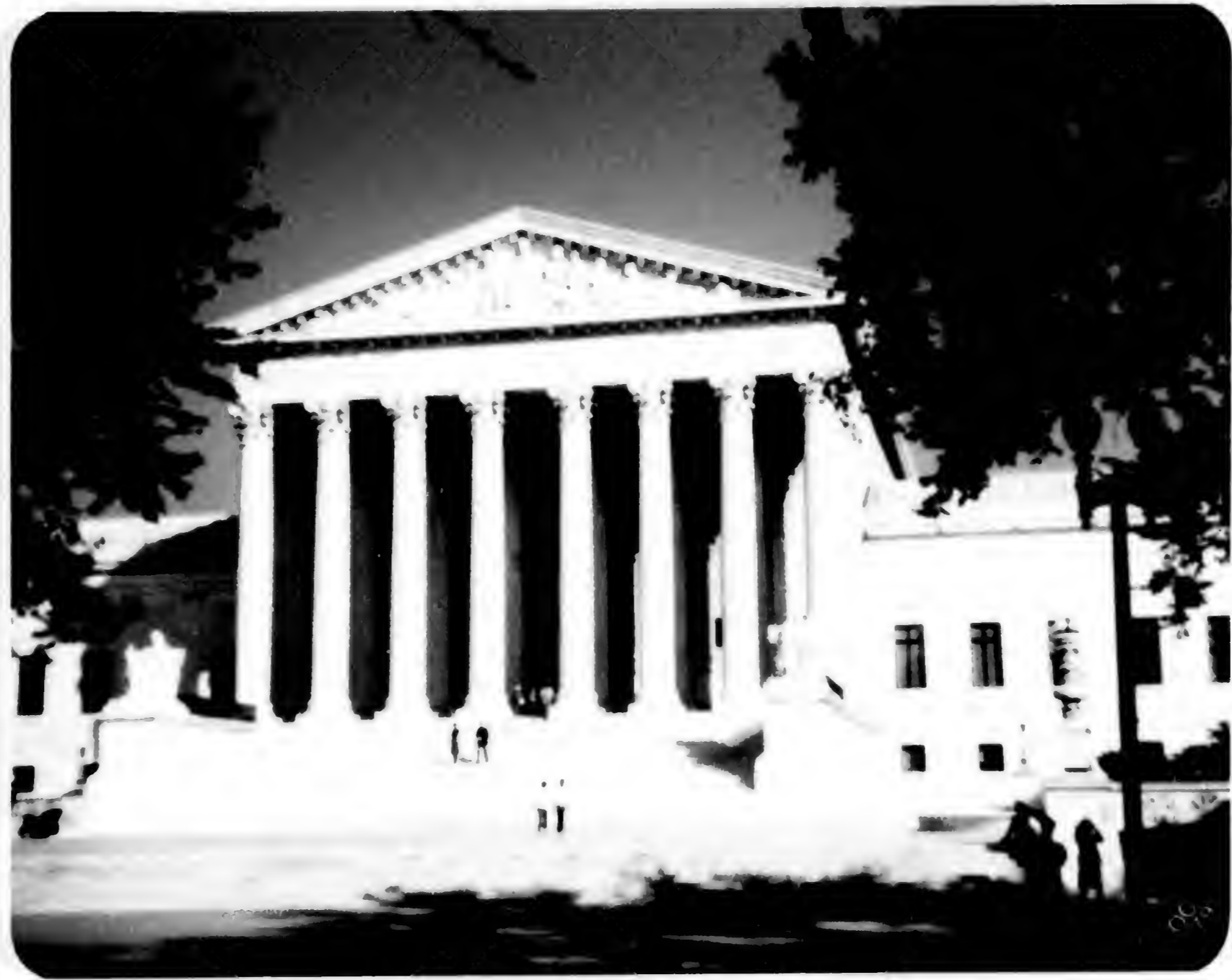

D 36-12



D37-3





D37-4





D37-9





D38-2





D38-4





D38-11

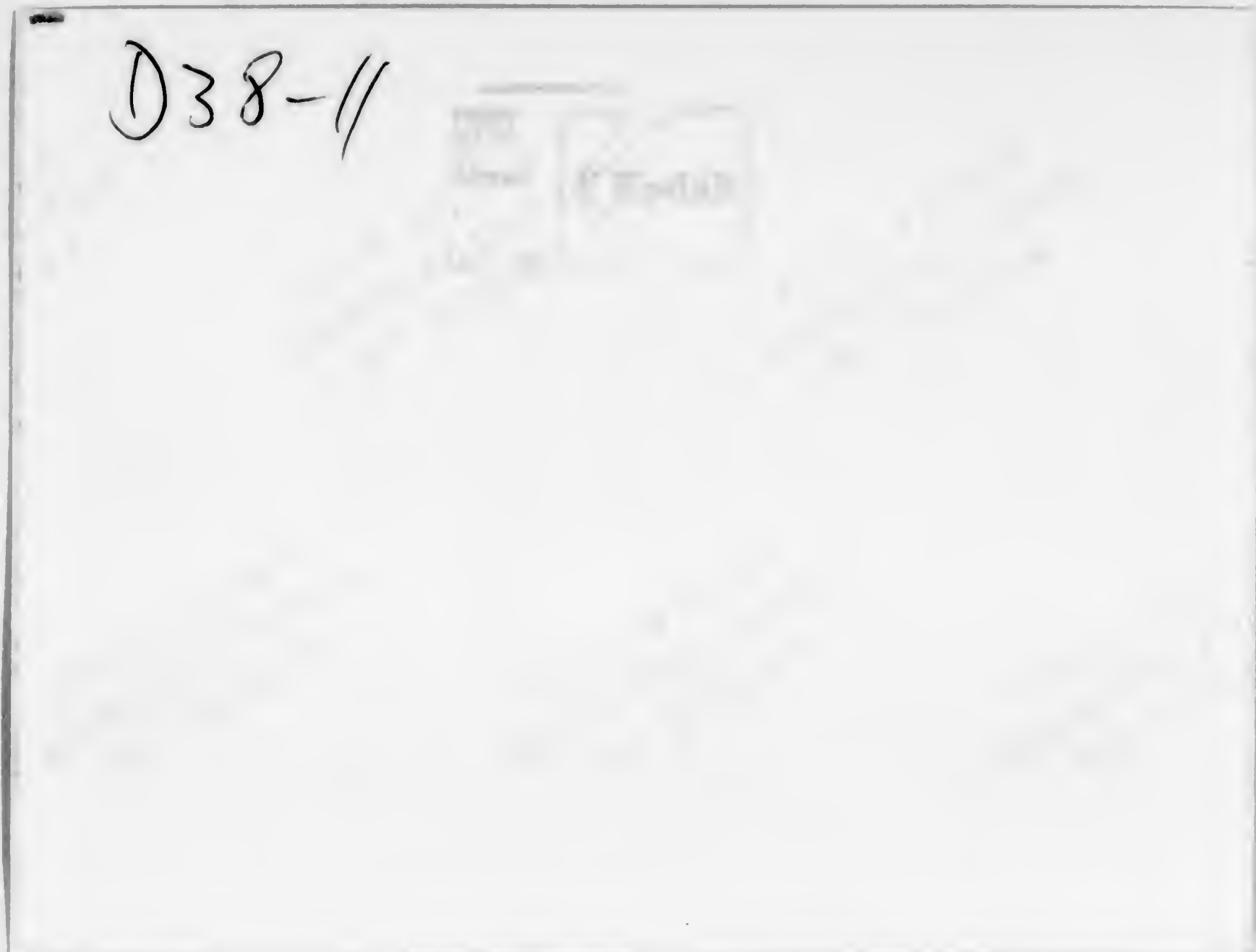



D39 -1





D39 - 2

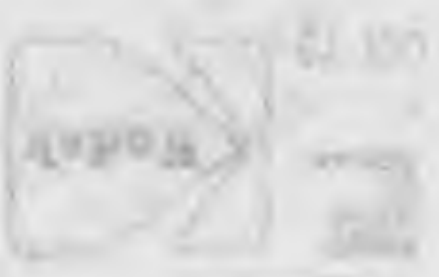



D39-4





D39 -6





D39 - 14





D39-15

2-10-1954
R. K. ...

D39-15





D 39 -16

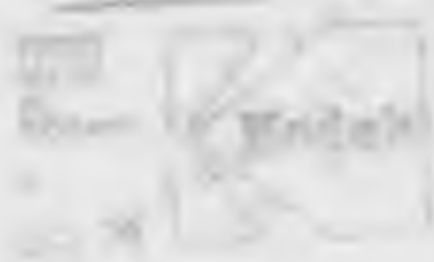

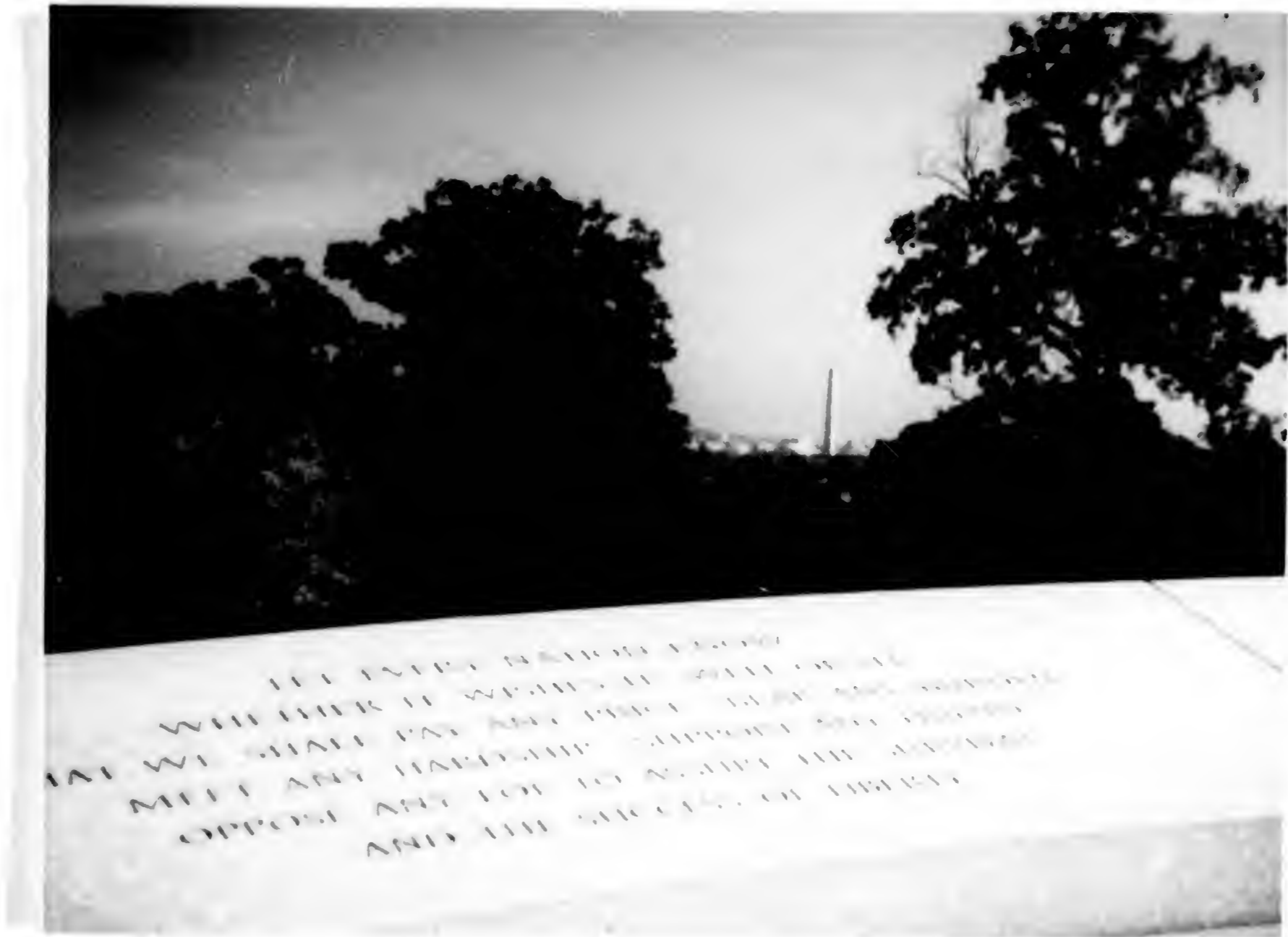

D39 -19





D39-20

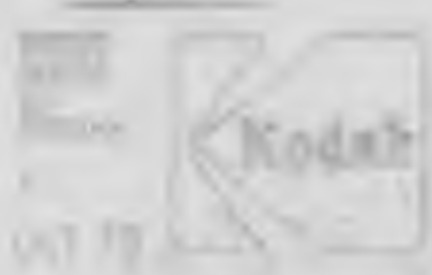



DS4-5



SALES
KODAK



DS4-7



Eastman
Kodak
Rochester
N.Y. U.S.A.



DS4-12



E2-1





WE HOLD THESE TRUTHS TO BE SELF EVIDENT THAT ALL MEN ARE CREATED EQUAL THAT THEY ARE ENDOUED BY THEIR CREATOR WITH CERTAIN INALIENABLE RIGHTS AMONG THESE ARE LIFE LIBERTY AND THE PURSUIT OF HAPPINESS THAT TO SECURE THESE RIGHTS GOVERNMENTS ARE INSTITUTED AMONG MEN WE SOLEMNLY PUBLISH AND DECLARE THAT THESE COLONIES ARE AND OF RIGHT OUGHT TO BE FREE AND INDEPENDENT STATES AND FOR THE SUPPORT OF THIS DECLARATION WITH A FIRM RELIANCE ON THE PROTECTION OF DIVINE PROVIDENCE WE MUTUALLY BIND OUR LIVES OUR FORTUNES AND OUR SHARED HONORS

E2-2





E2-4





F2-8

First Synagogue R Wash DC



POST OFFICE



F2-~~10~~10

Jan Erickson Tommy + Kay Bailey
My Washington lovers

SEP 19 1982

Sept. 1982



F2-110

Re incredible Pension Guilding
Wash DC

< 1 1 > 10017 956 0







F2-13

Re Columbia Hospital for Women
in Georgetown, DC

POST OFFICE





F2-15

Old House on Main Street, Georgetown, DC

< 15 > PHOTOPRINT





F2-~~3~~14

Main Street, Georgetown, DC

< 14 > 1007956 10





F3-34

The Capitol Dome I

REPRODUCTION



F3-~~4~~5

The Capitol Dome II

NO A REPLY





F3 - 89

West side of the Senate wing

UNIVERSITY OF MICHIGAN

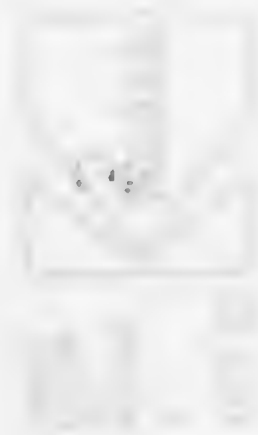



F3-~~10~~✓

View of the West door
(basement) of Capitol,
West side.

VIA POST OFFICE



F3-13

Senate Building

(E of Dome)

<13> NOV 1967



U.S. G.



F3-~~13~~ 14

Home Building

(W. J. Bone)

© 1914 THE PHOTODUPLICATION SERVICE



U.S.



F3-2

The Copier for LC steps



1
2
3
4
5
6
7
8
9
10
11
12
13
14
15
16
17
18
19
20
21
22
23
24
25
26
27
28
29
30
31
32
33
34
35
36
37
38
39
40
41
42
43
44
45
46
47
48
49
50



~~SS-1~~

F4 Re C+O Canal, Janyedown

<1> AS75767 10





~~ES~~-2

F4 Old Georgetown Homes

RECEIVED



U.S. POSTAGE



~~ES~~-3

F4 Old Jerrydon House

63 2 10 7 5 1 4 7 11





~~15~~-4

F4

The C+O Canal

04 > 16750167



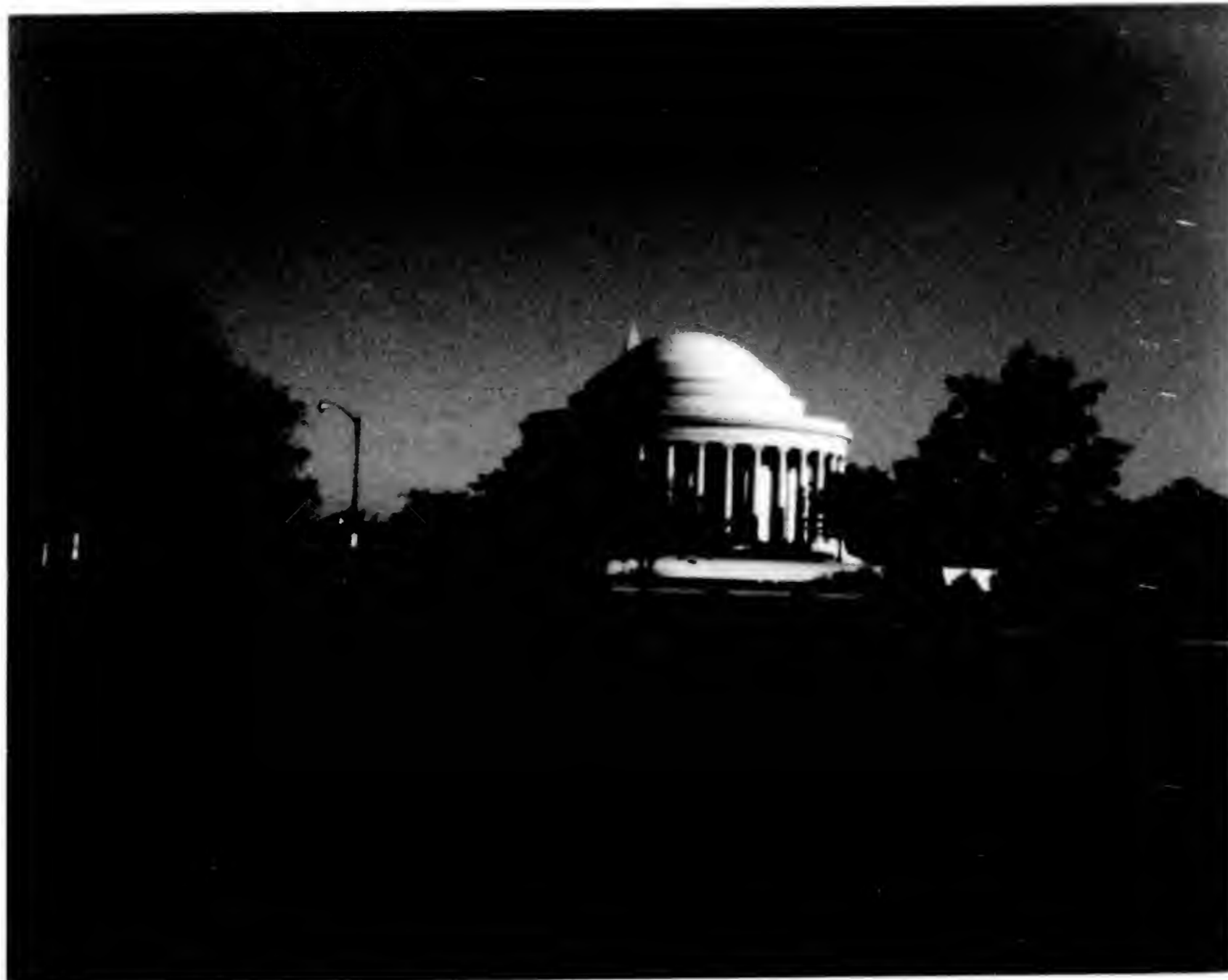

~~88~~-5

F4

JJ Memorial

from the Bros!



~~7/17/77~~ F6-7

Returning to Pension Building

RECORDED
&
INDEXED



~~F4-8~~

The interior of the Pension Bldg.

F6-8

63 4529259 10





~~F49~~

The original Senate Office Building

F6-9 Capital Hill

09 1912 25 10 10





FB-~~14~~ 15

Still a wonder to behold

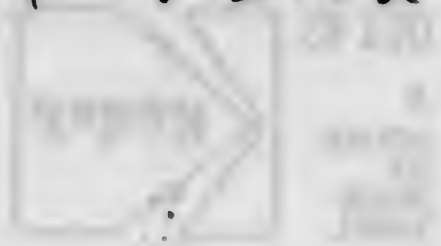

1952 APR 23 10 30 AM '52

WATERTOWN,
WIS.



E 19-4



E 19-6



E 19-9



E19-12

WINDSOR,
ONT.



1/15

34-18



G110-8

La Manon Baby

14 Windsor

9-28-85

< B > 6550007

**THE FRANÇOIS BABY HOUSE
LA MAISON BABY**

Adjacent farmland were the property of Francis
the first member for Kent in the Legislative
Upper Canada (1792-96), militia officer and Vice
Master General during the War of 1812. When he
Upper Canada in July 1812, Brigadier General
set up his headquarters in François Baby's house
troops on the farm. After Hull's withdrawal
positioned here covered Isaac Brock's advance
to Detroit on 16 August 1812.

du Canada, le 12 juillet 1812, le brigadier
fit son quartier général dans cette maison
sur la ferme attenante, propriétés de Francis
premier député du comté de Kent à l'Assemblée
lieutenant-colonel dans la milice

G-110-9

La Maison Baby

Windsor

9-28-85

< > 6580007

WINNIPEG



D42-5



D42-8





D42-9





D42-10



D42-12

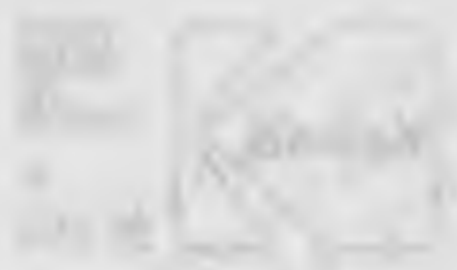



D42-2



D42-9

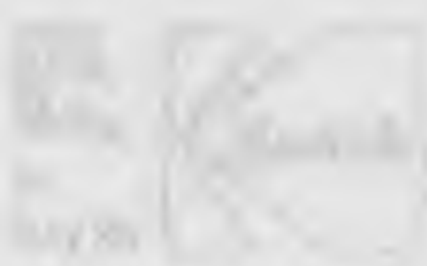



D13-11





D42-10



D43-12



D48-2

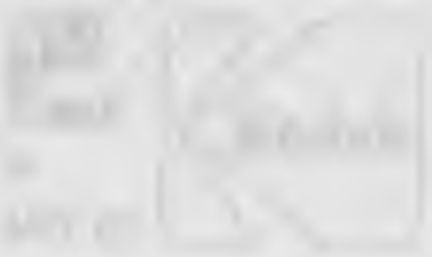



D 45-12