

**BOX 29**

**CONTINUED**



A

APT, LOTTE (KOHN)

112

M

AMAN ULLAH, KING OF AFGHANISTAN

36

ASCHNER, DR. SIEGFRIED

103

M

ALEXANDER-KATZ, EDITH, MD

9

M

AMIRIAN, AVED (ACHMED)

62

B

BONHO EFFER , DIETRICH

~~x~~ 94 95

M

BLESTON, OLGA (SCHOENFELD)

82

BUBER, MARTIN

100

M

BIRNBAUM, MARTHA (CROHN)

80

BAECK, RABBI LEO

92

M

BOESCHE, MISS

72, 73

M BRIAND, ARISTIDE 37

M BREITBART, KAETHE (ROSENBERG) 19

M BERGIUS, FRIEDRICH 65

M BIBO, FATHER AND SON 17

M BREITBART, ILSE (MRS. GEBALLE) 19  
19-20

C



CROHN, KURT

107-08

CONITZER, ELISABETH (KLEIN)

~~85~~ 87

CONITZER, CARL

86-87

CONITZER, ALEXANDER (br of Martha Segall)

86 =87

CONITZER, KARL

87

CONITZER, SELMA (JAKOB SOHN)

86 -87

CONTZER, ELSE

86 -87

COHN, HEINZ (Heico)

113-114

SEGA

CONTZER, EVA (COHN)

88

M

CROHN FAMILIES

82

CONTZER, HILDE

86 -87

M

CONTZER, ALEXANDER (CENTRAL OFFICE)  
71-72

M

CONITZER, HARRY, MD

20-21

M

CONITZER, MAX

7

M

CONITZER, OSCAR

20

M

CONITZER DEPARTMENT STORES

6

M

CHAPLIN, CHARLIE

17

D

DIMITROV, GEORG

94

M

DELBANCO CLOTHING COMPANY

72

IVI

JOHN DONNE

2

E



F



M

MR. FISCHL, LANDLORD AND SON

75-7

FRIEDLAENDER, ALICE (KOHN)

(96)

FABIAN, AGNES AND BERTHA

111

FUCHS, WILLIE

84

FRIEDLAENDER, MARTIN

96

M

FUAD I, KING OF EGYPT

36

9



H

HINDENBURG (death)

98

M

HULL-RICHTER, ALEKANDAR LOCHINVAR

4

M

HERRMANN, DR. ERNST, TEACHER 54-57

M

HAASE, HEDWIG (CROHN)

81

M

HERRMANN, THEATER PRODUCER 56-57

HIRSCHBRUCH, ELENE (CROHN)

80



I





5

JACOBY, WALTER

105

M

JONAS, DORIS (NUSSBAUM  
JONAS, META (NUSSBAUM)

28  
28

JONAS, LUDWIG (in Berlin)

89

IVI

JONAS, OSCAR AND FRED: WEDDING

28

M

JONAS, META (NUSSBAUM)

28

M

JONAS, LUDWIG

27

M

THE JONAS FAMILY

23-27

M

JONAS, RUDOLF

@ç 26

M

JONAS, WILHELM

28

M

JONAS, MARGARETHE (CONITZER) 6

K

M KOHN-RICHTER, MARGARETHE 10  
11-15

KOHN, RUDOLF, DR. MED. 112

KAMINSKI, ADALBERT 116, 122

KOHN-RICHTER, MARGARETHE: DEATH 108

KUECHLER, SALO 121

KOHN, SAMUEL AND FAMILY 111-12

KOHN RELATIVES IN CSR

102

M

KOPPEL, ALBERT LEOPOLD 83

KAEDING, ANITA (Mrs. Zuschlag)

86

M

KOPPEL, LEOPOLD 83

KORNICKER, MRS.

84

M

KONN-RICHTER, MARGARETHE  
(RICHTER) in OS House 82-8  
83

KROHN, EUGEN

~~xix~~ 81

M

KOHN, JUDr. LEOPOLD

60

KOPPEL, ARTHUR

70

M

KOJN, JULIUS

10

M

KUECHLER, TEACHER OF RELIGION

60

M

KOHN FAMILY (BOHEMIA)

20

M KOHN, ELISE (CROHN)

79

M KOHN-RICHTER, MARGARETHE (RICHTER)

3

KOHN, JULIUS

3

M MR. KRUEGER, WASHER

76

M KOHN, WALTER see RICHTER, WALTER



L

LOPATKA, HEINZ

116

LIEBERMANN, MAX

94

LIEBERMANN, MAX

107

LANGE, MARGOT (CONITZER)

86-87

LOEVY, OTTO (MORITZ)

105

M

ENCOUNTER WITH MR. LUEDERITZ

61

LEDERMANN (notes)

63

M

K LANGE, TEACHER

39-40

M LWIN-RICHTER, TONI (RICHTER)

38

M

LEDERMANN, JAKOB, TEACHER

45-46

M LOEWENSTEIN, HEINZ-PAUL

38

M

LEFFSON, DR. (FICHTER GYM. DIRECTOR)

51-52

M

MEYER, CURT

88

M

MENUHIN, YEHUDI

47

M MUELLER, HERMANN (FUNERAL) 35

M

MARCUS, the widow see RICHTER, NACHME  
3

M MENUHIN CONCERT

63

2

NEISSER, DR. JOSEPH

117

M

NAGEL, JENNY (CROHN)

81

NIEMOELLER, MARTIN

95

M

NEISSER, BERTHA (OPPENHEIM)

78-79

M

NEISSER, MAURICE

82

M

CLARA NOVA (CROHN)

78





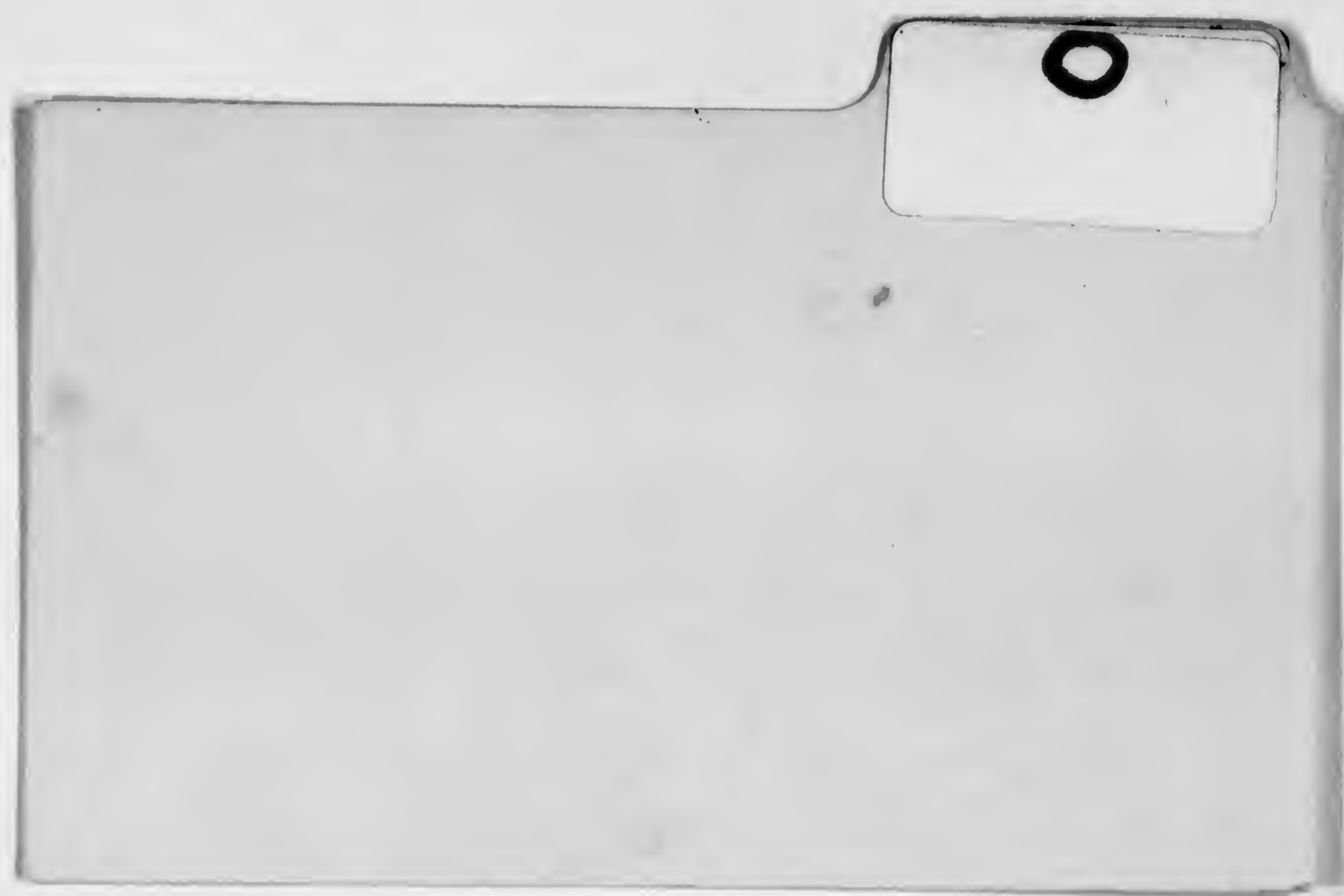



P

~~2911 sample 163800~~

PAPSCHITZKY, WALLY

85

M

PHILIPP, BRUNO

43-44

M

PHILIPP, BRUNO AND HIS PRESENTS

43-  
44

M

PFUHL, TEACHER

51-52

M

PICCARD, AUGUSTE

65

M

PHILIPPSTHAL, MR.

8

P

RAWITSCH, LOUIS

117

M

RICHTER, ELSE (SEGALL)

80

RUBINSTEIN, Miss

105

RICHTER, CLARA (NEISSER)

78

ROSENBERG, ALPHONSE

104

M

RICHTER, C. C. ELSE AT O&K

71

M RICHTER, WALTER: IN SPAIN 70-71

M RICHTER, MARCUS IN 1848 41-42

M RADTKE, EUGEN, LT. 67-68

M ROSENBERG, OSCAR 19

M JHR: CORPUS CHRISTI DAY 30-31

M ROSENBERG, ANNA (RICHTER) 19

M RICHTER, JULIUS 10

M RICHTER, MARKUS 41

M RICHTER, CLARA (NEISSER) 10

M JHR: INTERET IN ARCHITECTURE 42

M RICHTER, WALTER 16

M RICHTER, WALTER (BIO) 3-6



M RICHTER, MARK ALEXANDER 4

M RICHTER, CAECILIE CLARA ELSE (SEGALL) 6-8

M JHR BIRTH 5

M RUETTIGERS-WERKE (BERLIN) 7

M JHR ARRIVAL IN BERLIN 5

M JHR: ARRIVING VERY ILL 9

S

SALOMON, WALTER

117

SELBIGER, ALFRED

122

SELBIGER, HEINRICH

121-22

SCHMEIDLER, MAX

118

SELBIGER, FRITZ

122

SCHARLINSKI, HERBERT

118

STRANZ, REINHARDT

116  
120

SALOMONSOHN, NATALIE (KOHN)

111-112

SÖNNEMANN, EMMI

106-07

STERN, HEINEMANN

114

SCHMEIDLER, MAX

107

SOMMERHAEUSER, ANNA (KOHN)

112

STERN, HEINEMANN

103-04

M

SEEFELD, ELSE (CRØHN)

81

M

SCHOENFELD, HANS

81

M

STRESEMANN

37-38

M

SCHOENFELD, OLGA (NEISSER)

81-82

M

SCHULZ, MRS., SEWING AID

76

M SUESSKIND, KAETHE (KINDERGARTEN) 17

M STEINECK, TEACHER

52-53  
58

M SCHIEWE, LEHRER

38

M SEGALL, MARTHA (CONTZER)

8-9  
8-9

M STRESEMANN, GUSTAV

38

M SEGALL, SALI, CONSUL

7

T

~~Jan 4-11-68 (Hobbs)~~





UNGER, MARTIN MAURICE

119-20

UNGERM

V

W

WIDDER, DR. ERNST

102

M

WENDT, CLASMSMATE OF FATHER 22

M WOLF, NETTER & JACOBI

71  
73

M

WOLF, PETER 17

M WEGNER, ALFRED, EXPLORER

45

M

WIDDER, ERNST, TEACER , FG 52

X-Z

Zweig, Stefan (Jeremias)

101

**A**



FOREST PARK, ILLINOIS

STOCK NO. 2553  
BUFF, BLUE OR SALMON  
MADE IN U.S.A

M

APARTMENT MOUMMSENSTRASSE 61 21-22

M

ANNUAL REUNION WITH ORANIENBURGERS  
77-82

M

APARTMENT RUECKENALLEE 4 21

M

AFRICANS IN THE ZOO 31

M

APARTMENT KURFUERSTENDAMM 21

ARSON AT HE REICHSTAG

93-94



APRIL 1, 1933: BOYCOTT DAY

92-93

**B**



FOREST PARK, ILLINOIS

STOCK NO. 2553

BUFF, BLUE OR SALMON

MADE IN U.S.A

M

BROMBERG

6

M

BLEIBTREUSTRASSE

38-40

M

THE BERLINER TAGEBLATT

64

M

BERLIN, MARCH 1848

41-42

M

THE BLUE ANGEL

64-65

M

~~BERLIN~~ BERLIN BY AIR (1932)

57

FROM THE

**BERLIN: ELECTIONS 1932**

**84 -85**

**THE BERLIN OLYMPICS (1936)**

**109 -10**

**THE BURNING OF THE BOOKS (1933)**

**94**

**M**

**LES BOURGEOIS DE CALAIS (KAISER) 57**

C



FOREST PARK, ILLINOIS

STOCK NO. 2553

BUFF, BLUE OR SALMON

MADE IN U.S.A

M CHOICES: PICK A HGH SCHOOL 42

M CLASS PROJECT: A MAP OF EUROPE 55-56

M THE CREATION (HAYDN) 53

M CATHOLICS AS NEIGHBORS 29-30

CLASSMATES 1935-37 115-20

M CONCERT FOR THE STUDENTS (DELIBES) 58

**D**



FOREST PARK, ILLINOIS

STOCK NO. 2553  
BUFF, BLUE OR SALMON  
MADE IN U.S.A





**E**



FOREST PARK, ILLINOIS

STOCK NO. 2553

BUFF, BLUE OR SALMON

MADE IN U.S.A



**F**



FOREST PARK, ILLINOIS

STOCK NO. 2553  
BUFF, BLUE OR SALMON  
MADE IN U.S.A

M FIRST ATTEMPT AT GENEALOGY 7

M FOTOS IN THE WELTSPIEGEL 69

M FICHTE GYMNASIUM SUMMER HOME 63

M FIRST FAMILY TREE 77

M FICHTE GYMNASIUM CLASSMATES 59, 68

G



FOREST PARK, ILLINOIS

STOCK NO. 2553  
BUFF, BLUE OR SALMON  
MADE IN U.S.A

GERMAN LAWS OF 1935

106

M

GRANDMOTHER'S MAIDS

76

M GOETHE FEIER (1932)

52

M

GLIMPSES OF LIFE IN BERLIN 1920-30 75

M GERMAN YOUTH MOVEMENT

54

**H**



FOREST PARK, ILLINOIS

STOCK NO. 2553

BUFF, BLUE OR SALMON

MADE IN U.S.A

**HITLER IN POWER**

**92**





FOREST PARK, ILLINOIS

STOCK NO. 2553

BUFF, BLUE OR SALMON

MADE IN U.S.A



FOREST PARK, ILLINOIS

STOCK NO. 2553  
BUFF, BLUE OR SALMON  
MADE IN U.S.A

M

JEWS AS PATRIOTS

47

M

JOURNEY TO THE HARZ MOUNTAINS

22

M

JHR FIRST MOVIES

17

JEWISH MIDDLE SCHOOL, 1934-37

102=106  
and  
113-

M

JHR KINDERGARTEN

17

**K**



FOREST PARK, ILLINOIS

STOCK NO. 2553  
BUFF, BLUE OR SALMON  
MADE IN U.S.A



L



FOREST PARK, ILLINOIS

STOCK NO. 2553

BUFF, BLUE OR SALMON

MADE IN U.S.A



**M**



FOREST PARK, ILLINOIS

STOCK NO. 2553

BUFF, BLUE OR SALMON

MADE IN U.S.A





**Mc**



FOREST PARK, ILLINOIS

STOCK NO. 2553

BUFF, BLUE OR SALMON

MADE IN U.S.A

N



FOREST PARK, ILLINOIS

STOCK NO. 2553

BUFF, BLUE OR SALMON

MADE IN U.S.A



0



FOREST PARK, ILLINOIS

STOCK NO. 2553

BUFF, BLUE OR SALMON

MADE IN U.S.A



P



FOREST PARK, ILLINOIS

STOCK NO. 2553

BUFF, BLUE OR SALMON

MADE IN U.S.A

**M THE PROBLEMS OF CITIZENSHIP 4**

**M THE PAINS OF UNEMPLOYMENT 74-75**

**M PARENTS: EMPLOYMENT AND UNEMPLOYMENT 70-72**

**M PARENTAL DISCIPLINE 18**



Q



FOREST PARK, ILLINOIS

STOCK NO. 2553

BUFF, BLUE OR SALMON

MADE IN U.S.A

R



FOREST PARK, ILLINOIS

STOCK NO. 2553

BUFF, BLUE OR SALMON

MADE IN U.S.A



S



FOREST PARK, ILLINOIS

STOCK NO. 2553  
BUFF, BLUE OR SALMON  
MADE IN U.S.A

M SCHOOLS: DISCIPLINE

39

M SCHOOLS IN GENERAL

42

SCHOOLS BLEIBTREUSTRASSE

39

M SCHOOLS: FICHTE GYMANSIUM

49-51

M SCHHOL: FIRST DAY

39

M ST. MATTHEW PASSION (SCHUETZ) 58

M STRICKERHAEUSER VACATIONS 60

THE SCHWARZE FAEHNLEIN 95

M THE SCHOOLS: THE SYSTEM 38

M SCHOOLS: NACHODSTRASSE 38

M STORY-TELLING IN THE FAMILY 16

T



FOREST PARK, ILLINOIS

STOCK NO. 2553

BUFF, BLUE OR SALMON

MADE IN U.S.A





U



FOREST PARK, ILLINOIS

STOCK NO. 2553

BUFF, BLUE OR SALMON

MADE IN U.S.A

1933, UHLANDSTRASSE 78

92

M

UHLANDSTRASSE 78

29

V



FOREST PARK, ILLINOIS

STOCK NO. 2553

BUFF, BLUE OR SALMON

MADE IN U.S.A



W



FOREST PARK, ILLINOIS

STOCK NO. 2553  
BUFF, BLUE OR SALMON  
MADE IN U.S.A



**XYZ**



FOREST PARK, ILLINOIS

STOCK NO. 2553  
BUFF, BLUE OR SALMON  
MADE IN U.S.A





BILLSTEIN



F 44-9

~~John~~ Alexander  
Billstein,  
Mayor of Nacoma

09-27-1942

Hammel



F43-9

DAVID F. HAMMEL  
David F. + Lena Hammel  
Appleton, Wis.



F 43-10

David F. Hammel

Appledo, W.V.



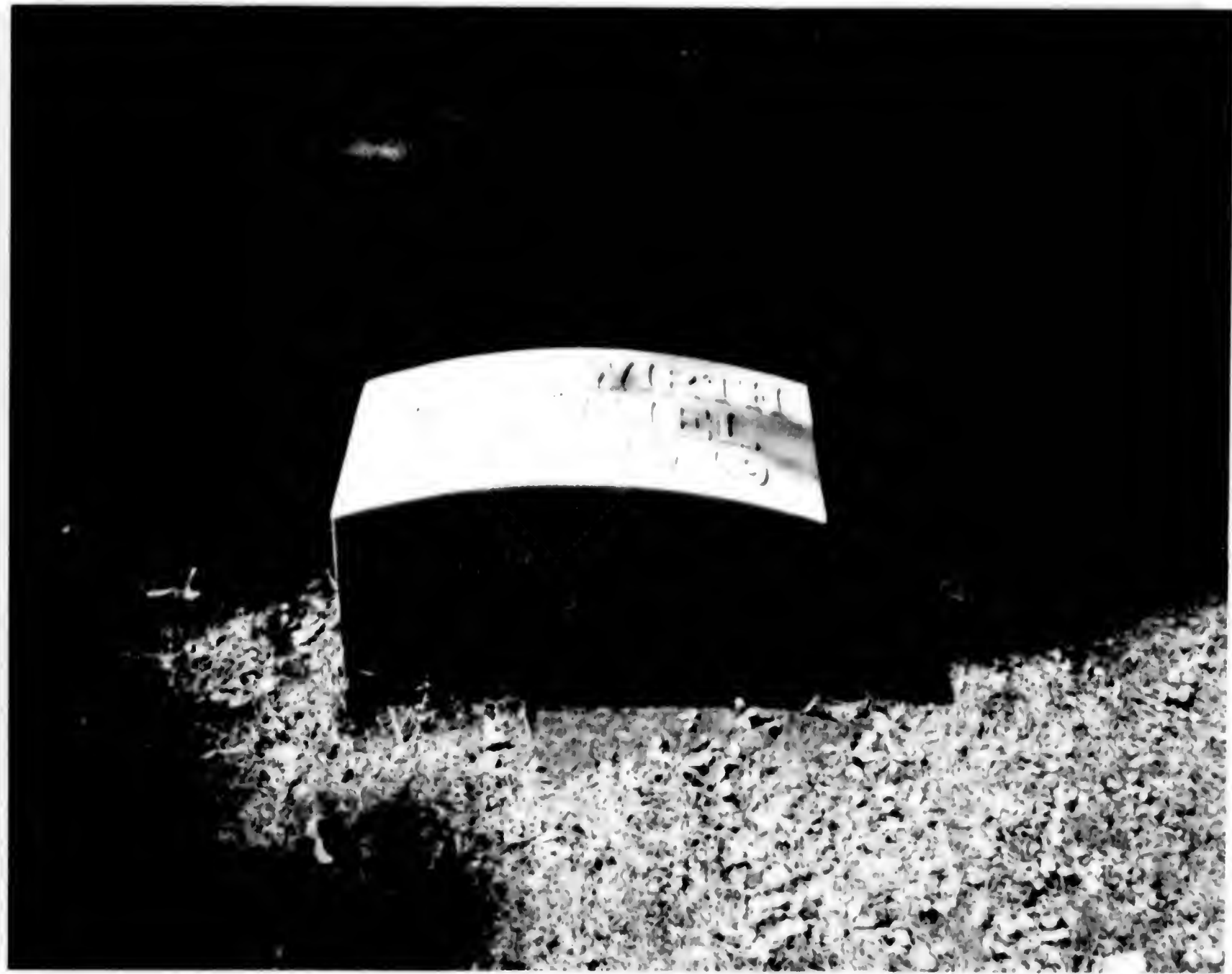

F43-~~12~~11

Lena Hammel  
Appleton, Wis.



F43-13

David Hammel  
+

Appleton, Wis.

great grand parents of  
Helen (Katz) Stern Kopf



F 43-14

Fred  
~~David~~ Hammel

+ (

Grandparents of  
Mrs. Bate (Marshall) Phillips



F 44-12

House of David Hammel  
Dnr Kee St, Appleton.





F44-13

Home of David Hammett  
Dorkee Street, Appleton



F44-14

CHARACTER OF USE

House of David Hammett

Durkee Street, Appleton

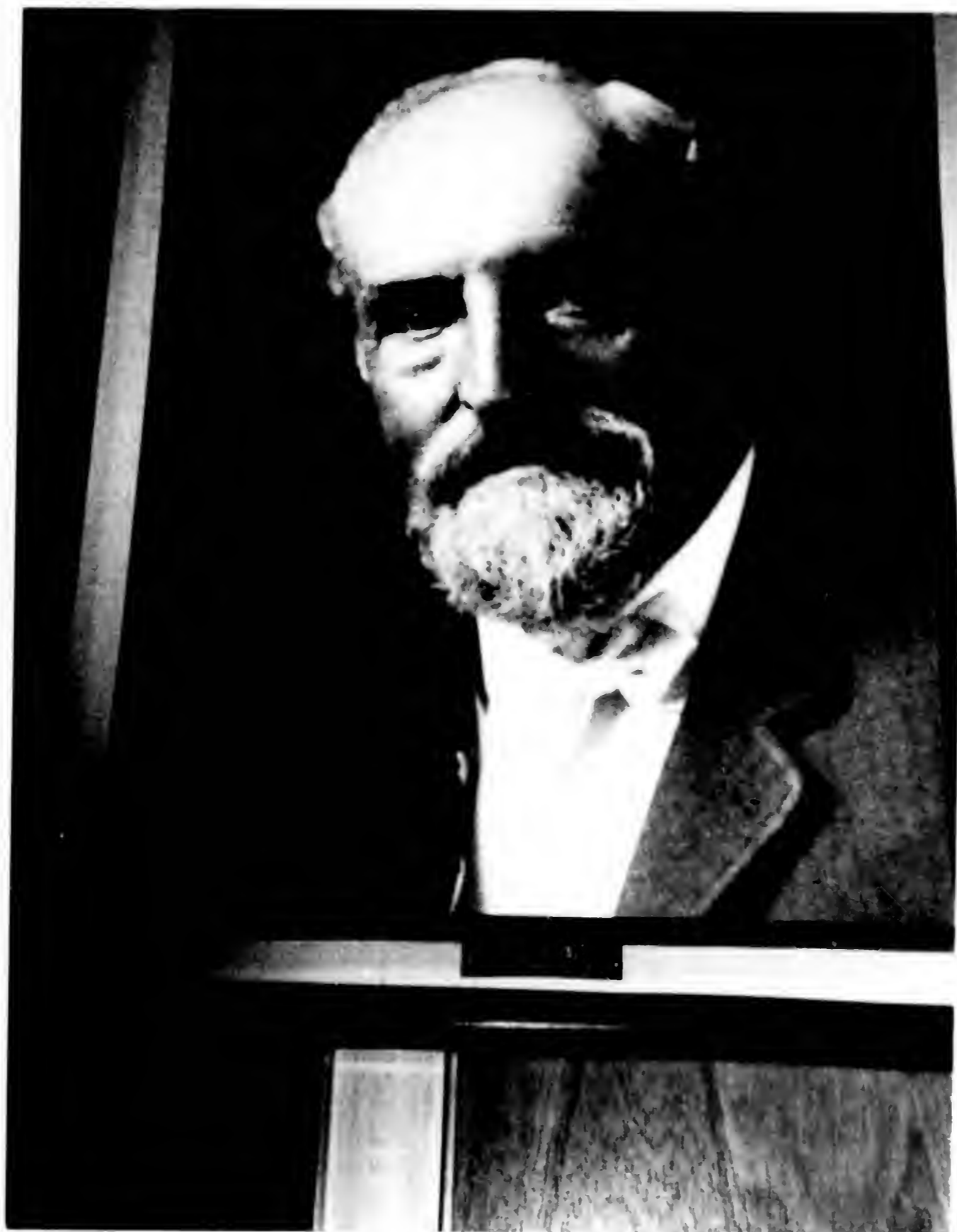

F 44-15

David Hammel  
Mayor of Appleton, Wis.  
in the lower lobby of the  
City Hall



G27-4

Zion Congregation

Temple

Appleton

*[Handwritten initials]*





G27-5

Home of David Hammett

*hs*



G27-5

Home of David Hamund  
Appleton

OK



G27 - ~~7~~

Jacob Hammel plot

Appleton



G27-7

one of the Hammel plots

Appleton

(Jacob Hammel)  
(+ Julia)





FRIEDERIKA  
HAMMEL  
1799--1884

G27-8

*JR*

Kalenscher



E7-2



E7-3



LINSNER

LIVING MEMORY



CLOTHILDE

JULY 25, 1866

APR. 19, 1953

40 81



-B  
E7-4



E7 -5



E7-6

SLA

Pressel

Friends, Public Figures































Wixale Moses  
fast ein Jahr

7



Book  
of  
John

Keeps





Alexandar  
Lochinvar  
HOLL-Richter

25 February  
1989

Orange, California



Joshua, Sarah & Loni Jones

Jones, Toronto

1910



ILSE  
GEBALLE

Chauñicka 1990

HAMBURG



Gertrudis Moses de  
Covitzor  
Jan. 1990

E





Noam Weil 12 yrs. old  
Inbal almost 9 yrs  
Tomer 5 yrs

April 1990

HILL 07201 NINIR



John on  
Dec. 17, 1990

EST. 06 27

\*\*\*\*\*



JHR

On December 17, 1990

17 90 25

NNNNN



D3-2





D3-18



D4-10



D ~~10~~ 4-17

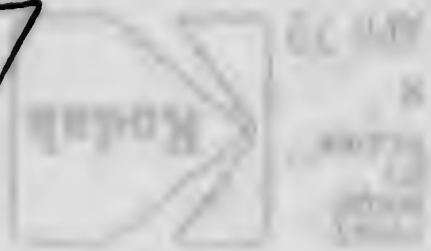



D31-1





D46-7





D46-9





D46-10





D47-2



MADE  
IN  
U.S.A.

Kay Bailey + Jan Erikson





D47-3

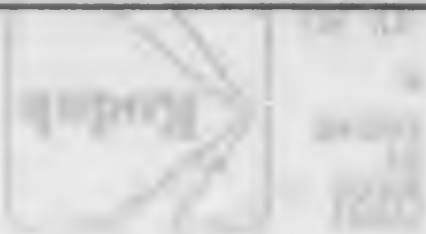

Francis J. Dudley



D47-8

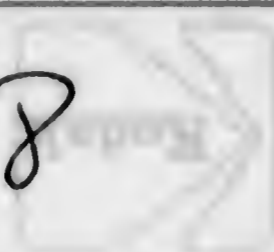

Kathie Reynolds



DS4-3





D55-3





E1-4





E1-6





E1-7





1-9







E2-11

11



EZ-1

July Myers



E4-6



E11-3

Passad at Juliet





E16 -14



E17-1



E17-4





E17-6







E23-1



E23-2



E-24-6



E 24-7





F-21-11

Eric

11/82

1117 8502127 15



F21-12

Daniel + Grandmother

12 1950 127 13



F21-15

Eric 11/82

< 1 15 > 0 15 1 1 2 2 2 2 2 2



F22-3

Daniel  
Nov 82

← 1982 → 11/15/82 11:59 AM





F24-10

Dame  
Jan 83

1523.668.004



F-24-~~12~~ 12

David's Room  
Jan 1983

<12> 4991257 8



F-24-12

Daniel's Room

< 133 > 499 1257 5



F24-15

Tadzio

1952  
1953  
1954  
1955  
1956  
1957  
1958  
1959  
1960  
1961  
1962  
1963  
1964  
1965  
1966  
1967  
1968  
1969  
1970  
1971  
1972  
1973  
1974  
1975  
1976  
1977  
1978  
1979  
1980  
1981  
1982  
1983  
1984  
1985  
1986  
1987  
1988  
1989  
1990  
1991  
1992  
1993  
1994  
1995  
1996  
1997  
1998  
1999  
2000  
2001  
2002  
2003  
2004  
2005  
2006  
2007  
2008  
2009  
2010  
2011  
2012  
2013  
2014  
2015  
2016  
2017  
2018  
2019  
2020  
2021  
2022  
2023  
2024





F-25-1

Enc

June 53

1953 JUN 16 10 58 AM '53



F25-6



CG

David Paul John Michael  
Stanley Organick

June 83



F28-6

copy

<6> A213189 R











F-29 -10

Hans Küng

< 111 > < 111 >

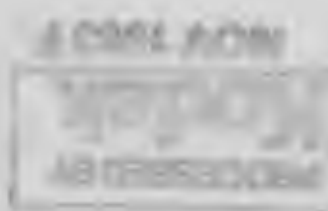
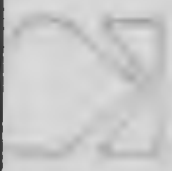

11/83

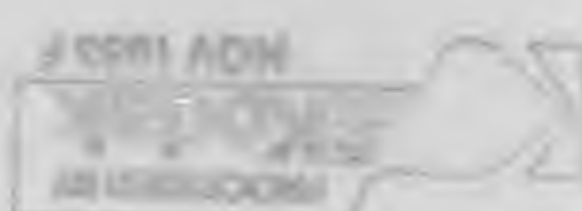







F29 -13

Eric

4/83



11 12 13 14 15 16 17 18 19 20 21 22 23 24 25 26 27 28 29 30 31 32 33 34 35 36 37 38 39 40 41 42 43 44 45 46 47 48 49 50 51 52 53 54 55 56 57 58 59 60 61 62 63 64 65 66 67 68 69 70 71 72 73 74 75 76 77 78 79 80 81 82 83 84 85 86 87 88 89 90 91 92 93 94 95 96 97 98 99 100

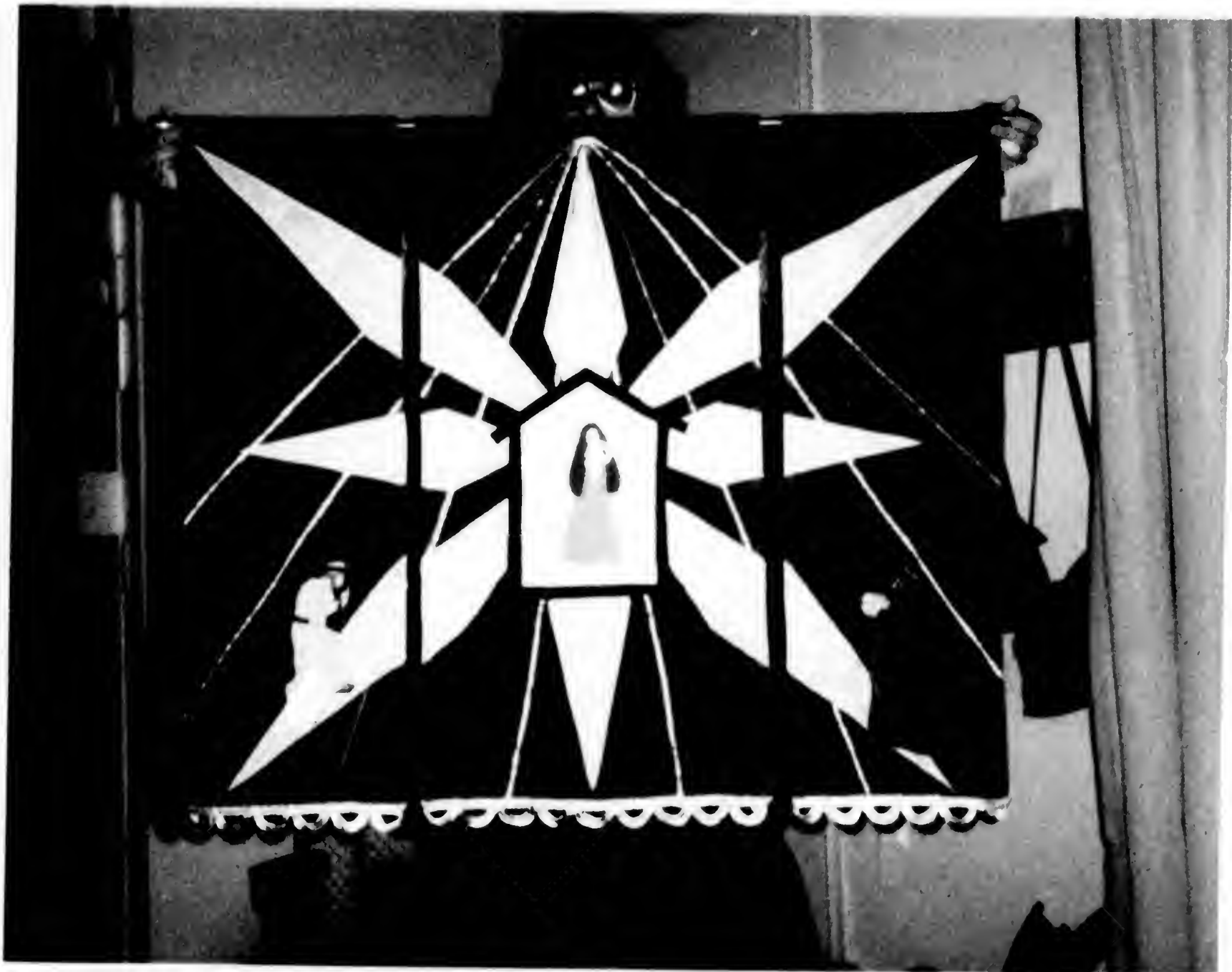

F 30-10



*Juliet's work*

< 10 > 8215351 F

12/83





F30-12

Kodak  
EC 1983 F

Kodak  
DEC 1983 F

Kodak  
DEC 1983

Juliet + Aaron

< 12 > 8213351 #

12/83



F31-3

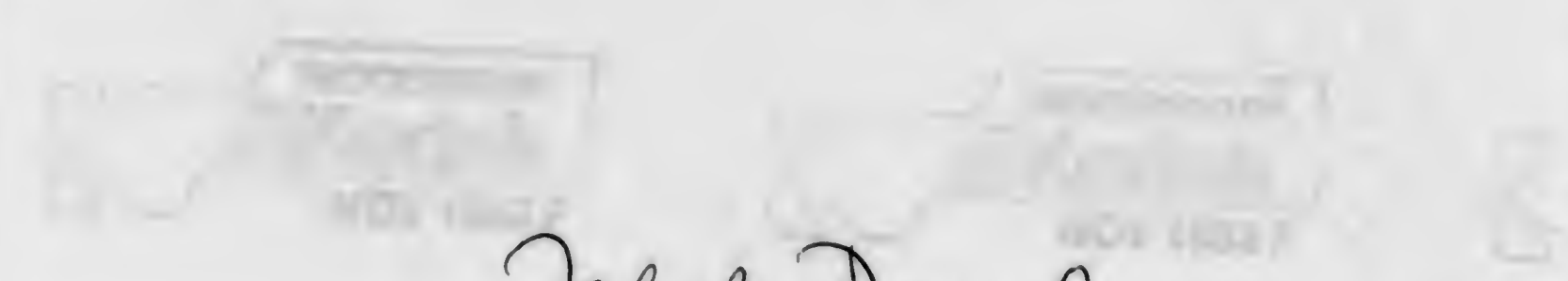

Julius David

<3> 4213302 P



F31-7

RECORDED - 10

Paul

12/83



F30-9



*Avon Presel*

< 9 > 0213561 F

12/83





F 31-11

Jim + Eric

12/83

NOV 1 1983



F31-13

RLW + ~~EWB~~  
David

12/83

NOV 1983

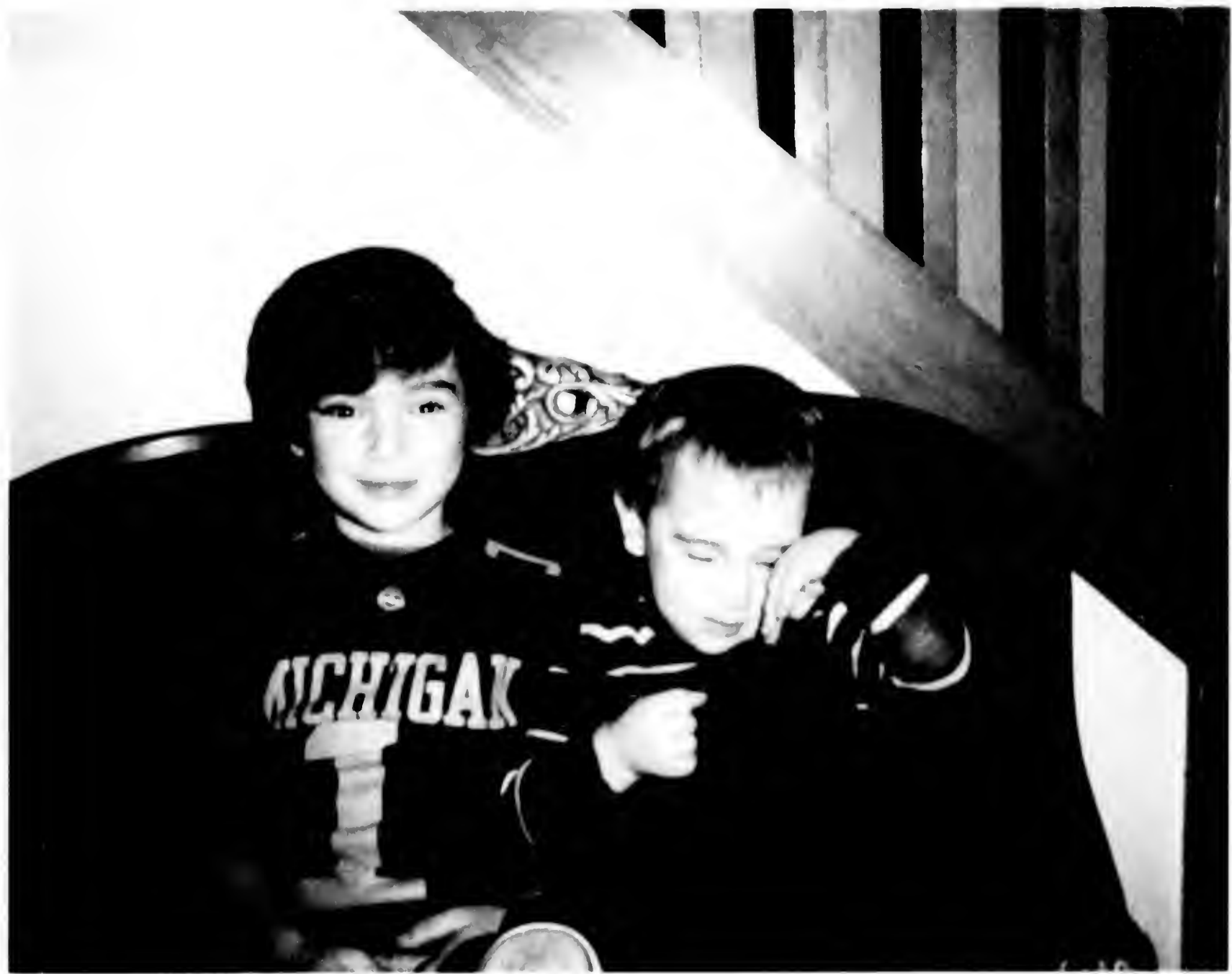

F31-14



Daniel + Enz

< 14 > A215562 P

12/83



F32-1



*Aura*



*3/84*

<1> A213364 F





F32 - 2

Avon 3/84

<2> A213364 F



F32-12

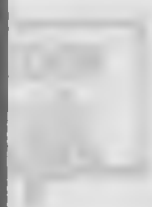

< 12 > A213364 F

Eric 3/84



F33-3

<03> 07/84



F 33-3

20 1-14 80 26 100

Agra 6/84





F35-4

DEPT. OF JUSTICE

Martha + Anne Unger

KC

6/84

CONSIDER  
FOR  
8½ x 11



B3-4



B3-14

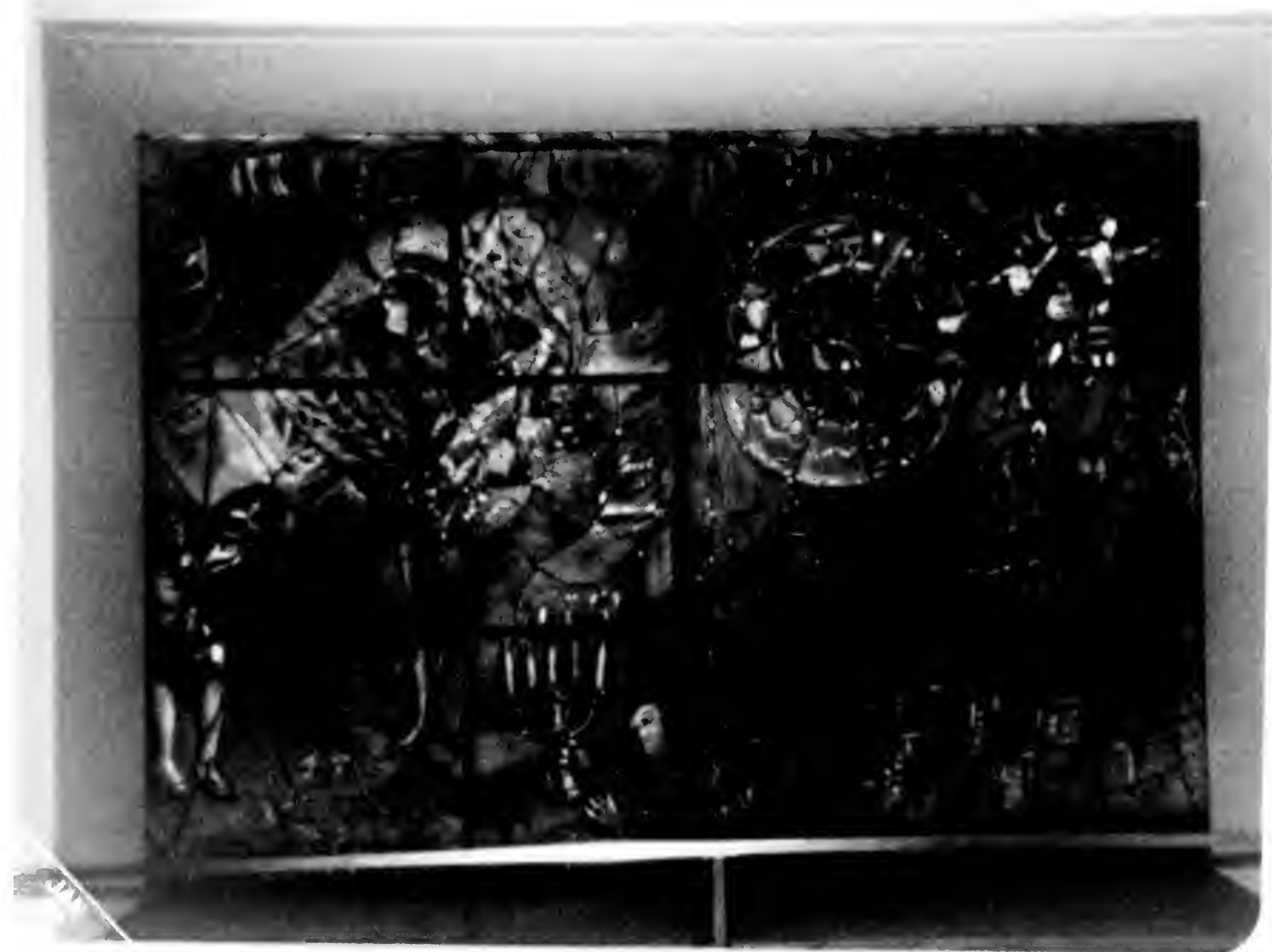



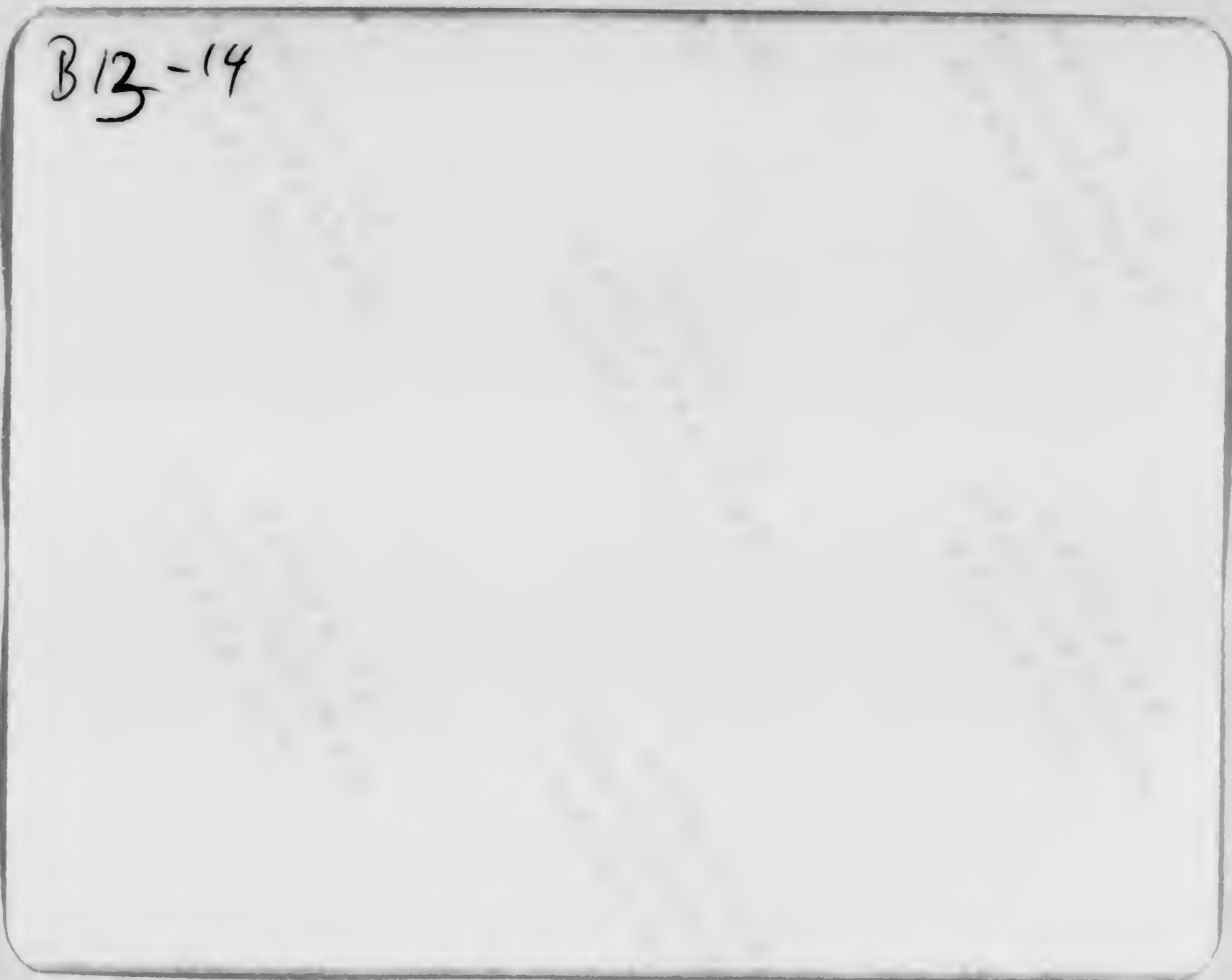



B14-3



B20

Q

C5-10

Uhl and Strasse 78

own house 1933-39



CW-2

769

Charlottenburger Schloss

(rebnilt)





CB-8

767



C13 -14

767



C14-15

766



C15 - 9

770





C25-14



DJ-20



D7-3



D 7-18





D8 -12



D9-3



09-5



D9-6





39-11



D 10-6



D 10-14



D11-11





D // -20



D/5-17



D36-41



D36- 10





D37 -6

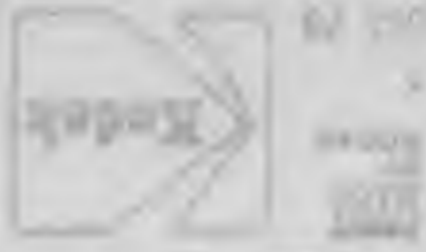



D38-7

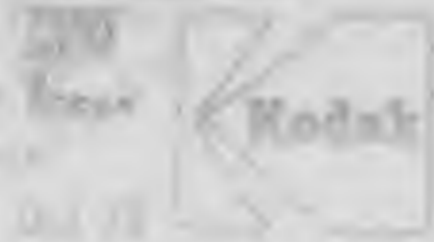

TOPS



D39 -9

THE  
KODAK



OCT 79

THE PAPER  
MANUFACTURING  
INDUSTRY

THE PAPER  
MANUFACTURING  
INDUSTRY

THE PAPER  
MANUFACTURING  
INDUSTRY



D39 - 11







D48-6



D48-7



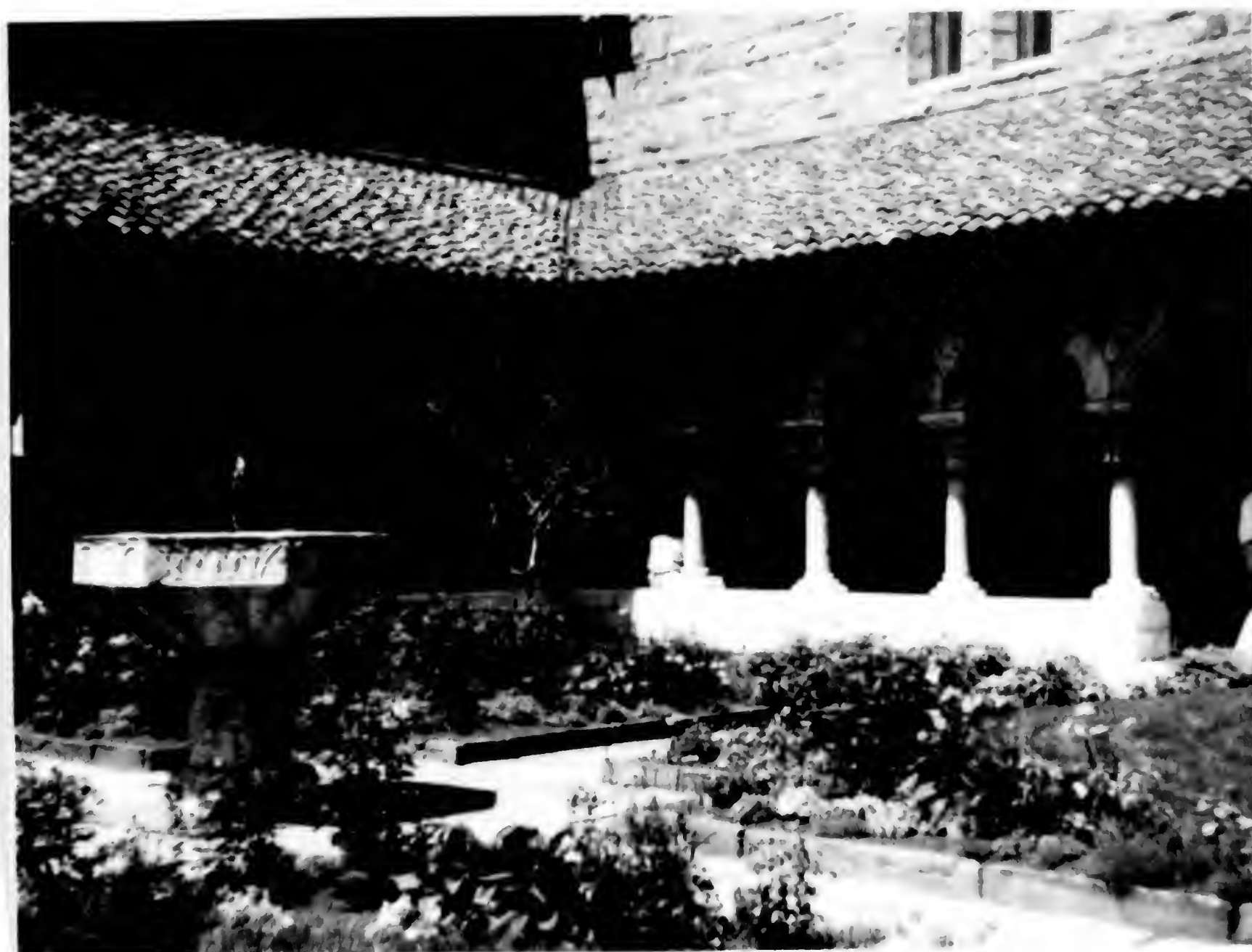

D48-11





DS4-10

Form 100-1

100-1





DS4-11



WE HOLD THESE TRUTHS TO BE SELF-EVIDENT: THAT ALL MEN ARE CREATED EQUAL, THAT THEY ARE ENDOUED BY THEIR CREATOR WITH CERTAIN INALIENABLE RIGHTS, AMONG THESE ARE LIFE, LIBERTY AND THE PURSUIT OF HAPPINESS, THAT TO SECURE THESE RIGHTS GOVERNMENTS ARE INSTITUTED AMONG MEN. WE... SOLEMNLY PUBLISH AND DECLARE, THAT THESE COLONIES ARE AND OF RIGHT OUGHT TO BE FREE AND INDEPENDENT STATES...AND FOR THE SUPPORT OF THIS DECLARATION, WITH A FIRM RELIANCE ON THE PROTECTION OF DIVINE PROVIDENCE, WE MUTUALLY PLEDGE OUR LIVES, OUR FORTUNES AND OUR SACRED HONOUR.

E2-3



GOD WHO GIVES US LIFE GIVES US  
LIBERTY AND THE BLESSING OF A  
NATION BE SECURE IN HIS HANDS  
REMOVED A CONSTITUTION THAT GAVE  
LIBERTIES AND FREEDOMS TO ALL  
INDISPENSIBLE FOR NO COUNTRY  
WHEN I REFLECT THAT GOD IS JUST  
AND THAT JUSTICE CANNOT SLEEP FOR  
EVERY MAN HAS HIS MASTER  
AND THAT IS THE POTENTIAL NOTHING  
IS WRITTEN IN THE  
HEAVENS THAT THREE  
PEOPLE ARE TO BE BORN AFTER HIM  
AND THAT THE COMMON  
WEALTH OF THE WORLD  
IS TO BE DIVIDED AND ON

EZ-5

2000-01  
2000-01  
2000-01

2000-01  
2000-01  
2000-01

2000-01  
2000-01  
2000-01

2000-01  
2000-01  
2000-01

2000-01  
2000-01  
2000-01



E3-2



FACED BY  
STATE DEPARTMENT  
WASHINGTON, D.C.

FACED BY  
STATE DEPARTMENT  
WASHINGTON, D.C.

FACED BY  
STATE DEPARTMENT  
WASHINGTON, D.C.

FACED BY  
STATE DEPARTMENT  
WASHINGTON, D.C.





E6 - 8



E8-1



E9-6



EQ -7





E9-8



E10 -1



ET-8  
E10

Meyer Hotel



E11 -5

SF

City Hall

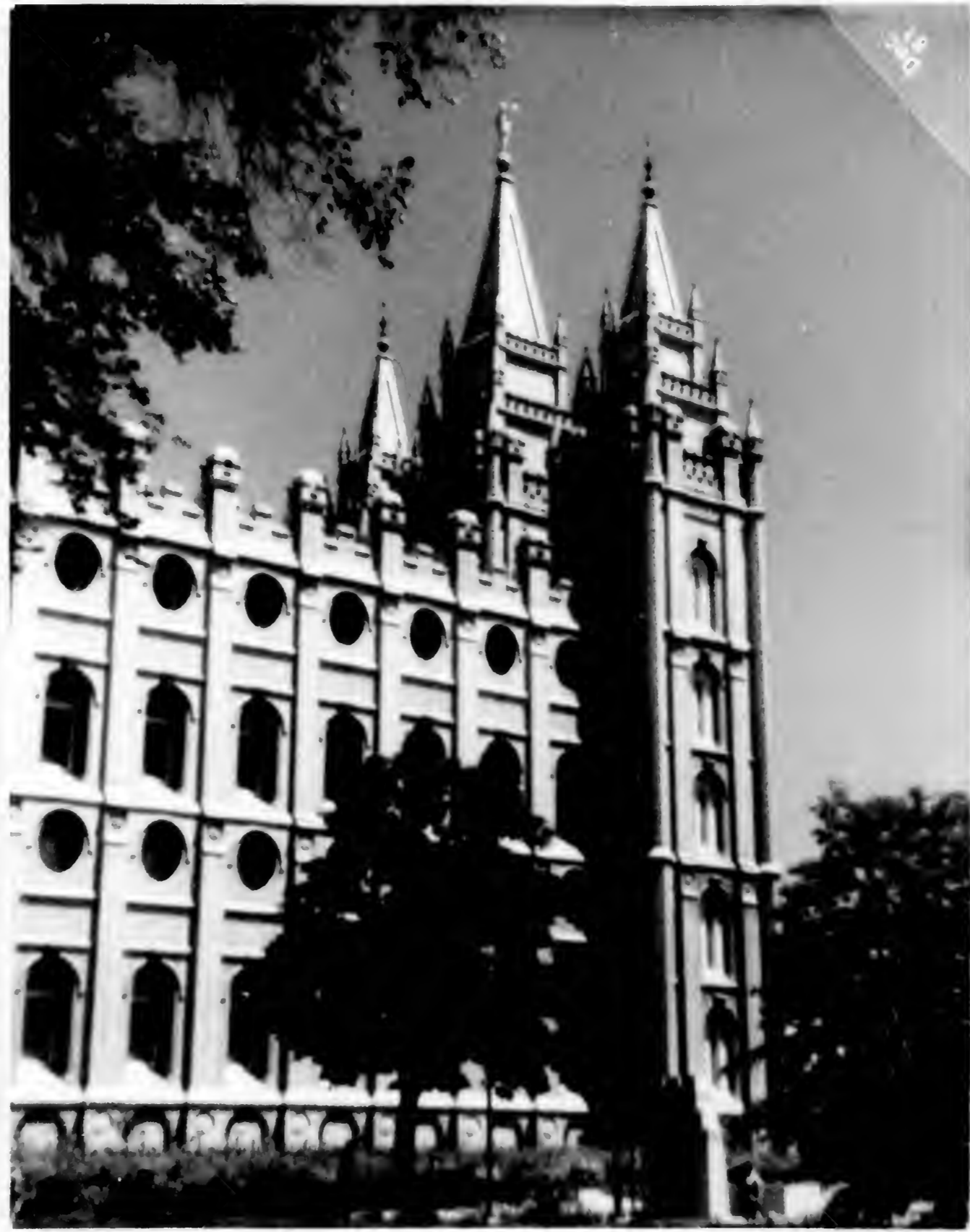



E167  
-7



FZ-2

Robt. Dr. Leo Baedek by Eugen Spirro  
at HVG

RECEIVED  
FBI  
MAY 10 1950



The First Synagogue in  
Washington, DC

F2-9 ~~8~~

1911-1912



F3-~~14~~

1 LC in 1982

NOV 2 1982







~~ES~~ -12

F4 The Dream Home

<12> 9675967





F5-2

Monticello

1912 1913 1914 1915



~~XXXXXXXXXX~~

F6-2

TJ's Laundry

UV

NOV 20 1994





F11-5

UN flags

Iran - Iraq -

- Israel - Italy

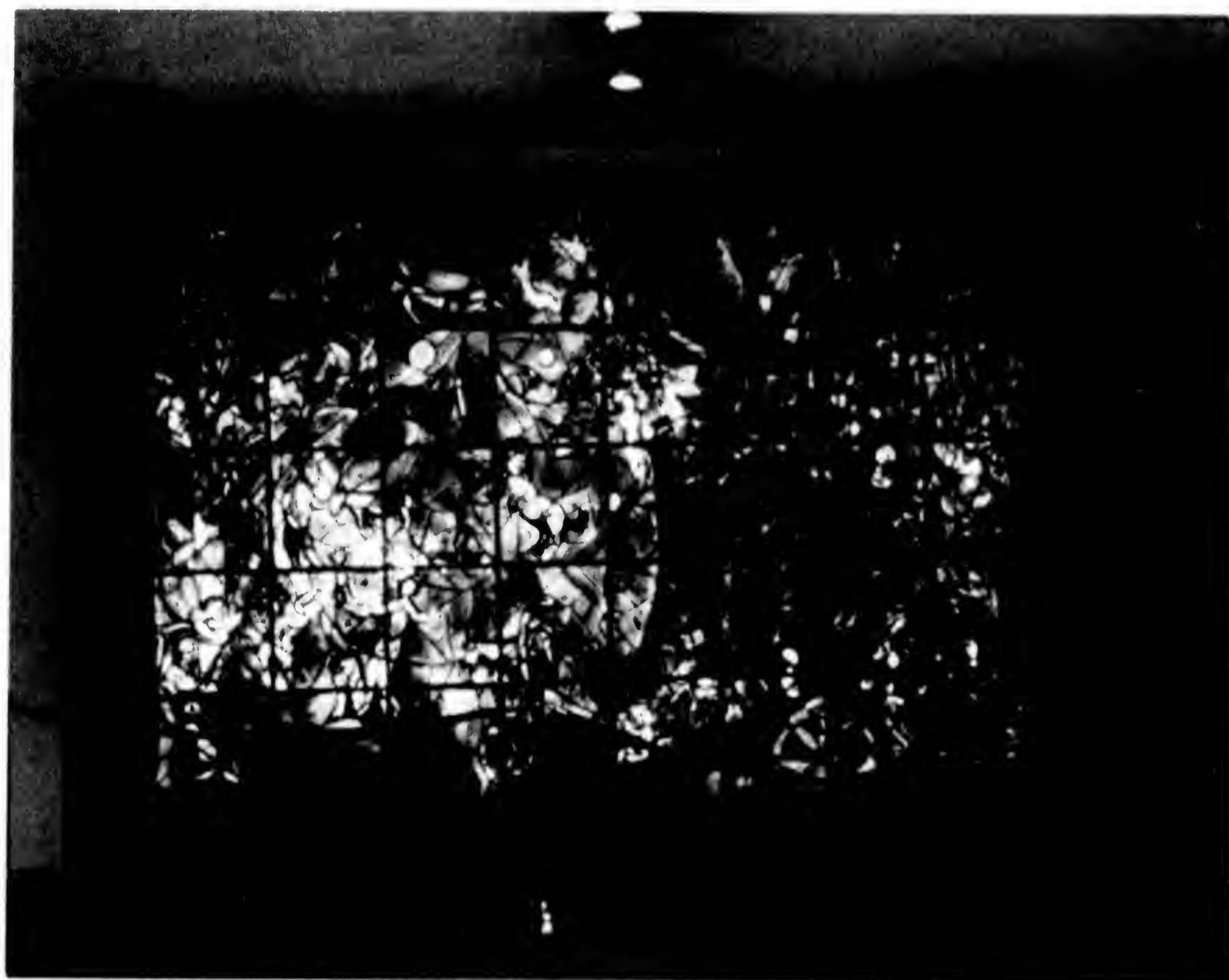



F-11-7

UN

Chapell's Memorial window  
for Dag Hammarskjöld



F13-5

Jack House

5. 25 1978 <9>



F25-110

UM Angell Hall

<11> A991256 R











F35-5

JUN 11 1984

The Plaza, KC

6/84



ENCLOSURE

The Arms of Spain

Plaza, KC

6/84

F 35-12



F35-13

Wasa, KC

6/84

13 95 04 11 1 11 2



F 36-12

U.S. DEPARTMENT OF JUSTICE

Kansas City, Missouri

6/84





F-38-9

Chicago Looking North on Clark St.

with the Hancock Tower

6/84

09-27-04 14:11:12



G9-10

Nonchalant shot

< 113 > 19 20 21 22 23 24



G-9-12

from the Observatoire

Montreal

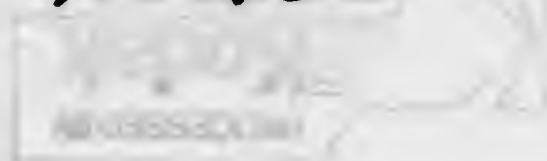
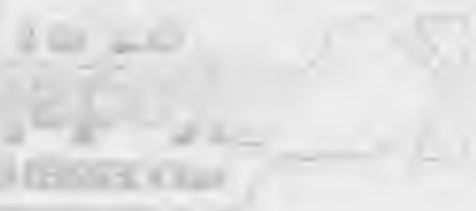

< 12 > 9572264



Mr West St. Peters — in Montreal

La Basilique Marie Reine du monde

G10

< 1 > 96 50 6 50





G27 - 12 ~~AB~~

Madison



G-28-11

Chicago Tribune Tower



~~85~~

G29-4



G29-~~G~~

Frontenac, (West)





G30 -b

Place Royal  
the 3 best-restored houses  
(early 17th C)



G30-7

Place Royale

LOUIS XIV



G30 -14

Quebec Citadel Wall  
near the Chateau Frontenac  
above all city



G30-15

Place Royale  
Three well restored houses

Québec





G31-2

2 0 8 8 8 8 8 8 8



G31-13

Louis XIV  
Place Royale  
Orise



G32-15

Quebec City Hall  
(French 18<sup>th</sup> City Style)



G34-1

CHATEAU

FRONTENAC

Quebec City





G34 - 8



G34-13



Milwaukee County Court House  
6-3-90

8 2 1 2 6 2 < 2 >

H1-3



Milner Lee County Court House

6-3-90

3 2 1 2 5 E ( 8 )

8-1H





H2-1

Bolivar Monument I

139 9/99



H2-2

Bolivar Monument I  
Civic Center, S.F.

< 2 > 1 5 9 8 / 9 0



H2-3

Bolivar Mt III

Bolivia - Colombia - Ecuador

Panama - Peru - Venezuela



H2-4

Bolivar Monument V

43 139 8/90





H2-5

Bolivar Ma. TV

< 5 > 1 3 5 8 9 0



H2-6

S.F. City Hall

667 139 02/90



H2-12

New Highrise in Sacramento

< 12 > 135 8/20/11



H2-13

Treason Capital grounds

Sacramento

< 1 5 2 > 1 3 5 7 8 4 9 1 0





H2-14

Capitol,  
Sacramento

< 147 > 139 8/90



H3-2

Trees on Capitol  
grounds  
Sacramento

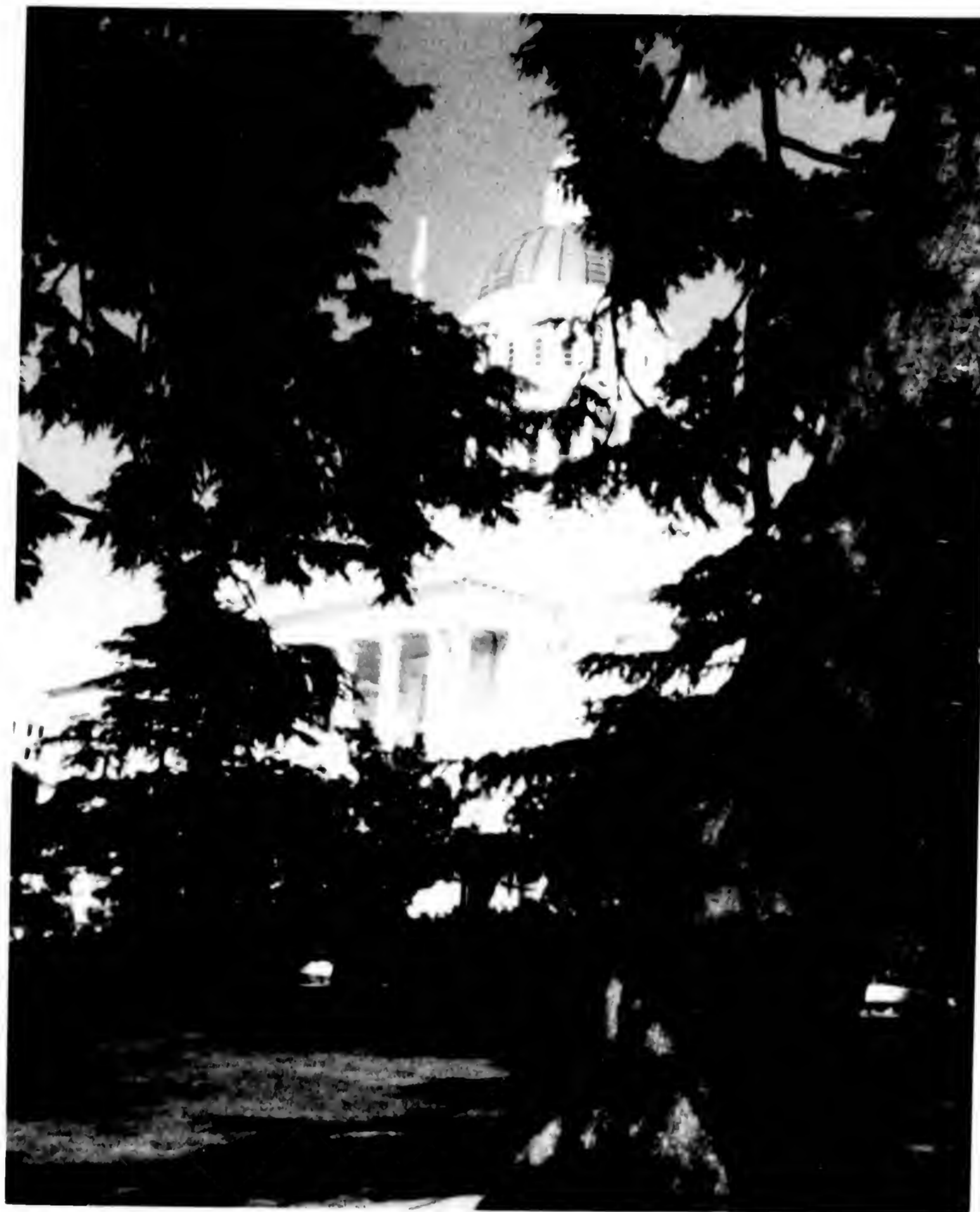

H3-3

Trees on Capitol  
grounds I  
w/ Capitol

Sacramento

U  
S  
D  
E  
P  
O  
F  
A  
G  
R  
I  
C  
U  
L  
T  
U  
R  
E



H3-4

The Capitol

Sacramento

THIS PAPER  
MANUFACTURED  
BY KOVAL

THIS PAPER  
MANUFACTURED  
BY KOVAL

THIS PAPER  
MANUFACTURED  
BY KOVAL

THIS PAPER  
MANUFACTURED  
BY KOVAL

THIS PAPER  
MANUFACTURED  
BY KOVAL

THIS PAPER  
MANUFACTURED  
BY KOVAL

THIS PAPER  
MANUFACTURED  
BY KOVAL

THIS PAPER  
MANUFACTURED  
BY KOVAL













H3-13

Fullerton

Andrew Station II

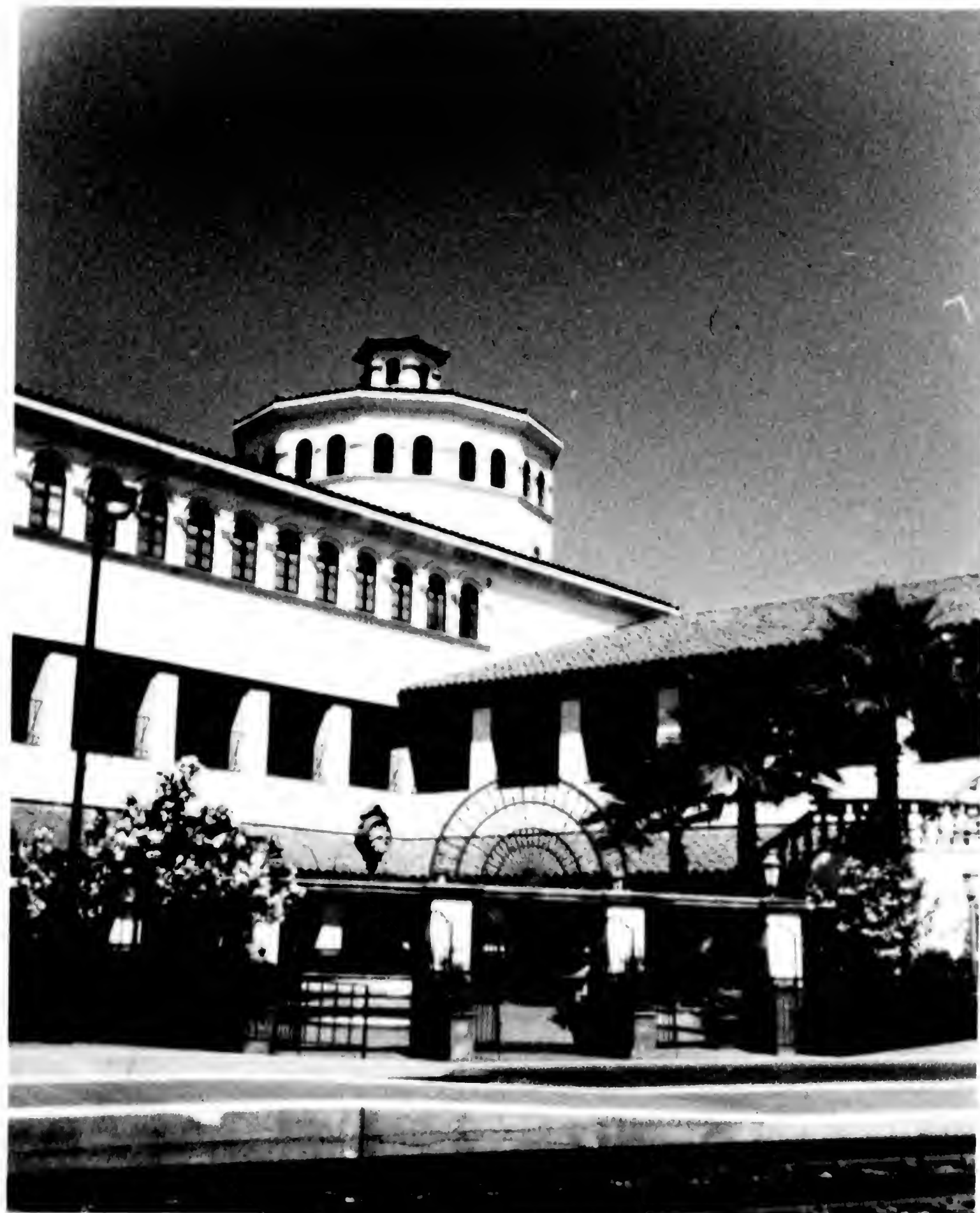







H3-15

Julietta Andell  
Station TV



H4-1

Fullerton Station V

< 1 > 0724 0790



H4-2

Fullerton Station VI

0000 074 8/90



H4-3

The Temple, SLC I

037 074 8790





H4-6

The Temple III

SCC

< 6 > 874 8/90



H4-7

The Capitol, SLC  
from the 26<sup>th</sup> Floor  
of the LDS Office Building

Pictures make your  
good times even better!





G-38-1

THE Chicago Bridge  
over Michigan Avenue

Looking South. Sept 88

Alfred Selbiger  
Erika Selbiger  
Emma Selbiger  
Heinrich Selbiger  
Wienberger  
Max S. Frenkel  
Clara Rosen  
Rosa Frenkel  
Fritz Rosen  
Hildegard Rosen  
Rochel Schuch  
Hans Frenkel  
Rosa Weiskopf  
Hilmar Weiskopf  
Minnie Glaser  
Ruth Glaser  
Irma Glaser

G38-2

Selbiger Memorial

< 2 > 0 0 0 0 0 0 0 0

Spertus College, Chicago  
Sept 88





G 38-3

Selbyer Memorial

Sperans College of Judaism

<3> 000 6/88

Chicago

9/88



G-38-3

Selbiger Memorial

Spectus Collay of

Judaism

Chicago

9/88



G38-4

Alexander and Elizabeth  
(Altschul) Billstein

000 000 000

~~Woodlawn~~  
Greenwood, Milwaukee



G 38-4

Alexander and Elizabeth  
(Albina) Billstein  
Greenwood Cem. Milwaukee

000 000 0000





G 38-5

Edward and Caroline

(Wirth) Wirth

Greenwood, Milwaukee

< 5 > 0 4 4 0 7 0 0



G 38-5

Edward and Caroline

(With) Wirth

Greenwood, Milwaukee

<5> 044 6/89



G38-6

Edward With plot

Greenwood, Milwaukee

< 6 > 0 4 4 6 7 8 9



G38-6

Edward Wirth plot

Stechwood Cem.,

Milwaukee

667 044 6700





G38-7

Death of a Hospital

June 1989

<9> 044 6/89

Az



G38-8

Aaron - Daniel - Eric

Presel

January 89

<@> 044 6709



G38-8

3 Pressels Passover 89

Aaron - Daniel - Eric

< @ > @ @ @ @ @ @



G38-10

Oxford Chapel n A<sup>2</sup>

(Laws Library)

<10> 000 6/89

6/89





G38-12

Oxford A<sup>2</sup>

Law Library

<12> 044 6/89

6/89

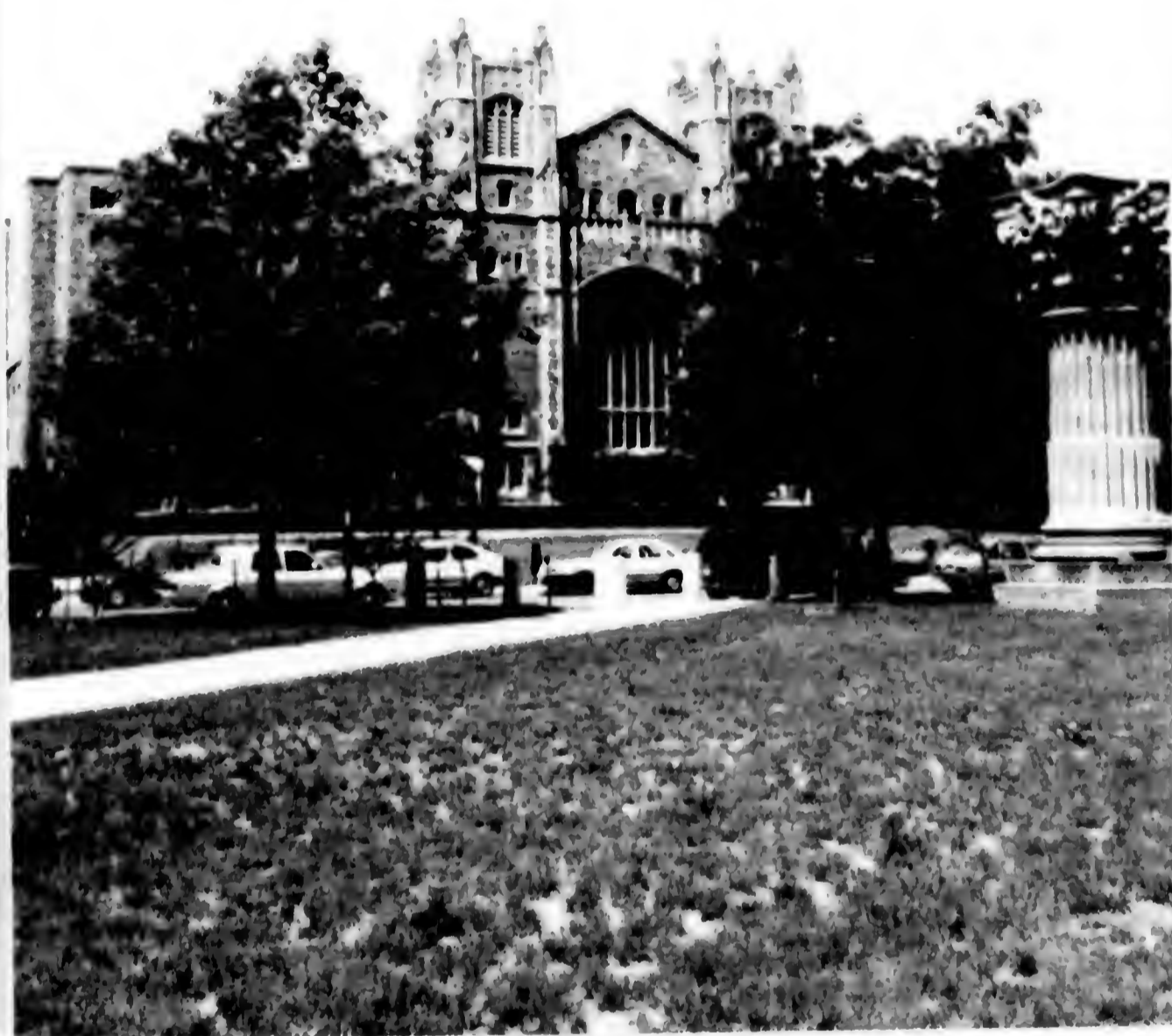

G38-13

Oxford Chapel A<sup>2</sup>  
(Land Library)

6/89



G-38-14

Low Libray

East Side Window  
of Reading Room

6/89



G38-14

East window of Lower Library  
Reading Room.

Oxford in AZ

6/85





*Institute of Science and Technology*

*Photo by Maru Gunn*

PLACE  
STAMP  
HERE

*Post Card*

Hiawatha Card of Detroit, P.O. Box 488, Ypsilanti, Michigan 48197  
A HIAWATHA® product. All rights reserved.

**INSTITUTE OF SCIENCE AND TECHNOLOGY** - On the North Campus of the University of Michigan at Ann Arbor, consists of three structures; a central office building, a laboratory unit and a high bay laboratory facility connected by underground corridors.

71062-C

dp MADE BY DEXTER PRESS, INC. WEST NYACK, NEW YORK



*Royal and St. Peter Sts., New Orleans, La.*

Lace balconies at Royal and St. Peter Streets,  
a typical scene in the French Quarter.

PF-4

..... Dist. by Express Pub. Co., Inc., New Orleans, La. 70130 .....

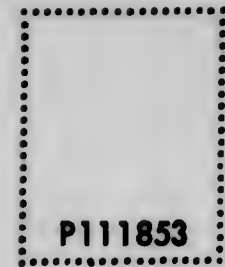

P111853

ADDRESS

 **Plastichrome**<sup>®</sup>  
COLOURPICTURE  
BOSTON, MASS. 02130

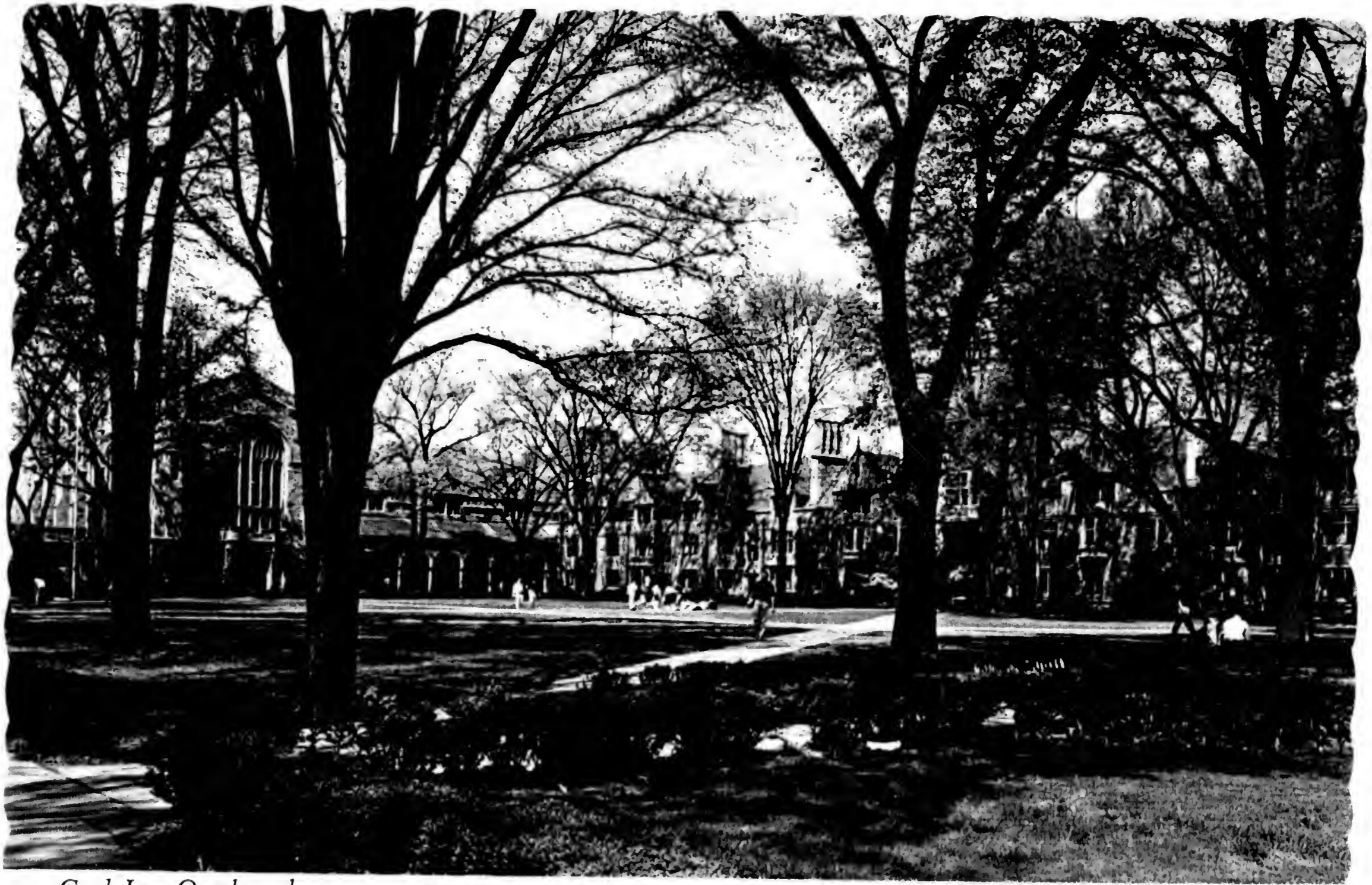

*Cook Law Quadrangle*

*Photo by Mary Gunn*

PLACE  
STAMP  
HERE

*Post Card*

Hiawatha Card of Detroit, P.O. Box 488, Ypsilanti, Michigan 48197  
A HIAWATHA® product. All rights reserved.

**COOK LAW QUADRANGLE** - The Law School, established in 1859, occupies the monumental buildings of the Law Quadrangle, donated to The University of Michigan by a distinguished alumnus, the late William W. Cook.

81587-8

dp MADE BY  
DEXTER PRESS, INC.  
WEST HYACK, NEW YORK



*School of Music Building*

*Photo David Gunn*

dp MADE BY DEXTER PRESS, INC. WEST NYACK, NEW YORK



# Post Card

---

---

---

---

---

Hiawatha Card of Detroit, P.O. Box 488, Ypsilanti, Michigan 48197  
A HIAWATHA® product. All rights reserved.

**SCHOOL OF MUSIC BUILDING** — On the North Campus of The University of Michigan at Ann Arbor, Michigan, this air-conditioned and soundproofed building occupies a gently sloping hill above the Huron River. Designed by Eero Saarinen and Associates, it contains the administrative and faculty offices, as well as a most complete range of facilities for the School of Music.  
91329-B





**The Ann Arbor Street Art Fair** - This annual event happens in mid-July on South and East University. Over 250,000 people are attracted to view works of art and craft professionals.

©Wallaby, Inc. 2200 S. Industrial, Ann Arbor, Michigan 48104

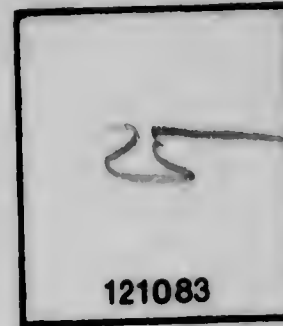

**POST CARD**



*Patio Maison de Ville*

*International*

New Orleans — America's most interesting City

PLACE  
STAMP  
HERE  
D-18367

*Post Card*

IJ-34—POST CARD SPECIALTIES, METAIRIE, NEW ORLEANS, LA. 70003

CURTECHCOLOR® 3-D NATURAL COLOR REPRODUCTION (REG. U. S. A. PAT. OFF.)

Hotel Maison de Ville patio at 727 Toulouse — one of the oldest and most charming patios in New Orleans' famed Vieux Carre. COLOR PHOTO BY AUBREY JENKINS



*Courtyard Candles, New Orleans, Louisiana*

*International*

New Orleans — America's most Interesting City

PLACE  
STAMP  
HERE

D-17650

*Post Card*

I.J. 28—POST CARD SPECIALTIES, METAIRIE, NEW ORLEANS, LA. 70003

CURTEICHOLOR® 3-D NATURAL COLOR REPRODUCTION (REG. U. S. A. PAT. OFF.)

Courtyard Candles, 624 Royal Street New Orleans,  
Louisiana this courtyard & archway are typical of  
the many to be found in the French Quarter.



1080744 4007







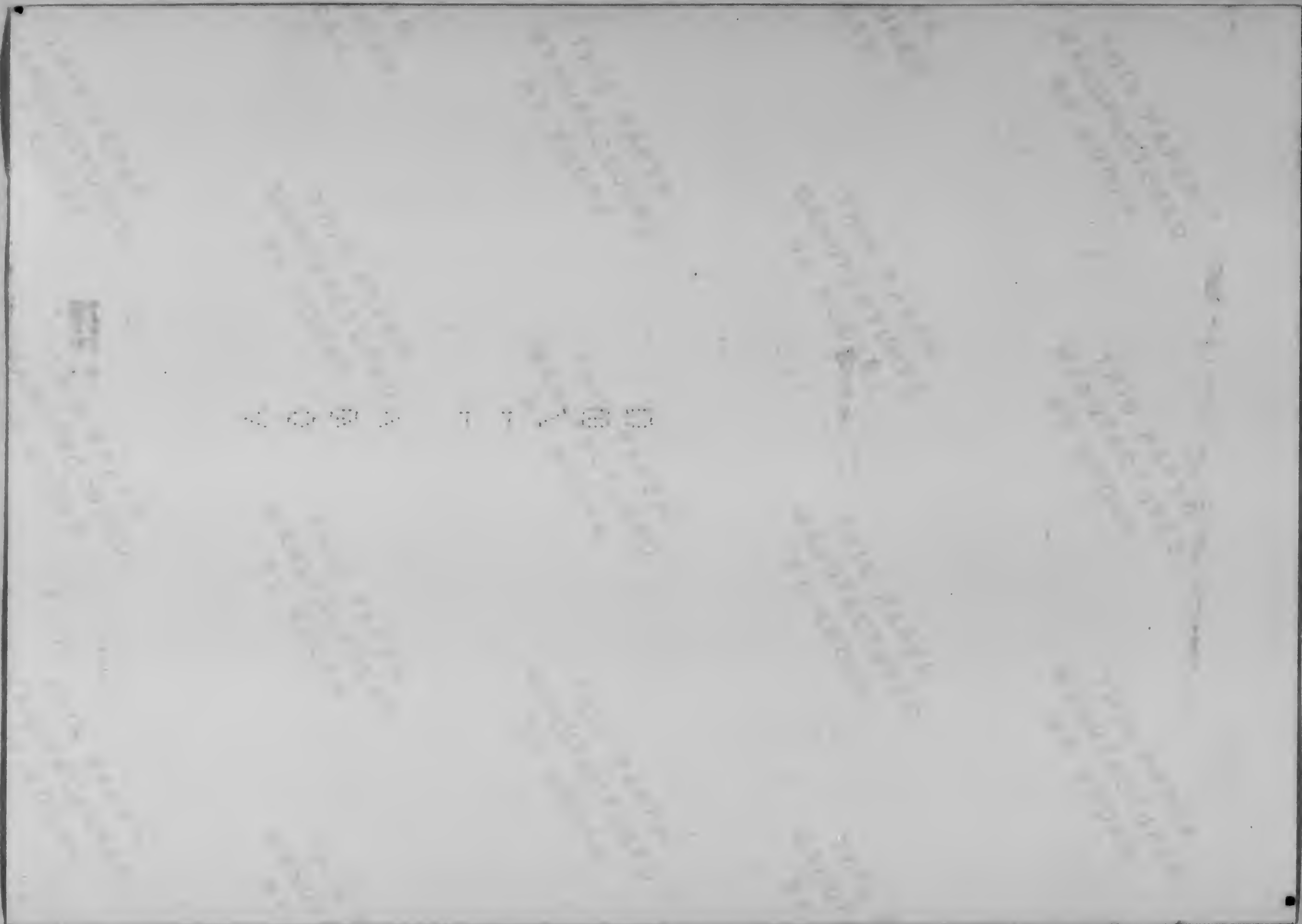

1980 11 20

**BOX 30**

SCHONUNGER

OBERLAURINGEN

2368

2369

2370

SCHONUNGER (Oberlauringen)

relatives WL T 2

SCHONUNGER BARUCH ISAAK WLT 2  
son of ISAAK, husband of Freudel,  
father of LAZARUS BARUCH SCHONUNGER

b. ab. 1760 OBERLAURINGEN

supposedly identical with SELIGMANN (Seligmann  
Baruch) SCHONUNGER - who may possibly be his  
brother. The name may also have been incorrectly  
recorded. However, the sequence  
LAZARUS - BARUCH - ISAAK seems correct.

(STERN) (EDEL) IDA daughter of Joseph  
SCHONUNGER Her<sup>z</sup>Stern  
wife of Lazarus  
Baruch Schonunger  
Mother of Hanna

<sup>1801</sup>  
11 B ~~1801~~  
11M 8 May 1826 Ⓞ LAZARUS SCHONUNGER 2368, p. 43-44

<sup>1861</sup>  
10 M ~~1861~~ Hanna Ⓞ Samuel Steinhäuser 2370 p. 1-2  
14 D 1 Mar 1854 2369 p. 98 (52)

also p. 28 ) OL<sup>46</sup> ~~1861~~

WLT 2

SCHONUNGER Baruch Seligmann husband of  
Jendle

17 D 27 Nov 1816 2368 p. 6-7 (84) b. 1732

25 D (Jendle) 1825 2368 p. 77-78  
12 D (Jendle) 1825 2368 p. 77-78

WL

1816

84

1832

*WLT Amsterdam of Willem - Ledermann*

SCHONUNGER Freudel (?) wife of Baruch  
(Mrs.) Isaac, mother of  
Lazarus Baruch

11 M 2368 p. 43-44

WLT 2

SCHONUNGER BARUCH SELIGMANN  
see SCHONUNGER, BARUCH ISAAK

WLT 2

SCHONUNGER, HANNA WL T 2  
see STEINHAEUSER, HANNA (SCHONUNGER)

(SCHONUNGER) ISAAK  
 WLT 2  
 father of BARUCH ISAAK SCHONUNGER  
 b. ab. 1735 Oberlauringen(?)

~~Jendle Seligmann~~  
 = 2368 p. 77-78 Copy!  
 → SCHONUNGER? } could be either!  
 or HEISINGER?  
 Widow of David Seligmann OL #32 30 July 1825  
 (80 yrs)

SCHONUNGER Jendle (Mrs.) wife of Baruch Seligmann Sch. WL  
 12 D 30 July 1825 2368, p. 77-78  
 17 D same name here as Tendle = Jendle  
 25 D 30 July 1825 2368, p. 77-78 (80) p. 1745  
 no maidenname listed  
 d. OL #32  

$$\begin{array}{r} 1825 \\ - 80 \\ \hline 1745 \end{array}$$
  
 Wt ancestor of Wolpmann - Ledermann

SCHONUNGER Lazarus Baruch son of Baruch Isaac + Jendle (Frau?)  
 B 1794 OL #32  
 11 M 8 May 1826 Ⓞ EDEL (Ida) STERN 2368, p. 43-44  
 he: 32 in 1826  
 10 D) midnight of 7/8 Aug 1860 2369, p. 103 WLT 2  
 14 D)  
 p. 28 2369 p. 103 Midnight of 8 Aug!

SCHONUNGER Jette (single) mother of Sara (b. 1851) WL  
 18 D 2369 p. 98

SCHONUNGER, Marianne (dau of ? and Sarah) WL  
 16 B k813 or 1814 2368 p. 4

SCHONUNGER Mendel (son of Lazarus)

WL

17 B 7 Nov 1838

2369 p. 9-10

SCHONUNGER Sara (dau of Jette)

(Evay)

WL

18 B 14 Nov 1852  
18 D 10 Dec 1853

} 2369 p 98

(yr 26 d)

SCHONUNGER Mery (?) (dau of Lazarus)

WL

11 B 1833 20 Sep 2368 p. 37-38

SCHONUNGER, SARAH

WL T 2+4

see LEDERMANN, SARAH (SCHONUNGER)

SCHONUNGER Mindel

WL

18 D 9 Apr 1871

2369 p. 111

~~111~~ (92)

SCHONUNGER SELIGMANN BARUCH

see SCHONUNGER, BARUCH ISAAK

WLTZ



SCHONUNGER Simon (son of Lazarus)

WLTZ

17 B 19 July 1836

ansgewandt 1852

2369 p. 3-4

SCHOR ancestry

see NEUMANN-OPPENHEIM Tables 33, 39

Schreiber, Eytan

see Shachaf, Eytan BS 153 T 3

SCHOR

LEWIN DE II:106  
R. NAFTALI HIRSCH SCHOR in Brzesc around 1600  
was the son of R. ~~SALMAN~~ EFRAIM SALMAN, of  
Mühren. They traced themselves to the Tosaphist  
R. JOSEPH BEKOR SCHOR of ~~MORELANS~~ .  
NAFTALI's sons were famous rabbis in Polen.

Schreiber, Nadav

BS 157 T 3

1960 Haifa

SCHREIBER

... S. Fabian      Danzig      S2-26 T2

Schreiber, Shimshon

BS 148 T 3

1923

;985 Haifa

hd of Tira (Lehmann)

**Schreiber, Tirza (Lehmann)**

**BS 147 T 3**

**1926**

**wife of Shimshon Schreiber**

**Haifa**

**Schreiber, Yael**

**see Shatner, Yael (S.) BS 149 T 3**

Schrenzel, Dresel (Luria)

JS T 26

Schroeder, (Atzler) (G) S3-40 T14

wife of Schroeder

1945+ in Berlin

Schüler, Charlotte (Morgenstern) AN-1067 T26

1843 Strehlen  
1906 Berlin

wife of Eduard Schüler

Schroeder, (G) S3-41 T14

hd of (Atzler)

1945+ in Berlin

SCHÜLER, CHARLOTTE (MORGENSTERN) N-1067 T26

15-4-1843  
31-12-1906 Chodowieckistr.4

Weissensee X II-5 31-076

SCHRÖTER (G)

Charlotte Neisser Breslau N-1136 T28

JUED. VOLKSBLATT  
13(11 Jan.1907)p.16

AN 1067 T26

SCHÜLER  
CHARLOTTE  
(MORGENSTERN)

died in Berlin, 63 years old,  
Chodowieckistr.4

*date of death 31 Dec 1906*

Schüler, Eduard

AN-1068 T26

hd of Charlotte (Morgenstern)

SCHULLER

Minnie Wohlauer Beuthen

N-710 T18

Schüler, Gustav

AN-1070 T26

(died as a child)

SCHULHOFF (of Prague)

ancestry Hermann Simon  
NO T 28-29

+ CONTZER T25

Schüler, Therese

AN-1069 T26

(died as a child)

SCHULTZ (G?)

Else Breit (Grawi)

N-166 T4

Schulz, Elsbeth (Clemenz)

AN-1081 T26

1876 Oranienburg  
1958 Berlin

wife of Rudolf Schulz

Schulz, Rudolf

AN-1082 T26

1875 Scheinitz, Silesia  
1954 Berlin

hd of Elsbeth (Clemenz)

Schulz, Georg

AN-1083 T26

1905 Berlin

hd of Krista (?)

SCHULZ  
RUDOLF

Bibliothek der Berliner Medizinischen  
Gesellschaft  
or: Deutsche Aerztebuecherei.

check lit. before 1914

*Handwritten signature*

Schulz, Krista ( )

AN-1174 T26

first wife of Georg Schulz

Schulz, ( )

AN-1175 T26

(Berlin)

wife of Horst Schulz



SCHULZ

Martha S. Segal (Berlin) JS-10

Schulze-Pillot, Gerhard, Dr.ing.

AN-217 T5A

Danzig

hd of Else (Sachs)

Schulze, Thomas

AN-220 T5A

d. 1950

Prof. Dr.ing., Senator.

SCHULZE-PILLOT

GEORG

Abteilung III für Maschineningenieurwesen und  
Elektrotechnik.

TECHNISCHE HOCHSCHULE, DANZIG. (founded 1904)

Handbuch über den preussischen Hof und Staat, 1913,  
p.302

Schulze-Pillot, Else (Sachs)

AN-216 T5A

Danzig

wife of Dr.ing. Gerhard Schulze-Pillot

*Minerva 1928:*

SCHULZE-  
PILLOT

p. 619: Rektor, T.H. Dampf (Langfuhr). GERHARD  
1 July 1927-30 June 1928

p. 620 Ord. Prof. Maschinenbau, in der Fakh. f. Maschinenbau,  
Elektrotechnik, Schiffs- und Flugtechnik.

p. 622: dir. of Laboratorium für Wassermotoren und Schlenker-  
pumpen.

+ Sammlung f. Maschinenbau, Wassermotoren  
und Schlenkerpumpen, Kraft- und  
Wärmewirtschaft.

SCHULZE-PILLOT  
GERHARD

KUERSCHNERS' DEUTSCHER GELEHRTENKALENDER, 1931, col. 2x  
2712:

Maschinenbau. ordentl. Prof. der TECHNISCHEN HOCHSCHULE  
DANZIG, Danzig-Langfuhr, ~~Taubenweg~~ Taubenweg 8.  
born 7/10/1892.

SCHULZE-PILLOT  
GERHARD

DANZIG DIRECTORY 1921:

---Prof. an der Technischen Hochschule,  
Taubenweg 8.

Part I, p. 384.

Part II, p. 12: TECHNISCHE HOCHSCHULE ZU DANZIG:  
Vorstand der Abteilung MASCHINENINGENIEUR-  
WESEN UND ELEKTROTECHNIK: Prof. Dr. Gerhard  
Schulze-Pilot, Ord. Prof.

Schulze-Pilot, Gerhard

AN-218 T5A

Heidelberg

hd of ? (?)

Schulze-Pilot, Marianne

AN-221 T5A

see Marianne (Schulze-Pilot) Gurr

X

ADDRESS

SCHULZE  
(SACHS-NEISSER)

GERHARD SCHULTZE, b. 25 Feb... marr. | MARIANNE GURR  
~~BARBARA~~ BARBARA in U.S. 1950.  
lives RUDOWER WEG 10, Pichelsdorf (Spandau)

GERHARD in Heidelberg, Assistant ~~knobknobknob~~, Physikali-  
sches Institut, working for his PhD.  
married. had son THOMAS SCHULTZE, June 1950

Schulze-Pillot, ( ) AN-219 T5A

Heidelberg

wife of Gerhard Schulze-Pillot

**SCHUMELIS**

Michale S. Jacoby BS 34 T 2A

Schustak, Julius

C2-101 T3

1879

1948 Clarence/Montreux

hs of Rosalie (Bluhm)

Schustak, Rosalie (Bluhm)

C2-100 T3

1874 Sibsau

1958 Vevey, Switzerland

wife of Julius Schustak

Schuster, Benjamin

1849-1927 N2-521

He married again after Sophie (Berliner) Schuster's death in 1896

SCHUSTAR, Rosalie (Bluhm)

SWITZERLAND

died 1958<sup>2</sup>  
Maon - Les Berges du Léman

write to  
de l'ance.

VEVEY

Schuster, Edward

AN-614 T16

1883

hd of Mary Merrit (Crawford), MD

Schuster, Benjamin

AN-613 T16

1849

1927

hd of Sophie (Berliner)

SCHUSTER, Edward, Albany

1 Cedar Street

Bowling Green 9-4827 New York

home: 333 E 57

Plaza 5-2997

SCHUSTER  
EDWARD

possibly this one:  
p.778:

SCHUSTER, EDWARD, AB 1902, LLB 1905  
1 Cedar, NYC Law School.

COLUMBIA U AL.REG.1754-1931. 1932.

Schuster, Mabelle (Johnson)

AN-620 T16

wife of Lionel Schuster

Schuster, Erna

AN-621 T16

see Middagh, Erna (Schuster)

wife of Edward E. Middagh

Schuster, Mary Crawford

AN-616 T16

see Jaffe, Mary Crawford (Schuster)

wife of Hans Jaffe

Schuster, Lionel = Leo

AN-619 T16

1885

hd of Mabelle (Johnson)

SCHUSTER  
MARY CRAWFORD

p.851:

MARY CRAWFORD SCHUSTER

since 1933. AB 1937 Graduate stud.  
333 E 57 NYC

CORNELL UNIVERSITY ALUMNI DIRECTORY ~~1938~~ 1868-1938  
Ithaca 1938.

SCHUSTER  
(CRAWFORD)  
MARY MERRITT

p.211:

+ 851 (MRS. EDWARD SCHUSTER)  
1900-1907. AB 1904, MD (DOCTOR OF MEDICINE)

333 E 57th Street, NYC

CORNELL U. AL. D. 1888-1938.

1/28/1938

SCHWARTZ

Lore Neumann

C2-134 T4

Schuster, Mary Merrit (Crawford) MD AN-615 T16

1884

wife of Edward Schuster

SCHWARTZ (G) U.S.

Clara Tait Jansen

N-573 T15

Schuster, Sophie (Berliner)

AN-612 T16

1866

1896

wife of Benjamin Schuster

Schwarz, Endres

1970 Berlin

JS-368 T5A

S2-162 T6

Schwarz, Erwin W.

JS-897 T16

Philadelphia, San Diego

hd of Gerda Grace (Segall)

Schwarz, Michael

JS-898 T16

1943 Philadelphia

San Diego, Calif.

Schwarz, Eugen

AN-807 T20  
NO9

1902 Gelsenkirchen

hd of Rose (Haase)

Schwarz, Monika, called Sonja (Arendt) JS-366 T5A  
S2-160 T6

1947 Berlin

wife of Wolf Schwarz

Schwarz, Gerda Grace (Segall)

JS-896 T16

Trieste

San Diego, Calif.

wife of Erwin W. Schwarz

Schwarz, Renate

AN-808 T20  
NO9

1934 Stettin

1940? Piaski, Poland ?

Schwarz, Rose (Haase)

AN-806 T20

NO9

1910 Stettin

1940? Piaski, Poland ?

wife (div.) of Eugen Schwarz

Haase, Rose (

Schwarz, Saskia

JS-369 T5A

S2-163 T6

1973 Berlin



Schwarz, Susan (Golokow)

JS 1249 T 16

1947 Fremont, O.

© Michael Schwartz

SCHWARZ

Ilse S. Dobrin

(Hannover)

JS-776 T14

Esther S. Bloch

(Shave Zion)

C2-576 T13

Schwarz, Wolf

(G)

JS-367 T5A

S2-161 T6

1944 Berlin

hd of Sonja (Arendt)

SCHWARZ PEISER

Frieda S. P. Herzberg BS 247 T 6

Schwarz,

C1-90 T4A

first hd of Doris Cohn

SCHWARZSCHILD, GIDEL

WL T 2

see STERZELBACH, GIDEL (SCHWARZSCHIL

SCHWARZSCHILD SIMON

WLT2

husband of MARIANN, father of  
SARAH S. HEUSINGER

p. 26 2368 p. 47-48

p. 28 2369 p. 106 DOL#47 2 May 1863 91 yrs  
= B ~~1771~~ 1771

SCHWARZSCHILD MARIANN (MRS.)

WLT2

26 M 2368 p. 47-48 wife of SIMON SCHWARZSCHILD  
mother of SARAH S. HEUSINGER

Schweitzer, Adolph

JS-179 T5A

hd of Hedwig (Rosenberg)

SCHWARZSCHILD, SARAH

WL T 2

see HEUSINGER, SARAH (SCHWARZSCHILD)

Seaman, Don

BS 13 T 2A

Davis, CA

hd of Gerda (Segall)

Seaman, Gerald

BS 14 T 2B

Davis, CA

Seaman, William

BS 15 T 2B

Davis, CA

Seaman, Gerda (Segall)

BS 12 T 2A

1931 Allenstein

Davis, CA

wife of Don Seaman

SECKEL, SOPHIE

WL T 5

see WOLFERMANN, SOPHIE (SECKEL)

Seaman, Katherine

BS 16 T 2B

1963 Davis, CA

SEEBECK (G)

Marie

N-557 T14

SEEFELD, ELSE (Crohn)

N<sub>1</sub>-254

~~Suicide before~~ 1942  
Berlin <sup>no.</sup>

D 21 Aug 1942 (E.A.S.)<sup>2</sup>

23 Dec 1874 Oranienburg @ Ludwig

ITS 5949

SEEBER

Alice S. Grünfeld

(Berlin?)

R T5

Seefeld, Ludwig

AN-802 T20

NO9

1873 Kölpin

1942? Theresienstadt ?

hd of Else (Crohn)

Seefeld, Else (Crohn)

AN-801 T20  
NO9

1874 Oranienburg

1942 ? Theresienstadt ?

wife of Ludwig Seefeld

SEEFELD, Ludwig

N<sub>1</sub>-255

~~Suicide before~~ 1942  
Berlin <sup>no.</sup>

last address Halensee  
Lützowstr. 12

D 21 Aug 1942 (E.A.S.)<sup>2</sup>

30 Dec 1873 Kölpin

~~21 Apr 1873~~ Kölpin

ITS 5949

SEEGEN

ABRAHAM

WL

p. 27 2368 p. 53-54 son of MAYER SEEGEN and  
ABINA of Aidhausen.

b. 1811, Ⓞ 22 Jan 1844 ITEL TISCHLER  
of Sulzdorf

SEEGEN (~~SEEGEN~~) Jendle

dau of Mayer S.  
fist wife of  
Liebmann Stein

B 1826 in Aidhausen (father was Schnittwarenhaendler)  
26 M: 1850 Ⓞ LIEBMANN STEIN 2369, p. 61-62  
28 D 2369 p. 103 D 17 July 1860 age 34-5-3 b. 1826  
Feb 14

The father's name was most likely Mayer Halevi  
since "segan halevi" is the Hebrew for head of the  
Leviim, thus Segall = Segan Leviim.

WL

SEEGEN

ITEL (TISCHLER)

WL

see TISCHLER, ITEL

SEEGEN

MEIER

WL

p. 28 2369 p. 100 widower, dry goods merchant,  
OL # 37 d. 12 Sep 1857 58 yrs  
b. 1799

SEGAL

SEGAL

(Hamburg)

see NEUMANN-OPPENHEIM Table 31

Segal, David

JS-132 T4

1855 Schlochau  
1938 Berlin

hd of Regina (Treumann)

BOOK NUMBER

AUTHOR

Segal:

ש"ק

TITLE (WRITE ONLY ONE TITLE ON THIS SLIP)

VOLUME OR DATE

DESK NUMBER

NAME

ADDRESS

**MAIN READING ROOM**  
STACK AND READER DIVISION

SEE REVERSE SIDE OF  
THIS SLIP FOR A REPORT  
16-59325-1.

Segal, Erna

JS-140 T4

see Lachmann, Erna (Segal)

Segal, Charlotte

JS-144 T4

see Silbermann, Charlotte (S.)

Segal, Erna (Schönfeld)

(G)

JS-38 T2

1894

wife of Hans Segal

Segal



Segal, Gerta

JS-11 T2

1905 Vietz  
1912 Vietz

Segal, Hans

JS-37 T2

1877 Krone  
1928 Berlin

hd of Erna (Schönfeld)

Jued. Volksblatt  
16 Aug 1912, p.378

died in Vietz, age 7.

~~Witt~~

SEGAL  
GERTA  
JS117

Table 2

Segal, Hans

JS-39 T2

1917 Berlin  
1959? Berlin

Segal, Gerta

JS-13 T2

see Wittenberg, Gerta (Segal)

Segal, Janet Laura

JS 123 T 15C

1979 Cincinnati, O.

Segal, Johann

JS-37 T2

see Segal, Hans

JS 10 T2

SEGAL  
MARtha

Martha (Schulz) Segal

Widow Schulz

d. 1952

Segal, Joseph Jay

JS 1229 T 15C

1952 Rantoul, ILL.

Segal, Martin, Dr. med.

JS-9 T2

1874 Krone  
1916 KIA in Macedonia

hd of Martha (Schulz)

Segal, Martha (Schulz)

(G)

JS-10 T2

1877 Berlin  
1952 Berlin

wife of Dr. med. Martin Segal

Segal, Regina (Treumann)

JS-133 T4

1859  
1922 Berlin

wife of David Segal

Segal, Rosa (1884)

JS-134 T4

see Lindenheim, Rosa (S.)

BT 536 12 Nov 1925

SEGAL  
SALI

mbr AR & Vorst Bakelite Gesellschaft mbH, FOUNDER.  
chairman since founding of Säureschutzgesellschaft mbH  
Gassmann & Nothmann GmbH (Schlesische Dachpappen-  
fabriken)

BT 138 13 Nov 25 Deutsche Petroleum-AG + Tochtergesellsch

BT 540 14 Nov 1925 Mbr AR, A.F. Malchow AG, Stassfurt-  
Neundorf

BT 11 Nov 1925 534

SEGAL  
(SALLI)

KONSUL S.SEGAL, 60th yr, ser.illness, in WIESSBADEN, on 9th  
LILLY S, ELLEN S. Bln Wi Nassauische Str.50.

2d:Co-Founder, DR ERICH HUTH GMBH

3d:OBERSCHLES.EISENBAHNBEDARFS AG, GLEIWITZ (AR)

4d:(536) BAKELITE GMBH 5th:GEN.DIR.FUTTGERS WERKE Ag,

SAURENSCHUTZ GMBH 6: SCHLESISCHE DACHPAPPENFABRIKEN  
GASSMANN&NOTHMANN GMBH. 7th:DEUTSCHE GASGESELLSCHAFT  
AG (Aufsichtsrat of all these).

8th:538: DEUTSCHE PETROLEUM AG & TOCHTERGES. was GenDir.  
until recently.

9th: 540 14th Nov. A.F.MALCHOW, ~~AG~~ A.G. Aufsichtsrat,  
Stassfurt-Neunburg. for many years.

Keep.

SEGAL  
SALLY

Konsul für Berlin of the DOMINIKANISCHE REPUBLIK  
W35, Lützowstr.33-36. Home Bln-Wilm, Nassauische Str50

p.51 of Address-Kalender für Berlin, Potsdam,  
Charlottenburg, 1918.

p.342: also member of the Kammer für Handelssachen,  
Landgericht III, als Handelsrichter.

BT 534

SEGAL  
SALI

Konsul S. Segal, Dr.ing.h.c.  
Generaldirektor der Rütgerswerke Aktien-Gesellschaft

died Monday in Wiesbaden 9 Nov 1925 at 59

LILLY and ELLEN SEGALL. Berlin-Wilm,  
Nassauische Str.50. cremated.

Co-Founder, Dr.Erich F. Huth GmbH  
Aufsichtsrat & Vorstand Max Elb AG (was mbr since founding  
Oberschlesische Eisenbahn-Bedarfs-A.G., Gleiwitz (on the  
Board)

SEGAL  
SALLY

107

"HUMANITAS".

Johannislogen in Berlin MV 1921-22.  
W 8 Leipzigstr.30

Kaufmann, born 14-9-1872, aufgen. 25-4-1912,  
befoerdert 22-1-1914 und 13-1-1916

~~SEGAL~~ Sally (2 ls.)

1918 Handelsbilder, Kaufgericht III (Amdorfer)

Wend Br. Witz, Nassaustr. 50

Adress-Kalen der Berlin, Potsdam etc, 1918, p. 342  
Same, p. 51: Konrad für Sale of the Dominican Republic.

Segal, Scott Walter

JS 1230 T 15C

1976 Cincinnati, O.

~~SEGAL~~  
SALLY

p. 514 Kürstner's Staatshandbuch 1901

Lpzg, Gösler, 1901.

also 1900 (p. 514)

→ Konrad of the Dom. Rep. in Berlin.

Wend 1896

Segal, Walter

JS-12 T2

1906 Vietz

1935 Frankfurt/Oder

SEGAL  
SALI

Konsul Sali Segall was a member of the Hauptvorstand of the Deutsche Demokratische Partei (1918), one of about 20 Jews (out of 150). Frau Levy-Rathenau and Hugo Preuss and Theodor Wolff were also leading members.

p. 119

Werner Becker: Die Rolle der liberalen Presse, in  
Werner E. Mosse: Deutsches Judentum in Krieg und  
Revolution, 1916-1923. Tuebingen, Mohr, 1971. (UM)

SEGAL

Henny S. Selbiger

S4-51 T16

Dora S. Selbiger

S3-51 T1B

Roberta S. Karmel

JS 1285 T 12A

SEGALL

both Josef S. ("JS")

and Benjamin S. (BS)

Minutes of the First [ILL 8/15/62] Hebrew-Christian Conference  
of the United States. July 28-30, 1903.  
Pittsburgh, 1903. SEGALL

*Burgum* may have list of attendees.  
Mountain Lake Park, Md. (no more held?)

LC: BV2619.H38 (903)

checked. NO Segall, <sup>but</sup> lots of  
names

SEGALL

BERLIN, 1914 p.3012.

SEGALL, WALTER: Dr. med, Arztm Spezialarzt fChirurgie  
Charl, Wilmersdorferstr.88 II, Steinpl. 11359  
4-6 Sonntg 9-10

---, DAGOBERT (check) *different family*  
---, ERICH (check conn with Leopold Pinn?)  
\*---, GEORG JULIUS Kfm, W30, Motzstr. 54 II Krf.4310  
see PULVERMACHER & SEGALL;  
p. Agentur der Textilbranche Cl9, Alte Leipziger  
str. 2 Zentrum 4736 [BK] Inh. G. J. Segall.  
p.2464

Berlin 1905

SEGAL & SEGALL -1

\* SEGAL, Philipp, Privatier, 027, Grüner Weg 125 II  
\* ---, DAVID, Rentier, W50, Passauerstr. 14 I  
SEGAL, Geschw. Kurbelstickerei, 027, Grüner  
Weg 125. *young + family = her*  
\* B. SEGALL Dampfsägewerk Splawie-Berlin, gegr.  
1896. N65 Schulstr. 127. Inh. Benjamin  
Segall: BENJAMIN, genannt BENNO, Kfm,  
NW52, Thomasiusstr. 22 II. also Inh of  
Tischfabrik Benno Segall  
ALFRED (AG vmls Max Segall, Strumpfwarenfabrika-  
tion) W35, Steglitzerstr. 61 I.  
\* GABRIEL, Kfm, NW40, Kronprinzen~~en~~ Ufer 7, pt.  
s. THEODOR WERTHER & CO., NACHFL.

SEGALL -/-

BERLIN, 1914, p. 3012.

\* SEGALL, Jenny. ~~Wife~~, Putzsalon, W15, Kurfürstendamm Nr.  
195 Steinplatz 7968. Wohnung see Geschw.  
---, Adele, geb. Kurtig [mistake: Kurtzig]  
Rentiere, Charlottenbg, Mommsenstr. 12, III Stein-  
platz 12389

SEGAL-SEGALL

-2-

SEGALL, GEORG JULIUS, Kfm, W30, Landshuterstr. 4pt  
s. PULVERMACHER & SEGALL.  
S. Konsul, W30, Landshuterstr. 4pt.  
\* GESCHW. SEGALL, Putz- und Modehglg, NW21, Wilsnacker  
str. 21. JENNY & BERTHA SEGALL.  
\* SEGALL, Hedwig geb. Mendelssohn, vw. RA, W30,  
Eisenacherstr. 6 I.  
\* PULVERMACHER & SEGALL: Agentur der Textilbranche,  
C25 Breite Str. 5 I. Inh: G. J. S.

SEGALL -2-

Berlin, 1914, p.3012:

\* SEGALL? SALI, Konsul Wilm., Nassauische Str. 50  
Pfzbg 1571. & Tischfabrik  
\* SEGALL, B. (B. SEGALL) Nutzholz Engros, W15, Sächsi-  
sche Str. 75 Pfzbg 3339 Postcheckk. 9728.  
Inh. Benjamin Segall.  
\* ---, Julius, DR. jur., Rechts answ alt, W8 Friedrich-  
str. 71 III. Ztrum 5505 4 $\frac{1}{2}$ -7.  
\* --- Benjamin gen. Benno. Dampfschneidemühlenbesitzer  
\* ---, Geschw. Putzhdlg., NW21, Wilsnackerstr. 21 Moabit  
2176. Inh.: Jenny & Bertha S. Wohnung: NW5 Birken-  
str. 71 II Telefon-

BERLIN 1922

SEGAL---SEGALL

D. Rentier, Wilmersd, Helmstedterst. 11 Erdg. EIG/  
 BENNO, Fabrik, Wilm, Zähringer Str. 18 II  
 Aron, Inkassobüro Norden u. Zigarrenhdlg., begr.1900,  
 N31, Demminerstr. 7 I  
 Georg Julius, W50, Prager Str.14  
 HANS SEGALL, Bürstenwaren, C2 Neue Friedrichstr.48  
 Wohn Konstanzer Str.4 *→ fctory Bert.*  
 LEO, Kfm, NW21, Alt Moabit 86c Gh III  
 Leo, Wilm, Hektorstr. 2 (Post Halensee)  
 Sali, Konsul, Generaldirk. Wilm, Nassauische Str.50 Eig  
 Benno, Tischfabrik, N65, Adolfstr. 12 H II  
 X GESCHW/ SEGALL, Putzhdlg, NW21, Wilsnacker Str. 21

SEGALL

1939 Berlin

Ernst, Amtsgerichtsrat, Schmargendorf, Hohen-  
 zollerndamm 63  
 Lo Segall, Kfm, Halensee, Joachim-Friedrichstr.43  
 Geschw.Segall: Dahlem, Am Anger 4

SEGAL-SEGALL

BERLIN 1922

-2-

X Geschw. Segall: inh. Bertha u. Jenny Segall.  
 Adele, Wwe, Chbg, Mommsenstr.12 III  
 Johanna, Wwe, Halensee, Joachim-Friedr.Str.7 I

SEGALL (III)  
(DETROIT)

UNIV OF MICHIGAN GRADUATES:

AMELIUS B. SEGALL, 1931 Eng. AB  
 BERNARD F. SEGALL 1929 AB  
 RUTH A. SEGALL, 1929 AB

BERLIN 1930

SEGAL-SEGALL

Adele, Privatiere, Chbg, Mommsenstr.64 II.  
 Benno Segall, Fabrik., N65 Adolfstr.12 H Erdg.  
 Ernst, Amtsrichter, Schmarg, Hohenzollerndamm 63 III  
 Hellmut, Dr.RA, W50 Prager Str.15, Wohn Chbg, Giesebrechtst18  
 Leo, Kfm, Dahlem, Am Anger 4.  
 Lilli, verw.Konsul, W 15, Meinecke Str.11 II  
 Nanny, Nachweisbüro, Chbg, Fritschestr.68

SEGALL  
(FRANKFURT/O)

info from Rudolf Jonas, friend of Avi

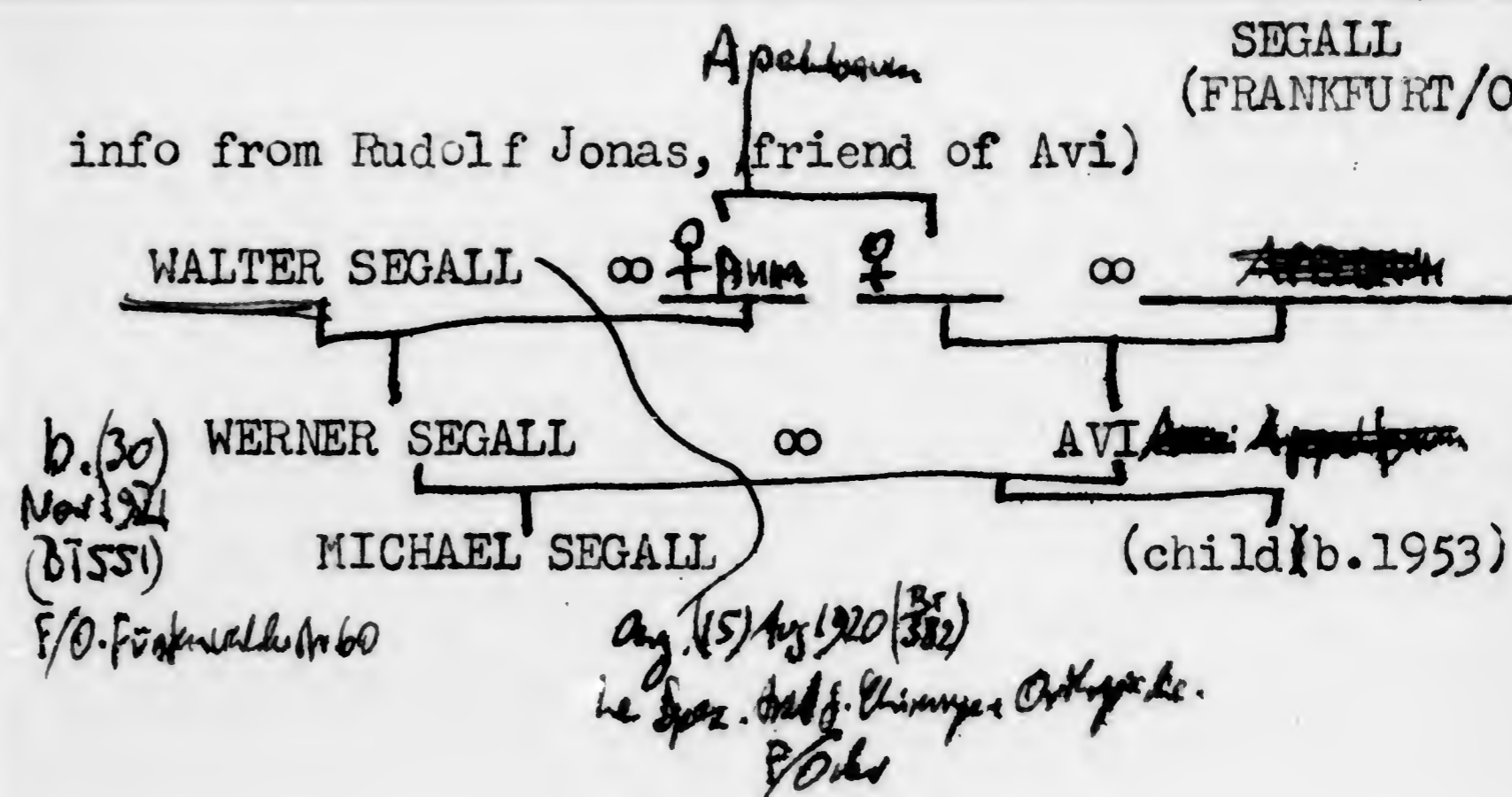

Segall, Abraham

JS-973 T1A-B  
S2-112 T5

1815 Zempelburg  
1888 Osche

hd of 1)           Woythaler  
2) Minna (Selbiger)



Segall, Abraham

BS 403 T 1

of Skurz  
not related

hd of @ilie (Segall)

Segall, Adele (Kurtzig)

JS-1108 T 19

1861 Inowrazlaw  
1941? Opatow

wife of Gabriel Segall

Segall, Adelina ("Lina")

see Orbach, Adelina (Segall) BS 411  
T 10

JS 1119 T18

SEGALL  
ALEXANDER BERNT GABRIEL

Naturalized . Date of certificate: 18 May 1948  
date of oath : 29 May 1948  
place of residence: Faversham, Kent  
no. of certificate : CZ1896

GT BRIT. PARLIAMENT: ALIEN (NATURALIZATION)  
return dated 26 Nov 1949.

Parliament paper 26, 1948/49, p. 382.

Segall, Alex

JS-916 T16

Wiesbaden...

Segall, Alexander Berndt Gabriel JS-1119 T19

1932 Berlin

Sde Warburg

hd of Micky (Margolis)

SEGALL, Alexander Berndt Gabriel JS 1119 T19 ISRAEL

KIBBUTZ GAL-ON

P.O.B. 2639

TEL AVIV

BT 112 6 Mar 1932

son born to Amtsgerichtsrat ERNST SEGALL and  
wife GERTRUD (ADLER) **SEGALL  
ALEXANDER  
BERNT  
GABRIEL**  
no date

Segall, Alfred

BS 400 T 9+11

1871  
1931 Berlin

hd of Else (Segall) cousin

Segall, Alfred

JS-981 T17  
S2-80 T4

hd of Christine ( )

Segall, Alfred

BS 407 T 10

1902

hd of Ruth(Landecker)

Australia

*Maybe JS981 T17*

SEGALL  
ALFRED

ADRESSBUCH DES DEUTSCHEN BUCHHANDELS, 82nd, yr,  
1920, p. 82:

Buchhandlung Segall, Charlottenburg, Kantstr. 13,  
founded 1 April 1919. ALFRED SEGALL, Inh.  
Konto: Deutsche Bank.

Segall, Alfred

BS 443 T 11A

died young

Segall, Amalie

see Batt, Amalie (S) BS 361 T 1

Segall, Amalie

JS-941 T17

see Kolath, Amalie (Segall)

Segall, Amalie (Hasenkämper) (G)

JS-154 T4

1900

1958 Herne/Westf.

wife of Emil Segall

Segall, Amalie (Friedländer)

JS-1061 T1A,B

1813

1906 ~~Kulm~~ Schwetz

wife of Moses Segall

Segall, Amelius Benjamin

BS 485 T 11B

1910 Detroit

hd of Mary Esther (Grabowski)

JUED.VOLKSBLATT  
12(24 Aug 1906)p.387

died in Schwetz.

SEGALL  
AMALIE  
(FRIEDLAENDER)

JS1061T1A,B

SEGALL  
Amelios (Banja)

Photo: Mbr Sigma Alpha MU.

grad 1932 (A.E.)

Reg. of Studies 1932-37

Exhibits Ety (check)

(ENSIAN 1932)  
P.393 as senior

Sept 7.

1929 p365 Fig. 1 A. M. as Diphtheria

Segall, Anna Julianna  
1962 Melbourne, Austr.

BS 20 T 2B

BT 586 12 Dec 1926

JS 128 T 2

SEGALL  
ARON

died on 9 Dec. no age.

NANNY SEGALL (LEVY)  
ROSA SEGALL

Berlin N, Demminerstr.7

Wssee

Segall, Anny (Engels) (G)

JS-864 T15B

1907 Düsseldorf  
1966 Düsseldorf

wife of Erich Segall

Segall, Aron

JS-968 T16

(Bromberg)

hd of 1) (Arendt)  
2) Sara ( )

Segall, Aron

JS-128 T2  
S2-175 T 6

1851 Schlochau  
1926 Berlin

hd of 1) Cäcilie (Segall)  
2) Nanny (Levy)

Segall, Arthur

JS-842 T15A

1893 Neunkirchen  
1970 NYC

hd of Marianne (Fabian)

JS-842 TISA SEGALL

ARTHUR

Am 1. August 1970 entschlief nach langem,  
schweren Leiden mein innigst geliebter Mann,  
guter Bruder und Schwager

**ARTHUR SEGALL**

(früher Dortmund)

im Alter von 76 Jahren.

In tiefer Trauer: -

**MARIANNE SEGALL, geb. Fabian**  
**HERTA NEUSTADT, geb. Segall**

215 West 75th Street,  
New York, N. Y. 10023

Aufbew 7 Aug 70  
p. 25

Segall, Arthur

JS-1032 T18

S2-214 T8

Gross-Schliowitz  
Bromberg

hd of (unknown)



Segall, Auguste (Lindemann)

BS 405 T 10

wife of Benjamin(Benno)Segall

deported

Segall, Baruch  
1841  
1919 Tuchel

JS-913 T16

hd of (unknown)

Segall, Baruch

JS-976 T17

1845? Wiersch  
19... (USA)

hd of (unknown)

Check

JS976T17 (SEGALL)  
(BARUCH)

Sigal, Benjamin Pvt.  
(2nd Brigade)  
Co. B. 7th Regt. New Jersey.

Served 1864-5

to all.

to 1877...

SEGALL  
BARUCH (US)

No record of his landing in Baltimore, Philadelphia, New Orleans or Boston found. New Orleans checked 1853-99,

Boston 1848-191. last chance: American Consular Records Hamburg. (list of emigrants). not accessible ~~index~~.  
except at LC Manuscript Div.

<i>Port</i>	<i>Customs passenger lists</i>	<i>Immigration passenger lists</i>	<i>Indexes</i>
<u>Baltimore</u>	1820-91	1891-1909	1820-1952
<u>Boston</u>	1820-74 and 1883-91	1891-1943	1848-91 and 1902-20
<u>New Orleans</u>	1820-1902	1903-45	1853-1952
<u>New York</u>	1820-97	1897-1942	1820-46 and 1897-1943
<u>Philadelphia</u>	1800-82	1883-1945	1800-1948
Certain minor ports	1820-73	1893-1945	1890-1924

Segal, ~~Seeg~~ Segel, Segall or Säge <sup>SEGALL</sup>  
Baruch or Bernhard <sup>BARUCH?</sup>

for Connecticut

Illinois

Indiana

Missouri

New York New Jersey

Ohio

Pennsylvania

Texas

Wisconsin

Archives

SEGALL  
BARUCH(?)

the last possible chance of finding him in the Civil war records is a check of the years 1861 and 1862, letter "S" of the alphabetical list of REGULAR U.S. ARMY soldiers. This list is in the National Archives on Microfilm.

I have check (October 1960) the years 1863-5 and did not find him. He is not among the volunteer regiments. The only other chance is to check N.Y., PA., ILL., N.J. MASS., and possibly INDIANA, OHIO and KANSAS under:

SEEGAL, SEEGALL, SEGAL, SEGALL, SIEGEL, SEAGLE, etc. doubtful indeed.

Source for Bernhard Segall, Indiana, ~~Massachusetts~~  
Co. F, 29th Infatry, wounded at Siloh and Grand Gulf

Wolf, Simon.: The American Jew as patriot, citizen and soldier. NY, Brentano's, Philadelphia, Levystype, 1895 1895.

SEGALL  
Bernhard

Baruch Segall Seegal, or Segal

born ~ 1845/6 Wp. (Wiersch)  
Westphalia, Germany

entered Union Army fr. N.Y.  
or Pa.

No Pension Richter  
writ NY, N.J. Pa, Ind., Ohio

NAT. ARCHIVES

SEGALL  
(BERNHARD)

Segall, Bernhard, Indiana

Co. F 29th Infantry

wounded battle Siloh + Grand Gulf.

SEGALL  
(BARUCH??)

possible:

ZEEB ABRAHAM SEGAL contributed \$ 2.-- to the collection for Palestine by Nathan Neta Notkin in BUFFALO, NY 3-4 June 1867 (p.235).

JSS 5,1943,p.283, col. 1

BARON, SALO AND JEANETTE: PALESTINIAN MESSENGERS IN AMERICA, 1849-1879. Part. III, JSS(p.225-292.

F129.B889 1 Buffalo Hist. Soc. Publs 1879.  
ins page

Segall, Baruch Benjamin

BS B T 1

ab. 1763 Lissa(?)  
1848 Zempelburg

hd of Esther ...

Segall, Bella (Strauss)

JS-848 T15B

1871 Steele/Ruhr  
1958 Pittsburgh, PA

wife of Julius Segall

SEGALL  
Bella  
JS 848  
T15B

**BELLA SEGALL**  
geb. STRAUSS (früher Düsseldorf)  
im 87. Lebensjahre.  
In tiefer Trauer im Namen der Hinterbliebenen:  
**WALTER B. SEGALL**  
New York, N.Y.

Fullinw  
23 May 87 p 37

Segall, Benjamin

JS-3 T1A, B

1803 Zempelburg  
1878 Schlochau

hd of Rahel (Lewinski)

Segall, Benjamin ("Benno")

BS 404 T 10

depo rted

hd of Auguste (Lindemann)

Segall, Benjamin Baruch

BS 1 T 1

1799 Zempelburg  
1866 Lesnian

hd of Minna (Cohn) S.

Segall, Benno

BS 3 T 1

1831 Tuchel  
1896 Kirchenjahn

hd of Bertha (Merten)

(Segall) Benjamin haLevi

BS AT 1

1735 Lissa  
1794 (?) Zempelburg

hd of (unknown)

Segall, Benno

JS-1008 T18

S2-190 T7

1855 Wiersch  
1931 Berlin

hd of Martha (Wolf)

BT 440 18 Sep 1931

JS1008  
T18

SEGALL  
BENNO

died 10 Sep 1931, my husband, our father, almost 76.  
Wilm, Zähringerstr. 18

MARTHA SEGALL (WOLFF)

2nd ad by nephew Heinrich Nathan, for the Seniorchef  
of the Tischfabrik Benno Segall.

Segall, Benno

JS-157 T4

Segall, Benno

JS 957 T 17A

1892 Gross-Lonk  
1941 Frankfurt/Oder

hd of Kaete (Loepert)

Segall, Bernhard

BS 439 T 1

1843 Lesnian  
1904 Berlin

hd of 1) Ida (Hermann)  
2) Johanna (Krojanker)

Segall, Benno 957 1892  
S1-~~17~~ T17 22 Jan.  
Gross Lonk

X

Photo Benno of F/Oder yes

mentioned in ITS files  
w/o info

must be related.

ITS 5384

with S1-69

d.

SEGALL, BERNHARD

BS ~~439~~ T1

22-6-1843  
18-11-1904 Kaufmann Mehnerstr.2

Weissensee S II-7 27506



Segall, Bernhard

BS 374 T 1

of Neuenburg, Wpr.  
not related

hd of  Jeanette (Segall)

Segall, Bernard Francis

BS 475 T 11B

1908 Detroit

hd of Carol (Thorner)

Segall, Bertha

JS-1029 T18

S2-211 T8

1861 Wiersch

1942 Theresienstadt

GB 4.4.1861 d. 9-2-1943 Terezin  
P1368

Segall, Bernhard

JS-926 T17

1851

1912 Bromberg

hd of Ernestine (Itzigsohn)

Segall, Bertha

JS-149 T2

born and died in Schlochau

Segall, Bert

see Bernd, Bert BS 468 T 11A

Segall, Bertha, Dr. phil.

BS 42 T 2A

1902 Kirchenjahn  
Basel

INTERNATIONAL DIRECTORY OF ARTS, 1958-59.  
Berlin, Dtsche Zentraldruckerei, 1959.  
p.51:

DR. BERTHA SEGALL, ANTIKE ABTLG., HAMBURG, MUSEUM  
FÜR KUNSTGEWERBE, STEINTORPLATZ.

SEGALL  
BERTHA Dr. phil.

- SEGALL  
Bertha
1. Notes on the iconography of Cosmo Kingship  
ART Jnl 58-75-80 June 56  
(Colap in *Iconography of America*)
  2. Problems of copy and adaptation in the second  
3. *Spunk of the first millennium B.C.*  
Art J of Archaeology 60:165-70 Apr 56
  3. Art and King Nabonidus AJArch 59: 315-180's

Segall, Bertha:

Katalog der Feldschmiede  
Museum Bernaki.

Athen, Pyros. 1938. 2v.

no 4537 in *Thompson, Palestine, v. 6, p. 363*  
(1935-36)

SEGALL  
BERTHA

Segall, Bertha (Merthen)

BS 4 T 1

1838 Neuenburg, Wpr

1898 Bromberg

wife of Benno Segall (Kirchenjahn)

Segall, Berthold

BS 442 T 11A

d. 1912/18

Segall Betty

see Pollack, Betty (Segall)  
BS 472 T 11A

Segall, Betty

JS-7 T2

1871 Krone  
1948 Jerusalem

Segall, Bertha (Berg)

JS-1039 T18  
S2-221 T8

Bromberg...

wife of Georg Segall

*possibly ~~Hertha~~ (See Segall, Hertha (Berg))*

Segall, Betty (Markus)

JS-99 T4

1919 Köln  
dep.

wife of Erich Segall

Segall, Biddy (Sutton)

BS 18 T 2A

Ballarat, Austr.

Melbourne

wife of Robert Segall

Segall, Bruno

BS 326 T 8+9

hd of Ckara (Herzberg)

Segall, Cäcilie

JS-601 T9+20

see Lublinski, Cäcilie (Segall)

Segall, Cäcilie

see Hase, Cäcilie (S. ) BS 7 T 2A

Segall, Cäcilie (Segall)

BS 402 T 1

1842 Lesnian  
1900 Skurz

wife of Abraham Segall (Skurz)  
not related

Segall, Cäcilie

JS-77 T 3

see Lewy, Cäcilie (Segall)

Segall, Cäcilie (Segall)

JS-94 T4 + 19

1847 Bukowitz  
1927 Berlin-Hermsdorf

wife of Wolff Segall

BT76 15th Feb 1927

JS 94 T 4+19

SEGALL  
CÄCILIE

CÄCILIE SEGALL (SEGALL), our m, gm, formerly in  
Schwetz, died 14 Feb 1927 age 79

Hermsdorf, Cöln, Dahlem.                      burial Wssee

Segall, Cäcilie (Segall)

JS-129 T2  
S2-174 T6

1852 Wiersch  
1912 Berlin

first wife of Aron Segall



Segall, Cäcilie (Ehrmann)

JS-841 T15A

called Zilla

2nd wife of Sally Segall

Segall, Carol (Thorner)

BS 476 T 11B

1914 Toledo, O.

wife of Bernard Francis S.

Segall, Charlotte

JS-1123 T19

see Schlesinger, Charlotte (S.)

Segall, Christine (

) (G)

JS-982 T17

S2-81 T4

wife of Alfred Segall

Segall, Claire

JS-986 T17

S2-85 T4

Segall, Claire (Bernard)

BS 56 T 2A

Berlin

wife of Georg Julius Segall

Segall, Clara

BS 401 T 9

(1902 in Koenigsberg, Pr.

Segall, David

JS-961 T16

d.1921 Bromberg

hd of Etti (Kaminer)

Segall, Clara

see Zacharias, Clara (Segall)

BS 83 T 2A

Segall, Dora

JS-42 T 3

see Kalenscher, Dora (Segall)

Segall, Clara (Herzberg)

BS 325 T 8+9

wife of Bruno Segall, 1st co usin

Segall, David Gordon

BS 22 T 2A

1941 Melbourne, Australia

hd of Patsy (Luke)

Segall, Edna(Gerber)

BS 381 T 9

Pethpage, NY

wife of Kurt Bernhard Segall

Segall, Edith Brunetta

BS 487 T 11B

1913 Detroit  
1960 Detroit

Segall, Eli

BS 500 T 11B

Tivon

hd of Sara (Menoff)

Segall, Eduard

JS-915 T16

Berlin, Wiesbaden...

Segall, Ellen Bertha Marianne

see Apolant, Ellen B. M. (Segall)  
BS 45 T 2 A

Segall, Eleanor (Mühlfelder)

JS-906 T16B

1921 Bielefeld

Baltimore, MD

wife of Karl-Heinz Segall  
(sister of Dr. med. Warren Mühlfelder)

Mühlfelder, Eleanor

Segall, Ellen (Gerber)

JS 1251 T 16

1953 Baltimore

wife of Jeffrey David Segall

Segall, Elsa (Fleminger)

BS 491 T 11B

wife of 1) Georg Segall  
2) Otto Segall (brother)

Segall, Elsbeth

JS-96 T4

1873 Schwetz  
1942 Twarnicki

Segall, Emil

JS-153 T4

1878 Linsk  
1950 Herne/Westf.

hd of Amalie (Hasenkämper)

Segall, Cäcilie Clara Else

Cl-291 T7B etc.

see Richter, Cäcilie Clara Else  
(Segall)

Segall, Emil JS153T4 1878 X  
7 June Linsk 4/Pr.

lived at some time Herne,  
Mont Camille 8

RETURNED

1945

ITS 5508

last page (1847)!

Died Herne 195.

Segall, Else

JS-988 T17  
S2-87 T4

see Romanus, Else (Segall)

Segall, Emma (1832)

see Herzberg, Emma S. BS 89-T 1



Segall, Emma (Segall)

JS-1031 T17+18  
S2-213 T8

d.1939 Bromberg...

wife of Julius Segall

Segall, Erich

JS-98 T4

1884 Schwetz  
1931 Köln

hd of Betty (Markus)

Segall, Emmy

JS-882 T15B

see Rosenthal, Emmy (Segall)

Segall, Erich

JS-863 T15B

1897 Düsseldorf  
1974 Düsseldorf

(Pittsburgh, PA)

hd of Anny (Engels)

Segall, Ernst

see Segall, Eli BS 500 T 11B

Nach kurzer Krankheit entschlief heute  
unser lieber Schwager und Onkel, unser  
jahrzehntelanger bester Freund

**ERICH SEGALL**

15. Januar 1897 — 1. Mai 1974

In tiefem Schmerz  
im Namen aller Angehörigen und Freunde:

**ELLY WACHSNER**

4 Düsseldorf  
Kleverstrasse 40

SEGALL  
ERICH  
JS 863 T 15B

JS 863 T 15 B      SEGALL  
ERICH

married BETTY MARCUS

NOVEMBER 25, 1919

MUENCHEN-GLADBACH and KOELN, JUELICHSTR.  
20

BT 563, 11/26/1919

Segall, Ernestine=Esther (Itzigsohn)      JS-927 T17

1867 Neuenburg  
1930 Frankfurt/Oder

wife of Bernhard Segall

Segall, Ernestine

JS-1131 T20

see Jakob, Ernestine (Segall)

Segall, Ernestine (Selbiger)

JS-980 T17  
S2-78 T4

1852 Tuchel  
1925 Berlin

wife of Jakob Segall

Segall, Ernestine

JS-166 T1A, B

see Rosenberg, Ernestine (S.)

JS 980 T 17

SEGALL  
ERNESTINE (SELBIGER)

no names. died on her 73 birthday  
22 March 1925

Berlin, Fritschestr. 58  
-Charlottenburg.

BT 140

Segall, Ernst, Dr.jur.

JS-1116 T19

1891 Kulm  
1943? Thereseinstadt

GB  
p.1368

21.12.1891 → AUSCHWITZ

hd of Gertrud (Adler)

Segall, Esther (Mrs.)

BS C T 1

1779  
1831 Zempelburg

wife of Baruch Benjamin S.

Segall, Etan

BS 502 T 11B

1959 Haifa

Segall, Eva

see Kaiser, Eva (Segall) BS 492 T 11B

Segall, Etti (Kaminer)

JS-962 T16

d.1919 Bromberg

wife of David Segall

Segall, Eva

see Landecker, Eva (S.) BS 24 T 2A

Segall, Eugenie

JS-917 T16

see Loszynski, Eugenie (Segall)

Segall, Fanny

JS-1057 T18

1869 Wiersch  
1918 Berlin

S2-239 T8

Segall, Fanny

JS-95 T4

1871 Schwetz  
1940 Berlin

**Segall, Fanny (Ring)**

**BS 386 T 9**

**wife of Leopold Segall**

Segall, Flora

JS-935 T17

see Todtenkopf, Flora (Segall)

Segall, Frances (Jacobs)

JS-861 T15B

1909 Greiz/Vogtland

(original name Jacobowitz)

Riverdale, N.Y.

2nd wife of Walter B. Segall

Segall, Fränze

BS 488 T 11B

d. 1933? Berlin

Segall, Franziska

JS-1028 T18

S2-210 T8

1859 Wiersch

186 Wiersch

Segall, Fränze

JS-1043 T18

S2-225 T8

see Jordan, Fränze (Segall)

Segall, Franziska

JS-8 T2

1872 Krone

1935 Berlin



Segall, Franziska

JS-814 T15A

see Nathan, Franziska (Segall)

Segall, Frommit (Brenner)

JS-2 T1A,B

1770/75

1853+ Zempelburg

wife of Josef Segall

Segall, Frieda

JS-158 T4

Segall, Frank William

JS 911 T 16A

1952 Baltimore, MD

hd of Jacqueline (Banks) S.

Segall, Frieda (Selbiger)

JS-108 T4  
S2-298 T 10

1876 Schlochau  
1927 Schlochau

wife of Max Segall

Segall, Gabriel

JS-1107 T19

1849 Bukowitz  
1905 Berlin

hd of Adele (Kurtzig)

SEGALL, GABRIEL

S1-1107 T19

28-10-1849

30-12-1905 Kaufmann KronprinzenUfer 7

Weissensee U II Erb. 1196 29405

Segall, Georg Julius

BS 55 T 2A

Kirchenjahn  
Tel Aviv

hd of Claire (Bernard)

JUED. VOLKSBLATT  
12 (5 Jan 1906) p.2

SEGALL  
GABRIEL

JS 1107 T 19B

age 57, in Schwetz.

Segall, Georg

JS-1038 T18

S2-220 T8

Gross-Schliowitz  
d. ab.1920 Bromberg

hd of Bertha (Berg)

Segall, Georg

BS 490 T 11B

d. 1920 Siberia

first hd of Elsa (Fleminger)

Segall, Gerda

see Seaman, Gerda (S) BS 12 T2A

Segall, Gerda Grace

JS-896 T16

see Schwarz, Gerade G. (Segall)

Segall, Gertrud

JS-959 T17

see Urbach, Gertrud (Segall)

Segall, Gerhard

JS-155 T4

1923 (Herne?)

hd of Marianne (Niesner)

Segall, Gertrud

JS-1109 T19

see Zeitz, Gertrud (Segall)

SEGALL, Gerhard

JS155 T4 GERMANY

Monte-Cauis Str. 8

HERNE, Westfalen

Segall, Gertrud (Adler)

JS-1117 T19

1894 Danzig

1943 Theresienstadt?

GB 22.4.1894 → AOSCH 4152  
p.1368

wife of Dr. jur. Ernst Segall

Segall, Gideon

JS-1122 T19

1962 Sde Warburg

Segall, Gloria Ruth (Bormel)

JS 1250 T 16

1950 Baltimore

Ⓢ John Louis Segall

Segall, Grete (Sonnenberg)

JS-850 T15B

1896 Halberstadt

1928 Hamburg

first wife of Walter B. Segall

sister of Henry Sonnenberg (JS-866 T15B)

Segall, Gudella (August)

JS-840 T15A

1867 Wellesweiler

1905 Dortmund

first wife of Sally Segall

Segall, Hans

JS-997 T18  
S2-179 T7

1895 Berlin  
1917 (Macedonia) KIA

Segall, Hanna

see Netivi, Hanna (Segall) BS 444 T 11A

Segall, Hanna (Singer) Dr. phil.

BS 11 T 2A

1903 Karlsbad, CSR  
Melbourne

wife of Max B. Segall

Segall, Hans

447 T 11A

(Johannes Bae S.)  
1873 Lesnian  
1943 TEREZIN

hd of Rachel Selma (Neumann)

Segall, Harry

JS-991 T17  
S2-90T4

hd of (unknown)

KIA 29 May 1917

K.C.-Blätter, v.7, no.17, May-July 1917.

FILM X1124

*Copy in file*



JS 997 T 10

SEGALL  
HANS

Segall, Hedwig

JS-1141 T20

see Herbert, Hedwig (Segall)

Segall, Hansi

JS-893 T16

see Pressburger, Henriette Hansi  
(Segall)



Segall, Hedwig (Mendelssohn)

JS 996 T 18

1871 Berlin(Koenigswusterhausen?)  
1944 London

S2178 T7

wife of Ludwig Segall

Segall, Hellmuth, Dr. jur.

JS-998 T18  
S2-180 T7

1899 Berlin  
19 San Francisco, Calif.

hd of Irma (Rosenthal)

SEGALL, Helmut *del* JS1008 T18

*Segall Printing Co.*  
*Office 627 Van Ness Ave*  
*S.F.*  
*Home* →

*1944 Balboa Street*  
*San Francisco 21,*  
*Calif.*

BT391 19 Aug 1928

JS 998 T18

SEGALL  
HELLMUT

engaged: Rechtsanwalt Dr. Hellmuth Segall to Irma Rosenthal. ~~clerk~~ *clerk* of SIEGFRIED R. and ROSA (STERN), Irma daughter of Dr. Adolf Neumann and Hedwig verw. Segall geb. Mendelssohn (Chbg, Kantstr. 134)  
Rosenthal: Wilm, Güntzelstr. 60. (rec. 26 Aug)

BT 58 3 Feb 1929

*Married in the Fasaneustrasse Temple*  
*On 3 Feb 1929*

Segall, Henriette

JS-1133 T20

1849 Dritzmin  
1863 Dritzmin

SEGALL  
HELLMUT

date of cert: 10 Mar 1948, oath: 16 Mar 1948, JS1008  
at PINNER, Middlesex  
cert. no. BZ 3776 *also Vrank (+ John)* T18

ALIENS (NATURALIZATION) 26 Nov 1949

*Parliamentary Paper 26 p. 382 Jan. 1948/49*

Segall, Henriette (Kahn)

JS-900 T16

1884 Langenlonsheim/Kreuznach  
1974 Baltimore, MD

wife of Louis Segall

Am 28. Juni 1974 verschied kurz nach Vollendung  
ihres 90ten Lebensjahres unsere liebe Mutter, Gross-  
mutter, Urgrossmutter und Tante

**HENRIETTE (SUSE) SEGALL**

geb. KAHN  
(früher Hamburg)

In tiefer Trauer:

Dr. WERNER SEGALL und Familie  
70 Beacon Circle  
Cranston, R. I. 02910

KARL HEINZ SEGALL und Familie  
6001 Stuart Ave.  
Baltimore, Md. 21209

SEGALL  
HENRIETTE  
JS900T16

Segall, Henriette Hansi

JS-893 T16

see Pressburger, Henriette H. (S.)

Segall, Herta

BS 489 T 11B

d. 1928 Berlin

Segall, Henriette Hilde

JS-865 T15B

see Sonnenberg, Henriette H. (S.)

Segall, Herta

JS-920 T16

Berlin?

Segall, Hermann

BS 376 T 9

1870 Neuenburg  
1902 Berlin

hd of Minna (Caspary)

Segall, Herta

JS-845 T15A

see Neustadt, Herta (Segall)

BS 36

Segall, Bruno

Segall, Herta (Berg)

JS-1039 T18

1895 Bromberg?

possibly survived, lived in Bromberg 1947...

wife of Georg Segall

perhaps Berka

Segall, Herta (Berg)

1895

? JS1039 X  
T18

Bromberg

possibly an error: possibly: Berka in Bromberg  
Jan. 1947  
Herta Berg is not Berka or Bertha?

P. Register of Jewish Survivors  
vol II (Part) p. 16

ITS 6436

Segall, Hirsch

JS-150 T4

Gross-Schliewitz

hd of Kunigunde (Rosenberg)

Segall, Ida (Hermann)

BS 440 T 1

of Marienwerder

d. 1876? Lesnian?

1st wife of Bernhard Segall

Segall, Ida (Kutzwor)

BS 6 T 2A

1876

1928 Erlangen

wife of Leo Segall (Allenstein)

BT 331 15 July 1928

SEGALL  
IDA(KUTZWOR)

died, 13 July, 51 years old. My wife, our mother.

LEO SEGALL  
died and buried in ALLENSTEIN, OPR

BST2

Segall, Inge ( )

BS 70 T 2A

wife of Rudolf Segall



Segall, Inge

JS-852 T15B

see Mühlfelder, Inge (Segall)

Segall, Irma (Rosenthal)

JS-999 T18

S2-181 T7

Frankfurt am Main

wife of Dr. jur. Hellmut Segall

Segall, Ingeborg

JS-100 T4

Köln  
dep.

Segall, Itzig

JS-1129 T1A,B

Zempelburg  
1885 Bukowitz or Jeschewo

hd of Veigelchen (Vandsburger)

Segall, Irene Renate

JS-1118 T19

see Segall, Rachel

Segall, Jacob Eli

JS 1276 T 16B

1987 Baltimore, MD

Segall, Jacqueline (Banks)

JS 1252 T 16A

1952 Baltimore, MD

wife of Frank William S.

Segall, Jakob

JS-812 T15A

1839 Zempelburg  
1911 Gelsenkirchen

hd of Minna (Levy)

Segall, Jeanette

BS 375 T 9

1897  
1968 Jersey City, NJ

Segall, Jakob

JS-979 T17  
S2-79 T4

1847 Wiersch  
1912 Berlin

hd of Ernestine (Selbiger)

Segall, Jeanette (Segall)

BS 373 T 1

1841 Lesnian

wife of Bernhard Segall

Segall, James

JS-903 T16

1947 Baltimore, MD

Segall, Jeffrey David

JS-910 T16

1949 Baltimore, MD

Segall, Jenny

JS-1056 T18  
S2-238 T8

1867 Wiersch  
1942 Theresienstadt

G B 1368 für den 20.3.67  
d. Ter 24.1.1943

Segall, Johanna

see Jacoby, Johanna (Segall)  
BS 504 T 1

Segall, Jennie (Batt)

BS 369 T 9  
+11

1871  
1950 Detroit

∞ Karl B. Segall (1st cousin)

Segall, Johanna

JS-1017 T18  
S2-199 T7

see Nathan, Johanna (Segall)

Segall, Johanna (Krojanker)

BS 441 T 1

1850 Bromberg  
1925 Berlin

2nd wife of Bernhard Segall

Segall, Johannes Baer

see Segall, Hans B S 447 T 11A

Segall, John Louis

JS-909 T16

1948 Baltimore, MD

Segall, John

JS-1004 T18  
S2-186 T7

1939 London

San Mateo, Calif.

hd of ( )

Segall, Josef

BS 503 T 11B

1961 Haifa

Segall, John David

BS 481 T 11B

1946 Detroit

hd of

Segall, Josef

JS-1 T1A,B

1766? Lissa?  
1856 Zempelburg

hd of Frommit (Brenner)

Segall, Joseph

JS-1134 T20

1857 Dritzmin  
1918 Gnesen

hd of Melida (Rawiczzer)

Segall, Judith Ellen

BS 384

1959  
1959 Bethpage, NY

Segall, Joseph

JS-152 T4

Segall, Judy

JS-861 T15B

1954 NYC  
1956 Indianapolis, Ind.

Segall, Judith

see Jolowicz, Judith (Segall) BS 449  
T 11A

Segall, Juliane

JS-930 T17

see Abraham, Juliane (Segall)

Segall, Juliane (Strauss)

JS-892 T16

1882 Steele/Ruhr  
1966 San Diego, Calif.

wife of Siegfried Segall

Segall, Julius

JS-1030 T18  
S2-212 T8

1862 Wiersch  
1939 Bronberg (?)  
M

hd of Emma (Segall)

SEGALL, Juliane

JS 892 T16

Widow of Siegfried.

b. 2 Jan 1882

Livingston 8 0582  
Waverly 4 4015

[C/o Schwarz]

↓  
~~1423 Widener Place~~  
PHILADELPHIA 41, Pa  
1961: Erwin W. Schwarz  
+ Gerald (Segall)  
4562 Hidalgo Ave  
SAN DIEGO, 17, Calif

Segall, Julius

JS-847 T15B

1870 Osche  
1943 Philadelphia, PA

hd of Bella (Strauss)

SUMMARY OF EVENTS OF JEWISH INTERESTS  
v.4, p.96

NECROLOGY: (US)

Segall, Julius, artist and poet, Milwaukee, Wis.  
aged 65, Jan. 20, 1925. WISCONSIN JEWISH  
CHRONICLE, Milwaukee, JAN. 23, 1925.

CHECK

SEGALL  
Milwaukee, Wis.  
Julius  
b. 1860

Segall, Julius

JS-1140 T20

1889 Bukowitz  
1918 KIA Bauvin, France



Segall, Julius

JS-985 T17  
S2-84 T4

Segall, Kaete (Loepert)

JS-958 T17

1892 Schievelbein/Pommern  
1942 Auschwitz

wife of Benno Segall

Segall, Julius JS 985  
S2-84

1879 (no place)

8 June

died Shanghai

26 July 1945

encephalitis ventris

(Aufbau Shanghai list)

Protokolle

ITS 5508

SEGALL

KARL B. S. died Detroit

11 Sept 1964

(not @ S1)  
CATALOGUE, 1908, p. 155:

Ueber die Verwandtschaft des Anspruchs auf Herausgabe  
der ungerechtfertigten Bereicherung und des Schadener-  
satzanspruchs.

(Borna-Leipzig, R.Noske)

HEIDELBERG DR.JUR. 1907 (#454)

SEGALL  
JULIUS

Segall, Karl B.

BS 370 T 9+11

1878 Bromberg  
1964 Detroit

hd of 1st cousin Jennie (Batt)

SEGALL  
KARL B (ERNHARD)  
WHO'S WHO IN ENGINEERING, 1937, p. 1235.

details: ME Electrical Engg 1900. married 1904  
in Chicago Jennie Batt.  
Engineering Consultant.

SEGALL, [Karl Heinz] Charles JS905 T16

3714 Marmon Avenue

BALTIMORE, Md

Liberty 3714

p. 122 Karl B. Segall  
Managing Director of Cemeteries since <sup>Apr 22</sup> 1945.

Dr. Bek-El Strong. w/a Mrs. Jane J  
Mick before 1850

Katz, Irving I.  
Detroit, Wayne U.S. 1955

Segall, Klara=Kläre

JS-41 T2

1882 Krone  
1884 Berlin

Segall, Karl-Heinz

JS-905 T16

1911 Gelsenkirchen

in U.S.: Charles

Baltimore, MD

hd of Lore = Eleonore  
(Mühlfelder)

Segall, Kunigunde (Rosenberg)

JS-151 T4+5

d. 1931?

wife of Hirsch Segall

Segall, Kurt Bernhard

BS 380 T 9

1914 Berlin

Bethpage, NY

hd of Edna Gerber

BT 160 5 April 1932

SEGALL  
LEO

LEO SEGALL of Allenstein, age 67, died 4 April 1932.  
Gartenstr.16/17

signed son MAX SEGALL

BS T2

Segall, Leo

BS 5 T 2A

1864 Kirchenjahn?  
1932 Allenstein

hd of Ida (Kutzwor)

Segall, Leo

JS-102 T4

1887 Schwetz  
1933 Berlin (suicide)

hd of Maria (Grosser)

(Segall II)

SEGALL  
LEO

Beiröskendes Verens för jüd. församlingen i Allenstein  
nr 23, 1920, p. 3 of Mitdelung  
by Jahrbuch f. jüd. GL.

BST2

Segall, Leo

JS-928 T17

1888 Gross-Bislaw  
1943 Auschwitz

hd of Manja (Falkson)

Segall, Leon

JS-971 T16

(1939 in Lwow (Lemberg))

hd of (unknown)

Segall, Leopold

BS 385 T 9

hd of Fanny (Ring)

Segall

Leon

Lvov

JS 971 + 16 B

36,48

in Bromberg 1939  
then Lwow  
D?

Segall, Leopold

JS-1034 T18

S2-216 T8

Gross-Schliowitz  
Bromberg...

hd of Rosa ( )

Segall, Leon

~1890

JS 971 T16 X

~~5-199~~

(1939) last in Lemberg

Pomby 5384  
1TS6436°

Segall, Lewin

JS-810 T1A, B

Zempelburg  
1877 Gross-Lonk

hd of Taubine (Segall)

Segall, Lilly (Jacobson)

BS 44 T 2A

1880 Rotterdam  
Montevideo

~~xxxxxx~~

wife of Sali Segall

Segall, Linda Sue

JS-862 T15B

1958 Indianapolis, Ind.

Segall, Lore (Eleanor) (Mühlfelder) JS 906 T 16A

1921 Bielefeld

1989 Baltimore, MD

wife of Karl-Heinz Segall

Segall, Lotte

see Jacoby, Lotte (Segall) BS 31 T 2A

JS899 T16

SEGALL  
LOUIS

Wir betrauern tief das Hinscheiden unseres verehr-  
ten Seniorchefs

### LOUIS SEGALL

Wir verlieren in ihm einen Freund, der immer volles  
Verständnis für seine Angestellten hatte und werden  
ihm stets ein ehrendes Andenken bewahren.

DAS PERSONAL DER FIRMA  
SEGALL-MAJESTIC STUDIO  
Baltimore, Md.

Segall, Louis

JS-899 T16

1880 Gelsenkirchen  
1959 Baltimore, MD

JS-899 T16

SEGALL  
LOUIS

Notice on his business  
on pp. 36+38 of

AUFBAU 18 Dec 1959

hd of Henriette (Kahn)

JS899 T16

SEGALL  
LOUIS

Krankheit mein lieber Mann, unser guter Vater,  
Schwiegervater und Grossvater

### LOUIS SEGALL

früher Gelsenkirchen, Hamburg  
im 80. Lebensjahre.

In tiefer Trauer:

SUSE SEGALL, geb. Kahn  
Dr. WERNER und MARGOT SEGALL  
KARL HEINZ und LORE SEGALL  
6 Enkelkinder.

3803 Rubin Ave., Baltimore 15, Md.

Aufbau  
18 Dec 59  
p37

Segall, Ludwig

JS-995 T18  
S2-177 T7

1854 Wiersch  
1902 Berlin

hd of Hedwig (Mendelssohn)



JS-995 T18 SEGALL  
LUDWIG

Jued. Volksblatt  
v. 8, no. 38 19 Sept 1902, p. 358

died in Berlin 9 Sept 1902

Segall, Lydia

JS-921 T16

see Levy, Lydia (Segall)

Segall, Ludwig

JS-966 T16

1894 Bromberg (?)  
Sydney

hd of Nelly ( )

SEGALL  
MANFRED

LEXIKON DER JUDEN IN DER MUSIK:

M.S. born 13 May 1904. Orchestral leader.

SEGALL, Ludwig JS 966 T16 AUSTRALIA

Overseas Manufacturers' Representative  
operating throughout Australia  
Furzeel + sundry supplies

693a George Street  
SYDNEY

Post: 61 Francis Street  
Manly, SYDNEY

AUFBAU May 2, 1952

SEGALL  
MANFRED

(Kantor)

THOMAS DAVID SEGALL Barmitzwa 9 May.

MANFRED S and ELLEN (DOCTOR)

5152 North XChristians Drive,  
Chicago 25, Ill.

SEGALL  
MANFRED

DEUTSCHES BEHNDENJAHRBUCH 1932 (v.43):  
Genossenschaft deutscher Buehnenangehoerigen, Bln)

p.845: KAPELLMEISTER. Member 51279.

p.516: MEISSEN: STADTTHEATER.  
MANFRED SEGALL: 2.Kapellmeister. Leipzigerstr. 6.

Segall, Manja (Falkson)

JS-929 T17

1888  
1943, Auschwitz

(Berlin)

wife of Leo Segall

SEGALL  
MANFRED

Manfred Segall ist dieser Tage  
in Chicago einer Herzattacke er-  
legen. Er hatte sich in der jü-  
dischen und Synagogalmusik  
hervorgetan und war auch durch  
seine Tätigkeit an der deutsch-  
jüdischen Gemeinde (Temple  
B'nai Yedudah in Chicago) be-  
kannt. Seine Witwe und Söhne  
leben in Chicago, 1421 E. 60 St.

Brief vom 18 Aug 1961 p.35

Segall, Margarethe

JS 88

T 4

Feb-Nov 1875 Schwetz

SEGALL  
MANFRED

AUFBAU 1 July 55 p30

many yrs Music director Temple Judea, Chicago, now (1955)  
music director Hyde Park Liberal Congregation,  
teaches voice, organ and piano, at the Cosmopolitan  
School of Music. 5152 No. Christiana Ave, Chi 25

Brother of Sr. Walter Segall F/Older-Haifa.  
Manfred home address 1421 East 60<sup>th</sup> St Chicago 37.

Segall, Margarethe

JS-1010 T8

S2-192 T7

see Miremet, Margarethe (Sonntag)

Segall, Margot (Cohn)

JS-902 T16

Cranston, RI

wife of Dr. med. Werner Segall

Segall, Marianne (Fabian)

JS-843 T15A

1907 Danzig

Dortmund, NYC

wife of Arthur Segall

Segall, Maria (Grosser)

(G)

JS-103 T3

wife of Leo Segall

Segall, Marianne (Niesner)

(G)

JS-156 T4

Herne/Westf.

wife of Gerhard Segall

Segall, Marilyn Elizabeth

JS-907 T16

see Goldman, Marilyn Elizabeth (S.)

BT 296 (Tuesday June 24, 2nd Beiblatt SEGALL  
C1-289T7 MARTHA

on Saturday, June 21, 1924

MARTHA SEGALL (CONITZER) in her 56th year.

Burial Alte Halle, Wssee 25 June at noon.

ELSE RICHTER geb. SEGALL

WALTER RICHTER

HANS-GERHART RICHTER

2nd ad: I(sidor) PHILIPPSTHAL: Kaiserin-Augusta-Str.71

She was managing his household for 20 years.

-----died ,or had a heart attack in the UFA THEATER AM  
NOLLENDORFPLATZ, the film was "Die Braut aus Australien"  
(comedy with Pat and Patachon, directed by Lau Lauritzen)  
(info from BT 294, 5th Beiblatt, Sunday 22 June 1924.

Segall, Marion

see Lux, Marion (Segall) BS 57 T2A

SEGALL, MARTHA (CONITZER)

C2-557 T15  
C1-289T7

5-6-1869

21-6-1924 Wittwe Kaiserin-Augusta-Str.71

Weissensee B IV-14 66842

(the record shows she died in the Moviehouse,  
but this was not ~~XXXXXXXX~~ copied)

Segall, Martha (Conitzer)

C1-289 T7

C2-557 T15

1869 Jeschewo

JS-1046 T18

1924 Berlin

S2-228 T8

wife of Philipp Segall

C1-289T17

SEGALL, MARTHA PHILIPPSTHAL  
ISIDOR

BT 407

died in Karlsbad, while

taking the Kur. no names, no age.

on 25 Aug 1926. gf.

<sup>10</sup>  
Berlin W, Kaiserin Augusta Str. 71

(Martha Segall was his household manager  
in Neustadt bei Pinne (Posen) and Berlin  
from 1904 to 1924)

Segall, Martha (Wolff)

JS 1009 T 18

S2191 T 7

d. 1939 Berlin

wife of Benno Segall

Segall, Mary Esther (Grabowski)

BS 486 T 11B

Detroit

wife of Amelius B. Segall

Segall, Max, Dr. med.

BS 71 T 2A

Muenchen

Dr. med. Muenchen 1888

Segall, Max B.

BS 10 T 2A

1904 Kirchenjahn  
Melbourne, Australia

hd of Hanna (Singer)

BT 364 5 Aug 1930

SEGALL  
MAX

MAX SEGALL of ALLENSTEIN married ~~XXX~~.  
DR. PHIL. HANNA (SINGER). Aug. 1930

BS

Segall, Max

JS-844 T15A

1894 Neunkirchen  
1943 dep. fr. Gardiagrele, Italy

Segall, Max

BS 409 T 10

husband of (unknown)

Segall, Max

S2-299 T 10

JS-109 T4

*d. 1938 Berlin*

hd of Frieda (Selbiger) (1876)

not related to SI

Segall, Melida (Rawiczzer)

JS-1135 T20

1856 Bromberg  
1926 Danzig

wife of Joseph Segall

BT 421 7 Sept.1926

JS-1135 T20

SEGALL  
ME LIDA

died MELIDA (RAWITSCHER) SEGALL, on 5 Sep 1926  
in DANZIG, age 70.

MICHAEL PINN and ROSA(S.)

grandmother

Segall, Mindel=Albine

JS-380 T1A, B

see Lublinski, Mindel (S.)

Segall, Meta

JS-925 T16

Segall, Minna

see Abrahamsohn, Minna (S) BS 418  
T 10

Segall, Micky (Margolis)

JS-1120 T19

(Oranje Free State) RSA

Sde Warburg

wife of Alexander B.G. Segall

Segall, Minna

see Jacoby, Minna S. BS 72 T 2A



**Segall, Minna**

**see Kochanowski, Minna (Segall)**  
**BS 387 T 9**

Segall, Minna (Caspari)

BS 377 T 9

wife of Hermann Segall

Segall, Minna (Cohn)

BS 2 T 1

1803 Zempelburg  
1853 Lesnian

wife of Benjamin Baruch Segall

Segall, Minna (Levy)

JS-813 T15A

1841 Tirschtiegel  
1906 Homburg v.d.Höhe

wife of Jakob Segall

Segall, Minna (Selbiger)

JS-975 T1A+B  
S2-111 T5

1830 Tuchel  
1904 Berlin

2nd wife of Abraham Segall

Jued.Volksblatt *JS 1060 T1A*  
v.8, no.19, 9 May 1902, p.168

SEGALL  
MOSES

in Schwetz, celebrated Diamond wedding anniversary.

SEGALL, MINNA (SELBIGER)

~~S2-111 T5~~  
JS-975 T1A+B

10-1-1830  
2-10-1904 Wilsnackerstr.21

Weissensee R II-12 27302

JUED.VOLKSBLATT  
13(18 3 May 1907)p.174

SEGALL  
MOSES *JS 1060*

The Rentier Moses Segall, age 91, died in Schwetz.

Segall, Moses

JS-1060 T1A,B

1816 Zempelburg  
1907 Schwetz

hd of Amalie (Friedländer)

*JS-1060 T1A,B*

SEGALL  
*Moses*

AZDJ D.G.10.Maerz 1899 v.63 p. 2

DerKfm SEGALL in culm...von der Stadtverordnetenversam-  
lung in den Verwaltungsausschuss gewaehlt worden.

*Moses Segall*

Segall, Nanny

JS-987 T17  
S2-86 T4

Berlin (1936)

Segall, Naomi

see Lux, Naomi (Segall) BS 451 T 11A

Berlin Adressbuch.

claw of Enastine + Jakob Segall

lived Fritschstr 58 in 1925. Mother died here.  
Nanny ran a Wohnungsvermittlung (1926 + 1931+)  
1936 listed as Kontoristin. 1936 last entry for  
her.

SEGALL  
NANNY

JS-987 T17

Segall, Nathan

JS-838 T15A

1865 Schwetz(?)  
1874

Segall, Nanny (Levy)

JS-130 T2

Bückeberg  
Berlin?

2nd wife of Aron Segall

Segall, Nathan

JS 341 T 4

1876 Schwetz

died young?

**Segall, Nelly**

**see Lux, Naomi (Segall) BS 451 T 11A**

Segall, Nelly (

)

JS-967 T16

(Sydney)

wife of Ludwig Segall

Segall, Patricia (Luke)

(G)

BS 23 T 2A

Melbourne, Australia

wife of David Gordon S.

Segall, Peggy

JS-860 T15B

1952 NYC

Indianapolis, Ind.

Segall, Rachel

JS-1118 T19

1929 Berlin

(Irene Renate Segall)

Kibbutz Carmia

Segall, Philipp

JS-5 T2

1831 Schlochau  
1907 Berlin

hd of Rosa (Mendelsohn)

BT 348 26 July 1929

JS-1118 T9

SEGALL  
RACHEL

Daughter born to Amtsgerichtsrat ERNST  
SEGALL and wife GERTRUD (ADLER).  
Hohe nzollerndamm 63.

~~zo zo x Kaiser x lbe 24 Polvat k nix~~

Segall, Philipp

C1-290 T7B

1863 Wiersch/Wpr.  
1891 Jeschewo/Wpr.

C2-558 T14

JS-1045 T18

S2- 227 T8

hd of Martha (Conitzer)

Segall, Rachel (Schermeister)

JS-1059 T18

S2-241 T8

1877 Grodno

1958 Copenhagen

wife of William Segall

Segall, Rachel Selma (Neumann)

BS 448 T 11A

1875 Preuss. Stargard 22.8.75  
1943 TEREZIN "Kerschollen, Auschwitz"  
GB 1634

wife of Hans Segall



SEGALL  
RACHEL (SCHERMEISTER)  
JS1059T18  
she died 16 February 1958

buried Copenhagen Jewish cemetery 7-B-5

her brother; JOAKIM 1879-1942  
his wife JOHANNA (HEYMANN) S.  
buried 10-C-43 1887-1961

Johanna was the one who led me to Rachel Segall  
after her return from Norway, June 1945.

Segall, Ralph JS-857 T15B  
1924 Düsseldorf originally Rolf S.

Indianapolis, Indiana hd of 1) (unknown)  
2) Rosalie (Lipschütz)

JS-1059 T18 SEGALL  
RAHEL  
(SCHEMEISTER)

Fled to Sweden as result of the Nazi's hunt for  
Danish Jews, started on the night before Rosh Hashannah  
1943. (October). Because of the warning given by  
G F DUCKWITZ, Naval Expert of the German Mission in  
Copenhagen, to the then Prime Minister Hans Hedtoft,  
who in turn relayed the news to the Copenhagen Jews,  
gaining them one day leeway.

WIENER LIBRARY BULLETIN 1952, p.34.

The Action against the Danish Jews is described in  
detail by AAGE BERTELSEN, "OKTOBER 1943", Oplevelser og  
tilstande under jøde- forfølgelsen i Danmark.  
Aarhus, Jydsk Centraltryk-keri'sforlag, 1952. 143pp.

JS857T15B SEGALL  
ROLF=RALPH  
BT 412 ROLF SEGALL. born 25 Aug 1924  
to WALTER SEGALL and GRETE (SONNENBERG)  
in Düsseldorf, Brehmstr.41

Segall, Rahel (Lewinski) JS-4 T1A, 1B

1810  
1894 Schlochau

wife of Benjamin Segall

Segall, Recha JS-40 T2

1880 Krone  
1966 Ayelet Haschahar

Segall, Regina

JS-880 T15B

see Friedmann, Regina (Segall)

Segall, Ronald Craig

BS 383 T 9

1953 Bethpage, NY

Segall, Richard

JS-904 T16

1949 Providence, RI

Segall, Ronit

JS-1121 T19

1959 Kibbutz Gal-On

Sde Warburg

Segall, Robert

BS 17 T 2A

1934 Allenstein

Melbourne, Australia

hd of Biddy(Sutton)

Segall, Rosa

JS-101 T4

1885 Schwetz  
1942 Twarnicki

GD p.1368 fr Berlin 29.10.1885 → Trawniki

Segall, Rosa

JS-131 T2  
S2-176 T6

d.1957 Tel Aviv

Segall, Rosa

JS-159 T4

Segall, Rosa

JS-160 T2

see Caspari, Rosa (Segall)

Segall in voller Wirksamkeit in der Zionistischen Vereinigung für Deutschland in der Meinekestrasse in Berlin kannte, findet es schwer, sich an diesen Gedanken zu gewöhnen. Ihr ganzes Denken und ihre heisse Liebe galten dem Zionismus. Das gab ihr die Kraft, während der schweren Jahre von 1933 bis 1939 eine Arbeitslast zu bewältigen, wie man es sich schwer von einer Frau vorstellen kann. In dieser Zeit war sie Leiterin der "Zionistensteuerabteilung". Ihr wundervoller Sinn für alles Praktische und für Organisation und unermüdeten Bemühen bei der Vorbereitung der Zion-

nistentage, der vielen Redner-touren, selbst die Organisation der Jüdischen Rundschau un-denkbar ohne ihren stets treu-benden und ordnenden Geist. Ein gütiges Geschick brachte sie noch rechtzeitig in ihr geliebtes Land Israel, wo sie, ohne Schonung, keine Rast kannte, bis zu ihrem Tode für die Organisation der mitteleuro-päischen Juden wirkte. (h-d. S)

JS-131-T2 SEGALL  
ROSA  
(Tel Aviv)

c/o  
Mankos  
Trumpeldorstr. 6

Aufbau, 23 vol 4,  
5 April 1957 p 29.

Segall, Rosa

see Herzberg, Rosa (S) BS 359 T 8+10

Segall, Rosa

JS-1136 T20

see Ostwald, Rosa (Segall)

Segall, Rosa (Mendelsohn)

JS-6 T2

1842 Krone/Brahe  
1883 Schlochau (?)

wife of Philipp Segall (1831)

6. S

Segall, Rosa ( ) (G)

JS-1035 T18  
S2-217 T8

Bromberg...

wife of Leopold Segall

Segall, Rosalie (Lipschütz)

JS-859 T15B

1925

Indianapolis, Ind. 2nd wife of Ralph Segall

Segall, Rosalie

JS-321 T5A

S2-113 T5

see Rosenberg, Rosalie (Segall)

Segall, Rosalie

JS-1145 T20

see Hirschfeld, Rosalie (S.)

Segall, Rosalie

JS-10 62 T19

see Rosenthal, Rosalie (Segall)

Segall, Rudolf

BS 69 T 2A

1911 Berlin

hd of Inge ...

Segall, Ruth (Landecker)

BS 408 T 10

1904

Australia

wife of Alfred Segall

Segall, Ruth Amalia Johanna

see Dashoff, Ruth A. J. (Segall)  
BS 473 T 11B

BT 316 8 July 29

JS924

SEGALL  
SALLY

my brother SALLY SEGALL, long ill, 57.  
died on 6 July 1930 no name...  
Bln, Schwäbische Str. 3

Segall, Sali

BS 43 T 2A

1866 Kirchenjahn  
1925 Woesbaden

hd of Lilly (Jacobson)

Segall, Sally

JS-839 T15A

1868 Osche  
19 33 Dortmund

hd of 1) Gudella (August)  
2) Cäcilie (Ehrmann)

Segall, Sally

JS-924 T16

d.1930 Berlin

Segall, Sara (Menoff)

BS 501 T 11B

Tivon

wife of Eli Kaiser

Segall, Sara ( )

JS-970 T16

(Bromberg)

2nd wife of Aron Segall



Segall, Selma

JS-963 T16

1891 Bromberg (?)  
1929 (Bronberg?)

Segall, Siegfried

JS-891 T16

1877 Gelsenkirchen  
1951 Philadelphia

hd of Juliane (Strauss)

Segall, Selma, Dr.med.

JS-1144 T20

1893 Bukowitz  
1963 Wiesbaden

survivor of Theresienstadt

Segall, Steven Leslie

BS 382 T 9

1946 Bethpage, NY

Segall, Siegfried (1871)

JS-1058 T18  
S2-240 T8

see Segall, William

Segall, Taubine (Segall)

JS-811 T1A, B

wife of Lewin Segall

~~Segall, Minna (Selbiger)~~

Segall, Therese (Steinhardt)

BS 379 T 9

d. 1962 Bethpage, NY

wife of Siegfried Segall

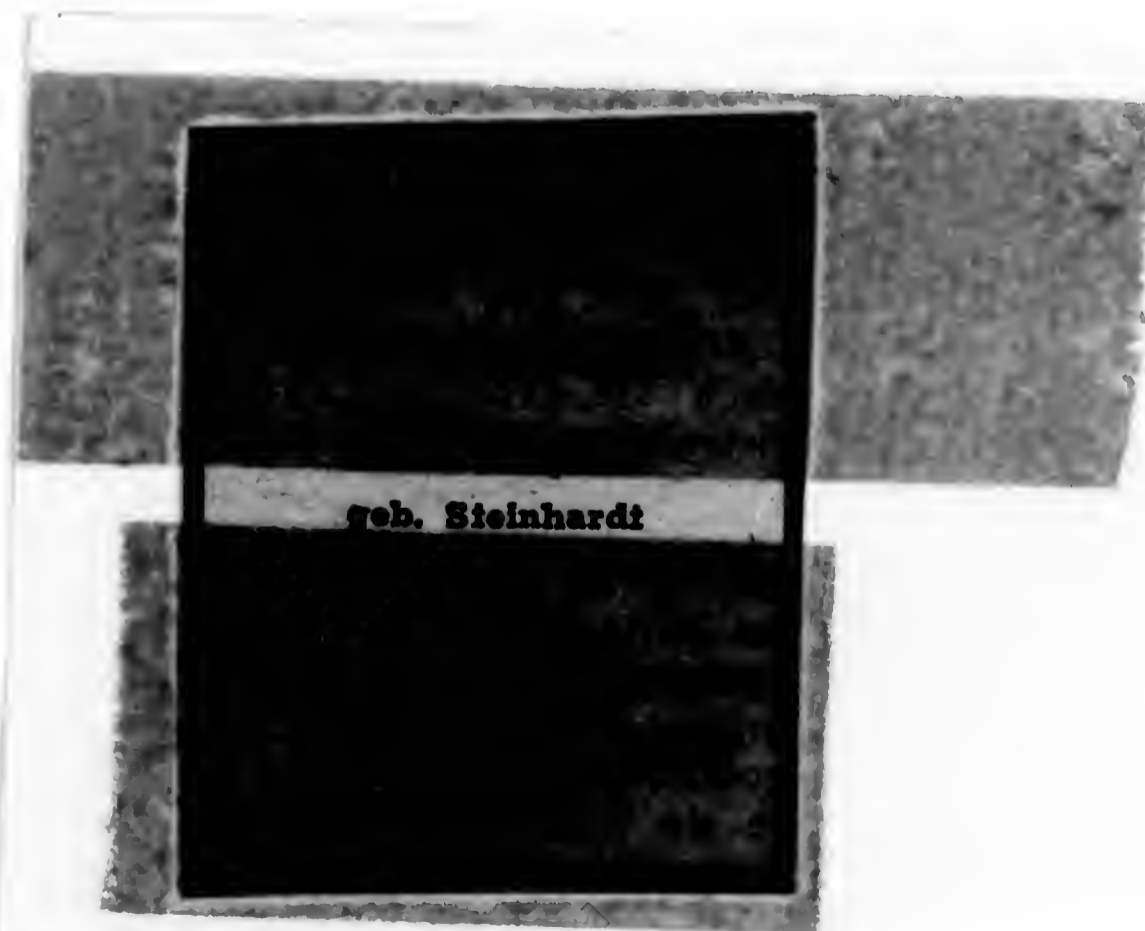

SEGALL  
THERESE

Segall III

Amfban 16 Nov 62  
p. 32

Segall, Thomas Allen

BS 477 T 11B

1942 Detroit

hd of

Segall, Ursula

JS-983 T17

S2-82 T4

see Foitzik, Ursula (Segall)

Segall, Timothy

BS 19 T 2B

1959 Cambridge, Engld.

Segall, Ursula

JS-1000 T18

S2-182 T7

see Harrop, Ursula (Segall)

Segall, Trude

JS-964 T16

see Wiehr, Trude (Segall)

Segall, Veigelchen (Vandsburger)

JS-1130 T1A,B

d. Bukowitz?

wife of Itzig Segall

DEUTSCHER CHIRURGENKALENDER, 1926:

SEGALL  
WALTER

F/abr

p.304: SEGALL WALTER, F/Oder, Fürstenwalderstr.60  
b.22 Dec 1881 DESSAU. Approbiert 1907. Field:  
Chirurgie, Orthopädie. Röntgeninstitut.  
Vorbildung: 1907-12 Khs FRIEDRICHSHAIN (Pick),  
Krüppelheilanstalt (Biesalski) VirchowKhs(Her-  
mes).

no publications listed.

Segall, Werner, Dr.med.

JS-901 T16

Cranston, RI

hd of Margot(Cohn)

Segall, Walter B.

JS-849 T15B

1895 Düsseldorf  
1970 Riverdale, NY

hd of 1) Grete (Sonnenberg)  
2) Frances(Jacobowitz)

SEGALL, Werner and Margot JS901 T16  
M.D.

Office: Jackson 1-1801  
Home Hogarth 1-3830

155 Angell  
Philadelphia, Pa.  
70 Beacon Circle  
Cranston

On December 31, 1970, our beloved husband,  
father, grandfather and brother

**WALTER B. SEGALL**

(formerly Düsseldorf)

passed away peacefully.

FRANCES SEGALL, née Jacobs  
INGE MUHLFELDER, née Segall  
RALPH and ROSALIE SEGALL  
ERICH SEGALL  
and GRANDCHILDREN

3200 Netherland Avenue,  
Riverdale, N. Y. 10463

PJA 71.25

JS- SEGALL  
849 WALTER  
T15B

Segall, William David

BS 21 T 2B

1964 Melbourne, Austr.

b. 3 June 1895

Segall, William

JS-1058 T18

S2-240 T8

1871 Wiersch  
1928 Copenhagen

born Siegfried S.  
"Salomon ben Abraham"

hd of Rachel (Schermeister)

Segall, Wolff

JS-912 T16

1840

married, had 6 or 7 seven children, went to America  
before 1900, no trace.

SEGALL  
WILLIAM SIEGFR.

buried Copenhagen Jewish cemetery (7-B-5)

19 August 1871 - 28 May 1928. Inscription in  
Hebrew calls him SALOMON BEN ABRAHAM.

Segall =

שׁלׁוֹמׁוֹן בֶּן אַבְרָהָם

JS-1058T18

Segall, (son of Baruch)

JS-978 T17

18

1899? (USA)

Segall, Wolff

JS-93 T4

1837 Schlochau  
1898 Schwetz

hd of Cäcilie (Segall)

Segall, (child of John)

JS-1006 T18  
S2-188 T7

San Mateo, Calif.

Segall, (child of Harry)

JS-993 T17  
S2-92 T4

Berlin

Segall, (son of Leopold)

JS-1036 T18  
S2-218 T8

Bromberg...

Segall, (2nd child of Harry)

JS-994 T17  
S2-93 T4

Berlin

Segall, (2nd son of Leopold)

JS-1037 T18  
S2-219

Segall, (2nd child of John)

JS-1007 T18  
S2-189 T7

San Mateo, Calif.

Segall, (son of Georg)

JS-1040 T18  
S2-222 T8

Bromberg...

Segall, (2nd son of Georg)

JS-1041 T18  
S2-223 T8

Bromberg...

Segall, (unnamed son of Moses) JS-1128 T19

b. and d. Bukowitz(?)

Segall, (unnamed son of Moses)

JS-1127 T19

b. and d. in Bukowitz (?)

Segall, (dau of Georg)

JS-1042 T18  
S2-224 T8

Bromberg...

Segall, (Arendt) JS-969 T16

(Bromberg)

first wife of Aron Segall

Segall, ( ) BS410 T 10

wife of Max Segall

Segall, (Woythaler) JS-374 T1A,B

first wife of Abraham Segall

Segall, ( ) BS 478 T 11B

wife of Thomas A. Segall

Segall, ( ) BS 482 T 11B

wife of John D. Segall

Segall, ( ) JS-858 T15B

first wife of Ralph Segall



Segall, ( ) JS-914 T16

wife of Baruch Segall

Segall, ( ) JS-992 T17  
S2-91 T4

wife of Harry Segall

Segall, ( ) JS-972 T16

(Lemberg)

wife of Leon Segall

Segall, ( ) JS-1005 T18  
S2-187 T7

San Mateo, Calif.

wife of John Segall

Segall, ( ) JS-977 T17

(USA)

wife of Baruch Segall

Segall, ( ) (G) JS-1033 T18  
S2-215 T8

(Bromberg)

wife of Arthur Segall

SEGALL

Cäcilie Lublinski Bukowitz  
married

S1-1133 T20

David Lublinski

S1-596 T9

cousins

SEGALL

Emma Segall  
married  
Julius Segall

S1-970 T17

S2-213 T8

S1-1030 T18

S2-212 T8

cousins

SEGALL

Cäcilie Segall Wiersch  
married

S1-994 T17  
S2-174 T6

Aron Segall

Schlochau  
S1-128 T2  
S2-175 T6

cousins

SEGALL

Ernestine S. Selbiger (Schlochau?) JS-104 T4  
S2-295 T10

Henny S. Selbiger

S4-50 T16

SEGALL

Cäcilie Segall Bukowitz  
married

S1-1108 T19

Wolff Segall

Schlochau

S1-94 T4

cousins

SEGALL

Ernestine Selbiger  
married Abraham Selbiger

S1-104 T4

S2-295 T10

cousins

SEGALL

S

Henriette S1-861 T15  
married  
Henry Sonnenberg  
Walter Segall S1-845 T15  
married  
Grete Sonnenberg

sister and brother married brother and  
sister

SEGALL

CS

Rosalie Hirschfeld S1-1148 T20  
married Julius Hirschfeld  
(Hedwig Rosenberg S1-325 T5  
S2-122 T5  
married Adolf Hirschfeld)  
second cousins married brothers)

SEGALL

S

Inge Mühlfelder Düsseldorf S1-848 T15  
married  
(Werner) Warren Mühlfelder  
Karl-Heinz Segall S1-902 T16  
married  
(Lore) Eleanor Mühlfelder

cousins marry br and sis  
(lx rem.)

SEGALL

C

Rosalie Rosenberg Wiersch S1-993 T17  
married S2-113 T5  
Baruch Rosenberg S1-317 T5  
cousins S2-114 T5

SEGALL

C

Aron

S1-128 T2  
S2-175 T6

married  
Cäcilie Segall

S1-994 T17  
S2-174 T6

cousins

SEGALL

C

Jakob Wiersch

S1-976 T17  
S2-79 T4

married

Ernestine Selbiger

S1-977 T17  
S2-78 T4

half-cousins

SEGALL

C

Bernhard  
married

S1-293 T17

Ernestine Itzigsohn  
(cousin, diff.family)

S1-294 T17

SEGALL

S

Julius Segall  
married

S1-843 T15

Bella Strauss  
Siegfried Segall

S1-888 T16

married  
Juliane Strauss

brothers married sisters

SEGALL

C

Hirsch

Gr.Schliowitz S1-148  
T4, T5

husband of cousin

Kunigunde (Adelgunde) Rosenberg  
S1-805 T4, T5

SEGALL

C

Julius

Wiersch

S1-1030 T18  
S2-212 T8

married  
Emma Segall

S1-970 T17  
S2-213 T8

cousins

SEGALL

C

Wolff	Schlochau	S1-94 T4
married		
Cäcilie Segall	Bukowitz	S1-1108 T19
cousins		

WOLFF

SEGALL

(not related)

Lucie S. Gross BS 77 T 2A

Segalowicz, Alice (Kohn)

AN-37 T2

1880

wife of Louis Segalowicz

Dr. LOUIS SEGALOWICZ  
Hon. Consul of Latvia.  
died 27 Sept. 1936 Berlin.

ALICE S.  
Dr. Walter S. (son)  
Heinz S. (son)

SEGALOWICZ  
LOUIS

Drslauer. Juedisches Gemeindeblatt  
30 Sept 1936

Segalowicz, Heinz

AN-40 T2

1913 Breslau

Segalowicz, Walter

AN-39 T2

1909 Breslau

Segalowicz, Louis

AN-38 T2

1871 Königsberg, Pr.

hd of Alice (Kohn)

Seidle, Hertha (Selbiger)

S2-362 T 12

1886 Tuchel

wife of Robert Seidle

add Hertha (S). Seidle S2 362 T 12

to married selbiger daughters

and Flora S. Struck S4-116 T 16  
and Johanna (S.) Benda S4-113 T 16

SEIDLE  
HERTHA

HERTA SEIDLE nee SELBIGER (SELBIGER)  
born TUCHEL 30 June 1886  
lives Grunewald, Seebergsteig 3

AUFBAU BERLINER LISTE 28 Dec 1945.p.39

SEIDLE SELBIGER  
HERTHA

Hertha Seidle nee S.

Tuchel 30 June 1886

Grunewald, Seebergsteig 3 n

Nov 1945

(no answer)

Japan



BS+  
Unidentified

Not JS

Seidle, Robert

S2-430 T 12

1881 Sieglingen

hd of Hertha (Selbiger)

S2-430 T

Seidle, Robert

Sela, Amiram

NO 69 T 4A

1946 Tel Aviv

hd of Michal (Oppenheimer)

Sela, Michal (Oppenheimer)

NO 68 T 4A

1947 Jerusalem

wife of Amiram Sela

Sela-Oppenheimer, Yair

NO 70 T 4B

1985

SELBINGER  
With Numbers

I

## SELBIGER

Berlin, 1914, p. 3024

SELBIGER Eduard, Kfm, Neukölln, Kaiser Friedrich  
Str. 89, 90 I  
----, Heinrich, Mittelschullehrer, NO55 Lippehnerstr.  
21. I

## SELBIGER

BERLIN (WEST) TELEPHONEBOOK 1959:

(1959)

S., ELSE, Textiles, N 65, Reinickendorferstr.109  
S., ERICH, Zahnarzt, Hohenzollerndamm 5 (W15)  
S., FRED, Kfm, N 65, Afrikanischestr. 156  
S., GUENTHER UND INGBORG, Tempelhof, Manteuffelstr. 1  
S., SIEGFRIED, Dr.med., MEHLITZSTR. 7 (Wilmerdorf)  
(must be his widow...)

## SELBIGER

1939 Berlin

Arthur Räucherwarengesch. N 20 Koloniestr. 21  
\*Eduard, Kfm, Neukölln, Braunauerstr. 170a  
\*Erich, Dentist, Bln SW29, Kottbusserdamm 75  
Erich, Kfm., W30, Luitpoldstr. 37  
Erna, Lehrerin, W50, Würzburgerstr. 8  
Georg, Kfm, N87, Holsteiner ~~xxxx~~ Ufer 20  
Gerhard, Expedient, Köpenick, Parisiusstr. (Parnisius?)  
33  
H., kfm, Friedenau, Kaiserallee 69  
\*Heinrich, Lehrer, Treptow, Güldenhofer Ufer 10  
Hermann, Kfm, NO55, Strassburger Str. 42  
Julius, Arbeiter NO Palisadenstr. 88

## SELBIGER

in Berlin 1959:

ELSE, Textilien, Reinickendorferstr. 109 N65  
ERICH Dentist W 15 Hohenzollerndamm 5  
FRED Kaufmann. N 65 Afrikanischerstr. 156  
GERHARD Rechnungsfuehrer, Wilm., ~~Koblenzerstr. 4a~~  
Koblenzerstr. 4a  
GUENTHER: Einkaeufer, Tempelhof, Manteuffelstr. 1

-2-

## SELBIGER

1939 Berlin

Julius, Vertreter, C2 Liniestr. 31  
Martha, Modistin, Wilmerdorf, Rauenthalerstr. 21  
(REGINA, Glaserei, Pankow, Wollankstr. 133  
(Regina, Wittwe, Neue Schönholzerstr. 16  
Sally, Wischeverleih, NO 55, Winsstr. 16  
Sarah, Frau, Reinickendorf, Provinsstr. 96-97  
Siegfried, Schneider, Altglienicke, Germanenstr. 70  
Siegmond, Kfm, W50, Nürnbergerstr, 37-38  
Willi, Angest., ~~NW87, Levetzowstr. 12a~~ 17, Brauner Weg  
Willy, Verwalt Angest, NW 87 Levetzowstr. 22a 78

SELBIGER

(Marianwender)

Jenny, Julius + Use S. J. P. Wender + H.

Sought by Herbert W. Jewell

306 W 99 N.Y.

June 1, 1945  
J. P. W.

Selbiger, Abraham

S2-294 T 10  
JS-105 T4

1849 Tuchel  
1924 Schlochau

hd of Ernestine (Segall)

Veteran 1866/70/71  
SI p.12

FS# 56

Selbiger, Adolf II

S4-52 T16

1894 Berlin

(son of Julius, gs of Jakob (1827))

Amsterdam

SIpl0, vet WW I (SIpl2) 1931 in Berlin. FS # 112

Selbiger, Adelheid

S2-341 T12

see Hohenstein, Adelheid (S.)

Selbiger, Alexander

S2-97 T4

1889 Berlin  
1938 Berlin

hd of Käthe (Goldberg)

vet WW I  
SIp.13

1931 in Berlin

son of Aron

Selbiger, Adolf I

S2-360 T 12

1855 Tuchel  
1920 Tuchel

hd of Rosa (Harris)

Selbiger, Alfred

S2-317 T11  
JS-126 T4

1911 Berlin  
1942 Berlin

executed hostage

*GB1371 Bln b. 16 May 1911 executed Sachsenhausen  
3-12-1943*

SI p.10  
FS # 205

hd of Erika (Katz)

*1942!*

SELBIGER  
Alfred

ALFRED SELBIGER, leader of the German Hechalutz Movement, was executed in a German concentration camp in DECEMBER of 1942. *24 Dec.*

Leiter der Jüdischen Jugendhilfe 1931-1941  
report from Jerusalem. AUFBAU, Feb. 26, 1943, p. 3  
v.9, no.9

NACHRUF: Mar 12, 1943, p.18 v.9, no. 11

DS101.Y52

SELBIGER  
ALFRED

BLAU, BRUNO: THE LAST DAYS OF GERMAN JEWRY, p. 202 (YIVO ANNUAL OF JEW. SOC. SCI. v.8, 1953)

On Oct 20, 1942 a large number of officials of the Jewish community of Berlin were designated for deportation. Some failed to report and could not be found. In reprisal four leading officials of the Jewish community and four of the Union (of German Jews) were arrested on Nov 9 and executed on December 2, ~~1942~~ 1942.

among the victims: DR. FRITZ LAMM,  
(and ALFRED SELBIGER)

SOURCE FOR SELBIGER DOCUMENTS:

SELBIGER  
ALFRED

Ball & Kaduri, K.Y.; compiler:

Testimonies and recollections about activities organized by German Jewry during the years 1933-1945 (Catalogue of ~~xx~~ Manuscripts in the Yad Washem Archives)

in YAD WASHM STUDIES IV Jerusalem, 1960,  
pp.317-340. 147 items.

SELBIGER  
ALFRED

In December (1942) A.S., Leader of the German Hechalutz movement, was (also) executed in a concentration camp.

AJYB 45:238

S.A.: Hechalutz leader, directed emigration of Jewish children from Germany to Palestine after 1933. Executed December 1942; reported 23 Feb 1943. AJYB ~~45~~ 45:404

SELBIGER  
ALFRED

Borinski, Anneliese-Ora.

Erinnerungen, 1940-1943.  
Kwuzat Maayan-Zwi/Israel. Selbstverlag, 1970.

Her manuscript of 1945.

Ball-Kaduri, bibliography des in Israel erscheinenden Schrifttums zur Gesch der J in Deutschland während der Jahre 1933 bis 1945.

JAHRBUCH F D GESCH MITTEL-UND OSTDEUTSCHLANDS 22(1973)  
p.242.

NACHRUF AUF

Alfred Selbiger

Leiter der "Jüdischen Jugendhilfe"  
Berlin 1931-1941

Auch Dich lebensfrohen, aufrechten  
"Maccabbi" haben die Nazihorden  
nun hingemordet.

Tausende Jugendliche verdanken Dir  
ihre Rettung und in ihren Herzen  
wirst Du weiterleben. Du Idealist  
und edler Mensch, der Du mit dem  
Rest der deutschen jüdischen Jugend  
an Bord, als Letzter Deine Alljah  
nach Erez Israel antreten wolltest!  
Uns bleibst Du unvergessen und auch  
den Mord an Dir wird man rächen.

Deine Freunde und Mitarbeiter:

Robert Marx  
3550 Van Antwerp Pl. Cincinnati, O.  
Gerda Baruch  
1639 Byrden Road Columbus, O.

SELBIGER  
ALFRED

Aufbau

Selbiger, Alma (Folsche)

S3-56 T14

1887 Altenweddigen

wife of Julius Selbiger (1888)

Selbiger, Aron

S2-75 T4

1827 Tuchel  
1874 Berlin

hd of Julie (Leyser)

Selbiger, Anna

S3-7 T1B

see Wohlgemuth, Johanna (S.)

SELBIGER, ARON

S2-75 T4

grave not recorded in Weissensee

Selbiger, Annemarie

S4-20 T15

see Meyer, Annemarie (Selbiger)

Selbiger, Arthur

S2-134 T11

1898 Berlin

hd of Ruth (Kriedemann)

veteran, WW I  
SIpl3  
FS # 155

(identified as son of Jakob IV)



12 Sept 1898 Ksm  
22 Feb 1943 Shanghai.

(Ljbbau)

SELBIGER  
ARTHUR  
S2-134T II

Selbiger, Bernhard

S4-57 T16

1861 Tuchel  
1920 Berlin

hd of Sara (Marcus)

Selbiger, Beile

S2-422 T13

see Fabian, Beile (Selbiger)

Selbiger, Bertha (1871)

S3-38 T14

see Atzler, Bertha (Selbiger)

Selbiger, Benno

S2-303 T10  
JS-113 T4

1880 Schlochau

hd of Gertrud(Lissen)

Selbiger, Bertha (Goldstrom)

S4-14 T15

1882 Ljbbau  
1919 Berlin

wife of Leo Selbiger (1881)

Selbiger, Betty

S4-87 T17

see Schiltzer, Betty (Selbiger)

Selbiger, Buhne

S2-393 T14

See Simon, Buhne Minna (S.)

Selbiger, Dora (1873)

S3-42 T14

see Krienke, Dora (Selbiger)

Selbiger, Dora (Simon)

S3-51 T1B

Czersk

first wife of Selig Selbiger (1852)

Selbiger, Edith (Rosenthal)

S4-42 T16

1902

dep. Auschwitz

SI p10  
FS # 117

wife of Fritz Selbiger

GBp1371 b. 21.10.1902 → Auschwitz

Selbiger, Edmund

S2-380 T13

1880 Stolp or 1879  
1921 Berlin

veteran WW I  
SI p.13  
FS#102

Selbiger, Elias

S2-353 T12

1828 Tuchel  
1878 Tuchel

hd of Emma (Lewinne)

Selbiger, Eduard I

S1-119 T4  
S2-310 T11

1882

dep. fr Ber → RIGA  
GB, 1371 b. 6.9.82

SI p10  
FS# 146

veteran WW I  
SI p.13

hd of Erna (Lasker)

SI p8:1931 in Berlin, grandson of Heymann

Selbiger, Elisabeth(1906)

S2-375 T13

see Gottlieb, Elisabeth (Selbiger)

Selbiger, Eduard II

S4-106 T17

1882 Berlin

gs of Fabian S.

Selbiger, Elisabeth (Klingsporn)

S4-105 T17

1878 Berlin

wife of Heinrich Selbiger (1865)

SIp.8: 1931 in Berlin

Selbiger, Ellen ( )

S4-97 T16

(Stratford-on-Avon, Engld)

2nd wife of Rudolf Selbiger

Neumann, Ella (Selbiger)

S2-364 T13<sup>12</sup>

1888 Tuchel

GB 4-4-1888 dep Berlin to TEREZIN

SI p. 9: 1931 in Berlin under Maidenname(!)

wife of Salo Neumann

SIp9: 1931 in Berlin (listed by maidenname)

Selbiger, Else (1890)

S4-48 T16

see Sussmann, Else (S.)

Selbiger, Ellen (Levy)

S4-107 T17

wife of Dr.med. Leo Selbiger (1873)

Selbiger, Else (Mazur)

S4-75 T17

1873  
1913 Danzig

wife of Sally Selbiger (1859)

BT 11 Oct 1913 517

S4-75 T17 SELBIGER  
ELSE (MAZUR)

ELSE SELBIGER (MAZUR) on the 9th, just 40.  
my wife (no ch. )

SALLY SELBIGER Wid.

Danzig, Promenade 3. 9 Oct. 1913

daug of EMIL MAZUR + Rosa (Lewinska) Emil d. 25 Apr. 1907, 63rd yr.  
Bromberg (BT 213) 2nd dau of Franz Gottschalk }  
Grete 3rd dau of Dr. med. Fritz Callomon } in 1907 4 grandchildren  
to Emil

2

Selbiger, Emma (~~Behm~~)

S2-316 T11

1885 Flatow  
dep.

= Baer

JS-125 T4

SI p10  
(FS# 147)

wife of Heinrich Selbiger (1884)

GB p1371 = Baer f. Bl. → Auschw  
b. 21.5.85

Selbiger, Else (Nikolaus)

S3-20 T14

1922 Berlin

wife of Fred Selbiger

in Berlin 1978

Selbiger, Emma (Hohnsteyn)

S3-47 T1B

1850 Tuchel  
1926 Bladian

wife of Jakob Selbiger (1847)

Selbiger, Elvira

S4-11 T15

see Tunnermann, Elvira (S.)

Selbiger, Emma (Lewinne)

S2-354 T12

1832 Tuchel  
1916 Tuchel

wife of Elias Selbiger

Selbiger, Emma (Schachian)

S2-382 T13

1888 Berlin

wife of Julian Selbiger

Selbiger, Erich, Dr.med.dent II

S4-61 T16

lived in Berlin 1956

Selbiger, Emmy (Michaelis)

S2-356 T12

first wife of Ernst Selbiger

(FS: maidenname: Michels)

Selbiger, Erich III

S4-15 T15

1905

hd of Fanny (Chose)

Selbiger, Erich I

S4-47 T16

1889 Berlin

1941 Berlin

hd of Erika (Brandt)

SIp9, 1931 in Berlin. Grandson of Jakob (1827)

Selbiger, Erika (Brandt)

S4-96 T16

1896 Wollin

wife of Erich Selbiger I

Selbiger, Erika (Katz)

S2-318 T11  
JS-127 T4

1914  
1942 dep.

SI p.10

FS # 205

wife of Alfred Selbiger

GBp1371 f Rk → Auschwitz  
b. 18.6.1914

Selbiger, Erna (Lasker)

SI-120 T4  
S2-311 T11

1887 Lessen/Graudenz  
dep.

SI p10  
(FS#146)

GBp1371 b. 2.7.87 f Rk → RIGA

wife of Eduard Selbiger

Selbiger, Erna (1894)

S4-98 T16

see Zobel, Erna (S.)

Selbiger, Ernestine (1852)

JS-980 T17  
S2-78 T4

see Segall, Ernestine (Selbiger)

(wife of Jakob Segall)

Selbiger, Erna

JS-118 T4  
S2-308 T10

dep. fr. Duisburg

Selbiger, Ernestine (Egerer)

S4-67 T16

(San Francisco)

wife of Samuel Selbiger



Selbiger, Ernestine (Segall)

JS-104 T4  
S2-295 T10

wife of Abraham Selbiger

BT 30 May 1915

271-3rd

SELBIGER

Ernst H. S2357  
T12

married: ERNST SELBIGER and FRANCES (HEYMAN)

Tuchel.

2  
?



VZ 354 July 1901

S2-359 T12

SELBIGER  
ERNST

Ernst: ~~S2-357 T12~~ S2-355 T12

The a pothecary Ernst Selbiger and Emmy (Michaelis)  
announce the birth of a son on 29 July 1901 in  
HAMMERSTEIN/Westprussia.

lew

Selbiger, Esther ( )

S3-3 T1B

d.1856 Karschin

2nd wife of Scheye Selig Selbiger I

Selbiger, Ernst †,

S2-363 T 12

1890 Tuchel

Selbiger, Eva

S2-321 T11

married to (unknown (S2-322,  
had a married daughter (323-324) and  
one grandson (325 (names unknown,  
no cards)

Selbiger, Fabian

S4-72 T17

1832 Kalisch  
1897 Breslau

hd of Ida (Heinrich)

Selbiger, Feibusch (Selig) I

S2-T1B

1770 Tuchel?  
1858 Tuchel

citizen 1812

hd of Rachel ( )

Selbiger, Fanny (Chose)

S4-16 T15

Tel Aviv

wife of Erich Selbiger (1905)

Selbiger, Feibusch (1833) II

S2-371 T13

see Selbiger, Philipp I

Selbiger, Fanny (Jacoby)

S3-54 T1B

2nd wife of Selig Selbiger(1852)

Selbiger, Fise (Itzig)

S2-291 T1B

2nd wife of Scheie Selbiger (1793)

Selbiger, Flora (1857)

S2-326 T11

see Camnitzer, Flora (Selbiger)

BT 533 10 Nov 1928

S4-46 T16

SELBIGER  
FLORA (RABE)

F.S., 60, died on 7 Nov 1928

our m, gm

signed ERICH SELBIGER

Bln-Chbg, Wilmersdorferstr.76

Selbiger, Flora (1878)

S1-110 T4  
S2-300 T10

see Meyer, Flora (Selbiger)

Selbiger, Flora (1878)

S1-110 T4  
S2-300 T10

see Meyer, Flora (Selbiger)

Selbiger, Flora (Rabe)

S4-46 T16

1860  
1928 Berlin

wife of Julius Selbiger I

Selbiger, Frances (Heymann)

S2-358 T12

1894 Manchester, Engld.

H.  
wife of Ernst Selbiger

Selbiger, Fred

S3-19 T14

1914 Berlin

hd of Else (Nikolaus)

in Berlin 1978

Selbiger, Friederike (Abrahamsohn)

S4-8 T15

1856 Berent  
1925 Berlin

wife of Isidor Selbiger

Selbiger, Frieda

see Lewinsohn, Frieda (Selbiger)

Selbiger, Fritz

S4-41 T16

1904 Berlin

hd of Edith (Rosenthal)

Berlin

Selbiger, Frieda (1876)

JS-108 T4  
S2-298 T10

see Segall, Frieda (Selbiger)

Selbiger, Georg I

S2-384 T13

1881 Stolp  
dep.

SI p10  
FS#101

GB 1371 b. 21.7.1881 Ber → AUSCHW

hd of Lotte (Calé)

veteran WW I SIp.12

JV 26 Apr 1912 p.198

S<sub>2</sub>-384T13

SELBIGER  
GEORG

GEORG SELBIGER AND LOTTE (CALE) married. Berlin.

Selbiger, Gertrud, Dr.med.

S4-76 T17

Danzig

Selbiger, Georg II

S4-27 T15

1883 Berent  
dep.

SIp10  
FS # 178

veteran WW I  
SIp.13

hd of Hedwig(Abrahamsohn)

Selbiger, Gertrud (Alexander)

S3-33 T14 ✓

GB B71 = Berlin → MINSK b. 20.7.1891

NYC ?

wife of Siegfried Selbiger (1889)

Selbiger, Gertrud (1890)

S3-29 T14

see Knoll, Gertrud (Selbiger)

BT 172 12 Apr 1932

S<sub>2</sub>-33 T14

SELBIGER  
GERTRUD(ALEXANDER)

died(no age) on 11 Apr 1932: SARA ALEXANDER (KREMM)  
m, gm

ROBERT ALEXANDER

GERTRUD SELBIGER and daughter  
(and others). Not her husband.

Berlin, Kuglerstr. 69

S<sub>2</sub>-309  
T14

S3-33 T14  
Sara Alexander (Kraus) 172 SELBIGER  
Kraus Gertrud

wife  
11 Apr 1932 Robert Alex (hd)  
sa Dr. med. Berthold Alex  
die Elise A (Pöhlisch)  
sa Ise A  
gd Ursula A  
? (Sd) GERTRUD SELBIGER + Tochter  
?(Sd) Georg David + Fa.  
Knylen 169  
SE

BT236 20 May 1928

S4-60 T16

SELBIGER  
GUIDO

engaged to LILLI ZOBEL (Bleibtreustr. 7)  
he at Knesebeckstr. 80

→ he married Lotte in 1929  
(her sister?)

Selbiger, Gertrud (Lissen)

S2-304 T10  
JS-114 T4

wife of Benno Selbiger

Hessisch Oldendorf bei Hameln) —  
11. Aug. — 227 Cherokee Road,  
Nashville, Tenn. 37205.  
50. Hochzeitstag: Guido und Lilly  
Selbiger geb. Zobel (fr. Lima, Peru)  
— 11. Aug. — 1000 Berlin 31, Eisen-  
zahnstrasse 12, Apt. 153; Gunther und  
Eva Meyer geb. Ritter (fr. Breslau, La  
Paz, Boliv.) — 4. Aug. — Avda. Santa  
Fe 5089 Buenos Aires, Argentina;  
Toni und Albert Weissbecker (fr.  
Spachbrücken, Reinheim) — 22. Juli  
— 580 W. 215 St., New York, N.Y.  
10034.

SELBIGER  
GUIDO  
S4-60 T16

Aufbau 3 Aug 1979  
p. 22

Selbiger, Guido

S4-102 T16

1899 Berlin

hd of Lotte (Zobel)

Berlin 1979+

SIp.9 1931 in Berlin. son of Josef gs of Jakob (1827)

Selbiger, Hanna ( )

S3-2 T1B

first wife of Scheye Selig Selbiger I

Selbiger, Hedwig (Abrahamsohn) S4-28 T15

1885 25.2.

dep.

to *Anschl. GB 1371*  
from *Berlin*

SIp10

FS # 178

wife of Georg Selbiger (1883)

BT 27 Nov 1910 602 S4-77 T17 SELBIGER  
HEINRICH

HEINRICH SELBIGER eng. to  
ELISABETH ~~K~~KLINGSPORN

Friedenau-Berlin, Südwestkorsno 6.

Selbiger, Heimann S2-29 2 T11

1822 Tuchel

1883 Tuchel

variant first name: Heymann

Veteran 1866, 1870/71

SIp.12

FS#16

hd of Helene (Rabe)

Selbiger, Heinrich II

JS-124 T4

S2-315 T11

1884 Berlin 2.8.84 *fr Blm*

1942 dep. *Ausdw. GB p 1371*

SI p10

SI p12: veteran WW I

FS# 147

Hd of Emma (Behr)

Selbiger, Heinrich I S4-77 T17

1865 Oliva/Danzig

hd of Elisabeth (Klingsporn)

SI p9: 1931 in Berlin (wife listed separately, SIp8)  
son of Fabian

Selbiger, Heinz S4-17 T15

1942 Tel Aviv

Selbiger, Helene

S3-52 T14+15

see Wohlgemuth, Helene (S.)

Selbiger, Helene (1892)

S4-83 T17

see Trotino, Helene (Selbiger)



Selbiger, Helene (Cronheim)

S4-80 T17

1836 Tuchel  
1918 Berlin

wife of Schie Selbiger

Selbiger, Helene (Rabe)

S2-293 T11

d.1893 Berlin

wife of Heimann Selbiger

Selbiger, Helene Beate (Cohn)

S2-374 T13

1883 Görlitz  
1942 Berlin (suicide)

SI p10  
(SF#97)

wife of Dr.jur.Leo Selbiger

Selbiger, Hendel

S4-68 T17

see Goldberg, Johanna (S.)

Selbiger, Herbert

S2-313 T11

JS-122 T4

1913 Berlin

hd of Ruth (Wagner) (Wegener?)

Rio de Janeiro

Selbiger, Henny (Segal)

S4-51 T16

first wife of Rudolf Selbiger

Selbiger, Henriette

S2-242 T9

see Loevy, Henriette (S.)

Selbiger, Henriette (Hoffmann)

S4-36 T16

1825 Tuchel  
1914 Berlin

called "Jette"

wife of Jakob Selbiger (1827)

Selbiger, Henriette (Hoffmann)

Selbiger, Hermann I

S2-77 T4

died at age 19 (or 39)

Selbiger, Hermann II

S4-89 T17

1868 Tuchel  
1938 Berlin

hd of Hulda (Kronheim)

SIp9: 1931 in Berlin

son of Scheye (1835)

Selbiger, Hilde

S4-22 T15

married, has a daughter Ruth  
S4-23 and S4-24 (no cards)

Selbiger, Hermann III

S2-296 T10  
JS-106 T4

1874 Schlochau

26.12.1874

Dep. Lütthorst

hd of Selma (Hühnerberg)

died DACHAU 27.2.1941 GB 1371

Selbiger, Howard

S3-34 T14

1913 NYC

Selbiger, Hertha (1901)

S4-63 T16

see Arendt, Hertha (S.)

Selbiger, Hulda

new 1990

see Kubis, Hulda (Selbiger)

Selbiger, Hulda (Kronheim)

S4-112 T17

1868 Rosenau

wife of Hermann Selbiger II (1868)

Kronheim=possibly same family as Cronheim)

US

Selbiger, Ida (Hirschbruch)

S2-372 T13

1850 Czersk  
1882 Stolp

wife of (Feibusch) Philipp Selbiger

Selbiger, Ida (Heinrich)

S4-73 T17

1836 Schöneck  
1916 Danzig (bur. Berlin)

wife of Fabian Selbiger

BT 12 Feb 1916 78-1st

SELBIGER  
IDA

*S4-73T17*

IDA SELBIGER (HEINRICH)

on 10 Feb, in her 80th yr.

our mother and gdm,  
no names.

burial B erlin.  
Danzig, München.

*see SALLY S.*

*born 1836*

*Widow of  
Fabian Selbiger*

Selbiger, Jakob II

S4-35 T16

1827 Tuchel  
1898 Berlin

hd of Henriette (Jette) (Hoffmann)

Selbiger, Isidor

S4-7 T15

1852 Berent  
1908 Berent

hd of Friederike (Abrahamsohn)

Selbiger, Jakob III

S3-46 T1B

1847 Karschin  
1921 Königsberg/Pr.

hd of Emma (Hohnsteyn)

veteran 1866/70/71 SIp.12  
FS#18

Selbiger, Jakob (Selig) I

S4-1 T1B

1771 ? Tuchel  
1858 Tuchel

hd of Johanna (Lewin)

Selbiger, Jakob IV

S2-320 T12

1863 Tuchel  
1936 Rostock

hd of 1) Selma (Riess)  
2) Johanna (Brasch)

Selbiger, Jenny

S2-99 T4

1890 Berlin 3.11.90  
1943 Auschwitz Dep Ansch. fr Bla  
GB p.1371

Selbiger, Johanna (1831)

S4-68 T17

see Goldberg, Johanna (S.)

Selbiger, Johanna (1846)

S2-400 T14

see Juda, Johanna (Selbiger)

Selbiger, Johanna

S3-44 T14

see Thielemann, Johanna (S.)

Selbiger, Johanna

S2-5 T2

see Fabian, Johanna (Selbiger)

Selbiger, Johanna

S3-7 T1B

see Wohlgemuth, Johanna (Selbiger)

Selbiger, Johanna (Brasch)

S2-413-T 11

2nd wife of Jakob Selbiger (1853)

physiologist

1390-91 (49)  
3649 (69)

PAVLOV, IVAN P., 1849-1936

Selbiger, Johanna (Lewin)

S4-2 T1B

wife of Jakob Selig Selbiger I

Selbiger, Johanna (Fordon)

S4-6 T15

1825  
1904 Berent

wife of Lewin Selbiger (1823)

Selbiger, Johanna (Rosenfeldt)

S4-94 T15

1898

first wife of Sally Selbiger III

Selbiger, Joseph I

S2-319 T11

1862 Tuchel  
1884 Stolp

FS: name was Julius (II)

died during military service

Selbiger, Joseph III

JS-116 T4  
S2-306 T10

dep. fr. Duisburg

*born by GB 1371 b. 17.11.90  
fr Riga to RIGA*

Selbiger, Josef II

S4-64 T16

1866 Tuchel  
1927 Berlin

hd of Marta (Fleischer)

Sip. 8:1931 in Berlin gs of Jakob (1827)

Selbiger, Jules

S3-16 T14

hd of Käthe (Blumenthal)

BT 538 13 Nov 1927

SELBIGER

JOSEF <sup>64</sup>

JS, 61, on 12 Nov 1927, long ill. hd, f, gf

~~S4-64~~ T16

MARTHA (FLEISCHER)  
ERNA KIRCHHEIM (S)  
GUIDO S.

Chbg, Knesebeckstr. 80

burial Wssee

1866

BT 1908 116 4 Maerz 2nd Beiblatt

S3-16 T14

SELBIGER

JULES

married: JULES SELBIGER and KAETHE BLUMENTHAL  
Empfang: Sunday, 8. Maerz 1908

(Berlin) Ch'bg Bismarckstr. 78



VOSSISCHE ZEITUNG ~~1907~~ 1907-477

SELBIGER  
JULES S3-16  
T14

engagement of KATHE, eldest dau of SALLY BLUMENTHAL  
and EMMA (MISCH), Bln-Chbg, Goethe Str.12.

to

JULES SELBIGER. ad date 11 Oct 1907

Selbiger, Julie (Leyser)

S2-76 T4

1875 Berlin

wife of Aron Selbiger

BT 27 Feb 1910 105-2nd S3-55 T14 SELBIGER

son born to JULES SELBIGER and  
KATHE (BLUMENTHAL)  
Ch'bg, Bismarckstr.78

Jules: S3-16 T14

Selbiger, Julius I

S4-45 T16

1851 Tachel  
1919 Berlin

hd of Flora (Rabe)

Selbiger, Julian

S2-381 T13

1877 Tachel

veteran WW I  
SI p.13  
FS#99)

hd of Erna (Schachian)

Selbiger, Julius II

S3-27 T14

1888 Berlin  
1936 Berlin

hd of Alma (Folsche)

Selbiger, Käthe

S4-40 T16 ✓

1893 Berlin  
1942 Riga

30.4 for RIGA  
GB 1371

SI p10  
FS#115

sister of Fritz S.

BT 24 Aug 1920

SELBIGER  
KATHE

S3-17 T14

KATHE SELBIGER (~~ROSENTHAL~~) (BLUMENTHAL)

on 17 Aug., our dau, my mother and sister.  
no names.

Goethestr.12. alr bur.

*Wojey Jules*

Selbiger, Käthe (Blumenthal)

S3-17 T14

1887  
1920 Berlin

wife of Jules Selbiger

Selbiger, Klara

S4-110 T17

1893

Selbiger, Käthe (Goldberg)

S2-98 T4

1910  
Aris, East Pr.

wife of Alexander Selbiger

*Dep.*

Selbiger, Klara (Schmidt) (G)

S2-379 T13

1885 Berlin  
1965 Berlin

wife of Dr.med. Siegfried  
Selbiger

Selbiger, Kurt I

S4-53 T16

Selbiger, Leo, Dr. med. I

S4-78 T17

1873 Oliva (or 1872)

hd of Ellen (Levy)

(Shanghai)

Selbiger, Kurt II

JS-117 T4  
S2-307 T10

dep. fr. Duisburg

S2-373 T13 SELBIGER  
LEO  
Dr. jur.

Rechtsanwalt am Kammergericht, Berlin

Handbuch über den preuss. Hof und Staat, 1913:349

Selbiger, Leo, Dr. jur. II

S2-373 T13

1875 Tuchel  
1942 Berlin (suicide)

SI p10 +12  
FS#97  
veteran WW I

hd of Helene (Cohn)

SIp9: 1931 in Berlin, gds of Feibusch (1833)

S2-373 T13 SELBIGER  
LEO

Handbuch f.d. preuss. Staat 1926, p.360

Rechtsanwalt und Notar DR. (Leo) SELBIGER, beim  
Kammergericht, Berlin.

Selbiger, Leo III

S4-13 T15

1881 Berent  
1917 KIA, bur. Berlin

Sip. 11+13  
FS # 176

hd of Bertha (Goldstrom)

Selbiger, Lewin II

S3-12 T 1B

1839 Tuchel 15 July  
1920 Berlin 20 Aug

hd of Pauline (Sternberg)

buried 25 Aug. Weissensee Q V-8 58291

Selbiger, Leo IV

JS-115 T4  
S2-305 T10

dep. fr. Duisburg

*possibly G-B 1371 b. 18.3.72 Dism-Auschwitz*

Selbiger, Lieselotte

S2-375 T13

professional name of Elisabeth Charlotte  
(Selbiger) Gottlieb

Selbiger, Lewin I

S4-5 T15

1823 ~~Tuchel~~ 24 July Berent (Berent p. 8)  
1867 Berent

*† Seelig Sr. + Regina*

hd of Johanna (Fordon)

S4-103 T16

SELBIGER  
LILLY (ZOBEL)

70th birthday 27 July 1973

fr. Lima, Peru. 1 Berlin 31  
Eisenbahnstr. 12, Apt. 153

(Aufbau)

Selbiger, Lilly (Zobel)

S4-103 T16

see Selbiger, Lotte (Zobel)

Selbiger, Lotte (Calé)

S2-385 T13

1895 Berlin 25.9  
dep. Auschwitz GB 1371  
from K.

SI p10  
(FS#101)

wife of Georg Selbiger (1881)

1885?

Un Dep Cd

Selbiger, Lotte (Zobel)

S4-103 T16

1873

called Lilly

wife of Guido Selbiger

1979 in Berlin

Selbiger, Louis I

S2-95 T4

1858 Thorn  
1928 Berlin

hd of Mathilde (Schönwitz)

SIp.9: 1931 in Berlin (widow) son of Aron

Selbiger, Marcus

S4-119 T 14B

~~b. 23~~  
b. 23 Jan 1856  
Berent (Betent p.10)  
† Glasermeister Lewin S.  
† Johanna (Fordon)

BT 23 14 Jan 1928

S. 9574 SELBIGER  
LOUIS

died at age 69, 11 Jan 1928, long ill.  
Our father, the merchant.

ALEXANDER S.  
JENNY S.  
VICTORA SCHOENMAKERS(S)  
ARNOLD SCHOENMAKERS

Berlin-Lichterfelde, Boothstr.10 burial Wssee

Selbiger, Marga ( )

S2-415 T12

2nd wife of Ernst Selbiger

Selbiger, Louis II

S2-392 T13

Selbiger, Margo

S4-25 T15

Miami Beach, Florida

Selbiger, Marianna Ulrike

see Averbuch, Marianna  
Ulrike (Selbiger)

RF #23

Selbiger, Mathilde (Schönwitz)

S2-96 T4

1857 Plotzk  
1915 Berlin

wife of Louis Selbiger

Selbiger, Marta (Fleischer)

S4-65 T16

1872 Berlin  
1938 Berlin

wife of Josef Selbiger (1866)

Selbiger, Max

S3-48 T15

1888 Karschin  
1926 Berlin

hd of Paula (Brusch)

Selbiger, Mathilde

S3-5 T1B

see Rehfeldt, Mathilde  
(Selbiger)

Selbiger, Minna

S2-111 T5

see Segall, Minna (Selbiger)

Selbiger, Moritz

S2-391 T13

Selbiger, Paula

S4-92 T15

Selbiger, Natalie

S2-107 T4

see Färber, Natalie (Selbiger)

Selbiger, Paula (1875)

S4-108 T17

see Ebel, Pauline (Selbiger)

SELBIGER  
NIKOLAUS WILHELM

KIA at Moronville, France:

near border with Belgium, East of Lille,  
not far from Sedan

49 05 North, 7 14East

Selbiger, Paula

S2-336 T12

see Sorauer, Paula (Selbiger)



Selbiger, Paula (Brasch)

S3-49 T 15

wife of Max Selbiger

bridge building engineer

PATON, EUGENE OSKAROVICH, 1870-1953 2715 (63)

Selbiger, Pauline (Steinberg)

S3-13 T1B

1838 Tuchel  
1921 Berlin

wife of Lewin Selbiger (1839)

SELBIGER

Selbiger, Pauline

S4-54 T16

see Becker, Pauline (S.)

Selbiger, Philipp I.

S2-371 T13

1833 Tuchel  
1921 Berlin

hd of Ida (Hirschbruch)

Selbiger, Pauline (Bein)

S4-82 T17

wife of Selig Selbiger (1862)

Selbiger, Philipp II.

S2-94 T4

1853  
1870 Berlin

Selbiger, Rachel (Freundlich) S2-290 T1B

d.1846 Tuchel

first wife of  
Scheye Selig Selbiger II

Selbiger, Regina (Mulzhoff) (G) S4-38 T16

1864 Tuchel  
1951 Berlin-Niederschönhausen

wife of Selig Selbiger (1853)

Selbiger, Rachel ( ) S2-2 T1B

wife of Feibusch Selig Selbiger I

Selbiger, Rosa (1854) S4-43 T16

see Camnitzer, Rosa (S.)

Selbiger, Rainer S3-55 T14

Selbiger, Rosa (1860) S3-35 T14

see Mewe, Rosa (Selbiger)

Selbiger, Rosa (1878)

S4-9 T15

see Buchwald, Rosa (S.)

Selbiger, Rosa (Josel)

S4-95 T15

1897 Berlin  
dep.

2nd wife of Sally Selbiger III

SIp10  
FS#179  
(widow at time of deportation)

Selbiger, Rosa

S2-365 T13

see Stern, Rosa (Selbiger)

Selbiger, Rosalie

S2-389 T13

Selbiger, Rosa (Harris)

S2-361 T12

1862 Strasburg, Wpr.

wife of Adolf Selbiger (1855)

Selbiger, Rudolf

S4-50 T16

1892 Berlin

veteren WW I  
SIp12  
FS#111

hd of 1) Henny Segal)  
2) Ellen ( )

BT 2 6 May 1923 211

S4-49 T16

SELBIGER  
RUDOLF

SECRET  
ASIA TIC.

RUDOLF SELBIGER eng to HENNY SEGAL

Sekb: Krausnickstr.18

Rec 13 May

Selbiger, Ruth

S2-312 T11

JS-121 T4

1910 Bln-Neukölln

dep. SI pl0

FS# 203

Selbiger, Ruth (Kriedemann)

S2-429 T 11

1900

wife of Arthur Selbiger

Selbiger, Ruth (Wagner)

S2-314 T11  
JS-123 T4

1913 Berlin

(Wegener?)

wife of Herbert Selbiger (1913)

Selbiger, Sally I

S4-74 T17

1859 Oliva  
1937 Danzig

hd of Else (Masur)

BT 23 Sept 1910 483

S3-14 T14

SELBIGER  
SALLY II

SALLY SELBIGER, in his 49th yr, on 21 Sept, 10<sup>30</sup> PM  
my husband, our son.

wife MATHILDE S (JOSEPH)  
parents: LEWIN S. und Frau

*Heir  
Berneke  
(Hoffmann)  
1824-1914*

*OK* SELMA GERTRUD, CHARLOTTE,  
JULIUS, SIEGFRIED, children  
MAX GOLDSCHMIDT sil  
ISY STERNBERG sil  
ROSA, HEINZ GOLSCHMIDT, gch

Bln, Landsbergerstr. 40 KURT STERNBERG, gch  
burial 25th. 2d ad: Personnel, FaS.S. 3rd ad (485)  
SS 20 yrs mbr, 10 yrs Virstand, Synagogengem. AHAWAS  
SCHOLAUM. 4th ad (487)

: SS. mbr Verein der  
Westpreussen von 1881  
zu Berlin. many yrs.

*Kelp*

S4-74 T17

SELBIGER  
Sally (Danzig)

DANZIG DIRECTORY 1921:

SALLY, Kfm, i.Fa. S&Hirschberg, Promenade 3

GERTRUD, Dr.med., Promenade 3

SELBIGER & HIRSCHBERG, Kolonialwarengrosshand-  
lung, Langer Markt 30.

Selbiger, Sally III

S4-93 T15

hd of 1) Johanna (Rosenfeldt)  
2) Rosa (Josel)

Selbiger, Sally II

S3-14 T14

1861 (1862?) Tuchel  
1910 Berlin

hd of Mathilde (Joseph)

Selbiger, Salomon (Selig) I

S2-3 T1B

d. 1865 Tuchel

hd of 1) (unknown)  
2) Sara (Lewinne)

Selbiger, Salomon II

S2-370 T12

1831 Tuchel  
1890 Berlin

(single)

Selbiger, Sara (Marcus)

S4-58 T16

1863 Königsberg/Pr.  
1913 Berlin

wife of Bernhard Selbiger

Selbiger, Samuel

S4-66 T16

1868 Tuchel

(San Francisco)

hd of Ernestine (Egerer)

BT 25 Apr 1913 207

S4-63 T16

SELBIGER

SARA D

SARA SELBIGER (MARCUS)

49th yr, on 23rd.

my wife, our mother

BERNHARD SELBIGER

Landwehrstr.38  
burial 27th

Selbiger, Sara (Lewy)

S3-4 T1B

1801  
1866 Tuchel

3rd wife of Scheye Selig Selbiger I

Selbiger, Scheye (Selig) I

S3-1 T1B

1787 Tuchel  
1882 Karschin

hd of 1) Hanna  
2) Esther  
3) Sara (Lewy)

Selbiger, Scheye(Selig)II

S2-289 T1B

1792 Tuchel  
1881 T uchel

hd of 1) Rachel (Freundlich)  
2) Fise (Itzig)

Selbiger, Selig II

S3-50 T1B

1852 Konitz  
1920 Lyck/Opr.

hd of 1) Dora (Simon)  
2) Fanny (Jacoby)

Selbiger, Schie =Scheye III

S4-79 T17

1835 Tuchel  
1924 Berlin

hd of Lene (Kronheim)

Selbiger, Selig III

S4-3 T1B

hd of (unknown)

(Selbiger), Selig I

S2-A T1B

1745  
1800? Tuchel

first ancestor

Selbiger, Selig IV

S2-387 T13

hd of (unknown)



Selbiger, Selig V

S4-37 T16

1853 Tuchel  
1932 Bln-Pankow

hd of Regina (Mulzhoff)

Selbiger, Selig VI

S4-81 T17

1862 Tuchel  
1938 Berlin

hd of Pauline (Bein)

Sip9: 1931 in Berlin

son of Feibusch (1833)

Selbiger, Selma

S3-21 T14

see Goldschmidt, Selma (S.)

Selbiger, Selma (Hühnerberg)

S2-297 T 10

JS -107 T 4

GB 1372 b. 12.9.1877  
from dep. Travnik

wife of Hermann Selbiger III

Selbiger, Selma (Riess)

S2-412 T11

1865 Pöhlitz/Stettin  
1930 Stettin

first wife of Jacob Selbiger (1863)

Selbiger, Siegesmund

S4-59 T16

1864 Tuchel  
1941 Berlin

(misspelled Sigismund  
in city adressbuch)

hd of Friederika (Adler)  
uncle of Fritz SIP9:1931 in Berlin. Son of Jakob (1827)

Selbiger, Siegfried III

S3-32 T14

1889 Berlin

NYC

hd of Gertrud (Alexander)

Selbiger, Siegfried I

S2-103 T4

1859 Thorn (?)  
1922 Berlin

was married

SIP9: 1931 in Berlin, son of Aron (widow's address)

Jued.Volksblatt  
11 Aug 1911 p.327

S3-32 T14

SELBIGER  
SIEGFRIED

engaged S.S. and GERTRUD (ALEXANDER), Demminstr.2  
SS in Friedrichshagen, Kunzestr.3

Selbiger, Siegfried, Dr.med. II

S2-378 T13

1876 Tuchel  
1954 Berlin

Veteran WW I

hd of Klara (Schmidt)

uncle of Liselotte

SIP9: 1931 in Berlin, son of Feibusch (1833)

Selbiger, Siegfried IV

S4-26 T15

1906 Berlin  
1933 Berlin

Selbiger, Therese

S2-390 T13

Selbiger, Victoria

S2-101 T4

see Schoenmakers, Victoria  
(Selbiger)

Selbiger, Ulla

S4-104 T16

Selbiger, Wally

S4-27 T15

see Mendelssohn, Wally  
(Selbiger)

(dau of Rudolf Selbiger)

Selbiger, Vera

see Neumann, Vera (Selbiger)

Selbiger, Walter Joachim

S2-386 T13

1913

(Buenos Aires)

Slp9: 1931 in Berlin, gds of Feibusch (1833)

Selbiger, Wilhelm Nikolaus

S2-100 T4

1892 Berlin

1917 Morfontvillers, France (KIA)

SI p.11 +13

FS#194

NCO, Sächs, Schützenregt. #108, 11th company

*Enlisted or drafted in Dresden*

*27 Jan 1892*

BT526 16 Oct 1914

~~S4-86 T17~~

SELBIGER  
WILLY

on 13 Oct 1914 WILLY SELBIGER

son of SELIG SELBIGER and PAULINE (BEIN)  
our son, brother, uncle, nephew. no age.

died after long illness

BT641

S2-100 T4

SELBIGER  
WILHELM

WILHELM SELBIGER, no date, KIA.

son of LOUIS SELBIGER,  
Tite-Wardenbergstr. 9

date of ad: 16 Dec 1917 (23 Nov 1917 KIA)

S2-420 T12

~~S2-421 T12~~

SELBIGER  
WINFRIED

über Tumoren des Ligamentum rotundum im Anschluss an  
einen Fall eines rechtsseitigen lymphangiecta-  
tischen Myofibroms des Ligamentum rotundum.

ID Dokt. Med. UNIVERSITÄT MÜNCHEN 1933.

W.S. son of Apothekenbesitzer ERNST SELBIGER, Düsseldorf,  
born in Grossneuhausen 22 Dec 1906. Prinz-Georg-  
Gymnasium, Düsseldorf, Eastern 1925 Reife. 1 sem Berlin,  
9 sem München (Med.) (Vor- und Staatsex). s. ad of 1931  
he is praktischer Arzt in Büttgen (Kreiss Neuss).

(diss. is dedicated to his wife)

Selbiger, Willy

S4-86 T17

1891 Berlin

1914 Berlin

SI p.11+13?

FS#135

son of Selig and Pauline (Bein) S.

Selbiger

S2-359 T12

1901 Hammerstein, Wpr

Selbiger (child of Adolf) S2-362 T12  
Tuchel

Selbiger, (1st son of Jules) S3-18 T14  
1910 Berlin

Selbiger (2nd child of Adolf) S2-363 T12  
Tuchel

Selbiger, (2nd child of Erich) S4-18 T15  
died in infancy

Selbiger, (daughter of Julian) S2-383 T13  
1921 Berlin

Selbiger, (3rd child of Erich) S4-19 T15  
died in infancy

Selbiger, (son of George) S4-29 T15

Berent

Selbiger, (2d son of Georg) S4-30 T15

Berent

Selbiger, ( ) S2-4 T1B

first wife of Salomon Selig S elbiger I

Selbiger, ( ) S2-388 T13

wife of Selig Selbiger IV

Selbiger, ( ) S2-104 T4

wife of Siegfried Selbiger (1859)

Selbiger, ( ) S4-4 T1B

wife of Selig Selbiger III

Selbiger, ( ) S2-110 T4

wife of Max Selbiger-Färber

Selbiger, ( ) S2-421 T12

wife of Dr.med. Winfried Selbiger



SELBIGER

Annemarie Meyer  
married  
Siegfried Meyer

cousin

S4-20 T15

SELBIGER

Helene Wohlgemuth      Wielke/Konitz  
married  
S3-52 T14,15

Jakob Wohlgemuth II      S3-11 T14,15

cousins lx rem.

SELBIGER

Ernestine Segall  
married

Jakob Segall  
half-cousin

and

S1-977 T17  
S2-78 T4

S1-976 T17  
S2-79 T4

SELBIGER

Minna Segall      Tuchel      S1-97<sup>5</sup> T1  
S2-111 T5

married  
Abraham Segall  
~~Ernestine Segall~~

SELBIGER

C

Abraham

Tuchel-Schlochau

S1-105 T4

S2-294 T10

married Ernestine Segall

cousins

SELBIGER

R

Selig Selbiger II S3-50 T1B,T17  
married Dorothea (Simon)

Salomon Wohlgemuth II S3-9 T14  
married Pauline (Boss)

(half-uncle and half-nephew  
married niece and aunt)

~~SELB~~ SELBIGER

R

Pauline (Boss) Wohlgemuth	S3-10 T14;17
married Karschin	
Salomon Wohlgemuth II	S3-10 T14,17
Dorothea (Simon) Selbiger	S3-51 T1B,17
married	
Selig Selbiger II	S3-50 T1B,17

aunt and niece married half-uncle  
and half-nephew

SELBIGER

II  
Unidentified

all info in Selbiger file RF 928

alpha by first name

Selbiger, Amalie

List II

family GB 1371

b. 22.1.1877 Jy Bk → Majdanek/Lublin

wife of

Unidentified

Selbiger, Bernhard

S4-62 T16

1861 T uchel  
1920 Berlin

57

hd of Sara (Marcus)

BT 60

SELBIGER  
ADOLF 52-360  
T 12

ADOLF SELBIGER, age 74, on 30 Jan 1924  
in Schlochau. grf. no names. b in Schlochau.

b. 1859

1923  
- 74  
59

Selbiger, Bertha

see Rehfeldt, Bertha (Selbiger)

© Max Rehfeldt  
San Francisco

Selbiger, Beile

see Fabian, Beile (Selbiger)

Selbiger, Bertha (1902)

see Rosenbaum, Bertha (Selbiger)

© Erwin R.

Selbiger, ~~Ben~~

+ Benjamin + DAN

Register of Jewish Emigrants, p. 348

Lib. in Passavant

not identified

Selbiger, Charlotte

30 Apr 1891 (Bln)  
dep to AUSCHWITZ

GB only

Selbiger, Charlotte (Zwirn)

1914 Berlin 17.5 GB 1371  
dep. Auschw.

SI pl0

(FS#216)

wife of Manfred Selbiger

Selbiger, Charlotte (Löwenthal)

1903 Berlin (Lotte)  
b. 6.3.03 GB 1371 dep Bln → Auschwitz

wife of Willy Selbiger (1896)

Selbiger, Denny

2 Nov 1938 (Berlin)  
Auschwitz

GB only



Selbiger, Dora

1921 Berlin

Selbiger, Dora (Kanaschka)

1895 Kiev

2nd wife of Willy Selbiger (1892)  
div.

Selbiger, Edith (Ludwig)

1907 Oranienburg 2 June

GB 0.2.6.07  
1371 dep Bln EAST

2nd wife of Erwin Selbiger

Selbiger, Ella

1889 Berlin  
1940 Berlin

SIp9:1931 in Berlin, gddau of Jakob (1827)

Selbiger, Ella (Cohn)

wife of Sally Selbiger

Selbiger, Ellen (Le wy)

25 Mar 1887 (Muenchen)  
dep to RIGA

GB only

Selbiger, Elly (Ruben)

ELLA?

dep. with four children

(Est-Elise)

SI p10

FS# 162

GB 1371 b. 19.5.1907

Dep 13h - Auschwitz

⊙ (unknown) S.

SELDIGER  
ELSE

Textilien, N 65 Reinickendorfer Str. 16  
461307

Berlin Adressenbuch 1954

Selbiger, Else ( )

wife of Julius Selbiger (1892)

Selbiger, Emma (Anders) (G)

1897 Striegau

first wife of Willy Selbiger (1892)

Selbiger, Erich

1897 Berlin

1965 Berlin

hd of Erna (Wegner)

Selbiger, Erna (Schachian)

14 May 1888  
dep AUSCHWITZ

GB only

Selbiger, Erna (Wegner) (G)

1898 Berlin  
1968 Berlin

wife of Erich Selbiger (1897)



Selbiger, Ernestine (1872)

see Camnitzer, Ernestine  
(Selbiger)

Ⓞ MAX C.

Selbiger, Ernst

died 21 Nov 1974 in Copenhagen

Becker, Pauline (Selbiger)

S 4-100 T16

1859 Tichel

54

wife of 1) Wolf Caspary  
2) Julius Becker (1886)

Selbiger, Erwin

1912 Berlin GB 371 ~~5848~~  
26.11.1912 dep Riga → RIGA

hd of 1) Martha (Pick)  
2) Edith (Ludwig)

natural child of Amalie Selbiger

Selbiger, Franziska

see Dobkowsky, Franziska  
(Selbiger)

⊙ Alfred D.

Selbiger, Flora (1899)

see Struck, Flora (Selbiger)

⊙ Bruno S. (evangelic)

**SELBIGER  
FREDERICK**

NEW YORK DIRECTORY 1933/34

S.F., and Frieda) 104 W 84th

Selbige r, Fredi

Minden (no date)  
dep to Warsaw

GB only

Selbiger, Frieda (1887)

see Anscack, Frieda (Selbiger)

Ⓞ Edmund A. (ev)

Selbiger, Friederike (Adler)

S4-60 T16 ✓

1872 Beuthen  
dep.

"Rika"

GB 1371 fr Bzh → 2.5.1872 - May 1943 TER

SIpl0  
FS#40

wife of Siegesmund Selbiger (1864)

Selbiger, Frieda (1889)

see Lewinsohn, Frieda (Selbiger)

Ⓞ Samuel L.

ADA 1930 p. 1766

SELBIGER  
GEORG

Direktor, Waisenhausstr. 18, DRESDEN.  
Getreide-Handels-AG, Dresden. (Mitgl. Aufsrat).

Selbiger, Frieda

see Finkenstein, Frieda (Selbiger)

Ⓞ Max F.

Selbiger, Gerhard

1925 Berlin

hd of Gisela Tauk

married 23 Oct 1948 Berlin

Selbiger, Gerson

7 June 1942 (Bln)  
dep AUSCHWITZ

GB only

Selbiger, Gertrud (1904)

see Strauss, Gertrud (Selbiger)

© Werner S.



Selbiger, Gertrud (Petereit) (G)

1891 Filehne

wife of Heinrich Selbiger (1891)

Selbiger, Gisela (Tauf)

1921 Schneidemühl

wife of Gerhard Selbiger

Selbiger, Grete

1899 Prosten ?

(Johannesburg, SA) lived c/o Liebenthal...

Selbiger, Grete

1913

Selbiger, Günther

in Berlin after 1945

Selbiger, Guenther

7 Nov 1930 (Bln)  
dep MAJDANEK/LUBLIN

GB only

*returned 1945?*

Selbiger, Hannchen (Spicker)

*(Johanna)*

8 Feb 1865 (Bln)  
8 July 1945 TEREZIN

GB only

*Wife of Siegismond S.  
(1864)*

Selbiger, Hertha

24 Sep 1910 (Bln)  
depo RIGA

GB only

Selbiger, Harry

1911 Berent

hd of Ruth (Moser)

SELBIGER  
Heinrich

Heinrich Selbiger

12-5-1891 Bln

6-3-1919 in Spangsdorff. 12/I.R.50

Gef. Bln #1624



Selbiger, Hedwig (1892)

see Wilsceck, Hedwig (Selbiger)

@ Rudolf W.

Selbiger, Henedel

See Goldberg, Henedel (S.)

@ Benjamin

Selbiger, Heinrich

1891 Berlin

1919 while a French POW

SI p.11+13

FS# ~~147~~ 152

hd of Gertrud (Petereit)

BT 153 31 Mar 1929

SELBIGER  
HENNY

engaged to ERICH BRODTMANN, Spandau,  
Havelstr. 1

Henny: Bln, Krausnick str. 18

Selbiger, Hermann

1860  
1890 Berlin

Selbiger, Hertha (1902)

see Jahnke, Hertha (Selbiger)

*No name of husband*

Selbiger, Hermann

1887: Kaufmann, NO, Barnimstr. 31 (Gotthilf & Selbiger)

Selbiger, Hertha (1906)

see Branne, Hertha (Selbiger)

*Ⓞ Heinz B (2nd hd)*

Selbiger, Hertha (1886)

see Seidle, Hertha (Selbiger)

*Ⓞ Robert*

*Selbiger, Hertha Ruth, MD*

*GV 1911-65 v. 121*

Selbiger, Heymann

1887 Karschin  
1915 KIA

hf od Rosa (Noahfeldt)

SI p.11 and 12  
FS#73

KIA 8 Jan 1915 lit in RJE list.

SELBIGER  
HORST

SELBIGER, HORST:

Es wird kommen der Tag. Eine historisch-biog r.  
Erzaehlung. (Ost)Berlin 1956.

(fiction, historical)

BERLIN BIBLIOGRAPHIE (1965)p.478

Selbiger, Hilde

see Joachim, Hilde (Selbiger)

o Max J.

LOCATION

CALL NUMBER

BDZ  
126-2  
1963:1661

VOLUME

Form 7809

AUTHOR

SELBIGER, Horst

TITLE

Die Bibliothek Wächstert  
(den Chemiefaser Kombinat Guben)  
W/V. K. Gellner

NAME

(2.680) BIBLIOTHEKAR 16 (1962) 1221-22  
(6.22.5)

ADDRESS

HS lit id. M. W. K. G. J. G.

THE UNIVERSITY OF MICHIGAN LIBRARIES

PHONE

DATE

Selbiger, Horst

1928 Berlin

hd of Inge (Wulf)  
div.

SELBIGER  
HORST

Selbiger, Horst & Lieselotte Stranz-  
75 Jahre Berliner Stromversorgung. Gassner.

unter Mitarbeitung eines Kollektivs der BEWAG.  
(Ost)Berlin 1959.

Berlin Bibliographie (1965) p.754

Selbiger, Hulda (Cronheim)

17 Mar 1868 (Bln)  
died July 1944 TEREZIN

GB only

© Hermann S.

Selbiger, Hulda

see Kubis, Hulda (Selbiger)

new  
1990

Selbiger, Inge (Wulf)

1932 Berlin

wife of Horst Selbiger

Selbiger, Ilse

1907 Neustadt

(don't know which Neustadt)

Selbiger, Jakob

1899

dep.

SI pl0  
FS# 124

GB1371 b.23.6.99  
Sw 18 → Anschw.

hd of Eva ( )

Selbiger, Ilse Dorothea

1930 Berlin

Selbiger, Jenny (Jewolinski)

1880 Danzig

GB1371 (Jewelowski?)  
13.8.1880 Sw 18 → Anschwitz

(Berlin)

wife of Julius Selbiger (1880)



Selbiger, Johanna (1862)

see Benda, Johanna (Selbiger)

⊙ (name not recorded)

Selbiger, Johanna

see Faust, Johanna (Selbiger)

⊙ Jakob Faust

Selbiger, Johanna (1878)

see Lövy, Johanna (Selbiger)

Widow of Solomon Simberg

2nd hd = Lövy

Selbiger, Johanna (Spicker)

~~1865 Vandsburg~~

See Selbiger, Haunchen

~~wife of Siegesmund Selbiger  
(1864)~~

Selbiger, Johanna

see Lesser, Johanna (Selbiger)

⊙ Galmid

Selbiger, Josef

1890 Karschin

Vet WW I

BT 84, 19 Feb 1929

SELBIGER  
JULIUS

our father, 64, on 15 Feb 1929. no names.  
(my father, our brother...)  
Kaufmann, no adress. Wssee

b. 1864

Selbiger, Julius

1895 Berlin  
1918 KIA (France)

SI p.11 + 12  
FS#122

~~check~~ RJF list

14 May 1895 Bln.  
9 May 1918

Selbiger, Julius

1880 Wielke

GB 1371 b. 27.8.1880  
dep Bln → Auschw.

Vet WWI

hd of Jenny (Jewolinski)

(Berlin)

(Jewelowski)

Selbiger, Jutta

1936 Berlin b. 22.5.1936

GB 1371 Sep 14 → Auschwitz

Selbiger, Julius

1892 Berlin  
died in CC Buchenwald

SI p10  
FS# 153

hd of Else ( )

SIp9: 1931 in Berlin, grandson of Heymann

Selbiger, Käthe

see Boenheim, Käthe (Selbiger)

Dr. Walter B.

Selbiger, Kæthe (Blumenthal)

1887-1920

© Max Selbiger

Selbiger, Kurt

1901 Berlin

Swanage/Dorset

hd of Lissy (Krüger)

Selbiger, Karl

1905: Kaufmann, SO 36, Lausitzer Platz 10 H. IV  
(Hinterhaus)

SELBIGER  
KURT

ADRESSBUCH DES DEUTSCHSPRACHIGEN BUCHHANDELS  
1956 (Heidelberger Vlganst.)

p.235: ATLANTIS BUCHHANDLUNG, DUISBURG,  
Koenigstr.56 und Poststr.16.  
Inh. KS. gegr. 1 Aug 1946.

Mbr,Boersenverein des dtisch Buchhandels.  
etd.

Selbiger, Klara

1893

Sip9: 1931 in Berlin, grandd of Schele (1835)

Selbiger, Liesbeth (Heitmann)

1903 Braunschweig (City)

wife of Siegfried Selbiger  
(1900)

Selbiger, Lissy (Krüger)

Swanage/Dorset      wife of Kurt Selbiger

Selbiger, Manfred

1912 Berent  
dep Auschwitz-Monowitz

SI p10  
FS# 216

GB/371 b. 18.10.1912 *for the dep. Auschwitz.*

hd of Charlotte (Zwirn)  
married 5 Apr 1938

SI p10

Selbiger, Margot

30 May 1921 (Berlin)  
dep AUSCHWITZ

GB only/

Selbiger, Margot

see Stern, Margot (Selbiger)

Ⓢ Lotnar S.

Selbiger, Martha (Abram)

1886 Stallupönen, Opr

1st wife of Siegfried Selbiger (1885)  
(div.)

Selbiger, Minna

10 June 1909 (Bln)  
dep LODZ

GB only

Selbiger, Martha (Pick)

1904 Murvena

GB b. 12.8.1905 Dep Bln → RIGA  
1371

first wife of Erwin Selbiger

Selbiger, Minna (Levy)

1909 Schönlanke

2nd wife of Siegfried Selbiger (1885)

Selbiger, Mathilde (Joseph)

S3-15 T14 ✓

1857 Manchester, Engld.

b. 192.57 Depf Bln, d. 8.9.1942 Ter  
GB 1372

wife of Sally Selbiger (1861)



Selbiger, Natalie

see Onderka, Natalie (Selbiger)

⊙ Georg O. (catholic)

Selbiger, Paul

1894 Berlin

1914 Berlin

Selbiger, Nathan

1939  
dep.

FS#218

SIp10

GB 1372 b. 2.2.1939  
Sepbln → Ansdw

Selbiger, Paul

1905: Kaufmann, O 112, Frankfurter Allee 43,44 pt.

Selbiger, P.

im Adressbuch 1887 Blumenhandlung im selben  
Haus wie Adolf I (Oranienburgerstr.148

JHR: einer der beiden ungenannten Kinder  
von Adolf I

Möglicherweise aber auch eine Tochter  
UNBEKANNT

Selbiger, Paula (1874)

see Rehfeldt, Paula (Selbiger)

⊙ Leiser R.

Selbiger, Paula (Brasch)

⊙ Max Selbiger

(Julius?)

Selbiger, Reta (Rita?)

d. Canada

see Bond, Reta (Selbiger)

⊙ Jerry B.

(Margareta)

BT 22 Sept 1904 483-1st

(SELBIGER)  
Paula

died: Chefredakteur Ritter pp EMIL PRAGER.  
d. 19 Sept. no age.

PAULA PRAGER verw. SELBIGER geb.  
HERZOG.

ELISABETH PRAGER

Familie ROBERT PRAGER.

burial 23rd Jerusalemer Kirchhof, Bergmannstr

Selbiger, Rosa (1888)

see Gading, Rosa (Selbiger)

⊙ Bruno G.

Selbiger

Selbiger, Pauline

⊙ Julius Becker

Selbiger, Rosa (1893)

see Krenscewski, Rosa (Selbiger)

⊙ Eduard von K.

Selbiger, Rosa

see Reich, Rosa (Selbiger)

© Moritz R.

Selbiger, Rosa

5 January 1902 (Berlin)  
died 13 Feb 1943 TEREZIN

GB only

Selbiger, Rosa (Noahfeldt)

wife of Heymann Selbiger (1887)

(her first husband)

Andr Heymann S.

Selbiger, Rosa (Josel)

17 Feb 1897 (Berlin)  
dep LODZ

GB only

Selbiger, Ruth (Moser)

1919 Berlin

wife of Harry Selbiger

Selbiger, S.

1887: Kaufmann, O, Wallner Theaterstr. 33

Selbiger, S.

1905: Tütenfabrik, NO 43, Neue Königstr. 23 Hinterhaus

Selbiger, S.

1887 :Schuhfabrik, Landsbergerstr. 42 (home: # 82)

Selbiger, Sally

hd of Ella (Cohn)

**Selbiger, Sara**

**23 Jan 1893**  
**dep AUSCHWITZ**

**GB only.**

Selbiger, Siegesmund

1863 Tuchel  
1919 Berlin

hd of Johanna (Spicker)

Selbiger, Siegfried

1885 Wielke

*possibly GB 1372  
b. 10.2.1885 Dep. G → LODZ*

Army Service 1905-07  
1914-18

hd of 1) Martha (Abram)  
2) Minna (Levy)

BT 7 Oct 1914 509-1st

SELBIGER  
SIEGFRIED  
(1885)

engaged: MARTHA ABRAM  
SIEGFRIED SELBIGER

A: Schöneberg, Gustav Müllerstr.34  
S: Elisabethstr.20

?

Selbiger, Siegfried

29 Dec 1910  
dep AUSCHWITZ

GB only

Selbiger, Siegfried



Selbiger, Siegfried

1900 Berlin

hd of Liesbeth (Heitmann)

Selbiger, Tine

see Camnitzer, Ernsteine (Selbiger)

Selbiger, U

Minden (no date)  
dep WARSAW

GB only

Selbiger, Vera

see Neumann, Vera (Selbiger)

Selbiger, Willy

1896 Berlin

GB1372 b. 15.10.1896  
Dep. Ber. → East. declared dead.

hd of Charlotte (Löwenthal)

Selbiger, Willy

1892 Berlin  
dep. (CC)

26 Jan.

SI p10  
FS# 120

veteran WW I  
SI p.12

hd of 1) Emma (Anders)  
2) Dora (Kanaschka)

Selbiger, Willy

1903 Berlin

died in CC Sachsenhausen

SI p10  
FS# 157

GB1372 <sup>possibly</sup> b. 20.11.1903 "verschollen Auschwitz"

BT 102 1 Mar 1931

SELBIGER  
WILLY

CHARLOTTE LÖWENTHAL, Alte Schönhauserstr. 3  
engaged to WS reception 8 March.

Willy born 26 Jan. 1892 Ber

SELIGMANN

SELIG

Lenore Frederika S. Cole San Francisco  
CI-324 T8A

② 2nd Robinette

SELIGMANN  
(GANS?)

Herz, Ludwig.

Die vierteltaussendjaehrige Geschichte der  
Familie Seligmanf. 1680-1930.  
Berlin, 1935. 134p. privatdruck.

in JEWISH THEOLOGICAL SEMINARY

*also Yale*

SELIGMANN Bess (Mrs.) wife of  
Simon S.

23 D 20 Mar 1812 2006 p. 23 (48) ~~(48)~~ WL

SELIGMANN Fromet (dau of ?)

20 B 21 Nov 1815 2006 p. 3 WL

SELIGMANN Brendel (dau of Michel)  
later Bertha WL

20 B 22 March 1814 2006 p. 2

SELIGMANN Hirsch WL

23 D 22 Dec 1812 2006 p. 24 no age

SELIGMANN David father of Abraham  
David (Seligmann)

see SCHLOSS, David WL

SELIGMANN Michel WL

see Michel KAUFMANN

SELIGMANN Michel I

WL

24 D 23 Aug 1815 2006 p 24 (73)

SELIGSOHN

Hedwig S. Feig NO 580 T 16

novelist (Spain)

1547-1616

CERVANTES SAAVEDRA, MIGUEL

3280 (66)

SELIGMANN Michel II

W

24 D 13 July 1808 1828 2006 p 28 (72)

SELIGSOHN

HEDWIG

BT 28

HEDWIG SELIGSOHN, born 15 Jan 1925  
to JULIUS L. SELIGSOHN and LILLY (WERTHAUER)

Bln=Halensee, Katharinenstr. 20

SELIGMANN Simon husbd of Bess S.

WL

24 D 10 Apr 1815 2006 p. 24 (69)

SELLHORN (G)

Ingeborg Breit

N-169 T4



SELLO

Justizrat Dr. Sello. foto on p.8  
of issue no. 1, v.7~~6~~, 190~~7~~<sup>8</sup>.

BERLINER LEBEN. DD851.B5

Sello, Jeremias

NO T 2

1818 Schwerin/Warthe (?)

hd of Johanna (Oppenheim)

poet (Gt. Britain)

2153 (58)

MILTON, JOHN, 1608-1674

Sello, Anna (Hahlo)

NO 184 T 13A

1858 Berlin  
1932 Berlin

wife of Hermann Sello

Sello, Johanna

see Rohn, Johanna (S) NO 181 T 13A

Sello, Hermann

NO 183 T 13A

hd of Anna(Hahlo)

Sello, Johanna (Oppenheim)

NO T 2

1819 Pyritz  
1880 Berlin

wife of Jeremias Sello

Sells, E.L.

C1-139 T4B

Houston, Texas

hd of Regina (Cohnberg)

Sells, Regina (Cohnberg)

C1-138 T4B

1884 St. Louis, Mo.

Houston, Texas

wife of E.L. Sells

Sells, Helen

C1-143 T4B

see Runge, Helen (Sells)

Sells, Virgil

C1-140 T4B

d. 1963 St. Louis, Mo.

hd of (unknown)

Sells, Maxine

C1-145 T4B

see Romaines, Maxine (Sells)

Sells (daughter of Virgil)

C1-142 T4B

Houston, Texas

Sells, ( ) CI-141 T4B

(St. Louis, Mo.) wife of Virgil Sells

Selph, Jane Evelyn AN-1140 T28

1956 Berkeley, Calif.

Selph, Douglas Scott AN-1142 T28

1962 Berkeley, Calif.

Selph, Karen Erica AN-1141 T28

1960 Berkeley, Calif.

Selph, Frank AN-1138 T28

hd of Marianne Else (Neisser)

El Cerrito, Calif.

Selph, Marianne Else (Neisser) AN-1137 T28

1924 Berlin

wife of Frank Selph  
El Cerrito, Calif.

Selph, Nicola Leigh

AN-1139 T28

1953 San Francisco

**SERVOS**

Grethe S. Abrahamsohn BS 436 T 10

**SERVOUZE**

Mariann S. Karmel JS 1280 T 12A

**SERO**

Sessler, Charlotte (Leuenberger) (G) JS-1112 T19

d.1948 Wien

first wife of Thomas Sessler

Sessler, Gabriele Renate

JS-1115 T19

1943 Zürich

Sessler, Ruth Judith (Berger) (G) JS-1192 T19

1930

(München)

3rd wife of Thomas Sessler

Sessler, Hildegard (Steiner) (G) JS-1113 T19

1923 Bregenz

2nd wife of Thomas Sessler (div.)

Sessler, Thomas

JS-1111 T19

1915 Berlin

name: Gabriel Peter Hanno Zeiz

(München)

hd of 1) Charlotte (Leuenberger)  
2) Hildegard (Steiner)  
3) Ruth Judith (Berger)

Sessler, John George

JS-1193 T19

1948 Wien

JS-1111 T19

SESSLER

Kürschner's Deutscher Literatur Kalender THOMAS

1963, p.611

SESSLER, THOMAS Journalist, Verleger. Mitglied PEN s.  
1946. München, Neuhauserstr.33.

Born Berlin 14 Dec 1915.

Lyrik, Romane, Hörspiele,

Werke: Fünf gegen eine ganze Stadt, 1948.

Onkel Tom's Hütte, 1950.

(SESSLER)

ZEIZ  
PETER HANNO

GABRIEL PETER HANNO THOMAS SESSLER 14 Dec 1915 Bln-Chbg.  
Austrian citizen. Adopted by Malvine Sessler, Zeiselmauer  
b/Tulln, Austria (cath.) Passport 4a Pa-62413/47.  
other info see family tree.

Mil. service U.S. ARMY 1944: OSS activity, Switzerland,  
OSS School, St. Germain, Office of Commander Cassady.  
OSS G5-Liasion Det. Spec. Investigator Berlin Area,  
HQ MG V2, Zehlendorf. Spec Troops, Field Base C of HQ OSS  
Mission for Germany. Released December 1945. Army name:  
Frank Harmon.

Shabtai, Channa

JS 1257 T 17B

SESSLER

AUSTRIA

THOMAS H.

Boesendorferstrasse 4

c/o Marton Plays

VIENNA 1

Malvine: Zeiselmauer b. Tulln, Austria.  
(his ~~step~~ fostermother) Adopted him.

*(old album)*

Shabtai, Dina

JS 1221 T 17B

1971 Arad

SESSLER  
THOMAS

wrote a number of articles and editorials in  
GERECHTIGKEIT, journal of the Harand Movement of  
Vienna (1933-38).

a complete set is in NYPL, v.1-5, nos. 1-236,  
Sept 1933 - March 10, 1938.

Shabtai, Naama

see Alon, Naama (Shabtai) JS 1220 T 17A  
B

Shabtai, Naama

Shabtai, Nachum

JS 955 T 17A

1943 (Iraq)

hd of Osnath Ruth (Kolath)



Shabtai, Nadav

JS 1222 T 17B

Shachaf, Eytan

BS 153 T 3

(Eytan Schreiber)  
1951 Haifa

hd of Nili(Alroi)

Shabtai, Osnath Ruth (Kolath)

JS 954 T 17A

Shachaf, Michal

BS 155 T 4B

1948 Ajelet Haschachar

1975

wife of Nachum Shabtai

Shabtai

Shachaf, Assaf

BS 156 T 4B

1979

Shachaf, Nili (Alroi)

BS 154 T 3

1953

wife of Eytan S.

Shalev, Daniel Martin

1952 Buenos Aires

K-70 T2  
AN-841 T21C  
NO 11B  
R-85 T4B

hd of Louise (Gordon)

Yavne, Israel

Shalev, Gal

1981 Givat Brenner

K-401 T3  
AN-1205 T21C  
NO 11B  
R-135 T4B

Yavne

Shalev, Keren

1985 Yavne, Israel

K-423 T3  
AN-1241 T21C  
NO 11B  
R-140 T4B

Shalev, Louise (Gordon)

1954 London

K-71 T2  
AN-1177 T21C  
NO 11B  
R-86 T4B

wife of Daniel Martin Shalev

Yavne

Shalit, Eyal

BS 227 T 6

Tek Shalom

hd of Michal (Carmeli)

**Shalit, Michal (Carmeli)**

**BS 226 T 6**

**1961 Tel Shalom**

**wife of Eyal Shalit**

**Shamir, Ehud**

**BS 460 T 11A**

**1978 Petach Tikva**

**Rishon-le-Zion**

**Shamir, Liraz**

**BS 461 T 11A**

**1981 Nir-Oz**

**Rishon-le-Zion**

Shamir, Uri

BS 458 T 11A

1935 Petach Tikva

first hd of Nirit (Cohen)

Shank, Helen (Lawlor)

JS-793 T14

1921

Shokane, NY

wife of

Shank

Shank, Martin

JS-795 T14

Shokane, NY

hd of Harriet (Berman)

Shank, Illene (Wiener)

JS-798 T14

Shokane, NY

wife of Steven Shank

Shank, Steven

JS-797 T14

Shokane, NY

hd of Illene (Wiener)

Shank, Harriet (Berman)

JS-796 T14

Shokane, NY

wife of Martin Shank

Shank,

(G?)

JS-794 T14

Shokane, NY

hd of Helen (Lawlor)

SHAPIRO

Michele Anne (Shapiro)Gitlin St.Louis C-396  
T4B

Sharon, Ilana (Bloch)

C2-493 T13

1951 Shave Zion

Raana

wife of Rami Sharon

Sharon, Nadav

C2-580

1976 Raanana, Israel



Sharon, Rami

C2-579 T13

1950

Raanana

~~Shave Zion~~

hd of Ilana (Bloch)

Shatner, Amos

BS 150 T 3

1950

hd of Yael (Schreiber)

Shatner, Semadar

BS 152 T 4B

1981

Shatner, Shunit

BS 151 T 4B

1977

1977

BS 151 T 4B

Shatner, Shunit

Shatner, Yael (Schreiber)

BS 149 T 3

1950 Haifa

wife of Amos Shatner

**SHAVIT**

Tuvia S. Simson BS 131 T 3

Shefer, Edna (Kahn)

K-56 T2 etc

see Hochgraf, Edna (Kahn)

Shragge, Adele (Steinkopf)

K-196 T8A

1879 Prague  
1939 Winnipeg, Canada

Delia, Eidel

wife of Myron Shragge

Shefer, Mordechai

K-57 T2  
AN-831 T21B  
NO 11A  
R-72 T4A

born Mordechai Sprung

first hd of Edna (Kahn)

Shragge, Bernice

K-204 T8A

see Berkowitz, Bernice (Shragge)

Shefer, Ssigal

K-59 T3  
AN-832 T21B  
NO 11A  
R-74 T4A

1969 Hasorea

Shragge, Dorothy

K-198 T8A

see Samuel, Dorothy (Shragge)

Shragge, Myron

K-197 T8A

d.1914 Ft.Francis, Ontario

hd of Adele (Steinkopf)

Shuman, Margaret (Batt)

BS 364 T 9

1864

Los Angeles

(was married, div.)

Siegel, Erna (Selbiger)

S4-98 T16

see Zobel, Erna (S.)

Siegel, Gustav

S4-99 T16

first hd of Erna (Selbiger) (1894)

SIEGEL

U.S.

Sylvia Kahn

Worcester, Mass.

N-1024 T25

SIEGEL

Evelyn (S) Holzman BS 308 T 7

Sieker, Barbara Jean (Vogt)

C1-241 T6

1928 San Francisco

wife of Robert W. Sieker Jr.

Sieker, Lotte (Lewin)

CI-238 T6

1900 Berlin

wife of Robert W. Sieker

Corte Madera, Calif.

SIEKER, Robert W.

died Corte Madera 27 Nov 1977

SIEKER  
LOTTE

Married November (-7) 1923

50 yrs in 1973!

Sieker, Robert William Jr.

CI-240 T6

1929 San Francisco

hd of Barbara Jean (Vogt)

Sieker, Robert Willam

CI-239 T6

1890 Minden

1977 Corte Madera, Calif.

hd of Lotte (Lewin)

Sielaff, Margarethe (Czarlinski)

JS-406 T8

1897 Graudenz

lived in Berlin 1945+

wife of Paul Sielaff

Sielaff Margaretha (Czarinski) 1894 JS 406 T 8 X  
Si- Grudenz

Bfm, Holzmarkt Nr. 48  
(Nov 45)

Paul Sielaff

ITS 6435: 1945 free,

at Berlin - Technik  
Havel Korso 48.



Sielaff, Paul

(G, convert)

JS-407 T8

in Berlin 1945+

hd of Margarethe (Czarlinski)

Siemann, Fritz

BS 262 T 6

1888 Schadrau/Berent (Wpr)  
1957 Petach Tikva

hd of Hedwig (Herzberg)

Sielmann, Hedwig (Herzberg) BS 261 T 6  
1898 Gross-Trampken  
1977 Petach Tikva  
wife of Fritz S.

Silberberg, Alfred C2-46 T2  
1898  
(1943) dep.  
(Leipzig) hd of Else (Lewin)

Sielmann, Margot  
see Schlesinger, Margot (S)  
BS 263 T 6

Silberberg, Else (Lewin) C2-45 T2  
1893 Graudenz Elsbet Rose L.  
(1943) dep.  
(Leipzig) wife of Alfred Silberberg

SIK  
see SCHICK

Silberberg, Hans R-151 T5  
(Berlin) son of Dr.med. Max Silberberg

Silberberg, Jenny

R-146 T5

see Neumann, Jenny (Silberberg)

Silberberg, Max, Dr.med.

R-149 T5

(Berlin)

hd of (unknown)

Silberberg, Käthe (Fränkel)

R-144 T5

(Berlin)

wife of Julius Silberberg

Silberberg, Moritz

R-142 T5

1847  
1903 Bad Flinsberg

hd of Sophie (Grünfeld)

Silberberg, Julius

R-143 T5

(Berlin)

hd of Käthe Fränkel)

Silberberg, Sophie (Grünfeld)

R-141 T5

1858 Berlin  
1927 Berlin

wife of Moritz Silberberg

BT 493 19 Oct 1927

SILBERBERG  
SOPHIE

SOPHIE SILBERBERG (GRÜNFELD)  
68, on 16 Oct. wife, mother-in-law, gm, sister

*Son* JULIUS SILBERBERG and  
KÄTE (FRÄNKEL)  
*da* JENNY NEUMANN (S.)  
*son* DR. MED MAX SILBERBERG  
*Son* HANS SILBERBERG

Bln-Chbg, Sybelstr. 11

Wssee

Silbermann, Dorel (Neisser)

AN-251 T6

m. 1840 in Neisse Josef Silbermann

to US...

Silberberg, (son of Julius)

R-145 T5

1912 Berlin

Silbermann, Josef

AN-252 T6

b. Schweidnitz

hd of Dorel (Neisser)

Silberberg, ( )

R-150 T5

(Berlin)

wife of Dr. med. Max Silberberg

Silbermann, Klaus

JS-147 T4

1929 Berlin  
dep. 1941?

BT 221 12 May 1929

JS147T4

SILBERMANN  
KLAUS

2nd son to MAX SILBERMANN and LOTTE (SEGAL)  
Helmstedterstr.11 on 9 May 1929

BT 64 8 Feb 1927

JS-146T4

SILBERMANN  
ULRICH

US, born to MAX SILBERMANN and LOTTE (SEGAL)

no date. Helmstedter Str.11 probably on 7 Feb.

Silbermann, Max

JS-145 T4

s.1938 Berlin-Tempelhof

hd of Charlotte (Segal)

SILBERSTEIN

MARIANN(E)

p. 27 2368 p. 53-54 wife of SIMON SCHWARZSCHILD

p. 27 D 2369 p. 89 OL #37 d 22 Feb 1841 age 59  
61781

WLT2

Silbermann, Ulrich

JS-146 T4

1927 Berlin  
dep. 1941?

SILBERSTEIN

Else Neisser

N-1134 T28

Silver, David

K-411 T6B

1975 Washington, DC

Silver, Karen Selma (Silverman)

K-155 T6A

1945 Washington, D.C.

Potomac, MD

wife of Donald Frank Silver

Silver, Donald Frank

K-409 T6A

1945 Washington, DC

Potomac, MD

hd of Karen Selma (Silverman)

Silverman, Cheryl (Kessler)

K-412 T6A

1946 Washington, DC

Columbia, MD

wife of Richard Ira Silverman

Silver, Evan

K-410 T6B

1971 Washington, DC

Silverman, Herbert

K-154 T6A

1913 NYC

Silver Spring, MD

hd of Trude (Heilbrun)

SILVERMAN  
HERBERT  
(AND TRUDE HEILBRUN)

ALEXANDRIA VA DIRECTORY 1955 p.151  
(both govt. employees)  
61 Mt. Vernon Avenue.  
gone by 1960

*check DC 1977 for Silver Springs, Md ok*

Silverman, Mildred (Leboss)

JS-640 T12

NYC

wife of Martin Silverman

Silverman, Karen Selma

K-155 T6A

see Silver, Karen Selma (Silverman)

Silverman, Richard Ira

K-156 T6A

1947 Washington, DC

Columbia, MD

hd of Cheryl(Kessler)

Silverman, Martin

JS-641 T12

NYC

hd of Mildred (Leboss)

Silverman, Sheryl Linn

K-157 T6A

see Gold, Sheryl Linn (Silverman)

Silverman, Trude (Hellbrun)

K-153 T6A

1913 NYC

Silver Spring, MD

wife of Herbert Silverman

SIMENAUER, JOSE MIGUEL

SN 85 T3B

Bogota

Simberg, Johanna (Selbiger)

see Lövy, Johanna (Selbiger)

SIMENAUER, KATE (NEISSER)

SN 74 T 3A

1903 Gleiwitz

wife of Willy Simenauer  
Bogota

Simberg, Salomon

first hd of Johanna (Selbiger)  
(1878)

Simenauer, Ursula

SN 76 T 3A

see Espinosa, Ursula S.



SIMENAUER, VERA

SN 83 T3A

1939 Lima

∞ ??

SIMENAUER, WILLY

SN 75 T 3A

Lima-Bogota

OO Käthe (Neisser)

R. Simeon Hadarshan

d. before 1240

NO T 35

**SIMON ancestry**

see NO Tables 6, 21, 28, 29

SUN YAT-SEN, 1866-1925

3198 (66)

Leader of the Chinese revolution, President (China)

Simon

SIMON  
BERTHOLD

AZDJ 55,1891, DER GEMEINDEBOTEZ  
3o Oct 1891.

Dem Bankier BERTHOLD SIMON, Ältesten Chef des Berliner hochangesehenen Bankhauses Gebr.VEIT & CO ist vom Kaiser der Titel eines Kommerzienraths verliehen worden.

Simon, Hedwig (liebermann)

NO T 21

1843 Berlin  
1933 Berlin

wife of Theodor August Simon

Simon, Dina (bat Hirsch)

NO T 21

of Soldin

Simon, Hertha

S2-397 T14

see Neuweg, Hertha (Simon)

creator of the Georgian and Armenian alphabets.

MESROB, Bishop, 350?-439 2601 (62)

Simon, Gertrud (Stern)

S2-367 T13

Simon, Hulda

S2-395 Lr

see Wolf, Hulda (Simon)

Haifa-Azuza

wife of Simon

Simon, Isidor Meyer

S2-394 T14

18 Tichel  
1909 Flatow (?)

hd of Bune Minna (Selbiger)

Simon, Buhne Minna (Selbiger)

S2-393 T14

1841 Tichel  
1911 Flatow

wife of Isidor Meyer Simon

Theodor Simon

John Veit & Co

617

de jure 71, 5 Sec 1903

Fritz S  
Henry S  
Walter S. (who?)

Signed Kellogg  
Marianne Rosenthal (S)  
Edgar R  
Monte V-S.

All children!

Dmitrow 8/90/91

John Zander - S  
Dr. Kurtz, Sel. Register

Simon, Samuel Aron

NO T 21

1741 Berlin  
1814 Berlin

hd of Dina (bat Hirsch)

Simon,

S2-368 T13

Haifa-Azuza

hd of Gertrud (Stern)

Simon, Theodor August

NO T 21

1832 Berlin  
1903 Berlin

hd of Hedwig (Liebermann)

SIMON

Edith S. Rosenthal (Leipzig) JS-888 T15B

Simon, Therese

see Abel, Therese (Simon) NO T 21

SIMON

**R**  
Dorothea (Simon) Selbiger married <sup>Czark</sup> S3-51 T1B, ~~T13~~  
Selig Selbiger II S3-50 T1B, ~~T13~~  
Pauline (Boss) Wohlgemuth married S3-10 T14  
Salomon Wohlgemuth II S3-9 T14  
niece and aunt married "half-uncle  
and half-nephew"

SIMONS ancestry (Idaho)

see JOSEF SEGALL Table 30

Simons, Conrad M.

JS-1082 T19

1957 Boise, Idaho

SIMONS  
IDAHO

AMERICAN JEWISH YEAR BOOK 5668, 1907-8

p.70 INDEPENDENT ORDER OF B'NAI BRITH,  
NATHAN FALK Lodge, Boise, Id. Sec: WILLIAM  
SIMONS, P.O.Box 609

p.155: Literary club LADIES' JUDITH MONTEFIORE SOCIETY  
304 State, founded Mar 7, 1895. Secretary:  
LELIA ALEXANDER, 304 State. 22 members, general  
jewish interests.

Simons, Diane (Rosenblith)

JS-544 T11

1933

NYC

wife of Joy Robert Simons

Simons, Alexander

JS-1079 T19

Boise, Idaho

Boise

hd of Marion Amalia (Friedman)

Simons, Harry

JS-541 T11

1892  
1944 NYC

hd of Lillie (Jacobson)



Simons, Joy Robert

JS-543 T11

1930 NYC

hd of Diane (Rosenblith)

Simons, Lillie (Jacobson) JS-540 T11

640-71<sup>st</sup> Street

BROOKLYN, N.Y.

Shore Road 8-9343

Simons, Karen (Kruglich)

(G) JS-1081 T19

Boise, Idaho

wife of William F. Simons

Simons, Lucile Carolyn

JS-1084 T19

1940 Nampa, Idaho

Boise, Idaho

Simons, Lillie (Jacobson)

JS-540 T11

1897 NYC

wife of Harry Simons

Simons, Marion Amalia (Friedman) JS-1078 T19

1903 Hailey, Idaho  
1947 Boise, Idaho

wife of Alexander Simons

Simons, Marti Helene

JS-1083 T19

1958 Boise, Idaho

Simons, Suzanne

JS-542 T11

1926 NYC

Simons, William F.

JS-1080 T19

1934 Boise, Idaho

hd of Karen (Kruglich)

SIMONS

Katrin S. Kockel AN 1312 T 24B

SIMPSON (G)

Janet (Simpson) Kohler KS-35 T12

SIMONSTEIN

Dora S. Kalenscher (Schneidemühl) JS-69 T3

Simson, Ayala (Federmann) BS 126 T 3

1939

2nd wife of Eli Simson

SIMPKIN

Linda Blumenthal (Tamboers Kloof) C2-68 T3

Simson, Dror

BS 128 T 4A

19 68

Simson, Inbal

BS 133 T 4B

1976 Jerusalem

Simson, Eli

BS 124 T 3

1939 Haifa

hd(div.) of Tova (Chetsroni)  
OO 2) Ayala (Federmann)

Simson, Lucie Margot (Jachmann) BS 122 T 3

1915 Filehne

Haifa

wife of Manfred Simson

Simson, Gil

BS 127 T 4A

1967

**Simson, Manfred**

**BS 123 T 3**

**1912**

**Haifa**

**hd of Lucie Margot (Jachmann)**

**Simson, Ofir**

**BS 132 T 4B**

**1972 Jerusalem**

**Simson, Tal**

**BS 129 T 4A**

**1972**

**Simson, Tamar**

**BS 130 T 3**

**1947 Haifa**

**hd of Tuvia (Shavit)**

Simson, Tova (Chetsroni)

BS 125 T 3

first wife of Eli Simson

Singer, Feist, Rabbi

NO T 28

d. 1754 ?

ancestor of the Veit Families

wife of Rich Selbiger (1897)

1898 Berlin  
1968 Berlin

Selbiger, Erna (Wegener) (G)

Simson, Tuvia (Shavit)

BS 131 T 3

1947

wife of Tamar Simson

Singer, Israel

AN-29 T 2

Neisse

second hd of Rosalie (Neisser)

SINCLAIR

Catherine S. Rosenthal JS 1225 T 15B

Singer, Rosalie (Neisser)

AN-27 T2

widow of Wilhelm Kohn  
wife of Israel Singer

VEIT SINGER

HESSEN

MGWJ 54, 1910 , p. 513-33

Kurhessen

(Horwitz, L.

Landrabbiner und Landschreiber in Kurhess  
1656 (LAR, name not given), FEIST AUS CREMMINAU  
(VEIT SINGER) 1716-54; HIRSCH NAFTALI of Kirch-  
heim 1754-79. JOSEPH MICHEL HUGELMANN (1779-93)  
LOB MEYER BERLINER of BAMBERG (1794-1814, was  
mbr Konsistorium der Isr. zu Kassel (during Napol.)  
1814/5-29 (LAR verweser and R in KASSEL) SAMUEL  
LEWY JOSAPHAT, father of Baron Reuter.



SINGER

Hanna S. Segall      BS 11 T 2A

Sissom, Chelsea Eryn

JS 1247 T 15D

Sissom, Rachel Leigh

JS 1246 T 15D

Sissom, William David (G?) JS 1245 T 15D  
1955 Sweetwater, TX

hd of Shari Michele Chernoff

SISSOM, WILLIAM DAVID

SITTEMANN

all WL

MECHENRIED

2006-2008

SITTEMANN Abraham I  
24D 4 Nov 1818 Mechenried 2006 p. 25 (52)  
24 B 1766

SITTEMANN Babette (dau of Mayer)  
22 B 28 Feb 1841 2006 folio 13

SITTEMANN Abraham II (son of Maier)  
22 B 13 Jan 1839 2006 folio 12 (2)  
24 D 15 May 1841 2006 p 31

*died in Mechenried*

SITTEMANN Hanna (dau of Maier)  
22 B 20 Mar 1837 2006 folio 12

SITTEMANN Babette wife of Michael Altmann  
2D ) 7 Jan 1872 2007, folio 23 (69)  
19D)  
lived in Lendershausen, died Altenstein near Ebern

SITTEMANN Hanna (Loehnstamm)  
see LOEHNSTAMM, Hanna

SITTEMANN Helene wife of Isaac Stern  
(Lene) dau of Maier Sitem.

their children on *cafe de la*  
22 B 2006 new folio 2, 4, 7  
23 D 28 March 1872 2007 folio 23 (35)

25 M 27 Aug 1857  $\odot$  ISAAC STERN 2006, p. 44

*possibly Hanna S. 22B 20 Mar 1837 Mechernich  
2006 folio 12*

SITTEMANN Maier II (son of Maier)

22 B 14 Feb 1850 2006 folio <sup>16</sup> ~~possibly posthumous~~

SITTEMANN Lea (dau of Maier)

22 B 22 Feb 1845 2006 folio 15

SITTEMANN Regina (dau of Maier)

22 B 16 Dec 1847 2006 folio 16

SITTEMANN Maier I (son of Abraham)

24 D 24 Mar 1850 2006 p. 31 (40)  
25 M 10 Apr 1836  $\odot$  SOPHIE KOHN

*2006 p. 42*

*died in Mechernich*

SITTEMANN Sara (dau of Maier)

22 B 22 May 1843 2006 folio 14

SITTEMANN

Sophie (Kohn)

see KOHN, Sophie

STEIN

Hanna (Gerst)

see GERST, Hanna

W

SITTENHEIM

Babette

wife of Michael  
Altmann

WL

<sup>7M</sup>  
19 M) 2007 p folio 15 in Lendershausen

SLEEPER (G)

(U.S.)

Anita Cohn

(SF)

C1-322 T8

SITTENHEIM

Samuel

WL

19 D 11 May 1875 }  
23 D ---

2007 folio 29 (73)

Oed Oberknecht

Sloan, Bruce Shlomo

C2-474 T12

1975 Rishon-le-Zion

Sloan, Esther (Frankenstein)

C2-472 T12

1938 Petaks Tikvah

Rishon-le-Zion

wife of Jaacov Sloan

Smith, Bella (Bouscher)

JS-584 T11

1902

wife of Herman Smith

Sloan, Jaacov

C2-473 T12

New York

Rishon-le-Zion

hd of Esther (Frankenstein)

Smith, Herman

(G)

JS-585 T11

1904

1954 NYC

hd of Bella (Bouscher)

SMITH

(G)

U.S.

Katherine S. Coney

AN-454 T12

Smith, Jacqueline

JS-586 T11

see Sackman, Jacqueline (S.)



SMITH (G) U.S.

Katherine Coney

N-454 T12

BT 442 18 Sept.1927

SOCKOL

ANITA

a daughter born to LUDWIG PLACHTE and MARGARETE  
(SCHINDLER, Berlin, Hildegardstr. 29.  
(in Klinik Dr.Solms)

Socket, Anita (Plachte)

C2-501 T13

1927 Berlin

wife of 1) Samuel Kunowitz  
2) Samuel Socket

NYC

Socket, Samuel

C2-627 T13

1918 NYC  
d. 1983 NYC

2nd hd of Anita (Plachte)

SOLENDER

Solender, Ellen Dorothea

C1-60 T3

1930 Berlin

(1943) Thereseinstadt or Auschwitz

Solender, Lydia (Moses)

C1-58 T3

1890 Berlin

(1943) Theresienstadt

wife of Siegmund Solender

BT 328 15 July 1930

SOLENDER  
ELLEN DOROTHEA

E.D.S. born on 12 July 1930 SIEGMUND and LYDIA  
(MOSES) SOLENDER. Berlin NW.

HANNI SOLENDER nee PLACHTE

SOLENDER (PLACHTE)  
HANNI

in her 87th year, on 13 Dec 1937, our mother,  
grandmothr...

SIEGFRIED SOLENDER and LYDIA (MOSES)  
ELLEN SOLENDER

Berlin W 30, Luitpoldstr. 31

*Mother of Siegfried Solender*

*born 1850*

b. 19 June 1891 Br

SOLENDER  
LYDIA (Moses)

clerk of R+S Moses & daughter of father. Later representative  
for Jackson Stone. S. 1926. (was 1938) learns dress-  
making.

She had a photo of Gals. Name (and + address) for Jennie  
Tinus, S.F. (Jimmie I have now).

Write to Dorothy June 11, 1938. Found address through HIAS.

~~b. 12 July 1932~~

SOLENDER  
~~Edith Schönborg~~  
Lydia

~~Lydia~~

Worked for Spitzkathaus M. Schönborg | Nov 1926 - 31 Mar 1938  
Schulbuchhalterin in Dammenmoos. Ist das selbstanerkannt  
Kundliche.

Solender, Siegmund

C1-59 T3

1887 Berlin  
(1943) Theresienstadt

hd of Lydia (Moses)

SOMMERFELD

Selma S. Arendt (Krojanke) JS-47 T3

SOMMER

Henriette S. Lindenheim  
Margarethe S. Clemenz (G)

JS-138 T4  
AN-1079 T 26

Sommerhäuser, Jakob

K-89 T4

1865  
1907 Fürth

hd of Anna (Kohn)

Sommerhäuser, Anna (Kohn)

K-88 T4

1872 Weitentrebetitsch  
1942 Terezin

wife of Jakob Sommerhäuser

(HESSBERG)  
SONDHEIMER

Marianne (wife of Joseph  
Sondheimer)  
(mother of Güdel S.)

15 M

"of Friesenhausen"

2370 p. 1-2

WLT3

SONDHEIMER, (GIDEL) KAROLINE

WL T 3

see HEUSINGER, GIDEL KAROLINE  
(SONDHEIMER)

Sonnenberg, Alan

JS-874 T15B

1951 Philadelphia

SONDHEIMER

Joseph

father of Güdel

WLT3

15 M (Liebmann Heusinger) 2370 p. 21-22

Sonnenberg, Amanda Katherine

JS 1243 T 15D

1979 Philadelphia



Sonnenberg, Barbara

JS-873 T15B

1946 Philadelphia

Sonnenberg, Bevery Ann (Keeble)

JS 1242 T 15D

1954

wife of Alan S.

Sonnenberg, (Klaus-Peter) Charles JS 871 T 15B

1925 Düsseldorf  
1988 Philadelphia

hd of Erika (Dreyfus)

Sonnen

Sonnenberg, Hannelore

JS-875 T15B

see Chernoff, Eleonore (S.)

Sonnenberg, Eleonore

JS-875 T15B

see Chernoff, Eleonore (Sonnenberg)

Sonnenberg, Henriette Hilde (Segall)

JS-865 T15B

1901 Düsseldorf  
1948 Philadelphia, PA

wife of Henry Sonnenberg

Sonnenberg, Erika (Dreyfus)

JS-872 T15B

1927 Stuttgart

Philadelphia, PA

wife of Charles Sonnenberg

Sonnenberg, Henry

JS-866 T15B

1898 Halberstadt  
1976 Philadelphia, PA

brother of Grete (S.) Segall (JS-850 T15B)

hd of Henriette Hilde (Segall)

(Segall) JS-866  
T15B

SONNENBERG  
Henry

Am 16. Mai 1976 starb im Alter von 78 Jahren mein  
guter Mann, unser guter Vater, Schwiegervater,  
Großvater, Urgrossvater und Vetter

## HENRY SONNENBERG

(früher Düsseldorf)

Um ihn trauern:

LOTTE SONNENBERG, geb. Lichtendorf  
ERNST LOEB und MARGOT, geb. Sonnenberg  
CHARLES und ERIKA SONNENBERG  
BERNARD CHERNOFF und ELEONORE

geb. Sonnenberg

7 Enkel, 3 Urenkel

2901 Welsh Road — A 318  
Philadelphia, Pa. 19152

Aufbau May 28, 1976 p. 25

SONNENBERG  
META

born 30 November 1874.

80th birthday greetings from her great-  
grandchildren:

719-136 ✓ TOMMY, BOBBY and DAVID MUHLFELDER Flushing  
✓ DENNIS and KAREN LOEB, Philadelphia  
✓ BARBARA and ALAN SONNENBERG, Philadelphia  
920-136 ✓ PEGGY and JUDY SEGALL, Indianapolis, Ind.

4802 North 7th St, Philadelphia 20, Pa.

AUFBAU 19 Nov 54 p 29

Keep.

Sonnenberg, Klaus-Peter

JS-871 T15B

see Sonnenberg, Charles

META SONNENBERG  
(früher Düsseldorf)  
4802 N. 7th Street  
Philadelphia 20, Pa.  
herzlichst zum  
85. GEBURTSTAG  
am 30. November 1959  
DAVID CHERNOFF  
Philadelphia, Pa.  
DENNIS und KAREN LOEB  
Vancouver, B. C., Canada  
TOM, BOB und DAVID  
MUHLFELDER  
Harrisburg, Pa.  
PEGGY und LINDA SUE  
SEGALL  
Indianapolis, Ind.  
BARBARA und ALAN  
SONNENBERG  
Philadelphia, Pa.

SONNENBERG  
META

1874-1959

Aufbau  
20 Nov 59 p. 31

Sonnenberg, Margot

JS-867 T15B

see Loeb, Margot (Sonnenberg)

**SONNENBLUHM**

**Charlotte (Scheindel) S. Neisser**

**SN 4 T 1**

Sonnenshein, Douglas Gary

C2-632 T13

1983 NYC

NYC

Sonntag, Hilde

JS-1013 T18

S2-195 T7

see Rosbash, Hilde (Sonntag)

Sonnenshein, Jay, DDS

C2-631 T13

1952 NYC

NYC

hd of Mona Leslie (Kunowitz)

BT 577 7 Dec 1927

SONNTAG  
JOHANNA  
(MARKIEWICZ)

no date or address. Died at age 71. gm

DR. LOUIS S.

MAX HAMMER AND WIFE (S)

LEOPOLD S. AND WIFE (BECKER), of  
Frankfurt/Oder

\*\*\*\* Apotheker MAGNUS SONNTAG and wife  
(DESSAUER) *his second wife*

buried 9th Dec, Wssee

Sonnenshein, Mona Leslie (Kunowitz)

C2-504 T13

1953 NYC

NYC

wife of Jay Sonnenshein, DDS

Sonntag, Magnus

JS-1011 T18

S2-193 T7

1st hd of Margarethe (Segall)

Sonntag, Margarethe (Segall)

JS-1010 T8  
S2-192 T7

see Miremet, Margarethe (Sonntag)

Soriano, Elizabeth Lynn (Goree)

AN-927 T23

1960 Plainfield, NJ

wife of Jose Soriano

Sorauer, Paula (Selbiger)

S2-336 T12

18  
1939 Berlin

wife of 1) Max Liebenthal  
2) Isidor Sorauer

Soriano, Jose

AN 1242 T 23B

husband of Elizabeth Lynn (Goree)

2031 (58)  
4694 (78)

TOLSTOY, ALEKSEY NIKOLAYEVICH

1828-1910  
novelist, dramatist

Sorauer, Isidor

S2-414 T12

2nd hd of Pauline (Selbiger)

Soriano, Sarah Beate

AN 1244 T 23B

1983 San Diego, CA

Souris, Lise (Cohn)

R-41 T2

Paris

wife of

Souris



Souris,

R-42 T2

Paris

hd of Lise (Cohn)

SPARKS (G)

(SCOTLAND)

Christine Conitzer London C2-426 T11

SPANIER

(Stadthagen)

ancestry Jacob Israel NO T 30-31

SPICKER

(G?)

Johanna S. Selbiger

Spier, Esther Marion (Joachim)

JS 515 T 10A

1928 Koenigsberg/Pr.

wife of Stanley Spier

Joachim, Esther Marion  
**SPIER.**

JS-515 T10

1928 Königsberg/Pr.

Tel Aviv

Spier, Michael

JS 1314 T 10B

1961 NYC

BT 171 11 Apr 1928

JS-515 T10

JOACHIM **SPIER**

MARION ESTHER

born to ROBERT JOACHIM AND KÄTE (LUBLINSKI)

7 April 1928 in Königsberg/Pr.

Spier, Stanley

JS 1311 T 10A

1926 Bridgeport, Connecticut

hd of Esther Marion (Joachim)

SPINGARN

Eugenie S. Neisser

SN 99 T 4

**SPIRA**

SPIRA ancestry

(Prague, Rheinland)

see NEUMANN-OPPENHEIM Table 36

JE SPIRA (2)

SPIRA

Aaron Simeon

son of Benz. Wolf Spira who d. 1630.

R. of Frankfurt, Lemberg, Brest, Lublin, Cracow, Vienna, Prag 1640-1679 LAR Bohemia.

b. 1599 (NO!) d. 3 Dec. 1679. Asatizke.

"More Yehezkiel Katon" Prague 1695. (on the siege of 1648)

SPIRA  
AARON SIMEON

was R of Prag. lived 1599-1679

mentioned in JQR n.s.VIII, 269.

JE SPIRA (3)

SPIRA

ARJE COB

Klein Lob.

son of Isaac Spira. 1701-19 May 1761 Wilna

R. Abb. Ass. in Wilna.

author of "Nahalat Ariel"

etc.

JE SPIRA (1)

SPIRA

R. AARON JECHIEL  
MICHEL

son of (7) Benjamin Wolf Spira  
grandson of Jechiel Spira.

R. of Neise Synagogue, Prag.

JE SPIRA (4)

NO!

SPIRA

Ascher

Arschel

son of Aaron Wolf Spira  
d. 1661 at Vienna

@ in Vienna & of the wealthy & learned  
Moses Mirels.

Ancutor of Frankl-Spira family.

JE SPIRA (5)

son of Jehiel.  
died Prag 12 Oct 1630, over 30 yrs  
Rabbiner. + Rosh Yeshiva. Was temporary DR  
1629-30.

SPIRA  
Benjamin  
Wolf

JE SPIRA (8)

son of B. Wolf. d. Prag 14 Apr 1712  
Rab Titkin, President + Dir of Talmud  
Academy in Prague.  
"Elyah Zuta" (Prag 1687, 1701)  
"Elyah Rabbot" (Prag 1757)

SPIRA  
ELIJAH

grandfather of Eliezer Wolf Spira &

JE SPIRA (6)

Son of Asher Anshel S.  
d. 1712 (no!)

SPIRA  
Benjamin Wolf  
(Gal Ed 85a)

father of Am Shimon, father of Parus Simon ~~Wolf~~ Frankl.

JE SPIRA (10)

son of Jehiel Michael  
d. Prague 1749. R. in Lissa, + Jungbunzlau  
(1704-27) + Prague.  
teacher f-i-law of JONATHAN EYBESCHWITZ

SPIRA  
ISAAC

JE SPIRA (7)

son of Aaron Simeon S.  
b. 1640 Prag, d. 11 Jan 1715  
20 yrs ~~DR~~ + LAR Bohemia.

SPIRA  
Benjamin  
Wolf

(GAL-ED 65)

SPIRA  
ISAAC COHEN

ZUNZ, Ges. Schr. 3:87

ISAAC COHEN SPIRA BEN DAVID was in Kremi  
niec, later in Krakau, Meir Lublin's father-  
in law. Isaac died 1582.

SPIRA

Frielsberg, ~~Matth~~ Bernhart (of Biele/Bielitz) <sup>Nathan</sup>

Biographie R. Nathan Spira:

in Hebrew נאמן שפירא

Dobruky 2, 1898 p. 16p.

Prod. ~~Ad. Spira, Warsaw, R. Salomon Spira of Kalish~~

ZHBV 4, 1900 p. 38

NATHAN SPIRA I  
<sup>of Luck</sup>  
Borns

R. NATHAN SPIRA II  
R. JOSEPH SPIRA

R. Salomon of Jachow  
died 1649 (Zimm)  
or 1651 (Frielsberg)

SPIRA-WEDELES

see OETTINGEN

Lewin: Kalisch, in <sup>R</sup>estschrift Har-  
kavy, p. 165/6.

SPIRA  
SCHEBA

SAMUEL KALISCH R"m, learned scholar 17th cty,  
father of SCHEBA, the wife of LAR BOHMEN R.  
BENJAMIN WOLF BEN ARON SIMON SPIRA. she d. Praha  
1 Feb 1710. His grandson RELIA BEN WOLF SPIRA  
R in Tykocyn.

SPIRA-WEDELES

see PRAG. Jakobovits

SPIRA  
SIMON

HOLD, HUGO: BOEHMEN, p. 648: TEPLITZ.

A Rabbi SIMON SPIRA was buried there in ~~1669~~  
1655. He may have been the first R. of Teplitz

Spiro, David Isaac

NO T 24

by 1714 in Berlin  
d. 1764 Berlin

Founder, Socialist Party (Japan)

3199 (67)

KATAYAMA, SEN, 1859-1933

Spiro, Schoene (Riess)

NO T 24

d. 1755 Bwrlin

wife of David ISaac Spiro

Cosmonaut

3571 (69)

KHRUNOV, EVGENY

SPIRO

Herta S. Kochanowski BS 391 T 9

Spitzer, Robert, Dr.jur.

JS-836 T15A

1899 Wien  
Holon

hd of Erna (Nathan)

Spiro, Isaac David

NO T 24

by 1714 in Berlin  
d. 1764 Berlin

hd of Schoene (Riess)



Spitzer, Erna (Nathan)

JS-835 T15A

1905 Hochheim/Ruhr  
Holon

wife of Dr.jur. Robert Spitzer

BT 88 21 Feb 30

R-29T2

SPRINGMANN

son born to DR.MED. SPRINGMANN and CHARLOTTE  
(MANNHEIM).  
no date. Berlin.

SPITZER, Dr. Robert + Erna (Nathan) JS- ISRAEL  
835 T15A

Raskoa A  
Jad Lagola St. 12

HOLON,  
TEL AVIV, ISRAEL

Springmann, Charlotte (Mannheim)

R-28 T2

Sorau

wife of Dr.med. Bronjo Springmann

Springmann, Bronjo, Dr. med.

R-29 T2

in Israel?

Springmann,

(son of Bronjo)

R-166 T 2

1930 Berlin

Sprung, Mordechai

K-57 T2 etc

see Shefer, Mordechai

STADLER (G)

Inge Pevsner

Offenbach

N-953 T24

STADTHAGEN

(Edel Stadthagen Fränkel)

NEUMANN-OPPENHEIM Table 31

Stadthagen, Josef

NO T 31

Stach, Jan

K-275 T9

CSR

Hans Stein

London

NATHAN SPANIER d. 1647  
Landes- R. JOSEPH STADTHAGEN d. 1715

STADHAGEN  
+ SPANIER

both buried STADTHAGEN (SCHAUMBURG-PIPPE)  
CEMETARY.

AUFBAU 14Oct1955 p24

Staff, Kirk

JS 1232 T 15C

1955 Hopkinsville, KY

Staff, Jennifer Lee

JS 1233 T 15C

1983 Kingwood, TX

Staff, Shean Andrew

JS 1234 T 15C

1985 Madisonville, TX

/

Staff

**STAHL**

Jenny S. Lublinski JS 441 T 9A

Stamps, David Ray

AN-446 T12

1968 San Jose, Calif.

Stamps, Denise Renee

AN-448 T12

1966 Yuba City, Calif.

Stamps, Deborah Rae

AN-447 T12

1965 Santa Clara, Calif.

Stamps, Diane Ruth (Coney)

AN-444 T12

1945 San Francisco

wife of Donald Ray Stamps

Milpitas, Calif.

Stamps, Donald Ray

AN-445 T14

1939 Stigler, Oklahoma

hd of Diane Ruth (Coney)



Stannett, Annette (Jacoby)

C2-418 T11

1927 Lübeck

London

wife of William Arthur Stannett

Jacoby

Stannett, Katherine

C2-421 T11

1966 Wokingham, Engld.

London

Stannett, Nicola

C2-420 T11

1964 Wokingham, Engld.

London

Stannett, William Arthur

C2-419 T11

England  
1970 Woking, Engld.

hd of Annette (Jacoby)

Stark, Rose (Wohlgemuth)

JS-677 T12

NYC

wife of Abraham Stark

Stark, Abraham

JS-678 T12

NYC

hd of Rose (Wohlgemuth)

Stark, Sam

JS-682 T12

NYC

hd of (unknown)

Stark, Marian

JS-679 T12

see Van der Schloss, Marian (S.)

Stark,

( )

JS-683 T12

NYC

wife of Sam Stark

Stein, Anna (Steinkopf)

K-257 T9

1855 (1860?) Brúx  
194. Terezin

wife of 1) Philipp Schneider  
2) Wilhelm Stein

Stein, Hans

K-275 T9

see Stach, Jan

Stein, Finy (Arendt)

K-274 T9

wife of Otto Stein

Stein, Ida

K-276 T9

see Schickl, Ida (Stein)

Stein, Fritz

K-286 T9

1886  
1889

STEIN

Jendle (Segan)

see SEGAN, Jendle

SEE GEN

WL

STEIN Julie (Mrs.) (wife of Salomon,  
mother of Rebecca)

11 M 2368 p. 47-48

WL T 3

Stein, Otto

K-273 T9

1884  
1918

hd of Finy (Arendt)

STEIN Liebmann son of Salomon,  
merchant in Nordheim  
von der Rhön, and of  
Rachel (?) (Lippmann)

2 B 29 Sept 1812 Nordheim

2 M 12 July 1850  $\odot$  JENDLE SAGAN 2368, 57-58

26 M 1860  $\odot$  HANNA GERST 2369, p. 61=62

WL

note: on or after 12 July)

STEIN, REBECCA

WL T 3

see HEUSINGER, REBECCA (STEIN)

Stein, Olga

K-282 T9

see Zaitschek, Olga (Stein)

STEIN

Rebecca II (dau of ??)

WL

22 B 24 Dec 1860

2006 photo 19

STEIN	Regina	(wife of Liebmann Heusinger)
"of Nordheim"(1862)	2370, p.1-2	WL

STEIN	SALOMON	WLT 3
husbd of MRS. JULIE STEIN father of REBECCA STEIN		
of Nordheim		
O		

Stein, Wilhelm

K-259 T9

2nd hd of Anna (Steinkopf)

STEIN

Elfriede S. Grünberger  
Susanne S. Kohn  
Tilly S. Wohlgemuth

N-143 T3  
K-80 T4  
JS-628 T12

STEINBERG

Pauline Selbiger

S3-13 T1B

Steiner, Anna

K-164 T6A

see Kraus, Anna (Steiner)

Steiner, Elsa

K-147 T6A

see Heilbrun, Elsa (Steiner)

Steiner, Charles

JS 788 T 14

1949 NYC

K-145 T6A

Steiner, Emilie (Kohn)

K-138 T6A

1851 Deutschrust  
1926 Lubenz

wife of Siegmund Steiner

IES

Steiner, Clara

K-162 T6A

see Bella, Clara (Steiner)

Steiner, Ernst

K-255 T9

hd of Vilma (Steinkopf)

Steiner, Franz

K-256 T9

Steiner, Howard S.

K-143 T6A  
JS-786 T14

1915 NYC

hd of Gertrud (Harris)

Steiner, Gertrud (Harris)

K-144 T6A  
JS-787 T14

STEINER, Howard S. K-143 T6A

65-09 99th St

Twining 78347

Forest Hills

Queens

NYC

wife of Howard Steiner

Office: Harris Manufacturing Co.  
134 W 26th St.

New York

New York  
Wa 4-9263

Steiner, Greta

K-161 T6A

Steiner, Irving

JS 785 T 14

1923 Warnsdorf, CSR  
dep.

1911 NYC  
1974 Wassaic, NY

K142 T6A



Steiner, Karl

1881 Lubenz  
1948 NYC

K-140 T6A  
JS-784 T14

hd of Margarethe (Bukofzer)

Steiner, Margaret

1952 NYC

JS 789 T 14  
K 146 T6A

Steiner, Kurt

1918 Warnsdorf, CSR  
dep.

K-160 T6A

Steiner, Margarethe (Bukofzer)

31 July 1889  
14 Oct 1937 NYC

(1900?)

K-141 T6A  
JS-783 T14

"Grete"

wife of Karl Steiner

Steiner, Leopold

1885 Lubenz  
(1942) dep.

K-158 T6A

hd of Olga (Kohn)

(Warnsdorf, Prague)

Steiner, Vilma (Steinkopf)

Rudig/Podersam

K-254 T9

wife of Ernst Steiner

Steiner, daughter of Howard  
1952 NYC

K-146 T6A  
JS-709T14

STEINER

CSR

Ernst

K-255 T9

Siegmund

Lubenz?

K-139 T6

(possibly of the same family)

Steiner, Olga (Kohn)

K-159 T6A

STEINER

Emilie S. Lehmann BS 97 T 3

1880  
1942 dep.

(Warnsdorf, Prague) wife of Leopold Steiner

Steiner, Siegmund

K-139 T6A

STEINER

(G)

Hildegard S. Sessler

JS-1113 T19

1851  
1921 Lubenz

hd of Emilie (Kohn)

STEINHAEUSER

ESTHER (MRS.) = THERESIA <sup>WLT2</sup>

p. 27 2369 p. 91 widow of SAMUEL STEINHAEUSER (I)  
died OL # 53 25 Sept. 1841, 80 year  
born 1761.

STEINHAEUSER, KOPPEL

2370 p. 1-2 father of SAMUEL STEINHAEUSER <sup>WLT2</sup>

p. 28 2369 p. 112 <sup>D</sup> married, 24 May 1872 (75)  
= B 1796

(SCHONUNGER), HANNA  
STEINHAEUSER

WLT2

26 M 2370, p. 1-2 dau of LAZARUS and IDA (STERN)  
SCHONUNGER, Ⓞ 13 July 1861 SAMUEL STEIN-  
HAEUSER of Hofheim, in O.L. age of bride ~~not~~ given

as 11 June 1842 OL  
2369 p. 19-20 B 11 June 1842 7th, 2d ♀ of 6th Ⓞ

both parents dead at time of 1861 Ⓞ.

STEINHAEUSER SAMUEL I

WLT2

p. 27 2369 p. 91 husband of ESTHER. He died before  
25 Sept 1841 (when Esther died).  
cattle dealer in OL # 53

SCHONUNGER Hanna (dau of Lazarus)

STEINHAEUSER

10 M 11 June 1842 ! 2370 p. 1-2 wrong date

13 B 11 June 1842 → 2369 p. 19-20

10 M (above) 11 June 1842 Ⓞ Samuel STEINHAEUSER  
husb. birthday!

STEINHAEUSER, SAMUEL II

WLT2

Masterbaker  
2370 p. 1-2: son of KOPPEL ST. and SARAH (SCHWARZ  
SCHILD) masterbaker

b. 1 Jan 1836 OL, Ⓞ HANNA SCHONUNGER,  
b. 11 June 1842, OL, dau of the late  
LAZARUS ST. Ⓞ 13 July 1861

SAMUEL at time of marriage lived in # 54,  
HOFHEIM

**STEINHARDT**

Therese S. Segall      BS 379 T 9

**STEINITZ**

Hedwig S. Neisser      SN 175 T 6

STEINKOPF

STEINKOPF

Winnipeg City Directory, 1886-1920  
1886-1897, 1900-1920 in  
University of Manitoba Archives  
Elizabeth Defoe Library  
U of Manitoba, Winnipeg R3T 2N2

wanted copy of the entries under STEINKOPF

STEINKOPF

Provincial Library, Manitoba, Winnipeg: has  
Shaare Zedek Synagogue. Dedication of the new Wellington  
Crescent Synagogue at Academy Road, Oct. 9-11, 1950.

source: Sloan, D. Louise. Winnipeg, A centennial  
bibliography. Win., 1974. p.112, item 1248.

STEINKOPF

(Bohemia)

see KOHN Tables 19-21

Min. of Culture

3959 (72)

CHICHERN, GEORGY

Steinkopf, Adele

K-196 T8A

see Shragge, Adele (Steinkopf)

STEINKOPF

descendence Maitland and Helen K. S.  
K T 19

Steinkopf, Alyson

K-227 T8C

see Eisenberg, Alyson (Steinkopf)

Steinkopf, Anna

K-240 T9

see Mendl, Anna (Steinkopf)

Steinkopf, Carry (Eben)

K-244 T9

1888

Steinkopf, Anna

K-257 T9

see Stein, Anna (Steinkopf)

Steinkopf, Emil

K-243 T9

1878 Rudig/Podersam  
1935 Kaaden

hd of Carry (Eben)

Steinkopf, Audrey Eleanor

K-216 T8B

see Freiman, Audrey Eleanor  
(Steinkopf)

Steinkopf, Emanuel

K-193 T1

1815  
1888 Brúx

Emanuel (Menachem) S.

hd of Theresia (Kohn)



Steinkopf, Ernst

K-250 T9

1882 Rudig/Podersam

(Prague)

Steinkopf, Helen Theresa

K-233 T8B

see Raginsky, Helen Theresa  
(Steinkopf)

Steinkopf, Hedwig

K-247 T9

see Kohn, Hedwig (Steinkopf)

Steinkopf, Helen Estelle (Katz)

K-224 T8B

1918 Chicago

Winnipeg, Manitoba

wife of Maitland B.S.  
Steinkopf

Steinkopf, Hedwig (Mayer)

K-215 T8B

1880 Neustadt (Haardt)  
1961 Winnipeg, Manitoba

wife of Max Steinkopf

STEINKOPF, HELEN (KATZ)

AB (POLITICAL SCIENCE)  
U. OF CHICAGO 1940

STEINKOPF  
HERMANN AND  
JUSTINE

HERMANN: 1 June 1853 - 4 March 1932  
JUSTINE (SCHONFIED)  
8 Dec 1859 - 16 Feb 1932

both died and buried in Winnipeg.

Steinkopf, Julie (Steinkopf)

K-238 T9

1854 Brûx  
1933 Brûx

wife of Julius Steinkopf

STEINKOPF  
HERMAN

WINNIPEG 1929:

Herman, home 383 Wardlaw  
Steinkopf & Lawrence (W.D.) barristers 500,  
352 ~~Mac~~Donald  
Steinkopf, barr. of Steinkopf & Lawrence and  
Consul for Czecho Slovakia H. 245 Wellington  
Cresc.

Steinkopf, Julius

K-239 T9

d. Kaaden

hd and cousin of Julie (Steinkopf)

Steinkopf, Jocelyn Hedwig

K-231 T8C

see Bussin, Jocelyn Hedwig  
(Steinkopf)

Steinkopf, Justine (Schönfeld)

K-195 T8A

1859  
1932 Winnipeg, Canada

wife of Herrman Steinkopf

Steinkopf, Justine Estelle

K-226 T8C

1950 Winnipeg

STEINKOPF, MAITLAND B.

203 Oxford Street

WINNIPEG, CANADA

(Grover 5-1480

office: 806 Somerset Bldg WH 2-4757

Mrs. MAX STEINKOPF: 210-43 Roslyn Rd GR 5-5286

(1960)

Old home: 245 Wellington Crescent

QC (1962 Directory.)

Steinkopf, Kaethe

K-245 T9

see Di Prisco, Kaethe (Steinkopf)

STEINKOPF, MAITLAND B.

Dept. of Provincial Secretary  
(for Manitoba)

Canadian Almanach & Directory

1964, p.363

1965, p.371

1966, p.375

Steinkopf, Maitland Bernard Strauss

K-223 T8B

1912 Winnipeg

1970 Winnipeg

hd of Helen Estelle (Katz)

Steinkopf Maitland  
died November 21, 1970  
Winnipeg

STEINKOPF  
MAITLAND

CANADIAN PARLIAMENTARY GUIDE, 1965.

STEINKOPF

MAITLAND

p.568 MANITOBA GENERAL ELECTIONS 14 Dec 1962

RIVER HEIGHTS: MBS,PC 5,044

Roy J. Matas, Lib 3,941

p.569 BY-ELECTION, caused by the resignation of the  
sitting member, the Hon. M.B.S.,(PC) June 12,  
1963. Nominations Sept.16,1964,voting Sept.  
30,1964:

STEINKOPF, 4,963

Wright, Scott, Lib.4,478

Majority 485

no change.

p.563: reappointed Provincial Secretary and Min Public  
Utilities Oct.8,1964.

CAN.PARLIAMENT.GUIDE,1967, p.560: The Hon.STEWART E.MCLEAN

WILSON was appointed to MBS's position July 22, 1966.  
(this followed the General Election of June 23, 1966.

MBS did not stand for reelection. He was therefore  
in Office until

*W foto*  
WHO IS WHO IN CANADA, 1949-50: *p. 1028*  
Mr Maitland. married HELEN KATZ, d. of MAX M. Katz  
of Chicago. Apr. 4, 1947.  
daughter: Marilyn.  
Univ Manitoba LLB . Lawyer 1936-.  
War Service Canadian Army 1941-45.  
rose from Lt to Lieutenant-Col.

STEINKOPF

Maitland

Bernard Strans (St.)

STEINKOPF

MAITLAND

BERNARD

WHO'S WHO IN CANADA 1955:

LLB UNIV. OF MANITOBA 1936

D810.J4C25  
CANADIAN JEWISH CONGRESS.

STEINKOPF  
MATTLAND B.S.

Canadian Jews in World War II. Part I; Decorations  
Montreal, 1947.

p. 11, Upper Left and Upper Center: FOTO.

LIEUTENANT-COLONEL MATTIAND BERNHARD STRAUSS STEINKOPF  
R.C.O.C. of Winipeg, was made a Member of the Order of  
the British Empire in the King's Birthday Honor List  
of June 13, 1945. Lt. Col. Steinkopf received his appoint-  
ment to the Army in Sept. 1941. He served overseas, re-  
turning to Canada in March 1943. He was promoted to  
Major on Aug. 1, 1944, and to Lt. Col. on 1 May 1945.  
Born in Winipeg on Sept 10, 1912, the son of Mrs. Hedwig  
Steinkopf of 245 Wellington Crescent, Col. St. was

practising law prior to his enlistment in the army. Col.  
Steinkopf was czechoslovakian Consul for Western Canada and  
the Yukon and served on the boards of the Winnipeg  
Jewish Welfare Fund, the Y.M.H.A., of the Talmud Torah  
and of the Canadian Club of Winnipeg.



Steinkopf, Marilyn

K-225 T8C

see Jones, Marilyn (Steinkopf)

HD  
5330  
W5W5

Winnipeg Defense Committee.

The Winnipeg general sympathetic strike,  
May-June 1919.  
Manitoba. 276p. 28cm. photocopy. 1920?

WINNIPEG  
STEINKOPF  
MAX

running title: History of Winnipeg strike, 1919  
at head of title: Saving the world from democracy"

Steinkopf NOT  
INVOLVED

~~File on~~  
3/22/74

Steinkopf, Max

K-214 T8B

1881 Prague (or Brúx?)  
1935 Winnipeg, Manitoba

hd of Hedwig (Mayer)

BERCUSON, DAVID JAY:

Confrontation at Winnipeg. London, 1974.

STEINKOPF  
MAX

HD  
8106  
.B49

Not mentioned

Penner, Norman.

Winnipeg 1919.

The strikers' own history of the Winnipeg General  
Strike.

Toronto, Lorimer.

STEINKOPF  
MAX

with the Index.

HD  
5330  
W8  
W78  
1975

have I seen:

CHIEL, ARTHUR A.

The 'ews in Manitoba: a social history.

Toronto, Toronto UP, 1961. 203p.

(NUC Author 1958-62, v.9:179)

WINNIPEG

STEINKOPF  
MAX

Steinkopf

Artibise:

Winnipeg: a social history of urban growth.

STEINKOPF

MAX

HN  
110  
W5  
A79

Wo

STEINKOPF

MAX

AM JEWISH YBK 5691, (1931/32)p.121

MAX STEINKOPF, Winnipeg, Canada. Awarded ORDER OF  
THE WHITE LION by the Czechoslovak Government. &  
28 Jan 1931.

STEINKOPF

MAX

WHO'S WHO IN CANADA 1924, p. 646:

grad. U. OF MANITOBA (B.A.?)

married H.Meyer, first cousin of Oscar Strauss.  
born 1881, came to Canada 1889.

**LAW LIBRARY** STEINKOPF

See that this slip is cancelled when book is returned

Author	
Re Canadian Law List (Study's) 1930 <sup>447</sup>	
Book No. /	Title
Toronto C.L.L. Publ. Co. 1930	p. 87 Steinkopf Lawrence Max 667 Main Street Winnipeg, Manitoba
Vol. or date	Name U.D. Lawrence
	Address

STEINKOPF

Max Steinkopf supported PM John Bracken in Winnipeg.

~~KRM~~ STEINKOPF

Max

STEINKOPF, MAX

biography and foto Hart, Arthur D., ed.  
The Jew in Canada all of page 389

( F1035 .J5H32 Toronto, 1926 HEBRAIC  
SECTION )

married 1907 Hedwig Meyer.

children: MAINTLAND BERNARD STRAUSS STEINKOPF  
AUDREY ELEANOR, HELEN THERESA, MAXINE.

STEINKOPF

MAX

ORDER OF THE WHITE LION, C.S.R., 28 Jan 1931.  
AJYB 33:121

Steinkopf, Max David

K-230 T8C

1955 Winnipeg

Toronto

STEINKOPF

MAX

Member of the Jewish Publication Society, Philadelphi

listed as 667 Main St. Winnipeg, Canada,  
... 1911-14/5.....

Steinkopf, Maxine Mavis

K-236 T8B

see Ellend, Maxine Mavis (Steinkopf)

Steinkopf, Paula

K-251 T9

see Fischl, Paula (Steinkopf)

Steinkopf, Winifred Evelyn

K-232 T8C

see Hall, Winifred Evelyn (Steinkopf)

Steinkopf, Theresia (Kohn)

K1-192 T1

1816 Deutschrust  
1902 Brûx

wife of Emanuel Steinkopf

STEINKOPF

CSR

CR

Emanuel Brûx?  
married

K-193 T1

Theresa Kohn

Julius Kaaden  
married

K-239 T9

Julie Steinkopf

uncle and nephew married aunt and niece  
(cousin)

Steinkopf, Vilma

K-254 T9

see Steiner, Vilma (Steinkopf)

STEINKOPF

CZECHOSLOVAKIA

C

Julius  
married

Kaaden?

K-239 T9

Julie Steinkopf

Brûx

K-238 T9

cousins

STEINKOPF

CZECHOSLOVAKIA

C

Julie Steinkopf  
married  
Julius Steinkopf

Brux  
Kaaden?

K-238 T9

K-239 T9

cousins

Steinmann, Albert

C2-295 T8

1912 Mörs (Rheinland)

Kiryat Bialik

hd of Inge (Flatauer)

Steinmann, Doron

C2-298 T8

1950 Haifa

hd of Shoshana (Cohn)

Steinmann, Irith

C2-297 T8

see Mustaki, Irith (Steinmann)

Steinmann, Inge (Flatauer)

C2-294 T8

1914 Oldenburg

Kiryat Bialik

wife of Albert Steinmann

Steinmann, Nir

C2-613 T8

1981 Haifa

BT 517 11 Oct 1914

STEINMANN ~~FLATAUER~~ C2-294  
INGE (FL.) ~~SIEGFRIED~~ T8

a girl was born to SIEGFRIED FLATAUER and SOPHIE (MOSE) (error for Moses)

no date.

OLDENBURG, Bismarckstr.24.

born 9 Oct 1914

Steinmann, Ruth

C2-296 T8

see Gazal, Ruth (Steinmann)

Steinmann, Shoshana (Cohn)

C2-612 T8

1953 Haifa

wife of Doron Steinmann

Steinreich, Stephan

K-299 T10

1904 Auscha, CSR  
1944 CC Schwarzheide

hd of Edith (Hahndel)



Steinreich, Edith (Hahndel)

K-298 T10

1910 Kremsier  
1942 Terezin (?)

wife of Stephan Steinreich

Steinreich, Thomas

K-300 T10

1933?  
1943 Auschwitz

STEINTHAL Ancestry

(Hamburg, Stendhal  
Dresden)

(Gustav Neisser)

see A. NEISSER Table 34

STEINTHAL

Marie Christine Neisser Hamburg N-26 T1

Ster, Lazar

JS-387 T 8

d. Newark, NJ

hd of Rosa (Lublinski)

Ster, Rosa (Lubinski)

JS-386 T8

d. 1967 Newark, NJ

wife of Lazar Ster

JS386T8

STER  
(LUBLINSKI)

Rosa

Unsere liebe Frau  
**ROSA STER**  
geb. Lublinski  
früher Danzig  
ist von ihrem schweren  
Leiden erlöst.  
Wir werden ihrer geden-  
ken.  
**LEO & HERTA LEAB.**

Aufbau 20 Jan 67

(Lazar Ster: 257 Clinton Ave Newark NJ)

STERN

FRIESENHAUSEN

2006-2008

STERN

BABETTE

originally BRAEUNLE.  
p. 27 2006, p. 46 wife of SALOMON STRAUSS.  
p. 25 mother of MARIANNA (STRAUSS)  
SCHLOSS, the wife of SIMON.



STERN

Bertha (dau of Isaac)

22 B 15 Feb 1870

2006 folio 7

STERN

Bette (dau of Isaac)

22 B 22 Jan 1868

2006 new folio 4

**STERN**

**Helena (Sitemann)**

**see SITTEMANN, Helena**

STERN

Helena

widow of Isaac

(Sittemann) Stern? cattle dealer

23 D 28 Mar 1872 in Hofheim 2007 folio 23 (35)

probably Helena (Sittemann) Stern

72

36

36

STERN, (EDEL) IDA

WL T 2

see SCHONUNGER, (EDEL) IDA (STERN)

Stern, Gertrud

S2-367 T13

see Simon, Gertrud (Stern)

Stern, Erich, Dr.med.

S2-369 T13

STERN

Hanna (Mrs.)

widow of Joseph  
Herz Stern  
mother of Edel

11 M 2368, p. 43-44

25 D 8 Nov 1827 2368, p. 77-78 d. OL # 42 WL T3

27 p. 77 d. 12 Nov 27 no age

(LEBERMUTH) FANNY  
STERN

WL T 3

wife of WOLF STERN, Kleinsteinach  
mother of Jette

9M ) p. 3-4 in Kleinsteinach(?)  
15M )

Stern, Heinrich

S2-366 T13

Frankfurt/Oder

hd of Rosa (Selbiger)



(STERN) HERZ

WLT 2

the father of JOSEPH HERZ STERN

STERN, JETTE

WLT 3

see LEDERMANN, JETTE (STERN)

STERN Isaac husband of Helene Sittemann

228 (Bette Stern) <sup>22 Jan</sup> 1868 2006 new folio 4) <sup>Son of Selig</sup>

Isaac: cattle dealer in Mechenried

Isaac  
25M 27 Aug 1857 @ Helene Sittemann  
2006 p 44

STERN Jette (Mrs.) wife of Seifen- sieder Stern

not the daughter of Wolf Stern

23 B) 1823  
23 D) 28 Mar 1871 in Lendershausen. 2007 5D (47?)

STERN Jacob

23 D 16 July 1874 2007 folio 28 (71)  
died in Friesenhausen

STERN Joseph Herz son of Herz husbd of Hanna <sup>WLT</sup>

25 D 11 Jan 1825 OL # 42 2368 p. 75-76 (51) T2  
25 B 1773  
27 p. 75 same

Stern, Loth(ar)

hd of Margot (Selbiger)

STERN

Mayer  
Maier

WL

22 B 20 Nov 1862

2006 folio ~~20~~ 20 Reported date

STERN

Louise Babette

dau of Isaac  
and Helene  
(Sitemann)

22 B 15 Feb 1865

2007, folio 2

WL

STERN

Rebecca (Mussliner)

WL

see MUSSLINER, Rebecca

Stern, Margot (Selbiger)

1921 Berlin

wife of Loth(ar) Stern

married 12 Feb 1942 Berlin

STERN

Ricka

wife

WL

23 D 30 Mar 1873 2007 folio 26 (71)

in Friesenhausen

Stern, Rosa (Selbiger)

S2-365 T13

1862  
1922 Berlin

wife of Heinrich Stern

STERN

WL T1

husband of ROSA (WOLFERMANN) (NYC)

STERN

Seelig

husbd of Rebecca  
Musliner

25 M (Isaac Stern) 1857 2006 p. 44

father of Isaac

in Westheim

WL

STERN

Emmy S. Hirschfeld (Hildesheim) JS-286 T7B

STERN

Wolf

hd of Fanny  
(Lebenmut)

9M, 15M 2370 p. 3-4

Lebermut  
WL T3

Sternberg, Ayeleth

NO 54 T 4B

1944 Ashkelon

Sternberg, Dov

NO 53 T 4A

1941 Petach Tikva

hd of Rachel (Oppenheimer)

Sternberg, Irit

NO 56 T 4B

1974 Beer Sheva

girl

Sternberg, Eran

NO 55 T 4B

1967 Ashkelon

Sternberg, Isidor

S3-30 T14

1875 Rawitsch

1934 Berlin

Sternberg, Gertrud (Selbiger)

S3-29 T14

see Knoll, Gertud (Selbiger)

Sternberg, Kurt

S3-31 T14

Sternberg, Rachel (Oppenheimer)

NO 52 T 4A

1943 Rehovot

wife of Dov Sternberg

STERZELBACH ABRAHAM ISAAC

26 M 2368 p. 41-42 OL 116

WLT2

son of ISAAC JOSEF (STERZELBACH) and  
FRIEDERICKA, b. 1782 Ⓞ 23 Nov 1813  
VOEGELE BAT LOEW and MARIAN

A. I. born 1782

18 D 23 Aug 1855 (b. 1780) age 75 2369 p. 99

STERZELBACH Fanny Mrs ~~KMX~~

18 D 7 June 1875

2369 p.114

*W*  
(96y 7mos)

death recorded as "Widow", living OL # 38

*not identified*

June 1875  
— 96  
—  
Dec 1779

24

STERZELBACH

FRIEDERICKA (MRS.)  
WLT 2

wife of ISAAC JOSEPH STERZELBACH  
mother of ABRAHAM ISAAC .

STERZELBACH

ISAAC JOSEPH  
WLT 2

son of Joseph, b. ab. 1755  
husband of Friedericka  
the parents of ABRAHAM ISAAC  
STERZELBACH

SCHWARZSCHILD ) GIDEL  
STERZELBACH

p. 27 2368 p. 53-54

(Lena) WLT 2  
wife of LOEW STERZELBACH  
dau of SIMON SCHWARZSCHILD  
and MARIANNE (SILBERSTEIN)

2nd wife. Ⓞ  
18) Feb 1819-28 1871 (52y 5m) <sup>error</sup>  
↓ July 2369 ~~2368~~  
p. III  
Wrong - she was  
born 1824

2369, plll: her death record, name given as "SARA"

(STERZELBACH)

JOSEPH  
WLT 2

father of ISAAC JOSEPH STERZELBACH

b. ab. 1730

(LICHTENSTAETTER)  
STERZELBACH

HANNA  
WLT 2

first wife of LOEB STERZELBACH  
15 M error: she was not the mother of Rosa Marianne  
2370 p. 21-22 (Ⓞ Liebmann Heusinger and Rosa Maria)

STERZELBACH

LOEB (Loew)  
WLT 2

p. 27 2368 p. 53 b. 1822. son of ABRAHAM ISAAC  
STERZELBACH, OL. Ⓞ

- 1) HANNA LICHTENSTAETTER (apparently NOT in OL)
- 2) Ⓞ 4 Nov 1845 GIDEL SCHWARZSCHILD, dau of SIMON and MARIANN (SILBERSTEIN) SCHWARZSCHILD



→ (STERZELBACH) Rosa Mariann (dau of Loh)  
HEUSINGER (Sterzelbach)

15B 27 Mar 1850 WLT2  
15 M 4 Mar 1874 Ⓞ LIEBMANN HEUSINGER

~~15B~~ 2nd 2370 p.1-2 his 2nd wife

17B 2369 p.85-86 = Sterzelbach

Steuermann, Claudio Benjamin JS-1072 T19

1959 Santiago de Chile

STERZELBACH VOEGELE (MRS) WLT2

p. 26  
2368, p. 41-42 daughter of LOEW and MARIANN  
wife (23 Nov 1813) of ABRAHAM  
ISAAC STERZELBACH OL

Voegele born 1783

Steuermann, Daniel Mauricio JS-1070 T19

1955 Santiago de Chile

Steuermann, Emilio (Emil)

JS 1069 T 19A

1921 Wien

hd of Rut (Rosenthal)

Santiago

Steuermann, Leon David Jose

JS-1071 T19

1957 Santiago de Chile

Stiassny, Eveline

K-28 T2

1928 Podersam

NYC

Steuermann, Ruth Ingrid (Rosenthal)

JS 1068 T 19A

1931 Berlin

wife of Emil Steuermann

Stiassny, Gertrude (Mühlstein)

K-26 T2

1903 Podersam

NYC

wife of Paul Stiassny

Steuermann, Sandra

see Moses, Sandra (Steuermann)  
C2-637 T 10  
JS 1261 T 19A

STIASNY (Evelyn) Trudy

203 W 107

UNW - 4-5061

~~Sosy 7-3999~~

N.Y.C.

Arthur 28 May 43 death of Leopold St. NY.  
198 West 89.

Stiassny, Paul

K-27 T2

hd of Gertrude (Mühlstein)

Stieda, Christian K. A.

AN 912 T 23A

1930 Jena

hd of Agnes Marie (Vogel)

Stieda, Agnes Marie (Vogel)

AN-911 T23

1927 Stettin

(in Vancouver, B.C.) wife of Christian K.A. Stieda

Stieda, Nicolette

AN 913 T 23B

see Van Lierop, Nicolette (Stieda)

Stieda, Daphne

AN-916 T23

1961 Vancouver, BC

Stieda, Peter

AN-917 T23

1963 Vancouver, BC

Stieda, Monica

AN-914 T23

1958 Vancouver, BC

Stieda, Vivian

AN 915 T 23B

see Pierce, Vivian (Stieda)

**STIRLING**

Norma S. Abel NO 113 T 6

Stock, Agnes (Everard)

C2-94 T3

Bantrey Bay, RSA

wife of Manfred Stock

Stock, Agnes

C2-98 T3

1972 Capetown, RS A

Stock, Eva (Lublinski)

JS-520 T10

1911 Elbing

(Haifa)

wife of Oskar Stock

Stock, Arianne

C2-95 T3

1963 Cape Town, RSA

Stock, Fabris

C2-96 T3

1966 Capetown, RSA

Stock, Else (Blumenthal)

C2-91 T3

1908 Marienburg

wife of Siegfried Stock

Bantrey Bay, RSA

Stock, Lorens

C2-97 T3

1969 Capetown, RSA

Stock, Manfred

C2-93 T3

1929 Pillkallen, E.Pr.

Bantrey Bay, RSA

hd of Agned (Everard)

Stock, Ran

JS 1319 T 10B

1964 Petch Tikva

Stock, Noemi

see Zur, Noemi (Stock)

Stock, Ruth

JS 1317 T 10B

1960 Petach Tikva

Stock, On

JS 1320 T 10B

1972 Petach Tikva



Stock, Oskar

JS-521 T10

1904 Aachen

Haifa

hd of Eva (Lublinski)

Stock, Shoshana (Lindner)

JS 1312 T 10A

1935 Bacan, Romania

wife of Uri Stock

S

Stock, Siegfried

C2-92 T3

1899 Lommersum/Köln

1963 Cape Town, RSA

hd of Else (Blumenthal)

Stock, Tali

JS 1318 T 10B

1962 Petch Tikva

STOCKVIS

Caroline Conitzer Harburg/Hamburg

C1-270 T7  
C2-538 T14

Stock, Uri

JS-522 T10

1934 Jerusalem

Haifa

Stork, Evelyn

JS-690 T12

NYC

202

STOCKVIS

Leo J. Lessmann  
@ Camp - Abba Stockvis

♀ Eva 26 Apr 24  
Harby

0

Stork, Minnie (Wohlgemuth)

JS-687 T12

NYC

wife of Stork

Stork, Sam

JS-689 T12

NYC

Stork,

JS-688 T12

NYC

Wid of Minnie (Wohlgemuth)

**STRASSOV**

Judith S. Kohn

KS 2 T 1

**STRAUS**

(Otterberg)

Ancestry Hedwig (Mayer) Steinkopf  
K T ~~XXXX~~  
16, 20-21

STRAUS (U.S.)

AZDJ 4.Feb 1898, v.62. p. 4

NEW YORK. yesterday died 89 years old LAZARUS STRAUS founder of the dept. store L. STRAUS & SONS. born Ottenberg, Bayern, 1809, grandson of LAZARUS STRAUS, member, French Synhedrion (Sanhedrin). connected with Schurz 1848-9, 1853 to U.S. Talbotton, Georgia, first son: ISIDOR, OSKAR (minister to Turkey).

STRAUS (N.Y.)

Stuart Scheffel, 41.

@ to Geraldine Fitzgerald  
son of Isidor Straus.

apptd unpaid aid to Halley. p. 32,  
N.Y. Times Nov 20, 1957

John.

STRAUS  
(N.Y.)

no. 660: Partial DT ab LOSER STRAUSS in der Pfalz, born ca. 1720. Altgrossvater von American diplomat JESSE STRAUSS (sic).

in JFF v. 12, 1936, Heft 41, p. 742 (Unser Archiv).

STRAUS  
(NEW YORK)

AZDJ 1912, p. 258-59:

Cohn, Helene Hanna; a dramatized account of the death of ISIDOR and IDA STRAUS on the TITANIC.

title: Ein jüdisches Heldenpaar.

STRAUS—  
Roger V.

d. 28 July 1957 62.

S. of Oscar Solomon Strauss. (R. H. Macy & Co 1896 to 1914)  
U. S. Min to Turkey, Hayne Coms, Sec. of Com + Lab in  
TR's Cabinet.

12 Jan 1914 Gladys Eleanor Guggenheim (Prof  
Simon G.) before Nat'l Commission + etc. (1918)

Am. Smelting + Refining Co. →

♀ Mrs. Max Hart, Northbrook, Ill.,  
♂ Oscar S. 2nd, N.Y.,  
♂ Roger W. Spruce Jr., 12 Purchase, June of Ferris St.  
2 Co, book photo.

STRAUSS  
N.Y.

Richard Weik Jr. 1908-1958 (N.Y. May 53)

Sister of Isidor Strauss (May)

Manager, MP May.

After 16/1/58

STRAUSS

FANNY (MRS.)

WL

p. 28 2369 p. 107 D 30 Nov 1865 age 60 b. 1805

wife of butcher ISAAK STRAUSS OL # 47

STRAUSS

BARUCH

WL

p. 28 2369 p. 105 D 24 Mar 1862 age 65  
B 1796  
butcher OL # 56, married.

STRAUSS

FROMET(?) (MRS.)

WL

p. 28 2369 p. 96 D widow of butcher NATHAN STRAUSS  
d. OL # 57 18 June 1852 age 81  
b. 1770

STRAUSS

BRAEUNLE (STERN)

see STERN, BABETTE

WL

STRAUSS

GELLA (GUMB)

see GUMB, GELLA

WL



Strauss, Gertrud (Selbiger)

1904 Berlin

wife of Werner Strauss

STRAUSS

Marianne

dau of Jondorf  
Jacob (Strauss) **WL**  
wife of Abraham

20 B 2006 p. 6-7 (birth of children) (NOT Marianna, her  
20 M 2006, p. 4 (birth Jacob Schloss) daughter-in-law  
~~25 M Simon Schloss 2006, p. 46 1863 d. Heinaach~~  
film copy: 2006, p. 39: 16 Aug 1814 KL Ⓞ ABRAHAM  
DAVID SCHLOSS in KL

\* no such town. Probably KL

STRAUSS

ISAAK

**WL**

p. 28 2369 p. 110 DOL # 57 2 Sep 1869 age 71  
b. 1798

(widower of Fanny Strauss, d. 1865)

he was a butcher

STRAUSS

MARIANNE

**WL**

daughter of SALOMON and BABETTE STRAUSS

25 M 2006 p. 46 Ⓞ SIMON SCHLOSS 7 May 1863  
age of bride not given

25 M 2006 p. 46 bride born in Heinaach (no such town)  
(correct name of town in Steinach)

(note: mother-in-law and daughter-in-law  
had the same names: MARIANNE STRAUSS)

BABETTE = BRAEUNLE (STERN) STRAUSS  
of Steinach an der Saale

STRUASS

JONDORF JACOB

**WL**

19 M) 2006, p. 39 (marriage of his daughter MARIANNE  
to ABRAHAM DAVID SCHLOSS

=  
husband of GELLA GUMB (Gumprecht)

STRAUSS

MARIANNE (ROSENBLUETH)

see ROSENBLUETH, MARIANNE

**WL**

STRAUSS

NATHAN

WL

p. 28 2369 p. 96 D his wife FROMET. lived OL # 57

STRAUSS

SALOMON

WL

p. 27 2370 p. 4 husband of (BRAEUNLE) BABETTE  
(STERN)

father of MARIANNA (STRAUSS)  
SCHLOSS

the wife of SIMON SCHLOSS

*Salomon Cable dealer* of STEINACH AN DER SAALE

p. 28 2369 p. 98 D Salomon, OL#67 17 May 1754,  
age 60. born 1793

STRAUSS

NATHAN SAMUEL LEWI

WL

p. 27 2369 p. 71 D in OL # 51, butcher, married,  
d. 15 Dec 1820 age 65 (b. 1755)

STRAUSS

SALOMON

WL

p. 27 2369 p. 95 husband of MARIANNE(ROSEN-  
OL # 67 BLUETH)

Strauss, Werner

hd of Gertrud (Selbiger) (1904)

STROMBERG

RUSSIA

Asta Berling

St. Petersburg N-428 T10

STRAUSS

(Frankfurt/Main)

Ancestry Moshe Arye Bamberger Ayalon  
BS T 14

STRUCK

(Philadelphia)

see CONITZER Table 24

Actor

(14) 4068

SHCHUKIN, BORIS

STRAUSS

Bella S. Segall (Steele/Ruhr) JS-848 T15B  
Juliane S. Segall (sister of Bella) JS-892 T16

(married to the brothers Julius (JS-847)  
and Siegfried (JS-891))

Gertrud S. Selbiger

Struck, Bruno (G)

S4-117 T 16

1893

1982 Berlin-Pankow

hd of Flora (Selbiger)

Revolutionary

4813 (80)

PODVOISKI, NIKOLAI, 1880-1948



BT 547 18 Nov 1928

STRUCK

Mrs. HENRIETTE

HENRIETTE STRUCK. m, gm 84, on 16 Nov.

(~~apparently~~ the mother of Hermann Struck)

FELIX and BETTY STRUCK

(New York) SALO and PAULINE STRUCK

(Haifa) HERMANN STRUCK and MALLY

SIEGFRIED and BECKY ENGEL

burial in Adass Yisroel cem.

*Henriette (Hanff) Struck*

$$\begin{array}{r} 1928 \\ - 84 \\ \hline 1844 \end{array}$$

STRUCK  
HERMANN  
p. 82

german Consul in Merida, Mexico  
(Yucatan, Parishes de Hecelchakan,  
Compeche, de las Arenas of Compeche State)

~~Herald~~  
für das Deutsche Reich 1929.  
p. 82

STRUCK  
LESSER

1918 -267

LESSER STRUCK, <sup>84</sup> ~~85~~ yrs, on 25 May 1918.  
figt. Urgrossvater.

Frankfurt/Oder, Bln, Posen.

MAX STRUCK

burial 28th May.  
Adass Isroel Cemetery.

1918  
-85  
33

STRUCK  
HERMANN

WER ISTS' 1912, p.1588:  
Portraitmaler u. Radierer. 6 March 1876 Berlin.  
V: Kaufmann DAVID STRUCK, m. HENRIETTE HANFF.  
Friedrichsgymnasium, Kgl. Akad. Hochsch f.d.b.K., Bln.  
~~professional~~ artistic career.

Berlin Brueckenallee 33.

STRUCK  
MAX

d.17 Dec.1934 74th year.

HEDWIG STRUCK(LOEWENTHAL)  
ALFRED CONITZER and ERNA (STRUCK)  
GERHARD CONITZER

Gemeindeblatt Berlin, 22 Dec 34p.13

b. 1861 Philadelphia

WIENER 2505

STRUCK  
HERMANN

DONATH, ADOLPH 1876  
Hermann Struck.  
Berlin, Gurlitt, 1920.  
18pp.

very good  
but not only

4NC9

STRUCK  
MEYER

BT 610  
Mayer E Simck 28 Nov 1912, 77<sup>th</sup> yr.  
Crepeldstr. 11  
Adress  
Mima St - Struck  
Sally Str. + wife  
Roo? Struck.

VOSSISCHE ZEITUNG 1907-35

BERLINER  
STRUCK  
Pauline

Frau Professor PAULINE BERLINER (STRUCK)  
on 21 Jan 1907. in Berlin.

(announced by her husband  
and Geschwister)  
no names.

Founder and almost 20 yrs president of Frauenverein  
der Synagogengemeinde ADASS JISROEL.  
burial: Adass.

Widow of ABRAHAM BERLINER

WEININGER I/333

Rebbs MICHAEL STRUCK, grdf. of Hermann S.  
teacher of Abraham Berliner in Obersitzko.

DAVID

HERMANN STRUCK Weiniger VI/58  
Maler. Chaim Aronka David.  
b. 6 März 1876 Berlin. In Israel's 1928. Religion Zionist.

STRUCK  
SALOMO  
MICHAEL

STRUCK  
SALOMO MICHAEL

H&H, p. 385 and 386.

S.M. STRUCK, son of RABBI ELIESER BRISCH of  
Lissa, lived ab. 1820 in Filehna, later Rabbver  
weser in Arnswalde, lastly Rabbiner in OBERSIT  
KO. retired fr O. 1869, died in Filehne 16  
Tebeth 1871.

387: NAFTALI HIRSCH BLEICHRODE, R of Filehene  
had a son ABRAHAM MOSCHE (a publ. of R. Akiba  
Eger's. Naftali himself was a pupil of R. JAKOB  
LISSA. Naftali's wife was Scheinche, daughter  
of ABRAHAM EGER and she married 2ndly SALOMO  
MICHAEL STRUCK. of Obersitzko.

Strumpf, Thea (Loszynsky)

JS-1152 T20

1913 Rathenow

Bne Brak

wife of 1) Ball (div.)

2) Paul Strumpf



STRUCK

Erna Conitzer

C2-239 T7

STUDINSKI

relationships

see BS Table 6

Strumpf, Paul

JS-1154 T20

1905 Krotoschin

Bne Brak

2nd hd of Thea (Loszynsky)

Studinski, Caspar

BS 201 T 5

Gross-Trampken

hd of Selma (Herzberg)

Studinski, Selma

Studinski, Dorothea

JS-718 T13

see Artelt, Dorothea (Studinski)

Studinski, Fränze (Bukofzer)

JS-714 T13

1880 Bukowitz  
1920 Kulm

wife of Lesser Studinski

Studinski, Ella

JS-716 T13

see Wiggin, Ella (Studinski)

STUDINSKI  
FRIEDERICKE

BT 2 4 FRIEDERICKE STUDINSKI (HERZOG)  
gtgdm. on 13 Jan 1924, age 84

children:

Benno St.

Caspar St. and wife (Löwinsohn)

Robert St. and wife (Herzberg)

Jacob St. and wife (Natus)

→ Lesser Studinski and wife (Simon) *(his first wife)*

Julius Kaatz and wife (St.)

Jacob Markus and wife (St.)

Berlin-Hohenschönhausen, Recklinghausen/ Westf. burial  
in Wssee

Studinski, Erich

BS 241 T 6

1916

hd of (unknown)

Studinski, Gertrud (Herzberg)

BS 216 T 5

1886 Gross-Trampken  
murdered in Baden 1940/41

wife of Robert Studinski

Studinski, Guenther

BS 243 T 6

1920 ?

executed in Baden 1940/41 w/parents

Studinski, Jytte (

)

(G)

JS-723 T13

wife of Lennart Studinski (div.)

STUDINSKI

Studinski, Lennart

JS-722 T13

1943 Malmö, Sweden

Copenhagen

hd of Jytte (

) (div.)

*Grv. 19 Jan 32*

*(34)*

*Herman Jakobsky/Konze*

*Moss  
Raskellegade 22*

*dogter Arthur S.*

*Gund  
24  
Uson*

*0*

Studinski, Johanna

see Markus, Johanna (S) BS 218 T 6

Studinski, Lesser

JS-715 T13

Czersk

hd of Fräanze (Bukofzer)

Studinski, Lieselotte (Levy)

JS-721 T13

Berlin

Copenhagen

wife of Martin Studinski

Studinski, Marion

JS-724 T13

1948 Copenhagen

BT 1926°576

STUDINSKI,  
WERTHEIMER, RUDOLF

RUDOLF, born to PAUL WERTHEIMER and ~~XXXX~~ ULLI (STUDINSKI)

Wilm, Berlinerstr.21 I

5 Dec 1926

JS720 T13 (in Stockholm) STUDINSKI

MARTIN STUDINSKI, chemist

Nyborggade 11

01-207740

COPENHAGEN H

Jytte Studinski, Secretary, Magevaengade 3  
is his (divorced) daughter-in-law.

Martin is NOT interested whatsoever in the  
family.

(Sept 1978)

BT 28 Dec 1923 597

STUDINSKI  
FRANZE

ROSA

~~FRANZE~~ STUDINSKI (ROSENBERG) 46th yr, on 24th, after  
operation. gm.

BENJAMIN STUDINSKI.

Bln SO Bevernstr. 4, Danzig, GLENDALE, CALIF.  
burial 20th Berlin.

Studinski, Martin

JS-720 T13

1914 Kulm

Copenhagen

hd of Lieselotte (Levy)

Studinski, Ruth

see Bluhm, Ruth (Studinski) BS 222 T 6

Studinski, Selma (Herzberg)

BS 200 T 5

1882 Gross-Trampken  
1919 Schwetz

wife of Caspar Studinski

BT 10 Feb 1926

68

(STUDINSKI)  
WERTHEIMER  
ULLI

PAUL WERTHEIMER, Bln Schbg, Kufsteiner Str 5  
marr. ULLI(STUDINSKI) Recklinghausen,  
Markt 8

on 11 Feb 1926 in Hotel Hessler

BT 18 Oct 1925 494

STUDINSKI  
ULLI

ULLI STUDINSKI eng to PAUL WERTHEIMER  
Recklinghausen i W - Darmstadt  
Markt.

17 Oct 1925

BT 1920 536

for STUDINSKI

SALOMON  
MICHAEL

MICHAEL SALOMON, almost 90, 11-12 Nov  
1920, f, gf, ...  
FAMILIE SALOMON, SIMON, SAMTER, KAUFMANN,  
STUDINSKI, ZADIKOW, BEILOF.

Studinski, Robert

BS 217 T 6

Gross-Trampken  
shot in Baden 1940/41

hd of Gertrud (Herzberg)

Studinski,

( )

BS 242 T 6

wife of Erich S.

Süss, Eva

JS-756 T14

München

Süss, Lore

JS-757 T14

München

Süss, Ilse (Heidemann)

JS-753 T14

Asuncion, Paraguay,  
München

wife of Joseph Süss

Süss, Martin

JS-755 T14

München



Süss, Joseph

JS-754 T14

d.1963 München

hd of Ilse (Heidemann)

Suransky, Josef

S4-71 T17

Berlin

hd of

(Goldberg)

Suransky,

(Goldberg)

S4-70 T17

wife of Josef Suransky

Berlin

Sussmann, Else (Selbiger)

S4-48 T16

1890 Berlin

1938 Berlin

wife of Otto Sussmann

Sussmann, Otto

S4-49 T16

hd of Else (Selbiger) (1890)

SUSSMANN, SARA

WL T i

see KAUFMANN, SARA (SUSSMANN)

O

SUTTON

(G)

Biddy S. Segall

BS 18 T 2A

Swoboda, John Anthony Frank, Dr. med.

K-115 T5

d.197. London

hd of Grethe (Glaser)

SWOBODA, Frank J.A.  
and Grete (Glaser)

U.K.

Langdale House  
London Road

Harrow-on-the-Hill

Middlxx

SWOBODA  
FRANK

The MEDICAL REGISTER:  
1952, FOREIGN LIST:

SWOBODA, JOHN ALPHONSE FRANK 32, Wellington Road,  
Ealing, London W5. registration(permanent)  
25 Feb 1949 MD University PRAGUE 1925

Swoboda, John Alphonse Frank

25 Feb 1949

32 Wellington Rd.  
Ealing, London W5

*date of  
Foreign  
Registration*

MD 1925 Prague

Swoboda, Grethe (Glaser)

K-114 T5

1909 Brux

London

wife of Dr.med. John Anthony  
Frank Swoboda

SWOBODA  
FRANK

THE MEDICAL DIRECTORY, 1952: (vol.2, PROVINCES)

SWOBODA, Frank J.A. Langdale House, London Road,  
Harrow-on-the-Hill, Middlx. MD PRAGUE 1925. C.P.H.  
HARVARD 1931 (Prague & Middlxx). Medical Officer,  
Tuberculosis Service, NorthWest Metropolitan Region-  
al Hospital Board. FELLOW: ROYAL SOCIETY OF MEDICINE  
late Member, Health Council, Wartime Czech Govt., Ldn.  
Author: "Common Health in European Recovery Areas",  
Co-editor UNITED NATIONS COMPENDIUM, 1944. "Pattern  
of a Biological Peace" & Editor INTER-ALLIED HEALTH  
CHARTER YEARBOOK, 1945.

Swoboda, Paul

K-117 T5

Brux

London

Swoboda, Peter

K-116 T5

1931 Brúx

London

Szczepanek, Rolf

AN 1309 T 24B

1958

hd of Gudrun (Kirsten)

on painting 3424 (67)

928 (44) ---

924 (44) order

NEWSKIP, Prince ALEXANDER

Szczepanek, Anna

AN 1311 T 24B

1986

AN 1311

Szczepanek, Anna

Szczepanek, Thomas

AN 1310 T 24B

1984

Szczepanek, Gudrun (Kirsten)

AN 971 T 24B

1960

wife of Rolf Szczepanek

T

Taglieri, Margaret Frances (Jonas)

C1-255 T7A  
Ca-523 T14

1956 NYC

Albany, NY

wife of Richard Joseph Taglieri

Tal, Ajalan (Lux)

BS 65 T 2A

1950 Hasorea

wife of Don Tal

.L

Taglieri, Richard Frederick

C1-407 T7A  
C2-626 T14

1985 Albany, NY

Tal, Deganit

JS-20 T2

1956 Beth Hashitta

Taglieri, Richard Joseph

C1-374 T7A  
C2-594 T14

1951, Hoboken, NJ

Albany, NY

hd of Margaret Frances (Jonas)

Tal, Hanna (Hermoni)

JS-17 T2

1935 Amsterdam

Beth HaShitta

wife of Drod Tal



Tal, Don

BS 66 T 2A

Hasorea

hd of Ajalan (Lux)

Tal, Dror

JS-18 T2

1927 Tel Josef

Beth HaShitta

hd of Hanna (Hermoni)

Tal, Naama

BS 68 T 2C

1985 Hasorea

Tal, Ran

JS-21 T2

1963 Beth H a shitta

Tal, Nitzan

BS 67 T 2C

1983 Hasorea

Tal,

JS-1173 T2

Beth Hashitta

Tal, Peleg

JS-19 T2

1955 Beth Hashitta

TARAS (G) U.S.  
Charlotte Borchardt

N-504 T11

Tarlau, Helga (Zucker)

AN-467 T11

1914 Berlin

wife of Erwin Emanuel Tarlau

Tarlau, Helga (Zucker)

TARLAU Ancestry

(Max Tarlau)

see A. NEISSER Table 35

Tarlau, Max

AN-463 T11

1858  
1936 Berlin

hd of Else (Borchardt)

Tarlau, Else (Borchardt)

AN-462 T11

1876 Berlin

1917 Berlin

wife of Max Tarlau

TARLAU

*Max?*  
Justizrat Dr.

Rechtsanwalt, Landgericht I Berlin und  
Amtsgericht Berlin-Mitte.

Handbuch über den preuss. Hof und Staat, 1913:377

*Father of Max ?  
or Max?*

Tarlau, Erwin Emanuel

AN-466 T11

1905 Berlin

hd of Helga (Zucker)

*Cincinnati, Ohio*

Tarlau, Robert

AN-468 T12

1944 London

Tarlau, Margot

AN-464 T11

see Margot (Tarlau) Herz

TATE (G) (GT.BRITAIN)

Florence T. Pevsner AN-958 T24

TAUBER

Vally Kohn

Ratibor

N-35 T2

TAUBER

Eva Schlesinger Berlin? N-439 T11

TAUK

Gisela T. Selbiger

TAUSK  
SAMUEL

was Primas of Prag and d.1724 (Hock p.145a)  
as was his father before him: ISAK SACHSEL TAUSK.

ROCENKA VII, p.435, note 22.

NOTE 79 on p. 437: BARUCH AUSTERLITZ, Darschan and  
Vorsteher in Prag, R of the Chewra Kadisha, and at  
the same time R in Kolin, was son in law of the Prima-  
tor SAMUEL SACHSEL TAUSSIG. Later R in Eisenstadt,  
where he d. 5510 (end of 1749).

TAUSS

LIPPMANN TAUSS SYNAGOGE:

AZDJ v. 50, 1886, p. 703:

A fire destroyed the altr and some pieces of sunagoge  
equipment (Synagogengerät) of the LIPPMANN TAUSS  
SYNAGOGE, located in der zweiten Etage des Hinter-  
Hauses des Grundstücks ALEXANDERSTRASSE 52.

TAUSSIG  
-WASSERMANN

Korwin I, p.69, no.111.

TAUSSIG, from Boehmia, founder of austrian nob.  
THEODOR, born Prag 1849. when 25 was director  
of Oesterr. Landeskreditanstalt. Owned Spinnerei  
Waffenfabriken, was Vorstand of Mines and Hütte  
very capable and very wealthy. 1879 Adel and  
Ritter d. Franz-Joseph Grosskreuzes. Ehrenbürger  
married SIDONIE SCHIFF, d.109. left ~~21~~ ~~22~~ 12 ch:  
KARL (Paris) ALICE (m. DR. AUGUST VON WASSERMANN)  
KLARA, EMMA, HELENE, FLORA, HEDWIG, GERTRUD, HERMI-  
NE, ADELE, GEORG, FELIX. Semi-Gotha & Stein:  
Gesch d J in Böhmen.

TAUSSIG

Grethe T. Kohn

KS-27 T12

Tavoni, David

AN-514 T11

hd of Hedwig (Paderstein)

Tavoni, Hedwig (Paderstein)

AN-513 T11

1910 Berlin

wife of David Tavoni

Tedesco, David

JS-571 T11

Tavoni, Irit

AN-515 T13

see Goldstein, Irit (Tavoni)

wife of Ben-Zion Goldstein

Tedesco, Irene (Bouscher)

JS-565 T11

1899

NYC

wife of Victor Tedesco

Tavoni, Ofra

AN-520 T13

see Dahan, Ofra (Tavoni)

wife of David Dahan

Tedesco, Jeannette

JS-572 T11

see Dixon, Jeanette (Tedesco)



Tedesco, Judy

JS-569 T11

Tedesco, Robert

JS-580 T11

1935 NYC

Tedesco, Marilyn

JS-576 T11

Tedesco, Stanley

JS-567 T11

1920 NYC

married (unknown) JS-577  
two children JS-578, 579  
(no cards)

hd of Nancy ( )

Tedesco, Michael

JS-570 T11

TEDESCO, Victor T. JS-566 T11

Sheepshead 3-3903

2441 E 12<sup>th</sup> Street  
Brooklyn  
New York, N.Y.

Tedesco, Nancy ( ) (G) JS-568 T11

NYC

wife of Stanley Tedesco

Tedesco, Victor (G) JS-566 T11

1896

hd of Irene (Bouscher)

Tenor, Hans C1-339 T8B

19  
1945 Dresden

hd of Henny (Britz)

Tenor, Henny (Britz)

C1-338 T8B

1903

1945 Dresden

wife of Hans Tenor

TENOR  
HENNY

The two largest airraids on DRESDEN took place  
February 13/14 and 5 March. 1945.

THEOMIM - MUNK

NO T 26,32

Thielemann, Fritz

(G)

S3-45 T14

1921 in LA

hd of Johanna (Selbiger)

Thielemann, Johanna (Selbiger)

S3-44 T14

1921 in LA

wife of Fritz Thielemann

**THIENES**

**Christel T. Kurlbaum    AN 964 T 24A**

TOLBUKHIN, F.I., Marshal  
1894-1949

4203 (74)

THOMAS (G)

Eunice T. Anson London JS-371 T5A  
S2-165 T5  
Patricia T. Bever AN 1207 T 10A

THORNER

Carol T. Segall BS 476 T 11B



THORNER

(for Thomas Segall)

WILHELM COHN 2-4-1838 Posen  
10-12-1903 Berlin  
JENNY (THORNER) COHN 19-4-1846 Posen  
1-4-1889

TICHAUER  
ARTHUR

35. Hochzeitstag: Arthur u.  
Helene Tichauer, geb. Zingel-  
bach, (fr. Königsberg/Pr.,  
Santiago de Chile) - 9. Juni -  
9. No. Alfred St., Apt. 2,  
Los Angeles, Calif. 90069.

X  
June 1, 1973

THORNER

check:

Anderson, Elaine S.  
The Jews of Toledo, 1845-1895.  
PhD Diss. U Toledo 1974.

OK

see in Toledo. Oct has only photo.

TICHAUER  
ERNST

lives Daganiastr.10, KIRJAT BIALIK  
husband of greatgrandmother ELISABETH,

(Mitt. Verband ehemaliger Breslauer, no. 41, Apr. 1977  
p. 33

TICHAUER, Adolf

60\*BD July 1968

of Friedrichsdorf - Andornhütte / Kattowitz

CASILLA 3433  
VALPARAISO / CHILE

mit grösster Geduld und Tapferkeit ertragenem Leiden  
meine liebe Frau, die beste Mutter ihrer Kinder und  
die liebevollste Grossmutter, unsere gute Schwester  
und Schwägerin, Frau

## **ELSE KLEEMANN**

geb. TICHAUER  
früher Breslau.

Im Namen der Hinterbliebenen:

**Dr. ERICH KLEEMANN**

365 West End Ave., New York 24, N. Y.

**HENRY und JOAN KLEEMAN**, geb. Singer

63-27 Cromwell Crescent, Rego Park, L. I., N.Y.

**FREDDY und EVELYN SAMUEL**, geb. Kleemann

63-27 Cromwell Crescent, Rego Park, L. I., N.Y.

**LEO TERRY (Tichauer) und Frau KAETE**

geb. Winskowitz

140 Hoyt Street, Stamford, Conn.

**FRITZ TERRY und Frau LOTTE**, geb. Graetzer

TICHAUER  
Else

30 Monroe Street, Pelham Bay, N. Y.

MARTIN BERWIN und Frau TONI, geb. Tichauer  
Vineland, N. J.

GERTA KLEEMANN (Kleczowski), Schwägerin  
1235 Park Ave., Apt. 16-C, New York City  
Enkelkinder CAROL, BARRY, RUSSEL, ROGER.

Die Beisetzung hat bereits stattgefunden.

Von Beileidbringen bitten wir abzurufen.

REPORT No.

than

Please arrange to return this report to the WRC Library not later

at an early date.

on WRC projects, and it is important that same be routed to them

The report(s) listed below is required by other personnel working

Date

LIBRARY MULTIPLE ROUTING CARD

Form 5219

**PERSONALIA**

85. Geburtstag: Johanna Sander geb. Israel (fr. Alfter bei Bonn) — 15. April — 1529 West Walnut St., Kokomo, Ind. 46901.

80. Geburtstag: Sidney Slegfried Kantorowicz (fr. Breslau) — 13. April — 800 West End Ave., Apt. 336, Miami Beach, Fla. 33139; Selma Becker geb. Klee (fr. Ludwigshafen/Rh.) — 22. April — 141 S. Orange Dr., Los Angeles, Calif. 90036; Ernst Tichauer (fr. Friedrichsdorf, Breslau) — 27. April — Kirjat Bialik, Israel. Dagania St. 10.

75. Geburtstag: Dr. Walter Loewenstein (fr. Rietberg/Westfalen, Hamburg) — 15. April

TICHAUER  
ERNST

Tichauer, Kurt

C2-25 T2

husband of Frieda (Gabrielski)

TICHAUER  
ERNST

85 years old. FOUNDER OF KIRIAT BIALIK.

had a Shoe store in Breslau.

Deganya str. 10

Mitteilungen Vbd ehem Breslau  
Breslauer, no. 46-47., May 1980,  
p. 55

TICHAUER

TICHAUER  
KURT

1853  
she had 20 yrs 1922 Zempelburg,  
Rahel (died) Berger <sup>Rahel</sup> <sup>Comber</sup> <sup>Bern</sup>  
@ Gabrielski

KURT T. @ Frieda Gabrielski ?

Tichauer, Frieda (Gabrielski)

C2-24 T2

b. 1880 Zempelburg

wife of Kurt Tichauer

TICHAUER

Am 18. September 1969 (6. Tischi 5730) verschied nach schwerem Leiden im Alter von 55 Jahren meine unvergessliche Frau, unsere innigstgeliebte Mutter und Grossmutter, Sie war die Krone der Familie.  
**LIESELOTTE TICHAUER** 57  
geb. MORITZ  
früher Dortmund — Köln  
In tiefer Trauer:  
ADOLF TICHAUER und Kinder  
Valparaiso (Chile), Casilla 3433

TICHAUER  
(LUDWIG)

In tiefer Trauer beklagen wir den Verlust unserer ge-  
liebten Gattin, Mutter, Schwiegermutter, Schwester, Gross-  
mutter und Urgrossmutter

**LINA TICHAUER**

geb. BADRIAN

(früher Kattowitz, Oberschlesien; jetzt Guatemala City, C.A.)  
kurz vor Vollendung ihres 86. Lebensjahres.

Im Namen der trauernden Hinterbliebenen:

1961

LUDWIG TICHAUER  
c/o SIEGFREDO und MINNA SCHACHER,  
geb. Tichauer

16. Calle 3-38 Zona 10, Guatemala City, Guatemala, C.A.

15 1915

TICHAUER  
LOUIS

Louis Tichauer 58 yds old - Paris

Gen. broker.

Fanny T (Boss)

Katzenbach,

burial 10th

1906-294

TICHAUER  
MARCUS SALO-  
MON

MARCUS SALOMON TICHAUER, died Guttentag 10 June 1906  
age 77.

no names.

burial 12th.

?

TILLIS

Hanna

Lübeck

C2-163 T5

TISCHLER

ITEL

WL

p. 27 2368 p. 53-54 dau of (?) TISCHLER and MINNA  
b. - Ⓞ 22 Jan 1844 ABRAHAM SEEGEN

Todtenkopf, Alex

JS 736 T 17A

1881 Konitz (not Prechlau)  
1943 Terezin

hd of Flora (Segall)



Todtenkopf, Anneliese

JS-937 T17

Schoeps, Anneliese (Todtenkopf)

Todtenkopf, Flora (Segall)

JS 935 T 17A

1889 Gross-Lonk  
1943 Terezin

wife of Alex Todtenkopf

Todtenkopf, Margot

JS-940 T17

1921 Prechlau  
1945 in, or after liberation from Bergen-Belsen

TOMSKI

Johanna T. Loevy (Posen?) S2-258 T9

TRAVER (G) U.S.

T. Zigman AN-275 T7

TOPPER

Siva T. Hermoni (Hedera) JS-28 T2

Traversky, , MD C1-136 T4B

first hd of Pauline (Cohnberg)

TRAEGER

(U.S.)

Corinne Moses (Miami) C2-386 T10

Traversky, Sybil

C1-401 T4B

married to (unknown) C1-no number

Trechsel, Charlotte Stefanie

AN-364 T9

1972 Bern

Trechsel, Alexander Harald

AN-370 T9

1971 Bern

Trechsel, Cirille

AN-366 T9

see Cirille (Trechsel) Blessing

in Bern

Trechsel, Anna Cristina

AN-365 T9

1974 Bern

Trechsel, Elisabeth (Hofer)

AN-369 T9

1943

wife of Dr.med.Kaspar Trechsel

Trechsel, Franka (Kilsberger)

AN-363 T9

1939

wife of Stefan Trechsel

in Bern

Trechsel, Manfred

AN-361 T9

1910 Bern

1973 Bern

hd of Stephanie Else (Friedländer)

Trechsel, Juliette Nina

AN-371 T9

1973 Bern

Trechsel, Stefan

AN-362 T9

1937 Boltingen

hd of Franka (Kilsberger)

in Bern

Trechsel, Kaspar ,Dr.med.

AN-368 T9

1944 Boltingen

hd of Elisabeth (Hofer)

in Bern

Trechsel, Stephanie Else (Friedländer) AN-360 T9

1911 Berlin

wife of Manfred Trechsel

in Boltingen, Switzerland

TREUMANN

Regina T. Segal

JS-133 T4

TREVES (rabbinical family)

Ancestry Moshe Arye Bamberger Ayalon  
BS T 15-16

TRHE

TREVES

ancestry Wilfrid Israel NO T 35  
ancestry Miriam Spira NO T 36  
ancestry Channa (Treves) Spira  
JS T 28A-29

S4-2 T1B

Johanna Selbiger Tichel

LEMIN

TREVES  
Family

Brüll, Nehemias.  
Das Geschlecht der Treves.

JAHRBÜCHER FÜR JUDISCHE GESCHICHTE UND LITTERATUR 1, 1874, pp.87-122.

biographies of 57 rabbis and scholars named TREVES, their relationships, and some other families, all TREVES.

FILM X1109

DLC

TREVES  
~~ELIEZER~~

ZUNZ, Ges. Schr. 3:86

ELIEZER TREVES was in Krakau in 1531,  
MENACHEM TREVES BEN ELJAKIM, 1556 in  
Wilna.

TREVES

Winings, v.6 p.131 recopy

1st: R Jochanan Ashkenazi of France 1306 to Jy. P. L. L. L.  
2. Joseph b. Jochanan I TREVES b. c. 1305. lived in Mainz  
1343. H.

3. M. H. L. L. Joseph Poverca. C. H. P. 1325-1387. 1368 in Paris.

4. Joseph b. Ash I d. 9 Av 1429 was in 1349 Italy } one of many

5. Joseph b. Ash II d. 6 Av 1429 even. also many

no Simon.

TREVES  
JOSEPH

Chone, Heymann: Rabbi Joseph von Schlettstadt.  
Zur Geschichte der Familie Treves.  
in ZEITSCHR F D GESCH D JUDEN I DTSCHLD,  
v.7, no.1, 1937, p.1-4.

very interesting. concerns the brothers  
JOSEPH and TREVES AND JOCHANAN VON CAMBRAI.  
Joseph's son was GABRIEL. (first mentioned 14  
Konstanz 1437. Joseph ~~married~~ had a sister,  
married to RAFAEL BALIN of Kolmar. JOSEF KOLON  
~~xx~~ pupil of JOCHANAN OF CAMBRAI, ~~married~~ and  
Gerschom, Jochanan's son, became son-in-law of ~~KOLE~~  
JOSEF KOLON.

Trèves, Matitjahu V

ab. 1325-1385 CHIEF RABBI OF RANCE 1363-85

NO T 36  
JS T 28A



MATTATIA (MATITJAHU) TREVES BEN JOSEF, THE PROVENCAL.  
TJEv8:380.

Chief R Paris and France 1360-85, son of JOSEF BEN JOACHANAN OF TREVES, Rabbi of Marseilles. Mat. was founder of a Rabbinical seminary in Paris.

TJEv.12,p.247: same references, but different dates:

lived 1325-1387, founded seminary 1361, his bril Procurator MANESSIER DE VESOUL got him the appointment as CHR. in ~~1360~~ 1363. \* Book collector, responsa.

Gross: p.242. check also Manessier and R of Marseilles.

\* Charles Vespoul 1364-1380!

MOSES BEN JECHIEL TREVES ✓

TJE: perhaps it is this one: MOSES BEN JECHIEL BEN MATTATIA, head of the Jewish Congregation of Paris, in the middle of the 12th Cty. Once defended Jews of Paris against accusations (matter of traditional custom that was misunderstood by Christians). see TJE.

Gross: check 508,513.

MATITJAHU  
TREVES

LAUER, CH., R. MEIR HALEVY AUS WIEN und der Streit um das Grossrabinat in Frankreich.  
JAHRBUCH JUED LIT GES, ~~XVI~~ 16, 1924, p. 1

"According to GROSS, GALLIA JUDAICA, p.532 MATITJAHU BEN JOSEF died as CHR PARIS 1385."  
His son succeeded and thad the fight in 1390.  
son: JOCHANAN. contender: R. JESAJA ASTRUC  
article intself not needed. BEN ABBAMARI, R. OF SAVOY.

BT 132 17 Mar 24

TROPLOWITZ  
AGNES

AGNES (MAY) TROPLOWITZ, on 17 Mar 1924 gdm  
61 years old

husband GUSTAV T.  
HEDWIG OPPENHEIME R, (T)  
Prof. Dr. Carl Oppenheimer  
Stefan T  
Annemarie T (Briel)  
Hans, Luise, Ernst O. (gdch)

Cremated, Wilmersdorf.

TREVES  
MATITJAHU

THE PROVENCAL.

date of his appointment as CHIEF RABBI:  
JE: ~~1363~~ 1363. This can't be right as CHARLES V. rules only from 1364-80. (But he was REGENT before that).

EJ: 1364. more acceptable.

The expulsion was based on ~~Ord~~ Decret dated 17 Sept 1394. After that, Jews only in Provence Avignon and one other papl possession. Provence jews expulsed 1420...

BT 1904 509

TROPLOWITZ  
ALFRED

birth of a son. Dr 5 Oct 1904  
Gleditschstr. 54

Alfred + Frieda T (T)

Trotino, Helene (Selbiger)

S4-83 T17

1892 Berlin

wife of Moses = Monny Trotino

Tuchler, Frieda (Rosenberg)

JS-180 T5A

wife of Isidor Tuchler

Trotino, Moses

S4-84 T17

1894 Berlin

"Monny"

hd of Helene (Selbiger) (1892)

Tuchler, Isidor

JS-181 T5A

1854

1919 Berlin

hd of Frieda (Rosenberg)

Trotino

(son of Helen)

S4-85 T17

1913 Berlin

son + mother DT450 TUCHLER  
JULIUS  
Julius Tuchler 27<sup>yr</sup>  
He. 3 Sept 1914 J. Tuchler + wife  
+ child  
12 yrs. earlier: Herman Rosenberg  
Kleiststr. 88/90  
BT/52 ○

Johanna Tuchler-Jachse

a 2 Feb. 1911

Be.

Julius, Sara + James  
Cholon.

Be. BT64 Kay.

Names 2

BT 6

71

TUCHLER  
JULIUS

BT3 (3) Jan 1914  
Louis Tucker + Rosa T-(T)  
da Met  
ay to Simon Rosenberg.

Winst. 71

AUFBAU Sept. 18, 1953

TUCHLER  
JULIUS

JULIUS TUCHLER, in Wiesbaden, 30 Aug 1953,  
my father, fil, gv and brother.  
LUDWIG SIEGEL and LIZZY (TUCHLER)  
785 West End Ave, NY 25, NY  
LEO TUCHLER  
FANNY WUNDERLICH (TUCHLER)  
PEGGY NATHANSON

burial 17 Sept Riverside Chapel.

BT 4 July 1918 336-1st

TUCHLER (ROSENBERG)  
META (SIMON)

died, in his 29th yr, my husband (my father)  
SIMON ROSENBERG,

↓  
META R-TUCHLER

no date or adr.

Clay of Louis + Rosa T-T

NOT THE  
daughter of Frick (R.) Tuchler ✓

BT 340 TUCHLER  
LOUIS  
Louis Tucker, on bed, f.  
58 yrs old. (7) July 1914

Winst. 71

Rosa T-T  
+ d.

Tunnersmann, Elvira (Selbiger)

S4-11 T15

1879 Berent

1938 Berlin

wife of Hermann Tunnersmann

Tunnergann, Hermann (G) S4-12 T15

1878 Rinteln

hd of Elvira (Selbiger)

TUTEUR

Hanna T. Loszynsky (Kaiserslautern) JS-1158 T20

ÜBERREITER

Frenze Ü. Neumann N 1201 T 25A

ULLMANN

BT449 23 Sep 1931

JS193T6 ULLMANN  
ERNST

died on 22 Sep 1931 in Hannover ,Eichendorffstr. 7.  
no age.

EDITH ULLMANN  
FRITZ-HEINZ ULLMANN  
MARGOT ULLMANN

burial Hannover(Bothfeld).

2nd ad: our Sozius.Isidor, Emil and Benno Hirschfeld  
in Hamburg-Bremen.

Ullmann, Edith (Czarlinski)

JS-192 T6

see Loewe, Edith (Czarlinski)

Ullmann, Fritz-Heinz

JS 195 T 6

1913 Hannover  
1956 Hannover

hd of (unkown)

Ullmann, Fritz Heinz

JS-195 T6

1913 Hannover  
1956 Hannover

hd of (unknown)

from Margot Comxley:

JU married in Hannover a German widow,  
after his return to H.

ULLMANN  
JOHNNY  
S<sub>1</sub>-195T6  
/  
S<sub>1</sub>-1186T6

Ullmann, Margot

JS-196 T6

see Comley, Margot (Ullmann)

ULLMANN, STELLA

WL T 5

see WOLFERMANN, STELLA (ULLMANN)

Ullmann, Ernst

JS-193 T6

d.1931 Hannover

first hd of Edith (Czarlinski)

UNGAR

Ilse U. Moses

Dresden

C1-62 T3

Ullmann,

( )

JS 1186 T 6

wife of Fritz-Heinz Ullmann

Unruh, Armand C.

AN-342 T8

b. Milwaukee

in Los Angeles

hd of Alice (Neisser)

ULLMANN

Else U. Schneider

K-261 T9

Ullmann



Unruh, Alice (Fahien)

AN-341 T8

b. San Francisco

lives Los Angeles

wife of Armand C. Unruh

Urbach, Gertrud (Segall)

JS-959 T17

Gross-Lonk?  
Sydney

survivor of Theresienstadt  
(to Switzerland 1945)

wife of Urbach

Unruh, Joyce Ann

AN-1156 T8

1948 Los Angeles

JS-959 T17  
in Paris - 1949, F/0den (1919-)  
to Theresienstadt 1942, Switzerland 1945  
how Sydney

URBACH  
Gertrud

ITS

O

Urbach,

JS-960 T17

(Sydney?)

hd of Gertrud (Segall)

URION

(POLAND)

Sara Levy

C2-486 T13

URY

(Tangermuende)

see CONITZER Table 24

painter

1230-33 (48)  
2378 (60)

SHISHKIN, IVAN I., 1832-1898

URY

AUFBAU 12Aug55p28

JEANNE LOEB nee URY, 1 Aug 1955, 69 years old,  
my wife, our m, gm, sis, sil, mil, ... formerly Luxemburg,  
Saarbrücken:

signed EMIL LOEB 750 Elm Ave, Teaneck, NJ

ERICH und RITA KAHN (LOEB) 606 North St, Teaneck, NJ

PETER AND MILTON KAHN (grandsons)

HENRY URY Grosbiedersdorf, Moselle, France.

MYRTIL URY Haguenau, Bas-Rhin, France

URY, ROSA (WOLFERMANN)

WL T5

wife of Myrtle Ury  
dau of Isaak Wolfermann (Saar-  
bruecken)

URY ERICH (ERICH II)

1925 Haguenau

WL T 5

son of ROSA (WOLFERMANN) URY

URY, Rosa (Wolfermann) + Myrtil FRANCE

Place Joseph Chierry

HAGUENAU  
(Bas-Rhin)

URY, MARGOT

WL T 5

see SCHNURMANN, MARGOT (URY)

Vagifdar, Hedwig Leonora (Feig)

NO 592 T 16

(Hede Lore)

1927

London

wife of Manek V.

Vagifdar, Monique

NO 594 T 16

1954

London

Vagifdar, Nicole

NO 595 T 16

1957

London

Vagifdar, Manek

NO 593 T 16

London

hd of Hedwig Leonora (Feig)

Van As, Harman Rolf

AN-752 T19

NO 8

hd of Trude (Crohn)

dep. from Salzburg

Van As, Trude

AN-754 T19  
NO8

dep. from Salzburg

Van der Hak, Edith

S2-281 T10

1922 Bremen  
1942 Auschwitz

Van As, Trude (Crohn)

AN-751 T19  
NO8

dep. from  
(Salzburg)

wife of Harman Rolf Van As

Van der Hak, Günther

S2-280 T10

1918 Bremen  
dep. fr. Rotterdam 1941?

*b. 22 Nov 1918 Bremen*

*(See file)*

Van As, Willie

AN-753 T19  
NO8

dep. from Salzburg

Van der Hak, Jakob

S2-279 T10

d. 1933 Bremen

hd of Kaethe (Baruch)

1893 Posen

S2-279 T10

(G)

Van der Hak, Jakob

Van der Hak, Kaethe (Baruch)

S2-278 T10

1893 Posen

wife of Jakob Van der Hak

Van der Schloss, Marian (Stark)

JS-679 T12

NYC

wife of

Van der Schloss

Van der Schloss,

JS-680 T12

(NYC)

hd of Marian (Stark)



Van der Schloss, (child of Marian) JS-681 T12

NYC

Van Lierop, Lucas

AN 1301 T 23B

1988

Van Lierop, Dea

AN 1300 T 22B

1986

Van Lierop, Nicolette (Stieda)

AN 913 T 23B

1956 Edmonton, Alberta

wife of Walter Van Lierop

Van Lierop, Walter, Dr. phil (Econ) AN 1299 T 22B

hd of Nicolette (Stieda)

playwright

4439 (76)

TRENEV, K.A., 1876-1945

VANDBURGER

Veigelchen V. Segall

JS-1130 T1A,B

VEIT+  
VEIT-SIMON

VEIT ancestry (Berlin)

see NEUMANN-OPPENHEIM Tables 21, 28-29

Veit, Caroline (Veit)

NO T 21  
+28

1775 Berlin  
1857 Berlin

wife of Philipp V.

4547 (77)

MEREZHKOVA, K.A., Marshal

VEIT (Berlin)

ancestry Henriette (Veit) Simon NO T 28-29

VEIT-SINGER (WITZENHAUSEN)

see NEUMANN-OPPENHEIM Tables 28-29

VEIT-SINGER

about the family SINGER in Prag see

Hock-Kaufmann, p. 121b

VEIT-SINGER

references in HORWITZ, L.

Landrabbiner und Landschreiber in Kurhessen.

MGWJ 54(1910) 513-33

20 July 1716

p.518 elected as Landesrabbiner and bestigt (31.July)

FEIST VON CREMINAU(KRZEMINITZ), always called

VEIT SINGER.

p.524 Veit gains permission to live in Bettenhausen (was before in Witzenhausen), if he could get free home (he did not). (permission dated 16 July 1725.

p.527<sup>1</sup>/<sub>2</sub>29 correspondence which calls VEIT SINGER (in June of 1726) as "abgegangen".

but:

p.518: "sein Amtsnachfolger war HIRSCH NAFTALI of Kirchheim, 1754-1779. Did he hold office till 1754?"

VEIT  
VEIT-SINGER

p.255-56:

p. VEIT SINGER, the kurhessische Landesrabbiner with seat in Witzenhausen was still in office 1734, as can be seen in complaint against Ortsschultheiss Bauerschmitt zu Kirchhain.

1738 Veit Singer requests protection for his son: "der Landrabbiner Veit Singer" asks for protection - name of son not given here.

LAZARUS, FELIX: Hessen-Kassel vor der Fremdherrschaft in FESTSCHRIFT zum 75. Bestehen des Jued. Teol.

Sem. Fraenkelscher Stiftung. Breslau, Marcus, 1929.

(UMich: Breslau. Jued. Theol. Sem). BM42.B84 v.2)

LANDSHUTH, LESER.

VEIT  
WITZENHAUSEN

Toldoth Ansche HaSchem ...Berlin.

Berlin, 1884. DS135.G4B465 Hebr.

p.12: one of the rich men in Berlin was AKIBA BEN FEIBUSCH GINSBURG, who died (327 years before 1956). His German name was JAKOB VEIT, and his son was ARJE LEB (LEWIN)VEIT. When Lewin died, Jakob was still alive (he d. 8 years later). 15 Aug 1721 great trouble because when Leb died, a rich merchant, 300,000 Mk were "missing". Eventually the Congregation was put into a Cherem, and the King (FW I) was pleased.  
p.22: FEIBUSCH (VEIT), father of JAKOB, was of the GINSBURG Family and NOT RELATED TO R. SCHNEIOR FEIBUSCH REIK, who in 5496 appropriated a book, Schaare Ephraim, (Altona 5496).



p.20: Rabbi JUDA VEIT (WITZENHAUSEN) came to Berlin and  
died 5546. He was a son of the R. of Witztenhausen  
SCHNEIOR FEIBUSCH (REIK), son of JOSEF REIK. Schneior  
was <sup>R</sup> in Krumau(?) before coming to Witztenhausen. His  
X wife was IDEL, daughter of ISRAEL KOPPELES ( 11798P )  
SEGAL. The Veits mentioned above are NOT RELATED TO HIM.

## VEIT - SINGER

important data in

LBI BULLETIN 16 (1961) 336-41

(on the Veit Family, various members and ancestors)

-1-

TOPS

VEIT-SIMON

FESTSCHRIFT MARTIN PHILIPPSON

Geiger, L. Briefe an und von DAVID VEIT. p.232-248

p.232: see ALLGEMEINDE DEUTSCHE BIOGRAPHIE v.39) for biogr of DAVID. He born Breslau 8 Nov 1771. His father JOSEPH lived 1745-1831, was brother of SALOMON VEIT, Gemeindeaelte ster who d.24 April 1827, and of SIMON VEIT (1754-1819, the son-in-law of MM. Their f was Gemeindeaelte ster u. Vorsteher JUDA VEIT WITZENHAUSEN who d.1786, took his name from his birthplace, where his father was Hessischer Landesrabbiner SENIOR FEIBISCH REIK. ("Mitteilung von Dr. M. Stern).

DAVID had a br. JOHANNES, who died 1812 (early 1812) and left a son also called JOHANNES. The sister of DAVID was LEA who marr. one JACOBY, and was the mother of Mrs. LEH-

p.233

5<sup>th</sup> R. of Aussee (Mähr. Aussee)  
was Gold, Mähr, p.341

VEIT-SIMONEN  
(Reik)

Israel Reik, brother of R. Manli Fuchs of Kromau  
a descendant of Israel Uri (Fest Kremtau = VEIT WITZEN-  
HAUSEN)  
was R. Aussee 1820-25, d. 22 May 1825.  
See Janak Encycl.

-2-

VEIT-SIMON

LEHFELDT, herself m. of Stadtrechter LEHFELDT, Kunsthistoriker Lehfeldt and of the wife of PAUL MEYERHEIM.

p.233: JOSEF VEIT was merchant, but not with Gebr. VEIT & CO. JOSEF seems to have come to Berlin ab. 1779. His FATHER-IN-LAW (name not given, but check EPHRAIM in Breslau) had a Silberraffinerie in Breslau 1768 & eine Zitz- und Kattunfabrik, and had a GENERALPRIVILEG putting him on equal footing with christian merchants. later bus failed. DAVID ed. in Breslau, came 1788 to his father to Bln. was in RAHEL (VERNHAGEN) circle. Stud. Medicin in Goettingen Jena u. Halle 1793-6. DR. MED. HALLE 23 Feb 1807. went to PARIS. to Hamburg end of 1799. practised med. died single Hbg 10. July 1814. p.243: father signed article in 1820 as JOSEPH JEHUDA WITZENHAUSEN genannt VEIT.  
p.245: sister's name as Jacobi.

ISRAEL URI = FEIWEI = FEST CREMINAU (Reik)  
(Kromau) Kurlheim (Landeshauptstadt, d. 1754 Witzenhansen  
he was in Kromau as R. till July 1716. daughter Zantel  
d. 19 Nov 1763 Kromau.

Israel Reik, R of Aussee, d. 22 May 1825 Aussee  
a member of Uri's family.

ZHB 20, 1917, p. 71  
112)VEIT  
DAVID

V. David Breslau 8 Nov 1771 Stud med. Göttingen  
Jena + Halle 1793-96, unth. d. Hbg 15 Feb. 1814  
See Geiger, Festchrift Philippson, p. 232-48

Jama Pöhlmann's Journal.

Weitere Nachrichten zu Pöhlmann's  
Verhandlung der jüd. Ärzte



DS101.076

VEIT  
MORITZ

DER ORIENT, no.18, 30 Apr 1845 (vol.VI)  
p.139:

Am 7. April 1845 die juedische Knabenschule  
eingeweiht (A.HORWITZ, Rektor). Im Vorstand sind:  
RABB.ASS. DR. SACHS und der Buchhaendler M.VEIT.

MGWJ 52, 1908, p.513-39

VEIT  
MORITZ

Geiger, Ludwig.  
Zum Andenken an Moritz Veit.

excellent evaluation of MV's work.

also tells of the intellectual interests  
of the family.

VEIT  
MORITZ

MGWJ 1864, vol. 14, p.117-8  
Necrolog. His importance?

(P.S. he gave up the publishing in 1858  
after the death of his partner Lehfeldt).

same, p.236: cites WEHRENFENNIG, W. "Zum Andeken an  
Moritz Veit. riginally publ. PREUSSISCHE JAHRBUCHER  
vol.13. special print, Berlin, Steiner, 1864, 28p.

*Lehfeldt, son in law of Lea Veit Jewish, a cousin of Moritz Veit.*

(VEIT-Simon)  
MORITZ

MORITZ VEIT als Kämpfer f.d.Emanzipation  
der Juden. Vortrag, geh. am 7.Dez.1908  
v.LUDWIG GEIEGER.

JAHRBUCH ~~DER~~ JUEDISCHE GESCHICHTE UND  
LITERATUR, v.13, 1910. DS101.J25. p. 129-58

p.131 His wife JOHANNA ELKAN of WEIMAR  
died 1891.

MORITZ VEIT 12Sept1808-5Feb1864.

VEIT  
MORITZ

Necrolog in MGWJ 13 (1864) p.117-18

review of "Zum Andenken an Moritz Veit" by W.  
Wehrenpfennig. Berlin, Steiner, 1864.

(detailed discussion of Veit's political activities  
for emancipation of Jews in Prussia) (By Klein)

MGWJ 13(1864)236-39

*THE  
Philipp Veit, 13 Feb 1793 - 18 Dec 1877 <sup>VEIT</sup> <sup>PHILIPP</sup>  
Paris + Geneva*

*Paris whole history @ Jonathan Munkel*

*Dr. 602, Friedrich Schlegel, letter about the*

*by ph. Veit.*

*Johann Veit histori*

*1790-1874 Rome  
or.*

Veit, Philipp

NO T 21,28

1758 Berlin  
1836 Berlin

hd of Caroline (Veit)

artist

1881-1952

4994 (81)

MERKULOV, SERGEY DMITRIYEVICH

Veit, Salomon

NO T 28

1751 Berlin  
1827 Berlin

banker, hd of Sara Machla (Marcus)

Veit, Sara Machla (Marcus)

NO T 28

1751 Halberstadt  
1820 Berlin

wife of Salomon Veit

VEIT-SIMON  
ETTA

mentioned in H.G. ADLER: Die Verheimlichte Wahrheit,  
Theresienstadter Dokumente. Mohr, Tuebingen, 1958  
p.243:  
active in the Freizeitgestaltung.  
(date: 11 March 1945.

WIENER 2192a

VEIT-SIMON  
HERMANN

HERMANN VEIT SIMON geb. 8 May 1856, gest.  
am 16. Juli 1914. Zum Gedächtnis.  
Berlin, Holten, 1915.  
89pp.

VEIT-SIMON  
ETTA

VEIT-SIMON  
HERMANN

### Gesucht wird

THERESIENSTADT  
Suche ehemalige Gefangene Ghetto  
Theresienstadt ETTA VEIT-SIMON.  
1950 übersiedelt nach New York  
MARGUERITE ORIENTER, Itz. Adresse  
707 Paseo, Apt. 106, Kansas City,  
Mo. 64106. Angaben an:  
**LISA WASSERMAN**  
269 West 72 Street  
New York, N.Y. 10023

ZADJ 1914, p.353-5

died 16 July 1914 in St. Blasien. Geh. Just. Rat.  
foto p.354 His greatuncle was MORITZ  
VEIT of the family who came 1671 to Berlin.  
He born 8 May 1856 Berlin. Graues Kloster.  
1874 Heidelberg Dr. jur. 1881 Assessor am  
Kammergericht, an excelltn biography.  
but few data. Hermann Cohen was at his funeral  
~~xxxxxx~~

Aufbau 11-10-78 p.35

BM 197. A1 C38

VEIT-SIMON  
HEINRICH

CENTRAL CONFERENCE OF AMERICAN RABBIS.  
JOURNAL v.20, no.1, Winter 1973 (no.80) p.110

Dr. Heinrich Veit-Simon, able and courageous President  
of the Hochschule fuer die Wissenschaft des Judentums,  
(Pres., Board of Governors) was arrested and murdered  
at the ~~Murder~~ Polizeipräsidium, Berlin, Alexanderplatz.

note by Alexander Guttman, with ref. to  
his article on the Hochschule in Autumn 1972 issue.  
(the article appeared in CCAR Journal 19(4) Autumn 1972,  
pp.73-79, mostly on the Lehranstalt (its name after 1933)  
during the Nazi years. List of graduates and teachers, etc.  
also biblio on historical writings on the Hochschule.

VEIT-SIMON

& MOSSE

LIBERALES JUDENTUM vol. 1, 1908-9, p.17,  
among the members of the KONSTITUIERENDE  
VERSAMMLUNG DER VEREINIGUNG FÜR DAS LIBERALE  
JUDENTUM IN DEUTSCHLAND, 3 May 1908  
(VORSTAND) no. 191: JUSTIZRAT DR. HERMANN  
VEIT SIMON, BERLIN. (total # of members: 201.

also #160 PAUL MOSSE, # 161: RUDOLF MOSSE.

VEIT-SIMON  
JUDA

JUDA VEIT SINGER:  
MGWJ 72, 1928, p. 361:  
in 1760, JUDA VEIT SINGER was proposed  
for contribution to the amount of 1000 Rtlr.  
see: MEIS, Josef: Der Anteil der Berliner Ju-  
denschaft an den Kontributionen während der  
feindlichen Besetzungen der Stadt im 7-jaehr.  
Kriege.

VEIT-SIMON  
SIMON

AZDJ 1914, p. 281-2  
SIMON VEIT WITZENHAUSEN ('s testament?). Berlin  
Bankhaus 1819. He married 1783 DOROTHEA  
MENDELSSOHN, divorced 1799, died 1819.  
His sons JONAS (JOHANNES) and FEIBISCH  
(PHILIPP) both baptized. SIMON VEIT had 2  
brothers: SALOMON VEIT (Vorstand, JuedGem) and  
PHILIPP VEIT (merchant).  
*What about 3rd brother Joseph? 1745/6-1831?*

VEIT-SIMON  
PAUL

DEUTSCHER WIRTSCHAFTSFUEHRER 1929, col. 2149

Bankier, Mitinhaber der Fa. GEBRUEDER VEIT & CO, Bankgesc  
gegründet 1764. Berlin W 56, Hinter der katholischen  
Kirche 1. lives Berlin W 50, Kurfuerstendamm 13.

DEUTSCHER CHIRURGENKALENDER, 1926., p. 311

VEIT-SIMON  
WALTER

1878 u. 1879, Wilmersd.  
Simon, Walter Veit, a. o. Prof., Frankfurt a. M., Schadowstr. 5. — \*28. 12. 82  
Berlin. — A: 09. — F: orth. Chir. — V: 10/14 Chir. Univ.-Klin. Breslau (Küttner),  
14/22 Univ.-Klin. f. orth. Chir. Frankfurt (Ludloff). — P: Darmpigmentiergn.,  
Frankf. Z. f. Pathol. 1909; Entzündl. Divertikel d. Wurmfortsatzes, Berl. kl. W. 1911;  
Chlorom, ebenda 1912; Kropf in Schlesien, ebenda 1914; Friedmannsches Tbc-Heil-  
mittel bei chir. Tbc., Btr. z. kl. Ch. 93; Karzinom u. Karzinoid d. Appendix, Ergebn.  
d. Ch. 9; Hallux valgus u. seine chir. Behandlg., ebenda 111; Schulterblattosteo-  
myelitis, Mitt. a. d. Grenzgeb. 30; Hungererkrkn. d. Skelettsystems, M. m. W. 1919  
u. A. f. orth. Chir. 1920; Spätrachitis u. Hungerosteopathie, Veröff. a. d. Geb. d.  
Med.-Wesens 1921; Krüppelfürsorge, Kl. W. 1924; Knochensarkom, Ergebn. d. Ch.  
u. Orth. 16; Orth. Schulturnen, Verh. d. D. orth. Ges. 1923; Schanzsche Operat. bei  
Kinderlähm., Zbl. f. Ch. 1924.

VEIT-SIMON  
SIEGFRIED

*Dr. Siegfried Veit Simon*

*BT 608 26 16 08*

*Not dead but in Fred. Captivity*

VEIT-SIMON  
(RAIK)

*See KROMAU p. 64*

Brilling, R. Bernhard:  
BRESLAUER MESSGASTE (1651-1738)  
in JFF v.11,1935, Heft 39, pp.678-84.

VEIT  
VEIT SIMON

p.680: from BOSKOWITZ: VEIT SIMON 1722  
JUDA SINGER 1737/38  
SIMON VEIT 1737/38

VEIT-SIMON

Ursula V.-S. Philips 1155 T5A

(second wife of Henry Philips)

Vetter, Anton

AN-161 T3

hd of Käthe (Rosenberger)

VERBELOW

Fanya V. Liebermann

SN 89 T 3A

VETTER

Paula V. Rausnitz NO 141 T 7

580 (35)  
813 (40)  
1510-II (50)  
2295 (59)

FRUNZE, MIKHAIL V., 1885-1925

revolutionary leader

Vetter, Herbert

AN-162 T3

(Hannover)

Vetter, Käthe (Rosenberger)

AN-160 T3

wife of Anton Vetter

Jued, Volksblatt  
30 Sept 1910 p.388

AN160T3

VETTER  
KAETHE  
(ROSENBERGER)

engaged to ANTON VETTER of Prague.

VILLAR EASTMAN

Susanna Constancia V. E. Apolant BS 48 T 2A

(Apolant de Villar)

Viragh, Arpad

R-157 T5

1888  
1930 Naples

hd of Trude (Jottkowitz)



VIRAGH  
ARPAD

The Photographer of DANTON  
UFA film 1921 (silent)  
with Janus, Krauss, Vaidt

Rothe Land  
p. 634 The film still mov.  
N.Y. 1949

Viragh, Trude (Jottkowitz)

R-156 T5

Berlin  
1943 dep. fr. Milan, Italy

wife of Arpad Viragh

BT 272 12 June 1930

VIRAGH  
ARPAD

on 31 May 1930 in Naples. 42 yrs old of Typhus.

London - Wembley Park, 19, Barn Rise.  
cremated in Florence, burial in Berlin.

TRUDE VIRAGH (JOTTKOWITZ)

Vogel, Agnes Marie

AN-911 T23

see Stieda, Agne Marie (Vogel)

Viragh, Katta

R-158 T5

1925 Berlin  
1943 dep. fr. Milan

Vogel, Susanne (Neisser)

AN-909 T23

1899 Stettin  
1983 Kassel

wife of Dr. jur. + rer. pol. Hans Vogel

Vogel, Hans, Dr.jur.Dr.rer.pol.

AN-910 T23

1897 Stettin  
1973 Kassel

hd of Susanne (Neisser)

VOGT (G)

(U.S.)

Barbara Jean Sieker (San Francisco)

Cl-243 T6

VOGEL

Frieda Conitzer

Sulzbach/Bay. C2-414 T11

Von Rohr, Oscar E.

Cl-167 T4B

Lemay, Mo.

hd of Beatrice Louise (Cohnberg)

Von Rohr, Beatrice Louise

CI-166 T4B

1925 St.Louis, Mo.

wife of Oscar E. Von Rohr

Lemay, Mo.

NOT

JUDAICA

HAITI

73

Min 1304A

FUCHS, YIZHAK  
GLOBINSKY, HAI  
HALFIN, EL.  
HERSHKOWITZ

(S/S)

original: I-18

III-18

-INBAR, YOSE

~~KESSEIX, JOSEPH~~

KASPI, YITZHAK

III-18 LALKIN, SAMUEI  
LILIAN, JEHUDA  
ROTH, ESTHER  
SOKOLSKI, TUVIA  
TZABARI, GAD

and Flag of Israel, MD

IX

//

BEVER, CHRISTOPHER THEODORE, MD (and Josephine)

*Moved 1993/94*

301

6812 Connecticut Avenue  
CHEVY CHASE, MARYLAND 20015

~~202~~-656-4462

301

12/84

also: Hancock Point, Maine, 04641

BUY VIRGIN ISLANDS 774-75,778,-79 CC500

SSM 2/94:46

BUY BELGIUM 1507 (10-4-93)

(BOOK  
BY VESALIUS

SSM 2/94:48

BUY BULGARIA 3785 (104-93)

TSAR  
ALEXANDER

SSM 2/94:48

BUY GUNIEA-BISSAU 949 (1993)

S/S Union of Portuguese-speaking  
Capitals

SSM 2/94:52